

**BRAVE**®

**WINNEBAGO**®





## Common Sense For An Uncommon Experience.

The 1993 Brave® combines all the things a good value is about — the highest comfort, a sleek and attractive style, with a price that earned it the Best Buy award from *Consumers Digest*. It's common sense that a well-designed, well-priced motor home would be a hot seller, but the Brave has done even more than sell. It's got the press raving, the competition scrambling and RVers sending in fan mail. And this year we've added even more to the line — the new 27RQ with walk-around queen bed arrangement and separate private bathroom.

For starters, the Brave is a motor home that was designed to be just that — your home. The common sense begins with an extremely liveable interior. It makes great use of space, both to increase storage, and to let you have room to stretch and move about.

The exterior reflects the same sensible thinking. Without compromising any interior room, the body is sleek and streamlined, with storage which is as spacious and as well designed as it comes.

But perhaps best of all, it's a Winnebago motor home. Beneath all the common sense, Brave has the rugged construction that RV enthusiasts come back for again and again.

Cover photo: Model 27RQ with attractive, new graphics. Model 31RQ photos featured throughout.

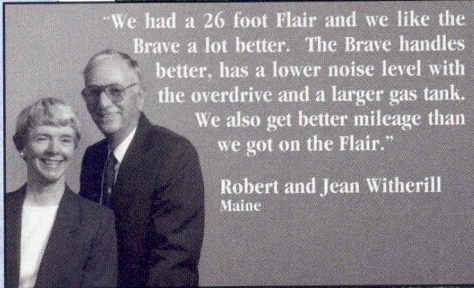

"We had a 26 foot Flair and we like the Brave a lot better. The Brave handles better, has a lower noise level with the overdrive and a larger gas tank. We also get better mileage than we got on the Flair."

Robert and Jean Witherill  
Maine

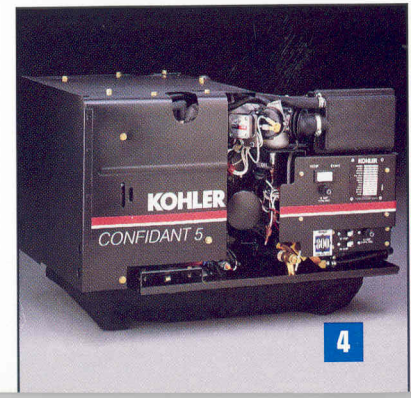
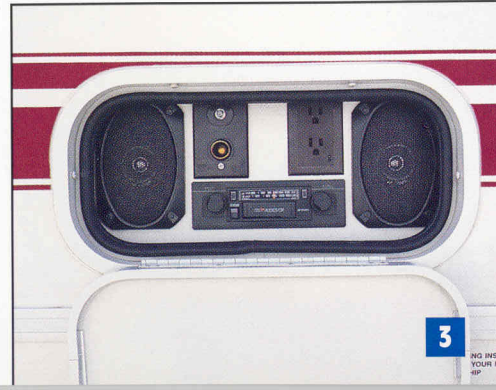

NO INSTANT  
YOUR MOTOR  
HOMES





"We lived in it for three months this winter, driving to Florida and back, so we've had quite a chance to get acquainted with it. They've done a good job of making it comfortable. We've sat in sofas in some very expensive motor homes that haven't been as comfortable."

Robert and Jean Witherill  
Maine



**1** One of the best looking Class A motor homes — attractive body design, smooth sidewalls and classy graphics. Radial tires are standard. Pictured here is the 31RQ with new optional desert scene graphic.

**2** The outdoor shower — an unbeatable on-the-road convenience. Handy for cleaning off sand from the beach or washing the dog.

**3** Patio entertainment center, complete with AM/FM cassette stereo, TV stand and hook-up, speakers and stereo antenna.

**4** The Brave generators are available in four different wattage ratings from a variety of manufacturers. A cost-saving option this year is the 5,000-watt Kohler generator which can power the 13,500 BTU and 11,000 BTU air conditioner combination.

**5** Large, carpeted storage compartments for even bulky items. Attractive radiused-cornered doors come with automotive weather seals and security locks.

**6** Easy access to regular maintenance items. Hood slides down and out of the way. Lights and large turn signals are recessed into the aerodynamic front end.

**7** The single-piece, crowned fiberglass roof won't tear, puncture, or deteriorate from sunlight and heat. Includes exclusive 10 year limited warranty.





## The Living Is Easy.

With 5 floorplans to choose from, you are certain to find one to fit your lifestyle. While the larger 33 and 31 foot models have been immensely popular, the smaller 23 foot model has won the hearts of weekenders.

Whichever suits your fancy, you'll find it carefully coordinated and smartly appointed to be a true "home away from home." The Brave is comfortable and roomy, with large picture windows to give it an open, airy feel. Throughout the motor home, enjoy the conveniences that make living so easy. Nowhere is this more obvious than in the galley, where work space, shelf space and appliances work together for a delightful cooking experience.

The cab is smartly designed as well. On the driver side, all controls are within easy reach and the large, windshield/side window combination make the vehicle a pleasure for driver and passenger. The handling is exceptional and provides an unmatched feel for the road. Both the driver and passenger seats swivel and recline, and come with the same comfort found throughout the motor home.

Take a look for yourself. You'll understand why, with the Brave, the living has never been easier.

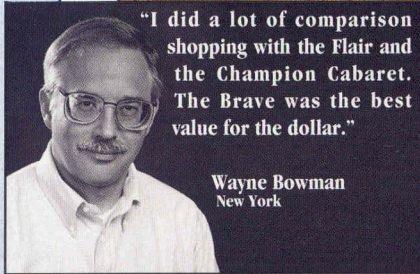





1



2



3



4

**1** A stylish, comfortable interior with handcrafted furniture and deep oak-doored cabinetry. Every detail, from fore to aft, charmingly coordinated. Scotchgard™ Protector applied to all fabrics.

**2** Both cab seats swivel to become part of the living area and come with remote control seat movement and support adjustments. The expansive front and side windows and low dash provide the most visibility of any motor home in its class and come with low-mounted, extra large wipers.

**3** A delightful and sensible galley with the smartest storage. Every feature you see is standard, including the low-mounted microwave, range and oven combination, recessed sink and the wall-mounted monitor panel.

**4** Easy-to-read gauges and handy controls. Power-assisted steering, cruise control, tilt wheel, air conditioning, stereo with power switch, and 3-point seatbelts, all standard. The driver and passenger seats feature a new "W" logo insert fabric.

"I like the way it handles very much. I drove the other motor homes on windy days and I thought the Brave had much better stability. That was certainly backed up on the trip we took recently to Myrtle Beach."

Wayne Bowman  
New York





**1** A peaceful, relaxing environment for sleeping or just curling up with a good book. Conveniences include 'Deluxe Supreme' mattress, nightstands, coordinated bedspread and decor, and wall lamps. Plenty of deep storage spaces, including storage below the bed. The under-bed storage is accessed by simply lifting the bed.

**2** Full length wardrobe designed for neat organization and abundant room for clothing. Comes with mirrored doors, overhead shelving and drawers. Pictured next to the wardrobe is the roomy shower with a glass shower door.

**3** A compact yet unconfined bathroom with oak touches, a functional make-up light/mirrored medicine cabinet combination, and a large sink. No lack of towel hanging space with three towel bars built into the door in addition to the one pictured here.

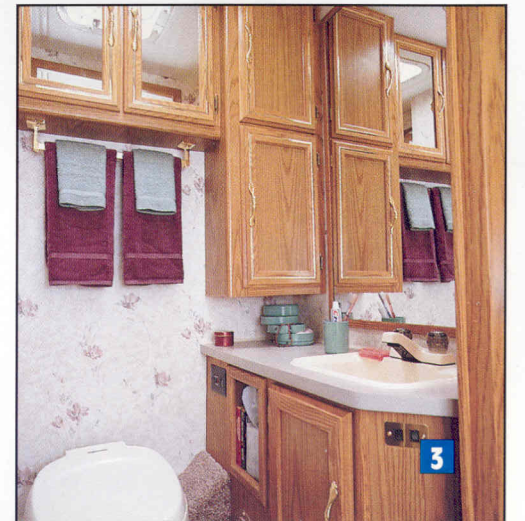

"We looked at other motor homes first and were set on buying... until we saw the Brave. We bought it right there and we just love it."

Harry & Elva Tryon  
California





# BRAVE

# WINNEBAGO

## Unmistakable Value. Unmistakably Brave.

Last year's re-introduction of the Winnebago Brave® was met with a fanfare of enthusiasm. Not only is the redesigned Brave a top seller, but it also received Consumers Digest's Best Buy award for its category. The Brave is, after all, the most fully equipped, stylishly designed *and* sensibly priced motor home in its class.

This full-size, Class A motor home now has 5 models from which to choose, all with sleek exterior styling, elegant interior appointments and spacious storage. With an extensive feature list and new choices, the 1993 Brave holds its place at the top of its class.



Model 27RQ

## We're With You Down The Road.

All 1993 Winnebago motor homes come with the most comprehensive care and warranty package available. The Preferred Care Program gives you on-the-road consultation and emergency service assistance anywhere in the U.S. or Canada, complete

with a 24-hour toll-free hotline, 365 days a year. The Winnebago Customer First Warranty Plan includes extended structural, carpet and fiberglass coverage in addition to the base warranty. The Winnebago care and warranty package is a commitment — we'll be with you down the road.

## Structural Highlights.

- Solid steel foundation welded to chassis
- Steel cab, dash and floor substructure
- Full welded aluminum sidewall and roof structure
- Large wrap-around windshield with standard automotive shade band and low dash
- Windshield solidly mounted in steel with automotive style adhesives
- Large, full-sweep, low-mounted wipers
- Interlocking joints at roof/sidewall and sidewall/floor
- Crowned, single-piece fiberglass roof
- Built-in awning rail
- Aluminum underbelly
- Rust-free aluminum bumpers
- Steel appliance tie-downs
- Large, rust-proof steel storage compartments with weather seals
- Optional class II hitch mounted directly to chassis

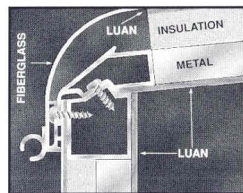

Our exclusive locking joint system links the roof and sidewalls for strength and stability. The crowned roof surface overlaps the sidewalls for excellent moisture runoff.

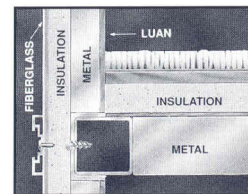
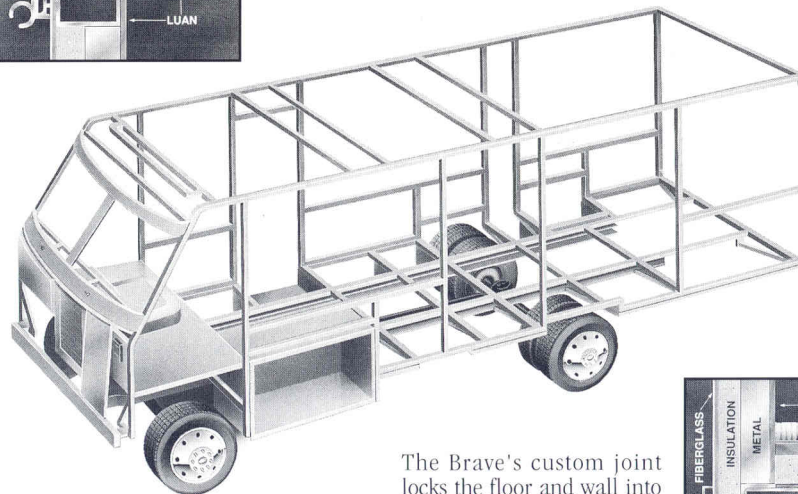

The Brave's custom joint locks the floor and wall into place allowing the weight of the sidewall to be supported by the floor structure.



1993 BRAVE	23RC	27RC	27RQ	31RQ	33RQ
Length	22'11"	26'11"	26'11"	31'4"	33'7"
Exterior Height w/Roof Air: Chevrolet/Ford	10'6"/NA	10'7"/NA	10'7"/NA	10'7"/10'8"	10'7"/10'8"
Exterior Width	8'	8'	8'	8'	8'
Interior Height	6'8"	6'8"	6'8"	6'8"	6'8"
Interior Width	7'7"	7'7"	7'7"	7'7"	7'7"
Fuel Capacity (Gals.): Chevrolet/Ford	40/NA	60/NA	60/NA	78/75	78/75
Fresh Water Capacity					
(Gals. w/Heater, Twin Bed/Queen Bed)	49	60	55/60	55/60	55/60
Holding Tank Capacity (Gals.)					
Lav., Toilet/Galley, Shower	35/25	35/40	NA	NA	44/37
Toilet/Lav., Galley, Shower	NA	NA	32/40	NA	NA
Toilet/Shower/Galley, Lav.	NA	NA	NA	28/28/19	NA
LP Capacity (Lbs.)	60	60	60	100	100
GVWR (Lbs.) - Chevrolet Standard Chassis	11,800	12,300	12,300	14,800	14,800
GVWR (Lbs.) - Chevrolet Optional Chassis	NA	NA	NA	NA	16,000
GVWR (Lbs.) - Chevrolet Diesel Opt. Chassis	12,300	14,500	14,500	NA	NA
GVWR (Lbs.) - Ford Optional Chassis	NA	NA	NA	17,000	17,000
Wheelbase	137"	158.5"	158.5"	190"	208"
Exterior Storage (Cu. Ft.)	37.35	47.10	26.5	43.7	51.2

CHASSIS/ENGINE	23RC	27RC	27RQ	31RQ	33RQ
Chevrolet Chassis:	■	■	■	■	■
454 V-8 Fuel-Injected Gasoline Engine					
Automatic Transmission w/Overdrive & Cooler					
Front Suspension: Independent;					
Coil Springs w/Auxiliary Air Springs					
Rear Suspension: Leaf Springs					
630-CCA Battery/105-Amp. Alternator					
Chevrolet 6.2L Diesel Engine	□	□	□		
Chevrolet Gas Shocks (Front) & Air Bags (Rear)	□	□	□	□	□
Ford Chassis:				□	□
460 V-8 Fuel-Injected Gasoline Engine					
Automatic Transmission w/Overdrive & Cooler					
Front Suspension: Mono Beam Axle w/Leaf Spring					
Rear Suspension: Multi-Leaf Springs					
650-CCA Battery/130-Amp. Alternator					

AUTOMOTIVE/CAB FEATURES	23RC	27RC	27RQ	31RQ	33RQ
Battery Disconnect - Auxiliary	□	□	□	□	□
C.B. Prep Kit - Antenna, Coax Wiring, 12-V Power Connection	□	□	□	□	□
Cruise Control	■	■	■	■	■
Curtain w/Track - Front Wrap-Around	■	■	■	■	■
Emergency Start Solenoid w/Dual Battery Switch	■	■	■	■	■
Fuse Panel - Under Hood; Weather Sealed	■	■	■	■	■
Heating/Air Conditioning - Automotive Blend Air System	■	■	■	■	■
Hood Release - Interior	■	■	■	■	■
Map Light	■	■	■	■	■

■ Standard    □ Optional    ➤ Special Feature

AUTOMOTIVE FEATURES (cont.)	23RC	27RC	27RQ	31RQ	33RQ
Seats w/3-Point Retracting Seatbelts - Driver & Passenger	■	■	■	■	■
• Reclining Bucket w/Swivel/Slide Pedestals & Armrests					
• Armrest Mounted Remote Controls for Recline/Swivel					
Steering - Power Assist w/Tilt Wheel	■	■	■	■	■
Stereo w/Digital Clock	■	■	■	■	■
• Electronic Tune AM/FM/Cassette Deck w/Speakers (4)					
• Roof-Mounted Flexible Rubber Antenna					
Stereo Power Switch - For Main or Auxiliary Battery Use	■	■	■	■	■
Sunvisors - Multi-Adjustable; Map Pocket	■	■	■	■	■
Tires (Radial) w/Spare (7)	■	■	■	■	■
Upgrade - Driver's Convenience Package	□	□	□	□	□
• Beverage Tray w/Ashtray, Carpeted Floor Mats,					
2 Wall-Mount Map Pockets					
Windshield - Wrap-Around; Automotive Steel Mount	■	■	■	■	■
Windshield Wipers (Intermittent) - Large, Low-Mounted	■	■	■	■	■

COLOR/GRAPHIC OPTIONS	23RC	27RC	27RQ	31RQ	33RQ
Color Themes (Interior) Choices:	■	■	■	■	■
Sandcastle (Brown)					
Compass Heather (Maue)					
Forest Shadow (Teal)					
Exterior Graphics	□	□	□	□	□
Desert Scene (Red)					
Lake Scene (Blue/Teal)					
Lake Scene (Blue/Teal)					

INTERIOR FEATURES: GENERAL	23RC	27RC	27RQ	31RQ	33RQ
Cabinets - Oak-Framed Doors w/Mirror & Oak Inserts	■	■	■	■	■
Carpeting w/Pad - Stain Resistant w/Scotchgard™ Protector	■	■	■	■	■
Ceiling - Padded Headliner; 6' 8" Maximum Headroom	■	■	■	■	■
Ceiling Vents (Non Powered) - Lounge	■	■	■	■	■
Galley	■	■	■	■	■
Bedroom	■	■	■	■	■
Fabrics - Treated w/Stain Resistant Scotchgard™ Protector	■	■	■	■	■
Windows - Tinted w/62% Light Transmittal	■	■	■	■	■
• Tip-Out w/Screens in Galley & Bedroom					

INTERIOR FEATURES: LIVING ROOM	23RC	27RC	27RQ	31RQ	33RQ
Bed - Front Overhead Pulldown; Mounted To Steel Structure	□	□	□	□	□
Clock - Decorator Style;	■	■	■	■	■
Entrance Door Overhead Cabinet	■	■	■	■	■
Entrance Door Overhead Key Hook Rack	■				■
Lamp - Decorator Style; Wall-Mounted		■	■	■	■
TV (13" Color) w/Remote Control & Cabinet	□	□	□	□	□
TV (13" Color) & VCR w/Switching System, Speakers, Cabinet	□	□	□	□	□
• Remote Controlled					
TV Enhancement Package	□	□	□	□	□
• TV Stand, Antenna (Amplified), 12-V Receptacle					
• Interior Jacks (2), Coax Wiring, Cable Input					
TV/VCR 110-V Power Inverter	□	□	□	□	□



<b>INTERIOR FEATURES: GALLEY</b>	<b>23RC</b>	<b>27RC</b>	<b>27RQ</b>	<b>31RQ</b>	<b>33RQ</b>
> Coffee Maker - Built-In	<input type="checkbox"/>	<input type="checkbox"/>	<input type="checkbox"/>	<input type="checkbox"/>	<input type="checkbox"/>
Counter Extension - Flip-Up	<input checked="" type="checkbox"/>				<input checked="" type="checkbox"/>
Flooring - Vinyl	<input type="checkbox"/>	<input type="checkbox"/>	<input type="checkbox"/>	<input type="checkbox"/>	<input type="checkbox"/>
Microwave Oven	<input checked="" type="checkbox"/>	<input checked="" type="checkbox"/>	<input checked="" type="checkbox"/>	<input checked="" type="checkbox"/>	<input checked="" type="checkbox"/>
Pantry w/Adjustable Shelves			<input checked="" type="checkbox"/>		<input checked="" type="checkbox"/>
Paper Towel Holder - NA w/Coffee Maker	<input checked="" type="checkbox"/>	<input checked="" type="checkbox"/>	<input checked="" type="checkbox"/>	<input checked="" type="checkbox"/>	<input checked="" type="checkbox"/>
Range (4-Burner) w/Oven (Glass Door)	<input checked="" type="checkbox"/>	<input checked="" type="checkbox"/>	<input checked="" type="checkbox"/>	<input checked="" type="checkbox"/>	<input checked="" type="checkbox"/>
Range Hood w/Light & Powered Vent	<input checked="" type="checkbox"/>	<input checked="" type="checkbox"/>	<input checked="" type="checkbox"/>	<input checked="" type="checkbox"/>	<input checked="" type="checkbox"/>
Refrigerator/Freezer - Double-Door; Flush-Mounted	<input checked="" type="checkbox"/>	<input checked="" type="checkbox"/>	<input checked="" type="checkbox"/>	<input checked="" type="checkbox"/>	<input checked="" type="checkbox"/>
Sink (Double) - Recessed Stainless Steel w/Sliding Cover	<input checked="" type="checkbox"/>	<input checked="" type="checkbox"/>	<input checked="" type="checkbox"/>	<input checked="" type="checkbox"/>	<input checked="" type="checkbox"/>

<b>INTERIOR FEATURES: BATHROOM</b>	<b>23RC</b>	<b>27RC</b>	<b>27RQ</b>	<b>31RQ</b>	<b>33RQ</b>
Linen Cabinet			<input checked="" type="checkbox"/>	<input checked="" type="checkbox"/>	<input checked="" type="checkbox"/>
> Makeup Lights (3)	<input checked="" type="checkbox"/>	<input checked="" type="checkbox"/>	<input checked="" type="checkbox"/>	<input checked="" type="checkbox"/>	<input checked="" type="checkbox"/>
Medicine Cabinet w/Mirrored Doors	<input checked="" type="checkbox"/>	<input checked="" type="checkbox"/>	<input checked="" type="checkbox"/>	<input checked="" type="checkbox"/>	<input checked="" type="checkbox"/>
Shower w/Flexible Shower Head & Shower Curtain	<input checked="" type="checkbox"/>	<input checked="" type="checkbox"/>	<input checked="" type="checkbox"/>		
> Shower w/Flexible Shower Head & Solid Glass Shower Door				<input checked="" type="checkbox"/>	<input checked="" type="checkbox"/>
Sink (Large Rectangular) w/Molded Soap Dishes	<input checked="" type="checkbox"/>	<input checked="" type="checkbox"/>	<input checked="" type="checkbox"/>	<input checked="" type="checkbox"/>	<input checked="" type="checkbox"/>
Tissue Holder	<input checked="" type="checkbox"/>	<input checked="" type="checkbox"/>	<input checked="" type="checkbox"/>	<input checked="" type="checkbox"/>	<input checked="" type="checkbox"/>
Toilet - Marine	<input checked="" type="checkbox"/>	<input checked="" type="checkbox"/>	<input checked="" type="checkbox"/>	<input checked="" type="checkbox"/>	<input checked="" type="checkbox"/>
Towel Bar			<input checked="" type="checkbox"/>	<input checked="" type="checkbox"/>	<input checked="" type="checkbox"/>
Towel Racks (3) - Built into Door	<input checked="" type="checkbox"/>	<input checked="" type="checkbox"/>	<input checked="" type="checkbox"/>	<input checked="" type="checkbox"/>	<input checked="" type="checkbox"/>
Towel Ring	<input checked="" type="checkbox"/>	<input checked="" type="checkbox"/>			
Vent - Powered	<input checked="" type="checkbox"/>	<input checked="" type="checkbox"/>	<input checked="" type="checkbox"/>	<input checked="" type="checkbox"/>	<input checked="" type="checkbox"/>

<b>INTERIOR FEATURES: BEDROOM</b>	<b>23RC</b>	<b>27RC</b>	<b>27RQ</b>	<b>31RQ</b>	<b>33RQ</b>
Bedsprad(s), Pillow Shams & Throw Pillow	<input checked="" type="checkbox"/>	<input checked="" type="checkbox"/>	<input checked="" type="checkbox"/>	<input checked="" type="checkbox"/>	<input checked="" type="checkbox"/>
Lamp - Decorator Style, Wall-Mounted	<input checked="" type="checkbox"/>	<input checked="" type="checkbox"/>	<input checked="" type="checkbox"/>	<input checked="" type="checkbox"/>	<input checked="" type="checkbox"/>
Mirror - Wall-Mounted	<input checked="" type="checkbox"/>	<input checked="" type="checkbox"/>	<input checked="" type="checkbox"/>	<input checked="" type="checkbox"/>	<input checked="" type="checkbox"/>
Nightstand			<input checked="" type="checkbox"/>	<input checked="" type="checkbox"/>	<input checked="" type="checkbox"/>
> TV (9" Color) w/Remote Control - NA w/31RQ & 33RQ Twin			<input type="checkbox"/>	<input type="checkbox"/>	<input type="checkbox"/>
Wardrobe w/Mirrored Doors, Clothes Rod, Shelf, Drawers • Drawers Not Included on Ford Chassis 33RQ • Shelf Not Included on 27RQ	<input checked="" type="checkbox"/>	<input checked="" type="checkbox"/>	<input checked="" type="checkbox"/>	<input checked="" type="checkbox"/>	<input checked="" type="checkbox"/>

<b>EXTERIOR FEATURES</b>	<b>23RC</b>	<b>27RC</b>	<b>27RQ</b>	<b>31RQ</b>	<b>33RQ</b>
Awning Rail	<input checked="" type="checkbox"/>	<input checked="" type="checkbox"/>	<input checked="" type="checkbox"/>	<input checked="" type="checkbox"/>	<input checked="" type="checkbox"/>
Bumpers: Formed Aluminum w/End Caps; Rustproof	<input checked="" type="checkbox"/>	<input checked="" type="checkbox"/>	<input checked="" type="checkbox"/>	<input checked="" type="checkbox"/>	<input checked="" type="checkbox"/>
> Construction - Thermo-Panel® in Walls, Roof & Floor Single-Piece Crowned Fiberglass Roof Smooth Single-Piece Fiberglass Sidewalls	<input checked="" type="checkbox"/>	<input checked="" type="checkbox"/>	<input checked="" type="checkbox"/>	<input checked="" type="checkbox"/>	<input checked="" type="checkbox"/>
> Entertainment Center (Patio) - Locking • AM/FM Radio, Cassette Deck, Speakers (2), TV Table • 12-V Receptacle, 110-V Outlet, TV Jack, Radio Antenna	<input type="checkbox"/>	<input type="checkbox"/>	<input type="checkbox"/>	<input type="checkbox"/>	<input type="checkbox"/>
Entrance Door w/Radiused Corners & Screen Door	<input checked="" type="checkbox"/>	<input checked="" type="checkbox"/>	<input checked="" type="checkbox"/>	<input checked="" type="checkbox"/>	<input checked="" type="checkbox"/>
> Entrance Door Locks (2) - Rotary Latch, Deadbolt	<input checked="" type="checkbox"/>	<input checked="" type="checkbox"/>	<input checked="" type="checkbox"/>	<input checked="" type="checkbox"/>	<input checked="" type="checkbox"/>

<b>EXTERIOR FEATURES (cont.)</b>	<b>23RC</b>	<b>27RC</b>	<b>27RQ</b>	<b>31RQ</b>	<b>33RQ</b>
Entrance Door Step - Retractable	<input checked="" type="checkbox"/>	<input checked="" type="checkbox"/>	<input checked="" type="checkbox"/>	<input checked="" type="checkbox"/>	<input checked="" type="checkbox"/>
> Entrance Door Step (Electric) w/Door Jamb Switch	<input type="checkbox"/>	<input type="checkbox"/>	<input type="checkbox"/>	<input type="checkbox"/>	<input type="checkbox"/>
Luggage Rack & Ladder	<input type="checkbox"/>	<input type="checkbox"/>	<input type="checkbox"/>	<input type="checkbox"/>	<input type="checkbox"/>
Outlet - 110-V Curbside	<input checked="" type="checkbox"/>	<input checked="" type="checkbox"/>	<input checked="" type="checkbox"/>	<input checked="" type="checkbox"/>	<input checked="" type="checkbox"/>
Porch Light w/Interior Switch	<input checked="" type="checkbox"/>	<input checked="" type="checkbox"/>	<input checked="" type="checkbox"/>	<input checked="" type="checkbox"/>	<input checked="" type="checkbox"/>
Sewer Hose & Storage Compartment	<input checked="" type="checkbox"/>	<input checked="" type="checkbox"/>	<input checked="" type="checkbox"/>	<input checked="" type="checkbox"/>	<input checked="" type="checkbox"/>
> Shower-Pullout w/Water Pump Switch	<input type="checkbox"/>	<input type="checkbox"/>	<input type="checkbox"/>	<input type="checkbox"/>	<input type="checkbox"/>
Storage Compartments (Lined) w/Locks & Hold-Ups • Insulated Radius-Cornered Doors w/All-Weather Seals	<input checked="" type="checkbox"/>	<input checked="" type="checkbox"/>	<input checked="" type="checkbox"/>	<input checked="" type="checkbox"/>	<input checked="" type="checkbox"/>
Tire Tools - Wrench, Leverage Bar	<input checked="" type="checkbox"/>	<input checked="" type="checkbox"/>	<input checked="" type="checkbox"/>	<input checked="" type="checkbox"/>	<input checked="" type="checkbox"/>
> Trailer Towing Package w/Class II Hitch	<input type="checkbox"/>	<input type="checkbox"/>	<input type="checkbox"/>	<input type="checkbox"/>	<input type="checkbox"/>
Undercoating	<input type="checkbox"/>	<input type="checkbox"/>	<input type="checkbox"/>	<input type="checkbox"/>	<input type="checkbox"/>
> Upgrade - Exterior Trim Package • Deluxe Mirrors, Hard Spare Tire Cover, Rear Mudflaps	<input type="checkbox"/>	<input type="checkbox"/>	<input type="checkbox"/>	<input type="checkbox"/>	<input type="checkbox"/>
Water Fill Door - Lockable	<input checked="" type="checkbox"/>	<input checked="" type="checkbox"/>	<input checked="" type="checkbox"/>	<input checked="" type="checkbox"/>	<input checked="" type="checkbox"/>
Wheel Covers - Chrome	<input checked="" type="checkbox"/>	<input checked="" type="checkbox"/>	<input checked="" type="checkbox"/>	<input checked="" type="checkbox"/>	<input checked="" type="checkbox"/>

<b>SYSTEMS</b>	<b>23RC</b>	<b>27RC</b>	<b>27RQ</b>	<b>31RQ</b>	<b>33RQ</b>
Air Conditioning Pre-Wiring	<input checked="" type="checkbox"/>	<input checked="" type="checkbox"/>	<input checked="" type="checkbox"/>	<input checked="" type="checkbox"/>	<input checked="" type="checkbox"/>
Air Conditioner (Roof) - 13,500-BTU's	<input type="checkbox"/>	<input type="checkbox"/>	<input type="checkbox"/>	<input type="checkbox"/>	<input type="checkbox"/>
Air Conditioners (Roof) - Front/Rear: 13,500/11,000-BTU's				<input type="checkbox"/>	<input type="checkbox"/>
Air Conditioners (Roof) - Front/Rear: 13,500/13,500-BTU's				<input type="checkbox"/>	<input type="checkbox"/>
> Batteries (2) - Deep Cycle RV; In Stepwell Compartment	<input checked="" type="checkbox"/>	<input checked="" type="checkbox"/>	<input checked="" type="checkbox"/>	<input checked="" type="checkbox"/>	<input checked="" type="checkbox"/>
Electrical Accessories • 32-Amp Converter, 9-Amp Battery Charger, 25' Power Cord • 45-Amp Converter, 9-Amp Battery Charger, 25' Power Cord	<input checked="" type="checkbox"/>	<input checked="" type="checkbox"/>	<input checked="" type="checkbox"/>	<input checked="" type="checkbox"/>	<input checked="" type="checkbox"/>
Furnace - 25,000 BTU's 30,000 BTU's 35,000 BTU's	<input checked="" type="checkbox"/>	<input checked="" type="checkbox"/>	<input type="checkbox"/>	<input checked="" type="checkbox"/>	<input checked="" type="checkbox"/>
Generator - 4,000-Watt 5,000, 6,500, 7,000-Watt • All w/Insulation, 110-V Wiring, Start Switch, Hourmeter • See Your Dealer For Specific Brand Information.	<input type="checkbox"/>	<input type="checkbox"/>	<input type="checkbox"/>	<input type="checkbox"/>	<input type="checkbox"/>
Generator Prep Kit - Gas Line, Steel Floor, 12-V Wiring	<input checked="" type="checkbox"/>	<input checked="" type="checkbox"/>	<input checked="" type="checkbox"/>	<input checked="" type="checkbox"/>	<input checked="" type="checkbox"/>
Monitor Panel - Located in Galley • Water, LP & Holding Tank Levels; Battery Condition Gauge; Pilot Indicator Light; Water Pump Switch	<input checked="" type="checkbox"/>	<input checked="" type="checkbox"/>	<input checked="" type="checkbox"/>	<input checked="" type="checkbox"/>	<input checked="" type="checkbox"/>
Water Heater - 6-Gal; LP; Electronic Ignition	<input checked="" type="checkbox"/>	<input checked="" type="checkbox"/>	<input checked="" type="checkbox"/>	<input checked="" type="checkbox"/>	<input checked="" type="checkbox"/>
> Water Heater (Motoraid) & Rear Automotive Heater	<input type="checkbox"/>	<input type="checkbox"/>	<input type="checkbox"/>	<input type="checkbox"/>	<input type="checkbox"/>
> Water Heater Winterization By-Pass Valve	<input type="checkbox"/>	<input type="checkbox"/>	<input type="checkbox"/>	<input type="checkbox"/>	<input type="checkbox"/>
> Water Pump (Demand) w/2 Switches - Interior Access	<input checked="" type="checkbox"/>	<input checked="" type="checkbox"/>	<input checked="" type="checkbox"/>	<input checked="" type="checkbox"/>	<input checked="" type="checkbox"/>

<b>SAFETY FEATURES</b>	<b>23RC</b>	<b>27RC</b>	<b>27RQ</b>	<b>31RQ</b>	<b>33RQ</b>
Fire Extinguisher (10-B.C.)	<input checked="" type="checkbox"/>	<input checked="" type="checkbox"/>	<input checked="" type="checkbox"/>	<input checked="" type="checkbox"/>	<input checked="" type="checkbox"/>
Ground Fault Interrupter	<input checked="" type="checkbox"/>	<input checked="" type="checkbox"/>	<input checked="" type="checkbox"/>	<input checked="" type="checkbox"/>	<input checked="" type="checkbox"/>
LP Leak Detector & Leak Tester Gauge	<input checked="" type="checkbox"/>	<input checked="" type="checkbox"/>	<input checked="" type="checkbox"/>	<input checked="" type="checkbox"/>	<input checked="" type="checkbox"/>
Smoke Detector	<input checked="" type="checkbox"/>	<input checked="" type="checkbox"/>	<input checked="" type="checkbox"/>	<input checked="" type="checkbox"/>	<input checked="" type="checkbox"/>



**33RQ** A convertible couch, twin lounge chairs with pull-out table and dinette provides entertaining space up front.

- The large wardrobe offers plenty of storage, with a pantry increasing storage space in the galley.
- Full size walk-around queen bed and cross-aisle bathroom in rear.

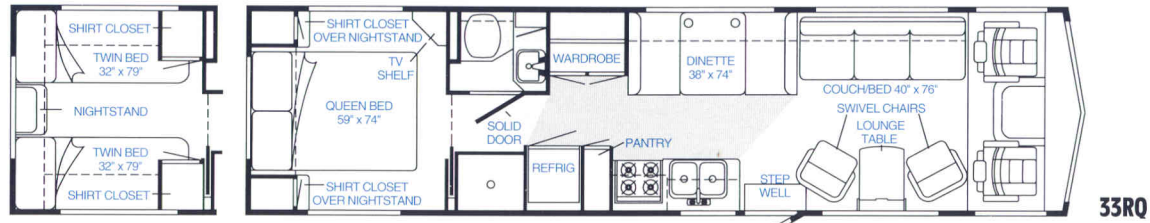

**31RQ** A cross-aisle bath arrangement with enclosed toilet and vanity.

- Comfortable couch/bed, swiveling side chair and dinette for a lot of living space.
- Large wardrobe.

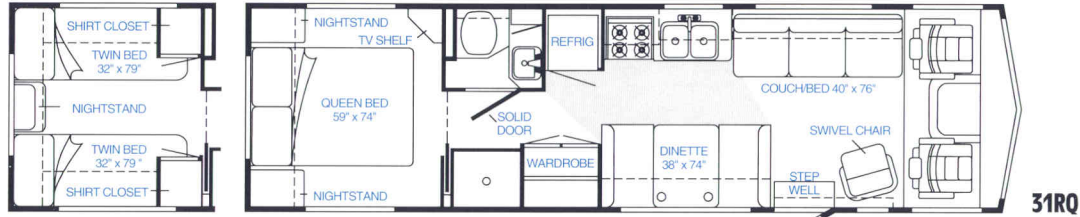

**NEW**

**27RQ** Walk-around queen bed with plenty of bedroom storage space.

- Living area dinette/bed and swivel chair up front.
- Large, fully-enclosed bathroom.

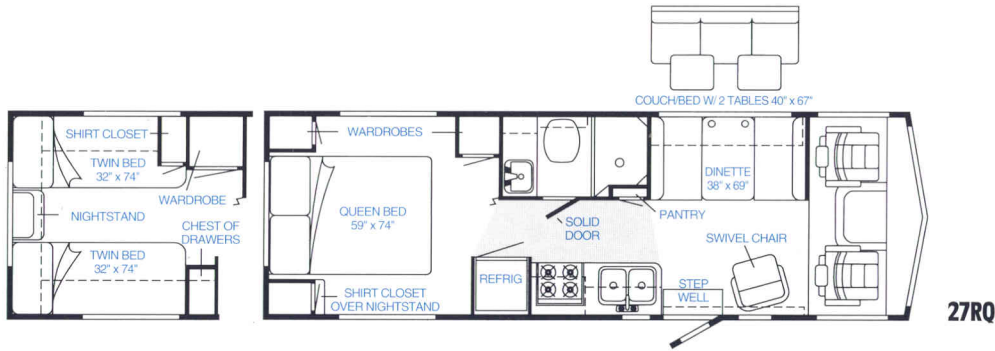

**27RC** An open living area with a convertible couch, comfortable dinette and a lounge chair.

- A full size double bed, full-height wardrobe and a private bathroom.

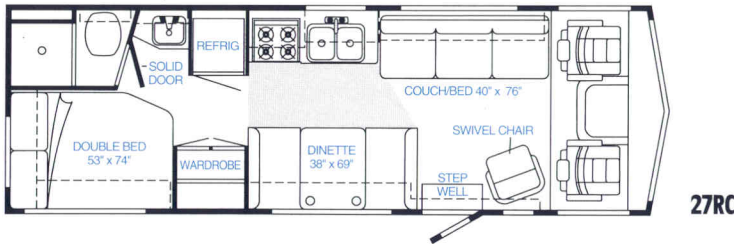

**23RC** Plenty of liveability and good maneuverability in a shorter length.

- A large convertible dinette and full-size galley work space.
- Double bed, large double-doored wardrobe and bathroom in the rear.

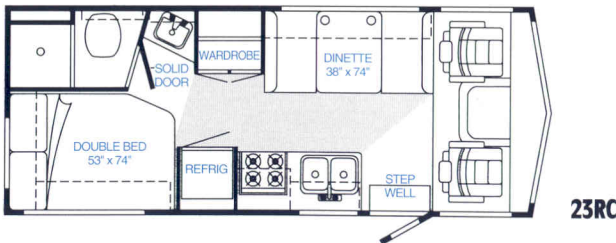

Dimensions shown are for sleeping space only and dashed lines denote overhead storage area. Shaded area indicates optional vinyl floor covering.

Winnebago Industries' continuing program of product improvement makes specifications, equipment, model availability and prices subject to change without notice.



## Home Comfort Design

Every motor home model that rolls off the Winnebago assembly line reflects our exclusive strategy for making your RV the most liveable — Home Comfort Design.

All furniture and cloth appointments in every Winnebago motor home are manufactured by our own Stitchcraft division to fit our specifications exactly. The interior decor both looks right and feels right. Space is used efficiently with plenty of living room and storage that is smart, roomy, and inconspicuous — but never out of reach. Switches, buttons, and levers are located for easy use. Together, the elements create the best living environment available.

The Winnebago Home Comfort Design concept means simply that our motor homes are designed with comfort, efficiency and good looks as top priorities. In practice, the Home Comfort Design process is setting new standards for easy and mobile living.



## The Most Comprehensive Standard Care And Warranty Package Anywhere.

### Preferred Care Program

The Preferred Care Program offers on-the-road assistance throughout the United States and Canada. This program is free during your first year of new Winnebago motor home ownership and can be extended thereafter through our Winnebago-Itasca Travelers (WIT) Club. Included with your package is a special Winnebago Owner Service Guide which explains the program's services, and an I.D. Card with your identification number and toll-free calling information.

- **24-HOUR TOLL-FREE HOTLINE**  
Staffed by experienced RV professionals year-round for Emergency Road Service and Customer Service Assistance.
- **EMERGENCY ROAD SERVICE**  
24-Hour dispatch emergency road service and towing, provided through a network of over 20,000 pre-qualified locations, including Winnebago Industries dealers.
- **CUSTOMER SERVICE ASSISTANCE**  
Preferred Care representatives provide immediate technical advice and are your access to qualified RV warranty service agencies nationwide. During your call, representatives can help pinpoint problems, make service appointments, and provide directions to service locations.

See your dealer for complete details on the Winnebago Industries' Preferred Care Program and Customer First Warranty Plan coverage.

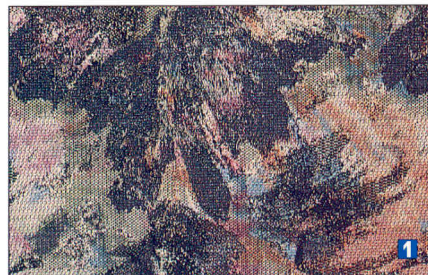

## Interior Color Themes

### Sandcastle

**1** Main Fabric: Warm Sienna brown velvet with cracked ice pattern accented with brick, emerald, curry and buttercup **2** Accent: Warm Sienna brown velvet **3** Cab Seat Accent: Warm Sienna brown velvet with brick colored Winnebago "W" **4** Carpet: Textured warm brown

### Compass Heather

**1** Main Fabric: Flat woven texture with rich multi-tones of heather, teal, taupe, black and tan **2** Accent: Medium heather velvet **3** Cab Seat Accent: Medium heather velvet with soft amethyst Winnebago "W" **4** Carpet: Textured heather

### Forest Shadow

**1** Main Fabric: Flat woven texture with rich multi-tones of heather, teal, taupe, black and tan **2** Accent: Teal velvet **3** Cab Seat Accent: Teal velvet with tan Winnebago "W" **4** Carpet: Textured teal



Fold this flap onto the interior photograph pages to see how the color themes work within your motor home.



## Customer First Warranty

Included with every 1993 Winnebago motor home is an impressive package of base and extended warranty coverage.

- **STANDARD WARRANTY COVERAGE**  
Every Winnebago motor home is covered by Winnebago Industries' standard 12 month, 15,000 mile limited warranty.
- **EXTENDED 36 MONTH/36,000 MILE STRUCTURAL WARRANTY**  
Following the Standard Warranty expiration, extended new owner coverage continues to 36 months from purchase or 36,000 miles on the odometer, whichever comes first. This warranty includes the Thermo-Panel® construction and exterior fiberglass.
- **ADDITIONAL 10 YEAR EXTERIOR FIBERGLASS COVERAGE**  
Every 1993 Winnebago motor home comes with limited warranty coverage on roof and sidewall surface materials for 10 years from the date of purchase, for the first owner.
- **100% STAIN-FREE CARPET PROTECTION**

All 1993 Winnebago motor homes feature a revolutionary new carpeting that provides beauty, comfort, tremendous wear and fade resistance and an amazing stain-fighting ability. The color is inherent in the carpet's fiber so it can be easily cleaned without affecting its appearance. All carpet is backed by a special, five year limited fade and stain warranty, a ten year limited wear warranty and lifetime limited anti-shock protection.

## Why Winnebago motor homes are better built.

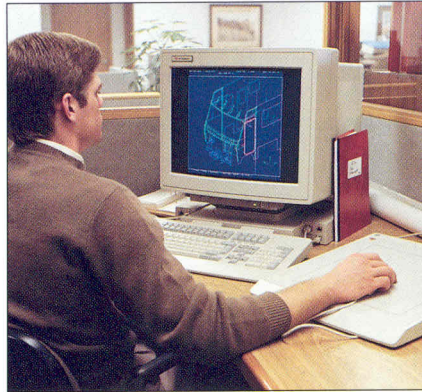

It begins with design. Winnebago Industries pioneered the application of Computer Aided Design (CAD) technology to break new ground in performance and appearance. CAD allows us to respond more quickly to your wants and needs, while continuing to design and build higher quality motor homes.

Computer Aided Manufacturing (CAM) takes the design to the next step. All structural parts are produced on-site, including fiberglass and aluminum casting. The majority of the components



used in Winnebago motor homes are also created here at our factory in Forest City, Iowa, including furniture and hand-crafted cabinetry. From design through construction, we oversee every step of the process.



Extensive testing is another reason to believe in Winnebago quality. Our comprehensive testing program includes a hydraulic road simulator and test track for evaluation of structural integrity, a rain-tunnel with the power of a thunderstorm, and a variety of tests for everything from vibration and weight distribution to chipping and rust. No other motor home manufacturer has such an extensive commitment to quality design, testing and manufacturing — a benefit reflected in the excellent resale value of Winnebago motor homes.

protected by  
**Scotchgard™**  
Protector

All fabrics and carpeting in every 1993 Winnebago motor home are treated with stain resistant Scotchgard™ Protector for long lasting beauty and the ultimate in easy maintenance.



## Winnebago-Itasca Travelers Club

All owners of Winnebago Industries' motor homes are invited to join the exclusive Winnebago-Itasca Travelers (WIT) Club. As a member of the WIT Club, you can take advantage of special services like the WIT Club News Magazine, professional trip routing and mail forwarding.

One of the best parts of WIT, though, is that you'll meet people who share your enthusiasm for the Winnebago motor home experience at local WIT rallies and caravans, and hundreds of other gatherings held throughout North America. The largest gathering is the Grand National Rally in Forest City, Iowa, where WIT members come together to enjoy name entertainment, seminars, craft activities and other programs.

For more information, call WIT at (515) 582-6874.



## The Motor Home People

You can take pride in owning a Winnebago motor home, because you know that what you drive reflects our solid commitment to innovation and quality. The Winnebago Industries manufacturing facility is the RV industry's largest and is dedicated to building quality motor homes.

For over 30 years, Winnebago Industries' designers, engineers, assemblers, quality inspectors, dealers and hundreds of others have kept Winnebago on the leading edge of motor homing. With our continuing legacy of success, you drive the most trusted name on the road.

We invite you to come and see how we create the best-built motor homes available. The Winnebago Industries factory tour is free and includes a history of motor homing and current motor homes on display. You'll see firsthand why we're called the Motor Home People.

Call us at (515) 582-3535 for factory tour information.

For Winnebago Sales and Service, Contact:



"Winnebago makes beautiful motor homes. We're really sold on them. Our Brave drives wonderfully and we're looking forward to lots of trips in it."

Dolly Ann Fairchild,  
Marilyn Nagovsky  
and R2D2  
Minnesota

**WINNEBAGO**  
THE MOTOR HOME PEOPLE