

8		7	6	5	4	3	2	1
DWG NO	SHT							
WINDOWS	1							
DOORS	2							
EXTERIOR DOORS & COMPTS	3							
INTERIOR CAB	4							
INTERIOR COACH	5							
EXTERIOR	6							
MISC	7							
WATER CENTER	8							

RELEASE		REV	DATE	DWG NO	170138
REV	ZONE	REVISION RECORD			DATE
					DFT-ORIG

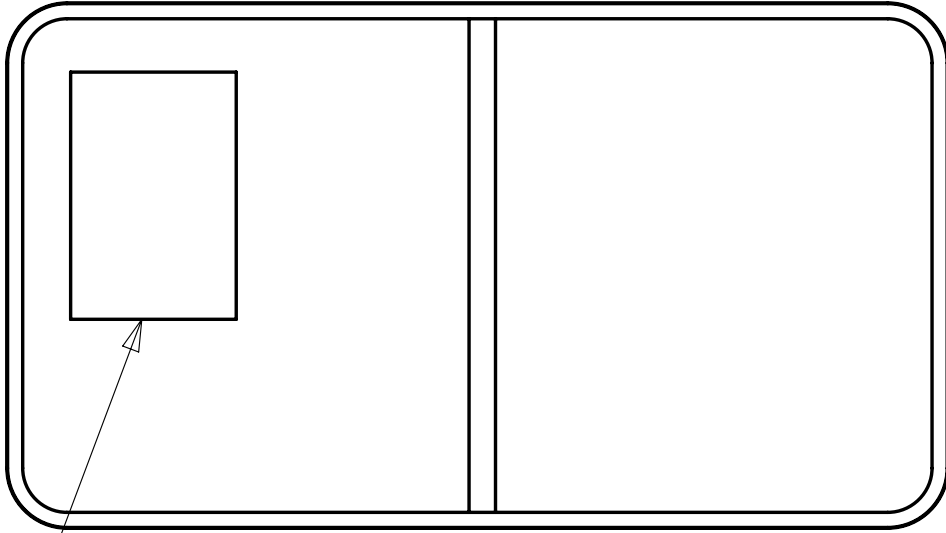

LABEL-RETAIL
088757-01-000

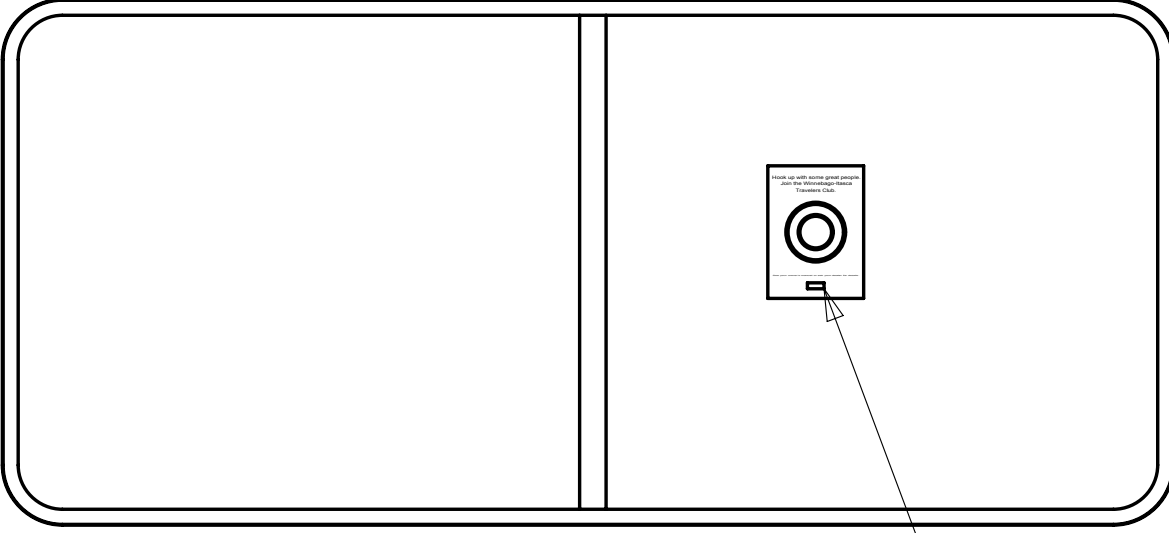

STICKER-WIT
131272-01-000

→ FRONT
WINDOW BEHIND DRIVER SEAT

LARGEST WINDOW ON PASSENGER SIDE

LABEL-WARNING-EXIT
039290-01-000

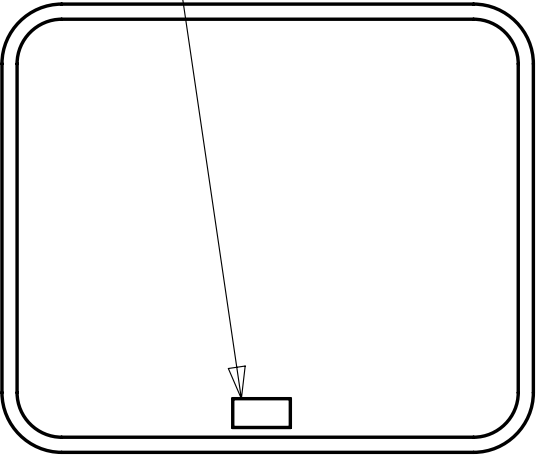

EXIT WINDOWS

LABEL-WARNING-EXIT
039290-01-000

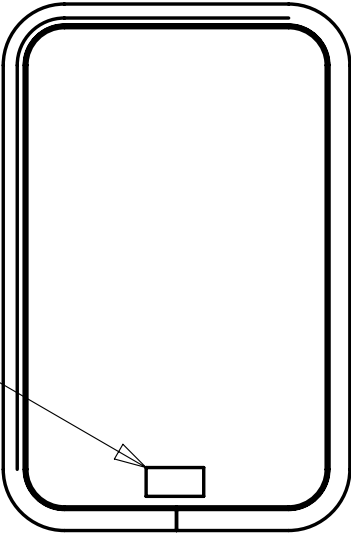

ALTERNATE LOCATION

LABEL-WARNING-EXIT
039290-01-000(2)

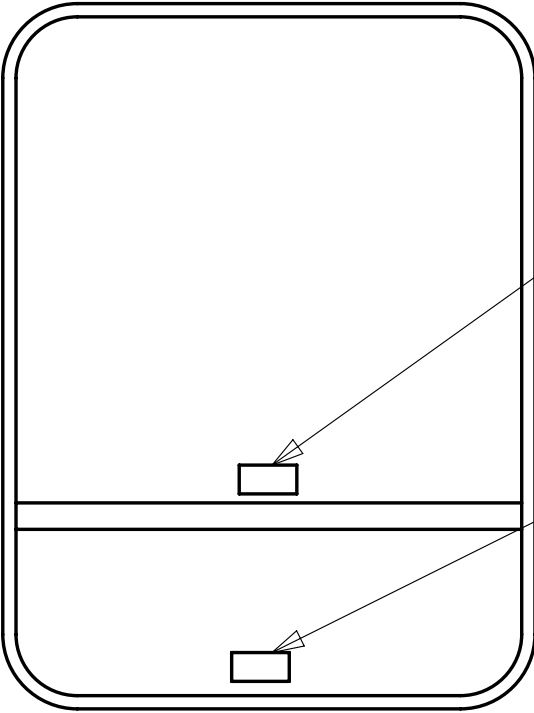

41H RESTEASY - ULTRA LEATHER

1B1 CODES/STANDARDS/USA

265 CODES/STANDARDS-CSA/CMVSS

27E CODES/STANDARDS/CMVSS

15T AIR SPRINGS REAR

70C RADIO-SATELLITE

6. FOR SLIDEOUT CONTROL SWITCH LABELS SEE WIRING INSTL-12V.

5 ON METAL SIDE OF STEP COVER.

4 FOR USE ON WASHINGTON ONLY.

3. WINDOWS ARE SHOWN FROM INTERIOR SIDE OF COACH.

2 USE FOR CALIFORNIA ONLY.

1 USE FOR STATES: OREGON, NEBRASKA, AND WASHINGTON ONLY.

NOTES:

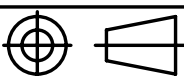
<div>WINNEBAGO® INDUSTRIES</div>		COPYRIGHT 2009 WINNEBAGO INDUSTRIES, INC.	
DFT-OR		ORIG. DATE	
CHKR		ALL DIMENSIONS ARE IN MILLIMETERS	
P.E.			
M.E.		FIRST USED	
DSNR		10 700-SERIES	
UNSPECIFIED TOLERANCES ARE:		MATERIAL:	
WHOLE DIM (X) ± 3			
ONE-PLACE (X.X) ± 1.5			
TWO-PLACE (X.XX) ± 0.50			
ANGLE ± 1°			
THIRD ANGLE PROJECTION			
DO NOT SCALE DRAWING			
TITLE:			
LABEL LOCATION INSTL			
SHEET 1 OF 8		PART NO 170138	REV
REF:		1	

LABEL-REFRIG. COMBUSTION AIR
070905-02-000

1B1 LABEL-WARNING, REFUELING
124519-01-02A
27E 265 124519-02-02A
(LOCATE ON SIDEWALL ABOVE SHROUD)

⚠ DANGER
DO NOT OPEN OR REMOVE THE FUEL
FILL CAP OR COVER UNTIL THE
ENGINE IS STOPPED AND THE
FUEL SYSTEM PRESSURE IS
RELEASED. FAILURE TO COMPLY CAN
RESULT IN FUEL LEAKS.

LABEL-ELEC
125306-04-01A

INSIDE VIEW OF REFRIGERATOR VENT
(NORCOLD ONLY)

FUEL FILL
(OUTSIDE)

LABEL-VIN
109096-01-000

LABEL-MERCURY
135869-01-01A

TAG-RVIA APPROVED
006019-01-000 (US)

1 STATE INSIGNIA

265 CSA, CRVA
160699-01-CHT

LABEL-AWNING INSTL
099509-01-000

5 LABEL-CAUTION, BATTERY
065748-01-000

LABEL-WARNING, FLOOR COVERING
110273-01-000

LABEL-VEHICLE CERTIFICATION
087237-02-000 (US)
087237-05-00 (CAN)

LABEL-OCCUPANT AND CCC
168454-01-01A

LABEL-OCCUPANT AND CCC
168454-01-01A

LABEL-WARNING
ELECTRIC STEP
(VENDOR SUPPLIED)

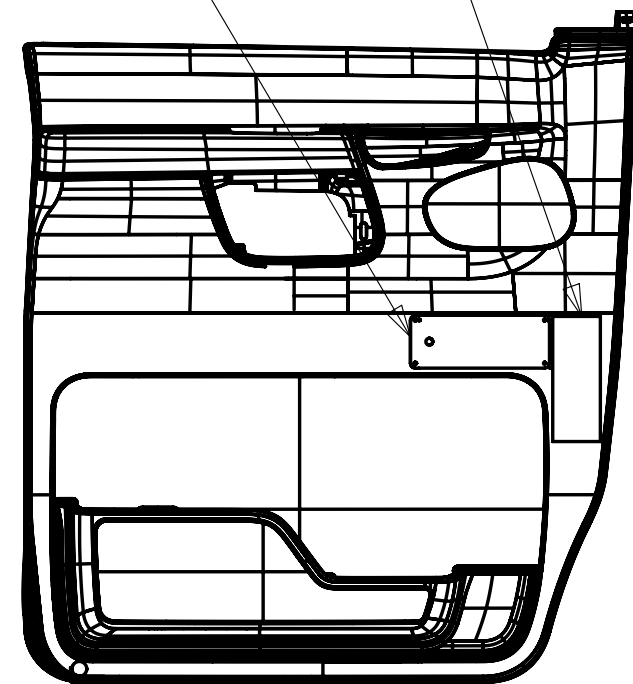

DRIVER DOOR

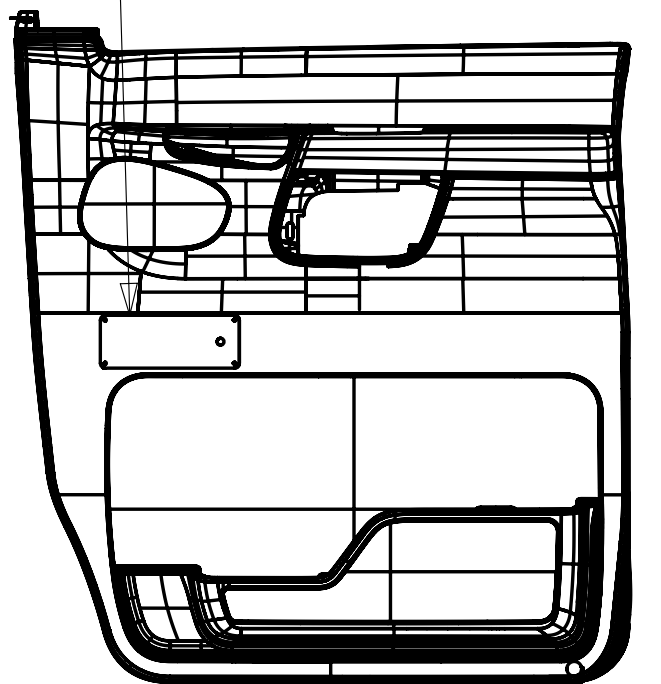

PASSENGER DOOR

FIRST USED		
10 700-SERIES		
DO NOT SCALE DRAWING		
TITLE:		
LABEL LOCATION INSTL		
SHEET 2	PART NO 170138	REV

DRAIN COMPARTMENT

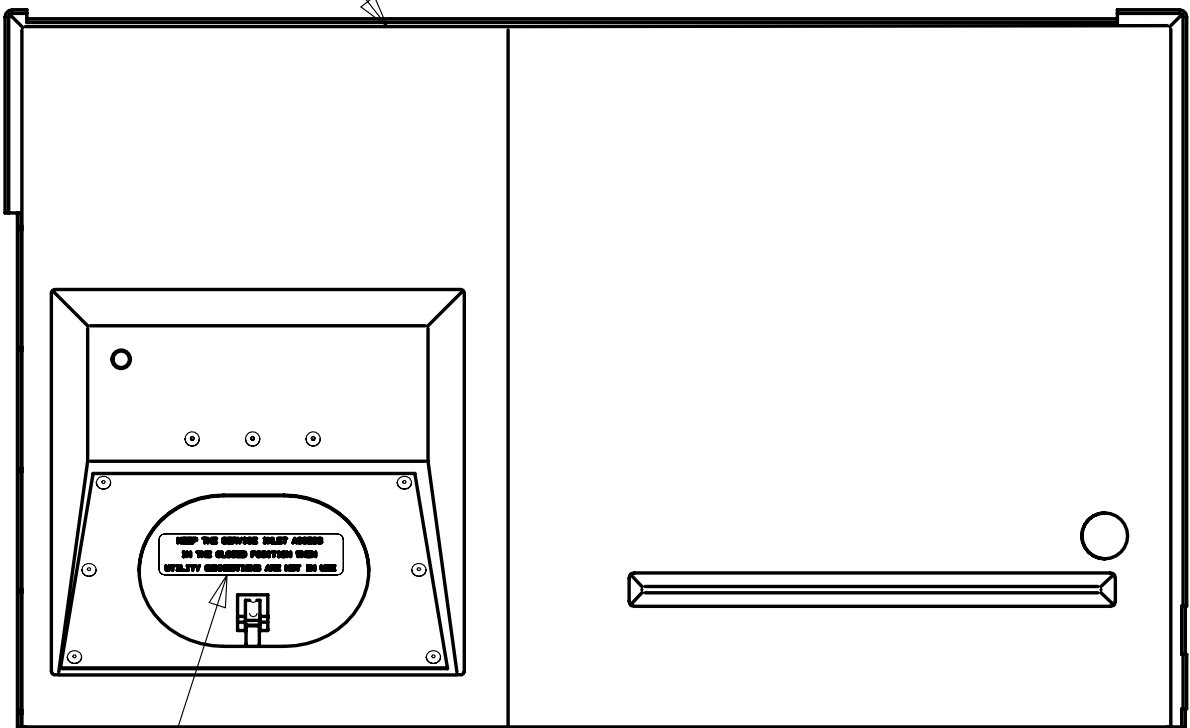

LABEL-SERVICE/UTILITY ACCESS
123562-01-000

LABEL-LP GAS ONLY
124520-01-01A (US)
LABEL-LP GAS
023769-01-000 265

LABEL-WARNING, REFUELING
124519-01-02A

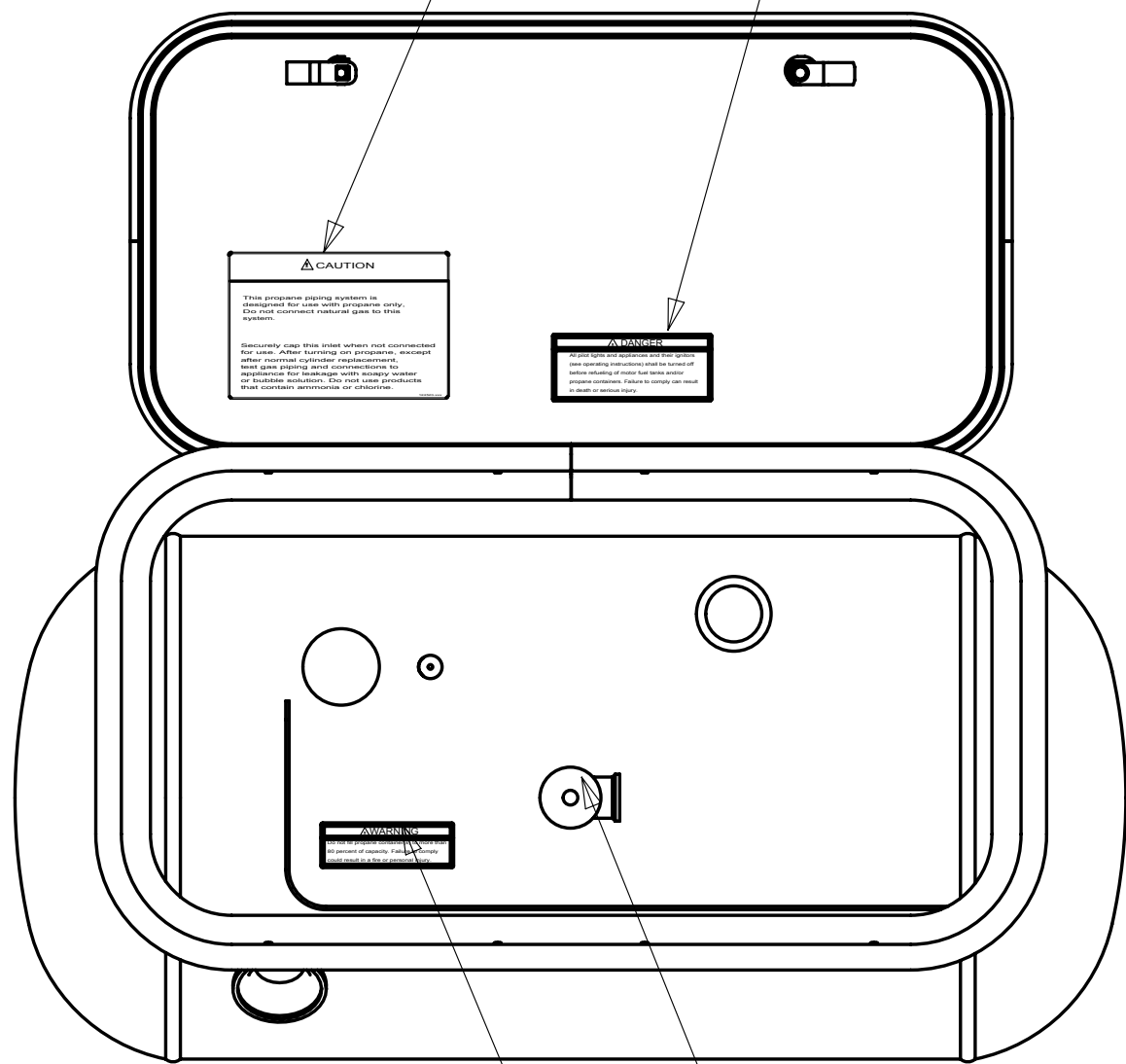

LP TANK

LABEL-LPG 80% CAPACITY
079965-01-000

LABEL-GENERATOR PREP
077510-01-000 321

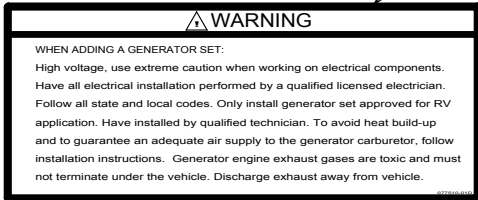

GENERATOR DOOR

321 GENERATOR PREP

FIRST USED			10 700-SERIES
TITLE:			DO NOT SCALE DRAWING
SHEET 3			PART NO 170138
REV			10/24/2009

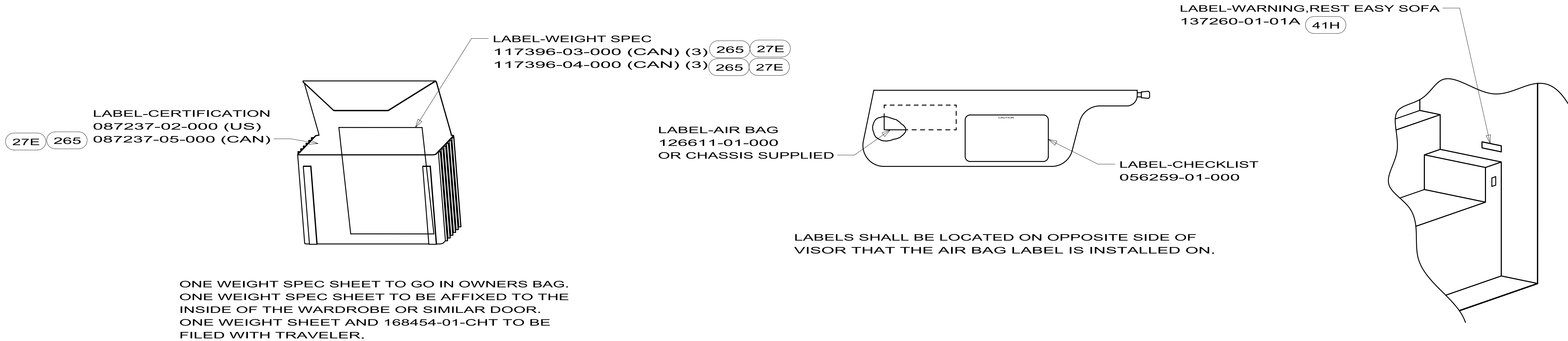

TYPICAL SEAT AND BELT CONFIGURATIONS

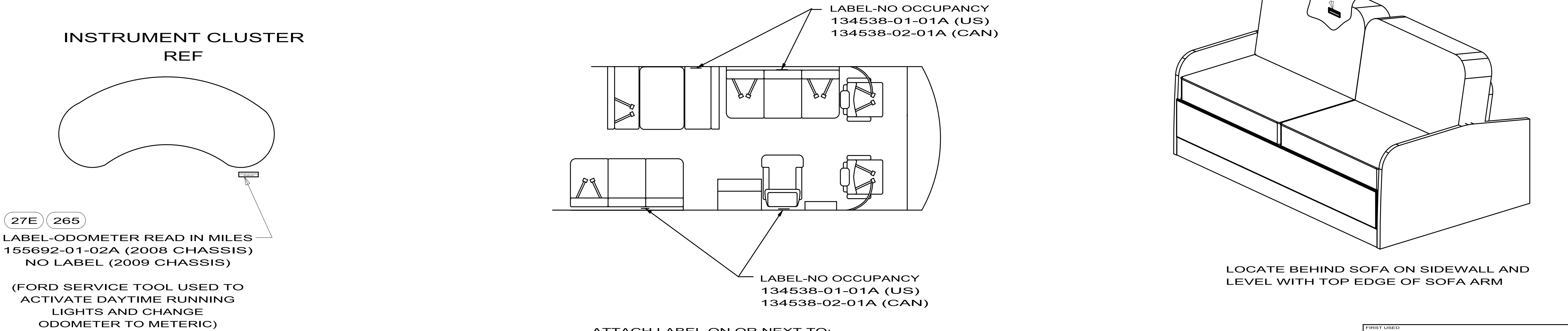

ATTACH LABEL ON OR NEXT TO:
+ANY SINGLE CHAIR WITHOUT BELTS.
+ANY DINETTE SEAT WITHOUT BELTS.
+ANY COUCH WITHOUT BELTS OR ANY SEATING POSITION ON THAT COUCH.
DO NOT ATTACH LABEL IFI:
+DINETTE SEAT HAS AT LEAST ONE SET OF BELTS INSTALLED.

FIRST USED			10 700-SERIES		
DO NOT SCALE DRAWING					
TITLE:					
LABEL LOCATION INSTL					
SHEET 4		PART NO		170138	
				REV	

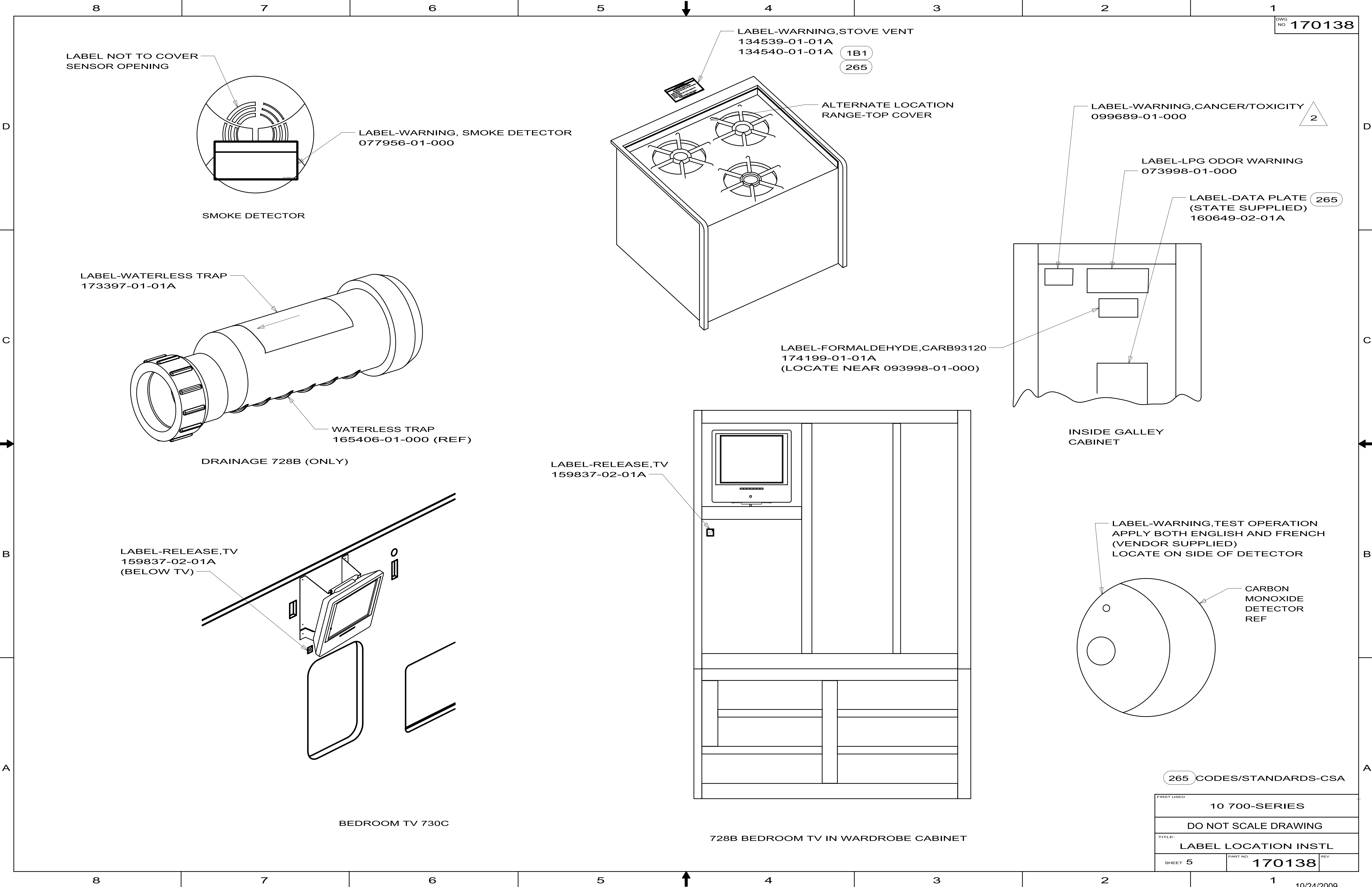

265 CODES/STANDARDS-CSA		
FIRST USED		
10 700-SERIES		
DO NOT SCALE DRAWING		
TITLE:		
LABEL LOCATION INSTL		
SHEET 5	PART NO 170138	REV

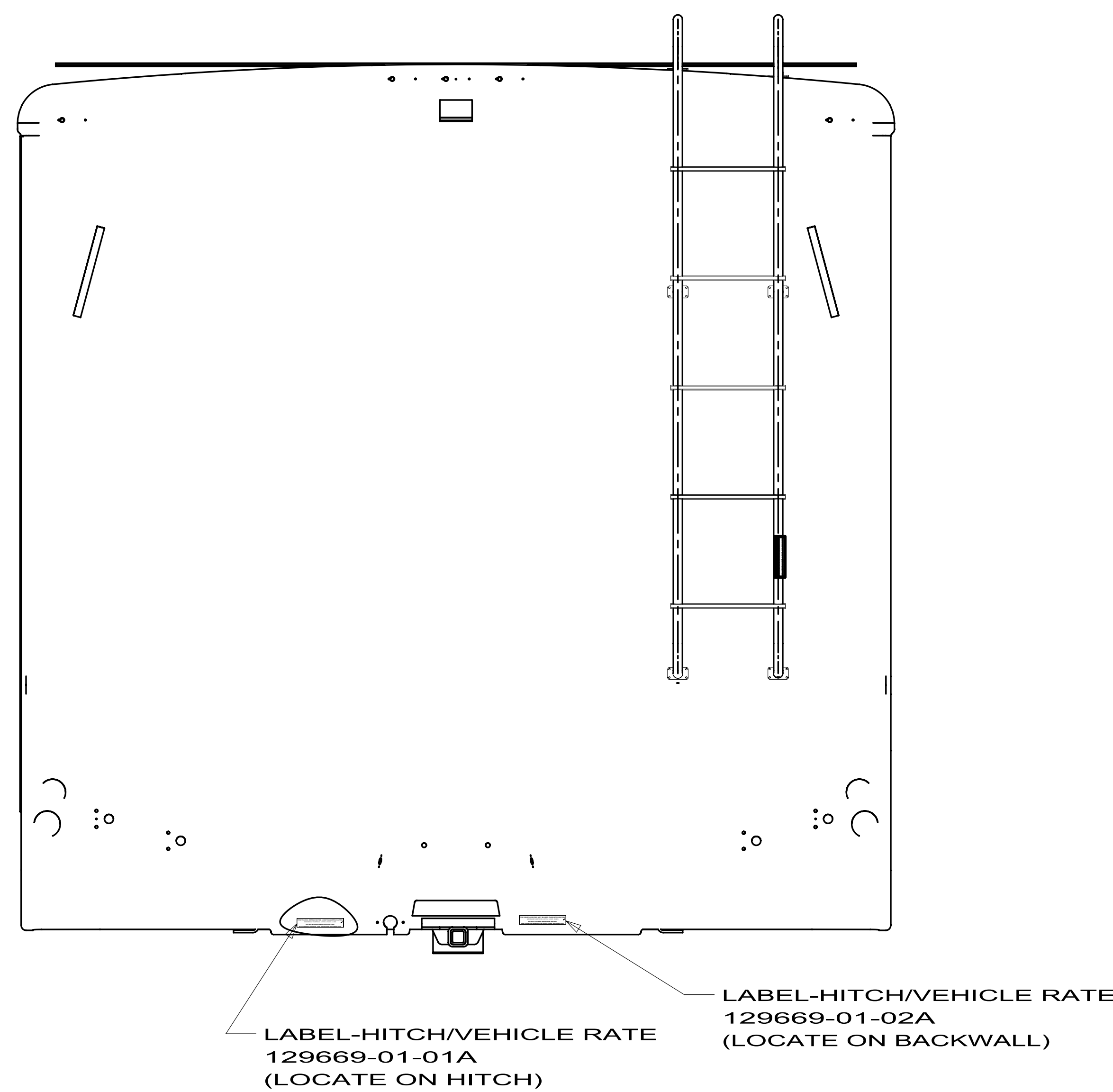
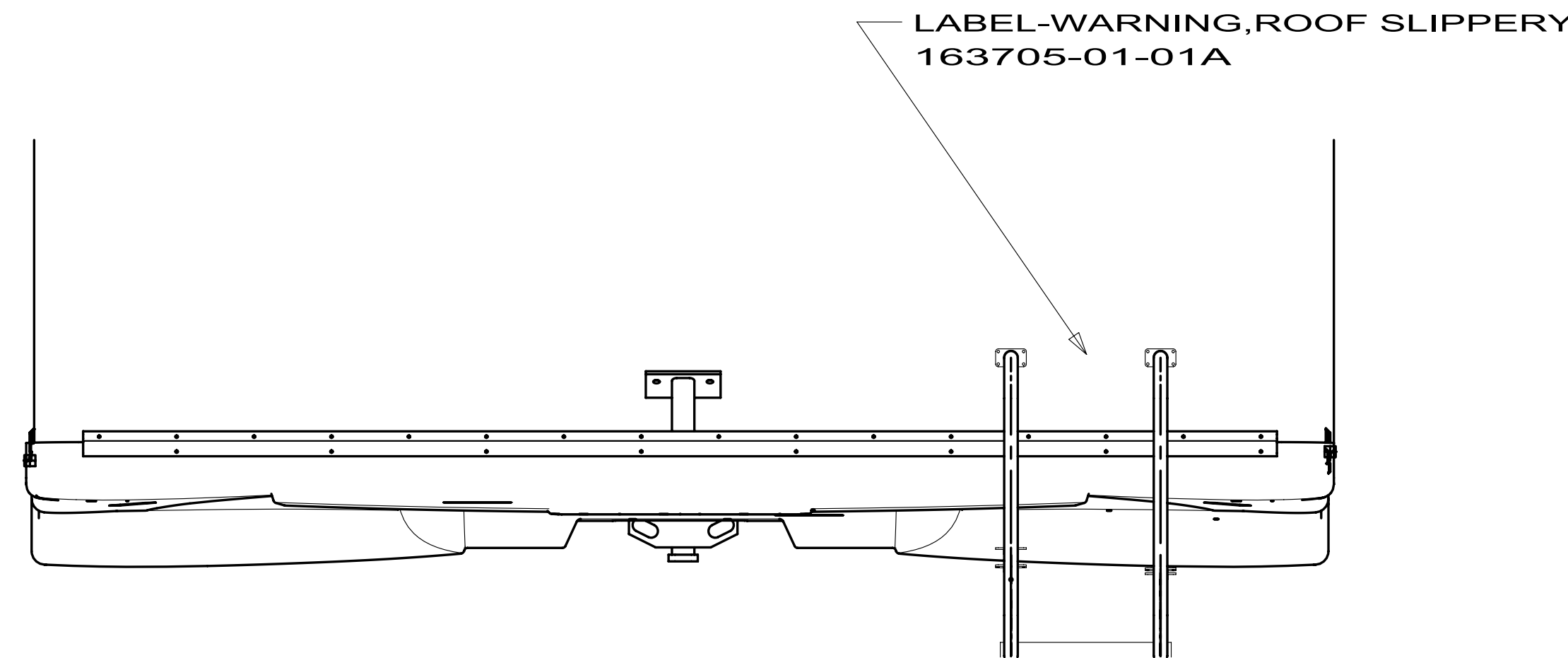
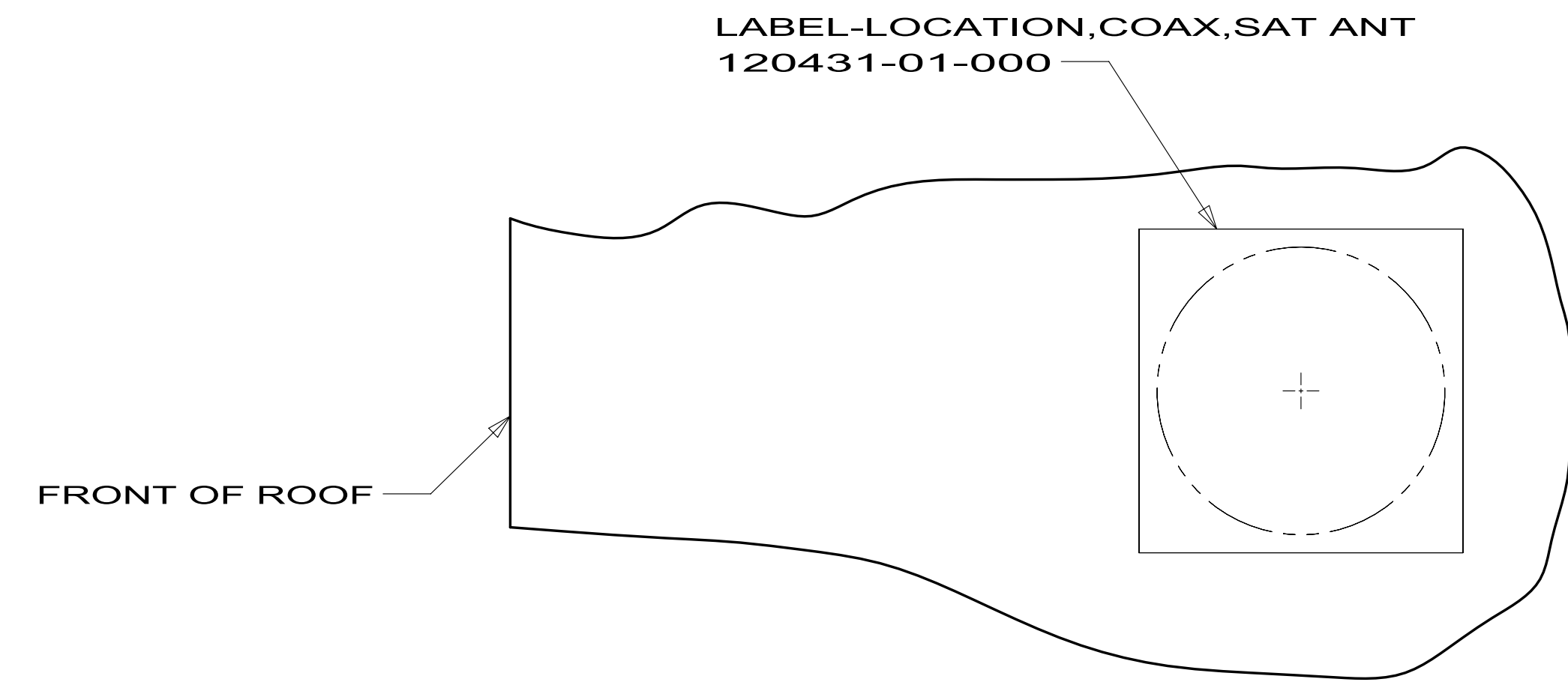

FIRST USED		10 700-SERIES	
DO NOT SCALE DRAWING			
TITLE:			
LABEL LOCATION INSTL			
SHEET 6		PART NO 170138	REV

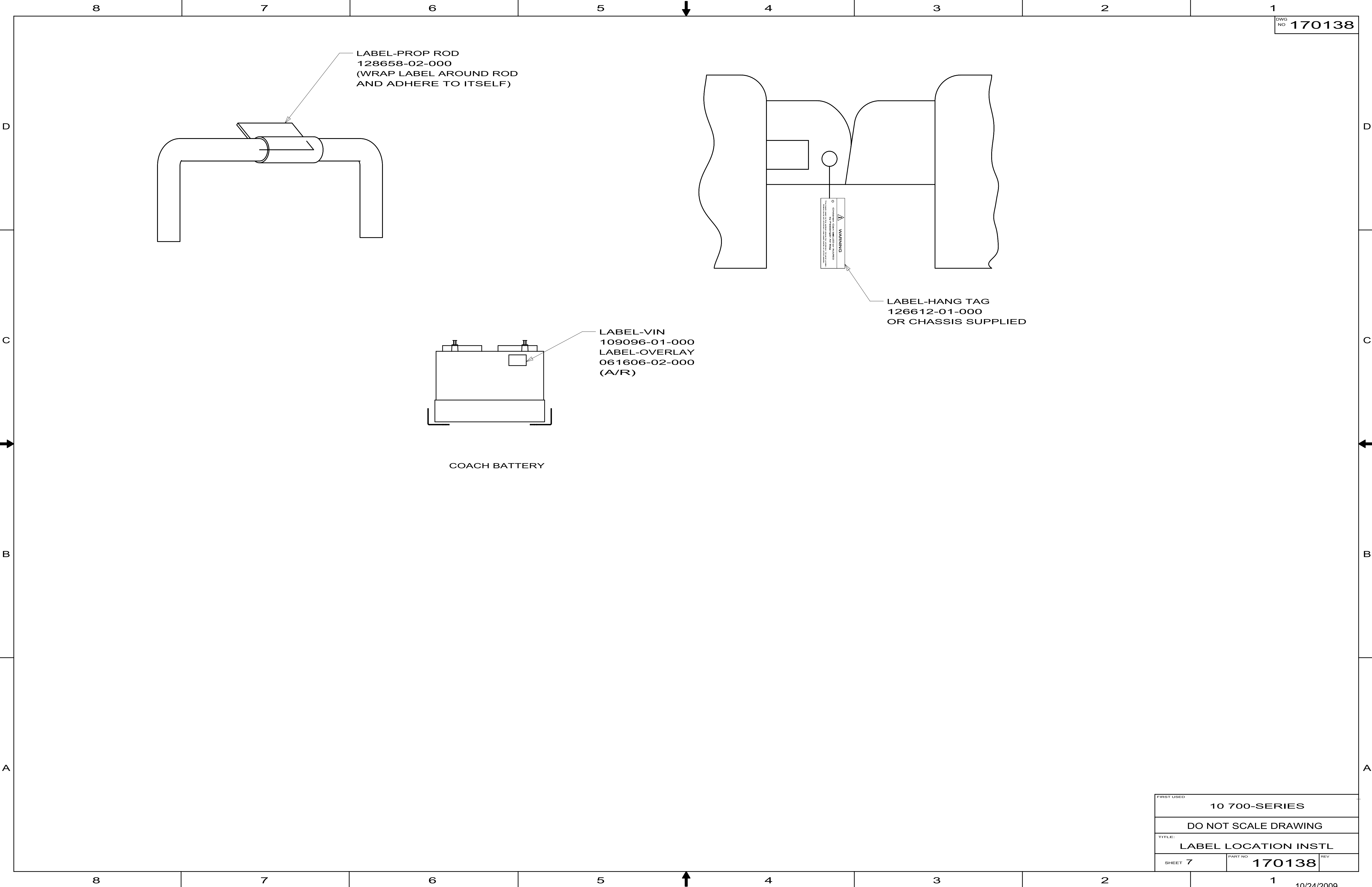

DWG NO **170138**

FIRST USED		
10 700-SERIES		
DO NOT SCALE DRAWING		
TITLE:		
LABEL LOCATION INSTL		
SHEET 7	PART NO 170138	REV

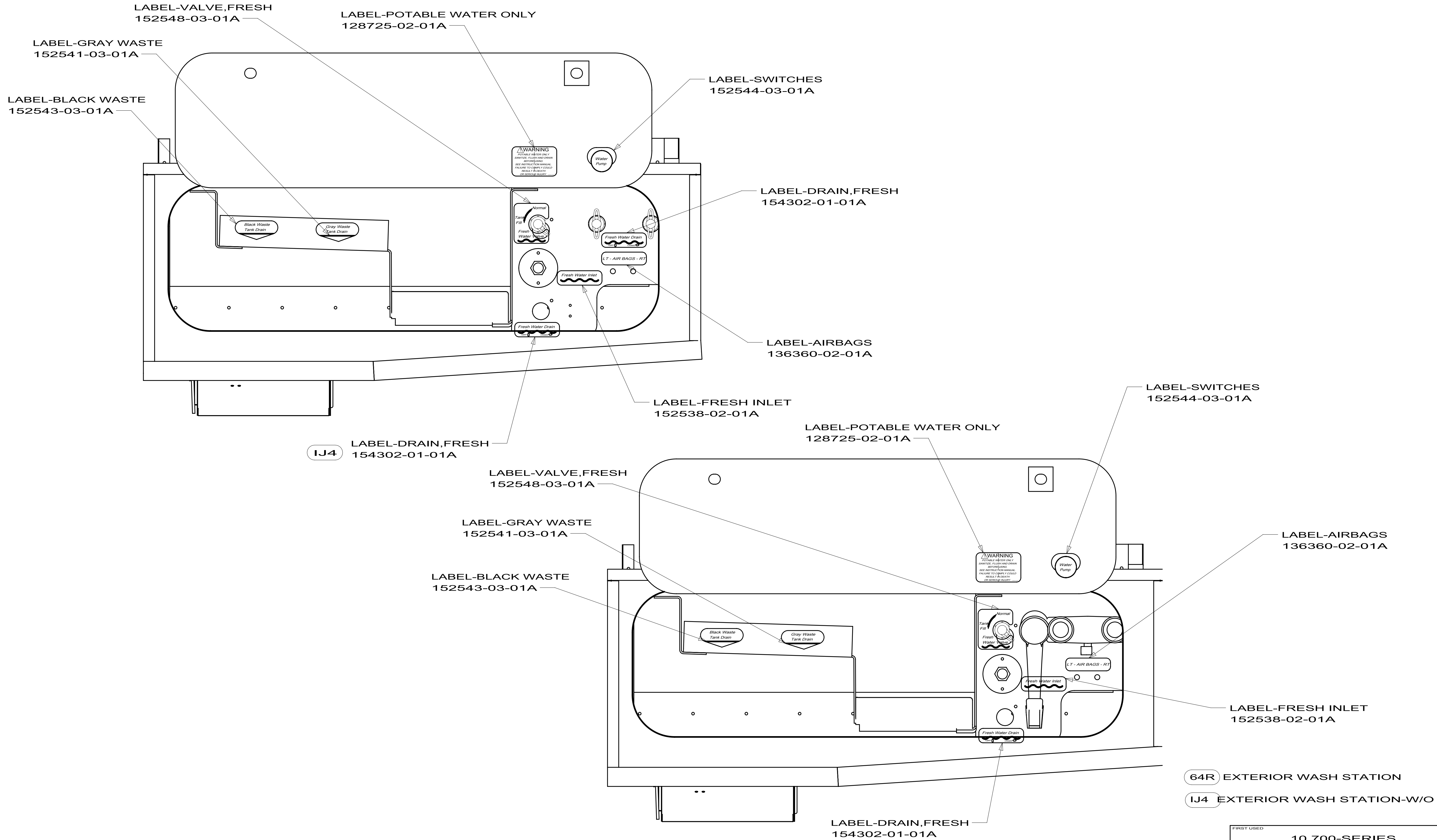

64R EXTERIOR WASH STATION
IJ4 EXTERIOR WASH STATION-W/O

FIRST USED		
10 700-SERIES		
DO NOT SCALE DRAWING		
TITLE:		
LABEL LOCATION INSTL		
SHEET 8	PART NO 170138	REV