

1998 WKQ37WQ

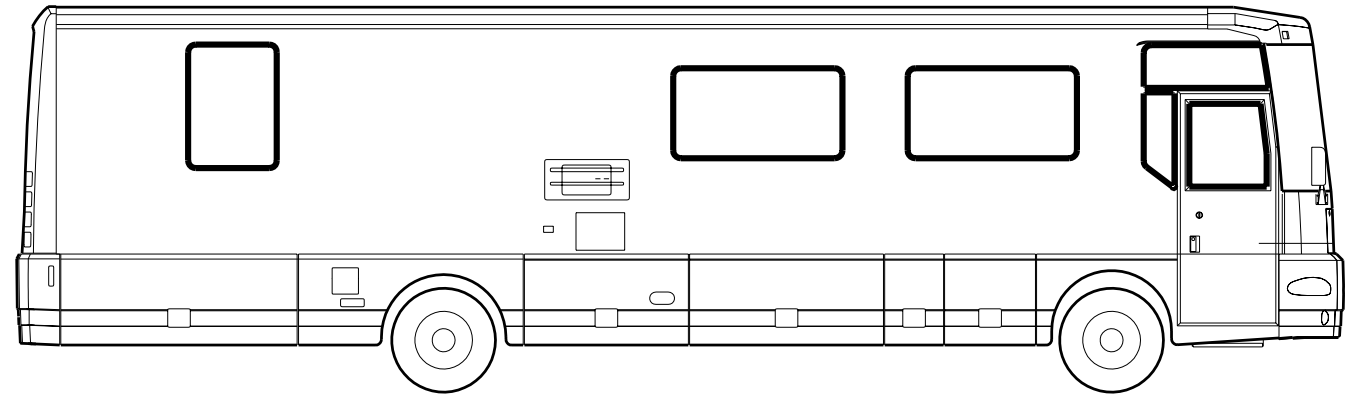

CODE	COLOR	WOOD
JQ0	KENSINGTON	MAPLE
JQ1	KENSINGTON	CHERRY
JQ2	AUBERGINE	MAPLE
JQ3	AUBERGINE	CHERRY
JQ4	GULF MIST	MAPLE
JQ5	GULF MIST	CHERRY
JQ6	BUCKINGHAM	MAPLE
JQ7	BUCKINGHAM	CHERRY

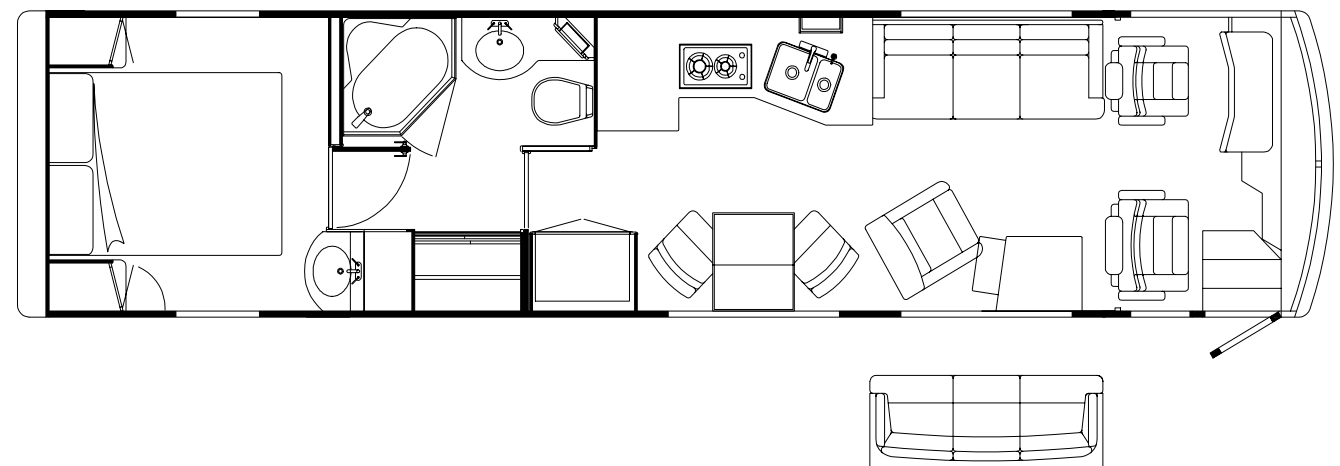

ACCESSORIES GROUP

OPERATORS MANUAL

KEY	PART NUMBER	U/M DESCRIPTION
	054185-H5-000	EA MANUAL - OPERATOR 98 LUXOR - Q SERIES
	092319-01-000	EA POCKET PAGE - 3 RING BINDER - PLASTIC - (50 PER PKG)
	116270-01-01A	EA BINDER - TURNED EDGE
	116270-02-01A	EA SLIPCASE - BINDER

VACUUM CLEANER

KEY	PART NUMBER	U/M DESCRIPTION	VENDOR NO.
	108186-03-000	EA VACUUM CLEANER - BUILT IN	
	092304-01-700	EA BAG - VACUUM - REPLACEMENT - PKG5	4908
	108186-03-700	EA PAPER BAG - 3-PKG	7767
	092304-02-700	EA BRUSH-POWER, VACUUM (RUGRAT)	6970
	108186-03-701	EA MOTOR F/RV2000	7756
	108186-03-702	EA REDUCER	5531
	108186-02-000	EA TOOL SET - VACUUM - W/O POWER BRUSH W/30' HOSE	
	092304-02-704	EA MOTOR W/RELAY	5098
	092304-02-703	EA TOOL-CREVICE	1141
	092304-02-710	EA SECONDARY FILTER	4929
	092304-02-701	EA TOOL - DUSTING	1142
	092304-02-702	EA TOOL - RUG	4982
	092304-02-707	EA TOOL - UPHOLSTERY	7029
	092304-02-708	EA WAND - PLASTIC	4978
	092304-02-709	EA HOSE ASM. - 30" COMPLETE	4988-30
	099064-01-000	EA STRAP - SUPPORT	

AUDIO VIDEO GROUP

DELUXE SOUND SYSTEM

KEY	PART NUMBER	U/M DESCRIPTION	VENDOR NO.
	117422-01-000	EA SPEAKER KIT - (2 CUBE SPKRS, 1 WOOFER & WIRING)	
	117423-01-000	EA EQUALIZER - STEREO 9 BAND - SONY	
	117424-02-000	EA REMOTE - RADIO - SONY	
	126387-01-000	EA BRACKET - SPEAKER MOUNTING	
	128074-01-000	EA FILTER - NOISE - 12VOLT D.C.	
	102080-01-700	EA HOLDER-MAGAZINE,COMPACT DISC	XA-10B AUTO.CHANGER
	102080-06-000	EA CHANGER - COMPACT DISC - SONY	
	128074-01-000	EA FILTER - NOISE - 12VOLT D.C.	
	121868-17-000	EA CLUSTER - INSTRUMENT - METRIC	
FROM: 00-00-00 THRU: 08-13-97			
	110469-01-000	EA SPEAKER - 4" X 6" OVAL - COAXIAL	
	110470-01-01A	EA GRILLE - 4" X 6" OVAL - BLACK	
	077069-02-000	EA CABLE - ANTENNA/EXTENSION - RADIO - 96"	
	097460-10-000	EA RADIO - AM/FM CASSETTE/CD CONTROLLER/REMOTE - SONY	
	090944-01-000	EA ANTENNA - RADIO - 16" RUBBER	
	104498-02-000	EA BRACKET - ANTENNA MOUNT	
	108847-01-000	EA BRACKET - ANTENNA GROUND	
	109889-03-000	EA EXTENDER - SHAFT - ANTENNA - 4"	
	123256-01-000	EA ANTENNA - CB - W/O CABLE	
	123256-02-000	EA CABLE - CB - COAX	
	077069-02-000	EA CABLE - ANTENNA/EXTENSION - RADIO - 96"	
	089340-02-000	EA GRILLE - SPEAKER - 6.5" SQUARE	
	094097-01-000	EA SPEAKER - RADIO/TV - W/O GRILLE - 5.25" DIAMETER	
	109053-02-000	EA RADIO - AM/FM CASSETTE - WALL MOUNT	
	110469-01-000	EA SPEAKER - 4" X 6" OVAL - COAXIAL	
	073741-03-000	EA SPEAKER-RADIO, OVAL - AUDIOVOX 110-2074 - 4" X 6"	
	110470-01-01A	EA GRILLE - 4" X 6" OVAL - BLACK	
	073741-04-000	EA GRILLE-SPEAKER, OVAL - 4" X 6" - BLACK	
	123324-01-000	EA FILTER - GROUND LOOP	
	126755-01-000	EA AMPLIFIER - STEREO - 2 CHANNEL	
	127264-01-000	EA RADIO - AM/FM STEREO - CASSETTE - PANASONIC	
	127264-01-700	EA TRIM RING	YFC054C044ZB
	127264-01-701	EA KNOB - VOLUME	YFE074C045ZA
	127264-01-702	EA KNOB - FADER	YEFE074C026
	127264-01-703	EA FACTORY HARNESS	YAJ024C048ZB

TELEPHONE SYSTEM

KEY	PART NUMBER	U/M DESCRIPTION
	093254-01-000	EA HOUSING - TELEPHONE
	093253-01-02A	EA PLATE - WALL - TELEPHONE - BROWN
	093254-01-000	EA HOUSING - TELEPHONE

SATELLITE SYSTEM - EXTERIOR COMPONENTS

KEY	PART NUMBER	U/M DESCRIPTION
*	120233-01-000	EA ANTENNA - SATELLITE (DISH & HDW) W/O RECEIVER - MANUAL
*	128138-02-000	EA ANTENNA - SATELLITE - AUTOMATIC

* COMPONENT PARTS FOUND IN SERVICE PARTS LIBRARY

AUDIO VIDEO GROUP (CONTINUED)

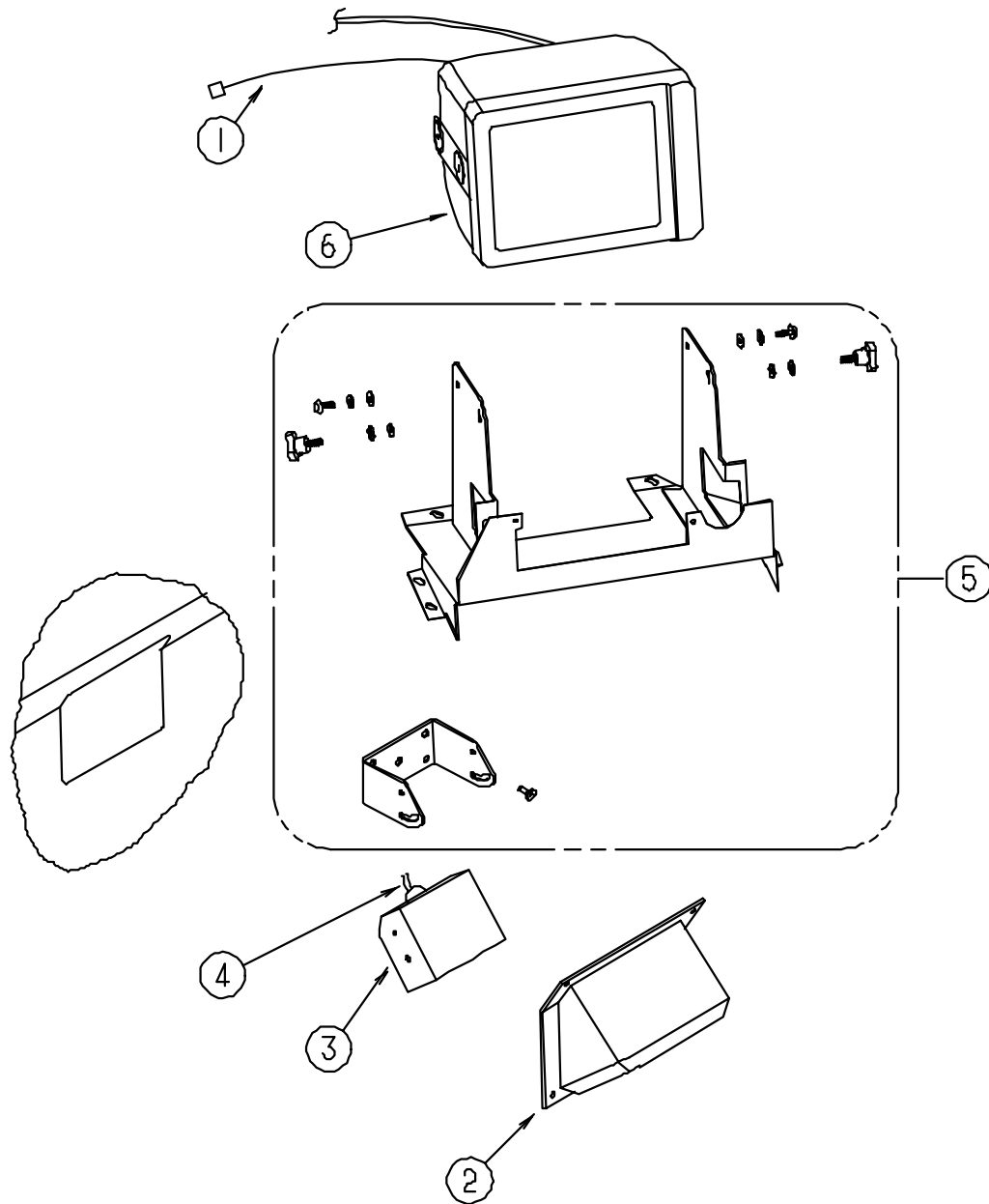

REAR MONITOR SYSTEM

KEY	PART NUMBER	U/M DESCRIPTION
1	093040-06-000	EA WIRE ASM-MONITOR- F/NON-PREWIRED AFTER MARKET INSTALLATION
1	096717-03-000	EA WIRE ASSEMBLY - REAR MONITOR - AFTER MARKET INSTALLATION
1	093041-02-000	EA CABLE - MONITOR/CAMERA - EXTERNAL USE - 59.1'
2	123281-01-01A	EA SHROUD - CAMERA/OUTER - BRIGHT WHITE
	P23280-01-01A	EA SHROUD - CAMERA - INNER
3	093040-09-000	EA CAMERA - REAR VIEW - W/BRACKET - SONY
4	093041-01-000	EA CABLE - MONITOR/CAMERA - INTERNAL USE - 65.6'
5	N/A	PARTS ARE INCLUDED W/TELEVISION SYSTEM - SONY
6	093040-08-000	EA MONITOR SYSTEM - REAR VIEW 7" - W/AUDIO JACK - SONY
6	093040-10-000	EA MONITOR - 7" REAR VIEW - W/BRACKET - SONY

AUDIO VIDEO GROUP (CONTINUED)

TV ANTENNA

KEY	PART NUMBER	U/M DESCRIPTION	VENDOR NO.
*	076319-21-000	EA ANTENNA - TV ROOF MOUNT - 3" ROOF	WINEGARD WI-0294
		FROM: 00-00-00 THRU: 08-07-97	
*	076319-23-000	EA ANTENNA - TV ROOF MOUNT - 44.5" MAST	WINEGARD RV-7004
		FROM: 08-08-97 THRU: 99-99-99	
*	076319-25-000	EA KIT - HARDWARE INTERIOR	WINEGARD CP-3634

* COMPONENT PARTS FOUND IN SERVICE PARTS LIBRARY

TV & VCR SYSTEMS

KEY	PART NUMBER	U/M DESCRIPTION	VENDOR NO.
	115539-01-000	EA RELAY - RADIO/TV SPEAKER - SWITCH	
	114870-01-000	EA PLUG - 3.5MM AUDIO W/LEADS	
	082134-01-000	EA ADAPTER - TV - CABLE TO CABLE	
	082136-01-000	EA NUT - HEX JAM - 3/8-32	
	114870-02-000	EA PLUG - .14" AUDIO W/LEADS	
	128138-02-000	EA ANTENNA - SATELLITE - AUTOMATIC	
		FROM: 08-21-97 THRU: 99-99-99	
	086756-01-000	EA SPLITTER - TV - 2 WAY	
	086757-03-000	EA CONTROL CENTER - SWITCH - VCR/TV	
	086777-06-000	EA WALLPLATE - TV CABLE - ANTENNA/1 OUTPUT - BROWN	
	093214-01-02A	EA GRILLE - SPEAKER - 4" BROWN	
	098819-01-000	EA SPEAKER - 4" - 2 WATT - 8 OHM	
	124073-04-000	EA VCR-VHS - HI-FI STEREO - RCA	
	124073-03-700	EA REMOTE	237698
	124075-02-000	EA TV - 19" COLOR/STEREO W/JACKS - FRONT - RCA	
	124075-02-700	EA REMOTE	221133
	124075-03-000	EA TV - 19" COLOR W/1/8" JACK - UL/CSA - RCA	
	115466-08-02B	EA STRAP - TV TIEDOWN	
	124075-03-700	EA REMOTE	226551

BATH GROUP

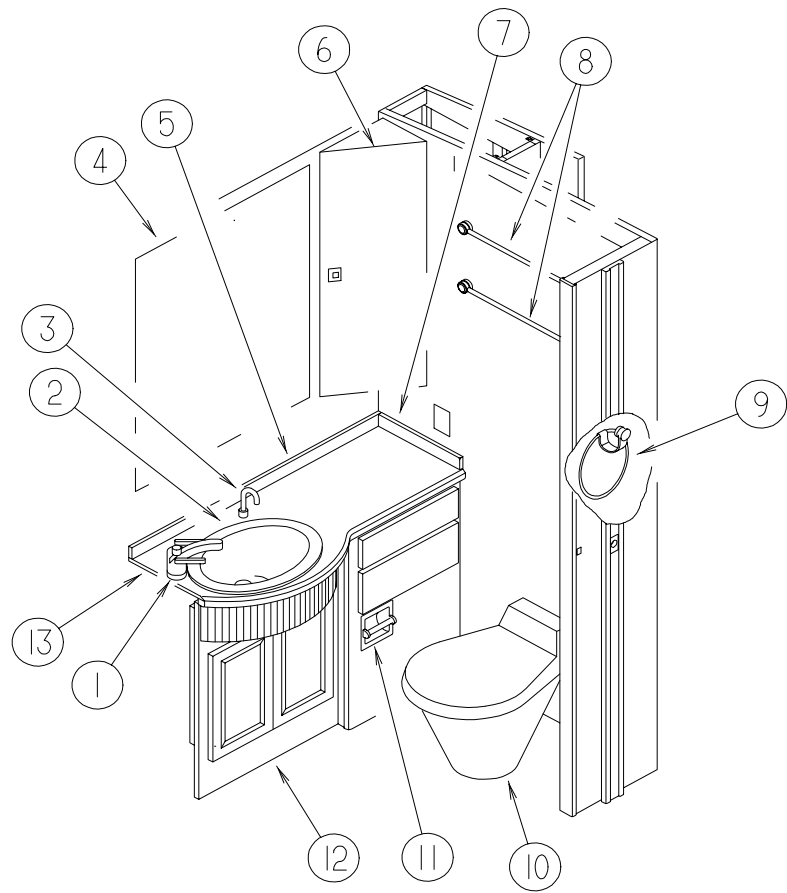

DRIVER SIDE BATH CABINETS & FIXTURES

KEY	PART NUMBER	U/M	DESCRIPTION
1	113373-01-01A	EA	FAUCET-SINK, W/STOP, ARTISTIC 207H5-L-PB
	113373-02-01A	EA	HANDLE - FAUCET - COLD
	113373-03-01A	EA	HANDLE - FAUCET - HOT
2	113539-02-01A	EA	SINK - LAVATORY
3	124236-01-000	EA	DISPENSER - SOAP/HAND LOTION - POLISHED BRASS
4	113195-04-01A	EA	MIRROR - BEVELED SAFETY GLASS - CLEAR - 28.1" X 36"
5	088090-61-HQ4	EA	BACKSPLASH-COUNTERTOP (JQ0, JQ1, JQ2, JQ3, JQ4, JQ5)
5	088090-61-JQ6	EA	BACKSPLASH-COUNTERTOP (JQ6, JQ7)
6	123741-01-01A	EA	CABINET - OVERHEAD BATH - W/O DOORS/DRAWERS/HARDWARE
7	088090-50-GQ0	EA	BACKSPLASH-COUNTERTOP(JQ0, JQ1,JQ2,JQ3,JQ4,JQ5)
7	088090-50-JQ6	EA	BACKSPLASH-COUNTERTOP(JQ6,JQ7)
8	106161-01-000	EA	BAR - TOWER - 18" - ALMOND/BRASS
9	106160-01-000	EA	RING - TOWEL - ALMOND/BRASS
10*	085330-02-000	EA	TOILET - STANDARD BONE CHINA
11	085278-01-000	EA	HOLDER-TOILET PAPER, RECESSED - BRASS
12	123742-01-01A	EA	CABINET - LAVATORY - W/O COUNTERTOP - W/DOORS/DWRS/HDW
	124521-01-01A	FT	TRIM - BAND/GOLD
13	123742-02-HQ4	EA	COUNTERTOP (JQ0,JQ1,JQ2,JQ3,JQ4,JQ5)
13	123742-02-JQ6	EA	COUNTERTOP (JQ6,JQ7)
	P23769-01-HQ0	EA	DOOR - HINGED - W/O HARDWARE (JQ0, JQ2, JQ4, JQ6)
	P23769-01-HQ1	EA	DOOR - HINGED - W/O HARDWARE (JQ1, JQ3, JQ5, JQ7)
	124104-03-01A	EA	LOCKSET - DUMMY RIGHT HAND
	124104-04-01A	EA	LOCKSET - DUMMY LEFT HAND

* COMPONENT PARTS FOUND IN SERVICE PARTS LIBRARY

BATH GROUP (CONTINUED)

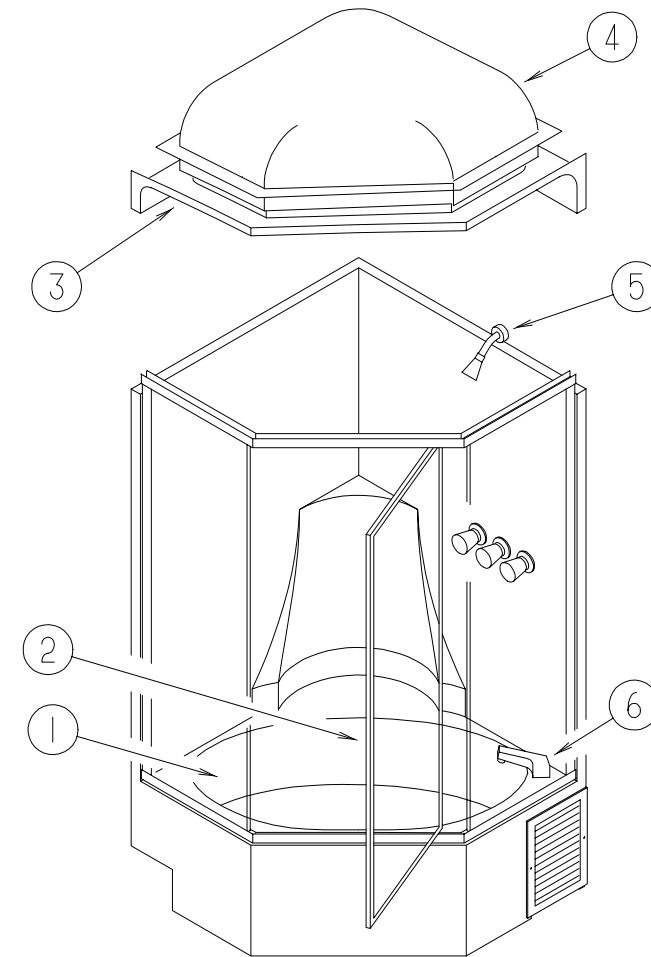

BATH CABINETS & FIXTURES

KEY	PART NUMBER	U/M	DESCRIPTION	VENDOR NO.
1	123151-01-01A	EA	TUB/SHOWER - FIBERGLASS	
	066729-01-000	EA	STRAINER-TUB/SHOWER, W/PLUG	
	066436-01-000	EA	NUT-SLIP, TAILPIECE - 1.5"	
2	123242-01-01A	EA	DOOR - TUB/SHOWER	
	089318-01-704	EA	BOLT-PIVOT, TOP OR BOTTOM	1428B
	092574-01-701	EA	BRACKET-STUD, TOWEL BAR,GOLD	8141G
	092574-01-704	EA	SCREW-GOLD #6 3/8	638G
	092574-01-708	EA	CAP-DRIP, W/VINYL SWEEP	34G
	107878-01-704	EA	HEADER OR SILL	70
	116814-01-700	EA	BAR-TOWEL 17 5/16"	68G
3	123151-02-01A	EA	CAP-TUB/SHOWER - FIBERGLASS	
4	123245-02-01A	EA	SKYLIGHT	
	125281-01-01A	FT	SEAL - SKYLIGHT	
	119677-01-01A	EA	SHOWER - 3 PIECES - HEAD/FAUCET/SPOUT	
	119677-01-700	EA	HANDLE - SHOWER/BATH CLEAR	38-9
5	119677-01-701	EA	SHOWERHEAD ONLY 1/2"	34PB
6	119677-01-702	EA	SPOUT - BATH	39-7PB-0
	119677-01-703	EA	DIVERTER KIT	639-5-0
	119677-01-704	EA	STEM & BONNET	61-5-0
	119677-01-705	EA	PLATE-STRAINER(SHOWER HEAD)	34-3PL
	119677-01-706	EA	ARM - SHOWER HEAD	61-10-PB
	119677-01-707	EA	BUTTON	38-16A
	119677-01-708	EA	BUTTON - COLD	38-16C
	119677-01-709	EA	BUTTON - HOT	38-16H
	119677-01-710	EA	FLANGE - SHOWERHEAD	60-10-8PB
	119677-01-711	EA	FLANGE - AROUND TURN HANDLE	38-8PB

BATH GROUP (CONTINUED)
BATH CABINETS & FIXTURES (CONTINUED)

KEY	PART NUMBER	U/M	DESCRIPTION
	113970-05-JQ0	EA	DOOR - BIFOLD - MIRRORED
	110106-01-HQ0	EA	LATCH ASSEMBLY COMPLETE
	111564-01-000	EA	SPRING - LATCH - FLAT
	113007-03-000	EA	PIN - SPRING - .188" X .50"
	110245-01-01A	EA	CORNER - BIFOLD DOOR
	110246-01-01A	EA	HINGE - DOOR
	110346-01-04A	EA	ANGLE - CATCH - TERRATONE
	114135-01-000	EA	PIVOT - TOP
	114135-02-000	EA	PIVOT - BOTTOM
	114136-01-000	EA	BRACKET - PIVOT - TRACK
	114137-01-000	EA	WHEEL - GUIDE
	114783-01-000	EA	SPRING - DOOR - SNUGGER
	123655-01-000	FT	SEAL - CLOSED CELL/FOAM
	P24108-12-JQ0	EA	DRAWER - OGEE EDGE - 12.4"W X 21.6"D - W/O SLIDES/HARDWARE (JQ0,JQ2,JQ4,JQ6)
	P24108-12-HQ1	EA	DRAWER - OGEE EDGE - 12.4"W X 21.6"D - W/O SLIDES/HARDWARE (JQ1,JQ3,JQ5,JQ7)
	P24108-11-JQ0	EA	DRAWER - OGEE EDGE - 12.4"W X 21.6"D - W/O SLIDES/HARDWARE (JQ0,JQ2,JQ4,JQ6)
	P24108-11-HQ1	EA	DRAWER - OGEE EDGE - 12.4"W X 21.6"D - W/O SLIDES/HARDWARE (JQ1,JQ3,JQ5,JQ7)
	123739-01-01A	EA	FACE - DRAWER - 9.8"W X 14.6"D - W/O HARDWARE

BATH GROUP (CONTINUED)

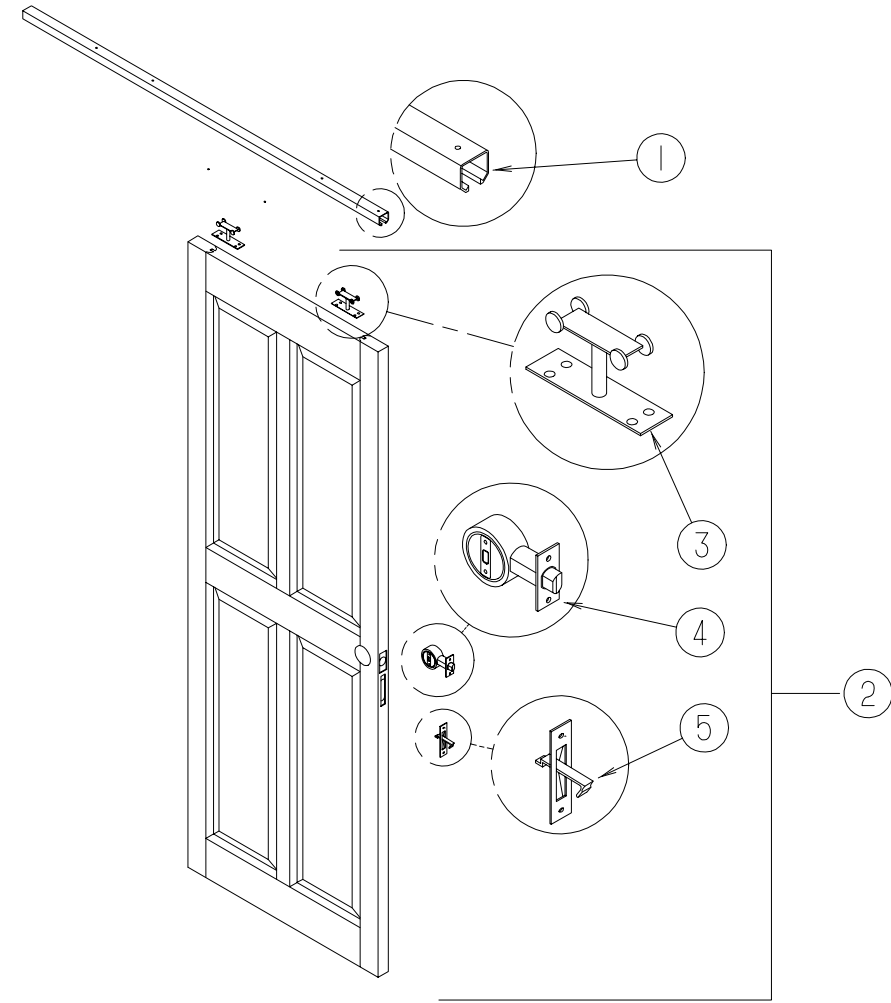

SLIDING WALL POCKET PRIVACY DOORS

KEY	PART NUMBER	U/M	DESCRIPTION
1	103868-09-01A	EA	TRACK - SLIDING DOOR - 64.3" - OFF WHITE
2	P20756-03-HQ0	EA	DOOR - SLIDING - W/O HARDWARE (JQ0, JQ2, JQ4, JQ6)
2	P20756-03-HQ1	EA	DOOR - SLIDING - W/O HARDWARE (JQ1, JQ3, JQ5, JQ7)
3	103874-01-000	EA	HANGER - SLIDING DOOR
4	112845-01-000	EA	LATCH - DOOR POCKET
5	113130-01-01A	EA	PULL - DOOR POCKET
	098410-01-01A	EA	PULL - FINGER - OVAL - BRASS
	107756-03-000	EA	BRACKET - GAS SPRING - SMALL
	107756-05-000	EA	BRACKET - SUPPORT - GAS SPRING TO BED - FLAT (LOWER)
	107796-15-000	EA	SPRING - GAS - 40" LENGTH - 15 LB
	107390-01-000	EA	CORNER HANGER (SINGLE ROLLER W/BRACKET) (SOLD AS A PAIR)
	120974-01-000	EA	SLIDE - POCKET DOOR - RIGHT HAND
	120974-02-000	EA	SLIDE - POCKET DOOR - LEFT HAND
	123655-01-000	FT	SEAL CLOSED CELL/FOAM

BEDROOM GROUP
QUEEN BEDROOM CABINETS & FIXTURES

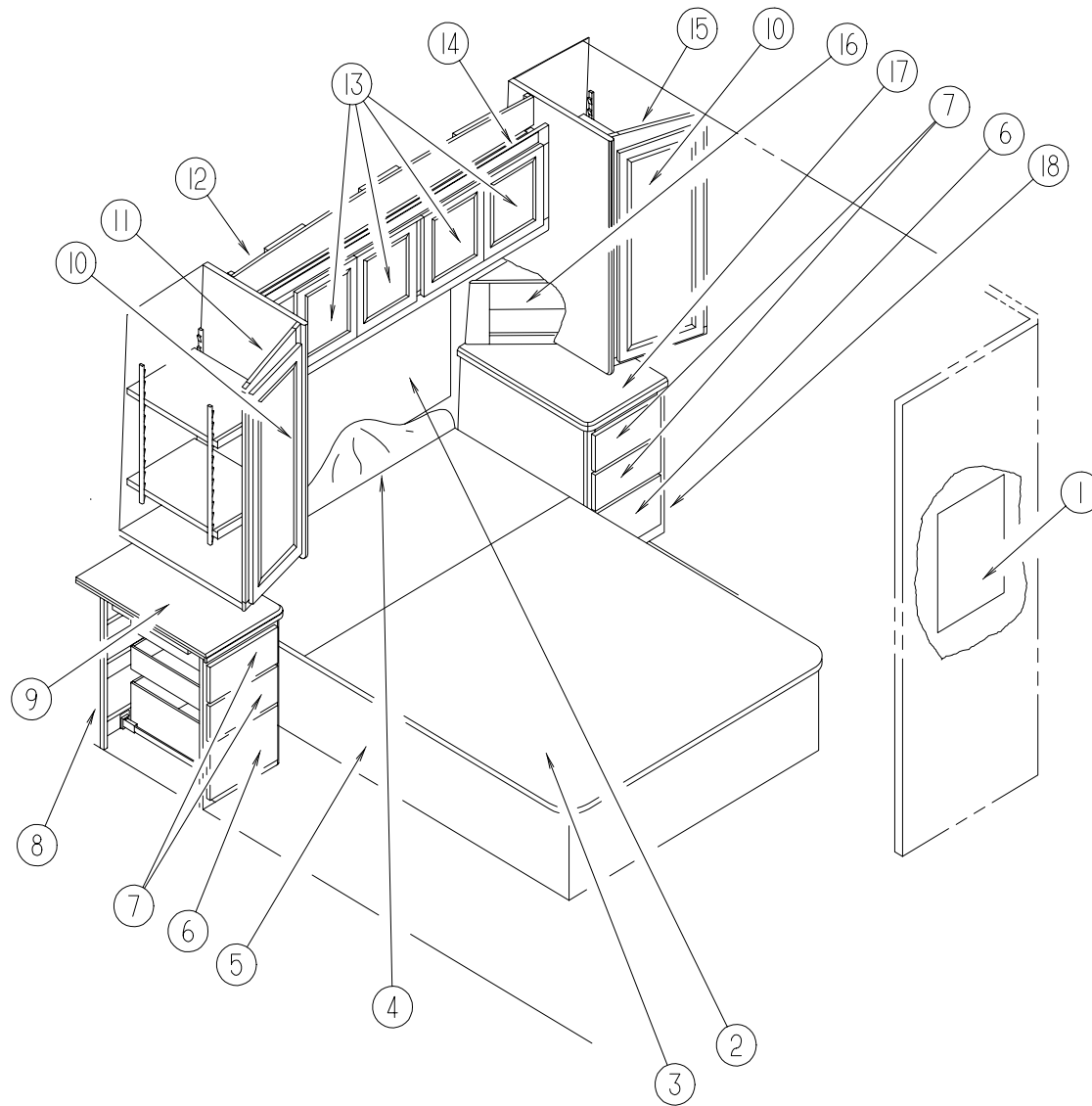

KEY	PART NUMBER	U/M	DESCRIPTION
5	P23064-01-JQ0	EA	CABINET - BASE - QUEEN BED - W/O DOORS/DRAWERS/HARDWARE (JQ0, JQ2, JQ4, JQ6)
5	P23064-01-HQ1	EA	CABINET - BASE - QUEEN BED - W/O DOORS/DRAWERS/HARDWARE (JQ1, JQ3, JQ5, JQ7)
6	P24108-04-JQ0	EA	DRAWER - OGEE EDGE - 12"W X 17.7"D - W/O SLIDES/HARDWARE (JQ0, JQ2, JQ4, JQ6)
6	P24108-04-HQ1	EA	DRAWER - OGEE EDGE - 12"W X 17.7"D - W/O SLIDES/HARDWARE (JQ1, JQ3, JQ5, JQ7)
7	P24108-03-JQ0	EA	DRAWER - OGEE EDGE - 12"W X 17.7"D - W/O SLIDES/HARDWARE (JQ0, JQ2, JQ4, JQ6)
7	P24108-03-HQ1	EA	DRAWER - OGEE EDGE - 12"W X 17.7"D - W/O SLIDES/HARDWARE (JQ1, JQ3, JQ5, JQ7)
8	123080-01-JQ0	EA	CABINET - NIGHTSTAND/RIGHT HAND-W/CTRTP-W/O DRS/DWRS/HDW (JQ0, JQ2, JQ4)
8	123080-01-JQ1	EA	CABINET - NIGHTSTAND/RIGHT HAND-W/CTRTP-W/O DRS/DWRS/HDW (JQ1, JQ3, JQ5)
8	123080-01-JQ6	EA	CABINET - NIGHTSTAND/RIGHT HAND-W/CTRTP-W/O DRS/DWRS/HDW (JQ6)
8	123080-01-JQ7	EA	CABINET - NIGHTSTAND/RIGHT HAND-W/CTRTP-W/O DRS/DWRS/HDW (JQ7)
9	123080-12-HQ4	EA	COUNTERTOP - NIGHTSTAND (JQ0, JQ1, JQ2, JQ3, JQ4, JQ5)
9	123080-12-JQ6	EA	COUNTERTOP - NIGHTSTAND (JQ6, JQ7)
10	M08610-03-JQ0	EA	DOOR - STRAIGHT CORNER/OGEE EDGE - 14.3" X 36.4" - W/O HDW (JQ0, JQ2, JQ4, JQ6)
10	M08610-03-HQ1	EA	DOOR - STRAIGHT CORNER/OGEE EDGE - 14.3" X 36.4" - W/O HDW (JQ1, JQ3, JQ5, JQ7)
11	P23134-01-JQ0	EA	CABINET - SHIRT CLOSET RIGHT HAND-W/O DOORS/DRWS/HARDWARE (JQ0, JQ2, JQ4, JQ6)
11	P23134-01-HQ1	EA	CABINET - SHIRT CLOSET RIGHT HAND-W/O DOORS/DRWS/HARDWARE (JQ1, JQ3, JQ5, JQ7)
12	123189-01-JQ0	EA	CABINET - OVERHEAD/REAR - W/O DOORS/HARDWARE (JQ0, JQ2, JQ4, JQ6)
12	123189-01-HQ1	EA	CABINET - OVERHEAD/REAR - W/O DOORS/HARDWARE (JQ1, JQ3, JQ5, JQ7)
13	M08610-04-JQ0	EA	DOOR - STRAIGHT CORNER/OGEE EDGE - 14" X 14" - W/O HDW (JQ0, JQ2, JQ4, JQ6)
13	M08610-04-HQ1	EA	DOOR - STRAIGHT CORNER/OGEE EDGE - 14" X 14" - W/O HDW (JQ1, JQ3, JQ5, JQ7)
14	103986-01-000	FT	TRIM - U-CHANNEL - 3/4" - BRASS
14	112911-01-000	EA	MIRROR - SAFETY GLASS - 6" X 62.8"
15	P23135-01-JQ0	EA	CABINET - SHIRT CLOSET LEFT HAND-W/O DOORS/DRWS/HARDWARE (JQ0, JQ2, JQ4, JQ6)
15	P23135-01-HQ1	EA	CABINET - SHIRT CLOSET LEFT HAND-W/O DOORS/DRWS/HARDWARE (JQ1, JQ3, JQ5, JQ7)
16	123194-01-JQ0	EA	CABINET - RADIO - W/O DOORS/HARDWARE (JQ0, JQ2, JQ4, JQ6)
16	123194-01-HQ1	EA	CABINET - RADIO - W/O DOORS/HARDWARE (JQ1, JQ3, JQ5, JQ7)
	113906-01-JQ0	EA	SPACER - RECEPTACLE - W/REMOTE CONTROL (JQ0, JQ2, JQ4, JQ6)
	113906-01-FQ1	EA	SPACER - RECEPTACLE - W/REMOTE CONTROL (JQ1, JQ3, JQ5, JQ7)
17	123109-12-HQ4	EA	COUNTERTOP - NIGHTSTAND (JQ0, JQ1, JQ2, JQ3, JQ4, JQ5)
17	123109-12-JQ6	EA	COUNTERTOP - NIGHTSTAND (JQ6, JQ7)
18	123109-01-JQ0	EA	CABINET - NIGHTSTAND/LEFT HAND - W/CTRTP-W/O DRS/DWRS/HDW (JQ0, JQ2, JQ4)
18	123109-01-HQ1	EA	CABINET - NIGHTSTAND/LEFT HAND - W/CTRTP-W/O DRS/DWRS/HDW (JQ1, JQ3, JQ5)
18	123109-01-JQ6	EA	CABINET - NIGHTSTAND/LEFT HAND - W/CTRTP-W/O DRS/DWRS/HDW (JQ6)
18	123109-01-JQ7	EA	CABINET - NIGHTSTAND/LEFT HAND - W/CTRTP-W/O DRS/DWRS/HDW (JQ7)
	114785-01-FQ0	EA	MIRROR - GLASS - DECORATIVE
	009112-01-000	EA	FLANGE - PLASTIC - 1" CLOTHES ROD - OFF WHITE
	042438-01-000	EA	DOWEL - WOOD - CLOTHES ROD - 1" DIAMETER X 4'

KEY	PART NUMBER	U/M	DESCRIPTION
1	112515-02-01A	EA	PICTURE - DECOR - MAGNOLIA - 16" X 20"
2	109332-02-03A	EA	TRIM-J - W/O ADHESIVE - SALEM CHERRY
2	109332-02-05A	EA	TRIM-J - W/O ADHESIVE - WASHED MAPLE
3	M05706-19-HQ0	EA	TOP ASM - BED - QUEEN
3	041389-34-000	EA	HINGE - PIANO - QUEEN BED - OFF WHITE
3	057460-04-000	EA	SPRING - GAS
3	057460-02-000	EA	STUD - BALL - GAS SPRING
3	089025-01-000	EA	SUPPORT - SPRING - MOUNTS TO BED TOP
3	109645-04-000	EA	BRACKET - SUPPORT - SPRING - MOUNTS TO FLOOR & CABINET
3	091261-01-000	FT	BACKING-NON-SKID, 12" X 100'
3	091952-01-000	EA	CLIP - GRIPPER - 1"
3	097872-04-000	EA	DOWEL - WOOD - DRILLED - BED TOP HOLD DOWN
4	127571-01-JQ0	EA	HEADBOARD - QUEEN BED (JQ0, JQ1)
4	127571-01-JQ2	EA	HEADBOARD - QUEEN BED (JQ2, JQ3)
4	127571-01-JQ4	EA	HEADBOARD - QUEEN BED (JQ4, JQ5)

BEDROOM GROUP (CONTINUED)
QUEEN BEDROOM LAVATORY CABINET & FIXTURES

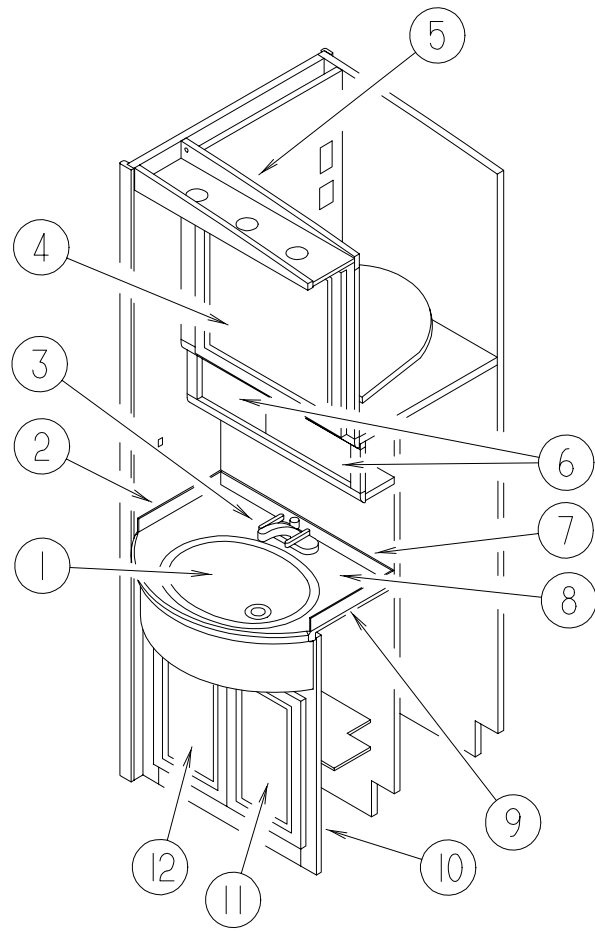

KEY	PART NUMBER	U/M	DESCRIPTION
1	13539-02-01A	EA	SINK - LAVATORY
2	088090-51-HQ4	EA	BLACKSPASH - COUNTERTOP - LAVATORY (JQ0, JQ1, JQ2, JQ3, JQ4, JQ5)
2	088090-51-JQ6	EA	BLACKSPASH - COUNTERTOP - LAVATORY (JQ6, JQ7)
3	113373-01-01A	EA	FAUCET - SINK - W/O HANDLES W/STOP
	113373-02-01A	EA	HANDLE - FAUCET - COLD
	113373-03-01A	EA	HANDLE - FAUCET - HOT
4	115237-05-JQ0	EA	DOOR - MIRRORED (JQ0,JQ2,JQ4,JQ6)
4	115237-05-HQ1	EA	DOOR - MIRRORED (JQ1,JQ3,JQ5,JQ7)
	093606-27-000	EA	MIRROR - BEVELED PANEL - 22.2" X 23"
	123682-16-JQ0	EA	SLIDE - REAR TV CABINET (JQ0,JQ2,JQ4,JQ6)
	123682-16-HQ1	EA	SLIDE - REAR TV CABINET (JQ1,JQ3,JQ5,JQ7)
	123682-21-JQ0	EA	SHELF - REAR TV CABINET (JQ0,JQ2,JQ4,JQ6)
	123682-21-HQ1	EA	SHELF - REAR TV CABINET (JQ1,JQ3,JQ5,JQ7)
5	123682-01-JQ0	EA	CABINET - REAR TV - W/O DOORS/HARDWARE (JQ0,JQ2,JQ4,JQ6)
5	123682-01-HQ1	EA	CABINET - REAR TV - W/O DOORS/HARDWARE (JQ1,JQ3,JQ5,JQ7)
6	115237-05-JQ0	EA	DOOR - MIRRORED (JQ0,JQ2,JQ4,JQ6)
6	115237-05-HQ1	EA	DOOR - MIRRORED (JQ1,JQ3,JQ5,JQ7)
	058331-G3-000	EA	MIRROR-SAFETY GLASS 12.6" X 6.5"
	074383-09-000	EA	TRACK - SLIDING DOOR - 24.5"
7	088090-53-HQ4	EA	BACKSPASH - COUNTETOP - LAVATORY (JQ0, JQ1, JQ2, JQ3, JQ4, JQ5)
7	088090-53-JQ6	EA	BACKSPASH - COUNTETOP - LAVATORY (JQ6,JQ7)
8	123681-12-HQ4	EA	COUNTERTOP - LAVATORY (JQ0, JQ1, JQ2, JQ3, JQ4, JQ5)
8	123681-13-000	EA	COUNTERTOP - LAVATORY (JQ6,JQ7)
9	088090-52-HQ4	EA	BACKSPASH - COUNTERTOP - LAVATORY (JQ0, JQ1, JQ2, JQ3, JQ4, JQ5)
9	088090-52-JQ6	EA	BACKSPASH - COUNTERTOP - LAVATORY (JQ6,JQ7)
	123681-11-JQ0	EA	SHELF - LAVATORY - W/PLASTIC MOLDING (JQ0,JQ2,JQ4,JQ6)
	123681-11-HQ3	EA	SHELF - LAVATORY - W/PLASTIC MOLDING (JQ1,JQ3,JQ5,JQ7)
10	123681-01-JQ0	EA	CABINET - LAVATORY - REAR W/O DOORS/DRAWERS/HARDWARE (JQ0,JQ2,JQ4)
10	123681-01-HQ3	EA	CABINET - LAVATORY - REAR W/O DOORS/DRAWERS/HARDWARE (JQ1,JQ3,JQ5)
10	123681-01-JQ6	EA	CABINET - LAVATORY - REAR W/O DOORS/DRAWERS/HARDWARE (JQ6)
10	123681-01-JQ7	EA	CABINET - LAVATORY - REAR W/O DOORS/DRAWERS/HARDWARE (JQ7)
11	M08610-05-JQ0	EA	DOOR - STRAIGHT CORNER/OGEE EDGE - 11.2" X 19.6" - W/O HDW (JQ0,JQ2,JQ4,JQ6)
11	M08610-05-HQ1	EA	DOOR - STRAIGHT CORNER/OGEE EDGE - 11.2" X 19.6" - W/O HDW (JQ1,JQ3,JQ5,JQ7)
12	M08610-06-JQ0	EA	DOOR - STRAIGHT CORNER/OGEE EDGE - 11.2" X 19.6" - W/O HDW (JQ0,JQ2,JQ4,JQ6)
12	M08610-06-HQ1	EA	DOOR - STRAIGHT CORNER/OGEE EDGE - 11.2" X 19.6" - W/O HDW (JQ1,JQ3,JQ5,JQ7)

CHASSIS GROUP
COMPARTMENTS COMPONENTS & MUD FLAPS

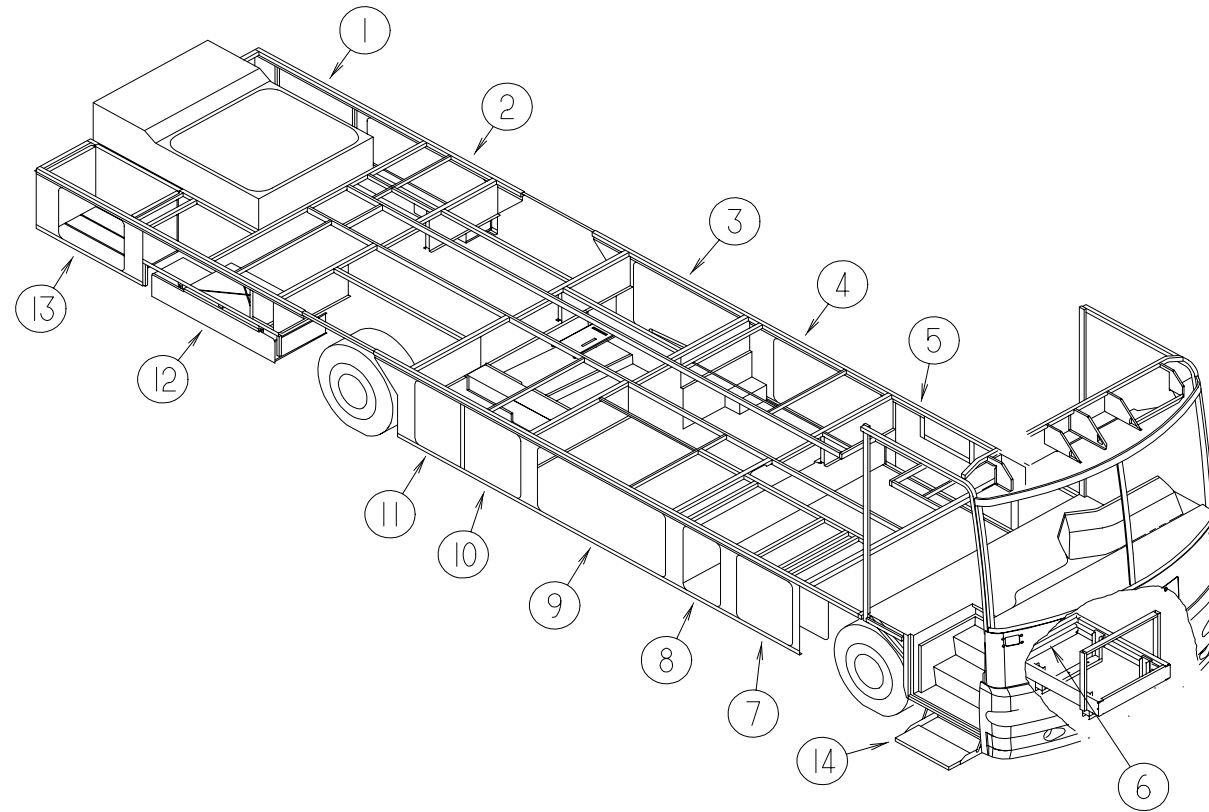

KEY	PART NUMBER	U/M DESCRIPTION
1	107721-01-000	FT BULB SEAL - "D" SHAPED W/ADHESIVE ON FLAT SIDE FROM: 00-00-00 THRU: 07-13-97
1	107721-08-000	FT SEAL - ACCESS DOOR FROM: 07-14-97 THRU: 99-99-99
1	039623-01-000	FT SEAL-MOTOR COVER, RUBBER BULB TYPE - BLACK
1	110176-06-000	EA BAFFLE-RADIATER, L SHAPED - 572 X 282MM
1	076310-04-000	EA SHEET-RUBBER, RADIATOR BAFFLE - .12" X 23" X 50" - BLACK
1	072877-03-000	EA INSULATION - SOUND BARRIER - 1" X 36" X 57"
1	110277-02-000	EA STRAP-W/HOLES, INSULATION
1	110176-06-000	EA BAFFLE - RADIATOR
2	107721-01-000	FT BULB SEAL - "D" SHAPED W/ADHESIVE ON FLAT SIDE FROM: 00-00-00 THRU: 07-13-97
2	107721-08-000	FT SEAL - ACCESS DOOR FROM: 07-14-97 THRU: 99-99-99
3	119633-01-01A	EA COMPARTMENT - SEWER - REAR
3	119826-01-01A	EA COMPARTMENT - SEWER - FRONT
3	114374-01-01A	EA COMPARTMENT - SEWER - GRAY
4	100128-02-000	FT SEAL - FOAM - ADHESIVE BACK - .37" WIDE X .37" THICK
4	120380-03-000	EA SLIDE - TRAY - LUGGAGE - (NARROW)
5	104692-03-000	FT SEAL - FOAM/ADHESIVE BACK - 1"THICK X 1.25"WIDE X 15'
6	117376-02-01A	EA SLIDE - GENERATOR
7	100128-02-000	FT SEAL - FOAM - ADHESIVE BACK - .37" WIDE X .37" THICK
8	100128-02-000	FT SEAL - FOAM - ADHESIVE BACK - .37" WIDE X .37" THICK
9	100128-02-000	FT SEAL - FOAM - ADHESIVE BACK - .37" WIDE X .37" THICK
9	120380-02-000	EA SLIDE - TRAY - LUGGAGE - (WIDE)
9	112879-07-02B	EA COMPARTMENT - LUGGAGE - E-COATED

KEY	PART NUMBER	U/M DESCRIPTION
10	100128-02-000	FT SEAL - FOAM - ADHESIVE BACK - .37" WIDE X .37" THICK
11	119296-01-01A	EA FREEZER - PORTABLE
11	120320-01-000	EA TRAY - REFRIGERATOR/FREEZER
11	108508-02-000	EA BRACKET - ENTERTAINMENT CENTER
12	113832-02-01A	EA SLIDE - BATTERY TRAY - HEAVY DUTY
12	113832-03-01A	EA SLIDE - BATTERY TRAY
	113832-02-01A	EA SLIDE - BATTERY TRAY - HEAVY DUTY
13	100128-02-000	FT SEAL - FOAM - ADHESIVE BACK - .37" WIDE X .37" THICK
13	112879-10-02B	EA COMPARTMENT LUGGAGE
14*	094708-01-01A	EA STEP - ENTRY DOOR - ELECTRIC - SINGLE - W/O DOOR SWITCH
	017516-04-000	EA MUD FLAP - BLACK
	108986-01-000	EA TUBE - SUPPORT - LADDER/LOWER
	113452-01-000	FT SEAL/TRIM - FRONT - VINYL W/WIRE CARRIER
	102967-01-000	FT SEAL - BULB - W/RIGID WIRE U CHANNEL - .6" - BLACK RUBBER
	072877-03-000	EA INSULATION - SOUND BARRIER - 1" X 36" X 57"
	061420-10-000	EA PLUG/PLASTIC - 1.5" DIAMETER - BLACK
	061420-05-000	EA PLUG/PLASTIC - 1.8" DIAMETER
	110277-02-000	EA STRAP
	115392-01-01A	EA STRAP - VELCRO (LUG WRENCH HOLDER)
	120016-01-02A	EA MOLDING - FLOOR - SLIDING
	020167-06-000	EA DIRT GUARD

* COMPONENT PARTS FOUND IN SERVICE PARTS LIBRARY

CHASSIS GROUP (CONTINUED)
ENTERTAINMENT COMPARTMENT

KEY	PART NUMBER	U/M	DESCRIPTION
	069726-02-000	EA	BUMPER - .88" OD X .40" THICK - BLACK
	110381-01-D18	EA	LEG - TABLE - EXTERIOR
	P10549-01-JQ0	EA	TABLE - ENTERTAINMENT CENTER - W/O HARDWARE
	110287-01-000	EA	BRACKET - LEG - EXTERIOR TABLE
	074630-03-000	EA	FASTENER - PUSH ON
	110439-01-000	EA	FASTENER - SNAP - BUTTON
	110550-01-000	EA	CAP - TUBE - TABLE LEG

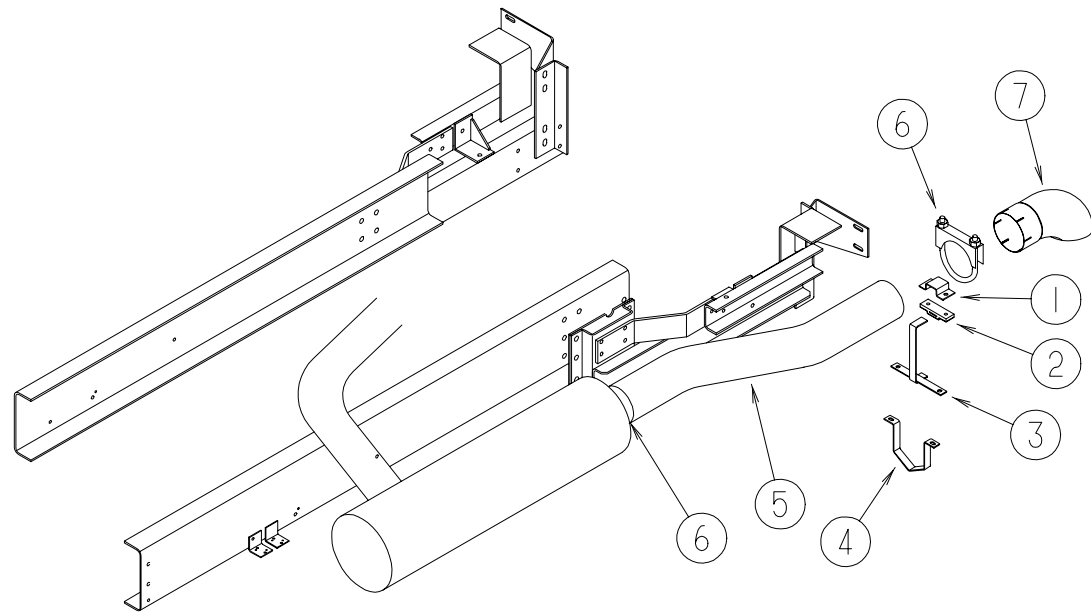

EXHAUST SYSTEM

KEY	PART NUMBER	U/M	DESCRIPTION
1	P02116-02-000	EA	BRACKET - EXHAUST - UPPER
2	095190-01-000	EA	HANGER - EXHAUST - 4" X 1.4"
3	110173-03-000	EA	HANGER - EXHAUST
4	095223-05-000	EA	BRACKET - EXHAUST - LOWER
5	114869-01-000	EA	PIPE - EXHAUST
6	094918-08-000	EA	CLAMP - EXHAUST - 5"
7	116425-02-000	EA	EXTENSION - EXHAUST - CHROMED - 5"

CHASSIS GROUP (CONTINUED)

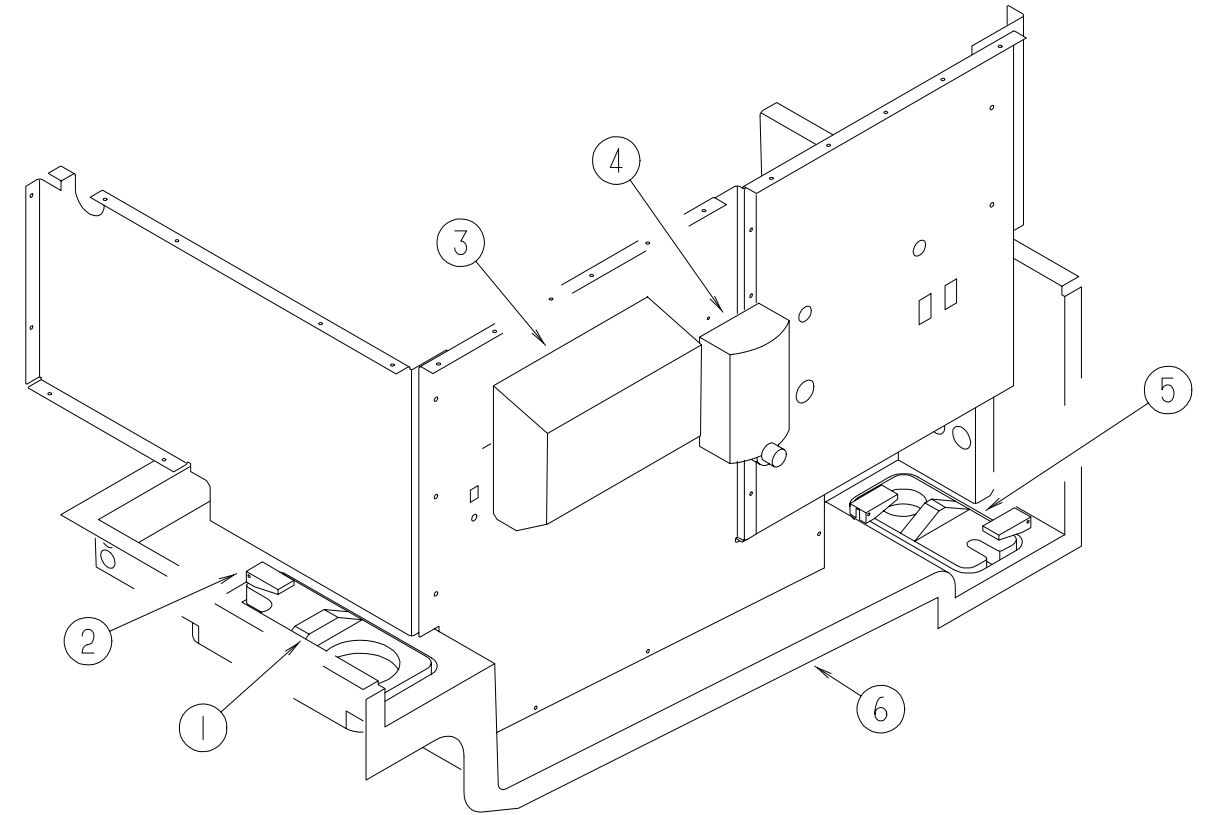

EXTERIOR WATER SERVICE COMPARTMENT

KEY	PART NUMBER	U/M	DESCRIPTION
1	M06991-02-FQ0	EA	HATCH - W/FOAM INSULATION
2	121175-01-01A	EA	LATCH - SWELL - BLACK
3	115004-01-000	EA	DISPENSER - PAPER TOWEL
4	114899-01-000	EA	DISPENSER - SOAP - LIQUID
5	M06991-01-FQ0	EA	HATCH - W/FOAM INSULATION - POWER CORD
5	115006-01-01A	EA	HATCH - COMPARTMENT - POWER CORD
6	119826-01-01A	EA	COMPARTMENT - SEWER - FRONT
	119633-01-01A	EA	COMPARTMENT - SEWER - REAR

NOTE:SEE WATER & SEWAGE GROUP TO FIND FAUCET, FILL & VALVES

CHASSIS GROUP (CONTINUED)

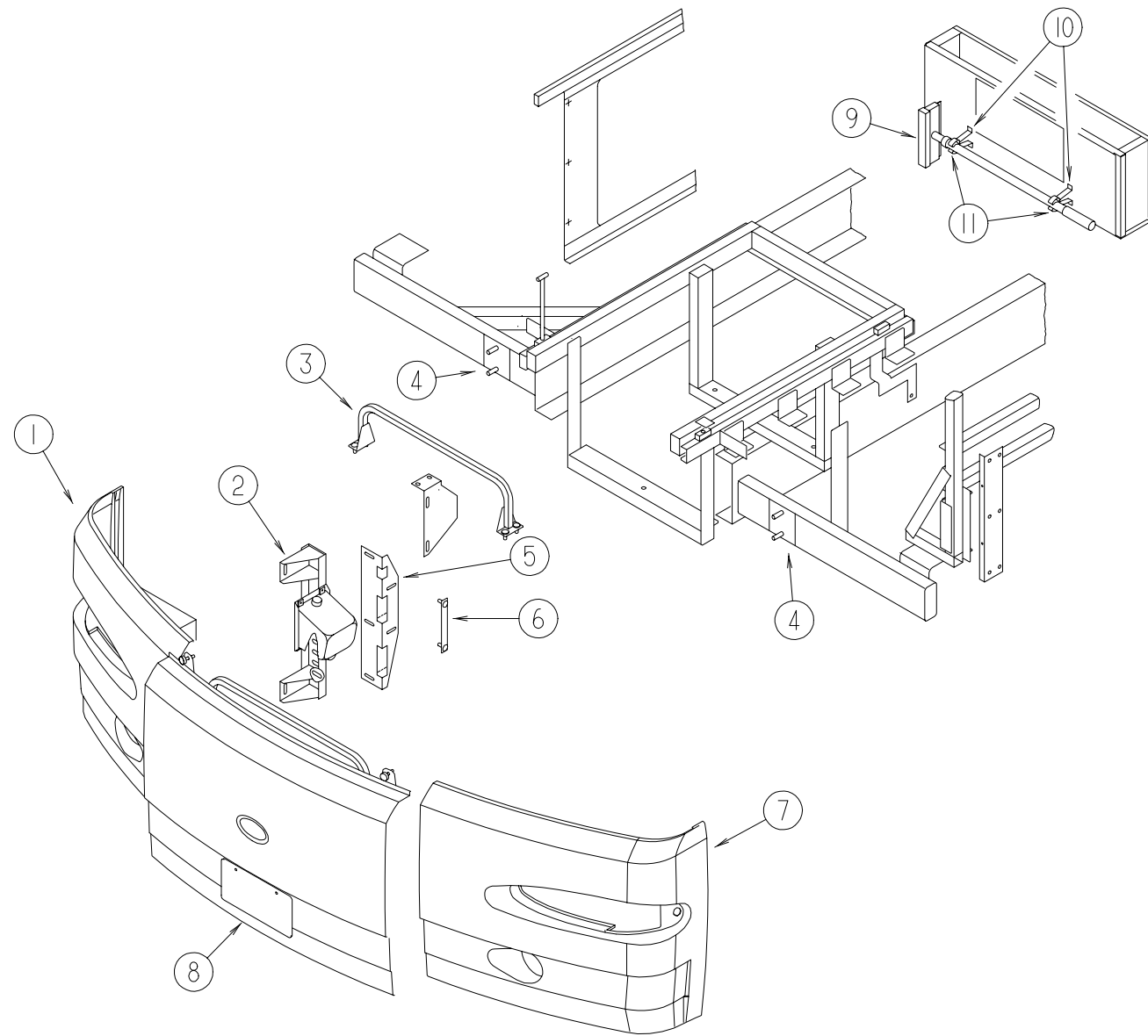

FRONT BUMPER

KEY	PART NUMBER	U/M	DESCRIPTION
1	P23332-01-HQ0	EA	BUMPER - FRONT OUTER/PASSENGER - W/SUPPORTS
	123352-01-01A	EA	PANEL - FRONT BUMPER - OUTER/PASSENGER
	123451-01-01A	EA	CAP - BUMPER END
	113407-01-02B	EA	ANGLE - OUTER BUMPER/PASSENGER - E-COATED
2	113474-03-02B	EA	CHANNEL - OUTER BUMPER/PASSENGER - E-COATED
	113474-04-02B	EA	CHANNEL - OUTER BUMPER/DRIVER - E-COATED
3	114169-02-02B	EA	HANDLE - BUMPER MOUNT - E-COATED
4	116617-01-02B	EA	SPACER - BUMPER
5	114396-03-02B	EA	ANGLE - BUMPER MOUNT/PASSENGER - E-COATED
	114396-04-02B	EA	ANGLE - BUMPER MOUNT/DRIVER - E-COATED
6	106730-04-000	EA	PLATE-STUD
7	P23332-02-HQ0	EA	BUMPER - FRONT OUTER/DRIVER - W/SUPPORTS
8	123333-01-HQ0	EA	BUMPER - CENTER - FRONT
9	091955-02-000	EA	SQUEEGEE - EXTENDED HANDLE
10	110429-03-D18	EA	BRACKET - SQUEEGEE
11	091952-02-000	EA	CLIP - GRIPPER - 3/4"
	113904-02-02B	EA	ANGLE - ATTACHEMENT - WHEEL LIP
	118650-03-02B	EA	SUPPORT - FOG LAMP - PASSENGER - E-COATED
	118650-04-02B	EA	SUPPORT - FOG LAMP - DRIVER SIDE - E-COATED

CHASSIS GROUP (CONTINUED)

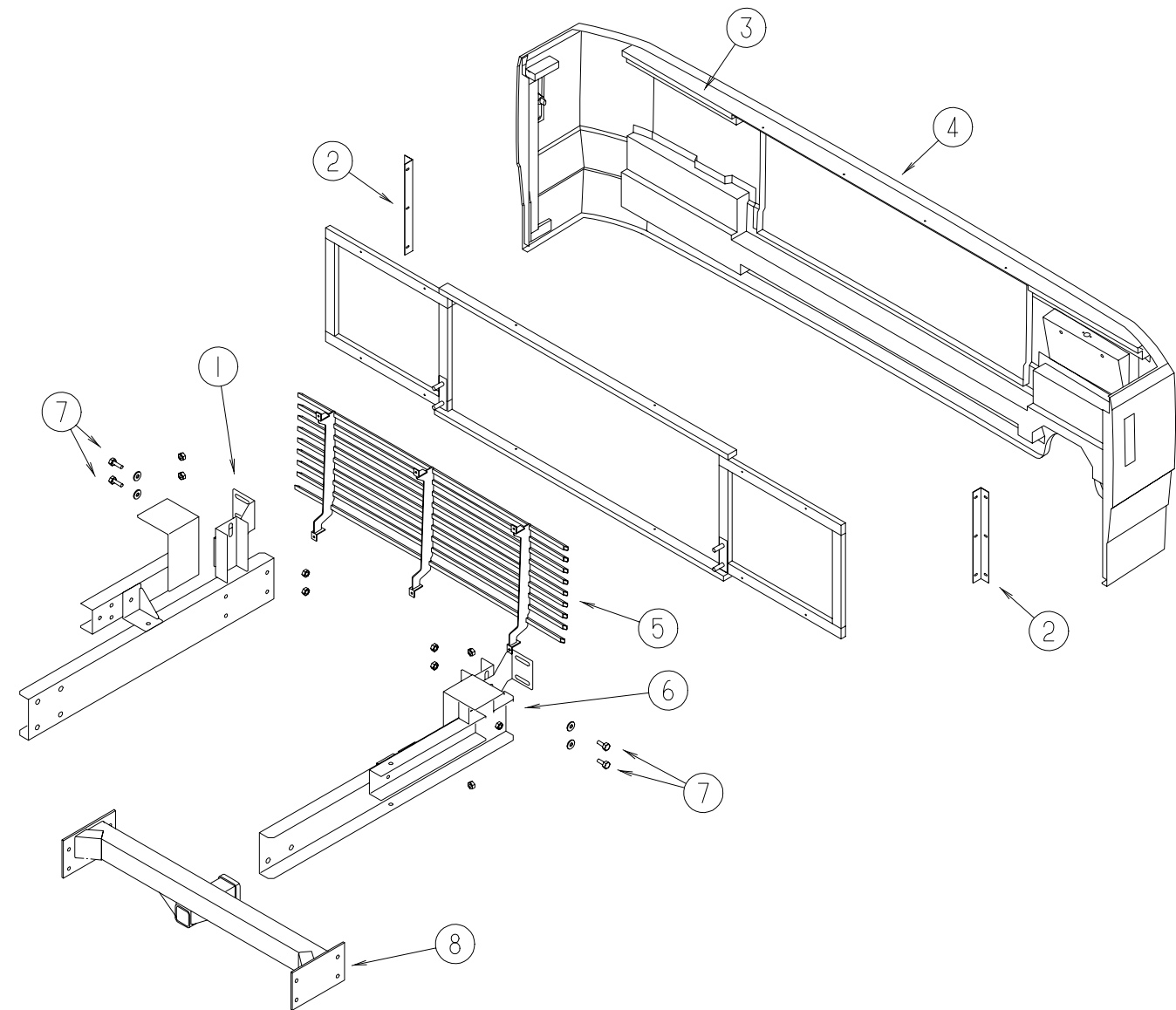

REAR BUMPER & TRAILER HITCH

KEY	PART NUMBER	U/M	DESCRIPTION
1	113568-03-02B	EA	ANGLE - MOUNT - BUMPER/RIGHT HAND
2	113041-07-02B	EA	ANGLE - BUMPER MOUNT
3	124861-01-02A	EA	SUPPORT - BUMPER - UPPER
4	M08020-03-HQ0	EA	BUMPER - REAR - W/SUPPORTS
5	126415-01-HQ0	EA	GRILLE - REAR BUMPER
5	104319-51-007	EA	EXTRUDED - FRAME - GRILLE - 4"
6	113568-04-02B	EA	ANGLE - MOUNT - BUMPER/LEFT HAND
6	087234-01-000	EA	NUT - JACK - 1/4 X 20 THD - MOLLY
7	000C12-08-24B	EA	BOLT - HEX - 1/2-13 X 1.50 - ZINC 5
8	117313-01-02B	EA	DRAWBAR - HITCH - CLASS III
	034513-01-000	EA	PIN - HITCH - 3/16" WIRE
	113589-01-000	EA	CONNECTOR - PLUG - TRAILER
	113589-02-000	EA	CONNECTOR - SOCKET - TRAILER

CHASSIS GROUP (CONTINUED)

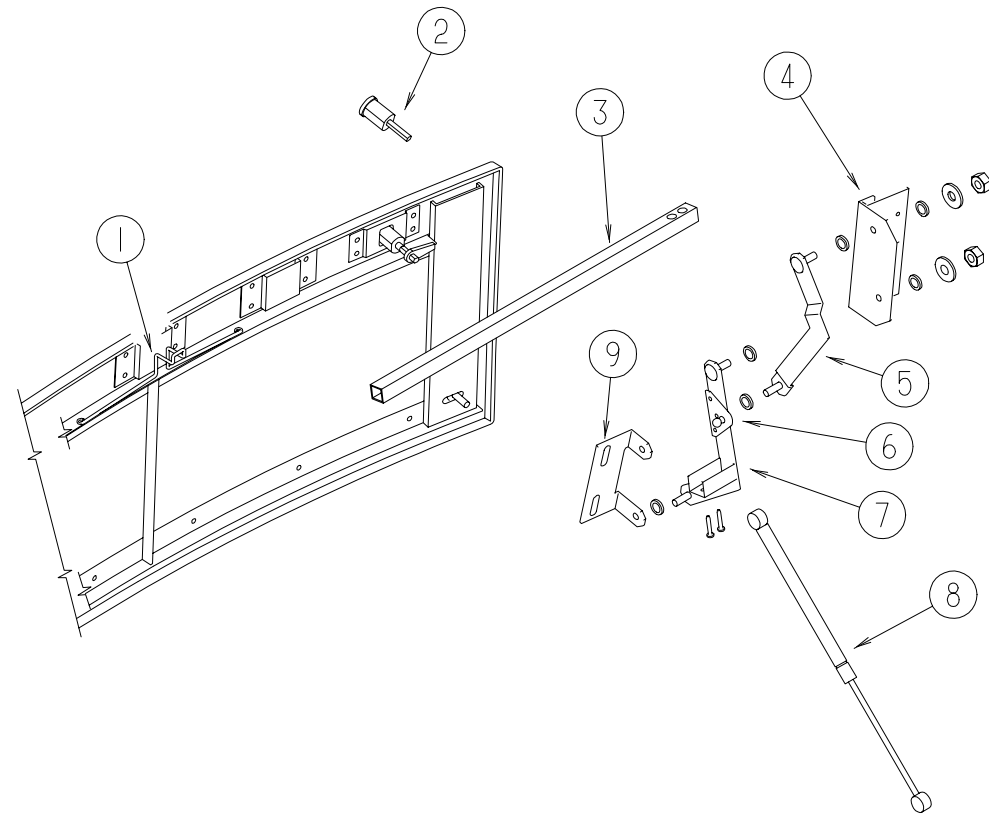

HOOD ASSEMBLY

KEY	PART NUMBER	U/M	DESCRIPTION
1	114455-04-000	EA	SPRING - HOOD
2	102330-01-000	EA	LATCH - VISE ACTION/KEY OPERATED
3	105096-08-000	EA	TUBE - HOOD HINGE TIMING W/WELDNUTS
4	113495-05-02B	EA	SUPPORT - HINGE
5	113499-03-02B	EA	LINK - HINGE - UPPER - RIGHT HAND
5	113499-04-02B	EA	LINK - HINGE - UPPER - LEFT HAND
6	107796-05-000	EA	BRACKET - SUPPORT - GAS SPRING TO BED - FLAT (LOWER)
7	113556-01-02B	EA	LINK - HINGE - HOOD - LOWER/RIGHT HAND
7	113556-02-02B	EA	LINK - HINGE - HOOD - LOWER/LEFT HAND
8	114249-01-000	EA	SPRING - GAS
9	113505-01-02B	EA	ANGLE - LINK - HOOD - RIGHT HAND
9	113505-02-02B	EA	ANGLE - LINK - HOOD - LEFT HAND

CHASSIS GROUP (CONTINUED)

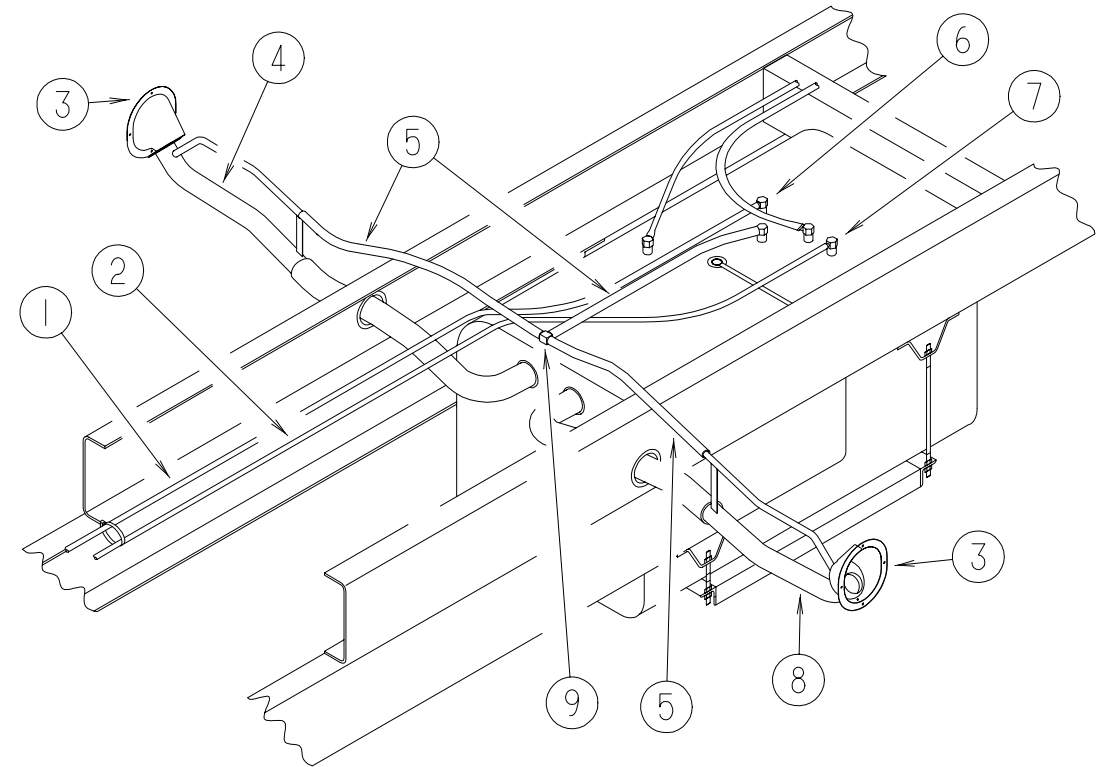

FUEL SYSTEM

KEY	PART NUMBER	U/M	DESCRIPTION
1	007063-01-000	FT	HOSE - FUEL - 1/4"ID X 1/2"OD
2	024138-01-000	FT	HOSE - FUEL - 5/16" ID
3	102951-01-01A	EA	SHROUD - FUEL FILL - UNFINISHED
3	102951-01-08A	EA	SHROUD - FUEL FILL - BLACK
4	117336-02-000	EA	NECK ASSEMBLY - FUEL FILL
4	073220-03-000	EA	CAP - FUEL FILL - NON LOCK - DIESEL
5	066732-01-000	FT	HOSE - FUEL - .62"ID
6	068382-05-000	EA	BUSHING - BRASS - 1/2 MPT X 1/8 FPT - DIESEL GENERATOR OPTION
6	114253-01-000	EA	ELBOW - 1/4 SINGLE BARB X 1/8 MPT - DIESEL GENERATOR OPTION
7	068382-02-000	EA	BUSHING - BRASS - 3/8 MPT X 1/4 FPT - DIESEL GENERATOR OPTION
7	114253-02-000	EA	ELBOW - 5/16 SINGLE BARB X 1/4 MPT - DIESEL GENERATOR OPTION
8	117336-02-000	EA	NECK ASSEMBLY - FUEL FILL
8	073220-03-000	EA	CAP - FUEL FILL - NON LOCK - DIESEL
9	076776-01-000	EA	TEE - BEADED - 5/8" X 5/8" X 5/8"

CHASSIS GROUP (CONTINUED)

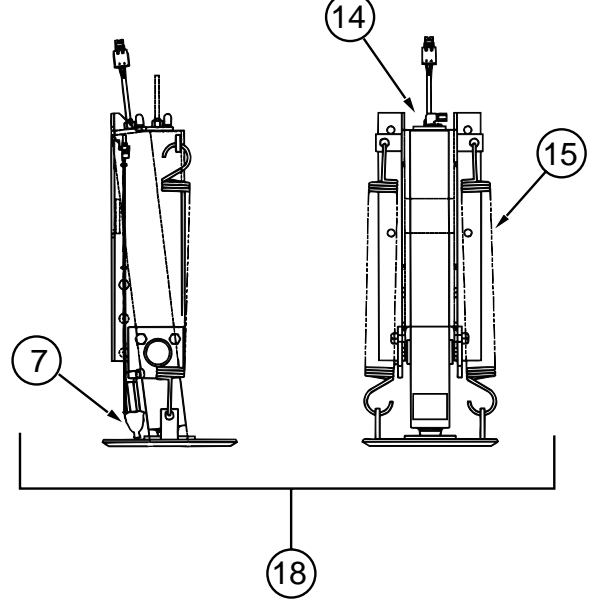
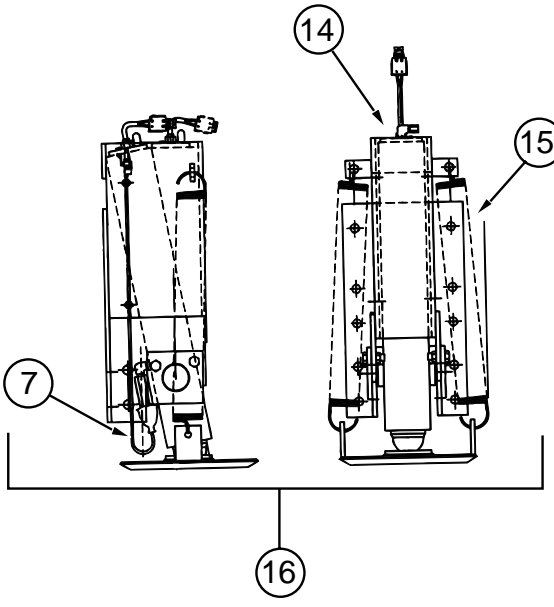
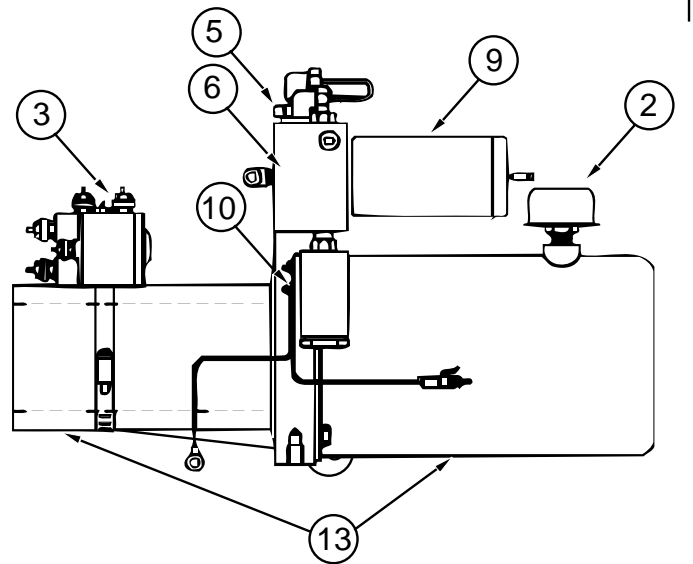
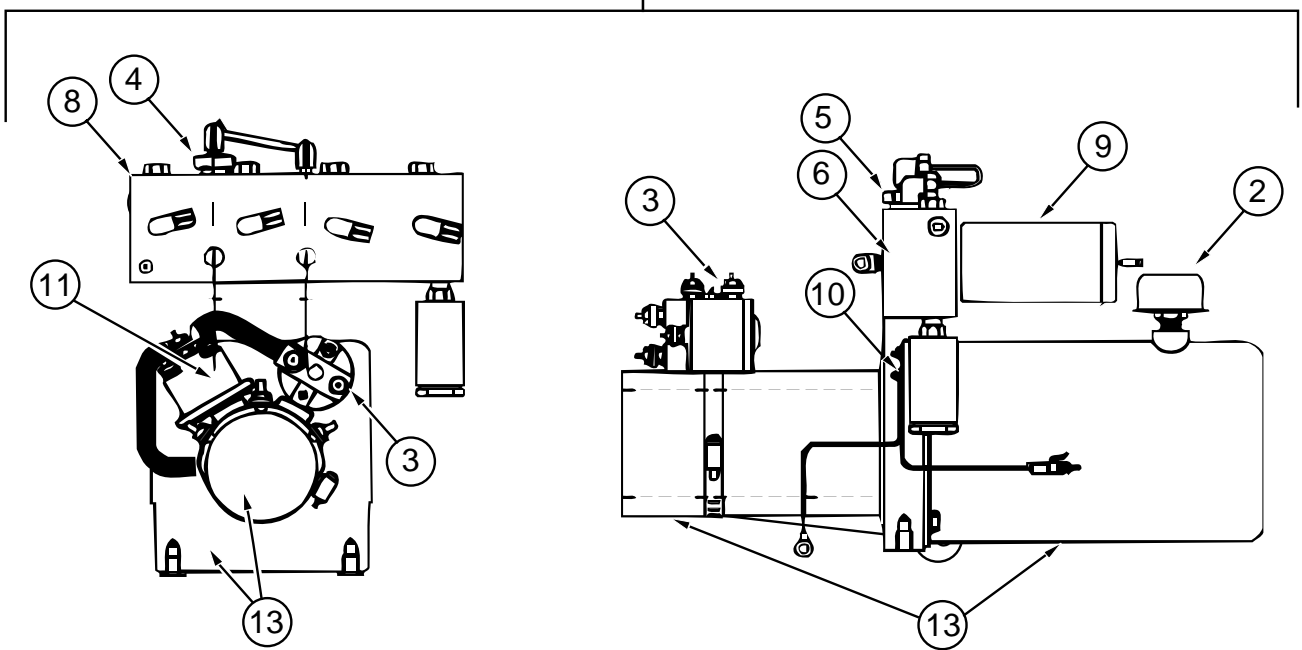
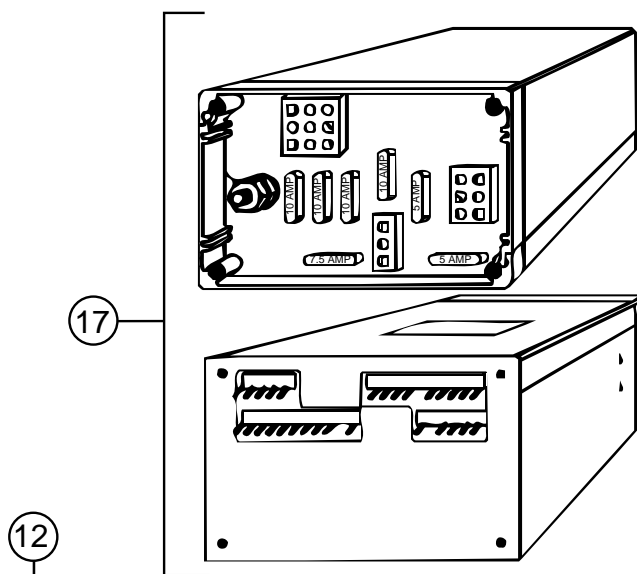
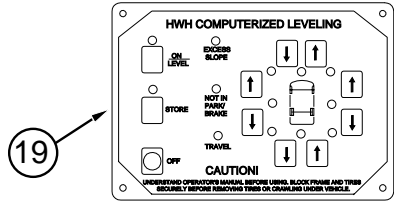
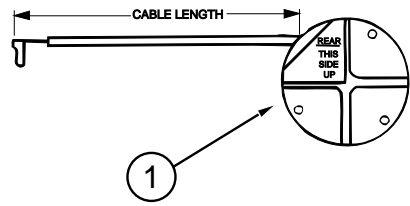

HWH HYDRAULIC LEVELING SYSTEM

KEY	PART NUMBER	U/M DESCRIPTION	VENDOR NO.
	100532-30-000	EA LEVELING SYSTEM - HYDRAULIC	
1	100532-12-703	EA SENSING UNIT - BI-AXIS - 27'	RAP6800
	117183-01-02B	EA COVER - SENSOR - LEVELING	
2	100532-03-715	EA CAP - BREATHER W/DIPSTICK	RAP7876
3	100532-03-716	EA SOLENOID - CONTINUOUS DUTY	RAP7505
4	100532-03-717	EA VALVE - PRESS - RETURN SHUTTLE	RAP7964
5	100532-03-721	EA VALVE - CHECK KIT (SGL)	RAP7944
6	100532-03-723	EA O-RING/SEAL KIT	
7	100532-03-726	EA SWITCH - PRESSURE	RAP8003
8	100532-09-703	EA MANIFOLD - COMPLETE	RAP0959
9	100532-09-704	EA VALVE - PRESSURE SOLENOID	RAP0642
10	100532-09-705	EA SWITCH - PRESS - W/HEAD - 3000#	RAP0993
11	100532-09-710	EA SOLENOID - INTERMITTENT DUTY	RAP0533
12	100532-19-701	EA POWER UNIT W/MANIFOLD	RAP1287
13	100532-19-700	EA PUMP & MOTOR - W/TANK - 3.5GL - 4.5"	RAP8388
14	100532-12-706	EA SWITCH - WARNING MAGNETIC	RAP1008
15	100532-12-707	EA SPRING KIT	R3847
16	100532-25-700	EA JACK - 9000 LBS - FRONT - W/SWITCHES	RAP11712
17	100532-34-700	EA CONTROL BOX - 610 W/AIR DMP	RAP90304
18	100532-25-701	EA JACK-12000 LBS - REAR - W/SWITCHES	RAP90174
19	107889-03-000	EA PANEL - CONTROL - TOUCH - AIR DUMP	
19	107889-03-700	EA PANEL-TOUCH	RAP1088
	100532-09-702	EA CABLE - MODULAR 5'	RAP1020
	100532-01-714	EA SCREW KIT (LEVELING JACKS)	R1280
	063912-02-000	EA RELAY - CANISTER - SPDT	
	121036-01-000	EA BUZZER KIT - WARNING - HWH JACK/LEVELING SYSTEM	

CHASSIS MISCELLANEOUS

KEY	PART NUMBER	U/M DESCRIPTION
	080208-03-000	EA LUG - WRENCH - 1.5" X .8" SQUARE
	080208-02-000	EA BAR - LEVERAGE - LUG WRENCH
	114254-02-000	EA ADAPTER - 5/16 SINGLE BARB X 1/8 MPT
	125083-01-01A	EA CLAMP - T BOLT
	076310-04-000	EA SHEET - RUBBER - 23" X 50"
	085763-02-000	EA TEE - MALE RUN - BRAKE TUBE - 1/4" X 1/4"
	086241-02-000	EA VALVE - AIR - 1/8" MPT - TANK

CHASSIS COMPONENTS

KEY	PART NUMBER	U/M DESCRIPTION
	108986-01-000	EA TUBE - SUPPORT - LADDER/LOWER
	113452-01-000	FT SEAL/TRIM - FRONT - VINYL W/WIRE CARRIER
	102967-01-000	FT SEAL - BULB - W/RIGID WIRE U CHANNEL - .6" - BLACK RUBBER
	072877-03-000	EA INSULATION - SOUND BARRIER - 1" X 36" X 57"
	061420-10-000	EA PLUG/PLASTIC - 1.5" DIAMETER - BLACK
	061420-05-000	EA PLUG/PLASTIC - 1.8" DIAMETER
	110277-02-000	EA STRAP
	115392-01-01A	EA STRAP - VELCRO (LUG WRENCH HOLDER)
	120016-01-02A	EA MOLDING - FLOOR - SLIDING
	020167-06-000	EA DIRT GUARD
	110176-06-000	EA BAFFLE - RADIATOR
	113832-02-01A	EA SLIDE - BATTERY TRAY - HEAVY DUTY

CURTAIN & CUSHION GROUP

NOTICE

IN ORDER TO ASSIST OUR PARTS SALES DEPT. IN PROVIDING INTERIOR SOFTWARE ITEMS, PLEASE INCLUDE THE SERIAL NUMBER AND THE COLOR CODE NUMBER FROM THE VEHICLE CERTIFICATION LABEL WHEN ORDERING. THIS LABEL IS LOCATED ON THE LEFT SIDEWALL AT THE END OF THE DASH (A-BODY),OR ON THE DRIVER'S DOOR LATCH PLATE (C-BODY).

AN EXAMPLE OF A COLOR CODE NUMBER IS B07, WHICH DESIGNATES AN OVERALL COLOR SCHEME OF A PARTICULAR UNIT. THE COLOR LISTED AFTER THE ITEM DESCRIPTION ON THE MICROFICHE, INDICATES THE OVERALL UNIT COLOR. ORDER THE ITEM YOU DESIRE ACCORDING TO UNIT COLOR CODE.

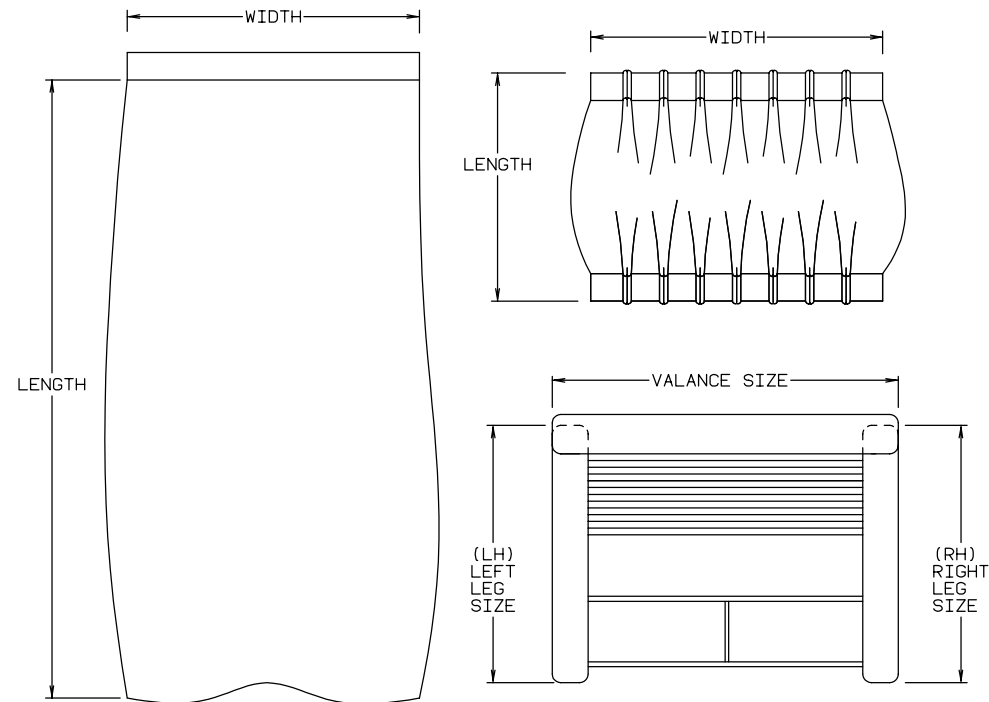

NOTE:USE THIS ILLUSTRATION WHEN DETERMINING LENGTH AND WIDTH MEASUREMENTS FOR CURTAINS. YOU WILL NOTE THE WIDTH MEASUREMENT IS TAKEN ON THE TOP OF THE CURTAIN WITH THE CURTAIN FULLY EXTENDED. THE LENGTH MEASUREMENT IS TAKEN FROM TOP TO BOTTOM. LEFT AND RIGHT WINDOW LEGS ARE DETERMINED WHEN FACING THE WINDOW.

CURTAIN & CUSHION GROUP (CONTINUED)

HEADBOARDS

KEY	PART NUMBER	U/M DESCRIPTION
	127571-01-JQ0	EA HEADBOARD - QUEEN BED (JQ0, JQ1)
	127571-01-JQ2	EA HEADBOARD - QUEEN BED (JQ2, JQ3)
	127571-01-JQ4	EA HEADBOARD - QUEEN BED (JQ4, JQ5)
	114215-11-JQ6	EA HEADBOARD - EMPRESS - QUEEN - FABRIC COVERED (JQ6, JQ7)

MAIN FABRICS

KEY	PART NUMBER	U/M DESCRIPTION
	108446-P4-000	YD FABRIC - UPHOLSTERY - MULTI (JQ0, JQ1)
	108446-P3-000	YD FABRIC - UPHOLSTERY - ORSAY (JQ2, JQ3)
	108446-W9-000	YD FABRIC/UPHOLSTERY - LUXOR MARINE (JQ4, JQ5)
	108446-X0-000	YD FABRIC/UPHOLSTERY - MULTI (JQ6, JQ7)

PATTERN ACCENT FABRICS

KEY	PART NUMBER	U/M DESCRIPTION
	108446-R1-000	YD FABRIC - CREATION - DOBLIN (JQ0, JQ1)
	108446-R4-000	YD FABRIC/UPHOLSTERY - BURGUNDY (JQ2, JQ3)
	108446-X2-000	YD FABRIC/UPHOLSTERY - WAFFLE 2 (JQ4, JQ5)
	108446-X1-000	YD FABRIC/UPHOLSTERY - OAKLAWN DENIM (JQ6, JQ7)

MAIN BEDSPREAD FABRICS

KEY	PART NUMBER	U/M DESCRIPTION
	105745-F8-000	YD FABRIC/BEDSPREAD - NEW LA SCALA (JQ0, JQ1)
	105745-A5-000	YD FABRIC/BEDSPREAD - PTP354 - COLOR 8 (JQ2, JQ3)
	105745-J1-000	YD FABRIC/BEDSPREAD - MERSELO(JQ4, JQ5)
	105745-J3-000	YD FABRIC/BEDSPREAD - OAKLAWN (JQ6, JQ7)

ACCENT BEDSPREAD FABRICS

KEY	PART NUMBER	U/M DESCRIPTION
	105745-F9-000	YD FABRIC/BEDSPREAD - TABOULI (JQ0, JQ1)
	108446-R4-000	YD FABRIC/UPHOLSTERY - BURGUNDY (JQ2, JQ3)
	105745-J1-000	YD FABRIC/BEDSPREAD - MERSELO (JQ4, JQ5)
	108446-X1-000	EA FABRIC/UPHOLSTERY - HIGHFIVE (JQ6, JQ7)

FABRIC TRIMS, BUTTONS, SEATBELTS & ASSIST HANDLE

KEY	PART NUMBER	U/M DESCRIPTION
	084415-78-000	YD TRIM - BRAID - CORD (JQ0, JQ1)
	084415-89-000	YD TRIM - BRAID (JQ2, JQ3)
	084415-90-000	YD TRIM - BRAID (JQ2, JQ3)
	084415-99-000	YD TRIM-BRAID,FR-15346,BR FRING (JQ4, JQ5)
	084415-A1-000	YD TRIM-BRAID,CD-15346,.5" CORD (JQ4, JQ5)
	084415-A2-000	YD TRIM - BRAID (JQ6, JQ7)
	084415-A3-000	YD TRIM - BRAID (JQ6, JQ7)
	099717-04-001	EA TIEDOWN STRAP - W/BUCKLE
	056271-02-000	EA BELT-SEAT, 2" X 72" - BLACK
	057759-01-000	EA WASHER BRACKET-SEAT BELT, 4" DIAMETER
	007021-01-000	EA BELT-SEAT, 2" X 90" - BLACK
	069178-02-000	EA BRACKET-MOUNTING, ASSIST HANDLE - L ANGLE - W/HOLES - ST
	070578-02-FQ0	EA BUTTON SCREW-STUD,#30 VINYL
	000C16-07-16B	EA BOLT-CARRIAGE, ASSIST HANDLE - 7/16" - 14 X 1" ZN
	000D20-07-00B	EA NUT-ACORN,ASSIST HANDLE - 7/16" X 14 ZN
	057534-03-000	EA TIEBACK-PLASTIC, 7.5" - CLEAR

CURTAIN & CUSHION GROUP (CONTINUED)

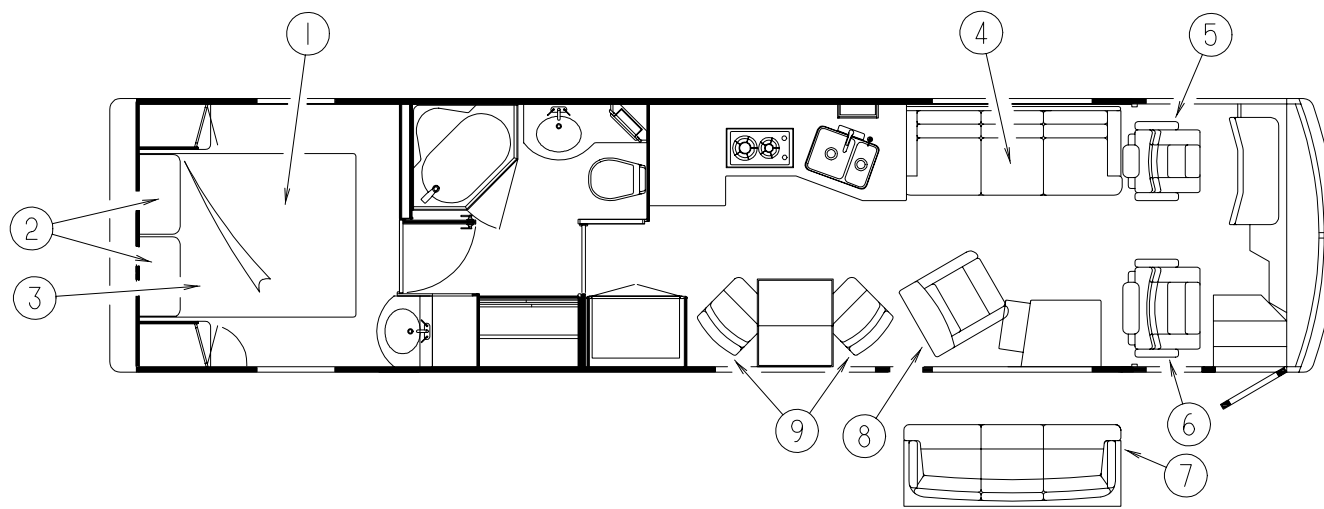

MATTRESS, PILLOWS & BEDSPREAD

KEY	PART NUMBER	U/M DESCRIPTION
1	123013-01-000	EA MATTRESS - SERTA INNER SPRING 60" X 80"
2	124575-03-000	EA SHAM - 3" FLANGED W/CORD TRIM (JQ0, JQ1)
2	124575-05-000	EA SHAM - 3" FLANGED W/CORD TRIM (JQ2, JQ3)
2	124575-06-000	EA SHAM - 3" FLANGED W/CORD TRIM (JQ4, JQ5)
2	124575-07-000	EA SHAM - 3" FLANGED W/CORD TRIM (JQ6, JQ7)
	119249-02-000	EA PILLOW/CASE - 22" X 37"
3	124574-03-000	EA BEDSPREAD - BOX QUILT - 60" X 80" (JQ0, JQ1)
3	124574-05-000	EA BEDSPREAD - BOX QUILT - 60" X 80" (JQ2, JQ3)
3	124574-06-000	EA BEDSPREAD - BOX QUILT - 60" X 80" (JQ4, JQ5)
3	124574-07-000	EA BEDSPREAD - BOX QUILT - 60" X 80" (JQ6, JQ7)
	109149-18-HQ4	EA SKIRT - BED/QUEEN - 15.5" X 169.5" (HQ0, HQ1)
	109149-18-HQ2	EA SKIRT - BED/QUEEN - 15.5" X 169.5" (HQ2, HQ3)
	109149-18-JQ4	EA SKIRT - BED/QUEEN - 15.5" X 169.5" (JQ4, JQ5)
	109149-18-JQ6	EA SKIRT - BED/QUEEN - 15.5" X 169.5" (JQ6, JQ7)
	103669-21-HQ5	EA PILLOW - 17" X 17" (JQ0, JQ1)
	124773-04-JQ0	EA PILLOW - 14" X 16" (JQ0, JQ1)
	111637-10-JQ2	EA PILLOW - 22" X 22" (JQ2, JQ3)
	103669-23-JQ2	EA PILLOW - 14" X 17" (JQ2, JQ3)
	103669-21-JQ4	EA PILLOW - 17" X 17" (JQ4, JQ5)
	124773-04-JQ4	EA PILLOW - 14" X 16" (JQ4, JQ5)
	103669-21-JQ6	EA PILLOW - 17" X 17" (JQ6, JQ7)
	124773-04-JQ6	EA PILLOW - 14" X 16" (JQ6, JQ7)

SOFA

KEY	PART NUMBER	U/M DESCRIPTION
4	119727-02-000	EA SOFA - VILLA 80" - W/FLAIR ARMRESTS/KICKBOARD(JQ0,JQ1)
4	119728-05-000	EA SOFA - VILLA - W/ARMRESTS/KICKBOARD(JQ2,JQ3)
4	119728-08-000	EA SOFA - W/ARMS AND KICKBOARD (JQ4,JQ5)
4	119727-05-000	EA SOFA - VILLA 80" - W/FLAIR ARMRESTS/KICKBOARD (JQ6, JQ7)
	119728-01-700	EA LATCH - SWIVEL
	119728-01-701	EA HANDLE LATCH/SWIVEL
	116104-03-02B	EA BRACKET - ZEE W/HOLES

BUCKET SEATS

KEY	PART NUMBER	U/M DESCRIPTION
5	113983-27-000	EA BUCKET - DRIVER W/LUMBAR SUPPORT CHANEL,VILLA,2" (JQ0, JQ1)
5	113983-26-000	EA BUCKET - DRIVER W/LUMBAR SUPPORT HUNTER,VILLA (JQ2, JQ3)
5	113983-28-000	EA BUCKET - DRIVER W/LUMBAR SUPPORT CHANEL,VILLA,2" (JQ4, JQ5)
5	113983-29-000	EA BUCKET - DRIVER W/LUMBAR SUPPORT ROYAL BLUE-VILLA (JQ6, JQ7)
6	113983-23-000	EA BUCKET - QUEEN - CHANEL CHANEL,VILLA (JQ0, JQ1)
6	113983-22-000	EA BUCKET - QUEEN HUNTER HUNTER,VILLA (JQ2, JQ3)
6	113983-24-000	EA BUCKET - QUEEN - ITALIA CHANEL,VILLA (JQ4, JQ5)
6	113983-30-000	EA BUCKET - QUEEN ROYAL BLUE-VILLA (JQ6, JQ7)
	107921-06-000	EA BEARING KIT - PEDESTAL
	113983-94-000	EA BEARING KIT - VILLA SEAT PEDESTAL
	119730-90-000	EA TOP PLATE- F/VILLA BUCKET SEAT
	119730-97-000	EA TOP PLATE - VILLA

SOFA

KEY	PART NUMBER	U/M DESCRIPTION
7	124150-04-000	EA SOFA - 3-CUSHION (JQ0, JQ1, JQ4, JQ5)
7	124150-02-000	EA SOFA - 3-CUSHION (JQ2, JQ3)
7	124150-10-000	EA SOFA - BANQUETTE - 3-CUSHION(JQ6, JQ7)

SWIVEL CHAIR

KEY	PART NUMBER	U/M DESCRIPTION
8	N/A	EA CHAIR-7000 GLIDER
	113984-90-000	EA TOP PLATE-14",TT CHAIR
	113983-94-000	EA SWIVEL KIT-VILLA
	107921-06-000	EA BEARING KIT-PEDESTAL, FLEXSTEEL
	113984-91-000	EA SUB PLATE - BUCKET/TT CHAIR - W/PEDESTAL - VILLA
	113983-94-000	EA BEARING KIT - VILLA SEAT PEDESTAL

DINETTE CHAIRS

KEY	PART NUMBER	U/M DESCRIPTION
9	124149-03-000	EA CHAIR - DINETTE (JQ0,JQ1)
9	124149-02-000	EA CHAIR - DINETTE (JQ2,JQ3)
9	124149-06-000	EA CHAIR - DINETTE (JQ4,JQ5)
9	124149-07-000	EA CHAIR - DINETTE (JQ6,JQ7)

LAWN CHAIR

KEY	PART NUMBER	U/M DESCRIPTION
	114218-01-000	EA CHAIR - LAWN
	114375-01-01A	EA FRAME - CHAIR - FOLDING - W/HARDWARE

LOUNGE THROW PILLOWS

KEY	PART NUMBER	U/M DESCRIPTION
	111637-11-HQ5	EA PILLOW - 16" X 16" (JQ0,JQ1)
	106728-03-HQ5	EA PILLOW - 9" X 20" (JQ0,JQ1)
	124773-03-JQ2	EA PILLOW - 20" X 16" (JQ2,JQ3)
	103669-19-JQ2	EA PILLOW - 14" X 17" (JQ2,JQ3)
	103669-23-JQ2	EA PILLOW - 14" X 17" (JQ2,JQ3)
	106728-03-JQ4	EA PILLOW - 9" X 20" (JQ4,JQ5)
	111637-11-JQ4	EA PILLOW - 16" X 16" (JQ4,JQ5)
	106728-03-JQ4	EA PILLOW - 9" X 20" (JQ4,JQ5)
	111637-10-JQ6	EA PILLOW - 22" X 22" (JQ6,JQ7)
	103669-23-JQ6	EA PILLOW - 14" X 17" (JQ6,JQ7)

FOLDING DINETTE CHAIR

KEY	PART NUMBER	U/M DESCRIPTION
	101604-01-04A	EA CHAIR - FOLDING/DINETTE - W/O FABRIC - SOLAR MAPLE

CURTAIN & CUSHION GROUP (CONTINUED)

CURTAINS & WINDOW TREATMENT

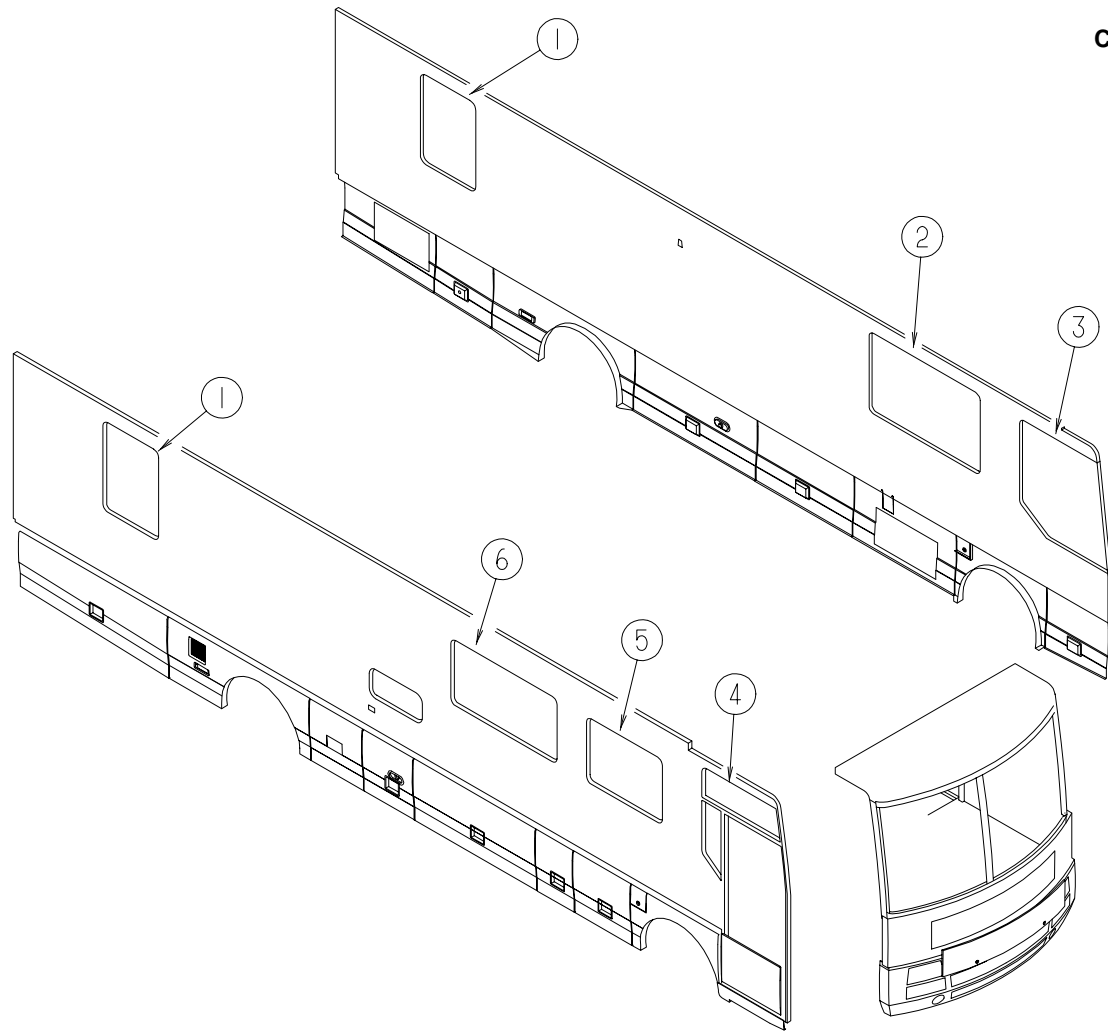

KEY	PART NUMBER	U/M	DESCRIPTION
2	127428-01-JQ0	EA	VALANCE - HILLARY - 64.5" (JQ0, JQ1)
2	127428-01-JQ2	EA	VALANCE - HILLARY - 64.5" (JQ2, JQ3)
2	127428-01-JQ4	EA	VALANCE - HILLARY - 64.5" (JQ4, JQ5)
2	114213-34-JQ6	EA	VALANCE - WINDSONG II - 64.5" (JQ6, JQ7)
2	123964-11-HQ4	EA	BLIND - MICRO - DAY/NIGHTER - 62.5" X 41" (JQ0, J'Q1, JQ6)
2	123964-11-HQ2	EA	BLIND - MICRO - DAY/NIGHTER - 62.5" X 41" (JQ2, J'Q3, JQ7)
2	123964-11-HQ4	EA	BLIND - MICRO - DAY/NIGHTER - 62.5" X 41" (JQ4, J'Q5)
2	114214-01-01A	EA	BLIND - WOOD - 2" SLATS - 61.5" X 41" (JQ0, JQ2, JQ4, JQ6)
2	114214-01-02A	EA	BLIND - WOOD - 2" SLATS - 61.5" X 41" (JQ1, JQ3, JQ5, JQ7)
3	093487-12-01A	EA	CURTAIN - WRAPAROUND/PRIVACY/PLEATED - DRVR - 51" X 108"
4	093487-15-01A	EA	CURTAIN - WRAPAROUND/PRIVACY/PLEATED - PASS - 51" X 108"
5	127428-02-JQ0	EA	VALANCE - HILLARY - 61.5"(JQ0, JQ1)
5	127428-02-JQ2	EA	VALANCE - HILLARY - 61.5"(JQ2, JQ3)
5	127428-02-JQ4	EA	VALANCE - HILLARY - 61.5"(JQ4, JQ5)
5	114213-35-JQ6	EA	VALANCE - WINDSONG II - 61.5" (JQ6, JQ7)
5	123964-12-HQ4	EA	BLIND - MICRO - DAY/NIGHTER - 58" X 33" (JQ0, JQ1, JQ4, JQ5, JQ6, JQ7)
5	123964-12-HQ2	EA	BLIND - MICRO - DAY/NIGHTER - 58" X 33" (JQ2, JQ3)
5	114214-03-01A	EA	BLIND - WOOD - 2" SLATS - 58" X 31.5" (JQ0, JQ2, JQ4, JQ6)
5	114214-03-02A	EA	BLIND - WOOD - 2" SLATS - 58" X 31.5" (JQ1, JQ3, JQ5, JQ7)
6	127428-02-JQ0	EA	VALANCE - HILLARY - 61.5"(JQ0, JQ1)
6	127428-02-JQ2	EA	VALANCE - HILLARY - 61.5"(JQ2, JQ3)
6	127428-02-JQ4	EA	VALANCE - HILLARY - 61.5"(JQ4, JQ5)
6	114213-35-JQ6	EA	VALANCE - WINDSONG II - 61.5" (JQ6, JQ7)
6	123964-12-HQ4	EA	BLIND - MICRO - DAY/NIGHTER - 58" X 33" (JQ0, JQ1, JQ4, JQ5, JQ6, JQ7)
6	123964-12-HQ2	EA	BLIND - MICRO - DAY/NIGHTER - 58" X 33" (JQ2, JQ3)
6	114214-03-01A	EA	BLIND - WOOD - 2" SLATS - 58" X 31.5" (JQ0, JQ2, JQ4, JQ6)
6	114214-03-02A	EA	BLIND - WOOD - 2" SLATS - 58" X 31.5" (JQ1, JQ3, JQ5, JQ7)

KEY	PART NUMBER	U/M	DESCRIPTION
1	124516-01-HQ5	EA	VALANCE - CAPRI - 33.25" (JQ0, JQ1)
1	124164-02-JQ2	EA	VALANCE - CYPRUS - 33.25" (JQ2, JQ3)
1	124516-01-JQ4	EA	VALANCE - CAPRI - 33.25" (JQ4, JQ5)
1	124516-01-JQ6	EA	VALANCE - CAPRI - 33.25" (JQ6, JQ7)
1	114217-01-HQ5	EA	VALANCE - SHADOWBOX - 47" X 33" (JQ0, JQ1)
1	114217-03-HQ2	EA	VALANCE - SHADOWBOX - 47" X 33" (JQ2, JQ3)
1	114217-01-JQ4	EA	VALANCE - SHADOWBOX - 47" X 33" (JQ4, JQ5)
1	114217-01-JQ6	EA	VALANCE - SHADOWBOX - 47" X 33" (JQ6, JQ7)
1	123964-13-HQ4	EA	BLIND - MICRO - DAY/NIGHTER - 30" X 46" (JQ0, JQ1, JQ4, JQ5, JQ6, JQ7)
1	123964-13-HQ2	EA	BLIND - MICRO - DAY/NIGHTER - 30" X 46" (JQ2, JQ3)
1	114214-05-01A	EA	BLIND - WOOD - 2" SLATS - 30" X 46" (JQ0, JQ2, JQ4, JQ6)
1	114214-05-02A	EA	BLIND - WOOD - 2" SLATS - 30" X 46" (JQ1, JQ3, JQ5, JQ7)

CURTAIN & CUSHION GROUP (CONTINUED)

CURTAIN & CUSHION GROUP (CONTINUED)

LUXOR FABRICS

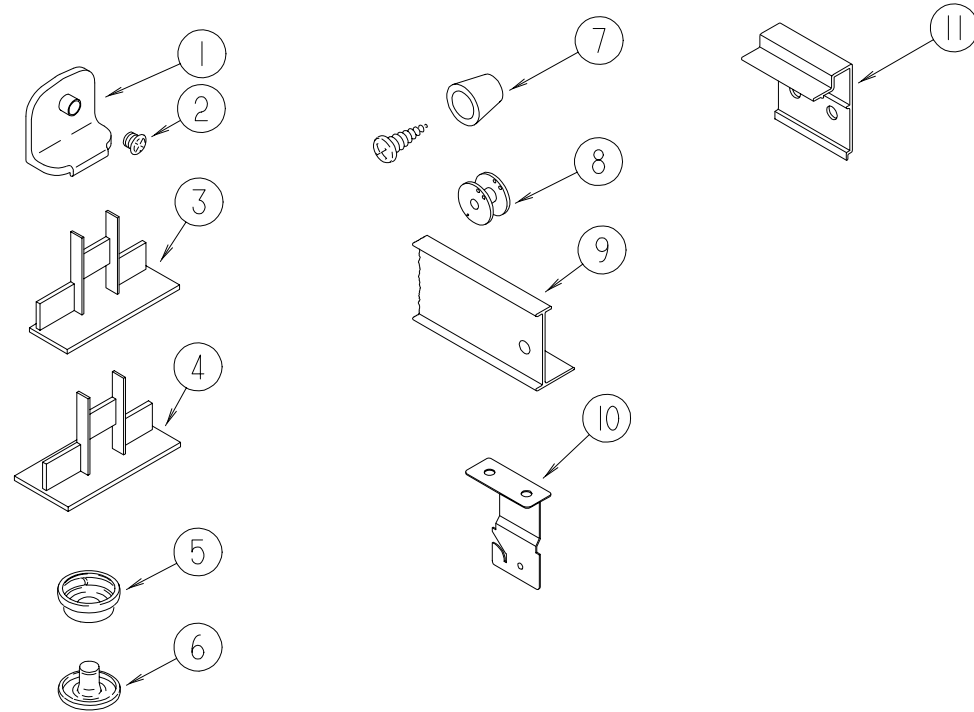

CURTAIN HARDWARE

KEY	PART NUMBER	U/M	DESCRIPTION
1	106544-01-000	EA	PULL - SHADE/BRASS
2	106544-01-001	EA	SCREW - SHADE/BRASS
3	094907-02-000	EA	END CAP - TOP/PLEATED BLIND - PLASTIC - GRAY
4	094907-05-700	EA	END CAP-RH BOTTOM BLIND
4	094907-05-701	EA	END CAP-LH BOTTOM BLIND
5	029155-01-000	EA	CAP - SNAP - 5/32" OUTSIDE DIAMETER OF PIN
6	029156-01-000	EA	SOCKET - SNAP - 9/16" O.D.
	029130-01-000	EA	SCREW - SNAP SOCKET - #8 PH X 5/8"
	094907-06-000	EA	HARDWARE - END CAP - E-Z LIFT - TOP
	094908-03-000	FT	HARDWARE - SEMI-RIDGED PVC - EZ LIFT
	094908-04-000	FT	STRAP - FLAT POLY VINYL
7	097564-01-000	EA	HANDLE - KNOB - E-Z LIFT SHADE - SMOKED
	097591-01-000	EA	SPRING - EXTENSION/PLEATED BLIND
8	097592-01-000	EA	SPOOL - CORD - ELEVATED BLIND HOLDUP - CLEAR PLASTIC
	097593-10-000	FT	CORD - .047" X 4.9" - VANILLA
	094896-02-000	EA	GROMMET - CORD/PLEATED BLIND - NYLON - GRAY
9	118896-01-01A	EA	TRACK - CURTAIN - RIGHT HAND
9	118897-01-01A	EA	TRACK - CURTAIN - LEFT HAND
10	084434-01-000	EA	BRACKET - MOUNTING - ROLLER SHADE - 1 3/8"
	096843-01-000	EA	SPRING - REWIND/ROLLER SHADE
	075943-10-000	EA	BRACE - VALANCE - 20"
11	097565-01-000	EA	BRACKET - MOUNTING/PLEATED BLIND
	048394-02-000	YD	VELCRO TAPE - HOOK - ADHESIVE BACK - .75" WIDE - BEIGE
	088792-02-000	YD	VELCRO TAPE - LOOP - .75" - ADHESIVE BACKED - BEIGE
	097625-01-000	EA	HOOK - DRAPERY
	105648-01-02A	EA	BRACE - VALANCE - OFF/WHITE - 14"
	086276-01-000	EA	TAPE - DOUBLE SIDED - 1/2"
	083125-07-000	EA	BRACE - COUCH - 2.5"

FABRICS

COLOR CODES	JQ0 / JQ1	JQ2 / JQ3	JQ4 / JQ5	JQ6 / JQ7
MARKETING COLORS	KENSINGTON	AUBERGINE	GULF MIST	BUCKINGHAM
LOUNGE WINDOWS	108446-R1-000 108446-P4-000	108446-R4-000 108446-P3-000	108446-X2-000 108446-W9-000	108446-X1-000 108446-X0-000
BEDROOM WINDOWS	105745-F8-000 105745-F9-000	105745-A5-000	105745-J1-000	105745-J3-000 108446-X1-000
BEDSPREAD	105745-F8-000 105745-F9-000	105745-A5-000	105745-J1-000	105745-J3-000
SHAMS	105745-F8-000	105745-A5-000	105745-J1-000	105745-J3-000

NOTE: FABRIC LISTED FIRST IN A BLOCK IS THE LARGEST QUANTITY OF FABRIC USED.

DINETTE GROUP

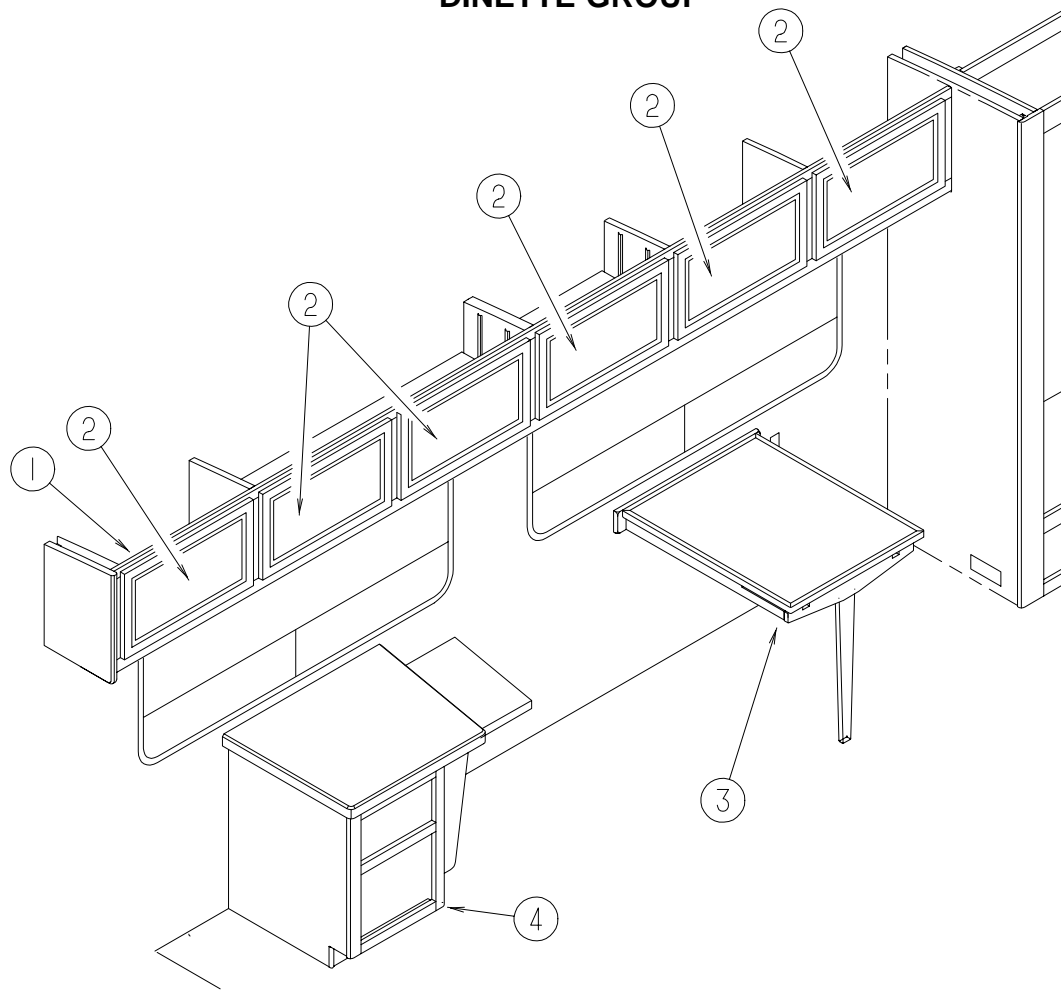

DINETTE CABINETS

KEY	PART NUMBER	U/M	DESCRIPTION
1	126934-01-JQ0	EA	CABINET - OVERHEAD/FRONT - RIGHT HAND - W/O DOORS/HARDWARE (JQ0, JQ2, JQ4, JQ6)
1	126934-01-JQ1	EA	CABINET - OVERHEAD/FRONT - RIGHT HAND - W/O DOORS/HARDWARE (JQ1, JQ3, JQ5, JQ7)
2	M08610-01-JQ0	EA	DOOR - STRAIGHT CORNER/OGEE EDGE - 12.4" X 14.3" - W/O HDW (JQ0, JQ2, JQ4, JQ6)
2	M08610-01-HQ1	EA	DOOR - STRAIGHT CORNER/OGEE EDGE - 12.4" X 14.3" - W/O HDW (JQ1, JQ3, JQ5, JQ7)
3	112982-01-JQ0	EA	TABLE - SELF STORING PULLOUT (JQ0, JQ2, JQ4)
3	112982-01-HQ3	EA	TABLE - SELF STORING PULLOUT (JQ1, JQ3, JQ5)
3	112982-01-JQ6	EA	TABLE - SELF STORING PULLOUT (JQ6)
3	112982-01-JQ7	EA	TABLE - SELF STORING PULLOUT (JQ7)
4	P23293-01-JQ0	EA	CABINET - TABLE - FRONT/RIGHT HAND - W/O HARDWARE (JQ0, JQ2, JQ4)
4	P23293-01-JQ1	EA	CABINET - TABLE - FRONT/RIGHT HAND - W/O HARDWARE (JQ1, JQ3, JQ5)
4	P23293-01-JQ6	EA	CABINET - TABLE - FRONT/RIGHT HAND - W/O HARDWARE (JQ6)
4	P23293-01-JQ7	EA	CABINET - TABLE - FRONT/RIGHT HAND - W/O HARDWARE (JQ7)
	123293-11-HQ2	EA	COUNTERTOP - TABLE (JQ0, JQ1, JQ2, JQ3, JQ4, JQ5)
	123293-11-JQ6	EA	COUNTERTOP - TABLE (JQ6, JQ7)
	123293-12-HQ2	EA	COUNTERTOP - TABLE (JQ0, JQ1, JQ2, JQ3, JQ4, JQ5)
	123293-12-JQ6	EA	COUNTERTOP - TABLE (JQ6, JQ7)
	123293-13-000	EA	COUNTERTOP - TABLE
	122360-03-000	EA	SLIDE - PANTRY - W/LOCK - RIGHT HAND

DINETTE GROUP (CONTINUED)

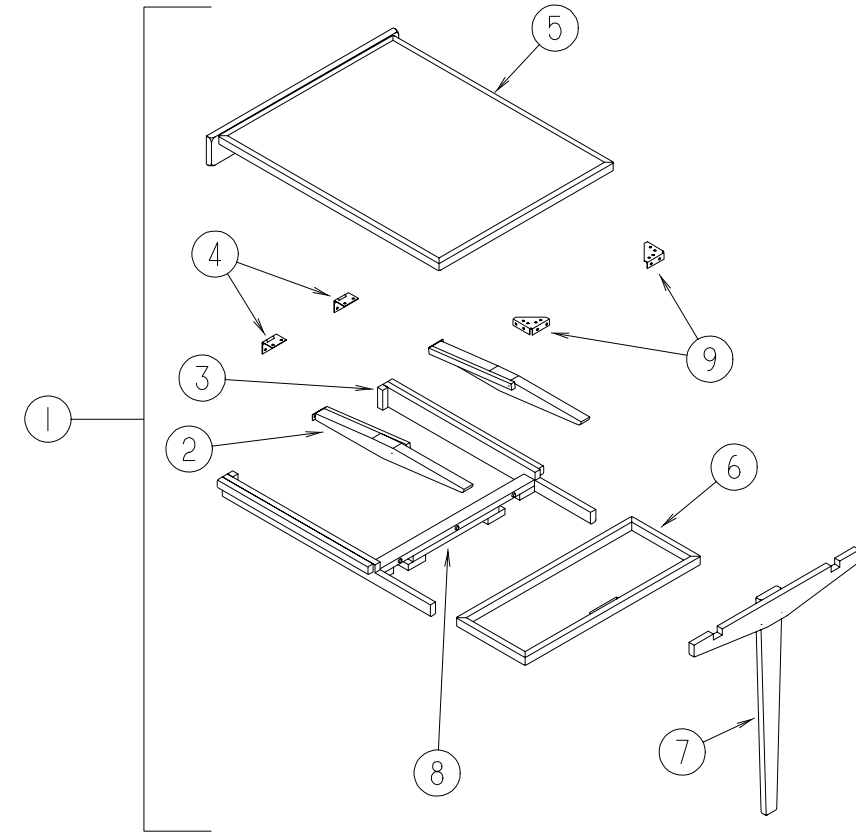

DINETTE PULLOUT TABLE

KEY	PART NUMBER	U/M	DESCRIPTION
1	112982-01-JQ0	EA	TABLE - SELF STORING PULLOUT (JQ0, JQ2, JQ4)
1	112982-01-HQ3	EA	TABLE - SELF STORING PULLOUT (JQ1, JQ3, JQ5)
1	112982-01-JQ6	EA	TABLE - SELF STORING PULLOUT (JQ6)
1	112982-01-JQ7	EA	TABLE - SELF STORING PULLOUT (JQ7)
2	N/A	EA	SLIDE - SELF STORING PULLOUT TABLE
3	N/A	EA	SLIDE - SELF STORING PULLOUT TABLE
4	114278-01-000	EA	HINGE - CONTINOUS - 3" WIDE
5	112982-12-JQ0	EA	TABLE TOP - W/O FLIP-UP EXTENSION (JQ0, JQ2, JQ4)
5	112982-12-GQ5	EA	TABLE TOP - W/O FLIP-UP EXTENSION (JQ1, JQ3, JQ5)
5	112982-12-JQ6	EA	TABLE TOP - W/O FLIP-UP EXTENSION (JQ6)
5	112982-12-JQ7	EA	TABLE TOP - W/O FLIP-UP EXTENSION (JQ7)
6	112982-13-JQ0	EA	EXTENSION - FLIP-UP/TABLE (JQ0, JQ2, JQ4)
6	112982-13-GQ7	EA	EXTENSION - FLIP-UP/TABLE (JQ1, JQ3, JQ5)
6	112982-13-JQ6	EA	EXTENSION - FLIP-UP (JQ6)
6	112982-13-JQ7	EA	EXTENSION - FLIP-UP/TABLE (JQ7)
7	112982-16-JQ0	EA	LEG - PULLOUT TABLE (JQ0, JQ2, JQ4, JQ6)
7	112982-16-FQ1	EA	LEG - PULLOUT TABLE (JQ1, JQ3, JQ5, JQ7)
8	N/A	EA	STOP - SELF STORING PULLOUT TABLE
9	102810-01-04A	EA	BRACE - TABLE LEG - BLACK

**DRIVERS COMPARTMENT GROUP
DASH COMPONENTS**

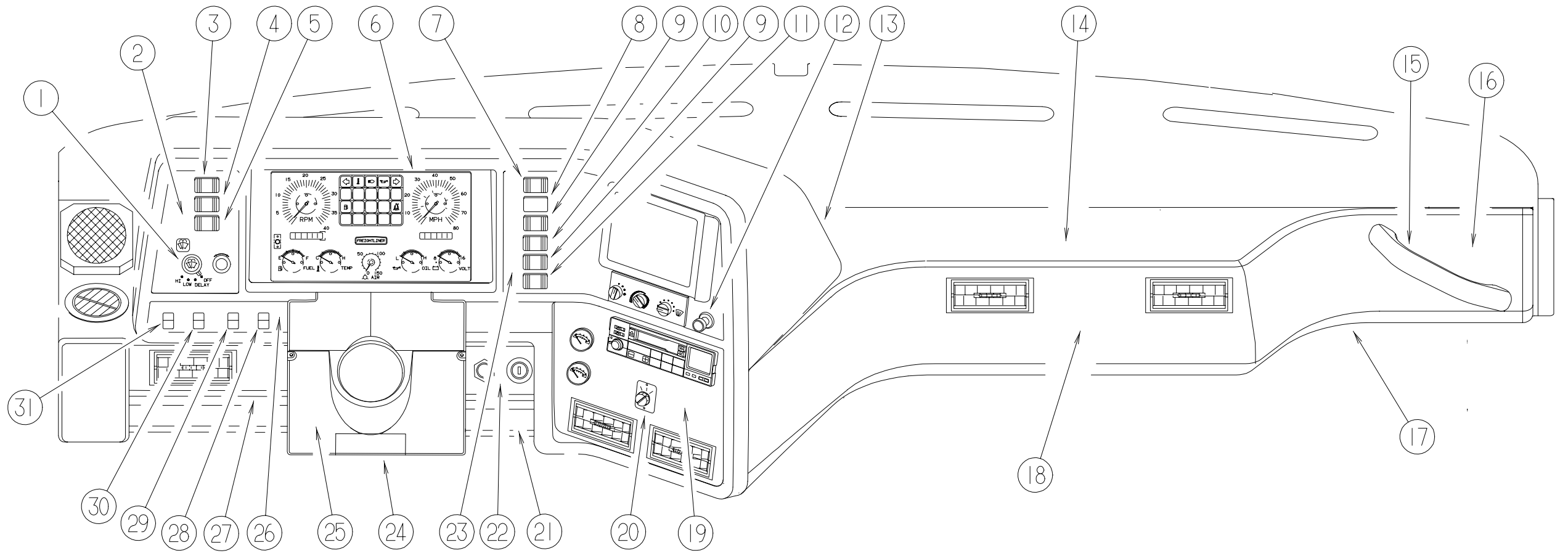

KEY	PART NUMBER	U/M DESCRIPTION
1	091206-04-000	EA SWITCH - ROCKER SPST - ON/OFF - 2 TERMINAL
	106569-09-01A	EA VINYL - LAMINATE - MADRID - HAMPTON TAN-1/4" X 25" X 100"
2	104056-26-02A	EA APPLIQUE - BEZEL - LEFT
	077031-04-000	EA FILM - 1" X 1.74" - INSTRUMENT PANEL
	077031-03-000	EA FILM - WHITE - .75" X 1"
	103603-01-000	EA BULB - 12 VOLT - #74 - .12A WEDGE - GE 22-25 USED IN DASH
	077539-01-000	EA BRACKET - MOUNTING/DASH PANEL - L/SHAPED - 2.5"X1"X1.5"
3	108356-02-01A	EA COVER/ACTUATOR SWITCH - 2 ROWS DIMPLES- CONTURA II - BLACK
3	108357-08-000	EA SWITCH - ROCKER DPDT - ON/NONE/ON - 6 TERMINAL
4	108356-02-01A	EA COVER/ACTUATOR SWITCH - 2 ROWS DIMPLES- CONTURA II - BLACK
4	108357-09-000	EA SWITCH - ROCKER SPDT - ON/NONE/MOM - 3 TERMINAL
5	108356-02-01A	EA COVER/ACTUATOR SWITCH - 2 ROWS DIMPLES- CONTURA II - BLACK
5	108357-06-000	EA SWITCH - ROCKER DPDT - MOM/OFF/MOM - 6 TERMINAL
6	121868-17-000	EA CLUSTER - INSTRUMENT - METRIC
	100138-01-000	EA MODULE - DAYTIME/RUNNING LIGHT
7	108356-02-01A	EA COVER/ACTUATOR SWITCH - 2 ROWS DIMPLES- CONTURA II - BLACK
7	108357-03-000	EA SWITCH - ROCKER SPDT - ON/OFF/ON - 3 TERMINAL
8	096241-03-000	EA SWITCH - BLANK - BLACK
8	108356-02-01A	EA COVER/ACTUATOR SWITCH - 2 ROWS DIMPLES- CONTURA II - BLACK
8	108357-03-000	EA SWITCH - ROCKER SPDT - ON/OFF/ON - 3 TERMINAL
9	096241-03-000	EA SWITCH - BLANK - BLACK
9	108356-02-01A	EA COVER/ACTUATOR SWITCH - 2 ROWS DIMPLES- CONTURA II - BLACK
9	108357-01-000	EA SWITCH - ROCKER SPST - ON/OFF - 2 TERMINAL
10	108356-02-01A	EA COVER/ACTUATOR SWITCH - 2 ROWS DIMPLES- CONTURA II - BLACK
10	108357-01-000	EA SWITCH - ROCKER SPST - ON/OFF - 2 TERMINAL
11	108356-02-01A	EA COVER/ACTUATOR SWITCH - 2 ROWS DIMPLES- CONTURA II - BLACK
11	108357-10-000	EA SWITCH - ROCKER SPDT W/LIGHT - MOM/NONE/MOM - 5 TERMINAL
12	104056-20-02A	EA APPLIQUE - BEZEL - UPPER/RIGHT HAND - 6 SWITCH
12	089294-01-000	EA LIGHTER - CIGARETTE - W/SOCKET & WIRE

KEY	PART NUMBER	U/M DESCRIPTION
13	107263-02-02A	EA POD - INSTRUMENT PANEL - W/CUTOUT
14	122853-01-01A	EA PANEL - TRIM - PASSENGER DASH
15	123246-01-01A	EA HANDLE - GRAB
16	104056-31-02A	EA APPLIQUE - BEZEL - LOWER RIGHT WING
17	123274-01-01B	EA PANEL-DASH, BOTTOM RIGHT - METAL
18	104056-11-02A	EA APPLIQUE - BEZEL - LOWER/RIGHT HAND
19	104056-14-01A	EA APPLIQUE - BEZEL - LOWER RIGHT WING
20	119494-01-000	EA SWITCH - AUDIO - RADIO - W/TV
20	115539-01-000	EA RELAY - RADIO/TV SPEAKER - SWITCH
21	118024-06-01A	EA TRIM - DASH - DRIVER - LOWER/RIGHT HAND
22	104056-28-02A	EA APPLIQUE - BEZEL - LOWER/RIGHT HAND - PARK AND LEVEL (W/JACKS)
22	104056-11-02A	EA APPLIQUE - BEZEL - LOWER/RIGHT HAND (W/O JACKS)
23	104056-20-02A	EA APPLIQUE - BEZEL - UPPER/RIGHT HAND - 6 SWITCH
24	103498-01-000	EA BOOT - STEERING COLUMN - LOWER
25	109832-03-01A	EA COVER - STEERING COLUMN
26	104056-09-02A	EA APPLIQUE - BEZEL - LOWER/RIGHT HAND (W/O EXHAUST BRAKE)
26	104056-32-02A	EA APPLIQUE - BEZEL - LOWER/RIGHT HAND (W/EXHAUST BRAKE)
27	118024-05-01A	EA TRIM - DASH - DRIVER - LOWER/LEFT HAND
28	108357-06-000	EA SWITCH - ROCKER DPDT - MOM/OFF/MOM - 6 TERMINAL
28	108356-01-01A	EA COVER/ACTUATOR SWITCH - 3 GROOVES - CONTURA III - BLACK
29	108357-09-000	EA SWITCH - ROCKER SPDT - ON/NONE/MOM - 3 TERMINAL
29	108356-01-01A	EA COVER/ACTUATOR SWITCH - 3 GROOVES - CONTURA III - BLACK
30	108357-08-000	EA SWITCH - ROCKER DPDT - ON/NONE/ON - 6 TERMINAL
30	108356-01-01A	EA COVER/ACTUATOR SWITCH - 3 GROOVES - CONTURA III - BLACK
31	108357-01-000	EA SWITCH - ROCKER SPST - ON/OFF - 2 TERMINAL
31	108356-01-01A	EA COVER/ACTUATOR SWITCH - 3 GROOVES - CONTURA III - BLACK
	108357-14-000	EA SWITCH - ROCKER SPDT W/LIGHT - ON/NONE/OFF - 4 TERMINAL
	111414-01-000	EA RECEPTACLE - 12V - W/O BIMETAL

DRIVERS COMPARTMENT GROUP (CONTINUED)
LOWER DRIVERS COMPARTMENT

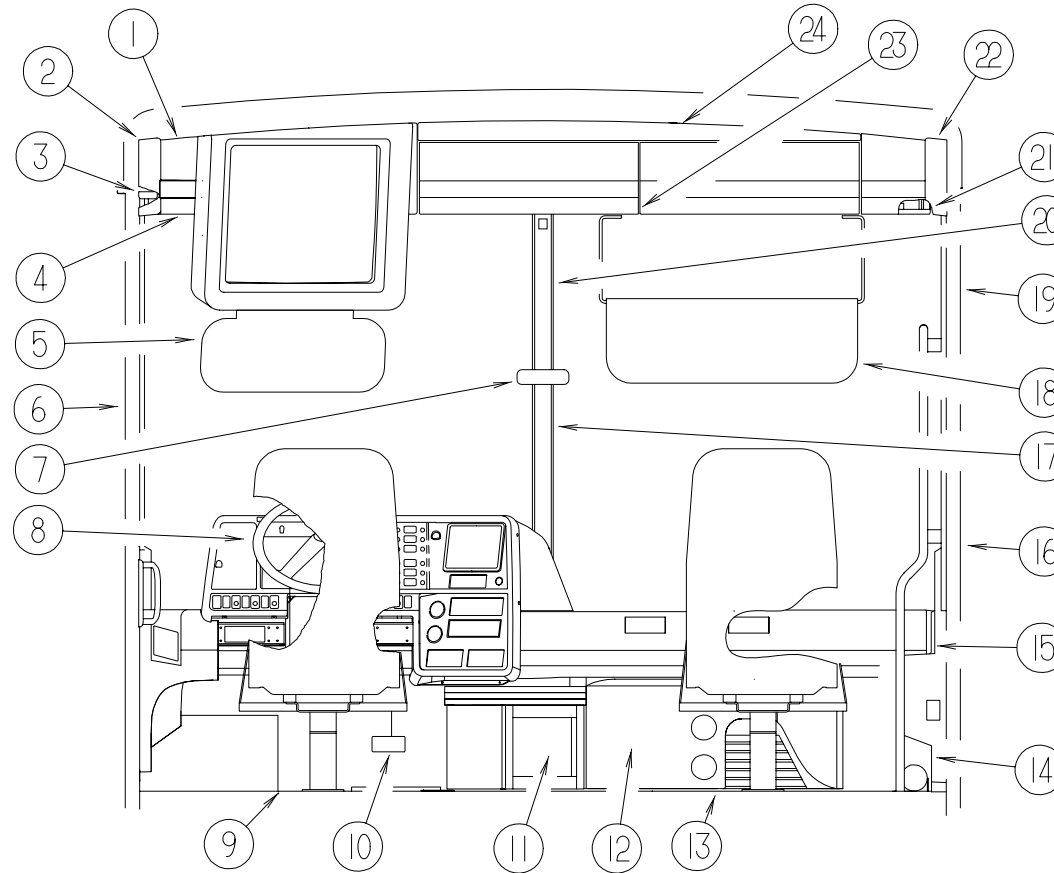

KEY	PART NUMBER	U/M	DESCRIPTION
1	118465-01-01A	EA	PANEL - TRIM - UPPER CORNER
2	118466-02-01A	EA	PANEL - TRIM UPPER SIDE
	073050-03-000	EA	MOUNTING CLIP - VALANCE PANEL
3	118693-01-HQ0	EA	PANEL - HEADLINER - LEFT HAND
4	118453-02-01A	EA	TRIM - WINDSHIELD - INTERIOR - TOP - DRIVER
5	123450-02-01A	EA	SUNVISOR - W/PULLOUTS
6	103961-01-01A	EA	COVER - BRACKET - SEATBELT/OFF WHITE
6	103961-03-01A	EA	COVER - BRACKET - SEATBELT/OFF WHITE - F/DRVRS DOOR OPTION
6	091990-04-01A	EA	SEAT BELT/SHOULDER HARNESS - DRIVERS/PASSENGER - BLACK
	091990-01-701	EA	EXTENDER 9" FOR A8408 3 PT I-1331-02
	127598-01-01A	EA	ADJUSTER - SEATBELT - D-LOOP - ADJUSTER
	120352-01-02A	EA	TRIM - WINDSHIELD - A-PILLAR - DRIVER SIDE
7	040714-01-000	EA	MIRROR - REAR VIEW/ARM MOUNT & SET SCREW - GM # 911722
	067490-01-000	EA	BUTTON - MIRROR/REAR VIEW
	120367-03-02B	EA	SUPPORT - MIRROR
	120367-04-02B	EA	SUPPORT - MIRROR
8	114388-02-02A	EA	WHEEL - STEERING - 18" DIAMETER
	114388-04-01A	EA	EMBLEM - HORN BUTTON - LUXOR
9	108152-02-000	EA	MAT - FLOOR - DRIVER
10	116993-01-01A	EA	COVER - PEDALS - BLACK
11	127059-01-JQ0	EA	CABINET - BEVERAGE TRAY - W/O DRAWER (JQ0, JQ2, JQ4, JQ6)
11	127059-01-JQ1	EA	CABINET - BEVERAGE TRAY - W/O DRAWER (JQ1, JQ3, JQ5, JQ7)
11	116149-01-000	EA	SLIDE - DRAWER - WOOD 21" LONG
11	127059-16-JQ0	EA	TRAY - BEVERAGE COMPARTMENT - W/O HARDWARE (JQ0, JQ2, JQ4, JQ6)
11	127059-16-JQ1	EA	TRAY - BEVERAGE COMPARTMENT - W/O HARDWARE (JQ1, JQ3, JQ5, JQ7)
	079921-01-000	EA	ROLLER - NYLON - W/STEEL SHAFT - BARBED
	113800-01-000	EA	KNOB - CABINET - BRASS
11	127059-21-JQ0	EA	DRAWER - BEVERAGE/TRAY - W/O HARDWARE (JQ0, JQ2, JQ4, JQ6)
11	127059-21-JQ1	EA	DRAWER - BEVERAGE/TRAY - W/O HARDWARE (JQ1, JQ3, JQ5, JQ7)
11	093586-03-000	EA	CATCH - SPRING ROLLER
11	093586-04-000	EA	STRIKE - SPRING STEEL

KEY	PART NUMBER	U/M	DESCRIPTION
12	095757-05-JQ0	EA	COVER - HEATER (JQ0, JQ1)
12	095757-05-JQ2	EA	COVER - HEATER (JQ2, JQ3)
12	095757-05-JQ4	EA	COVER - HEATER (JQ4, JQ5)
12	095757-05-JQ6	EA	COVER - HEATER (JQ6, JQ7)
13	108152-01-000	EA	MAT - FLOOR - PASSENGER
14	094499-01-000	EA	EXTINGUISHER/FIRE - DRY W/MOUNTING BRACKET
	094499-02-000	EA	EXTINGUISHER/FIRE - DRY W/MOUNTING BRACKET - CANADA
15	123577-01-01A	EA	HANDRAIL - ASSIST - ENTRANCE
16	123045-01-01A	EA	TRIM - A-PILLAR - INTERIOR
	120352-02-01A	EA	TRIM - WINDSHIELD - A-PILLAR - PASSENGER - MILL FINISH
	120352-02-02A	EA	TRIM - WINDSHIELD - A-PILLAR - PASSENGER - BLACK
17	085774-01-000	EA	FASTENER - DUAL HOOK - 1" WIDE - ADHESIVE BACK - BLACK
17	085774-02-000	EA	FASTENER - DUAL LOOP - 1" WIDE - ADHESIVE BACK - BLACK
18	123298-02-03A	EA	SUNVISOR - PASSENGER - 10.5" X 28.5"
19	103961-01-01A	EA	COVER - BRACKET - SEATBELT/OFF WHITE
19	091990-04-01A	EA	SEAT BELT/SHOULDER HARNESS - DRIVERS/PASSENGER - BLACK
	091990-01-701	EA	EXTENDER 9" FOR A8408 3 PT I-1331-02
19	127598-01-01A	EA	ADJUSTER - SEATBELT - D-LOOP - ADJUSTER
20	118452-01-01A	EA	TRIM - CENTER - WINDSHIELD
21	118138-01-HQ0	EA	PANEL - HEADLINER/RIGHT HAND
22	118466-01-01A	EA	PANEL - TRIM UPPER SIDE
23	118453-01-01A	EA	TRIM - WINDSHIELD - INTERIOR - TOP/PASSENGER
24	118309-01-01A	EA	PANEL - TRIM - TOP
	024700-38-000	EA	COVER - ROLL BAR - U-CHANNEL - 15.25" PLASTIC
	024700-54-000	EA	COVER - ROLL BAR - SIDEWALL - 52.50" - OFF WHITE
	024700-55-000	EA	COVER - ROLL BAR - SIDEWALL - 15" OFF WHITE
	106105-02-000	EA	CLIP - VALANCE/RETAINING
	109146-01-000	EA	BOLT - SHOULDER/SEAT BELT
	110002-02-000	EA	PATCH - Q - SERIES - COLUMN - 4.25" X 7.5"
	122856-01-01A	EA	FAN - DEFROSTER - 2 SPEED W/SWIVEL - NON OSCILATING FAN

DRIVERS COMPARTMENT GROUP (CONTINUED)
UPPER DRIVERS COMPARTMENT

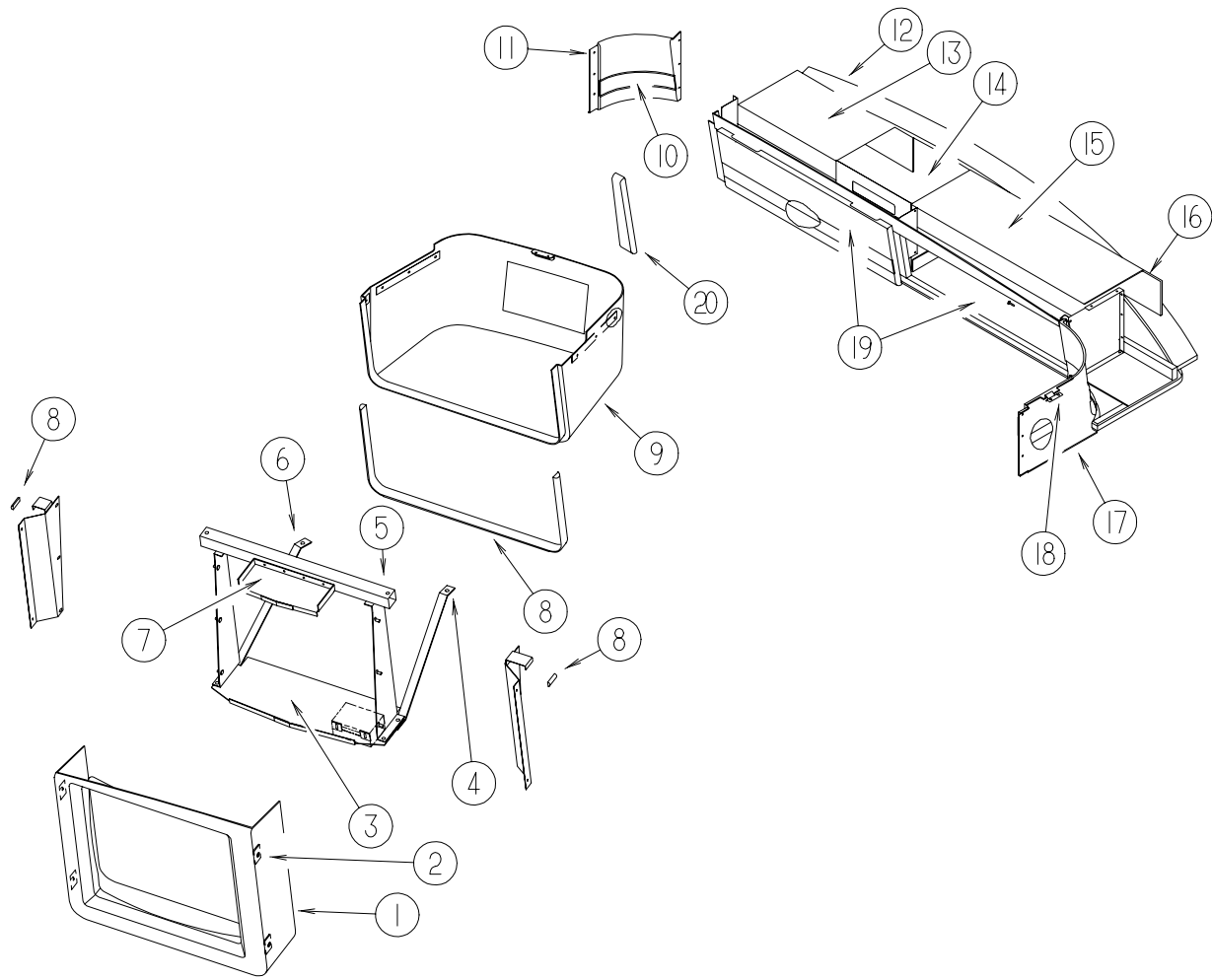

KEY	PART NUMBER	U/M	DESCRIPTION
1	M06860-07-HQ0	EA	COVER - TV OVERHEAD LEFT SIDE
	116734-06-01A	EA	COVER - TV OVERHEAD FRONT LEFT HAND
2	057671-11-000	EA	COVER - SCREW - HAMPTON TAN - #8
3	116747-04-02B	EA	SHELF - TV - W/O HARDWARE
4	124090-03-02B	EA	SUPPORT - SHELF - TV
5	107319-05-000	EA	MOUNT - TV - FRONT
6	124090-02-02B	EA	SUPPORT - SHELF - TV
7	116745-04-02B	EA	MOUNT - TV PANEL - TOP
8	112160-02-000	EA	SEAL - D SECTION - .2 X .3" - FOAM RUBBER
9	118566-01-01A	EA	COVER - TV - OVERHEAD/LOWER/LEFT HAND
10	118852-01-01A	EA	PANEL - TRIM - INSERT/DRIVER
	076322-11-000	FT	TAPE - DOUBLE COATED/ADHESIVE BACK - .020"THK X 1"W X 9'
11	P18562-01-GV0	EA	PANEL - TRIM - UPPER CORNER/DRIVER
	118562-01-01A	EA	PANEL - TRIM - CORNER/UPPER/LEFT HAND
	118309-01-01A	EA	PANEL - TRIM - TOP
12	118305-01-JQ0	EA	CABINET - OVERHEAD/FRONT - W/O DOORS/HARDWARE (JQ0, JQ2, JQ4, JQ6)
12	118305-01-GV1	EA	CABINET - OVERHEAD FRONT - W/O DOORS/HARDWARE (JQ1, JQ3, JQ5, JQ7)
13	118215-05-H56	EA	PANEL - TOP - VINYL COVERED
14	118208-07-HQ0	EA	PANEL - VINYL COVERED - TOP - W/VCR
15	118215-02-H56	EA	PANEL - TOP - VINYL COVERED
15	118215-03-H56	EA	PANEL - TOP - VINYL COVERED - W/TV DISH AND CONTROLLER
16	118836-02-H56	EA	PANEL - BACK - VINYL COVERED
	118835-01-H56	EA	PANEL - RIGHT HAND - VINYL COVERED
17	118465-01-01A	EA	PANEL - TRIM - UPPER CORNER
	P18465-01-GV0	EA	PANEL - TRIM - UPPER/CORNER RIGHT HAND W/INSERT
18	073050-03-000	EA	MOUNTING CLIP - VALANCE PANEL
19	118898-01-GV0	EA	DOOR - PANEL - OVERHEAD CABINET - W/O HARDWARE
20	120485-01-01A	EA	PANEL - TRIM - TRANSITION/TV
	070578-02-FQ0	EA	BUTTON - #30 - VINYL
	070578-02-E37	EA	BUTTON - #30 - VINYL - W/SATELLITE DISH
	125035-01-01A	EA	TRIM - CABINET - OVERHEAD
	085774-01-000	FT	FASTENER - DUAL HOOK - 1" WIDE - ADHESIVE BACK - BLACK
	085774-02-000	FT	FASTENER - DUAL HOOK - 1" WIDE - ADHESIVE BACK - BLACK
	085774-03-000	FT	FASTENER - DUAL HOOK - 1/2" WIDE - ADHESIVE BACK - BLACK
	085774-04-000	FT	FASTENER - DUAL HOOK - 1/2" WIDE - ADHESIVE BACK - BLACK

DRIVERS COMPARTMENT GROUP (CONTINUED)
STEP WELL COVER

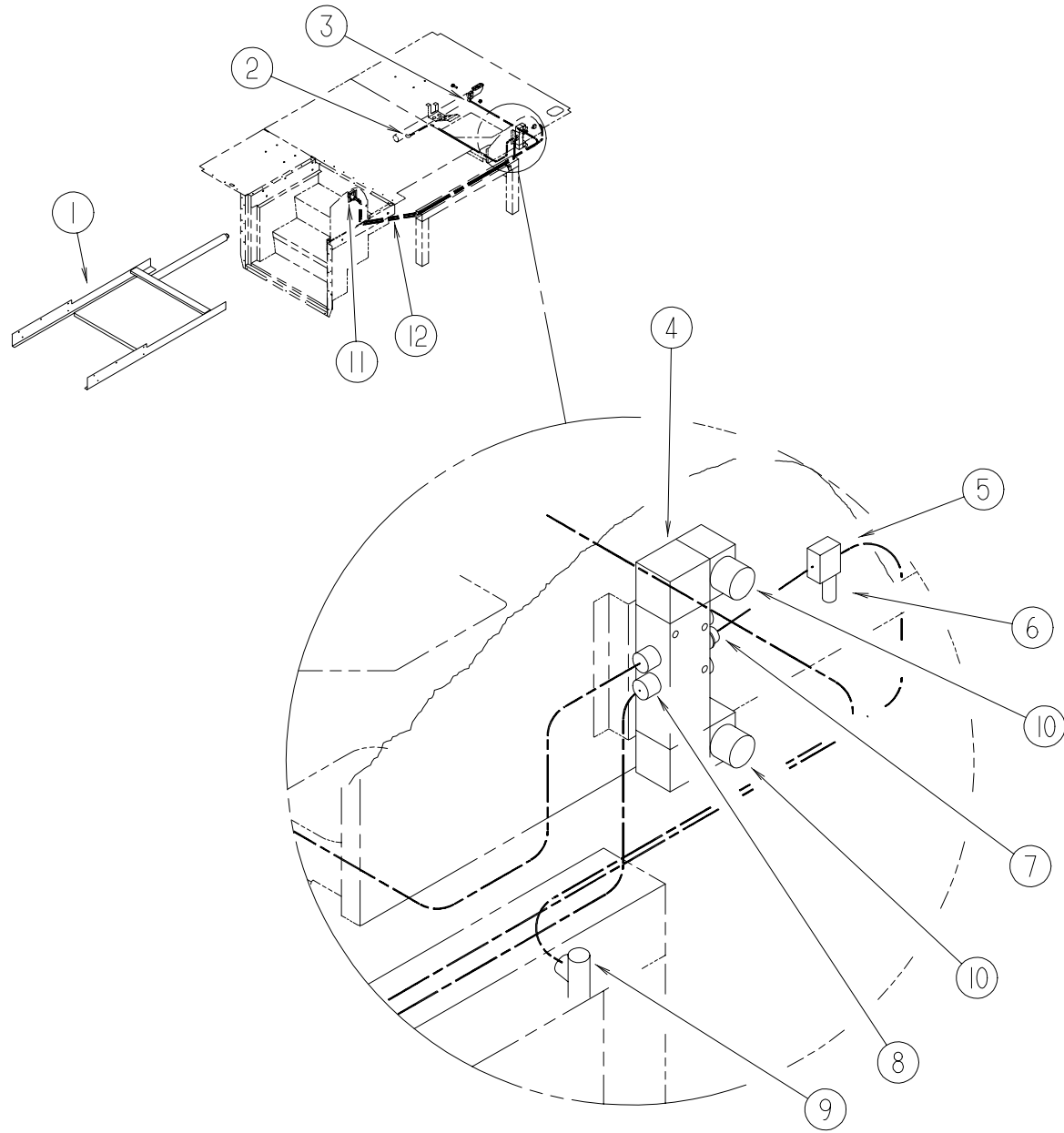

KEY	PART NUMBER	U/M	DESCRIPTION
1	123666-01-000	EA	STEP COVER - SLIDING
2	071387-05-000	EA	ELBOW - MALE - BRAKE TUBE - 1/4 X 1/4
3	071386-06-000	EA	CONNECTOR - MALE - 1/4 TUBE X 1/4
4	124625-01-000	EA	VALVE - AIR - DOUBLE SOLENOID
5	124382-01-000	EA	REGULATOR - AIR/MINIATURE
6	086241-02-000	EA	VALVE - AIR - 1/8" MPT - TANK
7	124625-04-000	EA	FITTING - STRAIGHT REDUCER
8	124625-05-000	EA	FITTING - ELBOW REDUCER
9	085763-02-000	EA	TEE - MALE RUN - BRAKE TUBE - 1/4" X 1/4"
10	124625-03-000	EA	SILENCERS - AIR VALVE
11	124628-01-000	EA	VALVE - AIR - OVERRIDE - 3-WAY
11	124628-02-000	EA	KNOB - F/MANUAL OVERRIDE VALVE
11	124039-01-01A	EA	APPLIQUE - MANUAL VALVE
12	071390-04-000	FT	TUBING - AIR BRAKE - 1/4" OD-BLK WEATHERHEAD

ELECTRICAL GROUP

EXTERIOR LIGHTS & DOOR BELL

VENDOR NO.

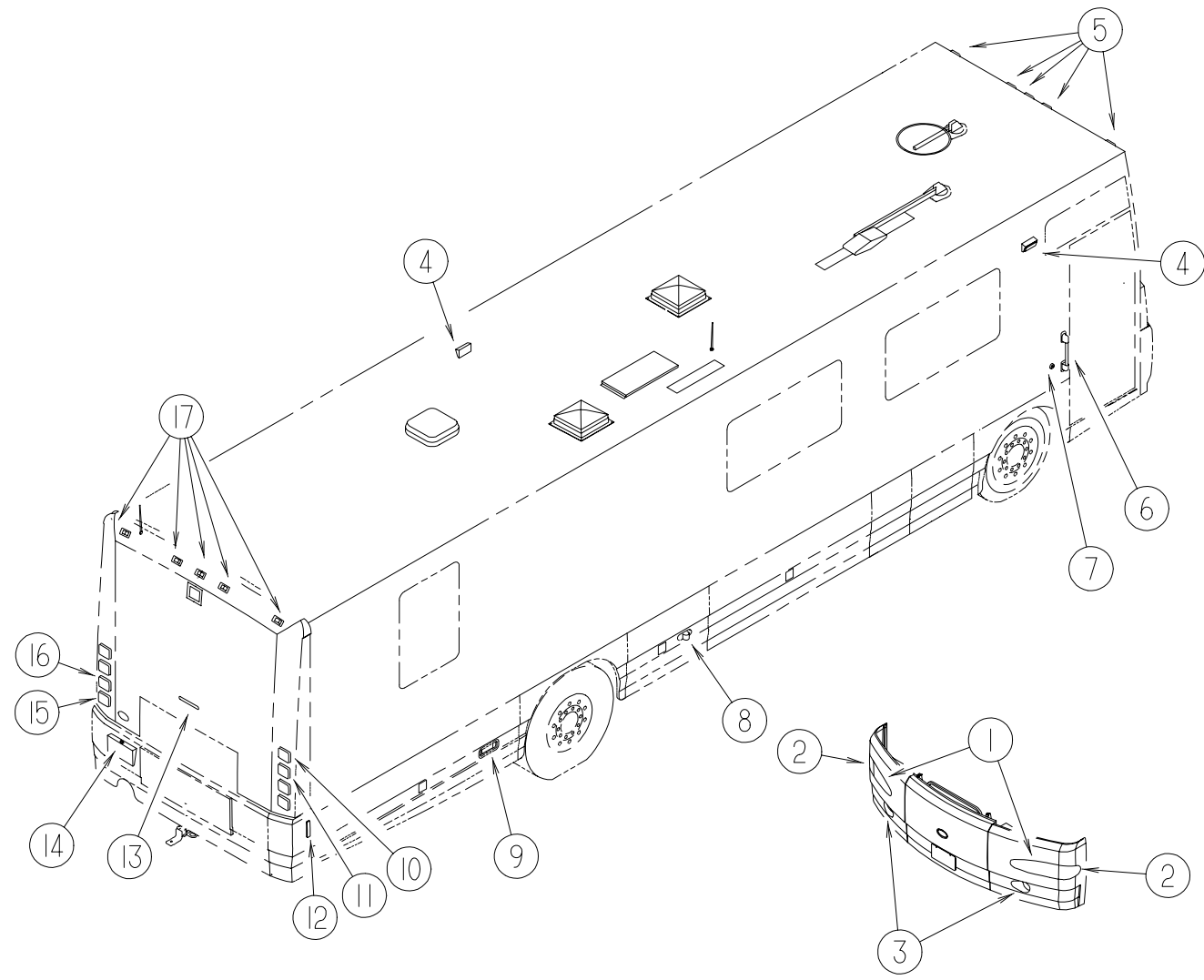

KEY	PART NUMBER	U/M	DESCRIPTION
1	124162-02-000	EA	HEADLAMP - DRIVER W/HALOGEN BULB
1	124162-01-000	EA	HEADLAMP - PASSENGER W/HALOGEN BULB
	124163-01-000	EA	CLIP
2	124161-02-000	EA	LAMP - DRIVER PARK/TURN
2	124161-01-000	EA	LAMP - PASSENGER PARK/TURN
	098842-51-003	EA	EXTRUSION - SPACER/DOOR .5"
	037936-01-000	EA	BULB - 12V NUMBER 1157A - 2.10 AMP - AMBER GLASS
3	117827-01-000	EA	LAMP - FOG - CLEAR LENS - RED
	117503-02-01A	EA	HOUSING - FOG LAMP
4	097917-01-06A	EA	LIGHT - PORCH - BRIGHT WHITE
	008215-01-000	EA	BULB - 12 VOLT - #1003 - .94 AMP
	097917-01-700	EA	LENS - LIGHT - CLEAR
	058028-01-000	EA	CONNECTOR - ELECTRICAL PIGTAIL - NYLON - CLEAR
4	008089-02-000	EA	LIGHT - PORCH - RECESSED - CANADIAN
	008089-01-700	EA	LENS - LIGHT - RECESSED - PORCH - CANADIAN
	008214-01-000	EA	BULB - 12 VOLT NO 67 - 0.59 AMP - CANADIAN
5	102520-01-000	EA	LIGHT - CLEARANCE - W/O SOCKET/HOUSING - AMBER
	067789-02-000	EA	SOCKET - LAMP
	088474-09-000	EA	HOUSING - ELECTRICAL - 3 TERMINAL
	088476-01-000	EA	TERMINAL - ELECTRICAL
	036196-01-000	EA	BULB - 12 VOLT - #194 - .27 AMP - BAYONETTE
	102541-01-000	EA	GASKET - CLEARANCE LIGHT
	102540-01-000	EA	SEAL - SCREW - ROUND - RUBBER
6	115102-01-000	EA	ASSIST HANDLE - LIGHTED - "LUXOR" IMPRINTED
7	095187-02-000	EA	SWITCH - DOOR BELL
8	113293-01-000	EA	LAMP - SIDE MARKER/TURN
	037935-01-000	EA	BULB - 12V - #1157 OR #2057 - 2.1 AMP - CLEAR GLASS
	106687-02-000	EA	SOCKET - LIGHT - 3-WIRE
9	106688-04-000	EA	LIGHT - CLEAR AUXILIARY (LENS/BACK PAN)
	037934-01-000	EA	BULB - 12V - #1156 - 2.1 AMP CLEAR GLASS
	106687-01-000	EA	SOCKET - LIGHT - 2-WIRE
10	124186-03-000	EA	LIGHT - STOP/TAIL - RED
	124234-01-000	EA	BULB - 12 VOLT/1.7-42AMP #7528
11	124186-02-000	EA	LIGHT - TURN/AMBER
	124220-01-000	EA	BULB - 12 VOLT/1.75 AMP/21 WATT - #7506
12	117826-01-000	EA	SIDE MARKER LAMP ASSEMBLY - RED
	036196-01-000	EA	BULB - 12 VOLT - #194 - .27 AMP - BAYONETTE
	117826-03-000	EA	GASKET - MARKER LIGHT
13	121950-01-000	EA	LIGHT - BRAKE - CENTER MOUNT
14	087201-01-000	EA	LIGHT - HALF ROUND - 1" X 1.7" - PLASTIC - BLACK
15	124186-01-000	EA	LIGHT - BACKUP (WHITE/CLEAR)
	124220-01-000	EA	BULB - 12 VOLT/1.75 AMP/21 WATT - #7506
16	124186-04-000	EA	REFLECTOR - RED
17	102520-02-000	EA	LIGHT - CLEARANCE - W/O SOCKET/HOUSING - RED
	067789-02-000	EA	SOCKET - LAMP
	088474-09-000	EA	HOUSING - ELECTRICAL - 3 TERMINAL
	088476-01-000	EA	TERMINAL - ELECTRICAL
	036196-01-000	EA	BULB - 12 VOLT - #194 - .27 AMP - BAYONETTE
	102541-01-000	EA	GASKET - CLEARANCE LIGHT
	102540-01-000	EA	SEAL - SCREW - ROUND - RUBBER

30-78-021

ELECTRICAL GROUP (CONTINUED)
RECEPTACLES, LIGHTS, BULBS & SWITCHES

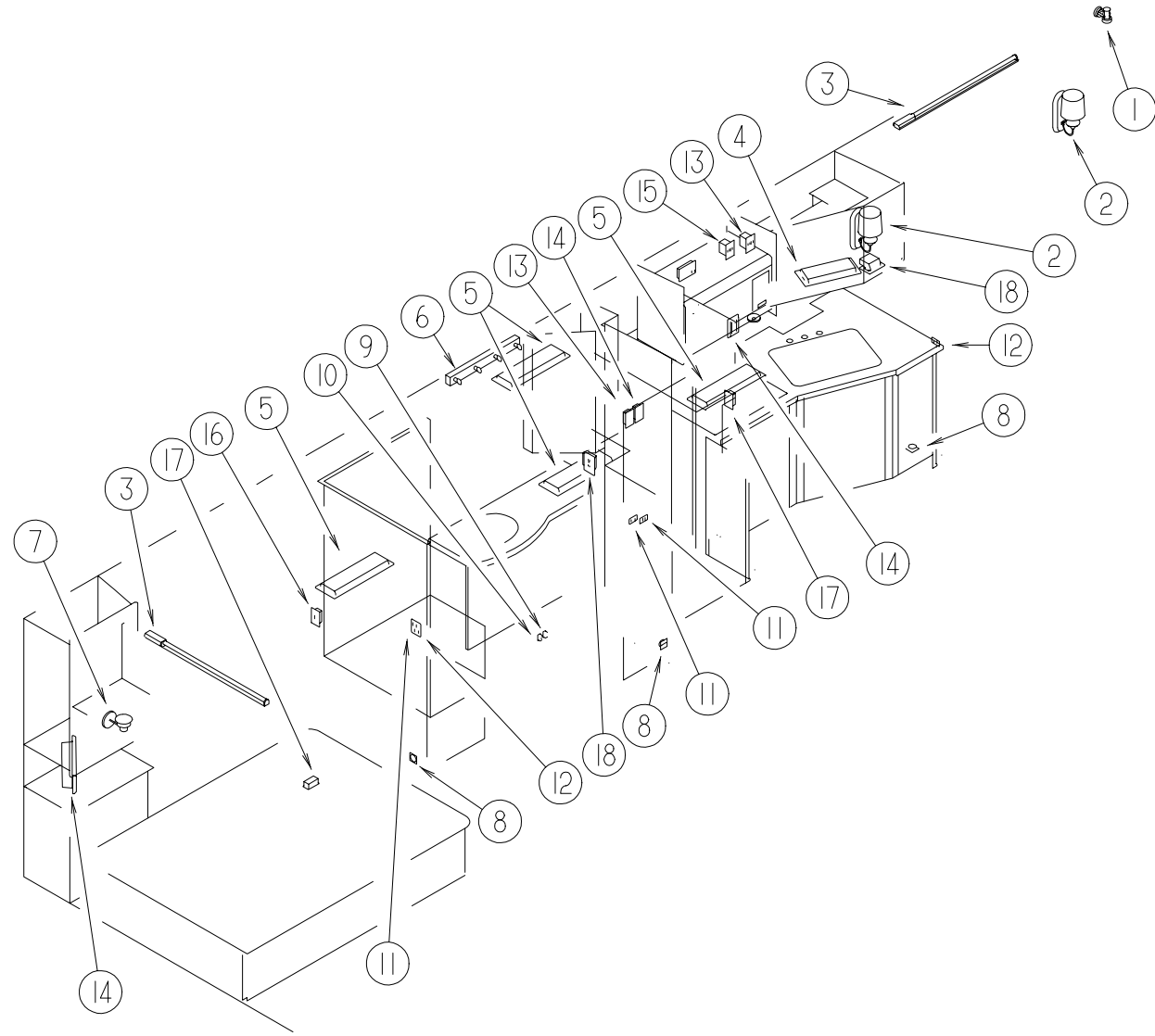

KEY	PART NUMBER	U/M DESCRIPTION	VENDOR NO.
1	123916-01-01A	EA LIGHT - READING - SWIVEL - BRASS	
2	119258-01-01A	EA LAMP - WALL	
3	113371-03-000	EA LIGHT - FLUORESCENT 42" - STRIP - THIN-LITE	
4	091937-05-000	EA LIGHT - FLUORESCENT - 12V/16 WATT - 15" LONG - THIN LITE	
	091937-05-701	EA LENS-LIGHT, FLUORESCENT	D-732
5	091937-04-000	EA LIGHT - FLUORESCENT - 12V/30 WATT - 20.8" LONG - THIN LITE	
6	123774-01-01A	EA LIGHT - MAKE UP - 4 BULB	
7	119258-04-01A	EA LAMP - WALL	
	119258-01-700	EA FINIAL (PYRAMID)	12-0322
8	108354-01-01A	EA LIGHT - COURTESY	
	108354-01-700	EA BULB-COURTESY LIGHT	395-B
9	108357-09-000	EA SWITCH - ROCKER SPDT - ON/NONE/MOM - 3 TERMINAL	
10	108357-01-000	EA SWITCH - ROCKER SPST - ON/OFF - 2 TERMINAL	
11	079364-02-000	EA SWITCH - ON/OFF ROCKER - 3 TERMINAL - BLACK	
12	079364-04-000	EA SWITCH - ON/OFF ROCKER - 2 TERMINAL - BLACK	
13	058708-05-000	EA RECEPTACLE - SINGLE - BROWN	
14	058708-01-000	EA RECEPTACLE - ELECTRIC - DOUBLE - BROWN	
15	101894-02-01A	EA SWITCH - TOGGLE - 20 AMP SINGLE POLE - BROWN	
16	084420-01-000	EA SWITCH - TOGGLE - 15 AMP - 120 VOLT - BROWN	
17	058707-01-000	EA RECEPTACLE - ELECTRIC - SINGLE - BROWN	
18	084076-01-000	EA RECEPTACLE - GFI - 15 AMP/125 VOLT - IVORY	

ELECTRICAL GROUP (CONTINUED)
RECEPTACLES, LIGHTS, BULBS & SWITCHES

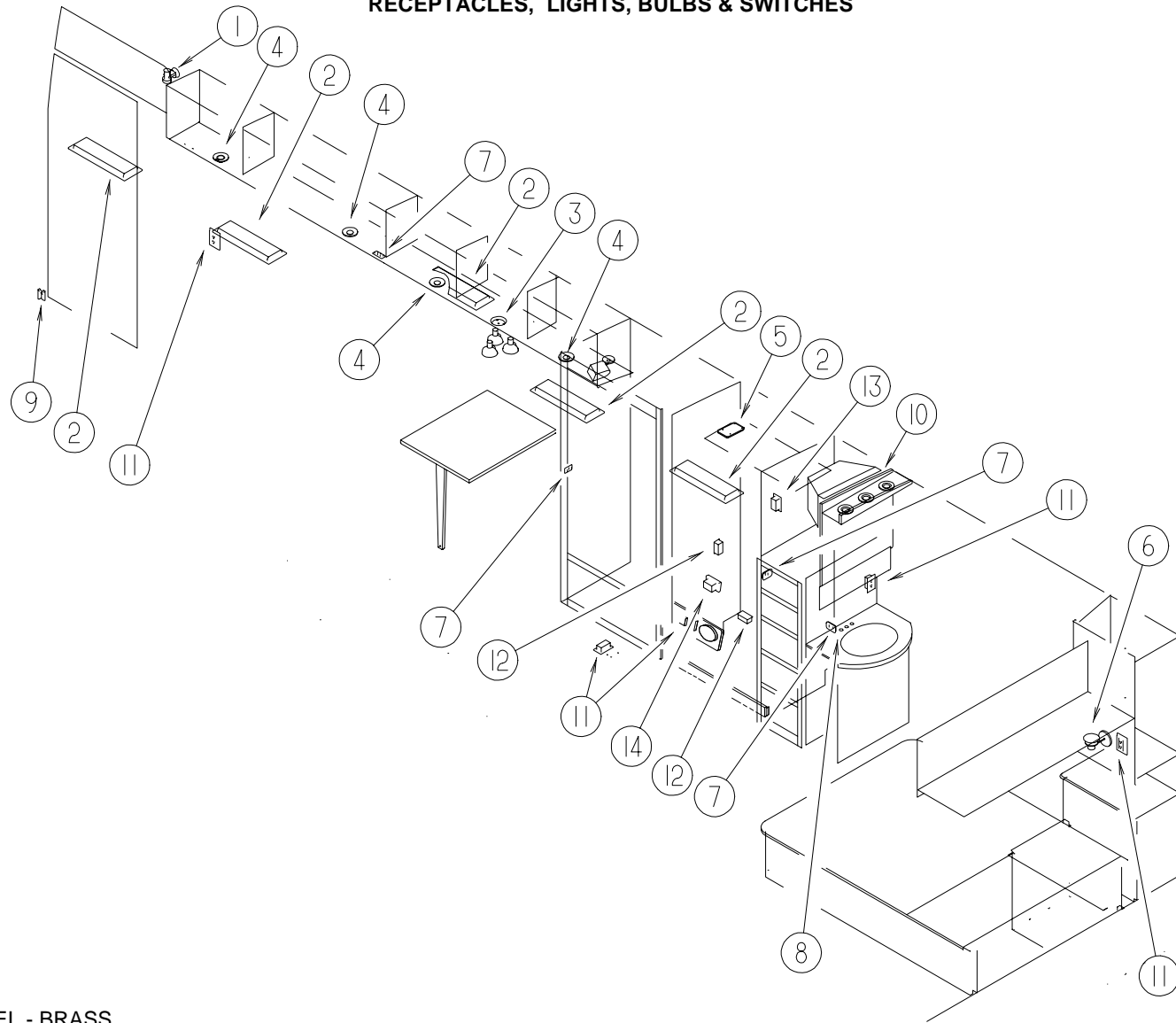

KEY	PART NUMBER	U/M DESCRIPTION
1	123916-01-01A	EA LIGHT - READING - SWIVEL - BRASS
2	091937-04-000	EA LIGHT - FLUORESCENT - 12V/30 WATT - 20.8" LONG - THIN LITE
3	093575-10-01A	EA LIGHT - CEILING - TRIPLE - UL/CSA GUSTAFSON 55-548XZ
4	123775-01-01A	EA LIGHT - HALOGEN - ROUND
5	098024-03-02A	EA LIGHT - DOME - 2 BULB - WHITE
6	119258-04-01A	EA LAMP - WALL
7	079364-04-000	EA SWITCH - ON/OFF ROCKER - 2 TERMINAL - BLACK
8	079364-05-000	EA SWITCH - OFF/MOM ROCKER - BLACK
9	116995-01-000	EA SWITCH/MAGNET - ELECTRIC STEP
10	123775-01-01A	EA LIGHT - HALOGEN - ROUND
11	058708-02-000	EA RECEPTACLE - ELECTRIC - DOUBLE - IVORY
12	058707-01-000	EA RECEPTACLE - ELECTRIC - SINGLE - BROWN
13	058708-01-000	EA RECEPTACLE - ELECTRIC - DOUBLE - BROWN
14	112822-01-01A	EA RECEPTACLE - DUPLEX - IVORY

ELECTRICAL GROUP (CONTINUED)**CIRCUIT BREAKERS & FUSES**

KEY	PART NUMBER	U/M DESCRIPTION
	111683-01-000	EA FUSE - HOLDER - GLASS - 1/4" X 1 1/4"
	008233-01-000	EA FUSE - 12 VOLT - 6 AMP
	008235-01-000	EA FUSE - 15 AMP/12VOLT - AUTOMOTIVE
	062037-01-000	EA HOUSING - AUTO FUSE - NATURAL
	062037-03-000	EA HOUSING - AUTO FUSE - BLACK
	062037-04-000	EA HOUSING - AUTO FUSE - BLUE
	062037-05-000	EA HOUSING - AUTO FUSE - GRAY
	062037-06-000	EA HOUSING - AUTO FUSE - BROWN
	062901-02-000	EA FUSE - 05 AMPS - AUTOMOTIVE
	062901-04-000	EA FUSE - 10 AMPS - AUTOMOTIVE
	062901-05-000	EA FUSE - 15 AMPS - AUTOMOTIVE
	062901-06-000	EA FUSE - 20 AMPS - AUTOMOTIVE
	062901-07-000	EA FUSE - 25 AMPS - AUTOMOTIVE
	062901-08-000	EA FUSE - 30 AMPS - AUTOMOTIVE
	083209-01-000	EA CIRCUIT BREAKER - 15 AMP - 120 VOLT - CANADIAN
	083209-02-000	EA CIRCUIT BREAKER - 15/15 AMP - 120 VOLT
	083209-03-000	EA CIRCUIT BREAKER - 15/20 AMP - 120 VOLT
	083209-05-000	EA CIRCUIT BREAKER - 20A - 120 VOLT
	083209-06-000	EA CIRCUIT BREAKER - 30/15 AMP - 120 VOLT
	083209-07-000	EA CIRCUIT BREAKER - 20/20 AMP - 120 VOLT
	093654-01-000	EA CIRCUIT BREAKER - 6 AMP - 12 VOLT
	093654-02-000	EA CIRCUIT BREAKER - 15 AMP - 12 VOLT
	093655-01-000	EA CIRCUIT BREAKER - 25 AMP - 12 VOLT
	093674-01-000	EA PLATE - CIRCUIT BREAKER - HOUSE - 8.4" X 4.1" - STEEL
	097611-01-000	EA CIRCUIT BREAKER - 10 AMP - 12 VOLT
	100341-01-000	EA FUSE HOLDER - IN LINE TYPE
	108669-01-000	EA HOUSING - AUTO FUSE HOLDER
	108916-01-000	EA CIRCUIT BREAKER - 50 AMP - 12 VOLT - 2 POLE
	113482-01-000	EA CIRCUIT BREAKER - 55 AMP
	119930-01-000	EA CAPACITOR - ELECTROLYTIC
	122811-01-000	EA CIRCUIT BREAKER - 20/50/50/20

CONVERTERS, INVERTER & LOAD CENTERS

KEY	PART NUMBER	U/M DESCRIPTION
	106071-03-000	EA SWITCH - AUTOMATIC TRANSFER - 50 AMP - TODD
	108915-01-000	EA LOAD CENTER - 120/240 VOLT - 125 AMP
	108915-02-000	EA LOAD CENTER - 120/240 VOLT - 100 AMP
	109677-01-000	EA LOAD CENTER - 120 VOLT - 40 AMP
	113132-01-000	EA LOAD CENTER - 120/240 VOLT - 60 AMP
	113685-01-000	EA INVERTER - CHARGER - 2000W AC
	113685-03-000	EA REMOTE PANEL - INVERTER/CHARGER
	123058-01-000	EA CONVERTER - 55 AMP - ELECTRONIC - 4 1/8"H X 7"W X 12 3/8"L

WIRE ASSEMBLIES

KEY	PART NUMBER	U/M DESCRIPTION
	090986-01-000	EA WIRE ASSEMBLY - ELECTRIC STEP
	096449-01-000	EA WIRE ASSEMBLY - WATER TANK TO MONITOR PANEL
	096717-03-000	EA WIRE ASSEMBLY - REAR MONITOR - AFTER MARKET INSTALLATION
	097618-01-000	EA WIRE ASSEMBLY - MONITOR PANEL - W/3 WIRES & ORANGE RESISTOR
	102636-03-000	EA WIRE ASSEMBLY - CLEARANCE LAMPS
	104271-01-000	EA WIRE ASSEMBLY - SPEAKER - TV
	107306-01-000	EA WIRE ASSEMBLY - INSTRUMENT PANEL - DOCKING LAMPS
	107597-02-000	EA WIRE ASSEMBLY - INSTRUMENT PANEL - FOG LAMPS
	108029-01-000	EA WIRE ASSEMBLY - POWER DRIVER SEAT
	108303-01-000	EA WIRE ASSEMBLY - REAR AUTO HEATER
	108304-01-000	EA WIRE ASSEMBLY - INSTRUMENT PANEL - AUXILIARY FANS
	111581-01-000	EA WIRE ASSEMBLY - AIR HORN
	113639-01-000	FT CABLE - 3/0 AWG STRANDED - RED
	113639-02-000	FT CABLE - 3/9 AWG STRANDED
	116687-02-000	FT WIRE - 6 AWG
	124336-01-000	EA WIRE - REAR STEREO - 12 PIN

ELECTRICAL GROUP (CONTINUED)**RECEPTACLES**

KEY	PART NUMBER	U/M DESCRIPTION
	058707-01-000	EA RECEPTACLE - ELECTRIC - SINGLE - BROWN
	058707-02-000	EA RECEPTACLE - BLANK JUNCTION BOX
	058708-01-000	EA RECEPTACLE - ELECTRIC - DOUBLE - BROWN
	058708-02-000	EA RECEPTACLE - ELECTRIC - DOUBLE - IVORY
	058708-05-000	EA RECEPTACLE - SINGLE - BROWN
	084076-01-000	EA RECEPTACLE - GFI - 15 AMP/125 VOLT - IVORY
	084076-02-000	EA RECEPTACLE - GFI - 15 AMP/125 VOLT - BROWN
	102568-01-H37	EA SPACER - RECEPTACLE - BETWEEN SIDEWALL & PLATE - WOOD
	111386-01-04B	EA PLATE - RECEPTACLE - 12 VOLT - BLACK
	112822-01-01A	EA RECEPTACLE - DUPLEX - IVORY
	112824-01-03A	EA COVER - RECEPTACLE - EXTERIOR DUPLEX
	115930-02-000	EA INLET - 50 AMP - 240 VOLT - EXTERIOR

SWITCHES

KEY	PART NUMBER	U/M DESCRIPTION
	073626-04-000	EA COVER - ELECTRIC - 10.4" X 7.8"
	079364-02-000	EA SWITCH - ON/OFF ROCKER - 3 TERMINAL - BLACK
	079364-04-000	EA SWITCH - ON/OFF ROCKER - 2 TERMINAL - BLACK
	079364-07-000	EA SWITCH - MOM/OFF/MOM ROCKER - BLACK
	084420-01-000	EA SWITCH - TOGGLE - 15 AMP - 120 VOLT - BROWN
	093132-02-000	EA SWITCH - ROCKER - 5 TERM - KEY LOCK/ARROW F/POWER DOOR LOCK
	094086-01-01A	EA PLATE - SWITCH - SINGLE GANG - 1.8" X 3" - BLACK PLASTIC
	095188-01-01A	EA SPACER - SWITCH - 2.3" X 3.4" - PLASTIC - DARK BROWN
	098351-01-01A	EA PLATE - SWITCH - 1 GANG POLISHED BRASS
	098351-02-01A	EA PLATE - SWITCH - 2 GANG POLISHED BRASS
	098351-03-01A	EA PLATE - SWITCH - 3 GANG POLISHED BRASS
	098351-07-01A	EA PLATE - SWITCH - GENERATOR - POLISHED BRASS
	098351-08-01A	EA PLATE - SWITCH - 4 GANG W/LABEL
	098351-09-01A	EA PLATE - SWITCH - SPEAKER SELECT - POLISHED BRASS
	098351-12-01A	EA PLATE - SWITCH - 2 GANG W/LABEL
	098351-13-01A	EA PLATE - SWITCH - 4 GANG
	099982-01-02A	EA PLATE - SWITCH
	099982-02-01A	EA PLATE - SWITCH - BLACK
	101894-01-01A	EA SWITCH - 3 WAY - BROWN (110 VOLT)
	101911-01-01A	EA WALL PLATE - SWITCH (1 GANG)
	103473-12-01A	EA PLATE - SWITCH - WINDOW - LEFT HAND
	108355-01-000	EA HOUSING - SWITCH
	108356-01-02A	EA COVER/ACTUATOR SWITCH - 3 GROOVES - CONTURA III - TAN
	108356-03-02A	EA COVER/ACTUATOR SWITCH-3 GROOVES W/LIGHT-CONTURA III-BLACK
	109294-01-01A	EA SWITCH PANEL - W/SWITCHES - VENT FAN
	118662-04-02B	EA PLATE - SWITCH - WINDOW/MIRROR
	119494-01-000	EA SWITCH - AUDIO - RADIO W/TV
	120192-01-01A	EA SWITCH - ROCKER - DPST

ELECTRICAL GROUP (CONTINUED)**INTERIOR LIGHTS**

KEY	PART NUMBER	U/M DESCRIPTION	VENDOR NO.
	103603-01-000	EA BULB - 12 VOLT - #74 - .12A WEDGE - GE 22-25 USED IN DASH	
	086280-01-000	EA LIGHT - SURFACE MOUNT - 12 VOLT	
	086280-01-700	EA BULB,12V	ARP1089
	098024-01-03A	EA LIGHT - DOME - 1 BULB - WHITE	
	008218-01-000	EA BULB - DOME LIGHT - 12 VOLT - NO. 1141	
	098024-01-700	EA LENS-LIGHT	807877
	065201-17-000	EA SHADE - LAMP - SAHARA SUNRISE	
	067479-01-000	EA BULB - 12 VOLT - #1076 - 1.80 AMP	
	091937-04-000	EA LIGHT - FLUORESCENT - 12V/30 WATT - 20.8" LONG - THIN LITE	
	091937-05-000	EA LIGHT - FLUORESCENT - 12V/16 WATT - 15" LONG - THIN LITE	
	091937-05-701	EA LENS-LIGHT, FLUORESCENT	D-732
	093575-10-01A	EA LIGHT-CEILING,TRIPLE UL/CSA - *GUSTAFSON 55-548XZ	
	098024-03-02A	EA LIGHT - DOME - 2 BULB - WHITE	
	008218-01-000	EA BULB - DOME LIGHT - 12 VOLT - NO. 1141	
	098024-01-700	EA LENS-LIGHT	807877
	104173-01-01A	EA LIGHT - DESIGNER - BRASS	
	104173-01-700	EA BULB	81900
	108354-01-01A	EA LIGHT - COURTESY	
	108354-01-700	EA BULB-COURTESY LIGHT	395-B
	113371-03-000	EA LIGHT - FLUORESCENT 42" - STRIP - THIN-LITE	
	117805-01-000	EA BULB - 12 VOLT - NUMBER 921F - 1/4 AMPS	
	119258-01-01A	EA LAMP - WALL	
	119258-01-700	EA FINIAL (PYRAMID)	12-0322
	119258-04-01A	EA LAMP - WALL	
	119258-01-700	EA FINIAL (PYRAMID)	12-0322
	123774-01-01A	EA LIGHT - MAKE UP - 4 BULB	
	123775-01-01A	EA LIGHT - HALOGEN - ROUND	
	123775-01-700	EA BULB - 10 WATT - HALOGEN	71-JC10
	123916-01-01A	EA LIGHT - READING - SWIVEL - BRASS	
	123917-01-000	EA BULB - 12V - HALOGEN SPOT	
	123918-01-000	EA BULB - 12V - MAKEUP WHITE	

ELECTRIC BOXES & CORDS

KEY	PART NUMBER	U/M DESCRIPTION
	008289-02-000	EA BOX - ELECTRIC/STEEL - 1/2" & 3/4" KNOCKOUTS - 4" X 4"-CAN
	008294-01-000	EA COVER - ELECTRICAL BOX - BLANK/STEEL - 4" X 4" - GRAY
	008294-02-000	EA COVER - ELECTRICAL BOX - BLANK STEEL - 4" X 4" - CANADIAN
	091910-01-000	EA BOX - ELECTRIC - 3.8" X 3.5" X 1.8" - PLASTIC
	091910-02-000	EA BOX - ELECTRIC - 2.2" X 3.5" X 1.7" - PLASTIC
	092492-08-000	EA SEAL - ELECTRIC BOX - 8" X 15" SQ.
	098196-01-000	EA LATCH - 1/4 TURN - T-BAR
	108934-01-000	EA CORD - POWER - 50 AMP - 4 WIRE - 36'
	109925-01-000	EA DOOR - ELECTRICAL BOX
	109925-03-000	EA DOOR - ELECTRICAL BOX - OSHKOSH
	113088-01-000	EA BOX - ELECTRIC - 3" X 2" X 2.75"
	113096-01-000	EA CORD - POWER - 50 AMP - 4 WIRE - 36' - CSA
	121470-01-000	EA CORD/EXTENSION - 6 FOOT - 16-2 WIRE

ELECTRICAL GROUP (CONTINUED)**CONNECTORS & CONDUIT**

KEY	PART NUMBER	U/M DESCRIPTION
	007942-01-000	EA TAB - WIRE 10 TO 14 AWG
	007954-01-000	EA RECEPTACLE - HOUSING - 6 POSITION
	007956-05-000	EA INSULATOR - SHRINK - .25ID X 1.50 - BLACK
	008311-01-000	EA CONNECTOR - WIRE NUT - INSULATED - RED
	008312-01-000	EA CONNECTOR - WIRE NUT - INSULATED - BLUE
	008313-01-000	EA CONNECTOR - WIRE NUT - INSULATED - YELLOW
	008314-01-000	EA CONNECTOR - WIRE NUT - INSULATED - GRAY
	008326-01-000	EA TERMINAL - RING - 16/14 WIRE - 3/8" STUD
	008331-01-000	EA TERMINAL - RING - TONGUE - #4 WIRE - 3/8" STUD - COPPER
	008348-01-000	EA TERMINAL - RING - 3/8" STUD 2 GA. WIRE
	008355-01-000	EA CONNECTOR - CABLE CLAMPING - 3/4"
	008356-01-000	EA CONNECTOR - PLASTIC - 3/8" AVG
	035416-04-000	EA TERMINAL - RING - #10 STUD FIT - INSULATED BARREL #16/14
	041953-01-000	FT CONDUIT - CONVOLUTE SLIT - .5" ID
	041953-03-000	FT CONDUIT - CONVOLUTE SLIT - 1" ID (CLOTHES ROD COVER)
	041953-05-000	FT CONDUIT - CONVOLUTE SOLID - .62" ID
	041953-06-000	FT CONDUIT - CONVOLUTE SOLID - .375" ID
	041953-07-000	FT CONDUIT - CONVOLUTE SOLID - .25" ID
	041953-08-000	FT CONDUIT - CONVOLUTE SOLID - 1.50" ID
	041953-09-000	FT CONDUIT - CONVOLUTE SOLID - .50" ID
	041953-10-000	FT CONDUIT - CONVOLUTE SOLID - .75" ID
	041953-11-000	FT CONDUIT - CONVOLUTE SOLID - 1.10" ID
	047443-01-000	EA TERMINAL - .250 RECEPTACLE FIT - INSULATED - 16/14 AWG
	047443-02-000	EA TERMINAL - .250 RECEPTACLE FIT - INSULATED - 12/10 AWG
	058028-01-000	EA CONNECTOR - ELECTRICAL PIGTAIL - NYLON - CLEAR
	062036-01-000	EA TERMINAL - PACK - CON - 12/10 AWG
	062036-02-000	EA TERMINAL - PACK - CON - 16/14 AWG
	077479-01-000	EA BOOT - BATTERY TERMINAL - DOUBLE CABLE
	077479-02-000	EA BOOT - BATTERY TERMINAL - SINGLE CABLE
	080015-02-000	EA RECEPTACLE - FLAG - .185 - 16/14 GAUGE
	082109-01-000	EA HOUSING - CONNECTOR - PACKARD
	082741-01-000	EA CONNECTOR BODY - 2 CONNECTOR MALE
	085724-01-000	EA SOCKET - DOUBLE CONTACT - TAILLIGHT
	087949-03-000	EA BUSS BAR - 4 POSITION
	088267-01-000	EA TERMINAL - FEMALE - 1/4
	088473-01-000	EA HOUSING - PIN - 12 CAVITY
	088473-02-000	EA HOUSING - PIN - 15 CAVITY
	088473-03-000	EA HOUSING - PIN - 9 CAVITY
	088473-06-000	EA HOUSING - PIN - 6 CAVITY
	088473-07-000	EA HOUSING - PIN - 5 CAVITY
	088473-08-000	EA HOUSING - PIN - 4 CAVITY
	088473-09-000	EA HOUSING - PIN - 3 CAVITY
	088473-10-000	EA HOUSING - PIN - 2 CAVITY
	088474-01-000	EA HOUSING - SOCKET - 12 CAVITY
	088474-02-000	EA HOUSING - SOCKET - 15 CAVITY
	088474-03-000	EA HOUSING - SOCKET - 9 CAVITY
	088474-06-000	EA HOUSING - SOCKET - 6 CAVITY
	088474-07-000	EA HOUSING - SOCKET - 5 CAVITY
	088474-08-000	EA HOUSING - SOCKET - 4 CAVITY
	088474-09-000	EA HOUSING - SOCKET - 3 CAVITY
	088474-10-000	EA HOUSING - SOCKET - 2 CAVITY
	088475-01-000	EA PIN - CONNECTOR - 14 - 20 AWG
	088475-02-000	EA PIN - CONNECTOR - 10 - 12 AWG
	088476-01-000	EA TERMINAL - ELECTRICAL
	088476-02-000	EA SOCKET - CONNECTOR - 12-10 GA - PRE-TIN
	092786-03-000	EA BUSS BAR - 6.9" LONG
	098260-01-000	EA TERMINAL - MALE - 56 SERIES
	098261-02-000	EA SOCKET - CONNECTOR - WEATHERPACK
	098262-01-000	EA SEAL - CONNECTOR - WEATHERPACK

ELECTRICAL GROUP (CONTINUED)
CONNECTORS & CONDUIT (CONTINUED)

KEY	PART NUMBER	U/M	DESCRIPTION
	098264-01-000	EA	HOUSING - 2 PIN - WEATHERPACK
	098265-02-000	EA	PIN - CONNECTOR - WEATHERPACK
	101571-01-000	EA	HOUSING - 2 POSITION - MALE
	102777-02-000	EA	TERMINAL - RING - #6 STUD - 10 AWG
	103608-01-000	EA	SOCKET - WEDGE BASE W/LEADS
	104100-01-000	EA	HOUSING - 1 POSITION - 75 AMPS
	104100-02-000	EA	TERMINAL - 75 AMP
	104100-03-000	EA	TERMINAL - 75 AMP
	106655-02-000	EA	TERMINAL - FUSE BLOCK - 10-12 AWG
	110178-01-000	EA	HOUSING - WIPER MOTOR
	112823-01-000	EA	SPLICE - REDUCER - 16-14 TO 18-22
	113308-01-000	EA	TERMINAL - FEMALE - M/P - 14-16 - 280
	113468-01-000	EA	HOUSING - USED ON WIPER/WASHER WIRE ASM
	114442-01-000	EA	HOUSING - 1 POSITION - FEMALE
	115931-02-000	EA	COVER - CONNECTOR
	115932-02-000	EA	CONNECTOR - FEMALE - 50 AMP - 240 VOLT
	117700-01-000	EA	HOUSING - 2 POSITION - METRI-PACK - FEMALE
	118820-01-000	EA	INSULATOR - TERMINAL
	119223-01-000	EA	HOUSING - 6 POSITION - MALE - WEATHERPAK
	125323-02-000	EA	HOUSING - 8 POSITION - MALE
	125324-01-000	EA	TERMINAL - MALE - METRI-PACK - 150
	125325-01-000	EA	SEAL - CAVITY

FLASHER & SOLENOID

KEY	PART NUMBER	U/M	DESCRIPTION
	007093-01-000	EA	SIGNAL FLASHER
	008188-01-000	EA	SOLENOID - 3 POST - BATTERY CHANGE OVER
	063910-01-000	EA	HOUSING - RELAY
	063912-02-000	EA	RELAY - CANISTER - SPDT
	086273-01-000	EA	RELAY - BATTERY DISCONNECT
	102966-01-000	EA	RELAY-LATCHING, 15 AMP - SPTD

SOLAR PANEL

KEY	PART NUMBER	U/M	DESCRIPTION	VENDOR NO.
	115504-01-000	EA	PANEL - SOLAR 10 WATT	
	115504-01-700	EA	PLUG & CABLE - 10WATT PANEL	600-016
	115505-01-000	EA	MONITOR - SOLAR CHARGER	

ELECTRICAL MISCELLANEOUS

KEY	PART NUMBER	U/M	DESCRIPTION
	086233-01-000	EA	STUD - ISOLATED - 3/8" X 7/8" LONG - BATTERY
	095186-02-000	EA	BELL - DOOR
	095187-02-000	EA	SWITCH - DOOR BELL
	119930-01-000	EA	CAPACITOR - ELECTROLYTIC

EXTERIOR BODY GROUP

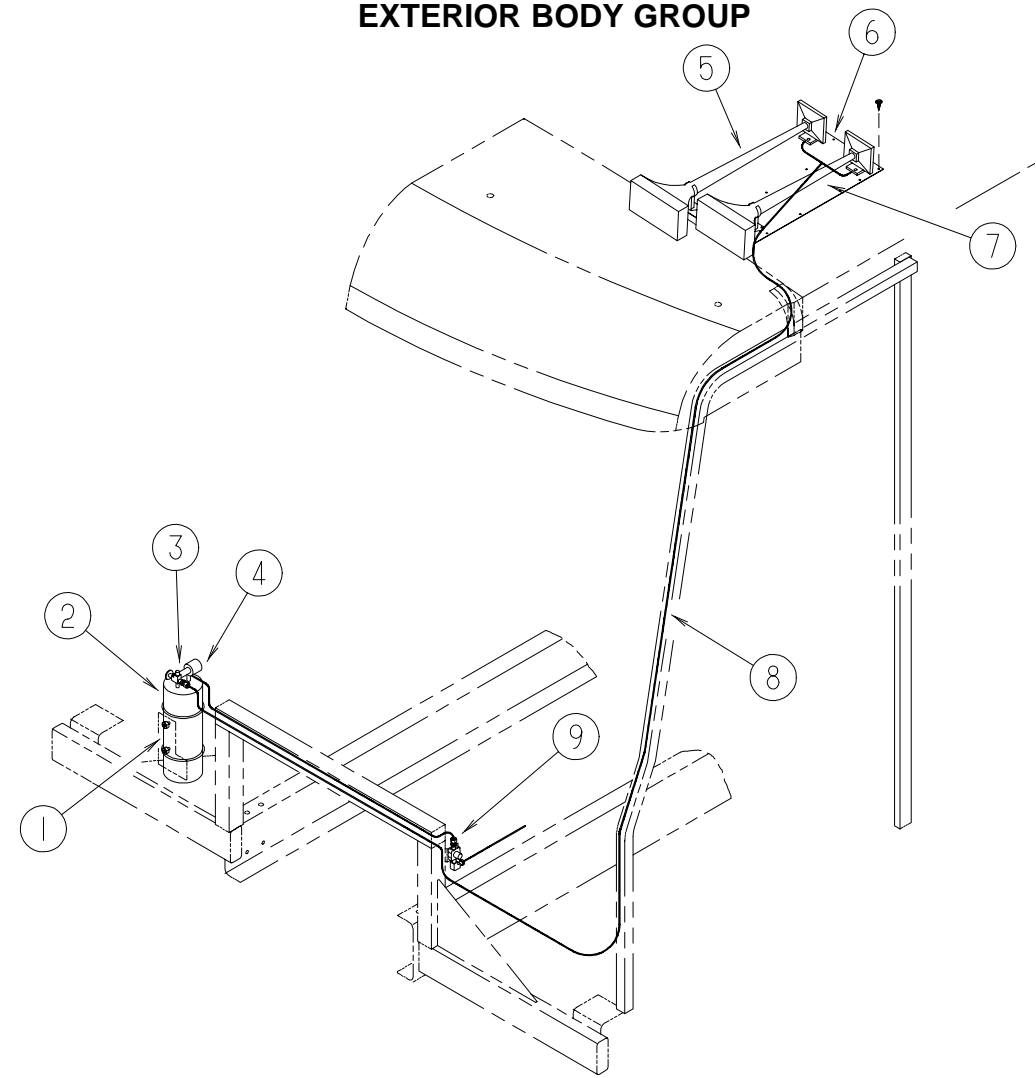

AIR HORNS

KEY	PART NUMBER	U/M	DESCRIPTION	VENDOR NO.
1	115024-01-01B	EA	BRACKET - TANK - AIR HORN	
2	077497-09-000	EA	TANK - AIR - SOLENOID KIT - AUXILIARY HORN	
2	077497-01-700	EA	SOLENOID - AIR TANK	550B
2	077497-01-703	EA	TANK - AIR	751-N
3	071387-07-000	EA	ELBOW - MALE - BRAKE TUBE - 1/4" X 1/8"	
4	077497-03-000	EA	FITTING KIT - HOSE/HOSE FITTING/AIR GAUGE - F/AUX HORN	
4	077497-01-710	EA	GAUGE - AIR PRESSURE	14212S
5	077497-06-000	EA	HORN - AIR - CHROME - TWIN - HADLEY 977AW	
5	077497-01-701	EA	SWITCH - COMPRESSOR	13940-S
5	077497-01-702	EA	SWITCH - TOGGLE - W/WIRE	12949-S
6	077497-02-000	EA	HOSE - AUXILIARY AIR HORN	
7	125123-01-12B	EA	PLATE - MOUNTING - AIR HORN - BRIGHT WHITE	
8	071390-04-000	FT	TUBING - AIR BRAKE - 1/4" OD-BLK WEATHERHEAD(BRKS & HORN)	
9	071386-06-000	EA	CONNECTOR - MALE - 1/4 TUBE X 1/4	
	077497-05-000	EA	COMPRESSOR/TANK/SOLENOID KIT	
	077497-01-704	EA	COMPRESSOR W/SWITCH	852EC
	077497-01-706	EA	VALVE & HEAD REPAIR F/COMP.	H00852HV
	077497-01-707	EA	BELT & SCREW COVER F/COMP.	H00852BR
	077497-01-708	EA	FILTER & MTG HDWE F/COMP.	H00852FM

SQUEEGEE

KEY	PART NUMBER	U/M	DESCRIPTION
	091955-02-000	EA	SQUEEGEE-EXTEND HANDLE
	110429-03-D18	EA	BRACKET ASM-SQUEEGEE
	110429-01-01A	EA	BRACKET-SQUEEGEE MILL

EXTERIOR BODY GROUP (CONTINUED)
DECALS, STRIPES & CUSTOM PAINT

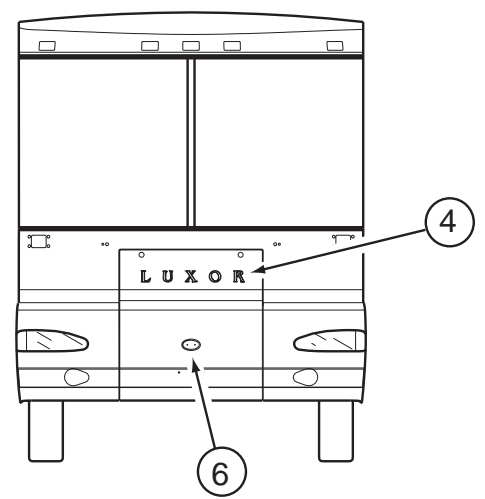
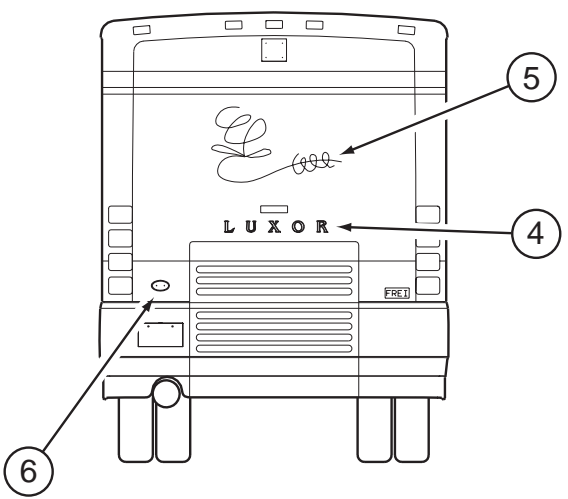
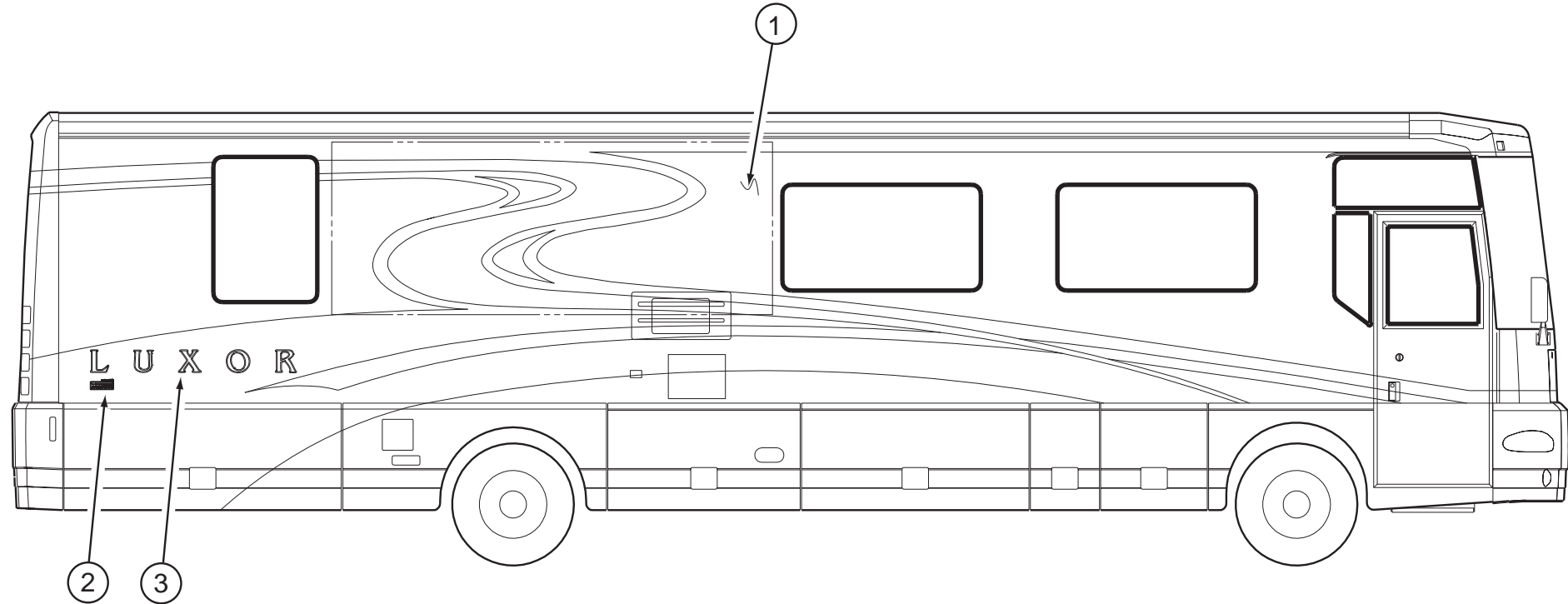

KEY	PART NUMBER	U/M	DESCRIPTION
1	128245-01-01A	EA	DECAL - PAINT MASK - S - RIGHT HAND
1	128245-02-01A	EA	DECAL - PAINT MASK - S - LEFT HAND
2	122770-01-03A	EA	DECAL - "BUILT PROUDLY BY WINNEBAGO INDUSTRIES" (JQ0, JQ2, JQ4, JQ6)
2	122770-01-09A	EA	DECAL - "BUILT PROUDLY BY WINNEBAGO INDUSTRIES" (JQ1, JQ3, JQ5, JQ7)
3	127165-01-01A	EA	DECAL - LOGO - LUXOR - DOMED/LARGE (JQ0, JQ2, JQ4, JQ6)
3	127165-01-02A	EA	DECAL - LOGO - LUXOR - DOMED/LARGE (JQ1, JQ3, JQ5, JQ7)
4	127165-02-01A	EA	DECAL - LOGO - LUXOR - DOMED/SMALL (JQ0, JQ2, JQ4, JQ6)
4	127165-02-02A	EA	DECAL - LOGO - LUXOR - DOMED/SMALL (JQ1, JQ3, JQ5, JQ7)
5	N/A	EA	DECAL, REVERSE WEED 31 X 68 PAINT MASK
6	120875-01-01A	EA	DECAL - LOGO - GRILLE/DOMED
6	120994-01-01A	EA	BEZEL - DOMED GRILLE LOGO

DUPONT COLOR CODES

CANYON RED	RM414
LT ROSE	LM001
SEPIA MET.	MMO98
LT. TAUPE	LM183

EXTERIOR BODY GROUP (CONTINUED)

BODY PANELS & TRIM

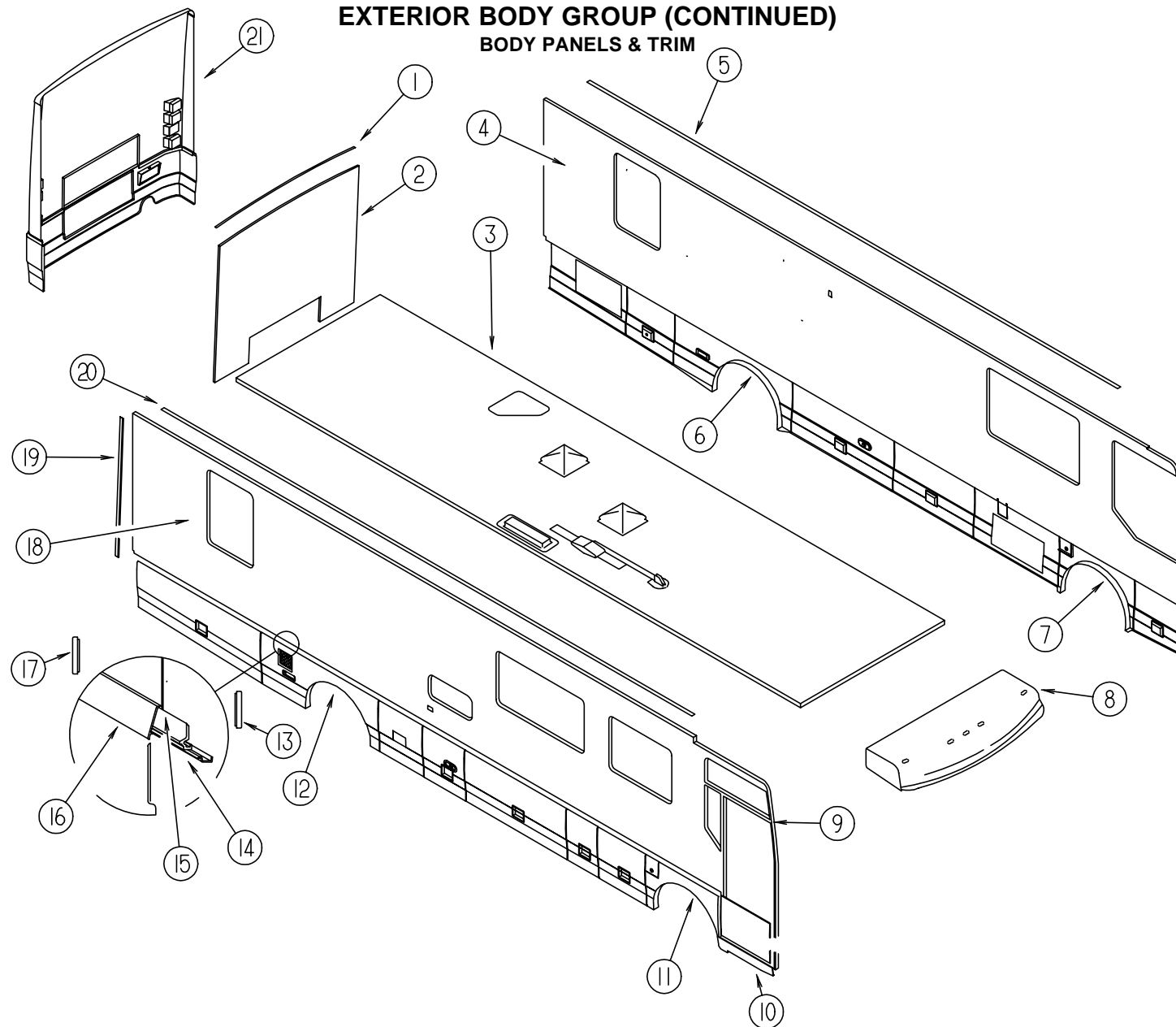

KEY	PART NUMBER	U/M DESCRIPTION
1	083805-23-000	EA TRIM - CAP - ROOF - 92"
1	114248-02-01A	EA ANGLE - PLASTIC - 96.6"
2	P23507-01-HQ4	EA BACKWALL - W/O WINDOW/TRIM (JQ0, JQ1, JQ2)
2	P23507-01-HQ2	EA BACKWALL - W/O WINDOW/TRIM (JQ3)
2	P23507-01-JQ4	EA BACKWALL - W/O WINDOW/TRIM (JQ4, JQ5)
2	P23507-01-JQ6	EA BACKWALL - W/O WINDOW/TRIM (JQ6, JQ7)
3	P26798-01-JQ0	EA ROOF - W/O LIGHTS/VENTS - W/WIRING (JQ0, JQ2, JQ3, JQ4, JQ5, JQ6, JQ7)
3	P26798-01-JQ1	EA ROOF - W/O LIGHTS/VENTS - W/WIRING (JQ1)
4	P23612-01-JQ0	EA SIDEWALL - DRIVER - W/O WINDOWS/TRIM (JQ0, JQ1)
4	P23612-01-JQ2	EA SIDEWALL - DRIVER - W/O WINDOWS/TRIM (JQ2, HQ3)
4	P23612-01-JQ4	EA SIDEWALL - DRIVER - W/O WINDOWS/TRIM (JQ4)
4	P23612-01-JQ5	EA SIDEWALL - DRIVER - W/O WINDOWS/TRIM (JQ5)
4	P23612-01-JQ6	EA SIDEWALL - DRIVER - W/O WINDOWS/TRIM (JQ6)
4	P23612-01-JQ7	EA SIDEWALL - DRIVER - W/O WINDOWS/TRIM (JQ7)
5	120091-02-02A	EA TRIM - ROOF
6	122879-01-HQ0	EA WHEEL LIP - REAR/DRIVER
7	123492-01-HQ0	EA WHEEL LIP - FRONT/DRIVER
	113904-02-02B	EA ANGLE - ATTACHMENT - WHEEL LIP
8	122710-02-HQ0	EA CAP - ROOF
9	044582-44-000	EA CAP - DRIP - JAMB - BRIGHT WHITE
10	122941-01-01A	EA PANEL - VALANCE - ENTRANCE DOOR - W/O HINGE
	106105-14-000	EA CLIP - VALANCE/RETAINING - ENTRANCE DOOR
11	123493-01-HQ0	EA WHEEL LIP - PASSENGER FRONT

KEY	PART NUMBER	U/M DESCRIPTION
12	122878-01-HQ0	EA WHEEL LIP - REAR/PASSENGER
	113904-02-02B	EA ANGLE - ATTACHMENT - WHEEL LIP
13	113161-01-01A	EA TRIM - PANEL - VALANCE - RIGHT HAND
14	123880-01-01A	EA TRIM - RETAINER - E-COATED
15	125285-51-001	EA EXTRUDED - LOWER SIDEWALL - 12'
16	123993-01-03A	EA TRIM - COVER
17	113161-02-01A	EA TRIM - PANEL - VALANCE - LEFT HAND
18	P26799-01-JQ0	EA SIDEWALL - PASSENGER - W/O WINDOWS/TRIMS (JQ0)
18	P26799-01-JQ1	EA SIDEWALL - PASSENGER - W/O WINDOWS/TRIMS (JQ1)
18	P26799-01-JQ2	EA SIDEWALL - PASSENGER - W/O WINDOWS/TRIMS (JQ2)
18	P26799-01-JQ3	EA SIDEWALL - PASSENGER - W/O WINDOWS/TRIMS (JQ3)
18	P26799-01-JQ4	EA SIDEWALL - PASSENGER - W/O WINDOWS/TRIMS (JQ4)
18	P26799-01-JQ5	EA SIDEWALL - PASSENGER - W/O WINDOWS/TRIMS (JQ5)
18	P26799-01-JQ6	EA SIDEWALL - PASSENGER - W/O WINDOWS/TRIMS (JQ6)
18	P26799-01-JQ7	EA SIDEWALL - PASSENGER - W/O WINDOWS/TRIMS (JQ7)
19	092041-02-03A	EA TRIM - REAR - CAP TO SIDEWALL
19	091985-01-07A	FT MOLDING - TRIM - BRIGHT WHITE
20	120091-02-02A	EA TRIM - ROOF
21	123158-02-HQ0	EA PANEL - REAR CAP - W/O DOOR

EXTERIOR BODY GROUP (CONTINUED)

EXTERIOR BODY GROUP (CONTINUED)

FRONT END ASSEMBLY

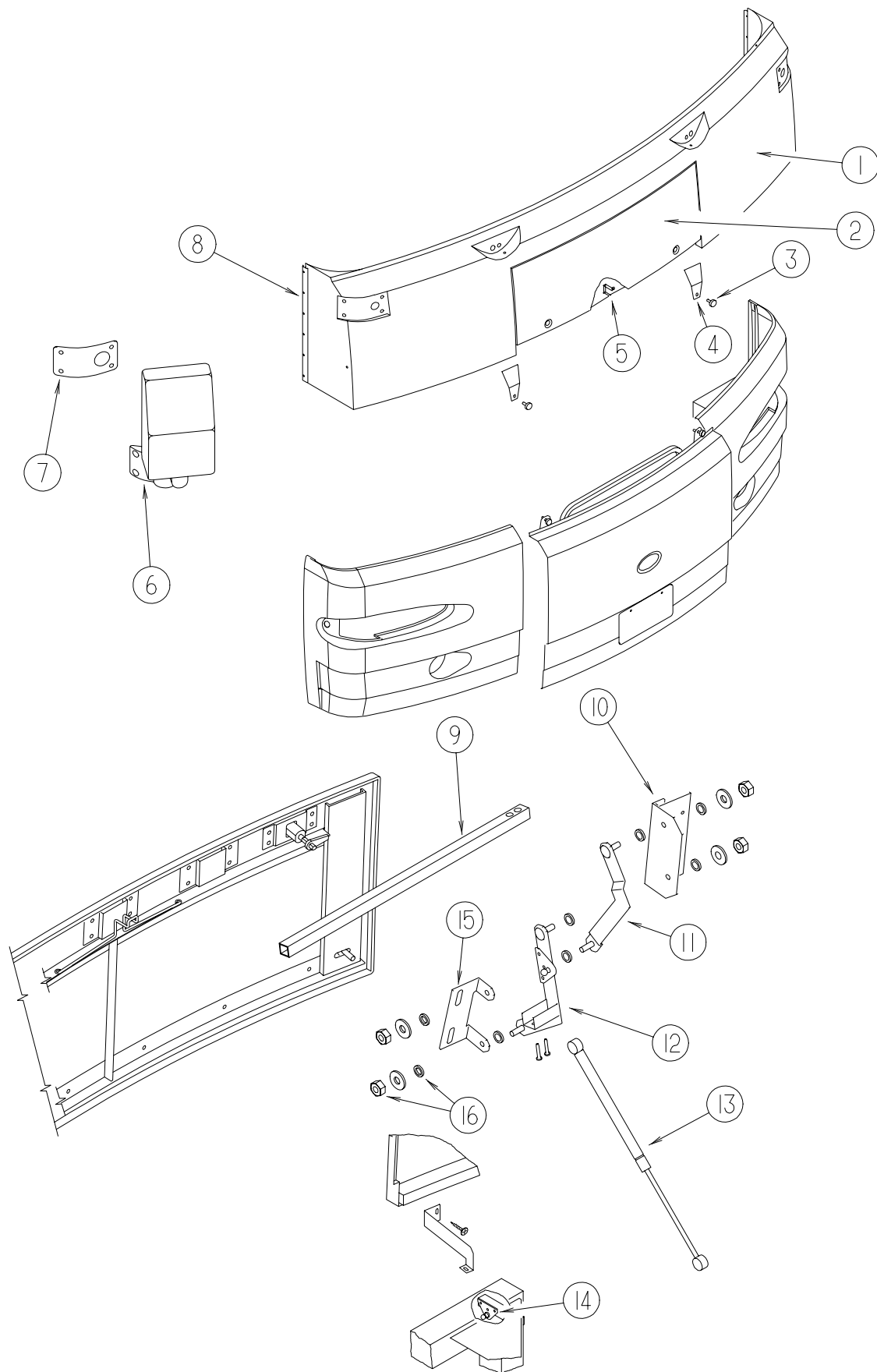

KEY	PART NUMBER	U/M	DESCRIPTION
1	123016-02-HQ0	EA	PANEL - FRONT UPPER
	120331-01-02B	EA	BRACKET - SUPPORT - FRONT END
2	123108-01-HQ0	EA	HOOD - FRONT
3	058786-02-000	EA	BOLT - ADJUSTING HOOD - W/BLACK PAD - 5/16" #18 X 1.25"
4	114342-02-02B	EA	BRACKET - HOOD - BUMPER
5	114455 04 000	EA	SPRING - HOOD
6	119774-05-01A	EA	MIRROR - EXTERIOR - REMOTE/HEAT - PASSENGER
6	119774-06-01A	EA	MIRROR - EXTERIOR - REMOTE/HEAT - DRIVER
7	108825-01-000	EA	GASKET - MIRROR
8	114422-01-03A	EA	TRIM - PANEL - FIBERGLASS
8	091985-01-07A	FT	MOLDING - TRIM - BRIGHT WHITE
9	105096-08-000	EA	TUBE - HOOD HINGE TIMING W/WELDNUTS
10	113495-05-02B	EA	SUPPORT - HINGE
11	113499-03-02B	EA	LINK - HINGE - UPPER - RIGHT HAND
11	113499-04-02B	EA	LINK - HINGE - UPPER - LEFT HAND
12	113556-01-02B	EA	LINK - HINGE - HOOD - LOWER/RIGHT HAND
12	113556-02-02B	EA	LINK - HINGE - HOOD - LOWER/LEFT HAND
13	114249-01-000	EA	SPRING - GAS
14	107796-05-000	EA	BRACKET - SUPPORT - GAS SPRING
15	113505-01-02B	EA	ANGLE - LINK HOOD - RIGHT HAND
15	113505-02-02B	EA	ANGLE - LINK HOOD - LEFT HAND
16	000D29-05-00B	EA	NUT - 5/16 - 18 UNC - SF/LOCKING - NYLON WASHER INSERT
16	058716-02-000	EA	WASHER - FLAT NYLON

FIBERGLASS, STYROFOAM & STEEL CHANNEL

KEY	PART NUMBER	U/M	DESCRIPTION
	000870-08-000	SF	STYROFOAM - .75" X 48" X 96" PLANED EXPANDED BEAD BOARD
	002726-01-001	EA	GARNISH - U-CHANNEL - 1.38" X 19' - SERRATED
	002754-01-001	EA	ANGLE - EXTRUDED - .75" X .75" X 18' - MILL ALUMINUM
	002766-01-001	EA	ANGLE - EXTRUDED - 1" X 1.5" X 17'
	033381-17-001	FT	STEEL - TUBE - 16 GAUGE 1.5" X 1.5" X 16'
	068716-01-001	EA	BRACE - 90 DEGREE L-ANGLE - 16'
	076054-Z2-000	EA	FIBERGLASS SHEET - 30" X 69.9"
	076054-Z3-000	EA	FIBERGLASS SHEET - 4" X 86" - BRIGHT WHITE
	083574-06-000	SF	STYROFOAM - .75" X 48" X 108" - INCREMENTS OF 14 SF
	089297-01-000	SF	PLYWOOD - LUAN - OVERLAY GRADE - 48" X 96"
	100619-01-000	BF	FOAM - EXPANDED POLYSTYRENE - 1.34" X 48" X 96"
	100619-04-000	BF	FOAM - EXPANDED POLYSTYRENE - .5" X 48" X 96"
	100619-05-000	BF	FOAM - EXPANDED POLYSTYRENE - .75" X 48" X 96"
	100619-11-000	BF	FOAM - EXPANDED POLYSTYRENE - 2" X 48" X 96"
	100619-13-000	BF	FOAM - EXPANDED POLYSTYRENE - .34" X 34.65" X 96"
	105077-03-000	EA	FOAM - PLUG - SIDEWALL TUBE
	105077-08-000	EA	FOAM - PLUG - ROOF CAP
	108535-05-702	EA	FIBERGLASS SHEET - FLAT - 110" X 396" BRIGHT WHITE - ROOF
	113192-01-03A	EA	FIBERGLASS SHEET - 79" X 421" - BRIGHT WHITE
	120107-01-000	EA	FOAM - COVE - ROOF - 2.8" X 96" LONG
	120107-02-000	EA	FOAM - PLUG - ROOF TUBE - 2.2" X 2.9" X 1.8" LONG
	120107-03-000	EA	FOAM - PLUG - SIDEWALL TUBE - 1.2" X 2.1" X 1.8" LONG

EXTERIOR BODY GROUP (CONTINUED)

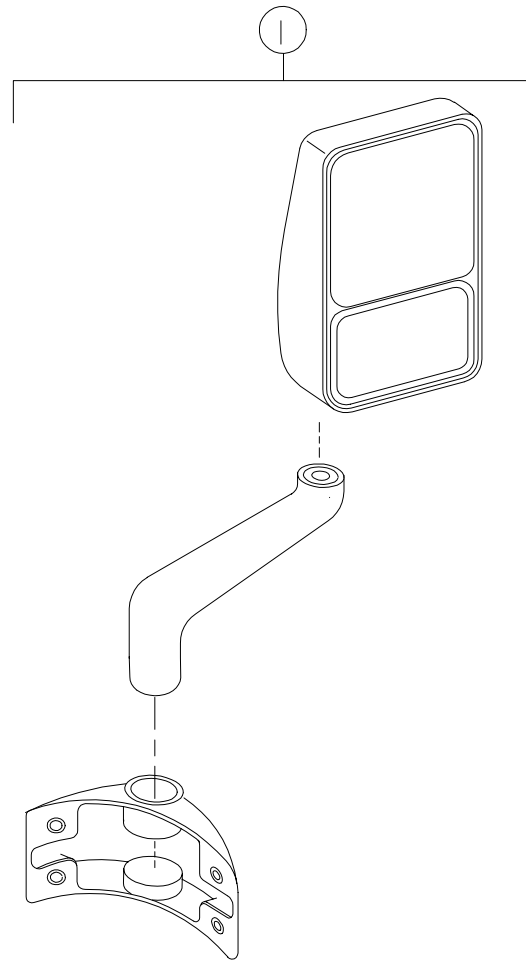

EXTERIOR MIRRORS

KEY	PART NUMBER	U/M DESCRIPTION
1	119774-05-01A	EA MIRROR - EXTERIOR - REMOTE/HEAT - PASSENGER
1	119774-06-01A	EA MIRROR - EXTERIOR - REMOTE/HEAT - DRIVER
	088246-01-000	EA SWITCH - REMOTE - EXTERIOR - SQUARE PUSH
	108825-01-000	EA GASKET - MIRROR
	087695-02-000	EA SWITCH - HEATER - EXTERIOR MIRROR
	099982-02-01A	EA PLATE - SWITCH - BLACK
	087695-03-000	EA CONNECTOR - ASSEMBLY

AWNING

KEY	PART NUMBER	U/M DESCRIPTION
	120907-04-01A	EA AWNING - 21' - AQUA MARINE
*	120907-04-02A	EA AWNING - W/O HARDWARE - 21' - VINYL(SAPPHIRE BLUE)

EXTERIOR BODY GROUP (CONTINUED)

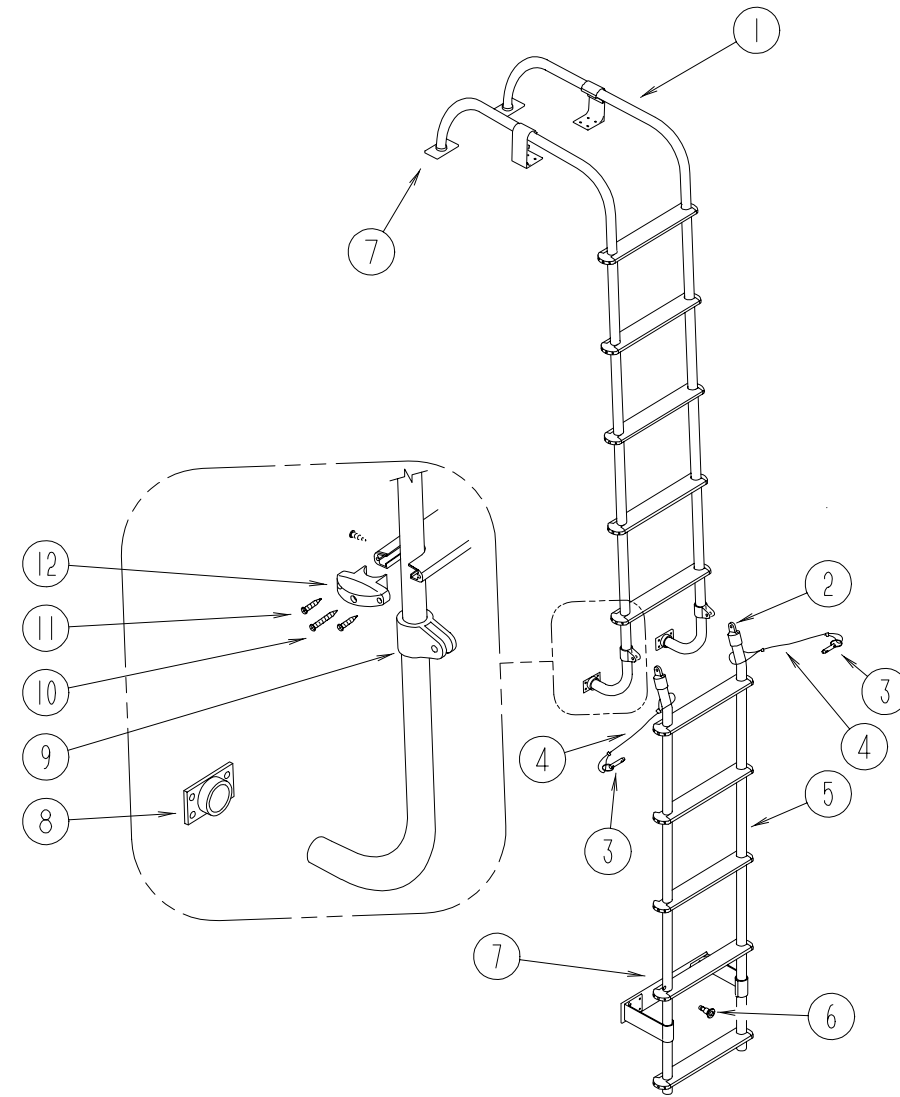

LADDER

KEY	PART NUMBER	U/M DESCRIPTION
1	123636-01-HQ0	EA LADDER - UPPER
2	081115-01-000	EA TOP CAP - RACK & LADDER - 1"
3	114834-01-000	EA PIN - QUICK RELEASE
4	076767-11-000	EA CABLE - 1/16" X 5.9"
5	123637-01-HQ0	EA LADDER - LOWER
6	114834-01-000	EA PIN - QUICK RELEASE
7	108423-01-02A	EA PLATE - BUMPER - LOWER LADDER
8	067165-01-000	EA BRACKET - MOUNTING - LOWER LADDER
9	081116-01-000	EA SLIDE - TOP - RACK & LADDER - 1"
10	000G67-10-36T	EA SCREW - 10-12 X 2.25 PPH - BLACK
11	000G39-06-10T	EA SCREW - SF/DR - 6-20 X 5/8 PPH - BLACK
12	076980-02-000	EA END CAP - STEP - BLACK
	081114-01-000	EA CAP - INSERT - ROUND - 1" DIAMETER - BLACK PLASTIC
	038327-01-000	EA TAPE - ANTI-SLIP - 2" X 60'
	081055-01-000	EA SPRING GRIP - INTERNAL TOOTH - LADDER
	128197-01-01A	EA WASHER - NEOPRENE - 1.1" X .62"

GALLEY GROUP
CABINETS AND FIXTURES W/RECESSED RANGE TOP

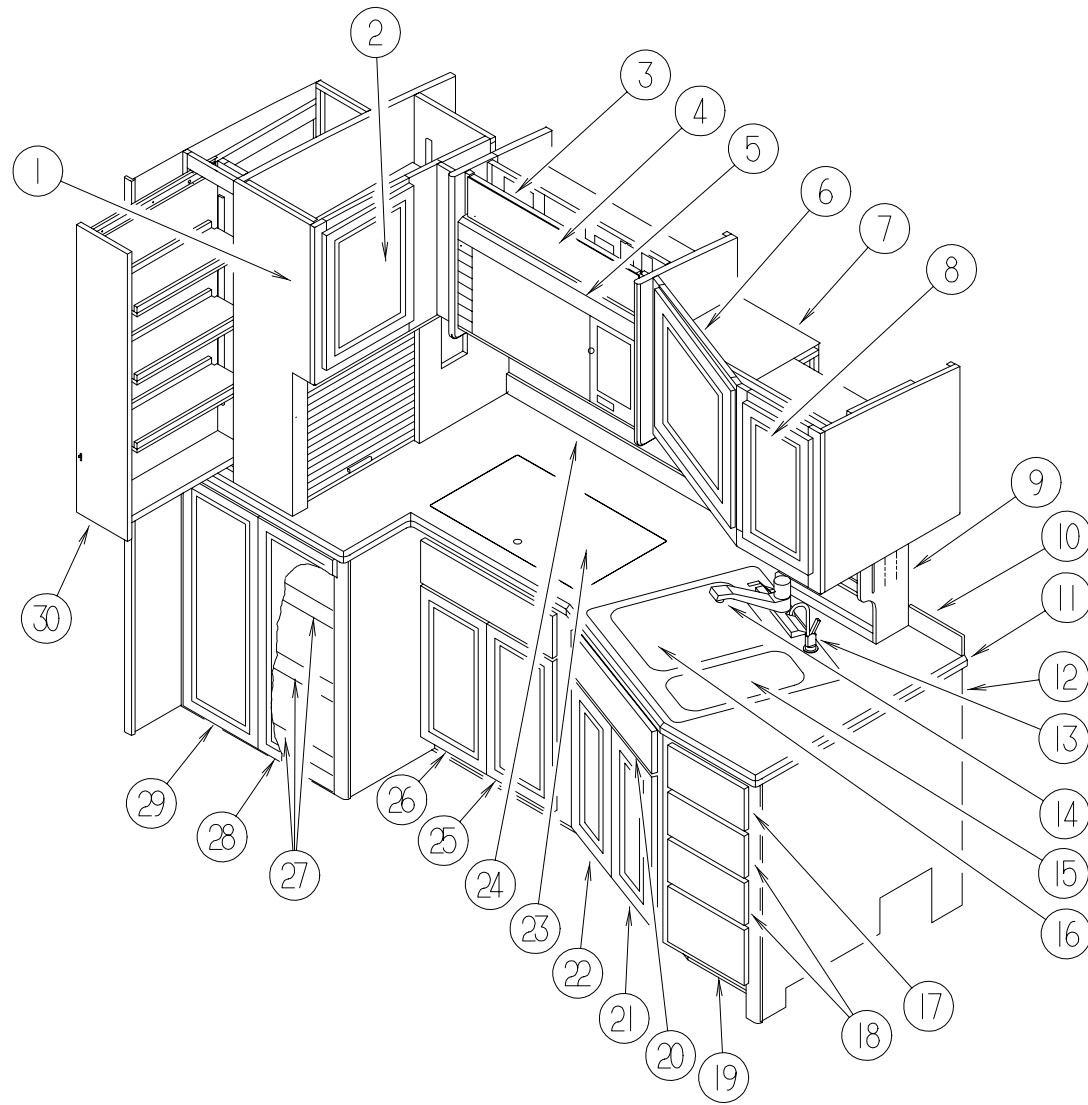

KEY	PART NUMBER	U/M	DESCRIPTION
1	123784-01-JQ0	EA	CABINET - PANTRY - W/O DOORS/HARDWARE (JQ0, JQ2, JQ4, JQ6)
1	123784-01-JQ1	EA	CABINET - PANTRY - W/O DOORS/HARDWARE (JQ1, JQ3, JQ5, JQ7)
2	M05992-K3-JQ0	EA	DOOR - STRAIGHT CORNER/OGEE EDGE - 8.5" X 41.9" - W/O HDW (JQ0, JQ2, JQ4, JQ6)
2	M05992-K3-HQ1	EA	DOOR - STRAIGHT CORNER/OGEE EDGE - 8.5" X 41.9" - W/O HDW (JQ1, JQ3, JQ5, JQ7)
3	100625-14-HQ0	EA	DOOR - OVERHEAD TV CABINET - W/O HARDWARE
3	100708-14-000	EA	DOOR - GLASS - TV CABINET - 5.7" X 28.5" - W/O HARDWARE
4	100710-04-02A	EA	LOCK - TWIST - BRASS
5	102482-08-GQ0	EA	FRAME - MICROWAVE
6	M08610-06-JQ0	EA	DOOR - STRAIGHT CORNER/OGEE EDGE - 11.2" X 19.6" - W/O HDW (JQ0, JQ2, JQ4, JQ6)
6	M08610-06-HQ1	EA	DOOR - STRAIGHT CORNER/OGEE EDGE - 11.2" X 19.6" - W/O HDW (JQ1, JQ3, JQ5, JQ7)
7	123771-01-JQ0	EA	CABINET - GALLEY OVERHEAD - W/O DOORS/HARDWARE (JQ0, JQ2, JQ4, JQ6)
7	123771-01-HQ1	EA	CABINET - GALLEY OVERHEAD - W/O DOORS/HARDWARE (JQ1, JQ3, JQ5, JQ7)
8	M08610-07-JQ0	EA	DOOR - STRAIGHT CORNER/OGEE EDGE - 11.2" X 19.6" - W/O HDW (JQ0, JQ2, JQ4, JQ6)
8	M08610-07-HQ1	EA	DOOR - STRAIGHT CORNER/OGEE EDGE - 11.2" X 19.6" - W/O HDW (JQ1, JQ3, JQ5, JQ7)
9	123704-01-JQ0	EA	CABINET - SPICE RACK - W/O DOORS/HARDWARE (JQ0, JQ2, JQ4, JQ6)
9	123704-01-HQ1	EA	CABINET - SPICE RACK - W/O DOORS/HARDWARE (JQ1, JQ3, JQ5, JQ7)
10	120184-05-HQ4	EA	BACKSPLASH - COUNTERTOP - GALLEY (JQ0, JQ1, JQ2, JQ3, JQ4, JQ5)
10	120184-05-JQ6	EA	BACKSPLASH - COUNTERTOP - GALLEY (JQ6, JQ7)
11	123470-22-HQ4	EA	COUNTERTOP - GALLEY (JQ0, JQ1, JQ2, JQ3, JQ4, JQ5)
11	123470-22-JQ6	EA	COUNTERTOP - GALLEY (JQ6, JQ7)
12	123470-01-JQ0	EA	CABINET - GALLEY - W/COUNTERTOP - W/O DOORS/DRAWERS/HDW (JQ0, JQ2, JQ4)
12	123470-01-JQ1	EA	CABINET - GALLEY - W/COUNTERTOP - W/O DOORS/DRAWERS/HDW (JQ1, JQ3, JQ5)
12	123470-01-JQ6	EA	CABINET - GALLEY - W/COUNTERTOP - W/O DOORS/DRAWERS/HDW (JQ6)
12	123470-01-JQ7	EA	CABINET - GALLEY - W/COUNTERTOP - W/O DOORS/DRAWERS/HDW (JQ7)
12	123470-05-JQ0	EA	CABINET - GALLEY - W/COUNTERTOP - W/O DOORS/DRAWERS/HDW (JQ0, JQ2, JQ4)
12	123470-05-JQ1	EA	CABINET - GALLEY - W/COUNTERTOP - W/O DOORS/DRAWERS/HDW (JQ1, JQ3, JQ5)
12	123470-05-JQ6	EA	CABINET - GALLEY - W/COUNTERTOP - W/O DOORS/DRAWERS/HDW (JQ6)
12	123470-05-JQ7	EA	CABINET - GALLEY - W/COUNTERTOP - W/O DOORS/DRAWERS/HDW (JQ7)
13	103635-02-000	EA	FAUCET - WATER PURIFIER
14	110760-04-000	EA	POP-UP-FAUCET - POLISHED BRASS
15	091244-02-000	EA	SINK - DOUBLE BOWL - 25" X 22" - STAINLESS STEEL
	092303-01-000	EA	STRAINER - SINK
16	107044-03-FQ4	EA	COVER - RECESSED SINK - 8.4" X 15.4" (JQ0, JQ1, JQ2, JQ3, JQ4, JQ5)
16	107044-03-JQ6	EA	COVER - RECESSED SINK - 8.4" X 15.4" (JQ6, JQ7)
17	P24108-07-JQ0	EA	DRAWER - OGEE EDGE - 10.8"W X 17.7"D - W/O SLIDES/HARDWARE (JQ0, JQ2, JQ4, JQ6)
17	P24108-07-HQ1	EA	DRAWER - OGEE EDGE - 10.8"W X 17.7"D - W/O SLIDES/HARDWARE (JQ1, JQ3, JQ5, JQ7)
17	100081-01-01A	EA	TRAY - SILVERWARE - 9" X 13.3" RUBBERMAID ALMOND PLASTIC
18	P24108-06-JQ0	EA	DRAWER - OGEE EDGE - 10.8"W X 17.7"D - W/O SLIDES/HARDWARE (JQ0, JQ2, JQ4, JQ6)
18	P24108-06-HQ1	EA	DRAWER - OGEE EDGE - 10.8"W X 17.7"D - W/O SLIDES/HARDWARE (JQ1, JQ3, JQ5, JQ7)
19	P24108-05-JQ0	EA	DRAWER - OGEE EDGE - 10.8"W X 17.7"D - W/O SLIDES/HARDWARE (JQ0, JQ2, JQ4, JQ6)
19	P24108-05-HQ1	EA	DRAWER - OGEE EDGE - 10.8"W X 17.7"D - W/O SLIDES/HARDWARE (JQ1, JQ3, JQ5, JQ7)
20	M06810-06-JQ0	EA	DRAWER - TIPOUT - W/O TRAY/HARDWARE
21	M08610-09-JQ0	EA	DOOR - STRAIGHT CORNER/OGEE EDGE - 11.4" X 21.8" - W/O HDW (JQ0, JQ2, JQ4, JQ6)
21	M08610-09-HQ1	EA	DOOR - STRAIGHT CORNER/OGEE EDGE - 11.4" X 21.8" - W/O HDW (JQ1, JQ3, JQ5, JQ7)
22	M08610-08-JQ0	EA	DOOR - STRAIGHT CORNER/OGEE EDGE - 11.4" X 21.8" - W/O HDW (JQ0, JQ2, JQ4, JQ6)
22	M08610-08-HQ1	EA	DOOR - STRAIGHT CORNER/OGEE EDGE - 11.4" X 21.8" - W/O HDW (JQ1, JQ3, JQ5, JQ7)
23	120445-01-GQ0	EA	COUNTERTOP - STOVE LID - 4.8" X 24.1" (JQ0, JQ1, JQ2, JQ3, JQ4, JQ5)
23	120445-01-JQ6	EA	COUNTERTOP - STOVE LID - 4.8" X 24.1" (JQ6, JQ7)
24	120184-06-HQ4	EA	BACKSPLASH - COUNTERTOP - GALLEY (JQ0, JQ1, JQ2, JQ3, JQ4, JQ5)
24	120184-06-JQ6	EA	BACKSPLASH - COUNTERTOP - GALLEY (JQ6, JQ7)
25	M05992-K2-JQ0	EA	DOOR - OGEE EDGE - 12.4" X 33.4" - W/O HARDWARE (JQ0, JQ2, JQ4, JQ6)
25	M05992-K2-HQ1	EA	DOOR - OGEE EDGE - 12.4" X 33.4" - W/O HARDWARE (JQ1, JQ3, JQ5, JQ7)
26	M05992-K5-JQ0	EA	DOOR - OGEE EDGE - 12.4" X 33.4" - W/O HARDWARE (JQ0, JQ2, JQ4, JQ6)
26	M05992-K5-HQ1	EA	DOOR - OGEE EDGE - 12.4" X 33.4" - W/O HARDWARE (JQ1, JQ3, JQ5, JQ7)
27	P24108-10-JQ0	EA	DRAWER - OGEE EDGE - 23"W X 23.6"D - W/O SLIDES/HARDWARE (JQ0, JQ2, JQ4, JQ6)
27	P24108-10-HQ1	EA	DRAWER - OGEE EDGE - 23"W X 23.6"D - W/O SLIDES/HARDWARE (JQ1, JQ3, JQ5, JQ7)
28	M07411-17-JQ0	EA	DOOR - OGEE EDGE/LOUVERED - 32.2" X 12.2" - W/O HARDWARE (JQ0, JQ2, JQ4, JQ6)
28	M07411-17-HQ1	EA	DOOR - OGEE EDGE/LOUVERED - 32.2" X 12.2" - W/O HARDWARE (JQ1, JQ3, JQ5, JQ7)
29	M07411-18-JQ0	EA	DOOR - OGEE EDGE/LOUVERED - 32.2" X 12.2" - W/O HARDWARE (JQ0, JQ2, JQ4, JQ6)
29	M07411-18-HQ1	EA	DOOR - OGEE EDGE/LOUVERED - 32.2" X 12.2" - W/O HARDWARE (JQ1, JQ3, JQ5, JQ7)
30	122360-02-000	EA	SLIDE - PANTRY - W/O LOCK - RIGHT/LEFT HAND
30	122360-03-000	EA	SLIDE - PANTRY - W/LOCK - RIGHT HAND
30	M05992-K3-JQ0	EA	DOOR - STRAIGHT CORNER/OGEE EDGE - 8.5" X 41.9" - W/O HDW (JQ0, JQ2, JQ4, JQ6)
30	M05992-K3-HQ1	EA	DOOR - STRAIGHT CORNER/OGEE EDGE - 8.5" X 41.9" - W/O HDW (JQ1, JQ3, JQ5, JQ7)

GALLEY GROUP (CONTINUED)
CABINETS & FIXTURES - WASHER/DRYER

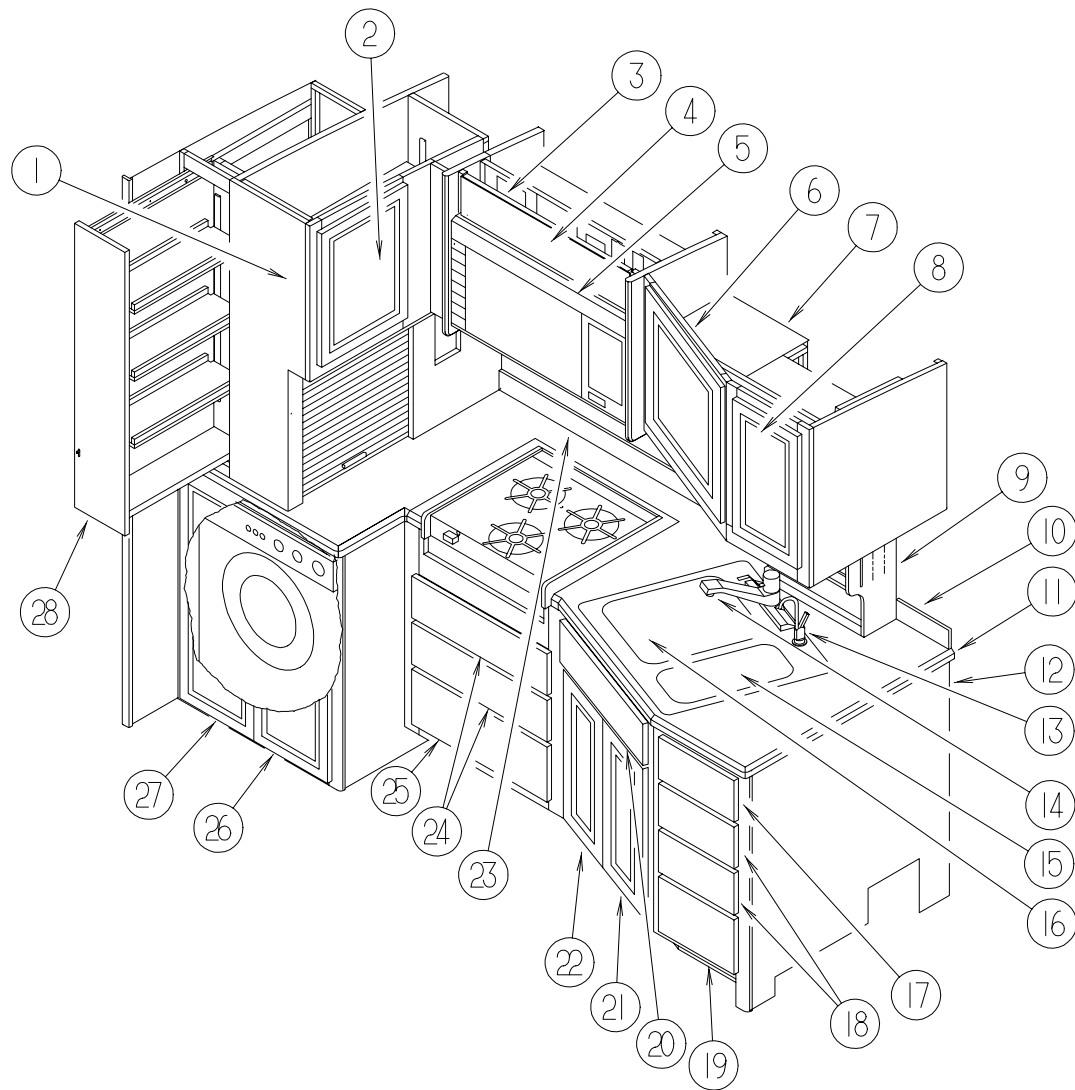

KEY	PART NUMBER	U/M	DESCRIPTION
1	123784-02-JQ0	EA	CABINET - PANTRY - W/O DOORS/HARDWARE (JQ0, JQ2, JQ4, JQ6)
1	123784-02-HQ1	EA	CABINET - PANTRY - W/O DOORS/HARDWARE (JQ1, JQ3, JQ5, JQ7)
2	M05992-K3-JQ0	EA	DOOR - STRAIGHT CORNER/OGEE EDGE - 8.5" X 41.9" - W/O HDW (JQ0, JQ2, JQ4, JQ6)
2	M05992-K3-HQ1	EA	DOOR - STRAIGHT CORNER/OGEE EDGE - 8.5" X 41.9" - W/O HDW (JQ1, JQ3, JQ5, JQ7)
3	100625-14-JQ0	EA	DOOR - OVERHEAD TV CABINET - W/O HARDWARE
3	100708-14-000	EA	DOOR - GLASS - TV CABINET - 5.7" X 28.5" - W/O HARDWARE
4	100710-04-02A	EA	LOCK - TWIST - BRASS
5	102482-08-GQ0	EA	FRAME - MICROWAVE
6	M08610-06-JQ0	EA	DOOR - STRAIGHT CORNER/OGEE EDGE - 11.2" X 19.6" - W/O HDW (JQ0, JQ2, JQ4, JQ6)
6	M08610-06-HQ1	EA	DOOR - STRAIGHT CORNER/OGEE EDGE - 11.2" X 19.6" - W/O HDW (JQ1, JQ3, JQ5, JQ7)
7	123771-01-JQ0	EA	CABINET - GALLEY OVERHEAD - W/O DOORS/HARDWARE (JQ0, JQ2, JQ4, JQ6)
7	123771-01-HQ1	EA	CABINET - GALLEY OVERHEAD - W/O DOORS/HARDWARE (JQ1, JQ3, JQ5, JQ7)
8	M08610-07-JQ0	EA	DOOR - STRAIGHT CORNER/OGEE EDGE - 11.2" X 19.6" - W/O HDW (JQ0, JQ2, JQ4, JQ6)
8	M08610-07-HQ1	EA	DOOR - STRAIGHT CORNER/OGEE EDGE - 11.2" X 19.6" - W/O HDW (JQ1, JQ3, JQ5, JQ7)
9	123704-01-JQ0	EA	CABINET - SPICE RACK - W/O DOORS/HARDWARE (JQ0, JQ2, JQ4, JQ6)
9	123704-01-HQ1	EA	CABINET - SPICE RACK - W/O DOORS/HARDWARE (JQ1, JQ3, JQ5, JQ7)
10	120184-05-HQ4	EA	BACKSPLASH - COUNTERTOP - GALLEY (JQ0, JQ1, JQ2, JQ3, JQ4, JQ5)
10	120184-05-JQ6	EA	BACKSPLASH - COUNTERTOP - GALLEY (JQ6, JQ7)
11	123470-22-HQ4	EA	COUNTERTOP - GALLEY (JQ0, JQ1, JQ2, JQ3, JQ4, JQ5)
11	123470-22-JQ6	EA	COUNTERTOP - GALLEY (JQ6, JQ7)
12	123470-03-JQ0	EA	CABINET - GALLEY - W/COUNTERTOP - W/O DOORS/DRAWERS/HDW (JQ0, JQ2, JQ4)
12	123470-03-JQ1	EA	CABINET - GALLEY - W/COUNTERTOP - W/O DOORS/DRAWERS/HDW (JQ1, JQ3, JQ5)
12	123470-03-JQ6	EA	CABINET - GALLEY - W/COUNTERTOP - W/O DOORS/DRAWERS/HDW (JQ6)
12	123470-03-JQ7	EA	CABINET - GALLEY - W/COUNTERTOP - W/O DOORS/DRAWERS/HDW (JQ7)
12	123470-06-JQ0	EA	CABINET - GALLEY - W/COUNTERTOP - W/O DOORS/DRAWERS/HDW (JQ0, JQ2, JQ4)
12	123470-06-JQ1	EA	CABINET - GALLEY - W/COUNTERTOP - W/O DOORS/DRAWERS/HDW (JQ1, JQ3, JQ5)
12	123470-06-JQ6	EA	CABINET - GALLEY - W/COUNTERTOP - W/O DOORS/DRAWERS/HDW (JQ6)
12	123470-06-JQ7	EA	CABINET - GALLEY - W/COUNTERTOP - W/O DOORS/DRAWERS/HDW (JQ7)
13	103635-02-000	EA	FAUCET - WATER PURIFIER
14	110760-04-000	EA	POP-UP-FAUCET - POLISHED BRASS
15	091244-02-000	EA	SINK - DOUBLE BOWL - 25" X 22" - STAINLESS STEEL
	092303-01-000	EA	STRAINER - SINK
16	107044-03-FQ4	EA	COVER - RECESSED SINK - 8.4" X 15.4" (JQ0, JQ1, JQ2, JQ3, JQ4, JQ5)
16	107044-03-JQ6	EA	COVER - RECESSED SINK - 8.4" X 15.4" (JQ6, JQ7)
17	P24108-07-JQ0	EA	DRAWER - OGEE EDGE - 10.8"W X 17.7"D - W/O SLIDES/HARDWARE (JQ0, JQ2, JQ4, JQ6)
17	P24108-07-HQ1	EA	DRAWER - OGEE EDGE - 10.8"W X 17.7"D - W/O SLIDES/HARDWARE (JQ1, JQ3, JQ5, JQ7)
17	100081-01-01A	EA	TRAY - SILVERWARE - 9" X 13.3" RUBBERMAID ALMOND PLASTIC
18	P24108-06-JQ0	EA	DRAWER - OGEE EDGE - 10.8"W X 17.7"D - W/O SLIDES/HARDWARE (JQ0, JQ2, JQ4, JQ6)
18	P24108-06-HQ1	EA	DRAWER - OGEE EDGE - 10.8"W X 17.7"D - W/O SLIDES/HARDWARE (JQ1, JQ3, JQ5, JQ7)
19	P24108-05-JQ0	EA	DRAWER - OGEE EDGE - 10.8"W X 17.7"D - W/O SLIDES/HARDWARE (JQ0, JQ2, JQ4, JQ6)
19	P24108-05-HQ1	EA	DRAWER - OGEE EDGE - 10.8"W X 17.7"D - W/O SLIDES/HARDWARE (JQ1, JQ3, JQ5, JQ7)
20	M06810-05-JQ0	EA	DRAWER - TIPOUT - W/O TRAY/HARDWARE (JQ0, JQ2, JQ4, JQ6)
20	M06810-05-HQ1	EA	DRAWER - TIPOUT - W/O TRAY/HARDWARE (JQ1, JQ3, JQ5, JQ7)
21	M08610-09-JQ0	EA	DOOR - STRAIGHT CORNER/OGEE EDGE - 11.4" X 21.8" - W/O HDW (JQ0, JQ2, JQ4, JQ6)
21	M08610-09-HQ1	EA	DOOR - STRAIGHT CORNER/OGEE EDGE - 11.4" X 21.8" - W/O HDW (JQ1, JQ3, JQ5, JQ7)
22	M08610-08-JQ0	EA	DOOR - STRAIGHT CORNER/OGEE EDGE - 11.4" X 21.8" - W/O HDW (JQ0, JQ2, JQ4, JQ6)
22	M08610-08-HQ1	EA	DOOR - STRAIGHT CORNER/OGEE EDGE - 11.4" X 21.8" - W/O HDW (JQ1, JQ3, JQ5, JQ7)
23	120184-06-HQ4	EA	BACKSPLASH - COUNTERTOP - GALLEY (JQ0, JQ1, JQ2, JQ3, JQ4, JQ5)
23	120184-06-JQ6	EA	BACKSPLASH - COUNTERTOP - GALLEY (JQ6, JQ7)
24	P24108-09-JQ0	EA	DRAWER - OGEE EDGE - 20.8"W X 19.7"D - W/O SLIDES/HARDWARE (JQ0, JQ2, JQ4, JQ6)
24	P24108-09-HQ1	EA	DRAWER - OGEE EDGE - 20.8"W X 19.7"D - W/O SLIDES/HARDWARE (JQ1, JQ3, JQ5, JQ7)
25	P24108-08-JQ0	EA	DRAWER - OGEE EDGE - 20.8"W X 19.7"D - W/O SLIDES/HARDWARE (JQ0, JQ2, JQ4, JQ6)
25	P24108-08-HQ1	EA	DRAWER - OGEE EDGE - 20.8"W X 19.7"D - W/O SLIDES/HARDWARE (JQ1, JQ3, JQ5, JQ7)
26	M07411-17-JQ0	EA	DOOR - OGEE EDGE/LOUVERED - 32.2" X 12.2" - W/O HARDWARE (JQ0, JQ2, JQ4, JQ6)
26	M07411-17-HQ1	EA	DOOR - OGEE EDGE/LOUVERED - 32.2" X 12.2" - W/O HARDWARE (JQ1, JQ3, JQ5, JQ7)
27	M07411-18-JQ0	EA	DOOR - OGEE EDGE/LOUVERED - 32.2" X 12.2" - W/O HARDWARE (JQ0, JQ2, JQ4, JQ6)
27	M07411-18-HQ1	EA	DOOR - OGEE EDGE/LOUVERED - 32.2" X 12.2" - W/O HARDWARE (JQ1, JQ3, JQ5, JQ7)
28	122360-02-000	EA	SLIDE - PANTRY - W/O LOCK - RIGHT/LEFT HAND
28	122360-03-000	EA	SLIDE - PANTRY - W/LOCK - RIGHT HAND
28	M05992-K3-JQ0	EA	DOOR - STRAIGHT CORNER/OGEE EDGE - 8.5" X 41.9" - W/O HDW (JQ0, JQ2, JQ4, JQ6)
28	M05992-K3-HQ1	EA	DOOR - STRAIGHT CORNER/OGEE EDGE - 8.5" X 41.9" - W/O HDW (JQ1, JQ3, JQ5, JQ7)

GALLEY GROUP (CONTINUED)
CABINETS & FIXTURES W/RECESSED RANGE TOP - DISHWASHER

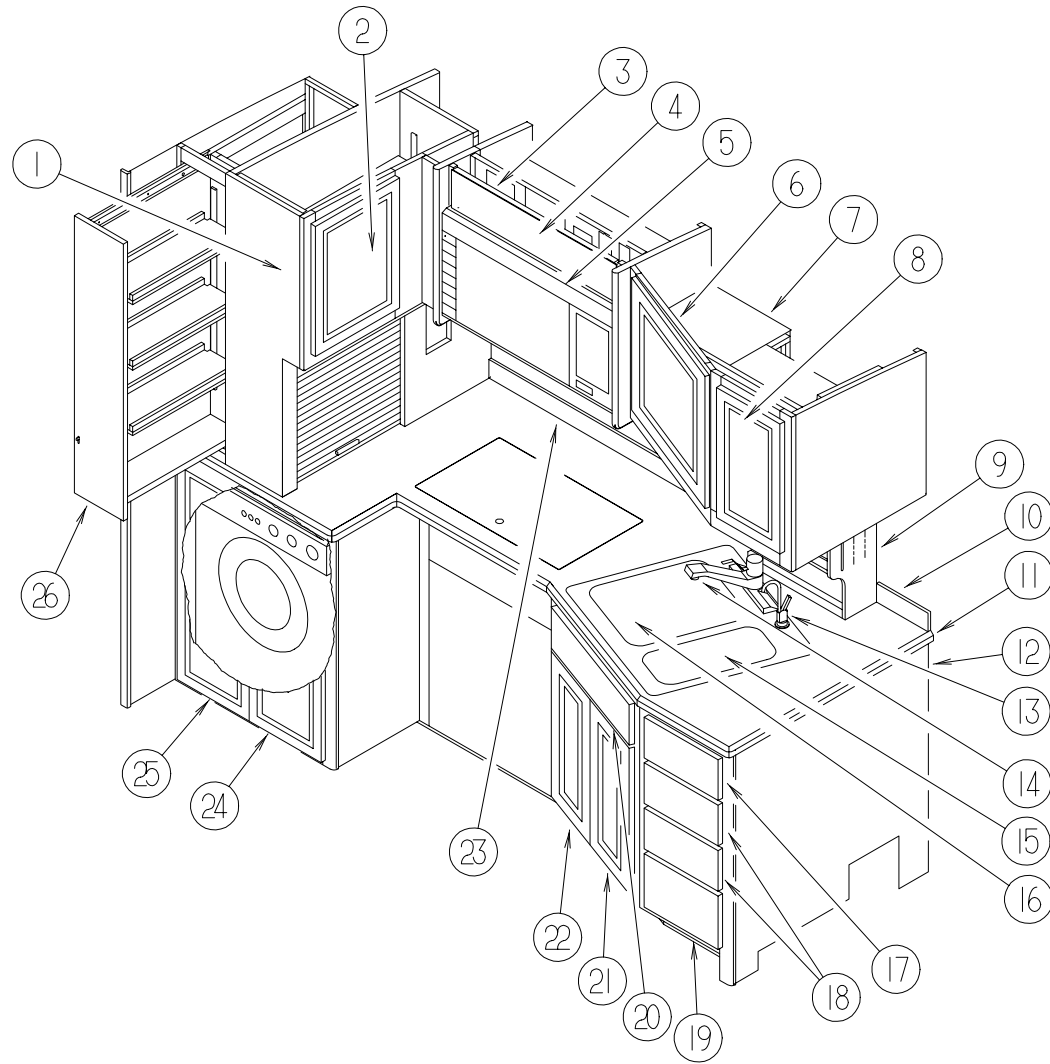

KEY	PART NUMBER	U/M	DESCRIPTION
1	123784-01-JQ0	EA	CABINET - PANTRY - W/O DOORS/DRAWERS/HARDWARE (JQ0, JQ2, JQ4, JQ6)
1	123784-01-HQ1	EA	CABINET - PANTRY - W/O DOORS/DRAWERS/HARDWARE (JQ1, JQ3, JQ5, JQ7)
2	M05992-K3-JQ0	EA	DOOR - STRAIGHT CORNER/OGEE EDGE - 8.5" X 41.9" - W/O HDW (JQ0, JQ2, JQ4, JQ6)
2	M05992-K3-HQ1	EA	DOOR - STRAIGHT CORNER/OGEE EDGE - 8.5" X 41.9" - W/O HDW (JQ1, JQ3, JQ5, JQ7)
3	100625-14-HQ0	EA	DOOR - OVERHEAD TV CABINET - W/O HARDWARE
3	100708-14-000	EA	DOOR - GLASS - TV CABINET - 5.7" X 28.5" - W/O HARDWARE
4	100710-04-02A	EA	LOCK - TWIST - BRASS
5	102482-08-GQ0	EA	FRAME - MICROWAVE
6	M08610-07-JQ0	EA	DOOR - STRAIGHT CORNER/OGEE EDGE - 11.2" X 19.6" - W/O HDW (JQ0, JQ2, JQ4, JQ6)
6	M08610-07-HQ1	EA	DOOR - STRAIGHT CORNER/OGEE EDGE - 11.2" X 19.6" - W/O HDW (JQ1, JQ3, JQ5, JQ7)
7	123771-01-JQ0	EA	CABINET - GALLEY OVERHEAD - W/O DOORS/HARDWARE (JQ0, JQ2, JQ4, JQ6)
7	123771-01-HQ1	EA	CABINET - GALLEY OVERHEAD - W/O DOORS/HARDWARE (JQ1, JQ3, JQ5, JQ7)
8	M08610-07-JQ0	EA	DOOR - STRAIGHT CORNER/OGEE EDGE - 11.2" X 19.6" - W/O HDW (JQ0, JQ2, JQ4, JQ6)
8	M08610-07-HQ1	EA	DOOR - STRAIGHT CORNER/OGEE EDGE - 11.2" X 19.6" - W/O HDW (JQ1, JQ3, JQ5, JQ7)
9	123704-01-JQ0	EA	CABINET - SPICE RACK - W/O DOORS/HARDWARE (JQ0, JQ2, JQ4, JQ6)
9	123704-01-HQ1	EA	CABINET - SPICE RACK - W/O DOORS/HARDWARE (JQ1, JQ3, JQ5, JQ7)
10	120184-05-HQ4	EA	BACKSPLASH - COUNTERTOP - GALLEY (JQ0, JQ1, JQ2, JQ3, JQ4, JQ5)
10	120184-05-JQ6	EA	BACKSPLASH - COUNTERTOP - GALLEY (JQ6, JQ7)
11	123470-22-HQ4	EA	COUNTERTOP - GALLEY (JQ0, JQ1, JQ2, JQ3, JQ4, JQ5)
11	123470-22-JQ6	EA	COUNTERTOP - GALLEY (JQ6, JQ7)
12	123470-04-JQ0	EA	CABINET - GALLEY - W/COUNTERTOP - W/O DOORS/DRAWERS/HDW (JQ0, JQ2, JQ4, JQ6)
12	123470-04-JQ1	EA	CABINET - GALLEY - W/COUNTERTOP - W/O DOORS/DRAWERS/HDW (JQ1, JQ3, JQ5, JQ7)
13	103635-02-000	EA	FAUCET - WATER PURIFIER
14	110760-04-000	EA	POP-UP-FAUCET - POLISHED BRASS
15	091244-02-000	EA	SINK - DOUBLE BOWL - 25" X 22" - STAINLESS STEEL
	092303-01-000	EA	STRAINER - SINK
16	107044-03-FQ4	EA	COVER - RECESSED SINK - 8.4" X 15.4" (JQ0, JQ1, JQ2, JQ3, JQ4, JQ5)
16	107044-03-JQ6	EA	COVER - RECESSED SINK - 8.4" X 15.4" (JQ6, JQ7)
17	P24108-07-JQ0	EA	DRAWER - OGEE EDGE - 10.8"W X 17.7"D - W/O SLIDES/HARDWARE (JQ0, JQ2, JQ4, JQ6)
17	P24108-07-HQ1	EA	DRAWER - OGEE EDGE - 10.8"W X 17.7"D - W/O SLIDES/HARDWARE (JQ1, JQ3, JQ5, JQ7)
17	100081-01-01A	EA	TRAY - SILVERWARE - 9" X 13.3" RUBBERMAID ALMOND PLASTIC
18	P24108-06-JQ0	EA	DRAWER - OGEE EDGE - 10.8"W X 17.7"D - W/O SLIDES/HARDWARE (JQ0, JQ2, JQ4, JQ6)
18	P24108-06-HQ1	EA	DRAWER - OGEE EDGE - 10.8"W X 17.7"D - W/O SLIDES/HARDWARE (JQ1, JQ3, JQ5, JQ7)
19	P24108-05-JQ0	EA	DRAWER - OGEE EDGE - 10.8"W X 17.7"D - W/O SLIDES/HARDWARE (JQ0, JQ2, JQ4, JQ6)
19	P24108-05-HQ1	EA	DRAWER - OGEE EDGE - 10.8"W X 17.7"D - W/O SLIDES/HARDWARE (JQ1, JQ3, JQ5, JQ7)
20	M06810-06-JQ0	EA	DRAWER - TIPOUT - W/O TRAY/HARDWARE (JQ0, JQ2, JQ4, JQ6)
20	M06810-06-GV1	EA	DRAWER - OGEE EDGE - W/O TRAY/HARDWARE (JQ1, JQ3, JQ5, JQ7)
21	M08610-09-JQ0	EA	DOOR - STRAIGHT CORNER/OGEE EDGE - 11.4" X 21.8" - W/O HDW (JQ0, JQ2, JQ4, JQ6)
21	M08610-09-HQ1	EA	DOOR - STRAIGHT CORNER/OGEE EDGE - 11.4" X 21.8" - W/O HDW (JQ1, JQ3, JQ5, JQ7)
22	M08610-08-JQ0	EA	DOOR - STRAIGHT CORNER/OGEE EDGE - 11.4" X 21.8" - W/O HDW (JQ0, JQ2, JQ4, JQ6)
22	M08610-08-HQ1	EA	DOOR - STRAIGHT CORNER/OGEE EDGE - 11.4" X 21.8" - W/O HDW (JQ1, JQ3, JQ5, JQ7)
23	120184-06-HQ4	EA	BACKSPLASH - COUNTERTOP - GALLEY (JQ0, JQ1, JQ2, JQ3, JQ4, JQ5)
23	120184-06-JQ6	EA	BACKSPLASH - COUNTERTOP - GALLEY (JQ6, JQ7)
24	M07411-17-JQ0	EA	DOOR - OGEE EDGE/LOUVERED - 32.2" X 12.2" - W/O HARDWARE (JQ0, JQ2, JQ4, JQ6)
24	M07411-17-HQ1	EA	DOOR - OGEE EDGE/LOUVERED - 32.2" X 12.2" - W/O HARDWARE (JQ1, JQ3, JQ5, JQ7)
25	M07411-18-JQ0	EA	DOOR - OGEE EDGE/LOUVERED - 32.2" X 12.2" - W/O HARDWARE (JQ0, JQ2, JQ4, JQ6)
25	M07411-18-HQ1	EA	DOOR - OGEE EDGE/LOUVERED - 32.2" X 12.2" - W/O HARDWARE (JQ1, JQ3, JQ5, JQ7)
26	122360-02-000	EA	SLIDE - PANTRY - W/O LOCK - RIGHT/LEFT HAND
26	M05992-K3-JQ0	EA	DOOR - STRAIGHT CORNER/OGEE EDGE - 8.5" X 41.9" - W/O HDW (JQ0, JQ2, JQ4, JQ6)
26	M05992-K3-HQ1	EA	DOOR - STRAIGHT CORNER/OGEE EDGE - 8.5" X 41.9" - W/O HDW (JQ1, JQ3, JQ5, JQ7)

GALLEY GROUP (CONTINUED)
NORCOLD MRFT-340 FREEZER

KEY	PART NUMBER	U/M DESCRIPTION	VENDOR NO.
	119296-01-01A	EA FREEZER - PORTABLE	
	119296-01-700	EA DOOR ASSEMBLY	1600 262 00
	119296-01-701	EA LATCH ASSEMBLY	6260 005 00
	119296-01-702	EA HANDLE - DOOR	4225 004 01
	119296-01-703	EA GASKET - DOOR	4148 016 00
	119296-01-704	EA COVER - F/CLG & TEMP CONT	1602 092 00
	119296-01-705	EA BASKET	5230 008 00
	119296-01-706	EA CASE - INNER	4332 011 40
	119296-01-707	EA HANDLE - CARRYING	3233 005 50
	119296-01-708	EA CABINET - EXTERIOR	1600 255 00
	119296-01-709	EA DIAL ASSEMBLY - THERMOSTAT	1602 067 00
	119296-01-710	EA PLATE-MARKING - THERMOSTAT	5450 261 05
	119296-01-711	EA COVER - REAR	1609 221 00
	119296-01-712	EA TRANSFORMER	1960 131 00
	119296-01-713	EA OSCILLATOR	1630 081 00
	119296-01-714	EA CUSHION - CORNER	4274 009 00
	119296-01-715	EA BLOCK - TERMINAL	1632 055 02
	119296-01-716	EA CORD ASSEMBLY - DC	1912 223 00
	119296-01-717	EA THERMISTOR - EVAPORATOR	6055 032 00
	119296-01-718	EA WIRE - CONDENSER - THERMISTOR	6055 033 01
	119296-01-719	EA CONTROL ASSEMBLY - TEMPERATURE	1601 072 50
	119296-01-720	EA COIL - COOLING	1610 077 10

MICROWAVE OVENS

KEY	PART NUMBER	U/M DESCRIPTION
	119267-04-01A	EA OVEN - MICROWAVE - W/HOOD - US - SHARP #R-1850B
	119267-02-01A	EA OVEN - MICROWAVE - W/HOOD - CSA - SHARP #R-1830BC
	119267-05-000	EA FILTER - HOOD - CHARCOAL - SHARP #RK220
	102482-08-GQ0	EA FRAME - MICROWAVE
	120347-01-01A	EA CATCH - DOOR - MICROWAVE

COFFEEMAKER

KEY	PART NUMBER	U/M DESCRIPTION
	124649-01-01A	EA COFFEEMAKER - BLACK - KRUPS

ATWOOD RANGE TOP - C-37BP

KEY	PART NUMBER	U/M DESCRIPTION
*	121757-01-01A	EA RANGE TOP - 3 BURNER/BLACK

*** COMPONENT PARTS FOUND IN SERVICE PARTS LIBRARY**

KITCHEN AID - KGCR025B 2 BURNER RANGE TOP

KEY	PART NUMBER	U/M DESCRIPTION
	120453-01-01A	EA RANGE TOP-2 BURNER - 12"W X 21.75"L-BLACK-KITCHEN AID

REFRIGERATOR

KEY	PART NUMBER	U/M DESCRIPTION
*	125242-01-01A	EA REFRIGERATOR - 4 DOOR W/ICE MAKER

*** COMPONENT PARTS FOUND IN SERVICE PARTS LIBRARY**

GALLEY GROUP (CONTINUED)
DISHWASHER

KEY	PART NUMBER	U/M DESCRIPTION
	123881-01-01A	EA DISHWASHER - COMPACT - 17 1/4"W X 18 1/4"H X 20 1/4"D

WASHER/DRYER

KEY	PART NUMBER	U/M DESCRIPTION
	107753-01-01A	EA WASHER-DRYER,WHITE - KARIBA WD802
	107753-02-01A	EA WASHER - DRYER - WHITE - KARIBA WDS 1063 - CANADIAN
	113795-01-02B	EA BRACKET - WASHER
	113795-02-02B	EA BRACKET - WASHER
	111913-01-01A	EA BRACKET - WASHER - TIE DOWN

MONITOR PANEL

KEY	PART NUMBER	U/M DESCRIPTION	VENDOR NO.
*	121148-03-01A	EA PANEL - MONITOR - 2 TANK PUMP	
	096983-01-700	EA SWITCH - ON/OFF	L0108-00
	096983-01-701	EA SWITCH - SPST/MOM 2 TERMINAL	L0111-00
	096983-01-702	EA SWITCH - MOM/OFF/MOM/3 TERM	L0112-00
	096983-01-703	EA SWITCH - ON/ON	L0115-00
	100258-10-701	EA GAUGE-HOUR METER, CLIP ON	L0775-00
	121148-02-700	EA BOARD - CIRCUIT	L5099-20

SOAP DISPENSER

KEY	PART NUMBER	U/M DESCRIPTION	VENDOR NO.
	124236-01-000	EA SOAP DISPENSER	
	124236-01-700	EA HEAD - DISPENSER	PR21905
	124236-01-701	EA PUMP - DISPENSER	PR21908
	124236-01-702	EA BODY - DISPENSER	PR21906
	124236-01-703	EA BASE & GASKET - DISPENSER	PR21907
	124236-01-704	EA NUT - DISPENSER	PR21945
	124236-01-705	EA BOTTLE - DISPENSER	PR21904

GENERATOR GROUP

7.5 KW ONAN MARQUIS GENERATOR

KEY	PART NUMBER	U/M	DESCRIPTION
	122425-01-000	EA	GENERATOR - DIESEL - 7.5
	117376-03-01A	EA	SLIDE - GENERATOR
	007125-03-000	EA	CLAMP - MUFFLER - 1.5" DIAMETER
	007131-01-000	EA	HANGER - TAILPIPE - 6 SLOTS
	106235-01-000	EA	ADAPTOR - GENERATOR EXHAUST
	116381-04-000	EA	PIPE - EXHAUST - GENERATOR
	115023-01-000	EA	ISOLATOR - RUBBER

NOTE: ADDITIONAL GENERATOR COMPONENTS ARE FOUND IN THE CHASSIS GROUP.

HEATING & AIR CONDITIONING GROUP

AUTO A/C & HEATER CONTROL PLENUM

KEY	PART NUMBER	U/M	DESCRIPTION	VENDOR NO.
	103930-36-000	EA	CONTROL/PLENUM - ROTARY CONTROL HEAD, SCS-093-00444	
	103930-02-707	EA	RELAY - BOSCH - W/RESISTER	031-0001
	103930-02-708	EA	MOTOR - VACUUM SERVO - A/C	030-0025
	103930-02-710	EA	CANISTER - VACUUM	054-0002
	103930-33-701	EA	MOTOR - VACUUM - 3 STAGE	030-0105
	103930-33-702	EA	CONTROL PANEL	083-0169
	103930-33-703	EA	VACUUM HARNESS	036-0466
	103930-33-705	EA	LIGHT BULBS	035-0030
	103930-33-707	EA	SWITCH - BLOWER	032-00066
	103930-33-708	EA	SWITCH - POTENTIOMETER	032-0184
	103930-33-709	EA	SWITCH - VACUUM	032-0183
	103930-33-710	EA	DECAL F/CONTROL HEAD	058-0102
	103930-33-711	EA	WIRE HARNESS - MAIN	036-0496
	103930-36-700	EA	ROD - DOOR - DEFROST	073-0061
	103930-36-701	EA	ROD - DOOR - AC	073-0062
	103930-37-000	EA	MANUAL - OWNERS - HEATER/A/C, SCS 057-00163	

AUTO A/C & HEATER HOSE KIT

KEY	PART NUMBER	U/M	DESCRIPTION	VENDOR NO.
	103930-16-000	EA	HOSE KIT #12 389" R134A - SCS 093-00074	
	103930-07-704	EA	FITTING - QUICK CONNECT - #8	050-0081
	103930-13-702	EA	VALVE - SERVICE - W/O COMP.	050-0152
	103930-16-700	EA	HOSE ASM - #12 SPARTON	085-0120
	103930-17-702	EA	O'RING - #10	045-0127
	113245-01-710	EA	GASKET - #12	045-0128

AUTO A/C CONDENSER

KEY	PART NUMBER	U/M	DESCRIPTION	VENDOR NO.
	072342-12-000	EA	CONDENSER - W/FAN SIDE SCS 091-00024	
	072342-08-703	EA	FAN BLADE/MOTOR & SHROUD 11"	062-0097
	072342-10-702	EA	FITTING - QUICK CONNECT#4 MALE	050-0148
	072342-10-704	EA	VALVE - SERVICE - #8X8	050-0134
	072342-12-700	EA	COIL - CONDENSER	040-0027
	072342-12-701	EA	HOSE ASM - #8 CONDENSER/COMP	085-0142
	072342-12-702	EA	HOSE ASM - #6 EVAPORATOR/DRIER	085-0143
	072342-12-703	EA	RECEIVER DRIER	054-0001
	113245-01-707	EA	O'RING - #8	045-0126
	113245-01-711	EA	O'RING - #6	045-0129

AUTO A/C & HEATER VACUUM PUMP

KEY	PART NUMBER	U/M	DESCRIPTION
	114802-01-000	EA	PUMP - VACUUM - 12V 16"HG - EVANS RV212471

HEATING & AIR CONDITIONING GROUP (CONTINUED)

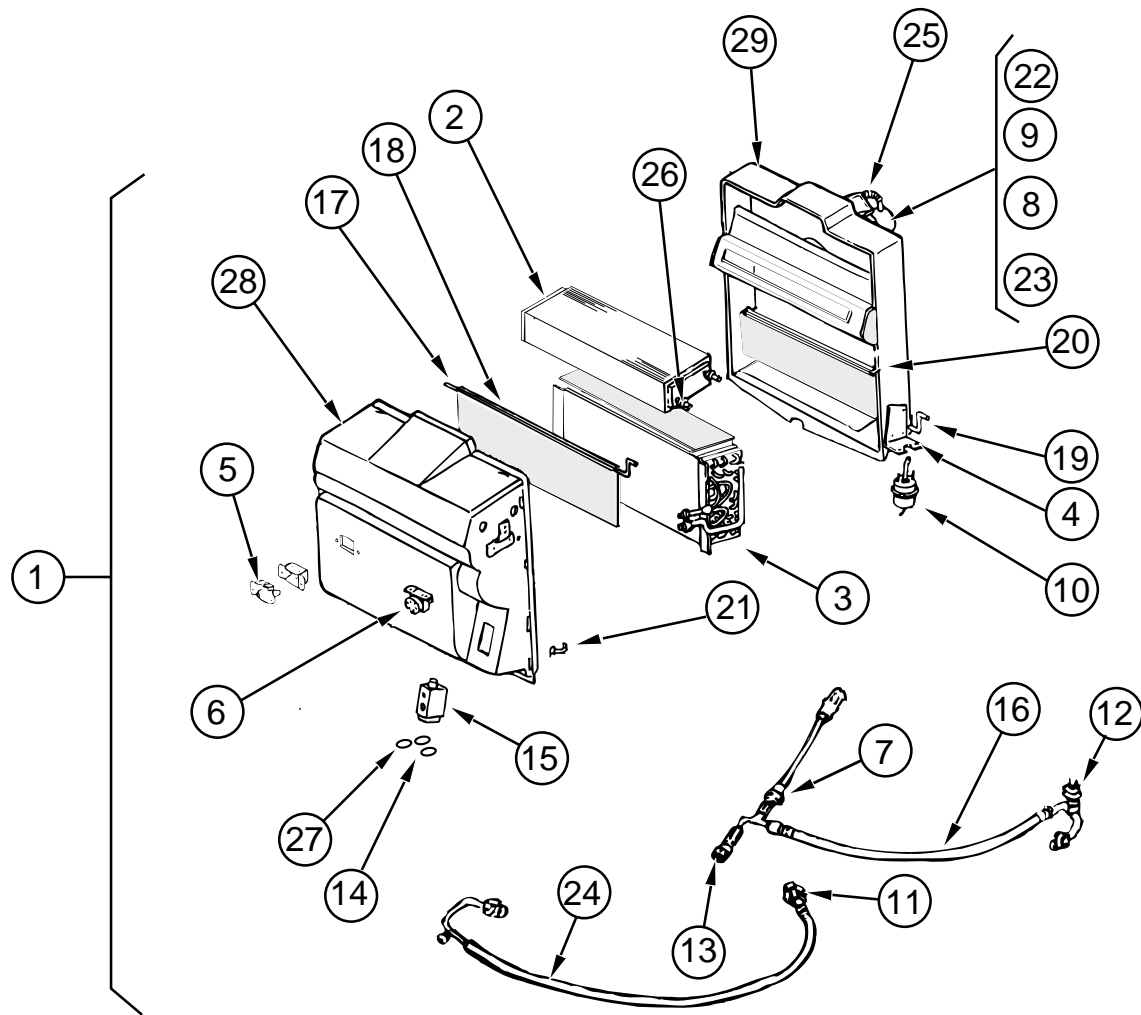

AUTO A/C & HEATER EVAPORATOR

KEY	PART NUMBER	U/M DESCRIPTION	VENDOR NO.
1	103930-32-000	EA EVAPORATOR/HEATER- FRTLINER/SPARTAN-SERVO MOTOR CONTROLLED	
2	103930-01-703	EA CORE - HEATER	042-0010
3	103930-01-704	EA COIL - EVAPORATOR	041-0017
4	103930-01-708	EA BRACKET - VACUUM MOTOR	070-0113
5	103930-01-710	EA RESISTOR - FUSED - A/C	035-0006
6	103930-01-711	EA THERMOSTAT	033-0003
7	103930-01-716	EA SWITCH - PRESSURE - FAN	032-0036
8	103930-01-717	EA WHEEL - BLOWER - CLOCKWISE	062-0010
9	103930-30-706	EA MOTOR - BLOWER W/PIGTAIL HARNESS	030-0109
10	103930-01-709	EA MOTOR - VACUUM SERVO - A/C	030-0025
11	103930-06-700	EA FITTING - QUICK CONNECT - #8	050-0082
12	103930-12-708	EA SWITCH - BINARY - HI-LOW CUTOUT	032-0048
13	103930-12-709	EA FITTING - QUICK CONNECT	050-0120
14	103930-17-702	EA O'RING #10	045-0127
15	103930-20-700	EA VALVE - EXPANSION - BLOCK - 2 TON	034-0032
16	103930-20-701	EA HOSE ASM #6 EVAPORATOR/DRIER	085-0138
17	103930-20-702	EA ROD - DOOR - BLEND AIR	073-0039
18	103930-20-703	EA DOOR - BLEND AIR	071-0212
	103930-30-702	EA BUSHING - BLEND AIR DOOR	062-0168
19	103930-20-704	EA ROD - DOOR - RECIRCULATING	073-0018
20	103930-20-705	EA PANEL - DOOR - RECIRCULATING	071-0213
21	103930-20-706	EA CLIP - RETAINER	022-0057
22	103930-20-707	EA HOUSING - BLOWER	062-0145
23	103930-20-708	EA CLIP - MOTOR SHAFT	022-0001
24	103930-22-700	EA HOSE ASM #10 EVAPORATOR/COMP	085-0141
25	110279-01-703	EA HOSE-VENT F/BLOWER MOTOR	051-0034

HEATING & AIR CONDITIONING GROUP (CONTINUED)

AUTO A/C & HEATER EVAPORATOR (CONTINUED)

KEY	PART NUMBER	U/M DESCRIPTION	VENDOR NO.
26	110279-01-712	EA FITTING - HEATER	050-0076
27	113245-01-707	EA GASKET - #8	045-0126
28	103930-30-700	EA CASE - FRONT	062-0542
29	103930-20-711	EA CASE - BACK	062-0147
	103930-24-000	EA VALVE - WATER CONTROL - 4 PORT VACUUM CONTROLLED	062-0544
	103930-30-701	EA PLATE - MOTOR MOUNT	030-0104
	103930-30-703	EA MOTOR - SERVO	062-0545
	103930-30-704	EA COVER - SERVO	

AUTO A/C & HEAT SYSTEM COMPONENTS

KEY	PART NUMBER	U/M DESCRIPTION
	103930-37-000	EA MANUAL - OWNERS - HEATER/A/C - SCS 057-00163
	007281-01-000	EA HOSE - FLEXIBLE PVC - 2.5" ID X 50'
	024990-07-000	EA OUTLET - DEFROSTER - W/SWIVEL - 2"
	024990-05-000	EA OUTLET - DEFROSTER - 4" DIAMETER W/SWIVEL DEFLECTORS
	007076-01-000	EA HOSE - FLEXIBLE PVC - 2" ID - INCREMENTS OF 50'
	056402-06-000	EA BRACKET - HEATER/BLACK
	077075-01-000	EA GASKET - INSTRUMENT PANEL TO DEFROSTER PLENUM
	007108-01-000	EA HOSE - HEATER - 5/8" ID - HI-TEMP - FORD
	076776-01-000	EA TEE - BEADED - 5/8" X 5/8" X 5/8"
	103017-01-000	EA PLENUM - DEFROSTER
	103558-01-08A	EA VENT - DEFROSTER - 2" X 14.4" X 1.4" - HAMPTON TAN
	103796-01-01A	EA LOUVER - A/C
	077539-01-000	EA BRACKET - MOUNTING/DASH PANEL - L/SHAPED - 2.5"X1"X1.5"

SUBURBAN MODEL SF-42 227 FURNACE

KEY	PART NUMBER	U/M DESCRIPTION	VENDOR NO.
*	098668-22-000	EA FURNACE - 40,000 BTU - SF-42 227	

* COMPONENT PARTS FOUND IN SERVICE PARTS LIBRARY

HEATING SYSTEM COMPONENTS

KEY	PART NUMBER	U/M DESCRIPTION
	093614-02-02A	EA GRILL - RETURN AIR - 19H-8X8BR-RAG
	093614-03-02A	EA GRILLE - RETURN AIR - 19H-14X8BR-RA
	056464-12-000	EA REGISTER - 4" DIAMETER - PLASTIC - W/O DAMPENER - OFF WHT
	093614-08-01A	EA GRILL - RETURN AIR - 19V-8X12W
	094600-05-01A	EA REGISTER - HEAT - W/O DAMPER - 11.3" - BEIGE
	098668-14-000	EA GASKET - FIBERGLASS - .5" X 18" X 18"
	094600-07-01A	EA REGISTER - HEAT - W/O DAMPER
	094600-08-01A	EA REGISTER - HEAT - W/DAMPER
	079059-02-000	EA HOSE - 90 DEGREE - .61" ID X 4" X 6"

HEATING & AIR CONDITIONING GROUP (CONTINUED)

CENTRAL A/C SYSTEM

KEY	PART NUMBER	U/M	DESCRIPTION
1	109009-02-000	EA	DEFLECTOR - A/C - ROOF
2	105290-01-000	SF	INSULATION - AIR POCKET W/FOIL
3	P12759-01-FQ0	EA	PLENUM - A/C - SUPPORT - UPPER
4	109017-01-000	EA	PLENUM ASSEMBLY - A/C - SUPPLY
5	117326-01-000	EA	DUCT - CENTRAL AIR - FORCED/UPPER
6	117325-01-000	EA	DUCT - CENTRAL AIR - FORCED/LOWER
7	108975-01-000	EA	BRACKET - A/C SUPPORT - RIGHT HAND
8	105620-08-000	EA	A/C - CENTRAL PACKAGE UNIT - RIGHT HAND
9	117667-01-02B	EA	CRADLE - A/C
10	108975-02-000	EA	BRACKET - A/C SUPPORT - LEFT HAND
11	105290-01-000	SF	INSULATION - AIR POCKET W/FOIL
12	117327-01-000	EA	DUCT - CENTRAL AIR - RETURN
13	109859-01-000	EA	FRAME ASSEMBLY - FILTER - A/C
14	109050-02-000	EA	FILTER - FIBERGLASS - 1" X 14" X 20"
	105620-09-000	EA	THERMOSTAT - A/C & FURNACE - HORIZONTAL MOUNT 4.25" X 2.5"
	105620-07-000	EA	WIRE ASSEMBLY - THERMOSTAT
	120134-01-02A	EA	REGISTER - 4" TO 5" IN DIAMETER W/DAMPER
	090340-01-000	FT	SEAL - FOAM - CLOSED CELL - 1/4" X 1/2" X 50'
	104692-01-000	FT	SEAL - FOAM/ADHESIVE BACK - .75"THICK X .75"WIDE X 25'

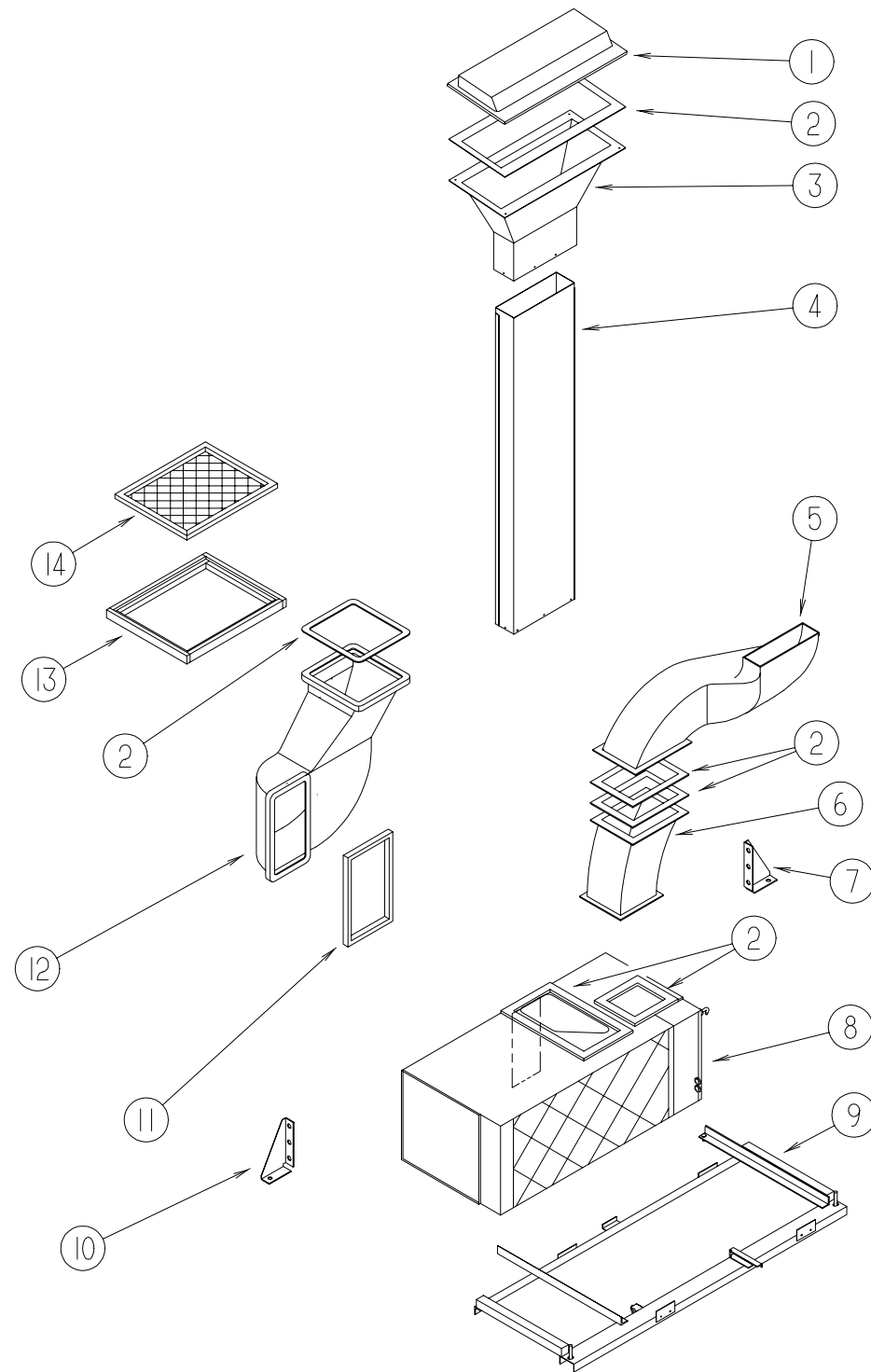

HEATING & AIR CONDITIONING GROUP (CONTINUED)

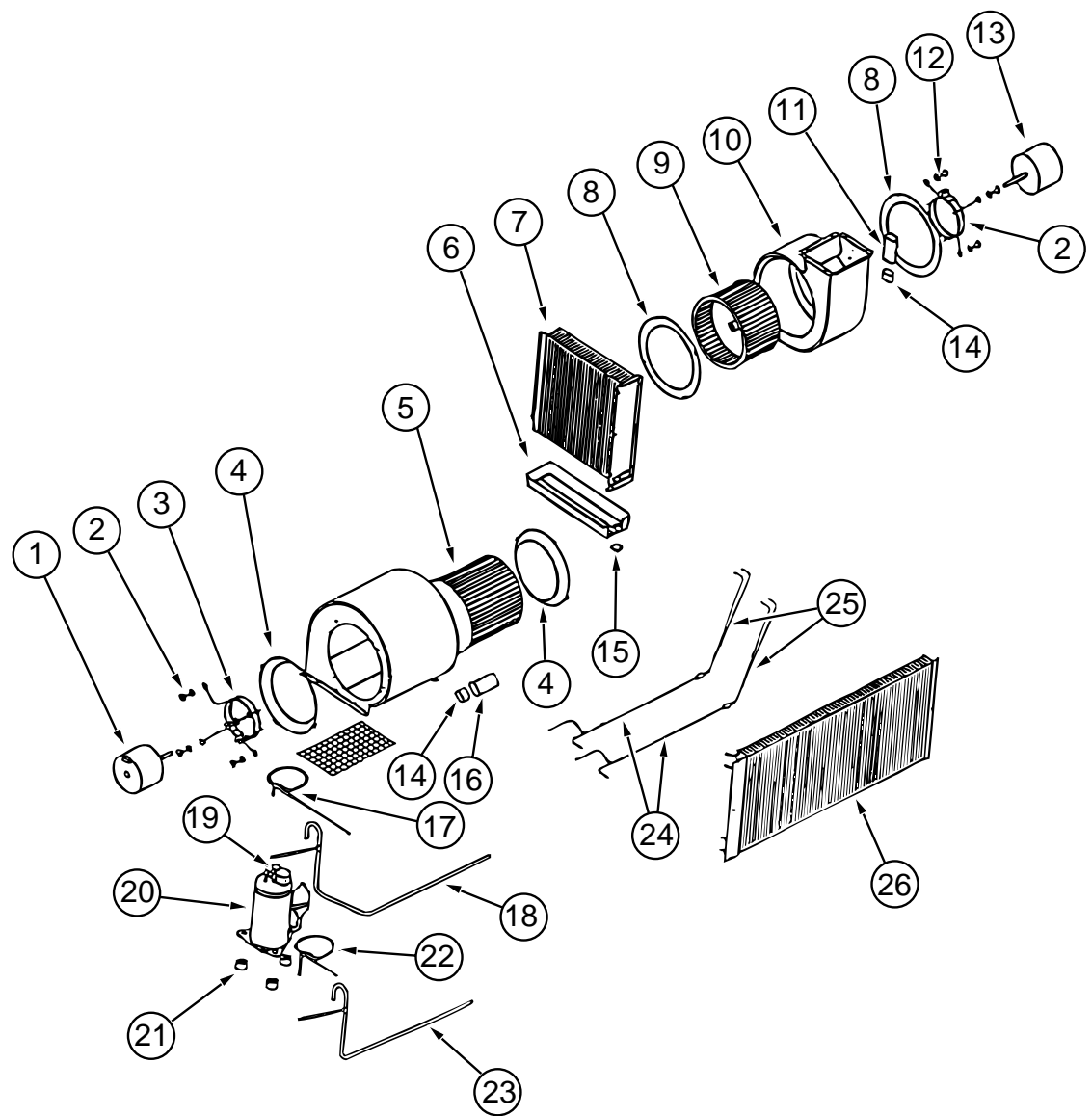

CENTRAL A/C PACKAGE UNIT

KEY	PART NUMBER	U/M DESCRIPTION	VENDOR NO.
1	105620-01-717	EA MOTOR - BLOWER - O.D	1468-3029
2	105620-01-716	EA SLEEVE & GROMMET, 4 PER PKG	6795-3031
3	105620-01-715	EA MOUNT - BLOWER - O.D.	6795-3011
4	105620-01-714	EA VENTURI - BLOWER - O.D.	6795-150
5	105620-01-713	EA WHEEL - BLOWER - O.D.	1472-101
6	105620-01-702	EA PAN - DRAIN - RH	6795-125
7	105620-01-701	EA COIL - EVAPORATOR - RH	1452-1411
8	105620-01-722	EA VENTURI-BLOWER, I.D.	6795-151
9	105620-01-713	EA WHEEL - BLOWER - I.D	1472-1011
10	105620-01-720	EA HOUSING - BLOWER - I.D.	6795-518
11	093763-01-704	EA CAPACITOR - FAN	1499-5461
12	105620-01-723	EA MOUNT - MOTOR - BLOWER - I.D.	6795-3021
13	105620-01-724	EA MOTOR - BLOWER - I.D. - REVERSIBLE	1468-312
14	105620-01-719	EA BOOT - CAPACITOR -RUBBER	1499-950
15	105620-01-703	EA VALVE - DRAIN - RH & LH	6795-300
16	105620-01-718	EA CAPACITOR - FAN - 12.5 MFD/370V	1499-5631
17	105620-01-708	EA LINE - DISCHARGE CKT.#2 (RH)	6795-133

HEATING & AIR CONDITIONING GROUP (CONTINUED)

CENTRAL A/C PACKAGE UNIT (CONTINUED)

KEY	PART NUMBER	U/M DESCRIPTION	VENDOR NO.
18	105620-02-703	EA LINE ASSEMBLY - SUCTION - CKT#2 (LH)	6795-507
19	105620-01-705	EA PROTECTOR - OVERLOAD - RH & LH	6759-3791
20	105620-01-704	EA COMPRESSOR - TECUMSEH A/C - 2 TON & CENTRAL AIR	RK157 AT-010A4
21	105620-01-706	EA MOUNTING PACKAGE - COMPRESSOR - 3/PKG	6759-3081
22	105620-01-710	EA LINE ASM - SUCTION - CKT.#1 - (RH)	6795-134
23	105620-01-709	EA LINE ASSEMBLY - SUCTION #1 - RH	6795-506
24	105620-01-711	EA LINE ASSEMBLY - LIQUID - RH	6795-509
25	105620-01-712	EA CAP TUBE ASSEMBLY - DISTRIBUTOR - R&L	6795-5141
26	105620-01-700	EA COIL - CONDENSER - RH	1452-1401
	105620-01-721	EA WHEEL - BLOWER - I.D.	1472-1001
	105620-07-000	EA WIRE ASSEMBLY - THERMOSTAT	
	120134-01-02A	EA REGISTER - 4" TO 5" IN DIAMETER W/DAMPER	

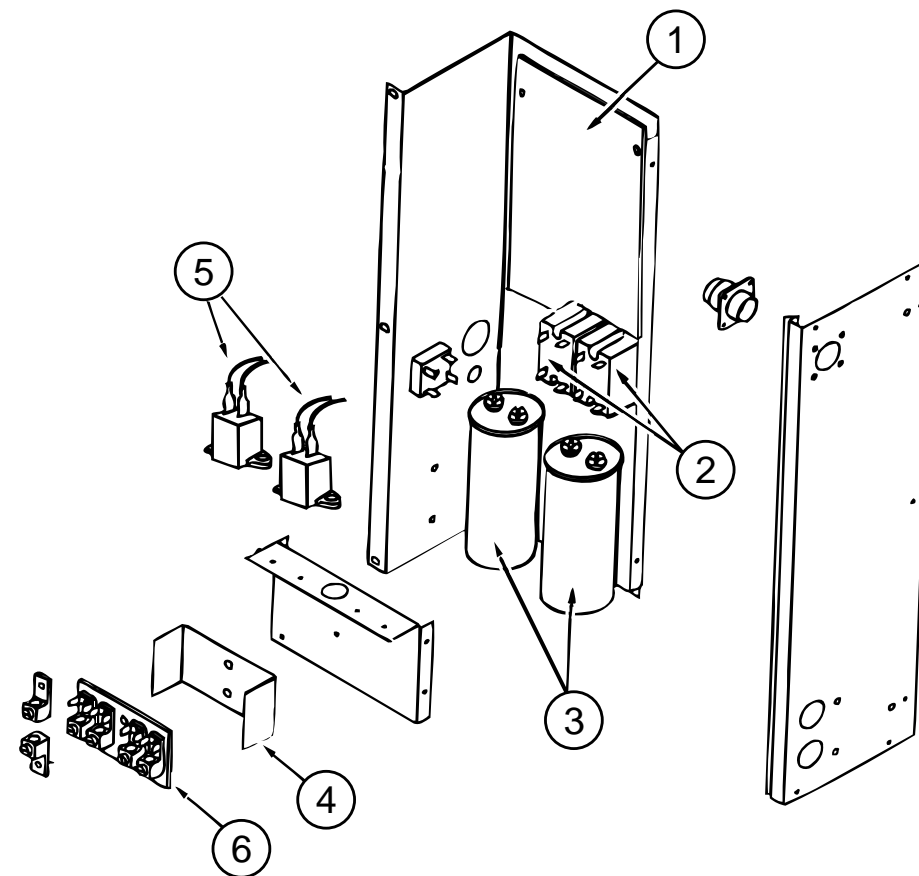

WIRE BOX FOR CENTRAL A/C PACKAGE UNIT

KEY	PART NUMBER	U/M DESCRIPTION	VENDOR NO.
1	105620-05-700	EA BOARD - PRINTED CIRCUIT - 2 TON	6795-3201
2	105620-01-729	EA RELAY - COMPRESSOR	1460-1011
3	108889-01-707	EA CAPACITOR - RUN - COMPRESSOR - 25MFD/370	1499-5661
4	105620-01-733	EA ISOLATOR - HIGH VOLTAGE	6795-117
5	105620-01-739	EA ASSIST-START	1497-9011
6	105620-01-738	EA BOARD-TERMINAL, HIGH VOLTAGE	6795-315

INTERIOR FINISH GROUP

CABINET HARDWARE

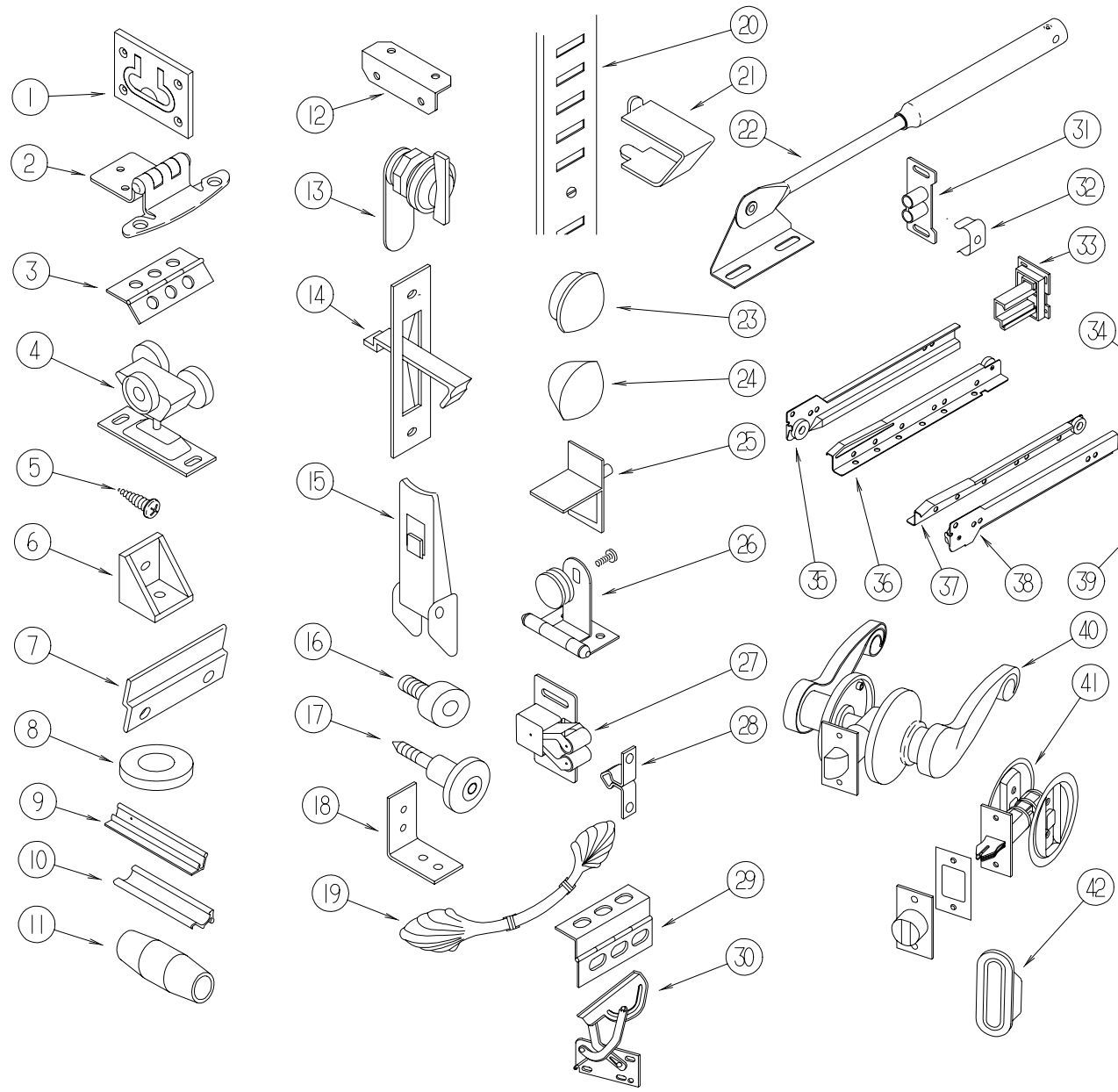

KEY	PART NUMBER	U/M DESCRIPTION
1	072871-01-000	EA PULL - FLUSH - CHROME
2	108138-01-000	EA HINGE - CABINET DOOR - BURNISHED BRASS
3	041389-25-000	EA HINGE - PIANO - 1.50" X 55"
3	041389-18-000	EA HINGE - PIANO - 1.50" X 19" - OFF WHITE
4	103874-01-000	EA HANGER - SLIDING DOOR
5	000G13-06-08G	EA SCREW - 6-20 X .50 PFH - ANTIQUE BRASS
6	065740-01-000	EA BRACE - CABINET/CORNER - PLASTIC
7	101272-01-000	EA CATCH - GLASS DOOR
8	100707-01-000	EA SPACER - GLASS DOOR - .8" DIA - .3" HOLE - PLASTIC
9	110107-01-04A	EA PULL - DOOR - TERRATONE
10	110108-01-04A	EA LATCH - DOOR - TERRATONE
11	114130-02-000	EA BALLS - SPACER - DOOR

KEY	PART NUMBER	U/M DESCRIPTION
12	016604-01-000	EA BRACE - CABINET - ANGLE - 2.5" - UNPAINTED METAL
12	016604-05-000	EA BRACE - CABINET - ANGLE - 2.5" - OFF WHITE METAL
13	100710-04-02A	EA LOCK - TWIST - BRASS
14	113130-01-01A	EA PULL - DOOR POCKET
15	116975-01-01A	EA LATCH - W/O STRIKE - BLACK - NEW STYLE
	116975-02-01A	EA KEEPER/STRIKE - BLACK - NEW STYLE SOUTHCO K4-2338-52
16	079921-01-000	EA ROLLER - NYLON - W/STEEL SHAFT - BARBED
17	113800-01-000	EA KNOB - CABINET - BRASS
18	110643-01-000	EA ANGLE - FORMED W/HOLES
19	117923-01-01A	EA PULL - CABINET - BURNISHED BRASS
20	098980-02-000	EA PILASTER - ADJUSTABLE SHELF - 12"
20	098980-05-000	EA PILASTER - ADJUSTABLE SHELF - 15"
20	098980-06-000	EA PILASTER - ADJUSTABLE SHELF - 24"
21	098979-01-000	EA CLIP - ADJUSTABLE SHELF
22	074493-03-000	EA SUPPORT - PISTON SPRING - CABINET DOOR
23	074045-08-000	EA PLUG - OAK - 1/2" DIAMETER - SALEM CHERRY
24	042356-01-000	EA PLUG - BUTTON - MAHOGANY - 3/8" DIAMETER - WOOD
25	092907-01-000	EA SUPPORT - SHELF - PIN - 1/4" - CLEAR PLASTIC
26	100711-01-01A	EA HINGE - GLASS DOOR
27	093586-06-000	EA CATCH - SPRING - ROLLER
28	093586-05-000	EA STRIKE - SPRING STEEL
29	118802-01-02A	EA HINGE - DOOR/CAB - OVERHEAD - HAMPTON TAN
30	108126-01-000	EA TRAY HINGE SET (QTY. 2 PER SET)
31	009021-01-000	EA CATCH - GRILLE - NYLON
32	009021-02-000	EA STRIKE - SPRING STEEL
33	114045-01-000	EA BACKSOCKET - ADJUSTABLE LEFT
34	114045-02-000	EA BACKSOCKET - ADJUSTABLE RIGHT
35	114031-03-000	EA SLIDE - 12" - LEFT SIDE/DRAWER REFERANCE DEALER PARTS BULLETIN #7SB010-96-122
35	114031-05-000	EA SLIDE - 14" - LEFT SIDE/CABINET REFERANCE DEALER PARTS BULLETIN #7SB010-96-122
36	114031-13-000	EA SLIDE - 18" - LEFT SIDE/CABINET REFERANCE DEALER PARTS BULLETIN #7SB010-96-122
36	114031-15-000	EA SLIDE - 18" - LEFT SIDE/DRAWER REFERANCE DEALER PARTS BULLETIN #7SB010-96-122
36	114031-19-000	EA SLIDE - 20" - LEFT SIDE/DRAWER REFERANCE DEALER PARTS BULLETIN #7SB010-96-122
36	114031-27-000	EA SLIDE - 24" - LEFT SIDE/DRAWER REFERANCE DEALER PARTS BULLETIN #7SB010-96-122
37	114031-14-000	EA SLIDE - 18" - RIGHT SIDE/CABINET REFERANCE DEALER PARTS BULLETIN #7SB010-96-122
37	114031-16-000	EA SLIDE - 18" - RIGHT SIDE/DRAWER REFERANCE DEALER PARTS BULLETIN #7SB010-96-122
37	114031-20-000	EA SLIDE - 20" - RIGHT SIDE/DRAWER REFERANCE DEALER PARTS BULLETIN #7SB010-96-122
37	114031-28-000	EA SLIDE - 24" - RIGHT SIDE/DRAWER REFERANCE DEALER PARTS BULLETIN #7SB010-96-122
38	114031-04-000	EA SLIDE - 12" - RIGHT SIDE/DRAWER REFERANCE DEALER PARTS BULLETIN #7SB010-96-122
38	114031-06-000	EA SLIDE - 14" - RIGHT SIDE/CABINET REFERANCE DEALER PARTS BULLETIN #7SB010-96-122
39	004354-01-000	EA BUMPER - RUBBER - .5" DIA - BROWN
40	124104-01-01A	EA LOCKSET - PRIVACY
41	112845-01-000	EA LATCH - DOOR POCKET
42	098410-01-01A	EA PULL - FINGER - BRASS
	042438-01-000	EA DOWEL - WOOD - CLOTHES ROD - 1" DIAMETER X 4'
	023320-01-000	EA PAD - FELT 3/8" DIAMETER
	009112-01-000	EA FLANGE - PLASTIC - 1" CLOTHES ROD - OFF WHITE
	124685-01-01A	EA HINGE - DOOR
	M97191-01-E41	EA HANDLE - TAMBOUR DOOR

INTERIOR FINISH GROUP (CONTINUED)

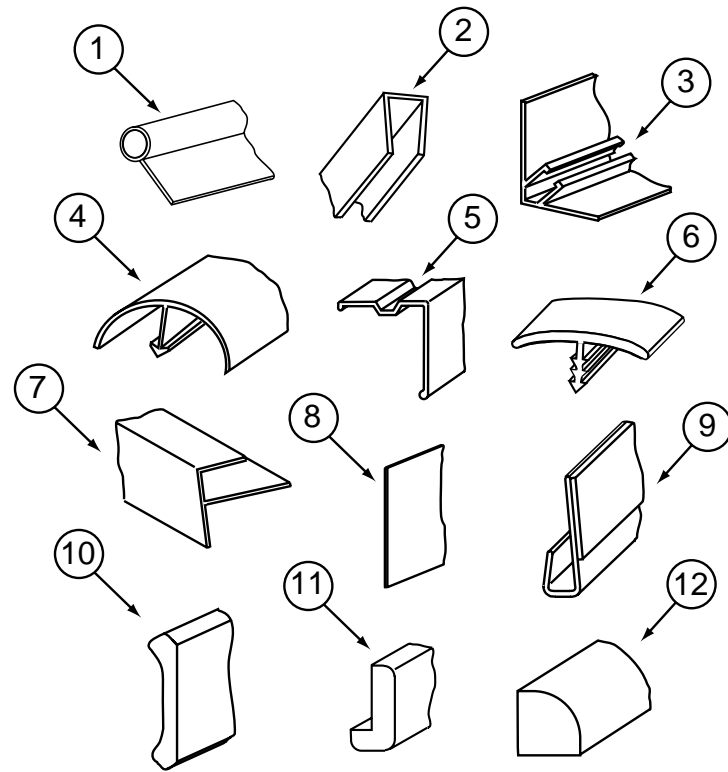

MOLDINGS & TRIMS

KEY	PART NUMBER	U/M DESCRIPTION
1	009767-12-000	FT WELTING - SIDEWALL/CEILING/CABINET - OFF/WHT
2	070504-30-000	FT U-CHANNEL - PLASTIC - .13" X 84" - CHERRY
3	081521-02-007	EA MOUNT - METAL MOLDING - F/RADIUS CORNER MOLDING - 12/5" EA
4	042357-19-000	EA MOLDING - CORNER - RADIUS/PLASTIC - CHERRY
5	093873-01-01A	EA TRIM - CARPET - L-ANGLE 1.1" X 1.3" X 12' - GRAY VINYL
6	105709-01-000	FT MOLDING-T - 1" - MODERN IVORY
7	009812-26-000	EA MOLDING - PLASTIC - 1/2" O/S CORNER - CHERRY
7	042357-25-000	EA MOLDING - CORNER - RADIUS/PLASTIC - WASHED MAPLE
	009812-33-000	EA MOLDING - CORNER - 1/2" W/1/4" CHAN X 84" - WASHED MAPLE
8	101957-01-04A	EA EXTRUDED - PLASTIC - SALEM CHERRY
9	109332-02-01A	FT TRIM-J - W/O ADHESIVE - BRASS
9	109332-02-05A	FT TRIM-J - W/O ADHESIVE - WASHED MAPLE
10	113794-01-02A	FT MOLDING - CROWN - CHERRY
10	113794-02-02A	FT MOLDING - CROWN
10	113794-02-03A	FT MOLDING - CROWN
11	077840-01-E41	EA MOLDING - CAP/WALL - 8' SALEM CHERRY
12	109410-16-FQ1	EA MOLDING - TRIM - SALEM CHERRY
12	109410-16-JQ0	EA MOLDING - TRIM - WASHED MAPLE
	076325-73-000	FT MOLDING - EDGE BAND - .93" X .024"
	080176-06-000	EA CAP - CORNER - RADIUS CORNER - PLASTIC - CHERRY
	080176-08-000	EA CAP - CORNER - RADIUS MOLDING - PLASTIC - WASHED MAPLE
	120492-01-02A	FT STRIP - TRIM - SALEM CHERRY
	085284-C3-000	FT BATT TAPE - ADHESIVE BACKED - DECORATIVE - EMPIRE/BISQUE
	085284-97-000	FT BATT TAPE - ADHESIVE BACKED - WOODGRAINED/SALEM CHERRY
	069733-86-000	EA BATT - STRIP - WOODGRAINED/WASHED MAPLE - 8'
	085284-B2-000	FT BATT TAPE - ADHESIVE BACKED - DECORATIVE-SOLITUDE/PROVENCE
	085284-F5-000	FT BATT TAPE - ADHESIVE BACKED - WASHED MAPLE
	120492-01-06A	FT STRIP - TRIM - WASHED MAPLE
	100182-10-E41	EA TRIM - RAIL - SALEM CHERRY
	070504-50-000	FT U-CHANNEL - PLASTIC - .13" X 84" - WASHED MAPLE
	077840-01-J70	EA MOLDING - CAP/WALL - 8' WASHED MAPLE
	100182-10-J70	EA TRIM - RAIL
	104676-01-01A	FT MOLDING-T - 5/16" RIGID GOLD
	116280-02-J70	EA MOLDING - CAP - WASHED MAPLE

INTERIOR FINISH GROUP (CONTINUED)

PANELING, LAMINATES, & PLASTIC

KEY	PART NUMBER	U/M DESCRIPTION
	000846-01-000	SF PLYWOOD - 5/16" X 48" X 96" - CD GRADE
	000846-02-000	SF PLYWOOD/UNDERLAYMENT - 5/16" X 48" X 96"
	000885-71-000	SF PARTICLE BOARD - 3/8" X 48" X 96" - CHERRY/VINYL 1 SIDED
	000885-73-000	SF PARTICLE BOARD - 3/4" X 48" X 96" - CHERRY/VINYL 2 SIDED
	000885-74-000	SF PARTICLE BOARD - 3/8" X 48" X 98" - CHERRY/VINYL 2 SIDED
	000885-89-000	SF PARTICLE BOARD-3/8" X 48" X 96" - WASHED MAPLE - 2-SIDED
	000885-91-000	SF PARTICLE BOARD-3/4" X 48" X 96" - WASHED MAPLE - 2-SIDED
	074497-23-000	SF PANELING - CHERRY - 1/8" X 48" X 96"
	074497-39-000	SF PANELING - WASHED MAPLE - 4' X 8'
	074498-67-000	SF LAMINATE - PLASTIC - ORCHID MIST - 5' X 8' - INC OF 40SF
	074498-58-000	SF LAMINATE - PLASTIC - CHERRY - 5' X 8' - INC OF 40 SF
	074498-82-000	SF LAMINATE - PLASTIC - WASHED MAPLE - 5' X 8'
	074498-40-000	SF LAMINATE - PLASTIC - OFF WHITE - 5' X 8'
	079666-03-000	SF PANELING - CLOSET - CEDAR - .12" X 48" X 84"
	080215-09-000	SF PANELING - 2 SIDED - .2" X 48" X 96" - CHERRY
	083618-07-000	SF PLYWOOD - MAPLE - 1 SIDE 3/16"
	085217-13-000	SF COUNTERTOP - SIERRA SANDSTONE
	085217-16-003	SF COUNTERTOP - SIERRA BURNT AMBER
	085217-19-000	SF COUNTERTOP - SIERRA SANDSTONE
	088272-F1-000	SF PANELING - EMPIRE - BISQUE - 4' X 7'
	088272-E1-000	SF PANELING - SOLITUDE - PROVENCE - 4' X 7'
	111133-D2-438	EA LUMBER - VINYL WRAPPED - .27" X 1.5" X 96" - PICKLED ASH
	111133-G2-438	EA LUMBER - VINYL WRAPPED - .7" X 3" X 96" - PICKLED ASH
	126205-D2-438	EA LUMBER - VINYL WRAPPED - WASHED MAPLE - .7" X 1.5" X 96"
	126205-G2-438	EA LUMBER - VINYL WRAPPED - WASHED MAPLE - .7" X 3" X 96"
	057882-04-700	EA DOOR-TAMBOUR 4'X4' PC WINONA PART SALES
	085217-12-000	SF COUNTERTOP - SIERRA AURORA - 1/2"
	085217-16-003	SF COUNTERTOP - SIERRA BURNT AMBER
	085217-18-000	SF COUNTERTOP - SIERRA AURORA - 1/4"

FLOOR COVERINGS & MATS

KEY	PART NUMBER	U/M DESCRIPTION
	093486-01-000	SY CARPET - COMPARTMENT - 72" WIDE - DARK GRAY
	096060-D3-000	SY CARPET - MEGATREND - DOVE GREY (JQ0,JQ1)
	096060-D4-000	SY CARPET - SEA ISLAND - WINTER MOSS (JQ2,JQ3)
	096060-D5-000	SY CARPET - SEA ISLAND - GULF MIST (JQ4,JQ5)
	096060-D6-000	SY CARPET - SEA ISLAND - BUCKINGHAM (JQ6,JQ7)
	108152-01-000	EA MAT - FLOOR - PASSENGER
	108152-02-000	EA MAT - FLOOR - DRIVER
	123994-01-01A	EA TILE - FLOOR CERAMIC - 13' X 13' - SANDRIFT
	123995-01-000	EA ADHESIVE - TILE - FLOOR
	123995-02-000	EA ADDITIVE - ADHESIVE - FLOOR TILE

FIRE EXTINGUISHER, DETECTORS & HANDRAIL

KEY	PART NUMBER	U/M DESCRIPTION	VENDOR NO.
	094499-01-000	EA EXTINGUISHER/FIRE - DRY W/MOUNTING BRACKET	
	094499-02-000	EA EXTINGUISHER/FIRE - DRY - 1A10BC - CANADIAN	
	094499-01-700	EA BRACKET - MOUNTING - W/PLASTIC STRAP	294039
	094499-01-701	EA STRAP ONLY (METAL)	320351
	072852-01-000	EA DETECTOR - SMOKE - W/9 VOLT BATTERY - US	
	072852-02-000	EA DETECTOR - SMOKE - W/9/VOLT BATTERY - CANADIAN	
	103613-03-000	EA DETECTOR - LP GAS - W/O SHUT-OFF VALVE	
	125136-01-000	EA DETECTOR - CO - GAS - MODEL 9L-I	
	123577-01-01A	EA HANDRAIL - ASSIST - ENTRANCE	

LABELS GROUP

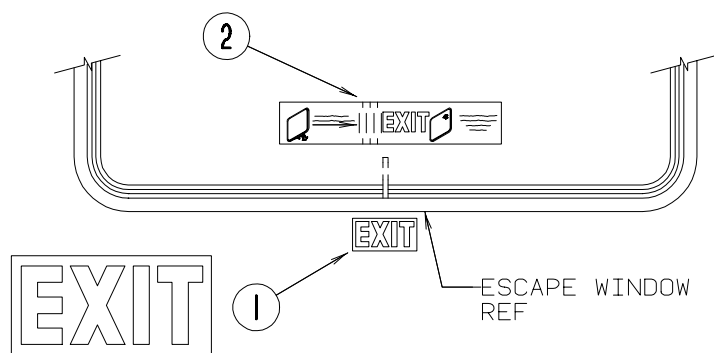
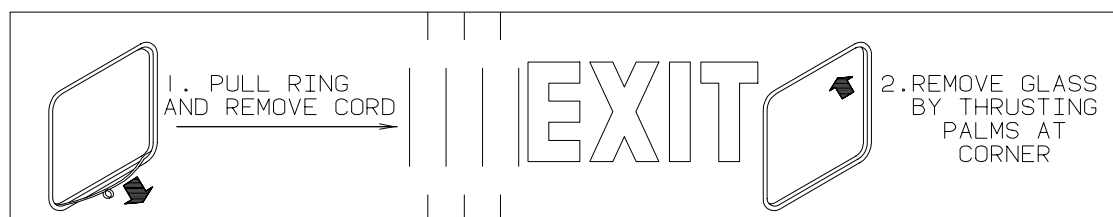

KEY	PART NUMBER	U/M DESCRIPTION
1	039290-01-000	EA LABEL - WARNING - EXIT
2	107571-01-000	EA LABEL - EXIT/ESCAPE WINDOW

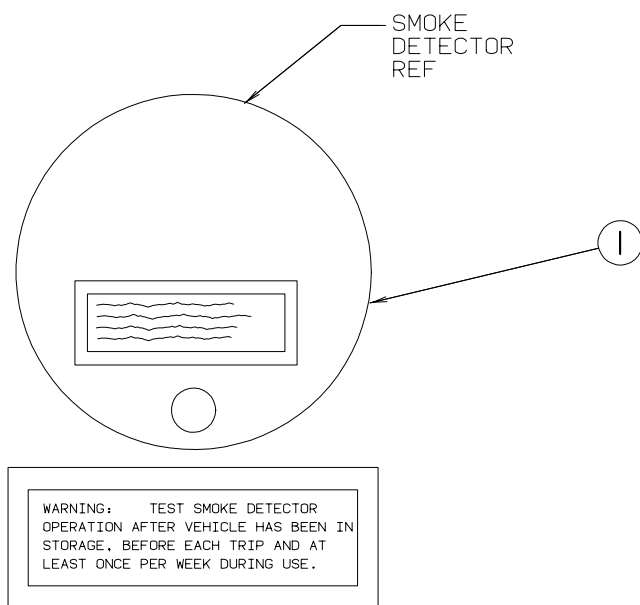

KEY	PART NUMBER	U/M DESCRIPTION
1	077956-01-000	EA LABEL - WARNING - SMOKE DETECTOR

LABELS GROUP (CONTINUED)

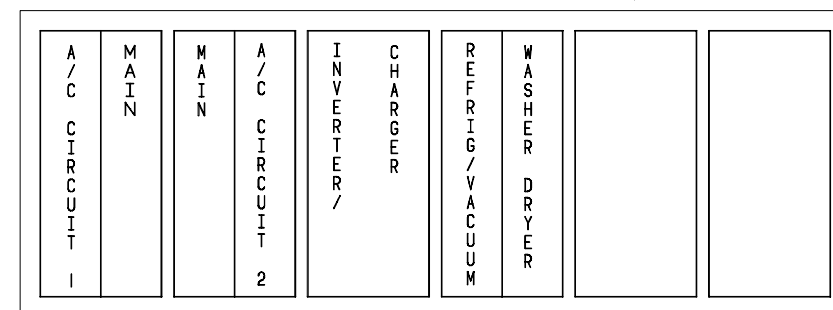

KEY	PART NUMBER	U/M DESCRIPTION
1	095721-18-000	EA LABEL - CONTROL CENTER - 50 AMP - CSA

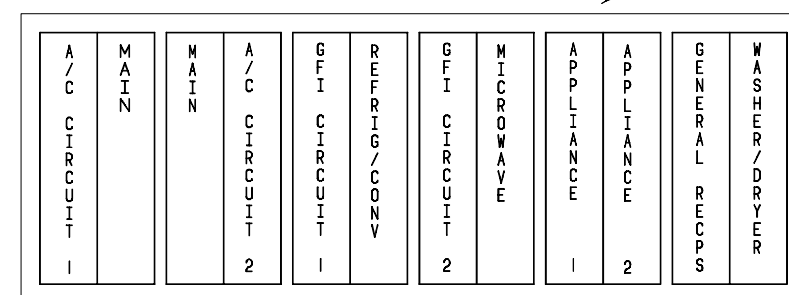

KEY	PART NUMBER	U/M DESCRIPTION
1	095721-19-000	EA LABEL - CONTROL CENTER - 50 AMP

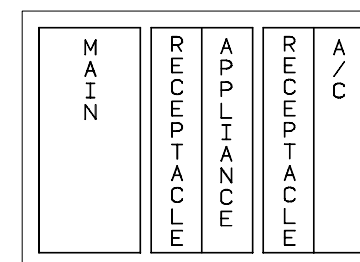

KEY	PART NUMBER	U/M DESCRIPTION
1	095721-07-000	EA LABEL - CONTROL CENTER - (US)

LABELS GROUP (CONTINUED)

MAIN	REFRIGERATOR & VACUUM
	A/C CIRCUIT 1
MAIN	A/C CIRCUIT 2
	WASHER/DRYER
	INVERTER/ CHARGER



LABELS GROUP (CONTINUED)

WARNING: CONTAINS "CFC" A SUBSTANCE WHICH HARMS PUBLIC HEALTH AND ENVIRONMENT BY DESTROYING OZONE IN THE UPPER ATMOSPHERE.



KEY	PART NUMBER	U/M	DESCRIPTION
1	111802-01-000	EA	LABEL - CFC WARNING

KEY	PART NUMBER	U/M	DESCRIPTION
1	095721-20-000	EA	LABEL - CONTROL CENTER W/INVERTER

LABELS GROUP (CONTINUED)



KEY	PART NUMBER	U/M DESCRIPTION
1	117627-01-000	EA LABEL - CITY WATER FILL/HO

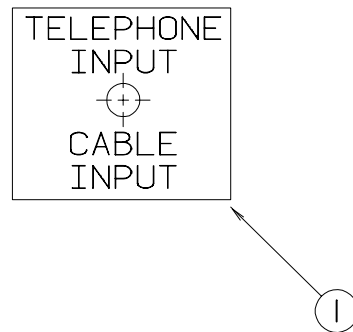

KEY	PART NUMBER	U/M DESCRIPTION
1	126155-01-000	EA LABEL - PHONE - 7 CABLE INPUT

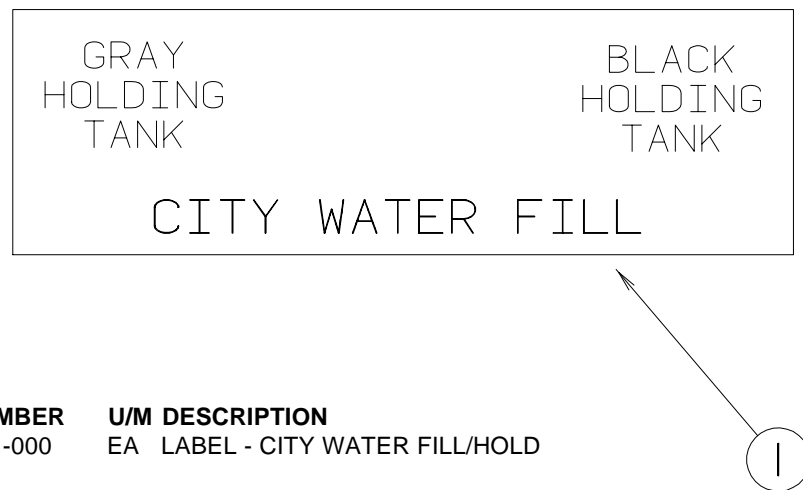

KEY	PART NUMBER	U/M DESCRIPTION
1	126157-01-000	EA LABEL - CITY WATER FILL/HOLD

LABELS GROUP (CONTINUED)

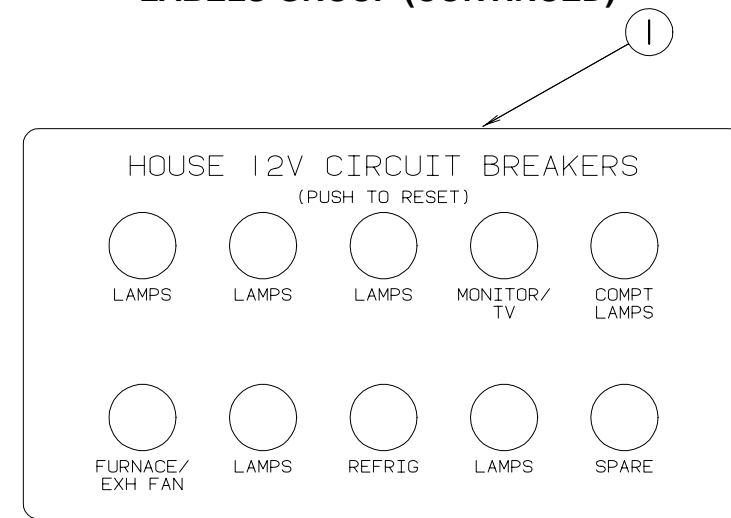

KEY	PART NUMBER	U/M DESCRIPTION
1	092547-06-000	EA LABEL - CIRCUIT BREAKER

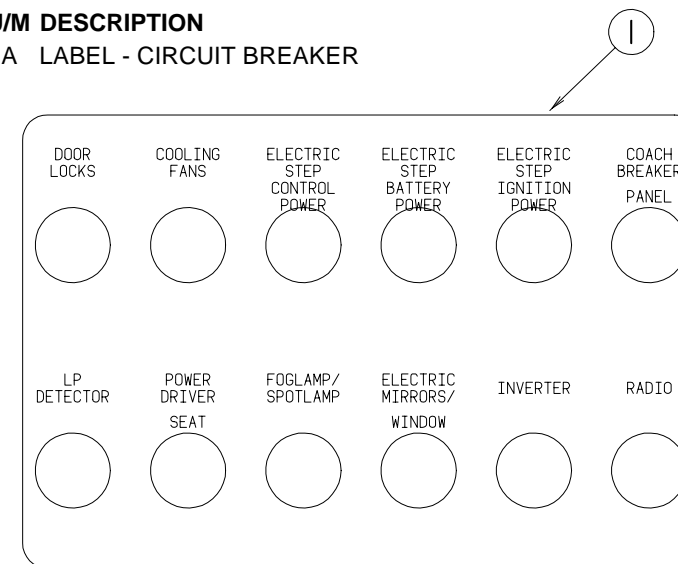

KEY	PART NUMBER	U/M DESCRIPTION
1	093236-11-000	EA LABEL - CIRCUIT BREAKER

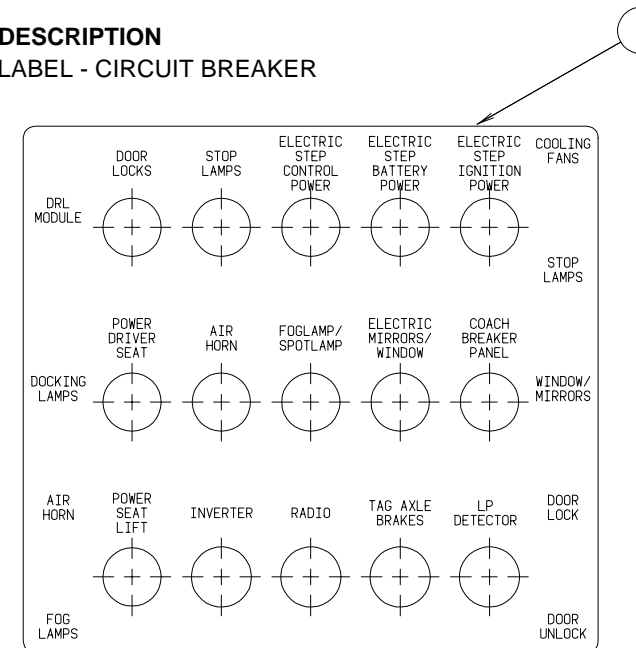

KEY	PART NUMBER	U/M DESCRIPTION
1	093236-12-000	EA LABEL - CIRCUIT BREAKER

LABELS GROUP (CONTINUED)

①

NOTE: TUNE ANTENNA PER MANUFACTURER'S DIRECTIONS. FAILURE TO COMPLY COULD RESULT IN DAMAGE TO CB.	CB POWER PROVISION RED +12 V BLACK GROUND COAX ANTENNA (SEE REVERSE ALSO)
---	---

KEY	PART NUMBER	U/M DESCRIPTION
1	104678-01-000	EA LABEL - CB PREP

①

WARNING

MUST BE STOWED
IN LATCHED POSITION
WHILE VEHICLE IS IN MOTION

KEY	PART NUMBER	U/M DESCRIPTION
1	079966-01-000	EA LABEL - WARNING - STOWED - MOTION

LABELS GROUP (CONTINUED)

①

CAUTION

THIS MOTOR HOME HAS BEEN DESIGNED, MANUFACTURED AND TESTED WITH CONCERN FOR THE PROTECTION OF IT'S OCCUPANTS. WE RECOMMEND YOU PERFORM THE FOLLOWING INSPECTIONS FOR YOUR SAFETY AND THE SAFETY OF YOUR PASSENGERS BEFORE STARTING YOUR VEHICLE.

1. LP GAS SYSTEM- TURN OFF AT TANK FOR TRAVELING. TEST FOR LEAKS UPON ARRIVAL AT DESTINATION. BEFORE LIGHTING PILOTS.
2. WHEELS- INSPECT FOR DAMAGE AND CHECK LUG NUTS FOR TIGHTNESS.
3. TIRES- INSPECT FOR WEAR AND DAMAGE AND CHECK FOR RECOMMENDED AIR PRESSURE.
4. LIGHTING- TEST FOR PROPER OPERATION OF ALL INTERIOR AND EXTERIOR LIGHTS INCLUDING DASH LIGHTS, HEADLIGHTS, TAIL LIGHTS, BRAKE LIGHTS, CLEARANCE LIGHTS AND TURN SIGNALS.
5. EXITS- INSPECT RELEASE MECHANISM ON EMERGENCY EXIT WINDOW, TEST BOTH LOCKS ON MAIN ENTRANCE DOOR FOR EASE OF OPERATION AND INSTRUCT PASSENGERS HOW TO USE BOTH MEANS OF EXIT.
6. SEAT BELTS- DIRECT PASSENGERS TO DESIGNATED SEATS AND REQUIRE USE OF SEAT BELTS.
7. APPLIANCES- TURN OFF AND LATCH OR LOCK DOORS WHERE PROVIDED.
8. LOOSE PARCELS- STORE SECURELY.
9. UTILITY SUPPLY LINES- DISCONNECT ALL ELECTRIC, SEWER AND WATER LINES AND SECURE PROPERLY.
10. ENTRANCE DOOR STEP- PLACE IN RETRACTED POSITION FOR TRAVELING.

READ YOUR MOTOR HOME AND CHASSIS OWNER'S MANUAL FOR FURTHER PRECAUTIONS

KEY	PART NUMBER	U/M DESCRIPTION
1	056259-01-000	EA LABEL - SAFETY CHECK LIST

LABELS GROUP (CONTINUED)

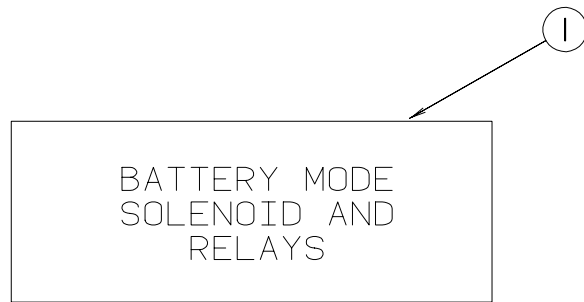

KEY PART NUMBER U/M DESCRIPTION
 1 098379-04-000 EA LABEL - ELECTRICAL BOX - SIDE

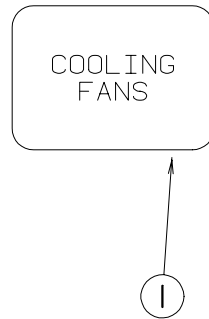

KEY PART NUMBER U/M DESCRIPTION
 1 093237-10-000 EA LABEL - CIRCUIT BREAKER - FRONT - COOLING FANS

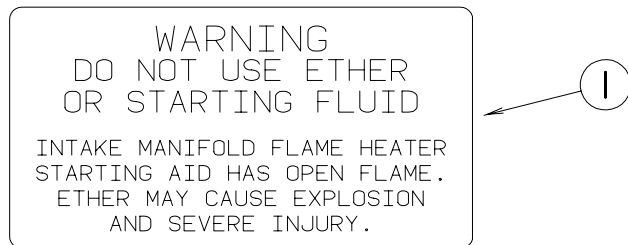

KEY PART NUMBER U/M DESCRIPTION
 1 116756-01-000 EA LABEL - WARNING - ETHER/STARTING

LABELS GROUP (CONTINUED)

MAIN	REFRIG/MICRO
	A/C CIRCUIT 1
MAIN	A/C CIRCUIT 2
	GENERAL RECPS
GFI # 1	WASHER/DRYER
GFI # 2	
CONVERTER/ GENERAL RECPS	CONVERTER/ GENERAL RECPS
DISHWASHER	

KEY PART NUMBER U/M DESCRIPTION
 1 095721-07-000 EA LABEL-CONTROL CENTER, U.S.

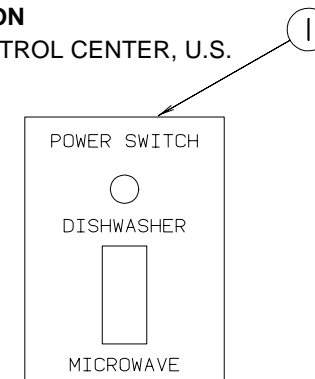

KEY PART NUMBER U/M DESCRIPTION
 1 109051-02-000 EA LABEL - SWITCH - 50 AMP POWER

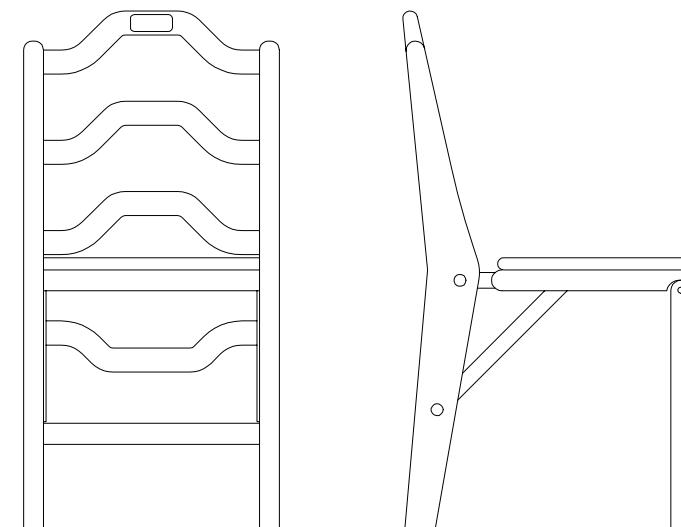
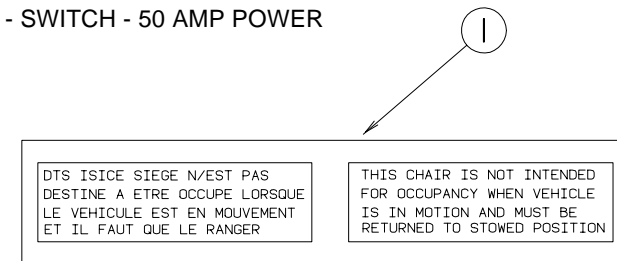

KEY PART NUMBER U/M DESCRIPTION
 1 102267-01-000 EA LABEL - NO OCCUPANCY - UL
 2 102267-02-000 EA LABEL - NO OCCUPANCY - CSA

LABELS GROUP (CONTINUED)

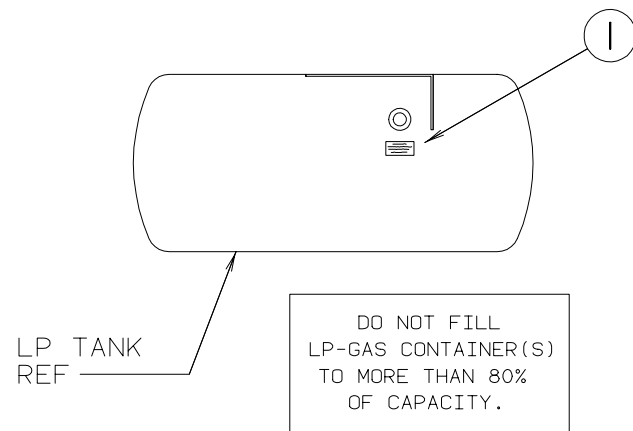

KEY	PART NUMBER	U/M DESCRIPTION
1	079965-01-000	EA LABEL - LPG - 80% CAPACITY

LABELS GROUP (CONTINUED)

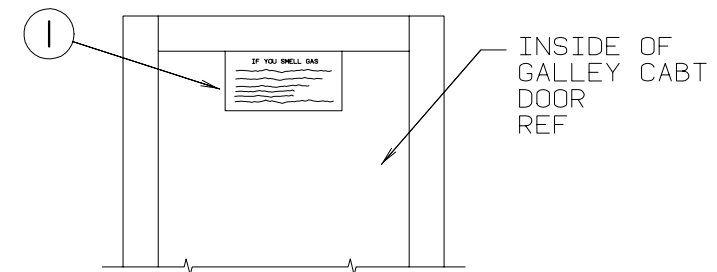

IF YOU SMELL GAS

1. EXTINGUISH ANY OPEN FLAME, PILOT LIGHTS AND ALL SMOKING MATERIALS.
2. SHUT OFF THE GAS SUPPLY AT THE TANK VALVE(OR GAS SUPPLY CONNECTION.
3. OPEN DOORS AND OTHER VENTILATING OPENINGS.
4. DO NOT TOUCH ELECTRICAL SWITCHES.
5. LEAVE THE AREA UNTIL ODOR CLEARS.
6. HAVE THE GAS SYSTEM CHECKED AND LEAKAGE SOURCE CORRECTED BEFORE USING AGAIN.

KEY	PART NUMBER	U/M DESCRIPTION
1	073998-01-000	EA LABEL - LPG ODOR WARNING

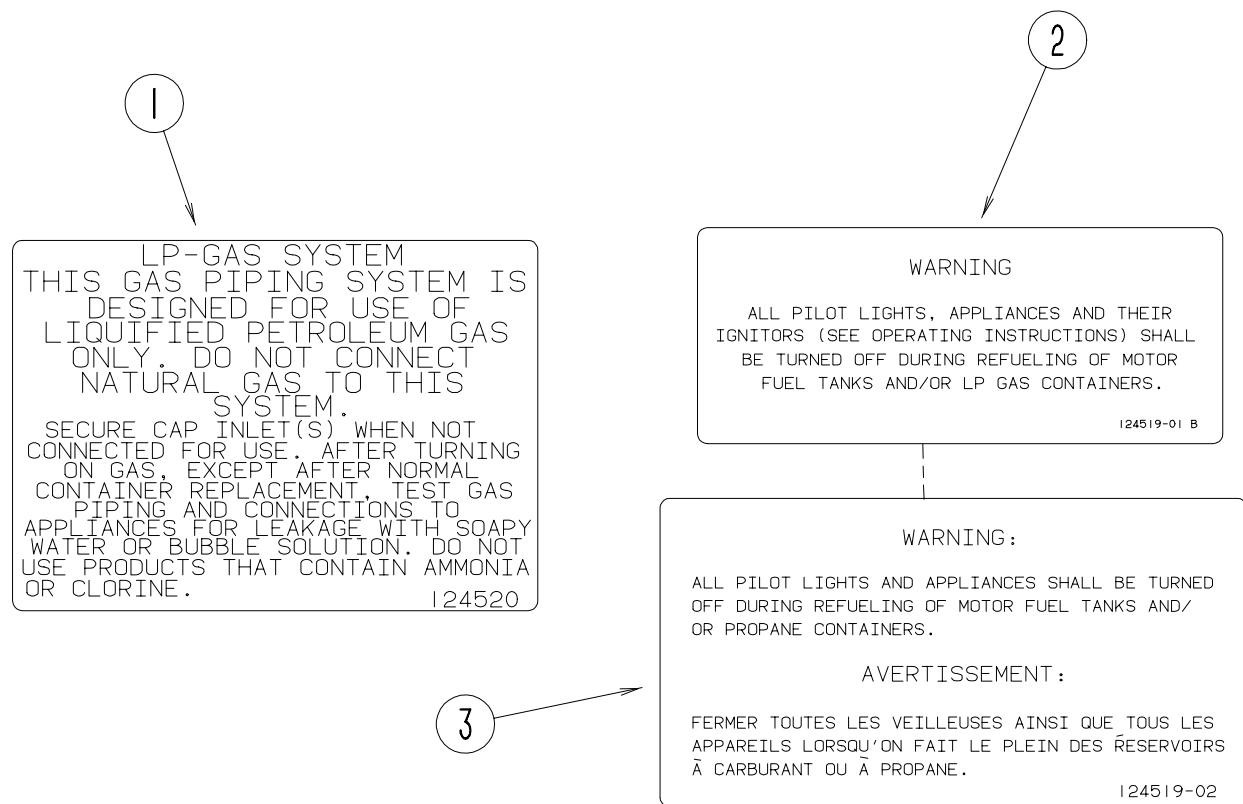

KEY	PART NUMBER	U/M DESCRIPTION
1	124520-01-01A	EA LABEL - LP GAS ONLY - BLACK ON CLEAR
2	124519-01-02A	EA LABEL - WARNING/REFUELING - WHITE ON CLEAR
2	124519-01-01A	EA LABEL - WARNING/REFUELING - BLACK ON CLEAR
3	124519-02-02A	EA LABEL - WARNING/REFUELING - CSA

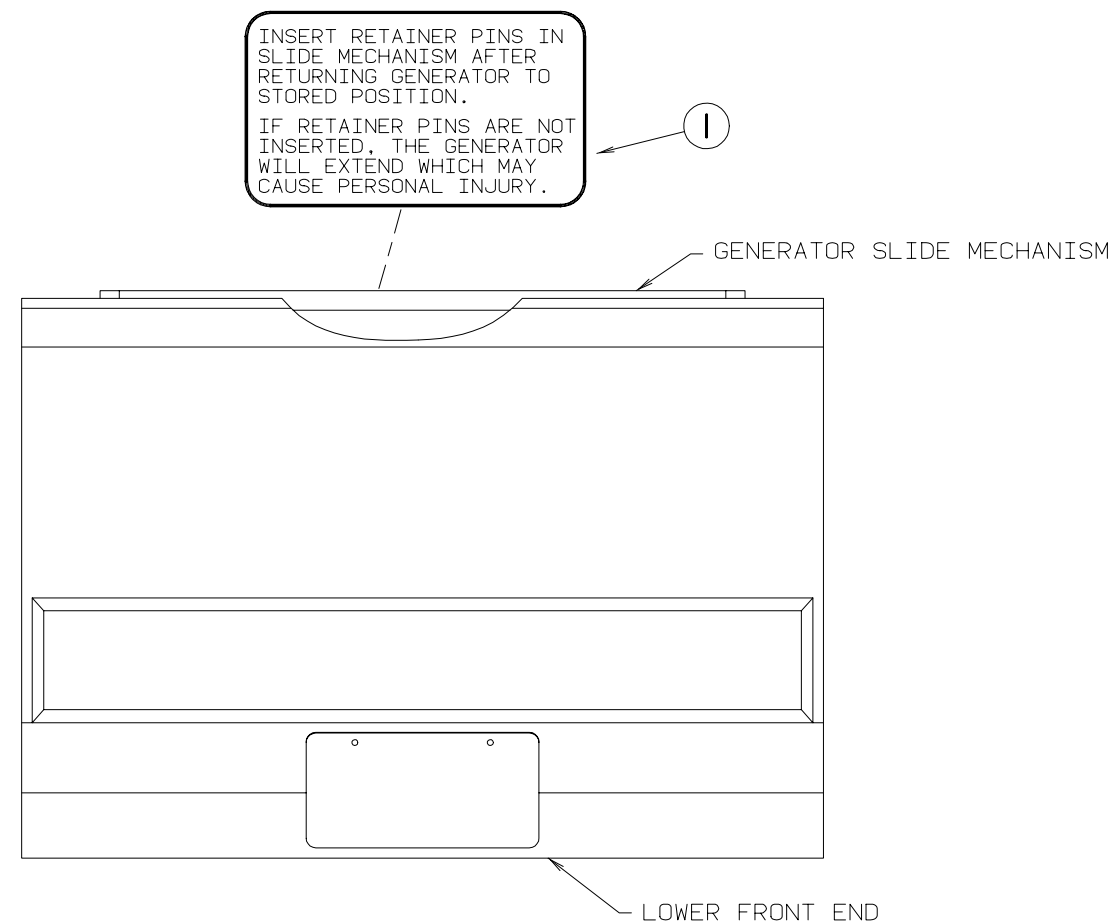

KEY	PART NUMBER	U/M DESCRIPTION
1	116273-01-000	EA LABEL - WARNING - GENERATOR

LABELS GROUP (CONTINUED)

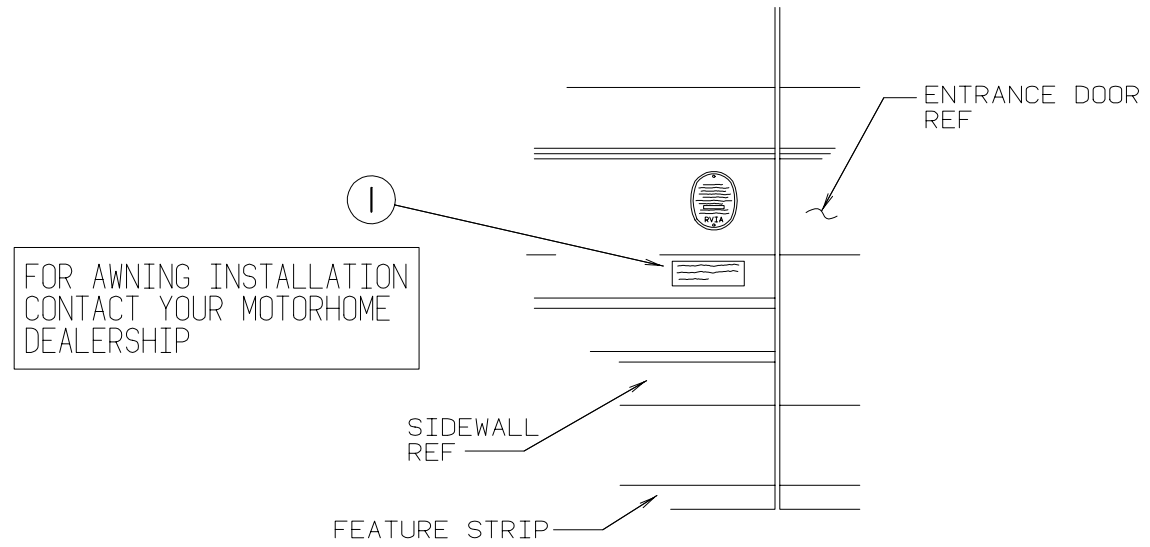

KEY	PART NUMBER	U/M DESCRIPTION
1	099509-01-000	EA LABEL - AWNING INSTALLATION

LABELS GROUP (CONTINUED)

CAUTION	TO HELP AVOID PERSONAL INJURY DURING REMOVAL OF FUEL FILLER CAP, SLOWLY LOOSEN CAP 1/2 TURN TO ALLOW ANY FUEL PRESSURE TO BE RELIEVED BEFORE TURNING CAP FURTHER.
FUEL SPRAY MAY CAUSE PERSONAL INJURY	STOP ADDING FUEL AFTER FIRST SHUTOFF BY AUTOMATIC NOZZLE WHEN TANK IS NEARLY FULL. DO NOT OVERFILL FUEL TANK. SEE OWNERS MANUAL FOR ADDITIONAL INFORMATION.
	PRINTED IN U.S.A. MLC PT NO 15611763

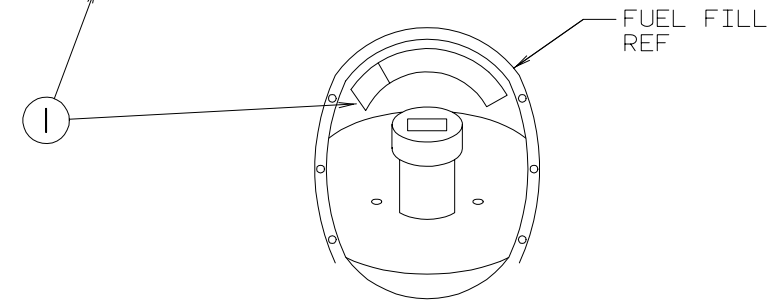

KEY	PART NUMBER	U/M DESCRIPTION
1	087207-05-000	EA LABEL - FUEL CAP REMOVAL

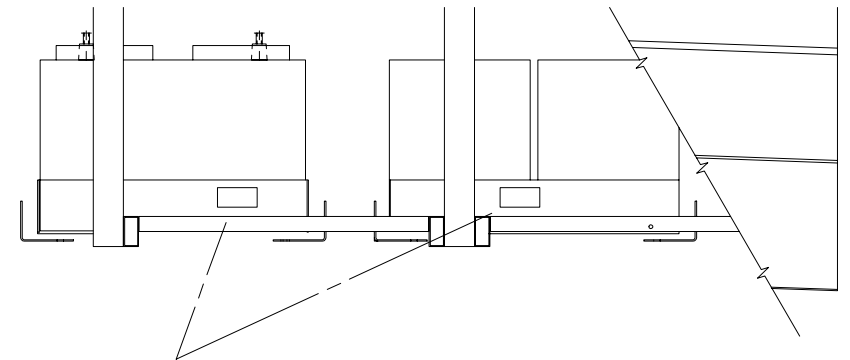

WARNING: DISCONNECT BATTERIES BEFORE CONNECTING EXTERNAL CHARGING EQUIPMENT.

KEY	PART NUMBER	U/M DESCRIPTION
1	065748-01-000	EA LABEL - CAUTION - BATTERY CHARGING

LABELS GROUP (CONTINUED)

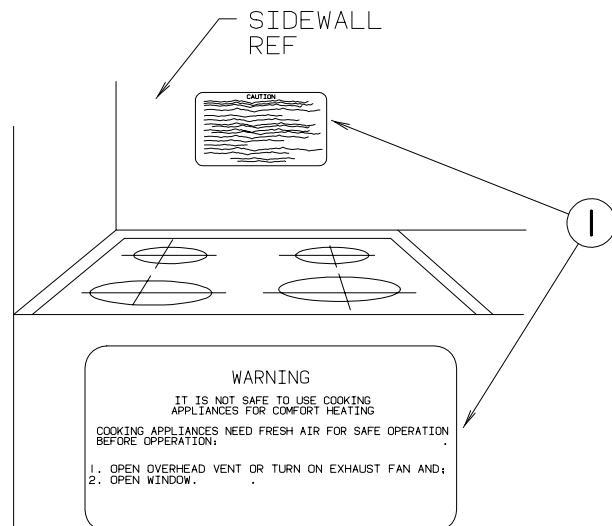

KEY	PART NUMBER	U/M DESCRIPTION
1	050225-01-000	EA LABEL - WARNING - STOVE VENT - US
	050222-01-000	EA LABEL - STOVE VENT - CANADIAN



KEY	PART NUMBER	U/M DESCRIPTION
1	087236-01-000	EA LABEL - CABLE - INPUT

MISCELLANEOUS LABELS

KEY	PART NUMBER	U/M DESCRIPTION
	006040-01-000	EA TAG - GAS REFUEL WARNING
	023769-01-000	EA LABEL - WARNING - LPG - CANADIAN
	050225-01-000	EA LABEL - WARNING - STOVE VENT - US
	068383-01-000	EA LABEL - DIESEL FUEL
	083588-02-000	EA LABEL - ON/OFF - ENGINE HEATER
	087236-01-000	EA LABEL - CABLE - INPUT
	111537-06-000	EA LABEL - AMPLIFIER POWER
	124520-01-02A	EA LABEL - LP GAS ONLY
	126024-01-01A	EA LABEL - TIRE HANGER REMOVAL
	128348-01-000	EA LABEL - FAUCET

LP GROUP

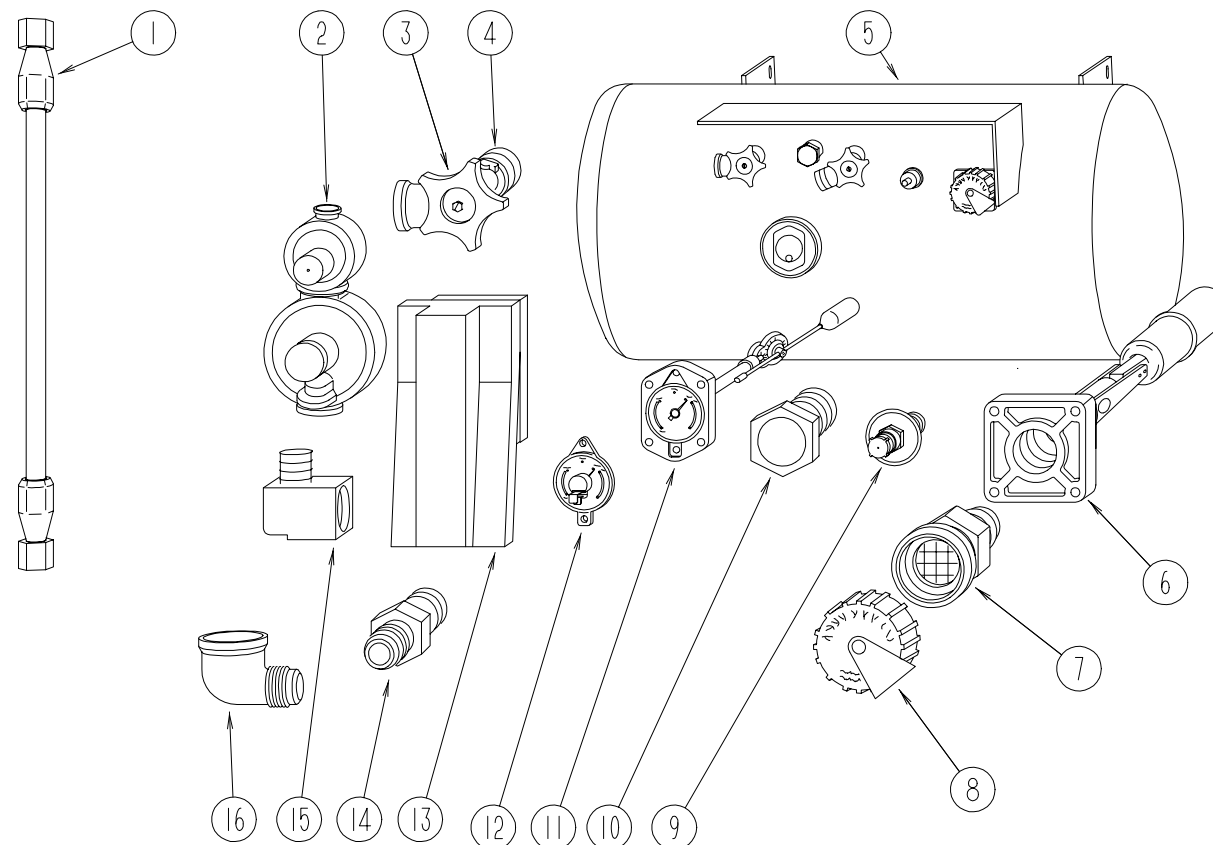

LP TANK & COMPONENTS

KEY	PART NUMBER	U/M DESCRIPTION	VENDOR NO.
1	045703-01-000	EA HOSE - LP - 3/8"ID X 24" - 3/8"MPT X 1/2"F SWIVEL - U.S.	
1	045703-02-000	EA HOSE - LP - 3/8"ID X 24" - 3/8"MPT X 1/2"F SWIVEL - CANADIAN	
2	106150-04-000	EA REGULATOR - TWO STAGE	
3	040421-01-708	EA HANDWHEEL-SERVICE VALVE	G-1015-A
4	040421-01-712	EA VALVE - SERVICE - W/O VAPOR RELIEF	29000853
5	118822-01-000	EA TANK - LP - 22" DIAMETER X 22 3/4"LONG	
6	040421-01-711	EA VALVE - 80% FILL - W/AUTO STOP	LLL/TL3
7	040421-01-701	EA VALVE - FILL - SHORT - LP	7547B
8	040421-01-702	EA CAP - FILL VALVE - PLASTIC	G-1014-A
9	040421-01-700	EA GAUGE - LIQUID LEVEL - 20%	G-1013
10	040421-01-713	EA VALVE - RELIEF - 1" - W/7" SPRING	29000587
11	118822-01-700	EA SIGHT GAUGE	SG22C0000806
12	040440-02-000	EA TRANSMITTER - DIAL - 0-90 OHM -2 TERMINAL (POWER & GROUND)	
13	105658-01-000	EA COMPARTMENT - LP REGULATOR	
14	118822-01-701	EA ADAPTER - STRAIGHT-PIPEAWAY	L99930000075
15	010265-01-000	EA ELBOW - BRASS - 90 DEGREE - 3/8"F X 1/2"FPT	
	010377-02-000	EA NUT - BRASS - 3/8" FLARE - FORGED	
	010380-02-000	EA NUT - BRASS - 1/2" FLARE - FORGED	
	024250-01-000	EA ADAPTER - BRASS - 3/8"F X 1/2"FPT	
	010326-01-000	EA ADAPTER - FLARE - W/CONE GASKET - 3/8"FEMALE X 1/2"MALE	
	010329-01-000	EA ADAPTER - BRASS - 1/2" F X 1/2" MPT	
	103613-03-000	EA DETECTOR - LP GAS - W/O SHUT-OFF VALVE	
	090939-02-000	EA DETECTOR - LP GAS - W/SOLENOID 7752.4	
	057042-01-000	EA ADAPTER - CROSS 1/2"PIPE	

LOUNGE GROUP

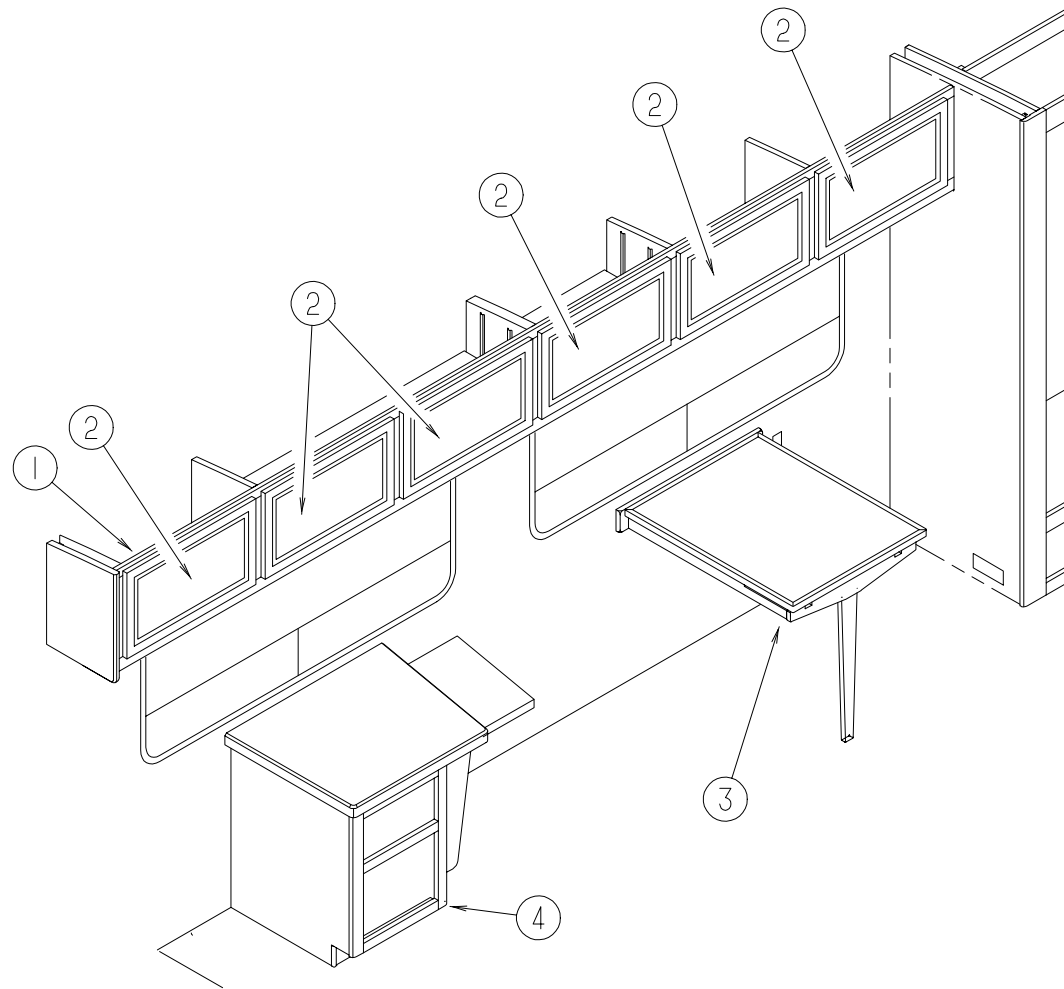

PASSENGER SIDE CABINETS & TABLE

KEY	PART NUMBER	U/M	DESCRIPTION
1	126934-01-JQ0	EA	CABINET - OVERHEAD/FRONT - RIGHT HAND - W/O DOORS/HARDWARE (JQ0, JQ2, JQ4, JQ6)
1	126934-01-JQ1	EA	CABINET - OVERHEAD/FRONT - RIGHT HAND - W/O DOORS/HARDWARE (JQ1, JQ3, JQ5, JQ7)
2	M08610-01-JQ0	EA	DOOR - STRAIGHT CORNER/OGEE EDGE - 12.4" X 14.3" - W/O HDW (JQ0, JQ2, JQ4, JQ6)
2	M08610-01-HQ1	EA	DOOR - STRAIGHT CORNER/OGEE EDGE - 12.4" X 14.3" - W/O HDW (JQ1, JQ3, JQ5, JQ7)
3	112982-01-JQ0	EA	TABLE - SELF STORING PULLOUT (JQ0, JQ2, JQ4)
3	112982-01-HQ3	EA	TABLE - SELF STORING PULLOUT (JQ1, JQ3, JQ5)
3	112982-01-JQ6	EA	TABLE - SELF STORING PULLOUT (JQ6)
3	112982-01-JQ7	EA	TABLE - SELF STORING PULLOUT (JQ7)
4	P23293-01-JQ0	EA	CABINET - TABLE - FRONT/RIGHT HAND - W/O HARDWARE (JQ0, JQ2, JQ4)
4	P23293-01-JQ1	EA	CABINET - TABLE - FRONT/RIGHT HAND - W/O HARDWARE (JQ1, JQ3, JQ5)
4	P23293-01-JQ6	EA	CABINET - TABLE - FRONT/RIGHT HAND - W/O HARDWARE (JQ6)
4	P23293-01-JQ7	EA	CABINET - TABLE - FRONT/RIGHT HAND - W/O HARDWARE (JQ7)

LOUNGE GROUP (CONTINUED)

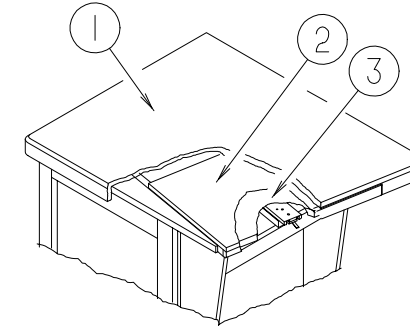

COUNTERTOPS FOR PASSENGER SIDE FRONT TABLE

KEY	PART NUMBER	U/M	DESCRIPTION
1	123293-11-HQ2	EA	COUNTERTOP - TABLE (JQ0, JQ1, JQ2, JQ3, JQ4, JQ5)
1	123293-11-JQ6	EA	COUNTERTOP - TABLE (JQ6, JQ7)
2	123293-12-HQ2	EA	COUNTERTOP - TABLE (JQ0, JQ1, JQ2, JQ3, JQ4, JQ5)
2	123293-12-JQ6	EA	COUNTERTOP - TABLE (JQ6, JQ7)
3	123293-13-000	EA	COUNTERTOP - TABLE
	122360-03-000	EA	SLIDE - PANTRY - W/LOCK - RIGHT HAND

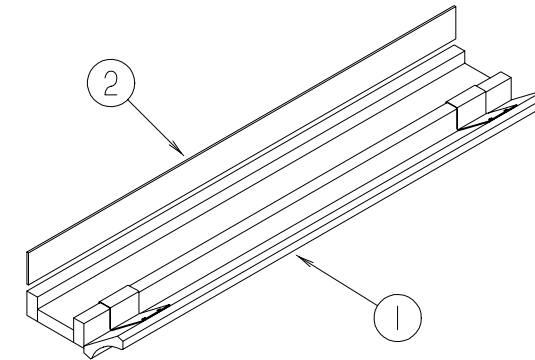

DRIVER SIDE CABINETS

KEY	PART NUMBER	U/M	DESCRIPTION
1	113317-01-JQ0	EA	CABINET - VALANCE - W/O HARDWARE (JQ0, JQ2, JQ4, JQ6)
1	113317-01-HQ1	EA	CABINET - VALANCE - W/O HARDWARE (JQ1, JQ3, JQ5, JQ7)
2	058331-B8-000	EA	MIRROR-GLASS, SAFETY
	075943-10-000	EA	BRACE - VALANCE - 20"
	105648-01-02A	EA	BRACE - VALANCE - OFF/WHITE - 14"

SEALANTS & FASTENERS GROUP

SEALANTS & ADHESIVES

KEY	PART NUMBER	U/M DESCRIPTION	VENDOR NO.
	004006-05-700	EA ADHESIVE - NATURAL STARCH - (5 GAL)	0802
	063642-01-000	EA TAPE - ADHESIVE - .4" X 1.5" X 180"	
	067788-01-000	EA ADHESIVE - SPRAY - 3M - 19.5 AEROSOL CAN	
	069640-02-000	FT SEALER - TAPE - 1/8"THICK X .50"WIDE X 60'	
	069640-03-000	FT SEALER - TAPE - 1/8"THICK X .75"WIDE X 60' - BLACK	
	069640-07-000	FT SEALER - TAPE - 3/32"THICK X 2"WIDE X 45'	
	069640-09-000	FT SEALER - TAPE - 1/32"THICK X 2.50"WIDE X 80' - GREY	
	069640-14-000	FT SEALER - TAPE - 1/16"THICK X 1"WIDE X 100'	
	069640-18-000	FT SEALER - TAPE - 1/2"THICK X 1/8"WIDE X 60' - BRT/WHITE	
	069640-19-000	FT SEALER - TAPE - 3/4" X 1/8" X 60' - BRIGHT WHITE	
	072889-01-000	EA SEALANT - URETHANE - BLACK - 1/10	
	076322-01-000	FT TAPE - DOUBLE COATED/ADHESIVE BACK - .025"THK X .75"W X 18'	
	076322-02-000	FT TAPE - DOUBLE COATED/ADHESIVE BACK - .045"THK X 1"W X 9'	
	076322-03-000	FT TAPE - DOUBLE COATED/ADHESIVE BACK - .045"THK X .50"W X 9'	
	076322-05-000	FT TAPE - DOUBLE COATED/ADHESIVE BACK - .045"THK X .75"W X 9'	
	076322-07-000	FT TAPE - DOUBLE COATED/ADHESIVE BACK - .045"THK X .50"W X 9'	
	076322-11-000	FT TAPE - DOUBLE COATED/ADHESIVE BACK - .020"THK X 1"W X 9'	
	087211-01-000	GL PROMOTER - ADHESIVE	
	088479-01-000	EA TAPE - ALUMINUM - 3"	
	099952-01-000	FT CORE - SEAL - BULB SUPPORT	
FROM: 00-00-00 THRU: 06-29-97			
	106206-01-000	EA SEALER - PUMPABLE - MANUS 30A - BLACK	
	107828-01-000	EA SEALANT - SB - 190 EVERSEAL	
	112901-02-000	EA ADHESIVE - PLEXUS - 50ML	
	120534-01-01A	EA TAPE - SCOTCH - 3M - 1/2" FINE LINE	
	123816-01-000	FT TAPE - DOUBLE SIDED - 1"	
	123816-02-000	FT TAPE - DOUBLE SIDED - 1/2"	
	123995-01-000	EA ADHESIVE - TILE - FLOOR	
	123995-02-000	EA ADDITIVE - ADHESIVE - FLOOR TILE	

BOLTS, NUTS & WASHERS

KEY	PART NUMBER	U/M DESCRIPTION
	000C12-05-12B	EA BOLT - HEX - 5/16-18 X 3/4 ZINC 5
	000C12-05-16B	EA BOLT - HEX - 5/16-13 X 1 ZINC 5
	000C12-06-16B	EA BOLT - HEX - 3/8-16 X 1 LG - ZINC 5
	000C12-08-16B	EA BOLT-HEX, 1/2 - 13 X 1 - GD5 - ZINC 5
	000C12-08-24B	EA BOLT - HEX - 1/2-13 X 1.50 - ZINC 5
	000C12-08-28B	EA BOLT - HEX - 1/2-13 X 1 3/4 - ZINC 5
	000C12-10-24B	EA BOLT - HEX - 5/8-11 X 1.50 - ZINC 5
	000C13-07-48B	EA BOLT - HEX - 7/16-20 X 3 - ZINC 5
	000C26-04-10B	EA BOLT - HEX - SERRATED FLANGE - 1/4-20 X 5/8 - ZINC
	000C26-04-14B	EA BOLT - HEX - SERRATED FLANGE - 1/4-20 X 7/8 - ZINC
	000C26-05-12B	EA BOLT - HEX - SERRATED FLANGE - 5/16-18 X 3/4 - ZINC
	000C26-05-16B	EA BOLT - HEX - SERRATED FLANGE - 5/16-18 X 1 - ZINC
	000C26-05-20B	EA BOLT - HEX - SERRATED FLANGE - 5/16-18 X 1 1/4 - ZINC
	000C26-06-12B	EA BOLT - HEX - SERRATED FLANGE - 3/8-16 X 3/4 - ZINC
	000C26-06-16B	EA BOLT - HEX - SERRATED FLANGE - 3/8-16 X 1 - ZINC
	000C26-06-28B	EA BOLT - HEX - SERRATED FLANGE - 3/8-16 X 1 3/4 - ZINC
	000D29-05-00B	EA NUT - 5/16 - 18 UNC - SF/LOCKING - NYLON WASHER INSERT
	000D34-06-00B	EA NUT - HEX - LOCKING - 3/8 - 16 GRADE C - ZINC - PREVAILING TORQUE
	000D39-04-00B	EA NUT - HEX - SERRATED FLANGE/LOCKING - 1/4 - 20 - ZINC
	000D39-05-00B	EA NUT - HEX - SERRATED FLANGE/LOCKING - 5/16 - 18 - ZINC
	000D39-06-00B	EA NUT - HEX - SERRATED FLANGE/LOCKING - 3/8 - 18 - ZINC
	000D39-07-00B	EA NUT - HEX - SERRATED FLANGE/LOCKING - 7/16 - 14 - ZINC
	000D39-08-00B	EA NUT - HEX - SERRATED FLANGE/LOCKING - 1/2 - 13 - ZINC
	000D44-07-00B	EA NUT - HEX - SERRATED FLANGE/LOCKING - 7/16-20 - ZINC
	000D46-04-00A	EA NUT - HEX - WELD - 1/4 - 20 - PLAIN
	000E11-07-00B	EA WASHER - LOCKING - 7/16 MED SPLIT - ZINC
	000E11-08-00B	EA WASHER - LOCKING - 1/2 MED SPLIT - ZINC
	000E13-14-00B	EA WASHER - FLAT - 1/4 WIDE - ZINC
	000E13-17-00B	EA WASHER - FLAT - 3/8" AR - ZINC
	000E13-18-00B	EA WASHER - FLAT - 3/8 WIDE - ZINC

SEALANTS & FASTENERS GROUP (CONTINUED)

BOLTS, NUTS & WASHERS (CONTINUED)

KEY	PART NUMBER	U/M DESCRIPTION
	000E13-22-00B	EA WASHER - FLAT - 1/2 WIDE - ZINC
	000E13-26-00B	EA WASHER - FLAT - 5/8 WIDE - ZINC
	000E14-10-00B	EA WASHER - LOCKING - #10 EXTERNAL TOOTH - ZINC
	000G45-04-24B	EA BOLT - LAG - 1/4-9 X 1.50 ZINC
	040921-05-000	EA NUT - SPEED - U-TYPE #8 - .67" X .44" WIDE
	044364-02-000	EA NUT - SPEED - FLAT - ROUND
	058716-02-000	EA WASHER - FLAT NYLON
	063253-07-000	EA NUT - J - #8A - .120 - .130 PNL THK
	087234-01-000	EA NUT - JACK - 1/4 X 20 THD - MOLLY
	088787-12-000	EA STUD - WELD - 1/4 - 20 X 1.0 LG - MN
	091274-03-000	EA BOLT-J - 3/8-16 X 12.0
	091274-04-000	EA BOLT-J - 3/8" X 10"
	106648-01-000	EA CAP - STUD - .120 TO .130 DIAMETER
	107397-01-000	EA WASHER - FENDER - .25" ID X 1" OD
	108067-03-000	EA STUD - WELD - 1/4 - 20 X 1/2 CD
	110794-01-000	EA WASHER - FLAT - 1" ID X 1 3/4" OD

SCREWS

KEY	PART NUMBER	U/M DESCRIPTION
	000G11-05-08B	EA SCREW - 5-20 X .50 PPH - ZINC
	000G11-06-06B	EA SCREW - 6-20 X 3/8 PPH - ZINC
	000G11-06-08B	EA SCREW - 6-20 X .50 PPH - ZINC
	000G11-07-08B	EA SCREW - 7-19 X .50 PPH - ZINC
	000G11-08-06B	EA SCREW - 8-18 X 3/8 PPH - ZINC
	000G11-08-08B	EA SCREW - 8-18 X .50 PPH - ZINC
	000G11-08-12B	EA SCREW - 8-18 X .75 PPH - ZINC
	000G11-08-12D	EA SCREW - 8-18 X .75 PPH - BLACK
	000G11-08-12P	EA SCREW - 8-18 X .75 PPH - DARK BROWN
	000G11-08-20B	EA SCREW - 8-18 X 1.25 PPH - ZINC
	000G11-10-12D	EA SCREW - 10-16 X .75 PPH - BLACK
	000G11-10-16B	EA SCREW - 10-16 X 1 PPH - ZINC
	000G11-10-40B	EA SCREW - 10-16 X 2 1/2 PPH CAD - 34927-01-000
	000G12-06-08T	EA SCREW - 6-20 X 1/2 POH - BLACK
	000G12-06-10G	EA SCREW - 6-20 X 5/8 PFH - ANTIQUE BRASS
	000G13-06-16J	EA SCREW - 6-20 X 1 PFH - BRASS
	000G13-07-12B	EA SCREW - 7-19 X .75 PFH - ZINC
	000G13-08-10S	EA SCREW - 8-18 X 5/8 PFH - OFF WHITE
	000G13-08-16B	EA SCREW - 8-18 X 1 PFH - ZINC
	000G18-08-12B	EA SCREW - MACHINE - 8-32 X 3/4 PPH - ZINC
	000G18-08-22B	EA SCREW - MACHINE - 8-32 X 1 3/8 PPH - ZINC
	000G19-10-08B	EA SCREW - MACHINE - 10-32 X .50 - PPH - ZINC
	000G19-10-10B	EA SCREW - MACHINE - 10-32 X 5/8 - PPH - ZINC
	000G19-10-12F	EA SCREW - MACHINE - 10-32 X .75 - PPH - STAINLESS STEEL
	000G19-10-20B	EA SCREW - MACHINE - 10-32 X 1.25 PPH - ZINC
	000G39-06-10T	EA SCREW - SF/DR - 6-20 X 5/8 PPH - BLACK
	000G39-08-083	EA SCREW - SF/DR - 8-18 X 1/2 PAH - BUFF
	000G39-08-08B	EA SCREW - SF/DR - 8-18 X 1.50 PPH - ZINC
	000G39-08-08T	EA SCREW - SF/DR - 8-18 X 1/2 PPH - BLACK
	000G39-08-12B	EA SCREW - SF/DR - 8-18 X .75 PPH - ZINC
	000G39-08-12T	EA SCREW - SF/DR - 8-18 X .75 PPH - BLACK
	000G39-08-16B	EA SCREW - SF/DR - 8-18 X 1 PPH - ZINC
	000G39-08-16T	EA SCREW - SF/DR - 6-20 X 1 PPH - BLACK
	000G39-08-24B	EA SCREW - SF/DR - 8-18 X 1 1/2 PPH - ZINC
	000G39-08-32B	EA SCREW - SF/DR - 8-18 X 2 PPH - ZINC
	000G39-10-088	EA SCREW - SF/DR - 10-16 X 1/2 PPH - FLEX FLUOROCARBON
	000G39-10-129	EA SCREW - SF/DR - 10-16 X .75 PPH - FLUOROCARBON SILVER
	000G39-10-209	EA SCREW - SF/DR - 10-16 X 1 1/4 PPH - FLUOROCARBON SILVER
	000G39-10-08B	EA SCREW - SF/DR - 10-16 X .50 PPH - ZINC
	000G39-10-10B	EA SCREW - SF/DR - 10-16 X .625 - ZINC
	000G39-10-12B	EA SCREW - SF/DR - 10-16 X .75 PPH - ZINC
	000G39-10-12D	EA SCREW - SF/DR - 10-16 X .75 PPH - BLACK
	000G39-10-20B	EA SCREW - SF/DR - 10-16 X 1.25 PPH - ZINC

SEALANTS & FASTENERS GROUP (CONTINUED)

SCREWS (CONTINUED)

KEY	PART NUMBER	U/M	DESCRIPTION
	000G42-04-12B	EA	SCREW - SF/DR - 1/4-14 X .75 HWH - ZINC
	000G42-04-16B	EA	SCREW - SF/DR - 1/4-14 X 1 HWH - ZINC
	000G50-04-12B	EA	SCREW - MACHINE - 1/4-20 X .75 PPH - ZINC
	000G51-08-08B	EA	SCREW - 8-18 X 1/2 PTH - ZINC
	000G52-08-06B	EA	SCREW - MACHINE - 8-32 X 3/8 PTH - ZINC
	000G55-08-125	EA	SCREW - SF/DR - 8-18 X 3/4 PWH - WILLOW
	000G56-10-24J	EA	SCREW - WOOD - 10-13 X 1 1/2 POH - BRIGHT BRASS
	000G56-12-48B	EA	SCREW - WOOD - 12-11 X 3 POH - SPECIAL HARDENED
	000G57-05-16J	EA	SCREW - 5-20 X 1 PFH - BRASS
	000G60-10-16J	EA	SCREW - SF/DR - 10-16 X 1 POH - BRIGHT BRASS
	000G60-10-20B	EA	SCREW - SF/DR - 10-16 X 1.25 POH - ZINC
	000G60-10-20I	EA	SCREW - SF/DR - 10-16 X 1.25 POH - BLACK
	000G62-10-24I	EA	SCREW - SF/DR - 10-16 X 1/5 PFH - BLACK ZINC
	000G67-08-32B	EA	SCREW - 8-15 X 2 PPH - ZINC
	000G67-10-08B	EA	SCREW - 10-12 X .50 PPH - ZINC
	000G67-10-08R	EA	SCREW - 10-12 X 1/2 PPH - BEIGE - TYPE A
	000G67-10-10B	EA	SCREW - 10-12 X 5/8 PPH - ZINC - TYPE A
	000G67-10-10D	EA	SCREW - 10-12 X 5/8 PPH - BLACK - TYPE A
	000G67-10-10S	EA	SCREW - 10-12 X 5/8 PPH - OFF WHITE
	000G67-10-12B	EA	SCREW - 10-12 X .75 PPH - ZINC
	000G67-10-16B	EA	SCREW - 10-12 X 1 PPH - ZINC
	000G67-10-20D	EA	SCREW - 10-12 X 1.25 PPH - BLACK
	000G67-10-24B	EA	SCREW - 10-12 X 1.25 PPH - ZINC
	000G67-10-36T	EA	SCREW - 10-12 X 2.25 PPH - BLACK
	000G67-10-48B	EA	SCREW - 10-12 X 3 PPH - ZINC
	000G68-06-10G	EA	SCREW - 6-18 X 5/8 POH - ANTIQUE BRASS
	000G68-06-12S	EA	SCREW - 6-18 X 3/4 POH
	049465-04-000	EA	SCREW - 10-16 X 1 PTH W/WASHER - BEIGE
	049465-17-000	EA	SCREW - 10-16 X 1 POH W/WASHER - BRIGHT WHITE
	076790-01-000	EA	SCREW - 6-20 X 1 1/4 PPH - BLACK
	079382-01-000	EA	SCREW - SOCKET - 8-18 X 1 - BLACK
	109152-03-000	EA	SCREW - 3/8-16 X 2 - FLAT SOC - STAINLESS STEEL - BLACK

RIVETS, CLAMPS, GROMMETS, PLUGS & CLIPS

KEY	PART NUMBER	U/M	DESCRIPTION
	000H14-04-04A	EA	RIVET - MANDREL BLIND - 1/8 X .400
	000H14-06-03R	EA	RIVET - MANDREL BLIND - 3/16 ALUMINUM
	000H16-04-06R	EA	RIVET - POP ALUMINUM - 1/8" X .313 - .375
	000H16-06-10R	EA	RIVET - POP ALUMINUM - 3/16 X .501-.625
	007161-01-000	EA	CLAMP - HOSE - SPRING TYPE - 1/2"
	010495-01-000	EA	CLAMP - CABLE - 9/16"
	010497-01-000	EA	CLAMP - CLOSED - 5/8" ID
	010497-03-000	EA	CLAMP - CLOSED - 1" ID - CUSHIONED
	010497-04-000	EA	CLAMP - CLOSED - 1.62" ID
	010497-07-000	EA	CLAMP - CLOSED - 3/8" ID
	016188-05-000	EA	GROMMET - L/P LINE - 3/8" HOLE X 1 1/4" LONG - RUBBER
	023942-01-000	EA	GROMMET - RUBBER - 2" OD
	062401-01-000	EA	CLAMP - HOSE - WORMGEAR - .25" - 1"
	062401-02-000	EA	CLAMP - HOSE - WORMGEAR - 1.56" - 2.5"
	062401-03-000	EA	CLAMP - HOSE - WORMGEAR - .22" - 1"
	062401-04-000	EA	CLAMP - HOSE - WORMGEAR - .69" - 1.25"
	062401-06-000	EA	CLAMP - HOSE - WORMGEAR - .22" - .62" ID
	062401-09-000	EA	CLAMP - HOSE - WORMGEAR - 2.8" - 3.75"
	062401-11-000	EA	CLAMP - HOSE - WORMGEAR - 3.50" - 4.50"
	071015-19-000	EA	GROMMET - .38 ID - FITS .06 MATERIAL
	071015-26-000	EA	GROMMET - RUBBER - 1.5" ID X 2.12" OD W/.06" GROOVE - BLACK
	071015-29-000	EA	GROMMET - RUBBER - 1/4 ID X 1 1/4 OD W .12 GROOVE - BLACK
	075148-02-000	EA	CLAMP - GROUNDING - BRONZE SCREWS
	075312-02-000	EA	CLIP-U - .75 LONG X .50 WIDE- F/1/8"-3/16" THICK MATERIAL
	080734-02-000	EA	CLIP - WIRE NYLON
	083610-01-000	EA	CLAMP - WIRE - DUAL - UNEQUAL DIAMETERS - 3/4" & 1 1/4"

SEALANTS & FASTENERS GROUP (CONTINUED)

RIVETS, CLAMPS, GROMMETS, PLUGS & CLIPS (CONTINUED)

KEY	PART NUMBER	U/M	DESCRIPTION
	083610-02-000	EA	CLAMP - WIRE - DUAL - UNEQUAL DIAMETERS
	088756-01-000	EA	GROMMET - WEB - 1 1/8" I.D.
	091952-01-000	EA	CLIP - GRIPPER - 1"
	091952-02-000	EA	CLIP - GRIPPER - 3/4"
	099637-01-000	EA	GROMMET - RUBBER - .37" X .94" DIAMETER - BLACK
	101447-01-000	EA	CLIP - U TYPE
	114208-02-000	EA	GROMMET - EDGE LINER - FITS .625
	120506-01-01A	EA	RIVET - PLASTIC - 3/16 DIAMETER

MISCELLANEOUS

KEY	PART NUMBER	U/M	DESCRIPTION
	008343-01-000	EA	TIE - WIRE - 6"
	008343-02-000	EA	TIE - WIRE - 14"
	008343-03-000	EA	TIE - WIRE - 7 1/2" - BLACK
	029094-06-000	YD	VELCRO TAPE - LOOP - 2" WIDE - BLACK
	057671-11-000	EA	COVER - SCREW - HAMPTON TAN - #8
	081211-04-000	EA	PLUG - PLASTIC - .46" DIAMETER - BLACK
	085774-01-000	FT	FASTENER - DUAL HOOK - 1" WIDE - ADHESIVE BACK - BLACK
	085774-02-000	FT	FASTENER - DUAL LOOP - 1" WIDE - ADHESIVE BACK - BLACK
	085774-03-000	FT	FASTENER - DUAL HOOK - 1/2" WIDE
	085774-04-000	FT	FASTENER - DUAL LOOP - 1/2" WIDE
	086285-01-000	EA	SPACER - NYLON - .5" OD X .257" ID
	102540-02-000	EA	SEAL - SCREW
	106648-01-000	EA	CAP - STUD - .120 TO .130 DIAMETER
	110943-02-000	FT	FELTSTRIP - 3/8" - ADHESIVE BACK - WHITE
	115361-01-01A	EA	PLUG - PLASTIC

WATER & SEWAGE GROUP

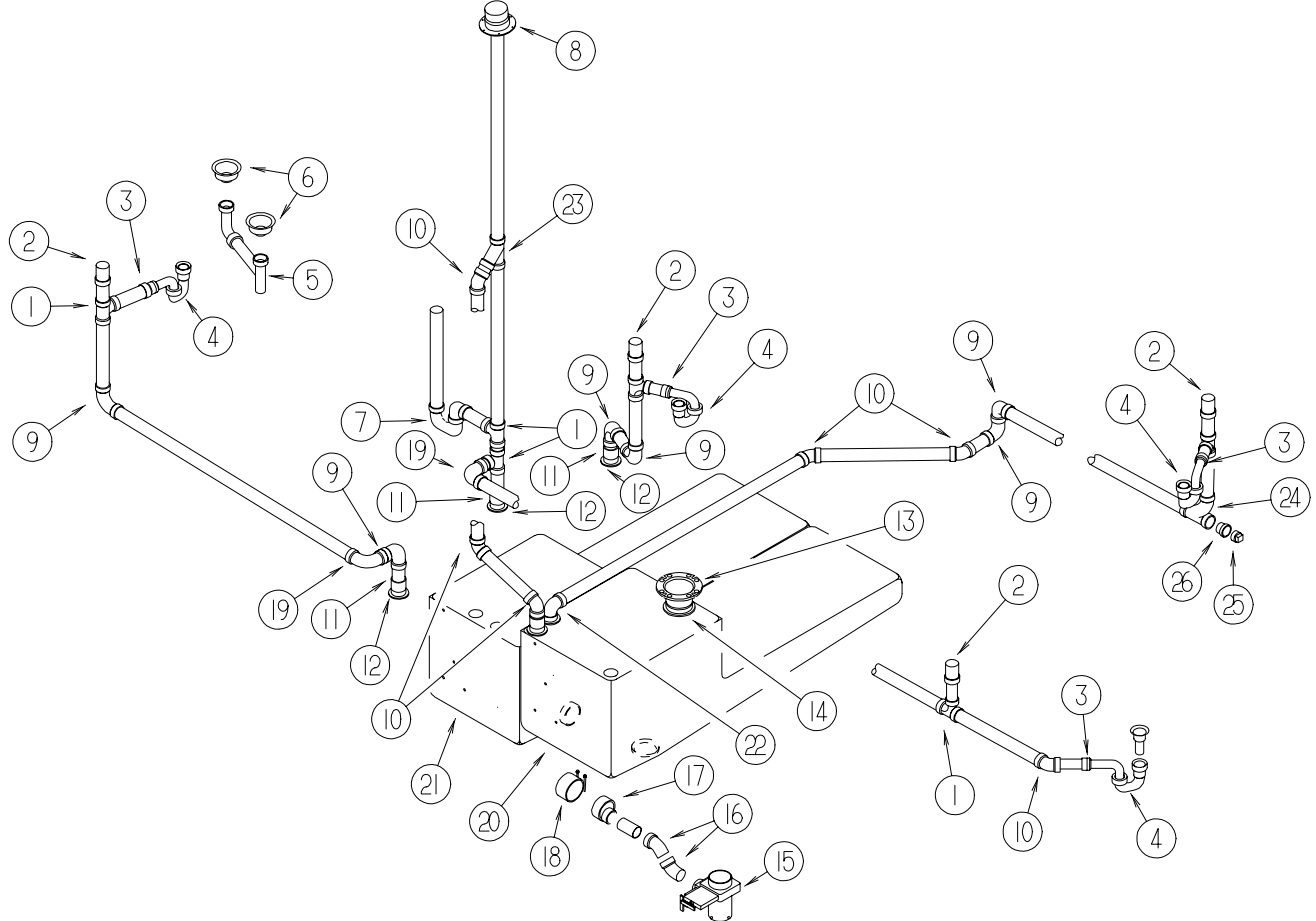

DRAINAGE SYSTEM

KEY	PART NUMBER	U/M	DESCRIPTION
1	010071-01-000	EA	TEE - SANITARY - 1 1/2" HUB X HUB X HUB - PLASTIC
2	079968-01-000	EA	VENT - MECHANICAL/TRAP ARM - ANTI-SIPHON-2" X 7.3" PLASTIC
3	109571-01-000	EA	ADAPTER - P TRAP - 1 1/2"P X 1 1/4"MPT
4	107538-01-000	EA	P TRAP - PLASTIC - 1 1/4" W/EXTENSION ARM
4	011071-01-000	EA	P TRAP - PLASTIC - 1 1/2"
5	091980-01-000	EA	WASTE - CONTINUOUS
5	091980-02-000	EA	WASTE - CONTINUOUS - W/TAILPIECE - USE W/DISHWASHER
6	092303-01-000	EA	STRAINER - SINK
7	037763-01-000	EA	P TRAP - PLASTIC - 1 1/2 HUBXHUB - W/UNION
8	083558-03-000	EA	VENT - PLUMBING - PIPE ROOF - W/COVER - OFF WHITE
9	010008-01-000	EA	ELBOW - 90 DEGREE - 1 1/2" HUB X HUB - PLASTIC
10	010006-01-000	EA	ELBOW - 45 DEGREE - 1 1/2" HUB X HUB - PLASTIC
11	010115-01-000	EA	COUPLING - 1 1/2" HUB X HUB - PLASTIC
12	061607-01-000	EA	GROMMET - HOLDING TANK - 1 1/2" NPS
13	116644-02-000	EA	FLANGE - CLOSET - 4" X 3" MPT
14	061607-02-000	EA	GROMMET - HOLDING TANK - 3" NPS
15	062421-03-000	EA	VALVE - 1.5 HUB X HUB - REMOTE
	062421-05-000	EA	CABLE - VALVE - REMOTE W/HANDLE - 48"
16	010051-01-000	EA	ELBOW - 45 DEGREE - 1 1/2" SPIGOT & HUB - PLASTIC
17	062422-01-000	EA	ADAPTER - OFFSET REDUCER - 3" X 1 1/2" - PLASTIC
18	078406-01-000	EA	COUPLER - RUBBER - W/CLAMPS - 3" X 3"
19	033761-01-000	EA	ELBOW - TURN - 90 DEGREE 1 1/2" HUB X 1 1/2" SPIGOT
	010232-01-000	EA	FITTING - SPINWELD - PLAS 3" FPT - FOR PLASTIC TANKS
	066435-01-000	EA	NUT - STRAINER
	066729-01-000	EA	STRAINER - TUB/SHOWER W/PLUG - CHROME
	120981-01-01A	EA	DRAIN - BATH/SHOWER W/SPRING LOADED PLUNGER - BRASS
20	117270-01-000	EA	TANK - HOLDING - 52 GALLON - BASE TANK
21	117289-01-000	EA	TANK - HOLDING - 62 GALLON - W/O FITTINGS
22	034250-01-000	EA	ELBOW - 90 DEGREE - LONG TURN - 1 1/2" HUB X HUB - ABS
23	010073-01-000	EA	WYE - 45 DEGREE - 1 1/2" HUB X HUB X HUB - PLASTIC
24	031365-02-000	EA	TEE - PLASTIC - 1 1/2" EXT LG TURN
25	010166-01-000	EA	PLUG - THREADED - 1 1/4" DIAMETER - PLASTIC - BLACK
26	010122-01-000	EA	BUSHING - REDUCER - 1 1/2 SMTH X 1 1/4 THD - BLACK PLASTIC

WATER & SEWAGE GROUP (CONTINUED)

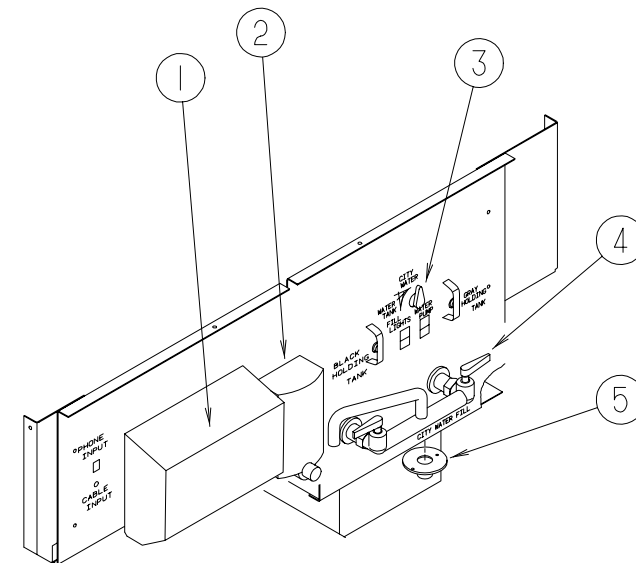

EXTERIOR WATER SERVICE COMPARTMENT

KEY	PART NUMBER	U/M	DESCRIPTION	VENDOR
1	115004-01-000	EA	DISPENSER - PAPER TOWEL	
2	114899-01-000	EA	DISPENSER - SOAP - LIQUID	
	701069-03-700	EA	CARTRIDGE RELACEMENT	9592-06
3	114431-02-000	EA	VALVE - WATER BYPASS - 1/2"P - THREE WAY (WATER HEATER)	
4	114331-01-000	EA	FAUCET - WALLMOUNT	
5	010230-05-000	EA	FILL - CITY WATER - W/CHECK VALVE	

WATER & SEWAGE GROUP (CONTINUED)

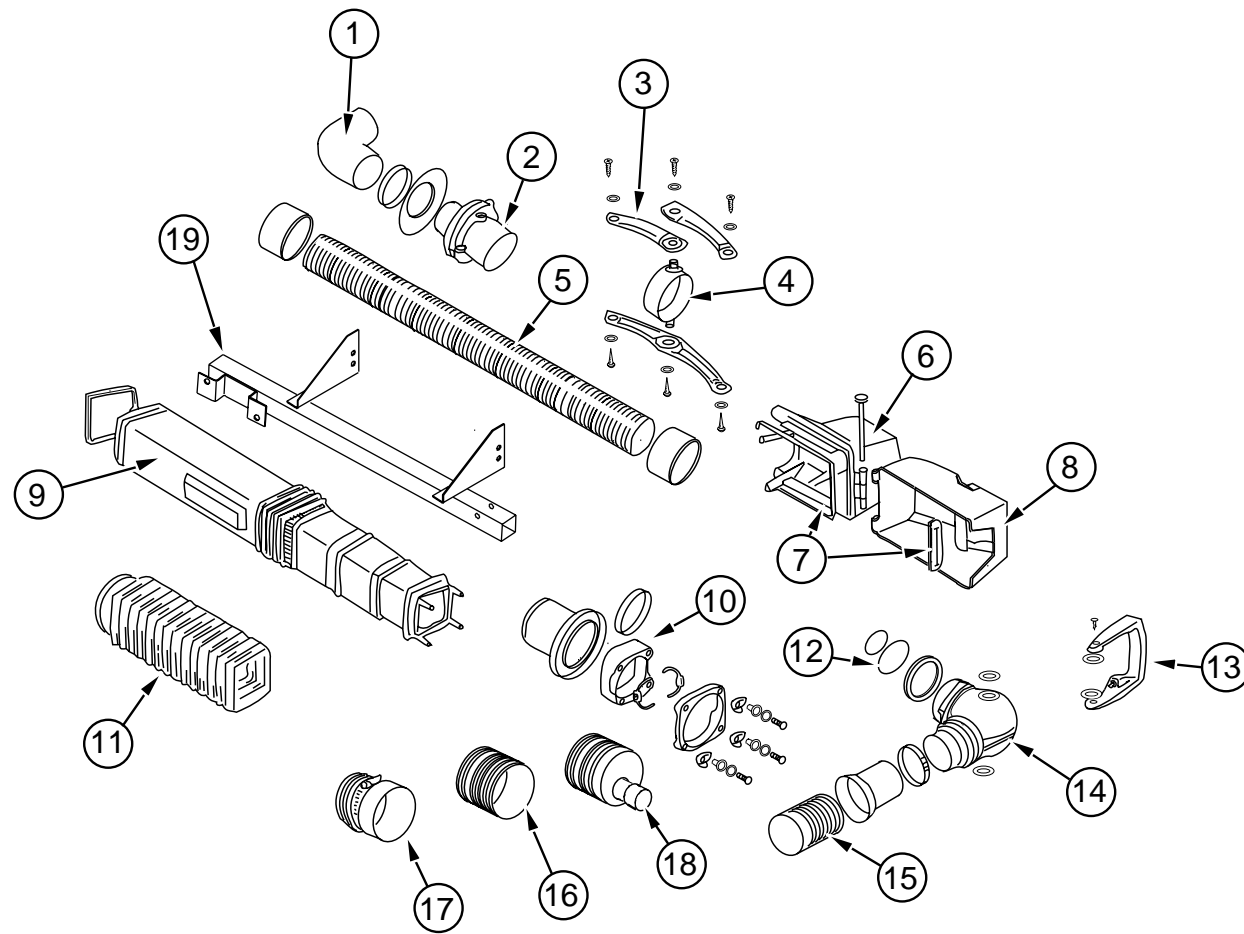

TELESCOPING DRAIN

KEY	PART NUMBER	U/M DESCRIPTION	VENDOR NO.
	114191-01-000	EA DRAIN - TELESCOPING	
	114191-01-700	EA FASTENER - HARDWARE PACKAGE	17006
1	114191-01-701	EA HOSE KIT - INLET	17244
2	114191-01-702	EA MOUNT ASSEMBLY - SWIVEL	1713327
3	114191-01-703	EA TIE BAR KIT (HOOPNOT INC)	1713427
4	114191-01-704	EA HOOP	1714427
5	114191-01-705	EA FLEX HOSE KIT (LEFT HAND)	17146
6	114191-01-706	EA CABINET REPLACEMENT	1713927
7	114191-01-707	EA CABINET - SEAL KIT	17140
8	114191-01-708	EA DOOR REPLACEMENT PACKAGE	1713827
9	114191-01-709	EA TUBE SET	1713227
10	114191-01-710	EA QUICK DISCONNECT MECHANISM AND SEAL	1714127
11	114191-01-711	EA BELLWS PACKAGE	1703027
12	114191-01-712	EA SPOUT - SEAL PACKAGE	1713027
13	114191-01-713	EA HANDLE - BAIL ASSEMBLY	1713164
14	114191-01-714	EA VALVE-SPOUT ASSEMBLY	1700427
15	114191-01-715	EA OUTLET HOSE KIT	17151
16	114191-01-716	EA ADAPTER - HOSE - THREADED	1714527
17	114191-01-717	EA ADAPTER - HOSE - STRAIGHT	1714227
18	114191-01-718	EA ADAPTER - HOSE - GARDEN	1714327
19	115124-01-02B	EA SUPPORT ASM - DRAIN - E-COAT	
	114191-03-000	EA HOSE - DRAIN	

WATER & SEWAGE GROUP (CONTINUED)

FRESH WATER TANK & WATER SYSTEM

KEY	PART NUMBER	U/M DESCRIPTION
	039800-04-000	FT TUBING - POLYBUTYL - 1/4"OD
	114428-01-000	EA TEE - 1/2"P X 1/2"P X 1/2"P
	114429-05-000	EA ELBOW - 1/2"P X 3/4"MPT
	114430-08-000	EA ADAPTER - 1/2"P X 3/4"MPT
	039800-02-000	FT TUBING - POLYBUTYL - 5/8"OD X 20' - INC OF 20'
	114429-02-000	EA ELBOW - 1/2"P X 1/2"MPT
	039861-01-000	EA SENDING UNIT - W/SCREW - WASHER - WELL NUT/TERMINAL RING
	010219-01-000	EA ELBOW - 1 1/4 MPT X 1 1/4 BARB - WATER FILL - PLASTIC
	010224-01-000	EA ADAPTER - HOSE TO PIPE - 3/8 MPT X 3/8 BARB - PLASTIC
	077954-02-000	EA FILTER - WATER TANK - W/SCREEN IN TANK
	079381-01-000	FT TUBING - SMOOTH FLEXIBLE - 1 3/8 ID X 20'
	114430-03-000	EA ADAPTER - 1/2"P X 1/2"MPT
	117331-04-000	EA TANK - WATER - 50 GALLON - W/FITTINGS
	117331-01-000	EA TANK - WATER - 50 GALLON - W/O FITTINGS
	042989-03-000	EA FITTING - WATER TANK - SPINWELD - 1 1/4"NPT - PLASTIC
	042989-04-000	EA FITTING - WATER TANK - SPINWELD - 3/8 FPT - WHITE PLASTIC
	042989-05-000	EA FITTING - SPINWELD - 1/2" FPT - PLASTIC
	049032-01-000	EA PATCH - SPINWELD - 3/8" - PLASTIC
	035539-01-000	EA ELBOW - PLASTIC - 3/8 MPT X 3/8 BARB
	074462-02-000	FT TUBING - VINYL - 3/8 ID X 20' - CLEAR
	117331-05-000	EA TANK - WATER - 50 GALLON - W/FITTINGS
	071387-07-000	EA ELBOW - MALE - BRAKE TUBE - 1/4" X 1/8"
	010230-06-000	EA FILL - CITY WATER - W/CHECK VALVE - MPT
	039808-03-000	EA ELBOW - 1/2" MPT X 1/2" MPT - PLASTIC
	101814-01-000	EA COUPLING - FEMALE - 1/2" X 1/2" FPT - GRAY
	110438-02-000	EA VALVE - CHECK - BRASS - 1/2 MPT X 1/2 MPT
	110915-01-01A	EA FILL - CITY WATER - CHROME
	111888-02-000	EA INSERT - BRASS - 1/4 COMP
	112176-01-000	FT TUBING - VINYL - REINFORCED - 1/2" ID
	113697-01-000	EA CAP - 3/8 FTG
	114428-02-000	EA TEE - SWIVEL - 1/2"P X 1/2"P X 1/2"FPT
	114428-03-000	EA TEE - 1/2"P X 1/2"P X 1/2"MPT
	114429-01-000	EA ELBOW - 1/2"P X 1/2"P
	114429-03-000	EA ELBOW - FLAIR-IT SWIVEL - 1/2"P X 1/2"FPT
	114429-04-000	EA ELBOW - 1/2"P X 3/8"MPT
	114430-02-000	EA ADAPTER - SWIVEL - 1/2"P X 1/2"FPT
	114431-01-000	EA VALVE - 180 DEGREE/CENTER DRAIN - 1/2P - THREE WAY
	114431-02-000	EA VALVE - WATER BYPASS - 1/2"P - THREE WAY (WATER HEATER)
	114431-03-000	EA VALVE - 90 DEGREE DRAIN - 1/2"P
	114431-04-000	EA VALVE - "INLINE SHUT-OFF" - 1/2"P
	115009-01-000	EA NIPPLE - PIPE - GALVANIZED - 1/2 X 1 1/2
	118423-01-000	EA FITTING - BRASS-TEE - 1/4C X 1/4C X 1/4C
	120868-01-000	EA VALVE - NEEDLE - 1/4" COMPRESSION X 1/4" COMPRESSION
	123150-01-000	EA ELBOW - 1/2 FPT X 1/2 BARB - SWIVEL
	123152-01-000	EA ADAPTER - 1/2 FPT X 1/2 BARB - SWIVEL
	124184-01-000	EA SUPPORT - WATER LINE - BEND
	124188-02-000	FT TUBING - PEX - 1/2" ID X 20' - RED
	114427-01-000	EA CAP - 1/2 P
	123317-01-000	EA TANK - ACCUMULATOR - 2 GALLON
	010328-01-000	EA ADAPTER-BRASS,1/2F X 3/8MPT - ANDERSON FITTINGS

WATER & SEWAGE GROUP (CONTINUED)

WATER HEATER - 10 GALLON

KEY	PART NUMBER	U/M DESCRIPTION	VENDOR NO.
*	051391-05-000	EA WATER HEATER - ELECTRONIC IGNITION - GCH10A-3E	
	110438-01-000	EA VALVE - CHECK - BRASS - 1/2 MPT X 1/2 FPT	
	110438-02-000	EA VALVE - CHECK - BRASS - 1/2 MPT X 1/2 MPT	
	051391-01-701	EA PETCOCK - STRAIGHT THRU DRAIN	92698
	051391-05-705	EA SWITCH - ON/OFF	92858
	051391-05-706	EA ELEMENT - HEATING - 1500 WATT - W/GASKET	91160
	111129-01-711	EA BRACKET - CORNER - SET OF FOUR	91928

* COMPONENT PARTS FOUND IN SERVICE PARTS LIBRARY

WATER HEATER - 6 GALLON

KEY	PART NUMBER	U/M DESCRIPTION	VENDOR NO.
*	051391-03-000	EA WATER HEATER G6A-8E ELECTRONIC IGNITION	

* COMPONENT PARTS FOUND IN SERVICE PARTS LIBRARY

WATER & SEWAGE GROUP (CONTINUED)

WASHER/DRYER

KEY	PART NUMBER	U/M DESCRIPTION
	107753-02-01A	EA WASHER - DRYER - WHITE
	111913-01-01A	EA BRACKET - WASHER - TIE DOWN - BLACK
	111913-01-02A	EA BRACKET - WASHER - TIE DOWN - MILL
	113795-01-02B	EA BRACKET - WASHER
	113795-02-02B	EA BRACKET - WASHER
	110438-01-000	EA VALVE - CHECK - BRASS - 1/2 MPT X 1/2 FPT
	114331-01-000	EA FAUCET - WALLMOUNT
	114331-02-000	EA FAUCET - WALLMOUNT (CANADA)
	009198-01-000	FT DUCT - HEAT - FLEXIBLE - 4" ID X 25'
	116653-01-000	FT DUCT - FLEXIBLE - METAL - 4" ID X 8'
	098419-01-000	EA FAUCET - WASHER - 90 DEGREE
	103798-01-000	EA CONNECTOR - 1/4 OD X 3/8 MPT
	112176-01-000	FT TUBING - VINYL - REINFORCED - 1/2" ID

WATER PUMP

KEY	PART NUMBER	U/M DESCRIPTION	VENDOR NO.
	121887-01-000	EA PUMP - WATER - FLOW 2.0 W/ 1/2 MPT	
	098607-01-702	EA DIAPHRAGM/DRIVE ASSEMBLY KIT	94-238-04
	098607-01-703	EA VALVE KIT	94-232-00
	098607-01-705	EA VALVE - CHECK - KIT	94-237-00
	098607-01-706	EA HOUSING - W/SWITCH - KIT	94-231-20
	121887-01-700	EA MOTOR W/BASEPLATE	11-192-00
	121887-01-701	EA PUMP HEAD - COMPLETE	94-236-46

WATER PURIFICATION

KEY	PART NUMBER	U/M DESCRIPTION	VENDOR NO.
	701069-01-000	EA WATER PURIFICATION SYSTEM	
	701069-03-700	EA CARTRIDGE RELACEMENT	9592-06
	103798-01-000	EA CONNECTOR - 1/4 OD X 3/8 MPT	

WINTERIZATION SYSTEM

KEY	PART NUMBER	U/M DESCRIPTION
	114429-02-000	EA ELBOW - 1/2"P X 1/2"MPT
	114428-01-000	EA TEE - 1/2"P X 1/2"P X 1/2"P
	114428-03-000	EA TEE - 1/2"P X 1/2"P X 1/2"MPT
	114429-01-000	EA ELBOW - 1/2"P X 1/2"P
	118569-01-700	EA VALVE/SOLENOID - ELECTRONIC CONTROL
	118569-01-701	EA SWITCH - ELECTRIC
	118569-01-702	EA PLATE - SWITCH
	118569-01-704	EA PLUG - 3/4 MPT
	118569-01-705	EA PLUG - 1/2 MPT
	118569-01-706	EA SCREEN - WHITE
	118569-02-700	EA TANK - 2 GAL
	124188-01-000	FT TUBING - PEX - 1/2" ID X 20' - BLUE

**WINDOW, VENT & EXTERIOR DOOR GROUP
DOORS**

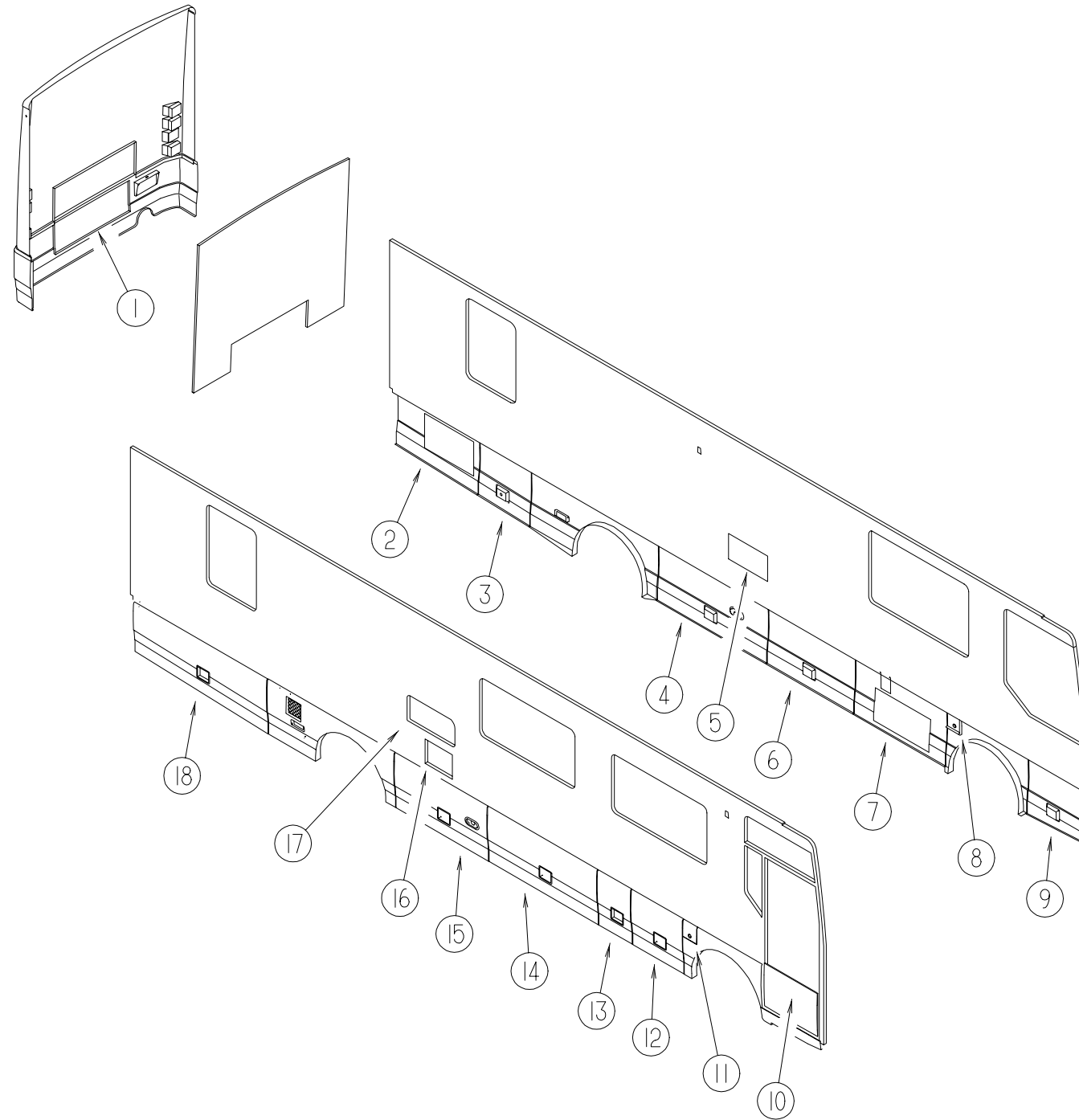

KEY	PART NUMBER	U/M	DESCRIPTION
1	117507-03-HQ0	EA	PANEL - REAR ENGINE DOOR - W/O LATCHES
2	123671-01-HQ0	EA	DOOR - VALANCE - CONDENSOR W/FINS - 49.4" X 26.7" X 28.5"
3	123699-02-HQ0	EA	VALANCE/DOOR - W/O PADDLE LATCH - 20.1" X 29.5"
4	123669-06-HQ0	EA	VALANCE/DOOR-W/O PADDLE LATCH W/LIGHT POCKET 66.2" X 29.5"
5	081240-16-000	EA	DOOR - WATER FILL - LOCKABLE W/O LOCK - 4" X 4 5/8"
6	123669-05-HQ0	EA	VALANCE/DOOR - W/O PADDLE LATCH - 52.3" X 29.5"
7	123670-01-HQ0	EA	DOOR - VALANCE - A/C W/FINS - 55.1" X 29.6"
8	123457-02-01A	EA	DOOR - FUEL FILL - LEFT HAND
9	123669-03-HQ0	EA	VALANCE/DOOR - W/O PADDLE LATCH - 66.2" X 29.5"
10	122759-01-01A	EA	DOOR - ENTRY - FRONT/RIGHT HAND - W/O SCREEN DOOR
11	123457-01-01A	EA	DOOR - FUEL FILL - RIGHT HAND
12	123669-01-HQ0	EA	VALANCE/DOOR - W/O PADDLE LATCH W/LIGHT POCKET 31" X 29.5"

KEY	PART NUMBER	U/M	DESCRIPTION
13	123669-02-HQ0	EA	VALANCE/DOOR - W/O PADDLE LATCH - 20.1" X 29.5"
14	123669-03-HQ0	EA	VALANCE/DOOR - W/O PADDLE LATCH - 66.2" X 29.5"
15	123669-07-HQ0	EA	VALANCE/DOOR-W/O PADDLE LATCH W/LIGHT POCKET 27.2" X 29.5"
16	125452-01-HQ0	EA	VALANCE/DOOR - W/O HARDWARE - 28.4" X 29.5"
16	125452-02-HQ0	EA	VALANCE/DOOR - W/O HARDWARE - 28.4" X 29.5"
17	084103-08-000	EA	DOOR - VENT/REFRIGERATOR - W/O JAMB - BRIGHT WHITE
17	084104-08-000	EA	JAMB - VENT DOOR/REFRIGERATOR - BRIGHT WHITE
18	123699-01-HQ0	EA	DOOR-VALANCE-PASSENGER REAR W/LOCK LATCH-80.7"X29.6"X26.7"
	125420-01-01A	EA	DOOR - WATER HEATER

WINDOW, VENT & EXTERIOR DOOR GROUP (CONTINUED)

ENTRY DOOR

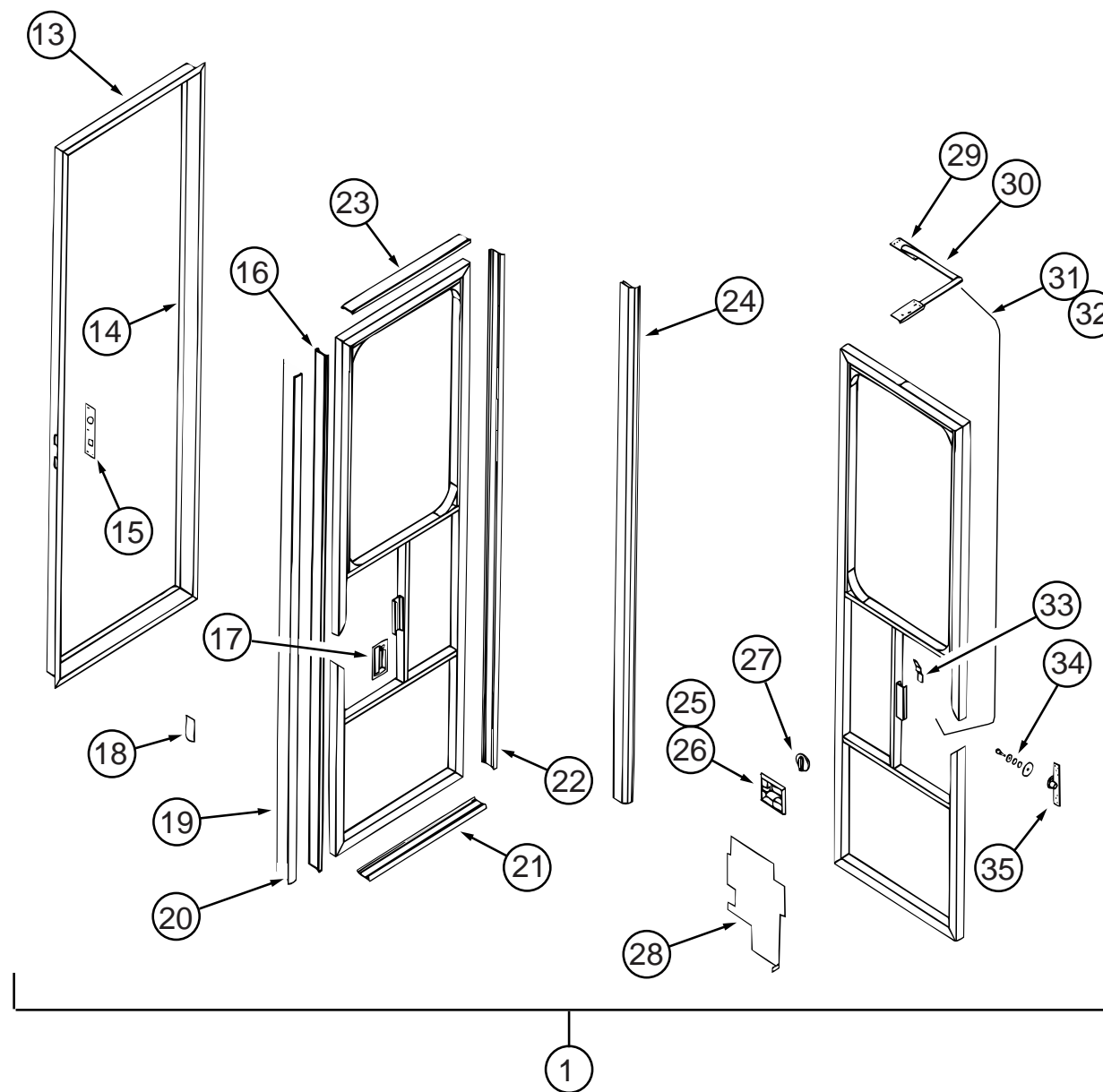
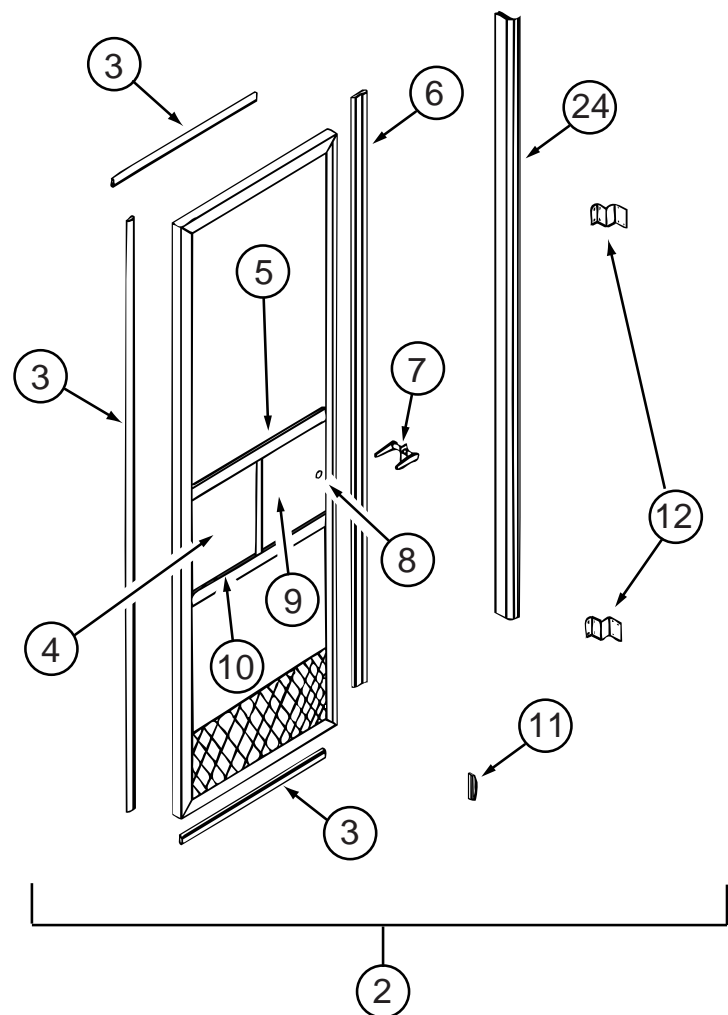

KEY	PART NUMBER	U/M	DESCRIPTION	VENDOR NO.
1	122759-01-01A	EA	DOOR - ENTRY - FRONT/RIGHT HAND - W/O SCREEN DOOR	
2	122759-01-728	EA	DOOR-SCREEN COMPLETE	WIN-005
3	122759-01-739	FT	SEAL-BULB (HINGE SIDE)	007-002
4	122759-01-729	EA	GLASS-STATIONARY TEMPERED	023-038
5	122759-01-736	EA	CHANNEL-PLAS. SLIDER LOWER	035-011
6	122759-01-738	FT	SEAL-BULB (LATCH SIDE)	007-004
7	122759-01-733	EA	HANDLE ASM.-SCREEN DOOR	019-004
8	122759-01-734	EA	KNOB-BLACK W/SCREW	019-018
9	122759-01-730	EA	GLASS-SLIDER W/HOLE TEMPERED	023-039
10	122759-01-735	EA	GLIDE-FELT UPPER 3/4 X 13	007-025
11	122759-01-732	EA	CATCH-INSIDE PLASTIC	019-030
12	122759-01-731	EA	HINGE-SCREEN DOOR	005-030
	122759-01-737	EA	CATCH-DOOR (METAL)	019-010
13	122759-01-700	EA	JAMB-ALUMINUM	003-517
14	122759-01-701	FT	SEAL-EDGE CLIP	007-006
15	122759-01-714	EA	DEAD BOLT BOX & PLATE	009-007
16	122759-01-704	EA	TRIM-ALUM. LATCH SIDE	003-522
17	122759-01-709	EA	HANDLE-LOWER O/S W/KEYS	009-032
	122759-01-710	EA	KEY & CYLINDER O/S HANDLE	009-054
18	122759-01-711	EA	LABEL	033-050
19	122759-01-708	EA	SPLINE F/PVC SEAL	023-002

KEY	PART NUMBER	U/M	DESCRIPTION	VENDOR NO.
20	122759-01-707	EA	SEAL-PVC WELDED	007-155
21	122759-01-703	EA	TRIM-ALUM. BOTTOM	003-520
22	122759-01-705	EA	TRIM-ALUM. HINGE SIDE	003-521
23	122759-01-702	EA	TRIM-ALUM. TOP	003-524
24	122759-01-706	EA	HINGE-PIANO	005-100
25	122759-01-715	EA	HANDLE-UPPER COMPLETE	009-033
26	122759-01-716	EA	BEZEL-UPPER COVER	009-152
27	122759-01-712	EA	DEAD BOLT	009-003
	122759-01-713	EA	KEY BLANK-DEAD BOLT	009-052
28	122759-01-717	EA	LOCK MODULE SUPPORT & LATCH	009-013
29	122759-01-724	EA	POS-A-LOC SPRING	013-001
	122759-01-725	EA	ACTUATOR-POWER LOCK	027-017
	122759-01-726	EA	ROD & CLIP - POWER LOCK	009-160
	122759-01-727	EA	CONNECTOR 4-PRONG POW. LOCK	027-021
30	122759-01-722	EA	POS-A-LOC ARMS ONLY	001-507
31	122759-01-723	EA	POS-A-LOC CABLE W/ENDS	015-001
32	122759-01-721	EA	POS-A-LOC COMPLETE	001-501
33	122759-01-720	EA	LATCH PLATE-SCREEN DOOR	019-010
34	122759-01-719	EA	BOLT-STRIKER ASM	009-031
35	122759-01-718	EA	MOV-A-BOLT	009-040

WINDOW, VENT & EXTERIOR DOOR GROUP (CONTINUED)

PASSENGER SIDE FRONT TWO COMPARTMENT DOORS

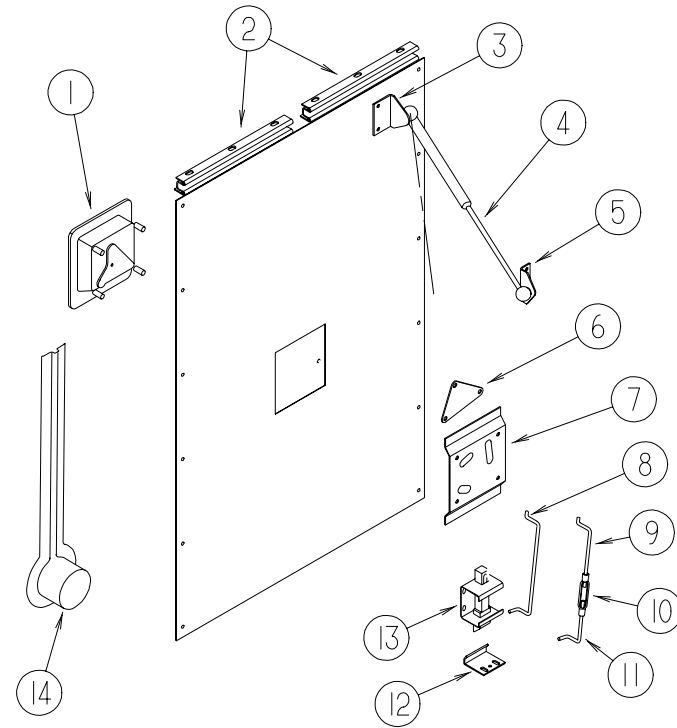

KEY	PART NUMBER	U/M DESCRIPTION
1	112949-01-01A	EA LATCH ASM - PADDLE W/LOCK W/O KEY
2	107895-08-000	EA HINGE-DOUBLE PIVOT, W/U-CHANNEL
3	107796-02-000	EA BRACKET-GAS SPRING, MOUNTS TO DOOR - SPDI SPD-1060
4	107796-01-000	EA SPRING-GAS, 40 POUND - SPDI SPD-5200-40
5	107796-03-000	EA BRACKET-GAS SPRING, MOUNTS TO COMPARTMENT - SPDI SPD-1015
6	113445-01-02B	EA PLATE-ADAPTER,LATCH,E-COAT
7	112866-02-02B	EA BRACKET-LATCH PADDLE, E-COAT
8	101356-19-000	EA ROD-LINKAGE
9	108562-41-000	EA ROD-LATCH, THREADED, RIGHT - 3.3" LONG
9	108562-29-000	EA ROD-LATCH, THREADED, RIGHT - 9.2" LONG
9	108562-33-000	EA ROD-LATCH, THREADED, RIGHT - 8.4" LONG
9	108562-16-000	EA ROD-LATCH, RIGHT THREADED - 288MM LONG
9	108562-12-000	EA ROD-LATCH, RIGHT THREADED - 150MM LONG
9	108562-22-000	EA ROD-LATCH, THREADED, RIGHT - 18.7" LONG
9	108562-25-000	EA ROD-LATCH, THREADED, RIGHT - 9.4" LONG
10	108561-01-000	EA TURNBUCKLE, 10-24 THREAD

KEY	PART NUMBER	U/M DESCRIPTION
11	108562-20-000	EA ROD-LATCH, LEFT THREADED - 61MM LONG
11	108562-35-000	EA ROD-LATCH, THREADED, LEFT - 3.8" LONG
11	108562-06-000	EA ROD-LATCH, LEFT THREADED - 288MM LONG
11	108562-11-000	EA ROD-LATCH, LEFT THREADED - 278MM LONG
11	108562-13-000	EA ROD-LATCH, LEFT THREADED - 171MM LONG
11	108562-28-000	EA ROD-LATCH, THREADED, LEFT - 9.6" LONG
11	108562-09-000	EA ROD-LATCH, LEFT THREADED - 384MM LONG
12	113679-01-01A	EA STRIKE-VALANCE DOOR MILL
13	101348-01-000	EA BOLT-SLIDE, LATCH - NYLON - W/SPRING & BRKT
14	115792-02-01A	EA COVER-WIRE BLK
	115792-01-01A	EA COVER-WIRE BLK
	091876-01-000	EA RETAINER-DOOR, 1/9" X .8" - METAL
	088270-01-000	FT SEAL-BULB,EPDM RUBBER
	107721-01-000	FT "D" SHAPED BULB SEAL W/ADHESIVE ON FLAT SIDE
	104692-01-000	FT SEAL-3/4" X 3/4", ADHESIVE BACK FOAM SEAL
	098408-01-000	FT SEAL-SPONGE RUBBER, CLOSED CELL
	107721-01-000	FT SEAL-ACCESS DOOR

WINDOW, VENT & EXTERIOR DOOR GROUP (CONTINUED)

EXTERIOR COMPARTMENT DOORS (CONTINUED)

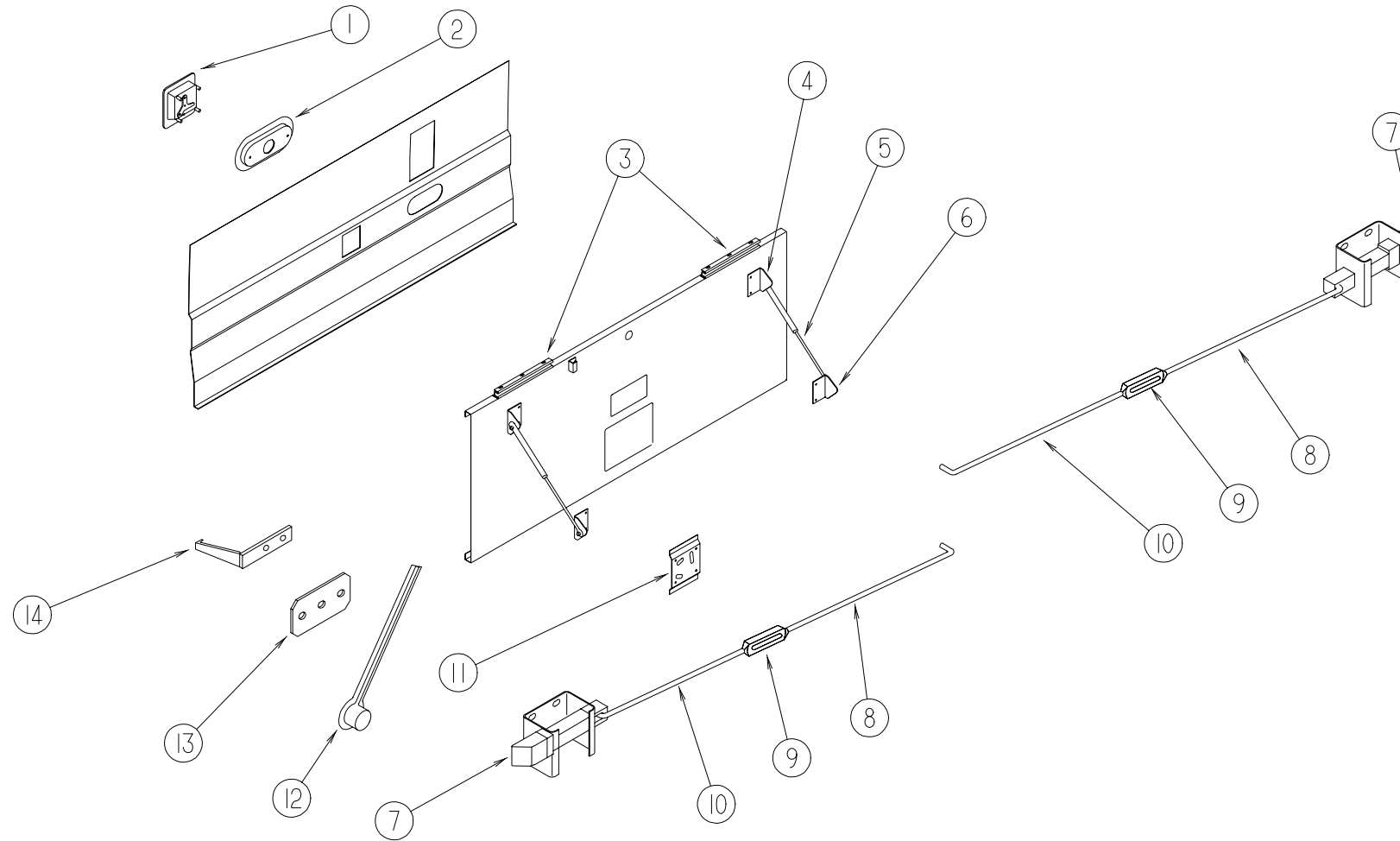

KEY	PART NUMBER	U/M	DESCRIPTION
1	112949-02-01A	EA	LATCH-PADDLE, W/O KEY LOCK
1	112949-01-01A	EA	LATCH-PADDLE, W/KEY LOCK
	112949-03-000	EA	KEY - TRI-MARK #TM500 TRI-MARK 81030-03
2	113598-01-01A	EA	POCKET-LIGHT, SIDE MARKER BLK
3	107895-08-000	EA	HINGE-DOUBLE PIVOT, W/U-CHANNEL
4	107796-02-000	EA	BRACKET-GAS SPRING, MOUNTS TO DOOR - SPDI SPD-1060
5	107796-01-000	EA	SPRING-GAS, 40 POUND - SPDI SPD-5200-40
5	107796-08-000	EA	SPRING-GAS, 60 POUND - SPDI SPD-5200-60
5	107796-11-000	EA	SPRING-GAS, 90 POUND - SPDI SPD-5200-90
5	107796-12-000	EA	SPRING-GAS, 120 POUND - SPDI SPD-5200-120
5	108998-04-000	EA	SPRING-GAS, 60 POUND - SPD-5300-60
6	107796-03-000	EA	BRACKET - GAS SPRING - SMALL - SPDI SPD-1015
	107796-05-000	EA	BRACKET-GAS SPRING, FLAT - SPDI SPD-1020
	057460-02-000	EA	BALL STUD-10MM BALL, 5/16-18 - SPARE TIRE COMPARTMENT ONLY
7	101348-01-000	EA	BOLT-SLIDE, LATCH - NYLON - W/SPRING & BRACKET
8	108562-20-000	EA	ROD-LATCH, LEFT THREADED - 61MM LONG
8	108562-35-000	EA	ROD-LATCH, THREADED, LEFT - 3.8" LONG
8	108562-06-000	EA	ROD-LATCH, LEFT THREADED - 288MM LONG
8	108562-11-000	EA	ROD-LATCH, LEFT THREADED - 278MM LONG
8	108562-13-000	EA	ROD-LATCH, LEFT THREADED - 171MM LONG
8	108562-28-000	EA	ROD-LATCH, THREADED, LEFT - 9.6" LONG
8	108562-09-000	EA	ROD-LATCH, LEFT THREADED - 384MM LONG

KEY	PART NUMBER	U/M	DESCRIPTION
9	108561-01-000	EA	TURNBUCKLE, 10-24 THREAD
10	108562-29-000	EA	ROD-LATCH, THREADED, RIGHT - 9.2" LONG
10	108562-33-000	EA	ROD-LATCH, THREADED, RIGHT - 8.4" LONG
10	108562-16-000	EA	ROD-LATCH, RIGHT THREADED - 288MM LONG
10	108562-40-000	EA	ROD-LATCH, THREADED, RIGHT - 15.4" LONG
10	108562-12-000	EA	ROD-LATCH, RIGHT THREADED - 150MM LONG
10	108562-25-000	EA	ROD-LATCH, THREADED, RIGHT - 9.4" LONG
11	112866-02-02B	EA	BRACKET-LATCH PADDLE, E-COAT
12	115792-01-01A	EA	COVER-WIRE, PLASTIC - BLACK
13	091876-01-000	EA	RETAINER-DOOR, 1/9" X .8" - METAL
14	102768-01-000	EA	HOLDER-COMPARTMENT/ENTRY DOOR, METAL - MILL FINISH
	113679-01-01A	EA	STRIKE-COMPARTMENT DOOR
	107719-01-01A	EA	STRIKE-DOOR, COMPARTMENT DOOR
	088270-01-000	FT	SEAL-BULB, W/ WIRED U-CHANNEL - RUBBER - BLACK (TOP EDGE OF DOOR)
	107721-01-000	FT	SEAL-D BULB, W/RIDGES - W/ADHESIVE ON FLAT SIDE, BLACK
	104692-01-000	FT	SEAL-3/4" X 3/4", ADHESIVE BACK FOAM SEAL

WINDOW, VENT & EXTERIOR DOOR GROUP (CONTINUED)

BRIGGS & STRATON LOCKS & COMPONENTS FUEL FILL, WATER FILL & EARLY A/C DOOR LOCKS

NOTE:
WHEN ORDERING THE LOCK CASE, THE KEY CODE MUST MATCH THE LAST DIGIT OF THE VEHICLE'S SERIAL NUMBER AND PART NUMBER; WHEN ORDERING THE KEYS, THE THIRD DIGIT OF THE KEY CODE MUST MATCH THE LAST DIGIT OF THE VEHICLE'S SERIAL NUMBER AND PART NUMBER

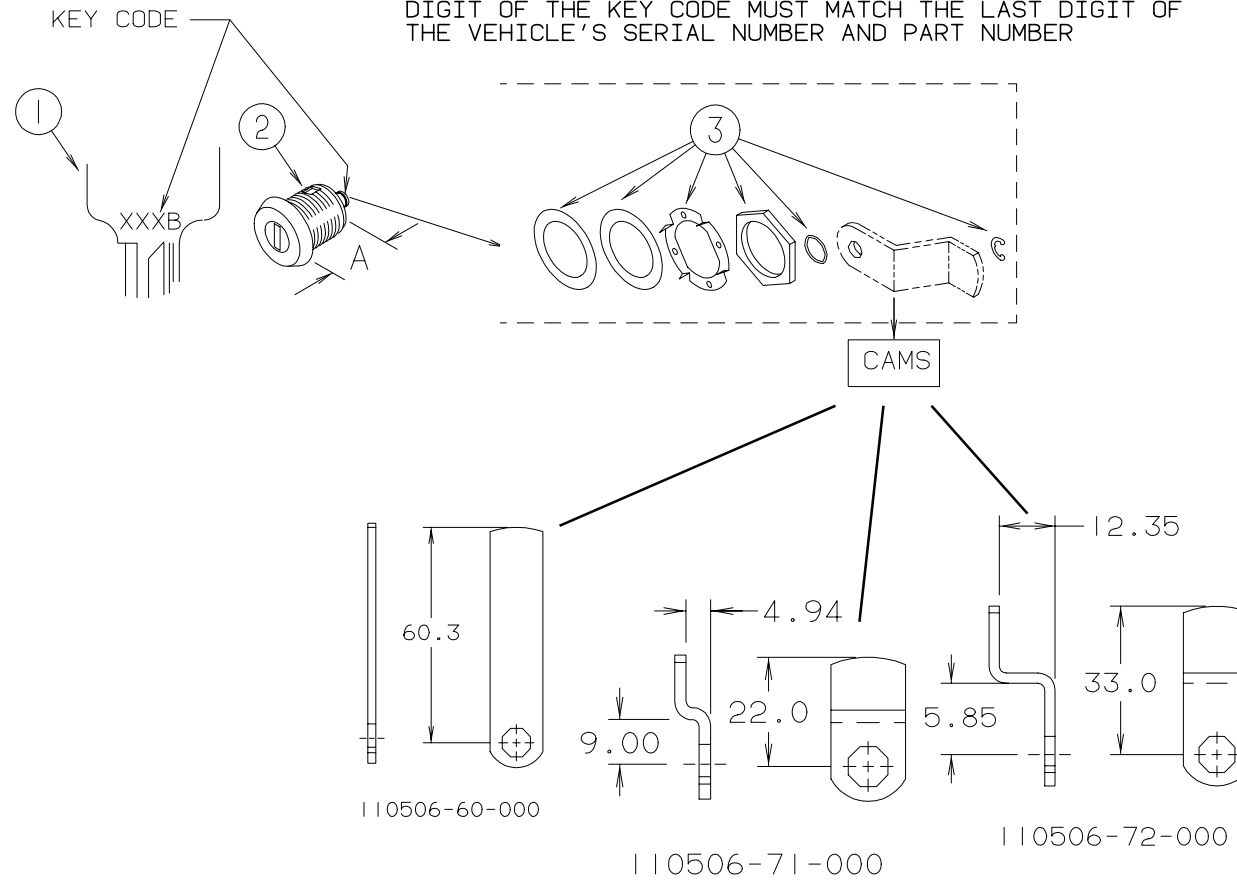

KEY	PART NUMBER	U/M	DESCRIPTION	VENDOR NO.	KEY	PART NUMBER	U/M	DESCRIPTION	VENDOR NO.
1	110506-59-000	EA	KEYS-SET OF 2 (SERIAL # ENDS IN 0)	596720	1	110506-59-006	EA	KEYS-SET OF 2 (SERIAL # ENDS IN 6)	596726
2	110506-52-000	EA	CASE-LOCK, A=17MM (KEY CODE #0) (WATER FILL)	702370	2	110506-52-006	EA	CASE-LOCK, A=17MM (KEY CODE #6) (WATER FILL)	702376
2	110506-53-000	EA	CASE-LOCK, A=25MM (KEY CODE #0) (A/C, FUEL FILL)	702380	2	110506-53-006	EA	CASE-LOCK, A=25MM7 (KEY CODE #6) (A/C, FUEL FILL)	02386
1	110506-59-001	EA	KEYS-SET OF 2 (SERIAL # ENDS IN 1)	596721	1	110506-59-007	EA	KEYS-SET OF 2 (SERIAL # ENDS IN 7)	596727
2	110506-52-001	EA	CASE-LOCK, A=17MM (KEY CODE #1) (WATER FILL)	702371	2	110506-52-007	EA	CASE-LOCK, A=17MM (KEY CODE #7) (WATER FILL)	702377
2	110506-53-001	EA	CASE-LOCK, A=25MM (KEY CODE #1) (A/C, FUEL FILL)	702381	2	110506-53-007	EA	CASE-LOCK, A=25MM (KEY CODE #7) (A/C, FUEL FILL)	702387
1	110506-59-002	EA	KEYS-SET OF 2 (SERIAL # ENDS IN 2)	596722	1	110506-59-008	EA	KEYS-SET OF 2 (SERIAL # ENDS IN 8)	596728
2	110506-52-002	EA	CASE-LOCK, A=17MM (KEY CODE #2) (WATER FILL)	702372	2	110506-52-008	EA	CASE-LOCK, A=17MM (KEY CODE #8) (WATER FILL)	702378
2	110506-53-002	EA	CASE-LOCK, A=25MM (KEY CODE #2) (A/C, FUEL FILL)	702382	2	110506-53-008	EA	CASE-LOCK, A=25MM (KEY CODE #8) (A/C, FUEL FILL)	702388
1	110506-59-003	EA	KEYS-SET OF 2 (SERIAL # ENDS IN 3)	596723	1	110506-59-009	EA	KEYS-SET OF 2 (SERIAL # ENDS IN 9)	596729
2	110506-52-003	EA	CASE-LOCK, A=17MM (KEY CODE #3) (WATER FILL)	702373	2	110506-52-009	EA	CASE-LOCK, A=17MM (KEY CODE #9) (WATER FILL)	702379
2	110506-53-003	EA	CASE-LOCK, A=25MM (KEY CODE #3) (A/C, FUEL FILL)	702383	2	110506-53-009	EA	CASE-LOCK, A=25MM (KEY CODE #9) (A/C, FUEL FILL)	702389
1	110506-59-004	EA	KEYS-SET OF 2 (SERIAL # ENDS IN 4)	596724	3	110506-40-700	EA	HARDWARE KIT, INCLUDES GASKET, WASHERS, NUT & CLIP	
2	110506-52-004	EA	CASE-LOCK, A=17MM (KEY CODE #4) (WATER FILL)	702374		110506-60-000	EA	CAM-LOCK, BRIGGS & STRATTON (FUEL FILL)	322276
2	110506-53-004	EA	CASE-LOCK, A=25MM (KEY CODE #4) (A/C, FUEL FILL)	702384		110506-71-000	EA	CAM-LOCK, BRIGGS & STRATTON (WATER FILL)	322287
						110506-72-000	EA	CAM-LOCK, BRIGGS & STRATTON 322354 (A/C)	
1	110506-59-005	EA	KEYS-SET OF 2 (SERIAL # ENDS IN 5)	596725		110506-59-701	EA	KEY BLANK (GOLD)	
2	110506-52-005	EA	CASE-LOCK, A=17MM (KEY CODE #5) (WATER FILL)	702375					
2	110506-53-005	EA	CASE-LOCK, A=25MM (KEY CODE #5) (A/C, FUEL FILL)	702385					

WINDOW, VENT & EXTERIOR DOOR GROUP (CONTINUED)

PLUMBING & REFRIGERATOR ROOF VENTS

KEY	PART NUMBER	U/M DESCRIPTION
	083558-03-000	EA VENT - PLUMBING - PIPE ROOF - W/COVER - OFF WHITE
	118369-01-02A	EA CAP - REFRIGERATOR ROOF VENT
	118369-02-02A	EA VENT - ROOF BASE - REFRIGERATOR

SKYLIGHT

KEY	PART NUMBER	U/M DESCRIPTION
	125281-01-01A	FT SEAL - SKYLIGHT
	123245-02-01A	EA SKYLIGHT

**POWER ROOF VENT
MODEL FANT.4000-3-WDW**

KEY	PART NUMBER	U/M DESCRIPTION	VENDOR NO.
*	123780-05-01A	EA VENTILATOR - ROOF/3"-4" - W/THERMOSTAT/POWER LIFT	

* COMPONENT PARTS FOUND IN SERVICE PARTS LIBRARY

WINDOW, VENT & EXTERIOR DOOR GROUP (CONTINUED)

COMPARTMENT DOORS COMPONENTS

KEY	PART NUMBER	U/M DESCRIPTION	VENDOR NO.
	107796-01-000	EA SPRING/GAS - 11" COMPRESSED/17" EXTENDED - 40LB.	
	107796-08-000	EA SPRING/GAS - 11" COMPRESSED/17" EXTENDED - 60 LB	
	107796-11-000	EA SPRING/GAS - 11" COMPRESSED/17" EXTENDED - 90 LB	
	107796-24-000	EA SPRING - GAS - 18.5" LONG - 60 LB	
	107796-01-700	EA END FITTING - SCREW ON	SPD-EF-PS130
	114268-03-02B	EA BRACKET - GAS SPRING - 14 GAUGE	
	107796-05-000	EA BRACKET - SUPPORT - GAS SPRING TO BED - FLAT (LOWER)	
	107721-01-000	FT BULB SEAL - "D" SHAPED W/ADHESIVE ON FLAT SIDE	
	107719-01-01A	EA STRIKE - VALANCE DOOR	
	039623-01-000	FT SEAL-MOTOR COVER, RUBBER BULB TYPE - BLACK	
	076310-04-000	EA SHEET - RUBBER - 23" X 50"	
	072877-03-000	EA INSULATION - SOUND BARRIER - 1" X 36" X 57"	
	110277-02-000	EA STRAP - W/HOLES	
	119443-01-01A	EA COVER - LATCH - VALANCE DOOR	
	112949-01-01A	EA LATCH - PADDLE W/LOCK W/O KEY - TITANIUM	
	126263-02-02B	EA BRACKET - GAS SPRING - SMALL	
	126263-05-02B	EA BRACKET - GAS SPRING	
	126259-01-000	EA STUD - BALL	
	100128-02-000	FT SEAL - FOAM/ADHESIVE BACK - .37" WIDE X .37" THICK	
	104692-03-000	FT SEAL - FOAM/ADHESIVE BACK - 1"THICK X 1.25"WIDE X 15'	

WINDOW, VENT & EXTERIOR DOOR GROUP (CONTINUED)

WINDOW, VENT & EXTERIOR DOOR GROUP (CONTINUED)

KEYLESS ENTRY SYSTEM

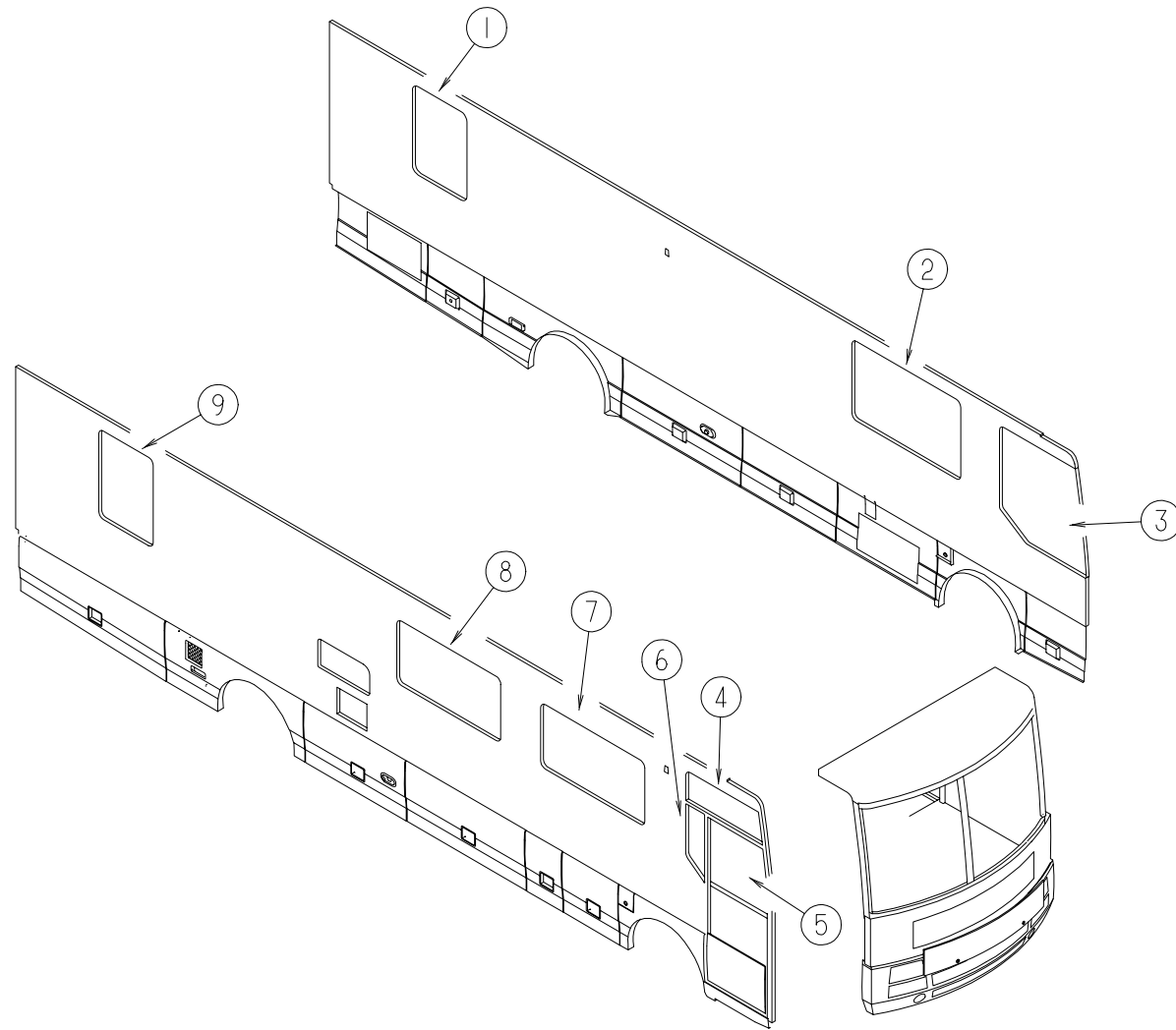

KEY	PART NUMBER	U/M DESCRIPTION	VENDOR NO.
	102756-02-000	EA REMOTE KEYLESS ENTRY SYSTEM	
	102756-01-701	EA BATTERY - 12 V FOR TRANSMITTER	402-1004
	102756-01-704	EA HARNESS - MAIN	203-6638
	102756-02-700	EA REMOTE(TRANSMITTER) - KEYLESS	412-1036
	102756-02-701	EA BOARD - MODULE - NEW SYSTEM	202-3153

WINDOWS

KEY	PART NUMBER	U/M DESCRIPTION	VENDOR NO.
1*	112898-06-01A	EA WINDOW - SLIDER/VERTICAL - THERMO - ESCAPE - 42.2" X 30.2"	
2*	112795-37-01A	EA WINDOW - SLIDER - HORIZONTAL - THERMO - 37.7" X 59.7"	
3*	106466-09-01A	EA WINDOW - DRIVER CAB - THERMO - 42.1"TW X 48.3"CW X 50.3"H	
4*	106467-08-01A	EA WINDOW - DRIVER - VISTA THERMO - 41.7"T X 44.2"B X 15.6"H	
5*	122758-02-01A	EA WINDOW - ENTRANCE DOOR - THERMO 31.2"H X 27"TW X 29.2"BW	
6*	122757-02-01A	EA WINDOW - REAR SLANT THERMO - PASSENGER	
7*	112795-33-01A	EA WINDOW - PASSENGER/HORIZONTAL SLIDER - THERMO 30.5" X 57.4	
8*	112795-33-01A	EA WINDOW - PASSENGER/HORIZONTAL SLIDER - THERMO 30.5" X 57.4	
9*	112898-05-01A	EA WINDOW - SLIDER/VERTICAL - THERMO - 42.2" X 30.2"	

* COMPONENT PARTS FOUND IN SERVICE PARTS LIBRARY

WINDSHIELD & WIPER GROUP

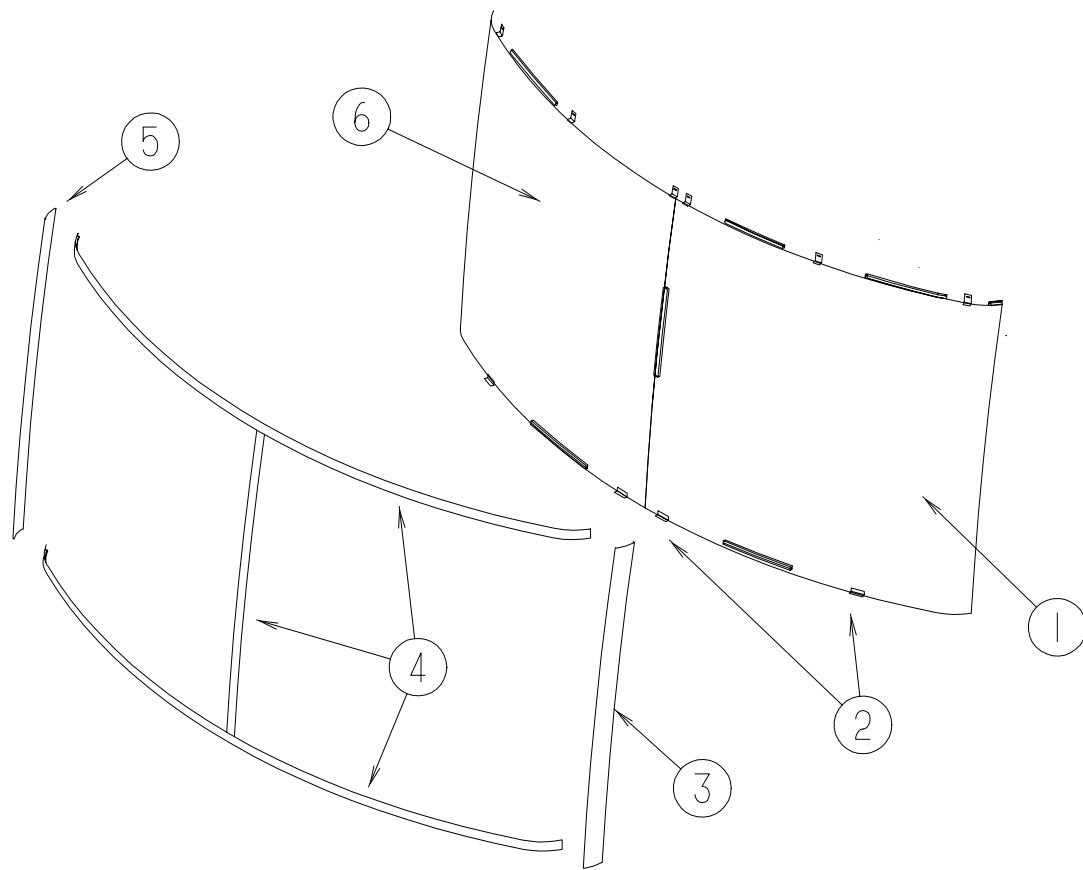

WINDSHIELD & VENT WINDOWS

KEY	PART NUMBER	U/M	DESCRIPTION
1	116996-04-000	EA	WINDSHIELD - DRIVERS - CURVED - 52"W X 49"H
2	002328-02-000	EA	BLOCK - WINDSHIELD - .062" X .5" X .98"
3	120352-01-02A	EA	TRIM - WINDSHIELD - A-PILLAR - DRIVER
4	120533-01-000	FT	MOLDING - REVEAL - WINDSHIELD
	118586-01-000	FT	MOLDING - REVEAL - WINDSHIELD (CENTER POST)
5	120352-02-02A	EA	TRIM - WINDSHIELD - A-PILLAR - PASSENGER
6	116996-03-000	EA	WINDSHIELD - PASSENGER - CURVED - 52"W X 49"H
	098788-06-000	EA	CHANNEL - 49" PVC
	117203-01-01B	EA	FRAME - WINDSHIELD - A PILLAR - RIGHT HAND
	117203-02-01B	EA	FRAME - WINDSHIELD - A PILLAR - LEFT HAND

WINDSHIELD & WIPER GROUP (CONTINUED)

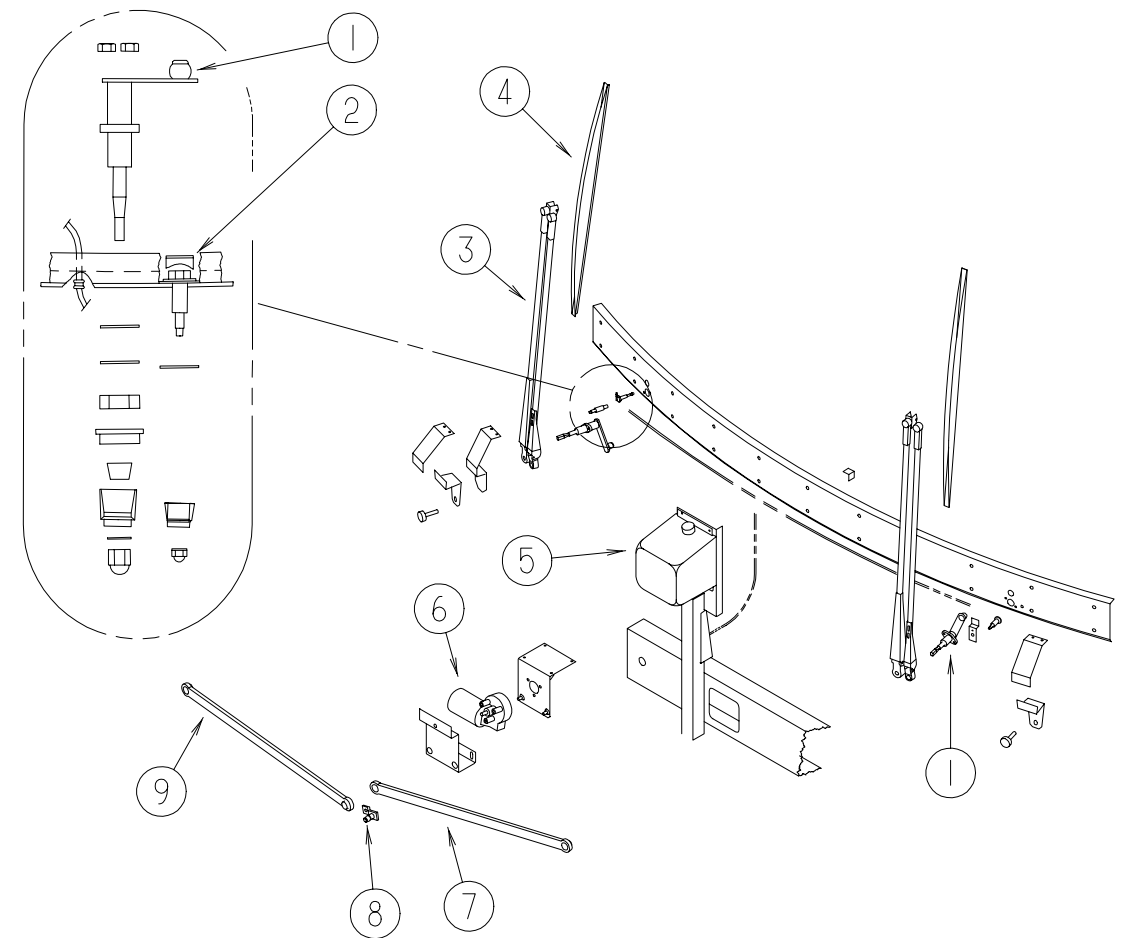

WIPER & WASHER

KEY	PART NUMBER	U/M	DESCRIPTION	VENDOR NO.
	091206-04-000	EA	MODULE/WIPER CONTROL KIT - DYNAMIC PARK	
	091206-04-700	EA	SWITCH - WIPER CONTROL (66C-00070 OR 250-6623)	250-6623
1	096505-05-000	EA	SHAFT/PIVOT - WINDSHIELD WIPER 62871-20-SH25WJ	
	096505-02-700	EA	DRIVER-KNURLED,(HD) BRL .687	NT721017
	096505-02-701	EA	NUT-HEX (HD) W/.687 BARREL	NT721021
	096505-02-702	EA	CAP-RUBBER (HD) BARREL .687	CP721084
	096505-02-703	EA	CAP-NUT(ACORN) HD W/.687 BRL	51065-40-NT27WC
	077049-02-000	EA	NUT - ACORN - 10-32 BLACK/ANODIZED	
2	117768-01-000	EA	SHAFT - ADAPTER - PANTOGRAPH ARM	
3	117769-01-000	EA	ARM - WIPER - PANTOGRAPH - 28" - UT 6701620LE25WJ	
	110742-01-000	EA	GASKET - NEOPRENE - WIPER ADAPTER SHAFT - 1 3/4"OD X 1"ID	
4	095964-01-000	EA	BLADE - WINDSHIELD WIPER - 24"	
5	117766-02-000	EA	RESERVOIR/PUMP - WINDSHIELD WASHER	
	110605-01-000	EA	TEE - PLASTIC - BARBED - 1/8" X 1/8" X 3/16" - BAYLOCK 3799721	
5	117765-03-000	EA	CONNECTOR - 5/32" - WINDSHIELD WASHER	
6	104355-10-000	EA	MOTOR - WIPER - W/DRIVE ARM	
	104346-05-000	EA	MOTOR - WIPER W/INTERNAL BREAKER - DYNAMIC PARK	
7	117770-02-000	EA	LINK - CONNECTING - DRIVER - 24"	
8	067188-01-000	EA	STUD - CRANK - WIPER MOTOR	
9	117770-01-000	EA	LINK - CONNECTING - PASSENGER - 24"	
	096931-01-700	FT	HOSE - WASHER - 1/8" ID	
	096931-01-701	EA	NOZZLE-HARDWARE KIT	

XTU-66-0001