

1997 WKQ37WQ

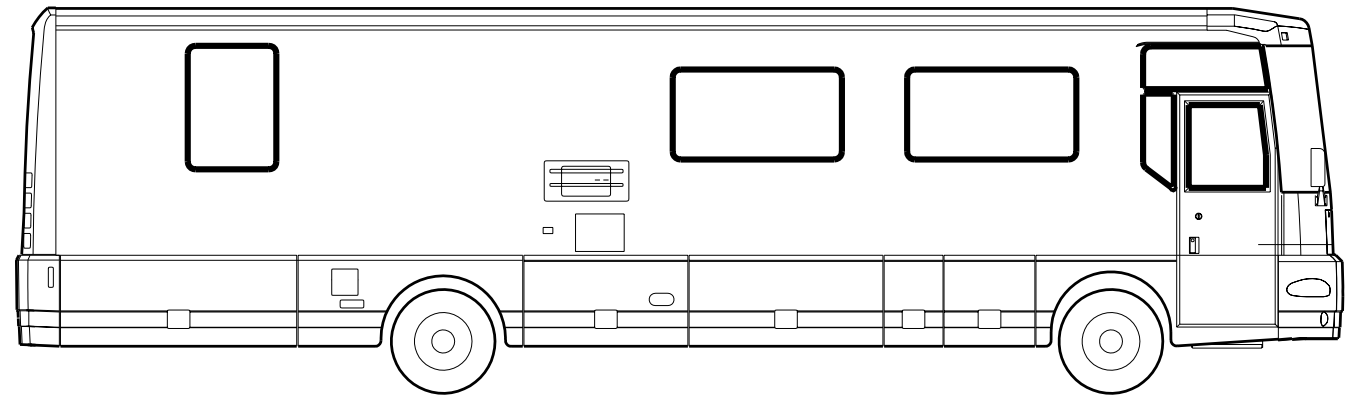

CODE	COLOR	WOOD
HQ0	CAPPUCINO	MAPLE
HQ1	CAPPUCINO	CHERRY
HQ2	AUBERGINE	MAPLE
HQ3	AUBERGINE	CHERRY
HQ4	KENSINGTON	MAPLE
HQ5	KENSINGTON	CHERRY
HQ6	WINDSORN	MAPLE
HQ7	WINDSORN	CHERRY

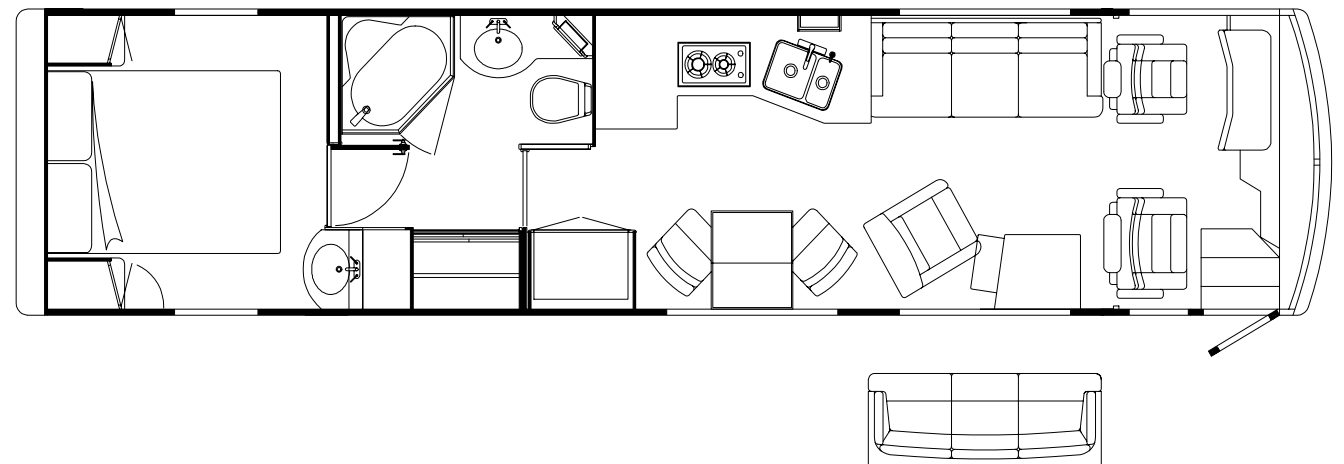

ACCESSORIES GROUP

OPERATORS MANUAL

KEY	PART NUMBER	U/M DESCRIPTION	VENDOR NO.
	054185-G4-000	EA MANUAL - OPERATOR 97 LUXOR	
	092319-01-000	EA POCKET PAGE - 3 RING BINDER - PLASTIC - (50 PER PKG)	
	116270-01-01A	EA BINDER - TURNED EDGE	
	116270-02-01A	EA SLIPCASE - BINDER	

VACUUM CLEANER

KEY	PART NUMBER	U/M DESCRIPTION	VENDOR NO.
	108186-01-000	EA VACUUM CLEANER - BUILT IN FROM: 00-00-00 THRU: 06-15-97	
	108186-03-000	EA VACUUM CLEANER - BUILT IN FROM: 06-16-97 THRU: 99-99-99	
	092304-01-700	EA BAG - VACUUM - REPLACEMENT - PKG5	4908
	108186-03-700	EA PAPER BAG - 3-PKG	7767
	108186-03-701	EA MOTOR F/RV2000	7756
	108186-03-702	EA REDUCER	5531
	108186-02-000	EA TOOL SET - VACUUM - W/O POWER BRUSH W/30' HOSE	
	092304-02-704	EA MOTOR W/RELAY	5098
	092304-02-710	EA SECONDARY FILTER	4929
	092304-02-701	EA TOOL - DUSTING	1142
	092304-02-702	EA TOOL - RUG	4982
	092304-02-707	EA TOOL - UPHOLSTERY	7029
	092304-02-708	EA WAND - PLASTIC	4978
	092304-02-709	EA HOSE ASM. - 30" COMPLETE	4988-30
	099064-01-000	EA STRAP - SUPPORT	

AUDIO VIDEO GROUP

RADIO & CD SYSTEM

KEY	PART NUMBER	U/M DESCRIPTION	VENDOR NO.
	102080-04-000	EA CHANGER-COMPACT DISC - SONY CDX-52 FROM: 00-00-00 THRU: 05-26-97	
	102080-06-000	EA CHANGER - COMPACT DISC - SONY CDX-705 FROM: 05-27-96 THRU: 99-99-99	
	102080-05-000	EA CHANGER - COMPACT DISC - SONY CDX-71RF	
	102080-01-700	EA HOLDER - MAGAZINE - COMPACT DISC XA-10B AUTO.CHANGER	
	077069-02-000	EA CABLE - ANTENNA/EXTENSION - 96"	
	097460-08-000	EA RADIO - AM/FM STEREO CASSETTE SONY XR-1700 FROM: 00-00-00 THRU: 05-12-97	
	097460-09-000	EA RADIO - AM/FM CASSETTE/CD CONTROLLER/REMOTE - SONY XR-C610 FROM: 00-00-00 THRU: 06-01-97	
	097460-10-000	EA RADIO - AM/FM CASSETTE/CD CONTROLLER/REMOTE - SONY XR-C550 FROM: 05-13-97 THRU: 99-99-99	
	110469-01-000	EA SPEAKER - 4" X 6" OVAL - COAXIAL PRODUCTION BEGAN USING 12/21/92 IN PLACE OF #073741-03-000	
	110470-01-01A	EA GRILLE - 4" X 6" - BLACK - OVAL PRODUCTION BEGAN USING 12/21/92 IN PLACE OF #073741-04-000	
	090944-01-000	EA ANTENNA - RADIO - 16" RUBBER	
	104498-02-000	EA BRACKET - ANTENNA MOUNT	
	108847-01-000	EA BRACKET - ANTENNA GROUND	
	109889-03-000	EA EXTENDER - SHAFT - ANTENNA - 4"	
	123256-01-000	EA ANTENNA - CB - W/O CABLE	
	123256-02-000	EA CABLE - CB - COAX	
	089340-02-000	EA GRILLE - SPEAKER - 6.5" - SQUARE CAN BE USED FOR RADIO OR TV SPEAKER IN OVHD CABINETS	
	094097-01-000	EA SPEAKER - RADIO/TV - W/O GRILLE - 5.25" DIAMETER CAN BE USED AS TV OR RADIO SPEAKER IN OVHD CABINETS	
	109053-02-000	EA RADIO - AM/FM CASSETTE - WALL MOUNT	
	123194-01-HQ1	EA CABINET - RADIO - W/O DOORS/HARDWARE	
	110267-04-000	EA RADIO - AM/FM STEREO - CD COMPATIBLE - AUDIOVOX	
	117422-01-000	EA SPEAKER - PACKAGE	
	117422-03-000	EA SPEAKER - BRACKET MOUNT FROM: 00-00-00 THRU: 01-26-97	
	117423-01-000	EA EQUALIZER - STEREO 9 BAND - SONY	
	117424-02-000	EA REMOTE - RADIO - SONY	
	117425-01-000	EA AMPLIFIER - STEREO 4 CHANNEL - SONY	
	121832-01-000	EA AMPLIFIER - STEREO W CHANNEL FROM: 00-00-00 THRU: 04-20-97	
	126755-01-000	EA AMPLIFIER - STEREO - 2 CHANNEL FROM: 04-21-97 THRU: 99-99-99	
	118908-01-HQ0	EA PLATE - RADIO MOUNTING	
	123324-01-000	EA FILTER - GROUND LOOP	

TELEPHONE SYSTEM

KEY	PART NUMBER	U/M DESCRIPTION
	093254-01-000	EA HOUSING - TELEPHONE
	093253-01-02A	EA PLATE - WALL - TELEPHONE - BROWN

AUDIO VIDEO GROUP (CONTINUED)
SATELLITE ANTENNA (WINEGARD) (OLD STYLE)

KEY	PART NUMBER	U/M	DESCRIPTION	VENDOR NO.
	120233-02-000	EA	RECEIVER - SATELLITE ONLY	FROM: 00-00-00 THRU: 01-26-97 RC-0012
	120233-02-700	EA	REMOTE	FROM: 00-00-00 THRU: 01-26-97
	120233-01-000	EA	ANTENNA - SATELLITE W/O RECEIVER (DISH & HARDWARE KIT) MANUAL	
1	120233-01-700	EA	PLATE - FIXED	3750821
2	120233-01-701	EA	DIAL - DIRECTIONAL	2745056
3	120233-01-702	EA	PIVOT - DIAL - DIRECTIONAL	2745058
4	120233-01-703	EA	STOP - ROTATION	3711281
5	120233-01-704	EA	PLATE - CEILING W/DIR. HANDLE	RP-6300
6	120233-01-705	EA	PLATE - ROTATE	3750820
7	120233-01-706	EA	SPRING	RP-6822
8	120233-01-707	EA	CLAMP - ROTATE	3711280
9	120233-01-708	EA	KNOB - CLAMP	2200061
10	120233-01-709	EA	WASHER - NYLON	RP-2658
11	120233-01-710	EA	HANDLE - CRANK	RP-6795
12	120233-01-711	EA	REFLECTOR - 46CM	2745304
13	120233-01-712	EA	BOLT - FLAT HEAD	2160253
14	120233-01-713	EA	SPRING	2160820
15	120233-01-714	EA	CLIP - E	5160818
16	120233-01-715	EA	LOW NOISE BLOCK FILTER (LNBF)	2780177
17	120233-01-716	EA	PIN	2160814
18	120233-01-717	EA	BEARING - NYLON	2200726
19	120233-01-718	EA	PIN	5160817
20	120233-01-719	EA	CLAMP - CABLE	2200060

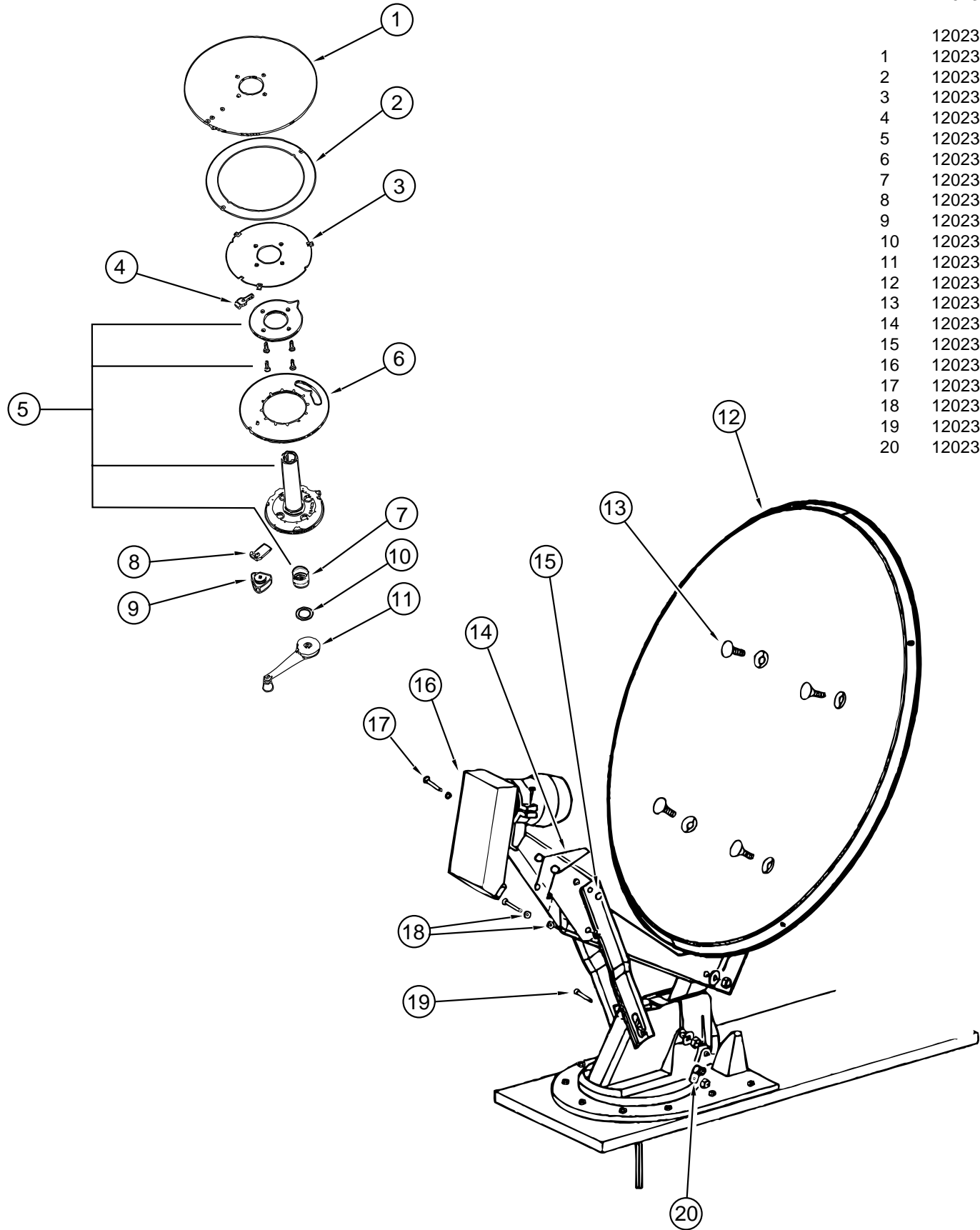

AUDIO VIDEO GROUP (CONTINUED)
SATELLITE ANTENNA (WINEGARD) (NEW STYLE)

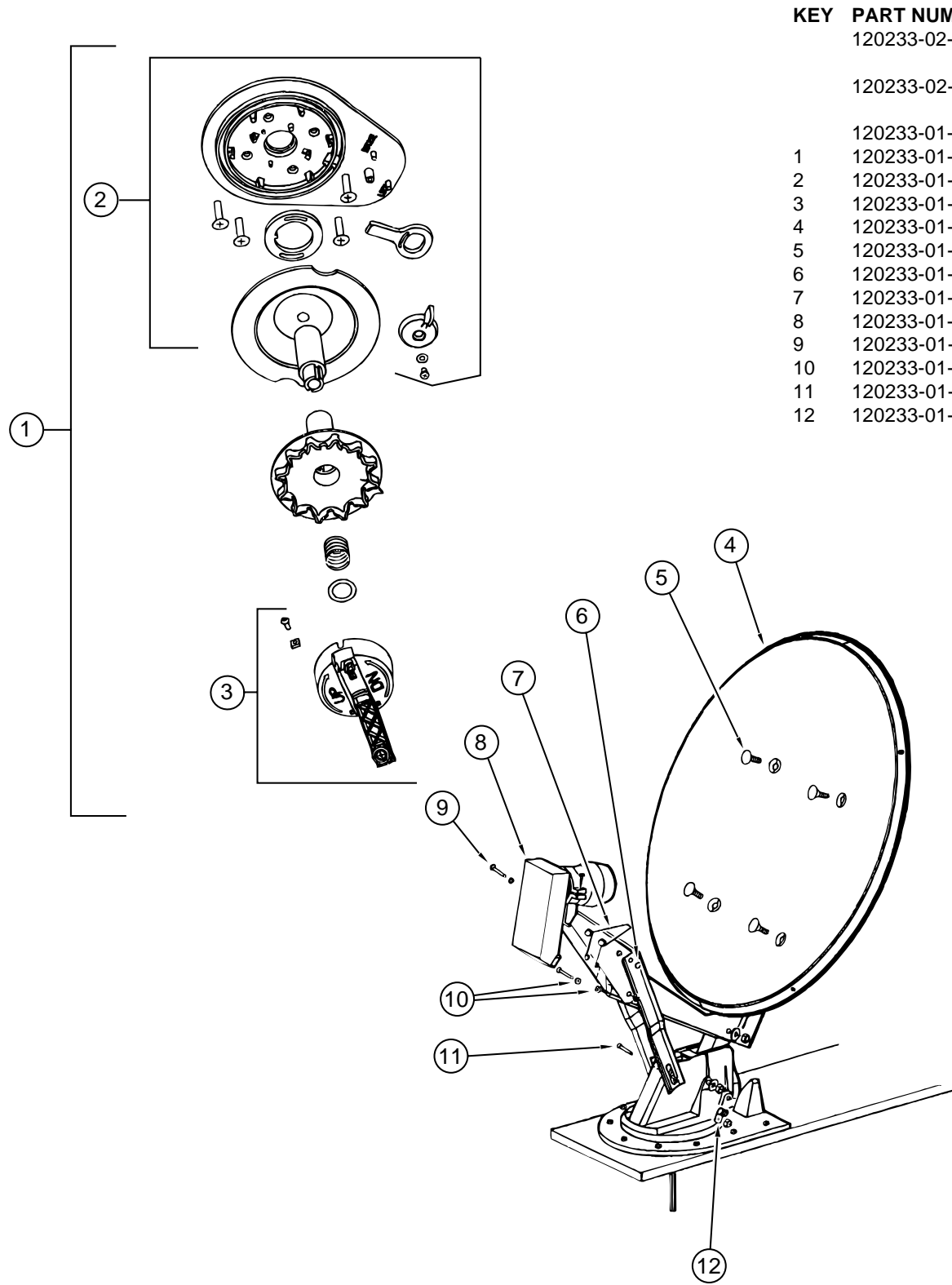

KEY	PART NUMBER	U/M	DESCRIPTION	VENDOR NO.
	120233-02-000	EA	RECEIVER - SATELLITE ONLY	
	120233-02-700	EA	REMOTE	FROM: 00-00-00 THRU: 01-26-97 RC-0012
	120233-01-000	EA	ANTENNA - SATELLITE W/O RECEIVER (DISH & HARDWARE KIT) MANUAL	FROM: 00-00-00 THRU: 01-26-97
1	120233-01-720	EA	CEILING PLATE ASM (RETRO FIT)	RP-4100
2	120233-01-722	EA	PLATE ASSEMBLY (CEILING)	2762826
3	120233-01-721	EA	CRANK HANDLE ASSEMBLY	2762825
4	120233-01-711	EA	REFLECTOR - 46 CM	2745304
5	120233-01-712	EA	BOLT - FLAT HEAD	2160253
6	120233-01-714	EA	CLIP - E	5160818
7	120233-01-713	EA	SPRING	2160820
8	120233-01-715	EA	LOW NOISE BLOCK FILTER (LNBF)	2780177
9	120233-01-716	EA	PIN	2160814
10	120233-01-717	EA	BEARING - NYLON	2200726
11	120233-01-718	EA	PIN	5160817
12	120233-01-719	EA	CLAMP - CABLE	2200060

AUDIO VIDEO GROUP (CONTINUED)

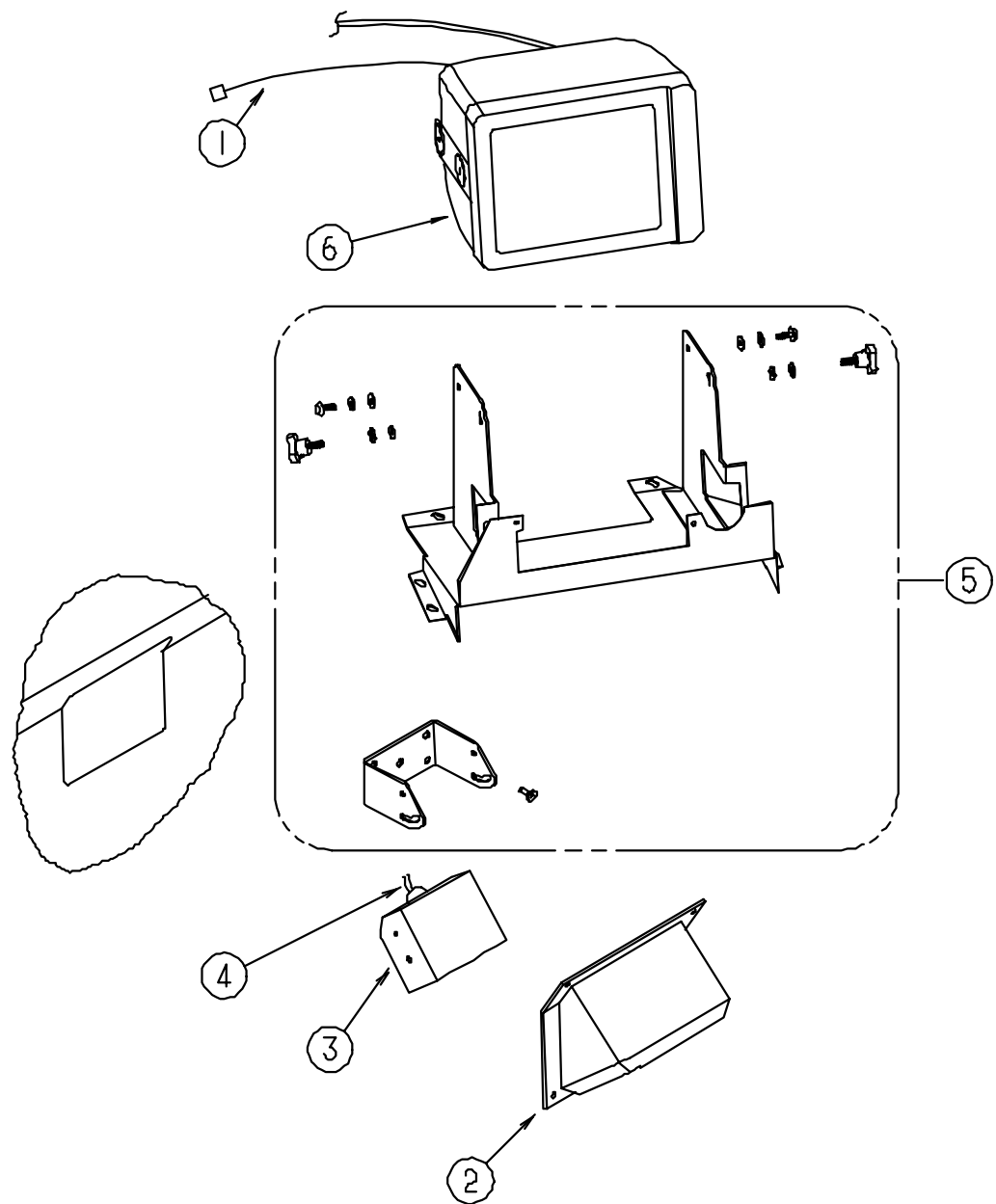

REAR MONITOR SYSTEM

KEY	PART NUMBER	U/M DESCRIPTION	VENDOR NO.
1	093040-06-000	EA WIRE ASM - MONITOR - F/NON PREWIRED AFTER MARKET INSTALLATION	
2	123281-01-01A	EA SHROUD - CAMERA - OUTER - BRIGHT WHITE	
	123280-01-01A	EA SHROUD - CAMERA - INNER - BLACK	
		FROM: 00-00-00 THRU: 11-27-96	
	P23280-01-01A	EA SHROUD - CAMERA - INNER	
		FROM: 11-28-96 THRU: 99-99-99	
3	093040-04-700	EA CAMERA - REAR VIEW W/BRKT	SSC-530AM
4	093041-01-000	EA CABLE - MONITOR/CAMERA - INTERNAL USE - 65.6'	
5	N/A	PARTS ARE INCLUDED W/TELEVISION SYSTEM - SONY	
6	093040-05-700	EA MONITOR-7" W/POWER HARNESS	SSM721AMR

AUDIO VIDEO GROUP (CONTINUED)

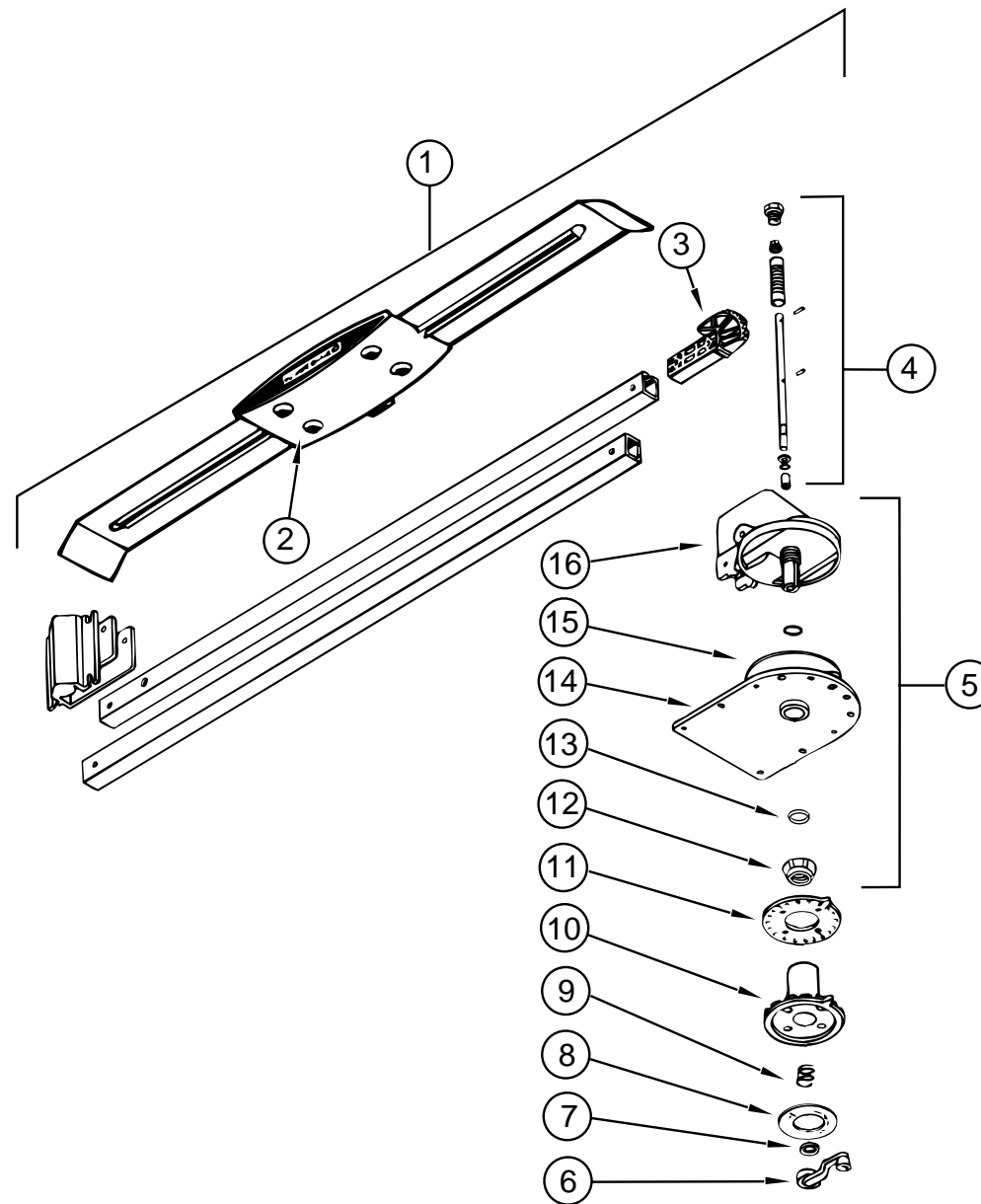

TV ANTENNA (WINEGARD)

KEY	PART NUMBER	U/M DESCRIPTION	VENDOR NO.
1	076319-21-000	EA ANTENNA - TV ROOF MOUNT - 3" ROOF	
2	076319-01-700	EA HEAD - ANTENNA - AMPLIFIED	RVSA U/V
3	076319-01-701	EA GEAR - ELEVATING - PLASTIC	2200046
4	076319-01-702	EA SHAFT ASM - ELEVATING	RVP-400A
5	076319-01-711	EA BASE & LIFT ASM	2762802
6	076319-01-706	EA CRANK - ELEVATING - W/ SET SCREW - UNIVERSAL	2750897
7	076319-01-705	EA BEARING - NYLON - 7/8"ID	3200658
8	076319-01-708	EA CRANK COVER DECAL	5413002
9	076319-01-707	EA SPRING - HANDLE	5160822
10	076319-01-709	EA PLATE - DIRECTIONAL - FOR HEAD	3200621
11	076319-01-712	EA CEILING PLATE - WINEGARD	3200608
12	076319-01-715	EA NUT (GEAR HOUSING)	2200047
13	076319-01-704	EA BEARING - NYLON - 1.5"OD	3200657
14	076319-01-713	EA BASE PLATE	3100523
15	076319-01-703	EA BEARING - NYLON - 5"OD	3200656
16	076319-01-714	EA HOUSING - ROTATING GEAR	2200049
	117420-02-000	EA CABLE - RCA - MALE - MALE - 4'	
	117420-03-000	EA CABLE - RCA - MALE - MALE - 20'	

AUDIO VIDEO GROUP (CONTINUED)

TV & VCR SYSTEMS

KEY	PART NUMBER	U/M DESCRIPTION	VENDOR NO.
	114870-01-000	EA PLUG - 3.5MM AUDIO W/LEADS	
	114870-02-000	EA PLUG - .14" AUDIO W/LEADS	
	115539-01-000	EA RELAY - RADIO/TV SPEAKER - SWTCH	
	093214-01-02A	EA GRILLE - SPEAKER - 4" BROWN	
	098819-01-000	EA SPEAKER - 4" - 2 WATT - 8 OHM	
	082134-01-000	EA ADAPTER - TV - CABLE TO CABLE	
	082136-01-000	EA NUT - HEX JAM - 3/8 - 32	
	076319-03-000	FT CABLE - COAXIAL - 75 OHM	
	076319-12-000	EA CONNECTOR - COAXIAL - ONE PIECE	
	086756-01-000	EA SPLITTER - TV - 2 WAY	
	086757-03-000	EA CONTROL CENTER - SWITCH - VCR/TV	
	086777-06-000	EA WALLPLATE - ANTENNA - 1 OUTPUT	
	124073-04-000	EA VCR-VHS - HI-FI STEREO - RCA - VR612HF	
	124073-01-700	EA REMOTE F/VR612HF	221347
	124075-01-000	EA TV - 19" COLOR W/1/8" JACK - UL/CSA - RCA -F19202WN	
	124075-01-700	EA REMOTE	227803
	124075-02-000	EA TV - 19" COLOR/STEREO W/JACKS - FRONT - RCA - F19253BC	
	124075-02-700	EA REMOTE	221133
	123395-01-000	EA SWIVEL - TV	

BATH GROUP

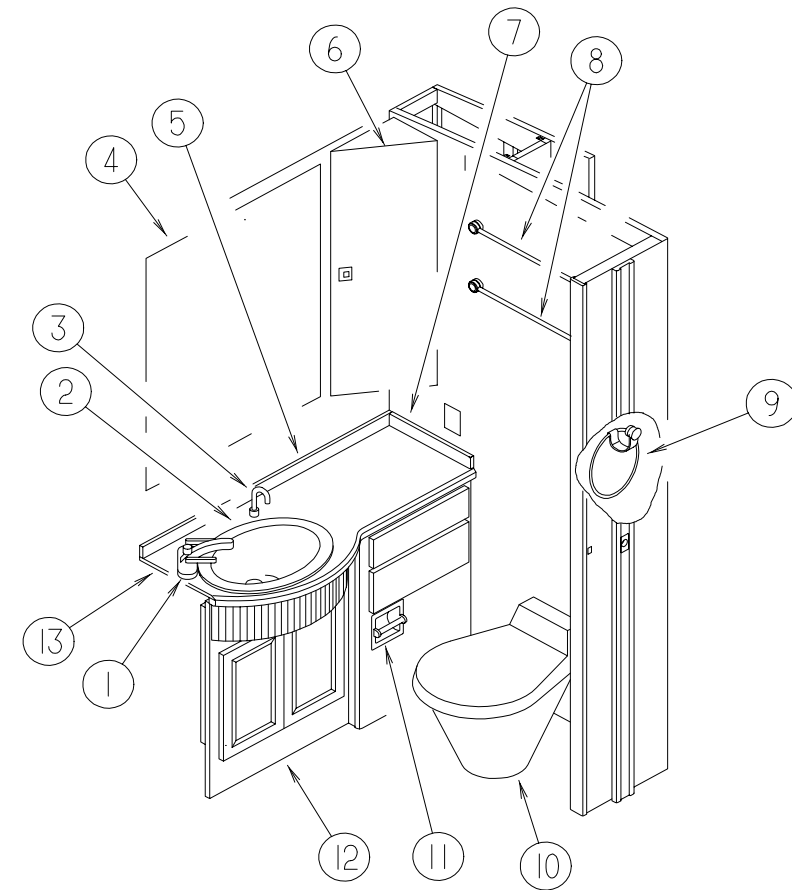

DRIVER SIDE BATH CABINETS & FIXTURES

KEY	PART NUMBER	U/M DESCRIPTION
1	113373-01-01A	EA FAUCET - SINK - W/STOP
	113373-02-01A	EA HANDLE - FAUCET - COLD
	113373-03-01A	EA HANDLE - FAUCET - HOT
2	113539-02-01A	EA SINK - LAVATORY
3	124236-01-000	EA DISPENSER - SOAP/HAND LOTION - POLISHED BRASS
4	113195-04-01A	EA MIRROR - BEVELED SAFETY GLASS - CLEAR - 28.1" X 36"
5	088090-61-HQ0	EA BACKSPLASH - COUNTERTOP
6	123741-01-01A	EA CABINET - OVERHEAD BATH - W/O DOORS/DRAWERS/HARDWARE
7	088090-50-GQ4	EA BACKSPLASH-COUNTERTOP
8	106161-01-000	EA BAR - TOWER - 18" - ALMOND/BRASS
9	106160-01-000	EA RING - TOWEL - ALMOND/BRASS
10	085330-02-000	EA TOILET - STANDARD BONE CHINA
11	085278-01-000	EA HOLDER - TOILET PAPER - RECESSED - BRASS
12	123742-01-01A	EA CABINET - LAVATORY - W/O COUNTERTOP - W/DOORS/DWRS/HDW
	124521-01-01A	FT TRIM - BAND/GOLD
13	123742-02-HQ0	EA COUNTERTOP
	P23769-01-HQ0	EA DOOR - HINGED - W/O HARDWARE
	P23769-01-HQ1	EA DOOR - HINGED - W/O HARDWARE
	124104-03-01A	EA LOCKSET - DUMMY RIGHT HAND
	124104-04-01A	EA LOCKSET - DUMMY LEFT HAND

BATH GROUP (CONTINUED)

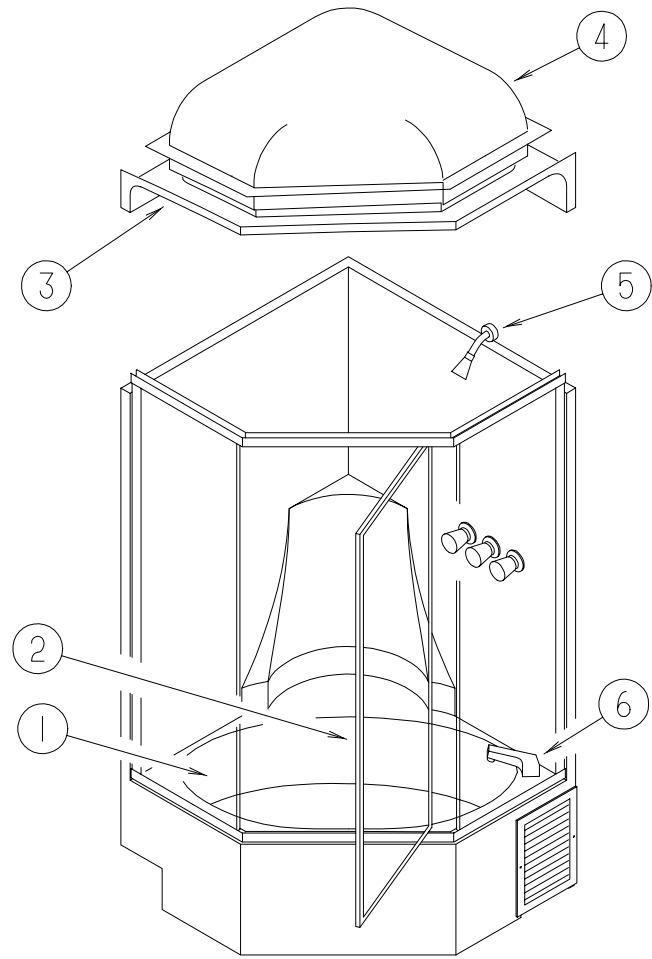

BATH CABINETS & FIXTURES

KEY	PART NUMBER	U/M DESCRIPTION	VENDOR NO.
1	123151-01-01A	EA TUB/SHOWER - FIBERGLASS	
2	123242-01-01A	EA DOOR - TUB/SHOWER	
	089318-01-704	EA BOLT-PIVOT, TOP OR BOTTOM	1428B
	092574-01-701	EA BRACKET-STUD, TOWEL BAR,GOLD	8141G
	092574-01-704	EA SCREW-GOLD #6 3/8	638G
	092574-01-708	EA CAP-DRIP, W/VINYL SWEEP	34G
	107878-01-704	EA HEADER OR SILL	70
	116814-01-700	EA BAR-TOWEL 17 5/16"	68G
3	123151-02-01A	EA CAP-TUB/SHOWER - FIBERGLASS	
4	123245-01-01A	EA SKYLIGHT	
		FROM: 00-00-00 THRU: 10-13-96	
4	123245-02-01A	EA SKYLIGHT	
		FROM: 10-14-96 THRU: 99-99-99	
	119677-01-01A	EA SHOWER - 3 PIECES - HEAD/FAUCET/SPOUT	
	119677-01-700	EA HANDLE - SHOWER/BATH CLEAR	38-9
5	119677-01-701	EA SHOWERHEAD ONLY 1/2"	34PB
	119677-01-703	EA DIVERTER KIT	639-5-0
	119677-01-704	EA STEM & BONNET	61-5-0
	119677-01-705	EA PLATE-STRAINER(SHOWER HEAD)	34-3PL
	119677-01-706	EA ARM - SHOWER HEAD	61-10-PB
	119677-01-707	EA BUTTON	38-16A
	119677-01-708	EA BUTTON - COLD	38-16C
	119677-01-709	EA BUTTON - HOT	38-16H
	119677-01-710	EA FLANGE - SHOWERHEAD	60-10-8PB
	119677-01-711	EA FLANGE - AROUND TURN HANDLE	38-8PB
6	119677-01-702	EA SPOUT - BATH	39-7PB-0

BATH GROUP (CONTINUED)

BATH CABINETS & FIXTURES (CONTINUED)

KEY	PART NUMBER	U/M DESCRIPTION
	113970-03-HQ0	EA DOOR - BIFOLD - MIRRORED
	110106-01-HQ0	EA LATCH ASSEMBLY COMPLETE
	111564-01-000	EA SPRING - LATCH - FLAT
	113007-03-000	EA PIN - SPRING - .188" X .50"
	110245-01-01A	EA CORNER - BIFOLD DOOR
	110246-01-01A	EA HINGE - DOOR
	110346-01-04A	EA ANGLE - CATCH - TERRATONE
	114135-01-000	EA PIVOT - TOP
	114135-02-000	EA PIVOT - BOTTOM
	114136-01-000	EA BRACKET - PIVOT - TRACK
	114137-01-000	EA WHEEL - GUIDE
	114783-01-000	EA SPRING - DOOR - SNUGGER
	123655-01-000	FT SEAL - CLOSED CELL/FOAM
	P24108-12-HQ0	EA DRAWER - OGEE EDGE - 12.3"W X 21.6"D - W/O SLIDES/HARDWARE (HQ0,HQ2,HQ4,HQ6)
	P24108-12-HQ1	EA DRAWER - OGEE EDGE - 12.3"W X 21.6"D - W/O SLIDES/HARDWARE (HQ1,HQ3,HQ5,HQ7)
	P24108-11-HQ0	EA DRAWER - OGEE EDGE - 12.4"W X 21.6"D - W/O SLIDES/HARDWARE (HQ0,HQ2,HQ4,HQ6)
	P24108-11-HQ1	EA DRAWER - OGEE EDGE - 12.4"W X 21.6"D - W/O SLIDES/HARDWARE (HQ1,HQ3,HQ5,HQ7)
	123739-01-01A	EA FACE - DRAWER - 9.8"W X 14.6"D - W/O HARDWARE (HQ0,HQ1,HQ2,HQ3,HQ4,HQ5,HQ6,HQ7)

BATH GROUP (CONTINUED)

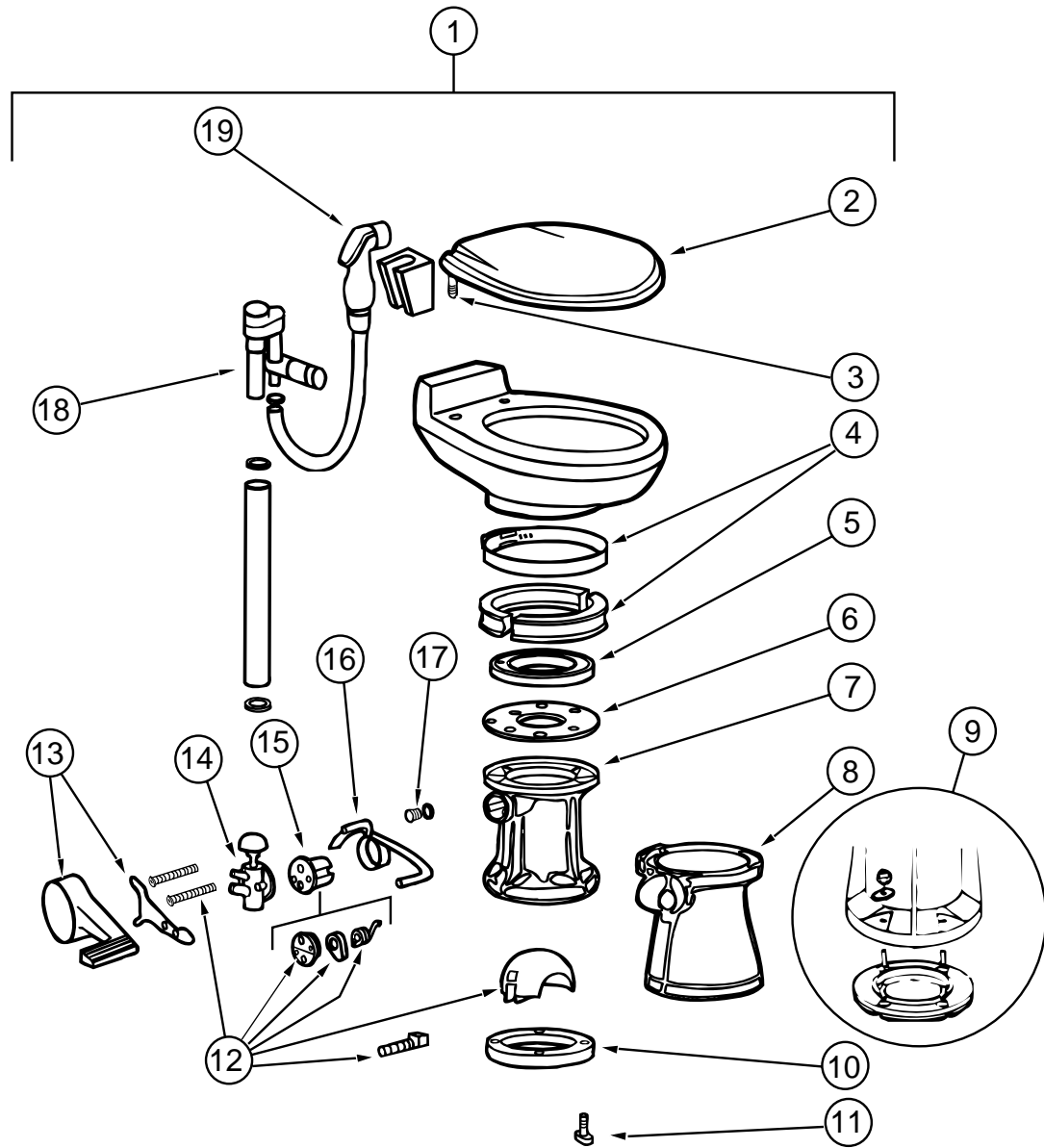

TOILET - SEALAND

KEY	PART NUMBER	U/M DESCRIPTION	VENDOR NO.
1	085330-02-000	EA TOILET - CHINA - STANDARD (BONE) - 591003	
2	085330-04-707	EA SEAT ASSEMBLY (BONE)	340816
3	085330-01-720	EA HINGE HARDWARE (BONE) SET	341707
4	085330-01-703	EA RING & HALF CLAMPS ASM (BONE)	385310048
5	085330-01-704	EA TEFLON & RUBBER SEAL KIT	385316140
6	085330-01-705	EA SUPPORT - SEAL - PLASTIC	390346405
7	085330-02-700	EA BASE ASM	310121
8	085330-02-702	EA COVER - PEDESTAL - BONE 510	310112
9	085330-01-718	EA SEAL & BASE W/ MOUNTING HARDWARE	3853100-63
10	085330-01-714	EA SEAL - FLANGE - FLOOR	390343892
11	085330-01-717	EA STOOL MOUNTING PACKAGE - BOLT & SEAL	3100-64
12	085330-01-706	EA BALL - SHAFT & CARTRIDGE	385318162
13	085330-02-703	EA COVER - PEDAL - BONE NEW STYLE	310115
14	085330-01-709	EA VALVE - WATER	385314349
15	085330-01-707	EA CARTRIDGE - SPRING ASM.	381236096
16	085330-06-703	EA LEVER - FLUSH	340873
17	085330-01-710	EA DRAIN - KIT - PLUG - CAP W/ SEAL	230384
18	085330-04-700	EA BREAKER - VACUUM - F/HANDSPRAY	230335
19	085330-04-701	EA HAND SPRAY - W/ HOSE (500 & 900)	340683

BATH GROUP (CONTINUED)

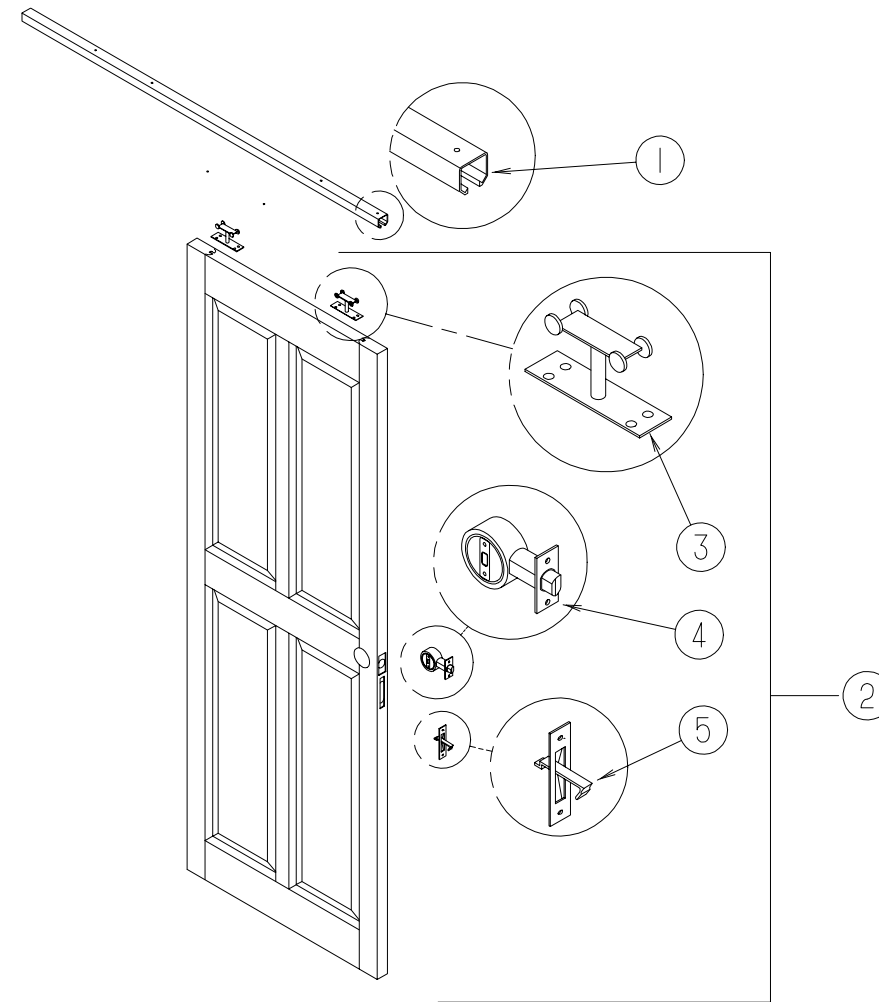

SLIDING WALL POCKET PRIVACY DOORS

KEY	PART NUMBER	U/M DESCRIPTION
1	103868-09-01A	EA TRACK - SLIDING DOOR - 64.3" - OFF WHITE
2	P20756-03-HQ0	EA DOOR - SLIDING - W/O HARDWARE (HQ0, HQ2, HQ4, HQ6)
2	P20756-03-HQ1	EA DOOR - SLIDING - W/O HARDWARE (HQ1, HQ3, HQ5, HQ7)
3	103874-01-000	EA HANGER - DOOR, SLIDING
4	112845-01-000	EA LATCH-DOOR, POCKET
5	113130-01-01A	EA PULL-EDGE, DOOR - POCKET
	098410-01-01A	EA PULL-FINGER, OVAL, BRASS
	107756-03-000	EA BRACKET - GAS SPRING - SMALL
	107756-05-000	EA BRACKET - SUPPORT - GAS SPRING TO BED - FLAT (LOWER)
	107796-15-000	EA SPRING - GAS - 40" LENGTH - 15 LB
	107390-01-000	EA CORNER HANGER (SINGLE ROLLER W/BRACKET) (SOLD AS A PAIR)
	120974-01-000	EA SLIDE - POCKET DOOR - RIGHT HAND
	120974-02-000	EA SLIDE - POCKET DOOR - LEFT HAND
	123655-01-000	FT SEAL CLOSED CELL/FOAM

BEDROOM GROUP
QUEEN BEDROOM CABINETS & FIXTURES

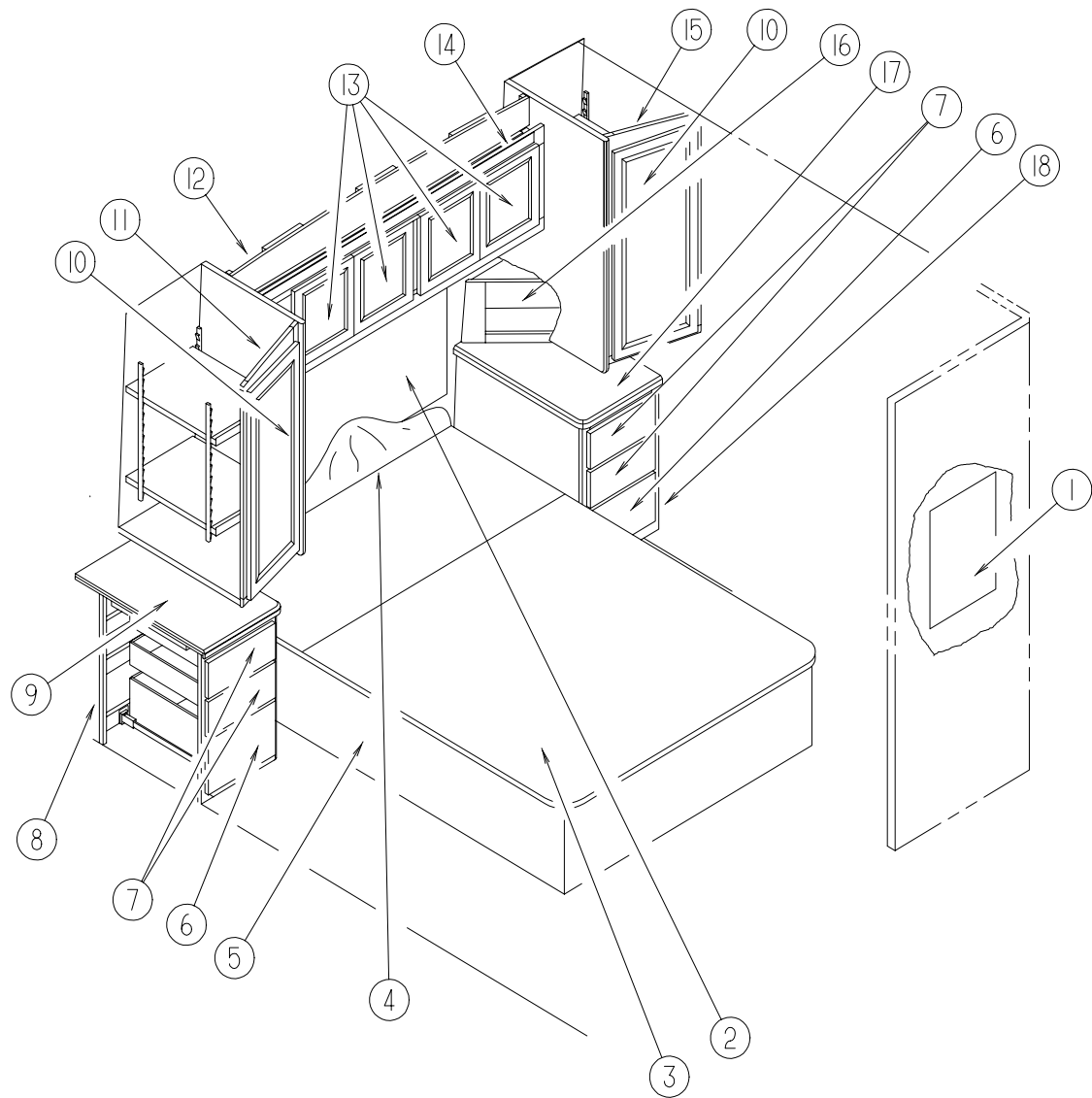

KEY	PART NUMBER	U/M DESCRIPTION
1	112515-02-01A	EA PICTURE-DECOR,101VE MAGNOLIA THOU ART 16X20
2	114785-01-FQ0	EA MIRROR ASM - GLASS - DECORATIVE
2	109332-02-01A	EA TRIM-J - W/O ADHESIVE - BRASS
2	109332-02-03A	EA TRIM-J - W/O ADHESIVE - SALEM CHERRY
2	109332-02-04A	EA TRIM-J - W/O ADHESIVE - SOLAR MAPLE
3	M05706-19-HQ0	EA TOP ASM - BED - QUEEN
3	041389-34-000	EA HINGE - PIANO - QUEEN BED - OFF WHITE
3	057460-04-000	EA SPRING - GAS
3	057460-02-000	EA STUD - BALL - GAS SPRING
3	089025-01-000	EA SUPPORT - SPRING - MOUNTS TO BED TOP
3	109645-04-000	EA BRACKET - SUPPORT - SPRING - MOUNTS TO FLOOR & CABINET
3	091261-01-000	FT BACKING-NON-SKID, 12" X 100'
3	091952-01-000	EA CLIP-GRIPPER, 1 - BED TOP HOLD DOWN
3	097872-04-000	EA DOWEL - WOOD - DRILLED - BED TOP HOLD DOWN
4	114215-01-HQ0	EA HEADBOARD - EMPRESS - QUEEN
4	114215-01-HQ1	EA HEADBOARD - EMPRESS - QUEEN
4	114215-01-HQ2	EA HEADBOARD - EMPRESS - QUEEN
4	114215-04-HQ5	EA HEADBOARD - EMPRESS - QUEEN (HQ4, HQ5)
4	114215-04-GQ6	EA HEADBOARD - EMPRESS - QUEEN (HQ6, HQ7)

KEY	PART NUMBER	U/M DESCRIPTION
5	P23064-01-HQ0	EA CABINET - BASE - QUEEN BED - W/O DOORS/DRAWERS/HARDWARE (HQ0, HQ2, HQ4, HQ6)
5	P23064-01-HQ1	EA CABINET - BASE - QUEEN BED - W/O DOORS/DRAWERS/HARDWARE (HQ1, HQ3, HQ5, HQ7)
6	P24108-04-HQ0	EA DRAWER - OGEE EDGE - 12"W X 17.7"D - W/O SLIDES/HARDWARE (HQ0, HQ2, HQ4, HQ6)
6	P24108-04-HQ1	EA DRAWER - OGEE EDGE - 12"W X 17.7"D - W/O SLIDES/HARDWARE (HQ1, HQ3, HQ5, HQ7)
7	P24108-03-HQ0	EA DRAWER - OGEE EDGE - 12"W X 17.7"D - W/O SLIDES/HARDWARE (HQ0, HQ2, HQ4, HQ6)
7	P24108-03-HQ1	EA DRAWER - OGEE EDGE - 12"W X 17.7"D - W/O SLIDES/HARDWARE (HQ1, HQ3, HQ5, HQ7)
8	123080-01-HQ0	EA CABINET - NIGHTSTAND/RIGHT HAND - W/CTRTP-W/O DRS/DWRS/HDW (HQ0)
8	123080-01-HQ1	EA CABINET - NIGHTSTAND/RIGHT HAND - W/CTRTP-W/O DRS/DWRS/HDW (HQ1)
8	123080-01-HQ3	EA CABINET - NIGHTSTAND/RIGHT HAND - W/CTRTP-W/O DRS/DWRS/HDW (HQ3)
8	123080-01-HQ4	EA CABINET - NIGHTSTAND/RIGHT HAND - W/CTRTP-W/O DRS/DWRS/HDW (HQ2, HQ4, HQ6)
8	123080-01-HQ5	EA CABINET - NIGHTSTAND/RIGHT HAND - W/CTRTP-W/O DRS/DWRS/HDW (HQ5)
8	123080-01-HQ7	EA CABINET - NIGHTSTAND/RIGHT HAND - W/CTRTP-W/O DRS/DWRS/HDW (HQ7)
9	123080-12-HQ0	EA COUNTERTOP - NIGHTSTAND (HQ0, HQ1)
9	123080-12-HQ4	EA COUNTERTOP - NIGHTSTAND (HQ2, HQ3, HQ4, HQ5, HQ6, HQ7)
10	M08610-03-HQ0	EA DOOR - STRAIGHT CORNER/OGEE EDGE - 14.3" X 36.4" - W/O HDW (HQ0, HQ2, HQ4, HQ6)
10	M08610-03-HQ1	EA DOOR - STRAIGHT CORNER/OGEE EDGE - 14.3" X 36.4" - W/O HDW (HQ1, HQ3, HQ5, HQ7)
11	P23134-01-HQ0	EA CABINET - SHIRT CLOSET RH-W/O DOORS/DRWS/HARDWARE (HQ0, HQ2, HQ4, HQ6)
11	P23134-01-HQ1	EA CABINET - SHIRT CLOSET RH-W/O DOORS/DRWS/HARDWARE (HQ1, HQ3, HQ5, HQ7)
12	123189-01-HQ0	EA CABINET - OVERHEAD/REAR - W/O DOORS/HARDWARE (HQ0, HQ2, HQ4, HQ6)
12	123189-01-HQ1	EA CABINET - OVERHEAD/REAR - W/O DOORS/HARDWARE (HQ1, HQ3, HQ5, HQ7)
13	M08610-04-HQ0	EA DOOR - STRAIGHT CORNER/OGEE EDGE - 14" X 14" - W/O HDW (HQ0, HQ2, HQ4, HQ6)
13	M08610-04-HQ1	EA DOOR - STRAIGHT CORNER/OGEE EDGE - 14" X 14" - W/O HDW (HQ1, HQ3, HQ5, HQ7)
14	103986-01-000	FT TRIM - U-CHANNEL - 3/4" - BRASS
14	112911-01-000	EA MIRROR - SAFETY GLASS - 6" X 62.8"
15	P23135-01-HQ0	EA CABINET - SHIRT CLOSET LH-W/O DOORS/DRWS/HARDWARE (HQ0, HQ2, HQ4, HQ6)
15	P23135-01-HQ1	EA CABINET - SHIRT CLOSET LH-W/O DOORS/DRWS/HARDWARE (HQ1, HQ3, HQ5, HQ7)
16	123194-01-HQ0	EA CABINET - RADIO - W/O DOORS/HARDWARE (HQ0, HQ2, HQ4, HQ6)
16	123194-01-HQ1	EA CABINET - RADIO - W/O DOORS/HARDWARE (HQ1, HQ3, HQ5, HQ7)
	113906-01-HQ0	EA SPACER - RECEPTACLE - W/REMOTE CONTROL (HQ0, HQ2, HQ4, HQ6)
	113906-01-HQ1	EA SPACER - RECEPTACLE - W/REMOTE CONTROL (HQ1, HQ3, HQ5, HQ7)
17	123109-12-HQ0	EA COUNTERTOP - NIGHTSTAND (HQ0, HQ1)
17	123109-12-HQ1	EA COUNTERTOP - NIGHTSTAND (HQ2, HQ3, HQ4, HQ5, HQ6, HQ7)
18	123109-01-HQ0	EA CABINET - NIGHTSTAND/LEFT HAND - W/CTRTP-W/O DRS/DWRS/HDW (HQ0)
18	123109-01-HQ1	EA CABINET - NIGHTSTAND/LEFT HAND - W/CTRTP-W/O DRS/DWRS/HDW (HQ1)
18	123109-01-HQ3	EA CABINET - NIGHTSTAND/LEFT HAND - W/CTRTP-W/O DRS/DWRS/HDW (HQ3)
18	123109-01-HQ4	EA CABINET - NIGHTSTAND/LEFT HAND - W/CTRTP-W/O DRS/DWRS/HDW (HQ2, HQ4, HQ6)
18	123109-01-HQ5	EA CABINET - NIGHTSTAND/LEFT HAND - W/CTRTP-W/O DRS/DWRS/HDW (HQ5)
18	123109-01-HQ7	EA CABINET - NIGHTSTAND/LEFT HAND - W/CTRTP-W/O DRS/DWRS/HDW (HQ6)
	009112-01-000	EA FLANGE - PLASTIC - 1" CLOTHES ROD - OFF WHITE
	042438-01-000	EA DOWEL - WOOD - CLOTHES ROD - 1" DIAMETER X 4'

BEDROOM GROUP (CONTINUED)
QUEEN BEDROOM LAVATORY CABINET & FIXTURES

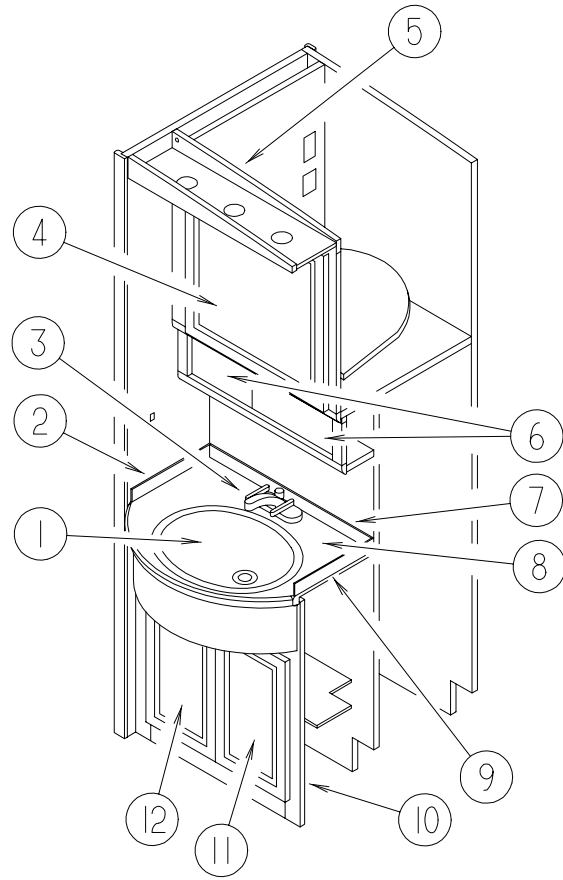

KEY	PART NUMBER	U/M	DESCRIPTION
1	13539-02-01A	EA	SINK - LAVATORY
2	088090-51-HQ0	EA	BLACKSPASH - COUNTERTOP - LAVATORY (HQ0,HQ1)
2	088090-51-HQ4	EA	BLACKSPASH - COUNTERTOP - LAVATORY (HQ2,HQ3,HQ4,HQ5,HQ6,HQ7)
3	113373-01-01A	EA	FAUCET - SINK - W/O HANDLES W/STOP
	113373-02-01A	EA	HANDLE - FAUCET - COLD
	113373-03-01A	EA	HANDLE - FAUCET - HOT
4	115237-05-HQ0	EA	DOOR - MIRRORED (HQ0,HQ2,HQ4,HQ6)
4	115237-05-HQ1	EA	DOOR - MIRRORED (HQ1,HQ3,HQ5,HQ7)
	093606-27-000	EA	MIRROR - BEVELED PANEL - 22.2" X 23"
	123682-16-HQ0	EA	SLIDE - REAR TV CABINET
	123682-21-HQ0	EA	SHELF - REAR TV CABINET
5	123682-01-HQ0	EA	CABINET - REAR TV - W/O DOORS/HARDWARE
5	123682-01-HQ1	EA	CABINET - REAR TV - W/O DOORS/HARDWARE
6	115237-05-HQ0	EA	DOOR - MIRRORED (HQ0,HQ2,HQ4,HQ6)
6	115237-05-HQ1	EA	DOOR - MIRRORED (HQ1,HQ3,HQ5,HQ7)
	058331-G3-000	EA	MIRROR-SAFETY GLASS 12.6" X 6.5"
	074383-09-000	EA	TRACK - SLIDING DOOR - 24.5"
7	088090-53-HQ0	EA	BACKSPASH - COUNTETOP - LAVATORY (HQ0,HQ1)
7	088090-53-HQ4	EA	BACKSPASH - COUNTETOP - LAVATORY (HQ2,HQ3,HQ4,HQ5,HQ6,HQ7)
8	123681-12-HQ0	EA	COUNTERTOP - LAVATORY (HQ0,HQ1)
8	123681-12-HQ4	EA	COUNTERTOP - LAVATORY (HQ2,HQ3,HQ4,HQ5,HQ6,HQ7)
9	088090-52-HQ0	EA	BACKSPASH - COUNTERTOP - LAVATORY (HQ0,HQ1)
9	088090-52-HQ4	EA	BACKSPASH - COUNTERTOP - LAVATORY (HQ2,HQ3,HQ4,HQ5,HQ6,HQ7)
	123681-11-HQ0	EA	SHELF - LAVATORY - W/PLASTIC MOLDING (HQ0,HQ2,HQ4,HQ6)
	123681-11-HQ1	EA	SHELF - LAVATORY - W/PLASTIC MOLDING (HQ1,HQ3,HQ5,HQ7)
10	123681-01-HQ0	EA	CABINET - LAVATORY - REAR W/O DOORS/DRAWERS/HARDWARE (HQ0)
10	123681-01-HQ1	EA	CABINET - LAVATORY - REAR W/O DOORS/DRAWERS/HARDWARE (HQ1)
10	123681-01-HQ4	EA	CABINET - LAVATORY - REAR W/O DOORS/DRAWERS/HARDWARE (HQ2,HQ4,HQ6)
10	123681-01-HQ3	EA	CABINET - LAVATORY - REAR W/O DOORS/DRAWERS/HARDWARE (HQ3)
10	123681-01-HQ5	EA	CABINET - LAVATORY - REAR W/O DOORS/DRAWERS/HARDWARE (HQ5)
10	123681-01-HQ7	EA	CABINET - LAVATORY - REAR W/O DOORS/DRAWERS/HARDWARE (HQ7)
11	M08610-05-HQ0	EA	DOOR - STRAIGHT CORNER/OGEE EDGE - 11.2" X 19.6" - W/O HDW (HQ0,HQ2,HQ4,HQ6)
11	M08610-05-HQ1	EA	DOOR - STRAIGHT CORNER/OGEE EDGE - 11.2" X 19.6" - W/O HDW (HQ1,HQ3,HQ5,HQ7)
12	M08610-06-HQ0	EA	DOOR - STRAIGHT CORNER/OGEE EDGE - 11.2" X 19.6" - W/O HDW (HQ0,HQ2,HQ4,HQ6)
12	M08610-06-HQ1	EA	DOOR - STRAIGHT CORNER/OGEE EDGE - 11.2" X 19.6" - W/O HDW (HQ1,HQ3,HQ5,HQ7)

CHASSIS GROUP
COMPARTMENTS COMPONENTS & MUD FLAPS

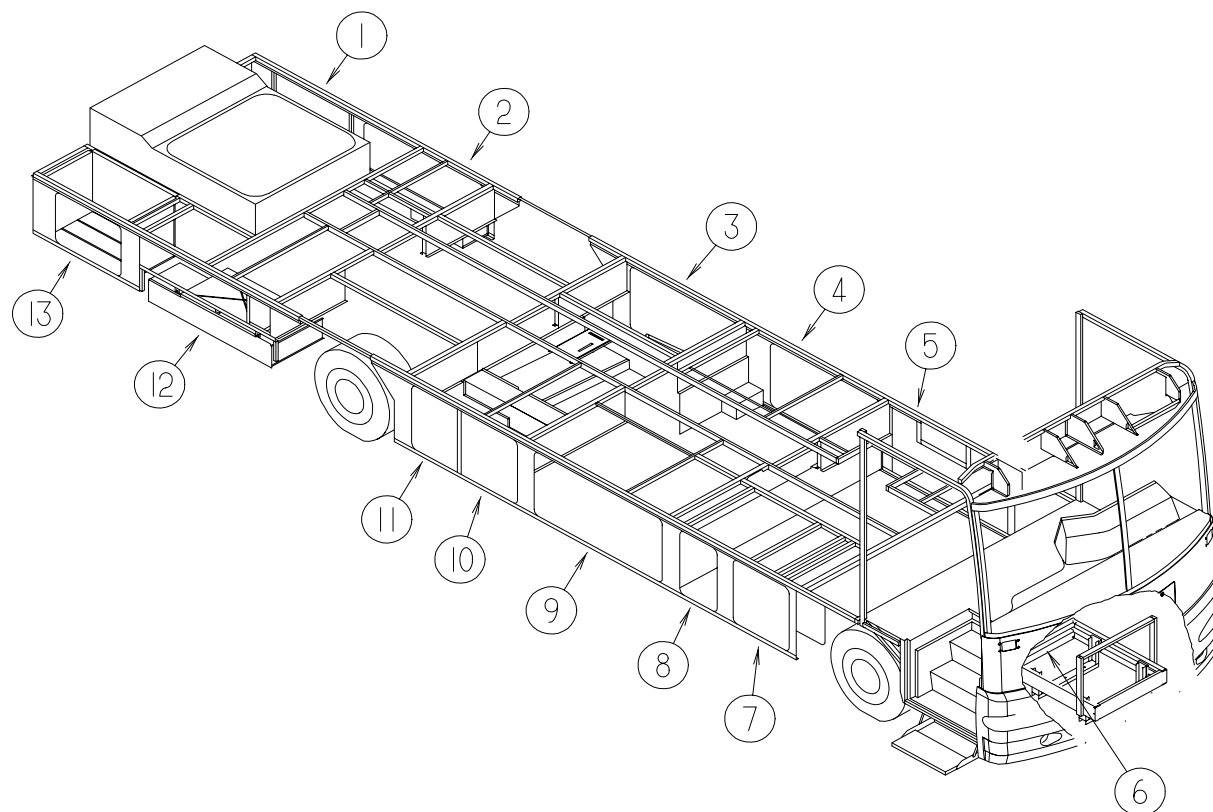

KEY	PART NUMBER	U/M DESCRIPTION
1	107721-01-000	FT BULB SEAL - "D" SHAPED W/ADHESIVE ON FLAT SIDE FROM: 00-00-00 THRU: 07-13-97
1	107721-08-000	FT SEAL - ACCESS DOOR FROM: 07-14-97 THRU: 99-99-99
1	039623-01-000	FT SEAL-MOTOR COVER, RUBBER BULB TYPE - BLACK
1	110176-06-000	EA BAFFLE-RADIATER, L SHAPED - 572 X 282MM
1	076310-04-000	EA SHEET-RUBBER, RADIATOR BAFFLE - .12" X 23" X 50" - BLACK
1	072877-03-000	EA INSULATION-SOUND BARRIER PAD
1	110277-02-000	EA STRAP-W/HOLES, INSULATION
2	107721-01-000	FT BULB SEAL - "D" SHAPED W/ADHESIVE ON FLAT SIDE FROM: 00-00-00 THRU: 07-13-97
2	107721-08-000	FT SEAL - ACCESS DOOR FROM: 07-14-97 THRU: 99-99-99
3	119633-01-01A	EA COMPARTMENT - SEWER - REAR
3	119826-01-01A	EA COMPARTMENT - SEWER - FRONT
3	114374-01-01A	EA COMPARTMENT - SEWER - GRAY
4	100128-02-000	FT SEAL - FOAM - ADHESIVE BACK - .37" WIDE X .37" THICK
4	120380-03-000	EA SLIDE - TRAY - LUGGAGE - (NARROW)
5	104692-03-000	EA SEAL - FOAM/ADHESIVE BACK - 1"THICK X 1.25"WIDE X 15'
6	117376-02-01A	EA SLIDE - GENERATOR
7	100128-02-000	EA SEAL - FOAM - ADHESIVE BACK - .37" WIDE X .37" THICK
8	100128-02-000	EA SEAL - FOAM - ADHESIVE BACK - .37" WIDE X .37" THICK
9	100128-02-000	EA SEAL - FOAM - ADHESIVE BACK - .37" WIDE X .37" THICK
9	120380-02-000	EA SLIDE - TRAY - LUGGAGE - (WIDE)
9	112879-07-02B	EA COMPARTMENT ASM-LUGGAGE,E-CT

KEY	PART NUMBER	U/M DESCRIPTION
10	100128-02-000	EA SEAL - FOAM - ADHESIVE BACK - .37" WIDE X .37" THICK
11	119296-01-01A	EA FREEZER - PORTABLE
11	120320-01-000	EA TRAY - REFRIGERATOR/FREEZER
11	108508-02-000	EA BRACKET - ENTERTAINMENT CENTER
12	113832-02-01A	EA SLIDE - BATTERY TRAY - HEAVY DUTY
12	113832-03-01A	EA SLIDE - BATTERY TRAY
13	100128-02-000	EA SEAL - FOAM - ADHESIVE BACK - .37" WIDE X .37" THICK
13	112879-10-02B	EA COMPARTMENT LUGGAGE
	017516-04-000	EA MUD FLAP - BLACK
	108986-01-000	EA TUBE - SUPPORT - LADDER/LOWER
	113452-01-000	FT SEAL/TRIM - FRONT - VINYL W/WIRE CARRIER
	102967-01-000	FT SEAL - BULB - W/RIGID WIRE U CHANNEL - .6" - BLACK RUBBER
	072877-03-000	EA INSULATION - SOUND BARRIER - 1" X 36" X 57"
	056748-01-000	EA PLUG - CAP - 1.5" DIAMETER - BLACK FROM: 00-00-00 THRU: 06-01-97
	061420-10-000	EA PLUG/PLASTIC - 1.5" DIAMETER - BLACK FROM: 06-02-97 THRU: 99-99-99
	061420-05-000	EA PLUG/PLASTIC - 1.8" DIAMETER
	110277-02-000	EA STRAP
	115392-01-01A	EA STRAP - VELCRO (LUG WRENCH HOLDER)
	120016-01-02A	EA MOLDING - FLOOR - SLIDING
	020167-06-000	EA DIRT GUARD
	110176-06-000	EA BAFFLE - RADIATOR
	113832-02-01A	EA SLIDE - BATTERY TRAY - HEAVY DUTY

CHASSIS GROUP (CONTINUED)
ENTERTAINMENT COMPARTMENT

KEY	PART NUMBER	U/M	DESCRIPTION
	069726-02-000	EA	BUMPER - .88" OD X .40" THICK - BLACK
	110381-01-D18	EA	LEG - TABLE - EXTERIOR
	P10549-01-HQ0	EA	TABLE - ENTERTAINMENT CENTER
	110287-01-000	EA	BRACKET - LEG - EXTERIOR TABLE
	074630-03-000	EA	FASTENER - PUSH ON
	110439-01-000	EA	FASTENER - SNAP - BUTTON
	110550-01-000	EA	CAP - TUBE - TABLE LEG

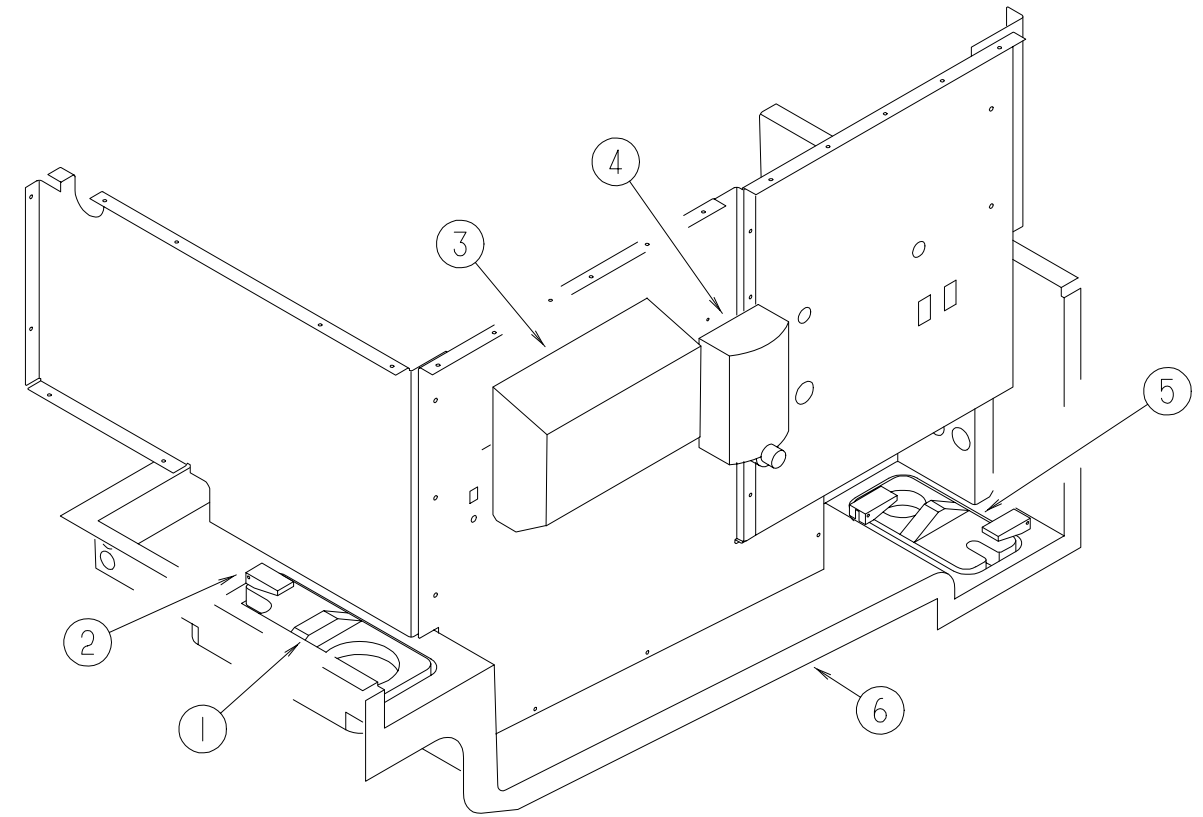

EXTERIOR WATER SERVICE COMPARTMENT

KEY	PART NUMBER	U/M	DESCRIPTION
1	M06991-02-FQ0	EA	HATCH - W/FOAM INSULATION
2	121175-01-01A	EA	LATCH - SWELL - BLACK
3	115004-01-000	EA	DISPENSER - PAPER TOWEL
4	114899-01-000	EA	DISPENSER - SOAP - LIQUID
5	M06991-01-FQ0	EA	HATCH - W/FOAM INSULATION - POWER CORD
5	115006-01-01A	EA	HATCH - COMPARTMENT - POWER CORD
6	119826-01-01A	EA	COMPARTMENT - SEWER - FRONT
	119633-01-01A	EA	COMPARTMENT - SEWER - REAR

NOTE:SEE WATER & SEWAGE GROUP TO FIND FAUCET, FILL & VALVES

CHASSIS GROUP (CONTINUED)

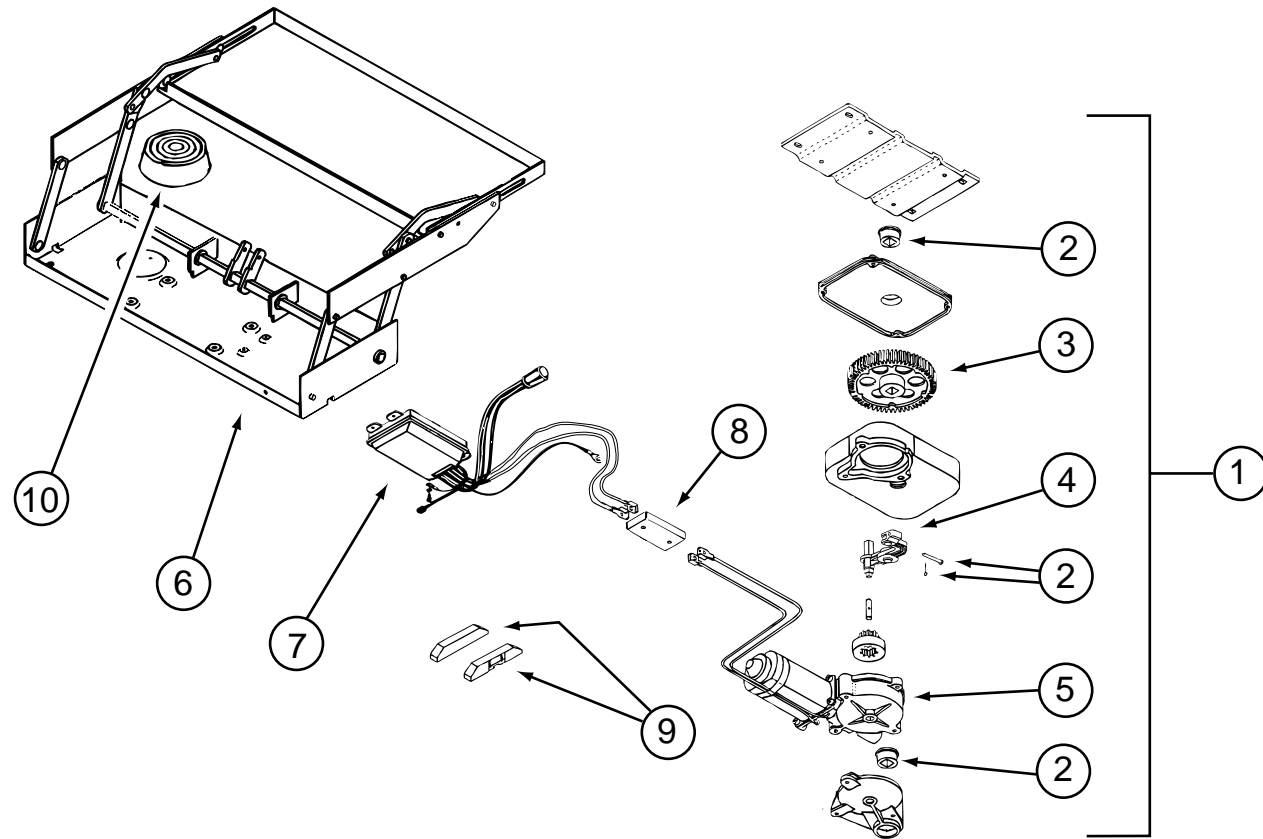

ELECTRIC STEP - KWIKEE

KEY	PART NUMBER	U/M DESCRIPTION	VENDOR NO.
1	094708-01-01A	EA STEP - ENTRY DOOR - ELECTRIC - SINGLE - W/O DOOR SWITCH	
2	094707-02-703	EA BEARINGS & PINS	9530
3	094707-02-702	EA GEAR KIT - W/BEARINGS, PIN & CASE	9525
4	094708-03-700	EA LINKAGE - W/BEARINGS & PINS	9523
5	094707-02-700	EA MOTOR REPLACEMENT KIT - W/BEARINGS & PINS	9520
6	088746-01-709	EA FRAME W/SINGLE STEP - 2800 SERIES	908028
7	094707-02-705	EA CONTROL UNIT - WHITE	909513
8	094707-02-704	EA CONNECTOR - MOTOR - W/PLATES	909537
9	116995-01-000	EA SWITCH/MAGNET - ELECTRIC STEP	
	075723-02-000	EA SPACER-SWITCH, W/HOLE - .2" X .9" X 2" - OFF WHITE	
	041250-01-000	EA SWITCH - PUSH BUTTON IN DOOR JAMB - METAL - CHROME	
10	088746-01-705	EA LIGHT - UNDER STEP	9004
	088733-01-700	EA BULB	9004
	094707-02-707	EA TREAD - NON-SKID -BLACK 6" X 21"	909333
	094707-02-708	EA TREAD - NON-SKID - YELLOW	909331

CHASSIS GROUP (CONTINUED)

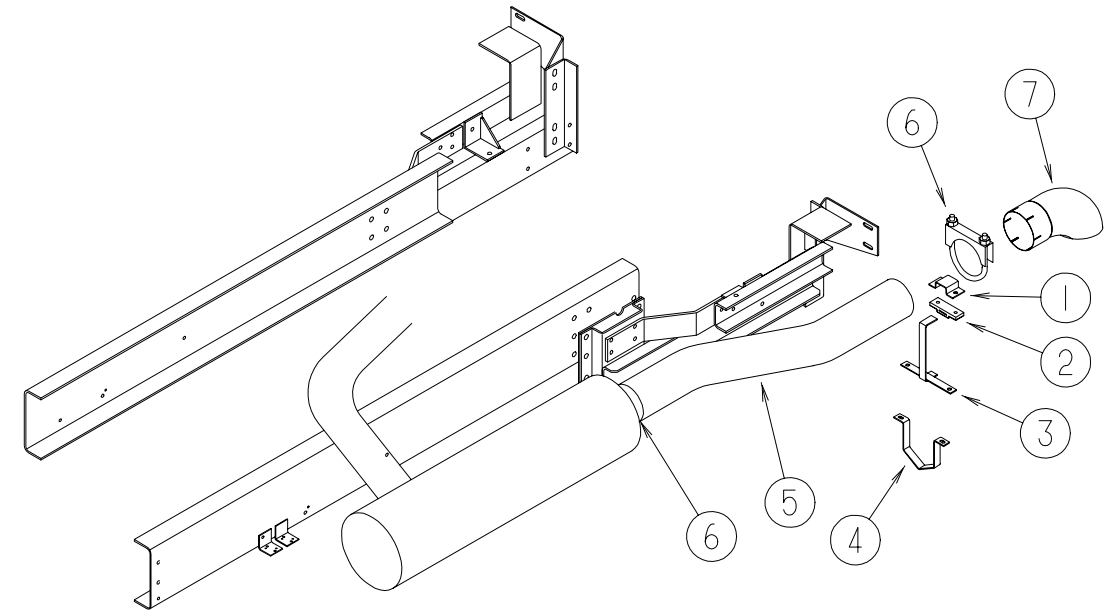

EXHAUST SYSTEM

KEY	PART NUMBER	U/M DESCRIPTION
1	P02116-02-000	EA BRACKET - EXHAUST - UPPER
2	095190-01-000	EA HANGER - EXHAUST - 4" X 1.4"
3	110173-03-000	EA HANGER - EXHAUST
4	095223-05-000	EA BRACKET - EXHAUST - LOWER
5	114869-01-000	EA PIPE - EXHAUST
6	094918-08-000	EA CLAMP - EXHAUST - 5"
7	116425-02-000	EA EXTENSION - EXHAUST - CHROMED - 5"

CHASSIS GROUP (CONTINUED)

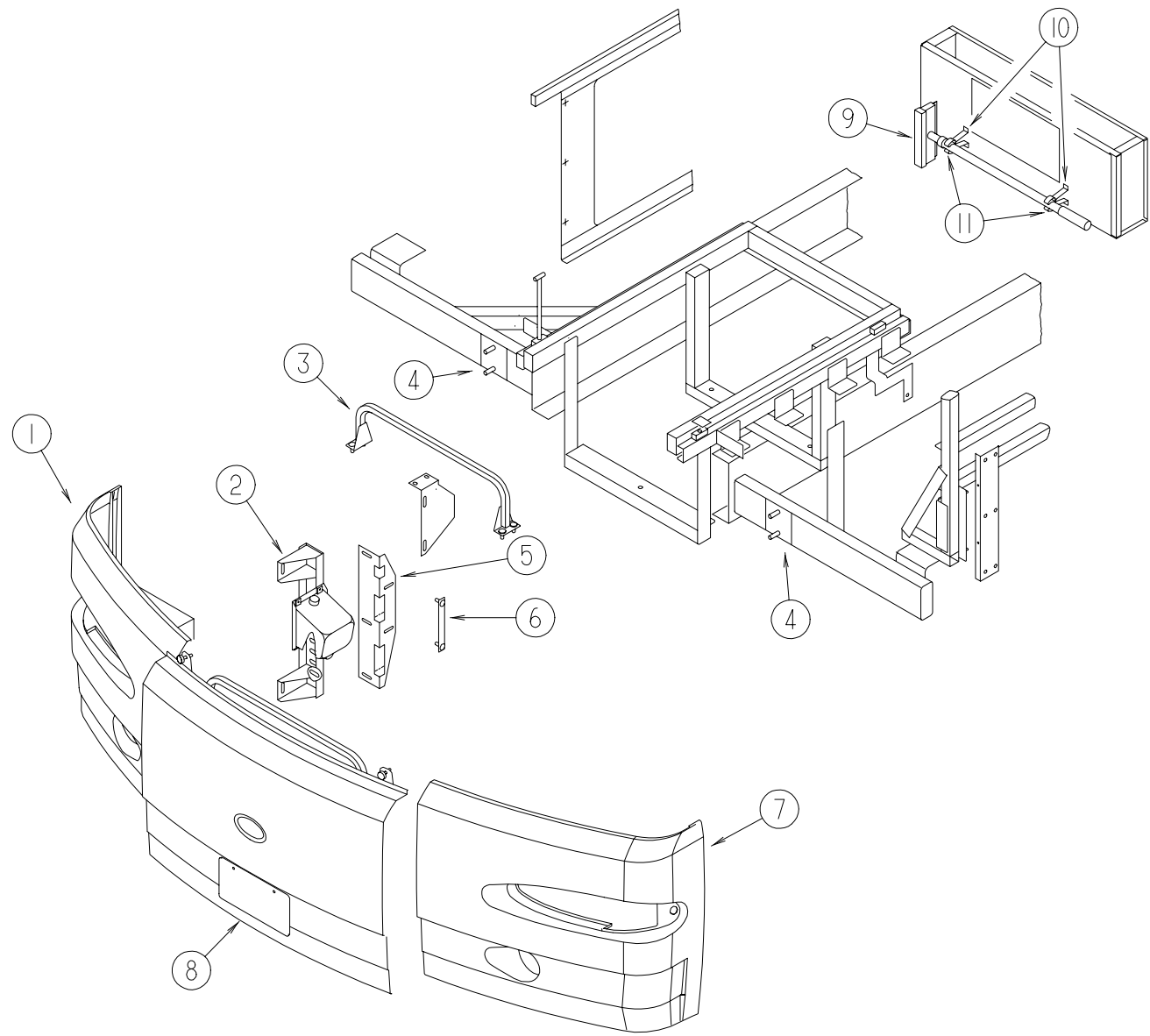

FRONT BUMPER

KEY	PART NUMBER	U/M	DESCRIPTION
1	P23332-01-HQ0	EA	BUMPER - FRONT OUTER/PASSENGER - W/SUPPORTS
	123352-01-01A	EA	PANEL - FRONT BUMPER - OUTER/PASSENGER
	123451-01-01A	EA	CAP - BUMPER END
	113407-01-02B	EA	ANGLE - OUTER BUMPER/PASSENGER - E-COATED
2	113474-03-02B	EA	CHANNEL - OUTER BUMPER/PASSENGER - E-COATED
	113474-04-02B	EA	CHANNEL - OUTER BUMPER/DRIVER - E-COATED
3	114169-02-02B	EA	HANDLE - BUMPER MOUNT - E-COATED
4	116617-01-02B	EA	SPACER - BUMPER
5	114396-03-02B	EA	ANGLE - BUMPER MOUNT/PASSENGER - E-COATED
	114396-04-02B	EA	ANGLE - BUMPER MOUNT/DRIVER - E-COATED
6	106730-04-000	EA	PLATE-STUD
7	P23332-02-HQ0	EA	BUMPER - FRONT OUTER/DRIVER - W/SUPPORTS
8	123333-01-HQ0	EA	BUMPER - CENTER - FRONT
9	091955-02-000	EA	SQUEEGEE - EXTENDED HANDLE
10	110429-03-D18	EA	BRACKET - SQUEEGEE
11	091952-02-000	EA	CLIP - GRIPPER - 3/4"
	113904-02-02B	EA	ANGLE - ATTACHEMENT - WHEEL LIP
	118650-03-02B	EA	SUPPORT - FOG LAMP - PASSENGER - E-COATED
	118650-04-02B	EA	SUPPORT - FOG LAMP - DRIVER SIDE - E-COATED

CHASSIS GROUP (CONTINUED)

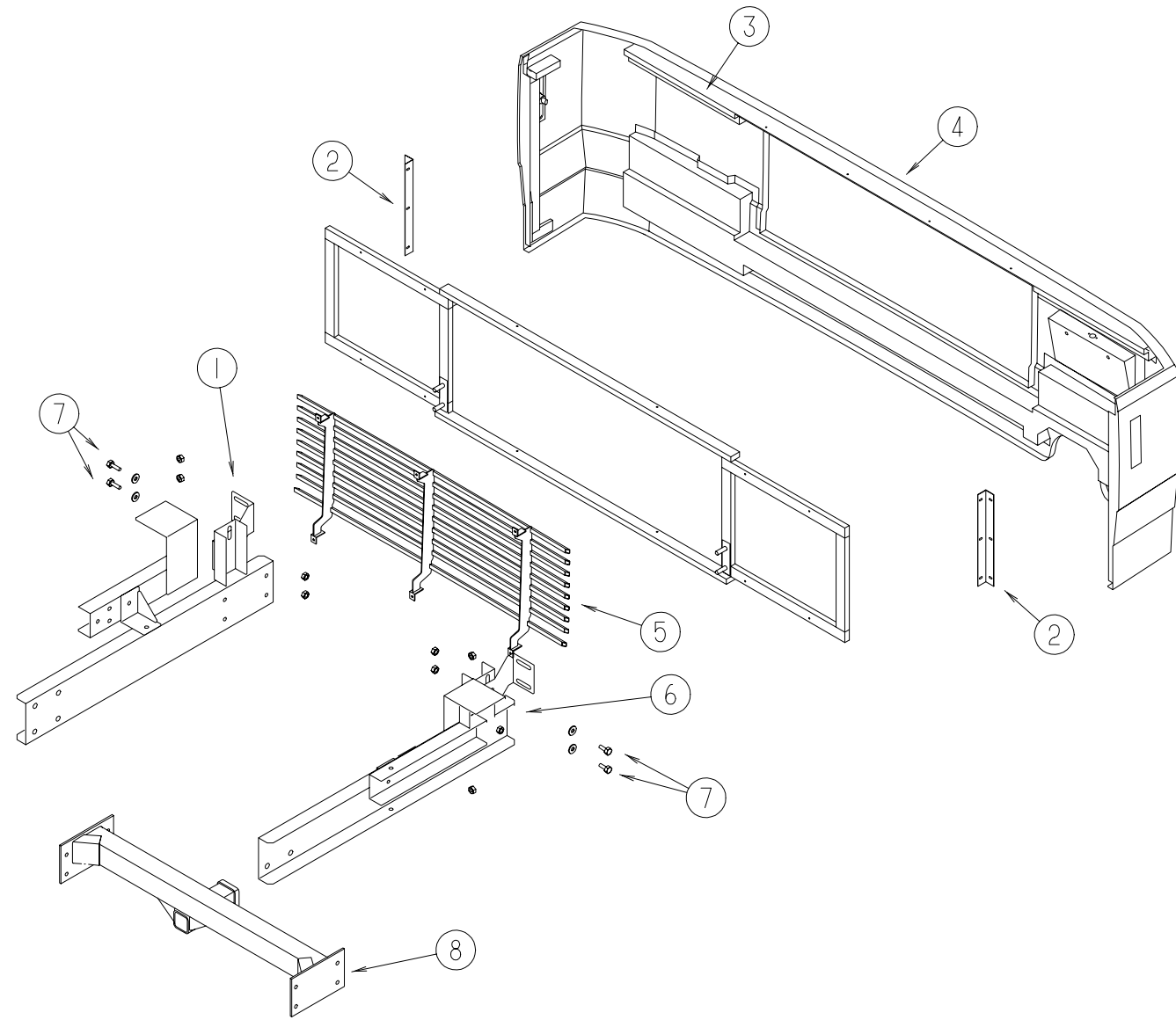

REAR BUMPER & TRAILER HITCH

KEY	PART NUMBER	U/M	DESCRIPTION
1	113568-03-02B	EA	ANGLE - MOUNT - BUMPER/RIGHT HAND
2	113041-07-02B	EA	ANGLE - BUMPER MOUNT
3	124861-01-02A	EA	SUPPORT - BUMPER - UPPER
4	M08020-03-HQ0	EA	BUMPER - REAR - W/SUPPORTS
5	123309-01-HQ0	EA	GRILLE - BUMPER
			FROM: 00-00-00 THRU: 01-02-97
5	126415-01-HQ0	EA	GRILLE - REAR BUMPER
			FROM: 01-03-97 THRU: 99-99-99
5	104319-51-007	EA	EXTRUDED - FRAME - GRILLE - 4"
6	113568-04-02B	EA	ANGLE - MOUNT - BUMPER/LEFT HAND
6	087234-01-000	EA	NUT - JACK - 1/4 X 20 THD - MOLLY
7	000C12-08-24B	EA	BOLT - HEX - 1/2-13 X 1.50 - ZINC 5
8	117313-01-02B	EA	DRAWBAR - HITCH - CLASS III
	034513-01-000	EA	PIN - HITCH - 3/16" WIRE
	113589-01-000	EA	CONNECTOR - PLUG - TRAILER
	113589-02-000	EA	CONNECTOR - SOCKET - TRAILER

CHASSIS GROUP (CONTINUED)

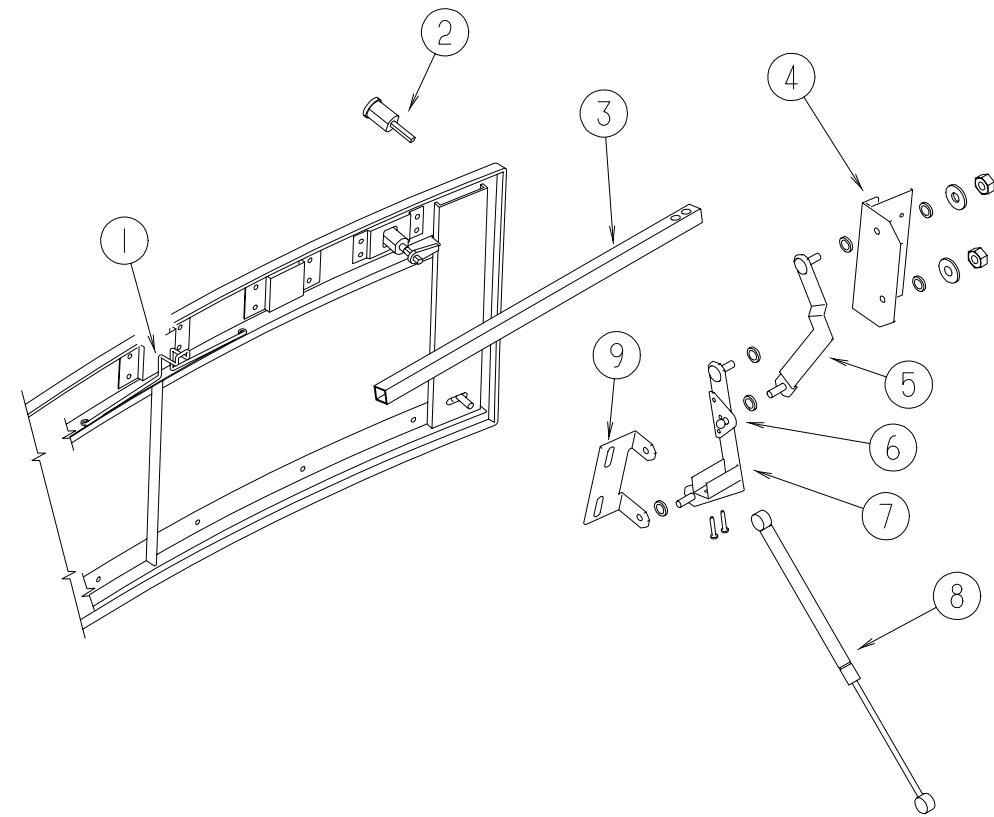

HOOD ASSEMBLY

KEY	PART NUMBER	U/M	DESCRIPTION
1	114455-04-000	EA	SPRING - HOOD
2	102330-01-000	EA	LATCH - VISE ACTION/KEY OPERATED
3	105096-08-000	EA	TUBE - HOOD HINGE TIMING W/WELDNUTS
4	113495-05-02B	EA	SUPPORT - HINGE
5	113499-03-02B	EA	LINK - HINGE - UPPER - RIGHT HAND
5	113499-04-02B	EA	LINK - HINGE - UPPER - LEFT HAND
6	107796-05-000	EA	BRACKET - SUPPORT - GAS SPRING TO BED - FLAT (LOWER)
7	113556-01-02B	EA	LINK - HINGE - HOOD - LOWER/RIGHT HAND
7	113556-02-02B	EA	LINK - HINGE - HOOD - LOWER/LEFT HAND
8	114249-01-000	EA	SPRING - GAS
9	113505-01-02B	EA	ANGLE - LINK - HOOD - RIGHT HAND
9	113505-02-02B	EA	ANGLE - LINK - HOOD - LEFT HAND

CHASSIS GROUP (CONTINUED)

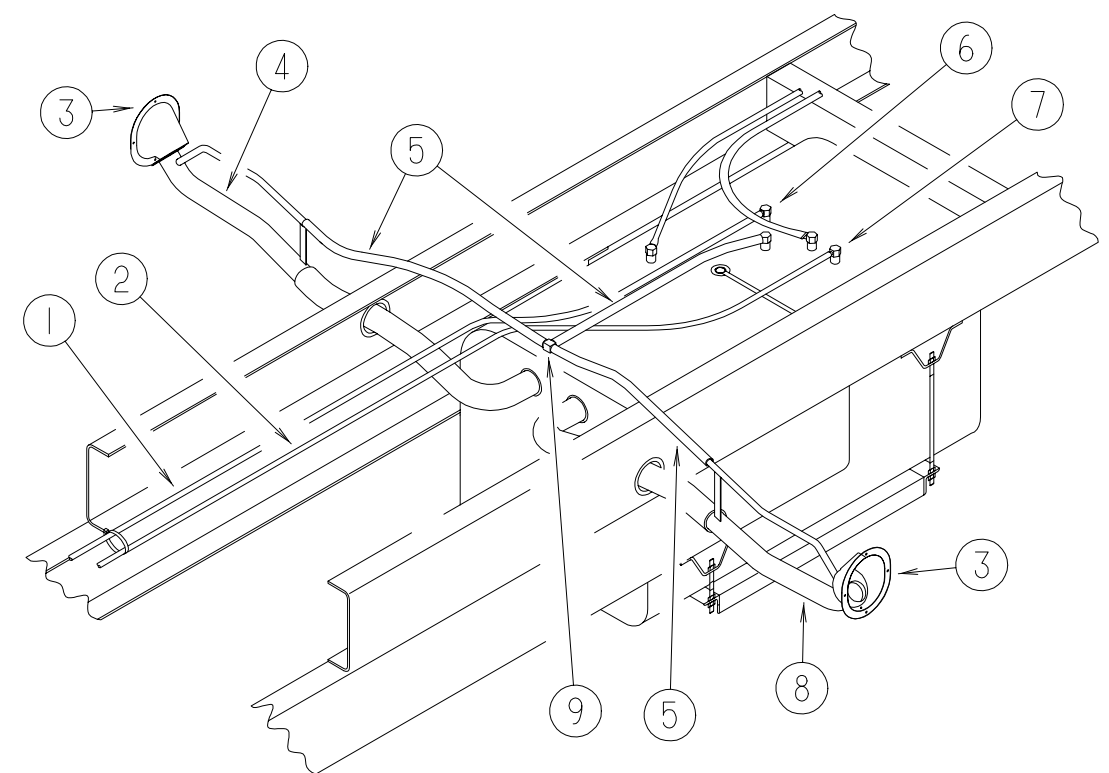

FUEL SYSTEM

KEY	PART NUMBER	U/M	DESCRIPTION
1	007063-01-000	FT	HOSE - FUEL - 1/4"ID X 1/2"OD
2	024138-01-000	FT	HOSE - FUEL - 5/16" ID
3	102951-01-01A	EA	SHROUD - FUEL FILL - UNFINISHED
3	102951-01-08A	EA	SHROUD - FUEL FILL - BLACK
4	117336-02-000	EA	NECK ASSEMBLY - FUEL FILL
5	073220-03-000	EA	CAP - FUEL FILL - NON LOCK - DIESEL
5	066732-01-000	FT	HOSE - FUEL - .62"ID
6	068382-05-000	EA	BUSHING - BRASS - 1/2 MPT X 1/8 FPT - DIESEL GENERATOR OPTION
6	114253-01-000	EA	ELBOW - 1/4 SINGLE BARB X 1/8 MPT - DIESEL GENERATOR OPTION
7	068382-02-000	EA	BUSHING - BRASS - 3/8 MPT X 1/4 FPT - DIESEL GENERATOR OPTION
7	114253-02-000	EA	ELBOW - 5/16 SINGLE BARB X 1/4 MPT - DIESEL GENERATOR OPTION
8	117336-02-000	EA	NECK ASSEMBLY - FUEL FILL
9	073220-03-000	EA	CAP - FUEL FILL - NON LOCK - DIESEL
9	076776-01-000	EA	TEE - BEADED - 5/8" X 5/8" X 5/8"

CHASSIS GROUP (CONTINUED)

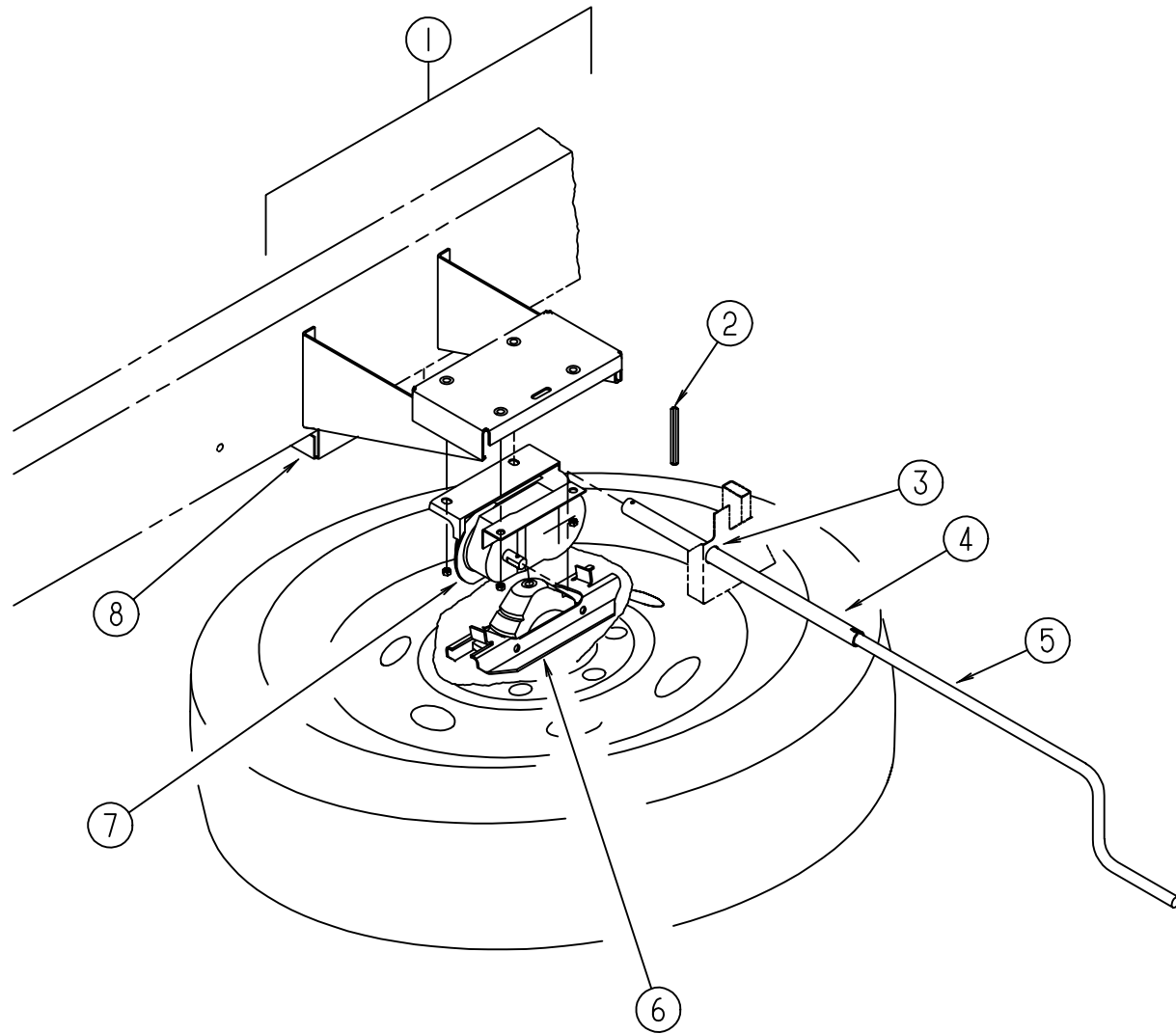

SPARE TIRE HOIST

KEY	PART NUMBER	U/M	DESCRIPTION
1	119968-18-02B	EA	SUPPORT - SPARE TIRE HOIST - E/COATED
2	113007-04-000	EA	PIN - SPRING - .007" X 1.25"
3	077953-01-000	EA	GROMMET - EDGE LINER - FITS 1"
4	093375-10-000	EA	EXTENSION - TIRE HOIST
5	093376-04-000	EA	HANDLE - CRANK - TIRE HOIST
	114376-02-000	EA	PIN - DRIVE - .156 X 1.00 TYPE E
6	120752-01-02B	EA	SUPPORT - SPARE TIRE
7	120877-01-000	EA	HOIST - SPARE TIRE - #400 LB
8	116242-01-02B	EA	SPACER - TIRE/SPARE
	080208-03-000	EA	LUG - WRENCH - 1.5" X .8" SQUARE
	080208-02-000	EA	BAR - LEVERAGE - LUG WRENCH

CHASSIS GROUP (CONTINUED)

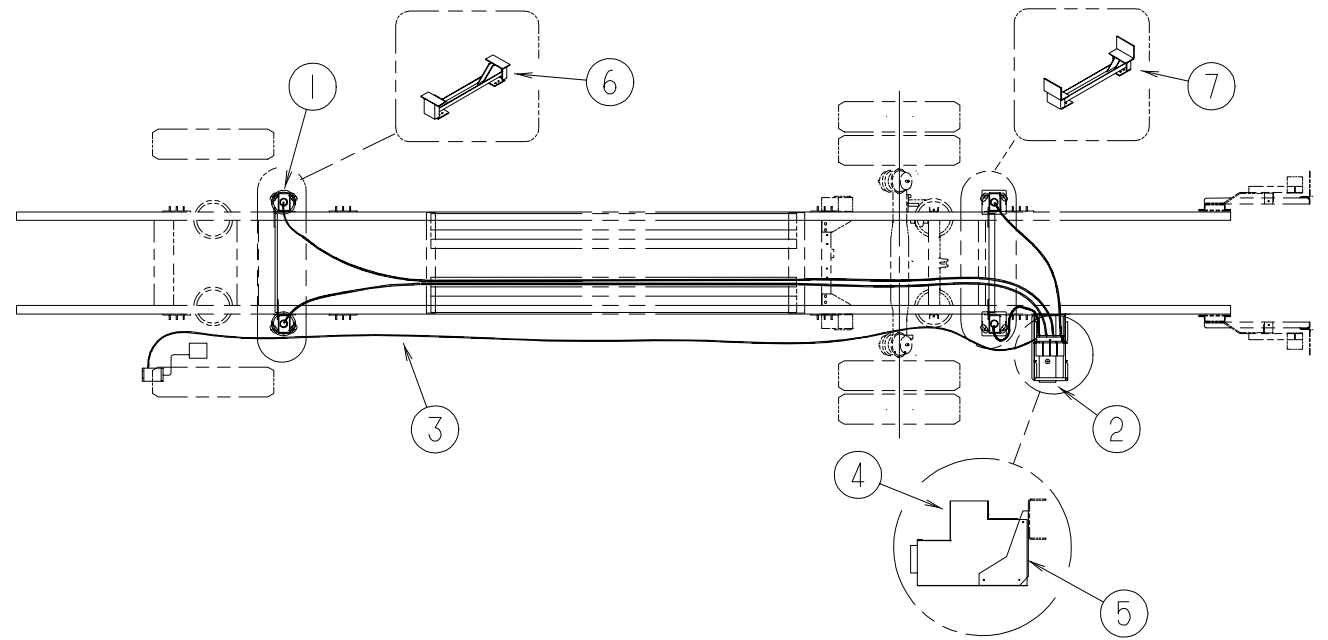

HWH HYDRAULIC LEVELING SYSTEM

KEY	PART NUMBER	U/M	DESCRIPTION
1	107890-01-000	EA	ELBOW - STEEL - 90 D - 1/4 X 37 D - FLARE
2	100532-30-000	EA	LEVELING SYSTEM - HYDRAULIC
3	100536-30-000	EA	HOSE KIT - LEVELING JACKS
4	108629-01-000	EA	SHIELD - PUMP
5	107938-03-000	EA	BRACKET - PUMP
6	114748-01-02B	EA	CROSSMEMBER - JACK MOUNTING (FRONT/REAR)
7	114748-02-02B	EA	CROSSMEMBER - REAR JACK MOUNTING
	071387-05-000	EA	ELBOW - MALE - BRAKE TUBE - 1/4 X 1/4

CHASSIS GROUP (CONTINUED)

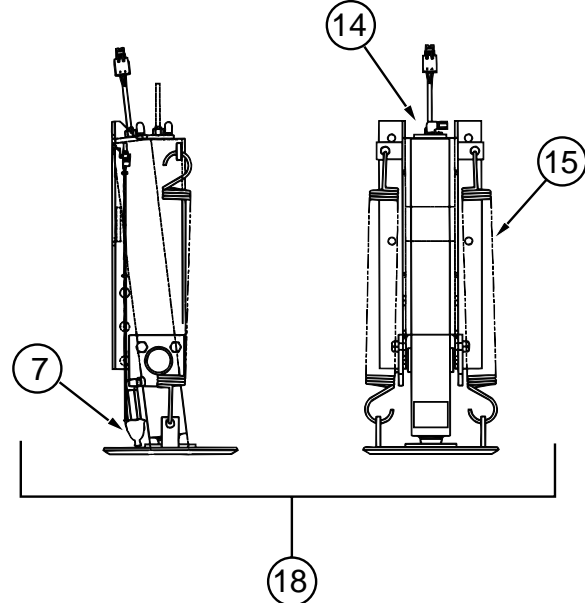
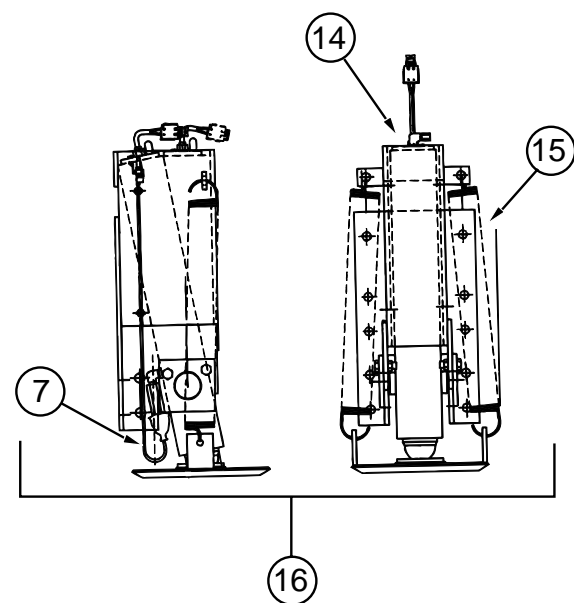
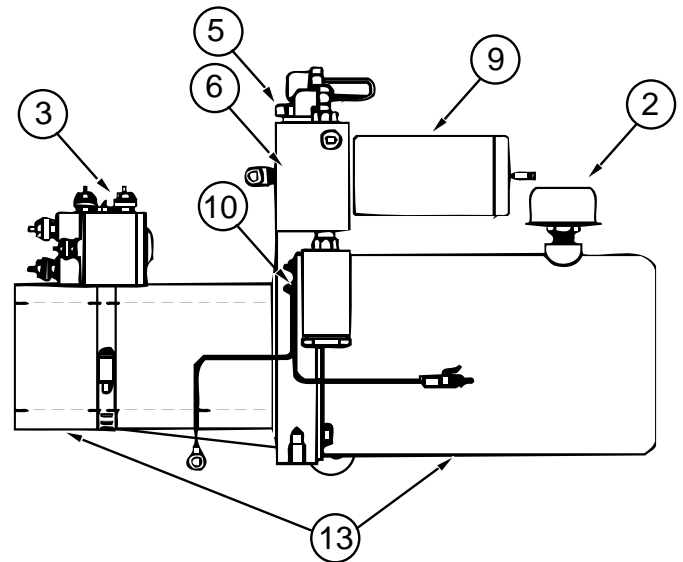
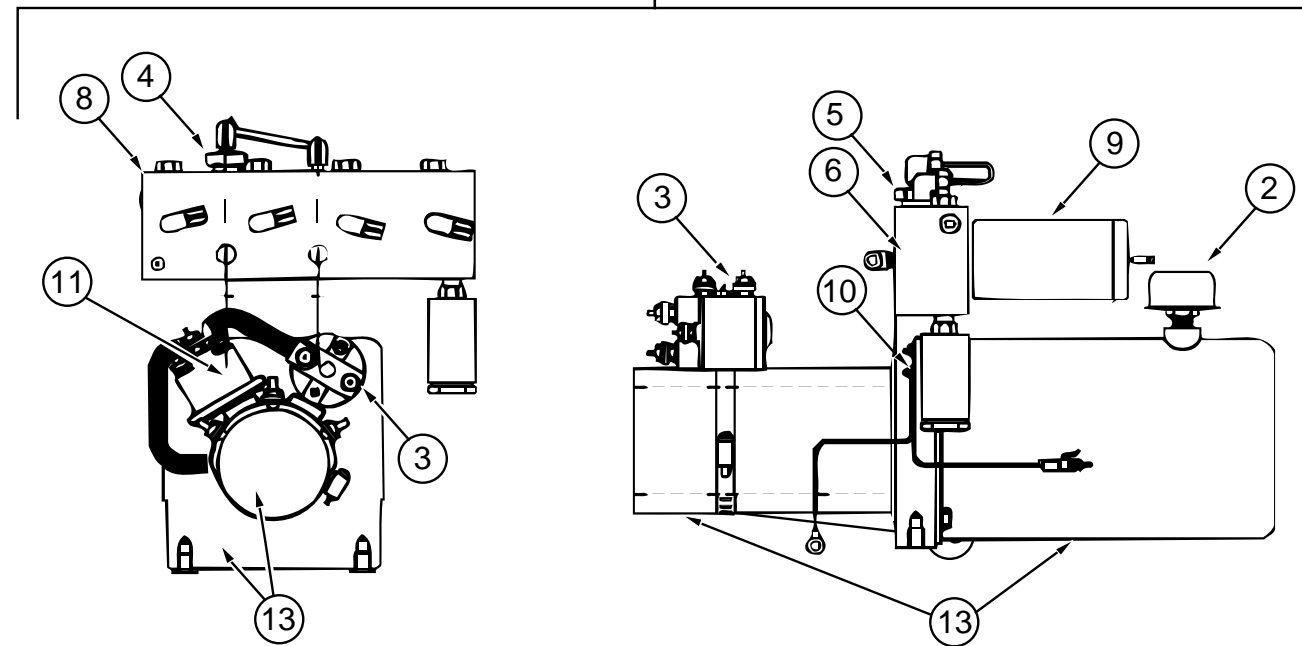
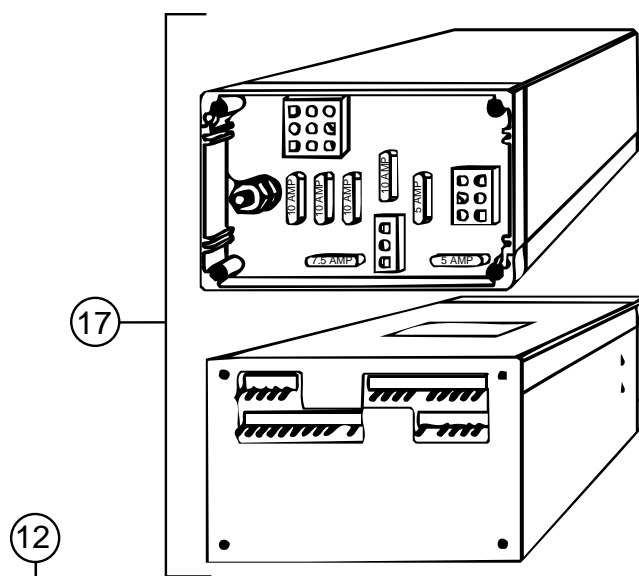
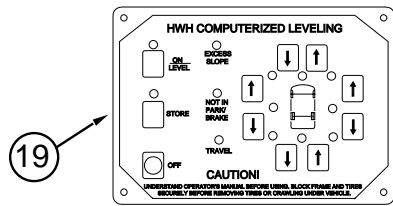
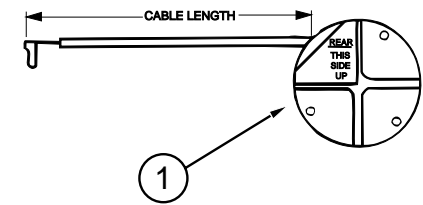

HWH HYDRAULIC LEVELING SYSTEM (CONTINUED)

KEY	PART NUMBER	U/M	DESCRIPTION	VENDOR NO.
	100532-30-000	EA	LEVELING SYSTEM - HYDRAULIC	
1	100532-12-703	EA	SENSING UNIT - BI-AXIS - 27'	RAP6800
	117183-01-02B	EA	COVER - SENSOR - LEVELING	
2	100532-03-715	EA	CAP - BREATHER W/DIPSTICK	RAP7876
3	100532-03-716	EA	SOLENOID - CONTINUOUS DUTY	RAP7505
4	100532-03-717	EA	VALVE - PRESS - RETURN SHUTTLE	RAP7964
5	100532-03-721	EA	VALVE - CHECK KIT (SGL)	RAP7944
6	100532-03-723	EA	O-RING/SEAL KIT	
7	100532-03-726	EA	SWITCH - PRESSURE	RAP8003
8	100532-09-703	EA	MANIFOLD - COMPLETE	RAP0959
9	100532-09-704	EA	VALVE - PRESSURE SOLENOID	RAP0642
10	100532-09-705	EA	SWITCH - PRESS - W/HEAD - 3000#	RAP0993
11	100532-09-710	EA	SOLENOID - INTERMITTENT DUTY	RAP0533
12	100532-19-701	EA	POWER UNIT W/MANIFOLD	RAP1287
13	100532-19-700	EA	PUMP & MOTOR - W/TANK - 3.5GL - 4.5"	RAP8388
14	100532-12-706	EA	SWITCH - WARNING MAGNETIC	RAP1008
15	100532-12-707	EA	SPRING KIT	R3847
16	100532-25-700	EA	JACK - 9000 LBS - FRONT - W/SWITCHES	RAP11712
17	100532-34-700	EA	CONTROL BOX - 610 W/AIR DMP	RAP90304
18	100532-25-701	EA	JACK-12000 LBS - REAR - W/SWITCHES	RAP90174
19	107889-03-000	EA	PANEL - CONTROL - TOUCH - AIR DUMP	
	107889-03-700	EA	PANEL-TOUCH	RAP1088
	100532-09-702	EA	CABLE - MODULAR 5'	RAP1020
	100532-01-714	EA	SCREW KIT (LEVELING JACKS)	R1280
	063912-02-000	EA	RELAY - CANISTER - SPDT	
	121036-01-000	EA	BUZZER KIT - WARNING - HWH JACK/LEVELING SYSTEM	

CHASSIS MISCELLANEOUS

KEY	PART NUMBER	U/M	DESCRIPTION
	114254-02-000	EA	ADAPTER - 5/16 SINGLE BARB X 1/8 MPT
	125083-01-01A	EA	CLAMP - T BOLT
	076310-04-000	EA	SHEET - RUBBER - 23" X 50"
	085763-02-000	EA	TEE - MALE RUN - BRAKE TUBE - 1/4" X 1/4"
	086241-02-000	EA	VALVE - AIR - 1/8" MPT - TANK

CURTAIN & CUSHION GROUP

NOTICE

IN ORDER TO ASSIST OUR PARTS SALES DEPT. IN PROVIDING INTERIOR SOFTWARE ITEMS, PLEASE INCLUDE THE SERIAL NUMBER AND THE COLOR CODE NUMBER FROM THE VEHICLE CERTIFICATION LABEL WHEN ORDERING. THIS LABEL IS LOCATED ON THE LEFT SIDEWALL AT THE END OF THE DASH (A-BODY), OR ON THE DRIVER'S DOOR LATCH PLATE (C-BODY).

AN EXAMPLE OF A COLOR CODE NUMBER IS B07, WHICH DESIGNATES AN OVERALL COLOR SCHEME OF A PARTICULAR UNIT. THE COLOR LISTED AFTER THE ITEM DESCRIPTION ON THE MICROFICHE, INDICATES THE OVERALL UNIT COLOR. ORDER THE ITEM YOU DESIRE ACCORDING TO UNIT COLOR CODE.

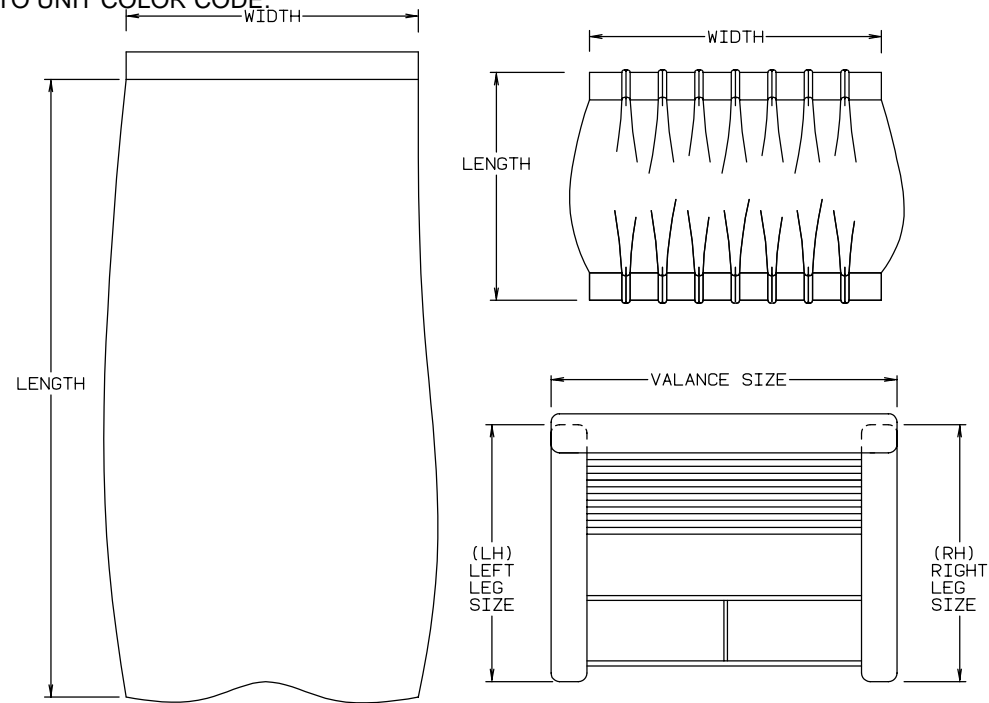

NOTE: USE THIS ILLUSTRATION WHEN DETERMINING LENGTH AND WIDTH MEASUREMENTS FOR CURTAINS. YOU WILL NOTE THE WIDTH MEASUREMENT IS TAKEN ON THE TOP OF THE CURTAIN WITH THE CURTAIN FULLY EXTENDED. THE LENGTH MEASUREMENT IS TAKEN FROM TOP TO BOTTOM. LEFT AND RIGHT WINDOW LEGS ARE DETERMINED WHEN FACING THE WINDOW.

CURTAIN & CUSHION GROUP (CONTINUED)

LUXOR FABRICS

COLOR CODES	HQ0,HQ1	HQ2,HQ3	HQ4,HQ5	HQ6,HQ7
	CAPPUCCINO STRAW	AUBERGINE BURGUNDY	KENSINGTON STONE	WINDSOR BLUE
HEADBOARD	105745-C4-000 105745-C1-000	108446-R4-000 105745-F7-000	105745-F8-000 084415-78-000	105745-77-000 084415-78-000
BEDSPREAD	105745-C1-000 105745-C4-000	105745-F7-000 108446-R4-000	105745-F8-000 105745-F9-000	105745-77-000 105745-D4-000
BEDROOM WINDOWS	105745-C4-000 084415-79-000	108446-F7-000 084415-89-000	105745-F8-000 105745-F9-000	105745-77-000 105745-D4-000
BEDROOM PILLOWS 20" X 16"	105745-C4-000 105745-C1-000	108446-R4-000 105745-F7-000	N/A	N/A
BEDROOM PILLOWS 14" X 16"	N/A	N/A	105745-F9-000	105745-D4-000
BEDROOM PILLOWS 10" X 14"	105745-C1-000 105745-C4-000	105745-F7-000 084415-89-000	N/A	N/A
BEDROOM PILLOWS 17"	N/A	N/A	105745-F8-000 084415-78-000	105745-77-000 084415-78-000
LOUNGE PILLOWS 16"	105745-C4-000	N/A	108446-R1-000 084415-78-000	108446-K3-000 084415-78-000
LOUNGE PILLOWS 15"	N/A	108446-P3-000 084415-90-000	N/A	N/A
LOUNGE PILLOWS 14" X 17"	108446-H4-000 105745-C4-000 084415-70-000	108446-R4-000 084415-89-000	N/A	N/A
LOUNGE PILLOWS 9" X 20"	N/A	N/A	108446-P4-000 084415-78-000	108446-J8-000 084415-78-000
LOUNGE WINDOWS	105745-C4-000 108446-H4-000 084415-79-000	108446-R4-000 108446-P3-000 084415-89-000	108446-R1-000 108446-P4-000 084415-78-000	108446-K3-000 108446-J8-000 084415-78-000
DINETTE CHAIRS	108446-H3-000	108446-P3-000	108446-P4-000	108446-J8-000
FABRIC SOFA	108446-H3-000	108446-P3-000	108446-P4-000	108446-J8-000
DAY-NITERS	094911-49-000 094911-51-000	094911-48-000 094911-51-000	094911-44-000 094911-51-000	094911-44-000 094911-51-000

NOTE: FABRIC LISTED FIRST IN A BLOCK IS THE LARGEST QUANTITY OF FABRIC USED.

CURTAIN & CUSHION GROUP (CONTINUED)

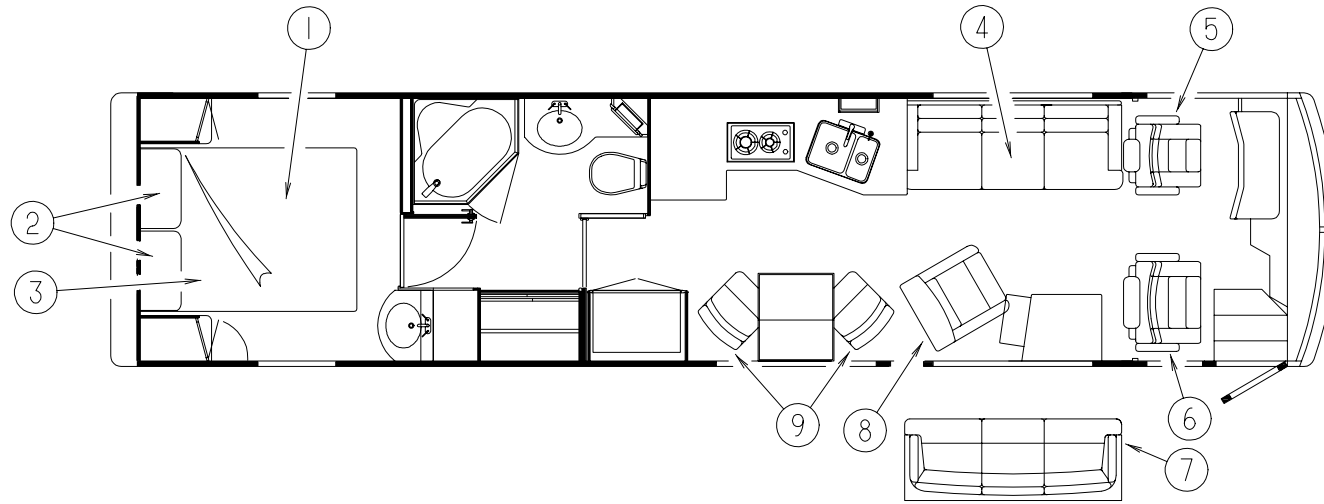

BUCKET SEATS

KEY	PART NUMBER	U/M DESCRIPTION
5	113983-25-000	EA BUCKET - DRIVER - W/LUMBAR SUPPORT (HQ0,HQ1)
5	113983-26-000	EA BUCKET - DRIVER W/LUMBAR SUPPORT (HQ2,HQ3)
5	113983-27-000	EA BUCKET - DRIVER W/LUMBAR SUPPORT (HQ4,HQ5)
5	113983-28-000	EA BUCKET - DRIVER W/LUMBAR SUPPORT (HQ6,HQ7)
6	113983-21-000	EA BUCKET - QUEEN PEACH/IVORY (HQ0,HQ1)
6	113983-22-000	EA BUCKET - QUEEN HUNTER (HQ2,HQ3)
6	113983-23-000	EA BUCKET - QUEEN - CHANEL(HQ4,HQ5)
6	113983-24-000	EA BUCKET - QUEEN - ITALIA(HQ6,HQ7)
	107921-06-000	EA BEARING KIT - PEDESTAL
	113983-94-000	EA TOP PLATE - VILLA SEAT PEDESTAL
	119730-90-000	EA TOP PLATE- F/VILLA BUCKET SEAT
	119730-97-000	EA TOP PLATE - VILLA

SOFA

KEY	PART NUMBER	U/M DESCRIPTION
7	N/A	EA SOFA,BANQUETTE,B500,3-CUSH. (HQ0,HQ1)
7	N/A	EA SOFA,BANQUETTE,B500,3-CUSH. (HQ2,HQ3)
7	124150-03-000	EA SOFA - BANQUETTE - 3 CUSHION (HQ4,HQ5)
7	124150-04-000	EA SOFA - 3-CUSHION (HQ6,HQ7)

SWIVEL CHAIR

KEY	PART NUMBER	U/M DESCRIPTION
8	N/A	EA CHAIR-7000 GLIDER
	113984-90-000	EA TOP PLATE-14",TT CHAIR
	113983-94-000	EA SWIVEL KIT-VILLA
	107921-06-000	EA BEARING KIT-PEDESTAL, FLEXSTEEL
	113984-91-000	EA SUB PLATE - BUCKET/TT CHAIR - W/PEDESTAL - VILLA
	113983-94-000	EA BEARING KIT - VILLA SEAT PEDESTAL

DINETTE CHAIRS

KEY	PART NUMBER	U/M DESCRIPTION
9	124149-01-000	EA CHAIR - DINETTE (HQ0,HQ1)
9	124149-02-000	EA CHAIR - DINETTE (HQ2,HQ3)
9	124149-03-000	EA CHAIR - DINETTE (HQ4,HQ5)
9	124149-04-000	EA CHAIR - DINETTE (HQ6,HQ7)
	116080-02-H10	EA COVER - CHAIR LEG - 9.5" SALEM CHERRY
	116080-02-H37	EA COVER - CHAIR LEG - 9.5" SOLAR MAPLE

LAWN CHAIR

KEY	PART NUMBER	U/M DESCRIPTION
	114218-01-000	EA CHAIR - LAWN
	114375-01-01A	EA FRAME - CHAIR - FOLDING - W/HARDWARE

LOUNGE THROW PILLOWS

KEY	PART NUMBER	U/M DESCRIPTION
	103669-20-HQ0	EA PILLOW - 14" X 17"(HQ0,HQ1)
	111637-09-HQ0	EA PILLOW - KNIFE EDGE - 16" X 16"(HQ0,HQ1)
	103669-17-HQ2	EA PILLOW - 15" X 15" (HQ2,HQ3)
	103669-18-HQ2	EA PILLOW - 14" X 17" (HQ2,HQ3)
	106728-03-HQ5	EA PILLOW - 9" X 20" (HQ4,HQ5)
	111637-11-HQ5	EA PILLOW - 16" X 16" (HQ4,HQ5)
	106728-03-HQ6	EA PILLOW - 9" X 20" (HQ6, HQ7)
	106728-03-HQ6	EA PILLOW - 9" X 20" (HQ6, HQ7)

MATTRESS, PILLOWS & BEDSPREAD

KEY	PART NUMBER	U/M DESCRIPTION
1	123013-01-000	EA MATTRESS - SERTA INNER SPRING 60" X 80"
2	124575-01-000	EA SHAMS - F/BED PILLOW (CAPPUCCINO) (HQ0, HQ1)
2	124575-02-000	EA SHAMS - F/BED PILLOW (AUBERGINE) (HQ2, HQ3)
2	124575-03-000	EA SHAMS - F/BED PILLOW (KENSINGTON) (HQ4, HQ5)
2	124575-04-000	EA SHAMS - F/BED PILLOW (WINDSOR)) (HQ6, HQ7)
	119249-02-000	EA PILLOW/CASE - 22" X 37"
3	124574-01-000	EA BEDSPREAD - 60" X 80" (CAPPUCCINO) (HQ0, HQ1)
3	124574-02-000	EA BEDSPREAD - 60" X 80" (AUBERGINE) (HQ2, HQ3)
3	124574-03-000	EA BEDSPREAD - 60" X 80"(KENSINGTON) (HQ4, HQ5)
3	124574-04-000	EA BEDSPREAD - 60" X 80" (WINDSOR) (HQ6, HQ7)
	109149-14-GQ4	EA SKIRT - BEDSPREAD - QUEEN BED (HQ0, HQ1)
	109149-14-HQ2	EA SKIRT - BEDSPREAD - QUEEN BED (HQ2, HQ3)
	109149-14-HQ5	EA SKIRT - BEDSPREAD - QUEEN BED (HQ4, HQ5)
	109149-14-GQ6	EA SKIRT - BEDSPREAD - QUEEN BED (HQ6, HQ7)
	103669-20-HQ0	EA PILLOW - 14" X 17" (HQ0,HQ1)
	103669-17-HQ2	EA PILLOW - 15" X 15" (HQ2,HQ3)
	103669-18-HQ2	EA PILLOW - 14" X 17" (HQ2,HQ3)
	103669-19-HQ2	EA PILLOW- 14" X 17" (HQ2,HQ3)
	103669-21-HQ5	EA PILLOW - 17" X 17" (HQ4, HQ5)
	103669-21-HQ6	EA PILLOW - 17" X 17" (HQ6, HQ7)
	124773-02-HQ0	EA PILLOW - 14" X 17" (HQ0,HQ1)
	124773-03-HQ2	EA PILLOW - 20" X 16" (HQ2,HQ3)

SOFA

KEY	PART NUMBER	U/M DESCRIPTION
4	119728-04-000	EA SOFA - VILLA - W/ARMRESTS/KICKBOARD(HQ0,HQ1)
	119728-01-701	EA HANDLE LATCH/SWIVEL
4	119728-05-000	EA SOFA - VILLA - W/ARMRESTS/KICKBOARD(HQ2,HQ3)
	119728-01-700	EA LATCH - SWIVEL
	119728-01-701	EA HANDLE LATCH/SWIVEL
4	119727-02-000	EA SOFA - VILLA - 80" W/FLAIR ARMREST/KICKBOARD(HQ4,HQ5)
4	119727-03-000	EA SOFA - VILLA - 80" W/FLAIR ARMREST/KICKBOARD (HQ6, HQ7)
	103669-20-HQ0	EA PILLOW - 14" X 17" (HQ0,HQ1)
	111637-09-HQ0	EA PILLOW - 17" X 17" (HQ0,HQ1)
	103669-17-HQ2	EA PILLOW - 15" X 15" (HQ2,HQ3)
	103669-18-HQ2	EA PILLOW - 14" X 17" (HQ2,HQ3)
	106728-03-HQ5	EA PILLOW - 9" X 20" (HQ4,HQ5)
	111637-11-HQ5	EA PILLOW - 16" X 16" (HQ4,HQ5)
	106728-03-HQ6	EA PILLOW - 9" X 20" (HQ6, HQ7)
	116104-03-02B	EA BRACKET - ZEE W/HOLES

CURTAIN & CUSHION GROUP (CONTINUED)

CURTAINS & WINDOW TREATMENT

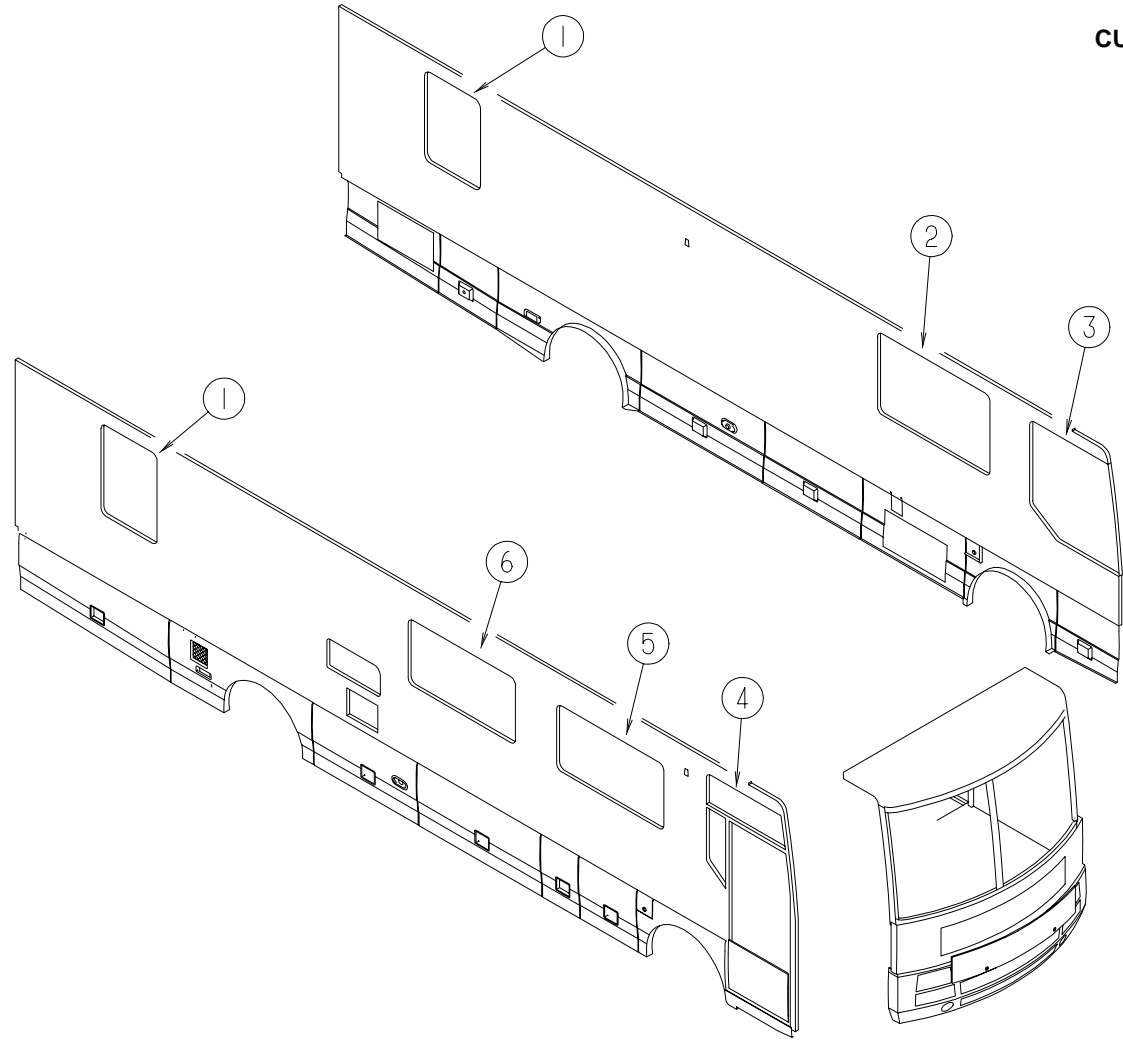

KEY	PART NUMBER	U/M	DESCRIPTION
4	093487-07-03A	EA	WRAP AROUND - FRONT - RIGHT HAND/PLEATED - 51" X 100" FROM: 00-00-00 THRU: 11-24-96
4	093487-11-01A	EA	WRAP AROUND - FRONT - RIGHT HAND/PLEATED - 51" X 108" FROM: 11-25-96 THRU: 99-99-99
5	114213-32-HQ0	EA	LAMBREQUIN - WINDSONG - 61" (HQ0, HQ1)
5	114213-33-HQ2	EA	LAMBREQUIN - WINDSONG - 61" (HQ2, HQ3)
5	114213-33-HQ4	EA	LAMBREQUIN - WINDSONG - 61" (HQ4, HQ5)
5	114213-33-HQ6	EA	LAMBREQUIN - WINDSONG - 61" (HQ6, HQ7)
5	123964-12-HQ0	EA	BLIND - MICRO - DAY/NIGHTER - 58" X 33" (HQ0, HQ1)
5	123964-12-HQ2	EA	BLIND - MICRO - DAY/NIGHTER - 58" X 33" (HQ2, HQ3)
5	123964-12-HQ4	EA	BLIND - MICRO - DAY/NIGHTER - 58" X 33" (HQ4, HQ5, HQ6, HQ7)
5	114214-03-03A	EA	BLIND - WOOD/2" SLATS - 58" X 31.5" (HQ0, HQ2, HQ4, HQ6)
5	114214-03-02A	EA	BLIND - WOOD - 2" SLATS - 58" X 31.5" (HQ1, HQ3, HQ5, HQ7)
6	114213-32-HQ0	EA	LAMBREQUIN - WINDSONG - 61" (HQ0, HQ1)
6	114213-33-HQ2	EA	LAMBREQUIN - WINDSONG - 61" (HQ2, HQ3)
6	114213-33-HQ4	EA	LAMBREQUIN - WINDSONG - 61" (HQ4, HQ5)
6	114213-33-HQ6	EA	LAMBREQUIN - WINDSONG - 61" (HQ6, HQ7)
6	123964-12-HQ0	EA	BLIND - MICRO - DAY/NIGHTER - 58" X 33" (HQ0, HQ1)
6	123964-12-HQ2	EA	BLIND - MICRO - DAY/NIGHTER - 58" X 33" (HQ2, HQ3)
6	123964-12-HQ4	EA	BLIND - MICRO - DAY/NIGHTER - 58" X 33" (HQ4, HQ5, HQ6, HQ7)
6	114214-03-03A	EA	BLIND - WOOD/2" SLATS - 58" X 31.5" (HQ0, HQ2, HQ4, HQ6)
6	114214-03-02A	EA	BLIND - WOOD - 2" SLATS - 58" X 31.5" (HQ1, HQ3, HQ5, HQ7)

KEY	PART NUMBER	U/M	DESCRIPTION
1	124164-01-HQ0	EA	VALANCE - CYPRUS - 33.25" (HQ0, HQ1)
1	124164-02-HQ2	EA	VALANCE - CYPRUS - 33.25" (HQ2, HQ3)
1	124164-01-HQ5	EA	VALANCE - CYPRUS - 33.25" (HQ4, HQ5)
1	124164-01-HQ6	EA	VALANCE - CYPRUS - 33.25" (HQ6, HQ7)
1	114217-03-GQ4	EA	VALANCE - SHADOWBOX - 47" X 33" (HQ0, HQ1)
1	114217-03-HQ2	EA	VALANCE - SHADOWBOX - 47" X 33" (HQ2, HQ3)
1	114217-01-HQ5	EA	VALANCE - SHADOWBOX - 47" X 33" (HQ4, HQ5)
1	114217-01-HQ6	EA	VALANCE - SHADOWBOX - 47" X 33" (HQ6)
1	114217-01-GQ6	EA	VALANCE - SHADOWBOX - 47" X 33" (HQ7)
1	114214-05-03A	EA	BLIND - WOOD/2" SLATS - 30" X 46" (HQ0, HQ2, HQ4, HQ6)
1	114214-05-02A	EA	BLIND - WOOD - 2" SLATS - 30" X 46" (HQ1, HQ3, HQ5, HQ7)
1	123964-13-HQ0	EA	BLIND - MICRO - DAY/NIGHTER - 30" X 46"2 (HQ0, HQ1)
1	123964-13-HQ2	EA	BLIND - MICRO - DAY/NIGHTER - 30" X 46"2 (HQ2, HQ3)
1	123964-13-HQ4	EA	BLIND - MICRO - DAY/NIGHTER - 30" X 46"2 (HQ4, HQ5, HQ6, HQ7)
2	114213-30-HQ0	EA	LAMBREQUIN - WINDSONG - 64.5" (HQ0, HQ1)
2	114213-31-HQ2	EA	LAMBREQUIN - WINDSONG - 64.5" (HQ2, HQ3)
2	114213-31-HQ4	EA	LAMBREQUIN - WINDSONG - 64.5" (HQ4, HQ5)
2	114213-31-HQ6	EA	LAMBREQUIN - WINDSONG - 64.5" (HQ6, HQ7)
2	123964-11-HQ0	EA	BLIND - MICRO - DAY/NIGHTER - 62.5" X 41" (HQ0, HQ1)
2	123964-11-HQ2	EA	BLIND - MICRO - DAY/NIGHTER - 62.5" X 41" (HQ2, HQ3)
2	123964-11-HQ4	EA	BLIND - MICRO - DAY/NIGHTER - 62.5" X 41" (HQ4, HQ5, HQ6, HQ7)
2	114214-01-03A	EA	BLIND - WOOD/2" SLATS - 61.5" X 41" (HQ0, HQ2, HQ4, HQ6)
2	114214-01-02A	EA	BLIND - WOOD - 2" SLATS - 61.5" X 41" (HQ1, HQ3, HQ5, HQ7)
3	093487-08-03A	EA	WRAP AROUND - FRONT - LEFT HAND PLEATED - 51" X 100" FROM: 00-00-00 THRU: 11-24-96
3	093487-12-01A	EA	WRAP AROUND - FRONT - LEFT HAND PLEATED - 51" X 108" FROM: 11-25-96 THRU: 99-99-99

CURTAIN & CUSHION GROUP (CONTINUED)

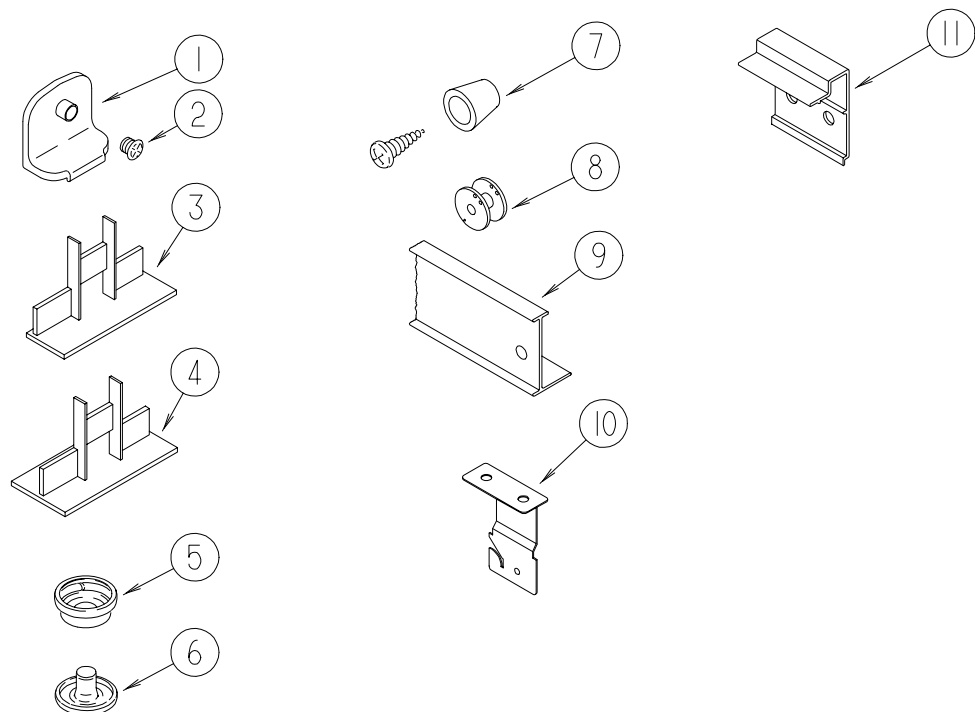

CURTAIN HARDWARE

KEY	PART NUMBER	U/M	DESCRIPTION
1	106544-01-000	EA	PULL - SHADE/BRASS
2	106544-01-001	EA	SCREW - SHADE/BRASS
3	094907-02-000	EA	END CAP - TOP/PLEATED BLIND - PLASTIC - GRAY
4	094907-05-700	EA	END CAP-RH BOTTOM BLIND
4	094907-05-701	EA	END CAP-LH BOTTOM BLIND
5	029155-01-000	EA	CAP - SNAP - 5/32" OUTSIDE DIAMETER OF PIN
6	029156-01-000	EA	SOCKET - SNAP - 9/16" O.D.
	029130-01-000	EA	SCREW - SNAP SOCKET - #8 PH X 5/8"
	094907-06-000	EA	HARDWARE - END CAP - E-Z LIFT - TOP
	094908-03-000	FT	HARDWARE - SEMI-RIDGED PVC - EZ LIFT
	094908-04-000	FT	STRAP - FLAT POLY VINYL
7	097564-01-000	EA	HANDLE - KNOB - E-Z LIFT SHADE - SMOKED
	097591-01-000	EA	SPRING - EXTENSION/PLEATED BLIND
8	097592-01-000	EA	SPOOL - CORD - ELEVATED BLIND HOLDUP - CLEAR PLASTIC
	097593-10-000	FT	CORD - .047" X 4.9" - VANILLA
	094896-02-000	EA	GROMMET - CORD/PLEATED BLIND - NYLON - GRAY
9	118896-01-01A	EA	TRACK - CURTAIN - RIGHT HAND
9	118897-01-01A	EA	TRACK - CURTAIN - LEFT HAND
10	084434-01-000	EA	BRACKET - MOUNTING - ROLLER SHADE - 1 3/8"
	096843-01-000	EA	SPRING - REWIND/ROLLER SHADE
	075943-10-000	EA	BRACE - VALANCE - 20"
11	097565-01-000	EA	BRACKET - MOUNTING/PLEATED BLIND
	048394-02-000	YD	VELCRO TAPE - HOOK - ADHESIVE BACK - .75" WIDE - BEIGE
	088792-02-000	YD	VELCRO TAPE - LOOP - .75" - ADHESIVE BACKED - BEIGE
	097625-01-000	EA	HOOK - DRAPERY
	105648-01-02A	EA	BRACE - VALANCE - OFF/WHITE - 14"
	086276-01-000	EA	TAPE - DOUBLE SIDED - 1/2"

CURTAIN & CUSHION GROUP (CONTINUED)

FABRIC TRIMS, BUTTONS, SEATBELTS & ASSIST HANDLE

KEY	PART NUMBER	U/M	DESCRIPTION
	084415-79-000	YD	TRIM - BRAID - SHELL (HQ0,HQ1)
	084415-89-000	YD	TRIM - BRAID (HQ2,HQ3)
	084415-90-000	YD	TRIM - BRAID (HQ2,HQ3)
	084415-78-000	YD	TRIM - BRAID - CORD (HQ4,HQ5)
	084415-78-000	YD	TRIM - BRAID - CORD (HQ6,HQ7)
	056271-02-000	EA	BELT-SEAT, 2" X 72" - BLACK
	057759-01-000	EA	WASHER BRACKET - SEAT BELT - 4" DIAMETER
	007021-01-000	EA	SEAT BELT - 2" X 90" - BLACK
	070578-12-HQ0	EA	BUTTON - #30
	070578-13-HQ0	EA	BUTTON - #30
	070578-02-E37	EA	BUTTON - #30 - VINYL
	070578-02-FQ0	EA	BUTTON - #30 - VINYL
	070578-02-FQ0	EA	BUTTON - #30 - VINYL
	000C16-07-16B	EA	BOLT - CARRIAGE - ASSIST HANDLE - 7/16" - 14 X 1"
	000D20-07-00B	EA	NUT - ACORN - ASSIST HANDLE - 7/16 - 14
	057534-03-000	EA	TIEBACK - PLASTIC - 7.50" - CLEAR

MAIN FABRICS

KEY	PART NUMBER	U/M	DESCRIPTION
	108446-H3-000	YD	FABRIC - UPHOLSTERY - BOULEVARD/CORNSILK (HQ0,HQ1)
	108446-P3-000	YD	FABRIC - UPHOLSTERY - ORSAY (HQ2,HQ3)
	108446-P4-000	YD	FABRIC - UPHOLSTERY - MULTI (HQ4,HQ5)
	108446-J8-000	YD	FABRIC - UPHOLSTERY - KIRSTEN (HQ6,HQ7)

PATTERN ACCENT FABRICS

KEY	PART NUMBER	U/M	DESCRIPTION
	108446-H4-000	YD	FABRIC - UPHOLSTERY - BROADWAY/CORNSILK (HQ0,HQ1)
	108446-R4-000	YD	FABRIC - UPHOLSTERY - BURGAND (HQ2,HQ3)
	108446-R1-000	YD	FABRIC - CREATION - DOBLIN (HQ4,HQ5)
	108446-K3-000	YD	FABRIC-UPH,SARAH,M020036-001 (HQ6,HQ7)

MAIN BEDSPREAD FABRICS

KEY	PART NUMBER	U/M	DESCRIPTION
	105745-C1-000	YD	FABRIC - BEDSPREAD - RIMBURG/REMBRAND (HQ0,HQ1)
	105745-F7-000	YD	FABRIC - BEDSPREAD, TADEMA (HQ2,HQ3)
	105745-F8-000	YD	FABRIC - BEDSPREAD - NEW LA SCALA (HQ4,HQ5)
	105745-77-000	YD	FABRIC - BEDSPREAD (HQ6,HQ7)

ACCENT BEDSPREAD FABRICS

KEY	PART NUMBER	U/M	DESCRIPTION
	105745-C4-000	YD	FABRIC - BEDSPREAD - ZULU - LIN-1 (HQ0,HQ1)
	108446-R4-000	YD	FABRIC - UPHOLSTERY - BURGAND (HQ2,HQ3)
	105745-F9-000	YD	FABRIC - BEDSPREAD - TABOULI (HQ4,HQ5)
	105745-D4-000	YD	FABRIC - BEDSPREAD (HQ6,HQ7)

DINETTE GROUP

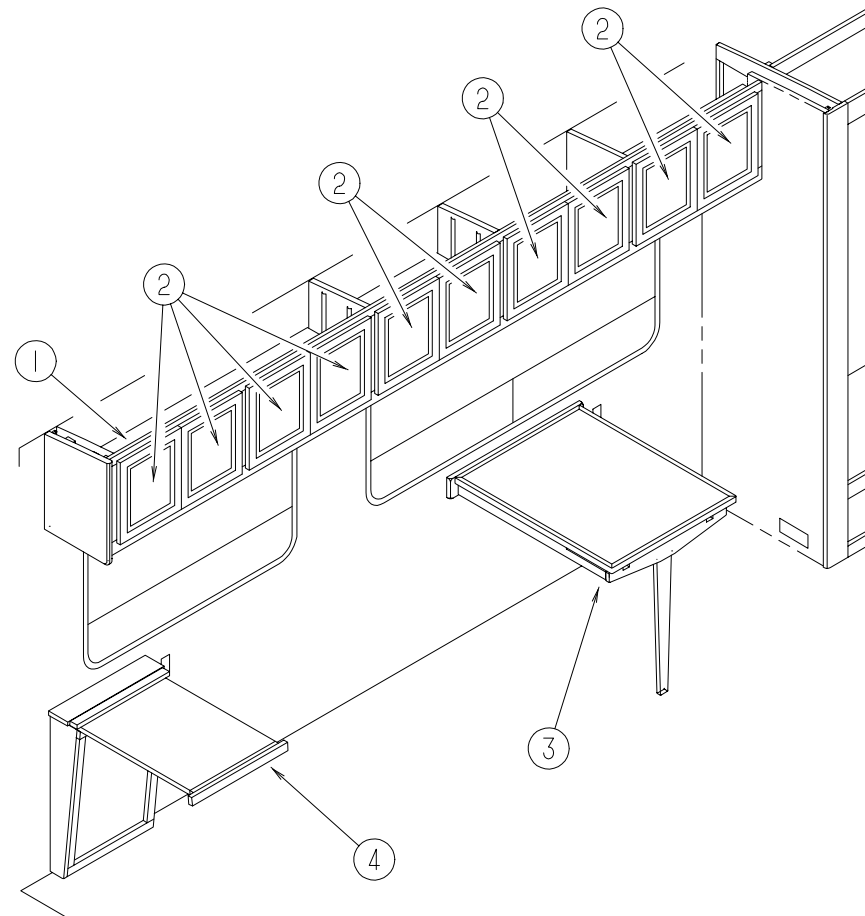

DINETTE CABINETS

KEY	PART NUMBER	U/M	DESCRIPTION
1	P23782-01-HQ0	EA	CABINET ASM-OVHD,DINETTE (HQ0, HQ2, HQ4, HQ6)
1	P23782-01-HQ1	EA	CABINET ASM-OVHD,DINETTE (HQ1, HQ3, HQ5, HQ7)
2	M08610-01-HQ0	EA	DOOR - STRAIGHT CORNER/OGEE EDGE - 12.4" X 14.3" - W/O HDW (HQ0, HQ2, HQ4, HQ6)
2	M08610-01-HQ1	EA	DOOR - STRAIGHT CORNER/OGEE EDGE - 12.4" X 14.3" - W/O HDW(HQ1, HQ3, HQ5, HQ7)
3	112982-01-HQ0	EA	TABLE - SELF STORING PULLOUT (HQ0)
3	112982-01-HQ1	EA	TABLE - SELF STORING PULLOUT (HQ1)
3	112982-01-HQ4	EA	TABLE - SELF STORING PULLOUT-(HQ2,HQ4,HQ6)
3	112982-01-HQ3	EA	TABLE - SELF STORING PULLOUT (HQ3)
3	112982-01-HQ5	EA	TABLE - SELF STORING PULLOUT (HQ5)
3	112982-01-HQ7	EA	TABLE - SELF STORING PULLOUT (HQ7)
4	P23293-01-HQ0	EA	CABINET - TABLE - FRONT/RIGHT HAND - W/O HARDWARE
4	P23293-01-HQ1	EA	CABINET - TABLE - FRONT/RIGHT HAND - W/O HARDWARE
4	P23293-01-HQ2	EA	CABINET - TABLE - FRONT/RIGHT HAND - W/O HARDWARE
4	P23293-01-HQ3	EA	CABINET - TABLE - FRONT/RIGHT HAND - W/O HARDWARE
4	P23293-01-HQ4	EA	CABINET - TABLE - FRONT/RIGHT HAND - W/O HARDWARE
4	P23293-01-HQ5	EA	CABINET - TABLE - FRONT/RIGHT HAND - W/O HARDWARE
4	P23293-01-HQ6	EA	CABINET - TABLE - FRONT/RIGHT HAND - W/O HARDWARE
4	P23293-01-HQ7	EA	CABINET - TABLE - FRONT/RIGHT HAND - W/O HARDWARE

DINETTE GROUP (CONTINUED)

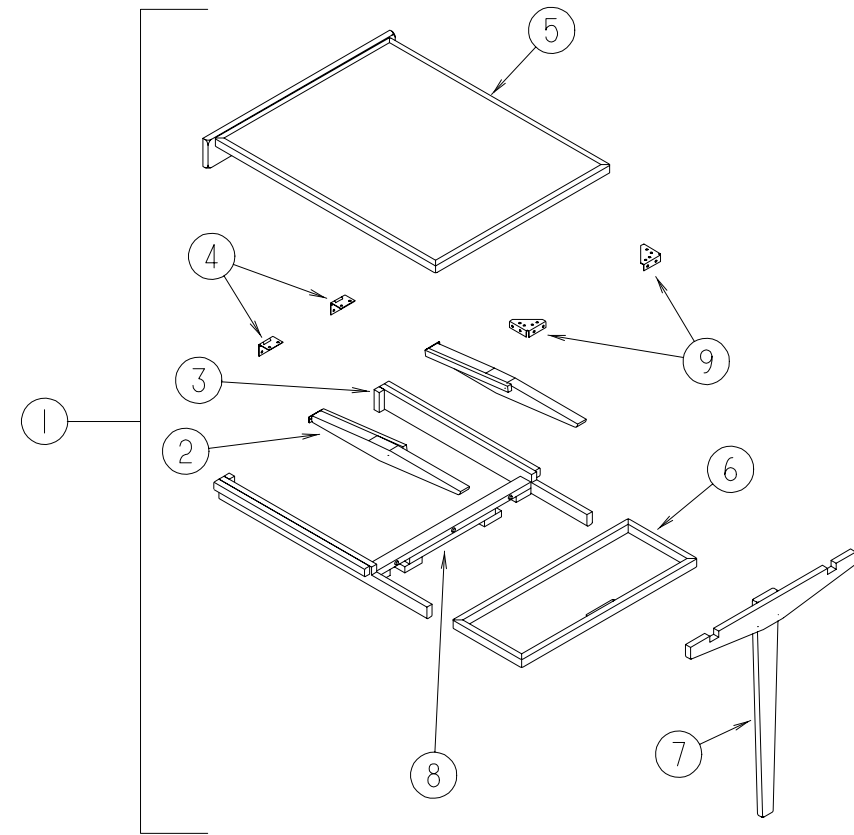

DINETTE PULLOUT TABLE

KEY	PART NUMBER	U/M	DESCRIPTION
1	112982-01-HQ0	EA	TABLE - SELF STORING PULLOUT (HQ0)
1	112982-01-HQ1	EA	TABLE - SELF STORING PULLOUT (HQ1)
1	112982-01-HQ4	EA	TABLE - SELF STORING PULLOUT-(HQ2,HQ4,HQ6)
1	112982-01-HQ3	EA	TABLE - SELF STORING PULLOUT (HQ3)
1	112982-01-HQ5	EA	TABLE - SELF STORING PULLOUT (HQ5)
1	112982-01-HQ7	EA	TABLE - SELF STORING PULLOUT (HQ7)
2	112982-21-HQ0	EA	SLIDE - SELF STORING PULLOUT TABLE
3	112982-20-HQ0	EA	SLIDE - SELF STORING PULLOUT TABLE
4	114278-01-000	EA	HINGE - CONTINOUS - 3" PWIDE
5	112982-12-HQ0	EA	TABLE TOP - W/O FLIP-UP EXTENSION (HQ0)
5	112982-12-HQ1	EA	TABLE TOP - W/O FLIP-UP EXTENSION (HQ1)
5	112982-12-HQ4	EA	TABLE TOP - W/O FLIP-UP EXTENSION - (HQ2,HQ4,HQ6)
5	112982-12-GQ5	EA	TABLE TOP - W/O FLIP-UP EXTENSION - (HQ3,HQ5,HQ7)
6	112982-13-HQ0	EA	EXTENSION - FLIP-UP/TABLE (HQ0)
6	112982-13-HQ1	EA	EXTENSION - FLIP-UP/TABLE (HQ1)
6	112982-13-HQ4	EA	EXTENSION - FLIP-UP/TABLE - (HQ2,HQ4,HQ6)
6	112982-13-GQ5	EA	EXTENSION - FLIP-UP/TABLE - (HQ3,HQ5)
6	112982-13-GQ7	EA	EXTENSION - FLIP-UP/TABLE - (HQ7)
7	112982-16-HQ0	EA	LEG - PULLOUT TABLE (HQ0,HQ2,HQ4,HQ6)
7	112982-16-FQ1	EA	LEG - PULLOUT TABLE (HQ1,HQ3,HQ5,HQ7)
8	112982-19-HQ0	EA	STOP - SELF STORING PULLOUT TABLE - (HQ0,HQ2,HQ4,HQ6)
8	112982-19-FQ1	EA	STOP - TABLE - (HQ1,HQ3,HQ5,HQ7)
9	102810-01-04A	EA	BRACE - TABLE LEG - BLACK

**DRIVERS COMPARTMENT GROUP
DASH COMPONENTS**

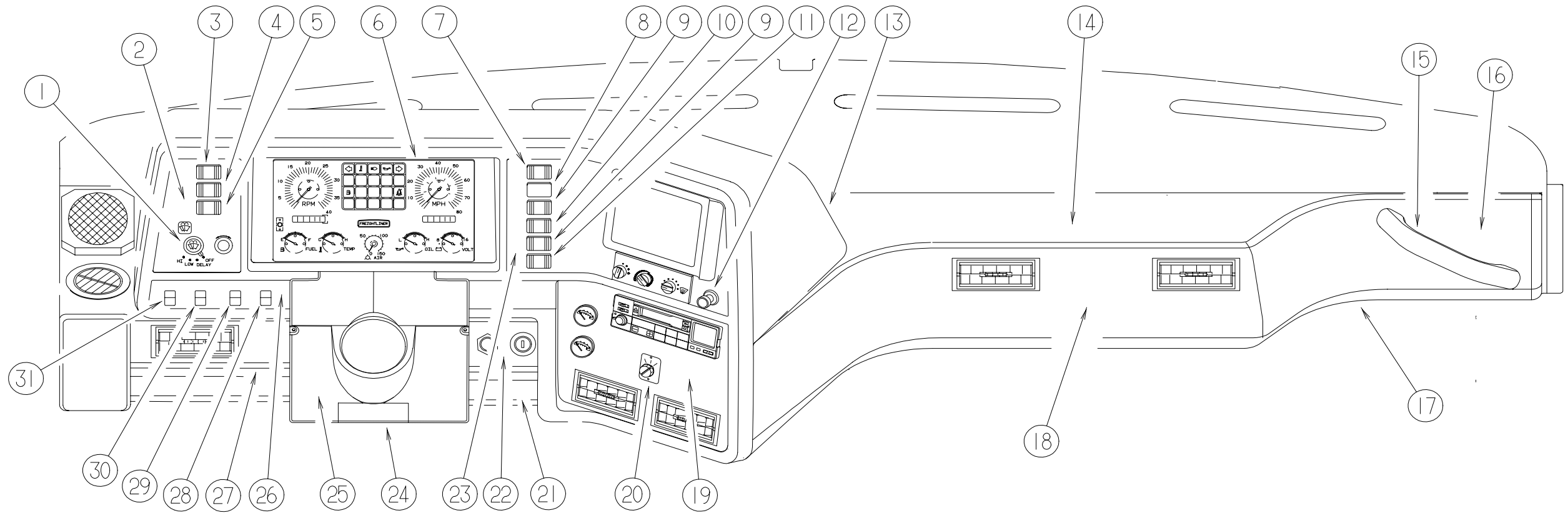

KEY	PART NUMBER	U/M	DESCRIPTION
1	091206-04-000	EA	SWITCH - ROCKER SPST - ON/OFF - 2 TERMINAL
	106569-09-01A	EA	VINYL - LAMINATE - MADRID - HAMPTON TAN-1/4" X 25" X 100"
2	104056-26-02A	EA	APPLIQUE - BEZEL - LEFT
	077031-04-000	EA	FILM - 1" X 1.74" - INSTRUMENT PANEL
	077031-03-000	EA	FILM - WHITE - .75" X 1"
	103603-01-000	EA	BULB - 12 VOLT - #74 - .12A WEDGE - GE 22-25 USED IN DASH
	077539-01-000	EA	BRACKET - MOUNTING/DASH PANEL - L/SHAPED - 2.5"X1"X1.5"
3	108356-02-01A	EA	COVER/ACTUATOR SWITCH - 2 ROWS DIMPLES- CONTURA II - BLACK
3	108357-08-000	EA	SWITCH - ROCKER DPDT - ON/NONE/ON - 6 TERMINAL
4	108356-02-01A	EA	COVER/ACTUATOR SWITCH - 2 ROWS DIMPLES- CONTURA II - BLACK
4	108357-09-000	EA	SWITCH - ROCKER SPDT - ON/NONE/MOM - 3 TERMINAL
5	108356-02-01A	EA	COVER/ACTUATOR SWITCH - 2 ROWS DIMPLES- CONTURA II - BLACK
5	108357-06-000	EA	SWITCH - ROCKER DPDT - MOM/OFF/MOM - 6 TERMINAL
6	121868-09-000	EA	CLUSTER - INSTRUMENT - METRIC
			FROM: 00-00-00 THRU: 02-18-97
6	121868-17-000	EA	CLUSTER - INSTRUMENT - METRIC
			FROM: 02-19-97 THRU: 99-99-99
	100138-01-000	EA	MODULE - DAYTIME/RUNNING LIGHT
7	108356-02-01A	EA	COVER/ACTUATOR SWITCH - 2 ROWS DIMPLES- CONTURA II - BLACK
7	108357-03-000	EA	SWITCH - ROCKER SPDT - ON/OFF/ON - 3 TERMINAL
8	096241-03-000	EA	SWITCH - BLANK - BLACK
8	108356-02-01A	EA	COVER/ACTUATOR SWITCH - 2 ROWS DIMPLES- CONTURA II - BLACK
8	108357-03-000	EA	SWITCH - ROCKER SPDT - ON/OFF/ON - 3 TERMINAL
9	096241-03-000	EA	SWITCH - BLANK - BLACK
9	108356-02-01A	EA	COVER/ACTUATOR SWITCH - 2 ROWS DIMPLES- CONTURA II - BLACK
9	108357-01-000	EA	SWITCH - ROCKER SPST - ON/OFF - 2 TERMINAL
10	108356-02-01A	EA	COVER/ACTUATOR SWITCH - 2 ROWS DIMPLES- CONTURA II - BLACK
10	108357-01-000	EA	SWITCH - ROCKER SPST - ON/OFF - 2 TERMINAL

KEY	PART NUMBER	U/M	DESCRIPTION
11	108356-02-01A	EA	COVER/ACTUATOR SWITCH - 2 ROWS DIMPLES- CONTURA II - BLACK
11	108357-10-000	EA	SWITCH - ROCKER SPDT W/LIGHT - MOM/NONE/MOM - 5 TERMINAL
12	104056-20-02A	EA	APPLIQUE - BEZEL - UPPER/RIGHT HAND - 6 SWITCH
12	089294-01-000	EA	LIGHTER - CIGARETTE - W/SOCKET & WIRE
13	107263-02-02A	EA	POD - INSTRUMENT PANEL - W/CUTOUT
14	122853-01-01A	EA	PANEL - TRIM - PASSENGER DASH
15	123246-01-01A	EA	HANDLE - GRAB
16	104056-31-02A	EA	APPLIQUE - BEZEL - LOWER RIGHT WING
17	123274-01-01B	EA	PANEL-DASH, BOTTOM RIGHT - METAL
18	104056-11-02A	EA	APPLIQUE - BEZEL - LOWER/RIGHT HAND
19	104056-14-01A	EA	APPLIQUE - BEZEL - LOWER RIGHT WING
20	119494-01-000	EA	SWITCH - AUDIO - RADIO - W/TV
20	115539-01-000	EA	RELAY - RADIO/TV SPEAKER - SWITCH
21	118024-06-01A	EA	TRIM - DASH - DRIVER - LOWER/RIGHT HAND
22	104056-28-02A	EA	APPLIQUE - BEZEL - LOWER/RIGHT HAND - PARK AND LEVEL (W/JACKS)
22	104056-11-02A	EA	APPLIQUE - BEZEL - LOWER/RIGHT HAND (W/O JACKS)
23	104056-20-02A	EA	APPLIQUE - BEZEL - UPPER/RIGHT HAND - 6 SWITCH
24	103498-01-000	EA	BOOT - STEERING COLUMN - LOWER
25	109832-03-01A	EA	COVER - STEERING COLUMN
26	104056-09-02A	EA	APPLIQUE - BEZEL - LOWER/RIGHT HAND (W/O EXHAUST BRAKE)
26	104056-32-02A	EA	APPLIQUE - BEZEL - LOWER/RIGHT HAND (W/EXHAUST BRAKE)
27	118024-05-01A	EA	TRIM - DASH - DRIVER - LOWER/LEFT HAND
28	108357-06-000	EA	SWITCH - ROCKER DPDT - MOM/OFF/MOM - 6 TERMINAL
28	108356-01-01A	EA	COVER/ACTUATOR SWITCH - 3 GROOVES - CONTURA III - BLACK
29	108357-09-000	EA	SWITCH - ROCKER SPDT - ON/NONE/MOM - 3 TERMINAL
29	108356-01-01A	EA	COVER/ACTUATOR SWITCH - 3 GROOVES - CONTURA III - BLACK
30	108357-08-000	EA	SWITCH - ROCKER DPDT - ON/NONE/ON - 6 TERMINAL
30	108356-01-01A	EA	COVER/ACTUATOR SWITCH - 3 GROOVES - CONTURA III - BLACK
31	108357-01-000	EA	SWITCH - ROCKER SPST - ON/OFF - 2 TERMINAL
31	108356-01-01A	EA	COVER/ACTUATOR SWITCH - 3 GROOVES - CONTURA III - BLACK
	108357-14-000	EA	SWITCH - ROCKER SPDT W/LIGHT - ON/NONE/OFF - 4 TERMINAL
	111414-01-000	EA	RECEPTACLE - 12V - W/O BIMETAL

DRIVERS COMPARTMENT GROUP (CONTINUED)
LOWER DRIVERS COMPARTMENT

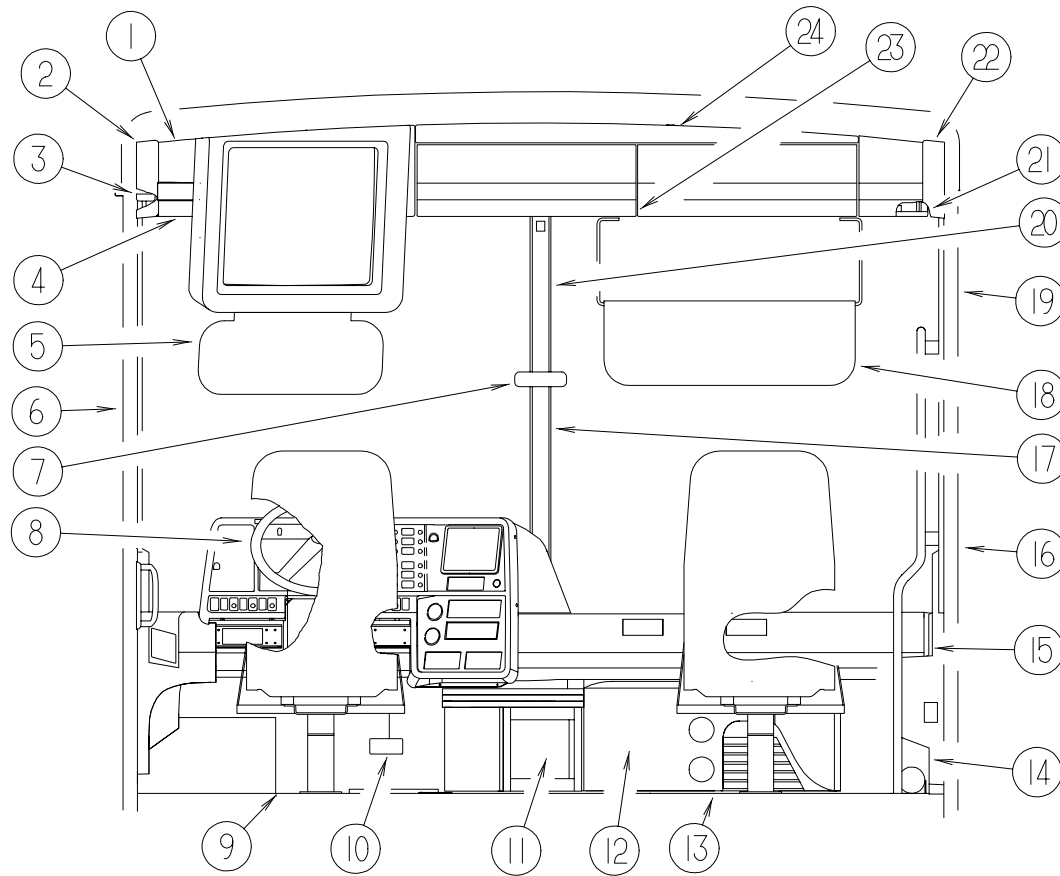

KEY	PART NUMBER	U/M	DESCRIPTION
1	118465-01-01A	EA	PANEL - TRIM - UPPER CORNER
2	118466-02-01A	EA	PANEL - TRIM UPPER SIDE
	073050-03-000	EA	MOUNTING CLIP - VALANCE PANEL
3	118693-01-HQ0	EA	PANEL - HEADLINER - LEFT HAND
4	118453-02-01A	EA	TRIM - WINDSHIELD - INTERIOR - TOP - DRIVER
5	123450-02-01A	EA	SUNVISOR - W/PULLOUTS
6	103961-01-01A	EA	COVER - BRACKET - SEATBELT/OFF WHITE
6	103961-03-01A	EA	COVER - BRACKET - SEATBELT/OFF WHITE - F/DRVRS DOOR OPTION
6	091990-04-01A	EA	SEAT BELT/SHOULDER HARNESS - DRIVERS/PASSENGER - BLACK
	091990-01-701	EA	EXTENDER 9" FOR A8408 3 PT
	127598-01-01A	EA	ADJUSTER - SEATBELT - D-LOOP - ADJUSTER
	120352-01-02A	EA	TRIM - WINDSHIELD - A-PILLAR - DRIVER SIDE
7	040714-01-000	EA	MIRROR - REAR VIEW/ARM MOUNT & SET SCREW - GM # 911722
	067490-01-000	EA	BUTTON - MIRROR/REAR VIEW
	120367-03-02B	EA	SUPPORT - MIRROR - PASSENGER - E-COATED
	120367-04-02B	EA	SUPPORT - MIRROR - LEFT HAND - E-COATED
8	114388-02-02A	EA	WHEEL - STEERING - 18" DIAMETER
	114388-04-01A	EA	EMBLEM - HORN BUTTON - LUXOR
9	108152-02-000	EA	MAT - FLOOR - DRIVER
10	116993-01-01A	EA	COVER - PEDALS - BLACK
11	123878-01-HQ0	EA	CABINET - BEVERAGE TRAY (HQ0, HQ2, HQ4, HQ6)
11	123878-01-HQ1	EA	CABINET - BEVERAGE TRAY (HQ1, HQ3, HQ5, HQ7)
11	123878-11-HQ0	EA	COUNTERTOP - BEVERAGE TRAY (HQ0, HQ2, HQ4, HQ6)
11	123878-11-HQ1	EA	COUNTERTOP - BEVERAGE TRAY (HQ1, HQ3, HQ5, HQ7)
11	116149-01-000	EA	SLIDE - DRAWER - WOOD 21" LONG
11	123878-16-HQ0	EA	TRAY - BEVERAGE (HQ0, HQ2, HQ4, HQ6)
11	123878-16-HQ1	EA	TRAY - BEVERAGE (HQ1, HQ3, HQ5, HQ7)
11	123878-21-HQ0	EA	DRAWER - BEVERAGE TRAY - W/O HARDWARE (HQ0, HQ2, HQ4, HQ6)
11	123878-21-HQ1	EA	DRAWER - BEVERAGE TRAY - W/O HARDWARE (HQ1, HQ3, HQ5, HQ7)
11	116149-01-000	EA	SLIDE - DRAWER - WOOD 21" LONG

KEY	PART NUMBER	U/M	DESCRIPTION
12	095757-05-GQ4	EA	COVER - HEATER (HQ0,HQ1)
12	095757-05-HQ2	EA	COVER - HEATER (HQ2,HQ3)
12	095757-05-HQ4	EA	COVER - HEATER (HQ4,HQ5)
12	095757-05-GQ6	EA	COVER - HEATER (HQ6,HQ7)
13	108152-01-000	EA	MAT - FLOOR - PASSENGER
14	094499-01-000	EA	EXTINGUISHER/FIRE - DRY W/MOUNTING BRACKET
	094499-02-000	EA	EXTINGUISHER/FIRE - DRY W/MOUNTING BRACKET - CANADA
15	123577-01-01A	EA	HANDRAIL - ASSIST - ENTRANCE
16	123045-01-01A	EA	TRIM - A-PILLAR - INTERIOR
	120352-02-01A	EA	TRIM - WINDSHIELD - A-PILLAR - PASSENGER - MILL FINISH
	120352-02-02A	EA	TRIM - WINDSHIELD - A-PILLAR - PASSENGER - BLACK
17	085774-01-000	EA	FASTENER - DUAL HOOK - 1" WIDE - ADHESIVE BACK - BLACK
17	085774-02-000	EA	FASTENER - DUAL LOOP - 1" WIDE - ADHESIVE BACK - BLACK
18	123298-02-03A	EA	SUNVISOR - PASSENGER - 10.5" X 28.5"
19	103961-01-01A	EA	COVER - BRACKET - SEATBELT/OFF WHITE
19	091990-04-01A	EA	SEAT BELT/SHOULDER HARNESS - DRIVERS/PASSENGER - BLACK
	091990-01-701	EA	EXTENDER 9" FOR A8408 3 PT
19	127598-01-01A	EA	ADJUSTER - SEATBELT - D-LOOP - ADJUSTER
20	118452-01-01A	EA	TRIM - CENTER - WINDSHIELD
21	118138-01-HQ0	EA	PANEL - HEADLINER/RIGHT HAND
22	118466-01-01A	EA	PANEL - TRIM UPPER SIDE
23	118453-01-01A	EA	TRIM - WINDSHIELD - INTERIOR - TOP/PASSENGER
24	118309-01-01A	EA	PANEL - TRIM - TOP
	024700-38-000	EA	COVER - ROLL BAR - U-CHANNEL - 15.25" PLASTIC
	024700-54-000	EA	COVER - ROLL BAR - SIDEWALL - 52.50" - OFF WHITE
	024700-55-000	EA	COVER - ROLL BAR - SIDEWALL - 15" OFF WHITE
	106105-02-000	EA	CLIP - VALANCE/RETAINING
	109146-01-000	EA	BOLT - SHOULDER/SEAT BELT
	110002-02-000	EA	PATCH - Q - SERIES - COLUMN - 4.25" X 7.5"
	122856-01-01A	EA	FAN - DEFROSTER - 2 SPEED W/SWIVEL - NON OSCILATING FAN

DRIVERS COMPARTMENT GROUP (CONTINUED)

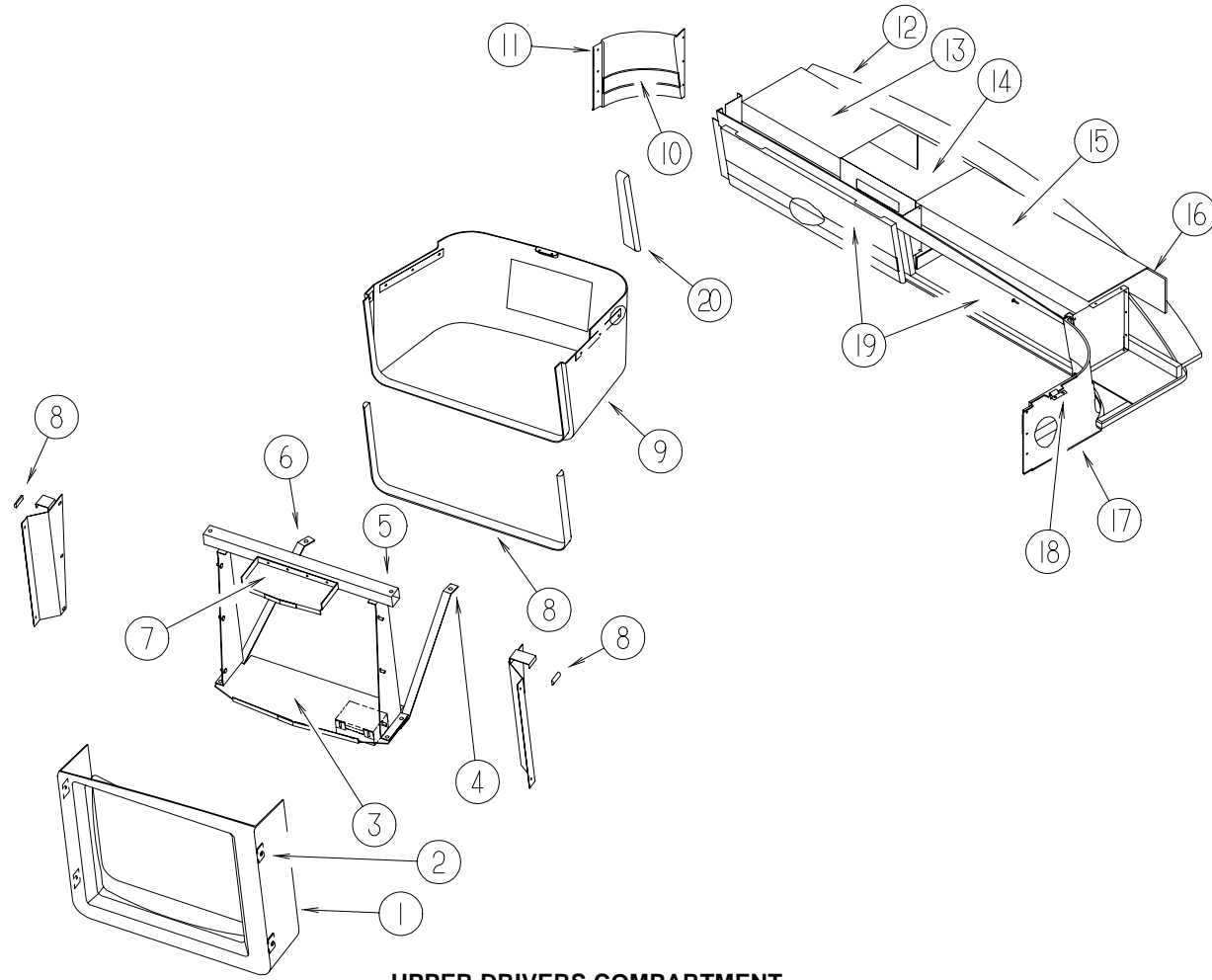

UPPER DRIVERS COMPARTMENT

KEY	PART NUMBER	U/M DESCRIPTION
1	116734-06-01A	EA COVER - TV OVERHEAD FRONT LEFT HAND
2	057671-11-000	EA COVER - SCREW - HAMPTON TAN - #8
3	116747-04-02B	EA SHELF - TV - W/O HARDWARE
4	124090-03-02B	EA SUPPORT - SHELF - TV
5	107319-05-000	EA MOUNT - TV - FRONT
6	124090-02-02B	EA SUPPORT - SHELF - TV
7	116745-04-02B	EA MOUNT - TV PANEL - TOP
8	112160-02-000	EA SEAL - D SECTION - .2 X .3" - FOAM RUBBER
9	118566-01-01A	EA COVER - TV - OVERHEAD/LOWER/LEFT HAND
10	118852-01-01A	EA PANEL - TRIM - INSERT/DRIVER
	076322-11-000	EA TAPE - DOUBLE COATED/ADHESIVE BACK - .020"THK X 1"W X 9'
11	118562-01-01A	EA PANEL - TRIM - CORNER/UPPER/LEFT HAND
12	118305-01-HQ0	EA CABINET - FRONT OVERHEAD - W/O DOORS/HARDWARE (HQ0,HQ2,HQ4,HQ6)
12	118305-01-HQ1	EA CABINET - FRONT OVERHEAD - W/O DOORS/HARDWARE (HQ1,HQ3,HQ5)
12	118305-01-GV1	EA CABINET - FRONT OVERHEAD - W/O DOORS/HARDWARE (HQ7)
13	118215-05-H56	EA PANEL - TOP - VINYL COVERED
14	118208-07-HQ0	EA PANEL - VINYL COVERED - TOP - W/VCR
15	118215-02-H56	EA PANEL - TOP - VINYL COVERED
15	118215-03-H56	EA PANEL - TOP - VINYL COVERED - W/TV DISH AND CONTROLLER
16	118836-02-H56	EA PANEL - BACK - VINYL COVERED
17	118465-01-01A	EA PANEL - TRIM - UPPER CORNER
18	073050-03-000	EA MOUNTING CLIP - VALANCE PANEL
19	118898-01-GV0	FT DOOR - PANEL - OVERHEAD CABINET - W/O HARDWARE
20	120485-01-01A	EA PANEL - TRIM - TRANSITION/TV
	070578-02-FQ0	EA BUTTON - #30 - VINYL
	070578-02-E37	EA BUTTON - #30 - VINYL - W/SATELLITE DISH
	125035-01-01A	EA TRIM - CABINET - OVERHEAD

DRIVERS COMPARTMENT GROUP (CONTINUED)

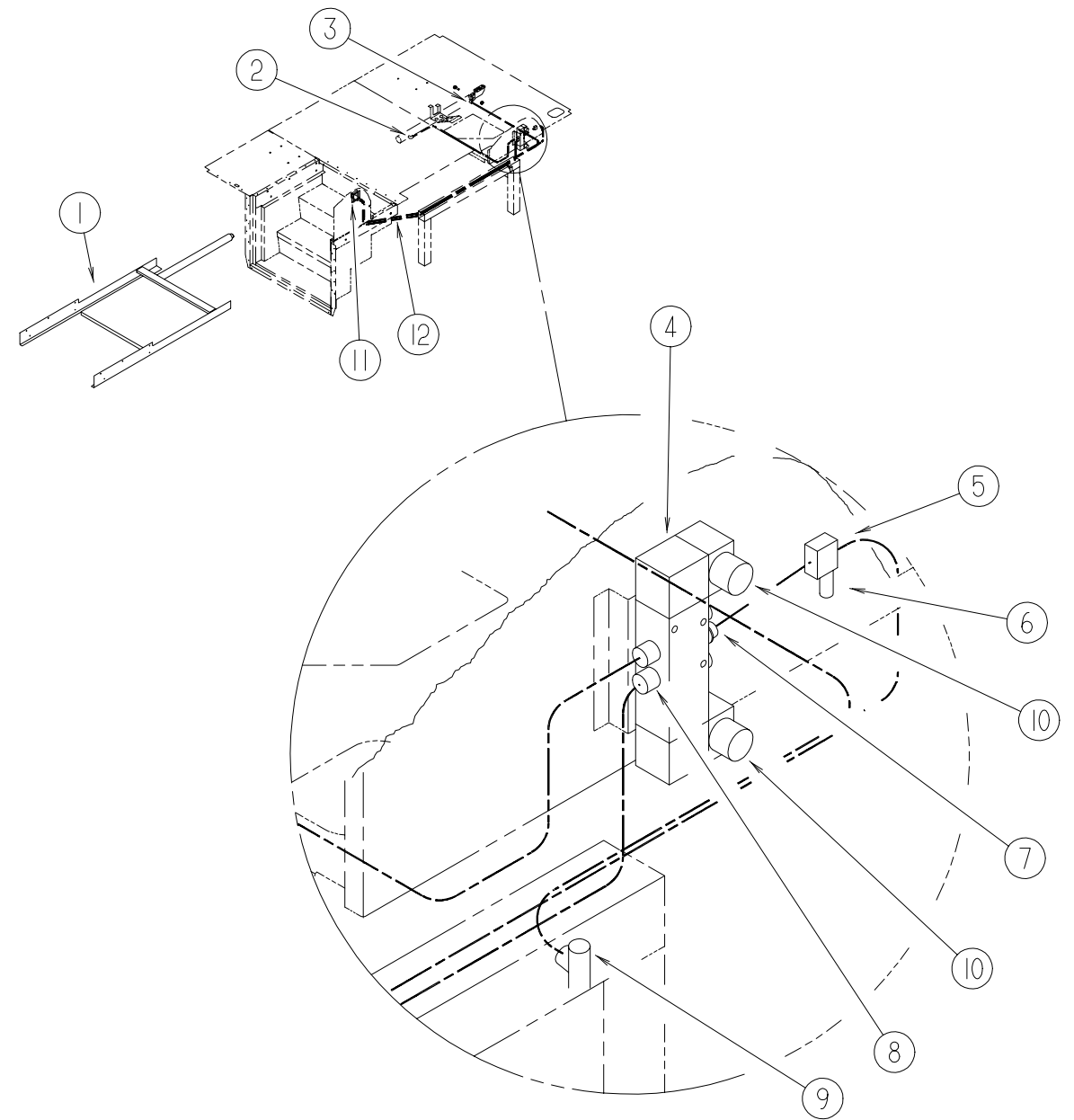

STEP WELL COVER

KEY	PART NUMBER	U/M DESCRIPTION
1	123666-01-000	EA STEP COVER - SLIDING
2	071387-05-000	EA ELBOW - MALE - BRAKE TUBE - 1/4 X 1/4
3	071386-06-000	EA CONNECTOR - MALE - 1/4 TUBE X 1/4
4	124625-01-000	EA VALVE - AIR - DOUBLE SOLENOID
5	124382-01-000	EA REGULATOR - AIR/MINIATURE
6	086241-02-000	EA VALVE - AIR - 1/8" MPT - TANK
7	124625-04-000	EA FITTING - STRAIGHT REDUCER
8	124625-05-000	EA FITTING - ELBOW REDUCER
9	085763-02-000	EA TEE - MALE RUN - BRAKE TUBE - 1/4" X 1/4"
10	124625-03-000	EA SILENCERS - AIR VALVE
11	124628-01-000	EA VALVE - AIR - OVERRIDE - 3-WAY
11	124628-02-000	EA KNOB - F/MANUAL OVERRIDE VALVE
11	124039-01-01A	EA APPLIQUE - MANUAL VALVE
12	071390-04-000	EA TUBING - AIR BRAKE - 1/4" OD-BLK WEATHERHEAD

ELECTRICAL GROUP

EXTERIOR LIGHTS & DOOR BELL

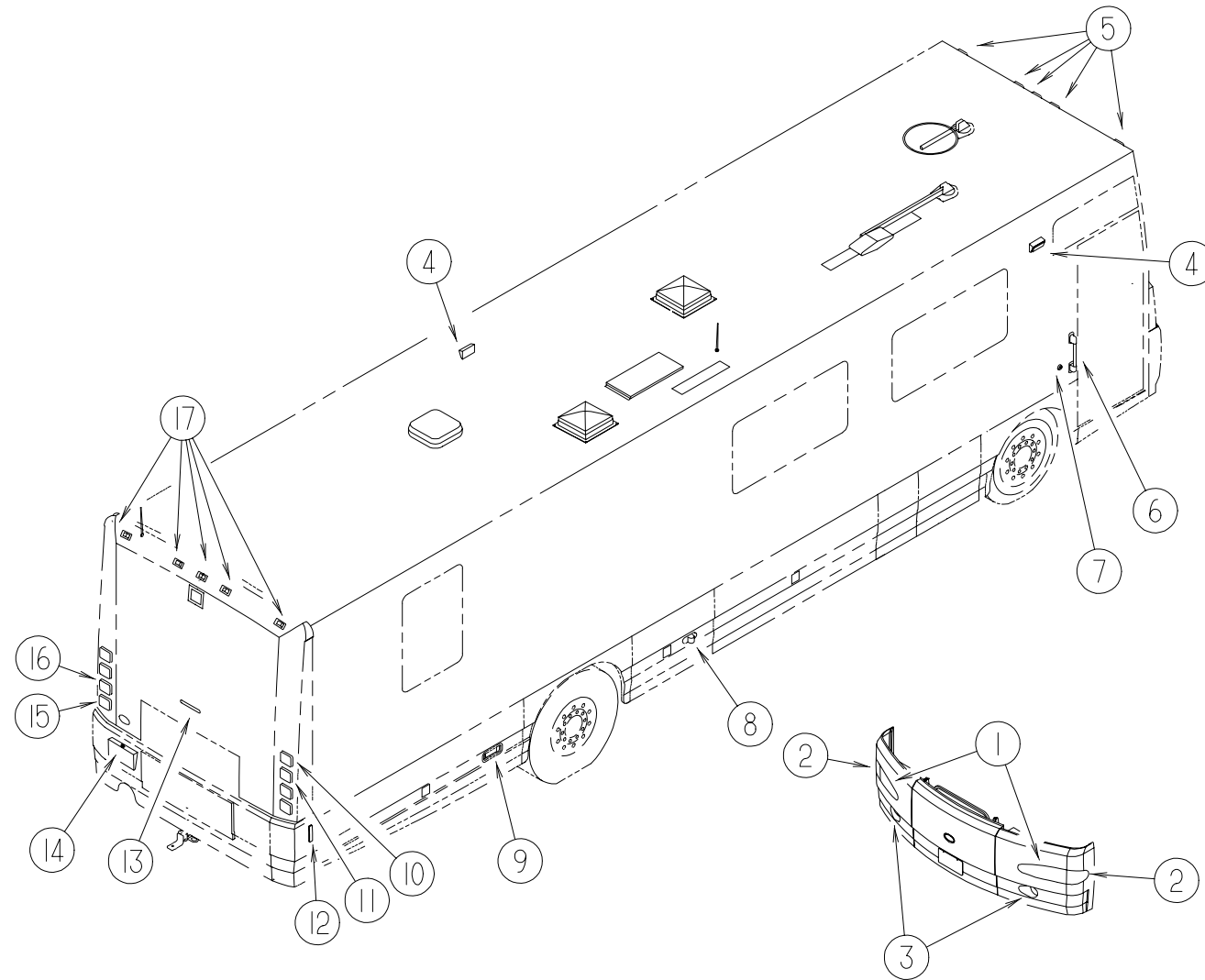

KEY	PART NUMBER	U/M	DESCRIPTION
1	124162-02-000	EA	HEADLAMP - DRIVER W/HALOGEN BULB
1	124162-01-000	EA	HEADLAMP - PASSENGER W/HALOGEN BULB
	124163-01-000	EA	CLIP
2	124161-02-000	EA	LAMP - DRIVER PARK/TURN
2	124161-01-000	EA	LAMP - PASSENGER PARK/TURN
	098842-51-003	EA	EXTRUSION - SPACER/DOOR .5"
	037936-01-000	EA	BULB - 12V NUMBER 1157A - 2.10 AMP - AMBER GLASS
3	117827-01-000	EA	LAMP - FOG - CLEAR LENS - RED
	117503-02-01A	EA	HOUSING - FOG LAMP
4	097917-01-06A	EA	LIGHT - PORCH - BRIGHT WHITE
	008215-01-000	EA	BULB - 12 VOLT - #1003 - .94 AMP
	097917-01-700	EA	LENS - LIGHT - CLEAR
	058028-01-000	EA	CONNECTOR - ELECTRICAL PIGTAIL - NYLON - CLEAR
4	008089-02-000	EA	LIGHT - PORCH - RECESSED - CANADIAN
	008089-01-700	EA	LENS - LIGHT - RECESSED - PORCH - CANADIAN
	008214-01-000	EA	BULB - 12 VOLT NO 67 - 0.59 AMP - CANADIAN
5	102520-01-000	EA	LIGHT - CLEARANCE - W/O SOCKET/HOUSING - AMBER
	067789-02-000	EA	SOCKET - LAMP
	088474-09-000	EA	HOUSING - ELECTRICAL - 3 TERMINAL
	088476-01-000	EA	TERMINAL - ELECTRICAL
	036196-01-000	EA	BULB - 12 VOLT - #194 - .27 AMP - BAYONETTE
	102541-01-000	EA	GASKET - CLEARANCE LIGHT
	102540-01-000	EA	SEAL - SCREW - ROUND - RUBBER
6	115102-01-000	EA	ASSIST HANDLE - LIGHTED - "LUXOR" IMPRINTED
7	095187-02-000	EA	SWITCH - DOOR BELL
8	113293-01-000	EA	LAMP - SIDEMARKER/TURN
	037935-01-000	EA	BULB - 12V - #1157 OR #2057 - 2.1 AMP - CLEAR GLASS
	106687-02-000	EA	SOCKET - LIGHT - 3-WIRE
9	106688-04-000	EA	LIGHT - CLEAR AUXILIARY (LENS/BACK PAN)
	037934-01-000	EA	BULB - 12V - #1156 - 2.1 AMP CLEAR GLASS
	106687-01-000	EA	SOCKET - LIGHT - 2-WIRE
10	124186-03-000	EA	LIGHT - STOP/TAIL - RED
	124234-01-000	EA	BULB - 12 VOLT/1.7-.42AMP #7528
11	124186-02-000	EA	LIGHT - TURN/AMBER
	124220-01-000	EA	BULB - 12 VOLT/1.75 AMP/21 WATT - #7506
12	117826-01-000	EA	SIDE MARKER LAMP ASSEMBLY - RED
	036196-01-000	EA	BULB - 12 VOLT - #194 - .27 AMP - BAYONETTE
	117826-03-000	EA	GASKET - MARKER LIGHT
13	121950-01-000	EA	LIGHT - BRAKE - CENTER MOUNT
14	087201-01-000	EA	LIGHT - HALF ROUND - 1" X 1.7" - PLASTIC - BLACK
15	124186-01-000	EA	LIGHT - BACKUP (WHITE/CLEAR)
	124220-01-000	EA	BULB - 12 VOLT/1.75 AMP/21 WATT - #7506
16	124186-04-000	EA	REFLECTOR - RED
17	102520-02-000	EA	LIGHT - CLEARANCE - W/O SOCKET/HOUSING - RED
	067789-02-000	EA	SOCKET - LAMP
	088474-09-000	EA	HOUSING - ELECTRICAL - 3 TERMINAL
	088476-01-000	EA	TERMINAL - ELECTRICAL
	036196-01-000	EA	BULB - 12 VOLT - #194 - .27 AMP - BAYONETTE
	102541-01-000	EA	GASKET - CLEARANCE LIGHT
	102540-01-000	EA	SEAL - SCREW - ROUND - RUBBER

ELECTRICAL GROUP (CONTINUED)
RECEPTACLES, LIGHTS, BULBS & SWITCHES

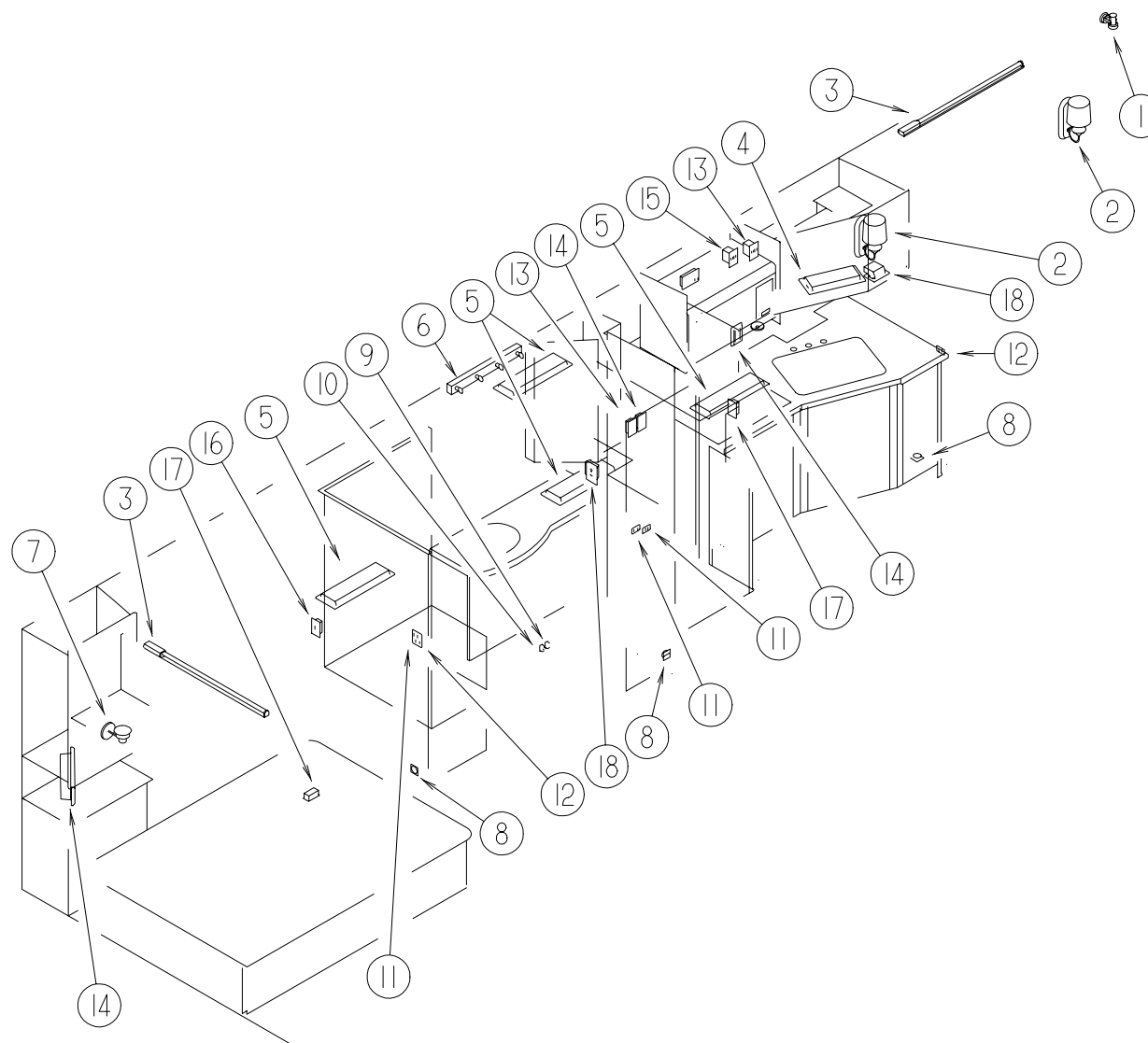

KEY	PART NUMBER	U/M DESCRIPTION	VENDOR NO.
1	123916-01-01A	EA LIGHT - READING - SWIVEL - BRASS	
2	119258-01-01A	EA LAMP - WALL	
3	113371-03-000	EA LIGHT - FLUORESCENT 42" - STRIP - THIN-LITE	
4	091937-05-000	EA LIGHT - FLUORESCENT - 12V/16 WATT - 15" LONG - THIN LITE	
	091937-05-701	EA LENS-LIGHT, FLUORESCENT D-732	
5	091937-04-000	EA LIGHT - FLUORESCENT - 12V/30 WATT - 20.8" LONG - THIN LITE	
6	123774-01-01A	EA LIGHT - MAKE UP - 4 BULB	
7	119258-04-01A	EA LAMP - WALL	
	119258-01-700	EA FINIAL (PYRAMID)	12-0322
8	108354-01-01A	EA LIGHT - COURTESY	
	108354-01-700	EA BULB-COURTESY LIGHT	395-B
9	108357-09-000	EA SWITCH - ROCKER SPDT - ON/NONE/MOM - 3 TERMINAL	
10	108357-01-000	EA SWITCH - ROCKER SPST - ON/OFF - 2 TERMINAL	
11	079364-02-000	EA SWITCH - ON/OFF ROCKER - 3 TERMINAL - BLACK	
12	079364-04-000	EA SWITCH - ON/OFF ROCKER - 2 TERMINAL - BLACK	
13	058708-05-000	EA RECEPTACLE - SINGLE - BROWN	
14	058708-01-000	EA RECEPTACLE - ELECTRIC - DOUBLE - BROWN	
15	101894-02-01A	EA SWITCH - TOGGLE - 20 AMP SINGLE POLE - BROWN	
16	084420-01-000	EA SWITCH - TOGGLE - 15 AMP - 120 VOLT - BROWN	
17	058707-01-000	EA RECEPTACLE - ELECTRIC - SINGLE - BROWN	
18	084076-01-000	EA RECEPTACLE - GFI - 15 AMP/125 VOLT - IVORY	

ELECTRICAL GROUP (CONTINUED)
RECEPTACLES, LIGHTS, BULBS & SWITCHES

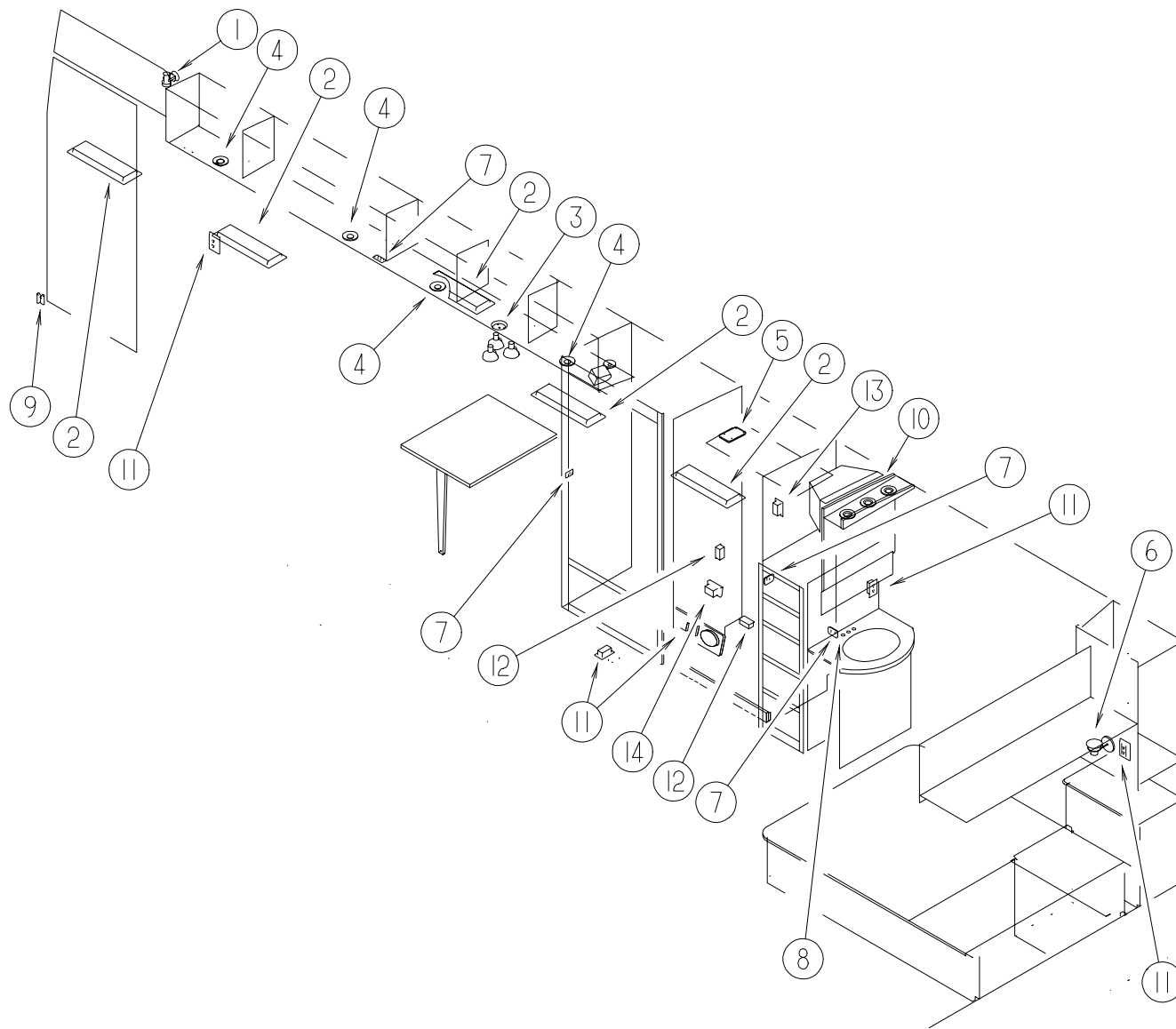

KEY	PART NUMBER	U/M DESCRIPTION
1	123916-01-01A	EA LIGHT - READING - SWIVEL - BRASS
2	091937-04-000	EA LIGHT - FLUORESCENT - 12V/30 WATT - 20.8" LONG - THIN LITE
3	093575-10-01A	EA LIGHT-CEILING,TRIPLE UL/CSA GUSTAFSON 55-548XZ
4	123775-01-01A	EA LIGHT - HALOGEN - ROUND
5	098024-03-02A	EA LIGHT - DOME - 2 BULB - WHITE
6	119258-04-01A	EA LAMP - WALL
7	079364-04-000	EA SWITCH - ON/OFF ROCKER - 2 TERMINAL - BLACK
8	079364-05-000	EA SWITCH - OFF/MOM ROCKER - BLACK
9	116995-01-000	EA SWITCH/MAGNET - ELECTRIC STEP
10	123775-01-01A	EA LIGHT - HALOGEN - ROUND
11	058708-02-000	EA RECEPTACLE - ELECTRIC - DOUBLE - IVORY
12	058707-01-000	EA RECEPTACLE - ELECTRIC - SINGLE - BROWN
13	058708-01-000	EA RECEPTACLE - ELECTRIC - DOUBLE - BROWN
14	112822-01-01A	EA RECEPTACLE - DUPLEX - IVORY

ELECTRICAL GROUP (CONTINUED)

CIRCUIT BREAKERS & FUSES

KEY	PART NUMBER	U/M	DESCRIPTION
	111683-01-000	EA	FUSE - HOLDER - GLASS - 1/4" X 1 1/4"
	008233-01-000	EA	FUSE - 12 VOLT - 6 AMP
	008235-01-000	EA	FUSE - 15 AMP/12VOLT - AUTOMOTIVE
	062037-01-000	EA	HOUSING - AUTO FUSE - NATURAL
	062037-03-000	EA	HOUSING - AUTO FUSE - BLACK
	062037-04-000	EA	HOUSING - AUTO FUSE - BLUE
	062037-05-000	EA	HOUSING - AUTO FUSE - GRAY
	062037-06-000	EA	HOUSING - AUTO FUSE - BROWN
	062901-02-000	EA	FUSE - 05 AMPS - AUTOMOTIVE
	062901-04-000	EA	FUSE - 10 AMPS - AUTOMOTIVE
	062901-05-000	EA	FUSE - 15 AMPS - AUTOMOTIVE
	062901-06-000	EA	FUSE - 20 AMPS - AUTOMOTIVE
	062901-07-000	EA	FUSE - 25 AMPS - AUTOMOTIVE
	062901-08-000	EA	FUSE - 30 AMPS - AUTOMOTIVE
	083209-01-000	EA	CIRCUIT BREAKER - 15 AMP - 120 VOLT - CANADIAN
	083209-02-000	EA	CIRCUIT BREAKER - 15/15 AMP - 120 VOLT
	083209-03-000	EA	CIRCUIT BREAKER - 15/20 AMP - 120 VOLT
	083209-05-000	EA	CIRCUIT BREAKER - 20A - 120 VOLT
	083209-06-000	EA	CIRCUIT BREAKER - 30/15 AMP - 120 VOLT
	083209-07-000	EA	CIRCUIT BREAKER - 20/20 AMP - 120 VOLT
	093654-01-000	EA	CIRCUIT BREAKER - 6 AMP - 12 VOLT
	093654-02-000	EA	CIRCUIT BREAKER - 15 AMP - 12 VOLT
	093655-01-000	EA	CIRCUIT BREAKER - 25 AMP - 12 VOLT
	093674-01-000	EA	PLATE - CIRCUIT BREAKER - HOUSE - 8.4" X 4.1" - STEEL
	097611-01-000	EA	CIRCUIT BREAKER - 10 AMP - 12 VOLT
	100341-01-000	EA	FUSE HOLDER - IN LINE TYPE
	108669-01-000	EA	HOUSING - AUTO FUSE HOLDER
	108916-01-000	EA	CIRCUIT BREAKER - 50 AMP - 12 VOLT - 2 POLE
	113482-01-000	EA	CIRCUIT BREAKER - 55AMP
	119930-01-000	EA	CAPACITOR - ELECTROLYTIC
	122811-01-000	EA	CIRCUIT BREAKER - 20/50/50/20

CONVERTERS, INVERTER & LOAD CENTERS

KEY	PART NUMBER	U/M	DESCRIPTION
	106071-03-000	EA	SWITCH - AUTOMATIC TRANSFER - 50 AMP - TODD
	108915-01-000	EA	LOAD CENTER - 120/240 VOLT - 125 AMP
	108915-02-000	EA	LOAD CENTER - 120/240 VOLT - 100 AMP
	109677-01-000	EA	LOAD CENTER - 120 VOLT - 40 AMP
	113132-01-000	EA	LOAD CENTER - 120/240 VOLT - 60 AMP
	113685-01-000	EA	INVERTER - CHARGER - 2000W AC
	113685-03-000	EA	REMOTE PANEL - INVERTER/CHARGER
	123058-01-000	EA	CONVERTER - 55 AMP - ELECTRONIC - 4 1/8"H X 7"W X 12 3/8"L

WIRE ASSEMBLIES

KEY	PART NUMBER	U/M	DESCRIPTION
	090986-01-000	EA	WIRE ASSEMBLY - ELECTRIC STEP
	096449-01-000	EA	WIRE ASSEMBLY - WATER TANK TO MONITOR PANEL
	096717-03-000	EA	WIRE ASSEMBLY - REAR MONITOR - AFTER MARKET INSTALLATION
	097618-01-000	EA	WIRE ASSEMBLY - MONITOR PANEL - W/3 WIRES & ORANGE RESISTOR
	102636-03-000	EA	WIRE ASSEMBLY - CLEARANCE LAMPS
	104271-01-000	EA	WIRE ASSEMBLY - SPEAKER - TV
	107306-01-000	EA	WIRE ASSEMBLY - INSTRUMENT PANEL - DOCKING LAMPS
	107597-02-000	EA	WIRE ASSEMBLY - INSTRUMENT PANEL - FOG LAMPS
	108029-01-000	EA	WIRE ASSEMBLY - POWER DRIVER SEAT
	108303-01-000	EA	WIRE ASSEMBLY - REAR AUTO HEATER
	108304-01-000	EA	WIRE ASSEMBLY - INSTRUMENT PANEL - AUXILIARY FANS
	111581-01-000	EA	WIRE ASSEMBLY - AIR HORN
	113639-01-000	FT	CABLE - 3/0 AWG STRANDED - RED
	113639-02-000	FT	CABLE - 3/9 AWG STRANDED
	116687-02-000	FT	WIRE - 6 AWG
	124336-01-000	EA	WIRE - REAR STEREO - 12 PIN

ELECTRICAL GROUP (CONTINUED)

RECEPTACLES

KEY	PART NUMBER	U/M	DESCRIPTION
	058707-01-000	EA	RECEPTACLE - ELECTRIC - SINGLE - BROWN
	058707-02-000	EA	RECEPTACLE - BLANK JUNCTION BOX
	058708-01-000	EA	RECEPTACLE - ELECTRIC - DOUBLE - BROWN
	058708-02-000	EA	RECEPTACLE - ELECTRIC - DOUBLE - IVORY
	058708-05-000	EA	RECEPTACLE - SINGLE - BROWN
	084076-01-000	EA	RECEPTACLE - GFI - 15 AMP/125 VOLT - IVORY
	084076-02-000	EA	RECEPTACLE - GFI - 15 AMP/125 VOLT - BROWN
	102568-01-H37	EA	SPACER - RECEPTACLE - BETWEEN SIDEWALL & PLATE - WOOD
	111386-01-04B	EA	PLATE - RECEPTACLE - 12 VOLT - BLACK
	112822-01-01A	EA	RECEPTACLE - DUPLEX - IVORY
	112824-01-03A	EA	COVER - RECEPTACLE - EXTERIOR DUPLEX
	115930-02-000	EA	INLET - 50 AMP - 240 VOLT - EXTERIOR

SWITCHES

KEY	PART NUMBER	U/M	DESCRIPTION
	073626-04-000	EA	COVER - ELECTRIC - 10.4" X 7.8"
	079364-02-000	EA	SWITCH - ON/OFF ROCKER - 3 TERMINAL - BLACK
	079364-04-000	EA	SWITCH - ON/OFF ROCKER - 2 TERMINAL - BLACK
	079364-07-000	EA	SWITCH - MOM/OFF/MOM ROCKER - BLACK
	084420-01-000	EA	SWITCH - TOGGLE - 15 AMP - 120 VOLT - BROWN
	093132-02-000	EA	SWITCH - ROCKER - 5 TERM - KEY LOCK/ARROW F/POWER DOOR LOC
	094086-01-01A	EA	PLATE - SWITCH - SINGLE GANG - 1.8" X 3" - BLACK PLASTIC
	095188-01-01A	EA	SPACER - SWITCH - 2.3" X 3.4" - PLASTIC - DARK BROWN
	098351-01-01A	EA	PLATE - SWITCH - 1 GANG POLISHED BRASS
	098351-02-01A	EA	PLATE - SWITCH - 2 GANG POLISHED BRASS
	098351-03-01A	EA	PLATE - SWITCH - 3 GANG POLISHED BRASS
	098351-07-01A	EA	PLATE - SWITCH - GENERATOR - POLISHED BRASS
	098351-08-01A	EA	PLATE - SWITCH - 4 GANG W/LABEL
	098351-09-01A	EA	PLATE - SWITCH - SPEAKER SELECT - POLISHED BRASS
	098351-12-01A	EA	PLATE - SWITCH - 2 GANG W/LABEL
	098351-13-01A	EA	PLATE - SWITCH - 4 GANG
	099982-01-02A	EA	PLATE - SWITCH
	099982-02-01A	EA	PLATE - SWITCH - BLACK
	101894-01-01A	EA	SWITCH - 3 WAY - BROWN (110 VOLT)
	101911-01-01A	EA	WALL PLATE - SWITCH (1 GANG)
	103473-12-01A	EA	PLATE - SWITCH - WINDOW - LEFT HAND
	108355-01-000	EA	HOUSING - SWITCH
	108356-01-02A	EA	COVER/ACTUATOR SWITCH - 3 GROOVES - CONTURA III - TAN
	108356-03-02A	EA	COVER/ACTUATOR SWITCH-3 GROOVES W/LIGHT-CONTURA III-BLACK
	109294-01-01A	EA	SWITCH PANEL - W/SWITCHES - VENT FAN
	118662-04-02B	EA	PLATE - SWITCH - WINDOW/MIRROR
	119494-01-000	EA	SWITCH - AUDIO - RADIO/W/TV
	120192-01-01A	EA	SWITCH - ROCKER - DPST

ELECTRICAL GROUP (CONTINUED)**INTERIOR LIGHTS**

KEY	PART NUMBER	U/M DESCRIPTION	VENDOR NO.
	103603-01-000	EA BULB - 12 VOLT - #74 - .12A WEDGE - GE 22-25 USED IN DASH	
	086280-01-000	EA LIGHT - SURFACE MOUNT - 12 VOLT	
	086280-01-700	EA BULB,12V	ARP1089
	098024-01-03A	EA LIGHT - DOME - 1 BULB - WHITE	
	008218-01-000	EA BULB - DOME LIGHT - 12 VOLT - NO. 1141	
	098024-01-700	EA LENS-LIGHT	807877
	065201-17-000	EA SHADE - LAMP - SAHARA SUNRISE	
	067479-01-000	EA BULB - 12 VOLT - #1076 - 1.80 AMP	
	091937-04-000	EA LIGHT - FLUORESCENT - 12V/30 WATT - 20.8" LONG - THIN LITE	
	091937-05-000	EA LIGHT - FLUORESCENT - 12V/16 WATT - 15" LONG - THIN LITE	
	091937-05-701	EA LENS-LIGHT, FLUORESCENT	D-732
	093575-10-01A	EA LIGHT-CEILING,TRIPLE UL/CSA - *GUSTAFSON 55-548XZ	
	098024-03-02A	EA LIGHT - DOME - 2 BULB - WHITE	
	008218-01-000	EA BULB - DOME LIGHT - 12 VOLT - NO. 1141	
	098024-01-700	EA LENS-LIGHT	807877
	104173-01-01A	EA LIGHT - DESIGNER - BRASS	
	104173-01-700	EA BULB	81900
	108354-01-01A	EA LIGHT - COURTESY	
	108354-01-700	EA BULB-COURTESY LIGHT	395-B
	113371-03-000	EA LIGHT - FLUORESCENT 42" - STRIP - THIN-LITE	
	117805-01-000	EA BULB - 12 VOLT - NUMBER 921F - 1/4 AMPS	
	119258-01-01A	EA LAMP - WALL	
	119258-01-700	EA FINIAL (PYRAMID)	12-0322
	119258-04-01A	EA LAMP - WALL	
	119258-01-700	EA FINIAL (PYRAMID)	12-0322
	123774-01-01A	EA LIGHT - MAKE UP - 4 BULB	
	123775-01-01A	EA LIGHT - HALOGEN - ROUND	
	123775-01-700	EA BULB - 10 WATT - HALOGEN	71-JC10
	123916-01-01A	EA LIGHT - READING - SWIVEL - BRASS	
	123917-01-000	EA BULB - 12V - HALOGEN SPOT	
	123918-01-000	EA BULB - 12V - MAKEUP WHITE	

ELECTRIC BOXES & CORDS

KEY	PART NUMBER	U/M DESCRIPTION
	008289-02-000	EA BOX - ELECTRIC/STEEL - 1/2" & 3/4" KNOCKOUTS - 4" X 4"-CAN
	008294-01-000	EA COVER - ELECTRICAL BOX - BLANK/STEEL - 4" X 4" - GRAY
	008294-02-000	EA COVER - ELECTRICAL BOX - BLANK STEEL - 4" X 4" - CANADIAN
	091910-01-000	EA BOX - ELECTRIC - 3.8" X 3.5" X 1.8" - PLASTIC
	091910-02-000	EA BOX - ELECTRIC - 2.2" X 3.5" X 1.7" - PLASTIC
	092492-08-000	EA SEAL - ELECTRIC BOX - 8" X 15" SQ.
	098196-01-000	EA LATCH - 1/4 TURN - T-BAR
	108934-01-000	EA CORD - POWER - 50 AMP - 4 WIRE - 36'
	109925-01-000	EA DOOR - ELECTRICAL BOX
	109925-03-000	EA DOOR - ELECTRICAL BOX - OSHKOSH
	113088-01-000	EA BOX - ELECTRIC - 3" X 2" X 2.75"
	113096-01-000	EA CORD - POWER - 50 AMP - 4 WIRE - 36' - CSA
	121470-01-000	EA CORD/EXTENSION - 6 FOOT - 16-2 WIRE

ELECTRICAL GROUP (CONTINUED)**CONNECTORS & CONDUIT**

KEY	PART NUMBER	U/M DESCRIPTION
	007942-01-000	EA TAB - WIRE 10 TO 14 AWG
	007954-01-000	EA RECEPTACLE - HOUSING - 6 POSITION
	007956-05-000	EA INSULATOR - SHRINK - .25ID X 1.50 - BLACK
	008311-01-000	EA CONNECTOR - WIRE NUT - INSULATED - RED
	008312-01-000	EA CONNECTOR - WIRE NUT - INSULATED - BLUE
	008313-01-000	EA CONNECTOR - WIRE NUT - INSULATED - YELLOW
	008314-01-000	EA CONNECTOR - WIRE NUT - INSULATED - GRAY
	008326-01-000	EA TERMINAL - RING - 16/14 WIRE - 3/8" STUD
	008331-01-000	EA TERMINAL - RING - TONGUE - #4 WIRE - 3/8" STUD - COPPER
	008348-01-000	EA TERMINAL - RING - 3/8" STUD 2 GA. WIRE
	008355-01-000	EA CONNECTOR - CABLE CLAMPING - 3/4"
	008356-01-000	EA CONNECTOR - PLASTIC - 3/8" AVG
	035416-04-000	EA TERMINAL - RING - #10 STUD FIT - INSULATED BARREL #16/14
	041953-01-000	FT CONDUIT - CONVOLUTE SLIT - .5" ID
	041953-03-000	FT CONDUIT - CONVOLUTE SLIT - 1" ID (CLOTHES ROD COVER)
	041953-05-000	FT CONDUIT - CONVOLUTE SOLID - .62" ID
	041953-06-000	FT CONDUIT - CONVOLUTE SOLID - .375" ID
	041953-07-000	FT CONDUIT - CONVOLUTE SOLID - .25" ID
	041953-08-000	FT CONDUIT - CONVOLUTE SOLID - 1.50" ID
	041953-09-000	FT CONDUIT - CONVOLUTE SOLID - .50" ID
	041953-10-000	FT CONDUIT - CONVOLUTE SOLID - .75" ID
	041953-11-000	FT CONDUIT - CONVOLUTE SOLID - 1.10" ID
	047443-01-000	EA TERMINAL - .250 RECEPTACLE FIT - INSULATED - 16/14 AWG
	047443-02-000	EA TERMINAL - .250 RECEPTACLE FIT - INSULATED - 12/10 AWG
	058028-01-000	EA CONNECTOR - ELECTRICAL PIGTAIL - NYLON - CLEAR
	062036-01-000	EA TERMINAL - PACK - CON - 12/10 AWG
	062036-02-000	EA TERMINAL - PACK - CON - 16/14 AWG
	077479-01-000	EA BOOT - BATTERY TERMINAL - DOUBLE CABLE
	077479-02-000	EA BOOT - BATTERY TERMINAL - SINGLE CABLE
	080015-02-000	EA RECEPTACLE - FLAG - .185 - 16/14 GAUGE
	082109-01-000	EA HOUSING - CONNECTOR - PACKARD
	082741-01-000	EA CONNECTOR BODY - 2 CONNECTOR MALE
	085724-01-000	EA SOCKET - DOUBLE CONTACT - TAILLIGHT
	087949-03-000	EA BUSS BAR - 4 POSITION
	088267-01-000	EA TERMINAL - FEMALE - 1/4
	088473-01-000	EA HOUSING - PIN - 12 CAVITY
	088473-02-000	EA HOUSING - PIN - 15 CAVITY
	088473-03-000	EA HOUSING - PIN - 9 CAVITY
	088473-06-000	EA HOUSING - PIN - 6 CAVITY
	088473-07-000	EA HOUSING - PIN - 5 CAVITY
	088473-08-000	EA HOUSING - PIN - 4 CAVITY
	088473-09-000	EA HOUSING - PIN - 3 CAVITY
	088473-10-000	EA HOUSING - PIN - 2 CAVITY
	088474-01-000	EA HOUSING - SOCKET - 12 CAVITY
	088474-02-000	EA HOUSING - SOCKET - 15 CAVITY
	088474-03-000	EA HOUSING - SOCKET - 9 CAVITY
	088474-06-000	EA HOUSING - SOCKET - 6 CAVITY
	088474-07-000	EA HOUSING - SOCKET - 5 CAVITY
	088474-08-000	EA HOUSING - SOCKET - 4 CAVITY
	088474-09-000	EA HOUSING - SOCKET - 3 CAVITY
	088474-10-000	EA HOUSING - SOCKET - 2 CAVITY
	088475-01-000	EA PIN - CONNECTOR - 14 - 20 AWG
	088475-02-000	EA PIN - CONNECTOR - 10 - 12 AWG
	088476-01-000	EA TERMINAL - ELECTRICAL
	088476-02-000	EA SOCKET - CONNECTOR - 12-10 GA - PRE-TIN
	092786-03-000	EA BUSS BAR - 6.9" LONG
	098260-01-000	EA TERMINAL - MALE - 56 SERIES
	098261-02-000	EA SOCKET - CONNECTOR - WEATHERPACK
	098262-01-000	EA SEAL - CONNECTOR - WEATHERPACK

ELECTRICAL GROUP (CONTINUED)
CONNECTORS & CONDUIT (CONTINUED)

KEY	PART NUMBER	U/M	DESCRIPTION
	098264-01-000	EA	HOUSING - 2 PIN - WEATHERPACK
	098265-02-000	EA	PIN - CONNECTOR - WEATHERPACK
	101571-01-000	EA	HOUSING - 2 POSITION - MALE
	102777-02-000	EA	TERMINAL - RING - #6 STUD - 10 AWG
	103608-01-000	EA	SOCKET - WEDGE BASE W/LEADS
	104100-01-000	EA	HOUSING - 1 POSITION - 75 AMPS
	104100-02-000	EA	TERMINAL - 75 AMP
	104100-03-000	EA	TERMINAL - 75 AMP
	106655-02-000	EA	TERMINAL - FUSE BLOCK - 10-12 AWG
	110178-01-000	EA	HOUSING - WIPER MOTOR
	112823-01-000	EA	SPLICE - REDUCER - 16-14 TO 18-22
	113308-01-000	EA	TERMINAL - FEMALE - M/P - 14-16 - 280
	113468-01-000	EA	HOUSING - USED ON WIPER/WASHER WIRE ASM
	114442-01-000	EA	HOUSING - 1 POSITION - FEMALE
	115931-02-000	EA	COVER - CONNECTOR
	115932-02-000	EA	CONNECTOR - FEMALE - 50 AMP - 240 VOLT
	117700-01-000	EA	HOUSING - 2 POSITION - METRI-PACK - FEMALE
	118820-01-000	EA	INSULATOR - TERMINAL
	119223-01-000	EA	HOUSING - 6 POSITION - MALE - WEATHERPAK
	125323-02-000	EA	HOUSING - 8 POSITION - MALE
	125324-01-000	EA	TERMINAL - MALE - METRI-PACK - 150
	125325-01-000	EA	SEAL - CAVITY

FLASHER, SOLENOID, DIODE & RELAYS

KEY	PART NUMBER	U/M	DESCRIPTION
	007093-01-000	EA	SIGNAL FLASHER
	008188-01-000	EA	SOLENOID - 3 POST - BATTERY CHANGE OVER

EXTERIOR BODY GROUP

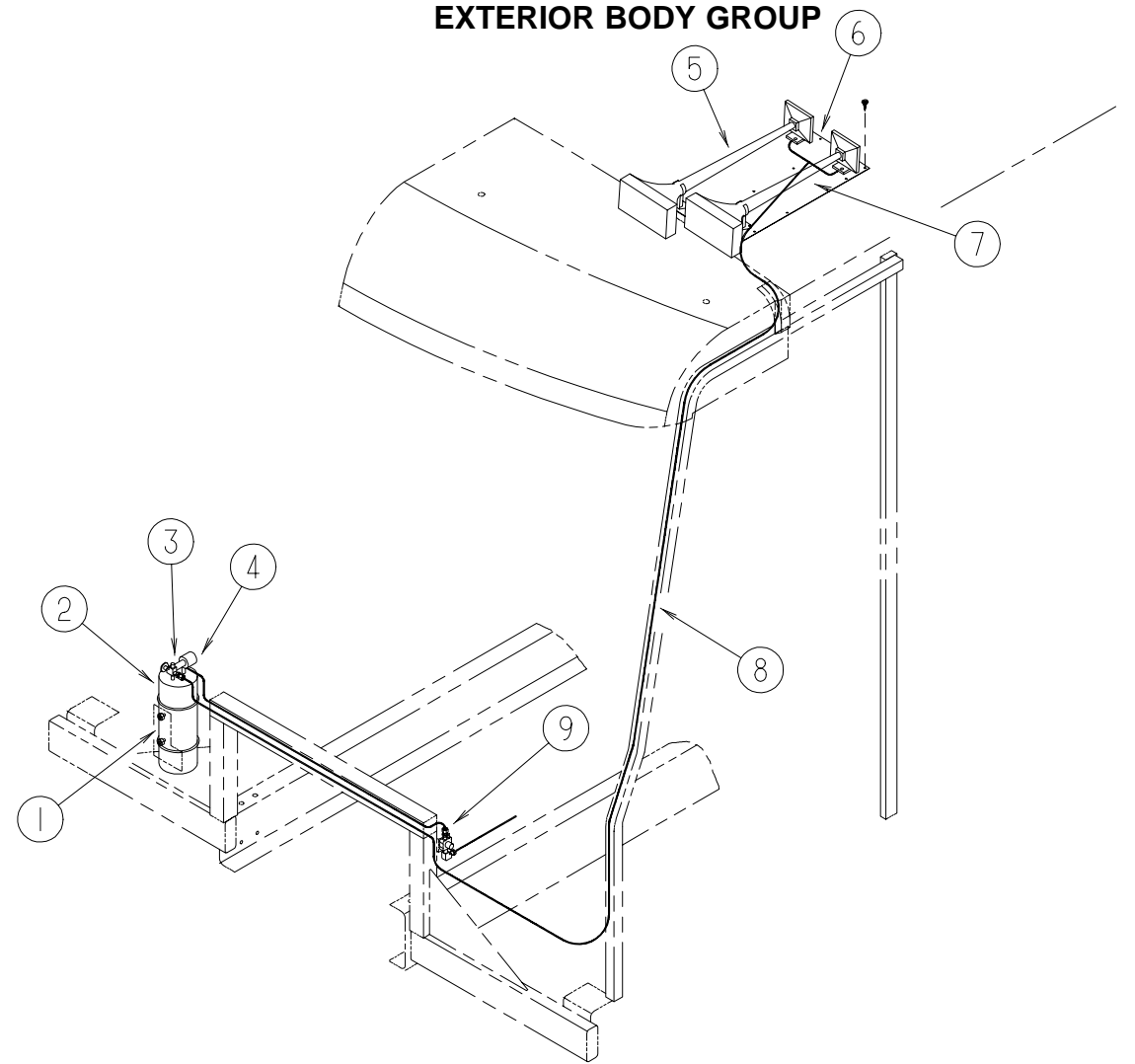

AIR HORNS

KEY	PART NUMBER	U/M	DESCRIPTION	VENDOR NO.
1	115024-01-01B	EA	BRACKET - TANK - AIR HORN	
2	077497-09-000	EA	TANK - AIR - SOLENOID KIT - AUXILIARY HORN	
2	077497-01-700	EA	SOLENOID - AIR TANK	550B
2	077497-01-703	EA	TANK - AIR	751-N
3	071387-07-000	EA	ELBOW - MALE - BRAKE TUBE - 1/4" X 1/8"	
4	077497-03-000	EA	FITTING KIT - HOSE/HOSE FITTING/AIR GAUGE - F/AUX HORN	
4	077497-01-710	EA	GAUGE - AIR PRESSURE	14212S
5	077497-06-000	EA	HORN - AIR - CHROME - TWIN - HADLEY 977AW	
5	077497-01-701	EA	SWITCH - COMPRESSOR	13940-S
5	077497-01-702	EA	SWITCH - TOGGLE - W/WIRE	12949-S
6	077497-02-000	EA	HOSE - AUXILIARY AIR HORN	
7	125123-01-12B	EA	PLATE - MOUNTING - AIR HORN - BRIGHT WHITE	
8	071390-04-000	FT	TUBING - AIR BRAKE - 1/4" OD-BLK WEATHERHEAD(BRKS & HORN)	
9	071386-06-000	EA	CONNECTOR - MALE - 1/4 TUBE X 1/4	
	077497-05-000	EA	COMPRESSOR/TANK/SOLENOID KIT	
	077497-01-704	EA	COMPRESSOR W/SWITCH	852EC
	077497-01-706	EA	VALVE & HEAD REPAIR F/COMP.	H00852HV
	077497-01-707	EA	BELT & SCREW COVER F/COMP.	H00852BR
	077497-01-708	EA	FILTER & MTG HDWE F/COMP.	H00852FM

SQUEEGEE

KEY	PART NUMBER	U/M	DESCRIPTION
	091955-02-000	EA	SQUEEGEE-EXTEND HANDLE
	110429-03-D18	EA	BRACKET ASM-SQUEEGEE
	110429-01-01A	EA	BRACKET-SQUEEGEE MILL

EXTERIOR BODY GROUP (CONTINUED)
AWNING

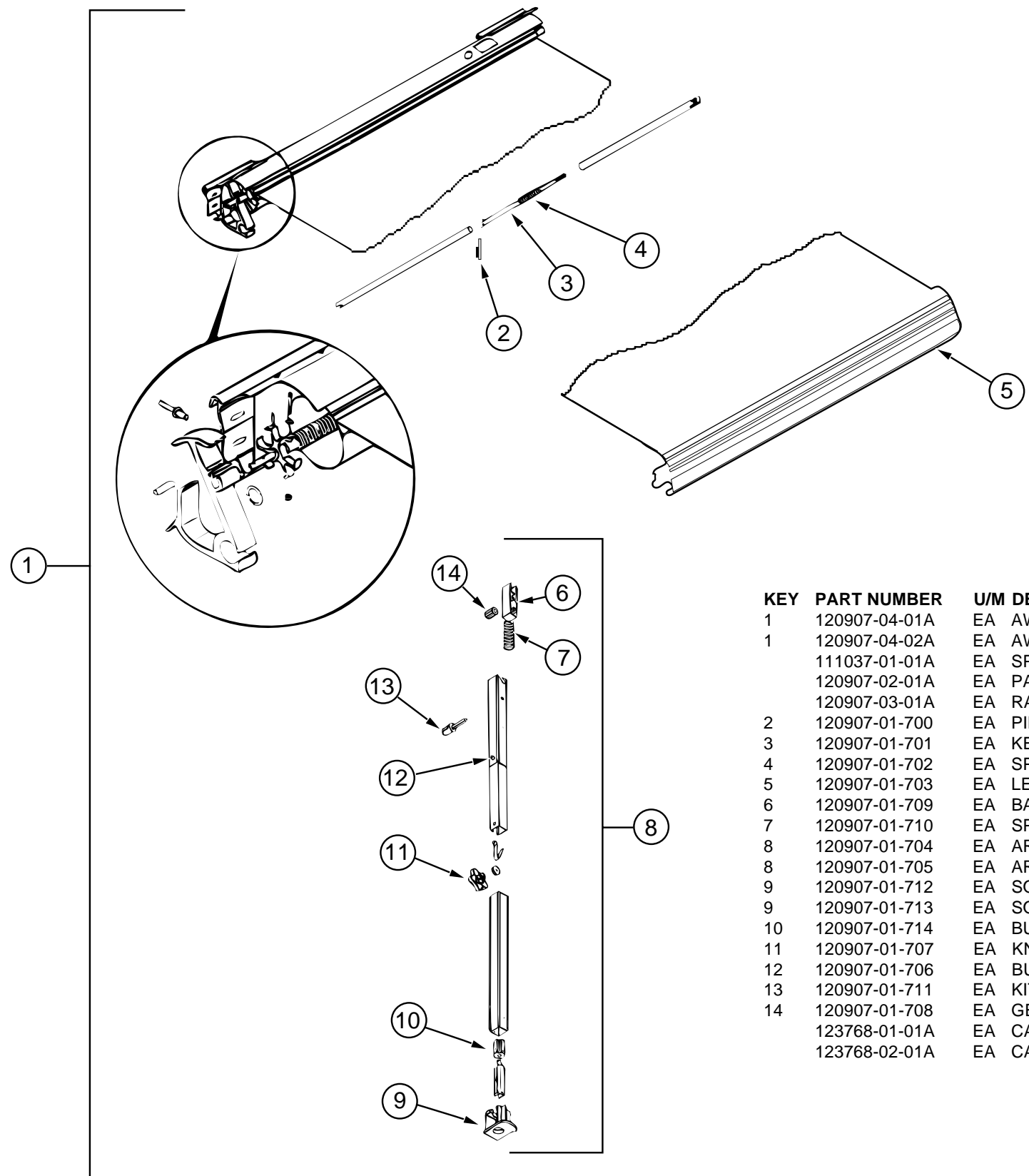

KEY	PART NUMBER	U/M	DESCRIPTION	VENDOR NO.
1	120907-04-01A	EA	AWNING - W/O HARDWARE - 21' - VINYL(AQUA MARINE)	
1	120907-04-02A	EA	AWNING - W/O HARDWARE - 21' - VINYL(SAPPHIRE BLUE)	
	111037-01-01A	EA	SPACER - AWNING - UPPER - BLACK	
	120907-02-01A	EA	PARTS PACKAGE - ELITE 10000	
	120907-03-01A	EA	RAIL HOOKS - ELITE 10000	
2	120907-01-700	EA	PIN - KEEPER, CASE ASSEMBLY	3105734.010
3	120907-01-701	EA	KEEPER - RAFTER CASE ASM.	3105533.008
4	120907-01-702	EA	SPRING - RAFTER CASE ASM.	3105725.000
5	120907-01-703	EA	LEAD RAIL ASSEMBLY	3105720.217
6	120907-01-709	EA	BAR - LATCH 1.03	3105641.009
7	120907-01-710	EA	SPRING - LATCH	3105642.007
8	120907-01-704	EA	ARM ASSEMBLY RH STANDARD	3105577.021
8	120907-01-705	EA	ARM ASSEMBLY LH STANDARD	3105577.039
9	120907-01-712	EA	SOCKET - RH	3105614.014
9	120907-01-713	EA	SOCKET - LH	3105614.006
10	120907-01-714	EA	BUSHING - ARM	3105497.006
11	120907-01-707	EA	KNOB	3105421.014
12	120907-01-706	EA	BUTTON	3105730.00
13	120907-01-711	EA	KIT - KNOB RELEASE	3106016.003
14	120907-01-708	EA	GEAR .97	3105640.001
	123768-01-01A	EA	CAP - END - AWNING FRONT	
	123768-02-01A	EA	CAP - END - AWNING REAR	

EXTERIOR BODY GROUP (CONTINUED)
DECALS, STRIPES & PAINT

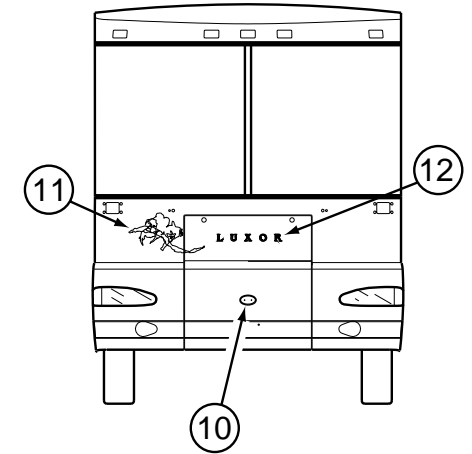
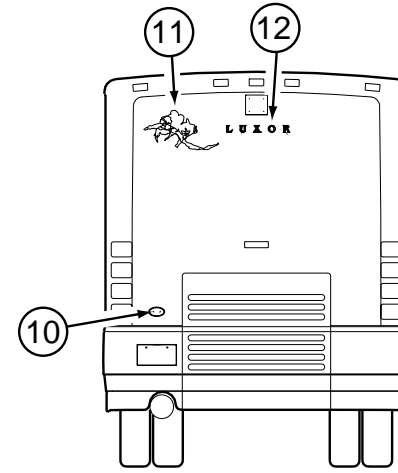
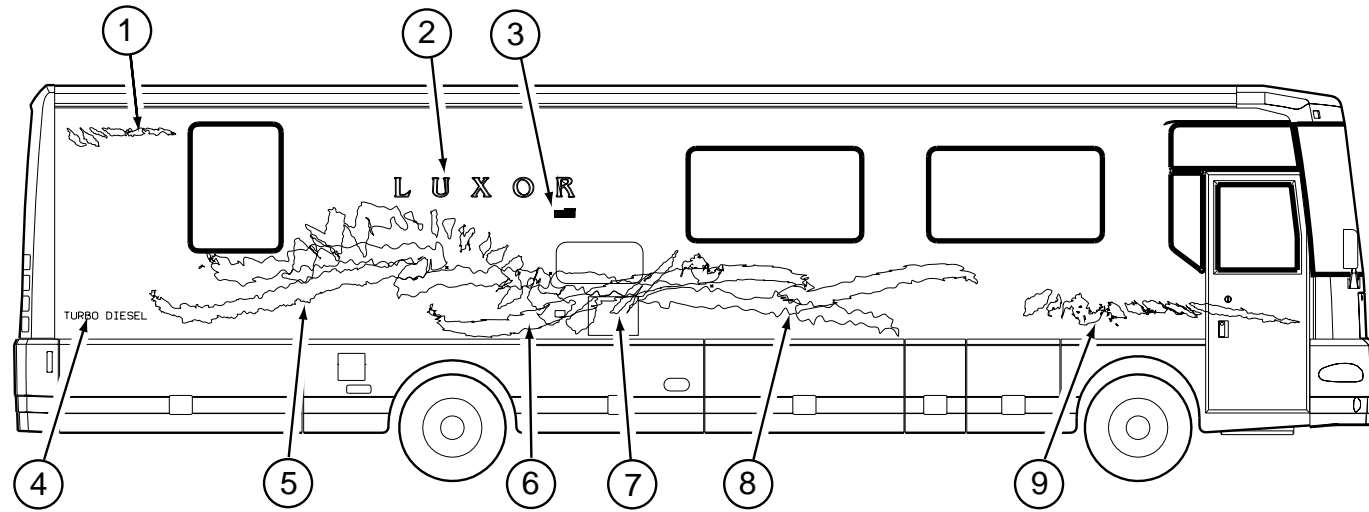

KEY	PART NUMBER	U/M	DESCRIPTION
1	123614-01-01A	EA	DECAL - SPLASH #3 - RIGHT HAND
1	123614-02-01A	EA	DECAL - SPLASH #3 - LEFT HAND
2	123620-01-01A	EA	DECAL - LUXOR
3	122770-01-01A	EA	DECAL - BUILT PROUDLY BY WINNEBAGO INDUSTRIES
4	111318-03-08A	EA	DECAL - TURBO DIESEL
5	123615-01-01A	EA	DECAL - SPLASH #2 - RIGHT HAND
5	123615-02-01A	EA	DECAL - SPLASH #2 - LEFT HAND
6	123616-01-01A	EA	DECAL - SPLASH #3 - RIGHT HAND
6	123616-02-01A	EA	DECAL - SPLASH #3 - LEFT HAND
7	123621-01-01A	EA	DECAL - SPLASH #7 - RIGHT HAND
7	123621-02-01A	EA	DECAL - SPLASH #7 - LEFT HAND
8	123617-01-01A	EA	DECAL - SPLASH #4 - RIGHT HAND
8	123617-02-01A	EA	DECAL - SPLASH #4 - LEFT HAND
9	123618-01-01A	EA	DECAL - SPLASH #5 - RIGHT HAND
9	123618-02-01A	EA	DECAL - SPLASH #5 - LEFT HAND
10	120994-01-01A	EA	BEZEL - DOMED GRILLE LOGO - W/LT SILVER
10	120875-01-01A	EA	DECAL - LOGO - GRILLE - DOMED
11	123619-01-01A	EA	DECAL - SPLASH #6
12	123620-02-01A	EA	DECAL - LUXOR - SMALL - W/LT AUTUMNWOOD

DUPONT COLOR CODES

BRIGHT WHITE	B8951
LIGHT AUTUMNWOOD	F9429
LIGHT SILVER	F2573
STEAM BLUE MET.	BM520
AMETHYST FROST MET.	RM010
LIGHT AQUA MIST MET.	GM185

EXTERIOR BODY GROUP (CONTINUED)
DECALS, STRIPES & CUSTOM PAINT

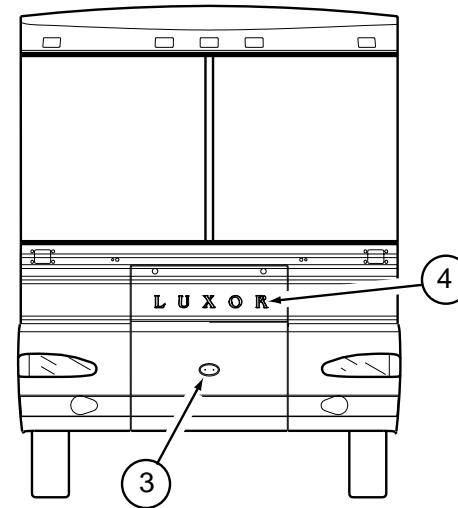
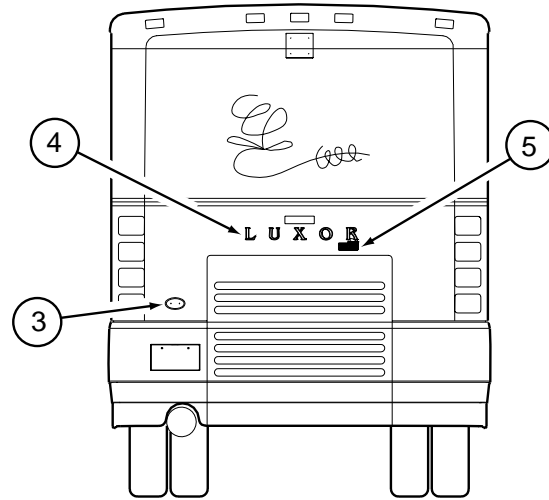
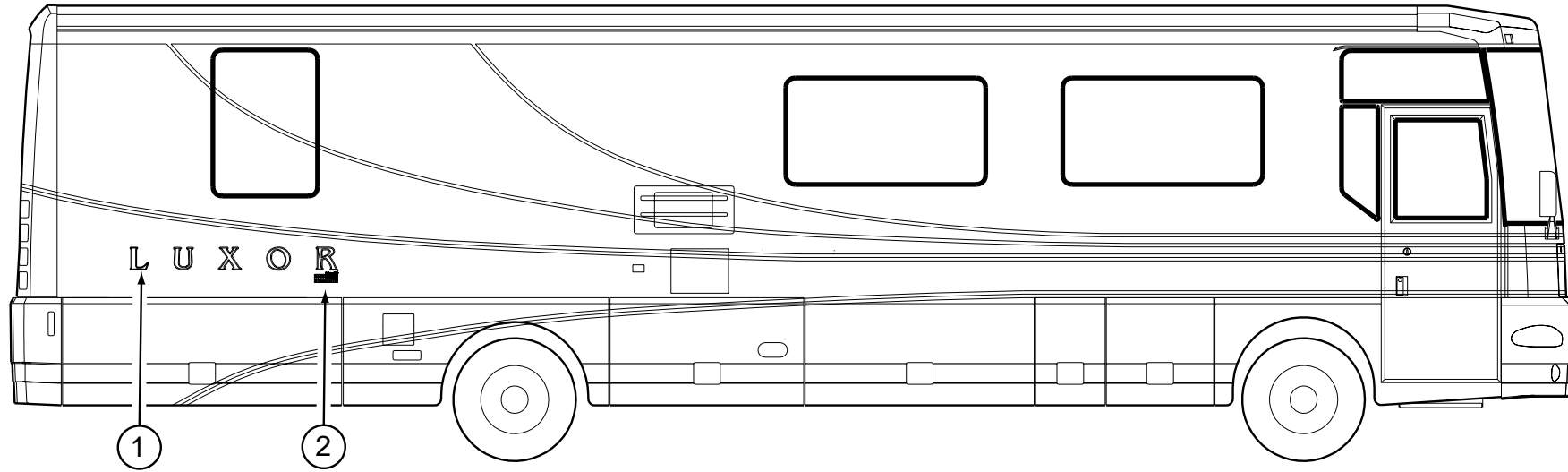

KEY	PART NUMBER	U/M	DESCRIPTION
1	123620-01-02A	EA	DECAL - LUXOR - (HQ4,HQ5,HQ6,HQ7)
1	123620-03-03A	EA	DECAL - LUXOR - (HQ0,HQ1,HQ2,HQ3)
2	122770-01-07A	EA	DECAL - "BUILT PROUDLY BY WINNEBAGO INDUSTRIES"
3	120994-01-01A	EA	BEZEL - DOMED GRILLE LOGO
3	120875-01-01A	EA	DECAL - LOGO - GRILLE - DOMED
4	123620-02-02A	EA	DECAL - LUXOR - SMALL - (HQ4,HQ5,HQ6,HQ7)
4	123620-02-03A	EA	DECAL - LUXOR - SMALL - (HQ0,HQ1,HQ2,HQ3)
5	122770-02-11A	EA	DECAL - "BUILT PROUDLY BY WINNEBAGO INDUSTRIES"

DUPONT COLOR CODES

WINTERGREEN - (HQ0,HQ1,HQ2,HQ3)	MM147
CRYSTAL GREEN - (HQ0,HQ1,HQ2,HQ3)	YM507
MINT GREEN - (HQ0,HQ1,HQ2,HQ3)	LM187
ARTIC BLUE - (HQ4,HQ5,HQ6,HQ7)	BM067
SHADOW BLUE - (HQ4,HQ5,HQ6,HQ7)	BM037
STRATUS BLUE - (HQ4,HQ5,HQ6,HQ7)	BM245
GOLD - (HQ0,HQ1,HQ2,HQ3,HQ4,HQ5,HQ6,HQ7)	YM039

EXTERIOR BODY GROUP (CONTINUED)
BODY PANELS & TRIM

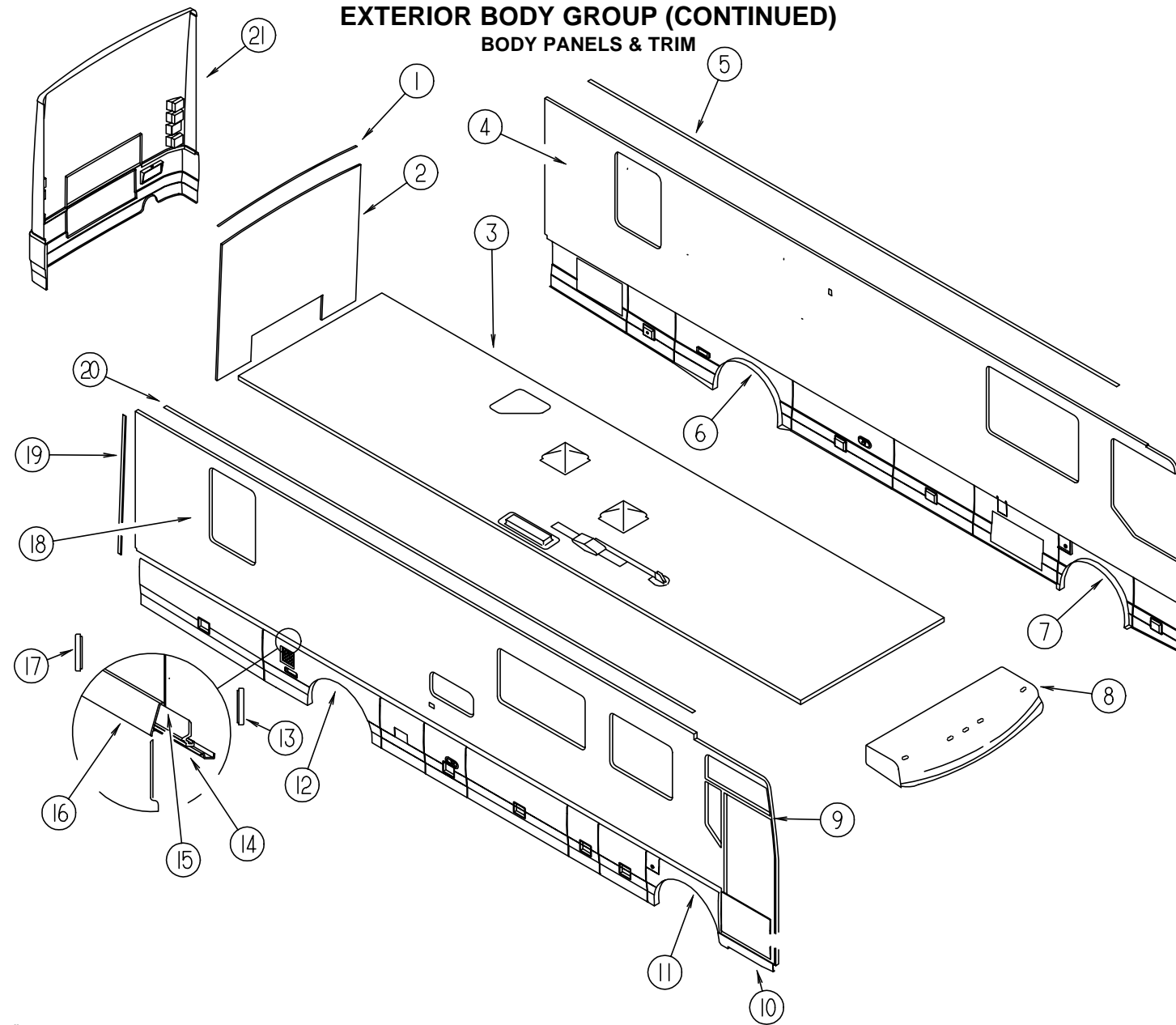

KEY	PART NUMBER	U/M	DESCRIPTION
1	083805-23-000	EA	TRIM - CAP - ROOF - 92"
1	114248-02-01A	EA	ANGLE - PLASTIC - 96.6"
2	P23507-01-HQ0	EA	BACKWALL - W/O WINDOW/TRIM (HQ0, HQ1)
2	P23507-01-HQ2	EA	BACKWALL - W/O WINDOW/TRIM (HQ2, HQ3)
2	P23507-01-HQ4	EA	BACKWALL - W/O WINDOW/TRIM (HQ4, HQ5, HQ6, HQ7)
3	P23683-01-HQ0	EA	ROOF - W/O LIGHTS/VENTS - W/WIRING
4	P23612-01-HQ0	EA	SIDEWALL - DRIVER - W/O WINDOWS/TRIM (HQ0)
4	P23612-01-HQ1	EA	SIDEWALL - DRIVER - W/O WINDOWS/TRIM (HQ1)
4	P23612-01-HQ2	EA	SIDEWALL - DRIVER - W/O WINDOWS/TRIM (HQ2)
4	P23612-01-HQ3	EA	SIDEWALL - DRIVER - W/O WINDOWS/TRIM (HQ3)
4	P23612-01-HQ4	EA	SIDEWALL - DRIVER - W/O WINDOWS/TRIM (HQ4, HQ6)
4	P23612-01-HQ5	EA	SIDEWALL - DRIVER - W/O WINDOWS/TRIM (HQ5, HQ7)
5	120091-02-02A	EA	TRIM - ROOF
6	122879-01-HQ0	EA	WHEEL LIP - REAR/DRIVER
7	123492-01-HQ0	EA	WHEEL LIP - FRONT/DRIVER
	113904-02-02B	EA	ANGLE - ATTACHEMENT - WHEEL LIP
			FROM: 00-00-00 THRU: 08-20-96
	113904-02-02B	EA	ANGLE - ATTACHEMENT - WHEEL LIP
			FROM: 08-21-96 THRU: 99-99-99
8	122710-01-01A	EA	CAP - ROOF - BRIGHT WHITE
9	044582-44-000	EA	CAP - DRIP - JAMB - BRIGHT WHITE
10	122941-01-01A	EA	PANEL - VALANCE - ENTRANCE DOOR - W/O HINGE
	106105-14-000	EA	CLIP - VALANCE/RETAINING - ENTRANCE DOOR
11	123493-01-HQ0	EA	WHEEL LIP - PASSENGER FRONT

KEY	PART NUMBER	U/M	DESCRIPTION
12	122878-01-HQ0	EA	WHEEL LIP - REAR/PASSENGER
	113904-02-02B	EA	ANGLE - ATTACHEMENT - WHEEL LIP
13	113161-01-01A	EA	TRIM - PANEL - VALANCE - RIGHT HAND
14	123880-01-01A	EA	TRIM - RETAINER - E-COATED
15	125285-51-001	EA	EXTRUDED - LOWER SIDEWALL - 12'
16	123993-01-02A	EA	TRIM - COVER
			FROM: 00-00-00 THRU: 01-26-97
16	123993-01-03A	EA	TRIM - COVER
			FROM: 01-27-97 THRU: 99-99-99
17	113161-02-01A	EA	TRIM - PANEL - VALANCE - LEFT HAND
18	P23611-01-HQ0	EA	SIDEWALL - PASSENGER - W/O WINDOWS/TRIM (HQ0)
18	P23611-01-HQ1	EA	SIDEWALL - PASSENGER - W/O WINDOWS/TRIM (HQ1)
18	P23611-01-HQ2	EA	SIDEWALL - PASSENGER - W/O WINDOWS/TRIM (HQ2)
18	P23611-01-HQ3	EA	SIDEWALL - PASSENGER - W/O WINDOWS/TRIM (HQ3)
18	P23611-01-HQ4	EA	SIDEWALL - PASSENGER - W/O WINDOWS/TRIM (HQ4, HQ6)
18	P23611-01-HQ5	EA	SIDEWALL - PASSENGER - W/O WINDOWS/TRIM (HQ5, HQ7)
19	092041-02-03A	EA	TRIM - REAR - CAP TO SIDEWALL
19	091985-01-07A	FT	MOLDING - TRIM - BRIGHT WHITE
20	120091-02-02A	EA	TRIM - ROOF
21	123158-02-HQ0	EA	PANEL - REAR CAP - W/O DOOR

EXTERIOR BODY GROUP (CONTINUED)

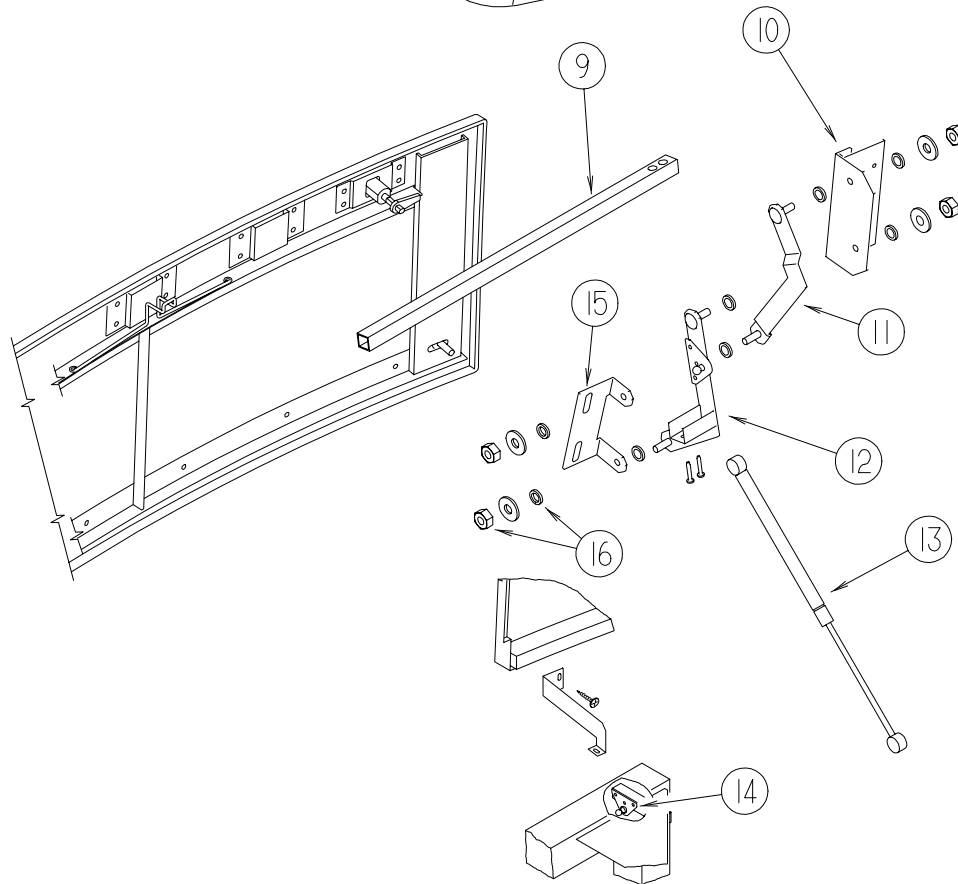
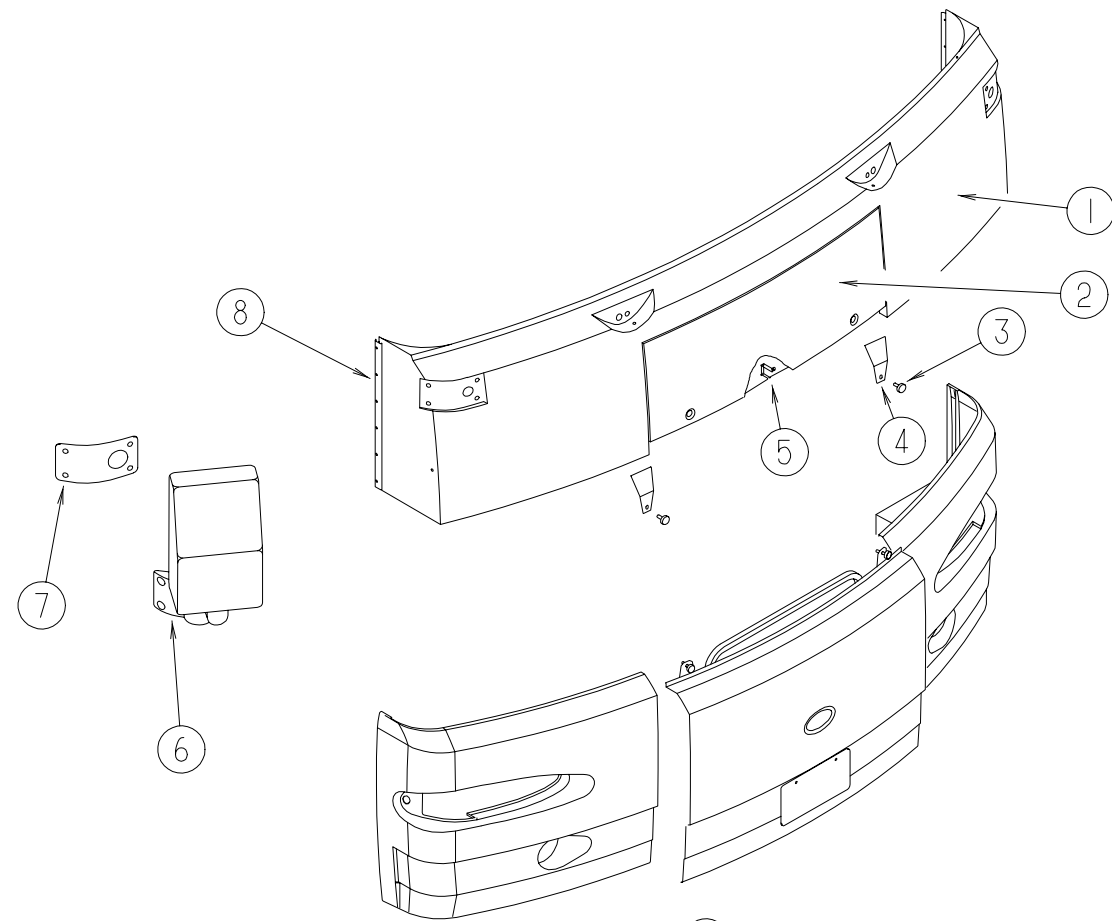

EXTERIOR BODY GROUP (CONTINUED) FRONT END ASSEMBLY

KEY	PART NUMBER	U/M	DESCRIPTION
1	123016-02-HQ0	EA	PANEL - FRONT UPPER
	120331-01-02B	EA	BRACKET - SUPPORT - FRONT END
2	123108-01-HQ0	EA	HOOD - FRONT
3	058786-02-000	EA	BOLT - ADJUSTING HOOD - W/BLACK PAD - 5/16" #18 X 1.25"
4	114342-02-02B	EA	BRACKET - HOOD - BUMPER
5	114455-02-000	EA	SPRING - HOOD
			FROM: 00-00-00 THRU: 10-08-96
5	114455-04-000	EA	SPRING - HOOD
			FROM: 10-09-96 THRU: 99-99-99
6	119774-05-01A	EA	MIRROR - EXTERIOR - REMOTE/HEAT - PASSENGER
6	119774-06-01A	EA	MIRROR - EXTERIOR - REMOTE/HEAT - DRIVER
7	108825-02-000	EA	GASKET - MIRROR
8	114422-01-03A	EA	TRIM - PANEL - FIBERGLASS
8	091985-01-07A	FT	MOLDING - TRIM - BRIGHT WHITE
9	105096-08-000	EA	TUBE - HOOD HINGE TIMING W/WELDNUTS
10	113495-05-02B	EA	SUPPORT - HINGE
11	113499-03-02B	EA	LINK - HINGE - UPPER - RIGHT HAND
11	113499-04-02B	EA	LINK - HINGE - UPPER - LEFT HAND
12	113556-01-02B	EA	LINK - HINGE - HOOD - LOWER/RIGHT HAND
12	113556-02-02B	EA	LINK - HINGE - HOOD - LOWER/LEFT HAND
13	114249-01-000	EA	SPRING - GAS
14	107796-05-000	EA	BRACKET - SUPPORT - GAS SPRING
15	113505-01-02B	EA	ANGLE - LINK HOOD - RIGHT HAND
15	113505-02-02B	EA	ANGLE - LINK HOOD - LEFT HAND
16	000D29-05-00B	EA	NUT - 5/16 - 18 UNC - SF/LOCKING - NYLON WASHER INSERT
16	058716-02-000	EA	WASHER - FLAT NYLON

FIBERGLASS, STYROFOAM & STEEL CHANNEL

KEY	PART NUMBER	U/M	DESCRIPTION
	000870-08-000	SF	STYROFOAM - .75" X 48" X 96" PLANED EXPANDED BEAD BOARD
	002726-01-001	EA	GARNISH - U-CHANNEL - 1.38" X 19' - SERRATED
	002754-01-001	EA	ANGLE- EXTRUDED - .75" X .75" X 18' - MILL ALUMINUM
	068716-01-001	EA	BRACE - 90 DEGREE L-ANGLE - 16'
	083574-06-000	SF	STYROFOAM - .75 X 48" X 108" - INCREMENTS OF 14 SF
	089297-01-000	SF	PLYWOOD - LUAN - OVERLAY GRADE - 48" X 96"
	100619-01-000	BF	FOAM - EXPANDED POLYSTYRENE - 1.34" X 48" X 96"
	100619-04-000	BF	FOAM - EXPANDED POLYSTYRENE - .5" X 48" X 96"
	100619-05-000	BF	FOAM - EXPANDED POLYSTYRENE - .75" X 48" X 96"
	100619-11-000	BF	FOAM - EXPANDED POLYSTYRENE - 2" X 48" X 96"
	100619-13-000	BF	FOAM - EXPANDED POLYSTYRENE - .34" X 34.65" X 96"
	105077-03-000	EA	FOAM - PLUG - SIDEWALL TUBE
	105077-08-000	EA	FOAM - PLUG - ROOF CAP
	108535-05-702	EA	FIBERGLASS SHEET - FLAT - 110" X 396" BRIGHT WHITE - ROOF
	076054-Z2-000	EA	FIBERGLASS SHEET - 30" X 69.9" - BRIGHT WHITE
	076054-Z3-000	EA	FIBERGLASS SHEET - 4" X 86" - BRIGHT WHITE
	113192-01-03A	EA	FIBERGLASS SHEET - 79" X 421" - BRIGHT WHITE
	120107-01-000	EA	FOAM - COVE - ROOF - 2.8" X 96" LONG
	120107-02-000	EA	FOAM - PLUG - ROOF TUBE - 2.2" X 2.9" X 1.8" LONG
	120107-03-000	EA	FOAM - PLUG - SIDEWALL TUBE - 1.2" X 2.1" X 1.8" LONG

EXTERIOR BODY GROUP (CONTINUED)

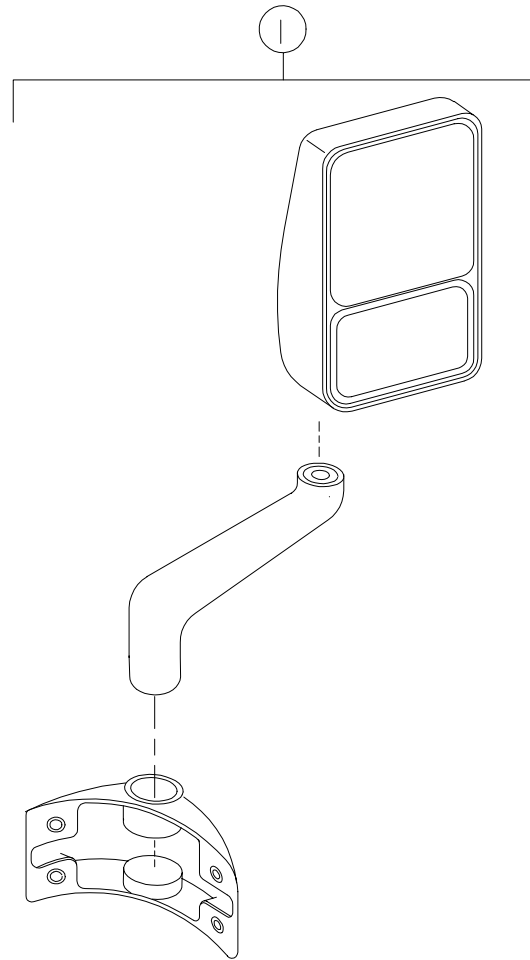

EXTERIOR MIRRORS

KEY	PART NUMBER	U/M DESCRIPTION
1	119774-05-01A	EA MIRROR - EXTERIOR - REMOTE/HEAT - PASSENGER
1	119774-06-01A	EA MIRROR - EXTERIOR - REMOTE/HEAT - DRIVER
	088246-01-000	EA SWITCH - REMOTE - EXTERIOR - SQUARE PUSH
	108825-01-000	EA GASKET - MIRROR
	087695-02-000	EA SWITCH - HEATER - EXTERIOR MIRROR
	099982-02-01A	EA PLATE - SWITCH - BLACK
	087695-03-000	EA CONNECTOR - ASSEMBLY

EXTERIOR BODY GROUP (CONTINUED)

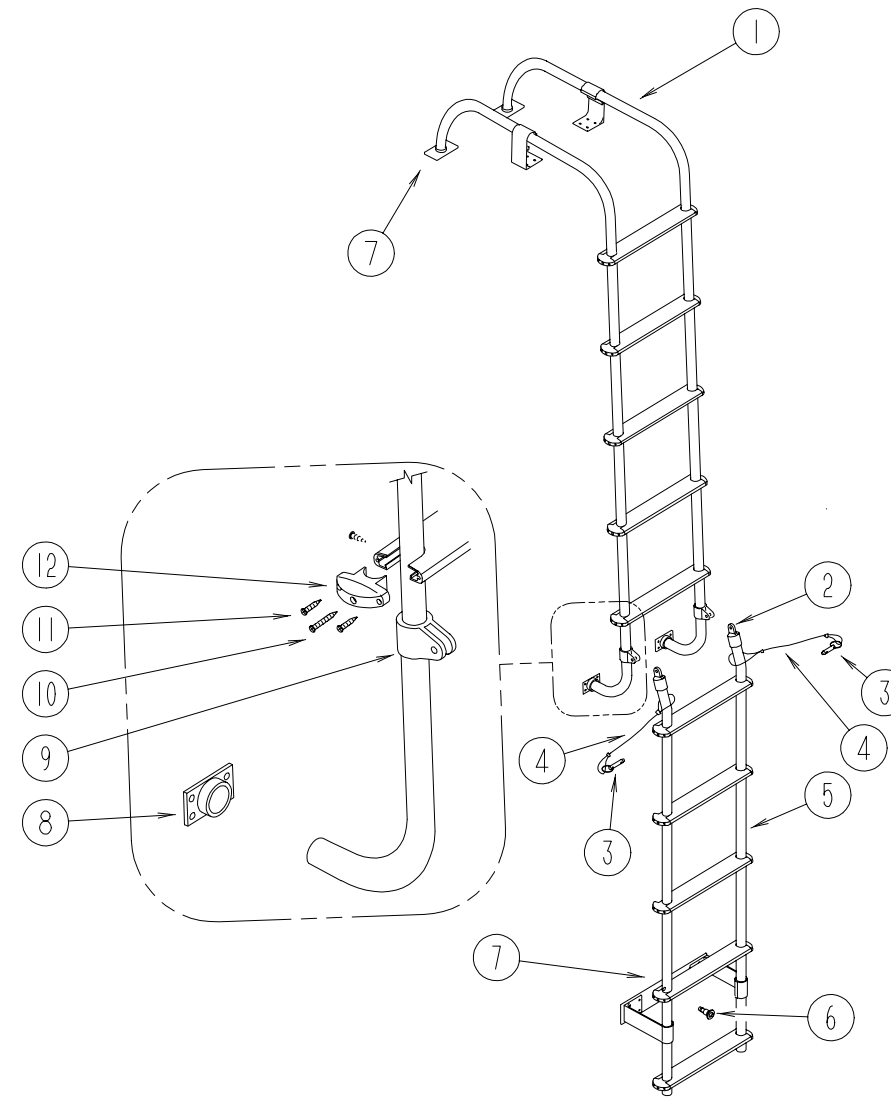

LADDER

KEY	PART NUMBER	U/M DESCRIPTION
1	123636-01-HQ0	EA LADDER - UPPER
2	081115-01-000	EA TOP CAP - RACK & LADDER - 1"
3	114834-01-000	EA PIN - QUICK RELEASE
4	076767-11-000	EA CABLE - 1/16" X 5.9"
5	123637-01-HQ0	EA LADDER - LOWER
6	114834-01-000	EA PIN - QUICK RELEASE
7	108423-01-02A	EA PLATE - BUMPER - LOWER LADDER
8	067165-01-000	EA BRACKET - MOUNTING - LOWER LADDER
9	081116-01-000	EA SLIDE - TOP - RACK & LADDER - 1"
10	000G67-10-36T	EA SCREW - 10-12 X 2.25 PPH - BLACK
11	000G39-06-10T	EA SCREW - SF/DR - 6-20 X 5/8 PPH - BLACK
12	076980-02-000	EA END CAP - STEP - BLACK
	081114-01-000	EA CAP - INSERT - ROUND - 1" DIAMETER - BLACK PLASTIC
	038327-01-000	EA TAPE - ANTI-SLIP - 2" X 60'
	081055-01-000	EA SPRING GRIP - INTERNAL TOOTH - LADDER
	128197-01-01A	EA WASHER - NEOPRENE - 1.1" X .62"

GALLEY GROUP

CABINETS AND FIXTURES W/RECESSED RANGE TOP

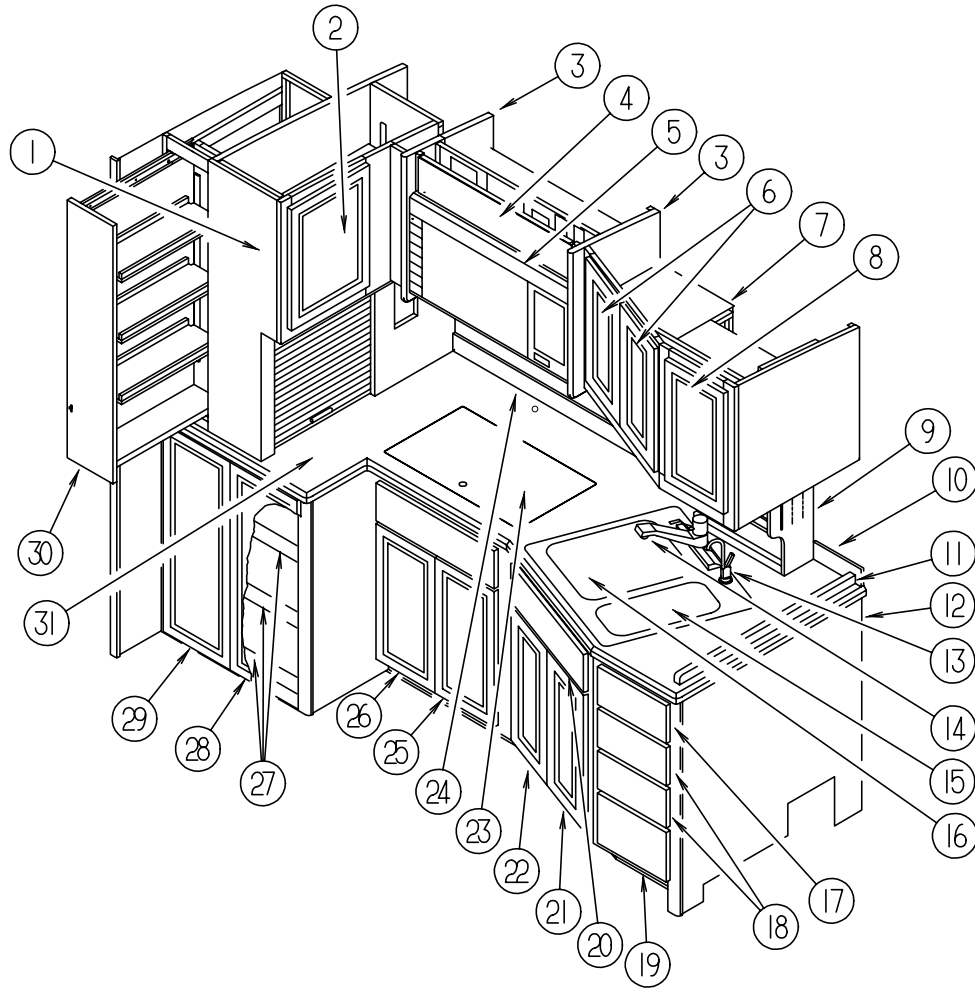

KEY	PART NUMBER	U/M	DESCRIPTION
1	123784-01-HQ0	EA	CABINET - PANTRY - W/O DOORS/HARDWARE - MAPLE
1	123784-01-HQ1	EA	CABINET - PANTRY - W/O DOORS/HARDWARE - CHERRY
2	M05992-K3-HQ0	EA	DOOR - STRAIGHT CORNER/OGEE EDGE - 8.5" X 41.9" - W/O HDW - MAPLE
2	M05992-K3-HQ1	EA	DOOR - STRAIGHT CORNER/OGEE EDGE - 8.5" X 41.9" - W/O HDW - CHERRY
3	113292-10-HQ0	EA	END CAP - MAPLE
3	113292-10-HQ1	EA	END CAP - CHERRY
4	100625-14-HQ0	EA	DOOR - OVERHEAD TV CABINET - W/O HARDWARE
4	100708-14-000	EA	DOOR - GLASS - TV CABINET - 5.7" X 28.5" - W/O HARDWARE
5	102482-08-GQ0	EA	FRAME - MICROWAVE
6	M08610-07-HQ0	EA	DOOR - STRAIGHT CORNER/OGEE EDGE - 11.2" X 19.6" - W/O HDW - MAPLE
6	M08610-07-HQ1	EA	DOOR - STRAIGHT CORNER/OGEE EDGE - 11.2" X 19.6" - W/O HDW - CHERRY
7	123771-01-HQ0	EA	CABINET - GALLEY OVERHEAD - W/O DOORS/HARDWARE - MAPLE
7	123771-01-HQ1	EA	CABINET - GALLEY OVERHEAD - W/O DOORS/HARDWARE - CHERRY
8	M08610-07-HQ0	EA	DOOR - STRAIGHT CORNER/OGEE EDGE - 11.2" X 19.6" - W/O HDW - MAPLE
8	M08610-07-HQ1	EA	DOOR - STRAIGHT CORNER/OGEE EDGE - 11.2" X 19.6" - W/O HDW - CHERRY
9	123704-01-HQ0	EA	CABINET - SPICE RACK - W/O DOORS/HARDWARE - MAPLE
9	123704-01-HQ1	EA	CABINET - SPICE RACK - W/O DOORS/HARDWARE - CHERRY
10	120184-05-HQ0	EA	BACKSPLASH - COUNTERTOP - GALLEY (HQ0, HQ1)
10	120184-05-HQ2	EA	BACKSPLASH - COUNTERTOP - GALLEY (HQ2, HQ3)
10	120184-05-HQ4	EA	BACKSPLASH - COUNTERTOP - GALLEY (HQ4, HQ5)
10	120184-05-HQ6	EA	BACKSPLASH - COUNTERTOP - GALLEY (HQ6, HQ7)
11	095080-05-HQ0	EA	RAIL - GALLEY COUNTERTOP (HQ0, HQ1)
11	095080-05-HQ2	EA	RAIL - GALLEY COUNTERTOP (HQ2, HQ3)
11	095080-05-HQ4	EA	RAIL - GALLEY COUNTERTOP (HQ4, HQ5)
11	095080-05-HQ6	EA	RAIL - GALLEY COUNTERTOP (HQ6, HQ7)
12	123470-01-HQ0	EA	CABINET - GALLEY - W/COUNTERTOP - W/O DOORS/DRAWERS/HDW
12	123470-01-HQ1	EA	CABINET - GALLEY - W/COUNTERTOP - W/O DOORS/DRAWERS/HDW
12	123470-01-HQ2	EA	CABINET - GALLEY - W/COUNTERTOP - W/O DOORS/DRAWERS/HDW
12	123470-01-HQ3	EA	CABINET - GALLEY - W/COUNTERTOP - W/O DOORS/DRAWERS/HDW
12	123470-01-HQ4	EA	CABINET - GALLEY - W/COUNTERTOP - W/O DOORS/DRAWERS/HDW
12	123470-01-HQ5	EA	CABINET - GALLEY - W/COUNTERTOP - W/O DOORS/DRAWERS/HDW
12	123470-01-HQ6	EA	CABINET - GALLEY - W/COUNTERTOP - W/O DOORS/DRAWERS/HDW
12	123470-01-HQ7	EA	CABINET - GALLEY - W/COUNTERTOP - W/O DOORS/DRAWERS/HDW
12	123470-05-HQ0	EA	CABINET - GALLEY - W/O DOORS/DRAWERS/HARDWARE
12	123470-05-HQ1	EA	CABINET - GALLEY - W/O DOORS/DRAWERS/HARDWARE
12	123470-05-HQ2	EA	CABINET - GALLEY - W/O DOORS/DRAWERS/HARDWARE
12	123470-05-HQ3	EA	CABINET - GALLEY - W/O DOORS/DRAWERS/HARDWARE
12	123470-05-HQ4	EA	CABINET - GALLEY - W/O DOORS/DRAWERS/HARDWARE
12	123470-05-HQ5	EA	CABINET - GALLEY - W/O DOORS/DRAWERS/HARDWARE
12	123470-05-HQ6	EA	CABINET - GALLEY - W/O DOORS/DRAWERS/HARDWARE
12	123470-05-HQ7	EA	CABINET - GALLEY - W/O DOORS/DRAWERS/HARDWARE
13	103635-02-000	EA	FAUCET - WATER PURIFIER
	103635-01-700	EA	FITTING KIT, FAUCET REPAIR
	103635-01-701	EA	TUBING-PLASTIC
	103635-01-702	EA	FAUCET REPAIR KIT
14	110760-04-000	EA	POP-UP - FAUCET - POLISHED BRASS
15	091244-02-000	EA	SINK - DOUBLE BOWL - 25" X 22" - STAINLESS STEEL
	092303-01-000	EA	STRAINER - SINK
16	107044-03-GQ4	EA	COVER - RECESSED SINK - 15.4 X 17" (HQ0, HQ1)
16	107044-03-FQ4	EA	COVER - RECESSED SINK - 15.4 X 17" (HQ2, HQ3, HQ4, HQ5, HQ6, HQ7)
17	P24108-07-HQ0	EA	DRAWER - OGEE EDGE - 10.8"W X 17.7"D - W/O SLIDES/HARDWARE - MAPLE
17	P24108-07-HQ1	EA	DRAWER - OGEE EDGE - 10.8"W X 17.7"D - W/O SLIDES/HARDWARE - CHERRY
	100081-01-01A	EA	TRAY - SILVERWARE - 9" X 13.3" RUBBERMAID ALMOND PLASTIC
18	P24108-06-HQ0	EA	DRAWER - OGEE EDGE - 10.8"W X 17.7"D - W/O SLIDES/HARDWARE - MAPLE
18	P24108-06-HQ1	EA	DRAWER - OGEE EDGE - 10.8"W X 17.7"D - W/O SLIDES/HARDWARE - CHERRY
19	P24108-05-HQ0	EA	DRAWER - OGEE EDGE - 10.8"W X 17.7"D - W/O SLIDES/HARDWARE - MAPLE
19	P24108-05-HQ1	EA	DRAWER - OGEE EDGE - 10.8"W X 17.7"D - W/O SLIDES/HARDWARE - CHERRY
20	M06810-06-HQ0	EA	DRAWER - TIPOUT - W/O TRAY/HARDWARE - MAPLE
20	M06810-06-GV1	EA	DRAWER - TIPOUT - W/O TRAY/HARDWARE - CHERRY
	108127-01-01A	EA	CAP - TRAY
	108128-01-01A	EA	TRAY - HIDDEN

GALLEY GROUP (CONTINUED)

CABINETS AND FIXTURES W/RECESSED RANGE TOP (CONTINUED)

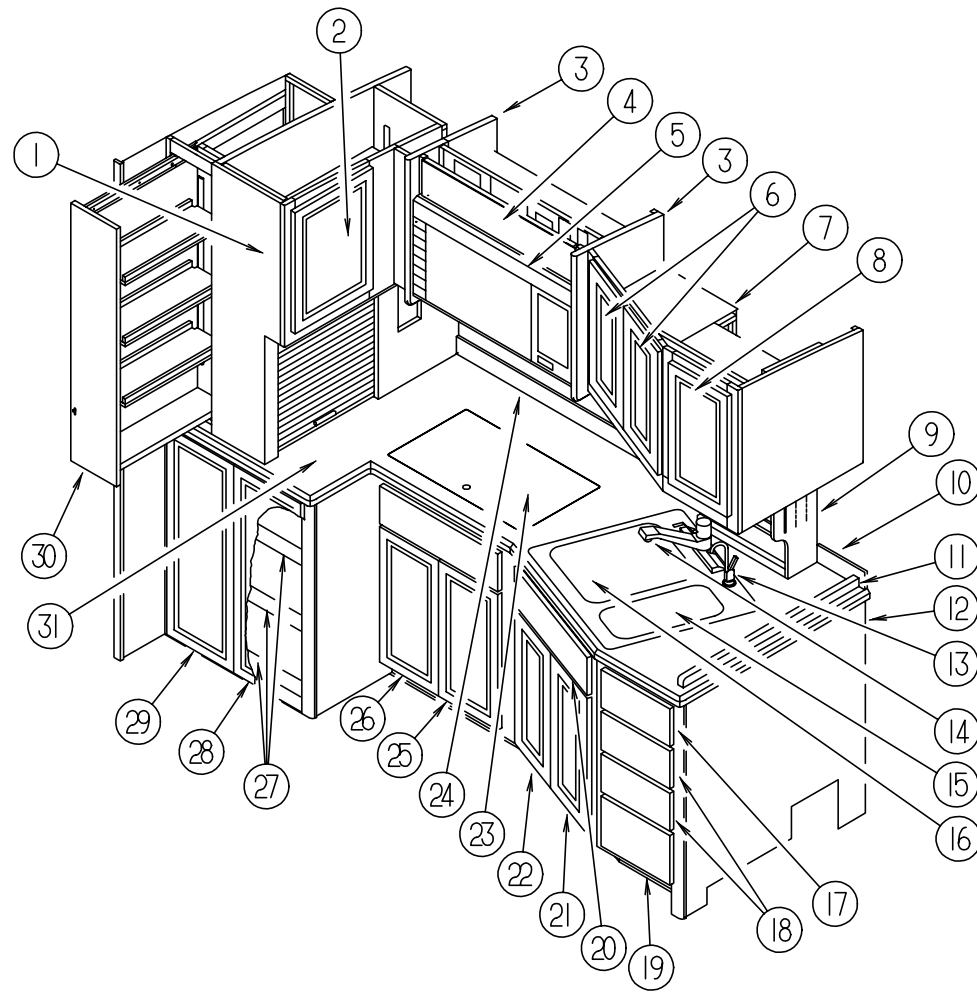

KEY	PART NUMBER	U/M	DESCRIPTION
21	M08610-09-HQ0	EA	DOOR - STRAIGHT CORNER/OGEE EDGE - 11.4" X 21.8" - W/O HDW - MAPLE
21	M08610-09-HQ1	EA	DOOR - STRAIGHT CORNER/OGEE EDGE - 11.4" X 21.8" - W/O HDW - CHERRY
22	M08610-08-HQ0	EA	DOOR - STRAIGHT CORNER/OGEE EDGE - 11.4" X 21.8" - W/O HDW - MAPLE
22	M08610-08-HQ1	EA	DOOR - STRAIGHT CORNER/OGEE EDGE - 11.4" X 21.8" - W/O HDW - CHERRY
	102238-01-000	EA	CONTAINER - TRASH - W/HDW - 8"X13"X15.2" - WIRE BASKET
	106070-01-000	EA	RACK - UTILITY - 9.6" X 8.9" X 5.5" - WHITE WIRE
23	120445-01-GQ4	EA	COUNTERTOP - STOVE LID - 4.8" X 24.1" (HQ0, HQ1)
23	120445-01-GQ0	EA	COUNTERTOP - STOVE LID (HQ2, HQ3, HQ4, HQ5, HQ6, HQ7)
23	107113-03-GQ4	EA	COUNTERTOP - STOVE LID - 4.8" X 24.1" (HQ0, HQ1)
23	107113-03-FQ4	EA	COUNTERTOP - STOVE LID - 4.8" X 24.1" (HQ2, HQ3, HQ4, HQ5, HQ6, HQ7)
23	107113-04-GQ4	EA	COUNTERTOP - STOVE LID - 12.3" X 24.1" (HQ0, HQ1)
23	107113-04-FQ4	EA	COUNTERTOP - STOVE LID - 12.3" X 24.1" (HQ2, HQ3, HQ4, HQ5, HQ6, HQ7)
	106693-03-01A	EA	COVER - FLUSH MOUNT - THIN TOP
24	120184-06-HQ0	EA	BACKSPLASH - COUNTERTOP - GALLEY (HQ0, HQ1)
24	120184-06-HQ2	EA	BACKSPLASH - COUNTERTOP - GALLEY (HQ2, HQ3)
24	120184-06-HQ4	EA	BACKSPLASH - COUNTERTOP - GALLEY (HQ4, HQ5)
24	120184-06-HQ6	EA	BACKSPLASH - COUNTERTOP - GALLEY (HQ6, HQ7)
25	M05992-K2-HQ0	EA	DOOR - OGEE EDGE - 12.4" X 33.4" - W/O HARDWARE - MAPLE
25	M05992-K2-HQ1	EA	DOOR - OGEE EDGE - 12.4" X 33.4" - W/O HARDWARE - CHERRY
26	M05992-K5-HQ0	EA	DOOR - STRAIGHT CORNER/OGEE EDGE - 12.4" X 33.4" - W/O HDW - MAPLE
26	M05992-K5-HQ1	EA	DOOR - STRAIGHT CORNER/OGEE EDGE - 12.4" X 33.4" - W/O HDW - CHERRY
	P24108-08-HQ0	EA	DRAWER - OGEE EDGE - 20.8"W X 19.7"D - W/O SLIDES/HARDWARE (2) - MAPLE
	P24108-08-HQ1	EA	DRAWER - OGEE EDGE - 20.8"W X 19.7"D - W/O SLIDES/HARDWARE (2) - CHERRY
	P24108-09-HQ0	EA	DRAWER - OGEE EDGE - 20.8"W X 19.7"D - W/O SLIDES/HARDWARE - MAPLE
	P24108-09-HQ1	EA	DRAWER - OGEE EDGE - 20.8"W X 19.7"D - W/O SLIDES/HARDWARE - CHERRY
27	P24108-10-HQ0	EA	DRAWER - OGEE EDGE - 23"W X 23.6"D - W/O SLIDES/HARDWARE - MAPLE
27	P24108-10-HQ1	EA	DRAWER - OGEE EDGE - 23"W X 23.6"D - W/O SLIDES/HARDWARE - CHERRY
28	M07411-07-HQ0	EA	DOOR - OGEE EDGE/LOUVERED - 33.4" X 12.4" - W/O HARDWARE FROM: 00-00-00 THRU: 02-19-97
28	M07411-17-HQ0	EA	DOOR - OGEE EDGE/LOUVERED - 32.2" X 12.4" - W/O HARDWARE FROM: 02-20-97 THRU: 99-99-99
28	M07411-07-HQ1	EA	DOOR - OGEE EDGE/LOUVERED - 33.4" X 12.4" - W/O HARDWARE FROM: 00-00-00 THRU: 02-19-97
28	M07411-17-HQ1	EA	DOOR - OGEE EDGE/LOUVERED - 32.2" X 12.4" - W/O HARDWARE FROM: 02-20-97 THRU: 99-99-99
29	M07411-08-HQ0	EA	DOOR - OGEE EDGE/LOUVERED - 33.4" X 12.3" - W/O HARDWARE - MAPLE FROM: 00-00-00 THRU: 02-19-97
29	M07411-18-HQ0	EA	DOOR - OGEE EDGE/LOUVERED - 32.2" X 12.4" - W/O HARDWARE - MAPLE FROM: 02-20-97 THRU: 99-99-99
29	M07411-08-HQ1	EA	DOOR - OGEE EDGE/LOUVERED - 33.4" X 12.4" - W/O HARDWARE FROM: 00-00-00 THRU: 02-19-97
29	M07411-18-HQ1	EA	DOOR - OGEE EDGE/LOUVERED - 33.4" X 12.4" - W/O HARDWARE FROM: 02-20-97 THRU: 99-99-99
30	123784-19-HQ0	EA	CABINET - PANTRY - W/O DOORS/DRAWERS/HARDWARE - MAPLE
30	123784-19-HQ1	EA	CABINET - PANTRY - W/O DOORS/DRAWERS/HARDWARE - CHERRY
	122360-02-000	EA	SLIDE - PANTRY - W/O LOCK - RIGHT/LEFT HAND
	122360-03-000	EA	SLIDE - PANTRY - W/LOCK - RIGHT HAND
31	123470-22-HQ0	EA	COUNTERTOP - GALLEY (HQ0, HQ1)
31	123470-22-HQ2	EA	COUNTERTOP - GALLEY (HQ2, HQ3)
31	123470-22-HQ4	EA	COUNTERTOP - GALLEY (HQ4, HQ5)
31	123470-22-HQ6	EA	COUNTERTOP - GALLEY (HQ6, HQ7)
31	123470-34-HQ0	EA	COUNTERTOP - GALLEY - CANADA (HQ0, HQ1)
31	123470-34-HQ2	EA	COUNTERTOP - GALLEY - CANADA (HQ2, HQ3)
31	123470-34-HQ4	EA	COUNTERTOP - GALLEY - CANADA (HQ4, HQ5)
31	123470-34-HQ6	EA	COUNTERTOP - GALLEY - CANADA (HQ6, HQ7)
	090329-01-000	FT	SEAL/T - REFRIGERATOR CABINET

GALLEY GROUP (CONTINUED)

CABINETS AND FIXTURES W/RECESSED RANGE TOP - DISHWASHER

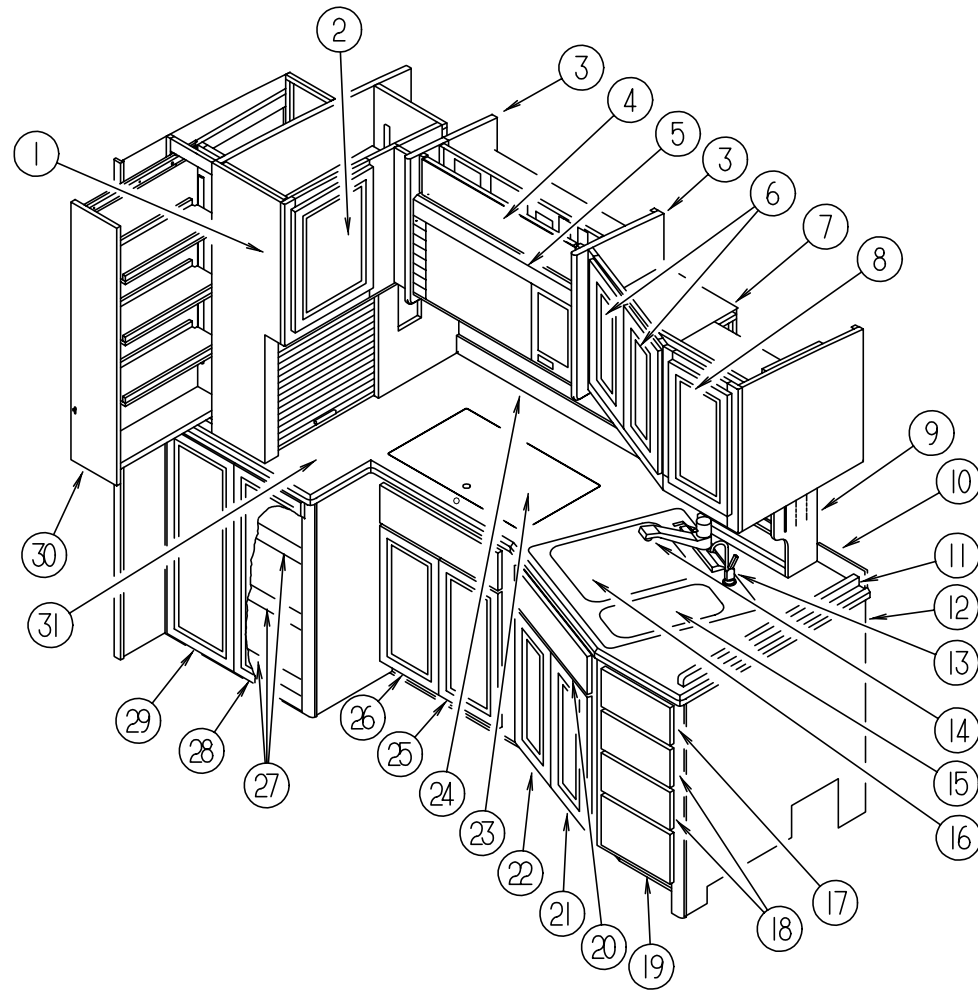

KEY	PART NUMBER	U/M	DESCRIPTION
1	123784-01-HQ0	EA	CABINET - PANTRY - W/O DOORS/HARDWARE - MAPLE
1	123784-01-HQ1	EA	CABINET - PANTRY - W/O DOORS/HARDWARE - CHERRY
2	M05992-K3-HQ0	EA	DOOR - STRAIGHT CORNER/OGEE EDGE - 8.5" X 41.9" - W/O HDW - MAPLE
2	M05992-K3-HQ1	EA	DOOR - STRAIGHT CORNER/OGEE EDGE - 8.5" X 41.9" - W/O HDW - CHERRY
3	113292-10-HQ0	EA	END CAP - MAPLE
3	113292-10-HQ1	EA	END CAP - CHERRY
4	100625-14-HQ0	EA	DOOR - OVERHEAD TV CABINET - W/O HARDWARE
4	100708-14-000	EA	DOOR - GLASS - TV CABINET - 5.7" X 28.5" - W/O HARDWARE
5	102482-08-GQ0	EA	FRAME - MICROWAVE
6	M08610-07-HQ0	EA	DOOR - STRAIGHT CORNER/OGEE EDGE - 11.2" X 19.6" - W/O HDW - MAPLE
6	M08610-07-HQ1	EA	DOOR - STRAIGHT CORNER/OGEE EDGE - 11.2" X 19.6" - W/O HDW - CHERRY
7	123771-01-HQ0	EA	CABINET - GALLEY OVERHEAD - W/O DOORS/HARDWARE - MAPLE
7	123771-01-HQ1	EA	CABINET - GALLEY OVERHEAD - W/O DOORS/HARDWARE - CHERRY
8	M08610-07-HQ0	EA	DOOR - STRAIGHT CORNER/OGEE EDGE - 11.2" X 19.6" - W/O HDW - MAPLE
8	M08610-07-HQ1	EA	DOOR - STRAIGHT CORNER/OGEE EDGE - 11.2" X 19.6" - W/O HDW - CHERRY
9	123704-01-HQ0	EA	CABINET - SPICE RACK - W/O DOORS/HARDWARE - MAPLE
9	123704-01-HQ1	EA	CABINET - SPICE RACK - W/O DOORS/HARDWARE - CHERRY
10	120184-05-HQ0	EA	BACKSPLASH - COUNTERTOP - GALLEY (HQ0, HQ1)
10	120184-05-HQ2	EA	BACKSPLASH - COUNTERTOP - GALLEY (HQ2, HQ3)
10	120184-05-HQ4	EA	BACKSPLASH - COUNTERTOP - GALLEY (HQ4, HQ5)
10	120184-05-HQ6	EA	BACKSPLASH - COUNTERTOP - GALLEY (HQ6, HQ7)
11	095080-05-HQ0	EA	RAIL - GALLEY COUNTERTOP (HQ0, HQ1)
11	095080-05-HQ2	EA	RAIL - GALLEY COUNTERTOP (HQ2, HQ3)
11	095080-05-HQ4	EA	RAIL - GALLEY COUNTERTOP (HQ4, HQ5)
11	095080-05-HQ6	EA	RAIL - GALLEY COUNTERTOP (HQ6, HQ7)
12	123470-02-HQ0	EA	CABINET - GALLEY - W/COUNTERTOP - W/O DOORS/DRAWERS/HDW
12	123470-02-HQ1	EA	CABINET - GALLEY - W/COUNTERTOP - W/O DOORS/DRAWERS/HDW
12	123470-02-HQ2	EA	CABINET - GALLEY - W/COUNTERTOP - W/O DOORS/DRAWERS/HDW
12	123470-02-HQ3	EA	CABINET - GALLEY - W/COUNTERTOP - W/O DOORS/DRAWERS/HDW
12	123470-02-HQ4	EA	CABINET - GALLEY - W/O DOORS/DRAWERS/HARDWARE
12	123470-02-HQ5	EA	CABINET - GALLEY - W/O DOORS/DRAWERS/HARDWARE
12	123470-02-HQ6	EA	CABINET - GALLEY - W/O DOORS/DRAWERS/HARDWARE
12	123470-02-HQ7	EA	CABINET - GALLEY - W/O DOORS/DRAWERS/HARDWARE
13	103635-02-000	EA	FAUCET - WATER PURIFIER
	103635-01-700	EA	FITTING KIT, FAUCET REPAIR
	103635-01-701	EA	TUBING-PLASTIC
	103635-01-702	EA	FAUCET REPAIR KIT
14	110760-04-000	EA	POP-UP - FAUCET - POLISHED BRASS
15	091244-02-000	EA	SINK - DOUBLE BOWL - 25" X 22" - STAINLESS STEEL
	092303-01-000	EA	STRAINER - SINK
16	107044-03-GQ4	EA	COVER - RECESSED SINK - 15.4 X 17" (HQ0, HQ1)
16	107044-03-FQ4	EA	COVER - RECESSED SINK - 15.4 X 17" (HQ2, HQ3, HQ4, HQ5, HQ6, HQ7)
17	P24108-07-HQ0	EA	DRAWER - OGEE EDGE - 10.8"W X 17.7"D - W/O SLIDES/HARDWARE - MAPLE
17	P24108-07-HQ1	EA	DRAWER - OGEE EDGE - 10.8"W X 17.7"D - W/O SLIDES/HARDWARE - CHERRY
	100081-01-01A	EA	TRAY - SILVERWARE - 9" X 13.3" RUBBERMAID ALMOND PLASTIC
18	P24108-06-HQ0	EA	DRAWER - OGEE EDGE - 10.8"W X 17.7"D - W/O SLIDES/HARDWARE - MAPLE
18	P24108-06-HQ1	EA	DRAWER - OGEE EDGE - 10.8"W X 17.7"D - W/O SLIDES/HARDWARE - CHERRY
19	P24108-05-HQ0	EA	DRAWER - OGEE EDGE - 10.8"W X 17.7"D - W/O SLIDES/HARDWARE - MAPLE
19	P24108-05-HQ1	EA	DRAWER - OGEE EDGE - 10.8"W X 17.7"D - W/O SLIDES/HARDWARE - CHERRY
20	M06810-06-HQ0	EA	DRAWER - TIPOUT - W/O TRAY/HARDWARE - MAPLE
20	M06810-06-GV1	EA	DRAWER - OGEE EDGE - W/O TRAY/HARDWARE - CHERRY
	108127-01-01A	EA	CAP - TRAY
	108128-01-01A	EA	TRAY - HIDDEN

GALLEY GROUP (CONTINUED)

CABINETS AND FIXTURES W/RECESSED RANGE TOP - DISHWASHER (CONTINUED)

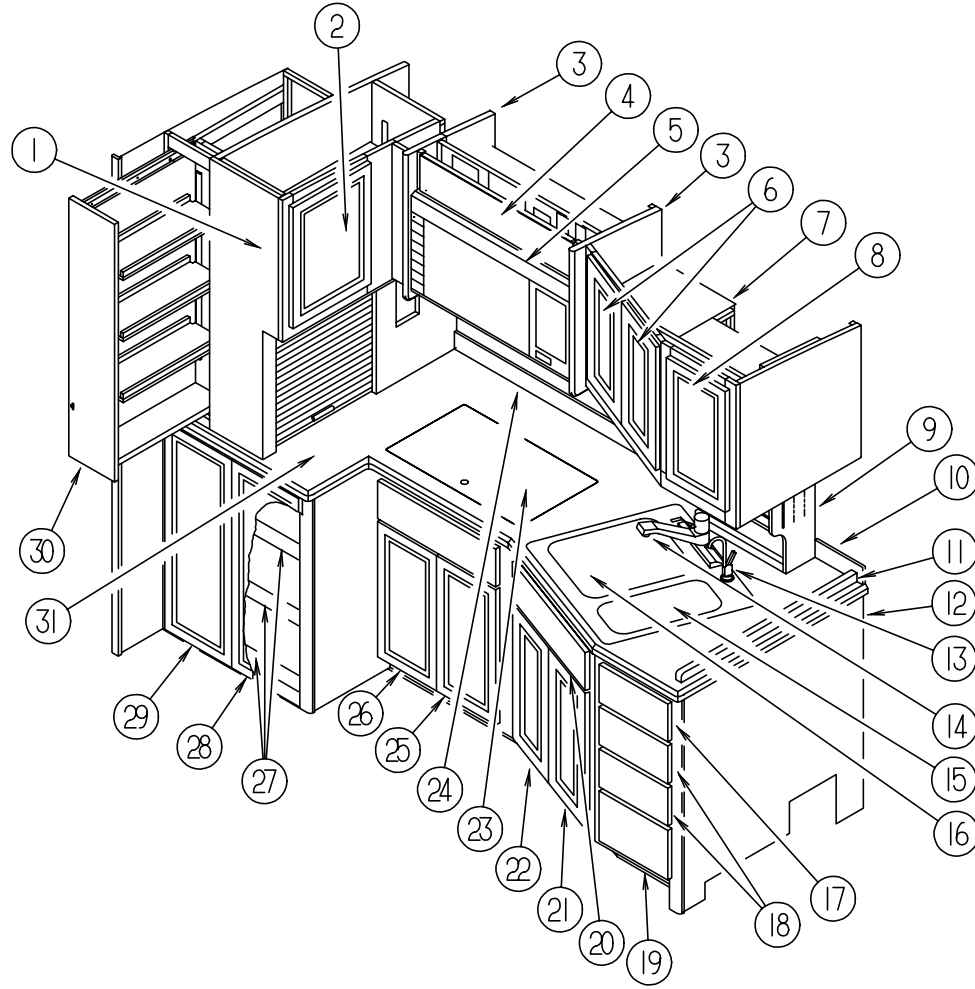

KEY	PART NUMBER	U/M	DESCRIPTION
21	M08610-09-HQ0	EA	DOOR - STRAIGHT CORNER/OGEE EDGE - 11.4" X 21.8" - W/O HDW - MAPLE
21	M08610-09-HQ1	EA	DOOR - STRAIGHT CORNER/OGEE EDGE - 11.4" X 21.8" - W/O HDW - CHERRY
22	M08610-08-HQ0	EA	DOOR - STRAIGHT CORNER/OGEE EDGE - 11.4" X 21.8" - W/O HDW - MAPLE
22	M08610-08-HQ1	EA	DOOR - STRAIGHT CORNER/OGEE EDGE - 11.4" X 21.8" - W/O HDW - CHERRY
	102238-01-000	EA	CONTAINER - TRASH - W/HDW - 8"X13"X15.2" - WIRE BASKET
	106070-01-000	EA	RACK - UTILITY - 9.6" X 8.9" X 5.5" - WHITE WIRE
23	120445-01-GQ4	EA	COUNTERTOP - STOVE LID (HQ0, HQ1)
23	120445-01-GQ0	EA	COUNTERTOP - STOVE LID (HQ2, HQ3, HQ4, HQ5, HQ6, HQ7)
24	120184-06-HQ0	EA	BACKSPLASH - COUNTERTOP - GALLEY (HQ0, HQ1)
24	120184-06-HQ2	EA	BACKSPLASH - COUNTERTOP - GALLEY (HQ2, HQ3)
24	120184-06-HQ4	EA	BACKSPLASH - COUNTERTOP - GALLEY (HQ4, HQ5)
24	120184-06-HQ6	EA	BACKSPLASH - COUNTERTOP - GALLEY (HQ6, HQ7)
25	M05992-K2-HQ0	EA	DOOR - OGEE EDGE - 12.4" X 33.4" - W/O HARDWARE - MAPLE
25	M05992-K2-HQ1	EA	DOOR - OGEE EDGE - 12.4" X 33.4" - W/O HARDWARE - CHERRY
26	M05992-K5-HQ0	EA	DOOR - STRAIGHT CORNER/OGEE EDGE - 12.4" X 33.4" - W/O HDW - MAPLE
26	M05992-K5-HQ1	EA	DOOR - STRAIGHT CORNER/OGEE EDGE - 12.4" X 33.4" - W/O HDW - CHERRY
27	P24108-10-HQ0	EA	DRAWER - OGEE EDGE - 23"W X 23.6"D - W/O SLIDES/HARDWARE - MAPLE
27	P24108-10-HQ1	EA	DRAWER - OGEE EDGE - 23"W X 23.6"D - W/O SLIDES/HARDWARE - CHERRY
28	M07411-07-HQ0	EA	DOOR - OGEE EDGE/LOUVERED - 33.4" X 12.4" - W/O HARDWARE FROM: 00-00-00 THRU: 02-19-97
28	M07411-17-HQ0	EA	DOOR - OGEE EDGE/LOUVERED - 32.2" X 12.4" - W/O HARDWARE FROM: 02-20-97 THRU: 99-99-99
28	M07411-07-HQ1	EA	DOOR - OGEE EDGE/LOUVERED - 33.4" X 12.4" - W/O HARDWARE FROM: 00-00-00 THRU: 02-19-97
28	M07411-17-HQ1	EA	DOOR - OGEE EDGE/LOUVERED - 32.2" X 12.4" - W/O HARDWARE FROM: 02-20-97 THRU: 99-99-99
29	M07411-08-HQ0	EA	DOOR - OGEE EDGE/LOUVERED - 33.4" X 12.4" - W/O HARDWARE FROM: 00-00-00 THRU: 02-19-97
29	M07411-18-HQ0	EA	DOOR - OGEE EDGE/LOUVERED - 32.2" X 12.4" - W/O HARDWARE FROM: 02-20-97 THRU: 99-99-99
29	M07411-08-HQ1	EA	DOOR - OGEE EDGE/LOUVERED - 33.4" X 12.4" - W/O HARDWARE FROM: 00-00-00 THRU: 02-19-97
29	M07411-18-HQ1	EA	DOOR - OGEE EDGE/LOUVERED - 32.2" X 12.4" - W/O HARDWARE FROM: 02-20-97 THRU: 99-99-99
30	123784-19-HQ0	EA	CABINET - PANTRY - W/O DOORS/DRAWERS/HARDWARE - MAPLE
30	123784-19-HQ1	EA	CABINET - PANTRY - W/O DOORS/DRAWERS/HARDWARE - CHERRY
	122360-02-000	EA	SLIDE - PANTRY - W/O LOCK - RIGHT/LEFT HAND
	122360-03-000	EA	SLIDE - PANTRY - W/LOCK - RIGHT HAND
31	123470-22-HQ0	EA	COUNTERTOP - GALLEY (HQ0, HQ1)
31	123470-22-HQ2	EA	COUNTERTOP - GALLEY (HQ2, HQ3)
31	123470-22-HQ4	EA	COUNTERTOP - GALLEY (HQ4, HQ5)
31	123470-22-HQ6	EA	COUNTERTOP - GALLEY (HQ6, HQ7)
	090329-01-000	FT	SEAL/T - REFRIGERATOR CABINET

GALLEY GROUP (CONTINUED)

CABINETS & FIXTURES - WASHER/DRYER W/RANGE TOP

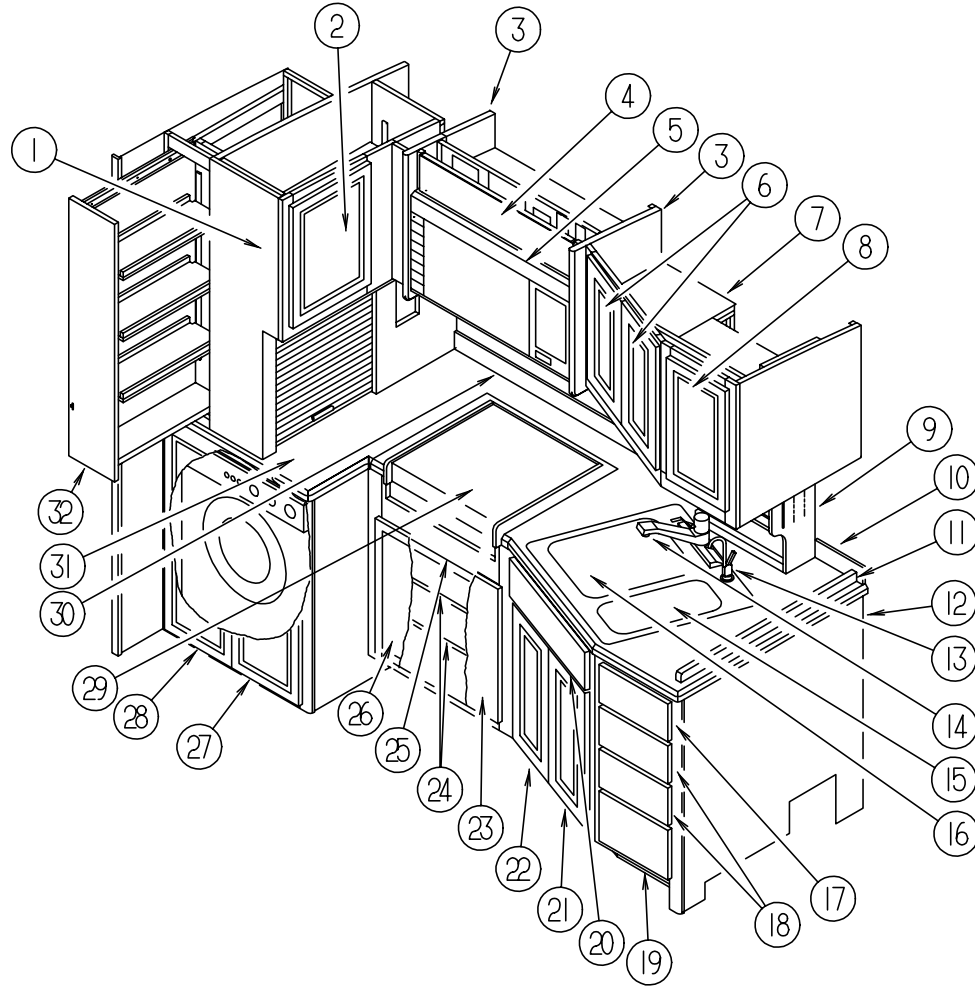

KEY	PART NUMBER	U/M	DESCRIPTION
1	123784-02-HQ0	EA	CABINET - PANTRY - W/O DOORS/DRAWERS/HARDWARE - MAPLE
1	123784-02-HQ0	EA	CABINET - PANTRY - W/O DOORS/DRAWERS/HARDWARE -CHERRY
2	M05992-K3-HQ0	EA	DOOR - STRAIGHT CORNER/OGEE EDGE - 8.5" X 41.9" - W/O HDW - MAPLE
2	M05992-K3-HQ1	EA	DOOR - STRAIGHT CORNER/OGEE EDGE - 8.5" X 41.9" - W/O HDW - CHERRY
3	113292-10-HQ0	EA	END CAP - MAPLE
3	113292-10-HQ1	EA	END CAP - CHERRY
4	100625-14-HQ0	EA	DOOR - OVERHEAD TV CABINET - W/O HARDWARE
4	100708-14-000	EA	DOOR - GLASS - TV CABINET - 5.7" X 28.5" - W/O HARDWARE
5	102482-08-GQ0	EA	FRAME - MICROWAVE
6	M08610-07-HQ0	EA	DOOR - STRAIGHT CORNER/OGEE EDGE - 11.2" X 19.6" - W/O HDW - MAPLE
6	M08610-07-HQ1	EA	DOOR - STRAIGHT CORNER/OGEE EDGE - 11.2" X 19.6" - W/O HDW - CHERRY
7	123771-01-HQ0	EA	CABINET - GALLEY OVERHEAD - W/O DOORS/HARDWARE - MAPLE
7	123771-01-HQ1	EA	CABINET - GALLEY OVERHEAD - W/O DOORS/HARDWARE - CHERRY
8	M08610-07-HQ0	EA	DOOR - STRAIGHT CORNER/OGEE EDGE - 11.2" X 19.6" - W/O HDW - MAPLE
8	M08610-07-HQ1	EA	DOOR - STRAIGHT CORNER/OGEE EDGE - 11.2" X 19.6" - W/O HDW - CHERRY
9	123704-01-HQ0	EA	CABINET - SPICE RACK - W/O DOORS/HARDWARE - MAPLE
9	123704-01-HQ1	EA	CABINET - SPICE RACK - W/O DOORS/HARDWARE - CHERRY
10	120184-05-HQ0	EA	BACKSPLASH - COUNTERTOP - GALLEY (HQ0, HQ1)
10	120184-05-HQ2	EA	BACKSPLASH - COUNTERTOP - GALLEY (HQ2, HQ3)
10	120184-05-HQ4	EA	BACKSPLASH - COUNTERTOP - GALLEY (HQ4, HQ5)
10	120184-05-HQ6	EA	BACKSPLASH - COUNTERTOP - GALLEY (HQ6, HQ7)
11	095080-05-HQ0	EA	RAIL - GALLEY COUNTERTOP (HQ0, HQ1)
11	095080-05-HQ2	EA	RAIL - GALLEY COUNTERTOP (HQ2, HQ3)
11	095080-05-HQ4	EA	RAIL - GALLEY COUNTERTOP (HQ4, HQ5)
11	095080-05-HQ6	EA	RAIL - GALLEY COUNTERTOP (HQ6, HQ7)
12	123470-03-HQ0	EA	CABINET - GALLEY - W/COUNTERTOP - W/O DOORS/DRAWERS/HDW
12	123470-03-HQ1	EA	CABINET - GALLEY - W/COUNTERTOP - W/O DOORS/DRAWERS/HDW
12	123470-03-HQ2	EA	CABINET - GALLEY - W/COUNTERTOP - W/O DOORS/DRAWERS/HDW
12	123470-03-HQ3	EA	CABINET - GALLEY - W/COUNTERTOP - W/O DOORS/DRAWERS/HDW
12	123470-03-HQ4	EA	CABINET - GALLEY - W/COUNTERTOP - W/O DOORS/DRAWERS/HDW
12	123470-03-HQ5	EA	CABINET - GALLEY - W/COUNTERTOP - W/O DOORS/DRAWERS/HDW
12	123470-03-HQ6	EA	CABINET - GALLEY - W/COUNTERTOP - W/O DOORS/DRAWERS/HDW
12	123470-03-HQ7	EA	CABINET - GALLEY - W/COUNTERTOP - W/O DOORS/DRAWERS/HDW
12	123470-06-HQ0	EA	CABINET - GALLEY - W/COUNTERTOP - W/O DOORS/DRAWERS/HDW
12	123470-06-HQ1	EA	CABINET - GALLEY - W/COUNTERTOP - W/O DOORS/DRAWERS/HDW
12	123470-06-HQ2	EA	CABINET - GALLEY - W/COUNTERTOP - W/O DOORS/DRAWERS/HDW
12	123470-05-HQ3	EA	CABINET - GALLEY - W/O DOORS/DRAWERS/HARDWARE
12	123470-06-HQ4	EA	CABINET - GALLEY - W/COUNTERTOP - W/O DOORS/DRAWERS/HDW
12	123470-06-HQ5	EA	CABINET - GALLEY - W/COUNTERTOP - W/O DOORS/DRAWERS/HDW
12	123470-06-HQ6	EA	CABINET - GALLEY - W/COUNTERTOP - W/O DOORS/DRAWERS/HDW
12	123470-06-HQ7	EA	CABINET - GALLEY - W/COUNTERTOP - W/O DOORS/DRAWERS/HDW
13	103635-02-000	EA	FAUCET - WATER PURIFIER
	103635-01-700	EA	FITTING KIT, FAUCET REPAIR
	103635-01-701	EA	TUBING-PLASTIC
	103635-01-702	EA	FAUCET REPAIR KIT
14	110760-04-000	EA	POP-UP - FAUCET - POLISHED BRASS
15	091244-02-000	EA	SINK - DOUBLE BOWL - 25" X 22" - STAINLESS STEEL
	092303-01-000	EA	STRAINER - SINK
16	107044-03-GQ4	EA	COVER - RECESSED SINK - 15.4 X 17" (HQ0, HQ1)
16	107044-03-FQ4	EA	COVER - RECESSED SINK - 15.4 X 17" (HQ2, HQ3, HQ4, HQ5, HQ6, HQ7)
17	P24108-07-HQ0	EA	DRAWER - OGEE EDGE - 10.8"W X 17.7"D - W/O SLIDES/HARDWARE - MAPLE
17	P24108-07-HQ1	EA	DRAWER - OGEE EDGE - 10.8"W X 17.7"D - W/O SLIDES/HARDWARE - CHERRY
	100081-01-01A	EA	TRAY - SILVERWARE - 9" X 13.3" RUBBERMAID ALMOND PLASTIC
18	P24108-06-HQ0	EA	DRAWER - OGEE EDGE - 10.8"W X 17.7"D - W/O SLIDES/HARDWARE - MAPLE
18	P24108-06-HQ1	EA	DRAWER - OGEE EDGE - 10.8"W X 17.7"D - W/O SLIDES/HARDWARE - CHERRY
19	P24108-05-HQ0	EA	DRAWER - OGEE EDGE - 10.8"W X 17.7"D - W/O SLIDES/HARDWARE - MAPLE
19	P24108-05-HQ1	EA	DRAWER - OGEE EDGE - 10.8"W X 17.7"D - W/O SLIDES/HARDWARE - CHERRY
20	M06810-06-HQ0	EA	DRAWER - TIPOUT - W/O TRAY/HARDWARE - MAPLE
20	M06810-06-GV1	EA	DRAWER - OGEE EDGE - W/O TRAY/HARDWARE - CHERRY
	108127-01-01A	EA	CAP - TRAY
	108128-01-01A	EA	TRAY - HIDDEN

GALLEY GROUP (CONTINUED)

CABINETS & FIXTURES - WASHER/DRYER W/RANGE TOP (CONTINUED)

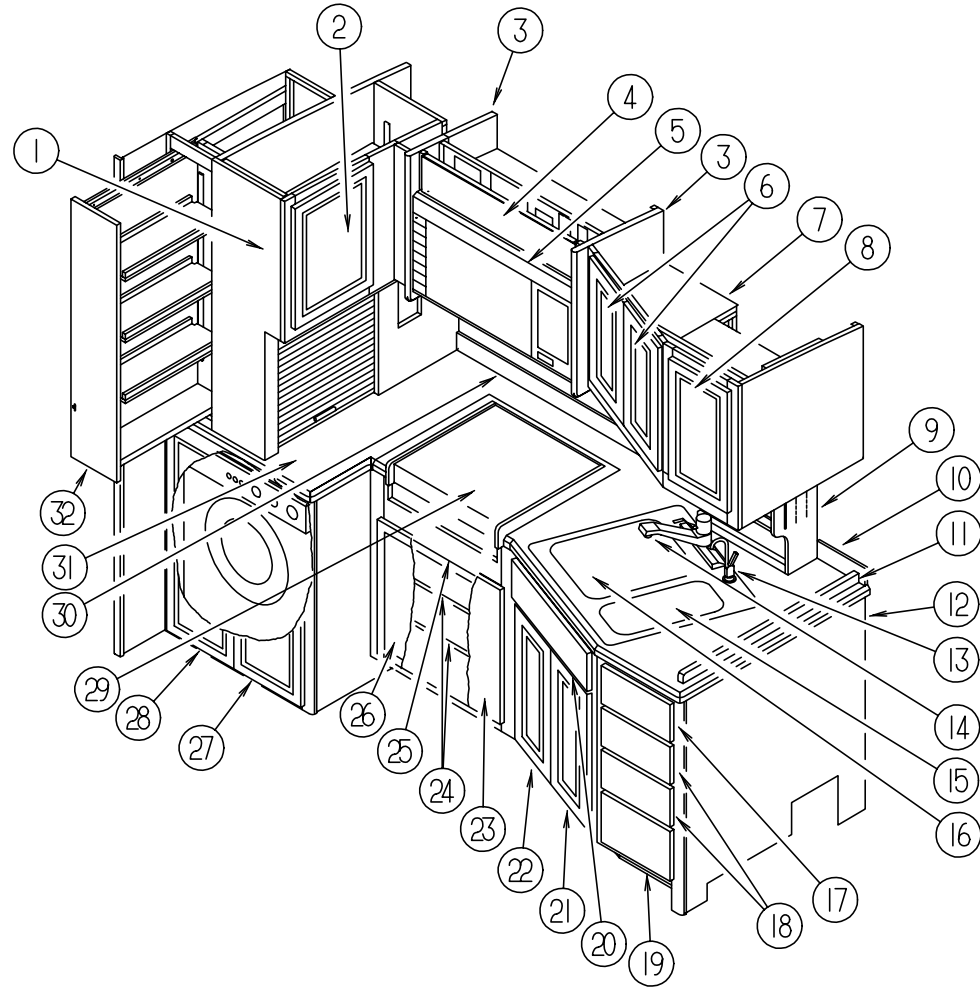

KEY	PART NUMBER	U/M	DESCRIPTION
21	M08610-09-HQ0	EA	DOOR - STRAIGHT CORNER/OGEE EDGE - 11.4" X 21.8" - W/O HDW - MAPLE
21	M08610-09-HQ1	EA	DOOR - STRAIGHT CORNER/OGEE EDGE - 11.4" X 21.8" - W/O HDW - CHERRY
22	M08610-08-HQ0	EA	DOOR - STRAIGHT CORNER/OGEE EDGE - 11.4" X 21.8" - W/O HDW - MAPLE
22	M08610-08-HQ1	EA	DOOR - STRAIGHT CORNER/OGEE EDGE - 11.4" X 21.8" - W/O HDW - CHERRY
	102238-01-000	EA	CONTAINER - TRASH - W/HDW - 8"X13"X15.2" - WIRE BASKET
	106070-01-000	EA	RACK - UTILITY - 9.6" X 8.9" X 5.5" - WHITE WIRE
23	M05992-K2-HQ0	EA	DOOR - OGEE EDGE - 12.4" X 33.4" - W/O HARDWARE - MAPLE
23	M05992-K2-HQ1	EA	DOOR - OGEE EDGE - 12.4" X 33.4" - W/O HARDWARE - CHERRY
24	P24108-08-HQ0	EA	DRAWER - OGEE EDGE - 20.8"W X 19.7"D - W/O SLIDES/HARDWARE (2) - MAPLE
24	P24108-08-HQ1	EA	DRAWER - OGEE EDGE - 20.8"W X 19.7"D - W/O SLIDES/HARDWARE (2) - CHERRY
25	P24108-09-HQ0	EA	DRAWER - OGEE EDGE - 20.8"W X 19.7"D - W/O SLIDES/HARDWARE - MAPLE
25	P24108-09-HQ1	EA	DRAWER - OGEE EDGE - 20.8"W X 19.7"D - W/O SLIDES/HARDWARE - CHERRY
26	M05992-K5-HQ0	EA	DOOR - STRAIGHT CORNER/OGEE EDGE - 12.4" X 33.4" - W/O HDW - MAPLE
26	M05992-K5-HQ1	EA	DOOR - STRAIGHT CORNER/OGEE EDGE - 12.4" X 33.4" - W/O HDW - CHERRY
27	M07411-07-HQ0	EA	DOOR - OGEE EDGE/LOUVERED - 33.4" X 12.4" - W/O HARDWARE
			FROM: 00-00-00 THRU: 02-19-97
27	M07411-17-HQ0	EA	DOOR - OGEE EDGE/LOUVERED - 32.2" X 12.4" - W/O HARDWARE
			FROM: 02-20-97 THRU: 99-99-99
27	M07411-07-HQ1	EA	DOOR - OGEE EDGE/LOUVERED - 33.4" X 12.4" - W/O HARDWARE
			FROM: 00-00-00 THRU: 02-19-97
27	M07411-17-HQ1	EA	DOOR - OGEE EDGE/LOUVERED - 32.2" X 12.4" - W/O HARDWARE
			FROM: 02-20-97 THRU: 99-99-99
28	M07411-08-HQ0	EA	DOOR - OGEE EDGE/LOUVERED - 33.4" X 12.4" - W/O HARDWARE
			FROM: 00-00-00 THRU: 02-19-97
28	M07411-18-HQ0	EA	DOOR - OGEE EDGE/LOUVERED - 32.2" X 12.4" - W/O HARDWARE
			FROM: 02-20-97 THRU: 99-99-99
28	M07411-08-HQ1	EA	DOOR - OGEE EDGE/LOUVERED - 33.4" X 12.4" - W/O HARDWARE
			FROM: 00-00-00 THRU: 02-19-97
28	M07411-18-HQ1	EA	DOOR - OGEE EDGE/LOUVERED - 32.2" X 12.4" - W/O HARDWARE - CHERRY
			FROM: 02-20-97 THRU: 99-99-99
29	120445-01-GQ4	EA	COUNTERTOP - STOVE LID (HQ0, HQ1)
29	120445-01-GQ0	EA	COUNTERTOP - STOVE LID (HQ2, HQ3, HQ4, HQ5, HQ6, HQ7)
29	107113-03-GQ4	EA	COUNTERTOP - STOVE LID - 4.8" X 24.1" (HQ0, HQ1)
29	107113-03-FQ4	EA	COUNTERTOP - STOVE LID - 4.8" X 24.1" (HQ2, HQ3, HQ4, HQ5, HQ6, HQ7)
29	107113-04-GQ4	EA	COUNTERTOP - STOVE LID - 12.3" X 24.1" (HQ0, HQ1)
29	107113-04-FQ4	EA	COUNTERTOP - STOVE LID - 12.3" X 24.1" (HQ2, HQ3, HQ4, HQ5, HQ6, HQ7)
	106693-03-01A	EA	COVER - FLUSH MOUNT - THIN TOP - CANADA
30	120184-06-HQ0	EA	BACKSPLASH - COUNTERTOP - GALLEY (HQ0, HQ1)
30	120184-06-HQ2	EA	BACKSPLASH - COUNTERTOP - GALLEY (HQ2, HQ3)
30	120184-06-HQ4	EA	BACKSPLASH - COUNTERTOP - GALLEY (HQ4, HQ5)
30	120184-06-HQ6	EA	BACKSPLASH - COUNTERTOP - GALLEY (HQ6, HQ7)
31	123470-22-HQ0	EA	COUNTERTOP - GALLEY (HQ0, HQ1)
31	123470-22-HQ2	EA	COUNTERTOP - GALLEY (HQ2, HQ3)
31	123470-22-HQ4	EA	COUNTERTOP - GALLEY (HQ4, HQ5)
31	123470-22-HQ6	EA	COUNTERTOP - GALLEY (HQ6, HQ7)
31	123470-34-HQ0	EA	COUNTERTOP - GALLEY - CANADA (HQ0, HQ1)
31	123470-34-HQ2	EA	COUNTERTOP - GALLEY - CANADA (HQ2, HQ3)
31	123470-34-HQ4	EA	COUNTERTOP - GALLEY - CANADA (HQ4, HQ5)
31	123470-34-HQ6	EA	COUNTERTOP - GALLEY - CANADA (HQ6, HQ7)
32	123784-19-HQ0	EA	CABINET - PANTRY - W/O DOORS/DRAWERS/HARDWARE - MAPLE
32	123784-19-HQ1	EA	CABINET - PANTRY - W/O DOORS/DRAWERS/HARDWARE - CHERRY
	122360-02-000	EA	SLIDE - PANTRY - W/O LOCK - RIGHT/LEFT HAND
	122360-03-000	EA	SLIDE - PANTRY - W/LOCK - RIGHT HAND
	090329-01-000	FT	SEAL/T - REFRIGERATOR CABINET

GALLEY GROUP (CONTINUED)

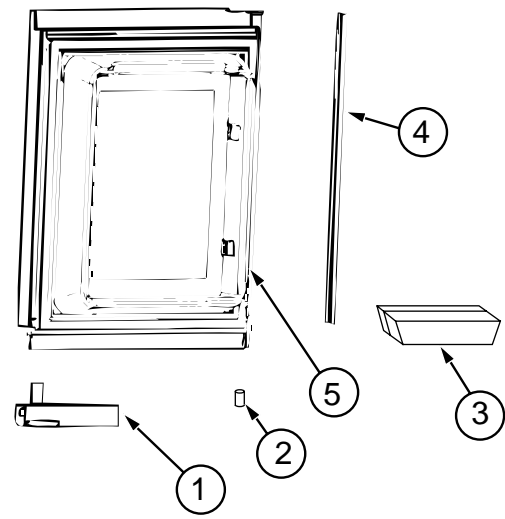

NORCOLD 1200LR W/ICE MAKER

KEY	PART NUMBER	U/M DESCRIPTION	VENDOR NO.
	125242-01-01A	EA REFRIGERATOR - 4 DOOR W/ICE MAKER	
1	121568-01-702	EA DOOR HANDLE - UPR/RH-LWR/LH	618230
2	125242-01-704	EA BUSHING - HINGE MIDDLE	618746
3	125242-01-711	EA DOOR BIN	618765
4	125242-01-719	EA RETAINER - UPPER PANEL	618825
5	125242-01-702	EA LINER - DOOR - FOAMED - UPPER LH	618730

GALLEY GROUP (CONTINUED)

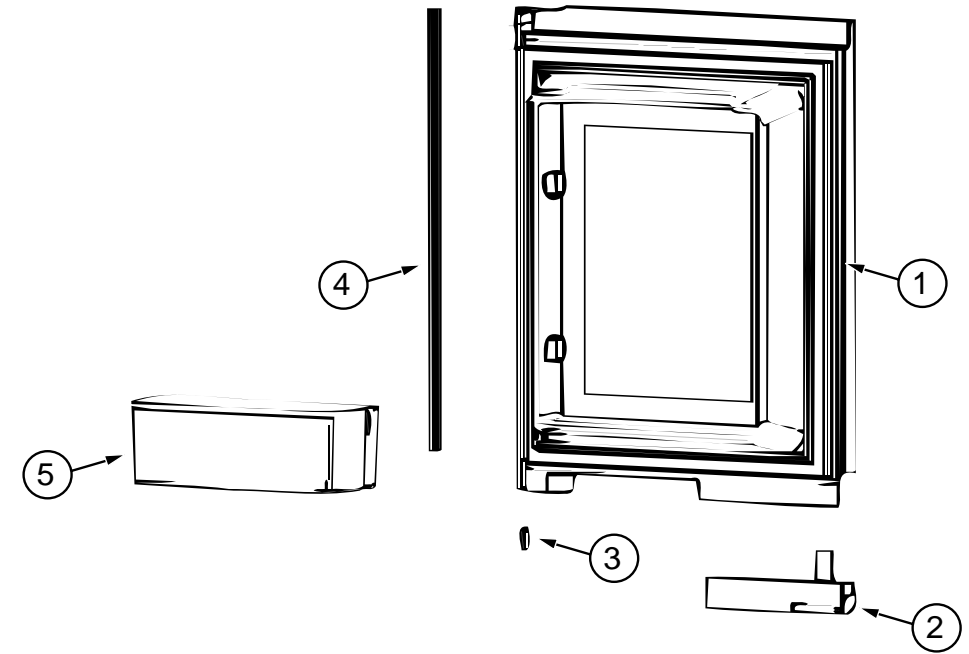

NORCOLD 1200LR W/ICE MAKER (CONTINUED)

KEY	PART NUMBER	U/M DESCRIPTION	VENDOR NO.
	125242-01-01A	EA REFRIGERATOR - 4 DOOR W/ICE MAKER	
1	125242-01-703	EA LINER - DOOR FOAMED UPPER RH	618731
2	120075-01-711	EA DOOR HANDLE - UPR LH/LOWER RH	618235
3	125242-01-704	EA BUSHING - HINGE MIDDLE	618746
4	125242-01-719	EA RETAINER - UPPER PANEL	618825
5	125242-01-711	EA DOOR BIN	618765

GALLEY GROUP (CONTINUED)

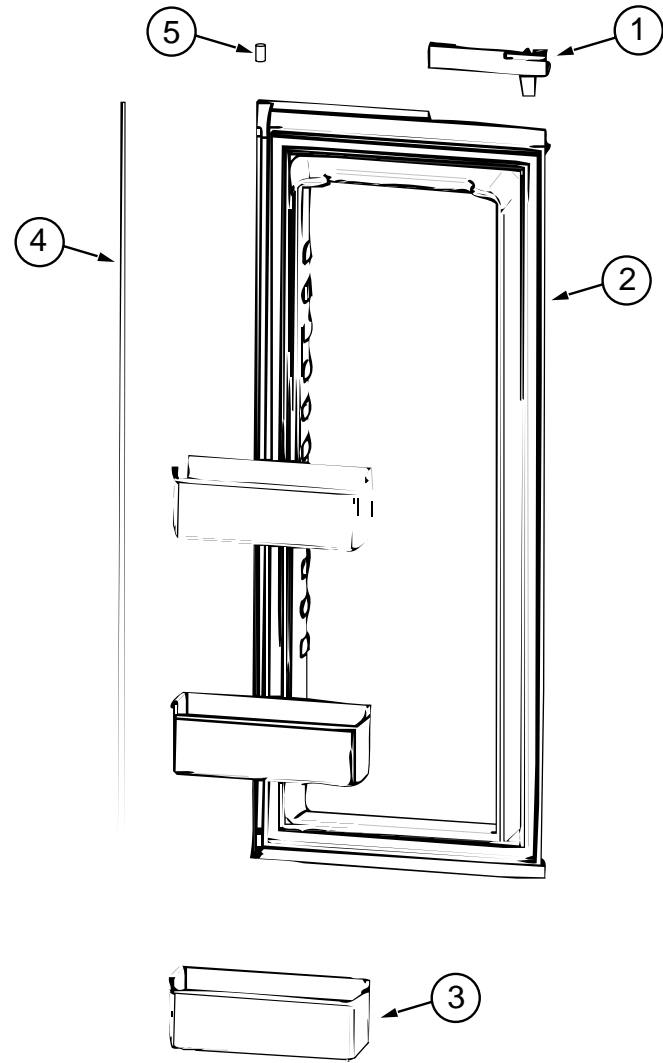

NORCOLD 1200LR W/ICE MAKER (CONTINUED)

KEY	PART NUMBER	U/M DESCRIPTION	VENDOR NO.
	125242-01-01A	EA REFRIGERATOR - 4 DOOR W/ICE MAKER	
1	121568-01-702	EA DOOR HANDLE - UPR/RH - LWR/LH	618230
2	125242-01-701	EA LINER - DOOR - FOAMED - LWR RH	618729
3	125242-01-711	EA DOOR BIN	618765
4	125242-01-718	EA RETAINER - LOWER PANEL	618824
5	125242-01-704	EA BUSHING - HINGE MIDDLE	618746

GALLEY GROUP (CONTINUED)

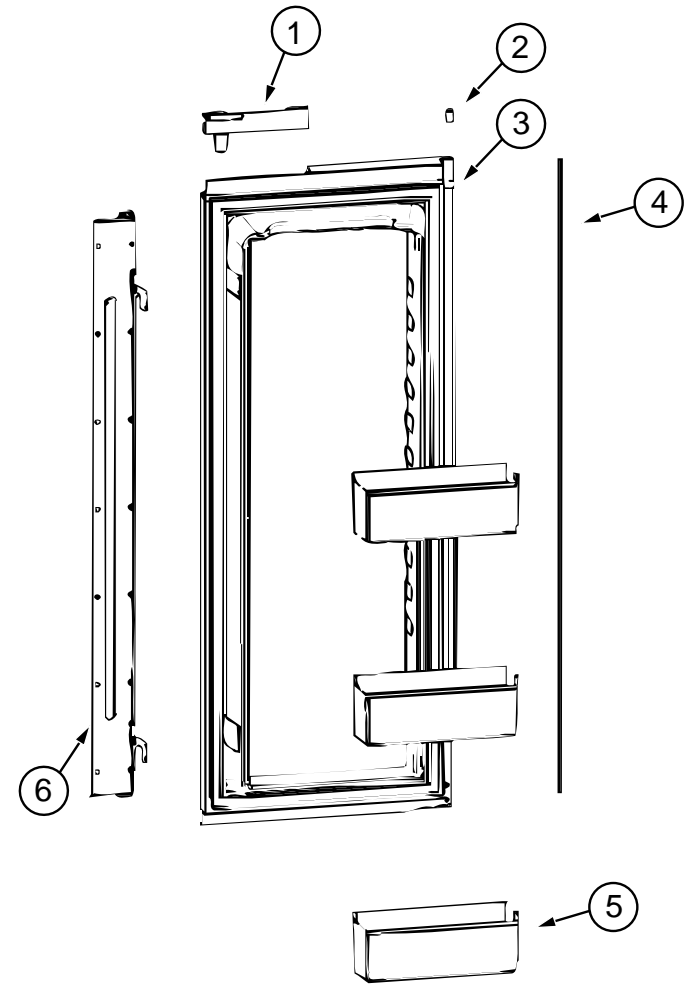

NORCOLD 1200LR W/ICE MAKER (CONTINUED)

KEY	PART NUMBER	U/M DESCRIPTION	VENDOR NO.
	125242-01-01A	EA REFRIGERATOR - 4 DOOR W/ICE MAKER	
1	120075-01-711	EA DOOR HANDLE - UPR LH/LOWER RH	618235
2	125242-01-704	EA BUSHING - HINGE MIDDLE	618746
3	125242-01-700	EA LINER - DOOR - FOAMED - LWR LH	618728
4	125242-01-718	EA RETAINER - LOWER PANEL	618824
5	125242-01-711	EA DOOR BIN	618765
6	125242-01-747	EA SEAL/RETRACTABLE (DOOR ASM)	618787

GALLEY GROUP (CONTINUED)
NORCOLD 1200LR W/ICE MAKER (CONTINUED)

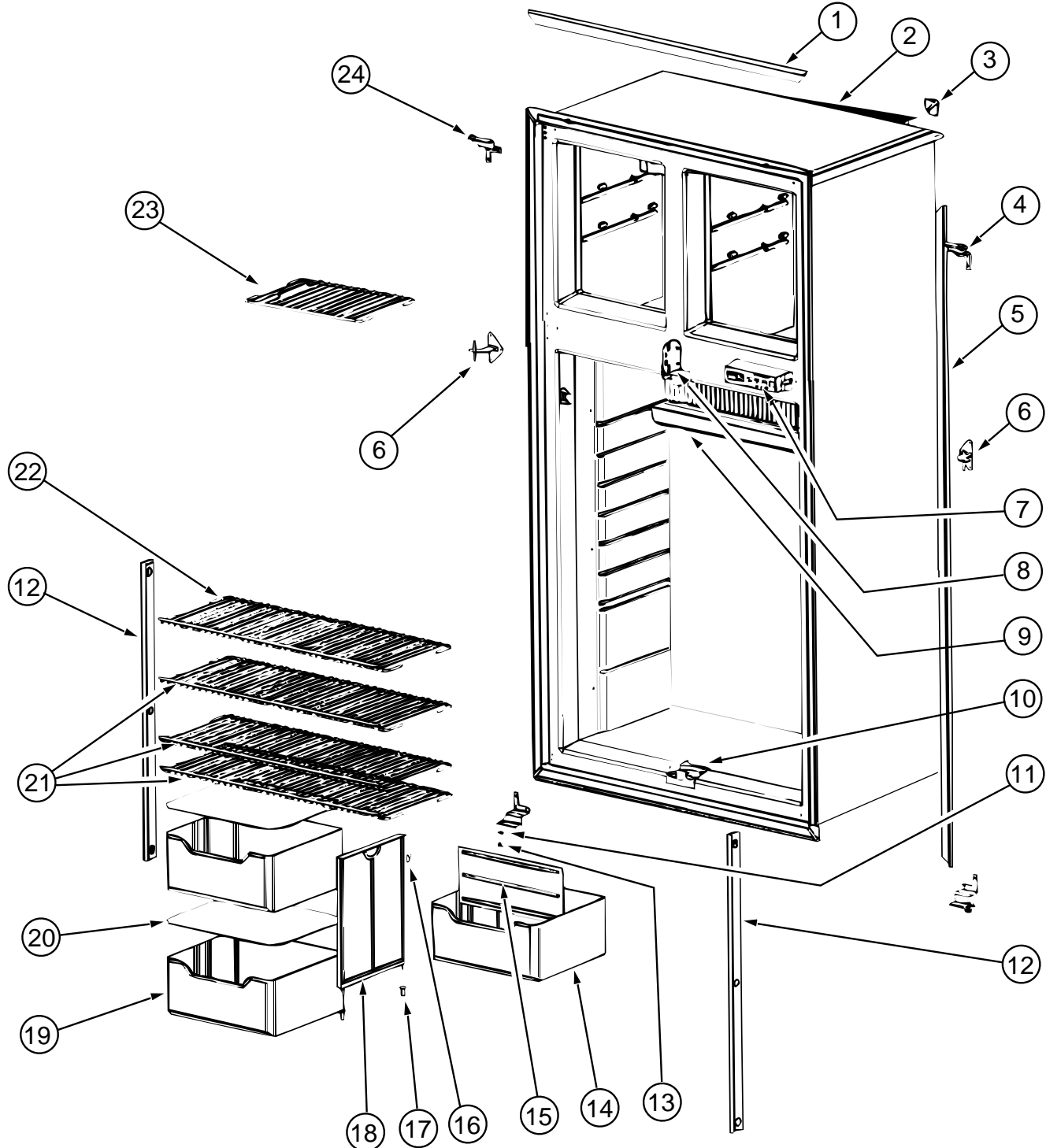

KEY	PART NUMBER	U/M	DESCRIPTION	VENDOR NO.
	125242-01-01A	EA	REFRIGERATOR - 4 DOOR W/ICE MAKER	
1	125242-01-723	EA	TRIM - HORIZONTAL	618845
2	125242-01-748	EA	CABINET/FOAMED ASSEMBLY	618748
3	125242-01-722	EA	TRIM - CORNER	618844
4	125242-01-715	EA	HINGE - TOP RH/BOTTOM LH	618798
5	125242-01-724	EA	TRIM - SIDE	618846
6	125242-01-713	EA	HINGE-MIDDLE (PAINTED)	618794
7	125242-01-705	EA	CONTROL ASM - OPTICAL	618750
8	125242-01-751	EA	BLOCK - GUIDE - UPPER	618789
9	125242-01-712	EA	DRIP TRAY	618774
10	125242-01-752	EA	BLOCK - GUIDE - LOWER	618788
11	120075-01-708	EA	BUSHING - DOOR HINGE	618144
12	120075-01-730	EA	RETAINER - SHELF	618181
13	120075-01-727	EA	PIN - HINGE	618145
14	125242-01-734	EA	CRISPER/BOTTLE BIN	618878
15	125242-01-733	EA	DIVIDER - BOTTLE CRISPER	618877
16	125242-01-750	EA	CLIP	61409622
17	113737-01-701	EA	BUSHING - HINGE	61742022
18	125242-01-749	EA	SUPPORT - WALL	618840
19	125242-01-734	EA	CRISPER/BOTTLE BIN	618878
20	125242-01-706	EA	COVER - CRISPER	618757
21	125242-01-726	EA	SHELF - WIRE (LONG)	618848
22	125242-01-727	EA	SHELF - WIRE (SHORT)	618849
23	125242-01-725	EA	SHELF - FREEZER (WIRE)	618847
24	125242-01-714	EA	HINGE - TOP LH/BOTTOM RH	618796
	125242-01-735	EA	SWITCH - DOOR LIGHT	618884
	104137-06-724	EA	ICE TRAY	61630422

GALLEY GROUP (CONTINUED)
NORCOLD 1200LR W/ICE MAKER (CONTINUED)

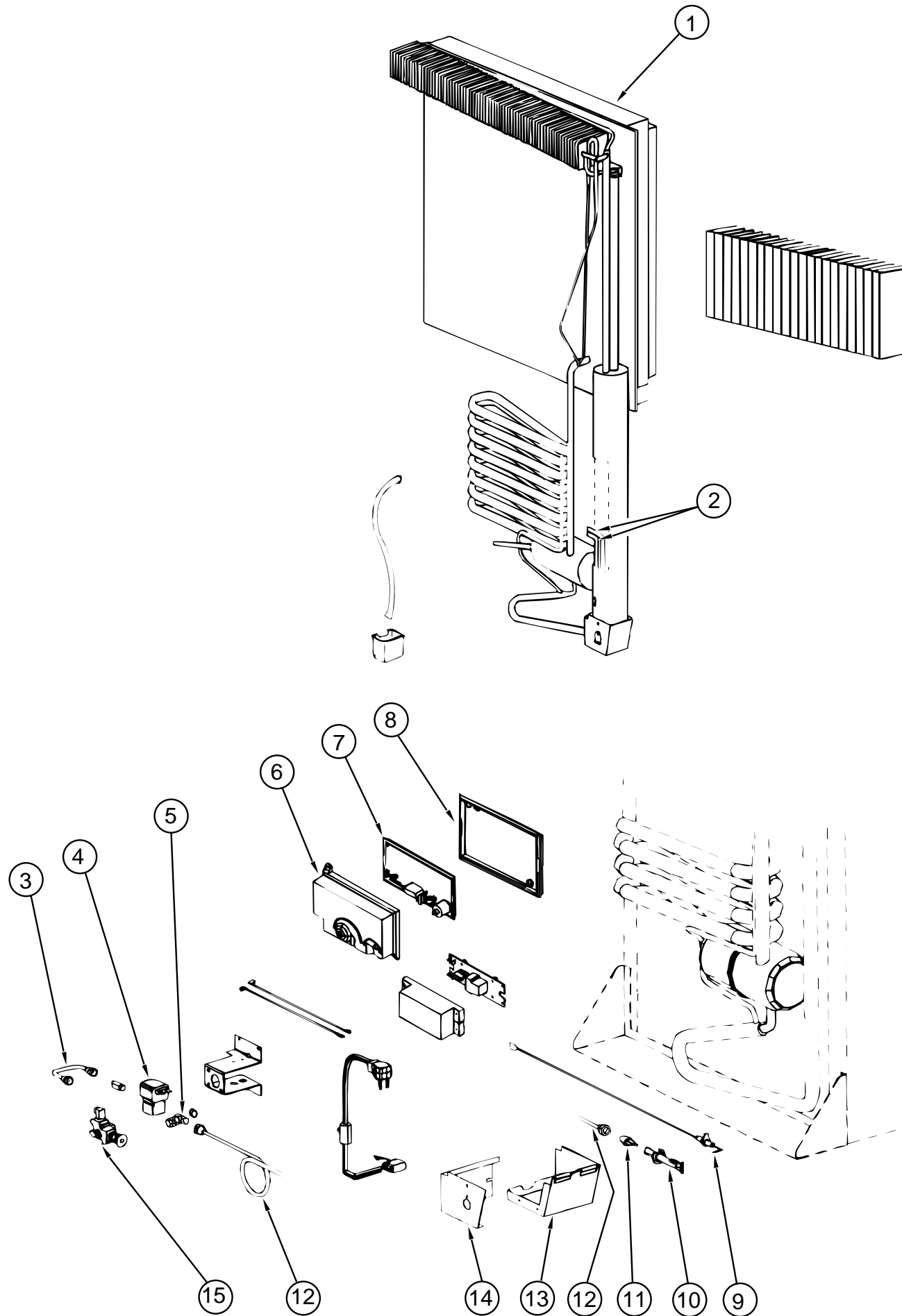

KEY	PART NUMBER	U/M	DESCRIPTION	VENDOR NO.
	125242-01-01A	EA	REFRIGERATOR - 4 DOOR W/ICE MAKER	
1	125242-01-746	EA	COOLING UNIT - 1200	618964
2	125242-01-732	EA	HEATER AC - 225W/110VAC	618872
3	113737-01-750	EA	TUBE - UNION	61694622
4	084880-01-718	EA	VALVE - GAS - (ASCO)	61551822
5	113737-01-716	EA	TAP - PRESSURE	61594422
6	120075-01-738	EA	COVER - POWER BOARD	618185
7	125242-01-720	EA	POWER BOARD	618828
8	120075-01-740	EA	COVER - BASE - POWER BOARD	618186
9	104137-06-715	EA	ELECTRODE - SPARK/SENSOR - SGL	61692222
10	125242-01-743	EA	BURNER - 8 SLOT	618932
11	125242-01-717	EA	ORIFICE - JEWELLED	618814
12	125242-01-744	EA	BURNER TUBE	618937
13	125242-01-739	EA	BASE - BURNER BOX	618902
14	125242-01-740	EA	COVER - BURNER BOX	618910
15	104137-06-709	EA	VALVE - SHUT OFF - MANUAL	61694922

GALLEY GROUP (CONTINUED)

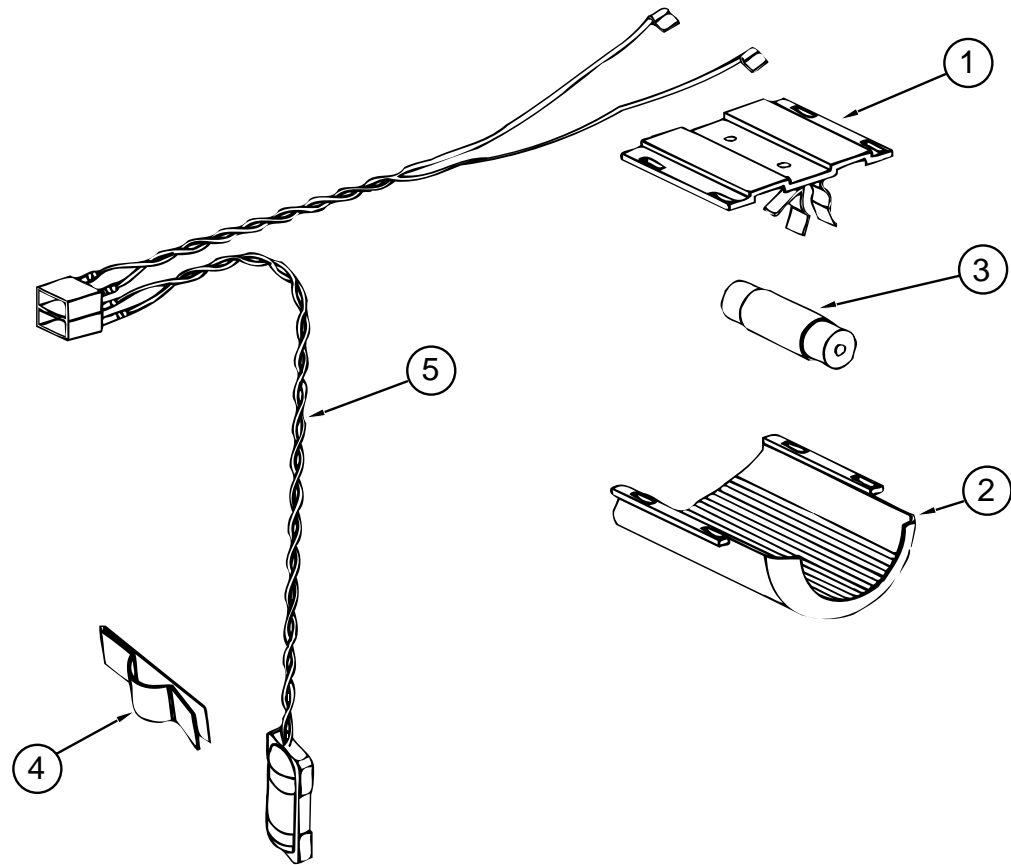

NORCOLD 1200LR W/ICE MAKER (CONTINUED)

KEY	PART NUMBER	U/M	DESCRIPTION	VENDOR NO.
	125242-01-01A	EA	REFRIGERATOR - 4 DOOR W/ICE MAKER	
1	084880-03-705	EA	BRACKET - LIGHT - INTERIOR	61629722
2	120075-01-734	EA	COVER - LENS	618190
3	084880-03-706	EA	BULB - LAMP	61628922
4	084880-01-760	EA	CLIP (THERMISTER)	61689122
5	120075-01-735	EA	THERMISTER W/LAMP & WIRE/ASM	618548
5	120075-01-742	EA	THERMISTER ONLY	618288

GALLEY GROUP (CONTINUED)

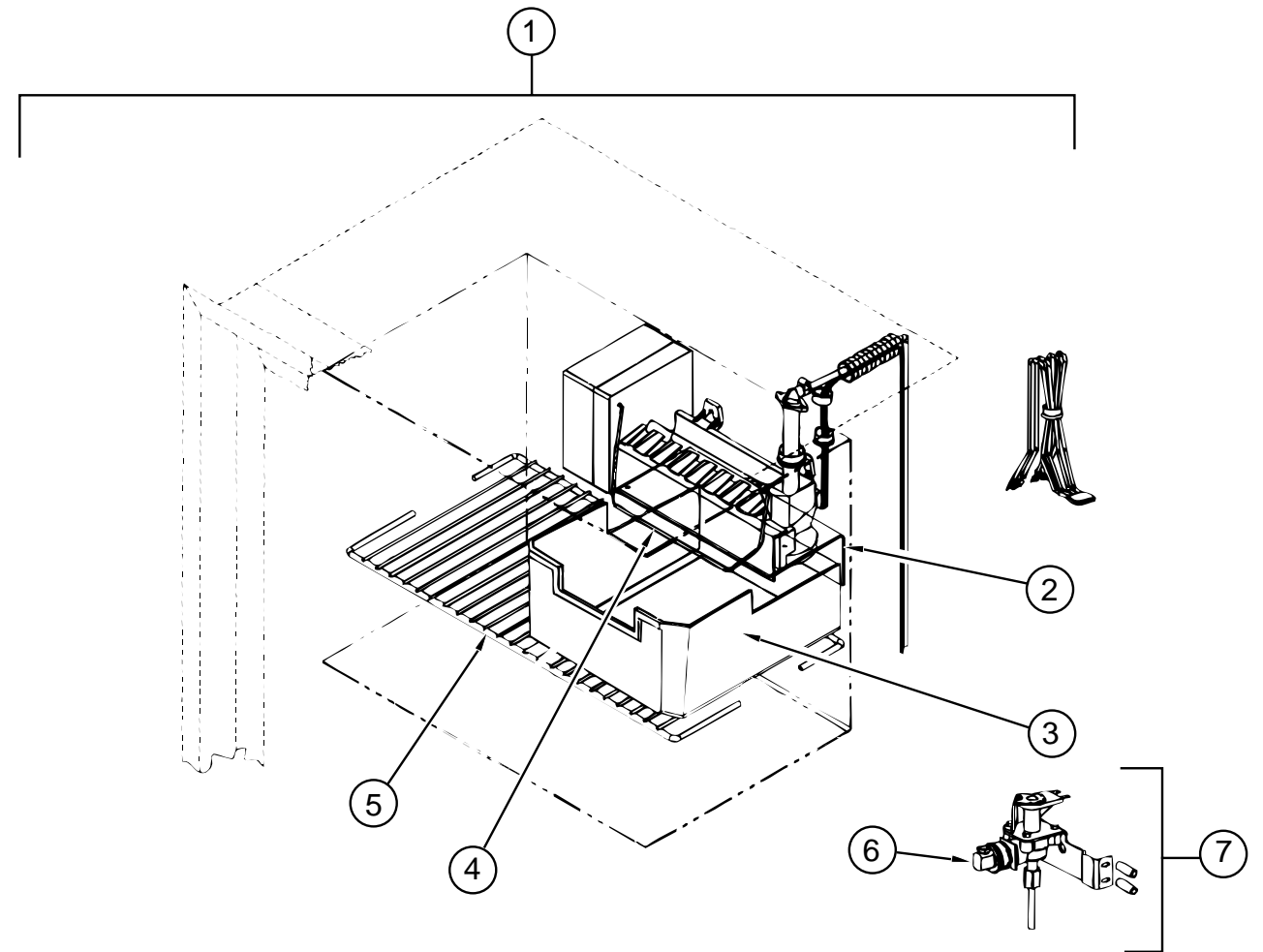

NORCOLD 1200LR W/ICE MAKER (CONTINUED)

KEY	PART NUMBER	U/M	DESCRIPTION	VENDOR NO.
	125242-01-01A	EA	REFRIGERATOR - 4 DOOR W/ICE MAKER	
1	094039-07-706	EA	ICE MAKER W/O PLATES	61656522
2	125242-01-737	EA	BRACKET - MOUNTING (ICE MAKER)	618894
3	125242-01-716	EA	ICE BIN	618803
4	120075-03-703	EA	ARM - SHUT OFF	61656922
5	125242-01-725	EA	SHELF - FREEZER (WIRE)	618847
6	120075-03-702	EA	NUT/COMPRESSION - FITTING	61678722
7	120075-03-701	EA	VALVE - WATER - W/BRACKET	618523

GALLEY GROUP (CONTINUED)
DOMETIC SIDE BY SIDE REFRIGERATOR - RM 7732IM

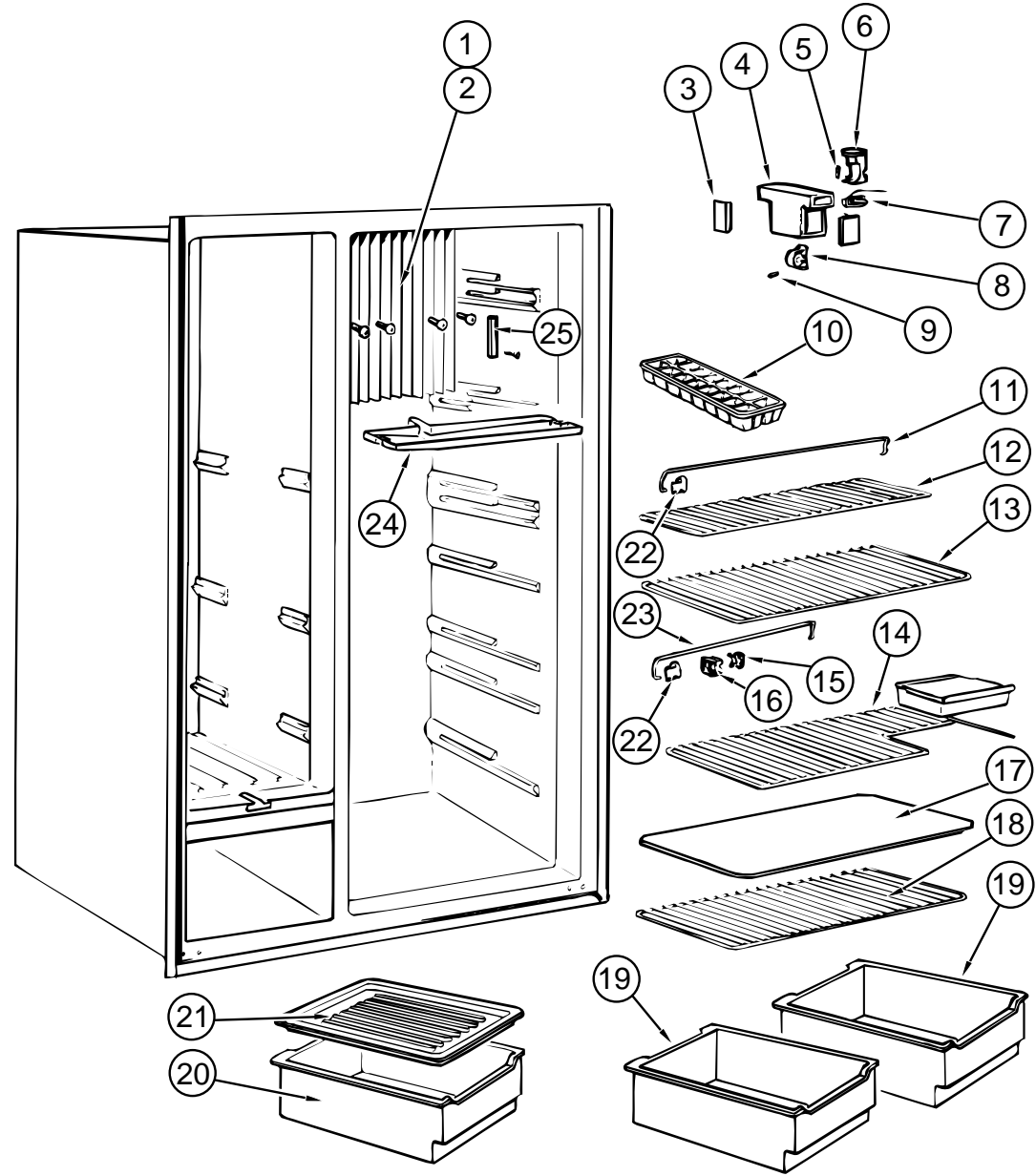

KEY	PART NUMBER	U/M	DESCRIPTION	VENDOR NO.
	118367-01-01A	EA	REFRIGERATOR - SIDE BY SIDE DOOR - 2 WAY	
1	118367-01-739	EA	FLANGE-COOLING COIL, LEFT	293 16 61-02/5
2	118367-01-740	EA	FLANGE-COOLING COIL, RIGHT	293 16 61-03/3
3	118367-01-757	EA	CAP-END LAMP PROTECTION	200 40 43-00/2
4	118367-01-753	EA	COVER-SWITCH & LIGHT	200 40 44-09/1
5	118367-01-759	EA	LAMP, 10W-12VOLT	200 72 90-00/6
6	118367-01-758	EA	LIGHTING	293 07 44-01/2
7	118367-01-754	EA	SWITCH-DOOR	294 08 25 00/9
8	118367-01-756	EA	SUPPORT-THERMOSTAT	200 40 42-00/4
9	118367-01-763	EA	PIN-LOCKING	200 12 81-01/9
10	118367-01-746	EA	TRAY-ICE	293 04 00-00/3
11	118367-01-760	EA	RACK-UPPER	200 73 37-15/3
12	118367-01-743	EA	SHELF #3, (REFRIG)	293 15 42-02/7
13	118367-01-742	EA	SHELF #2, (REFRIG)	293 15 41-04/5
14	118367-01-745	EA	SHELF #5, (REFRIG)	293 15 41-06/0
15	118367-01-748	EA	LOCK-FLAP, OUTER	200 73 93-02/4
16	118367-01-747	EA	LOCK-FLAP, INNER	200 73 92-02/6
17	118367-01-741	EA	SHELF-UPPER, (REFRIG)	293 15 41-05/2
18	118367-01-744	EA	SHELF #4, (REFRIG)	293 11 17-06/9
19	118367-01-749	EA	BOX-VEGETABLE	293 14 71-02/9
20	118367-01-750	EA	BOX-VEGETABLE	293 14 71-03/7
21	118367-01-751	EA	LID-VEGETABLE	293 26 93-01/9
22	118367-01-762	EA	RETAINER-RACKS	293 06 93-04/5
23	118367-01-761	EA	RACK-LOWER	200 73 37-16/1
24	118367-01-752	EA	PAN-DRIP	293 61 63-01/3
25	118367-01-755	EA	RETAINER-PROBE	293 19 76-01/9
	118367-01-787	EA	SHELF-ICE BUCKET WIRE	293 19 85010
	118367-01-788	EA	BLOCK-TERMINAL	2931963017
	118367-01-789	EA	ICEMAKER	3108703.517
	118367-01-790	EA	VALVE-WATER	2931972026
	118367-01-785	EA	CONNECTION-WATER, COMPLETE	2930916024
	118367-01-800	EA	BOARD-CIRCUIT	

GALLEY GROUP (CONTINUED)
REFRIGERATOR SHELVES & COMPONENTS - DOMETIC RM 7732IM

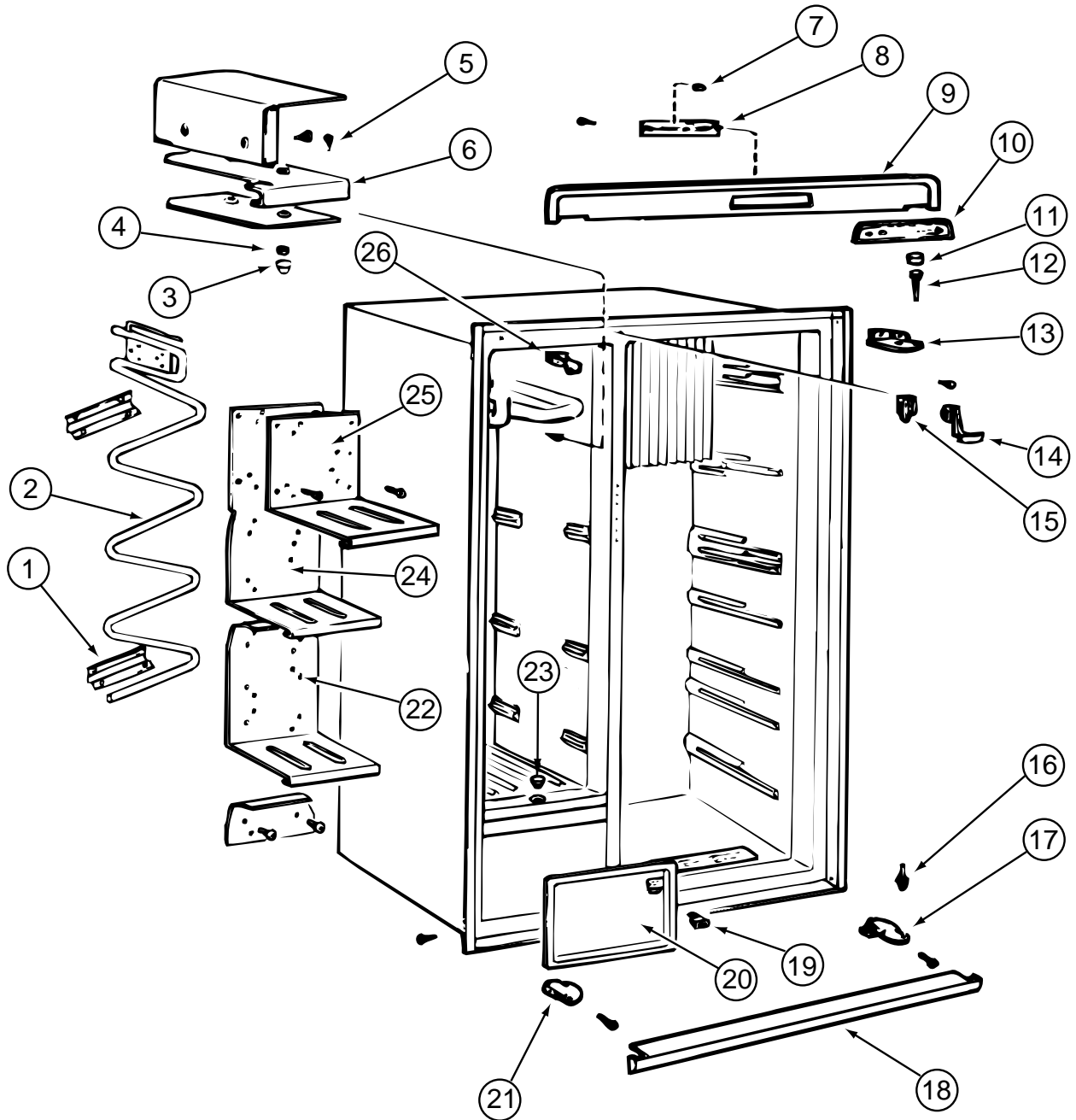

KEY	PART NUMBER	U/M DESCRIPTION	VENDOR NO.
	118367-01-01A	EA REFRIGERATOR - SIDE BY SIDE DOOR - 2 WAY	
1	118367-01-738	EA BRACKET-SHELF, FREEZER	293 14 84-01/4
2	118367-01-734	EA COIL-FREEZER	293 14 74-01/5
3	118367-01-729	EA PLUG - UPPER	293 04 87-00/0
4	118367-01-718	EA NUT, M5, BRASS, FN	731 43 14-13/4
5	118367-01-717	EA SCREW, M6S,5X20,FN	725 23 30-13/4
6	118367-01-733	EA SHELF-UPPER, FREEZER	293 14 77-02/6
7	118367-01-721	EA BUTTON	95 50 24-13/8
8	118367-01-719	EA BOARD - CIRCUIT - AES ASM.	293 26 97-05/1
9	118367-01-722	EA DECORATION-FRONT	293 26 63-01/2
10	118367-01-720	EA DECORATION	95 50 24-53/4
11	118367-01-713	EA PLUG	293 27 36-01/6
12	118367-01-714	EA PIN-HINGE, UPPER	293 26 47-01/5
13	118367-01-716	EA HINGE-UPPER, RIGHT (REFRIG)	293 26 46-02/5
14	118367-01-723	EA BOW-LOCKING	293 27 45-01/7
15	118367-01-724	EA RETAINER	293 27 46-01/5
16	118367-01-727	EA PIN-HINGE, LOWER	293 26 49-02/9
17	118367-01-726	EA HINGE-LOWER, RIGHT (REFRIG)	293 26 45-02/7
18	118367-01-730	EA STRIP-FRONT	293 26 64-01/0
19	118367-01-732	EA SWITCH-DOOR	293 26 80-01/6
20	118367-01-731	EA FLAP	293 26 55-01/8
21	118367-01-725	EA HINGE-LOWER, LEFT (FREEZER)	293 26 45-01/9
22	118367-01-737	EA SHELF-#4, FREEZER	293 14 82-02/6
23	118367-01-728	EA PLUG - LOWER	293 17 15-01/1
24	118367-01-736	EA SHELF-#3, FREEZER	293 19 82-02/5
25	118367-01-735	EA SHELF-#2, FREEZER	293 19 83-02/3
26	118367-01-715	EA HINGE-UPPER, LEFT(FREEZER)	293 26 46-01/7

GALLEY GROUP (CONTINUED)
REFRIGERATOR ELECTRICAL COMPONENTS - DOMETIC RM 7732IM

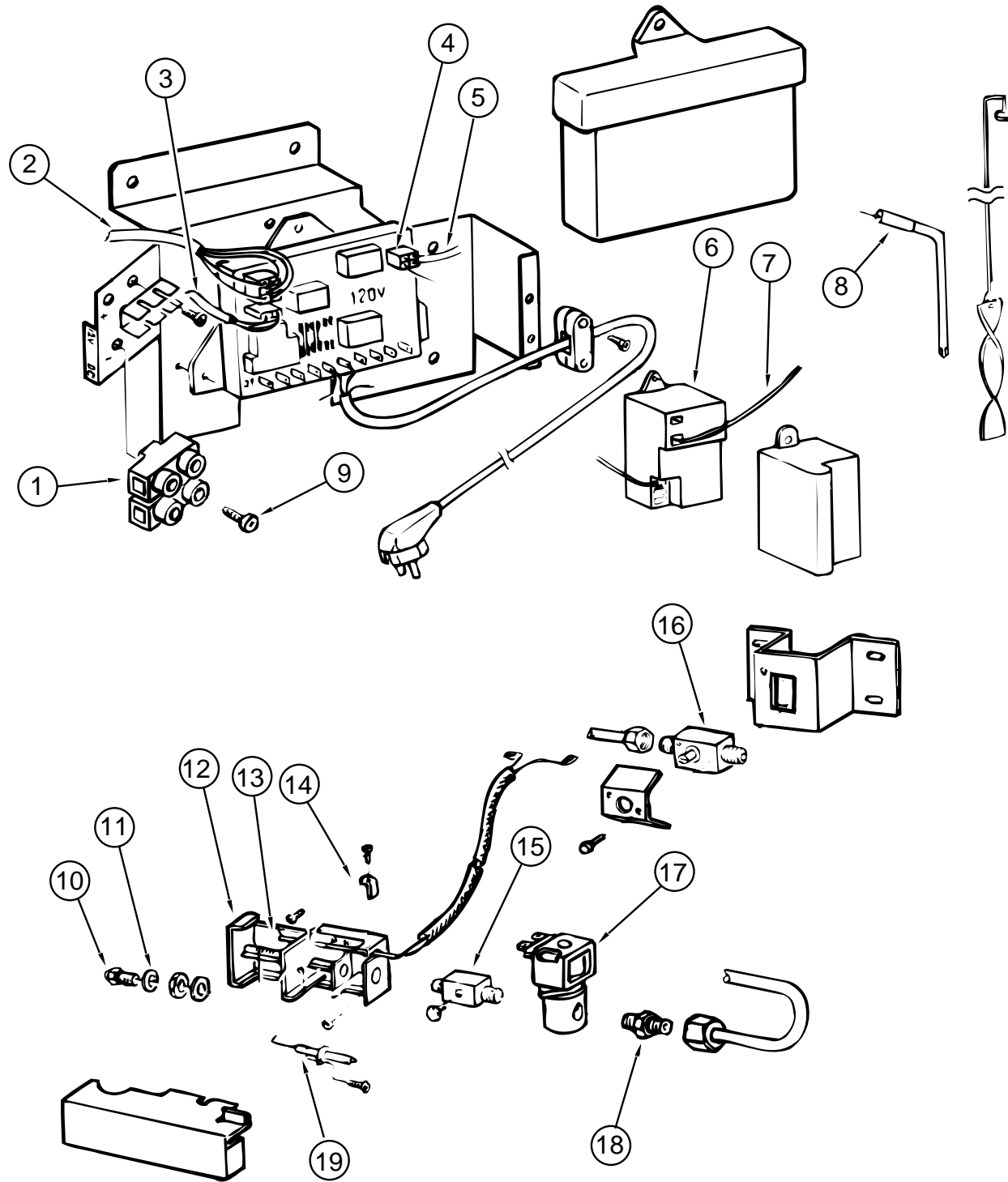

KEY	PART NUMBER	U/M	DESCRIPTION	VENDOR NO.
	118367-01-01A	EA	REFRIGERATOR - SIDE BY SIDE DOOR - 2 WAY	
1	118367-01-780	EA	BLOCK-TERMINAL	293 04 63-01/9
2	118367-01-773	EA	CONDUCTOR-CIRCUIT BOARD	293 18 62-02/9
3	118367-01-774	EA	CONDUCTOR-THERMISTOR	293 18 63-02/7
4	118367-01-772	EA	BOARD-CIRCUIT, COMPLETE	293 18 42-03/9
5	118367-01-775	EA	CONDUCTOR-GAS VALVE	295 44 37-02/2
6	118367-01-782	EA	IGNITION - SPARK	293 11 32-01/9
7	118367-01-764	EA	CONDUCTOR-ELECTRODE	200 76 68-04/5
8	118367-01-777	EA	HEATER-210WATT, 120VOLT	17 37 58-03/8
9	118367-01-781	EA	SCREW,RXS,B6X25,STAINLESS	729 52 87-40/8
10	118367-01-776	EA	ORFICE-JET, NR76	200 74 19-33/2
11	118367-01-779	EA	WASHER	200 74 57-00/1
12	118367-01-766	EA	HOUSING-BURNER	293 21 61-01/7
13	118367-01-771	EA	THERMOSTAT	293 18 26-01/6
14	118367-01-778	EA	RETAINER	293 06 60-01/0
15	118367-01-770	EA	NIPPLE	293 18 24-01/1
16	118367-01-769	EA	GAS SHUTOFF	293 26 16-01/0
17	118367-01-767	EA	VALVE-SOLENOID	294 3298-03/0
18	118367-01-765	EA	NIPPLE	293 20 63-01/5
19	118367-01-768	EA	ELECTRODE	293 14 95-01/0

GALLEY GROUP (CONTINUED)

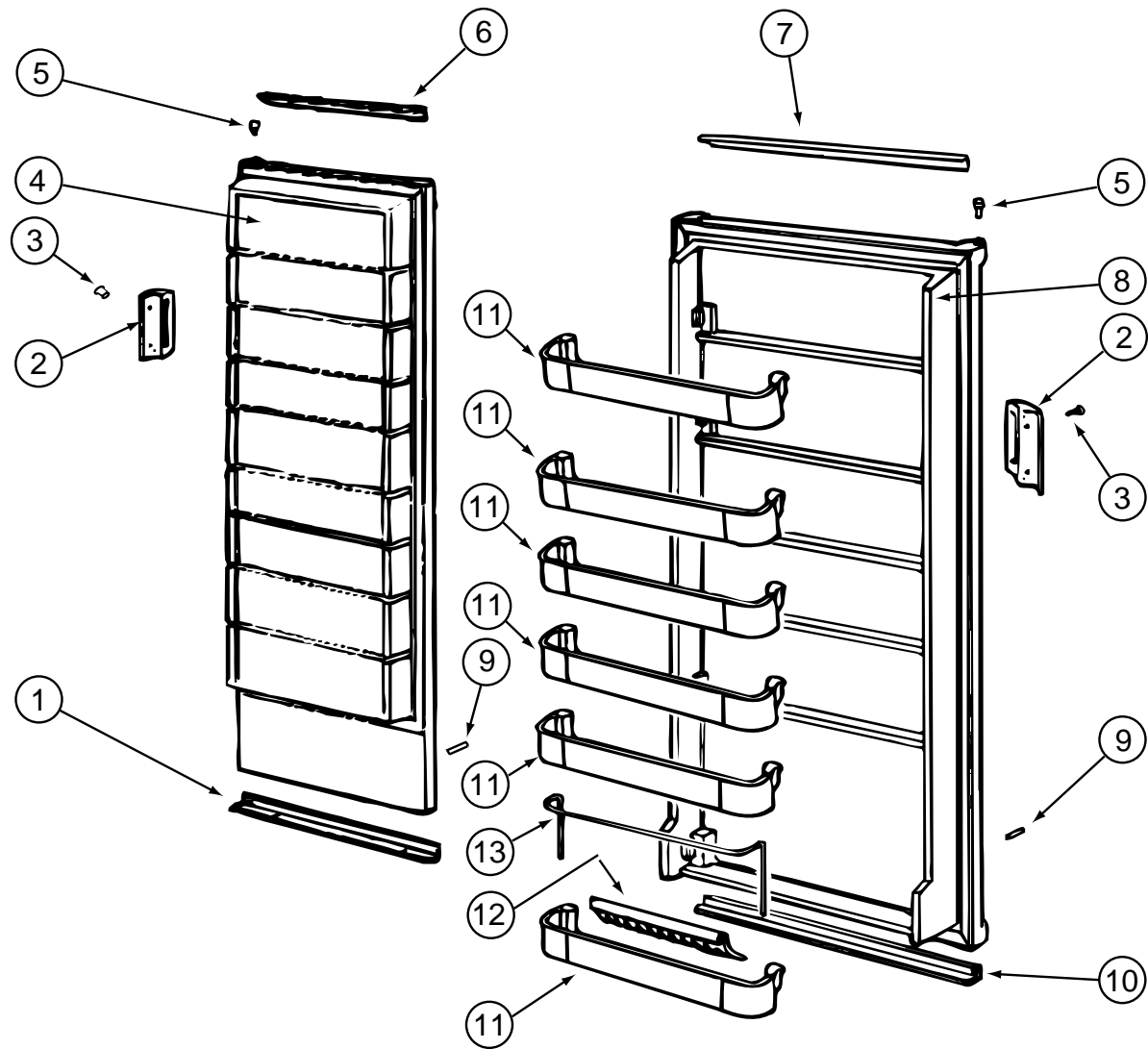

REFRIGERATOR DOORS - DOMETIC RM 7732IM

KEY	PART NUMBER	U/M DESCRIPTION	VENDOR NO.
	118367-01-01A	EA REFRIGERATOR - SIDE BY SIDE DOOR - 2 WAY	
1	118367-01-709	EA DECORATION-DOOR, FREEZER LWR	293 26 42-02/4
2	118367-01-704	EA HANDLE, FREEZER-REFRIGERATOR	293 27 29-01/1
3	118367-01-705	EA SCREW-HANDLE, FREEZER-REFRIG	724 13 23-61/2
4	118367-01-701	EA DOOR-FREEZER	293 25 89-11/8
5	118367-01-702	EA BUSHING-HINGE,FREEZER-REFRIG	293 11 71-01/7
6	118367-01-708	EA DECORATION-DOOR FREEZER, UPR	293 26 42-12/3
7	118367-01-706	EA DECORATION-DOOR, REFRIG. UPR	293 26 42-08/1
8	118367-01-700	EA DOOR-REFRIGERATOR	293 25 90-11/6
9	118367-01-703	EA STOP-LOWER, FREEZER-REFRIG)	293 25 88-01/1
10	118367-01-707	EA DECORATION-DOOR, REFRIG. LWR	293 26 42-03/2
11	118367-01-711	EA SHELF-DOOR, REFRIGERATOR	293 25 83-02/0
12	118367-01-710	EA HOLDER-BOTTLE, DOOR, REFRIG.	293 26 58-01/2
13	118367-01-712	EA RACK-DOOR, REFRIGERATOR	293 25 85-04/1
	103251-05-01A	EA INSERT - ACRYLIC/BLACK - 16.81" X 55.06"	
	103251-06-01A	EA INSERT - ACRYLIC/BLACK - 10.44" X 55.06"	

GALLEY GROUP (CONTINUED)

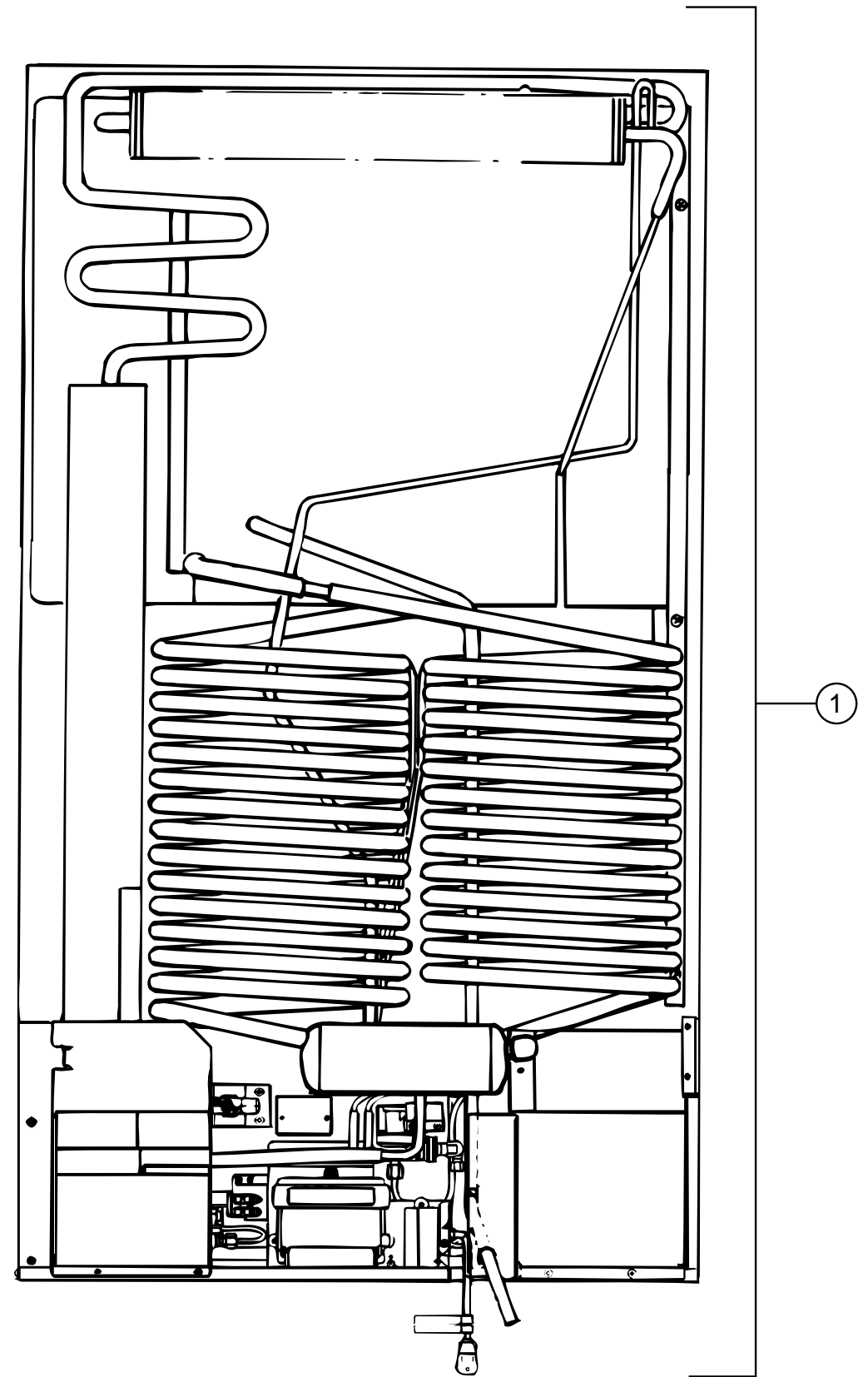

REFRIGERATOR COOLING COIL - DOMETIC RM 7732IM

KEY	PART NUMBER	U/M DESCRIPTION	VENDOR NO.
	118367-01-01A	EA REFRIGERATOR - SIDE BY SIDE DOOR - 2 WAY	
1	118367-01-783	EA COIL-COOLING	293 49 45-09/4

GALLEY GROUP (CONTINUED)

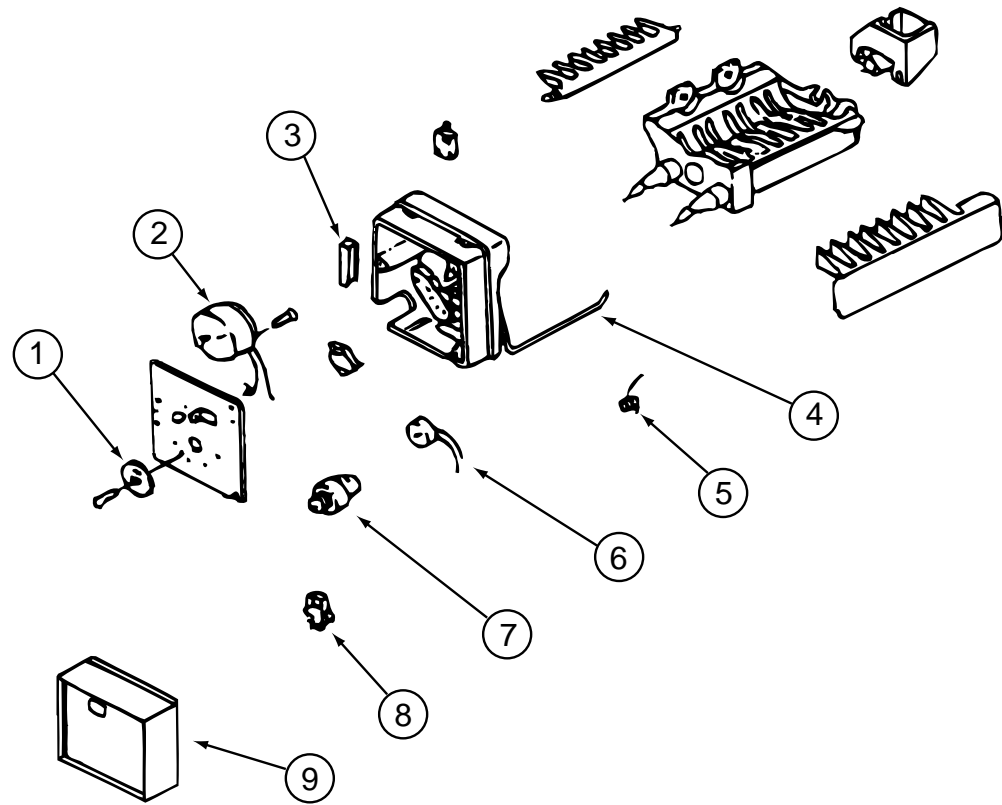

GALLEY GROUP (CONTINUED)

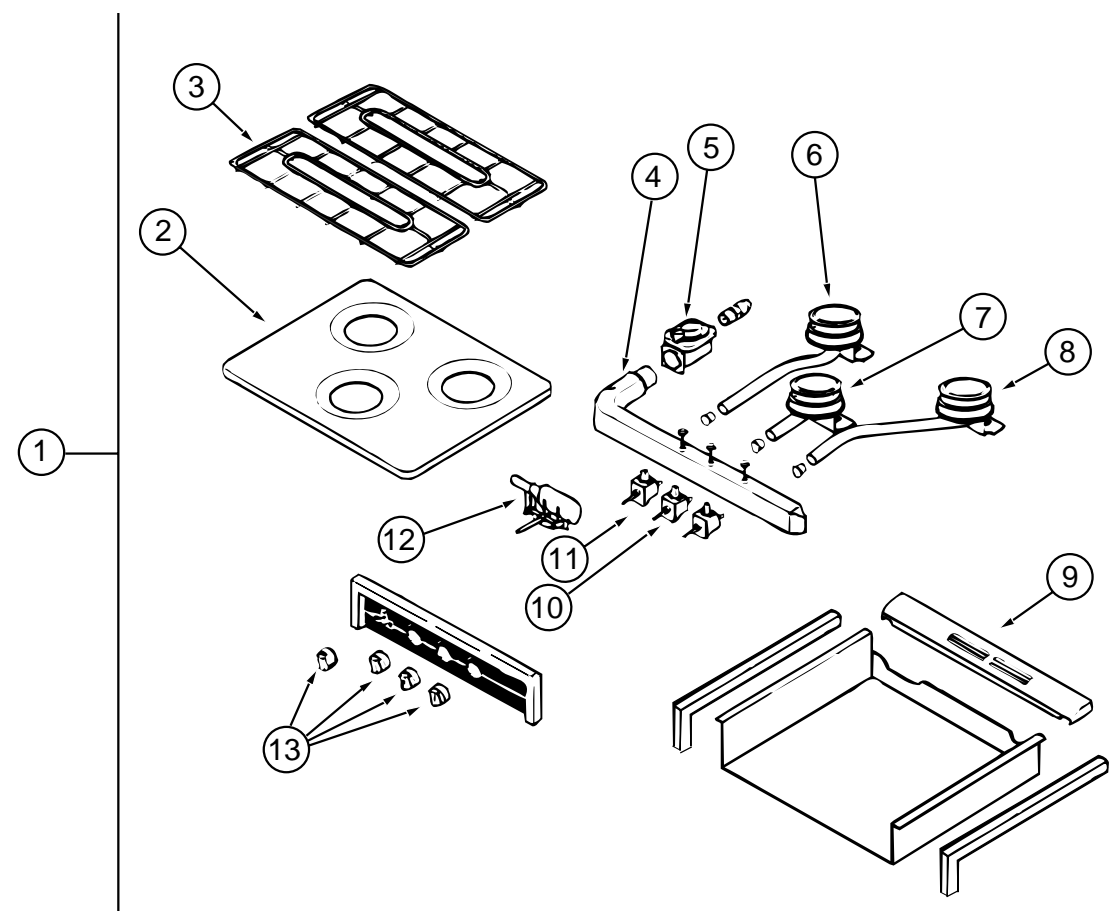

REFRIGERATOR ICEMAKER COMPONENTS - DOMETIC RM 7732IM

KEY	PART NUMBER	U/M DESCRIPTION	VENDOR NO.
	118367-01-01A	EA REFRIGERATOR - SIDE BY SIDE DOOR - 2 WAY	
1	118367-01-795	EA GEAR	3108703.491
2	118367-01-793	EA MOTOR	3108703.475
3	118367-01-799	EA PLUG, 4 PRONG FEMALE	3108702.907
4	118367-01-797	EA ARM, SHUT OFF	3108702.881
5	118367-01-798	EA SPRING, SHUT OFF ARM	3108702.899
6	118367-01-792	EA THERMOSTAT, MOLDING	3108703.467
7	118367-01-794	EA CAM	3108703.483
8	118367-01-791	EA SWITCH (3 REQ)	8108703.459
9	118367-01-796	EA COVER, CYCLE FRONT	2930874025

REFRIGERATOR TIEDOWNS, BAFFLE, TRAY & LEVEL

KEY	PART NUMBER	U/M DESCRIPTION	VENDOR NO.
	093646-01-000	EA BRACKET - TIEDOWN/REFRIGERATOR - RIGHT HAND	
	093646-02-000	EA BRACKET - TIEDOWN/REFRIGERATOR - LEFT HAND	
	090195-08-000	EA BAFFLE - REFRIGERATOR - LOWER	
	120320-01-000	EA TRAY - REFRIGERATOR/FREEZER	
		FROM: 00-00-00 THRU: 11-24-96	
	118871-02-01A	EA TRAY - REFRIGERATOR - SIDE/SIDE	
		FROM: 11-25-96 THRU: 99-99-99	
	093369-03-000	EA STRAP - REFRIGERATOR	
	054450-01-000	EA LEVEL - REFRIGERATOR	
	065225-01-000	EA PLATE - TIEDOWN - REFRIGERATOR	

ATWOOD RANGE TOP - C-37BP - CANADA

KEY	PART NUMBER	U/M DESCRIPTION	VENDOR NO.
1	121757-01-01A	EA RANGE TOP - 3 BURNER/BLACK	
2	107246-01-700	EA TOP - MAIN - BLK 3-BURNER	53083
3	121758-02-700	EA GRATE - SINGLE	56261
	121758-02-701	EA CLIP - GRATE - BLACK	56117
	107323-01-711	EA CUSHION - GRATE BOOTS-RUBBER	53008
4	121757-01-700	EA MANIFOLD - 3 BURNER	56072
5	106689-01-704	EA REGULATOR-EXTREME PRESSURE	51062
6	121758-01-707	EA BURNER LEFT REAR PIEZO	56066
7	121758-01-708	EA BURNER CENTER (HIGH OUTPUT)	56068
8	121758-01-706	EA BURNER RIGHT REAR PIEZO	56067
9	107323-01-705	EA TRIM-VENT	53525
10	121758-01-705	EA VALVE HIGH OUTPUT	56087
11	121758-01-710	EA VALVE - BURNER	56086
12	121758-01-701	EA IGNITOR PIEZO (ROTARY)	56096
13	121757-01-701	EA KNOB KIT - MODEL C37	51129
	121758-01-702	EA ELECTRODE WIRE/PIEZO IGNITOR	56097
	106936-17-02A	EA BRACKET - TIEDOWN - RANGE/FRONT	
	106936-18-02A	EA BRACKET - TIEDOWN - RANGE/FRONT	

GALLEY GROUP (CONTINUED)
NORCOLD MRFT-340 FREEZER

KEY	PART NUMBER	U/M DESCRIPTION	VENDOR NO.
	119296-01-01A	EA FREEZER - PORTABLE	
	119296-01-700	EA DOOR ASSEMBLY	1600 262 00
	119296-01-701	EA LATCH ASSEMBLY	6260 005 00
	119296-01-702	EA HANDLE-DOOR	4225 004 01
	119296-01-703	EA GASKET-DOOR	4148 016 00
	119296-01-704	EA COVER ASM.,F/CLG & TEMP CONT	1602 092 00
	119296-01-705	EA BASKET, MRFT-340D	5230 008 00
	119296-01-706	EA CASE-INNER, MRFT-340D	4332 011 40
	119296-01-707	EA HANDLE-CARRYING	3233 005 50
	119296-01-708	EA CABINET-EXTERIOR, MRFT-340D	1600 255 00
	119296-01-709	EA DIAL ASSEMBLY, THERMOSTAT	1602 067 00
	119296-01-710	EA PLATE-MARKING, THERMOSTAT	5450 261 05
	119296-01-711	EA COVER ASM., REAR, MRFT-340D	1609 221 00
	119296-01-712	EA TRANSFORMER ASSEMBLY	1960 131 00
	119296-01-713	EA OSCILLATOR ASSEMBLY	1630 081 00
	119296-01-714	EA CUSHION-CORNER	4274 009 00
	119296-01-715	EA BLOCK-TERMINAL	1632 055 02
	119296-01-716	EA CORD ASSEMBLY, DC	1912 223 00
	119296-01-717	EA THERMISTOR-EVAPORATOR	6055 032 00
	119296-01-718	EA WIRE-CONDENSER, THERMISTOR	6055 033 01
	119296-01-719	EA CONTROL ASSEMBLY,TEMPERATURE	1601 072 50
	119296-01-720	EA COIL-COOLING, HFC-134A	1610 077 10

MICROWAVE OVEN

KEY	PART NUMBER	U/M DESCRIPTION
	119267-02-01A	EA OVEN - MICROWAVE W/HOOD - CSA
	119267-04-01A	EA OVEN - MICROWAVE - W/HOOD
	119267-05-000	EA FILTER - HOOD - CHARCOAL
	120347-01-01A	EA CATCH - DOOR - MICROWAVE

COFFEEMAKER

KEY	PART NUMBER	U/M DESCRIPTION
	124649-01-01A	EA COFFEEMAKER - BLACK/10 CUP/ELECTRONIC/2 BREWING CYCLES- UL

KITCHEN AID - KGCR025B 2 BURNER RANGE TOP

KEY	PART NUMBER	U/M DESCRIPTION
	120453-01-01A	EA RANGE TOP-2 BURNER - 12"W X 21.75"L-BLACK-KITCHEN AID

DISHWASHER

KEY	PART NUMBER	U/M DESCRIPTION
	123881-01-01A	EA DISHWASHER - COMPACT - 17 1/4"W X 18 1/4"H X 20 1/4"D

GALLEY GROUP (CONTINUED)

MONITOR PANEL

KEY	PART NUMBER	U/M DESCRIPTION	VENDOR NO.
	121148-03-01A	EA PANEL - MONITOR - 2 TANK PUMP	
	096983-01-700	EA SWITCH - ON/OFF	L0108-00
	096983-01-701	EA SWITCH - SPST/MOM 2 TERMINAL	L0111-00
	096983-01-702	EA SWITCH - MOM/OFF/MOM/3 TERM	L0112-00
	096983-01-703	EA SWITCH - ON/ON	L0115-00
	100258-10-701	EA GAUGE-HOUR METER, CLIP ON	L0775-00
	121148-02-700	EA BOARD - CIRCUIT	L5099-20

WASHER/DRYER

KEY	PART NUMBER	U/M DESCRIPTION
	107753-02-01A	EA WASHER - DRYER - WHITE
	113795-01-02B	EA BRACKET - WASHER
	113795-02-02B	EA BRACKET - WASHER
	111913-01-01A	EA BRACKET - WASHER - TIE DOWN

GENERATOR GROUP

7.5 KW ONAN MARQUIS GENERATOR

KEY	PART NUMBER	U/M	DESCRIPTION
	122425-01-000	EA	GENERATOR - DIESEL - 7.5
	117376-03-01A	EA	SLIDE - GENERATOR
	007125-03-000	EA	CLAMP - MUFFLER - 1.5" DIAMETER
	007131-01-000	EA	HANGER - TAILPIPE - 6 SLOTS
	106235-01-000	EA	ADAPTOR - GENERATOR EXHAUST
	116381-04-000	EA	PIPE - EXHAUST - GENERATOR
	115023-01-000	EA	ISOLATOR - RUBBER

NOTE: ADDITIONAL GENERATOR COMPONENTS ARE FOUND IN THE CHASSIS GROUP.

HEATING & AIR CONDITIONING GROUP

AUTO A/C & HEATER CONTROL PLENUM

KEY	PART NUMBER	U/M	DESCRIPTION	VENDOR NO.
	103930-36-000	EA	CONTROL/PLENUM - ROTARY CONTROL HEAD, SCS-093-00444	
	103930-02-707	EA	RELAY - BOSCH - W/RESISTER	031-0001
	103930-02-708	EA	MOTOR - VACUUM SERVO - A/C	030-0025
	103930-02-710	EA	CANISTER - VACUUM	054-0002
	103930-33-701	EA	MOTOR - VACUUM - 3 STAGE	030-0105
	103930-33-702	EA	CONTROL PANEL	083-0169
	103930-33-703	EA	VACUUM HARNESS	036-0466
	103930-33-705	EA	LIGHT BULBS	035-0030
	103930-33-707	EA	SWITCH - BLOWER	032-00066
	103930-33-708	EA	SWITCH - POTENTIOMETER	032-0184
	103930-33-709	EA	SWITCH - VACUUM	032-0183
	103930-33-710	EA	DECAL F/CONTROL HEAD	058-0102
	103930-33-711	EA	WIRE HARNESS - MAIN	036-0496
	103930-36-700	EA	ROD - DOOR - DEFROST	073-0061
	103930-36-701	EA	ROD - DOOR - AC	073-0062
	103930-37-000	EA	MANUAL - OWNERS - HEATER/A/C, SCS 057-00163	

AUTO A/C & HEATER HOSE KIT

KEY	PART NUMBER	U/M	DESCRIPTION	VENDOR NO.
	103930-16-000	EA	HOSE KIT #12 389" R134A - SCS 093-00074	
	103930-07-704	EA	FITTING - QUICK CONNECT - #8	050-0081
	103930-13-702	EA	VALVE - SERVICE - W/O COMP.	050-0152
	103930-16-700	EA	HOSE ASM - #12 SPARTON	085-0120
	103930-17-702	EA	O'RING - #10	045-0127
	113245-01-710	EA	GASKET - #12	045-0128

AUTO A/C CONDENSER

KEY	PART NUMBER	U/M	DESCRIPTION	VENDOR NO.
	072342-12-000	EA	CONDENSER - W/FAN SIDE SCS 091-00024	
	072342-08-703	EA	FAN BLADE/MOTOR & SHROUD 11"	062-0097
	072342-10-702	EA	FITTING - QUICK CONNECT#4 MALE	050-0148
	072342-10-704	EA	VALVE - SERVICE - #8X8	050-0134
	072342-12-700	EA	COIL - CONDENSER	040-0027
	072342-12-701	EA	HOSE ASM - #8 CONDENSER/COMP	085-0142
	072342-12-702	EA	HOSE ASM - #6 EVAPORATOR/DRIER	085-0143
	072342-12-703	EA	RECEIVER DRIER	054-0001
	113245-01-707	EA	O'RING - #8	045-0126
	113245-01-711	EA	O'RING - #6	045-0129

AUTO A/C & HEATER VACUUM PUMP

KEY	PART NUMBER	U/M	DESCRIPTION
	114802-01-000	EA	PUMP - VACUUM - 12V 16"HG - EVANS RV212471

HEATING & AIR CONDITIONING GROUP (CONTINUED)

AUTO A/C & HEATER EVAPORATOR

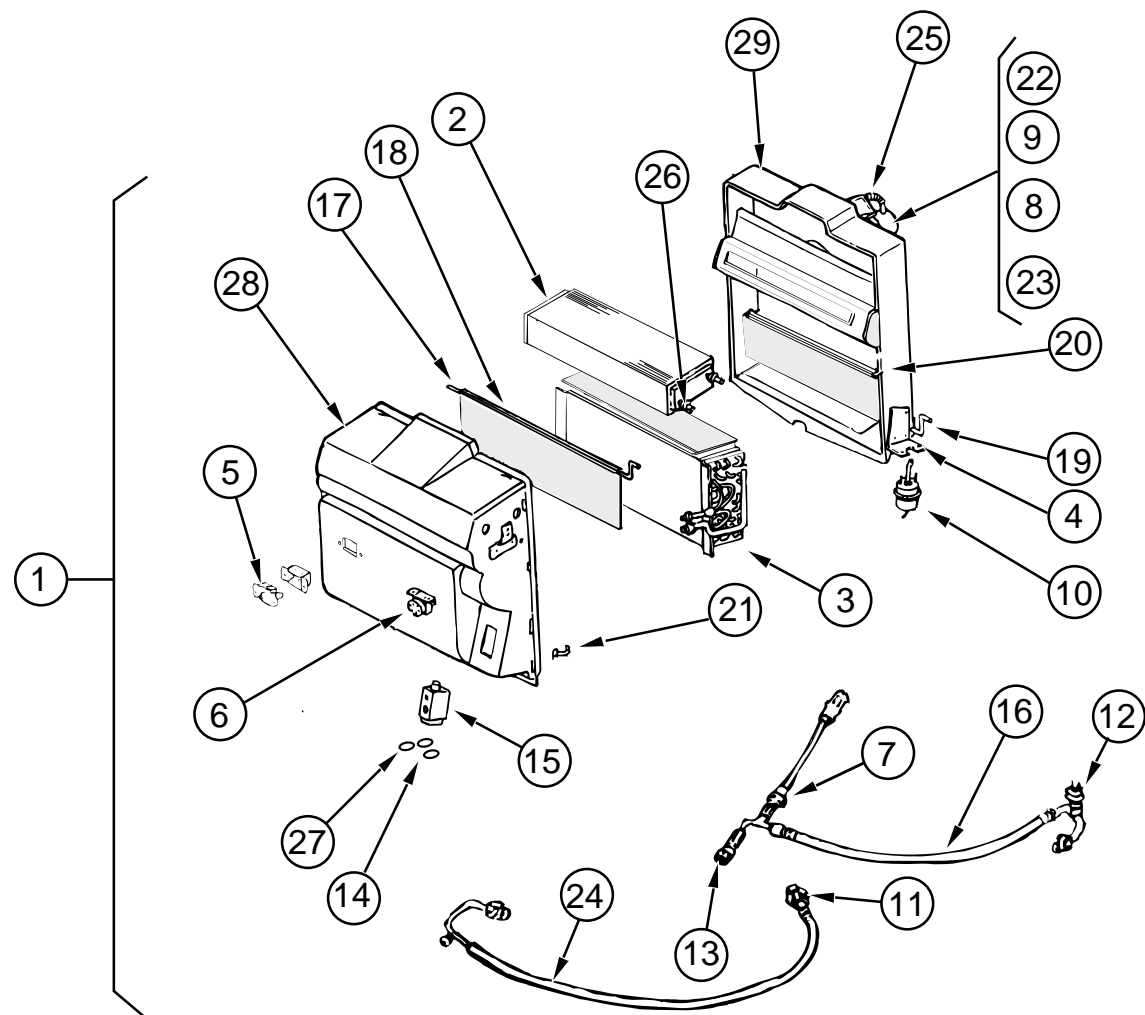

KEY	PART NUMBER	U/M DESCRIPTION	VENDOR NO.
1	103930-32-000	EA EVAPORATOR/HEATER- FRTLINER/SPARTAN-SERVO MOTOR CONTROLLED	
2	103930-01-703	EA CORE - HEATER	042-0010
3	103930-01-704	EA COIL - EVAPORATOR	041-0017
4	103930-01-708	EA BRACKET - VACUUM MOTOR	070-0113
5	103930-01-710	EA RESISTOR - FUSED - A/C	035-0006
6	103930-01-711	EA THERMOSTAT	033-0003
7	103930-01-716	EA SWITCH - PRESSURE - FAN	032-0036
8	103930-01-717	EA WHEEL - BLOWER - CLOCKWISE	062-0010
9	103930-30-706	EA MOTOR - BLOWER W/PIGTAIL HARNESS	030-0109
10	103930-01-709	EA MOTOR - VACUUM SERVO - A/C	030-0025
11	103930-06-700	EA FITTING - QUICK CONNECT - #8	050-0082
12	103930-12-708	EA SWITCH - BINARY - HI-LOW CUTOUT	032-0048
13	103930-12-709	EA FITTING - QUICK CONNECT	050-0120
14	103930-17-702	EA O'RING #10	045-0127
15	103930-20-700	EA VALVE - EXPANSION - BLOCK - 2 TON	034-0032
16	103930-20-701	EA HOSE ASM #6 EVAPORATOR/DRIER	085-0138
17	103930-20-702	EA ROD - DOOR - BLEND AIR	073-0039
18	103930-20-703	EA DOOR - BLEND AIR	071-0212
	103930-30-702	EA BUSHING - BLEND AIR DOOR	062-0168
19	103930-20-704	EA ROD - DOOR - RECIRCULATING	073-0018
20	103930-20-705	EA PANEL - DOOR - RECIRCULATING	071-0213
21	103930-20-706	EA CLIP - RETAINER	022-0057
22	103930-20-707	EA HOUSING - BLOWER	062-0145
23	103930-20-708	EA CLIP - MOTOR SHAFT	022-0001
24	103930-22-700	EA HOSE ASM #10 EVAPORATOR/COMP	085-0141
25	110279-01-703	EA HOSE-VENT F/BLOWER MOTOR	051-0034
26	110279-01-712	EA FITTING - HEATER	050-0076
27	113245-01-707	EA GASKET - #8	045-0126
28	103930-30-700	EA CASE - FRONT	062-0542
29	103930-20-711	EA CASE - BACK	062-0147
	103930-24-000	EA VALVE - WATER CONTROL - 4 PORT VACUUM CONTROLLED	
	103930-30-701	EA PLATE - MOTOR MOUNT	062-0544
	103930-30-703	EA MOTOR - SERVO	030-0104
	103930-30-704	EA COVER - SERVO	062-0545

AUTO A/C & HEAT SYSTEM COMPONENTS

KEY	PART NUMBER	U/M DESCRIPTION
	103930-37-000	EA MANUAL - OWNERS - HEATER/A/C - SCS 057-00163
	007281-01-000	EA HOSE - FLEXIBLE PVC - 2.5" ID X 50'
	024990-07-000	EA OUTLET - DEFROSTER - W/SWIVEL - 2"
	024990-05-000	EA OUTLET - DEFROSTER - 4" DIAMETER W/SWIVEL DEFLECTORS
	007076-01-000	EA HOSE - FLEXIBLE PVC - 2" ID - INCREMENTS OF 50'
	056402-06-000	EA BRACKET - HEATER/BLACK
	077075-01-000	EA GASKET - INSTRUMENT PANEL TO DEFROSTER PLENUM
	007108-01-000	EA HOSE - HEATER - 5/8" ID - HI-TEMP - FORD
	076776-01-000	EA TEE - BEADED - 5/8" X 5/8" X 5/8"
	103017-01-000	EA PLENUM - DEFROSTER
	103558-01-08A	EA VENT - DEFROSTER - 2" X 14.4" X 1.4" - HAMPTON TAN
	103796-01-01A	EA LOUVER - A/C
	077539-01-000	EA BRACKET - MOUNTING/DASH PANEL - L/SHAPED - 2.5"X1"X1.5"

HEATING & AIR CONDITIONING GROUP (CONTINUED)

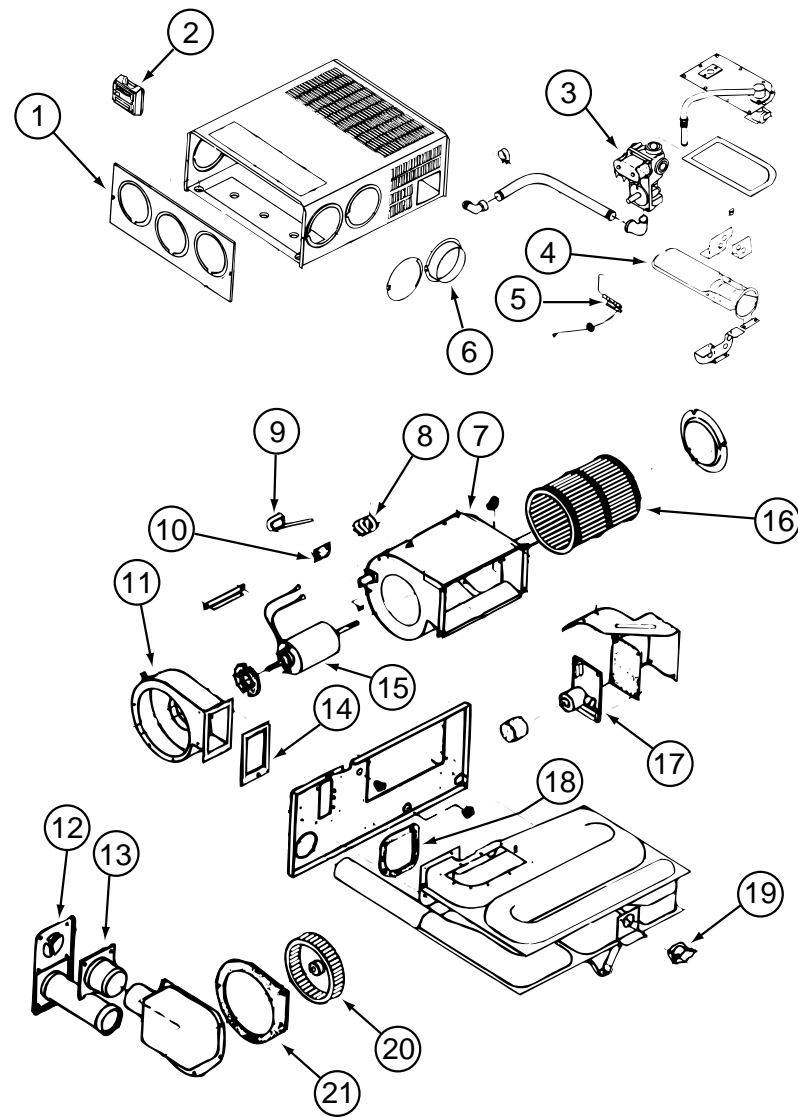

SUBURBAN MODEL SF-42 227 FURNACE

KEY	PART NUMBER	U/M DESCRIPTION	VENDOR NO.
	098668-22-000	EA FURNACE - 40,000 BTU - SF-42 227	
1	098668-01-700	EA CABINET FRONT	101242
2	115764-01-01A	EA THERMOSTAT - FURNACE 160902	
3	098668-01-714	EA VALVE - GAS	161070
4	098668-11-701	EA BURNER	010799
5	098668-01-715	EA ELECTRODE - (SGL PROBE)	232166
6	075696-02-703	EA DUCT COLLAR	50715
7	098668-11-704	EA BLOWER - ROOM AIR (SF-42F)	390698
8	074466-01-702	EA RELAY - TIME DELAY	230625
9	098668-11-703	EA SWITCH - SAIL - (SF-42F)	232216
10	101990-01-714	EA GASKET - MICROSWITCH	230877
11	098668-01-708	EA BLOWER - (COMBUSTION AIR)	390441
12	098668-01-707	EA TUBE ASSEMBLY - EXHAUST W/CAP	260231
13	098668-01-713	EA INTAKE VENT TUBE	051044
14	098668-01-717	EA GASKET - FIREWALL - (BLOWER SIDE)	070809
	098668-11-700	EA ORFICE - MAIN BURNER SF-42F	180216
15	098668-11-702	EA MOTOR - (SF-42F)	232212
16	098668-01-711	EA WHEEL - ROOF AIR - (SF-42F)	350129
17	098668-01-712	EA BOARD - MODULE	231741
18	098668-01-716	EA GASKET - FIREWALL - (CHAMBER SIDE)	070808
19	098668-11-706	EA SWITCH - LIMIT - (SF-42F)	232231
20	098668-22-702	EA WHEEL - COMBUSTION AIR	350183
21	098668-22-703	EA GASKET	70811

HEATING SYSTEM COMPONENTS

KEY	PART NUMBER	U/M DESCRIPTION
	093614-02-02A	EA GRILL - RETURN AIR - 19H-8X8BR-RAG
	093614-03-02A	EA GRILLE - RETURN AIR - 19H-14X8BR-RA
	056464-12-000	EA REGISTER - 4" DIAMETER - PLASTIC - W/O DAMPENER - OFF WHT
	093614-08-01A	EA GRILL - RETURN AIR - 19V-8X12W
	094600-05-01A	EA REGISTER - HEAT - W/O DAMPER - 11.3" - BEIGE
	098668-14-000	EA GASKET - FIBERGLASS - .5" X 18" X 18"
	094600-07-01A	EA REGISTER - HEAT - W/O DAMPER
	094600-08-01A	FT REGISTER - HEAT - W/DAMPER
	079059-02-000	EA HOSE - 90 DEGREE - .61" ID X 4" X 6"

HEATING & AIR CONDITIONING GROUP (CONTINUED)

CENTRAL A/C SYSTEM

KEY	PART NUMBER	U/M	DESCRIPTION
1	109009-02-000	EA	DEFLECTOR - A/C - ROOF
2	105290-01-000	SF	INSULATION - AIR POCKET W/FOIL
3	P12759-01-FQ0	EA	PLENUM - A/C - SUPPORT - UPPER
4	109017-01-000	EA	PLENUM ASSEMBLY - A/C - SUPPLY
5	117326-01-000	EA	DUCT - CENTRAL AIR - FORCED/UPPER
6	117325-01-000	EA	DUCT - CENTRAL AIR - FORCED/LOWER
7	108975-01-000	EA	BRACKET - A/C SUPPORT - RIGHT HAND
8	105620-08-000	EA	A/C - CENTRAL PACKAGE UNIT - RIGHT HAND
9	117667-01-02B	EA	CRADLE - A/C
10	108975-02-000	EA	BRACKET - A/C SUPPORT - LEFT HAND
11	105290-01-000	FT	INSULATION - AIR POCKET W/FOIL
12	117327-01-000	EA	DUCT - CENTRAL AIR - RETURN
13	109859-01-000	EA	FRAME ASSEMBLY - FILTER - A/C
14	109050-02-000	EA	FILTER - FIBERGLASS - 1" X 14" X 20"
	105620-09-000	EA	THERMOSTAT - A/C & FURNACE - HORIZONTAL MOUNT 4.25" X 2.5"
	105620-07-000	EA	WIRE ASSEMBLY - THERMOSTAT
	120134-01-02A	EA	REGISTER - 4" TO 5" IN DIAMETER W/DAMPER
	090340-01-000	FT	SEAL - FOAM - CLOSED CELL - 1/4" X 1/2" X 50'
	104692-01-000	FT	SEAL - FOAM/ADHESIVE BACK - .75"THICK X .75"WIDE X 25'

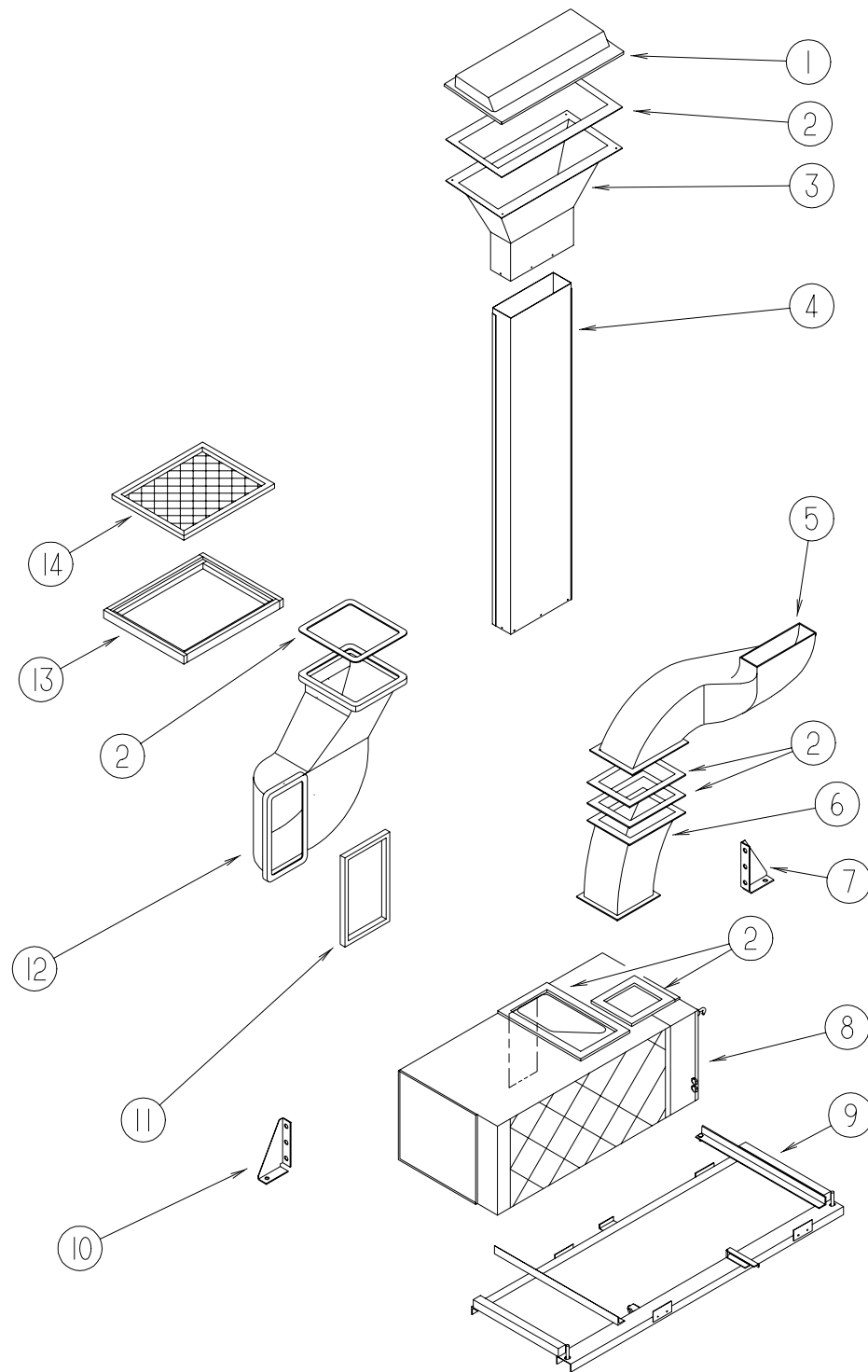

HEATING & AIR CONDITIONING GROUP (CONTINUED)

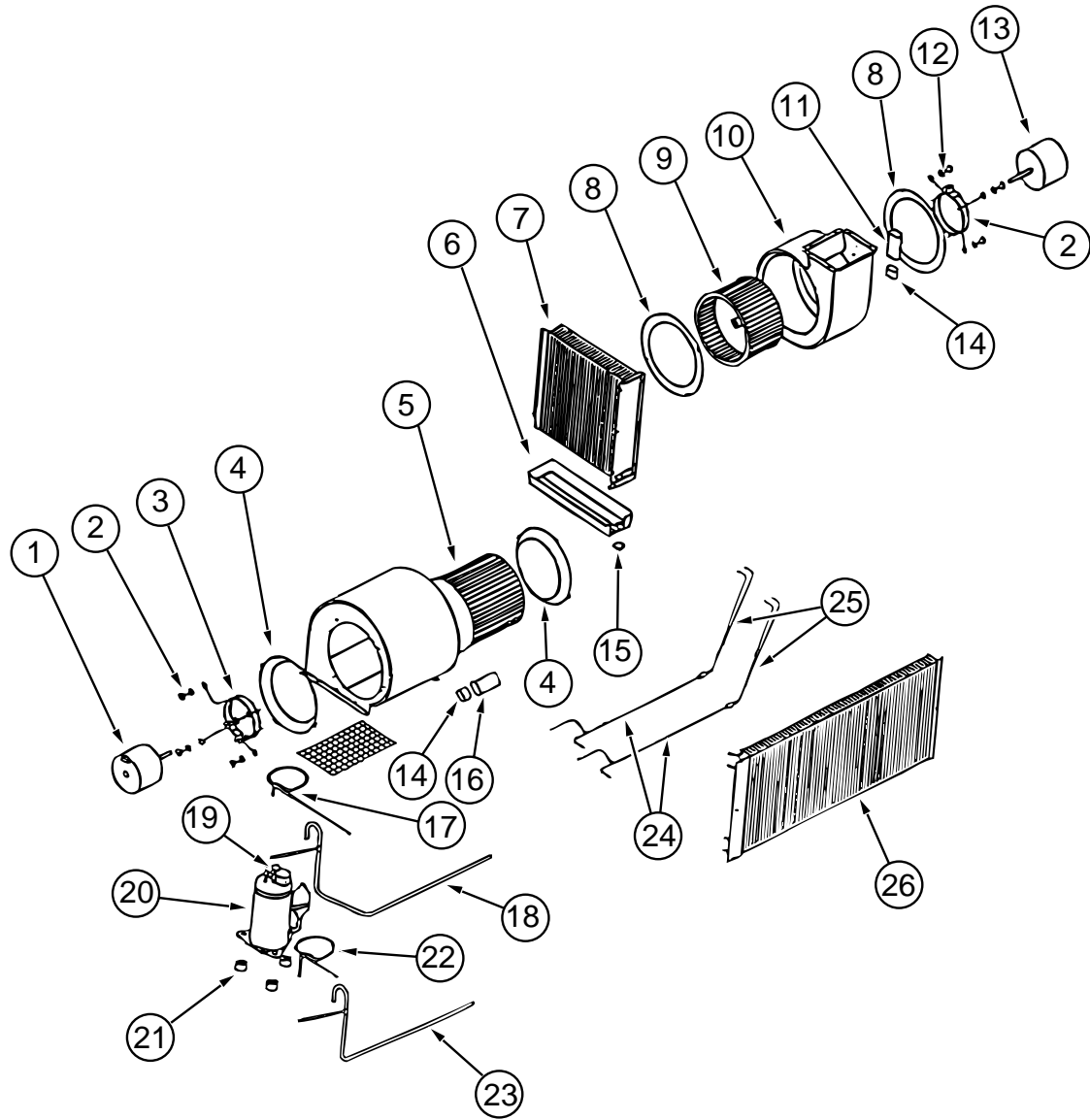

CENTRAL A/C PACKAGE UNIT

KEY	PART NUMBER	U/M DESCRIPTION	VENDOR NO.
1	105620-01-717	EA MOTOR - BLOWER - O.D	1468-3029
2	105620-01-716	EA SLEEVE & GROMMET, 4 PER PKG	6795-3031
3	105620-01-715	EA MOUNT - BLOWER - O.D.	6795-3011
4	105620-01-714	EA VENTURI - BLOWER - O.D.	6795-150
5	105620-01-713	EA WHEEL - BLOWER - O.D.	1472-101
6	105620-01-702	EA PAN - DRAIN - RH	6795-125
7	105620-01-701	EA COIL - EVAPORATOR - RH	1452-1411
8	105620-01-722	EA VENTURI-BLOWER, I.D.	6795-151
9	105620-01-713	EA WHEEL - BLOWER - I.D	1472-1011
10	105620-01-720	EA HOUSING - BLOWER - I.D.	6795-518
11	093763-01-704	EA CAPACITOR - FAN	1499-5461
12	105620-01-723	EA MOUNT - MOTOR - BLOWER - I.D.	6795-3021
13	105620-01-724	EA MOTOR - BLOWER - I.D. - REVERSIBLE	1468-312
14	105620-01-719	EA BOOT - CAPACITOR -RUBBER	1499-950
15	105620-01-703	EA VALVE - DRAIN - RH & LH	6795-300
16	105620-01-718	EA CAPACITOR - FAN - 12.5 MFD/370V	1499-5631
17	105620-01-708	EA LINE - DISCHARGE CKT.#2 (RH)	6795-133

HEATING & AIR CONDITIONING GROUP (CONTINUED)

CENTRAL A/C PACKAGE UNIT (CONTINUED)

KEY	PART NUMBER	U/M DESCRIPTION	VENDOR NO.
18	105620-02-703	EA LINE ASSEMBLY - SUCTION - CKT#2 (LH)	6795-507
19	105620-01-705	EA PROTECTOR - OVERLOAD - RH & LH	6759-3791
20	105620-01-704	EA COMPRESSOR - TECUMSEH A/C - 2 TON & CENTRAL AIR	RK157 AT-010A4
21	105620-01-706	EA MOUNTING PACKAGE - COMPRESSOR - 3/PKG	6759-3081
22	105620-01-710	EA LINE ASM - SUCTION - CKT.#1 - (RH)	6795-134
23	105620-01-709	EA LINE ASSEMBLY - SUCTION #1 - RH	6795-506
24	105620-01-711	EA LINE ASSEMBLY - LIQUID - RH	6795-509
25	105620-01-712	EA CAP TUBE ASSEMBLY - DISTRIBUTOR - R&L	6795-5141
26	105620-01-700	EA COIL - CONDENSER - RH	1452-1401
	105620-01-721	EA WHEEL - BLOWER - I.D.	1472-1001
	105620-07-000	EA WIRE ASSEMBLY - THERMOSTAT	
	120134-01-02A	EA REGISTER - 4" TO 5" IN DIAMETER W/DAMPER	

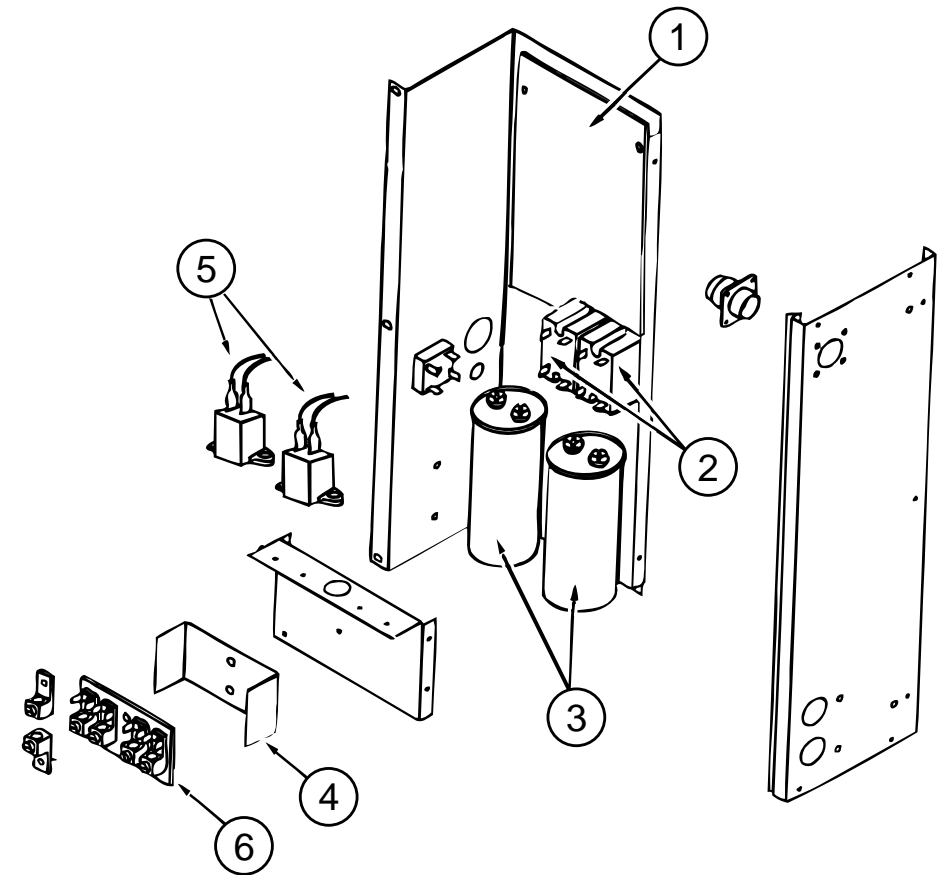

WIRE BOX FOR CENTRAL A/C PACKAGE UNIT

KEY	PART NUMBER	U/M DESCRIPTION	VENDOR NO.
1	105620-05-700	EA BOARD - PRINTED CIRCUIT - 2 TON	6795-3201
2	105620-01-729	EA RELAY - COMPRESSOR	1460-1011
3	108889-01-707	EA CAPACITOR - RUN - COMPRESSOR - 25MFD/370	1499-5661
4	105620-01-733	EA ISOLATOR - HIGH VOLTAGE	6795-117
5	105620-01-739	EA ASSIST-START	1497-9011
6	105620-01-738	EA BOARD-TERMINAL, HIGH VOLTAGE	6795-315

INTERIOR FINISH GROUP

CABINET HARDWARE

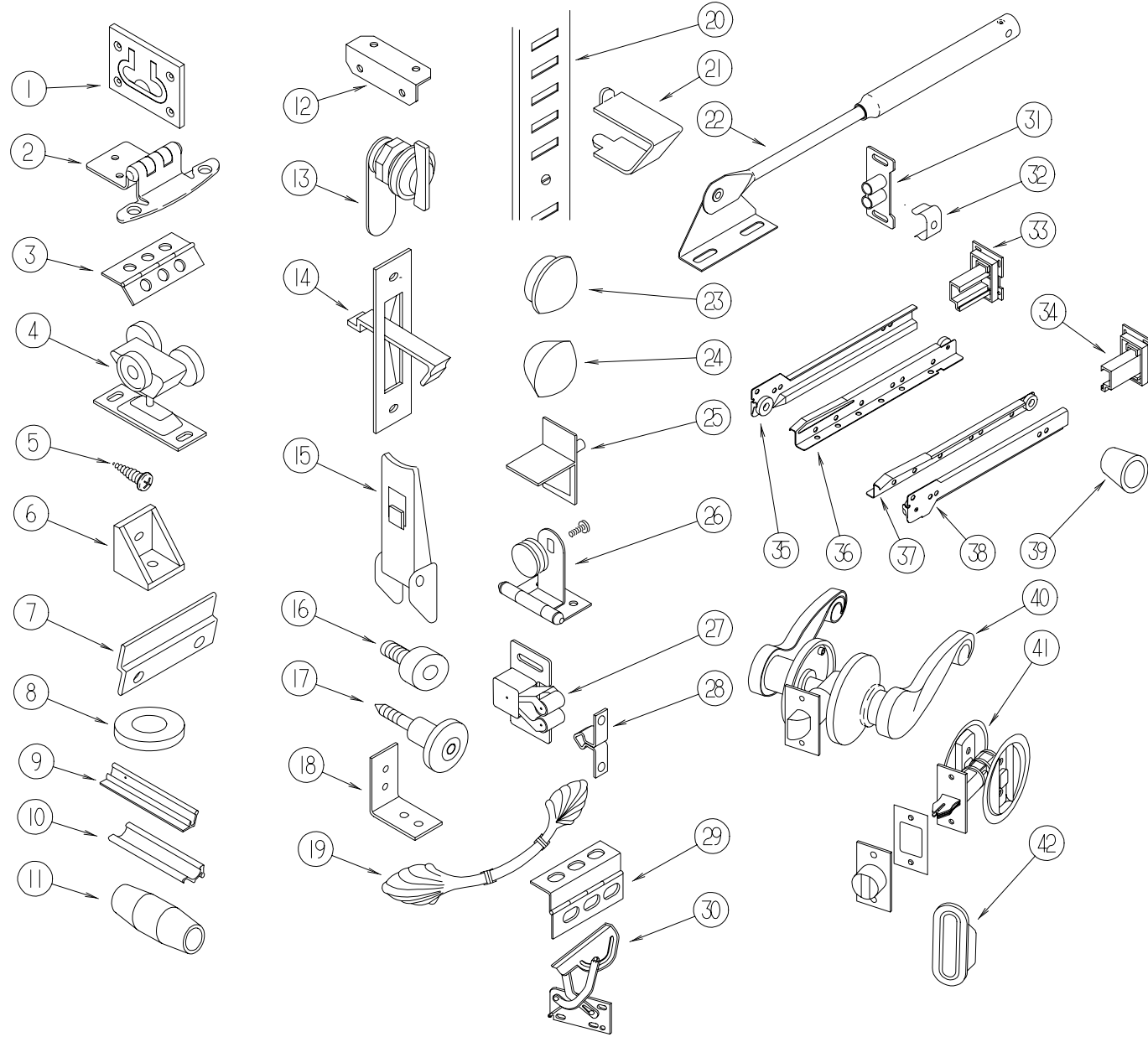

KEY	PART NUMBER	U/M DESCRIPTION
12	016604-01-000	EA BRACE - CABINET - ANGLE - 2.5" - UNPAINTED METAL
12	016604-05-000	EA BRACE - CABINET - ANGLE - 2.5" - OFF WHITE METAL
13	100710-04-02A	EA LOCK - TWIST - BRASS
14	113130-01-01A	EA PULL - DOOR POCKET
15	116975-01-01A	EA LATCH - W/O STRIKE - BLACK - NEW STYLE
16	079921-01-000	EA ROLLER - NYLON - W/STEEL SHAFT - BARBED
17	113800-01-000	EA KNOB - CABINET - BRASS
18	110643-01-000	EA ANGLE - FORMED W/HOLES
19	117923-01-01A	EA PULL - CABINET - BURNISHED BRASS
20	098980-02-000	EA PILASTER - ADJUSTABLE SHELF - 12"
20	098980-05-000	EA PILASTER - ADJUSTABLE SHELF - 15"
20	098980-06-000	EA PILASTER - ADJUSTABLE SHELF - 24"
21	098979-01-000	EA CLIP - ADJUSTABLE SHELF
22	074493-03-000	EA SUPPORT - PISTON SPRING - CABINET DOOR
23	074045-08-000	EA PLUG - OAK - 1/2" DIAMETER - SALEM CHERRY
24	042356-01-000	EA PLUG - BUTTON - MAHOGANY - 3/8" DIAMETER - WOOD
25	092907-01-000	EA SUPPORT - SHELF - PIN - 1/4" - CLEAR PLASTIC
26	100711-01-01A	EA HINGE - GLASS DOOR
27	093586-06-000	EA CATCH - SPRING - ROLLER
28	093586-05-000	EA STRIKE - SPRING STEEL
29	118802-01-02A	EA HINGE - DOOR/CAB - OVERHEAD - HAMPTON TAN
30	108126-01-000	EA TRAY HINGE SET (QTY. 2 PER SET)
31	009021-01-000	EA CATCH - GRILLE - NYLON
32	009021-02-000	EA STRIKE - SPRING STEEL
33	114045-01-000	EA BACKSOCKET - ADJUSTABLE LEFT
34	114045-02-000	EA BACKSOCKET - ADJUSTABLE RIGHT
35	114031-01-000	EA SLIDE - 12" - LEFT SIDE/CABINET
35	114031-05-000	EA SLIDE - 14" - LEFT SIDE/CABINET
35	114031-13-000	EA SLIDE - 18" - LEFT SIDE/CABINET
36	114031-03-000	EA SLIDE - 12" - LEFT SIDE/DRAWER
36	114031-15-000	EA SLIDE - 18" - LEFT SIDE/DRAWER
36	114031-19-000	EA SLIDE - 20" - LEFT SIDE/DRAWER
36	114031-27-000	EA SLIDE - 24" - LEFT SIDE/DRAWER
37	114031-04-000	EA SLIDE - 12" - RIGHT SIDE/DRAWER
37	114031-16-000	EA SLIDE - 18" - RIGHT SIDE/DRAWER
37	114031-20-000	EA SLIDE - 20" - RIGHT SIDE/DRAWER
37	114031-28-000	EA SLIDE - 24" - RIGHT SIDE/DRAWER
38	114031-02-000	EA SLIDE - 12" - RIGHT SIDE/CABINET
38	114031-06-000	EA SLIDE - 14" - RIGHT SIDE/CABINET
38	114031-14-000	EA SLIDE - 18" - RIGHT SIDE/CABINET
39	004354-01-000	EA BUMPER - RUBBER - .5" DIA - BROWN
40	124104-01-01A	EA LOCKSET - PRIVACY
41	112845-01-000	EA LATCH - DOOR POCKET
42	098410-01-01A	EA PULL - FINGER - BRASS
	042438-01-000	EA DOWEL - WOOD - CLOTHES ROD - 1" DIAMETER X 4'
	023320-01-000	EA PAD - FELT 3/8" DIAMETER
	009112-01-000	EA FLANGE - PLASTIC - 1" CLOTHES ROD - OFF WHITE
	124685-01-01A	EA HINGE - DOOR
	M97191-01-E41	EA HANDLE - TAMBOUR DOOR

KEY	PART NUMBER	U/M DESCRIPTION
1	072871-01-000	EA PULL - FLUSH - CHROME
2	108138-01-000	EA HINGE - CABINET DOOR - BURNISHED BRASS
3	041389-25-000	EA HINGE - PIANO - 1.50" X 55"
3	041389-18-000	EA HINGE - PIANO - 1.50" X 19" - OFF WHITE
4	103874-01-000	EA HANGER - SLIDING DOOR
5	000G13-06-08G	EA SCREW - 6-20 X .50 PFH - ANTIQUE BRASS
6	065740-01-000	EA BRACE - CABINET/CORNER - PLASTIC
7	101272-01-000	EA CATCH - GLASS DOOR
8	100707-01-000	EA SPACER - GLASS DOOR - .8" DIA - .3" HOLE - PLASTIC
9	110107-01-04A	EA PULL - DOOR - TERRATONE
10	110108-01-04A	EA LATCH - DOOR - TERRATONE
11	114130-02-000	EA BALLS - SPACER - DOOR

INTERIOR FINISH GROUP (CONTINUED)

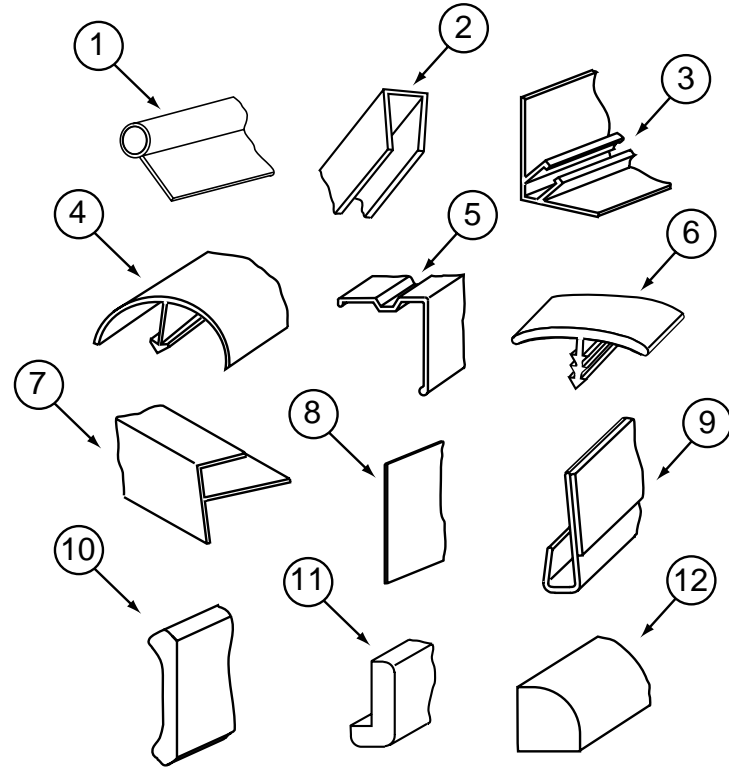

MOLDINGS & TRIMS

KEY	PART NUMBER	U/M DESCRIPTION
1	009767-12-000	FT WELTING - SIDEWALL/CEILING/CABINET - OFF/WHT
2	070504-30-000	FT U-CHANNEL - PLASTIC - .13" X 84" - CHERRY
3	081521-02-007	EA MOUNT - METAL MOLDING - F/RADIUS CORNER MOLDING - 12/5" EA
4	042357-19-000	EA MOLDING - CORNER - RADIUS/PLASTIC - CHERRY
4	042357-21-000	EA MOLDING - CORNER - RADIUS/PLASTIC - SOLAR MAPLE
5	093873-01-01A	EA TRIM - CARPET - L-ANGLE 1.1" X 1.3" X 12' - GRAY VINYL
6	105709-01-000	FT T-MOLDING - 1" - MODERN IVORY
7	009812-26-000	EA MOLDING - PLASTIC - 1/2" O/S CORNER - CHERRY
7	009812-30-000	EA MOLDING - CORNER - 1/2" W/1/4" CHAN X 84" - SOLAR MAPLE
8	101957-01-04A	EA EXTRUDED - PLASTIC - SALEM CHERRY
8	101957-01-05A	EA EXTRUDED - PLASTIC - SOLAR MAPLE
9	109332-02-01A	FT TRIM-J - W/O ADHESIVE - BRASS
10	113794-01-02A	FT MOLDING - CROWN - CHERRY
10	113794-02-02A	FT MOLDING - CROWN
10	113794-01-03A	FT MOLDING - CROWN MAPLE
11	077840-01-E41	EA MOLDING - CAP/WALL - 8' SALEM CHERRY
12	109410-16-FQ1	EA MOLDING - TRIM - SALEM CHERRY
	080176-06-000	EA CAP - CORNER - RADIUS CORNER - PLASTIC - CHERRY
	080176-07-000	EA CAP - CORNER - RADIUS CORNER - PLASTIC - SOLAR MAPLE
	120492-01-02A	FT STRIP - TRIM - SALEM CHERRY
	120492-01-05A	FT STRIP - TRIM - SOLAR MAPLE
	085284-C3-000	FT BATT TAPE - ADHESIVE BACKED - DECORATIVE - EMPIRE/BISQUE
	085284-97-000	FT BATT TAPE - ADHESIVE BACKED - WOODGRAINED/SALEM CHERRY
	100182-10-E41	EA TRIM - RAIL - SALEM CHERRY
	104676-02-05A	EA MOLDING-T - 1/2" - SOLAR MAPLE

**INTERIOR FINISH GROUP (CONTINUED)
PANELING, LAMINATES, & PLASTIC**

KEY	PART NUMBER	U/M DESCRIPTION
	000846-01-000	SF PLYWOOD - 5/16" X 48" X 96" - CD GRADE
	000846-02-000	SF PLYWOOD/UNDERLAYMENT - 5/16" X 48" X 96"
	000885-80-000	SF PARTICLE BOARD - 3/8" X 48" X 96" - 1 SIDED
	000885-81-000	SF PARTICLE BOARD - 3/8" X 48" X 96" - 2 SIDED
	000885-83-000	SF PARTICLE BOARD - 3/4" X 48" X 96" - 2 SIDED
	000885-71-000	SF PARTICLE BOARD - 3/8" X 48" X 96" - CHERRY/VINYL 1 SIDED
	000885-73-000	SF PARTICLE BOARD - 3/4" X 48" X 96" - CHERRY/VINYL 2 SIDED
	000885-74-000	SF PARTICLE BOARD - 3/8" X 48" X 98" - CHERRY/VINYL 2 SIDED
	074497-23-000	SF PANELING - CHERRY - 1/8" X 48" X 96"
	074498-67-000	SF LAMINATE - PLASTIC - ORCHID MIST - 5' X 8' - INC OF 40SF
	074498-79-000	SF LAMINATE - PLASTIC - SOLAR MAPLE - 5' X 8' - INC OF 40 SF
	074498-40-000	SF LAMINATE - PLASTIC - OFF WHITE - 5' X 8' - INC OF 40 SF
		FROM 01-06-97 THRU 99-99-99
	074498-58-000	SF LAMINATE - PLASTIC - CHERRY - 5' X 8' - INC OF 40 SF
	083618-07-000	SF PLYWOOD - MAPLE - 1 SIDE 3/16"
	079666-03-000	SF PANELING - CLOSET - CEDAR - .12" X 48" X 84"
	080215-11-000	SF PANELING - 2 SIDED - SOLAR MAPLE - .19" X 48" X 96"
	074497-35-000	SF PANELING - SOLAR MAPLE - 4' X 7'
	080215-09-000	SF PANELING - 2 SIDED - .2" X 48" X 96" - CHERRY
	088272-G1-000	SF PANELING - PEBBLE EMBOSSED - ANTIQUE WHITE - 4' X 7'
		FROM: 01-15-96 THRU: 99-99-99
	088272-98-000	SF PANELING - TRAVERTINE - ANTIQUE WHITE - 4' X 7'
		FROM: 00-00-00 THRU: 01-14-96
	088272-F1-000	SF PANELING - EMPIRE - BISQUE - 4' X 7'
	085217-13-000	EA COUNTERTOP - SIERRA SANDSTONE
	085217-16-003	EA COUNTERTOP - SIERRA BURNT AMBER
	085217-19-000	SF COUNTERTOP - SIERRA SANDSTONE
	111133-D2-438	EA LUMBER - VINYL WRAPPED - .27" X 1.5" X 96" - PICKLED ASH
	111133-G2-438	EA LUMBER - VINYL WRAPPED - .7" X 3" X 96" - PICKLED ASH
	122185-E2-438	EA LUMBER - VINYL WRAPPED - .7" X 2" X 96" - SOLAR MAPLE
	122185-G2-438	EA LUMBER - VINYL WRAPPED - .7" X 3" X 96" - SOLAR MAPLE
	052372-02-000	BF LUMBER - CLASS II - 1" X 48" X RL
	083618-07-000	SF PLYWOOD - MAPLE - 1 SIDE 3/16"

FLOOR COVERINGS & MATS

KEY	PART NUMBER	U/M DESCRIPTION
	093486-01-000	SY CARPET - COMPARTMENT - 72" WIDE - DARK GRAY
	096060-B4-000	SY CARPET - KING ROW - SUMMER STRAW (HQ0, HQ1)
	096060-D2-000	SY CARPET - WINTER MOSS (HQ2, HQ3)
	096060-D0-000	SY CARPET - DOVE GRAY (HQ4, HQ5)
	096060-C0-000	SY CARPET - RIVIERA BLUE (HQ6, HQ7)
	108152-01-000	EA MAT - FLOOR - PASSENGER
	108152-02-000	EA MAT - FLOOR - DRIVER
	123994-01-01A	EA TILE - FLOOR CERAMIC - 13' X 13' - SANDRIFT
	123994-02-01A	EA TILE - FLOOR CERAMIC - 13' X 13' - PRARIE

FIRE EXTINGUISHER, DETECTORS, CLOCK & HANDRAIL

KEY	PART NUMBER	U/M DESCRIPTION	VENDOR NO.
	094499-01-000	EA EXTINGUISHER/FIRE - DRY W/MOUNTING BRACKET	
	094499-02-000	EA EXTINGUISHER/FIRE - DRY - 1A10BC - CANADIAN	
	094499-01-700	EA BRACKET - MOUNTING - W/PLASTIC STRAP	294039
	094499-01-701	EA STRAP ONLY (METAL)	320351
	072852-01-000	EA DETECTOR - SMOKE - W/9 VOLT BATTERY - US	
	072852-02-000	EA DETECTOR - SMOKE - W/9/VOLT BATTERY - CANADIAN	
	103613-03-000	EA DETECTOR - LP GAS - W/O SHUT-OFF VALVE	
	125136-01-000	EA DETECTOR - CO - GAS - MODEL 9L-I	
	123577-01-01A	EA HANDRAIL - ASSIST - ENTRANCE	

LABELS GROUP

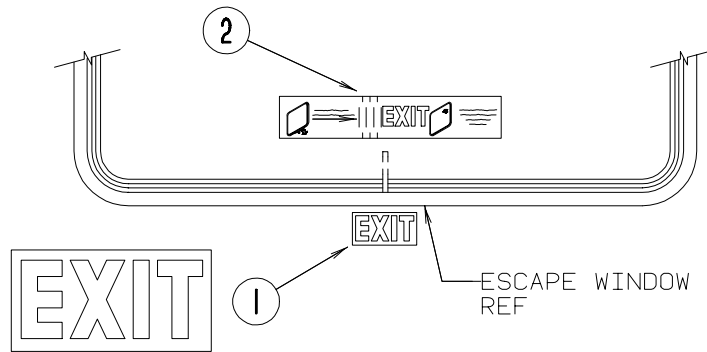
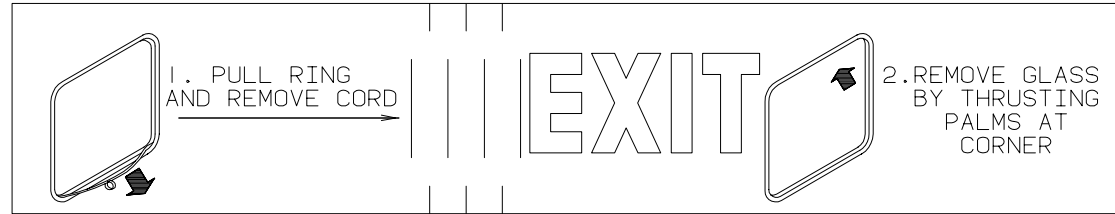

KEY	PART NUMBER	U/M DESCRIPTION
1	039290-01-000	EA LABEL - WARNING - EXIT
2	107571-01-000	EA LABEL - EXIT/ESCAPE WINDOW

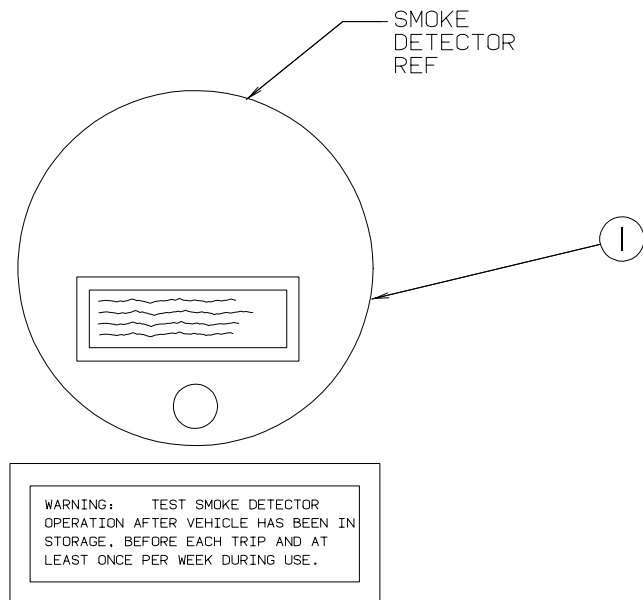

KEY	PART NUMBER	U/M DESCRIPTION
1	077956-01-000	EA LABEL - WARNING - SMOKE DETECTOR

LABELS GROUP (CONTINUED)

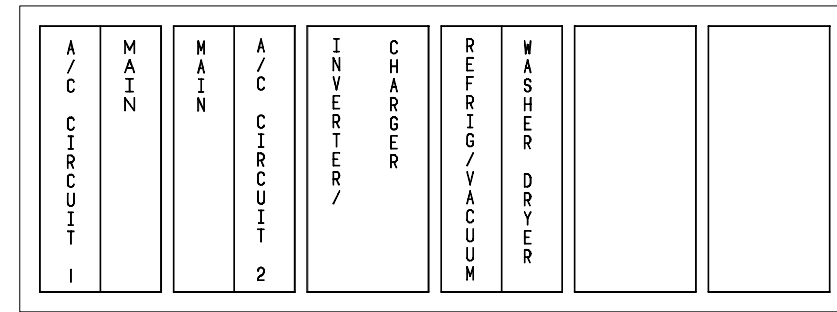

KEY	PART NUMBER	U/M DESCRIPTION
1	095721-18-000	EA LABEL - CONTROL CENTER - 50 AMP - CSA

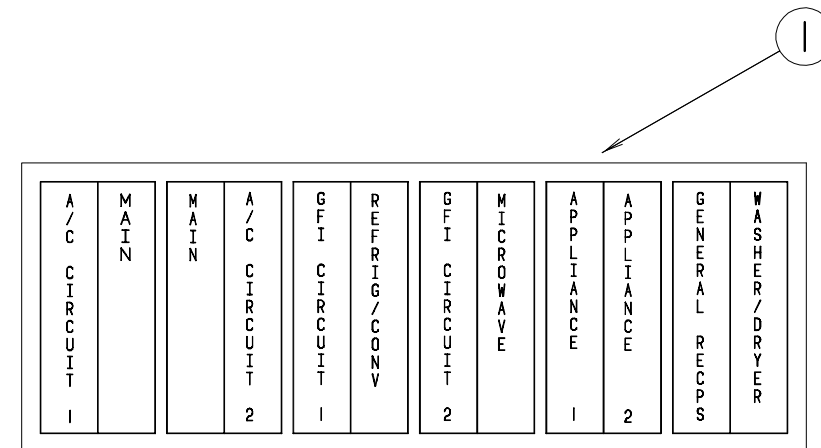

KEY	PART NUMBER	U/M DESCRIPTION
1	095721-19-000	EA LABEL - CONTROL CENTER - 50 AMP

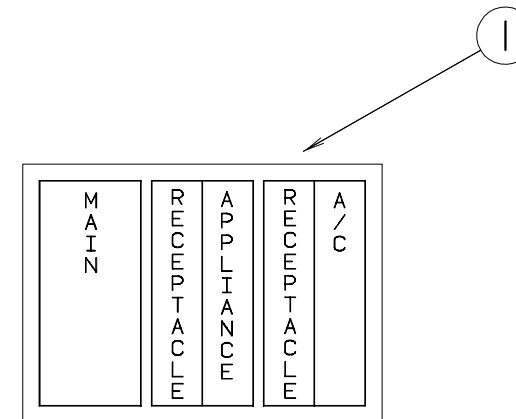

KEY	PART NUMBER	U/M DESCRIPTION
1	095721-07-000	EA LABEL - CONTROL CENTER - (US)

LABELS GROUP (CONTINUED)

MAIN	REFRIGERATOR & VACUUM
	A/C CIRCUIT 1
MAIN	A/C CIRCUIT 2
	WASHER/DRYER
	INVERTER/ CHARGER

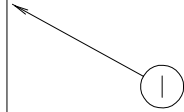

LABELS GROUP (CONTINUED)

WARNING: CONTAINS "CFC" A SUBSTANCE WHICH HARMS PUBLIC HEALTH AND ENVIRONMENT BY DESTROYING OZONE IN THE UPPER ATMOSPHERE.



KEY	PART NUMBER	U/M DESCRIPTION
1	111802-01-000	EA LABEL - CFC WARNING

KEY	PART NUMBER	U/M DESCRIPTION
1	095721-20-000	EA LABEL - CONTROL CENTER W/INVERTOR

LABELS GROUP (CONTINUED)



KEY	PART NUMBER	U/M DESCRIPTION
1	117627-01-000	EA LABEL - CITY WATER FILL/HO

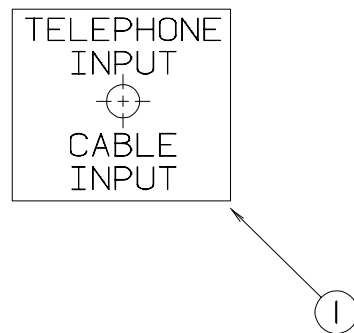

KEY	PART NUMBER	U/M DESCRIPTION
1	114866-01-000	EA LABEL - PHONE - 7 CABLE INPUT
1	126155-01-000	EA LABEL - PHONE - 7 CABLE INPUT

FROM: 00-00-00 THRU: 01-09-97
FROM: 01-10-97 THRU: 99-99-99



KEY	PART NUMBER	U/M DESCRIPTION
1	126157-01-000	EA LABEL - CITY WATER FILL/HOLD

LABELS GROUP (CONTINUED)

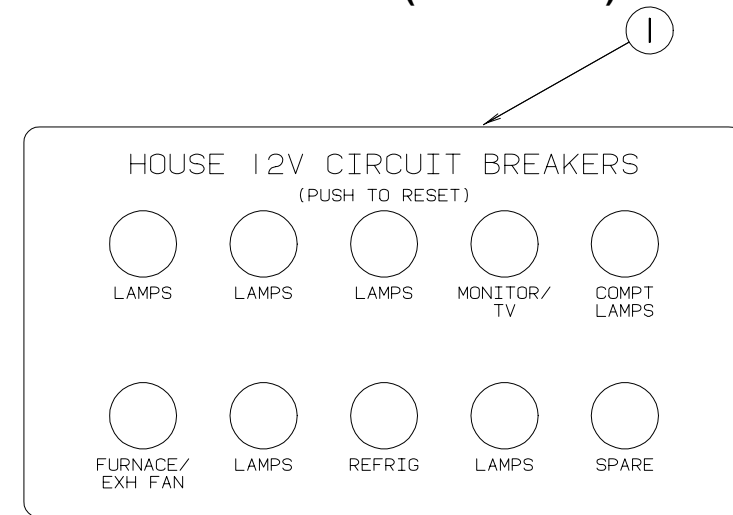

KEY	PART NUMBER	U/M DESCRIPTION
1	092547-06-000	EA LABEL - CIRCUIT BREAKER

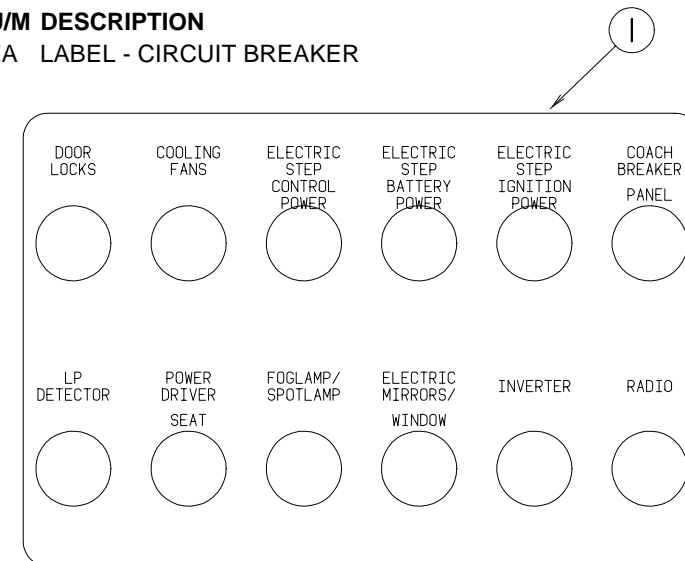

KEY	PART NUMBER	U/M DESCRIPTION
1	093236-11-000	EA LABEL - CIRCUIT BREAKER

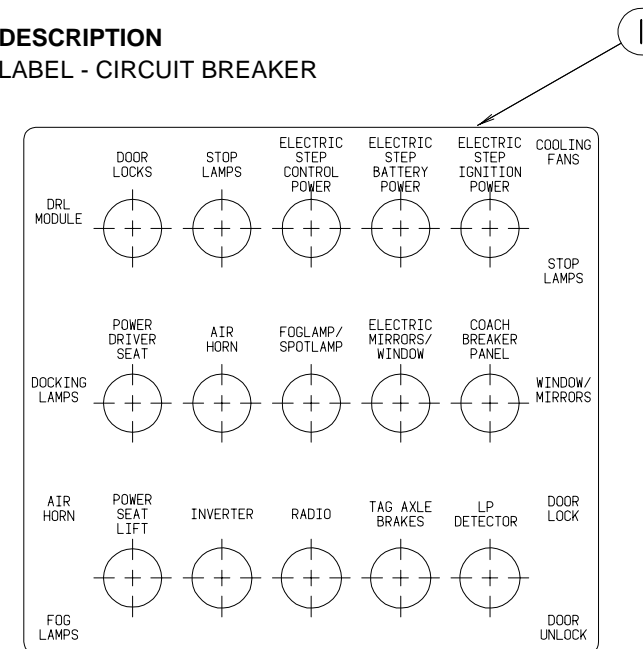

KEY	PART NUMBER	U/M DESCRIPTION
1	093236-12-000	EA LABEL - CIRCUIT BREAKER

LABELS GROUP (CONTINUED)

NOTE: TUNE ANTENNA PER MANUFACTURER'S DIRECTIONS. FAILURE TO COMPLY COULD RESULT IN DAMAGE TO CB.

CB POWER PROVISION

RED	+12 V
BLACK	GROUND
COAX	ANTENNA

(SEE REVERSE ALSO)

KEY	PART NUMBER	U/M DESCRIPTION
1	104678-01-000	EA LABEL - CB PREP

WARNING

MUST BE STOWED
IN LATCHED POSITION
WHILE VEHICLE IS IN MOTION

KEY	PART NUMBER	U/M DESCRIPTION
1	079966-01-000	EA LABEL - WARNING - STOWED - MOTION

LABELS GROUP (CONTINUED)

CAUTION

THIS MOTOR HOME HAS BEEN DESIGNED, MANUFACTURED AND TESTED WITH CONCERN FOR THE PROTECTION OF IT'S OCCUPANTS. WE RECOMMEND YOU PERFORM THE FOLLOWING INSPECTIONS FOR YOUR SAFETY AND THE SAFETY OF YOUR PASSENGERS BEFORE STARTING YOUR VEHICLE.

1. LP GAS SYSTEM- TURN OFF AT TANK FOR TRAVELING. TEST FOR LEAKS UPON ARRIVAL AT DESTINATION. BEFORE LIGHTING PILOTS.
2. WHEELS- INSPECT FOR DAMAGE AND CHECK LUG NUTS FOR TIGHTNESS.
3. TIRES- INSPECT FOR WEAR AND DAMAGE AND CHECK FOR RECOMMENDED AIR PRESSURE.
4. LIGHTING- TEST FOR PROPER OPERATION OF ALL INTERIOR AND EXTERIOR LIGHTS INCLUDING DASH LIGHTS, HEADLIGHTS, TAIL LIGHTS, BRAKE LIGHTS, CLEARANCE LIGHTS AND TURN SIGNALS.
5. EXITS- INSPECT RELEASE MECHANISM ON EMERGENCY EXIT WINDOW. TEST BOTH LOCKS ON MAIN ENTRANCE DOOR FOR EASE OF OPERATION AND INSTRUCT PASSENGERS HOW TO USE BOTH MEANS OF EXIT.
6. SEAT BELTS- DIRECT PASSENGERS TO DESIGNATED SEATS AND REQUIRE USE OF SEAT BELTS.
7. APPLIANCES- TURN OFF AND LATCH OR LOCK DOORS WHERE PROVIDED.
8. LOOSE PARCELS- STORE SECURELY.
9. UTILITY SUPPLY LINES- DISCONNECT ALL ELECTRIC, SEWER AND WATER LINES AND SECURE PROPERLY.
10. ENTRANCE DOOR STEP- PLACE IN RETRACTED POSITION FOR TRAVELING.

READ YOUR MOTOR HOME AND CHASSIS OWNER'S MANUAL FOR FURTHER PRECAUTIONS

KEY	PART NUMBER	U/M DESCRIPTION
1	056259-01-000	EA LABEL - SAFETY CHECK LIST

LABELS GROUP (CONTINUED)

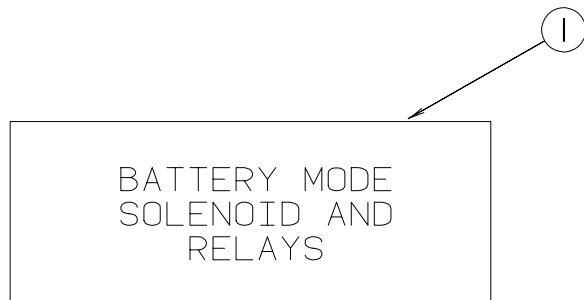

KEY PART NUMBER U/M DESCRIPTION
 1 098379-04-000 EA LABEL - ELECTRICAL BOX - SIDE

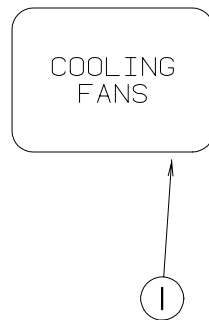

KEY PART NUMBER U/M DESCRIPTION
 1 093237-10-000 EA LABEL - CIRCUIT BREAKER - FRONT - COOLING FANS

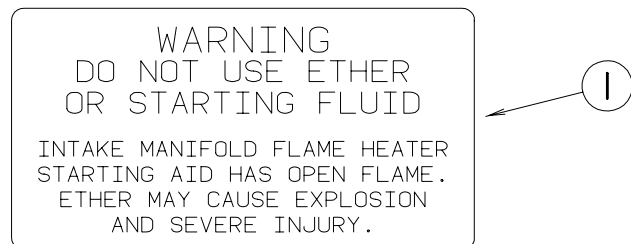

KEY PART NUMBER U/M DESCRIPTION
 1 116756-01-000 EA LABEL - WARNING - ETHER/STARTING

LABELS GROUP (CONTINUED)

MAIN	REFRIG/MICRO
	A/C CIRCUIT 1
MAIN	A/C CIRCUIT 2
	GENERAL RECPS
GFI # 1	WASHER/DRYER
GFI # 2	
CONVERTER/ GENERAL RECPS DISHWASHER	CONVERTER/ GENERAL RECPS

KEY PART NUMBER U/M DESCRIPTION
 1 095721-07-000 EA LABEL-CONTROL CENTER, U.S.

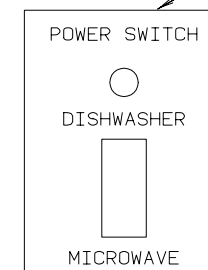

KEY PART NUMBER U/M DESCRIPTION
 1 109051-02-000 EA LABEL - SWITCH - 50 AMP POWER

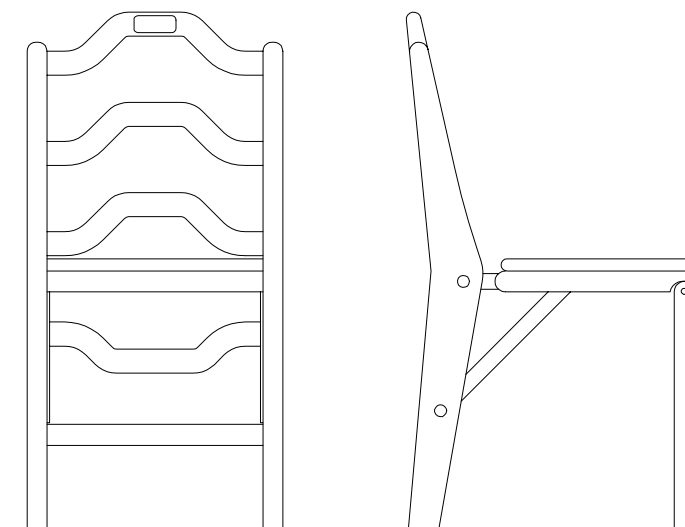
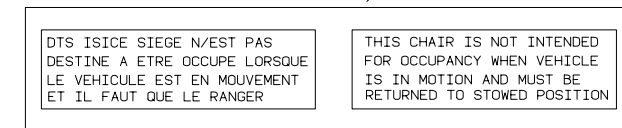

KEY PART NUMBER U/M DESCRIPTION
 1 102267-01-000 EA LABEL - NO OCCUPANCY - UL
 2 102267-02-000 EA LABEL - NO OCCUPANCY - CSA

LABELS GROUP (CONTINUED)

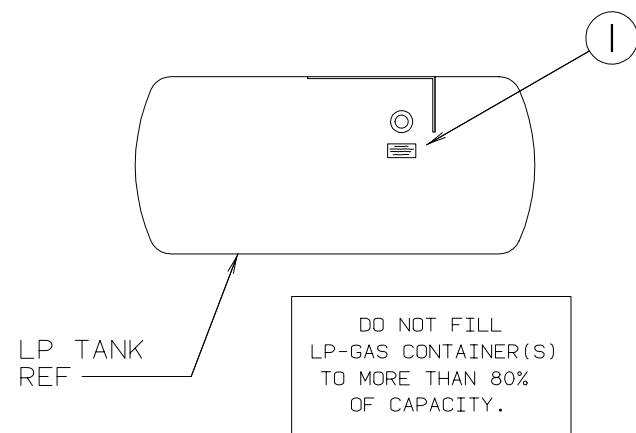

KEY	PART NUMBER	U/M DESCRIPTION
1	079965-01-000	EA LABEL - LPG - 80% CAPACITY

LABELS GROUP (CONTINUED)

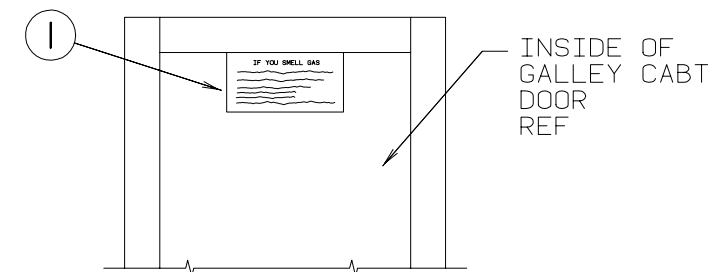

IF YOU SMELL GAS

1. EXTINGUISH ANY OPEN FLAME, PILOT LIGHTS AND ALL SMOKING MATERIALS.
2. SHUT OFF THE GAS SUPPLY AT THE TANK VALVE(OR GAS SUPPLY CONNECTION.
3. OPEN DOORS AND OTHER VENTILATING OPENINGS.
4. DO NOT TOUCH ELECTRICAL SWITCHES. AREA UNTIL ODOR CLEARS.
6. HAVE THE GAS SYSTEM CHECKED AND LEAKAGE SOURCE CORRECTED BEFORE USING AGAIN.

KEY	PART NUMBER	U/M DESCRIPTION
1	073998-01-000	EA LABEL-GENERATOR PRELABEL - LPG ODOR WARNING

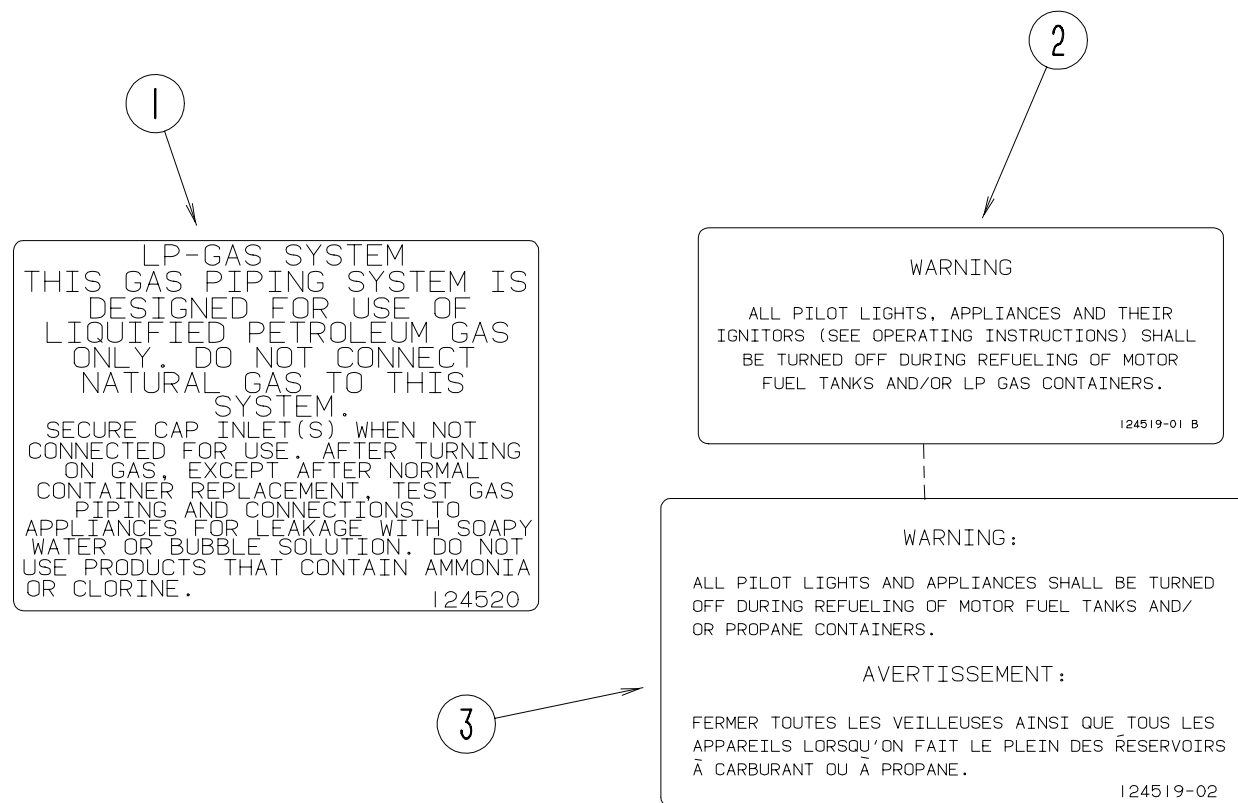

KEY	PART NUMBER	U/M DESCRIPTION
1	124520-01-01A	EA LABEL - LP GAS ONLY - BLACK ON CLEAR
2	124519-01-02A	EA LABEL - WARNING/REFUELING - WHITE ON CLEAR
2	124519-01-01A	EA LABEL - WARNING/REFUELING - BLACK ON CLEAR
3	124519-02-02A	EA LABEL - WARNING/REFUELING - CSA

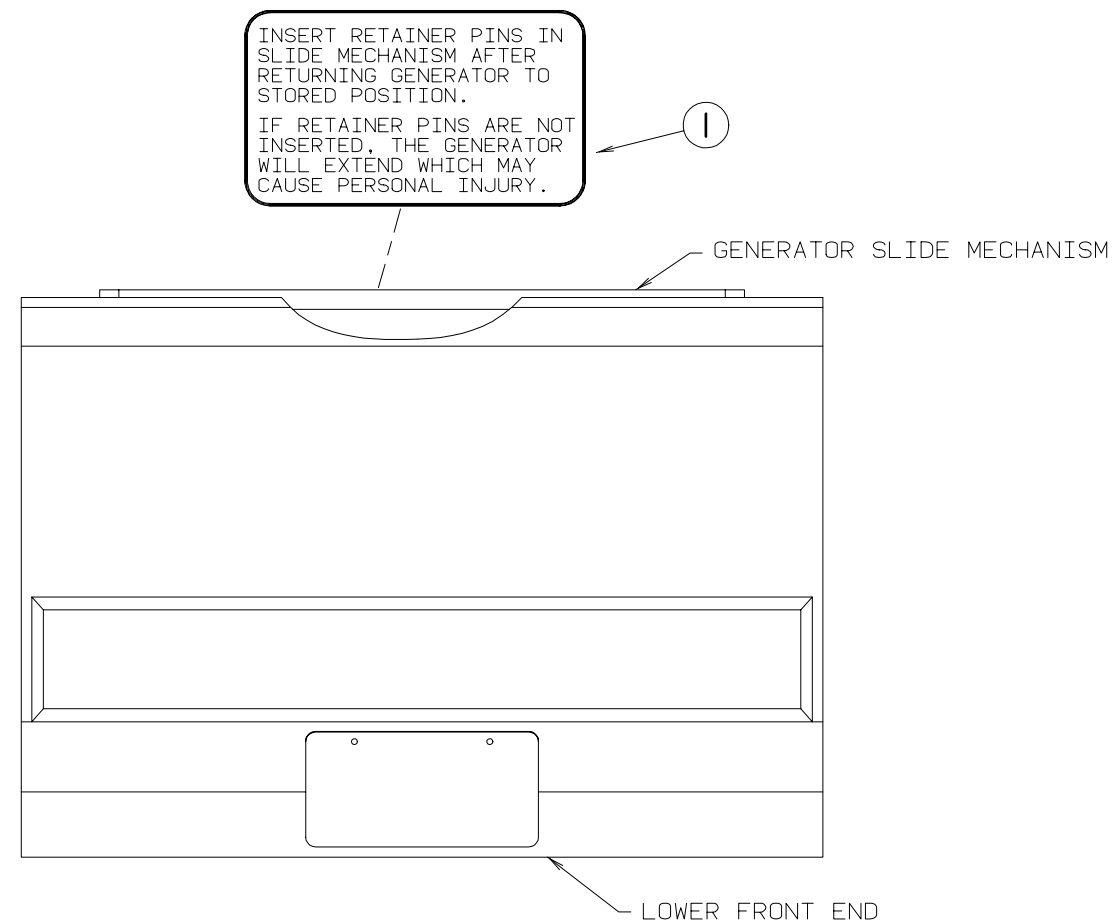

KEY	PART NUMBER	U/M DESCRIPTION
1	116273-01-000	EA LABEL - WARNING - GENERATOR

LABELS GROUP (CONTINUED)

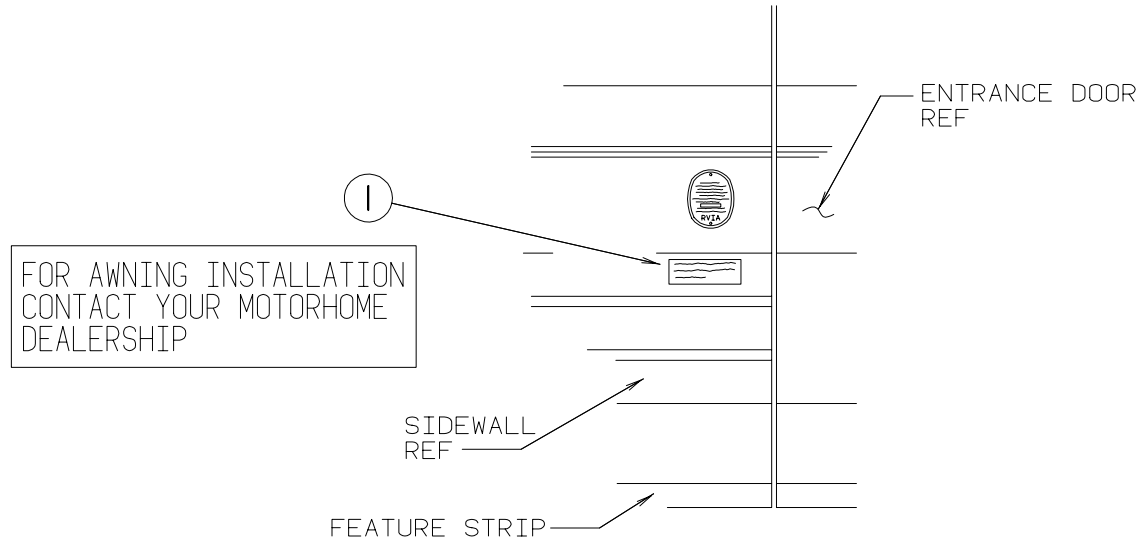

KEY	PART NUMBER	U/M DESCRIPTION
1	099509-01-000	EA LABEL - AWNING INSTALLATION

LABELS GROUP (CONTINUED)

CAUTION	TO HELP AVOID PERSONAL INJURY DURING REMOVAL OF FUEL FILLER CAP, SLOWLY LOOSEN CAP 1/2 TURN TO ALLOW ANY FUEL PRESSURE TO BE RELIEVED BEFORE TURNING CAP FURTHER.
FUEL SPRAY MAY CAUSE PERSONAL INJURY	STOP ADDING FUEL AFTER FIRST SHUTOFF BY AUTOMATIC NOZZLE WHEN TANK IS NEARLY FULL. DO NOT OVERFILL FUEL TANK. SEE OWNERS MANUAL FOR ADDITIONAL INFORMATION.
	PRINTED IN U.S.A. MLC PT NO 15611763

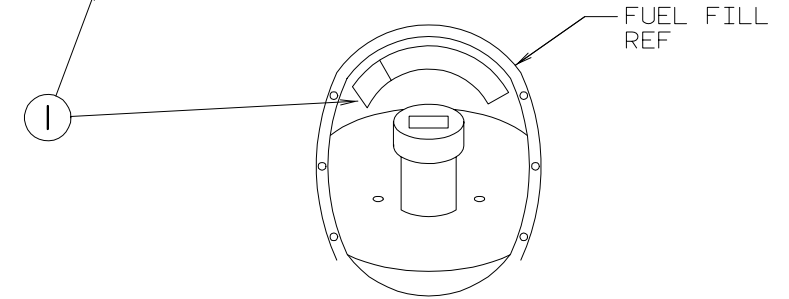

KEY	PART NUMBER	U/M DESCRIPTION
1	087207-05-000	EA LABEL - FUEL CAP REMOVAL

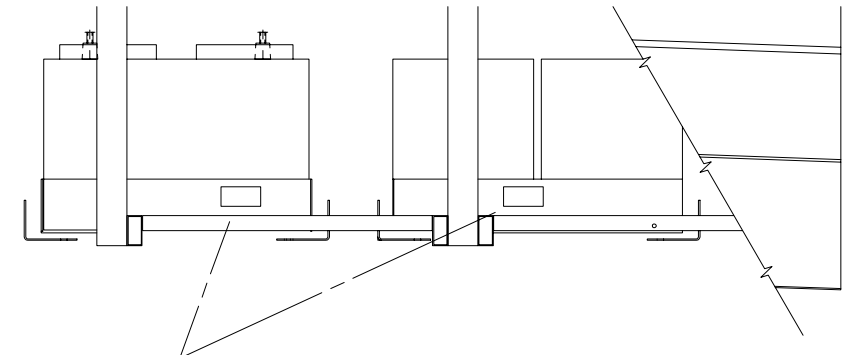

WARNING: DISCONNECT BATTERIES BEFORE CONNECTING EXTERNAL CHARGING EQUIPMENT.

KEY	PART NUMBER	U/M DESCRIPTION
1	065748-01-000	EA LABEL - CAUTION - BATTERY CHARGING

LABELS GROUP (CONTINUED)

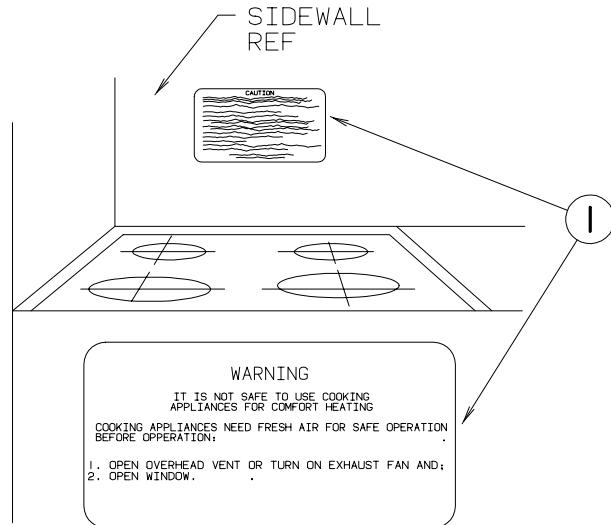

KEY	PART NUMBER	U/M DESCRIPTION
1	050225-01-000	EA LABEL - WARNING - STOVE VENT - US
	050222-01-000	EA LABEL - STOVE VENT - CANADIAN



KEY	PART NUMBER	U/M DESCRIPTION
1	087236-01-000	EA LABEL - CABLE - INPUT

MISCELLANEOUS LABELS

KEY	PART NUMBER	U/M DESCRIPTION
	006040-01-000	EA TAG - GAS REFUEL WARNING
	023769-01-000	EA LABEL - WARNING - LPG - CANADIAN
	050225-01-000	EA LABEL - WARNING - STOVE VENT - US
	068383-01-000	EA LABEL - DIESEL FUEL
	083588-02-000	EA LABEL - ON/OFF - ENGINE HEATER
	087236-01-000	EA LABEL - CABLE - INPUT
	111537-06-000	EA LABEL - AMPLIFIER POWER
	124520-01-02A	EA LABEL - LP GAS ONLY
	126024-01-01A	EA LABEL - TIRE HANGER REMOVAL
	128348-01-000	EA LABEL - FAUCET

FROM: 01-20-97 THRU: 99-99-99

LP GROUP

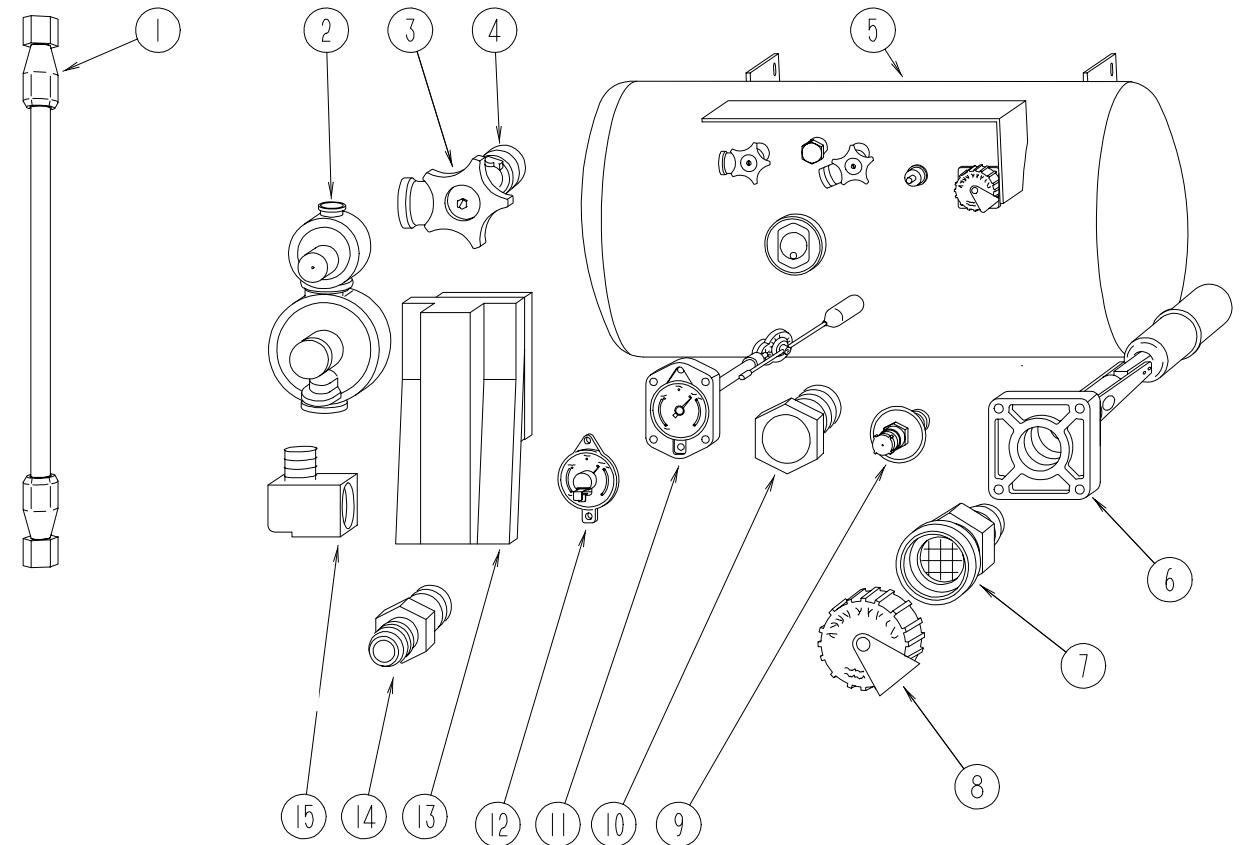

LP TANK & COMPONENTS

KEY	PART NUMBER	U/M DESCRIPTION	VENDOR NO.
1	045703-01-000	EA HOSE - LP - 3/8"ID X 24" - 3/8"MPT X 1/2"F SWIVEL - U.S.	
1	045703-02-000	EA HOSE - LP - 3/8"ID X 24" - 3/8"MPT X 1/2"F SWIVEL - CANADIAN	
2	106150-04-000	EA REGULATOR - TWO STAGE	
3	040421-01-708	EA HANDWHEEL-SERVICE VALVE	G-1015-A
4	040421-01-712	EA VALVE - SERVICE - W/O VAPOR RELIEF	29000853
5	118822-01-000	EA TANK - LP - 22" DIAMETER X 22 3/4"LONG	
6	040421-01-711	EA VALVE - 80% FILL - W/AUTO STOP	LLL/TL3
7	040421-01-701	EA VALVE - FILL - SHORT - LP	7547B
8	040421-01-702	EA CAP - FILL VALVE - PLASTIC	G-1014-A
9	040421-01-700	EA GAUGE - LIQUID LEVEL - 20%	G-1013
10	040421-01-713	EA VALVE - RELIEF - 1" - W/7" SPRING	29000587
11	118822-01-700	EA SIGHT GAUGE	SG22C0000806
12	040440-02-000	EA TRANSMITTER - DIAL - 0-90 OHM -2 TERMINAL (POWER & GROUND)	
13	105658-01-000	EA COMPARTMENT - LP REGULATOR	
14	118822-01-701	EA ADAPTER - STRAIGHT-PIPEAWAY	L99930000075
15	010265-01-000	EA ELBOW - BRASS - 90 DEGREE - 3/8" F X 1/2" FPT	
	010377-02-000	EA NUT - BRASS - 3/8" FLARE - FORGED	
	010380-02-000	EA NUT - BRASS - 1/2" FLARE - FORGED	
	024250-01-000	EA ADAPTER - BRASS - 3/8" F X 1/2" FPT	
	010326-01-000	EA ADAPTER - FLARE - W/CONE GASKET - 3/8" FEMALE X 1/2" MALE	
	010329-01-000	EA ADAPTER - BRASS - 1/2" F X 1/2" MPT	
	103613-03-000	EA DETECTOR - LP GAS - W/O SHUT-OFF VALVE	
	090939-02-000	EA DETECTOR - LP GAS - W/SOLENOID	7752.4
	057042-01-000	EA ADAPTER - CROSS 1/2" PIPE	

LOUNGE GROUP

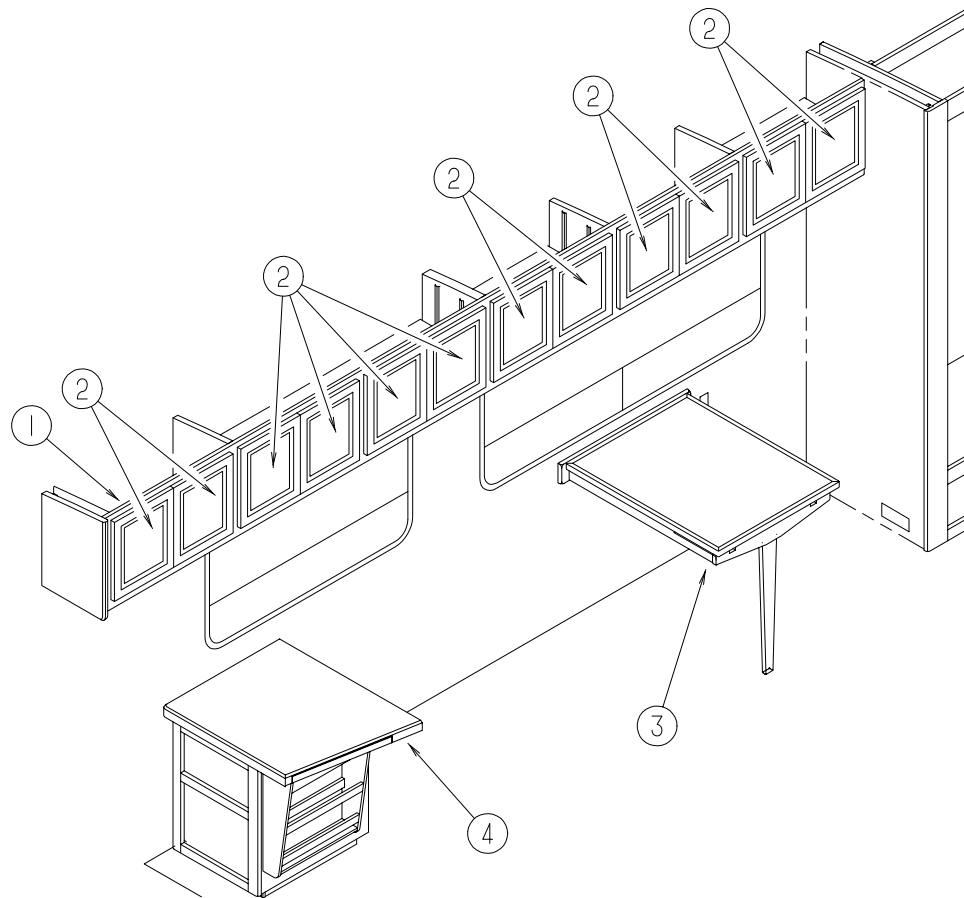

PASSENGER SIDE CABINETS & TABLE

KEY	PART NUMBER	U/M	DESCRIPTION
1	P23782-01-HQ0	EA	CABINET - OVERHEAD/DINETTE - W/O DOORS/DRAWERS/HARDWARE (HQ0, HQ2, HQ4, HQ6)
1	P23782-01-HQ1	EA	CABINET ASM-OVHD,DINETTE (HQ1, HQ3, HQ5, HQ7)
2	M08610-01-HQ0	EA	DOOR - STRAIGHT CORNER/OGEE EDGE - 12.4" X 14.3" - W/O HDW (HQ0, HQ2, HQ4, HQ6)
2	M08610-01-HQ1	EA	DOOR - STRAIGHT CORNER/OGEE EDGE - 12.4" X 14.3" - W/O HDW (HQ1, HQ3, HQ5, HQ7)
3	112982-01-HQ0	EA	TABLE - SELF STORING PULLOUT (HQ0)
3	112982-01-HQ1	EA	TABLE - SELF STORING PULLOUT (HQ1)
3	112982-01-HQ3	EA	TABLE - SELF STORING PULLOUT (HQ3)
3	112982-01-HQ4	EA	TABLE - SELF STORING PULLOUT (HQ2,HQ4,HQ6)
3	112982-01-HQ5	EA	TABLE - SELF STORING PULLOUT (HQ5)
3	112982-01-HQ7	EA	TABLE - SELF STORING PULLOUT (HQ7)
4	P23293-01-HQ0	EA	CABINET - TABLE - FRONT/RIGHT HAND - W/O HARDWARE (HQ0)
4	P23293-01-HQ1	EA	CABINET - TABLE - FRONT/RIGHT HAND - W/O HARDWARE (HQ1)
4	P23293-01-HQ2	EA	CABINET - TABLE - FRONT/RIGHT HAND - W/O HARDWARE (HQ2)
4	P23293-01-HQ3	EA	CABINET - TABLE - FRONT/RIGHT HAND - W/O HARDWARE (HQ3)
4	P23293-01-HQ4	EA	CABINET - TABLE - FRONT/RIGHT HAND - W/O HARDWARE (HQ4)
4	P23293-01-HQ5	EA	CABINET - TABLE - FRONT/RIGHT HAND - W/O HARDWARE (HQ5)
4	P23293-01-HQ6	EA	CABINET - TABLE - FRONT/RIGHT HAND - W/O HARDWARE (HQ6)
4	P23293-01-HQ7	EA	CABINET - TABLE - FRONT/RIGHT HAND - W/O HARDWARE (HQ7)

LOUNGE GROUP (CONTINUED)

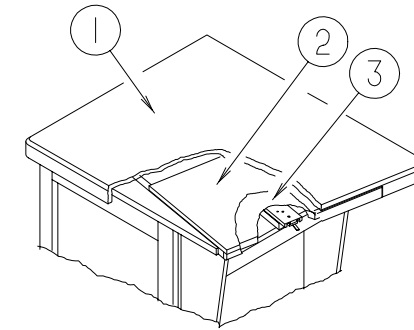

COUNTERTOPS FOR PASSENGER SIDE FRONT TABLE

KEY	PART NUMBER	U/M	DESCRIPTION
1	123293-11-HQ0	EA	COUNTERTOP - TABLE
1	123293-11-HQ1	EA	COUNTERTOP - TABLE
1	123293-11-HQ2	EA	COUNTERTOP - TABLE
1	123293-11-HQ3	EA	COUNTERTOP - TABLE
1	123293-11-HQ4	EA	COUNTERTOP - TABLE
1	123293-11-HQ5	EA	COUNTERTOP - TABLE
1	123293-11-HQ6	EA	COUNTERTOP - TABLE
1	123293-11-HQ7	EA	COUNTERTOP - TABLE
2	123293-12-HQ0	EA	COUNTERTOP - TABLE
2	123293-12-HQ1	EA	COUNTERTOP - TABLE
2	123293-12-HQ2	EA	COUNTERTOP - TABLE
2	123293-12-HQ3	EA	COUNTERTOP - TABLE
2	123293-12-HQ4	EA	COUNTERTOP - TABLE
2	123293-12-HQ5	EA	COUNTERTOP - TABLE
2	123293-12-HQ6	EA	COUNTERTOP - TABLE
2	123293-12-HQ7	EA	COUNTERTOP - TABLE
3	123293-13-000	EA	COUNTERTOP - TABLE

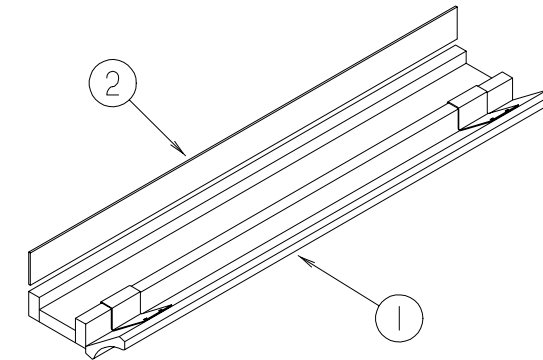

DRIVER SIDE CABINETS

KEY	PART NUMBER	U/M	DESCRIPTION
1	113317-01-HQ0	EA	CABINET - VALANCE - W/O HARDWARE
1	113317-01-HQ1	EA	CABINET - VALANCE - W/O HARDWARE
2	058331-B8-000	EA	MIRROR-GLASS,SAFETY
	075943-10-000	EA	BRACE - VALANCE - 20"
	105648-01-02A	EA	BRACE - VALANCE - OFF/WHITE - 14"

SEALANTS & FASTENERS GROUP
SEALANTS & ADHESIVES

KEY	PART NUMBER	U/M DESCRIPTION	VENDOR NO.
	004006-05-700	EA ADHESIVE - NATURAL STARCH - (5 GAL)	0802
	063642-01-000	EA TAPE - ADHESIVE - .4" X 1.5" X 180"	
	067788-01-000	EA ADHESIVE - SPRAY - 3M - 19.5 AEROSOL CAN	
	069640-02-000	FT SEALER - TAPE - 1/8"THICK X .50"WIDE X 60'	
	069640-03-000	FT SEALER - TAPE - 1/8"THICK X .75"WIDE X 60' - BLACK	
	069640-07-000	FT SEALER - TAPE - 3/32"THICK X 2"WIDE X 45'	
	069640-09-000	FT SEALER - TAPE - 1/32"THICK X 2.50"WIDE X 80' - GREY	
	069640-14-000	FT SEALER - TAPE - 1/16"THICK X 1"WIDE X 100'	
	069640-18-000	FT SEALER - TAPE - 1/2"THICK X 1/8"WIDE X 60' - BRT/WHITE	
	069640-19-000	FT SEALER - TAPE - 3/4" X 1/8" X 60' - BRIGHT WHITE	
	072889-01-000	EA SEALANT - URETHANE - BLACK - 1/10	
	076322-01-000	FT TAPE - DOUBLE COATED/ADHESIVE BACK - .025"THK X .75"W X18'	
	076322-02-000	FT TAPE - DOUBLE COATED/ADHESIVE BACK - .045"THK X 1"W X 9'	
	076322-03-000	FT TAPE - DOUBLE COATED/ADHESIVE BACK - .045"THK X .50"W X 9'	
	076322-05-000	FT TAPE - DOUBLE COATED/ADHESIVE BACK - .045"THK X .75"W X 9'	
	076322-07-000	FT TAPE - DOUBLE COATED/ADHESIVE BACK - .045"THK X .50"W X 9'	
	076322-11-000	FT TAPE - DOUBLE COATED/ADHESIVE BACK - .020"THK X 1"W X 9'	
	087211-01-000	GL PROMOTER - ADHESIVE	
	088479-01-000	EA TAPE - ALUMINUM - 3"	
	099952-01-000	FT CORE - SEAL - BULB SUPPORT	
		FROM: 00-00-00 THRU: 06-29-97	
	106206-01-000	EA SEALER - PUMPABLE - MANUS 30A - BLACK	
	107828-01-000	EA SEALANT - SB - 190 EVERSEAL	
	112901-02-000	FT ADHESIVE - PLEXUS - 50ML	
	120534-01-01A	FT TAPE - SCOTCH - 3M - 1/2" FINE LINE	
	123816-01-000	EA TAPE - DOUBLE SIDED - 1"	
	123816-02-000	EA TAPE - DOUBLE SIDED - 1/2"	
	123995-01-000	EA ADHESIVE - TILE - FLOOR	
	123995-02-000	EA ADDITIVE - ADHESIVE - FLOOR TILE	

BOLTS, NUTS & WASHERS

KEY	PART NUMBER	U/M DESCRIPTION
	000C12-05-12B	EA BOLT - HEX - 5/16-18 X 3/4 ZINC 5
	000C12-05-16B	EA BOLT - HEX - 5/16-13 X 1 ZINC 5
		FROM: 12-06-96 THRU: 99-99-99
	000C12-06-16B	EA BOLT - HEX - 3/8-16 X 1 LG - ZINC 5
	000C12-08-16B	EA BOLT-HEX, 1/2 - 13 X 1 - GD5 - ZINC 5
	000C12-08-24B	EA BOLT - HEX - 1/2-13 X 1.50 - ZINC 5
	000C12-08-28B	EA BOLT - HEX - 1/2-13 X 1 3/4 - ZINC 5
	000C12-10-24B	EA BOLT - HEX - 5/8-11 X 1.50 - ZINC 5
	000C13-07-48B	EA BOLT - HEX - 7/16-20 X 3 - ZINC 5
	000C26-04-10B	EA BOLT - HEX - SERRATED FLANGE - 1/4-20 X 5/8 - ZINC
	000C26-04-14B	EA BOLT - HEX - SERRATED FLANGE - 1/4-20 X 7/8 - ZINC
	000C26-05-12B	EA BOLT - HEX - SERRATED FLANGE - 5/16-18 X 3/4 - ZINC
	000C26-05-16B	EA BOLT - HEX - SERRATED FLANGE - 5/16-18 X 1 - ZINC
	000C26-05-20B	EA BOLT - HEX - SERRATED FLANGE - 5/16-18 X 1 1/4 - ZINC
	000C26-06-12B	EA BOLT - HEX - SERRATED FLANGE - 3/8-16 X 3/4 - ZINC
	000C26-06-16B	EA BOLT - HEX - SERRATED FLANGE - 3/8-16 X 1 - ZINC
	000C26-06-28B	EA BOLT - HEX - SERRATED FLANGE - 3/8-16 X 1 3/4 - ZINC
	000D29-05-00B	EA NUT - 5/16 - 18 UNC - SF/LOCKING - NYLON WASHER INSERT
	000D34-06-00B	EA NUT - HEX - LOCKING - 3/8 - 16 GRADE C - ZINC - PREVAILING TORQUE
	000D39-04-00B	EA NUT - HEX - SERRATED FLANGE/LOCKING - 1/4 - 20 - ZINC
	000D39-05-00B	EA NUT - HEX - SERRATED FLANGE/LOCKING - 5/16 - 18 - ZINC
	000D39-06-00B	EA NUT - HEX - SERRATED FLANGE/LOCKING - 3/8 - 18 - ZINC
	000D39-07-00B	EA NUT - HEX - SERRATED FLANGE/LOCKING - 7/16 - 14 - ZINC
	000D39-08-00B	EA NUT - HEX - SERRATED FLANGE/LOCKING - 1/2 - 13 - ZINC
	000D44-07-00B	EA NUT - HEX - SERRATED FLANGE/LOCKING - 7/16-20 - ZINC
	000D46-04-00A	EA NUT - HEX - WELD - 1/4 - 20 - PLAIN
	000E11-07-00B	EA WASHER - LOCKING - 7/16 MED SPLIT - ZINC
	000E11-08-00B	EA WASHER - LOCKING - 1/2 MED SPLIT - ZINC
	000E13-14-00B	EA WASHER - FLAT - 1/4 WIDE - ZINC
	000E13-17-00B	EA WASHER - FLAT - 3/8" AR - ZINC
	000E13-18-00B	EA WASHER - FLAT - 3/8 WIDE - ZINC

SEALANTS & FASTENERS GROUP (CONTINUED)

BOLTS, NUTS & WASHERS (CONTINUED)

KEY	PART NUMBER	U/M DESCRIPTION
	000E13-22-00B	EA WASHER - FLAT - 1/2 WIDE - ZINC
	000E13-26-00B	EA WASHER - FLAT - 5/8 WIDE - ZINC
	000E14-10-00B	EA WASHER - LOCKING - #10 EXTERNAL TOOTH - ZINC
	000G45-04-24B	EA BOLT - LAG - 1/4-9 X 1.50 ZINC
	040921-05-000	EA NUT - SPEED - U-TYPE #8 - .67" X .44" WIDE
	044364-02-000	EA NUT - SPEED - FLAT - ROUND
	058716-02-000	EA WASHER - FLAT NYLON
	063253-07-000	EA NUT - J - #8A - .120 - .130 PNL THK
	087234-01-000	EA NUT - JACK - 1/4 X 20 THD - MOLLY
	088787-12-000	EA STUD - WELD - 1/4 - 20 X 1.0 LG - MN
	091274-03-000	EA BOLT-J - 3/8-16 X 12.0
	091274-04-000	EA BOLT-J - 3/8" X 10"
	106648-01-000	EA CAP - STUD - .120 TO .130 DIAMETER
	107397-01-000	EA WASHER - FENDER - .25" ID X 1" OD
	108067-03-000	EA STUD - WELD - 1/4 - 20 X 1/2 CD
	110794-01-000	EA WASHER - FLAT - 1" ID X 1 3/4' OD

SCREWS

KEY	PART NUMBER	U/M DESCRIPTION
	000G11-05-08B	EA SCREW - 5-20 X .50 PPH - ZINC
	000G11-06-06B	EA SCREW - 6-20 X 3/8 PPH - ZINC
	000G11-06-08B	EA SCREW - 6-20 X .50 PPH - ZINC
	000G11-07-08B	EA SCREW - 7-19 X .50 PPH - ZINC
	000G11-08-06B	EA SCREW - 8-18 X 3/8 PPH - ZINC
	000G11-08-08B	EA SCREW - 8-18 X .50 PPH - ZINC
	000G11-08-12B	EA SCREW - 8-18 X .75 PPH - ZINC
	000G11-08-12D	EA SCREW - 8-18 X .75 PPH - BLACK
	000G11-08-12P	EA SCREW - 8-18 X .75 PPH - DARK BROWN
	000G11-08-20B	EA SCREW - 8-18 X 1.25 PPH - ZINC
	000G11-10-12D	EA SCREW - 10-16 X .75 PPH - BLACK
	000G11-10-16B	EA SCREW - 10-16 X 1 PPH - ZINC
	000G11-10-40B	EA SCREW - 10-16 X 2 1/2 PPH CAD - 34927-01-000
	000G12-06-08T	EA SCREW - 6-20 X 1/2 POH - BLACK
	000G12-06-10G	EA SCREW - 6-20 X 5/8 PFH - ANTIQUE BRASS
	000G13-06-16J	EA SCREW - 6-20 X 1 PFH - BRASS
	000G13-07-12B	EA SCREW - 7-19 X .75 PFH - ZINC
	000G13-08-10S	EA SCREW - 8-18 X 5/8 PFH - OFF WHITE
	000G13-08-16B	EA SCREW - 8-18 X 1 PFH - ZINC
	000G18-08-12B	EA SCREW - MACHINE - 8-32 X 3/4 PPH - ZINC
	000G18-08-22B	EA SCREW - MACHINE - 8-32 X 1 3/8 PPH - ZINC
	000G19-10-08B	EA SCREW - MACHINE - 10-32 X .50 - PPH - ZINC
	000G19-10-10B	EA SCREW - MACHINE - 10-32 X 5/8 - PPH - ZINC
	000G19-10-12F	EA SCREW - MACHINE - 10-32 X .75 - PPH - STAINLESS STEEL
	000G19-10-20B	EA SCREW - MACHINE - 10-32 X 1.25 PPH - ZINC
	000G39-06-10T	EA SCREW - SF/DR - 6-20 X 5/8 PPH - BLACK
	000G39-08-083	EA SCREW - SF/DR - 8-18 X 1/2 PAH - BUFF
	000G39-08-08B	EA SCREW - SF/DR - 8-18 X 1.50 PPH - ZINC
	000G39-08-08T	EA SCREW - SF/DR - 8-18 X 1/2 PPH - BLACK
	000G39-08-12B	EA SCREW - SF/DR - 8-18 X .75 PPH - ZINC
	000G39-08-12T	EA SCREW - SF/DR - 8-18 X .75 PPH - BLACK
	000G39-08-16B	EA SCREW - SF/DR - 8-18 X 1 PPH - ZINC
	000G39-08-16T	EA SCREW - SF/DR - 6-20 X 1 PPH - BLACK
	000G39-08-24B	EA SCREW - SF/DR - 8-18 X 1 1/2 PPH - ZINC
	000G39-08-32B	EA SCREW - SF/DR - 8-18 X 2 PPH - ZINC
	000G39-10-088	EA SCREW - SF/DR - 10-16 X 1/2 PPH - FLEX FLUOROCARBON
	000G39-10-129	EA SCREW - SF/DR - 10-16 X .75 PPH - FLUOROCARBON SILVER
	000G39-10-209	EA SCREW - SF/DR - 10-16 X 1 1/4 PPH - FLUOROCARBON SILVER
	000G39-10-08B	EA SCREW - SF/DR - 10-16 X .50 PPH - ZINC
	000G39-10-10B	EA SCREW - SF/DR - 10-16 X .625 - ZINC
	000G39-10-12B	EA SCREW - SF/DR - 10-16 X .75 PPH - ZINC
	000G39-10-12D	EA SCREW - SF/DR - 10-16 X .75 PPH - BLACK
	000G39-10-20B	EA SCREW - SF/DR - 10-16 X 1.25 PPH - ZINC

SEALANTS & FASTENERS GROUP (CONTINUED)

SCREWS (CONTINUED)

KEY	PART NUMBER	U/M	DESCRIPTION
	000G42-04-12B	EA	SCREW - SF/DR - 1/4-14 X .75 HWH - ZINC
	000G42-04-16B	EA	SCREW - SF/DR - 1/4-14 X 1 HWH - ZINC
	000G50-04-12B	EA	SCREW - MACHINE - 1/4-20 X .75 PPH - ZINC
	000G51-08-08B	EA	SCREW - 8-18 X 1/2 PTH - ZINC
	000G52-08-06B	EA	SCREW - MACHINE - 8-32 X 3/8 PTH - ZINC
	000G55-08-12S	EA	SCREW - SF/DR - 8-18 X 3/4 PWH - WILLOW
	000G56-10-24J	EA	SCREW - WOOD - 10-13 X 1 1/2 POH - BRIGHT BRASS
	000G56-12-48B	EA	SCREW - WOOD - 12-11 X 3 POH - SPECIAL HARDENED
	000G57-05-16J	EA	SCREW - 5-20 X 1 PFH - BRASS
	000G60-10-16J	EA	SCREW - SF/DR - 10-16 X 1 POH - BRIGHT BRASS
	000G60-10-20B	EA	SCREW - SF/DR - 10-16 X 1.25 POH - ZINC
	000G60-10-20I	EA	SCREW - SF/DR - 10-16 X 1.25 POH - BLACK
	000G62-10-24I	EA	SCREW - SF/DR - 10-16 X 1/5 PFH - BLACK ZINC
	000G67-08-32B	EA	SCREW - 8-15 X 2 PPH - ZINC
	000G67-10-08B	EA	SCREW - 10-12 X .50 PPH - ZINC
	000G67-10-08R	EA	SCREW - 10-12 X 1/2 PPH - BEIGE - TYPE A
	000G67-10-10B	EA	SCREW - 10-12 X 5/8 PPH - ZINC - TYPE A
	000G67-10-10D	EA	SCREW - 10-12 X 5/8 PPH - BLACK - TYPE A
	000G67-10-10S	EA	SCREW - 10-12 X 5/8 PPH - OFF WHITE
	000G67-10-12B	EA	SCREW - 10-12 X .75 PPH - ZINC
	000G67-10-16B	EA	SCREW - 10-12 X 1 PPH - ZINC
	000G67-10-20D	EA	SCREW - 10-12 X 1.25 PPH - BLACK
	000G67-10-24B	EA	SCREW - 10-12 X 1.25 PPH - ZINC
	000G67-10-36T	EA	SCREW - 10-12 X 2.25 PPH - BLACK
	000G67-10-48B	EA	SCREW - 10-12 X 3 PPH - ZINC
	000G68-06-10G	EA	SCREW - 6-18 X 5/8 POH - ANTIQUE BRASS
	000G68-06-12S	EA	SCREW - 6-18 X 3/4 POH
	049465-04-000	EA	SCREW - 10-16 X 1 PTH W/WASHER - BEIGE
	049465-17-000	EA	SCREW - 10-16 X 1 POH W/WASHER - BRIGHT WHITE
	076790-01-000	EA	SCREW - 6-20 X 1 1/4 PPH - BLACK
	079382-01-000	EA	SCREW - SOCKET - 8-18 X 1 - BLACK
	109152-03-000	EA	SCREW - 3/8-16 X 2 - FLAT SOC - STAINLESS STEEL - BLACK

RIVETS, CLAMPS, GROMMETS, PLUGS & CLIPS

KEY	PART NUMBER	U/M	DESCRIPTION
	000H14-04-04A	EA	RIVET - MANDREL BLIND - 1/8 X .400
	000H14-06-03R	EA	RIVET - MANDREL BLIND - 3/16 ALUMINUM
	000H16-04-06R	EA	RIVET - POP ALUMINUM - 1/8" X .313 - .375
	000H16-06-10R	EA	RIVET - POP ALUMINUM - 3/16 X .501-.625
	007161-01-000	EA	CLAMP - HOSE - SPRING TYPE - 1/2"
	010495-01-000	EA	CLAMP - CABLE - 9/16"
	010497-01-000	EA	CLAMP - CLOSED - 5/8" ID
	010497-03-000	EA	CLAMP - CLOSED - 1" ID - CUSHIONED
	010497-04-000	EA	CLAMP - CLOSED - 1.62" ID
	010497-07-000	EA	CLAMP - CLOSED - 3/8" ID
	016188-05-000	EA	GROMMET - L/P LINE - 3/8" HOLE X 1 1/4" LONG - RUBBER
	023942-01-000	EA	GROMMET - RUBBER - 2" OD
	062401-01-000	EA	CLAMP - HOSE - WORMGEAR - .25" - 1"
	062401-02-000	EA	CLAMP - HOSE - WORMGEAR - 1.56" - 2.5"
	062401-03-000	EA	CLAMP - HOSE - WORMGEAR - .22" - 1"
	062401-04-000	EA	CLAMP - HOSE - WORMGEAR - .69" - 1.25"
	062401-06-000	EA	CLAMP - HOSE - WORMGEAR - .22" - .62" ID
	062401-09-000	EA	CLAMP - HOSE - WORMGEAR - 2.8" - 3.75"
	062401-11-000	EA	CLAMP - HOSE - WORMGEAR - 3.50" - 4.50"
	071015-19-000	EA	GROMMET - .38 ID - FITS .06 MATERIAL
	071015-26-000	EA	GROMMET - RUBBER - 1.5" ID X 2.12" OD W/.06" GROOVE - BLACK
	071015-29-000	EA	GROMMET - RUBBER - 1/4 ID X 1 1/4 OD W .12 GROOVE - BLACK
	075148-02-000	EA	CLAMP - GROUNDING - BRONZE SCREWS
	075312-02-000	EA	CLIP-U - .75 LONG X .50 WIDE- F/1/8"-3/16" THICK MATERIAL
	080734-02-000	EA	CLIP - WIRE NYLON
	083610-01-000	EA	CLAMP - WIRE - DUAL - UNEQUAL DIAMETERS - 3/4" & 1 1/4"

SEALANTS & FASTENERS GROUP (CONTINUED)

RIVETS, CLAMPS, GROMMETS, PLUGS & CLIPS (CONTINUED)

KEY	PART NUMBER	U/M	DESCRIPTION
	083610-02-000	EA	CLAMP - WIRE - DUAL - UNEQUAL DIAMETERS
	088756-01-000	EA	GROMMET - WEB - 1 1/8 " I.D.
	091952-01-000	EA	CLIP - GRIPPER - 1"
	091952-02-000	EA	CLIP - GRIPPER - 3/4"
	099637-01-000	EA	GROMMET - RUBBER - .37" X .94" DIAMETER - BLACK
	101447-01-000	EA	CLIP - U TYPE
	114208-02-000	EA	GROMMET - EDGE LINER - FITS .625
	120506-01-01A	EA	RIVET - PLASTIC - 3/16 DIAMETER

MISCELLANEOUS

KEY	PART NUMBER	U/M	DESCRIPTION
	008343-01-000	EA	TIE - WIRE - 6"
	008343-02-000	EA	TIE - WIRE -14"
	008343-03-000	EA	TIE - WIRE - 7 1/2" - BLACK
	029094-06-000	YD	VELCRO TAPE - LOOP - 2" WIDE - BLACK
	057671-11-000	EA	COVER - SCREW - HAMPTON TAN - #8
	081211-04-000	EA	PLUG - PLASTIC - .46" DIAMETER - BLACK
	085774-01-000	FT	FASTENER - DUAL HOOK - 1" WIDE - ADHESIVE BACK - BLACK
	085774-02-000	FT	FASTENER - DUAL LOOP - 1" WIDE - ADHESIVE BACK - BLACK
	085774-03-000	FT	FASTENER - DUAL HOOK - 1/2" WIDE
	085774-04-000	FT	FASTENER - DUAL LOOP - 1/2" WIDE
	086285-01-000	EA	SPACER - NYLON - .5" OD X .257" ID
	102540-02-000	EA	SEAL - SCREW
	106648-01-000	EA	CAP - STUD - .120 TO .130 DIAMETER
	110943-02-000	FT	FELTSTRIP - 3/8" - ADHESIVE BACK - WHITE
	115361-01-01A	EA	PLUG - PLASTIC

WATER & SEWAGE GROUP

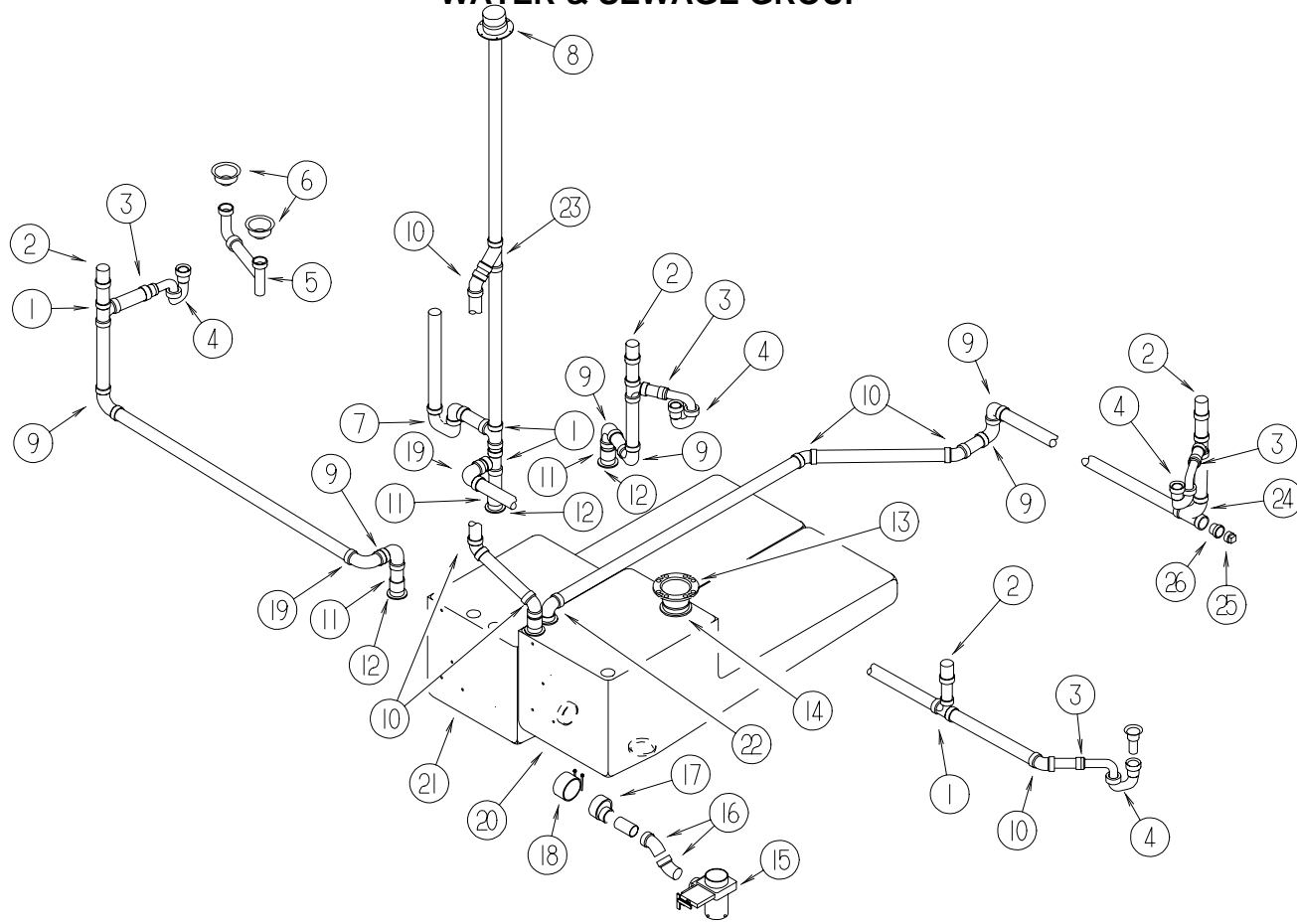

DRAINAGE SYSTEM

KEY	PART NUMBER	U/M	DESCRIPTION
1	010071-01-000	EA	TEE - SANITARY - 1 1/2" HUB X HUB X HUB - PLASTIC
2	079968-01-000	EA	VENT - MECHANICAL/TRAP ARM - ANTI-SIPHON-2" X 7.3" PLASTIC
3	109571-01-000	EA	ADAPTER - P TRAP - 1 1/2"P X 1 1/4"MPT
4	107538-01-000	EA	P TRAP - PLASTIC - 1 1/4" W/EXTENSION ARM
4	011071-01-000	EA	P TRAP - PLASTIC - 1 1/2"
5	091980-01-000	EA	WASTE - CONTINUOUS
5	091980-02-000	EA	WASTE - CONTINUOUS - W/TAILPIECE - USE W/DISHWASHER
6	092303-01-000	EA	STRAINER - SINK
7	037763-01-000	EA	P TRAP - PLASTIC - 1 1/2 HUBXHUB - W/UNION
8	083558-03-000	EA	VENT - PLUMBING - PIPE ROOF - W/COVER - OFF WHITE
9	010008-01-000	EA	ELBOW - 90 DEGREE - 1 1/2" HUB X HUB - PLASTIC
10	010006-01-000	EA	ELBOW - 45 DEGREE - 1 1/2" HUB X HUB - PLASTIC
11	010115-01-000	EA	COUPLING - 1 1/2" HUB X HUB - PLASTIC
12	061607-01-000	EA	GROMMET - HOLDING TANK - 1 1/2" NPS
13	116644-02-000	EA	FLANGE - CLOSET - 4" X 3" MPT
14	061607-02-000	EA	GROMMET - HOLDING TANK - 3" NPS
15	062421-03-000	EA	VALVE - 1.5 HUB X HUB - REMOTE
	062421-05-000	EA	CABLE - VALVE - REMOTE W/HANDLE - 48"
16	010051-01-000	EA	ELBOW - 45 DEGREE - 1 1/2" SPIGOT & HUB - PLASTIC
17	062422-01-000	EA	ADAPTER - OFFSET REDUCER - 3" X 1 1/2" - PLASTIC
18	078406-01-000	EA	COUPLER - RUBBER - W/CLAMPS - 3" X 3"
19	033761-01-000	EA	ELBOW - TURN - 90 DEGREE 1 1/2" HUB X 1 1/2" SPIGOT
	010232-01-000	EA	FITTING - SPINWELD - PLAS 3" FPT - FOR PLASTIC TANKS
	066435-01-000	EA	NUT - STRAINER
	066729-01-000	EA	STRAINER - TUB/SHOWER W/PLUG - CHROME
	120981-01-01A	EA	DRAIN - BATH/SHOWER W/SPRING LOADED PLUNGER - BRASS
20	117270-01-000	EA	TANK - HOLDING - 52 GALLON - BASE TANK
20	117270-04-000	EA	TANK - HOLDING - 52 GALLON - W/FITTINGS
21	117289-01-000	EA	TANK - HOLDING - 62 GALLON - W/O FITTINGS
22	034250-01-000	EA	ELBOW - 90 DEGREE - LONG TURN - 1 1/2" HUB X HUB - ABS
23	010073-01-000	EA	WYE - 45 DEGREE - 1 1/2" HUB X HUB X HUB - PLASTIC
25	010166-01-000	EA	PLUG - THREADED - 1 1/4" DIAMETER - PLASTIC - BLACK
26	010122-01-000	EA	BUSHING - REDUCER - 1 1/2 SMTH X 1 1/4 THD - BLACK PLASTIC

WATER & SEWAGE GROUP (CONTINUED)

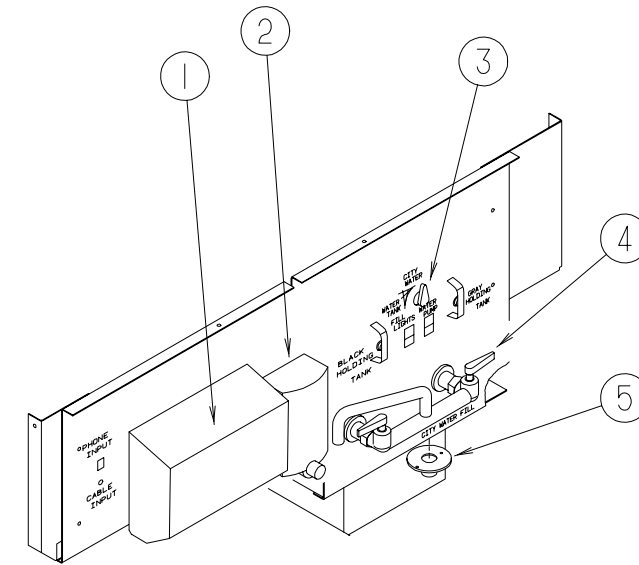

EXTERIOR WATER SERVICE COMPARTMENT

KEY	PART NUMBER	U/M	DESCRIPTION	VENDOR
1	115004-01-000	EA	DISPENSER - PAPER TOWEL	
2	114899-01-000	EA	DISPENSER - SOAP - LIQUID	
	701069-03-700	EA	CARTRIDGE RELACEMENT	
3	114431-02-000	EA	VALVE - WATER BYPASS - 1/2"P - THREE WAY (WATER HEATER)	
4	114331-01-000	EA	FAUCET - WALLMOUNT	
5	010230-05-000	EA	FILL - CITY WATER - W/CHECK VALVE	

VENDOR

9592-06

WATER & SEWAGE GROUP (CONTINUED)

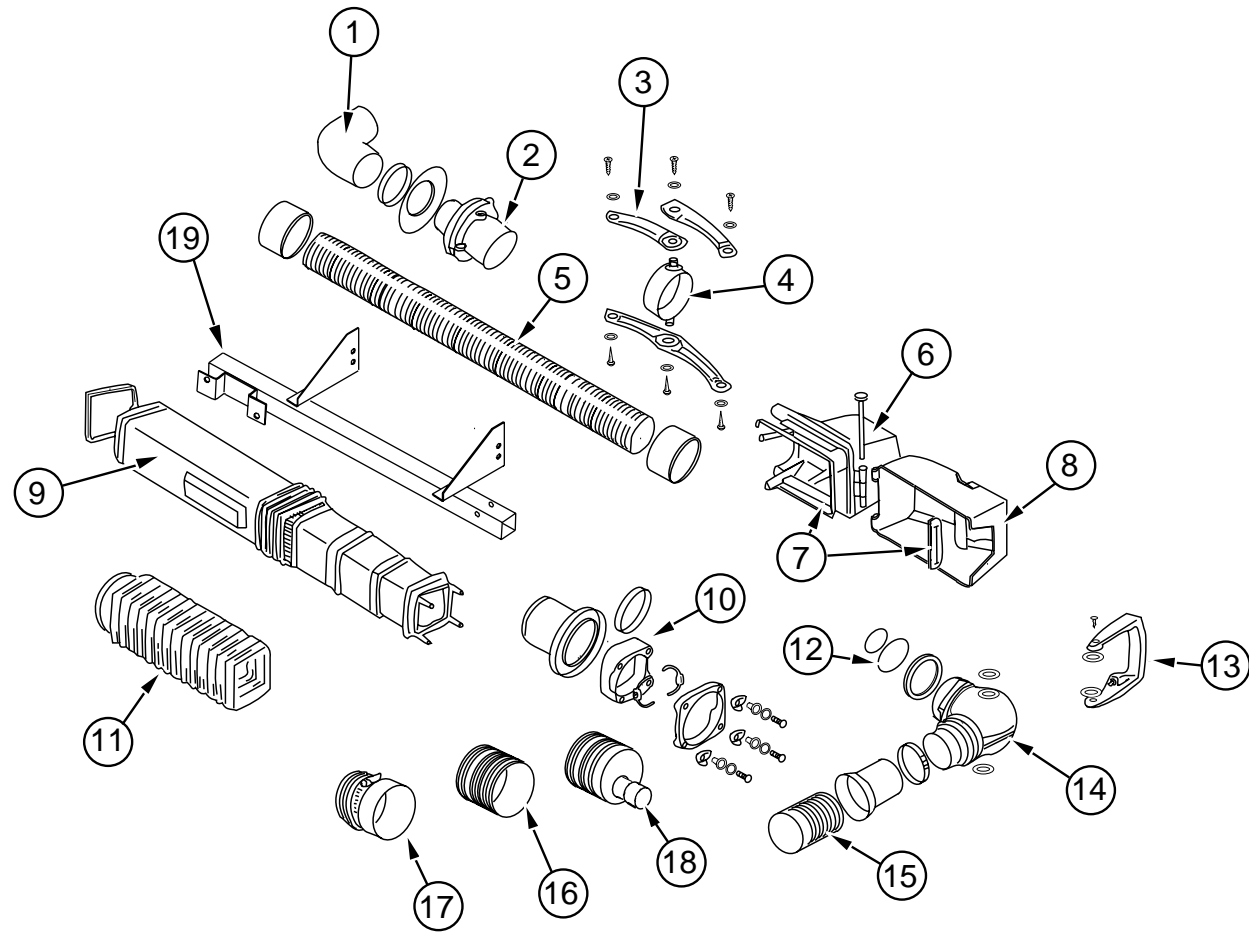

TELESCOPING DRAIN

KEY	PART NUMBER	U/M DESCRIPTION	VENDOR NO.
	114191-01-000	EA DRAIN - TELESCOPING	
	114191-01-700	EA FASTENER - HARDWARE PACKAGE	17006
1	114191-01-701	EA HOSE KIT - INLET	17244
2	114191-01-702	EA MOUNT ASSEMBLY - SWIVEL	1713327
3	114191-01-703	EA TIE BAR KIT (HOOPNOT INC)	1713427
4	114191-01-704	EA HOOP	1714427
5	114191-01-705	EA FLEX HOSE KIT (LEFT HAND)	17146
6	114191-01-706	EA CABINET REPLACEMENT	1713927
7	114191-01-707	EA CABINET - SEAL KIT	17140
8	114191-01-708	EA DOOR REPLACEMENT PACKAGE	1713827
9	114191-01-709	EA TUBE SET	1713227
10	114191-01-710	EA QUICK DISCONNECT MECHANISM AND SEAL	1714127
11	114191-01-711	EA BELLOWS PACKAGE	1703027
12	114191-01-712	EA SPOUT - SEAL PACKAGE	1713027
13	114191-01-713	EA HANDLE - BAIL ASSEMBLY	1713164
14	114191-01-714	EA VALVE-SPOUT ASSEMBLY	1700427
15	114191-01-715	EA OUTLET HOSE KIT	17151
16	114191-01-716	EA ADAPTER - HOSE - THREADED	1714527
17	114191-01-717	EA ADAPTER - HOSE - STRAIGHT	1714227
18	114191-01-718	EA ADAPTER - HOSE - GARDEN	1714327
19	115124-01-02B	EA SUPPORT ASM - DRAIN - E-COAT	
	114191-03-000	EA HOSE - DRAIN	

WATER & SEWAGE GROUP (CONTINUED)
FRESH WATER TANK & WATER SYSTEM

KEY	PART NUMBER	U/M DESCRIPTION
	039800-04-000	FT TUBING - POLYBUTYL - 1/4"OD
	114428-01-000	EA TEE - 1/2"P X 1/2"P X 1/2"P
	114429-05-000	EA ELBOW - 1/2"P X 3/4"MPT
	114430-08-000	EA ADAPTER - 1/2P X 3/4MPT
	039800-02-000	FT TUBING - POLYBUTYL - 5/8"OD X 20' - INC OF 20'
	114429-02-000	EA ELBOW - 1/2"P X 1/2"MPT
	039861-01-000	EA SENDING UNIT - W/SCREW - WASHER - WELL NUT/TERMINAL RING
	010219-01-000	EA ELBOW - 1 1/4 MPT X 1 1/4 BARB - WATER FILL - PLASTIC
	010224-01-000	EA ADAPTER - HOSE TO PIPE - 3/8 MPT X 3/8 BARB - PLASTIC
	077954-02-000	EA FILTER - WATER TANK - W/SCREEN IN TANK
	079381-01-000	FT TUBING - SMOOTH FLEXIBLE - 1 3/8 ID X 20'
	114430-03-000	EA ADAPTER - 1/2"P X 1/2"MPT
	117331-04-000	EA TANK - WATER - 50 GALLON - W/FITTINGS
	117331-01-000	EA TANK - WATER - 50 GALLON - W/O FITTINGS
	042989-03-000	EA FITTING - WATER TANK - SPINWELD - 1 1/4"NPT - PLASTIC
	042989-04-000	EA FITTING - WATER TANK - SPINWELD - 3/8 FPT - WHITE PLASTIC
	042989-05-000	EA FITTING - SPINWELD - 1/2" FPT - PLASTIC
	049032-01-000	EA PATCH - SPINWELD - 3/8" - PLASTIC
	035539-01-000	EA ELBOW - PLASTIC - 3/8 MPT X 3/8 BARB
	074462-02-000	FT TUBING - VINYL - 3/8 ID X 20' - CLEAR
	117331-05-000	EA TANK - WATER - 50 GALLON - W/FITTINGS
	071387-07-000	EA ELBOW - MALE - BRAKE TUBE - 1/4" X 1/8"
	010230-05-000	EA FILL - CITY WATER - W/CHECK VALVE
		FROM: 00-00-00 THRU: 09-25-96
	010230-06-000	EA FILL - CITY WATER - W/CHECK VALVE - MPT
		FROM: 09-26-96 THRU: 99-99-99
	039808-03-000	EA ELBOW - 1/2" MPT X 1/2" MPT - PLASTIC
	101814-01-000	EA COUPLING - FEMALE - 1/2" X 1/2" FPT - GRAY
		FROM: 00-00-00 THRU: 04-15-97
	110438-01-000	EA VALVE - CHECK - BRASS - 1/2 MPT X 1/2 FPT
		FROM: 00-00-00 THRU: 02-16-97
	110438-02-000	EA VALVE - CHECK - BRASS - 1/2 MPT X 1/2 MPT
		FROM: 02-17-97 THRU: 99-99-99
	110915-01-01A	EA FILL - CITY WATER - CHROME
	111888-02-000	EA INSERT - BRASS - 1/4 COMP
	112176-01-000	FT TUBING - VINYL - REINFORCED - 1/2" ID
	113697-01-000	EA CAP - 3/8 FTG
	114428-02-000	EA TEE - SWIVEL - 1/2"P X 1/2"P X 1/2"FPT
		FROM: 03-24-97 THRU: 99-99-99
	114428-03-000	EA TEE - 1/2"P X 1/2"P X 1/2"MPT
	114429-01-000	EA ELBOW - 1/2"P X 1/2"P
	114429-03-000	EA ELBOW - FLAIR-IT SWIVEL - 1/2"P X 1/2"FPT
	114429-04-000	EA ELBOW - 1/2"P X 3/8"MPT
	114430-02-000	EA ADAPTER - SWIVEL - 1/2"P X 1/2"FPT
	114431-01-000	EA VALVE - 180 DEGREE/CENTER DRAIN - 1/2P - THREE WAY
	114431-02-000	EA VALVE - WATER BYPASS - 1/2"P - THREE WAY (WATER HEATER)
	114431-03-000	EA VALVE - 90 DEGREE DRAIN - 1/2"P
	114431-04-000	EA VALVE - "INLINE SHUT-OFF" - 1/2"P
	115009-01-000	EA NIPPLE - PIPE - GALVANIZED - 1/2 X 1 1/2
	118423-01-000	EA FITTING - BRASS-TEE - 1/4C X 1/4C X 1/4C
	120868-01-000	EA VALVE - NEEDLE - 1/4" COMPRESSION X 1/4" COMPRESSION
	123150-01-000	EA ELBOW - 1/2 FPT X 1/2 BARB - SWIVEL
	123152-01-000	EA ADAPTER - 1/2 FPT X 1/2 BARB - SWIVEL
	124184-01-000	EA SUPPORT - WATER LINE - BEND
	124188-02-000	FT TUBING - PEX - 1/2" ID X 20' - RED
		FROM: 10-14-96 THRU: 99-99-99
	114427-01-000	EA CAP - 1/2 P
	123317-01-000	EA TANK - ACCUMULATOR - 2 GALLON
	010328-01-000	EA ADAPTER-BRASS,1/2F X 3/8MPT - ANDERSON FITTINGS

WATER & SEWAGE GROUP (CONTINUED)

WATER HEATER - 6 GALLON

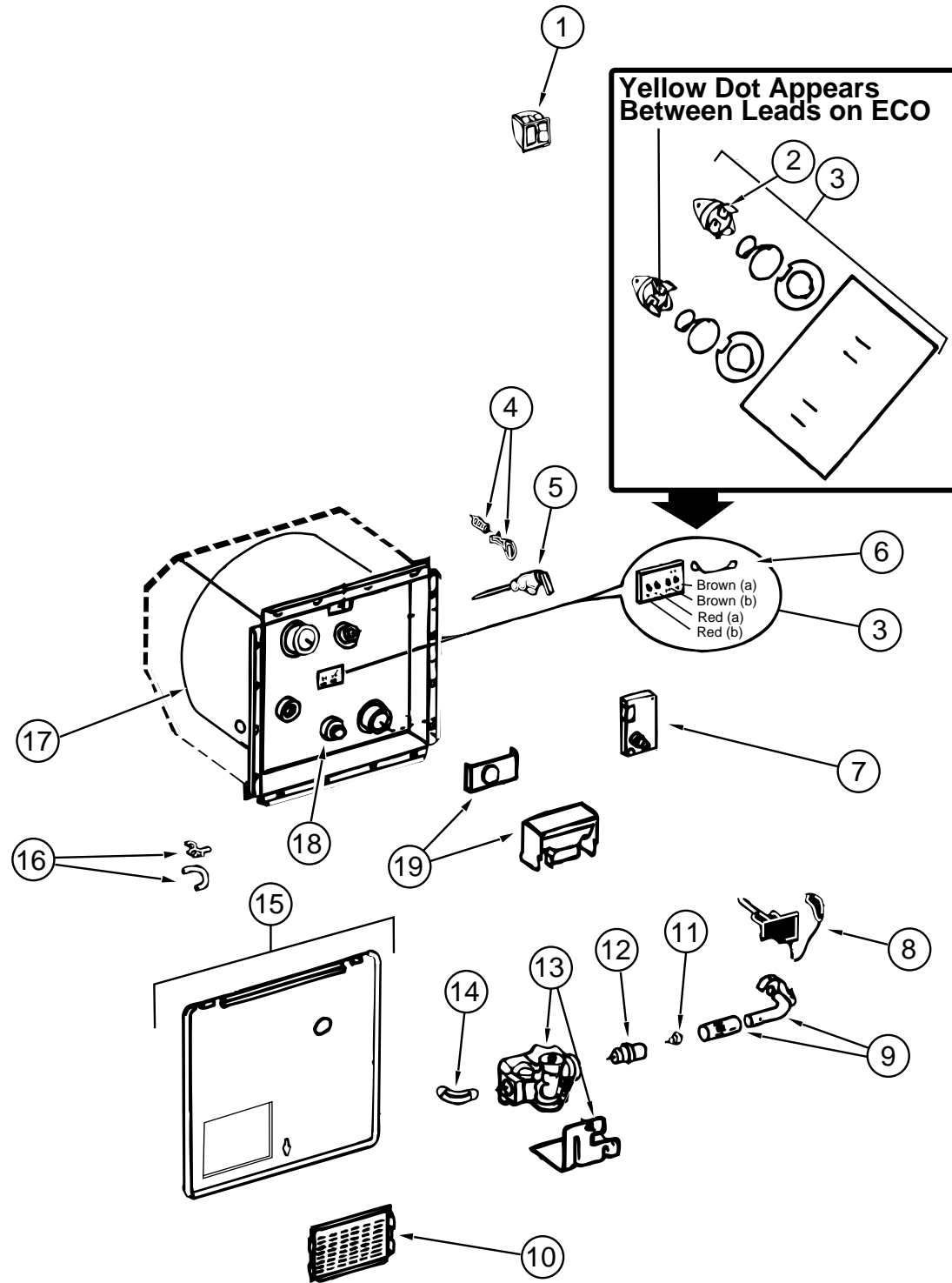

KEY	PART NUMBER	U/M	DESCRIPTION	VENDOR NO.
	051391-03-000	EA	WATER HEATER G6A-8E ELECTRONIC IGNITION	
1	051393-01-701	EA	SWITCH-WATER HEATER - REMOTE W/LIGHT - ATWOOD	91959
2	051393-01-703	EA	THERMOSTAT 12 VDC - 140 PRESET	91952
3	051393-01-721	EA	ECO & THERMOSTAT ASM-FRONT MOUNT, 140 DEGREE	91447
4	051391-01-705	EA	FASTENER-CAMLOC	92609
5	051391-01-704	EA	VALVE-RELIEF - 1/2" FITTING	91604
6	051393-01-723	EA	SWITCH-THERMAL-CUT OFF (2/PKG)	93866
7	051393-01-724	EA	CIRCUIT BOARD-SPADE TERMINAL-ELECTRIC IGNITION	93867
8	051393-01-725	EA	ELECTRODE-SINGLE SPADE CONNECT-SPARK PROBE	93868
9	051391-01-708	EA	BURNER-MAIN	91638
10	051391-01-717	EA	GRILL ONLY(GOES ON THE DOOR)	
11	051391-01-710	EA	ORIFICE-MAIN BURNER	92742
12	051391-03-700	EA	ORFICE-HOLDER	91563
13	051393-01-726	EA	SOLENOID VALVE AND BRACKET-WHITE-ROGERS	93870
14	051391-01-714	EA	ELBOW-45 DEGREE - 3/8" F X 3/8" MPT	91044
15	052009-06-000	EA	DOOR-WATER HEATER - ATWOOD - BRIGHT WHITE	
16	051391-01-700	EA	HINGE KIT-W/CLIP	92568 & 92559
17	051391-04-704	EA	TANK-INNER - G6A-4E & 6E - FRONT MOUNT	91641
18	051391-01-715	EA	DRAIN PLUG	91561
19	051391-01-706	EA	KIT-FLUE - & GASKET	90960
	116424-01-000	EA	PROTECTOR-WATER HEATER LATCH, ADHESIVE BACKED ROUND VINYL	
	051393-01-702	EA	SWITCH - ENERGY/CUT-OFF	91951
	051393-01-704	EA	BOARD-CIRCUIT	93865
	051393-01-705	EA	HOLDER - ORIFACE	91925
	051393-01-716	EA	SPARK & PROBE ASSEMBLY	91606
	051393-01-718	EA	VALVE - GAS - DUAL SOLENOID	91605

WATER & SEWAGE GROUP (CONTINUED)

WATER HEATER - 10 GALLON

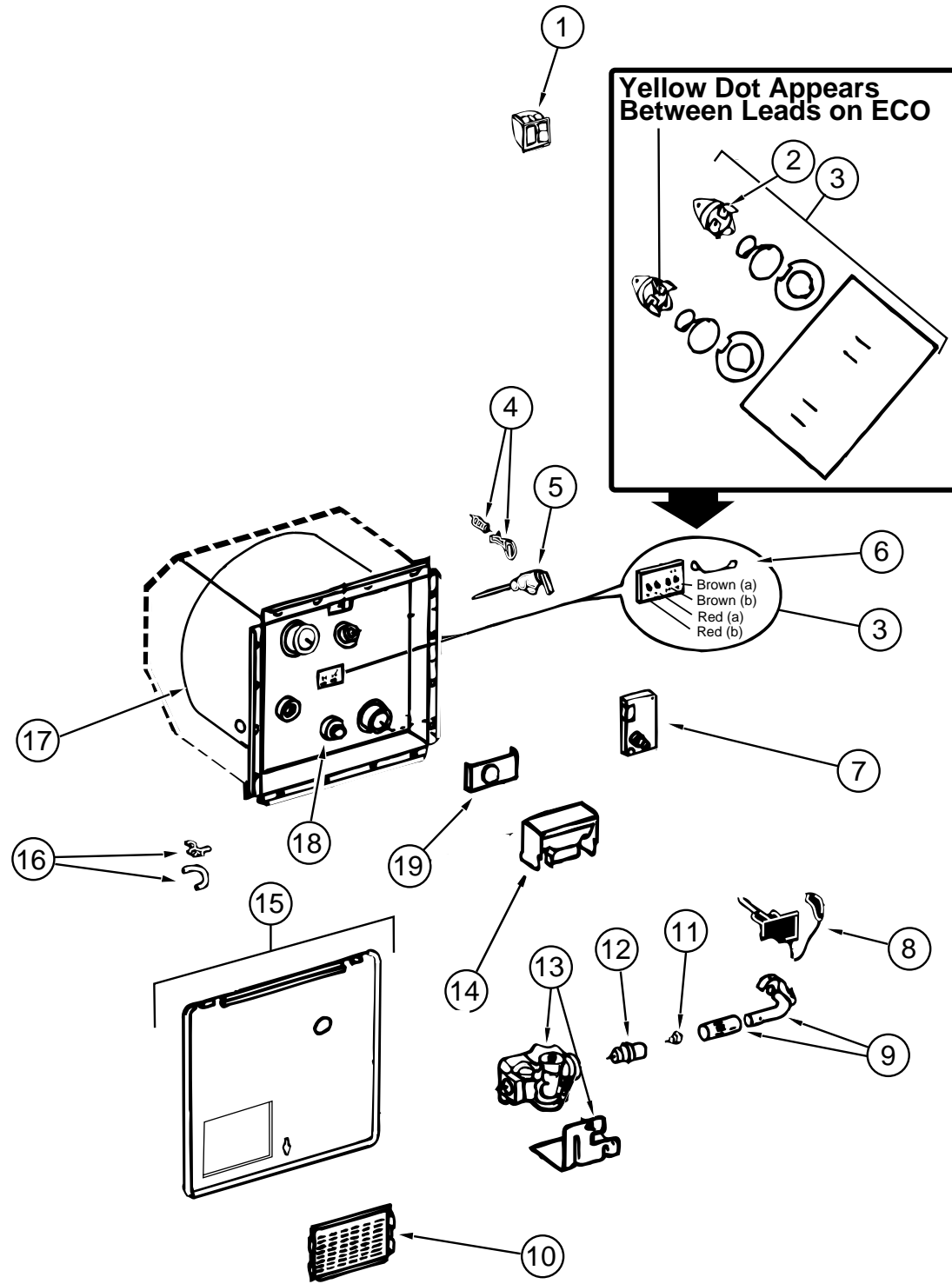

KEY	PART NUMBER	U/M	DESCRIPTION	VENDOR NO.
	051391-05-000	EA	WATER HEATER - ELECTRONIC IGNITION - GCH10A-3E	
1	097967-01-000	EA	SWITCH - WATER HEATER - REMOTE W/LIGHT	
2	051393-01-721	EA	THERMOSTAT W/ECO - 140 DEGREE - FRONT MOUNT	91447
3	051391-05-707	EA	THERMOSTAT & ECO - 110 VOLT	91873
4	051391-01-705	EA	FASTENER-CAMLOC	92609
5	051391-01-704	EA	VALVE - RELIEF - 1/2"	91604
6	051393-01-723	EA	SWITCH - THERMAL CUTOUT 2/PK	93866
7	051393-01-724	EA	BOARD - CIRCUIT - SPADE TERMINAL	93865
8	051393-01-725	EA	ELECTRODE - SINGLE SPADE CONNECTOR	93868
9	051391-05-700	EA	BURNER - MAIN	93221
10	051391-01-717	EA	GRILLE - WATER HEATER DOOR	92640
11	051391-05-701	EA	ORIFICE - MAIN BURNER	93914
12	051391-03-700	EA	HOLDER - ORIFICE	91563
13	051391-05-702	EA	VALVE - GAS W/BACKET	93869
14	051391-01-716	EA	GRILLE ONLY (GOES ON THE FLUE)	91786
15	052009-06-000	EA	DOOR-WATER HEATER - ATWOOD - BRIGHT WHITE	
16	051391-05-703	EA	HARDWARE KIT - DOOR	91858
17	051391-05-704	EA	TANK - INNER	91594
18	051391-01-715	EA	PLUG - DRAIN - (2 PER PACKAGE)	91857
19	051391-04-707	EA	KIT - EXHAUST - (FLUE & GASKET)	90960
	110438-01-000	EA	VALVE - CHECK - BRASS - 1/2 MPT X 1/2 FPT	
	110438-02-000	EA	VALVE - CHECK - BRASS - 1/2 MPT X 1/2 MPT	
	051391-01-701	EA	PETCOCK - STRAIGHT THRU DRAIN	92698
	051391-05-705	EA	SWITCH - ON/OFF	92858
	051391-05-706	EA	ELEMENT - HEATING - 1500 WATT - W/GASKET	91160
	111129-01-711	EA	BRACKET - CORNER - SET OF FOUR	91928

WATER & SEWAGE GROUP (CONTINUED)

WASHER/DRYER

KEY	PART NUMBER	U/M	DESCRIPTION
	107753-02-01A	EA	WASHER - DRYER - WHITE
	111913-01-01A	EA	BRACKET - WASHER - TIE DOWN - BLACK
	111913-01-02A	EA	BRACKET - WASHER - TIE DOWN - MILL
	113795-01-02B	EA	BRACKET - WASHER
	113795-02-02B	EA	BRACKET - WASHER
	110438-01-000	EA	VALVE - CHECK - BRASS - 1/2 MPT X 1/2 FPT
	114331-01-000	EA	FAUCET - WALLMOUNT
	114331-02-000	EA	FAUCET - WALLMOUNT (CANADA)
	009198-01-000	FT	DUCT - HEAT - FLEXIBLE - 4" ID X 25'
	116653-01-000	FT	DUCT - FLEXIBLE - METAL - 4" ID X 8'
	098419-01-000	EA	FAUCET - WASHER - 90 DEGREE
	103798-01-000	EA	CONNECTOR - 1/4 OD X 3/8 MPT
	112176-01-000	FT	TUBING - VINYL - REINFORCED - 1/2" ID

WATER & SEWAGE GROUP (CONTINUED)

WATER PUMP

KEY	PART NUMBER	U/M	DESCRIPTION	VENDOR NO.
	121887-01-000	EA	PUMP - WATER - FLOW 2.0 W/ 1/2 MPT	
	098607-01-702	EA	DIAPHRAGM/DRIVE ASSEMBLY KIT	94-238-04
	098607-01-703	EA	VALVE KIT	94-232-00
	098607-01-705	EA	VALVE - CHECK - KIT	94-237-00
	098607-01-706	EA	HOUSING - W/SWITCH - KIT	94-231-20
	121887-01-700	EA	MOTOR W/BASEPLATE	11-192-00
	121887-01-701	EA	PUMP HEAD - COMPLETE	94-236-46

WATER PURIFICATION

KEY	PART NUMBER	U/M	DESCRIPTION	VENDOR NO.
	701069-01-000	EA	WATER PURIFICATION SYSTEMP	
	701069-03-700	EA	CARTRIDGE RELACEMENT	9592-06
	103798-01-000	EA	CONNECTOR - 1/4 OD X 3/8 MPT	

GARDEN HOSE

KEY	PART NUMBER	U/M	DESCRIPTION
	117089-01-000	FT	HOSE - 1/2" ID - GARDEN

FROM: 00-00-00 THRU: 03-02-97

WINTERIZATION SYSTEM

KEY	PART NUMBER	U/M	DESCRIPTION	VENDOR
	114429-02-000	EA	ELBOW - 1/2"P X 1/2"MPT	
	114428-01-000	EA	TEE - 1/2"P X 1/2"P X 1/2"P	
	114428-03-000	EA	TEE - 1/2"P X 1/2"P X 1/2"MPT	
	114429-01-000	EA	ELBOW - 1/2"P X 1/2"P	
	118569-01-700	EA	VALVE/SOLENOID - ELECTRONIC CONTROL	NO VDR#
	118569-01-701	EA	SWITCH - ELECTRIC	NO VDR#
	118569-01-702	EA	PLATE - SWITCH	NO VDR#
	118569-01-704	EA	PLUG - 3/4 MPT	NO VDR#
	118569-01-705	EA	PLUG - 1/2 MPT	NO VDR#
	118569-01-706	EA	SCREEN - WHITE	NO VDR#
	118569-02-700	EA	TANK - 2 GAL	NO VDR#
	124188-01-000	EA	TUBING - PEX - 1/2" ID X 20' - BLUE	

WINDOW, VENT & EXTERIOR DOOR GROUP DOORS

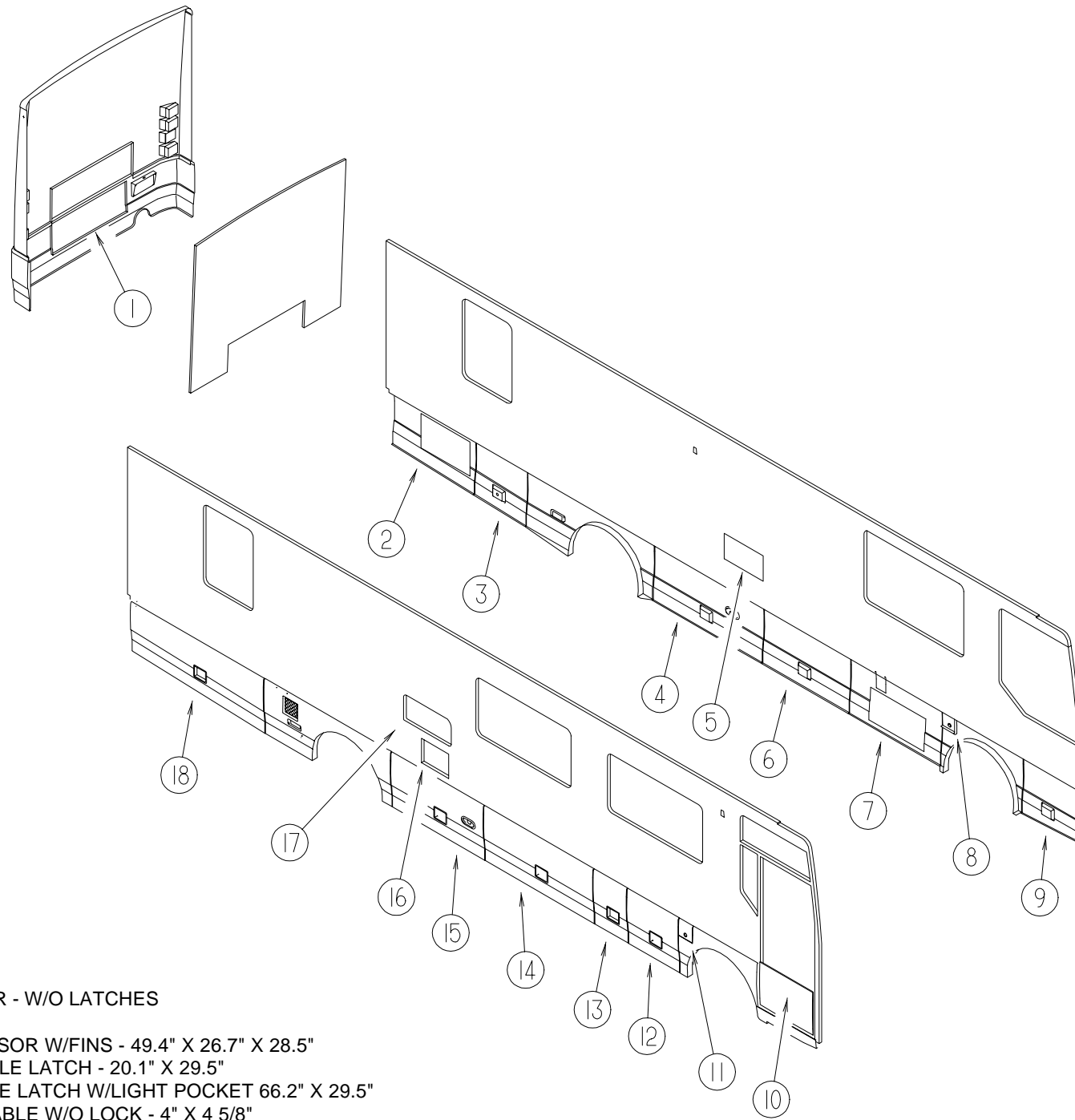

KEY	PART NUMBER	U/M	DESCRIPTION
1	117507-02-HQ0	EA	PANEL - REAR ENGINE DOOR - W/O LATCHES
1	118533-01-HQ0	EA	GRILLE - DOOR/TRUNK
2	123671-01-HQ0	EA	DOOR - VALANCE - CONDENSOR W/FINS - 49.4" X 26.7" X 28.5"
3	123699-02-HQ0	EA	VALANCE/DOOR - W/O PADDLE LATCH - 20.1" X 29.5"
4	123699-06-HQ0	EA	VALANCE/DOOR-W/O PADDLE LATCH W/LIGHT POCKET 66.2" X 29.5"
5	081240-16-000	EA	DOOR - WATER FILL - LOCKABLE W/O LOCK - 4" X 4 5/8"
6	123669-05-HQ0	EA	VALANCE/DOOR - W/O PADDLE LATCH - 52.3" X 29.5"
7	123670-01-HQ0	EA	DOOR - VALANCE - A/C W/FINS - 55.1" X 29.6"
8	123457-02-01A	EA	DOOR - FUEL FILL - LEFT HAND
9	123669-03-HQ0	EA	DOOR - VALANCE - DRVR - W/LOCKING LATCH 33"X 27.8" X 29.6"
10	122759-01-01A	EA	DOOR - ENTRY - FRONT/RIGHT HAND - W/O SCREEN DOOR
11	123457-01-01A	EA	DOOR - FUEL FILL - RIGHT HAND
12	123669-01-HQ0	EA	VALANCE/DOOR - W/O PADDLE LATCH W/LIGHT POCKET 31" X 29.5"
13	123669-02-HQ0	EA	VALANCE/DOOR - W/O PADDLE LATCH - 20.1" X 29.5"
14	123669-03-HQ0	EA	VALANCE/DOOR - W/O PADDLE LATCH - 66.2" X 29.5"
15	123669-04-HQ0	EA	VALANCE/DOOR - W/O PADDLE LATCH W/LIGHT POCKET 56" X 29.5"
16	052009-06-000	EA	DOOR - WATER HEATER - BRIGHT WHITE - 18" X 14.6"
16	125420-01-01A	EA	DOOR - WATER HEATER - ATWOOD 93987
16	125420-02-01A	EA	DOOR - WATER HEATER - ATWOOD 91523
17	125481-01-01A	EA	DOOR - REFRIGERATOR VENT - DOMETIC 3106666.06
18	123699-01-HQ0	EA	DOOR-VALANCE-PASSENGER REAR W/LOCK LATCH-80.7"X29.6"X26.7"

WINDOW, VENT & EXTERIOR DOOR GROUP (CONTINUED)
ENTRY DOOR

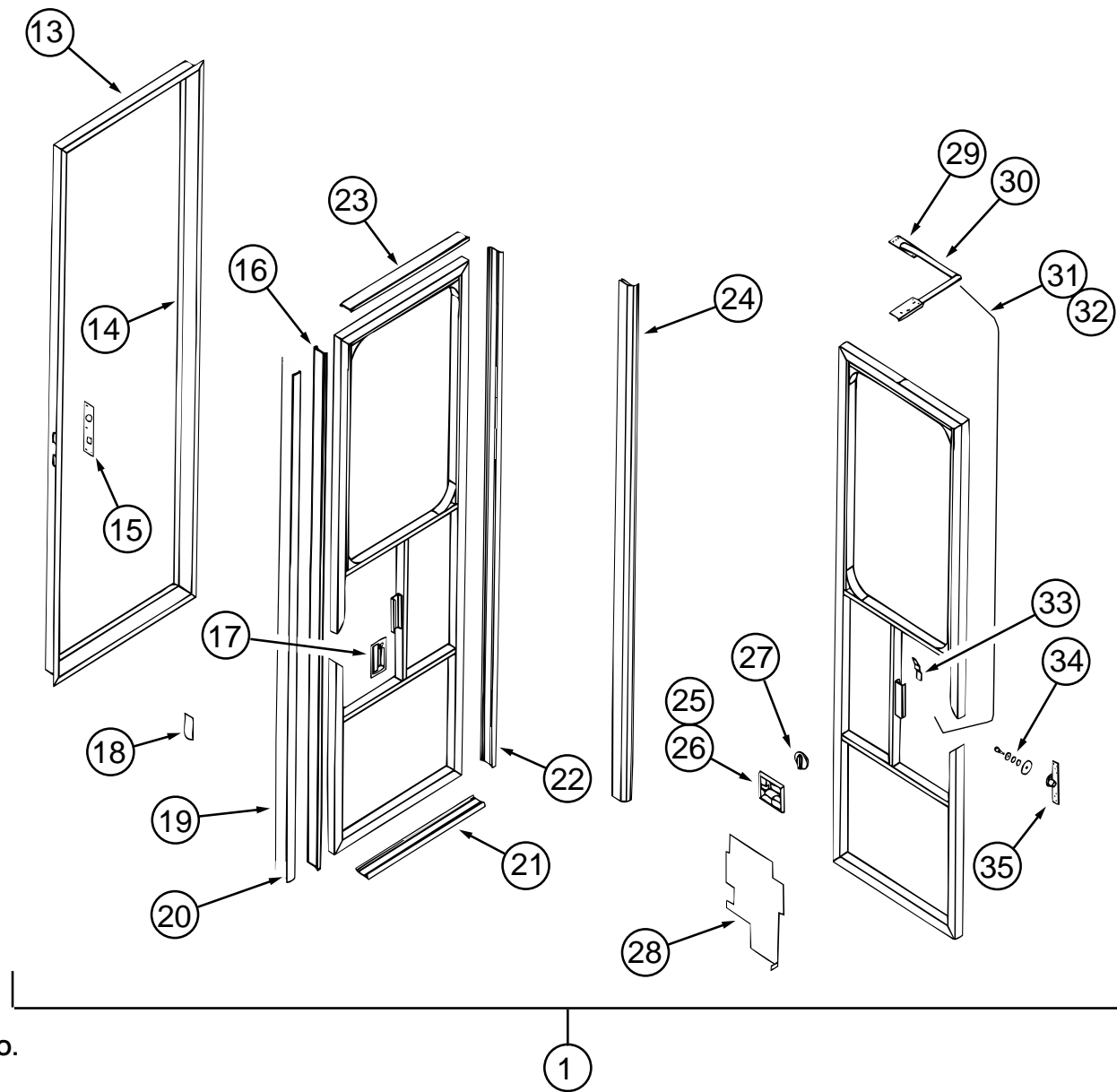
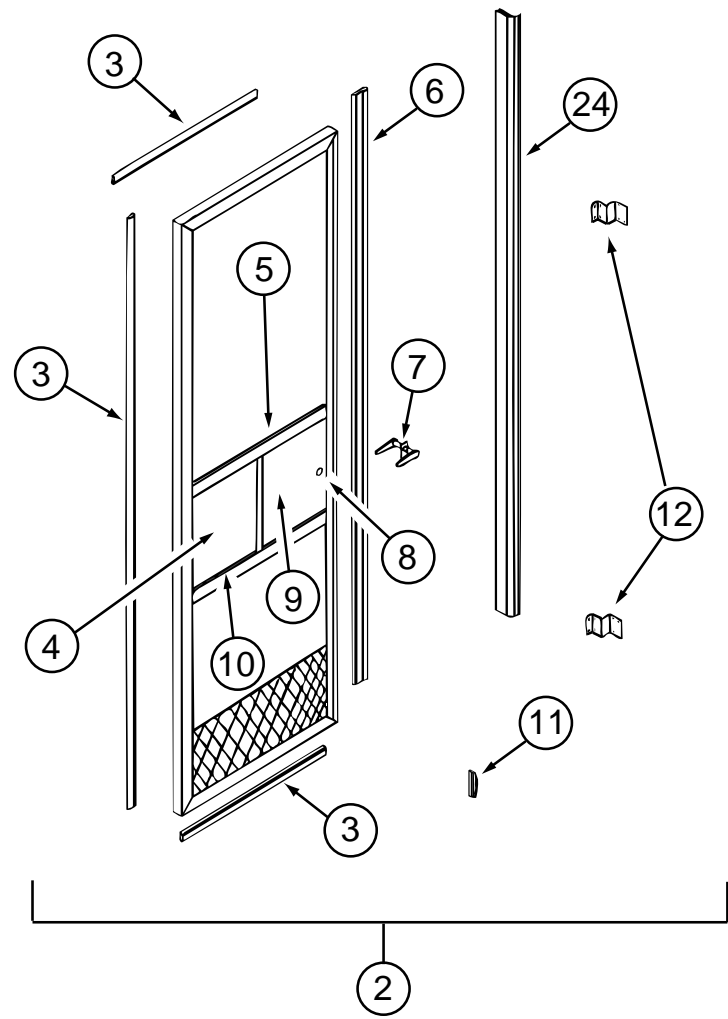

KEY	PART NUMBER	U/M	DESCRIPTION	VENDOR NO.
1	122759-01-01A	EA	DOOR - ENTRY - FRONT/RIGHT HAND - W/O SCREEN DOOR	
2	122759-01-728	EA	DOOR-SCREEN COMPLETE	WIN-005
3	122759-01-739	FT	SEAL-BULB (HINGE SIDE)	007-002
4	122759-01-729	EA	GLASS-STATIONARY TEMPERED	023-038
5	122759-01-736	EA	CHANNEL-PLAS. SLIDER LOWER	035-011
6	122759-01-738	FT	SEAL-BULB (LATCH SIDE)	007-004
7	122759-01-733	EA	HANDLE ASM.-SCREEN DOOR	019-004
8	122759-01-734	EA	KNOB-BLACK W/SCREW	019-018
9	122759-01-730	EA	GLASS-SLIDER W/HOLE TEMPERED	023-039
10	122759-01-735	EA	GLIDE-FELT UPPER 3/4 X 13	007-025
11	122759-01-732	EA	CATCH-INSIDE PLASTIC	019-030
12	122759-01-731	EA	HINGE-SCREEN DOOR	005-030
	122759-01-737	EA	CATCH-DOOR (METAL)	019-010
13	122759-01-700	EA	JAMB-ALUMINUM	003-517
14	122759-01-701	FT	SEAL-EDGE CLIP	007-006
15	122759-01-714	EA	DEAD BOLT BOX & PLATE	009-007
16	122759-01-704	EA	TRIM-ALUM. LATCH SIDE	003-522
17	122759-01-709	EA	HANDLE-LOWER O/S W/KEYS	009-032
	122759-01-710	EA	KEY & CYLINDER O/S HANDLE	009-054
18	122759-01-711	EA	LABEL	033-050
19	122759-01-708	EA	SPLINE F/PVC SEAL	023-002

KEY	PART NUMBER	U/M	DESCRIPTION	VENDOR NO.
20	122759-01-707	EA	SEAL-PVC WELDED	007-155
21	122759-01-703	EA	TRIM-ALUM. BOTTOM	003-520
22	122759-01-705	EA	TRIM-ALUM. HINGE SIDE	003-521
23	122759-01-702	EA	TRIM-ALUM. TOP	003-524
24	122759-01-706	EA	HINGE-PIANO	005-100
25	122759-01-715	EA	HANDLE-UPPER COMPLETE	009-033
26	122759-01-716	EA	BEZEL-UPPER COVER	009-152
27	122759-01-712	EA	DEAD BOLT	009-003
	122759-01-713	EA	KEY BLANK-DEAD BOLT	009-052
28	122759-01-717	EA	LOCK MODULE SUPPORT & LATCH	009-013
29	122759-01-724	EA	POS-A-LOC SPRING	013-001
	122759-01-725	EA	ACTUATOR-POWER LOCK	027-017
	122759-01-726	EA	ROD & CLIP - POWER LOCK	009-160
	122759-01-727	EA	CONNECTOR 4-PRONG POW. LOCK	027-021
30	122759-01-722	EA	POS-A-LOC ARMS ONLY	001-507
31	122759-01-723	EA	POS-A-LOC CABLE W/ENDS	015-001
32	122759-01-721	EA	POS-A-LOC COMPLETE	001-501
33	122759-01-720	EA	LATCH PLATE-SCREEN DOOR	019-010
34	122759-01-719	EA	BOLT-STRIKER ASM	009-031
35	122759-01-718	EA	MOV-A-BOLT	009-040

WINDOW, VENT & EXTERIOR DOOR GROUP (CONTINUED)

BRIGGS & STRATTON LOCKS & COMPONENTS FUEL FILL, WATER FILL & EARLY A/C DOOR LOCKS

NOTE:
WHEN ORDERING THE LOCK CASE, THE KEY CODE MUST MATCH THE LAST DIGIT OF THE VEHICLE'S SERIAL NUMBER AND PART NUMBER; WHEN ORDERING THE KEYS, THE THIRD DIGIT OF THE KEY CODE MUST MATCH THE LAST DIGIT OF THE VEHICLE'S SERIAL NUMBER AND PART NUMBER

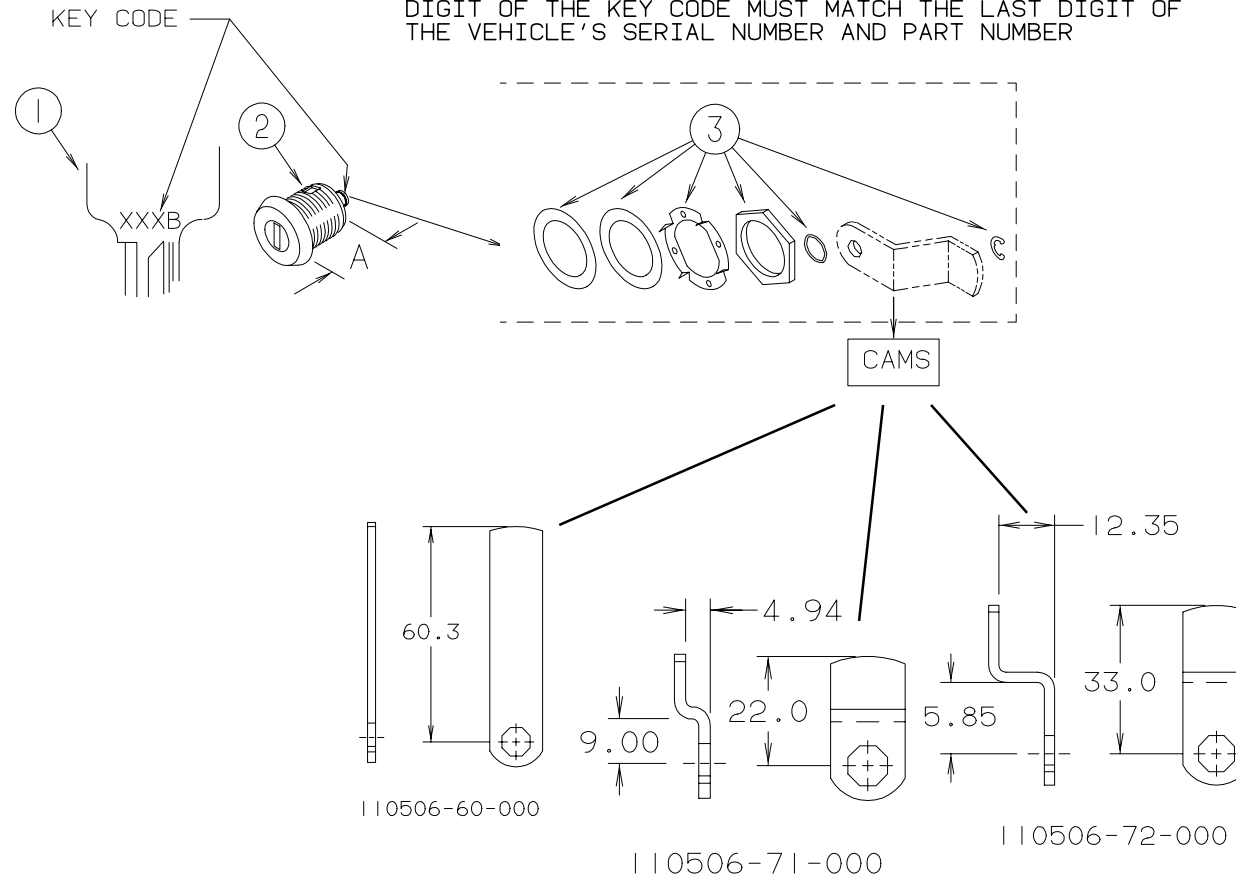

KEY	PART NUMBER	U/M	DESCRIPTION	VENDOR NO.	KEY	PART NUMBER	U/M	DESCRIPTION	VENDOR NO.
1	110506-59-000	EA	KEYS-SET OF 2 (SERIAL # ENDS IN 0)	596720	1	110506-59-006	EA	KEYS-SET OF 2 (SERIAL # ENDS IN 6)	596726
2	110506-52-000	EA	CASE-LOCK, A=17MM (KEY CODE #0) (WATER FILL)	702370	2	110506-52-006	EA	CASE-LOCK, A=17MM (KEY CODE #6) (WATER FILL)	702376
2	110506-53-000	EA	CASE-LOCK, A=25MM (KEY CODE #0) (A/C, FUEL FILL)	702380	2	110506-53-006	EA	CASE-LOCK, A=25MM7 (KEY CODE #6) (A/C, FUEL FILL)	02386
1	110506-59-001	EA	KEYS-SET OF 2 (SERIAL # ENDS IN 1)	596721	1	110506-59-007	EA	KEYS-SET OF 2 (SERIAL # ENDS IN 7)	596727
2	110506-52-001	EA	CASE-LOCK, A=17MM (KEY CODE #1) (WATER FILL)	702371	2	110506-52-007	EA	CASE-LOCK, A=17MM (KEY CODE #7) (WATER FILL)	702377
2	110506-53-001	EA	CASE-LOCK, A=25MM (KEY CODE #1) (A/C, FUEL FILL)	702381	2	110506-53-007	EA	CASE-LOCK, A=25MM (KEY CODE #7) (A/C, FUEL FILL)	702387
1	110506-59-002	EA	KEYS-SET OF 2 (SERIAL # ENDS IN 2)	596722	1	110506-59-008	EA	KEYS-SET OF 2 (SERIAL # ENDS IN 8)	596728
2	110506-52-002	EA	CASE-LOCK, A=17MM (KEY CODE #2) (WATER FILL)	702372	2	110506-52-008	EA	CASE-LOCK, A=17MM (KEY CODE #8) (WATER FILL)	702378
2	110506-53-002	EA	CASE-LOCK, A=25MM (KEY CODE #2) (A/C, FUEL FILL)	702382	2	110506-53-008	EA	CASE-LOCK, A=25MM (KEY CODE #8) (A/C, FUEL FILL)	702388
1	110506-59-003	EA	KEYS-SET OF 2 (SERIAL # ENDS IN 3)	596723	1	110506-59-009	EA	KEYS-SET OF 2 (SERIAL # ENDS IN 9)	596729
2	110506-52-003	EA	CASE-LOCK, A=17MM (KEY CODE #3) (WATER FILL)	702373	2	110506-52-009	EA	CASE-LOCK, A=17MM (KEY CODE #9) (WATER FILL)	702379
2	110506-53-003	EA	CASE-LOCK, A=25MM (KEY CODE #3) (A/C, FUEL FILL)	702383	2	110506-53-009	EA	CASE-LOCK, A=25MM (KEY CODE #9) (A/C, FUEL FILL)	702389
1	110506-59-004	EA	KEYS-SET OF 2 (SERIAL # ENDS IN 4)	596724	3	110506-40-700	EA	HARDWARE KIT, INCLUDES GASKET, WASHERS, NUT & CLIP	
2	110506-52-004	EA	CASE-LOCK, A=17MM (KEY CODE #4) (WATER FILL)	702374		110506-60-000	EA	CAM-LOCK, BRIGGS & STRATTON (FUEL FILL)	322276
2	110506-53-004	EA	CASE-LOCK, A=25MM (KEY CODE #4) (A/C, FUEL FILL)	702384		110506-71-000	EA	CAM-LOCK, BRIGGS & STRATTON (WATER FILL)	322287
1	110506-59-005	EA	KEYS-SET OF 2 (SERIAL # ENDS IN 5)	596725		110506-72-000	EA	CAM-LOCK, BRIGGS & STRATTON 322354 (A/C)	
2	110506-52-005	EA	CASE-LOCK, A=17MM (KEY CODE #5) (WATER FILL)	702375					
2	110506-53-005	EA	CASE-LOCK, A=25MM (KEY CODE #5) (A/C, FUEL FILL)	702385					

WINDOW, VENT & EXTERIOR DOOR GROUP (CONTINUED)

PLUMBING & REFRIGERATOR ROOF VENTS

KEY	PART NUMBER	U/M	DESCRIPTION
	083558-03-000	EA	VENT - PLUMBING - PIPE ROOF - W/COVER - OFF WHITE
	118369-01-02A	EA	CAP - REFRIGERATOR ROOF VENT
	118369-02-02A	EA	VENT - ROOF BASE - REFRIGERATOR

SKYLIGHT

KEY	PART NUMBER	U/M	DESCRIPTION
	125281-01-01A	FT	SEAL - SKYLIGHT
	123245-02-01A	EA	SKYLIGHT

**FANTASTIC
MODEL FANT.4000-3-WDW**

KEY	PART NUMBER	U/M	DESCRIPTION	VENDOR NO.
	123780-05-01A	EA	VENTILATOR - ROOF/3"-4" - W/THERMOSTAT/POWER LIFT	
	123780-06-01A	EA	VENTILATOR - ROOF/3"-4" - CSA - W/THERMOSTAT/POWER LIFT	
	123780-01-700	EA	COVER - VENT W/HINGE & SLIDE	1020K-81
	084079-11-701	EA	ARM-LIFT ASSEMBLY, AUTOMATIC	2011-05
	084079-01-703	EA	KNOB-LIFT, W/EXT. & SCREW	1140K-00
	084079-11-703	EA	MOTOR-LIFT (AUTOTROL) W/CAP	6050-05
	084079-11-705	EA	MOTOR - LIFT (BC MOTOR)	5050-40
	084079-01-704	EA	BLADE-FAN	1070-00
	123780-01-702	EA	SCREEN W/FRAME	103581
	123780-05-701	EA	SCREEN ASM., INT W/SWITCHES	2000TK-81
	123780-03-700	EA	GARNISH - INT. 3"-4" BRT/WHT	2040-81
	084079-01-707	EA	SWITCH - SAFETY	1122.05
	084079-01-709	EA	SWITCH - MAIN - 3 SPEED	1031-05
	123780-05-700	EA	BASE - MAIN BRIGHT WHITE	1010K-81
	084079-01-711	EA	H-MOLDING, MOTOR MOUNT	
	084079-11-700	EA	MOTOR, BRKT., FAN BLADE, KIT	
	084079-01-710	EA	THERMOSTAT, WALL MOUNT	9988-39

WINDOW, VENT & EXTERIOR DOOR GROUP (CONTINUED)

COMPARTMENT DOORS COMPONENTS

KEY	PART NUMBER	U/M	DESCRIPTION	VENDOR
	107796-01-000	EA	SPRING/GAS - 11" COMPRESSED/17" EXTENDED - 40LB.	
	107796-08-000	EA	SPRING/GAS - 11" COMPRESSED/17" EXTENDED - 60 LB	
	107796-11-000	EA	SPRING/GAS - 11" COMPRESSED/17" EXTENDED - 90 LB	
	107796-24-000	EA	SPRING - GAS - 18.5" LONG - 60 LB	
	107796-01-700	EA	END FITTING - SCREW ON	SPD-EF-PS130
	114268-03-02B	EA	BRACKET - GAS SPRING - 14 GAUGE	
	107796-05-000	EA	BRACKET - SUPPORT - GAS SPRING TO BED - FLAT (LOWER)	
	107721-01-000	FT	BULB SEAL - "D" SHAPED W/ADHESIVE ON FLAT SIDE	
	107719-01-01A	EA	STRIKE - VALANCE DOOR	
	039623-01-000	FT	SEAL-MOTOR COVER, RUBBER BULB TYPE - BLACK	
	076310-04-000	EA	SHEET - RUBBER - 23" X 50"	
	072877-03-000	EA	INSULATION - SOUND BARRIER - 1" X 36" X 57"	
	110277-02-000	EA	STRAP - W/HOLES	
	119443-01-01A	EA	COVER - LATCH - VALANCE DOOR	
	112949-01-01A	EA	LATCH - PADDLE W/LOCK W/O KEY - TITANIUM	
	107796-03-000	EA	BRACKET - GAS SPRING - SMALL	
	126263-02-02B	EA	BRACKET - GAS SPRING - SMALL	FROM: 00-00-00 THRU: 06-03-97
	107796-02-000	EA	BRACKET - "L" MOUNT BRACKET - W/BALL STUD F/GAS SPRING	FROM: 06-04-97 THRU: 99-99-99
	126263-05-02B	EA	BRACKET - GAS SPRING	FROM: 00-00-00 THRU: 06-03-97
	126259-01-000	EA	STUD - BALL	FROM: 06-04-97 THRU: 99-99-99
	100128-02-000	FT	SEAL - FOAM/ADHESIVE BACK - .37" WIDE X .37" THICK	
	104692-03-000	EA	SEAL - FOAM/ADHESIVE BACK - 1"THICK X 1.25"WIDE X 15'	

WINDOW, VENT & EXTERIOR DOOR GROUP (CONTINUED)

WINDOW, VENT & EXTERIOR DOOR GROUP (CONTINUED)

**THERMOPANE
DRIVERS CAB**

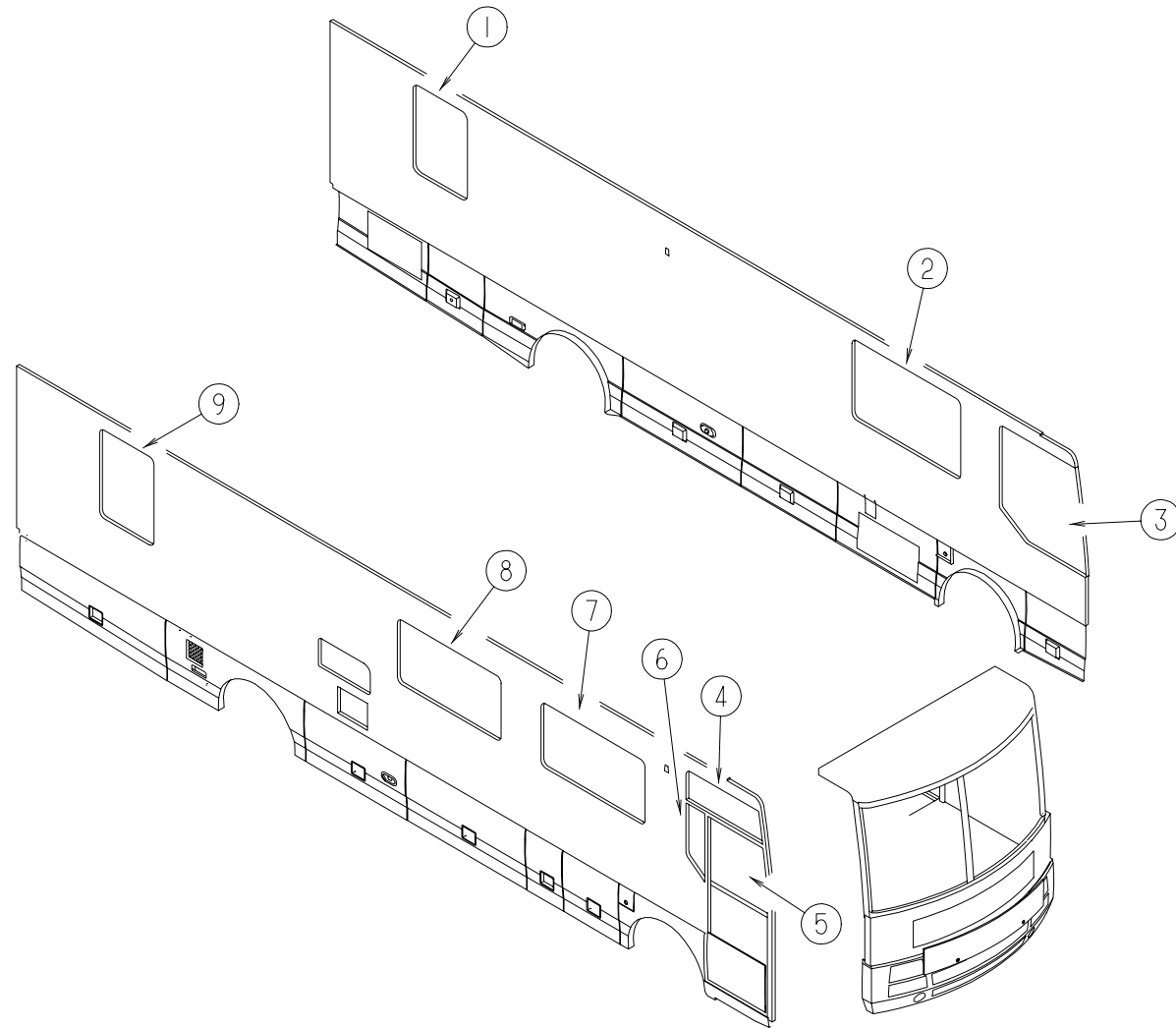

KEY	PART NUMBER	U/M	DESCRIPTION	VENDOR NO.
	106466-09-01A	EA	WINDOW - DRIVER CAB - THERMO - 42.1"TW X 48.3"CW X 50.3"H	
	098644-01-706	FT	WEATHERSTRIP - GLASS	171-010668
	098644-01-710	FT	TRACK - SCREEN SPACER 12'	132-017135
	098644-01-711	FT	WEATHERSTRIP - SCREEN BLACK	171-016965
	098644-01-713	EA	CLIP - SPRING - METAL	226-016966
	112795-01-700	EA	LATCH ASM., BLK.,(BOLT ON)	DH287-CK
	112795-01-701	EA	SLIDE-STOP	132-019092
	112795-01-703	IN	CHANNEL-RUN (INCHES)	122-018736
	112795-01-704	FT	PLUG FILLER (DOUBLE GLAZED)	122-018737
	112795-01-705	FT	VINYL - GLAZING	132-025736

WINDOWS & VENTS

KEY	PART NUMBER	U/M	DESCRIPTION	VENDOR NO.
1	112898-06-01A	EA	WINDOW - SLIDER/VERTICAL - THERMO - ESCAPE - 42.2" X 30.2"	
	112898-06-700	EA	WINDOW ASM. W/O TRIM	DH421-G2
	112898-06-701	EA	RETAINER - TRIM	W421-64
	112898-06-706	EA	SCREEN ASM - W/SEALS & CLIPS	410-019189
2	112795-37-01A	EA	WINDOW - SLIDER - HORIZONTAL - THERMO - 37.7" X 59.7"	
2	112795-37-700	EA	WINDOW ASM. W/O TRIM	DH442-G2L
	112795-37-701	EA	RETAINER - TRIM	W442-66
	112795-37-704	EA	SCREEN ASM - W/SEALS & CLIPS	410-019501
3	106466-09-01A	EA	WINDOW - DRIVER CAB - THERMO - 42.1"TW X 48.3"CW X 50.3"H	
4	106467-08-01A	EA	WINDOW - DRIVER - VISTA THERMO - 41.7"T X 44.2"B X 15.6"H	
5	122758-02-01A	EA	WINDOW - ENTRANCE DOOR - THERMO 31.2"H X 27"TW X 29.2"BW	
6	122757-02-01A	EA	WINDOW - REAR SLANT THERMO - PASSENGER	
7	112795-33-01A	EA	WINDOW - PASSENGER/HORIZONTAL SLIDER - THERMO 30.5" X 57.4	
8	112795-33-01A	EA	WINDOW - PASSENGER/HORIZONTAL SLIDER - THERMO 30.5" X 57.4	
	112795-33-700	EA	WINDOW ASM. THERMO RH W/O TR	DH112-G2R
	112795-33-701	EA	RETAINER - TRIM	W112-66
	112795-33-704	EA	SCREEN ASM - W/SEALS & CLIPS	410-019247
9	112898-05-01A	EA	WINDOW - SLIDER/VERTICAL - THERMO - 42.2" X 30.2"	
	112898-05-701	EA	RETAINER - TRIM	CW61-66
	112898-05-704	EA	SCREEN ASM - W/SEALS & CLIPS	410-018862

WINDOW, VENT & EXTERIOR DOOR GROUP (CONTINUED)

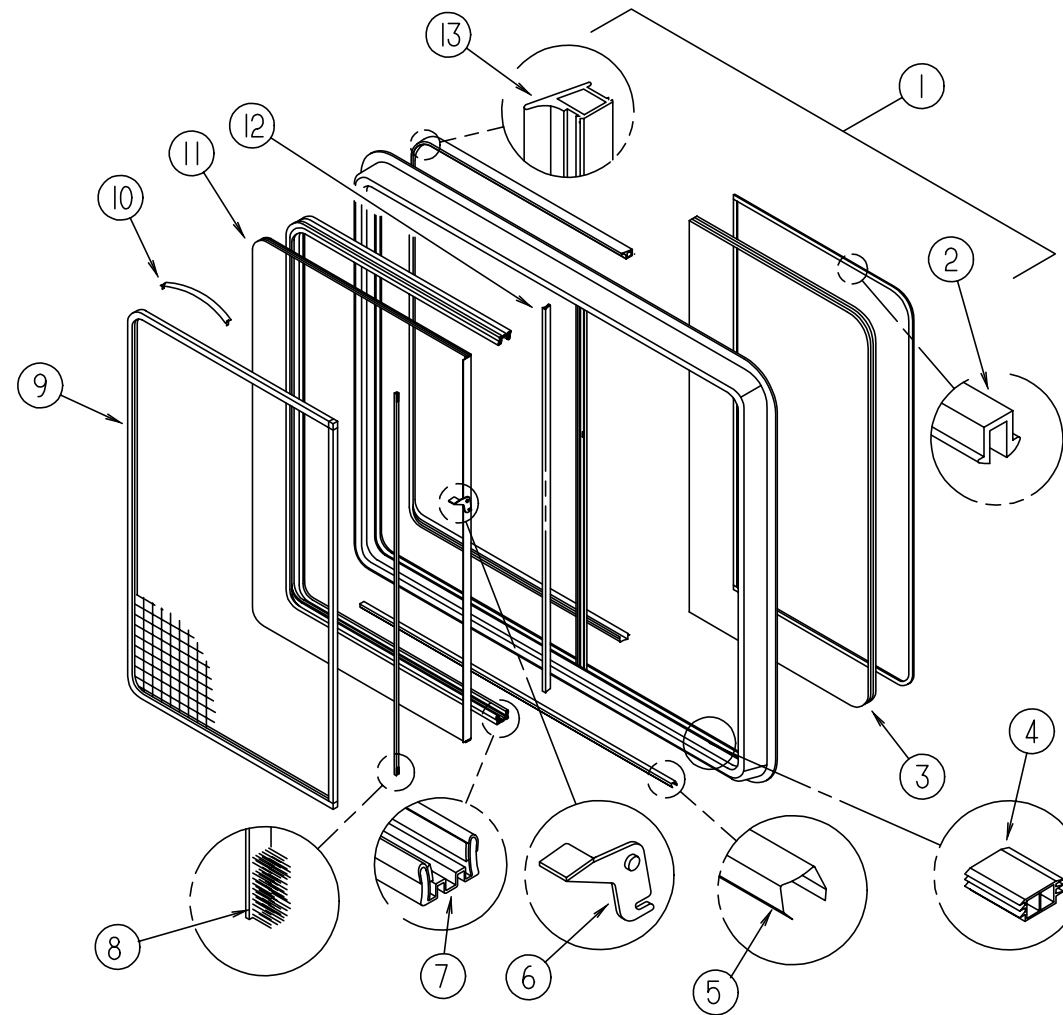

**THERMOPANE
MODEL DH112-G2W66R**

**THERMOPANE
MODEL DH442-G2W66L**

KEY	PART NUMBER	U/M	DESCRIPTION	VENDOR NO.
1	112795-33-01A	EA	WINDOW - PASS HORIZONTAL SLIDER - THERMO 30.7" X 57.8"	
2	112795-01-705	FT	VINYL - GLAZING	132-025736
3	112795-33-702	EA	GLASS - STATIONARY	390-019225
4	112795-01-701	EA	SLIDE - STOP	132-019092
5	098644-01-710	FT	TRACK - SCREEN SPACER 12'	132-017135
6	112795-01-700	EA	LATCH ASSEMBLY - BLACK - (BOLT ON)	DH287-CK
7	112795-01-703	IN	CHANNEL - RUN (INCHES)	122-018736
8	098644-01-711	FT	WEATHERSTRIP - SCREEN BLACK	171-016965
9	098647-33-704	EA	SCREEN ASM - W/SEALS & CLIPS	410-019134
10	098644-01-713	EA	CLIP - SCREEN - METAL	226-016966
10	125582-01-701	EA	CLIP - SCREEN - PLASTIC	130005153
11	112795-33-703	EA	GLASS - SLIDING - W/SASH & LATCH	DH112-G29
12	098644-01-706	FT	WEATHERSTRIP - GLASS	171-010668
13	112795-01-704	FT	PLUG - FILLER - (DOUBLE GLAZED)	122-018737
	098644-01-717	FT	SPLINE - SCREEN	132-004716
	098647-33-701	EA	RETAINER - TRIM	CW29-66
	112795-01-70A	EA	PART LISTING - STANDARD	THERMO SLIDER

KEY	PART NUMBER	U/M	DESCRIPTION	VENDOR NO.
1	112795-37-01A	EA	WINDOW - DRIVER HORIZONTAL SLIDER - THERMO - 38" X 59.8"	
2	112795-01-705	FT	VINYL - GLAZING	132-025736
3	112795-37-702	EA	GLASS - STATIONARY	390-019499
4	112795-01-701	EA	SLIDE - STOP	132-019092
5	098644-01-710	FT	TRACK - SCREEN SPACER 12'	132-017135
6	112795-01-700	EA	LATCH ASSEMBLY - BLACK - (BOLT ON)	DH287-CK
7	112795-01-703	IN	CHANNEL - RUN (INCHES)	122-018736
8	098644-01-711	FT	WEATHERSTRIP - SCREEN BLACK	171-016965
9	112795-37-704	EA	SCREEN ASM - W/SEALS & CLIPS	410-019501
10	098644-01-713	EA	CLIP - SCREEN - METAL	226-016966
10	125582-01-701	EA	CLIP - SCREEN - PLASTIC	130005153
11	112795-37-703	EA	GLASS-SLIDING W/SASH & LATCH	DH442-G9
12	098644-01-706	FT	WEATHERSTRIP - GLASS	171-010668
13	112795-01-704	FT	PLUG - FILLER - (DOUBLE GLAZED)	122-018737
	098644-01-717	FT	SPLINE - SCREEN	132-004716
	098647-37-701	EA	RETAINER - TRIM	W288-66

WINDOW, VENT & EXTERIOR DOOR GROUP (CONTINUED)

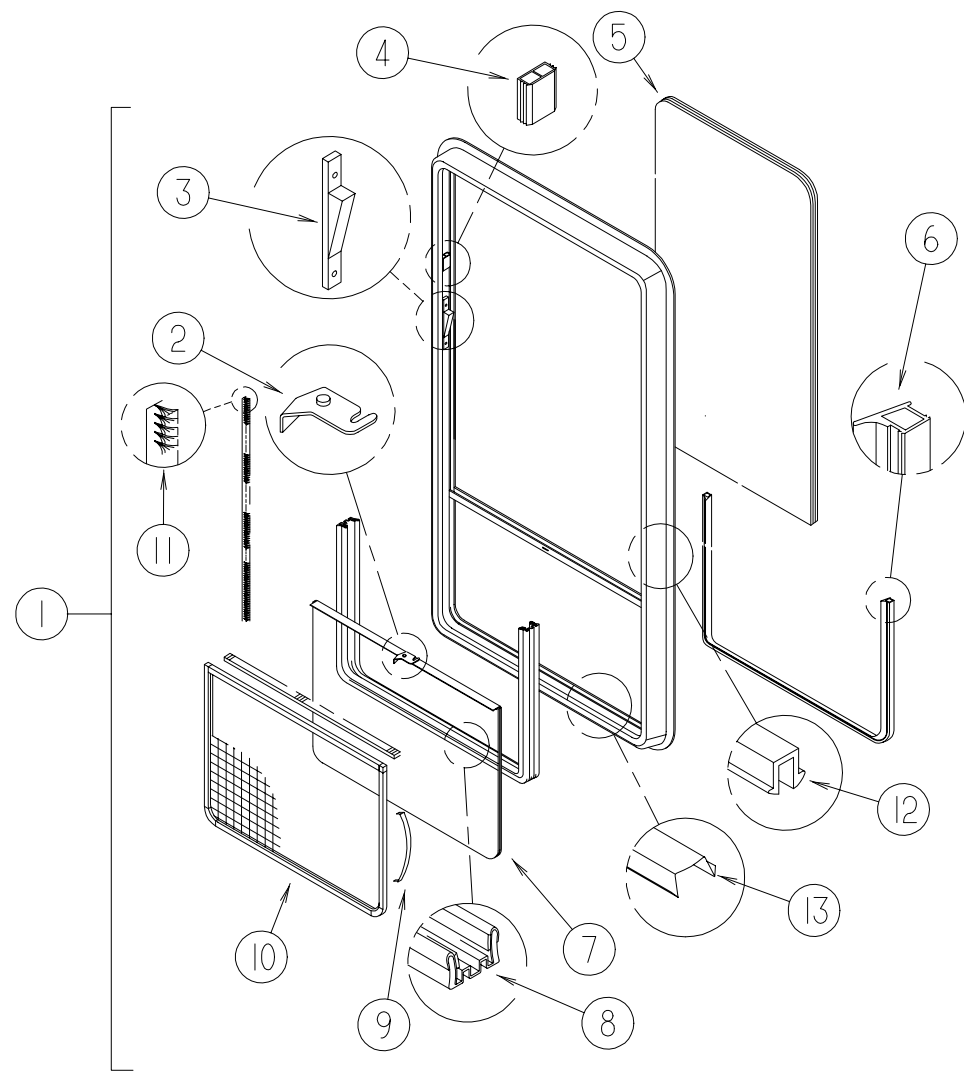

**THERMOPANE
MODEL DC61-G2W66**

KEY	PART NUMBER	U/M DESCRIPTION	VENDOR NO.
1	112898-05-01A	EA WINDOW - VERTICAL SLIDER - THERMO - 42.2" X 30.2"	
	112898-05-700	EA WINDOW ASM. W/O TRIM	
	112898-05-701	EA RETAINER - TRIM	
2	112795-01-700	EA LATCH ASM., BLACK	DH287-CK
3	112898-04-703	EA SASH LATCH KIT, RAISED	DH343-CK
4	112795-01-701	EA SLIDE-STOP	132-019092
5	112898-05-702	EA GLASS - STATIONARY	
6	112795-01-704	FT PLUG FILLER (DOUBLE GLAZED)	122-018737
7	112898-05-703	EA GLASS-SLIDING W/SASH & LATCH	
8	112795-01-703	IN CHANNEL-RUN (INCHES)	122-018736
9	098644-01-713	EA CLIP - SPRING - METAL	226-016966
10	112898-05-704	EA SCREEN ASM - W/SEALS & CLIPS	
11	098644-01-711	EA WEATHERSTRIP-SCREEN, BLACK	171-016965
12	112795-01-705	FT VINYL-GLAZING	132-019702
13	098644-01-710	FT TRACK-SCREEN SPACER, 12'	132-017135

WINDOW, VENT & EXTERIOR DOOR GROUP (CONTINUED)

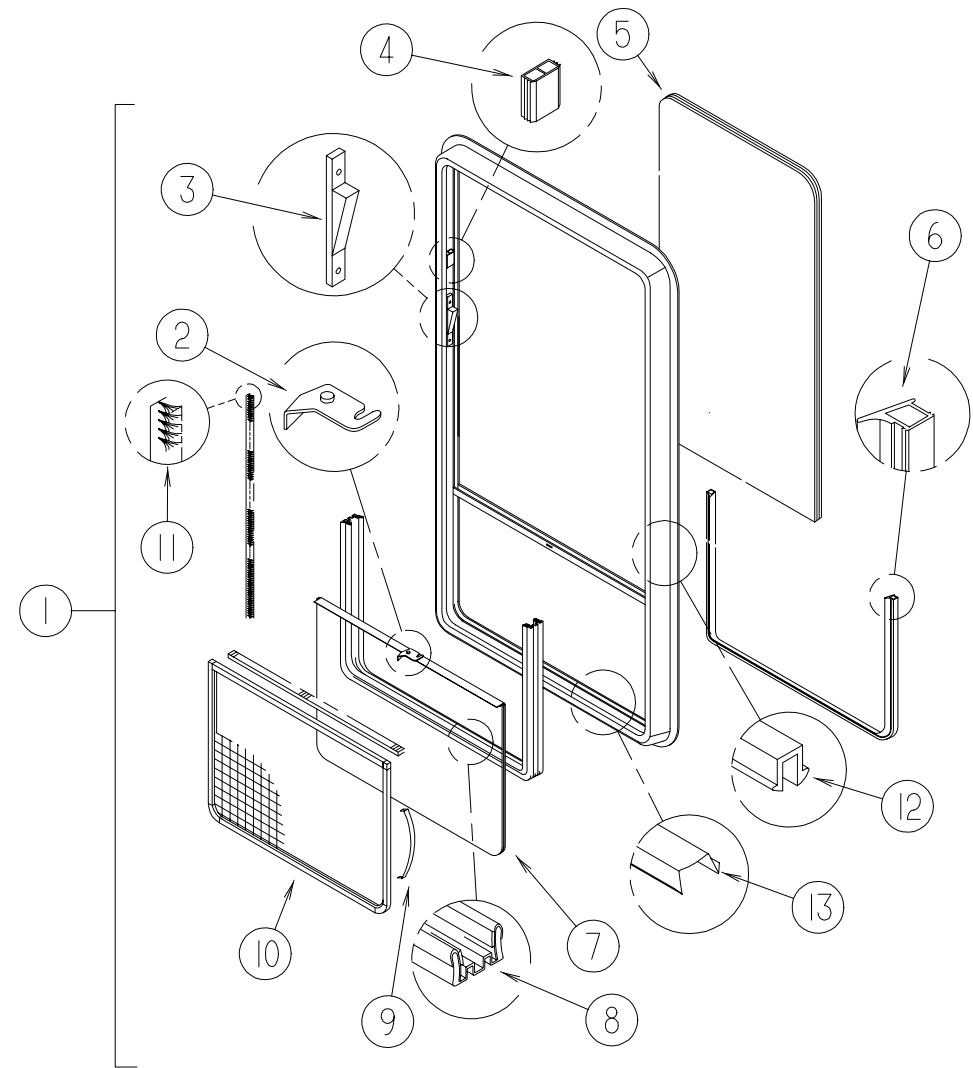

**THERMOPANE
MODEL DH421-G2W66**

KEY	PART NUMBER	U/M DESCRIPTION	VENDOR NO.
1	112898-06-01A	EA WINDOW - VERTICAL SLIDER - THERMO - ESCAPE - 42.2" X 30.2"	
	112898-06-700	EA WINDOW ASM. W/O TRIM	DH421-G2
	112898-06-701	EA RETAINER - TRIM	W421-64
2	112795-01-700	EA LATCH ASM., BLK.,(BOLT ON)	DH287-CK
3	112898-04-703	EA SASH LATCH KIT, RAISED	DH343-CK
4	112795-01-701	EA SLIDE-STOP	132-019092
5	112898-06-702	EA GLASS - STATIONARY	390-019172
6	112795-01-704	FT PLUG FILLER (DOUBLE GLAZED)	122-018737
7	112898-06-703	EA GLASS-SLIDING W/SASH & LATCH	DH421-G9
8	112795-01-703	IN CHANNEL-RUN (INCHES)	122-018736
9	098644-01-713	EA CLIP - SPRING - METAL	226-016966
10	112898-06-706	EA SCREEN ASM - W/SEALS & CLIPS	410-019189
11	098644-01-711	FT WEATHERSTRIP - SCREEN BLACK	171-016965
12	112795-01-705	FT VINYL - GLAZING	132-025736
13	098644-01-710	FT TRACK - SCREEN SPACER 12'	132-017135
	112898-06-704	EA HANDLE-LATCH, RED-RH	182-11293
	112898-06-705	EA HANDLE-LATCH, RED-LH	182-11294

WINDOW, VENT & EXTERIOR DOOR GROUP (CONTINUED)

MISCELLANEOUS

KEY	PART NUMBER	U/M DESCRIPTION	VENDOR NO.
	102756-02-000	EA REMOTE KEYLESS ENTRY SYSTEM	
	102756-01-701	EA BATTERY - 12 V FOR TRANSMITTER	402-1004
	102756-01-704	EA HARNESS - MAIN	203-6638
	102756-02-700	EA REMOTE(TRANSMITTER) - KEYLESS	412-1036
	102756-02-701	EA BOARD - MODULE - NEW SYSTEM	202-3153

WINDSHIELD & WIPER GROUP

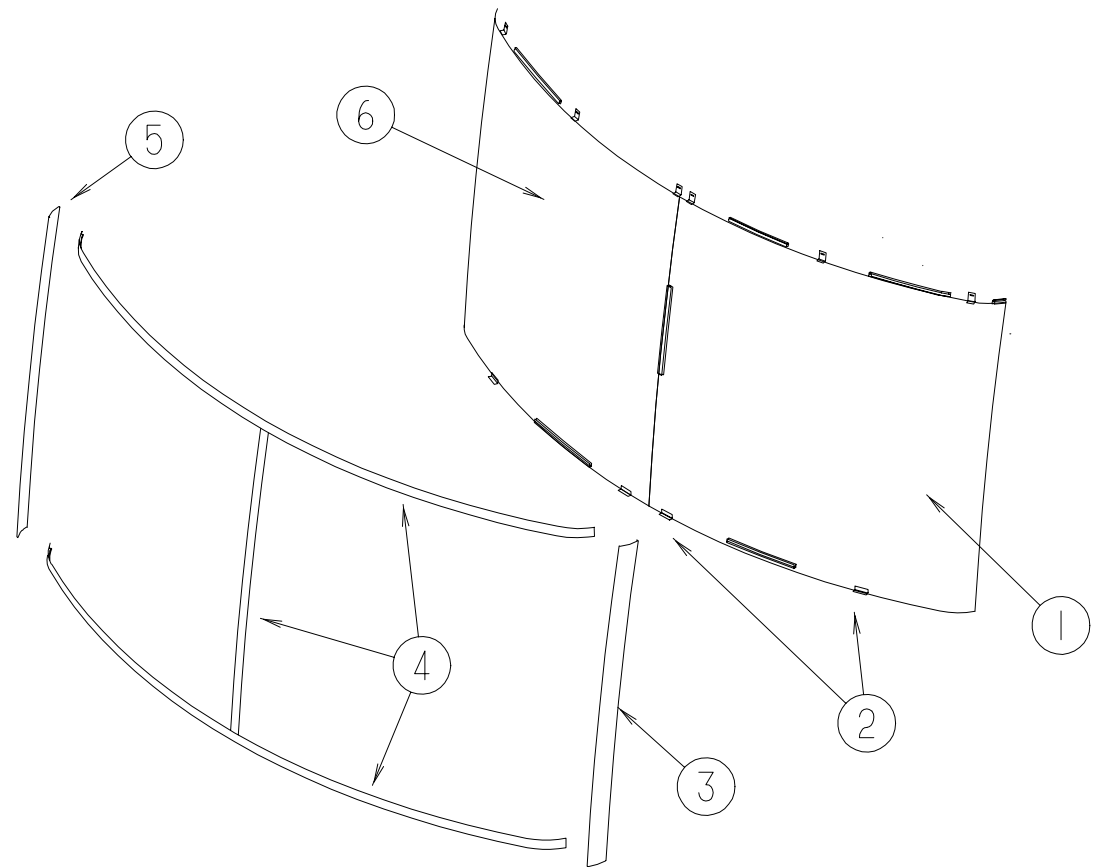

WINDSHIELD & VENT WINDOWS

KEY	PART NUMBER	U/M DESCRIPTION
1	116996-04-000	EA WINDSHIELD - DRIVERS - CURVED - 52"W X 49"H
2	002328-02-000	EA BLOCK - WINDSHIELD - .062" X .5" X .98"
3	120352-01-02A	EA TRIM - WINDSHIELD - A-PILLAR - DRIVER
4	120533-01-000	FT MOLDING - REVEAL - WINDSHIELD
	118586-01-000	FT MOLDING - REVEAL - WINDSHIELD (CENTER POST)
5	120352-02-02A	EA TRIM - WINDSHIELD - A-PILLAR - PASSENGER
6	116996-03-000	EA WINDSHIELD - PASSENGER - CURVED - 52"W X 49"H
	098788-06-000	EA CHANNEL - 49" PVC
	117203-01-01B	EA FRAME - WINDSHIELD - A PILLAR - RIGHT HAND
	117203-02-01B	EA FRAME - WINDSHIELD - A PILLAR - LEFT HAND

WINDSHIELD & WIPER GROUP (CONTINUED)

WIPER & WASHER

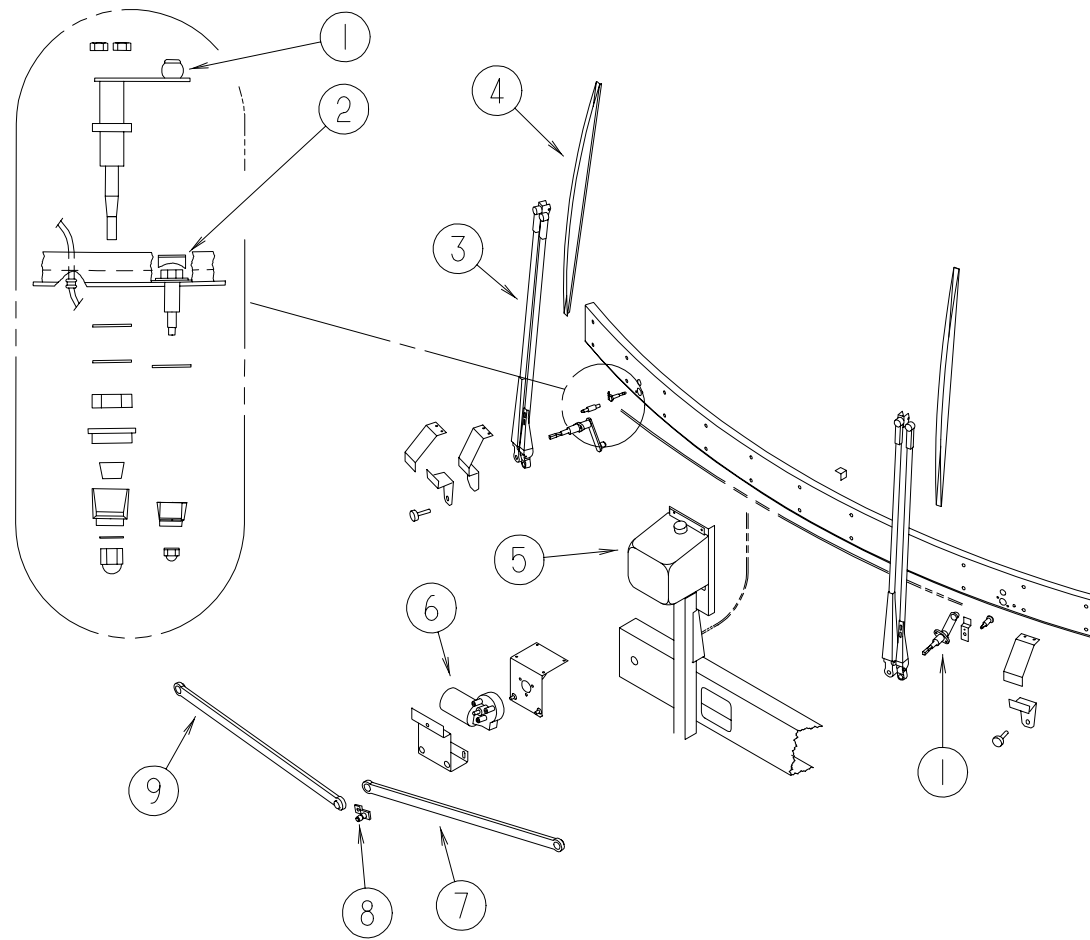

KEY	PART NUMBER	U/M DESCRIPTION	VENDOR NO.
	091206-04-000	EA MODULE/WIPER CONTROL KIT - DYNAMIC PARK	
	091206-04-700	EA SWITCH - WIPER CONTROL (66C-00070 OR 250-6623)	250-6623
1	096505-05-000	EA SHAFT/PIVOT - WINDSHIELD WIPER 62871-20-SH25WJ	
	096505-02-700	EA DRIVER-KNURLED,(HD) BRL .687	NT721017
	096505-02-701	EA NUT-HEX (HD) W/.687 BARREL	NT721021
	096505-02-702	EA CAP-RUBBER (HD) BARREL .687	CP721084
	096505-02-703	EA CAP-NUT(ACORN) HD W/.687 BRL	51065-40-NT27WC
	077049-02-000	EA NUT - ACORN - 10-32 BLACK/ANODIZED	
2	117768-01-000	EA SHAFT - ADAPTER - PANTOGRAPH ARM	
3	117769-01-000	EA ARM - WIPER - PANTOGRAPH - 28" - UT 6701620LE25WJ	
	110742-01-000	EA GASKET - NEOPRENE - WIPER ADAPTER SHAFT - 1 3/4"OD X 1"ID	

KEY	PART NUMBER	U/M DESCRIPTION
4	095964-01-000	EA BLADE - WINDSHIELD WIPER - 24"
5	117766-02-000	EA RESERVOIR/PUMP - WINDSHIELD WASHER
5	110605-01-000	EA TEE - PLASTIC - BARBED - 1/8" X 1/8" X 3/16" - BAYLOCK 3799721
5	117765-03-000	EA CONNECTOR - 5/32" - WINDSHIELD WASHER
6	104355-10-000	EA MOTOR - WIPER - W/DRIVE ARM
	104346-05-000	EA MOTOR - WIPER W/INTERNAL BREAKER - DYNAMIC PARK
7	117770-02-000	EA LINK - CONNECTING - DRIVER - 24"
8	067188-01-000	EA STUD - CRANK - WIPER MOTOR
9	117770-01-000	EA LINK - CONNECTING - PASSENGER - 24"