

1997 WKQ37WP

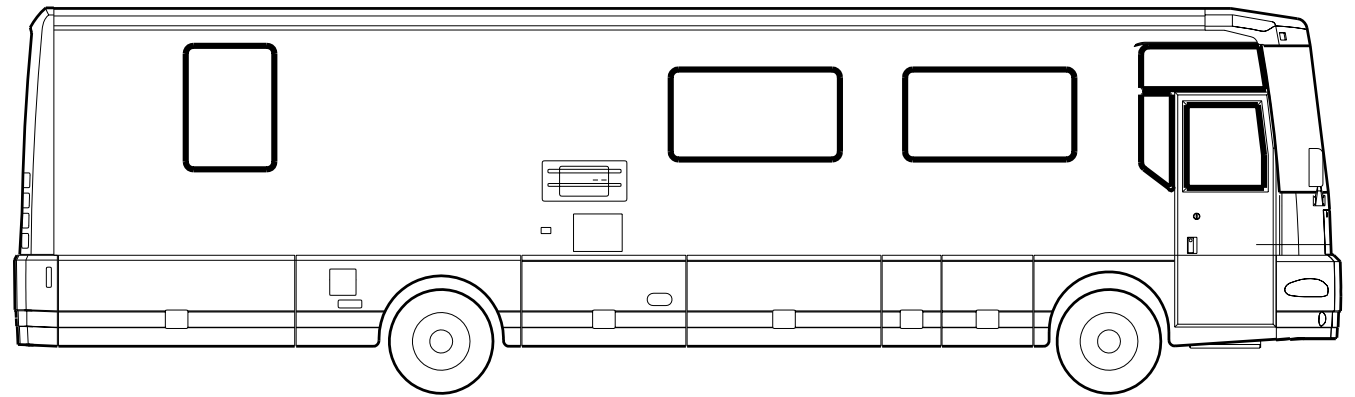

CODE	COLOR	WOOD
HQ0	CAPPUCINO	MAPLE
HQ1	CAPPUCINO	CHERRY
HQ2	AUBERGINE	MAPLE
HQ3	AUBERGINE	CHERRY
HQ4	KENSINGTON	MAPLE
HQ5	KENSINGTON	CHERRY
HQ6	WINDSORN	MAPLE
HQ7	WINDSORN	CHERRY

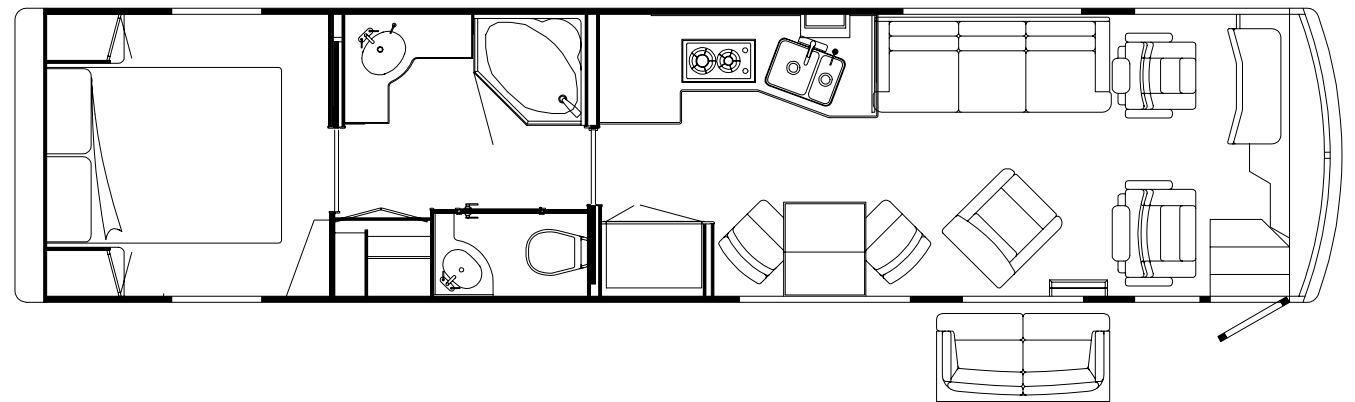

ACCESSORIESGROUP

OPERATORSMANUAL

KEY	PARTNUMBER	U/M	DESCRIPTION
	054185-G4-000	EA	MANUAL-OPERATOR97LUXOR
	092319-01-000	EA	POCKETPAGE-3RINGBINDER-PLASTIC-(50PERPKG)
	116270-01-01A	EA	BINDER-TURNEDEGE
	116270-02-01A	EA	SLIPCASE-BINDER

VACUUMCLEANER

KEY	PARTNUMBER	U/M	DESCRIPTION	VENDORNO.
	108186-01-000	EA	VACUUMCLEANER-BUILTIN	
				FROM: 00-00-00 THRU: 06-15-97
	108186-03-000	EA	VACUUMCLEANER-BUILTIN	
				FROM: 06-16-97 THRU: 99-99-99
	092304-01-700	EA	BAG-VACUUM-REPLACEMENT-PKG5	4908
	108186-03-700	EA	PAPERBAG-3-PKG	7767
	108186-03-701	EA	MOTORF/RV2000	7756
	108186-03-702	EA	REDUCER	5531
	108186-02-000	EA	TOOLSET-VACUUM-W/OPOWERBRUSHW/30'HOSE	
	092304-02-704	EA	MOTORW/RELAY	5098
	092304-02-710	EA	SECONDARYFILTER	4929
	092304-02-701	EA	TOOL-DUSTING	1142
	092304-02-702	EA	TOOL-RUG	4982
	092304-02-707	EA	TOOL-UPHOLSTERY	7029
	092304-02-708	EA	WAND-PLASTIC	4978
	092304-02-709	EA	HOSEASM.-30"COMPLETE	4988-30
	099064-01-000	EA	STRAP-SUPPORT	

AUDIOVIDEOGROUP

RADIO&CDSYSTEM

KEY	PARTNUMBER	U/M	DESCRIPTION	VENDORNO.
	102080-04-000	EA	CHANGER-COMPACTDISC-SONYCDX-52	
				FROM: 00-00-00 THRU: 05-26-97
	102080-06-000	EA	CHANGER-COMPACTDISC-SONYCDX-705	
				FROM: 05-27-96 THRU: 99-99-99
	102080-05-000	EA	CHANGER-COMPACTDISC-SONYCDX-71RF	
	102080-01-700	EA	HOLDER-MAGAZINE-COMPACTDISC XA-10BAUTO.CHANGER	
	077069-02-000	EA	CABLE-ANTENNA/EXTENSION-96"	
	097460-08-000	EA	RADIO-AM/FMSTEREOCASSETTE SONYXR-1700	
				FROM: 00-00-00 THRU: 05-12-97
	097460-09-000	EA	RADIO-AM/FMCASSETTE/CDCONTROLLER/REMOTE-SONYXR-C610	
				FROM: 00-00-00 THRU: 06-01-97
	097460-10-000	EA	RADIO-AM/FMCASSETTE/CDCONTROLLER/REMOTE-SONYXR-C550	
				FROM: 05-13-97 THRU: 99-99-99
	110469-01-000	EA	SPEAKER-4"X6"OVAL-COAXIAL	
				PRODUCTIONBEGANUSING12/21/92INPLACEOF#073741-03-000
	110470-01-01A	EA	GRILLE-4"X6"-BLACK-OVAL	
				PRODUCTIONBEGANUSING12/21/92INPLACEOF#073741-04-000
	090944-01-000	EA	ANTENNA-RADIO-16"RUBBER	
	104498-02-000	EA	BRACKET-ANTENNAMOUNT	
	108847-01-000	EA	BRACKET-ANTENNAGROUND	
	109889-03-000	EA	EXTENDER-SHAFT-ANTENNA-4"	
	123256-01-000	EA	ANTENNA-CB-W/OCABLE	
	123256-02-000	EA	CABLE-CB-COAX	
	089340-02-000	EA	GRILLE-SPEAKER-6.5"-SQUARE	
				CANBEUSEDFORRADIOORTVSPEAKERINOVHDCABINETS
	094097-01-000	EA	SPEAKER-RADIO/TV-W/GRILLE-5.25"DIAMETER	
				CANBEUSEDASTVORRADIO SPEAKERINOVHDCABINETS
	109053-02-000	EA	RADIO-AM/FMCASSETTE-WALLMOUNT	
	123194-01-HQ1	EA	CABINET-RADIO-W/ODOORS/HARDWARE	
	110267-04-000	EA	RADIO-AM/FMSTEREO-CDCOMPATIBLE-AUDIOVOX	
	117422-01-000	EA	SPEAKER-PACKAGE	
	117422-03-000	EA	SPEAKER-BRACKETMOUNT	
				FROM: 00-00-00 THRU: 01-26-97
	117423-01-000	EA	EQUALIZER-STEREO9BAND-SONY	
	117424-02-000	EA	REMOTE-RADIO-SONY	
	117425-01-000	EA	AMPLIFIER-STEREO4CHANNEL-SONY	
	121832-01-000	EA	AMPLIFIER-STEREOWCHANNEL	
				FROM: 00-00-00 THRU: 04-20-97
	126755-01-000	EA	AMPLIFIER-STEREO-2CHANNEL	
				FROM: 04-21-97 THRU: 99-99-99
	118908-01-HQ0	EA	PLATE-RADIOMOUNTING	
	123324-01-000	EA	FILTER-GROUNDLOOP	

TELEPHONESYSTEM

KEY	PARTNUMBER	U/M	DESCRIPTION
	093254-01-000	EA	HOUSING-TELEPHONE
	093253-01-02A	EA	PLATE-WALL-TELEPHONE-BROWN

AUDIOVIDEOGROUP(CONTINUED)

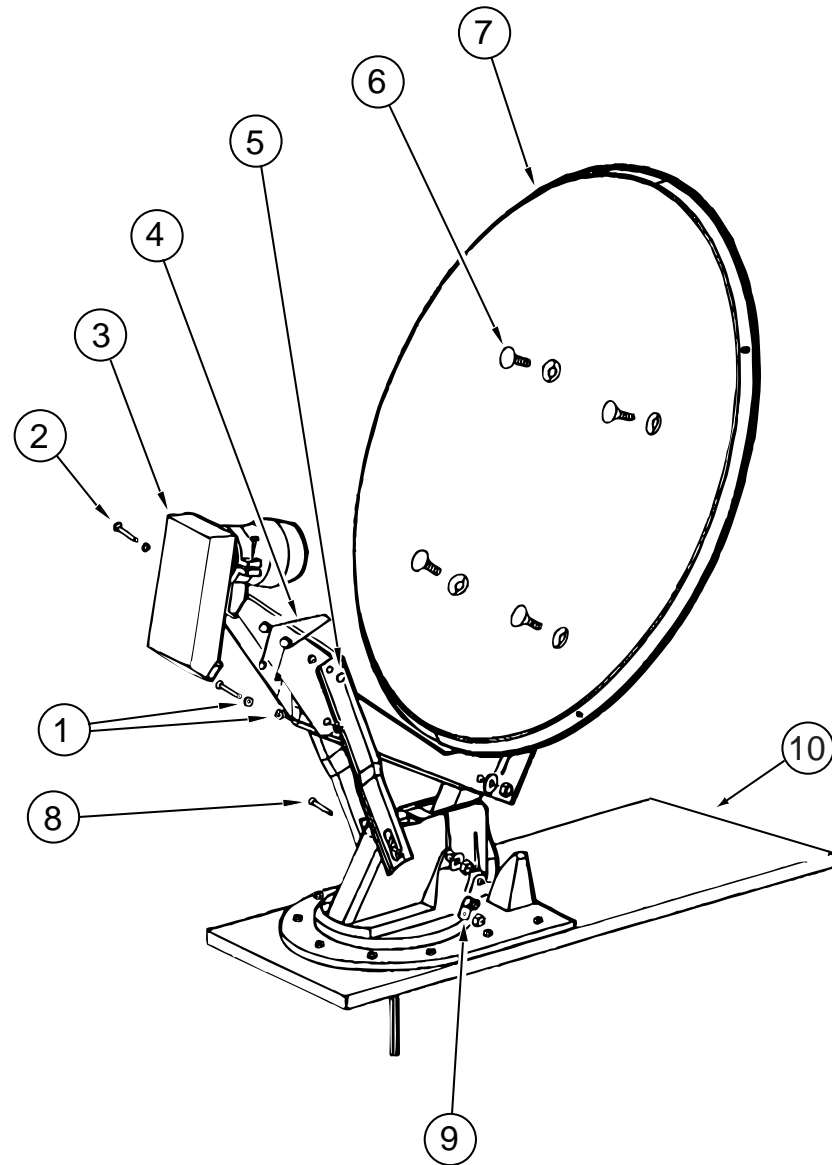

SATELLITESYSTEM-EXTERIORCOMPONENTS

KEY	PARTNUMBER	U/M	DESCRIPTION	VENDORNO.
	120233-01-000	EA	ANTENNA-SATELLITE(DISH&HDW)W/ORECEIVER-MANUAL	
	128138-02-000	EA	ANTENNA-SATELLITE-AUTOMATIC	
			FROM:08-21-97 THRU: 99-99-99	
1	120233-01-717	EA	BEARING-NYLON	2200726
2	120233-01-716	EA	PIN-UPPER	2160814
3	120233-01-715	EA	GARDINER-LNBF	2780177
4	120233-01-713	EA	SPRING	2160820
5	120233-01-714	EA	CLIP-E	5160818
6	120233-01-712	EA	BOLT-FLATHEAD	2160253
7	120233-01-711	EA	REFLECTOR-46CM	2745304
8	120233-01-718	EA	PIN-LOWER	5160817
9	120233-01-719	EA	CLAMP-CABLE	2200060
10	120233-01-733	EA	GEARHOUSING/BASEPLTKIT	RP-4600

AUDIOVIDEOGROUP(CONTINUED)

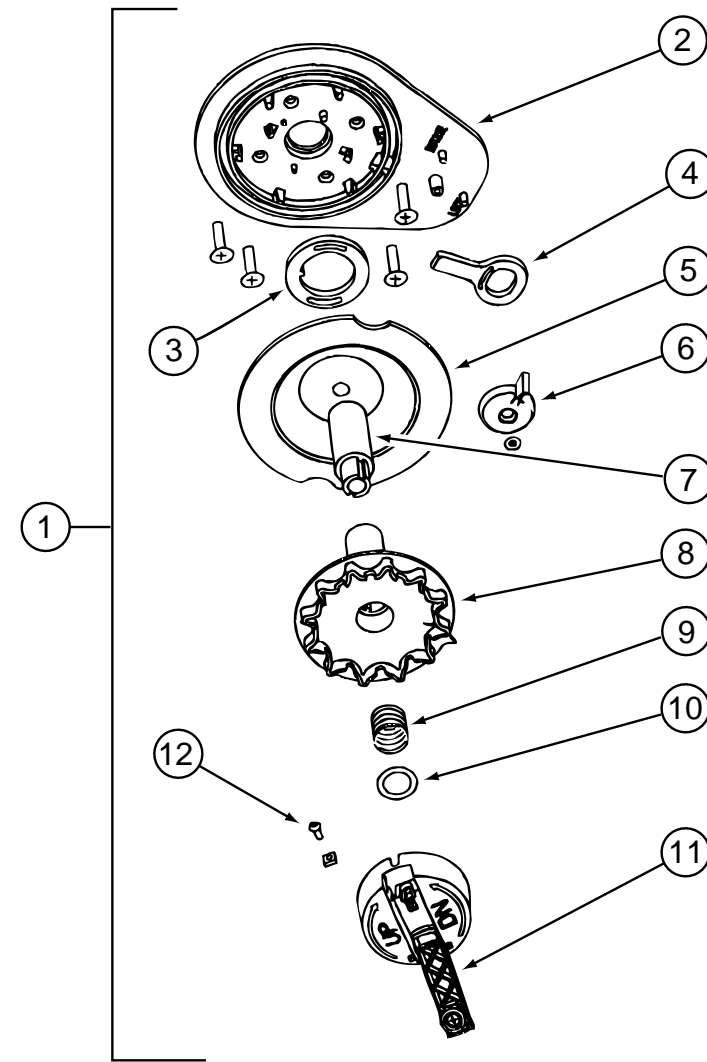

SATELLITESYSTEM-INTERIORCOMPONENTS

KEY	PARTNUMBER	U/M	DESCRIPTION	VENDORNO.
1	120233-01-722	EA	PLATEASSEMBLY(CEILING)	2762826
	120233-01-720	EA	PLATEASSEMBLY(RETROFIT)	RP-4100
2	120233-01-700	EA	PLATE-FIXED	3750821
3	120233-01-703	EA	STOP-ROTATION	3711281
4	120233-01-707	EA	CLAMP-ROTATE	3711280
5	120233-01-701	EA	DIAL-DIRECTIONAL	2745056
6	120233-01-708	EA	KNOB-CLAMP	2200061
7	120233-01-702	EA	PIVOT-DIAL-DIRECTIONAL	2745058
8	120233-01-704	EA	PLATE-CEILING-W/DIRECTIONALHANDLE	RP-6300
	120233-01-705	EA	PLATE-ROTATE	3750820
9	120233-01-706	EA	SPRING	RP-6822
10	120233-01-709	EA	WASHER-NYLON	RP-2658
11	120233-01-710	EA	HANDLE-CRANK	RP-6795
12	120233-01-721	EA	CRANKHANDLEASSEMBLY	2762826
	120233-02-000	EA	RECEIVER-SATELLITEONLY-WINEGARD	RC-1000
	120233-02-700	EA	REMOTE-SATELLITERECEIVER	RC-0012

AUDIOVIDEOGROUP(CONTINUED)

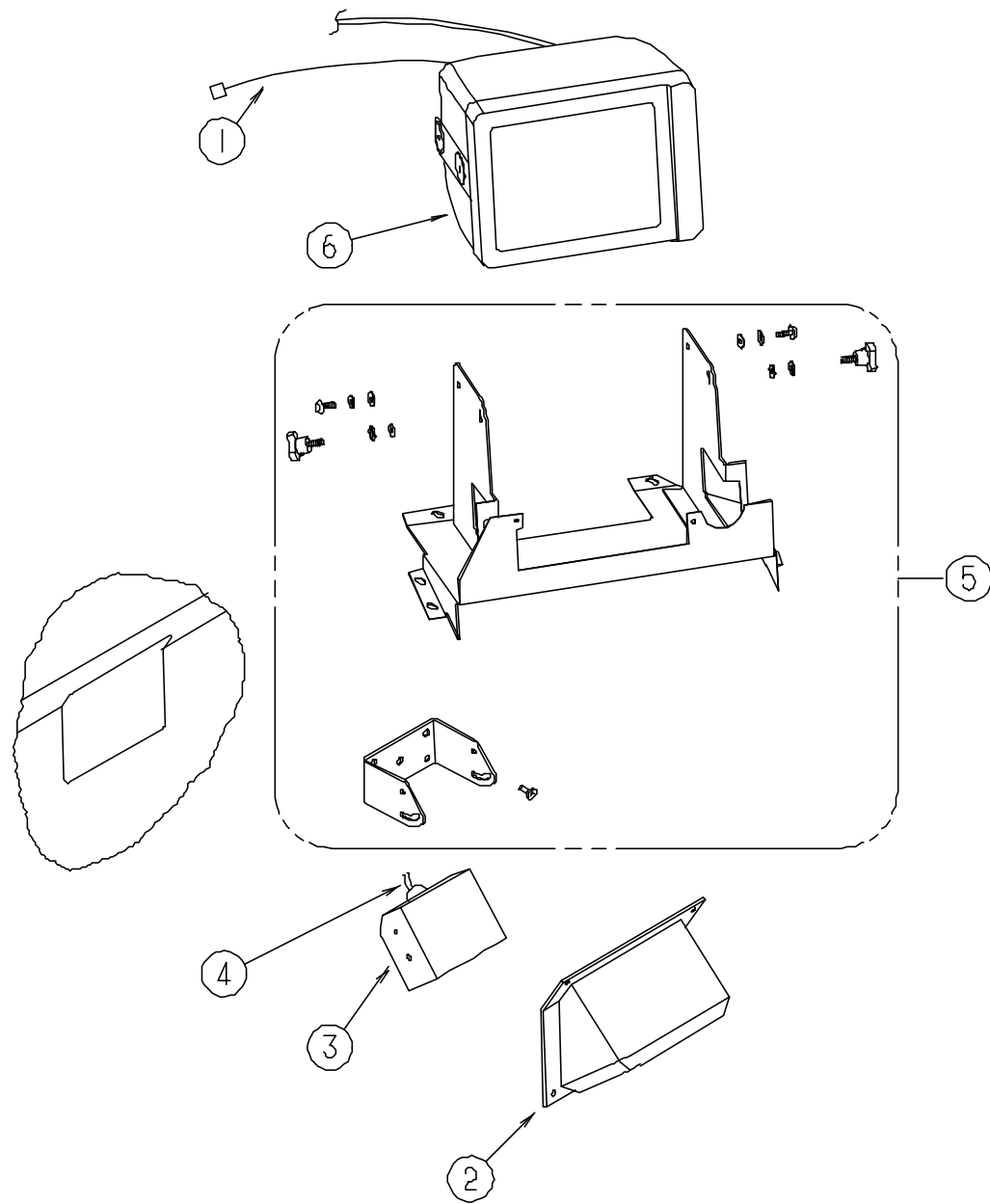

REAR MONITOR SYSTEM

KEY	PARTNUMBER	U/M	DESCRIPTION	VENDORNO.
1	093040-06-000	EA	WIREASM-MONITOR-F/NONPREWIRED AFTER MARKET INSTALLATION	
2	12328401-01A	EA	SHROUD-CAMERA-OUTER-BRIGHT WHITE	
	12328001-01A	EA	SHROUD-CAMERA-INNER-BLACK	
			FROM: 00-00-00 THRU: 11-27-96	
	P23280-01-01A	EA	SHROUD-CAMERA-INNER	
			FROM: 11-28-96 THRU: 99-99-99	
3	093040-04-700	EA	CAMERA-REARVIEW W/BRKT	SSC-530AM
4	093041-01-000	EA	CABLE-MONITOR/CAMERA-INTERNAL USE-65.6'	
5	N/A		PARTS ARE INCLUDED W/TELEVISION SYSTEM-SONY	
6	093040-05-700	EA	MONITOR-7"W/POWER HARNESS	SSM721AMR

AUDIOVIDEOGROUP(CONTINUED)

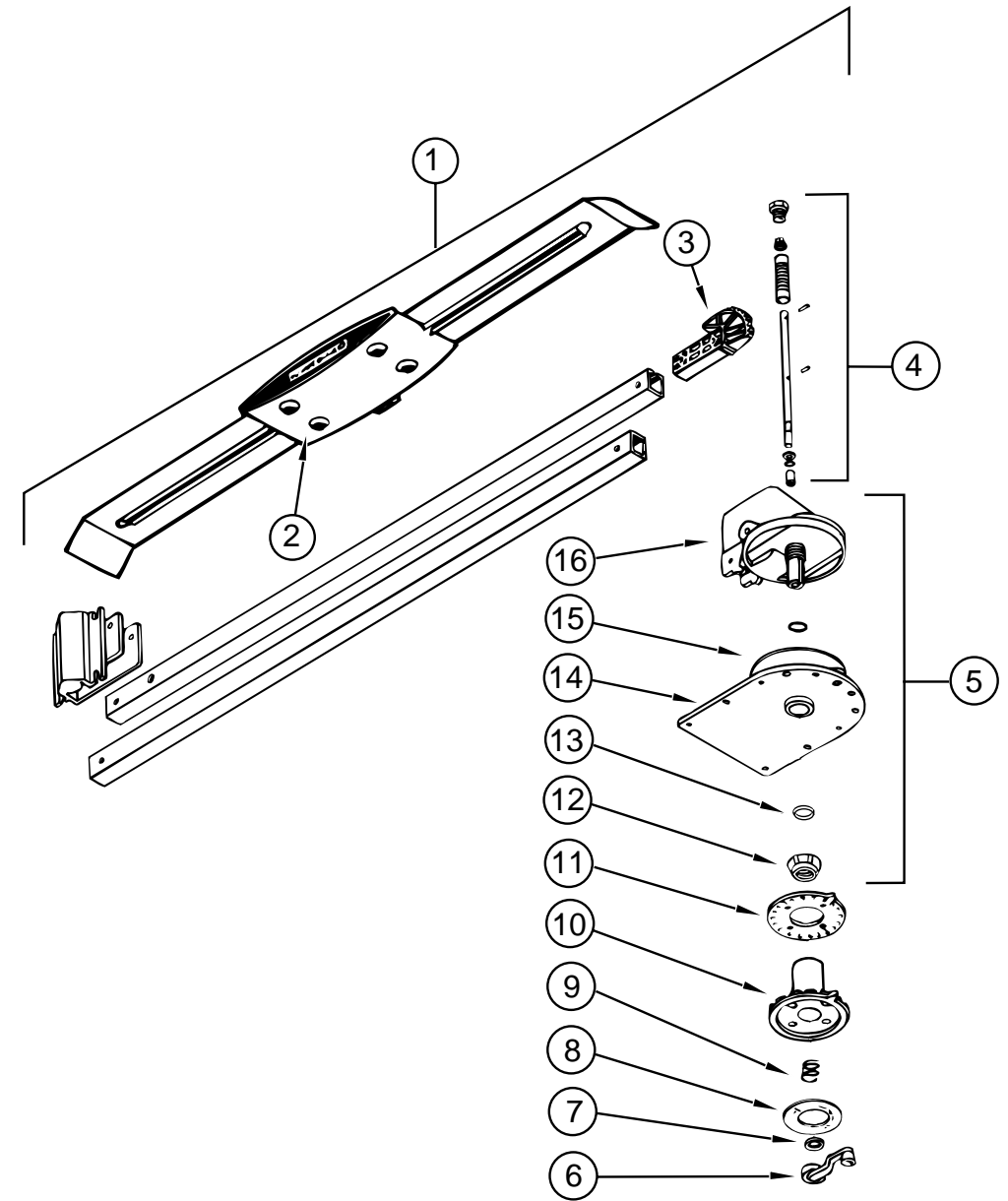

TV ANTENNA (WINEGARD)

KEY	PARTNUMBER	U/M	DESCRIPTION	VENDORNO.
1	076319-21-000	EA	ANTENNA-TV ROOF MOUNT-3" ROOF	
2	076319-01-700	EA	HEAD-ANTENNA-AMPLIFIED	RVSAU/V
3	076319-01-701	EA	GEAR-ELEVATING-PLASTIC	2200046
4	076319-01-702	EA	SHAFT ASM-ELEVATING	RVP-400A
5	076319-01-711	EA	BASE & LIFT ASM	2762802
6	076319-01-706	EA	CRANK-ELEVATING-W/SETSCREW-UNIVERSAL	2750897
7	076319-01-705	EA	BEARING-NYLON-7/8" ID	3200658
8	076319-01-708	EA	CRANK COVER DECAL	5413002
9	076319-01-707	EA	SPRING-HANDLE	5160822
10	076319-01-709	EA	PLATE-DIRECTIONAL-FOR HEAD	3200621
11	076319-01-712	EA	CEILING PLATE-WINEGARD	3200608
12	076319-01-715	EA	NUT(GEAR HOUSING)	2200047
13	076319-01-704	EA	BEARING-NYLON-1.5" OD	3200657
14	076319-01-713	EA	BASE PLATE	3100523
15	076319-01-703	EA	BEARING-NYLON-5" OD	3200656
16	076319-01-714	EA	HOUSING-ROTATING GEAR	2200049
	117420-02-000	EA	CABLE-RCA-MALE-MALE-4'	
	117420-03-000	EA	CABLE-RCA-MALE-MALE-20'	

AUDIOVIDEOGROUP(CONTINUED)

TV&VCRSYSTEMS

KEY	PARTNUMBER	U/M	DESCRIPTION	VENDORNO.
	114870-01-000	EA	PLUG-3.5MMAUDIOW/LEADS	
	114870-02-000	EA	PLUG-.14"AUDIOW/LEADS	
	115539-01-000	EA	RELAY-RADIO/TVSPEAKER-SWTCH	
	093214-01-02A	EA	GRILLE-SPEAKER-4"BROWN	
	098819-01-000	EA	SPEAKER-4"-2WATT-8OHM	
	082134-01-000	EA	ADAPTER-TV-CABLETOCABLE	
	082136-01-000	EA	NUT-HEXJAM-3/8-32	
	076319-03-000	FT	CABLE-COAXIAL-75OHM	
	076319-12-000	EA	CONNECTOR-COAXIAL-ONEPIECE	
	086756-01-000	EA	SPLITTER-TV-2WAY	
	086757-03-000	EA	CONTROLCENTER-SWITCH-VCR/TV	
	086777-06-000	EA	WALLPLATE-ANTENNA-1OUTPUT	
	124073-04-000	EA	VCR-VHS-HI-FISTEREO-RCA-VR612HF	
	124073-01-700	EA	REMOTEF/VR612HF	221347
	124075-01-000	EA	TV-19"COLORW/1/8"JACK-UL/CSA-RCA-F19202WN	
	124075-01-700	EA	REMOTE	227803
	124075-02-000	EA	TV-19"COLOR/STEREOW/JACKS-FRONT-RCA-F19253BC	
	124075-02-700	EA	REMOTE	221133
	115466-08-02B	EA	STRAP-TVTIEDOWN	

BATHGROUP

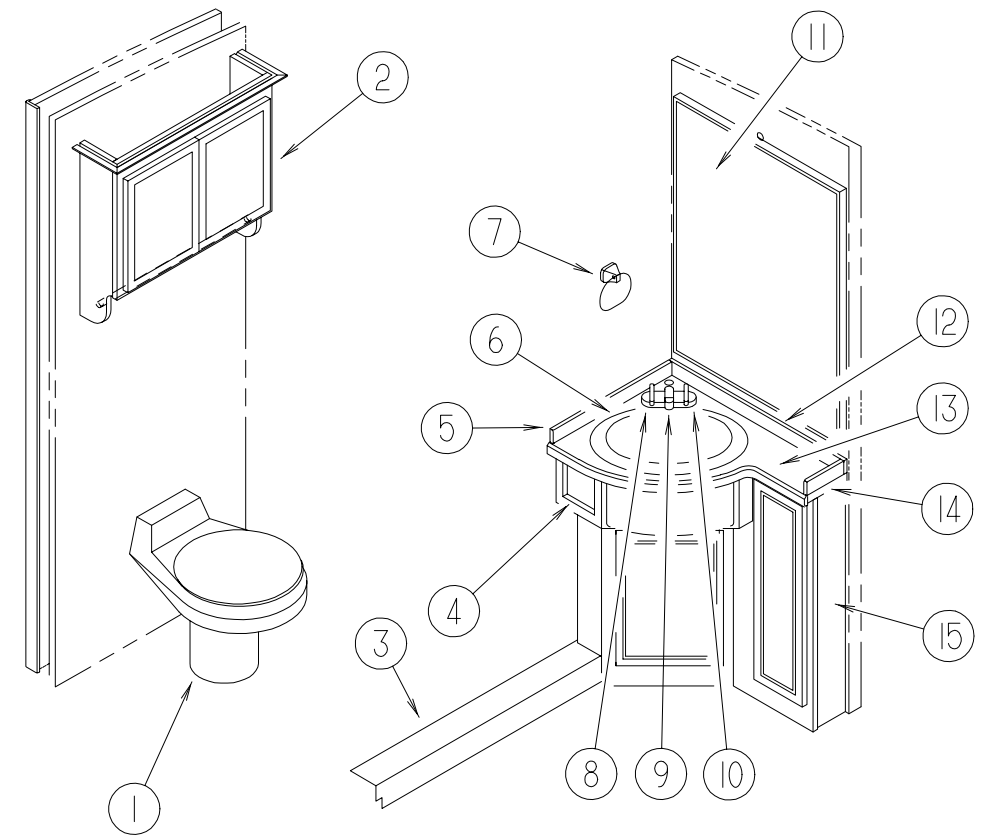

PASSENGERSIDEBATHCABINETS&FIXTURES

KEY	PARTNUMBER	U/M	DESCRIPTION
1	085330-02-000	EA	TOILET-STANDARD BONE CHINA
2	124698-01-01A	EA	CABINET-BATH OVERHEAD-RIGHT HAND
3	124697-01-01A	EA	CABINET-PIPE COVER
4	085278-01-000	EA	HOLDER-TOILET PAPER-RECESSED-BRASS
5	088090-58-HQ0	EA	BACKSPLASH-COUNTERTOP(HQ0,HQ1)
5	088090-58-HQ2	EA	BACKSPLASH-COUNTERTOP(HQ2,HQ3,HQ4,HQ5,HQ6,HQ7)
6	113539-02-01A	EA	SINK-LAVATORY
7	106160-01-000	EA	RING-TOWEL-ALMOND/BRASS
8	113373-03-01A	EA	HANDLE-FAUCET-HOT
9	113373-01-01A	EA	FAUCET-SINK-W/STOP
9	103548-01-01A	EA	FAUCET-LAVATORY-JAMECO-POLISHED BRASS-CANADIAN
10	113373-02-01A	EA	HANDLE-FAUCET-COLD
11	113195-04-01A	EA	MIRROR-BEVELED/SAFETY GLASS-28"X35.9"
12	088090-59-HQ0	EA	BACKSPLASH-COUNTERTOP(HQ0,HQ1)
12	088090-59-HQ2	EA	BACKSPLASH-COUNTERTOP(HQ2,HQ3,HQ4,HQ5,HQ6,HQ7)
13	124700-02-HQ0	EA	COUNTERTOP-LAVATORY(HQ0,HQ1)
13	124700-02-HQ2	EA	COUNTERTOP-LAVATORY(HQ2,HQ3,HQ4,HQ5,HQ6,HQ7)
14	088090-60-HQ0	EA	BACKSPLASH-COUNTERTOP(HQ0,HQ1)
14	088090-60-HQ2	EA	BACKSPLASH-COUNTERTOP(HQ2,HQ3,HQ4,HQ5,HQ6,HQ7)
15	124700-01-01A	EA	CABINET-LAVATORY-RIGHT HAND
	106163-01-000	EA	HOLDER-TOOTHBRUSH&TUMBLER-ALMOND&BRASS
	P23769-02-HQ0	EA	DOOR-HINGED-W/O HARDWARE
	P23769-02-HQ1	EA	DOOR-HINGED-W/O HARDWARE

BATHGROUP(CONTINUED)

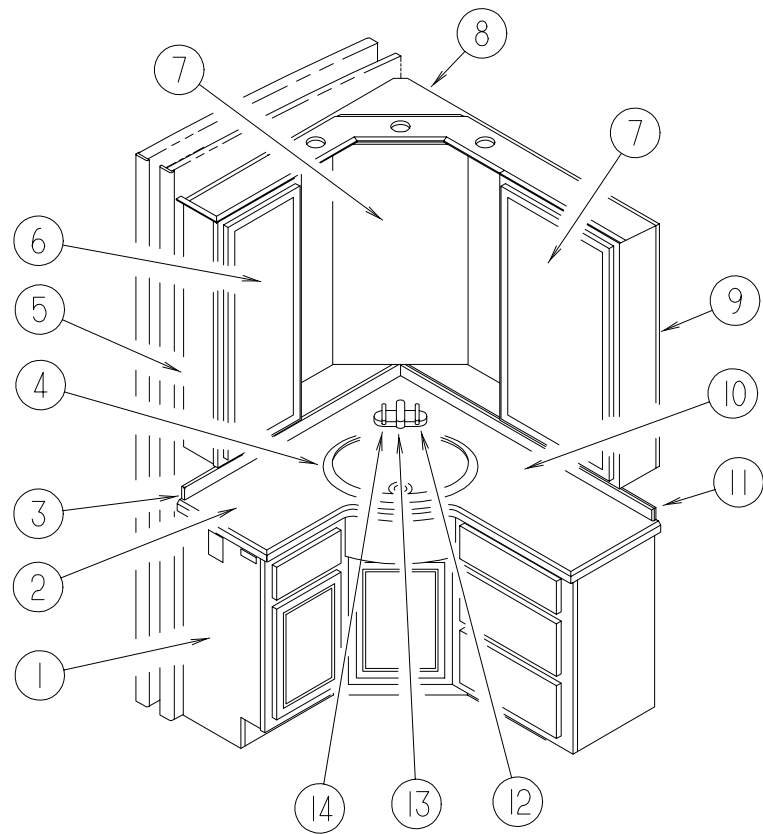

PASSENGERSIDE BATH CABINETS & FIXTURES

KEY	PARTNUMBER	U/M	DESCRIPTION
1	124699-01-01A	EA	CABINET-LAVATORY-LEFTHAND
2	124699-02-HQ0	EA	COUNTERTOP-LAVATORY(HQ0,HQ1)
2	124699-02-HQ2	EA	COUNTERTOP-LAVATORY(HQ2,HQ3,HQ4,HQ5,HQ6,HQ7)
3	088090-56-HQ0	EA	BACKSPLASH-COUNTERTOP(HQ0,HQ1)
3	088090-56-HQ2	EA	BACKSPLASH-COUNTERTOP(HQ2,HQ3,HQ4,HQ5,HQ6,HQ7)
4	113539-02-01A	EA	SINK-LAVATORY
5	124708-02-01A	EA	CABINET/LEFTSIDE-OVERHEADMEDICINE-W/ODOORS/HARDWARE
6	113195-23-01A	EA	MIRROR-BEVELED/SAFETYGLASS-11.2"X36"
7	113195-24-01A	EA	MIRROR-BEVELED/SAFETYGLASS-15.9"X36"
8	124708-03-01A	EA	CABINET/RIGHTSIDE-OVERHEADMEDICINE-W/ODOORS/HARDWARE
9	124708-01-01A	EA	CABINET/TOP-OVERHEADMEDICINE-W/ODOORS/HARDWARE
10	124236-01-000	EA	DISPENSER-SOAP/HANDLOTION-POLISHEDBRASS
11	088090-57-HQ0	EA	BACKSPLASH-COUNTERTOP(HQ0,HQ1)
11	088090-57-HQ2	EA	BACKSPLASH-COUNTERTOP(HQ2,HQ3,HQ4,HQ5,HQ6,HQ7)
12	113373-02-01A	EA	HNDLE-FAUCET-COLD
13	113373-01-01A	EA	FAUCET-SINK-W/STOP
13	103548-01-01A	EA	FAUCET-LAVATORY-JAMECO-POLISHEDBRASS-CANADIAN
14	113373-03-01A	EA	HANDLE-FAUCET-HOT

BATHGROUP(CONTINUED)

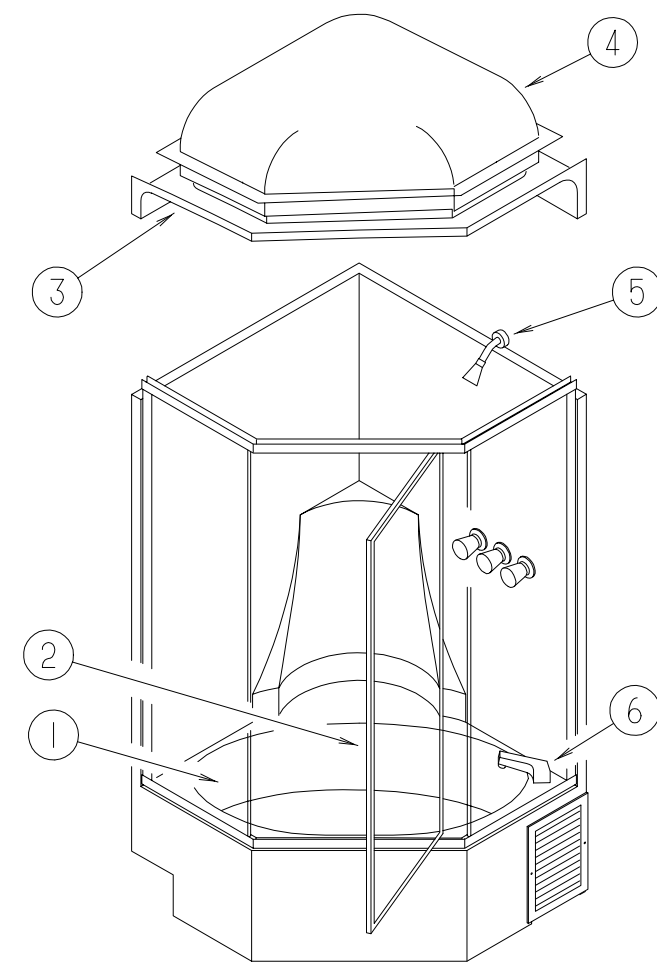

TUB AND SHOWER STALL

KEY	PARTNUMBER	U/M	DESCRIPTION	VENDOR NO.
1	123151-03-01A	EA	TUB/SHOWER-FIBERGLASS	
	066729-01-000	EA	STRAINER-TUB/SHOWER-W/PLUG	
2	123242-01-01A	EA	DOOR-TUB/SHOWER	
	089318-01-704	EA	BOLT-PIVOT-TOPORBOTTOM	
	092574-01-701	EA	BRACKET-STUD-TOWELBAR-GOLD	
	092574-01-704	EA	SCREW-GOLD#63/8	
	092574-01-708	EA	CAP-DRIP-W/VINYLSWEEP	
	107878-01-704	EA	HEADERORSILL	
3	123151-04-01A	EA	CAP-TUB/SHOWER-FIBERGLASS	
	116814-01-700	EA	BAR-TOWEL 175/16"	
4	123245-02-01A	EA	SKYLITE	
5	119677-01-01A	EA	SHOWER-3PIECES-HEAD/FAUCET/SPOUT	
	119677-01-700	EA	HANDLE-SHOWER/BATH-CLEAR	
	119677-01-701	EA	SHOWERHEAD ONLY 1/2"	
	119677-01-703	EA	DIVERTERKIT	
	119677-01-704	EA	STEM&BONNET	
	119677-01-705	EA	PLATE-STRAINER(SHOWERHEAD)	
	119677-01-706	EA	ARM-SHOWERHEAD	
	119677-01-707	EA	BUTTON	
	119677-01-708	EA	BUTTON-C	
	119677-01-709	EA	BUTTON-H	
	119677-01-710	EA	FLANGE-SHOWERHEAD	
	119677-01-711	EA	FLANGE-AROUNDTURNHANDLE	
6	119677-01-702	EA	SPOUT-BATH	

BATHGROUP(CONTINUED)

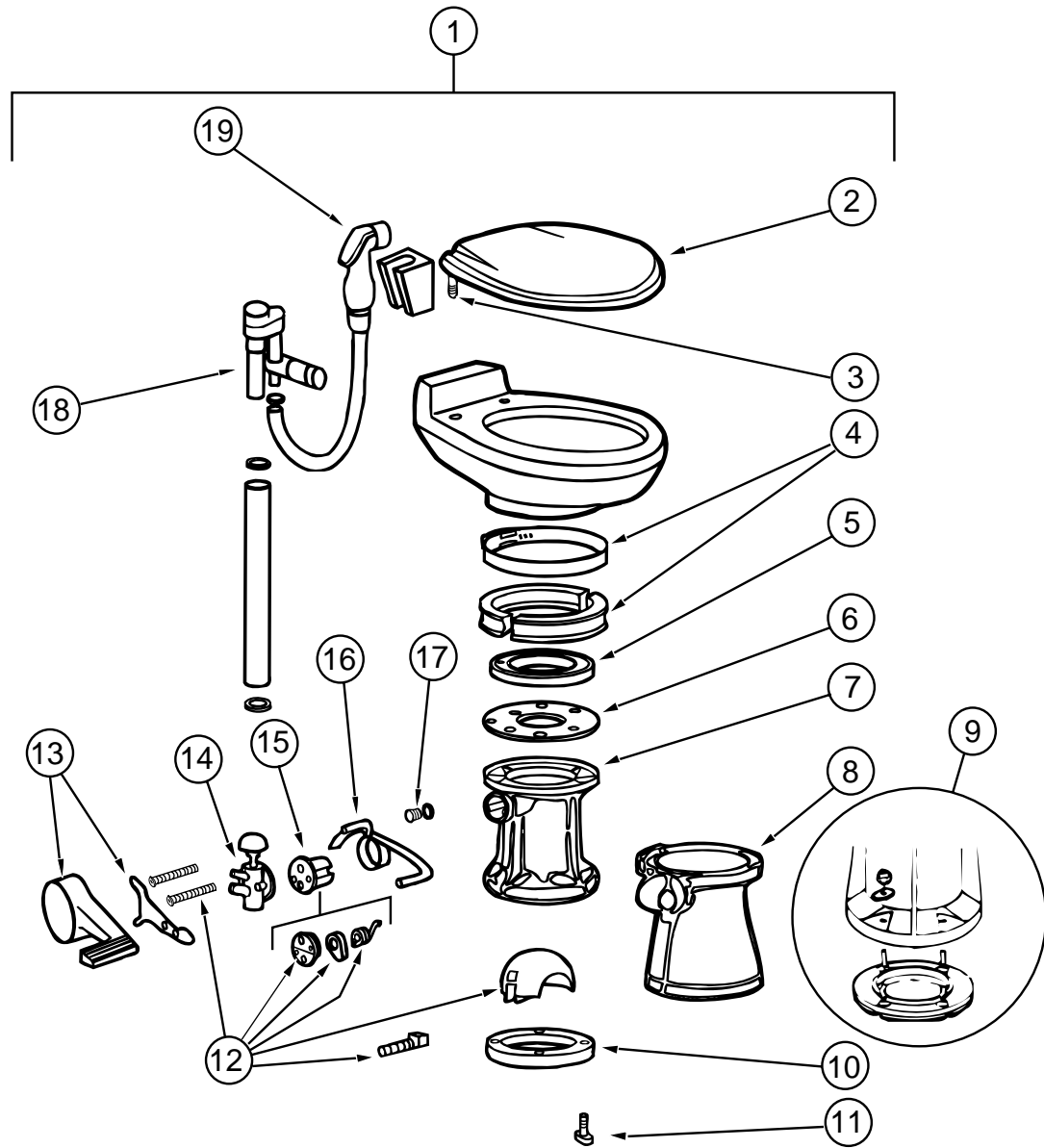

TOILET-SEALAND

KEY	PARTNUMBER	U/M	DESCRIPTION	VENDORNO.
1	085330-02-000	EA	TOILET-CHINA-STANDARD(BONE)-591003	
2	085330-04-707	EA	SEATASSEMBLY(BONE)	340816
3	085330-01-720	EA	HINGEHARDWARE(BONE)SET	341707
4	085330-01-703	EA	RING&HALFCLAMPSASM(BONE)	385310048
5	085330-01-704	EA	TEFLON&RUBBERSEALKIT	385316140
6	085330-01-705	EA	SUPPORT-SEAL-PLASTIC	390346405
7	085330-02-700	EA	BASEASM	310121
8	085330-02-702	EA	COVER-PEDESTAL-BONE510	310112
9	085330-01-718	EA	SEAL&BASEW/MOUNTINGHARDWARE	3853100-63
10	085330-01-714	EA	SEAL-FLANGE-FLOOR	390343892
11	085330-01-717	EA	STOOLMOUNTINGPACKAGE-BOLT&SEAL	3100-64
12	085330-01-706	EA	BALL-SHAFT&CARTRIDGE	385318162
13	085330-02-703	EA	COVER-PEDAL-BONENEWSTYLE	310115
14	085330-01-709	EA	VALVE-WATER	385314349
15	085330-01-707	EA	CARTRIDGE-SPRINGASM.	381236096
16	085330-06-703	EA	LEVER-FLUSH	340873
17	085330-01-710	EA	DRAIN-KIT-PLUG-CAPW/SEAL	230384
18	085330-04-700	EA	BREAKER-VACUUM-F/HANDSPRAY	230335
19	085330-04-701	EA	HANDSPRAY-W/HOSE(500&900)	340683

BATHGROUP(CONTINUED)

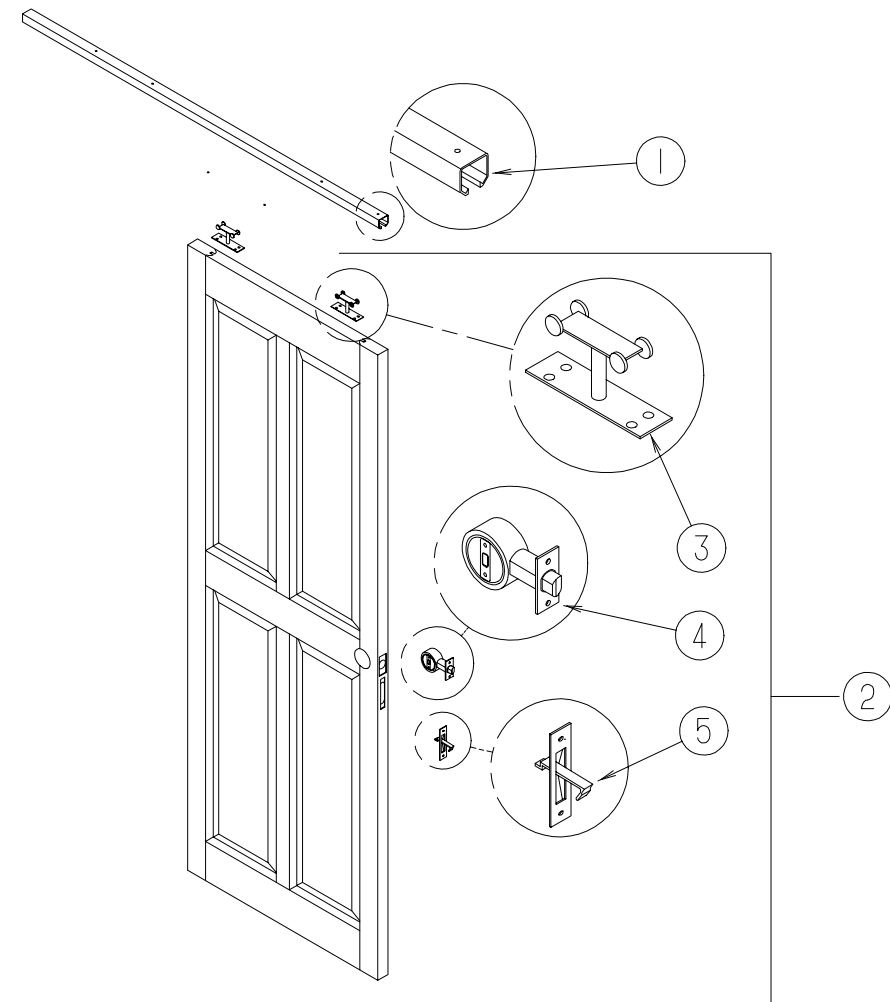

SLIDINGWALLPOCKETPRIVACYDOORS

KEY	PARTNUMBER	U/M	DESCRIPTION
1	103868-09-01A	EA	TRACK-SLIDINGDOOR-64.3"-OFFWHITE
2	P20756-03-HQ0	EA	DOORASM-SLIDING(HQ0,HQ2,HQ4,HQ6)(BETWEENBEDROOM&BATH)
2	P20756-03-HQ1	EA	DOORASM-SLIDING(HQ1,HQ3,HQ5,HQ7)(BETWEENBEDROOM&BATH)
2	P20756-04-HQ0	EA	DOORASM-SLIDING(HQ0,HQ2,HQ4,HQ6)(BETWEENGALLEY&BATH)
2	P20756-04-HQ1	EA	DOORASM-SLIDING(HQ1,HQ3,HQ5,HQ7)(BETWEENGALLEY&BATH)
3	103874-01-000	EA	HANGER-DOOR,SLIDING
4	112845-01-000	EA	LATCH-DOOR,POCKET
5	113130-01-01A	EA	PULL-EDGE,DOOR-POCKET
	098410-01-01A	EA	PULL-FINGER,OVVAL,BRASS
	107756-03-000	EA	BRACKET-GASSPRING-SMALL
	107756-05-000	EA	BRACKET-SUPPORT-GASSPRINGTOBED-FLAT(LOWER)
	107796-15-000	EA	SPRING-GAS-40"LENGTH-15LB
	107390-01-000	EA	CORNERHANGER(SINGLEROLLERW/BRACKET)(SOLDASAPAIR)
	120974-01-000	EA	SLIDE-POCKETDOOR-RIGHTHAND
	120974-02-000	EA	SLIDE-POCKETDOOR-LEFTHAND
	123655-01-000	FT	SEALCLOSEDCCELL/FOAM

BEDROOMGROUP
QUEENBEDROOMCABINETS&FIXTURES

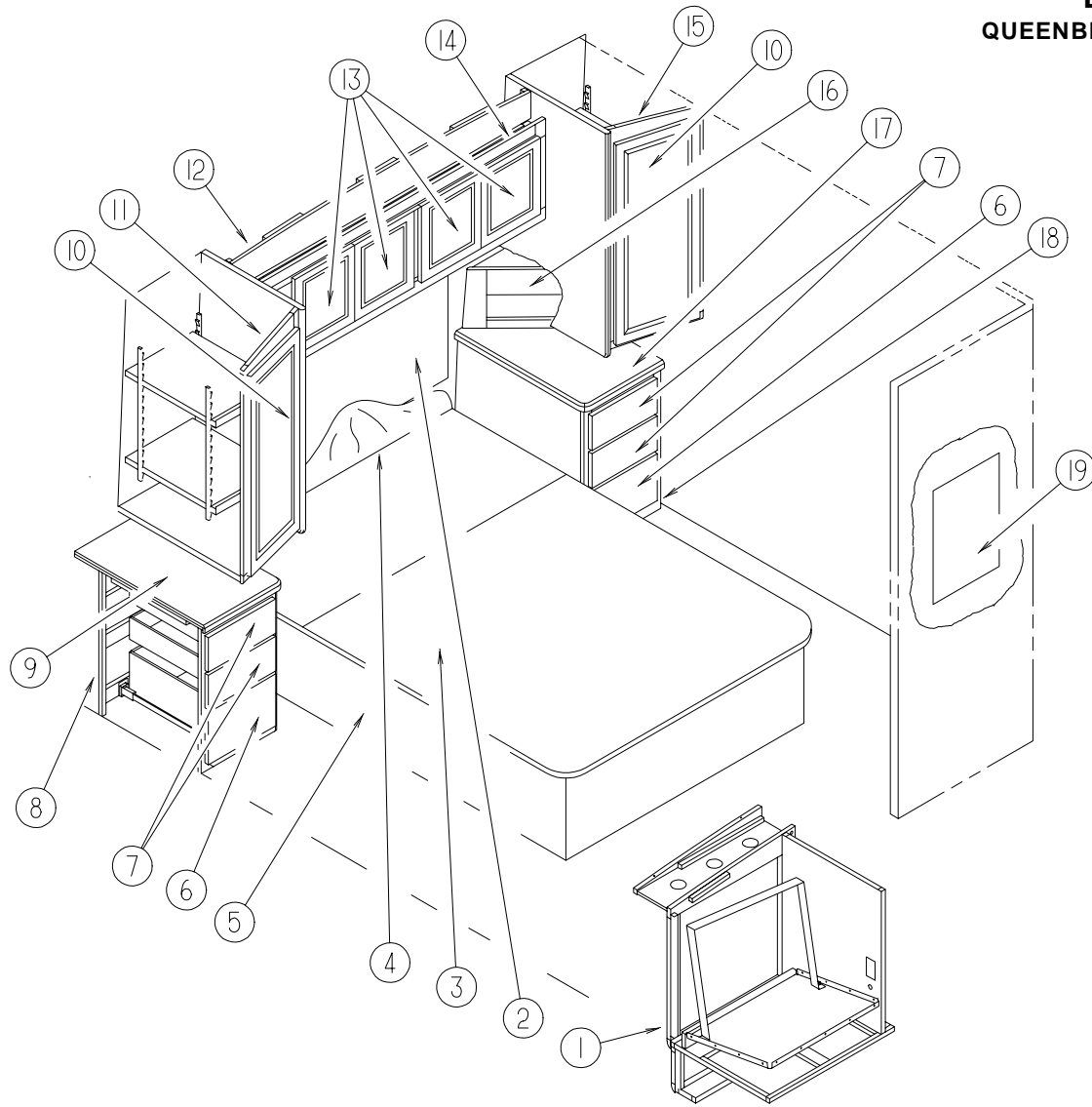

KEY	PARTNUMBER	U/M	DESCRIPTION
1	P24760-01-HQ0	EA	CABINET-OVERHEAD/TV-W/ODOORS/HARDWARE (HQ0,HQ2,HQ4,HQ6)
1	P24760-01-HQ1	EA	CABINET-OVERHEAD/TV-W/ODOORS/HARDWARE (HQ1,HQ3,HQ5,HQ7)
	124796-01-02B	EA	SHELF-TV/REAR
2	109332-02-01A	EA	TRIM-J-W/OADHESIVE-BRASS
2	109332-02-03A	EA	TRIM-J-W/OADHESIVE-SALEMCHERRY
2	109332-02-04A	EA	TRIM-J-W/OADHESIVE-SOLARMAPLE
3	M05706-19-HQ0	EA	TOPASM-BED-QUEEN
3	041389-34-000	EA	HINGE-PIANO-QUEENBED-OFFWHITE
3	057460-04-000	EA	SPRING-GAS
3	057460-02-000	EA	STUD-BALL-GASSPRING
3	089025-01-000	EA	SUPPORT-SPRING-MOUNTSTOBEDTOP
3	109645-04-000	EA	BRACKET-SUPPORT-SPRING-MOUNTSTOFLOOR&CABINET
3	091261-01-000	FT	BACKING-NON-SKID,12"X100'
3	091952-01-000	EA	CLIP-GRIPPER,1-BEDTOPHOLDDOWN
3	097872-04-000	EA	DOWEL-WOOD-DRILLED-BEDTOPHOLDDOWN
4	114215-01-HQ0	EA	HEADBOARD-EMPRESS-QUEEN
4	114215-01-HQ1	EA	HEADBOARD-EMPRESS-QUEEN
4	114215-01-HQ2	EA	HEADBOARD-EMPRESS-QUEEN
4	114215-04-HQ5	EA	HEADBOARD-EMPRESS-QUEEN(HQ4,HQ5)
4	114215-04-GQ6	EA	HEADBOARD-EMPRESS-QUEEN(HQ6,HQ7)

KEY	PARTNUMBER	U/M	DESCRIPTION
5	P23064-01-HQ0	EA	CABINETASM-BED-QUEEN(HQ0,HQ2,HQ4,HQ6)
5	P23064-01-HQ1	EA	CABINETASM-BED-QUEEN(HQ1,HQ3,HQ5,HQ7)
6	P24108-04-HQ0	EA	DRAWER-OGEEEDGE-12"WX17.7"D-W/OSLIDES/HARDWARE (HQ0,HQ2,HQ4,HQ6)
6	P24108-04-HQ1	EA	DRAWER-OGEEEDGE-12"WX17.7"D-W/OSLIDES/HARDWARE (HQ1,HQ3,HQ5,HQ7)
7	P24108-03-HQ0	EA	DRAWER-OGEEEDGE-12"WX17.7"D-W/OSLIDES/HARDWARE (HQ0,HQ2,HQ4,HQ6)
7	P24108-03-HQ1	EA	DRAWER-OGEEEDGE-12"WX17.7"D-W/OSLIDES/HARDWARE (HQ1,HQ3,HQ5,HQ7)
8	123080-01-HQ0	EA	CABINET-NIGHTSTAND/RIGHTHAND-W/ODOORS/DRAWERS/HDW
8	123080-01-HQ1	EA	CABINET-NIGHTSTAND/RIGHTHAND-W/ODOORS/DRAWERS/HDW
8	123080-01-HQ3	EA	CABINET-NIGHTSTAND/RIGHTHAND-W/ODOORS/DRAWERS/HDW
8	123080-01-HQ4	EA	CABINET-NIGHTSTAND/RIGHTHAND-W/ODOORS/DRAWERS/HDW (HQ2,HQ4,HQ6)
8	123080-01-HQ5	EA	CABINET-NIGHTSTAND/RIGHTHAND-W/ODOORS/DRAWERS/HDW
8	123080-01-HQ7	EA	CABINET-NIGHTSTAND/RIGHTHAND-W/ODOORS/DRAWERS/HDW
9	123080-12-HQ0	EA	COUNTERTOP-NIGHTSTAND(HQ0,HQ1)
9	123080-12-HQ4	EA	COUNTERTOP-NIGHTSTAND(HQ2,HQ3,HQ4,HQ5,HQ6,HQ7)
10	M08610-03-HQ0	EA	DOOR-STRAIGHTCORNER/OGEEEDGE-14.3"X36.4"-W/OHDW (HQ0,HQ2,HQ4,HQ6)
10	M08610-03-HQ1	EA	DOOR-STRAIGHTCORNER/OGEEEDGE-14.3"X36.4"-W/OHDW (HQ1,HQ3,HQ5,HQ7)
11	P23134-01-HQ0	EA	CABINET-SHIRTCLSETRH-W/ODOORS/DRWS/HARDWARE (HQ0,HQ2,HQ4,HQ6)
11	P23134-01-HQ1	EA	CABINET-SHIRTCLSETRH-W/ODOORS/DRWS/HARDWARE (HQ1,HQ3,HQ5,HQ7)
12	123189-01-HQ0	EA	CABINET-OVERHEAD/REAR-W/ODOORS/HARDWARE (HQ0,HQ2,HQ4,HQ6)
12	123189-01-HQ1	EA	CABINET-OVERHEAD/REAR-W/ODOORS/HARDWARE (HQ1,HQ3,HQ5,HQ7)
13	M08610-04-HQ0	EA	DOOR-STRAIGHTCORNER/OGEEEDGE-14"X14"-W/OHDW (HQ0,HQ2,HQ4,HQ6)
13	M08610-04-HQ1	EA	DOOR-STRAIGHTCORNER/OGEEEDGE-14"X14"-W/OHDW (HQ1,HQ3,HQ5,HQ7)
14	103986-01-000	FT	TRIM-U-CHANNEL-3/4"-BRASS
14	112911-01-000	EA	MIRROR-SAFETYGLASS-6"X62.8"
15	P23135-01-HQ0	EA	CABINET-SHIRTCLSETLH-W/ODOORS/DRWS/HARDWARE (HQ0,HQ2,HQ4,HQ6)
15	P23135-01-HQ1	EA	CABINET-SHIRTCLSETLH-W/ODOORS/DRWS/HARDWARE (HQ1,HQ3,HQ5,HQ7)
16	123194-01-HQ0	EA	CABINET-RADIO-W/ODOORS/HARDWARE (HQ0,HQ2,HQ4,HQ6)
16	123194-01-HQ1	EA	CABINET-RADIO-W/ODOORS/HARDWARE (HQ1,HQ3,HQ5,HQ7)
	113906-01-HQ0	EA	SPACER-RECEPTACLE-W/REMOTECONTROL (HQ0,HQ2,HQ4,HQ6)
	113906-01-HQ1	EA	SPACER-RECEPTACLE-W/REMOTECONTROL (HQ0,HQ2,HQ4,HQ6)
17	123109-12-HQ0	EA	COUNTERTOP-NIGHTSTAND(HQ0,HQ1)
17	123109-12-HQ1	EA	COUNTERTOP-NIGHTSTAND(HQ2,HQ3,HQ4,HQ5,HQ6,HQ7)
18	123109-01-HQ0	EA	CABINET-NIGHTSTAND/RIGHTHAND-W/ODOORS/DRAWERS/HDW
18	123109-01-HQ1	EA	CABINET-NIGHTSTAND/RIGHTHAND-W/ODOORS/DRAWERS/HDW
18	123109-01-HQ3	EA	CABINET-NIGHTSTAND/RIGHTHAND-W/ODOORS/DRAWERS/HDW
18	123109-01-HQ4	EA	CABINET-NIGHTSTAND/RIGHTHAND-W/ODOORS/DRAWERS/HDW (HQ2,HQ4,HQ6)
18	123109-01-HQ5	EA	CABINET-NIGHTSTAND/RIGHTHAND-W/ODOORS/DRAWERS/HDW
18	123109-01-HQ7	EA	CABINET-NIGHTSTAND/RIGHTHAND-W/ODOORS/DRAWERS/HDW
19	112515-02-01A	EA	PICTURE-DECOR,101VEMAGNOLIA THOUART16X20
	114785-01-FQ0	EA	MIRRORASM-GLASS-DECORATIVE
	009112-01-000	EA	FLANGE-PLASTIC-1"CLOTHESROD-OFFWHITE
	042438-01-000	EA	DOWEL-WOOD-CLOTHESROD-1"DIAMETERX4"

CHASSISGROUP
COMPARTMENTS COMPONENTS & MUDFLAPS

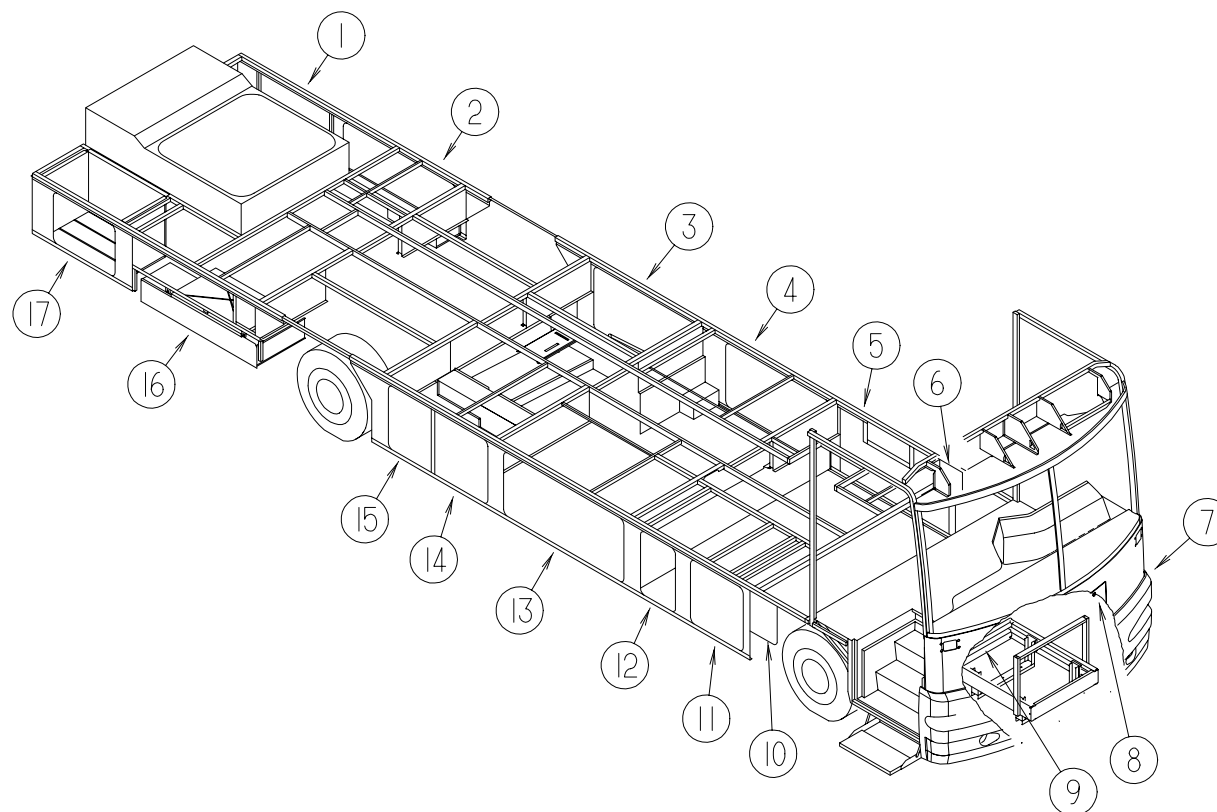

KEY	PART NUMBER	U/M DESCRIPTION	KEY	PART NUMBER	U/M DESCRIPTION
1	107796-01-000	EA SPRING/GAS-11" COMPRESSED/17" EXTENDED-40LB.	3	123669-06-HQ0	EA DOOR-VALANCE-W/LOCKING PADDLE LATCH-66.2" X 29.6"
1	107796-01-700	EA ENDFITTING-SCREW ON SPD-EF-PS130	3	112949-01-01A	EA LATCH-PADDLE/LOCKW/OKEY-TITANIUM
1	114268-03-02B	EA BRACKET-GASSPRING-14 GAUGE	3	107796-24-000	EA SPRING-GAS-18.5" LONG-60LB
1	107796-05-000	EA BRACKET-FLAT,W/BALLSTUD-MOUNTSTOBACKWALL	3	107721-01-000	FT BULBSEAL-"D" SHAPEDW/ADHESIVE ON FLAT SIDE
1	107721-01-000	FT BULBSEAL-"D" SHAPEDW/ADHESIVE ON FLAT SIDE			FROM: 00-00-00 THRU: 07-13-97
1	107721-08-000	FT SEAL-ACCESS DOOR	3	107721-08-000	FT SEAL-ACCESS DOOR
		FROM: 00-00-00 THRU: 07-13-97			FROM: 07-14-97 THRU: 99-99-99
1	107719-01-01A	EA STRIKE-VALANCE DOOR	3	107796-02-000	EA BRACKET-"L" MOUNT BRACKET-W/BALLSTUDF/GASSPRING
1	039623-01-000	FT SEAL-MOTOR COVER,RUBBER BULB TYPE-BLACK			FROM: 00-00-00 THRU: 06-03-97
1	110176-06-000	EA BAFFLE-RADIATOR,L SHAPED-572X282MM	3	126263-05-02B	EA BRACKET-GASSPRING
1	076310-04-000	EA SHEET-RUBBER,RADIATOR BAFFLE-.12" X 23" X 50"-BLACK			FROM: 06-04-97 THRU: 99-99-99
1	072877-03-000	EA INSULATION-SOUND BARRIER PAD	3	119443-01-01A	EA COVER-LATCH-VALANCE DOOR
1	110277-02-000	EA STRAP-W/HOLES,INSULATION	3	107719-01-01A	EA STRIKE-VALANCE DOOR
1	123671-01-HQ0	EA DOOR-VALANCE-CONDENSOR W/FINS-49.4" X 26.7" X 28.5"	3	114677-01-01A	EA RETAINER-HATCH
1	119443-01-01A	EA COVER-LATCH-VALANCE DOOR	3	119633-01-01A	EA COMPARTMENT-SEWER-REAR
1	112949-01-01A	EA LATCH-PADDLEW/LOCKW/OKEY-TITANIUM	3	119826-01-01A	EA COMPARTMENT-SEWER-FRONT
1	107719-01-01A	EA STRIKE-VALANCE DOOR	3	114374-01-01A	EA COMPARTMENT-SEWER-GRAY
2	123699-02-HQ0	EA DOOR-VALANCE-DRIVERS W/LOCKING LATCH-30.9" X 28.5" X 26.6"	3	115006-01-01A	EA HATCH-COMPARTMENT-POWER CORD
2	107796-01-000	EA SPRING/GAS-11" COMPRESSED/17" EXTENDED-40LB.	4	123669-05-HQ0	EA DOOR-VALANCE-W/LOCKING PADDLE LATCH-52.3" X 29.6"
2	107796-03-000	EA BRACKET-GASSPRING-SMALL	4	112949-01-01A	EA LATCH-PADDLEW/LOCKW/OKEY-TITANIUM
		FROM: 00-00-00 THRU: 06-03-97	4	107796-02-000	EA BRACKET-GASSPRING-LARGE
2	126263-02-02B	EA BRACKET-GASSPRING-SMALL			FROM: 00-00-00 THRU: 06-03-97
		FROM: 06-04-97 THRU: 99-99-99	4	126263-05-02B	EA BRACKET-GASSPRING
2	107721-01-000	FT BULBSEAL-"D" SHAPEDW/ADHESIVE ON FLAT SIDE			FROM: 06-04-97 THRU: 99-99-99
		FROM: 00-00-00 THRU: 07-13-97	4	126259-01-000	EA STUD-BALL
2	107721-08-000	FT SEAL-ACCESS DOOR	4	100128-02-000	FT SEAL-FOAM-ADHESIVE BACK-.37" WIDE X .37" THICK
		FROM: 07-14-97 THRU: 99-99-99	4	107796-08-000	EA SPRING/GAS-11" COMPRESSED/17" EXTENDED-60LB
2	119443-01-01A	EA COVER-LATCH-VALANCE DOOR	4	120380-03-000	EA SLIDE-TRAY-LUGGAGE-(NARROW)
2	112949-01-01A	EA LATCH-PADDLEW/LOCKW/OKEY-TITANIUM	5	123670-01-HQ0	EA DOOR-VALANCE-A/CW/FINS-55.1" X 29.6"
2	112949-01-01A	EA LATCH-PADDLEW/LOCKW/OKEY-TITANIUM	5	104692-03-000	EA SEAL-FOAM/ADHESIVE BACK-1" THICK X 1.25" WIDE X 15'
2	107719-01-01A	EA STRIKE-VALANCE DOOR	6	123457-02-01A	EA DOOR-FUEL FILL

CHASSISGROUP(CONTINUED)

COMPARTMENTS COMPONENTS & MUDFLAPS (CONTINUED)

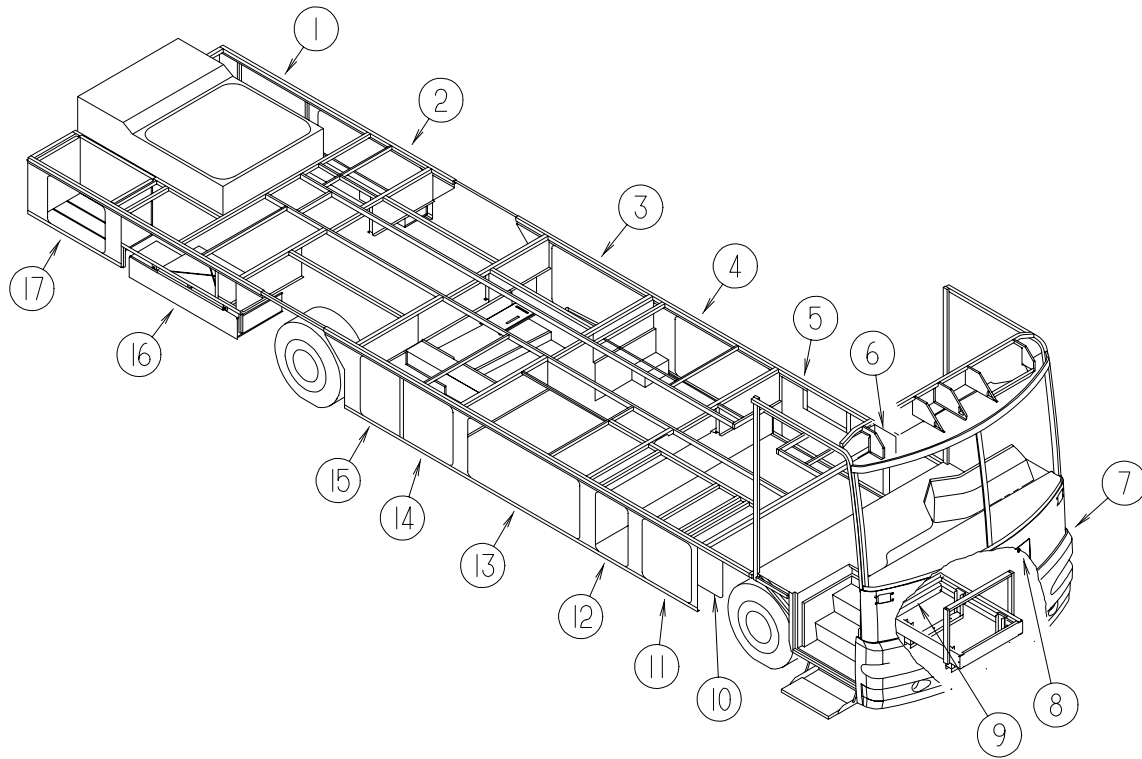

KEY	PART NUMBER	U/M	DESCRIPTION
7	123699-03-HQ0	EA	DOOR - VALANCE - DRVR - W/LOCKING LATCH 33"X27.8"X29.6"
7	100128-02-000	FT	SEAL - FOAM - ADHESIVE BACK - .37" WIDE X .37" THICK
7	119443-01-01A	EA	COVER - LATCH - VALANCE DOOR
7	112949-01-01A	EA	LATCH - PADDLE W/LOCK W/OKEY - TITANIUM
7	107796-01-000	EA	SPRING/GAS - 11" COMPRESSED/17" EXTENDED - 40LB.
8	123108-01-HQ0	EA	HOOD - FRONT
8	102330-01-000	EA	LATCH - VISE ACTION/KEY OPERATED
8	106730-10-000	EA	PLATE - STUD
9	117376-02-01A	EA	SLIDE - GENERATOR
10	123496-01-HQ0	EA	DOOR - FUEL FILL
11	123669-01-HQ0	EA	DOOR - VALANCE - W/LOCKING PADDLE LATCH - 31" X 29.6"
11	100128-02-000	EA	SEAL - FOAM - ADHESIVE BACK - .37" WIDE X .37" THICK
11	126263-05-02B	EA	BRACKET - GASSPRING
11	126259-01-000	EA	STUD - BALL
11	107796-01-000	EA	SPRING/GAS - 11" COMPRESSED/17" EXTENDED - 40LB.
11	119443-01-01A	EA	COVER - LATCH - VALANCE DOOR
11	112949-01-01A	EA	LATCH - PADDLE W/LOCK W/OKEY - TITANIUM
12	123669-02-HQ0	EA	DOOR - VALANCE - W/NONLOCKING PADDLE LATCH - 20.1" X 29.6"
12	100128-02-000	EA	SEAL - FOAM - ADHESIVE BACK - .37" WIDE X .37" THICK
12	126263-05-02B	EA	BRACKET - GASSPRING
12	126259-01-000	EA	STUD - BALL
12	107796-01-000	EA	SPRING/GAS - 11" COMPRESSED/17" EXTENDED - 40LB.
12	119443-01-01A	EA	COVER - LATCH - VALANCE DOOR
12	112949-01-01A	EA	LATCH - PADDLE W/LOCK W/OKEY - TITANIUM
13	123669-03-HQ0	EA	DOOR - VALANCE - W/LOCKING PADDLE LATCH - 66.2" X 29.6"
13	100128-02-000	EA	SEAL - FOAM - ADHESIVE BACK - .37" WIDE X .37" THICK
13	126263-05-02B	EA	BRACKET - GASSPRING
13	126259-01-000	EA	STUD - BALL
13	107796-11-000	EA	SPRING/GAS - 11" COMPRESSED/17" EXTENDED - 90LB
13	119443-01-01A	EA	COVER - LATCH - VALANCE DOOR
13	112949-01-01A	EA	LATCH - PADDLE W/LOCK W/OKEY - TITANIUM
13	120380-02-000	EA	SLIDE - TRAY - LUGGAGE - (WIDE)
13	125287-01-02B	EA	COMPARTMENT - LUGGAGE

CHASSISGROUP(CONTINUED)

COMPARTMENTS COMPONENTS & MUDFLAPS (CONTINUED)

KEY	PART NUMBER	U/M	DESCRIPTION
14	123669-07-HQ0	EA	DOOR - VALANCE - W/LOCKING PADDLE LATCH - 27.1" X 29.6"
14	100128-02-000	EA	SEAL - FOAM - ADHESIVE BACK - .37" WIDE X .37" THICK
14	126263-05-02B	EA	BRACKET - GASSPRING
14	126259-01-000	EA	STUD - BALL
14	107796-01-000	EA	SPRING/GAS - 11" COMPRESSED/17" EXTENDED - 40LB.
14	119443-01-01A	EA	COVER - LATCH - VALANCE DOOR
14	112949-01-01A	EA	LATCH - PADDLE W/LOCK W/OKEY - TITANIUM
15	119296-01-01A	EA	FREEZER - PORTABLE
15	120320-01-000	EA	TRAY - REFRIGERATOR/FREEZER
15	108508-02-000	EA	BRACKET - ENTERTAINMENT CENTER
16	113832-02-01A	EA	SLIDE - BATTERY TRAY - HEAVY DUTY
16	113832-03-01A	EA	SLIDE - BATTERY TRAY
17	123699-01-HQ0	EA	DOOR - VALANCE - PASSENGER REAR W/LOCK LATCH - 80.7" X 29.6" X 26.7"
17	100128-02-000	EA	SEAL - FOAM - ADHESIVE BACK - .37" WIDE X .37" THICK
17	126263-05-02B	EA	BRACKET - GASSPRING
17	126259-01-000	EA	STUD - BALL
17	107796-11-000	EA	SPRING/GAS - 11" COMPRESSED/17" EXTENDED - 90LB
17	119443-01-01A	EA	COVER - LATCH - VALANCE DOOR
17	112949-01-01A	EA	LATCH - PADDLE W/LOCK W/OKEY - TITANIUM
17	112879-10-02B	EA	COMPARTMENT LUGGAGE
	017516-04-000	EA	MUDFLAP - BLACK
	108986-01-000	EA	TUBE - SUPPORT - LADDER/LOWER
	113452-01-000	FT	SEAL/TRIM - FRONT - VINYL W/WIRE CARRIER
	102967-01-000	FT	SEAL - BULB - W/RIGID WIRE U CHANNEL - .6" - BLACK RUBBER
	072877-03-000	EA	INSULATION - SOUND BARRIER - 1" X 36" X 57"
	056748-01-000	EA	PLUG - CAP - 1.5" DIAMETER - BLACK
			FROM: 00-00-00 THRU: 06-01-97
	061420-10-000	EA	PLUG/PLASTIC - 1.5" DIAMETER - BLACK
			FROM: 06-02-97 THRU: 99-99-99
	061420-05-000	EA	PLUG/PLASTIC - 1.8" DIAMETER
	110277-02-000	EA	STRAP
	115392-01-01A	EA	STRAP - VELCRO (LUG WRENCH HOLDER)
	120016-01-02A	EA	MOLDING - FLOOR - SLIDING
	020167-06-000	EA	DIRT GUARD
	110176-06-000	EA	BAFFLE - RADIATOR
	113832-02-01A	EA	SLIDE - BATTERY TRAY - HEAVY DUTY

CHASSISGROUP(CONTINUED)
ENTERTAINMENTCOMPARTMENT

KEY	PARTNUMBER	U/M	DESCRIPTION
	069726-02-000	EA	BUMPER- .88"ODX.40"THICK-BLACK
	110381-01-D18	EA	LEG-TABLE-EXTERIOR
	P10549-01-HQ0	EA	TABLE-ENTERTAINMENTCENTER
	110287-01-000	EA	BRACKET-LEG-EXTERIORTABLE
	074630-03-000	EA	FASTENER-PUSHON
	110439-01-000	EA	FASTENER-SNAP-BUTTON
	110550-01-000	EA	CAP-TUBE-TABLELEG

CHASSISGROUP(CONTINUED)

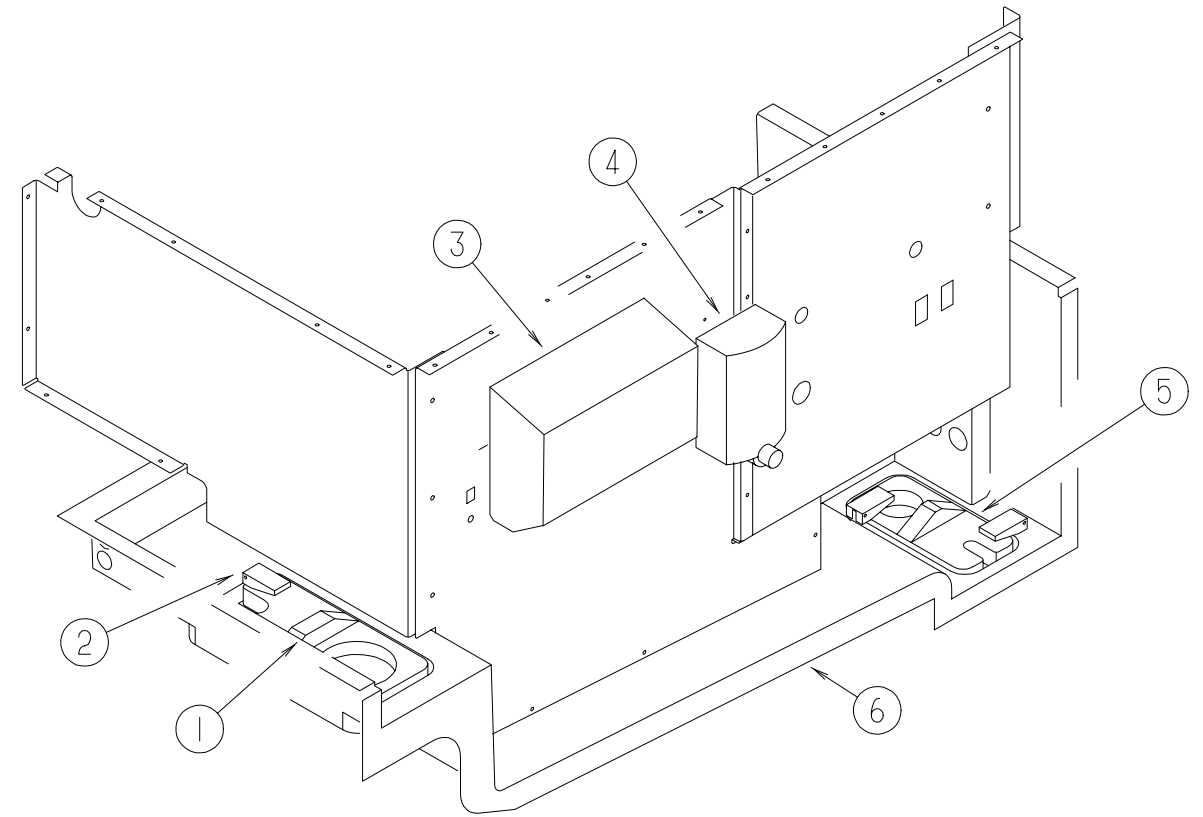

EXTERIORWATERSERVICECOMPARTMENT

KEY	PARTNUMBER	U/M	DESCRIPTION
1	M06991-02-FQ0	EA	HATCH-W/FOAMINSULATION
2	121175-01-01A	EA	LATCH-SWELL -BLACK
3	115004-01-000	EA	DISPENSER-PAPERTOWEL
4	114899-01-000	EA	DISPENSER-SOAP-LIQUID
5	M06991-01-FQ0	EA	HATCH-W/FOAMINSULATION-POWERCORD
5	115006-01-01A	EA	HATCH-COMPARTMENT-POWERCORD
6	119826-01-01A	EA	COMPARTMENT-SEWER-FRONT
	119633-01-01A	EA	COMPARTMENT-SEWER-REAR

NOTE:SEEWATER&SEWAGEGROUPTOFINDFAUCET,FILL&VALVES

CHASSIS GROUP (CONTINUED)

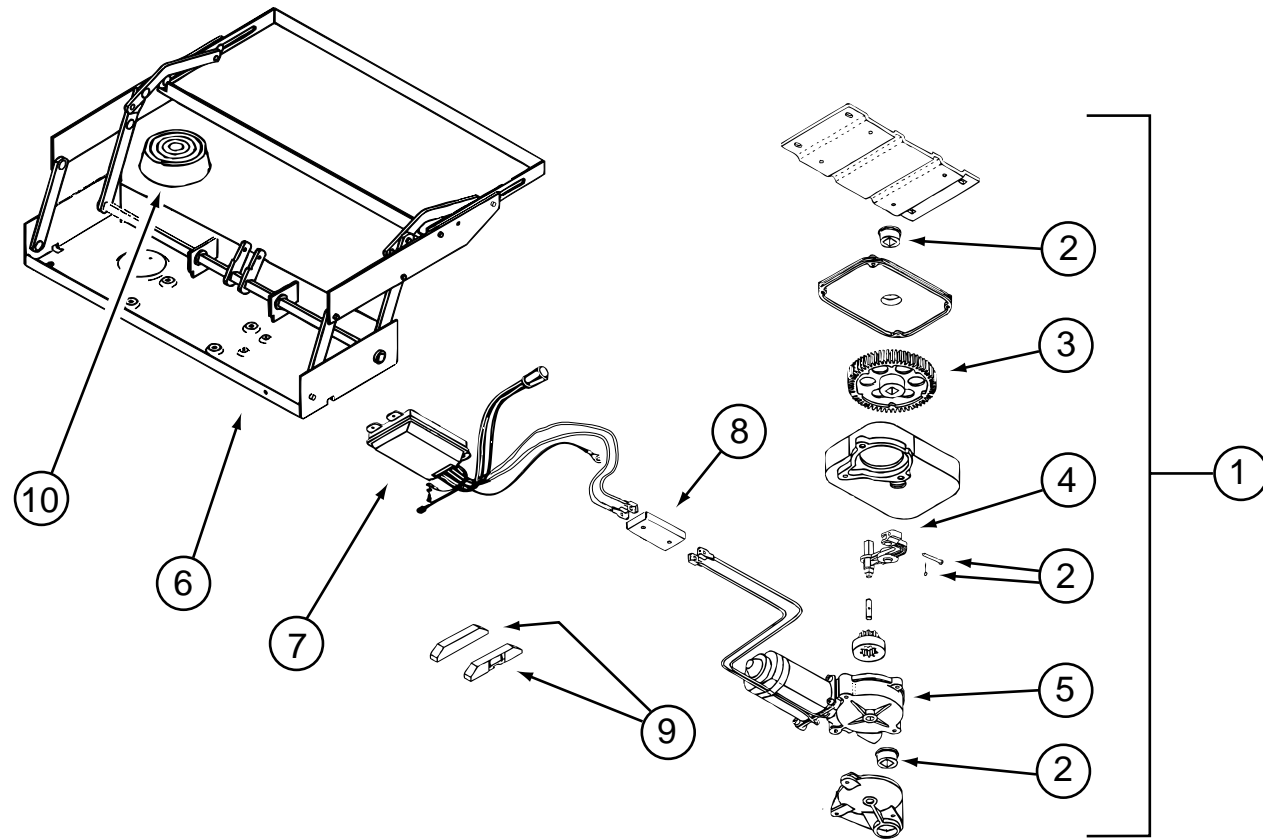

ELECTRIC STEP - KWIKEE

KEY	PART NUMBER	U/M	DESCRIPTION	VENDOR NO.
1	094708-01-01A	EA	STEP - ENTRY DOOR - ELECTRIC - SINGLE - W/O DOOR SWITCH	
2	094707-02-703	EA	BEARINGS & PINS	9530
3	094707-02-702	EA	GEAR KIT - W/BEARINGS, PIN & CASE	9525
4	094708-03-700	EA	LINKAGE - W/BEARINGS & PINS	9523
5	094707-02-700	EA	MOTOR REPLACEMENT KIT - W/BEARINGS & PINS	9520
6	088746-01-709	EA	FRAME W/SINGLE STEP - 2800 SERIES	908028
7	094707-02-705	EA	CONTROL UNIT - WHITE	909513
8	094707-02-704	EA	CONNECTOR - MOTOR - W/PLATES	909537
9	116995-01-000	EA	SWITCH/MAGNET - ELECTRIC STEP	
	075723-02-000	EA	SPACER-SWITCH, W/HOLE - .2" X .9" X 2" - OFF WHITE	
	041250-01-000	EA	SWITCH - PUSH BUTTON IN DOOR JAMB - METAL - CHROME	
10	088746-01-705	EA	LIGHT - UNDER STEP	9004
	088733-01-700	EA	BULB	9004
	094707-02-707	EA	TREAD - NON-SKID -BLACK 6" X 21"	909333
	094707-02-708	EA	TREAD - NON-SKID - YELLOW	909331

CHASSIS GROUP (CONTINUED)

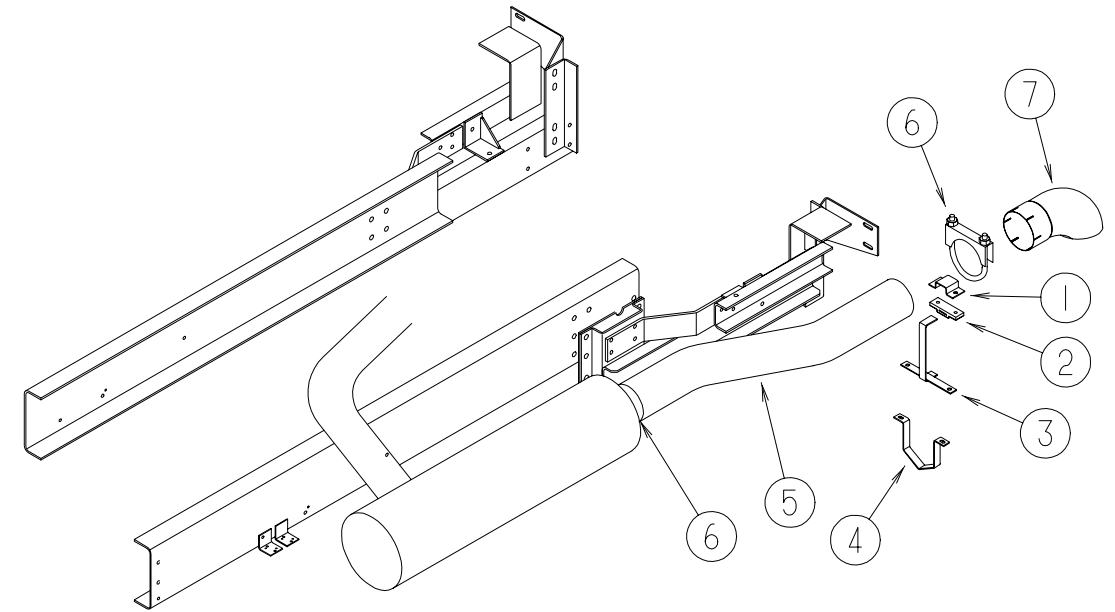

EXHAUST SYSTEM

KEY	PART NUMBER	U/M	DESCRIPTION
1	P02116-02-000	EA	BRACKET - EXHAUST - UPPER
2	095190-01-000	EA	HANGER - EXHAUST - 4" X 1.4"
3	110173-03-000	EA	HANGER - EXHAUST
4	095223-05-000	EA	BRACKET - EXHAUST - LOWER
5	114869-01-000	EA	PIPE - EXHAUST
6	094918-08-000	EA	CLAMP - EXHAUST - 5"
7	116425-02-000	EA	EXTENSION - EXHAUST - CHROMED - 5"

CHASSISGROUP(CONTINUED)

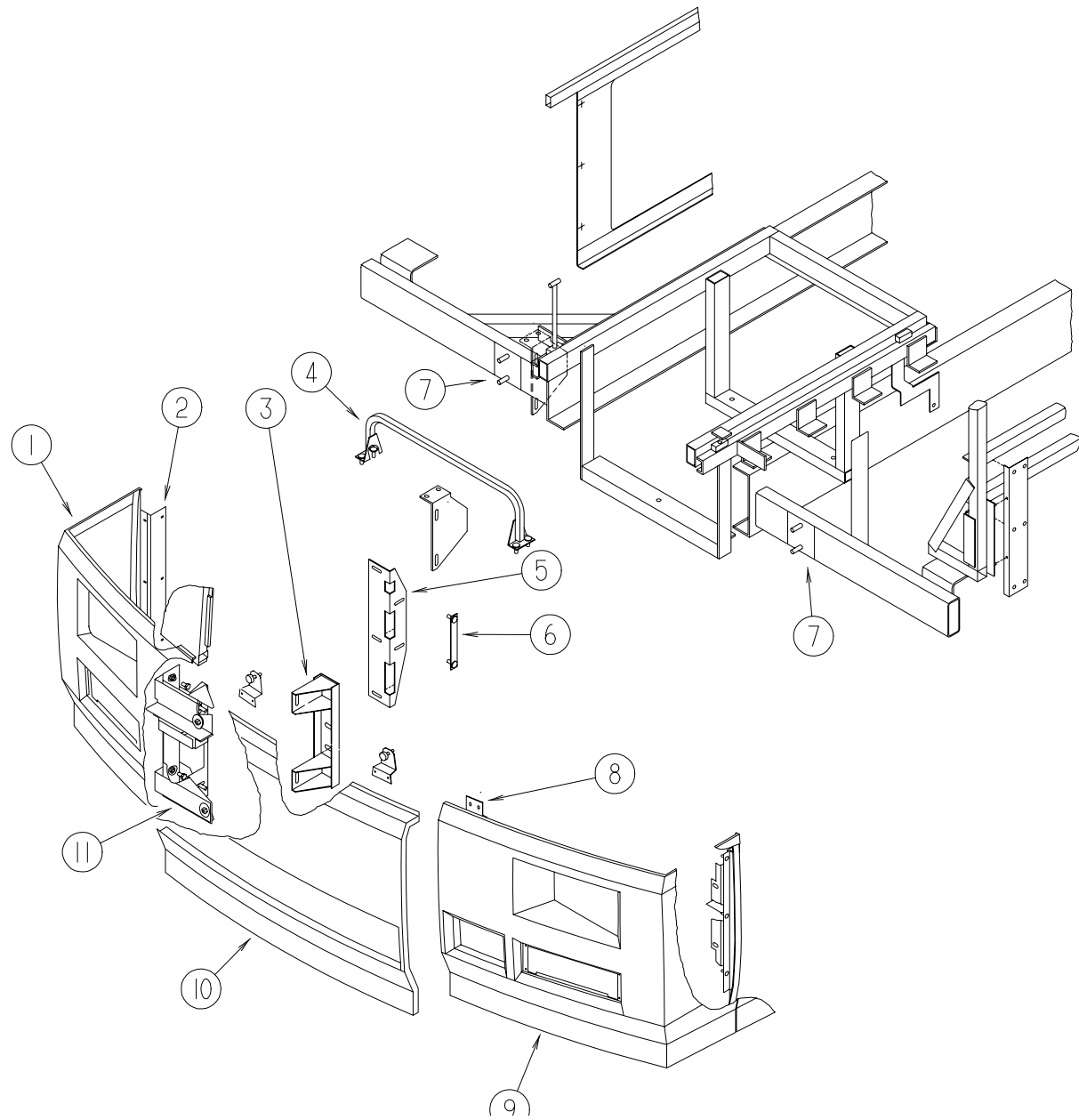

FRONTBUMPER

KEY	PARTNUMBER	U/M	DESCRIPTION
1	123332-01-HQ0	EA	BUMPERASM-FRONT, OUTER-RIGHT-W/SUPPORT
2	113407-01-02B	EA	ANGLE-BUMPER, OUTER-E-COAT
3	113474-03-02B	EA	CHANNELASM-BUMPER, RIGHT-OUTER-E-COAT
4	113474-04-02B	EA	CHANNELASM-BUMPER, LEFT-OUTER-E-COAT
4	114169-02-02B	EA	HANDLEASM-BUMPERMOUNT, E-COAT
5	114396-03-02B	EA	ANGLE-BUMPERMOUNT, E-C
5	114396-04-02B	EA	ANGLE-BUMPERMOUNT, LEFT-E-COAT
6	106730-04-000	EA	PLATE-STUD
7	116617-01-02B	EA	SPACER-BUMPER
8	113415-01-02B	EA	ANGLE-SUPPORT, LOWER-FRONT-E-COAT
9	123332-02-HQ0	EA	BUMPERASM-FRONT, OUTER-LEFT-W/TURN, FOG&HEADLIGHTS
10	123333-01-HQ0	EA	BUMPERASM-FRONT, CENTER
11	113475-01-02B	EA	SUPPORT-BUMPER-OUTER-RIGHT
11	113475-02-02B	EA	SUPPORT-BUMPER-OUTER-LEFT

CHASSISGROUP(CONTINUED)

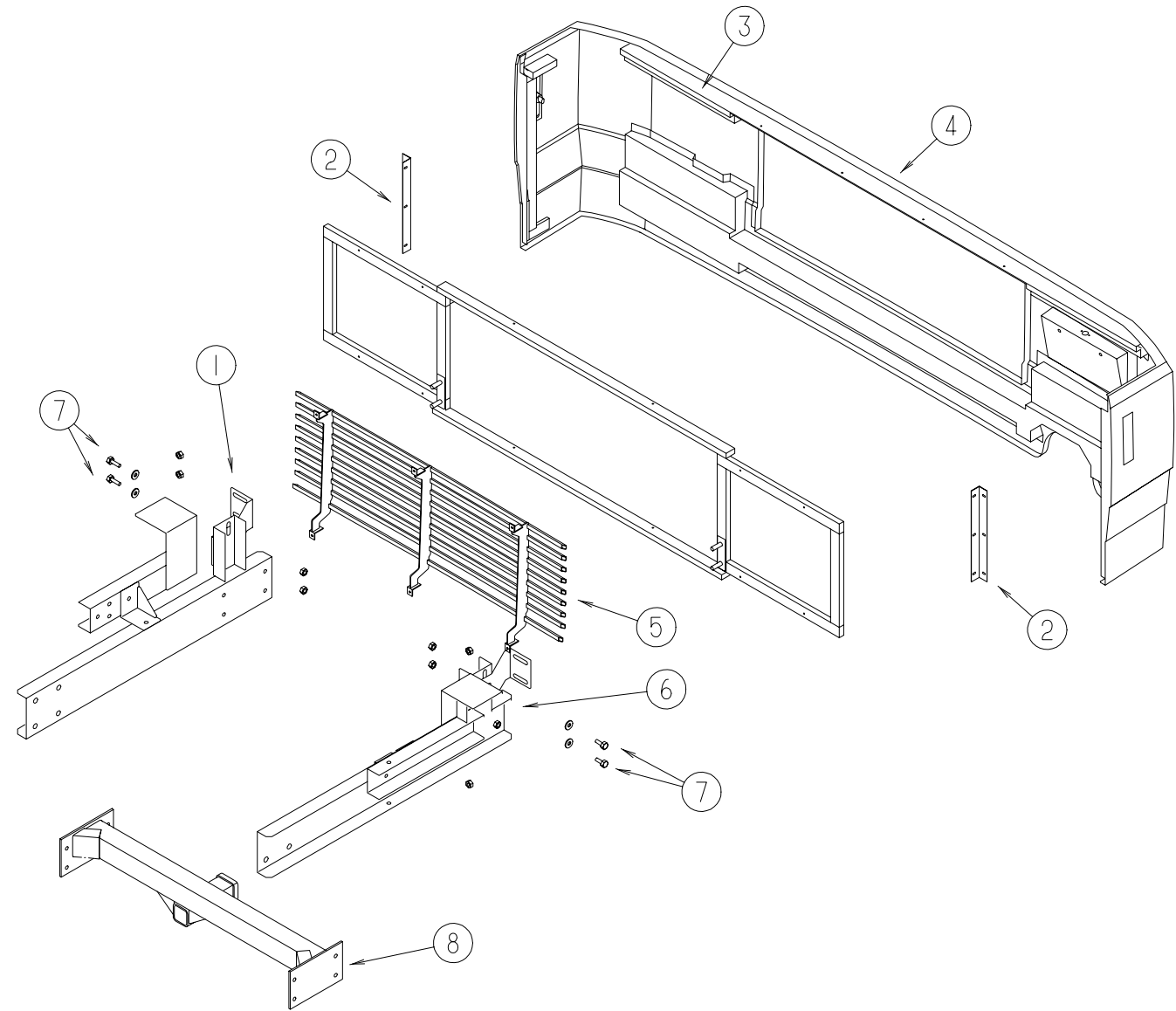

REARBUMPER&TRAILERHITCH

KEY	PARTNUMBER	U/M	DESCRIPTION
1	113568-03-02B	EA	ANGLE-MOUNT-BUMPER/RIGHTHAND
2	113041-07-02B	EA	ANGLE-BUMPERMOUNT
3	124861-01-02A	EA	SUPPORT-BUMPER-UPPER
4	P23307-01-HQ0	EA	BUMPERASM-REAR
5	126415-01-HQ0	EA	GRILLE-REARBUMPER
	123309-01-HQ0	EA	GRILLE-BUMPER
	104319-51-007	EA	EXTRUDED-FRAME-GRILLE-4"
6	113568-04-02B	EA	ANGLE-MOUNT-BUMPER/LEFTHAND
6	087234-01-000	EA	NUT-JACK-1/4X20THD-MOLLY
7	000C12-08-24B	EA	BOLT-HEX-1/2-13X1.50-ZINC5
8	117313-01-02B	EA	DRAWBAR-HITCH-CLASSIII
	034513-01-000	EA	PIN-HITCH, 3/16" WIRE
	124861-01-02A	EA	SUPPORT-BUMPER-UPPER
	113589-01-000	EA	CONNECTOR-PLUG, TRAILER-GENERAL433501
	113589-02-000	EA	CONNECTOR-SOCKET, TRAILER-GENERAL433601

CHASSISGROUP(CONTINUED)

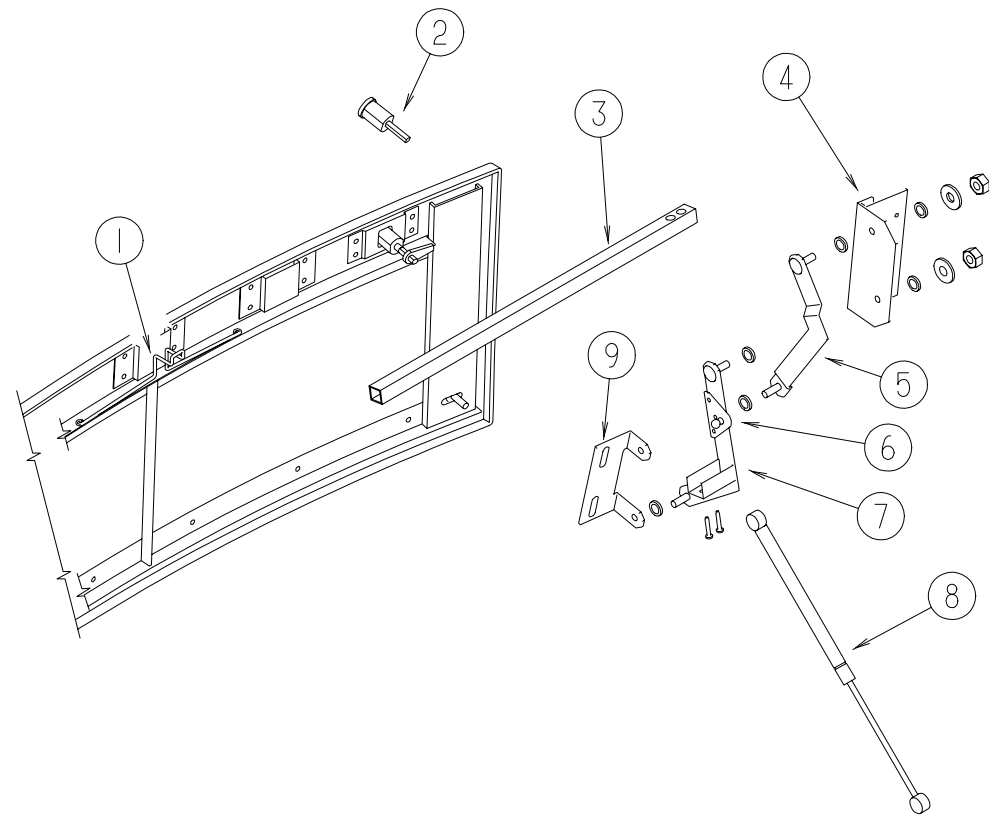

HOODASSEMBLY

KEY	PARTNUMBER	U/M	DESCRIPTION
1	114455-04-000	EA	SPRING-HOOD
2	102330-01-000	EA	LATCH-VISEACTION/KEYOPERATED
3	105096-08-000	EA	TUBE-HOODHINGETIMINGW/WELDNUTS
4	113495-05-02B	EA	SUPPORT-HINGE
5	113499-03-02B	EA	LINK-HINGE-UPPER-RIGHTHAND
5	113499-04-02B	EA	LINK-HINGE-UPPER-LEFTHAND
6	107796-05-000	EA	BRACKET-SUPPORT-GASSPRINGTOBED-FLAT(LOWER)
7	113556-01-02B	EA	LINK-HINGE-HOOD-LOWER/RIGHTHAND
7	113556-02-02B	EA	LINK-HINGE-HOOD-LOWER/LEFTHAND
8	114249-01-000	EA	SPRING-GAS
9	113505-01-02B	EA	ANGLE-LINK-HOOD-RIGHTHAND
9	113505-02-02B	EA	ANGLE-LINK-HOOD-LEFTHAND

CHASSISGROUP(CONTINUED)

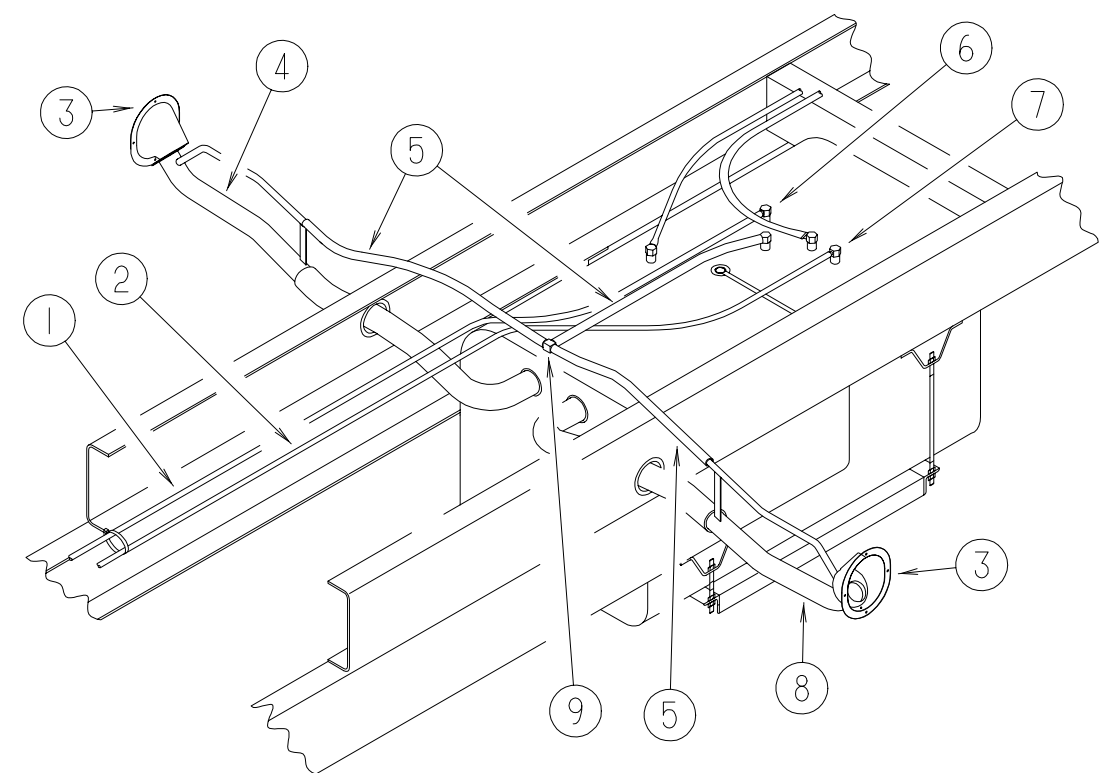

FUELSYSTEM

KEY	PARTNUMBER	U/M	DESCRIPTION
1	007063-01-000	FT	HOSE-FUEL-1/4"IDX1/2"OD
2	024138-01-000	FT	HOSE-FUEL-5/16"ID
3	102951-01-01A	EA	SHROUD-FUELFILL-UNFINISHED
3	102951-01-08A	EA	SHROUD-FUELFILL-BLACK
4	117336-02-000	EA	NECKASSEMBLY-FUELFILL
5	073220-03-000	EA	CAP-FUELFILL-NONLOCK-DIESEL
5	066732-01-000	FT	HOSE-FUEL-.62"ID
6	068382-05-000	EA	BUSHING-BRASS-1/2MPTX1/8FPT-DIESELGENERATOROPTION
6	114253-01-000	EA	ELBOW-1/4SINGLEBARBX1/8MPT-DIESELGENERATOROPTION
7	068382-02-000	EA	BUSHING-BRASS-3/8MPTX1/4FPT-DIESELGENERATOROPTION
7	114253-02-000	EA	ELBOW-5/16SINGLEBARBX1/4MPT-DIESELGENERATOROPTION
8	117336-02-000	EA	NECKASSEMBLY-FUELFILL
9	073220-03-000	EA	CAP-FUELFILL-NONLOCK-DIESEL
9	076776-01-000	EA	TEE-BEADED-5/8"X5/8"X5/8"

CHASSIS GROUP (CONTINUED)

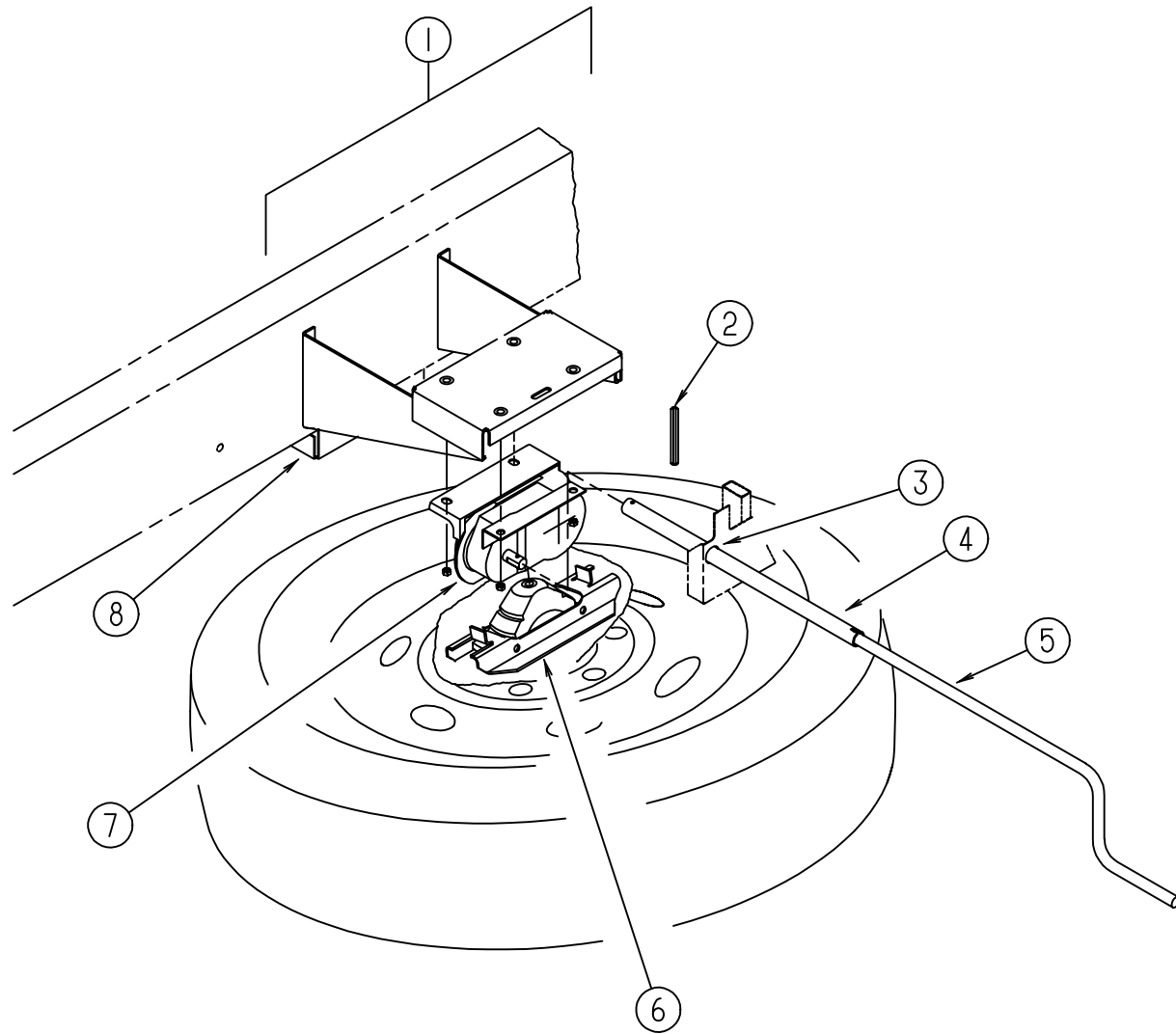

SPARE TIRE HOIST

KEY	PART NUMBER	U/M	DESCRIPTION
1	119968-18-02B	EA	SUPPORT - SPARE TIRE HOIST - E/COATED
2	113007-04-000	EA	PIN - SPRING - .007" X 1.25"
3	077953-01-000	EA	GROMMET - EDGE LINER - FITS 1"
4	093375-10-000	EA	EXTENSION - TIRE HOIST
5	093376-04-000	EA	HANDLE - CRANK - TIRE HOIST
	114376-02-000	EA	PIN - DRIVE - .156 X 1.00 TYPE E
6	120752-01-02B	EA	SUPPORT - SPARE TIRE
7	120877-01-000	EA	HOIST - SPARE TIRE - #400 LB
8	116242-01-02B	EA	SPACER - TIRE/SPARE
	080208-03-000	EA	LUG - WRENCH - 1.5" X .8" SQUARE
	080208-02-000	EA	BAR - LEVERAGE - LUG WRENCH

CHASSIS GROUP (CONTINUED)

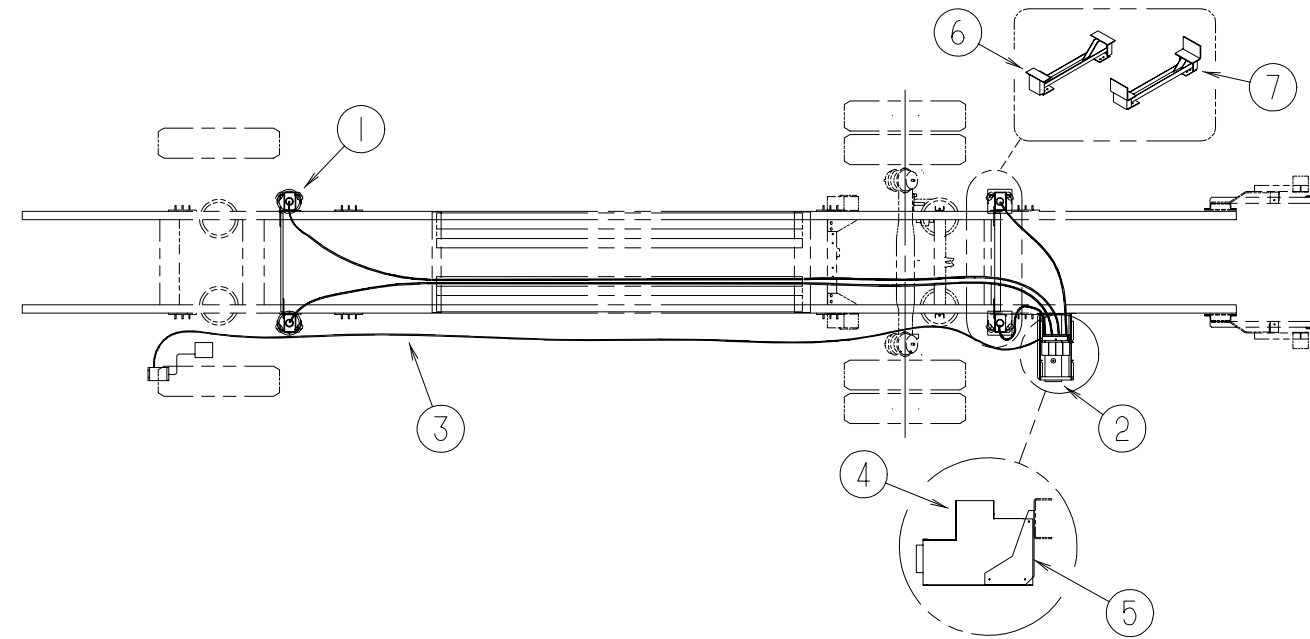

HWH HYDRAULIC LEVELING SYSTEM

KEY	PART NUMBER	U/M	DESCRIPTION
1	107890-01-000	EA	ELBOW - STEEL - 90 D - 1/4 X 3/8 D - FLARE
2	100532-30-000	EA	LEVELING SYSTEM - HYDRAULIC
3	100536-30-000	EA	HOSE KIT - LEVELING JACKS
4	108629-01-000	EA	SHIELD - PUMP
5	107938-03-000	EA	BRACKET - PUMP
6	114748-01-02B	EA	CROSSMEMBER - JACK MOUNTING (FRONT/REAR)
7	114748-02-02B	EA	CROSSMEMBER - REAR JACK MOUNTING
	071387-05-000	EA	ELBOW - MALE - BRAKE TUBE - 1/4 X 1/4

CHASSIS GROUP (CONTINUED)

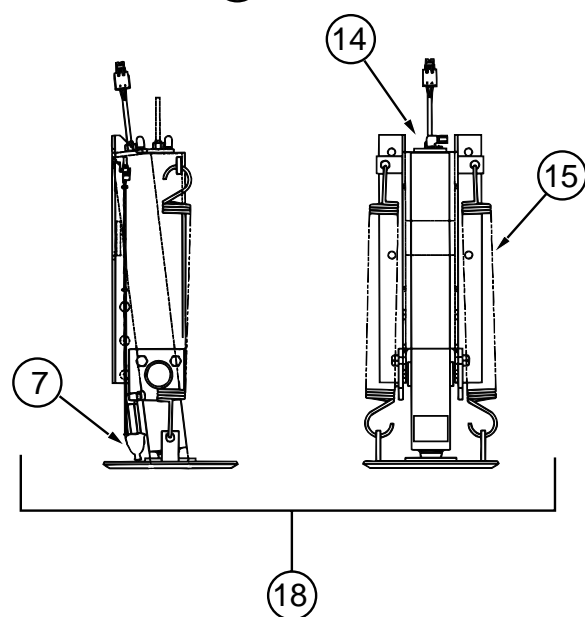
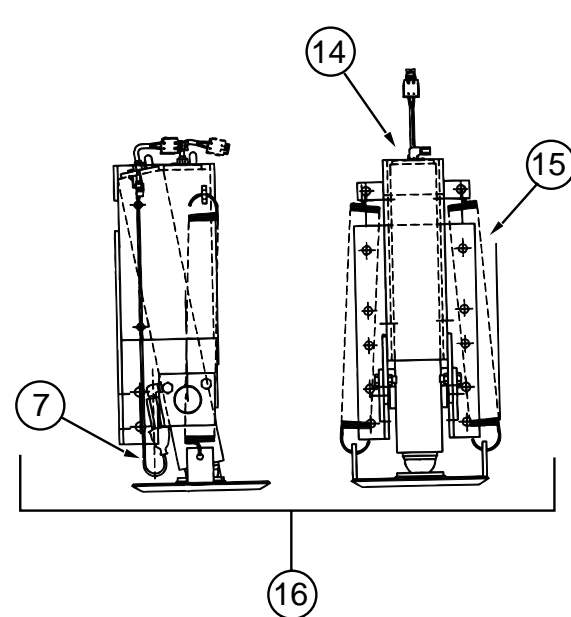
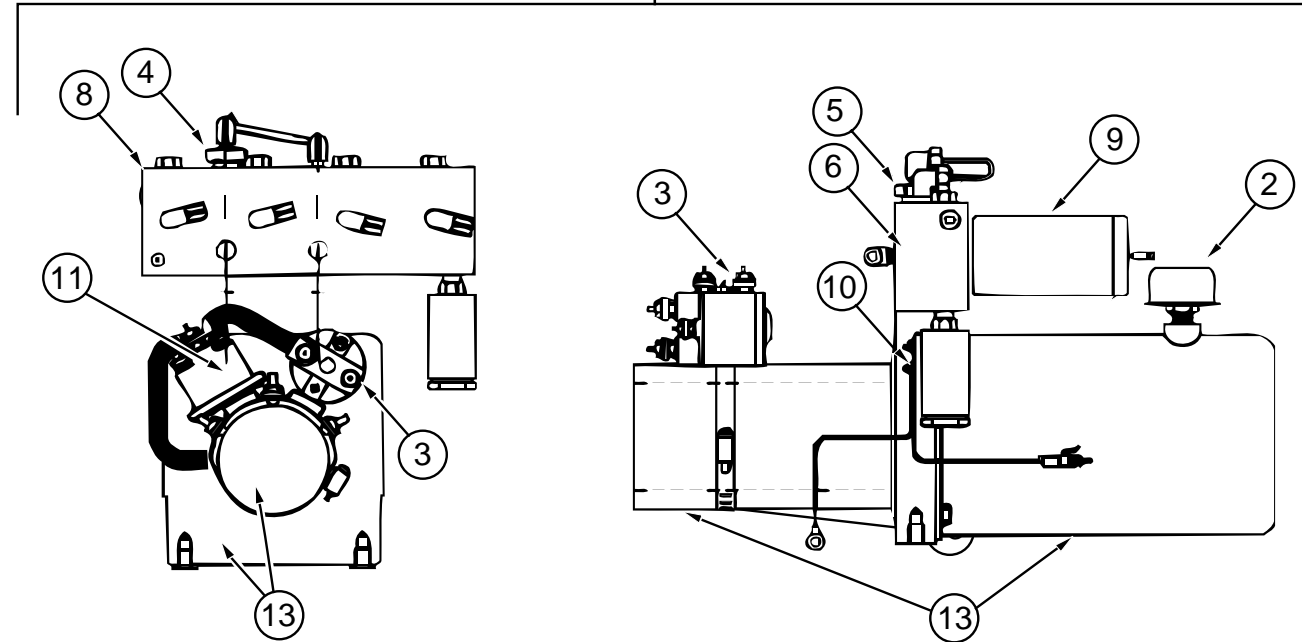
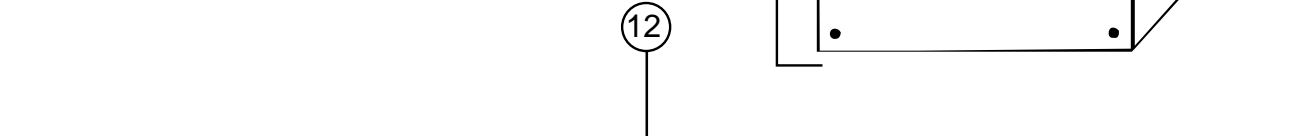
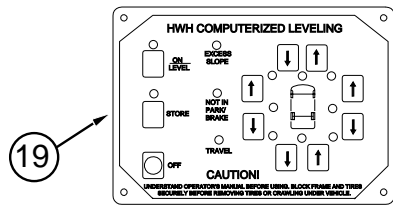
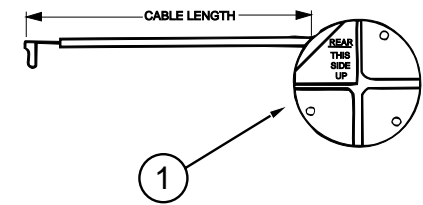

HWH HYDRAULIC LEVELING SYSTEM (CONTINUED)

KEY	PART NUMBER	U/M	DESCRIPTION	VENDOR NO.
	100532-30-000	EA	LEVELING SYSTEM - HYDRAULIC	
1	100532-12-703	EA	SENSING UNIT - BI-AXIS - 27'	RAP6800
	117183-01-02B	EA	COVER - SENSOR - LEVELING	
2	100532-03-715	EA	CAP - BREATHER W/DIPSTICK	RAP7876
3	100532-03-716	EA	SOLENOID - CONTINUOUS DUTY	RAP7505
4	100532-03-717	EA	VALVE - PRESS - RETURN SHUTTLE	RAP7964
5	100532-03-721	EA	VALVE - CHECK KIT (SGL)	RAP7944
6	100532-03-723	EA	O-RING/SEAL KIT	
7	100532-03-726	EA	SWITCH - PRESSURE	RAP8003
8	100532-09-703	EA	MANIFOLD - COMPLETE	RAP0959
9	100532-09-704	EA	VALVE - PRESSURE SOLENOID	RAP0642
10	100532-09-705	EA	SWITCH - PRESS - W/HEAD - 3000#	RAP0993
11	100532-09-710	EA	SOLENOID - INTERMITTENT DUTY	RAP0533
12	100532-19-701	EA	POWER UNIT W/MANIFOLD	RAP1287
13	100532-19-700	EA	PUMP & MOTOR - W/TANK - 3.5GL - 4.5"	RAP8388
14	100532-12-706	EA	SWITCH - WARNING MAGNETIC	RAP1008
15	100532-12-707	EA	SPRING KIT	R3847
16	100532-25-700	EA	JACK - 9000 LBS - FRONT - W/SWITCHES	RAP11712
17	100532-34-700	EA	CONTROL BOX - 610 W/AIR DMP	RAP90304
18	100532-25-701	EA	JACK-12000 LBS - REAR - W/SWITCHES	RAP90174
19	107889-03-000	EA	PANEL - CONTROL - TOUCH - AIR DUMP	
	107889-03-700	EA	PANEL-TOUCH	RAP1088
	100532-09-702	EA	CABLE - MODULAR 5'	RAP1020
	100532-01-714	EA	SCREW KIT (LEVELING JACKS)	R1280
	063912-02-000	EA	RELAY - CANISTER - SPDT	
	121036-01-000	EA	BUZZER KIT - WARNING - HWH JACK/LEVELING SYSTEM	

CHASSIS MISCELLANEOUS

KEY	PART NUMBER	U/M	DESCRIPTION	VENDOR NO.
	114254-02-000	EA	ADAPTER - 5/16 SINGLE BARB X 1/8 MPT	
	125083-01-01A	EA	CLAMP - T BOLT	
	076310-04-000	EA	SHEET - RUBBER - 23" X 50"	
	085763-02-000	EA	TEE - MALE RUN - BRAKE TUBE - 1/4" X 1/4"	
	086241-02-000	EA	VALVE - AIR - 1/8" MPT - TANK	

CURTAIN&CUSHIONGROUP

NOTICE

IN ORDER TO ASSIST OUR PARTS SALES DEPT. IN PROVIDING INTERIOR SOFTWARE ITEMS, PLEASE INCLUDE THE SERIAL NUMBER AND THE COLOR CODE NUMBER FROM THE VEHICLE CERTIFICATION LABEL WHEN ORDERING. THIS LABEL IS LOCATED ON THE LEFT SIDE WALL AT THE END OF THE DASH (A-BODY), OR ON THE DRIVER'S DOOR LATCH PLATE (C-BODY).

AN EXAMPLE OF A COLOR CODE NUMBER IS B07, WHICH DESIGNATES AN OVERALL COLOR SCHEME OF A PARTICULAR UNIT. THE COLOR LISTED AFTER THE ITEM DESCRIPTION ON THE MICROFICHE, INDICATES THE OVERALL UNIT COLOR. ORDER THE ITEM YOU DESIRE ACCORDING TO UNIT COLOR CODE.

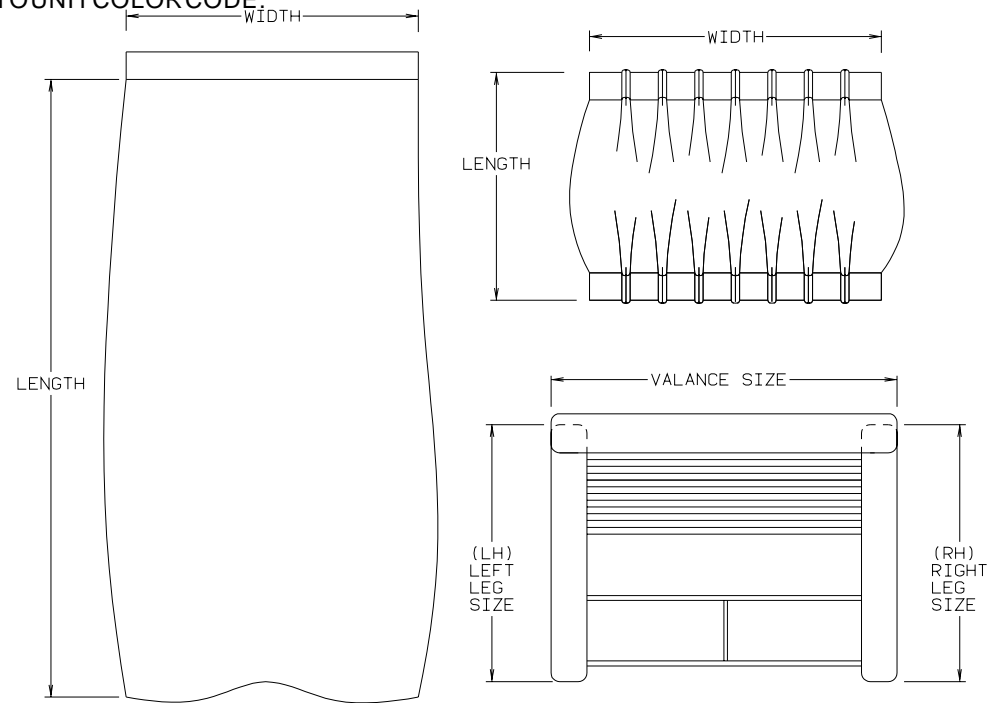

NOTE: USE THIS ILLUSTRATION WHEN DETERMINING LENGTH AND WIDTH MEASUREMENTS FOR CURTAINS. YOU WILL NOTE THE WIDTH MEASUREMENT IS TAKEN ON THE TOP OF THE CURTAIN WITH THE CURTAIN FULLY EXTENDED. THE LENGTH MEASUREMENT IS TAKEN FROM TOP TO BOTTOM. LEFT AND RIGHT WINDOW LEGS ARE DETERMINED WHEN FACING THE WINDOW.

CURTAIN&CUSHIONGROUP(CONTINUED)

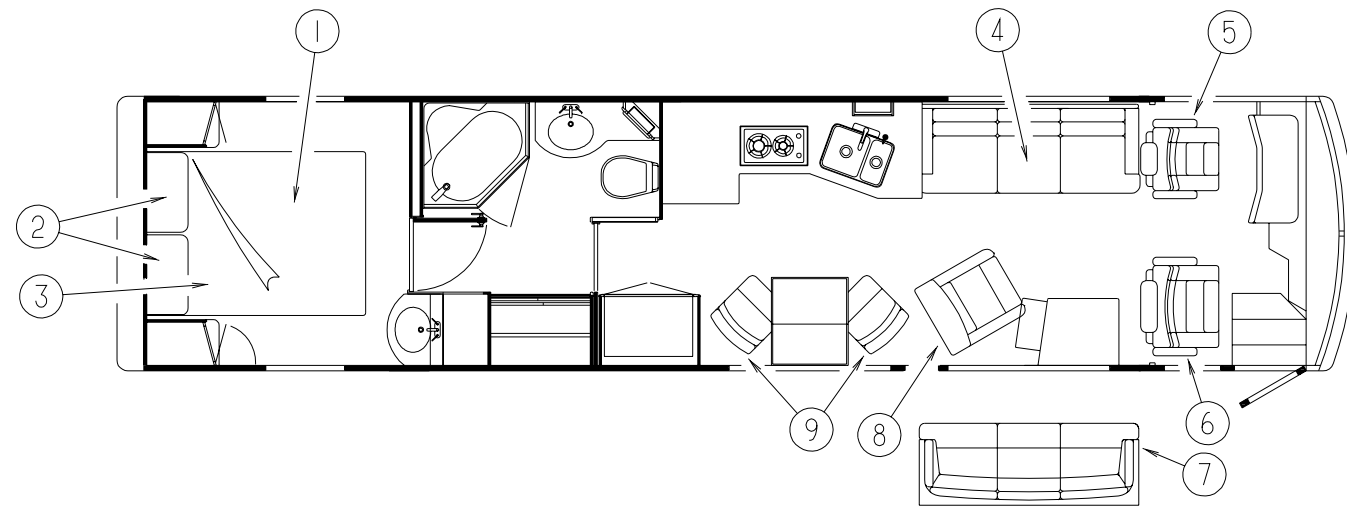

MATTRESS, PILLOWS & BEDSPREAD

KEY	PART NUMBER	U/M	DESCRIPTION
1	123013-01-000	EA	MATTRESS - SERTAINNER SPRING 60" X 80"
2	124575-01-000	EA	SHAMS-F/BEDPILLOW (CAPPUCCINO) (HQ0, HQ1)
2	124575-02-000	EA	SHAMS-F/BEDPILLOW (AUBERGINE) (HQ2, HQ3)
2	124575-03-000	EA	SHAMS-F/BEDPILLOW (KENSINGTON) (HQ4, HQ5)
2	124575-04-000	EA	SHAMS-F/BEDPILLOW (WINDSOR) (HQ6, HQ7)
	119249-02-000	EA	PILLOW/CASE - 22" X 37"
3	124574-01-000	EA	BEDSPREAD - 60" X 80" (CAPPUCCINO) (HQ0, HQ1)
3	124574-02-000	EA	BEDSPREAD - 60" X 80" (AUBERGINE) (HQ2, HQ3)
3	124574-03-000	EA	BEDSPREAD - 60" X 80" (KENSINGTON) (HQ4, HQ5)
3	124574-04-000	EA	BEDSPREAD - 60" X 80" (WINDSOR) (HQ6, HQ7)
	109149-14-GQ4	EA	SKIRT - BEDSPREAD - QUEEN BED (HQ0, HQ1)
	109149-14-HQ2	EA	SKIRT - BEDS, CRNR. PLEAT, QUEEN (HQ2, HQ3)
	109149-14-HQ5	EA	SKIRT - BED/QUEEN (HQ4, HQ5)
	109149-14-GQ6	EA	SKIRT - BEDS, CRNR. PLEAT, QUEEN (HQ6, HQ7)
	103669-20-HQ0	EA	PILLOW - 14" X 17" (HQ0, HQ1)
	103669-17-HQ2	EA	PILLOW - 15" X 15" (HQ2, HQ3)
	103669-18-HQ2	EA	PILLOW - 14" X 17" (HQ2, HQ3)
	103669-19-HQ2	EA	PILLOW - 14" X 17" (HQ2, HQ3)
	103669-21-HQ5	EA	PILLOW - 17" X 17" (HQ4, HQ5)
	103669-21-HQ6	EA	PILLOW ASM - 17X17W/FRINGE (HQ6, HQ7)
	124773-02-HQ0	EA	PILLOW - 14" X 17" (HQ0, HQ1)
	124773-03-HQ2	EA	PILLOW - 20" X 16" (HQ2, HQ3)

CURTAIN&CUSHIONGROUP(CONTINUED)

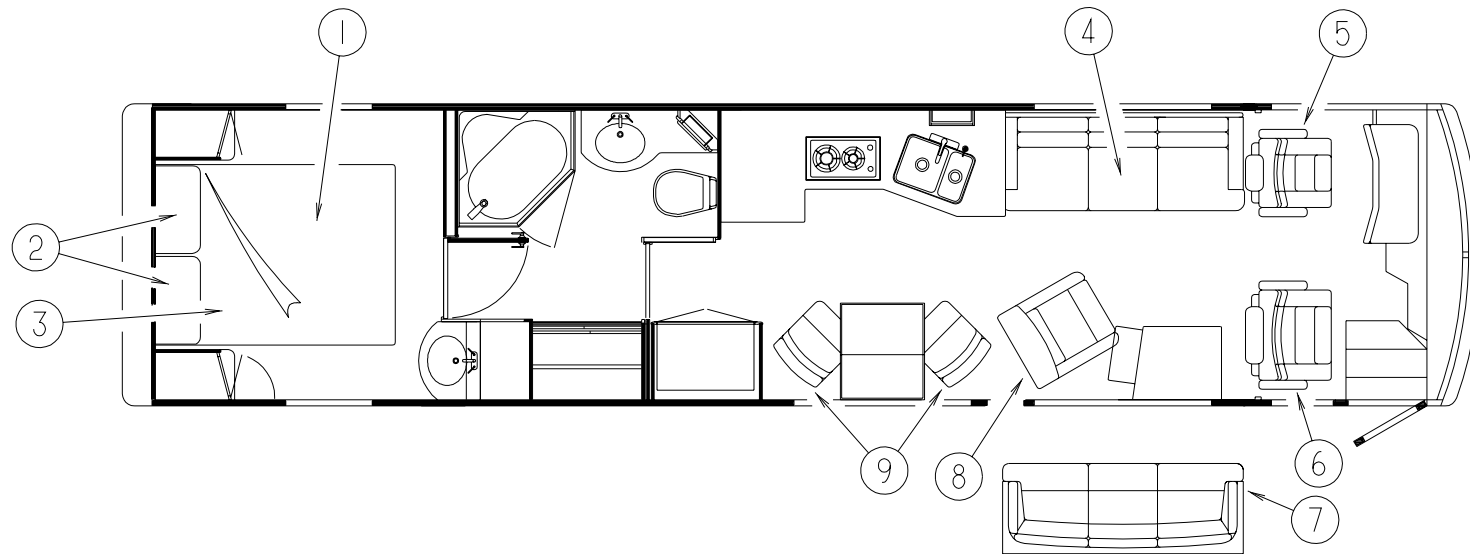

SOFA

KEY	PARTNUMBER	U/M	DESCRIPTION
4	119728-04-000	EA	SOFA-VILLA-W/ARMRESTS/KICKBOARD(HQ0,HQ1)
	119728-01-701	EA	HANDLELATCH/SWIVEL
4	119728-05-000	EA	SOFA-VILLA-W/ARMRESTS/KICKBOARD(HQ2,HQ3)
	119728-01-700	EA	LATCH-SWIVEL
	119728-01-701	EA	HANDLELATCH/SWIVEL
4	119727-02-000	EA	SOFA-VILLA-80"W/FLAIRARMREST/KICKBOARD(HQ4,HQ5)
4	119727-03-000	EA	SOFA-VILLA-80"W/FLAIRARMREST/KICKBOARD(HQ6,HQ7)
	103669-20-HQ0	EA	PILLOW-14"X17"(HQ0,HQ1)
	111637-09-HQ0	EA	PILLOW-KNIFEEDGE-16"X16"(HQ0,HQ1)
	103669-17-HQ2	EA	PILLOW-15"X15"(HQ2,HQ3)
	103669-18-HQ2	EA	PILLOW-14"X17"(HQ2,HQ3)
	106728-03-HQ5	EA	PILLOW-9"X20"(HQ4,HQ5)
	111637-11-HQ5	EA	PILLOW-16"X16"(HQ4,HQ5)
	106728-03-HQ6	EA	PILLOW-9"X20"(HQ6,HQ7)
	111637-11-HQ6	EA	PILLOWASM-17"SQ,K.E.W/BRAID(HQ6,HQ7)
	116104-03-02B	EA	BRACKET-ZEEW/HOLES

BUCKETSEATS

KEY	PARTNUMBER	U/M	DESCRIPTION
5	113983-25-000	EA	BUCKET-DRIVER-W/LUMBAR SUPPORT(HQ0,HQ1)
5	113983-26-000	EA	BUCKET-DRIVERW/LUMBAR SUPPORT(HQ2,HQ3)
5	113983-27-000	EA	BUCKET-DRIVERW/LUMBAR SUPPORT(HQ4,HQ5)
5	113983-28-000	EA	BUCKET-DRIVERW/LUMBAR SUPPORT(HQ6,HQ7)
6	113983-21-000	EA	BUCKET-QUEENPEACH/IVORY(HQ0,HQ1)
6	113983-22-000	EA	BUCKET-QUEENHUNTER(HQ2,HQ3)
6	113983-23-000	EA	BUCKET-QUEEN-CHANEL(HQ4,HQ5)
6	113983-24-000	EA	BUCKET-QUEEN-ITALIA(HQ6,HQ7)
	107921-06-000	EA	BEARINGKIT-PEDESTAL
	113983-94-000	EA	BEARINGKIT-VILLASEATPEDESTAL
	119730-90-000	EA	TOPPLATE-F/VILLABUCKETSEAT
	119730-97-000	EA	TOPPLATE-VILLA

SOFA

KEY	PARTNUMBER	U/M	DESCRIPTION
7	124150-05-000	EA	SOFA-2-CUSHION(HQ0,HQ1)
7	124150-06-000	EA	SOFA-BANQUETTE-2CUSHION(HQ2,HQ3)
7	124150-07-000	EA	SOFA-BANQUETTE-2CUSHION(HQ4,HQ5)
7	124150-08-000	EA	SOFA-BANQUETTE-2-CUSHION(HQ6,HQ7)

SWIVELCHAIR

KEY	PARTNUMBER	U/M	DESCRIPTION
8	N/A	EA	CHAIR-7000GLIDER
	113984-90-000	EA	TOPPLATE-14",TTCHAIR
	113983-94-000	EA	SWIVELKIT-VILLA
	107921-06-000	EA	BEARINGKIT-PEDESTAL,FLEXSTEEL
	113894-91-000	EA	SUBPLATE,100MM-SWIVELCHAIR
	113983-94-000	EA	SWIVELKIT,VILLA

DINETTECHAIRS

KEY	PARTNUMBER	U/M	DESCRIPTION
9	124149-01-000	EA	CHAIR-DINETTE(HQ0,HQ1)
9	124149-02-000	EA	CHAIR-DINETTE(HQ2,HQ3)
9	124149-03-000	EA	CHAIR-DINETTE(HQ4,HQ5)
9	124149-04-000	EA	CHAIR-DINETTE(HQ6,HQ7)
	116080-02-H10	EA	COVER-CHAIRLEG-9.5"SALEMCHERRY
	116080-02-H37	EA	COVER-CHAIRLEG-9.5" SOLARMAPLE

LAWNCHAIR

KEY	PARTNUMBER	U/M	DESCRIPTION
	114218-01-000	EA	CHAIR-LAWN
	114375-01-01A	EA	FRAME-CHAIR-FOLDING-W/HARDWARE

LOUNGETHROWPILLOWS

KEY	PARTNUMBER	U/M	DESCRIPTION
	103669-20-HQ0	EA	PILLOW-14"X17"(HQ0,HQ1)
	111637-09-HQ0	EA	PILLOW-KNIFEEDGE-16"X16"(HQ0,HQ1)
	103669-17-HQ2	EA	PILLOW-15"X15"(HQ2,HQ3)
	103669-18-HQ2	EA	PILLOW-14"X17"(HQ2,HQ3)
	106728-03-HQ5	EA	PILLOW-9"X20"(HQ4,HQ5)
	111637-11-HQ5	EA	PILLOW-16"X16"(HQ4,HQ5)
	106728-03-HQ6	EA	PILLOW-9"X20"(HQ6,HQ7)
	111637-11-HQ6	EA	PILLOWASM-17"SQ,K.E.W/BRAID(HQ6,HQ7)

CURTAIN&CUSHIONGROUP(CONTINUED)

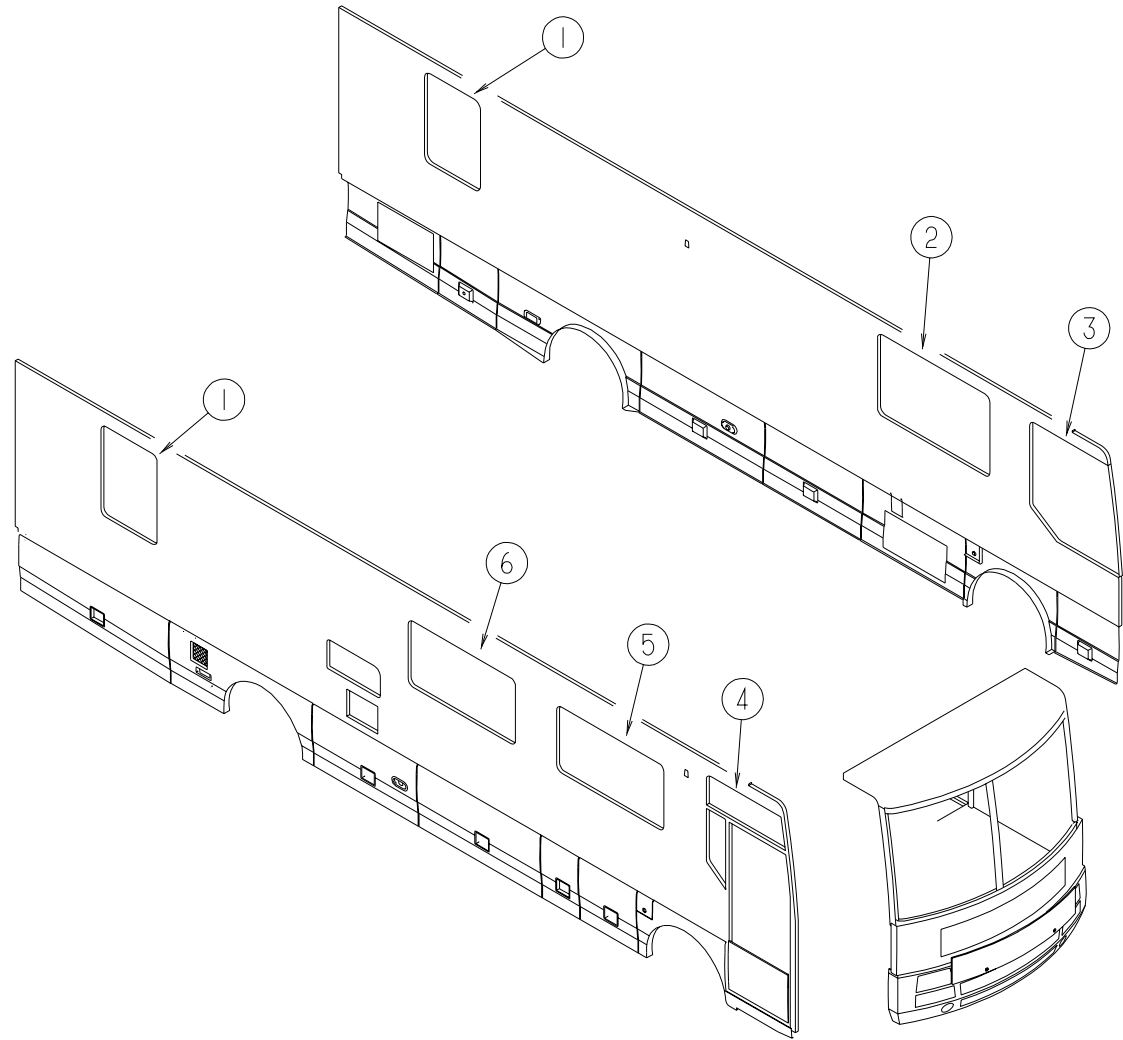

CURTAINS&WINDOWTREATMENT

KEY	PARTNUMBER	U/M	DESCRIPTION
1	124164-01-HQ0	EA	VALANCE-CYPRUS-33.25"(HQ0,HQ1)
1	124164-02-HQ2	EA	VALANCE-CYPRUS-33.25"(HQ2,HQ3)
1	124164-01-HQ5	EA	VALANCE-CYPRUS-33.25"(HQ4,HQ5)
1	124164-01-HQ6	EA	VALANCE-CYPRUS-33.25"(HQ6,HQ7)
1	114217-03-GQ4	EA	VALANCE-SHADOWBOX-47"X33"(HQ0,HQ1)
1	114217-03-HQ2	EA	VALANCE-SHADOWBOX-47"X33"(HQ2,HQ3)
1	114217-01-HQ5	EA	VALANCE-SHADOWBOX-47"X33"(HQ4,HQ5)
1	114217-01-HQ6	EA	VALANCE-SHADOWBOX-47"X33"(HQ6)
1	114217-01-GQ6	EA	VALANCE-SHADOWBOX-47"X33"(HQ7)
1	114214-05-03A	EA	BLIND-WOOD/2"SLATS-30"X46"(HQ0,HQ2,HQ4,HQ6)
1	114214-05-02A	EA	BLIND-WOOD-2"SLATS-30"X46"(HQ1,HQ3,HQ5,HQ7)
1	123964-13-HQ0	EA	BLIND-MICRO-DAY/NIGHTER-30"X46"2(HQ0,HQ1)
1	123964-13-HQ2	EA	BLIND-MICRO-DAY/NIGHTER-30"X46"2(HQ2,HQ3)
1	123964-13-HQ4	EA	BLIND-MICRO-DAY/NIGHTER-30"X46"2(HQ4,HQ5,HQ6,HQ7)
2	114213-30-HQ0	EA	LAMBREQUIN-WINDSONG-64.5"(HQ0,HQ1)
2	114213-31-HQ2	EA	LAMBREQUIN-WINDSONG-64.5"(HQ2,HQ3)
2	114213-31-HQ4	EA	LAMBREQUIN-WINDSONG-64.5"(HQ4,HQ5)
2	114213-31-HQ6	EA	LAMBREQUIN-WINDSONG-64.5"(HQ6,HQ7)
2	123964-11-HQ0	EA	BLIND-MICRO-DAY/NIGHTER-62.5"X41"(HQ0,HQ1)
2	123964-11-HQ2	EA	BLIND-MICRO-DAY/NIGHTER-62.5"X41"(HQ2,HQ3)
2	123964-11-HQ4	EA	BLIND-MICRO-DAY/NIGHTER-62.5"X41"(HQ4,HQ5,HQ6,HQ7)
2	114214-01-03A	EA	BLIND-WOOD/2"SLATS-61.5"X41"(HQ0,HQ2,HQ4,HQ6)
2	114214-01-02A	EA	BLIND-WOOD-2"SLATS-61.5"X41"(HQ1,HQ3,HQ5,HQ7)
3	093487-08-03A	EA	WRAPAROUND-FRONT-LEFTHANDPLEATED-51"X100" OFFWHITE

CURTAIN&CUSHIONGROUP(CONTINUED)

CURTAINS&WINDOWTREATMENT(CONTINUED)

KEY	PARTNUMBER	U/M	DESCRIPTION
4	093487-07-03A	EA	WRAPAROUND-FRONT-RIGHTHAND/PLEATED-51"X100" OFFWHITE
5	114213-28-HQ0	EA	LAMBREQUIN-WINDSONG-46"(HQ0,HQ1)
5	114213-28-HQ2	EA	LAMBREQUIN-WINDSONG-46"(HQ2,HQ3)
5	114213-28-HQ4	EA	LAMBREQUIN-WINDSONG-46"(HQ4,HQ5)
5	114213-28-HQ6	EA	LAMBREQUIN-WINDSONG-46"(HQ6,HQ7)
5	123964-07-HQ0	EA	BLIND-MICRO-DAY/NIGHTER-42.5"X32"(HQ0,HQ1)
5	123964-07-HQ2	EA	BLIND-MICRO-DAY/NIGHTER-42.5"X32"(HQ2,HQ3)
5	123964-07-HQ4	EA	BLIND-MICRO-DAY/NIGHTER-42.5"X32"(HQ4,HQ5,HQ6,HQ7)
5	114214-07-02A	EA	BLIND-WOOD-2"SLATS-42"X31.5"(HQ0,HQ2,HQ4,HQ6)
5	114214-07-01A	EA	BLIND-WOOD-2"SLATS-42"X31.5"(HQ1,HQ3,HQ5,HQ7)
6	123964-12-HQ0	EA	BLIND-MICRO-DAY/NIGHTER-58"X33"(HQ0,HQ1)
6	123964-12-HQ2	EA	BLIND-MICRO-DAY/NIGHTER-58"X33"HQ2,HQ3)
6	123964-12-HQ4	EA	BLIND-MICRO-DAY/NIGHTER-58"X33"(HQ4,HQ5,HQ6,HQ7)
6	114214-03-03A	EA	BLIND-WOOD/2"SLATS-58"X31.5"(HQ0,HQ2,HQ4,HQ6)
6	114214-03-02A	EA	BLIND-WOOD-2"SLATS-58"X31.5"(HQ1,HQ3,HQ5,HQ7)

CURTAIN&CUSHIONGROUP(CONTINUED)

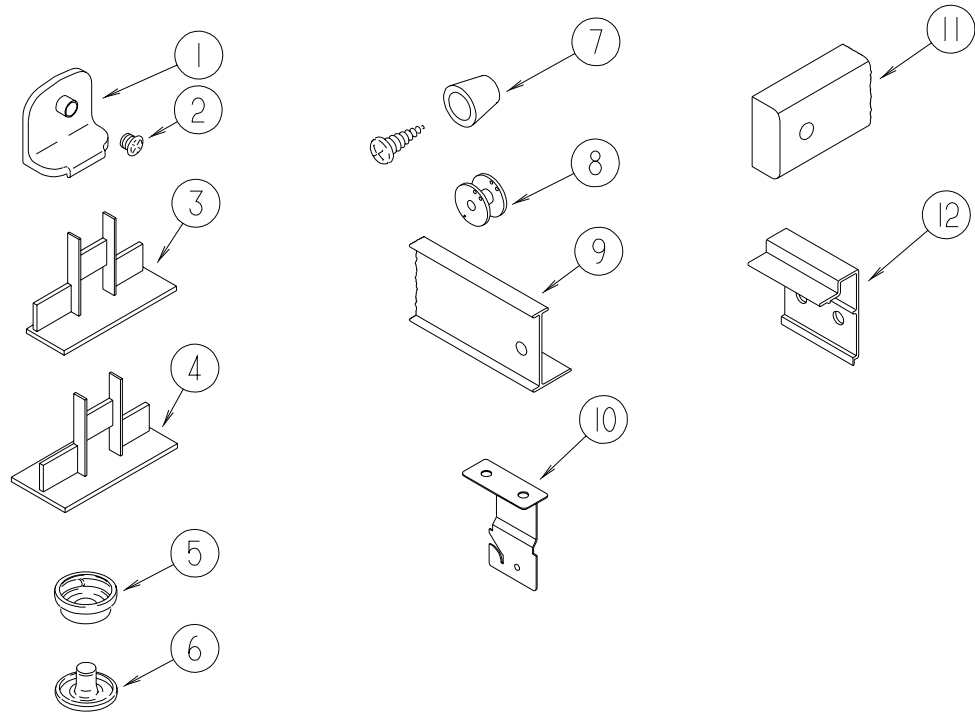

CURTAINHARDWARE

KEY	PARTNUMBER	U/M	DESCRIPTION
1	106544-01-000	EA	PULL-SHADE,BRASS-EDI
2	106544-01-001	EA	SCREW-BRASS,SHADE-EDI
3	094907-02-000	EA	ENDCAP-TOP,PLEATEDBLIND-PLASTIC-GRAY
4	094907-05-700	EA	ENDCAP-RHBOTTOMBLIND
4	094907-05-701	EA	ENDCAP-LHBOTTOMBLIND
5	029155-01-000	EA	CAP-SNAP,5/32"O.D.OFPIN
6	029156-01-000	EA	SOCKET-SNAP,9/16"O.D.
	029130-01-000	EA	SCREW-SNAPSOCKET-#8PHX5/8"
	094907-06-000	EA	HARDWARE-ENDCAP-E-ZLIFT-TOP
	094908-03-000	FT	HARDWARE-SEMI-RIDGEDPVC-EZLIFT
	094908-04-000	FT	STRAP-FLATPOLYVINYL
7	097564-01-000	EA	HANDLE-T,PLEATEDBLIND
	097591-01-000	EA	SPRING-EXTENSION,PLEATEDBLIND
8	097592-01-000	EA	SPOOL-CORD,ELEVATEDBLINDHOLDUP-CLEARPLASTIC
	097593-10-000	FT	CORD-.9MM,BLIND-VANILLA
	094896-02-000	EA	GROMMET-CORD,PLEATEDBLIND-NYLON-GRAY
9	118896-01-01A	EA	TRACK-CURTAIN-RIGHTHAND
9	118897-01-01A	EA	TRACK-CURTAIN-LEFTHAND
			FROM: 00-00-00 THRU: 12-31-97
9	118897-02-H56	EA	TRACK-CURTAIN-LEFTHAND
			FROM: 01-01-97 THRU: 99-99-99
10	084434-01-000	EA	BRACKET-MOUNTING,ROLLERSHADE-13/8"
	096843-01-000	EA	SPRING-REWIND,ROLLERSHADE
11	107033-04-FQ0	EA	MOLDING-CURTAINROD,19X330MM-PICKLEDASH
11	107033-04-FQ1	EA	MOLDING-CURTAINROD,19X330MM-SALEMCHERRY
	075943-01-000	EA	BRACE-WINDOWVALANCE,1"X1.5"X20"-ALUMINUM-BEIGE
	075943-10-000	EA	BRACE-WINDOWVALANCE,1"X1.5"X20"-ALUMINUM-OFFWHITE
12	097565-01-000	EA	BRACKET-MOUNTING,PLEATEDBLIND
	048394-02-000	YD	VELCROTAPE-HOOK,ADHESIVEBACK-.75"WIDE-BEIGE
	088792-02-000	YD	VELCROTAPE-LOOP,ADHESIVEBACKED-.75"WIDE-BEIGE
	097625-01-000	EA	HOOK-DRAPERY,#1012K-KIRSH
	105648-01-02A	EA	BRACE-VALANCEOFF/WHT
	086276-01-000	EA	TAPE-DOUBLESIDED,1/2"WIDE

CURTAIN&CUSHIONGROUP(CONTINUED)

FABRICTRIMS,BUTTONS,SEATBELTS&ASSISTHANDLE

KEY	PARTNUMBER	U/M	DESCRIPTION
	084415-79-000	YD	TRIM-BRAID-SHELL(HQ0,HQ1)
	084415-89-000	YD	TRIM-BRAID(HQ2,HQ3)
	084415-90-000	YD	TRIM-BRAID(HQ2,HQ3)
	084415-78-000	YD	TRIM-BRAID-CORD(HQ4,HQ5)
	084415-78-000	YD	TRIM-BRAID-CORD(HQ6,HQ7)
	099717-04-001	EA	TIEDOWNASM-STRAPW/BUCKLE,COMPARTMENTLAWNCHAIRSTORAGE
	056271-02-000	EA	BELT-SEAT,2"X72"-BLACK
	057759-01-000	EA	WASHERBRACKET-SEATBELT,4"DIAMETER
	007021-01-000	EA	BELT-SEAT,2"X90"-BLACK
	070578-12-HQ0	EA	BUTTON-#30
	070578-13-HQ0	EA	BUTTON-#30
	070578-02-E37	EA	BUTTON-#30-VINYL
	070578-02-FQ0	EA	BUTTON-#30-VINYL
	070578-02-FQ0	EA	BUTTONSCREW-STUD,#30VINYL
	000C16-07-16B	EA	BOLT-CARRIAGE,ASSISTHANDLE-7/16"-14X1"ZN
	000D20-07-00B	EA	NUT-ACORN,ASSISTHANDLE-7/16"X14ZN
	057534-03-000	EA	TIEBACK-PLASTIC,7.5"-CLEAR

MAINFABRICS

KEY	PARTNUMBER	U/M	DESCRIPTION
	108446-H3-000	YD	FABRIC-UPHOLSTERY-BOULEVARD/CORNSILK(HQ0,HQ1)
	108446-P3-000	YD	FABRIC-ORSAY(HQ2,HQ3)
	108446-P4-000	YD	FABRIC-UPH,R-3647MULTI(HQ4,HQ5)
	108446-J8-000	YD	FABRIC-UPH,KIRSTENM018026(HQ6,HQ7)

PATTERNACCENTFABRICS

KEY	PARTNUMBER	U/M	DESCRIPTION
	108446-H4-000	YD	FABRIC-UPHOLSTERY-BROADWAY/CORNSILK(HQ0,HQ1)
	108446-R4-000	YD	FABRIC-UPHOLSTERY-BURGAND(HQ1,HQ2)
	108446-R1-000	YD	FABRIC-CREATION9642(HQ4,HQ5)
	108446-K3-000	DESC:	FABRIC-UPH,SARAH,M020036-001(HQ6,HQ7)

MAINBEDSPREADFABRICS

KEY	PARTNUMBER	U/M	DESCRIPTION
	105745-C1-000	YD	FABRIC-BEDSPREAD-RIMBURG/REMBRAND(HQ0,HQ1)
	105745-F7-000	YD	FABRIC-BEDSPREAD,TADEMA(HQ2,HQ3)
	105745-F8-000	YD	FABRIC-BEDSPREAD-NEWLASCALA(HQ4,HQ5)
	105745-77-000	YD	FABRIC-BEDSP,820768,M012963(HQ6,HQ7)

ACCENTBEDSPREADFABRICS

KEY	PARTNUMBER	U/M	DESCRIPTION
	105745-C4-000	YD	FABRIC-BEDSPREAD-ZULU-LIN-1(HQ0,HQ1)
	108446-R4-000	YD	FABRIC-UPHOLSTERY-BURGAND(HQ2,HQ3)
	105745-F9-000	YD	FABRIC-BEDSPREAD-TABOULI(HQ4,HQ5)
	105745-D4-000	YD	FABRIC-BEDS,PTP353-716(HQ6,H17)

DECORATIVETRIMS

KEY	PARTNUMBER	U/M	DESCRIPTION
	084415-79-000	YD	TRIM-BRAID-SHELL(HQ0,HQ1)
	084415-89-000	YD	TRIM-BRAID(HQ2,HQ3)
	084415-90-000	YD	TRIM-BRAID(HQ2,HQ3)
	084415-78-000	YD	TRIM-BRAID-CORD(HQ4,HQ5)
	084415-78-000	YD	TRIM-BRAID-CORD(HQ6,HQ7)

DINETTEGROUP

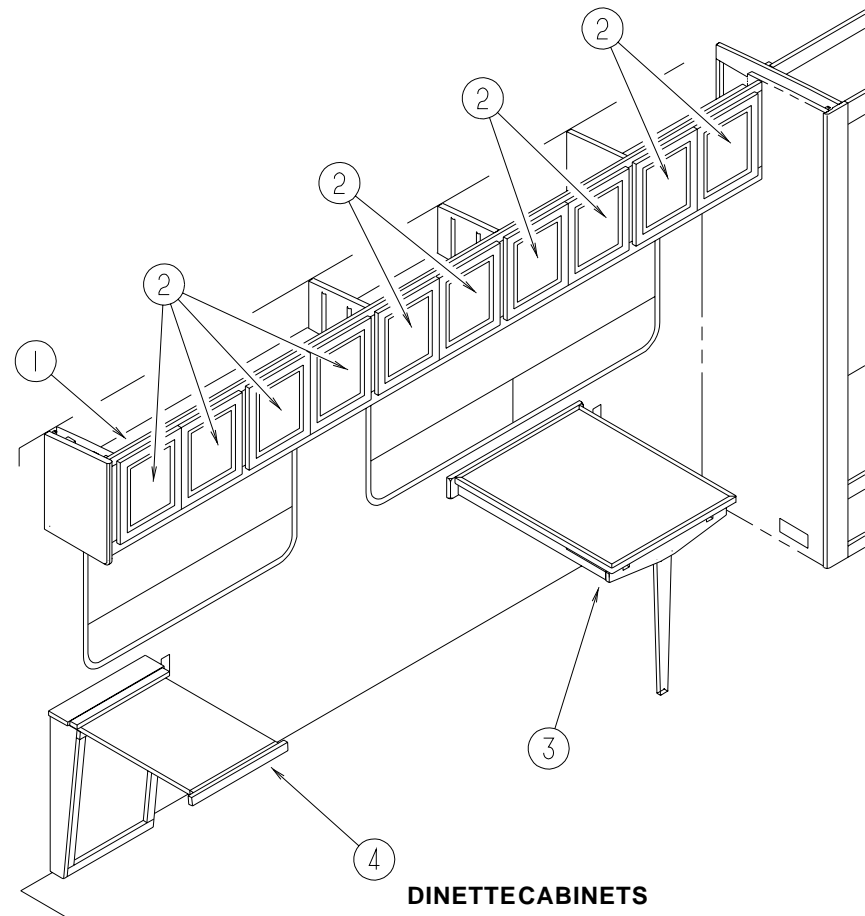

DINETTECABINETS

KEY	PARTNUMBER	U/M	DESCRIPTION
1	P24694-01-HQ0	EA	CABINET-OVERHEAD-FRONT/RIGHTHAND-W/ODOORS/HARDWARE (HQ0,HQ2,HQ4,HQ6)
1	P24694-01-HQ1	EA	CABINET-OVERHEAD-FRONT/RIGHTHAND-W/ODOORS/HARDWARE (HQ0,HQ2,HQ4,HQ6)
2	M08610-01-HQ0	EA	DOOR-STRAIGHTCORNER/OGEEEDGE-12.4"X14.3"-W/OHDW(PICKLEDASH)
2	M08610-01-HQ1	EA	DOOR-STRAIGHTCORNER/OGEEEDGE-12.4"X14.3"-W/OHDW(SALEMCHERRY)
3	112982-01-HQ0	EA	TABLE-SELFSTORINGPULLOUT
3	112982-01-HQ1	EA	TABLE-SELFSTORINGPULLOUT
3	112982-01-HQ3	EA	TABLE-SELFSTORINGPULLOUT
3	112982-01-HQ4	EA	TABLE-SELFSTORINGPULLOUT-(HQ2,HQ4,HQ6)
3	112982-01-HQ5	EA	TABLE-SELFSTORINGPULLOUT
3	112982-01-HQ7	EA	TABLE-SELFSTORINGPULLOUT
4	114134-01-HQ0	EA	TABLE-PULLOUT-W/OHARDWARE(HQ0,HQ2,HQ4,HQ6)
4	114134-01-FQ1	EA	TABLE-PULLOUT-W/OHARDWARE(HQ1,HQ3,HQ5,HQ7)

DINETTEGROUP(CONTINUED)

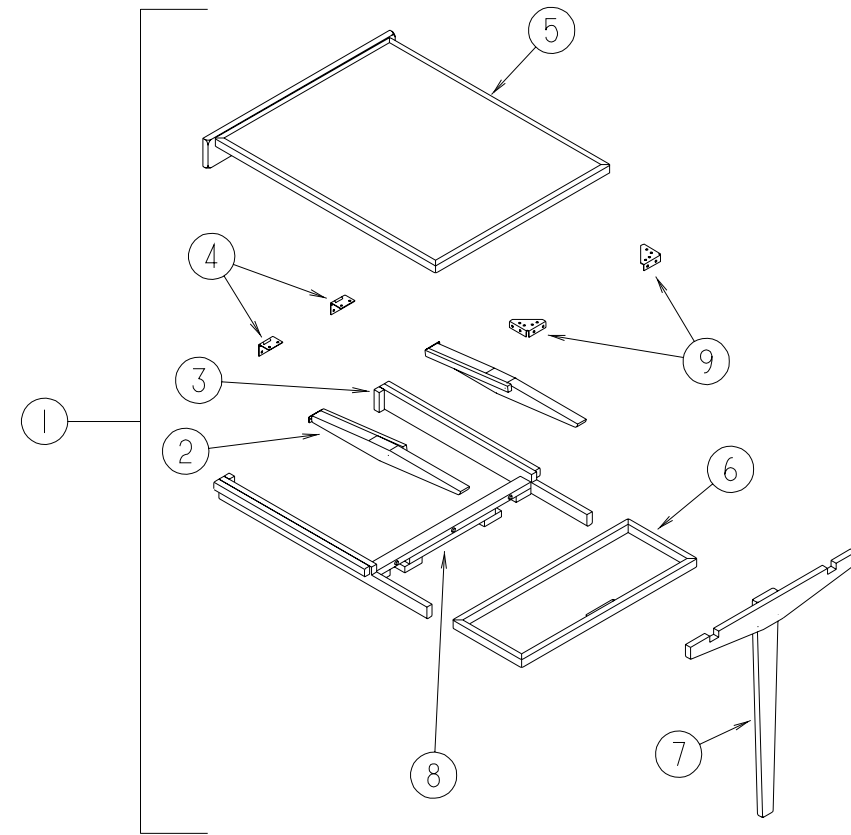

DINETTEPULLOUTTABLE

KEY	PARTNUMBER	U/M	DESCRIPTION
1	112982-01-HQ0	EA	TABLE-SELFSTORINGPULLOUT
1	112982-01-HQ1	EA	TABLE-SELFSTORINGPULLOUT
1	112982-01-HQ3	EA	TABLE-SELFSTORINGPULLOUT
1	112982-01-HQ4	EA	TABLE-SELFSTORINGPULLOUT-(HQ2,HQ4,HQ6)
1	112982-01-HQ5	EA	TABLE-SELFSTORINGPULLOUT
1	112982-01-HQ7	EA	TABLE-SELFSTORINGPULLOUT
2	112982-21-HQ0	EA	SLIDE-SELFSTORINGPULLOUTTABLE
3	112982-20-HQ0	EA	SLIDE-SELFSTORINGPULLOUTTABLE
4	114278-01-000	EA	HINGE-CONTINOUS-3"WIDE
5	112982-12-HQ0	EA	TABLETOP-W/OFLIP-UPEXTENSION
5	112982-12-HQ1	EA	TABLETOP-W/OFLIP-UPEXTENSION
5	112982-12-HQ4	EA	TABLETOP-W/OFLIP-UPEXTENSION-(HQ2,HQ4,HQ6)
5	112982-12-GQ5	EA	TABLETOP-W/OFLIP-UPEXTENSION-(HQ3,HQ5,HQ7)
6	112982-13-HQ0	EA	EXTENSION-FLIP-UP/TABLE
6	112982-13-HQ1	EA	EXTENSION-FLIP-UP/TABLE
6	112982-13-HQ4	EA	EXTENSION-FLIP-UP/TABLE-(HQ2,HQ4,HQ6)
6	112982-13-GQ5	EA	EXTENSION-FLIP-UP/TABLE-(HQ3,HQ5)
6	112982-13-GQ7	EA	EXTENSION-FLIP-UP/TABLE-(HQ7)
7	112982-16-HQ0	EA	LEG-PULLOUTTABLE-(HQ0,HQ2,HQ4,HQ6)
7	112982-16-FQ1	EA	LEG-(HQ1,HQ3,HQ5)
8	112982-19-HQ0	EA	STOP-SELFSTORINGPULLOUTTABLE-(HQ0,HQ2,HQ4,HQ6)
8	112982-19-FQ1	EA	STOP-TABLE-(HQ1,HQ3,HQ5)
9	102810-01-04A	EA	BRACE-TABLELEG-BLACK

**DRIVERSCOMPARTMENTGROUP
DASHCOMPONENTS**

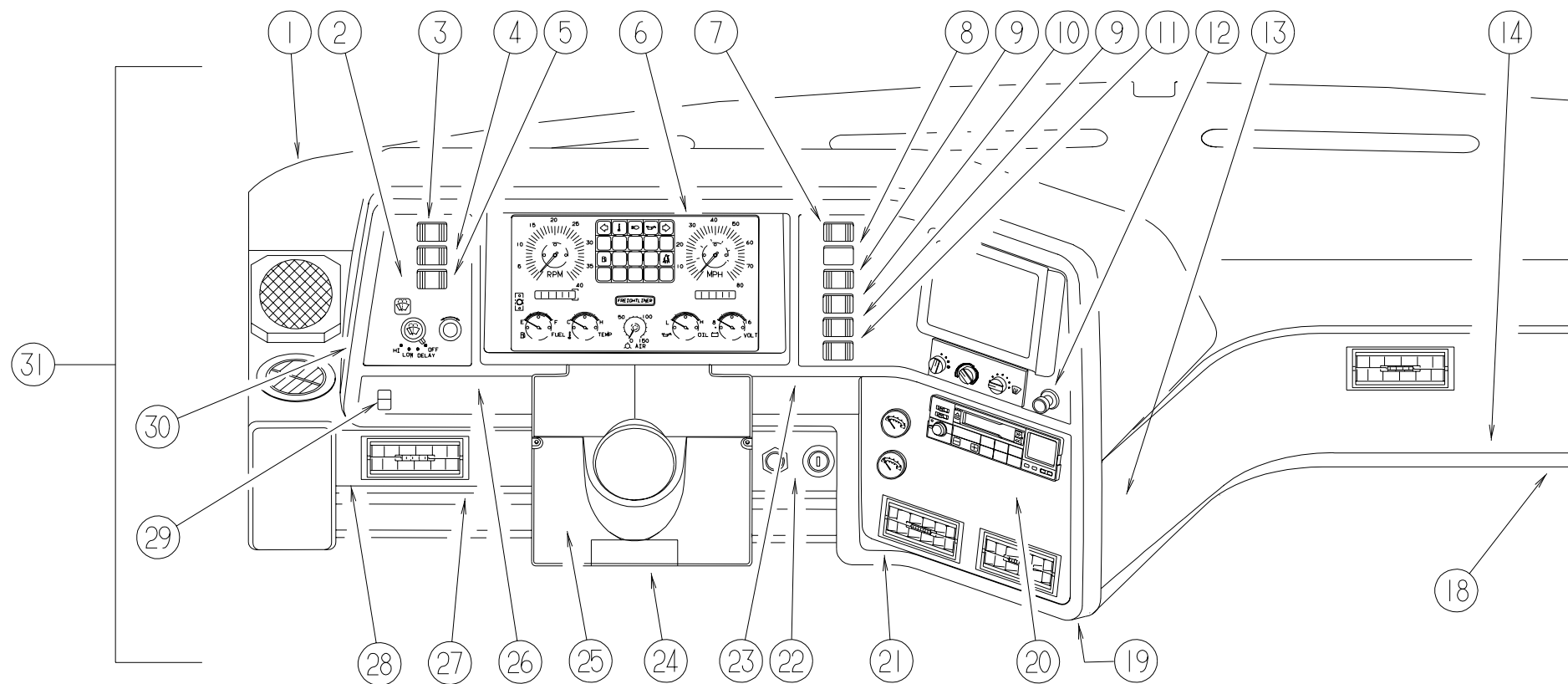

KEY	PARTNUMBER	U/M	DESCRIPTION
1	118101-04-02B	EA	PANELASM-DASH, TOP-W/STUD-METAL-E-COAT
	106569-09-01A	EA	VINYL-LAMINATE-MADRID-HAMPTONTAN-1/4"X25"X100"
2	104056-26-02A	EA	APPLIQUE-BEZEL-LEFT
	077031-04-000	EA	FILM-1"X1.74"-INSTRUMENTPANEL
	077031-03-000	EA	FILM-WHITE-.75"X1"
	103603-01-000	EA	BULB-12VOLT-#74-.12AWEDGE-GE22-25USEDINDASH
	077539-01-000	EA	BRACKET-MOUNTING/DASHPANEL-L/SHAPED-2.5"X1"X1.5"
3	108356-02-01A	EA	COVER/ACTUATORSWITCH-2ROWSDIMPLES-CONTURAI-BLACK
3	108357-08-000	EA	SWITCH-ROCKERDPDT-ON/NONE/ON-6TERMINAL
4	108356-02-01A	EA	COVER/ACTUATORSWITCH-2ROWSDIMPLES-CONTURAI-BLACK
4	108357-09-000	EA	SWITCH-ROCKERSPDT-ON/NONE/MOM-3TERMINAL
5	108356-02-01A	EA	COVER/ACTUATORSWITCH-2ROWSDIMPLES-CONTURAI-BLACK
5	108357-06-000	EA	SWITCH-ROCKERDPDT-MOM/OFF/MOM-6TERMINAL
6	121868-09-000	EA	CLUSTER-INSTRUMENT-METRIC
			FROM: 00-00-00 THRU: 02-18-97
6	121868-17-000	EA	CLUSTER-INSTRUMENT-METRIC
			FROM: 02-19-97 THRU: 99-99-99
	100138-01-000	EA	MODULE-DAYTIME/RUNNINGLIGHT
7	108356-02-01A	EA	COVER/ACTUATORSWITCH-2ROWSDIMPLES-CONTURAI-BLACK
7	108357-03-000	EA	SWITCH-ROCKERSPDT-ON/OFF/ON-3TERMINAL
8	096241-03-000	EA	SWITCH-BLANK-BLACK
8	108356-02-01A	EA	COVER/ACTUATORSWITCH-2ROWSDIMPLES-CONTURAI-BLACK
8	108357-03-000	EA	SWITCH-ROCKERSPDT-ON/OFF/ON-3TERMINAL
9	096241-03-000	EA	SWITCH-BLANK-BLACK
9	108356-02-01A	EA	COVER/ACTUATORSWITCH-2ROWSDIMPLES-CONTURAI-BLACK
9	108357-01-000	EA	SWITCH-ROCKERSPDT-ON/OFF-2TERMINAL
10	108356-02-01A	EA	COVER/ACTUATORSWITCH-2ROWSDIMPLES-CONTURAI-BLACK
10	108357-01-000	EA	SWITCH-ROCKERSPDT-ON/OFF-2TERMINAL

KEY	PARTNUMBER	U/M	DESCRIPTION
11	108356-02-01A	EA	COVER/ACTUATORSWITCH-2ROWSDIMPLES-CONTURAI-BLACK
11	108357-10-000	EA	SWITCH-ROCKERSPDTW/LIGHT-MOM/NONE/MOM-5TERMINAL
12	104056-20-02A	EA	APPLIQUE-BEZEL-UPPER/RIGHTHAND-6SWITCH
12	089294,-01-000	EA	LIGHTER-CIGARETTE-W/SOCKET&WIRE
13	107263-02-02A	EA	POD-INSTRUMENTPANEL-W/CUTOUT
14	118024-06-01A	EA	TRIM-DASH-DRIVER-LOWER/RIGHTHAND
15	104056-11-02A	EA	APPLIQUE-BEZEL-LOWER/RIGHTHAND
16	123274-01-01B	EA	PANEL-DASH,BOTTOMRIGHT-METAL
17	123276-01-01B	EA	PANEL-DASH,BOTTOMLEFT-METAL
18	107031-08-02A	EA	BEZEL-INSTRUMENT-HAMPTONTAN
19	122853-01-01A	EA	PANEL-TRIM-PASSENGERDASH
19	118377-05-02A	EA	APPLIQUE-LOWERDASH-SPARTAN/OSHGOSH
20	104056-31-02A	EA	APPLIQUE-BEZEL-LOWERRIGHTWING
20	104056-28-02A	EA	APPLIQUE-BEZEL-LOWER/RIGHTHAND-PARKANDLEVEL
21	103498-01-000	EA	BOOT-STEERINGCOLUMN,LOWER-1991CHEVY
22	109832-03-01A	EA	COVER-STEERINGCOLUMN
23	118377-06-02A	EA	APPLIQUE-LWRDA,GM/SPR/OSH,L
24	118024-05-01A	EA	TRIM-DASH-DRIVER-LOWER/LEFTHAND
25	104056-32-02A	EA	APPLIQUE-BEZEL-LOWERLEFTHAND
26	119494-01-000	EA	SWITCH-AUDIO-RADIO/W/TV
27	107263-01-02A	EA	POD-INSTRUMENTPANEL
28	P23278-01-000	EA	DASHCOMPLETEW/OVINYL
	108357-14-000	EA	SWITCH-ROCKERSPDTW/LIGHT-ON/NONE/OFF-4TERMINAL
	111414-01-000	EA	RECEPTACLE-12V-W/OBIMETAL
	117991-05-01A	EA	EXTENSION-DASH-DRIVER-LOWER/LEFTHAND
	117991-06-01A	EA	EXTENSION-DASH-DRIVER-LOWER/RIGHTHAND

DRIVERSCOMPARTMENTGROUP(CONTINUED)
LOWERDRIVERSCOMPARTMENT

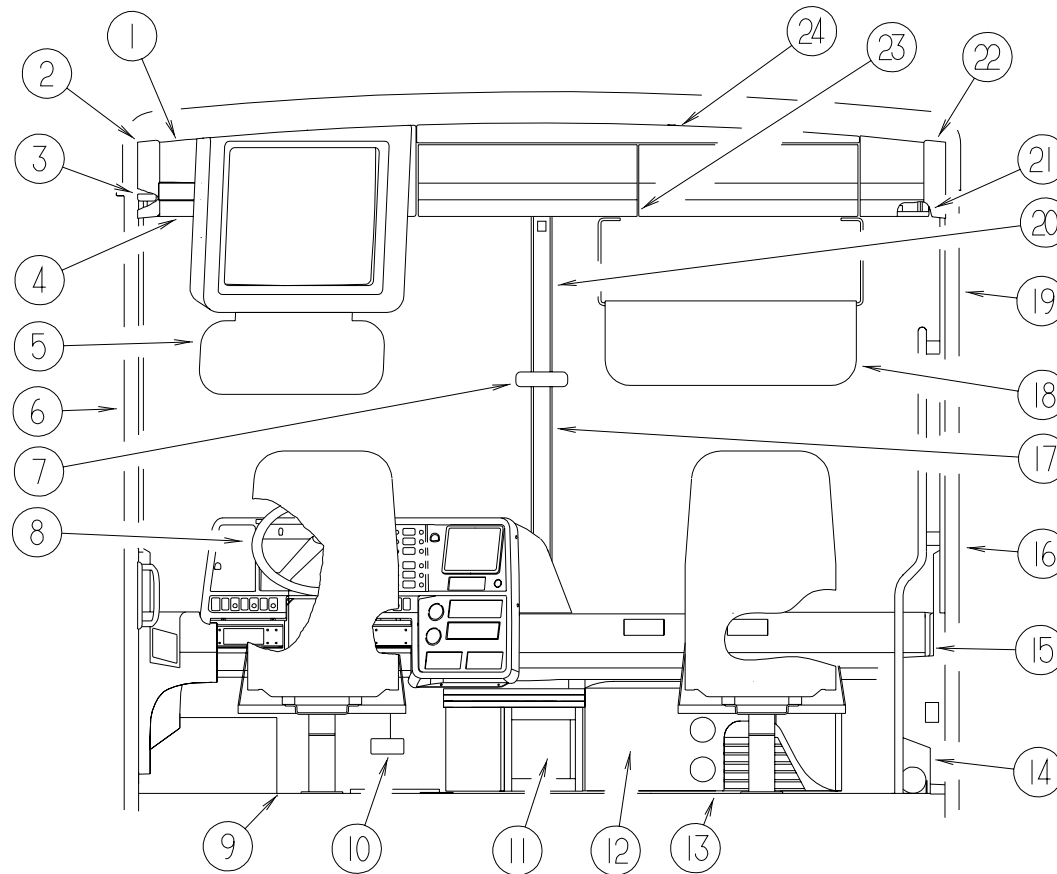

KEY	PARTNUMBER	U/M	DESCRIPTION
1	118465-01-01A	EA	PANEL-TRIM-UPPERCORNER
2	118466-02-01A	EA	PANEL-TRIMUPPERSIDE
	073050-03-000	EA	MOUNTINGCLIP-VALANCEPANEL
3	118693-01-HQ0	EA	PANEL-HEADLINER-LEFTHAND
4	118453-02-01A	EA	TRIM-WINDSHIELD-INTERIOR-TOP-DRIVER
5	123450-02-01A	EA	SUNVISOR-W/PULLOUTS
6	103961-01-01A	EA	COVER-BRACKET-SEATBELT/OFFWHITE
6	103961-03-01A	EA	COVER-BRACKET-SEATBELT/OFFWHITE-F/DRVRSDOOROPTION
6	091990-04-01A	EA	SEATBELT/SHOULDERHARNES-DRIVERS/PASSENGER-BLACK
	091990-01-701	EA	EXTENDER9"FORA84083PT
	127598-01-01A	EA	ADJUSTER-SEATBELT-D-LOOP-ADJUSTER
	120352-01-02A	EA	TRIM-WINDSHIELD-A-PILLAR-DRIVERSIDE
7	040714-01-000	EA	MIRROR-REARVIEW/ARMMOUNT&SETSCREW-GM#911722
	067490-01-000	EA	BUTTON-MIRROR/REARVIEW
	120367-03-02B	EA	SUPPORT-MIRROR
	120367-04-02B	EA	SUPPORT-MIRROR
8	114388-02-02A	EA	WHEEL-STEERING-18"DIAMETER
	114388-04-01A	EA	EMBLEM-HORNBUTTON-LUXOR
9	108152-02-000	EA	MAT-FLOOR-DRIVER
10	116993-01-01A	EA	COVER-PEDALS-BLACK
11	123878-01-HQ0	EA	CABINET-BEVERAGETRAY(HQ0,HQ2,HQ4,HQ6)
11	123878-01-HQ1	EA	CABINET-BEVERAGETRAY(HQ1,HQ3,HQ5,HQ7)
11	123878-11-HQ0	EA	COUNTERTOP-BEVERAGETRAY(HQ0,HQ2,HQ4,HQ6)
11	123878-11-HQ1	EA	COUNTERTOP-BEVERAGETRAY(HQ1,HQ3,HQ5,HQ7)
11	116149-01-000	EA	SLIDE-DRAWER-WOOD21"LONG
11	123878-16-HQ0	EA	TRAY-BEVERAGE(HQ0,HQ2,HQ4,HQ6)
11	123878-16-HQ1	EA	TRAY-BEVERAGE(HQ1,HQ3,HQ5,HQ7)
11	123878-21-HQ0	EA	DRAWER-BEVERAGETRAY-W/OHARDWARE(HQ0,HQ2,HQ4,HQ6)
11	123878-21-HQ1	EA	DRAWER-BEVERAGETRAY-W/OHARDWARE(HQ1,HQ3,HQ5,HQ7)
11	116149-01-000	EA	SLIDE-DRAWER-WOOD21"LONG

KEY	PARTNUMBER	U/M	DESCRIPTION
12	095757-05-GQ4	EA	COVER-HEATER
13	108152-01-000	EA	MAT-FLOOR-PASSENGER
14	094499-01-000	EA	EXTINGUISHER/FIRE-DRYW/MOUNTINGBRACKET
	094499-02-000	EA	EXTINGUISHER/FIRE-DRYW/MOUNTINGBRACKET-CANADA
15	123577-01-01A	EA	HANDRAIL-ASSIST-ENTRANCE
16	123045-01-01A	EA	TRIM-A-PILLAR-INTERIOR
	120352-02-01A	EA	TRIM-WINDSHIELD-A-PILLAR-PASSENGER-MILLFINISH
	120352-02-02A	EA	TRIM-WINDSHIELD-A-PILLAR-PASSENGER-BLACK
17	085774-01-000	EA	FASTENER-DUALHOOK-1"WIDE-ADHESIVEBACK-BLACK
17	085774-02-000	EA	FASTENER-DUALLOOP-1"WIDE-ADHESIVEBACK-BLACK
18	123298-02-03A	EA	SUNVISOR-PASSENGER-10.5"X28.5"
19	103961-01-01A	EA	COVER-BRACKET-SEATBELT/OFFWHITE
19	091990-04-01A	EA	SEATBELT/SHOULDERHARNES-DRIVERS/PASSENGER-BLACK
	091990-01-701	EA	EXTENDER9"FORA84083PT
19	127598-01-01A	EA	ADJUSTER-SEATBELT-D-LOOP-ADJUSTER
20	118452-01-01A	EA	TRIM-CENTER-WINDSHIELD
21	118138-01-HQ0	EA	PANEL-HEADLINER/RIGHTHAND
22	118466-01-01A	EA	PANEL-TRIMUPPERSIDE
23	118453-01-01A	EA	TRIM-WINDSHIELD-INTERIOR-TOP/PASSENGER
24	118309-01-01A	EA	PANEL-TRIM-TOP
	024700-38-000	EA	COVER-ROLLBAR-U-CHANNEL-15.25"PLASTIC
	024700-54-000	EA	COVER-ROLLBAR-SIDEWALL-52.50"-OFFWHITE
	024700-55-000	EA	COVER-ROLLBAR-SIDEWALL-15"OFFWHITE
	106105-02-000	EA	CLIP-VALANCE/RETAINING
	109146-01-000	EA	BOLT-SHOULDER/SEATBELT
	110002-02-000	EA	PATCH-Q-SERIES-COLUMN-4.25"X7.5"
	122856-01-01A	EA	FAN-DEFROSTER-2SPEEDW/SWIVEL-NONOSCILATINGFAN

DRIVERSCOMPARTMENTGROUP(CONTINUED)

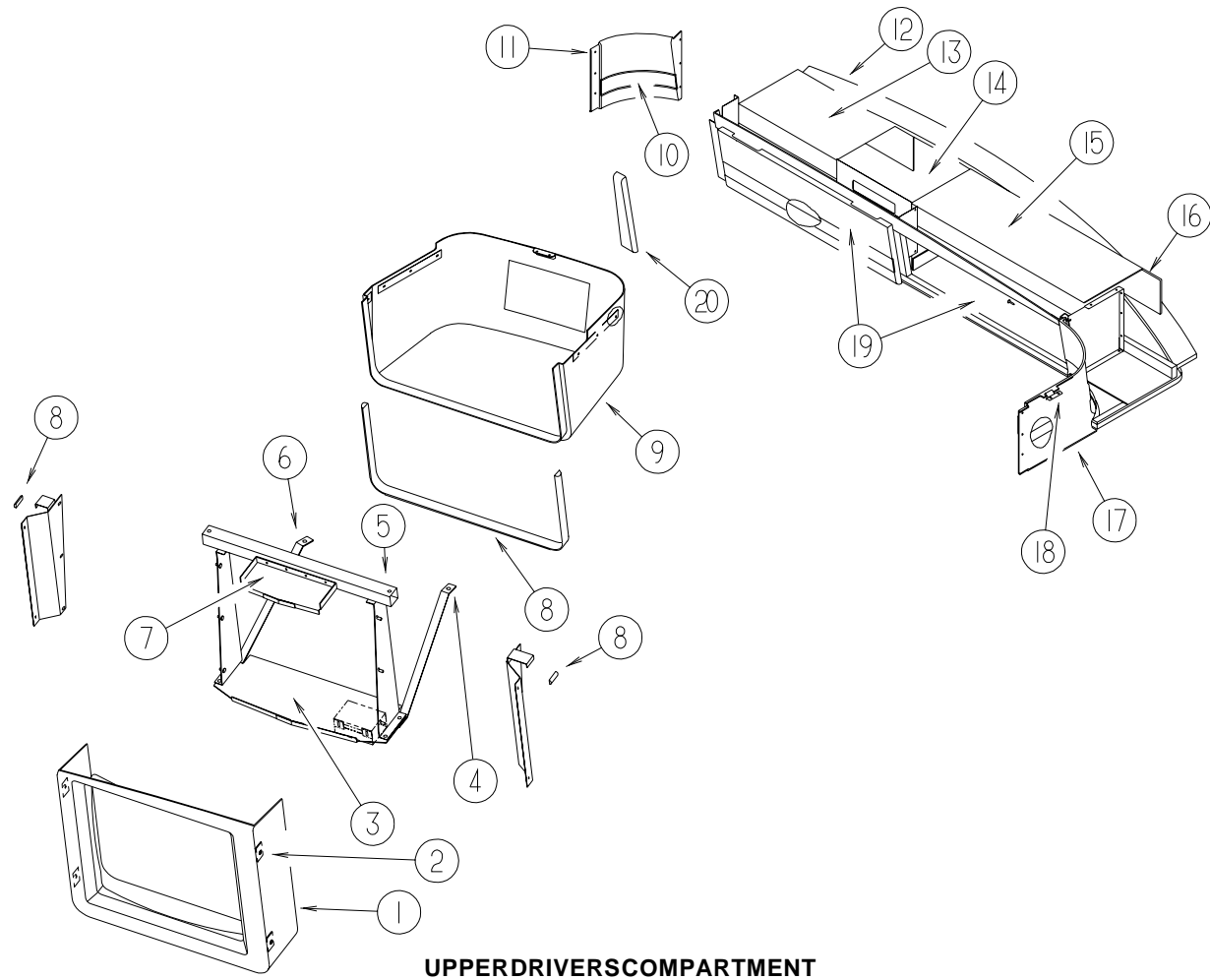

UPPERDRIVERSCOMPARTMENT

KEY	PARTNUMBER	U/M	DESCRIPTION
1	116734-06-01A	EA	COVER-TV-OVERHEADFRONTLEFTHAND
2	057671-11-000	EA	COVER-SCREW-HAMPTONTAN-#8
3	116747-04-02B	EA	SHELF-TV-W/OHARDWARE
4	124090-03-02B	EA	SUPPORT-SHELF-TV
5	107319-05-000	EA	MOUNT-TV-FRONT
6	124090-02-02B	EA	SUPPORT-SHELF-TV
7	116745-04-02B	EA	MOUNT-TV-PANEL-TOP
8	112160-02-000	EA	SEAL-DSECTION-.2X.3"-FOAMRUBBER
9	118566-03-01A	EA	COVER-TV-OVERHEAD/LOWERLEFTHAND
	118566-01-01A	EA	COVER-TV-OVERHEAD/LOWERLEFTHAND
10	118852-01-01A	EA	PANEL-TRIM-INSERT/DRIVER
	076322-11-000	EA	TAPE-DOUBLECOATED/ADHESIVEBACK-.020"THKX1"WX9'
11	118562-01-01A	EA	PANEL-TRIM-CORNER/UPPER/LEFTHAND
12	118305-01-HQ0	EA	CABINET-FRONT-OVERHEAD-W/ODOORS/HARDWARE(HQ0,HQ2,HQ4,HQ6)
12	118305-01-HQ1	EA	CABINET-FRONT-OVERHEAD-W/ODOORS/HARDWARE(HQ1,HQ3,HQ5)
12	118305-01-GV1	EA	CABINET-FRONT-OVERHEAD-W/ODOORS/HARDWARE(HQ7)
13	118215-05-H56	EA	PANEL-TOP-VINYLCOVERED
14	118208-07-HQ0	EA	PANEL-VINYLCOVERED-TOP-W/VCR
15	118215-02-H56	EA	PANEL-TOP-VINYLCOVERED
15	118215-03-H56	EA	PANEL-TOP-VINYLCOVERED-W/TVDISHANDCONTROLLER
16	118836-02-H56	EA	PANEL-BACK-VINYLCOVERED
17	118465-01-01A	EA	PANEL-TRIM-UPPERCORNER
18	073050-03-000	EA	MOUNTINGCLIP-VALANCEPANEL
19	118898-01-GV0	FT	DOOR-PANEL-OVERHEADCABINET-W/OHARDWARE
20	120485-01-01A	EA	PANEL-TRIM-TRANSITION/TV
	070578-02-FQ0	EA	BUTTON-#30-VINYL
	070578-02-E37	EA	BUTTON-#30-VINYL-W/SATELLITEDISH
	125035-01-01A	EA	TRIM-CABINET-OVERHEAD

DRIVERSCOMPARTMENTGROUP(CONTINUED)

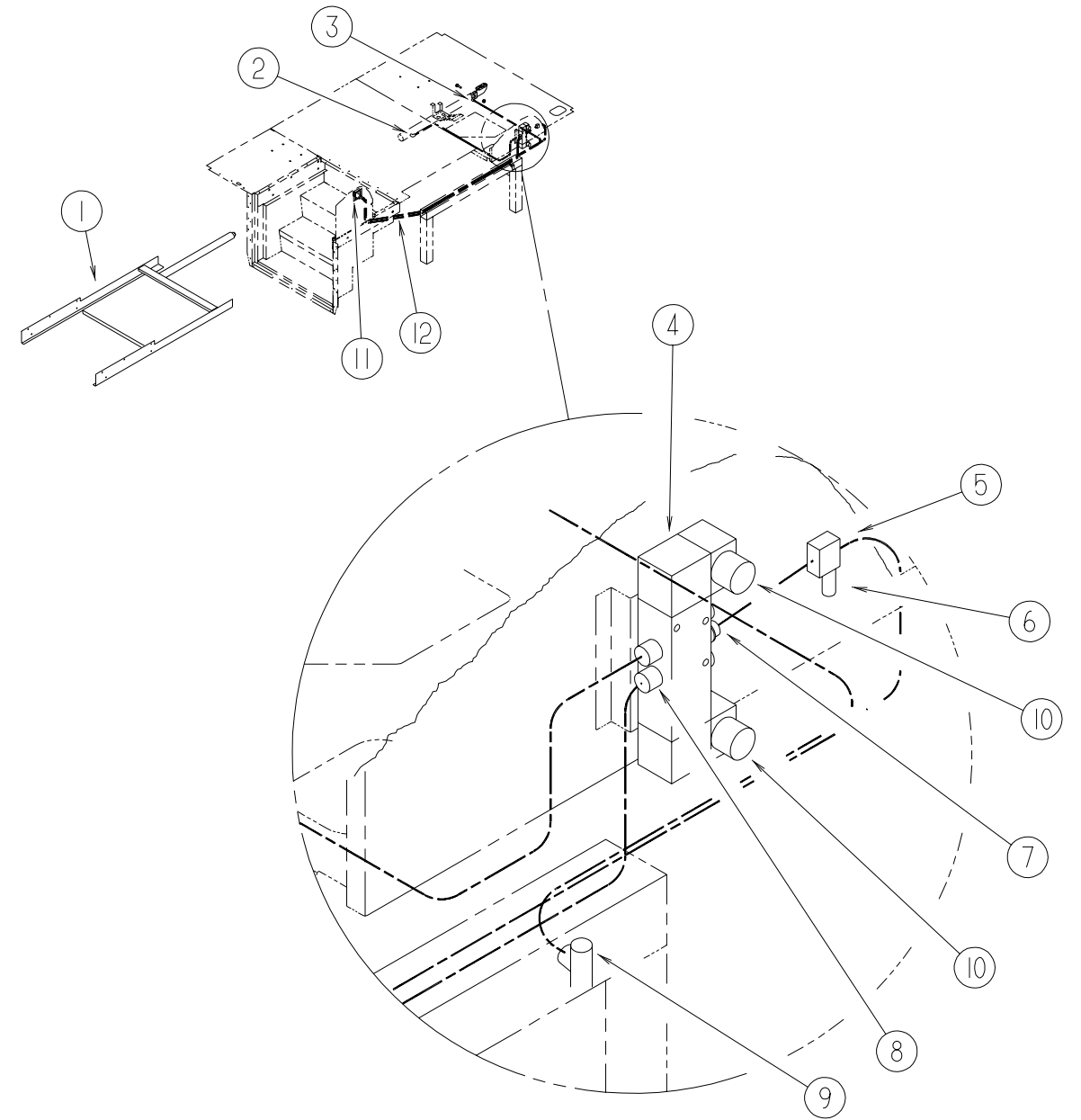

STEPWELLCOVER

KEY	PARTNUMBER	U/M	DESCRIPTION
1	123666-01-000	EA	STEPCOVER-SLIDING
2	071387-05-000	EA	ELBOW-MALE-BRAKETUBE-1/4X1/4
3	071386-06-000	EA	CONNECTOR-MALE-1/4TUBEX1/4
4	124625-01-000	EA	VALVE-AIR-DOUBLESOLENOID
5	124382-01-000	EA	REGULATOR-AIR/MINIATURE
6	086241-02-000	EA	VALVE-AIR-1/8"MPT-TANK
7	124625-04-000	EA	FITTING-STRAIGHTREDUCER
8	124625-05-000	EA	FITTING-ELBOWREDUCER
9	085763-02-000	EA	TEE-MALE-RUN-BRAKETUBE-1/4"X1/4"
10	124625-03-000	EA	SILENCERS-AIRVALVE
11	124628-01-000	EA	VALVE-AIR-OVERRIDE-3-WAY
11	124628-02-000	EA	KNOB-F/MANUALOVERRIDEVALVE
11	124039-01-01A	EA	APPLIQUE-MANUALVALVE
12	071390-04-000	EA	TUBING-AIRBRAKE-1/4"OD-BLKWEATHERHEAD

ELECTRICALGROUP

EXTERIORLIGHTS&DOORBELL

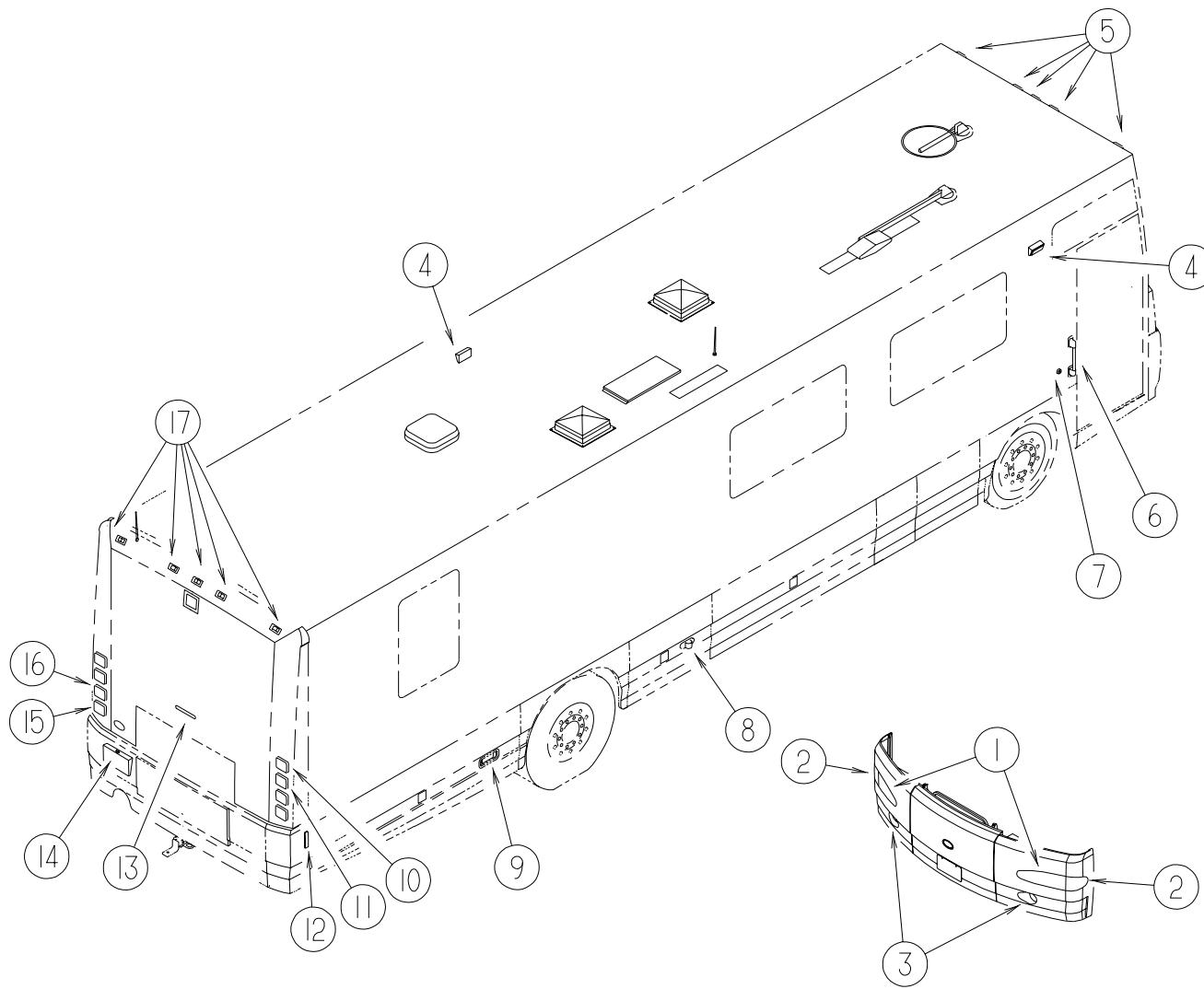

KEY	PARTNUMBER	U/M	DESCRIPTION
1	124162-02-000	EA	HEADLAMP-DRIVERW/HALOGENBULB
1	124162-01-000	EA	HEADLAMP-PASSENGERW/HALOGENBULB
	124163-01-000	EA	CLIP
2	124161-02-000	EA	LAMP-DRIVERPARK/TURN
2	124161-01-000	EA	LAMP-PASSENGERPARK/TURN
	098842-51-003	EA	EXTRUSION-SPACER/DOOR.5"
	037936-01-000	EA	BULB-12VNUMBER1157A-2.10AMP-AMBERGLASS
3	117827-01-000	EA	LAMP-FOG-CLEARLENS-RED
	117503-02-01A	EA	HOUSING-FOGLAMP
4	097917-01-06A	EA	LIGHT-PORCH-BRIGHTWHITE
	008215-01-000	EA	BULB-12VOLT-#1003-.94AMP
	097917-01-700	EA	LENS-LIGHT-CLEAR
	058028-01-000	EA	CONNECTOR-ELECTRICALPIGTAIL-NYLON-CLEAR
4	008089-02-000	EA	LIGHT-PORCH-RECESSED-CANADIAN
	008089-01-700	EA	LENS-LIGHT-RECESSED-PORCH-CANADIAN
	008214-01-000	EA	BULB-12VOLTNO67-0.59AMP-CANADIAN
5	102520-01-000	EA	LIGHT-CLEARANCE-W/OSOCKET/HOUSING-AMBER
	067789-02-000	EA	SOCKET-LAMP
	088474-09-000	EA	HOUSING-ELECTRICAL-3TERMINAL
	088476-01-000	EA	TERMINAL-ELECTRICAL
	036196-01-000	EA	BULB-12VOLT-#194-.27AMP-BAYONETTE
	102541-01-000	EA	GASKET-CLEARANCELIGHT
	102540-01-000	EA	SEAL-SCREW-ROUND-RUBBER
6	115102-01-000	EA	ASSISTHANDLE-LIGHTED-"LUXOR"IMPRINTED
7	095187-02-000	EA	SWITCH-DOORBELL
8	113293-01-000	EA	LAMP-SIDEMARKER/TURN
	037935-01-000	EA	BULB-12V-#1157OR#2057-2.1AMP-CLEARGLASS
	106687-02-000	EA	SOCKET-LIGHT-3-WIRE
9	106688-04-000	EA	LIGHT-CLEARAUXILIARY(LENS/BACKPAN)
	037934-01-000	EA	BULB-12V-#1156-2.1AMPCLEARGLASS
	106687-01-000	EA	SOCKET-LIGHT-2-WIRE
10	124186-03-000	EA	LIGHT-STOP/TAIL-RED
	124234-01-000	EA	BULB-12VOLT/1.7-.42AMP#7528
11	124186-02-000	EA	LIGHT-TURN/AMBER
	124220-01-000	EA	BULB-12VOLT/1.75AMP/21WATT-#7506
12	117826-01-000	EA	SIDEMARKERLAMPASSEMBLY-RED
	036196-01-000	EA	BULB-12VOLT-#194-.27AMP-BAYONETTE
	117826-03-000	EA	GASKET-MARKERLIGHT
13	121950-01-000	EA	LIGHT-BRAKE-CENTERMOUNT
14	087201-01-000	EA	LIGHT-HALFROUND-1"X1.7"-PLASTIC-BLACK
15	124186-01-000	EA	LIGHT-BACKUP(WHITE/CLEAR)
	124220-01-000	EA	BULB-12VOLT/1.75AMP/21WATT-#7506
16	124186-04-000	EA	REFLECTOR-RED
17	102520-02-000	EA	LIGHT-CLEARANCE-W/OSOCKET/HOUSING-RED
	067789-02-000	EA	SOCKET-LAMP
	088474-09-000	EA	HOUSING-ELECTRICAL-3TERMINAL
	088476-01-000	EA	TERMINAL-ELECTRICAL
	036196-01-000	EA	BULB-12VOLT-#194-.27AMP-BAYONETTE
	102541-01-000	EA	GASKET-CLEARANCELIGHT
	102540-01-000	EA	SEAL-SCREW-ROUND-RUBBER

ELECTRICALGROUP(CONTINUED)
INTERIORLIGHTS,BULBS&SWITCHES(110V)

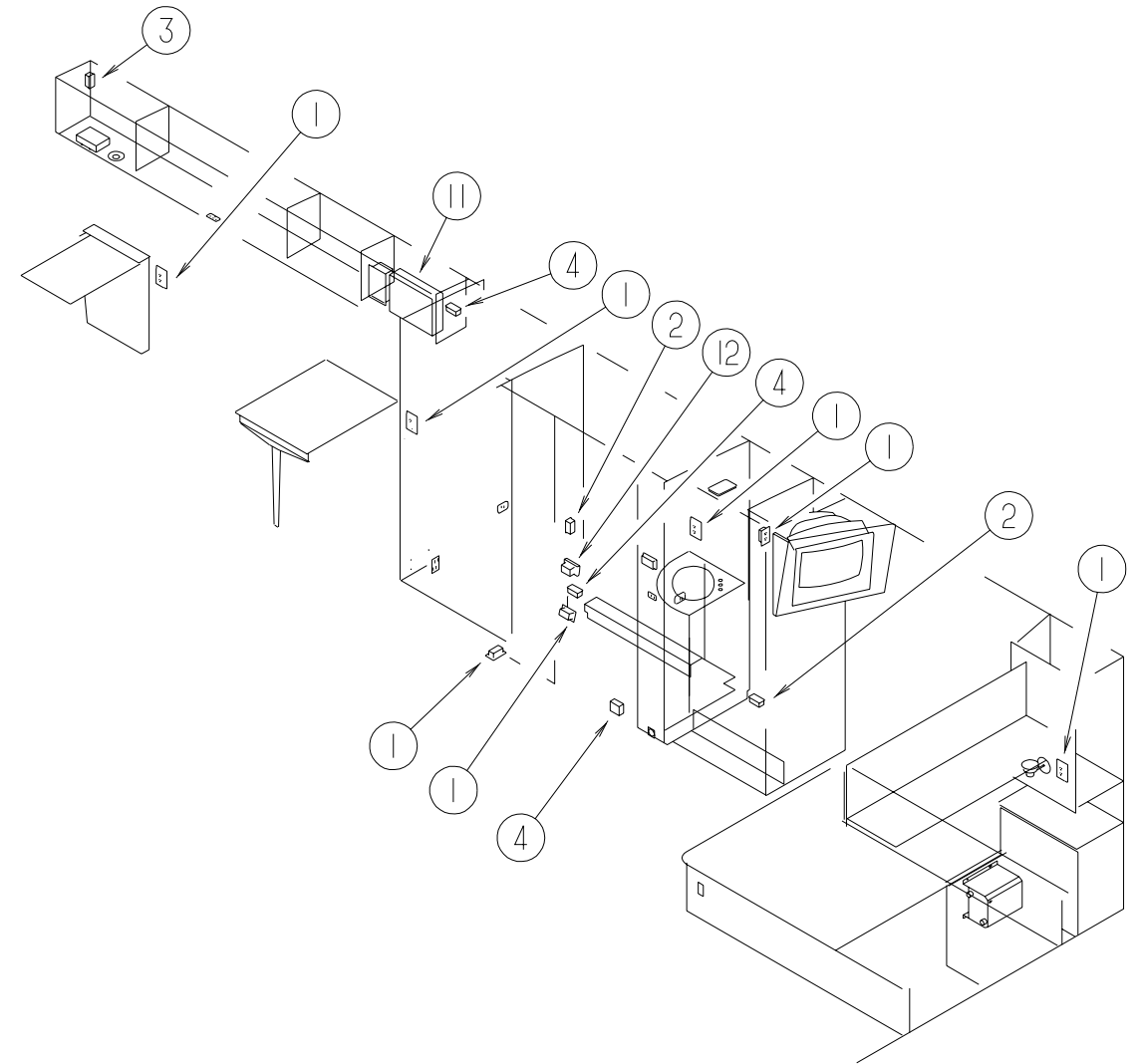
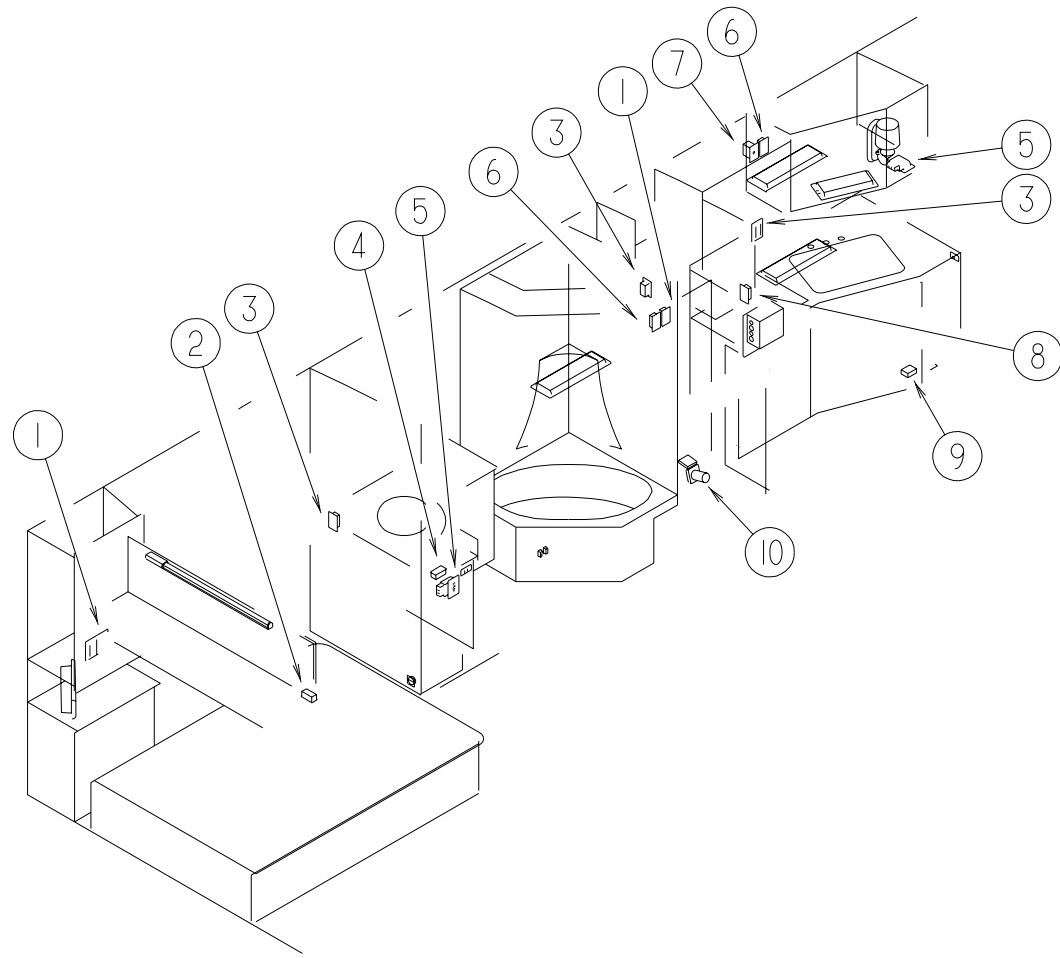

KEY	PARTNUMBER	U/M	DESCRIPTION
1	058708-01-000	EA	RECEPTACLE-ELECTRIC-DOUBLE-BROWN
1	058708-02-000	EA	RECEPTACLE-ELECTRIC-DOUBLE-IVORY
1	113906-01-HQ0	EA	SPACER-RECEPTACLE-W/REMOTECONTROL
2	058707-01-000	EA	RECEPTACLE-ELECTRIC-SINGLE-BROWN
3	084420-01-000	EA	SWITCH-TOGGLE-15AMP-120VOLT-BROWN
4	058707-02-000	EA	RECEPTACLE-BLANKJUNCTIONBOX
5	084076-01-000	EA	RECEPTACLE-GFI-15AMP-125VOLT-IVORY
5	084076-02-000	EA	RECEPTACLE-GFI-15AMP-125VOLT-BROWN
	091910-02-000	EA	BOX-ELECTRIC-2.2"X3.5"X1.7"-PLASTIC
6	058708-05-000	EA	RECEPTACLE-SINGLE-BROWN
7	101894-02-01A	EA	SWITCH-TOGGLE-20AMPSINGLEPOLE-BROWN
7	101911-01-01A	EA	WALLPLATE-SWITCH(1GANG)

KEY	PARTNUMBER	U/M	DESCRIPTION
7	113088-01-000	EA	BOX-ELECTRIC-3"X2"X2.75"
7	008294-01-000	EA	COVER-ELECTRICALBOX-BLANK/STEEL-4"X4"-GRAY
8	058707-01-000	EA	RECEPTACLE-ELECTRIC-SINGLE-BROWN-W/ODISHWASHER
8	058708-01-000	EA	RECEPTACLE-ELECTRIC-DOUBLE-BROWN
8	058708-02-000	EA	RECEPTACLE-ELECTRIC-DOUBLE-IVORY
9	008289-01-000	EA	BOX-ELECTRIC/STEEL-1/2"&3/4"KNOCKOUTS-4"X4"
9	008289-02-000	EA	BOX-ELECTRIC/STEEL-1/2"&3/4"KNOCKOUTS-4"X4"-CANADIAN
9	008294-01-000	EA	COVER-ELECTRICALBOX-BLANK/STEEL-4"X4"-GRAY
9	008294-02-000	EA	COVER-ELECTRICALBOX-BLANK/STEEL-4"X4"-GRAY-CANADIAN
10	115930-02-000	EA	INLET-50AMP-240VOLT-EXTERIOR
11	108915-02-000	EA	LOADCENTER-120/240VOLT-100AMP
12	112822-01-01A	EA	RECEPTACLE-DUPLEX-IVORY
12	112824-01-03A	EA	COVER-RECEPTACLE-EXTERIORDUPLEX

ELECTRICALGROUP(CONTINUED)
INTERIORLIGHTS,BULBS&SWITCHES(LOWVOLTAGE)

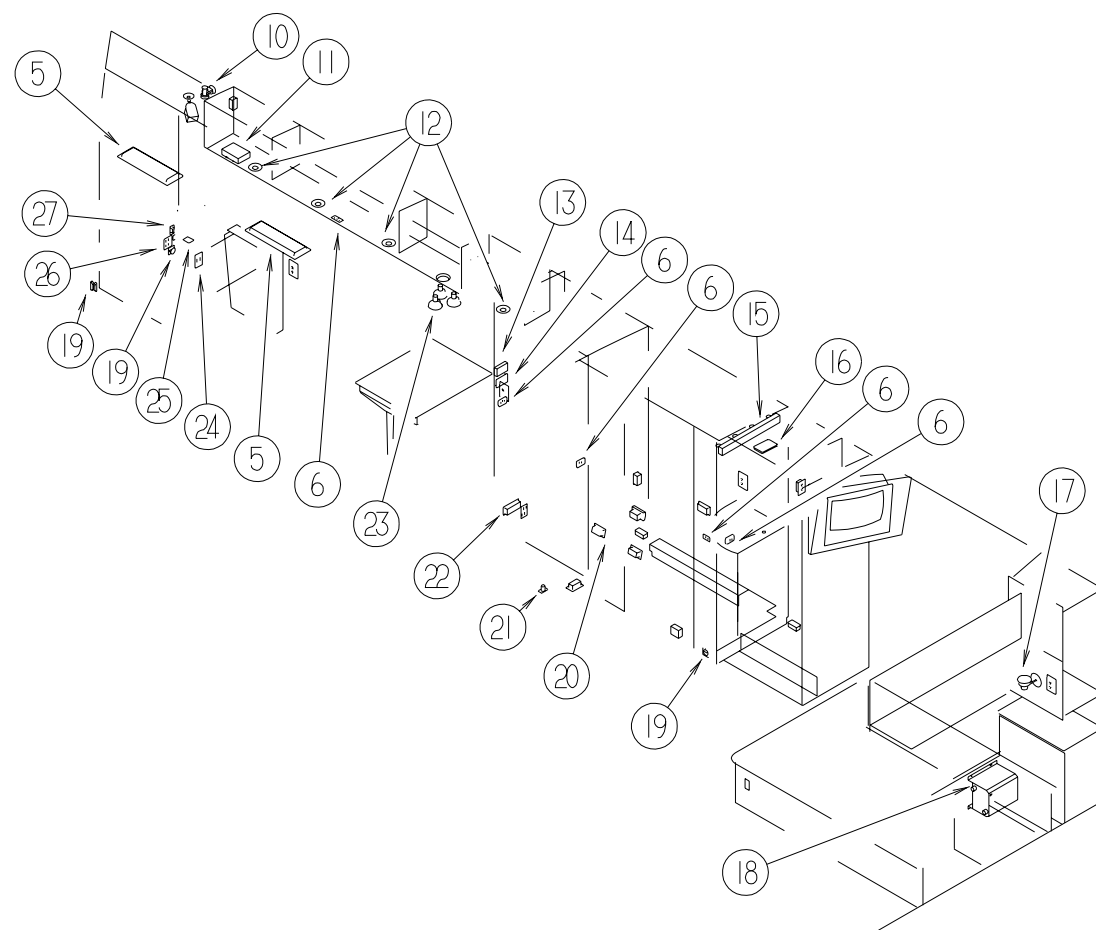
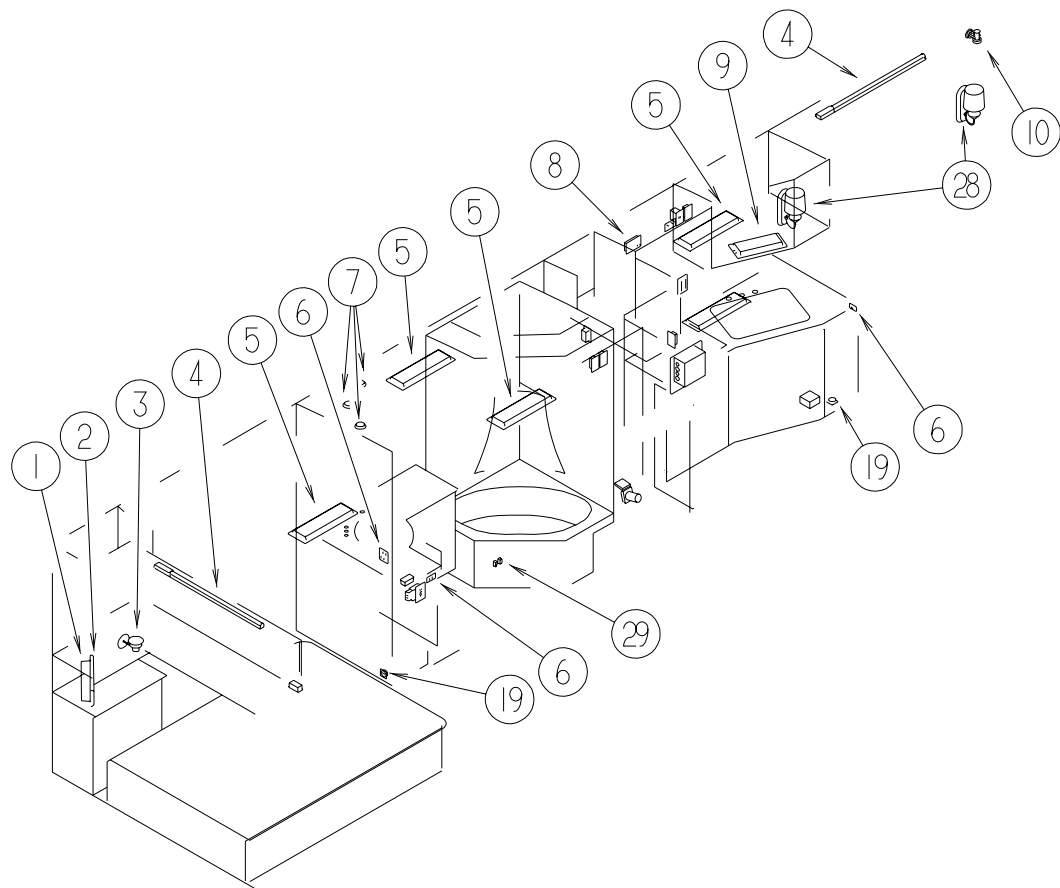

KEY	PARTNUMBER	U/M	DESCRIPTION	VENDORNO.
1	109053-02-000	EA	RADIO-AM/FMCASSETTE-WALLMOUNT	
2	108357-10-000	EA	SWITCH-ROCKERSPDTW/LIGHT-MOM/NONE/MOM-5TERMINAL	
	108356-05-01A	EA	COVER/ACTUATORSWITCH-3GROOVESW/LENS-GENSET-CONTURAIIII	
	098351-07-01A	EA	PLATE-SWITCH-GENERATOR-POLISHEDBRASS	
3	119258-04-01A	EA	LAMP-WALL	
	117805-01-000	EA	BULB-12VOLT-NUMBER921F-1/4AMPS	
4	113371-03-000	EA	LIGHT-FLUORESCENT42"-STRIP-THIN-LITE	
5	091937-04-000	EA	LIGHT-FLUORESCENT-12V/30WATT-20.8"LONG-THINLITE	
	091937-03-000	EA	BULB-FLOURESCENTLIGHT-12VOLT	
	091937-02-000	EA	LENS-LIGHT,FLUORESCENT-THINLITE736	
6	079364-01-000	EA	SWITCH-ON/OFFROCKER-2TERMINAL-BROWN	
6	079364-04-000	EA	SWITCH-ON/OFFROCKER-2TERMINAL-BLACK	
6	079364-03-000	EA	SWITCH-ON/OFFROCKER-3TERMINAL-BROWN	
6	079364-02-000	EA	SWITCH-ON/OFFROCKER-3TERMINAL-BLACK	
	098351-13-01A	EA	PLATE-SWITCH-4GANG	
7	123775-01-01A	EA	LIGHT-HALOGEN-ROUND	
	123775-01-700	EA	BULB-10WATT-HALOGEN	71-JC10
8	113685-03-000	EA	REMOTEPANEL-INVERTER/CHARGER	
9	091937-05-000	EA	LIGHT-FLUORESCENT-12V/16WATT-15"LONG-THINLITE	
	091937-05-701	EA	LENS-LIGHT,FLUORESCENT	
10	123916-01-01A	EA	LIGHT-READING-SWIVEL-BRASS	
	123917-01-000	EA	BULB-12V-HALOGENSPOT	
11	095186-02-000	EA	BELL-DOOR	
12	123775-01-01A	EA	LIGHT-HALOGEN-ROUND	
	123775-01-700	EA	BULB-10WATT-HALOGEN	
13	105620-09-000	EA	THERMOSTAT-A/C&FURNACE-HORIZONTALMOUNT4.25"X2.5"	
14	115505-01-000	EA	LIGHT-MONITOR/SOLARPANEL-REDLEDINDICATOR	

KEY	PARTNUMBER	U/M	DESCRIPTION	VENDORNO.
15	123774-01-01A	EA	LIGHT-MAKEUP-4BULB	
16	098024-01-01A	EA	LIGHT-DOME-1BULB	
	098024-01-700	EA	LENS-LIGHT	
	098024-01-701	EA	LENS-OPTICLEAR-SKYLITE	
	098024-01-702	EA	LENS	
17	119258-04-01A	EA	LAMP-WALL	
	117805-01-000	EA	BULB-12VOLT-NUMBER921F-1/4AMPS	
18	113685-01-000	EA	INVERTER-CHARGER-2000WAC	
19	108354-01-01A	EA	LIGHT-COURTESY	
20	076319-09-000	EA	WALLPLATE-CABLERECEPTACLE-TV-SINGLE-BROWN	
21	111414-01-000	EA	RECEPTACLE-12V-W/OBIMETAL	
	111386-01-04B	EA	PLATE-RECEPTACLE-12VOLT-BLACK	
22	103613-03-000	EA	DETECTOR-LPGAS-W/OSHUT-OFFVALVE	
23	093575-10-01A	EA	LIGHT-CEILING-TRIPLE-UL/CSA	
24	093253-01-01A	EA	PLATE-WALL-TELEPHONE-BEIGE	
	093253-01-02A	EA	PLATE-WALL-TELEPHONE-BROWN	
25	079364-07-000	EA	SWITCH-MOM/OFF/MOMROCKER-BLACK	
26	098351-08-01A	EA	PLATE-SWITCH-4GANGW/LABEL	
	079364-04-000	EA	SWITCH-ON/OFFROCKER-2TERMINAL-BLACK	
27	093132-02-000	EA	SWITCH-ROCKER-5TERM-KEYLOCK/ARROWF/POWERDOORLOCK	
	094086-01-01A	EA	PLATE-SWITCH-SINGLEGANG-1.8"X3"-BLACKPLASTIC	
28	119258-01-01A	EA	LAMP-WALL	
	119258-01-02A	EA	LAMP-WALL-FRENCHGOLD	
	119258-01-700	EA	FINIAL	
29	108357-01-000	EA	SWITCH-ROCKERSPST-ON/OFF-2TERMINAL	
	108356-01-01A	EA	COVER/ACTUATORSWITCH-3GROOVES-CONTURAIIII-BLACK	

ELECTRICALGROUP(CONTINUED)

CIRCUITBREAKERS&FUSES

KEY	PARTNUMBER	U/M	DESCRIPTION
	008235-01-000	EA	FUSE-15AMP/12VOLT-AUTOMOTIVE
	062037-01-000	EA	HOUSING-AUTOFUSE-NATURAL
	062037-03-000	EA	HOUSING-AUTOFUSE-BLACK
	062037-04-000	EA	HOUSING-AUTOFUSE-BLUE
	062037-05-000	EA	HOUSING-AUTOFUSE-GRAY
	062037-06-000	EA	HOUSING-AUTOFUSE-BROWN
	062901-02-000	EA	FUSE-05AMPS-AUTOMOTIVE
	062901-04-000	EA	FUSE-10AMPS-AUTOMOTIVE
	062901-05-000	EA	FUSE-15AMPS-AUTOMOTIVE
	062901-06-000	EA	FUSE-20AMPS-AUTOMOTIVE
	062901-07-000	EA	FUSE-25AMPS-AUTOMOTIVE
	062901-08-000	EA	FUSE-30AMPS-AUTOMOTIVE
	083209-01-000	EA	CIRCUITBREAKER-15AMP-120VOLT-CANADIAN
	083209-02-000	EA	CIRCUITBREAKER-15/15AMP-120VOLT
	083209-03-000	EA	CIRCUITBREAKER-15/20AMP-120VOLT
	083209-04-000	EA	CIRCUITBREAKER-30AMP-120VOLT
	083209-05-000	EA	CIRCUITBREAKER-20A-120VOLT
	083209-06-000	EA	CIRCUITBREAKER-30/15AMP-120VOLT
	083209-07-000	EA	CIRCUITBREAKER-20/20AMP-120VOLT
	093654-01-000	EA	CIRCUITBREAKER-6AMP-12VOLT
	093654-02-000	EA	CIRCUITBREAKER-15AMP-12VOLT
	093655-01-000	EA	CIRCUITBREAKER-25AMP-12VOLT
	093674-01-000	EA	PLATE-CIRCUITBREAKER-HOUSE-8.4"X4.1"-STEEL
	097611-01-000	EA	CIRCUITBREAKER-10AMP-12VOLT
	100341-01-000	EA	FUSEHOLDER-INLINETYPE
	108669-01-000	EA	HOUSING-AUTOFUSEHOLDER
	108916-01-000	EA	CIRCUITBREAKER-50AMP-12VOLT-2POLE
	113482-01-000	EA	CIRCUITBREAKER-55AMP
	115187-01-000	EA	FUSE-300AMP-NON-DELAY
	115187-02-000	EA	FUSEHOLDER
	122811-01-000	EA	CIRCUITBREAKER-20/50/50/20

CONVERTERS,INVERTER&LOADCENTERS

KEY	PARTNUMBER	U/M	DESCRIPTION
	108915-01-000	EA	LOADCENTER-120/240VOLT-125AMP
	108915-02-000	EA	LOADCENTER-120/240VOLT-100AMP
	109677-01-000	EA	LOADCENTER-120VOLT-40AMP
	113132-01-000	EA	LOADCENTER-120/240VOLT-60AMP
	113685-01-000	EA	INVERTER-CHARGER-2000WAC
	113685-03-000	EA	REMOTEPANEL-INVERTER/CHARGER
	123058-01-000	EA	CONVERTER-55AMP-ELECTRONIC-4 1/8"HX7"WX123/8"L

WIREASSEMBLIES

KEY	PARTNUMBER	U/M	DESCRIPTION
	090986-01-000	EA	WIREASSEMBLY-ELECTRICSTEP
	096449-01-000	EA	WIREASSEMBLY-WATERTANKTOMONITORPANEL
	096717-03-000	EA	WIRE-REARMONITOR-AFTERMARKETINSTALLATION
	097618-01-000	EA	WIREASSEMBLY-MONITORPANEL-W/3WIRES&ORANGERESISTOR ORANGERESISTORW/3(ORANGE-GREEN-BLUE)WIRES
	102636-03-000	EA	WIREASSEMBLY-CLEARANCELAMPS
	104271-01-000	EA	WIREASSEMBLY-SPEAKER-TV
	107306-01-000	EA	WIREASSEMBLY-INSTRUMENTPANEL-DOCKINGLAMPS
	107597-02-000	EA	WIREASSEMBLY-INSTRUMENTPANEL-FOGLAMPS
	108029-01-000	EA	WIREASSEMBLY-POWERDRIVERSEAT
	108303-01-000	EA	WIREASSEMBLY-REARAUTOHEATER
	108304-01-000	EA	WIREASSEMBLY-INSTRUMENTPANEL-AUXILIARYFANS
	111581-01-000	EA	WIREASSEMBLY-AIRHORN
	113639-01-000	FT	CABLE-3/0AWGSTRADED-RED
	113639-02-000	FT	CABLE-3/9AWGSTRADED
	116687-02-000	FT	WIRE-6AWG
	124336-01-000	EA	WIRE-REARSTEREO-12PIN

ELECTRICALGROUP(CONTINUED)

RECEPTACLES

KEY	PARTNUMBER	U/M	DESCRIPTION
	058707-01-000	EA	RECEPTACLE-ELECTRIC-SINGLE-BROWN
	058707-02-000	EA	RECEPTACLE-BLANKJUNCTIONBOX
	058708-01-000	EA	RECEPTACLE-ELECTRIC-DOUBLE-BROWN
	058708-02-000	EA	RECEPTACLE-ELECTRIC-DOUBLE-IVORY
	058708-05-000	EA	RECEPTACLE-SINGLE-BROWN
	084076-01-000	EA	RECEPTACLE-GFI-15AMP-125VOLT-IVORY
	084076-02-000	EA	RECEPTACLE-GFI-15AMP-125VOLT-BROWN
	084077-02-000	EA	RECEPTACLECOVER
	102568-01-E41	EA	SPACER-RECEPTACLE-BETWEENSIDEWALL&PLATE-WOOD
	111386-01-04B	EA	PLATE-RECEPTACLE-12VOLT-BLACK
	112822-01-01A	EA	RECEPTACLE-DUPLEX-IVORY
	112824-01-03A	EA	COVER-RECEPTACLE-EXTERIORDUPLEX
	115930-02-000	EA	INLET-50AMP-240VOLT-EXTERIOR

SWITCHES

KEY	PARTNUMBER	U/M	DESCRIPTION
	073626-04-000	EA	COVER-ELECTRIC-10.4'X7.8"
	079364-02-000	EA	SWITCH-ON/OFFROCKER-3TERMINAL-BLACK
	079364-04-000	EA	SWITCH-ON/OFFROCKER-2TERMINAL-BLACK
	079364-07-000	EA	SWITCH-MOM/OFF/MOMROCKER-BLACK
	084420-01-000	EA	SWITCH-TOGGLE-15AMP-120VOLT-BROWN
	087695-02-000	EA	SWITCH-HEATER-EXTERIORMIRROR
	093132-01-000	EA	SWITCH-ROCKER-5TERMINAL-W/ARROWSF/POWERWINDOWS
	093132-02-000	EA	SWITCH-ROCKER-5TERM-KEYLOCK/ARROWF/POWERDOORLOCK
	094086-01-01A	EA	PLATE-SWITCH-SINGLE GANG-1.8"X3"-BLACKPLASTIC
	095188-01-01A	EA	SPACER-SWITCH-2.3"X3.4"-PLASTIC-DARKBROWN
	095188-03-01A	EA	SPACER-SWITCH-DARKBROWN
	096241-03-000	EA	SWITCH-BLANK
	098351-01-01A	EA	PLATE-SWITCH-1GANGPOLISHEDBRASS
	098351-02-01A	EA	PLATE-SWITCH-2GANGPOLISHEDBRASS
	098351-03-01A	EA	PLATE-SWITCH-3GANGPOLISHEDBRASS
	098351-07-01A	EA	PLATE-SWITCH-GENERATOR-POLISHEDBRASS
	098351-08-01A	EA	PLATE-SWITCH-4GANGW/LABEL
	098351-09-01A	EA	PLATE-SWITCH-SPEAKERSELECT-POLISHEDBRASS
	098351-12-01A	EA	PLATE-SWITCH-2GANGW/LABEL
	098351-13-01A	EA	PLATE-SWITCH-4GANG
	099982-01-02A	EA	PLATE-SWITCH
	099982-02-01A	EA	PLATE-SWITCH-BLACK
	101894-01-01A	EA	SWITCH-3WAY-BROWN(110VOLT) FROM: 00-00-00 THRU: 05-07-97
	101894-02-01A	EA	SWITCH-TOGGLE-20AMPSINGLEPOLE-BROWN FROM: 05-08-97 THRU: 99-99-99
	101911-01-01A	EA	WALLPLATE-SWITCH(1GANG)
	103473-12-01A	EA	PLATE-SWITCH-WINDOW-LEFTHAND
	108355-01-000	EA	HOUSING-SWITCH
	108356-01-02A	EA	COVER/ACTUATORSWITCH-3GROOVES-CONTURAIII-TAN
	108356-03-02A	EA	COVER/ACTUATORSWITCH-3GROOVESW/LIGHT-CONTURAIII-BLACK
	108356-05-01A	EA	COVER/ACTUATORSWITCH-3GROOVESW/LENS-GENSET-CONTURAIII
	108357-01-000	EA	SWITCH-ROCKERSPST-ON/OFF-2TERMINAL
	108357-03-000	EA	SWITCH-ROCKERSPDT-ON/OFF/ON-3TERMINAL
	108357-06-000	EA	SWITCH-ROCKERDPDT-MOM/OFF/MOM-6TERMINAL
	108357-08-000	EA	SWITCH-ROCKERDPDT-ON/NONE/ON-6TERMINAL
	108357-09-000	EA	SWITCH-ROCKERSPDT-ON/NONE/MOM-3TERMINAL
	108357-10-000	EA	SWITCH-ROCKERSPDTW/LIGHT-MOM/NONE/MOM-5TERMINAL
	108357-14-000	EA	SWITCH-ROCKERSPDTW/LIGHT-ON/NONE/OFF-4TERMINAL
	109294-01-01A	EA	SWITCHPANEL-W/SWITCHES-VENTFAN
	118662-04-02B	EA	PLATE-SWITCH-WINDOW/MIRROR
	119494-01-000	EA	SWITCH-AUDIO-RADIOW/TV
	120192-01-01A	EA	SWITCH-ROCKER-DPST

ELECTRICALGROUP(CONTINUED)
INTERIORLIGHTS

KEY	PARTNUMBER	U/M	DESCRIPTION	VENDORNO.
	008103-01-000	EA	BULB-DASH/AISLELIGHT-#53-12VOLT-.12AMP	
	008213-01-000	EA	BULB-12V,NO.57-.24AMP	
	087694-01-000	EA	LIGHT-WARDROBE/CLOSET-W/SWITCH	
	087694-01-700	EA	BULB	GE561
	103603-01-000	EA	BULB-12VOLT-#74-.12AWEDGE-GE22-25USEDINDASH	
	086280-01-000	EA	LIGHT-SURFACEMOUNT-12VOLT	
	086280-01-700	EA	BULB-12V	ARP1089
	098024-01-03A	EA	LIGHT-DOME-1BULB-WHITE	
	008218-01-000	EA	BULB-DOMELIGHT-12VOLT-NO.1141	
	098024-01-700	EA	LENS-LIGHT	807877
	065201-17-000	EA	SHADE-LAMP-SAHARASUNRISE	
	067479-01-000	EA	BULB-12VOLT-#1076-1.80AMP	
	091937-04-000	EA	LIGHT-FLUORESCENT-12V/30WATT-20.8"LONG-THINLITE OBTAINBULBLOCALLY-LENSNOTAVAILABLESEPARATELY	
	091937-05-000	EA	LIGHT-FLUORESCENT-12V/16WATT-15"LONG-THINLITE	
	091937-05-701	EA	LENS-LIGHT-FLUORESCENT	D-732
	093575-10-01A	EA	LIGHT-CEILING-TRIPLEUL/CSA	
	104173-01-01A	EA	LIGHT-DESIGNER-BRASS	
	104173-01-700	EA	BULB	81900
	108354-01-01A	EA	LIGHT-COURTESY	
	108354-01-700	EA	BULB-COURTESYLIGHT	395-B
	113371-03-000	EA	LIGHT-FLUORESCENT42"-STRIP-THIN-LITE	
	117805-01-000	EA	BULB-12VOLT-NUMBER921F-1/4AMPS	
	119258-01-01A	EA	LAMP-WALL	
	119258-03-01A	EA	LAMP-WALL	
	119258-04-01A	EA	LAMP-WALL	
	119258-01-700	EA	FINIAL	12-0322
	123774-01-01A	EA	LIGHT-MAKEUP-4BULB	
	123775-01-01A	EA	LIGHT-HALOGEN-ROUND	
	123775-01-700	EA	BULB-10WATT-HALOGEN	71-JC10
	123916-01-01A	EA	LIGHT-READING-SWIVEL-BRASS	
	123917-01-000	EA	BULB-12V-HALOGENSPOT	
	123918-01-000	EA	BULB-12V-MAKEUPWHITE	
	124186-04-000	EA	REFLECTOR-RED	

ELECTRICBOXES&CORDS

KEY	PARTNUMBER	U/M	DESCRIPTION
	091910-01-000	EA	BOX-ELECTRIC-3.8"X3.5"X1.8"-PLASTIC
	091910-02-000	EA	BOX-ELECTRIC-2.2"X3.5"X1.7"-PLASTIC
	091910-03-000	EA	BOX-ELECTRICAL-PLASTIC.50
	092492-08-000	EA	SEAL-ELECTRICBOX
	098196-01-000	EA	LATCH-1/4TURN-T-BAR
	108934-01-000	EA	CORD-POWER-50AMP-4WIRE-36'
	109925-01-000	EA	DOOR-ELECTRICALBOX
	109925-03-000	EA	DOOR-ELECTRICALBOX
	113088-01-000	EA	BOX-ELECTRIC-3"X2"X2.75"
	113096-01-000	EA	CORD-POWER-50AMP-4WIRE-36'-CSA
	121470-01-000	EA	CORD/EXTENSION-6FOOT-16-2WIRE

ELECTRICALGROUP(CONTINUED)
CONNECTORS&CONDUIT

KEY	PARTNUMBER	U/M	DESCRIPTION
	007942-01-000	EA	TAB-WIRE10TO14AWG
	007954-01-000	EA	RECEPTACLE-HOUSING-6POSITION
	007956-05-000	EA	INSULATOR-SHRINK-.25IDX1.50-BLACK
	008311-01-000	EA	CONNECTOR-WIRENUT-INSULATED-RED
	008312-01-000	EA	CONNECTOR-WIRENUT-INSULATED-BLUE
	008313-01-000	EA	CONNECTOR-WIRENUT-INSULATED-YELLOW
	008314-01-000	EA	CONNECTOR-WIRENUT-INSULATED-GRAY
	008326-01-000	EA	TERMINAL-RING-16/14WIRE-3/8"STUD
	008331-01-000	EA	TERMINAL-RING-TONGUE-#4WIRE-3/8"STUD-COPPER
	008348-01-000	EA	TERMINAL-RING-3/8"STUD2GA.WIRE
	008355-01-000	EA	CONNECTOR-CABLECLAMPING-3/4"
	008356-01-000	EA	CONNECTOR-PLASTIC-3/8"AVG
	035416-04-000	EA	TERMINAL-RING-#10STUDFIT-INSULATEDBARREL#16/14
	041953-01-000	FT	CONDUIT-CONVOLUTESLIT-.5"ID
	041953-03-000	FT	CONDUIT-CONVOLUTESLIT-1"ID(CLOTHESRODCOVER)
	041953-05-000	FT	CONDUIT-CONVOLUTESOLID-.62"ID
	041953-06-000	FT	CONDUIT-CONVOLUTESOLID-.375"ID
	041953-07-000	FT	CONDUIT-CONVOLUTESOLID-.25"ID
	041953-08-000	FT	CONDUIT-CONVOLUTESOLID-1.50"ID
	041953-09-000	FT	CONDUIT-CONVOLUTESOLID-.50"ID
	041953-10-000	FT	CONDUIT-CONVOLUTESOLID-.75"ID
	041953-11-000	FT	CONDUIT-CONVOLUTESOLID-1.10"ID
	047443-01-000	EA	TERMINAL-.250RECEPTACLEFIT-INSULATED-16/14AWG
	047443-02-000	EA	TERMINAL-.250RECEPTACLEFIT-INSULATED-12/10AWG
	058028-01-000	EA	CONNECTOR-ELECTRICALPIGTAIL-NYLON-CLEAR
	062036-01-000	EA	TERMINAL-PACK-CON-12/10AWG
	062036-02-000	EA	TERMINAL-PACK-CON-16/14AWG
	077479-01-000	EA	BOOT-BATTERYTERMINAL-DOUBLECABLE
	077479-02-000	EA	BOOT-BATTERYTERMINAL-SINGLECABLE
	080015-02-000	EA	RECEPTACLE-FLAG-.185-16/14GAUGE
	082109-01-000	EA	HOUSING-CONNECTOR-PACKARD
	082741-01-000	EA	CONNECTORBODY-2CONNECTORMALE
	085724-01-000	EA	SOCKET-DOUBLECONTACT-TAILLIGHT
	087949-03-000	EA	BUSSBAR-4POSITION
	088267-01-000	EA	TERMINAL-FEMALE-1/4
	088473-01-000	EA	HOUSING-PIN-12CAVITY
	088473-02-000	EA	HOUSING-PIN-15CAVITY
	088473-03-000	EA	HOUSING-PIN-9CAVITY
	088473-06-000	EA	HOUSING-PIN-6CAVITY
	088473-07-000	EA	HOUSING-PIN-5CAVITY
	088473-08-000	EA	HOUSING-PIN-4CAVITY
	088473-09-000	EA	HOUSING-PIN-3CAVITY
	088473-10-000	EA	HOUSING-PIN-2CAVITY
	088474-01-000	EA	HOUSING-SOCKET-12CAVITY
	088474-02-000	EA	HOUSING-SOCKET-15CAVITY
	088474-03-000	EA	HOUSING-SOCKET-9CAVITY
	088474-06-000	EA	HOUSING-SOCKET-6CAVITY
	088474-07-000	EA	HOUSING-SOCKET-5CAVITY
	088474-08-000	EA	HOUSING-SOCKET-4CAVITY
	088474-09-000	EA	HOUSING-SOCKET-3CAVITY
	088474-10-000	EA	HOUSING-SOCKET-2CAVITY
	088475-01-000	EA	PIN-CONNECTOR-14-20AWG
	088475-02-000	EA	PIN-CONNECTOR-10-12AWG
	088476-01-000	EA	TERMINAL-ELECTRICAL
	088476-02-000	EA	SOCKET-CONNECTOR-12-10GA-PRE-TIN
	092786-03-000	EA	BUSSBAR-6.9"LONG
	098260-01-000	EA	TERMINAL-MALE-56SERIES
	098261-02-000	EA	SOCKET-CONNECTOR-WEATHERPACK
	098262-01-000	EA	SEAL-CONNECTOR-WEATHERPACK

ELECTRICALGROUP(CONTINUED)
CONNECTORS&CONDUIT(CONTINUED)

KEY	PARTNUMBER	U/M	DESCRIPTION
	098264-01-000	EA	HOUSING-2PIN-WEATHERPACK
	098265-02-000	EA	HOUSING-2PIN-WEATHERPACK
	101571-01-000	EA	HOUSING-2POSITION-MALE
	102777-02-000	EA	TERMINAL-RING-#6STUD-10AWG
	103608-01-000	EA	SOCKET-WEDGEBASEW/LEADS
	104100-01-000	EA	HOUSING-1POSITION-75AMPS
	104100-02-000	EA	TERMINAL-75AMP
	104100-03-000	EA	TERMINAL-75AMP
	106655-02-000	EA	TERMINAL-FUSEBLOCK-10-12AWG
	110178-01-000	EA	HOUSING-WIPERMOTOR
	112823-01-000	EA	SPLICE-REDUCER-16-14TO18-22
	113308-01-000	EA	TERMINAL-FEMALE-M/P-14-16-280
	113468-01-000	EA	HOUSINGUSEDONWIPER/WASHERWIREASM
	114442-01-000	EA	HOUSING-1POSITION-FEMALE
	115931-02-000	EA	COVER-CONNECTOR
	115932-02-000	EA	CONNECTOR-FEMALE-50AMP-240VOLT
	117700-01-000	EA	HOUSING-2POSITION-METRI-PACK-FEMALE
	118820-01-000	EA	INSULATOR-TERMINAL
	119223-01-000	EA	HOUSING-6POSITION-MALE-WEATHERPAK
	125323-02-000	EA	HOUSING-8POSITION-MALE
	125324-01-000	EA	TERMINAL-MALE-METRI-PACK-150
	125325-01-000	EA	SEAL-CAVITY

FLASHER,SOLENOID,DIODE&RELAYS

KEY	PARTNUMBER	U/M	DESCRIPTION
	007093-01-000	EA	SIGNALFLASHER
	008188-01-000	EA	SOLENOID-3POST-BATTERYCHANGEOVER

EXTERIORBODYGROUP

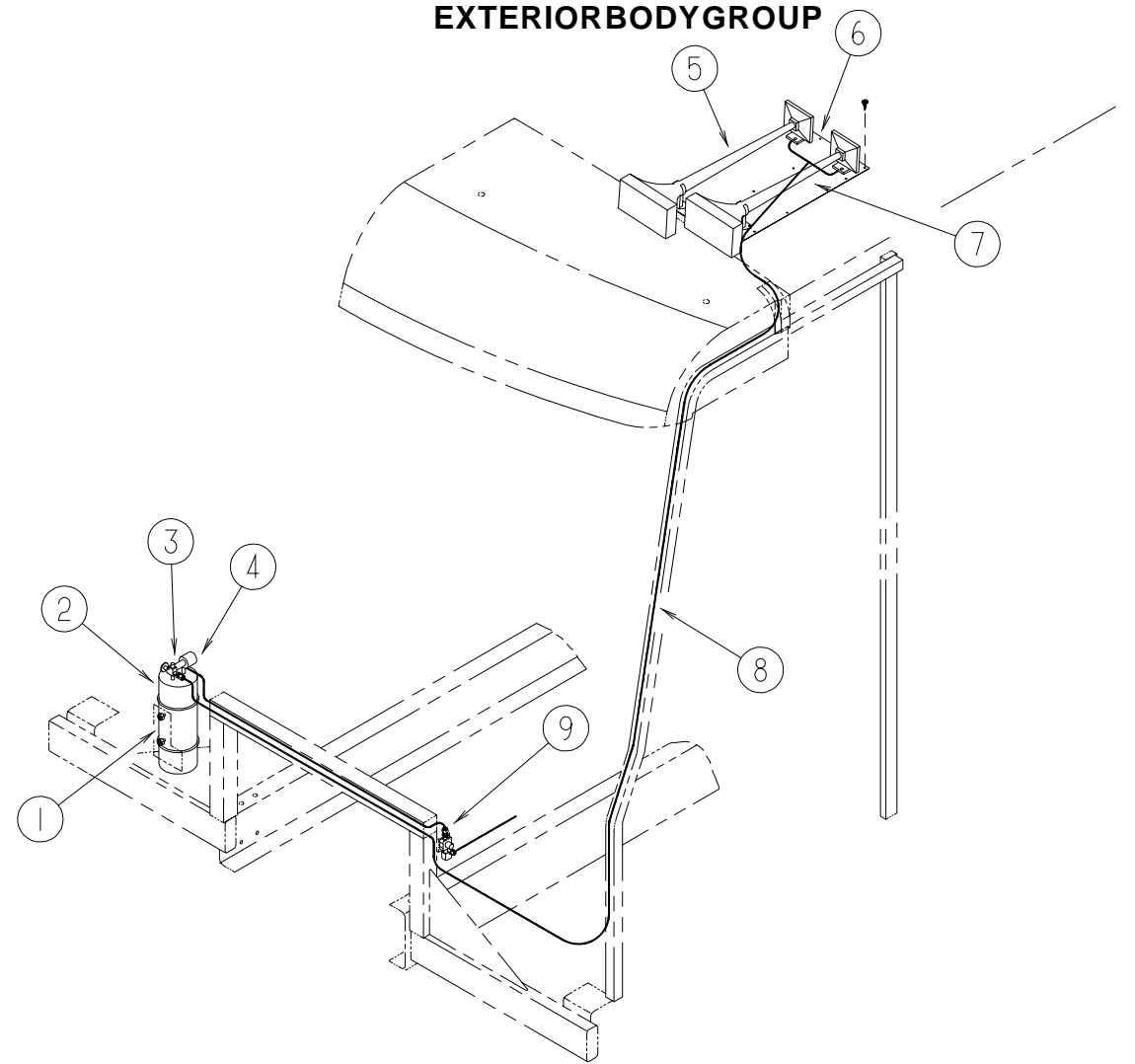

AIRHORNS

KEY	PARTNUMBER	U/M	DESCRIPTION	VENDORNO.
1	115024-01-01B	EA	BRACKET-TANK-AIRHORN	
2	077497-09-000	EA	TANK-AIR-SOLENOIDKIT-AUXILIARYHORN	
2	077497-01-700	EA	SOLENOID-AIRTANK	550B
2	077497-01-703	EA	TANK-AIR	751-N
3	071387-07-000	EA	ELBOW-MALE-BRAKETUBE-1/4"X1/8"	
4	077497-03-000	EA	FITTINGKIT-HOSE/HOSEFITTING/AIRGAUGE-F/AUXHORN	
4	077497-01-710	EA	GAUGE-AIRPRESSURE	14212S
5	077497-06-000	EA	HORN-AIR-CHROME-TWIN-HADLEY977AW	
5	077497-01-701	EA	SWITCH-COMPRESSOR	13940-S
5	077497-01-702	EA	SWITCH-TOGGLE-W/WIRE	12949-S
6	077497-02-000	EA	HOSE-AUXILIARYAIRHORN	
7	125123-01-12B	EA	PLATE-MOUNTING-AIRHORN-BRIGHTWHITE	
8	071390-04-000	FT	TUBING-AIRBRAKE-1/4"OD-BLKWEATHERHEAD(BRKS&HORN)	
9	071386-06-000	EA	CONNECTOR-MALE-1/4TUBEX1/4	
	077497-05-000	EA	COMPRESSOR/TANK/SOLENOIDKIT	
	077497-01-704	EA	COMPRESSORW/SWITCH	852EC
	077497-01-706	EA	VALVE&HEADREPAIRF/COMP.	H00852HV
	077497-01-707	EA	BELT&SCREWCOVERF/COMP.	H00852BR
	077497-01-708	EA	FILTER&MTGHDWEF/COMP.	H00852FM

SQUEEGEE

KEY	PARTNUMBER	U/M	DESCRIPTION
	091955-02-000	EA	SQUEEGEE-EXTENDHANDLE
	110429-03-D18	EA	BRACKETASM-SQUEEGEE
	110429-01-01A	EA	BRACKET-SQUEEGEEMILL

EXTERIORBODYGROUP(CONTINUED)
AWNING

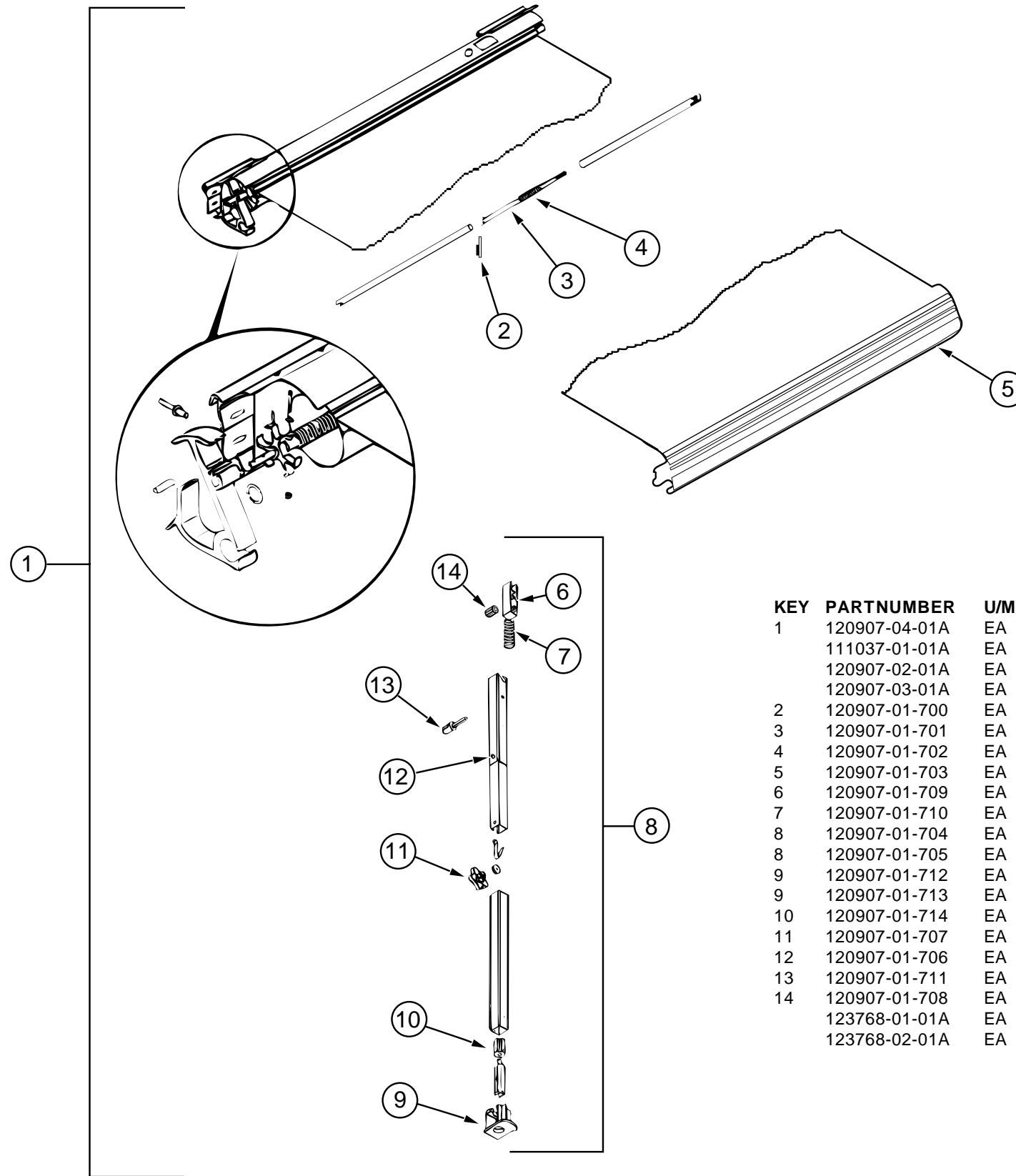

KEY	PARTNUMBER	U/M	DESCRIPTION	VENDOR NO.
1	120907-04-01A	EA	AWNING-21'-AQUAMARINE	
	111037-01-01A	EA	SPACER-AWNING-UPPER-BLACK	
	120907-02-01A	EA	PARTSPACKAGE-ELITE10000	
	120907-03-01A	EA	RAILHOOKS-ELITE10000	
2	120907-01-700	EA	PIN-KEEPER,CASEASSEMBLY	3105734.010
3	120907-01-701	EA	KEEPER-RAFTERCASEASM.	3105533.008
4	120907-01-702	EA	SPRING-RAFTERCASEASM	3105725.000
5	120907-01-703	EA	LEADRAILASSEMBLY	3105720.217
6	120907-01-709	EA	BAR-LATCH1.03	3105641.009
7	120907-01-710	EA	SPRING-LATCH	3105642.007
8	120907-01-704	EA	ARMASSEMBLYRHSTANDARD	3105577.021
8	120907-01-705	EA	ARMASSEMBLYLHSTANDARD	3105577.039
9	120907-01-712	EA	SOCKET-RH	3105614.014
9	120907-01-713	EA	SOCKET-LH	3105614.006
10	120907-01-714	EA	BUSHING-ARM	3105497.006
11	120907-01-707	EA	KNOB	3105421.014
12	120907-01-706	EA	BUTTON	3105730.00
13	120907-01-711	EA	KIT-KNOBRELEASE	3106016.003
14	120907-01-708	EA	GEAR.97	3105640.001
	123768-01-01A	EA	CAP-END-AWNINGFRONT	
	123768-02-01A	EA	CAP-END-AWNINGREAR	

EXTERIORBODYGROUP(CONTINUED)
DECALS,STRIPES&PAINT

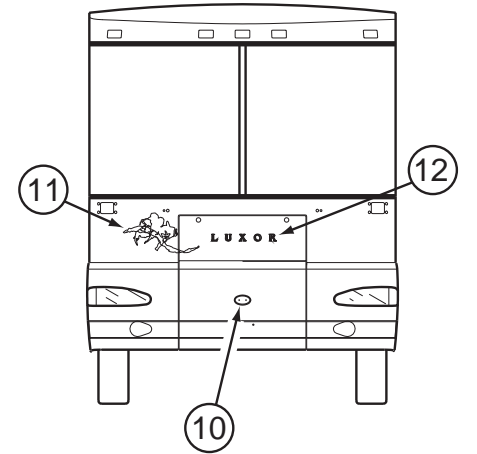
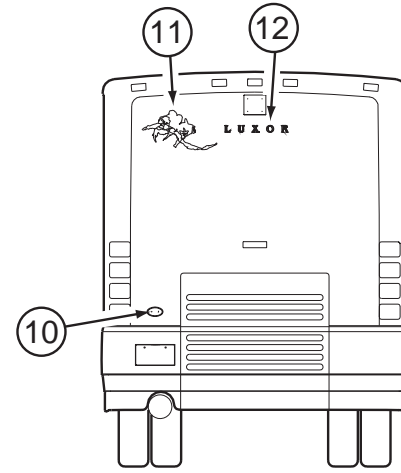
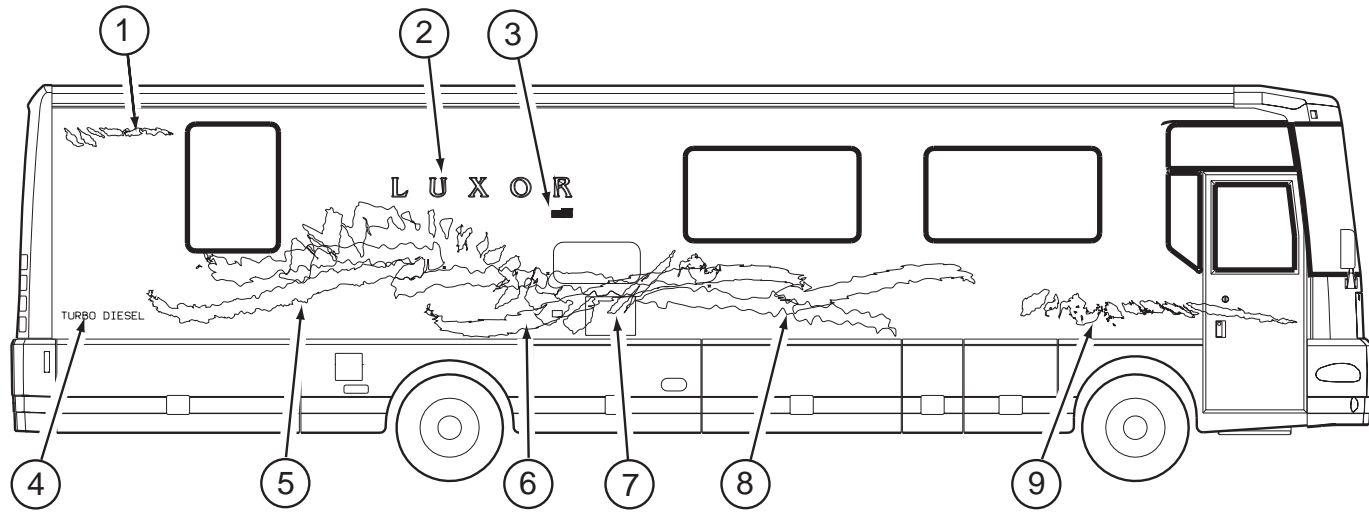

KEY	PARTNUMBER	U/M	DESCRIPTION
1	123614-01-01A	EA	DECAL-SPLASH#3-RIGHTHAND
1	123614-02-01A	EA	DECAL-SPLASH#3-LEFTHAND
2	123620-01-01A	EA	DECAL-LUXOR
3	122770-01-01A	EA	DECAL-BUILTPROUDLYBYWINNEBAGOINDUSTRIES
4	111318-03-08A	EA	DECAL-TURBODIESEL
5	123615-01-01A	EA	DECAL-SPLASH#2-RIGHTHAND
5	123615-02-01A	EA	DECAL-SPLASH#2-LEFTHAND
6	123616-01-01A	EA	DECAL-SPLASH#3-RIGHTHAND
6	123616-01-01A	EA	DECAL-SPLASH#3-LEFTHAND
7	123621-01-01A	EA	DECAL-SPLASH#7-RIGHTHAND
7	123621-02-01A	EA	DECAL-SPLASH#7-LEFTHAND
8	123617-01-01A	EA	DECAL-SPLASH#4-RIGHTHAND
8	123617-02-01A	EA	DECAL-SPLASH#4-LEFTHAND
9	123618-01-01A	EA	DECAL-SPLASH#5-RIGHTHAND
9	123618-02-01A	EA	DECAL-SPLASH#5-LEFTHAND
10	120994-01-01A	EA	BEZEL-DOMEDGRILLELOGO-W/LTSILVER
10	120875-01-01A	EA	DECAL-LOGO-GRILLE-DOMED
11	123619-01-01A	EA	DECAL-SPLASH#6
12	123620-02-01A	EA	DECAL-LUXOR-SMALL-W/LTAUTUMNWOOD

LIGHTAUTUMNWOOD
LIGHTSILVER

DUPONTCOLORCODES

F1958U
F2573U

EXTERIORBODYGROUP(CONTINUED)
DECALS,STRIPES&CUSTOMPAINT

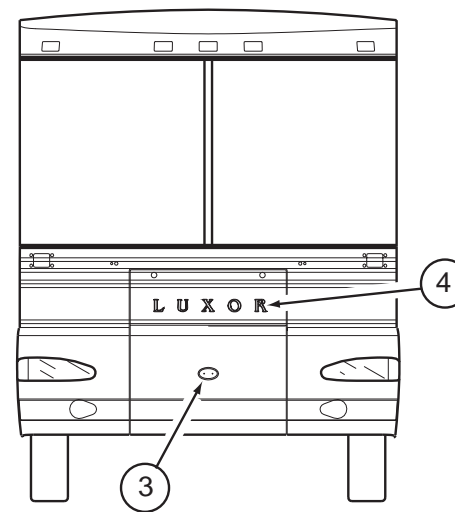
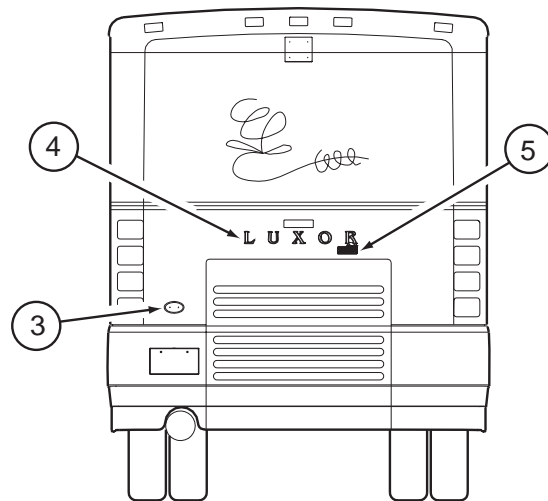
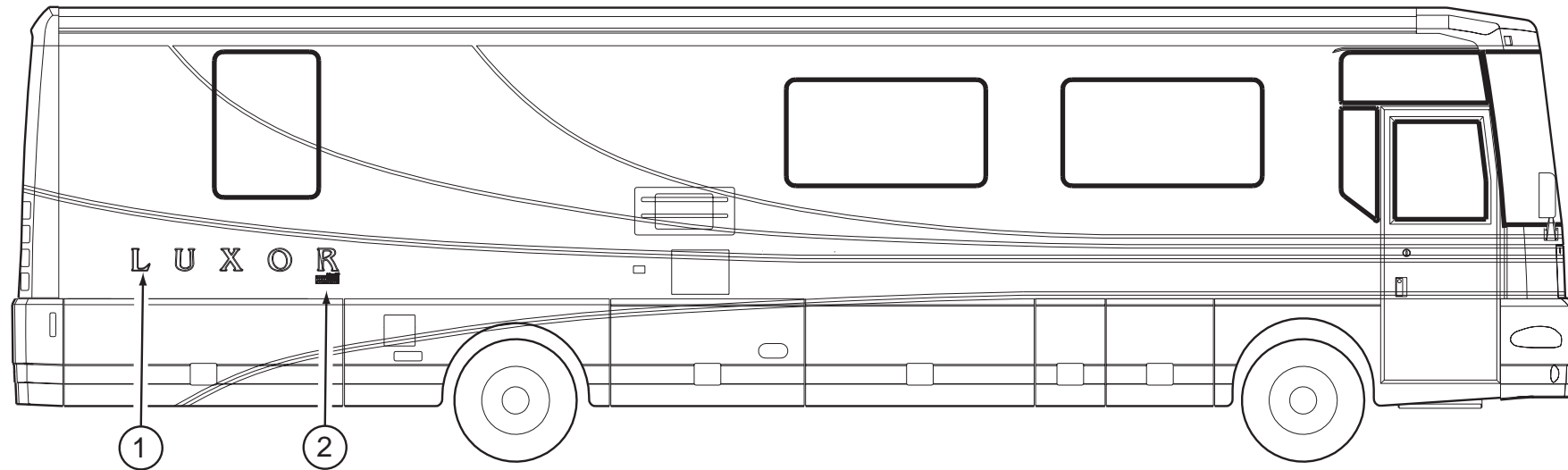

KEY	PARTNUMBER	U/M	DESCRIPTION
1	123620-01-02A	EA	DECAL-LUXOR-(HQ4,HQ5,HQ6,HQ7)
1	123620-03-03A	EA	DECAL-LUXOR-(HQ0,HQ1,HQ2,HQ3)
2	122770-01-07A	EA	DECAL-"BUILTPROUDLYBYWINNEBAGOINDUSTRIES"
3	120994-01-01A	EA	BEZEL-DOMEDGRILLELOGO
3	120875-01-01A	EA	DECAL-LOGO-GRILLE-DOMED
4	123620-02-02A	EA	DECAL-LUXOR-SMALL-(HQ4,HQ5,HQ6,HQ7)
4	123620-02-03A	EA	DECAL-LUXOR-SMALL-(HQ0,HQ1,HQ2,HQ3)
5	122770-02-11A	EA	DECAL-"BUILTPROUDLYBYWINNEBAGOINDUSTRIES"

DUPONTCOLORCODES

WINTERGREEN-(HQ0,HQ1,HQ2,HQ3)	MM147
CRYSTALGREEN-(HQ0,HQ1,HQ2,HQ3)	YM507
MINTGREEN-(HQ0,HQ1,HQ2,HQ3)	LM187
ARTICBLUE-(HQ4,HQ5,HQ6,HQ7)	BM067
SHADOWBLUE-(HQ4,HQ5,HQ6,HQ7)	BM037
STRATUSBLUE-(HQ4,HQ5,HQ6,HQ7)	BM245
GOLD-(HQ0,HQ1,HQ2,HQ3,HQ4,HQ5,HQ6,HQ7)	YM039

EXTERIOR BODY GROUP (CONTINUED)
BODY PANELS & TRIM

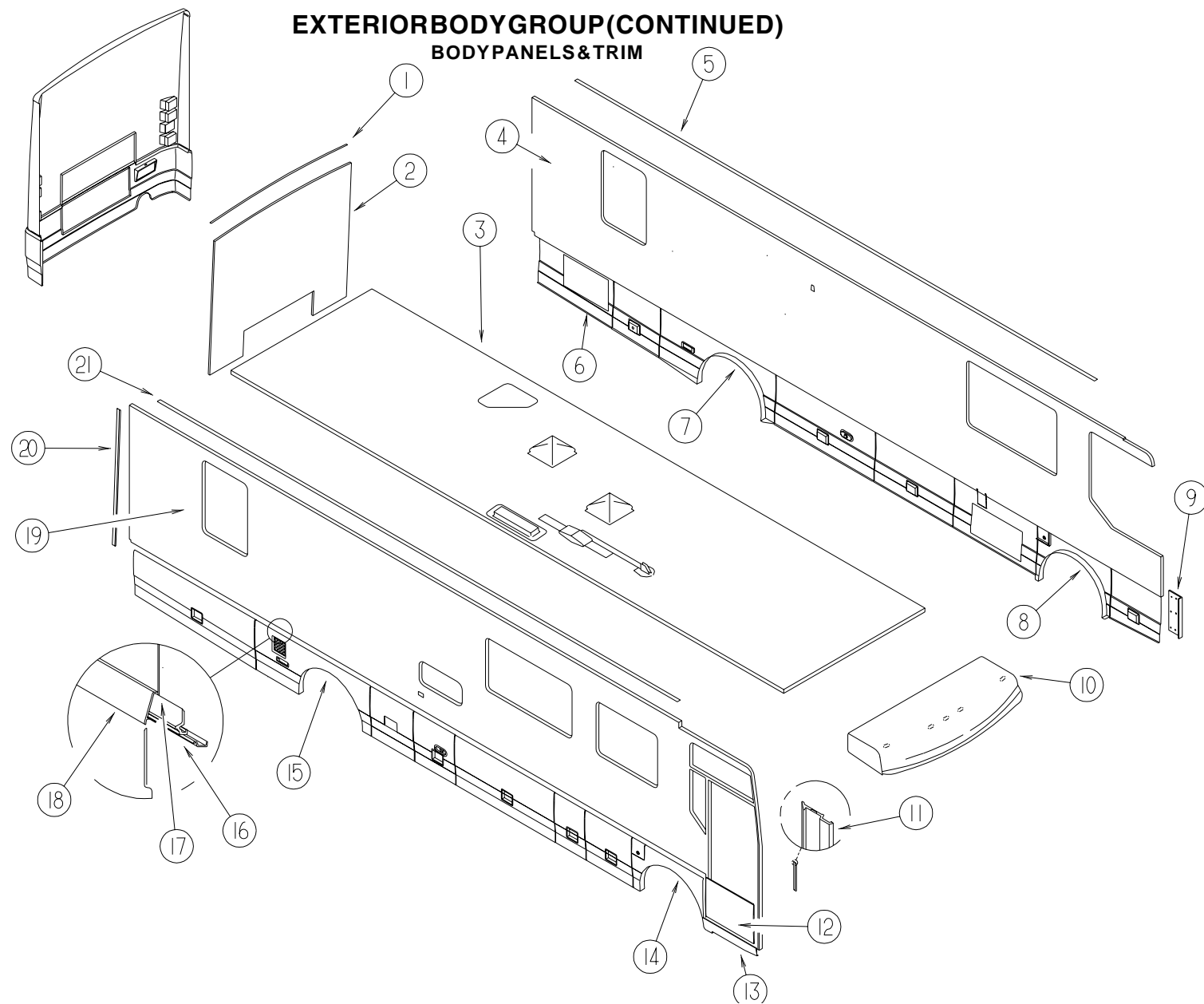

KEY	PARTNUMBER	U/M	DESCRIPTION
1	083805-23-000	EA	TRIM-CAP-ROOF-92"
2	P23507-01-HQ0	EA	BACKWALL-W/OWINDOW/TRIM(HQ0,HQ1)
2	P23507-01-HQ2	EA	BACKWALL-W/OWINDOW/TRIM(HQ2,HQ3)
2	P23507-01-HQ4	EA	BACKWALL-W/OWINDOW/TRIM(HQ4,HQ5,HQ7)
3	P24844-01-HQ0	EA	ROOFASM
4	P24846-01-HQ0	EA	SIDEWALL-DRIVER-W/OWINDOWS/TRIM(HQ0)
4	P24846-01-HQ1	EA	SIDEWALL-DRIVER-W/OWINDOWS/TRIM(HQ1)
4	P24846-01-HQ2	EA	SIDEWALL-DRIVER-W/OWINDOWS/TRIM(HQ2)
4	P24846-01-HQ3	EA	SIDEWALL-DRIVER-W/OWINDOWS/TRIM(HQ3)
4	P24846-01-HQ4	EA	SIDEWALL-DRIVER-W/OWINDOWS/TRIM(HQ4,HQ6)
4	P24846-01-HQ5	EA	SIDEWALL-DRIVER-W/OWINDOWS/TRIM(HQ5,HQ7)
5	120091-02-02A	EA	TRIM-ROOF
6	123671-01-HQ0	EA	DOOR-VALANCE-CONDENSORW/FINS-49.4"X26.7"X28.5"
7	122879-01-HQ0	EA	WHEELIP-REAR/DRIVER
7	122880-02-01A	EA	WHEELIP-REAR/DRIVER
8	123492-01-HQ0	EA	WHEELIP-FRONT/DRIVER
8	123456-02-01A	EA	WHEELIP-FRONT/DRIVER
8	113904-02-02B	EA	ANGLE-ATTACHMENT-WHEELIP
9	113161-02-01A	EA	TRIM-PANEL-VALANCE-LEFTHAND
9	113161-04-01A	EA	TRIM-PANEL-VALANCE-LEFTHAND
10	M05794-06-HQ0	EA	CAP-ROOF-BRIGHTWHITE
10	122710-01-01A	EA	CAP-ROOF-BRIGHTWHITE
11	114422-01-03A	EA	TRIM-PANEL-FIBERGLASS

KEY	PARTNUMBER	U/M	DESCRIPTION
12	113161-01-01A	EA	TRIM-PANEL-VALANCE-RIGHTHAND
12	113161-03-01A	EA	TRIM-PANEL-VALANCE-RIGHTHAND
13	122941-01-01A	EA	PANEL-VALANCE-ENTRANCEDOOR-W/OHINGE
14	123456-01-01A	EA	WHEELIP-FRONTPASSENGER
14	123493-01-HQ0	EA	WHEELIP-FRONTPASSENGER
15	122880-01-01A	EA	WHEELIP-REARPASSENGER
15	122878-01-HQ0	EA	WHEELIP-REARPASSENGER
16	123880-01-01A	EA	TRIM-RETAINER-E-COATED
17	106105-06-000	EA	CLIP-VALANCE/RETAINING
17	106105-14-000	EA	CLIP-VALANCE/RETAINING
18	123993-01-03A	EA	TRIM-COVER
18	091985-01-07A	EA	MOLDING-TRIM-BRIGHTWHITE
19	P24847-01-HQ0	EA	SIDEWALL-PASSENGER-W/OWINDOWS/TRIM(HQ0)
19	P24847-01-HQ1	EA	SIDEWALL-PASSENGER-W/OWINDOWS/TRIM(HQ1)
19	P24847-01-HQ2	EA	SIDEWALL-PASSENGER-W/OWINDOWS/TRIM(HQ2)
19	P24847-01-HQ3	EA	SIDEWALL-PASSENGER-W/OWINDOWS/TRIM(HQ3)
19	P24847-01-HQ4	EA	SIDEWALL-PASSENGER-W/OWINDOWS/TRIM(HQ4,HQ6)
19	P24847-01-HQ5	EA	SIDEWALL-PASSENGER-W/OWINDOWS/TRIM(HQ5,HQ7)
20	092041-02-03A	EA	TRIM-REAR-CAPTOSIDEWALL
21	120091-01-02A	EA	TRIM-ROOF
	116933-01-01A	EA	TRIM-SEAL
	093050-03-000	EA	MOUNTINGCLIP-VALANCEPANEL
	114248-02-01A	FT	ANGLE-PLASTIC-96.6"

EXTERIORBODYGROUP(CONTINUED)

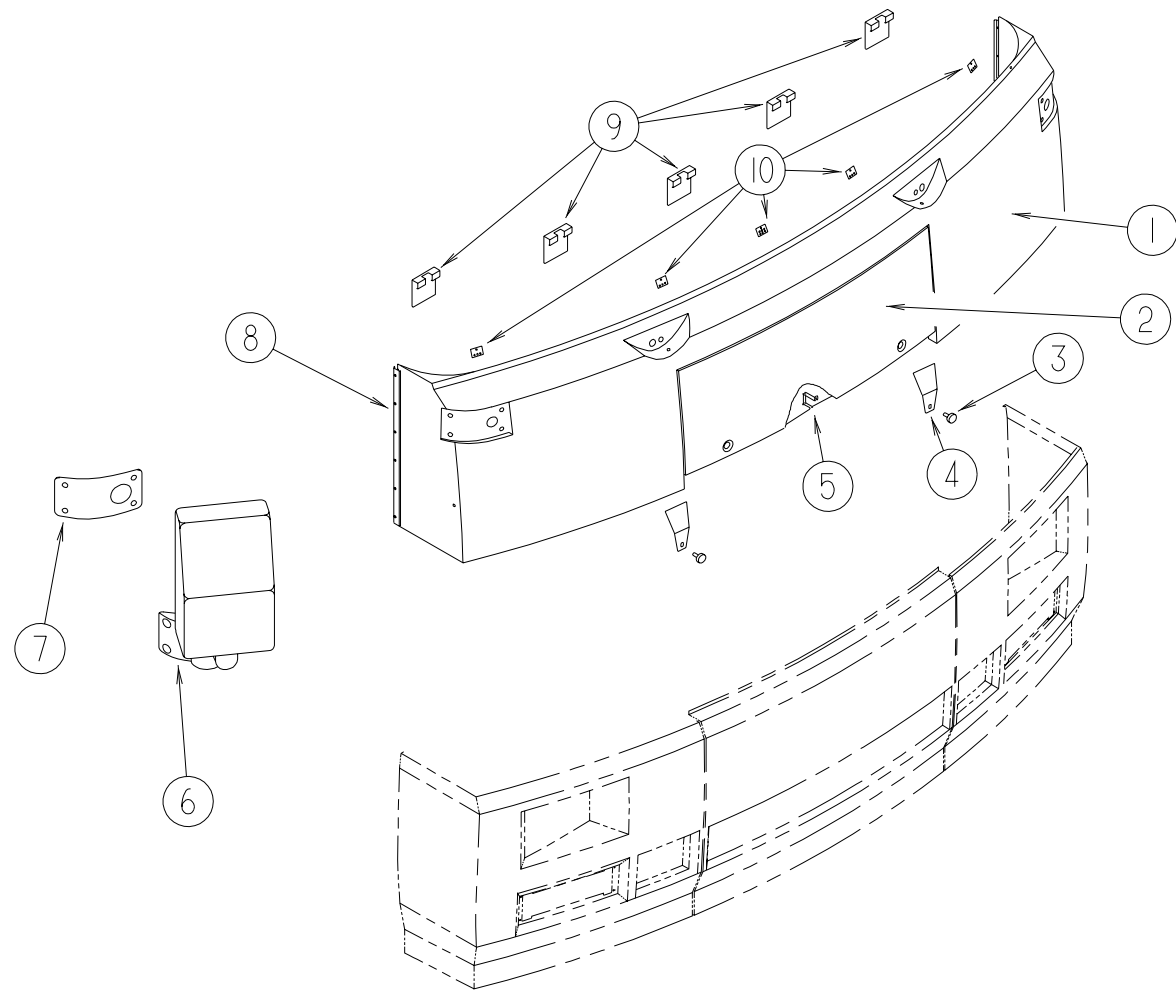

FRONTENDASSEMBLY

KEY	PARTNUMBER	U/M	DESCRIPTION
1	123016-02-HQ0	EA	PANEL-FRONTUPPER
2	123108-01-HQ0	EA	HOOD-FRONT
3	058786-01-000	EA	BOLT-ADJUSTINGHOOD-W/BLACKPAD
4	114342-02-02B	EA	BRACKET-HOOD-BUMPER
5	114455-04-000	EA	SPRING-HOOD
6	119774-05-01A	EA	MIRROR-EXTERIOR-REMOTE/HEAT-PASSENGER
6	119774-06-01A	EA	MIRROR-EXTERIOR-REMOTE/HEAT-DRIVER
7	108825-02-000	EA	GASKET-MIRROR
8	125818-03-01A	EA	TRIM-PANEL-FIBERGLASS-BRIGHTWHITE
8	091985-01-01A	EA	INSERT-TRIM,.65"WIDE-VINYL-OFFWHITE
9	002328-02-000	EA	BLOCK-WINDSHIELD-.062"X.5"X.98"
10	119445-01-02B	EA	PLATE-W/HOLES

EXTERIORBODYGROUP(CONTINUED)

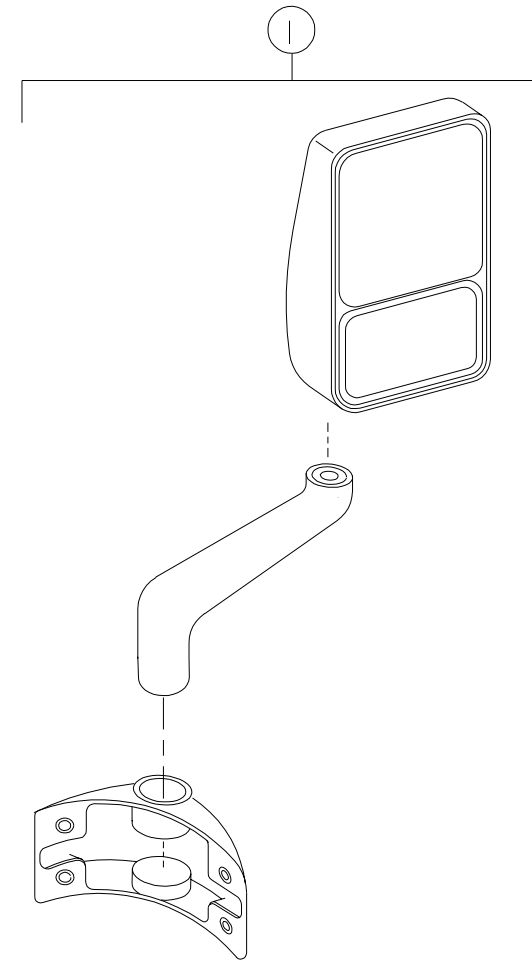

EXTERIORMIRRORS

KEY	PARTNUMBER	U/M	DESCRIPTION
1	119774-05-01A	EA	MIRROR-EXTERIOR-REMOTE/HEAT-PASSENGER
1	119774-06-01A	EA	MIRROR-EXTERIOR-REMOTE/HEAT-DRIVER
	088246-01-000	EA	SWITCH-REMOTE-EXTERIOR-SQUAREPUSH
	108825-01-000	EA	GASKET-MIRROR
	087695-02-000	EA	SWITCH-HEATER-EXTERIORMIRROR
	099982-02-01A	EA	PLATE-SWITCH-BLACK
	087695-03-000	EA	CONNECTOR-ASSEMBLY

EXTERIORBODYGROUP(CONTINUED)

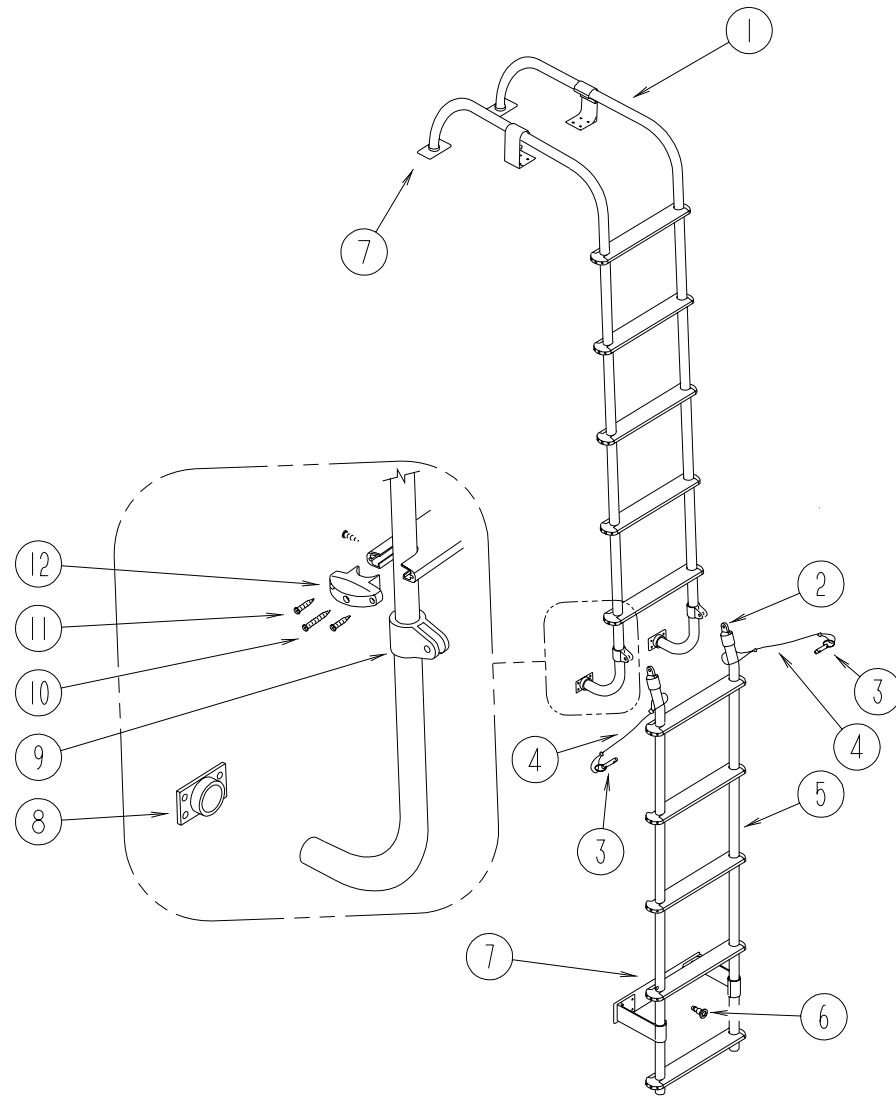

LADDER

KEY	PARTNUMBER	U/M	DESCRIPTION
1	123636-01-HQ0	EA	LADDER-UPPER
2	081115-01-000	EA	TOPCAP-RACK&LADDER-1"
3	114834-01-000	EA	PIN-QUICKRELEASE
4	076767-11-000	EA	CABLE-1/16"X5.9"
5	123637-01-HQ0	EA	LADDER-LOWER
6	114834-01-000	EA	PIN-QUICKRELEASE
7	108423-01-02A	EA	PLATE-BUMPER-LOWERLADDER
8	067165-01-000	EA	BRACKET-MOUNTING-LOWERLADDER
9	081116-01-000	EA	SLIDE-TOP-RACK&LADDER-1"
10	000G67-10-36T	EA	SCREW-10-12X2.25PPH-BLACK
11	000G39-06-10T	EA	SCREW-SF/DR-6-20X5/8PPH-BLACK
12	076980-02-000	EA	ENDCAP-STEP-BLACK
	081114-01-000	EA	CAP-INSERT-ROUND-1"DIAMETER-BLACKPLASTIC
	038327-01-000	EA	TAPE-ANTI-SLIP-2"X60'
	081055-01-000	EA	SPRINGGRIP-INTERNALTOOTH-LADDER
	128197-01-01A	EA	WASHER-NEOPRENE-1.1"X.62"

EXTERIORBODYGROUP(CONTINUED)

FIBERGLASS,STYROFOAM&STEELCHANNEL

KEY	PARTNUMBER	U/M	DESCRIPTION
	000870-08-000	SF	STYROFOAM-.75"X48"X96"PLANEEXPANDEDBEADBOARD
	002726-01-001	EA	GARNISH-U-CHANNEL-1.38"X19'-SERRATED
	002754-01-001	EA	ANGLE-EXTRUDED-.75"X.75"X18'-MILLALUMINUM
	002766-01-001	EA	ANGLE-EXTRUDED-1"X1.5"X17'
	033381-17-001	FT	STEEL-TUBE-16GAUGE1.5"X1.5"X16'
	068716-01-001	EA	BRACE-90DEGREEEL-ANGLE-16'
	076054-Z2-000	EA	FIBERGLASSSHEET-30"X69.9"
	076054-Z3-000	EA	FIBERGLASSSHEET-4"X86"-BRIGHTWHITE
	083574-06-000	SF	STYROFOAM-.75X48"X108"-INCREMENTSOF14SF
	089297-01-000	SF	PLYWOOD-LUAN-OVERLAYGRADE-48"X96"
	100619-01-000	BF	FOAM-EXPANDEDPOLYSTYRENE-1.34"X48"X96"
	100619-04-000	BF	FOAM-EXPANDEDPOLYSTYRENE-.5"X48"X96"
	100619-05-000	BF	FOAM-EXPANDEDPOLYSTYRENE-.75"X48"X96"
	100619-11-000	BF	FOAM-EXPANDEDPOLYSTYRENE-2"X48"X96"
	100619-13-000	BF	FOAM-EXPANDEDPOLYSTYRENE-.34"X34.65"X96"
	105077-03-000	EA	FOAM-PLUG-SIDEWALLTUBE
	105077-08-000	EA	FOAM-PLUG-ROOFCAP
	108535-05-702	EA	FIBERGLASSSHEET-FLAT-110"X396"BRIGHTWHITE-ROOF
	113192-01-03A	EA	FIBERGLASSSHEET-79"X421"-BRIGHTWHITE
	120107-01-000	EA	FOAM-COVE-ROOF-2.8"X96"LONG
	120107-02-000	EA	FOAM-PLUG-ROOFTUBE-2.2"X2.9"X1.8"LONG
	120107-03-000	EA	FOAM-PLUG-SIDEWALLTUBE-1.2"X2.1"X1.8"LONG

GALLEYGROUP

CABINETSANDFIXTURESW/RECESSEDRANGETOP

KEY	PARTNUMBER	U/M	DESCRIPTION
1	123784-01-HQ0	EA	CABINET-PANTRY-W/ODOORS/HARDWARE (HQ0, HQ2, HQ4, HQ6)**
1	123784-01-HQ1	EA	CABINET-PANTRY-W/ODOORS/HARDWARE (HQ1, HQ3, HQ5, HQ7)**
2	M05992-K3-HQ0	EA	DOOR-STRAIGHTCORNER/OGEEEDGE-8.5"X41.9"-W/OHDW (HQ0, HQ2, HQ4, HQ6)
2	M05992-K3-HQ1	EA	DOOR-STRAIGHTCORNER/OGEEEDGE-8.5"X41.9"-W/OHDW (HQ1, HQ3, HQ5, HQ7)
3	100625-14-HQ0	EA	DOOR-OVERHEADTVCABINET-W/OHARDWARE
3	100708-14-000	EA	DOOR-GLASS-TVCABINET-5.7"X28.5"-W/OHARDWARE
4	100710-04-02A	EA	LOCK-TWIST-BRASS
5	102482-08-GQ0	EA	FRAME-MICROWAVE
6	M08610-06-HQ0	EA	DOOR-STRAIGHTCORNER/OGEEEDGE-11.2"X19.6"-W/OHDW (HQ0, HQ2, HQ4, HQ6)
6	M08610-06-HQ1	EA	DOOR-STRAIGHTCORNER/OGEEEDGE-11.2"X19.6"-W/OHDW (HQ1, HQ3, HQ5, HQ7)
7	123771-01-HQ0	EA	CABINET-GALLEYOVERHEAD-W/ODOORS/HARDWARE (HQ0, HQ2, HQ4, HQ6)
7	123771-01-HQ1	EA	CABINET-GALLEYOVERHEAD-W/ODOORS/HARDWARE (HQ1, HQ3, HQ5, HQ7)
8	M08610-07-HQ0	EA	DOOR-STRAIGHTCORNER/OGEEEDGE-11.2"X19.6"-W/OHDW (HQ0, HQ2, HQ4, HQ6)
8	M08610-07-HQ1	EA	DOOR-STRAIGHTCORNER/OGEEEDGE-11.2"X19.6"-W/OHDW (HQ1, HQ3, HQ5, HQ7)
9	123704-01-HQ0	EA	CABINET-SPICERACK-W/ODOORS/HARDWARE (HQ0, HQ2, HQ4, HQ6)
9	123704-01-HQ1	EA	CABINET-SPICERACK-W/ODOORS/HARDWARE (HQ1, HQ3, HQ5, HQ7)
10	120184-05-HQ0	EA	BACKSPLASH-COUNTERTOP-GALLEY (HQ0, HQ1)
10	120184-05-HQ2	EA	BACKSPLASH-COUNTERTOP-GALLEY (HQ2, HQ3)
10	120184-05-HQ4	EA	BACKSPLASH-COUNTERTOP-GALLEY (HQ5, HQ6)
10	120184-05-HQ6	EA	BACKSPLASH-COUNTERTOP-GALLEY (HQ7, HQ8)
11	085217-13-000	SF	COUNTERTOP-SIERRASANDSTONE
12	123470-01-HQ0	EA	CABINET-GALLEY-W/ODOORS/DRAWERS/HARDWARE
12	123470-01-HQ1	EA	CABINET-GALLEY-W/ODOORS/DRAWERS/HARDWARE
12	123470-01-HQ2	EA	CABINET-GALLEY-W/ODOORS/DRAWERS/HARDWARE
12	123470-01-HQ3	EA	CABINET-GALLEY-W/ODOORS/DRAWERS/HARDWARE
12	123470-01-HQ4	EA	CABINET-GALLEY-W/ODOORS/DRAWERS/HARDWARE
12	123470-01-HQ5	EA	CABINET-GALLEY-W/ODOORS/DRAWERS/HARDWARE
12	123470-01-HQ6	EA	CABINET-GALLEY-W/ODOORS/DRAWERS/HARDWARE
12	123470-01-HQ7	EA	CABINET-GALLEY-W/ODOORS/DRAWERS/HARDWARE
12	123470-05-HQ0	EA	CABINET-GALLEY-W/ODOORS/DRAWERS/HARDWARE-CANADA
12	123470-05-HQ1	EA	CABINET-GALLEY-W/ODOORS/DRAWERS/HARDWARE-CANADA
12	123470-05-HQ2	EA	CABINET-GALLEY-W/ODOORS/DRAWERS/HARDWARE-CANADA
12	123470-05-HQ3	EA	CABINET-GALLEY-W/ODOORS/DRAWERS/HARDWARE-CANADA
12	123470-05-HQ4	EA	CABINET-GALLEY-W/ODOORS/DRAWERS/HARDWARE-CANADA
12	123470-05-HQ5	EA	CABINET-GALLEY-W/ODOORS/DRAWERS/HARDWARE-CANADA
12	123470-05-HQ6	EA	CABINET-GALLEY-W/ODOORS/DRAWERS/HARDWARE-CANADA
12	123470-05-HQ7	EA	CABINET-GALLEY-W/ODOORS/DRAWERS/HARDWARE-CANADA

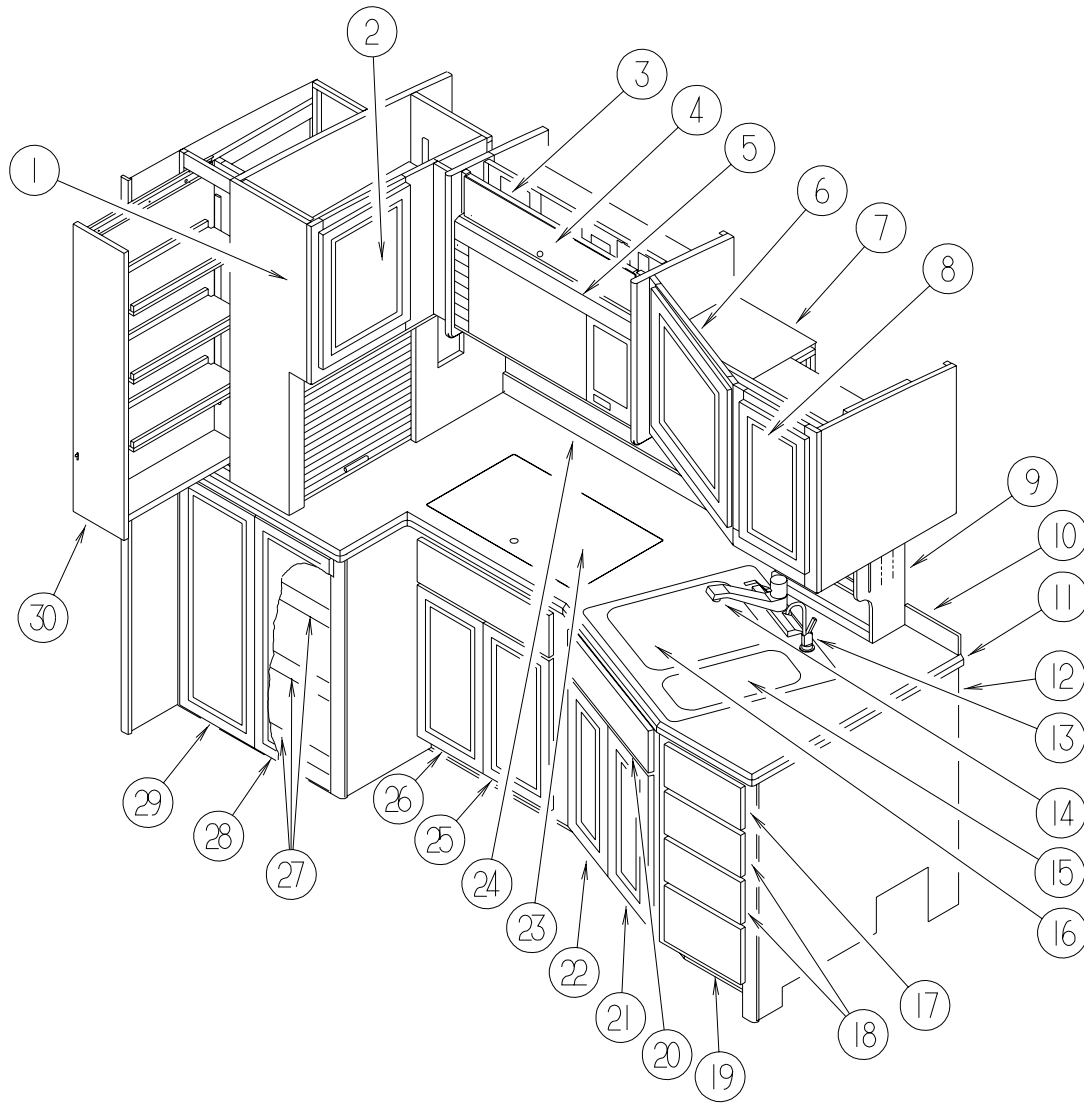

GALLEYGROUP(CONTINUED)

CABINETSANDFIXTURESW/RECESSEDDRANGETOP(CONTINUED)

KEY	PARTNUMBER	U/M	DESCRIPTION
13	103635-02-000	EA	FAUCET-WATERPURIFIER
14	110760-04-000	EA	POP-UP-FAUCET-POLISHEDBRASS
15	091244-02-000	EA	SINK-DOUBLEBOWL-25"X22"-STAINLESSSTEEL
	092303-01-000	EA	STRAINER-SINK
16	107044-03-GQ4	EA	COVER-RECESSEDSINK-14"X15.4"
17	P24108-07-HQ0	EA	DRAWER-OGEEEDGE-10.8"WX17.7"D-W/OSLIDES/HARDWARE (HQ0,HQ2,HQ4,HQ6)
17	P24108-07-HQ1	EA	DRAWER-OGEEEDGE-10.8"WX17.7"D-W/OSLIDES/HARDWARE (HQ1,HQ3,HQ5,HQ7)
17	100081-01-01A	EA	TRAY-SILVERWARE-9"X13.3"RUBBERMAIDALMONDPLASTIC
18	P24108-06-HQ0	EA	DRAWER-OGEEEDGE-10.8"WX17.7"D-W/OSLIDES/HARDWARE (HQ0,HQ2,HQ4,HQ6)
18	P24108-06-HQ1	EA	DRAWER-OGEEEDGE-10.8"WX17.7"D-W/OSLIDES/HARDWARE (HQ1,HQ3,HQ5,HQ7)
19	P24108-05-HQ0	EA	DRAWER-OGEEEDGE-10.8"WX17.7"D-W/OSLIDES/HARDWARE (HQ0,HQ2,HQ4,HQ6)
19	P24108-05-HQ1	EA	DRAWER-OGEEEDGE-10.8"WX17.7"D-W/OSLIDES/HARDWARE (HQ1,HQ3,HQ5,HQ7)
20	M06810-06-HQ0	EA	DRAWER-TIPOUT-W/OTRAY/HARDWARE
21	M08610-09-HQ0	EA	DOOR-STRAIGHTCORNER/OGEEEDGE-11.4"X21.8"-W/OHDW (HQ0,HQ2,HQ4,HQ6)
21	M08610-09-HQ0	EA	DOOR-STRAIGHTCORNER/OGEEEDGE-11.4"X21.8"-W/OHDW (HQ1,HQ3,HQ5,HQ7)
22	M08610-08-HQ0	EA	DOOR-STRAIGHTCORNER/OGEEEDGE-11.4"X21.8"-W/OHDW (HQ0,HQ2,HQ4,HQ6)
22	M08610-08-HQ0	EA	DOOR-STRAIGHTCORNER/OGEEEDGE-11.4"X21.8"-W/OHDW (HQ1,HQ3,HQ5,HQ7)
23	107113-04-GQ4	EA	COUNTERTOP-STOVELID
24	120184-06-HQ0	EA	BACKSPLASH-COUNTERTOP-GALLEY(HQ0,HQ1)
24	120184-06-HQ2	EA	BACKSPLASH-COUNTERTOP-GALLEY(HQ2,HQ3)
24	120184-06-HQ4	EA	BACKSPLASH-COUNTERTOP-GALLEY(HQ5,HQ6)
24	120184-06-HQ6	EA	BACKSPLASH-COUNTERTOP-GALLEY(HQ7,HQ8)
25	M05992-K2-HQ0	EA	DOOR-OGEEEDGE-12.4"X33.4"-W/OHARDWARE (HQ0,HQ2,HQ4,HQ6)
25	M05992-K2-HQ1	EA	DOOR-OGEEEDGE-12.4"X33.4"-W/OHARDWARE (HQ1,HQ3,HQ5,HQ7)
26	M05992-K5-HQ0	EA	DOOR-OGEEEDGE-12.4"X33.4"-W/OHARDWARE (HQ0,HQ2,HQ4,HQ6)
26	M05992-K5-HQ1	EA	DOOR-OGEEEDGE-12.4"X33.4"-W/OHARDWARE (HQ1,HQ3,HQ5,HQ7)
27	P24108-10-HQ0	EA	DRAWER-OGEEEDGE-23"WX23.6"D-W/OSLIDES/HARDWARE (HQ0,HQ2,HQ4,HQ6)
27	P24108-10-HQ1	EA	DRAWER-OGEEEDGE-23"WX23.6"D-W/OSLIDES/HARDWARE (HQ1,HQ3,HQ5,HQ7)
28	M07411-17-HQ0	EA	DOOR-OGEEEDGE/LOUVERED-32.2"X12.2"-W/OHARDWARE (HQ0,HQ2,HQ4,HQ6)
28	M07411-17-HQ1	EA	DOOR-OGEEEDGE/LOUVERED-32.2"X12.2"-W/OHARDWARE (HQ1,HQ3,HQ5,HQ7)
29	M07411-18-HQ0	EA	DOOR-OGEEEDGE/LOUVERED-32.2"X12.2"-W/OHARDWARE (HQ0,HQ2,HQ4,HQ6)
29	M07411-18-HQ1	EA	DOOR-OGEEEDGE/LOUVERED-32.2"X12.2"-W/OHARDWARE (HQ1,HQ3,HQ5,HQ7)
30	123784-02-HQ1	EA	CABINET-PANTRY-W/ODOORS/HARDWARE
30	123784-19-HQ1	EA	PANTRY-W/ODOORS/HARDWARE
30	122360-02-000	EA	SLIDE-PANTRY-W/OLOCK-RIGHT/LEFTHAND
30	122360-03-000	EA	SLIDE-PANTRY-W/LOCK-RIGHTHAND

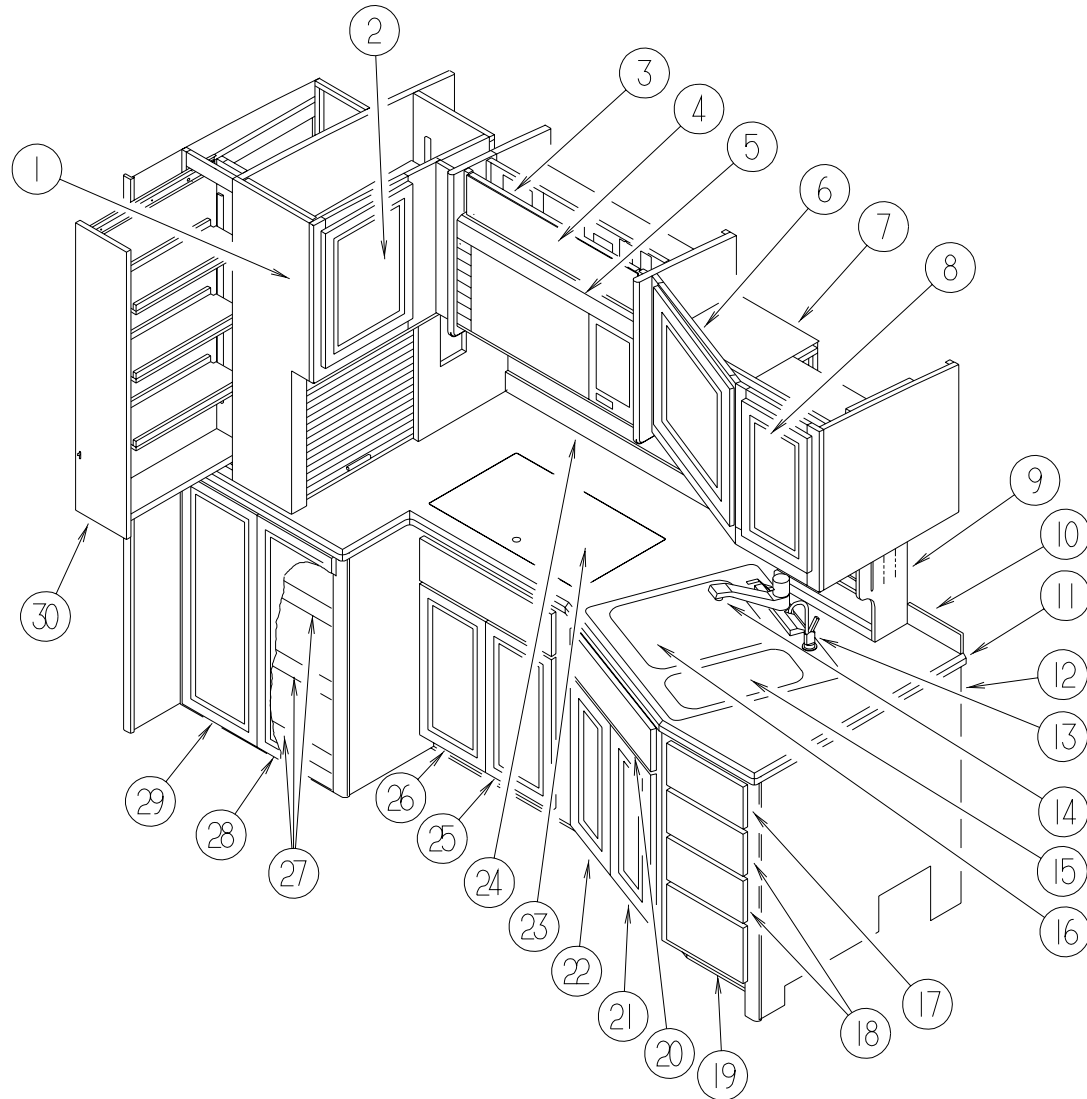

GALLEYGROUP(CONTINUED)

CABINETS&FIXTURES-WASHER/DRYERW/RANGETOP

KEY	PARTNUMBER	U/M	DESCRIPTION
1	123784-02-HQ0	EA	CABINET-PANTRY-W/ODOORS/HARDWARE(HQ0,HQ2,HQ4,HQ6)
1	123784-02-HQ1	EA	CABINET-PANTRY-W/ODOORS/HARDWARE(HQ1,HQ3,HQ5,HQ7)
2	M05992-K3-HQ0	EA	DOOR-STRAIGHTCORNER/OGEEEDGE-8.5"X41.9"-W/OHDW(HQ0,HQ2,HQ4,HQ6)
2	M05992-K3-HQ1	EA	DOOR-STRAIGHTCORNER/OGEEEDGE-8.5"X41.9"-W/OHDW(HQ1,HQ3,HQ5,HQ7)
3	100625-14-HQ0	EA	DOOR-OVERHEADTVCABINET-W/OHARDWARE
3	100708-14-000	EA	DOOR-GLASS-TVCABINET-5.7"X28.5"-W/OHARDWARE
4	100710-04-02A	EA	LOCK-TWIST-BRASS
5	102482-08-GQ0	EA	FRAME-MICROWAVE
6	M08610-06-HQ0	EA	DOOR-STRAIGHTCORNER/OGEEEDGE-11.2"X19.6"-W/OHDW(HQ0,HQ2,HQ4,HQ6)
6	M08610-06-HQ1	EA	DOOR-STRAIGHTCORNER/OGEEEDGE-11.2"X19.6"-W/OHDW(HQ1,HQ3,HQ5,HQ7)
7	123771-01-HQ0	EA	CABINET-GALLEYOVERHEAD-W/ODOORS/HARDWARE(HQ0,HQ2,HQ4,HQ6)
7	123771-01-HQ1	EA	CABINET-GALLEYOVERHEAD-W/ODOORS/HARDWARE(HQ1,HQ3,HQ5,HQ7)
8	M08610-07-HQ0	EA	DOOR-STRAIGHTCORNER/OGEEEDGE-11.2"X19.6"-W/OHDW(HQ0,HQ2,HQ4,HQ6)
8	M08610-07-HQ1	EA	DOOR-STRAIGHTCORNER/OGEEEDGE-11.2"X19.6"-W/OHDW(HQ1,HQ3,HQ5,HQ7)
9	123704-01-HQ0	EA	CABINET-SPICERACK-W/ODOORS/HARDWARE(HQ0,HQ2,HQ4,HQ6)
9	123704-01-HQ1	EA	CABINET-SPICERACK-W/ODOORS/HARDWARE(HQ1,HQ3,HQ5,HQ7)
10	120184-05-HQ0	EA	BACKSPLASH-COUNTERTOP-GALLEY(HQ0,HQ1)
10	120184-05-HQ2	EA	BACKSPLASH-COUNTERTOP-GALLEY(HQ2,HQ3)
10	120184-05-HQ4	EA	BACKSPLASH-COUNTERTOP-GALLEY(HQ5,HQ6)
10	120184-05-HQ6	EA	BACKSPLASH-COUNTERTOP-GALLEY(HQ7,HQ8)
11	085217-13-000	SF	COUNTERTOP-SIERRASANDSTONE
12	123470-03-HQ0	EA	CABINET-GALLEY-W/ODOORS/DRAWERS/HARDWARE
12	123470-03-HQ1	EA	CABINET-GALLEY-W/ODOORS/DRAWERS/HARDWARE
12	123470-03-HQ2	EA	CABINET-GALLEY-W/ODOORS/DRAWERS/HARDWARE
12	123470-03-HQ3	EA	CABINET-GALLEY-W/ODOORS/DRAWERS/HARDWARE
12	123470-03-HQ4	EA	CABINET-GALLEY-W/ODOORS/DRAWERS/HARDWARE
12	123470-03-HQ5	EA	CABINET-GALLEY-W/ODOORS/DRAWERS/HARDWARE
12	123470-03-HQ6	EA	CABINET-GALLEY-W/ODOORS/DRAWERS/HARDWARE
12	123470-03-HQ7	EA	CABINET-GALLEY-W/ODOORS/DRAWERS/HARDWARE
12	123470-06-HQ0	EA	CABINET-GALLEY-W/ODOORS/DRAWERS/HARDWARE-CANADA
12	123470-06-HQ1	EA	CABINET-GALLEY-W/ODOORS/DRAWERS/HARDWARE-CANADA
12	123470-06-HQ2	EA	CABINET-GALLEY-W/ODOORS/DRAWERS/HARDWARE-CANADA
12	123470-06-HQ3	EA	CABINET-GALLEY-W/ODOORS/DRAWERS/HARDWARE-CANADA
12	123470-06-HQ4	EA	CABINET-GALLEY-W/ODOORS/DRAWERS/HARDWARE-CANADA
12	123470-06-HQ5	EA	CABINET-GALLEY-W/ODOORS/DRAWERS/HARDWARE-CANADA
12	123470-06-HQ6	EA	CABINET-GALLEY-W/ODOORS/DRAWERS/HARDWARE-CANADA
12	123470-06-HQ7	EA	CABINET-GALLEY-W/ODOORS/DRAWERS/HARDWARE-CANADA

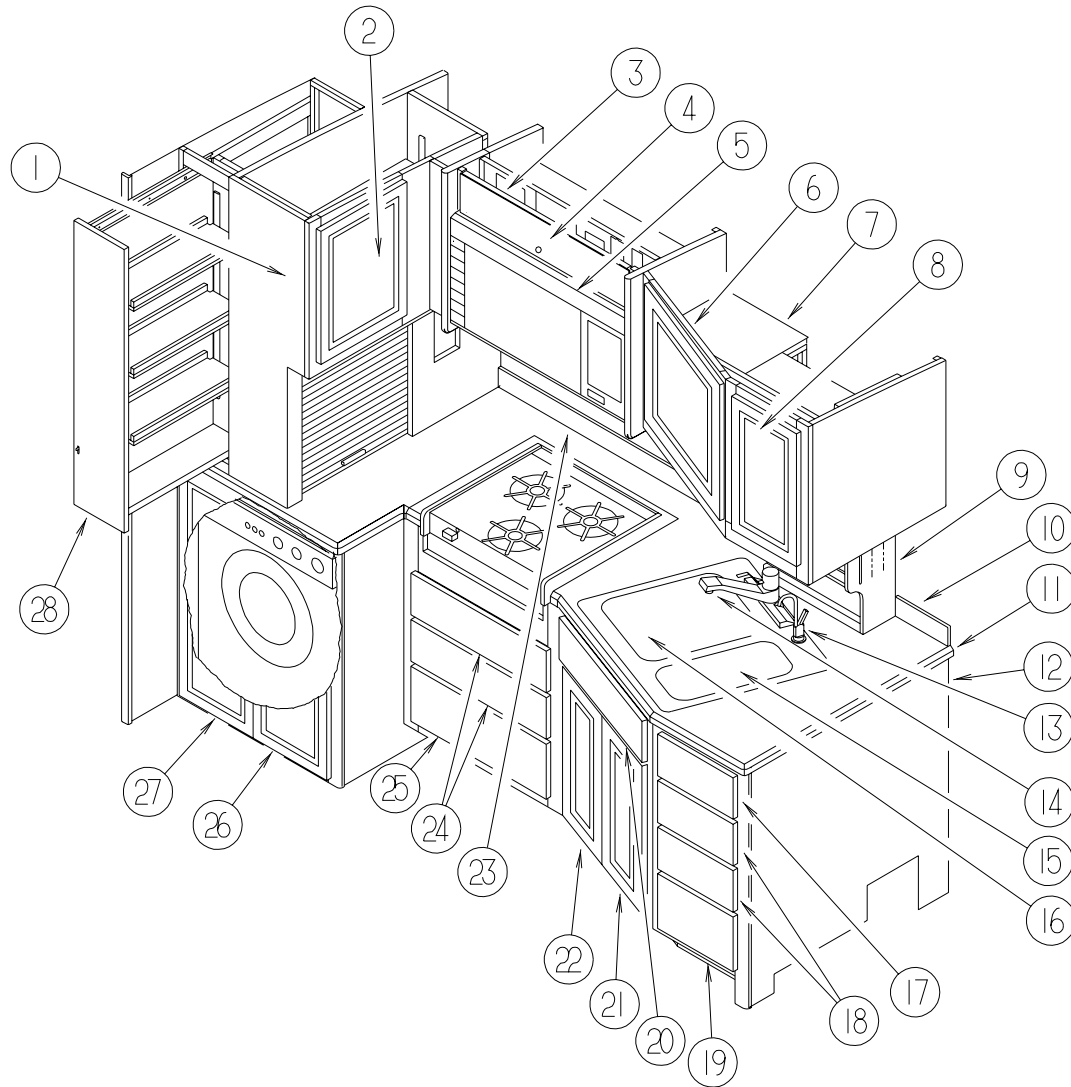

GALLEYGROUP(CONTINUED)

CABINETS&FIXTURES-WASHER/DRYERW/RANGETOP(CONTINUED)

KEY	PARTNUMBER	U/M	DESCRIPTION
13	103635-02-000	EA	FAUCET-WATERPURIFIER
14	110760-04-000	EA	POP-UP-FAUCET-POLISHEDBRASS
15	091244-02-000	EA	SINK-DOUBLE BOWL-25"X22"-STAINLESSSTEEL
	092303-01-000	EA	STRAINER-SINK
16	107044-03-GQ4	EA	COVER-RECESSEDSINK-14"X15.4"
17	P24108-07-HQ0	EA	DRAWER-OGEEEDGE-10.8"WX17.7"D-W/OSLIDES/HARDWARE (HQ0,HQ2,HQ4,HQ6)
17	P24108-07-HQ1	EA	DRAWER-OGEEEDGE-10.8"WX17.7"D-W/OSLIDES/HARDWARE (HQ1,HQ3,HQ5,HQ7)
17	100081-01-01A	EA	TRAY-SILVERWARE-9"X13.3"RUBBERMAIDALMONDPLASTIC
18	P24108-06-HQ0	EA	DRAWER-OGEEEDGE-10.8"WX17.7"D-W/OSLIDES/HARDWARE (HQ0,HQ2,HQ4,HQ6)
18	P24108-06-HQ1	EA	DRAWER-OGEEEDGE-10.8"WX17.7"D-W/OSLIDES/HARDWARE (HQ1,HQ3,HQ5,HQ7)
19	P24108-05-HQ0	EA	DRAWER-OGEEEDGE-10.8"WX17.7"D-W/OSLIDES/HARDWARE (HQ0,HQ2,HQ4,HQ6)
19	P24108-05-HQ1	EA	DRAWER-OGEEEDGE-10.8"WX17.7"D-W/OSLIDES/HARDWARE (HQ1,HQ3,HQ5,HQ7)
20	M06810-06-HQ0	EA	DRAWER-TIPOUT-W/OTRAY/HARDWARE
21	M08610-09-HQ0	EA	DOOR-STRAIGHTCORNER/OGEEEDGE-11.4"X21.8"-W/OHDW (HQ0,HQ2,HQ4,HQ6)
21	M08610-09-HQ0	EA	DOOR-STRAIGHTCORNER/OGEEEDGE-11.4"X21.8"-W/OHDW (HQ1,HQ3,HQ5,HQ7)
22	M08610-08-HQ0	EA	DOOR-STRAIGHTCORNER/OGEEEDGE-11.4"X21.8"-W/OHDW (HQ0,HQ2,HQ4,HQ6)
22	M08610-08-HQ0	EA	DOOR-STRAIGHTCORNER/OGEEEDGE-11.4"X21.8"-W/OHDW (HQ1,HQ3,HQ5,HQ7)
23	120184-06-HQ0	EA	BACKSPLASH-COUNTERTOP-GALLEY(HQ0,HQ1)
23	120184-06-HQ2	EA	BACKSPLASH-COUNTERTOP-GALLEY(HQ2,HQ3)
23	120184-06-HQ4	EA	BACKSPLASH-COUNTERTOP-GALLEY(HQ5,HQ6)
23	120184-06-HQ6	EA	BACKSPLASH-COUNTERTOP-GALLEY(HQ7,HQ8)
24	P24108-09-HQ0	EA	DRAWER-OGEEEDGE-20.8"WX19.7"D-W/OSLIDES/HARDWARE (HQ0,HQ2,HQ4,HQ6)
24	P24108-09-HQ1	EA	DRAWER-OGEEEDGE-20.8"WX19.7"D-W/OSLIDES/HARDWARE (HQ1,HQ3,HQ5,HQ7)
25	P24108-08-HQ0	EA	DRAWER-OGEEEDGE-20.8"WX19.7"D-W/OSLIDES/HARDWARE (HQ0,HQ2,HQ4,HQ6)
25	P24108-08-HQ1	EA	DRAWER-OGEEEDGE-20.8"WX19.7"D-W/OSLIDES/HARDWARE (HQ1,HQ3,HQ5,HQ7)
26	M07411-17-HQ0	EA	DOOR-OGEEEDGE/LOUVERED-32.2"X12.2"-W/OHARDWARE (HQ0,HQ2,HQ4,HQ6)
26	M07411-17-HQ1	EA	DOOR-OGEEEDGE/LOUVERED-32.2"X12.2"-W/OHARDWARE (HQ1,HQ3,HQ5,HQ7)
27	M07411-18-HQ0	EA	DOOR-OGEEEDGE/LOUVERED-32.2"X12.2"-W/OHARDWARE (HQ0,HQ2,HQ4,HQ6)
27	M07411-18-HQ1	EA	DOOR-OGEEEDGE/LOUVERED-32.2"X12.2"-W/OHARDWARE (HQ1,HQ3,HQ5,HQ7)
28	122360-02-000	EA	SLIDE-PANTRY-W/OLOCK-RIGHT/LEFTHAND
28	M05992-K3-HQ1	EA	SLIDE-PANTRY-W/LOCK-RIGHTHAND (HQ1,HQ3,HQ5,HQ7)

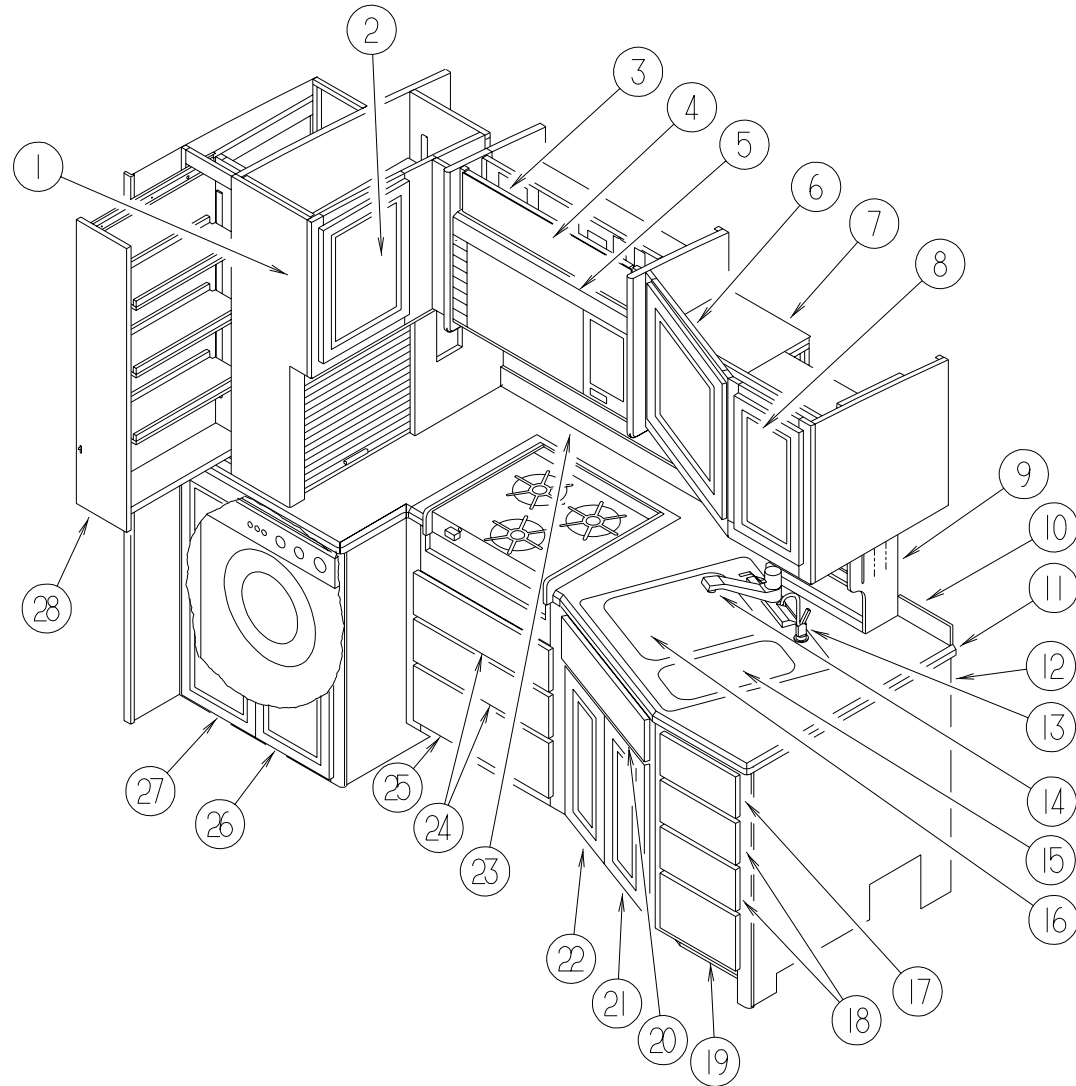

GALLEYGROUP(CONTINUED)

CABINETS&FIXTURES-WASHER/DRYER-DISHWASHER-W/RECESSEDRANGETOP

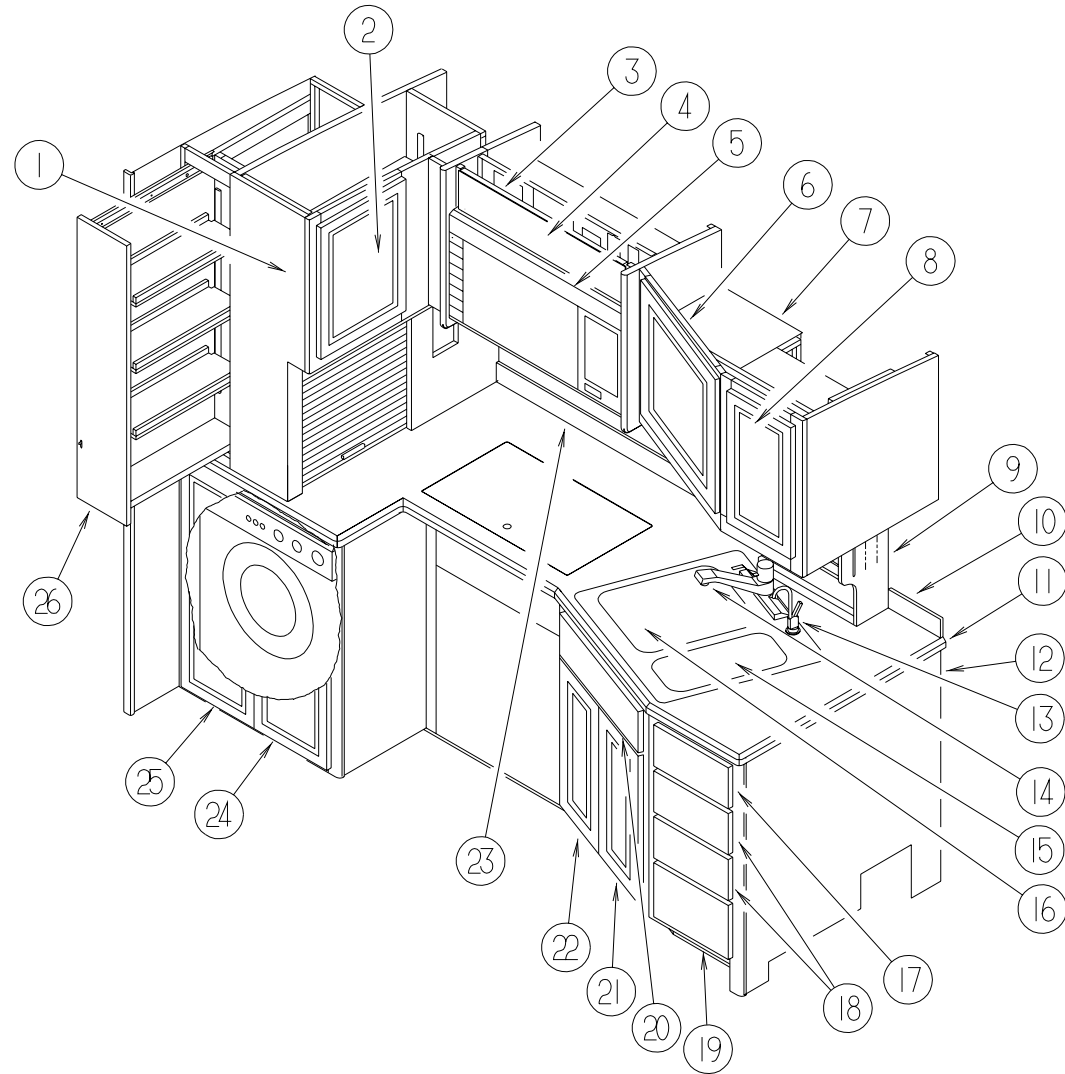

KEY	PARTNUMBER	U/M	DESCRIPTION
1	123784-01-HQ0	EA	CABINET-PANTRY-W/ODOORS/HARDWARE (HQ0, HQ2, HQ4, HQ6) **
1	123784-01-HQ1	EA	CABINET-PANTRY-W/ODOORS/HARDWARE (HQ1, HQ3, HQ5, HQ7) **
2	M05992-K3-HQ0	EA	DOOR-STRAIGHTCORNER/OGEEEDGE-8.5"X41.9"-W/OHDW (HQ0, HQ2, HQ4, HQ6)
2	M05992-K3-HQ1	EA	DOOR-STRAIGHTCORNER/OGEEEDGE-8.5"X41.9"-W/OHDW (HQ1, HQ3, HQ5, HQ7)
3	100625-14-HQ0	EA	DOOR-OVERHEADTVCABINET-W/OHARDWARE
3	100708-14-000	EA	DOOR-GLASS-TVCABINET-5.7"X28.5"-W/OHARDWARE
4	100710-04-02A	EA	LOCK-TWIST-BRASS
5	102482-08-GQ0	EA	FRAME-MICROWAVE
6	M08610-06-HQ0	EA	DOOR-STRAIGHTCORNER/OGEEEDGE-11.2"X19.6"-W/OHDW (HQ0, HQ2, HQ4, HQ6)
6	M08610-06-HQ1	EA	DOOR-STRAIGHTCORNER/OGEEEDGE-11.2"X19.6"-W/OHDW (HQ1, HQ3, HQ5, HQ7)
7	123771-01-HQ0	EA	CABINET-GALLEYOVERHEAD-W/ODOORS/HARDWARE (HQ0, HQ2, HQ4, HQ6)
7	123771-01-HQ1	EA	CABINET-GALLEYOVERHEAD-W/ODOORS/HARDWARE (HQ1, HQ3, HQ5, HQ7)
8	M08610-07-HQ0	EA	DOOR-STRAIGHTCORNER/OGEEEDGE-11.2"X19.6"-W/OHDW (HQ0, HQ2, HQ4, HQ6)
8	M08610-07-HQ1	EA	DOOR-STRAIGHTCORNER/OGEEEDGE-11.2"X19.6"-W/OHDW (HQ1, HQ3, HQ5, HQ7)
9	123704-01-HQ0	EA	CABINET-SPICERACK-W/ODOORS/HARDWARE (HQ0, HQ2, HQ4, HQ6)
9	123704-01-HQ1	EA	CABINET-SPICERACK-W/ODOORS/HARDWARE (HQ1, HQ3, HQ5, HQ7)
KEY	PARTNUMBER	U/M	DESCRIPTION
10	120184-05-HQ0	EA	BACKSPLASH-COUNTERTOP-GALLEY (HQ0, HQ1)
10	120184-05-HQ2	EA	BACKSPLASH-COUNTERTOP-GALLEY (HQ2, HQ3)
10	120184-05-HQ4	EA	BACKSPLASH-COUNTERTOP-GALLEY (HQ5, HQ6)
10	120184-05-HQ6	EA	BACKSPLASH-COUNTERTOP-GALLEY (HQ7, HQ8)
11	085217-13-000	SF	COUNTERTOP-SIERRASANDSTONE
12	123470-01-HQ0	EA	CABINET-GALLEY-W/ODOORS/DRAWERS/HARDWARE
12	123470-01-HQ1	EA	CABINET-GALLEY-W/ODOORS/DRAWERS/HARDWARE
12	123470-01-HQ2	EA	CABINET-GALLEY-W/ODOORS/DRAWERS/HARDWARE
12	123470-01-HQ3	EA	CABINET-GALLEY-W/ODOORS/DRAWERS/HARDWARE
12	123470-01-HQ4	EA	CABINET-GALLEY-W/ODOORS/DRAWERS/HARDWARE
12	123470-01-HQ5	EA	CABINET-GALLEY-W/ODOORS/DRAWERS/HARDWARE
12	123470-01-HQ6	EA	CABINET-GALLEY-W/ODOORS/DRAWERS/HARDWARE
12	123470-01-HQ7	EA	CABINET-GALLEY-W/ODOORS/DRAWERS/HARDWARE
13	103635-02-000	EA	FAUCET-WATERPURIFIER
14	110760-04-000	EA	POP-UP-FAUCET-POLISHEDBRASS
15	091244-02-000	EA	SINK-DOUBLEBOWL-25"X22"-STAINLESSSTEEL
	092303-01-000	EA	STRAINER-SINK
16	107044-03-GQ4	EA	COVER-RECESSEDSINK-14"X15.4"

GALLEYGROUP(CONTINUED)

CABINETS&FIXTURES-WASHER/DRYER-DISHWASHER-W/RECESSEDDRANGETOP(CONTINUED)

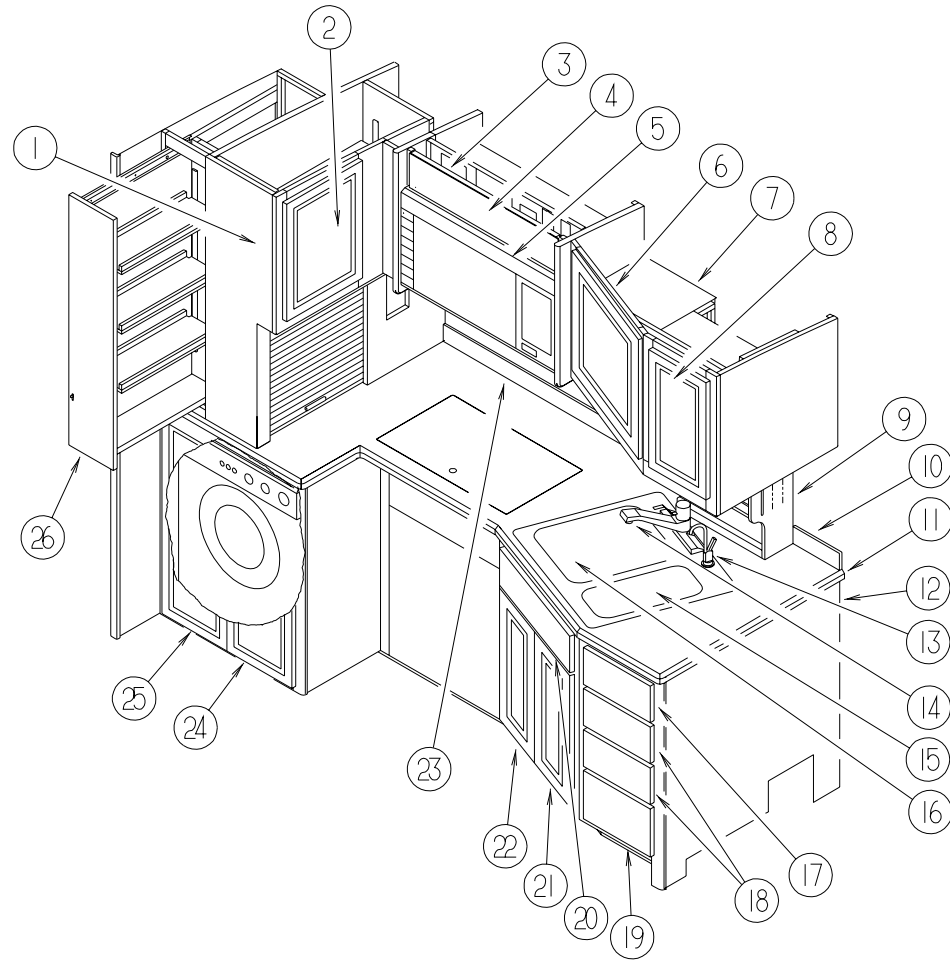

KEY	PARTNUMBER	U/M	DESCRIPTION
17	P24108-07-HQ0	EA	DRAWER-OGEEEDGE-10.8"WX17.7"D-W/OSLIDES/HARDWARE (HQ0,HQ2,HQ4,HQ6)
17	P24108-07-HQ1	EA	DRAWER-OGEEEDGE-10.8"WX17.7"D-W/OSLIDES/HARDWARE (HQ1,HQ3,HQ5,HQ7)
17	100081-01-01A	EA	TRAY-SILVERWARE-9"X13.3"RUBBERMAIDALMONDPLASTIC
18	P24108-06-HQ0	EA	DRAWER-OGEEEDGE-10.8"WX17.7"D-W/OSLIDES/HARDWARE (HQ0,HQ2,HQ4,HQ6)
18	P24108-06-HQ1	EA	DRAWER-OGEEEDGE-10.8"WX17.7"D-W/OSLIDES/HARDWARE (HQ1,HQ3,HQ5,HQ7)
19	P24108-05-HQ0	EA	DRAWER-OGEEEDGE-10.8"WX17.7"D-W/OSLIDES/HARDWARE (HQ0,HQ2,HQ4,HQ6)
19	P24108-05-HQ1	EA	DRAWER-OGEEEDGE-10.8"WX17.7"D-W/OSLIDES/HARDWARE (HQ1,HQ3,HQ5,HQ7)
20	M06810-06-HQ0	EA	DRAWER-TIPOUT-W/OTRAY/HARDWARE
21	M08610-09-HQ0	EA	DOOR-STRAIGHTCORNER/OGEEEDGE-11.4"X21.8"-W/OHDW (HQ0,HQ2,HQ4,HQ6)
21	M08610-09-HQ0	EA	DOOR-STRAIGHTCORNER/OGEEEDGE-11.4"X21.8"-W/OHDW (HQ1,HQ3,HQ5,HQ7)
22	M08610-08-HQ0	EA	DOOR-STRAIGHTCORNER/OGEEEDGE-11.4"X21.8"-W/OHDW (HQ0,HQ2,HQ4,HQ6)
22	M08610-08-HQ0	EA	DOOR-STRAIGHTCORNER/OGEEEDGE-11.4"X21.8"-W/OHDW (HQ1,HQ3,HQ5,HQ7)
23	120184-06-HQ0	EA	BACKSPASH-COUNTERTOP-GALLEY(HQ0,HQ1)
23	120184-06-HQ2	EA	BACKSPASH-COUNTERTOP-GALLEY(HQ2,HQ3)
23	120184-06-HQ4	EA	BACKSPASH-COUNTERTOP-GALLEY(HQ5,HQ6)
23	120184-06-HQ6	EA	BACKSPASH-COUNTERTOP-GALLEY(HQ7,HQ8)
24	M07411-17-HQ0	EA	DOOR-OGEEEDGE/LOUVERED-32.2"X12.2"-W/OHARDWARE (HQ0,HQ2,HQ4,HQ6)
24	M07411-17-HQ1	EA	DOOR-OGEEEDGE/LOUVERED-32.2"X12.2"-W/OHARDWARE (HQ1,HQ3,HQ5,HQ7)
25	M07411-18-HQ0	EA	DOOR-OGEEEDGE/LOUVERED-32.2"X12.2"-W/OHARDWARE (HQ0,HQ2,HQ4,HQ6)
25	M07411-18-HQ1	EA	DOOR-OGEEEDGE/LOUVERED-32.2"X12.2"-W/OHARDWARE (HQ1,HQ3,HQ5,HQ7)
26	122360-02-000	EA	SLIDE-PANTRY-W/OLOCK-RIGHT/LEFTHAND
26	M05992-K3-HQ1	EA	SLIDE-PANTRY-W/LOCK-RIGHTHAND (HQ1,HQ3,HQ5,HQ7)

GALLEY GROUP (CONTINUED)

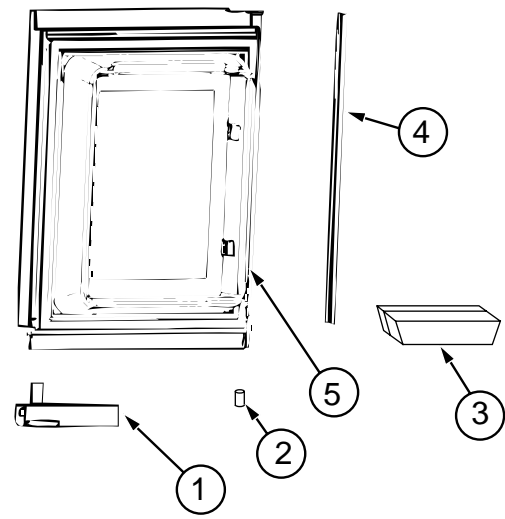

NORCOLD 1200LR W/ICE MAKER

KEY	PART NUMBER	U/M	DESCRIPTION	VENDOR NO.
	125242-01-01A	EA	REFRIGERATOR - 4 DOOR W/ICE MAKER	
1	121568-01-702	EA	DOOR HANDLE - UPR/RH-LWR/LH	618230
2	125242-01-704	EA	BUSHING - HINGE MIDDLE	618746
3	125242-01-711	EA	DOOR BIN	618765
4	125242-01-719	EA	RETAINER - UPPER PANEL	618825
5	125242-01-702	EA	LINER - DOOR - FOAMED - UPPER LH	618730

GALLEY GROUP (CONTINUED)

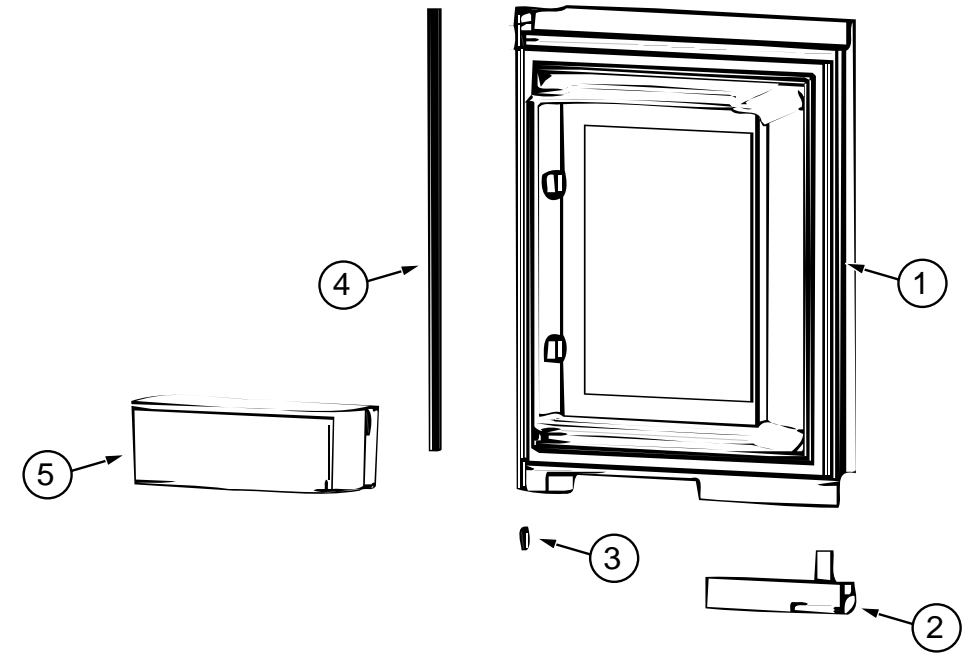

NORCOLD 1200LR W/ICE MAKER (CONTINUED)

KEY	PART NUMBER	U/M	DESCRIPTION	VENDOR NO.
	125242-01-01A	EA	REFRIGERATOR - 4 DOOR W/ICE MAKER	
1	125242-01-703	EA	LINER - DOOR FOAMED UPPER RH	618731
2	120075-01-711	EA	DOOR HANDLE - UPR LH/LOWER RH	618235
3	125242-01-704	EA	BUSHING - HINGE MIDDLE	618746
4	125242-01-719	EA	RETAINER - UPPER PANEL	618825
5	125242-01-711	EA	DOOR BIN	618765

GALLEY GROUP (CONTINUED)

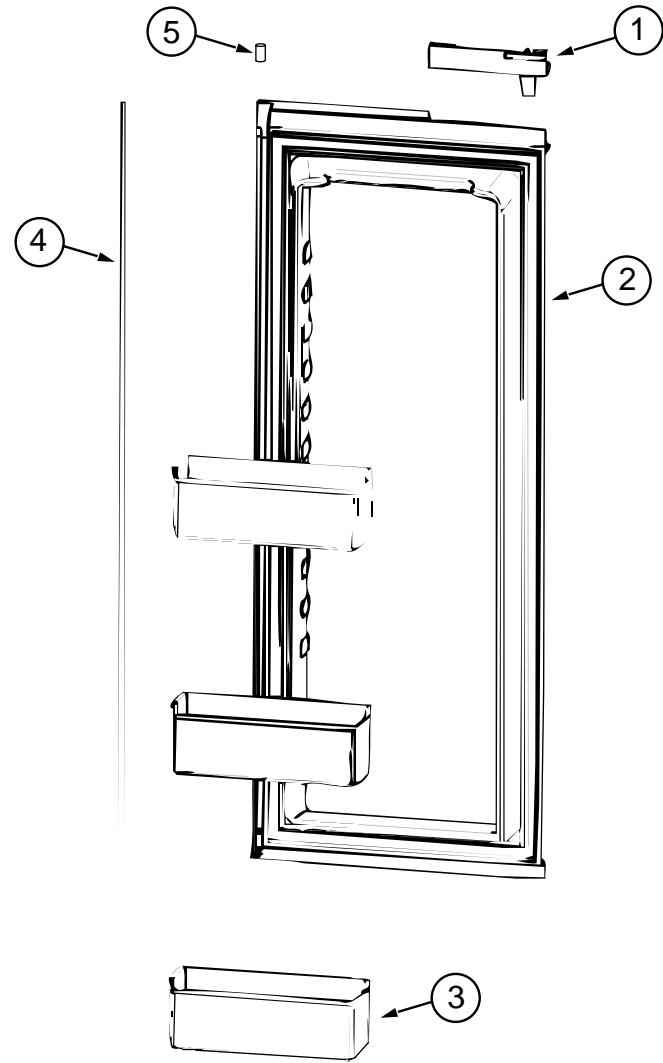

NORCOLD 1200LR W/ICE MAKER (CONTINUED)

KEY	PART NUMBER	U/M DESCRIPTION	VENDOR NO.
	125242-01-01A	EA REFRIGERATOR - 4 DOOR W/ICE MAKER	
1	121568-01-702	EA DOOR HANDLE - UPR/RH - LWR/LH	618230
2	125242-01-701	EA LINER - DOOR - FOAMED - LWR RH	618729
3	125242-01-711	EA DOOR BIN	618765
4	125242-01-718	EA RETAINER - LOWER PANEL	618824
5	125242-01-704	EA BUSHING - HINGE MIDDLE	618746

GALLEY GROUP (CONTINUED)

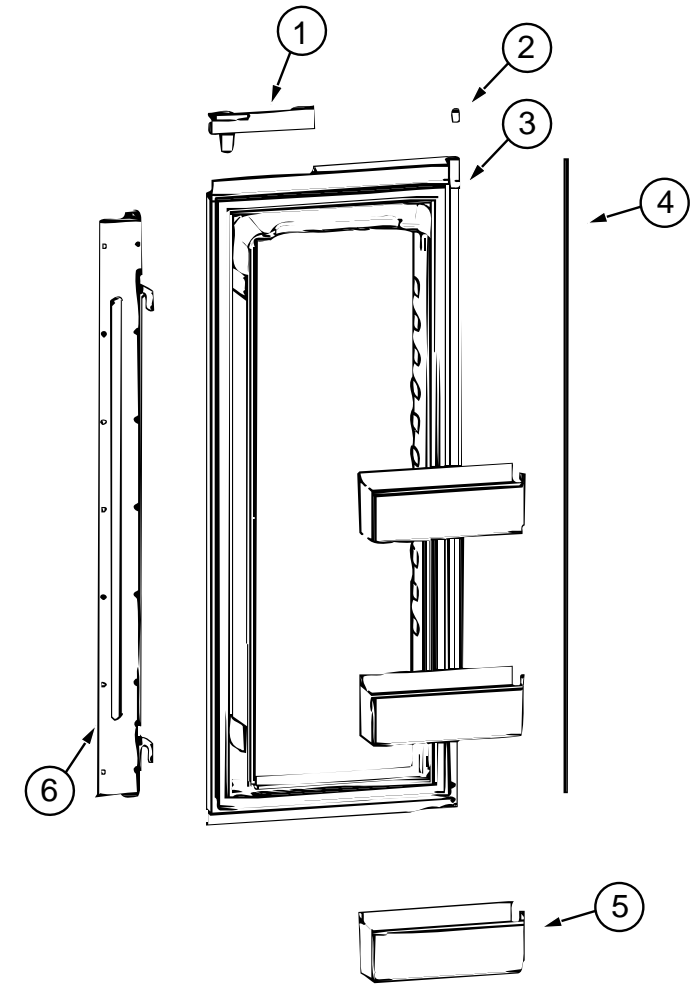

NORCOLD 1200LR W/ICE MAKER (CONTINUED)

KEY	PART NUMBER	U/M DESCRIPTION	VENDOR NO.
	125242-01-01A	EA REFRIGERATOR - 4 DOOR W/ICE MAKER	
1	120075-01-711	EA DOOR HANDLE - UPR LH/LOWER RH	618235
2	125242-01-704	EA BUSHING - HINGE MIDDLE	618746
3	125242-01-700	EA LINER - DOOR - FOAMED - LWR LH	618728
4	125242-01-718	EA RETAINER - LOWER PANEL	618824
5	125242-01-711	EA DOOR BIN	618765
6	125242-01-747	EA SEAL/RETRACTABLE (DOOR ASM)	618787

GALLEY GROUP (CONTINUED)
NORCOLD 1200LR W/ICE MAKER (CONTINUED)

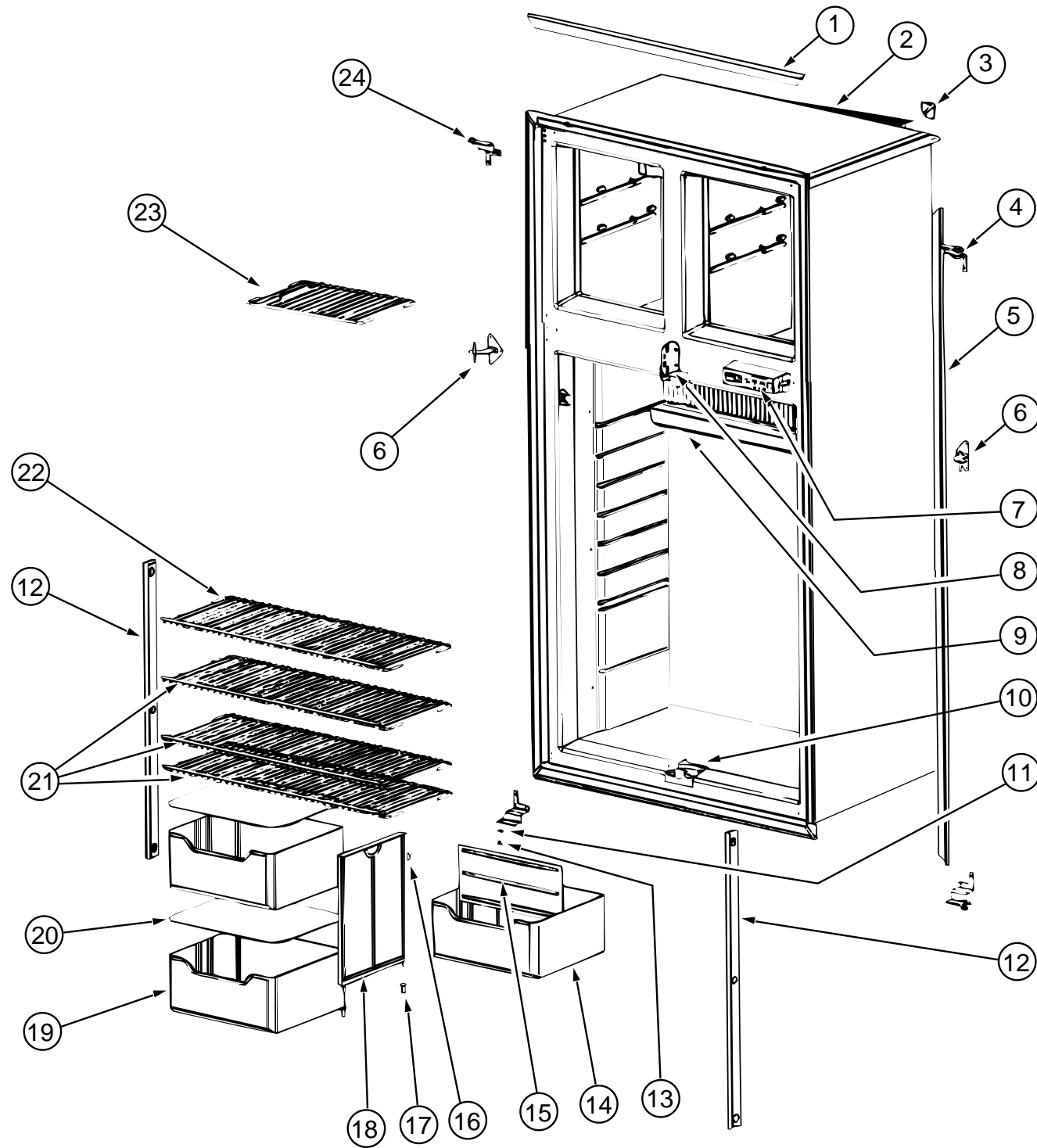

KEY	PART NUMBER	U/M	DESCRIPTION	VENDOR NO.
	125242-01-01A	EA	REFRIGERATOR - 4 DOOR W/ICE MAKER	
1	125242-01-723	EA	TRIM - HORIZONTAL	618845
2	125242-01-748	EA	CABINET/FOAMED ASSEMBLY	618748
3	125242-01-722	EA	TRIM - CORNER	618844
4	125242-01-715	EA	HINGE - TOP RH/BOTTOM LH	618798
5	125242-01-724	EA	TRIM - SIDE	618846
6	125242-01-713	EA	HINGE-MIDDLE (PAINTED)	618794
7	125242-01-705	EA	CONTROL ASM - OPTICAL	618750
8	125242-01-751	EA	BLOCK - GUIDE - UPPER	618789
9	125242-01-712	EA	DRIP TRAY	618774
10	125242-01-752	EA	BLOCK - GUIDE - LOWER	618788
11	120075-01-708	EA	BUSHING - DOOR HINGE	618144
12	120075-01-730	EA	RETAINER - SHELF	618181
13	120075-01-727	EA	PIN - HINGE	618145
14	125242-01-734	EA	CRISPER/BOTTLE BIN	618878
15	125242-01-733	EA	DIVIDER - BOTTLE CRISPER	618877
16	125242-01-750	EA	CLIP	61409622
17	113737-01-701	EA	BUSHING - HINGE	61742022
18	125242-01-749	EA	SUPPORT - WALL	618840
19	125242-01-734	EA	CRISPER/BOTTLE BIN	618878
20	125242-01-706	EA	COVER - CRISPER	618757
21	125242-01-726	EA	SHELF - WIRE (LONG)	618848
22	125242-01-727	EA	SHELF - WIRE (SHORT)	618849
23	125242-01-725	EA	SHELF - FREEZER (WIRE)	618847
24	125242-01-714	EA	HINGE - TOP LH/BOTTOM RH	618796
	125242-01-735	EA	SWITCH - DOOR LIGHT	618884
	104137-06-724	EA	ICE TRAY	61630422

GALLEY GROUP (CONTINUED)
NORCOLD 1200LR W/ICE MAKER (CONTINUED)

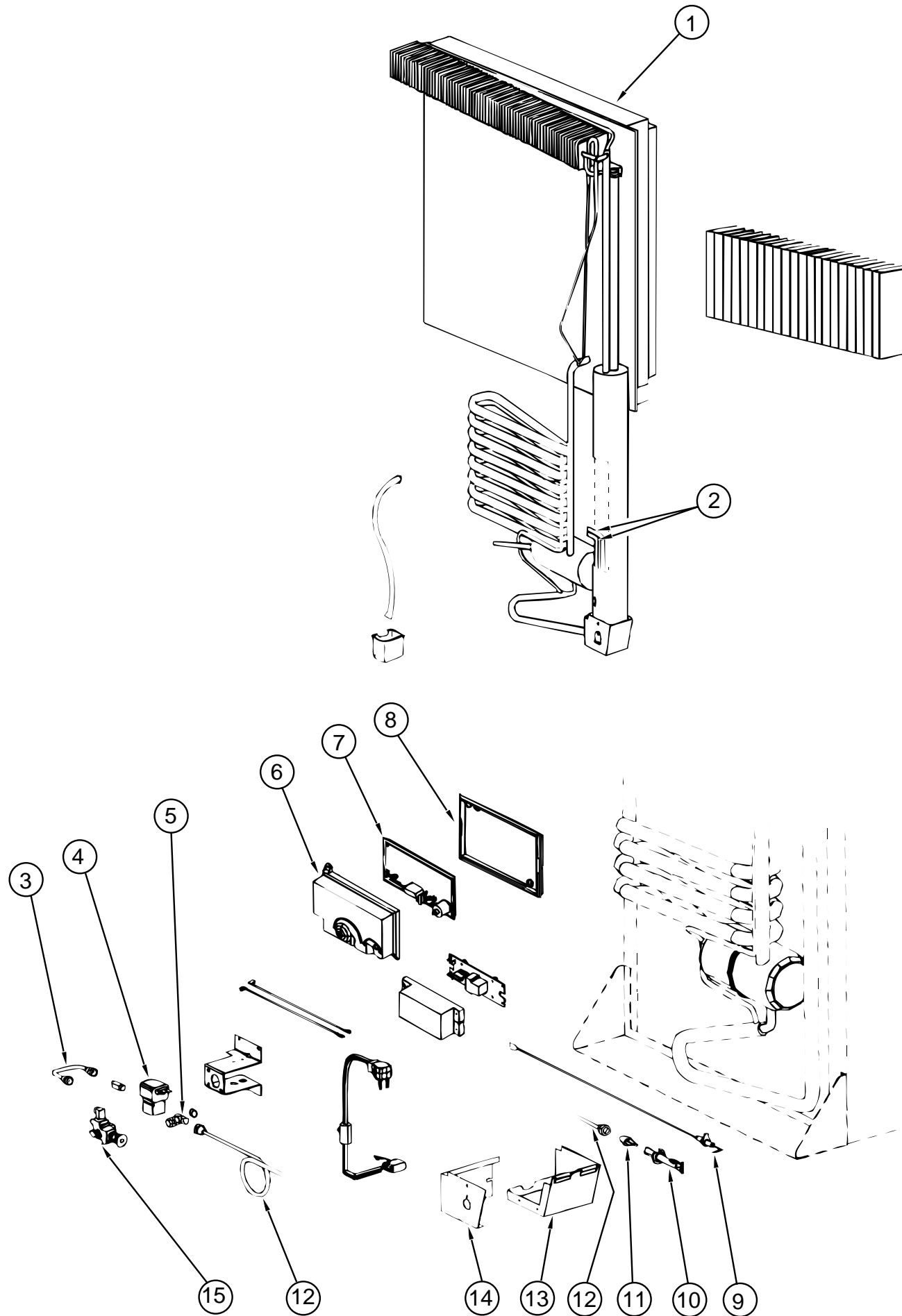

KEY	PART NUMBER	U/M	DESCRIPTION	VENDOR NO.
	125242-01-01A	EA	REFRIGERATOR - 4 DOOR W/ICE MAKER	
1	125242-01-746	EA	COOLING UNIT - 1200	618964
2	125242-01-732	EA	HEATER AC - 225W/110VAC	618872
3	113737-01-750	EA	TUBE - UNION	61694622
4	084880-01-718	EA	VALVE - GAS - (ASCO)	61551822
5	113737-01-716	EA	TAP - PRESSURE	61594422
6	120075-01-738	EA	COVER - POWER BOARD	618185
7	125242-01-720	EA	POWER BOARD	618828
8	120075-01-740	EA	COVER - BASE - POWER BOARD	618186
9	104137-06-715	EA	ELECTRODE - SPARK/SENSOR - SGL	61692222
10	125242-01-743	EA	BURNER - 8 SLOT	618932
11	125242-01-717	EA	ORIFICE - JEWELLED	618814
12	125242-01-744	EA	BURNER TUBE	618937
13	125242-01-739	EA	BASE - BURNER BOX	618902
14	125242-01-740	EA	COVER - BURNER BOX	618910
15	104137-06-709	EA	VALVE - SHUT OFF - MANUAL	61694922

GALLEY GROUP (CONTINUED)

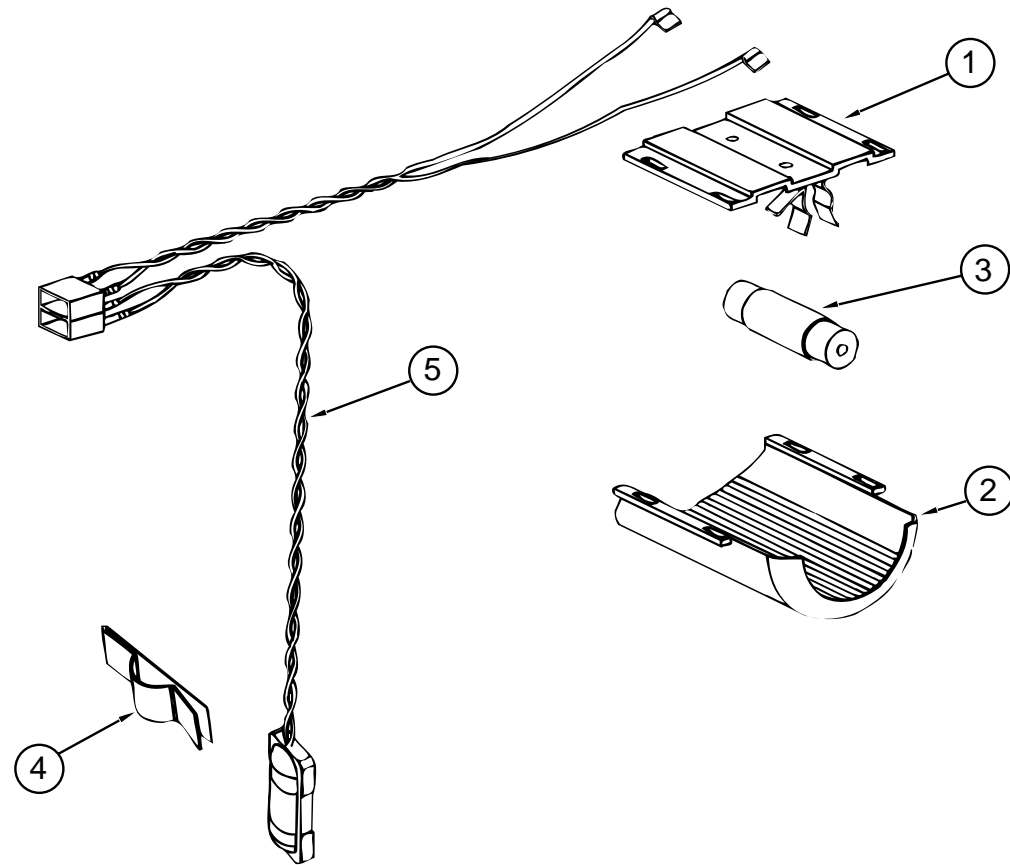

NORCOLD 1200LR W/ICE MAKER (CONTINUED)

KEY	PART NUMBER	U/M	DESCRIPTION	VENDOR NO.
	125242-01-01A	EA	REFRIGERATOR - 4 DOOR W/ICE MAKER	
1	084880-03-705	EA	BRACKET - LIGHT - INTERIOR	61629722
2	120075-01-734	EA	COVER - LENS	618190
3	084880-03-706	EA	BULB - LAMP	61628922
4	084880-01-760	EA	CLIP (THERMISTER)	61689122
5	120075-01-735	EA	THERMISTER W/LAMP & WIRE/ASM	618548
5	120075-01-742	EA	THERMISTER ONLY	618288

GALLEY GROUP (CONTINUED)

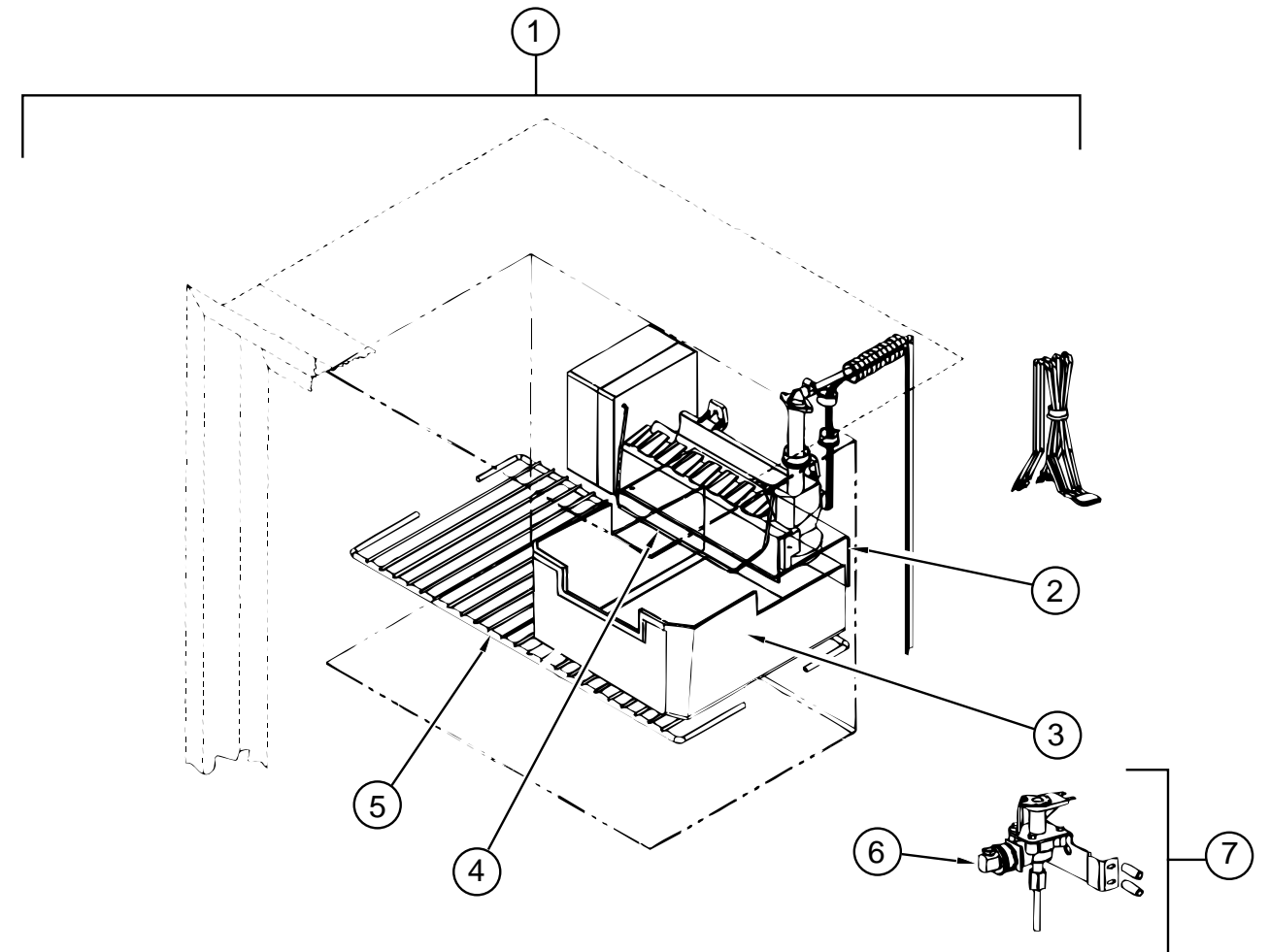

NORCOLD 1200LR W/ICE MAKER (CONTINUED)

KEY	PART NUMBER	U/M	DESCRIPTION	VENDOR NO.
	125242-01-01A	EA	REFRIGERATOR - 4 DOOR W/ICE MAKER	
1	094039-07-706	EA	ICE MAKER W/O PLATES	61656522
2	125242-01-737	EA	BRACKET - MOUNTING (ICE MAKER)	618894
3	125242-01-716	EA	ICE BIN	618803
4	120075-03-703	EA	ARM - SHUT OFF	61656922
5	125242-01-725	EA	SHELF - FREEZER (WIRE)	618847
6	120075-03-702	EA	NUT/COMPRESSION - FITTING	61678722
7	120075-03-701	EA	VALVE - WATER - W/BACKET	618523

GALLEY GROUP (CONTINUED)
DOMETIC SIDE BY SIDE REFRIGERATOR - RM 7732IM

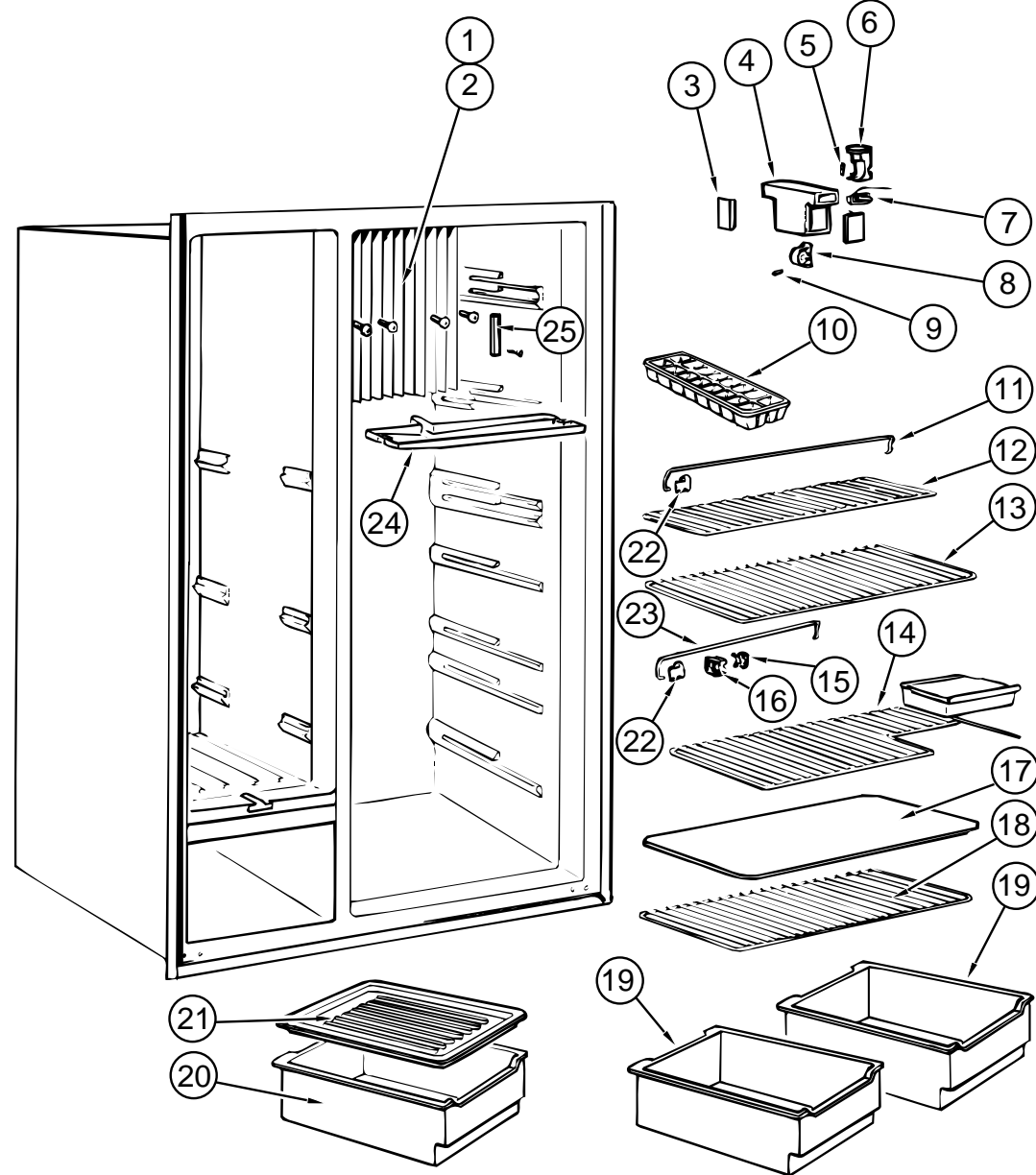

KEY	PART NUMBER	U/M	DESCRIPTION	VENDOR NO.
	118367-01-01A	EA	REFRIGERATOR - SIDE BY SIDE DOOR - 2 WAY	
1	118367-01-739	EA	FLANGE - COOLING COIL - LEFT	293 16 61-02/5
2	118367-01-740	EA	FLANGE - COOLING COIL - RIGHT	293 16 61-03/3
3	118367-01-757	EA	CAP - END LAMP PROTECTION	200 40 43-00/2
4	118367-01-753	EA	COVER - SWITCH & LIGHT	200 40 44-09/1
5	118367-01-759	EA	LAMP - 10W - 12VOLT	200 72 90-00/6
6	118367-01-758	EA	LIGHTING	293 07 44-01/2
7	118367-01-754	EA	SWITCH - DOOR	294 08 25 00/9
8	118367-01-756	EA	SUPPORT - THERMOSTAT	200 40 42-00/4
9	118367-01-763	EA	PIN - LOCKING	200 12 81-01/9
10	118367-01-746	EA	TRAY - ICE	293 04 00-00/3
11	118367-01-760	EA	RACK - UPPER	200 73 37-15/3
12	118367-01-743	EA	SHELF #3 - REFRIGERATOR	293 15 42-02/7
13	118367-01-742	EA	SHELF #2 - REFRIGERATOR	293 15 41-04/5
14	118367-01-745	EA	SHELF #5 - REFRIGERATOR	293 15 41-06/0
15	118367-01-748	EA	LOCK - FLAP - OUTER	200 73 93-02/4
16	118367-01-747	EA	LOCK - FLAP - INNER	200 73 92-02/6
17	118367-01-741	EA	SHELF - UPPER - REFRIGERATOR	293 15 41-05/2
18	118367-01-744	EA	SHELF #4 - REFRIGERATOR	293 11 17-06/9
19	118367-01-749	EA	BOX - VEGETABLE	293 14 71-02/9
20	118367-01-750	EA	BOX - VEGETABLE	293 14 71-03/7
21	118367-01-751	EA	LID - VEGETABLE	293 26 93-01/9
22	118367-01-762	EA	RETAINER - RACKS	293 06 93-04/5
23	118367-01-761	EA	RACK - LOWER	200 73 37-16/1
24	118367-01-752	EA	PAN - DRIP	293 61 63-01/3
25	118367-01-755	EA	RETAINER - PROBE	293 19 76-01/9
	118367-01-784	EA	BUCKET - ICE	3108702.998
	118367-01-785	EA	CONNECTION - WATER - COMPLETE	2930916024
	118367-01-787	EA	SHELF - ICE BUCKET WIRE	293 19 85010
	118367-01-788	EA	BLOCK - TERMINAL	2931963017
	118367-01-789	EA	ICEMAKER	3108703.517
	118367-01-790	EA	VALVE - WATER	2931972026
	120075-01-740	EA	COVER - BASE - POWER BOARD	618186
	120075-03-700	EA	CABINET - FOAMED	618285
	120075-03-701	EA	VALVE ASM. - WATER - W/BACKET	618253
	120075-03-702	EA	FITTING - NUT/COMPRESSION	61678722
	120075-03-703	EA	ARM - SHUT OFF	61656922
	120075-03-704	EA	BIN - ICE CUBE	618154
	054450-01-000	EA	LEVEL - REFRIGERATOR	
	065225-02-000	EA	PLATE - TIEDOWN - REFRIGERATOR	
	090195-08-000	EA	BAFFLE - REFRIGERATOR - LOWER	
	093646-01-000	EA	BRACKET - TIEDOWN - REFRIGERATOR	
	093646-02-000	EA	BRACKET - TIEDOWN - REFRIGERATOR	
	103251-05-01A	EA	INSERT - ACRYLIC BLACK - 16.81 X 55.06	
	103251-06-01A	EA	INSERT - ACRYLIC BLACK - 10.44 X 55.06	
	114431-05-000	EA	VALVE - NEEDLE - COMP 1/8 MPT X 1/4 - FLAIR-IT 64858	
	118871-02-01A	EA	TRAY - REFRIGERATOR - SIDE/SIDE - BLACK	
			FROM: 00-00-00 THRU: 11-24-96	
	118871-03-01A	EA	TRAY-REFRIGERATOR, SIDE/SIDE - BLACK	
			FROM: 11-25-96 THRU: 99-99-99	
	120320-01-000	EA	TRAY - REFRIGERATOR/FREEZER	

GALLEY GROUP (CONTINUED)
REFRIGERATOR SHELVES & COMPONENTS - DOMETIC RM 7732IM

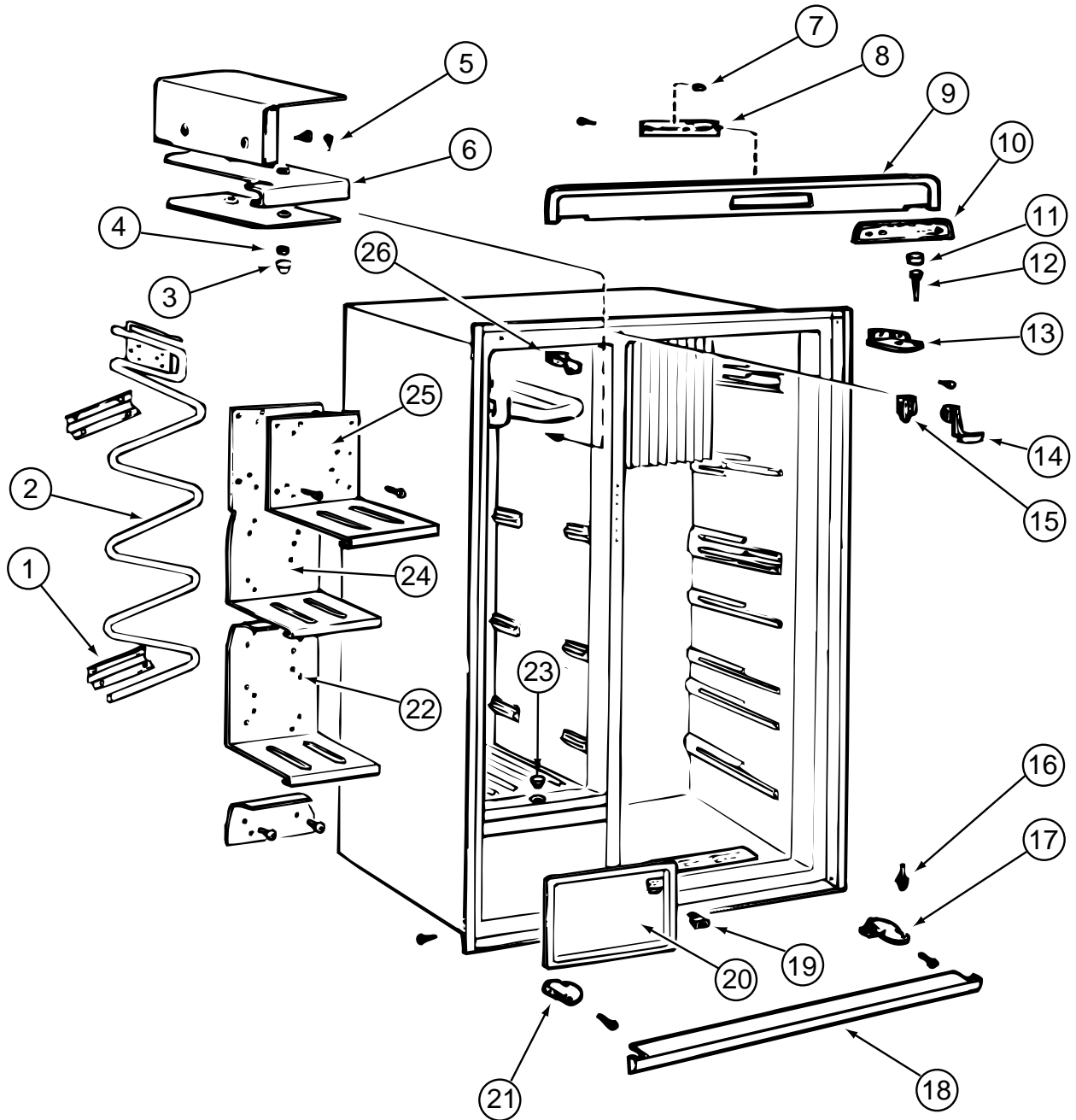

KEY	PART NUMBER	U/M DESCRIPTION	VENDOR NO.
	118367-01-01A	EA REFRIGERATOR - SIDE BY SIDE DOOR - 2 WAY	
1	118367-01-738	EA BRACKET - SHELF - FREEZER	293 14 84-01/4
2	118367-01-734	EA COIL - FREEZER	293 14 74-01/5
3	118367-01-729	EA LID - UPPER	293 04 87-00/0
4	118367-01-718	EA NUT - M5 - BRASS - FINISHED	731 43 14-13/4
5	118367-01-717	EA SCREW - M6S - 5 X 20 - FINISHED	725 23 30-13/4
6	118367-01-733	EA SHELF - UPPER - FREEZER	293 14 77-02/6
7	118367-01-721	EA BUTTON	95 50 24-13/8
8	118367-01-719	EA BOARD - CIRCUIT - AES ASM.	293 26 97-05/1
9	118367-01-722	EA DECORATION - FRONT	293 26 63-01/2
10	118367-01-720	EA DECORATION	95 50 24-53/4
11	118367-01-713	EA PLUG	293 27 36-01/6
12	118367-01-714	EA PIN - HINGE - UPPER	293 26 47-01/5
13	118367-01-716	EA HINGE - UPPER - RIGHT - REFRIGERATOR	293 26 46-02/5
14	118367-01-723	EA BOW - LOCKING	293 27 45-01/7
15	118367-01-724	EA RETAINER	293 27 46-01/5
16	118367-01-727	EA PIN - HINGE - LOWER	293 26 49-02/9
17	118367-01-726	EA HINGE - LOWER - RIGHT - REFRIGERATOR	293 26 45-02/7
18	118367-01-730	EA STRIP - FRONT	293 26 64-01/0
19	118367-01-732	EA SWITCH - DOOR	293 26 80-01/6
20	118367-01-731	EA FLAP	293 26 55-01/8
21	118367-01-725	EA HINGE - LOWER - LEFT - FREEZER	293 26 45-01/9
22	118367-01-737	EA SHELF - #4 - FREEZER	293 14 82-02/6
23	118367-01-728	EA LID - LOWER	293 17 15-01/1
24	118367-01-736	EA SHELF - #3 - FREEZER	293 19 82-02/5
25	118367-01-735	EA SHELF - #2 - FREEZER	293 19 83-02/3
26	118367-01-715	EA HINGE - UPPER - LEFT - FREEZER	293 26 46-01/7

GALLEY GROUP (CONTINUED)
REFRIGERATOR ELECTRICAL COMPONENTS - DOMETIC RM 7732IM

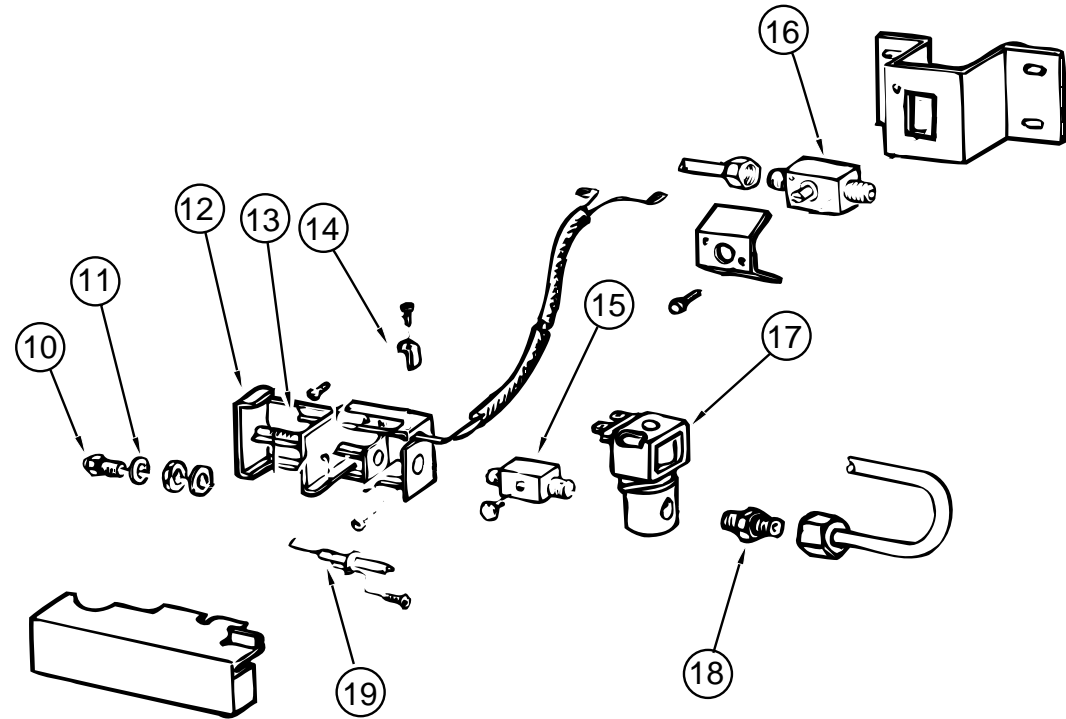
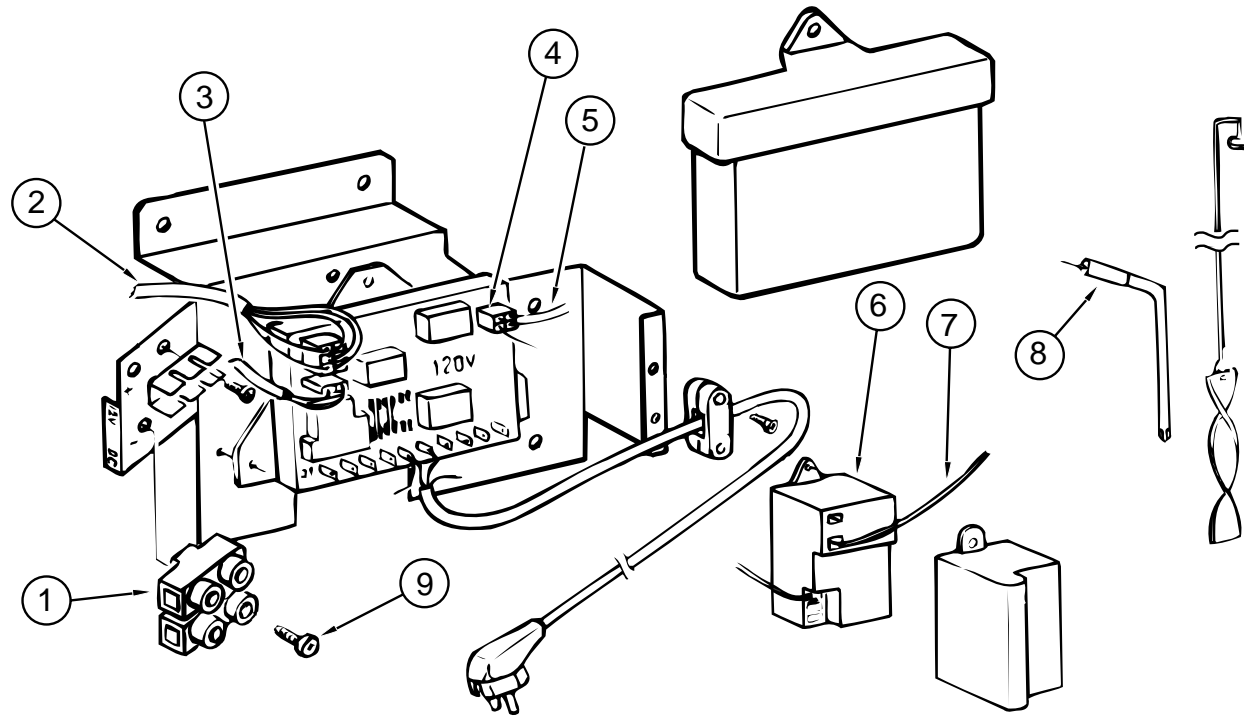

KEY	PART NUMBER	U/M	DESCRIPTION	VENDOR NO.
	118367-01-01A	EA	REFRIGERATOR - SIDE BY SIDE DOOR - 2 WAY	
1	118367-01-780	EA	BLOCK - TERMINAL	293 04 63-01/9
2	118367-01-773	EA	CONDUCTOR - CIRCUIT BOARD	293 18 62-02/9
3	118367-01-774	EA	CONDUCTOR - THERMISTOR	293 18 63-02/7
4	118367-01-772	EA	BOARD - CIRCUIT - COMPLETE	293 18 42-03/9
5	118367-01-775	EA	CONDUCTOR - GAS VALVE	295 44 37-02/2
6	118367-01-782	EA	IGNITION - SPARK	293 11 32-01/9
7	118367-01-764	EA	CONDUCTOR - ELECTRODE	200 76 68-04/5
8	118367-01-777	EA	HEATER - 210 WATT - 120 VOLT	17 37 58-03/8
9	118367-01-781	EA	SCREW - R X S - B6 X 25 - STAINLESS	729 52 87-40/8
10	118367-01-776	EA	ORIFICE - JET - NR76	200 74 19-33/2
11	118367-01-779	EA	WASHER	200 74 57-00/1
12	118367-01-766	EA	HOUSING - BURNER	293 21 61-01/7
13	118367-01-771	EA	THERMOSTAT	293 18 26-01/6
14	118367-01-778	EA	RETAINER	293 06 60-01/0
15	118367-01-770	EA	NIPPLE	293 18 24-01/1
16	118367-01-769	EA	GAS SHUTOFF	293 26 16-01/0
17	118367-01-767	EA	VALVE - SOLENOID	294 3298-03/0
18	118367-01-765	EA	NIPPLE	293 20 63-01/5
19	118367-01-768	EA	ELECTRODE	293 14 95-01/0
	118367-01-800	EA	BOARD - CIRCUIT	293 25 95-01/4

GALLEY GROUP (CONTINUED)

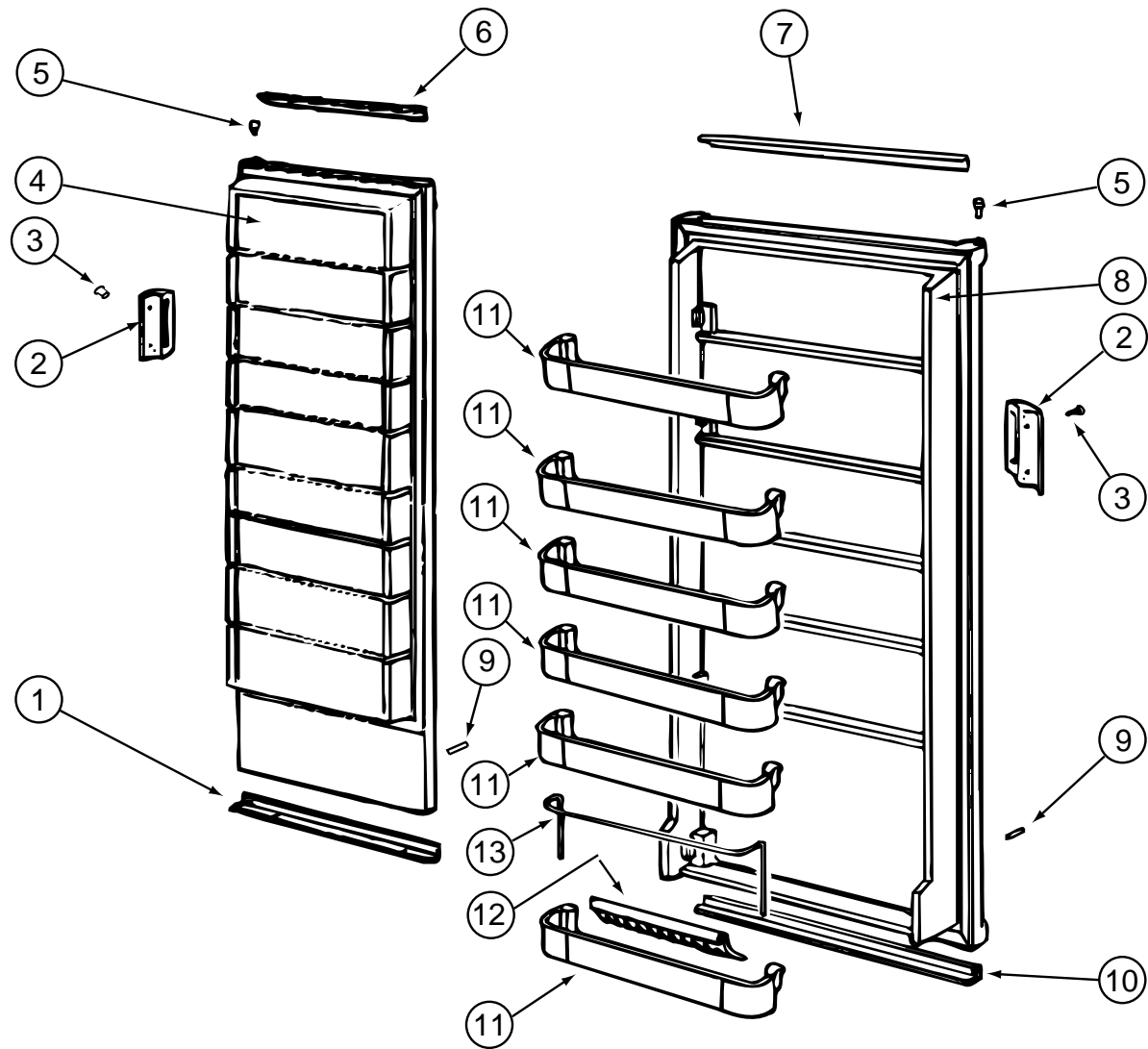

REFRIGERATOR DOORS - DOMETIC RM 7732IM

KEY	PART NUMBER	U/M DESCRIPTION	VENDOR NO.
	118367-01-01A	EA REFRIGERATOR - SIDE BY SIDE DOOR - 2 WAY	
1	118367-01-709	EA DECORATION - DOOR - FREEZER - LOWER	293 26 42-02/4
2	118367-01-704	EA HANDLE - FREEZER/REFRIGERATOR	293 27 29-01/1
3	118367-01-705	EA SCREW - HANDLE - FREEZER/REFRIGERATOR	724 13 23-61/2
4	118367-01-701	EA DOOR - FREEZER	293 25 89-11/8
5	118367-01-702	EA BUSHING - HINGE - FREEZER/REFRIGERATOR	293 11 71-01/7
6	118367-01-708	EA DECORATION - DOOR - FREEZER - UPPER	293 26 42-12/3
7	118367-01-706	EA DECORATION - DOOR - REFRIGERATOR UPPER	293 26 42-08/1
8	118367-01-700	EA DOOR - REFRIGERATOR	293 25 90-11/6
9	118367-01-703	EA STOP - LOWER - FREEZER/REFRIGERATOR	293 25 88-01/1
10	118367-01-707	EA DECORATION - DOOR - REFRIGERATOR LOWER	293 26 42-03/2
11	118367-01-711	EA SHELF - DOOR - REFRIGERATOR	293 25 83-02/0
12	118367-01-710	EA HOLDER - BOTTLE - DOOR - REFRIGERATOR	293 26 58-01/2
13	118367-01-712	EA RACK - DOOR - REFRIGERATOR	293 25 85-04/1

GALLEY GROUP (CONTINUED)

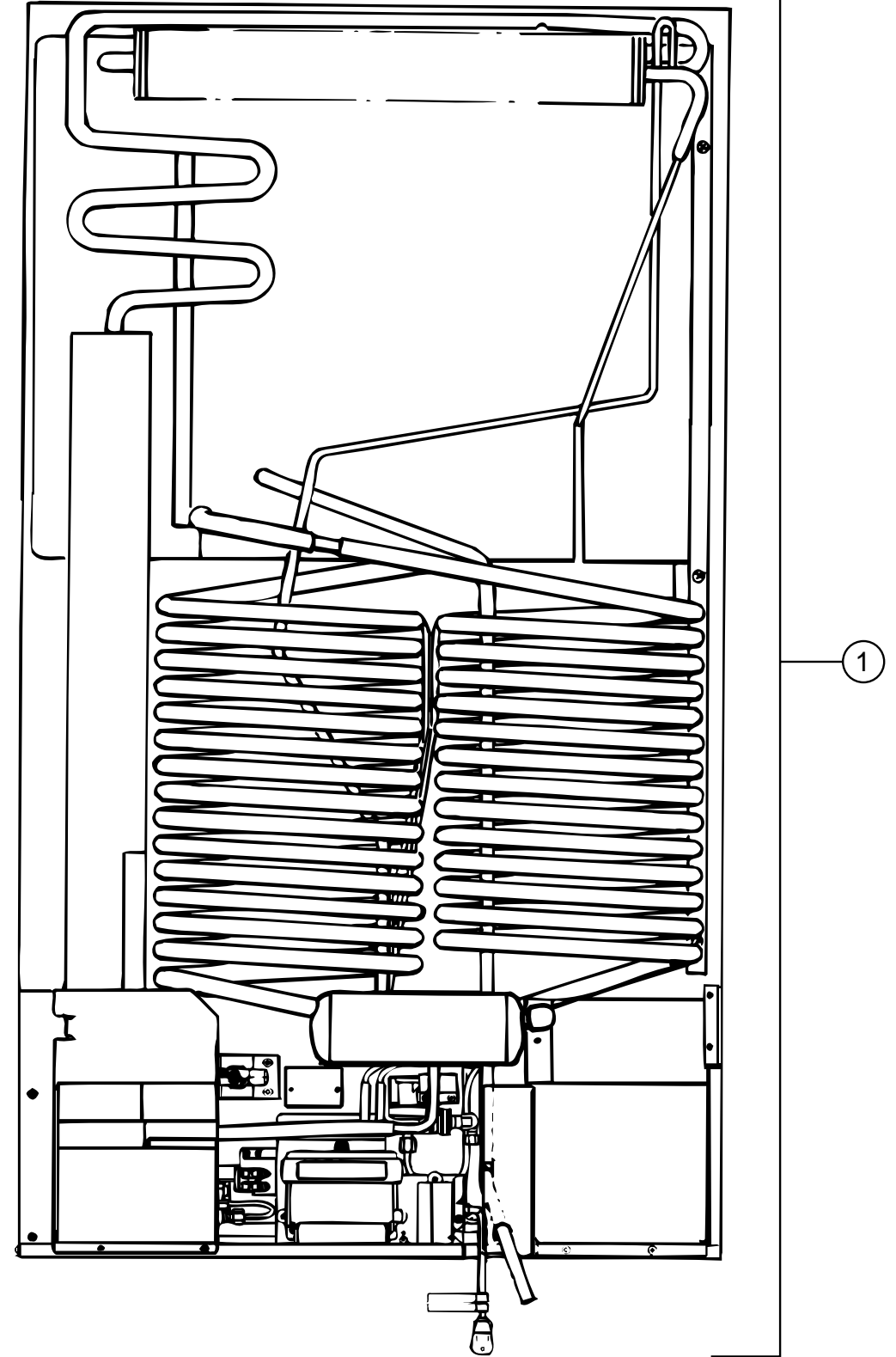

REFRIGERATOR COOLING COIL - DOMETIC RM 7732IM

KEY	PART NUMBER	U/M DESCRIPTION	VENDOR NO.
	118367-01-01A	EA REFRIGERATOR - SIDE BY SIDE DOOR - 2 WAY	
1	118367-01-783	EA COIL - COOLING	293 49 45-09/4

GALLEY GROUP (CONTINUED)

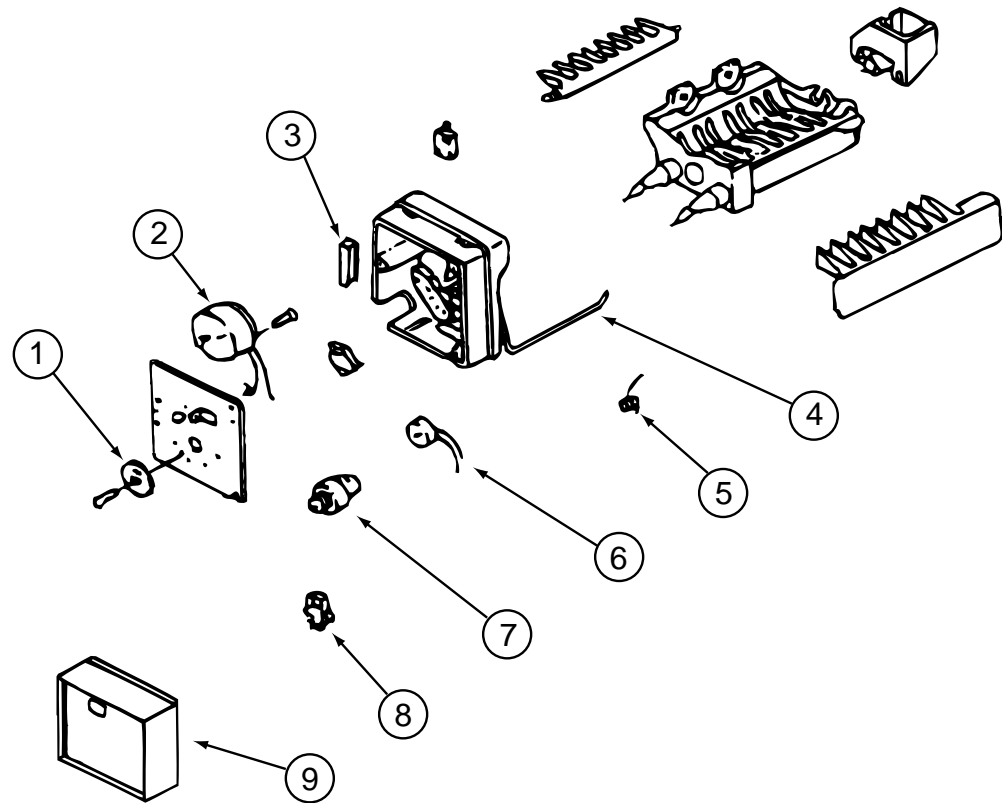

REFRIGERATOR ICEMAKER COMPONENTS - DOMETIC RM 7732IM

KEY	PART NUMBER	U/M	DESCRIPTION	VENDOR NO.
	118367-01-01A	EA	REFRIGERATOR - SIDE BY SIDE DOOR - 2 WAY	
1	118367-01-795	EA	GEAR	3108703.491
2	118367-01-793	EA	MOTOR	3108703.475
3	118367-01-799	EA	PLUG - 4 PRONG FEMALE	3108702.907
4	118367-01-797	EA	ARM - SHUT OFF	3108702.881
5	118367-01-798	EA	SPRING - SHUT OFF ARM	3108702.899
6	118367-01-792	EA	THERMOSTAT - MOLDING	3108703.467
7	118367-01-794	EA	CAM	3108703.483
8	118367-01-791	EA	SWITCH (3 REQ)	8108703.459
9	118367-01-796	EA	COVER - CYCLE FRONT	2930874025

REFRIGERATOR TIEDOWNS, BAFFLE, TRAY & LEVEL

KEY	PART NUMBER	U/M	DESCRIPTION	VENDOR NO.
	093646-01-000	EA	BRACKET - TIEDOWN/REFRIGERATOR - RIGHT HAND	
	093646-02-000	EA	BRACKET - TIEDOWN/REFRIGERATOR - LEFT HAND	
	090195-08-000	EA	BAFFLE - REFRIGERATOR - LOWER	
	116751-02-01A	EA	TRAY - REFRIGERATOR - BLACK	
	065225-01-000	EA	PLATE - TIEDOWN - REFRIGERATOR	
	093369-03-000	EA	STRAP - REFRIGERATOR	
	054450-01-000	EA	LEVEL - REFRIGERATOR	

GALLEY GROUP (CONTINUED)

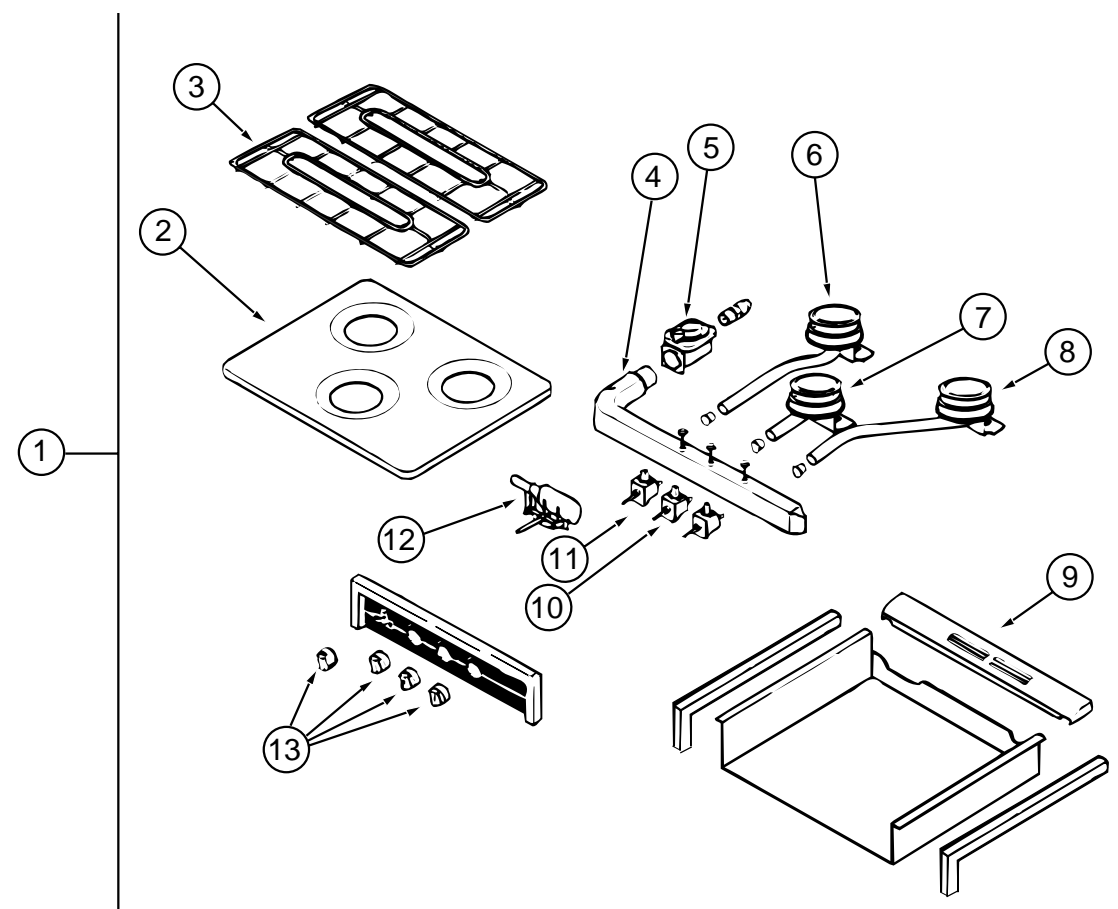

ATWOOD RANGE TOP - C-37BP

KEY	PART NUMBER	U/M	DESCRIPTION	VENDOR NO.
1	121757-01-01A	EA	RANGE TOP - 3 BURNER/BLACK	
2	107246-01-700	EA	TOP - MAIN - BLK 3-BURNER	53083
3	121758-02-700	EA	GRATE - SINGLE	56261
	107323-01-711	EA	CUSHION - GRATE - RUBBER	53008
	121758-02-701	EA	CLIP - GRATE	56117
4	121757-01-700	EA	MANIFOLD - 3 BURNER	56072
5	106689-01-704	EA	REGULATOR - EXTREME PRESSURE	51062
6	121758-01-707	EA	BURNER LEFT REAR PIEZO	56066
7	121758-01-708	EA	BURNER CENTER (HIGH OUTPUT)	56068
8	121758-01-706	EA	BURNER RIGHT REAR PIEZO	56067
9	107323-01-705	EA	TRIM - VENT	53525
10	121758-01-705	EA	VALVE - HIGH OUTPUT	56087
11	121758-01-710	EA	VALVE - BURNER	56086
12	121758-01-701	EA	IGNITOR PIEZO (ROTARY)	56096
13	121757-01-701	EA	KNOB KIT	51129
	121758-01-702	EA	ELECTRODE WIRE (PIEZO IGNITOR)	56097
	121758-01-704	EA	INSERT PIEZO	56098

GALLEYGROUP(CONTINUED)
NORCOLDMRFT-340FREEZER

KEY	PARTNUMBER	U/M DESCRIPTION	VENDORNO.
	119296-01-01A	EA FREEZER-PORTABLE	
	119296-01-700	EA DOORASSEMBLY	160026200
	119296-01-701	EA LATCHASSEMBLY	626000500
	119296-01-702	EA HANDLE-DOOR	422500401
	119296-01-703	EA GASKET-DOOR	414801600
	119296-01-704	EA COVER-F/CLG&TEMPCONT	160209200
	119296-01-705	EA BASKET	523000800
	119296-01-706	EA CASE-INNER	433201140
	119296-01-707	EA HANDLE-CARRYING	323300550
	119296-01-708	EA CABINET-EXTERIOR	160025500
	119296-01-709	EA DIALASSEMBLY-THERMOSTAT	160206700
	119296-01-710	EA PLATE-MARKING-THERMOSTAT	545026105
	119296-01-711	EA COVER-REAR	160922100
	119296-01-712	EA TRANSFORMER	196013100
	119296-01-713	EA OSCILLATOR	163008100
	119296-01-714	EA CUSHION-CORNER	427400900
	119296-01-715	EA BLOCK-TERMINAL	163205502
	119296-01-716	EA CORDASSEMBLY-DC	191222300
	119296-01-717	EA THERMISTOR-EVAPORATOR	605503200
	119296-01-718	EA WIRE-CONDENSER-THERMISTOR	605503301
	119296-01-719	EA CONTROLASSEMBLY-TEMPERATURE	160107250
	119296-01-720	EA COIL-COOLING	161007710

MICROWAVE OVENS

KEY	PARTNUMBER	U/M DESCRIPTION	VENDORNO.
	119267-01-01A	EA OVEN-MICROWAVE - W/HOOD - US - SHARP#R-1830B FROM: 00-00-00 THRU: 12-08-96	
	119267-04-01A	EA OVEN-MICROWAVE - W/HOOD - US - SHARP#R-1850B FROM: 12-09-96 THRU: 99-99-99	
	119267-02-01A	EA OVEN-MICROWAVE - W/HOOD - CSA - SHARP#R-1830BC	
	119267-03-000	EA FILTER-HOOD-CHARCOAL - SHARP#RK210 FROM: 00-00-00 THRU: 12-08-96	
	119267-05-000	EA FILTER-HOOD-CHARCOAL - SHARP#RK220 FROM: 12-09-96 THRU: 99-99-99	
	102482-08-GQ0	EA FRAME-MICROWAVE	
	120347-01-01A	EA CATCH-DOOR-MICROWAVE	

C O F F E E M A K E R

KEY	PARTNUMBER	U/M DESCRIPTION	VENDORNO.
	124649-01-01A	EA COFFEEMAKER-BLACK-KRUPS	

KITCHENAID-KGCR025B2BURNERRANGETOP

KEY	PARTNUMBER	U/M DESCRIPTION	VENDORNO.
	120453-01-01A	EA RANGETOP-2BURNER-12"WX21.75"L-BLACK-KITCHENAID	

DISHWASHER

KEY	PARTNUMBER	U/M DESCRIPTION	VENDORNO.
	123881-01-01A	EA DISHWASHER-COMPACT-17 1/4"WX18 1/4"HX20 1/4"D	
	123580-01-02B	EA BRACKET-TIEDOWN-DISHWASHER-E-COAT	

WASHER/DRYER

KEY	PARTNUMBER	U/M DESCRIPTION	VENDORNO.
	107753-01-01A	EA WASHER-DRYER,WHITE-KARIBAWD802	
	107753-02-01A	EA WASHER-DRYER-WHITE-KARIBAWDS1063-CANADIAN	

GALLEYGROUP(CONTINUED)
RANGEHOODS&MONITORPANELS

KEY	PARTNUMBER	U/M DESCRIPTION	VENDORNO.
	119267-03-000	EA FILTER-HOOD-CHARCOAL - SHARP#RK210	
	121148-03-01A	EA PANEL-MONITOR-2TANKPUMP	
	121148-02-700	EA BOARD-CIRCUIT	L5099-20

SOAPDISPENSER

KEY	PARTNUMBER	U/M DESCRIPTION	VENDORNO.
	124236-01-000	EA SOAPDISPENSER	
	124236-01-700	EA HEAD-DISPENSER	PR21905
	124236-01-701	EA PUMP-DISPENSER	PR21908
	124236-01-702	EA BODY-DISPENSER	PR21906
	124236-01-703	EA BASE&GASKET-DISPENSER	PR21907
	124236-01-704	EA NUT-DISPENSER	PR21945
	124236-01-705	EA BOTTLE-DISPENSER	PR21904

GENERATORGROUP

7.5KWONANMARQUISGENERATOR

KEY	PARTNUMBER	U/M	DESCRIPTION
	122425-01-000	EA	GENERATOR-DIESEL-7.5
	117376-03-01A	EA	SLIDE-GENERATOR
	007125-03-000	EA	CLAMP-MUFFLER-1.5"DIAMETER
	007131-01-000	EA	HANGER-TAILPIPE-6SLOTS
	106235-01-000	EA	ADAPTOR-GENERATOREXHAUST
	116381-03-000	EA	PIPE-EXHAUST-GENERATOR
	115023-01-000	EA	ISOLATOR-RUBBER

NOTE:ADDITIONALGENERATORCOMPONENTSAREFOUNDINTHECHASSISGROUP.

HEATING&AIRCONDITIONINGGROUP

AUTOA/C&HEATERCONTROLPLENUM

KEY	PARTNUMBER	U/M	DESCRIPTION	VENDORNO.
	103930-36-000	EA	CONTROL/PLENUM-ROTARYCONTROLHEAD,SCS-093-00444	
	103930-02-707	EA	RELAY-BOSCH-W/RESISTER	031-0001
	103930-02-708	EA	MOTOR-VACUUMSERVO-A/C	030-0025
	103930-02-710	EA	CANISTER-VACUUM	054-0002
	103930-33-701	EA	MOTOR-VACUUM-3STAGE	030-0105
	103930-33-702	EA	CONTROLPANEL	083-0169
	103930-33-703	EA	VACUUMHARNESS	036-0466
	103930-33-705	EA	LIGHTBULBS	035-0030
	103930-33-707	EA	SWITCH-BLOWER	032-00066
	103930-33-708	EA	SWITCH-POTENTIOMETER	032-0184
	103930-33-709	EA	SWITCH-VACUUM	032-0183
	103930-33-710	EA	DECALF/CONTROLHEAD	058-0102
	103930-33-711	EA	WIREHARNESS-MAIN	036-0496
	103930-36-700	EA	ROD-DOOR-DEFROST	073-0061
	103930-36-701	EA	ROD-DOOR-AC	073-0062
	103930-37-000	EA	MANUAL-OWNERS-HEATER/A/C,SCS057-00163	

AUTOA/C&HEATERHOSEKIT

KEY	PARTNUMBER	U/M	DESCRIPTION	VENDORNO.
	103930-16-000	EA	HOSEKIT#12389"R134A-SCS093-00074	
	103930-07-704	EA	FITTING-QUICKCONNECT-#8	050-0081
	103930-13-702	EA	VALVE-SERVICE-W/OCOMP.	050-0152
	103930-16-700	EA	HOSEASM-#12SPARTON	085-0120
	103930-17-702	EA	O'RING-#10	045-0127
	113245-01-710	EA	GASKET-#12	045-0128

AUTOA/CCONDENSER

KEY	PARTNUMBER	U/M	DESCRIPTION	VENDORNO.
	072342-12-000	EA	CONDENSER-W/FANSIDE	SCS091-00024
	072342-08-703	EA	FANBLADE/MOTOR&SHROUD11"	062-0097
	072342-10-702	EA	FITTING-QUICKCONNECT#4MALE050-0148	
	072342-10-704	EA	VALVE-SERVICE-#8X8	050-0134
	072342-12-700	EA	COIL-CONDENSER	040-0027
	072342-12-701	EA	HOSEASM-#8CONDENSER/COMP	085-0142
	072342-12-702	EA	HOSEASM-#6EVAPORATOR/DRIER	085-0143
	072342-12-703	EA	RECEIVERDRIER	054-0001
	113245-01-707	EA	O'RING-#8	045-0126
	113245-01-711	EA	O'RING-#6	045-0129

AUTOA/C&HEATERVACUUMPUMP

KEY	PARTNUMBER	U/M	DESCRIPTION
	114802-01-000	EA	PUMP-VACUUM-12V16"HG-EVANSRV212471

HEATING & AIR CONDITIONING GROUP (CONTINUED)

AUTO A/C & HEATER EVAPORATOR

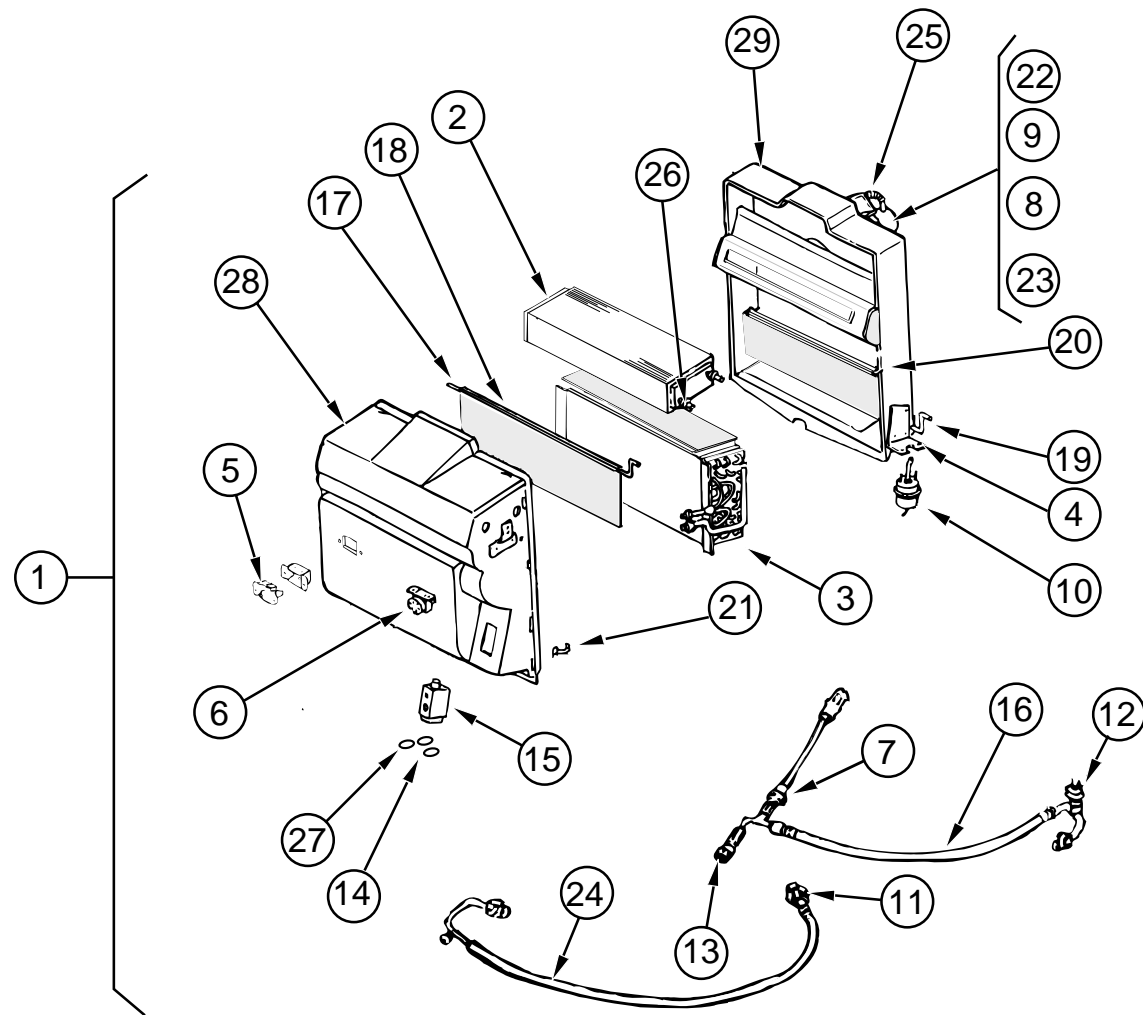

KEY	PARTNUMBER	U/M	DESCRIPTION	VENDOR NO.
1	103930-32-000	EA	EVAPORATOR/HEATER-FRTLINER/SPARTAN-SERVOMOTORCONTROLLED	
2	103930-01-703	EA	CORE-HEATER	042-0010
3	103930-01-704	EA	COIL-EVAPORATOR	041-0017
4	103930-01-708	EA	BRACKET-VACUUMMOTOR	070-0113
5	103930-01-710	EA	RESISTOR-FUSED-A/C	035-0006
6	103930-01-711	EA	THERMOSTAT	033-0003
7	103930-01-716	EA	SWITCH-PRESSURE-FAN	032-0036
8	103930-01-717	EA	WHEEL-BLOWER-CLOCKWISE	062-0010
9	103930-30-706	EA	MOTOR-BLOWERW/PIGTAILHARNES	030-0109
10	103930-01-709	EA	MOTOR-VACUUMSERVO-A/C	030-0025
11	103930-06-700	EA	FITTING-QUICKCONNECT-#8	050-0082
12	103930-12-708	EA	SWITCH-BINARY-HI-LOWCUTOUT	032-0048
13	103930-12-709	EA	FITTING-QUICKCONNECT	050-0120
14	103930-17-702	EA	O'RING#10	045-0127
15	103930-20-700	EA	VALVE-EXPANSION-BLOCK-2TON	034-0032
16	103930-20-701	EA	HOSEASM#6EVAPORATOR/DRIER	085-0138
17	103930-20-702	EA	ROD-DOOR-BLENDAIR	073-0039
18	103930-20-703	EA	DOOR-BLENDAIR	071-0212
19	103930-20-704	EA	BUSHING-BLENDAIRDOOR	062-0168
20	103930-20-705	EA	ROD-DOOR-RECIRCULATING	073-0018
21	103930-20-706	EA	PANEL-DOOR-RECIRCULATING	071-0213
22	103930-20-707	EA	CLIP-RETAINER	022-0057
23	103930-20-708	EA	HOUSING-BLOWER	062-0145
24	103930-22-700	EA	CLIP-MOTORSHAFT	022-0001
25	103930-22-700	EA	HOSEASM#10EVAPORATOR/COMP	085-0141
26	110279-01-703	EA	HOSE-VENTF/BLOWERMOTOR	051-0034
27	110279-01-712	EA	FITTING-HEATER	050-0076
28	113245-01-707	EA	GASKET-#8	045-0126
29	103930-30-700	EA	CASE-FRONT	062-0542
	103930-30-701	EA	CASE-BACK	062-0147
	103930-24-000	EA	VALVE-WATERCONTROL-4PORTVACUUMCONTROLLED	
	103930-30-701	EA	PLATE-MOTORMOUNT	062-0544
	103930-30-703	EA	MOTOR-SERVO	030-0104
	103930-30-704	EA	COVER-SERVO	062-0545

AUTO A/C & HEAT SYSTEM COMPONENTS

KEY	PARTNUMBER	U/M	DESCRIPTION
	103930-37-000	EA	MANUAL-OWNERS-HEATER/A/C-SCS057-00163
	007281-01-000	EA	HOSE-FLEXIBLEPVC-2.5"IDX50'
	024990-07-000	EA	OUTLET-DEFROSTER-W/SWIVEL-2"
	024990-05-000	EA	OUTLET-DEFROSTER-4"DIAMETERW/SWIVELDEFLECTORS
	007076-01-000	EA	HOSE-FLEXIBLEPVC-2"ID-INCREMENTSOF50'
	056402-06-000	EA	BRACKET-HEATER/BLACK
	077075-01-000	EA	GASKET-INSTRUMENTPANELTODEFROSTERPLENUM
	007108-01-000	EA	HOSE-HEATER-5/8"ID-HI-TEMP-FORD
	076776-01-000	EA	TEE-BEADED-5/8"X5/8"X5/8"
	103017-01-000	EA	PLENUM-DEFROSTER
	103558-01-08A	EA	VENT-DEFROSTER-2"X14.4"X1.4"-HAMPTONTAN
	103796-01-01A	EA	LOUVER-A/C
	077539-01-000	EA	BRACKET-MOUNTING/DASHPANEL-L/SHAPED-2.5"X1"X1.5"

HEATING & AIR CONDITIONING GROUP (CONTINUED)
SUBURBAN MODEL SF-42227 FURNACE

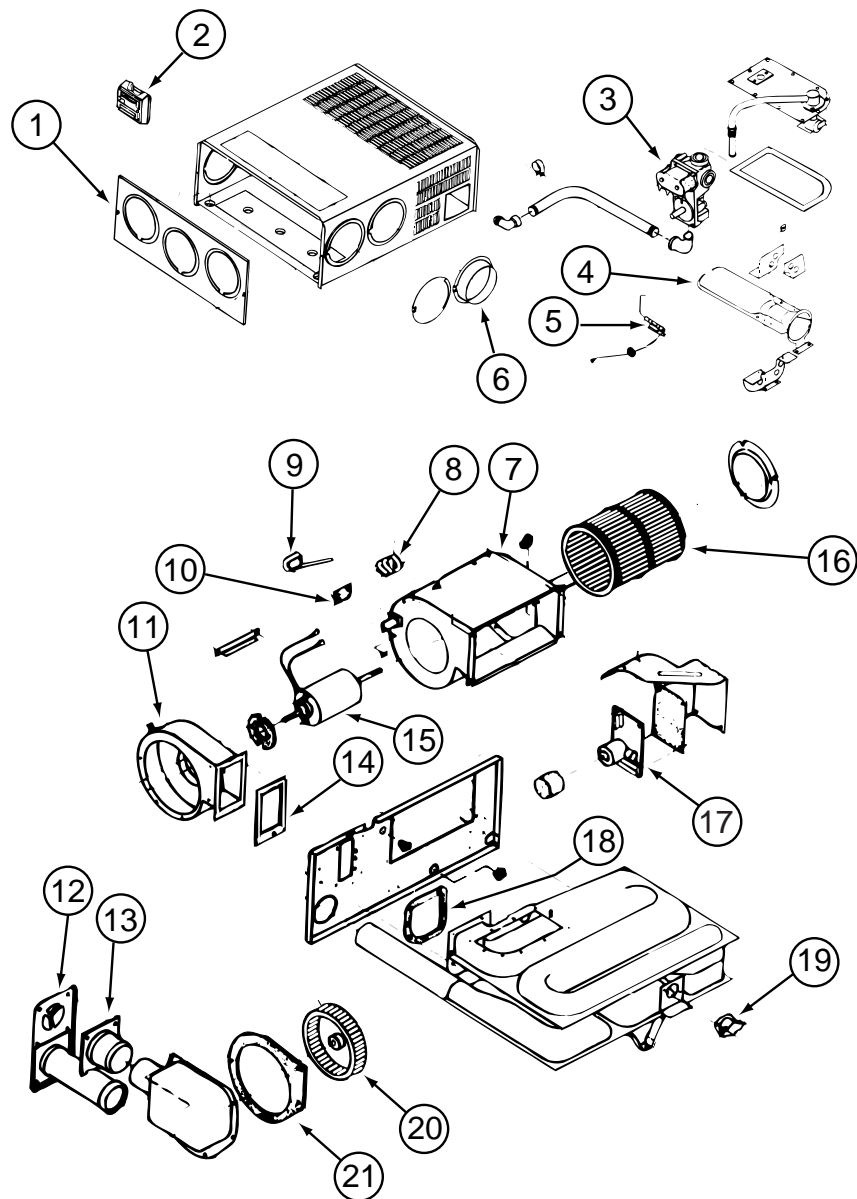

KEY	PARTNUMBER	U/M DESCRIPTION	VENDOR NO.
	098668-22-000	EA FURNACE -40,000BTU-SF-42227	
1	098668-01-700	EA CABINETFRONT	101242
2	115764-01-01A	EA THERMOSTAT-FURNACE	160902
3	098668-01-714	EA VALVE-GAS	161070
4	098668-11-701	EA BURNER	010799
5	098668-01-715	EA ELECTRODE-(SGLPROBE)	232166
6	075696-02-703	EA DUCTCOLLAR	50715
7	098668-11-704	EA BLOWER-ROOMAIR-(SF-42F)	390698
8	074466-01-702	EA RELAY-TIMEDELAY	230625
9	098668-11-703	EA SWITCH-SAIL-(SF-42F)	232216
10	101990-01-714	EA GASKET-MICROSWITCH	230877
11	098668-01-708	EA BLOWER-(COMBUSTIONAIR)	390441
12	098668-01-707	EA TUBEASSEMBLY-EXHAUSTW/CAP	260231
13	098668-01-713	EA INTAKEVENTTUBE	051044
14	098668-01-717	EA GASKET-FIREWALL-(BLOWERSIDE)	070809
	098668-11-700	EA ORFICE-MAINBURNERSF-42F	180216
15	098668-11-702	EA MOTOR-(SF-42F)	232212
16	098668-01-711	EA WHEEL-ROOFAIR-(SF-42F)	350129
17	098668-01-712	EA BOARD-MODULE	231741
18	098668-01-716	EA GASKET-FIREWALL-(CHAMBERSIDE)	070808
19	098668-11-706	EA SWITCH-LIMIT-(SF-42F)	232231
20	098668-22-702	EA WHEEL-COMBUSTIONAIR	350183
21	098668-22-703	EA GASKET	70811

HEATING SYSTEM COMPONENTS

KEY	PARTNUMBER	U/M DESCRIPTION
	093614-02-02A	EA GRILL-RETURNAIR-19H-8X8BR-RAG
	093614-03-02A	EA GRILLE-RETURNAIR-19H-14X8BR-RA
	056464-12-000	EA REGISTER-4"DIAMETER-PLASTIC-W/ODAMPENER-OFFWHT
	093614-08-01A	EA GRILL-RETURNAIR-19V-8X12W
	094600-05-01A	EA REGISTER-HEAT-W/ODAMPER-11.3"-BEIGE
	098668-14-000	EA GASKET-FIBERGLASS-.5"X18"X18"
	094600-07-01A	EA REGISTER-HEAT-W/ODAMPER
	094600-08-01A	FT REGISTER-HEAT-W/DAMPER
	079059-02-000	EA HOSE-90DEGREE-.61"IDX4"X6"

HEATING & AIR CONDITIONING GROUP (CONTINUED)

CENTRAL A/C SYSTEM

KEY	PART NUMBER	U/M	DESCRIPTION
1	109009-01-000	EA	DEFLECTOR - A/C - ROOF
2	105290-01-000	SF	INSULATION - AIR POCKET W/FOIL
3	P12759-01-FQ0	EA	PLENUM - A/C - SUPPORT - UPPER
4	109017-01-000	EA	PLENUM ASSEMBLY - A/C - SUPPLY
5	117326-01-000	EA	DUCT - CENTRAL AIR - FORCED/UPPER
6	117325-01-000	EA	DUCT - CENTRAL AIR - FORCED/LOWER
7	108975-01-000	EA	BRACKET - A/C SUPPORT - RIGHT HAND
8	105620-08-000	EA	A/C - CENTRAL PACKAGE UNIT - RIGHT HAND
9	117667-01-02B	EA	CRADLE - A/C
10	108975-02-000	EA	BRACKET - A/C SUPPORT - LEFT HAND
11	105290-01-000	FT	INSULATION - AIR POCKET W/FOIL
12	117327-01-000	EA	DUCT - CENTRAL AIR - RETURN
13	109859-01-000	EA	FRAME ASSEMBLY - FILTER - A/C
14	109050-02-000	EA	FILTER - FIBERGLASS - 1" X 14" X 20"
	105620-09-000	EA	THERMOSTAT - A/C & FURNACE - HORIZONTAL MOUNT 4.25" X 2.5"
	105620-07-000	EA	WIRE ASSEMBLY - THERMOSTAT
	120134-01-02A	EA	REGISTER - 4" TO 5" IN DIAMETER W/DAMPER
	090340-01-000	FT	SEAL - FOAM - CLOSED CELL - 1/4" X 1/2" X 50'
	104692-01-000	FT	SEAL - FOAM/ADHESIVE BACK - .75"THICK X .75"WIDE X 25'

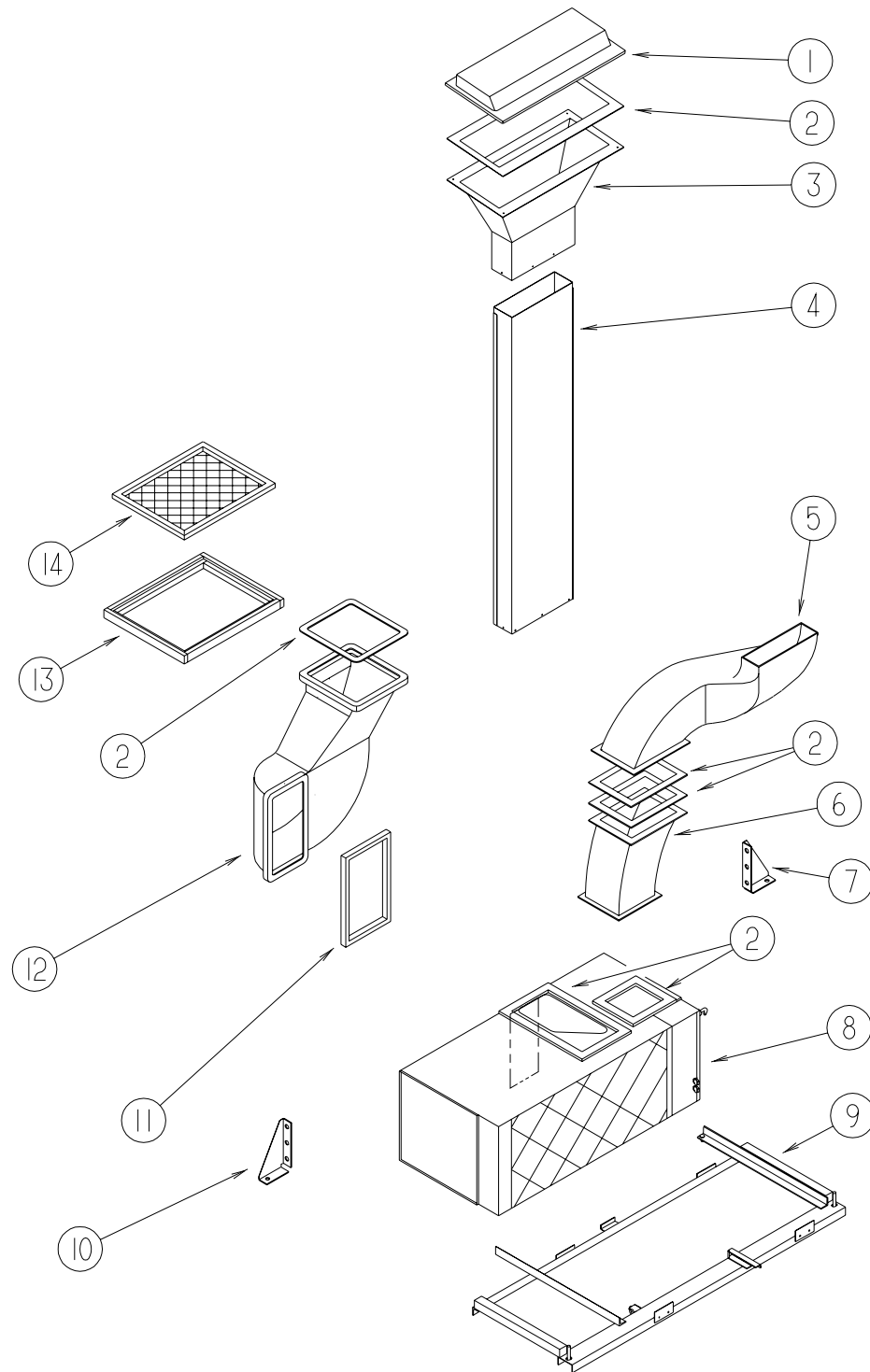

HEATING&AIRCONDITIONINGGROUP(CONTINUED)

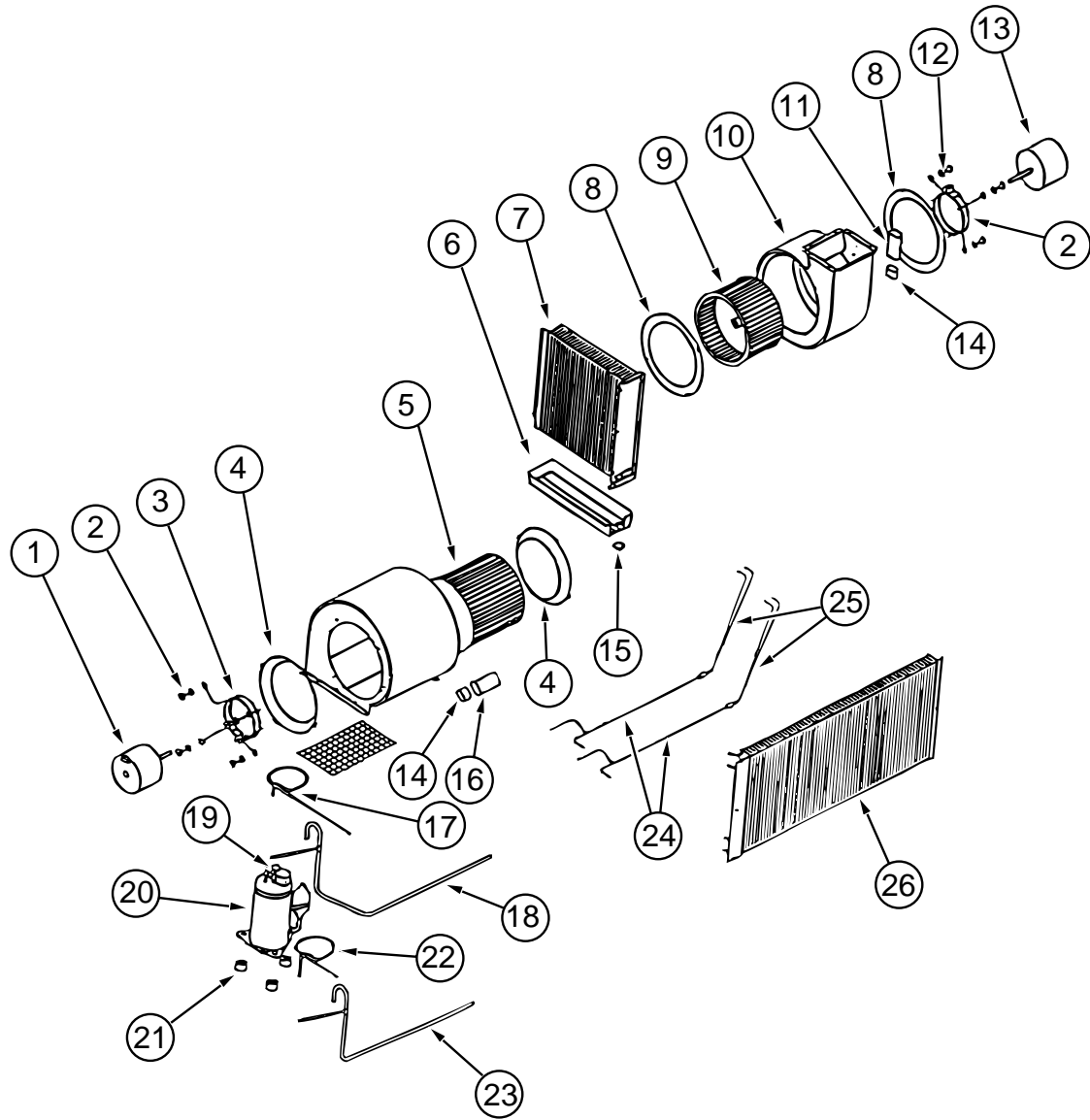

CENTRALA/CPACKAGEUNIT

KEY	PARTNUMBER	U/M DESCRIPTION	VENDORNO.
1	105620-01-717	EA MOTOR-BLOWER-O.D	1468-3029
2	105620-01-716	EA SLEEVE&GROMMET,4PERPKG	6795-3031
3	105620-01-715	EA MOUNT-BLOWER-O.D.	6795-3011
4	105620-01-714	EA VENTURI-BLOWER-O.D.	6795-150
5	105620-01-713	EA WHEEL-BLOWER-O.D.	1472-101
6	105620-01-702	EA PAN-DRAIN-RH	6795-125
7	105620-01-701	EA COIL-EVAPORATOR-RH	1452-1411
8	105620-01-722	EA VENTURI-BLOWER,I.D.	6795-151
9	105620-01-713	EA WHEEL-BLOWER-I.D	1472-1011
10	105620-01-720	EA HOUSING-BLOWER-I.D.	6795-518
11	093763-01-704	EA CAPACITOR-FAN	1499-5461
12	105620-01-723	EA MOUNT-MOTOR-BLOWER-I.D.	6795-3021
13	105620-01-724	EA MOTOR-BLOWER-I.D.-REVERSIBLE	1468-312
14	105620-01-719	EA BOOT-CAPACITOR-RUBBER	1499-950
15	105620-01-703	EA VALVE-DRAIN-RH&LH	6795-300
16	105620-01-718	EA CAPACITOR-FAN-12.5MFD/370V	1499-5631
17	105620-01-708	EA LINE-DISCHARGECKT.#2(RH)	6795-133

HEATING&AIRCONDITIONINGGROUP(CONTINUED)

CENTRALA/CPACKAGEUNIT(CONTINUED)

KEY	PARTNUMBER	U/M DESCRIPTION	VENDORNO.
18	105620-02-703	EA LINEASSEMBLY-SUCTION-CKT#2(LH)	6795-507
19	105620-01-705	EA PROTECTOR-OVERLOAD-RH&LH	6759-3791
20	105620-01-704	EA COMPRESSOR-TECUMSEHA/C-2TON&CENTRALAIR	RK157AT-010A4
21	105620-01-706	EA MOUNTINGPACKAGE-COMPRESSOR-3/PKG	6759-3081
22	105620-01-710	EA LINEASM-SUCTION-CKT.#1-(RH)	6795-134
23	105620-01-709	EA LINEASSEMBLY-SUCTION#1-RH	6795-506
24	105620-01-711	EA LINEASSEMBLY-LIQUID-RH	6795-509
25	105620-01-712	EA CAPTUBEASSEMBLY-DISTRIBUTOR-R&L	6795-5141
26	105620-01-700	EA COIL-CONDENSER-RH	1452-1401
	105620-01-721	EA WHEEL-BLOWER-I.D.	1472-1001
	105620-07-000	EA WIREASSEMBLY-THERMOSTAT	
	120134-01-02A	EA REGISTER-4"TO5"INDIAMETERW/DAMPER	

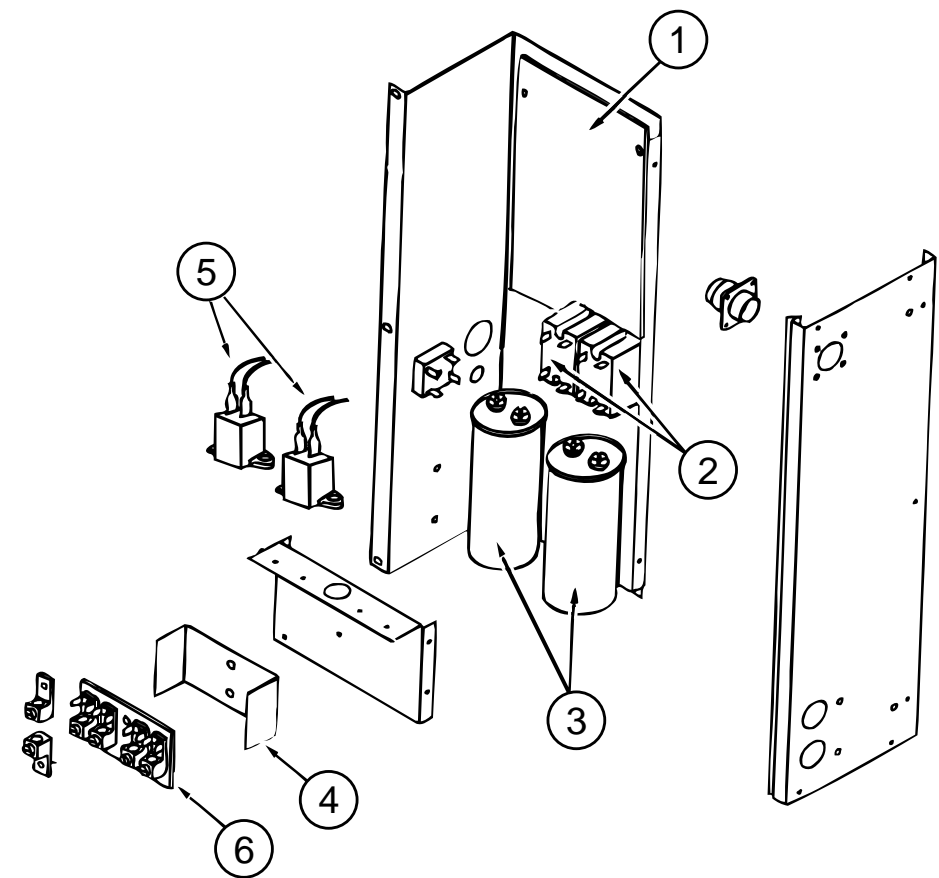

WIREBOXFORCENTRALA/CPACKAGEUNIT

KEY	PARTNUMBER	U/M DESCRIPTION	VENDORNO.
1	105620-05-700	EA BOARD-PRINTEDCIRCUIT-2TON	6795-3201
2	105620-01-729	EA RELAY-COMPRESSOR	1460-1011
3	108889-01-707	EA CAPACITOR-RUN-COMPRESSOR-25MFD/370	1499-5661
4	105620-01-733	EA ISOLATOR-HIGHVOLTAGE	6795-117
5	105620-01-739	EA ASSIST-START	1497-9011
6	105620-01-738	EA BOARD-TERMINAL,HIGHVOLTAGE	6795-315

INTERIORFINISHGROUP

CABINETHARDWARE

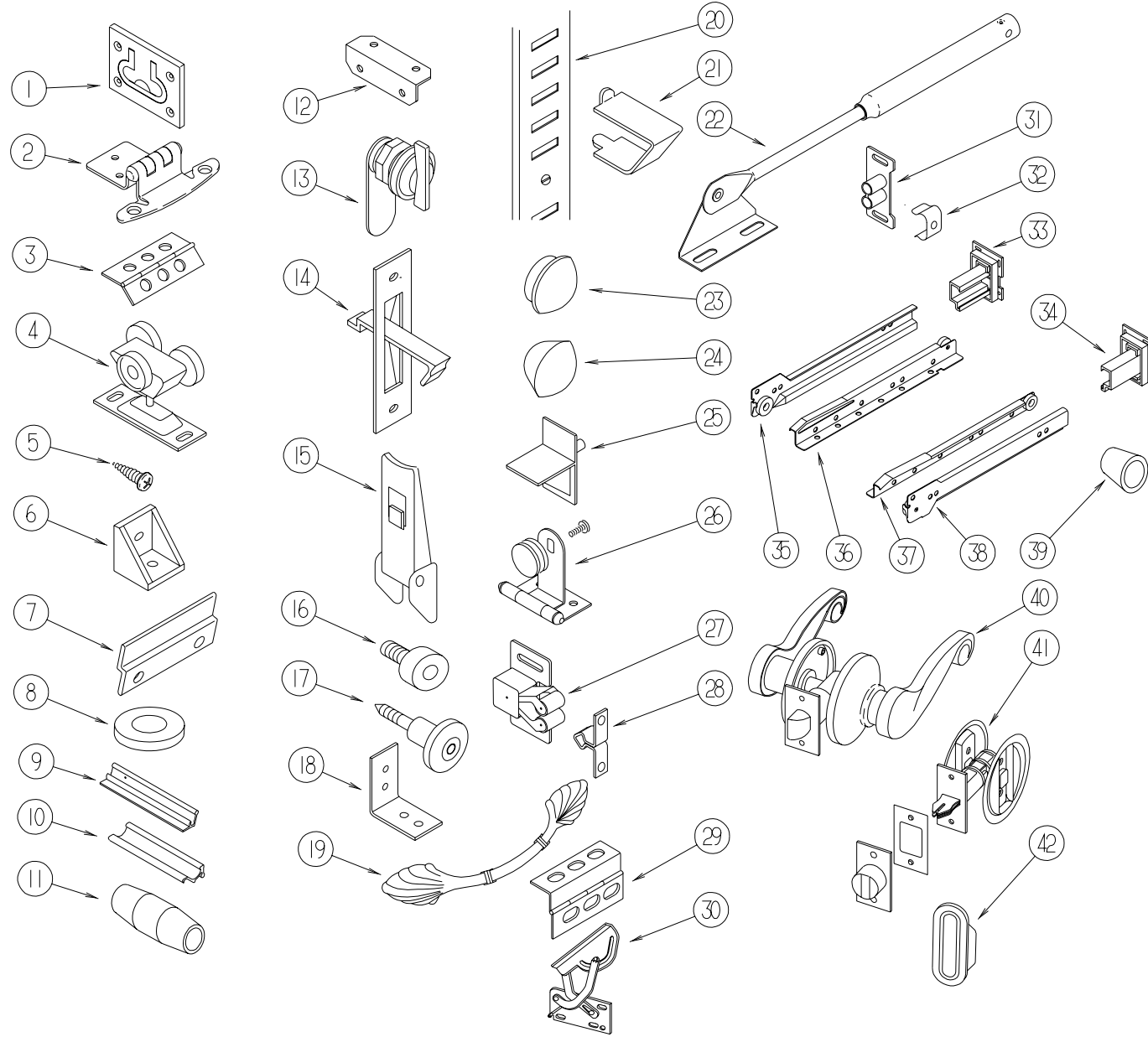

KEY	PARTNUMBER	U/M	DESCRIPTION
1	072871-01-000	EA	PULL - FLUSH - CHROME
2	108138-01-000	EA	HINGE - CABINETDOOR - BURNISHEDBRASS
3	041389-25-000	EA	HINGE - PIANO - 1.50" X 55"
3	041389-18-000	EA	HINGE - PIANO - 1.50" X 19" - OFFWHITE
4	103874-01-000	EA	HANGER - SLIDINGDOOR
5	000G13-06-08G	EA	SCREW - 6-20X .50PFH - ANTIQUEBRASS
6	065740-01-000	EA	BRACE - CABINET/CORNER - PLASTIC
7	101272-01-000	EA	CATCH - GLASSDOOR
8	100707-01-000	EA	SPACER - GLASSDOOR - .8" DIA - .3" HOLE - PLASTIC
9	110107-01-04A	EA	PULL - DOOR - TERRATONE
10	110108-01-04A	EA	LATCH - DOOR - TERRATONE
11	114130-02-000	EA	BALLS - SPACER - DOOR
12	016604-01-000	EA	BRACE - CABINET - ANGLE - 2.5" - UNPAINTEDMETAL
12	016604-05-000	EA	BRACE - CABINET - ANGLE - 2.5" - OFFWHITEMETAL
13	100710-04-02A	EA	LOCK - TWIST - BRASS
14	113130-01-01A	EA	PULL - DOORPOCKET
15	116975-01-01A	EA	LATCH - W/O STRIKE - BLACK - NEWSTYLE
16	079921-01-000	EA	ROLLER - NYLON - W/STEELSHAFT - BARBED
17	113800-01-000	EA	KNOB - CABINET - BRASS
18	110643-01-000	EA	ANGLE - FORMEDW/HOLES
19	117923-01-01A	EA	PULL - CABINET - BURNISHEDBRASS
20	098980-02-000	EA	PILASTER - ADJUSTABLESHELF - 12"
20	098980-05-000	EA	PILASTER - ADJUSTABLESHELF - 15"
20	098980-06-000	EA	PILASTER - ADJUSTABLESHELF - 24"
21	098979-01-000	EA	CLIP - ADJUSTABLESHELF
22	074493-03-000	EA	SUPPORT - PISTONSRING - CABINETDOOR
23	074045-08-000	EA	PLUG - OAK - 1/2" DIAMETER - SALEMCHERRY
24	042356-01-000	EA	PLUG - BUTTON - MAHOGANY - 3/8" DIAMETER - WOOD
25	092907-01-000	EA	SUPPORT - SHELF - PIN - 1/4" - CLEARPLASTIC
26	100711-01-01A	EA	HINGE - GLASSDOOR
27	093586-06-000	EA	CATCH - SPRING - ROLLER
28	093586-05-000	EA	STRIKE - SPRINGSTEEL
29	118802-01-01A	EA	HINGE - DOOR/CABINETOVERHEAD
29	118802-01-02A	EA	HINGE - DOOR/CABINETOVERHEAD
30	108126-01-000	EA	TRAYHINGESET (QTY. 2PERSET)
31	009021-01-000	EA	CATCH - GRILLE - NYLON
32	009021-02-000	EA	STRIKE - SPRINGSTEEL
33	114045-01-000	EA	BACKSOCKET - ADJUSTABLELEFT
34	114045-02-000	EA	BACKSOCKET - ADJUSTABLERIGHT
35	114031-03-000	EA	SLIDE - 12" - LEFTSIDE/DRAWER
35	114031-05-000	EA	SLIDE - 14" - LEFTSIDE/CABINET
36	114031-13-000	EA	SLIDE - 18" - LEFTSIDE/CABINET
36	114031-15-000	EA	SLIDE - 18" - LEFTSIDE/DRAWER
36	114031-19-000	EA	SLIDE - 20" - LEFTSIDE/DRAWER
36	114031-27-000	EA	SLIDE - 24" - LEFTSIDE/DRAWER
37	114031-14-000	EA	SLIDE - 18" - RIGHTSIDE/CABINET
37	114031-16-000	EA	SLIDE - 18" - RIGHTSIDE/DRAWER
37	114031-20-000	EA	SLIDE - 20" - RIGHTSIDE/DRAWER
37	114031-28-000	EA	SLIDE - 24" - RIGHTSIDE/DRAWER
38	114031-04-000	EA	SLIDE - 12" - RIGHTSIDE/DRAWER
38	114031-06-000	EA	SLIDE - 14" - RIGHTSIDE/CABINET
39	004354-01-000	EA	BUMPER - RUBBER - .5" DIA - BROWN
40	124104-01-01A	EA	LOCKSET - PRIVACY
41	112845-01-000	EA	LATCH - DOORPOCKET
42	098410-01-01A	EA	PULL - FINGER - BRASS
	042438-01-000	EA	DOWEL - WOOD - CLOTHESROD - 1" DIAMETER X 4'
	023320-01-000	EA	PAD - FELT 3/8" DIAMETER
	009112-01-000	EA	FLANGE - PLASTIC - 1" CLOTHESROD - OFFWHITE
	124685-01-01A	EA	HINGE - DOOR
	M97191-01-E41	EA	HANDLE - TAMBOURDOOR

INTERIORFINISHGROUP(CONTINUED)
MOLDINGS&TRIMS

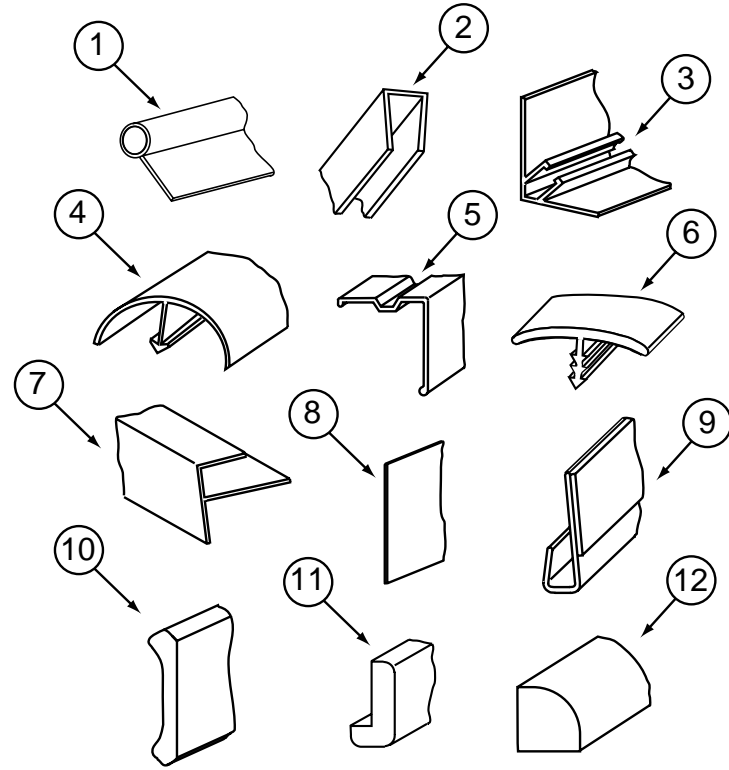

KEY	PARTNUMBER	U/M DESCRIPTION
1	009767-12-000	FT WELTING-SIDEWALL/CEILING/CABINET-OFF/WHT
2	070504-30-000	FT U-CHANNEL-PLASTIC-.13"X84"-CHERRY
3	081521-02-007	EA MOUNT-METALMOLDING-F/RADIUSCORNERMOLDING-12/5"EA
4	042357-19-000	EA MOLDING-CORNER-RADIUS/PLASTIC-CHERRY
5	093873-01-01A	EA TRIM-CARPET-L-ANGLE 1.1"X1.3"X12'-GRAYVINYL
6	105709-01-000	FT T-MOLDING-1"-MODERNIVORY
7	009812-26-000	EA MOLDING-PLASTIC-1/2"O/SCORNER-CHERRY
8	101957-01-04A	EA EXTRUDED-PLASTIC-SALEMCHERRY
9	109332-02-01A	FT TRIM-J-W/OADHESIVE-BRASS
10	113794-01-02A	FT MOLDING-CROWN-CHERRY
10	113794-02-02A	FT MOLDING-CROWN
11	077840-01-E41	EA MOLDING-CAP/WALL-8'SALEMCHERRY
12	109410-16-FQ1	EA MOLDING-TRIM-SALEMCHERRY
	076325-73-000	FT MOLDING-EDGEBAND-.93"X.024"
	080176-06-000	EA CAP-CORNER-RADIUSCORNER-PLASTIC-CHERRY
	120492-01-02A	FT STRIP-TRIM-SALEMCHERRY
	085284-C3-000	FT BATTTAPE-ADHESIVEBACKED-DECORATIVE-EMPIRE/BISQUE
	085284-97-000	FT BATTTAPE-ADHESIVEBACKED-WOODGRAINED/SALEMCHERRY
	100182-10-E41	EA TRIM-RAIL-SALEMCHERRY
	104676-01-01A	EA MOLDING-T-5/16"RIGIDGOLD

INTERIORFINISHGROUP(CONTINUED)
PANELING,LAMINATES,&PLASTIC

KEY	PARTNUMBER	U/M DESCRIPTION
	000846-01-000	SF PLYWOOD-5/16"X48"X96"-CDGRADE
	000846-02-000	SF PLYWOOD/UNDERLAYMENT-5/16"X48"X96"
	000885-71-000	SF PARTICLEBOARD-3/8"X48"X96"-CHERRY/VINYL1SIDED
	000885-73-000	SF PARTICLEBOARD-3/4"X48"X96"-CHERRY/VINYL2SIDED
	000885-74-000	SF PARTICLEBOARD-3/8"X48"X98"-CHERRY/VINYL2SIDED
	074497-23-000	SF PANELING-CHERRY-1/8"X48"X96"
	074498-67-000	SF LAMINATE-PLASTIC-ORCHIDMIST-5'X8'-INCOF40SF
		FROM00-00-00THRU01-05-97
	074498-40-000	SF LAMINATE-PLASTIC-OFFWHITE-5'X8'-INCOF40SF
		FROM01-06-97THRU99-99-99
	074498-58-000	SF LAMINATE-PLASTIC-CHERRY-5'X8'-INCOF40SF
	079666-03-000	SF PANELING-CLOSET-CEDAR-.12"X48"X84"
	080215-09-000	SF PANELING-2SIDED-.2"X48"X96"-CHERRY
	083618-07-000	SF PLYWOOD-MAPLE-1SIDE3/16"
	085217-13-000	EA COUNTERTOP-SIERRASANDSTONE
	085217-16-003	EA COUNTERTOP-SIERRABURNTAMBER
	085217-19-000	SF COUNTERTOP-SIERRASANDSTONE
	088272-F1-000	SF PANELING-EMPIRE-BISQUE-4'X7'
	111133-D2-438	EA LUMBER-VINYLOWRAPPED-.27"X1.5"X96"-PICKLEDASH
	111133-G2-438	EA LUMBER-VINYLOWRAPPED-.7"X3"X96"-PICKLEDASH

FLOORCOVERINGS&MATS

KEY	PARTNUMBER	U/M DESCRIPTION
	093486-01-000	SY CARPET-COMPARTMENT-72"WIDE-DARKGRAY
	096060-B4-000	SY CARPET-KINGROW-SUMMERSTRAW(HQ0,HQ1)
	096060-D2-000	SY CARPET-KINGSROW(HQ2,HQ3)
	096060-D0-000	SY CARPET-KINGSROW(HQ4,HQ5)
	096060-C0-000	SY CARPET-KINGSROW(HQ6,HQ7)
	108152-01-000	EA MAT-FLOOR-PASSENGER
	108152-02-000	EA MAT-FLOOR-DRIVER
	123994-01-01A	EA TILE-FLOORCERAMIC-13'X13'-SANDRIFT
	123994-02-01A	EA TILE-FLOORCERAMIC-13'X13'-PRARIE

FIREEXTINGUISHER,DETECTORS,CLOCK&HANDRAIL

KEY	PARTNUMBER	U/M DESCRIPTION	VENDORNO.
	094499-01-000	EA EXTINGUISHER/FIRE-DRYW/MOUNTINGBRACKET	
	094499-02-000	EA EXTINGUISHER/FIRE-DRY-1A10BC-CANADIAN	
	094499-01-700	EA BRACKET-MOUNTING-W/PLASTICSTRAP	294039
	094499-01-701	EA STRAPONLY(METAL)	320351
	072852-01-000	EA DETECTOR-SMOKE-W/9VOLTBATTERY-US	
	072852-02-000	EA DETECTOR-SMOKE-W/9VOLTBATTERY-CANADIAN	
	103613-03-000	EA DETECTOR-LPGAS-W/OSHUT-OFFVALVE	
	125136-01-000	EA DETECTOR-CO-GAS-MODEL9L-I	
	123577-01-01A	EA HANDRAIL-ASSIST-ENTRANCE	

LABELSGROUP

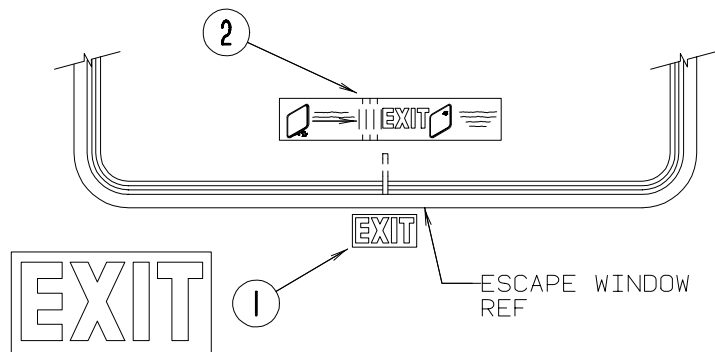
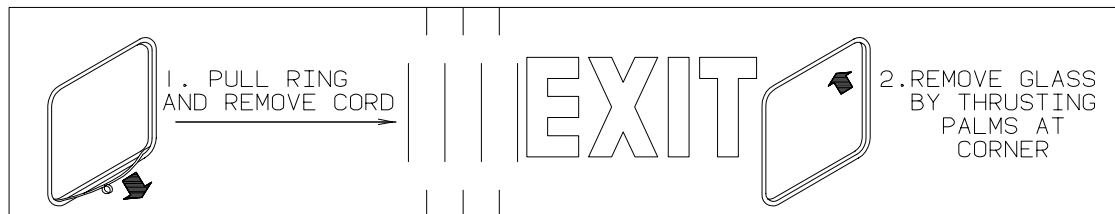

KEY	PARTNUMBER	U/M DESCRIPTION
1	039290-01-000	EA LABEL-WARNING-EXIT
2	107571-01-000	EA LABEL-EXIT/ESCAPEWINDOW

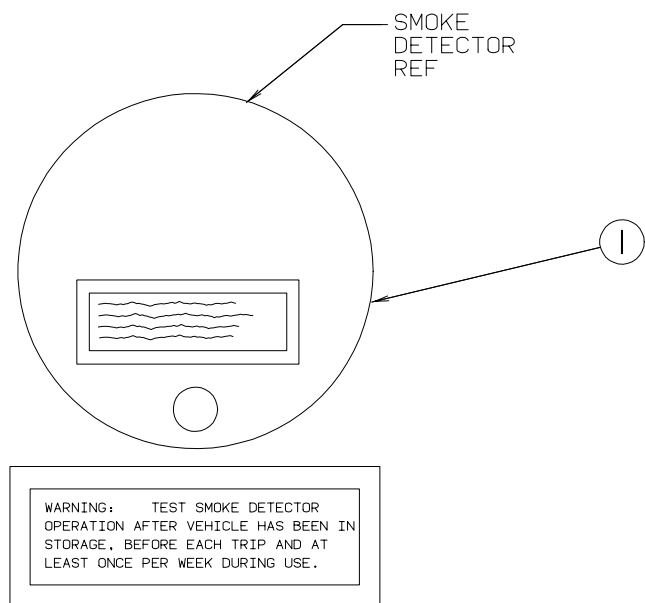

KEY	PARTNUMBER	U/M DESCRIPTION
1	077956-01-000	EA LABEL-WARNING-SMOKEDETECTOR

LABELSGROUP (CONTINUED)

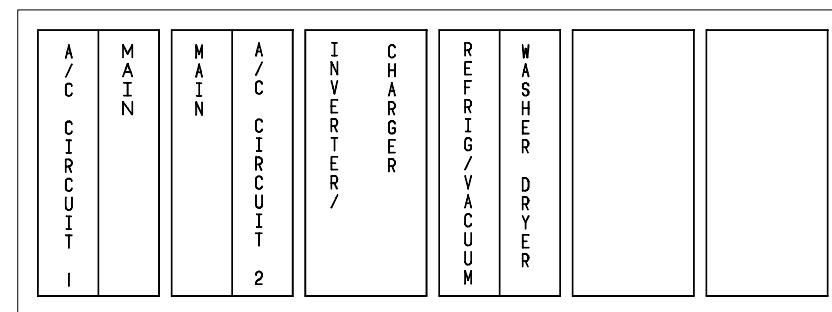

KEY	PARTNUMBER	U/M DESCRIPTION
1	095721-18-000	EA LABEL-CONTROLCENTER-50AMP-CSA

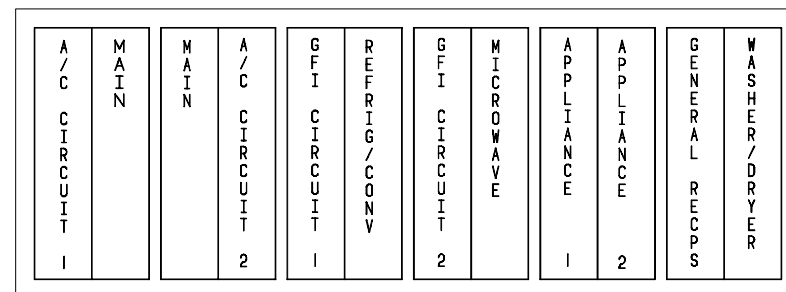

KEY	PARTNUMBER	U/M DESCRIPTION
1	095721-19-000	EA LABEL-CONTROLCENTER-50AMP

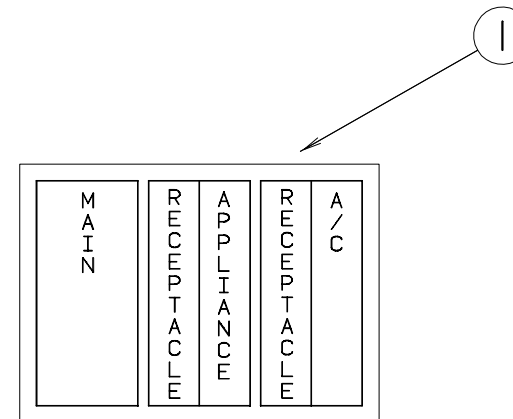

KEY	PARTNUMBER	U/M DESCRIPTION
1	095721-07-000	EA LABEL-CONTROLCENTER-(US)

LABELSGROUP(CONTINUED)

MAIN	REFRIGERATOR & VACUUM
	A/C CIRCUIT 1
MAIN	A/C CIRCUIT 2
	WASHER/DRYER
	INVERTER/ CHARGER

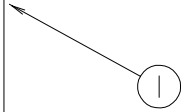

LABELSGROUP(CONTINUED)

WARNING: CONTAINS "CFC" A SUBSTANCE WHICH HARMS PUBLIC HEALTH AND ENVIRONMENT BY DESTROYING OZONE IN THE UPPER ATMOSPHERE.



KEY	PARTNUMBER	U/M	DESCRIPTION
1	111802-01-000	EA	LABEL-CFCWARNING

KEY	PARTNUMBER	U/M	DESCRIPTION
1	095721-20-000	EA	LABEL-CONTROLCENTERW/INVERTOR

LABELSGROUP(CONTINUED)



KEY PARTNUMBER U/M DESCRIPTION
 1 117627-01-000 EA LABEL-CITYWATERFILL/HO

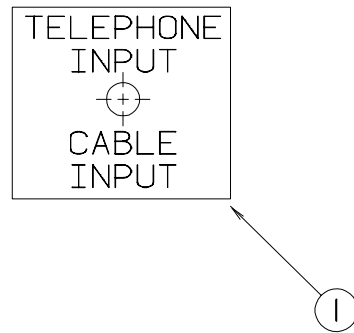

KEY PARTNUMBER U/M DESCRIPTION
 1 114866-01-000 EA LABEL-PHONE-7CABLEINPUT
 FROM: 00-00-00 THRU: 01-09-97
 1 126155-01-000 EA LABEL-PHONE-7CABLEINPUT
 FROM: 01-10-97 THRU: 99-99-99

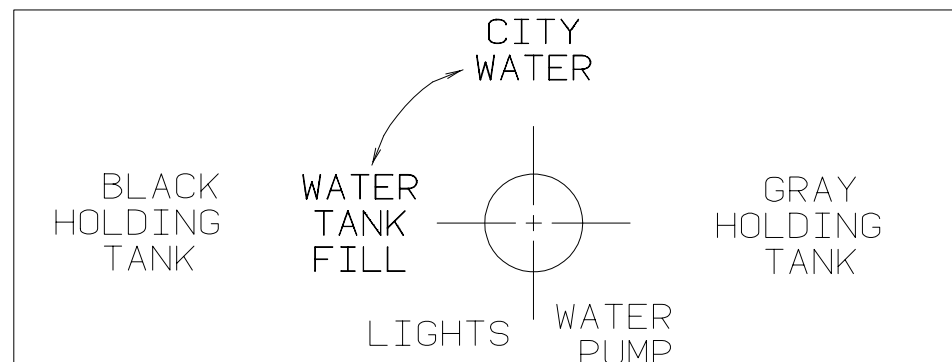

KEY PARTNUMBER U/M DESCRIPTION
 1 126157-01-000 EA LABEL-CITYWATERFILL/HOLD

LABELSGROUP(CONTINUED)

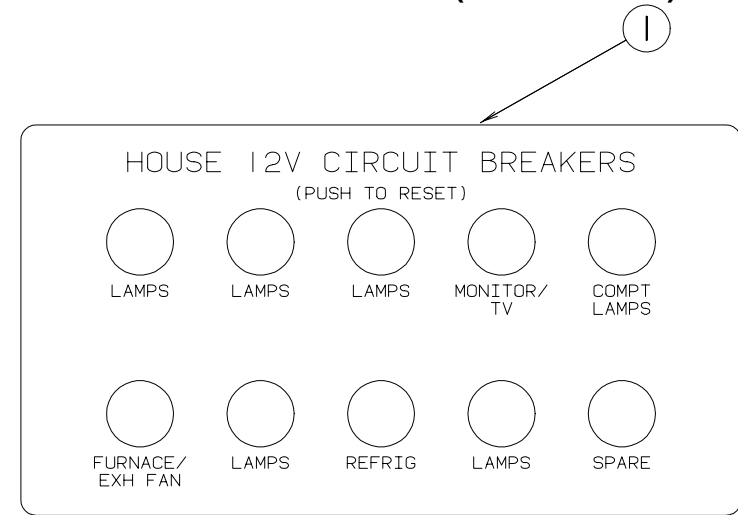

KEY PARTNUMBER U/M DESCRIPTION
 1 092547-06-000 EA LABEL-CIRCUITBREAKER

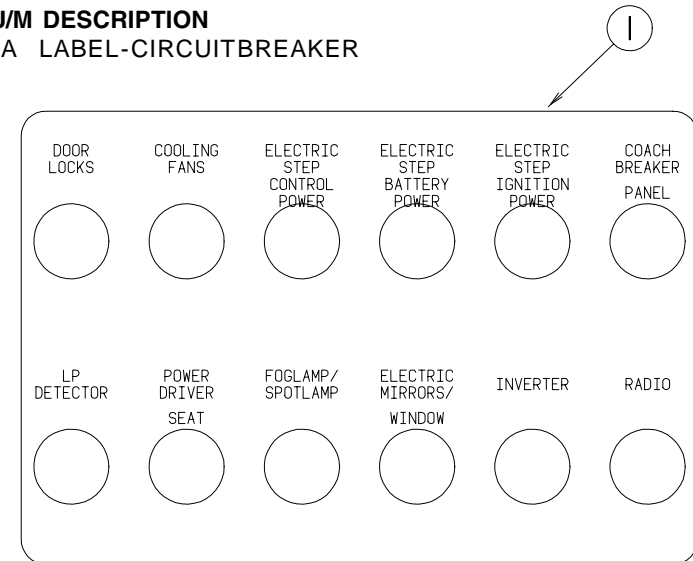

KEY PARTNUMBER U/M DESCRIPTION
 1 093236-11-000 EA LABEL-CIRCUITBREAKER

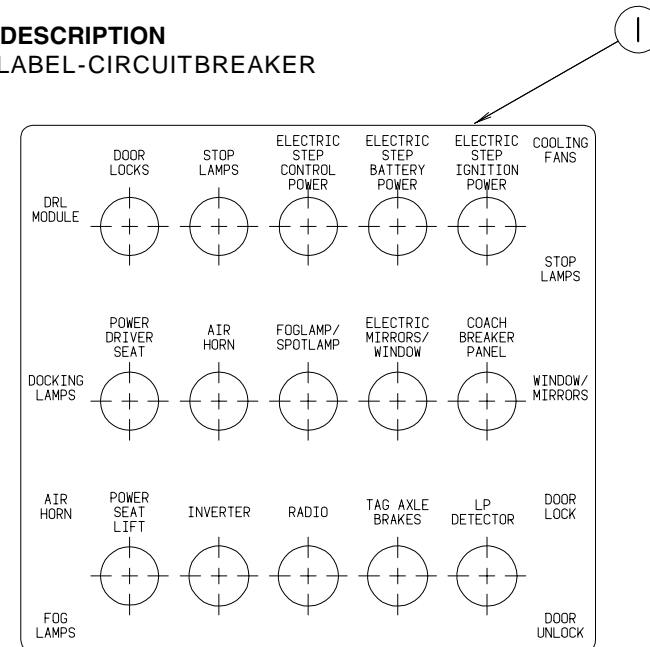

KEY PARTNUMBER U/M DESCRIPTION
 1 093236-12-000 EA LABEL-CIRCUITBREAKER

LABELSGROUP(CONTINUED)

NOTE: TUNE ANTENNA PER MANUFACTURER'S DIRECTIONS. FAILURE TO COMPLY COULD RESULT IN DAMAGE TO CB.

CB POWER PROVISION

RED	+12 V
BLACK	GROUND
COAX	ANTENNA

(SEE REVERSE ALSO)

KEY	PARTNUMBER	U/M DESCRIPTION
1	104678-01-000	EA LABEL-CBPREP

WARNING

MUST BE STOWED
IN LATCHED POSITION
WHILE VEHICLE IS IN MOTION

KEY	PARTNUMBER	U/M DESCRIPTION
1	079966-01-000	EA LABEL-WARNING-STOWED-MOTION

LABELSGROUP(CONTINUED)

CAUTION

THIS MOTOR HOME HAS BEEN DESIGNED, MANUFACTURED AND TESTED WITH CONCERN FOR THE PROTECTION OF IT'S OCCUPANTS. WE RECOMMEND YOU PERFORM THE FOLLOWING INSPECTIONS FOR YOUR SAFETY AND THE SAFETY OF YOUR PASSENGERS BEFORE STARTING YOUR VEHICLE.

1. LP GAS SYSTEM- TURN OFF AT TANK FOR TRAVELING. TEST FOR LEAKS UPON ARRIVAL AT DESTINATION. BEFORE LIGHTING PILOTS.
2. WHEELS- INSPECT FOR DAMAGE AND CHECK LUG NUTS FOR TIGHTNESS.
3. TIRES- INSPECT FOR WEAR AND DAMAGE AND CHECK FOR RECOMMENDED AIR PRESSURE.
4. LIGHTING- TEST FOR PROPER OPERATION OF ALL INTERIOR AND EXTERIOR LIGHTS INCLUDING DASH LIGHTS, HEADLIGHTS, TAIL LIGHTS, BRAKE LIGHTS, CLEARANCE LIGHTS AND TURN SIGNALS.
5. EXITS- INSPECT RELEASE MECHANISM ON EMERGENCY EXIT WINDOW. TEST BOTH LOCKS ON MAIN ENTRANCE DOOR FOR EASE OF OPERATION AND INSTRUCT PASSENGERS HOW TO USE BOTH MEANS OF EXIT.
6. SEAT BELTS- DIRECT PASSENGERS TO DESIGNATED SEATS AND REQUIRE USE OF SEAT BELTS.
7. APPLIANCES- TURN OFF AND LATCH OR LOCK DOORS WHERE PROVIDED.
8. LOOSE PARCELS- STORE SECURELY.
9. UTILITY SUPPLY LINES- DISCONNECT ALL ELECTRIC, SEWER AND WATER LINES AND SECURE PROPERLY.
10. ENTRANCE DOOR STEP- PLACE IN RETRACTED POSITION FOR TRAVELING.

READ YOUR MOTOR HOME AND CHASSIS OWNER'S MANUAL FOR FURTHER PRECAUTIONS

KEY	PARTNUMBER	U/M DESCRIPTION
1	056259-01-000	EA LABEL-SAFETYCHECKLIST

LABELSGROUP(CONTINUED)

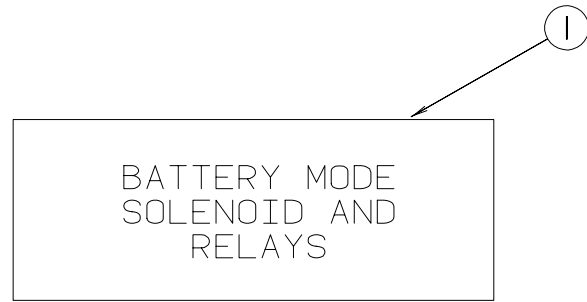

KEY PARTNUMBER U/M DESCRIPTION
 1 098379-04-000 EA LABEL-ELECTRICALBOX-SIDE

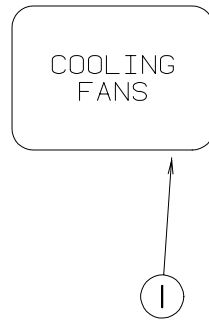

KEY PARTNUMBER U/M DESCRIPTION
 1 093237-10-000 EA LABEL-CIRCUITBREAKER-FRONT-COOLINGFANS

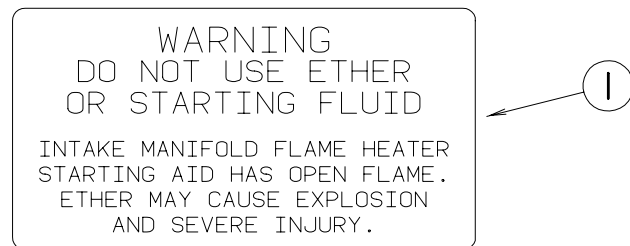

KEY PARTNUMBER U/M DESCRIPTION
 1 116756-01-000 EA LABEL-WARNING-ETHER/STARTING

LABELSGROUP(CONTINUED)

MAIN	REFRIG/MICRO
	A/C CIRCUIT 1
MAIN	A/C CIRCUIT 2
	GENERAL RECPS
GFI # 1	WASHER/DRYER
GFI # 2	
CONVERTER/ GENERAL RECPS DISHWASHER	CONVERTER/ GENERAL RECPS

KEY PARTNUMBER U/M DESCRIPTION
 1 095721-07-000 EA LABEL-CONTROLCENTER,U.S.

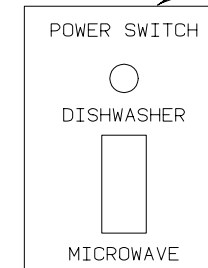

KEY PARTNUMBER U/M DESCRIPTION
 1 109051-02-000 EA LABEL-SWITCH-50AMPPOWER

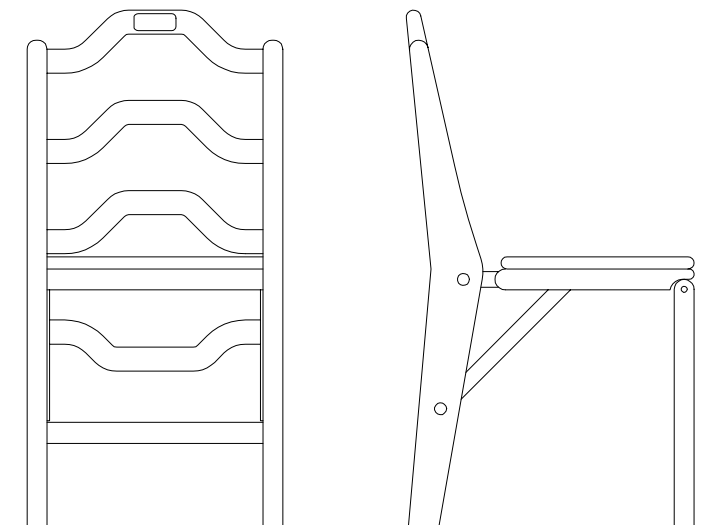
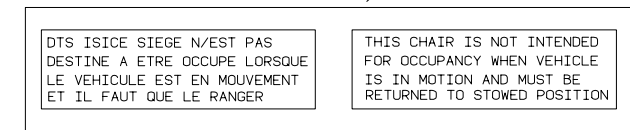

KEY PARTNUMBER U/M DESCRIPTION
 1 102267-01-000 EA LABEL-NOOCCUPANCY-UL
 2 102267-02-000 EA LABEL-NOOCCUPANCY-CSA

LABELSGROUP(CONTINUED)

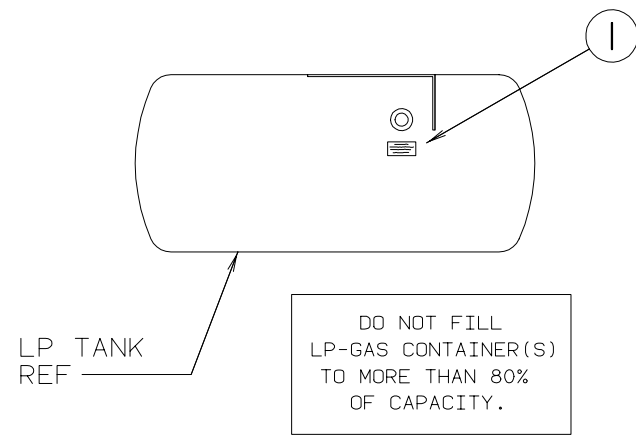

KEY	PARTNUMBER	U/M DESCRIPTION
1	079965-01-000	EA LABEL-LPG-80%CAPACITY

LABELSGROUP(CONTINUED)

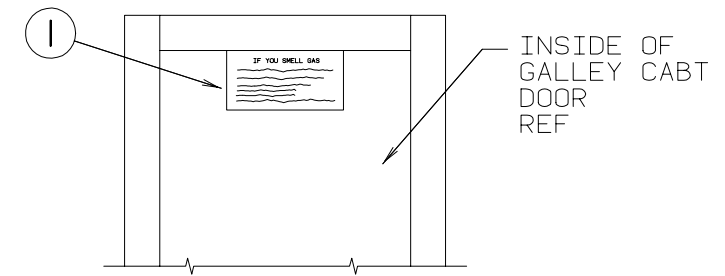

IF YOU SMELL GAS

1. EXTINGUISH ANY OPEN FLAME, PILOT LIGHTS AND ALL SMOKING MATERIALS.
2. SHUT OFF THE GAS SUPPLY AT THE TANK VALVE(OR GAS SUPPLY CONNECTION.
3. OPEN DOORS AND OTHER VENTILATING OPENINGS.
4. DO NOT TOUCH ELECTRICAL SWITCHES.
5. LEAVE THE AREA UNTIL ODOR CLEARS.
6. HAVE THE GAS SYSTEM CHECKED AND LEAKAGE SOURCE CORRECTED BEFORE USING AGAIN.

KEY	PARTNUMBER	U/M DESCRIPTION
1	073998-01-000	EA LABEL-GENERATORPRELABEL-LPGODORWARNING

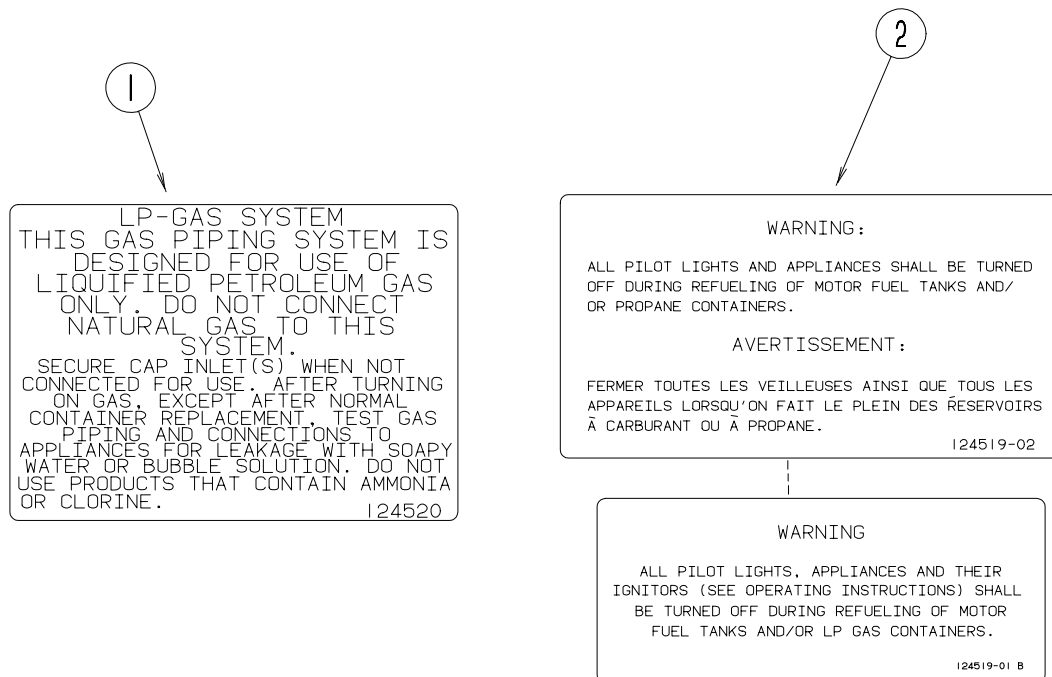

KEY	PARTNUMBER	U/M DESCRIPTION
1	124520-01-000	EA LABEL-GENERATORPREP
2		

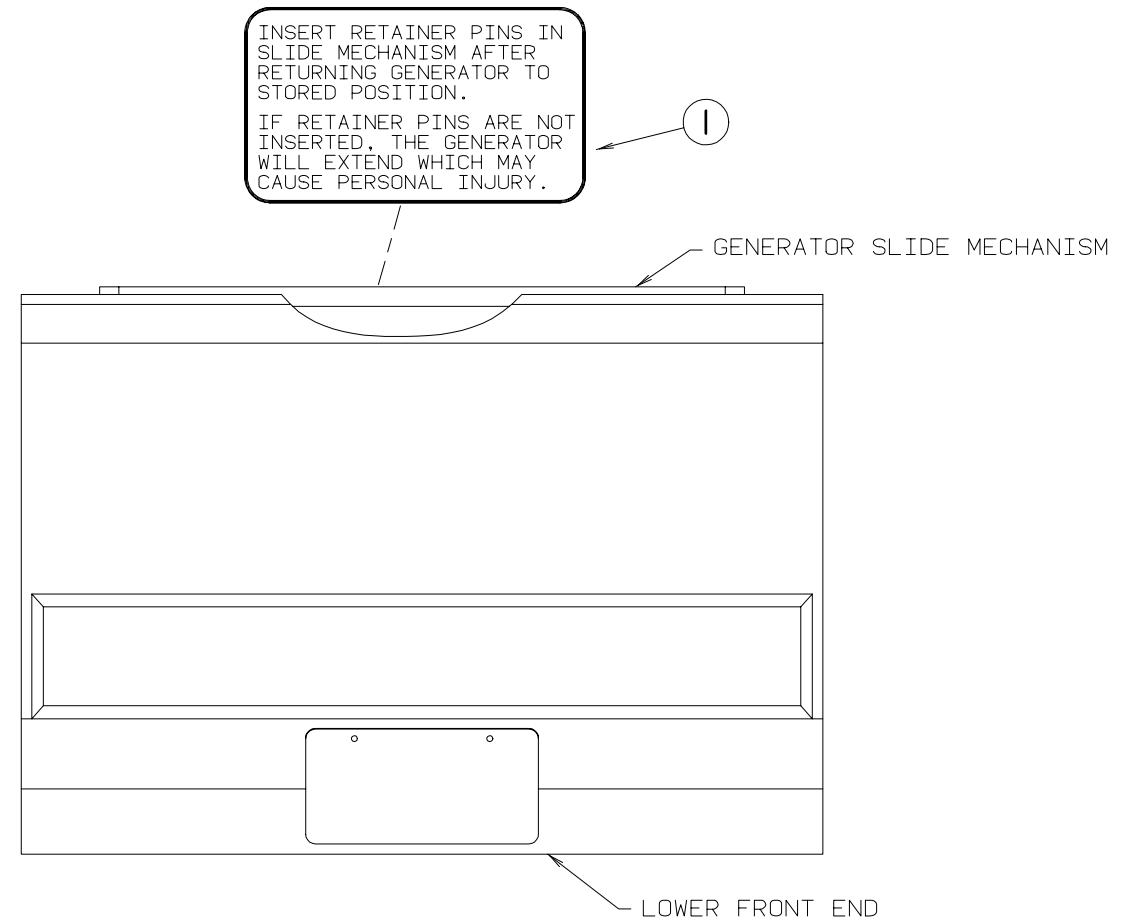

KEY	PARTNUMBER	U/M DESCRIPTION
1	116273-01-000	EA LABEL-WARNING-GENERATOR

LABELSGROUP(CONTINUED)

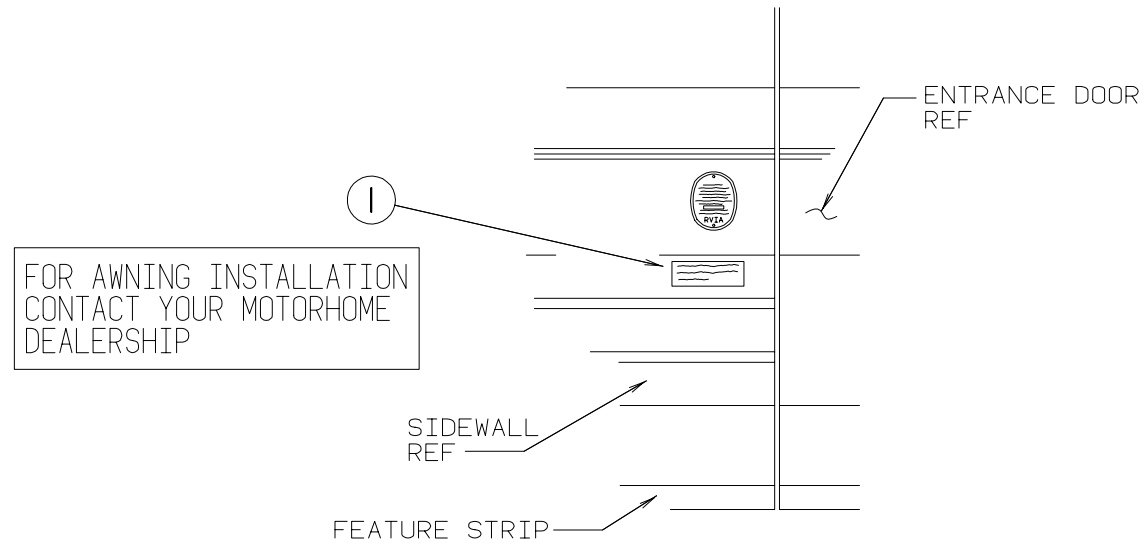

KEY	PARTNUMBER	U/M DESCRIPTION
1	099509-01-000	EA LABEL-AWNINGINSTALLATION

LABELSGROUP(CONTINUED)

CAUTION	TO HELP AVOID PERSONAL INJURY DURING REMOVAL OF FUEL FILLER CAP, SLOWLY LOOSEN CAP 1/2 TURN TO ALLOW ANY FUEL PRESSURE TO BE RELIEVED BEFORE TURNING CAP FURTHER.
FUEL SPRAY MAY CAUSE PERSONAL INJURY	STOP ADDING FUEL AFTER FIRST SHUTOFF BY AUTOMATIC NOZZLE WHEN TANK IS NEARLY FULL. DO NOT OVERFILL FUEL TANK. SEE OWNERS MANUAL FOR ADDITIONAL INFORMATION.
	PRINTED IN U.S.A. MLC PT NO 15611763

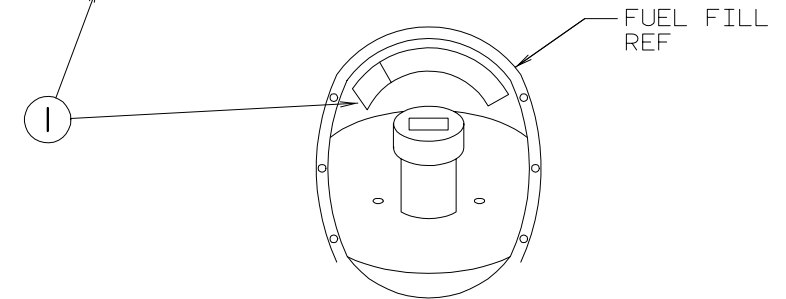

KEY	PARTNUMBER	U/M DESCRIPTION
1	087207-05-000	EA LABEL-FUELCAPREMOVAL

WARNING :

ALL PILOT LIGHTS AND APPLIANCES SHALL BE TURNED OFF DURING REFUELLING OF MOTOR FUEL TANKS AND/OR PROPANE CONTAINERS.

AVERTISSEMENT :

FERMER TOUTES LES VEILLEUSES AINSI QUE TOUS LES APPAREILS LORSQU'ON FAIT LE PLEIN DES RESERVOIRS A CARBURANT QU A PROPANE.

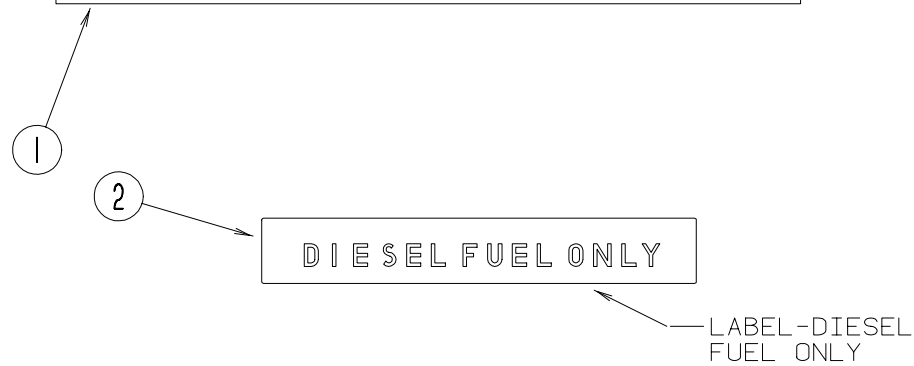

KEY	PARTNUMBER	U/M DESCRIPTION
1	124519-01-02A	EA LABEL-WARNING/REFUELING
1	124519-02-02A	EA LABEL-WARNING/REFUELING-CSA
2	068383-01-000	EA LABEL-DIESELFUEL

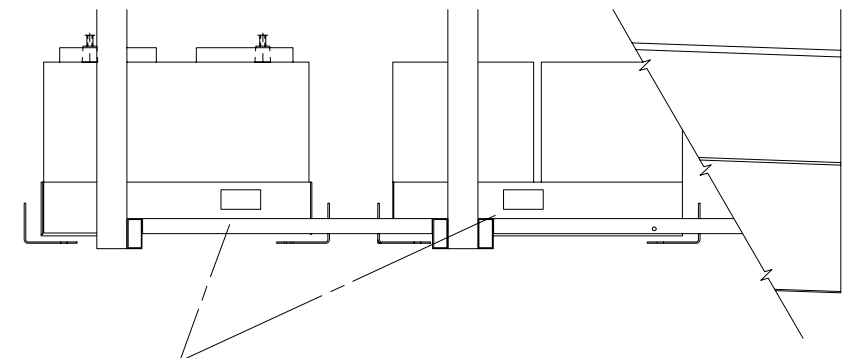

WARNING: DISCONNECT BATTERIES BEFORE CONNECTING EXTERNAL CHARGING EQUIPMENT.

KEY	PARTNUMBER	U/M DESCRIPTION
1	065748-01-000	EA LABEL-CAUTION-BATTERYCHARGING

LABELSGROUP(CONTINUED)

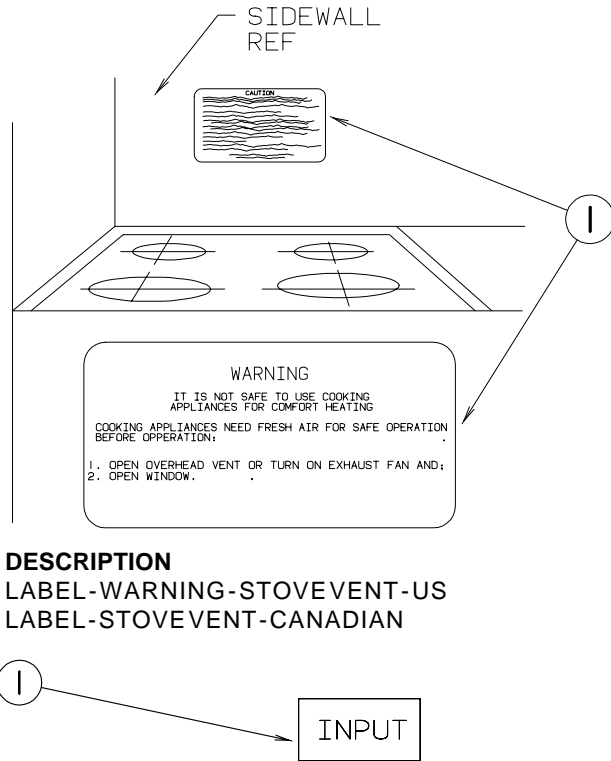

KEY	PARTNUMBER	U/M DESCRIPTION
1	050225-01-000	EA LABEL-WARNING-STOVEVENT-US
	050222-01-000	EA LABEL-STOVEVENT-CANADIAN

KEY	PARTNUMBER	U/M DESCRIPTION
1	087236-01-000	EA LABEL-CABLE-INPUT

MISCELLANEOUSLABELS

KEY	PARTNUMBER	U/M DESCRIPTION
	006040-01-000	EA TAG-GASREFUELWARNING
	023769-01-000	EA LABEL-WARNING-LPG-CANADIAN
	039290-01-000	EA LABEL-WARNING-EXIT
	050225-01-000	EA LABEL-WARNING-STOVEVENT-US
	056259-01-000	EA LABEL-SAFETYCHECKLIST
	065748-01-000	EA LABEL-CAUTION-BATTERYCHARGING
	068383-01-000	EA LABEL-DIESELFUEL
	073998-01-000	EA LABEL-LPGODORWARNING
	077956-01-000	EA LABEL-WARNING-SMOKEDETECTOR
	079965-01-000	EA LABEL-LPG-80%CAPACITY
	079966-01-000	EA LABEL-WARNING-STOWED-MOTION
	083588-02-000	EA LABEL-ON/OFF-ENGINEHEATER
	087207-05-000	EA LABEL-FUELCAPREMOVAL
		FROM: 01-01-97 THRU: 99-99-99
	087236-01-000	EA LABEL-CABLE-INPUT
	092547-06-000	EA LABEL-CIRCUITBREAKER
	093236-12-000	EA LABEL-CIRCUITBREAKER
	093237-10-000	EA LABEL-CIRCUITBREAKER-FRONT-COOLINGFANS
	098379-04-000	EA LABEL-ELECTRICALBOX-SIDE
	102267-01-000	EA LABEL-NOOCCUPANCY-UL
	102267-02-000	EA LABEL-NOOCCUPANCY-CSA
	104678-01-000	EA LABEL-CBPREP
	107571-01-000	EA LABEL-EXIT/ESCAPEWINDOW
	109051-02-000	EA LABEL-SWITCH-50AMPPOWER
	111537-06-000	EA LABEL-AMPLIFIERPOWER
	116273-01-000	EA LABEL-WARNING-GENERATOR
	116756-01-000	EA LABEL-WARNING-ETHER/STARTING
		FROM: 00-00-00 THRU: 05-18-97
	124519-01-02A	EA LABEL-WARNING/REFUELING
	124519-02-02A	EA LABEL-WARNING/REFUELING-CSA
	124520-01-02A	EA LABEL-LPGASONLY
	126024-01-01A	EA LABEL-TIREHANGERREMOVAL
		FROM: 01-20-97 THRU: 99-99-99
	128348-01-000	EA LABEL-FAUCET

LPGROUP

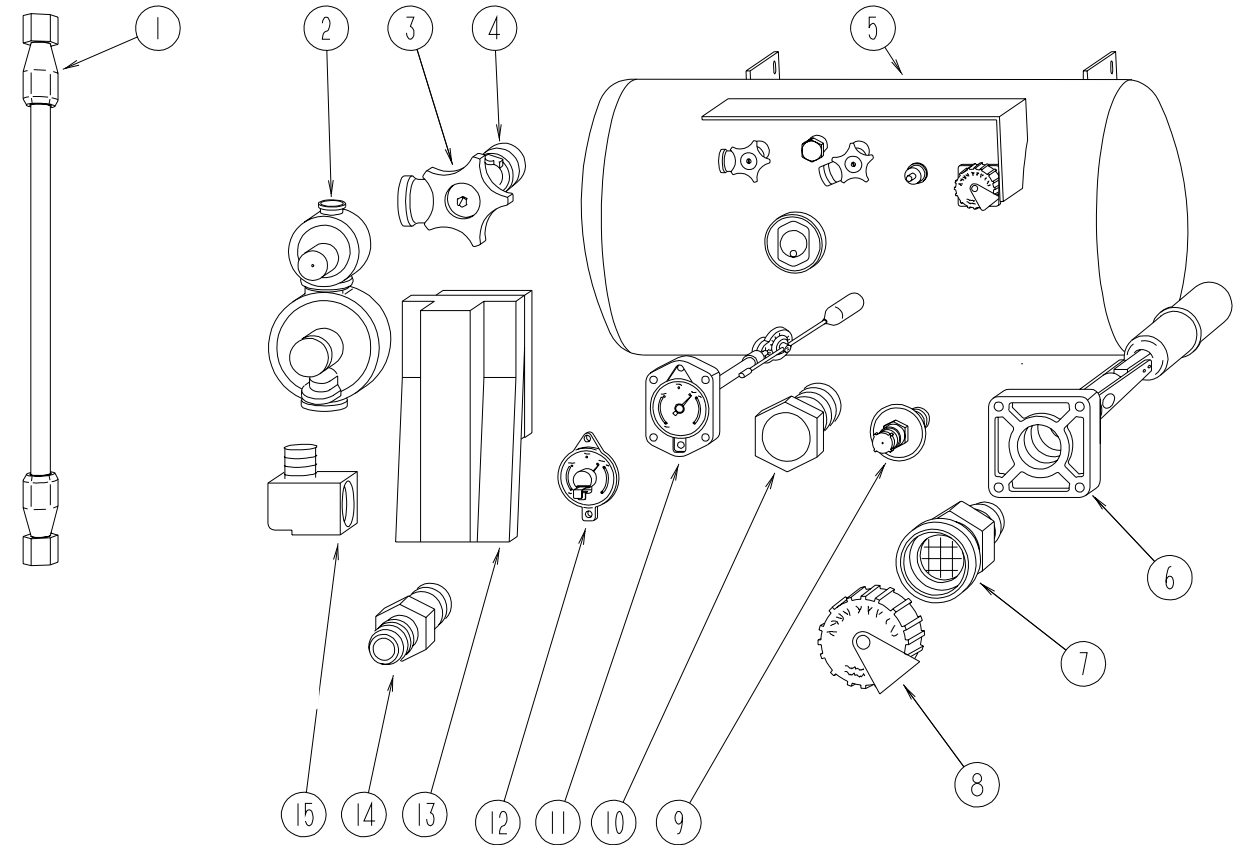

LPTANK&COMPONENTS

KEY	PARTNUMBER	U/M DESCRIPTION	VENDORNO.
1	045703-01-000	EA HOSE-LP-3/8"ID X 24"-3/8"MPT X 1/2"FSWIVEL-U.S.	
1	045703-02-000	EA HOSE-LP-3/8"ID X 24"-3/8"MPT X 1/2"FSWIVEL-CANADIAN	
2	106150-04-000	EA REGULATOR-TWOSTAGE	
3	040421-01-708	EA HANDWHEEL-SERVICEVALVE	G-1015-A
4	040421-01-712	EA VALVE-SERVICE-W/OVAPORRELIEF	29000853
5	118822-01-000	EA TANK-LP-22"DIAMETER X 22 3/4"LONG	
6	040421-01-711	EA VALVE-80%FILL-W/AUTOSTOP	LLL/TL3
7	040421-01-701	EA VALVE-FILL-SHORT-LP	7547B
8	040421-01-702	EA CAP-FILLVALVE-PLASTIC	G-1014-A
9	040421-01-700	EA GAUGE-LIQUIDLEVEL-20%	G-1013
10	040421-01-713	EA VALVE-RELIEF-1"-W/7"SPRING	29000587
11	118822-01-700	EA SIGHTGAUGE	SG22C0000806
12	040440-02-000	EA TRANSMITTER-DIAL-0-90OHM-2TERMINAL(POWER&GROUND)	
13	105658-01-000	EA COMPARTMENT-LPREGULATOR	
14	118822-01-701	EA ADAPTER-STRAIGHT-PIPEAWAY	L99930000075
15	010265-01-000	EA ELBOW-BRASS-90DEGREE-3/8"FX 1/2"FP	
	010377-02-000	EA NUT-BRASS-3/8"FLARE-FORGED	
	010380-02-000	EA NUT-BRASS-1/2"FLARE-FORGED	
	024250-01-000	EA ADAPTER-BRASS-3/8"FX 1/2"FP	
	010326-01-000	EA ADAPTER-FLARE-W/CONEGASKET-3/8"FEMALE X 1/2"MALE	
	010329-01-000	EA ADAPTER-BRASS-1/2"FX 1/2" MPT	
	103613-03-000	EA DETECTOR-LPGAS-W/SHUT-OFFVALVE	
	090939-02-000	EA DETECTOR-LPGAS-W/SOLENOID 7752.4	
	057042-01-000	EA ADAPTER-CROSS 1/2"PIPE	

LOUNGE GROUP

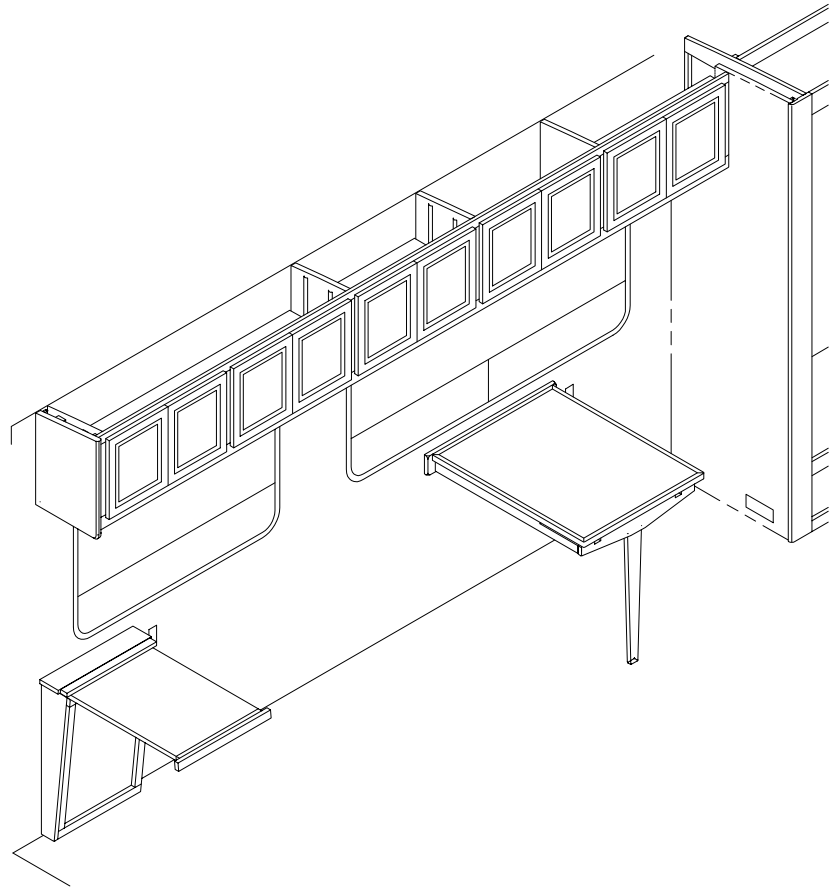

PASSENGER SIDE CABINETS & TABLE

KEY	PARTNUMBER	U/M	DESCRIPTION
1	P24694-01-HQ0	EA	CABINET-OVERHEAD-FRONT/RIGHTHAND-W/ODOORS/HARDWARE (HQ0,HQ2,HQ4,HQ6)
1	P24694-01-HQ1	EA	CABINET-OVERHEAD-FRONT/RIGHTHAND-W/ODOORS/HARDWARE (HQ0,HQ2,HQ4,HQ6)
2	M08610-01-HQ0	EA	DOOR-STRAIGHTCORNER/OGEEEDGE-12.4"X14.3"-W/OHDW(PICKLEDASH)
2	M08610-01-HQ1	EA	DOOR-STRAIGHTCORNER/OGEEEDGE-12.4"X14.3"-W/OHDW(SALEMCHERRY)
3	112982-01-HQ0	EA	TABLE-SELFSTORINGPULLOUT
3	112982-01-HQ1	EA	TABLE-SELFSTORINGPULLOUT
3	112982-01-HQ3	EA	TABLE-SELFSTORINGPULLOUT
3	112982-01-HQ4	EA	TABLE-SELFSTORINGPULLOUT-(HQ2,HQ4,HQ6)
3	112982-01-HQ5	EA	TABLE-SELFSTORINGPULLOUT
3	112982-01-HQ7	EA	TABLE-SELFSTORINGPULLOUT
4	114134-01-HQ0	EA	TABLE-PULLOUT-W/OHARDWARE(HQ0,HQ2,HQ4,HQ6)
4	114134-01-FQ1	EA	TABLE-PULLOUT-W/OHARDWARE(HQ1,HQ3,HQ5,HQ7)

LOUNGE GROUP (CONTINUED)

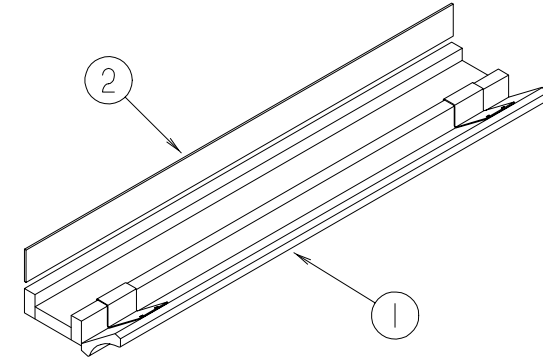

DRIVER SIDE CABINETS

KEY	PARTNUMBER	U/M	DESCRIPTION
1	113317-01-HQ0	EA	CABINET-VALANCE-W/OHARDWARE
1	113317-01-HQ1	EA	CABINET-VALANCE-W/OHARDWARE
2	058331-B8-000	EA	MIRROR-GLASS,SAFETY
	075943-10-000	EA	BRACE-VALANCE-20"
	105648-01-02A	EA	BRACE-VALANCE-OFF/WHITE-14"

**SEALANTS&FASTENERSGROUP
SEALANTS&ADHESIVES**

KEY	PARTNUMBER	U/M	DESCRIPTION	VENDORNO.
	004006-05-700	EA	ADHESIVE-NATURALSTARCH-(5GAL)	0802
	063642-01-000	EA	TAPE-ADHESIVE-.4"X1.5"X180"	
	067788-01-000	EA	ADHESIVE-SPRAY-3M-19.5AEROSOLCAN	
	069640-02-000	FT	SEALER-TAPE-1/8"THICKX.50"WIDEX60'	
	069640-03-000	FT	SEALER-TAPE-1/8"THICKX.75"WIDEX60'-BLACK	
	069640-07-000	FT	SEALER-TAPE-3/32"THICKX2"WIDEX45'	
	069640-09-000	FT	SEALER-TAPE-1/32"THICKX2.50"WIDEX80'-GREY	
	069640-14-000	FT	SEALER-TAPE-1/16"THICKX1"WIDEX100'	
	069640-18-000	FT	SEALER-TAPE-1/2"THICKX1/8"WIDEX60'-BRT/WHITE	
	069640-19-000	FT	SEALER-TAPE-3/4"X1/8"X60'-BRIGHTWHITE	
	072889-01-000	EA	SEALANT-URETHANE-BLACK-1/10	
	076322-01-000	FT	TAPE-DOUBLECOATED/ADHESIVEBACK-.025"THKX.75"WX18'	
	076322-02-000	FT	TAPE-DOUBLECOATED/ADHESIVEBACK-.045"THKX1"WX9'	
	076322-03-000	FT	TAPE-DOUBLECOATED/ADHESIVEBACK-.045"THKX.50"WX9'	
	076322-05-000	FT	TAPE-DOUBLECOATED/ADHESIVEBACK-.045"THKX.75"WX9'	
	076322-07-000	FT	TAPE-DOUBLECOATED/ADHESIVEBACK-.045"THKX.50"WX9'	
	076322-11-000	FT	TAPE-DOUBLECOATED/ADHESIVEBACK-.020"THKX1"WX9'	
	087211-01-000	GL	PROMOTER-ADHESIVE	
	088479-01-000	EA	TAPE-ALUMINUM-3"	
	099952-01-000	FT	CORE-SEAL-BULBSUPPORT	
			FROM: 00-00-00 THRU: 06-29-97	
	106206-01-000	EA	SEALER-PUMPABLE-MANUS30A-BLACK	
	107828-01-000	EA	SEALANT-SB-190EVERSEAL	
	112901-02-000	FT	ADHESIVE-PLEXUS-50ML	
	120534-01-01A	FT	TAPE-SCOTCH-3M-1/2"FINELINE	
	123816-01-000	EA	TAPE-DOUBLESIDED-1"	
	123816-02-000	EA	TAPE-DOUBLESIDED-1/2"	
	123995-01-000	EA	ADHESIVE-TILE-FLOOR	
	123995-02-000	EA	ADDITIVE-ADHESIVE-FLOORTILE	

BOLTS,NUTS&WASHERS

KEY	PARTNUMBER	U/M	DESCRIPTION
	000C12-05-12B	EA	BOLT-HEX-5/16-18X3/4ZINC5
	000C12-05-16B	EA	BOLT-HEX-5/16-13X1ZINC5
			FROM: 12-06-96 THRU: 99-99-99
	000C12-06-16B	EA	BOLT-HEX-3/8-16X1LG-ZINC5
	000C12-08-16B	EA	BOLT-HEX,1/2-13X1-GD5-ZINC5
	000C12-08-24B	EA	BOLT-HEX-1/2-13X1.50-ZINC5
	000C12-08-28B	EA	BOLT-HEX-1/2-13X13/4-ZINC5
	000C12-10-24B	EA	BOLT-HEX-5/8-11X1.50-ZINC5
	000C13-07-48B	EA	BOLT-HEX-7/16-20X3-ZINC5
	000C26-04-10B	EA	BOLT-HEX-SERRATEDFLANGE-1/4-20X5/8-ZINC
	000C26-04-14B	EA	BOLT-HEX-SERRATEDFLANGE-1/4-20X7/8-ZINC
	000C26-05-12B	EA	BOLT-HEX-SERRATEDFLANGE-5/16-18X3/4-ZINC
	000C26-05-16B	EA	BOLT-HEX-SERRATEDFLANGE-5/16-18X1-ZINC
	000C26-05-20B	EA	BOLT-HEX-SERRATEDFLANGE-5/16-18X11/4-ZINC
	000C26-06-12B	EA	BOLT-HEX-SERRATEDFLANGE-3/8-16X3/4-ZINC
	000C26-06-16B	EA	BOLT-HEX-SERRATEDFLANGE-3/8-16X1-ZINC
	000C26-06-28B	EA	BOLT-HEX-SERRATEDFLANGE-3/8-16X13/4-ZINC
	000D29-05-00B	EA	NUT-5/16-18UNC-SF/LOCKING-NYLONWASHERINSERT
	000D34-06-00B	EA	NUT-HEX-LOCKING-3/8-16GRADE C-ZINC-PREVAILINGTORQUE
	000D39-04-00B	EA	NUT-HEX-SERRATEDFLANGE/LOCKING-1/4-20-ZINC
	000D39-05-00B	EA	NUT-HEX-SERRATEDFLANGE/LOCKING-5/16-18-ZINC
	000D39-06-00B	EA	NUT-HEX-SERRATEDFLANGE/LOCKING-3/8-18-ZINC
	000D39-07-00B	EA	NUT-HEX-SERRATEDFLANGE/LOCKING-7/16-14-ZINC
	000D39-08-00B	EA	NUT-HEX-SERRATEDFLANGE/LOCKING-1/2-13-ZINC
	000D44-07-00B	EA	NUT-HEX-SERRATEDFLANGE/LOCKING-7/16-20-ZINC
	000D46-04-00A	EA	NUT-HEX-WELD-1/4-20-PLAIN
	000E11-07-00B	EA	WASHER-LOCKING-7/16MEDSPLIT-ZINC
	000E11-08-00B	EA	WASHER-LOCKING-1/2MEDSPLIT-ZINC
	000E13-14-00B	EA	WASHER-FLAT-1/4WIDE-ZINC
	000E13-17-00B	EA	WASHER-FLAT-3/8"AR-ZINC
	000E13-18-00B	EA	WASHER-FLAT-3/8WIDE-ZINC

**SEALANTS&FASTENERSGROUP(CONTINUED)
BOLTS,NUTS&WASHERS(CONTINUED)**

KEY	PARTNUMBER	U/M	DESCRIPTION
	000E13-22-00B	EA	WASHER-FLAT-1/2WIDE-ZINC
	000E13-26-00B	EA	WASHER-FLAT-5/8WIDE-ZINC
	000E14-10-00B	EA	WASHER-LOCKING-#10EXTERNALTOOTH-ZINC
	000G45-04-24B	EA	BOLT-LAG-1/4-9X1.50ZINC
	040921-05-000	EA	NUT-SPEED-U-TYPE#8-.67"X.44"WIDE
	044364-02-000	EA	NUT-SPEED-FLAT-ROUND
	058716-02-000	EA	WASHER-FLATNYLON
	063253-07-000	EA	NUT-J-#8A-.120-.130PNLTHK
	087234-01-000	EA	NUT-JACK-1/4X20THD-MOLLY
	088787-12-000	EA	STUD-WELD-1/4-20X1.0LG-MN
	091274-03-000	EA	BOLT-J-3/8-16X12.0
	091274-04-000	EA	BOLT-J-3/8"X10"
	106648-01-000	EA	CAP-STUD-.120TO.130DIAMETER
	107397-01-000	EA	WASHER-FENDER-.25"IDX1"OD
	108067-03-000	EA	STUD-WELD-1/4-20X1/2CD
	110794-01-000	EA	WASHER-FLAT-1"IDX13/4'OD

SCREWS

KEY	PARTNUMBER	U/M	DESCRIPTION
	000G11-05-08B	EA	SCREW-5-20X.50PPH-ZINC
	000G11-06-06B	EA	SCREW-6-20X3/8PPH-ZINC
	000G11-06-08B	EA	SCREW-6-20X.50PPH-ZINC
	000G11-07-08B	EA	SCREW-7-19X.50PPH-ZINC
	000G11-08-06B	EA	SCREW-8-18X3/8PPH-ZINC
	000G11-08-08B	EA	SCREW-8-18X.50PPH-ZINC
	000G11-08-12B	EA	SCREW-8-18X.75PPH-ZINC
	000G11-08-12D	EA	SCREW-8-18X.75PPH-BLACK
	000G11-08-12P	EA	SCREW-8-18X.75PPH-DARKBROWN
	000G11-08-20B	EA	SCREW-8-18X1.25PPH-ZINC
	000G11-10-12D	EA	SCREW-10-16X.75PPH-BLACK
	000G11-10-16B	EA	SCREW-10-16X1PPH-ZINC
	000G11-10-40B	EA	SCREW-10-16X21/2PPHCAD-34927-01-000
	000G12-06-08T	EA	SCREW-6-20X1/2POH-BLACK
	000G12-06-10G	EA	SCREW-6-20X5/8PFH-ANTIQUEBRASS
	000G13-06-16J	EA	SCREW-6-20X1PFH-BRASS
	000G13-07-12B	EA	SCREW-7-19X.75PFH-ZINC
	000G13-08-10S	EA	SCREW-8-18X5/8PFH-OFFWHITE
	000G13-08-16B	EA	SCREW-8-18X1PFH-ZINC
	000G18-08-12B	EA	SCREW-MACHINE-8-32X3/4PPH-ZINC
	000G18-08-22B	EA	SCREW-MACHINE-8-32X13/8PPH-ZINC
	000G19-10-08B	EA	SCREW-MACHINE-10-32X.50-PPH-ZINC
	000G19-10-10B	EA	SCREW-MACHINE-10-32X5/8-PPH-ZINC
	000G19-10-12F	EA	SCREW-MACHINE-10-32X.75-PPH-STAINLESSSTEEL
	000G19-10-20B	EA	SCREW-MACHINE-10-32X1.25PPH-ZINC
	000G39-06-10T	EA	SCREW-SF/DR-6-20X5/8PPH-BLACK
	000G39-08-083	EA	SCREW-SF/DR-8-18X1/2PAH-BUFF
	000G39-08-08B	EA	SCREW-SF/DR-8-18X1.50PPH-ZINC
	000G39-08-08T	EA	SCREW-SF/DR-8-18X1/2PPH-BLACK
	000G39-08-12B	EA	SCREW-SF/DR-8-18X.75PPH-ZINC
	000G39-08-12T	EA	SCREW-SF/DR-8-18X.75PPH-BLACK
	000G39-08-16B	EA	SCREW-SF/DR-8-18X1PPH-ZINC
	000G39-08-16T	EA	SCREW-SF/DR-6-20X1PPH-BLACK
	000G39-08-24B	EA	SCREW-SF/DR-8-18X11/2PPH-ZINC
	000G39-08-32B	EA	SCREW-SF/DR-8-18X2PPH-ZINC
	000G39-10-088	EA	SCREW-SF/DR-10-16X1/2PPH-FLUOROCARBON
	000G39-10-129	EA	SCREW-SF/DR-10-16X.75PPH-FLUOROCARBONSILVER
	000G39-10-209	EA	SCREW-SF/DR-10-16X11/4PPH-FLUOROCARBONSILVER
	000G39-10-08B	EA	SCREW-SF/DR-10-16X.50PPH-ZINC
	000G39-10-10B	EA	SCREW-SF/DR-10-16X.625-ZINC
	000G39-10-12B	EA	SCREW-SF/DR-10-16X.75PPH-ZINC
	000G39-10-12D	EA	SCREW-SF/DR-10-16X.75PPH-BLACK
	000G39-10-20B	EA	SCREW-SF/DR-10-16X1.25PPH-ZINC

SEALANTS&FASTENERSGROUP(CONTINUED)

SCREWS(CONTINUED)

KEY	PARTNUMBER	U/M	DESCRIPTION
	000G42-04-12B	EA	SCREW-SF/DR-1/4-14X.75HWH-ZINC
	000G42-04-16B	EA	SCREW-SF/DR-1/4-14X1HWH-ZINC
	000G50-04-12B	EA	SCREW-MACHINE-1/4-20X.75PPH-ZINC
	000G51-08-08B	EA	SCREW-8-18X1/2PTH-ZINC
	000G52-08-06B	EA	SCREW-MACHINE-8-32X3/8PTH-ZINC
	000G55-08-125	EA	SCREW-SF/DR-8-18X3/4PWH-WILLOW
	000G56-10-24J	EA	SCREW-WOOD-10-13X11/2POH-BRIGHTBRASS
	000G56-12-48B	EA	SCREW-WOOD-12-11X3POH-SPECIALHARDENED
	000G57-05-16J	EA	SCREW-5-20X1PFH-BRASS
	000G60-10-16J	EA	SCREW-SF/DR-10-16X1POH-BRIGHTBRASS
	000G60-10-20B	EA	SCREW-SF/DR-10-16X1.25POH-ZINC
	000G60-10-20I	EA	SCREW-SF/DR-10-16X1.25POH-BLACK
	000G62-10-24I	EA	SCREW-SF/DR-10-16X1/5PFH-BLACKZINC
	000G67-08-32B	EA	SCREW-8-15X2PPH-ZINC
	000G67-10-08B	EA	SCREW-10-12X.50PPH-ZINC
	000G67-10-08R	EA	SCREW-10-12X1/2PPH-BEIGE-TYPEA
	000G67-10-10B	EA	SCREW-10-12X5/8PPH-ZINC-TYPEA
	000G67-10-10D	EA	SCREW-10-12X5/8PPH-BLACK-TYPEA
	000G67-10-10S	EA	SCREW-10-12X5/8PPH-OFFWHITE
	000G67-10-12B	EA	SCREW-10-12X.75PPH-ZINC
	000G67-10-16B	EA	SCREW-10-12X1PPH-ZINC
	000G67-10-20D	EA	SCREW-10-12X1.25PPH-BLACK
	000G67-10-24B	EA	SCREW-10-12X1.25PPH-ZINC
	000G67-10-36T	EA	SCREW-10-12X2.25PPH-BLACK
	000G67-10-48B	EA	SCREW-10-12X3PPH-ZINC
	000G68-06-10G	EA	SCREW-6-18X5/8POH-ANTIQUEBRASS
	000G68-06-12S	EA	SCREW-6-18X3/4POH
	049465-04-000	EA	SCREW-10-16X1PTHW/WASHER-BEIGE
	049465-17-000	EA	SCREW-10-16X1POHW/WASHER
	076790-01-000	EA	SCREW-6-20X11/4PPH-BLACK
	079382-01-000	EA	SCREW-SOCKET-8-18X1-BLACK
	109152-03-000	EA	SCREW-3/8-16X2-FLATSOC-STAINLESSSTEEL-BLACK

RIVETS,CLAMPS,GROMMETS,PLUGS&CLIPS

KEY	PARTNUMBER	U/M	DESCRIPTION
	000H14-04-04A	EA	RIVET-MANDRELBLIND-1/8X.400
	000H14-06-03R	EA	RIVET-MANDRELBLIND-3/16ALUMINUM
	000H16-04-06R	EA	RIVET-POPALUMINUM-1/8"X.313-.375
	000H16-06-10R	EA	RIVET-POPALUMINUM-3/16X.501-.625
	007161-01-000	EA	CLAMP-HOSE-SPRINGTYPE-1/2"
	010495-01-000	EA	CLAMP-CABLE-9/16"
	010497-01-000	EA	CLAMP-CLOSED-5/8"ID
	010497-03-000	EA	CLAMP-CLOSED-1"ID-CUSHIONED
	010497-04-000	EA	CLAMP-CLOSED-1.62"ID
	010497-07-000	EA	CLAMP-CLOSED-3/8"ID
	016188-05-000	EA	GROMMET-L/PLINE-3/8"HOLEX11/4"LONG-RUBBER
	023942-01-000	EA	GROMMET-RUBBER-2"OD
	062401-01-000	EA	CLAMP-HOSE-WORMGEAR-.25"-1"
	062401-02-000	EA	CLAMP-HOSE-WORMGEAR-1.56"-2.5"
	062401-03-000	EA	CLAMP-HOSE-WORMGEAR-.22"-1"
	062401-04-000	EA	CLAMP-HOSE-WORMGEAR-.69"-1.25"
	062401-06-000	EA	CLAMP-HOSE-WORMGEAR-.22"-.62"ID
	062401-09-000	EA	CLAMP-HOSE-WORMGEAR-2.8"-3.75"
	062401-11-000	EA	CLAMP-HOSE-WORMGEAR-3.50"-4.50"
	071015-19-000	EA	GROMMET-.38ID-FITS.06MATERIAL
	071015-26-000	EA	GROMMET-RUBBER-1.5"IDX2.12"ODW/.06"GROOVE-BLACK
	071015-29-000	EA	GROMMET-RUBBER-1/4IDX11/4ODW.12GROOVE-BLACK
	075148-02-000	EA	CLAMP-GROUNDING-BRONZESCREWS
	075312-02-000	EA	CLIP-U-.75LONGX.50WIDE-F/1/8"-3/16"THICKMATERIAL
	080734-02-000	EA	CLIP-WIRENYLON
	083610-01-000	EA	CLAMP-WIRE-DUAL-UNEQUALDIAMETERS-3/4"&11/4"

SEALANTS&FASTENERSGROUP(CONTINUED)

RIVETS,CLAMPS,GROMMETS,PLUGS&CLIPS(CONTINUED)

KEY	PARTNUMBER	U/M	DESCRIPTION
	083610-02-000	EA	CLAMP-WIRE-DUAL-UNEQUALDIAMETERS
	088756-01-000	EA	GROMMET-WEB-11/8" I.D.
	091952-01-000	EA	CLIP-GRIPPER-1"
	091952-02-000	EA	CLIP-GRIPPER-3/4"
	099637-01-000	EA	GROMMET-RUBBER-.37"X.94"DIAMETER-BLACK
	101447-01-000	EA	CLIP-UTYPE
	114208-02-000	EA	GROMMET-EDGELINER-FITS.625
	120506-01-01A	EA	RIVET-PLASTIC-3/16DIAMETER

FROM: 00-00-00 THRU: 08-19-97

MISCELLANEOUS

KEY	PARTNUMBER	U/M	DESCRIPTION
	008343-01-000	EA	TIE-WIRE-6"
	008343-02-000	EA	TIE-WIRE-14"
	008343-03-000	EA	TIE-WIRE-71/2"-BLACK
	029094-06-000	YD	VELCROTAPE-LOOP-2"WIDE-BLACK
	057671-11-000	EA	COVER-SCREW-HAMPTONTAN-#8
	081211-04-000	EA	PLUG-PLASTIC-.46"DIAMETER-BLACK
	085774-01-000	FT	FASTENER-DUALHOOK-1"WIDE-ADHESIVEBACK-BLACK
	085774-02-000	FT	FASTENER-DUALLOOP-1"WIDE-ADHESIVEBACK-BLACK
	085774-03-000	FT	FASTENER-DUALHOOK-1/2"WIDE
	085774-04-000	FT	FASTENER-DUALLOOP-1/2"WIDE
	086285-01-000	EA	SPACER-NYLON-.5"ODX.257"ID
	102540-02-000	EA	SEAL-SCREW
	106648-01-000	EA	CAP-STUD-.120TO.130DIAMETER
	110943-02-000	FT	FELTSTRIP-3/8"-ADHESIVEBACK-WHITE
	115361-01-01A	EA	PLUG-PLASTIC

WATER & SEWAGE GROUP

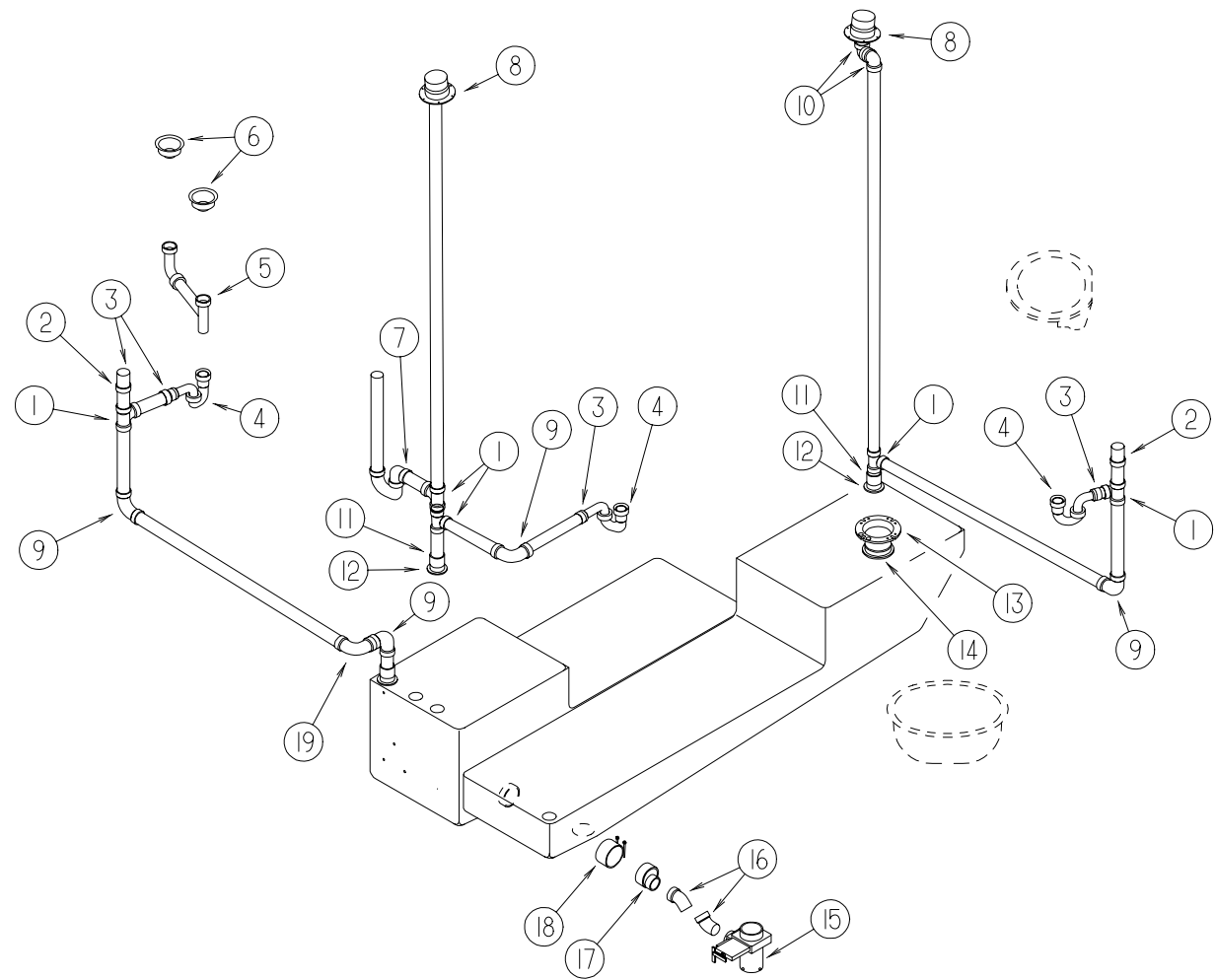

DRAINAGE SYSTEM

KEY	PARTNUMBER	U/M	DESCRIPTION
1	010071-01-000	EA	TEE - SANITARY - 1 1/2" HUB X HUB X HUB - PLASTIC
2	079968-01-000	EA	VENT - MECHANICAL/TRAP ARM - ANTI-SIPHON - 2" X 7.3" PLASTIC
3	109571-01-000	EA	ADAPTER - PTRAP - 1 1/2" P X 1 1/4" MPT
4	107538-01-000	EA	PTRAP - PLASTIC - 1 1/4" W/EXTENSION ARM
4	011071-01-000	EA	PTRAP - PLASTIC - 1 1/2"
5	091980-01-000	EA	WASTE - CONTINUOUS
5	091980-02-000	EA	WASTE - CONTINUOUS - W/TAIPIECE - USE W/DISHWASHER
6	092303-01-000	EA	STRAINER - SINK
7	037763-01-000	EA	PTRAP - PLASTIC - 1 1/2" HUB X HUB - W/UNION
8	083558-03-000	EA	VENT - PLUMBING - PIPE ROOF - W/COVER - OFF WHITE
9	010008-01-000	EA	ELBOW - 90 DEGREE - 1 1/2" HUB X HUB - PLASTIC
10	010006-01-000	EA	ELBOW - 45 DEGREE - 1 1/2" HUB X HUB - PLASTIC
11	010115-01-000	EA	COUPLING - 1 1/2" HUB X HUB - PLASTIC
12	061607-01-000	EA	GROMMET - HOLDING TANK - 1 1/2" NPS
13	116644-01-000	EA	FLANGE - CLOSET - 4" X 3"
14	061607-02-000	EA	GROMMET - HOLDING TANK - 3" NPS
15	062421-03-000	EA	VALVE - 1.5 HUB X HUB - REMOTE
	062421-05-000	EA	CABLE - VALVE - REMOTE W/HANDLE - 48"
16	010051-01-000	EA	ELBOW - 45 DEGREE - 1 1/2" SPIGOT & HUB - PLASTIC
17	062422-01-000	EA	ADAPTER - OFFSET REDUCER - 3" X 1 1/2" - PLASTIC
18	078406-01-000	EA	COUPLER - RUBBER - W/CLAMPS - 3" X 3"
19	033761-01-000	EA	ELBOW - TURN - 90 DEGREE - 1 1/2" HUB X 1 1/2" SPIGOT
	010232-01-000	EA	FITTING - SPINWELD - PLAS 3" FPT - FOR PLASTIC TANKS
	010166-01-000	EA	PLUG - THREADED - 1 1/4" DIAMETER - PLASTIC - BLACK
	010122-01-000	EA	BUSHING - REDUCER - 1 1/2 SMTH X 1 1/4 THD - BLACK PLASTIC
	066435-01-000	EA	NUT - STRAINER
	066729-01-000	EA	STRAINER - TUB/SHOWER W/PLUG - CHROME
	120981-01-01A	EA	DRAIN - BATH/SHOWER W/SPRING LOADED PLUNGER - BRASS

WATER & SEWAGE GROUP (CONTINUED)

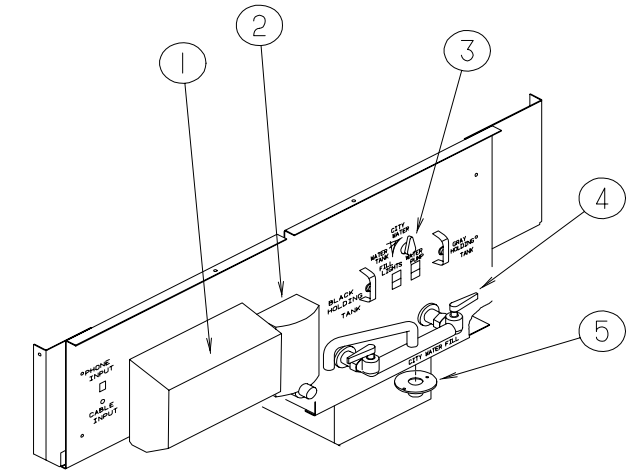

EXTERIOR WATER SERVICE COMPARTMENT

KEY	PARTNUMBER	U/M	DESCRIPTION	VENDOR
1	115004-01-000	EA	DISPENSER - PAPER TOWEL	
2	114899-01-000	EA	DISPENSER - SOAP - LIQUID	
	701069-03-700	EA	CARTRIDGE REPLACEMENT	9592-06
3	114431-02-000	EA	VALVE - WATER BYPASS - 1/2" P - THREEWAY (WATER HEATER)	
4	114331-01-000	EA	FAUCET - WALL MOUNT	
5	010230-05-000	EA	FILL - CITY WATER - W/CHECK VALVE	

WATER&SEWAGEGROUP(CONTINUED)

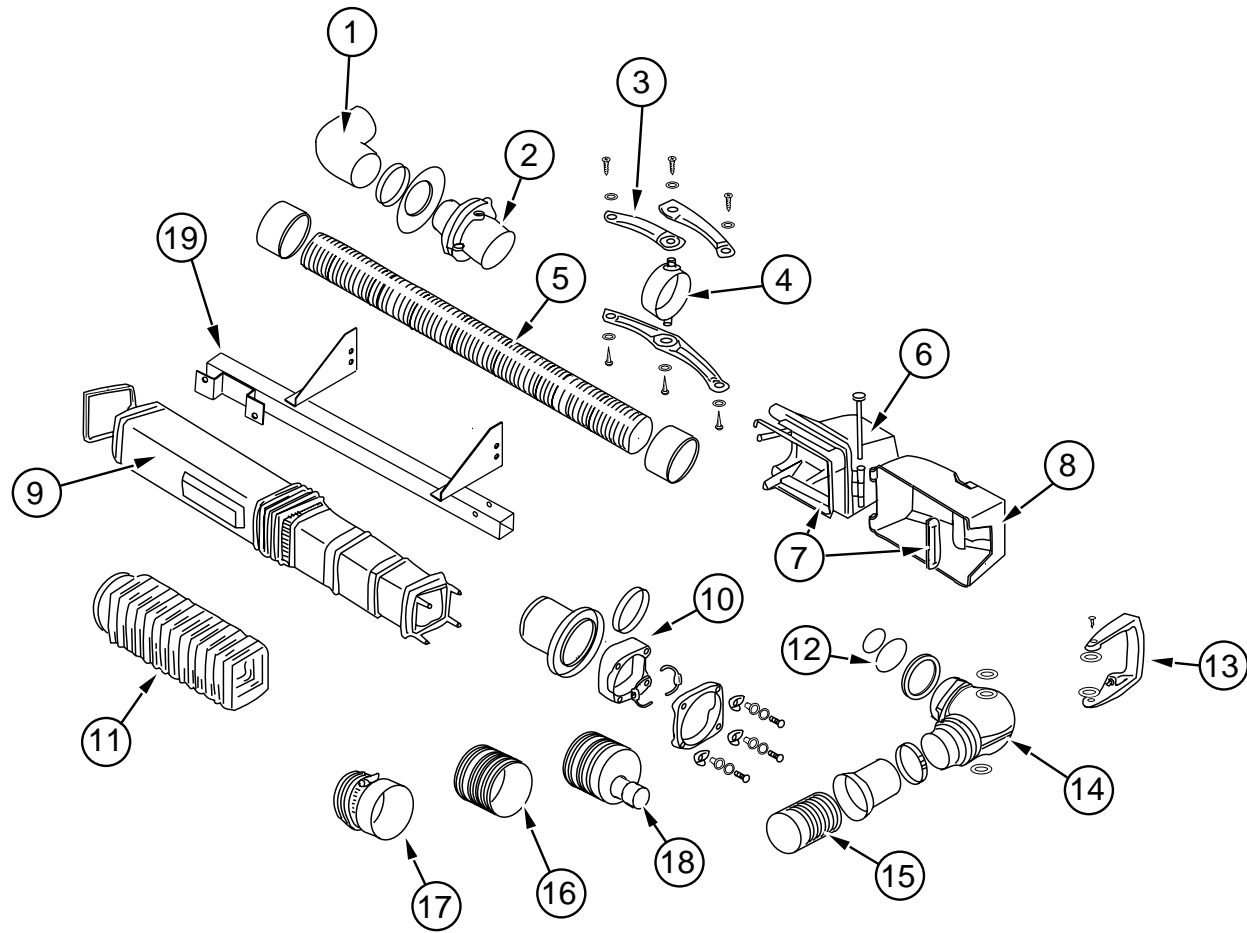

TELESCOPINGDRAIN

KEY	PARTNUMBER	U/M	DESCRIPTION	VENDORN.
	114191-01-000	EA	DRAIN-TELESCOPING	
	114191-01-700	EA	FASTENER-HARDWAREPACKAGE	17006
1	114191-01-701	EA	HOSEKIT-INLET	17244
2	114191-01-702	EA	MOUNTASSEMBLY-SWIVEL	1713327
3	114191-01-703	EA	TIEBARKIT(HOOPNOTINC)	1713427
4	114191-01-704	EA	HOOP	1714427
5	114191-01-705	EA	FLEXHOSEKIT(LEFTHAND)	17146
6	114191-01-706	EA	CABINETREPLACEMENT	1713927
7	114191-01-707	EA	CABINET-SEALKIT	17140
8	114191-01-708	EA	DOORREPLACEMENTPACKAGE	1713827
9	114191-01-709	EA	TUBESET	1713227
10	114191-01-710	EA	QUICKDISCONNECTMECHANISMANDSEAL	1714127
11	114191-01-711	EA	BELLOWSPACKAGE	1703027
12	114191-01-712	EA	SPOUT-SEALPACKAGE	1713027
13	114191-01-713	EA	HANDLE-BAILASSEMBLY	1713164
14	114191-01-714	EA	VALVE-SPOUTASSEMBLY	1700427
15	114191-01-715	EA	OUTLETHOSEKIT	17151
16	114191-01-716	EA	ADAPTER-HOSE-THREADED	1714527
17	114191-01-717	EA	ADAPTER-HOSE-STRAIGHT	1714227
18	114191-01-718	EA	ADAPTER-HOSE-GARDEN	1714327
19	115124-01-02B	EA	SUPPORTASM-DRAIN-E-COAT	
	114191-03-000	EA	HOSE-DRAIN	

WATER&SEWAGEGROUP(CONTINUED)

FRESHWATERTANK&WATERSYSTEM

KEY	PARTNUMBER	U/M	DESCRIPTION
	039800-04-000	FT	TUBING-POLYBUTYL-1/4"OD
	039800-05-000	FT	TUBING-POLYBUTYL-5/8"ODX20'
			FROM: 00-00-00 THRU: 12-16-96
	039808-03-000	FT	TUBING-POLYBUTYLENE,3/8"OD
			FROM: 12-16-96 THRU: 99-99-99
	114431-01-000	EA	VALVE-180DEGREE/CENTERDRAIN-1/2P-THREEWAY
	118423-01-000	EA	FITTING-BRASS-TEE-1/4CX1/4CX1/4C
	039800-02-000	FT	TUBING-POLYBUTYL-5/8"ODX20'-INCOF20'
	114428-01-000	EA	TEE-1/2"PX1/2"PX1/2"P
	114429-04-000	EA	ELBOW-1/2"PX3/8"MPT
	101814-01-000	EA	COUPLING-FEMALE-1/2"X1/2"FPT-GRAY
			FROM: 00-00-00 THRU: 04-15-97
	124188-01-000	EA	TUBING-PEX-1/2"IDX20'-BLUE
			FROM: 12-20-96 THRU: 99-99-99
	124188-02-000	EA	TUBING-PEX-1/2"IDX20'-RED
			FROM: 12-20-96 THRU: 99-99-99
	124184-01-000	EA	SUPPORT-WATERLINE-BEND
	114430-08-000	EA	ADAPTER-1/2PX3/4MPT
	123150-01-000	FT	ELBOW-1/2FPTX1/2BARB-SWIVEL
	123152-01-000	EA	ADAPTER-1/2FPTX1/2BARB-SWIVEL
	046128-01-000	EA	VALVE-DRAIN-PLASTIC-1/2"FPT
			FROM: 00-00-00 THRU: 03-09-97
	071387-07-000	EA	ELBOW-MALE-BRAKETUBE-1/4"X1/8"
	114431-03-000	EA	VALVE-90DEGREEDRAIN-1/2"P
	111888-01-000	EA	FERRULE-PLASTIC-.250IDX.375OD
	114430-02-000	EA	ADAPTER-SWIVEL-1/2"PX1/2"FPT
	114429-01-000	EA	ELBOW-1/2"PX1/2"P
	114429-05-000	EA	ELBOW-1/2"PX3/4"MPT
	039861-01-000	EA	SENDINGUNIT-W/SCREW-WASHER-WELLNUT/TERMINALRING
	010219-01-000	EA	ELBOW-1 1/4MPTX1 1/4BARB-WATERFILL-PLASTIC
	010224-01-000	EA	ADAPTER-HOSE TO PIPE-3/8MPTX3/8BARB-PLASTIC
	114430-03-000	EA	ADAPTER-1/2"PX1/2"MPT
	117331-04-000	EA	TANK-WATER-50GALLON-W/FITTINGS
	042989-03-000	EA	FITTING-WATERTANK-SPINWELD-1 1/4"NPT-PLASTIC
	042989-04-000	EA	FITTING-WATERTANK-SPINWELD-3/8FPT-WHITEPLASTIC
	042989-05-000	EA	FITTING-WATERTANK-SPINWELD-1/2"FPT-PLASTIC
	049032-01-000	EA	PATCH-SPINWELD-3/8"-PLASTIC
	117331-01-000	EA	TANK-WATER-50GALLON-W/OFITTINGS
	124172-01-000	EA	TANK-HOLDING-58GALLONW/OFITTINGS
	123317-01-000	EA	TANK-ACCUMULATOR-2GALLON
	035539-01-000	EA	ELBOW-PLASTIC-3/8MPTX3/8BARB
	074462-02-000	FT	TUBING-VINYL-3/8IDX20'-CLEAR
	079381-01-000	FT	TUBING-SMOOTHFLEXIBLE-1 3/8IDX20'
	117331-05-000	EA	TANK-WATER-50GALLON-W/FITTINGS
	010230-06-000	EA	FILL-CITYWATER-W/CHECKVALVE-MPT
	077954-02-000	EA	FILTER-WATERTANK-W/SCREENINTANK
	110915-01-01A	EA	FILL-CITYWATER-CHROME
	114429-03-000	EA	ELBOW-FLAIR-ITSWIVEL-1/2"PX1/2"FPT
	114431-02-000	EA	VALVE-WATERBYPASS-1/2"P-THREEWAY(WATERHEATER)
	114431-04-000	EA	VALVE-"INLINESHUT-OFF"-1/2"P
	115009-01-000	EA	NIPPLE-PIPE-GALVANIZED-1/2X1 1/2
	120868-01-000	EA	VALVE-NEEDLE-1/4"COMPRESSIONX1/4"COMPRESSION
	114431-05-000	EA	VALVE-NEEDLE-1/8"MPTX1/4"COMPRESSION(ICEMAKER)
	114427-01-000	EA	CAP-1/2P
	111888-02-000	EA	INSERT-BRASS-1/4COMP
	113697-01-000	EA	CAP-3/8FTG
	010328-01-000	EA	ADAPTER-BRASS,1/2FX3/8MPT
	110438-01-000	EA	VALVE-CHECK-BRASS-1/2MPTX1/2FPT
			FROM: 00-00-00 THRU: 02-16-97
	110438-02-000	EA	VALVE-CHECK-BRASS-1/2MPTX1/2MPT
			FROM: 02-17-97 THRU: 99-99-99
	121148-03-01A	EA	PANEL-MONITOR-2TANKPUMP

WATER & SEWAGE GROUP (CONTINUED)

WATER HEATER - 6 GALLON

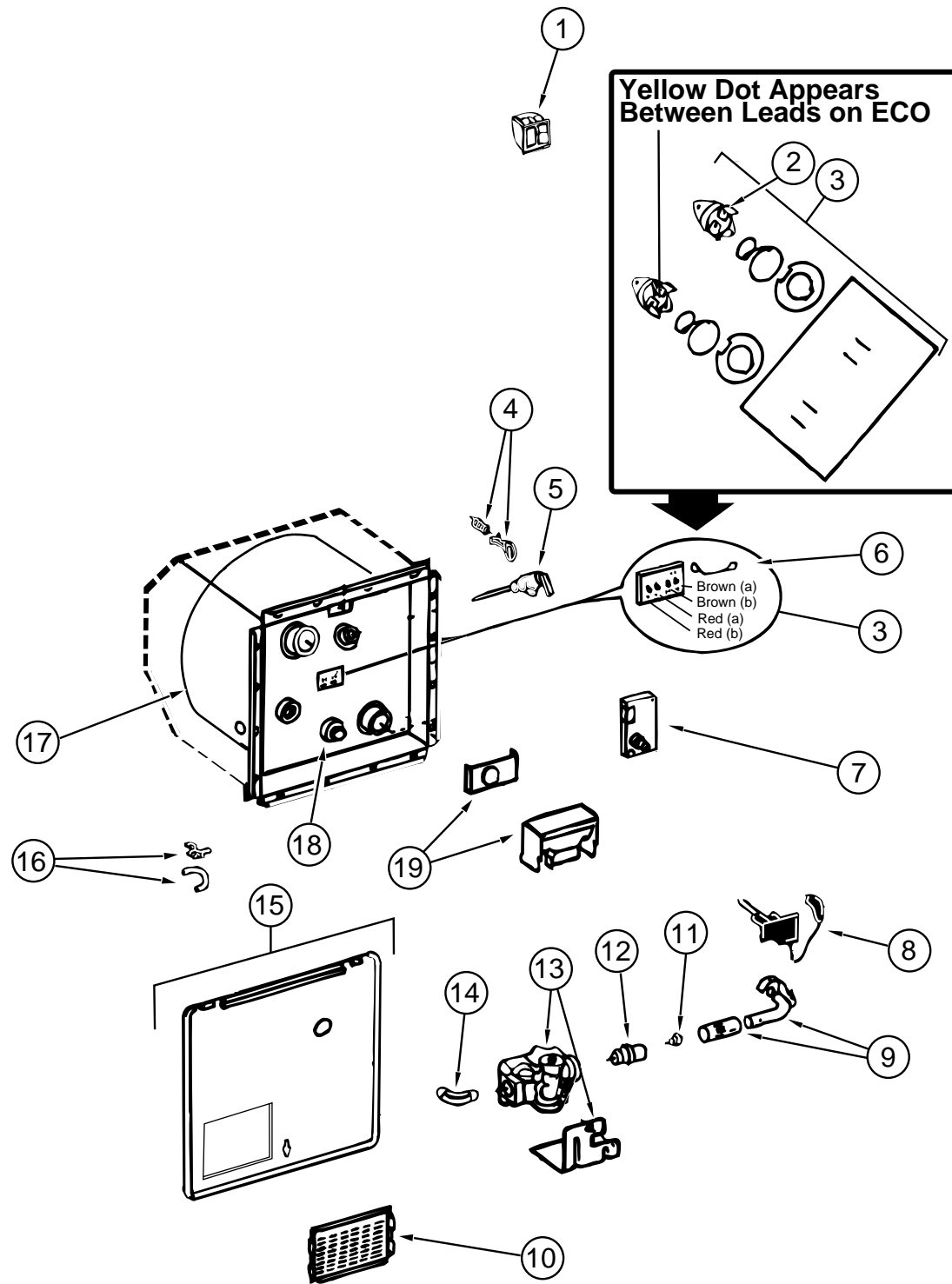

KEY	PARTNUMBER	U/M	DESCRIPTION	VENDOR NO.
	051391-03-000	EA	WATERHEATERG6A-8EELECTRONICIGNITION	
1	051393-01-701	EA	SWITCH-WATERHEATER-REMOTEW/LIGHT-ATWOOD	91959
2	051393-01-703	EA	THERMOSTAT12VDC-140PRESET	91952
3	051393-01-721	EA	ECO&THERMOSTATASM-FRONTMOUNT,140DEGREE	91447
4	051391-01-705	EA	FASTENER-CAMLOC	92609
5	051391-01-704	EA	VALVE-RELIEF-1/2"FITTING	91604
6	051393-01-723	EA	SWITCH-THERMAL-CUTOFF(2/PKG)	93866
7	051393-01-724	EA	CIRCUITBOARD-SPADETERMINAL-ELECTRICIGNITION	93867
8	051393-01-725	EA	ELECTRODE-SINGLESPADECONNECT-SPARKPROBE	93868
9	051391-01-708	EA	BURNER-MAIN	91638
10	051391-01-717	EA	GRILLONLY(GOESONTHEDOOR)	
11	051391-01-710	EA	ORIFICE-MAINBURNER	92742
12	051391-03-700	EA	ORFICE-HOLDER	91563
13	051393-01-726	EA	SOLENOIDVALVEANDBRACKET-WHITE-ROGERS	93870
14	051391-01-714	EA	ELBOW-45DEGREE-3/8"FX3/8"MPT	91044
15	052009-06-000	EA	DOOR-WATERHEATER-ATWOOD-BRIGHTWHITE	
16	051391-01-700	EA	HINGEKIT-W/CLIP	92568 & 92559
17	051391-04-704	EA	TANK-INNER-G6A-4E&6E-FRONTMOUNT	91641
18	051391-01-715	EA	DRAINPLUG	91561
19	051391-01-706	EA	KIT-FLUE-&GASKET	90960
	116424-01-000	EA	PROTECTOR-WATERHEATERLATCH,ADHESIVEBACKEDROUNDVINYL	
	051393-01-702	EA	SWITCH-ENERGY/CUT-OFF	91951
	051393-01-704	EA	BOARD-CIRCUIT	93865
	051393-01-705	EA	HOLDER-ORIFACE	91925
	051393-01-716	EA	SPARK&PROBEASSEMBLY	91606
	051393-01-718	EA	VALVE-GAS-DUALSOLENOID	91605

WATER & SEWAGE GROUP (CONTINUED)

WATER HEATER - 10 GALLON

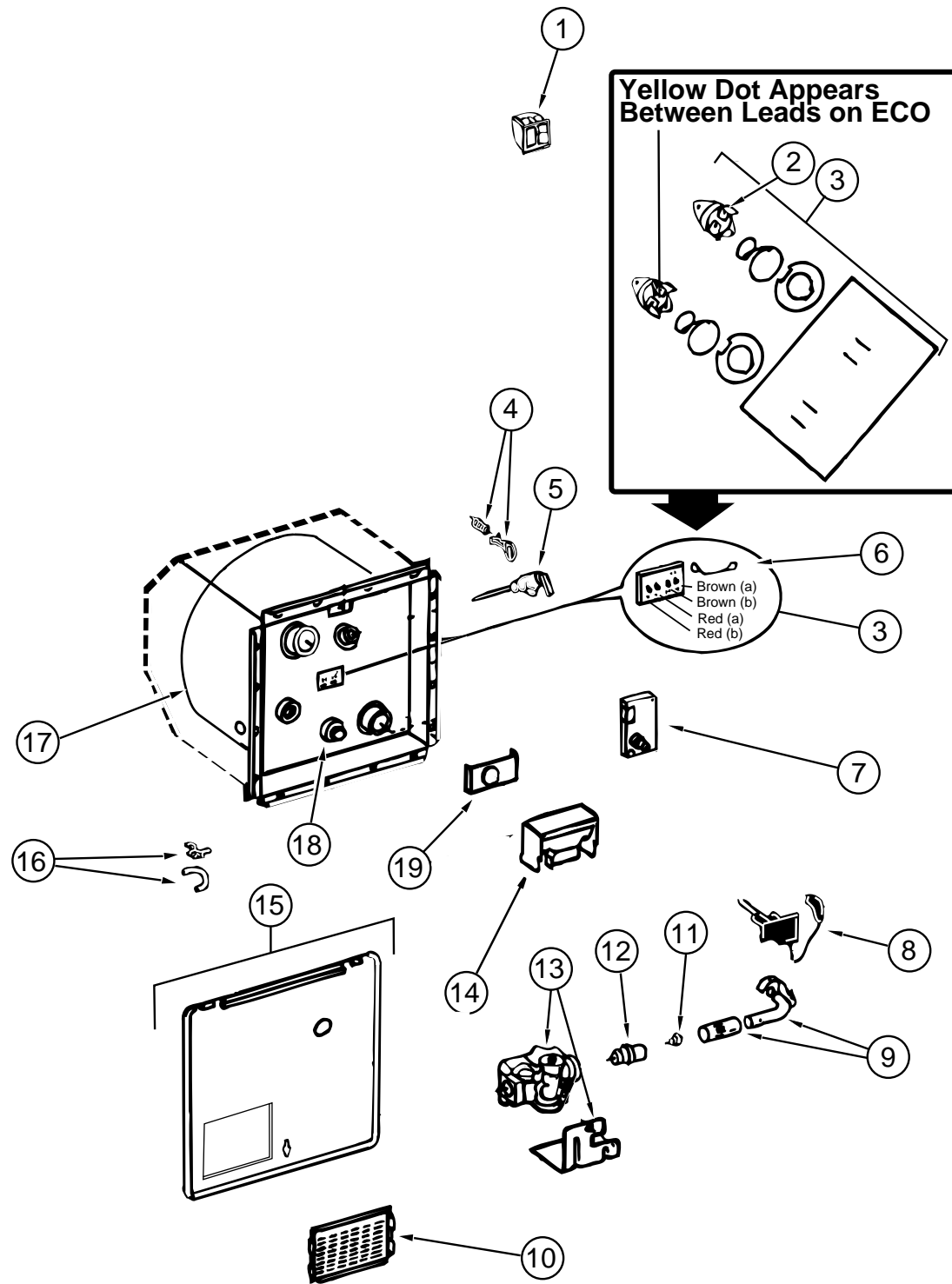

KEY	PARTNUMBER	U/M	DESCRIPTION	VENDOR NO.
	051391-05-000	EA	WATERHEATER-ELECTRONICIGNITION-GCH10A-3E	
1	097967-01-000	EA	SWITCH-WATERHEATER-REMOTEW/LIGHT	
2	051393-01-721	EA	THERMOSTATW/ECO-140DEGREE-FRONTMOUNT	91447
3	051391-05-707	EA	THERMOSTAT&ECO-110VOLT	91873
4	051391-01-705	EA	FASTENER-CAMLOC	92609
5	051391-01-704	EA	VALVE-RELIEF-1/2"	91604
6	051393-01-723	EA	SWITCH-THERMALCUTOUT2/PK	93866
7	051393-01-724	EA	BOARD-CIRCUIT-SPADETERMINAL	93865
8	051393-01-725	EA	ELECTRODE-SINGLESPADECONNECTOR	93868
9	051391-05-700	EA	BURNER-MAIN	93221
10	051391-01-717	EA	GRILLE-WATERHEATERDOOR	92640
11	051391-05-701	EA	ORIFICE-MAINBURNER	93914
12	051391-03-700	EA	HOLDER-ORIFICE	91563
13	051391-05-702	EA	VALVE-GASW/BRACKET	93869
14	051391-01-716	EA	GRILLEONLY(GOESONTHEFLUE)	91786
15	052009-06-000	EA	DOOR-WATERHEATER-ATWOOD-BRIGHTWHITE	
16	051391-05-703	EA	HARDWAREKIT-DOOR	91858
17	051391-05-704	EA	TANK-INNER	91594
18	051391-01-715	EA	PLUG-DRAIN-(2PERPACKAGE)	91857
19	051391-04-707	EA	KIT-EXHAUST-(FLUE&GASKET)	90960
	110438-01-000	EA	VALVE-CHECK-BRASS-1/2MPTX1/2FPT	
	110438-02-000	EA	VALVE-CHECK-BRASS-1/2MPTX1/2MPT	
	051391-01-701	EA	PETCOCK-STRAIGHTTHRU DRAIN	92698
	051391-05-705	EA	SWITCH-ON/OFF	92858
	051391-05-706	EA	ELEMENT-HEATING-1500WATT-W/GASKET	91160
	111129-01-711	EA	BRACKET-CORNER-SETOFFFOUR	91928

WATER&SEWAGEGROUP(CONTINUED)

WASHER/DRYER

KEY	PARTNUMBER	U/M	DESCRIPTION
	107753-02-01A	EA	WASHER-DRYER-WHITE
	111913-01-01A	EA	BRACKET-WASHER-TIEDOWN-BLACK
	111913-01-02A	EA	BRACKET-WASHER-TIEDOWN-MILL
	113795-01-02B	EA	BRACKET-WASHER
	113795-02-02B	EA	BRACKET-WASHER
	110438-01-000	EA	VALVE-CHECK-BRASS-1/2MPTX1/2FPT
	114331-01-000	EA	FAUCET-WALLMOUNT
	114331-02-000	EA	FAUCET-WALLMOUNT(CANADA)
	009198-01-000	FT	DUCT-HEAT-FLEXIBLE-4"IDX25'
	116653-01-000	FT	DUCT-FLEXIBLE-METAL-4"IDX8'
	098419-01-000	EA	FAUCET-WASHER-90DEGREE
	103798-01-000	EA	CONNECTOR-1/4ODX3/8MPT
	112176-01-000	FT	TUBING-VINYL-REINFORCED-1/2"ID

WATER&SEWAGEGROUP(CONTINUED)

WATERPUMP

KEY	PARTNUMBER	U/M	DESCRIPTION	VENDORNO.
	121887-01-000	EA	PUMP-WATER-FLOW2.0W/1/2MPT	
	098607-01-702	EA	DIAPHRAGM/DRIVEASSEMBLYKIT	94-238-04
	098607-01-703	EA	VALVEKIT	94-232-00
	098607-01-705	EA	VALVE-CHECK-KIT	94-237-00
	098607-01-706	EA	HOUSING-W/SWITCH-KIT	94-231-20
	121887-01-700	EA	MOTORW/BASEPLATE	11-192-00
	121887-01-701	EA	PUMPHEAD-COMPLETE	94-236-46

WATERPURIFICATION

KEY	PARTNUMBER	U/M	DESCRIPTION	VENDORNO.
	701069-01-000	EA	WATERPURIFICATIONSYSTEM	
	701069-03-700	EA	CARTRIDGERELACEMENT	9592-06
	103798-01-000	EA	CONNECTOR-1/4ODX3/8MPT	

GARDENHOSE

KEY	PARTNUMBER	U/M	DESCRIPTION
	117089-01-000	FT	HOSE-1/2"ID-GARDEN

FROM:00-00-00 THRU:03-02-97

WINTERIZATIONSYSTEM

KEY	PARTNUMBER	U/M	DESCRIPTION	VENDOR
	114429-02-000	EA	ELBOW-1/2"PX1/2"MPT	
	114428-01-000	EA	TEE-1/2"PX1/2"PX1/2"P	
	114428-03-000	EA	TEE-1/2"PX1/2"PX1/2"MPT	
	114429-01-000	EA	ELBOW-1/2"PX1/2"P	
	118569-01-700	EA	VALVE/SOLENOID-ELECTRONICCONTROL	NOVDR#

WINDOW, VENT & EXTERIOR DOOR GROUP DOORS

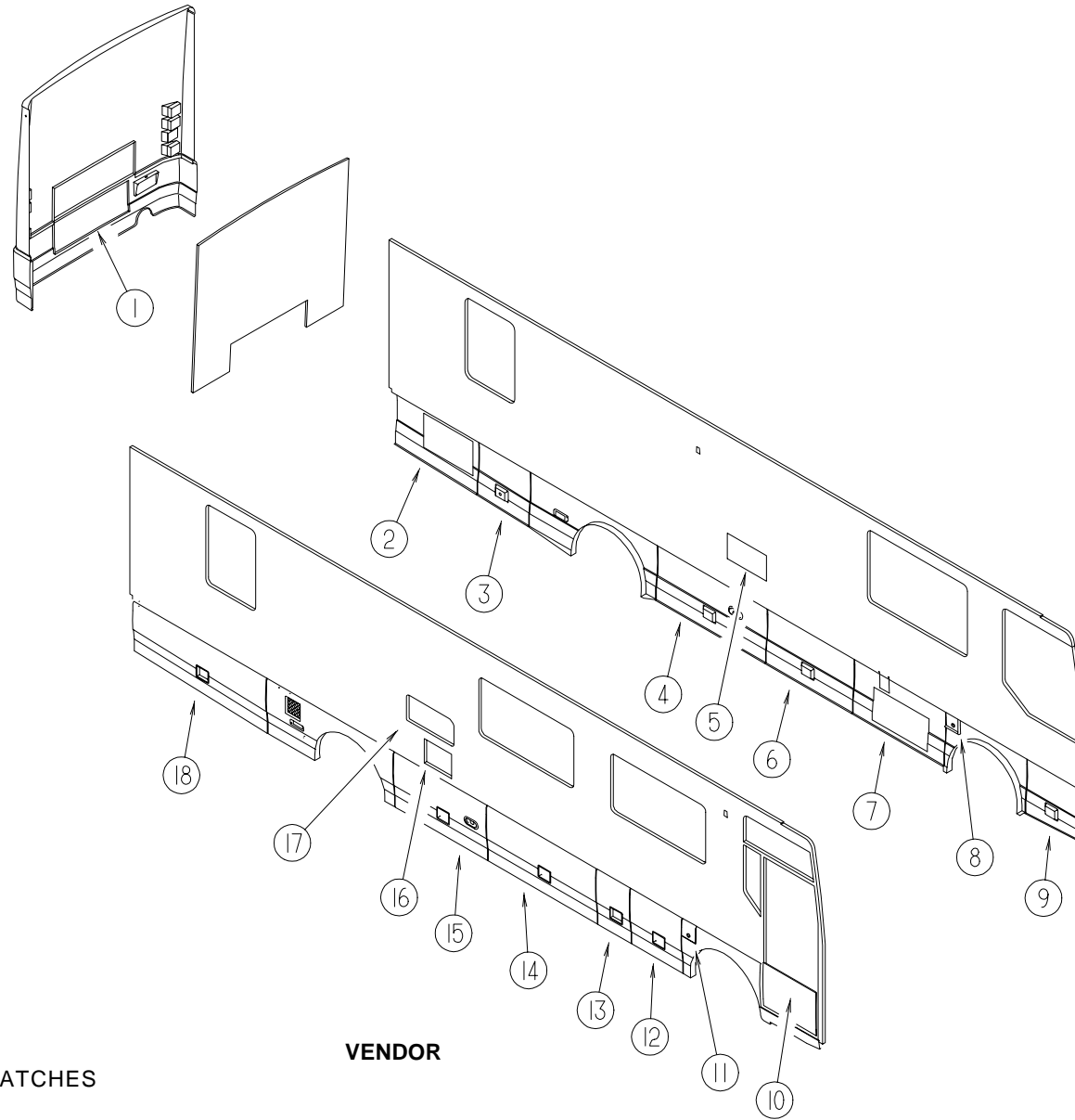

VENDOR

KEY	PARTNUMBER	U/M	DESCRIPTION
1	117507-02-HQ0	EA	PANEL-REAR ENGINE DOOR - W/OLATCHES
1	118533-01-HQ0	EA	GRILLE-DOOR/TRUNK
2	123671-01-HQ0	EA	DOOR - VALANCE - CONDENSOR W/FINS - 49.4" X 26.7" X 28.5"
3	123699-02-HQ0	EA	VALANCE/DOOR - W/OPADDLE LATCH - 20.1" X 29.5"
4	123699-06-HQ0	EA	VALANCE/DOOR - W/OPADDLE LATCH W/LIGHT POCKET 66.2" X 29.5"
5	081240-16-000	EA	DOOR - WATER FILL - LOCKABLE W/O LOCK - 4" X 4 5/8"
6	123669-05-HQ0	EA	VALANCE/DOOR - W/OPADDLE LATCH - 52.3" X 29.5"
7	123670-01-HQ0	EA	PANEL ASM - VALANCE DOOR - VALANCE - A/C W/FINS - 55.1" X 29.6"
8	123457-02-01A	EA	DOOR - FUEL FILL - LEFT HAND
9	123669-03-HQ0	EA	DOOR - VALANCE - DRVR - W/LOCKING LATCH 33" X 27.8" X 29.6"
10	122759-01-01A	EA	DOOR - ENTRY - FRONT/RIGHT HAND - W/O SCREEN DOOR
11	123457-01-01A	EA	DOOR - FUEL FILL - RIGHT HAND
12	123669-01-HQ0	EA	VALANCE/DOOR - W/OPADDLE LATCH W/LIGHT POCKET 31" X 29.5"
13	123669-02-HQ0	EA	VALANCE/DOOR - W/OPADDLE LATCH - 20.1" X 29.5"
14	123669-03-HQ0	EA	VALANCE/DOOR - W/OPADDLE LATCH - 66.2" X 29.5"
15	123669-04-HQ0	EA	VALANCE/DOOR - W/OPADDLE LATCH W/LIGHT POCKET 56" X 29.5"
16	052009-06-000	EA	DOOR - WATER HEATER - BRIGHT WHITE - 18" X 14.6"
16	125420-01-01A	EA	DOOR - WATER HEATER - ATWOOD 93987
16	125420-02-01A	EA	DOOR - WATER HEATER - ATWOOD 91523
17	084103-08-000	EA	DOOR - REFRIGERATOR - VENTED - W/O JAMB
	084104-08-000	EA	JAMB - REFRIGERATOR DOOR
	084104-01-700	EA	LOCK - MALE - FASTENER
	084104-01-701	EA	LOCK - FEMALE - FASTENER
17	125481-01-01A	EA	DOOR - REFRIGERATOR VENT - DOMETIC 3106666.06
18	123699-01-HQ0	EA	DOOR - VALANCE - PASSENGER REAR W/LOCK LATCH - 80.7" X 29.6" X 26.7"

201-721-010

201-802-010

WINDOW, VENT & EXTERIOR DOOR GROUP (CONTINUED)

ENTRY DOOR

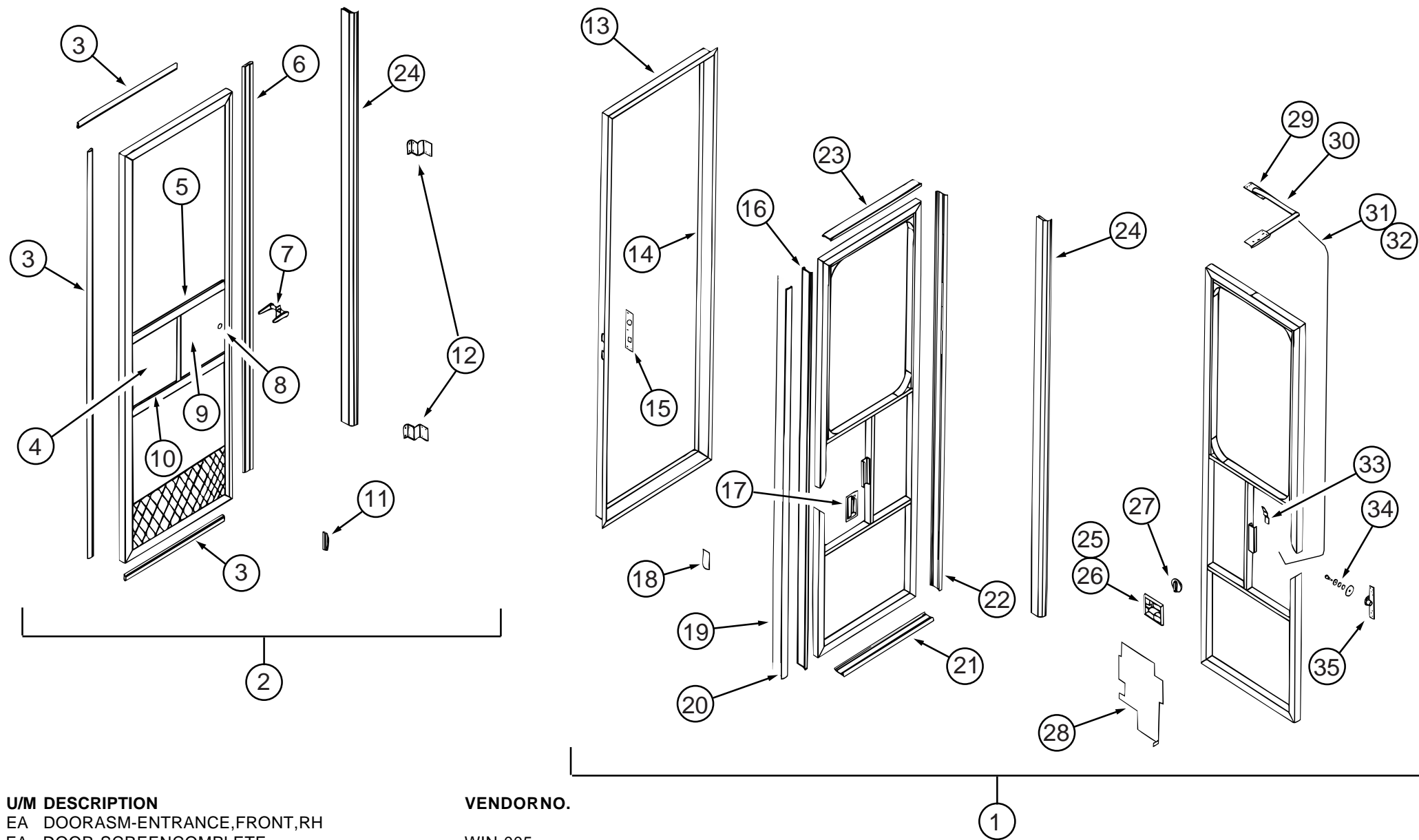

KEY	PARTNUMBER	U/M	DESCRIPTION	VENDORNO.
1	122759-01-01A	EA	DOORASM-ENTRANCE,FRONT,RH	
2	122759-01-728	EA	DOOR-SCREENCOMPLETE	WIN-005
3	122759-01-739	FT	SEAL-BULB(HINGESIDE)	007-002
4	122759-01-729	EA	GLASS-STATIONARYTEMPERED	023-038
5	122759-01-736	EA	CHANNEL-PLAS.SLIDERLOWER	035-011
6	122759-01-738	FT	SEAL-BULB(LATCHSIDE)	007-004
7	122759-01-733	EA	HANDLEASM.-SCREENDOOR	019-004
8	122759-01-734	EA	KNOB-BLACKW/SCREW	019-018
9	122759-01-730	EA	GLASS-SLIDERW/HOLETEMPERED	023-039
10	122759-01-735	EA	GLIDE-FELTUPPER3/4X13	007-025
11	122759-01-732	EA	CATCH-INSIDEPLASTIC	019-030
12	122759-01-731	EA	HINGE-SCREENDOOR	005-030
	122759-01-737	EA	CATCH-DOOR(METAL)	019-010
13	122759-01-700	EA	JAMB-ALUMINUM	003-517
14	122759-01-701	FT	SEAL-EDGECLIP	007-006
15	122759-01-714	EA	DEADBOLTBOX&PLATE	009-007
16	122759-01-704	EA	TRIM-ALUM.LATCHSIDE	003-522
17	122759-01-709	EA	HANDLE-LOWER/SW/KEYS	009-032
	122759-01-710	EA	KEY&CYLINDERO/SHANDLE	009-054
18	122759-01-711	EA	LABEL	033-050
19	122759-01-708	EA	SPLINEF/PVCSEAL	023-002

KEY	PARTNUMBER	U/M	DESCRIPTION	VENDORNO.
20	122759-01-707	EA	SEAL-PVCWELDED	007-155
21	122759-01-703	EA	TRIM-ALUM.BOTTOM	003-520
22	122759-01-705	EA	TRIM-ALUM.HINGESIDE	003-521
23	122759-01-702	EA	TRIM-ALUM.TOP	003-524
24	122759-01-706	EA	HINGE-PIANO	005-100
25	122759-01-715	EA	HANDLE-UPPERCOMPLETE	009-033
26	122759-01-716	EA	BEZEL-UPPERCOVER	009-152
27	122759-01-712	EA	DEADBOLT	009-003
	122759-01-713	EA	KEYBLANK-DEADBOLT	009-052
28	122759-01-717	EA	LOCKMODULESUPPORT&LATCH	009-013
29	122759-01-724	EA	POS-A-LOCSPRING	013-001
	122759-01-725	EA	ACTUATOR-POWERLOCK	027-017
	122759-01-726	EA	ROD&CLIP-POWERLOCK	009-160
	122759-01-727	EA	CONNECTOR4-PRONGPOW.LOCK	027-021
30	122759-01-722	EA	POS-A-LOCARMSONLY	001-507
31	122759-01-723	EA	POS-A-LOCCABLEW/ENDS	015-001
32	122759-01-721	EA	POS-A-LOCCOMPLETE	001-501
33	122759-01-720	EA	LATCHPLATE-SCREENDOOR	019-010
34	122759-01-719	EA	BOLT-STRIKERASM	009-031
35	122759-01-718	EA	MOV-A-BOLT	009-040

WINDOW, VENT & EXTERIOR DOOR GROUP (CONTINUED)

BRIGGS & STRATON LOCKS & COMPONENTS FUEL FILL, WATER FILL & EARLY A/C DOOR LOCKS

NOTE:
WHEN ORDERING THE LOCK CASE, THE KEY CODE MUST MATCH THE LAST DIGIT OF THE VEHICLE'S SERIAL NUMBER AND PART NUMBER; WHEN ORDERING THE KEYS, THE THIRD DIGIT OF THE KEY CODE MUST MATCH THE LAST DIGIT OF THE VEHICLE'S SERIAL NUMBER AND PART NUMBER

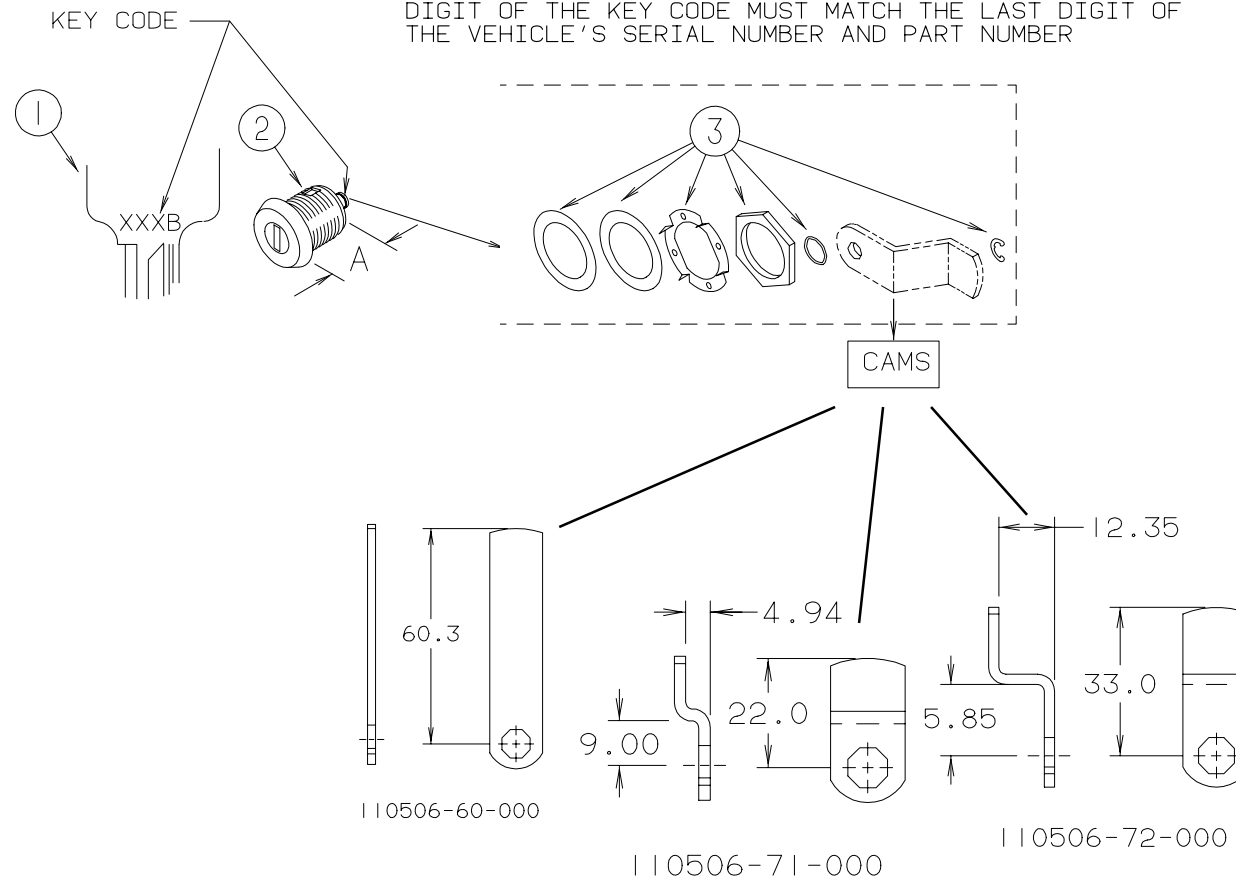

KEY	PARTNUMBER	U/M	DESCRIPTION	VENDORNNO.	KEY	PARTNUMBER	U/M	DESCRIPTION	VENDORNNO.
1	110506-59-000	EA	KEYS-SET OF 2 (SERIAL# ENDS IN 0)	596720	1	110506-59-006	EA	KEYS-SET OF 2 (SERIAL# ENDS IN 6)	596726
2	110506-52-000	EA	CASE-LOCK, A=17MM (KEYCODE #0) (WATER FILL)	702370	2	110506-52-006	EA	CASE-LOCK, A=17MM (KEYCODE #6) (WATER FILL)	702376
2	110506-53-000	EA	CASE-LOCK, A=25MM (KEYCODE #0) (A/C, FUEL FILL)	702380	2	110506-53-006	EA	CASE-LOCK, A=25MM (KEYCODE #6) (A/C, FUEL FILL)	02386
1	110506-59-001	EA	KEYS-SET OF 2 (SERIAL# ENDS IN 1)	596721	1	110506-59-007	EA	KEYS-SET OF 2 (SERIAL# ENDS IN 7)	596727
2	110506-52-001	EA	CASE-LOCK, A=17MM (KEYCODE #1) (WATER FILL)	702371	2	110506-52-007	EA	CASE-LOCK, A=17MM (KEYCODE #7) (WATER FILL)	702377
2	110506-53-001	EA	CASE-LOCK, A=25MM (KEYCODE #1) (A/C, FUEL FILL)	702381	2	110506-53-007	EA	CASE-LOCK, A=25MM (KEYCODE #7) (A/C, FUEL FILL)	702387
1	110506-59-002	EA	KEYS-SET OF 2 (SERIAL# ENDS IN 2)	596722	1	110506-59-008	EA	KEYS-SET OF 2 (SERIAL# ENDS IN 8)	596728
2	110506-52-002	EA	CASE-LOCK, A=17MM (KEYCODE #2) (WATER FILL)	702372	2	110506-52-008	EA	CASE-LOCK, A=17MM (KEYCODE #8) (WATER FILL)	702378
2	110506-53-002	EA	CASE-LOCK, A=25MM (KEYCODE #2) (A/C, FUEL FILL)	702382	2	110506-53-008	EA	CASE-LOCK, A=25MM (KEYCODE #8) (A/C, FUEL FILL)	702388
1	110506-59-003	EA	KEYS-SET OF 2 (SERIAL# ENDS IN 3)	596723	1	110506-59-009	EA	KEYS-SET OF 2 (SERIAL# ENDS IN 9)	596729
2	110506-52-003	EA	CASE-LOCK, A=17MM (KEYCODE #3) (WATER FILL)	702373	2	110506-52-009	EA	CASE-LOCK, A=17MM (KEYCODE #9) (WATER FILL)	702379
2	110506-53-003	EA	CASE-LOCK, A=25MM (KEYCODE #3) (A/C, FUEL FILL)	702383	2	110506-53-009	EA	CASE-LOCK, A=25MM (KEYCODE #9) (A/C, FUEL FILL)	702389
1	110506-59-004	EA	KEYS-SET OF 2 (SERIAL# ENDS IN 4)	596724	3	110506-40-700	EA	HARDWARE KIT, INCLUDES GASKET, WASHERS, NUT & CLIP	
2	110506-52-004	EA	CASE-LOCK, A=17MM (KEYCODE #4) (WATER FILL)	702374		110506-60-000	EA	CAM-LOCK, BRIGGS & STRATTON (FUEL FILL)	322276
2	110506-53-004	EA	CASE-LOCK, A=25MM (KEYCODE #4) (A/C, FUEL FILL)	702384		110506-71-000	EA	CAM-LOCK, BRIGGS & STRATTON (WATER FILL)	322287
						110506-72-000	EA	CAM-LOCK, BRIGGS & STRATTON 322354 (A/C)	
1	110506-59-005	EA	KEYS-SET OF 2 (SERIAL# ENDS IN 5)	596725					
2	110506-52-005	EA	CASE-LOCK, A=17MM (KEYCODE #5) (WATER FILL)	702375					
2	110506-53-005	EA	CASE-LOCK, A=25MM (KEYCODE #5) (A/C, FUEL FILL)	702385					

WINDOW, VENT & EXTERIOR DOOR GROUP (CONTINUED)

PLUMBING & REFRIGERATOR ROOF VENTS

KEY	PART NUMBER	U/M	DESCRIPTION	VENDOR NO.
	083558-03-000	EA	VENT-PLUMBING-PIPEROOF-W/COVER-OFFWHITE	
	118369-01-02A	EA	CAP-REFRIGERATOR ROOF VENT	
	118369-02-02A	EA	VENT-ROOFBASE-REFRIGERATOR	

SKYLIGHT

KEY	PART NUMBER	U/M	DESCRIPTION
	125281-01-01A	FT	SEAL-SKYLIGHT
	123245-02-01A	EA	SKYLIGHT

ROOF VENT

KEY	PART NUMBER	U/M	DESCRIPTION	VENDOR NO.
	123780-05-01A	EA	VENTILATOR-ROOF/3"-4"-W/THERMOSTAT/POWERLIFT	
	084079-01-703	EA	KNOB-LIFT, W/EXT. & SCREW	1140K-00
	084079-01-707	EA	SWITCH-SAFETY	1122.05
	084079-01-709	EA	SWITCH-MAIN-3SPEED	1031-05
	084079-01-710	EA	THERMOSTAT, WALL MOUNT	9988-39
	084079-11-700	EA	MOTOR, BRKT., FANBLADE, KIT	4017K-09
	084079-11-701	EA	ARM-LIFT ASSEMBLY, AUTOMATIC	2011-05
	084079-11-703	EA	MOTOR-LIFT (AUTOTROL) W/CAP	6050-05
	084079-11-705	EA	MOTOR-LIFT (BCMOTOR)	5050-40
	123780-01-700	EA	COVER-VENT W/HINGE & SLIDE	1020K-81
	123780-03-700	EA	GARNISH-INT. 3"-4" BRT/WHT	2040-81
	123780-05-700	EA	BASE-MAIN BRIGHT WHITE	1010K-81
	123780-05-701	EA	SCREEN ASM., INT W/SWITCHES	2000TK-81

ROOF VENT

KEY	PART NUMBER	U/M	DESCRIPTION	VENDOR NO.
	123780-06-01A	EA	VENTILATOR-ROOF/3"-4"-CSA-W/THERMOSTAT/POWERLIFT	
	084079-01-703	EA	KNOB-LIFT, W/EXT. & SCREW	1140K-00
	084079-01-707	EA	SWITCH-SAFETY	1122.05
	084079-01-709	EA	SWITCH-MAIN-3SPEED	1031-05
	084079-01-710	EA	THERMOSTAT, WALL MOUNT	9988-39
	084079-11-700	EA	MOTOR, BRKT., FANBLADE, KIT	4017K-09
	084079-11-701	EA	ARM-LIFT ASSEMBLY, AUTOMATIC	2011-05
	084079-11-703	EA	MOTOR-LIFT (AUTOTROL) W/CAP	6050-05
	084079-11-705	EA	MOTOR-LIFT (BCMOTOR)	5050-40
	123780-01-700	EA	COVER-VENT W/HINGE & SLIDE	1020K-81
	123780-03-700	EA	GARNISH-INT. 3"-4" BRT/WHT	2040-81
	123780-05-700	EA	BASE-MAIN BRIGHT WHITE	1010K-81
	123780-05-701	EA	SCREEN ASM., INT W/SWITCHES	2000TK-81

WINDOW, VENT & EXTERIOR DOOR GROUP (CONTINUED)

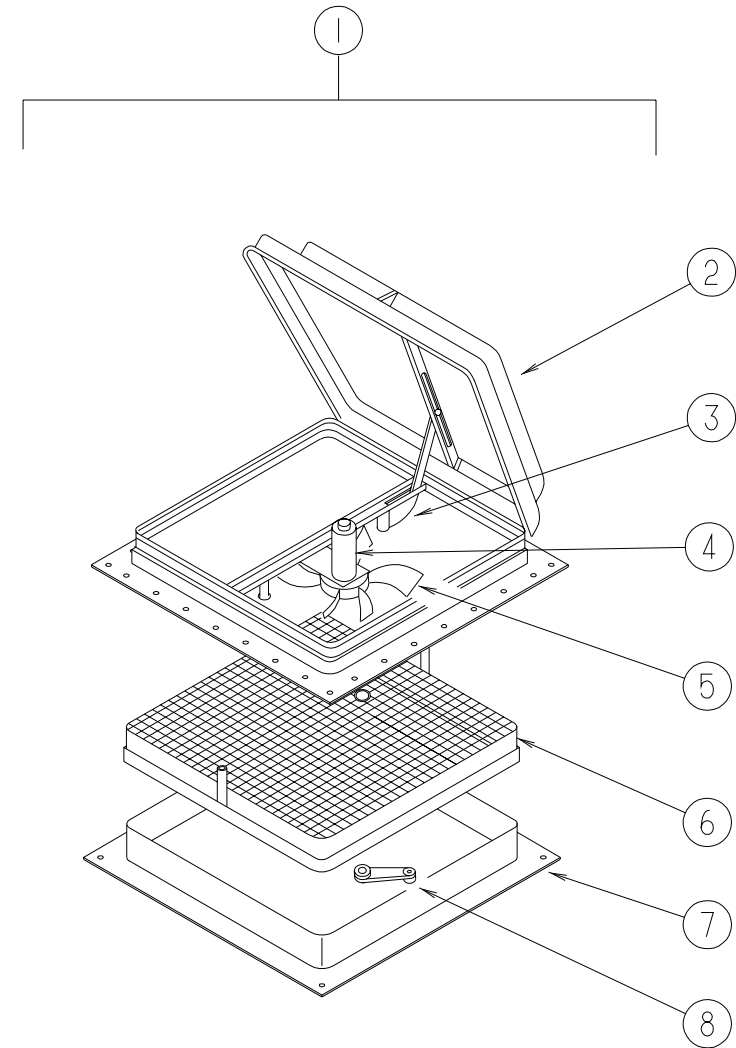

**FANTASTIC
MODEL FANT.4000-3-WDW**

KEY	PART NUMBER	U/M	DESCRIPTION	VENDOR NO.
1	123780-03-01A	EA	VENT-EXHAUST-F/3" TO 4" ROOF-CSA	
2	123780-01-700	EA	COVER-VENT W/HINGE & SLIDE	1020K-81
3	009440-01-000	EA	GEAR/ARM-LIFT-ROOF VENT COVER	
4	084079-01-705	EA	MOTOR	1080-00
5	084079-01-704	EA	BLADE-FAN	1070-00
6	123780-01-702	EA	SCREEN W/FRAME	103581
7	123780-03-700	EA	GARNISH-INT. 3"-4" BRT/WHT	2040-81
8	084079-01-703	EA	KNOB-LIFT, W/EXT. & SCREW	1140K-00
	084079-01-707	EA	SWITCH-SAFETY	1122.05
	084079-01-709	EA	SWITCH-MAIN-3SPEED	1031-05
	084079-01-711	EA	H-MOLDING, MOTOR MOUNT	
	084079-11-700	EA	MOTOR, BRKT., FANBLADE, KIT	4017K-09

WINDOW, VENT & EXTERIOR DOOR GROUP (CONTINUED)

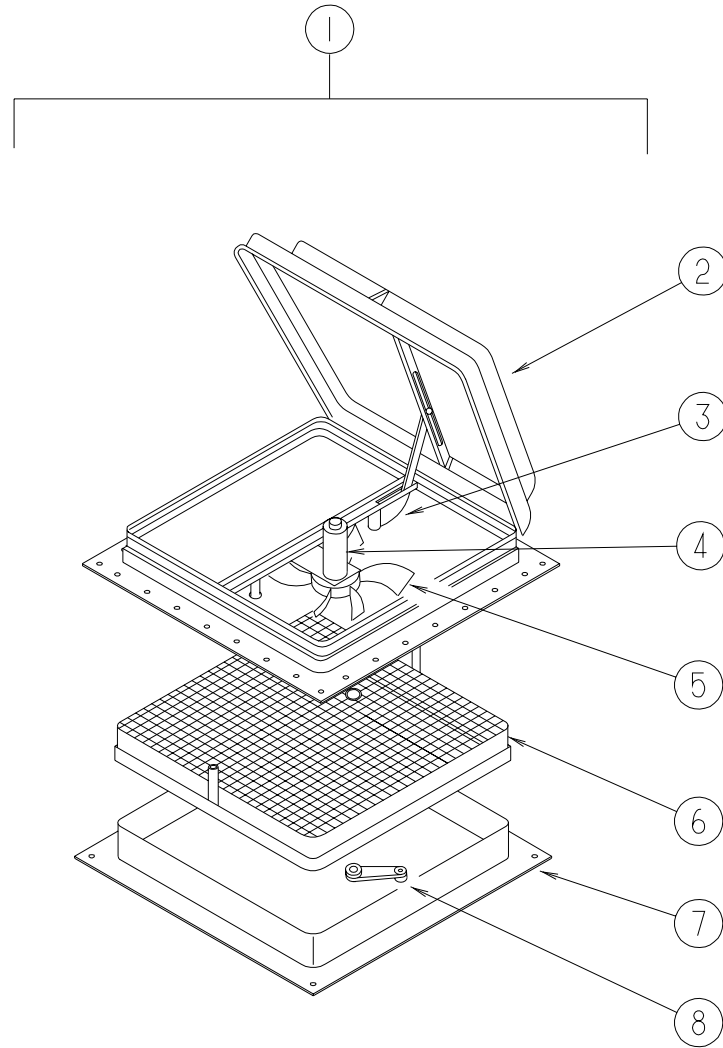

**FANTASTIC
MODEL FANT.4000-3-WDW-C**

KEY	PARTNUMBER	U/M DESCRIPTION	VENDOR NO.
1	123780-04-01A	EA VENT-EXHAUST-F/3"TO4"ROOF-CSA	
2	123780-01-700	EA COVER-VENTW/HINGE&SLIDE	1020K-81
3	009440-01-000	EA GEAR/ARM-LIFT-ROOFVENTCOVER	
4	084079-01-705	EA MOTOR	1080-00
5	084079-01-704	EA BLADE-FAN	1070-00
6	123780-01-702	EA SCREENW/FRAME	103581
7	123780-03-700	EA GARNISH-INT.3"-4"BRT/WHT	2040-81
8	084079-01-703	EA KNOB-LIFT,W/EXT.&SCREW	1140K-00
	084079-01-707	EA SWITCH-SAFETY	1122.05
	084079-01-709	EA SWITCH-MAIN-3SPEED	1031-05
	084079-01-711	EA H-MOLDING,MOTORMOUNT	
	084079-11-700	EA MOTOR,BRKT.,FANBLADE,KIT	4017K-09

**WINDOW, VENT & EXTERIOR DOOR GROUP (CONTINUED)
COMPARTMENT DOOR COMPONENTS**

KEY	PARTNUMBER	U/M DESCRIPTION	VENDOR
	107796-01-000	EA SPRING/GAS-11"COMPRESSED/17"EXTENDED-40LB.	
	107796-08-000	EA SPRING/GAS-11"COMPRESSED/17"EXTENDED-60LB	
	107796-11-000	EA SPRING/GAS-11"COMPRESSED/17"EXTENDED-90LB	
	107796-24-000	EA SPRING-GAS-18.5"LONG-60LB	
	107796-01-700	EA ENDFITTING-SCREWON	SPD-EF-PS130
	114268-03-02B	EA BRACKET-GASSPRING-14GAUGE	
	107796-05-000	EA BRACKET-FLAT,W/BALLSTUD-MOUNTSTOBACKWALL	
	107721-01-000	FT BULBSEAL-"D"SHAPEDW/ADHESIVEONFLATSIDE	
			FROM: 00-00-00 THRU: 07-13-97
	107721-08-000	FT SEAL-ACCESSDOOR	
			FROM: 07-14-97 THRU: 99-99-99
	107719-01-01A	EA STRIKE-VALANCEDOOR	
	039623-01-000	FT SEAL-MOTORCOVER,RUBBERBULBTYPE-BLACK	
	110176-06-000	EA BAFFLE-RADIATER,LSHAPED-572X282MM	
	076310-04-000	EA SHEET-RUBBER,RADIATORBAFFLE-.12"X23"X50"-BLACK	
	072877-03-000	EA INSULATION-SOUNDBARRIERPAD	
	110277-02-000	EA STRAP-W/HOLES,INSULATION	
	119443-01-01A	EA COVER-LATCH-VALANCEDOOR	
	112949-01-01A	EA LATCH-PADDLEW/LOCKW/OKEY-TITANIUM	
	107796-03-000	EA BRACKET-GASSPRING-SMALL	
			FROM: 00-00-00 THRU: 06-03-97
	126263-02-02B	EA BRACKET-GASSPRING-SMALL	
			FROM: 06-04-97 THRU: 99-99-99
	107796-02-000	EA BRACKET-"L" MOUNT BRACKET-W/BALLSTUDF/GASSPRING	
			FROM: 00-00-00 THRU: 06-03-97
	126263-05-02B	EA BRACKET-GASSPRING	
			FROM: 06-04-97 THRU: 99-99-99
	126259-01-000	EA STUD-BALL	
	100128-02-000	FT SEAL-FOAM-ADHESIVEBACK-.37"WIDEX.37"THICK	
	104692-03-000	EA SEAL-FOAM/ADHESIVEBACK-1"THICKX1.25"WIDEX15'	

WINDOW, VENT & EXTERIOR DOOR GROUP (CONTINUED)

WINDOW, VENT & EXTERIOR DOOR GROUP (CONTINUED)
THERMOPANEDRIVERSCAB

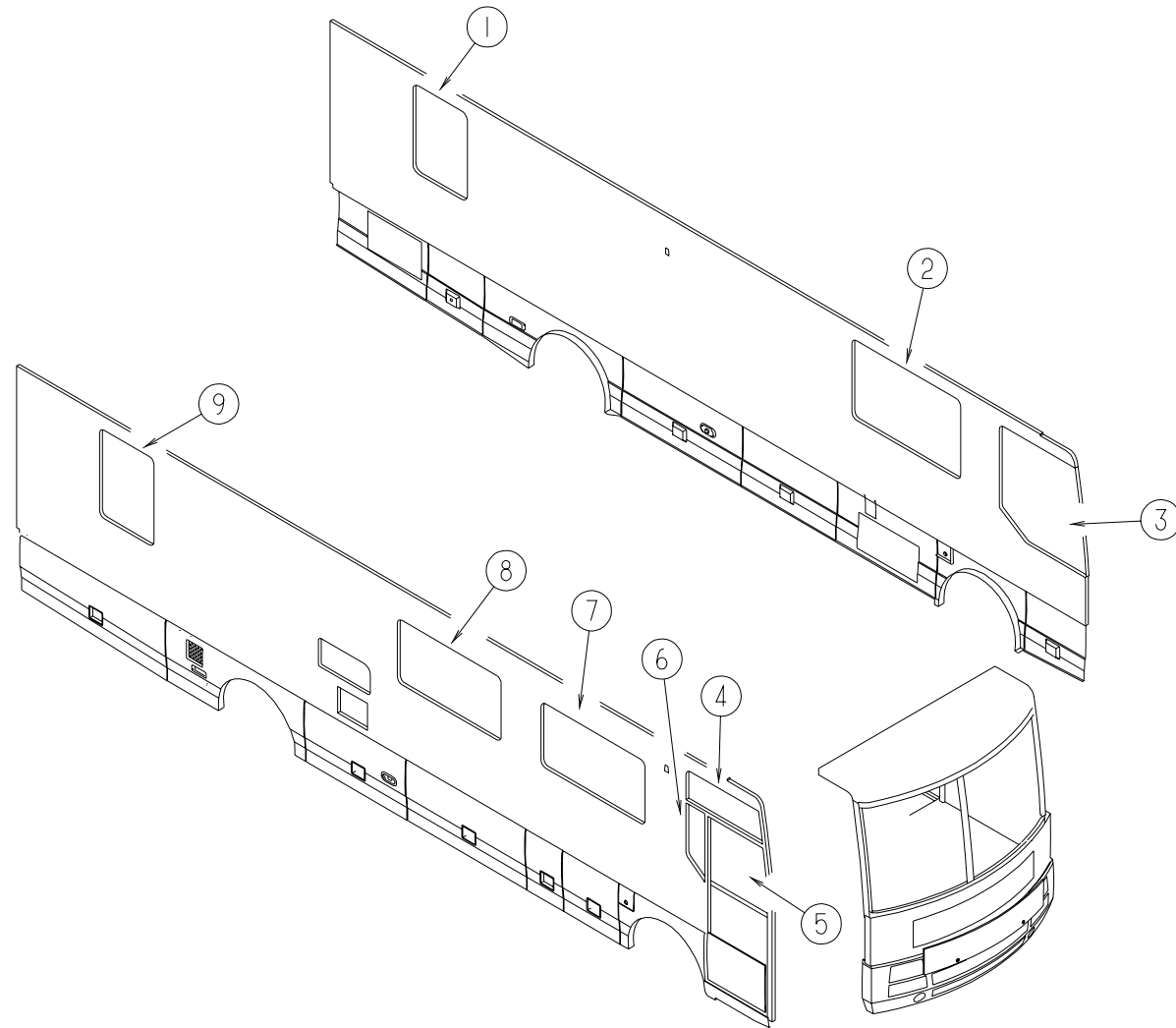

KEY	PARTNUMBER	U/M	DESCRIPTION	VENDORNO.
	106466-09-01A	EA	WINDOW-DRIVERCAB-THERMO-42.1"TWX48.3"CWX50.3"H	
	098644-01-706	FT	WEATHERSTRIP-GLASS	171-010668
	098644-01-710	FT	TRACK-SCREENSPACER12'	132-017135
	098644-01-711	FT	WEATHERSTRIP-SCREENBLACK	171-016965
	098644-01-713	EA	CLIP-SPRING-METAL	226-016966
	112795-01-700	EA	LATCHASM.,BLK.,(BOLTON)	DH287-CK
	112795-01-701	EA	SLIDE-STOP	132-019092
	112795-01-703	IN	CHANNEL-RUN(INCHES)	122-018736
	112795-01-704	FT	PLUGFILLER(DOUBLEGLAZED)	122-018737
	112795-01-705	FT	VINYL-GLAZING	132-025736

WINDOWS & VENTS

KEY	PARTNUMBER	U/M	DESCRIPTION	VENDORNO.
1	112898-06-01A	EA	WINDOW-SLIDER/VERTICAL-THERMO-ESCAPE-42.2"X30.2"	
	112898-06-700	EA	WINDOWASM.W/OTRIM	DH421-G2
	112898-06-701	EA	RETAINER-TRIM	W421-64
	112898-06-706	EA	SCREENASM-W/SEALS&CLIPS	410-019189
2	112795-37-01A	EA	WINDOW-SLIDER-HORIZONTAL-THERMO-37.7"X59.7"	
2	112795-37-700	EA	WINDOWASM.W/OTRIM	DH442-G2L
	112795-37-701	EA	RETAINER-TRIM	W442-66
	112795-37-704	EA	SCREENASM-W/SEALS&CLIPS	410-019501
3	106466-09-01A	EA	WINDOW-DRIVERCAB-THERMO-42.1"TWX48.3"CWX50.3"H	
4	106467-08-01A	EA	WINDOW-DRIVER-VISTATHERMO-41.7"TX44.2"BX15.6"H	
5	122758-02-01A	EA	WINDOW-ENTRANCEDOOR-THERMO31.2"HX27"TWX29.2"BW	
6	122757-02-01A	EA	WINDOW-REARSLANTTHERMO-PASSENGER	
7	112795-60-01A	EA	WINDOW-SLIDER-HORIZONTALTHERMO-30.5"X41.2"	
8	112795-33-01A	EA	WINDOW-PASSENGER/HORIZONTALSLIDER-THERMO30.5"X57.4"	
	112795-33-700	EA	WINDOWASM.THERMORHW/OTR	DH112-G2R
	112795-33-701	EA	RETAINER-TRIM	W112-66
	112795-33-704	EA	SCREENASM-W/SEALS&CLIPS	410-019247
9	112898-05-01A	EA	WINDOW-SLIDER/VERTICAL-THERMO-42.2"X30.2"	
	112898-05-701	EA	RETAINER-TRIM	CW61-66
	112898-05-704	EA	SCREENASM-W/SEALS&CLIPS	410-018862

WINDOW, VENT & EXTERIOR DOOR GROUP (CONTINUED)

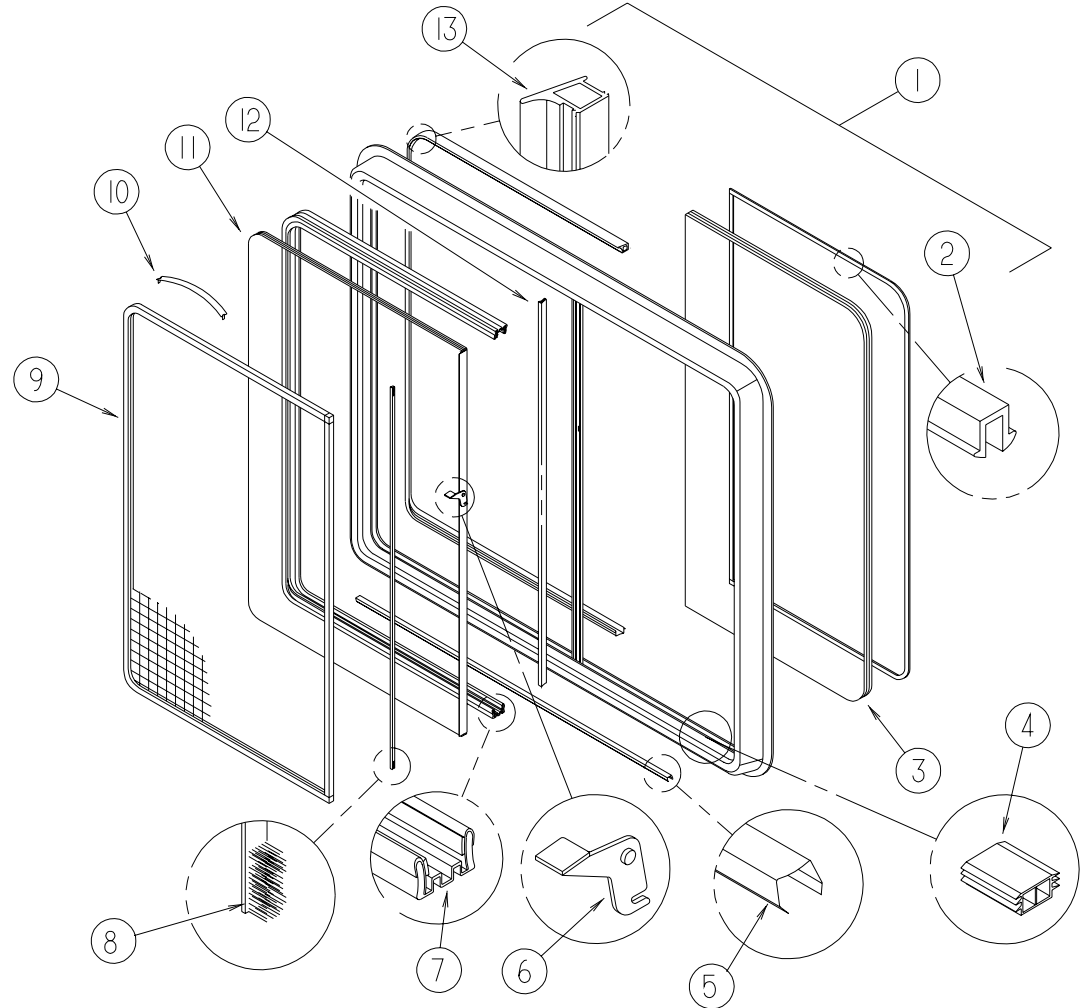

THERMOPANE MODEL DH112-G2W66R

KEY	PARTNUMBER	U/M	DESCRIPTION	VENDOR NO.
1	112795-33-01A	EA	WINDOW-PASS HORIZONTAL SLIDER-THERMO 30.7" X 57.8"	
2	112795-01-705	FT	VINYL-GLAZING	132-025736
3	112795-33-702	EA	GLASS-STATIONARY	390-019225
4	112795-01-701	EA	SLIDE-STOP	132-019092
5	098644-01-710	FT	TRACK-SCREEN SPACER 12'	132-017135
6	112795-01-700	EA	LATCH ASSEMBLY-BLACK-(BOLTON)	DH287-CK
7	112795-01-703	IN	CHANNEL-RUN (INCHES)	122-018736
8	098644-01-711	FT	WEATHERSTRIP-SCREEN BLACK	171-016965
9	098647-33-704	EA	SCREEN ASM-W/SEALS & CLIPS	410-019134
10	098644-01-713	EA	CLIP-SCREEN-METAL	226-016966
10	125582-01-701	EA	CLIP-SCREEN-PLASTIC	130005153
11	112795-33-703	EA	GLASS-SLIDING-W/SASH & LATCH	DH112-G29
12	098644-01-706	FT	WEATHERSTRIP-GLASS	171-010668
13	112795-01-704	FT	PLUG-FILLER-(DOUBLE GLAZED)	122-018737
	098644-01-717	FT	SPLINE-SCREEN	132-004716
	098647-33-701	EA	RETAINER-TRIM	CW29-66
	112795-01-70A	EA	PART LISTING-STANDARD THERMOSLIDER	

WINDOW, VENT & EXTERIOR DOOR GROUP (CONTINUED)

THERMOPANE MODEL DH442-G2W66L

KEY	PARTNUMBER	U/M	DESCRIPTION	VENDOR NO.
1	112795-37-01A	EA	WINDOW-DRIVER HORIZONTAL SLIDER-THERMO-38" X 59.8"	
2	112795-01-705	FT	VINYL-GLAZING	132-025736
3	112795-37-702	EA	GLASS-STATIONARY	390-019499
4	112795-01-701	EA	SLIDE-STOP	132-019092
5	098644-01-710	FT	TRACK-SCREEN SPACER 12'	132-017135
6	112795-01-700	EA	LATCH ASSEMBLY-BLACK-(BOLTON)	DH287-CK
7	112795-01-703	IN	CHANNEL-RUN (INCHES)	122-018736
8	098644-01-711	FT	WEATHERSTRIP-SCREEN BLACK	171-016965
9	112795-37-704	EA	SCREEN ASM-W/SEALS & CLIPS	410-019501
10	098644-01-713	EA	CLIP-SCREEN-METAL	226-016966
10	125582-01-701	EA	CLIP-SCREEN-PLASTIC	130005153
11	112795-37-703	EA	GLASS-SLIDING W/SASH & LATCH	DH442-G9
12	098644-01-706	FT	WEATHERSTRIP-GLASS	171-010668
13	112795-01-704	FT	PLUG-FILLER-(DOUBLE GLAZED)	122-018737
	098644-01-717	FT	SPLINE-SCREEN	132-004716
	098647-37-701	EA	RETAINER-TRIM	W288-66
	112795-01-70A	EA	PART LISTING-STANDARD	THERMOSLIDER

THERMOPANE MODEL DH560G2W66R

KEY	PARTNUMBER	U/M	DESCRIPTION	VENDOR NO.
	112795-60-01A	EA	WINDOW-SLIDER-HORIZONTAL THERMO-30.5" X 41.2"	
	112795-01-70A	EA	PART LISTING-STANDARD - THERMOSLIDER	
	098644-01-706	FT	WEATHERSTRIP-GLASS	171-010668
	098644-01-710	FT	TRACK-SCREEN SPACER 12'	132-017135
	098644-01-711	FT	WEATHERSTRIP-SCREEN BLACK	171-016965
	098644-01-713	EA	CLIP-SPRING-METAL	226-016966
	098644-01-717	FT	SPLINE-SCREEN	132-004716
	112795-01-700	EA	LATCH ASM., BLK., (BOLTON)	DH287-CK
	112795-01-701	EA	SLIDE-STOP	132-019092
	112795-01-703	IN	CHANNEL-RUN (INCHES)	122-018736
	112795-01-704	FT	PLUG FILLER (DOUBLE GLAZED)	122-018737
	112795-01-705	FT	VINYL-GLAZING	132-025736
	125582-01-701	EA	SPRING-SCREEN	130005153

WINDOW, VENT & EXTERIOR DOOR GROUP (CONTINUED)

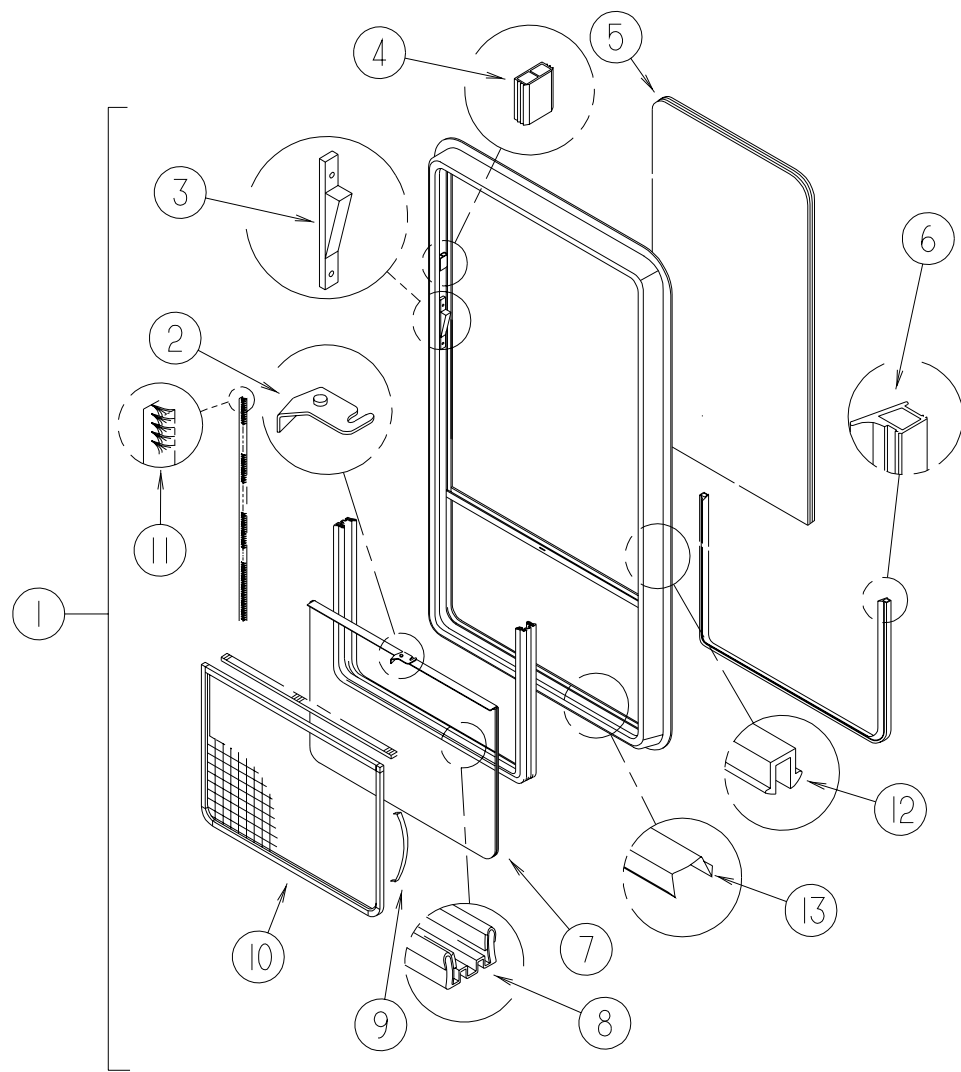

THERMOPAN MODEL DC61-G2W66

KEY	PARTNUMBER	U/M DESCRIPTION	VENDOR NO.
1	112898-05-01A	EA WINDOW-SLIDING, VERTICAL	
	112898-05-700	EA WINDOW ASM. W/OTRIM	
	112898-05-701	EA RETAINER-TRIM	
2	112795-01-700	EA LATCH ASM., BLACK	DH287-CK
3	112898-04-703	EA SASH LATCH KIT, RAISED	DH343-CK
4	112795-01-701	EA SLIDE-STOP	132-019092
5	112898-05-702	EA GLASS-STATIONARY	
6	112795-01-704	FT PLUG FILLER (DOUBLE GLAZED)	122-018737
7	112898-05-703	EA GLASS-SLIDING W/SASH & LATCH	
8	112795-01-703	IN CHANNEL-RUN (INCHES)	122-018736
9	098644-01-713	EA CLIP-SPRING-METAL	226-016966
10	112898-05-704	EA SCREEN ASM-W/SEALS & CLIPS	
11	098644-01-711	EA WEATHER STRIP-SCREEN, BLACK	171-016965
12	112795-01-705	FT VINYL-GLAZING	132-019702
13	098644-01-710	FT TRACK-SCREEN SPACER, 12'	132-017135

WINDOW, VENT & EXTERIOR DOOR GROUP (CONTINUED)

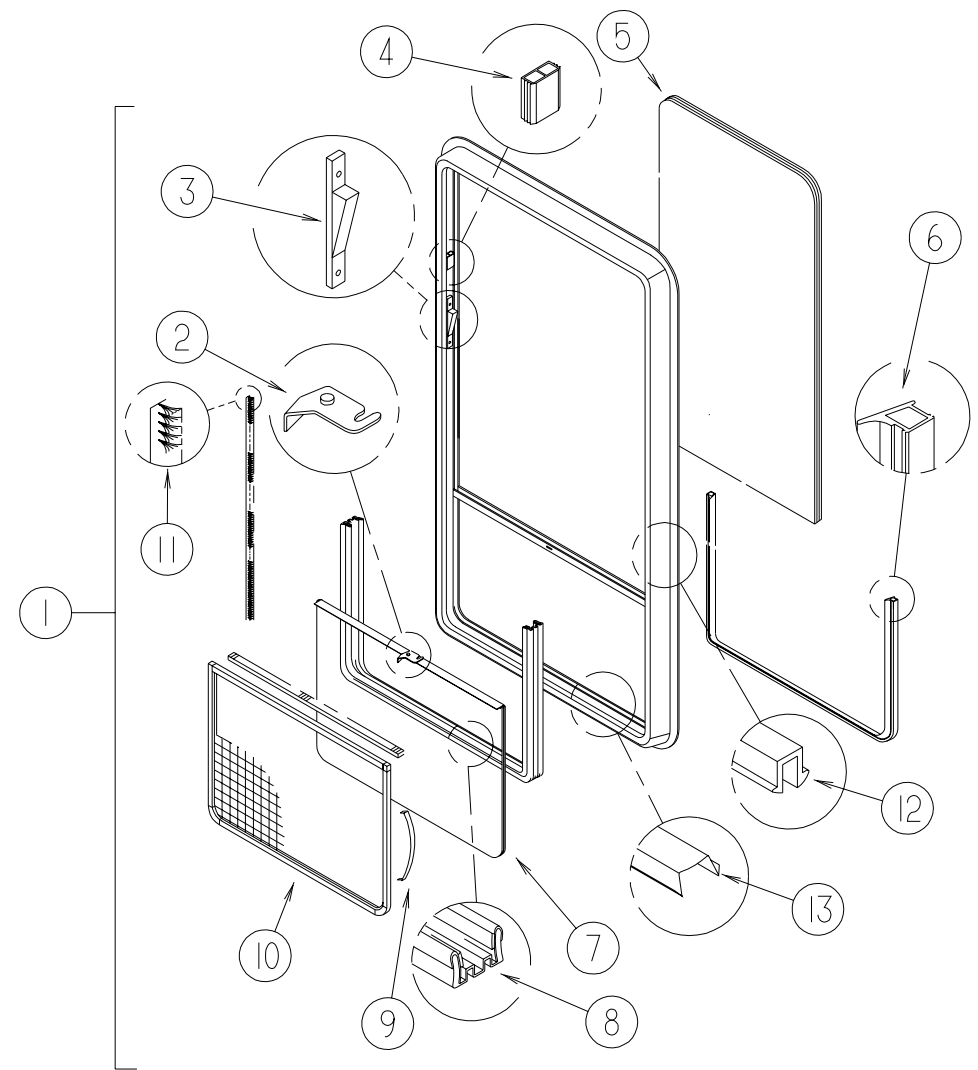

THERMOPAN MODEL DH421-G2W66

KEY	PARTNUMBER	U/M DESCRIPTION	VENDOR NO.
1	112898-06-01A	EA WINDOW-SLIDING, VERTICAL	
	112898-06-700	EA WINDOW ASM. W/OTRIM	DH421-G2
	112898-06-701	EA RETAINER-TRIM	W421-64
2	112795-01-700	EA LATCH ASM., BLK., (BOLTON)	DH287-CK
3	112898-04-703	EA SASH LATCH KIT, RAISED	DH343-CK
4	112795-01-701	EA SLIDE-STOP	132-019092
5	112898-06-702	EA GLASS-STATIONARY	390-019172
6	112795-01-704	FT PLUG FILLER (DOUBLE GLAZED)	122-018737
7	112898-06-703	EA GLASS-SLIDING W/SASH & LATCH	DH421-G9
8	112795-01-703	IN CHANNEL-RUN (INCHES)	122-018736
9	098644-01-713	EA CLIP-SPRING-METAL	226-016966
10	112898-06-706	EA SCREEN ASM-W/SEALS & CLIPS	410-019189
11	098644-01-711	FT WEATHER STRIP-SCREEN BLACK	171-016965
12	112795-01-705	FT VINYL-GLAZING	132-025736
13	098644-01-710	FT TRACK-SCREEN SPACER 12'	132-017135
	112898-06-704	EA HANDLE-LATCH, RED-RH	182-11293
	112898-06-705	EA HANDLE-LATCH, RED-LH	182-11294

WINDOW, VENT & EXTERIOR DOOR GROUP (CONTINUED)

THERMOPANEDRIVERS CAB

KEY	PARTNUMBER	U/M	DESCRIPTION	VENDORNO.
	106466-09-01A	EA	WINDOW-DRIVER CAB-THERMO-42.1"TWX48.3"CWX50.3"H	
	098644-01-706	FT	WEATHERSTRIP-GLASS	171-010668
	098644-01-710	FT	TRACK-SCREEN SPACER 12'	132-017135
	098644-01-711	FT	WEATHERSTRIP-SCREEN BLACK	171-016965
	098644-01-713	EA	CLIP-SPRING-METAL	226-016966
	112795-01-700	EA	LATCH ASM., BLK., (BOLTON)	DH287-CK
	112795-01-701	EA	SLIDE-STOP	132-019092
	112795-01-703	IN	CHANNEL-RUN (INCHES)	122-018736
	112795-01-704	FT	PLUG FILLER (DOUBLE GLAZED)	122-018737
	112795-01-705	FT	VINYL-GLAZING	132-025736

MISCELLANEOUS

KEY	PARTNUMBER	U/M	DESCRIPTION	VENDORNO.
	102756-02-000	EA	REMOTE KEYLESS ENTRY SYSTEM	
	102756-01-701	EA	BATTERY-12V FOR TRANSMITTER	402-1004
	102756-01-704	EA	HARNESS-MAIN	203-6638
	102756-02-700	EA	REMOTE (TRANSMITTER)-KEYLESS	412-1036
	102756-02-701	EA	BOARD-MODULE-NEW SYSTEM	202-3153

WINDSHIELD & WIPER GROUP

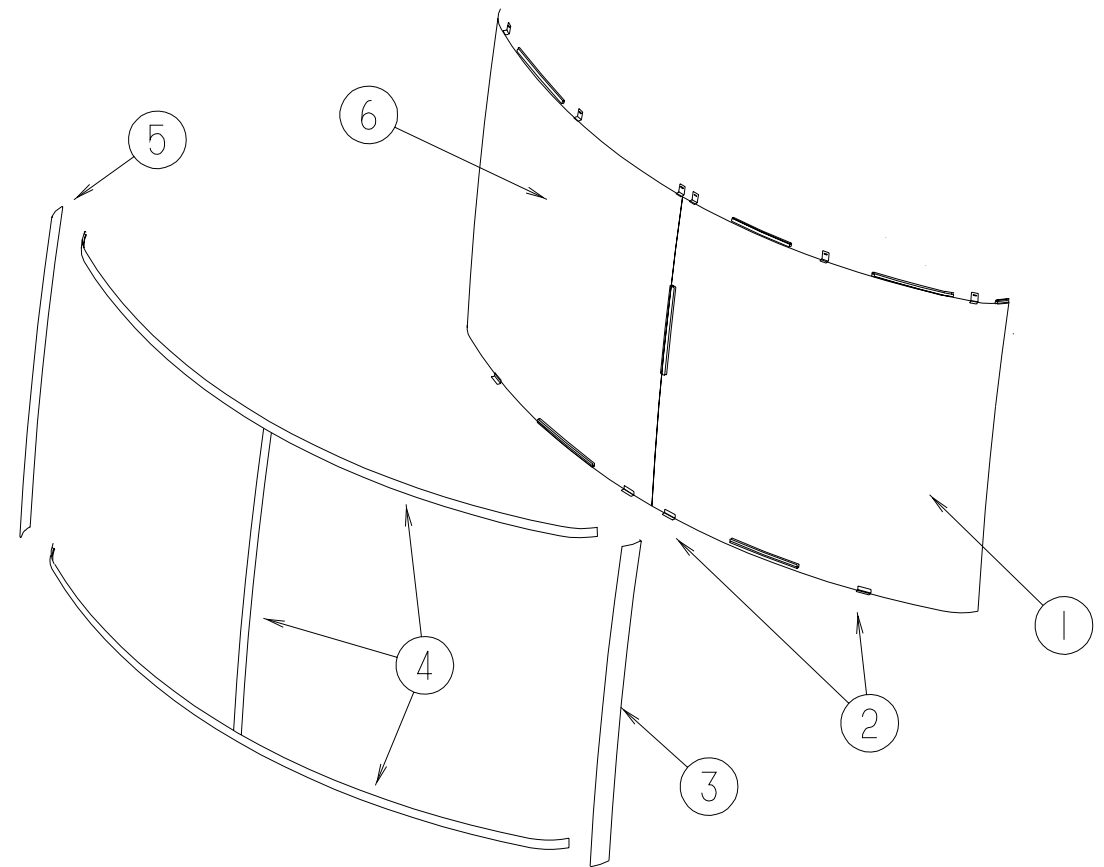

WINDSHIELD & VENT WINDOWS

KEY	PARTNUMBER	U/M	DESCRIPTION
1	116996-04-000	EA	WINDSHIELD-DRIVERS-CURVED-52"WX49"H
2	002328-02-000	EA	BLOCK-WINDSHIELD-.062"X.5"X.98"
3	120352-01-02A	EA	TRIM-WINDSHIELD-A-PILLAR-DRIVER
4	120533-01-000	FT	MOLDING-REVEAL-WINDSHIELD
	118586-01-000	FT	MOLDING-REVEAL-WINDSHIELD
5	120352-02-02A	EA	TRIM-WINDSHIELD-A-PILLAR-PASSENGER
6	116996-03-000	EA	WINDSHIELD-PASSENGER-CURVED-52"WX49"H
	098788-06-000	EA	CHANNEL-49" PVC
	117203-01-01B	EA	FRAME-WINDSHIELD-A-PILLAR-RIGHTHAND
	117203-02-01B	EA	FRAME-WINDSHIELD-A-PILLAR-LEFTHAND

WINDSHIELD & WIPER GROUP (CONTINUED)

WIPER & WASHER

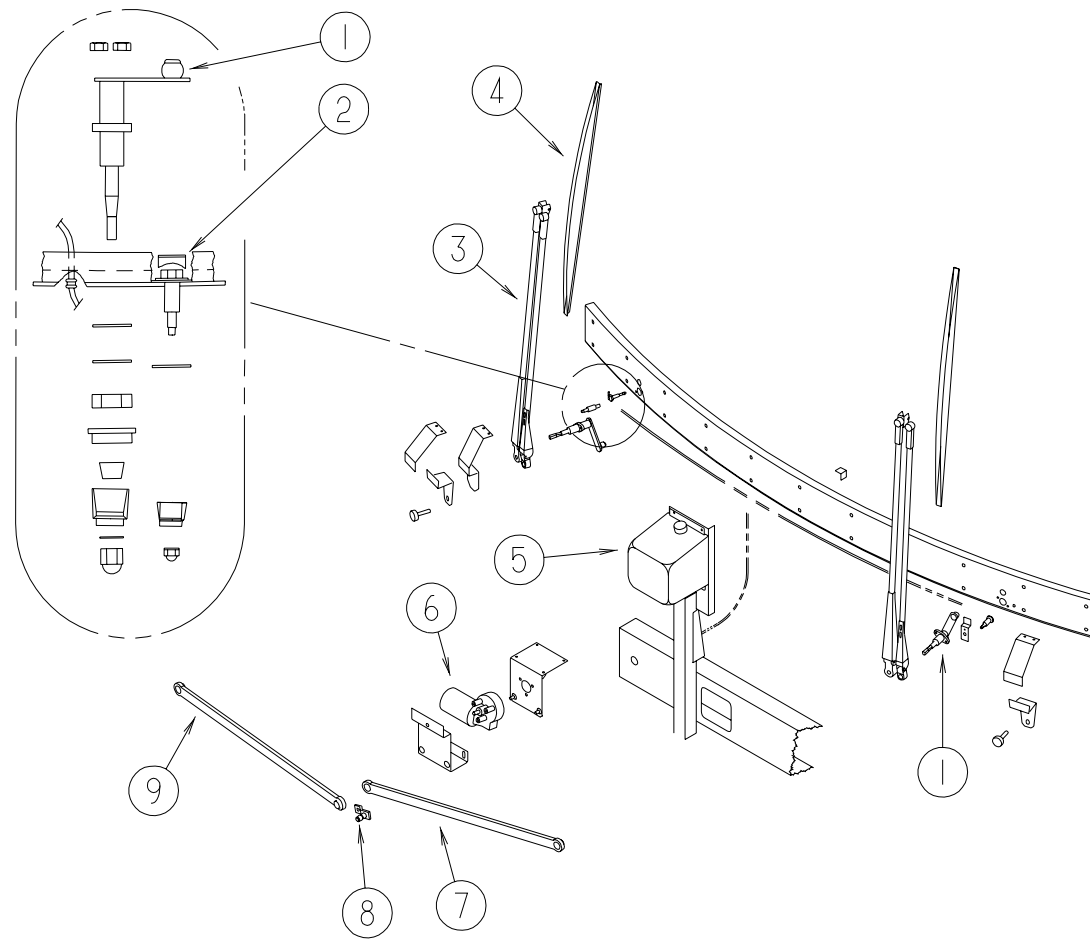

KEY	PARTNUMBER	U/M	DESCRIPTION	VENDORNO.
	091206-04-000	EA	CONTROL-WIPER,DYNAMICPARK(FORDONLY)	
	091206-04-700	EA	SWITCHASSEM.ONLY	250-6623
1	096505-05-000	EA	SHAFT&PIVOTASM 62871-20-SH25WJ	
	096505-02-700	EA	DRIVER-KNURLED,(HD)BRL.687	NT721017
	096505-02-701	EA	NUT-HEX(HD)W/.687BARREL	NT721021
	096505-02-702	EA	CAP-RUBBER(HD)BARREL.687	CP721084
	096505-02-703	EA	CAP-NUT(ACORN)HDW/.687BRL	51065-40-NT27WC
	077049-02-000	EA	NUT-ACORN-10-32BLK/ANODIZED	ANCO52486
2	117768-01-000	EA	SHAFT-ADAPTER-PANTOGRAPHARM	
3	117769-01-000	EA	ARM-WIPER,PANTOGRAPH,28IN - UT6701620LE25WJ	
	110742-01-000	EA	GASKET-WIPER	
4	095964-01-000	EA	BLADE-WIPER,WINDSHIELD-24"	
5	117766-02-000	EA	RESERVOIR/PUMP-WINDSHIELDWASHER	
5	110605-01-000	EA	TEE-PLAS-BARBED1/8X1/8X3/16 BAYLOCK3799721	
5	117765-03-000	EA	CONNECTOR,5/32-1/4-3/8-ITTH-BAYLOCK11675	

KEY	PARTNUMBER	U/M	DESCRIPTION
6	104355-10-000	EA	MOTOR-WIPER,W/DRIVEARM -96M-SERIES
	104346-05-000	EA	MOTOR-WIPERW/INTERNALBREAKER-DYNAMICPARK
7	117770-02-000	EA	LINK-CONNECTING-DRIVER-24"
8	067188-01-000	EA	STUD-CRANK,WIPER
9	117770-01-000	EA	LINK-CONNECTING-PASSENGER-24"