

# 1997 WCM36WQ

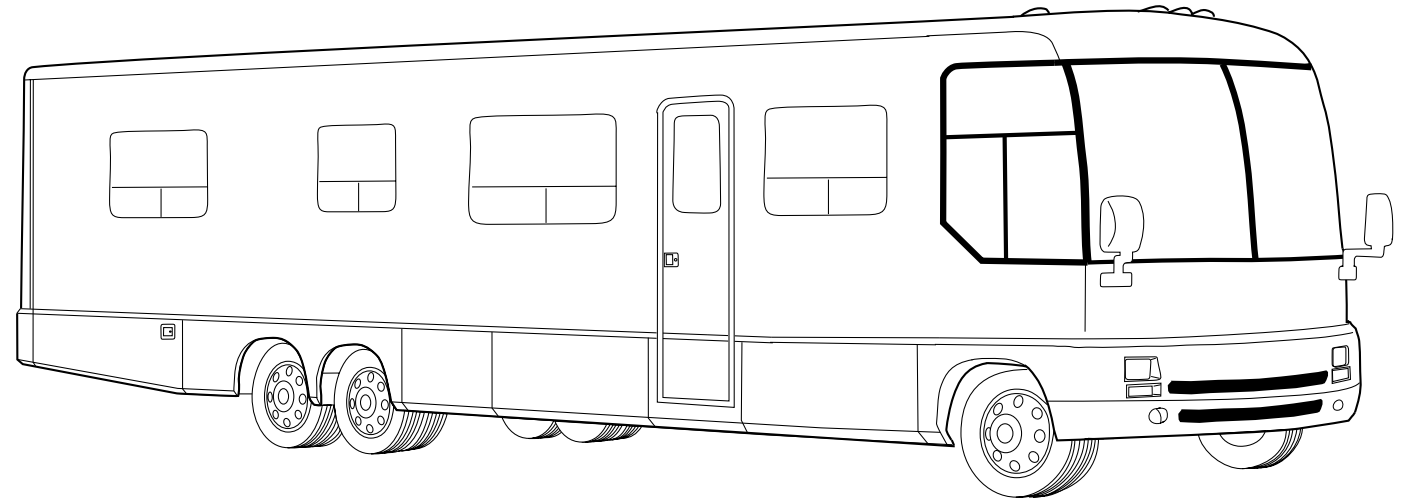

**H56 KENTSHIRE (GREEN)  
SOLAR MAPLE**

**H57 KENTSHIRE (GREEN)  
SALEM CHERRY**

**H58 COVENTRY(STONE)  
SOLAR MAPLE**

**H59 COVENTRY(STONE)  
SALEM CHERRY**

**H60 DEVON(BURGUNDY)  
SOLAR MAPLE**

**H61 DEVON(BURGUNDY)  
SALEM CHERRY**

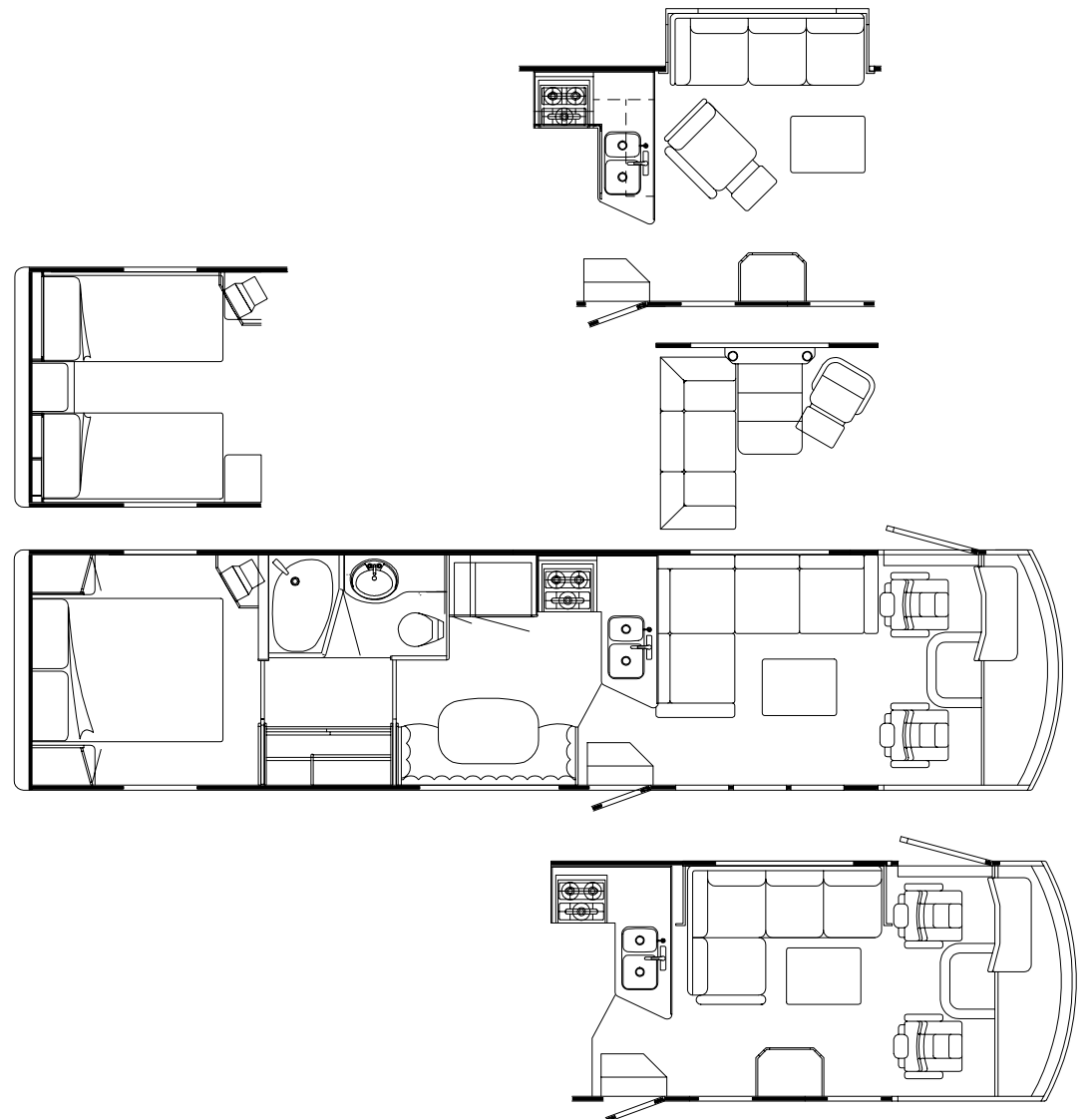

## ACCESSORIESGROUP

### OPERATORSMANUAL

KEY	PARTNUMBER	U/M DESCRIPTION
	054185-G3-000	EA MANUAL-OPERATOR97VECTRA
	092318-01-000	EA BINDER-3RING,MOTORHOMEMANUAL
	092319-01-000	EA POCKETPAGE-3RINGBINDER,PLASTIC-(50PERPKG)
	123772-01-000	DW TOPLEVEL-M,1997

### VACUUMCLEANER

KEY	PARTNUMBER	U/M DESCRIPTION	VENDOR NO.
	108186-01-000	EA VACUUMCLEANER-BUILTIN	
			FROM: 00-00-00 THRU: 06-15-97
	092304-01-700	EA BAG-VACUUM,REPLACEMENTPKG5	4908
	092304-02-704	EA MOTORW/RELAY	5098
	092304-02-710	EA SECONDARYFILTER	4929
	108186-02-000	EA TOOLSET-VACUUM-W/OPOWERBRUSHW/30'HOSE	
	092304-02-701	EA TOOL-DUSTING	1142
	092304-02-702	EA TOOL-RUG	4982
	092304-02-707	EA TOOL-UPHOLSTERY	7029
	092304-02-708	EA WAND-PLASTIC	4978
	092304-02-709	EA HOSEASM.,30"COMPLETE	4988-30
	108186-03-000	EA VACUUMCLEANER-BUILTIN	
			FROM: 06-16-97 THRU: 99-99-99
	092304-02-700	EA BRUSH-POWER,VACUUM(RUGRAT)	6970
	092304-02-701	EA TOOL-DUSTING	1142
	092304-02-702	EA TOOL-RUG	4982
	092304-02-707	EA TOOL-UPHOLSTERY	7029
	092304-02-708	EA WAND-PLASTIC	4978
	092304-02-709	EA HOSEASM.,30"COMPLETE	4988-30
	092304-02-710	EA SECONDARYFILTER	4929
	108186-03-700	EA PAPERBAG-3-PKG	7767
	108186-03-701	EA MOTORF/RV2000	7756
	108186-03-702	EA REDUCER	5531

## AUDIOVIDEOGROUP

### RADIO&CDSYSTEM

KEY	PARTNUMBER	U/M DESCRIPTION
	109053-02-000	EA RADIO-AM/FMCASSETTE-WALLMOUNT
	087683-03-000	EA RADIO-AM/FMSTEREO/CASSETTE-AUDIOVOX
	102080-03-000	EA CHANGER-COMPACTDISCSonyCDX-71RF
		FROM: 00-00-00 THRU: 07-21-96
	102080-05-000	EA CHANGER-COMPACTDISCSonyCDX-52RF
		FROM: 07-22-96 THRU: 05-24-97
	127515-01-000	EA CHANGER-COMPACTDISC
		FROM: 05-25-97 THRU: 99-99-99
	102080-01-700	EA HOLDER-MAGAZINE,COMPACTDISC
	097460-08-000	EA RADIO-AM/FMSTEREO/CASSETTE
		FROM: 00-00-00 THRU: 05-12-97
	127264-01-000	EA RADIO-AM/FMSTEREO/CASSETTE
		FROM: 05-13-97 THRU: 99-99-99
	116148-03-000	EA RADIO-AM/FMSTEREO-CDPLAYER(DELUXESOUND)
		FROM: 00-00-00 THRU: 02-09-97
	125322-01-000	EA RADIO-AM-FMSTEREO-CASSETTE-AUDIOVOX
		FROM: 02-10-97 THRU: 07-06-97
	125322-02-000	EA RADIO-AM-FMSTEREO-CASSETTE-AUDIOVOX
		FROM: 07-07-97 THRU: 99-99-99
	124881-01-000	EA AMPLIFIER-AUDIO(DELUXESOUND)
	124882-01-000	EA WIREASSEMBLY-AMPLIFIER(DELUXESOUND)
	123324-01-000	EA FILTER-GROUNDLOOP(DELUXESOUND)
	124883-01-000	EA SPEAKER-CUBE
		FROM: 00-00-00 THRU: 06-22-97
	124883-02-000	EA SPEAKER-CUBE-W/BACKET
		FROM: 06-23-97 THRU: 99-99-99
	124884-01-000	EA SPEAKER-6"X9"-SUB-WOOFER(DELUXESOUND)
	124885-01-000	EA GRILLE-SPEAKER-6"X9"-SUB-WOOFER(DELUXESOUND)
	081059-02-000	EA WIREASSEMBLY-9PIN-F/RADIO
	089340-02-000	EA GRILLE-SPEAKER-6.5"SQUARE
		CANBEUSEDFORRADIOORTVSPEAKERINOVHDCABINETS
	094097-01-000	EA SPEAKER-RADIO/TV-W/OGRILLE-5.25"DIAMETER
	110469-01-000	EA SPEAKER-4"X6"OVAL-COAXIAL
	110470-01-01A	EA GRILLE-4"X6"OVAL-BLACK
	118165-01-GV0	EA GRILLE-SPEAKER
	118144-01-02B	EA GRILLE-SPEAKER

### RADIO&CBANTENNA

KEY	PARTNUMBER	U/M DESCRIPTION
	123256-01-000	EA ANTENNA-CB-W/OCABLE
	123256-02-000	EA CABLE-CBCOAX
	090944-01-000	EA ANTENNA-RADIO-16"RUBBER
	108847-01-000	EA BRACKET-ANTENNAGROUND
	109889-04-000	EA EXTENDER-ANTENNASHAFT-3"
	077069-02-000	EA CABLE-RADIOANTENNA,96"EXTENSION

### TELEPHONESYSTEM

KEY	PARTNUMBER	U/M DESCRIPTION
	093253-01-01A	EA PLATE-WALL-TELEPHONE-BEIGE
	093254-01-000	EA HOUSING-TELEPHONE

# AUDIOVIDEOGROUP(CONTINUED)

## SATELLITEDISH-OLDSTYLE

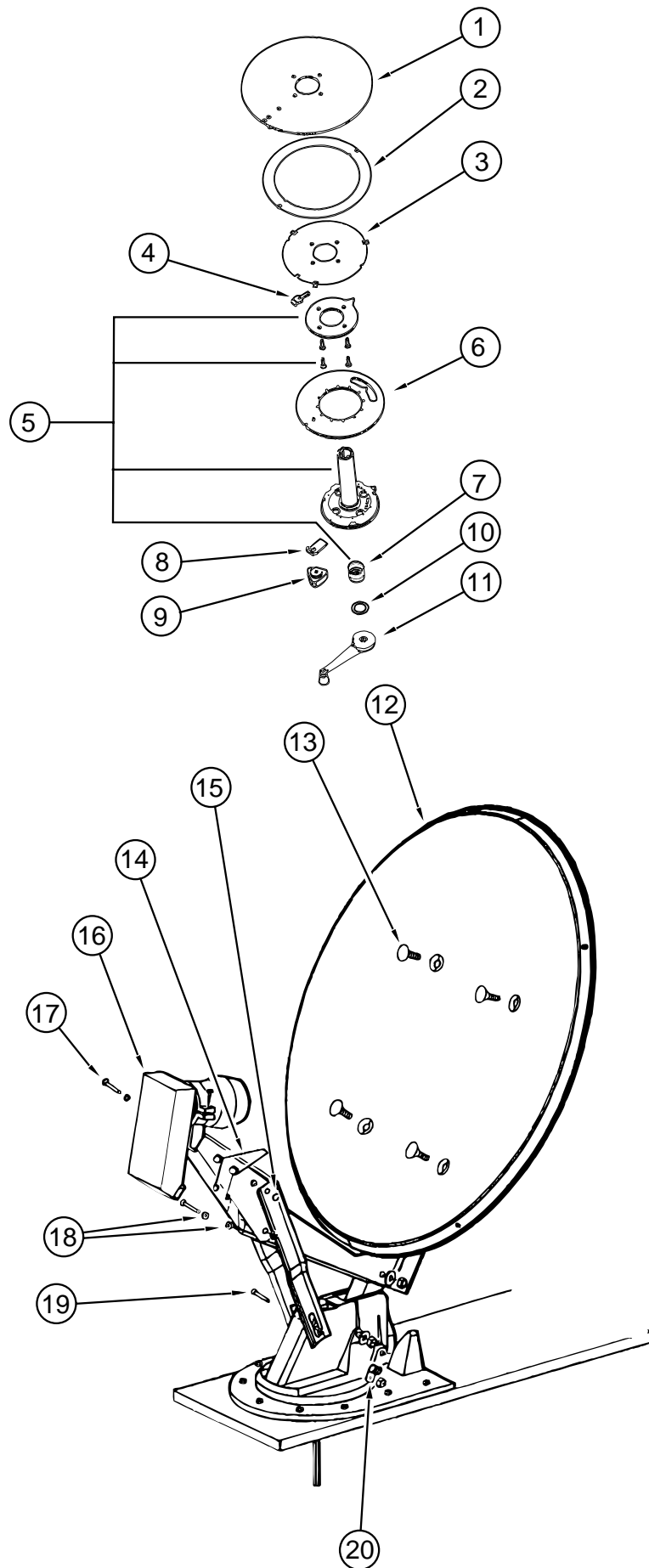

KEY	PARTNUMBER	U/M	DESCRIPTION	VENDOR NO.
	120233-01-000	EA	ANTENNA-SATELLITEW/ORECEIVER(DISH&HDWKIT)MANUAL	
	120233-02-000	EA	RECEIVER-SATELLITEONLY	
	120233-02-700	EA	REMOTE	RC-0012
1	120233-01-700	EA	PLATE-FIXED	3750821
2	120233-01-701	EA	DIAL-DIRECTIONAL	2745056
3	120233-01-702	EA	PIVOT-DIAL,DIRECTIONAL	2745058
4	120233-01-703	EA	STOP-ROTATION	3711281
5	120233-01-704	EA	PLATE-CEILINGW/DIRECTIONALHANDLE	RP-6300
6	120233-01-705	EA	PLATE-ROTATE	3750820
7	120233-01-706	EA	SPRING	RP-6822
8	120233-01-707	EA	CLAMP-ROTATE	3711280
9	120233-01-708	EA	KNOB-CLAMP	2200061
10	120233-01-709	EA	WASHER-NYLON	RP-2658
11	120233-01-710	EA	HANDLE-CRANK	RP-6795
12	120233-01-711	EA	REFLECTOR-46CM	2745304
13	120233-01-712	EA	BOLT-FLATHEAD	2160253
14	120233-01-713	EA	SPRING	2160820
15	120233-01-714	EA	CLIP-E	5160818
16	120233-01-715	EA	RCA LNB	278015
17	120233-01-716	EA	PIN	2160814
18	120233-01-717	EA	BEARING-NYLON	2200728
19	120233-01-718	EA	PIN	5160817
20	120233-01-719	EA	CLAMP-CABLE	2200060

# AUDIOVIDEOGROUP(CONTINUED)

## SATELLITEDISH-NEWSTYLE

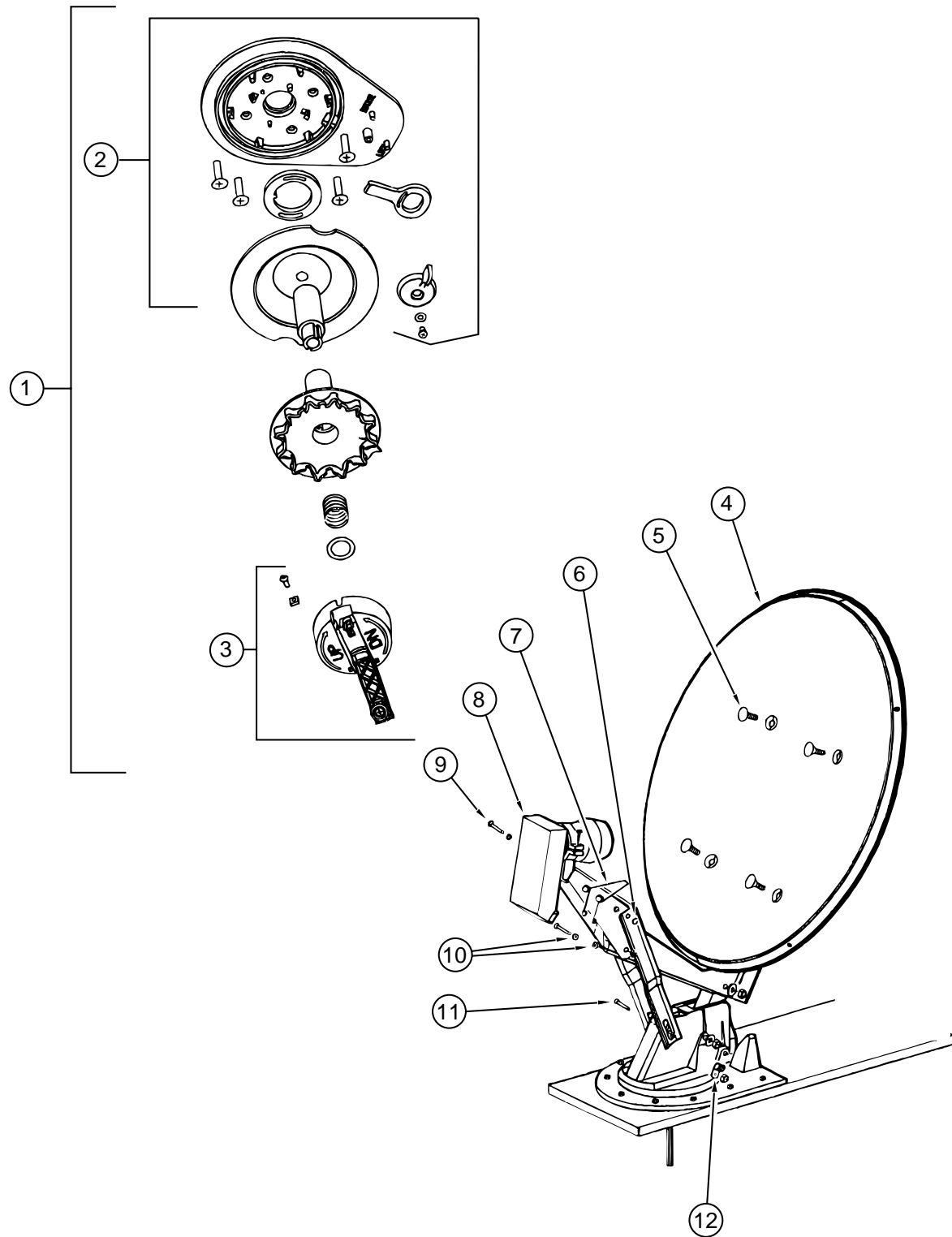

KEY	PARTNUMBER	U/M	DESCRIPTION	VENDOR NO.
	120233-01-000	EA	ANTENNA-SATELLITEW/ORECEIVER(DISH&HDWKIT)MANUAL	
	120233-02-000	EA	RECEIVER-SATELLITEONLY	
	120233-02-700	EA	REMOTE	RC-0012
1	120233-01-720	EA	CEILINGPLATEASM(RETROFIT)	RP-4100
2	120233-01-722	EA	PLATEASSEMBLY(CEILING)	2762826
3	120233-01-721	EA	CRANKHANDLEASSEMBLY	2762825
4	120233-01-711	EA	REFLECTOR-46CM	2745304
5	120233-01-712	EA	BOLT-FLATHEAD	2160253
6	120233-01-714	EA	CLIP-E	5160818
7	120233-01-713	EA	SPRING	2160820
8	120233-01-715	EA	RCALNB	278015
9	120233-01-716	EA	PIN	2160814
10	120233-01-717	EA	BEARING-NYLON	2200728
11	120233-01-718	EA	PIN	5160817
12	120233-01-719	EA	CLAMP-CABLE	2200060

**AUDIOVIDEOGROUP(CONTINUED)**

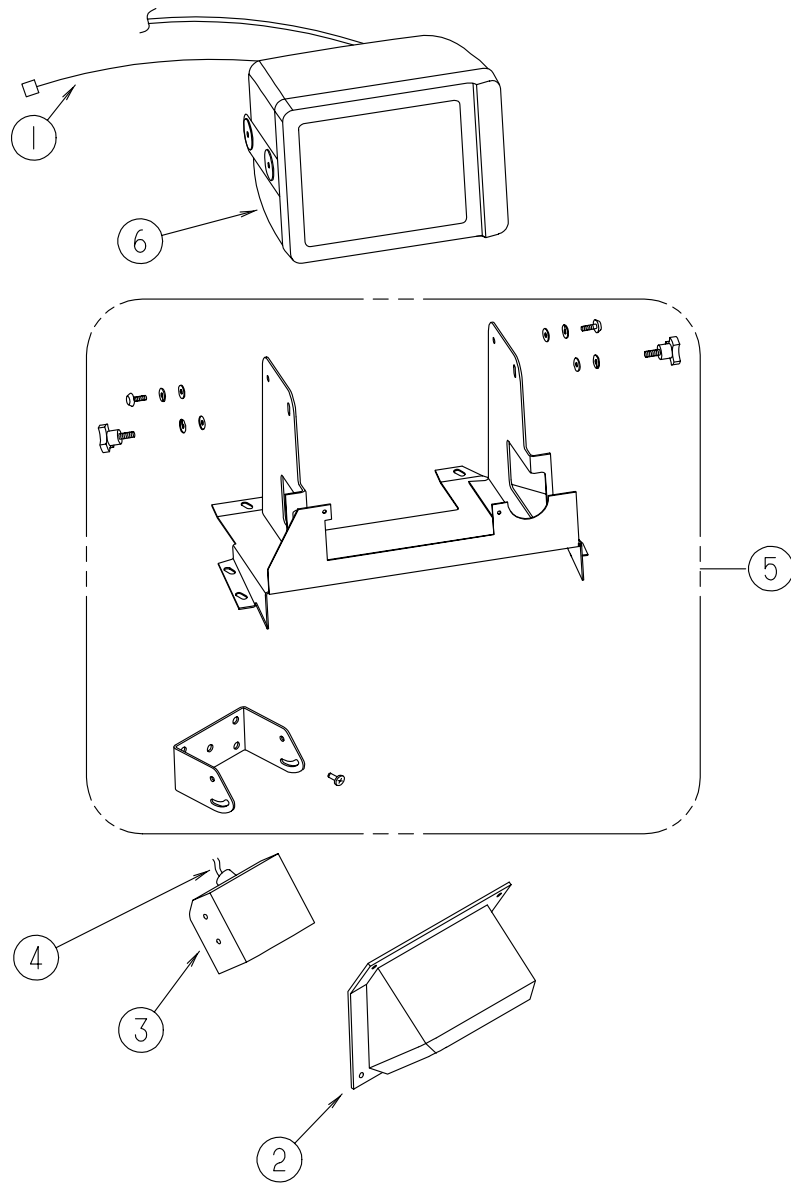

**REAR MONITOR SYSTEM**

KEY	PARTNUMBER	U/M DESCRIPTION	VENDOR NO.
	093040-10-000	EA MONITOR-7" REAR VIEW-W/BRACKET-SONY	
	093040-09-000	EA CAMERA-REARVIEW-W/BRACKET-SONY	
1	096717-03-000	EA WIRE-REAR MONITOR-AFTER MARKET INSTALLATION	
	093040-06-000	EA WIRE ASM-MONITOR-F/NONPREWIRED AFTER MARKET INSTALLATION	
2	117669-01-01A	EA SHROUD-CAMERA-OUTER	
	108529-01-01A	EA SHROUD-CAMERA-INNER	
3	093040-04-700	EA CAMERA-REARVIEW W/BRKT	SSC-530AM
4	093041-01-000	EA CABLE-MONITOR/CAMERA-INTERNAL USE-65.6'	
	093041-02-000	EA CABLE-MONITOR/CAMERA-EXTERNAL USE-59.1'	
5	N/A	PARTS ARE INCLUDED W/TELEVISION SYSTEM-SONY	
6	093040-05-700	EA MONITOR-7"W/POWER HARNESS	SSM721AMR

**AUDIOVIDEOGROUP(CONTINUED)**

**TV & VCR SYSTEMS**

KEY	PARTNUMBER	U/M DESCRIPTION	VENDOR NO.
	124075-01-000	EA TV-19" COLOR, 1/8" JACK	
	124075-01-700	EA REMOTE	227803
	124074-01-000	EA TV-13" COLOR, 1/8" JACK	
	124074-01-700	EA REMOTE	226109
	125006-01-01B	EA BRACKET-TIEDOWN-TV	
	124437-01-000	EA SLIDE-TV SWIVEL	
	124073-01-000	EA VCR-VHS-CABLE READY-REMOTE-RCA	
		FROM: 00-00-00 THRU: 05-25-97	
	124073-01-700	EA REMOTE	221347
	124073-03-000	EA VCR-VHS-CABLE READY-REMOTE-RCA	
		FROM: 05-26-97 THRU: 99-99-99	
	124073-01-700	EA REMOTE	221347
	086757-03-000	EA CONTROL CENTER-SWITCH, VCR/TV	
	093214-01-02A	EA GRILLE-SPEAKER-4" BROWN	
	098819-01-000	EA SPEAKER-2WATT, 8OHM-4"	
	115540-01-000	EA AMPLIFIER-TV SPEAKERS	
	115539-01-000	EA RELAY-RADIO/TV SPEAKER-SWITCH	
	082134-01-000	EA ADAPTER-TV-CABLE TO CABLE	
	076319-03-000	FT CABLE-COAXIAL, 75OHM	
	076319-12-000	EA CONNECTOR-COAXIAL, ONE PIECE	
	076319-09-000	EA WALLPLATE-CABLE RECEPTACLE, TV-SINGLE-BROWN	
	086777-02-000	EA WALLPLATE-TV CABLE-W/ANTENNA SWITCH	
	086777-06-000	EA WALLPLATE-ANTENNA 1 OUTPUT	
	082136-01-000	EA NUT-HEX JAM 3/8-32, WINEGARD	
	086756-01-000	EA SPLITTER-TV, 2WAY	
	093901-06-000	EA PLATE-TV	
	114870-01-000	EA PLUG-3.5MM AUDIO W/LEADS	
	114870-02-000	EA PLUG-.14" AUDIO W/LEADS	

# AUDIOVIDEOGROUP(CONTINUED)

## TVANTENNA-WINEGARD

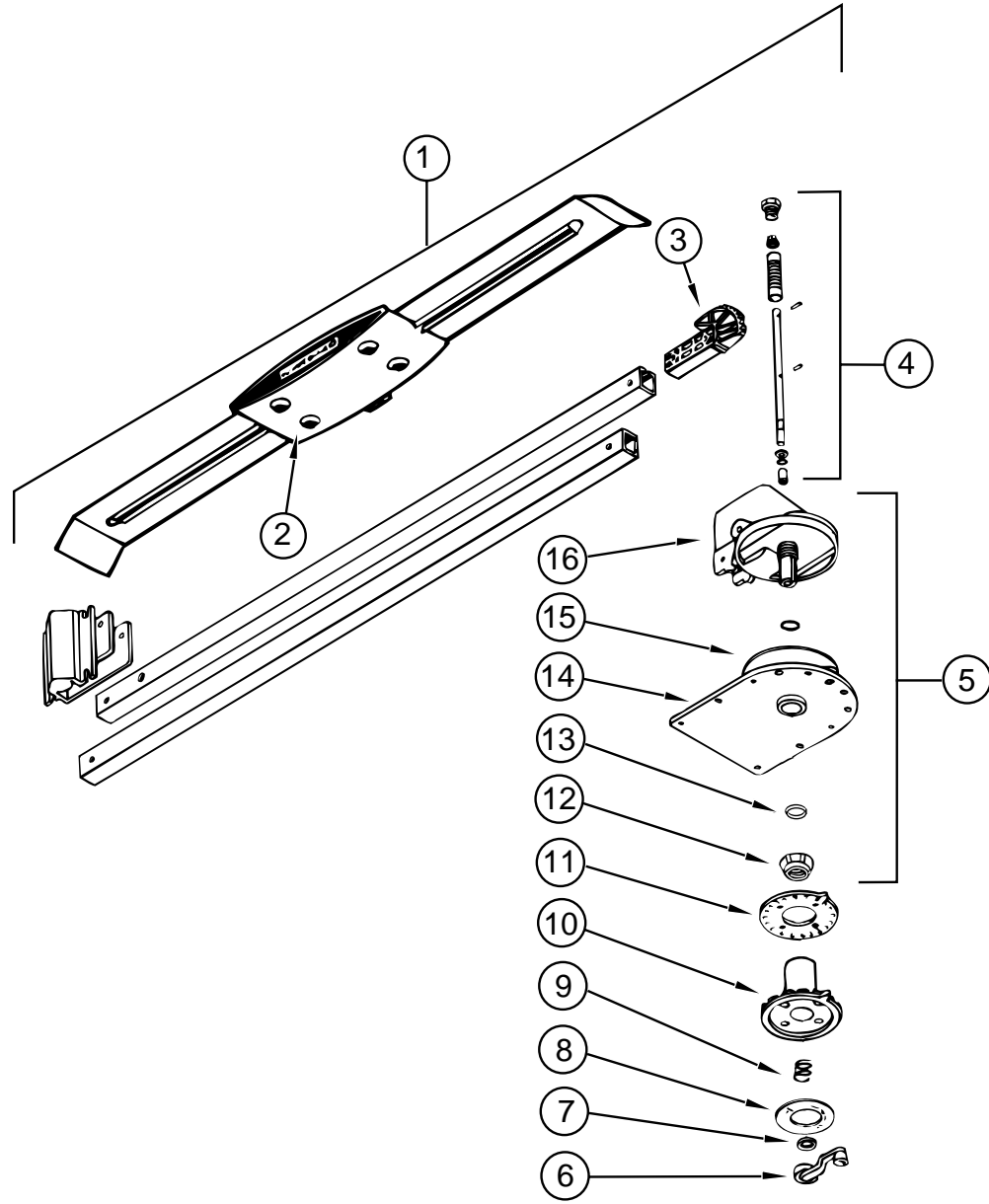

KEY	PARTNUMBER	U/M	DESCRIPTION	VENDOR NO.
1	076319-21-000	EA	ANTENNA-TVROOFMOUNTED,3"ROOF	
2	076319-01-700	EA	HEAD-ANTENNA,AMPLIFIED	RVSAU/V
3	076319-01-701	EA	GEAR-ELEVATING,PLASTIC	2200046
4	076319-01-702	EA	SHAFTASSEMBLY-ELEVATING	RVP-400A
5	076319-01-711	EA	BASE&LIFTASSEMBLY	2762802
6	076319-01-706	EA	CRANK-ELEVATING,W/SETSCREW	5755100
7	076319-01-705	EA	GROMMET-NYLON,7/8"ID	200658
8	076319-01-708	EA	DECAL-CRANK	5413002
9	076319-01-707	EA	SPRING-HANDLE	5160800
10	076319-01-709	EA	PLATE-DIRECTIONAL,FORHEAD	3200644
11	076319-01-712	EA	PLATE-CEILING	3200608
12	076319-01-715	EA	NUT(GEARHOUSING)	2200047
13	076319-01-704	EA	BEARING-NYLON,1.25"OD	3200657
14	076319-01-713	EA	PLATE-BASE,STEEL	3100523
15	076319-01-703	EA	BEARING-NYLON,5"OD	3200656
16	076319-01-714	EA	HOUSING-ROTATINGGEAR	2200049

**BATHGROUP**  
**BATHCABINETS&FIXTURES**

KEY	PARTNUMBER	U/M	DESCRIPTION	VENDORNO.
1	119677-01-01A	EA	SHOWER-3PIECES-HEAD/FAUCET/SPOUT	
	119677-01-700	EA	HANDLE-SHOWER/BATHCLEAR	38-9
	119677-01-701	EA	SHOWERHEAD,1/2"	34PB
	119677-01-702	EA	SPOUT-BATH	39-7PB-0
	119677-01-703	EA	DIVERTERKIT	639-5-0
	119677-01-704	EA	STEM&BONNET	61-5-0
	119677-01-705	EA	PLATE-FACE(STRAINER)	34-3PL
	119677-01-706	EA	ARM-SHOWERHEAD	61-10-PB
	119677-01-707	EA	BUTTON	38-16A
	119677-01-708	EA	BUTTON-C	38-16C
	119677-01-709	EA	BUTTON-H	38-16H
2	113714-01-01A	EA	RETAINER-SHELF/SHOWER	
	119338-01-01A	EA	CAP-TUB/SHOWERO/W	
3	119336-01-01A	EA	ENCLOSURE-SHOWERO/W	
	M06803-P8-H56	EA	DOOR-MITEREDCORNER/OGEEEDGE-19.9"X29.5"-W/OHDW(SOLARMAPLE)	
4	M06803-P8-GV1	EA	DOOR-MITEREDCORNER/OGEEEDGE-19.9"X29.5"-W/OHDW(SALEMCHERRY)	
	113195-17-01A	EA	MIRROR-BEVELED,SAFETYGLASS-16.6"X26.2"	
5	120878-11-H56	EA	SHELF-W/PLASTICEDGETRIM(SOLARMAPLE)	
	120878-11-H57	EA	SHELF-W/PLASTICEDGETRIM(SALEMCHERRY)	
	M06803-P9-H56	EA	DOOR-MIRROR/MTRDCRNR/OGEEEDGE-10.1"X29.5"-W/OHDW(SOLARMAPLE)	
6	M06803-P9-GV1	EA	DOOR-MIRROR/MTRDCRNR/OGEEEDGE-10.1"X29.5"-W/OHDW(SALEMCHERRY)	
	113195-18-01A	EA	MIRROR-BEVELED,SAFETYGLASS-6.7"X26.2"	
	120878-13-H56	EA	SHELF-W/PLASTICEDGETRIM(SOLARMAPLE)	
7	120878-13-H57	EA	SHELF-W/PLASTICEDGETRIM(SALEMCHERRY)	
	M06803-R1-H56	EA	DOOR-MITEREDCORNER/OGEEEDGE-11"X21.8"-W/OHDW(SOLARMAPLE)	
	M06803-R1-GV1	EA	DOOR-MITEREDCORNER/OGEEEDGE-11"X21.8"-W/OHDW(SALEMCHERRY)	
8	113195-19-01A	EA	MIRROR-BEVELED,SAFETYGLASS-7.7"X18.5"	
	120878-12-H56	EA	SHELF-W/PLASTICEDGETRIM(SOLARMAPLE)	
	120878-12-H57	EA	SHELF-W/PLASTICEDGETRIM(SALEMCHERRY)	
9	075453-02-000	EA	BAR-TOWEL,18"BRASS	
	075452-02-000	EA	HOLDER-TOILETTISSUE-BRASS	
10	085330-02-000	EA	TOILET-STANDARDBONECHINA(STANDARD)	
	085330-06-000	EA	TOILET-STANDARDCHINAW/SPRAYER-BONE(OPTIONAL)	
11	M05971-65-H56	EA	DRAWER-OGEEEDGE-11.8"X12.2"-W/OSLIDES/HARDWARE(SOLARMAPLE)	
	M05971-65-H57	EA	DRAWER-OGEEEDGE-11.8"X12.2"-W/OSLIDES/HARDWARE(SALEMCHERRY)	
12	M05992-G6-H56	EA	DOOR-OGEEEDGE-10.7"X21.7"-W/OHARDWARE(SOLARMAPLE)	
	M05992-G6-GV1	EA	DOOR-OGEEEDGE-10.7"X21.7"-W/OHARDWARE(SALEMCHERRY)	
13	M05992-G5-H56	EA	DOOR-OGEEEDGE-10.7"X21.7"-W/OHARDWARE(SOLARMAPLE)	
	M05992-G5-GV1	EA	DOOR-OGEEEDGE-10.7"X21.7"-W/OHARDWARE(SALEMCHERRY)	
14	P21372-01-H56	EA	CABINET-LAVATORY-W/ODOORS/DRAWERS/HARDWARE(H56,H60)	
	P21372-01-H57	EA	CABINET-LAVATORY-W/ODOORS/DRAWERS/HARDWARE(H57,H61)	
	P21372-01-H58	EA	CABINET-LAVATORY-W/ODOORS/DRAWERS/HARDWARE(H58)	
	P21372-01-H59	EA	CABINET-LAVATORY-W/ODOORS/DRAWERS/HARDWARE(H59)	
15	121372-17-H56	EA	COUNTERTOP-LAVATORY(H56,H60)	
	121372-17-H57	EA	COUNTERTOP-LAVATORY(H57,H61)	
	121372-17-H58	EA	COUNTERTOP-LAVATORY(H58)	
	121372-17-H59	EA	COUNTERTOP-LAVATORY(H59)	
16	105921-01-01A	EA	SINK-LAVATORY-LARGE/OVAL-17"X20"PLASTIC/OFFWHITE	
	106116-01-01A	EA	STRAINER-SINK,W/STOPPER/TAILPIECE/GASKET&NUT-PLASTIC	
17	075240-05-000	EA	FAUCET-LAVATORY-BRASS	
	105218-01-01A	EA	SPACER-FAUCET/LAVATORYSINK-2"X5.9"-ABSPLASTIC	
18	093606-13-000	EA	MIRROR-PANEL,BEVELED1/8"	
19	119622-01-01A	EA	DOOR-SOLIDPANELSHOWER-WINNEBAGO#33G-A	
20	M02630-31-GV0	EA	TUB/SHOWER	
	066436-01-000	EA	NUT-SLIP-TAILPIECE 1.5"	
	119337-01-01A	EA	TUB-SHOWERO/W	

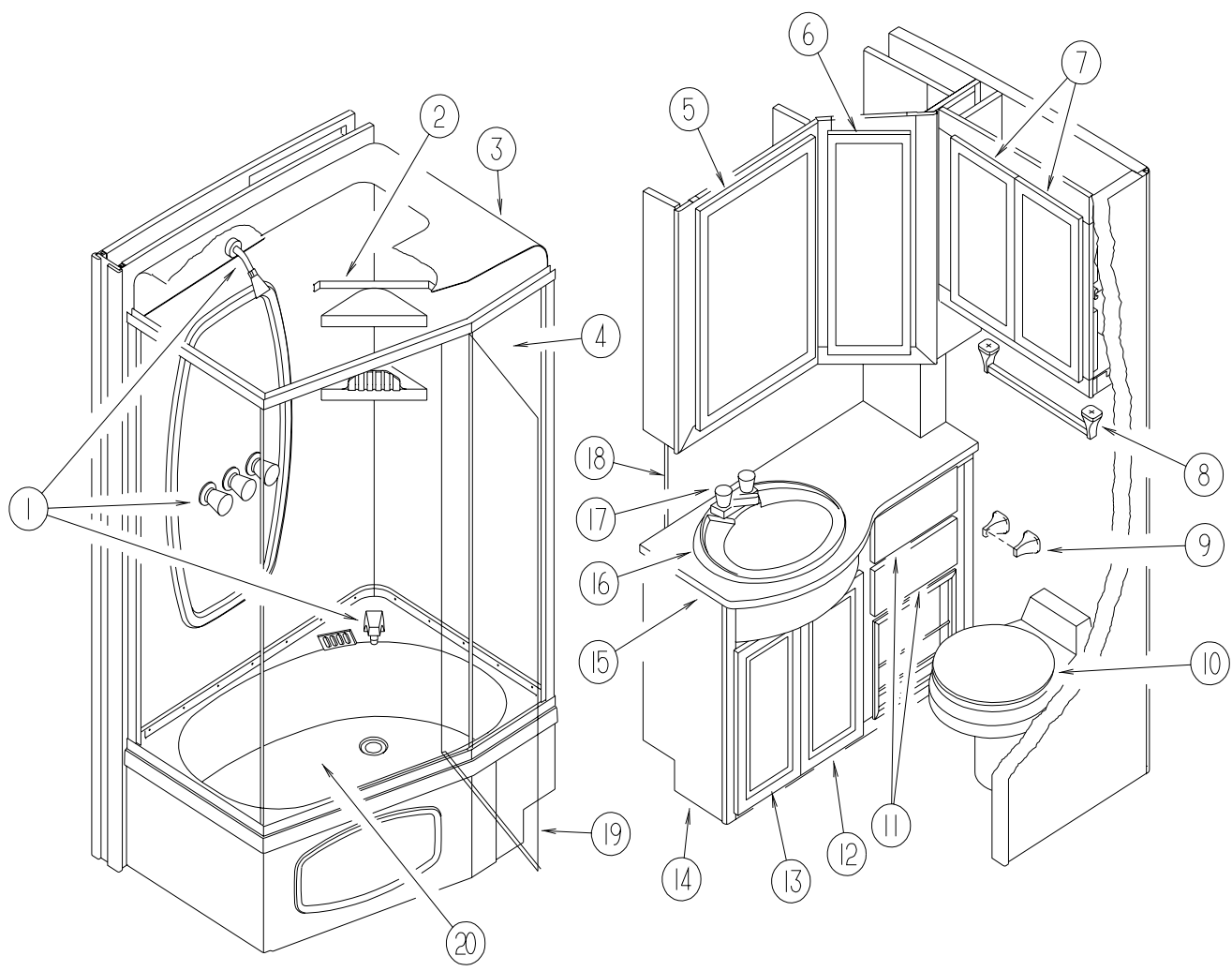

**BATHGROUP(CONTINUED)**

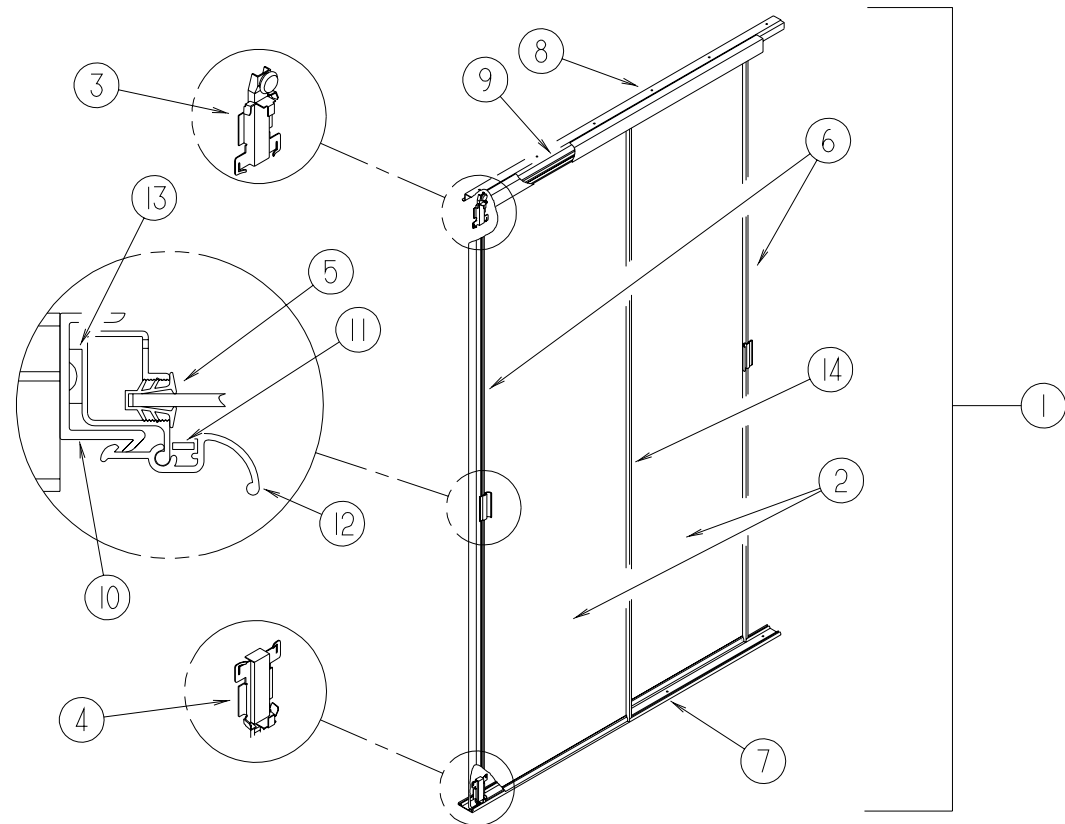

**MIRRORED SLIDING DOOR**

KEY	PARTNUMBER	U/M	DESCRIPTION
1	114149-12-H56	EA	DOOR-SLIDING MIRROR
2	058331-F3-000	EA	MIRROR-SAFETY GLASS-25.4"X76"
3	107390-01-000	EA	CORNER HANGER (SINGLE ROLLER W/BRACKET) (SOLD AS A PAIR)
4	107391-01-000	EA	GUIDE-BOTTOM-BY-PASS (PAIR)
5	111575-01-01A	FT	CHANNEL-GLAZING-SWING DOOR
6	114104-06-01A	EA	STILE-DOOR-SLIDING
7	114105-08-01A	EA	TRACK-DOOR-SLIDING/LOWER
8	114106-08-01A	EA	TRACK-DOOR-SLIDING/UPPER
9	114107-07-01A	EA	RAIL-SLIDING DOOR
10	115538-03-01A	EA	JAMB-DOOR-WARDROBE/MIRRORED
11	115541-01-000	EA	SPRING-DOOR-SLIDING
12	115553-01-01A	EA	LATCH-DOOR-WARDROBE/MIRRORED
13	114104-02-01A	EA	STILE-DOOR-SLIDING
14	123655-01-000	FT	SEAL-CLOSED CELL/FOAM

**BATH SLIDING PRIVACY DOOR**

KEY	PARTNUMBER	U/M	DESCRIPTION
	104013-03-H37	EA	DOOR-SLIDING-(BATH/GALLEY)(SOLAR MAPLE)
	104013-03-E41	EA	DOOR-SLIDING-(BATH/GALLEY)(SALEM CHERRY)
	104013-08-H56	EA	DOOR-SLIDING (BATH/GALLEY)-W/O HARDWARE (SOLAR MAPLE)
	104013-08-GV1	EA	DOOR-SLIDING (BATH/GALLEY)-W/O HARDWARE (SALEM CHERRY)
	098410-01-01A	EA	PULL-FINGER-BRASS
	103874-01-000	EA	HANGER-SLIDING DOOR

**BATHGROUP(CONTINUED)**

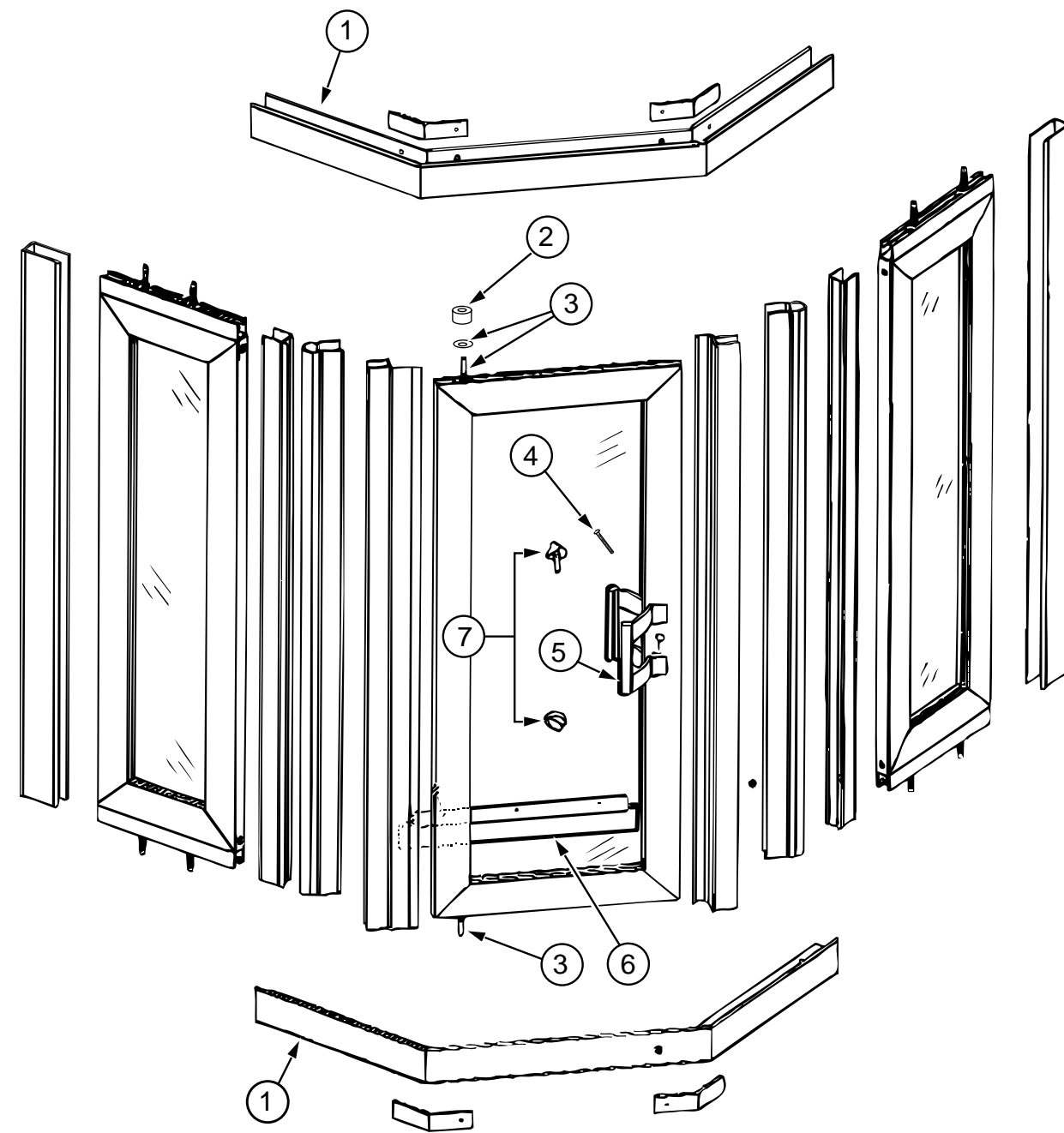

**COASTAL SHOWER DOOR**

KEY	PARTNUMBER	U/M	DESCRIPTION	VENDOR NO.
	119622-01-01A	EA	DOOR-SOLID PANEL SHOWER-WINNEBAGO#33G-A	
1	107878-01-704	EA	HEADER OR SILL	70
2	092574-01-707	EA	BUSHING-PIVOT, TOP	18712B
3	089318-01-704	EA	BOLT-PIVOT, TOP OR BOTTOM	1428B
4	092574-01-710	EA	SCREW-GOLD, FOR TOWEL BAR	832G
5	092574-01-703	EA	PULL-DOOR, GOLD (INSIDE)	8149G
5	092574-01-711	EA	PULL-DOOR, GOLD (OUTSIDE)	8153G
6	089318-01-701	FT	SWEEP-VINYL 500 FT ROLL	C171G
7	107878-01-703	EA	CAP-DRIP, PLUG SET	DCP2
	092574-01-700	EA	KNOB-SAFETY LATCH	9728G
	092574-01-705	EA	STRIP-MAGNETIC, 567/8"	98-41G
	119622-01-700	EA	TOWEL BAR KIT	WINN-33TBL



**BATHGROUP(CONTINUED)**

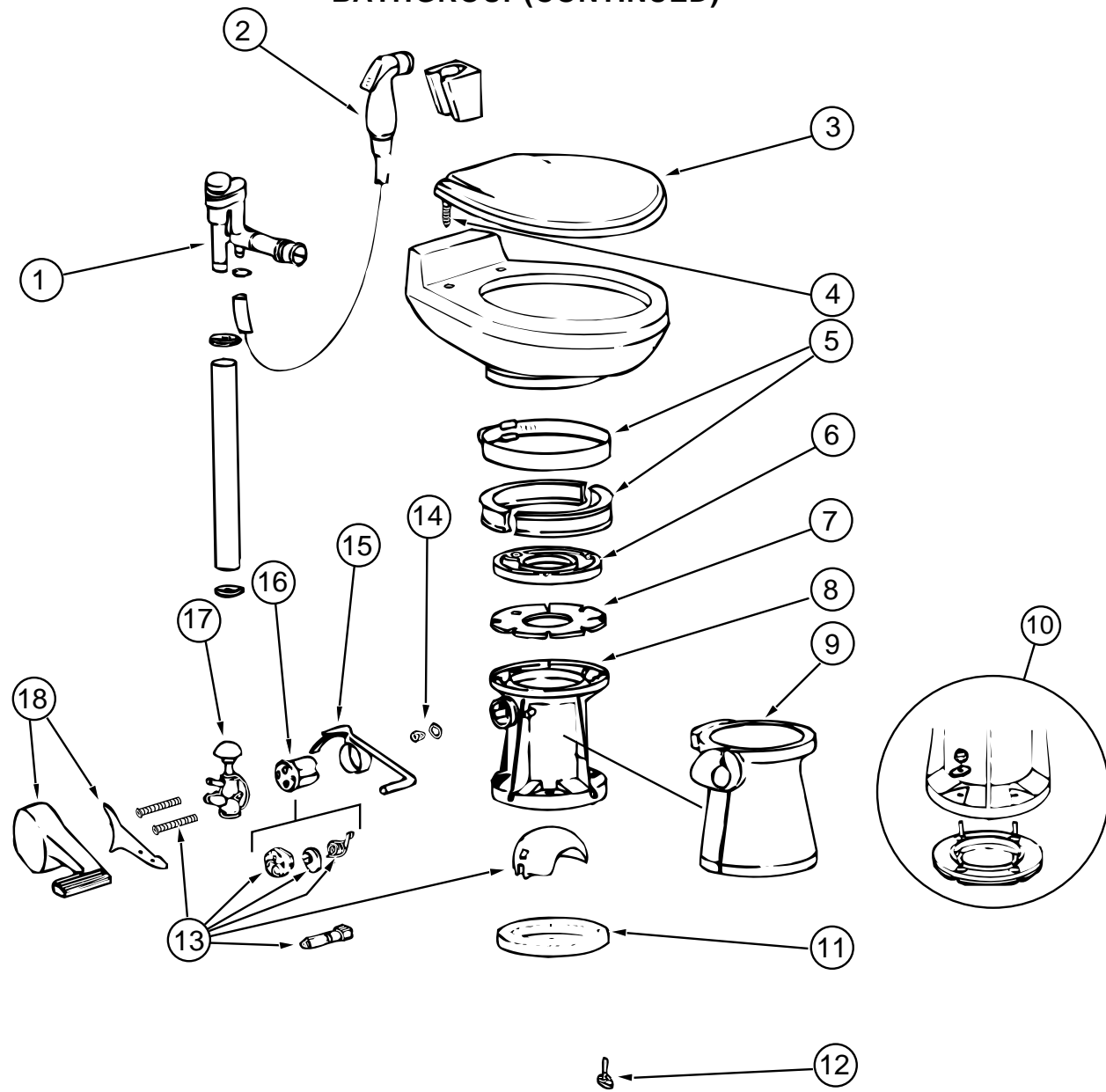

**TOILET&COMPONENTS-SEALANDMODELML510**

KEY	PARTNUMBER	U/M	DESCRIPTION	VENDORNO.
	085330-02-000	EA	TOILET-STANDARD BONE CHINA	
1	085330-04-700	EA	BREAKER-VACUUM,F/HANDSPRAY	230325
2	085330-04-701	EA	HANDSPRAYW/HOSE (500&900)	340683
3	085330-04-707	EA	SEATASSEMBLY,BONE	340816
4	085330-01-720	EA	HINGEHARDWARE,(BONE)SET	341707
5	085330-01-703	EA	RING&HALFCLAMPS,BONE	385310048
6	085330-01-704	EA	TEFLON&RUBBERSEALKIT	385316140
7	085330-01-705	EA	SUPPORT-SEAL,PLASTIC	390346405
8	085330-02-700	EA	BASEASM	310121
9	085330-02-702	EA	COVER-PEDESTAL,BONE510	310112
10	085330-01-718	EA	SEAL&BASEW/MOUNTINGHDW	3853100-63
11	085330-01-714	EA	SEAL-FLANGE,FLOOR	390343892
12	085330-01-717	EA	STOOLMTG.,PKG.BOLT&SEAL	3100-64
13	085330-01-706	EA	BALL,SHAFT&CARTRIDGE	385318162
14	085330-01-710	EA	DRAIN-KIT,PLUG-CAPW/SEAL	230384
15	085330-06-703	EA	LEVER-FLUSH	340873
16	085330-01-707	EA	CARTRIDGESPRINGASSEMBLY	381236096
17	085330-01-709	EA	VALVE-WATER	385314349
18	085330-02-703	EA	COVER-PEDAL,BONE-NEWSTYLE	310115

**BATHGROUP(CONTINUED)**

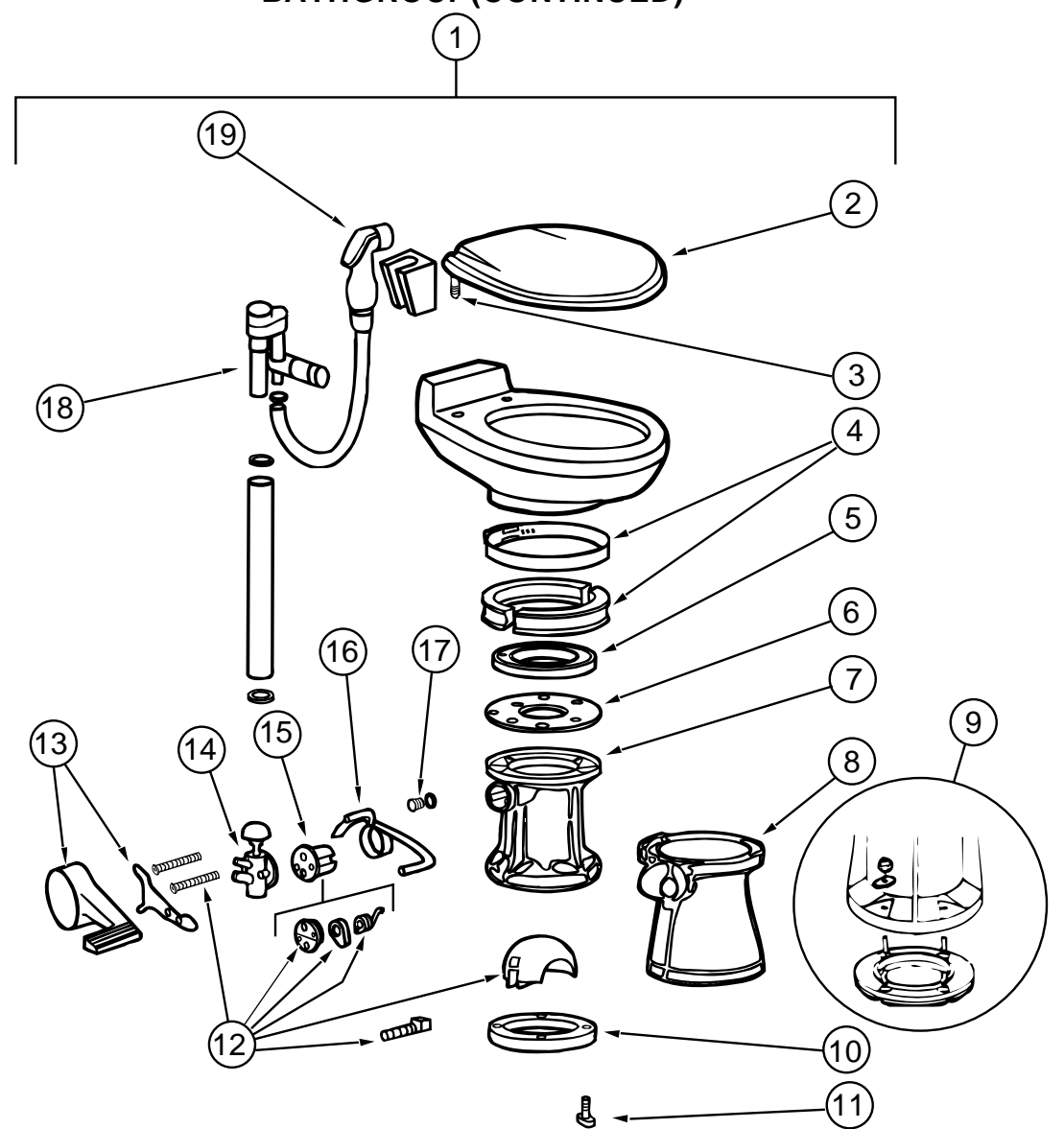

**TOILET&COMPONENTS-SEALANDMODEL591003**

KEY	PARTNUMBER	U/M	DESCRIPTION	VENDORNO.
1	085330-06-000	EA	TOILET-STANDARDCHINAW/SPRAYER-BONE	
2	085330-06-700	EA	SEATASSEMBLY,BONE	340591
3	085330-06-702	EA	HINGEHARDWARE(BONE)SET	342131
4	085330-01-703	EA	RING&HALFCLAMPS,BONE	385310048
5	085330-01-704	EA	TEFLON&RUBBERSEALKIT	385316140
6	085330-01-705	EA	SUPPORT-SEAL,PLASTIC	390346405
7	085330-02-700	EA	BASEASM	310121
8	085330-02-702	EA	COVER-PEDESTAL,BONE510	310112
9	085330-01-718	EA	SEAL&BASEW/MOUNTINGHDW	3853100-63
10	085330-01-714	EA	SEAL-FLANGE,FLOOR	390343892
11	085330-01-717	EA	STOOLMTG.,PKG.BOLT&SEAL	3100-64
12	085330-01-706	EA	BALL,SHAFT&CARTRIDGE	385318162
13	085330-02-703	EA	COVER-PEDAL,BONE-NEWSTYLE	310115
14	085330-01-709	EA	VALVE-WATER	385314349
15	085330-01-707	EA	CARTRIDGESPRINGASSEMBLY	381236096
16	085330-06-703	EA	LEVER-FLUSH	340873
17	085330-01-710	EA	DRAIN-KIT,PLUG-CAPW/SEAL	230384
18	085330-06-701	EA	BREAKER-VACUUM/DIVERTER(900)	230335
19	085330-04-701	EA	HANDSPRAYW/HOSE (500&900)	340683

# BEDROOMGROUP

## TWINBEDROOMCABINETS

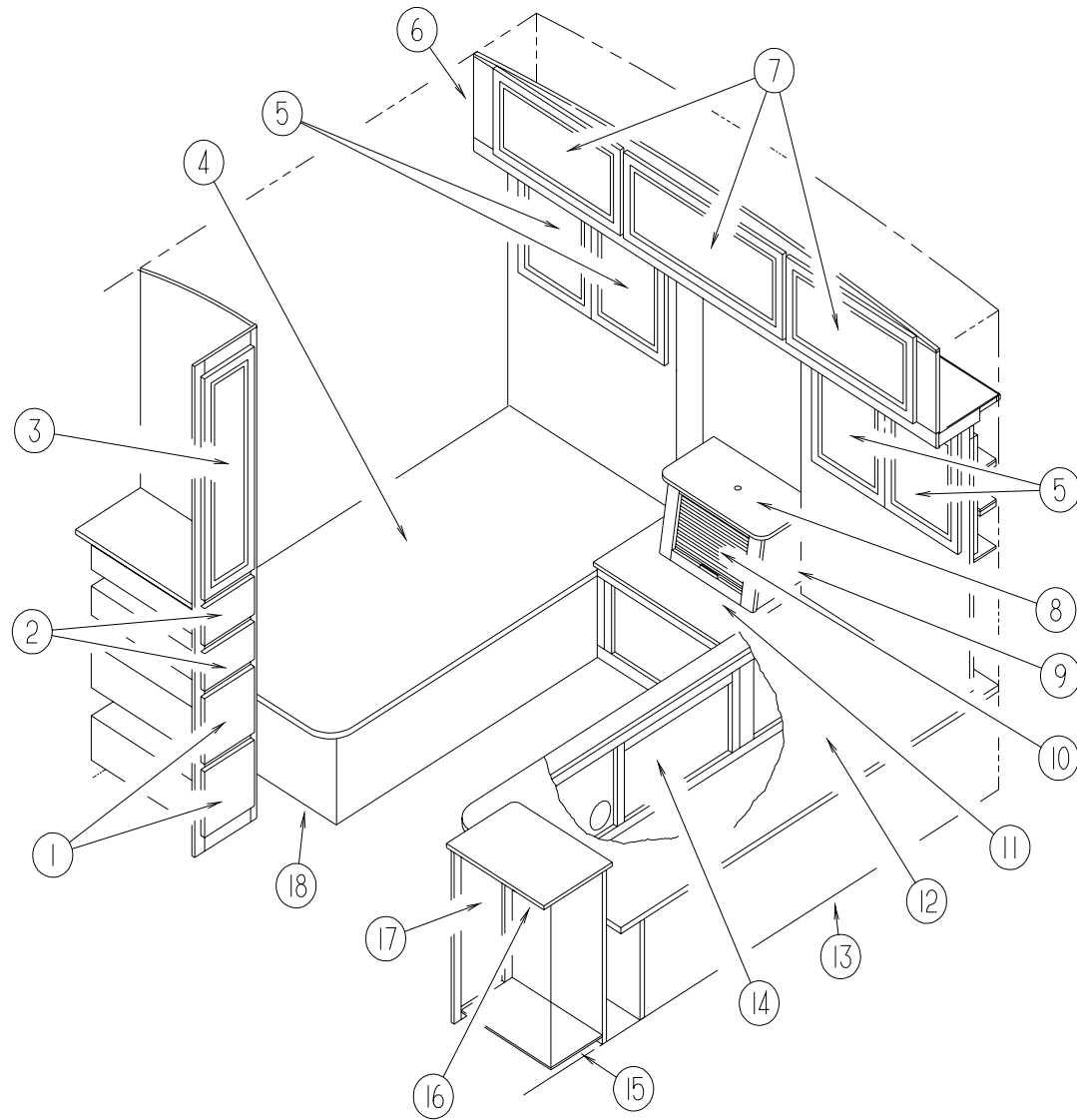

KEY	PARTNUMBER	U/M	DESCRIPTION
1	M05971-Y5-H56	EA	DRAWER-OGEEEDGE,8.5"X21.6"W/OSLIDES/HARDWARE(SOLARMAPLE)
1	M05971-Y5-H57	EA	DRAWER-OGEEEDGE,8.5"X21.6"W/OSLIDES/HARDWARE(SALEMCHERRY)
2	M05971-Y4-H56	EA	DRAWER-OGEEEDGE,8.5"X21.6"W/OSLIDES/HARDWARE(SOLARMAPLE)
2	M05971-Y4-H57	EA	DRAWER-OGEEEDGE,8.5"X21.6"W/OSLIDES/HARDWARE(SALEMCHERRY)
3	M05990-33-H56	EA	DOOR-OGEEEDGE,36.3"X10.8"-W/OHARDWARE(SOLARMAPLE)
3	M05990-33-H57	EA	DOOR-OGEEEDGE,36.3"X10.8"-W/OHARDWARE(SALEMCHERRY)
4	M05087-29-000	EA	TOP-TWINBED,W/OHARDWARE
5	M06803-X2-H56	EA	DOOR-MITEREDCORNER/OGEEEDGE,15.7"X20.4"-W/OHDW(SOLARMAPLE)
5	M06803-X2-H57	EA	DOOR-MITEREDCORNER/OGEEEDGE,15.7"X20.4"-W/OHDW(SALEMCHERRY)
6	P23119-01-H56	EA	CABINET-OVERHEAD/REARTWIN,W/ODOORS/HARDWARE(SOLARMAPLE)
6	P23119-01-H57	EA	CABINET-OVERHEAD/REARTWIN,W/ODOORS/HARDWARE(SALEMCHERRY)
7	M05990-01-H56	EA	DOOR-OGEEEDGE,14.3"X27.1"-W/OHARDWARE(SOLARMAPLE)
7	M05990-01-GV1	EA	DOOR-OGEEEDGE,14.3"X27.1"-W/OHARDWARE(SALEMCHERRY)
8	123120-16-H56	EA	COUNTERTOP-NIGHTSTAND(H56,H58)
8	123120-16-H57	EA	COUNTERTOP-NIGHTSTAND(H57,H59)
8	123120-16-H60	EA	COUNTERTOP-NIGHTSTAND(H60)
8	123120-16-H61	EA	COUNTERTOP-NIGHTSTAND(H61)
9	123120-01-H56	EA	CABINET-NIGHTSTAND,W/ODOORS/DRAWERS/HARDWARE(H56,H58)
9	123120-01-H57	EA	CABINET-NIGHTSTAND,W/ODOORS/DRAWERS/HARDWARE(H57,H59)
9	123120-01-H60	EA	CABINET-NIGHTSTAND,W/ODOORS/DRAWERS/HARDWARE(H60)
9	123120-01-H61	EA	CABINET-NIGHTSTAND,W/ODOORS/DRAWERS/HARDWARE(H61)
9	123120-02-H56	EA	CABINET-NIGHTSTAND,W/ODOORS/DRAWERS/HDW-F/RADIOOPT(H56,H58)
9	123120-02-H57	EA	CABINET-NIGHTSTAND,W/ODOORS/DRAWERS/HDW-F/RADIOOPT(H57,H59)
9	123120-02-H60	EA	CABINET-NIGHTSTAND,W/ODOORS/DRAWERS/HDW-F/RADIOOPT(H60)
9	123120-02-H61	EA	CABINET-NIGHTSTAND,W/ODOORS/DRAWERS/HDW-F/RADIOOPT(H61)
10	117872-11-H56	EA	DOOR-TAMBOUR-W/OHARDWARE(SOLARMAPLE)
10	117872-11-GV1	EA	DOOR-TAMBOUR-W/OHARDWARE(SALEMCHERRY)
	M97191-01-H56	EA	HANDLE-TAMBOURDOOR(SOLARMAPLE)
	M97191-01-E41	EA	HANDLE-TAMBOURDOOR(SALEMCHERRY)
11	123120-17-H56	EA	COUNTERTOP-NIGHTSTAND(H56,H58)
11	123120-17-H57	EA	COUNTERTOP-NIGHTSTAND(H57,H59)
11	123120-17-H60	EA	COUNTERTOP-NIGHTSTAND(H60)
11	123120-17-H61	EA	COUNTERTOP-NIGHTSTAND(H61)
12	M05087-30-000	EA	TOP-TWINBED,W/OHARDWARE
13	P19271-02-H56	EA	CABINET-BASE-TWINBED/LEFTHAND-W/ODRS/DWRS/HDW(SOLARMAPLE)
13	P19271-02-H57	EA	CABINET-BASE-TWINBED/LEFTHAND-W/ODRS/DWRS/HDW(SALEMCHERRY)
14	M05971-P5-H56	EA	DRAWER-OGEEEDGE-21.4"X23.5"-W/OSLIDES/HARDWARE(SOLARMAPLE)
14	M05971-P5-GV1	EA	DRAWER-OGEEEDGE-21.4"X23.5"-W/OSLIDES/HARDWARE(SALEMCHERRY)
15	121713-01-H56	EA	CABINET-HAMPER-W/ODOORS/HARDWARE(H56,H58)
15	121713-01-H57	EA	CABINET-HAMPER-W/ODOORS/HARDWARE(H57,H59)
15	121713-01-H60	EA	CABINET-HAMPER-W/ODOORS/HARDWARE(H60)
15	121713-01-H61	EA	CABINET-HAMPER-W/ODOORS/HARDWARE(H61)
16	121713-11-H56	EA	COUNTERTOP-HAMPER(H56,H58)
16	121713-11-H57	EA	COUNTERTOP-HAMPER(H57,H59)
16	121713-11-H60	EA	COUNTERTOP-HAMPER(H60)
16	121713-11-H61	EA	COUNTERTOP-HAMPER(H61)
17	121711-01-H56	EA	DRAWER-HAMPER-W/OHARDWARE(SOLARMAPLE)
17	121711-01-H57	EA	DRAWER-HAMPER-W/OHARDWARE(SALEMCHERRY)
18	P23118-01-H56	EA	CABINET-BED-RIGHTHANDTWIN-W/ODOORS/DRAWERS/HARDWARE(SOLARMAPLE)
18	P23118-01-H57	EA	CABINET-BED-RIGHTHANDTWIN-W/ODOORS/DRAWERS/HARDWARE(SALEMCHERRY)
	117059-05-H56	EA	HEADBOARD-TWIN(35")(H56,H57)
	117059-05-H58	EA	HEADBOARD-TWIN(35")(H58,H59)
	117059-05-H60	EA	HEADBOARD-TWIN(35")(H60,H61)

## BEDROOMGROUP(CONTINUED)

### QUEENBEDROOMCABINETS

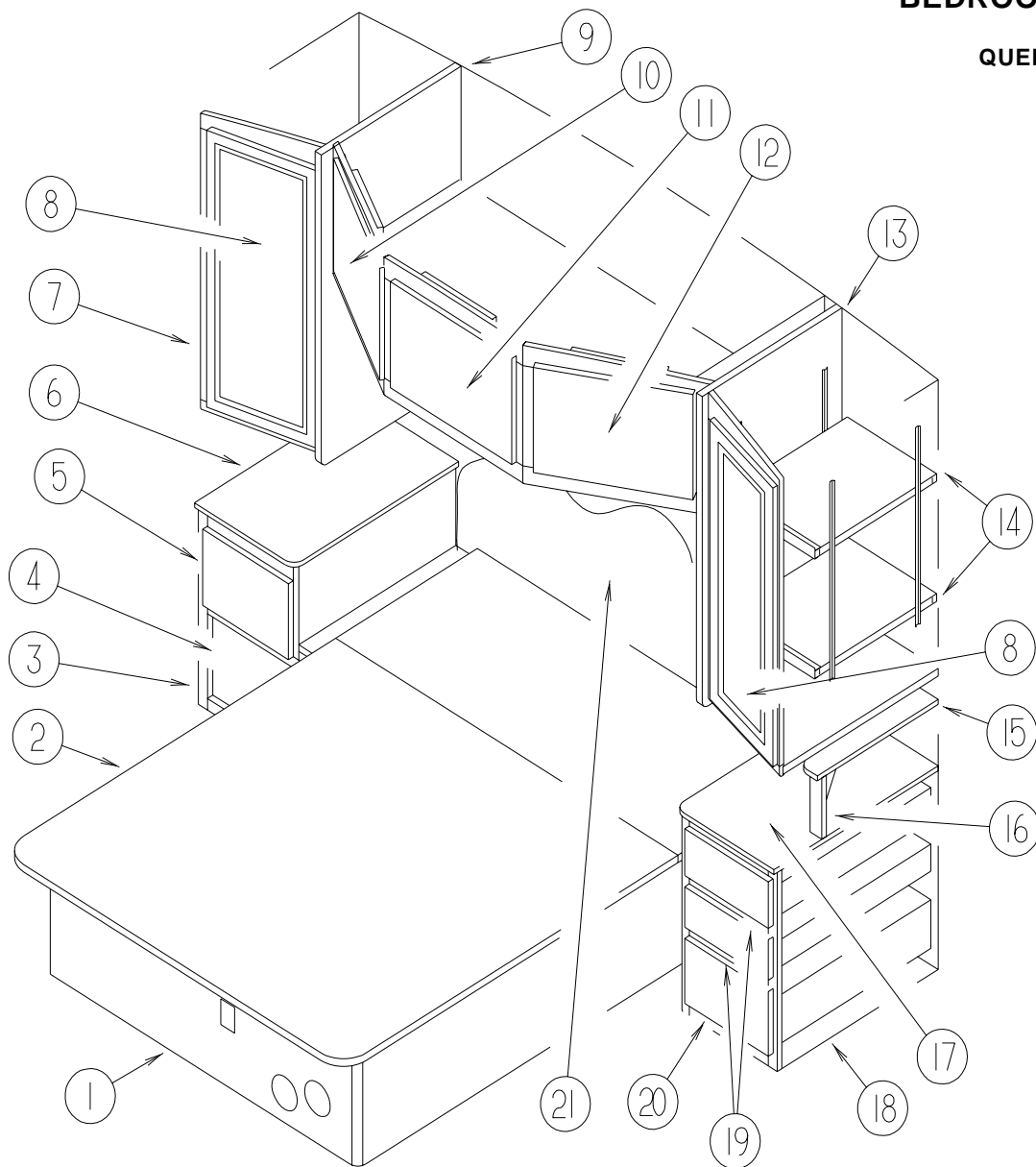

KEY	PARTNUMBER	U/M	DESCRIPTION
6	123041-11-H56	EA	COUNTERTOP-NIGHTSTAND(H56,H57,H58,H59)
6	123041-11-H60	EA	COUNTERTOP-NIGHTSTAND(H60)
6	123041-11-H61	EA	COUNTERTOP-NIGHTSTAND(H61)
7	122980-01-H56	EA	CABINET-SHIRT CLOSET/RIGHTHAND-W/ODOORS/HARDWARE (SOLARMAPLE)
7	122980-01-GV1	EA	CABINET-SHIRT CLOSET/RIGHTHAND-W/ODOORS/HARDWARE (SALEMCHERRY)
8	M06803-P7-H56	EA	DOOR-MITEREDCORNER/OGEEEDGE-14.3"X36.4"-W/OHDW (SOLARMAPLE)
8	113195-16-01A	EA	MIRROR-BEVELED/SAFETYGLASS-11"X33"
8	M06803-P7-GV1	EA	DOOR-MITEREDCORNER/OGEEEDGE-14.3"X36.4"-W/OHDW (SALEMCHERRY)
8	113195-16-01A	EA	MIRROR-BEVELED/SAFETYGLASS-11"X33"
8	118112-12-H56	EA	SHELF-W/PLASTICEDGETRIM(SOLARMAPLE)
8	118112-12-GV1	EA	SHELF-W/PLASTICEDGETRIM(SALEMCHERRY)
9	122979-01-H56	EA	CABINET-OVERHEAD-REARQUEENBED-W/ODOORS/DRAWERS/HDW (SOLARMAPLE)
9	122979-01-H57	EA	CABINET-OVERHEAD-REARQUEENBED-W/ODOORS/DRAWERS/HDW (SALEMCHERRY)
10	120035-10-H56	EA	DOOR-FABRICWRAPPED-14.3"X22"-W/OHARDWARE
10	120035-10-H57	EA	DOOR-FABRICWRAPPED-14.3"X22"-W/OHARDWARE
10	120035-10-H58	EA	DOOR-FABRICWRAPPED-14.3"X22"-W/OHARDWARE
10	120035-10-H59	EA	DOOR-FABRICWRAPPED-14.3"X22"-W/OHARDWARE
10	120035-10-H60	EA	DOOR-FABRICWRAPPED-14.3"X22"-W/OHARDWARE
10	120035-10-H61	EA	DOOR-FABRICWRAPPED-14.3"X22"-W/OHARDWARE
11	120035-08-H56	EA	DOOR-FABRICWRAPPED-14.3"X22.8"-W/OHARDWARE
11	120035-08-H57	EA	DOOR-FABRICWRAPPED-14.3"X22.8"-W/OHARDWARE
11	120035-08-H58	EA	DOOR-FABRICWRAPPED-14.3"X22.8"-W/OHARDWARE
11	120035-08-H59	EA	DOOR-FABRICWRAPPED-14.3"X22.8"-W/OHARDWARE
11	120035-08-H60	EA	DOOR-FABRICWRAPPED-14.3"X22.8"-W/OHARDWARE
11	120035-08-H61	EA	DOOR-FABRICWRAPPED-14.3"X22.8"-W/OHARDWARE
12	120035-09-H56	EA	DOOR-FABRICWRAPPED-14.3"X22"-W/OHARDWARE
12	120035-09-H57	EA	DOOR-FABRICWRAPPED-14.3"X22"-W/OHARDWARE
12	120035-09-H58	EA	DOOR-FABRICWRAPPED-14.3"X22"-W/OHARDWARE
12	120035-09-H59	EA	DOOR-FABRICWRAPPED-14.3"X22"-W/OHARDWARE
12	120035-09-H60	EA	DOOR-FABRICWRAPPED-14.3"X22"-W/OHARDWARE
12	120035-09-H61	EA	DOOR-FABRICWRAPPED-14.3"X22"-W/OHARDWARE
13	122981-01-H56	EA	CABINET-SHIRT CLOSET/LEFTHAND-W/ODOORS/HARDWARE (SOLARMAPLE)
13	122981-01-H57	EA	CABINET-SHIRT CLOSET/LEFTHAND-W/ODOORS/HARDWARE (SALEMCHERRY)
14	122981-11-H56	EA	SHELF-W/PLASTICEDGETRIM(SOLARMAPLE)
14	122981-11-H57	EA	SHELF-W/PLASTICEDGETRIM(SALEMCHERRY)
15	118202-12-H56	EA	SHELF-W/PLASTICEDGETRIM(H56,H58)
15	118202-12-GV4	EA	SHELF-W/PLASTICEDGETRIM(H57,H59)
15	118202-12-H60	EA	SHELF-W/PLASTICEDGETRIM(H60)
15	118202-12-H61	EA	SHELF-W/PLASTICEDGETRIM(H61)
16	118202-01-H56	EA	CABINET-RADIO(H56,H58)
16	118202-01-H57	EA	CABINET-RADIO(H57,H59)
16	118202-01-H60	EA	CABINET-RADIO(H60)
16	118202-01-H61	EA	CABINET-RADIO(H61)
17	123042-11-H56	EA	COUNTERTOP-NIGHTSTAND(H56,H57,H58,H59)
17	123042-11-H60	EA	COUNTERTOP-NIGHTSTAND(H60)
17	123042-11-H61	EA	COUNTERTOP-NIGHTSTAND(H61)
18	123042-01-H56	EA	CABINET-NIGHTSTAND/LEFTHAND-W/ODOORS/DRAWERS/HDW(H56,H58)
18	123042-01-H57	EA	CABINET-NIGHTSTAND/LEFTHAND-W/ODOORS/DRAWERS/HDW(H57,H59)
18	123042-01-H60	EA	CABINET-NIGHTSTAND/LEFTHAND-W/ODOORS/DRAWERS/HDW(H60)
18	123042-01-H61	EA	CABINET-NIGHTSTAND/LEFTHAND-W/ODOORS/DRAWERS/HDW(H61)
19	M05971-R2-H56	EA	DRAWER-OGEEEDGE-6.87"X23.5"-W/OSLIDES/HARDWARE (SOLARMAPLE)
19	M05971-R2-GV1	EA	DRAWER-OGEEEDGE-6.87"X23.5"-W/OSLIDES/HARDWARE (SALEMCHERRY)

KEY	PARTNUMBER	U/M	DESCRIPTION
1	P23043-01-H56	EA	CABINET-BASE-QUEENBED-W/ODOORS/DRAWERS/HARDWARE
1	P23043-01-H57	EA	CABINET-BASE-QUEENBED-W/ODOORS/DRAWERS/HARDWARE
1	P23043-01-H58	EA	CABINET-BASE-QUEENBED-W/ODOORS/DRAWERS/HARDWARE
1	P23043-01-H59	EA	CABINET-BASE-QUEENBED-W/ODOORS/DRAWERS/HARDWARE
1	P23043-01-H60	EA	CABINET-BASE-QUEENBED-W/ODOORS/DRAWERS/HARDWARE
1	P23043-01-H61	EA	CABINET-BASE-QUEENBED-W/ODOORS/DRAWERS/HARDWARE
2	M08110-03-H56	EA	TOP-BED-QUEEN-W/OHARDWARE
3	123041-01-H56	EA	CABINET-NIGHTSTAND/RIGHTHAND-W/ODOORS/DRAWERS/HDW(H56,H58)
3	123041-01-H57	EA	CABINET-NIGHTSTAND/RIGHTHAND-W/ODOORS/DRAWERS/HDW(H57,H59)
3	123041-01-H60	EA	CABINET-NIGHTSTAND/RIGHTHAND-W/ODOORS/DRAWERS/HDW(H60)
3	123041-01-H61	EA	CABINET-NIGHTSTAND/RIGHTHAND-W/ODOORS/DRAWERS/HDW(H61)
4	M07411-09-H56	EA	DOOR-LOUVERED/OGEEEDGE-20.4"X13.8"-W/OHARDWARE (SOLARMAPLE)
4	M07411-09-H57	EA	DOOR-LOUVERED/OGEEEDGE-20.4"X13.8"-W/OHARDWARE (SALEMCHERRY)
5	M05971-BE-H56	EA	DRAWER-OGEEEDGE-12.1"X13.7"-W/OHARDWARE(SOLARMAPLE)
5	M05971-BE-H57	EA	DRAWER-OGEEEDGE-12.1"X13.7"-W/OHARDWARE(SALEMCHERRY)

**BEDROOMGROUP(CONTINUED)**

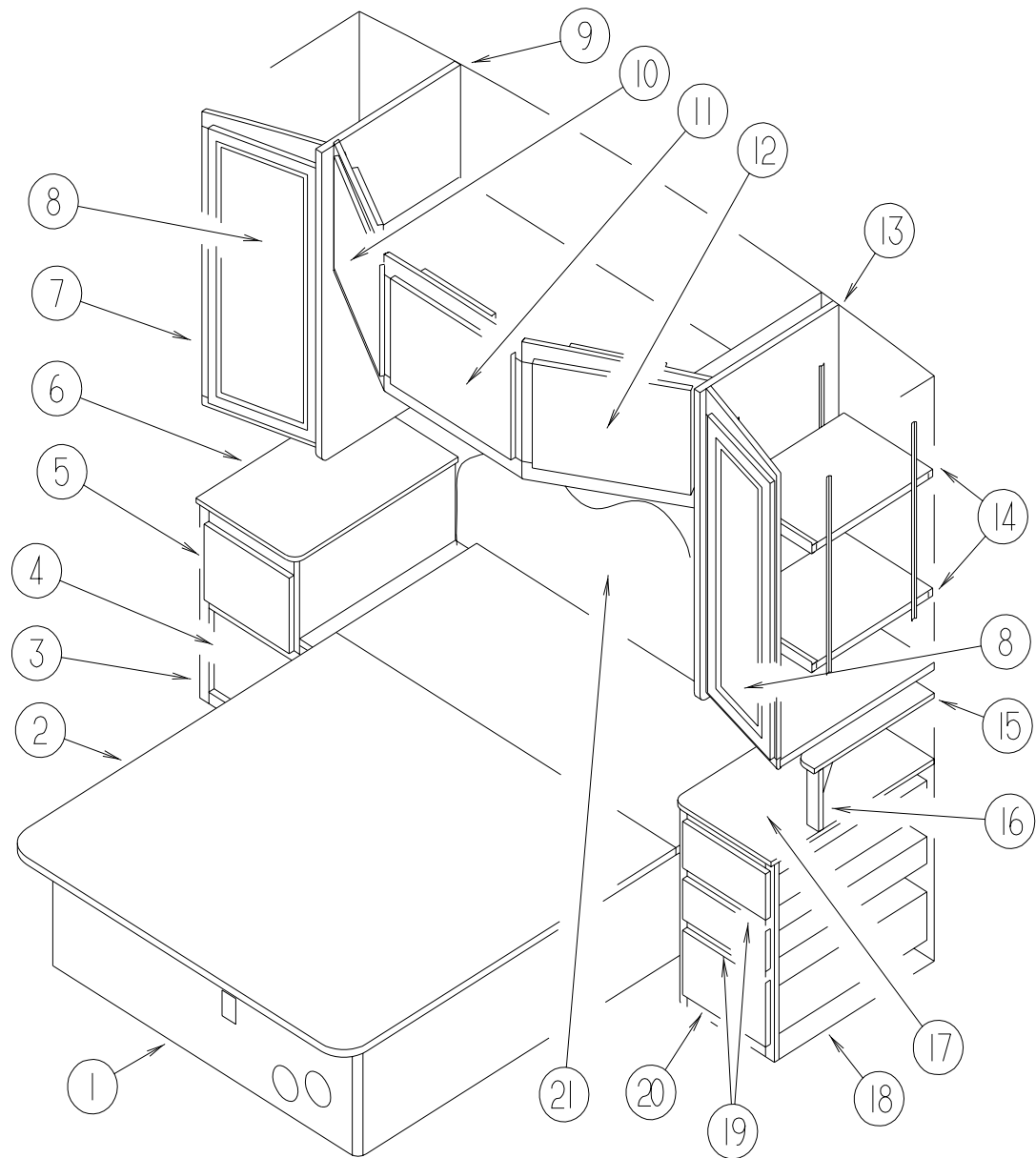

**QUEENBEDROOMCABINETS(CONTINUED)**

KEY	PARTNUMBER	U/M DESCRIPTION
20	M05971-R1-H56	EA DRAWER-OGEEEDGE-6.87"X28.5"-W/OSLIDES/HARDWARE(SOLARMAPLE)
20	M05971-R1-GV1	EA DRAWER-OGEEEDGE-6.87"X28.5"-W/OSLIDES/HARDWARE(SALEMCHERRY)
21	112516-05-H56	EA HEADBOARD-IMPERIAL-QUEEN(H56,H57)
21	112732-04-H58	EA HEADBOARD-WINDWARD-QUEEN(H58,H59)
21	112516-04-H60	EA HEADBOARD-IMPERIAL-QUEEN(H60,H61)
	057460-04-000	EA SPRING-GAS-BALLSTUDSTYLE
	089025-01-000	EA SUPPORT-SPRINGTOBED-ANGLE1.5"X11.8"
	109645-01-000	EA BRACKET-SUPPORT,FLOORTOBED-FORGASSPRING
	107796-06-000	EA GASSPRING-12"COMPRESSED/20"EXTENDED,120LB.
	107796-07-000	EA BRACKET-GASSPRING,SPDISPD-1080

**BEDROOMGROUP(CONTINUED)**

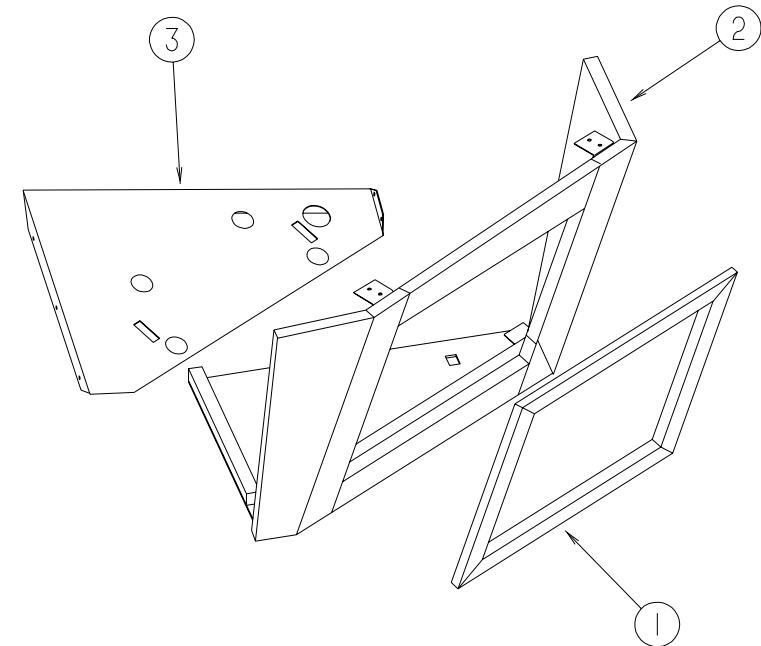

**REAROVERHEADTVCABINET**

KEY	PARTNUMBER	U/M DESCRIPTION
1	113106-17-H56	EA TRIM(SOLARMAPLE)
	074045-10-000	EA PLUG-OAK,1/2"DIA(SOLARMAPLE)
1	113106-17-FQ1	EA TRIM(SALEMCHERRY)
	074045-08-000	EA PLUG-OAK,1/2"DIA(SALEMCHERRY)
2	113106-01-H56	EA CABINET-OVERHEAD/TV-REAR-W/ODOORS/HARDWARE(SOLARMAPLE)
2	113106-01-FQ1	EA CABINET-OVERHEAD/TV-REAR-W/ODOORS/HARDWARE(SALEMCHERRY)
3	113107-01-02B	EA SHELF-SUPPORT/TV-REAR
	123655-01-000	FT SEAL-CLOSEDCELLFOAM

## CHASSISGROUP

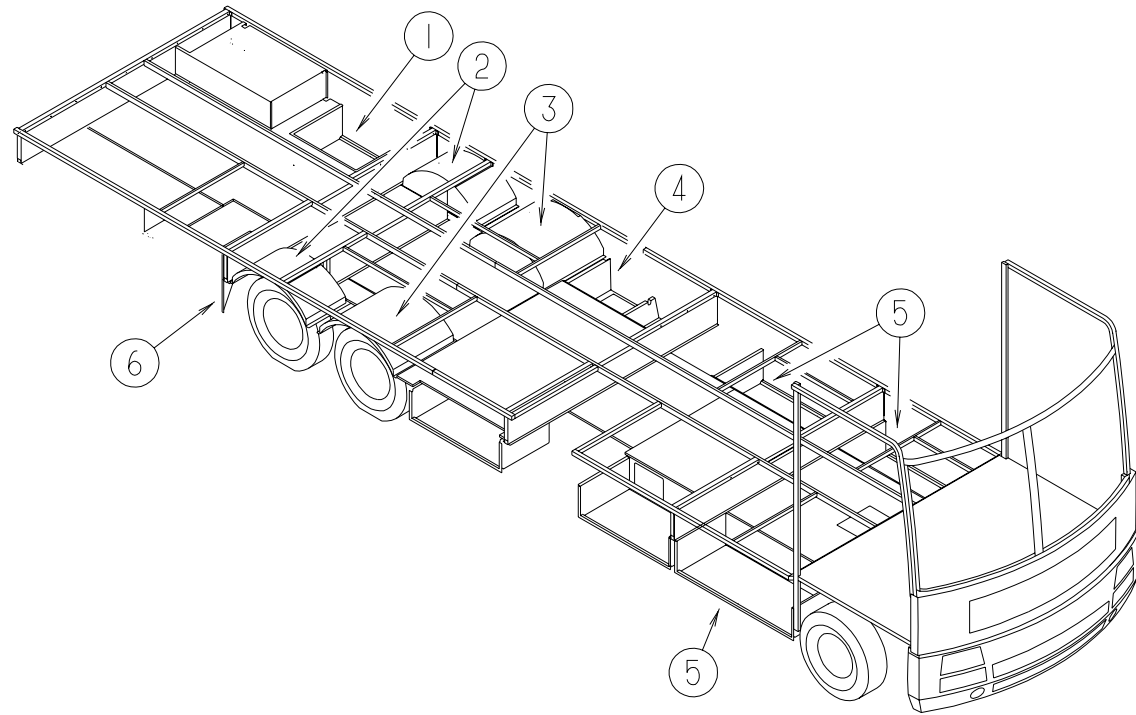

### COMPARTMENTS,WHEELWELLS&MUDFLAPS

KEY	PARTNUMBER	U/M	DESCRIPTION
1	117595-01-01A	EA	COMPARTMENT-STORAGEGRAY
2	055374-05-000	EA	WHEELWELL-PLASTIC
3	055374-03-000	EA	WHEELWELL-PLASTIC
4	114676-04-G38	EA	COMPARTMENT-STORAGE,14.4"X48.9"
5	117928-05-01A	EA	COMPARTMENT-STORAGE-23.4"X53.6"
6	017516-01-000	EA	MUDFLAP-14"X18"-BLACK
6	020167-05-000	EA	DIRTGUARD-STEEL,15"LONG

### AIRDUCT&ELBOWS-VORTEC285HPGASENGINE(CHEVY)

KEY	PARTNUMBER	U/M	DESCRIPTION
	123361-01-000	EA	DUCT-AIRINTAKE
	123362-01-000	EA	ELBOW-RUBBER,90DEGREE-3.5"ID

## CHASSISGROUP(CONTINUED)

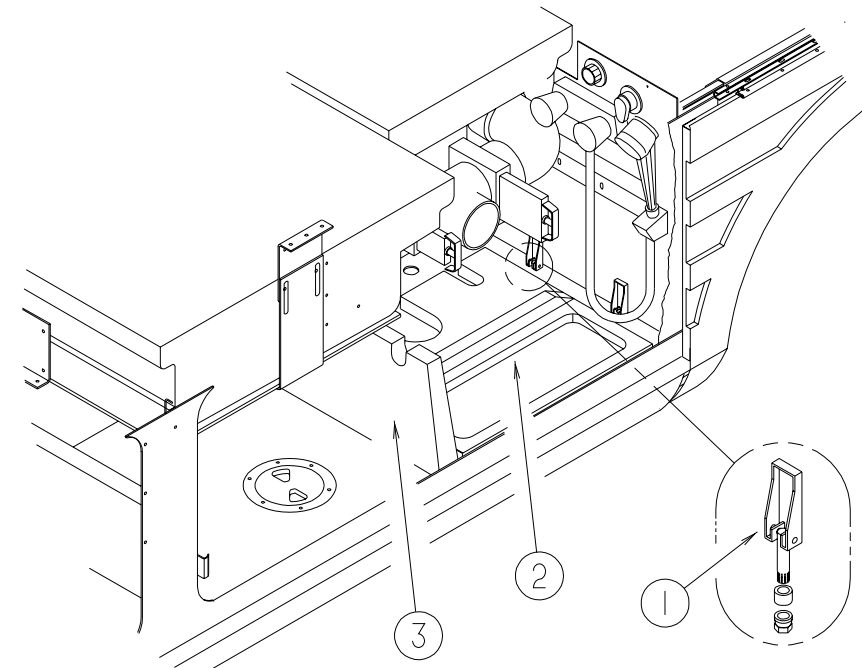

### STORAGECOMPARTMENT

KEY	PARTNUMBER	U/M	DESCRIPTION
1	121175-01-01A	EA	LATCH-SWELL,BLACK
2	M06991-05-G38	EA	HATCH-W/FOAM
3	117758-02-01A	EA	HATCH-COMPARTMENT,STORAGEBLACK

**CHASSISGROUP(CONTINUED)**

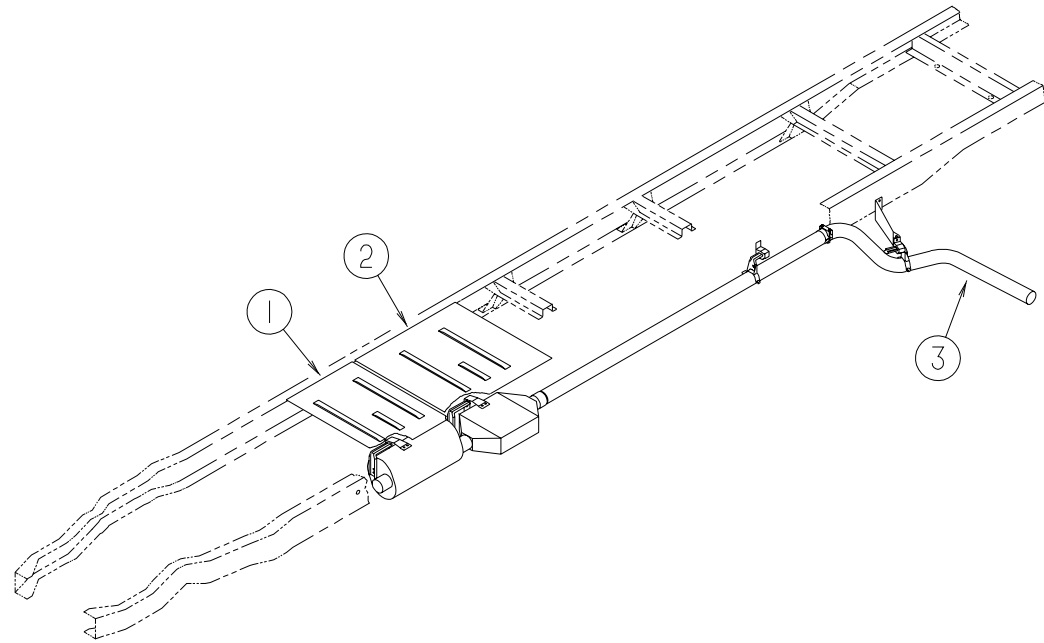

**CHEVYEXHAUSTSYSTEM**

KEY	PARTNUMBER	U/M	DESCRIPTION
1	101544-01-000	EA	SHIELD-HEAT/EXHAUST-19.7"X29.1"
2	101544-02-000	EA	SHIELD-HEAT/EXHAUST-30"X29.1"
3	122529-01-000	EA	PIPE-EXHAUST

**CHASSISGROUP(CONTINUED)**

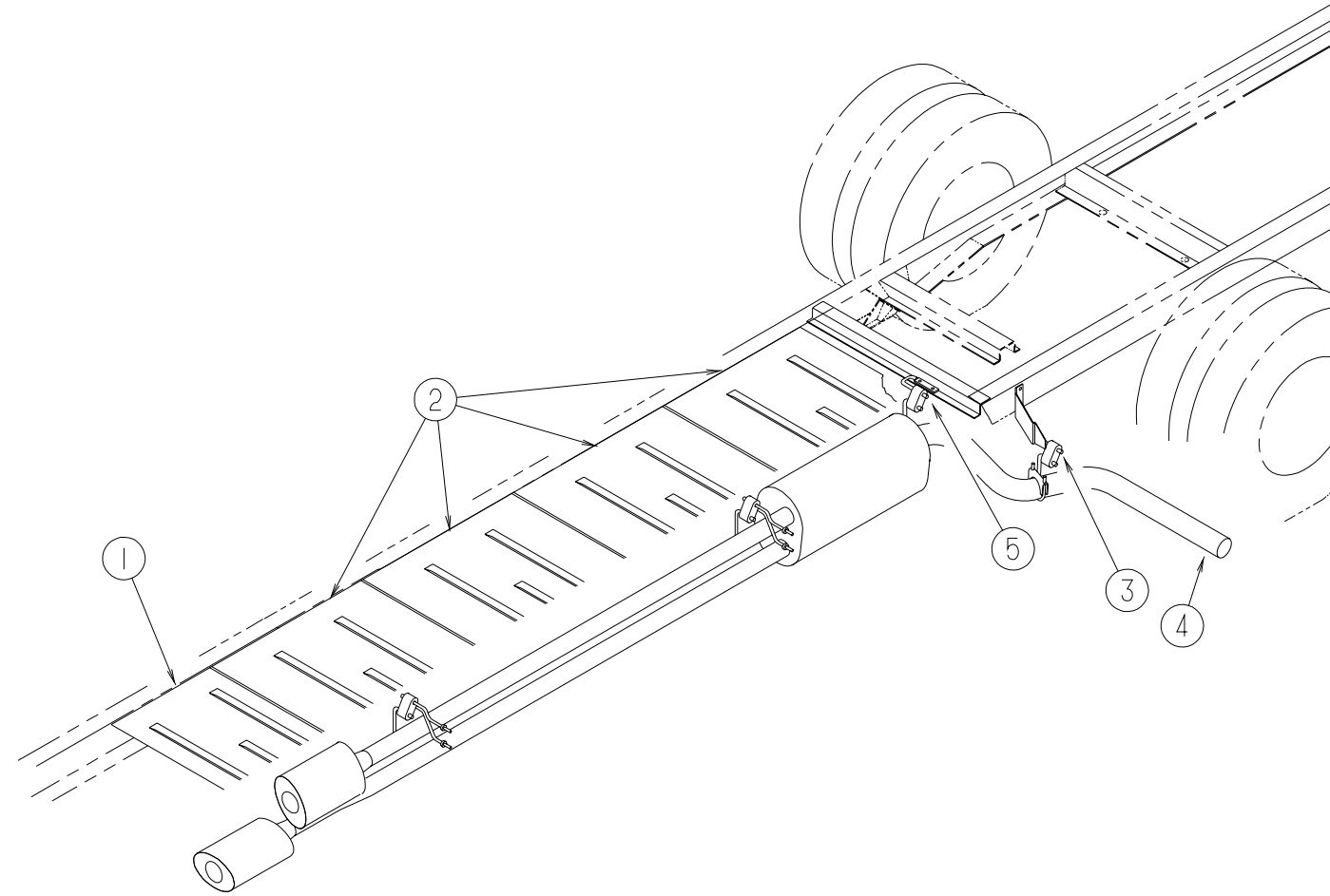

**CHEVYEXHAUSTSYSTEM-285HPGASENGINE**

KEY	PARTNUMBER	U/M	DESCRIPTION
1	101544-01-000	EA	SHIELD-HEAT/EXHAUST-19.7"X29.1"
2	101544-02-000	EA	SHIELD-HEAT/EXHAUST-30"X29.1"
3	122392-03-02B	EA	HANGER-TAILPIPE-REAR
4	122529-02-000	EA	PIPE-EXHAUST
5	122392-01-02B	EA	HANGER-TAILPIPE

# CHASSISGROUP(CONTINUED)

## FORD EXHAUST SYSTEM

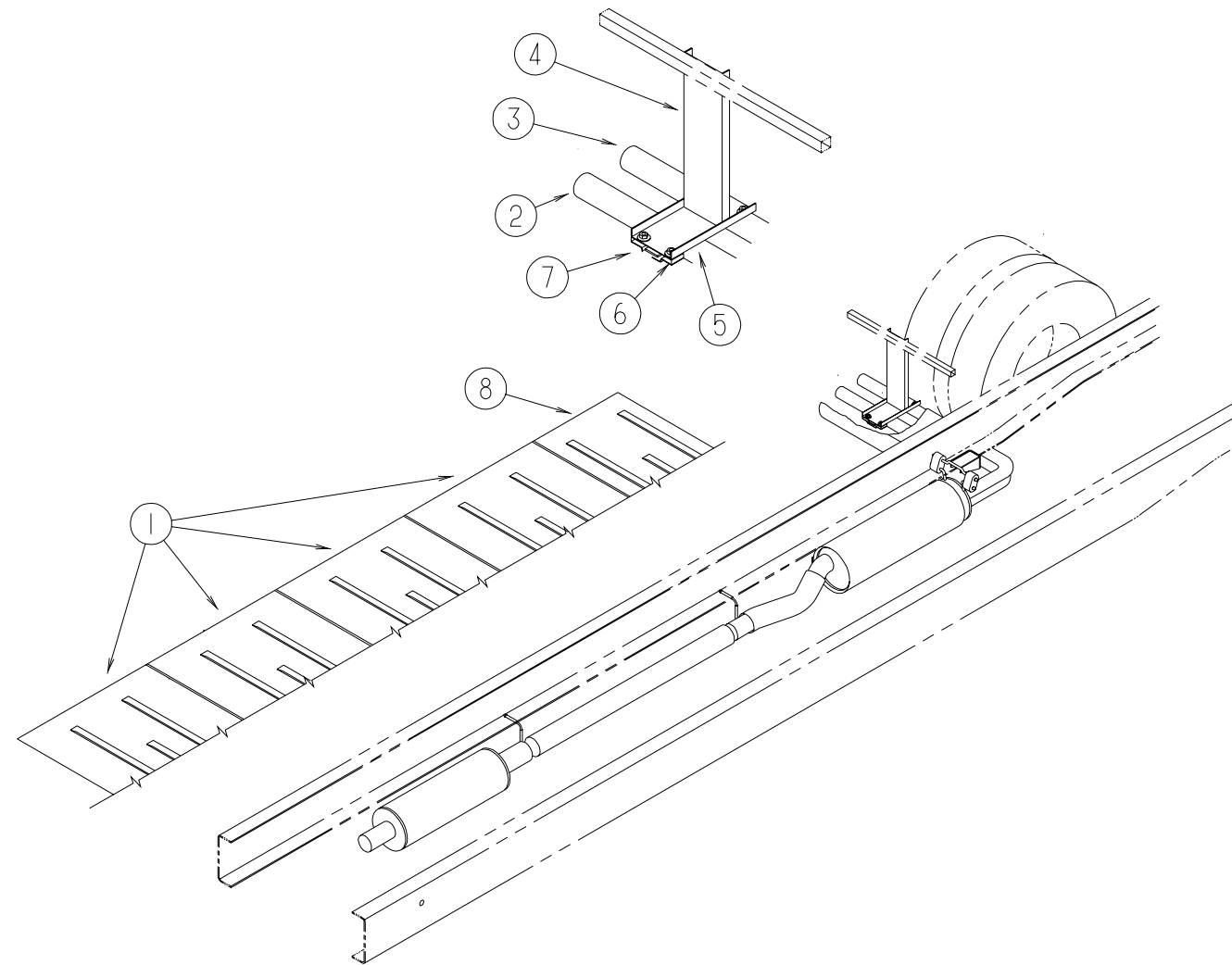

KEY	PARTNUMBER	U/M	DESCRIPTION
1	101544-06-000	EA	SHIELD-HEAT/EXHAUST-33.9"X29.1"
2	122242-02-000	EA	PIPE-EXHAUST/TAIL-FRONT-FORD
3	122243-02-000	EA	PIPE-EXHAUST/TAIL-REAR-FORD
4	118000-01-02B	EA	HANGER-TAILPIPE
5	120740-01-02B	EA	BRACKET-SUPPORT-SHIELD
6	095190-01-000	EA	HANGER-EXHAUST-4"X1.4"
7	096055-06-000	EA	SUPPORT-EXHAUSTPIPE
8	101544-01-000	EA	SHIELD-HEAT/EXHAUST-19.7"X29.1"
	094918-01-000	EA	CLAMP-EXHAUST-3"-GUILLOTINESTYLE

# CHASSISGROUP(CONTINUED)

## FORD FUEL SYSTEM

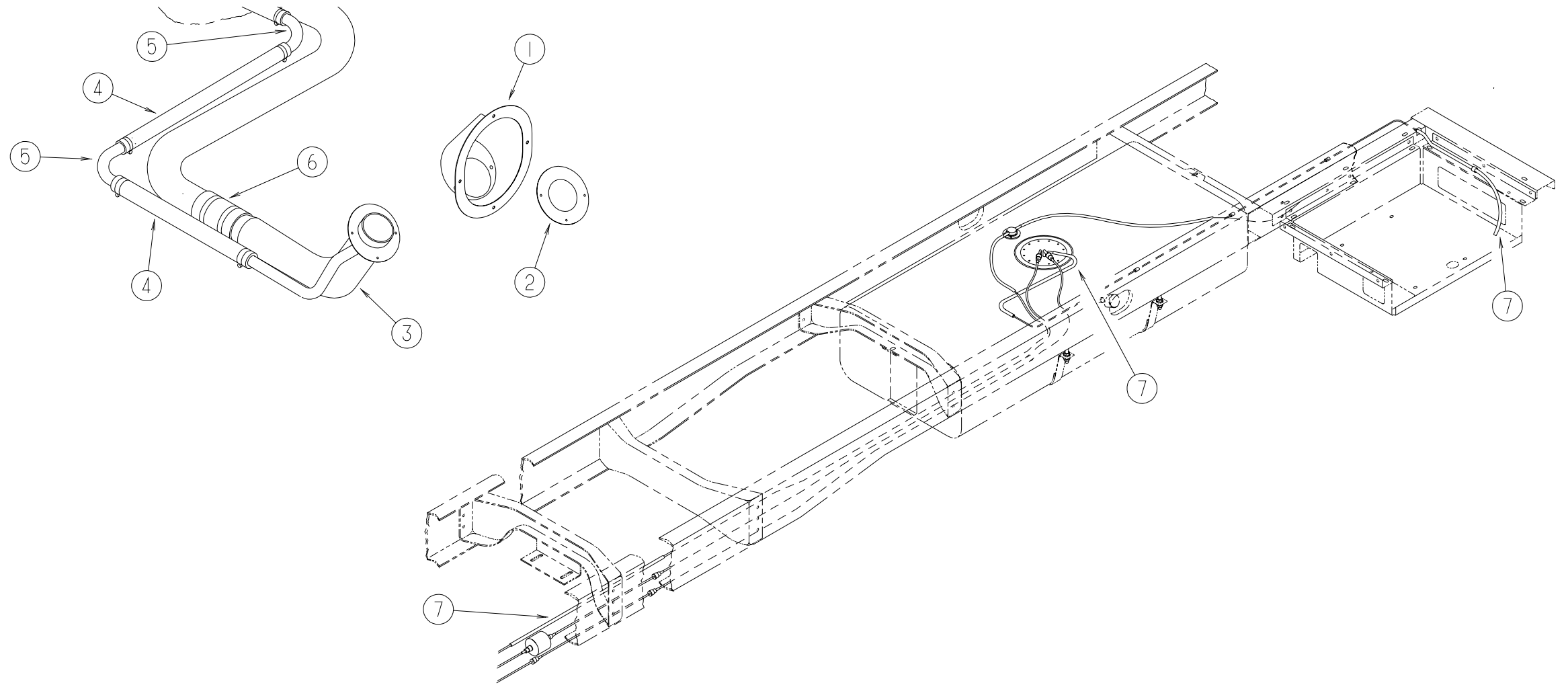

KEY	PARTNUMBER	U/M	DESCRIPTION
	089310-01-000	EA	FUELFILLCAP-TURNTVENT-STANT#AO-4403-01
1	102951-01-01A	EA	SHROUD-FUELFILL-UNFINISHED
2	078200-01-000	EA	GASKET-FUELFILL-3.5"ODX2"ID
3	087256-07-000	EA	NECK-FUELFILL-FORD
4	066732-01-000	FT	HOSE-FUEL-.62"ID
5	098806-01-000	EA	PIPE-FILLVENT-90DEGREEBEND-.635OD-STEEL
6	007111-02-000	EA	HOSE-FUELFILL-2"ID
7	007063-01-000	FT	HOSE-FUEL-1/4"IDX1/2"OD
	084884-01-000	EA	PLUG-BRASS-3/8"



# CHASSISGROUP(CONTINUED)

## CHEVYFUELSYSTEM

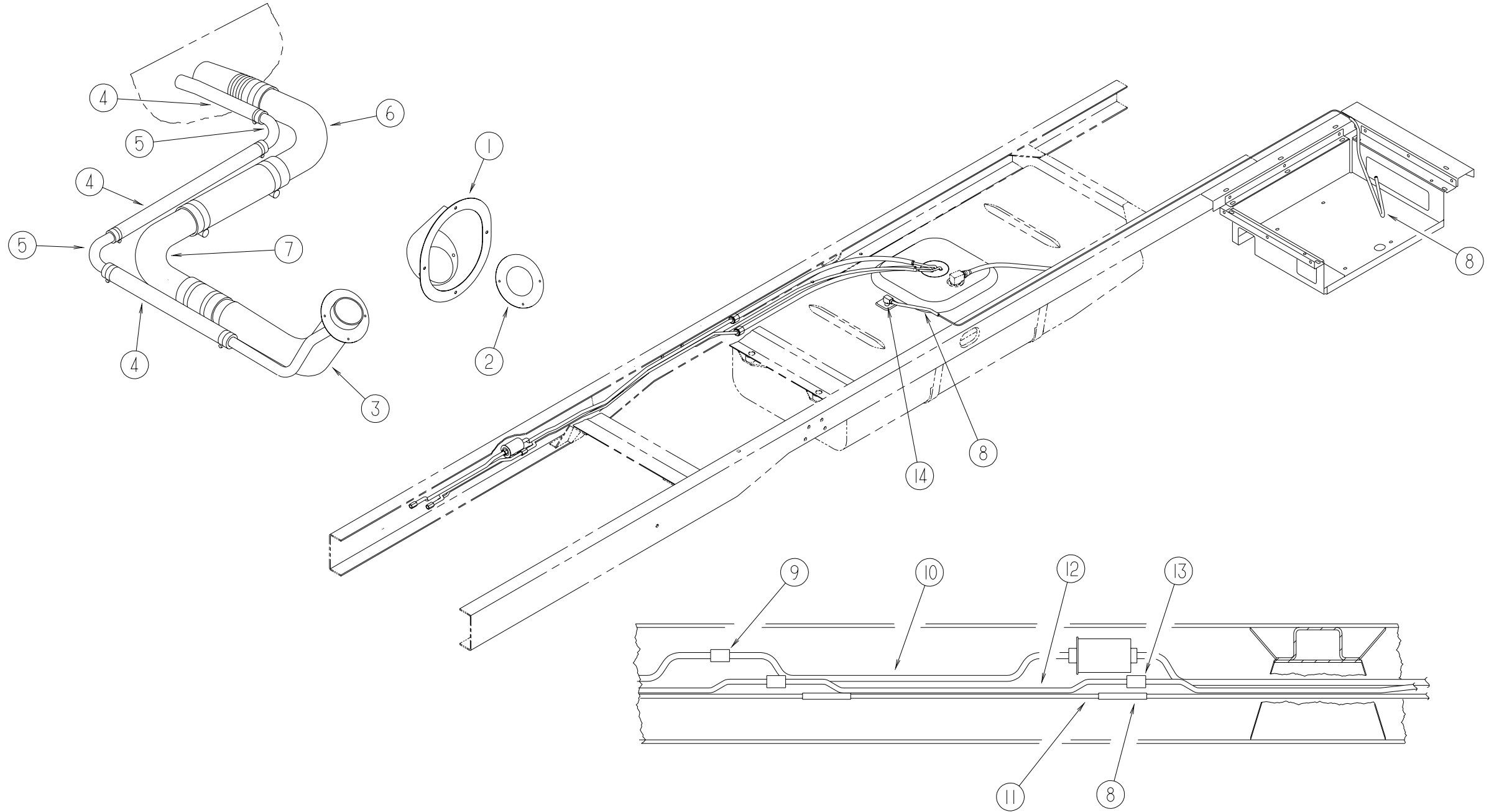

KEY	PARTNUMBER	U/M	DESCRIPTION
	073220-02-000	EA	CAP-FUELFILL-NONLOCKING-GAS-STAND#AA0-4451
1	102951-01-01A	EA	SHROUD-FUELFILL-UNFINISHED
2	078200-01-000	EA	GASKET-FUELFILL-3.5"ODX2"ID
3	087256-10-000	EA	NECK-FUELFILL
4	066732-01-000	FT	HOSE-FUEL-.62"ID
5	098806-01-000	EA	PIPE-FILLVENT-90DEGREEBEND-.635OD-STEEL
6	098803-01-000	EA	PIPE-FUELFILL-90DEGREEBEND-13.2"-13/4"OD
7	098807-01-000	EA	PIPE-FUELFILL-90DEGREEBEND-6.6"-13/4OD
8	007063-01-000	FT	HOSE-FUEL-1/4"IDX1/2"OD
	084884-01-000	EA	PLUG-BRASS-3/8"
	062401-06-000	EA	CLAMP-HOSE-WORMGEAR-.22"-.62"ID
9	098779-02-000	EA	COUPLER-FUELLINE

KEY	PARTNUMBER	U/M	DESCRIPTION
10	098759-02-000	EA	FUELLINE-SUPPLY3/8"
11	074800-18-000	EA	TUBE-EXTENSION-MAINFUEL
12	098758-02-000	EA	FUELLINE-RETURN-5/16"
13	098779-01-000	EA	COUPLER-FUELLINE
14	114254-01-000	EA	ADAPTER-1/4BARBX1/8MPT
	068382-06-000	EA	BUSHING-BRASS-3/8MPTX1/8FPT
	024138-01-000	FT	HOSE-FUEL-5/16"ID
	044317-01-000	FT	HOSE-FUEL-3/8"ID
	075466-01-000	EA	UNION-INVERTEDFLAIR-1/4"

## CHASSISGROUP(CONTINUED)

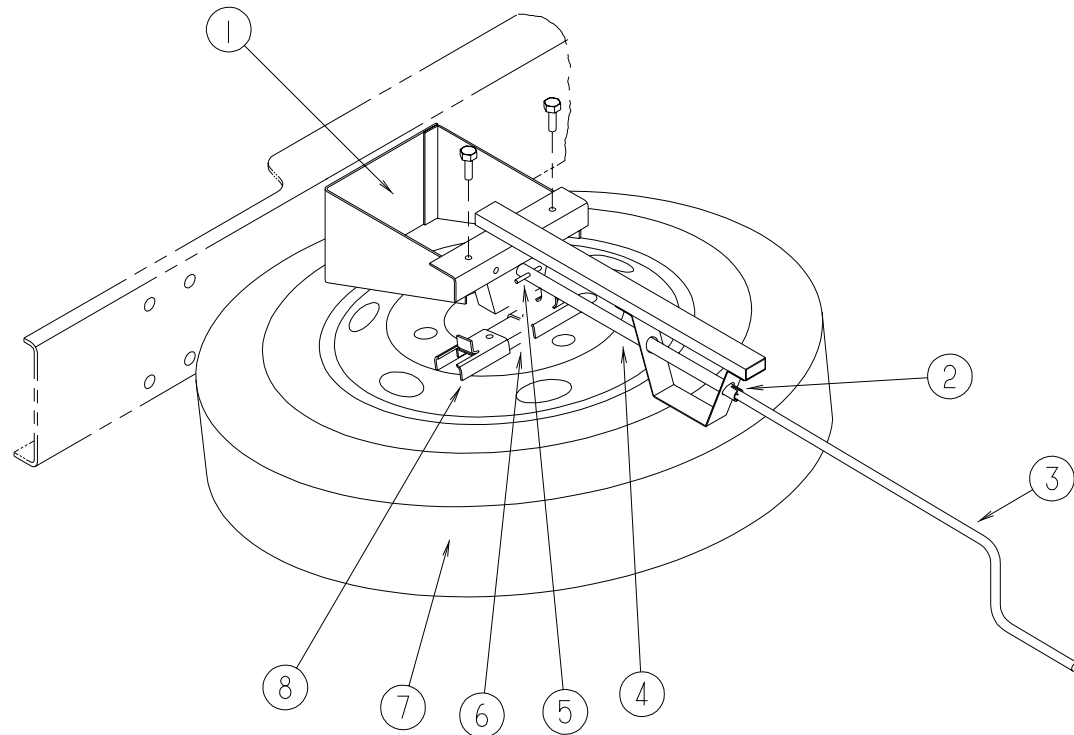

### SPARE TIRE & HOIST

KEY	PARTNUMBER	U/M	DESCRIPTION
1	112534-01-E37	EA	BRACKET-TIREHOIST
2	112539-02-01B	EA	SUPPORT-HANDLE-TIREHOIST
3	093376-02-000	EA	HANDLE-CRANK-TIREHOIST
4	093375-09-000	EA	EXTENSION-TIREHOIST
5	000F10-04-40B	EA	PIN-COTTER, 1/8X2 1/2LG2N
6	093267-03-000	EA	HOIST-SPARE TIRE-#100LB
7	095853-02-000	EA	WHEEL-STEEL-16"X6K-F2TA-1015-NA(FORD ONLY)
7	064963-01-000	EA	WHEEL-STEEL-19.5"X6"-GM14005758
7	007324-03-000	EA	TIRE-MICHELIN-8R-19.5LOADRANGE F(CHEVY)
	051377-01-000	EA	VALVESTEM
7	083425-05-000	EA	TIRE-MICHELIN-LT235/85R16-LOADRANGE E(FORD)
	077030-02-000	EA	EXTENSION-VALVESTEM-1.25"
	051377-05-000	EA	VALVESTEM
	095012-05-000	EA	EXTENSION-VALVESTEM-LIVE5"(FORD)
	095012-06-000	EA	STABILIZER-VALVE-EXTENSION-L(FORD)
	095012-04-000	EA	STABILIZER-VALVE EXTENSION
8	105499-01-000	EA	BRACKET-TIREHOIST
	080208-06-000	EA	LUGWRENCH-1"X1.06"W/DEEPSOCKET ENDS(CHEVY)
	080208-02-000	EA	BAR-LEVERAGE,LUGWRENCH(CHEVY)
			FORD LUGWRENCH & LEVERAGE BAR ARE CHASSIS PROVIDED

## CHASSISGROUP(CONTINUED)

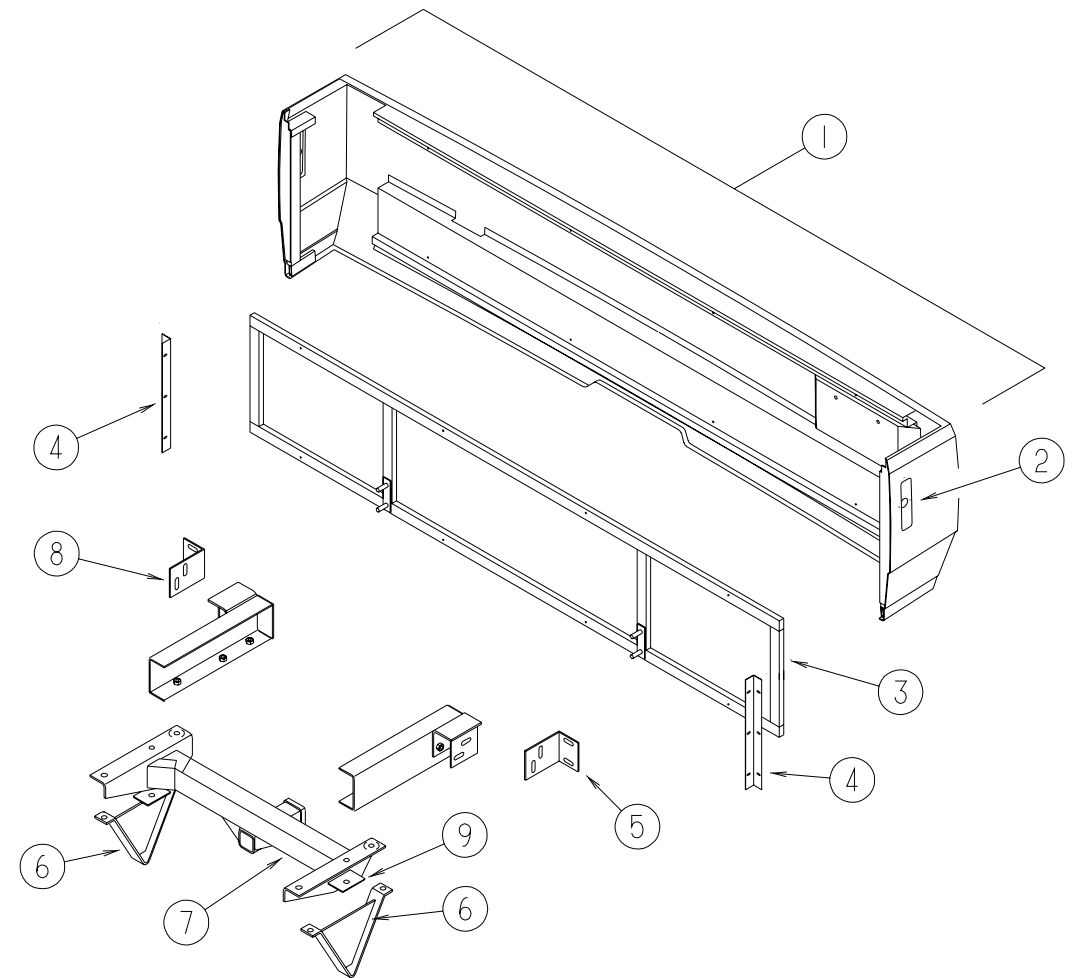

### REAR BUMPER & TRAILER HITCH

KEY	PARTNUMBER	U/M	DESCRIPTION
1	P18217-02-GV0	EA	BUMPER-REAR-W/INNER FRAME-W/O HITCH
	117511-01-GV0	EA	PANEL-BUMPER-REAR-W/O FRAME/ANGLE MOUNTS
	104319-51-007	EA	EXTRUDED-FRAME-GRILLE-4"
2	118374-01-01A	EA	POCKET-SIDEMARKER LIGHT
3	118833-01-02B	EA	FRAME-BUMPER/REAR
4	113041-03-02B	EA	ANGLE-MOUNT/BUMPER
5	107524-02-000	EA	ANGLE-BUMPER-INNER/LEFTHAND
6	111742-01-000	EA	PLATE-SKID
7	107707-01-000	EA	HITCH RECEIVER-BOLT-ON CLASS II
	034512-01-000	EA	PIN-LOCKING-DRAWBAR
	034513-01-000	EA	PIN-HITCH-3/16"WIRE
8	107524-01-000	EA	ANGLE-BUMPER-INNER/RIGHTHAND
9	070579-09-000	EA	PLATE-ANCHOR
	113588-02-01B	EA	BRACKET-CONNECTOR-TRAILER W/O LIP
	113589-01-000	EA	CONNECTOR-PLUG-TRAILER
	113589-02-000	EA	CONNECTOR-SOCKET-TRAILER

**CHASSISGROUP(CONTINUED)**

**CHASSISGROUP(CONTINUED)**

**WHEELINERS-FORD-SETOF4**

KEY	PARTNUMBER	U/M DESCRIPTION	VENDORNO.
	110435-08-000	EA LINER-WHEELSET(SET=4)16"	
	110435-09-000	EA LINER-WHEELSET/2-REAR16"	
	110435-02-702	EA STUDEXTENDER	V160SD-STX
	110435-02-703	EA NUT(JAMB)	V160SD-JNT
	110435-02-704	EA COVER-LUGNUT	V160F0-LNC
	110435-02-705	EA TOOLF/JAMBNUT,INSTALL.	V160F0-TOL
	110435-08-700	EA LINER-WHEEL,FRONT	V160SD-FWC
	110435-08-701	EA LINER-WHEEL,REAR	V160SD-RWC
	110435-01-711	EA DECAL-CENTERCAP,2"	

**WHEELINERS-CHEVY-SETOF4**

KEY	PARTNUMBER	U/M DESCRIPTION	VENDORNO.
	110435-06-000	EA LINER-WHEELSET(SET=4)19.5"	
	110435-02-703	EA NUT(JAMB)	V160SD-JNT
	110435-02-704	EA COVER-LUGNUT	V160F0-LNC
	110435-02-705	EA TOOLF/JAMBNUT,INSTALL.	V160F0-TOL
	110435-06-700	EA LINER-WHEEL,FRONT	V195P5-FWC
	110435-06-701	EA LINER-WHEEL,REAR	V195P5-RWC
	110435-06-702	EA BRACKET-BRIDGE	V195P5-BRK
	110435-06-703	EA NUT-JAM,BRIDGEBRKT11/16	V195P5-BJN
	110435-06-704	EA STUDEXTENDERS-P30	V195P5-STX
	110435-01-711	EA DECAL-CENTERCAP,2"	

**WHEELINERS-19.5STAINLESSSTEEL-SETOFFOUR**

KEY	PARTNUMBER	U/M DESCRIPTION	VENDORNO.
	091209-01-000	EA LINER-WHEEL-19.5"STAINLESSSTEEL-SET4F/GMCHASSIS	
		FROM:00-00-00 THRU:07-14-96	
	091209-01-700	EA LINER-WHEELFRT10LUG	37N
		ALSOORDERP.N.#09120901702COVER	
	091209-01-701	EA LINER-WHEELRR10LUGEA=1	38N
		ALSOORDERP.N.#09120901703COVER	
	091209-01-702	EA COVER-AXLE,FRT19.510LUG	34N
	091209-01-703	EA COVER-AXLE,REAR19.510LUG	35N
	091209-01-704	EA COVER-LUGNUTW/OFLANGE	36
		LUGNUTCOVER-NOSHOULDERORFLANGEATBASE	
	110435-06-000	EA LINER-WHEELSET(SET=4)19.5"R/GMW/LONGSTUDS	
		USEDON1996&LATERGMCHASSISW/LONGWHEELSTUDS	
		FROM:07-15-96 THRU:05-06-97	

	110435-01-711	EA DECAL-CENTERCAP,2"	
	110435-02-703	EA NUT(JAMB)	V160SD-JNT
	110435-02-704	EA COVER-LUGNUT	V160F0-LNC
	110435-02-705	EA TOOLF/JAMBNUT,INSTALL.	V160F0-TOL
	110435-06-700	EA LINER-WHEEL,FRONT	V195P5-FWC
	110435-06-701	EA LINER-WHEEL,REAR	V195P5-RWC
	110435-06-702	EA BRACKET-BRIDGE	V195P5-BRK
	110435-06-703	EA NUT-JAM,BRIDGEBRKT11/16	V195P5-BJN
	110435-06-704	EA STUDEXTENDERS-P30	V195P5-STX
	110435-10-000	EA LINER-WHEEL-SET4-19.5"	
		FROM:05-07-97 THRU:99-99-99	
	110435-10-700	EA LINER-WHEEL-FRONT-1PC	V195P7-FWC
	110435-10-701	EA LINER-WHEEL-REAR-1PC.	V195P7-RWC
	110435-10-702	EA JAMBNUT-ENCLOSED/LNC	V195P7-EJN
		2USEDPERWHEEL	
	110435-10-703	EA STUD-PLASTIC	V195P7-PST
		ALSOORDER#11043510704PLASTICNUTW/NUTCOVER	
		2USEDPEREACHFRONTWHEEL	
	110435-10-704	EA JAMBNUT-PLASTIC/LNC	V195P7-PJN
		ALSOORDER#11043510703PLASTICSTUD	
		2USEDPEREACHFRONTWHEEL	
	110435-10-705	EA TOOL-INSTALLATION	

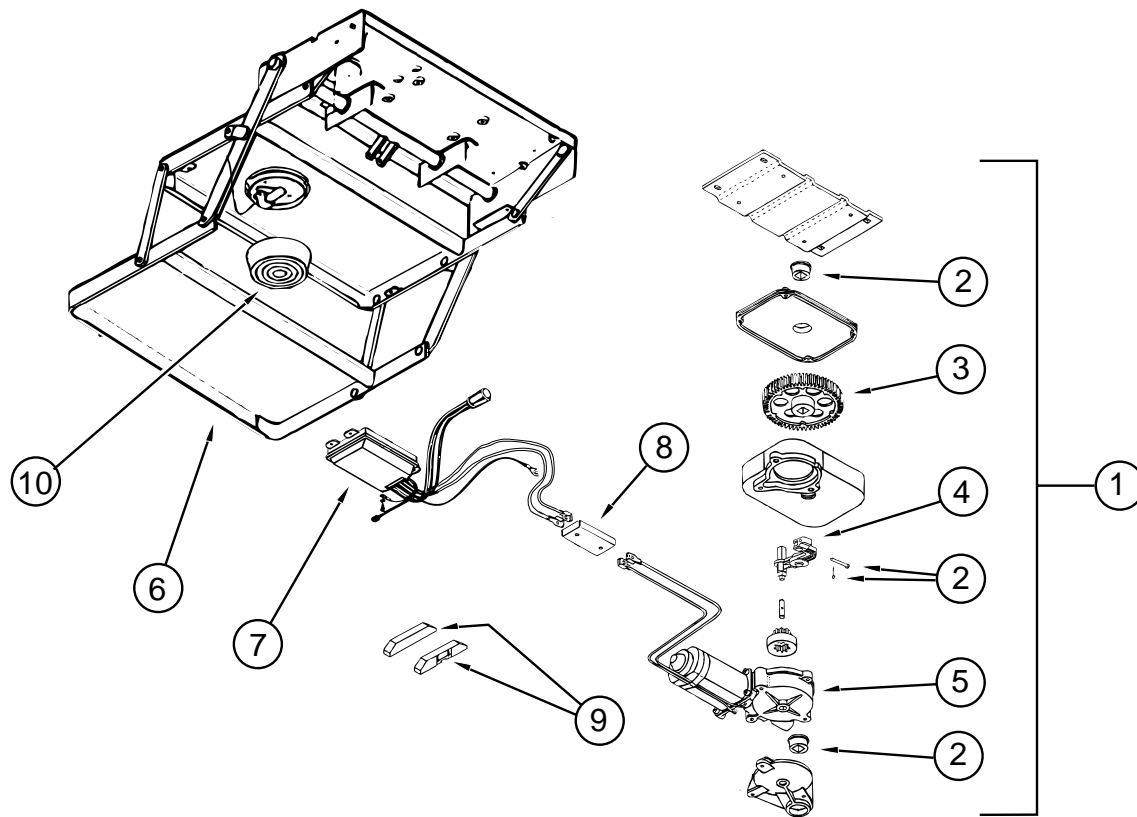

**ELECTRICSTEP-KWIKEE**

KEY	PARTNUMBER	U/M DESCRIPTION	VENDORNO.
1	094707-01-01A	EA STEP-DOUBLE-ELECTRIC-KWIKEE	
2	094707-02-703	EA PARTSKIT,(BEARINGS&PINS)	9530
3	094707-02-702	EA GEARKIT,W/BEARINGS,PIN&CASE	9525
4	094707-02-701	EA LINKAGEASM,W/BEARINGS&PINS	9523
5	094707-02-700	EA MOTORREPLACEMENTKIT,W/BEARINGS&PINS	9520
6	094707-01-702	EA FRAMEONLY,W/DOUBLESTEP	908032
7	094707-02-705	EA CONTROLUNIT,(ORANGE)	9513
8	094707-02-704	EA CONNECTORKIT-MOTOR,W/PLATES	9537
	094707-02-707	EA NON-SKIDTREADBLACK,6"X21"	909333
9	116995-01-000	EA SWITCH/MAGNET-STEP,ELECTRIC 905306	
	075723-02-000	EA SPACER-SWITCH,W/HOLE-.2"X.9"X2"-METAL-OFFWHITE	
		FORELECTRICSTEPDOORJAMBSWITCH	
	P01713-01-000	EA SWITCH-PUSHBUTTON-ELECTRICSTEP	
10	088746-01-705	EA LIGHT-UNDERSTEP	9004
	088733-01-700	EA BULB	9004

**CHASSISGROUP(CONTINUED)**

**WHEEL LINERS-19.5"-SET OF 2**

KEY	PARTNUMBER	U/M DESCRIPTION	VENDOR NO.
	091209-02-000	EA LINER-WHEEL-19.5-SST-SET OF 2	
		FROM: 00-00-00 THRU: 07-14-96	
	091209-01-701	EA LINER-WHEEL RR 10 LUG EA=1	38N
		ALSO ORDER P.N.#09120901703 COVER	
	091209-01-703	EA COVER-AXLE, REAR 19.5 10 LUG	35N
	091209-01-704	EA COVER-LUG NUT W/O FLANGE	36
		LUG NUT COVER-NO SHOULDER OR FLANGE AT BASE	
	110435-07-000	EA LINER-WHEEL-SET/2-RR 19.5"	
		FROM: 07-15-96 THRU: 05-06-97	
	110435-01-711	EA DECAL-CENTER CAP, 2"	
	110435-11-000	EA LINER-WHEEL-SET 2-19.5"	
		FROM: 05-07-97 THRU: 99-99-99	

**CHEVY FRONT SHOCKS**

KEY	PARTNUMBER	U/M DESCRIPTION	VENDOR NO.
	104993-02-000	EA SHOCK ABSORBER-GAS, P30 FRONT-BILSTEIN B46-2317 (SINGLE-1)	
	122756-01-000	EA SHOCK & STABILIZER KIT, FRONT END P30 CHASSIS	
		FROM: 00-00-00 THRU: 12-11-96	
	122756-02-000	EA SHOCK AND STABILIZER (BLUE BOOT) KIT-FRONT END P30 CHASSIS	
		FROM: 12-12-96 THRU: 99-99-99	
	122756-02-700	EA BRACKET ASM-DRIVERS SIDE	T818L
	122756-02-701	EA BRACKET ASM-PASSENGER SIDE	T818R
	122756-02-702	EA BRACKET ONLY-DRIVERS SIDE	T818L
	122756-02-703	EA BRACKET ONLY-PASSENGER SIDE	T818R
	122756-02-704	EA BOLT PACKAGE-BOLTS/NUTS ETC	T818R
	122756-02-705	EA SHOCK	T818SH
	122756-02-706	EA STUD-SHOCK MOUNTING	T818S
	122756-02-707	EA DAMPENER-STEERING	T818SD
	122756-02-708	EA BOOT-STEERING DAMPNER	T818SDB
	122756-02-709	EA BUSHING PKG-STEERING DAMPNER	T818SDBSH
	122756-02-710	EA BOLT PKG-STEERING DAMPNER	T818S

**CHASSISGROUP(CONTINUED)**

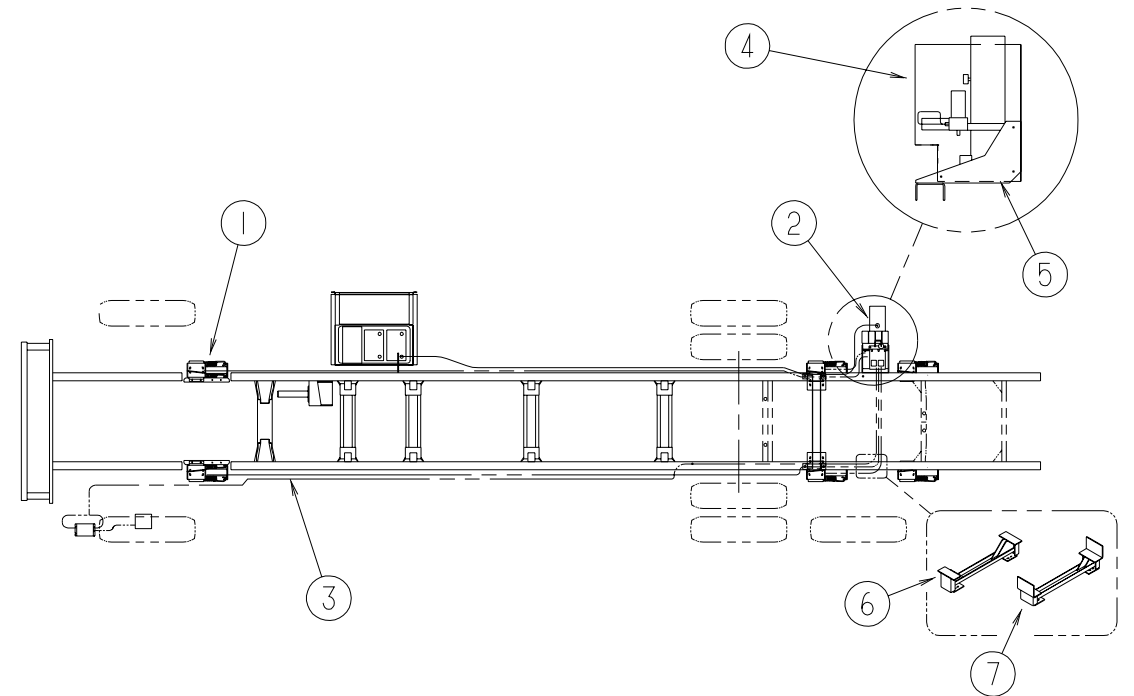

**FRONT & REAR HWH HYDRAULIC LEVELING SYSTEM**

KEY	PARTNUMBER	U/M DESCRIPTION	VENDOR NO.
1	107890-01-000	EA ELBOW-STEEL 90D1/4X37DFLARE - PARKER 4-C6X-S	
1	100533-05-000	EA BRACKETS-FRONT LEVELING JACK - HWHAP7107 (GM)	
1	100533-06-000	EA BRACKETS-FRONT LEVELING JACK - HWHAP7160 (FORD)	
2	100532-27-000	EA LEVELING SYSTEM-HYDRAULIC (FORD)	
2	100532-36-000	EA LEVELING SYSTEM-HYDRAULIC (GM)	
3	100536-36-000	EA HOSE KIT-LEVELING JACKS	
4	108629-01-000	EA SHIELD-PUMP	
5	107938-07-000	EA BRACKET-PUMP	
6	100534-12-000	EA BRACKETS-REAR LEVELING JACKS (KICKDOWN)-CHEVY	
7	100534-06-000	EA BRACKETS-REAR LEVEL JACK (FORD W/OTAG AXLE)	
	111619-01-000	EA WIRE ASSEMBLY-HWH JACKS/JET AIR RIDE (FRONT ONLY)	
	100536-09-700	EA HOSE-HYDRAULIC, 324"	AP2464
	100536-09-701	EA HOSE-HYDRAULIC, 60"	RAP4073
	100536-09-702	EA HOSE-HYDRAULIC, 354"	RAP4311
	100536-09-703	EA HOSE-HYDRAULIC, 87"	RAP4905

# CHASSISGROUP(CONTINUED)

## FRONT&REARHWHHYDRAULICLEVELINGSYSTEM(FORD)(FROM:00-00-00THRU:09-18-96)

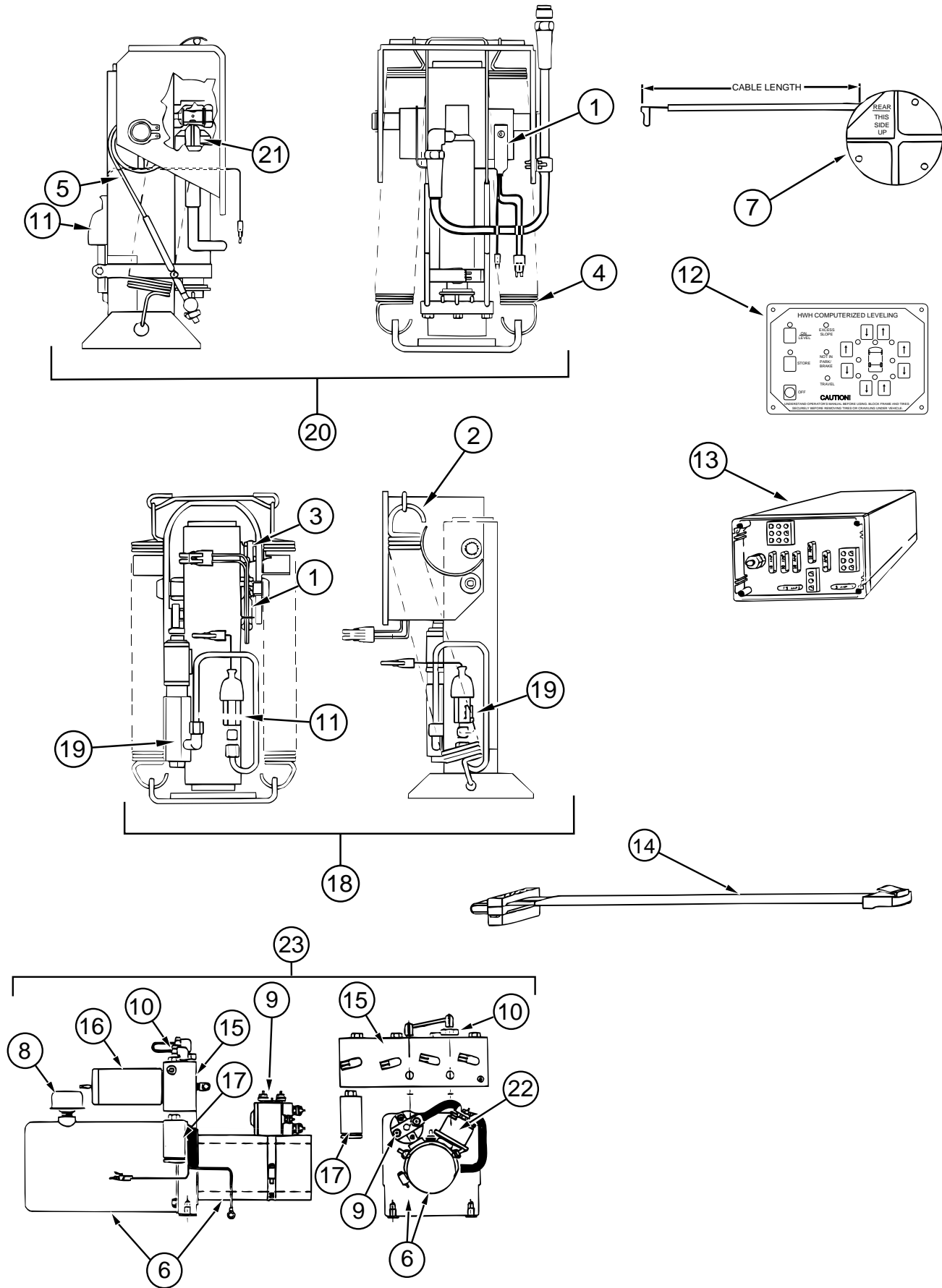

KEY	PARTNUMBER	U/M	DESCRIPTION	VENDOR NO.
	100532-09-000	EA	LEVELINGSYSTEM-HYDRAULIC	
1	100532-01-704	EA	SWITCH-MERCURY,6K&9KJACK	RAP1010
2	100532-01-705	EA	SPRINGKIT-9KJACK	RAP1171
3	100532-01-707	EA	BEARING-ROLLERKIT,9KJACK	R2527
4	100532-02-701	EA	SPRINGKIT-6KJACK	RAP6824
5	100532-02-704	EA	CABLE-ACTUATOR,6KJACK	RAP7194
6	100532-03-705	EA	PUMP/MOTOR/TANK.75GAL	RAP0002
7	100532-03-710	EA	SENSINGUNIT21'MTA	RAP6798
8	100532-03-715	EA	CAP-BREATHER	RAP7876
9	100532-03-716	EA	SOLENOID-SINGLE,ESSEX	RAP7505
10	100532-03-717	EA	VALVE-PRESS.,RETURNSHUTTLE	RAP7964
11	100532-03-726	EA	SWITCH-PRESSURE	RAP8003
12	100532-09-700	EA	PANELASM.-TOUCHCONTROL	RAP1002
13	100532-09-701	EA	CONTROLBOXASM.	RAP0984
14	100532-09-702	EA	CABLE-MODULAR5'	AP1020
15	100532-09-703	EA	MANIFOLDASM.-COMPLETE	RAP0959
16	100532-09-704	EA	VALVE-PRESSURESOLENOID	RAP0642
17	100532-09-705	EA	SWITCH-PRESSUREW/HEAD-3000	RAP0993
18	100532-09-706	EA	JACKASM.9KTALL	RAP0980
19	100532-09-707	EA	ACTUATORASM.-9K	RAP0547
20	100532-09-708	EA	JACKASM.6KTALL-FRONTW/SW	RAP0992
21	100532-09-709	EA	ACTUATORASM.-6K	RAP0448
22	100532-09-710	EA	SOLENOID-4POST(INTERMITENT)	RAP0533
23	100532-09-711	EA	POWERUNIT/MANIFOLDASM.	RAP0978
	100532-09-712	EA	HARNESSHYDRAULICPUMP35.8'	RAP1024
	100532-09-713	EA	HARNESSWARN.PRESS.35.11'	RAP1025

# CHASSISGROUP(CONTINUED)

## FRONT&REARHWHHYDRAULICLEVELINGSYSTEM(FORD)(FROM:09-19-96THRU:99-99-99)

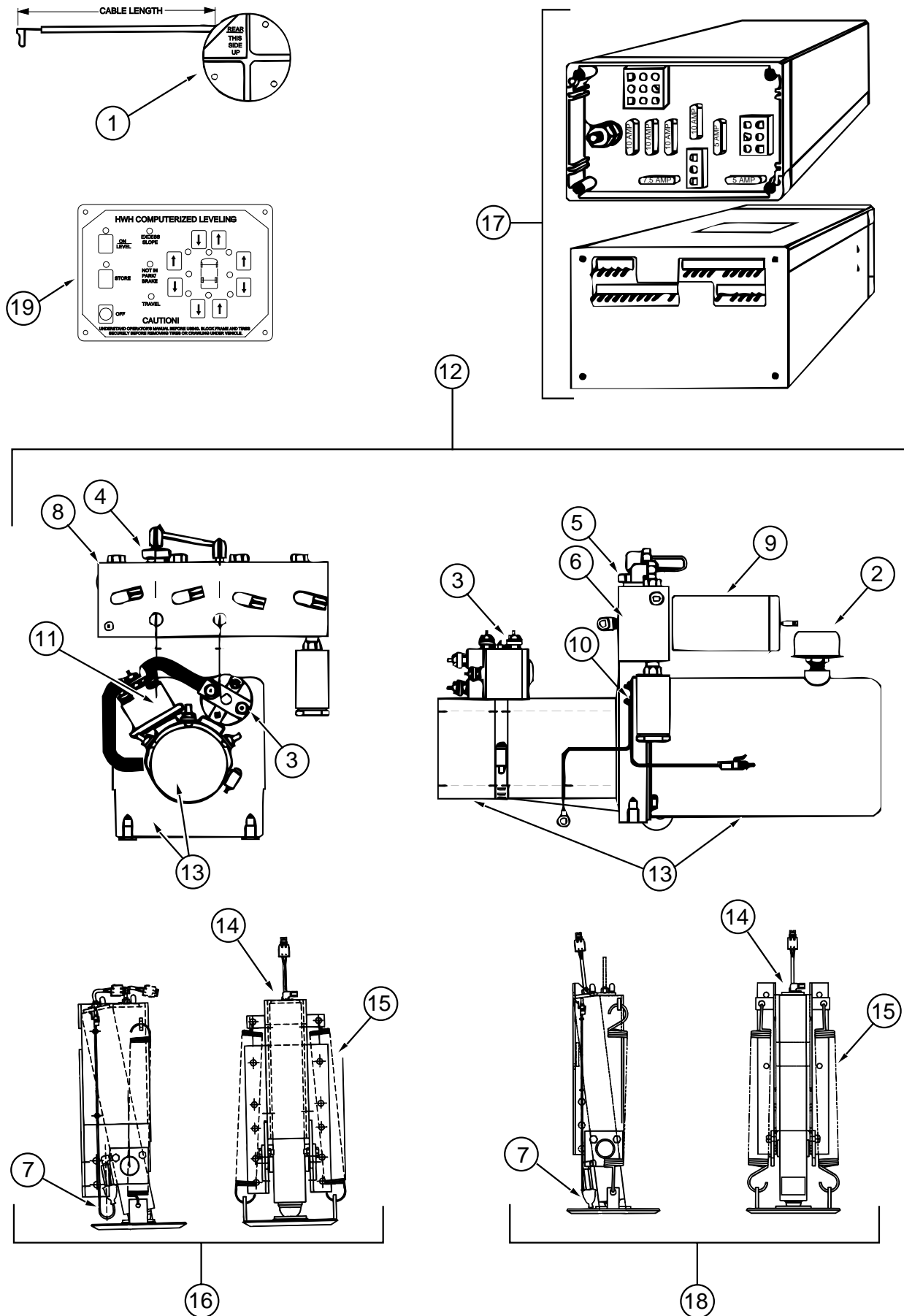

KEY	PARTNUMBER	U/M	DESCRIPTION	VENDOR NO.
	100532-27-000	EA	LEVELINGSYSTEM-HYDRAULIC	
1	100532-03-710	EA	SENSINGUNIT21'MTA	RAP6798
2	100532-03-715	EA	CAP-BREATHERW/DIPSTICK	RAP7876
3	100532-03-716	EA	SOLENOID-CONTINUOUSDUTY	RAP7505
4	100532-03-717	EA	VALVE-PRESS.,RETURNSHUTTLE	RAP7964
5	100532-03-721	EA	VALVE-CHECKKIT(SGL)	RAP7944
6	100532-03-723	EA	MANIFOLDHARDWAREMTGKIT	RAP9171
7	100532-03-726	EA	SWITCH-PRESSURE	RAP8003
8	100532-09-703	EA	MANIFOLDASM.-COMPLETE	RAP0959
9	100532-09-704	EA	VALVE-PRESSURESOLENOID	RAP0642
10	100532-09-705	EA	SWITCH-PRESS-W/HEAD-3000#	RAP0993
11	100532-09-710	EA	SOLENOID-INTERMITENTDUTY	RAP0533
12	100532-12-700	EA	VALVEASM.18"-POWERUNIT	RAP1124
13	100532-12-701	EA	PUMP&MOTORW/TANK1.7	RAP0588
14	100532-12-706	EA	SWITCH-WARNING/MAGNETIC	RAP1008
15	100532-12-707	EA	SPRINGKIT	R3847
16	100532-21-700	EA	JACK-FRONT,W/SWITCHES6K	RAP1168
17	100532-26-700	EA	CONTROLBOXASM.	RAP1111
18	100532-27-700	EA	JACK-9KSTRAIGHTACTING	RAP10793
19	100532-09-700	EA	PANELASM.-TOUCHCONTROL	RAP1002
	100532-09-702	EA	CABLE-MODULAR5'	RAP1020
	100532-01-714	EA	SCREWKIT(LEVELINGJACKS)	R1280

# CHASSISGROUP(CONTINUED)

FRONT&REARHWHYDRAULICLEVELINGSYSTEM(CHEVY)(FROM:00-00-00THRU:10-22-96)

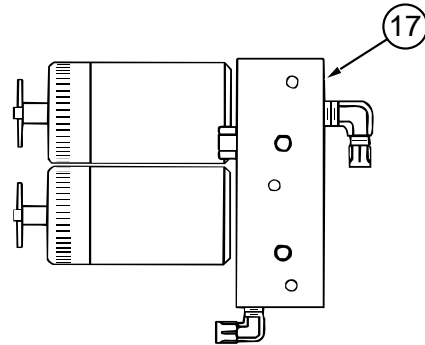
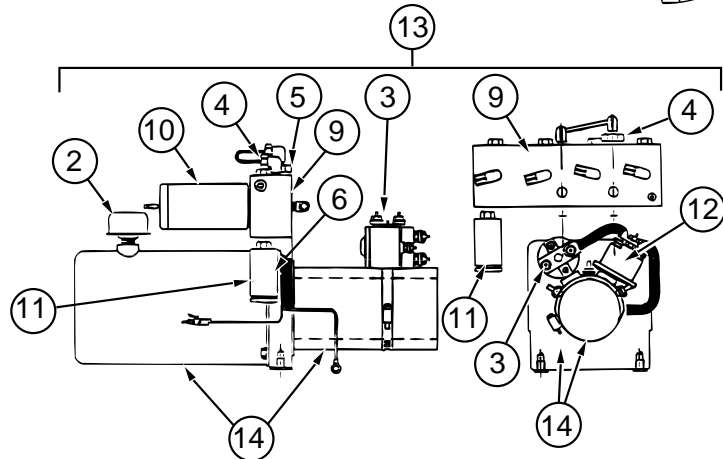
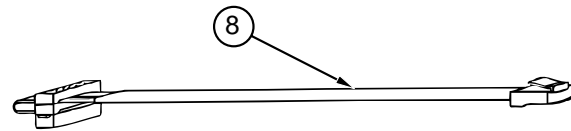
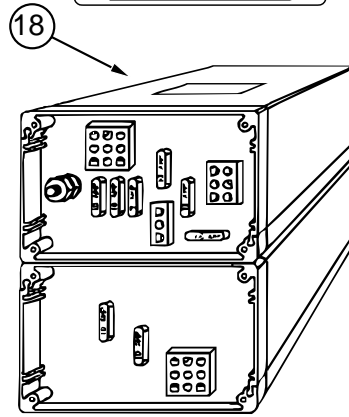
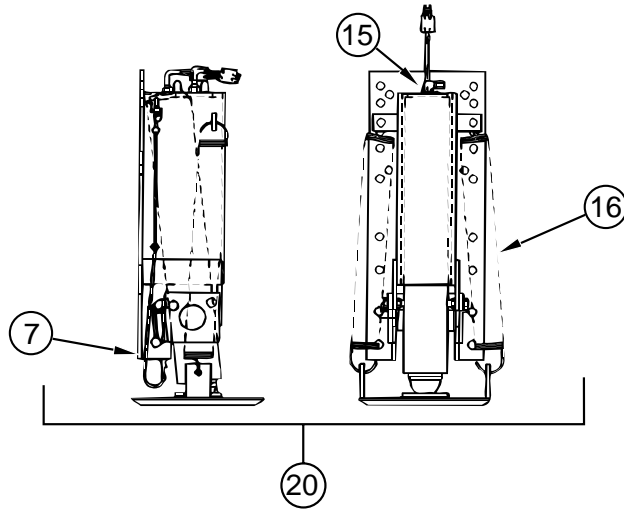
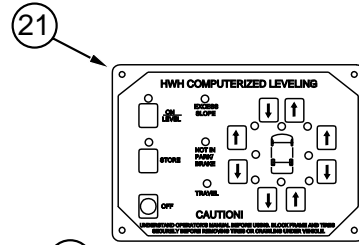
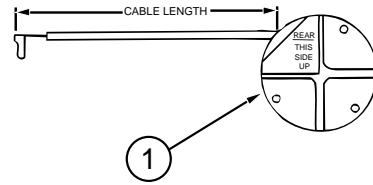
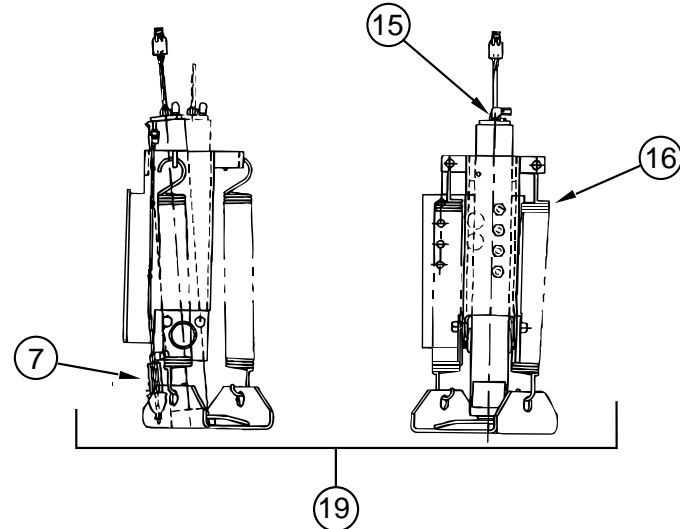

KEY	PARTNUMBER	U/M	DESCRIPTION	VENDOR NO.
	100532-20-000	EA	LEVELINGSYSTEM-HYDRAULIC	
1	100532-03-710	EA	SENSINGUNIT21'MTA	RAP6798
	117183-01-02B	EA	COVER-SENSOR-LEVELING	
2	100532-03-715	EA	CAP-BREATHRW/DIPSTICK	RAP7876
3	100532-03-716	EA	SOLENOID-SINGLE,ESSEX	RAP7505
4	100532-03-717	EA	VALVE-PRESS.,RETURNSHUTTLE	RAP7964
5	100532-03-721	EA	VALVE-CHECKKIT(SGL)	RAP7944
6	100532-03-723	EA	MANIFOLDHARDWAREMTGKIT	RAP9171
7	100532-03-726	EA	SWITCH-PRESSURE	RAP8003
8	100532-09-702	EA	CABLE-MODULAR5'	AP1020
9	100532-09-703	EA	MANIFOLDASM.-COMPLETE	RAP0959
10	100532-09-704	EA	VALVE-PRESSURESOLENOID	RAP0642
11	100532-09-705	EA	SWITCH-PRESSUREW/HEAD-3000	RAP0993
12	100532-09-710	EA	SOLENOID-4POST(INTERMITENT)	RAP0533
13	100532-12-700	EA	VALVEASM.18"-POWERUNIT	RAP1124
14	100532-12-701	EA	PUMP&MOTORW/TANK1.7	RAP0588
15	100532-12-706	EA	SWITCH-WARNING/MAGNETIC	RAP1008
16	100532-12-707	EA	SPRINGKIT	R3847
17	100532-16-701	EA	MANIFOLDASM.F/SLIDEOUT	RAP1716
18	100532-20-700	EA	CONTROLBOX-JACKS&ROOMEXT	RAP90094
19	100532-20-702	EA	JACK-FRONTRH-6K	RAP2024
20	100532-20-703	EA	JACK-REAR9K	RAP10717
21	100532-09-700	EA	PANELASM.-TOUCHCONTROL	RAP1002

# CHASSISGROUP(CONTINUED)

## FRONT&REARHWHHYDRAULICLEVELINGSYSTEM(CHEVY)(FROM:10-23-96THRU:01-12-97)

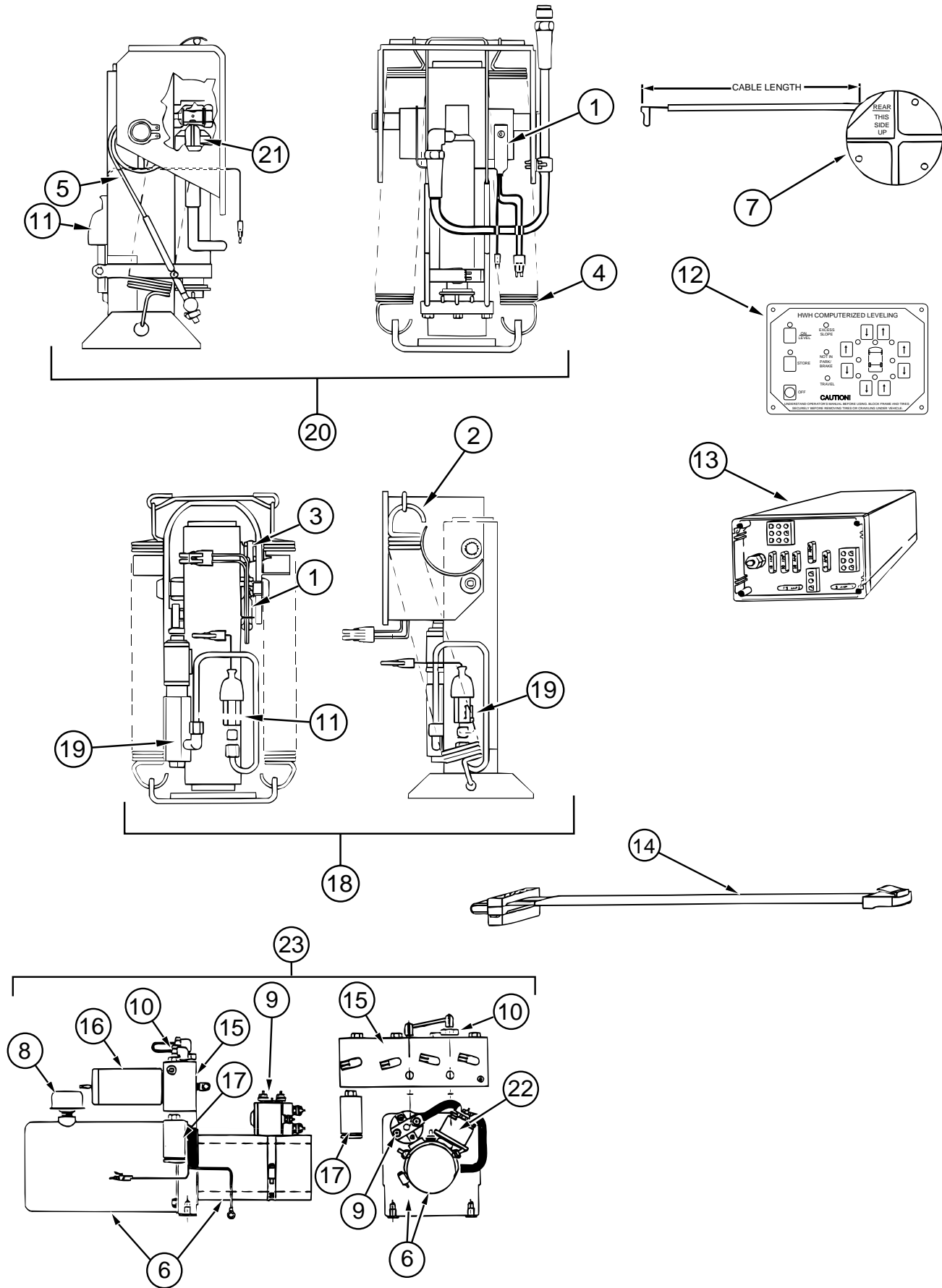

KEY	PARTNUMBER	U/M	DESCRIPTION	VENDOR NO.
	100532-09-000	EA	LEVELINGSYSTEM-HYDRAULIC	
1	100532-01-704	EA	SWITCH-MERCURY,6K&9KJACK	RAP1010
2	100532-01-705	EA	SPRINGKIT-9KJACK	RAP1171
3	100532-01-707	EA	BEARING-ROLLERKIT,9KJACK	R2527
4	100532-02-701	EA	SPRINGKIT-6KJACK	RAP6824
5	100532-02-704	EA	CABLE-ACTUATOR,6KJACK	RAP7194
6	100532-03-705	EA	PUMP/MOTOR/TANK.75GAL	RAP0002
7	100532-03-710	EA	SENSINGUNIT21'MTA	RAP6798
8	100532-03-715	EA	CAP-BREATHER	RAP7876
9	100532-03-716	EA	SOLENOID-SINGLE,ESSEX	RAP7505
10	100532-03-717	EA	VALVE-PRESS.,RETURNSHUTTLE	RAP7964
11	100532-03-726	EA	SWITCH-PRESSURE	RAP8003
12	100532-09-700	EA	PANELASM.-TOUCHCONTROL	RAP1002
13	100532-09-701	EA	CONTROLBOXASM.	RAP0984
14	100532-09-702	EA	CABLE-MODULAR5'	AP1020
15	100532-09-703	EA	MANIFOLDASM.-COMPLETE	RAP0959
16	100532-09-704	EA	VALVE-PRESSURESOLENOID	RAP0642
17	100532-09-705	EA	SWITCH-PRESSUREW/HEAD-3000	RAP0993
18	100532-09-706	EA	JACKASM.9KTALL	RAP0980
19	100532-09-707	EA	ACTUATORASM.-9K	RAP0547
20	100532-09-708	EA	JACKASM.6KTALL-FRONTW/SW	RAP0992
21	100532-09-709	EA	ACTUATORASM.-6K	RAP0448
22	100532-09-710	EA	SOLENOID-4POST(INTERMITENT)	RAP0533
23	100532-09-711	EA	POWERUNIT/MANIFOLDASM.	RAP0978
	100532-09-712	EA	HARNESSHYDRAULICPUMP35.8'	RAP1024
	100532-09-713	EA	HARNESSWARN.PRESS.35.11'	RAP1025



# CHASSISGROUP(CONTINUED)

FRONT & REAR HWHYDRAULIC LEVELING SYSTEM (CHEVY) FROM: 01-13-99 THRU: 99-99-99

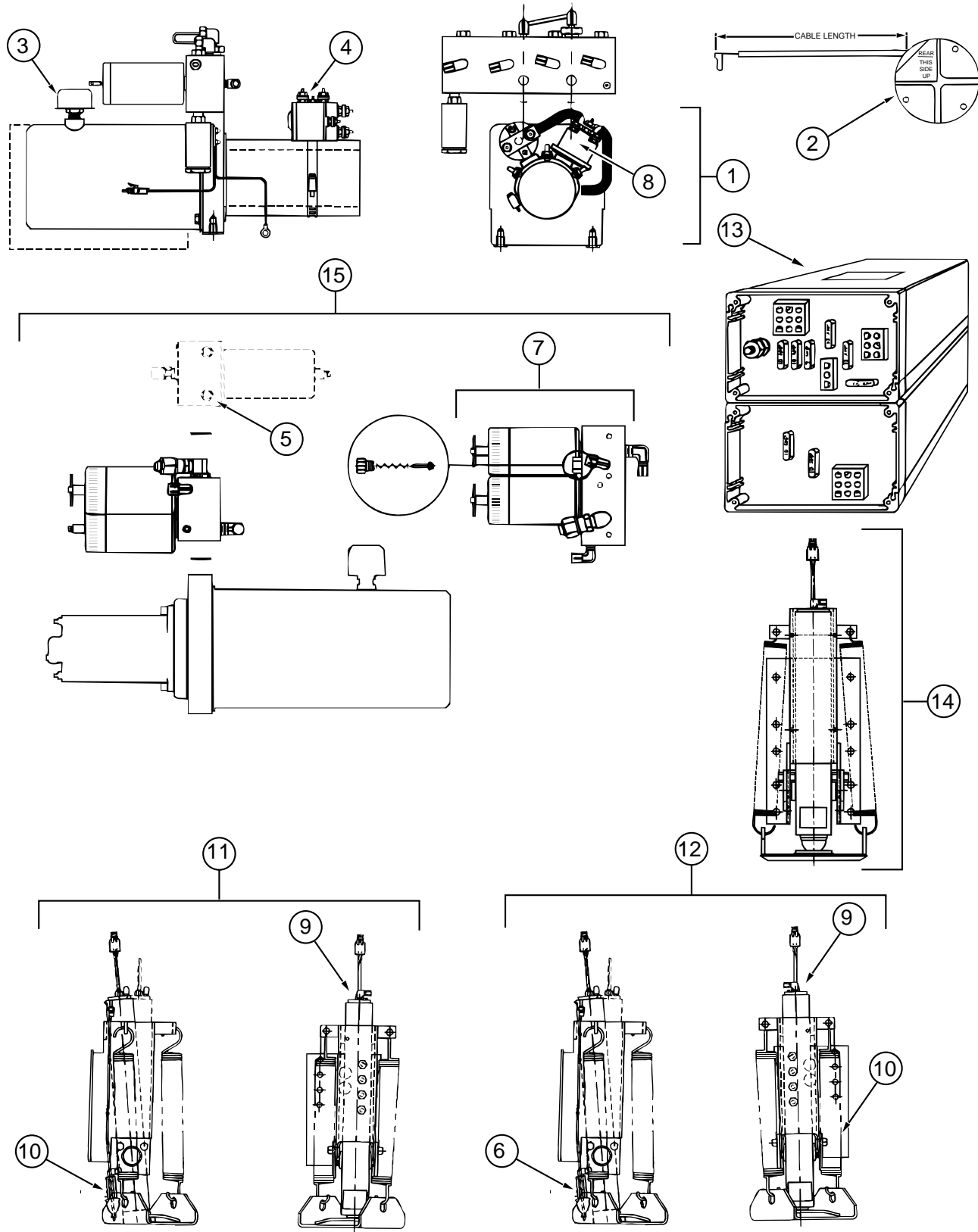

KEY	PARTNUMBER	U/M DESCRIPTION	VENDOR NO.
	100532-36-000	EA LEVELING SYSTEM-HYDRAULIC	
1	100532-01-713	EA PUMP-RESERVOIR ASM.-MONARCH	RAP90014
2	100532-03-710	EA SENSING UNIT 21' MTA	RAP6798
3	100532-03-715	EA CAP-BREATHER W/DIPSTICK	RAP7876
4	100532-03-716	EA SOLENOID-CONTINUOUS DUTY	RAP7505
5	100532-03-723	EA MANIFOLD HARDWARE MTG KIT	RAP9171
6	100532-03-726	EA SWITCH-PRESSURE	RAP8003
7	100532-09-703	EA MANIFOLD ASM.-COMPLETE	RAP0959
8	100532-09-710	EA SOLENOID-INTERMITTENT DUTY	RAP0533
9	100532-12-706	EA SWITCH-WARNING/MAGNETIC	RAP1008
10	100532-12-707	EA SPRING KIT	R3847
11	100532-20-701	EA JACK-FRONT LH-6K	RAP2023
12	100532-20-702	EA JACK-FRONT RH-6K	RAP2024
13	100532-26-700	EA CONTROL BOX ASM.	RAP1111
14	100532-27-700	EA JACK-9K STRAIGHT ACTING	RAP10793
	100532-32-701	EA BUZZER-JACK DOWN WARNING	RAP0325
15	100532-36-700	EA PUMP/RESERVOIR/MANIFOLD ASM	RAP10472
	100532-01-714	EA SCREW KIT (LEVELING JACKS)	R1280

# CHASSISGROUP(CONTINUED)

## HWHYDRAULICLEVELINGSYSTEMFORFRONTWHEELSONLY

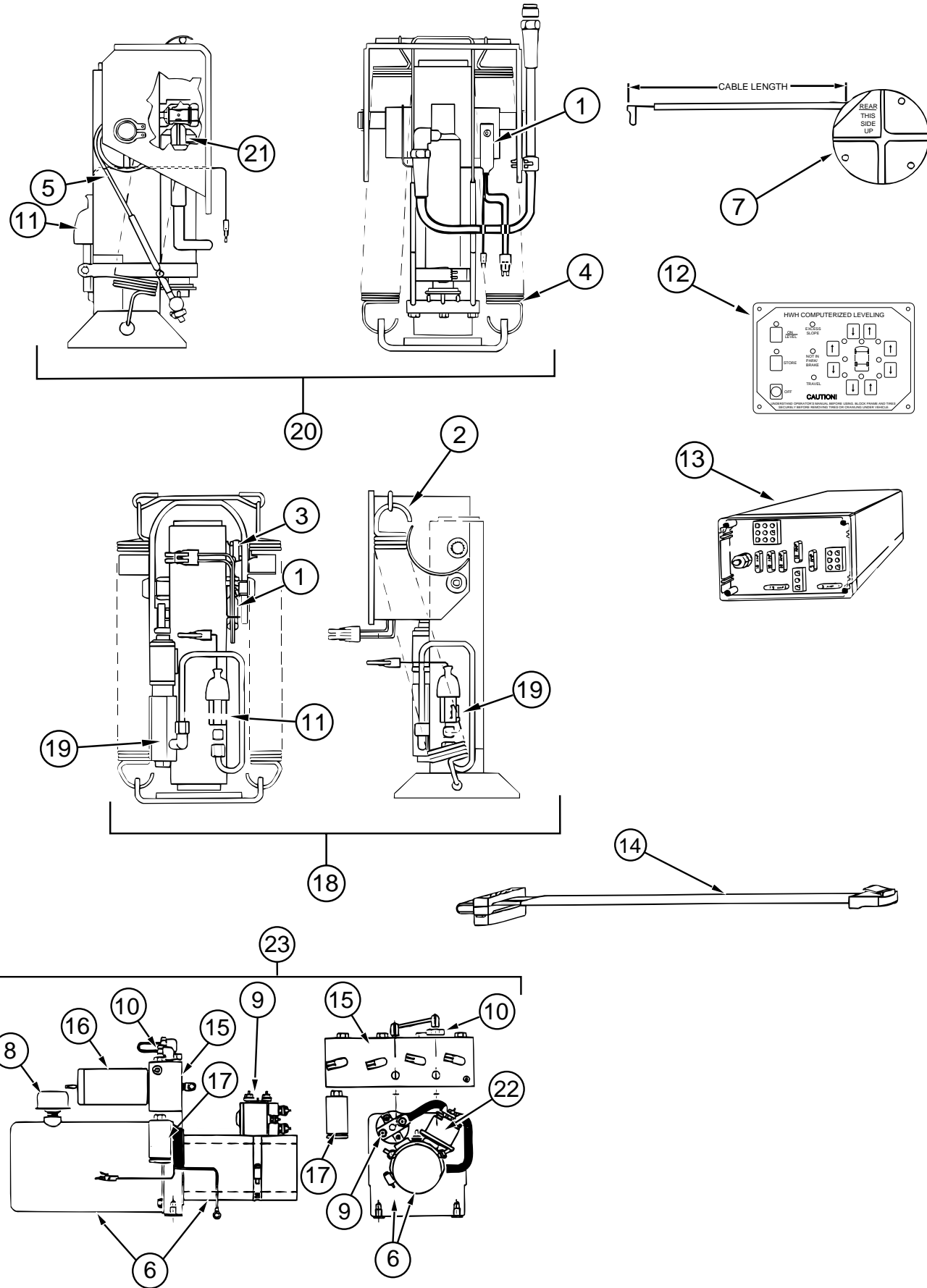

KEY	PARTNUMBER	U/M DESCRIPTION	VENDOR NO.
	100533-05-000	EA BRACKETS-FRONTLEVELINGJACK,HWHAP7107(CHEVY)	
	100533-06-000	EA BRACKETS-FRONTLEVELINGJACK,HWHAP7160(FORD)	
	100536-17-000	EA HOSEKIT-HWHAP0408	
	100532-07-000	EA LEVELINGSYSTEM-HYDRAULIC	
1	100532-03-725	EA SWITCHWARNINGW/RESISTOR	RAP0995
4	100532-02-701	EA SPRINGKIT-6KJACK	RAP6824
5	100532-02-704	EA CABLE-ACTUATOR,6KJACK	RAP7194
6	100532-03-706	EA PUMPASM.HYD..75STONE3"	RAP0195
7	100532-03-710	EA SENSINGUNIT21'MTA	RAP6798
9	100532-03-716	EA SOLENOID-SINGLE,ESSEX	RAP7505
10	100532-03-717	EA VALVE-PRESS.,RETURNSHUTTLE	RAP7964
11	100532-03-726	EA SWITCH-PRESSURE	RAP8003
12	100532-03-711	EA PANELASM.,CONTROL-TOUCHMOD	RAP7868
13	100532-03-701	EA CONTROLBOX-W/JETAIR2JACK	RAP9800
14	100532-03-713	EA MODULARCABLE7'	RAP8002
15	100532-03-708	EA MANIFOLDASM.2VALVEW/JET	RAP0033
16	100532-03-718	EA VALVE-SOLENOID	RAP8034
17	100532-03-720	EA SWITCH-PRESS300PSIW/PIGTAIL	RAP8355
20	100532-03-703	EA JACKASM-6K,W/PRESS.SW.TALL	RAP8130
21	100532-02-702	EA ACTUATORKIT,6KJACK	RAP7062
22	100532-03-727	EA SOLENOIDKIT	R7572
23	100532-06-700	EA PUMP/TANK/MANIFOLDASM	RAP0032
	100532-03-721	EA VALVE-CHECKKIT(SGL)	RAP7944
	100532-03-723	EA MANIFOLDHARDWAREMTGKIT	RAP9171
	111619-01-000	EA WIREASM-JACKS/AIRRIDE	

# CHASSISGROUP(CONTINUED)

## CHEVY JETA AIR SUSPENSION W/PARK & LEVEL

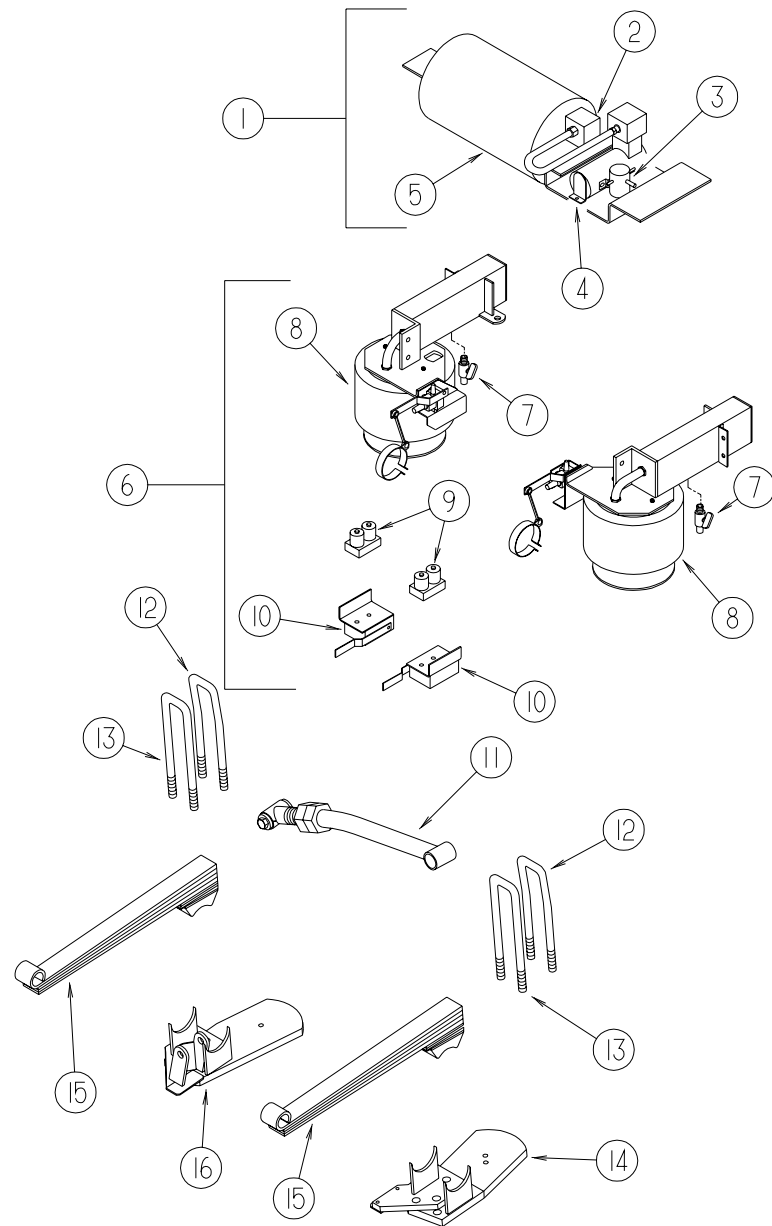

KEY	PARTNUMBER	U/M	DESCRIPTION	VENDOR NO.
1	090436-54-000	EA	COMPRESSOR-TANK-W/OWIRING	
2	090436-07-701	EA	SWITCH-AIRPRESSURE	50732
3	090436-07-704	EA	SOLENOID-ELECTRONIC	50702
4	090436-07-700	EA	COMPRESSOR ONLY	50701
	090436-07-703	EA	CONVERSION-SWITCHPRESSURE,AIRTANKP/S	
5	090436-07-702	EA	TANK-AIR,ALLMODELS	50703
	090436-40-000	EA	FILTER-AIRINTAKE,COMPRESSOR	
6	090436-74-000	EA	MOUNT-SPRING,CHEVY-RIGHT-UPPER	
6	090436-75-000	EA	MOUNT-SPRING,CHEVY-LEFT-UPPER	
7	090436-36-700	EA	PETCOCK-AIRTANKF/SPRING	50720
8	090436-15-704	EA	BAG-AIR,BELLOWS,1EA=1ONLY	50752
9	090436-15-710	EA	ELECTRONICVALVE-RH	55786
9	090436-15-709	EA	ELECTRONICVALVE-LH	55785
10	090436-15-712	EA	HEIGHTCONTROLBOX-R.H.W/LIGHT	50872
10	090436-15-711	EA	HEIGHTCONTROLBOX-L.H.W/LIGHT	50871
	090436-15-713	EA	WIRELoomF/AXLEPOS.LIGHT	50875
11	090436-47-000	EA	BAR-TRACK,W/PIVOTBOLTS	
	090436-52-000	EA	BRACKET-TRACKBAR,STANDARD3.25	
12	090436-12-000	EA	U-BOLT-STRAIGHT,7/8"55759	
	090436-12-700	EA	NUTF/U-BOLT 1EA=1 ONLY (2PERBOLT)	50760
13	090436-13-000	EA	U-BOLT-BENT,7/8"	
14	090436-10-000	EA	MOUNT-SPRING/AXLE,LOWERLEFT55753	
15	090436-80-000	EA	SPRING-14/16500	
16	090436-46-000	EA	MOUNT-SPRING/AXLE,LOWERRIGHT51755	
	091250-03-000	EA	BUSHING-SWAYBAR,1.75" CUT-HELLWIGPB 732	
	110114-01-000	EA	PLATE-BEEFUP,JETRIDESUSPENSION	
	110115-01-000	EA	PLATE-BEEFUP,JETRIDESUSPENSION	
	071374-04-000	EA	FITTING-BULKHEAD,1/8"X1/8"FNPT	
	111643-01-000	EA	WIRESASSEMBLY-PARK/LEVELWARNING	
	090436-67-000	EA	WIRING-ELECTRONIC55864	

# CHASSISGROUP(CONTINUED)

## FORDJETAIRSUSPENSIONW/PARK&LEVEL

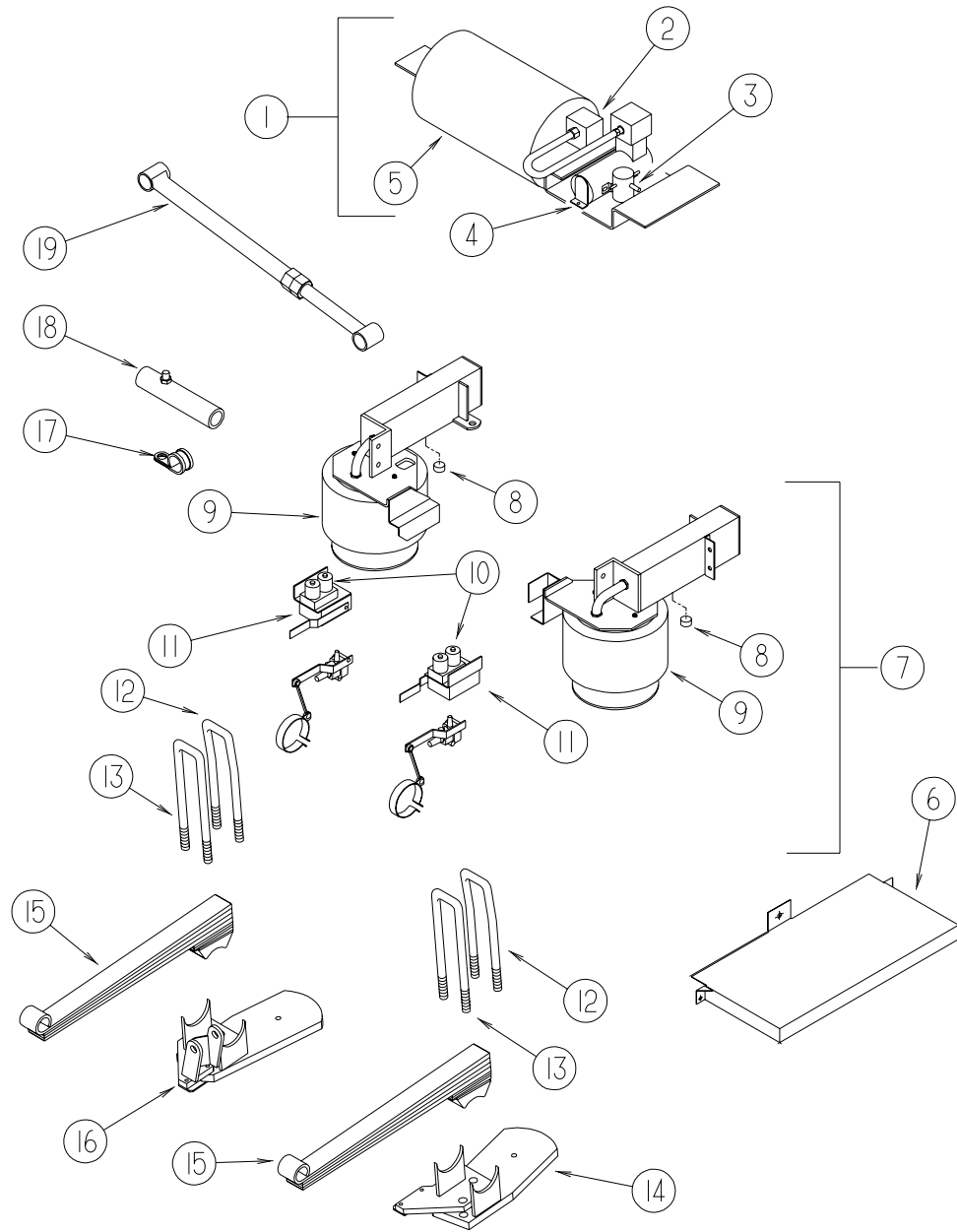

KEY	PARTNUMBER	U/M	DESCRIPTION	VENDOR NO.
1	090436-35-000	EA	COMPRESSOR-TANK,W/OWIRING	
2	090436-07-701	EA	SWITCH-AIRPRESSURE	50732
3	090436-07-704	EA	SOLENOID-ELECTRONIC	50702
4	090436-07-700	EA	COMPRESSORONLY	50701
	090436-07-703	EA	CONVERSION-SWITCHPRESSURE,AIRTANK	
5	090436-07-702	EA	TANK-AIR,ALLMODELS	50703
	090436-40-000	EA	FILTER-AIRINTAKE,COMPRESSOR	
6	090436-28-000	EA	SHIELD-HEAT,FUELTANK	
7	090436-60-000	EA	MOUNT-SPRING,FORDTAG-LEFTUPPER	
7	090436-65-000	EA	MOUNT-SPRING,FORDTAG-RIGHTUPPER	
8	090436-36-700	EA	PETCOCK-AIRTANKF/SPRING	50720
9	090436-15-704	EA	BAG-AIR,BELLOWS,1EA=1ONLY	50752
10	090436-15-710	EA	VALVE-ELECTRONIC,RH	50786
10	090436-15-709	EA	VALVE-ELECTRONIC,LH	50785
11	090436-15-712	EA	BOX-HEIGHTCONT.,RHW/LIGHT	50872
11	090436-15-711	EA	BOX-HEIGHTCONT.,LHW/LIGHT	50871
	090436-15-713	EA	LOOM-WIRE,F/AXLEPOS.LIGHT	50875
	090436-15-714	EA	LOCKOUTKIT	
12	090436-25-000	EA	U-BOLT,1-14X4"X15"-W/NUTS	
13	090436-22-000	EA	U-BOLT,1-14X4"X14"-W/NUTS	
	031045-05-000	EA	ADAPTER-1/4"IDBARBX1/8"MPT	
	071374-04-000	EA	FITTING-BULKHEAD,1/8"X1/8"FNPT	
14	090436-20-000	EA	MOUNT-SPRING/AXLE,LOWERDRIVER	
15	090436-23-000	EA	SPRING-LEAF,SEMI-FORD	
16	090436-21-000	EA	MOUNT-SPRING/AXLE,LOWERPASSENGER	
17	090436-29-000	EA	BRACKET-BRAKEHOSE/FRAME	
18	090436-82-000	EA	BRACKET-BRAKEHOSE/CALIPER	
19	090436-31-000	EA	BAR-TRACK-W/BOLTS&BRACKETS	
	090436-68-000	EA	WIRINGASSEMBLY-ELECTRIC-W/TAG-LIGHT	
	111643-01-000	EA	WIREASM-PARK/LEVELWARNING	
	090436-79-000	EA	STABILIZERBUSHINGKITF/FRONTANDREARBARBS11/28/94&UP	
	091250-03-000	EA	BUSHING-SWAYBAR,1.75"CUT-HELLWIG PB 732	
	031045-05-000	EA	ADAPTER-1/4"IDBARBX1/8"MPT	
	071374-04-000	EA	FITTING-BULKHEAD,1/8"X1/8"FNPT	

**CURTAIN&CUSHIONGROUP  
NOTICE**

INORDERTOASSISTOURPARTSSALESDEPT.INPROVIDINGINTERIORSOFTWAREITEMS, PLEASEINCLUDETHESERIALNUMBERANDTHECOLORCODENUMBERFROMTHEVEHICLE CERTIFICATIONLABELWHENORDERING. THISLABELISLOCATEDONTHELEFTSIDEWALL ATTHEENDOFTHE DASH(A-BODY),ORONTHE DRIVER'SDOORLATCHPLATE(C-BODY).

ANEXAMPLEOFACOLORCODENUMBERISB07,WHICHDESIGNATESANOVERALLCOLOR SCHEMEOFPARTICULARUNIT. THECOLORLISTEDAFTERTHEITEMDESCRIPTIONONTHE MICROFICHE,INDICATESTHEOVERALLUNITCOLOR. ORDERTHEITEMYOUDESIREACCORD- INGTOUNITCOLORCODE. IFALLCOLORSUSE THE SAMEITEMNOCOLORCODEWILLBENOTED.

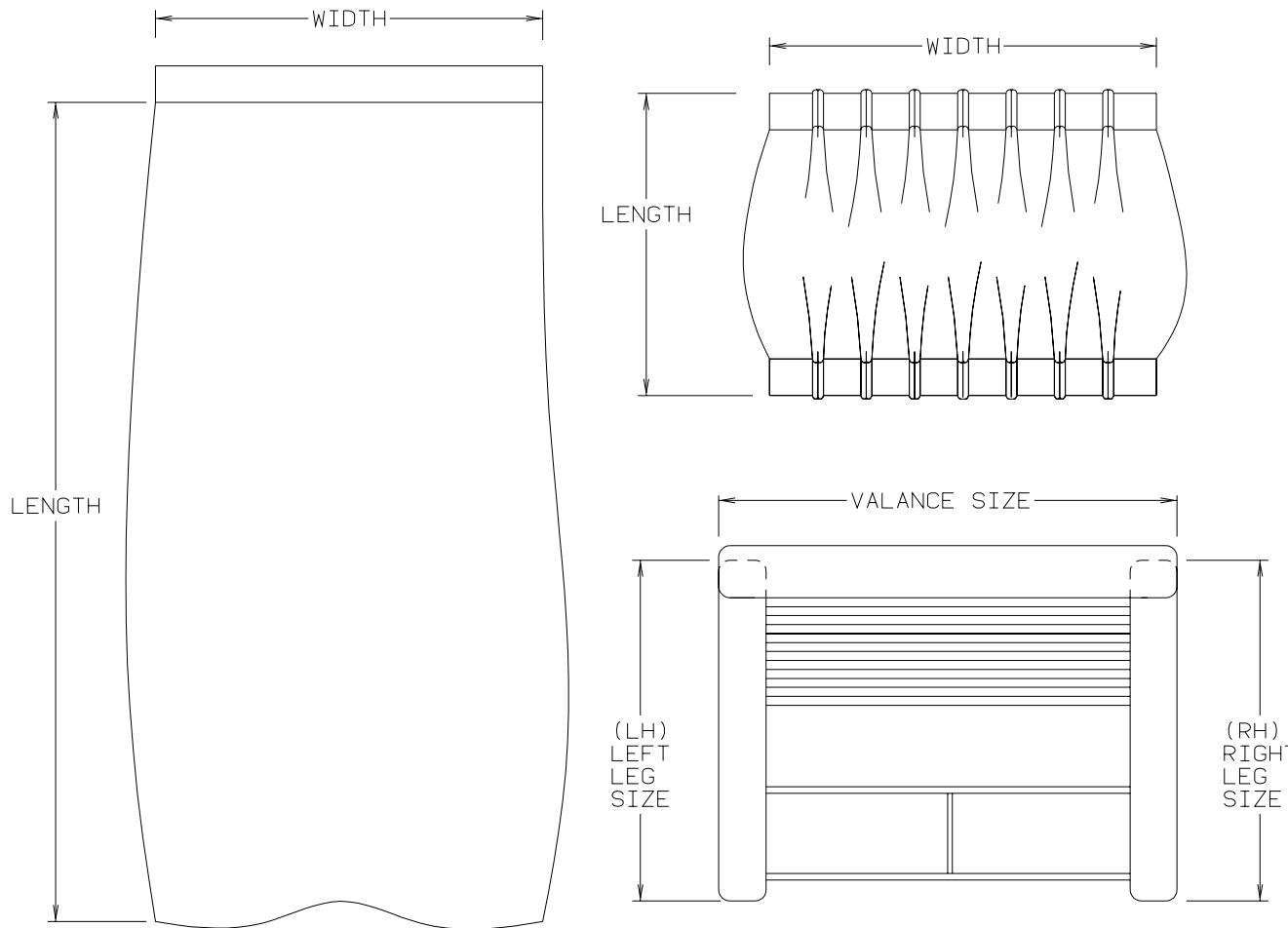

NOTE:USETHISILLUSTRATIONWHENDETERMININGLENGTHANDWIDTHMEASUREMENTSFOR CURTAINS. YOUWILLNOTETHIEWIDTHMEASUREMENTISTAKENONTHE TOPOFTHE CURTAINWITHTHECURTAINFULLYEXTENDED. THELENGTHMEASUREMENTISTAKEN FROMTOPTOBOTTOM. LEFTANDRIGHTWINDOWLEGSAREDETERMINEDWHENFACING THEWINDOW.

**CURTAIN&CUSHIONGROUP(CONTINUED)**

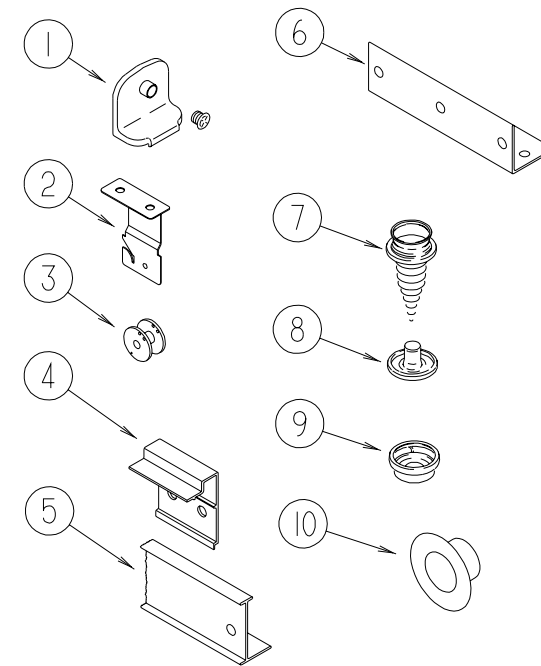

**CURTAINHARDWARE**

KEY	PARTNUMBER	U/M	DESCRIPTION
1	106544-01-001	EA	SCREW-SHADE/BRASS
1	106544-01-000	EA	PULL-SHADE/BRASS
2	084434-01-000	EA	BRACKET-MOUNTING-ROLLERSHADE-13/8"
3	097593-02-000	FT	CORD-BLIND/PLEATED-GRAY
4	097565-02-000	EA	BRACKET-MOUNTINGPLEATEDBLIND
4	097565-01-000	EA	BRACKET-MOUNTING/PLEATEDBLIND FROM: 00-00-00 THRU: 10-23-96 FROM: 10-24-96 THRU: 99-99-99
5	118896-01-01A	EA	TRACK-CURTAIN-RIGHTHAND
5	118896-02-H56	EA	TRACK-RIGHTHANDCURTAIN
5	118897-01-01A	EA	TRACK-CURTAIN-LEFTHAND
6	105648-01-02A	EA	BRACE-VALANCE-OFF/WHITE-14"
7	029130-01-000	EA	SCREW-SNAPSOCKET-#8PHX5/8"
8	029155-01-000	EA	CAP-SNAP-5/32"O.D.OFPIN
9	029156-01-000	EA	SOCKET-SNAP-9/16"O.D.
10	046867-03-000	EA	GROMMET-HANDYBUTTON#3
	048394-02-000	YD	VELCROTAPE-HOOK-ADHESIVEBACK-.75"WIDE-BEIGE
	086276-01-000	EA	TAPE-DOUBLESIDED-1/2"
	088792-02-000	YD	VELCROTAPE-LOOP-.75"-ADHESIVEBACKED-BEIGE
	094896-02-000	EA	GROMMET-CORD/PLEATEDBLIND-NYLON-GRAY
	094907-05-701	EA	ENDCAP-LHBOTTOMBLIND PARTSALES
	094907-05-700	EA	ENDCAP-RHBOTTOMBLIND PARTSALES
	094907-05-000	EA	HARDWARE-ENDCAP-BOTTOM-PULLTYPE N/A ORDER#09490705700RHCAP,#09490705701LHCAP
	094907-06-000	EA	HARDWARE-ENDCAP-E-ZLIFT-TOP
	094908-03-000	FT	HARDWARE-SEMI-RIDGEDPVC-EZLIFT
	094908-04-000	FT	STRAP-FLATPOLYVINYL
	096843-01-000	EA	SPRING-REWIND/ROLLERSHADE
	097564-01-000	EA	HANDLE-T-EZLIFTSHADE
	097591-01-000	EA	SPRING-EXTENSION/PLEATEDBLIND
	097592-01-000	EA	SPOOL-CORD-ELEVATEDBLINDHOLDUP-CLEARPLASTIC
	084434-01-000	EA	BRACKET-MOUNTING-ROLLERSHADE-13/8"
	083125-07-000	EA	BRACE-COUCH-2.5"

## CURTAIN & CUSHION GROUP (CONTINUED)

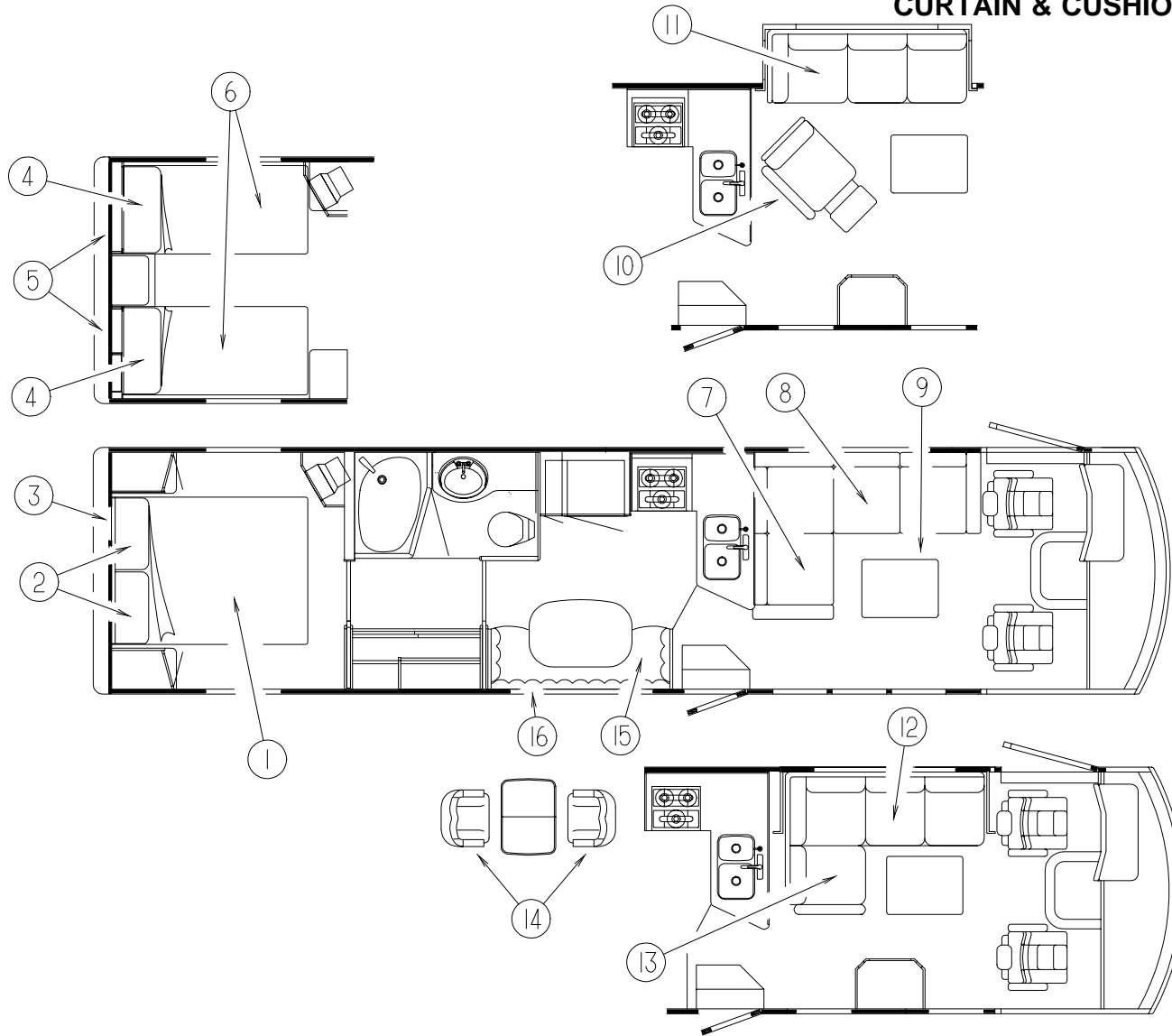

### QUEEN BEDSPREAD, PILLOWS & MATTRESS

KEY	PART NUMBER	U/M	DESCRIPTION
1	109588-24-GV4	EA	BEDSPREAD/THROW - FITTED - 60" X 80" (H56,H57)
1	114222-01-H58	EA	BEDSPREAD/THROW - 60" X 80" (H58,H59)
1	114222-01-H60	EA	BEDSPREAD/THROW - 60" X 80" (H60,H61)
1	123015-07-000	EA	MATTRESS-INNERSPRING - 60" X 79.5"
2	106727-05-H56	EA	PILLOW - THROW - TOOTSIE ROLL (H56,H57)
2	102161-55-H58	EA	SHAM - 2" FLANGE (H58,H59)
2	102161-56-H60	EA	SHAM - 2" FLANGE (H60,H61)
3	112516-05-H56	EA	HEADBOARD - IMPERIAL - QUEEN (H56,H57)
3	112732-04-H58	EA	HEADBOARD - WINDWARD - QUEEN - W/O HARDWARE (H58,H59)
3	112516-04-H60	EA	HEADBOARD - IMPERIAL - QUEEN (H60,H61)

### TWIN BEDSPREAD, PILLOWS & MATTRESS

KEY	PART NUMBER	U/M	DESCRIPTION
4	106727-06-H56	EA	PILLOW - THROW - TOOTSIE ROLL (H56,H57)
4	102161-57-H58	EA	SHAM - 2" FLANGE (H58,H59)
4	102161-58-H60	EA	SHAM - 2" FLANGE (H60,H61)
5	117059-05-H56	EA	HEADBOARD - TWIN (35") (H56,H57)
5	117059-05-H58	EA	HEADBOARD - TWIN (35") (H58,H59)
5	117059-05-H60	EA	HEADBOARD - TWIN (35") (H60,H61)
6	109588-33-H56	EA	BEDSPREAD - FITTED W/CORNER PLEAT - 36" X 75" (H56,H57)
6	114222-03-H58	EA	BEDSPREAD - DUVET - 36" X 75" (H58,H59)
6	114222-03-H60	EA	BEDSPREAD - DUVET - 36" X 75" (H60,H61)
6	123015-03-000	EA	MATTRESS - INNERSPRING - 36" X 74.5"

### BEDROOM THROW PILLOWS

KEY	PART NUMBER	U/M	DESCRIPTION
	109785-05-H56	EA	PILLOW - W/CORNER PLEATS - 15" X 15" (H56,H57)
	104166-05-H58	EA	PILLOW - 14" X 14" (H58,H59)
	104166-06-H60	EA	PILLOW - 14" X 14" (H60,H61)

### LOUNGE THROW PILLOWS

KEY	PART NUMBER	U/M	DESCRIPTION
	106728-03-GV4	EA	PILLOW - 9" X 20" RECTANGLE (H56,H57)
	106728-02-H58	EA	PILLOW - 9" X 20" (H58,H59)
	106728-03-H60	EA	PILLOW - 9" X 20" (H60,H61)

### COUCH FABRIC (NON-SLIDE)

KEY	PART NUMBER	U/M	DESCRIPTION
7	123459-01-000	EA	CHAIR - REMOVABLE - W/SECTIONAL (H56,H57)
7	123459-02-000	EA	CHAIR - REMOVABLE - W/SECTIONAL (H58,H59)
7	123459-03-000	EA	CHAIR - REMOVABLE - W/SECTIONAL (H60,H61)
8	123458-01-000	EA	SOFA - SECTIONAL W/REMOVABLE CHAIR (H56,H57)
8	123458-02-000	EA	SOFA - SECTIONAL, W/REMOVABLE CHAIR (H58,H59)
8	123458-03-000	EA	SOFA - SECTIONAL, W/REMOVABLE CHAIR (H60,H61)
9	123468-01-000	EA	OTTOMAN - VILLA (H56,H57)
9	123468-02-000	EA	OTTOMAN - VILLA (H58,H59)
9	123468-03-000	EA	OTTOMAN - VILLA (H60,H61)

### COUCH LEATHER (SLIDE)

KEY	PART NUMBER	U/M	DESCRIPTION
10	123466-04-000	EA	CHAIR - W/SECTIONAL - NON-REMOVABLE (H56,H57)
10	123466-05-000	EA	CHAIR - W/SECTIONAL - NON-REMOVABLE (H58,H59)
10	123466-06-000	EA	CHAIR - W/SECTIONAL - NON-REMOVABLE (H60,H61)
11	123460-04-000	EA	SOFA - SECTIONAL - W/O REMOVEABLE CHAIR (H56,H57)
11	123460-05-000	EA	SOFA - SECTIONAL - W/O REMOVEABLE CHAIR (H58,H59)
11	123460-06-000	EA	SOFA - SECTIONAL - W/O REMOVEABLE CHAIR (H60,H61)

### COUCH FABRIC (SLIDE)

KEY	PART NUMBER	U/M	DESCRIPTION
10	123466-01-000	EA	CHAIR - W/SECTIONAL NON-REMOVABLE (H56,H57)
10	123466-02-000	EA	CHAIR - W/SECTIONAL NON-REMOVABLE (H58,H59)
10	123466-03-000	EA	CHAIR - W/SECTIONAL NON-REMOVABLE (H60,H61)
11	123460-01-000	EA	SOFA - SECTIONAL - W/O REMOVEABLE CHAIR (H56,H57)
11	123460-02-000	EA	SOFA - SECTIONAL - W/O REMOVEABLE CHAIR (H58,H59)
11	123460-03-000	EA	SOFA - SECTIONAL - W/O REMOVEABLE CHAIR (H60,H61)

### COUCH LEATHER (NON-SLIDE)

KEY	PART NUMBER	U/M	DESCRIPTION
12	123466-04-000	EA	CHAIR - W/SECTIONAL - NON-REMOVABLE (H56,H57)
12	123466-05-000	EA	CHAIR - W/SECTIONAL - NON-REMOVABLE (H58,H59)
12	123466-06-000	EA	CHAIR - W/SECTIONAL - NON-REMOVABLE (H60,H61)
13	123460-04-000	EA	SOFA - SECTIONAL - W/O REMOVEABLE CHAIR (H56,H57)
13	123460-05-000	EA	SOFA - SECTIONAL - W/O REMOVEABLE CHAIR (H58,H59)
13	123460-06-000	EA	SOFA - SECTIONAL - W/O REMOVEABLE CHAIR (H60,H61)

## CURTAIN & CUSHION GROUP (CONTINUED)

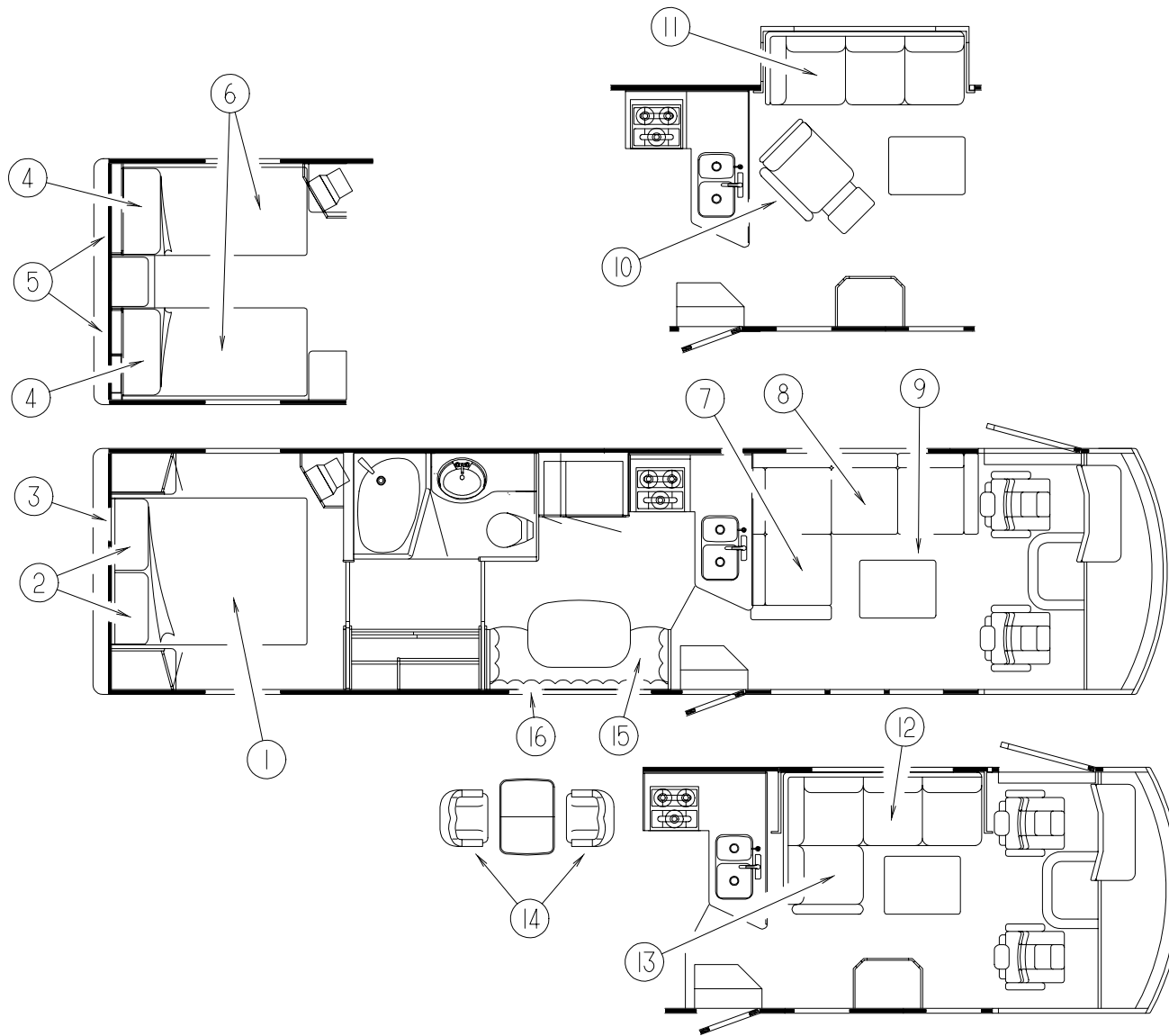

### DINETTE CHAIRS

KEY	PART NUMBER	U/M	DESCRIPTION
14	116058-09-000	EA	CHAIR - DINETTE - FLEXSTEE (H56,H57)
14	116058-10-000	EA	CHAIR - DINETTE - FLEXSTEE (H58,H59)
14	116058-11-000	EA	CHAIR - DINETTE - FLEXSTEE (H60,H61)
	116080-03-H56	EA	COVER-CHAIR LEG (SOLAR MAPLE)
	116080-03-G39	EA	COVER-CHAIR LEG (SALEM CHERRY)
	074045-10-000	EA	PLUG - 1/2" DIAMETER (SOLAR MAPLE)
	074045-08-000	EA	PLUG - 1/2" DIAMETER (SALEM CHERRY)

### FOLDING CHAIRS

KEY	PART NUMBER	U/M	DESCRIPTION
	101604-01-04A	EA	CHAIR-FOLDING, STACKMORE - W/O MATCHING FABRIC (SOLAR MAPLE)
	101604-01-02A	EA	CHAIR-FOLDING, STACKMORE - W/O MATCHING FABRIC (SALEM CHERRY)

### DINETTE BOOTH

KEY	PART NUMBER	U/M	DESCRIPTION
15	123853-01-H56	EA	SEAT - BOOTH BOTTOM - DINETTE
15	P23853-01-H56	EA	COVER - SEAT - DINETTE
15	123853-01-H57	EA	SEAT - BOOTH BOTTOM - DINETTE
15	P23853-01-H57	EA	COVER - SEAT - DINETTE
15	123853-01-H58	EA	SEAT - BOOTH BOTTOM - DINETTE
15	P23853-01-H58	EA	COVER - SEAT - DINETTE
15	123853-01-H59	EA	SEAT - BOOTH BOTTOM - DINETTE
15	P23853-01-H59	EA	COVER - SEAT - DINETTE
15	123853-01-H60	EA	SEAT - BOOTH BOTTOM - DINETTE
15	P23853-01-H60	EA	COVER - SEAT - DINETTE
15	123853-01-H61	EA	SEAT - BOOTH BOTTOM - DINETTE
15	P23853-01-H61	EA	COVER - SEAT - DINETTE
16	123853-02-H56	EA	BACK - BOOTH DINETTE (H56,H57)
16	P23853-02-H56	EA	COVER - BACK - DINETTE (H56,H57)
16	123853-02-H58	EA	BACK - BOOTH DINETTE (H58,H59)
16	P23853-02-H58	EA	COVER - BACK - DINETTE (H58,H59)
16	123853-02-H60	EA	BACK - BOOTH DINETTE (H60,H61)
16	P23853-02-H60	EA	COVER - BACK - DINETTE (H60,H61)

**CURTAIN&CUSHIONGROUP(CONTINUED)**  
**BUCKETSEATS**

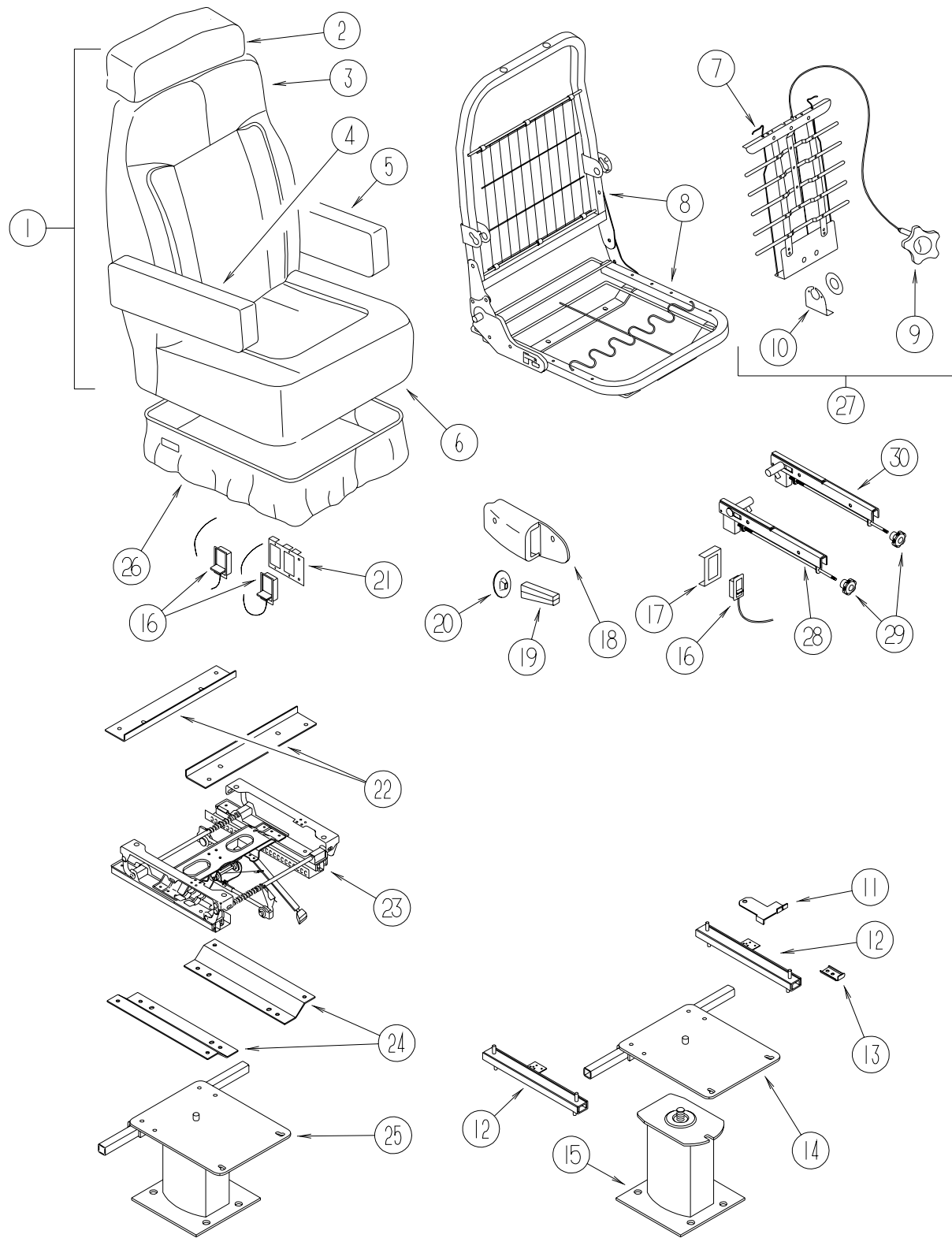

KEY	PARTNUMBER	U/M DESCRIPTION	VENDOR NO.
2	124682-01-H56	EA HEADREST(H56,H57)	
2	124682-01-H58	EA HEADREST(H58,H59)	
2	124682-01-H60	EA HEADREST(H60,H61)	
2	P24682-01-H56	EA COVER-HEADREST(H56,H57)	
2	P24682-01-H58	EA COVER-HEADREST(H58,H59)	
2	P24682-01-H60	EA COVER-HEADREST(H60,H61)	
2	113977-12-000	EA HEADRESTINSERT-W/OLOCK	
2	113977-13-000	EA HEADRESTINSERT-W/LOCK	
2	114791-03-000	EA FRAME-HEADREST	
3	M05962-47-H56	EA COVER -BACK (H56,H57)	
3	M05962-47-H58	EA COVER -BACK (H58,H59)	
3	M05962-47-H60	EA COVER -BACK (H60,H61)	
3	089323-01-000	FT STRIP-POLYENTHYLENE,J-CHANNEL	
4	123962-01-H56	EA ARMREST-ADJUSTABLERIGHTHAND,BUCKETSEAT(DRIVER)(H56,H57)	
4	123962-01-H58	EA ARMREST-ADJUSTABLERIGHTHAND,BUCKETSEAT(DRIVER)(H58,H59)	
4	123962-01-H60	EA ARMREST-ADJUSTABLERIGHTHAND,BUCKETSEAT(DRIVER)(H60,H61)	
4	P23962-01-H56	EA COVER-ARMREST,RIGHTHAND(DRIVER)(H56,H57)	
4	P23962-01-H58	EA COVER-ARMREST,RIGHTHAND(DRIVER)(H58,H59)	
4	P23962-01-H60	EA COVER-ARMREST,RIGHTHAND(DRIVER)(H60,H61)	
4	122780-01-H56	EA ARMREST-RIGHT,520CHAIR(PASSENGER)(H56,H57)	
4	122780-01-H58	EA ARMREST-RIGHT,520CHAIR(PASSENGER)(H58,H59)	
4	122780-01-H60	EA ARMREST-RIGHT,520CHAIR(PASSENGER)(H60,H61)	
4	P22780-01-H56	EA COVER-ARMREST,RIGHTHAND(PASSENGER)(H56,H57)	
4	P22780-01-H58	EA COVER-ARMREST,RIGHTHAND(PASSENGER)(H58,H59)	
4	P22780-01-H60	EA COVER-ARMREST,RIGHTHAND(PASSENGER)(H60,H61)	
4	115617-03-000	EA BRACKET-ARMREST,RIGHT(PASSENGER)	
5	123962-02-H56	EA ARMREST-ADJUSTABLELEFTHANDBUCKETSEAT(DRIVER)(H56,H57)	
5	123962-02-H58	EA ARMREST-ADJUSTABLELEFTHANDBUCKETSEAT(DRIVER)(H58,H59)	
5	123962-02-H60	EA ARMREST-ADJUSTABLELEFTHANDBUCKETSEAT(DRIVER)(H60,H61)	
5	P23962-02-H56	EA COVER-ARMREST,LEFTHAND(DRIVER)(H56,H57)	
5	P23962-02-H58	EA COVER-ARMREST,LEFTHAND(DRIVER)(H58,H59)	
5	P23962-02-H60	EA COVER-ARMREST,LEFTHAND(DRIVER)(H60,H61)	
5	122780-02-H56	EA ARMREST-LEFT,520CHAIR(PASSENGER)(H56,H57)	
5	122780-02-H58	EA ARMREST-LEFT,520CHAIR(PASSENGER)(H58,H59)	
5	122780-02-H60	EA ARMREST-LEFT,520CHAIR(PASSENGER)(H60,H61)	
5	P22780-02-H56	EA COVER-ARMREST,LEFTHAND(PASSENGER)(H56,H57)	
5	P22780-02-H58	EA COVER-ARMREST,LEFTHAND(PASSENGER)(H58,H59)	
5	P22780-02-H60	EA COVER-ARMREST,LEFTHAND(PASSENGER)(H60,H61)	
5	115617-04-000	EA BRACKET-ARMREST,LEFT(PASSENGER)	
6	M05962-48-H56	EA COVER-SEAT,BUCKET(H56,H57)	
6	M05962-48-H58	EA COVER-SEAT,BUCKET(H58,H59)	
6	M05962-48-H60	EA COVER-SEAT,BUCKET(H60,H61)	
6	089323-01-000	FT STRIP-POLYENTHYLENE,J-CHANNEL	
7	122611-01-000	EA LUMBAR(DRIVER)	
8	122695-01-01B	EA FRAME-SEAT/BACK	
9	122611-01-701	EA LUMBAR-KNOB(DRIVER)	218
10	122611-01-702	EA LUMBAR-BRACKET(DRIVER)	157C-90
	122611-01-703	EA LUMBAR-SCREW(DRIVER)	210A
11	117125-01-02B	EA BRACKET-CABLEMOUNT,ADJUSTERW/LOCK	
12	119952-06-000	EA SLIDE-SEATHEAVYDUTYLOCKING,4STUDS	
12	119952-07-000	EA WIRE-LATCHRELEASE/ROTARY	
12	007221-01-000	EA SPACER-SEAT/ADJUSTER	
13	114889-01-000	EA STOPBAR-UNIVERSAL	
14	107921-05-000	EA PLATETOP-W/SEATBELTBAR	
14	107921-06-000	EA BEARINGKIT-PEDESTAL	
15	107921-01-000	EA PEDESTALFLOORMOUNTED-W/9.75"EXTENSION	
16	108049-02-000	EA CLIP-CABLE/PEDESTAL	
16	108049-03-000	EA CABLE-W/CONTROL25.5"SHEATH/28.5"CABLEW/DOGLEG	
17	097683-03-000	EA BRACKET-REMOTE/SIDEMOUNT,SINGLE	
18	080730-09-000	EA SHIELD-RECLINERHANDLE	
19	080730-08-000	EA HANDLE-RECLINER	
20	080730-11-000	EA SHIELD-RUBBERBOOT	

KEY	PARTNUMBER	U/M DESCRIPTION
1	123820-01-H56	EA SEAT-BUCKETWIDEW/LUMBAR SUPPORT(DRIVER)(H56,H57)
1	123820-01-H58	EA SEAT-BUCKETWIDEW/LUMBAR SUPPORT(DRIVER)(H58,H59)
1	123820-01-H60	EA SEAT-BUCKETWIDEW/LUMBAR SUPPORT(DRIVER)(H60,H61)
1	123820-02-H56	EA SEAT-BUCKETWIDE(PASSENGER)
1	123820-02-H57	EA SEAT-BUCKETWIDE(PASSENGER)
1	123820-02-H58	EA SEAT-BUCKETWIDE(PASSENGER)
1	123820-02-H59	EA SEAT-BUCKETWIDE(PASSENGER)
1	123820-02-H60	EA SEAT-BUCKETWIDE(PASSENGER)
1	123820-02-H61	EA SEAT-BUCKETWIDE(PASSENGER)



# CURTAIN&CUSHIONGROUP(CONTINUED)

## BUCKETSEATS(CONTINUED)

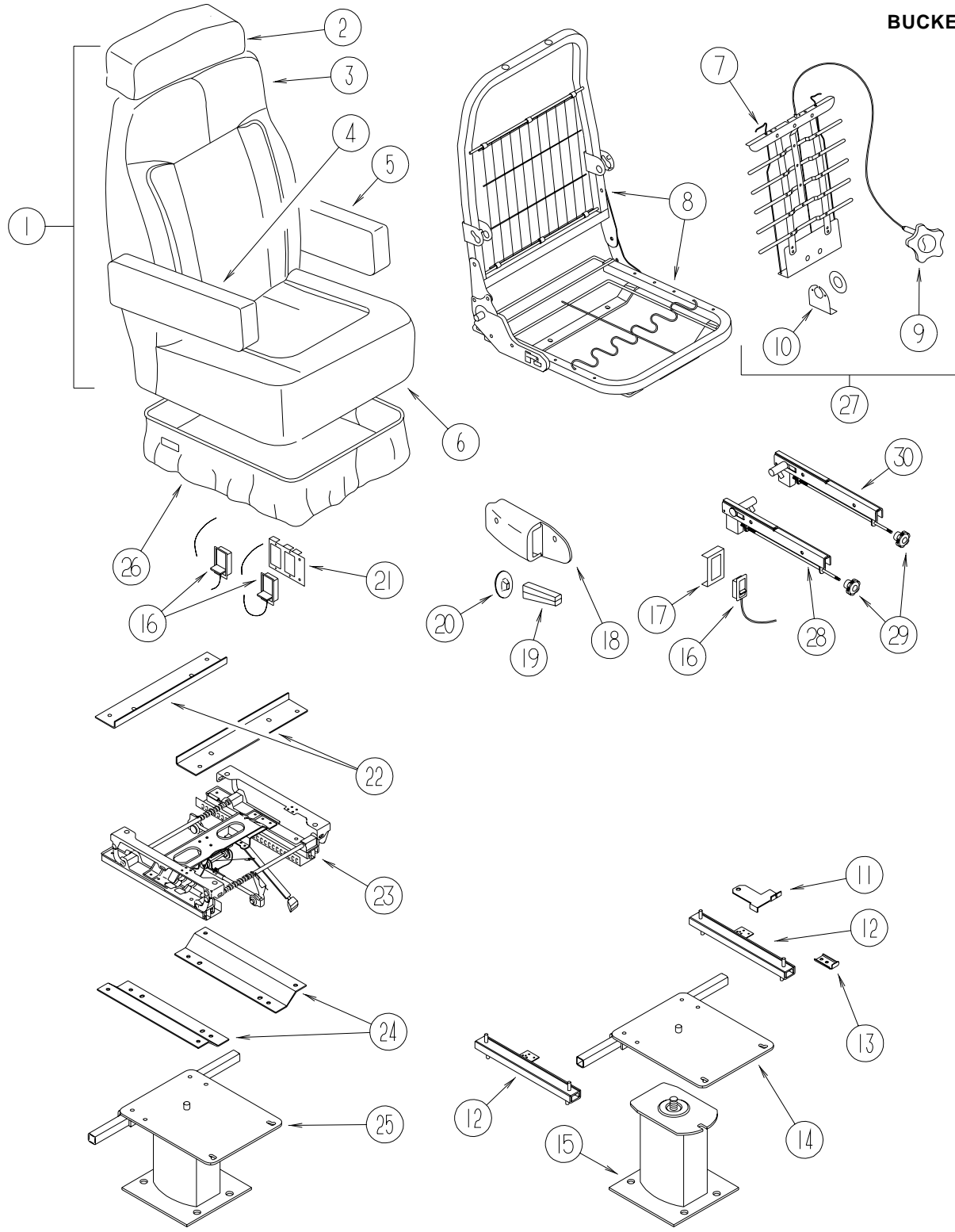

KEY	PARTNUMBER	U/M	DESCRIPTION
26	071126-58-H35	EA	SKIRT-SINGLE-10.5"W/SEATBELTSLOT(H56,H57)
26	071126-58-H58	EA	SKIRT-SINGLE-10.5"W/SEATBELTSLOT(H58,H59)
26	071126-58-H60	EA	SKIRT-SINGLE-10.5"W/SEATBELTSLOT(H60,H61)
26	071126-60-H56	EA	SKIRT-SINGLE, 10.5", 6-WAYMANUALBUCKETSEAT(H56,H57)
26	071126-60-H58	EA	SKIRT-SINGLE, 10.5", 6-WAYMANUALBUCKETSEAT(H58,H59)
26	071126-60-H60	EA	SKIRT-SINGLE, 10.5", 6-WAYMANUALBUCKETSEAT(H60,H61)
27	122611-01-000	EA	LUMBAR
28	122622-01-000	EA	BRACKET-ADJUSTABLE/ARMREST-RIGHTHAND
			FROM: 00-00-00 THRU: 08-17-96
28	122622-04-000	EA	BRACKET-ADJUSTABLERIGHTARM-3/8"
			FROM: 08-18-96 THRU: 99-99-99
29	122622-03-000	EA	BRACKET-ADJUSTABLEKNOB
			FROM: 00-00-00 THRU: 08-17-96
29	122622-06-000	EA	BRACKET-ADJUSTABLEKNOB-3/8"
			FROM: 08-18-96 THRU: 99-99-99
30	122622-02-000	EA	BRACKET-ADJUSTABLE/ARMREST-LEFTHAND
			FROM: 00-00-00 THRU: 08-17-96
30	122622-05-000	EA	BRACKET-ADJUSTABLELEFTARM-3/8"
			FROM: 08-18-96 THRU: 99-99-99

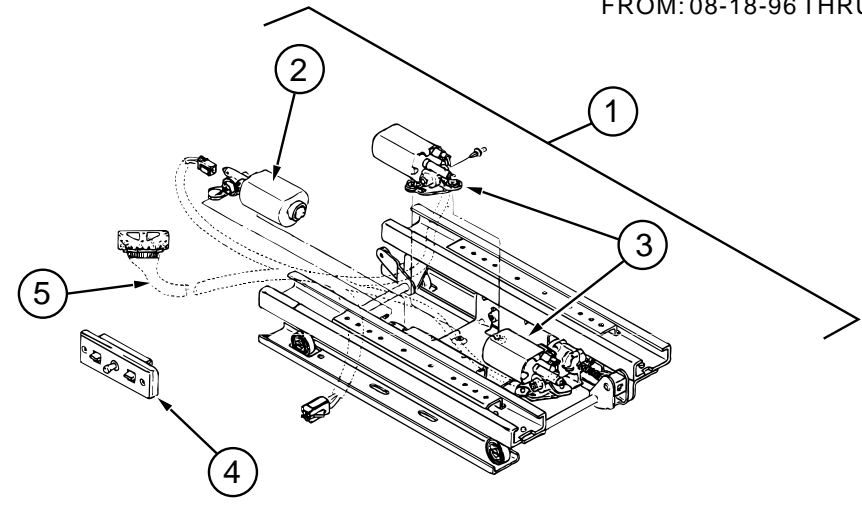

**DELCOPOWERSEAT-6WAY**

KEY	PARTNUMBER	U/M	DESCRIPTION	VENDOR NO.
1	081373-03-000	EA	SEAT-POWER, 6WAY DELCORV620	
2	081373-02-704	EA	MOTORPACKAGE-ADJUSTVERTICAL	22063238&H-196
3	081373-03-700	EA	SWITCHASM-FLAT,BROWN-GRAY	22138182&H-441
	081373-02-700	EA	SWITCHW/CLEAR MOLDED CONN.	22063234
	081373-01-700	EA	BRACKET-L, CONTROL SWITCH	H-171
4	081373-03-701	EA	WIRE HARNESS ASM., LHSIDE	6000
	081373-03-702	EA	WIRE HARNESS ASM., RHSIDE	6001
5	081373-02-703	EA	MOTORPACKAGE-ADJUSTHORIZONTAL	22063237&H-195

**LEATHERBUCKETSEAT**

KEY	PARTNUMBER	U/M	DESCRIPTION
21	097683-02-000	EA	BRACKET-REMOTESIDEMOUNT-DOUBLE
22	116215-02-000	EA	PLATE-UPPER-6-WAYMANUALCONTROL
23	116215-01-000	EA	SEAT-6-WAYMANUALCONTROL-DRIVER
24	116215-03-000	EA	PLATE-LOWER-6-WAYMANUALCONTROL
25	107921-01-000	EA	PEDESTAL FLOORMOUNTED-W/9.75" EXTENSION
25	107921-14-000	EA	PEDESTAL-SEATW/5.75" EXTENSION-MANUAL SEAT OPTION

KEY	PARTNUMBER	U/M	DESCRIPTION
	123609-01-000	EA	SEAT-BUCKET-DRIVER 6WAY(H56,H57)
	123609-07-000	EA	SEAT-BUCKET-DRIVER 6WAY(H58,H59)
	123609-05-000	EA	SEAT-BUCKET-DRIVER 6WAY(H60,H61)
	123609-02-000	EA	SEAT-BUCKET-PASSENGER(H56,H57)
	123609-08-000	EA	SEAT-BUCKET-PASSENGER(H58,H59)
	123609-06-000	EA	SEAT-BUCKET-PASSENGER(H60,H61)
	119730-90-000	EA	TOPPLATE-F/VILLA BUCKET SEAT
	119730-92-000	EA	PEDESTAL-VILLA-6.2"
	119730-96-000	EA	PEDESTAL-VILLA-8"
	113983-94-000	EA	BEARINGKIT-VILLASEATPEDESTAL

# CURTAIN & CUSHION GROUP (CONTINUED)

## CURTAINS & WINDOW TREATMENT

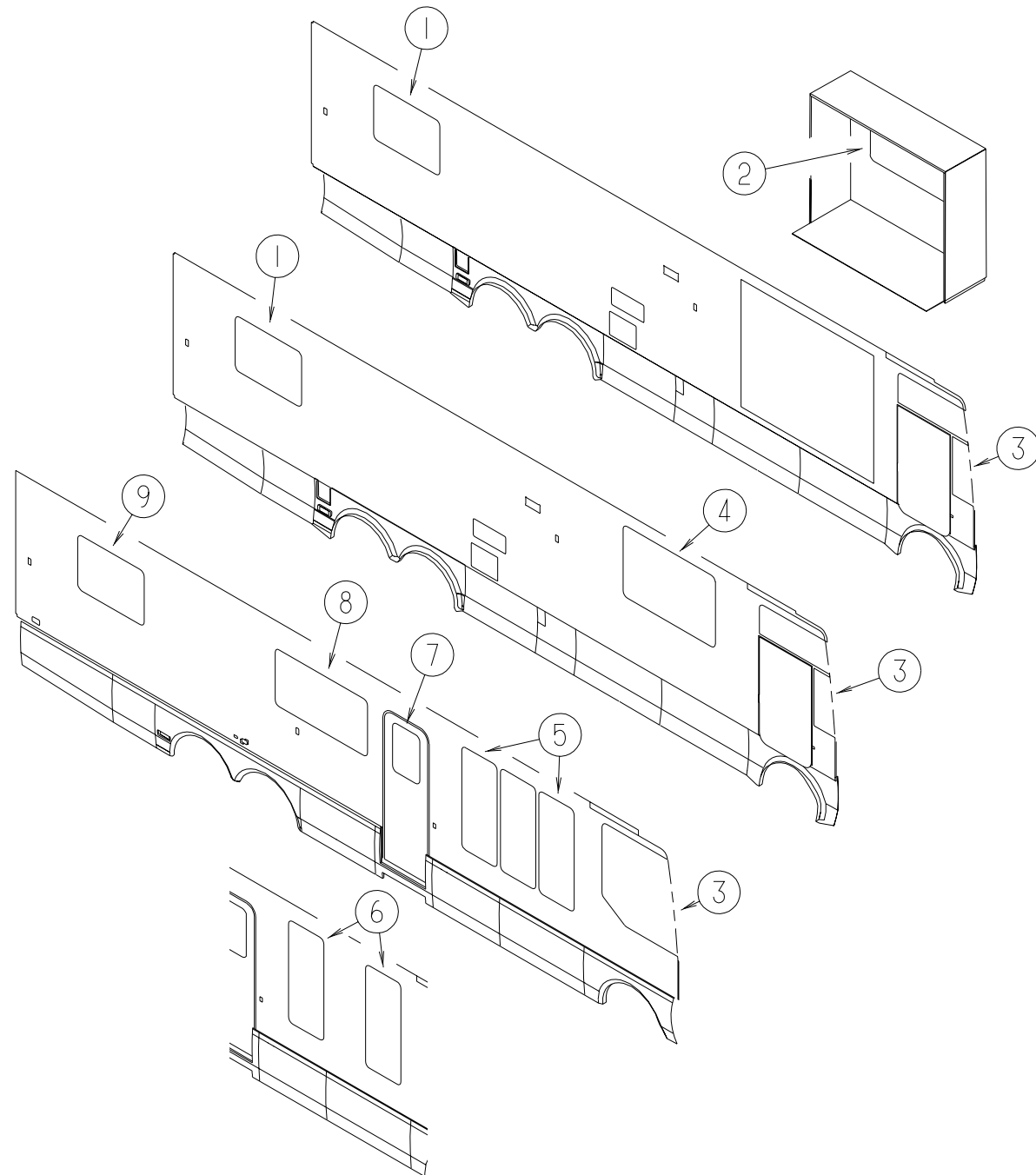

KEY	PART NUMBER	U/M	DESCRIPTION
1	117657-08-H56	EA	VALANCE - KINGSTON - 34" (H56,H57)
	117844-06-H56	EA	COVER - KINGSTON - 40" (H56,H57)
1	117657-08-H58	EA	VALANCE - KINGSTON - 34" (H58,H59)
	117844-06-H58	EA	COVER - KINGSTON - 40" (H58,H59)
1	119138-31-H60	EA	VALANCE - BELLINI 34" (H60,H61)
1	119333-89-H56	EA	LEG - RIGHT - 34" (H56,H57)
1	119333-89-H58	EA	LEG - RIGHT - 34" (H58,H59)
1	119333-93-H60	EA	LEG - RIGHT - 34" (H60,H61)
1	119333-90-H56	EA	LEG - LEFT - 34" (H56,H57)
1	119333-90-H58	EA	LEG - LEFT - 34" (H58,H59)
1	119333-94-H60	EA	LEG - LEFT - 34" (H60,H61)
1	123964-04-HA6	EA	BLIND - MICRO - DAY/NIGHTER - 29" X 37" (H56,H57,H58,H59) FROM: 00-00-00 THRU: 09-17-96
1	123964-04-HB6	EA	BLIND - MICRO - DAY/NIGHTER - 29" X 37" (H56,H57,H58,H59) FROM: 09-18-96 THRU: 99-99-99
1	123964-04-H60	EA	BLIND - MICRO - DAY/NIGHTER - 29" X 37" (H60,H61) FROM: 00-00-00 THRU: 09-17-96
1	123964-04-HC6	EA	BLIND - MICRO - DAY/NIGHTER - 29" X 37" (H60,H61) FROM: 09-18-96 THRU: 10-20-96
1	123964-04-HD6	EA	BLIND - MICRO - DAY/NIGHTER - 29" X 37" (H60,H61) FROM: 10-21-96 THRU: 99-99-99
2	119262-31-H56	EA	VALANCE - MONACO - 62.5" (H56)
2	119262-31-H57	EA	VALANCE - MONACO - 62.5" (H57)
2	121410-27-H58	EA	VALANCE - MODERATE - 62.5" (H58,H59)
2	121410-28-H60	EA	VALANCE - MODERATE - 62.5" (H60,H61)
2	119333-45-GV4	EA	LEG - RIGHT - 30" (H56,H57)
2	119333-45-H58	EA	LEG - RIGHT - 30" (H58,H59)
2	123910-03-H60	EA	LEG - RIGHT - 30" (H60,H61)
2	119333-46-GV4	EA	LEG - LEFT - 30" (H56,H57)
2	119333-46-H58	EA	LEG - LEFT - 30" (H58,H59)
2	123910-04-H60	EA	LEG - LEFT - 30" (H60,H61)
2	123964-05-HA6	EA	BLIND - MICRO - DAY/NIGHTER - 59" X 33" (H56,H57,H58,H59) FROM: 00-00-00 THRU: 09-17-96
2	123964-05-HB6	EA	BLIND - MICRO - DAY/NIGHTER - 59" X 33" (H56,H57,H58,H59) FROM: 09-18-96 THRU: 99-99-99
2	123964-05-H60	EA	BLIND - MICRO - DAY/NIGHTER - 59" X 33" (H60,H61) FROM: 00-00-00 THRU: 09-17-96
2	123964-05-HC6	EA	BLIND - MICRO - DAY/NIGHTER - 59" X 33" (H60,H61) FROM: 09-18-96 THRU: 10-20-96
2	123964-05-HD6	EA	BLIND - MICRO - DAY/NIGHTER - 59" X 33" (H60,H61) FROM: 10-21-96 THRU: 99-99-99
3	093487-08-03A	EA	WRAP AROUND - FRONT - LEFT HAND PLEATED - 51" X 100"
3	093487-07-03A	EA	WRAP AROUND - FRONT - RIGHT HAND/PLEATED - 51" X 100"
4	119262-10-GV4	EA	VALANCE - MONACO - 62.5" (H56)
4	119262-10-H56	EA	VALANCE - MONACO - 62.5" (H57)
4	121410-23-H58	EA	VALANCE - MODERATE - 62.5" (H58,H59)
4	121410-24-H60	EA	VALANCE - MODERATE - 62.5" (H60,H61)
4	119333-13-GV5	EA	LEG - RIGHT - 38" (H56,H57)
4	119333-13-H58	EA	LEG - RIGHT - 38" (H58,H59)
4	119333-95-H60	EA	LEG - RIGHT - 38" (H60,H61)
4	119333-14-GV5	EA	LEG - LEFT - 38" (H56,H57)
4	119333-14-H58	EA	LEG - LEFT - 38" (H58,H59)
4	119333-96-H60	EA	LEG - LEFT - 38" (H60,H61)
4	123964-03-HA6	EA	BLIND - MICRO - DAY/NIGHTER - 59" X 41" (H56,H57,H58,H59) FROM: 00-00-00 THRU: 09-17-96
4	123964-03-HB6	EA	BLIND - MICRO - DAY/NIGHTER - 59" X 41" (H56,H57,H58,H59) FROM: 09-18-96 THRU: 99-99-99
4	123964-03-H60	EA	BLIND - MICRO - DAY/NIGHTER - 59" X 41" (H60,H61) FROM: 00-00-00 THRU: 09-17-96
4	123964-03-HC6	EA	BLIND - MICRO - DAY/NIGHTER - 59" X 41" (H60,H61) FROM: 09-18-96 THRU: 10-20-96
4	123964-03-HD6	EA	BLIND - MICRO - DAY/NIGHTER - 59" X 41" (H60,H61) FROM: 10-21-96 THRU: 99-99-99

# CURTAIN&CUSHIONGROUP(CONTINUED)

## CURTAINS&WINDOWTREATMENT(CONTINUED)

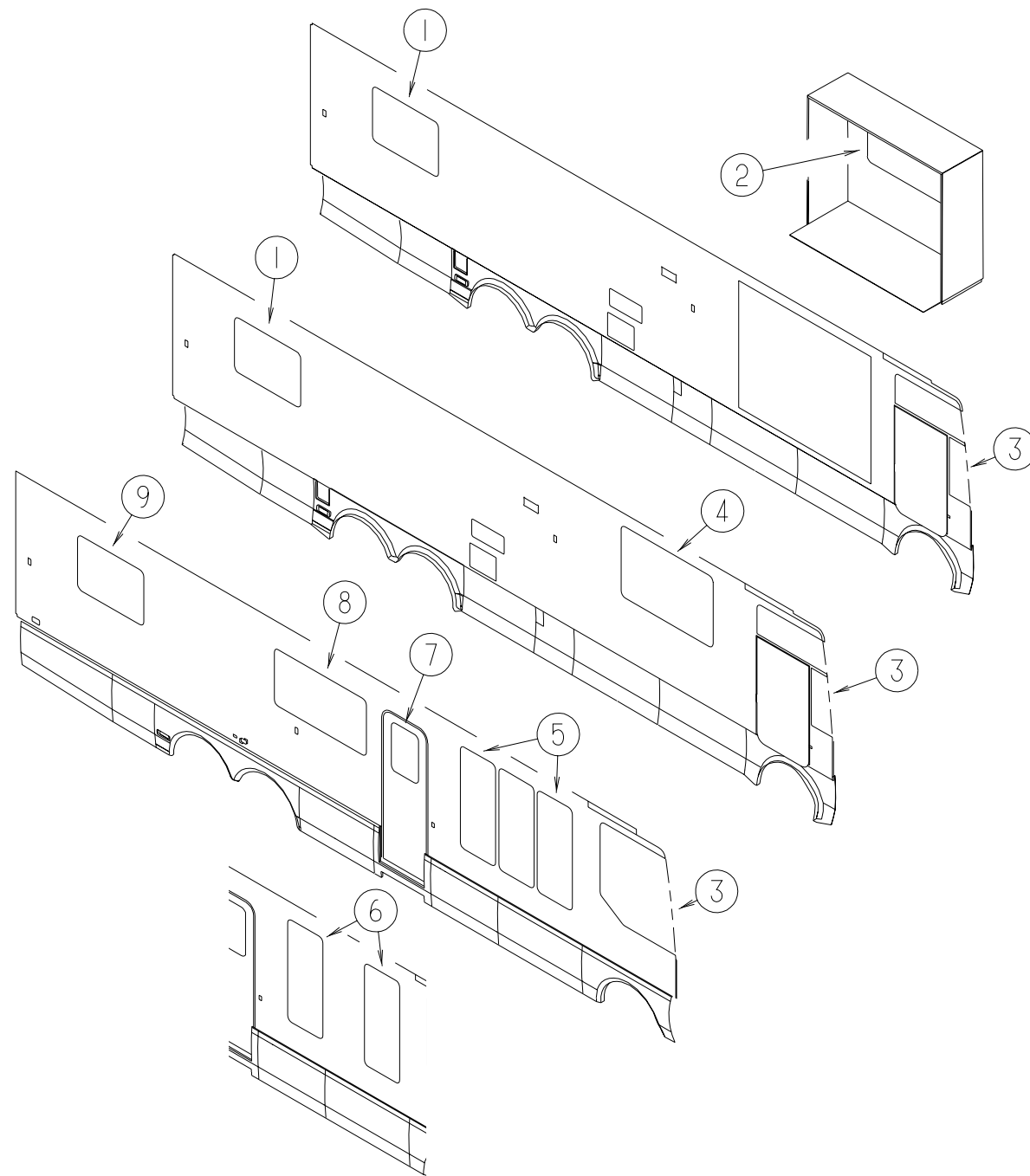

KEY	PARTNUMBER	U/M	DESCRIPTION
5	119262-59-H56	EA	VALANCE-MONACO-75"(H56)
5	119262-59-H57	EA	VALANCE-MONACO-75"(H57)
5	121410-25-H58	EA	VALANCE-MODERATE-75"(H58,H59)
5	121410-26-H60	EA	VALANCE-MODERATE-75"(H60,H61)
5	119333-41-H56	EA	LEG-RIGHT-57"(H56,H57)
5	119333-41-H58	EA	LEG-RIGHT-57"(H58,H59)
5	119333-83-H60	EA	LEG-RIGHT-57"(H60,H61)
5	119333-42-H56	EA	LEG-LEFT-57"(H56,H57)
5	119333-42-H58	EA	LEG-LEFT-57"(H58,H59)
5	119333-84-H60	EA	LEG-LEFT-57"(H60,H61)
5	123964-01-HA6	EA	BLIND-MICRO-DAY/NIGHTER-70"X58.5"(H56,H57,H58,H59) FROM: 00-00-00 THRU: 09-17-96
5	123964-01-HB6	EA	BLIND-MICRO-DAY/NIGHTER-70"X58.5"(H56,H57,H58,H59) FROM: 09-18-96 THRU: 99-99-99
5	123964-01-H60	EA	BLIND-MICRO-DAY/NIGHTER-70"X58.5"(H60,H61) FROM: 00-00-00 THRU: 09-17-96
5	123964-01-HC6	EA	BLIND-MICRO-DAY/NIGHTER-70"X58.5"(H60,H61) FROM: 09-18-96 THRU: 10-20-96
5	123964-01-HD6	EA	BLIND-MICRO-DAY/NIGHTER-70"X58.5"(H60,H61) FROM: 10-21-96 THRU: 99-99-99
6	119262-64-H56	EA	VALANCE-MONACO-26.5"(H56,H57)
6	121410-41-H58	EA	VALANCE-MODERATE-26.5"(H58,H59)
6	121410-42-H60	EA	VALANCE-MODERATE-26.5"(H60,H61)
6	119333-41-H56	EA	LEG-RIGHT-57"(H56,H57)
6	119333-41-H58	EA	LEG-RIGHT-57"(H58,H59)
6	119333-83-H60	EA	LEG-RIGHT-57"(H60,H61)
6	119333-42-H56	EA	LEG-LEFT-57"(H56,H57)
6	119333-42-H58	EA	LEG-LEFT-57"(H58,H59)
6	119333-84-H60	EA	LEG-LEFT-57"(H60,H61)
6	123964-10-HA6	EA	BLIND-MICRO-DAY/NIGHTER-23"X58.5"(H56,H57,H58,H59) FROM: 00-00-00 THRU: 09-17-96
6	123964-10-HB6	EA	BLIND-MICRO-DAY/NIGHTER-23"X58.5"(H56,H57,H58,H59) FROM: 09-18-96 THRU: 99-99-99
6	123964-10-H60	EA	BLIND-MICRO-DAY/NIGHTER-23"X58.5"(H60,H61) FROM: 00-00-00 THRU: 09-17-96
6	123964-10-HC6	EA	BLIND-MICRO-DAY/NIGHTER-23"X58.5"(H60,H61) FROM: 09-18-96 THRU: 10-20-96
6	123964-10-HD6	EA	BLIND-MICRO-DAY/NIGHTER-23"X58.5"(H60,H61) FROM: 10-21-96 THRU: 99-99-99
7	120820-07-H56	EA	VALANCE-FLATW/CLOCKOPENING-16"X32"(H56,H57)
7	120820-07-H58	EA	VALANCE-FLATW/CLOCKOPENING-16"X32"(H58,H59)
7	120820-07-H60	EA	VALANCE-FLATW/CLOCKOPENING-16"X32"(H60,H61)
7	084755-57-E07	EA	SHADE-PULL-27.25"
8	119262-31-H56	EA	VALANCE-MONACO-62.5"(H56)
8	119262-31-H57	EA	VALANCE-MONACO-62.5"(H57)
8	121410-27-H58	EA	VALANCE-MODERATE-62.5"(H58,H59)
8	121410-28-H60	EA	VALANCE-MODERATE-62.5"(H60,H61)
8	119333-85-H56	EA	LEG-RIGHT-23.5"(H56,H57)
8	119333-85-H58	EA	LEG-RIGHT-23.5"(H58,H59)
8	119333-87-H60	EA	LEG-RIGHT-23.5"(H60,H61)
8	119333-86-H56	EA	LEG-LEFT-23.5"(H56,H57)
8	119333-86-H58	EA	LEG-LEFT-23.5"(H58,H59)
8	119333-88-H60	EA	LEG-LEFT-23.5"(H60,H61)
8	123964-02-HA6	EA	BLIND-MICRO-DAY/NIGHTER-59"X24.5"(H56,H57,H58,H59) FROM: 00-00-00 THRU: 09-17-96
8	123964-02-HB6	EA	BLIND-MICRO-DAY/NIGHTER-59"X24.5"(H56,H57,H58,H59) FROM: 09-18-96 THRU: 99-99-99
8	123964-02-H60	EA	BLIND-MICRO-DAY/NIGHTER-59"X24.5"(H60,H61) FROM: 00-00-00 THRU: 09-17-96
8	123964-02-HC6	EA	BLIND-MICRO-DAY/NIGHTER-59"X24.5"(H60,H61) FROM: 09-18-96 THRU: 10-20-96
8	123964-02-HD6	EA	BLIND-MICRO-DAY/NIGHTER-59"X24.5"(H60,H61) FROM: 10-21-96 THRU: 99-99-99

**CURTAIN&CUSHIONGROUP(CONTINUED)**

**CURTAINS&WINDOWTREATMENT(CONTINUED)**

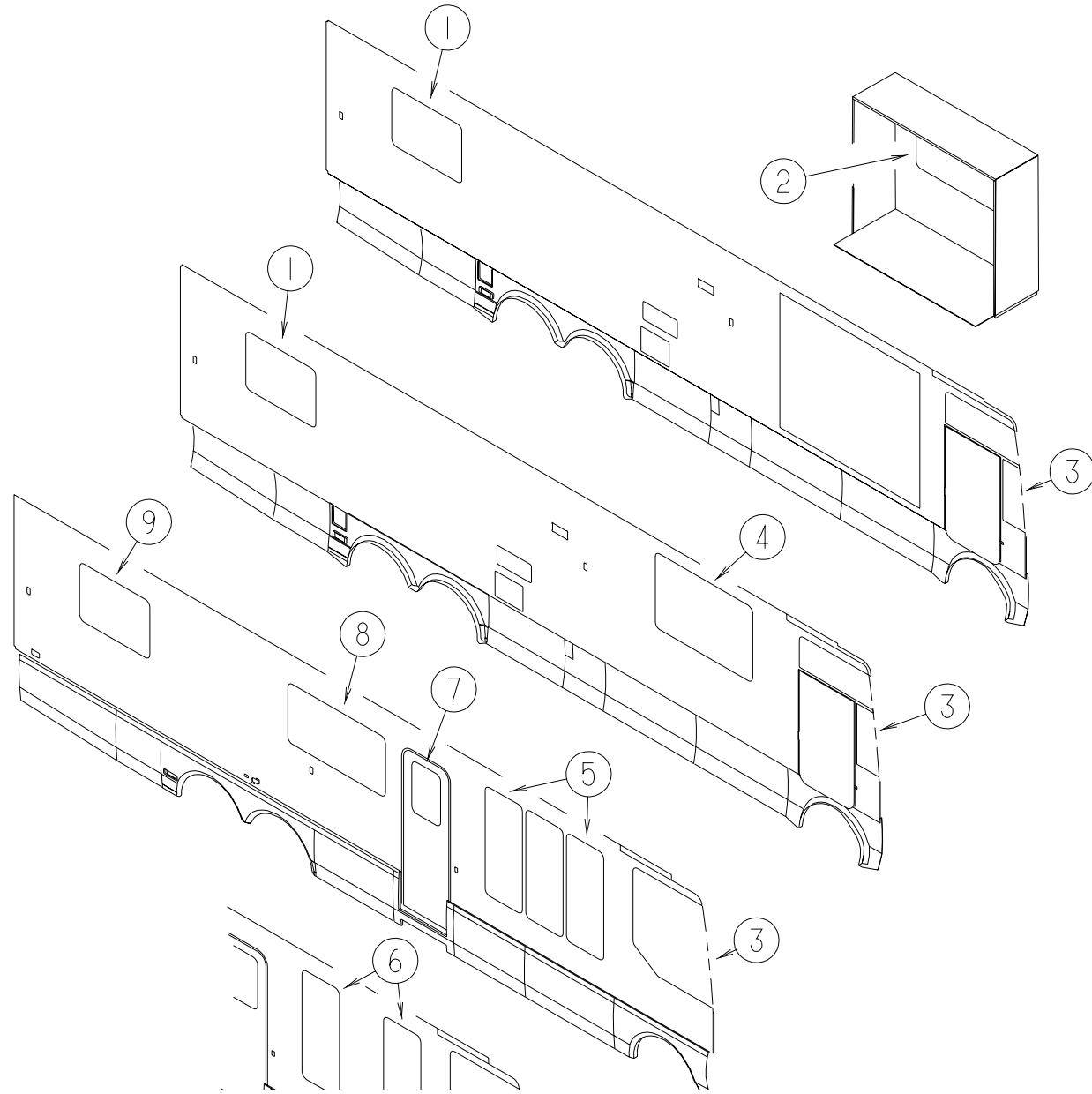

KEY	PARTNUMBER	U/M	DESCRIPTION
9	117657-08-H56	EA	VALANCE-KINGSTON-34"(H56,H57)
	117844-06-H56	EA	COVER-KINGSTON-40"(H56,H57)
9	117657-08-H58	EA	VALANCE-KINGSTON-34"(H58,H59)
	117844-06-H58	EA	COVER-KINGSTON-40"(H58,H59)
9	119138-30-H60	EA	VALANCE-BELLINI34"(H60,H61)
9	119333-81-H56	EA	LEG-RIGHT-34"(H56,H57)
9	119333-81-H58	EA	LEG-RIGHT-34"(H58,H59)
9	119333-91-H60	EA	LEG-RIGHT-34"(H60,H61)
9	119333-82-H56	EA	LEG-LEFT-34"(H56,H57)
9	119333-82-H58	EA	LEG-LEFT-34"(H58,H59)
9	119333-92-H60	EA	LEG-LEFT-34"(H60,H61)
9	123964-04-HA6	EA	BLIND-MICRO-DAY/NIGHTER-29"X37"(H56,H57,H58,H59) FROM: 00-00-00 THRU: 09-17-96
9	123964-04-HB6	EA	BLIND-MICRO-DAY/NIGHTER-29"X37"(H56,H57,H58,H59) FROM: 09-18-96 THRU: 99-99-99
9	123964-04-H60	EA	BLIND-MICRO-DAY/NIGHTER-29"X37"(H60,H61) FROM: 00-00-00 THRU: 09-17-96
9	123964-04-HC6	EA	BLIND-MICRO-DAY/NIGHTER-29"X37"(H60,H61) FROM: 09-18-96 THRU: 10-20-96
9	123964-04-HD6	EA	BLIND-MICRO-DAY/NIGHTER-29"X37"(H60,H61) FROM: 10-21-96 THRU: 99-99-99

**CURTAIN & CUSHION GROUP (CONTINUED)**

**FABRICS**

COLOR CODES	H56,H57	H58,H59	H60,H61
	KENTSHIRE	COVENTRY	DEVON
	GREEN	STONE	BURGUNDY
BUCKET SEAT	108446-59-000	108446-P5-000	108446-N8-000
BUCKET SEAT	108446-59-000	108446-P5-000	108446-N8-000
DINETTE	108446-F6-000	108446-N6-000	108446-N7-000
SWIVEL CHAIR	108446-J5-000	108446-P6-000	108446-N9-000
LOUNGE WINDOW	108446-F6-000	108446-N6-000	108446-N7-000
		084415-78-000	
BEDSPREAD	105745-C7-000	105745-F4-000	105745-F6-000
		084415-78-000	084415-79-000
BEDROOM	105745-C7-000	105745-F4-000	105745-F6-000
VALANCE & LEG	105745-C8-000	105745-F5-000	084415-79-000
BEDROOM PILLOW	105745-C8-000	105745-F5-000	105745-F6-000
	084415-76-000		084415-79-000
SHAMS	105745-C8-000	105745-F4-000	105745-F6-000
	084415-76-000	084415-78-000	084415-79-000
		105745-F5-000	
SOFA PILLOWS	108446-F6-000	108446-P6-000	108446-N7-000
	084415-75-000	084415-78-000	084415-79-000
DINETTE CHAIRS	108446-J5-000	108446-P6-000	108446-N9-000
DINETTE PADS	108446-59-000	108446-P5-000	108446-N8-000
BEDROOM	094911-44-000	094911-44-000	094911-48-000
DAY-NITERS	094911-42-000	094911-42-000	094911-42-000
HEADBOARD	105745-C8-000	105745-F4-000	105745-F6-000
	084415-76-000	084415-78-000	084415-79-000
LOUNGE	094911-44-000	094911-44-000	094911-48-000
DAY-NITERS	094911-42-000	094911-42-000	094911-42-000
BED BOARDS	105745-C8-000	105745-F5-000	105745-F6-000

**NOTE: FABRIC LISTED FIRST IN A BLOCK, IS THE LARGEST QUANTITY OF FABRIC USED**

**CURTAIN & CUSHION GROUP (CONTINUED)**

**FABRIC TRIMS & BUTTONS**

KEY	PART NUMBER	U/M DESCRIPTION
	070578-02-FQ0	EA BUTTON SCREW-STUD, #30 VINYL - TAN
	070578-02-E37	EA BUTTON SCREW-STUD, #30 VINYL
	074494-02-000	EA BUTTON-RETAINING PIVOT #60 (H58,H59)
	074494-03-000	EA BUTTON-SERRATED PIVOT TACK, 3/8 - HANDY BUTTON (H58,H59)
	074494-04-000	EA BUTTON-JOINED PIVOT W/3/4 TACK
	118337-02-H58	EA BUTTON - #60 - DOUBLE SIDED (H58,H59)
	079349-04-H35	YD WELT - NARROW (H56,H57)
	079349-04-H58	YD WELT - NARROW (H58,H59)
	079349-04-H60	YD WELT - NARROW (H60,H61)
	084415-75-000	YD TRIM-BRAID, FRINGE (H56,H57)
	084415-76-000	YD TRIM-BRAID, CORD (H56,H57)
	084415-78-000	YD TRIM-BRAID, CORD (H58,H59)
	084415-79-000	YD TRIM-BRAID, CORD (H60,H61)
	057534-03-000	EA TIEBACK-PLASTIC, 7.5" - CLEAR

**SEATBELTS & ASSIST HANDLE**

KEY	PART NUMBER	U/M DESCRIPTION
	057759-01-000	EA WASHER BRACKET-SEATBELT, 4" DIAMETER
	007021-01-000	EA BELT-SEAT, 2" X 90" - BLACK
	069178-02-000	EA BRACKET-MOUNTING, ASSIST HANDLE - L ANGLE - W/HOLES - STEEL
	000C16-07-16B	EA BOLT-CARRIAGE, ASSIST HANDLE - 7/16" - 14 X 1" - ZINC
	000D20-07-00B	EA NUT-ACORN, ASSIST HANDLE - 7/16" X 14 - ZINC
	053552-02-AA8	EA HANDLE-ASSIST, INTERIOR - ENTRY DOOR - VINYL - OFF WHITE

## DINETTEGROUP

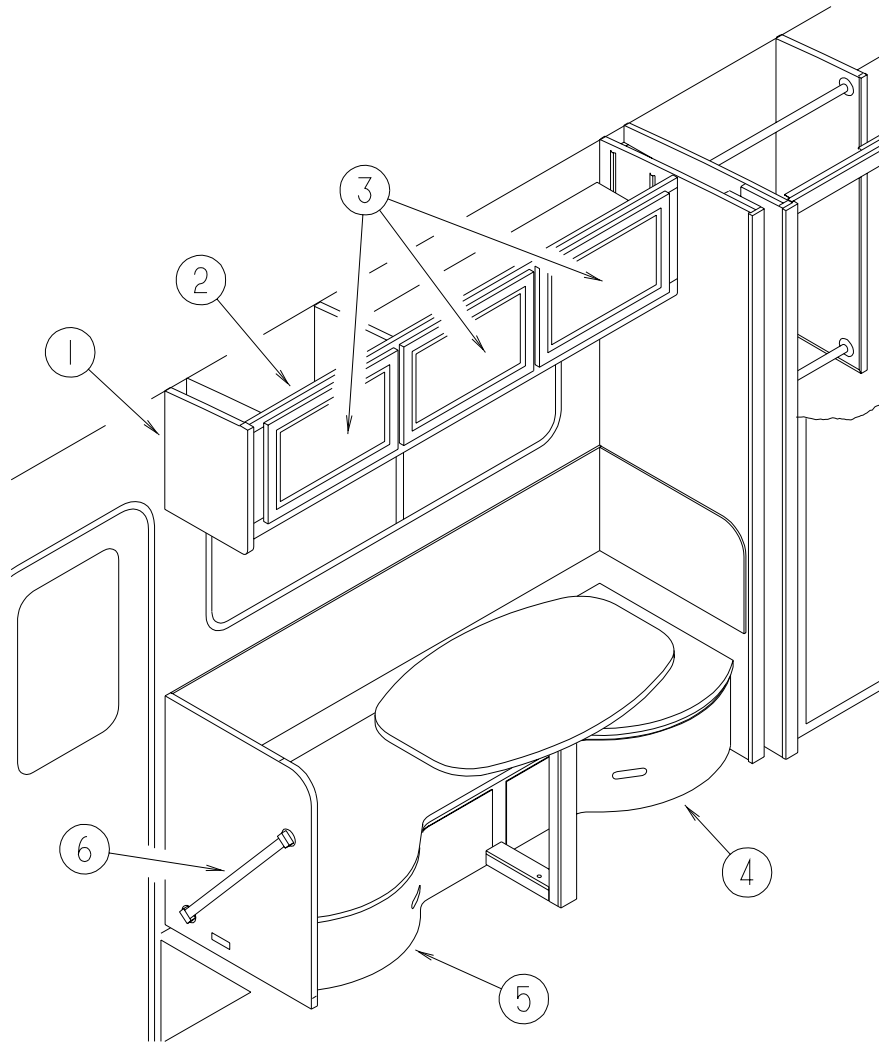

### DINETTECABINETS

KEY	PARTNUMBER	U/M	DESCRIPTION
1	107494-20-H56	EA	ENDCAP-LEFTHAND(SOLARMAPLE)
1	107494-20-GV1	EA	ENDCAP-LEFTHAND(SALEMCHERRY)
2	121578-01-H56	EA	CABINET-DINETTEOVERHEAD-W/ODOORS/HARDWARE(SOLARMAPLE)
2	121578-01-H57	EA	CABINET-DINETTEOVERHEAD-W/ODOORS/HARDWARE(SALEMCHERRY)
3	M05990-03-H56	EA	DOOR-OGEEEDGE-14.3"X21.8"-W/OHARDWARE(SOLARMAPLE)
3	M05990-03-GV1	EA	DOOR-OGEEEDGE-14.3"X21.8"-W/OHARDWARE(SALEMCHERRY)
4	M05971-Y1-H56	EA	DRAWER-OGEEEDGE-30.8"X15.7"-W/OSLIDES/HARDWARE(H56,H57)
4	M05971-Y1-H58	EA	DRAWER-OGEEEDGE-30.8"X15.7"-W/OSLIDES/HARDWARE(H58,H59)
4	M05971-Y1-H60	EA	DRAWER-OGEEEDGE-30.8"X15.7"-W/OSLIDES/HARDWARE(H60,H61)
5	M05971-Y3-H56	EA	DRAWER-OGEEEDGE-16.9"X15.7"-W/OSLIDES/HARDWARE(H56,H57)
5	M05971-Y3-H58	EA	DRAWER-OGEEEDGE-16.9"X15.7"-W/OSLIDES/HARDWARE(H58,H59)
5	M05971-Y3-H60	EA	DRAWER-OGEEEDGE-16.9"X15.7"-W/OSLIDES/HARDWARE(H60,H61)
6	P02786-03-H56	EA	HANDRAILONLY-W/OBRACKETS(SOLARMAPLE)
6	P02786-03-E41	EA	HANDRAILONLY-W/OBRACKETS(SALEMCHERRY)

## DINETTEGROUP(CONTINUED)

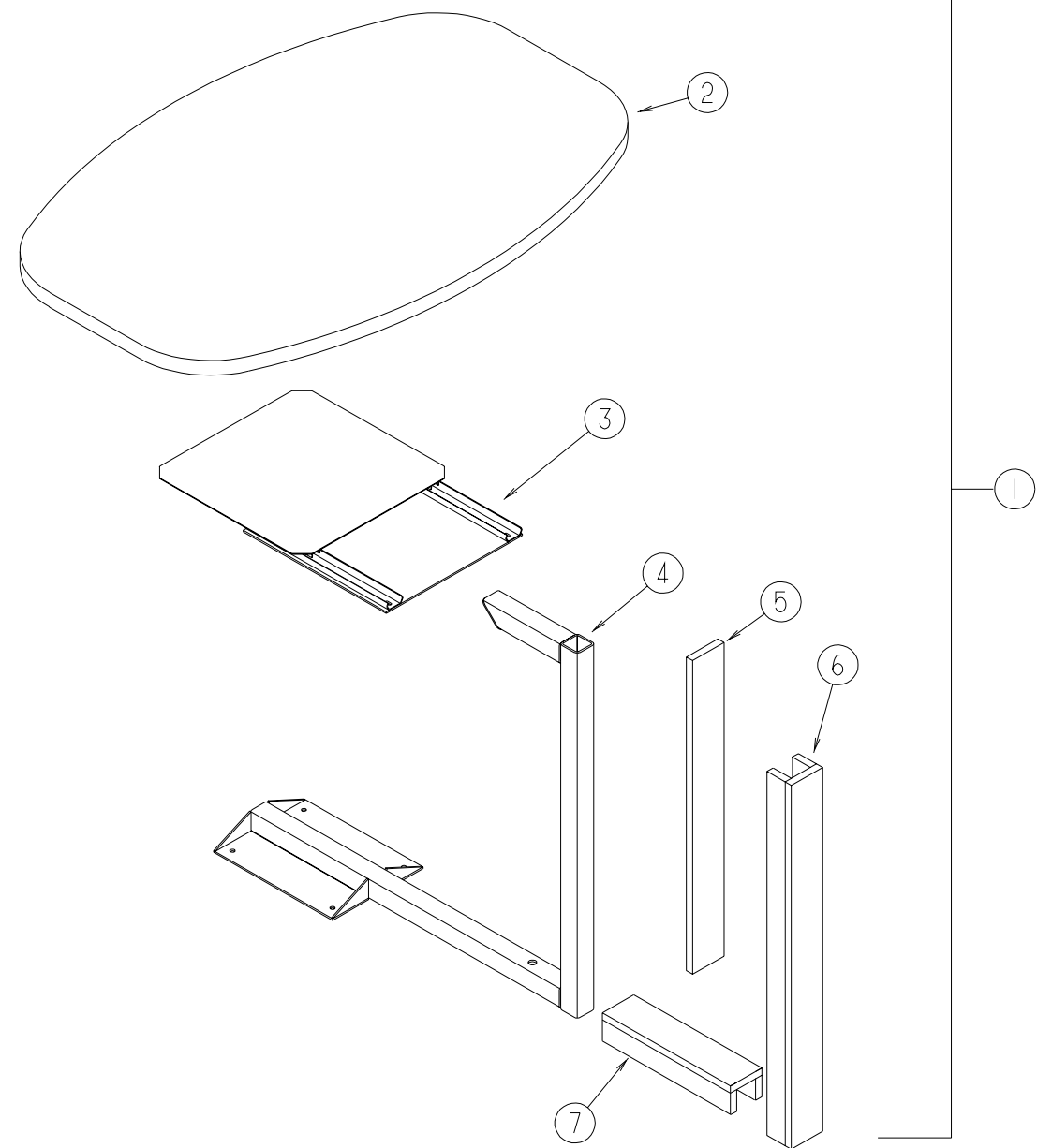

### DINETTESLIDEOUTTABLE

KEY	PARTNUMBER	U/M	DESCRIPTION
1	P23046-01-H56	EA	TABLE-DINETTE-W/OHARDWARE(H56,H58)
1	P23046-01-H57	EA	TABLE-DINETTE-W/OHARDWARE(H57,H59)
1	P23046-01-H60	EA	TABLE-DINETTE-W/OHARDWARE(H60)
1	P23046-01-H61	EA	TABLE-DINETTE-W/OHARDWARE(H61)
2	123046-11-H56	EA	COUNTERTOP-TABLE(H56,H58)
2	123046-11-H57	EA	COUNTERTOP-TABLE(H57,H59)
2	123046-11-H60	EA	COUNTERTOP-TABLE(H60)
2	123046-11-H61	EA	COUNTERTOP-TABLE(H61)
3	124437-01-000	EA	SLIDE-TVSWIVEL
4	123539-01-02B	EA	SUPPORT-DINETTE
5	123046-14-H56	EA	COLUMN/LEG-UPPER(SOLARMAPLE)
5	123046-14-H57	EA	COLUMN/LEG-UPPER(SALEMCHERRY)
6	123046-13-H56	EA	COVER-COLUMN/LEG(SOLARMAPLE)
6	123046-13-H57	EA	COVER-COLUMN/LEG(SALEMCHERRY)
7	123046-16-H56	EA	COLUMN/LEG-LOWER(SOLARMAPLE)
7	123046-16-H57	EA	COLUMN/LEG-LOWER(SALEMCHERRY)

**DINETTEGROUP(CONTINUED)**  
**DINETTETABLE**

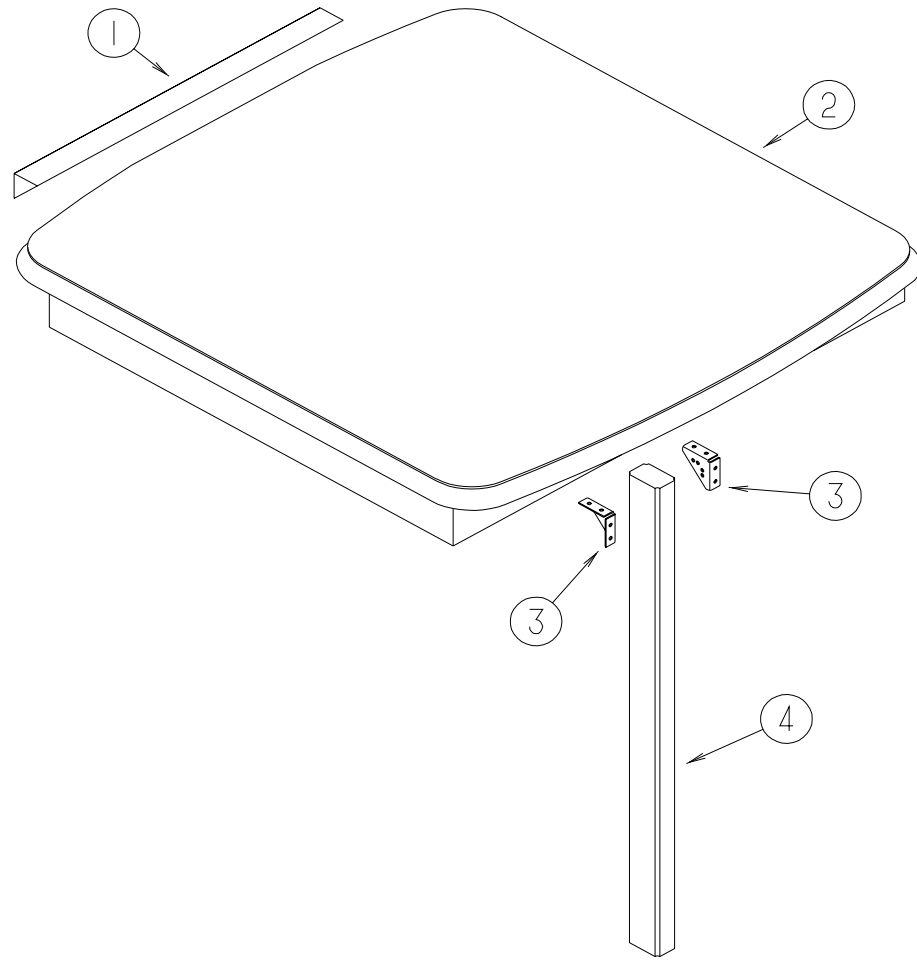

KEY	PARTNUMBER	U/M	DESCRIPTION
1	125698-01-03B	EA	ANGLE-FORMED-W/HOLES
2	124483-11-H37	EA	TABLE-TOPONLY(H56,H57,H58,H59)
2	124483-11-H60	EA	TABLE-TOPONLY(H60,H61)
3	102810-01-04A	EA	BRACE-LEG-TABLE
4	092708-09-H37	EA	LEG-TABLE(H56,H58,H60)
4	092708-09-H57	EA	LEG-TABLE(H57,H59,H61)

# DRIVERSCOMPARTMENTGROUP

## INSTRUMENTPANEL

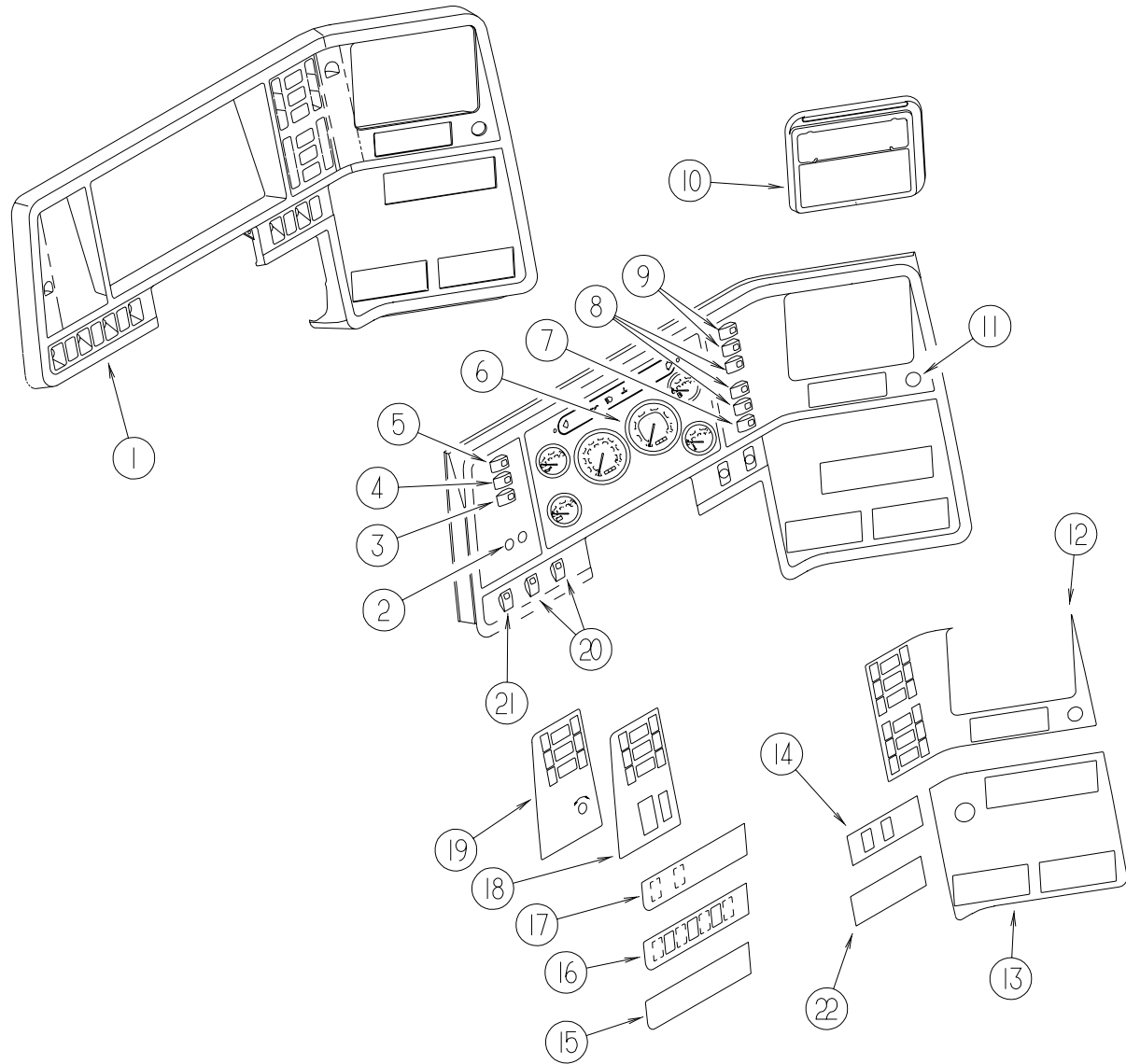

KEY	PARTNUMBER	U/M	DESCRIPTION
1	107031-07-02A	EA	BEZEL-INSTRUMENTPANEL-FORD
1	107031-06-02A	EA	BEZEL-INSTRUMENTPANEL-GM
2			HEADLIGHT&DIMMERSWITCHESARECHASSISSUPPLIED
	096674-01-000	EA	NUT-HEADLAMPKNOB-BLACK
	096675-01-000	EA	KNOB-HEADLAMP,W/SHAFT-FORD
3	108357-06-000	EA	SWITCH-ROCKERDPDT-MOM/OFF/MOM-6TERMINAL
	108356-01-02A	EA	COVER/ACTUATORSWITCH-3GROOVES-CONTURAIIII-TAN
	108355-01-000	EA	HOUSING-SWITCH
4	108357-09-000	EA	SWITCH-ROCKERSPDT-ON/NONE/MOM-3TERMINAL
	108356-01-02A	EA	COVER/ACTUATORSWITCH-3GROOVES-CONTURAIIII-TAN
	108355-01-000	EA	HOUSING-SWITCH
5	108357-08-000	EA	SWITCH-ROCKERDPDT-ON/NONE/ON-6TERMINAL
	108356-01-02A	EA	COVER/ACTUATORSWITCH-3GROOVES-CONTURAIIII-TAN
	108355-01-000	EA	HOUSING-SWITCH
6	094796-07-000	EA	CLUSTER-INSTRUMENTPANEL,KILOMETERS-GAS-GM#16156355 FROM: 00-00-00 THRU: 10-26-96
6	125001-02-000	EA	CLUSTER-INSTRUMENTPANEL,KILOMETERS/MILES-CANADIAN FROM: 10-27-96 THRU: 99-99-99
6	N/A		STANDARDINSTRUMENTCLUSTERSARECHASSISSUPPLIED
6	094794-06-000	EA	CLUSTER-INSTRUMENTPANEL-KILLOMETERS-FORD
7	108357-10-000	EA	SWITCH-ROCKERSPDTW/LIGHT-MOM/NONE/MOM-5TERMINAL
	108356-03-01A	EA	COVER/ACTUATORSWITCH-3GROOVESW/LENS-CONTURAIIII-BLACK
	108355-01-000	EA	HOUSING-SWITCH
8	108357-01-000	EA	SWITCH-ROCKERSPST-ON/OFF-2TERMINAL
8	096241-08-000	EA	SWITCH-BLANK
	108356-01-02A	EA	COVER/ACTUATORSWITCH-3GROOVES-CONTURAIIII-TAN
	108355-01-000	EA	HOUSING-SWITCH
9	108357-03-000	EA	SWITCH-ROCKERSPDT-ON/OFF/ON-3TERMINAL
9	096241-03-000	EA	SWITCH-BLANK
	108356-01-02A	EA	SWITCHCOVERW/3GROOVES-CARLINGHAMPTONTAN
	108355-01-000	EA	HOUSING-SWITCH
10	111337-01-01A	EA	POCKET-INSTRUMENTPANEL,RIGHTUPPER,BLACK
	096776-02-000	EA	BOX-CASSETTE-4TAPEHOLDER
11	089294-01-000	EA	LIGHTER-CIGARETTE-W/SOCKET&WIRE
12	104056-20-02A	EA	APPLIQUE-BEZEL,UPPERRH-6SWITCH,HAMPTONTAN
13	104056-14-02A	EA	APPLIQUE-BEZEL,LOWERRHWING,HAMPTONTAN
14	104056-28-02A	EA	APPLIQUE-BEZEL,LOWERRH,PARK&LEVEL-HAMPTONTAN
15	104056-09-02A	EA	APPLIQUE-BEZEL,LOWERLH,HAMPTONTAN
16	104056-10-02A	EA	APPLIQUE-BEZEL,LOWERLH,PARK&LEVEL-HAMPTONTAN
17	104056-29-01A	EA	APPLIQUE-BEZEL,LOWERLH,PARK&LEVEL-BLACKVELVET
18	104056-25-02A	EA	APPLIQUE-LIGHTSWITCHBEZEL-HAMPTONTAN-GM
19	104056-27-02A	EA	APPLIQUE-LIGHTSWITCHBEZEL-HAMPTONTAN-FORD
20	108357-07-000	EA	SWITCH-ROCKERSPDT-MOM/OFF/MOM-3TERMINAL
	108356-01-02A	EA	COVER/ACTUATORSWITCH-3GROOVES-CONTURAIIII-TAN
	108355-01-000	EA	HOUSING-SWITCH
21	108357-05-000	EA	SWITCH-ROCKERSPDT-ON/NONE/ON-3TERMINAL
	108356-01-02A	EA	COVER/ACTUATORSWITCH-3GROOVES-CONTURAIIII-TAN
	108355-01-000	EA	HOUSING-SWITCH
22	104056-11-02A	EA	APPLIQUE-BEZEL,LOWERRH,HAMPTONTAN
	100138-01-000	EA	MODULE-DAYTIMERUNNINGLIGHT
	103603-01-000	EA	BULB-12V,#74-.12AWEDGE-GE22-25-USEDINDASH



**DRIVERSCOMPARTMENTGROUP(CONTINUED)**

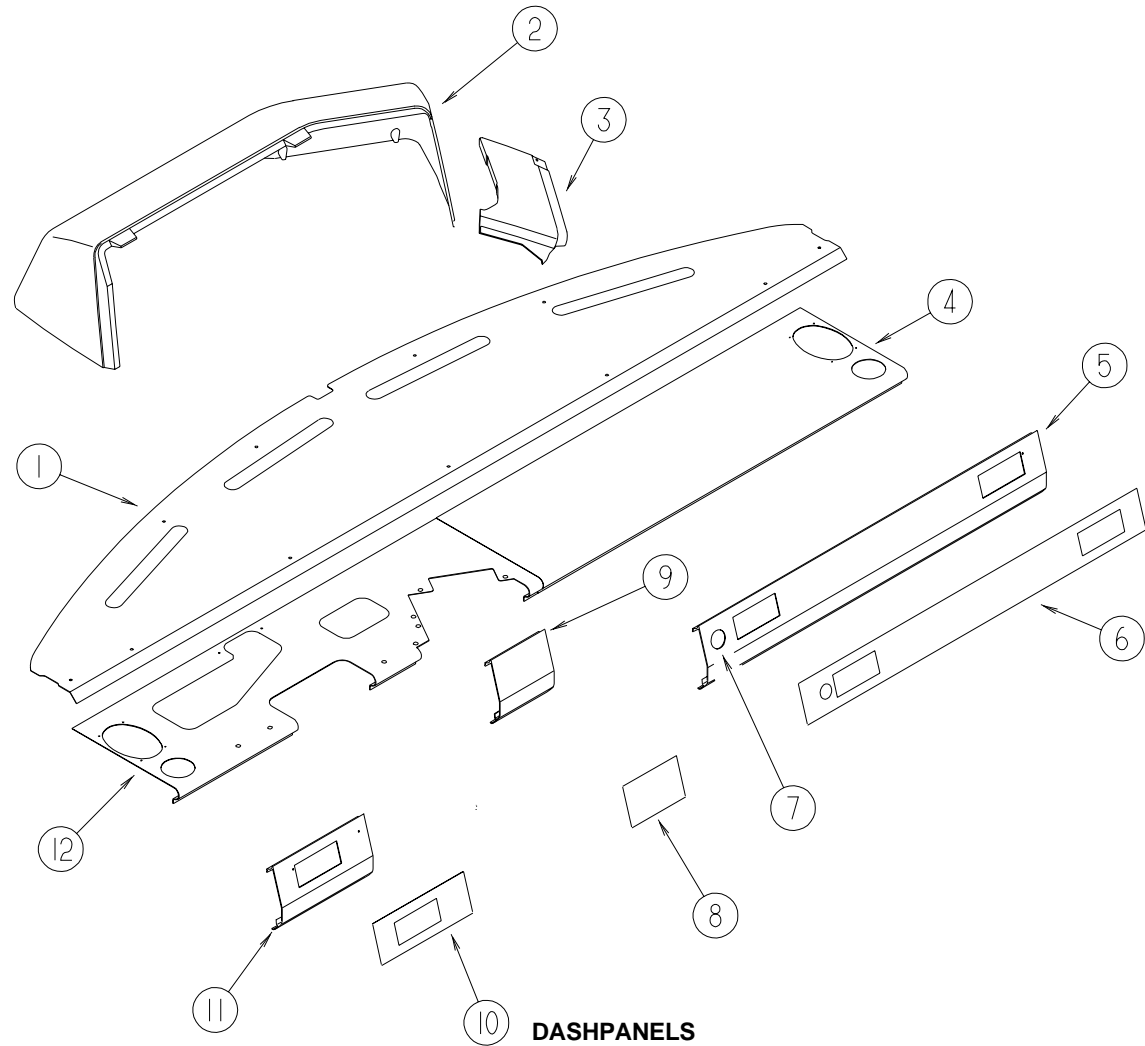

KEY	PARTNUMBER	U/M	DESCRIPTION
1	P18164-01-000	EA	DASH-W/OVINYL(FORD)
1	P18164-02-000	EA	DASH-W/OVINYL(GM)
	106569-09-01A	EA	VINYL-LAMINATE-MADRIDHAMPTONTAN-1/4"X25"X100"
	077539-01-000	EA	BRACKET-MOUNTING-DASHPANEL-L/SHAPED-2.5"X1"X1.5"
2	118256-01-01A	EA	POD-INSTRUMENTPANEL-HAMPTONTAN
2	118256-02-01A	EA	POD-INSTRUMENTPANEL-HAMPTONTAN-W/REARMONITOR
3	118292-01-01A	EA	POD-LOWERDASH-HAMPTONTAN
4	112297-02-000	EA	PANEL-DASH-BOTTOM
5	117991-01-01A	EA	EXTENSION-DASH-PASSENGER/LOWER
5	118024-01-01A	EA	TRIM-DASH-PASSENGER-LOWER
6	118377-01-01A	EA	APPLIQUE-LOWERDASH-PASSENGER
6	120059-01-01A	EA	DECAL-VECTRA-GRANDTOUR-DASH
7	111414-01-000	EA	RECEPTACLE-12V-W/OBIMETAL
8	118377-02-01A	EA	APPLIQUE-LOWERDASH-DRIVER(FORD)
8	118377-03-01A	EA	APPLIQUE-LOWERDASH-DRIVER-(GM)
9	117991-02-01A	EA	EXTENSION-DASH-DRIVER-LOWER/RIGHTHAND(FORD)
9	118024-02-01A	EA	TRIM-DASH-DRIVER-LOWER/RIGHTHAND(FORD)
9	117991-04-01A	EA	EXTENSION-DASH-DRIVER-LOWER/RIGHTHAND(GM)
9	118024-04-01A	EA	TRIM-DASH-DRIVER-LOWER/RIGHTHAND(GM)
10	118377-04-01A	EA	APPLIQUE-LOWERDASH-DRIVER(FORD)
10	118377-06-01A	EA	APPLIQUE-LOWERDASH-DRIVER-(GM/OSHGOSH/SPARTAN)
11	117991-03-01A	EA	EXTENSION-DASH-DRIVER-LOWER/LEFTHAND(FORD)
11	118024-03-01A	EA	TRIM-DASH-DRIVER-LOWER/LEFTHAND(FORD)
11	117991-05-01A	EA	EXTENSION-DASH-DRIVER-LOWER/LEFTHAND(GM)
11	118024-05-01A	EA	TRIM-DASH-DRIVER-LOWER/LEFTHAND(GM)
12	112296-04-000	EA	PANEL-DASH-BOTTOM
	077031-01-000	EA	FILM-BLACK-1"X1.75"
	077031-03-000	EA	FILM-WHITE.75X1.00-COLORART

**DRIVERSCOMPARTMENTGROUP(CONTINUED)**

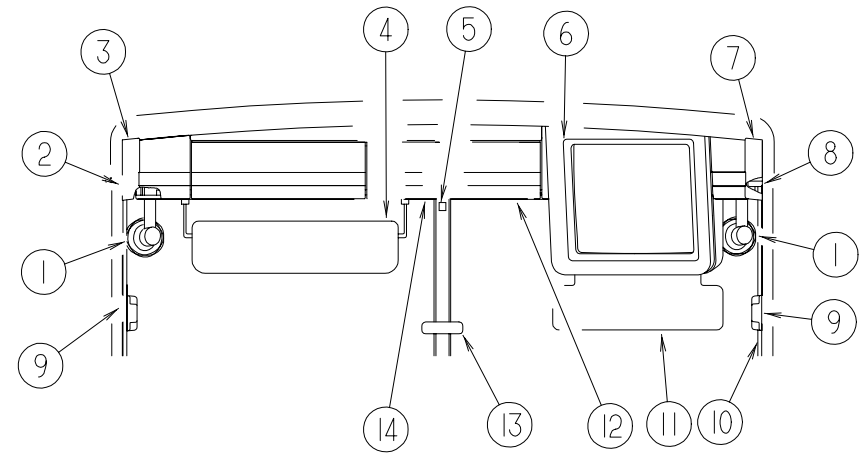

KEY	PARTNUMBER	U/M	DESCRIPTION
1	122856-01-01A	EA	FAN-DEFROSTER-2SPEEDW/SWIVELBASE-CHROME
2	118138-02-H56	EA	PANEL-HEADLINER
3	118466-02-01A	EA	PANEL-TRIMUPPERSIDE
4	123298-02-03A	EA	SUNVISOR-DRIVER-10.5"X28.5"
5	118452-01-01A	EA	TRIM-CENTERWINDSHIELD
6	116734-05-01A	EA	COVER-TVOVERHEADFRONT
7	118466-01-01A	EA	PANEL-TRIMUPPERSIDE
8	118693-02-H56	EA	PANEL-HEADLINER-LEFTHAND
9	103961-03-01A	EA	COVER-BRACKET-SEATBELTOFFWHITE-F/DRVRSDOOROPTION
	091990-04-01A	EA	SEATBELT-3POINT-BLACK-INTERTEKA8408
	091990-01-701	EA	EXTENDER-9"FORA84083POINT
	109146-01-000	EA	BOLT-SHOULDER,SEATBELT
10	118431-01-01A	EA	TRIM-A-PILLAR-INTERIOR/PASSENGER
10	118431-02-01A	EA	TRIM-A-PILLAR-INTERIOR/DRIVER
11	123450-01-01A	EA	SUNVISOR-W/PULLOUTS
12	118453-01-01A	EA	TRIM-WINDSHIELD-INTERIOR-TOP/PASSENGER
13	040714-01-000	EA	MIRROR-REARVIEW/ARMMOUNT&SETSCREW-GM#911722
	067490-01-000	EA	BUTTON-REARVIEWMIRROR
14	118453-02-01A	EA	TRIM-WINDSHIELD-INTERIOR-TOP/DRIVER

# DRIVERSCOMPARTMENTGROUP(CONTINUED)

## LOWERDRIVERSCOMPARTMENT

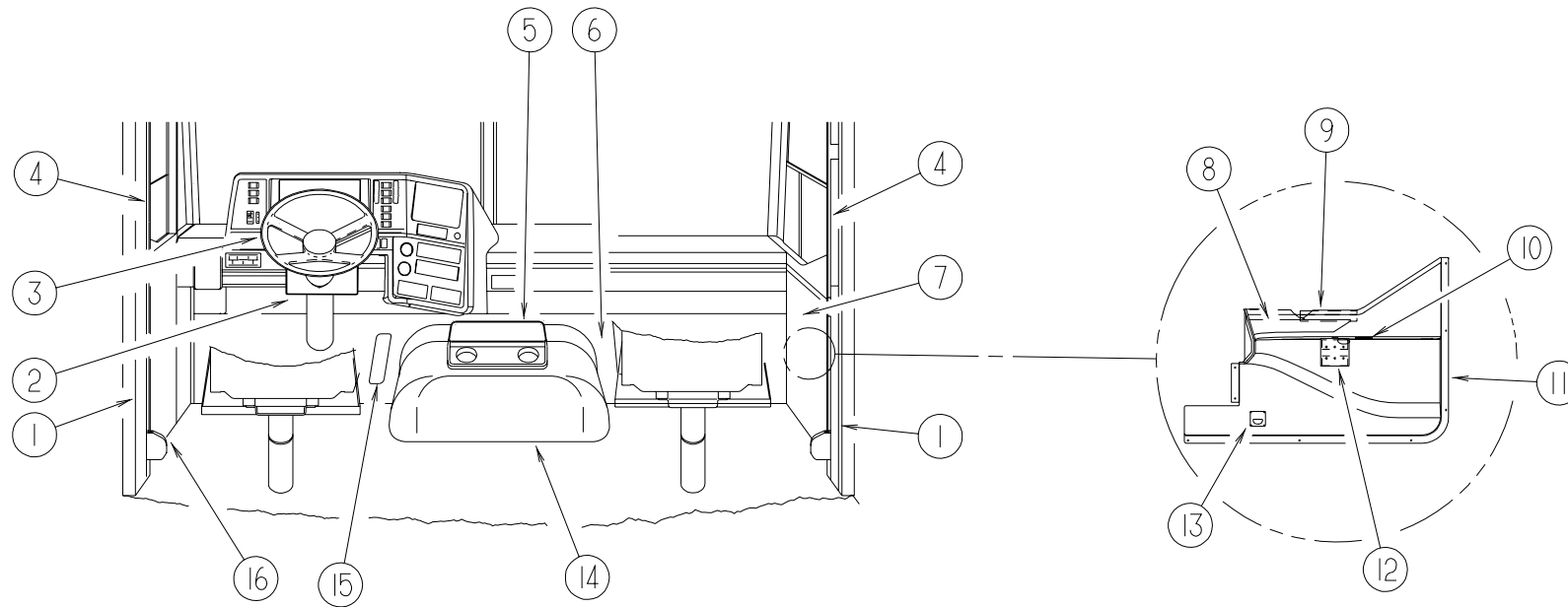

KEY	PARTNUMBER	U/M	DESCRIPTION
1	024700-44-000	EA	COVER-ROLLBAR-53"-LOWER-DRIVER/PASSENGER
2	109832-03-01A	EA	COVER-STEERINGCOLUMN
	110002-02-000	EA	PATCH-Q-SERIES-COLUMN-4.25"X7.5"
2	103498-06-000	EA	BOOT-STEERINGCOLUMN/UNIVERSAL
2	112832-01-01A	EA	COVER-STEERINGCOLUMN-LOWER(FORD)
2	117709-01-01A	EA	COVER-STEERINGCOMUMN-UPPER(FORD)
3	120340-01-01A	EA	WHEEL-STEERING-LEATHER/CHEVY
4	024700-55-000	EA	COVER-ROLLBAR-SIDEWALL-15"OFFWHITE
5	M06889-02-GV0	EA	TRAY-BEVERAGE-ABSPLASTIC
5	122681-01-H50	EA	LID-BEVERAGECOMPARTMENT
6	095757-06-GV4	EA	COVER-HEATER(H56,H57)
6	095757-06-H58	EA	COVER-HEATER(H58,H59)
6	095757-06-H60	EA	COVER-HEATER(H60,H61)
7	P18720-01-000	EA	PANEL-INNER-CAB/PASSENGER
8	118377-07-01A	EA	APPLIQUE-LOWERDASH-RIGHTHAND/INNERPANEL
9	106105-02-000	EA	CLIP-VALANCE/RETAINING

KEY	PARTNUMBER	U/M	DESCRIPTION
10	118719-01-01A	EA	ASHTRAY-TOPMOUNT,PLASTIC
11	118287-01-01A	EA	PANEL-TRIM-INNER/PASSENGER
12	118718-01-01A	EA	HOLDER-COLLAPSIBLEMUG/DRINK-BLACKPLASTIC
13	108354-01-01A	EA	LIGHT-COURTESY
14	115840-01-01A	EA	MOTORCOVER-W/OCARPETORPAD
14	115840-02-01A	EA	COVER-MOTOR-W/OCARPET
	115860-01-01A	EA	TRIM-MOTORCOVER
	115850-01-02B	EA	RETAINER-LATCH-MOTORCOVER-RIGHTHAND-E-COAT
	115850-02-02B	EA	REATINER-LATCH-MOTORCOVER-LEFTHAND-E-COAT
	116581-01-000	EA	LATCH-MOTORCOVER
	115852-01-02B	EA	STRIKE-LATCH-MOTORCOVER-E-COATED
	116833-01-02B	EA	WRENCH-HEXMOTORCOVER-E-COATED
15	116993-01-01A	EA	COVER-PEDALS,BLACK
16	118654-01-01A	EA	PANEL-TOEKICK-DRIVER

**DRIVERSCOMPARTMENTGROUP(CONTINUED)**

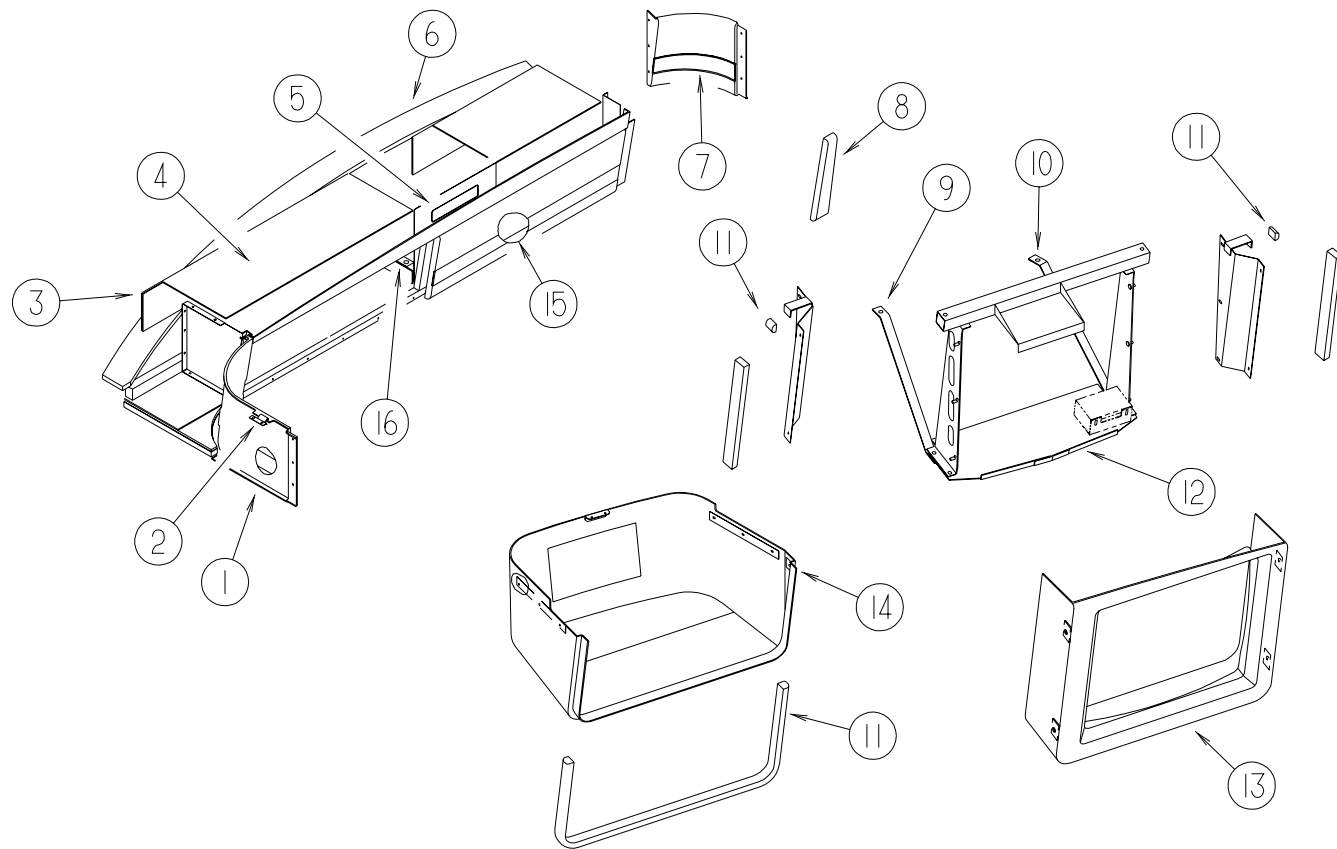

**OVERHEADTV&VCR CABINETS**

KEY	PARTNUMBER	U/M	DESCRIPTION
1	118465-02-01A	EA	PANEL-TRIM-UPPERLEFTHANDCORNER
2	073050-03-000	EA	MOUNTINGCLIP-VALANCEPANEL
3	118836-02-H56	EA	PANEL-BACK-VINYLCOVERED
4	118215-02-H56	EA	PANEL-TOP-VINYLCOVERED
5	118208-05-H56	EA	PANEL-VINYLCOVERED(STANDARDTV)
5	118208-06-H56	EA	PANEL-VINYLCOVERED(W/VCR)
5	118208-08-H56	EA	PANEL-VINYLCOVERED(W/CONVERTER)
5	118208-09-H56	EA	PANEL-VINYLCOVERED(W/CONVERTER&VCR)
6	118305-02-H56	EA	CABINET-FRONTOVERHEADW/ODOORS/HARDWARE
7	118852-02-01A	EA	PANEL-TRIM-INSERT/PASSENGER
8	120485-02-01A	EA	PANEL-TRIM-TRANSITION-TV
9	124090-03-02B	EA	SUPPORT-SHELF-TV
10	124090-02-02B	EA	SUPPORT-SHELF-TV
11	112160-02-000	FT	SEAL-DSECTION-.2X.3"-FOAMRUBBER
12	116747-05-02B	EA	SHELF-TV-W/OHARDWARE
13	116734-05-01A	EA	COVER-TV,OVERHEADFRONT
14	118566-04-01A	EA	COVER-OVERHEADTV,LOWERRIGHTFRONT
15	118836-03-H56	EA	PANEL-BACK,VINYLCOVERED
16	118835-01-H56	EA	PANEL-VINYLCOVERED/RIGHTHAND

**DRIVERSCOMPARTMENTGROUP(CONTINUED)**

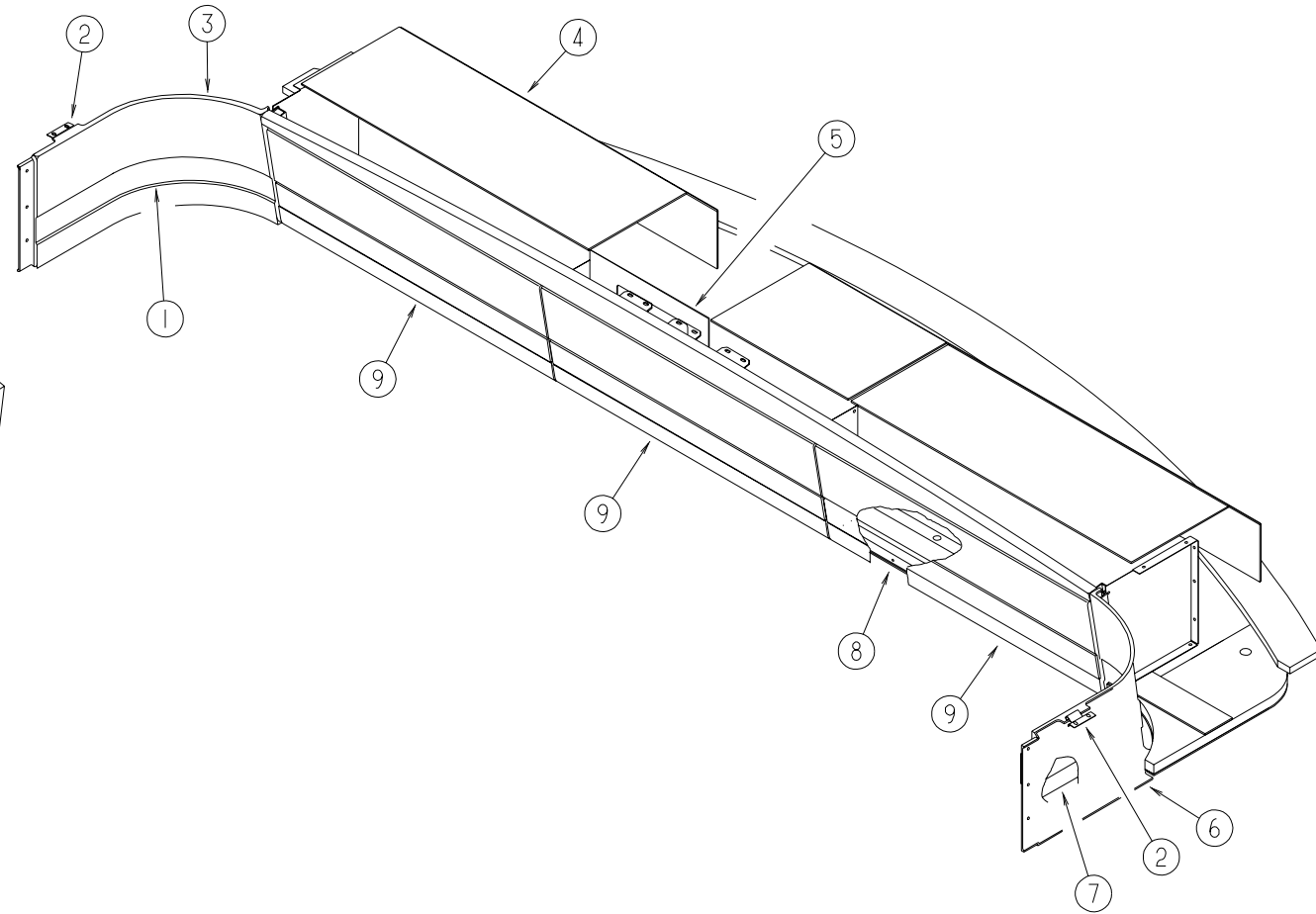

**OVERHEADCABINETSW/ENTERTAINMENTOPTION**

KEY	PARTNUMBER	U/M	DESCRIPTION
1	P18465-02-GV0	EA	PANEL-TRIM,UPPER/CENTER
2	073050-03-000	EA	MOUNTINGCLIP-VALANCEPANEL
3	118465-02-01A	EA	PANEL-TRIM,UPPERLEFTHANDCORNER
4	118215-02-H56	EA	PANEL-TOP,VINYLCOVERED(W/SATELLITEDISH)
4	118836-02-H56	EA	PANEL-TOP,VINYLCOVERED(W/SATELLITEDISH)
5	118208-05-H56	EA	PANEL-VINYLCOVERED(STANDARDTV)
5	118208-06-H56	EA	PANEL-VINYLCOVERED(W/VCR)
6	118465-01-01A	EA	PANEL-TRIM,CORNER-UPPER-HAMPTONTAN
7	P18465-01-GV0	EA	PANEL-TRIM-UPPER/CENTER
8	118836-04-H56	EA	PANEL-VINYLCOVERED
9	118898-02-H56	EA	PANEL-DOOR,CABINET-W/0HARDWARE

# ELECTRICALGROUP

## EXTERIORLIGHTS

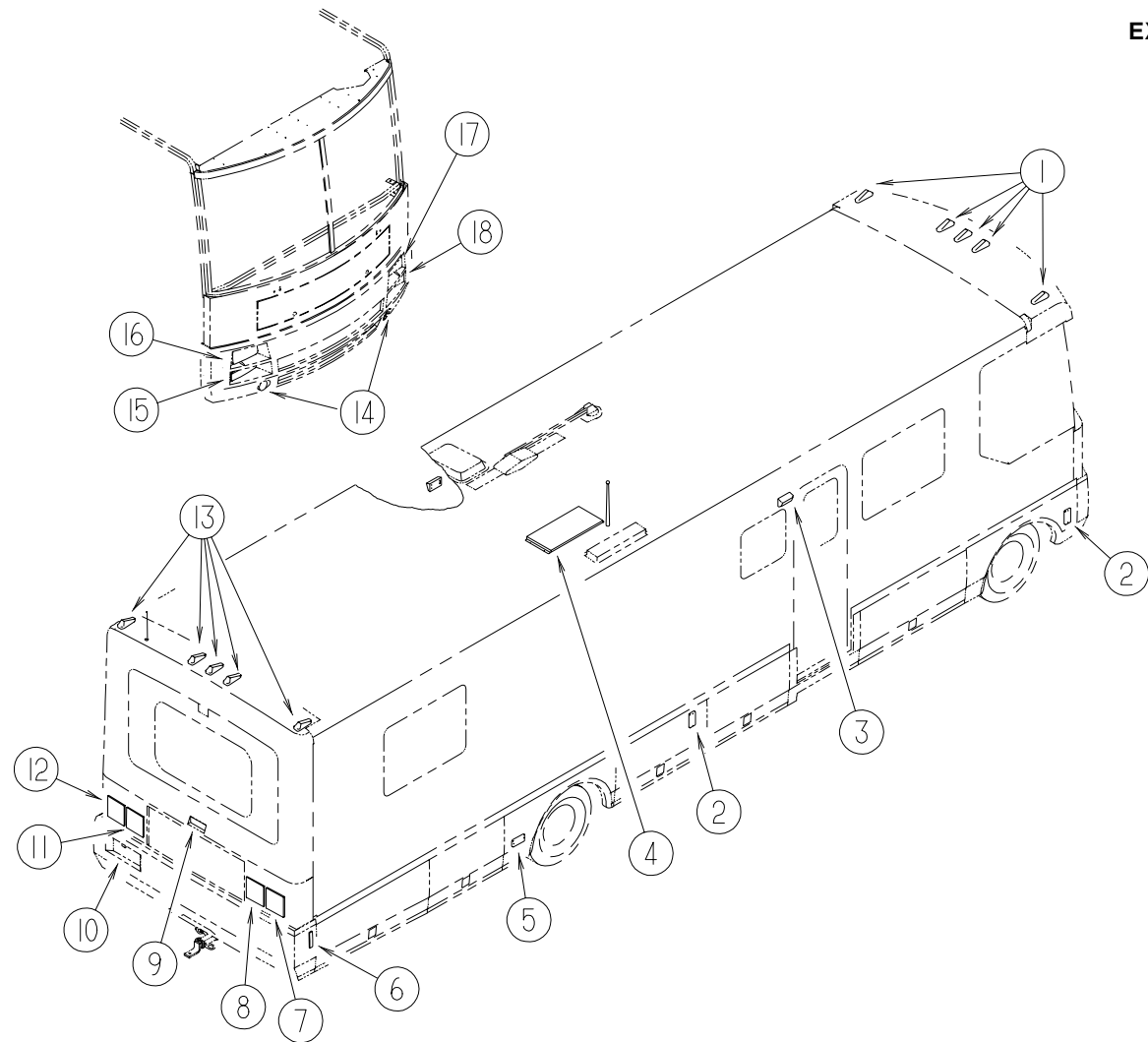

KEY	PARTNUMBER	U/M	DESCRIPTION
1	107749-01-000	EA	LIGHT-CABMARKER-AMBER
	036196-01-000	EA	BULB-12VOLT-#194-.27AMP-BAYONETTE
	037934-01-000	EA	BULB-12V-#1156-2.1AMPCLEARGLASS
2	117826-02-000	EA	SIDEMARKERLAMPASSEMBLY-AMBER
	036196-01-000	EA	BULB-12VOLT-#194-.27AMP-BAYONETTE
	067789-02-000	EA	SOCKET-LAMP
3	117826-03-000	EA	GASKET-MARKERLIGHT
	097917-01-07A	EA	LIGHT-PORCH
	008215-01-000	EA	BULB-12VOLT-#1003-.94AMP
	058028-01-000	EA	CONNECTOR-ELECTRICALPIGTAIL-NYLON-CLEAR
	097917-01-700	EA	LENS-LIGHT-CLEAR
3	008089-02-000	EA	LIGHT-PORCH-RECESSED-CANADIAN
	008214-01-000	EA	BULB-12VOLTNO67-0.59AMP
	058028-01-000	EA	CONNECTOR-ELECTRICALPIGTAIL-NYLON-CLEAR
	008089-01-700	EA	LENS-LIGHT-RECESSED-PORCH
	091981-01-000	EA	GASKET-PORCHLIGHT
4	115504-01-000	EA	LIGHT-MONITOR/SOLARPANEL-REDLEDINDICATOR
	115504-01-700	EA	PLUG&CABLE-10WATTPANEL
	115505-01-000	EA	LIGHT-MONITOR/SOLARPANEL-REDLEDINDICATOR
5	106688-04-000	EA	LIGHT-CLEARAUXILIARY(LENS/BACKPAN)
	037934-01-000	EA	BULB-12V-#1156-2.1AMPCLEARGLASS

### VENDORNO.

30-78-021

600-016

KEY	PARTNUMBER	U/M	DESCRIPTION
6	117826-01-000	EA	SIDEMARKERLAMPASSEMBLY-RED
	036196-01-000	EA	BULB-12VOLT-#194-.27AMP-BAYONETTE
	067789-02-000	EA	SOCKET-LAMP
	117826-03-000	EA	GASKET-MARKERLIGHT
	117831-01-000	EA	LAMP-STOP/TURN/TAI/BACKUP
7	106687-01-000	EA	SOCKET-LIGHT-2-WIRE
	106687-02-000	EA	SOCKET-LIGHT-3-WIRE
	067789-02-000	EA	SOCKET-LAMP
	119157-01-000	EA	SOCKET-SINGLECONTACT
	119158-01-000	EA	SOCKET-DOUBLECONTACT
	037934-01-000	EA	BULB-12V-#1156-2.1AMPCLEARGLASS
	037935-01-000	EA	BULB-12V-#1157OR#2057-2.1AMP-CLEARGLASS
	117831-03-000	EA	LAMP-TURN-AMBERRIGHTHAND
8	106687-01-000	EA	SOCKET-LIGHT-2-WIRE
	106687-02-000	EA	SOCKET-LIGHT-3-WIRE
	067789-02-000	EA	SOCKET-LAMP
	119157-01-000	EA	SOCKET-SINGLECONTACT
	119158-01-000	EA	SOCKET-DOUBLECONTACT
	037935-01-000	EA	BULB-12V-#1157OR#2057-2.1AMP-CLEARGLASS
	106688-03-000	EA	LIGHT-REDSTOP/TURN(LENS/BACKPAN)
	037934-01-000	EA	BULB-12V-#1156-2.1AMPCLEARGLASS
	107221-06-01A	EA	COVER-LATCH-VALANCEDR.,BLK
	087201-01-000	EA	LIGHT-HALFROUND-1"X1.7"-PLASTIC-BLACK
9	117831-04-000	EA	LAMP-TURN-AMBERLEFTHAND
	106687-01-000	EA	SOCKET-LIGHT-2-WIRE
	106687-02-000	EA	SOCKET-LIGHT-3-WIRE
	067789-02-000	EA	SOCKET-LAMP
	119157-01-000	EA	SOCKET-SINGLECONTACT
	119158-01-000	EA	SOCKET-DOUBLECONTACT
	037935-01-000	EA	BULB-12V-#1157OR#2057-2.1AMP-CLEARGLASS
	117831-02-000	EA	LAMP-STOP/TURN/TAI/BACKUP
	106687-01-000	EA	SOCKET-LIGHT-2-WIRE
	106687-02-000	EA	SOCKET-LIGHT-3-WIRE
10	067789-02-000	EA	SOCKET-LAMP
	119157-01-000	EA	SOCKET-SINGLECONTACT
	119158-01-000	EA	SOCKET-DOUBLECONTACT
	037935-01-000	EA	BULB-12V-#1157OR#2057-2.1AMP-CLEARGLASS
	107749-02-000	EA	LIGHT-CABMARKER-RED
	036196-01-000	EA	BULB-12VOLT-#194-.27AMP-BAYONETTE
	117827-01-000	EA	LAMP-FOG-CLEARLENS-RED
	113294-03-000	EA	LAMP-PARK/TURN-AMBER-RIGHTHAND
	037935-01-000	EA	BULB-12V-#1157OR#2057-2.1AMP-CLEARGLASS
	118056-01-000	EA	HEADLAMPASSEMBLY-RIGHTHAND-(PASSENGERSIDE)
11	118054-01-000	EA	BULB-HEADLAMPREPLACEMENT-#9004G.E.,SYLVANIA,WESTINGHOUSE
	088758-01-000	EA	HOUSING-HEADLAMP-CONNECTOR TERMINALW/3WIRES
12	118056-02-000	EA	HEADLAMPASSEMBLY-LEFTHAND(DRIVERS)
	118054-01-000	EA	BULB-HEADLAMPREPLACEMENT-#9004G.E.,SYLVANIA,WESTINGHOUSE
	088758-01-000	EA	HOUSING-HEADLAMP-CONNECTOR TERMINALW/3WIRES
	113294-04-000	EA	LAMP-PARK/TURN-AMBER-LEFTHAND
13	037935-01-000	EA	BULB-12V-#1157OR#2057-2.1AMP-CLEARGLASS
	037935-01-000	EA	BULB-12V-#1157OR#2057-2.1AMP-CLEARGLASS

# ELECTRICAL GROUP (CONTINUED)

## DRIVERSIDE INTERIOR LIGHTS, SWITCHES & RECEPTACLES

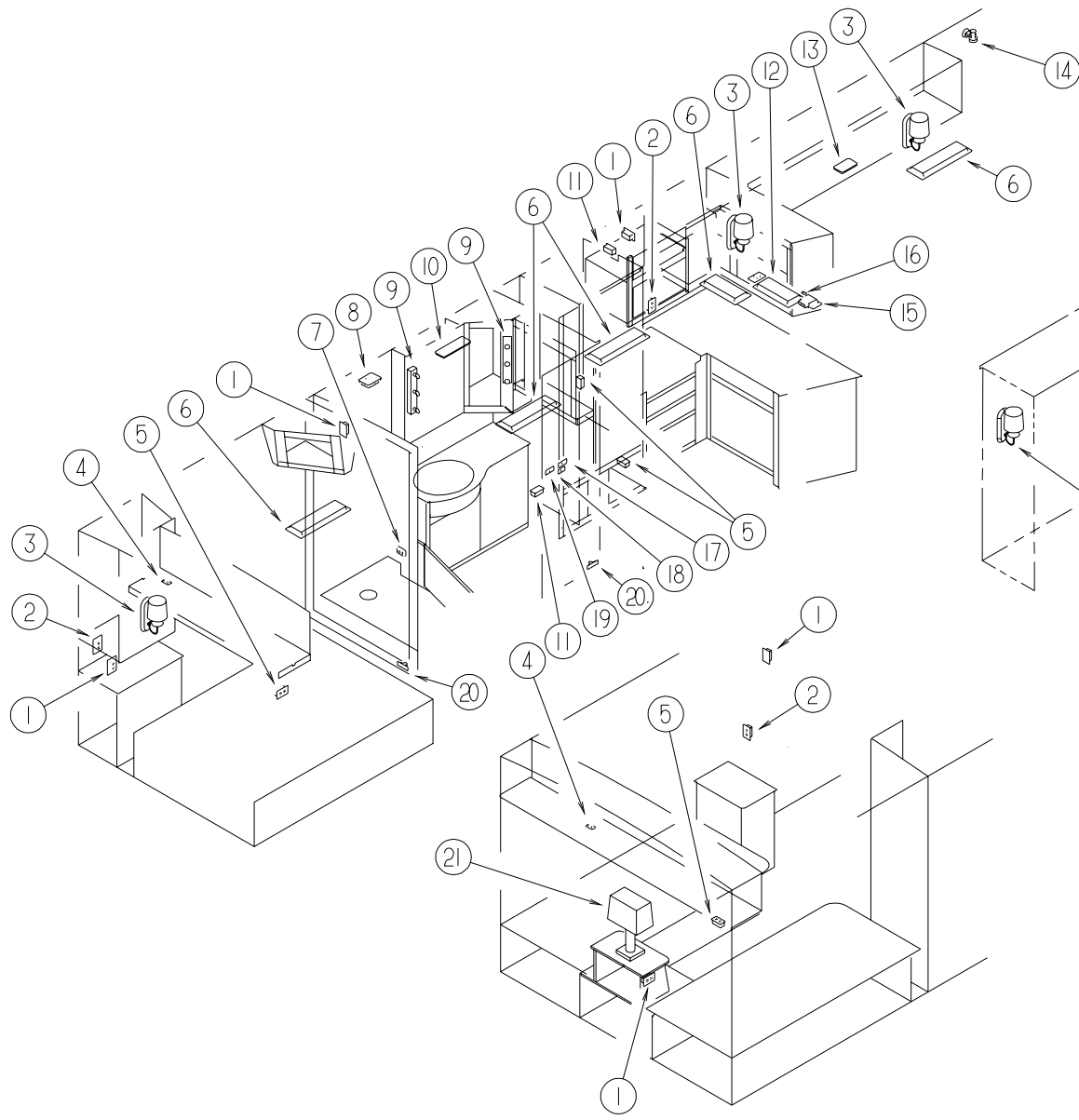

KEY	PART NUMBER	U/M	DESCRIPTION	VENDOR NO.
1	058708-01-000	EA	RECEPTACLE-ELECTRIC-DOUBLE-BROWN	
2	058708-02-000	EA	RECEPTACLE-ELECTRIC-DOUBLE-IVORY	
	102568-01-H37	EA	SPACER-RECEPTACLE-SIDEWALL(SOLARMAPLE)	
	102568-01-E41	EA	SPACER-RECEPTACLE-SIDEWALL(SALEMCHERRY)	
3	119258-01-01A	EA	LAMP-WALL	
	119258-01-700	EA	FINEAL	12-0322
	067479-01-000	EA	BULB-12VOLT-#1076-1.80AMP	
	119257-02-01A	EA	SHADE-LAMP-SKIPPLEAT(H56,H57)	
	119257-01-01A	EA	SHADE-LAMP-POTPOUM(H58,H59)	
	065201-17-000	EA	SHADE-LAMP-SAHARASUNRISE(H60,H61)	
4	098351-07-01A	EA	PLATE-SWITCH-GENERATOR-POLISHEDBRASS	
4	108357-10-000	EA	SWITCH-ROCKERSPTW/LIGHT-MOM/NONE/MOM-5TERMINAL	
4	108356-05-01A	EA	COVER/ACTUATORSWITCH-3GROOVESW/LENS-GENSET-CONTURAI	
4	095188-01-01A	EA	SPACER-SWITCH-2.3"X3.4"-PLASTIC-DARKBROWN	
5	058707-01-000	EA	RECEPTACLE-ELECTRIC-DOUBLE-BROWN	
6	098024-03-02A	EA	LIGHT-DOME-2BULB-WHITE	
	008218-01-000	EA	BULB-DOMELIGHT-12VOLT-NO.1141	
	098024-01-700	EA	LENS-LIGHT	807877
6	091937-05-000	EA	LIGHT-FLUORESCENT-12V/16WATT-15"LONG-THINLITE	
	091937-05-701	EA	LENS-LIGHT-FLUORESCENT	D-732
7	079364-02-000	EA	SWITCH-ON/OFFROCKER-3TERMINAL-BLACK	
7	079364-01-000	EA	SWITCH-ON/OFFROCKER-2TERMINAL-BROWN	
	098351-03-01A	EA	PLATE-SWITCH-3GANGPOLISHEDBRASS	
	095188-02-01A	EA	SPACER-SWITCH-2.3"X4.1"-PLASTIC-DARKBROWN	
8	121935-01-01A	EA	LIGHT-DOME-SHOWER	
9	110235-01-01A	EA	LIGHT-MAKEUP-3BULB	
	081633-01-700	EA	BULB-LIGHT-MAKE-UP	RP1041
10	098024-03-02A	EA	LIGHT-DOME-2BULB-WHITE	
	008218-01-000	EA	BULB-DOMELIGHT-12VOLT-NO.1141	
	098024-01-700	EA	LENS-LIGHT	807877
11	058707-02-000	EA	RECEPTACLE-BLANKJUNCTIONBOX	
12	091937-05-000	EA	LIGHT-FLUORESCENT-12V/16WATT-15"LONG-THINLITE	
	091937-05-701	EA	LENS-LIGHT-FLUORESCENT	D-732
13	098024-05-02A	EA	LIGHT-DOME-1BULB-SKYLITE-WHITE	
	008218-01-000	EA	BULB-DOMELIGHT-12VOLT-NO.1141	
	098024-01-701	EA	LENS-OPTICLEAR-SKYLITE	809902
14	104173-01-01A	EA	LIGHT-DESIGNER-BRASS(US)	
	104173-01-700	EA	BULB	81900
14	104172-01-01A	EA	LIGHT-BULLET-BULB#9312V(CSA)	
15	084076-02-000	EA	RECEPTACLE-GFI-15AMP-125VOLT-BROWN	
16	079364-02-000	EA	SWITCH-ON/OFFROCKER-3TERMINAL-BLACK	
17	079364-03-000	EA	SWITCH-ON/OFFROCKER-3TERMINAL-BROWN	
18	079364-01-000	EA	SWITCH-ON/OFFROCKER-2TERMINAL-BROWN	
18	079364-03-000	EA	SWITCH-ON/OFFROCKER-3TERMINAL-BROWN	
19	109294-01-01A	EA	SWITCHPANEL-W/SWITCHES-VENTFAN	
	095188-02-01A	EA	SPACER-SWITCH-2.3"X4.1"-PLASTIC-DARKBROWN	
20	061424-01-000	EA	LIGHT-AISLE-12VOLT-RECTANGULAR	
	008103-01-000	EA	BULB-DASH/AISLELIGHT-#53-12VOLT-.12AMP	
21	082686-11-000	EA	LAMP-TABLE,BRASS	
	065201-11-000	EA	SHADE-LAMP-FABRIC-WHITE SWIRL	

# ELECTRICAL GROUP (CONTINUED)

## PASSENGER SIDE INTERIOR LIGHTS, SWITCHES & RECEPTACLES

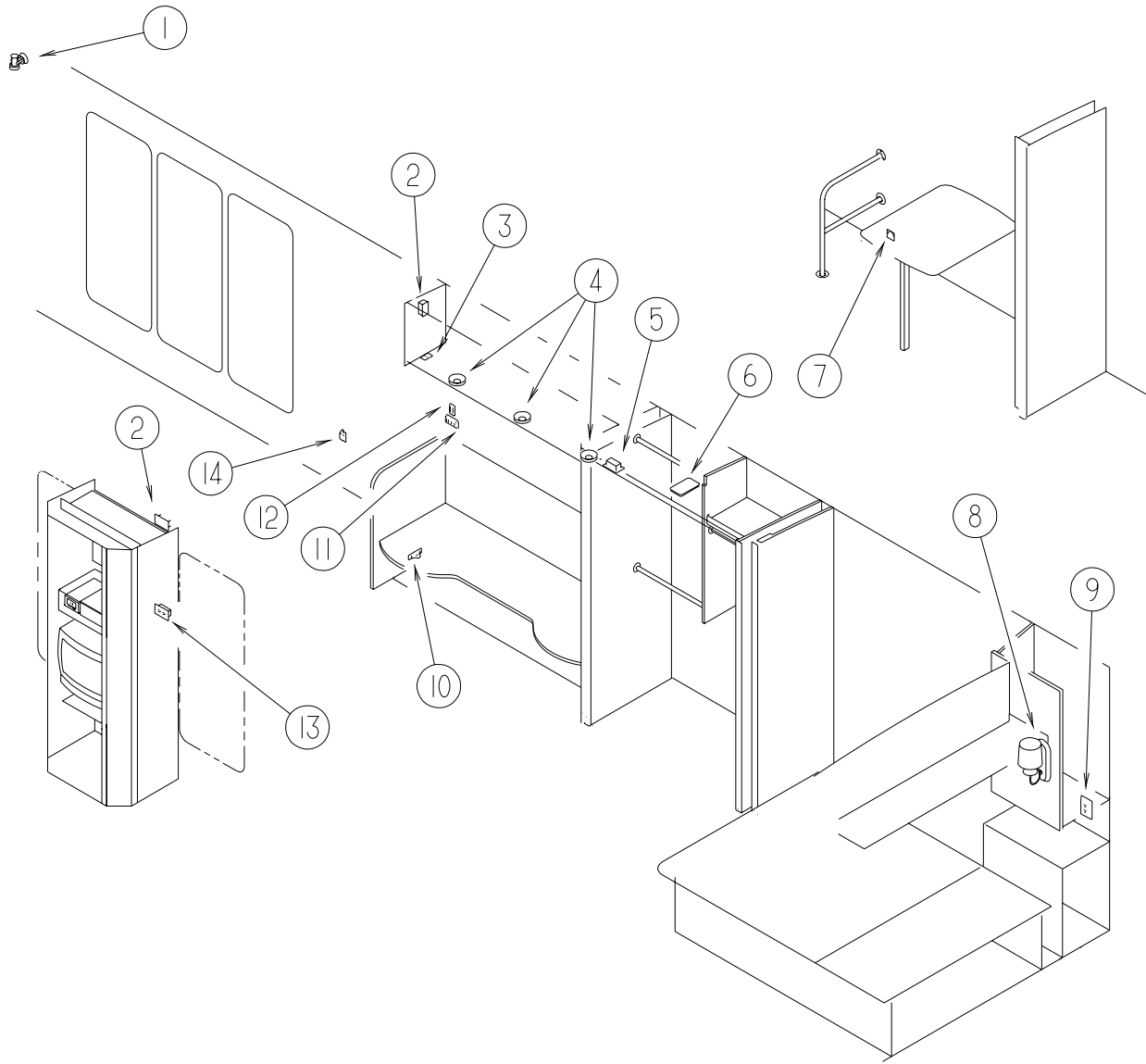

KEY	PART NUMBER	U/M	DESCRIPTION	VENDOR NO.
1	104173-01-01A	EA	LIGHT-DESIGNER-BRASS(US)	
	104173-01-700	EA	BULB	81900
1	104172-01-01A	EA	LIGHT-BULLET-BULB#9312V(CSA)	
2	058707-02-000	EA	RECEPTACLE-BLANKJUNCTIONBOX	
3	079364-01-000	EA	SWITCH-ON/OFFROCKER-2TERMINAL-BROWN	
	098351-01-01A	EA	PLATE-SWITCH-1GANGPOLISHEDBRASS	
4	123775-01-01A	EA	LIGHT-HALOGEN-ROUND	
	123775-01-700	EA	BULB-10WATT-HALOGEN	71-JC10
5	058707-01-000	EA	RECEPTACLE-ELECTRIC-DOUBLE-BROWN	
6	098024-01-03A	EA	LIGHT-DOME-1BULB-WHITE	
	008218-01-000	EA	BULB-DOMELIGHT-12VOLT-NO.1141	
	098024-01-700	EA	LENS-LIGHT	807877
7	108354-01-01A	EA	LIGHT-COURTESY	
	108354-01-700	EA	BULB-COURTESYLIGHT	395-B
8	119258-01-01A	EA	LAMP-WALL	
	119258-01-700	EA	FINEAL	12-0322
	067479-01-000	EA	BULB-12VOLT-#1076-1.80AMP	
	119257-02-01A	EA	SHADE-LAMP-SKIPPLEAT(H56,H57)	
	119257-01-01A	EA	SHADE-LAMP-POTPOUM(H58,H59)	
	065201-17-000	EA	SHADE-LAMP-SAHARASUNRISE(H60,H61)	
9	058708-02-000	EA	RECEPTACLE-ELECTRIC-DOUBLE-IVORY	
	102568-01-H37	EA	SPACER-RECEPTACLE-SIDEWALL(SOLARMAPLE)	
	102568-01-E41	EA	SPACER-RECEPTACLE-SIDEWALL(SALEMCHERRY)	
10	061424-01-000	EA	LIGHT-AISLE-12VOLT-RECTANGULAR	
	008103-01-000	EA	BULB-DASH/AISLELIGHT-#53-12VOLT-.12AMP	
11	079364-01-000	EA	SWITCH-ON/OFFROCKER-2TERMINAL-BROWN	
11	098351-05-01A	EA	PLATE-SWITCH-3GANGPOLISHEDBRASS	
12	094086-01-01A	EA	PLATE-SWITCH-SINGLEGANG-1.8"X3"-BLACKPLASTIC	
12	093132-02-000	EA	SWITCH-ROCKER-5TERM-KEYLOCK/ARROWF/POWERDOORLOCK	
13	058708-01-000	EA	RECEPTACLE-ELECTRIC-DOUBLE-BROWN	
14	116995-01-000	EA	SWITCH/MAGNET-ELECTRICSTEP	

**ELECTRICALGROUP(CONTINUED)****CIRCUITBREAKERS&FUSES**

KEY	PARTNUMBER	U/M	DESCRIPTION
	083209-01-000	EA	CIRCUITBREAKER-15AMP-120VOLT-CANADIAN
	083209-02-000	EA	CIRCUITBREAKER-15/15AMP-120VOLT
	083209-03-000	EA	CIRCUITBREAKER-15/20AMP-120VOLT
	083209-04-000	EA	CIRCUITBREAKER-30AMP-120VOLT
	083209-06-000	EA	CIRCUITBREAKER-30/15AMP-120VOLT
	093654-01-000	EA	CIRCUITBREAKER-6AMP-12VOLT
	093654-02-000	EA	CIRCUITBREAKER-15AMP-12VOLT
	093654-03-000	EA	CIRCUITBREAKER-20AMP-12VOLT
	093655-01-000	EA	CIRCUITBREAKER-25AMP-12VOLT
	093655-02-000	EA	CIRCUITBREAKER-30AMP-12VOLT
	093655-03-000	EA	CIRCUITBREAKER-40AMP-12VOLT
	113482-01-000	EA	CIRCUITBREAKER-55AMP
	122811-01-000	EA	CIRCUITBREAKER-20/50/50/20
	097611-01-000	EA	CIRCUITBREAKER-10AMP-12VOLT
	093674-01-000	EA	PLATE-CIRCUITBREAKER-HOUSE-8.4"X4.1"-STEEL
	062037-01-000	EA	HOUSING-AUTOFUSE-NATURAL
	062037-02-000	EA	HOUSING-AUTOFUSE-GREEN
	062037-06-000	EA	HOUSING-AUTOFUSE-BROWN
	062037-07-000	EA	HOUSING-AUTOFUSE-RED
	062901-02-000	EA	FUSE-05AMPS-AUTOMOTIVE
	062901-05-000	EA	FUSE-15AMPS-AUTOMOTIVE
	100341-01-000	EA	FUSEHOLDER-INLINETYPE
	008235-01-000	EA	FUSE-15AMP/12VOLT-AUTOMOTIVE

**CONVERTERS,INVERTER&LOADCENTERS**

KEY	PARTNUMBER	U/M	DESCRIPTION
	099048-03-000	EA	INVERTER-130WATT
	108915-02-000	EA	LOADCENTER-120/240VOLT-100AMP
	123058-02-000	EA	CONVERTER-45AMPELECTRONIC-4 1/8"HX7"WX 123/8"L
	109677-01-000	EA	LOADCENTER-120VOLT-40AMP
	113132-01-000	EA	LOADCENTER-120/240VOLT-60AMP

**FLASHER,SOLENOID,DIODE&RELAYS**

KEY	PARTNUMBER	U/M	DESCRIPTION
	007093-01-000	EA	FLASHER-SIGNAL,STAT
	008188-01-000	EA	SOLENOID-3POST,BATTERYCHANGEOVER
	063910-01-000	EA	HOUSING-RELAY
	063912-02-000	EA	RELAY-CANISTER-SPDT
	086273-01-000	EA	RELAY-BATTERYDISCONNECT
	086233-01-000	EA	STUD-ISOLATED,3/8"X7/8"LONG

**SOLARPANEL**

KEY	PARTNUMBER	U/M	DESCRIPTION	VENDOR NO.
	115504-01-000	EA	PANEL-SOLAR10WATT	
	115504-01-700	EA	PLUG&CABLE,10WATTPANEL	600-016
	115505-01-000	EA	LIGHT-MONITOR/SOLARPANEL-REDLEDINDICATOR	

**ELECTRICALGROUP(CONTINUED)****CONNECTORS&HOUSINGS**

KEY	PARTNUMBER	U/M	DESCRIPTION
	008311-01-000	EA	CONNECTOR-WIRENUT-INSULATED-RED
	008312-01-000	EA	CONNECTOR-WIRENUT-INSULATED-BLUE
	008313-01-000	EA	CONNECTOR-WIRENUT-INSULATED-YELLOW
	008355-01-000	EA	CONNECTOR-CABLECLAMPING-3/4"
	008356-01-000	EA	CONNECTOR-PLASTIC-3/8"AVG
	041480-01-000	EA	CONNECTOR-STRAIGHT-1/2'FLEXCONDUIT
	058028-01-000	EA	CONNECTOR-ELECTRICALPIGTAIL-NYLON-CLEAR
	088475-01-000	EA	PIN-CONNECTOR-14-20AWG
	088475-02-000	EA	PIN-CONNECTOR-10-12AWG
	088476-02-000	EA	SOCKET-CONNECTOR-12-10GA-PRE-TIN
	098261-02-000	EA	SOCKET-CONNECTOR-WEATHERPACK
	098262-01-000	EA	SEAL-CONNECTOR-WEATHERPACK
	098262-05-000	EA	SEAL-CAVITY
	098262-06-000	EA	SEAL-CONNECTOR-M/P-10GAUGE
	098265-02-000	EA	PIN-CONNECTOR-WEATHERPACK
	115931-01-000	EA	COVER-CONNECTOR-W/LOCKRING
	115931-02-000	EA	COVER-CONNECTOR
	115932-01-000	EA	CONNECTOR-FEMALE-30AMP-120VOLT
	115932-02-000	EA	CONNECTOR-FEMALE-50AMP-240VOLT
	118571-01-000	EA	CONNECTOR-30WAY-MALE/SEALED
	118571-02-000	EA	CONNECTOR-30WAY-FEMALE/SEALED
	082109-01-000	EA	HOUSING-CONNECTOR-PACKARD
	088473-01-000	EA	HOUSING-PIN-12CAVITY
	088473-02-000	EA	HOUSING-PIN-15CAVITY
	088473-03-000	EA	HOUSING-PIN-9CAVITY
	088473-05-000	EA	HOUSING-PIN-6CAVITY

FROM: 00-00-00 THRU: 10-23-96

	088473-06-000	EA	HOUSING-PIN-6CAVITY
	088473-07-000	EA	HOUSING-PIN-5CAVITY
	088473-08-000	EA	HOUSING-PIN-4CAVITY
	088473-09-000	EA	HOUSING-PIN-3CAVITY
	088473-10-000	EA	HOUSING-PIN-2CAVITY
	088474-01-000	EA	HOUSING-SOCKET-12CAVITY
	088474-02-000	EA	HOUSING-SOCKET-15CAVITY
	088474-03-000	EA	HOUSING-SOCKET-9CAVITY
	088474-06-000	EA	HOUSING-SOCKET-6CAVITY
	088474-07-000	EA	HOUSING-SOCKET-5CAVITY
	088474-08-000	EA	HOUSING-SOCKET-4CAVITY
	088474-09-000	EA	HOUSING-ELECTRICAL-3TERMINAL
	088474-10-000	EA	HOUSING-SOCKET-2CAVITY
	098264-01-000	EA	HOUSING-2PIN-WEATHERPACK
	098264-02-000	EA	HOUSING-2PIN-WEATHERPACK
	100690-01-000	EA	HOUSING-5PIN-MALE-WEATHERPACK
	100690-02-000	EA	HOUSING-5POSITION-FEMALE-WEATHERPACK
	101571-01-000	EA	HOUSING-2POSITION-MALE
	104100-01-000	EA	HOUSING-1POSITION-75AMPS
	106006-01-000	EA	HOUSING-1POSITION-FEMALE
	110178-01-000	EA	HOUSING-WIPERMOTOR
	113131-01-000	EA	HOUSING-3PIN
	119221-01-000	EA	HOUSING-1POSITIONFEMALE-280-SERIES
	119248-02-000	EA	HOUSING-7POSITION-FEMALE
	125323-02-000	EA	HOUSING-8POSITION-MALE

FROM: 10-24-96 THRU: 99-99-99

	113468-01-000	EA	HOUSING-2POSITION-FEMALE USEDONWIPER/WASHERWIREASM
	117700-01-000	EA	HOUSING-2POSITION-METRI-PACK-FEMALE
	007954-01-000	EA	RECEPTACLE-HOUSING-6POSITION

**ELECTRICALGROUP(CONTINUED)**

**TERMINALS&MISC.**

KEY	PARTNUMBER	U/M	DESCRIPTION
	008326-01-000	EA	TERMINAL-RING-16/14WIRE-3/8"STUD
	008328-01-000	EA	TERMINAL-RING-12/10WIRE-#10STUDFIT
	008331-01-000	EA	TERMINAL-RING-TONGUE-#4WIRE-3/8"STUD-COPPER
	008348-01-000	EA	TERMINAL-RING-3/8"STUD2GA.WIRE
	035416-04-000	EA	TERMINAL-RING-#10STUDFIT-INSULATEDBARREL#16/14
	047443-01-000	EA	TERMINAL-.250RECEPTACLEFIT-INSULATED-16/14AWG
	047443-02-000	EA	TERMINAL-.250RECEPTACLEFIT-INSULATED-12/10AWG
	062036-01-000	EA	TERMINAL-PACK-CON-12/10AWG
	062036-02-000	EA	TERMINAL-PACK-CON-16/14AWG
	088267-01-000	EA	TERMINAL-FEMALE-1/4
	088476-01-000	EA	TERMINAL-ELECTRICAL
	098260-01-000	EA	TERMINAL-MALE-56SERIES
	102777-02-000	EA	TERMINAL-RING-#6STUD-10AWG
	104100-03-000	EA	TERMINAL-75AMP
	106007-01-000	EA	TERMINAL-FEMALE-14-16AWG
	113135-01-000	EA	TERMINAL-FEMALE-M/P-14-16
	113306-01-000	EA	TERMINAL-FEMALE-M/P-14-16
	113306-02-000	EA	TERMINAL-FEMALE-M/P-10-12-480
	113307-01-000	EA	TERMINAL-FEMALE-M/P-16-20
	113308-01-000	EA	TERMINAL-FEMALE-M/P-14-16-280
	118597-01-000	EA	TERMINAL-MALE-M/P-480-14-16
	118597-02-000	EA	TERMINAL-MALE-M/P-480-10-12
	118599-01-000	EA	TERMINAL-MALE-M/P-280-14-16
	125324-01-000	EA	TERMINAL-MALE
			FROM: 10-24-96 THRU: 99-99-99
	118820-01-000	EA	INSULATOR-TERMINAL
	007956-05-000	EA	INSULATOR-SHRINK-.25IDX1.50
	080015-02-000	EA	RECEPTACLE-FLAG-.185-16/14GAUGE
	085724-01-000	EA	SOCKET-DOUBLECONTACT-TAILLIGHT
	087225-01-000	FT	SLEEVING-1/2"-TYPEH
	087949-01-000	EA	BUSSBAR-2POSITION-.6"X1.5"
	087949-02-000	EA	BUSSBAR-3POSITION-.6"X2.4"
	087949-03-000	EA	BUSSBAR-4POSITION
	092786-03-000	EA	BUSSBAR-6.9"LONG
	103608-01-000	EA	SOCKET-WEDGEBASEW/LEADS
	112823-01-000	EA	SPLICE-REDUCER-16-14TO18-22
	118571-03-000	EA	BRACKET-MOUNTING
	118571-04-000	EA	GASKET - MACK120MF2136M
	118571-05-000	EA	LOCK-SECONDARY-FEMALE
	118571-06-000	EA	LOCK-SECONDARY-MALE
	125325-01-000	EA	SEAL-CAVITY
			FROM: 10-24-96 THRU: 99-99-99

**ELECTRICALGROUP(CONTINUED)**

**CONDUIT**

KEY	PARTNUMBER	U/M	DESCRIPTION
	041953-01-000	FT	CONDUIT-CONVOLUTESLIT-.5"ID
	041953-03-000	FT	CONDUIT-CONVOLUTESLIT-1"ID(CLOTHESRODCOVER)
	041953-05-000	FT	CONDUIT-CONVOLUTESOLID-.62"ID
	041953-06-000	FT	CONDUIT-CONVOLUTESLIT-.375"ID
	041953-07-000	FT	CONDUIT-CONVOLUTESLIT-.25"ID
	041953-08-000	FT	CONDUIT-CONVOLUTESLIT-1.50"ID
	041953-09-000	FT	CONDUIT-CONVOLUTESLIT-.50"ID
	041953-10-000	FT	CONDUIT-CONVOLUTESLIT-.75"ID
	041953-11-000	FT	CONDUIT-CONVOLUTESLIT-1.06"ID

**BATTERYBOOT&STUD**

KEY	PARTNUMBER	U/M	DESCRIPTION
	077479-01-000	EA	BOOT-BATTERYTERMINAL,DOUBLECABLE
	077479-02-000	EA	BOOT-BATTERYTERMINAL,SINGLECABLE
	086233-01-000	EA	STUD-ISOLATED,3/8"X7/8"LONG
	086273-01-000	EA	RELAY-BATTERYDISCONNECT

**ELECTRICBOXES**

KEY	PARTNUMBER	U/M	DESCRIPTION
	008289-01-000	EA	BOX-ELECTRICAL,STEEL-1/2"AND3/4"KNOCKOUTS-4"X4"
	008289-02-000	EA	BOX-ELECTRICAL,4"X4",W/1/2"&3/4"KNOCKOUTS,CANADIAN
	008294-01-000	EA	COVER-ELECTRICALBOX,BLANK/STEEL-4"X4"-GRAY
	008294-02-000	EA	COVER-ELECTRICALBOX,BLANKSTEEL-4"X4"-CANADIAN
	091910-01-000	EA	BOX-ELECTRICAL,3.75"X3.5"X1.75"-PLASTIC
	091910-02-000	EA	BOX-ELECTRICAL,PLASTIC-57X88MM
	113088-01-000	EA	BOX-ELECTRIC-3"X2"X2.75"
	115932-01-000	EA	CONNECTOR-FEMALE-30AMP-120VOLT
	118507-01-01A	EA	BOX-ELECTRICALGRAY
	118653-01-02B	EA	DOOR-ELECTRICBOX
	118905-02-02B	EA	DOOR-ELECTRIC



**ELECTRICALGROUP(CONTINUED)****POWERCORDS**

KEY	PARTNUMBER	U/M DESCRIPTION
	008054-01-000	EA CORD-POWER, 10/3-30AMP-25'
	113096-01-000	EA CORD-POWER-50AMP-4WIRE-36'-CSA
	108934-01-000	EA CORD-POWER-50AMP-4WIRE-36'
	121470-01-000	EA CORD/EXTENSION-6FOOT-16-2WIRE

**WIREASSEMBLIES**

KEY	PARTNUMBER	U/M DESCRIPTION
	073328-B4-000	EA CABLEASSEMBLY-BATTERY-W/TERMINALS
	090986-01-000	EA WIREASSEMBLY-ELECTRICSTEP
	093057-05-000	EA WIREASSEMBLY-POWERLOCK-ENTRANCE
	096449-01-000	EA WIREASSEMBLY-WATERTANKTOMONITORPANEL
	096717-03-000	EA WIRE-REARMONITOR-AFTERMARKETINSTALLATION
	097618-01-000	EA WIREASSEMBLY-MONITORPANEL-W/3WIRES&ORANGERESISTOR ORANGERESISTORW/3(ORANGE-GREEN-BLUE)WIRES
	102636-03-000	EA WIREASSEMBLY-CLEARANCELAMPS
	103330-02-000	EA WIREASSEMBLY-OVERHEADSPEAKERS
	107306-01-000	EA WIREASSEMBLY-INSTRUMENTPANEL-DOCKINGLAMPS
	107597-02-000	EA WIREASSEMBLY-INSTRUMENTPANEL-FOGLAMPS
	108029-01-000	EA WIREASSEMBLY-POWERDRIVERSEAT
	108242-01-000	EA WIREASSEMBLY-CABDOOR-DRIVER
	108303-01-000	EA WIREASSEMBLY-REARAUTOHEATER
	108304-01-000	EA WIREASSEMBLY-INSTRUMENTPANEL-AUXILIARYFANS
	110256-01-000	EA WIREASSEMBLY-INSTRUMENTPANEL-GENERATOR
	111581-01-000	EA WIREASSEMBLY-AIRHORN
	111619-01-000	EA WIREASSEMBLY-HWHJACKS/JETAIRRIDE USEDW/HWHFRONTJACKS-JETAIRW/PARK&LEVEL
	113134-03-000	EA WIREASSEMBLY-WIPER/WASHER
	118649-01-000	EA WIREASSEMBLY-AIRHORNS
	119131-01-000	EA WIREASSEMBLY-SLIDEOUTCONTROL
	124336-01-000	EA WIRE-REARSTEREO-12PIN

**EXTERIORBODYGROUP****HADLEYAIRHORN**

KEY	PARTNUMBER	U/M DESCRIPTION	VENDORNO.
	077497-06-000	EA HORN-AIR-CHROME-TWIN	
	077497-01-701	EA SWITCH-COMPRESSOR	13940-S
	077497-01-702	EA SWITCH-TOGGLE,W/WIRE	12949-S
	081407-01-000	EA PLATE-MOUNTING-AIRHORN	
	071390-04-000	FT TUBINGAIRBRAKE,1/4"OD-BLKWEATHERHEAD(BRAKES&HORN)	
	077497-03-000	EA FITTINGKIT-HOSE/HOSEFITTING/AIRGAUGE-F/AUXHORN	
	077497-01-710	EA GAUGE-AIRPRESSURE	14212S
	077497-05-000	EA COMPRESSOR/TANK/SOLENOIDKIT	
	077497-01-700	EA SOLENOID-AIRTANK	550B
	077497-01-703	EA TANK-AIR	751-N
	077497-01-704	EA COMPRESSORW/SWITCH	852EC
	077497-01-706	EA VALVE&HEADREPAIR-COMPRESSOR	H00852HV
	077497-01-707	EA BELT&SCREWCOVER-COMPRESSOR	H00852BR
	077497-01-708	EA FILTER&MOUNTINGHARDWARE-COMPRESSOR	H00852FM
	077497-01-709	EA PLUNGER&SPRING-SOLENOID	H136215
	077497-02-000	EA HOSE-AUXILIARYAIRHORN 50'COILEDHOSE,AIRCHUCK,NEEDLE,NOZZLE&CARRIER	
	081404-01-000	EA BRACKET-MOUNTING,COMPRESSOR-L SHAPED-4"X7.5"-ST	
	108114-01-000	EA BRACKET-TANK/AIR(CHEV)	
	115024-01-02B	EA BRACKET-TANK-AIRHORN(FORD)	
	115024-01-01B	EA BRACKET-TANK,AIRHORN(FORD)	

**FIBERGLASS,STYROFOAM&STEELCHANNEL**

KEY	PARTNUMBER	U/M DESCRIPTION
	076054-S7-000	EA FIBERGLASSSHEET,38"X70.6"-SABLE
	108535-05-701	EA FIBERGLASS-SHEET,110"X396"-SABLE
	076054-V9-000	EA FIBERGLASS-SHEET,79.06"X425"-SABLE
	076054-Z2-000	EA FIBERGLASS-SHEET,30"X69.9"
	076054-Z3-000	EA FIBERGLASS-SHEET,4"X86"
	077517-63-000	EA SHEET-FIBERGLASS,4'X8'SABLE,FLAT
	083574-06-000	SF STYROFOAM-.75"X48"X108"
	115301-01-000	SF STYROFOAM-.34"X48"X600"
	100619-01-000	BF EXPANDEDFOAMSHEET-48"X96"X1.34"
	100619-02-000	BF FOAM-EXPANDEDPOLYSTYRENE,48"X96"X1.5"
	100619-05-000	BF FOAM-EXPANDEDPOLYSTYRENE,48"X96"X.75"
	100619-11-000	BF FOAM-EXPANDEDPOLYSTYRENE,48"X96"X2"
	100619-13-000	BF FOAM-EXPANDEDPOLYSTYRENE,48"X96"X.34"
	100619-16-000	BF FOAM-EXPANDEDPOLYSTYRENE,.75"X48"X96"
	120107-03-000	EA FOAM-PLUG,ROOFTUBE
	120107-01-000	EA FOAM-COVE,ROOF
	120107-02-000	EA FOAM-PLUG,ROOFTUBE
	000870-08-000	SF STYROFOAM-.75"X48"X96"-PLANED
	065747-01-000	SF INSULATION-MICROFOAM,.5"THICKX72"X112'ROLL
	089297-01-000	SF PLYWOOD-LUAN,OVERLAYGRADE-4'X8'
	068716-01-001	EA BRACE-90DEGREEEL-ANGLE,192"-EXTRUDEDALUMINUM
	002726-01-001	EA GARNISH-UCHANNEL,1.38"X19'-SERRATED-MILLALUMINUM
	002754-01-001	EA ANGLE-EXTRUDED,.75"X.75"X18'-MILLALUMINUM

## EXTERIOR BODY GROUP (CONTINUED)

### DECALS, STRIPES & PAINTS

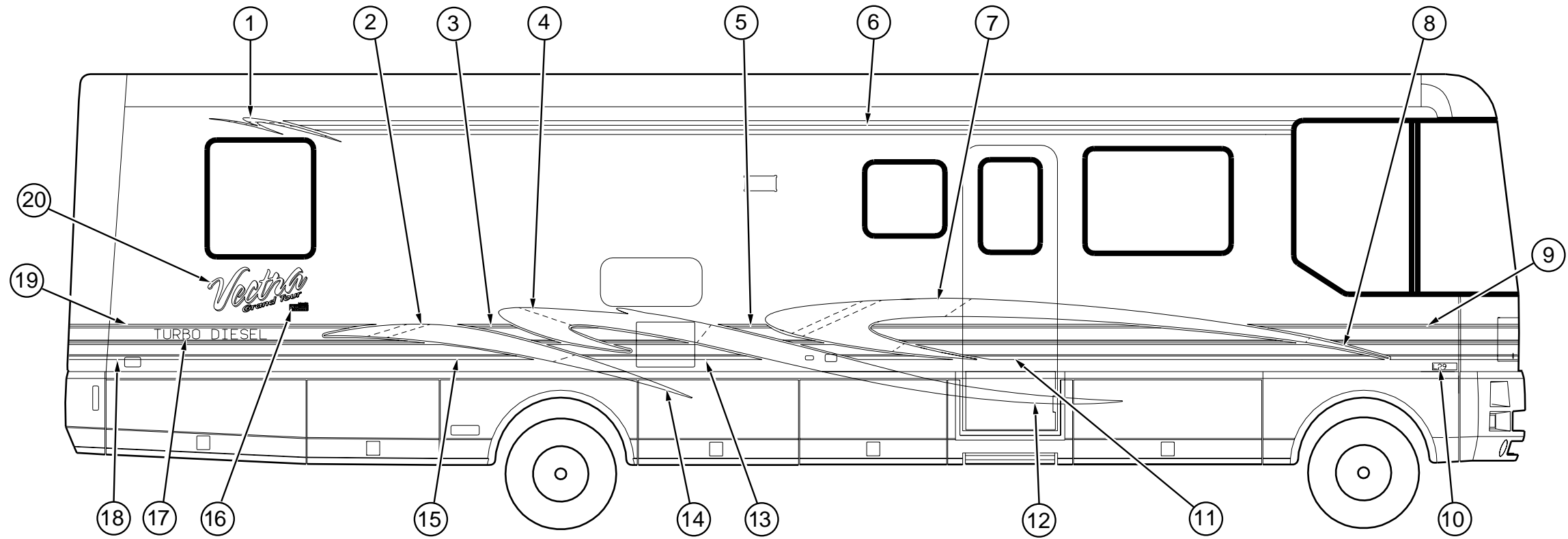

KEY	PARTNUMBER	U/M	DESCRIPTION
1	119372-01-01A	EA	DECAL-SWEEP,#4-RH-MBLU/HGRN/MBRN/BRYWD
1	119372-02-01A	EA	DECAL-SWEEP,#4-LH-MBLU/HGRN/MBRN/BRYWD
2	119371-01-01A	EA	DECAL-SWEEP,#3-RH-MARBLU/HGRN/BRYWD
2	119371-02-01A	EA	DECAL-SWEEP,#3-LH-MARBLU/HGRN/BRYWD
3	124494-01-01A	EA	DECAL-E/GRAPHICSTRIPE-#5RIGHTHAND
3	124494-02-01A	EA	DECAL-E/GRAPHICSTRIPE-#5LEFTHAND
4	119370-01-01A	EA	DECAL-SWEEP,#2-RH-MARBLU/HGRN/BRYWD
4	119370-02-01A	EA	DECAL-SWEEP,#2-LH-MARBLU/HGRN/BRYWD
5	124492-01-01A	EA	DECAL-C/GRAPHICSTRIPE-#3RIGHTHAND
5	124492-02-01A	EA	DECAL-C/GRAPHICSTRIPE-#3LEFTHAND
6	093689-19-01A	FT	FILM-MULTISTRIPE,100.1MMX150-BRYWD/HTGRN/MBRN/MB
7	119369-01-01A	EA	DECAL-SWEEP,#1-RH-MRBLU/HGRN/MBRN/BRY
7	119369-02-01A	EA	DECAL-SWEEP,#1-LH-MRBLU/HGRN/MBRN/BRY
8	119373-01-01A	EA	DECAL-TIP,SWEEP-#1-RH-MEDBRN/HUNTGRN
8	119373-02-01A	EA	DECAL-TIP,SWEEP-#1-LH-MEDBRN/HUNTGRN
9	124490-01-01A	EA	DECAL-A/GRAPHICSTRIPE-#1RIGHTHAND
9	124490-02-01A	EA	DECAL-A/GRAPHICSTRIPE-#1LEFTHAND
10	122312-01-01A	EA	DECAL-VORTEC7400
11	124491-01-01A	EA	DECAL-B/GRAPHICSTRIPE-#2RIGHTHAND
11	124491-02-01A	EA	DECAL-B/GRAPHICSTRIPE-#2LEFTHAND
12	119374-01-01A	EA	DECAL-TIP,SWEEP-#2-RH(1996)-HUNTERGREEN
12	119374-02-01A	EA	DECAL-TIP,SWEEP-#2-LH(1996)-HUNTERGREEN
13	124493-01-01A	EA	DECAL-D/GRAPHICSTRIPE-#4RIGHTHAND
13	124493-02-01A	EA	DECAL-D/GRAPHICSTRIPE-#4LEFTHAND
14	119375-01-01A	EA	DECAL-TIP,SWEEP-#3-RH(1996)-HUNTERGREEN
14	119375-02-01A	EA	DECAL-TIP,SWEEP-#3-LH(1996)-HUNTERGREEN
15	124495-01-01A	EA	DECAL-F/GRAPHICSTRIPE-#6RIGHTHAND
15	124495-02-01A	EA	DECAL-F/GRAPHICSTRIPE-#6RIGHTHAND

KEY	PARTNUMBER	U/M	DESCRIPTION
16	122770-02-02A	EA	DECAL-BUILTPROUDBYWINNIND-HUNTERGREEN
17	111318-03-02A	EA	DECAL-TURBODIESEL
18	105781-58-01A	FT	FILM-MULTISTRIPE108.0MMX150-BRYWOOD/MARLINBLU
19	094423-09-01A	FT	FILM-OVERLAY,MULTISTRIPE133.4-BRYWD/HTRGRN/MBRN
20	119377-01-01A	EA	DECAL-VECTRA,GRANDTOUR-LG-HTGRN/BRYWD/HTGRN/B
	091828-61-000	GL	PAINT-CHROMABASEL8723-OFFWHITE
	041561-03-000	EA	PAINT-16OZSPRAY-OFFWHITE

#### DUPONT PAINT COLOR CODES

MARLINBLUEMET.	BM500
HUNTERGREENMET.	GM219
SABLE	F1529
MOCHAFROSTPEARL	F1929
MEDIUMBROWNMET.	YM376
BERRYWOOD	F2983

## EXTERIORBODYGROUP(CONTINUED)

### DECALS,STRIPES&PAINTS(CONTINUED)

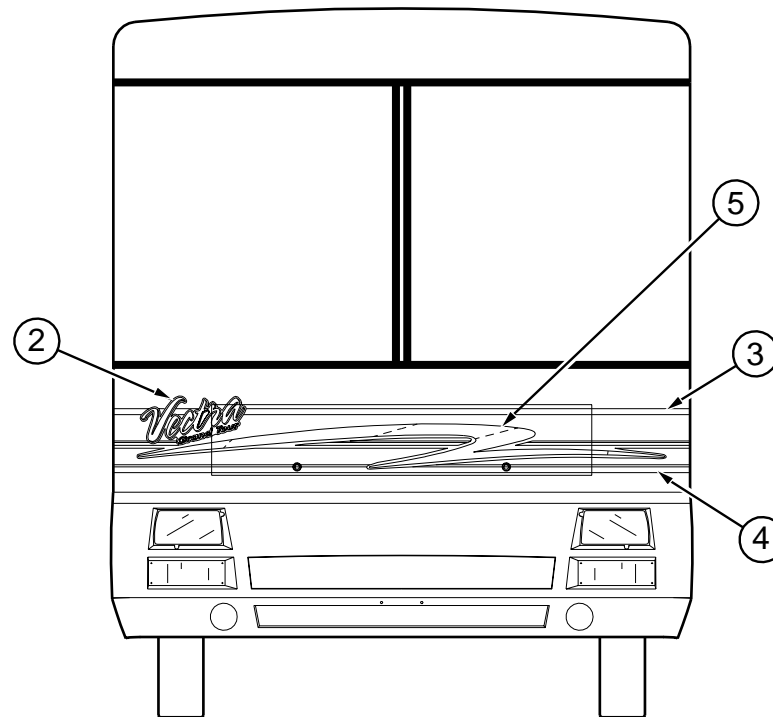
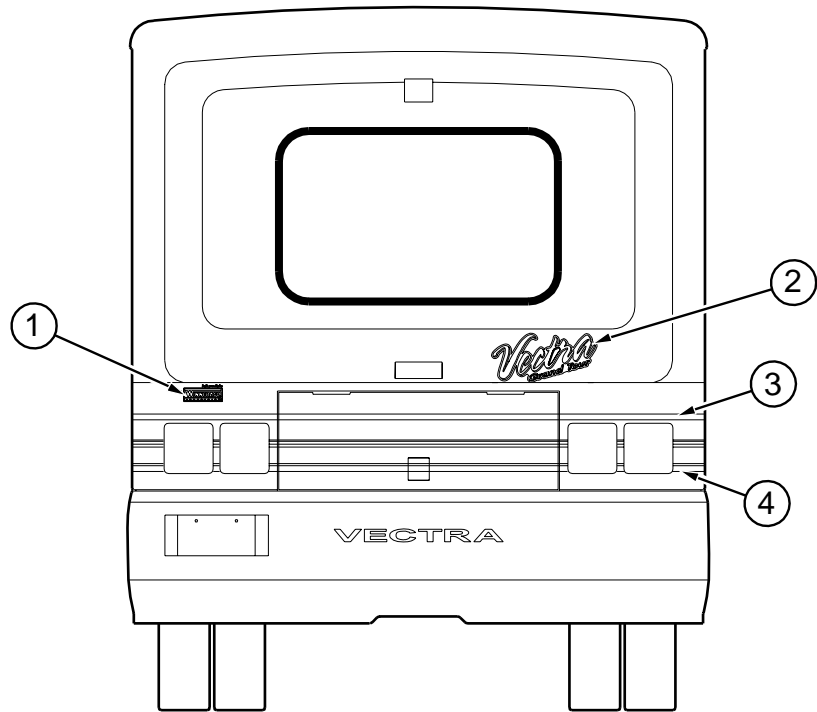

KEY	PARTNUMBER	U/M	DESCRIPTION
1	122770-01-02A	EA	DECAL-BUILT PROUD BY WINNIND-HUNTERGREEN
2	119377-03-01A	EA	DECAL-VECTRA GRAND TOUR, SML-SBL/HTRGRN/BRYWD
3	094423-09-01A	FT	FILM-OVERLAY, MULTISTRIPE 133.4-BRYWD/HTRGRN/MDBRN
4	105781-58-01A	FT	FILM-MULTISTRIPE-4.2"
5	124496-01-01A	EA	DECAL-HOOD

#### DUPONT PAINT COLOR CODES

MARLINBLUEMET.  
 HUNTERGREENMET.  
 SABLE  
 MOCHAFROSTPEARL  
 MEDIUMBROWNMET.  
 BERRYWOOD

BM500  
 GM219  
 F1529  
 F1929  
 YM376  
 F2983

# EXTERIOR BODY GROUP (CONTINUED)

## BODY PANELS & TRIM

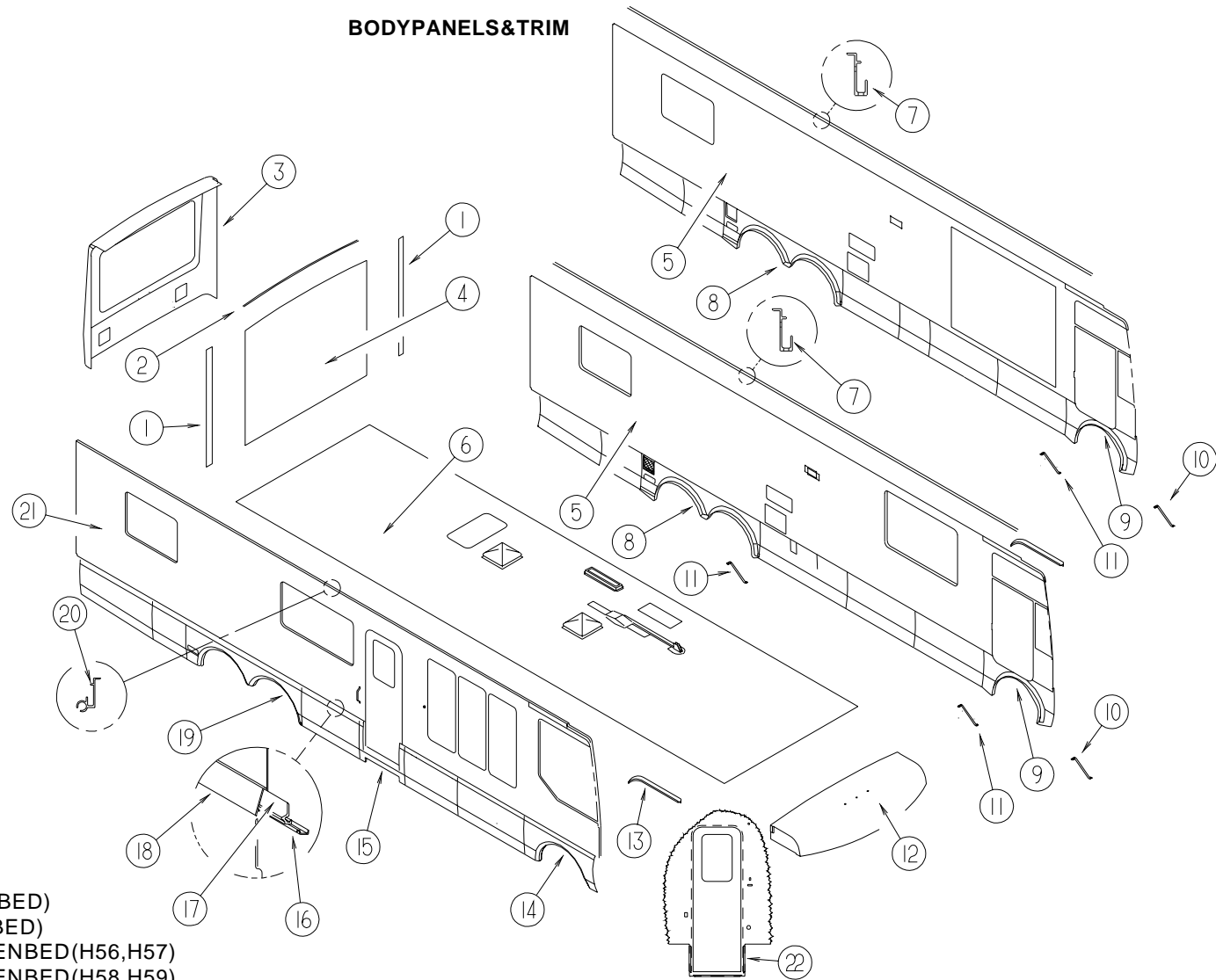

KEY	PART NUMBER	U/M	DESCRIPTION
1	092041-02-02A	EA	TRIM-REAR-CAPTOSIDEWALL
2	083805-22-000	EA	TRIM-ROOFCAP
3	117513-01-01A	EA	CAP-REAR-W/OLIGHTS/DOOR(TWINBED)
3	117514-01-01A	EA	PANEL-REARCAP-W/DOOR(QUEENBED)
4	P21369-02-H56	EA	BACKWALL-W/OWINDOW/TRIM-QUEENBED(H56,H57)
4	P21369-02-H58	EA	BACKWALL-W/OWINDOW/TRIM-QUEENBED(H58,H59)
4	P21369-02-H60	EA	BACKWALL-W/OWINDOW/TRIM-QUEENBED(H60,H61)
4	P21369-03-H56	EA	BACKWALL-W/OWINDOW/TRIM-TWINBED(H56,H57)
4	P21369-03-H58	EA	BACKWALL-W/OWINDOW/TRIM-TWINBED(H58,H59)
4	P21369-03-H60	EA	BACKWALL-W/OWINDOW/TRIM-TWINBED(H60,H61)
5	M06901-09-H56	EA	SIDEWALL-DRIVER-W/OWINDOWS/TRIM-W/WAINSCOTING(QUEENBED)
5	M06901-09-H57	EA	SIDEWALL-DRIVER-W/OWINDOWS/TRIM-W/WAINSCOTING(QUEENBED)
5	M06901-09-H58	EA	SIDEWALL-DRIVER-W/OWINDOWS/TRIM-W/WAINSCOTING(QUEENBED)
5	M06901-09-H59	EA	SIDEWALL-DRIVER-W/OWINDOWS/TRIM-W/WAINSCOTING(QUEENBED)
5	M06901-09-H60	EA	SIDEWALL-DRIVER-W/OWINDOWS/TRIM-W/WAINSCOTING(QUEENBED)
5	M06901-09-H61	EA	SIDEWALL-DRIVER-W/OWINDOWS/TRIM-W/WAINSCOTING(QUEENBED)
5	M06902-10-H56	EA	SIDEWALL-DRIVER-W/OWINDOWS/TRIM-W/OWAINSCOTING(TWINBED)
5	M06902-10-H58	EA	SIDEWALL-DRIVER-W/OWINDOWS/TRIM-W/OWAINSCOTING(TWINBED)
5	M06902-10-H60	EA	SIDEWALL-DRIVER-W/OWINDOWS/TRIM-W/OWAINSCOTING(TWINBED)
5	M07430-11-H56	EA	SIDEWALL-DRIVER-W/OWINDOWS/TRIMS-W/SLIDEOUT(QUEENBED)
5	M07430-11-H57	EA	SIDEWALL-DRIVER-W/OWINDOWS/TRIMS-W/SLIDEOUT(QUEENBED)
5	M07430-11-H58	EA	SIDEWALL-DRIVER-W/OWINDOWS/TRIMS-W/SLIDEOUT(QUEENBED)
5	M07430-11-H59	EA	SIDEWALL-DRIVER-W/OWINDOWS/TRIMS-W/SLIDEOUT(QUEENBED)
5	M07430-11-H60	EA	SIDEWALL-DRIVER-W/OWINDOWS/TRIMS-W/SLIDEOUT(QUEENBED)
5	M07430-11-H61	EA	SIDEWALL-DRIVER-W/OWINDOWS/TRIMS-W/SLIDEOUT(QUEENBED)

KEY	PART NUMBER	U/M	DESCRIPTION
5	M07430-12-H56	EA	SIDEWALL-DRIVER-W/OWINDOWS/TRIMS-W/SLIDEOUT/TWINBD(H56,H57)
5	M07430-12-H58	EA	SIDEWALL-DRIVER-W/OWINDOWS/TRIMS-W/SLIDEOUT/TWINBD(H58,H59)
5	M07430-12-H60	EA	SIDEWALL-DRIVER-W/OWINDOWS/TRIMS-W/SLIDEOUT/TWINBD(H60,H61)
6	P22344-01-H56	EA	ROOF-W/OLIGHTS/VENTS,W/WIRING
7	120091-02-03A	EA	TRIM-ROOF
8	P18962-01-GV0	EA	WHEELIP-TAGAXLE-DRIVER
	107865-13-000	EA	ROD-SUPPORT,VALANCEPANEL
9	118842-01-GV0	EA	PANEL-WHEELWELL-FRONT/DRIVER
10	107865-07-000	EA	ROD-SUPPORT-VALANCEPANEL-14.3"
11	107865-12-000	EA	ROD-SUPPORT/VALANCEPANEL-16.2"
12	118027-01-01A	EA	CAP-ROOF
13	108274-07-01A	EA	RAIL-DRIP,FRONT,RH-SABLE
13	108274-08-01A	EA	RAIL-DRIP,FRONT,LH-SABLE
14	118843-01-GV0	EA	PANEL-WHEELWELL-FRONT/PASSENGER
15	113119-01-01A	EA	PANEL-VALANCE,ENTRANCEDOOR,BLACK
	121091-09-01A	EA	ANGLE-DOOR,ENTRANCE-HAMPTONTAN
	121091-03-01A	EA	ANGLE-ENTRANCEDOOR,BOTTOM-HAMPTONTAN
	106105-03-000	EA	CLIP-VALANCE,RETAINING
	118394-01-GV0	EA	PANELASM-VALANCE,HORSESHOE
16	118547-01-01A	EA	RETAINER-TRIM
16	118547-02-01A	EA	RETAINER-TRIM
16	118547-03-01A	EA	RETAINER-TRIM
	118359-51-001	EA	EXTRUDED-RETAINER-TRIM-191"
17	118546-01-01A	EA	HANGER-VALANCE,MILL
	118358-51-001	EA	EXTRUDED-SIDEWALL/LOWER-182"

# EXTERIORBODYGROUP(CONTINUED)

## BODYPANELS&TRIM(CONTINUED)

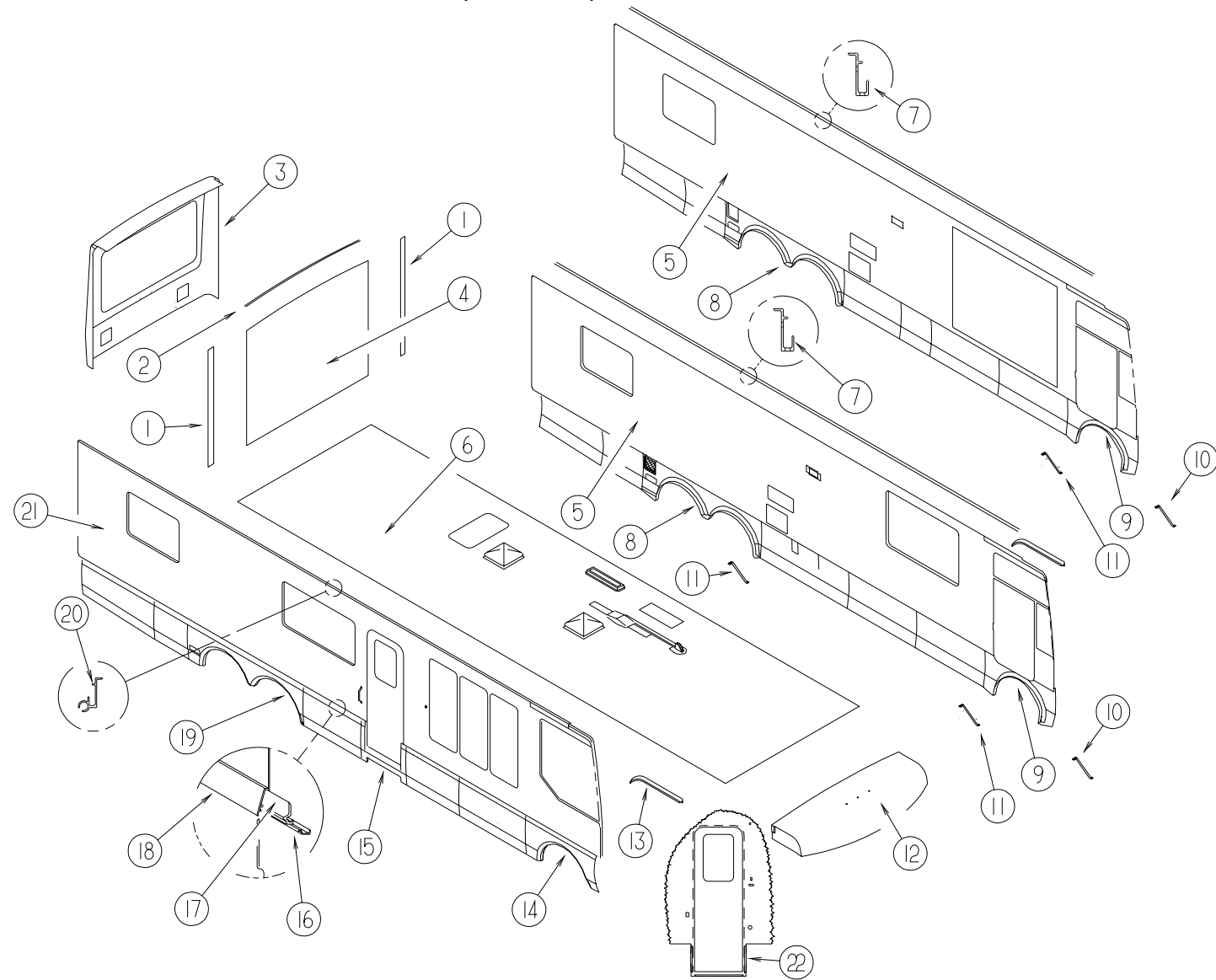

KEY	PARTNUMBER	U/M	DESCRIPTION
18	113161-01-01A	EA	TRIM-PANEL,VALANCE,RH-BLACK
18	113161-02-01A	EA	TRIM-PANEL,VALANCE,LH-BLACK
	118540-01-01A	EA	TRIM-COVER,BLACK
	108497-01-01A	EA	CAP-END,TRIMCOVER-LH-LIGHTGRAY
	108497-02-01A	EA	CAP-END,TRIMCOVER-RH-LIGHTGRAY
19	124429-01-H56	EA	WHEELIP-TAGAXLE-PASSENGER
20	120091-02-03A	EA	RAIL-AWNING,SABLE
	119943-51-001	EA	EXTR-RAILAWNING,4877MM
21	M06901-09-H56	EA	SIDEWALL-PASSENGER-W/OWINDOWS/TRIM-W/WAINSCOTING(QUEENBED) (H56,H57)
21	M06901-09-H58	EA	SIDEWALL-PASSENGER-W/OWINDOWS/TRIM-W/WAINSCOTING(QUEENBED) (H58,H59)
21	M06901-09-H60	EA	SIDEWALL-PASSENGER-W/OWINDOWS/TRIM-W/WAINSCOTING(QUEENBED) (H60,H61)
21	M06901-10-H56	EA	SIDEWALL-PASSENGER-W/OWINDOWS/TRIM/WAINSCOTING(TWINBED)
21	M06901-10-H57	EA	SIDEWALL-PASSENGER-W/OWINDOWS/TRIM/WAINSCOTING(TWINBED)
21	M06901-10-H58	EA	SIDEWALL-PASSENGER-W/OWINDOWS/TRIM/WAINSCOTING(TWINBED)
21	M06901-10-H59	EA	SIDEWALL-PASSENGER-W/OWINDOWS/TRIM/WAINSCOTING(TWINBED)
21	M06901-10-H60	EA	SIDEWALL-PASSENGER-W/OWINDOWS/TRIM/WAINSCOTING(TWINBED)
21	M06901-10-H61	EA	SIDEWALL-PASSENGER-W/OWINDOWS/TRIM/WAINSCOTING(TWINBED)
22	113119-01-01A	EA	PANEL-VALANCE,ENTRANCEDOOR,BLACK
	121091-09-01A	EA	ANGLE-DOOR,ENTRANCE-HAMPTONTAN
	121091-03-01A	EA	ANGLE-ENTRANCEDOOR,BOTTOM-HAMPTONTAN
	106105-03-000	EA	CLIP-VALANCE,RETAINING
	118394-01-GV0	EA	PANELASM-VALANCE,HORSESHOE

## EXTERIORBODYGROUP(CONTINUED)

### EXTERIORSLIDEOUTTRIMS&SEALS

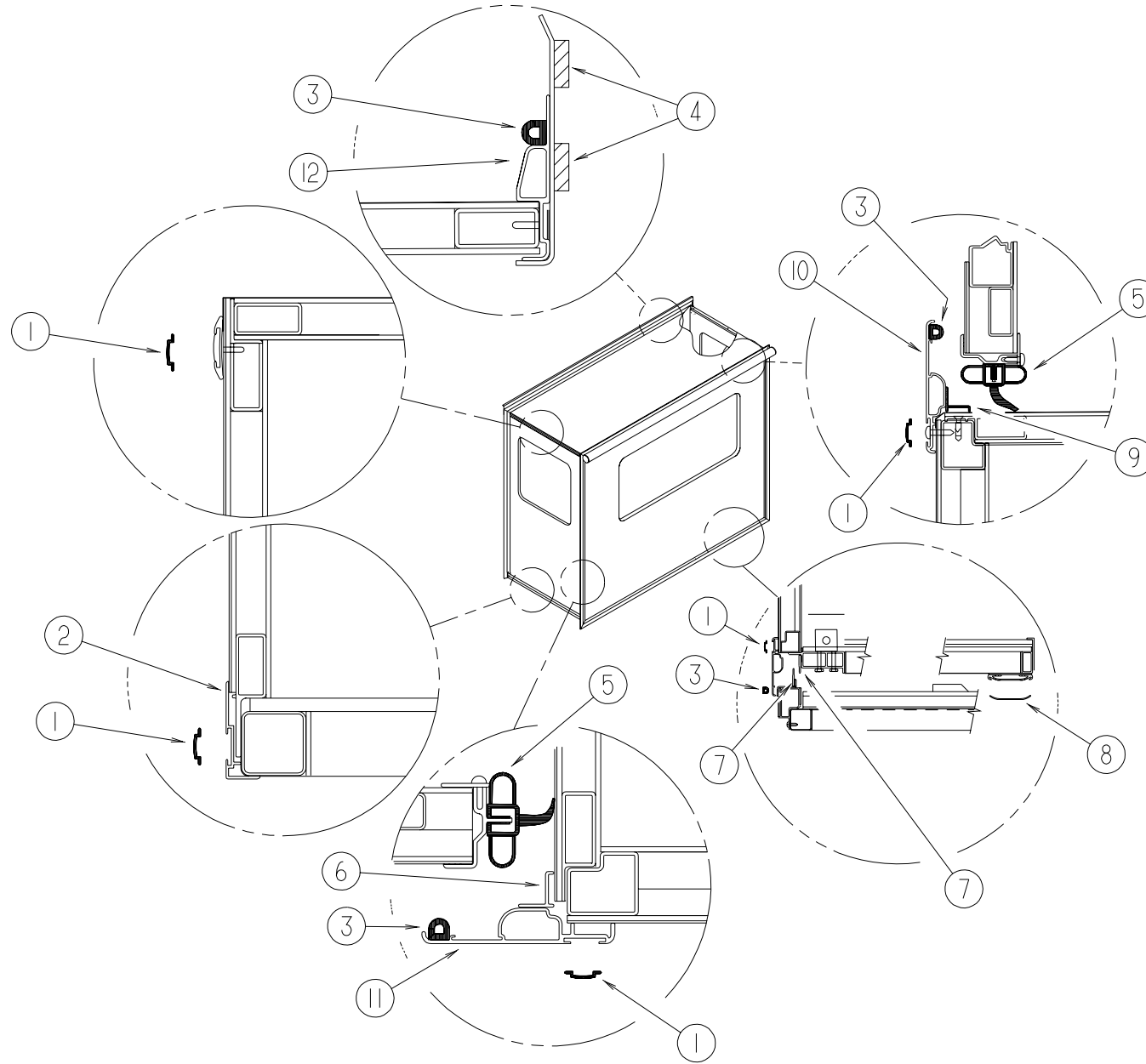

KEY	PARTNUMBER	U/M	DESCRIPTION
1	105312-01-09A	FT	INSERT-FEATURESTRIPVINYL-SABLE
2	125051-01-02A	EA	TRIM-FEATURE,LOWER-SABLE
3	099418-01-000	FT	SEAL-D-SECTION/ADHESIVEBACK-.44"X.44"-BLKRUBBER
4	100128-02-000	FT	SEAL-FOAM-ADHESIVEBACK-.37"WIDEX.37"THICK
5	115076-01-000	FT	SEAL-SLIDEOUT
6	116933-05-01A	EA	TRIM-SEAL
7	123012-01-000	FT	SEAL-SLIDEOUT
8	115661-01-000	FT	POLYETHYLENE-HIGHDENSITY-1/16"X3'
9	116933-04-01A	EA	TRIM-SEAL
10	119992-04-01A	EA	TRIM-SEAL-W/MITEREDENDS
11	119992-05-01A	EA	TRIM-SEAL-W/MITEREDENDS
12	117004-03-03A	EA	TRIM-SEAL-INNER
	117004-01-02A	EA	TRIM-SEAL-INNER-SABLE
	117004-02-02A	EA	TRIM-SEAL-INNER

## EXTERIOR BODY GROUP (CONTINUED)

### FRONT END ASSEMBLY

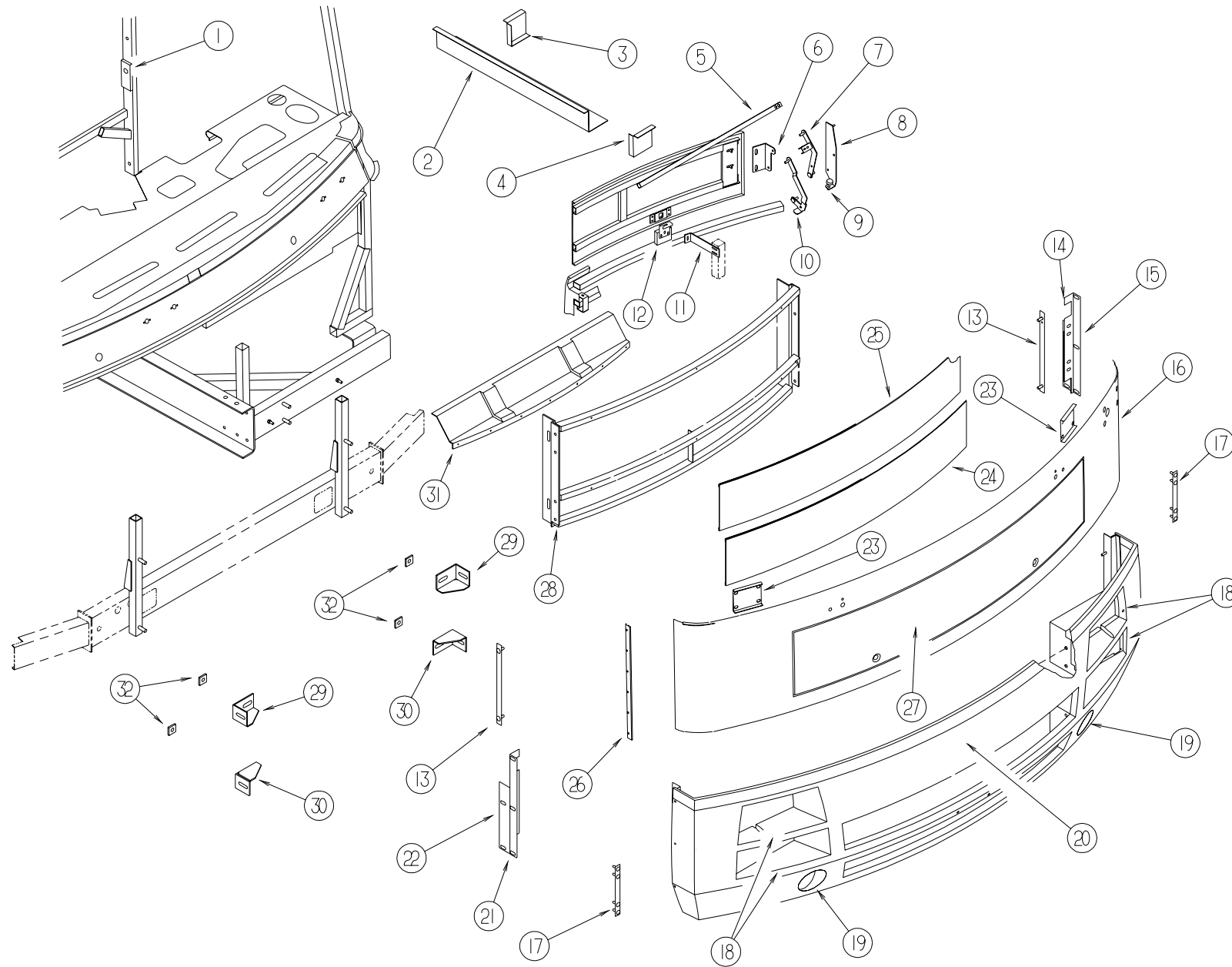

KEY	PART NUMBER	U/M	DESCRIPTION
1	070579-06-000	EA	PLATE-ANCHOR, W/7/16 WELD NUT-1.5" X 3.3"
	070579-07-000	EA	PLATE ASM-ANCHOR W/ONUT
2	106746-02-000	EA	PANEL-STEPWELL
3	106747-03-000	EA	PANEL-STEPWELL, ENDRH
4	106747-04-000	EA	PANEL-STEPWELL, ENDLH
5	105096-10-000	EA	TUBE ASM-TIMING, HOODHINGE-CHEV
5	120466-02-02B	EA	TUBE ASM-TIMING, HOODHINGE-FORD
6	109927-05-000	EA	ANGLE-LINK, HOOD-RH
6	109927-06-000	EA	ANGLE-LINK, HOOD-LH
7	118156-01-02B	EA	LINK-HOODHINGE-UPPER/RIGHTHAND
7	118156-02-02B	EA	LINK-HOODHINGE-UPPER/LEFTHAND
8	109926-11-000	EA	BRACKET ASM-LINK, HINGE, RH
8	109926-12-000	EA	BRACKET ASM-LINK, HINGE, LH
9	058786-01-000	EA	BOLT-ADJUSTING, HOOD-W/BLACK PAD-5/16" #18 X 2"
	106765-01-000	EA	SUPPORT-BOLT, HOOD ADJUSTING
10	118154-03-02B	EA	LINK-HOODHINGE-LOWER/RIGHTHAND
	118154-01-01B	EA	LINK-HINGE, HOOD, LOWER, RH, MILL
10	118154-04-02B	EA	LINK-HOODHINGE-LOWER/LEFTHAND
	118154-02-01B	EA	LINK-HINGE, HOOD, LOWER, LH, MILL
11	118607-01-02B	EA	BRACE-FRONTEND

KEY	PART NUMBER	U/M	DESCRIPTION
12	106748-03-000	EA	LATCH-HOOD, FRONTEND
13	106730-02-000	EA	PLATE ASM-STUD
	106730-01-000	EA	PLATE-STUD
14	120932-02-02B	EA	ANGLE-WHEELIP, LH, E-COAT
15	120933-02-02B	EA	ANGLE-BUMPER, LH, E-COAT
	117979-17-02B	EA	SUPPORT ASM-BUMPER, FORD-RH, E-CT
16	117499-02-GV0	EA	FRONTEND-FIBERGLASS, SABLE
	117499-01-01A	EA	PANEL-FRONT, LOWER-SABLE
	002328-02-000	EA	BLOCK-WINDSHIELD, .062" X .5" X .98"
	119445-01-02B	EA	PLATE-W/HOLES, E-COAT
17	120934-02-02B	EA	PLATE ASM-STUD, E-COAT
18	117777-01-02B	EA	FRAME ASM-HEADLAMP, RH, E-COAT
18	117777-02-02B	EA	FRAME ASM-HEADLAMP, LH, E-COAT
19	117503-01-01A	EA	HOUSING-FOGLAMP, BLACK
	118650-01-02B	EA	SUPPORT-FOGLAMP, E-COAT
	118651-03-02B	EA	SUPPORT-BUMPER/FOGLAMP
	118651-04-02B	EA	SUPPORT-BUMPER/FOGLAMP

# EXTERIORBODYGROUP(CONTINUED)

## FRONTENDASSEMBLY(CONTINUED)

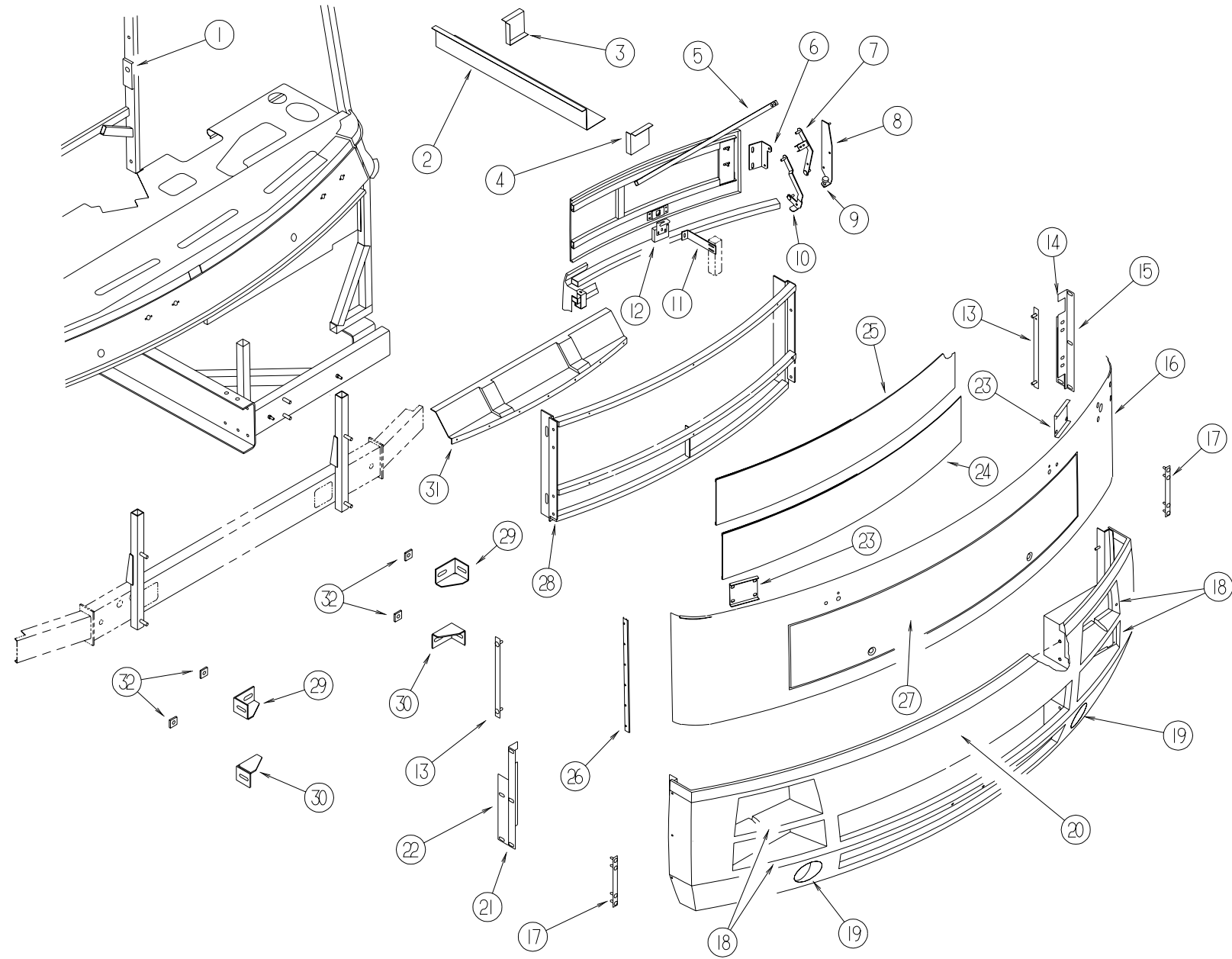

KEY	PARTNUMBER	U/M	DESCRIPTION
20	M08089-01-GV0	EA	PANEL-FRONTBUMPER-CHEV
20	M08089-02-GV0	EA	PANEL-FRONTBUMPER-FORD
	106730-06-000	EA	PLATE-STUD
	106730-05-000	EA	PLATE-STUD
21	120933-01-02B	EA	ANGLE-BUMPER,RH,E-COAT
22	120932-01-02B	EA	ANGLE-WHEELIP,RH,E-COAT
23	120331-01-02B	EA	BRACKET-SUPPORT,FRONTEND,E-COAT
24	115924-07-02A	EA	GRILLE-WOVENWIRE,FLATBLACK
25	115924-02-02A	EA	GRILLE-WOVENWIRE,FLATBLACK
26	114422-01-02A	EA	TRIM-PANEL,FIBERGLASS-SABLE
26	117496-01-GV0	EA	PANEL-OUTERHOOD
	106730-02-000	EA	PLATE-STUD
	102330-01-000	EA	LATCH-SINGLEHOLE,WISEACTION
	102328-01-000	EA	KEY-LATCH

KEY	PARTNUMBER	U/M	DESCRIPTION
28	118117-01-GV0	EA	FRAME-FRONTBUMPER
29	117611-01-02B	EA	BRACKET-BUMPER-RIGHTHANDUPPER/LEFTHANDLOWER
29	117611-02-02B	EA	BRACKET-BUMPER-LEFTHANDUPPER/RIGHTHANDLOWER
30	117611-01-02B	EA	BRACKET-BUMPER-RIGHTHANDUPPER/LEFTHANDLOWER
30	117611-02-02B	EA	BRACKET-BUMPER-LEFTHANDUPPER/RIGHTHANDLOWER
31	120665-02-01A	EA	SPOILER-RADIATOR,FRONT-BLACK-FORD
31	P20665-01-01A	EA	SPOILER-RADIATOR,FRONT-BLACK-CHEV
32	116617-02-02B	EA	SPACER-BUMPER,E-COAT
	120481-01-02B	EA	ANGLE-W/SLOTS



**EXTERIORBODYGROUP(CONTINUED)**

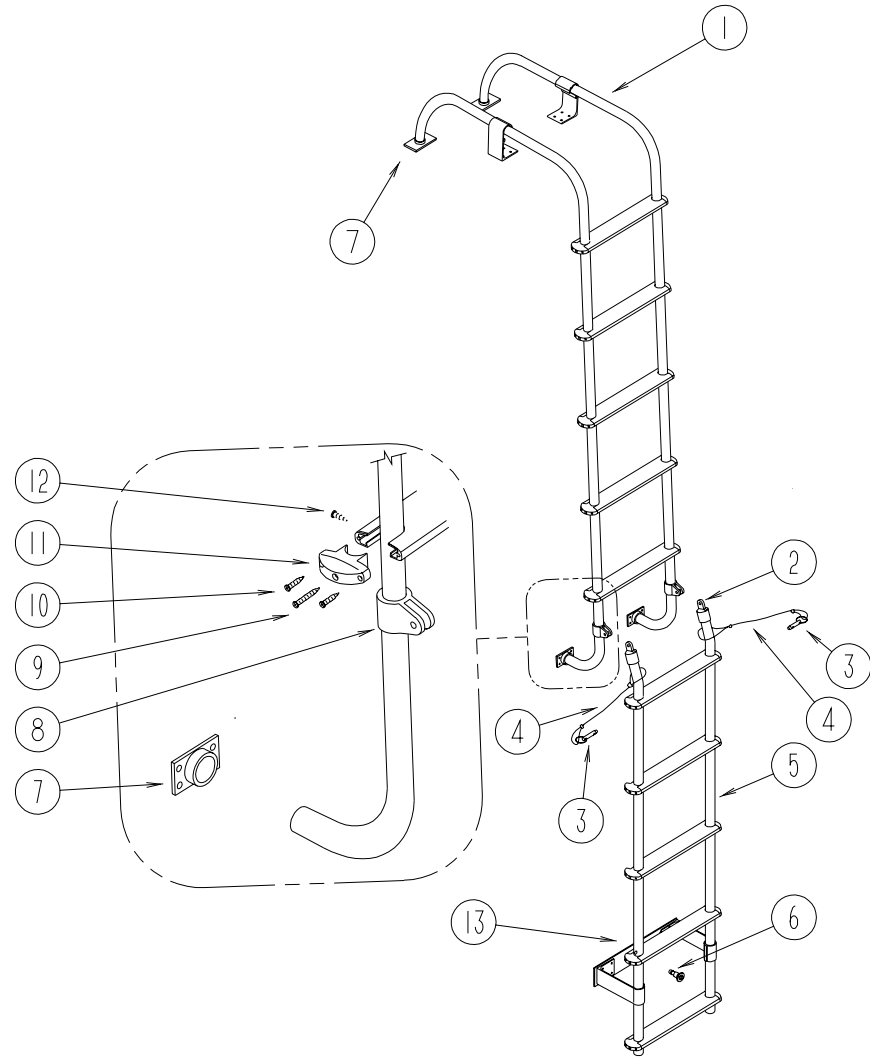

**LADDER**

KEY	PARTNUMBER	U/M DESCRIPTION
1	118841-01-GV0	EA LADDER-UPPER
2	081115-01-000	EA CAP-TOP,1INCH
3	081056-01-000	EA PIN-QUICKRELEASE,SINGLEACTION-LADDER
4	076767-11-000	EA CABLE-1/16"X5.9"
5	118840-01-GV0	EA LADDER-LOWER
6	114834-01-000	EA PIN-QUICKRELEASE,FASPINC4-6R303
7	067165-01-000	EA MOUNTINGBRACKET-LADDER,LOWER
8	081116-01-000	EA SLIDE-TOP,RACK&LADDER-1"
9	000G67-10-36T	EA SCREW-10-12X2.25PPH,BLACK
10	000G39-06-10T	EA SCREW-SF/DR,6-20X5/8PPH
11	076980-02-000	EA ENDCAP-STEP,BLACK
12	000G39-10-16U	EA SCREW-SF/DR,10-16X1.00PPH
13	108423-01-02A	EA PLATE-BUMPER,LADDER,LOWER
	081114-01-000	EA CAP-INSERT,ROUND-1"DIAMETER-PLASTIC-BLACK
	038327-01-000	EA TAPE-ANTISLIP,2"X60'
	081055-01-000	EA SPRINGGRIP-INTERNALTOOTH-LADDER

**EXTERIORBODYGROUP(CONTINUED)**

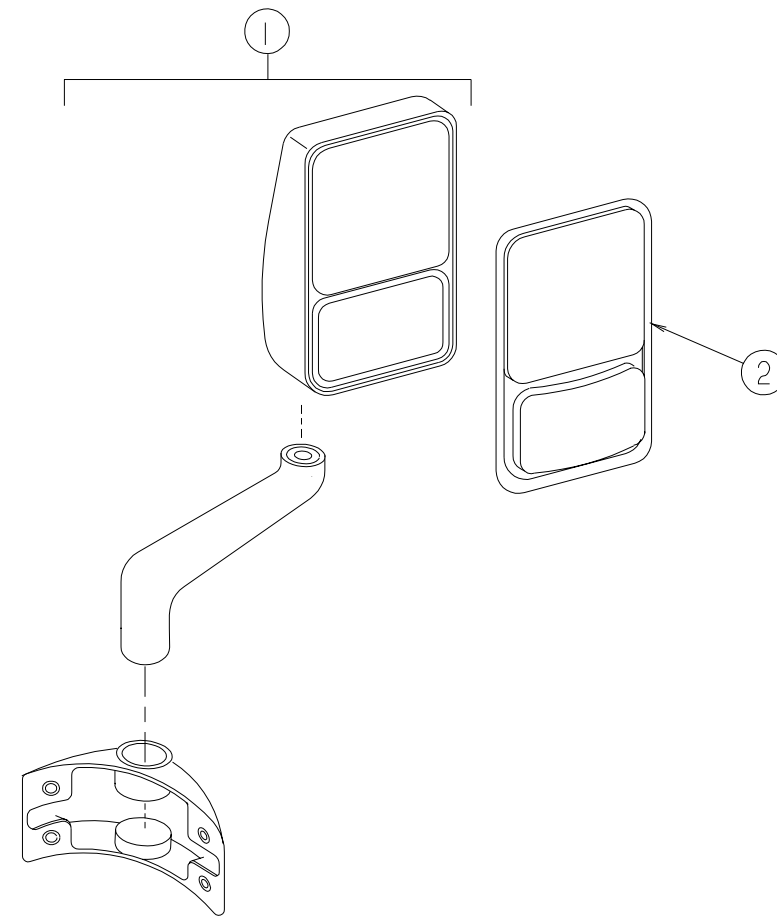

**VELVACEXTERIORMIRRORS**

KEY	PARTNUMBER	U/M DESCRIPTION	VENDOR NO.
1	119774-03-01A	EA MIRROR-EXTERIOR-REMOTE/HEAT-PASSENGER FROM: 00-00-00 THRU: 12-01-96	
2	086261-01-704	EA MIRRORKIT-EXTERIOR,PASS.SIDE KITCONTAINS:BEZEL-CONVEXGLASS-HEATEDFLATGLASS	709268
1	119774-04-01A	EA MIRROR-EXTERIOR-REMOTE/HEAT-DRIVER FROM: 00-00-00 THRU: 12-01-96	
2	086261-02-701	EA MIRRORKIT-EXTERIOR,DRIVERSIDE KITINCLUDES:BEZEL-CONVEXGLASS-HEATEDFLATGLASS	709269
1	119774-09-01A	EA MIRROR-EXTERIORREMOTE/HEAT,RH FROM: 12-02-96 THRU: 99-99-99	
2	086261-01-704	EA MIRRORKIT-EXTERIOR,PASS.SIDE KITCONTAINS:BEZEL-CONVEXGLASS-HEATEDFLATGLASS	709268
1	119774-10-01A	EA MIRROR-EXTERIORREMOTE/HEAT,DRIVER FROM: 12-02-96 THRU: 99-99-99	
2	086261-02-701	EA MIRRORKIT-EXTERIOR,DRIVERSIDE KITINCLUDES:BEZEL-CONVEXGLASS-HEATEDFLATGLASS	709269
	108825-02-000	EA GASKET-MIRROR	
	088246-01-000	EA SWITCH-REMOTE,EXTERIORMIRROR-SQUAREPUSH7471290	
	087695-02-000	EA SWITCH-MIRRORHEATER,DAV4720-12	
	087695-03-000	EA CONNECTOR-ASSEMBLY EURAMTECRT1048480	

**SQUEEGEE**

KEY	PARTNUMBER	U/M DESCRIPTION
	091955-02-000	EA SQUEEGEE-EXTENDHANDLE
	110429-03-D18	EA BRACKET-SQUEEGEE
	110429-01-01A	EA BRACKET-SQUEEGEE,MILL

# GALLEYGROUP

## DOMETICSIDEBYSIDEREFRIGERATOR-RM7732IM

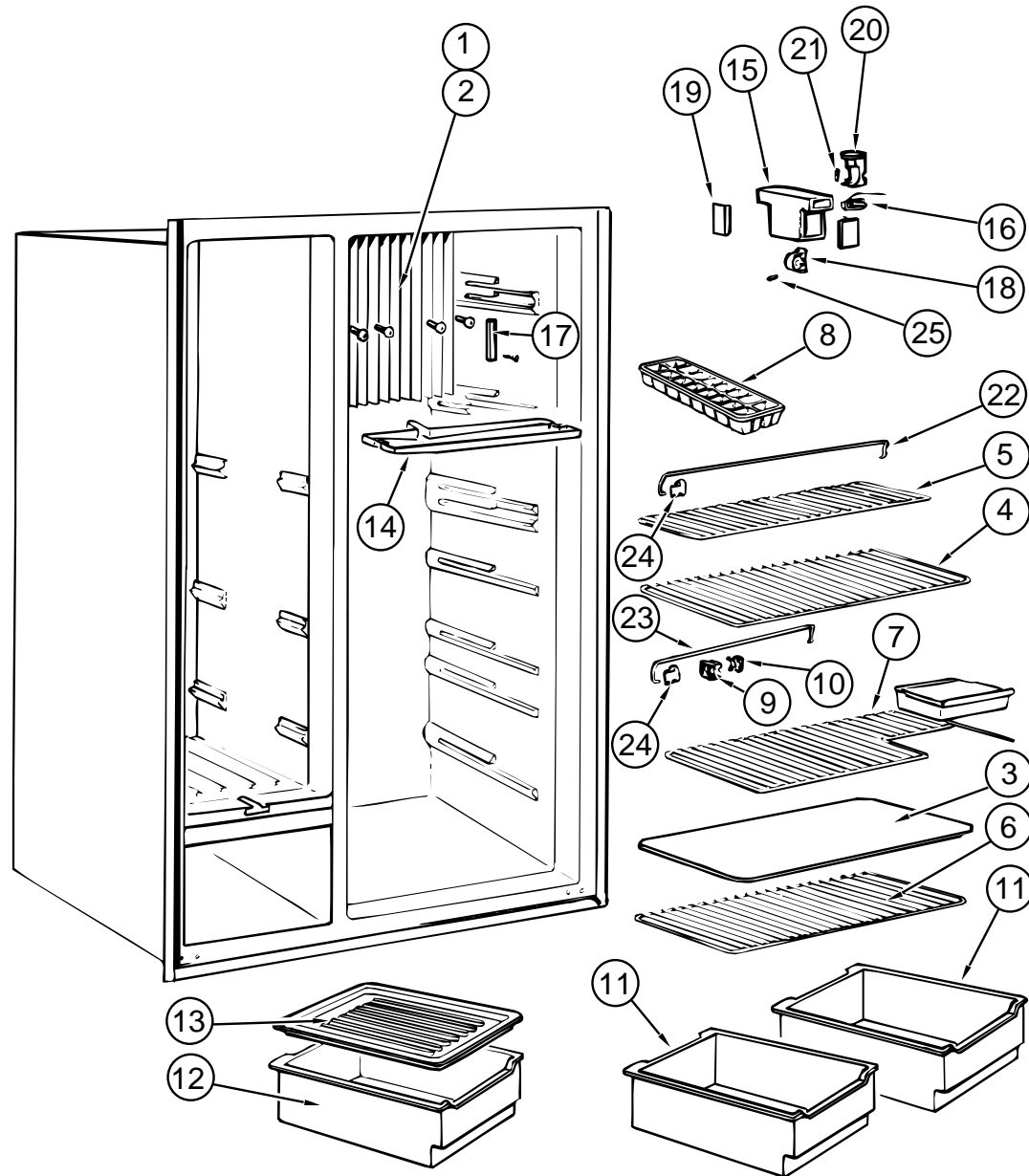

KEY	PARTNUMBER	U/M	DESCRIPTION	VENDOR NO.
	118367-01-01A	EA	REFRIGERATOR-SIDEBYSIDEDOOR2WAY	
1	118367-01-739	EA	FLANGE-COOLINGCOIL,LEFT	2931661-02/5
2	118367-01-740	EA	FLANGE-COOLINGCOIL,RIGHT	2931661-03/3
3	118367-01-741	EA	SHELF-UPPER,REFRIGERATOR	2931541-05/2
4	118367-01-742	EA	SHELF#2,REFRIGERATOR	2931541-04/5
5	118367-01-743	EA	SHELF#3,REFRIGERATOR	2931542-02/7
6	118367-01-744	EA	SHELF#4,REFRIGERATOR	2931117-06/9
7	118367-01-745	EA	SHELF#5,REFRIGERATOR	2931541-06/0
8	118367-01-746	EA	TRAY-ICE	2930400-00/3
9	118367-01-747	EA	LOCK-FLAP,INNER	2007392-02/6
10	118367-01-748	EA	LOCK-FLAP,OUTER	2007393-02/4
11	118367-01-749	EA	BOX-VEGETABLE	2931471-02/9
12	118367-01-750	EA	BOX-VEGETABLE	2931471-03/7
13	118367-01-751	EA	LID-VEGETABLE	2932693-01/9
14	118367-01-752	EA	PAN-DRIP	2936163-01/3
15	118367-01-753	EA	COVER-SWITCH&LIGHT	2004044-09/1
16	118367-01-754	EA	SWITCH-DOOR	294082500/9
17	118367-01-755	EA	RETAINER-PROBE	2931976-01/9
18	118367-01-756	EA	SUPPORT-THERMOSTAT	2004042-00/4
19	118367-01-757	EA	CAP-ENDLAMP PROTECTION	2004043-00/2
20	118367-01-758	EA	LIGHTING	2930744-01/2
21	118367-01-759	EA	LAMP,10W-12VOLT	2007290-00/6
22	118367-01-760	EA	RACK-UPPER	2007337-15/3
23	118367-01-761	EA	RACK-LOWER	2007337-16/1
24	118367-01-762	EA	RETAINER-RACKS	2930693-04/5
25	118367-01-763	EA	PIN-LOCKING	2001281-01/9
	118367-01-784	EA	BUCKET-ICE	3108702.998
	118367-01-785	EA	CONNECTION-WATER,COMPLETE	2930916024
	118367-01-787	EA	SHELF-ICEBUCKETWIRE	2931985010
	118367-01-788	EA	BLOCK-TERMINAL	2931963017
	118367-01-789	EA	ICEMAKER	3108703.517
	118367-01-790	EA	VALVE-WATER	2931972026
	120075-01-740	EA	COVER-BASE,POWERBOARD	618186
	120075-03-700	EA	CABINET-FOAMED	618285
	120075-03-701	EA	VALVEASM.,WATER,W/BRACKET	618253
	120075-03-702	EA	FITTING-NUT/COMPRESSION	61678722
	120075-03-703	EA	ARM-SHUTOFF	61656922
	120075-03-704	EA	BIN-ICECUBE	618154
	054450-01-000	EA	LEVEL-REFRIGERATOR	
	065225-02-000	EA	PLATE-TIEDOWN,REFRIGERATOR	
	090195-08-000	EA	BAFFLE-REFRIGERATOR,LOWER	
	093646-01-000	EA	BRACKETASM-TIEDOWN,REFRIGERATOR	
	093646-02-000	EA	BRACKET-TIEDOWN,REFRIGERATOR	
	103251-05-01A	EA	INSERT-ACRYLICBLACK-16.81"X55.06"	
	103251-06-01A	EA	INSERT-ACRYLICBLACK-10.44"X55.06"	
	114431-05-000	EA	VALVE-NEEDLE,COMP1/8MPTX1/4-FLAIR-IT64858	
	118871-02-01A	EA	TRAY-REFRIGERATOR-SIDE/SIDE	
				FROM: 00-00-00 THRU: 11-24-96
	118871-03-01A	EA	TRAY-REFRIGERATOR-SIDE/SIDE	
				FROM: 11-25-96 THRU: 99-99-99

# GALLEYGROUP(CONTINUED)

## REFRIGERATORSHELVES&COMPONENTS-DOMETICRM7732IM

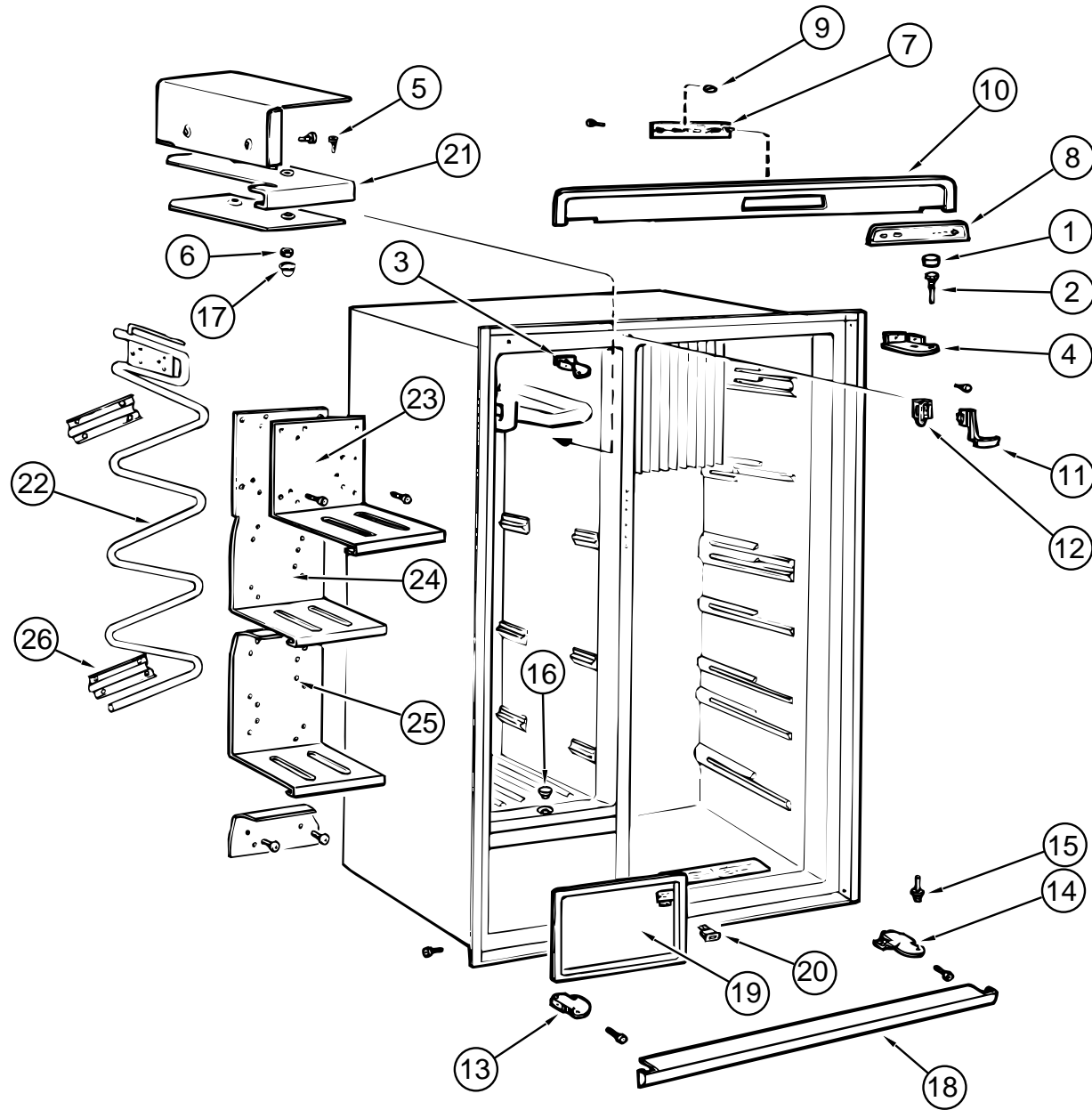

KEY	PARTNUMBER	U/M	DESCRIPTION	VENDORN.
1	118367-01-713	EA	PLUG	2932736-01/6
2	118367-01-714	EA	PIN-HINGE, UPPER	2932647-01/5
3	118367-01-715	EA	HINGE-UPPER, LEFT-FREEZER	2932646-01/7
4	118367-01-716	EA	HINGE-UPPER, RIGHT-REFRIGERATOR	2932646-02/5
5	118367-01-717	EA	SCREW, M6S, 5X20, FINISHED	7252330-13/4
6	118367-01-718	EA	NUT, M5, BRASS, FINISHED	7314314-13/4
7	118367-01-719	EA	BOARD-CIRCUIT, AESASM.	2932697-05/1
8	118367-01-720	EA	DECORATION	955024-53/4
9	118367-01-721	EA	BUTTON	955024-13/8
10	118367-01-722	EA	DECORATION-FRONT	2932663-01/2
11	118367-01-723	EA	BOW-LOCKING	2932745-01/7
12	118367-01-724	EA	RETAINER	2932746-01/5
13	118367-01-725	EA	HINGE-LOWER, LEFT-FREEZER	2932645-01/9
14	118367-01-726	EA	HINGE-LOWER, RIGHT-REFRIGERATOR	2932645-02/7
15	118367-01-727	EA	PIN-HINGE, LOWER	2932649-02/9
16	118367-01-728	EA	LID-LOWER	2931715-01/1
17	118367-01-729	EA	LID-UPPER	2930487-00/0
18	118367-01-730	EA	STRIP-FRONT	2932664-01/0
19	118367-01-731	EA	FLAP	2932655-01/8
20	118367-01-732	EA	SWITCH-DOOR	2932680-01/6
21	118367-01-733	EA	SHELF-UPPER, FREEZER	2931477-02/6
22	118367-01-734	EA	COIL-FREEZER	2931474-01/5
23	118367-01-735	EA	SHELF-#2, FREEZER	2931983-02/3
24	118367-01-736	EA	SHELF-#3, FREEZER	2931982-02/5
25	118367-01-737	EA	SHELF-#4, FREEZER	2931482-02/6
26	118367-01-738	EA	BRACKET-SHELF, FREEZER	2931484-01/4

**GALLEYGROUP(CONTINUED)**

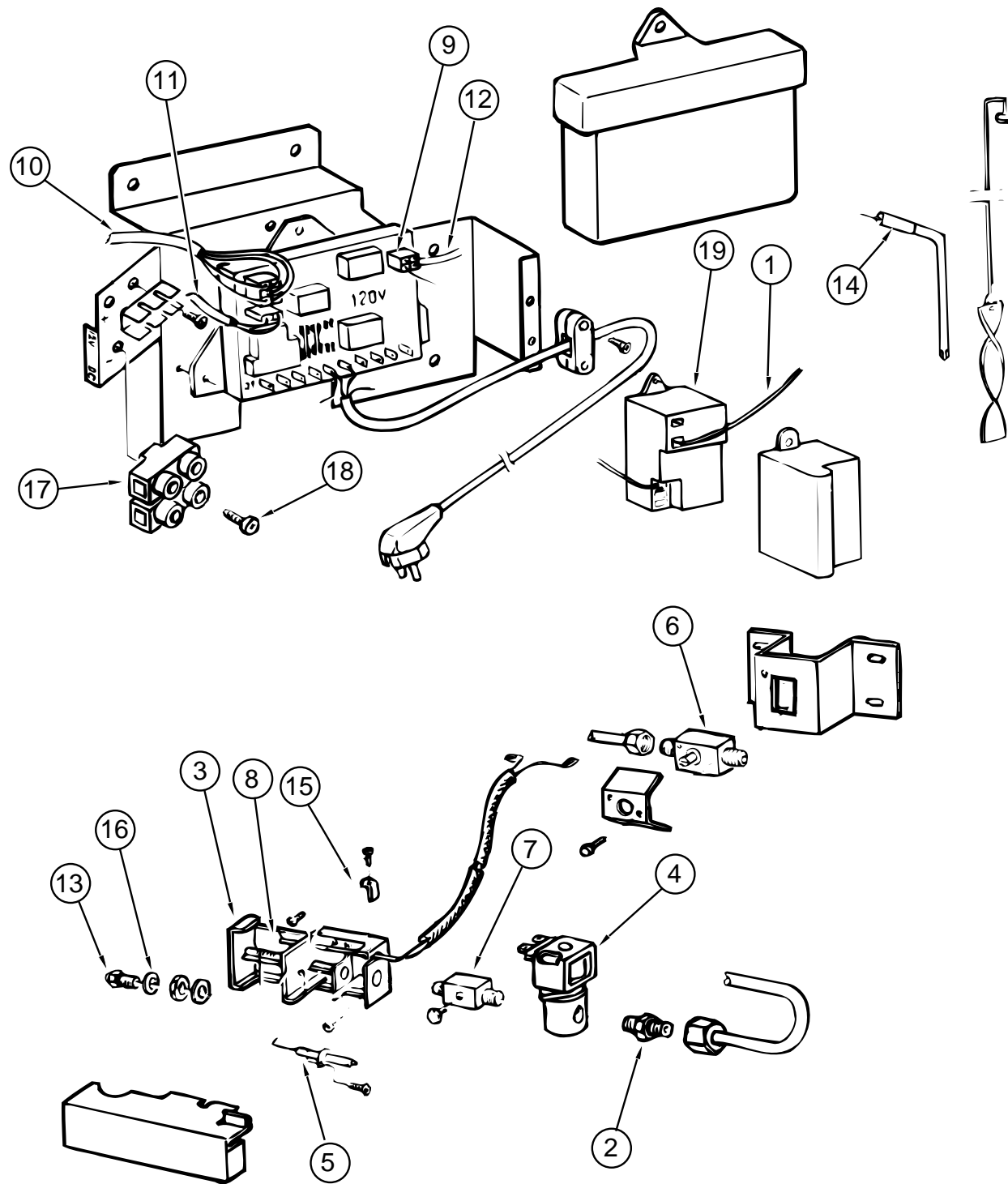

**REFRIGERATORELECTRICALCOMPONENTS-DOMETICRM7732IM**

KEY	PARTNUMBER	U/M DESCRIPTION	VENDORNO.
1	118367-01-764	EA CONDUCTOR-ELECTRODE	2007668-04/5
2	118367-01-765	EA NIPPLE	2932063-01/5
3	118367-01-766	EA HOUSING-BURNER	2932161-01/7
4	118367-01-767	EA VALVE-SOLENOID	2943298-03/0
5	118367-01-768	EA ELECTRODE	2931495-01/0
6	118367-01-769	EA GASSHUTOFF	2932616-01/0
7	118367-01-770	EA NIPPLE	2931824-01/1
8	118367-01-771	EA THERMOSTAT	2931826-01/6
9	118367-01-772	EA BOARD-CIRCUIT,COMPLETE	2931842-03/9
10	118367-01-773	EA CONDUCTOR-CIRCUITBOARD	2931862-02/9
11	118367-01-774	EA CONDUCTOR-THERMISTOR	2931863-02/7

**GALLEYGROUP(CONTINUED)**

**REFRIGERATORELECTRICALCOMPONENTS-DOMETICRM7732IM(CONTINUED)**

KEY	PARTNUMBER	U/M DESCRIPTION	VENDORNO.
12	118367-01-775	EA CONDUCTOR-GASVALVE	2954437-02/2
13	118367-01-776	EA ORIFICE-JET,NR76	2007419-33/2
14	118367-01-777	EA HEATER-210WATT,120VOLT	173758-03/8
15	118367-01-778	EA RETAINER	2930660-01/0
16	118367-01-779	EA WASHER	2007457-00/1
17	118367-01-780	EA BLOCK-TERMINAL	2930463-01/9
18	118367-01-781	EA SCREW,RXS,B6X25,STAINLESS	7295287-40/8
19	118367-01-782	EA IGNITION-SPARK	2931132-01/9
	118367-01-800	EA BOARD-CIRCUIT	2932595-01/4

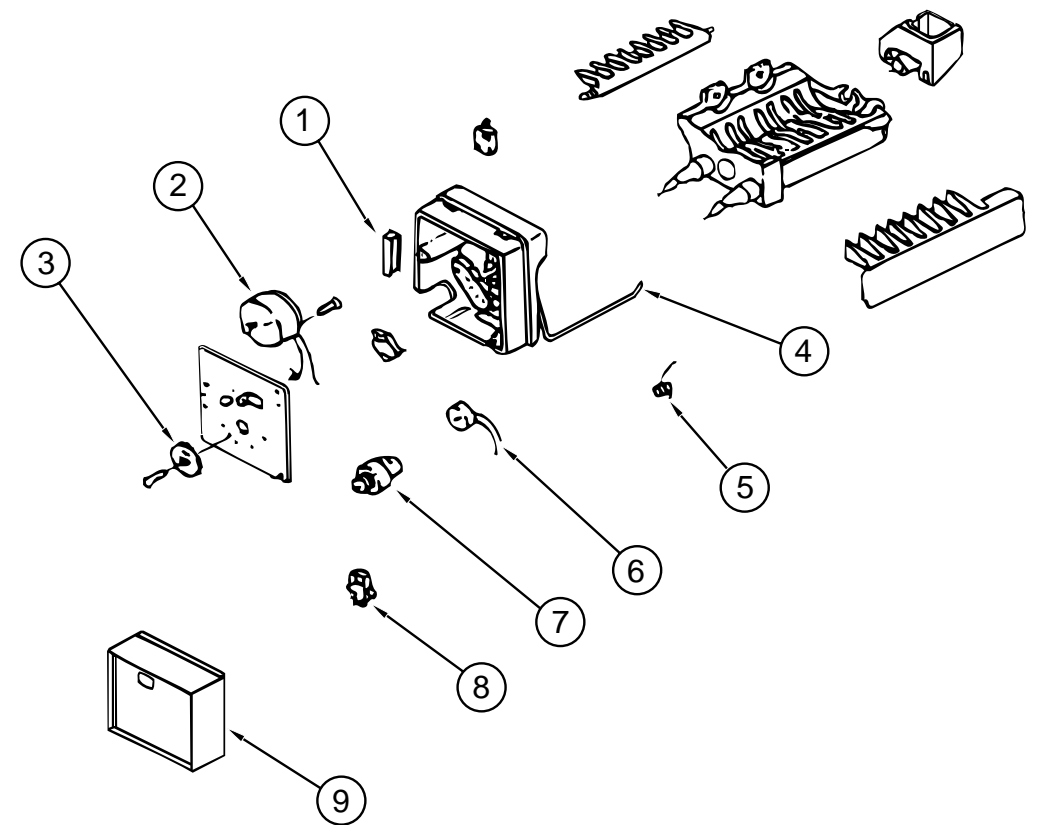

**REFRIGERATORICEMAKERCOMPONENTS-DOMETICRM7732IM**

KEY	PARTNUMBER	U/M DESCRIPTION	VENDORNO.
1	118367-01-799	EA PLUG,4PRONGFEMALE	3108702.907
2	118367-01-793	EA MOTOR	3108703.475
3	118367-01-795	EA GEAR	3108703.491
4	118367-01-797	EA ARM,SHUTOFF	3108702.881
5	118367-01-798	EA SPRING,SHUTOFFARM	3108702.899
6	118367-01-792	EA THERMOSTAT,MOLDING	3108703.467
7	118367-01-794	EA CAM	3108703.483
8	118367-01-791	EA SWITCH(3REQ)	8108703.459
9	118367-01-796	EA COVER,CYCLEFRONT	2930874025

**GALLEYGROUP(CONTINUED)**

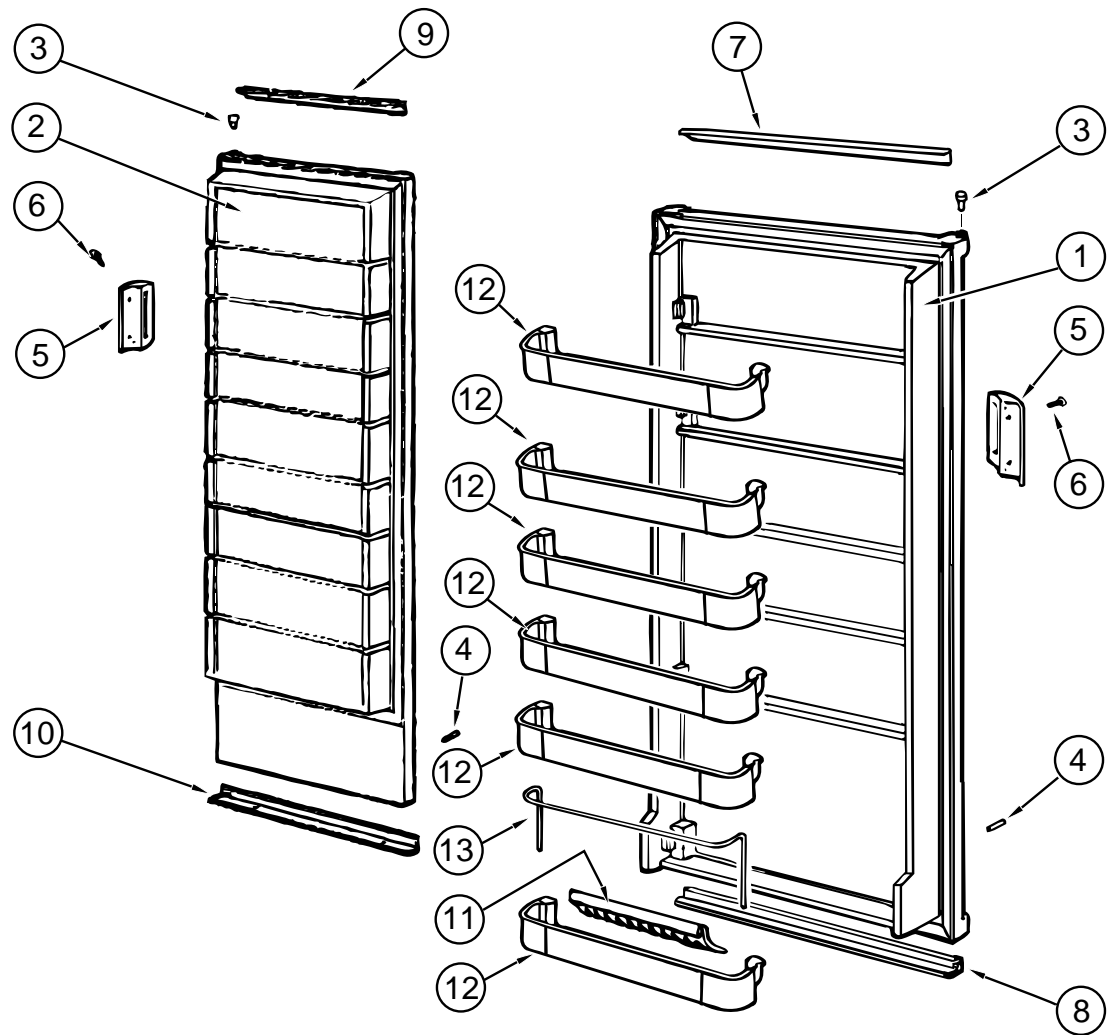

**REFRIGERATORDOORS-DOMETICRM7732IM**

KEY	PARTNUMBER	U/M DESCRIPTION	VENDORNO.
1	118367-01-700	EA DOOR-REFRIGERATOR	2932590-11/6
2	118367-01-701	EA DOOR-FREEZER	2932589-11/8
3	118367-01-702	EA BUSHING-HINGE,FREEZER/REFRIGERATOR	2931171-01/7
4	118367-01-703	EA STOP-LOWER,FREEZER/REFRIGERATOR	2932588-01/1
5	118367-01-704	EA HANDLE,FREEZER/REFRIGERATOR	2932729-01/1
6	118367-01-705	EA SCREW-HANDLE,FREEZER/REFRIGERATOR	7241323-61/2
7	118367-01-706	EA DECORATION-DOOR,REFRIGERATORUPPER	2932642-08/1
8	118367-01-707	EA DECORATION-DOOR,REFRIGERATORLOWER	2932642-03/2
9	118367-01-708	EA DECORATION-DOOR,FREEZER,UPPER	2932642-12/3
10	118367-01-709	EA DECORATION-DOOR,FREEZER,LOWER	2932642-02/4
11	118367-01-710	EA HOLDER-BOTTLE,DOOR,REFRIGERATOR	2932658-01/2
12	118367-01-711	EA SHELF-DOOR,REFRIGERATOR	2932583-02/0
13	118367-01-712	EA RACK-DOOR,REFRIGERATOR	2932585-04/1

**GALLEYGROUP(CONTINUED)**

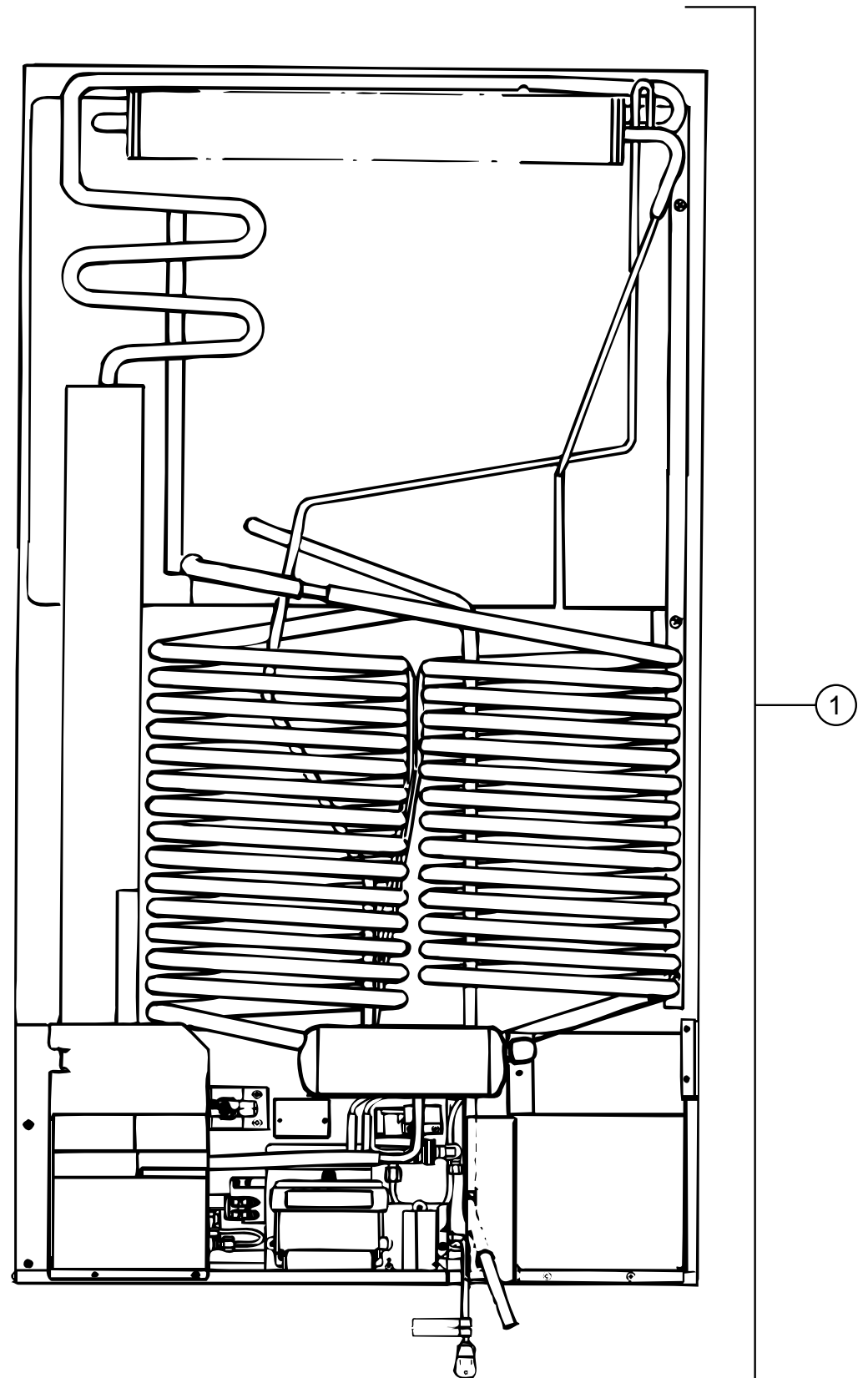

**REFRIGERATORCOOLINGCOIL-DOMETICRM7732IM**

KEY	PARTNUMBER	U/M DESCRIPTION	VENDORNO.
1	118367-01-783	EA COIL-COOLING	2934945-09/4

**GALLEYGROUP(CONTINUED)**

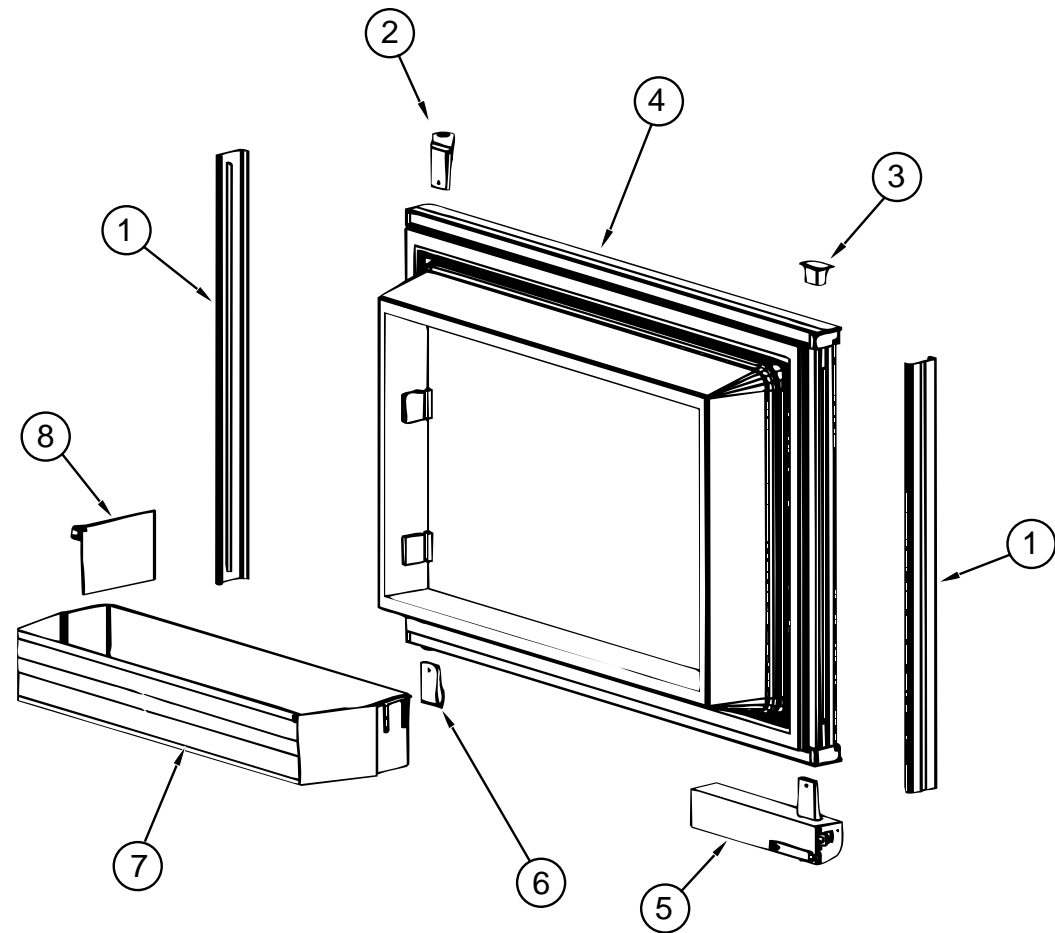

**NORCOLD 982 LIM REFRIGERATOR UPPER DOOR ASSEMBLY**

KEY	PARTNUMBER	U/M	DESCRIPTION	VENDORNO.
	120075-04-01A	EA	REFRIGERATOR-LARGEDOUBLEDOOR-BLKW/ICEMAKER	
1	120075-01-700	EA	RETAINER-DOORDECORPANEL	618128
2	120075-01-701	EA	HINGE-TOPRH/BOTTOMLH	618511
3	120075-01-702	EA	CAP,(HINGEPLUG)	618160
4	120075-01-703	EA	DOORASM.,FOAMED,W/GASKET	618205
5	120075-01-704	EA	DOORHANDLE-UPRRH/LWRLH	618230
6	120075-01-705	EA	HINGE-TOPLH/BOTTOMRH	618510
7	120075-01-706	EA	BIN-DOOR	618635
8	120075-01-707	EA	DIVIDER-DOORBIN	618637

**GALLEYGROUP(CONTINUED)**

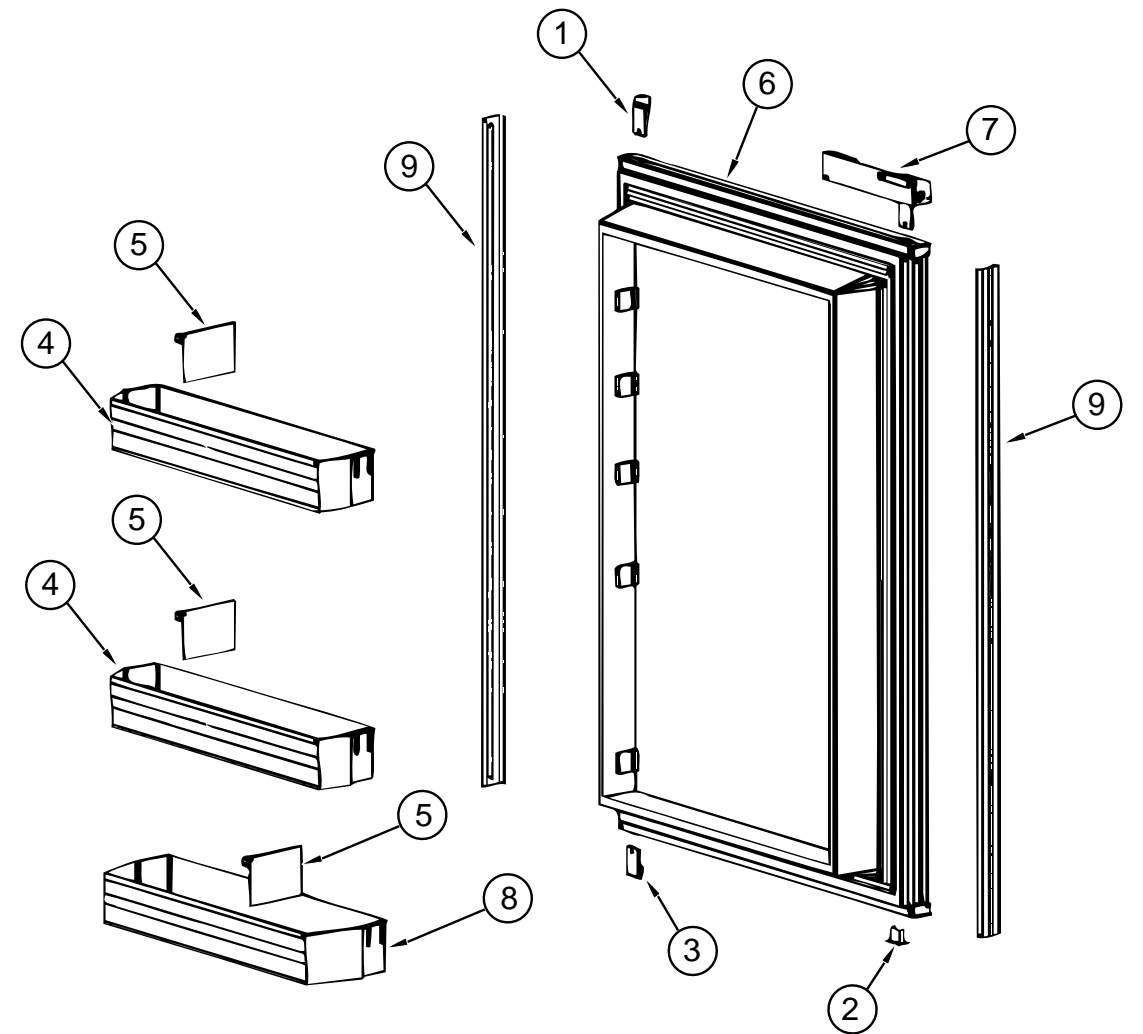

**NORCOLD 982 LIM REFRIGERATOR LOWER DOOR ASSEMBLY**

KEY	PARTNUMBER	U/M	DESCRIPTION	VENDORNO.
	120075-04-01A	EA	REFRIGERATOR-LARGEDOUBLEDOOR-BLKW/ICEMAKER	
1	120075-01-701	EA	HINGE-TOPRH/BOTTOMLH	618511
2	120075-01-702	EA	CAP,(HINGEPLUG)	618160
3	120075-01-705	EA	HINGE-TOPLH/BOTTOMRH	618510
4	120075-01-706	EA	BIN-DOOR	618635
5	120075-01-707	EA	DIVIDER-DOORBIN	618637
6	120075-01-710	EA	DOOR-LOWER-FOAMED,W/GASKET	618270
7	120075-01-704	EA	DOORHANDLE-UPRRH/LWRLH	618230
8	120075-01-712	EA	BIN-DOOR/BOTTOM-LARGE	618634
9	121568-01-703	EA	RETAINER-PANELLOWERDOOR	618129

**GALLEYGROUP(CONTINUED)**

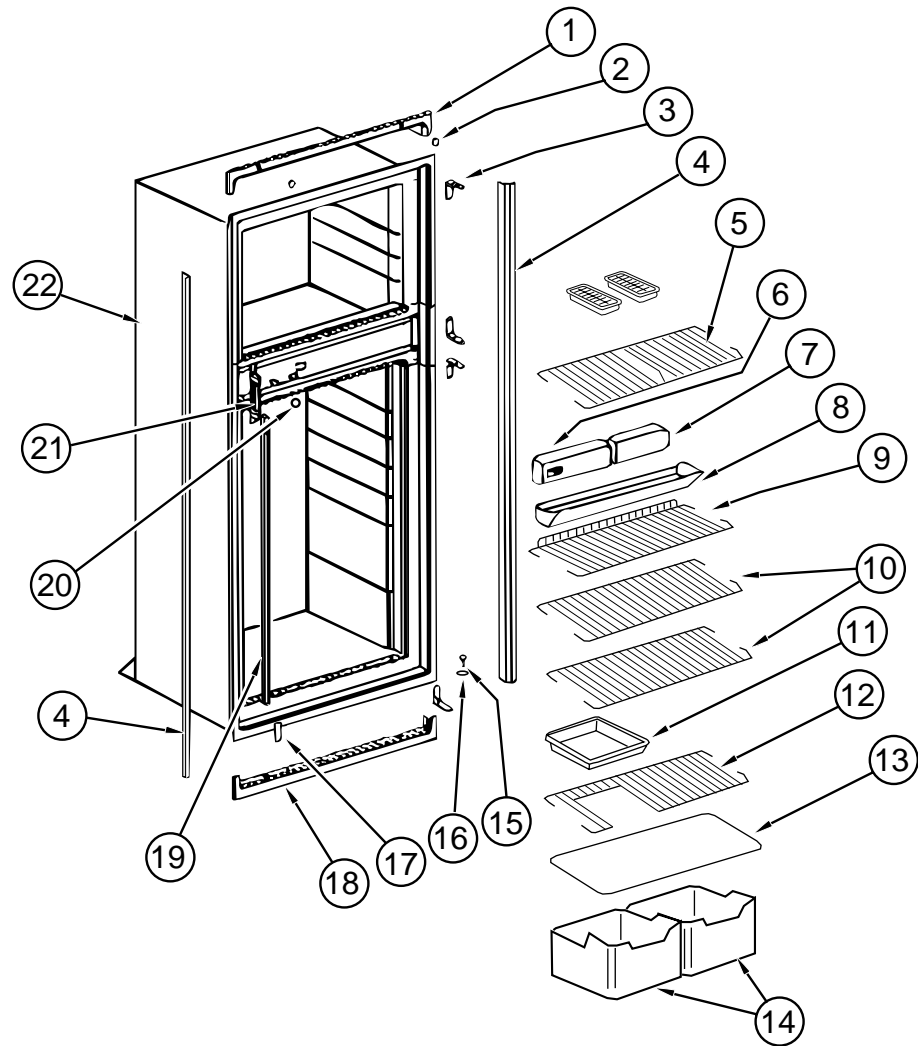

**NORCOLD982LIMREFRIGERATORCABINETASSEMBLY**

KEY	PARTNUMBER	U/M	DESCRIPTION	VENDORNO.
	120075-04-01A	EA	REFRIGERATOR-LARGEDOUBLEDOOR-BLKW/ICEMAKER	
1	120075-01-713	EA	TRIM-TOPPIECE	618124
2	120075-01-714	EA	PLUG-HOLE	618170
3	120075-01-715	EA	HINGE-CABINET	618512
4	120075-01-716	EA	TRIM-SIDEPiece	618134
5	120075-01-717	EA	SHELF-FREEZER,WIRE	618172
6	120075-01-719	EA	OPTICALCONTROLBOXASSEMBLY	618245
7	120075-01-718	EA	BOX-FILLER	618112
8	120075-01-720	EA	TRAY-DRIP	618137
	120075-01-721	EA	LOUVER-DRIPTRAY	618176
9	120075-01-722	EA	SHELF-WIRE,SHORT	618239
10	120075-01-723	EA	SHELF-WIRE	618114
11	104137-06-718	EA	SHELF-TRAY,WHITE,W/CUTOUT	617756
12	120075-01-724	EA	SHELF-WIRE,W/CUTOUT	618177
13	120075-01-725	EA	COVER-CRISPER	618158
14	120075-01-726	EA	CRISPER	618154
15	120075-01-727	EA	PIN-HINGE	618145
16	120075-01-708	EA	BUSHING-DOORHINGE	618144
17	120075-01-728	EA	COVER-HINGEHOLE	618171
18	120075-01-729	EA	TRIM-BOTTOMPIECE	618136
19	120075-01-730	EA	RETAINER-SHELF	618181
20	120075-01-731	EA	PLUG-FACADE	618184
21	120075-01-732	EA	PLATE-STRIKE	618167
22	120075-01-733	EA	CABINET-FOAMED	618265

**GALLEYGROUP(CONTINUED)**

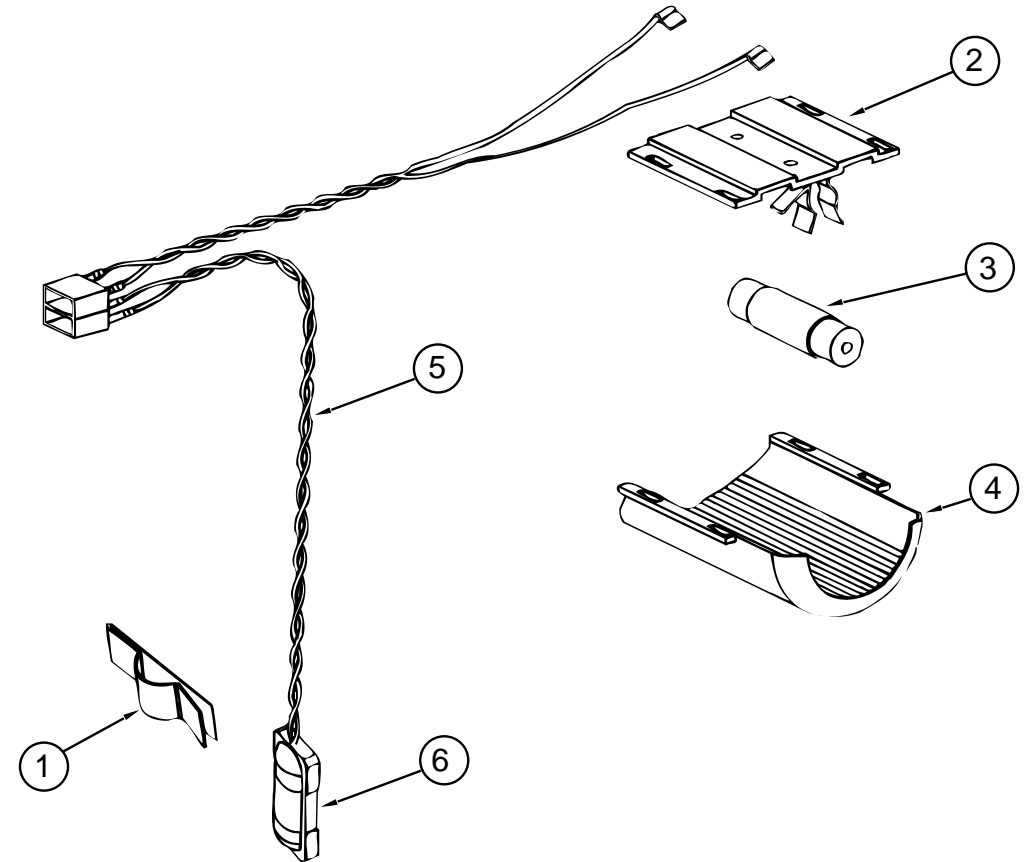

**NORCOLD982LIMREFRIGERATORLIGHT&THERMISTER**

KEY	PARTNUMBER	U/M	DESCRIPTION	VENDORNO.
	120075-04-01A	EA	REFRIGERATOR-LARGEDOUBLEDOOR-BLKW/ICEMAKER	
1	084880-01-760	EA	CLIP(THERMISTER)	61689122
2	084880-03-705	EA	BRACKET-LIGHT-INTERIOR	61629722
3	084880-03-706	EA	BULB-LAMP	61628922
4	120075-01-734	EA	COVER-LENS	618190
5	120075-01-735	EA	THERMISTERW/LAMP&WIRE/ASM	618548
6	120075-01-742	EA	THERMISTERONLY	618288

**GALLEYGROUP(CONTINUED)**

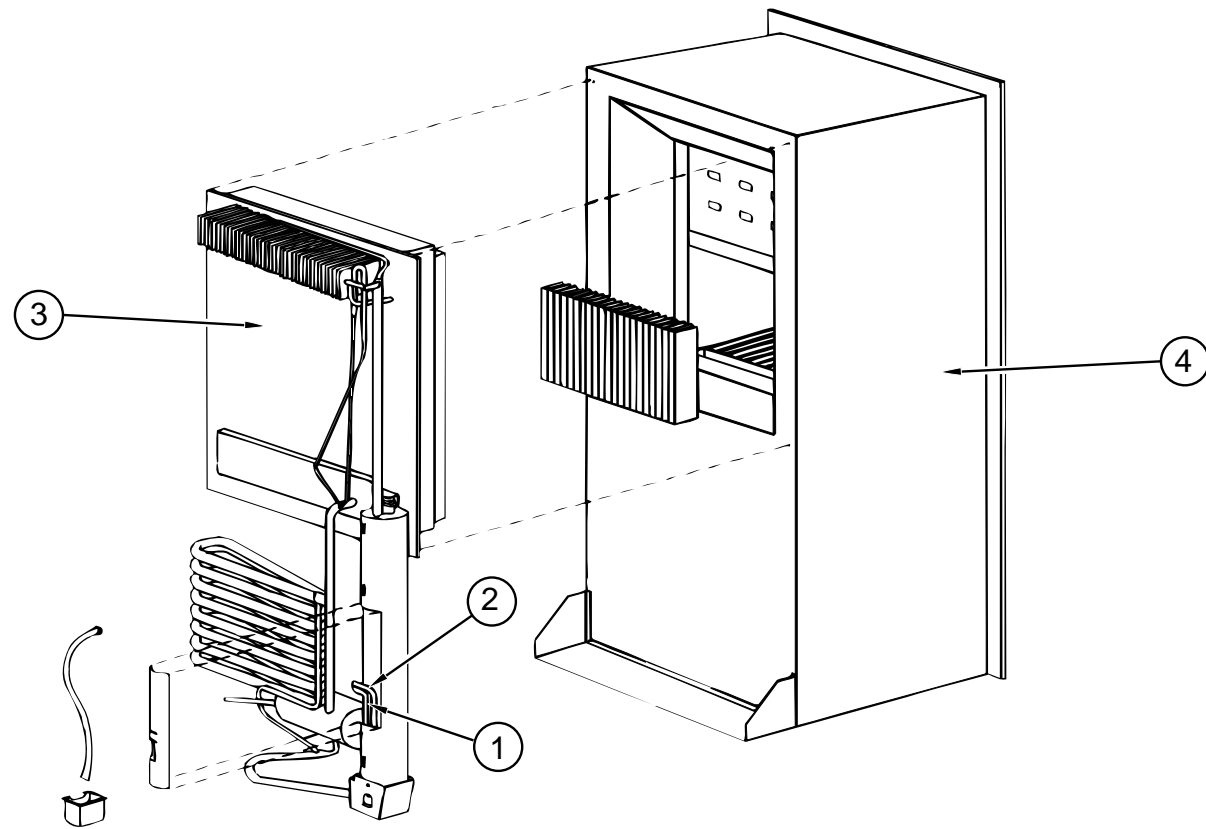

**NORCOLD 982 LIM REFRIGERATOR COOLING UNIT ASSEMBLY**

KEY	PARTNUMBER	U/M	DESCRIPTION	VENDOR NO.
	120075-04-01A	EA	REFRIGERATOR-LARGEDOUBLEDOOR-BLKW/ICEMAKER	
1	088248-01-709	EA	HEATER-AC(HORIZONTAL)	61562722
2	088248-01-710	EA	HEATERDC(HORIZONTAL)	61562822
3	120075-01-736	EA	COOLINGUNIT,SERVICEPACK	618542
4	120075-03-700	EA	CABINET-FOAMED	618285

**GALLEYGROUP(CONTINUED)**

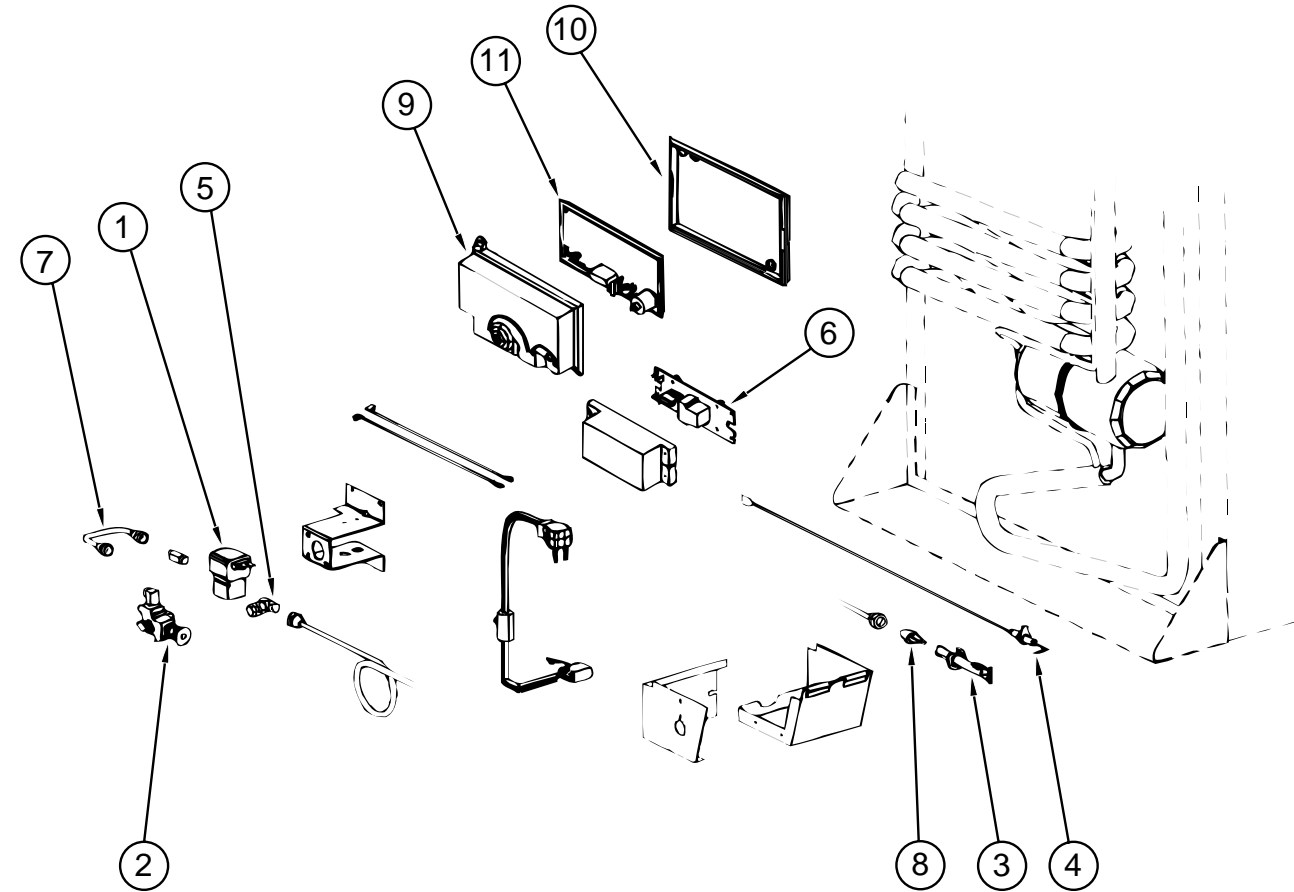

**NORCOLD 982 LIM REFRIGERATOR GAS & ELECTRICAL COMPONENTS**

KEY	PARTNUMBER	U/M	DESCRIPTION	VENDOR NO.
	120075-04-01A	EA	REFRIGERATOR-LARGEDOUBLEDOOR-BLKW/ICEMAKER	
1	084880-01-718	EA	VALVE-GAS,(ASCO)	61551822
2	104137-06-709	EA	VALVE-SHUTOFF,MANUAL	61694922
3	104137-06-714	EA	BURNERASSEMBLY,5-SLOT	61705222
4	104137-06-715	EA	ELECTRODE-SPARK/SENSOR,SGL	61692222
5	113737-01-702	EA	PLUG1/8"F/PRESSURETAP	61445322
6	113737-01-716	EA	TAP-PRESSURE	61594422
7	113737-01-750	EA	TUBE-UNION	61694622
8	120075-01-737	EA	ORIFICE-JEWEL,.0155	618284
9	120075-01-738	EA	COVER-POWERBOARD	618185
10	120075-01-739	EA	BOARD-POWER,2-WAY	618198
11	120075-01-740	EA	COVER-BASE,POWERBOARD	618186



**GALLEYGROUP(CONTINUED)**

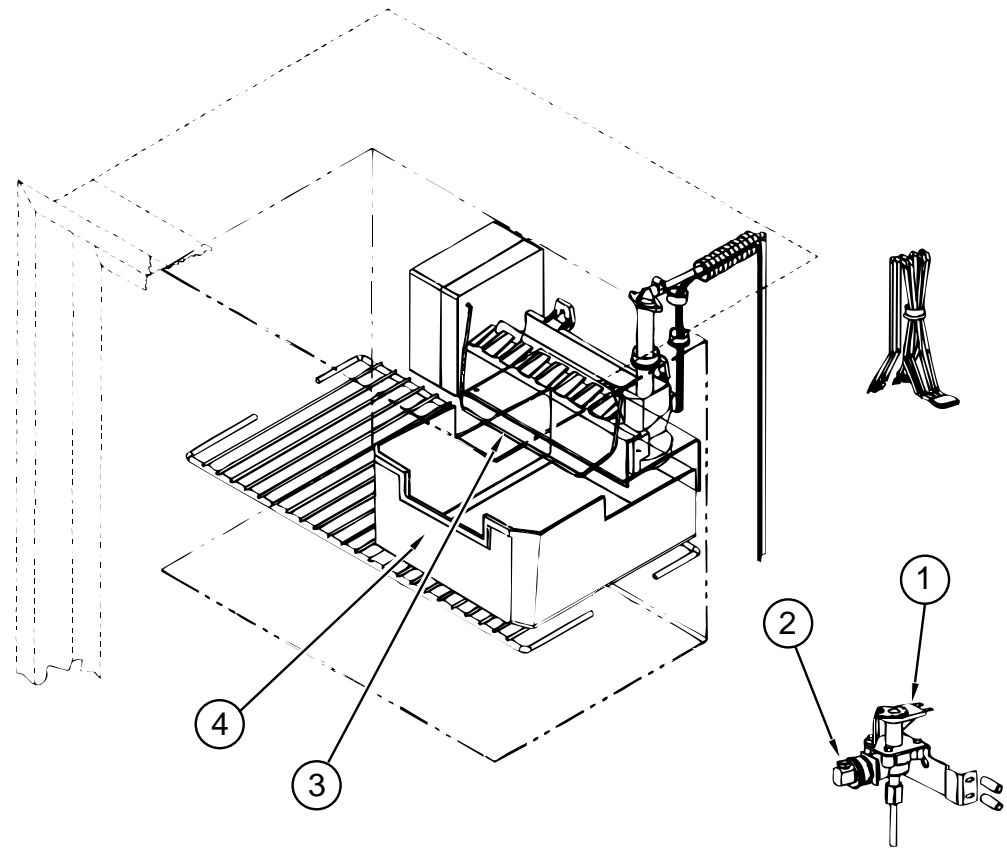

**NORCOLD 982 LIM REFRIGERATOR WATER CONNECTIONS**

KEY	PARTNUMBER	U/M DESCRIPTION	VENDOR NO.
	120075-04-01A	EA REFRIGERATOR-LARGEDOUBLEDOOR-BLKW/ICEMAKER	
1	120075-03-701	EA VALVEASM.,WATER,W/BACKET	618253
2	120075-03-702	EA NUT/COMPRESSION-FITTING	61678722
3	120075-03-703	EA ARM-SHUTOFF	61656922
4	120075-03-704	EA BIN-ICECUBE	618154

**NORCOLD982LIMREFRIGERATOR TIEDOWNS,BAFFLE,TRAY&LEVEL**

KEY	PARTNUMBER	U/M DESCRIPTION
	120075-04-01A	EA REFRIGERATOR-LARGEDOUBLEDOOR-BLKW/ICEMAKER
	093646-01-000	EA BRACKET-TIEDOWN/REFRIGERATOR-RIGHTHAND
	093646-02-000	EA BRACKET-TIEDOWN/REFRIGERATOR-LEFTHAND
	090195-08-000	EA BAFFLE-REFRIGERATOR-LOWER
	116751-02-01A	EA TRAY-REFRIGERATOR-BLACK
	065225-01-000	EA PLATE-TIEDOWN-REFRIGERATOR
	093369-03-000	EA STRAP-REFRIGERATOR
	054450-01-000	EA LEVEL-REFRIGERATOR

**GALLEYGROUP(CONTINUED)**

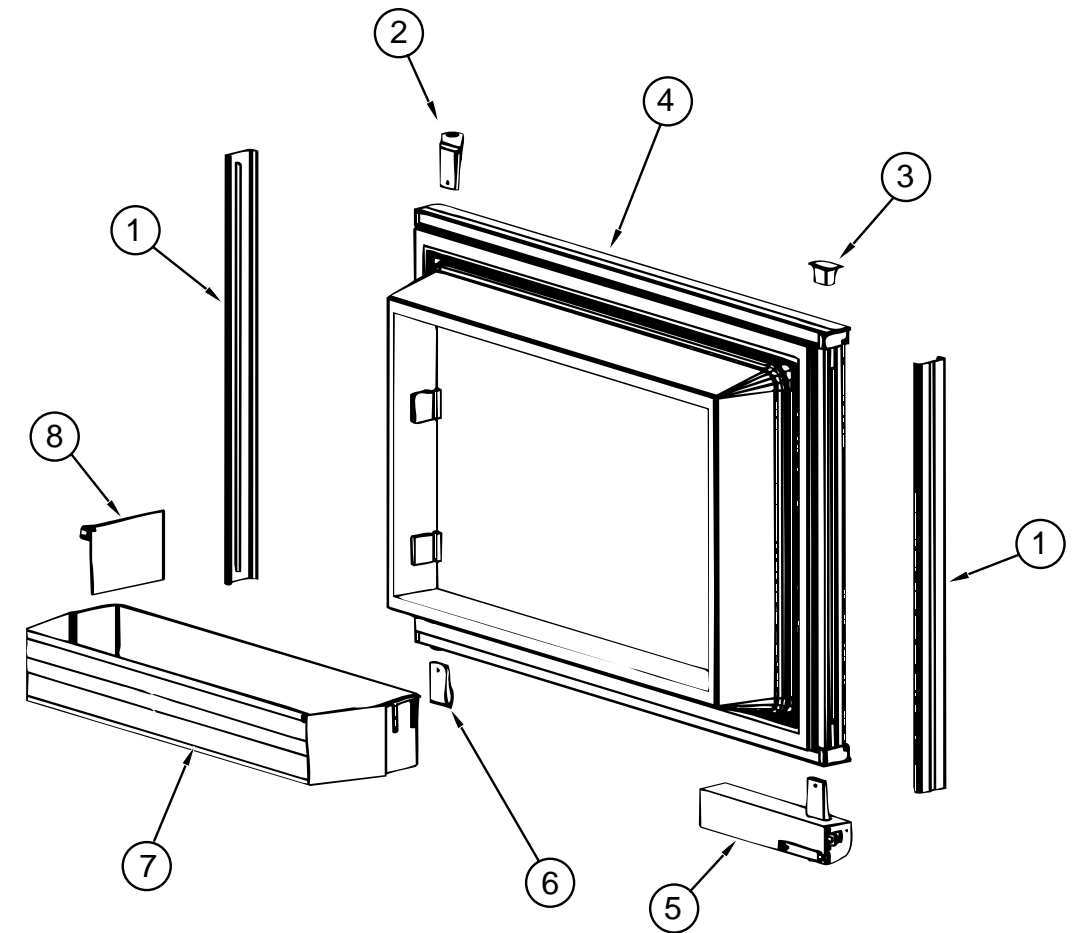

**NORCOLD982LREFRIGERATORUPPERDOORASSEMBLY**

KEY	PARTNUMBER	U/M DESCRIPTION	VENDOR NO.
	120075-02-01A	EA REFRIGERATOR-LARGEDOUBLEDOOR-2WAY/BLACK	
1	120075-01-700	EA RETAINER-DOORDECORPANEL	618128
2	120075-01-701	EA HINGE-TOPRH/BOTTOMLH	618511
3	120075-01-702	EA CAP,(HINGEPLUG)	618160
4	120075-01-703	EA DOORASM.,FOAMED,W/GASKET	618205
5	120075-01-704	EA DOORHANDLE-UPRRH/LWRLH	618230
6	120075-01-705	EA HINGE-TOPLH/BOTTOMRH	618510
7	120075-01-706	EA BIN-DOOR	618635
8	120075-01-707	EA DIVIDER-DOORBIN	618637

**GALLEYGROUP(CONTINUED)**

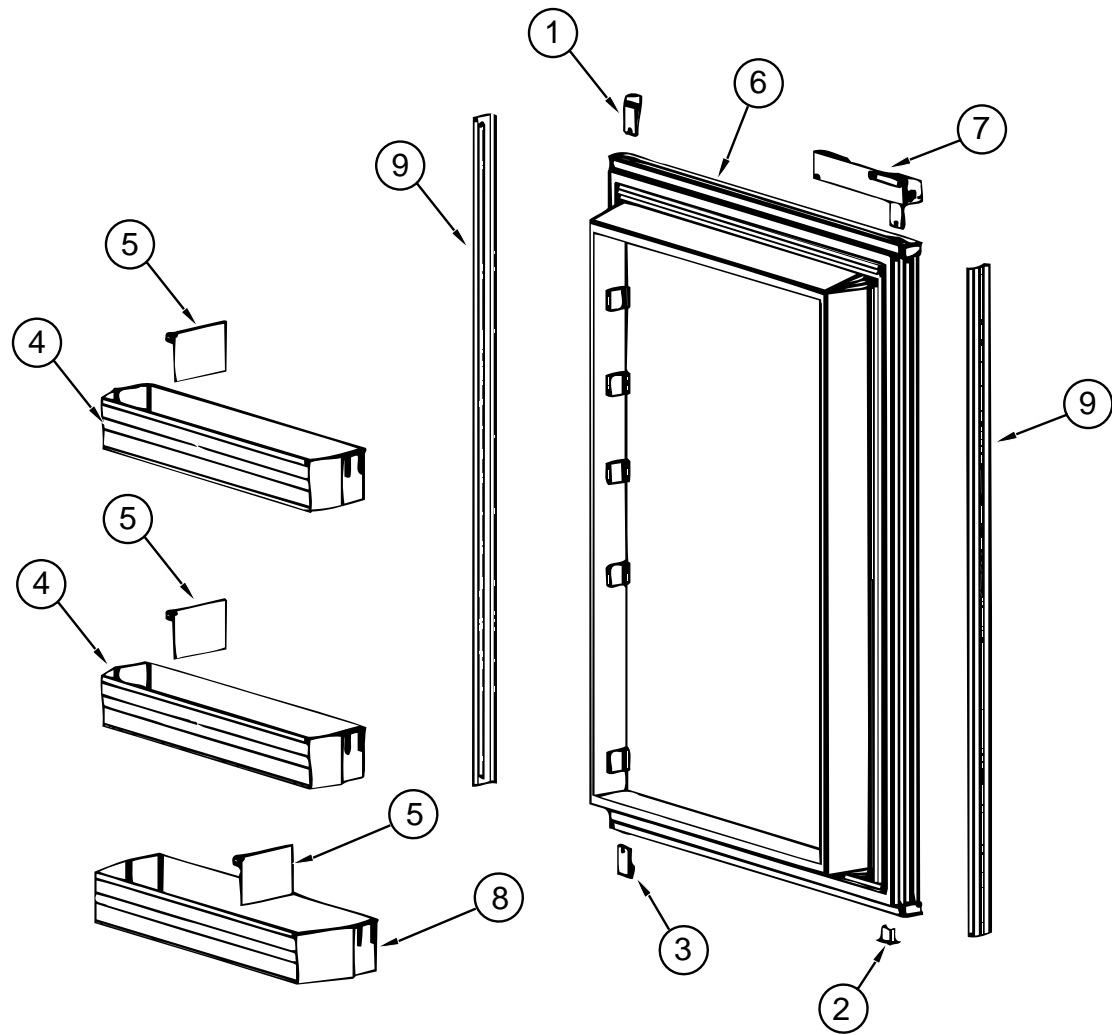

**NORCOLD 982 L REFRIGERATOR LOWER DOOR ASSEMBLY**

KEY	PARTNUMBER	U/M DESCRIPTION	VENDOR NO.
	120075-02-01A	EA REFRIGERATOR-LARGEDOUBLEDOOR-2WAY/BLACK	
1	120075-01-701	EA HINGE-TOPRH/BOTTOMLH	618511
2	120075-01-702	EA CAP,(HINGEPLUG)	618160
3	120075-01-705	EA HINGE-TOPLH/BOTTOMRH	618510
4	120075-01-706	EA BIN-DOOR	618635
5	120075-01-707	EA DIVIDER-DOORBIN	618637
6	120075-01-710	EA DOOR-LOWER-FOAMED,W/GASKET	618270
7	120075-01-704	EA DOORHANDLE-UPRRH/LWRLH	618230
8	120075-01-712	EA BIN-DOOR/BOTTOM-LARGE	618634
9	121568-01-703	EA RETAINER-PANELLOWERDOOR	618129

**GALLEYGROUP(CONTINUED)**

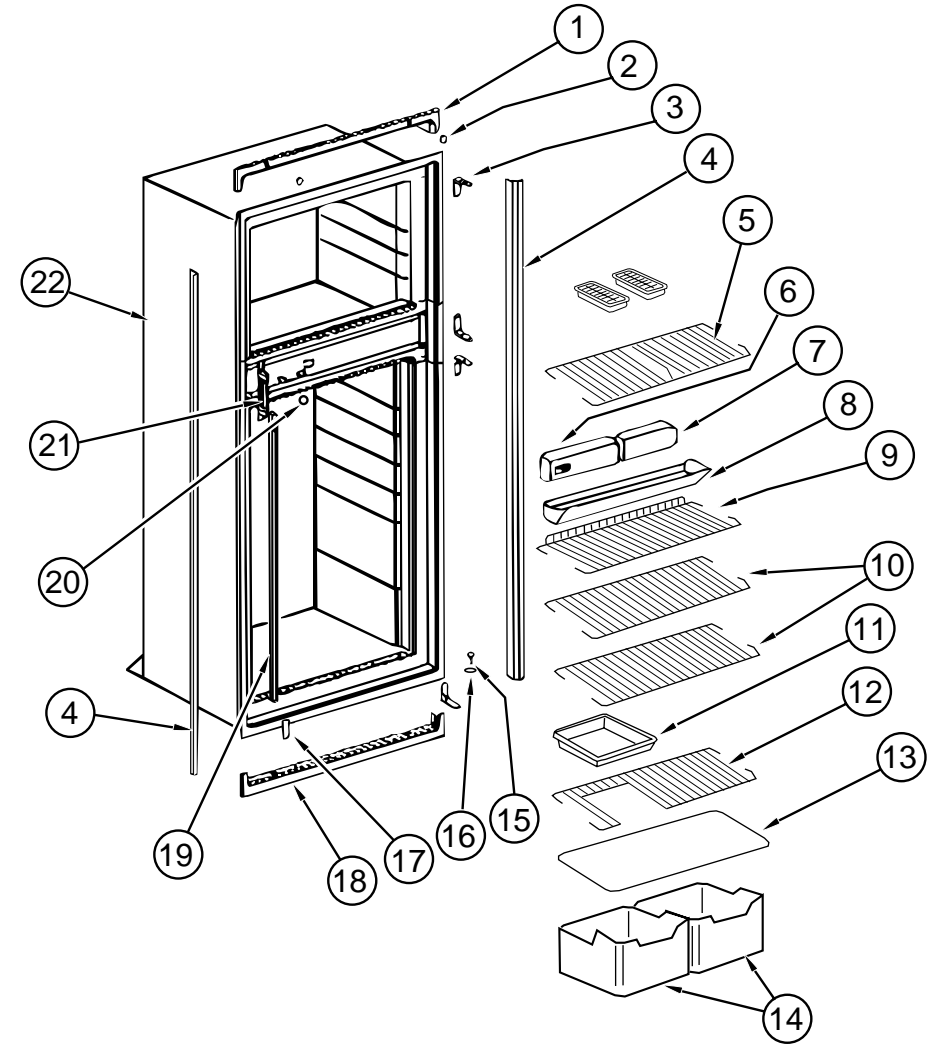

**NORCOLD 982 L REFRIGERATOR CABINET ASSEMBLY**

KEY	PARTNUMBER	U/M DESCRIPTION	VENDOR NO.
	120075-02-01A	EA REFRIGERATOR-LARGEDOUBLEDOOR-2WAY/BLACK	
1	120075-01-713	EA TRIM-TOPPIECE	618124
2	120075-01-714	EA PLUG-HOLE	618170
3	120075-01-715	EA HINGE-CABINET	618512
4	120075-01-716	EA TRIM-SIDIEPIECE	618134
5	120075-01-717	EA SHELF-FREEZER,WIRE	618172
6	120075-01-719	EA OPTICALCONTROLBOXASSEMBLY	618245
7	120075-01-718	EA BOX-FILLER	618112
8	120075-01-720	EA TRAY-DRIP	618137
	120075-01-721	EA LOUVER-DRIPTRAY	618176
9	120075-01-722	EA SHELF-WIRE,SHORT	618239
10	120075-01-723	EA SHELF-WIRE	618114
11	104137-06-718	EA SHELF-TRAY,WHITE,W/CUTOUT	617756
12	120075-01-724	EA SHELF-WIRE,W/CUTOUT	618177
13	120075-01-725	EA COVER-CRISPER	618158
14	120075-01-726	EA CRISPER	618154
15	120075-01-727	EA PIN-HINGE	618145
16	120075-01-708	EA BUSHING-DOORHINGE	618144
17	120075-01-728	EA COVER-HINGE HOLE	618171
18	120075-01-729	EA TRIM-BOTTOMPIECE	618136
19	120075-01-730	EA RETAINER-SHELF	618181
20	120075-01-731	EA PLUG-FACADE	618184
21	120075-01-732	EA PLATE-STRIKE	618167
22	120075-01-733	EA CABINET-FOAMED	618265

**GALLEYGROUP(CONTINUED)**

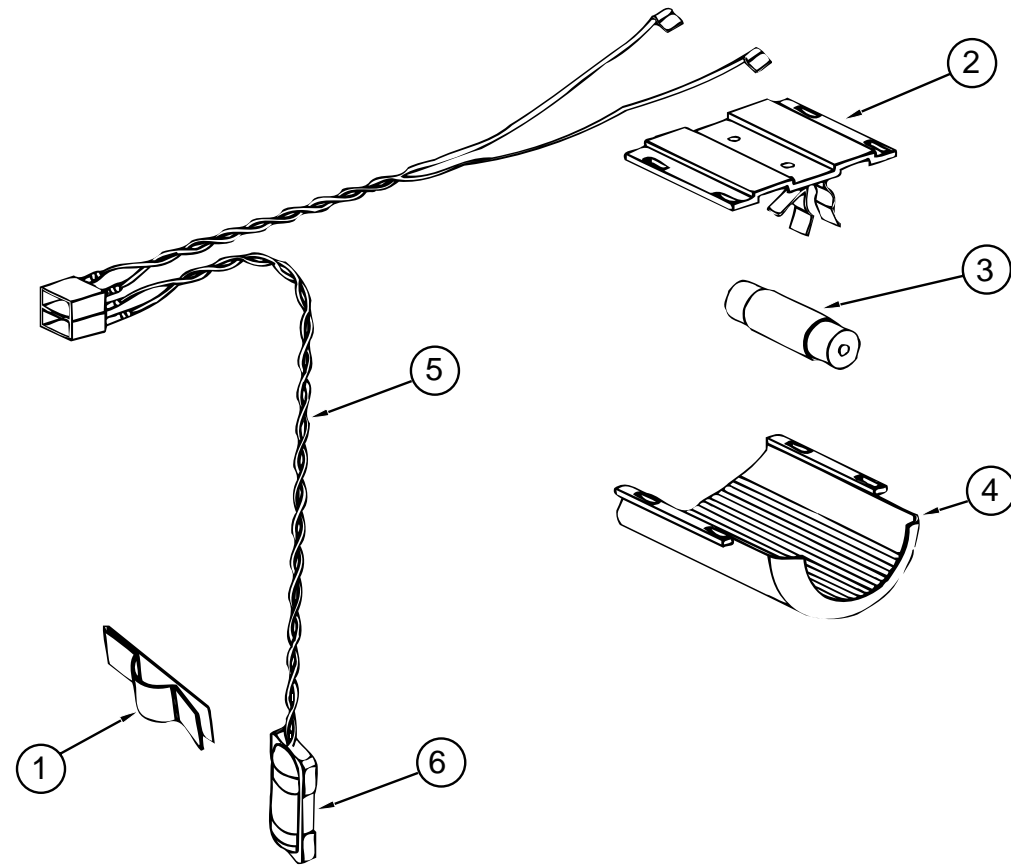

**NORCOLD982LREFRIGERATORLIGHT&THERMISTER**

KEY	PARTNUMBER	U/M DESCRIPTION	VENDORNO.
	120075-02-01A	EA REFRIGERATOR-LARGEDOUBLEDOOR-2WAY/BLACK	
1	084880-01-760	EA CLIP(THERMISTER)	61689122
2	084880-03-705	EA BRACKET-LIGHT-INTERIOR	61629722
3	084880-03-706	EA BULB-LAMP	61628922
4	120075-01-734	EA COVER-LENS	618190
5	120075-01-735	EA THERMISTERW/LAMP&WIRE/ASM	618548
6	120075-01-742	EA THERMISTERONLY	618288

**GALLEYGROUP(CONTINUED)**

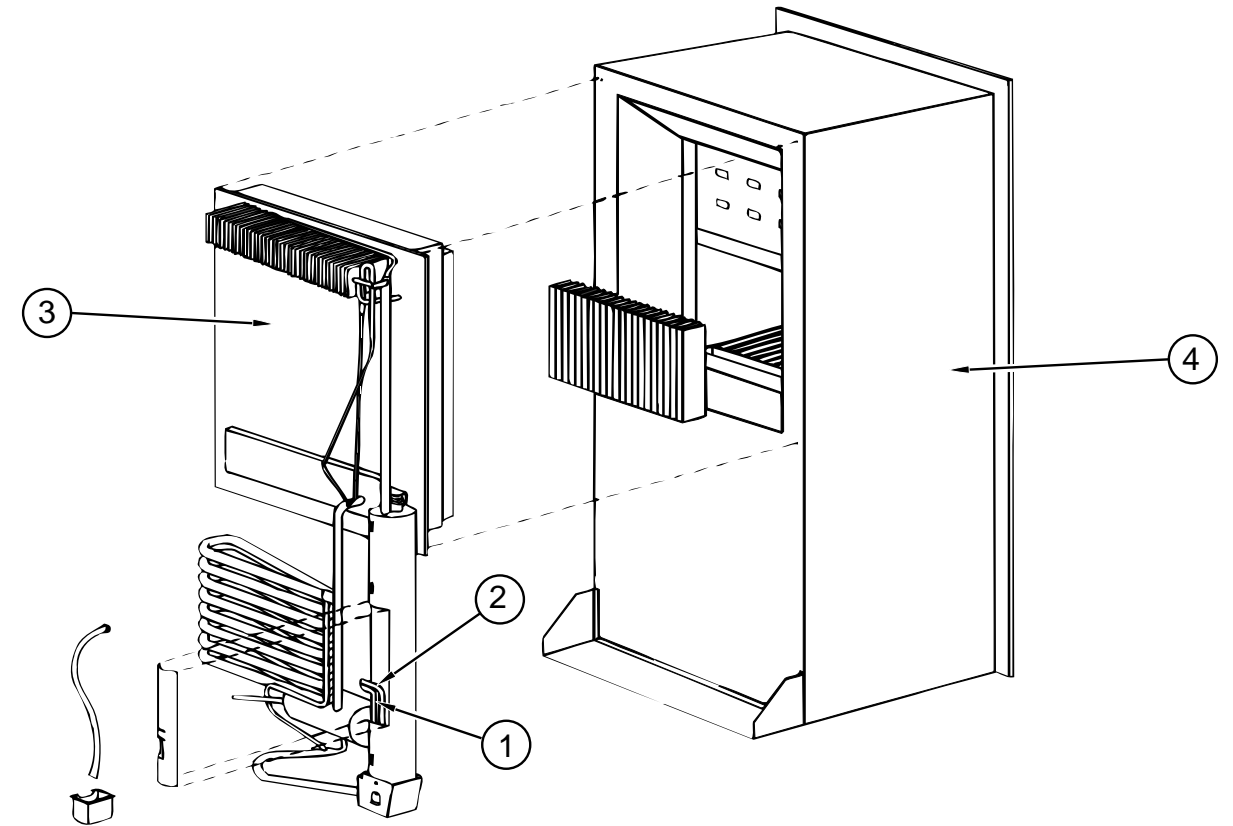

**NORCOLD982LREFRIGERATORCOOLINGUNITASSEMBLY**

KEY	PARTNUMBER	U/M DESCRIPTION	VENDORNO.
	120075-02-01A	EA REFRIGERATOR-LARGEDOUBLEDOOR-2WAY/BLACK	
1	088248-01-709	EA HEATER-AC(HORIZONTAL)	61562722
2	088248-01-710	EA HEATERDC(HORIZONTAL)	61562822
3	120075-01-736	EA COOLINGUNIT,SERVICEPACK	618542
4	120075-03-700	EA CABINET-FOAMED	618285

### GALLEYGROUP(CONTINUED)

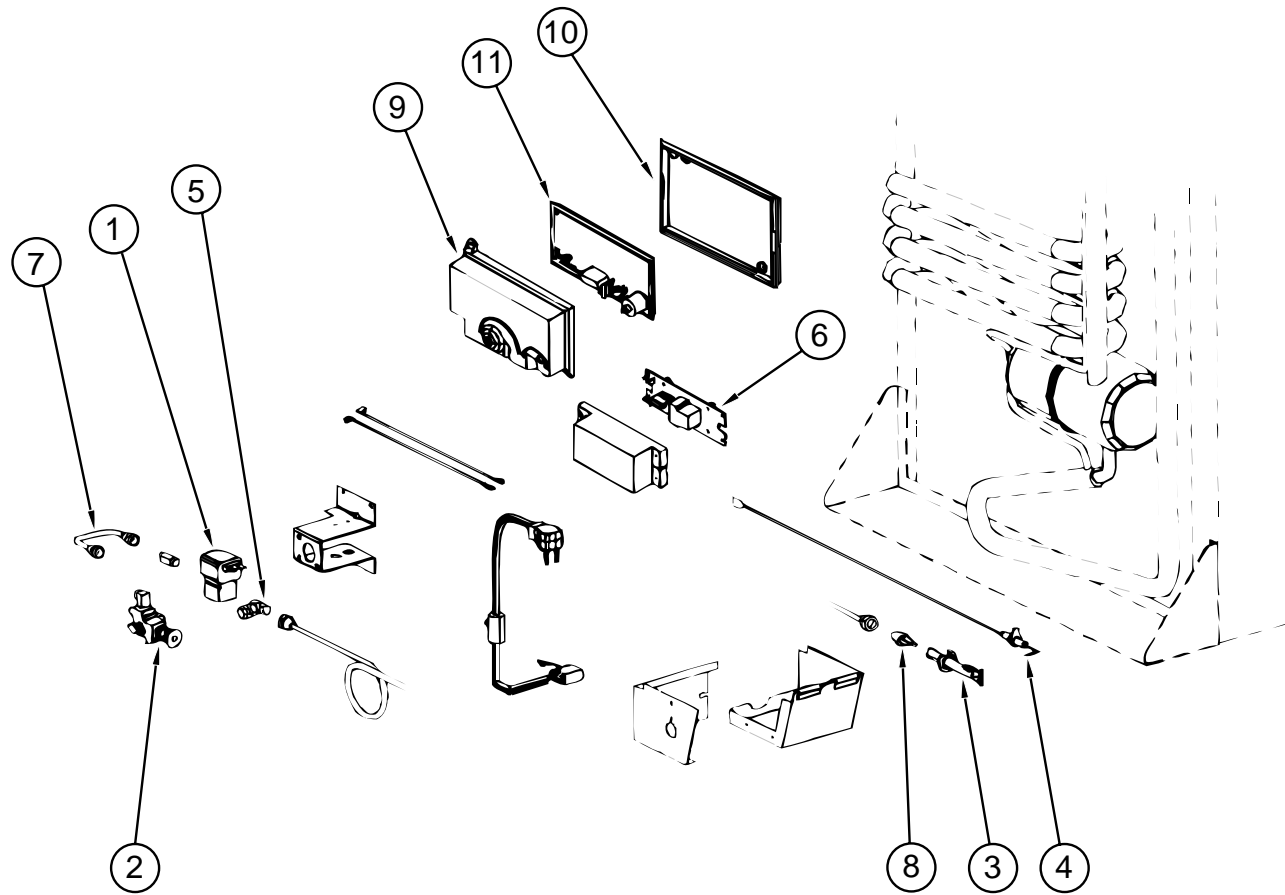

### GALLEYGROUP(CONTINUED) NORCOLD 982 L REFRIGERATOR TIEDOWNS, BAFFLE, TRAY & LEVEL

KEY	PARTNUMBER	U/M	DESCRIPTION
	120075-02-01A	EA	REFRIGERATOR-LARGEDOUBLEDOOR-2WAY/BLACK
	093646-01-000	EA	BRACKET-TIEDOWN/REFRIGERATOR-RIGHTHAND
	093646-02-000	EA	BRACKET-TIEDOWN/REFRIGERATOR-LEFTHAND
	090195-08-000	EA	BAFFLE-REFRIGERATOR-LOWER
	116751-02-01A	EA	TRAY-REFRIGERATOR-BLACK
	065225-01-000	EA	PLATE-TIEDOWN-REFRIGERATOR
	093369-03-000	EA	STRAP-REFRIGERATOR
	054450-01-000	EA	LEVEL-REFRIGERATOR

### NORCOLD 982 L REFRIGERATOR GAS & ELECTRICAL COMPONENTS

KEY	PARTNUMBER	U/M	DESCRIPTION	VENDOR NO.
	120075-02-01A	EA	REFRIGERATOR-LARGEDOUBLEDOOR-2WAY/BLACK	
1	084880-01-718	EA	VALVE-GAS,(ASCO)	61551822
2	104137-06-709	EA	VALVE-SHUTOFF,MANUAL	61694922
3	104137-06-714	EA	BURNERASSEMBLY,5-SLOT	61705222
4	104137-06-715	EA	ELECTRODE-SPARK/SENSOR,SGL	61692222
5	113737-01-702	EA	PLUG 1/8" F/PRESSURE TAP	61445322
6	113737-01-716	EA	TAP-PRESSURE	61594422
7	113737-01-750	EA	TUBE-UNION	61694622
8	120075-01-737	EA	ORIFICE-JEWEL,.0155	618284
9	120075-01-738	EA	COVER-POWERBOARD	618185
10	120075-01-739	EA	BOARD-POWER,2-WAY	618198
11	120075-01-740	EA	COVER-BASE,POWERBOARD	618186

## GALLEYGROUP(CONTINUED)

### STOVETOPCOVERS

KEY PART NUMBER	U/M DESCRIPTION
M05904-01-GV4	EA COVER-STOVE-W/COUNTERTOP(H56,H57,H58,H59)
M05904-01-H60	EA COVER-STOVE-W/COUNTERTOP(H60,H61)

### MICROWAVEOVEN

KEY PART NUMBER	U/M DESCRIPTION
122753-01-000	EA OVEN-MICROWAVE,.9CU.FT.NONCONVECTION
122753-02-000	EA OVEN-MICROWAVE,.9CU.FT.CONVECTION
122753-03-000	EA OVEN-MICROWAVE,.9CU.FT.CSANONCONVECTION
122753-04-000	EA OVEN-MICROWAVE,.9CU.FT.CSAONVECTION
082227-06-000	EA TRIM-BOTTOMMICROWAVE,BLACK
102486-13-01A	EA TRIM-MICROWAVE,VERTICALBLACK
122884-01-01A	EA TRIM-MICROWAVEBLACK
094756-03-G15	EA BRACKET-ANGLE,W/HOLES
094756-01-02A	EA BRACKET-ANGLE,W/HOLES-MILL
094756-02-01A	EA BRACKET-L,MICROWAVE-6.1"LONGX3.9"WIDE-STEEL-TAN

### COFFEEMAKER

KEY PART NUMBER	U/M DESCRIPTION	VENDOR NO.
126019-01-01A	EA COFFEEMAKER-OPTIMA-W/BRACKETS	
103799-01-701	EA BRACKETS,WHITEPAIR	164734-06B&D
103799-01-700	EA POT-CARAFE,GLASS	679420

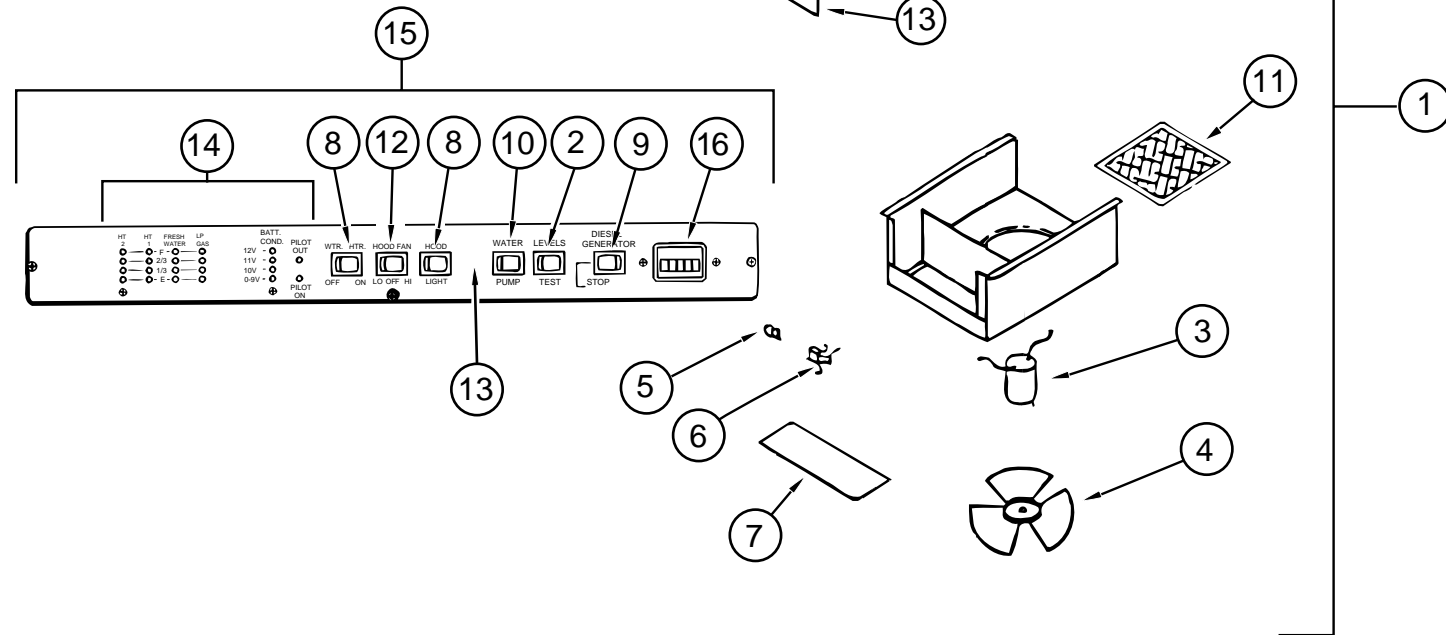

### RANGEHOODS

KEY PART NUMBER	U/M DESCRIPTION	VENDOR NO.
1	100258-21-02A	EA HOOD-RANGE-W/MONITORPANEL
1	100258-24-02A	EA HOOD-RANGE-22"-W/MONITORPANEL
2	096983-01-701	EA SWITCH-SPSTMOM.2TERM
3	090973-01-700	EA MOTOR-12VOLT,CSA&UL
4	090973-01-702	EA BLADE-FAN
5	117806-01-000	EA BULB-12VNO.9121.0AMPS
6	092696-01-710	EA HOLDER-LAMP
7	092696-02-701	EA LENS-LAMP
8	096983-01-701	EA SWITCH-SPSTMOM.2TERM
9	096983-01-702	EA SWITCH-MOM/OFF/MOM,3TERM
10	096983-01-703	EA SWITCH-ON/ON
11	096983-01-707	EA FILTER-MESH
	100258-05-700	EA FILTER-CHARCOAL
12	100258-08-701	EA SWITCH-FAN,2-SPEED
13	100258-06-701	EA PLATE-FACE,METALSCREENED
14	100258-11-700	EA BOARD-CIRCUIT
15	100258-11-701	EA PANEL-CONTROLASSEMBLY
16	100258-10-701	EA GAUGE-HOURMETER,CLIPON
16	100258-10-01A	EA GAUGE-HOURMETERW/SWITCH,SCREWONSTYLE
		L0111
		CA508-1
		VA183-1
		CB267-2
		CC179-2
		L0111
		112
		115
		CC246
		CC248
		122
		9511
		L5099-01
		LA9080
		L0775-00

# GALLEYGROUP(CONTINUED)

RANGE/OVEN-ATWOODR-2137BGP

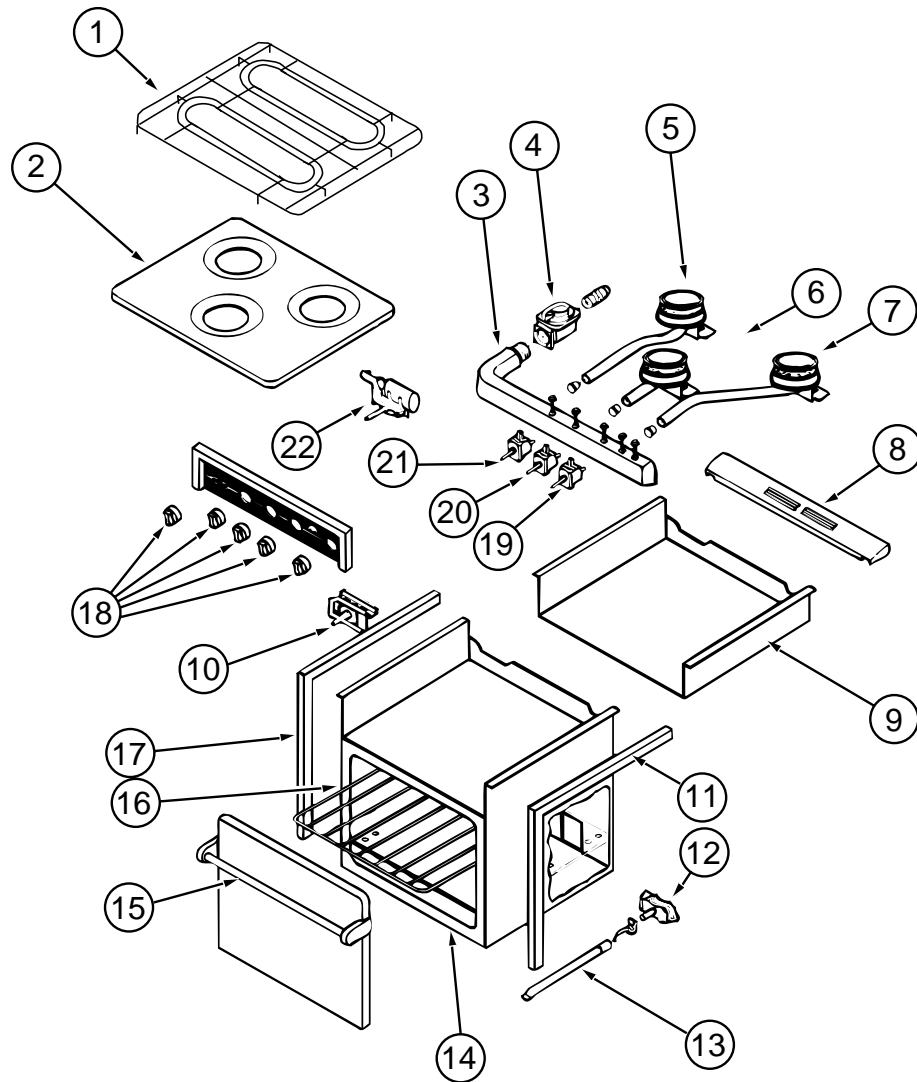

KEY	PARTNUMBER	U/M	DESCRIPTION	VENDOR NO.
	121758-01-01A	EA	RANGE-W/OVEN-3BURNER-21"	
FROM: 00-00-00 THRU: 11-26-96				
1	121758-02-700	EA	GRATE-SINGLE	56261
	107323-01-711	EA	CUSHION-GRATE,RUBBER	53008
	121758-02-701	EA	CLIP-GRATE	56117
2	121758-01-714	EA	RANGE-TOP,ALMOND	53082
3	121758-01-709	EA	MANIFOLD-3BURNER	51272
	121758-01-713	EA	COVER-MANIFOLD	56107
4	106689-01-704	EA	REGULATOR-EXTREMEPRESSURE	51062
5	121758-01-707	EA	BURNER-LEFTREARPIEZO	56066
6	121758-01-708	EA	BURNER-CENTER(HIGHOUTPUT)	56068
7	121758-01-706	EA	BURNER-RIGHTREARPIEZO	56067
8	107323-01-705	EA	TRIM-VENT	53525
9	121758-01-711	EA	BURNERBOX	51684
10	107246-01-703	EA	THERMOSTAT,ROBERTSHAW	52122
11	107323-01-703	EA	TRIM-RIGHT	53024
12	107246-01-706	EA	PILOTASM,ONLY(OVEN)	51065
13	107246-01-721	EA	BURNER-OVEN	52017
14	107323-01-706	EA	TRIM-BOTTOM	53526
15	107323-01-714	EA	HANDLEASM.DESIGNERSTYLE	51112
	107323-01-713	EA	GLASS-BLACK,INSERTOVENDOOR	53426
16	107246-01-704	EA	RACK-OVEN	51069
	107246-01-708	EA	SHELF-OVEN,LOWER	51657
17	107323-01-702	EA	TRIM-LEFT	53023
18	121758-01-715	EA	KNOB-KIT	51128
19	121758-01-710	EA	VALVE,BURNER(2)	56086
20	121758-01-705	EA	VALVE-HIGHOUTPUT	56087
21	121758-01-710	EA	VALVE,BURNER(2)	56086
22	121758-01-701	EA	IGNITORPIEZO(ROTARY)	56096
	121758-01-704	EA	INSERT-PIEZO	56098
	121758-01-702	EA	ELECTRODEWIRE-PIEZOIGNITOR	56097
	107246-01-707	EA	VALVE-SAFETYW/PILOTCOMP.	51063
	107109-15-01A	EA	BRACKET-TIEDOWN,BLACK	
	106936-09-02A	EA	BRACKET-TIEDOWN-STOVEFRONT	
	106936-10-02A	EA	BRACKET-TIEDOWN-STOVEFRONT	

# GALLEYGROUP(CONTINUED)

RANGE/OVEN-ATWOODR-2138BGP

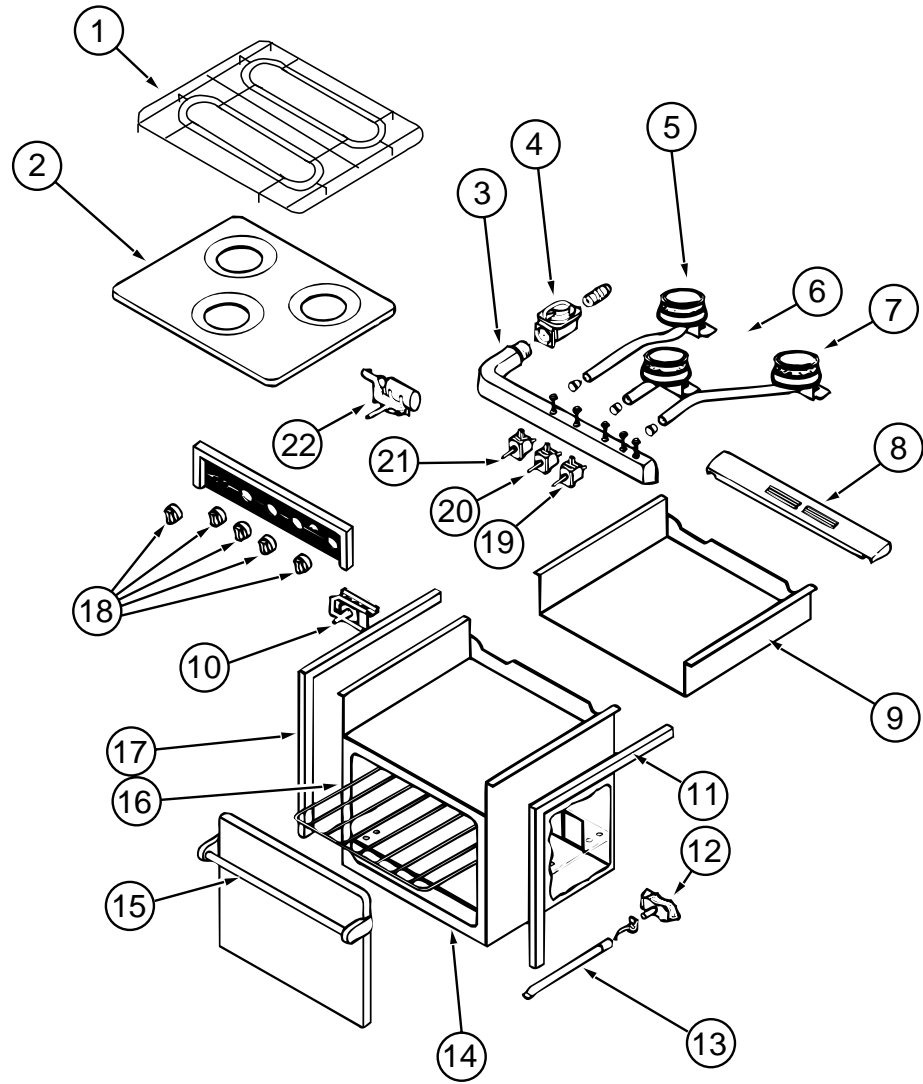

KEY	PARTNUMBER	U/M	DESCRIPTION	VENDOR NO.
	121758-02-01A	EA	RANGE -W/OVEN-3BURNER-21"	FROM: 11-27-96 THRU: 99-99-99
1	121758-02-700	EA	GRATE-SINGLE	56261
	107323-01-711	EA	CUSHION-GRATE,RUBBER	53008
	121758-02-701	EA	CLIP-GRATE	56117
2	107246-01-700	EA	TOP-MAIN-BLK3-BURNER	53083
3	121758-01-709	EA	MANIFOLD-3BURNER	51272
	121758-01-713	EA	COVER-MANIFOLD	56107
4	106689-01-704	EA	REGULATOR-EXTREMEPRESSURE	51062
5	121758-01-707	EA	BURNER-LEFTREARPIEZO	56066
6	121758-01-708	EA	BURNER-CENTER(HIGHOUTPUT)	56068
7	121758-01-706	EA	BURNER-RIGHTREARPIEZO	56067
8	107323-01-705	EA	TRIM-VENT	53525
9	121758-01-711	EA	BURNERBOX	51684
10	121758-02-702	EA	THERMOSTAT,OVEN	56119
11	107323-01-703	EA	TRIM-RIGHT	53024
12	121758-02-705	EA	PILOT-OVEN	56121
13	121758-02-706	EA	BURNER-OVEN	56123
14	107323-01-706	EA	TRIM-BOTTOM	53526
15	107323-01-714	EA	HANDLEASM.DESIGNERSTYLE	51112
	107323-01-713	EA	GLASS-BLACK,INSERTOVOENDOOR	53426
16	107246-01-704	EA	RACK-OVEN	51069
17	107323-01-702	EA	TRIM-LEFT	53023
18	121758-02-707	EA	KNOB-KIT	51127
19	121758-01-710	EA	VALVE,BURNER(2)	56086
20	121758-01-705	EA	VALVE-HIGHOUTPUT	56087
21	121758-01-710	EA	VALVE,BURNER(2)	56086
22	121758-01-701	EA	IGNITORPIEZO(ROTARY)	56096
	121758-01-704	EA	INSERT-PIEZO	56098
	121758-01-702	EA	ELECTRODEWIRE-PIEZOIGNITOR	56097
	121758-02-704	EA	VALVE-SAFETY	56120
	107109-15-01A	EA	BRACKET-TIEDOWN,BLACK	
	106936-09-02A	EA	BRACKET-TIEDOWN-STOVEFRONT	
	106936-10-02A	EA	BRACKET-TIEDOWN-STOVEFRONT	

# GALLEYGROUP(CONTINUED)

## ATWOODRANGETOP-C-37BP

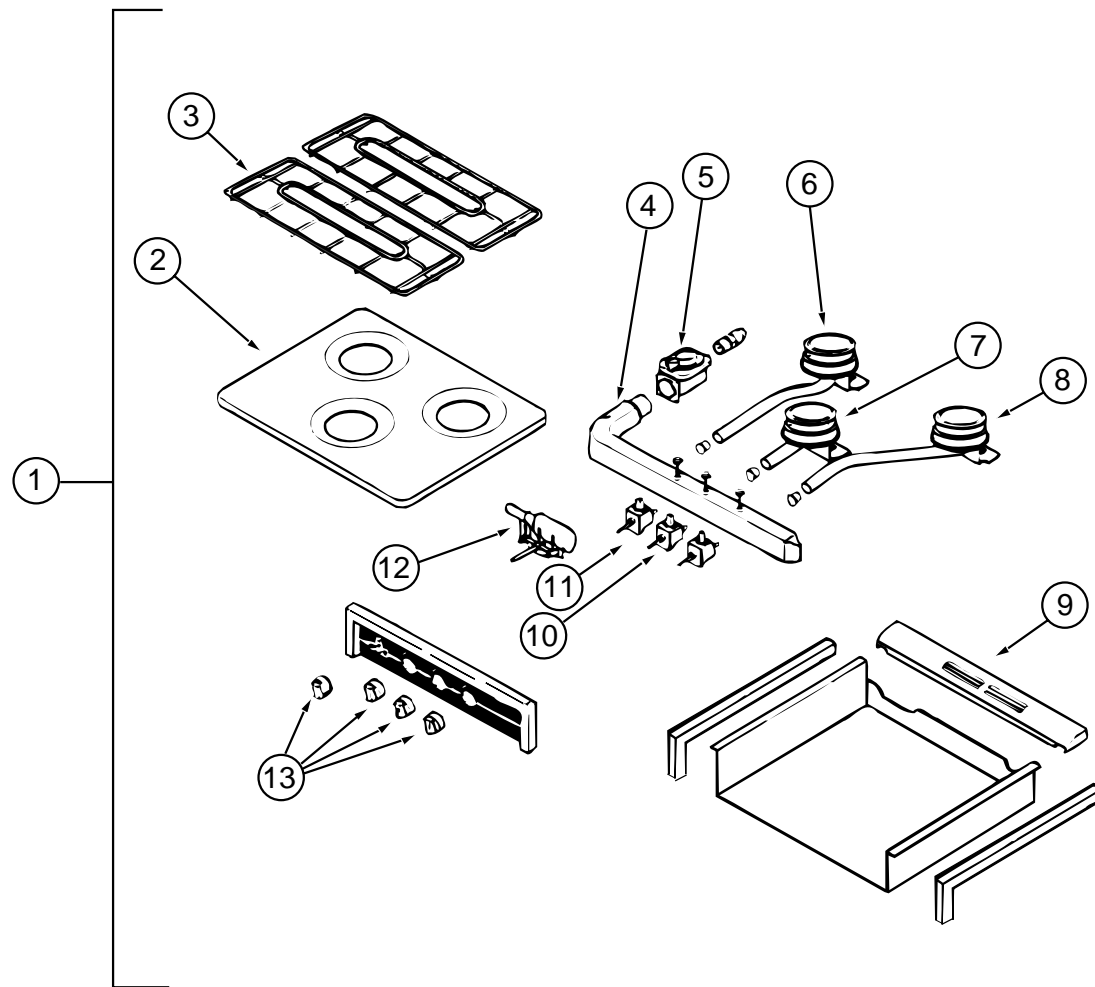

KEY	PARTNUMBER	U/M	DESCRIPTION	VENDOR NO.
1	121757-01-01A	EA	RANGETOP-3BURNER/BLACK	
2	107246-01-700	EA	TOP-MAIN-BLK3-BURNER	53083
3	121758-02-700	EA	GRATE-SINGLE	56261
	107323-01-711	EA	CUSHION-GRATE,RUBBER	53008
	121758-02-701	EA	CLIP-GRATE	56117
4	121757-01-700	EA	MANIFOLD-3BURNER	56072
5	106689-01-704	EA	REGULATOR-EXTREMEPRESSURE	51062
6	121758-01-707	EA	BURNERLEFTREARPIEZO	56066
7	121758-01-708	EA	BURNERCENTER(HIGHOUTPUT)	56068
8	121758-01-706	EA	BURNERRIGHTREARPIEZO	56067
9	107323-01-705	EA	TRIM-VENT	53525
10	121758-01-705	EA	VALVEHIGHOUTPUT	56087
11	121758-01-710	EA	VALVE,BURNER(2)	56086
12	121758-01-701	EA	IGNITORPIEZO(ROTARY)	56096
13	121757-01-701	EA	KNOBKIT	51129
	121758-01-702	EA	ELECTRODEWIRE(PIEZOIGNITOR)	56097
	121758-01-704	EA	INSERTPIEZO	56098



# GALLEYGROUP(CONTINUED)

## GALLEYCABINETS

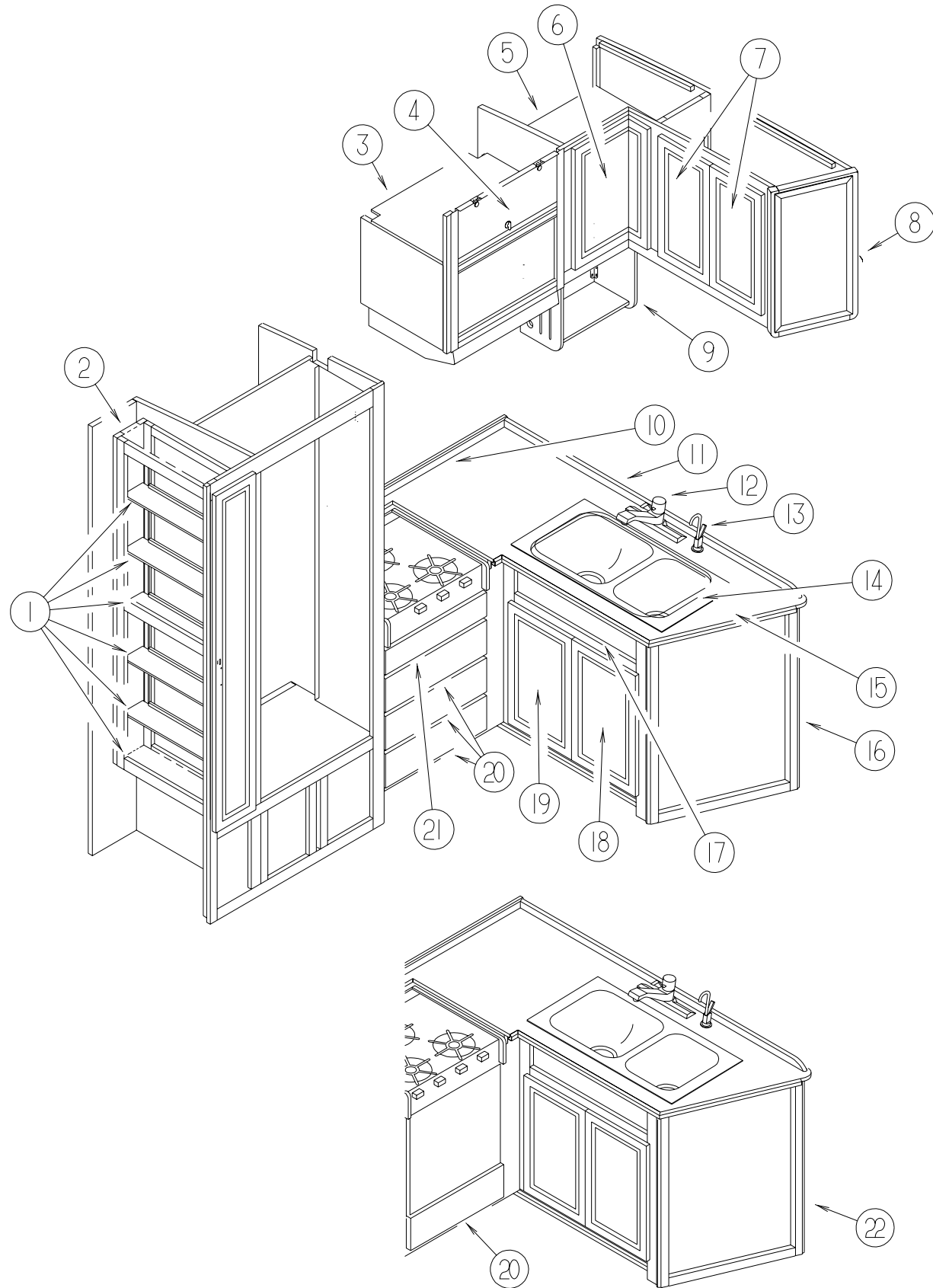

KEY	PARTNUMBER	U/M	DESCRIPTION
1	122325-11-H37	EA	SHELF-W/PLASTICEDGEMOLDING(SOLARMAPLE)
1	122325-11-H57	EA	SHELF-W/PLASTICEDGEMOLDING(SALEMCHERRY)
2	122325-02-H56	EA	CABINET-PANTRY-SLIDING/LEFTHAND-W/OSLIDES/HDW(SOLARMAPLE)
2	122325-02-H57	EA	CABINET-PANTRY-SLIDING/LEFTHAND-W/OSLIDES/HDW(SALEMCHERRY)
	122360-01-000	EA	SLIDE-PANTRY-W/LOCK-LEFTHAND
	122360-02-000	EA	SLIDE-PANTRY-W/OLOCK-RIGHT&LEFTHAND
	122360-03-000	EA	SLIDE-PANTRY-W/LOCK-RIGHTHAND
	123673-01-01A	EA	NOB-PANTRYSLIDE
3	P21374-01-H56	EA	CABINET-OVERHEAD/MICROWAVE-W/ODOORS/HARDWARE(SOLARMAPLE)
3	P21374-01-H57	EA	CABINET-OVERHEAD/MICROWAVE-W/ODOORS/HARDWARE(SALEMCHERRY)
	119685-01-H56	EA	CABINET-FUSEPANEL-W/OHARDWARE(SOLARMAPLE)
	119685-01-GV1	EA	CABINET-FUSEPANEL-W/OHARDWARE(SALEMCHERRY)
4	100708-05-000	EA	DOOR-GLASSTVCABINET,8.5"X23.4"-W/OHARDWARE
	100710-01-01A	EA	LOCK-GLASSDOOR,TWISTTYPE-BRASS
	100711-01-01A	EA	HINGE-GLASSDOOR
	100707-01-000	EA	SPACER-GLASSDOOR-.8"DIA-.3"HOLE-PLASTIC
5	122496-01-H56	EA	CABINET-OVERHEAD/GALLEY-W/ODOORS/DRAWERS/HARDWARE(SOLARMAPLE)
5	122496-01-H57	EA	CABINET-OVERHEAD/GALLEY-W/ODOORS/DRAWERS/HARDWARE(SALEMCHERRY)
5	122496-02-H56	EA	CABINET-OVERHEAD/GALLEY-W/ODOORS/HARDWARE(SOLARMAPLE)(W/WINDOWEXCHANGE)
5	122496-02-H57	EA	CABINET-OVERHEAD/GALLEY-W/ODOORS/HARDWARE(SALEMCHERRY)(W/WINDOWEXCHANGE)
5	122496-03-H56	EA	CABINET-OVERHEADGALLEY-W/ODOORS/HARDWARE(SOLARMAPLE)(W/SOUNDSYSTEM)
5	122496-03-H57	EA	CABINET-OVERHEADGALLEY-W/ODOORS/HARDWARE(SALEMCHERRY)(W/SOUNDSYSTEM)
5	122496-04-H56	EA	CABINET-OVERHEADGALLEY-W/ODOORS/HARDWARE(SOLARMAPLE)(W/WINDOWEXCHANGE&SOUNDSYSTEM)
5	122496-04-H57	EA	CABINET-OVERHEADGALLEY-W/ODOORS/HARDWARE(SALEMCHERRY)(W/WINDOWEXCHANGE&SOUNDSYSTEM)
	122496-24-H56	EA	SHELF-W/PLASTICEDGETRIM(SOLARMAPLE)
	122496-24-H57	EA	SHELF-W/PLASTICEDGETRIM(SALEMCHERRY)
6	M08109-01-H56	EA	DOOR-OGEEEDGE-21.8"WX9.4"D-W/OHARDWARE(SOLARMAPLE)
6	M08109-01-H57	EA	DOOR-OGEEEDGE-21.8"WX9.4"D-W/OHARDWARE(SALEMCHERRY)
7	M05990-34-H56	EA	DOOR-OGEEEDGE-21.8"X11"-W/OHARDWARE(SOLARMAPLE)
7	M05990-34-H57	EA	DOOR-OGEEEDGE-21.8"X11"-W/OHARDWARE(SALEMCHERRY)
8	113195-20-01A	EA	MIRROR-BEVELED/SAFETYGLASS-12.5"X25"
9	122462-01-H56	EA	CABINET-F/COFFEEMAKER-W/ODOORS/HARDWARE(SOLARMAPLE)
9	122462-01-H57	EA	CABINET-F/COFFEEMAKER-W/ODOORS/HARDWARE(SALEMCHERRY)
10	122483-12-H56	EA	BACKSPLASH-GALLEY(SOLARMAPLE)
10	122483-12-H57	EA	BACKSPLASH-GALLEY(SALEMCHERRY)
11	122483-13-H56	EA	BACKSPLASH-GALLEY(SOLARMAPLE)
11	122483-13-H57	EA	BACKSPLASH-GALLEY(SALEMCHERRY)
12	064952-01-000	EA	FAUCET-GALLEY-SINGLECONTROL-8"
13	103635-01-000	EA	FAUCET-SINGLECONTROL
14	110654-01-000	EA	SINK-STAINLESSSTEEL/DOUBLEBASIN(1LG-1SMBASIN)
	092303-01-000	EA	STRAINER-SINK
	108464-03-GV4	EA	COVER-SINK-15"X11"-SMALLSINK(H56,H57,H58,H59) NOTE:THESEWILLBEMADEWITHLAMINATEONBOTHSIDES
	108464-04-F32	EA	COVER-SINK-15"X15"-LARGESINK(H56,H57,H58,H59) NOTE:THESEWILLBEMADEWITHLAMINATEONBOTHSIDES
	108464-03-E39	EA	COVER-SINK-15"X11"-SMALLSINK(H60,H61) NOTE:THESEWILLBEMADEWITHLAMINATEONBOTHSIDES
	108464-04-E39	EA	COVER-SINK-15"X15"-LARGESINK(H60,H61) NOTE:THESEWILLBEMADEWITHLAMINATEONBOTHSIDES
15	122483-11-H56	EA	COUNTERTOP-GALLEY(H56,H58)
15	122483-11-H57	EA	COUNTERTOP-GALLEY(H57,H59)
15	122483-11-H60	EA	COUNTERTOP-GALLEY(H60)
15	122483-11-H61	EA	COUNTERTOP-GALLEY(H61)

# GALLEYGROUP(CONTINUED)

## GALLEYCABINETS(CONTINUED)

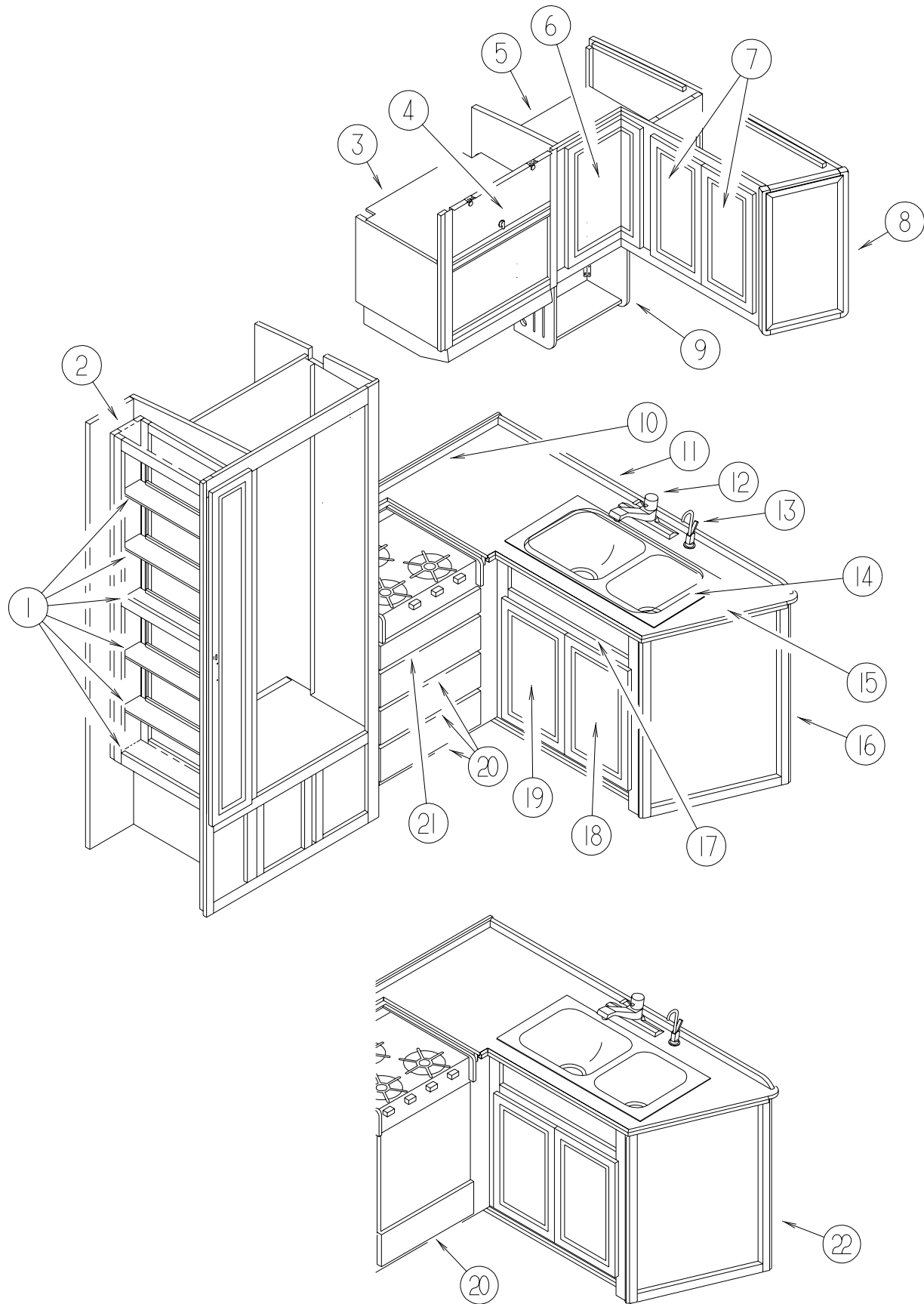

KEY	PARTNUMBER	U/M	DESCRIPTION
16	122483-01-H56	EA	CABINET-GALLEY-W/ODOORS/DRAWERS/HARDWARE(H56,H58)
16	122483-01-H57	EA	CABINET-GALLEY-W/ODOORS/DRAWERS/HARDWARE(H57,H59)
16	122483-01-H60	EA	CABINET-GALLEY-W/ODOORS/DRAWERS/HARDWARE(H60)
16	122483-01-H61	EA	CABINET-GALLEY-W/ODOORS/DRAWERS/HARDWARE(H61)
	116382-01-01A	EA	SHELF-ROUND-PLASTIC
	116590-01-02B	EA	BASE-SHELF
	116591-01-01A	EA	SPACER-NYLON
17	M06810-07-H56	EA	DRAWER-OGEEEDGE-W/OTRAY/HARDWARE(SOLARMAPLE)
17	M06810-07-GV1	EA	DRAWER-OGEEEDGE-W/OTRAY/HARDWARE(SALEMCHERRY)
	100081-01-01A	EA	TRAY-SILVERWARE-9"X13.3"RUBBERMAIDALMONDPLASTIC
18	M05992-G7-H56	EA	DOOR-OGEEEDGE-13.3"X21.8"-W/OHARDWARE(SOLARMAPLE)
18	M05992-G7-GV1	EA	DOOR-OGEEEDGE-13.3"X21.8"-W/OHARDWARE(SALEMCHERRY)
19	M05992-G8-H56	EA	DOOR-OGEEEDGE-13.3"X21.8"-W/OHARDWARE(SOLARMAPLE)
19	M05992-G8-GV1	EA	DOOR-OGEEEDGE-13.3"X21.8"-W/OHARDWARE(SALEMCHERRY)
	102238-01-000	EA	CONTAINER-TRASH-W/HDW-8"X13"X15.2"-WIREBASKET
20	M05971-13-H56	EA	DRAWER-OGEEEDGE-19.2"X17.6"-W/OSLIDES/HARDWARE(SOLARMAPLE)
20	M05971-13-GV1	EA	DRAWER-OGEEEDGE-19.2"X17.6"-W/OSLIDES/HARDWARE(SALEMCHERRY)
21	M05971-88-H56	EA	DRAWER-OGEEEDGE-19.2"X17.6"-W/OSLIDES/HARDWARE(SOLARMAPLE)
21	M05971-88-GV1	EA	DRAWER-OGEEEDGE-19.2"X17.6"-W/OSLIDES/HARDWARE(SALEMCHERRY)
22	122483-02-H56	EA	CABINET-GALLEY-W/ODOORS/DRAWERS/HARDWARE-W/OVEN(H56,H58)
22	122483-02-H57	EA	CABINET-GALLEY-W/ODOORS/DRAWERS/HARDWARE-W/OVEN(H57,H59)
22	122483-02-H60	EA	CABINET-GALLEY-W/ODOORS/DRAWERS/HARDWARE-W/OVEN(H60)
22	122483-02-H61	EA	CABINET-GALLEY-W/ODOORS/DRAWERS/HARDWARE-W/OVEN(H61)
	090329-01-000	FT	SEAL/T-REFRIGERATORCABINET

**GENERATORGROUP  
7KWONANMARQUISGENERATOR(U.S.)**

KEY	PARTNUMBER	U/M DESCRIPTION
	105559-03-000	EA GENERATOR-7KW MARQUIS30/30
	109677-01-000	EA LOADCENTER-120VOLT-40AMP
	106071-01-000	EA SWITCH-AUTOMATICTRANSFER-30AMP
	083209-03-000	EA CIRCUITBREAKER-15/20AMP-120VOLT
	083209-06-000	EA CIRCUITBREAKER-30/15AMP-120VOLT
	008054-01-000	EA CORD-POWER,10/3-30AMP-25'
	106235-01-000	EA ADAPTOR-EXHAUST,GENERATOR
	007125-03-000	EA CLAMP-MUFFLER-1.5"DIAMETER
	007131-01-000	EA HANGER-TAILPIPE,6SLOTS
	008401-01-000	EA STRAP-CONDUIT,3/4"-1HOLE-GALVANIZEDSTEEL
	105958-04-000	EA PIPE-EXHAUST-1.4"INLETX1.5"O.D.-4.9"X66.9" FROM: 00-00-00 THRU: 08-29-97
	105958-15-000	EA PIPE-EXHAUST-GENERATOR FROM: 08-30-97 THRU: 99-99-99

**7KWONANMARQUISGENERATOR(CANADIAN)**

KEY	PARTNUMBER	U/M DESCRIPTION
	105559-03-000	EA GENERATOR-7KW MARQUIS30/30,ONANNHMFA/26105W/ONANTRAY403-2893
	109677-01-000	EA LOADCENTER-120V,40AMP-WESCOTT120FLGNM
	113132-01-000	EA LOADCENTER-120/240V,60AMP-WESCO2460SGNM
	106071-01-000	EA SWITCH-AUTOMATICTRANSFER,MAGNETEKATS30AMP
	083209-02-000	EA CIRCUITBREAKER,15/15AMP120V-BWH-15/15
	083209-03-000	EA CIRCUITBREAKER,15/20AMP120V-BW0-15/20
	083209-06-000	EA CIRCUITBREAKER,30/15AMP120V-BWD-30/15
	108916-01-000	EA CIRCUITBREAKER,50AMP120V,WESTINGHOUSEBR250
	008054-01-000	EA CORD-POWER,10/3-30AMP-25'
	106235-01-000	EA ADAPTOR-EXHAUST,GENERATOR
	007125-03-000	EA CLAMP-MUFFLER-1.5"DIAMETER
	007131-01-000	EA HANGER-TAILPIPE,6SLOTS
	008401-01-000	EA STRAP-CONDUIT,3/4"-1HOLE-GALVANIZEDSTEEL
	105958-04-000	EA PIPE-EXHAUST-1.4"INLETX1.5"O.D.-4.9"X66.9" FROM: 00-00-00 THRU: 08-29-97
	105958-15-000	EA PIPE-EXHAUST-GENERATOR FROM: 08-30-97 THRU: 99-99-99

**GENERATORGROUP(CONTINUED)  
7KWONANMARQUISGENERATOR-50AMP(U.S.)**

KEY	PARTNUMBER	U/M DESCRIPTION
	105559-03-000	EA GENERATOR-7KW MARQUIS30/30,ONANNHMFA/26105W/ONANTRAY403-2893
	112365-03-000	EA BREAKER-30AMP,GENERATOR-ONAN320-1572
	083209-01-000	EA CIRCUITBREAKER,15AMP120V-BWG-15-CANADIAN
	083209-02-000	EA CIRCUITBREAKER,15/15AMP120V-BWH-15/15
	083209-03-000	EA CIRCUITBREAKER,15/20AMP120V-BW0-15/20
	108916-01-000	EA CIRCUITBREAKER,50AMP120V,WESTINGHOUSEBR250
	108915-01-000	EA LOADCENTER-120/240V,125AMP-WESTINGHOUSE S816CG
	106071-01-000	EA SWITCH-AUTOMATICTRANSFER,MAGNETEKATS30AMP
	113132-01-000	EA LOADCENTER-120/240V,60AMP-WESCO2460SGNM
	108934-01-000	EA CORD-POWER,50AMP,4WIRE,36FT-WESCOK3536
	106235-01-000	EA ADAPTOR-EXHAUST,GENERATOR
	007125-03-000	EA CLAMP-MUFFLER-1.5"DIAMETER
	007131-01-000	EA HANGER-TAILPIPE,6SLOTS
	008401-01-000	EA STRAP-CONDUIT,3/4"-1HOLE-GALVANIZEDSTEEL
	105958-04-000	EA PIPE-EXHAUST-1.4"INLETX1.5"O.D.-4.9"X66.9" FROM: 00-00-00 THRU: 08-29-97
	105958-15-000	EA PIPE-EXHAUST-GENERATOR FROM: 08-30-97 THRU: 99-99-99

**7KWONANMARQUISGENERATOR-50AMP(CANADIAN)**

KEY	PARTNUMBER	U/M DESCRIPTION
	105559-03-000	EA GENERATOR-7KW MARQUIS30/30,ONANNHMFA/26105W/ONANTRAY403-2893
	083209-01-000	EA CIRCUITBREAKER,15AMP120V-BWG-15-CANADIAN
	083209-02-000	EA CIRCUITBREAKER,15/15AMP120V-BWH-15/15
	083209-03-000	EA CIRCUITBREAKER,15/20AMP120V-BW0-15/20
	108916-01-000	EA CIRCUITBREAKER,50AMP120V,WESTINGHOUSEBR250
	106071-01-000	EA SWITCH-AUTOMATICTRANSFER,MAGNETEKATS30AMP
	108915-01-000	EA LOADCENTER-120/240V,125AMP-WESTINGHOUSE S816CG
	113132-01-000	EA LOADCENTER-120/240V,60AMP-WESCO2460SGNM
	112365-03-000	EA BREAKER-30AMP,GENERATOR-ONAN320-1572
	113096-01-000	EA CORD-POWER,50AMP,4WIRE,36',CSA-WESCO4243
	106235-01-000	EA ADAPTOR-EXHAUST,GENERATOR
	007125-03-000	EA CLAMP-MUFFLER-1.5"DIAMETER
	007131-01-000	EA HANGER-TAILPIPE,6SLOTS
	008401-01-000	EA STRAP-CONDUIT,3/4"-1HOLE-GALVANIZEDSTEEL
	105958-04-000	EA PIPE-EXHAUST-1.4"INLETX1.5"O.D.-4.9"X66.9" FROM: 00-00-00 THRU: 08-29-97
	105958-15-000	EA PIPE-EXHAUST-GENERATOR FROM: 08-30-97 THRU: 99-99-99

**NOTE: ADDITIONAL GENERATOR COMPONENTS ARE FOUND IN THE CHASSIS GROUP**

## HEATING&AIRCONDITIONINGGROUP

### AUTOA/C&HEATSYSTEM

KEY	PARTNUMBER	U/M DESCRIPTION
	007281-01-000	EA HOSE-FLEXIBLEPVC-2.5"IDX50'
	024990-07-000	EA OUTLET-DEFROSTER,W/SWIVLE-2"-HAMPTONTAN
	056402-05-000	EA BRACKET-HEATERVENT,ROUND-W/BEND-BLACK
	056402-06-000	EA BRACKET-HEATER,BLACK
	103016-01-000	EA PLENUM-TRANSITION
	103558-01-08A	EA VENT-DEFROSTER-2"X14.4"X1.4"-HAMPTONTAN
	103796-01-01A	EA LOUVER-A/C
	077075-01-000	EA GASKET-INSTRUMENTPANELTODEFROSTERPLENUM-.6"X11.3" (CENTERTWOOPENINGS)
	077075-03-000	EA GASKET-INSTRUMENTPANELTODEFROSTERPLENUM
	103017-03-000	EA PLENUM-DEFROSTER

### EVANSREARHEATERSYSTEM

KEY	PARTNUMBER	U/M DESCRIPTION	VENDOR NO.
	084405-01-000	EA HEATER-REAR/DUCTED-W/MOTORAID	
	084405-01-700	EA CORE-HEATER	FT200229
	084405-01-701	EA FANBLADES	HV029931
	084405-01-702	EA MOTORASSEMBLY,12VOLT	R0200180
	007076-01-000	EA HOSE-FLEXIBLEPVC-2"ID	
	007108-01-000	FT HOSE-HEATER-5/8"ID-HI-TEMP-FORD	
	079059-13-000	EA HOSE-90DEGREE,.61" I.D.X4"X48"	
	079059-01-000	EA HOSE-90DEGREE,5/8"IDX4"X36"	
	061673-01-000	EA BRACKET-MOTORAIDTUBES,4"X1.5"-STEEL	
	076776-01-000	EA TEE-BEADED-5/8"X5/8"X5/8"	

## HEATING&AIRCONDITIONINGGROUP(CONTINUED)

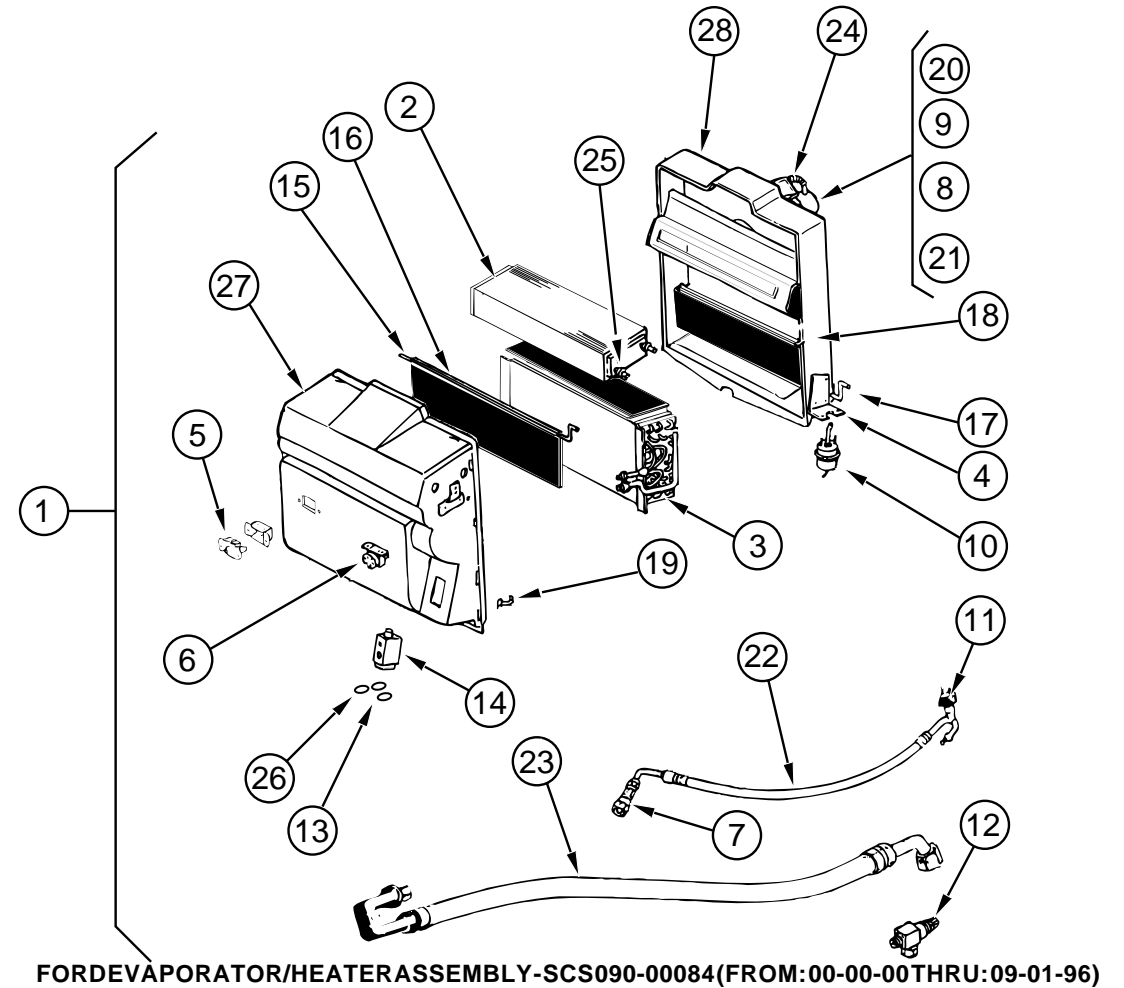

KEY	PARTNUMBER	U/M DESCRIPTION	VENDOR NO.
1	103930-21-000	EA EVAPORATOR/HEATERASSEMBLY	FROM: 00-00-00 THRU: 09-01-96
2	103930-01-703	EA COIL-HEATER	042-0010
3	103930-01-704	EA COIL-EVAPORATER	041-0017
4	103930-01-708	EA BRACKET-VACUUMMOTOR	070-0113
5	103930-01-710	EA RESISTOR-FUSED	035-0006
6	103930-01-711	EA THERMOSTAT	033-0003
7	103930-01-713	EA FITTING-QUICKCONNECT,#4	050-003
8	103930-01-717	EA WHEEL-CLOCKWISE	062-0010
9	103930-30-706	EA MOTOR-BLOWERW/PIGTAILHARNES	030-0109
10	103930-02-708	EA MOTOR-VACUUMSERVO,A/C	030-0002
11	103930-12-708	EA SWITCH,BINARY,R-134A	032-0048
12	103930-13-702	EA SERVICEVALVEW/OC.P.	050-152
13	103930-17-702	EA GASKETORSAE015-#10-33-781	045-0127
14	103930-20-700	EA VALVEEXPANSIONBLOCK(2TON)	034-0032
15	103930-20-702	EA ROD-BLENDAIRDOOR	073-0039
16	103930-20-703	EA DOOR-BLENDAIR	071-0212
17	103930-20-704	EA ROD-DOOR,RECIRCULATING	073-0018
18	103930-20-705	EA DOORPANEL-RECIRCULATING	071-0213
19	103930-20-706	EA CLIP-RETAINER	022-0057
20	103930-20-707	EA BLOWERHOUSING	062-0145
21	103930-20-708	EA CLIPF/MOTORSHAFT	022-0001
22	103930-21-700	EA HOSEASM,#6-FORD	085-0139
23	103930-21-701	EA HOSEASM,#10-FORD	085-0149
24	110279-01-703	EA HOSEVENTMOTORBLOWER	051-0034
25	110279-01-712	EA HEATERFITTING	050-0076
26	113245-01-707	EA GASKET(#8)	045-0126
27	103930-20-710	EA CASE-FRONT,SUB-ASSEMBLY	062-0146
28	103930-20-711	EA CASE-BACK,SUB-ASSEMBLY	062-0147
	103930-05-000	EA MANUAL-OWNERS,HEATER-A/C057-0049	

# HEATING&AIRCONDITIONINGGROUP(CONTINUED)

FOR EVAPORATOR/HEATER ASSEMBLY (FROM: 09-02-96 THRU: 99-99-99)

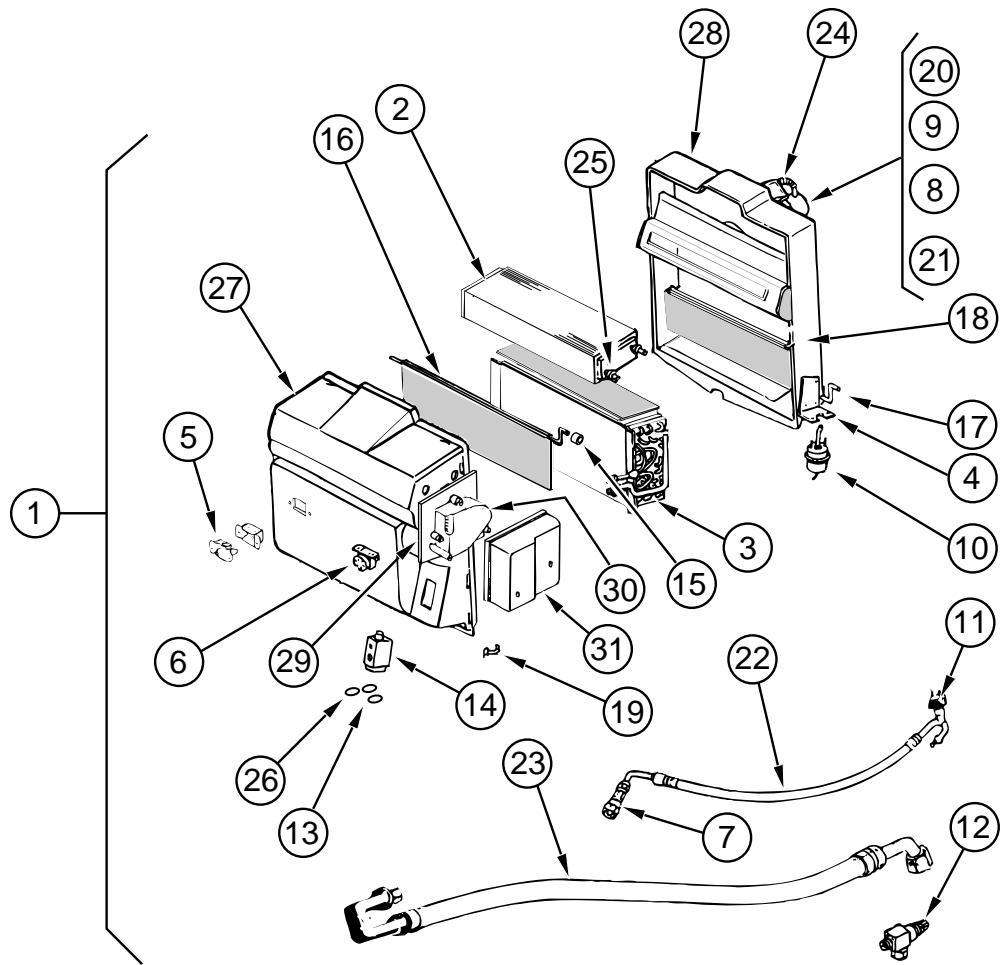

KEY	PARTNUMBER	U/M	DESCRIPTION	VENDOR NO.
1	103930-31-000	EA	EVAPORATOR/HEATER-FORD-SERVOMOTORCONTROLLED	042-0010
				FROM: 09-02-96 THRU: 99-99-99
2	103930-01-703	EA	CORE-HEATER	041-0017
3	103930-01-704	EA	COIL-EVAPORATOR	070-0113
4	103930-01-708	EA	BRACKET-VACUUMMOTOR	035-0006
5	103930-01-710	EA	RESISTOR-FUSED,A/C	033-0003
6	103930-01-711	EA	THERMOSTAT	050-0030
7	103930-01-713	EA	FITTING-QUICKCONNECT,#4	062-0010
8	103930-01-717	EA	WHEEL-BLOWER,CLOCKWISE	030-0109
9	103930-30-706	EA	MOTOR-BLOWERW/PIGTAILHARNESS	030-0025
10	103930-02-708	EA	MOTOR-VACUUMSERVO,A/C	032-0048
11	103930-12-708	EA	SWITCH-BINARY,HI-LOWCUTOUT	050-0152
12	103930-13-702	EA	VALVE-SERVICE,W/OCOMP.	045-0127
13	103930-17-702	EA	O'RING#10	034-0032
14	103930-20-700	EA	VALVE-EXPANSION-BLOCK,2TON	062-0168
15	103930-30-702	EA	BUSHING-BLENDAIRDOOR	071-0212
16	103930-20-703	EA	DOOR-BLENDAIR	073-0018
17	103930-20-704	EA	ROD-DOOR-RECIRCULATING	071-0213
18	103930-20-705	EA	PANEL-DOOR,RECIRCULATING	022-0057
19	103930-20-706	EA	CLIP-RETAINER	062-0145
20	103930-20-707	EA	HOUSING-BLOWER	022-0001
21	103930-20-708	EA	CLIP-MOTORSHAFT	085-0139
22	103930-21-700	EA	HOSEASM.#6EXP.VALVE-DRIER	085-0149
23	103930-21-701	EA	HOSEASM#10,EXP.VALVE-COMP	051-0034
24	110279-01-703	EA	HOSE-VENT,BLOWERMOTOR	050-0076
25	110279-01-712	EA	FITTING-HEATER	045-0126
26	113245-01-707	EA	O'RING#8	062-0542
27	103930-30-700	EA	CASE-FRONT	062-0147
28	103930-20-711	EA	CASE-BACK,SUB-ASSEMBLY	062-0544
29	103930-30-701	EA	PLATE-MOTORMOUNT	030-0104
30	103930-30-703	EA	MOTOR-SERVO	062-0545
31	103930-30-704	EA	COVER-SERVO	

# HEATING & AIRCONDITIONING GROUP (CONTINUED)

CHEVY EVAPORATOR/HEATER ASSEMBLY (FROM: 00-00-00 THRU: 09-01-96)

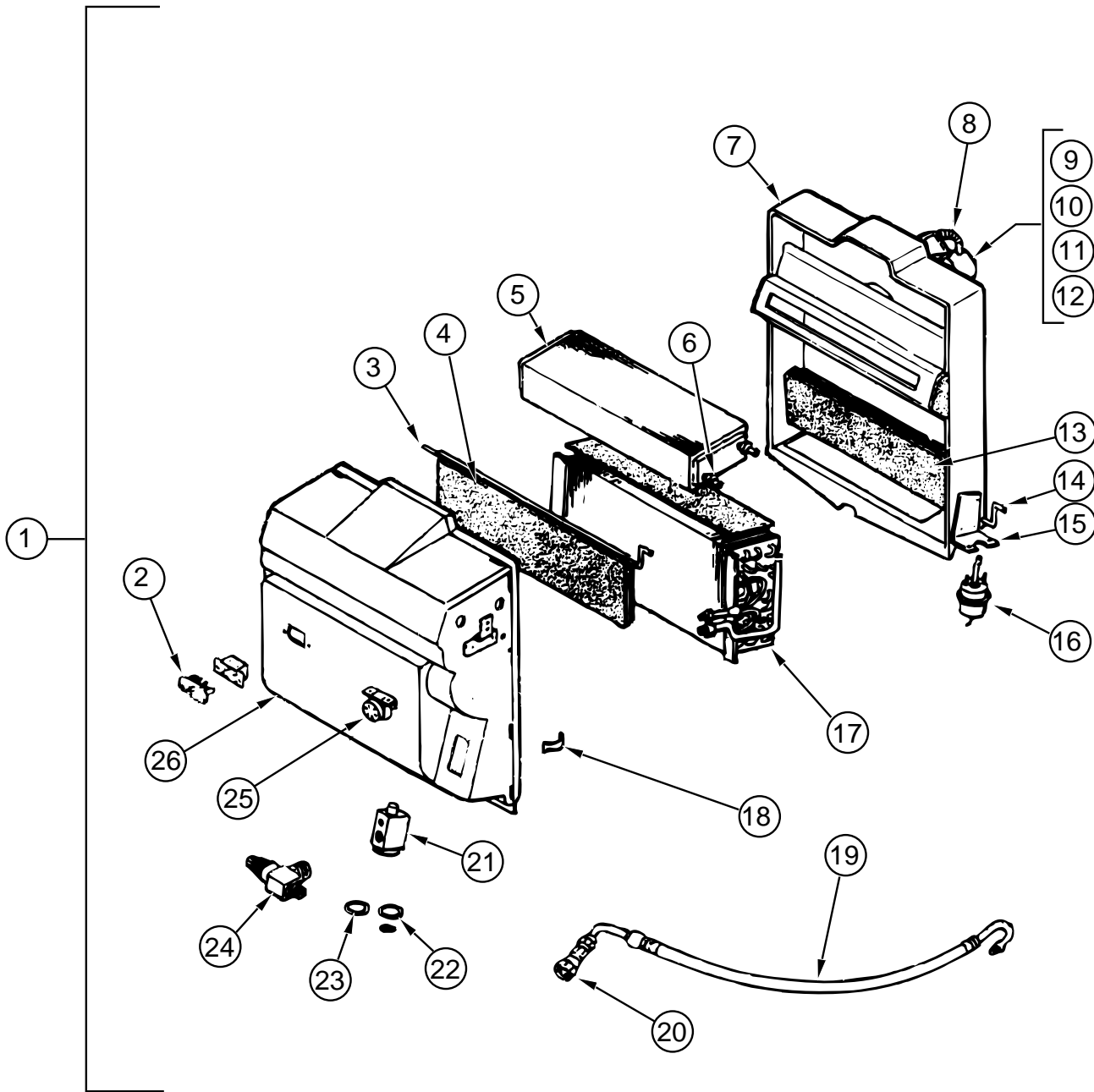

KEY	PART NUMBER	U/M	DESCRIPTION	VENDOR NO.
1	103930-25-000	EA	EVAPORATOR/HEATER-CHEVY-"96"	FROM: 00-00-00 THRU: 09-01-96
2	103930-01-710	EA	RESISTOR-FUSED,A/C	035-0006
3	103930-20-702	EA	ROD-DOOR,BLEND AIR	073-0039
4	103930-20-703	EA	DOOR-BLEND AIR	071-0212
5	103930-01-703	EA	CORE-HEATER	042-0010
6	110279-01-712	EA	FITTING-HEATER	050-0076
7	103930-20-711	EA	CASE-BACK,SUB-ASSEMBLY	062-0147
8	110279-01-703	EA	HOSE-VENT,BLOWER MOTOR	051-0034
9	103930-20-707	EA	HOUSING-BLOWER	062-0145
10	103930-30-706	EA	MOTOR-BLOWER/W/PIGTAIL HARNESS	030-0109
11	103930-01-717	EA	WHEEL-BLOWER,CLOCKWISE	062-0010
12	103930-20-708	EA	CLIP-MOTOR SHAFT	022-0001
13	103930-20-705	EA	PANEL-DOOR,RECIRCULATING	071-0213
14	103930-20-704	EA	ROD-DOOR-RECIRCULATING	073-0018
15	103930-01-708	EA	BRACKET-VACUUM MOTOR	070-0113
16	103930-02-708	EA	MOTOR-VACUUM SERVO,A/C	030-0025
17	103930-01-704	EA	COIL-EVAPORATOR	041-0017
18	103930-20-706	EA	CLIP-RETAINER	022-0057
19	103930-25-700	EA	HOSE ASM.,#6 EVAP TO DRIER	085-0350
20	103930-12-709	EA	FITTING-QUICK CONNECT	050-0120
21	103930-20-700	EA	VALVE-EXPANSION-BLOCK,2TON	034-0032
22	103930-17-702	EA	O'RING#10	045-0127
23	113245-01-707	EA	O'RING#8	045-0126
24	103930-20-709	EA	VALVE-SERVICE	050-0159
25	103930-01-711	EA	THERMOSTAT	033-0003
26	103930-20-710	EA	CASE-FRONT,SUB-ASSEMBLY	062-0146
	103930-02-714	EA	CLAMP-CLUTCH,BARREL	022-0006

# HEATING & AIR CONDITIONING GROUP (CONTINUED)

CHEVY EVAPORATOR/HEATER ASSEMBLY (FROM: 09-02-96 THRU: 99-99-99)

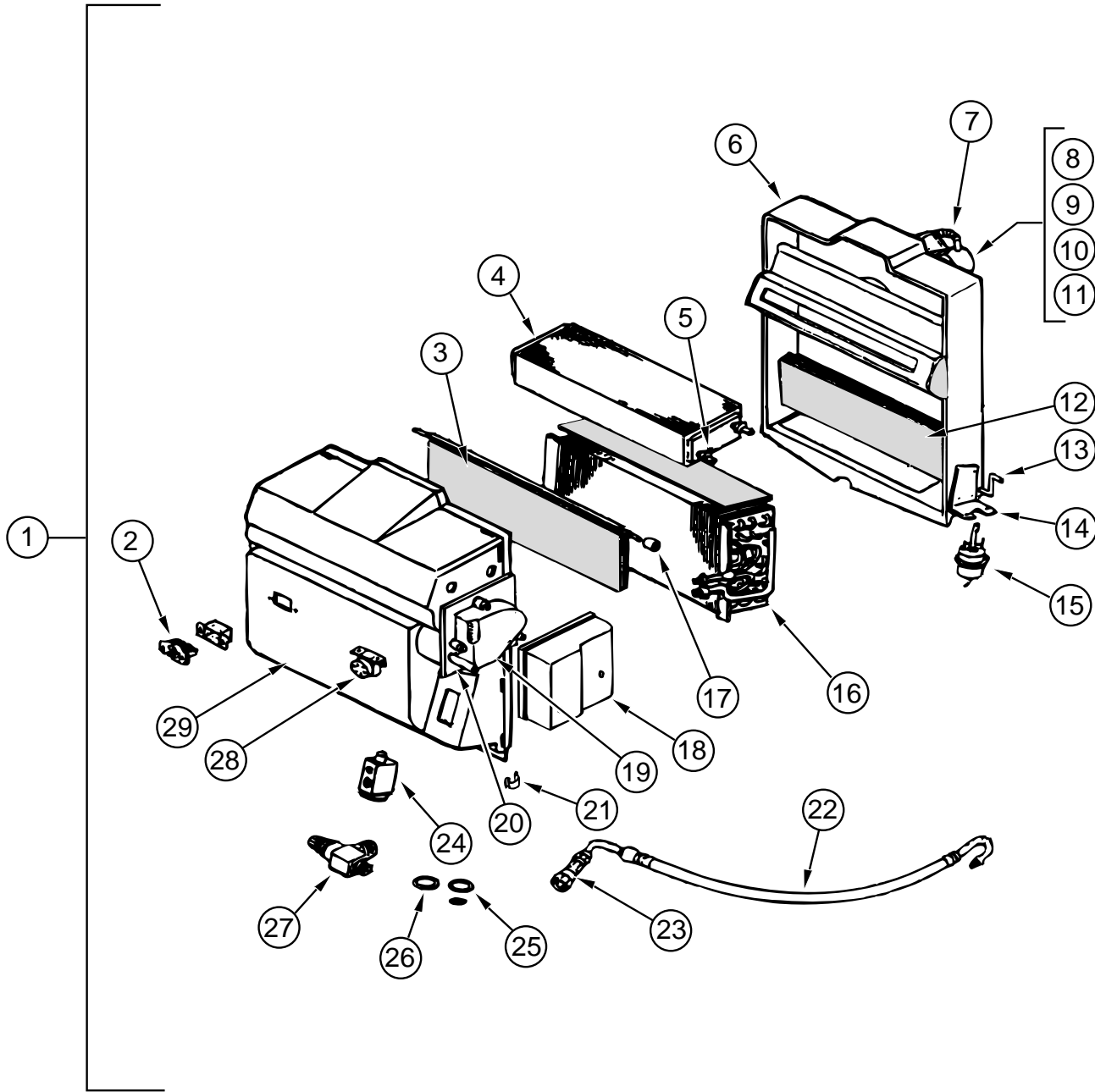

KEY	PART NUMBER	U/M	DESCRIPTION	VENDOR NO.
1	103930-30-000	EA	EVAPORATOR/HEATER-CHEVY-SERVOMOTOR CONTROLLED	035-0006
			FROM: 09-02-96 THRU: 99-99-99	
2	103930-01-710	EA	RESISTOR-FUSED,A/C	071-0212
3	103930-20-703	EA	DOOR-BLEND AIR	042-0010
4	103930-01-703	EA	CORE-HEATER	050-0076
5	110279-01-712	EA	FITTING-HEATER	062-0147
6	103930-20-711	EA	CASE-BACK,SUB-ASSEMBLY	051-0034
7	110279-01-703	EA	HOSE-VENT,BLOWER MOTOR	062-0145
8	103930-20-707	EA	HOUSING-BLOWER	030-0109
9	103930-30-706	EA	MOTOR-BLOWER/W/PIGTAIL HARNESS	062-0010
10	103930-01-717	EA	WHEEL-BLOWER,CLOCKWISE	022-0001
11	103930-20-708	EA	CLIP-MOTOR SHAFT	071-0213
12	103930-20-705	EA	PANEL-DOOR,RECIRCULATING	073-0018
13	103930-20-704	EA	ROD-DOOR-RECIRCULATING	070-0113
14	103930-01-708	EA	BRACKET-VACUUM MOTOR	030-0025
15	103930-02-708	EA	MOTOR-VACUUM SERVO,A/C	041-0017
16	103930-01-704	EA	COIL-EVAPORATOR	062-0168
17	103930-30-702	EA	BUSHING-BLEND AIR DOOR	062-0545
18	103930-30-704	EA	COVER-SERVO	030-0104
19	103930-30-703	EA	MOTOR-SERVO	062-0544
20	103930-30-701	EA	PLATE-MOTOR MOUNT	022-0057
21	103930-20-706	EA	CLIP-RETAINER	085-0350
22	103930-25-700	EA	HOSE ASM.,#6 EVAP TO DRIER	050-0120
23	103930-12-709	EA	FITTING-QUICK CONNECT	034-0032
24	103930-20-700	EA	VALVE-EXPANSION-BLOCK,2TON	045-0127
25	103930-17-702	EA	O'RING#10	045-0126
26	113245-01-707	EA	O'RING#8	050-0159
27	103930-20-709	EA	VALVE-SERVICE	033-0003
28	103930-01-711	EA	THERMOSTAT	062-0542
29	103930-30-700	EA	CASE-FRONT	

## HEATING & AIR CONDITIONING GROUP (CONTINUED)

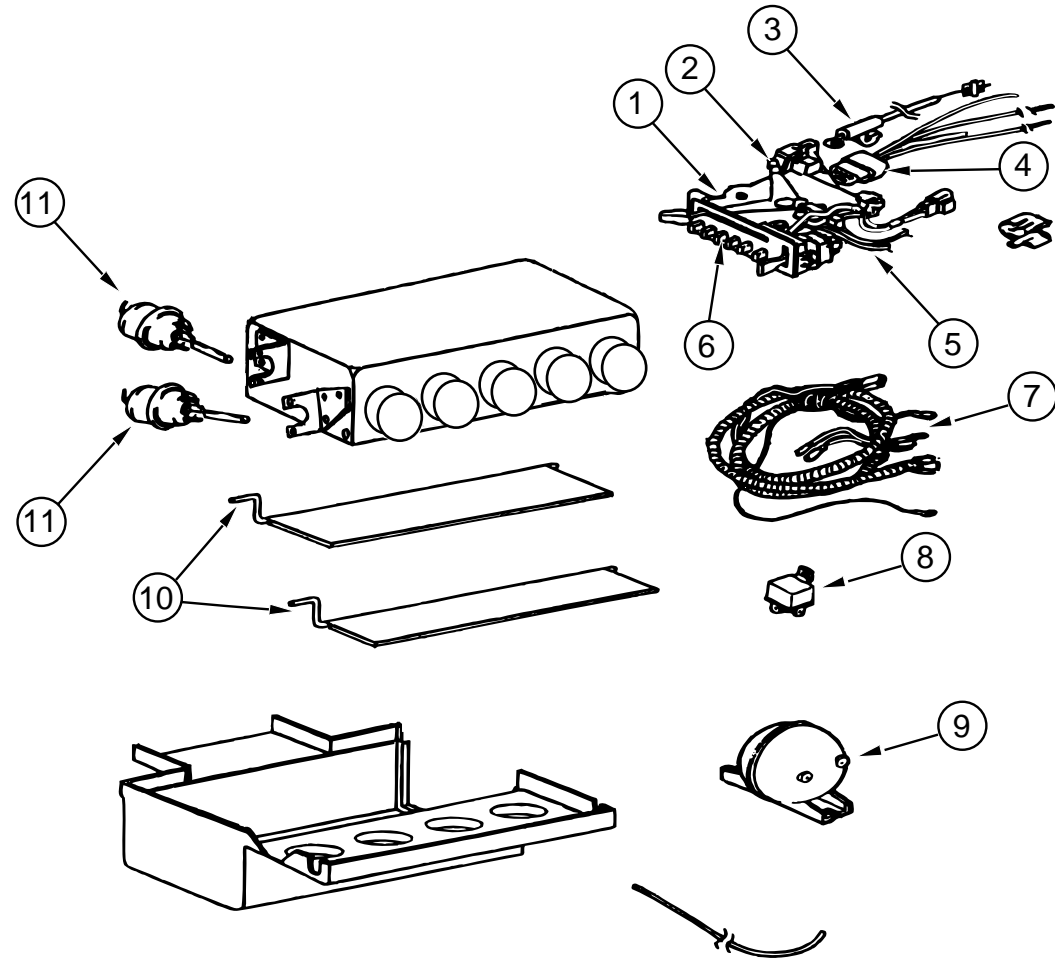

CONTROL/PLENUM SET (FROM: 00-00-00 THRU: 09-01-96)

KEY	PART NUMBER	U/M	DESCRIPTION	VENDOR NO.
	103930-26-000	EA	CONTROL/PLENUM SET, M-BODY	
			FROM: 00-00-00 THRU: 09-01-96	
1	103930-02-712	EA	PANEL-CONT. A/C BLACK BEZEL	032-0054
	072341-06-700	EA	SWITCH-4 SPEED, FAN	032-0043
2	103930-02-706	EA	CLIP-CABLE CONTROL	022-0017
3	103930-02-705	EA	CABLE-BOWDEN W/OLEVER 89"	074-0011
4	103930-26-701	EA	HARNESS-VACUUM CONTROL	036-0456
5	103930-02-701	EA	SWITCH-VACUUM, CONTROL HEAD	034-0015
6	103930-02-702	EA	DECAL-CONT. HEAD, (N) SERIES	058-0009
7	103930-26-700	EA	HARNESS-WIRE CONTROL	036-0444
8	103930-02-707	EA	RELAY-BOSCH W/RESISTER	031-0001
9	103930-02-710	EA	CANISTER-VACUUM	054-0002
10	103930-33-700	EA	ROD-DOOR DEFROSTER/AC	073-0028
11	103930-02-708	EA	MOTOR-VACUUM SERVO, A/C	030-0025

## HEATING & AIR CONDITIONING GROUP (CONTINUED)

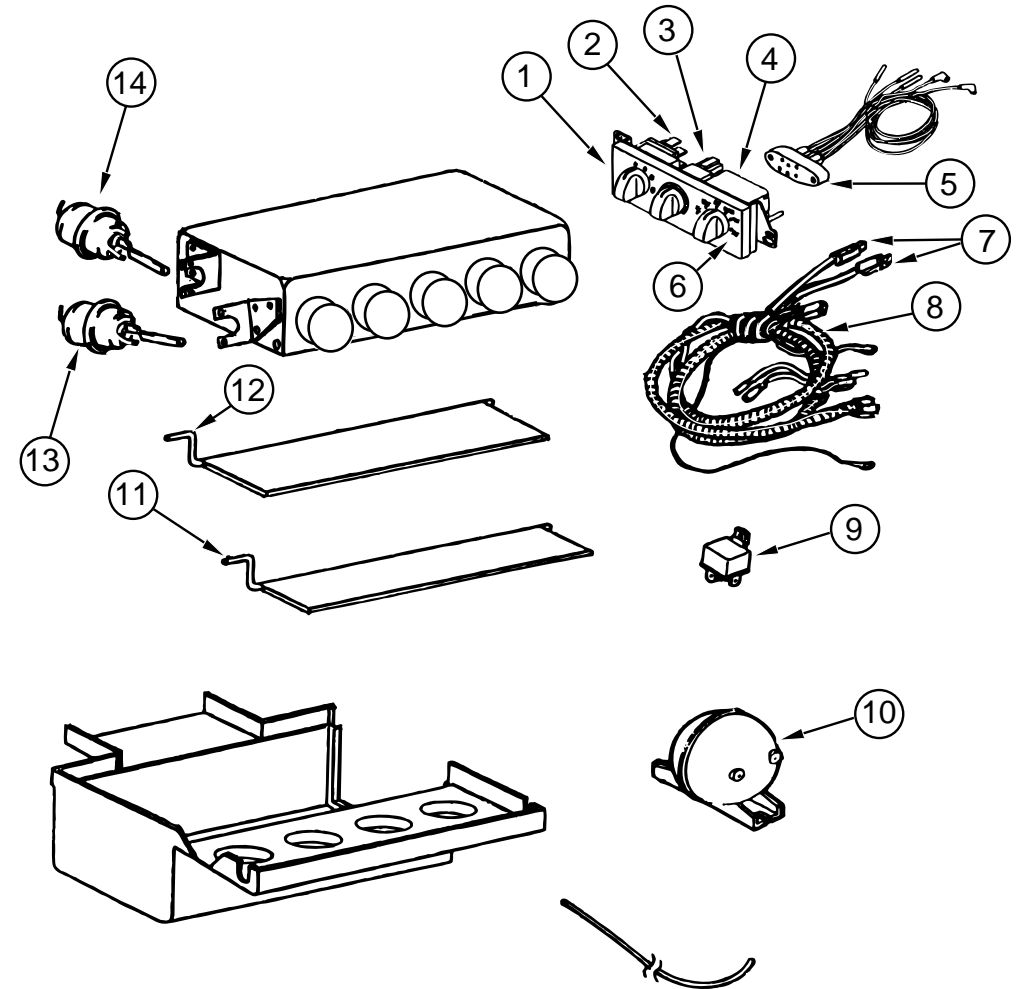

CONTROL/PLENUM-ROTARY CONTROL HEAD (FROM: 09-02-96 THRU: 99-99-99)

KEY	PART NUMBER	U/M	DESCRIPTION	VENDOR NO.
	103930-35-000	EA	CONTROL/PLENUM-ROTARY CONTROL HEAD	
			FROM: 09-02-96 THRU: 99-99-99	
1	103930-33-702	EA	CONTROL PANEL	083-0169
2	103930-33-707	EA	SWITCH-BLOWER	032-0186
3	103930-33-708	EA	SWITCH-POTENTIOMETER	032-0184
4	103930-33-709	EA	SWITCH-VACUUM	032-0183
5	103930-33-703	EA	VACUUM HARNESS	036-0465
6	103930-33-710	EA	DECAL F/CONTROL HEAD	058-0102
7	103930-33-705	EA	LIGHT BULBS	035-0030
8	103930-33-704	EA	WIRE HARNESS W/BULBS	036-0466
9	103930-02-707	EA	RELAY-BOSCH W/RESISTER	031-0001
10	103930-02-710	EA	CANISTER-VACUUM	054-0002
11	103930-33-700	EA	ROD-DOOR DEFROSTER/AC	073-0028
12	103930-33-706	EA	ROD-DOOR AC/DEFROST	073-0060
13	103930-02-708	EA	MOTOR-VACUUM SERVO, A/C	030-0025
14	103930-33-701	EA	MOTOR-VACUUM, 3 STAGE	030-0105



HEATING&AIRCONDITIONINGGROUP(CONTINUED)

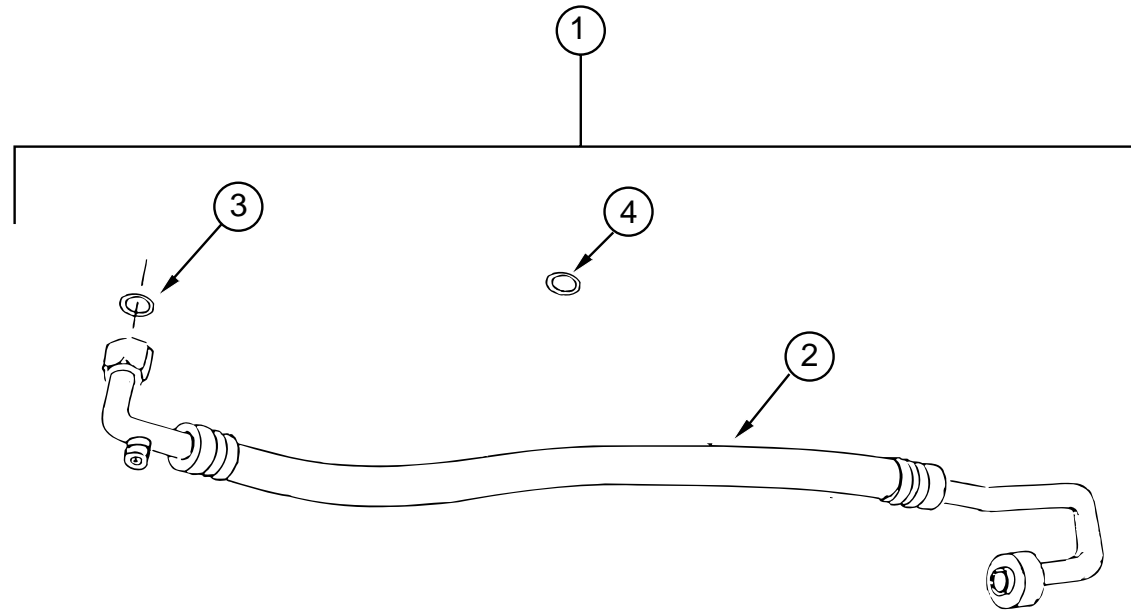

CHEVYHOSEKIT-STANDARDGAS

KEY	PARTNUMBER	U/M	DESCRIPTION	VENDOR NO.
1	103930-28-000	EA	HOSEKIT-#10 W/GML-19CHASSIS	
2	103930-28-700	EA	HOSEASSM#10W/SELTECCOMP	085-0347
3	103930-17-702	EA	O'RING#10	045-0127
4	103930-29-701	EA	GASKET-GMLPSW1996	045-0483

HEATING&AIRCONDITIONINGGROUP(CONTINUED)

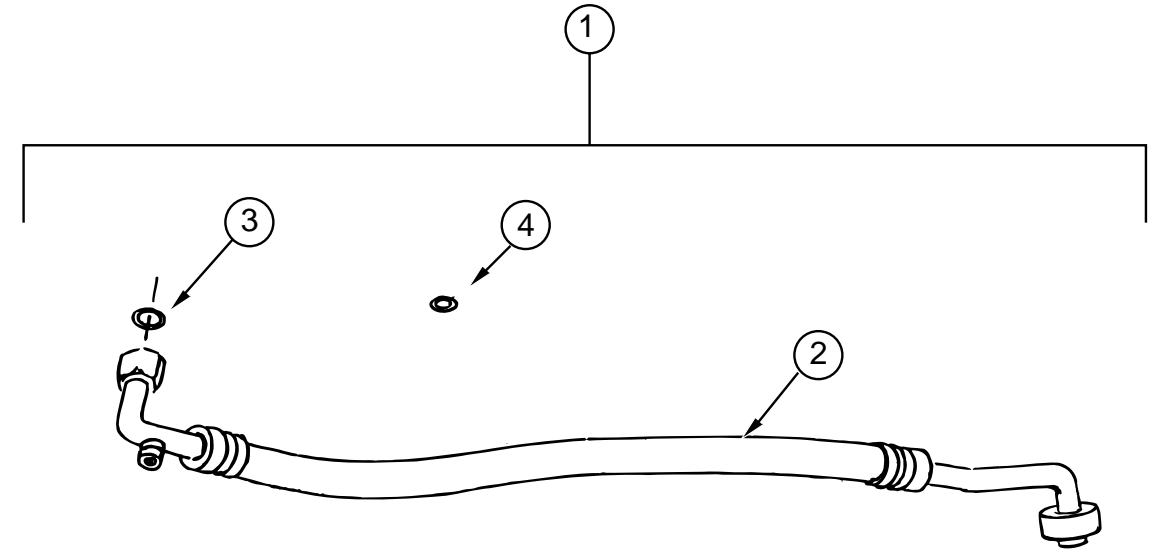

CHEVYHOSEKIT-VORTECGASORDIESELOPTION

KEY	PARTNUMBER	U/M	DESCRIPTION	VENDOR NO.
1	103930-29-000	EA	HOSEKIT-#10 W/GML-29&L-65CHASSIS	
2	103930-29-700	EA	HOSEASSM#10W/HARRISONCOMP	085-0348
3	103930-17-702	EA	O'RING#10	045-0127
4	103930-29-701	EA	GASKET-GMLPSW1996	045-0483

HEATING&AIRCONDITIONINGGROUP(CONTINUED)

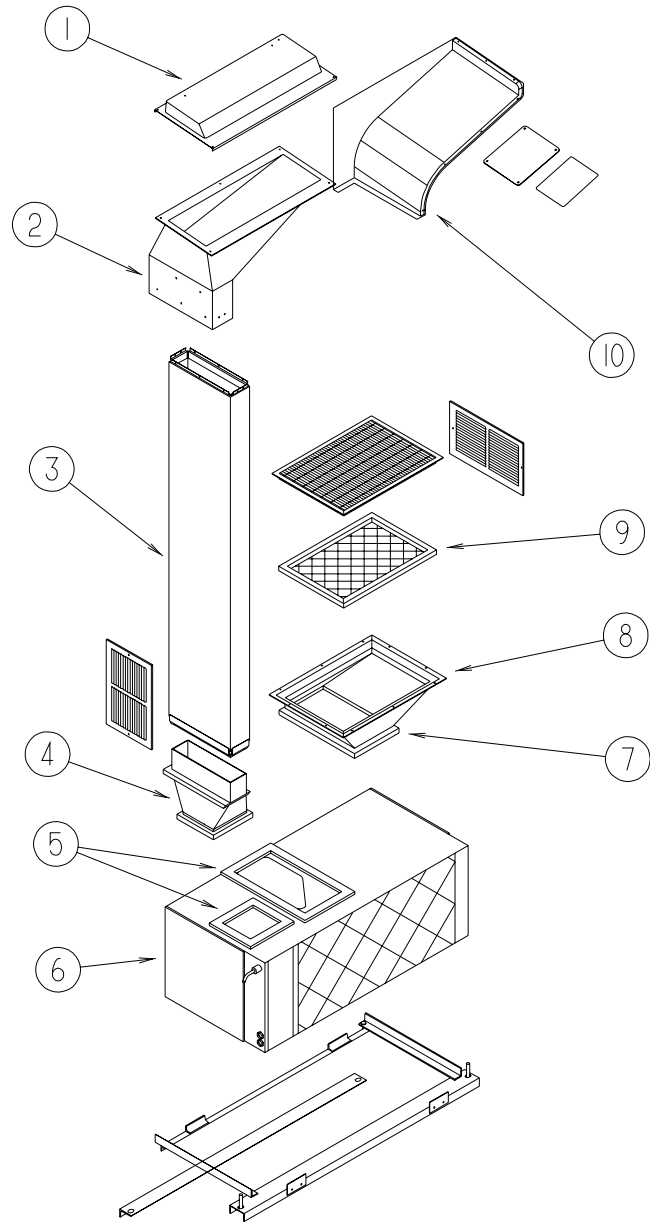

CENTRALA/C&HEATINGSYSTEM-COLEMAN6795B832

KEY	PARTNUMBER	U/M	DESCRIPTION
1	109009-01-000	EA	DEFLECTOR-A/C-ROOF
	104692-01-000	FT	SEAL-3/4"X3/4",ADHESIVEONONESIDE
2	P18218-01-000	EA	PLENUM-A/C,SUPPLY,UPPERW/FOAM
	118218-01-000	EA	PLENUM-A/C,SUPPLY,UPPER
3	117870-01-01A	EA	PLENUM-A/C-67"
4	P17384-01-000	EA	PLENUM-LOWERA/C
	117384-01-000	EA	PLENUM-A/C,SUPPLY,LOWER
	105290-01-000	SF	INSULATION-AIRPOCKETW/FOIL-ASTRO-ROIL4'X125'
5	100128-02-000	FT	SEAL-FOAM,ADHESIVEBACK-.37"WX.37"THICK
6	105620-05-000	EA	A/C-CENTRALPACKAGEUNIT-LEFTHAND
	105620-09-000	EA	THERMOSTAT-A/C&FURNACE-HORIZONTALMOUNT4.25"X2.5"
	105620-07-000	EA	WIREASSEMBLY-THERMOSTAT
7	117389-01-000	EA	PLENUM-A/C,RETURNAIR
	105290-01-000	SF	INSULATION-AIRPOCKETW/FOIL
8	109050-02-000	EA	FILTER-FIBERGLASS,1"X14"X20"
9	109859-01-000	EA	FRAMEASSEMBLY-FILTER-A/C
10	117570-01-01A	EA	COVER-PLENUM,A/C,UPPER-OFFWHT

HEATING&AIRCONDITIONINGGROUP(CONTINUED)

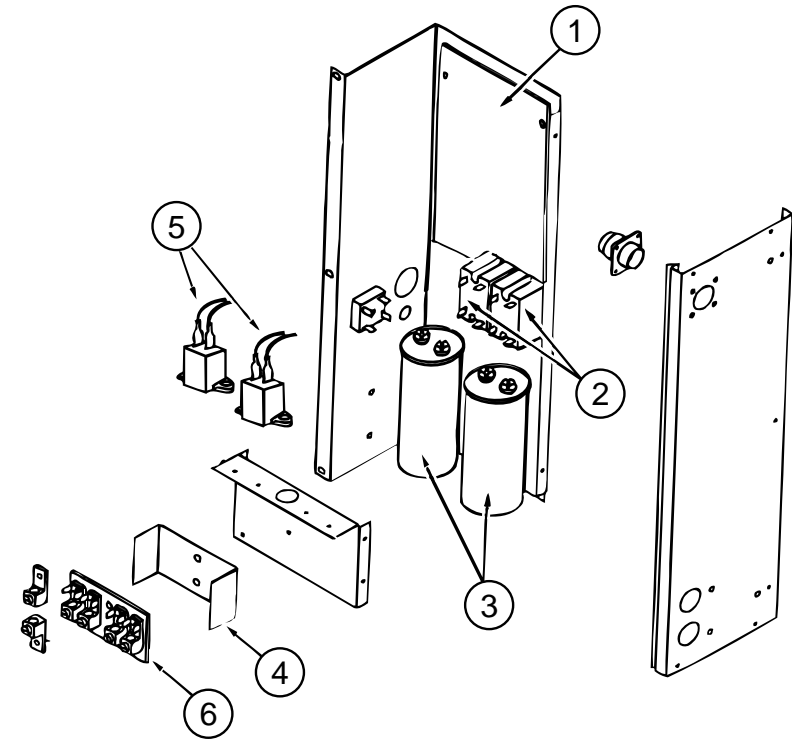

CENTRALA/C&HEATINGSYSTEM-COLEMAN6795B832(CONTINUED)

KEY	PARTNUMBER	U/M	DESCRIPTION	VENDNO.
1	105620-05-700	EA	BOARD-PRINTEDCIRCUIT,2TON	6795-3201
2	105620-01-729	EA	RELAY-COMPRESSOR	1460-1011
3	108889-01-707	EA	CAPACITOR-RUN,COMPRESSOR-25MFD/370	1499-5661
4	105620-01-733	EA	ISOLATOR-HIGHVOLTAGE	6795-117
5	105620-01-739	EA	STARTASSIST	9011
6	105620-01-738	EA	HIGHVOLTAGETERMINALBOARD	6795-315

## HEATING&AIRCONDITIONINGGROUP(CONTINUED)

### CENTRALA/C&HEATINGSYSTEM-COLEMAN6795B832(CONTINUED)

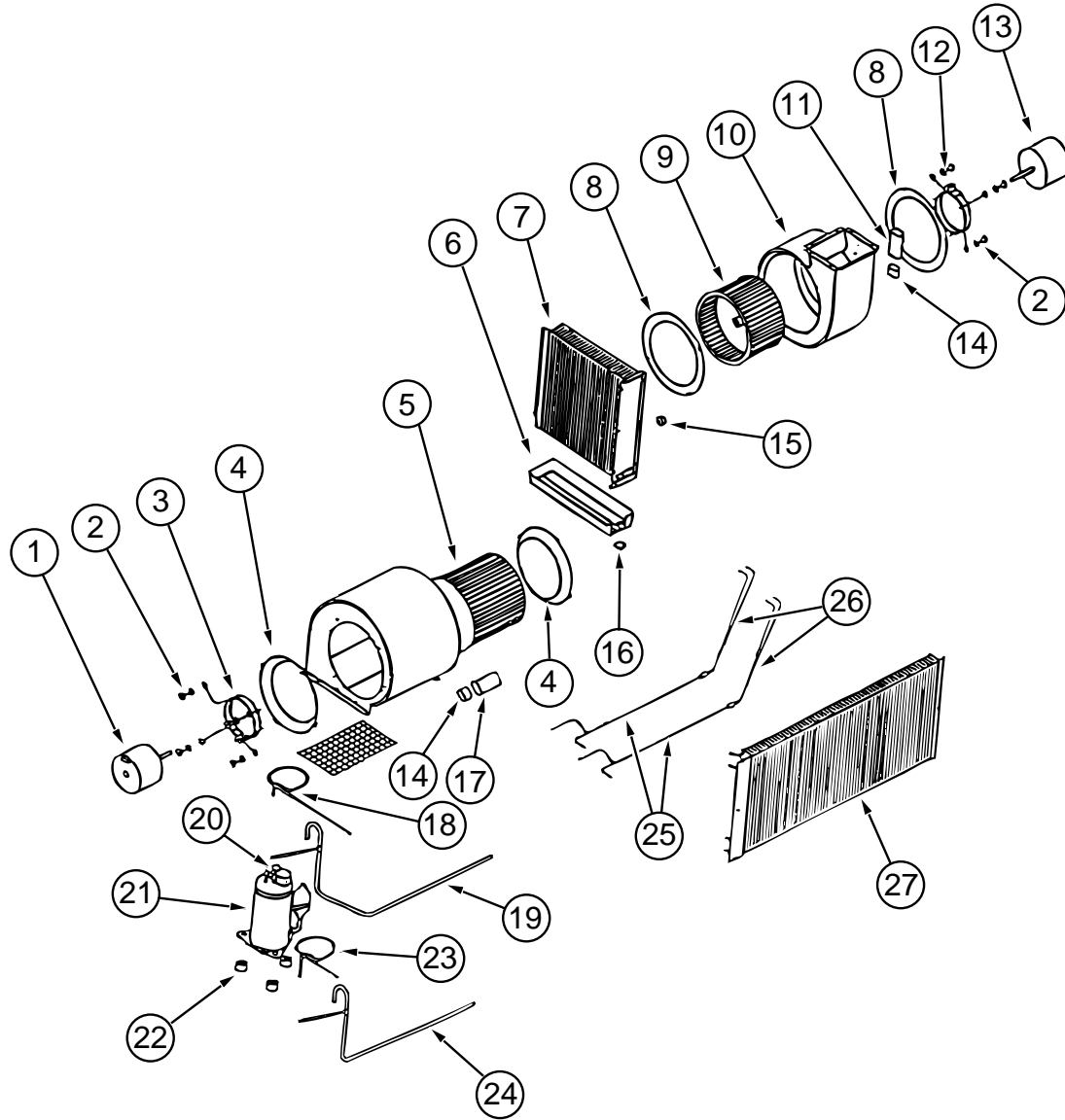

KEY	PARTNUMBER	U/M	DESCRIPTION	VENDOR NO.
22	105620-01-706	EA	MOUNTINGPACKAGE,COMPRESSOR,3PER	6759-3081
23	105620-02-706	EA	LINEASM.-LIQUID,CKT#1(LH)	6795-234
24	105620-02-705	EA	LINEASM.-SUCTION,CKT#1(LH)	6795-508
25	105620-02-707	EA	LINEASM.-LIQUID,COMPRESSOR(LH)	6795-503
26	105620-01-712	EA	CAPTUBEASM-DISTRIBUTOR,R&L	6795-5141
27	105620-02-700	EA	COIL-CONDENSER,(LH)	1452-1421
	105620-07-000	EA	WIREASM-THERMOSTAT6795A4351	
	120134-01-02A	EA	REGISTER-4-5INDIAW/DAMPER	

KEY	PARTNUMBER	U/M	DESCRIPTION	VENDOR NO.
1	105620-01-717	EA	MOTOR-BLOWER,O.D.	1468-302
2	105620-01-716	EA	PACKAGE-SLEEVE&GROMMET,4PERPKG	6795-3031
3	105620-01-715	EA	MOUNT-BLOWER,O.D.	6795-3011
4	105620-01-714	EA	VENTURI-BLOWER,O.D.	6795-150
5	105620-01-713	EA	WHEEL-BLOWER,O.D.	1472-1011
6	105620-02-702	EA	PAN-DRAIN,LH	6795-225
7	105620-02-701	EA	COIL-EVAPORATOR,LEFT	1452-1431
8	105620-01-722	EA	VENTURI-BLOWER,I.D.	6795-151
9	105620-02-709	EA	WHEEL-BLOWER,I.D.	1472-1021
10	105620-02-708	EA	HOUSING-BLOWER,I.D.	6795-519
11	108889-01-708	EA	CAPACITOR-BLOWER	1499-5461
12	105620-01-723	EA	MOUNT-MOTOR,BLOWER,I.D.	6795-3021
13	105620-01-724	EA	MOTOR-BLOWER,I.D.,	1468-3129
14	105620-01-719	EA	BOOT-CAPACITOR,RUBBER	1499-950
15	N/A	EA	SWITCH-FREEZE,COLEMAN6795A330(NOTUSEDONTHISMODEL)	
16	105620-01-703	EA	DRAINVALVE	6795-300
17	105620-01-718	EA	BLOWERCAPACITOR,O.D.(12.5)	1499-5631
18	105620-01-708	EA	LINE-DISCHARGE,2-LEFT	6795-133
19	105620-02-703	EA	LINEASM-SUCTION,2-LEFT	6795-507
20	105620-01-705	EA	OVERLOADPROTECTOR(RH&LH)	6759-3791
21	105620-01-704	EA	COMPRESSOR,TECUMSEH	RK157AT-010A4

# HEATING & AIR CONDITIONING GROUP (CONTINUED)

## FURNACE-SUBURBAN-49,000BTU-SF-422275

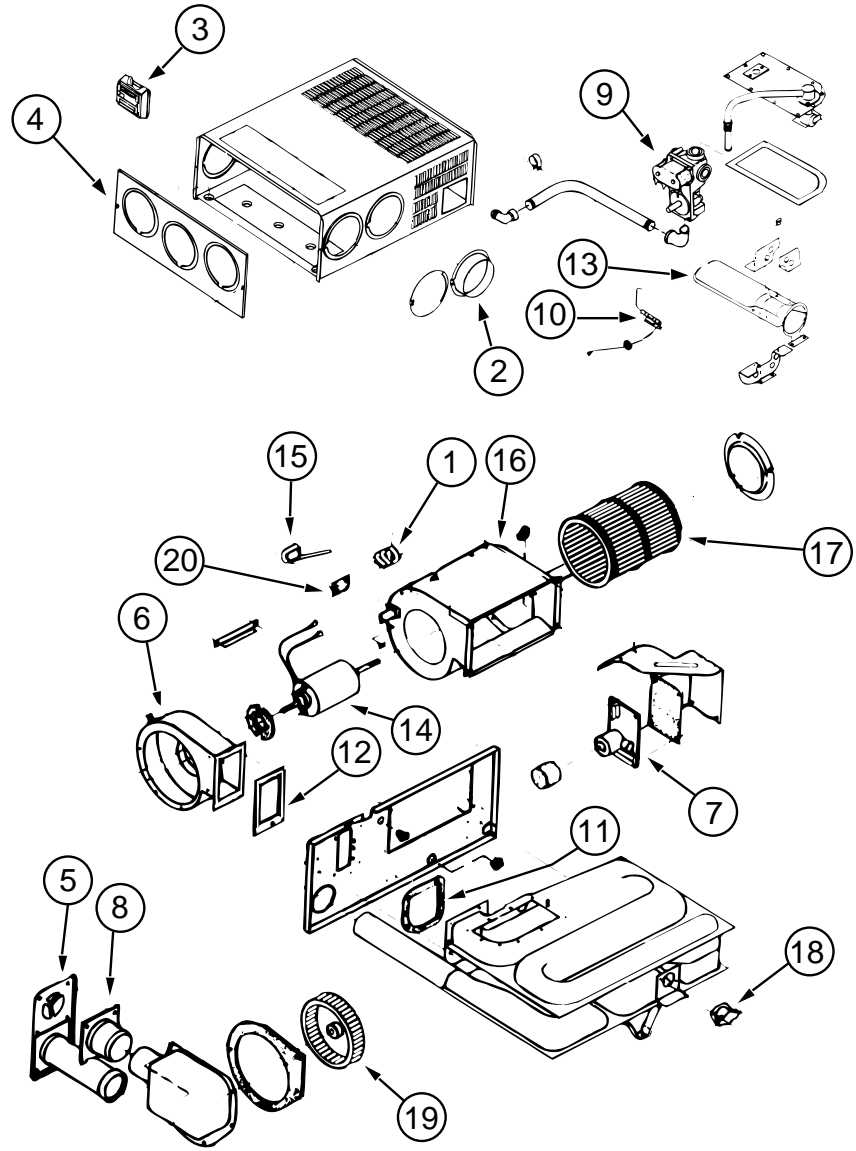

KEY	PARTNUMBER	U/M	DESCRIPTION	VENDOR NO.
	098668-22-000	EA	FURNACE, 49,000BTU., SUBURBAN SF-422275	
1	074466-01-702	EA	RELAY, TIME DELAY	230625
2	075696-02-703	EA	COLLAR-DUCT	050715
3	115764-01-01A	EA	THERMOSTAT-FURNACE, SUBURBAN160902	
4	098668-01-700	EA	CABINET FRONT	101242
5	098668-01-707	EA	TUBE ASSEMBLY, EXHAUST W/CAP	260231
6	098668-01-708	EA	HOUSING-BLOWER, COMBUSTION	390441
7	098668-01-712	EA	BOARD-MODULE	520741
8	098668-01-713	EA	TUBE ASSEMBLY, INTAKE	051248
9	098668-01-714	EA	VALVE-GAS, SF	161070
10	098668-01-715	EA	ELECTRODE ASM., SINGLE PROBE	232166
11	098668-01-716	EA	GASKET-FIREWALL, CHAMBERSIDE	070808
12	098668-01-717	EA	GASKET-FIREWALL, BLOWERSIDE	070809
13	098668-11-700	EA	ORIFICE-MAIN BURNER, SF-42F	180216
	098668-11-701	EA	BURNER ASSEMBLY, SF-42F	010799
14	098668-11-702	EA	MOTOR ASSEMBLY, SF-42F	232212
15	098668-11-703	EA	SWITCH-SAIL, SF-42F	232216
16	098668-11-704	EA	BLOWER ASM., ROOM AIR SF-42F	390698
17	098668-01-711	EA	WHEEL-BLOWER, ROOM AIR	350129
18	098668-11-706	EA	SWITCH-LIMIT, SF42 & SF42F	232217
19	098668-22-702	EA	WHEEL-COMBUSTION AIR	350183
20	101990-01-714	EA	GASKET-MICROSWITCH	230877
	098668-14-000	EA	GASKET-FIBERGLASS, .5" X 18" X 18" 070976	
	094600-05-01A	EA	REGISTER-HEAT-W/ODAMPER-11.3"-BEIGE	
	094600-06-01A	EA	REGISTER-HEAT, W/DAMPER	
	056464-10-000	EA	REGISTER-W/ODAMPER, 4" DIAMETER-DURA-BEIGE	
	120773-01-01A	EA	SHROUD-FURNACE, TITANIUM	
	009198-02-000	FT	DUCT-FLEXIBLE-2 IN ID X 25 FT	
	009198-01-000	FT	DUCT-HEAT, FLEXIBLE-4" ID X 25 FT	
	076776-01-000	EA	TEE-BARB, 5/8" X 5/8" X 5/8"	
	093614-06-02A	EA	GRILLE-RETURN AIR	
	093614-01-02A	EA	GRILLE-RETURN AIR - 15.6" X 7.6" - BEIGE	
	093614-03-02A	EA	GRILLE-RETURN AIR	
	009200-01-000	EA	TAPE-FURNACE, 1 1/2"	

# INTERIORFINISHGROUP

## CABINETHARDWARE

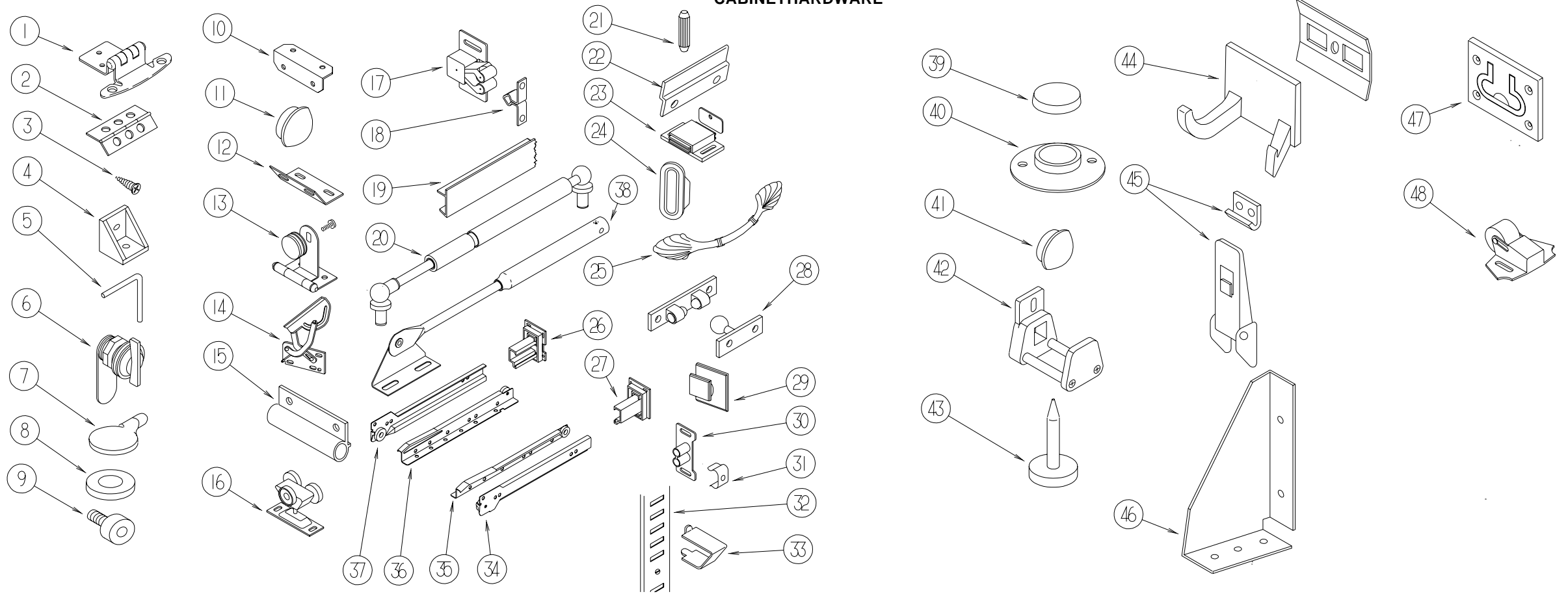

KEY	PARTNUMBER	U/M	DESCRIPTION
1	108138-01-000	EA	HINGE-CABINETDOOR-BURNISHEDBRASS
2	009059-01-000	EA	HINGE-DOOR-2"X1.4"-BRASS
2	009059-02-000	EA	HINGE-DOOR-2"X2.7"-BRASS
2	009065-01-000	EA	HINGE-ALUMINUM-1 1/2"X96"-UNPAINTED
2	112556-01-01A	EA	HINGE-BRASS-1 1/2"
3	000G13-06-10G	EA	SCREW-6-20X5/8PFH,ANTIQUEBRASS
3	000G13-06-08G	EA	SCREW-6-20X.50PFH,ANTIQUEBRASS
4	065740-01-000	EA	BRACE-CABINET/CORNER-PLASTIC
5	108487-01-01A	EA	SUPPORT-PROPROD-OVERHEAD-BLACK
6	100710-01-01A	EA	LOCK-GLASSDOOR/TWISTTYPE-BRASS
7	101766-02-000	EA	PIN-SUPPORT/GLASSDOOR
8	100707-01-000	EA	SPACER-GLASSDOOR-.8"DIA-.3"HOLE-PLASTIC
9	079921-01-000	EA	ROLLER-NYLON-W/STEELSHAFT-BARBED
10	016604-01-000	EA	BRACE-CABINET-ANGLE-2.5"-UNPAINTEDMETAL
10	016604-05-000	EA	BRACE-CABINET-ANGLE-2.5"-OFFWHITEMETAL
11	074045-10-000	EA	PLUG-OAK-1/2"DIAMETER(SOLARMAPLE)
11	074045-08-000	EA	PLUG-OAK-1/2"DIAMETER(SALEMCHERRY)
12	111866-01-01A	EA	BRACE-SEAT,ANGLE
13	100711-01-01A	EA	HINGE-GLASSDOOR
14	108126-01-000	EA	TRAYHINGESET(QTY.2PERSET)
15	108486-01-01A	EA	BRACKET-PROPROD/OVERHEAD-BLACK
16	103874-01-000	EA	HANGER-SLIDINGDOOR
17	093586-06-000	EA	CATCH-SPRING-ROLLER
18	093586-05-000	EA	STRIKE-SPRINGSTEEL
19	103186-01-03A	FT	MOLDING-PLASTIC/3/8"U-CHANNELW/3/4"FACE(SOLARMAPLE)
19	103186-02-03A	FT	MOLDING-PLASTIC/1"U-CHANNELW/13/8"FACE(SALEMCHERRY)
20	057460-04-000	EA	SPRING-GAS,QUEENBEDTOP
21	110072-01-000	EA	DOWEL,5/16"X13/16",BIRCH
22	101272-01-000	EA	CATCH-DOOR,GLASS
23	088254-01-000	EA	CATCH-MAGNETIC,1.8"X.7"
24	098410-01-01A	EA	PULL-FINGER,OVAL-BRASS

KEY	PARTNUMBER	U/M	DESCRIPTION
25	113202-01-000	EA	PULL-CABINET,BRASS-AMEROCKD1333-074
26	114045-01-000	EA	BACKSOCKET-ADJUSTABLE,LEFT
27	114045-02-000	EA	BACKSOCKET-ADJUSTABLE,RIGHT
28	084451-02-000	EA	CATCH-TVSHELF,BRASS
29	102327-01-01A	EA	PULL-MIRROR,SQUARE
30	009021-01-000	EA	CATCH-GRILL,NYLON
31	009021-02-000	EA	STRIKE-SPRINGSTEEL
32	098980-01-000	EA	PILASTER-ADJUSTABLESHELF,18"LONG-WOODGRAIN
32	098980-02-000	EA	PILASTER-ADJUSTABLESHELF,12"LONG-WOODGRAIN
32	098980-03-000	EA	PILASTER-ADJUSTABLESHELF9"LONG-WOODGRAIN
32	098980-04-000	EA	PILASTER-ADJUSTABLESHELF48"LONG-WOODGRAIN
32	098980-06-000	EA	PILASTER-ADJUSTABLESHELF,24"LONG-WOODGRAIN
33	098979-01-000	EA	CLIP-PILASTER,ADJUSTABLESHELF
34	114031-02-000	EA	SLIDE-12"-RIGHTSIDE/CABINET
34	114031-10-000	EA	SLIDE-16"-RIGHTSIDE/CABINET
34	114031-14-000	EA	SLIDE-18"-RIGHTSIDE/CABINET
34	114031-18-000	EA	SLIDE-20"-RIGHTSIDE/CABINET
34	114031-22-000	EA	SLIDE-22"-RIGHTSIDE/CABINET
34	114031-26-000	EA	SLIDE-24"-RIGHTSIDE/CABINET
35	114031-04-000	EA	SLIDE-12"-RIGHTSIDE/DRAWER
35	114031-08-000	EA	SLIDE-14"-RIGHTSIDE/DRAWER
35	114031-12-000	EA	SLIDE-16"-RIGHTSIDE/DRAWER
35	114031-16-000	EA	SLIDE-18"-RIGHTSIDE/DRAWER
35	114031-24-000	EA	SLIDE-22"-RIGHTSIDE/DRAWER
35	114031-28-000	EA	SLIDE-24"-RIGHTSIDE/DRAWER
36	114031-03-000	EA	SLIDE-12"-LEFTSIDE/DRAWER
36	114031-07-000	EA	SLIDE-14"-LEFTSIDE/DRAWER
36	114031-11-000	EA	SLIDE-16"-LEFTSIDE/DRAWER
36	114031-15-000	EA	SLIDE-18"-LEFTSIDE/DRAWER
36	114031-23-000	EA	SLIDE-22"-LEFTSIDE/DRAWER
36	114031-27-000	EA	SLIDE-24"-LEFTSIDE/DRAWER

# INTERIORFINISHGROUP(CONTINUED)

## CABINETHARDWARE(CONTINUED)

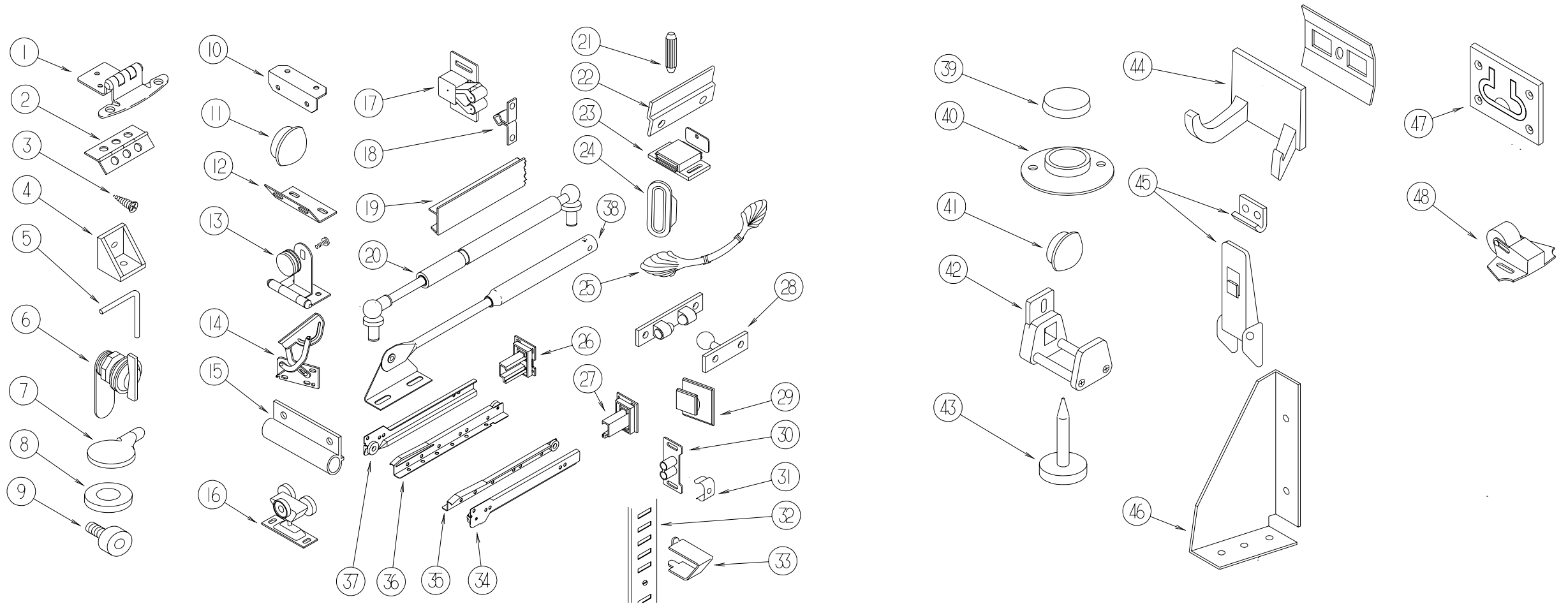

KEY	PARTNUMBER	U/M	DESCRIPTION
37	114031-01-000	EA	SLIDE-12"-LEFTHAND/CABINET
37	114031-05-000	EA	SLIDE-14"-LEFTHAND/CABINET
37	114031-09-000	EA	SLIDE-16"-LEFTHAND/CABINET
37	114031-13-000	EA	SLIDE-18"-LEFTHAND/CABINET
37	114031-17-000	EA	SLIDE-20"-LEFTHAND/CABINET
37	114031-21-000	EA	SLIDE-22"-LEFTHAND/CABINET
37	114031-25-000	EA	SLIDE-24"-LEFTHAND/CABINET
38	074493-02-000	EA	SUPPORT-PISTONSRING,CABINETDOOR
38	074493-03-000	EA	SUPPORT-DOOR-SPRUNG
39	004354-01-000	EA	BUMPER-RUBBER,.5"DIA-BROWN
40	009112-01-000	EA	FLANGE-ROD,1"-CLOTHESROD-PLASTIC-OFFWHITE
41	042356-01-000	EA	PLUG-BUTTON,MAHOGANY-3/8"DIAMETER-WOOD
42	064467-01-000	EA	GUIDE-POCKET,SLIDINGDOOR-WALLMOUNTED
43	102194-01-000	EA	GUIDE-PLASTIC
44	104174-01-000	EA	HOOK-ROBE,TWIN
45	116975-01-01A	EA	LATCH-W/O STRIKE-BLACK-NEWSTYLE
	042541-05-000	EA	STRIKE-W/O LATCH,BRASS
46	116978-01-03B	EA	GUSSET-SLIDEOUTROOM,OFFWHITE
47	072871-01-000	EA	PULL-FLUSH,CHROME
48	109403-01-000	EA	CATCH-SINGLEROLLER
	076790-01-000	EA	SCREW,6-20X1 1/4 PPH-BLACK
	M97191-01-E37	EA	HANDLE-DOOR,TAMBOUR
	023320-01-000	EA	PAD-FELT,3/8"DIAMETER-BROWN
	042438-01-000	EA	DOWEL-WOOD,CLOTHESROD-1"DIAMETERX4'
	042438-06-000	EA	DOWEL-WOOD,1.5"X26"-OAK

KEY	PARTNUMBER	U/M	DESCRIPTION
	041389-18-000	EA	HINGE-PIANO,1.50"X482.6"-OFFWHITE
	041389-25-000	EA	HINGE-PIANO,1.50"X55"-MILL
	073151-02-000	EA	HINGE-CONTINUOUS,22.3"LONG-METAL-OFFWHITE
	097141-02-700	EA	TRACK-SPIRALKIT,(1)LH&(1)RH
	118802-01-02A	EA	HINGE-DOOR/CAB-OVERHEAD
	118802-01-01A	EA	HINGE-DOOR/CAB-OVERHEAD

# INTERIORFINISHGROUP(CONTINUED)

## MOLDINGS&TRIMS

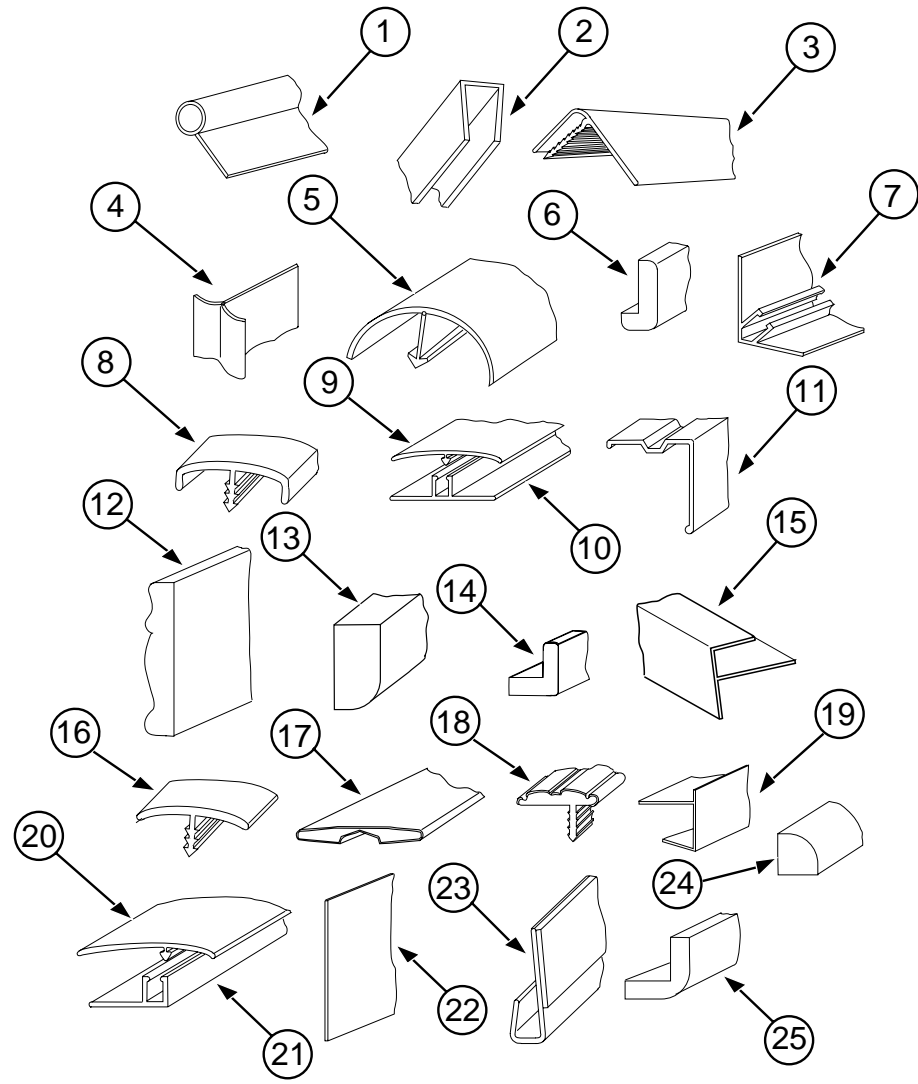

KEY	PARTNUMBER	U/M DESCRIPTION
7	081521-02-007	EA MOUNT-METAL MOLDING, FOR RADIUS CORNER MOLDING - 12.5' LONG
8	083620-14-000	FT MOLDING-T, ENDCAP EDGE - W/ EDGELIPS - .75" (SOLAR MAPLE)
8	083620-11-000	FT MOLDING-T, ENDCAP EDGE - W/ EDGELIPS - .75" (SALEM CHERRY)
9	086229-14-000	EA RETAINER-BATTEN, 3/4
10	086229-13-000	EA BATTEN-CEILING, 1" WIDE - MODERN IVORY
10	086229-20-000	EA BATTEN-CEILING, 1" WIDE - BEIGE
11	093873-01-01A	EA TRIM-CARPET, L-ANGLE - 1.1" X 1.3" X 12' - VINYL
12	100182-10-H37	EA TRIM-CHAIRRAIL, WOOD (SOLAR MAPLE)
12	100182-10-E41	EA TRIM-CHAIRRAIL, WOOD (SALEM CHERRY)
13	100818-01-06A	EA TRIM-MOLDING, FLAT VINYL WRAP - 42 WIDE X 2134 MMLONG (SOLAR MAPLE)
13	100818-01-04A	EA TRIM-MOLDING, FLAT VINYL WRAP - 42 WIDE X 2134 MMLONG (SALEM CHERRY)
14	100819-01-06A	EA TRIM-CORNER, VINYL WRAP - 38MM WIDE X 2134 MMLONG (SOLAR MAPLE)
14	100819-01-04A	EA TRIM-CORNER, VINYL WRAP - 38MM WIDE X 2134 MMLONG (SALEM CHERRY)
15	009812-30-000	EA MOLDING-CORNER, OUTSIDE - .5" - PLASTIC (SOLAR MAPLE)
15	009812-26-000	EA MOLDING-CORNER, OUTSIDE - .5" - PLASTIC (SALEM CHERRY)
16	105709-01-000	FT T-MOLDING, 1" WIDE - MODERN IVORY
17	079653-35-000	EA MOLDING-BATTSTRIP, TRANQUIL GARDEN
18	109736-01-01A	FT T-MOLDING, 1" WIDE - OFFSET - BRASS/BLACK
19	103186-01-06A	FT MOLDING-PLASTIC, 9.5MM SHELF EDGING (SOLAR MAPLE)
19	103186-01-04A	FT MOLDING-PLASTIC, 9.5MM SHELF EDGING (SALEM CHERRY)
19	103186-02-06A	FT MOLDING-PLASTIC, 25.4MM SHELF EDGING (SOLAR MAPLE)
19	103186-02-04A	FT MOLDING-PLASTIC, 25.4MM SHELF EDGING (SALEM CHERRY)
20	086229-13-000	EA BATTEN-CEILING, 1.5" OFFSET - MODERN IVORY
21	086229-09-000	EA RETAINER-BATTEN, CEILING-OFFSET
22	101957-01-05A	EA EXTRUDED-PLASTIC (SOLAR MAPLE)
22	101957-01-04A	EA EXTRUDED-PLASTIC (SALEM CHERRY)
23	109332-02-01A	FT TRIM-J, MIRROR - BRASS
24	109410-01-H37	EA MOLDING-TRIM (SOLAR MAPLE)
24	109410-01-E41	EA MOLDING-TRIM (SALEM CHERRY)
25	080176-07-000	EA CAP-TOP, RADIUS CORNER MOLDING - PLASTIC (SOLAR MAPLE)
25	080176-06-000	EA CAP-TOP, RADIUS CORNER MOLDING - PLASTIC (SALEM CHERRY)
	104676-01-01A	FT T-MOLDING, 5/16" - RIGID - GOLD
	009767-16-000	FT WELTING (SOLAR MAPLE)
	009767-14-000	FT WELTING (SALEM CHERRY)
	109831-01-H56	EA LUMBER-MIRRORSTOP, 610 LONG (SOLAR MAPLE)
	109831-01-E41	EA LUMBER-MIRRORSTOP, 610 LONG (SALEM CHERRY)
	120492-01-01A	FT STRIP-TRIM, IVORY
	119217-01-H56	EA MOLDING-ENTRANCEDOOR-RIGHTHAND (SOLAR MAPLE)
	119217-01-GV1	EA MOLDING-ENTRANCEDOOR-RIGHTHAND (SALEM CHERRY)
	119217-02-H56	EA MOLDING-ENTRANCEDOOR-LEFTHAND (SOLAR MAPLE)
	119217-02-GV1	EA MOLDING-ENTRANCEDOOR-LEFTHAND (SALEM CHERRY)

KEY	PARTNUMBER	U/M DESCRIPTION
1	009767-12-000	FT MOLDING-SIDEWALL TO CEILING/CABINET-WELTING-OFFWHITE
2	009778-24-000	FT UCHANNEL-PLASTIC, 1" (SOLAR MAPLE)
2	009778-18-000	FT UCHANNEL-PLASTIC, 1" (SALEM CHERRY)
2	070504-41-000	FT UCHANNEL-PLASTIC, 1.65" (SOLAR MAPLE)
2	070504-30-000	FT UCHANNEL-PLASTIC, 1.65" (SALEM CHERRY)
2	070504-40-000	FT UCHANNEL-PLASTIC, 20.7" (SOLAR MAPLE)
2	070504-31-000	FT UCHANNEL-PLASTIC, 20.7" (SALEM CHERRY)
3	009809-29-000	EA MOLDING-CORNER, OUTSIDE - 1" (SOLAR MAPLE)
3	009809-27-000	EA MOLDING-CORNER, OUTSIDE - 1" (SALEM CHERRY)
4	022992-11-000	FT MOLDING-REVERSE COVE, T-SHAPED - VINYL - IVORY
5	042357-21-000	EA MOLDING-CORNER, RADIUS - 1.5" X 7' - PLASTIC (SOLAR MAPLE)
5	042357-19-000	EA MOLDING-CORNER, RADIUS - 1.5" X 7' - PLASTIC (SALEM CHERRY)
6	077840-01-H37	EA MOLDING-WALLCAP, 36MM X 8' LONG - L-SHAPED WOOD (SOLAR MAPLE)
6	077840-01-E41	EA MOLDING-WALLCAP, 36MM X 8' LONG - L-SHAPED WOOD (SALEM CHERRY)

**INTERIORFINISHGROUP(CONTINUED)**

**PANELING&LUMBER**

KEY	PARTNUMBER	U/M	DESCRIPTION
	080215-11-000	SF	PANELING-2SIDED-SOLARMAPLE-.19"X48"X96"
	080215-09-000	SF	PANELING-2SIDED-.2"X48"X96"-CHERRY
	074497-35-000	SF	PANELING-SOLARMAPLE-4'X7'
	074497-23-000	SF	PANELING-CHERRY-.1"X48"X96"
	088272-G7-000	SF	PANELING-TRANQUILGARDEN-4'X7'-MAINWALL(H56,H57)
	088272-G8-000	SF	PANELING-BENTLEY,PATINA-MAINWALL(H58,H59)
	088272-G9-000	SF	PANELING-GAZEBO,PEARL-MAINWALL(H60,H61)
	088272-G1-000	SF	PANELING-PEBBLEEMBOSSSED-ANTIQUWHITE-4'X7'
	000885-82-000	SF	PARTICLEBOARD-1/2"X48"X96"-2SIDED(SOLARMAPLE)
	000885-72-000	SF	PARTICLEBOARD-1/2"X48"X96"-CHERRY/VINYLL2SIDED
	000885-83-000	SF	PARTICLEBOARD-3/4"X48"X96"-2SIDED(SOLARMAPLE)
	000885-73-000	SF	PARTICLEBOARD-3/4"X48"X96"-CHERRY/VINYLL2SIDED
	000885-80-000	SF	PARTICLEBOARD-3/8"X48"X96"-1SIDED(SOLARMAPLE)
	000885-71-000	SF	PARTICLEBOARD-3/8"X48"X96"-CHERRY/VINYLL1SIDED
	098531-04-000	SF	PLYWOOD-1/2"(SOLARMAPLE)
	098531-02-000	SF	PLYWOOD-CHERRY1/2"
	083618-07-000	SF	PLYWOOD-MAPLE-1SIDE3/16"
	083618-04-000	SF	PLYWOOD-OAK,1SIDEFINISHED-3/16"X4'X8'(SALEMCHERRY)
	000846-01-000	SF	PLYWOOD-5/16"X48"X96"-CDGRADE
	000846-02-000	SF	PLYWOOD/UNDERLAYMENT-5/16"X48"X96"

**LAMINATES&EDGEBAND**

KEY	PARTNUMBER	U/M	DESCRIPTION
	074498-71-000	SF	LAMINATE-PLASTIC-NEUTRALSANTOS-5'X8'-INCOF40SF
	074498-72-000	SF	LAMINATE-PLASTIC-PEBBLE SANTOS-5'X8'INCOF40SF (H56,H57,H58,H59)
	074498-59-000	SF	LAMINATE-PLASTIC,5'X8'-SANDCHROMATIX(H60,H61)
	074498-78-000	SF	LAMINATE-PLASTIC-PEBBLE SANTOS-5'X8'-INCOF40SF (H56,H57,H58,H59)
	074498-68-000	SF	LAMINATE-FRPLASTIC,SANDCHROMATIX(H60,H61)
	074498-79-000	SF	LAMINATE-PLASTIC-SOLARMAPLE-5'X8'-INCOF40SF
	074498-58-000	SF	LAMINATE-PLASTIC-CHERRY-5'X8'-INCOF40SF
	076325-70-000	FT	MOLDING-EDGEBAND-15/16"X.038"-SOLARMAPLE
	076325-50-000	FT	MOLDING-EDGEBAND-15/16"X.030"-CHERRY
	076325-39-000	FT	MOLDING-EDGEBAND-15/16"X.030"

**BATTSTRIPS**

KEY	PARTNUMBER	U/M	DESCRIPTION
	088263-E9-000	EA	BATT-STRIP,DECORATIVE-TRANQUIL/GARDEN-8'LONGMAINWALL(H56,H57)
	088263-F0-000	EA	BATT-STRIP,DECORATIVE-BENTLEY/PATINA-8'LONGMAINWALL(H58,H59)
	088263-F1-000	EA	BATT-STRIP,DECORATIVE-GAZEBO/PEARL-8'LONGMAINWALL(H60,H61)
	088263-E3-000	EA	BATT-STRIP,WETBATH
	085284-E3-000	FT	BATT-TAPE,ADHESIVEBACKEDDECORATIVE-TRANQUIL/GARDEN(H56,H57)
	085284-E4-000	FT	BATT-TAPE,ADHESIVEBACKEDDECORATIVE-BENTLEY/PATINA(H58,H59)
	085284-E5-000	FT	BATT-TAPE,ADHESIVEBACKEDDECORATIVE-GAZEBO/PEARL(H60,H61)
	085284-D8-000	FT	BATTTAPE-ADHESIVEBACKED-WOODGRAINED-SOLARMAPLE
	085284-97-000	FT	BATTTAPE-ADHESIVEBACKED-WOODGRAINED/SALEMCHERRY

**INTERIORFINISHGROUP(CONTINUED)**

**FIREEXTINGUISHER,DETECTORS&CLOCK**

KEY	PARTNUMBER	U/M	DESCRIPTION	VENDORNO.
	094499-01-000	EA	EXTINGUISHER-FIRE,DRYW/MOUNTINGBRACKET-10BC	
	094499-02-000	EA	EXTINGUISHER-FIRE,DRY-1A10BC-CANADIAN	
	094499-01-700	EA	BRACKET-MOUNTING,W/PLASTICSTRAP	294039
	094499-01-701	EA	STRAPONLY(METAL)	320351
	072852-01-000	EA	DETECTOR-SMOKE,W/9VOLTBATTERY-US	
	072852-02-000	EA	DETECTOR-SMOKE,W/9VOLTBATTERY-CANADIAN	
	112320-03-000	EA	DETECTOR-COGASMODEL9D-ICOSTAR946000001	
			FROM: 00-00-00 THRU: 10-20-96	
	112320-04-000	EA	DETECTOR-COSENSORASSEMBLYCOSTAR946001001	
			FROM: 00-00-00 THRU: 10-20-96	
	125136-01-000	EA	DETECTOR-CO,GAS-MODEL9L-I	
			FROM: 10-21-96 THRU: 99-99-99	
	100793-02-01A	EA	CLOCK-WALL,BRASSQUARTZ11"	
	103613-03-000	EA	DETECTOR-LPGAS-W/OSHUT-OFFVALVE	

**FLOORCOVERINGS**

KEY	PARTNUMBER	U/M	DESCRIPTION
	096060-B8-000	SY	CARPET-EXCALIBUR,SPRUCE (H56,H57)
	096060-C6-000	SY	CARPET-EXCALIBUR,CHOCOLATE (H58,H59)
	096060-C7-000	SY	CARPET-EXCALIBUR,BAMBOO(H60,H61)
	124253-01-02A	SF	VINYLFLOORPLANK,3"X12"-SOLARMAPLE
	124253-01-01A	SF	VINYLFLOORPLANK,3"X12"-SALEMCHERRY
	093486-01-000	SY	CARPET-COMPARTMENT,54"WIDE-DARKGRAY
	075233-01-000	SY	PAD-CARPET,3/8"X6'ROLL
	047034-02-000	SF	PLASTIC-CARPET,4'WIDE-CLEARPOLY

**FLOORMATS**

KEY	PARTNUMBER	U/M	DESCRIPTION
	108151-01-000	EA	MAT-FLOOR,ENTRANCE
	108152-01-000	EA	MAT-FLOOR-PASSENGER
	108152-02-000	EA	MAT-FLOOR-DRIVER



**LABELSGROUP**

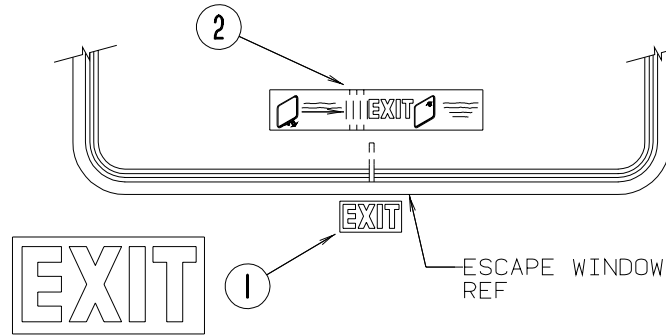

KEY PARTNUMBER	U/M DESCRIPTION
1 039290-01-000	EA LABEL-WARNING,EXIT
2 107571-01-000	EA LABEL-ESCAPEEXIT,WINDOW

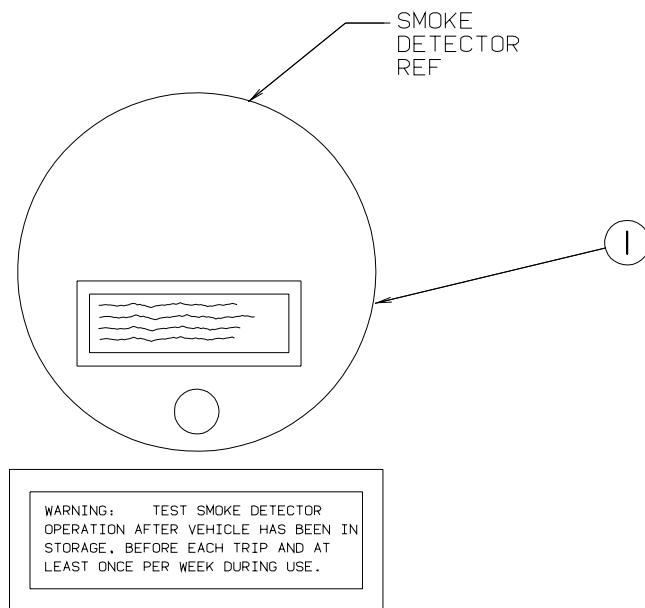

KEY PARTNUMBER	U/M DESCRIPTION
1 077956-01-000	EA LABEL-WARNING,SMOKEDETECTOR

**LABELSGROUP(CONTINUED)**

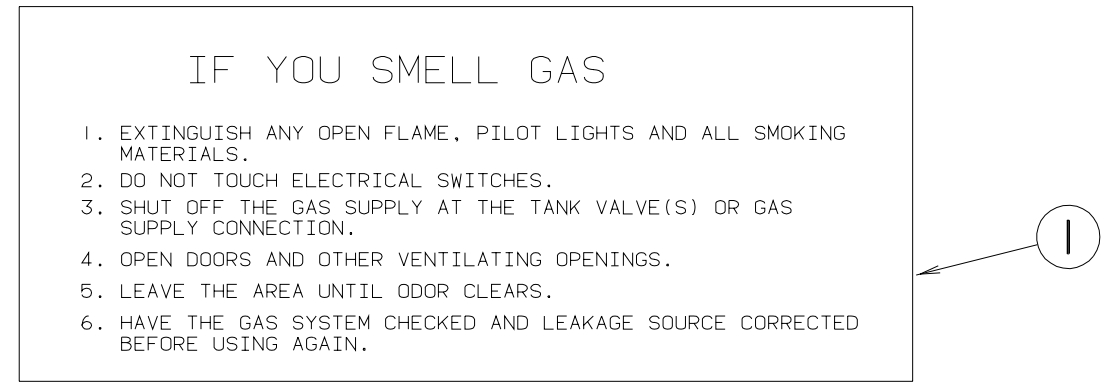

KEY PARTNUMBER	U/M DESCRIPTION
1 073998-01-000	EA LABEL-LPGODORWARNING

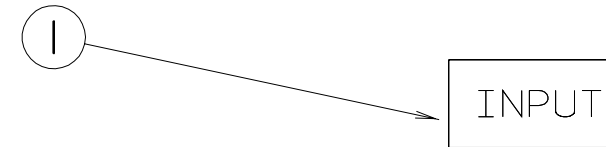

KEY PARTNUMBER	U/M DESCRIPTION
1 087236-01-000	EA LABEL-CABLE,INPUT



KEY PARTNUMBER	U/M DESCRIPTION
1 065748-01-000	EA LABEL-CAUTION,BATTERYCHARGING

**LABELS GROUP (CONTINUED)**

<b>CAUTION</b>	TO HELP AVOID PERSONAL INJURY DURING REMOVAL OF FUEL FILLER CAP, SLOWLY LOOSEN CAP 1/2 TURN TO ALLOW ANY FUEL PRESSURE TO BE RELIEVED BEFORE TURNING CAP FURTHER.
<b>FUEL SPRAY MAY CAUSE PERSONAL INJURY</b>	STOP ADDING FUEL AFTER FIRST SHUTOFF BY AUTOMATIC NOZZLE WHEN TANK IS NEARLY FULL. DO NOT OVERFILL FUEL TANK. SEE OWNERS MANUAL FOR ADDITIONAL INFORMATION. PRINTED IN U.S.A. MLC PT NO 15611763

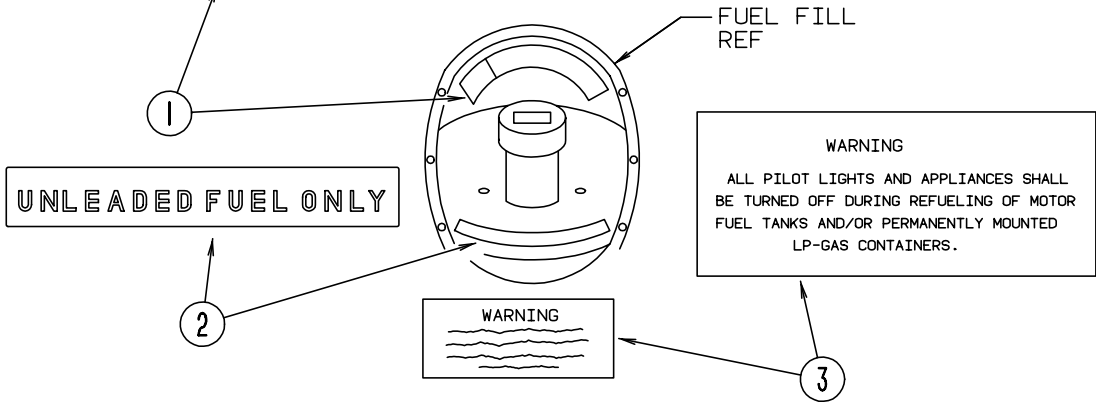

**KEY PART NUMBER U/M DESCRIPTION**

1	087207-05-000	EA LABEL-FUEL CAP REMOVAL	
2	062043-01-000	EA LABEL-FUEL, UNLEADED	
3	006040-01-000	EA TAG-GAS REFUELING WARNING	
3	006040-02-000	EA TAG-GAS REFUEL WARNING, CANADIAN	FROM: 00-00-00 THRU: 08-11-96 FROM: 00-00-00 THRU: 09-01-96

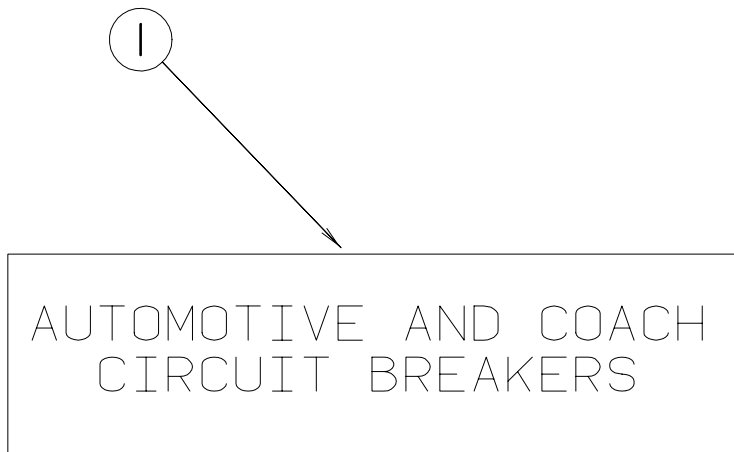

**KEY PART NUMBER U/M DESCRIPTION**

1	098379-01-000	EA LABEL-FRONT BOX, CIRCUIT BREAKER
---	---------------	-------------------------------------

**LABELS GROUP (CONTINUED)**

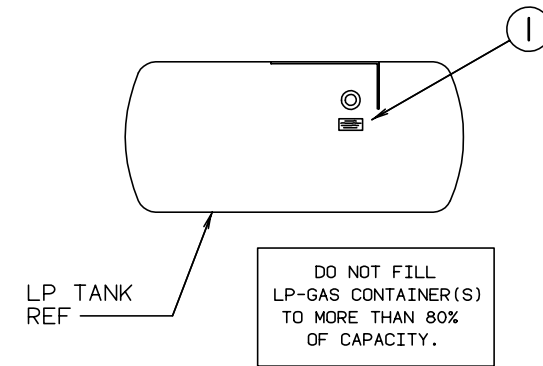

**KEY PART NUMBER U/M DESCRIPTION**

1	079965-01-000	EA LABEL-LPG 80 CAPACITY
---	---------------	--------------------------

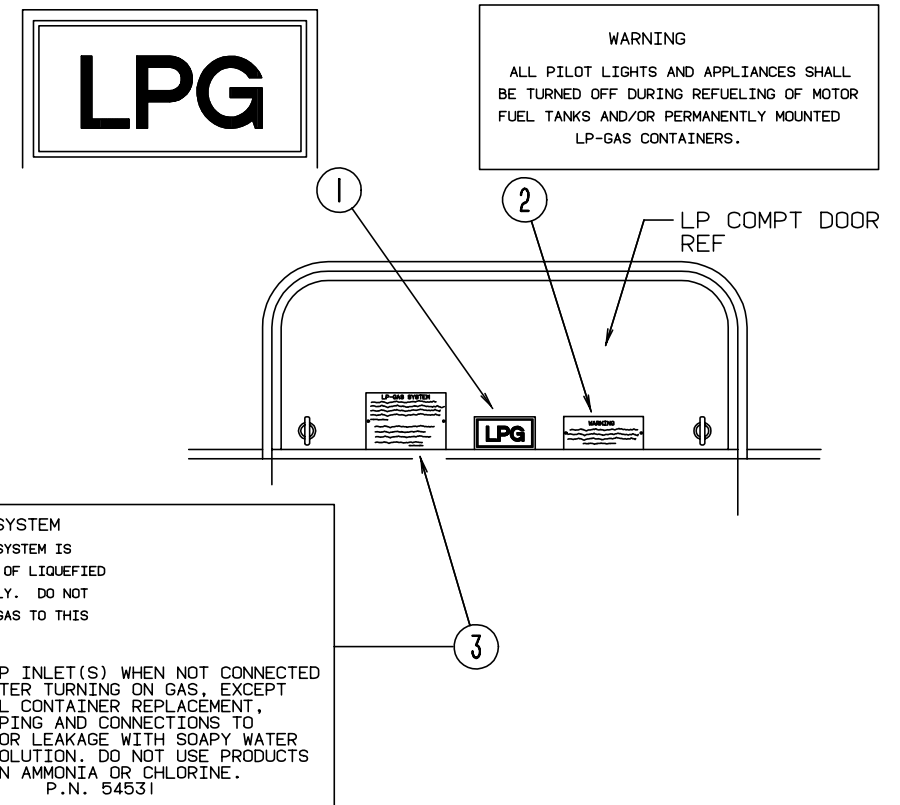

**KEY PART NUMBER U/M DESCRIPTION**

1	074559-01-000	EA DECAL-LOGO, LPG - RED - CALIF. CODE	
2	006040-01-000	EA TAG-GAS REFUELING WARNING	
2	006040-02-000	EA TAG-GAS REFUEL WARNING, CANADIAN	FROM: 00-00-00 THRU: 08-11-96 FROM: 00-00-00 THRU: 09-01-96
3	054531-01-000	EA LABEL-LP GAS ONLY	
3	023769-01-000	EA LABEL-WARNING, LPG - CANADIAN	FROM: 00-00-00 THRU: 08-11-96

**LABELSGROUP(CONTINUED)**

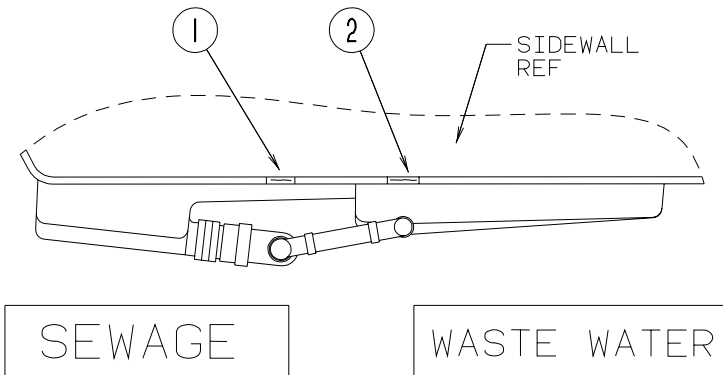

SEWAGE

WASTE WATER

KEY	PARTNUMBER	U/M DESCRIPTION
1	006187-01-000	EA LABEL-SEWAGE
2	006188-01-000	EA LABEL-WASTEWATER

NOTE: TUNE ANTENNA PER MANUFACTURER'S DIRECTIONS. FAILURE TO COMPLY COULD RESULT IN DAMAGE TO CB.

CB POWER PROVISION  
 RED +12 V  
 BLACK GROUND  
 COAX ANTENNA  
 (SEE REVERSE ALSO)

KEY	PARTNUMBER	U/M DESCRIPTION
1	104678-01-000	EA LABEL-CBPREP

**WARNING**

MUST BE STOWED IN LATCHED POSITION WHILE VEHICLE IS IN MOTION

KEY	PARTNUMBER	U/M DESCRIPTION
1	079966-01-000	EA LABEL-WARNING,STOWED-MOTION

DO NOT USE HITCH BEFORE READING OWNERS MANUAL REGARDING VEHICLE LOADING AND TOWING

KEY	PARTNUMBER	U/M DESCRIPTION
1	111104-01-000	EA LABEL-HITCH,READMANUAL-WHITE
1	111104-02-000	EA LABEL-HITCH,READMANUAL-BLACK

**LABELSGROUP(CONTINUED)**

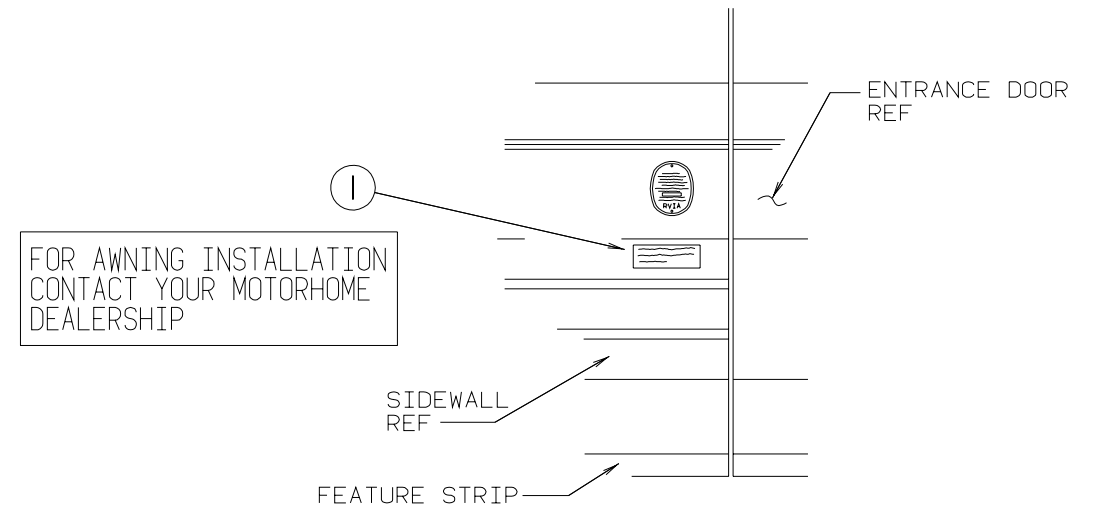

FOR AWNING INSTALLATION CONTACT YOUR MOTORHOME DEALERSHIP

KEY	PARTNUMBER	U/M DESCRIPTION
1	099509-01-000	EA LABEL-AWNINGINSTALLATION

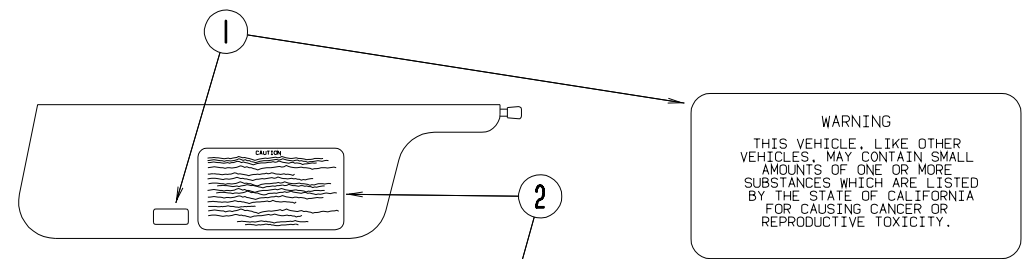

**WARNING**

THIS VEHICLE, LIKE OTHER VEHICLES, MAY CONTAIN SMALL AMOUNTS OF ONE OR MORE SUBSTANCES WHICH ARE LISTED BY THE STATE OF CALIFORNIA FOR CAUSING CANCER OR REPRODUCTIVE TOXICITY.

**CAUTION**

THIS MOTOR HOME HAS BEEN DESIGNED, MANUFACTURED AND TESTED WITH CONCERN FOR THE PROTECTION OF IT'S OCCUPANTS. WE RECOMMEND YOU PERFORM THE FOLLOWING INSPECTIONS FOR YOUR SAFETY AND THE SAFETY OF YOUR PASSENGERS BEFORE STARTING YOUR VEHICLE.

1. LP GAS SYSTEM- TURN OFF AT TANK FOR TRAVELING. TEST FOR LEAKS UPON ARRIVAL AT DESTINATION. BEFORE LIGHTING PILOTS.
2. WHEELS- INSPECT FOR DAMAGE AND CHECK LUG NUTS FOR TIGHTNESS.
3. TIRES- INSPECT FOR WEAR AND DAMAGE AND CHECK FOR RECOMMENDED AIR PRESSURE.
4. LIGHTING- TEST FOR PROPER OPERATION OF ALL INTERIOR AND EXTERIOR LIGHTS INCLUDING DASH LIGHTS, HEADLIGHTS, TAIL LIGHTS, BRAKE LIGHTS, CLEARANCE LIGHTS AND TURN SIGNALS.
5. EXITS- INSPECT RELEASE MECHANISM ON EMERGENCY EXIT WINDOW. TEST BOTH LOCKS ON MAIN ENTRANCE DOOR FOR EASE OF OPERATION AND INSTRUCT PASSENGERS HOW TO USE BOTH MEANS OF EXIT.
6. SEAT BELTS- DIRECT PASSENGERS TO DESIGNATED SEATS AND REQUIRE USE OF SEAT BELTS.
7. APPLIANCES- TURN OFF AND LATCH OR LOCK DOORS WHERE PROVIDED.
8. LOOSE PARCELS- STORE SECURELY.
9. UTILITY SUPPLY LINES- DISCONNECT ALL ELECTRIC, SEWER AND WATER LINES AND SECURE PROPERLY.
10. ENTRANCE DOOR STEP- PLACE IN RETRACTED POSITION FOR TRAVELING.

READ YOUR MOTOR HOME AND CHASSIS OWNER'S MANUAL FOR FURTHER PRECAUTIONS

KEY	PARTNUMBER	U/M DESCRIPTION
1	099689-01-000	EA LABEL-WARNING,CANCER/TOXICITY
2	056259-01-000	EA LABEL-SAFETYCHECKLIST

**LABELSGROUP(CONTINUED)**

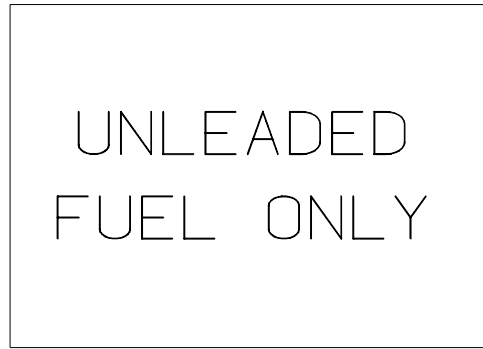

KEY	PARTNUMBER	U/M DESCRIPTION
1	098641-01-000	EA LABEL-FUEL,UNLEADED-DASH



KEY	PARTNUMBER	U/M DESCRIPTION
1	098379-03-000	EA LABEL-ELECTRICALBOX,FRONT

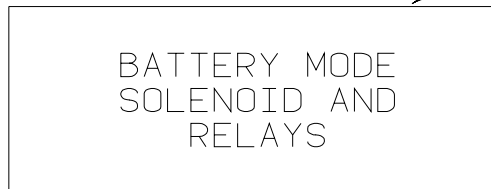

KEY	PARTNUMBER	U/M DESCRIPTION
1	098379-04-000	EA LABEL-ELECTRICALBOX,SIDE

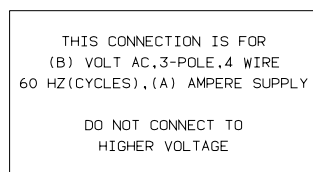

KEY	PARTNUMBER	U/M DESCRIPTION
1	006062-04-000	EA LABEL-ELECTRIC,120/240VSERVICE

**LABELSGROUP(CONTINUED)**

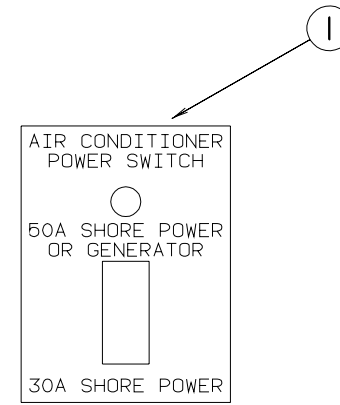

KEY	PARTNUMBER	U/M DESCRIPTION
1	109051-01-000	EA LABEL-SWITCH,50APOWER(SHORE)

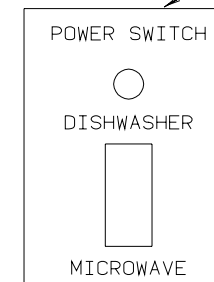

KEY	PARTNUMBER	U/M DESCRIPTION
1	109051-02-000	EA LABEL-SWITCH,50APOWER(DISHWASHER)

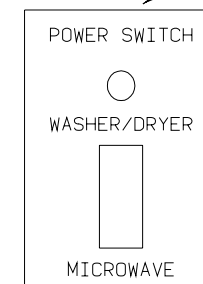

KEY	PARTNUMBER	U/M DESCRIPTION
1	109051-03-000	EA LABEL-SWITCH,50APOWER(WASHER/DRYER)

**LABELSGROUP(CONTINUED)**

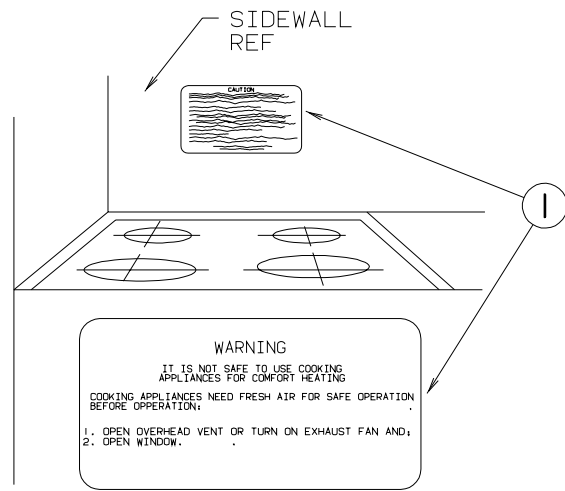

**KEY PARTNUMBER U/M DESCRIPTION**

1	050225-01-000	EA LABEL-WARNING,STOVEVENT-US
1	050222-01-000	EA LABEL-WARNING,STOVEVENT-CANADIAN

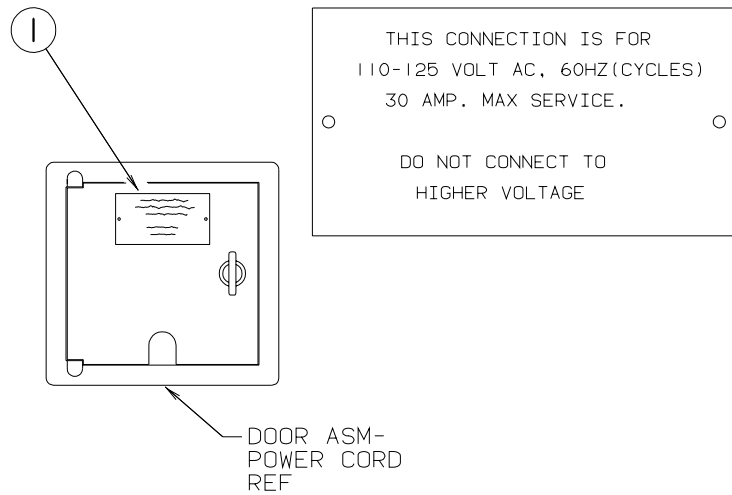

**KEY PARTNUMBER U/M DESCRIPTION**

1	006062-01-000	EA TAG-ELECTRIC,110VCONNECTION
---	---------------	--------------------------------

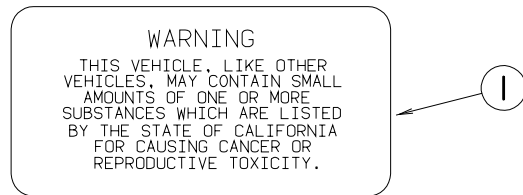

**KEY PARTNUMBER U/M DESCRIPTION**

1	099689-01-000	EA LABEL-WARNING,CANCER/TOXICITY
---	---------------	----------------------------------

**LABELSGROUP(CONTINUED)**

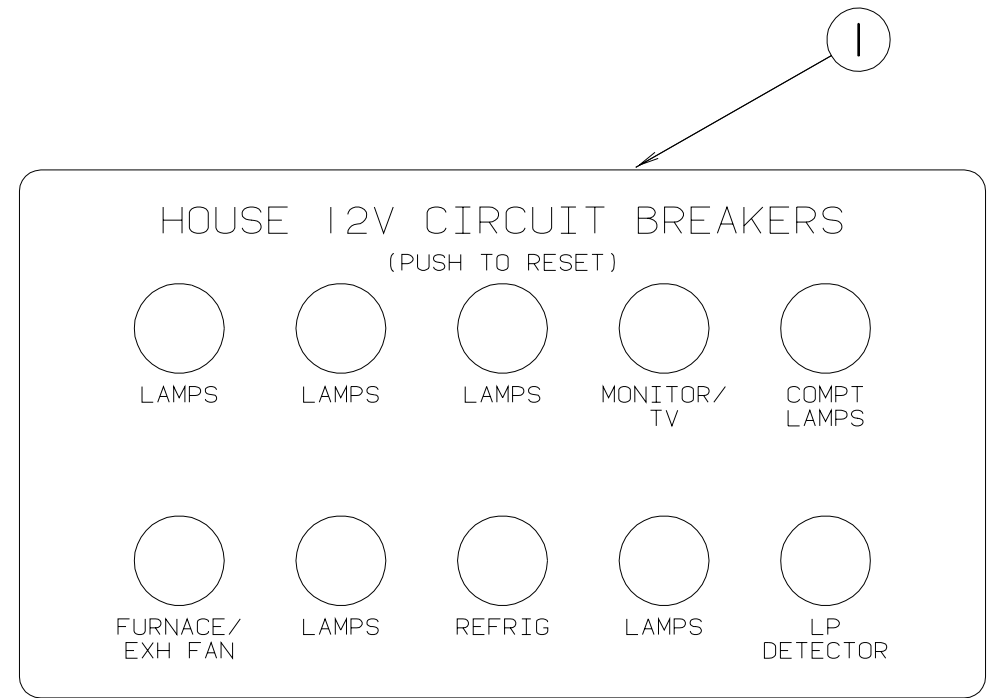

**KEY PARTNUMBER U/M DESCRIPTION**

1	092547-06-000	EA LABEL-CIRCUITBREAKER
---	---------------	-------------------------

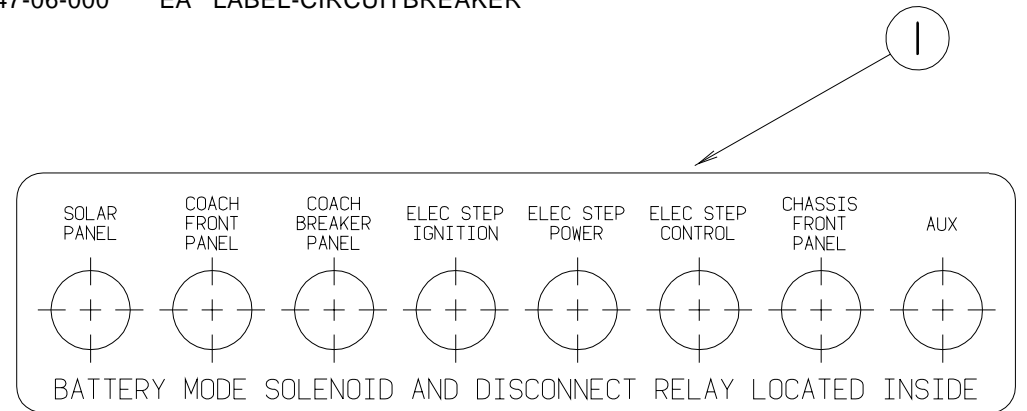

**KEY PARTNUMBER U/M DESCRIPTION**

1	093236-13-000	EA LABEL-CIRCUITBREAKER
---	---------------	-------------------------

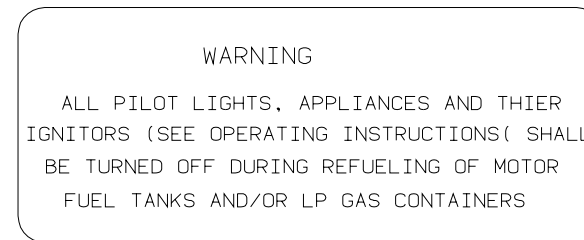

**KEY PARTNUMBER U/M DESCRIPTION**

1	124519-01-01A	EA LABEL-WARNING/REFUELING
---	---------------	----------------------------

**LABELSGROUP(CONTINUED)**

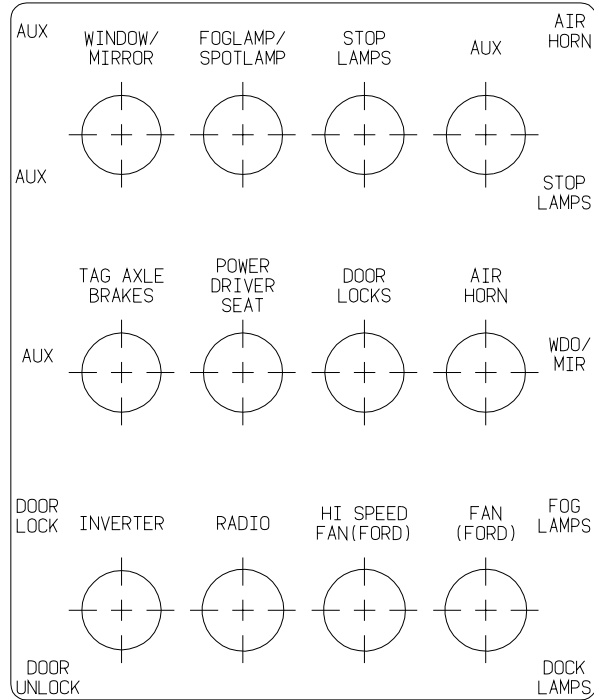

**KEY PARTNUMBER U/M DESCRIPTION**  
 1 093236-14-000 EA LABEL-CIRCUITBREAKER

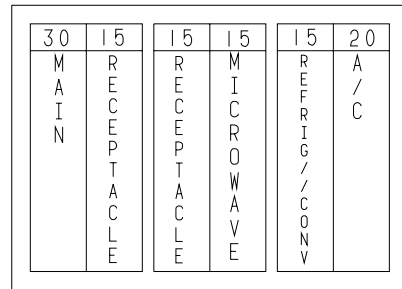

**KEY PARTNUMBER U/M DESCRIPTION**  
 1 095721-14-000 EA LABEL-CONTROLCENTER(30A)

WARNING: CONTAINS "CFC" A SUBSTANCE WHICH HARMS PUBLIC HEALTH AND ENVIRONMENT BY DESTROYING OZONE IN THE UPPER ATMOSPHERE.

**KEY PARTNUMBER U/M DESCRIPTION**  
 1 111802-01-000 EA LABEL-CFCWARNING

**LABELSGROUP(CONTINUED)**

DTS ISICE SIEGE N/EST PAS DESTINE A ETRE OCCUPE LORSQUE LE VEHICULE EST EN MOUVEMENT ET IL FAUT QUE LE RANGER

THIS CHAIR IS NOT INTENDED FOR OCCUPANCY WHEN VEHICLE IS IN MOTION AND MUST BE RETURNED TO STOWED POSITION

**KEY PARTNUMBER U/M DESCRIPTION**  
 1 102267-02-000 EA LABEL-NOOCCUPANCY-CSA

THIS CHAIR IS NOT INTENDED FOR OCCUPANCY WHEN VEHICLE IS IN MOTION AND MUST BE RETURNED TO STOWED POSITION

**KEY PARTNUMBER U/M DESCRIPTION**  
 1 102267-01-000 EA LABEL-NOOCCUPANCY-US

DO NOT USE HITCH BEFORE READING OWNERS MANUAL REGARDING VEHICLE LOADING AND TOWING

**KEY PARTNUMBER U/M DESCRIPTION**  
 1 111104-02-000 EA LABEL-HITCH-READMANUAL-BLK

**LABELSGROUP(CONTINUED)**

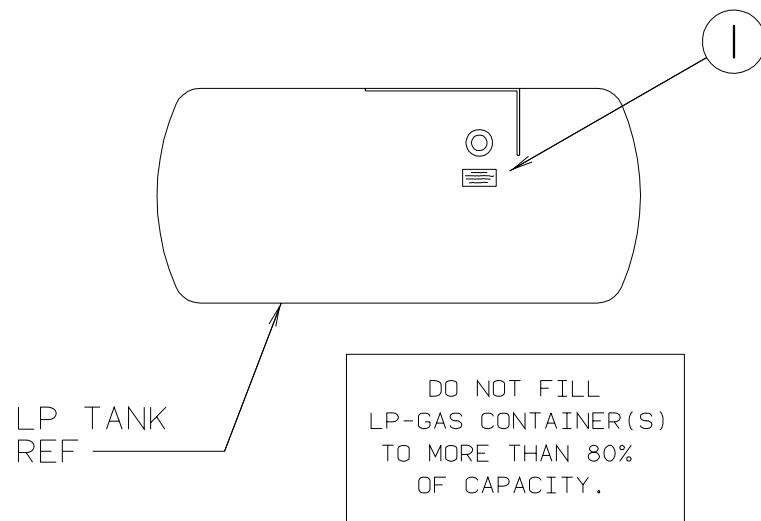

**KEY PARTNUMBER U/M DESCRIPTION**  
1 079965-01-000 EA LABEL-LPG,80%CAPACITY

LP-GAS SYSTEM  
THIS GAS PIPING SYSTEM IS  
DESIGNED FOR USE OF  
LIQUIFIED PETROLEUM GAS  
ONLY. DO NOT CONNECT  
NATURAL GAS TO THIS  
SYSTEM.  
SECURE CAP INLET(S) WHEN NOT  
CONNECTED FOR USE AFTER TURNUNG  
ON GAS. EXCEPT AFTER NORMAL  
CONTAINER REPLACEMENT, TEST GAS  
PIPING AND CONNECTIONS TO  
APPLIANCES FOR LEAKAGE WITH SOAPY  
WATER OR BUBBLE SOLUTION. DO NOT  
USE PRODUCTS THAT CONTAIN AMMONIA  
OR CHLORINE.

**KEY PARTNUMBER U/M DESCRIPTION**  
1 124520-01-02A EA LABEL-LPGASONLY

30	15	15	15	15	20
M A I N	R E C E P T A C L E	R E C E P T A C L E	M I C R O W A V E	R E F R I G / / C O N V	A / C

**KEY PARTNUMBER U/M DESCRIPTION**  
1 095721-10-000 EA LABEL-CONTROLCENTER(30A)CSA

**LABELSGROUP(CONTINUED)**

A / C C I R C U I T 1	M A I N	M A I N	A / C C I R C U I T 2	G I C I R C U I T 1	R E F R I G / / C O N V	G I C I R C U I T 2	M I C R O W A V E	A P P L I A N C E 1	A P P L I A N C E 2	G E N E R A L R E C O R D S	W A S H E R D R Y E R
---	------------------	------------------	---	--	--	--	---	--	--	--	---

**KEY PARTNUMBER U/M DESCRIPTION**  
1 095721-18-000 EA LABEL-CONTROLCENTER,50AMP-CSA

A / C C I R C U I T 1	M A I N	M A I N	A / C C I R C U I T 2	G I C I R C U I T 1	R E F R I G / / C O N V	G I C I R C U I T 2	M I C R O W A V E	G E N E R A L R E C O R D S	W A S H E R D R Y E R	D I S H W A S H E R O R I C M A K E R	G E N E R A L R E C O R D S
---	------------------	------------------	---	--	--	--	---	--	---	---	--

**KEY PARTNUMBER U/M DESCRIPTION**  
1 095721-17-000 EA LABEL-CONTROLCENTER,50AMP-US

**LABELS**

**KEY PARTNUMBER U/M DESCRIPTION**  
056259-01-000 EA LABEL-SAFETYCHECKLIST  
065748-02-000 EA LABEL-WARNING-BATTERY/FRENCH  
095721-07-000 EA LABEL-CONTROLCENTER-US  
095721-09-000 EA LABEL-CONTROLCENTER(50A)  
124519-01-02A EA LABEL-WARNING/REFUELING  
124519-02-02A EA LABEL-WARNING/REFUELING-CSA  
125306-01-01A EA LABEL-ELECTRICALENTRANCE-110VOLT30AMP  
125306-04-01A EA LABEL-ELECTRICALENTRANCE-120VOLT240AMP  
126024-01-01A EA LABEL-TIREHANGERREMOVAL

**LPGROUP**

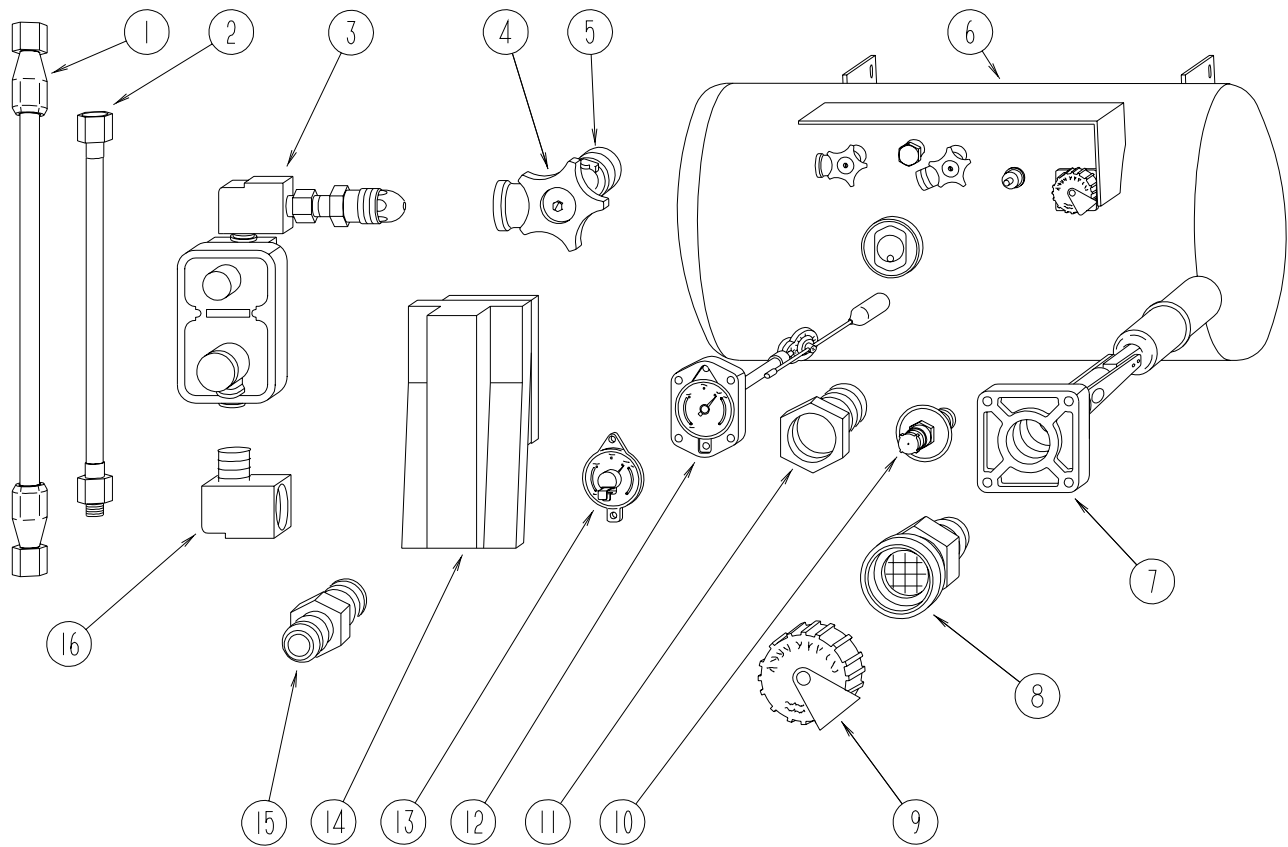

**BRUNNERLPTANK&COMPONENTS**

**LOUNGEGROUP**

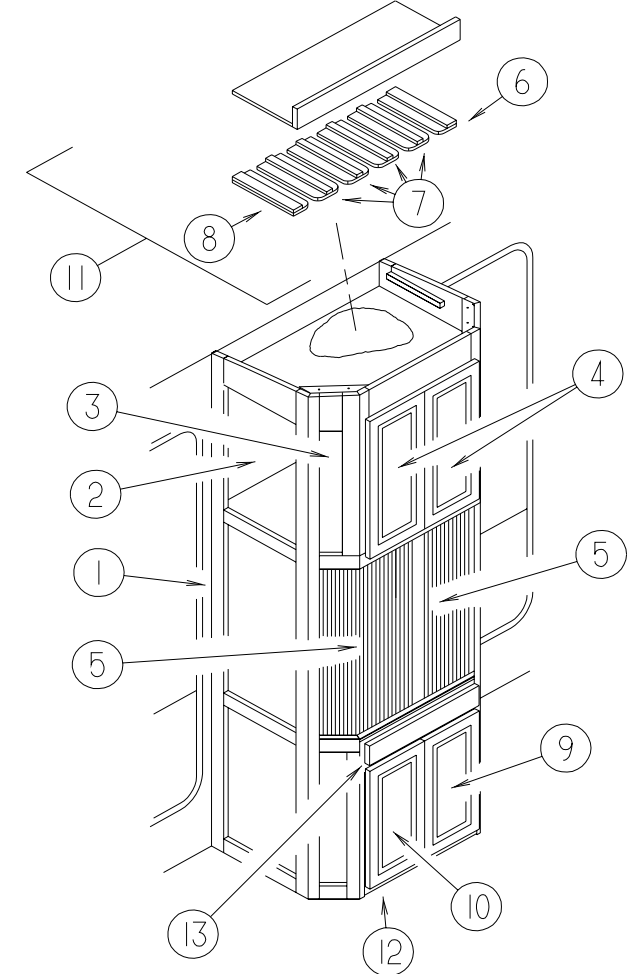

**PASSENGERSIDELOUNGETVCABINET**

KEY	PARTNUMBER	U/M	DESCRIPTION	VENDOR NO.
1	045703-02-000	EA	HOSE-LP, 3/8" ID X 24" - 3/8" MPT X 1/2" F SWIVEL - CANADA	
2	045703-01-000	EA	HOSE-LP, 3/8" ID X 24" US - 3/8" MPT X 1/2" F SWIVEL	
3	106150-01-000	EA	REGULATOR-TWOSTAGE	
4	040421-01-708	EA	HANDWHEEL-SERVICEVALVE	G-1015-A
5	040421-01-712	EA	VALVE-SERVICE, W/OVAPORRELIEF	29000853
6	117432-01-000	EA	TANK-LP, 100LB-20DIA X 27" LONG	
6	088253-03-000	EA	TANK-LP-100LB-16" DIAMETER X 36" LONG - SPL	
			FROM: 00-00-00 THRU: 08-11-96	
			FROM: 08-12-96 THRU: 99-99-99	
7	040421-01-711	EA	VALVE-80% FILL, W/AUTOSTOP	LLL/TL3
8	040421-01-701	EA	VALVE-FILL, SHORT, LP	75478
9	040421-01-702	EA	CAP-FILL VALVE, PLASTIC	G-1014-A
10	040421-01-700	EA	VALVE-LIQUID LEVEL, 20%	G-1013
11	040421-01-713	EA	VALVE-VAPOR ONLY	29000587
12	091970-01-700	EA	FLOAT ASM-F/20" DIATANK	20C
13	040440-02-000	EA	TRANSMITTER-DIAL, 0-90 OHM-2 TERMINAL (POWER & GROUND)	
14	105658-01-000	EA	COMPARTMENT-LP REGULATOR	
15	010323-01-000	EA	ADAPTER-BRASS, 3/8" FX 1/2" MPT	
15	010329-01-000	EA	ADAPTER-BRASS, 1/2" FX 1/2" MPT	
16	065318-02-000	EA	ELBOW-90 DEGREE, 3/8" MPT TO 3/8" FPT	
	010377-02-000	EA	NUT-BRASS, 3/8" FEMALE-FORGED	
	010380-02-000	EA	NUT-BRASS, 1/2" FEMALE-FORGED	
	103613-01-000	EA	DETECTOR-LPGAS	
	010252-01-000	EA	ELBOW-BRASS-90 DEGREE - 3/8" FX 1/2" MPT	
	120867-01-02B	EA	MOUNT-LPTANK	
	109778-02-000	EA	SHIELD-TANK-LP	
	088253-01-700	EA	GAUGE-FLOAT ASSEMBLY, L.P.	16C
	103613-01-000	EA	DETECTOR-LPGAS	
			FROM: 00-00-00 THRU: 11-10-96	
	103613-02-000	EA	DETECTOR-LPGAS	
			FROM: 11-11-96 THRU: 04-27-97	
	103613-03-000	EA	DETECTOR-LPGAS	
			FROM: 04-28-97 THRU: 99-99-99	
	040421-01-714	EA	VALVE RELIEF 3/4" W/SPRING 7"	LURF29000400

KEY	PARTNUMBER	U/M	DESCRIPTION
1	P24124-02-H56	EA	CABINET-TV-W/ODOORS/HARDWARE-W/INVERTER(SOLARMAPLE)
1	P24124-02-H57	EA	CABINET-TV-W/ODOORS/HARDWARE-W/INVERTER(SALEMCHERRY)
1	P24124-01-H56	EA	CABINET-TV-W/ODOORS/HARDWARE(SOLARMAPLE)
1	P24124-01-H57	EA	CABINET-TV-W/ODOORS/HARDWARE(SALEMCHERRY)
2	114205-01-01A	EA	GLASS-BEVELED-TEMPERED-CLEAR-16.7" X 43.6"
3	111835-06-000	EA	GLASS-CLEARTEMPERED
4	M06803-Y6-H56	EA	DOOR-MITEREDCORNER/OGEEEDGE-9" X 20.6" - W/OHDW(SOLARMAPLE)
4	M06803-Y6-H57	EA	DOOR-MITEREDCORNER/OGEEEDGE-9" X 20.6" - W/OHDW(SALEMCHERRY)
	114205-03-01A	EA	GLASS-BEVELEDTEMPERED
5	124124-41-H56	EA	TAMBOURDOOR(SOLARMAPLE)
5	124124-41-H57	EA	TAMBOURDOOR(SALEMCHERRY)
6	124124-30-H56	EA	GLASSHOLDER(SOLARMAPLE)
6	124124-30-H57	EA	GLASSHOLDER(SALEMCHERRY)
7	124124-32-H56	EA	GLASSHOLDER(SOLARMAPLE)
7	124124-32-H57	EA	GLASSHOLDER(SALEMCHERRY)
8	124124-28-H56	EA	GLASSHOLDER(SOLARMAPLE)
8	124124-28-H57	EA	GLASSHOLDER(SALEMCHERRY)
9	M05992-K6-H56	EA	DOOR-OGEEEDGE-9.04" X 17.7" - W/OHARDWARE(SOLARMAPLE)
9	M05992-K6-H57	EA	DOOR-OGEEEDGE-9.04" X 17.7" - W/OHARDWARE(SALEMCHERRY)
10	M05992-K7-H56	EA	DOOR-OGEEEDGE-9.04" X 17.7" - W/OHARDWARE(SOLARMAPLE)
10	M05992-K7-H57	EA	DOOR-OGEEEDGE-9.04" X 17.7" - W/OHARDWARE(SALEMCHERRY)
11	124124-27-H56	EA	GLASSRACK(SOLARMAPLE)
11	124124-27-H57	EA	GLASSRACK(SALEMCHERRY)
12	124124-40-H56	EA	TOEKICK-TVCABINET(SOLARMAPLE)
12	124124-40-H57	EA	TOEKICK-TVCABINET(SALEMCHERRY)
13	P24207-01-H56	EA	DRAWER-SLIDEOUT ENTERTAINMENT CENTER-W/SLIDES/HDW(SOLARMAPLE)
13	P24207-01-H57	EA	DRAWER-SLIDEOUT ENTERTAINMENT CENTER-W/SLIDES/HDW(SALEMCHERRY)



## LOUNGE GROUP (CONTINUED)

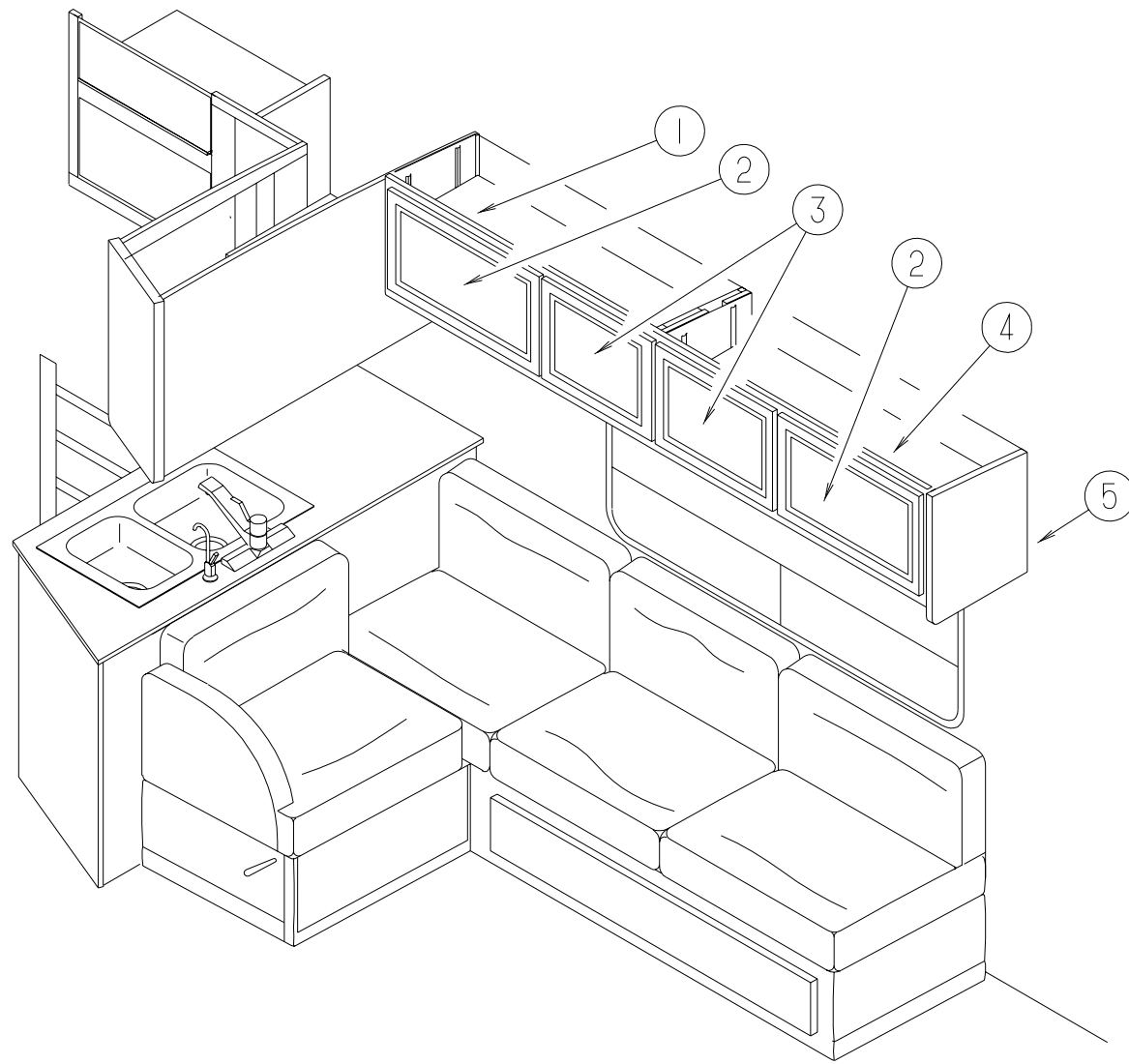

DRIVERSIDE LOUNGE CABINET W/SLIDEOUT

KEY	PART NUMBER	U/M	DESCRIPTION
1	121602-01-H56	EA	CABINET-FRONT OVERHEAD/LEFTHAND-W/ODOORS/HARDWARE (SOLARMAPLE)
1	121602-01-H57	EA	CABINET-FRONT OVERHEAD/LEFTHAND-W/ODOORS/HARDWARE (SALEMCHERRY)
2	M05990-03-H56	EA	DOOR-OGEE EDGE-14.3"X21.8"-W/OHARDWARE (SOLARMAPLE)
2	M05990-03-H57	EA	DOOR-OGEE EDGE-14.3"X21.8"-W/OHARDWARE (SALEMCHERRY)
3	M05990-04-H56	EA	DOOR-OGEE EDGE-14.3"X17.8"-W/OHARDWARE (SOLARMAPLE)
3	M05990-04-H57	EA	DOOR-OGEE EDGE-14.3"X17.8"-W/OHARDWARE (SALEMCHERRY)
4	121602-11-H56	EA	SHELF-W/PLASTIC EDGE TRIM (SOLARMAPLE)
4	121602-11-H57	EA	SHELF-W/PLASTIC EDGE TRIM (SALEMCHERRY)
5	107494-18-H56	EA	ENDCAP-RIGHTHAND (SOLARMAPLE)
5	107494-18-H57	EA	ENDCAP-RIGHTHAND (SALEMCHERRY)

## LOUNGE GROUP (CONTINUED)

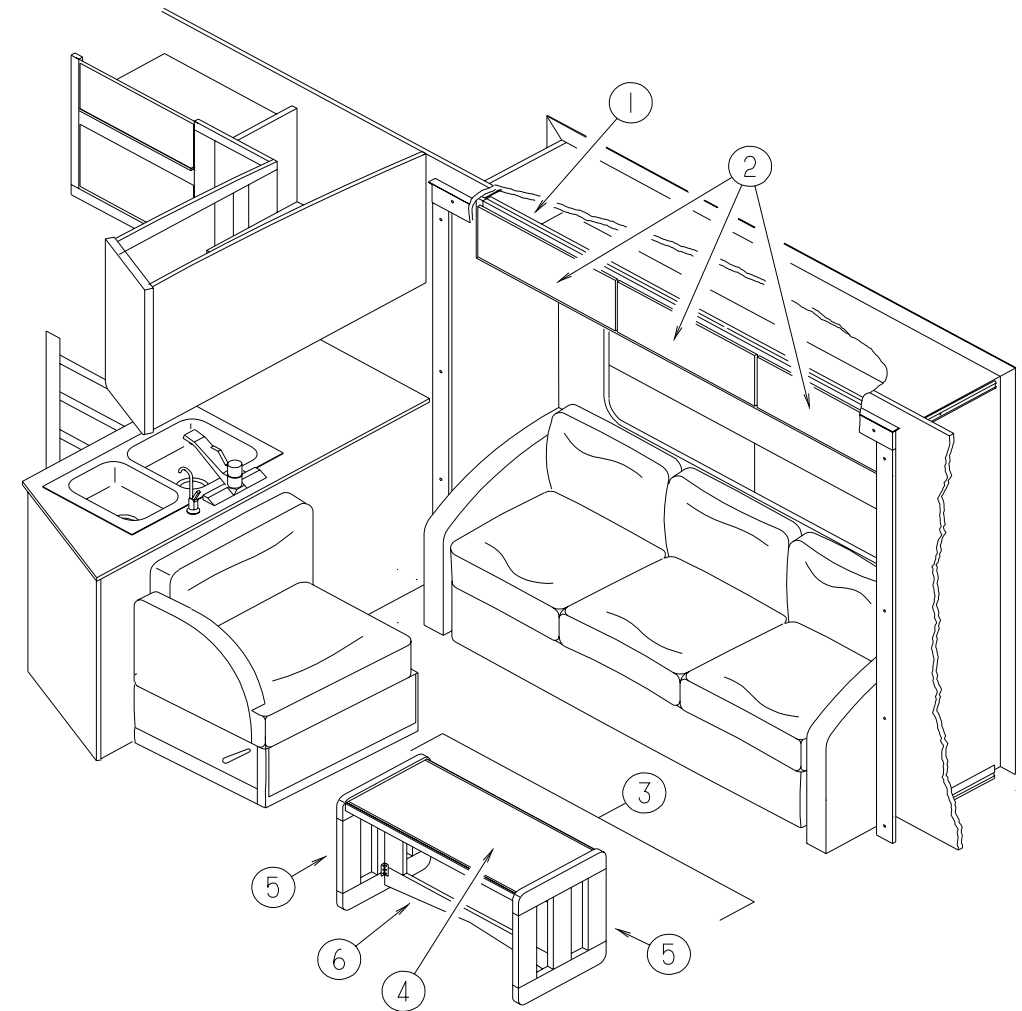

DRIVERSIDE LOUNGE CABINET W/SLIDEOUT

KEY	PART NUMBER	U/M	DESCRIPTION
1	121712-01-H56	EA	CABINET-OVERHEAD-FRONT/LEFTHAND-W/ODOORS/HARDWARE (SOLARMAPLE)
1	121712-01-H57	EA	CABINET-OVERHEAD-FRONT/LEFTHAND-W/ODOORS/HARDWARE (SALEMCHERRY)
2	120035-06-H56	EA	DOOR-FABRIC WRAPPED-8.6"X26.8"-W/OHARDWARE
2	120035-06-H57	EA	DOOR-FABRIC WRAPPED-8.6"X26.8"-W/OHARDWARE
2	120035-06-H58	EA	DOOR-FABRIC WRAPPED-8.6"X26.8"-W/OHARDWARE
2	120035-06-H59	EA	DOOR-FABRIC WRAPPED-8.6"X26.8"-W/OHARDWARE
2	120035-06-H60	EA	DOOR-FABRIC WRAPPED-8.6"X26.8"-W/OHARDWARE
2	120035-06-H61	EA	DOOR-FABRIC WRAPPED-8.6"X26.8"-W/OHARDWARE
3	116957-01-H56	EA	TABLE-FOLDING (SOLARMAPLE)
3	116957-01-G39	EA	TABLE-FOLDING (SALEMCHERRY)
4	116957-12-H56	EA	TABLETOP-FOLDING (SOLARMAPLE)
4	116957-12-G39	EA	TABLETOP-FOLDING (SALEMCHERRY)
5	116957-15-H23	EA	LEG-FOR NEW STYLE TABLE (SOLARMAPLE)
5	116957-15-G39	EA	LEG-FOR NEW STYLE TABLE (SALEMCHERRY)
6	116957-11-H23	EA	BRACE-FOLDING TABLE-SOFA/BED (SOLARMAPLE)
6	116957-11-G39	EA	BRACE-FOLDING TABLE-SOFA/BED (SALEMCHERRY)

**SEALANTS&FASTENERSGROUP**

**SEALANTS&ADHESIVES**

KEY	PARTNUMBER	U/M DESCRIPTION
	004006-05-700	EA ADHESIVE-NAT.STARCH(5GAL) 0802
	004020-01-000	QT ADHESIVE-ABSCEMENT-QUART
	034552-02-000	EA SILICONE-TUBE-300ML-W/ONOZZLE-CLEAR ALSOORDERP.N.#900390-03-000NOZZLESEPARATELY
	034552-06-000	EA SILICONE-TUBE-300ML-W/ONOZZLE-OFFWHITE ALSOORDERP.N.#900390-03-000NOZZLESEPARATELY FROM: 00-00-00 THRU: 07-26-97
	034552-16-000	EA SILICONE-SABLEW/ONOZZLE-CSL302(TUBE) FROM: 00-00-00 THRU: 01-01-97
	039518-01-000	EA SILICONE-TUBE-300ML-BLACK-W/ONOZZLE ALSOORDERP.N.#900390-03-000NOZZLESEPARATELY
	053766-02-000	EA BEDDINGCOMPOUND-TUBE-WHITE
	053766-08-000	EA BEDDINGCOMPOUND-TUBE/GRAY
	067788-01-000	EA ADHESIVE-SPRAY-3M-19.5AEROSOLCAN
	069640-01-000	FT SEALER-RIBBON-1/4"DIAMETERX30'
	069640-02-000	FT SEALER-TAPE-1/8"THICKX.50"WIDEX60'
	069640-03-000	FT SEALER-TAPE-1/8"THICKX.75"WIDEX60'
	069640-09-000	FT SEALER-TAPE-1/32"THICKX2.50"WIDEX80'
	069640-11-000	FT SEALER-TAPE-3/16"THICKX3/8"WIDEX40'
	069640-14-000	FT SEALER-TAPE-1/16"THICKX1"WIDEX100'
	069640-15-000	FT SEALER-TAPE-1/16"THICKX3/8"WIDEX80'
	069640-18-000	FT SEALER-TAPE-1/2"THICKX1/8"X60' FROM: 04-22-97 THRU: 99-99-99
	072889-01-000	EA SEALANT-URETHANE-BLACK-1/10
	072889-09-000	EA SEALANT-URETHANE-BLACK(TUBE)
	072889-10-000	EA SEALANT-URETHANE(HV)-BRIGHTWHITE
	072889-11-000	EA SEALANT-URETHANE-(TUBE)-GRAY
	072889-14-000	EA SEALANT-URETHANE-TUBE-SABLE FROM: 00-00-00 THRU: 06-20-97
	076322-01-000	FT TAPE-DOUBLECOATED/ADHESIVEBACK-.025"THKX.75"WX18'
	076322-02-000	FT TAPE-DOUBLECOATED/ADHESIVEBACK-.045"THKX1"WX9'
	076322-03-000	FT TAPE-DOUBLECOATED/ADHESIVEBACK-.045THKX.50"WX9'
	076322-05-000	FT TAPE-DOUBLECOATED/ADHESIVEBACK-.045"THKX.75"WX9'
	076322-07-000	FT TAPE-DOUBLECOATED/ADHESIVEBACK-.045"THKX.50"WX9'
	076322-11-000	FT TAPE-DOUBLECOATED/ADHESIVEBACK-.020"THKX1"WX9'
	087211-01-000	GL PROMOTER-ADHESIVE
	091255-02-000	FT SEAL-ADHESIVEBACKED/FOAM-.18"THICKX1.5"WIDE
	102352-01-000	EA SEALER-PUMPABLE-BLACK
	102352-02-000	EA SEALER-PUMPABLE-CLEAR
	106206-01-000	EA SEALER-PUMPABLE-MANUS30A-BLACK
	107828-01-000	EA SEALANT-SB-190EVERSEAL
	108353-01-000	FT SEAL-FOAM-5/16"X1/2"-ADHESIVEBACKED
	108716-04-000	EA SILICONE-TUBE-SABLE/SELFLEVELING FROM: 00-00-00 THRU: 06-20-97
	108716-03-000	EA SILICONE-TUBE-BRIGHTWHITE/SELFLEVELING FROM: 06-21-97 THRU: 99-99-99
	110274-01-000	FT TAPE-DOUBLESIDEDFOAM-.45"X1"
	112901-02-000	EA ADHESIVE-PLEXUS-50ML
	118085-02-01A	FT TAPE-FOIL-1"
	120074-02-01A	EA SEALANT-SILICONE-OFFWHITE FROM: 07-27-97 THRU: 99-99-99
	123816-01-000	FT TAPE-DOUBLESIDED-1"
	123816-02-000	FT TAPE-DOUBLESIDED-1/2"
	123816-03-000	FT TAPE-DOUBLESIDED-1/2"
	900390-01-000	EA TIP-21/2"X1/8"ORIFICE
	900390-03-000	EA NOZZLE-SILICONETUBE

**SEALANTS&FASTENERSGROUP(CONTINUED)**

**BOLTS,NUTS&WASHERS**

KEY	PARTNUMBER	U/M DESCRIPTION
	0MC04K-06-016	EA BOLT-HEX-M06X1X016
	000C12-05-12B	EA BOLT-HEX-5/16-13X3/4ZINC5
	000C12-05-16B	EA BOLT-HEX-5/16-18X1-ZINC5 FROM: 07-08-96 THRU: 99-99-99
	000C12-06-20B	EA BOLT-HEX-3/8-16X11/4-ZINC#5
	000C12-06-16B	EA BOLT-HEX-3/8-16X1LG-ZINC5
	000C12-07-20B	EA BOLT-HEX-7/16-14X11/4-ZINC5
	000C12-08-28B	EA BOLT-HEX-1/2-13X13/4-ZINC5
	000C12-10-24B	EA BOLT-HEX-1/2-13X1.50-ZINC5
	000C12-10-24B	EA BOLT-HEX-5/8-11X1.50-ZINC5
	000C13-07-48B	EA BOLT-HEX-7/16-20X3-ZINC5
	000C18-05-40A	EA BOLT-ELEVATOR-5/16-18X2.50-PL
	000C18-06-48B	EA BOLT-ELEVATOR-3/8-16X3-ZINC-GRADE5
	000C26-04-10B	EA BOLT-HEX-SERRATEDFLANGE-1/4-20X5/8-ZINC
	000C26-04-18B	EA BOLT-HEX-SERRATEDFLANGE-1/4-20X11/8-ZINC
	000C26-05-20B	EA BOLT-HEX-SERRATEDFLANGE-5/16-18X11/4-ZINC
	000C26-05-16B	EA BOLT-HEX-SERRATEDFLANGE-5/16-18X3/4-ZINC
	000C26-05-12B	EA BOLT-HEX-SERRATEDFLANGE-5/16-18X3/4-ZINC
	000C26-06-40B	EA BOLT-HEX-SERFLG3/8-16X21/2-ZINC
	000C26-06-16B	EA BOLT-HEX-SERRATEDFLANGE-3/8-16X1-ZINC
	000C26-06-12B	EA BOLT-HEX-SERRATEDFLANGE-3/8-16X3/4-ZINC
	051387-05-000	EA BOLT-CARRIAGEW/OHOLE-5/16-18X9.5-ZINC
	051387-06-000	EA BOLT-CARRIAGEW/OHOLE-5/16-18X9.5-ZINC
	091274-03-000	EA BOLT-J-3/8-16X12.0 FROM: 08-30-96 THRU: 99-99-99
	000D24-10-00B	EA NUT-HEX-SELFLOCKING-10-32ZINC
	000D29-05-00B	EA NUT-5/16-18UNC-SELF/LOCKING-NYLONWASHERINSERT
	000D29-06-00B	EA NUT-HEX-W/NYLONLOCK-3/8-16-ZINC
	000D34-06-00B	EA NUT-HEX-LOCKING-3/8-16GRADEC-ZINC-PREVAINGT
	000D39-04-00B	EA NUT-HEX-SERRATEDFLANGE-LOCKING-1/4-20-ZINC
	000D39-05-00B	EA NUT-HEX-SERRATEDFLANGE-LOCKING-5/16-18-ZINC
	000D39-06-00B	EA NUT-HEX-SERRATEDFLANGE-LOCKING-3/8-18-ZINC
	000D39-07-00B	EA NUT-HEX-SERRATEDFLANGE-LOCKING-7/16-14-ZINC
	000D39-08-00B	EA NUT-HEX-SERRATEDFLANGE-LOCKING-1/2-13-ZINC
	000D44-07-00B	EA NUT-HEX-SERRATEDFLANGE-LOCKING-7/16-20-ZINC
	000D46-04-00A	EA NUT-HEX-WELD-1/4-20-PLAIN
	000D60-05-00A	EA NUT-HEX-WELD/LOCK5/16-18UNCUT
	000D73-07-00C	EA NUT-HEXFLANGE-7/16-14-GRADEG
	000D73-08-00C	EA NUT-HEXFLANGE-1/2-13
	000D76-06-00B	EA NUT-HEXFLG-3/8-16 FROM: 08-30-96 THRU: 99-99-99
	106956-03-000	EA BOLT-HEXTAP-1/2-12NCX3-GRADE5-FULLTHREAD/ZINC
	040921-03-000	EA NUT-SPEED-UTYPE-#10
	040921-05-000	EA NUT-SPEED-U-TYPE#8-.67"X.44"WIDE
	044364-02-000	EA NUT-SPEED-FLAT-ROUND
	063253-07-000	EA NUT-J-#8A-.120-.130PNLTHK
	083163-06-000	EA PUSHNUT-FLATTYPE3/8STUD-FORDONLY TORETAINTHEAIRBAFFLEONTHEOILDIPSTICKTUBE
	087234-01-000	EA NUT-JACK-1/4X20THD-MOLLY MOUNTSLICENSEPLATES
	000E11-08-00B	EA WASHER-LOCKING-1/2MEDSPLIT-ZINC
	000E13-14-00B	EA WASHER-FLAT-1/4WIDE-ZINC
	000E13-17-00B	EA WASHER-FLAT-3/8"AR-ZINC
	000E13-18-00B	EA WASHER-FLAT-3/8WIDE-ZINC
	000E13-20-00B	EA WASHER-FLAT-7/16WIDE-ZINC
	000E13-22-00B	EA WASHER-FLAT-1/2WIDE-ZINC
	000E14-10-00B	EA WASHER-LOCKING-#10EXTERNALTOOTH-ZINC
	058716-02-000	EA WASHER-FLATNYLON
	107397-01-000	EA WASHER-FENDER-.25"IDX1"OD
	088787-12-000	EA STUD-WELD-1/4-20X1.0LG-MN
	108067-03-000	EA STUD-WELD-1/4-20X1/2CD
	120506-01-01A	EA RIVET-PLASTIC-3/16DIAMETER

**SEALANTS&FASTENERSGROUP(CONTINUED)**

**SCREWS**

KEY	PARTNUMBER	U/M	DESCRIPTION
	0G5508-12-110	EA	SCREW-SF/DR-8-18X.75PWH
	000G11-05-08B	EA	SCREW-5-20X.50PPH-ZINC
	000G11-06-08B	EA	SCREW-6-20X.50PPH-ZINC
	000G11-06-06B	EA	SCREW-6-20X3/8PPH-ZINC
	000G11-06-10J	EA	SCREW-6-20X5/8PPH-BRASS
	000G11-06-10B	EA	SCREW-6-20X5/8PPH-ZINC
	000G11-07-08B	EA	SCREW-7-19X.50PPH-ZINC
	000G11-08-06B	EA	SCREW-8-18X3/8PPH-ZINC
	000G11-08-12T	EA	SCREW-8-18X.75PPH-BLACK
	000G11-08-12P	EA	SCREW-8-18X3/4PPH-DARKBROWN
	000G11-08-12P	EA	SCREW-8-18X3/4PPH-DARKBROWN
	000G11-08-12D	EA	SCREW-8-18X.75PPH-BLACK
	000G11-08-12B	EA	SCREW-8-18X.75PPH-ZINC
	000G11-08-10B	EA	SCREW-8-18X.50PPH-ZINC
	000G11-08-08T	EA	SCREW-8-18X1/5PPH-FLUOROCARBONCOATING
	000G11-08-08B	EA	SCREW-8-18X.50PPH-ZINC
	000G11-08-20B	EA	SCREW-8-18X1.25PPH-ZINC
	000G11-08-16S	EA	SCREW-8-18X1PPH-OFFWHITE
	000G11-10-12S	EA	SCREW-10-16X.75PPH-OFFWHITE
	000G11-10-12D	EA	SCREW-10-16X.75PPH-BLACK
	000G11-10-40B	EA	SCREW-10-16X21/2PPHCAD-34927-01-000
	000G11-10-16B	EA	SCREW-10-16X1PPH-ZINC
	000G12-06-08T	EA	SCREW-6-20X1/2POH-BLACK
	000G13-06-08B	EA	SCREW-6-20X.50PFH-ZINC
	000G13-06-24J	EA	SCREW-6-20X1.50PFH-BRASS
	000G13-06-16J	EA	SCREW-6-20X1PFH-BRASS
	000G13-06-10G	EA	SCREW-6-20X5/8PFH-ANTIQUEBRASS
	000G13-06-08G	EA	SCREW-6-20X.50PFH-ANTIQUEBRASS
	000G13-07-12B	EA	SCREW-7-19X.75PFH-ZINC
	000G13-07-10H	EA	SCREW-7-19X5/8PFH-BLACK
	000G13-07-12B	EA	SCREW-7-19X.75PFH-ZINC
			FROM: 00-00-00 THRU: 02-28-96
	000G13-08-16B	EA	SCREW-8-18X1PFH-ZINC
	000G18-08-22B	EA	SCREW-MACHINE-8-32X13/8PPH-ZINC
	000G19-10-20B	EA	SCREW-MACHINE-10-32X1.25PPH-ZINC
	000G19-10-12F	EA	SCREW-MACHINE-10-32X.75-PPH-STAINLESSSTEEL
	000G19-10-10B	EA	SCREW-MACHINE-10-32X5/8-PPH-ZINC
	000G32-10-06B	EA	SCREW-10-32X3/8PPH-ZINC
	000G39-06-10T	EA	SCREW-SF/DR-6-20X5/8PPH-BLACK
	000G39-06-10T	EA	SCREW-SF/DR-6-20X5/8PPH-BLACK
	000G39-08-08B	EA	SCREW-SF/DR-8-18X1.50PPH-ZINC
	000G39-08-06B	EA	SCREW-SF/DR-8-18X3/8PPH-ZINC
	000G39-08-24B	EA	SCREW-SF/DR-8-18X11/2PPH-ZINC
	000G39-08-16T	EA	SCREW-SF/DR-6-20X1PPH-BLACK
	000G39-08-16R	EA	SCREW-SF/DR-8-18X1PPH-BEIGE
	000G39-08-16B	EA	SCREW-SF/DR-8-18X1PPH-ZINC
	000G39-08-12T	EA	SCREW-SF/DR-8-18X.75PPH-BLACK
	000G39-08-12B	EA	SCREW-SF/DR-8-18X.75PPH-ZINC
	000G39-08-08T	EA	SCREW-SF/DR-8-18X1/2PPH-BLACK
	000G39-08-08S	EA	SCREW-SF/DR-8-18X.50PPH-OFFWHITE
	000G39-08-32B	EA	SCREW-SF/DR-8-18X2PPH-ZINC
	000G39-10-10B	EA	SCREW-SF/DR-10-16X.625-ZINC
	000G39-10-088	EA	SCREW-SF/DR-10-16X1/2PPH-FLEXFLUOROCARBON
	000G39-10-08B	EA	SCREW-SF/DR-10-16X.50PPH-ZINC
	000G39-10-48T	EA	SCREW-SF/DR-10-16X3.00PPH-BLACK
	000G39-10-48B	EA	SCREW-SF/DR-10-16X3-PPH-ZINC
	000G39-10-40D	EA	SCREW-SF/DR-10-16X21/2PPH
	000G39-10-32B	EA	SCREW-SF/DR-10-16X2-PPH-ZINC
	000G39-10-209	EA	SCREW-SF/DR-10-16X11/4PPH-FLUOROCARBONSILVER
	000G39-10-20B	EA	SCREW-SF/DR-10-16X1.25PPH-ZINC
	000G39-10-129	EA	SCREW-SF/DR-10-16X.75PPH-FLUOROCARBONSILVER
	000G39-10-12D	EA	SCREW-SF/DR-10-16X.75PPH-BLACK

**SEALANTS&FASTENERSGROUP(CONTINUED)**

**SCREWS(CONTINUED)**

KEY	PARTNUMBER	U/M	DESCRIPTION
	000G39-10-12B	EA	SCREW-SF/DR-10-16X.75PPH-ZINC
	000G42-04-16B	EA	SCREW-SF/DR-1/4-14X1HWH-ZINC
	000G42-04-12B	EA	SCREW-SF/DR-1/4-14X.75HWH-ZINC
	000G50-04-12B	EA	SCREW-MACHINE-1/4-20X.75PPH-ZINC
	000G51-08-08B	EA	SCREW-8-18X1/2PTH-ZINC
	000G52-08-18B	EA	SCREW-MACHINE-8-32X11/8PTH-ZINC
	000G52-08-06B	EA	SCREW-MACHINE-8-32X3/8PTH-ZINC
	000G54-04-20B	EA	SCREW-1/4-20X1.25PTH-TYPE23-ZINCPLATED
	000G55-08-12S	EA	SCREW-SF/DR-8-18X.75PWH-OFFWHITE
	000G56-10-24J	EA	SCREW-WOOD-10-13X11/2POH-BRIGHTBRASS
	000G57-05-16J	EA	SCREW-5-20X1PFH-BRASS
	000G60-10-16J	EA	SCREW-SF/DR-10-16X1POH-BRIGHTBRASS
	000G60-10-20I	EA	SCREW-SF/DR,10-16X1.25POH-BLACK
	000G67-08-32B	EA	SCREW-8-15X2PPH-ZINC
	000G67-10-08B	EA	SCREW-10-12X.50PPH-ZINC
	000G67-10-16B	EA	SCREW-10-12X1PPH-ZINC
	000G67-10-12B	EA	SCREW-10-12X.75PPH-ZINC
	000G67-10-10D	EA	SCREW-10-12X5/8PPH-BLACK-TYPEA
	000G67-10-10B	EA	SCREW-10-12X5/8PPH-ZINC-TYPEA
	000G67-10-36T	EA	SCREW-10-12X2.25-PPH-BLACK
	000G67-10-32B	EA	SCREW-10-12X2PPH-ZINC
	000G67-10-20D	EA	SCREW-10-12X1.25PPH-BLACK
	000G68-06-10G	EA	SCREW-6-18X5/8POH-ANTIQUEBRASS
	000G68-06-12S	EA	SCREW-6-18X3/4POH
	049465-01-000	EA	SCREW-10-16W/WASHERPTH-DARKBROWN
	049465-04-000	EA	SCREW-10-16X1PTHW/WASHER-BEIGE
	049465-18-000	EA	SCREW-10-16X1POHW/WASHERVWGRAY
	049465-22-000	EA	SCREW-10-16A11/2POHW/WASHER-SABLE
	057671-01-000	EA	COVER-SCREW-#8-PLASTIC-OFFWHITE
	057671-10-000	EA	COVER-SCREW-VWGRAY-#8
	057671-11-000	EA	COVER-SCREW-HAMPTONTAN-#8
	057671-15-000	EA	COVER-SCREW
			FROM: 02-06-97 THRU: 99-99-99
	075908-01-000	EA	SCREW-MACHINE-10-32X.56PTH-EXTERNALTOOTH-ZINC
			FROM: 03-18-96 THRU: 99-99-99
	076790-01-000	EA	SCREW-6-20X11/4PPH-BLACK
	086256-01-000	EA	SCREW-SF/DR-8X3/4HWHLONG
	109152-03-000	EA	SCREW-3/8-16X2-FLATSOC-STAINLESSSTEEL-BLACK
	113563-01-01A	EA	SCREW-8X.62LONGSHOULDER/WASHERHD

**SEALANTS&FASTENERSGROUP(CONTINUED)**

**GROMMETS,CLAMPS&CLIPS**

KEY	PARTNUMBER	U/M	DESCRIPTION
	000F10-06-32B	EA	PIN-COTTER-3/16"X2"-ZINC FROM: 07-08-96 THRU: 99-99-99
	000H14-06-03R	EA	RIVET-MANDRELBLIND-3/16ALUMINUM
	000H16-04-06R	EA	RIVET-POPALUMINUM-1/8"X.313-.375
	000H16-06-10R	EA	RIVET-POPALUMINUM-3/16X.501-.625
	008380-01-000	EA	GROMMET-RUBBER-5/8"HOLEX1 1/2"DIAMETER-BLACK
	008384-01-000	EA	GROMMET-SNAP-3/4DIAMETER-NYLON FROM: 00-00-00 THRU: 07-20-96
	016188-05-000	EA	GROMMET-L/PLINE-3/8"HOLEX1 1/4"LONG-RUBBER
	023942-01-000	EA	GROMMET-RUBBER-2"OD
	071015-11-000	EA	GROMMET-1.00ID-FITS.12MATERIAL
	071015-19-000	EA	GROMMET-.38ID-FITS.06MATERIAL
	071015-29-000	EA	GROMMET-RUBBER-1/4IDX1 1/4ODW.12GROOVE-BLK
	071015-32-000	EA	GROMMET-RUBBER-.75"IDX1.375"ODW/.187"GROOVE-BLK
	088756-01-000	EA	GROMMET-WEB-1 1/8"ID.
	114208-02-000	EA	GROMMET-EDGE LINER-FITS.625
	010495-01-000	EA	CLAMP-CABLE-9/16"
	010495-02-000	EA	CLAMP-CABLE-3/8"
	010497-01-000	EA	CLAMP-CLOSED-5/8"ID
	010497-03-000	EA	CLAMP-CLOSED-1"ID-CUSHIONED
	010497-05-000	EA	CLAMP-CLOSED-1/2ID
	010497-06-000	EA	CLAMP-CLOSED-1 1/16"ID
	010499-01-000	EA	CLAMP-CLOSED-3/8"ID
	062401-01-000	EA	CLAMP-HOSE-WORMGEAR-.25"-1"
	062401-03-000	EA	CLAMP-HOSE-WORMGEAR-.22"-1"
	062401-04-000	EA	CLAMP-HOSE-WORMGEAR-.69"-1.25"
	062401-05-000	EA	CLAMP-HOSE-WORMGEAR-2"TO3"ID
	062401-06-000	EA	CLAMP-HOSE-WORMGEAR-.22-.62ID
	062401-09-000	EA	CLAMP-HOSE-WORMGEAR-2.8"-3.75"
	062401-11-000	EA	CLAMP-HOSE-WORMGEAR-3.50-4.50
	075148-02-000	EA	CLAMP-GROUNDING-BRONZESCREWS
	075312-02-000	EA	CLIP-U-.75LONGX.50WIDE-F/1/8"-3/16"THICKMATERIAL SLIGHTDESIGNCHANGEFROMTHEORIGINALCLIPSUSEDON THE '84TO'86H-BODYAIRDAMS
	083609-01-000	EA	CLAMP-WIRE-DUAL-EQUALDIAMETERS-5/8"
	083610-01-000	EA	CLAMP-WIRE-DUAL-UNEQUALDIAMETERS-3/4"&1 1/4"
	083610-02-000	EA	CLAMP-WIRE-DUAL-UNEQUALDIAMETERS
	083610-03-000	EA	CLAMP-DUALWIRE
	091952-01-000	EA	CLIP-GRIPPER-1"
	091952-02-000	EA	CLIP-GRIPPER-3/4"
	094362-02-000	EA	CLIP-XMASTREE-FLATHEAD-.5"X.95"
	101447-01-000	EA	CLIP-UTYPE HOLDSSHOWERSURROUNDTOGETHER

**SEALANTS&FASTENERSGROUP(CONTINUED)**

**WIRETIES,FASTENERS,&VELCROTAPE**

KEY	PARTNUMBER	U/M	DESCRIPTION
	008343-01-000	EA	TIE-WIRE-6"
	008343-02-000	EA	TIE-WIRE-14"
	008343-03-000	EA	TIE-WIRE-7 1/5"-BLACK
	029094-04-000	YD	VELCROTAPE-LOOP-1"WIDE-BLACK
	029094-06-000	YD	VELCROTAPE-LOOP-2"WIDE-BLACK
	029096-03-000	YD	VELCROTAPE-HOOK-1"WIDE-BLACK
	029096-04-000	YD	TAPE-HOOK-VELCRO-1"WIDE-BLACK
	061420-05-000	EA	PLUG/PLASTIC-1.8"DIAMETER
	061420-10-000	EA	PLUG/PLASTIC-1.50"DIAMETER-BLACK FROM: 06-02-97 THRU: 99-99-99
	081211-04-000	EA	PLUG-PLASTIC-.46"DIAMETER-BLACK USEDINHOUSECIRCUITBREAKERPANELS
	085774-01-000	FT	FASTENER-DUALHOOK-1"WIDE-ADHESIVEBACK-BLACK
	085774-02-000	FT	FASTENER-DUALLOOP-1"WIDE-ADHESIVEBACK-BLACK
	085774-03-000	FT	FASTENER-DUALLOOP-1/2"WIDE
	085774-04-000	FT	FASTENER-DUALLOOP-1/2"WIDE
	086285-01-000	EA	SPACER-NYLON-.5"ODX.257"ID
	110943-02-000	FT	FELTSTRIP-3/8"-ADHESIVEBACK-WHITE

# WATER & SEWAGE GROUP

## DRAINAGE SYSTEM

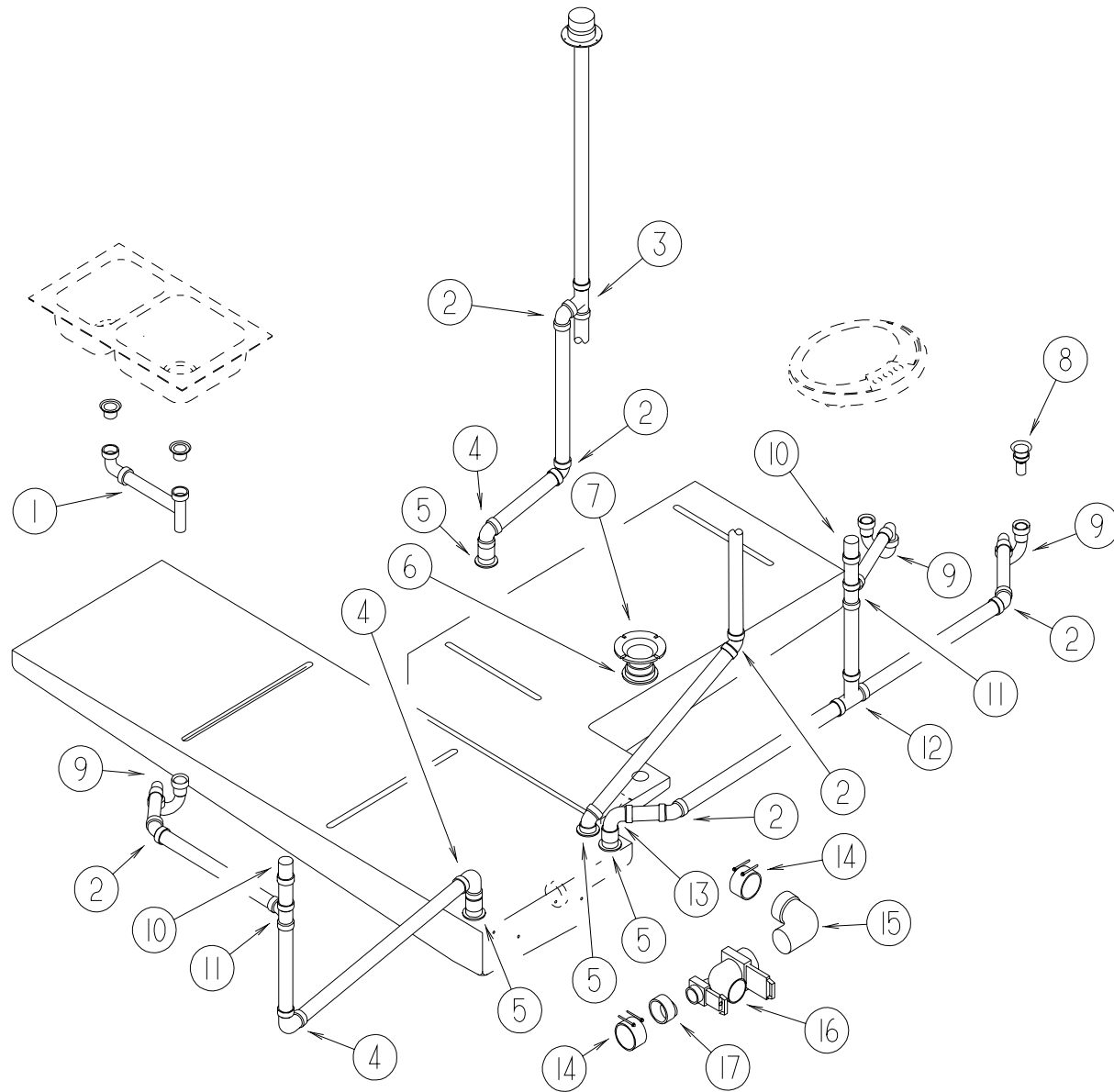

KEY	PARTNUMBER	U/M	DESCRIPTION
1	011091-02-000	EA	WASTE-CONTINUOUS-DOUBLE SINK
1	011091-03-000	EA	WASTE-CONTINUOUS-DOUBLE SINK-CSA
2	010006-01-000	EA	ELBOW-45DEGREE-1 1/2"HUBXHUB-PLASTIC
3	010073-01-000	EA	WYE-45DEGREE-1 1/2"HUBXHUBXHUB-PLASTIC
4	010008-01-000	EA	ELBOW-90DEGREE-1 1/2"HUBXHUB-PLASTIC
5	010115-01-000	EA	COUPLING-1 1/2"HUBXHUB-PLASTIC
6	061607-01-000	EA	GROMMET-HOLDINGTANK,1 1/2"NPS
6	061607-02-000	EA	GROMMET-HOLDINGTANK,3"NPS
7	116644-01-000	EA	FLANGE-CLOSET,4"X3"-SEALAND345892
8	011069-02-000	EA	TAILPIECE-TUB/SHOWER-1 1/2"X1 1/4"X4"-BRASS
9	107538-01-000	EA	PTRAP-PLASTIC-1 1/4"W/EXTENSIONARM
9	011066-02-000	EA	PTRAP-1 1/4"HUBXSLIP JOINT-W/UNION-ABS-CANADIAN
9	109571-01-000	EA	ADAPTER-PTRAP-1 1/2"PX1 1/4"MPT
10	079968-01-000	EA	VENT-MECHANICAL/TRAPARM-ANTI-SIPHON-2"X7.3"PLASTIC
11	010071-01-000	EA	TEE-SANITARY-1 1/2HUBXHUBXHUB-PLASTIC
12	031365-02-000	EA	TEE-PLASTIC-1 1/2"EXTLGTURN
13	033761-01-000	EA	ELBOW-TURN-90DEGREE 1 1/2"HUBX1 1/2"SPIGOT
14	078406-01-000	EA	COUPLER-RUBBER-W/CLAMPS-3"X3"
15	041956-01-000	EA	ELBOW-STREET-1/4"BARBX90DEGREEX3XLT
16	062422-01-000	EA	ADAPTER-OFFSETREDUCER-3"X1 1/2"-PLASTIC
17	062422-01-000	EA	ADAPTER-OFFSETREDUCER,3"X1 1/2"-PLASTIC-BLACK

## WATER&SEWAGEGROUP(CONTINUED)

### FRESHWATERTANK

KEY PARTNUMBER	U/M	DESCRIPTION
122315-03-000	EA	TANK-WATER-80GALLON-W/FITTINGS
122315-02-000	EA	TANK-WATER-80GALLON-W/FITTINGS
122315-01-000	EA	TANK-WATER-80GALLON-W/OFITTINGS
049032-01-000	EA	PATCH-SPINWELD,3/8"-PLASTIC
042989-03-000	EA	FITTING-WATERTANK-SPINWELD-11/4"NPT-WHITEPLASTIC
042989-05-000	EA	FITTING-WATERTANK-SPINWELD-1/2"FPT-WHITEPLASTIC
077954-02-000	EA	FILTER-WATERTANK,SCREENINTANK
079381-01-000	FT	TUBING-SMOOTHFLEXIBLE,13/8"IDX20'
039861-01-000	EA	SENDINGUNIT-W/SCREW,WASHER,WELLNUT&TERMINALRING

### WATERSYSTEM

KEY PARTNUMBER	U/M	DESCRIPTION
114428-01-000	EA	TEE-1/2PX1/2PX1/2P-FLAIR-IT02820
114428-03-000	EA	TEE-1/2PX1/2PX1/2MPT-FLAIR-IT02822
114428-02-000	EA	TEE-SWIVEL,1/2PX1/2PX1/2FPT-FLAIR-IT02821
118423-01-000	EA	TEEFITTING-BRASS,1/4"CX1/4"CX1/4"C
114429-01-000	EA	ELBOW-1/2PX1/2P-FLAIR-IT02800
114429-02-000	EA	ELBOW-1/2PX1/2MPT-FLAIR-IT02803
114429-03-000	EA	ELBOW-SWIVEL1/2"PX1/2"FPT-FLAIR-IT
114429-04-000	EA	ELBOW-1/2PX3/8MPT-FLAIR-IT02810
114429-06-000	EA	ELBOW-SWIVEL,1/2PX3/4FPT-FLAIR-IT02811
111223-02-000	EA	ELBOW-PLASTIC,1/2MPTX3/8BARB-KEVCOTE-2086
010219-01-000	EA	ELBOW-11/4"MPTX11/4"BARB,WATERFILL-PLASTIC
114430-08-000	EA	ADAPTER-1/2PX3/4MPT-FLAIR-IT02868
114430-02-000	EA	ADAPTER-SWIVEL,1/2PX1/2FPT-FLAIR-IT 02873
114430-03-000	EA	ADAPTER-1/2PX1/2MPT-FLAIR-IT02842
101814-01-000	EA	COUPLING-FEMALE,1/2"X1/2"FPTW/COMPRESSIONSLEEVE-GRAY
039800-02-000	FT	TUBING-POLYBUTYL,5/8"ODX20'-BLACK
039800-04-000	FT	TUBING-1/4"ODX20'POLYBUTYL
111888-01-000	EA	FERRULE-PLASTIC,.250IDX.375OD
111888-02-000	EA	INSERT-BRASS,1/4COMP
120868-01-000	EA	VALVE-NEEDLE-1/4"COMPRESSIONX1/4"COMPRESSION
114431-02-000	EA	WATERVALVE-2POSITION-"BYPASSVALVE"
114431-03-000	EA	WATERVALVE-90DEGREEELBOW-"WATERDRAINVALVE"

### WINTERIZATIONKIT

KEY PARTNUMBER	U/M	DESCRIPTION
118569-01-000	EA	WINTERIZATIONSYSTEM-SWANRFQ314-W
118569-01-700	EA	VALVE-ELECTRICCONTROL NOVDR#
118569-01-701	EA	SWITCH-ELECTRIC NOVDR#
118569-01-702	EA	PLATE-SWITCH NOVDR#
118569-01-703	EA	TANK-2GALLON NOVDR#
118569-01-704	EA	PLUG-3/4MPT NOVDR#
118569-01-705	EA	PLUG-1/2MPT NOVDR#
118569-01-706	EA	SCREEN-WHITE NOVDR#
115029-01-000	FT	HOSE-3/8ID,WATER-LAVANTUREPR86
099717-08-000	EA	STRAP-TVIEDOWNW/7.9"FEMALESTRAP&26"MALESTRAP
039800-02-000	FT	TUBING-POLYBUTYL,5/8"OD-INCREMENTSOF20'-BLACK
114428-01-000	EA	TEE-1/2PX1/2PX1/2P-FLAIR-IT02820
114428-03-000	EA	TEE-1/2PX1/2PX1/2MPT-FLAIR-IT02822
114429-05-000	EA	ELBOW-1/2PX3/4MPT
111223-03-000	EA	ELBOW-3/4"MPTX1/2"BARB-PLASTIC
101814-01-000	EA	COUPLING-FEMALE,1/2"X1/2"FPTW/COMP.SLEEVE-GRAY
110438-01-000	EA	VALVE-CHECK-BRASS-1/2MPTX1/2FPT
		FROM: 00-00-00 THRU: 02-16-97
110438-02-000	EA	VALVE-CHECK-BRASS-1/2MPTX1/2MPT
		FROM: 02-17-97 THRU: 99-99-99
114430-01-000	EA	ADAPTER-1/2PX1/2P-FLAIR-IT02840
114430-03-000	EA	ADAPTER-1/2PX1/2MPT-FLAIR-IT02842
114430-08-000	EA	ADAPTER-1/2PX3/4MPT FLAIR-IT02868
118809-01-000	EA	ADAPTER-PLAS-1/2MPTX3/8BARB-KEVCOTA-1086

## WATER&SEWAGEGROUP(CONTINUED)

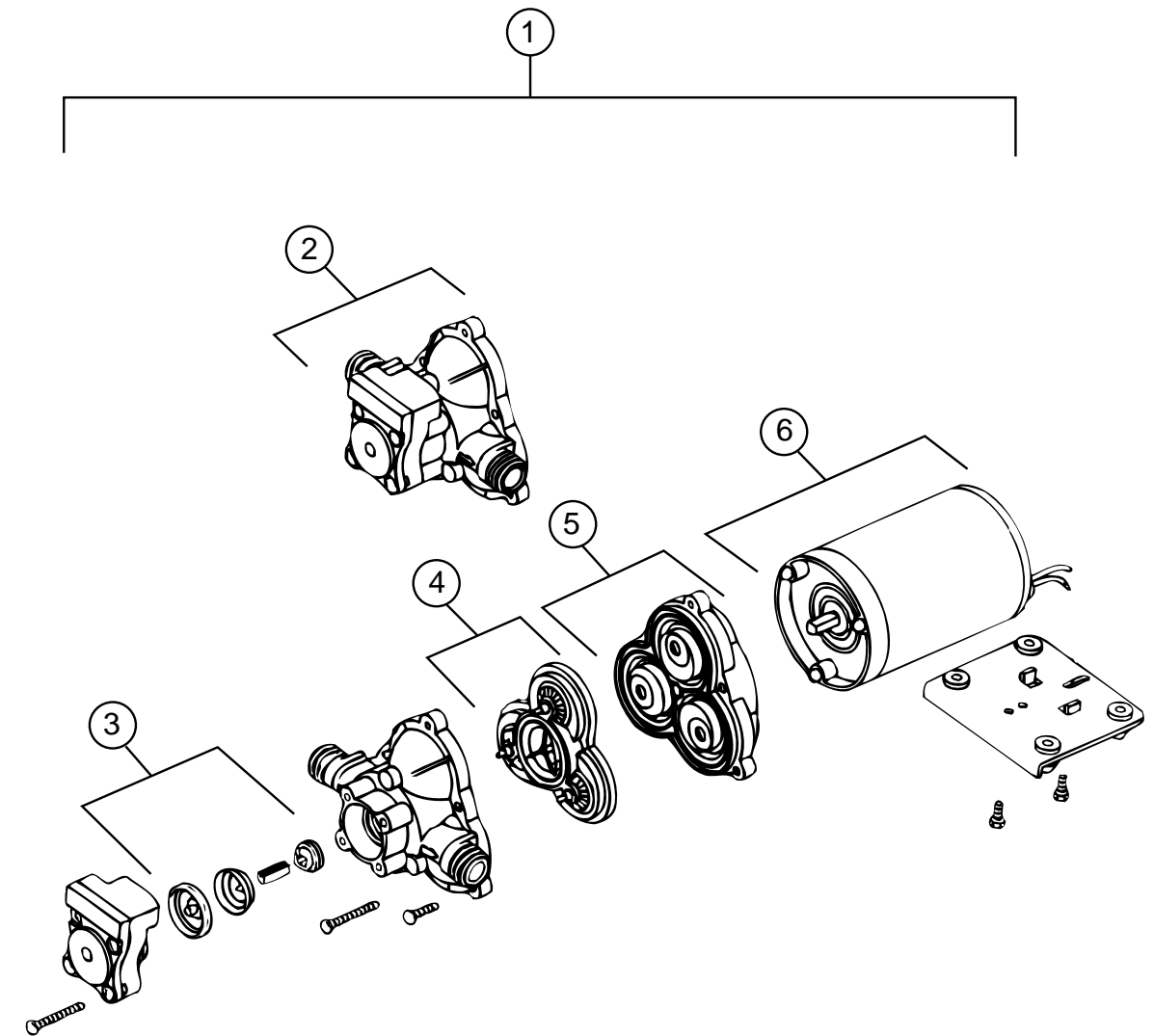

### WATERPUMP-SHURFLO

KEY PARTNUMBER	U/M	DESCRIPTION	VENDOR NO.
1	098607-01-000	EA PUMP-WATER-W/.5"MPTFITTING-FLOW2.8GPM	
2	098607-01-706	EA UPPERHOUSING/SWITCH-KIT	94-231-20
3	098607-01-705	EA CHECKVALVE-KIT	94-237-00
4	098607-01-703	EA VALVEASSEMBLY	94-232-00
5	098607-01-702	EA DIAPHRAGM-KIT	94-238-04
6	098607-01-707	EA MOTOR/BASEPLATEREPLACEMENT	94-235-03

# WATER&SEWAGEGROUP(CONTINUED)

## EXTERIORSHOWERCOMPONENTS

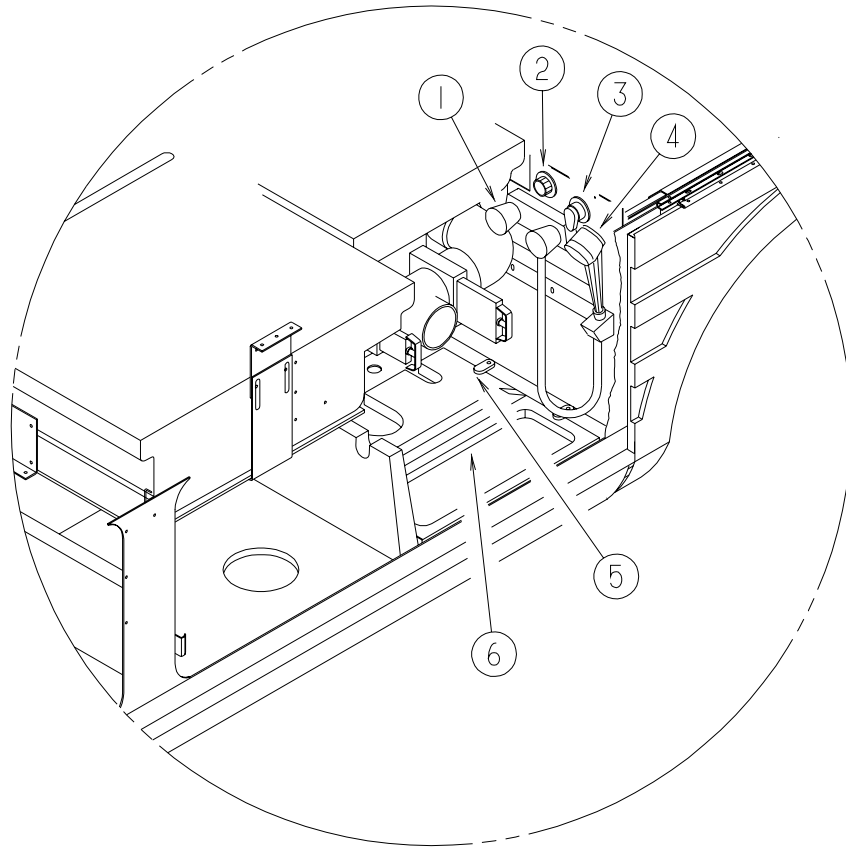

KEY	PARTNUMBER	U/M	DESCRIPTION	VENDOR NO.
1	075241-05-000	EA	FAUCET-SHOWER,BONEW/3/4"MPTX1.4"LONGINLETPIPES	
	114430-02-000	EA	ADAPTER-SWIVEL-1/2"PX1/2"FPT	
2	010230-05-000	EA	CITYWATERFILLW/CHECKVALVE	
				FROM: 00-00-00 THRU: 09-25-96
2	010230-06-000	EA	FILL-CITYWATER-W/CHECKVALVE-MPT	
				FROM: 09-26-96 THRU: 99-99-99
3	114431-02-000	EA	WATERVALVE-2POSITION-"BYPASSVALVE"	
	010497-03-000	EA	CLAMP-CLOSED,1"ID-CUSHIONED	
	114428-01-000	EA	TEE - 1/2 P X 1/2 P X 1/2 P - FLAIR-IT 02820	
4	103092-02-000	EA	SHOWERHEAD-W/HOSE,ONDINE23213NYLONB	
4	103092-03-000	EA	SHOWERHEAD-W/HOSE&BRACKETONDINE23263APB	
	103092-01-700	EA	BRACKET-SHOWERHEAD,CLEAR	2328028
	103092-01-702	EA	SEALS-SPRAYHEAD	24466
	011048-03-700	EA	BRACKET-SHOWERHEAD	2328029-3
5	121175-01-01A	EA	LATCH-SWELL-BLACK	
6	M06991-05-G38	EA	HATCH-W/FOAM	

# WATER & SEWAGE GROUP (CONTINUED)

## WATER HEATER W/ MOTOR AID - ATWOOD G6A-8E

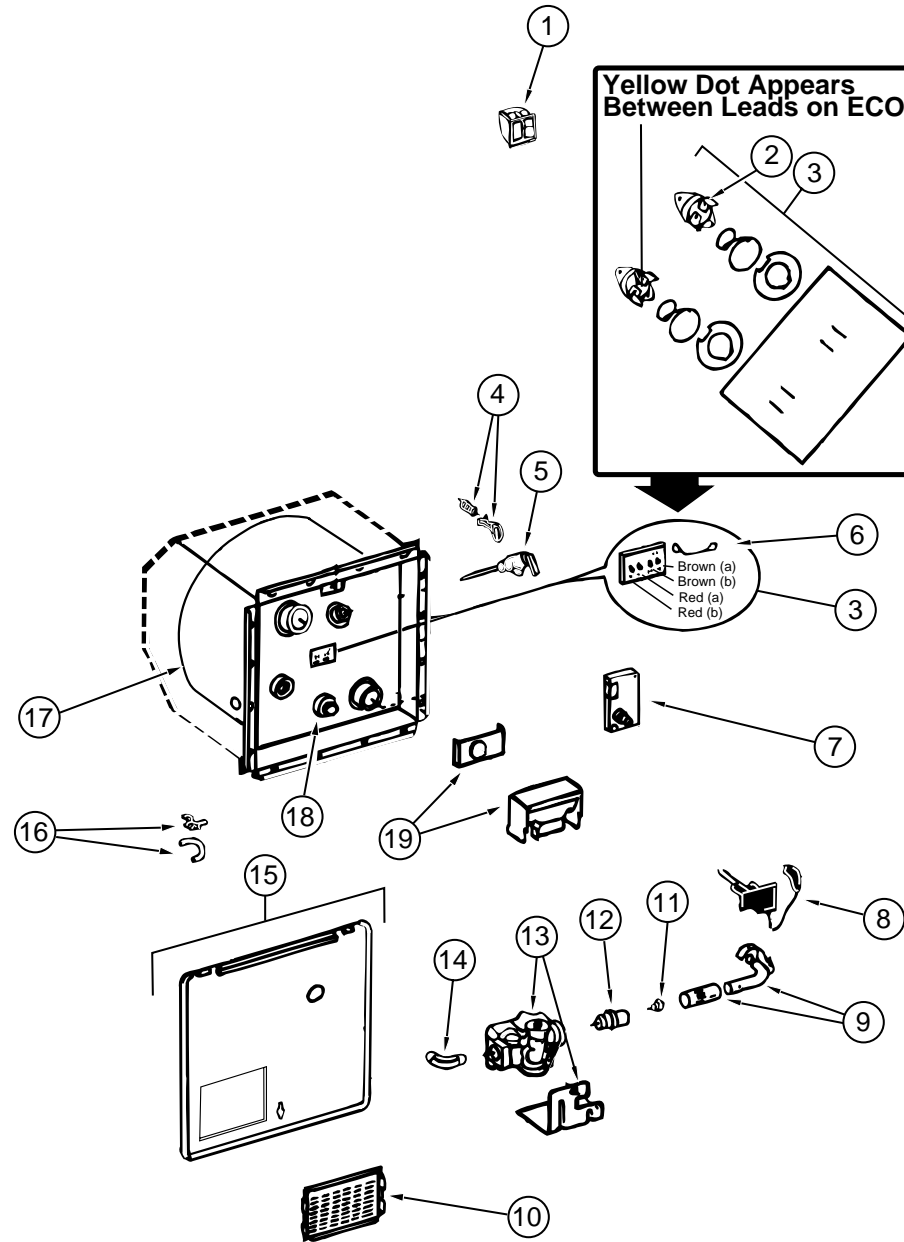

KEY	PART NUMBER	U/M DESCRIPTION	VENDOR NO.
	051391-03-B00	EA WATERHEATER-ATWOODG6A-8EELECTRICIGNITION	
1	097967-01-000	EA SWITCH-WATERHEATER, REMOTE W/LIGHT 91959	
2	051391-04-701	EA THERMOSTAT-12VDC-120PRESET	91470
3	051393-01-721	EA THERMOSTAT-W/ECO, 140FRONTMOUNT	91447
4	051391-01-705	EA FASTENER-CAMLOCK	92609
5	051391-01-704	EA VALVE-RELIEF, 1/2" FITTING	91604
6	051393-01-723	EA SWITCH-THERMAL-CUTOFF 2/PKG	93866
7	051393-01-724	EA BOARD-CIRCUIT, SPADE TERMINAL	93865
8	051393-01-725	EA ELECTRODE-SINGLE SPADE CONNECTOR	93868
9	051391-04-703	EA BURNER-MAIN	91638
10	051391-01-717	EA GRILLE-WATERHEATER DOOR	92640
	051391-01-716	EA GRILLE ONLY (GOES ON FLUE BOX)	91786
11	051391-01-710	EA ORIFICE-MAIN BURNER	92742
12	051391-03-700	EA HOLDER-ORIFICE	91563
13	051393-01-726	EA VALVE-SOLENOID, W/BRACKET	93870
14	051391-01-714	EA FITTING-ELBOW, 45 DEGREE-3/8FX3/8MPT	1044
15	052009-07-000	EA DOOR-WATERHEATER, 18" X 14.6"-METAL-SABLE	
	116424-01-000	EA PROTECTOR-WATERHEATER LATCH, ADHESIVE BACKED ROUND VINYL	
16	051391-01-700	EA HINGE KIT, (PIN & CLIP)	92568 & 92559
17	051391-04-706	EA TANK-INNER, G6A-4E & 6E-FRONT MOUNT	91641
18	051391-01-715	EA PLUG-DRAIN, 1 EA=2 PER PKG	91857
19	051391-04-707	EA KIT-EXHAUST, (FLUE & GASKET)	90960
	111129-01-711	EA BRACKET-CORNER, SET OF FOUR	91928



# WATER & SEWAGE GROUP (CONTINUED)

## WATER HEATER W/MOTOR AID FOR REAR HEATER - ATWOOD GH6-8E

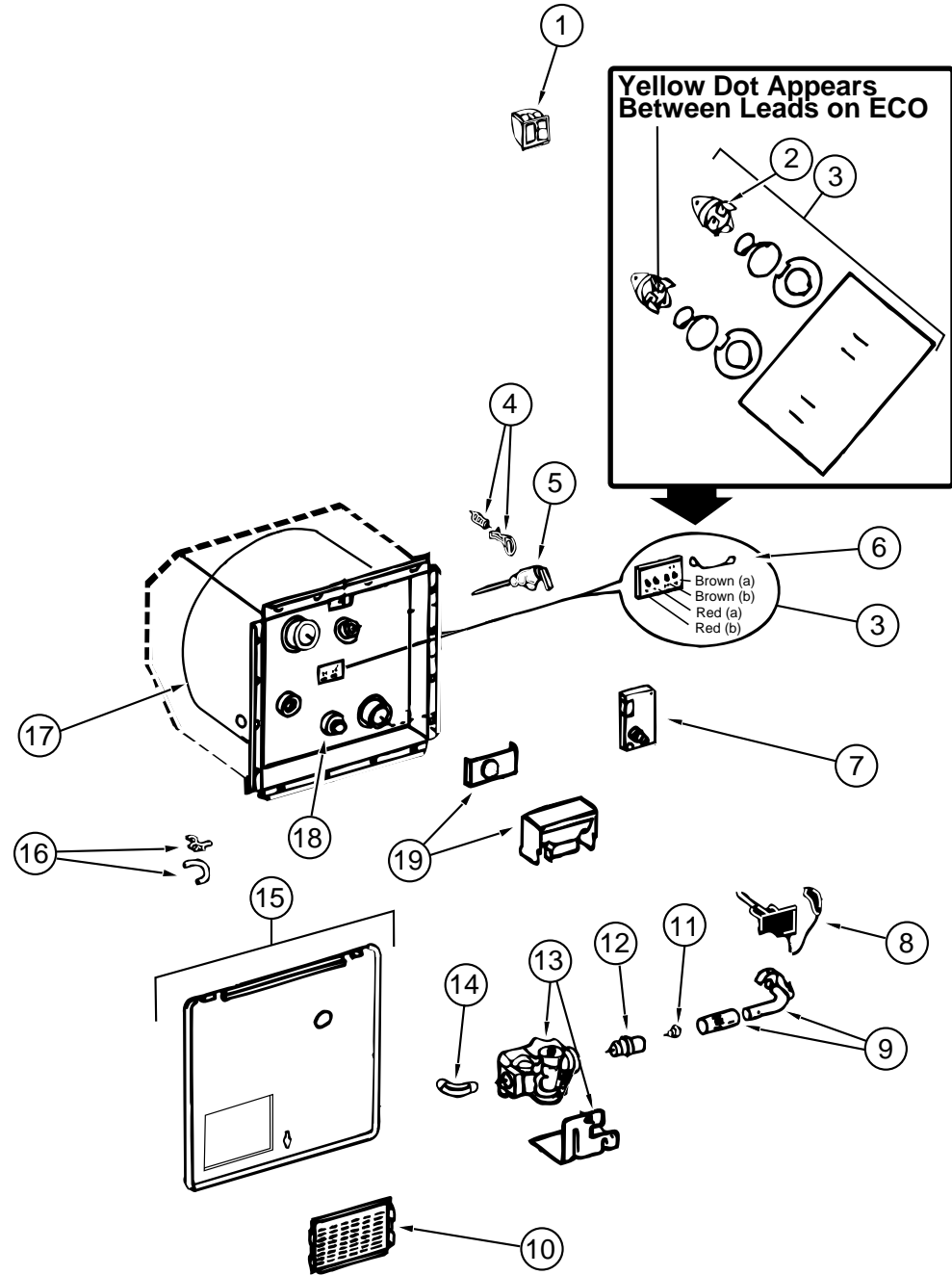

KEY	PART NUMBER	U/M	DESCRIPTION	VENDOR NO.
	051393-01-B00	EA	WATER HEATER - ATWOOD GH6-8E ELECTRIC IGNITION	
1	097967-01-000	EA	SWITCH - WATER HEATER, REMOTE W/LIGHT 91959	
2	051391-04-701	EA	THERMOSTAT 12VDC-120 PRESET	91470
3	051393-01-721	EA	THERMOSTAT W/ECO, 140 FRONT MOUNT	91447
4	051391-01-705	EA	FASTENER - CAM LOCK	92609
5	051391-01-704	EA	VALVE - RELIEF, 1/2" FITTING	91604
6	051393-01-723	EA	SWITCH - THERMAL CUTOFF 2/PKG	93866
7	051393-01-724	EA	BOARD - CIRCUIT, SPADE TERMINAL	93865
8	051393-01-725	EA	ELECTRODE - SINGLE SPADE CONNECTOR	93868
9	051391-04-703	EA	BURNER - MAIN	91638
10	051391-01-717	EA	GRILLE - WATER HEATER DOOR	92640
	051391-01-716	EA	GRILLE ONLY (GOES ON FLUE BOX)	91786
11	051391-01-710	EA	ORIFICE - MAIN BURNER	92742
12	051391-03-700	EA	HOLDER - ORIFICE	91563
13	051393-01-726	EA	VALVE - SOLENOID, W/BACKET	93870
14	051391-01-714	EA	FITTING - ELBOW, 45 DEGREE - 3/8 F X 3/8 MPT	1044
15	052009-07-000	EA	DOOR - WATER HEATER, 18" X 14.6" - METAL - SABLE	
	116424-01-000	EA	PROTECTOR - WATER HEATER LATCH, ADHESIVE BACKED ROUND VINYL	
16	051391-01-700	EA	HINGE KIT, (PIN & CLIP)	92568 & 92559
17	051391-04-704	EA	TANK - INNER (FRONT MOUNT)	91642
18	051391-01-715	EA	PLUG - DRAIN, 1 EA = 2 PER PKG	91857
19	051391-04-707	EA	KIT - EXHAUST, (FLUE & GASKET)	90960
	111129-01-711	EA	BRACKET - CORNER, SET OFF FOUR	91928

# WINDOW, VENT & EXTERIOR DOOR GROUP

## DOORS

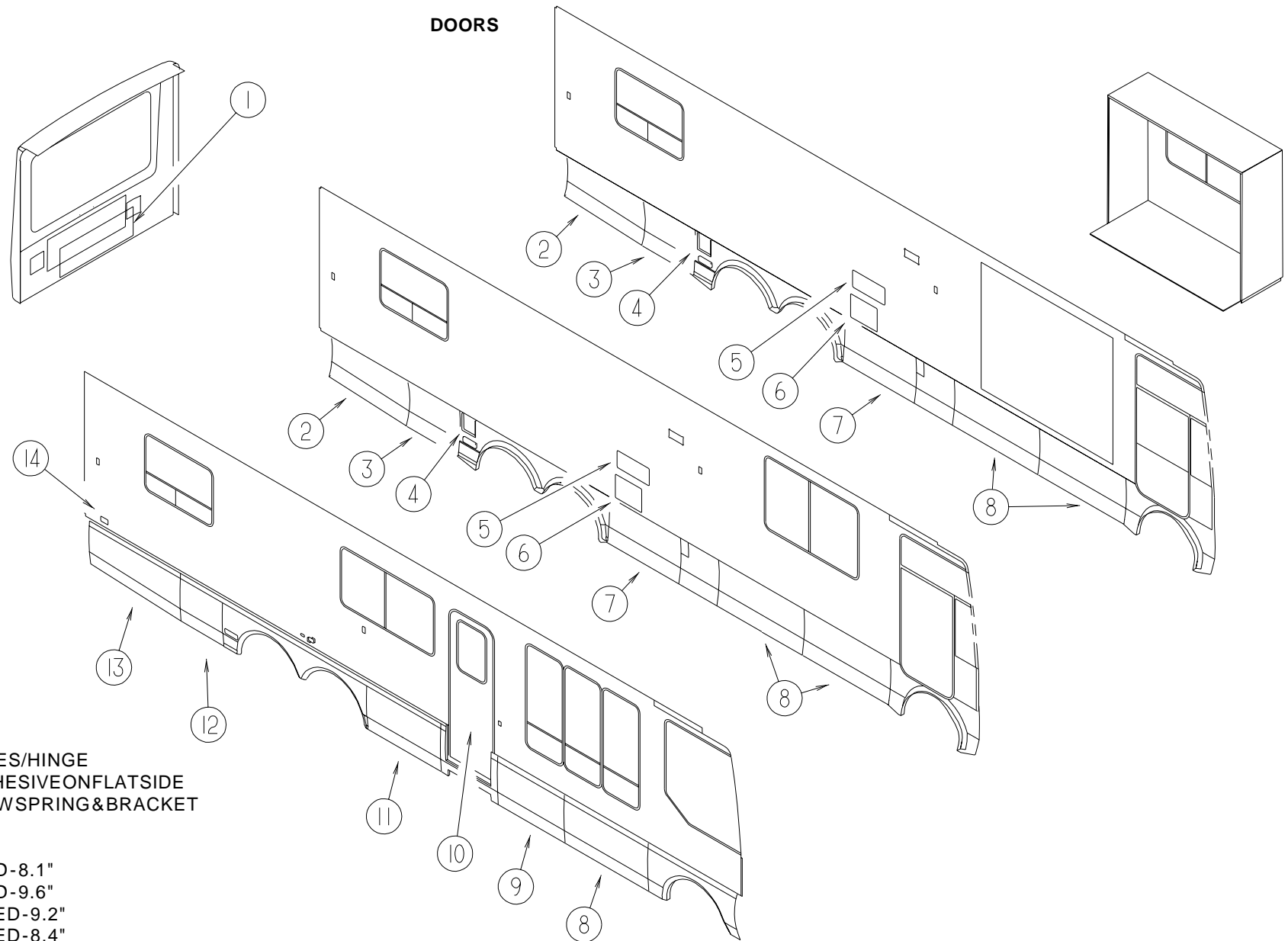

KEY	PARTNUMBER	U/M DESCRIPTION
1	117593-01-GV0	EA DOOR-REARCAP-W/OLATCHES/HINGE
	107721-01-000	FT BULBSEAL-"D"SHAPED,W/ADHESIVEONFLATSIDE
	101348-01-000	EA BOLT/SLIDE-LATCH-NYLON-W/SPRING&BRACKET
	102325-02-06A	EA HINGE-TRUNKDOOR
	108561-01-000	EA TURNBUCKLE,10-24THREAD
	108562-14-000	EA ROD-LATCH-LEFTTHREADED-8.1"
	108562-28-000	EA ROD-LATCH-LEFTTHREADED-9.6"
	108562-29-000	EA ROD-LATCH-RIGHTTHREADED-9.2"
	108562-33-000	EA ROD-LATCH-RIGHTTHREADED-8.4"
	112949-01-02A	EA LATCH-PADDLEW/LOCKW/OKEY-SABLE
	114268-03-02B	EA BRACKET-GASSPRING-14GAUGE
	057460-02-000	EA STUDBALL-GASSPRING-.39"-5/16"-18
	108998-01-000	EA SPRING-GAS12"COMPRESSED/20"EXTENDED-30LB
	107796-05-000	EA BRACKET-SUPPORT-GASSPRINGTOBED-FLAT(LOWER)
	107719-01-01A	EA STRIKE-VALANCEDOOR
	112949-03-000	EA KEY-TRI-MARK#TM500
2	120152-02-GV0	EA DOOR-VALANCE-W/LOCKINGLATCH-56.7"X21.2"X23.9"
	107796-02-000	EA BRACKET-"L" MOUNTBRACKETW/BALLSTUDF/GASSPING
	107796-01-000	EA GASSPRING-11"COMPRESSED/17"EXTENDED-40LB.
	118037-01-01A	EA HINGE-DOUBLEPIVOT
	119443-01-01A	EA COVER-LATCH,VALANCEDOOR-BLACK
3	120151-04-GV0	EA DOOR-VALANCE-W/LOCKINGPADDLE-31.5"X24.2"X23.8"
	107796-02-000	EA BRACKET-"L" MOUNTBRACKETW/BALLSTUDF/GASSPING
	107796-01-000	EA GASSPRING-11"COMPRESSED/17"EXTENDED-40LB.
	118037-01-01A	EA HINGE-DOUBLEPIVOT
	119443-01-01A	EA COVER-LATCH-VALANCEDOOR
4	118392-01-GV0	EA DOOR-FUELFILL
	110506-04-000	EA LOCKASM-KEYED,26.45MM
	076322-02-000	EA TAPE-DOUBLECOATED,.045X1.0
	118036-01-01A	EA HINGE-DOUBLEPIVOT,90DEGREE-MILL
	118037-02-02B	EA HINGE-DOUBLEPIVOT,90DEGREE-W/TS-E-COAT
	118037-02-01A	EA HINGE-DOUBLEPIVOT,90DEGREE-W/TS-MILL

KEY	PARTNUMBER	U/M DESCRIPTION
5	084103-09-000	EA DOOR-VENT,REFRIGERATOR-SABLE
	084104-09-000	EA JAMB-VENTDOOR,REFRIGERATOR-SABLE
	084104-01-700	EA LOCK-MALE,FASTENER-REFRIGERATORDOOR
	084104-01-701	EA LOCK-FEMALE,FASTENER-REFRIGERATORDOOR
5	118368-01-02A	EA DOOR-VENT,REFRIGERATOR-SABLE-DOMETIC3103847.038
6	052009-07-000	EA DOOR-WATERHEATER,SABLEATWOOD
	116424-01-000	EA PROTECTOR-WATERHEATERLATCH,ATWOOD92611
7	120150-04-GV0	EA DOOR-VALANCE-W/LIGHTCUTOUT/LOCKINGPADDLE-45.5"X24.2"
	107796-02-000	EA BRACKET-"L" MOUNTBRACKETW/BALLSTUDF/GASSPING
	107796-01-000	EA GASSPRING-11"COMPRESSED/17"EXTENDED-40LB.
	118037-01-01A	EA HINGE-DOUBLEPIVOT,90DEGREE-MILL
	119443-01-01A	EA COVER-LATCH,VALANCEDOOR-BLACK
8	120150-05-GV0	EA DOOR-VALANCE-W/LOCKINGPADDLE-53.4"X24.2"
	107796-02-000	EA BRACKET-"L" MOUNTBRACKETW/BALLSTUDF/GASSPING
	107796-01-000	EA GASSPRING-11"COMPRESSED/17"EXTENDED-40LB.
	076767-04-000	EA CABLE-SUPPORT,5.9"-STAINLESSSTEEL
	118037-01-01A	EA HINGE-DOUBLEPIVOT,90DEGREE-MILL
	119443-01-01A	EA COVER-LATCH,VALANCEDOOR-BLACK

# WINDOW, VENT & EXTERIOR DOOR GROUP (CONTINUED)

## DOORS (CONTINUED)

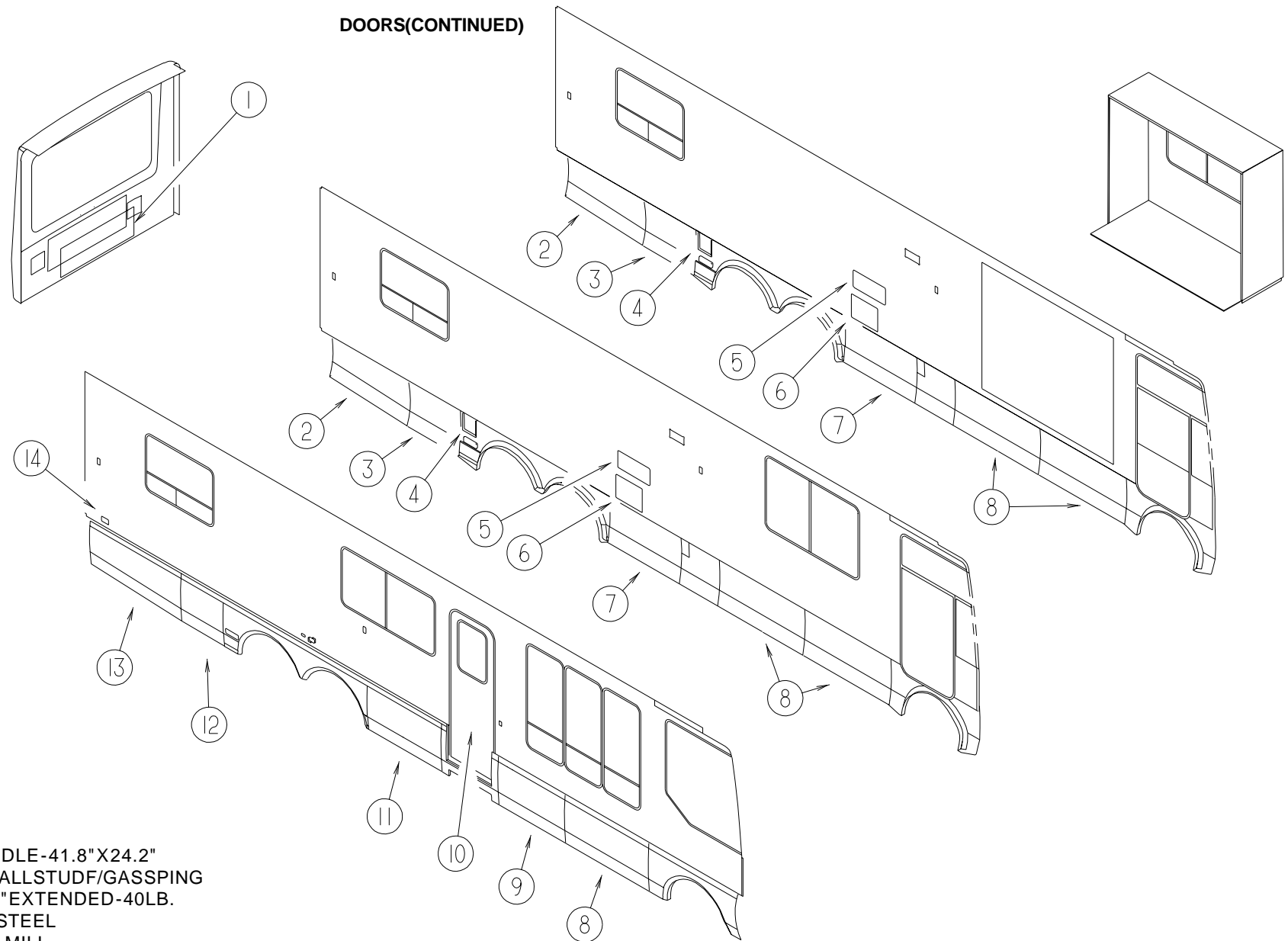

KEY	PARTNUMBER	U/M	DESCRIPTION
9	120150-02-GV0	EA	DOOR-VALANCE-W/LOCKINGPADDLE-41.8"X24.2"
	107796-02-000	EA	BRACKET-"L" MOUNTBRACKETW/BALLSTUDF/GASSPING
	107796-01-000	EA	GASSPRING-11" COMPRESSED/17" EXTENDED-40LB.
	076767-04-000	EA	CABLE-SUPPORT, 5.9"-STAINLESSSTEEL
	118037-01-01A	EA	HINGE-DOUBLEPIVOT, 90DEGREE-MILL
	119443-01-01A	EA	COVER-LATCH, VALANCEDOOR-BLACK
10	115108-08-H56	EA	DOOR-ENTRY, W/SCREENDOOR-W/OWINDOW(H56,H57)
10	115108-08-H58	EA	DOOR-ENTRY, W/SCREENDOOR-W/OWINDOW(H58,H59)
10	115108-08-H60	EA	DOOR-ENTRY, W/SCREENDOOR-W/OWINDOW(H60,H61)
10	115108-07-H56	EA	DOOR-ENTRY, W/POWERLOCKS-W/SCREENDOOR-W/OWINDOW(H56,H57)
10	115108-07-H58	EA	DOOR-ENTRY, W/POWERLOCKS-W/SCREENDOOR-W/OWINDOW(H58,H59)
10	115108-07-H60	EA	DOOR-ENTRY, W/POWERLOCKS-W/SCREENDOOR-W/OWINDOW(H60,H61)
11	120150-08-H56	EA	DOOR-VALANCE-W/LTCUTOUT/NON-LOCKPADDLE45.5"X24.2"
	107796-02-000	EA	BRACKET-"L" MOUNTBRACKETW/BALLSTUDF/GASSPING
	107796-01-000	EA	GASSPRING-11" COMPRESSED/17" EXTENDED-40LB.
	118037-01-01A	EA	HINGE-DOUBLEPIVOT, 90DEGREE-MILL
	119443-01-01A	EA	COVER-LATCH, VALANCEDOOR-BLK
12	120151-05-H56	EA	DOOR-VALANCE-W/NON-LOCKPADDLE39"X23.5"X24.2"
	107796-02-000	EA	BRACKET-"L" MOUNTBRACKETW/BALLSTUDF/GASSPING
	107796-01-000	EA	GASSPRING-11" COMPRESSED/17" EXTENDED-40LB.
	107721-01-000	FT	BULBSEAL-"D" SHAPED, W/ADHESIVEONFLATSIDE
	118037-01-01A	EA	HINGE-DOUBLEPIVOT, 90DEGREE-MILL
	119443-01-01A	EA	COVER-LATCH, VALANCEDOOR-BLACK
13	122435-02-H56	EA	DOOR-VALANCE-PASSENGERW/FINS-49.3"X21.2"X23.5"
	104692-03-000	FT	SEAL-FOAM/ADHESIVEBACK-1" THICKX1.25" WIDEX15'
	118037-01-01A	EA	HINGE-DOUBLEPIVOT, 90DEGREE-MILL
14	081240-17-000	EA	FILL-WATER, LOCKABLE-W/OLOCK-SABLE
	110506-02-000	EA	LOCK-KEYED, 13.64MM-BRIGGS&STRATTON

# WINDOW, VENT & EXTERIOR DOOR GROUP (CONTINUED)

## EXTERIOR COMPARTMENT DOOR COMPONENTS

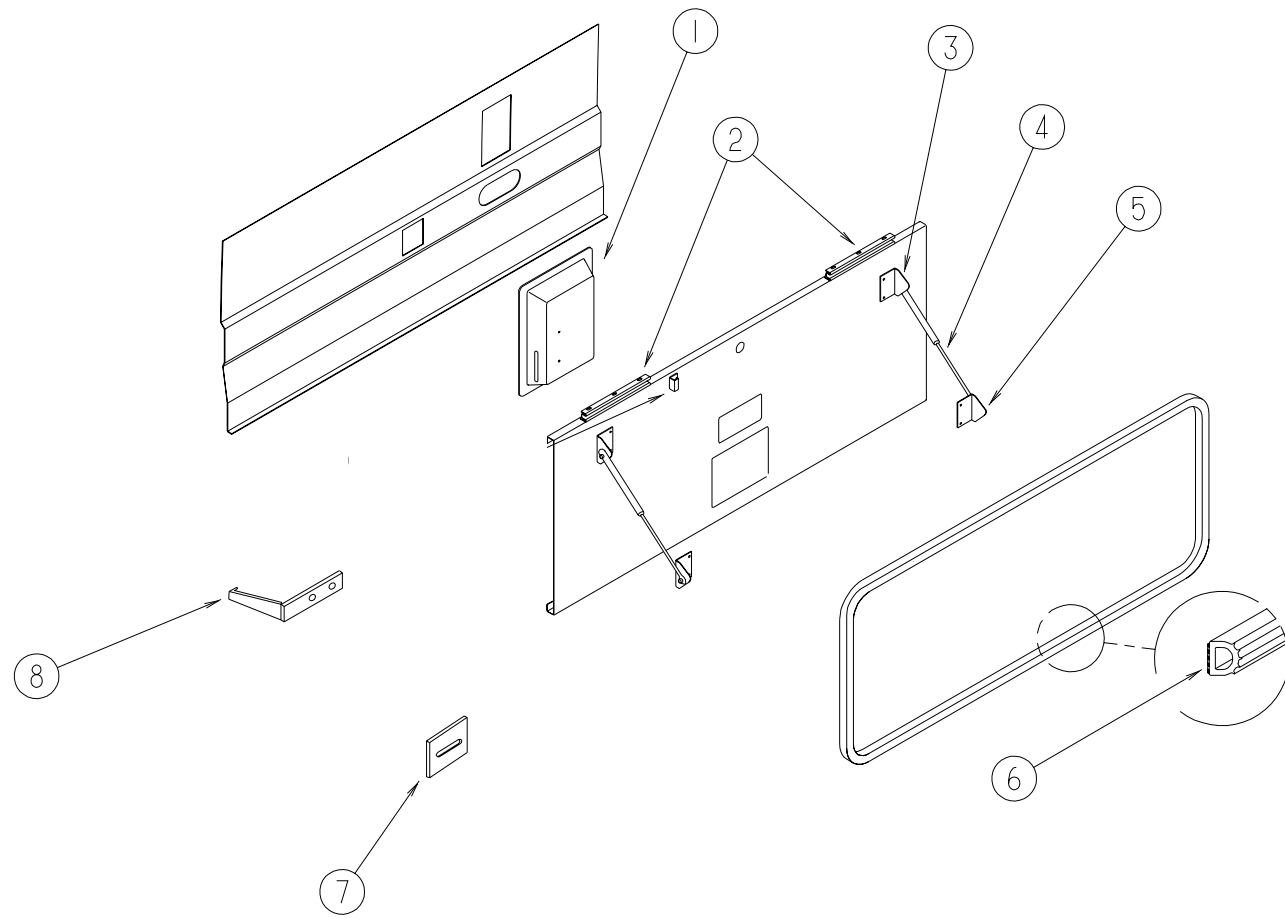

KEY	PARTNUMBER	U/M	DESCRIPTION
1	119443-01-01A	EA	COVER-LATCH, VALANCEDOORBLK
	100128-02-000	FT	SEAL-FOAM, ADHESIVEBACK-.37"W X .37" THICK
2	118037-01-01A	EA	HINGE-DOUBLEPIVOT, 90DEGMIL
2	118037-02-02B	EA	HINGE-DBLPVT, 90DEG, W/TS, ECT(FUELDOR)
2	118037-02-01A	EA	HINGE-DBLPVT, 90DEG, W/TS, MIL(FUELDOR)
3	107796-02-000	EA	BRACKET-"L" MOUNTBRACKETW/BALLSTUDF/GASSPRING
4	107796-01-000	EA	GASSPRING-11" COMPRESSED/17" EXTENDED-40LB.
4	107796-08-000	EA	SPRING/GAS-11" COMPRESSED/17" EXTENDED-60LB
5	107796-05-000	EA	BRACKET-GASSPRING, FLAT-SPDISPD-1020
6	069640-03-000	FT	SEALER-TAPE-1/8" THICK X .75" WIDE X 60'
7	110415-01-01A	EA	SHIM-LATCH, VALANCEDOOR-BLACK
8	102768-01-000	EA	HOLDER-COMPARTMENT/ENTRYDOOR, METAL-MILLFINISH
	091876-01-000	EA	RETAINER-DOOR, 1.9" X .8"-METAL
	107796-01-700	EA	ENDFITTING, SCREWON-SPD-EF-PS130

# WINDOW, VENT & EXTERIOR DOOR GROUP (CONTINUED)

## BRIGGS & STRATTON LOCKS & COMPONENTS

NOTE:  
 WHEN ORDERING THE LOCK CASE, THE KEY CODE MUST MATCH THE LAST DIGIT OF THE VEHICLE'S SERIAL NUMBER AND PART NUMBER; WHEN ORDERING THE KEYS, THE THIRD DIGIT OF THE KEY CODE MUST MATCH THE LAST DIGIT OF THE VEHICLE'S SERIAL NUMBER AND PART NUMBER

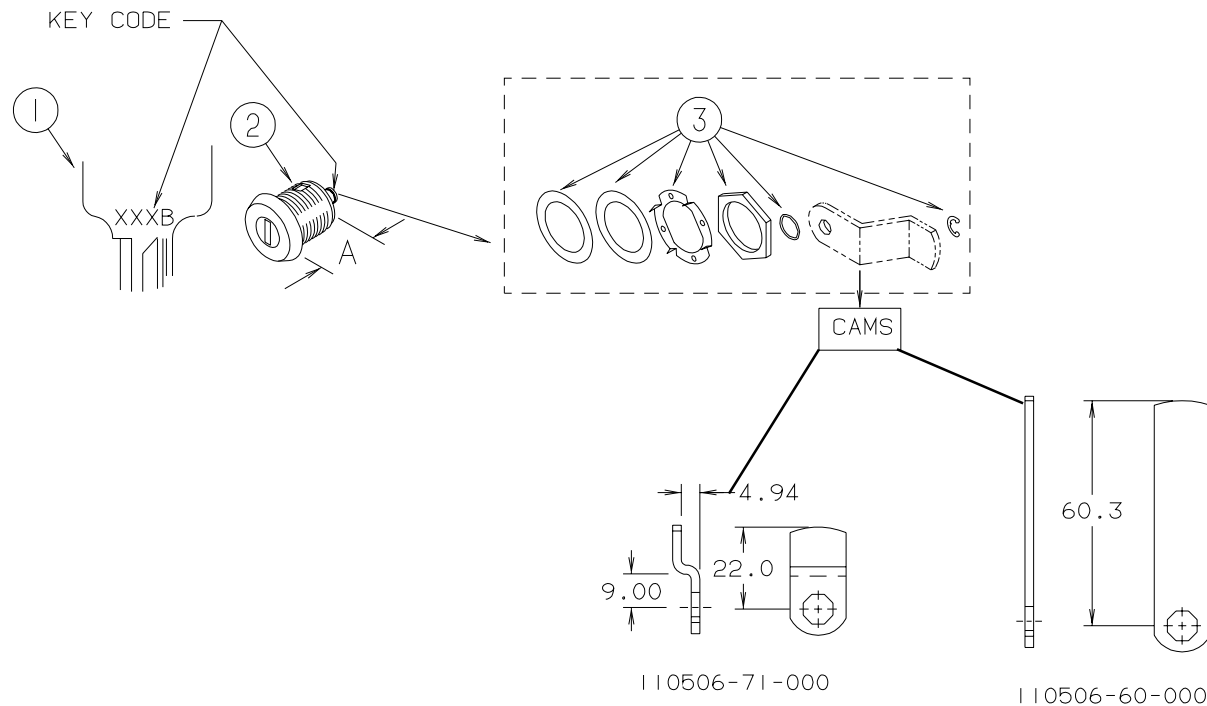

KEY	PARTNUMBER	U/M	DESCRIPTION	VENDOR NO.
1	110506-59-000	EA	KEYS-SETOFTWO	596720
2	110506-52-000	EA	CASE-LOCK, A=17MM	702370
2	110506-53-000	EA	CASE-LOCK, A=25MM	702380
1	110506-59-001	EA	KEYS-SETOFTWO	596721
2	110506-52-001	EA	CASE-LOCK, A=17MM	702371
2	110506-53-001	EA	CASE-LOCK, A=25MM	702381
1	110506-59-002	EA	KEYS-SETOFTWO	596722
2	110506-52-002	EA	CASE-LOCK, A=17MM	702372
2	110506-53-002	EA	CASE-LOCK, A=25MM	702382
1	110506-59-003	EA	KEYS-SETOFTWO	596723
2	110506-52-003	EA	CASE-LOCK, A=17MM	702373
2	110506-53-003	EA	CASE-LOCK, A=25MM	702383
1	110506-59-004	EA	KEYS-SETOFTWO	596724
2	110506-52-004	EA	CASE-LOCK, A=17MM	702374
2	110506-53-004	EA	CASE-LOCK, A=25MM	702384
1	110506-59-005	EA	KEYS-SETOFTWO	596725
2	110506-52-005	EA	CASE-LOCK, A=17MM	702375
2	110506-53-005	EA	CASE-LOCK, A=25MM	702385
1	110506-59-006	EA	KEYS-SETOFTWO	596726
2	110506-52-006	EA	CASE-LOCK, A=17MM	702376
2	110506-53-006	EA	CASE-LOCK, A=25MM	702386

KEY	PARTNUMBER	U/M	DESCRIPTION	VENDOR NO.
1	110506-59-007	EA	KEYS-SETOFTWO	596727
2	110506-52-007	EA	CASE-LOCK, A=17MM	702377
2	110506-53-007	EA	CASE-LOCK, A=25MM	702387
1	110506-59-008	EA	KEYS-SETOFTWO	596728
2	110506-52-008	EA	CASE-LOCK, A=17MM	702378
2	110506-53-008	EA	CASE-LOCK, A=25MM	702388
1	110506-59-009	EA	KEYS-SETOFTWO	596729
2	110506-52-009	EA	CASE-LOCK, A=17MM	702379
2	110506-53-009	EA	CASE-LOCK, A=25MM	702389
3	110506-40-700	EA	HARDWAREKIT, INCLUDES GASKET, WASHERS, NUT & CLIP	
	110506-60-000	EA	CAM-LOCK, BRIGGS & STRATTON 322276 (FUEL FILL)	
	110506-71-000	EA	CAM-LOCK, BRIGGS & STRATTON 322287 (WATER FILL)	
	110506-59-701	EA	KEYBLANK (GOLD)	

## WINDOW, VENT & EXTERIOR DOOR GROUP (CONTINUED)

### DRIVERS DOOR

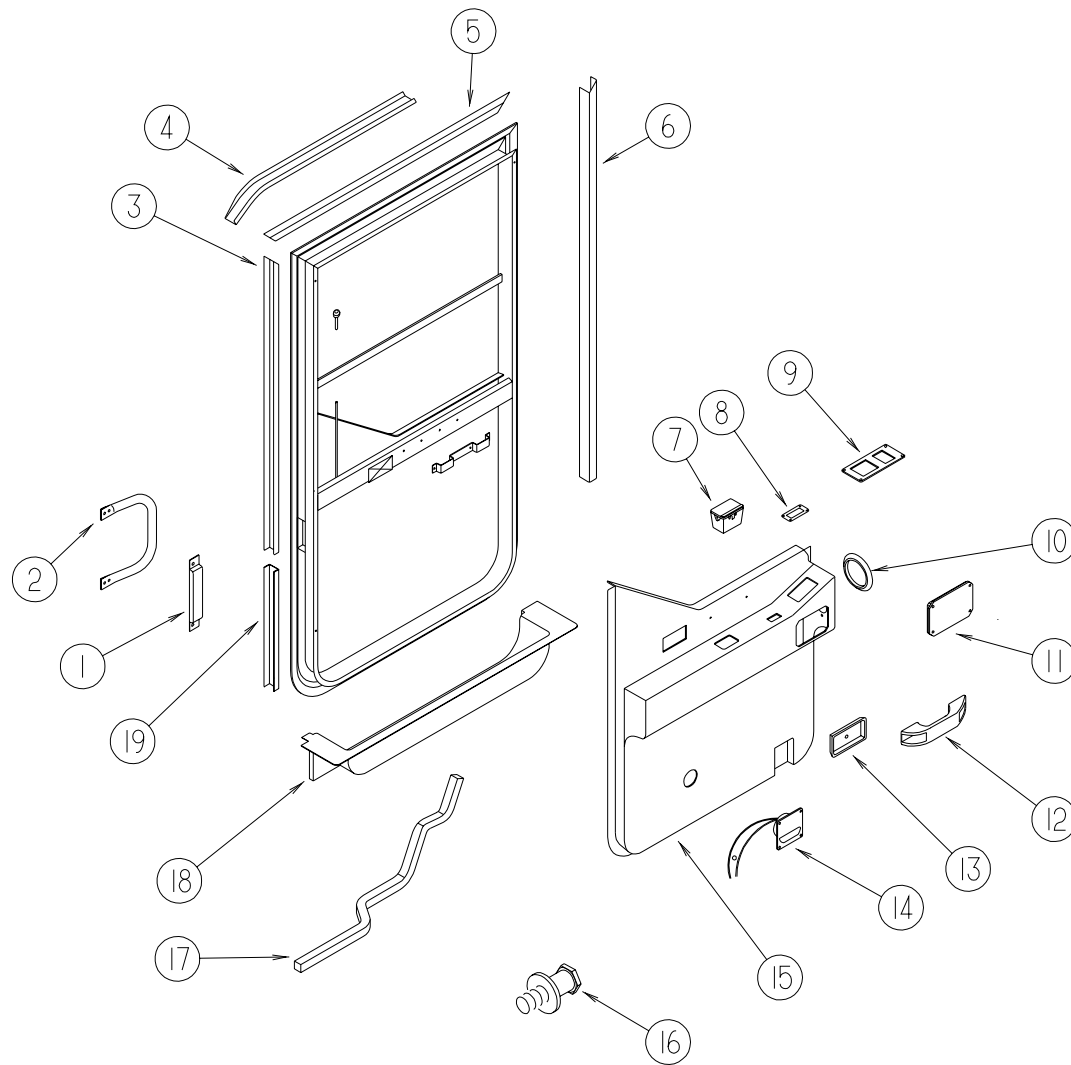

KEY	PARTNUMBER	U/M	DESCRIPTION
15	118582-01-01A	EA	PANEL-TRIM-INNER/LEFTHAND
15	118582-02-01A	EA	PANEL-TRIM-INNER/LEFTHAND
16	NA	EA	STRIKERASSEMBLY,(SUPPLIEDW/DRIVERSDOOR)
17	063977-14-000	EA	STEP-DRIVERSDOOR-BLACK
17	063977-13-000	EA	STEP-DRIVERSDOOR-UNPAINTED
18	107818-02-01A	EA	TRIM-STEP,DRIVERSDOOR-HAMPTONTAN
	102569-02-000	EA	MAT-ANTISLIP,LOWER
	109506-01-000	EA	FILM-URETHANE-PROTECTANT-4.25"X26.75
	109235-01-01A	FT	COVER-SCREW-MATBLACK
19	108897-02-01A	EA	GARNISH-DOOR,DRIVERS-BLACK
	109378-01-000	EA	STRAP-CHECK-DRIVERDOOR-12.8"
	064219-01-000	EA	RETAINER-CHECKSTRAP,DRIVERDOOR
	091162-55-005	EA	ANGLE,4900,V.W.GRAY

### POWER DOOR LOCKS W/REMOTE

KEY	PARTNUMBER	U/M	DESCRIPTION	VENDOR NO.
	102756-02-000	EA	REMOTE KEYLESS ENTRY SYSTEM	SCS101-2287
	102756-01-704	EA	HARNESS-MAIN	203-6638
	102756-02-700	EA	REMOTE (TRANSMITTER) KEYLESS	412-1036
	102756-02-701	EA	BOARD-MODULE, NEW SYSTEM	202-3153
	102756-01-701	EA	BATTERY-12VF/TRANSMITTER	402-1004

KEY	PARTNUMBER	U/M	DESCRIPTION	VENDOR NO.
	106469-10-01A	EA	DOOR-DRIVERS-POWERWINDOW	
	106469-11-01A	EA	DOOR-DRIVERS-POWERWINDOWS/LOCKS	
1	108654-01-01A	EA	COVER-STRIKE,DRIVERSDOOR-BLACK	
2	108832-02-01A	EA	HANDLE-ASSIST,DRIVERSDOOR-MILL	
3	108129-01-01A	EA	GARNISH-DRIVERSDOOR,MILL	
4	108274-08-01A	EA	RAIL-DRIP,FRONT,LH-SABLE	
5	108107-01-01A	EA	GARNISH-DRIVERSDOOR,MILL	
6	108108-03-01A	EA	GARNISH-DRIVERSDOOR,MILL	
	108119-03-F36	EA	GARNISH-DRIVERDOOR	
7	118719-01-01A	EA	ASHTRAY-TOPMOUNT,BLACKPLASTIC	
8	093132-01-000	EA	SWITCH-ROCKER,5TERMINALW/ARROWGRAPHICS-TORRIX1737	
	094086-01-01A	EA	PLATE-SWITCH,SINGLE GANG-1.8"X3"-PLASTIC-BLACK	
9	087695-02-000	EA	SWITCH-HEATER,EXTERIORMIRROR-POWERDOOR	
9	088246-01-000	EA	SWITCH-REMOTE,EXTERIORMIRROR-VELVAC7471290-POWERDOOR	
10	093145-01-000	EA	SLEEVE-WIRE,10"LONG-PLASTIC-BLACK-GM#15590724	
	093146-01-000	EA	GROMMET-WIRE,1.7"X3.1"-OVALSHAPED-PLASTIC-BLACK	
11	107889-02-000	EA	CONTROL PANEL KIT-ELECTRONIC SOFT TOUCH	
	100532-09-700	EA	PANEL ASM.-TOUCH CONTROL	RAP1002
	100532-09-702	EA	CABLE-MODULAR,5'	AP1020
12	102710-01-01A	EA	HANDLE-ASSIST,ENTRYDOOR-6.6"LONG-BLACK	
	118640-01-01B	EA	BRACKET-HANDLE	
13		EA	COVER-LATCH,DOOR(SUPPLIEDW/DRIVERSDOOR)	
14	108354-01-01A	EA	LIGHT-COURTESY-ITC81395-B	
	108354-01-700	EA	BULB-COURTESY LIGHT	395-B

# WINDOW, VENT & EXTERIOR DOOR GROUP (CONTINUED)

## DRIVERS DOOR W/O POWER LOCKS-EXCEL V134-02L

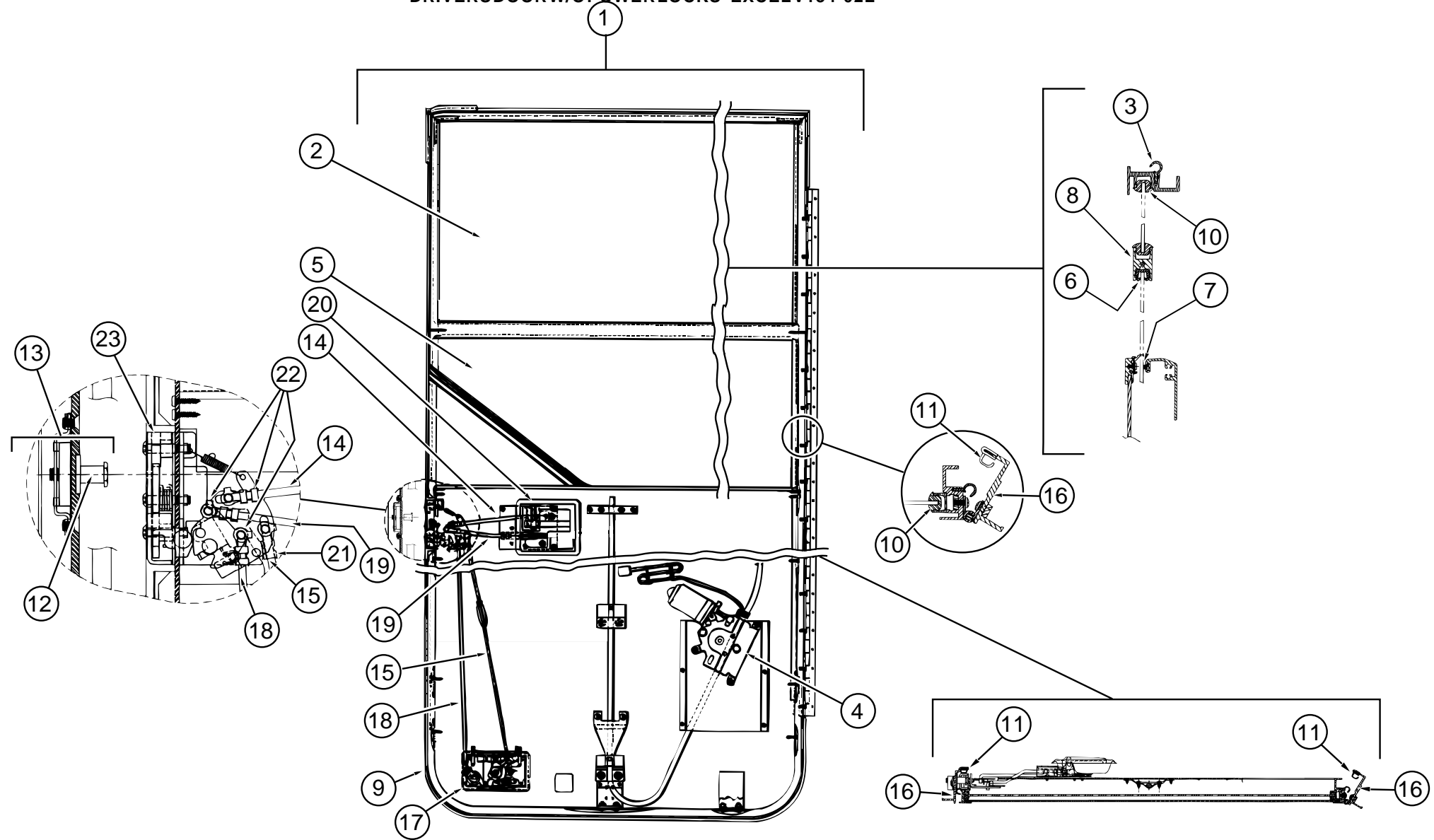

KEY	PART NUMBER	U/M	DESCRIPTION
1	106469-10-01A	EA	DOOR-DRIVERS-POWERWINDOW
2	106469-01-700	EA	GLASS
3	106469-01-702	EA	SEAL-DOOR, 1EA
4	106469-10-700	EA	REGULATOR(ELECTRIC)MODIFIED
5	106469-10-702	EA	GLASS-ROLLUP
6	106469-01-705	FT	CHANNEL-RUN, SLIDING
7	106469-01-709	FT	WEATHERSTRIPFUZZY
8	106469-08-700	EA	MULLION-RAIL
9	106469-10-705	EA	BELT-WEATHERSTRIP
10	106469-01-722	EA	GLAZING-VINYL,HORIZONTAL
11	106469-01-723	EA	SEAL-BULB, DRIVERDOOR (JAMB)
	106469-04-701	EA	TUMBLER&KEYS, TRI-MARK
	106469-04-715	EA	LATCHCOMPLETE, W/TUMBLER&KEYS
	045017-11-701	EA	KEY-BLANK, F1SERIES
12	106469-04-703	EA	BOLT-STRIKER, W/WASHER
13	106469-04-704	EA	NUTASSEMBLY-CAGEDW/STRIKER

VENDOR NO.
106-040976
122-040984
V134-89L
V134-65L
122-010850
171-040630
V090-84
V134-57
V103-87
171-040985
248-041179
V123-15
81312-02
248-041152
248-041151

KEY	PART NUMBER	U/M	DESCRIPTION	VENDOR NO.
14	106469-04-705	EA	ROD-LATCH,HORIZONTAL	203-041139
15	106469-10-701	EA	ROD-LATCH, VERTICAL (ADJUSTING)	203-041356
16	106469-10-704	EA	FRAME-MOUNTING, BLACK	V134-30L
	106469-05-702	EA	HINGE - 42"	211-041194
17	106469-04-700	EA	PADDLASSEMBLY, W/COLLAR	248-041237
18	106469-10-706	EA	ROD-LOCK, VERTICAL (ADJUSTING)	203-041357
19	106469-04-711	EA	ROD-LOCK, HORIZONTAL	203-041137
20	106469-04-712	EA	HARDWARE-INNERHANDLE, LH	248-041148
21	106469-04-713	EA	ROD-CLIP, LH	248-041154
22	106469-04-714	EA	ROD-CLIP, RH	248-041153
23	106469-05-706	EA	LATCH-ROTARY, W/LINKAGE	248-041150
	106469-10-703	EA	PARTSBAG	V123-17

# WINDOW, VENT & EXTERIOR DOOR GROUP (CONTINUED)

## DRIVERS DOOR W/ POWER LOCKS - EXCEL V134-03L

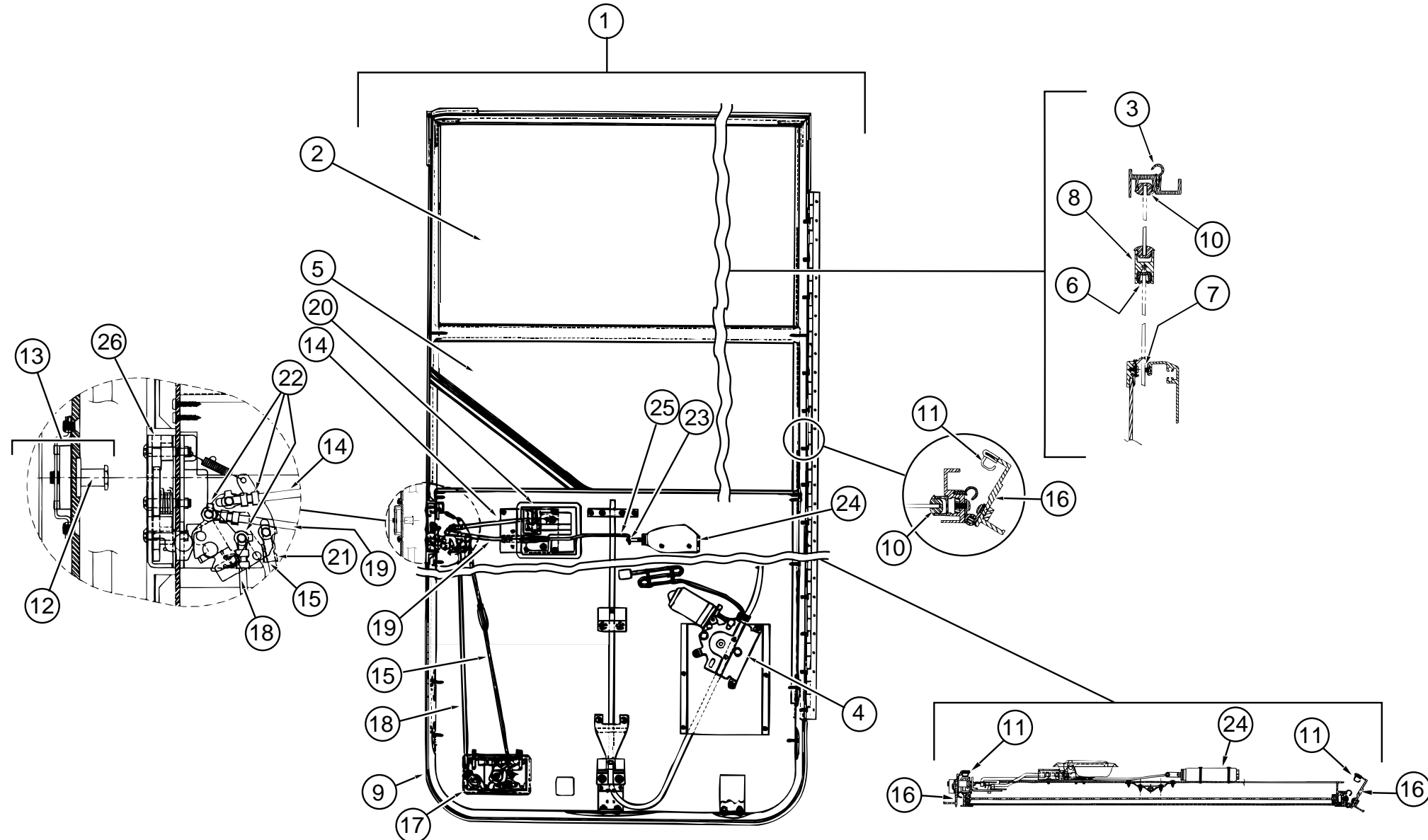

KEY	PARTNUMBER	U/M	DESCRIPTION	VENDORNO.	KEY	PARTNUMBER	U/M	DESCRIPTION	VENDORNO.
1	106469-11-01A	EA	DOOR-DRIVERS-POWERWINDOWS/LOCKS		14	106469-04-705	EA	ROD-LATCH,HORIZONTAL	203-041139
2	106469-01-700	EA	GLASS	106-040976	15	106469-10-701	EA	ROD-LATCH,VERTICAL(ADJUSTING)	203-041356
3	106469-01-702	EA	SEAL-DOOR,1EA	122-040984	16	106469-10-704	EA	FRAME-MOUNTING,BLACK	V134-30L
4	106469-10-700	EA	REGULATOR(ELECTRIC)MODIFIED	V134-89L		106469-05-702	EA	HINGE-42"	211-041194
5	106469-10-702	EA	GLASS-ROLLUP	V134-65L	17	106469-04-700	EA	PADDEASSEMBLY,W/COLLAR	248-041237
6	106469-01-705	FT	CHANNEL-RUN,SLIDING	122-010850	18	106469-10-706	EA	ROD-LOCK,VERTICAL(ADJUSTING)	203-041357
7	106469-01-709	EA	WEATHERSTRIPFUZZY	171-040630	19	106469-04-711	EA	ROD-LOCK,HORIZONTAL	203-041137
8	106469-08-700	EA	MULLION-RAIL,HORIZONTAL	V090-84	20	106469-04-712	EA	HARDWARE-INNERHANDLE,LH	248-041148
9	106469-10-705	EA	BELT-WEATHERSTRIP	V134-57	21	106469-04-713	EA	ROD-CLIP,LH	248-041154
10	106469-01-722	EA	GLAZING-VINYL,HORIZONTAL	V103-87	22	106469-04-714	EA	ROD-CLIP,RH	248-041153
11	106469-01-723	EA	SEAL-BULB-DRIVERDOOR(JAMB)	171-040985	23	106469-05-700	EA	RODCLIP	231-041095
	106469-04-701	EA	TUMBLER&KEYS,TRI-MARK	248-041179	24	106469-05-701	EA	ACTUATOR-ELECTRICLOCK	410-041096
	106469-04-715	EA	LATCHCOMPLETE,W/TUMBLER&KEYS	V123-15	25	106469-05-704	EA	ROD-LOCK,POWER	203-041141
	045017-11-701	EA	KEY-BLANK,F1SERIES	81312-02	26	106469-05-706	EA	LATCH-ROTARY,W/LINKAGE	248-041150
12	106469-04-703	EA	BOLT-STRIKER,W/WASHER	248-041152		106469-10-703	EA	PARTSBAG	V123-17
13	106469-04-704	EA	NUTASSEMBLY-CAGEDW/STRIKER	248-041151					



**WINDOW, VENT & EXTERIOR DOOR GROUP (CONTINUED)**  
**ENTRANCE DOOR**

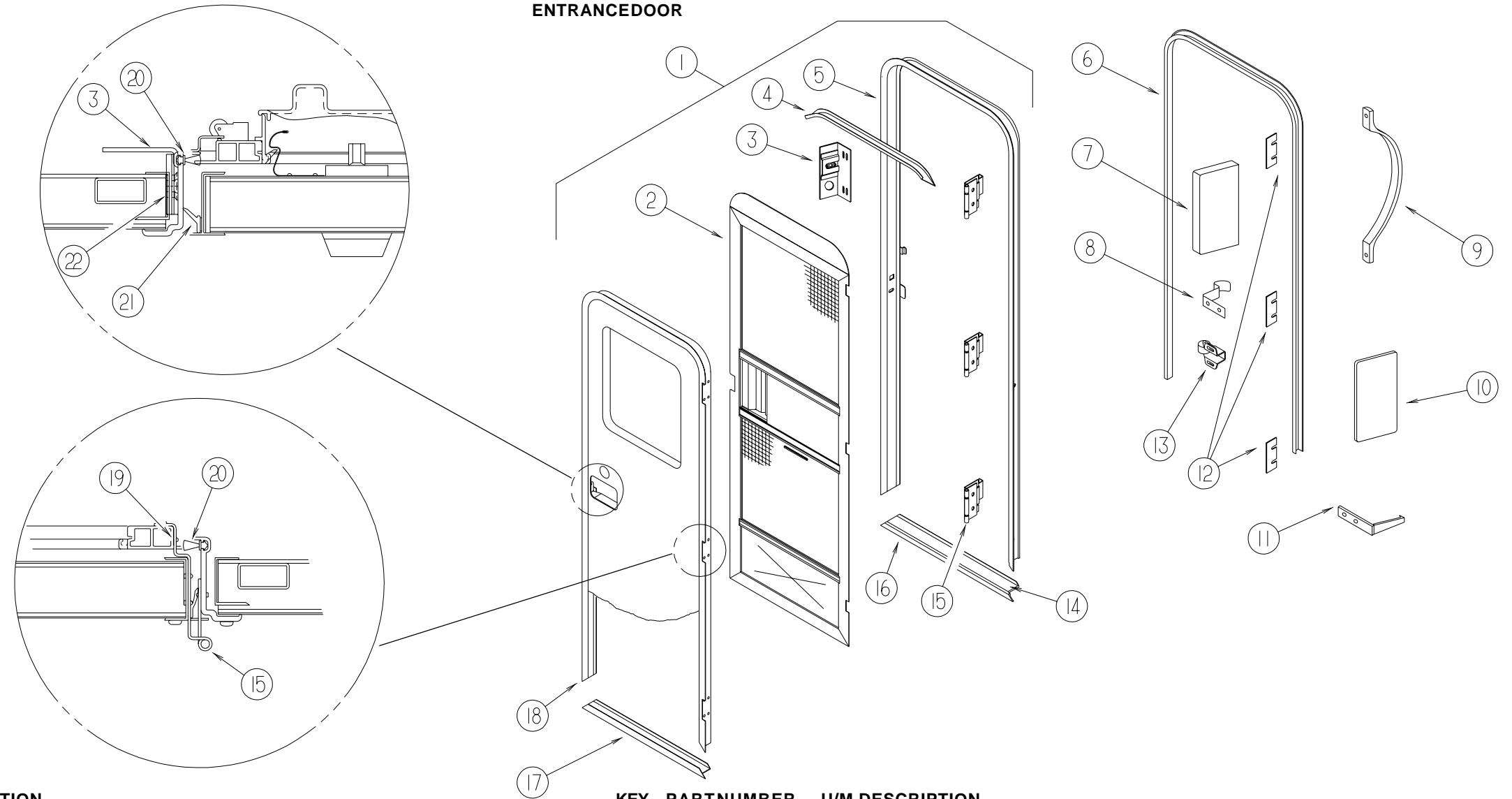

KEY	PARTNUMBER	U/M	DESCRIPTION
1	115108-08-H56	EA	DOOR-ENTRY-W/SCREENDOOR-W/OWINDOW(H56,H57)
1	115108-08-H58	EA	DOOR-ENTRY-W/SCREENDOOR-W/OWINDOW(H58,H59)
1	115108-08-H60	EA	DOOR-ENTRY-W/SCREENDOOR-W/OWINDOW(H60,H61)
1	115108-07-H56	EA	DOOR-ENTRY-W/POWERLOCK/SCREENDOOR-W/OWINDOW(H56,H57)
1	115108-07-H58	EA	DOOR-ENTRY-W/POWERLOCK/SCREENDOOR-W/OWINDOW(H58,H59)
1	115108-07-H60	EA	DOOR-ENTRY-W/POWERLOCK/SCREENDOOR-W/OWINDOW(H60,H61)
2	117077-02-GV0	EA	DOOR-SCREEN
3	041546-08-000	EA	BRACKET-DOORANGLEO/W
4	044582-49-000	EA	CAP-DRIP-JAMBMITERED
5	121898-07-01A	EA	JAMB-ENTRYDOOR
5	121898-06-01A	EA	JAMB-ENTRYDOOR-POWEREDDOOR
	092927-03-000	EA	STRIKER-ROUND-JAMB MOUNTED
6	115222-02-01A	EA	GARNISH-RADIUS-ENTRYDOOR
6	115222-08-01A	EA	GARNISH-RADIUS-ENTRYDOOR-POWEREDDOOR
7	077461-03-000	EA	COVER-STRIKE, ENTRYDOOR-6.5"X2.5"-PLASTIC-WHITE
8	100412-01-000	EA	CATCH-SCREENDOOR
9	102710-01-01A	EA	HANDLE-ASSIST, ENTRYDOOR-6.6" LONG-BLACK
10	076725-02-000	EA	COVER-ACCESS-HINGE-ENTRYDOOR-6"X3.2"
11	102768-01-000	EA	HOLDER-COMPARTMENT/ENTRYDOOR, METAL-MILLFINISH
12	102248-01-000	EA	SHIM-DOOR
13	109403-01-000	EA	CATCH-SINGLEROLLER, SCREENDOOR
14	038327-01-000	EA	TAPE-ANTISLIP, 2"X60'
15	106719-01-01A	EA	HINGE-ENTRANCEDOOR, UNPAINTED
	039715-01-000	EA	NUT-SERT, 1/4" DIAMETER-20 THREADS
	116111-02-01A	EA	SCREW-TAPTITE, 1/4-20X3/8PPH-ZINC

KEY	PARTNUMBER	U/M	DESCRIPTION
16	051049-01-000	EA	JAMB-BOTTOM, ENTRYDOOR-25.9"-UNPAINTED
17	089748-23-000	EA	FRAME-BOTTOM, ENTRANCEDOOR
18	122102-02-01A	EA	FRAME-DOOR, ENTRANCE, SABLE
18	122102-01-01A	EA	FRAME-DOOR, ENTRANCE, SABLE-POWEREDDOOR
19	100128-02-000	FT	SEAL-FOAM, ADHESIVEBACK-.37"WX.37"THICK
20	118929-01-01A	FT	SEAL-PILE, PUSH-ON-AMESBURY5250148
21	075671-04-000	FT	SEAL-SPONGE, LAZYTSHAPE-W/ADHESIVESTRIP-.5"WIDE
22	104692-01-000	FT	SEAL-3/4"X3/4", ADHESIVEBACKFOAMSEAL

**WINDOW, VENT & EXTERIOR DOOR GROUP (CONTINUED)**

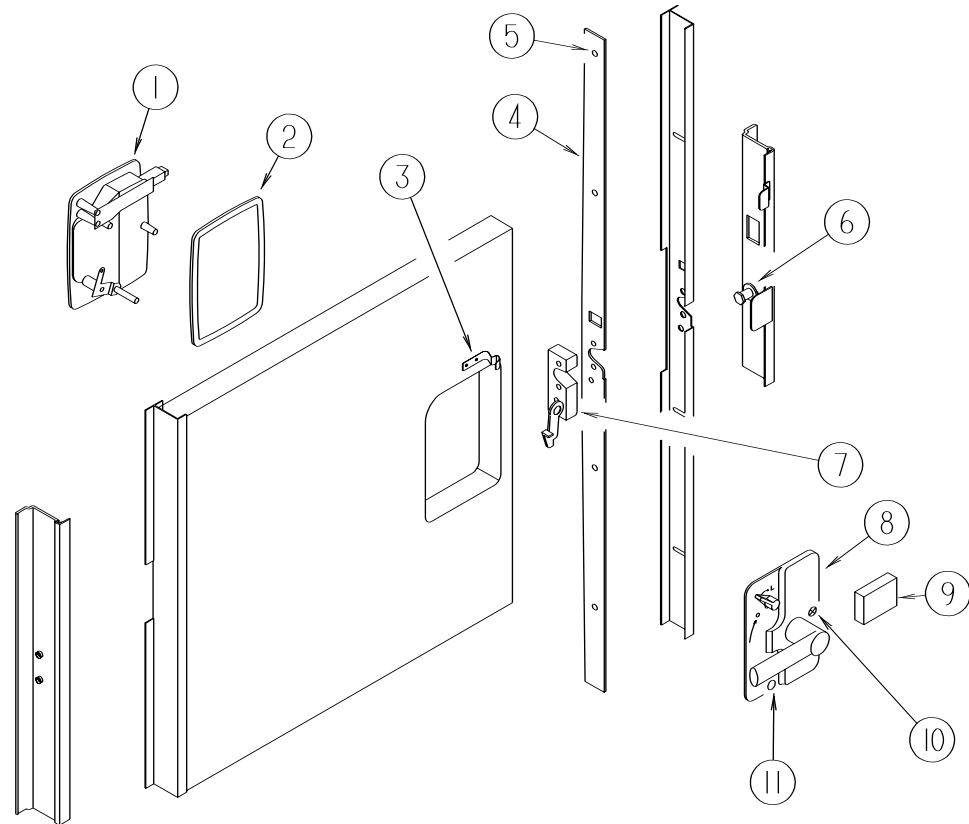

**ENTRANCEDOORLATCHCOMPONENTSW/OPOWERLOCKS**

KEY	PARTNUMBER	U/M DESCRIPTION	VENDOR NO.
1	112782-01-01A	EA LATCH-EXTERIORHOUSING	
	112782-01-700	EA KEY-BLANK, DEADBOLT, TM100-150	81535
	112782-01-701	EA KEY-BLANK, DEADBOLT, TM151-200	81536
	112782-01-703	EA CYLINDER-LOCKASM.W/KEYS	081465-09
2	112782-04-01A	EA GASKET	
3	100412-01-000	EA CATCH-SCREENDOOR	
4	121334-03-01A	EA STIFFENER-DOOR, MILL	
5	072893-04-000	EA NUTSERT-10-32, ENTRANCEDOORSTIFFENER	
	075908-01-000	EA SCREW-MACHINE, 10-32X.56PTH-EXTERNALTOOTH-ZINC	
6	092927-03-000	EA STRIKER-ROUND-JAMB MOUNTED	
7	112782-03-01A	EA LATCH-SINGLEROTOR	
8	112782-02-01A	EA LATCH-INTERIORPLATE	
9	122241-01-01A	EA BUMPER-RUBBER, FOAM-BLACK	
10	112782-06-01A	EA SCREW-F/MOUNTINGPLATE-ZINC	
11	112782-05-01A	EA CAP-VINYL-RED	

**WINDOW, VENT & EXTERIOR DOOR GROUP (CONTINUED)**

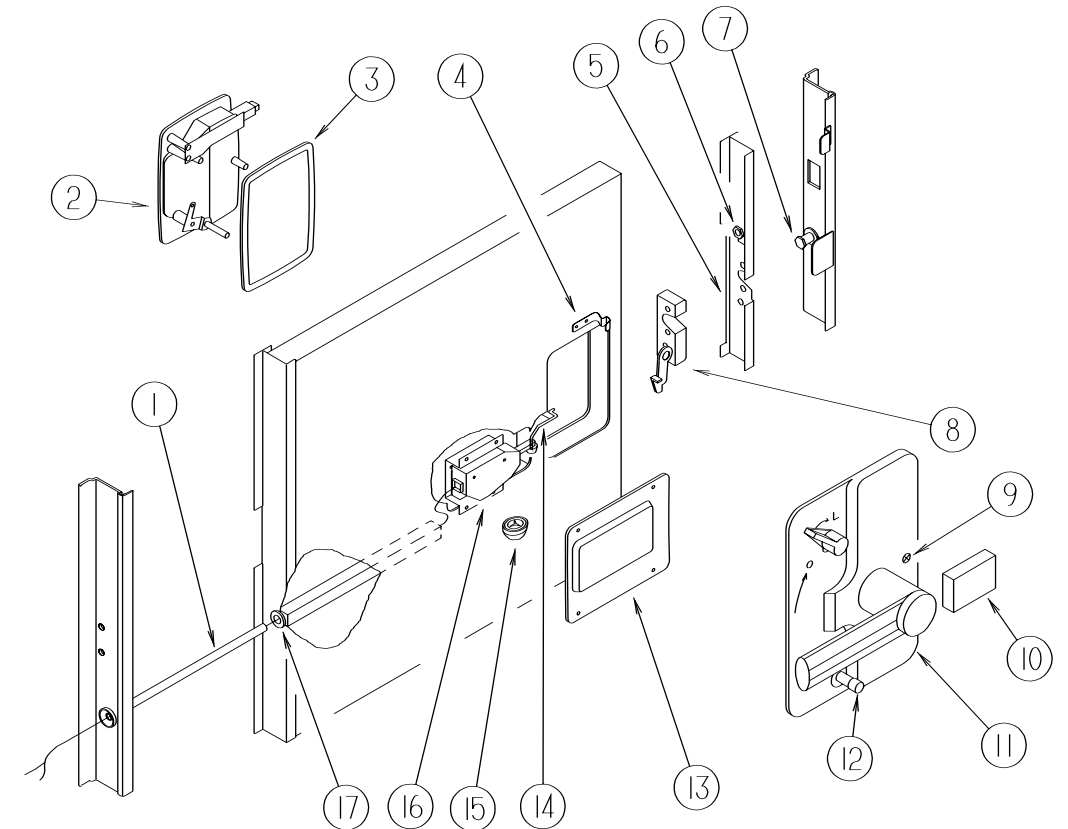

**ENTRANCEDOORLATCHCOMPONENTSW/POWERLOCKS**

KEY	PARTNUMBER	U/M DESCRIPTION	VENDOR NO.
1	077222-01-000	EA SPRING-WIREGUARD-ENTRYDOOR	
	093057-05-000	EA WIREASSEMBLY-POWERLOCK-ENTRANCE	
2	112782-01-01A	EA LATCH-EXTERIORHOUSING	
	112782-01-700	EA KEY-BLANK, DEADBOLT, TM100-150	81535
	112782-01-701	EA KEY-BLANK, DEADBOLT, TM151-200	81536
	112782-01-703	EA CYLINDER-LOCKASM.W/KEYS	081465-09
3	112782-04-01A	EA GASKET	
4	100412-01-000	EA CATCH-SCREENDOOR	
5	121334-03-01A	EA STIFFENER-DOORMILL	
6	072893-04-000	EA NUTSERT-10-32, ENTRANCEDOORSTIFFENER	
7	092927-03-000	EA STRIKER-ROUND-JAMB MOUNTED	
8	112782-03-01A	EA LATCH-SINGLEROTOR	
9	112782-06-01A	EA SCREW-F/MOUNTINGPLATE-ZINC	
10	122241-01-01A	EA BUMPER-RUBBER, FOAM-BLACK	
11	112782-02-01A	EA LATCH-INTERIORPLATE	
12	112782-05-01A	EA CAP-VINYL-RED	
13	113960-01-01A	EA COVER-ACTUATOR, POWERLOCK-OFFWHITE	
14	113651-01-01A	EA ROD-CONTROL, MOTOR, LOCK	
15	114209-01-01A	EA PUSHNUT-CAP-1/8"-WHITE	
16	113638-01-000	EA POWERDOORLOCKMOTOR/ACTUATOR	
	113638-02-000	EA CONNECTOR-ELECTRIC, ACTUATOR-EURAMETEC	
17	008384-01-000	EA GROMMET-SNAP, 3/4" DIAMETER-NYLON	

**POWERDOORLOCKSW/REMOTE**

KEY	PARTNUMBER	U/M DESCRIPTION	VENDOR NO.
	102756-02-000	EA REMOTEKEYLESSENTRYSYSTEM	
	102756-01-701	EA BATTERY-12VF/TRANSMITTER	402-1004
	102756-01-704	EA HARNESS-MAIN	203-6638
	102756-02-700	EA REMOTE(TRANSMITTER)KEYLESS	412-1036
	102756-02-701	EA BOARD-MODULE, NEWSYSTEM	202-3153

WINDOW, VENT & EXTERIOR DOOR GROUP (CONTINUED)

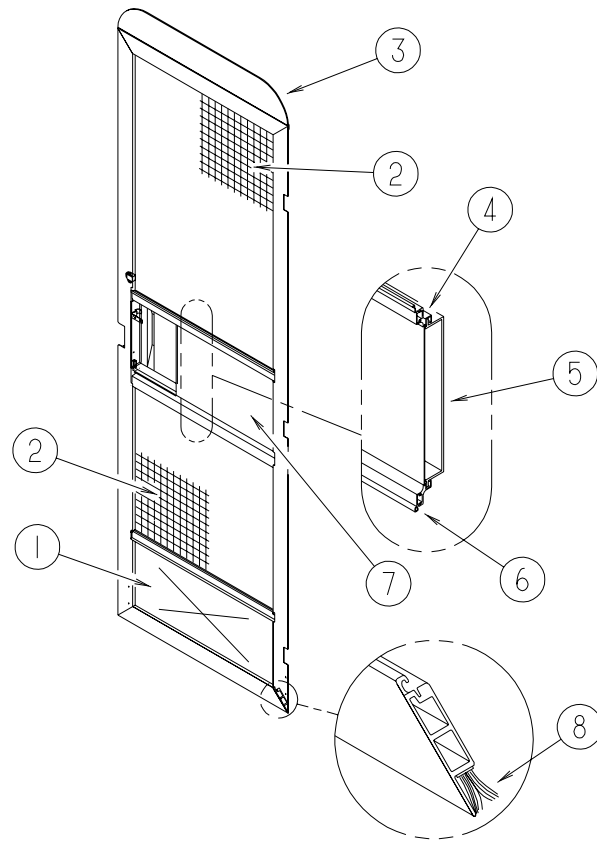

SCREEN DOOR COMPONENTS

KEY	PART NUMBER	U/M DESCRIPTION
1	078552-03-000	EA KICK PANEL-SCREEN DOOR, LOWER INSERT-UNPAINTED
2	002293-02-000	SF SCREENING-WINDOW/DOOR, 26"-CHARCOAL
3	078595-01-000	EA TOP PLATE-SCREEN DOOR, CURVED TOP-4.7" X 25.35"
4	078777-01-000	EA CHANNEL-SLIDE, SCREEN DOOR CENTER SLIDER COVER
5	079086-02-000	EA SLIDER-SCREEN DOOR, OFF WHITE
6	002294-01-000	FT SPLINE-SCREENING, .135" X .138"-BLACK
7	001014-01-013	EA INSERT-CENTER, 10.25" X 16.31"-UNPAINTED
8	075673-01-000	FT SEAL-PILE, ADHESIVE BACK-GRAY

WINDOW, VENT & EXTERIOR DOOR GROUP (CONTINUED)

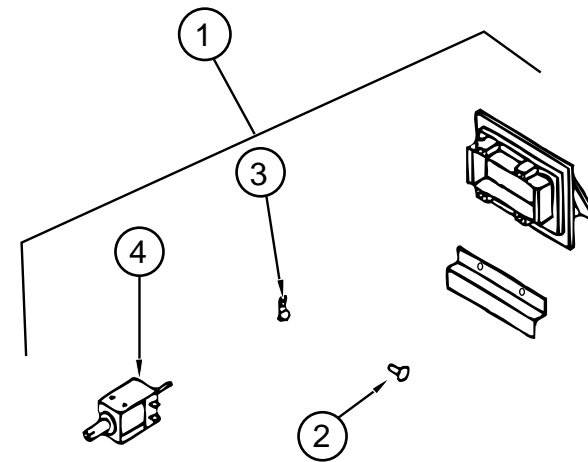

RANGE HOOD VENT

KEY	PART NUMBER	U/M DESCRIPTION	VENDOR NO.
1	092698-03-05A	EA VENT-RANGE HOOD, W/DOOR & SOLENOID-SABLE V2160-58	
2	092698-02-700	EA FASTENER-PUSH, EXTERIOR RANGE HOOD VENT	VB430
3	092698-02-701	EA CLAMP-CONDUIT, EXTERIOR RANGE HOOD VENT	VB334
4	092698-03-706	EA SOLENOID-RANGE HOOD, VENT LINE	UB530
	096983-01-709	EA MODULE-SWITCH & LEVER, 17 1/2"	CB547-4
	100258-04-702	EA SWITCH-LEVER, W/CABLE	CB547-1
	092696-01-701	EA KNOB-PLASTIC	CC225

PLUMBING & REFRIGERATOR ROOF VENTS

KEY	PART NUMBER	U/M DESCRIPTION
	083558-06-000	EA VENT-PLUMBING PIPE ROOF, W/COVER-VW WHITE
	084073-08-000	EA CAP-ROOF VENT, REFRIGERATOR, SABLE-NORCOLD
	084073-04-000	EA BASE-ROOF VENT, REFRIGERATOR-BLACK-NORCOLD
	118369-01-03A	EA CAP-ROOF VENT, REFRIGERATOR-SABLE-DOMETIC
	118369-02-03A	EA BASE-ROOF VENT, REFRIGERATOR-SABLE-DOMETIC

**WINDOW, VENT & EXTERIOR DOOR GROUP (CONTINUED)**

**POWERED ROOF VENT - JENSEN - U.S.**

KEY	PART NUMBER	U/M DESCRIPTION	VENDOR NO.
	122882-04-01A	EA VENT-ROOF-W/FAN&POWERLIFT-UL-W/OINSIDE GARNISH	
	048648-01-000	EA MOTOR-ROOFVENT-1/8SHAFT-12VOLT	
	048649-01-000	EA FAN-ROOFVENT-6BLADES-6"	
	064469-03-708	EA GEAR-DRIVE	RP-1024
	064469-03-709	EA GEAR-PINIONF-1/8"SHAFT	RP-1025
	064470-01-700	EA COVER-VENT-W/OSLIDEBAR	J7291
	064470-01-701	EA SLIDEBAR-VENTLID	JRP1291B
	110051-07-701	EA MOTOR-LIFT,W/BRKT-GEAR3/16 NEWSTYLEW/3/16"SHAFT-COMESWITHPINIONGEAR&MOUNT BRACKET	RP1099B
	122882-04-700	EA SCREEN	J29-670-01A
	122882-07-01A	EA GARNISH-ROOFVENT-2.50"TO4.12"	

**POWERED ROOF VENT - JENSEN - CANADIAN**

KEY	PART NUMBER	U/M DESCRIPTION	VENDOR NO.
	122882-05-01A	EA VENT-ROOF-W/FAN&POWERLIFT-CSA-W/OINSIDE GARNISH	
	048648-01-000	EA MOTOR-ROOFVENT-1/8SHAFT-12VOLT	
	048649-01-000	EA FAN-ROOFVENT-6BLADES-6"	
	064469-03-708	EA GEAR-DRIVE	RP-1024
	064469-03-709	EA GEAR-PINIONF-1/8"SHAFT	RP-1025
	064470-01-700	EA COVER-VENT-W/OSLIDEBAR	J7291
	064470-01-701	EA SLIDEBAR-VENTLID	JRP1291B
	110051-07-701	EA MOTOR-LIFT,W/BRKT-GEAR3/16 NEWSTYLEW/3/16"SHAFT-COMESWITHPINIONGEAR&MOUNT BRACKET	RP1099B
	122882-04-700	EA SCREEN	J29-670-01A
	122882-07-01A	EA GARNISH-ROOFVENT-2.50"TO4.12"	

**POWERED EXHAUST VENT - FANTASTIC - U.S.**

KEY	PART NUMBER	U/M DESCRIPTION	VENDOR NO.
	123780-05-01A	EA VENT-EXHAUST-3"CEILING-THERMOSTAT	
	084079-01-703	EA KNOB-LIFT,W/EXT.&SCREW	1140K-00
	084079-01-707	EA SWITCH-SAFETY	1122.05
	084079-01-709	EA SWITCH-MAIN-3SPEED	1031-05
	084079-01-710	EA THERMOSTAT,WALLMOUNT	9988-39
	084079-11-700	EA MOTOR,BRKT.,FANBLADE,KIT KITCONTAINS:MOTOR,MOTORMOUNT,ANDFANBLADE	4017K-09
	084079-11-701	EA ARM-LIFTASSEMBLY,AUTOMATIC	2011-05
	084079-11-703	EA MOTOR-LIFT,W/CAP&SCREWS	6050-05
	123780-01-700	EA COVER-VENTW/HINGE&SLIDE	1020K-81
	123780-03-700	EA GARNISH-INT.3"-4"BRT/WHT	2040-81
	123780-05-700	EA BASE-MAINBRIGHTWHITE	1010K-81
	123780-05-701	EA SCREENASM.,INTW/SWITCHES	2000TK-81

**WINDOW, VENT & EXTERIOR DOOR GROUP (CONTINUED)**

**POWERED EXHAUST VENT - FANTASTIC - CANADIAN**

KEY	PART NUMBER	U/M DESCRIPTION	VENDOR NO.
	123780-06-01A	EA VENT-EXHAUSTW/THERM0STAT-F3/4"ROOF	
	084079-01-703	EA KNOB-LIFT,W/EXT.&SCREW	1140K-00
	084079-01-707	EA SWITCH-SAFETY	1122.05
	084079-01-709	EA SWITCH-MAIN-3SPEED	1031-05
	084079-01-710	EA THERMOSTAT,WALLMOUNT	9988-39
	084079-11-700	EA MOTOR,BRKT.,FANBLADE,KIT KITCONTAINS:MOTOR,MOTORMOUNT,ANDFANBLADE	4017K-09
	084079-11-701	EA ARM-LIFTASSEMBLY,AUTOMATIC	2011-05
	084079-11-703	EA MOTOR-LIFT,W/CAP&SCREWS	6050-05
	123780-01-700	EA COVER-VENTW/HINGE&SLIDE	1020K-81
	123780-03-700	EA GARNISH-INT.3"-4"BRT/WHT	2040-81
	123780-05-700	EA BASE-MAINBRIGHTWHITE	1010K-81
	123780-05-701	EA SCREENASM.,INTW/SWITCHES	2000TK-81

**VENT-ROOF-NONPOWERED**

KEY	PART NUMBER	U/M DESCRIPTION	VENDOR NO.
	122882-01-01A	EA VENT-ROOF-NONPOWERED	
	009440-01-000	EA GEAR/ARM-LIFT-ROOFVENTCOVER	
	064470-01-700	EA COVER-VENT-W/OSLIDEBAR	J7291
	064470-01-701	EA SLIDEBAR-VENTLID	JRP1291B
	122882-01-700	EA HANDLE-CRANKBLACK	90128
	122882-01-701	EA SCREEN	JRP-1124-B
	122882-07-01A	EA GARNISH-ROOFVENT-2.50"TO4.12"	

## WINDOW, VENT & EXTERIOR DOOR GROUP (CONTINUED)

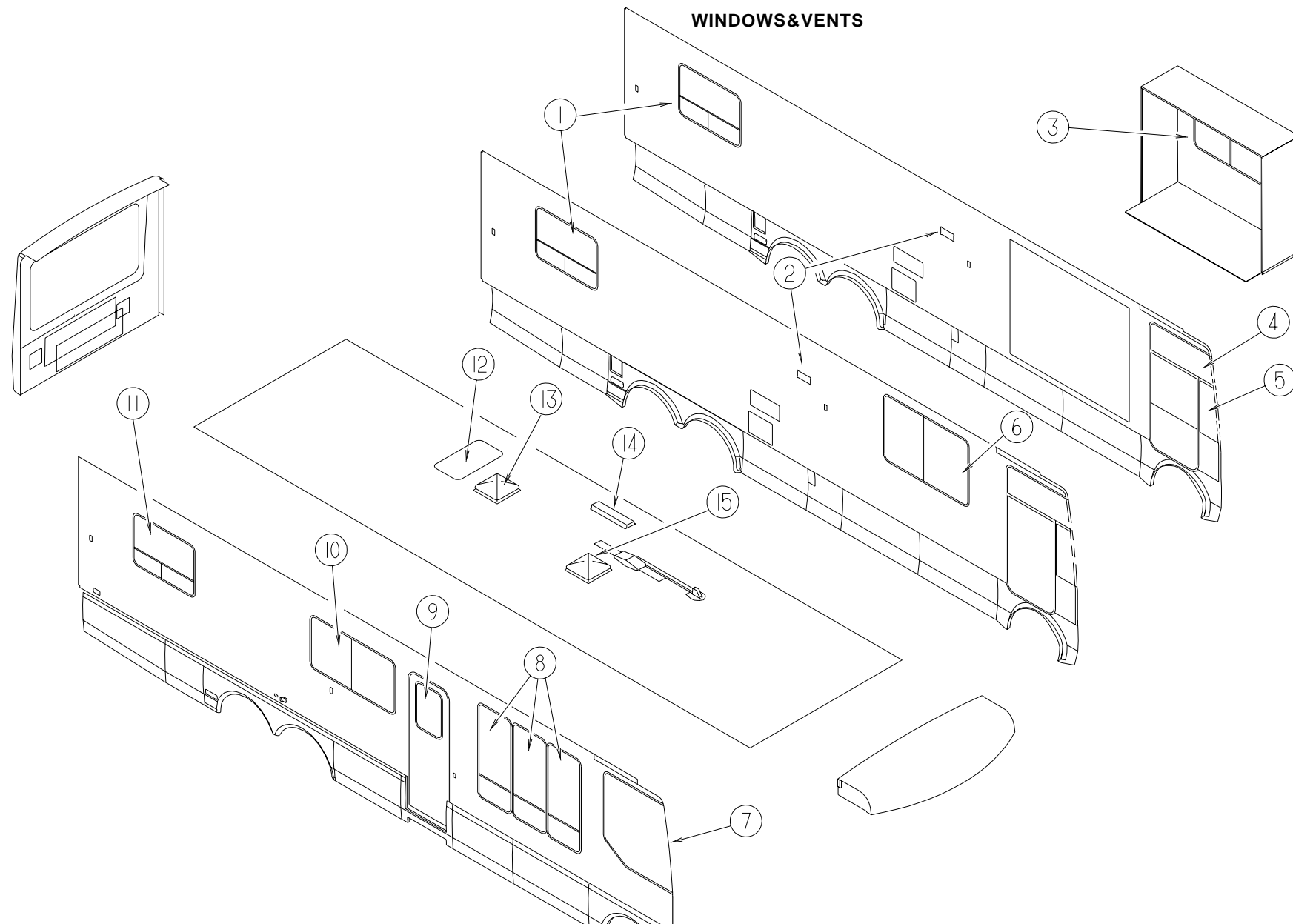

KEY	PARTNUMBER	U/M	DESCRIPTION	VENDOR NO.	KEY	PARTNUMBER	U/M	DESCRIPTION
1	113500-06-01A	EA	WINDOW-DOUBLE TIPOUT ESCAPE-33.3"X30.3"		9	117053-03-F31	EA	WINDOW-PICTURE,17"X26.4"
1	112898-18-01A	EA	WINDOW-VERTICAL SLIDER-THERMOPANE-33.2"X30.1"		9	113733-01-01A	EA	WINDOW-STATIONARY-THERMOPANE-17"X26.4"
2	092698-03-05A	EA	VENT-W/DOOR & SOLENOID		10	115360-03-01A	EA	WINDOW-DOUBLE HORIZONTAL TIPOUT-22.6"X56.5"
	092698-02-700	EA	FASTENER-PUSH	VB430	10	112795-57-01A	EA	WINDOW-PASSENGER/HORIZONTAL SLIDER-THERMO 24"X57 3/4"
	092698-02-701	EA	CLAMP-CONDUIT	VB334	11	113500-05-01A	EA	WINDOW-DOUBLE TIPOUT 33.3"X30.3"
	092698-03-706	EA	SOLENOID	VB0530-01	11	112898-17-01A	EA	WINDOW-VERTICAL SLIDER-THERMOPANE-33.1"X30.1"
3	115360-03-01A	EA	WINDOW-DOUBLE HORIZONTAL TIPOUT-22.6"X56.5"		12	114496-01-02A	EA	PANEL-OUTER SKYLIGHT-22"X37"
3	112795-54-01A	EA	WINDOW-DRIVER/HORIZONTAL SLIDER-THERMO-30"X57.75"					FROM: 00-00-00 THRU: 02-05-97
4	106467-04-01A	EA	WINDOW-DR. VISTA (ABOVE DR. DOOR) 42.1"TX44.9"BX17.6"H		12	114496-01-02A	EA	PANEL-OUTER SKYLIGHT-22"X37"
5	106468-03-01A	EA	WINDOW-DRIVERS WING 10.9"TX14.2"BX32.2"H					FROM: 02-06-97 THRU: 99-99-99
6	115360-01-01A	EA	WINDOW-DOUBLE HORIZONTAL TIPOUT 30 3/4"X56 1/2"		12	122191-01-01A	EA	PANEL-SKYLIGHT-INNER W/LIGHT CUTOUT-20.7"X35.4"
6	112795-33-01A	EA	WINDOW-PASSENGER/HORIZONTAL SLIDER-THERMO 30.5"X57.4"					FROM: 00-00-00 THRU: 02-05-97
6	115360-02-01A	EA	WINDOW-DOUBLE HORIZONTAL TIPOUT 38.7"X56 1/2"		12	122191-01-02A	EA	PANEL-SKYLIGHT-INNER W/LIGHT CUTOUT-20.7"X35.4"
6	112795-53-01A	EA	WINDOW-DRIVER HORIZONTAL SLIDER THERMO 38 3/4"X57 3/4"					FROM: 02-06-97 THRU: 99-99-99
7	106466-04-01A	EA	WINDOW-PASSENGER CAB 42.1"TWX48.3"CWX50.3"H		13	122882-04-01A	EA	VENT-ROOF-W/FAN & POWERLIFT-UL
8	098644-09-01A	EA	WINDOW-VERTICAL SLIDER 55.5"X22.1"		13	122882-05-01A	EA	VENT-ROOF-W/FAN & POWERLIFT-CSA
8	112898-11-01A	EA	WINDOW-VERTICAL SLIDER-THERMO-55.5"X22.1"		14	118369-01-03A	EA	CAP-REFRIGERATOR ROOF VENT
					14	118369-02-03A	EA	BASE-REFRIGERATOR ROOF VENT
					14	084073-08-000	EA	VENT-ROOF, REFRIGERATOR-NORCOLD
					14	084073-04-000	EA	BASE-ROOF VENT, REFRIGERATOR-NORCOLD
					15	122882-01-01A	EA	VENT-ROOF-NONPOWERED

# WINDOW, VENT & EXTERIOR DOOR GROUP (CONTINUED)

## EXCEL DRIVERSIDE BEDROOM WINDOWS

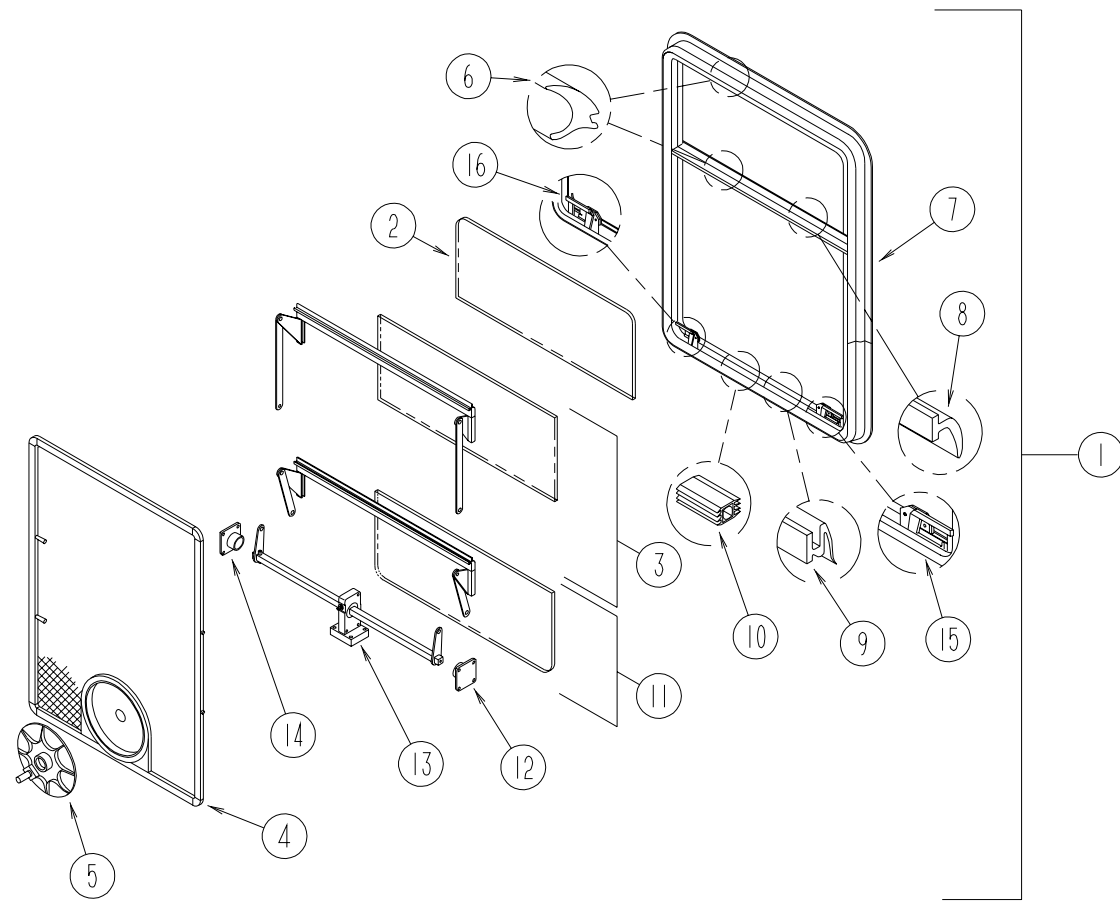

DRIVERSIDE BEDROOM WINDOW-DOUBLE TIP OUT-EXCEL

KEY	PART NUMBER	U/M	DESCRIPTION	VENDOR NO.
1	113500-06-01A	EA	WINDOW-DOUBLE TIP OUT ESCAPE-33.3"X30.3"	
2	113500-06-700	EA	GLASS (STATIONARY)	106-025658
	100322-01-704	FT	TAPE-BUTYL	154-016083
3	113500-06-701	EA	VENT ASM. (UPPER)	CH105-D7
4	113500-06-704	EA	SCREEN ASM., W/SEAL & CLIPS	410-025661
5	100322-01-718	EA	HANDLE-DIAL	410-016081
6	100322-01-703	FT	VINYL-GLAZING, BUTYL	132-010723
7	N/A	EA	WINDOW W/OTRIM	
8	100322-01-702	EA	WEATHER STRIP-HORIZONTAL RAIL	132-015976
9	100322-01-701	FT	SEAL-VENT	122-016071
10	098644-01-716	FT	PLUG-FILLER	132-014470
11	113500-06-705	EA	VENT ASM. (LOWER)	CH105-D9
12	100322-01-714	EA	SUPPORT-TORQUE BAR, LH	130-015978
13	112519-01-702	EA	OPERATOR-VENT	410-016123
14	100322-01-715	EA	SUPPORT-TORQUE BAR, RH	130-015979
	113500-06-703	EA	OPERATOR & BAR ASSEMBLY	CH65-15
15	112898-06-705	EA	HANDLE-LATCH, RED-LH	182-11294
16	112898-06-704	EA	HANDLE-LATCH, RED-RH	182-11293
	113500-06-705	EA	RETAINER-TRIM	CW101-59
	100322-01-717	EA	E-RING	245-015975

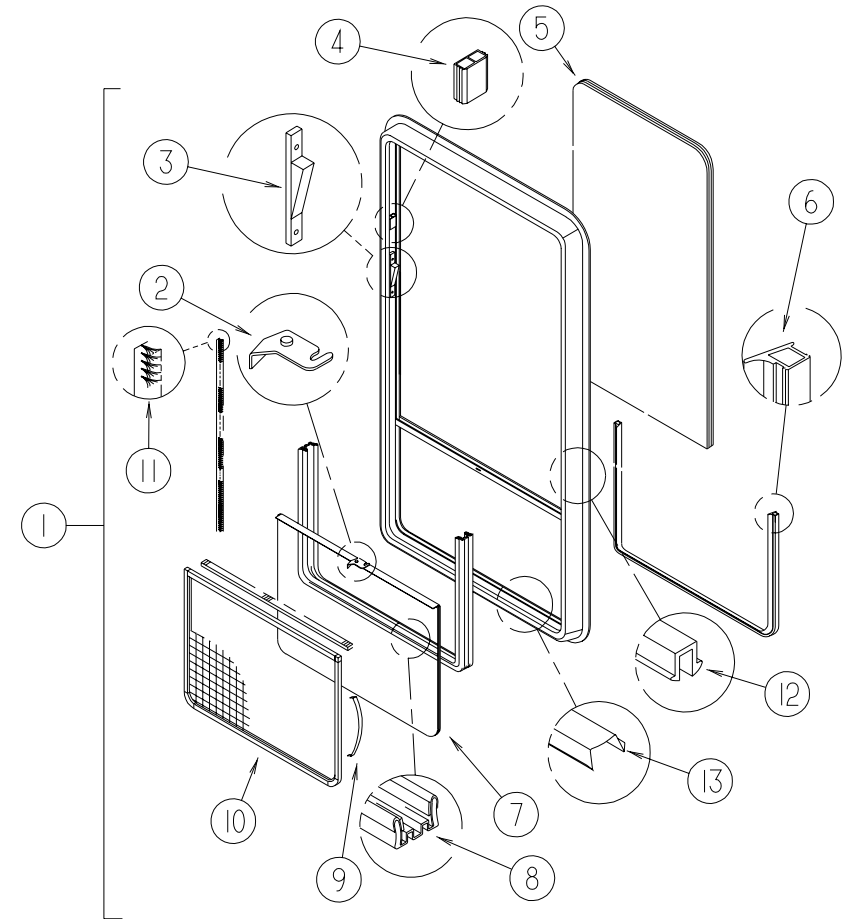

DRIVERSIDE BEDROOM WINDOW-SLIDER-THERMO

KEY	PART NUMBER	U/M	DESCRIPTION	VENDOR NO.
1	112898-18-01A	EA	WINDOW-VERTICAL SLIDER-THERMOPANE-33.2"X30.1"	
	N/A	EA	WINDOW ASM. W/OTRIM	
2	112795-01-700	EA	LATCH ASM., BLK., (BOLTON)	DH287-CK
3	112898-04-703	EA	SASH LATCH KIT, RAISED	DH343-CK
4	112795-01-701	EA	SLIDE-STOP	132-019092
5	112898-18-701	EA	GLASS (STATIONARY)	390-025500
6	112795-01-704	FT	PLUG FILLER (DOUBLE GLAZED)	122-018737
7	112898-18-700	EA	GLASS-SLIDING W/SASH & LATCH	DH511-G9
8	112795-01-703	IN	CHANNEL-RUN (INCHES)	122-018736
9	098644-01-713	EA	CLIP-SPRING, METAL	226-016966
10	112898-06-706	EA	SCREEN ASM., W/SEAL & CLIPS	410-019189
11	098644-01-711	FT	WEATHER STRIP-SCREEN, BLACK	171-016965
12	112795-01-705	FT	VINYL-GLAZING	132-019702
	112898-18-702	EA	RETAINER-TRIM	W511-64
13	098644-01-710	FT	TRACK-SCREEN SPACER, 12'	132-017135

## WINDOW, VENT & EXTERIOR DOOR GROUP (CONTINUED)

### EXCEL DRIVER SIDE SLIDEOUT LOUNGE WINDOWS

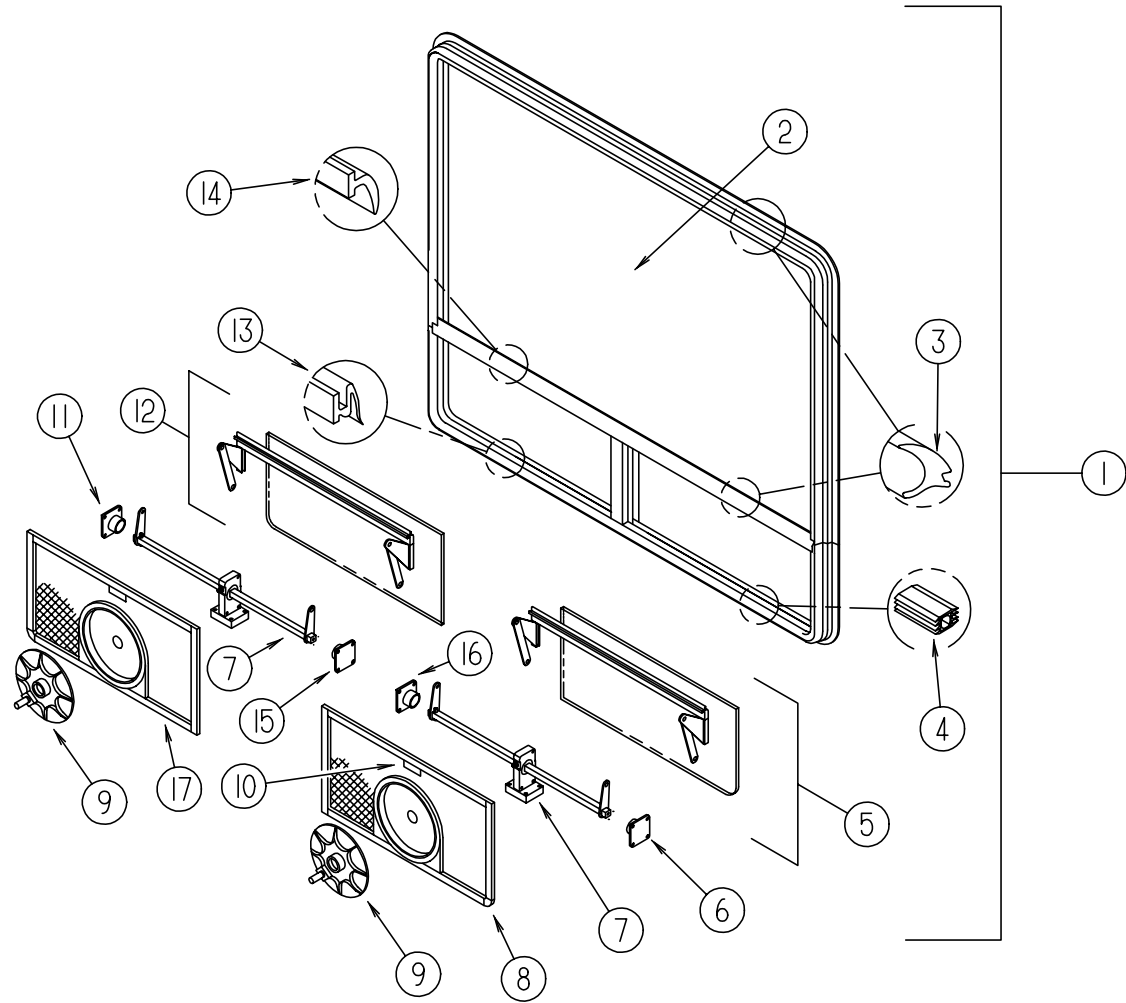

**DRIVER SIDE SLIDEOUT LOUNGE WINDOW - DOUBLE TIPOUT - EXCEL**

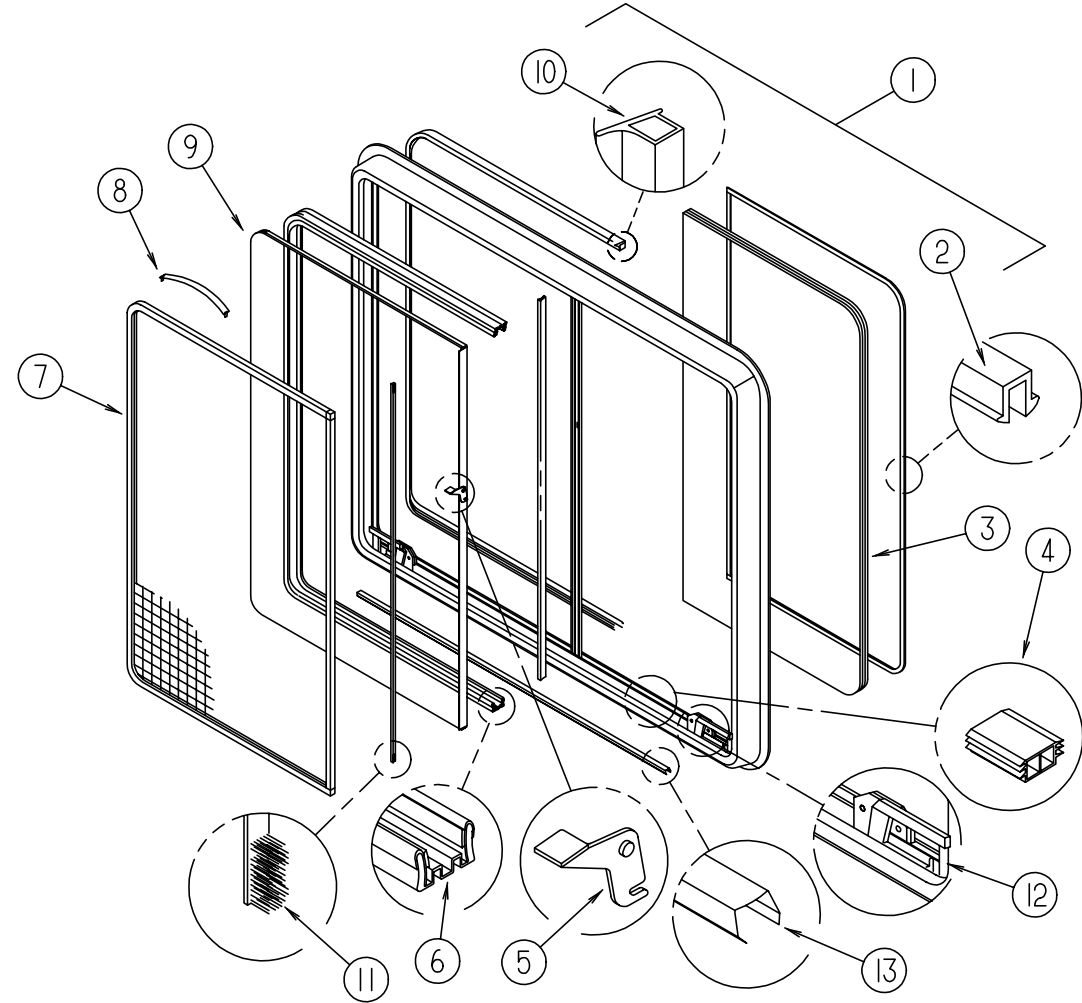

**DRIVER SIDE SLIDEOUT LOUNGE WINDOW - SLIDER - THERMO**

KEY	PART NUMBER	U/M	DESCRIPTION	VENDOR NO.
1	115360-03-01A	EA	WINDOW - DOUBLE HORIZONTAL TIPOUT - 22.6" X 56.5"	W493-59
	115360-03-701	EA	RETAINER - TRIM	154-016083
	100322-01-704	FT	TAPE-BUTYL	106-025250
2	115360-03-700	EA	GLASS-STATIONARY-19.02X56.56	132-010723
	112864-01-000	FT	FOAM-BUTYL COVERED 3/8" - K3A20	132-014470
3	100322-01-703	FT	VINYL-GLAZING, BUTYL	CH90D9L
4	098644-01-716	FT	PLUG-FILLER	130-015978
5	115360-01-703	EA	GLASS-VENT ASM. (LH) TORQUE	410-016123
6	100322-01-714	EA	SUPPORT-TORQUE BAR, LH	410-019477L
7	112519-01-702	EA	OPERATOR-VENT	410-016081
8	115360-01-701	EA	SCREEN ASM., W/SEAL & CLIPS	CH21-50
9	100322-01-718	EA	HANDLE-DIAL	130-015979
10	112519-01-706	EA	CLIP-SCREEN	122-016071
11	100322-01-715	EA	SUPPORT-TORQUE BAR, RH	132-015976
12	115360-01-704	EA	GLASS-VENT ASM. (RH) TORQUE	130-015980
13	100322-01-701	FT	SEAL-VENT	130-015980
14	100322-01-702	EA	WEATHERSTRIP-HORIZONTAL RAIL	410-019478R
15	100322-01-716	EA	SUPPORT-TORQUE BAR, CTR RAIL	245-015975
16	100322-01-716	EA	SUPPORT-TORQUE BAR, CTR RAIL	CH05-19
17	115360-01-702	EA	SCREEN ASM., W/SEAL & CLIPS	HH19-20
	100322-01-717	EA	E-RING	
	100322-01-712	EA	RAIL-HORIZONTAL, RH OR LH	
	100322-01-713	EA	BAR-DIVISION, VERT. RH & LH	

KEY	PART NUMBER	U/M	DESCRIPTION	VENDOR NO.
1	112795-54-01A	EA	WINDOW - DRIVER/HORIZONTAL SLIDER - THERMO - 30"X 57.75"	
	N/A	EA	WINDOW ASM. LH THERMO W/O TRIM	W493-66
	098647-47-703	EA	RETAINER - TRIM	132-019702
2	112795-01-705	FT	VINYL-GLAZING	390-025248
3	112795-54-701	EA	GLASS-STATIONARY	132-019092
4	112795-01-701	EA	SLIDE-STOP	DH287-CK
5	112795-01-700	EA	LATCH ASM., BLK., (BOLT ON)	122-018736
6	112795-01-703	IN	CHANNEL-RUN (INCHES)	410-025226
7	098647-47-702	EA	SCREEN ASM., W/SEAL & CLIPS	226-016966
8	098644-01-713	EA	CLIP-SPRING, METAL	DH493-G9
9	112795-54-700	EA	GLASS-SLIDING, (SASH & LATCH)	122-018737
10	112795-01-704	FT	PLUG FILLER (DOUBLE GLAZED)	171-016965
11	098644-01-711	FT	WEATHERSTRIP-SCREEN, BLACK	182-11294
12	112898-06-705	EA	HANDLE-LATCH, RED-LH	182-11293
	112898-06-704	EA	HANDLE-LATCH, RED-RH	132-017135
13	098644-01-710	FT	TRACK-SCREEN SPACER, 12'	

# WINDOW, VENT & EXTERIOR DOOR GROUP (CONTINUED)

## PASSENGERSIDE BEDROOM WINDOWS

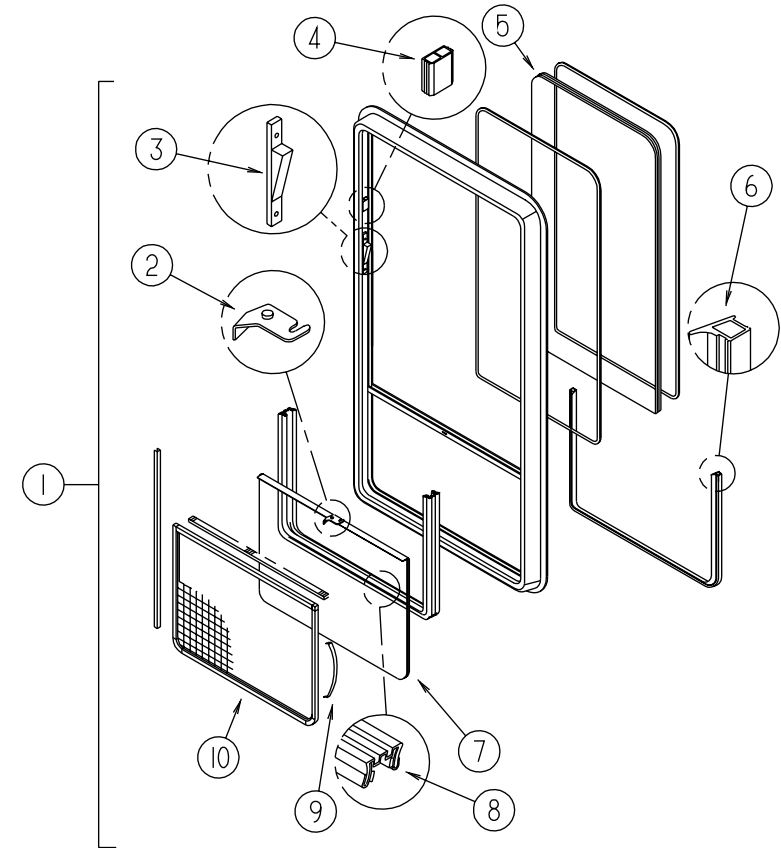
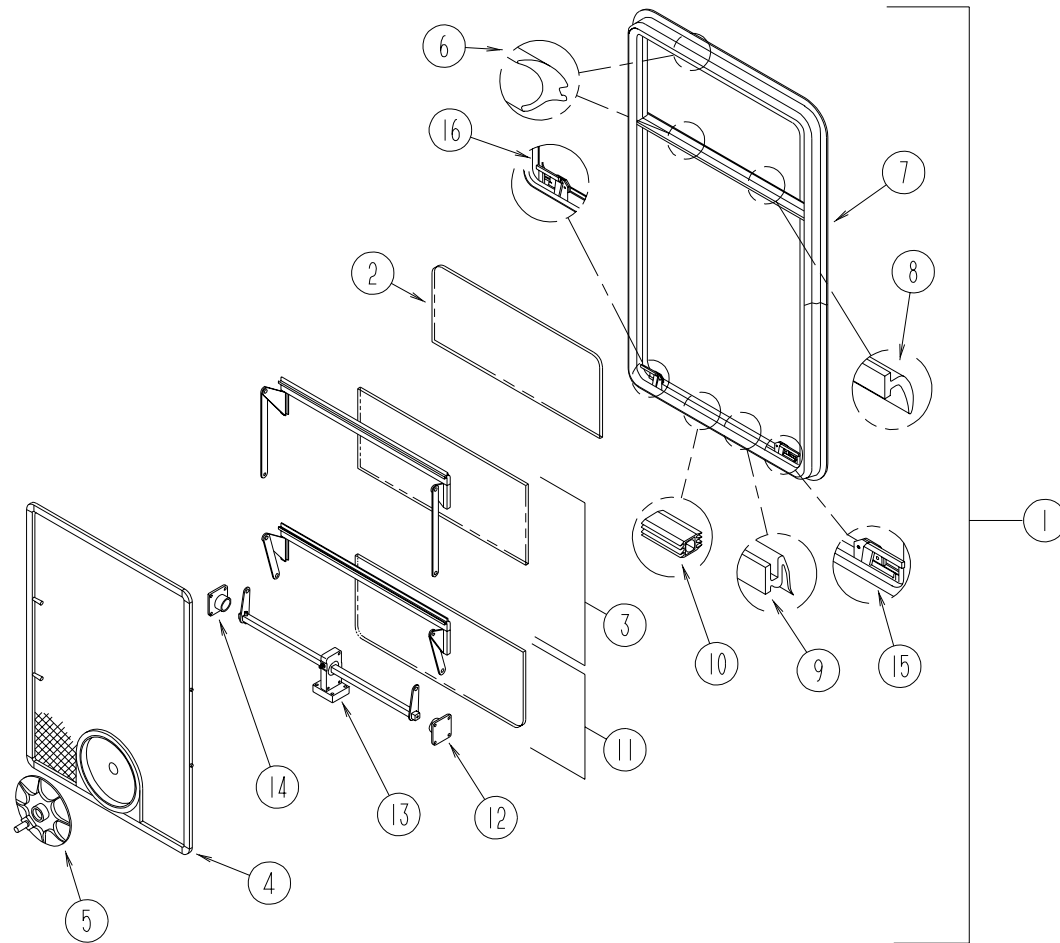

PASSENGERSIDE BEDROOM WINDOW-EXCEL

PASSENGERSIDE BEDROOM THERMOPANE WINDOW

KEY	PARTNUMBER	U/M	DESCRIPTION	VENDOR NO.
1	113500-05-01A	EA	WINDOW-DOUBLE TIPOUT 33.3" X 30.3"	
2	113500-05-700	EA	GLASS (STATIONARY)	106-025654
	100322-01-704	FT	TAPE-BUTYL	154-016083
3	113500-05-701	EA	VENT ASM. (UPPER)	CH104-D7
4	113500-05-704	EA	SCREEN ASM-W/SEAL & CLIPS	410-025657
5	100322-01-718	EA	HANDLE-DIAL	410-016081
6	100322-01-703	FT	VINYL-GLAZING, BUTYL	132-010723
7	N/A	EA	WINDOW W/O TRIM	CH92-G1
	113500-05-705	EA	RETAINER-TRIM	CW100-59
8	100322-01-702	EA	WEATHERSTRIP-HORIZONTAL RAIL	132-015976
9	100322-01-701	FT	SEAL-VENT	122-016071
10	098644-01-716	FT	PLUG-FILLER	132-014470
11	113500-05-702	EA	VENT ASM. (LOWER)	CH104-D9
12	100322-01-714	EA	SUPPORT-TORQUEBAR, LH	130-015978
13	112519-01-702	EA	OPERATOR-VENT	410-016123
14	100322-01-715	EA	SUPPORT-TORQUEBAR, RH	130-015979
15	112898-06-705	EA	HANDLE-LATCH, RED-LH	182-11294
16	112898-06-704	EA	HANDLE-LATCH, RED-RH	182-11293
	100322-01-717	EA	E-RING	245-015975
	113500-05-703	EA	OPERATOR & BAR ASSEMBLY	CH10-15

KEY	PARTNUMBER	U/M	DESCRIPTION	VENDOR NO.
1	112898-17-01A	EA	WINDOW-VERTICAL SLIDER-THERMOPANE-33.1" X 30.1"	
	N/A	EA	WINDOW - W / O RETAINER TRIM	
	112898-16-702	EA	RETAINER TRIM	CW100-66
2	112795-01-700	EA	LATCH ASM. LACK	DH287-CK
3	112898-04-703	EA	SASH LATCH KIT-RAISED	DH343-CK
4	112795-01-701	EA	SLIDE STOP	132-019092
5	112898-17-701	EA	GLASS-STATIONARY	390-025437
6	112795-01-704	FT	PLUG FILLER	122-018737
7	112898-17-700	EA	GLASS-SLIDING W/SASH & LATCH	DH510-EG9
8	112795-01-703	IN	CHANNEL RUN	122-018736
9	098644-01-713	EA	CLIP-SPRING-BACK PLASTIC	226-016966
10	112898-05-704	EA	SCREEN ASM-W/SEALS & CLIPS	410-018862
	098644-01-710	FT	TRACK-SCREEN SPACER 12'	132-017135
	098644-01-711	FT	WEATHERSTRIP-SCREEN BLACK	171-016965
	112795-01-705	FT	VINYL-GLAZING	132-025736



# WINDOW, VENT & EXTERIOR DOOR GROUP (CONTINUED)

## EXCEL DRIVERSIDE LOUNGE WINDOWS

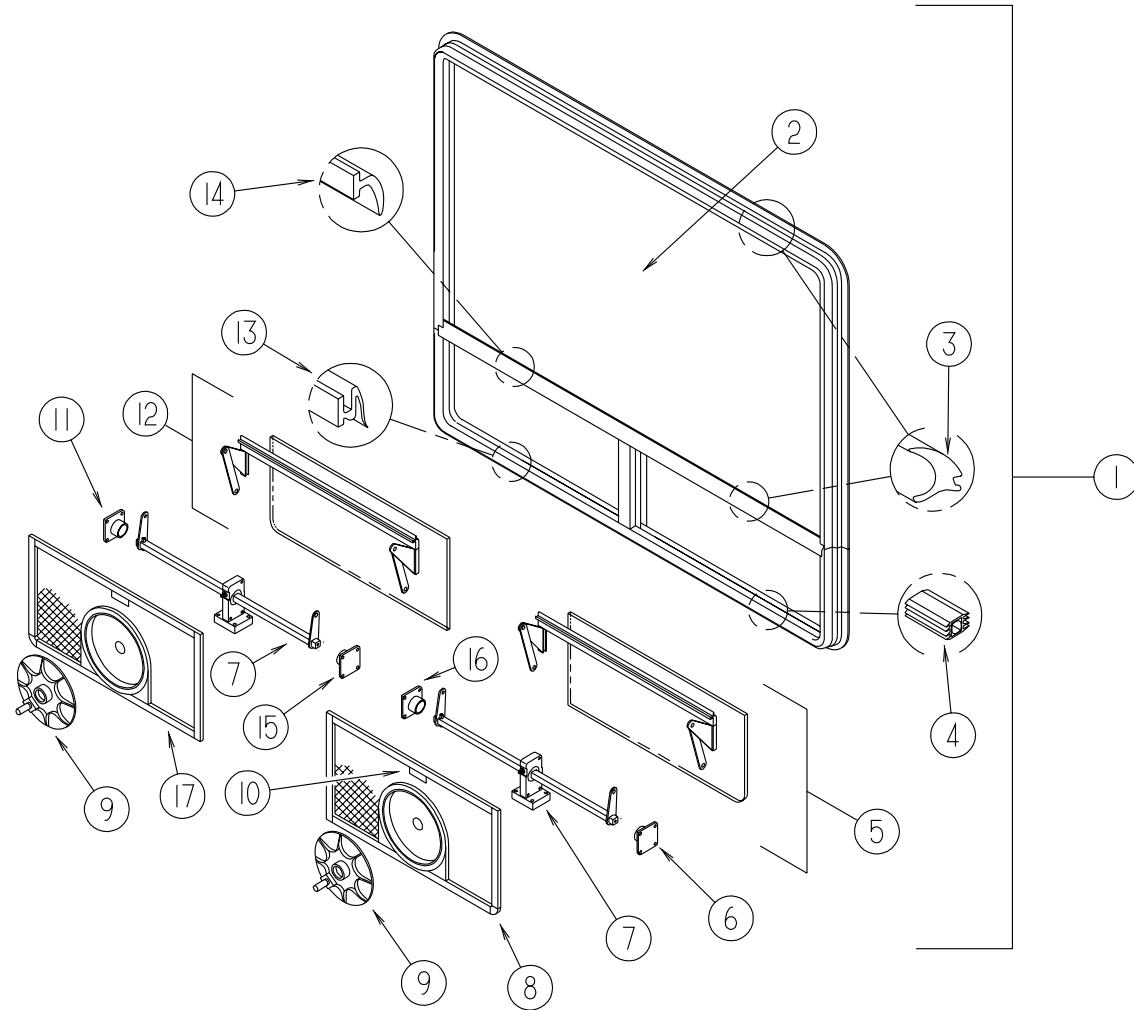

**DRIVERSIDE LOUNGE WINDOW-DOUBLE TIP OUT-EXCEL**

KEY	PART NUMBER	U/M	DESCRIPTION	VENDOR NO.
1	115360-01-01A	EA	WINDOW-DOUBLE HORIZONTAL TIP OUT 30 3/4" X 56 1/2"	W112-59
	115360-01-705	EA	RETAINER-TRIM	154-016083
	100322-01-704	FT	TAPE-BUTYL	106-019446
2	115360-01-700	EA	GLASS-STATIONARY-19.02X56.56	
	112864-01-000	FT	FOAM-BUTYL COVERED 3/8"-K3A20	132-010723
3	100322-01-703	FT	VINYL-GLAZING, BUTYL	132-014470
4	098644-01-716	FT	PLUG-FILLER	CH90D9L
5	115360-01-703	EA	GLASS-VENT ASM.(LH) TORQUE	130-015978
6	100322-01-714	EA	SUPPORT-TORQUE BAR, LH	410-016123
7	112519-01-702	EA	OPERATOR-VENT	410-019477L
8	115360-01-701	EA	SCREEN ASM., W/SEAL & CLIPS	410-016081
9	100322-01-718	EA	HANDLE-DIAL	CH21-50
10	112519-01-706	EA	CLIP-SCREEN	130-015979
11	100322-01-715	EA	SUPPORT-TORQUE BAR, RH	CH90D9R
12	115360-01-704	EA	GLASS-VENT ASM.(RH) TORQUE	122-016071
13	100322-01-701	FT	SEAL-VENT	132-015976
14	100322-01-702	EA	WEATHERSTRIP-HORIZONTAL RAIL	130-015980
15	100322-01-716	EA	SUPPORT-TORQUE BAR, CTR RAIL	130-015980
16	100322-01-716	EA	SUPPORT-TORQUE BAR, CTR RAIL	410-019478R
17	115360-01-702	EA	SCREEN ASM., W/SEAL & CLIPS	245-015975
	100322-01-717	EA	E-RING	CH05-19
	100322-01-712	EA	RAIL-HORIZONTAL, RH OR LH	

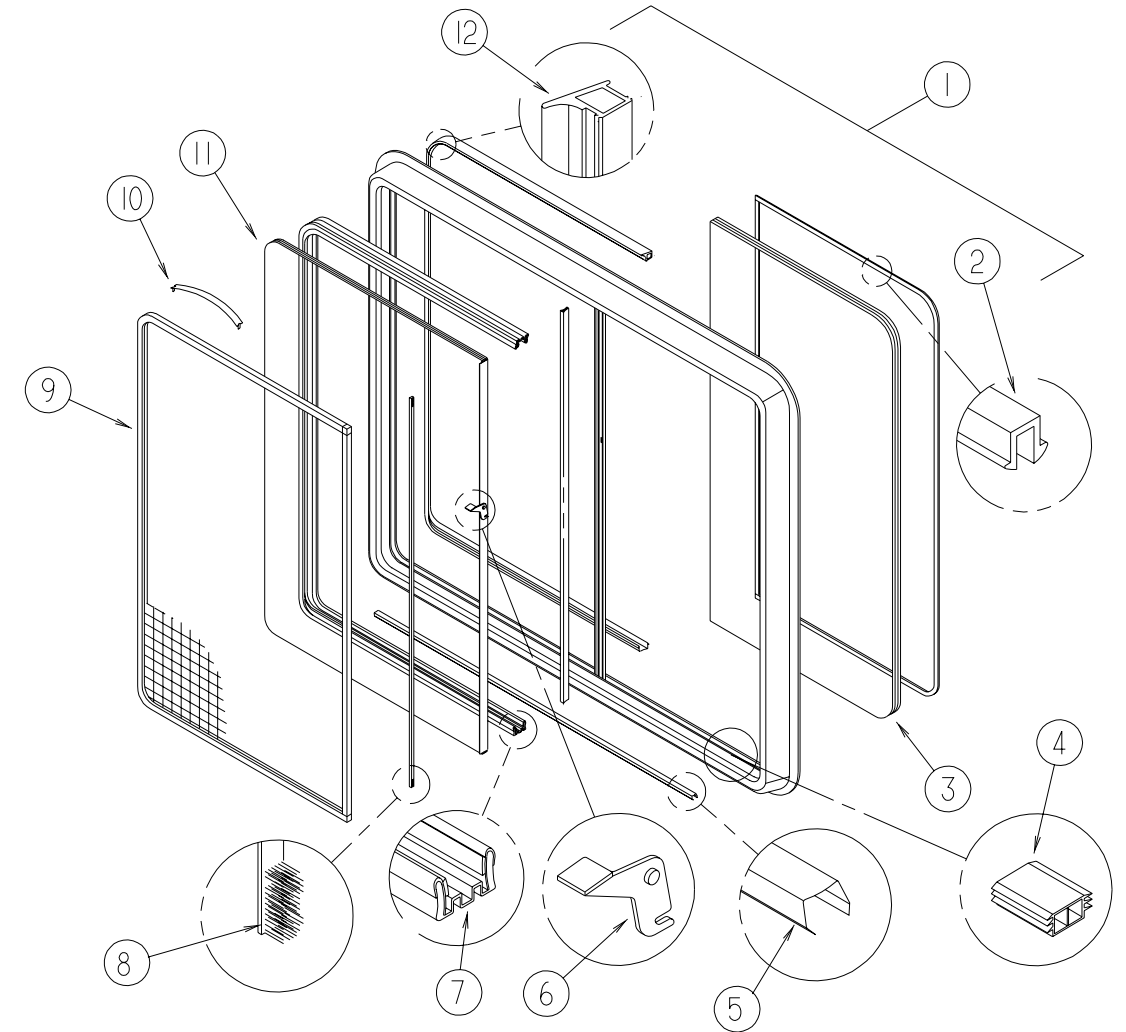

**DRIVERSIDE LOUNGE WINDOW-SLIDER-THERMO**

KEY	PART NUMBER	U/M	DESCRIPTION	VENDOR NO.
1	112795-33-01A	EA	WINDOW-PASSENGER HORIZONTAL SLIDE THERMO 30 3/4" X 57 3/4"	DH112G2R
	112795-33-700	EA	WINDOW ASM. THERMO HW/OTRIM	W11266
	112795-33-701	EA	RETAINER, (TRIM) LH & RH	132-019702
2	112795-01-705	FT	VINYL-GLAZING	390-019225
3	112795-33-702	EA	GLASS-STATIONARY	132-019092
4	112795-01-701	EA	SLIDE-STOP	132-017135
5	098644-01-710	FT	TRACK-SCREEN SPACER, 12'	DH287-CK
6	112795-01-700	EA	LATCH ASM., BLK., (BOLTON)	122-018736
7	112795-01-703	IN	CHANNEL-RUN (INCHES)	171-016965
8	098644-01-711	FT	WEATHERSTRIP-SCREEN, BLACK	410-019247
9	112795-33-704	EA	SCREEN ASM., W/SEAL & CLIPS	226-016966
10	098644-01-713	EA	CLIP-SPRING, METAL	DH112-G29
11	112795-33-703	EA	GLASS-SLIDING, (SASH & LATCH)	122-018737
12	112795-01-704	FT	PLUG FILLER (DOUBLE GLAZED)	

# WINDOW, VENT & EXTERIOR DOOR GROUP (CONTINUED)

## EXCEL DRIVER SIDE LOUNGE WINDOW EXCHANGE

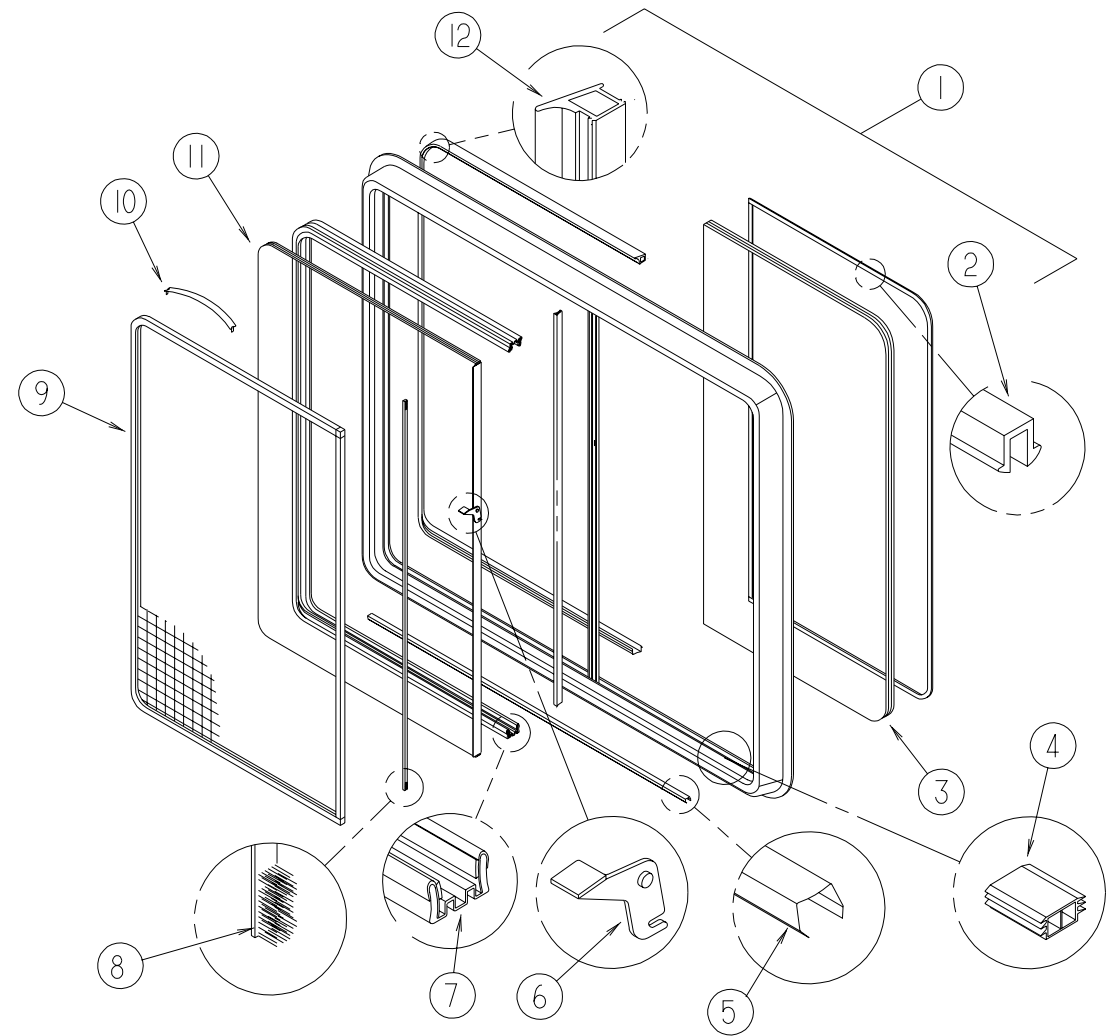
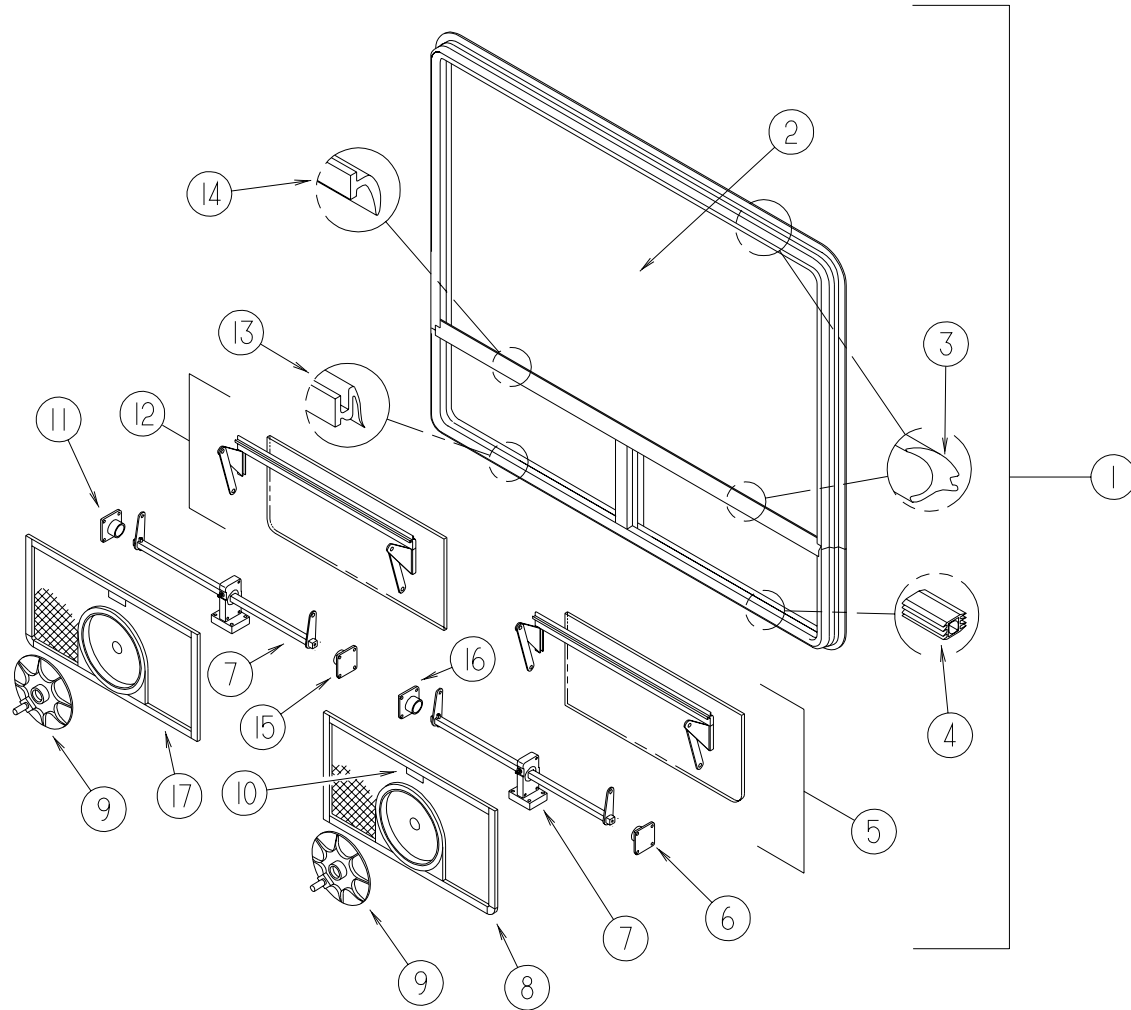

### DRIVER SIDE LOUNGE WINDOW-DOUBLE TIP OUT-EXCEL

KEY	PART NUMBER	U/M	DESCRIPTION	VENDOR NO.
1	115360-02-01A	EA	WINDOW-DOUBLE HORIZONTAL TIP OUT 38.7" X 56 1/2"	
	115360-02-701	EA	RETAINER-TRIM	CW97-59
	100322-01-704	FT	TAPE-BUTYL	154-016083
2	115360-02-700	EA	GLASS-STATIONARY	106-025022
3	100322-01-703	FT	STRIP-GLAZING, BUTYL	132-010723
4	098644-01-716	FT	PLUG-FILLER	132-014470
5	115360-01-703	EA	GLASS-VENT ASM. LH TORQUE	CH90-D9L
6	100322-01-714	EA	SUPPORT-TORQUE BAR, LH	130-015978
7	112519-01-702	EA	OPERATOR-VENT	410-016123
8	115360-01-701	EA	SCREEN ASM-W/SEAL & CLIPS	410-016081
9	100322-01-718	EA	HANDLE-DIAL	CH21-50
10	112519-01-706	EA	CLIP-SCREEN	130-015979
11	100322-01-715	EA	SUPPORT-TORQUE BAR, RH	CH90-D9R
12	115360-01-704	EA	GLASS-VENT ASM. RH TORQUE	122-016071
13	100322-01-701	FT	SEAL-VENT	132-015976
14	100322-01-702	EA	WEATHERSTRIP-HORIZONTAL RAIL	130-015980
15	100322-01-716	EA	SUPPORT-TORQUE BAR, CENTER RAIL	130-015980
16	100322-01-716	EA	SUPPORT-TORQUE BAR, CENTER RAIL	130-015980
17	115360-01-702	EA	SCREEN ASM-W/SEAL & CLIPS	
	100322-01-717	EA	E-RING	245-015975
	100322-01-712	EA	RAIL-HORIZONTAL, RH OR LH	CH05-19
	100322-01-713	EA	BAR-DIVISION, VERTICAL-RH & LH	HH19-20

### DRIVER SIDE LOUNGE WINDOW-SLIDER-THERMO

KEY	PART NUMBER	U/M	DESCRIPTION	VENDOR NO.
1	112795-53-01A	EA	WINDOW-DRIVER HORIZONTAL SLIDE THERMO 38 3/4" X 57 3/4"	
	N/A	EA	WINDOW ASM. THERMO RH W/OTRIM	
	112795-53-703	EA	RETAINER-TRIM	CW97-66
2	112795-01-705	FT	VINYL-GLAZING	132-019702
3	112795-53-702	EA	GLASS-STATIONARY	390-025207
4	112795-01-701	EA	SLIDE-STOP	132-019092
5	098644-01-710	FT	TRACK-SCREEN SPACER, 12'	132-017135
6	112795-01-700	EA	LATCH ASM., BLK., (BOLTON)	DH287-CK
7	112795-01-703	IN	CHANNEL-RUN (INCHES)	122-018736
8	098644-01-711	FT	WEATHERSTRIP-SCREEN, BLACK	171-016965
9	112795-53-700	EA	SCREEN ASM., W/SEAL & CLIPS	410-025209
10	098644-01-713	EA	CLIP-SPRING, METAL	226-016966
11	112795-53-701	EA	GLASS-SLIDING, (SASH & LATCH)	DC97-G9
12	112795-01-704	FT	PLUG FILLER (DOUBLE GLAZED)	122-018737

# WINDOW, VENT & EXTERIOR DOOR GROUP (CONTINUED)

## EXCELPASSENGERSIDE LOUNGE WINDOWS

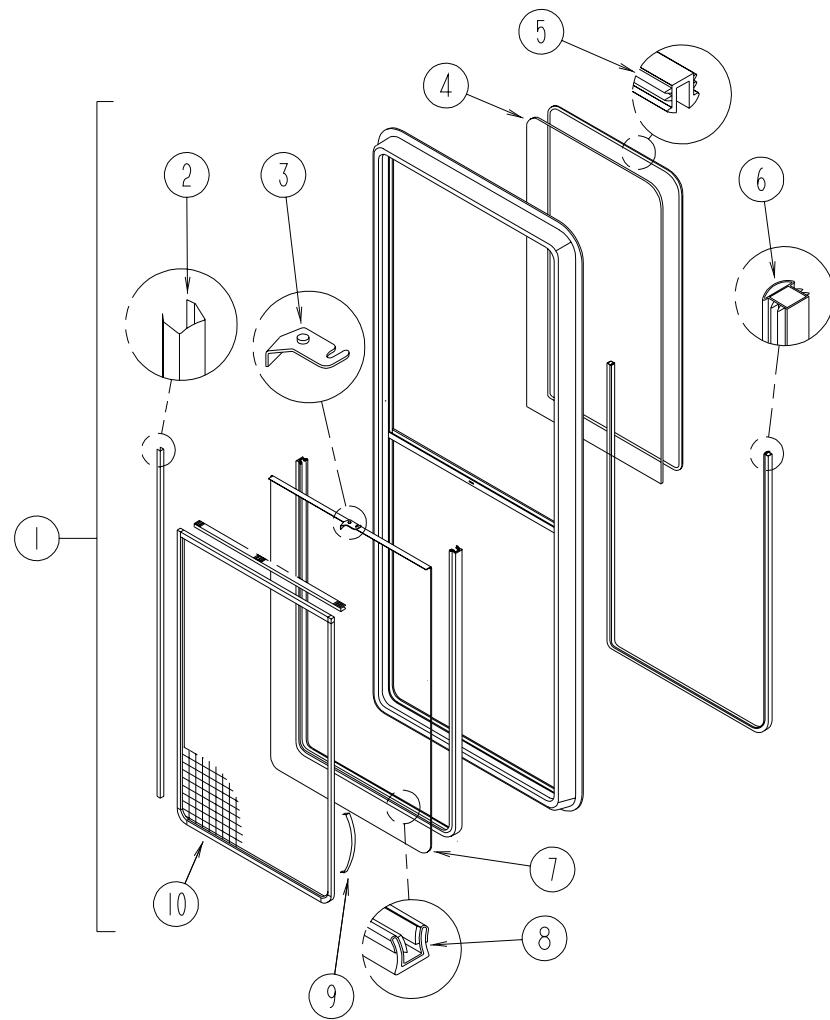

EXCELPASSENGERSIDE LOUNGE WINDOWS

KEY	PART NUMBER	U/M	DESCRIPTION	VENDOR NO.
1	098644-09-01A	EA	WINDOW-VERTICAL SLIDER 55.5" X 22.1"	
	098644-09-700	EA	WINDOW-SLIDER	H446-G2
	098644-09-701	EA	RETAINER-TRIM	W446-66
2	098644-01-710	FT	TRACK-SCREEN SPACER, 12'	132-017135
	098644-01-711	FT	WEATHERSTRIP-SCREEN, BLACK	171-016965
3	098644-01-700	EA	LATCH-REPAIR KIT (BLACK)	B801-CK
4	098644-09-702	EA	GLASS-STATIONARY	106-019509
5	098644-01-705	FT	GLAZING-STRIP	132-010231
6	098644-01-706	FT	WEATHERSTRIP-GLASS	171-010668
7	098644-09-703	EA	GLASS-SLIDING W/SASH & LATCH	H446-G9
8	098644-01-708	FT	CHANNEL-RUN, PIERCED	122-016543
9	098644-01-713	EA	CLIP-SPRING, BLACK PLASTIC	226-016966
10	098644-09-704	EA	SCREEN ASM., W/SPRING CLIP	410-019511
	098644-01-716	FT	PLUG-FILLER	132-014470
	098644-01-717	FT	SPLINE-SCREEN	132-004716
	098644-01-719	EA	STOP-SLIDER GLASS	132-014203
	112898-04-703	EA	SASH LATCH KIT, RAISED	DH343-CK

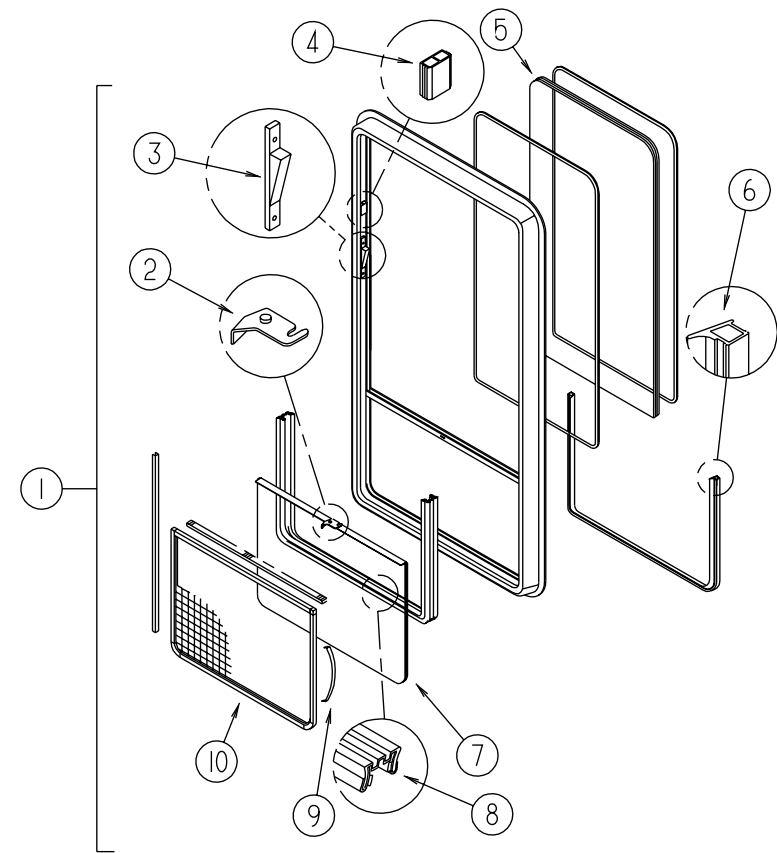

EXCELPASSENGERSIDE LOUNGE THERMOPANE WINDOW

KEY	PART NUMBER	U/M	DESCRIPTION	VENDOR NO.
1	112898-11-01A	EA	WINDOW-VERTICAL SLIDER-THERMO-55.5" X 22.1"	
	112898-11-700	EA	WINDOW-W/O RETAINER TRIM	DH446-G2
	098644-09-701	EA	RETAINER TRIM	W446-66
2	112795-01-700	EA	LATCH ASM. LACK	DH287-CK
3	112898-04-703	EA	SASH LATCH KIT-RAISED	DH343-CK
4	112795-01-701	EA	SLIDE STOP	132-019092
5	112898-11-701	EA	GLASS-STATIONARY	390-019648
6	112795-01-704	FT	PLUG FILLER	122-018737
7	112898-11-702	EA	GLASS-SLIDING W/SASH & LATCH	DH446-G9
8	112795-01-703	IN	CHANNEL RUN	122-018736
9	098644-01-713	EA	CLIP-SPRING-BLACK PLASTIC	226-016966
10	098644-09-704	EA	SCREEN ASM-W/SEALS & CLIPS	410-019511
	098644-01-710	FT	TRACK-SCREEN SPACER 12'	132-017135
	098644-01-711	FT	WEATHERSTRIP-SCREEN BLACK	171-016965
	112795-01-705	FT	VINYL-GLAZING	132-025736

**WINDOW, VENT & EXTERIOR DOOR GROUP (CONTINUED)**

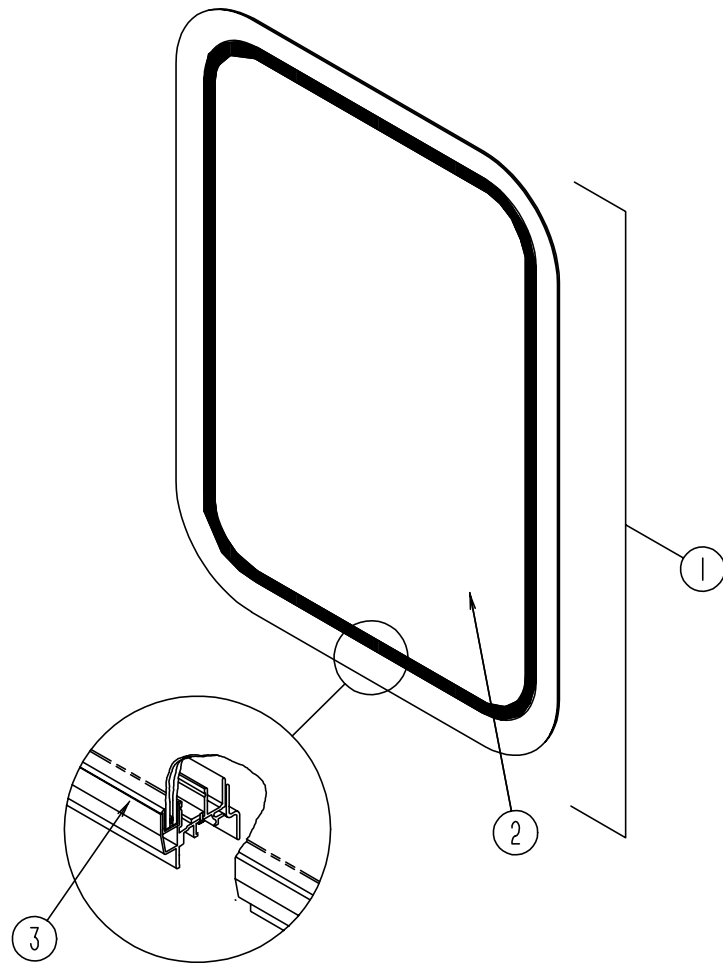

**ENTRANCE DOOR WINDOW**

KEY	PART NUMBER	U/M	DESCRIPTION
1	117053-03-F31	EA	WINDOW - PICTURE - 17" X 26.4"
2	002181-26-000	EA	GLASS - PICTURE - 25.7" X 16.39"
3	087561-01-000	FT	SEAL-GLASS, EXTERIOR - .5" WIDE - VINYL - BLACK
	117054-02-01A	EA	RETAINER - TRIM - ENTRY DOOR WINDOW

**ENTRANCE DOOR WINDOW - THERMO**

KEY	PART NUMBER	U/M	DESCRIPTION	VENDOR NO.
	113733-01-01A	EA	WINDOW - STATIONARY - THERMOPANE - 17" X 26.4"	
	112795-01-705	FT	VINYL-GLAZING	132-019702
	113733-01-700	EA	WINDOW ASM. W/O TRIM	DH416-G2
	113733-01-701	EA	RETAINER (TRIM)	W41666
	113733-01-702	EA	GLASS-STATIONARY	390-019187

**WINDOW, VENT & EXTERIOR DOOR GROUP (CONTINUED)**

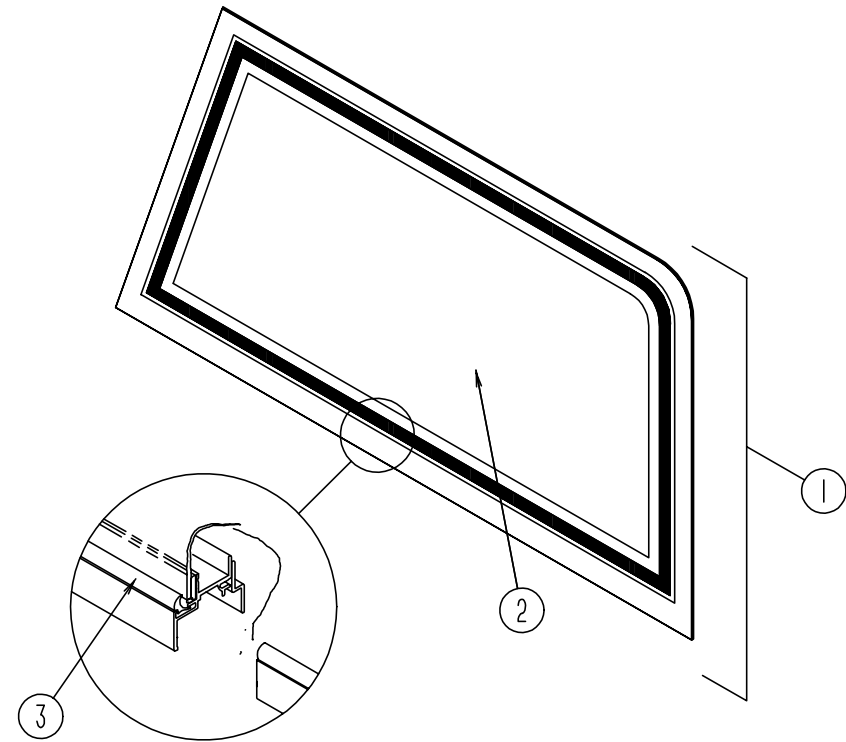

**VISTA WINDOW OVER DRIVERS DOOR**

KEY	PART NUMBER	U/M	DESCRIPTION	VENDOR NO.
1	106467-04-01A	EA	WINDOW-DRIVER VISTA (ABOVE DR DOOR) 42.1"T X 44.9"B X 17.6"H	
	106467-01-700	EA	RETAINER-TRIM, BLACK	H359-27L
2	106467-01-701	EA	GLASS-STATIONARY	106-018272
3	100322-01-703	FT	STRIP-GLAZING, BUTYL	132-010723

**DRIVER SIDE VISTA WINDOW - THERMO**

KEY	PART NUMBER	U/M	DESCRIPTION
	116000-07-01A	EA	WINDOW - VISTA - LEFT HAND - THERMO
	116000-01-704	FT	VINYL-GLAZING

**WINDOW, VENT & EXTERIOR DOOR GROUP (CONTINUED)**

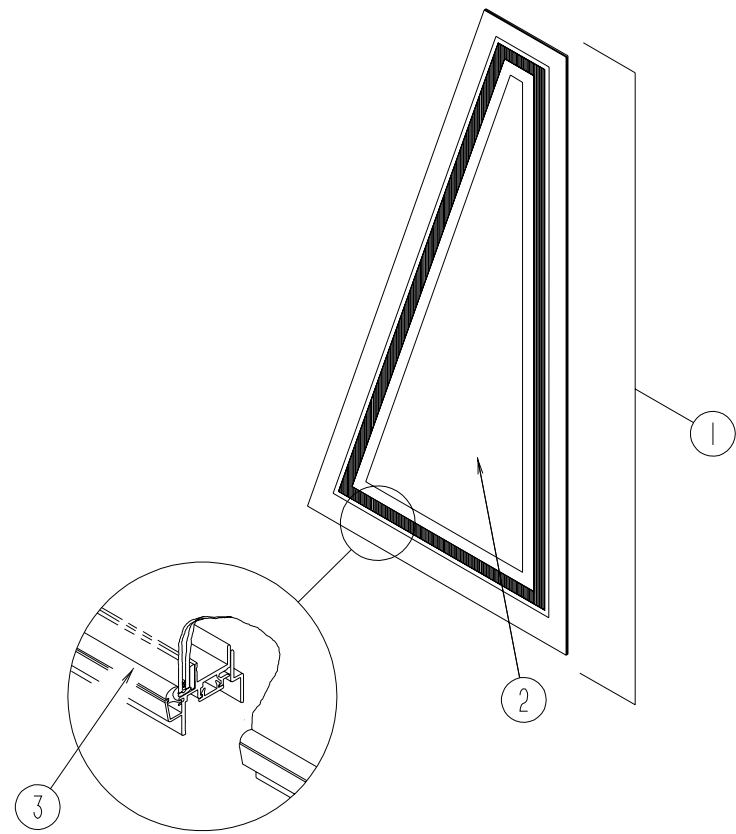

**DRIVERSIDEFRONTSBLANTWINDOW**

KEY	PARTNUMBER	U/M	DESCRIPTION	VENDOR NO.
1	106468-03-01A	EA	WINDOW-DRIVERWING-9"TX14.2"BX32.2"H	
	106468-01-700	EA	RETAINER-TRIM, BLACK	H358-27L
2	106468-01-701	EA	GLASS-STATIONARY	106-018271
3	100322-01-703	FT	STRIP-GLAZING, BUTYL	132-010723

**DRIVERSIDEFRONTSBLANTWINDOW-THERMO**

KEY	PARTNUMBER	U/M	DESCRIPTION	VENDOR NO.
	115999-05-01A	EA	WINDOW-FRONTSLANT-LEFTHAND-THERMO	
	116000-01-700	EA	WINDOW-W/OTRIM	DH359-G2L
	116000-01-701	EA	TRIM(B)	H35927L
	116000-01-702	EA	GLASS-STATIONARY	390-019459

**WINDOW, VENT & EXTERIOR DOOR GROUP (CONTINUED)**

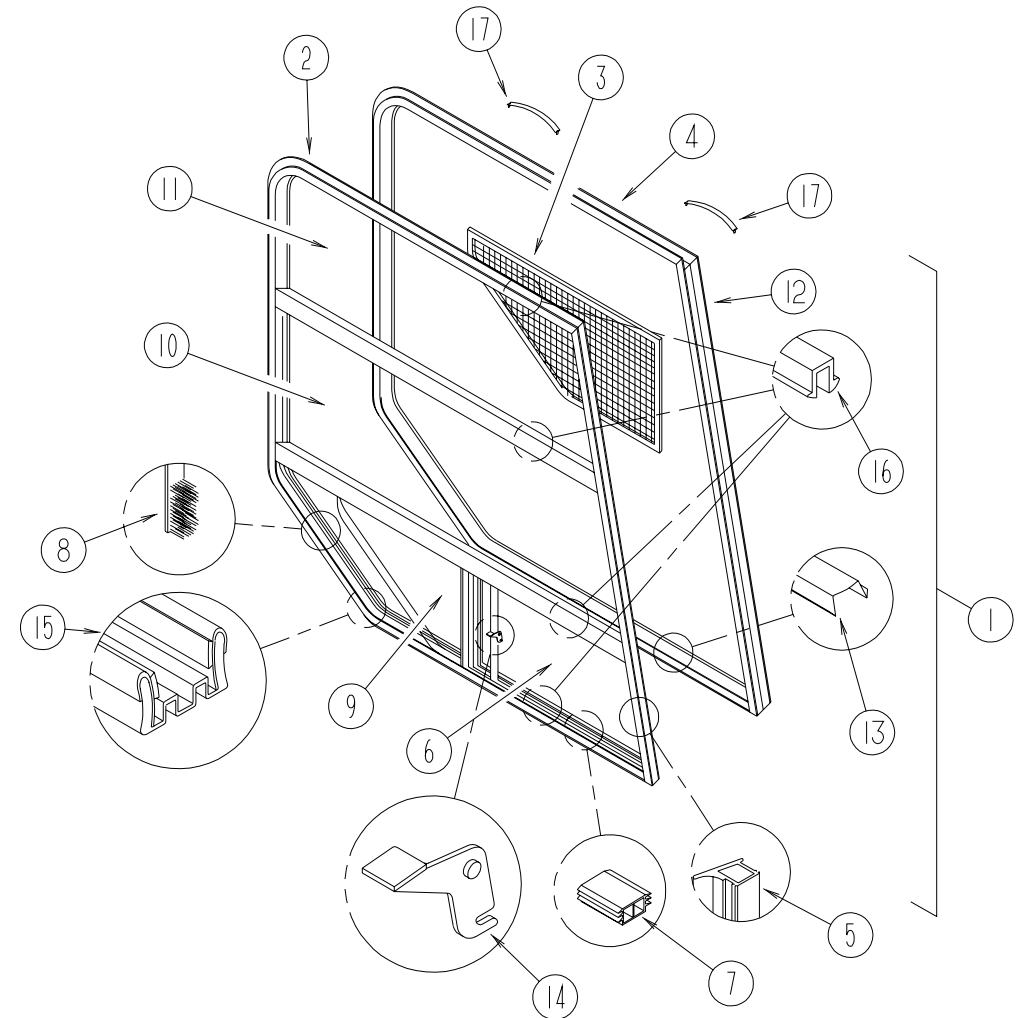

**PASSENGERSIDE CAB WINDOW-EXCEL**

KEY	PARTNUMBER	U/M	DESCRIPTION	VENDOR NO.
1	106466-04-01A	EA	WINDOW-PASSENGER CAB-42.1"TWX48.3"CWX50.3"H	
2	106466-03-700	EA	WINDOW	DH357-A2R
3	106466-01-705	EA	SCREEN ASM-W/SEALS&CLIPS	H357-03R
4	106466-03-701	EA	RETAINER-TRIM	H35777
5	112795-01-704	FT	PLUG FILLER (DOUBLE GLAZED)	122-018737
6	106466-03-705	EA	GLASS-STATIONARY, LOWER	390-019183
7	112795-01-701	EA	SLIDE-STOP	132-019092
8	098644-01-711	FT	WEATHERSTRIP-SCREEN, BLACK	171-016965
9	106466-03-706	EA	GLASS-SLIDING W/SASH&LATCH	DH357-A9R
	098644-01-706	FT	WEATHERSTRIP-GLASS	171-010668
10	106466-03-704	EA	GLASS-STATIONARY, MIDDLE	390-019181
11	106466-03-703	EA	GLASS-STATIONARY, UPPER	390-019180
12	106466-03-702	EA	RETAINER-TRIM	H35767
13	098644-01-710	FT	TRACK-SCREEN SPACER, 12'	132-017135
14	112795-01-700	EA	LATCH ASM-BOLTON, BLACK	DH287-CK
15	112795-01-703	IN	CHANNEL-RUN (INCHES)	122-018736
16	112795-01-705	FT	VINYL-GLAZING	132-019702
17	098644-01-713	EA	CLIP-SPRING, BLACK PLASTIC	226-016966

# WINDOW, VENT & EXTERIOR DOOR GROUP (CONTINUED)

## PASSENGERSIDEDINETTEWINDOW

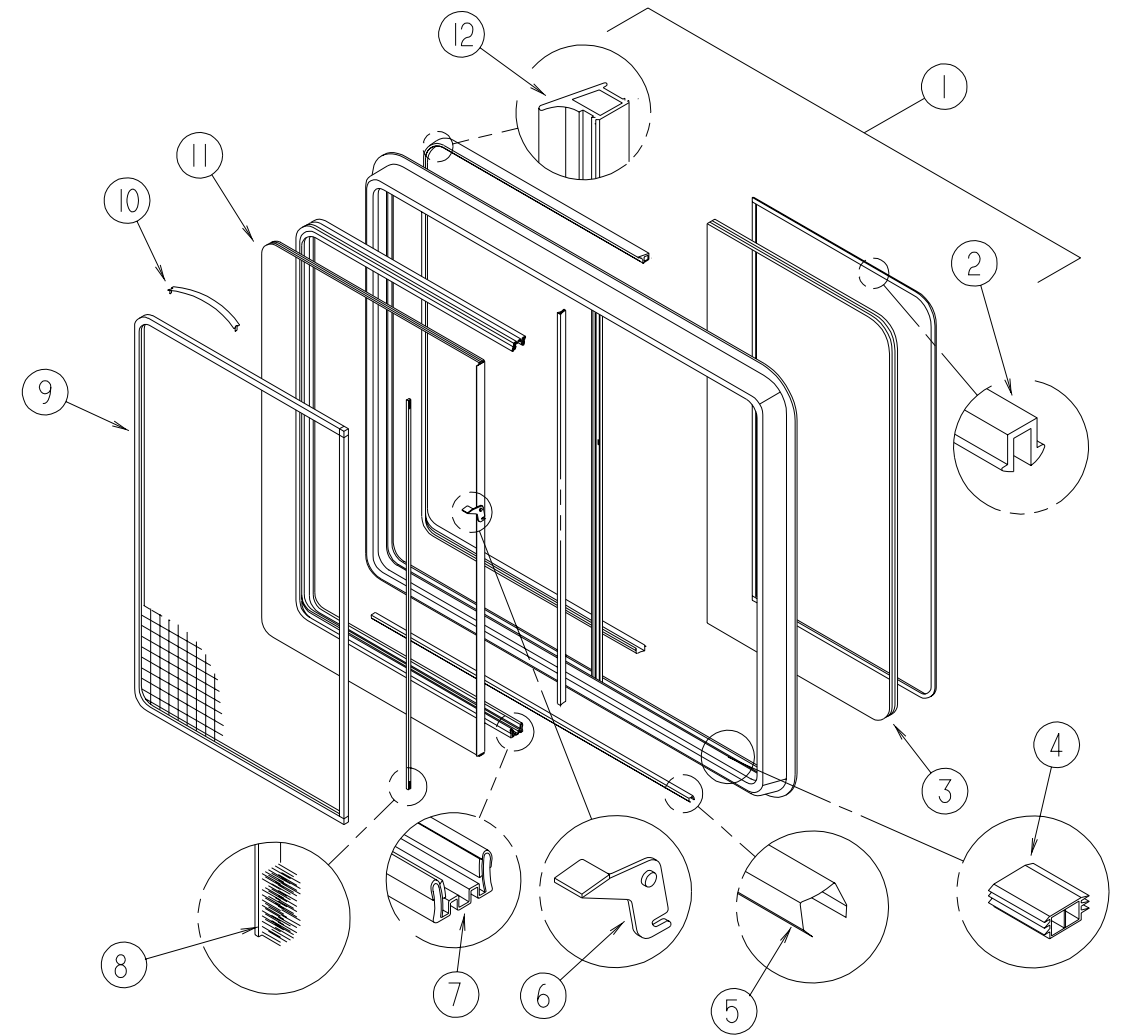
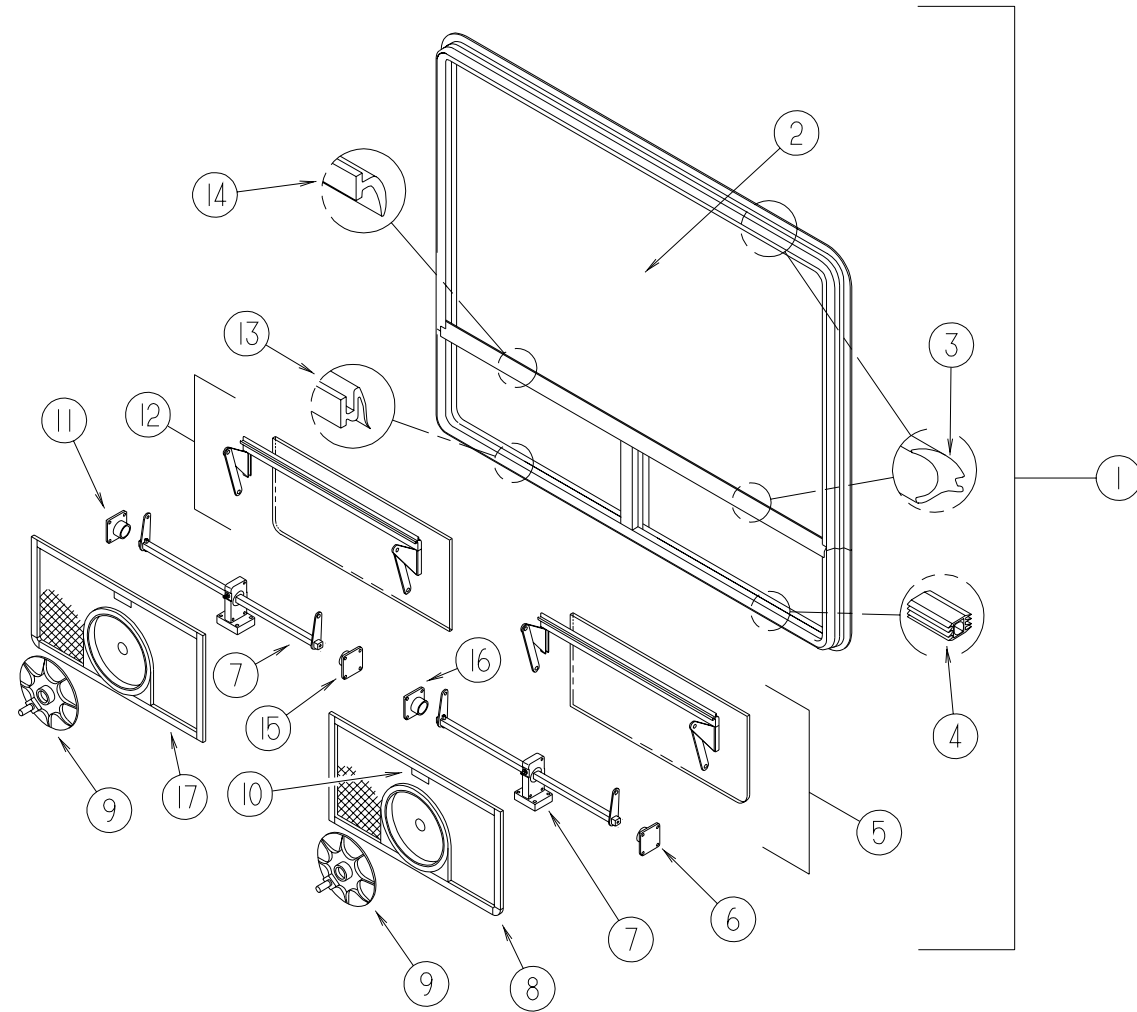

### PASSENGERSIDEDINETTEWINDOW-DOUBLETIPOUT-EXCEL

KEY	PARTNUMBER	U/M	DESCRIPTION	VENDOR NO.
1	115360-02-01A	EA	WINDOW-DOUBLEHORIZONTALTIPOUT38.7"X561/2"	
	115360-02-701	EA	RETAINER-TRIM	CW97-59
	100322-01-704	FT	TAPE-BUTYL	154-016083
2	115360-02-700	EA	GLASS-STATIONARY	106-025022
3	100322-01-703	FT	STRIP-GLAZING,BUTYL	132-010723
4	098644-01-716	FT	PLUG-FILLER	132-014470
5	115360-01-703	EA	GLASS-VENTASM.LHTORQUE	CH90-D9L
6	100322-01-714	EA	SUPPORT-TORQUEBAR,LH	130-015978
7	112519-01-702	EA	OPERATOR-VENT	410-016123
8	115360-01-701	EA	SCREENASM-W/SEAL&CLIPS	
9	100322-01-718	EA	HANDLE-DIAL	410-016081
10	112519-01-706	EA	CLIP-SCREEN	CH21-50
11	100322-01-715	EA	SUPPORT-TORQUEBAR,RH	130-015979
12	115360-01-704	EA	GLASS-VENTASM.RHTORQUE	CH90-D9R
13	100322-01-701	FT	SEAL-VENT	122-016071
14	100322-01-702	EA	WEATHERSTRIP-HORIZONTALRAIL	132-015976
15	100322-01-716	EA	SUPPORT-TORQUEBAR,CENTERRAIL	130-015980
16	100322-01-716	EA	SUPPORT-TORQUEBAR,CENTERRAIL	130-015980
17	115360-01-702	EA	SCREENASM-W/SEAL&CLIPS	
	100322-01-717	EA	E-RING	245-015975
	100322-01-712	EA	RAIL-HORIZONTAL,RHORLH	CH05-19
	100322-01-713	EA	BAR-DIVISION,VERTICAL-RH&LH	HH19-20

### PASSENGERSIDEDINETTEWINDOW-SLIDER-THERMO

KEY	PARTNUMBER	U/M	DESCRIPTION	VENDOR NO.
1	112795-57-01A	EA	WINDOW-PASSENGERHORIZONTALSLIDETHERMO24"X573/4"	
	N/A	EA	WINDOWASM.THERMORHW/OTRIM	
	098647-47-703	EA	RETAINER-TRIM	W493-66
2	112795-01-705	FT	VINYL-GLAZING	132-019702
3	112795-54-701	EA	GLASS-STATIONARY	390-025248
4	112795-01-701	EA	SLIDE-STOP	132-019092
5	098644-01-710	FT	TRACK-SCREENSPACER,12'	132-017135
6	112795-01-700	EA	LATCHASM.,BLK.,(BOLTON)	DH287-CK
7	112795-01-703	IN	CHANNEL-RUN(INCHES)	122-018736
8	098644-01-711	FT	WEATHERSTRIP-SCREEN,BLACK	171-016965
9	098647-47-702	EA	SCREENASM.,W/SEAL&CLIPS	410-025226
10	098644-01-713	EA	CLIP-SPRING,METAL	226-016966
11	112795-54-700	EA	GLASS-SLIDING,(SASH&LATCH)	DH493-G9
12	112795-01-704	FT	PLUGFILLER(DOUBLEGLAZED)	122-018737

# WINDSHIELD&WIPERGROUP

## WINDSHIELD

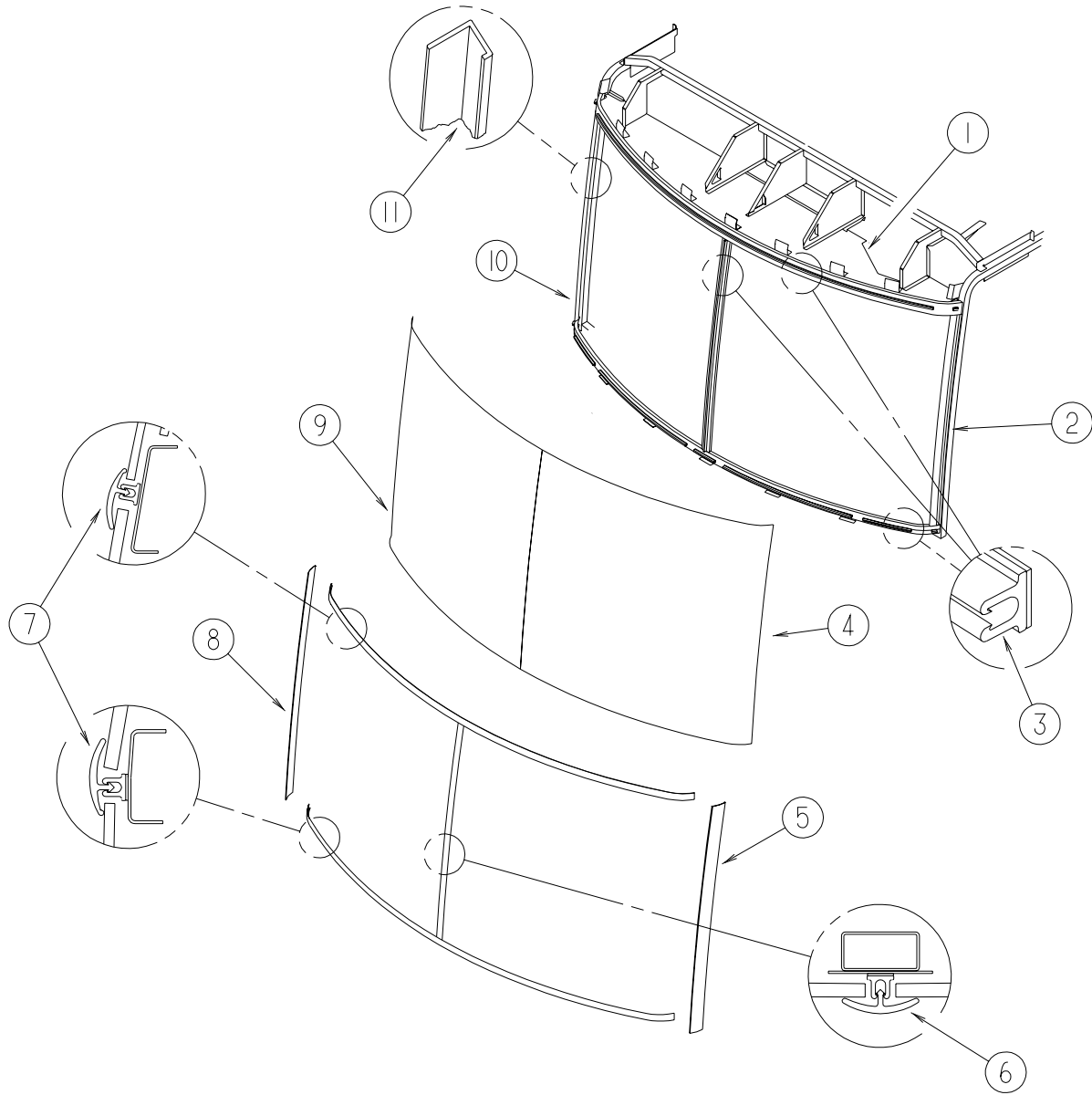

KEY	PART NUMBER	U/M	DESCRIPTION
1	117730-01-01B	EA	HEADER-WINDSHIELD
2	117203-02-01B	EA	FRAME-WINDSHIELD-APILLAR-LEFTHAND
3	117335-01-000	EA	REVEALCARRIER-94.6"
4	116996-04-000	EA	WINDSHIELD-DRIVERS-CURVED-52"WX49"H
5	120352-01-02A	EA	TRIM-WINDSHIELD-A-PILLAR-DRIVERSIDE
6	118586-01-000	FT	MOLDING-REVEAL-WINDSHIELD
7	120533-01-000	FT	MOLDING-REVEAL-WINDSHIELD
8	120352-02-02A	EA	TRIM-WINDSHIELD-A-PILLAR-PASSENGER
9	116996-03-000	EA	WINDSHIELD-PASSENGER-CURVED-52"WX49"H
10	117203-01-01B	EA	FRAME-WINDSHIELD-APILLAR-RIGHTHAND
11	098788-06-000	EA	CHANNEL-49"PVC
	107285-01-000	EA	BRACKET-SUPPORT-WINDSHIELD

# WINDSHIELD&WIPERGROUP(CONTINUED)

## WIPER & WASHER

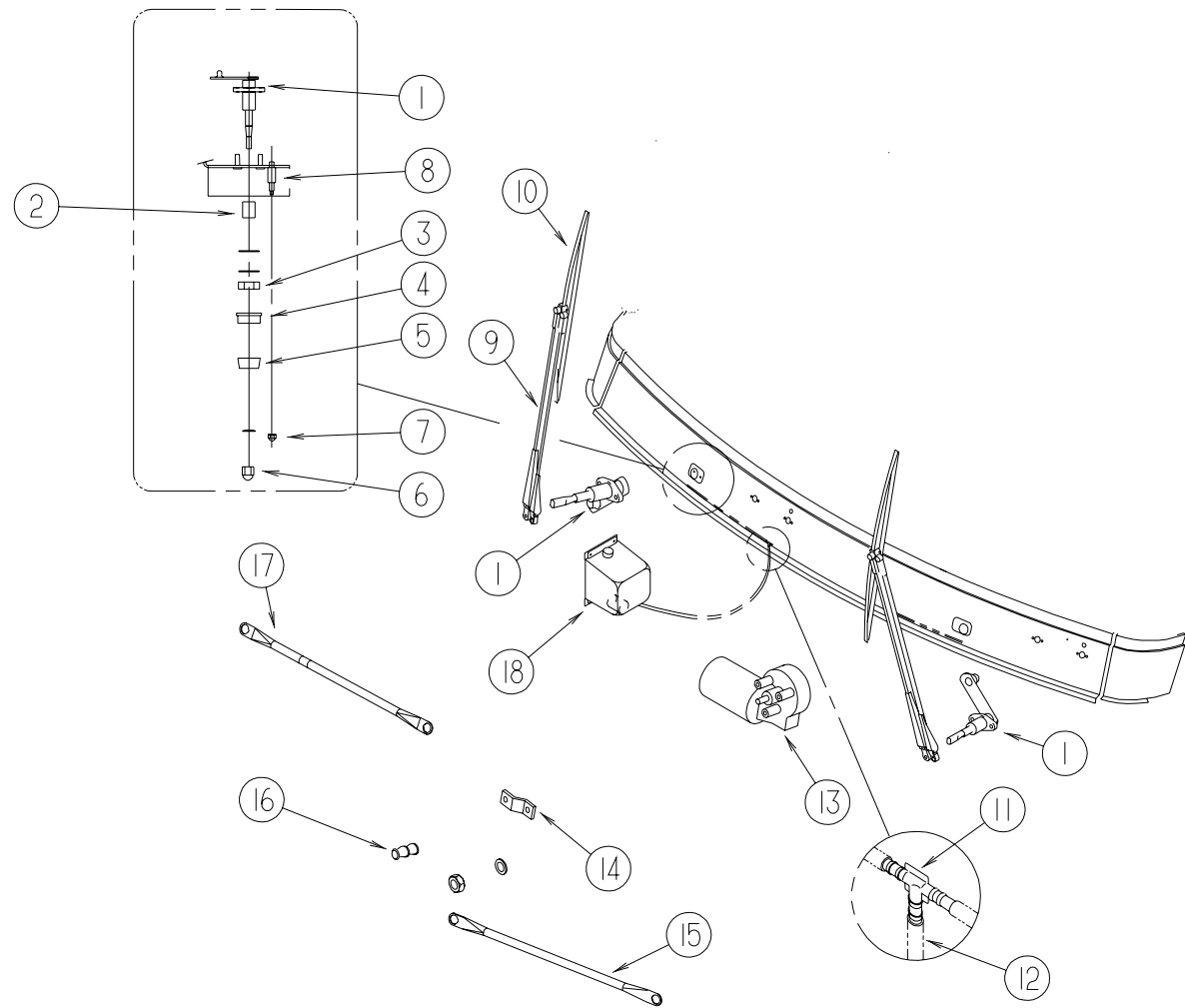

KEY	PARTNUMBER	U/M	DESCRIPTION	VENDOR NO.
1	096505-09-000	EA	SHAFT/PIVOT-WINDSHIELDWIPER	
1	096505-05-000	EA	SHAFT/PIVOT-WINDSHIELDWIPER	
2	061603-01-000	EA	GROMMET-SNAP-3/16"ID-3/8"HOLE-PLASTICBLACK	
3	096505-02-701	EA	NUT-HEX,(HD)W/.687BARREL	NT721021
4	096505-02-702	EA	CAP-RUBBER,(HD)BARREL.687	CP721084
5	096505-02-700	EA	DRIVER-KNURLED,(HD)BARREL.687	NT721017
6	096505-02-703	EA	CAP-NUT(ACORN)HDW/.687BARREL	51065-40-NT27WC
7	077049-02-000	EA	NUT-ACORN-10-32BLACK/ANODIZED	
8	117768-01-000	EA	SHAFT-ADAPTER-PANTOGRAPHARM	
	107397-01-000	EA	WASHER-FENDER-.25"IDX1"OD	
9	117769-01-000	EA	ARM-WIPER-PANTOGRAPH-28"	
	096931-01-701	EA	NOZZLE-HARDWAREKIT(NOZZLE-NUT-LONGSCREW-SHORTSCREW)	
	096931-01-700	EA	HOSE-WASHER-1/8"ID	
10	095964-01-000	EA	BLADE-WINDSHIELDWIPER-24"	
11	110605-01-000	EA	TEE-PLASTIC-BARBED-1/8"X1/8"X3/16"	
	117765-03-000	EA	CONNECTOR-5/32"-WINDSHIELDWASHER	
12	045794-01-000	FT	HOSE-WASHER-WINDSHIELD-5/32"ID-BLACK	
13	104346-05-000	EA	MOTOR-WIPERW/INTERNALBREAKER-DYNAMICPARK(FORD)	
13	104346-04-000	EA	MOTOR-WIPERW/INTERNALBREAKER(CHEVY)	
14	104347-04-000	EA	ARM-DRIVE-WIPERMOTOR	
15	117770-01-000	EA	LINK-CONNECTING-DRIVERS-24"	
16	067188-01-000	EA	STUD-CRANK-WIPERMOTOR	
17	117770-02-000	EA	LINK-CONNECTING-PASSENGER-24"	
18	117766-02-000	EA	RESERVOIR/PUMP-WINDSHIELDWASHER	