

1997 WCM34RQ

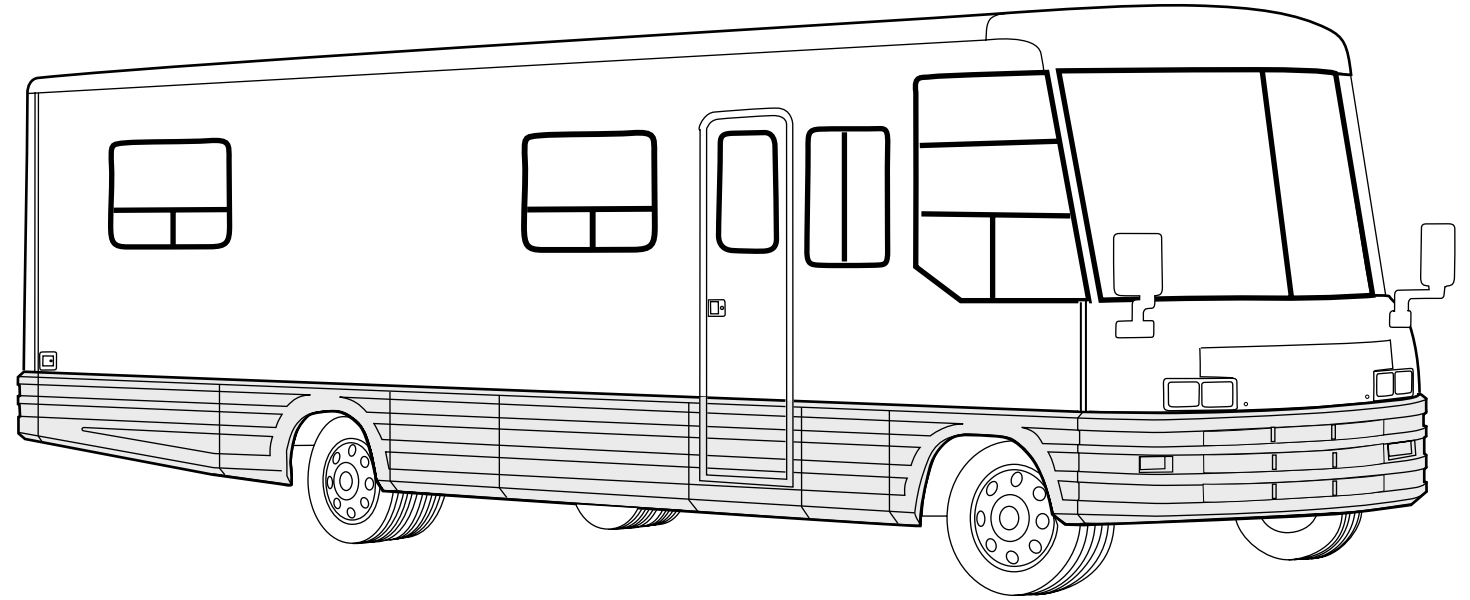

SOLAR MAPLE
H50 GOTHIC
H52 OXBOW
H54 MANATEE
H62 MALACHITE

SALEM CHERRY
H51 GOTHIC
H53 OXBOW
H55 MANATEE
H63 MALACHITE

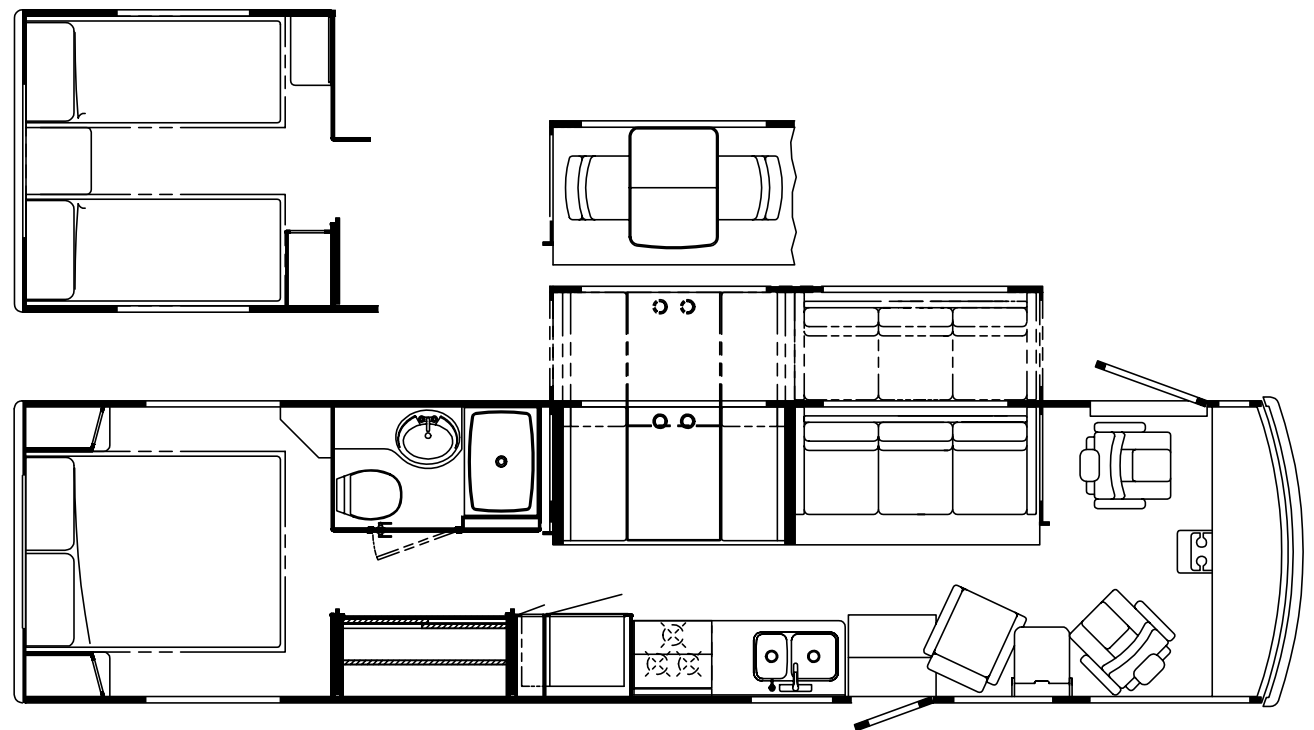

ACCESSORIES GROUP

OPERATORS MANUAL

KEY	PART NUMBER	U/M	DESCRIPTION
	054185-G2-000	EA	MANUAL - OPERATOR 97 VECTRA
	092318-01-000	EA	BINDER - 3 RING - MOTOR HOME MANUAL
	092319-01-000	EA	POCKET PAGE - 3 RING BINDER - PLASTIC - (50 PER PKG)
	123772-01-000	DW	TOP LEVEL-M,1997

VACUUM CLEANER

KEY	PART NUMBER	U/M	DESCRIPTION	VENDOR NO.
	099064-01-000	EA	STRAP - SUPPORT	
	092304-01-700	EA	BAG-VACUUM, REPLACEMENT PKG5	5098
	092304-02-710	EA	SECONDARY FILTER	4929
	108186-02-000	EA	TOOL SET - VACUUM - W/O POWER BRUSH W/30' HOSE	
	092304-02-701	EA	TOOL-DUSTING	1142
	092304-02-702	EA	TOOL-RUG	4982
	092304-02-707	EA	TOOL-UPHOLSTERY	7029
	092304-02-708	EA	WAND-PLASTIC	4978
	092304-02-709	EA	HOSE ASM., 30' COMPLETE	4988-30-G
	108186-03-000	EA	VACUUM CLEANER - BUILT IN	
	092304-02-700	EA	BRUSH-POWER, VACUUM (RUGRAT)	6970
	092304-02-701	EA	TOOL-DUSTING	1142
	092304-02-702	EA	TOOL-RUG	4982
	092304-02-707	EA	TOOL-UPHOLSTERY	7029
	092304-02-708	EA	WAND-PLASTIC	4978
	092304-02-709	EA	HOSE ASM., 30' COMPLETE	4988-30-G
	092304-02-710	EA	SECONDARY FILTER	4929
	108186-03-700	EA	PAPER BAG - 3-PKG	7767
	108186-03-701	EA	MOTOR F/RV2000	7756
	108186-03-702	EA	REDUCER	5531
	121597-13-H50	EA	COUNTERTOP - VACUUM PLATFORM (H50,H52,H54,H62)	
	121597-13-H39	EA	COUNTERTOP - VACUUM PLATFORM (H51,H53,H55,H63)	

TV - VCR SYSTEMS

KEY	PART NUMBER	U/M	DESCRIPTION	VENDOR NO.
	086757-03-000	EA	CONTROL CENTER - SWITCH - VCR/TV	
	124073-01-000	EA	VCR - VHS REMOTE - CABLE READY	
	124073-01-700	EA	REMOTE	221347
	115540-01-000	EA	AMPLIFIER - TV SPEAKERS	
	124075-01-000	EA	TV - 19" W/1/8" JACK	
	124075-01-700	EA	REMOTE	227803
	086777-06-000	EA	WALLPLATE - ANTENNA 1 OUTPUT	
	076319-09-000	EA	WALLPLATE - CABLE RECEPTACLE - TV - SINGLE - BROWN	
	086777-02-000	EA	WALLPLATE - TV CABLE - W/ANTENNA SWITCH	
	076319-12-000	EA	CONNECTOR - COAXIAL - ONE PIECE	
	076319-03-000	FT	CABLE - COAXIAL - 75 OHM	
	114870-01-000	EA	PLUG - 3.5MM AUDIO W/LEADS	
	093214-01-02A	EA	GRILLE - SPEAKER - 4" BROWN	
	098819-01-000	EA	SPEAKER - 4" - 2 WATT - 8 OHM	
	115539-01-000	EA	RELAY - RADIO/TV SPEAKER - SWITCH	
	082134-01-000	EA	ADAPTER - TV - CABLE TO CABLE	
	082136-01-000	EA	NUT - HEX JAM - 3/8 - 32	
	086756-01-000	EA	SPLITTER - TV - 2 WAY	

TELEPHONE SYSTEM

KEY	PART NUMBER	U/M	DESCRIPTION
	093253-01-01A	EA	PLATE - WALL - TELEPHONE - BEIGE
	093254-01-000	EA	HOUSING - TELEPHONE

AUDIO VIDEO GROUP

RADIO SYSTEMS & ANTENNA

KEY	PART NUMBER	U/M	DESCRIPTION
	089340-02-000	EA	GRILLE - SPEAKER - 6.5" SQUARE
	090944-01-000	EA	ANTENNA - RADIO - 16" RUBBER
	094097-01-000	EA	SPEAKER - RADIO/TV - W/O GRILLE - 5.25" DIAMETER
	108847-01-000	EA	BRACKET - ANTENNA GROUND
	109053-02-000	EA	RADIO - AM/FM CASSETTE - WALL MOUNT
	109889-03-000	EA	EXTENDER - SHAFT - ANTENNA - 4"
	123256-01-000	EA	ANTENNA - CB - W/O CABLE
	077069-02-000	EA	CABLE - ANTENNA/EXTENSION - RADIO - 96"
	087683-03-000	EA	RADIO - AM/FM STEREO CASSETTE
	109889-04-000	EA	EXTENDER - ANTENNA SHAFT - 3"
	110469-01-000	EA	SPEAKER - 4" X 6" OVAL - COAXIAL
	110470-01-01A	EA	GRILLE - 4" X 6" OVAL - BLACK
	125322-01-000	EA	RADIO - AM-FM STEREO - CASSETTE
	116148-03-000	EA	RADIO - AM/FM STEREO W/CD PLAYER - CLARION
			FROM: 00-00-00 THRU: 02-09-97
	116148-04-000	EA	RADIO - AM/FM STEREO W/CD PLAYER - CLARION
			FROM: 02-10-97 THRU: 99-99-99
	123256-02-000	EA	CABLE - CB - COAX
	102080-05-000	EA	CHANGER - COMPACT DISC - SONY
			FROM: 00-00-00 THRU: 05-24-97
	102080-01-700	EA	HOLDER-MAGAZINE,COMPACT DISC
	127515-01-000	EA	CHANGER - COMPACT DISC
			FROM: 05-25-97 THRU: 99-99-99
	097460-08-000	EA	RADIO - AM/FM STEREO CASSETTE - SONY
			FROM: 00-00-00 THRU: 05-12-97
	127264-01-000	EA	RADIO - AM/FM STEREO/CASSETTE
			FROM: 05-13-97 THRU: 99-99-99
	104498-02-000	EA	BRACKET - ANTENNA MOUNT

AUDIO VIDEO GROUP (CONTINUED)

SATELLITE ANTENNA (WINEGARD) (OLD STYLE)

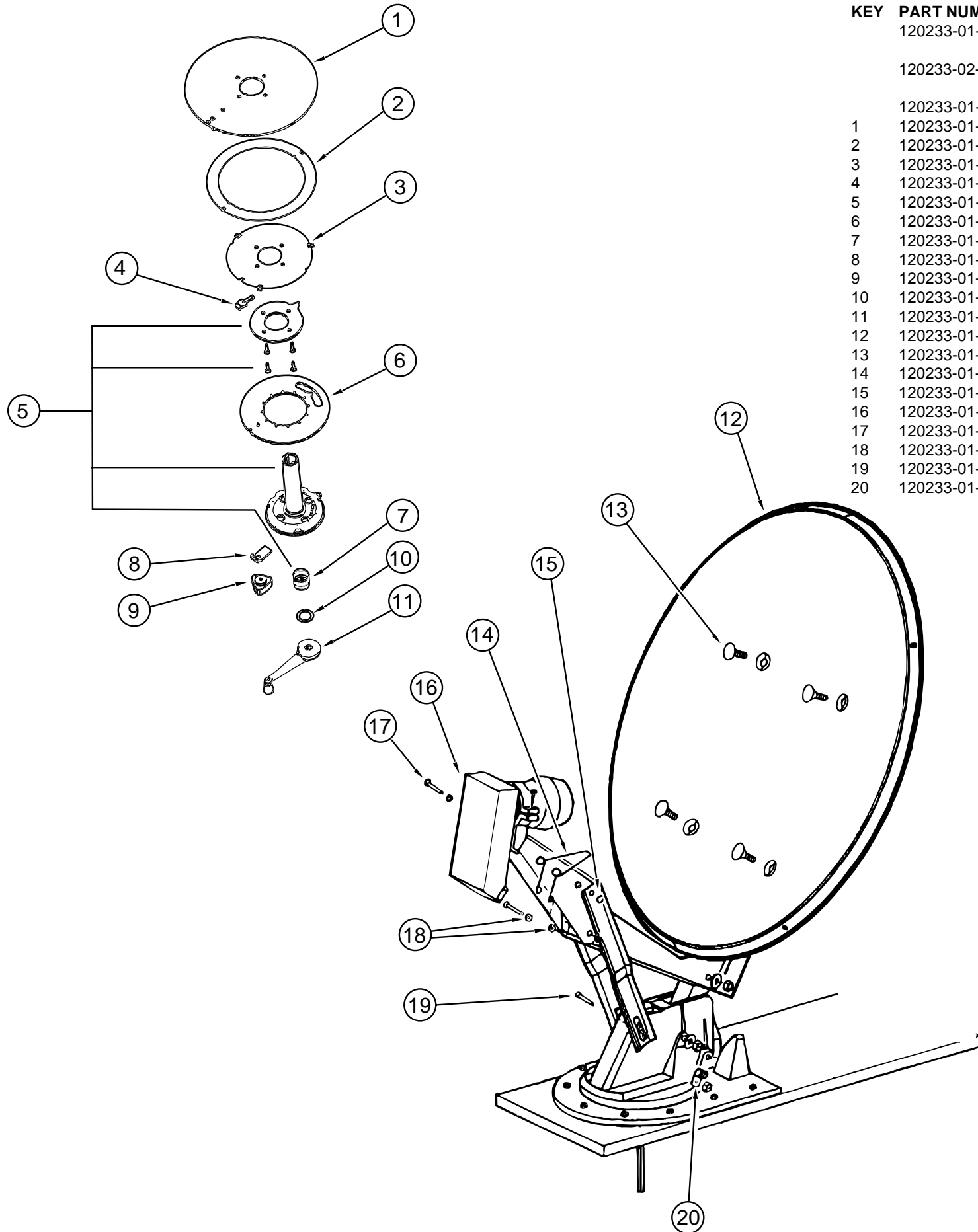

KEY	PART NUMBER	U/M	DESCRIPTION	VENDOR NO.
	120233-01-000	EA	RECEIVER - SATELLITE ONLY	
	120233-02-700	EA	REMOTE	FROM: 00-00-00 THRU: 01-26-97 RC-0012
	120233-01-000	EA	ANTENNA - SATELLITE W/O RECEIVER (DISH & HARDWARE KIT) MANUAL	FROM: 00-00-00 THRU: 01-26-97
1	120233-01-700	EA	PLATE - FIXED	3750821
2	120233-01-701	EA	DIAL - DIRECTIONAL	2745056
3	120233-01-702	EA	PIVOT - DIAL - DIRECTIONAL	2745058
4	120233-01-703	EA	STOP - ROTATION	3711281
5	120233-01-704	EA	PLATE - CEILING W/DIR. HANDLE	RP-6300
6	120233-01-705	EA	PLATE - ROTATE	3750820
7	120233-01-706	EA	SPRING	RP-6822
8	120233-01-707	EA	CLAMP - ROTATE	3711280
9	120233-01-708	EA	KNOB - CLAMP	2200061
10	120233-01-709	EA	WASHER - NYLON	RP-2658
11	120233-01-710	EA	HANDLE - CRANK	RP-6795
12	120233-01-711	EA	REFLECTOR - 46CM	2745304
13	120233-01-712	EA	BOLT - FLAT HEAD	2160253
14	120233-01-713	EA	SPRING	2160820
15	120233-01-714	EA	CLIP - E	5160818
16	120233-01-715	EA	LOW NOISE BLOCK FILTER (LNBF)	2780177
17	120233-01-716	EA	PIN	2160814
18	120233-01-717	EA	BEARING - NYLON	2200726
19	120233-01-718	EA	PIN	5160817
20	120233-01-719	EA	CLAMP - CABLE	2200060

AUDIO VIDEO GROUP (CONTINUED)

SATELLITE ANTENNA (WINEGARD) (NEW STYLE)

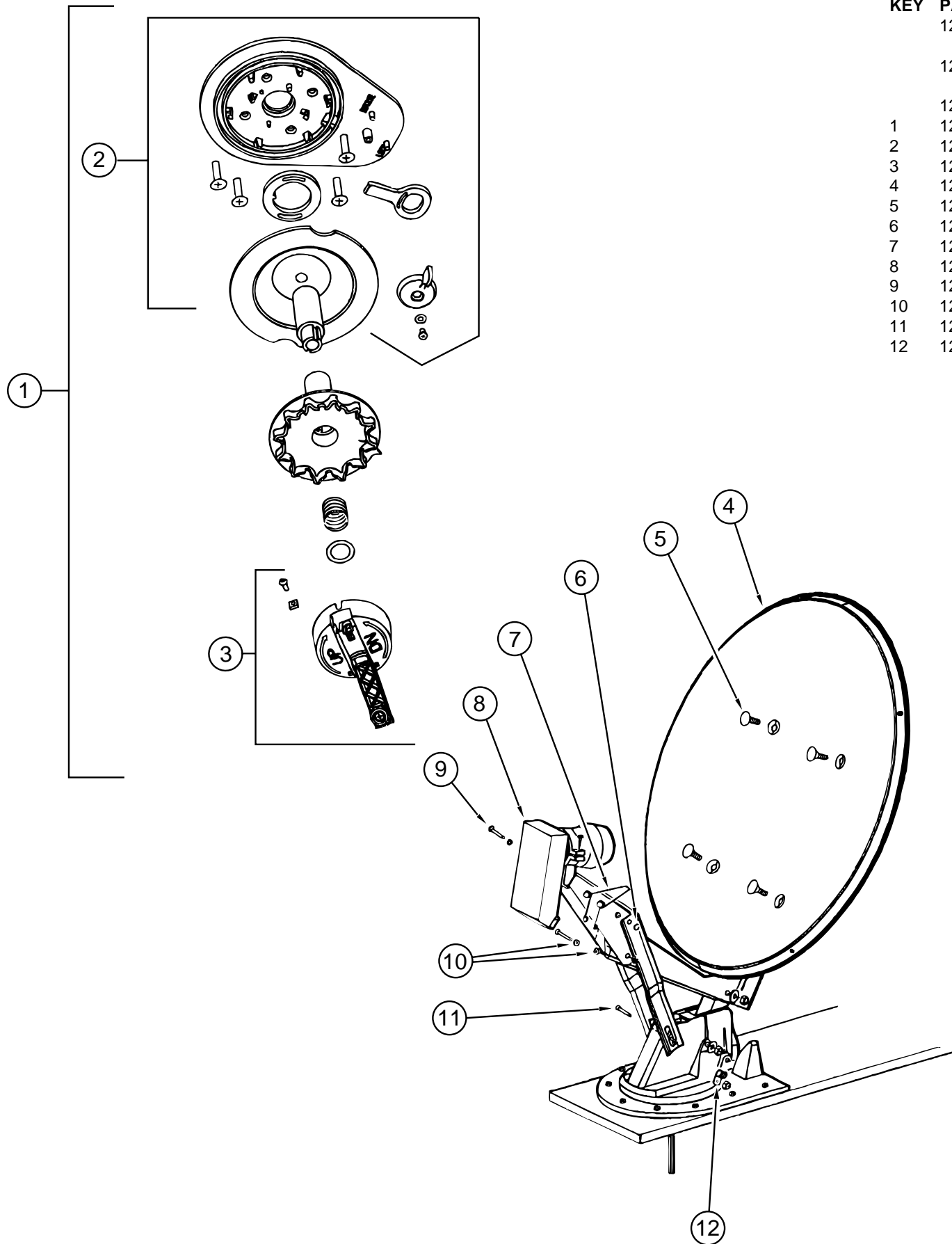

KEY	PART NUMBER	U/M	DESCRIPTION	VENDOR NO.
	120233-02-000	EA	RECEIVER - SATELLITE ONLY	FROM: 00-00-00 THRU: 01-26-97
	120233-02-700	EA	REMOTE	RC-0012
	120233-01-000	EA	ANTENNA - SATELLITE W/O RECEIVER (DISH & HARDWARE KIT) MANUAL	FROM: 00-00-00 THRU: 01-26-97
1	120233-01-720	EA	CEILING PLATE ASM (RETRO FIT)	RP-4100
2	120233-01-722	EA	PLATE ASSEMBLY (CEILING)	2762826
3	120233-01-721	EA	CRANK HANDLE ASSEMBLY	2762825
4	120233-01-711	EA	REFLECTOR - 46 CM	2745304
5	120233-01-712	EA	BOLT - FLAT HEAD	2160253
6	120233-01-714	EA	CLIP - E	5160818
7	120233-01-713	EA	SPRING	2160820
8	120233-01-715	EA	LOW NOISE BLOCK FILTER (LNBF)	2780177
9	120233-01-716	EA	PIN	2160814
10	120233-01-717	EA	BEARING - NYLON	2200726
11	120233-01-718	EA	PIN	5160817
12	120233-01-719	EA	CLAMP - CABLE	2200060

AUDIO VIDEO GROUP (CONTINUED)

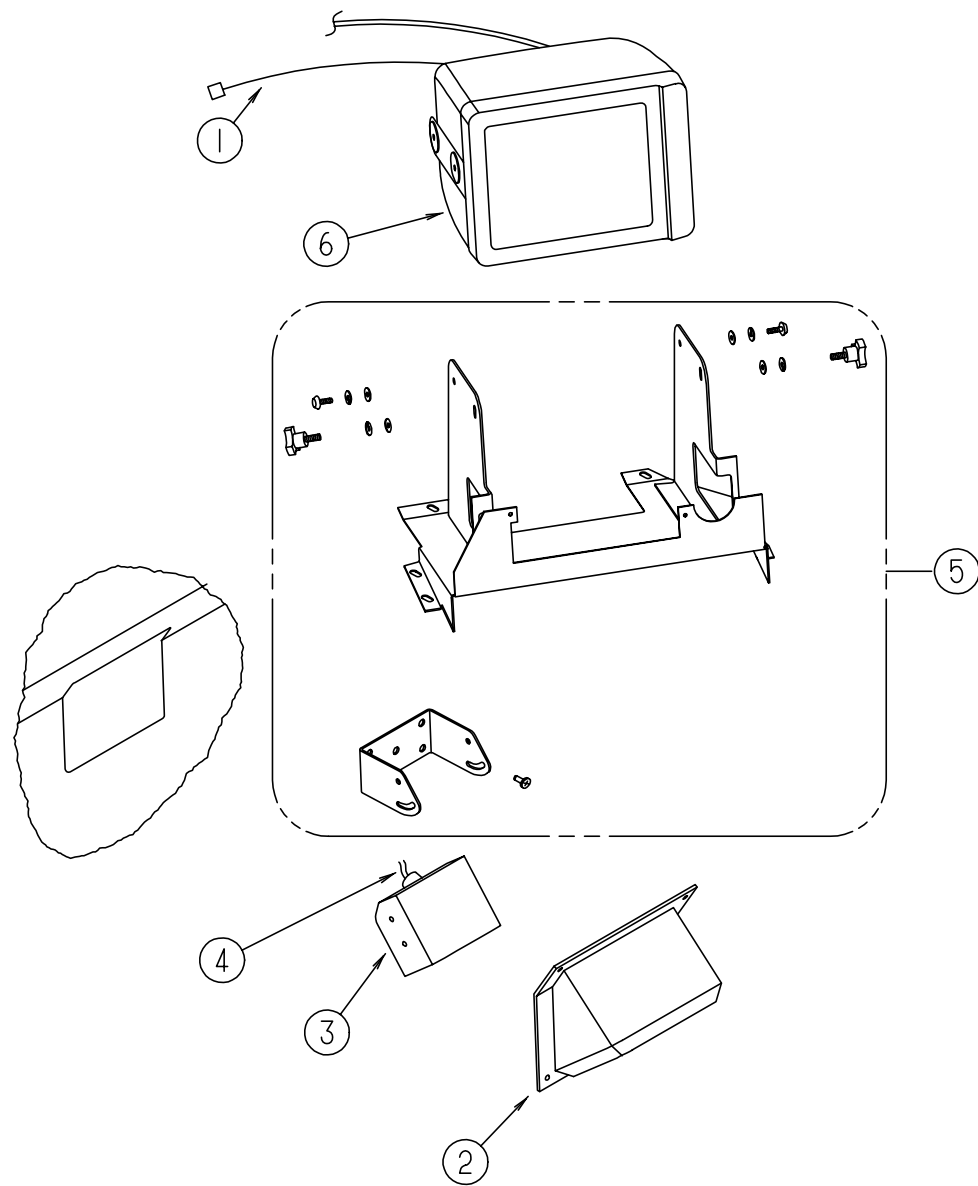

SONY REAR VIEW MONITOR & SHROUDS

KEY	PART NUMBER	U/M	DESCRIPTION	VENDOR NO.
	093040-08-000	EA	MONITOR SYSTEM - REAR VIEW 7" - W/AUDIO JACK - SONY	
1	096717-03-000	EA	WIRE - REAR MONITOR - AFTER MARKET INSTALLATION	
	093040-06-000	EA	WIRE ASM-MONITOR- F/NON PREWIRED AFTER MARKET INSTALLATION	
2	107852-01-04A	EA	SHROUD - CAMERA - OUTER	
	108529-01-01A	EA	SHROUD - CAMERA - INNER	
3	093040-04-700	EA	CAMERA, W/BACKET & WIRING	SSC-530AM REAR VIEW
4	093041-01-000	EA	CABLE - MONITOR/CAMERA - INTERNAL USE - 65.6'	
5	N/A		PARTS ARE INCLUDED W/TELEVISION SYSTEM - SONY	
6	093040-05-700	EA	MONITOR-7" W/POWER HARNESS	SSM721AMR

AUDIO VIDEO GROUP (CONTINUED)

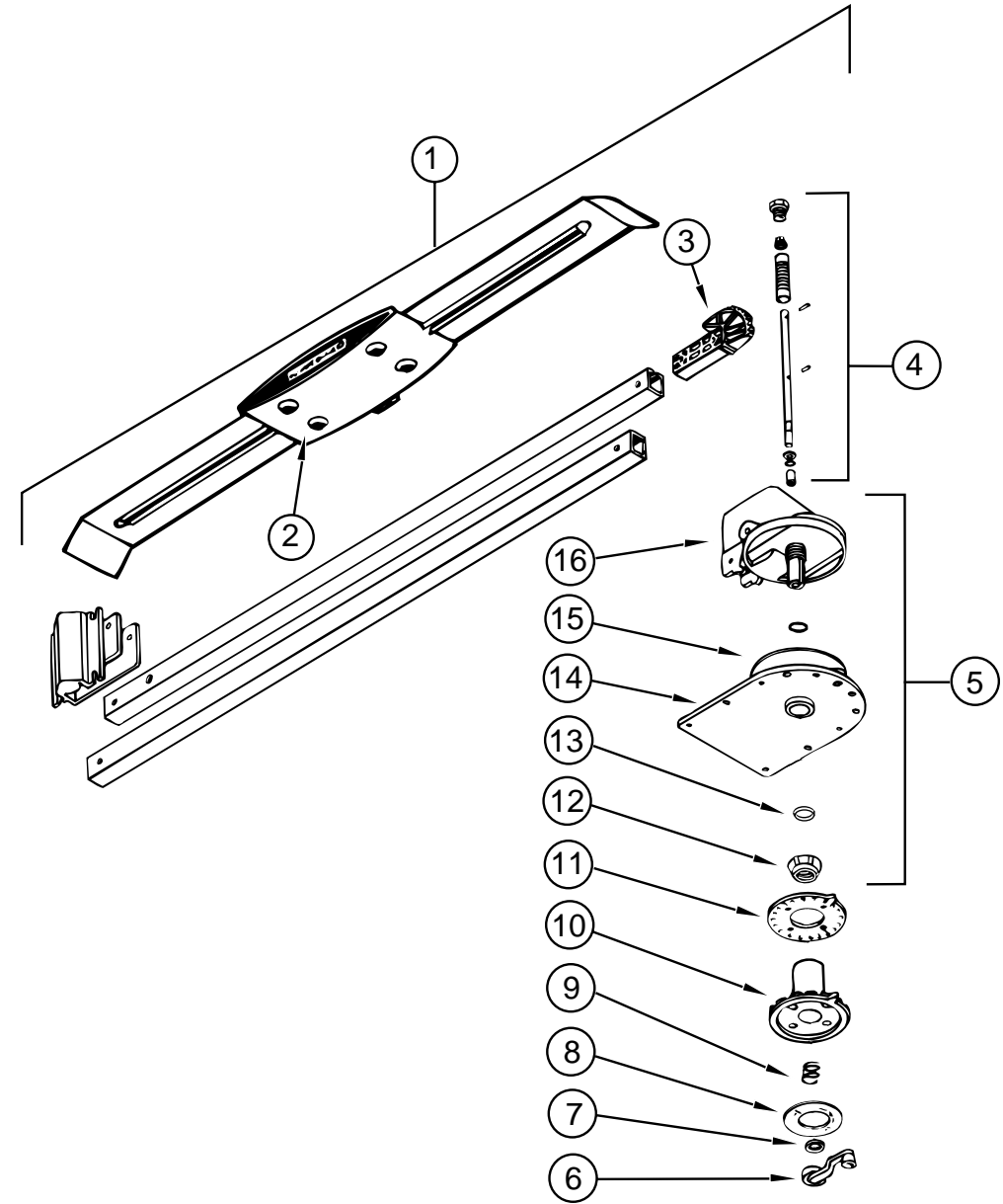

WINEGARD TV ANTENNA

KEY	PART NUMBER	U/M	DESCRIPTION	VENDOR NO.
1	076319-22-000	EA	ANTENNA - TV ROOF MOUNT - 3" ROOF	
2	076319-01-700	EA	HEAD - ANTENNA - AMPLIFIED	RVSA U/V
3	076319-01-701	EA	GEAR - ELEVATING - PLASTIC	2200046
4	076319-01-702	EA	SHAFT ASM - ELEVATING	RVP-400A
5	076319-01-711	EA	BASE & LIFT ASM	2762802
6	076319-01-706	EA	CRANK - ELEVATING - W/ SET SCREW	2750897
7	076319-01-705	EA	BEARING - NYLON - 7/8"ID	3200658
8	076319-01-708	EA	CRANK COVER DECAL	5413002
9	076319-01-707	EA	SPRING - HANDLE	5160822
10	076319-01-709	EA	PLATE - DIRECTIONAL - FOR HEAD	3200621
11	076319-01-712	EA	CEILING PLATE - WINEGARD	3200608
12	076319-01-715	EA	NUT (GEAR HOUSING)	2200047
13	076319-01-704	EA	BEARING - NYLON - 1.5"OD	3200657
14	076319-01-713	EA	BASE PLATE	3100523
15	076319-01-703	EA	BEARING - NYLON - 5"OD	3200656
16	076319-01-714	EA	HOUSING - ROTATING GEAR	2200049

BATH GROUP

BATH CABINETS & FIXTURES

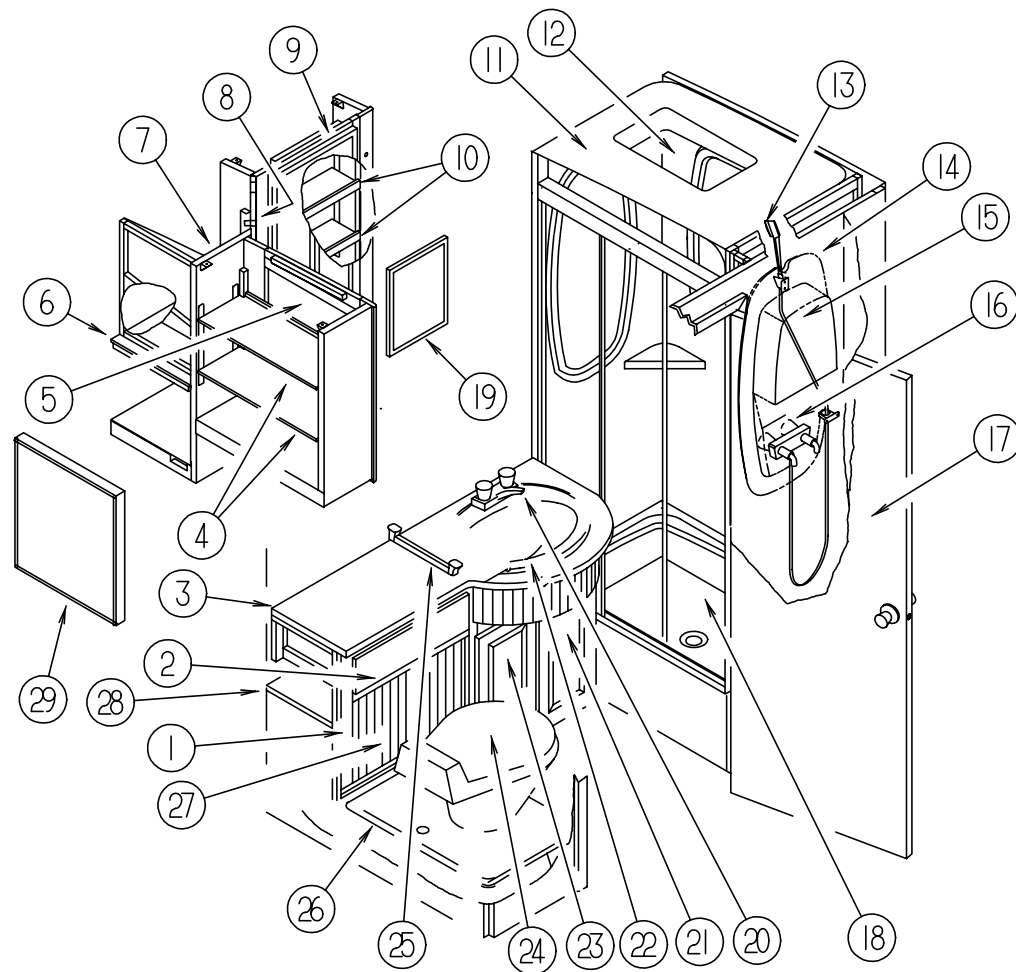

KEY	PART NUMBER	U/M DESCRIPTION
1	P19672-01-H50	EA CABINET - LAVATORY - W/O DOORS/DRAWERS/HDW (H50)
1	P19672-01-G39	EA CABINET - LAVATORY - W/O DOORS/DRAWERS/HDW (H51)
1	P19672-01-H52	EA CABINET - LAVATORY - W/O DOORS/DRAWERS/HDW (H52)
1	P19672-01-G41	EA CABINET - LAVATORY - W/O DOORS/DRAWERS/HDW (H53)
1	P19672-01-H54	EA CABINET - LAVATORY - W/O DOORS/DRAWERS/HDW (H54, H62)
1	P19672-01-G43	EA CABINET - LAVATORY - W/O DOORS/DRAWERS/HDW (H55, H63)
2	M05971-V9-H50	EA DRAWER - OGEE EDGE - W/O SLIDES/HARDWARE (SOLAR MAPLE)
2	M05971-V9-G39	EA DRAWER - OGEE EDGE - W/O SLIDES/HARDWARE (SALEM CHERRY)
3	119672-11-G38	EA COUNTERTOP - LAVATORY (H50, H51)
3	119672-11-G40	EA COUNTERTOP - LAVATORY (H52, H53)
3	119672-11-G42	EA COUNTERTOP - LAVATORY (H54, H55, H62, H63)
4	123708-18-H50	EA SHELF - W/PLASTIC EDGE TRIM (SOLAR MAPLE)
4	123708-18-H51	EA SHELF - W/PLASTIC EDGE TRIM (SALEM CHERRY)
5	M06803-M1-H50	EA DOOR-MIRROR/MITERED CORNER/OGEE EDGE-17.7" X 21.8" W/O HDW (SOLAR MAPLE)
5	M06803-M1-H51	EA DOOR-MIRROR/MITERED CORNER/OGEE EDGE-17.7" X 21.8" W/O HDW (SALEM CHERRY)
5	088742-16-000	EA MIRROR-BEVELED,SAFETY FLASS
6	123708-17-H50	EA SHELF - W/PLASTIC EDGE TRIM (SOLAR MAPLE)
6	123708-17-H51	EA SHELF - W/PLASTIC EDGE TRIM (SALEM CHERRY)
7	123708-01-H50	EA CABINET - MEDICINE - W/O DOORS/HARDWARE (SOLAR MAPLE)
7	123708-01-H51	EA CABINET - MEDICINE - W/O DOORS/HARDWARE (SALEM CHERRY)
8	M06803-P9-H50	EA DOOR - MIRROR/MTRD CRNR/OGEE EDGE-10.1" X 29.5" W/O HDW (SOLAR MAPLE)
8	M06803-P9-H51	EA DOOR - MIRROR/MTRD CRNR/OGEE EDGE-10.1" X 29.5" W/O HDW (SALEM CHERRY)
8	113195-1801A	EA MIRROR-BEVELED,SAFETY GLASS - CLEAR 422X667
9	M06803-X5-H50	EA DOOR - MITERED CORNER/OGEE EDGE - 14.3" X 29.5" - W/O HDW (SOLAR MAPLE)
9	M06803-X5-H51	EA DOOR - MITERED CORNER/OGEE EDGE - 14.3" X 29.5" - W/O HDW (SALEM CHERRY)
9	113195-22-01A	EA MIRROR - BEVELED SAFETY GLASS 12.3" X 26.3"
10	123708-19-H50	EA SHELF - W/PLASTIC EDGE TRIM (SOLAR MAPLE)
10	123708-19-H51	EA SHELF - W/PLASTIC EDGE TRIM (SALEM CHERRY)
11	106932-01-01A	EA CAP - SHOWER
12	122192-01-01A	EA PANEL - SKYLIGHT - OUTER
12	122193-01-01A	EA PANEL - SKYLIGHT - INNER
12	122193-01-02A	EA PANEL - SKYLIGHT - INNER

FROM: 00-00-00 THRU: 02-13-97

FROM: 02-14-97 THRU: 99-99-99

BATH GROUP (CONTINUED)

BATH CABINETS & FIXTURES (CONTINUED)

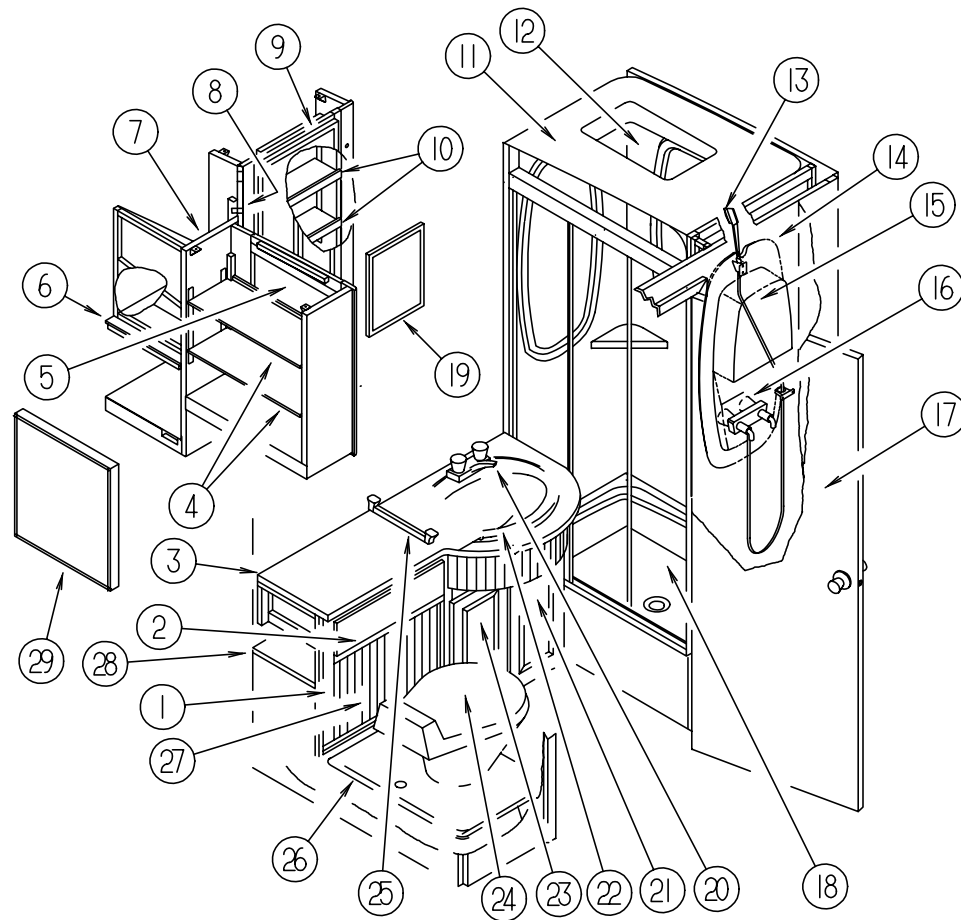

KEY	PART NUMBER	U/M DESCRIPTION	VENDOR NO.
13	011048-03-700	EA BRACKET-F/SOWER HEAD	2328029-3
13	103092-03-000	EA SHOWER HEAD - W/HOSE & BRACKET	
14	104464-01-01A	EA SURROUND - SHOWER	
15	104462-01-01A	EA CADDY - SHOWER	
16	109801-02-01A	EA FAUCET - SHOWER - CONTROL - POLISHED BRASS	
16	115363-01-01A	EA RING - GUIDE - SHOWER HOSE	
17	121449-02-H50	EA DOOR - BATH - W/O HARDWARE (SOLAR MAPLE)	
17	121449-02-H51	EA DOOR - BATH - W/O HARDWARE (SALEM CHERRY)	
17	094485-03-01A	EA KNOB - DOOR - BRASS	
17	102920-01-01A	EA HINGE - DOOR - SPRING LOADED/BRASS	
17	110496-01-01A	EA HINGE - BRASS	
17	121449-12-H37	EA RACK - TOWEL - BATH DOOR (SOLAR MAPLE)	
17	121449-12-G07	EA RACK - TOWEL - BATH DOOR (SALEM CHERRY)	
17	100357-01-000	EA ROD - TOWEL - BRASS	
18	066729-01-000	EA STRAINER - TUB/SHOWER - W/PLUG	
18	M02630-35-G38	EA SHOWER PAN ASM	
19	093606-13-000	EA MIRROR - PANEL - BEVELED 1/8"	
20	075240-05-000	EA FAUCET - LAVATORY - BRASS	
20	105218-01-01A	EA SPACER - FAUCET/LAVATORY SINK - 2" X 5.9" - ABS PLASTIC	
20	091253-01-000	EA GASKET - FAUCET - LAVATORY/GALLEY	
21	M05992-05-H50	EA DOOR - OGEE EDGE - 10.02" X 19.1" _ W/O HARDWARE (SOLAR MAPLE)	
21	M05992-05-E41	EA DOOR - OGEE EDGE - 10.02" X 19.1" _ W/O HARDWARE (SALEM CHERRY)	
22	105921-01-01A	EA SINK - LAVATORY - LARGE OVAL - 17" X 20" PLASTIC/OFF WHITE	
22	106116-01-01A	EA STRAINER - SINK-W/STOPPER/TAIPIECE/GASKET & NUT - PLASTIC	
23	M05992-06-H50	EA DOOR - OGEE EDGE - 10.02" X 19.1" - W/O HARDWARE (SOLAR MAPLE)	
23	M05992-06-E41	EA DOOR - OGEE EDGE - 10.02" X 19.1" - W/O HARDWARE (SALEM CHERRY)	
24	085330-02-000	EA TOILET - STANDARD BONE CHINA	
24	085330-06-000	EA TOILET - STANDARD CHINA W/SPRAYER - BONE	
25	075453-02-000	EA BAR-TOWEL, 18" BRASS	
26	109773-01-01A	EA COVER-PLATFORM,TOILET	
27	119672-16-H50	EA TAMBOUR DOOR (SOLAR MAPLE)	
27	119672-16-G39	EA TAMBOUR DOOR (SALEM CHERRY)	
28	119672-12-H50	EA SHELF - W/PLASTIC MOLDING (SOLAR MAPLE)	
28	119672-12-G39	EA SHELF - W/PLASTIC MOLDING (SALEM CHERRY)	
	075452-02-000	EA HOLDER - TOILET TISSUE - BRASS	
29	113195-04-01A	EA MIRROR-BEVELED,SAFETY GLASS - CLEAR 715X915	

BATH GROUP (CONTINUED)

BEDROOM/BATH PRIVACY DOOR

KEY	PART NUMBER	U/M DESCRIPTION
	103868-11-01A	EA TRACK-SLIDING DOOR 49.7"
	104013-08-H56	EA DOOR - SLIDING - W/O HARDWARE (SOLAR MAPLE)
	104013-08-GV1	EA DOOR - SLIDING - W/O HARDWARE (SALEM CHERRY)
	110418-02-E37	EA HEADER - DOOR (SOLAR MAPLE)
	110418-02-E41	EA HEADER - DOOR (SALEM CHERRY)

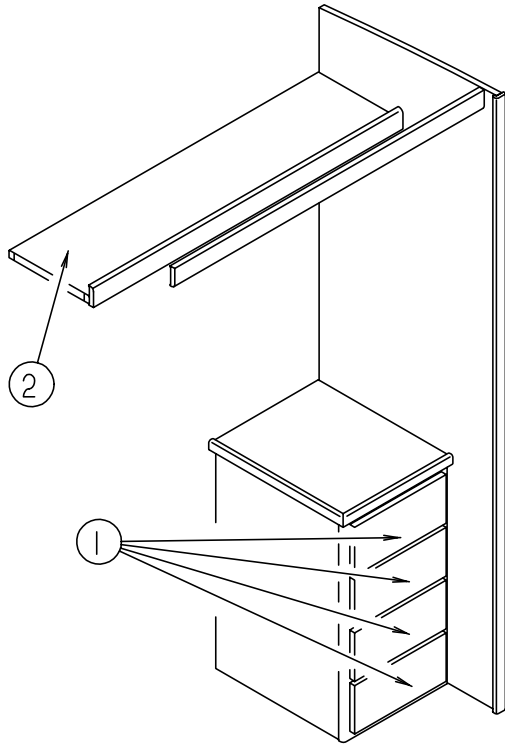

BATH GROUP (CONTINUED)

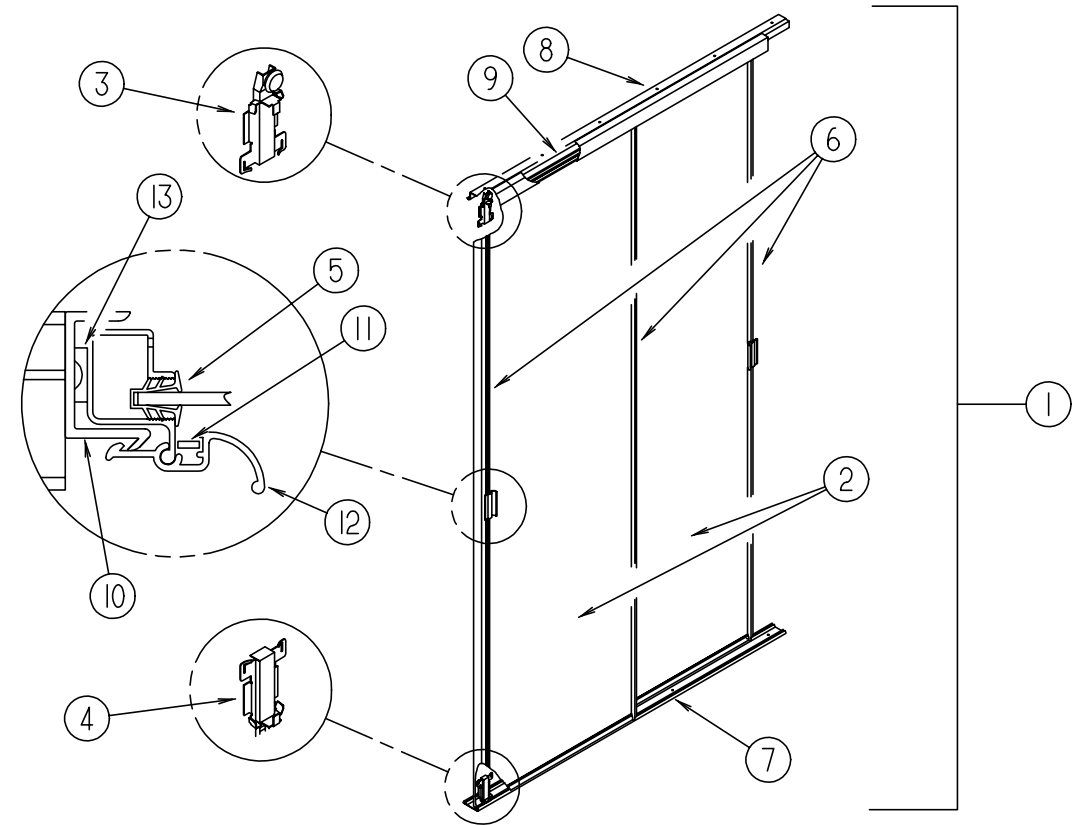

PASSENGER SIDE CLOSET CABINET

KEY	PART NUMBER	U/M DESCRIPTION
1	M05971-33-H50	EA DRAWER - OGEE EDGE - 11.4"W X 17.7"D - W/O SLIDES/HARDWARE (SOLAR MAPLE)
1	M05971-33-E41	EA DRAWER - OGEE EDGE - 11.4"W X 17.7"D - W/O SLIDES/HARDWARE (SALEM CHERRY)
2	123603-11-H50	EA SHELF ASM (SOLAR MAPLE)
2	123603-11-H51	EA SHELF ASM (SALEM CHERRY)

WARDROBE MIRRORED DOOR

KEY	PART NUMBER	U/M DESCRIPTION
1	114149-09-G38	EA DOOR - WARDROBE - MIRRORED
2	058331-E0-000	EA MIRROR - GLASS - SAFETY - 25.7" X 64.8"
3	107390-01-000	EA CORNER HANGER (SINGLE ROLLER W/BACKET) (1 = PAIR)
4	107391-01-000	EA GUIDE - BOTTOM - BY-PASS (PAIR)
5	111575-01-01A	FT CHANNEL - GLAZING - SWING DOOR
6	114104-06-01A	EA STILE - DOOR - SLIDING
7	114105-08-01A	EA TRACK - DOOR - SLIDING/LOWER
8	114106-08-01A	EA TRACK - DOOR - SLIDING/UPPER
9	114107-07-01A	EA RAIL - SLIDING DOOR
10	115538-05-01A	EA JAMB - DOOR - WARDROBE/MIRRORED
11	115541-01-000	EA SPRING - DOOR - SLIDING
12	115553-01-01A	EA LATCH - DOOR - WARDROBE/MIRRORED
13	123655-01-000	FT SEAL - CLOSED CELL FOAM

BATH GROUP (CONTINUED)

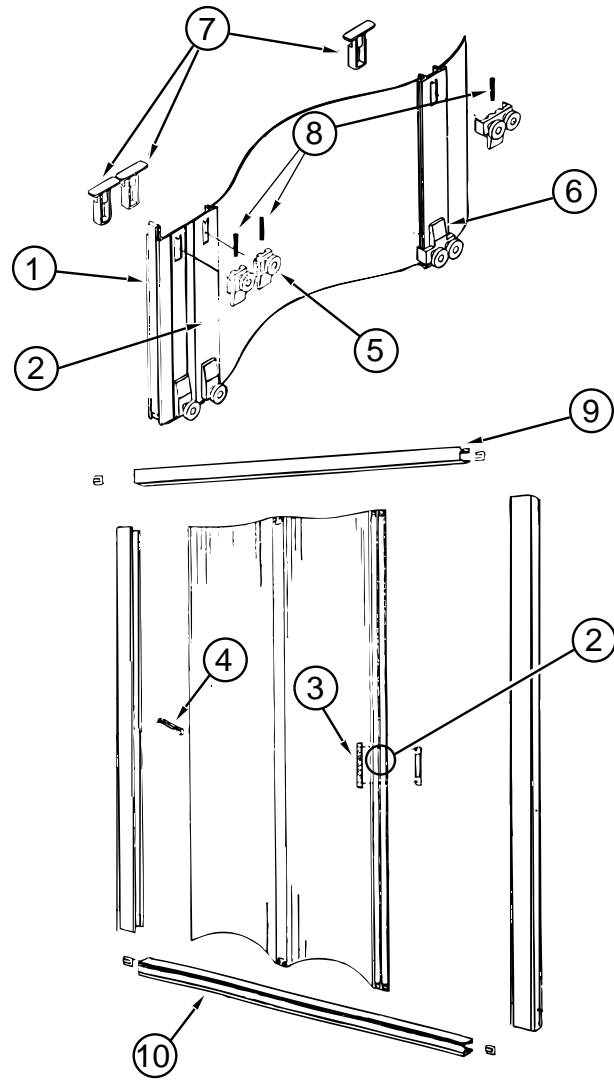

SHOWER DOOR

KEY	PART NUMBER	U/M DESCRIPTION	VENDOR NO.
	108351-01-01A	EA DOOR - SHOWER - FOLDING - 34" X 61"	
1	092574-01-705	EA STRIP-MAGNETIC, 56 7/8"	98-41G
2	108351-01-700	EA STRIKE ASSEMBLY	109
3	108351-01-701	EA HANDLES-DOOR, SET	SFH
4	108351-01-702	EA LATCH-DOOR	SFL
5	108351-01-703	EA BRACKET & ROLLER ASM. SINGLE	GRB1
6	108351-01-704	EA BRACKET & ROLLER ASM. DOUBLE	GRB2
7	108351-01-705	EA BRACKET-W/RETAINING CLIP	GRC1
8	108351-01-706	EA SPRING-ROLLER BRACKET	GS1
9	108351-02-700	EA TRACK-TOP	111
10	108351-02-701	EA TRACK-BOTTOM	108

BATH GROUP (CONTINUED)

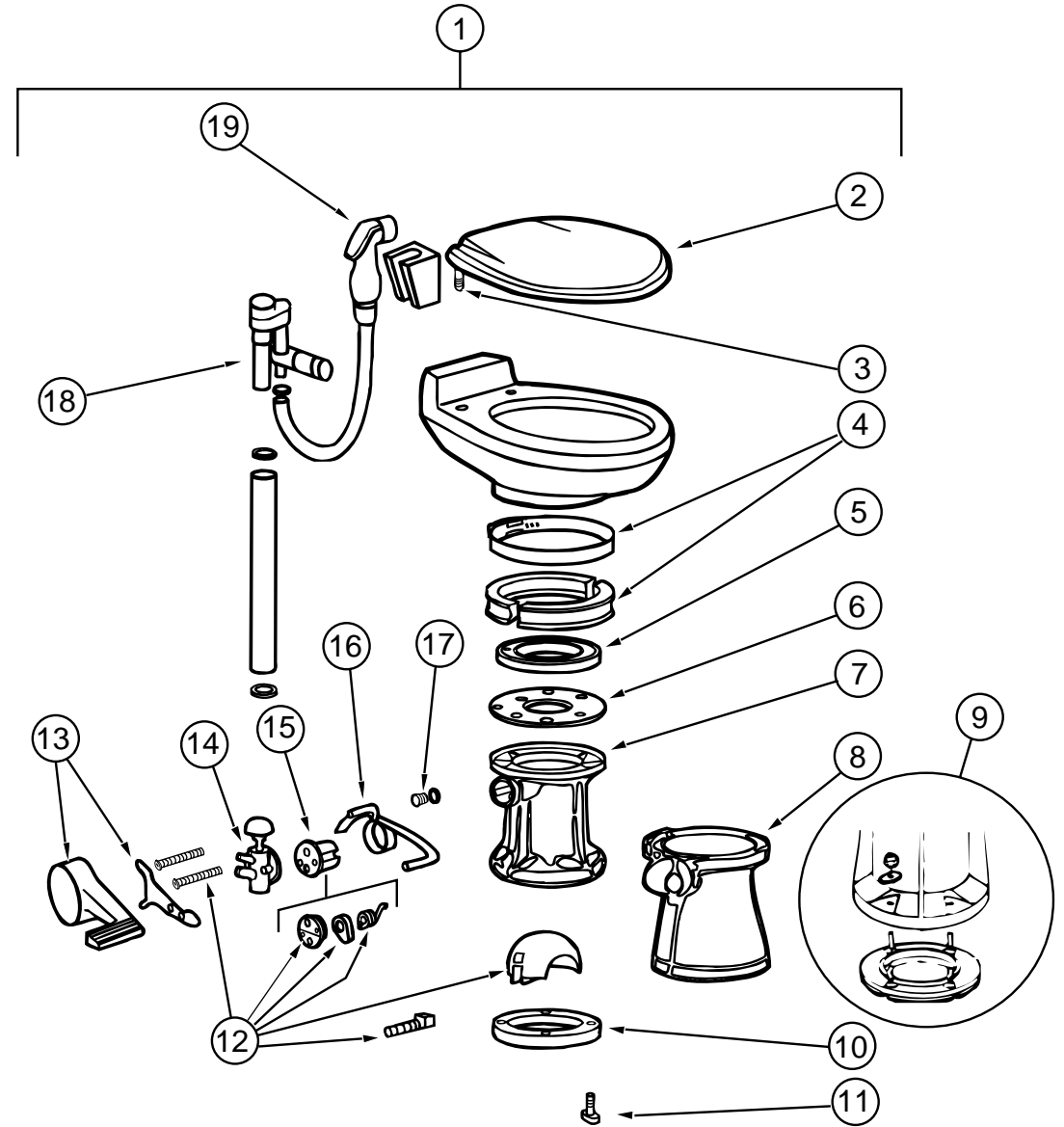

SEALAND TOILETS

KEY	PART NUMBER	U/M DESCRIPTION	VENDOR NO.
1	085330-06-000	EA TOILET - STANDARD CHINA W/SPRAYER - BONE	
1	085330-02-000	EA TOILET - STANDARD BONE CHINA (ELONGATED TOILET)	
2	085330-06-700	EA SEAT ASSEMBLY, BONE	340591
	085330-04-707	EA SEAT ASSEMBLY, BONE (ELONGATED TOILET)	340816
3	085330-06-702	EA HINGE HARDWARE (BONE) SET	342131
	085330-01-720	EA HINGE HARDWARE, (BONE) SET (ELONGATED TOILET)	341707
4	085330-01-703	EA RING & HALF CLAMPS, BONE	385310048
5	085330-01-704	EA TEFLON & RUBBER SEAL KIT	385316140
6	085330-01-705	EA SUPPORT-SEAL, PLASTIC	390346405
7	085330-02-700	EA BASE ASM	310121
8	085330-02-702	EA COVER-PEDESTAL, BONE 510	310112
9	085330-01-718	EA SEAL & BASE W/MOUNTING HDW	3853100-63
10	085330-01-714	EA SEAL-FLANGE, FLOOR	390343892
11	085330-01-717	EA STOOL MTG., PKG. BOLT & SEAL	3100-64
12	085330-01-706	EA BALL(FLAPPER)SHAFT/CARTRIDGE	385318162
13	085330-02-703	EA COVER-PEDAL, BONE NEW STYLE	310115
14	085330-01-709	EA VALVE-WATER	385314349
15	085330-01-707	EA CARTRIDGE SPRING ASSEMBLY	381236096
16	085330-06-703	EA LEVER-FLUSH	340873
17	085330-01-710	EA DRAIN-KIT, PLUG-CAP W/SEAL	230384
18	085330-06-701	EA BREAKER-VACUUM/DIVERTER(900)	230335
	085330-04-700	EA BREAKER-VACUUM, F/HANDSPRAY (ELONGATED TOILET)	230325
19	085330-04-701	EA HAND SPRAY W/HOSE(500 & 900)	340683

BEDROOM GROUP

QUEEN BEDROOM CABINETS & FIXTURES

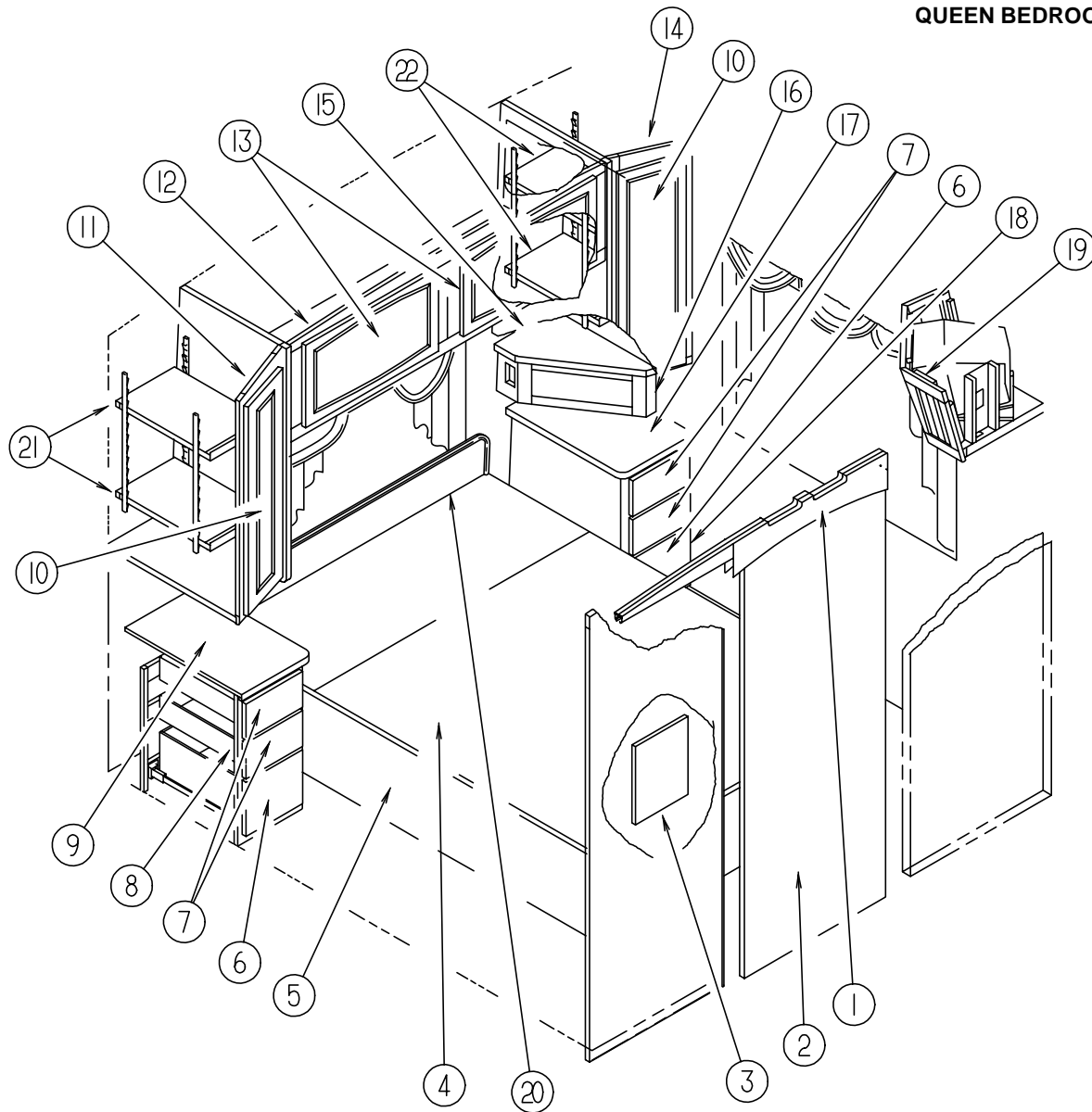

KEY	PART NUMBER	U/M	DESCRIPTION
1	110418-02-H50	EA	HEADER - DOOR (SOLAR MAPLE)
1	110418-02-E41	EA	HEADER - DOOR (SALEM CHERRY)
1	103868-09-01A	EA	TRACK - SLIDING DOOR - 64.3" - OFF WHITE
2	104013-08-H56	EA	DOOR - SLIDING - W/O HARDWARE (SOLAR MAPLE)
	104013-08-GV1	EA	DOOR - SLIDING - W/O HARDWARE (SALEM CHERRY)
3	112515-01-02A	EA	PICTURE - DECORATIVE - 12" X 16"
4	M05905-01-D18	EA	CABINET - QUEEN BED TOP - W/O HARDWARE
4	091952-01-000	EA	CLIP - GRIPPER - 1"
4	057460-04-000	EA	SPRING - GAS - BALL STUD STYLE END
4	089025-01-000	EA	SUPPORT - SPRING TO BED - ANGLE 1.5" X 11.8"
4	109645-02-000	EA	BRACKET - FLOOR SUPPORT
5	P09393-01-H50	EA	CABINET - BASE - QUEEN BED - W/O DOORS/DRAWERS/HARDWAR (SOLAR MAPLE)
5	P09393-01-E41	EA	CABINET - BASE - QUEEN BED - W/O DOORS/DRAWERS/HARDWARE (SALEM CHERRY)
6	M05971-19-H50	EA	DRAWER - OGEE EDGE - 9.2"W X 17.9"D - W/O SLIDES/HARDWAR (SOLARMAPLE)
6	M05971-19-E41	EA	DRAWER - OGEE EDGE - 9.2"W X 17.9"D - W/O SLIDES/HARDWARE (SALEM CHERRY)
7	M05971-18-H50	EA	DRAWER - OGEE EDGE - 9.2"W X 17.7"D - W/O SLIDES/HARDWAR(SOLAR MAPLE)
7	M05971-18-E41	EA	DRAWER - OGEE EDGE - 9.2"W X 17.7"D - W/O SLIDESHARDWAR(SALEMCHERRY)

KEY	PART NUMBER	U/M	DESCRIPTION
8	107017-01-H50	EA	CABINET - NIGHTSTAND - RIGHT HAND - W/O DOORS/DRAWERS/HDW (H50)
8	107017-01-G39	EA	CABINET - NIGHTSTAND - RIGHT HAND - W/O DOORS/DRAWERS/HDW (H51)
8	107017-01-H52	EA	CABINET - NIGHTSTAND - RIGHT HAND - W/O DOORS/DRAWERS/HDW (H52)
8	107017-01-G41	EA	CABINET - NIGHTSTAND - RIGHT HAND - W/O DOORS/DRAWERS/HDW (H53)
8	107017-01-H54	EA	CABINET - NIGHTSTAND - RIGHT HAND - W/O DOORS/DRAWERS/HDW (H54, H62)
8	107017-01-H55	EA	CABINET - NIGHTSTAND - RIGHT HAND - W/O DOORS/DRAWERS/HDW (H55, H63)
9	107017-11-G38	EA	COUNTERTOP - NIGHTSTAND (H50, H51)
9	107017-11-G40	EA	COUNTERTOP - NIGHTSTAND (H52, H53)
9	107017-11-H54	EA	COUNTERTOP - NIGHTSTAND (H54, H55, H62, H63)
10	M06803-14-H50	EA	DOOR-MIRROR/MITERED CORNERS/OGEE EDGE-10.8" X 36.4"W/O HDW (SOLAR MAPLE)
10	M06803-14-E41	EA	DOOR-MIRROR/MITERED CORNERS/OGEE EDGE-10.8" X 36.4"W/O HDW (SALEM CHERRY)
10	088742-10-000	EA	MIRROR - BEVELED SAFETY GLASS - 7.3" X 32.9"
11	P14721-01-H50	EA	CABINET - SHIRT CLOSET - RIGHT HAND - W/ODOORS/DRAWERS/HDW (SOLAR MAPLE)
11	P14721-01-F37	EA	CABINET - SHIRT CLOSET - RIGHT HAND - W/ODOORS/DRAWERS/HDW (SALEM CHERRY)
11	097872-04-000	EA	DOWEL - WOOD - 1" DIAMETER X 1.38" LONG
12	M05960-10-H50	EA	CABINET - REAR OVERHEAD - W/O DOORS/HARDWARE (SOLAR MAPLE)
12	M05960-10-E41	EA	CABINET - REAR OVERHEAD - W/O DOORS/HARDWARE (SALEM CHERRY)
13	M05990-01-H50	EA	DOOR - W/OGEE EDGE 14.3" X 27.1" - W/O HARDWARE (SOLAR MAPLE)
13	M05990-01-E41	EA	DOOR - W/OGEE EDGE 14.3" X 27.1" - W/O HARDWARE (SALEM CHERRY)
14	P14720-01-H50	EA	CABINET - SHIRT CLOSET - LEFT HAND - W/O DOORS/DRAWERS/HDW (SOLAR MAPLE)
14	P14720-01-F37	EA	CABINET - SHIRT CLOSET - LEFT HAND - W/O DOORS/DRAWERS/HDW (SALEM CHERRY)
14	097872-04-000	EA	DOWEL - WOOD - 1" DIAMETER X 1.38" LONG
15	107446-11-E38	EA	SHELF - F/RADIO CABINET - W/T-MOLDING (H50, H51)
15	107446-11-F40	EA	SHELF - F/RADIO CABINET - W/T-MOLDING (H52, H53)
15	107446-11-G42	EA	SHELF - F/RADIO CABINET - W/T-MOLDING (H54, H55, H62, H63)
16	107446-01-H50	EA	CABINET - F/RADIO - W/O HARDWARE (H50)
16	107446-01-E42	EA	CABINET - F/RADIO - W/O HARDWARE (H51)
16	107446-01-H52	EA	CABINET - F/RADIO - W/O HARDWARE (H52)
16	107446-01-F41	EA	CABINET - F/RADIO - W/O HARDWARE (H53)
16	107446-01-H54	EA	CABINET - F/RADIO - W/O HARDWARE (H54, H62)
16	107446-01-G43	EA	CABINET - F/RADIO - W/O HARDWARE (H55, H63)
17	107018-11-G38	EA	COUNTERTOP - NIGHTSTAND (H50, H51)
17	107018-11-G40	EA	COUNTERTOP - NIGHTSTAND (H52, H53)
17	107018-11-G42	EA	COUNTERTOP - NIGHTSTAND (H54, H55, H62, H63)
18	107018-01-H50	EA	CABINET - NIGHTSTAND - LEFT HAND - W/O DOORS/DRAWERS/HDW (H50)
18	107018-01-G39	EA	CABINET - NIGHTSTAND - LEFT HAND - W/O DOORS/DRAWERS/HDW (H51)
18	107018-01-H52	EA	CABINET - NIGHTSTAND - LEFT HAND - W/O DOORS/DRAWERS/HDW (H52)
18	107018-01-G41	EA	CABINET - NIGHTSTAND - LEFT HAND - W/O DOORS/DRAWERS/HDW (H53)
18	107018-01-H54	EA	CABINET - NIGHTSTAND - LEFT HAND - W/O DOORS/DRAWERS/HDW (H54, H62)
18	107018-01-H55	EA	CABINET - NIGHTSTAND - LEFT HAND - W/O DOORS/DRAWERS/HDW (H55, H63)
19	123709-02-H50	EA	CABINET - OVERHEAD - TV (SOLAR MAPLE)
19	123709-02-H51	EA	CABINET - OVERHEAD - TV (SALEM CHERRY)
	115466-04-02B	EA	STRAP ASM-TIEDOWN, E-COAT
	124812-01-02B	EA	STRAP - TV TIEDOWN
20	112516-04-G38	EA	HEADBOARD - IMPERIAL - QUEEN (H50,H51)
20	112516-04-G40	EA	HEADBOARD - IMPERIAL - QUEEN (H52,H53)
20	112516-04-G54	EA	HEADBOARD - IMPERIAL - QUEEN (H54,H55)
20	112732-04-H62	EA	HEADBOARD - IMPERIAL - QUEEN (H62,H63)
	058331-93-000	EA	MIRROR - SAFETY GLASS - 27.6" X 63"
21	114721-11-H50	EA	SHELF - W/PLASTIC MOLDING (SOLAR MAPLE)
21	114721-11-F37	EA	SHELF - W/PLASTIC MOLDING (SALEM CHERRY)
22	114720-11-H50	EA	SHELF ASM (SOLAR MAPLE)
22	114720-11-F37	EA	SHELF ASM (SALEM CHERRY)

CHASSIS GROUP

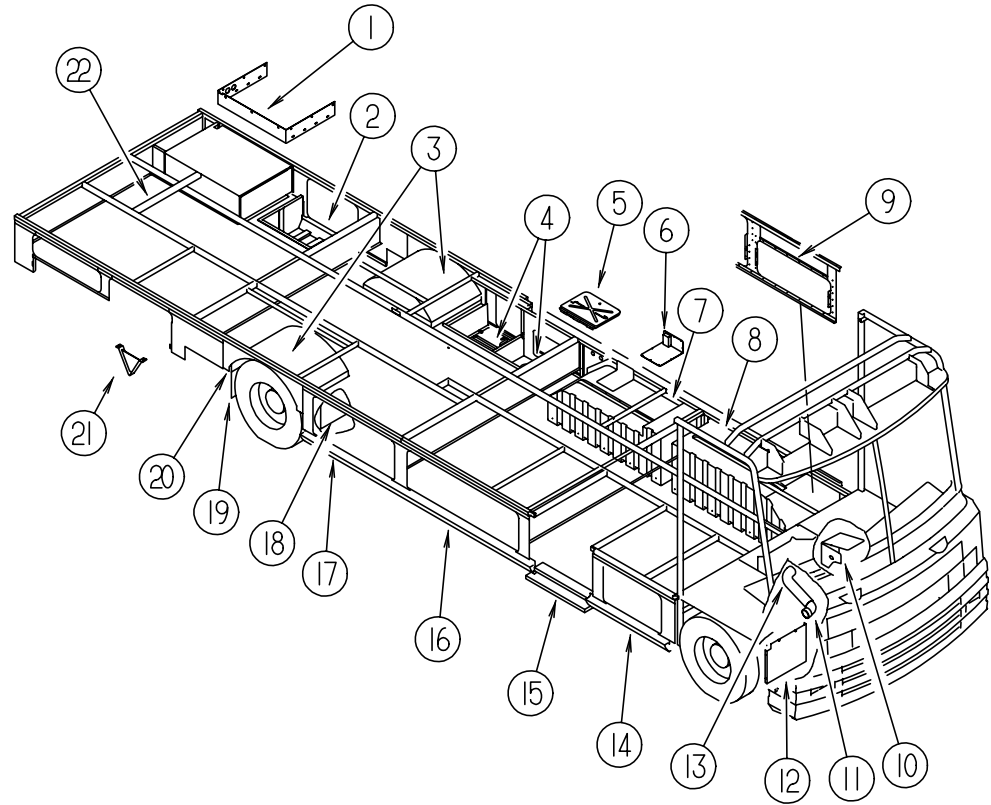

COMPARTMENTS & COMPONENTS

KEY	PART NUMBER	U/M DESCRIPTION
1	106152-01-000	EA PANEL-COMPARTMENT, GENERATOR
2	118987-01-01A	EA COMPARTMENT-STORAGE, GRAY
2	115392-01-01A	EA STRAP ASM-VELCRO, APLIX FF5026-008 (LUG WRENCH HOLDER)
2	108986-01-000	EA TUBE-SUPPORT, LADDER, LOWER MOUNTS LADDER IN STORAGE COMPARTMENT
2	112384-01-000	EA SPONGE-BRACKET, RACK & LADDER
3	055374-01-000	EA WHEELWELL-PLASTIC
4	M07452-07-G38	EA COMPARTMENT-STORAGE 11" X 48.9"
5	121056-01-02B	EA PANEL ASM-CLOSEOUT, E-COAT
6	120866-01-01A	EA COVER-ACCESS, VALVE, SLDT BLK
7	119090-01-01A	EA COMPARTMENT-LUGGAGE, GRAY
8	119089-01-01A	EA COMPARTMENT-LUGGAGE, GRAY
9	116144-08-02B	EA PANEL ASM-SEAL, SLIDEOUT, E-CT
10	119847-01-02B	EA SHIELD-A/C COMPRESSOR, E-COAT
11	123362-01-000	EA ELBOW-RUBBER, 90 DEGREE 3.5"ID (GM L29 VORTEC ENGINE OPTION ONLY) FROM: 04-15-96 THRU: 99-99-99
12	104147-02-000	EA SHIELD ASM-SPLASH, RH
13	123361-01-000	EA DUCT-AIR INTAKE (GM L29 VORTEC ENGINE OPTION ONLY) FROM: 04-15-96 THRU: 99-99-99
14	118986-01-01A	EA COMPARTMENT-STORAGE, GRAY
15	065450-05-000	EA TIEDOWN-BATTERY, 8.4" TUBE
15	094707-01-01A	EA STEP-DOUBLE, ELECTRIC (COMPONENT PARTS LISTED SEPARATELY)

CHASSIS GROUP (CONTINUED)

COMPARTMENTS & COMPONENTS (CONTINUED)

KEY	PART NUMBER	U/M DESCRIPTION
16	118986-02-01A	EA COMPARTMENT-STORAGE, GRAY
17	118986-03-01A	EA COMPARTMENT-STORAGE, GRAY
18	020167-05-000	EA DIRT GUARD-STEEL 15" LONG 15"
19	017516-01-000	EA FLAP-MUD, 14" X 18" - BLACK
20	020167-04-000	EA GUARD-DIRT
21	093048-01-000	EA PLATE-SKID, REAR BUMPER - V SHAPED FROM: 00-00-00 THRU: 02-05-96
22	078513-01-000	EA CHANNEL-FRAME, REAR
	107719-01-01A	EA STRIKE-VALANCE DOOR MILL
	056748-01-000	EA PLUG-CAP, 1.5" DIAMETER - BLACK
	115361-01-01A	EA PLUG-PLASTIC CAPLUG NO.W5

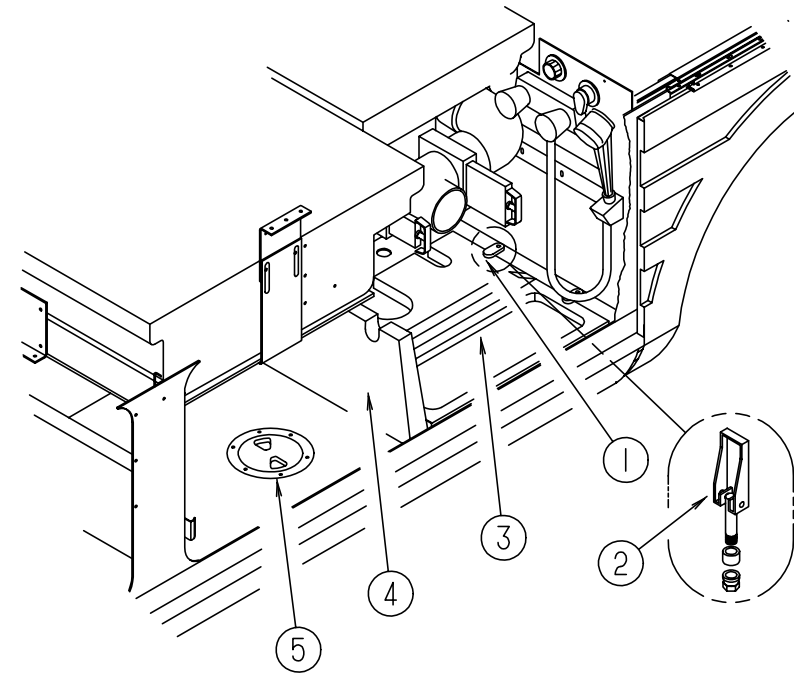

STORAGE COMPARTMENT

KEY	PART NUMBER	U/M DESCRIPTION
1	114677-01-01A	EA RETAINER-HATCH, COMPT MILL FROM: 00-00-00 THRU: 01-25-96
2	121175-01-01A	EA LATCH-SWELL, BLACK FROM: 01-26-96 THRU: 99-99-99
3	M06991-03-F36	EA HATCH ASM W/FOAM
4	M07452-07-G38	EA COMPARTMENT-STORAGE 11" X 48.9"
5	092887-03-000	EA CAP-TWIST HATCH, SEWER HOSE - 4" ID - BLACK

CHASSIS GROUP (CONTINUED)

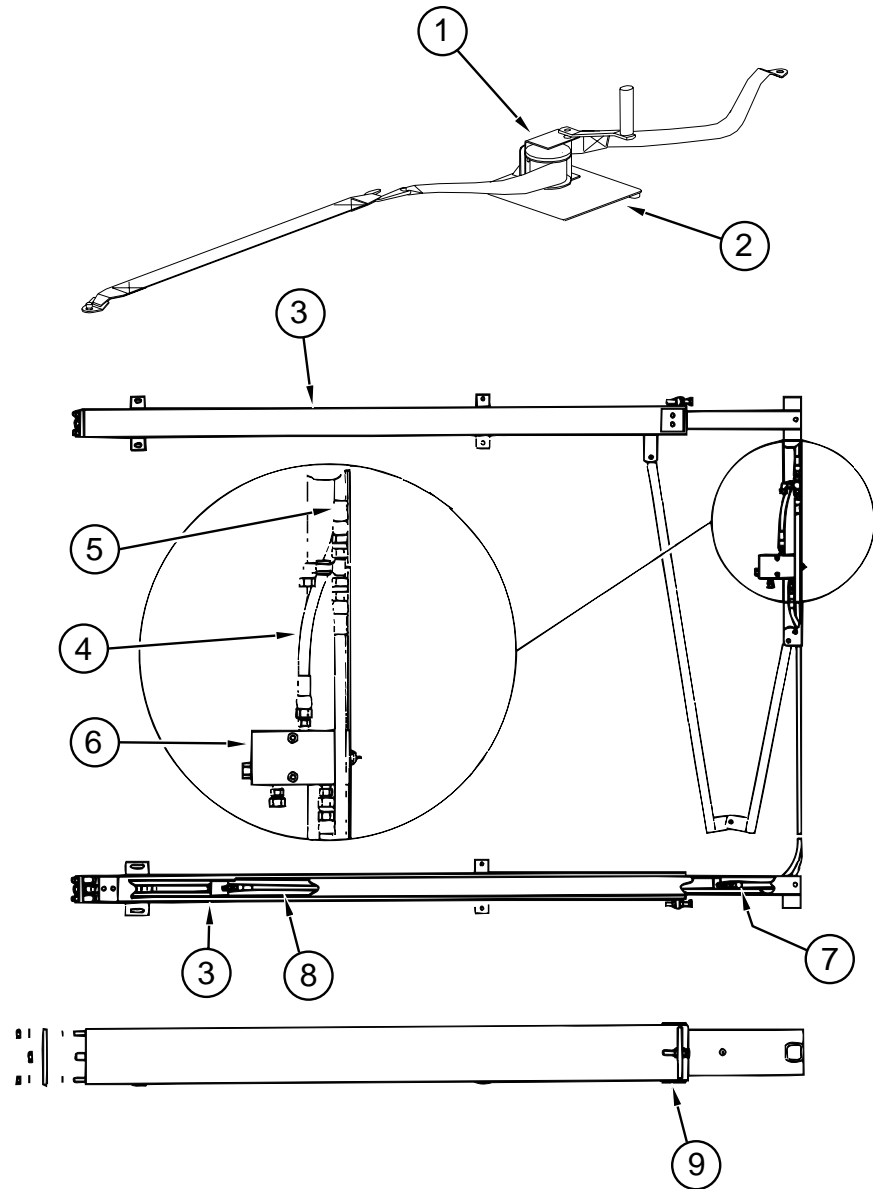

HWH HYDRAULIC SLIDEOUT COMPARTMENT

KEY	PART NUMBER	U/M DESCRIPTION	VENDOR NO.
1	115767-02-000	EA SLIDEOUT-WINCH	
2	116082-01-02B	EA BRACKET ASM-WINCH, E-COAT	
3	115767-01-701	EA CYLINDER-HYD, F/SLIDE OUT	RAP90007
4	115767-01-702	EA HOSE-HYD., 17" F/SLIDE OUT	RAP90003
5	115767-01-705	EA HOSE-HYD, 60" F/SLIDE OUT	RAP4073
6	115767-01-706	EA VALVE-SENSOR, F/SLIDE OUT	RAP90012
7	115767-03-700	EA HOSE - HYD, 1/4" X 105"	RAP90125
8	115767-03-701	EA HOSE - HYD, 1/4" X 161"	RAP90126
9	115767-04-000	EA SLIDEOUT-MOUNTING PLATE	
	121665-01-000	EA SHIM-1/32 THICK FOR CHEVY HODGE MFG CT-132	
	121665-02-000	EA SHIM-1/16 THICK FOR CHEVY - HODGE MFG CT-116	
	121665-03-000	EA SHIM-1/8 THICK FOR CHEVY - HODGE MFG US-18	

CHASSIS GROUP (CONTINUED)

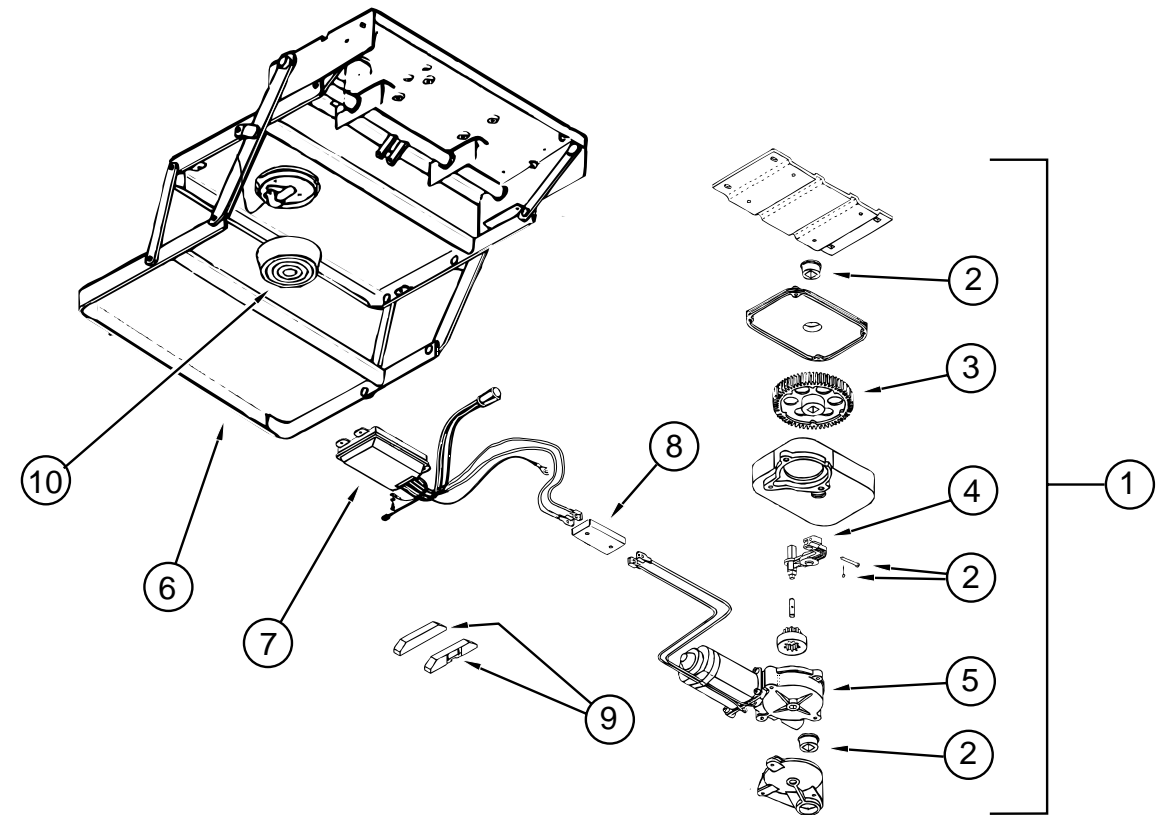

STEP ASSEMBLY (3200 SERIES)

KEY	PART NUMBER	U/M DESCRIPTION	VENDOR NO.
1	094707-01-01A	EA STEP ASSEMBLY W/O SWITCH	
2	094707-02-703	EA BEARINGS & PINS	909530
3	094707-02-702	EA GEAR KIT - W/ BEARINGS & PIN-CASE	909525
4	094707-02-701	EA LINKAGE ASSEMBLY - W/ BEARINGS & PINS	909523
5	094707-02-700	EA MOTOR ASSEMBLY - W/ BEARINGS & PINS	909520
6	091707-01-702	EA FRAME W/DOUBLE STEP	908032
7	094707-02-705	EA CONTROL UNIT - WHITE	909513
8	094707-02-704	EA CONNECTOR - MOTOR ASSEMBLY - W/ PLATES	909537
	094707-02-707	EA TREAD - NON SKID - BLACK - 6"X21"	909333
9	116995-01-000	EA SWITCH/MAGNET - ELECTRIC	
10	088746-01-705	EA LIGHT - UNDER STEP	9004
	088733-01-700	EA BULB	9004
	094707-02-707	EA TREAD-NON SKID, BLACK 6"X21"	909333
	116995-01-000	EA SWITCH/MAGNET-STEP, ELECTRIC, KWIKEE 905306	
	075723-02-000	EA SPACER-SWITCH, W/HOLE - .2" X .9" X 2" - METAL - OFF WHITE	

CHASSIS GROUP (CONTINUED)

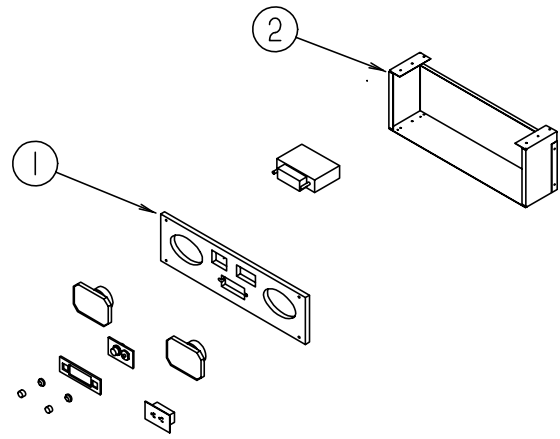

EXTERIOR ENTERTAINMENT CENTER

KEY	PART NUMBER	U/M DESCRIPTION
1	108506-03-G38	EA PLATE-RADIO MOUNTING
2	121317-01-02B	EA PANEL ASM-ENTRTAIN CTR, E-CT

CHASSIS GROUP (CONTINUED)

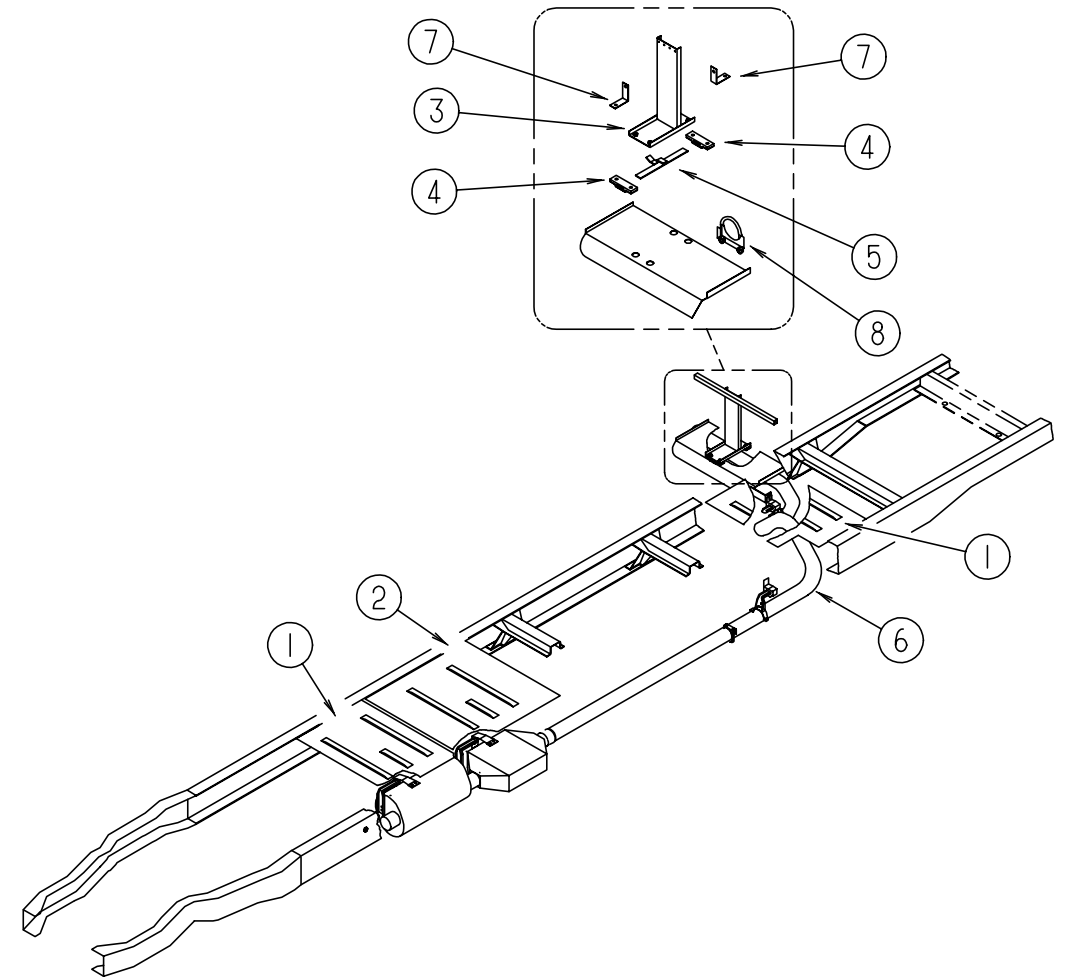

STANDARD CHEVY EXHAUST SYSTEM

KEY	PART NUMBER	U/M DESCRIPTION
1	101544-01-000	EA SHIELD-HEAT, EXHAUST - 19.7" X 28.9" - STEEL
2	101544-02-000	EA SHIELD-HEAT, EXHAUST - 30" X 28.9" - STEEL
3	NOT USED	
4	NOT USED	
5	NOT USED	
6	122529-01-000	EA PIPE-EXHAUST
7	NOT USED	
8	NOT USED	

CHASSIS GROUP (CONTINUED)

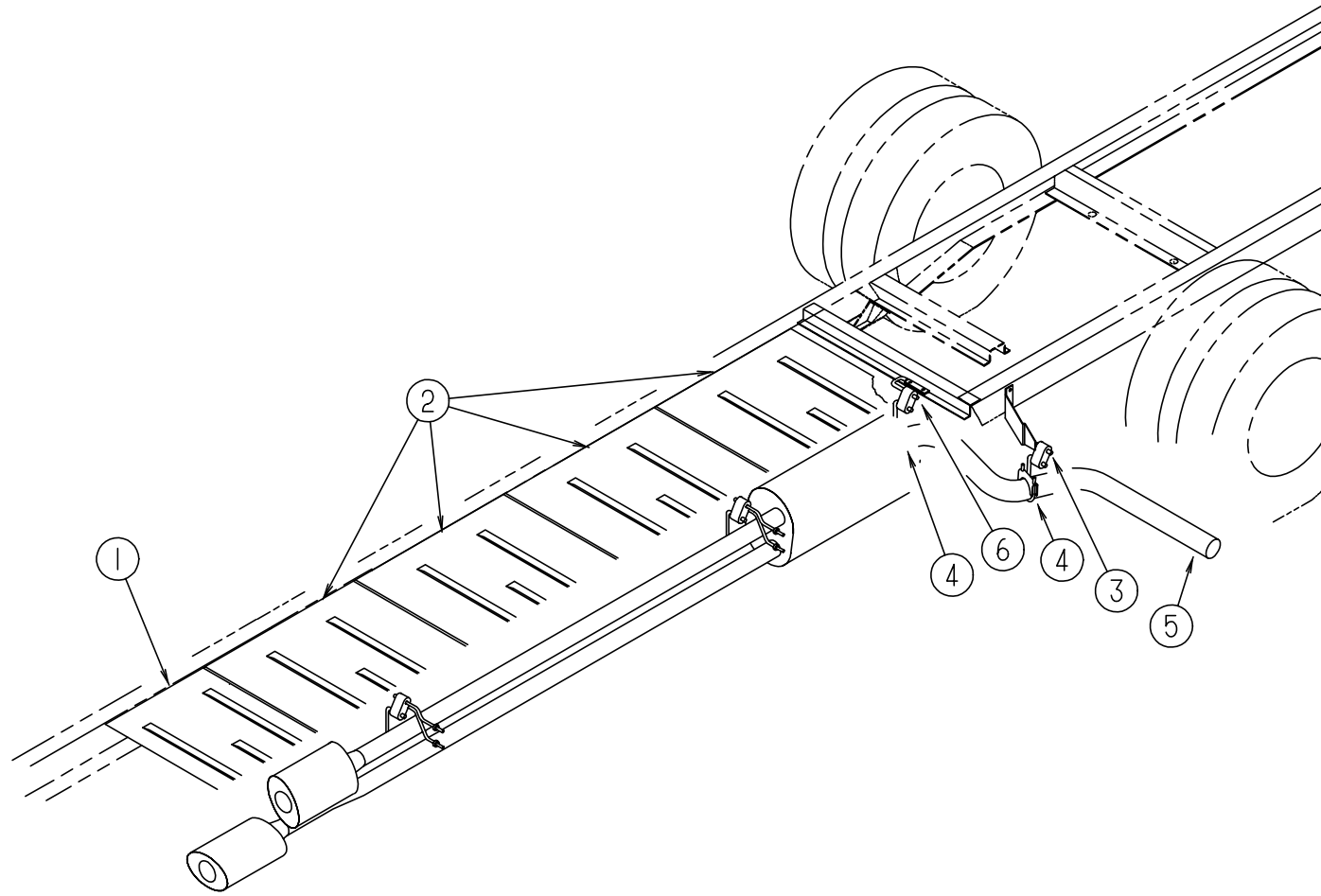

CHEVY L29 VORTEC ENGINE EXHAUST SYSTEM

KEY	PART NUMBER	U/M DESCRIPTION
	007125-07-000	EA CLAMP-MUFFLER, 2.50" DIAMETER
	098608-02-000	EA PIPE-SINGLE EXHAUST
	098762-05-000	EA EXTENSION-EXHAUST, STRAIGHT - 3" OD X 7.9" LONG - SST
1	101544-01-000	EA SHIELD-HEAT, EXHAUST - 19.7" X 28.9" - STEEL
2	101544-02-000	EA SHIELD-HEAT, EXHAUST - 30" X 28.9" - STEEL
3	122392-02-02B	EA HANGER ASM-TAILPIPE, E-COAT
3	122392-03-02B	EA HANGER ASM-TAILPIPE, REAR, E-COAT
4	094918-01-000	EA CLAMP-EXHAUST, 3" - GUILLOTINE STYLE
5	122529-01-000	EA PIPE-EXHAUST
6	122392-01-02B	EA HANGER ASM-TAILPIPE, E-COAT

CHASSIS GROUP (CONTINUED)

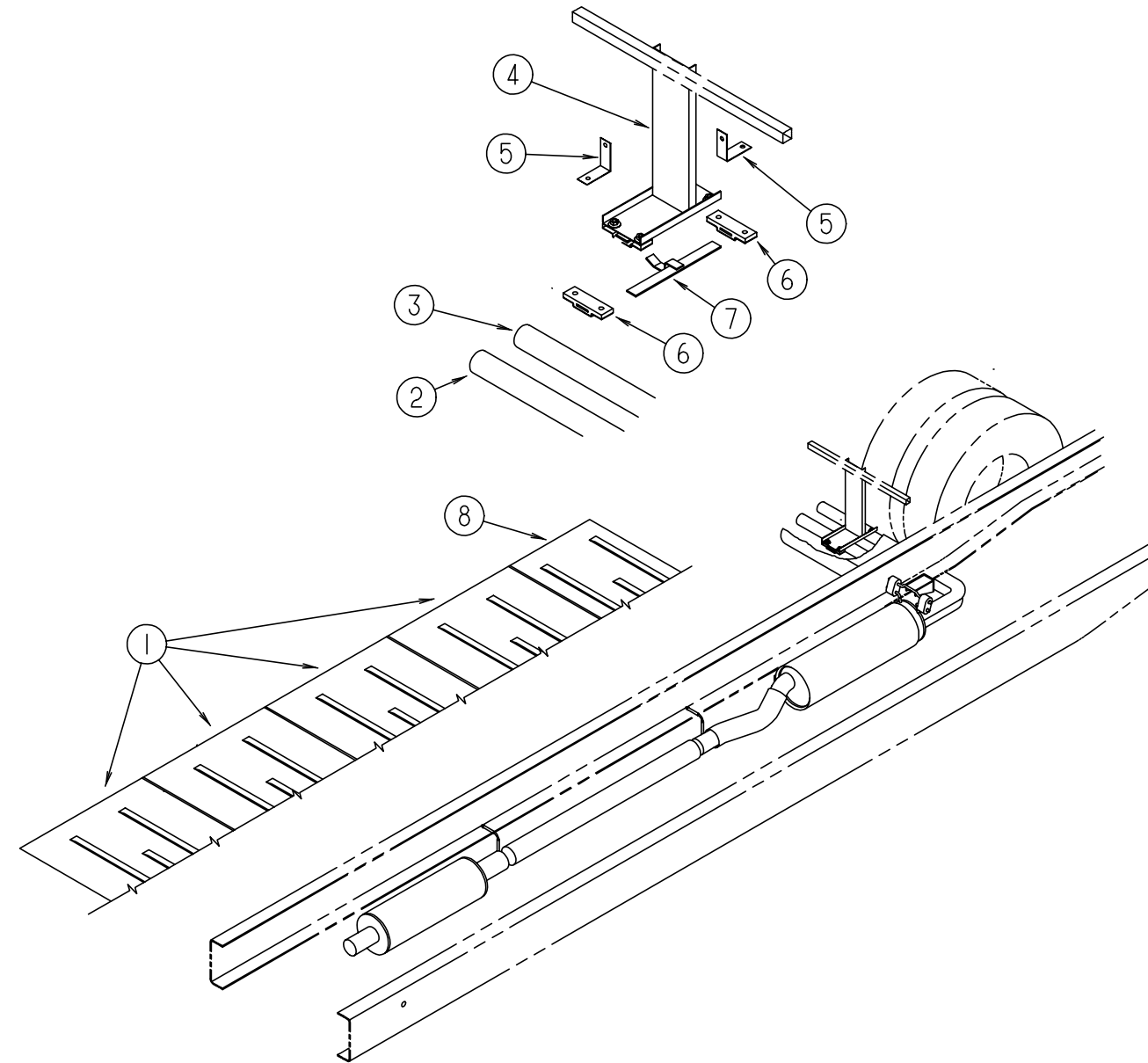

FORD EXHAUST SYSTEM

KEY	PART NUMBER	U/M DESCRIPTION
1	101544-06-000	EA SHIELD-HEAT, EXHAUST
2	112165-01-000	EA PIPE-EXHAUST, TAIL, FORD, FRONT
3	112166-01-000	EA PIPE-EXHAUST, TAIL, FORD, REAR
4	118000-02-02B	EA HANGER ASM-TAIL, E-COAT
4	118000-01-02B	EA HANGER ASM-TAILPIPE, E-COAT
5	120740-02-02B	EA BRACKET-SUPPT, SHIELD E-COAT FORD
5	120740-01-02B	EA BRACKET-SUPPORT, SHIELD E-COAT
6	095190-01-000	EA HANGER-EXHAUST, 4" X 1.4"
7	096055-06-000	EA SUPPORT ASM-EXHAUST PIPE
8	101544-01-000	EA SHIELD-HEAT, EXHAUST - 19.7" X 28.9" - STEEL

CHASSIS GROUP (CONTINUED)

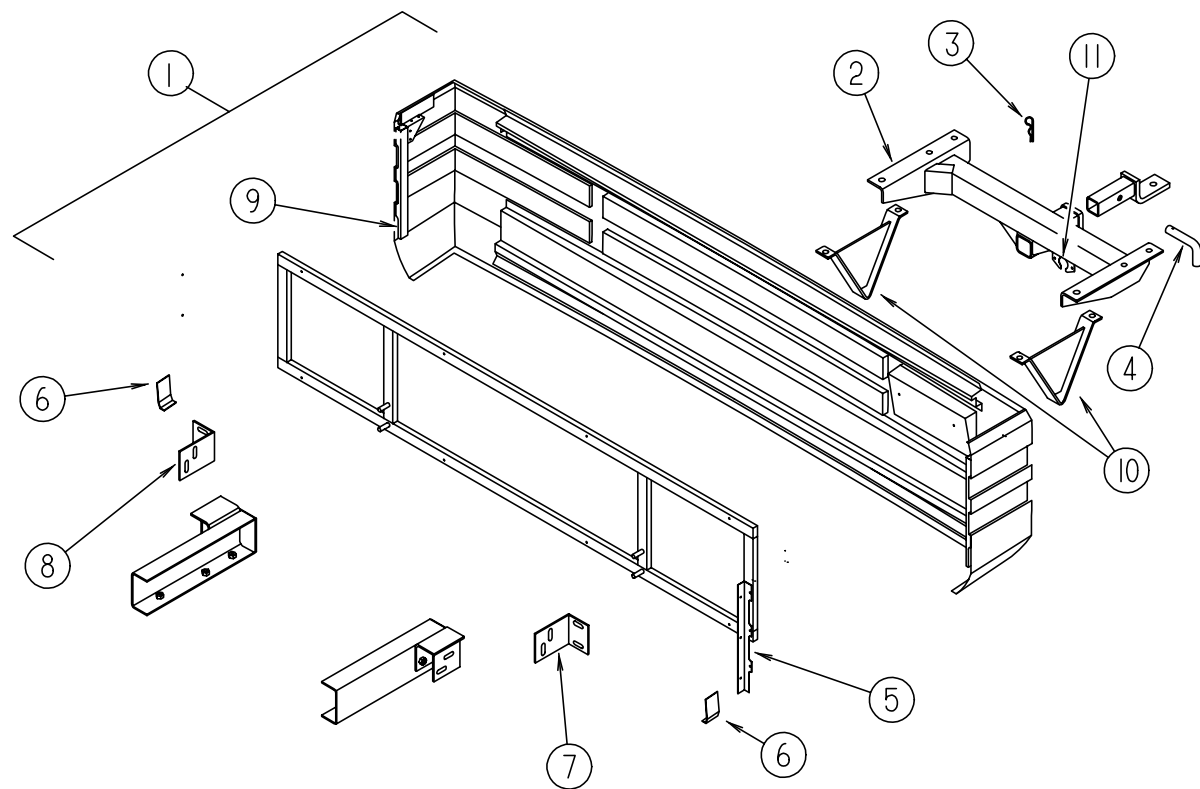

REAR BUMPER & TRAILER HITCH

KEY	PART NUMBER	U/M DESCRIPTION
1	M05811-01-D18	EA REAR BUMPER ASM
2	107707-01-000	EA DRAWBAR ASM-HITCH, CLASS II
3	034513-01-000	EA PIN-HITCH, 3/16" WIRE
4	034512-01-000	EA PIN-LOCKING, DRAWBAR
5	107487-01-000	EA ANGLE-ATTACHMENT, REAR
6	107665-01-000	EA ANGLE-FORMED, BUMPER, LOWER
7	107524-02-000	EA ANGLE-BUMPER, INNER, LH
8	107524-01-000	EA ANGLE-BUMPER, INNER, RH
9	108453-04-000	EA CAP-REAR RH BUMPER END
	108453-03-000	EA CAP-REAR LH BUMPER END
10	111742-01-000	EA PLATE ASM-SKID
	070579-09-000	EA PLATE ASM ANCHOR
	087234-01-000	EA NUT-JACK, 1/4 X 20 THD - MOLLY - MOUNTS LICENSE PLATE
	113589-01-000	EA CONNECTOR-PLUG, TRAILER - GENERAL 433501
	113589-02-000	EA CONNECTOR-SOCKET, TRAILER - GENERAL 433601
11	113588-01-01B	EA BRACKET-CONN, TRAILER, MILL
		FROM: 00-00-00 THRU: 03-19-95
11	113588-02-01B	EA BRACKET-CONNECTOR, TRAILER, MILL
		FROM: 03-20-95 THRU: 99-99-99

CHASSIS GROUP (CONTINUED)

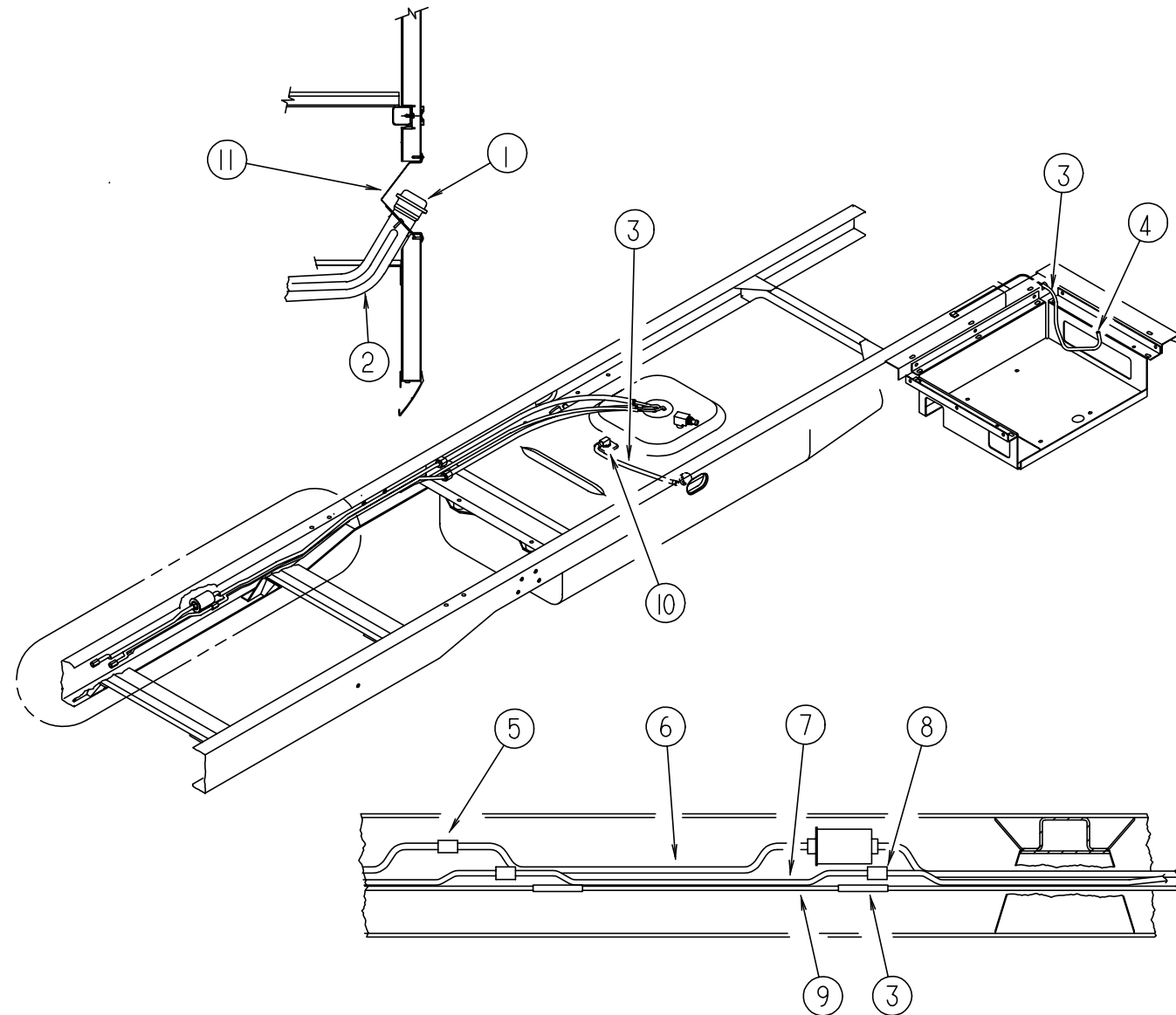

CHEVY FUEL SYSTEM

KEY	PART NUMBER	U/M DESCRIPTION
1	073220-02-000	EA CAP-FUEL FILL, CHEVY
2	087256-02-000	EA NECK-FUEL FILL, CHEVY
2	087256-01-000	EA NECK-FUEL FILL, CHEVY (DIESEL ENGINE ONLY)
3	007063-01-000	FT HOSE-GAS 1/4"ID X 1/2"OD
4	084884-01-000	EA PLUG-BRASS, 3/8"
5	098779-02-000	EA COUPLER-FUEL LINE, CHEVY
6	098759-02-000	EA LINE ASM-FUEL, SUPPLY - CHEVY
7	098758-02-000	EA LINE ASM-FUEL, RETURN - CHEVY
8	098779-01-000	EA COUPLER-FUEL LINE, CHEVY
9	074800-18-000	EA TUBE-EXTENSION, VAPOR - CHEVY
10	114254-01-000	EA ADAPTER-1/4 SINGLE BARB X 1/8 MPT (GENERATOR OPTION)
		FROM: 03-20-95 THRU: 99-99-99
10	068382-06-000	EA BUSHING-BRASS, 3/8 MPT X 1/8 FPT PARKER 209P-6-2 (GENERATOR OPTION)
11	102951-01-08A	EA SHROUD-FUEL FILL, BLACK
		FROM: 00-00-00 THRU: 03-03-96
11	102951-01-01A	EA SHROUD-FUEL FILL - UNFINISHED
		FROM: 03-04-96 THRU: 99-99-99

CHASSIS GROUP (CONTINUED)

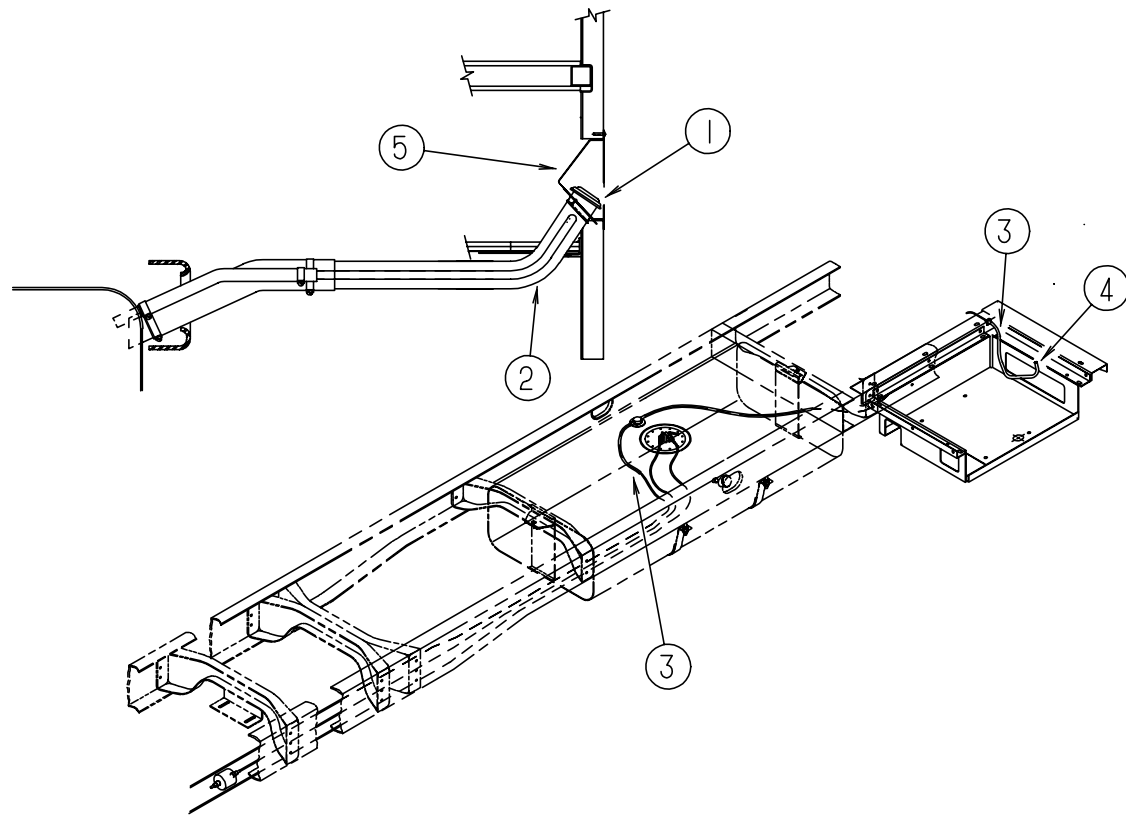

FORD FUEL SYSTEM

KEY	PART NUMBER	U/M DESCRIPTION	
1	089310-01-000	EA CAP-FUEL FILL, FORD	
2	095607-01-000	EA NECK-FUEL FILL, FORD	
3	007063-01-000	FT HOSE-GAS 1/4"ID X 1/2"OD	
4	084884-01-000	EA PLUG-BRASS, 3/8"	
5	102951-01-08A	EA SHROUD-FUEL FILL, BLACK	
			FROM: 00-00-00 THRU: 03-03-96
5	102951-01-01A	EA SHROUD-FUEL FILL - UNFINISHED	
			FROM: 03-04-96 THRU: 99-99-99

CHASSIS GROUP (CONTINUED)

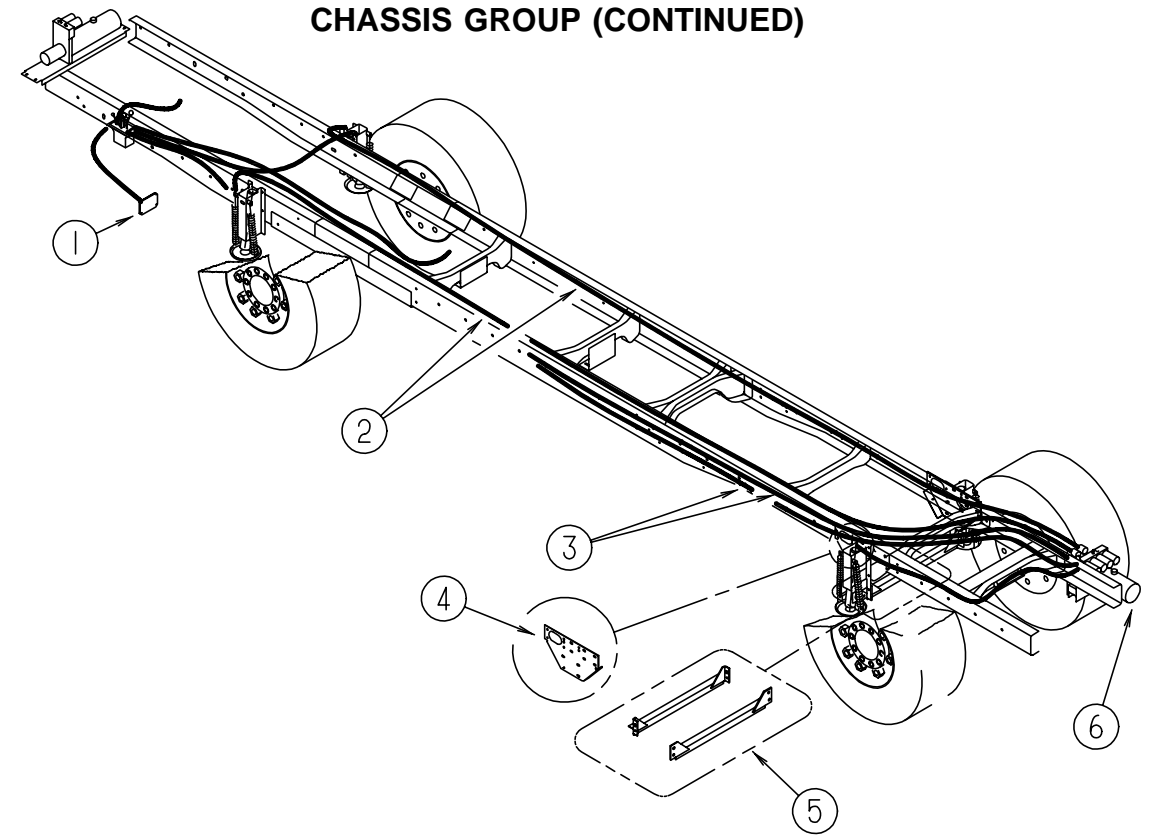

HWH HYDRAULIC LEVELING SYSTEM

KEY	PART NUMBER	U/M DESCRIPTION	VENDOR NO.
1	100532-09-700	EA TOUCH CONTROL PANEL KIT - RAP1002	
2	100536-09-000	EA HOSE KIT - HWH #AP9447	
			FROM: 00-00-00 THRU: 12-12-95
	100536-09-700	EA HOSE-HYDRAULIC-324"	AP2464
	100536-09-701	EA HOSE-HYDRAULIC-60"	RAP4073
	100536-09-702	EA HOSE-HYDRAULIC-354"	RAP4311
	100536-09-703	EA HOSE-HYDRAULIC-87"	RAP4905
2	100536-31-000	EA HOSE KIT-LEVELING JACKS - HWH AP11768	
			FROM: 12-13-95 THRU: 99-99-99
3	100536-29-000	EA HOSE KIT-SLIDEOUT - HWH AP10169	
			FROM: 00-00-00 THRU: 12-12-95
	100536-14-700	EA HOSE-HYDRAULIC-288"	RAP4063
	100536-29-700	EA HOSE-HYDRAULIC-280"	RAP4729
3	100536-32-000	EA HOSE KIT-SLIDEOUT - HWH AP11769	
			FROM: 12-13-95 THRU: 99-99-99
4	121177-01-02B	EA BRACKET - PASS. REAR LEVEL JACK (STRAIGHT) (CHEVY)	
			FROM: 10-02-95 THRU: 99-99-99
4	121177-02-02B	EA BRACKET-DRIVERS REAR LEVEL JACK (STRAIGHT) (CHEVY)	
			FROM: 10-02-95 THRU: 99-99-99
5	114748-01-02B	EA BRACKET ASM-JACKS, REAR, E-CT (CHEVY)	
			FROM: 00-00-00 THRU: 11-19-95
5	121651-01-02B	EA BRACKET ASM-JACKS, E-COAT (CHEVY)	
			FROM: 11-20-95 THRU: 99-99-99
	121652-01-01B	EA GUSSET-JACK BRACKET, MILL	
	121652-02-01B	EA GUSSET-BRACKET, MILL	
5	114748-04-02B	EA BRACKET ASM-JACKS, REAR, E-COAT (FORD)	
			FROM: 00-00-00 THRU: 11-19-95
5	121651-02-02B	EA BRACKET ASM-JACKS, E-COAT (FORD)	
			FROM: 11-20-95 THRU: 99-99-99
	121652-01-01B	EA GUSSET-JACK BRACKET, MILL	
	121652-02-01B	EA GUSSET-BRACKET, MILL	
	108629-01-000	EA SHIELD-PUMP	
			FROM: 00-00-00 THRU: 10-01-95
6	100532-20-000	EA LEVELING SYS-HYD,SLIDE-OUT - HWH AP10794 (CHEVY)	
6	100532-21-000	EA LEVELING SYS-HYD,SLIDE-OUT - HWH AP10796 (FORD)	

CHASSIS GROUP (CONTINUED)

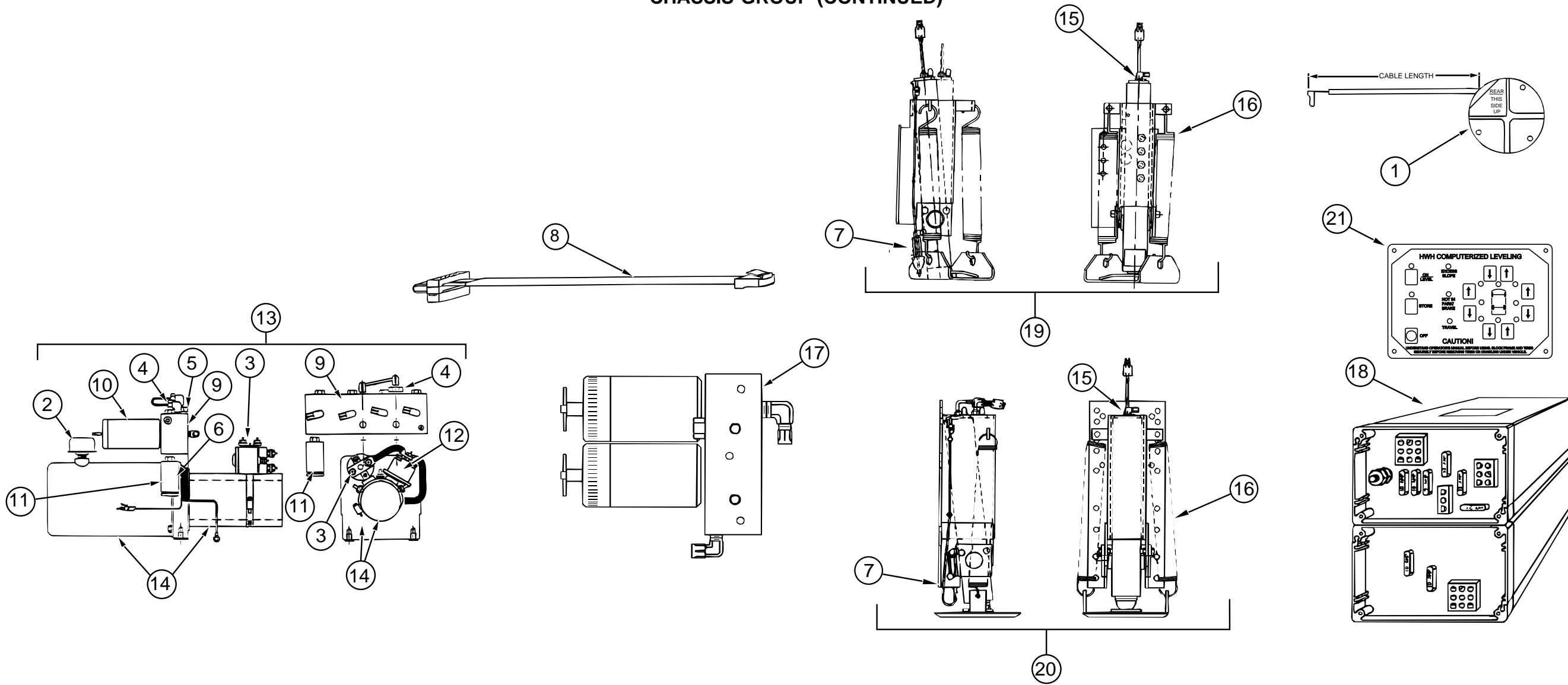

CHEVY HWH HYDRAULIC LEVELING

FORD HWH HYDRAULIC LEVELING

KEY	PART NUMBER	U/M	DESCRIPTION	VENDOR NO.
	100532-20-000	EA	LEVELING SYS-HYD,SLIDE-OUT - HWH AP10794	
1	100532-03-710	EA	SENSING UNIT 21' MTA	RAP6798
2	100532-03-715	EA	CAP-BREATHER W/DIPSTICK	RAP7876
3	100532-03-716	EA	SOLENOID-CONTINUOUS DUTY	RAP7505
4	100532-03-717	EA	VALVE-PRESSURE, RETURN SHUTTLE	RAP7964
5	100532-03-721	EA	VALVE-CHECK KIT (SGL)	RAP7944
6	100532-03-723	EA	MANIFOLD HDWE MTG KIT	RAP9171
7	100532-03-726	EA	SWITCH-PRESSURE	RAP8003
8	100532-09-702	EA	CABLE-MODULAR 5'	RAP1020
9	100532-09-703	EA	MANIFOLD ASM.-COMPLETE	RAP0959
10	100532-09-704	EA	VALVE-PRESSURE SOLENOID	RAP0642
11	100532-09-705	EA	SWITCH-PRESSURE W/HEAD-3000#	RAP0993
12	100532-09-710	EA	SOLENOID-INTERMITTENT DUTY	RAP0533
13	100532-12-700	EA	VALVE ASM. 18"-POWER UNIT	RAP1124
14	100532-12-701	EA	PUMP&MOTOR W/TANK 1.7	RAP0588
15	100532-12-706	EA	SWITCH-WARNING MAGNETIC	RAP1008
16	100532-12-707	EA	SPRING KIT	R3847
17	100532-16-701	EA	MANIFOLD ASM. F/SLIDE OUT	RAP1716
18	100532-20-700	EA	CONTROL BOX-JACKS & ROOM EXT	RAP90094
19	100532-20-701	EA	JACK-FRONT LH - 6K	RAP2023
19	100532-20-702	EA	JACK-FRONT RH - 6K	RAP2024
20	100532-20-703	EA	JACK-REAR 9K	RAP10717
21	107889-02-700	EA	PANEL ASM.-TOUCH CONTROL	RAP1002

KEY	PART NUMBER	U/M	DESCRIPTION	VENDOR NO.
	100532-21-000	EA	LEVELING SYS-HYD,SLIDE-OUT - HWH AP10796	
1	100532-03-710	EA	SENSING UNIT 21' MTA	RAP6798
2	100532-03-715	EA	CAP-BREATHER W/DIPSTICK	RAP7876
3	100532-03-716	EA	SOLENOID-CONTINUOUS DUTY	RAP7505
6	100532-03-723	EA	MANIFOLD HDWE MTG KIT	RAP9171
7	100532-03-726	EA	SWITCH-PRESSURE	RAP8003
8	100532-09-702	EA	CABLE-MODULAR 5'	RAP1020
9	100532-09-703	EA	MANIFOLD ASM.-COMPLETE	RAP0959
12	100532-09-710	EA	SOLENOID-INTERMITTENT DUTY	RAP0533
13	100532-12-700	EA	VALVE ASM. 18"-POWER UNIT	RAP1124
14	100532-12-701	EA	PUMP&MOTOR W/TANK 1.7	RAP0588
15	100532-12-706	EA	SWITCH-WARNING MAGNETIC	RAP1008
16	100532-12-707	EA	SPRING KIT	R3847
17	100532-16-701	EA	MANIFOLD ASM. F/SLIDE OUT	RAP1716
18	100532-20-700	EA	CONTROL BOX-JACKS & ROOM EXT	RAP90094
19	100532-21-700	EA	JACK - 6 K FRONT W/SWITCHES	RAP1168
20	100532-21-701	EA	JACK - 9K REAR W/SWITCHES	RAP10717
21	100532-09-700	EA	PANEL ASM.-TOUCH CONTROL	RAP1002

CHASSIS GROUP (CONTINUED)

SPARE TIRE & HOIST

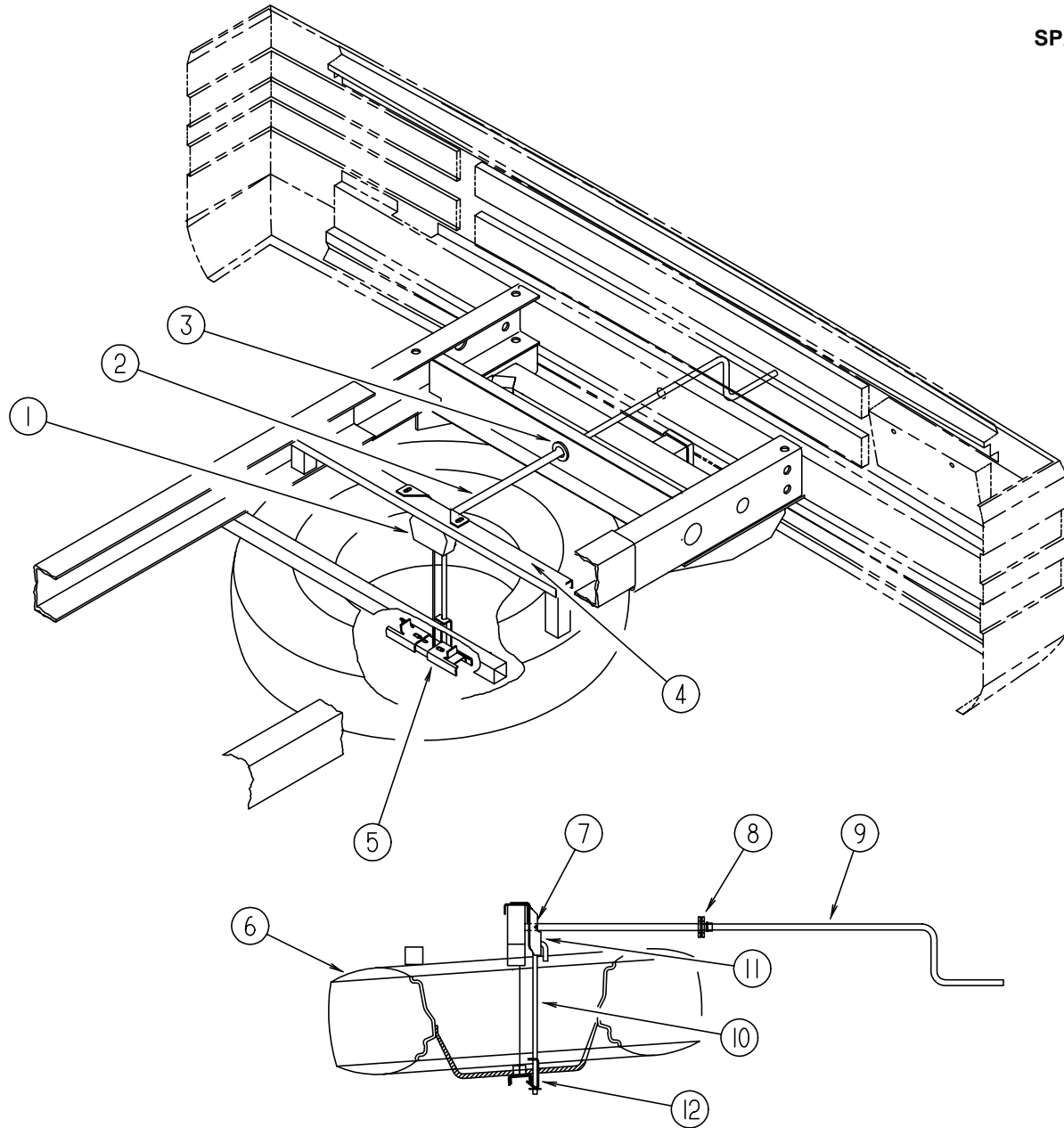

KEY	PART NUMBER	U/M	DESCRIPTION	
1	093267-01-000	EA	HOIST-SPARE TIRE - DEUER MFG6L201	
				FROM: 00-00-00 THRU: 04-14-96
1	120877-01-000	EA	HOIST-SPARE TIRE, 400 LB - FORD F6UA1A131BB	
				FROM: 04-15-96 THRU: 07-07-96
1	093267-03-000	EA	HOIST-SPARE TIRE - 100 LB	
				FROM: 07-08-96 THRU: 99-99-99
2	093375-09-000	EA	EXTENSION-TIRE HOIST	
				FROM: 00-00-00 THRU: 11-12-95
2	093375-06-000	EA	EXTENSION-TIRE HOIST	
				FROM: 11-13-95 THRU: 99-99-99
2	NOT USED			
3	071015-11-000	EA	GROMMET	
4	093362-06-000	EA	CHANNEL-TIRE HOIST	
				FROM: 00-00-00 THRU: 04-14-96
5	105499-01-000	EA	BRACKET-TIRE HOIST	
				FROM: 00-00-00 THRU: 04-14-96
6	064963-01-000	EA	WHEEL-STEEL, 19.5" X 6" - GM 14005758 (CHEVY)	
6	NOT USED (FORD)			
6	091673-01-000	EA	TIRE - 225/70R19.5 LRF - MICHELIN XZA	
6	NOT USED (FORD)			
	051377-01-000	EA	STEM-VALVE, TR 500 (CHEVY)	
	051377-05-000	EA	VALVE STEM ASM-VS938 - EATON VS-938 F53-92 (FORD)	
	077030-02-000	EA	EXTENSION-VALVE STEM, 1.25"	
	064081-03-000	EA	NUT-WING, 3/8-16, W/WELD NUT	
	080208-01-000	EA	LUG WRENCH, 1.06 X 1.00 (CHEVY)	
	080208-02-000	EA	BAR-LEVERAGE, LUG WRENCH (CHEVY)	
7	000F10-06-32B	EA	PIN-COTTER, 3/16 X 2.00 - ZN	
				FROM: 00-00-00 THRU: 04-14-96
7	113007-04-000	EA	PIN-SPRING, .188 X 1.25 IN	
				FROM: 04-15-96 THRU: 07-07-96
7	000F10-06-32B	EA	PIN-COTTER, 3/16 X 2.00 - ZN	
				FROM: 07-08-96 THRU: 99-99-99
8	114376-01-000	EA	PIN-DRIVE, .156 X .750 - TYPE E - TIRE HOIST	
				FROM: 00-00-00 THRU: 04-16-96
8	114376-02-000	EA	PIN-DRIVE .156X1.000 TYPE E - C-TECH	
				FROM: 04-17-96 THRU: 99-99-99
9	093376-02-000	EA	HANDLE ASM-CRANK, TIRE HOIST	
				FROM: 00-00-00 THRU: 04-16-96
9	093376-04-000	EA	HANDLE ASM-CRANK, TIRE HOIST	
				FROM: 04-17-96 THRU: 99-99-99
10	091274-03-000	EA	BOLT-J, 3/8-16 X 12.0	
11	124751-01-02B	EA	HANGER - SPARE TIRE - E-COATED	
				FROM: 04-15-96 THRU: 99-99-99
12	124754-01-02B	EA	CATCH - SPARE TIRE	
				FROM: 04-15-96 THRU: 99-99-99

CHASSIS GROUP (CONTINUED)

CHEVY FRONT SHOCKS & STABILIZER

KEY	PART NUMBER	U/M DESCRIPTION
	122756-01-000	EA SHOCK & STABILIZER - STEERING P30 FROM: 00-00-00 THRU: 12-11-96
	122756-02-000	EA SHOCK AND STABILIZER (BLUE BOOT) KIT - FRONT END P30 CHASS FROM: 12-12-96 THRU: 99-99-99
	104993-02-000	EA SHOCK ABSORBER-GAS, P30 FRONT

WHEEL COVERS

KEY	PART NUMBER	U/M DESCRIPTION	VENDOR NO.
	NOT USED)		

WHEEL LINERS

KEY	PART NUMBER	U/M DESCRIPTION	VENDOR NO.
	EARLY LINERS USED UP TIL 05-06-97		
	110435-06-000	EA LINER-WHEEL SET (SET=4) 19.5" - GM CHASSIS FROM: 00-00-00 THRU: 05-06-97	
	110435-01-711	EA DECAL-CENTER CAP, 2" DECAL	
	110435-02-703	EA NUT (JAMB)	V160SD-JNT
	110435-02-704	EA COVER-LUG NUT	V160F0-LNC
	110435-02-705	EA TOOL F/JAMB NUT, INSTALL.	V160F0-TOL
	110435-06-700	EA LINER-WHEEL, FRONT	V195P5-FWC
	110435-06-701	EA LINER-WHEEL, REAR	V195P5-RWC
	110435-06-702	EA BRACKET-BRIDGE	V195P5-BRK
	110435-06-703	EA NUT-JAM, BRIDGE BRKT 1 1/16	V195P5-BJN
	110435-06-704	EA STUD EXTENDERS - P30	V195P5-STX
	NOT USED - FORD		

LATE LINERS USED AFTER 05-06-97

	110435-10-000	EA LINER - WHEEL - SET/4 - 19.5" - CHEVY FROM: 05-07-97 THRU: 99-99-99	
	110435-10-700	EA LINER - FRONT WHEEL - 5 LUG/5 HAND HOLES	
	110435-10-701	EA LINER - REAR WHEEL - 10 LUG/5 HAND HOLES	
	110435-10-702	EA JAMB NUT & LUG NUT COVER COMBINATION	
	110435-10-703	EA STUD - PLASTIC F/NON-FUNCTION NUT COVERS	
	110435-10-704	EA NUT - PLASTIC W/STAINLESS STEEL NUT COVER	
	110435-10-705	EA TOOL - INSTALLATION	

CURTAIN & CUSHION GROUP

NOTICE

IN ORDER TO ASSIST OUR PARTS SALES DEPT. IN PROVIDING INTERIOR SOFTWARE ITEMS, PLEASE INCLUDE THE SERIAL NUMBER AND THE COLOR CODE NUMBER FROM THE VEHICLE CERTIFICATION LABEL WHEN ORDERING. THIS LABEL IS LOCATED ON THE LEFT SIDEWALL AT THE END OF THE DASH (A-BODY), OR ON THE DRIVER'S DOOR LATCH PLATE (C-BODY).

AN EXAMPLE OF A COLOR CODE NUMBER IS B07, WHICH DESIGNATES AN OVERALL COLOR SCHEME OF A PARTICULAR UNIT. THE COLOR LISTED AFTER THE ITEM DESCRIPTION ON THE MICROFICHE, INDICATES THE OVERALL UNIT COLOR. ORDER THE ITEM YOU DESIRE ACCORDING TO UNIT COLOR CODE. IF ALL COLORS USE THE SAME ITEM NO COLOR CODE WILL BE NOTED.

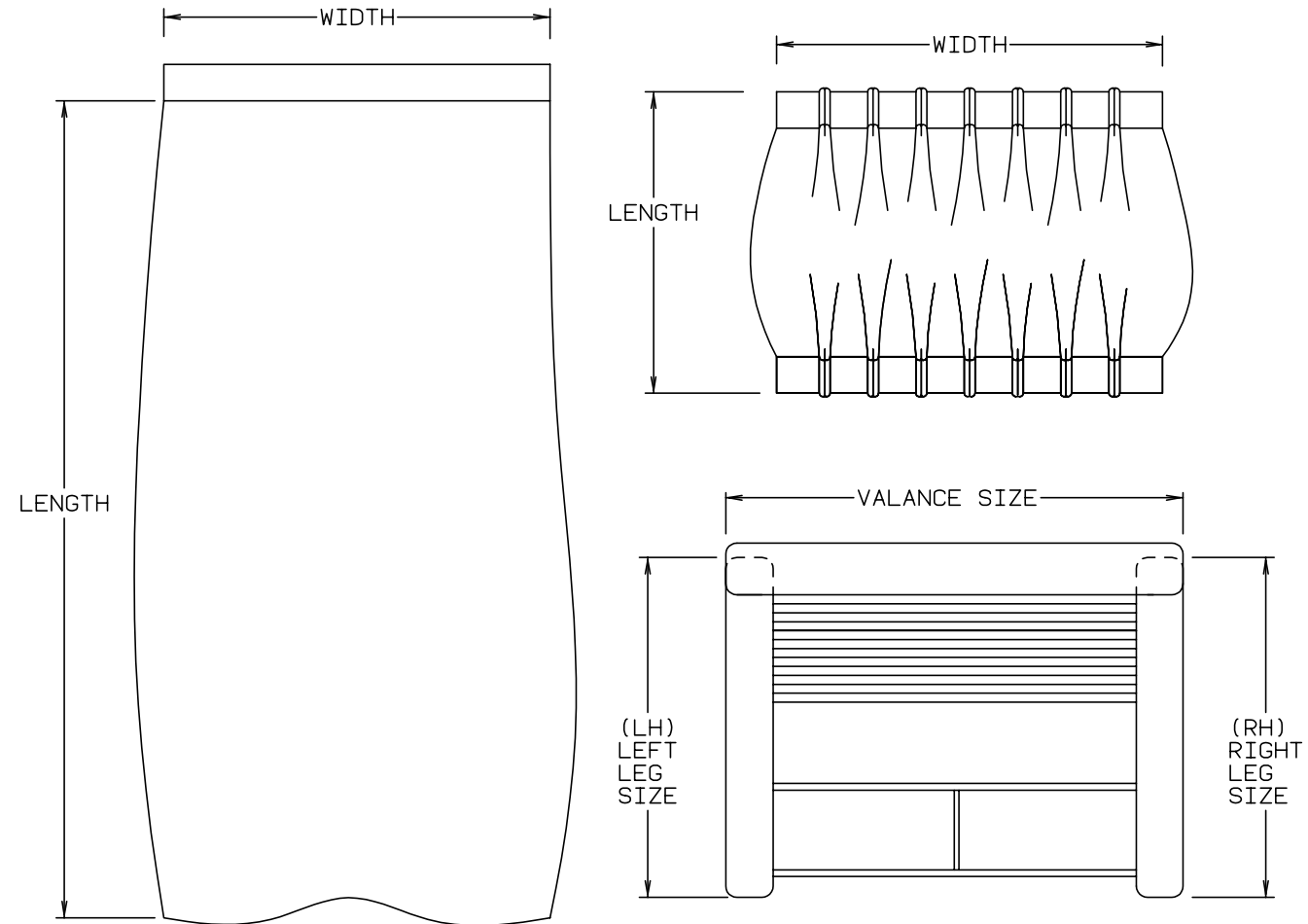

NOTE: USE THIS ILLUSTRATION WHEN DETERMINING LENGTH AND WIDTH MEASUREMENTS FOR CURTAINS. YOU WILL NOTE THE WIDTH MEASUREMENT IS TAKEN ON THE TOP OF THE CURTAIN WITH THE CURTAIN FULLY EXTENDED. THE LENGTH MEASUREMENT IS TAKEN FROM TOP TO BOTTOM. LEFT AND RIGHT WINDOW LEGS ARE DETERMINED WHEN FACING THE WINDOW.

CURTAIN & CUSHION GROUP (CONTINUED)

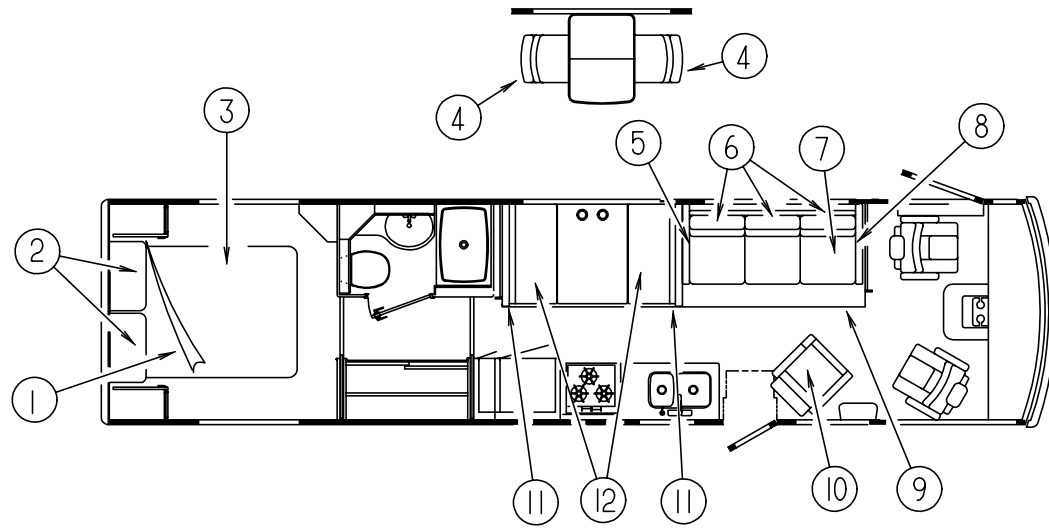

MATTRESS, PILLOWS & BEDSPREAD

KEY	PART NUMBER	U/M DESCRIPTION
1	123015-07-000	EA MATTRESS - INNERSPRING - 60" X 79.5"
2	119249-01-000	EA PILLOW - COVER - 20" X 33" - QUEEN
3	118858-01-H50	EA BEDSPREAD - FITTED W/REVERSE SHAM - 60" X 80" (H50, H51)
3	119141-01-G40	EA BEDSPREAD/THROW - 60" X 80" (H52, H53)
3	118858-01-H54	EA BEDSPREAD - FITTED W/REVERSE SHAM - 60" X 80" (H54, H55)
3	119141-01-H62	EA BEDSPREAD/THROW - 60" X 80" (H62, H63)
	118859-01-H50	EA PILLOW - 14" X 14" (H50, H51)
	118859-03-H50	EA PILLOW - 14" X 14" (H50, H51)
	118869-01-H52	EA PILLOW - ENVELOPE STYLE (H52, H53)
	118859-01-H54	EA PILLOW - 14" X 14" (H54, H55)
	118859-03-H54	EA PILLOW - 14" X 14" (H54, H55)
	118869-01-H62	EA PILLOW - ENVELOPE STYLE (H62, H63)

FOLDING CHAIRS

KEY	PART NUMBER	U/M DESCRIPTION
	101604-01-04A	EA CHAIR - FOLDING/DINETTE - W/O FABRIC (SOLAR MAPLE)
	101604-01-02A	EA CHAIR - FOLDING/DINETTE - W/O FABRIC (SALEM CHERRY)

DINETTE CHAIRS

KEY	PART NUMBER	U/M DESCRIPTION
4	116058-04-000	EA CHAIR - DINETTE (H50, H51)
4	116058-05-000	EA CHAIR - DINETTE (H52, H53)
4	116058-10-000	EA CHAIR - DINETTE (H54, H55)
4	116058-12-000	EA CHAIR - DINETTE (H56, H57)
	116080-03-H56	EA COVER - CHAIR LEG (SOLAR MAPLE)
	116080-03-G39	EA COVER-CHAIR LEG (SALEM CHERRY)
	074045-10-000	EA PLUG - OAK - 1/2" DIAMETER (SOLAR MAPLE)
	074045-08-000	EA PLUG - OAK - 1/2" (SALEM CHERRY)

COUCH

KEY	PART NUMBER	U/M DESCRIPTION
5	121222-01-G38	EA ARMREST - RIGHT HAND - SOFA/BED (H50, H51)
5	121222-01-G40	EA ARMREST - RIGHT HAND - SOFA/BED (H52, H53)
5	121222-01-H54	EA ARMREST - RIGHT HAND - SOFA/BED (H54, H55)
5	121222-01-H62	EA ARMREST - RIGHT HAND - SOFA/BED (H62, H63)
6	111319-01-G38	EA BACK - SOFA/BED 74" - JACK KNIFE (H50, H51)
6	111319-01-G40	EA BACK - SOFA/BED 74" - JACK KNIFE (H52, H53)
6	111319-01-H54	EA BACK - SOFA/BED 74" - JACK KNIFE (H54, H55)
6	111319-01-H22	EA BACK - SOFA/BED 74" - JACK KNIFE (H62, H63)

COUCH (CONTINUED)

KEY	PART NUMBER	U/M DESCRIPTION
6	P11319-01-G38	EA COVER - BACK - SOFA/BED 74" - JACK KNIFE (H50, H51)
6	P11319-01-G40	EA COVER - BACK - SOFA/BED 74" - JACK KNIFE (H52, H53)
6	P11319-01-H54	EA COVER - BACK - SOFA/BED 74" - JACK KNIFE (H54, H55)
6	P11319-01-H22	EA COVER - BACK - SOFA/BED 74" - JACK KNIFE (H62, H63)
6	101085-10-000	EA FRAME - BACK - SOFA/BED 74.5" X 16"
	114763-08-000	EA FRAME - FORWARD FACING LEGS
7	100032-43-G38	EA SEAT - SOFA/BED 74" - JACK KNIFE (H50, H51)
7	100032-43-G40	EA SEAT - SOFA/BED 74" - JACK KNIFE (H52, H53)
7	100032-43-H54	EA SEAT - SOFA/BED 74" - JACK KNIFE (H54, H55)
7	100032-43-H22	EA SEAT - SOFA/BED 74" - JACK KNIFE (H62, H63)
7	P00032-43-G38	EA COVER - SEAT - SOFA/BED 74" (H50, H51)
7	P00032-43-G40	EA COVER - SEAT - SOFA/BED 74" (H52, H53)
7	P00032-43-H54	EA COVER - SEAT - SOFA/BED 74" (H54, H55)
7	P00032-43-H22	EA COVER - SEAT - SOFA/BED 74" (H62, H63)
7	101085-04-000	EA FRAME - SEAT - SOFA/BED - 74.75"
7	101085-06-000	EA FRAME - BASE - SOFA/BED - 74.75"
8	121222-02-G38	EA ARMREST - LEFT HAND - SOFA/BED (H50, H51)
8	121222-02-G40	EA ARMREST - LEFT HAND - SOFA/BED (H52, H53)
8	121222-02-H54	EA ARMREST - LEFT HAND - SOFA/BED (H54, H55)
8	121222-02-H62	EA ARMREST - LEFT HAND - SOFA/BED (H62, H63)
9	120992-02-G38	EA FRONT - COUCH BED - KICKBOARD W/FABRIC (H50, H51)
9	120992-02-G40	EA FRONT - COUCH BED - KICKBOARD W/FABRIC (H52, H53)
9	120992-02-H54	EA FRONT - COUCH BED - KICKBOARD W/FABRIC (H54, H55)
9	120992-02-H62	EA FRONT - COUCH BED - KICKBOARD W/FABRIC (H62, H63)

LOUNGE THROW PILLOWS

KEY	PART NUMBER	U/M DESCRIPTION
	103669-08-H50	EA PILLOW - 15" X 15" (H50, H51)
	103669-08-H52	EA PILLOW - 15" X 15" (H52, H53)
	103669-16-H54	EA PILLOW - 15" X 15" (H54, H55)
	103669-08-H62	EA PILLOW - 15" X 15" (H62, H63)

SWIVEL CHAIR

KEY	PART NUMBER	U/M DESCRIPTION
10	115393-01-G38	EA CHAIR - SWIVEL (H50, H51)
10	115393-01-H52	EA CHAIR - SWIVEL (H52, H53)
10	115393-01-H54	EA CHAIR - SWIVEL (H54, H55)
10	115393-01-H62	EA CHAIR - SWIVEL (H62, H63)

DINETTE CUSHIONS

KEY	PART NUMBER	U/M DESCRIPTION
11	111897-05-G38	EA CUSHION - BACK - 13.5" X 42" X 5" (H50, H51)
11	111897-05-H52	EA CUSHION - BACK - 13.5" X 42" X 5" (H52, H53)
11	111897-05-H54	EA CUSHION - BACK - 13.5" X 42" X 5" (H54)
11	111897-05-H55	EA CUSHION - BACK - 13.5" X 42" X 5" (H55)
11	111897-05-H62	EA CUSHION - BACK - 13.5" X 42" X 5" (H62, H63)
11	P11897-05-G38	EA COVER - BACK - 13.5" X 42" X 5" (H50, H51)
11	P11897-05-G40	EA COVER - BACK - 13.5" X 42" X 5" (H52, H53)
11	P11897-05-H54	EA COVER - BACK - 13.5" X 42" X 5" (H54)
11	P11897-05-H55	EA COVER - BACK - 13.5" X 42" X 5" (H55)
11	P11897-05-H62	EA COVER - BACK - 13.5" X 42" X 5" (H62, H63)
12	105603-15-G38	EA CUSHION - SEAT - 23" X 42" X 5" (H50, H51)
12	105603-15-G40	EA CUSHION - SEAT - 23" X 42" X 5" (H52, H53)
12	105603-15-H54	EA CUSHION - SEAT - 23" X 42" X 5" (H54, H55)
12	105603-15-H62	EA CUSHION - SEAT - 23" X 42" X 5" (H62, H63)
12	P05603-15-G38	EA COVER - SEAT - 23" X 42" X 5" (H50, H51)
12	P05603-15-G40	EA COVER - SEAT - 23" X 42" X 5" (H52, H53)
12	P05603-15-H54	EA COVER - SEAT - 23" X 42" X 5" (H54, H55)
12	P05603-15-H62	EA COVER - SEAT - 23" X 42" X 5" (H62, H63)

CURTAIN & CUSHION GROUP (CONTINUED)

BUCKET SEATS

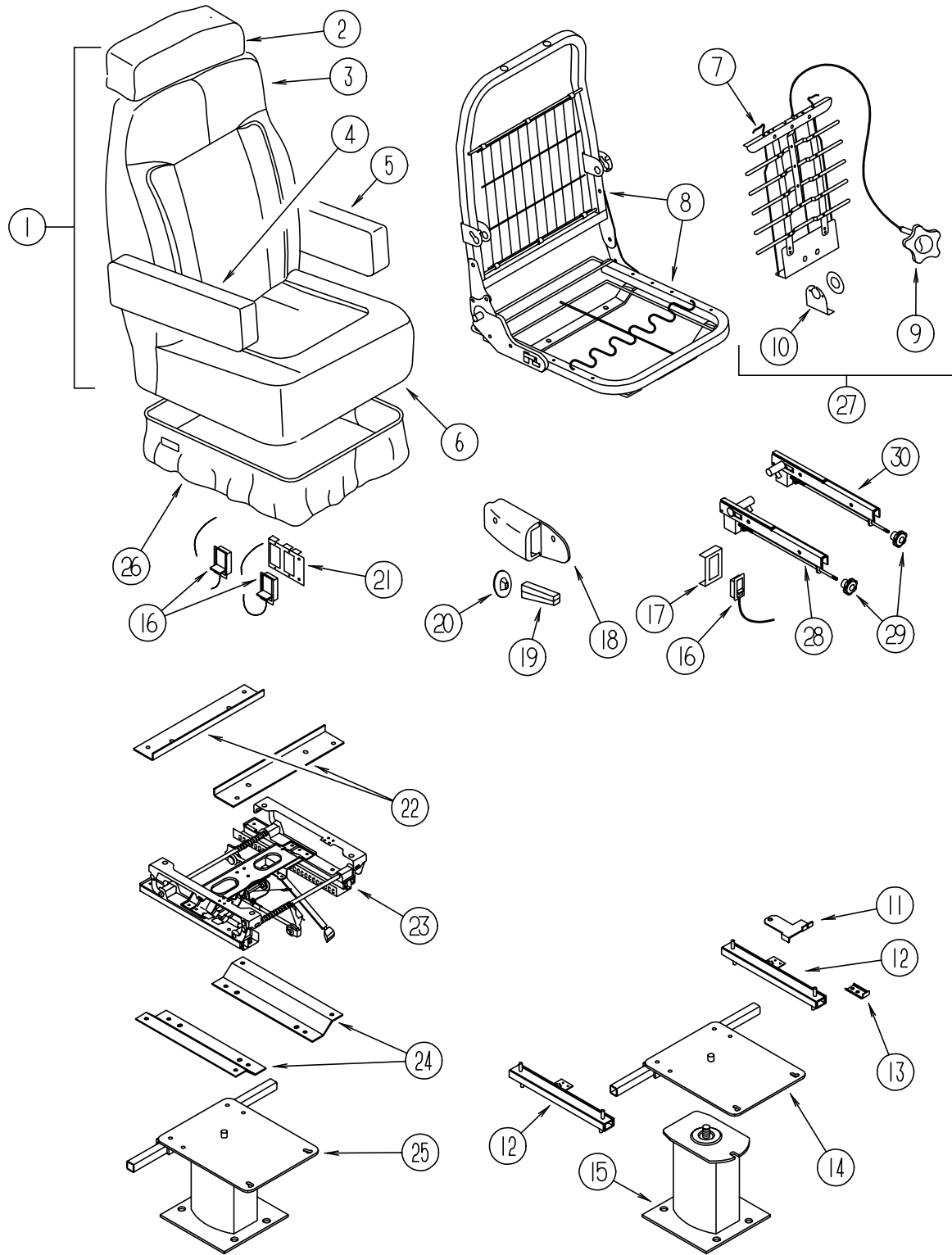

KEY	PART NUMBER	U/M	DESCRIPTION
1	123820-01-H50	EA	SEAT - BUCKET (DRIVER) (H50, H51)
1	123820-01-H52	EA	SEAT - BUCKET (DRIVER) (H52, H53)
1	123820-01-H54	EA	SEAT - BUCKET (DRIVER) (H54, H55)
1	123820-01-H62	EA	SEAT - BUCKET (DRIVER) (H62, H63)
1	123820-02-H50	EA	SEAT - BUCKET (PASSENGER) (H50, H51)
1	123820-02-H52	EA	SEAT - BUCKET (PASSENGER) (H52, H53)
1	123820-02-H54	EA	SEAT - BUCKET (PASSENGER) (H54, H55)
1	123820-02-H62	EA	SEAT - BUCKET (PASSENGER) (H62, H63)
2	124682-01-H50	EA	HEADREST (H50, H51)
2	124682-01-H52	EA	HEADREST (H52, H53)
2	124682-01-H54	EA	HEADREST (H54, H55)
2	124682-01-H62	EA	HEADREST (H62, H63)
2	P24682-01-H50	EA	COVER - HEADREST (H50, H51)
2	P24682-01-H52	EA	COVER - HEADREST (H52, H53)
2	P24682-01-H54	EA	COVER - HEADREST (H54, H55)
2	P24682-01-H62	EA	COVER - HEADREST (H62, H63)
2	114791-03-000	EA	FRAME - HEADREST
2	113977-12-000	EA	HEADREST INSERT - W/O LOCK
2	113977-13-000	EA	HEADREST INSERT - W/LOCK
3	M05962-47-H50	EA	COVER - BACK BUCKET SEAT (H50, H51)
3	M05962-47-H52	EA	COVER - BACK BUCKET SEAT (H52, H53)
3	M05962-47-H54	EA	COVER - BACK BUCKET SEAT (H54, H55)
3	M05962-47-H62	EA	COVER - BACK BUCKET SEAT (H62, H63)
3	089323-01-000	FT	STRIP - POLYENTHYLENE - J-CHANNEL
4	123962-01-H50	EA	ARMREST - BUCKET SEAT ADJUSTABLE RIGHT HAND (DRIVER) (H50, H51)
4	123962-01-H52	EA	ARMREST - BUCKET SEAT ADJUSTABLE RIGHT HAND (DRIVER) (H52, H53)
4	123962-01-H54	EA	ARMREST - BUCKET SEAT ADJUSTABLE RIGHT HAND (DRIVER) (H54, H55)
4	123962-01-H62	EA	ARMREST - BUCKET SEAT ADJUSTABLE RIGHT HAND (DRIVER) (H62, H63)
4	P23962-01-H50	EA	COVER - ARMREST - RIGHT HAND (DRIVER) (H50, H51)
4	P23962-01-H52	EA	COVER - ARMREST - RIGHT HAND (DRIVER) (H52, H53)
4	P23962-01-H54	EA	COVER - ARMREST - RIGHT HAND (DRIVER) (H54, H55)
4	P23962-01-H62	EA	COVER - ARMREST - RIGHT HAND (DRIVER) (H62, H63)
4	122780-01-H10	EA	ARMREST - RIGHT HAND (H50, H51)
4	122780-01-H52	EA	ARMREST - RIGHT HAND (H52, H53)
4	122780-01-H54	EA	ARMREST - RIGHT HAND (H54, H55)
4	122780-01-H62	EA	ARMREST - RIGHT HAND (H62, H63)
4	122780-01-H10	EA	COVER - ARMREST - RIGHT HAND (H50, H51)
4	P22780-01-H52	EA	COVER - ARMREST - RIGHT HAND (H52, H53)
4	P22780-01-H54	EA	COVER - ARMREST - RIGHT HAND (H54, H55)
4	P22780-01-H62	EA	COVER - ARMREST - RIGHT HAND (H62, H63)
4	115617-03-000	EA	ARMREST - W/O COVER - RIGHT HAND
5	123962-02-H50	EA	ARMREST - ADJUSTABLE LEFT HAND (DRIVER) (H50, H51)
5	123962-02-H52	EA	ARMREST - ADJUSTABLE LEFT HAND (DRIVER) (H52, H53)
5	123962-02-H54	EA	ARMREST - ADJUSTABLE LEFT HAND (DRIVER) (H54, H55)
5	123962-02-H62	EA	ARMREST - ADJUSTABLE LEFT HAND (DRIVER) (H62, H63)
5	P23962-02-H50	EA	COVER - ARMREST - LEFT HAND (DRIVER) (H50, H51)
5	P23962-02-H52	EA	COVER - ARMREST - LEFT HAND (DRIVER) (H52, H53)
5	P23962-02-H54	EA	COVER - ARMREST - LEFT HAND (DRIVER) (H54, H55)
5	P23962-02-H62	EA	COVER - ARMREST - LEFT HAND (DRIVER) (H62, H63)
5	122780-02-H10	EA	ARMREST - LEFT HAND (H50, H51)
5	122780-02-H52	EA	ARMREST - LEFT HAND (H52, H53)
5	122780-02-H54	EA	ARMREST - LEFT HAND (H54, H55)
5	122780-02-H62	EA	ARMREST - LEFT HAND (H62, H63)
5	P22780-02-H10	EA	COVER - ARMREST - LEFT HAND (H50, H51)
5	P22780-02-H52	EA	COVER - ARMREST - LEFT HAND (H52, H53)
5	P22780-02-H54	EA	COVER - ARMREST - LEFT HAND (H54, H55)
5	P22780-02-H62	EA	COVER - ARMREST - LEFT HAND (H62, H63)
5	115617-04-000	EA	ARMREST - W/O COVER - LEFT HAND

CURTAIN & CUSHION GROUP (CONTINUED)

BUCKET SEATS (CONTINUED)

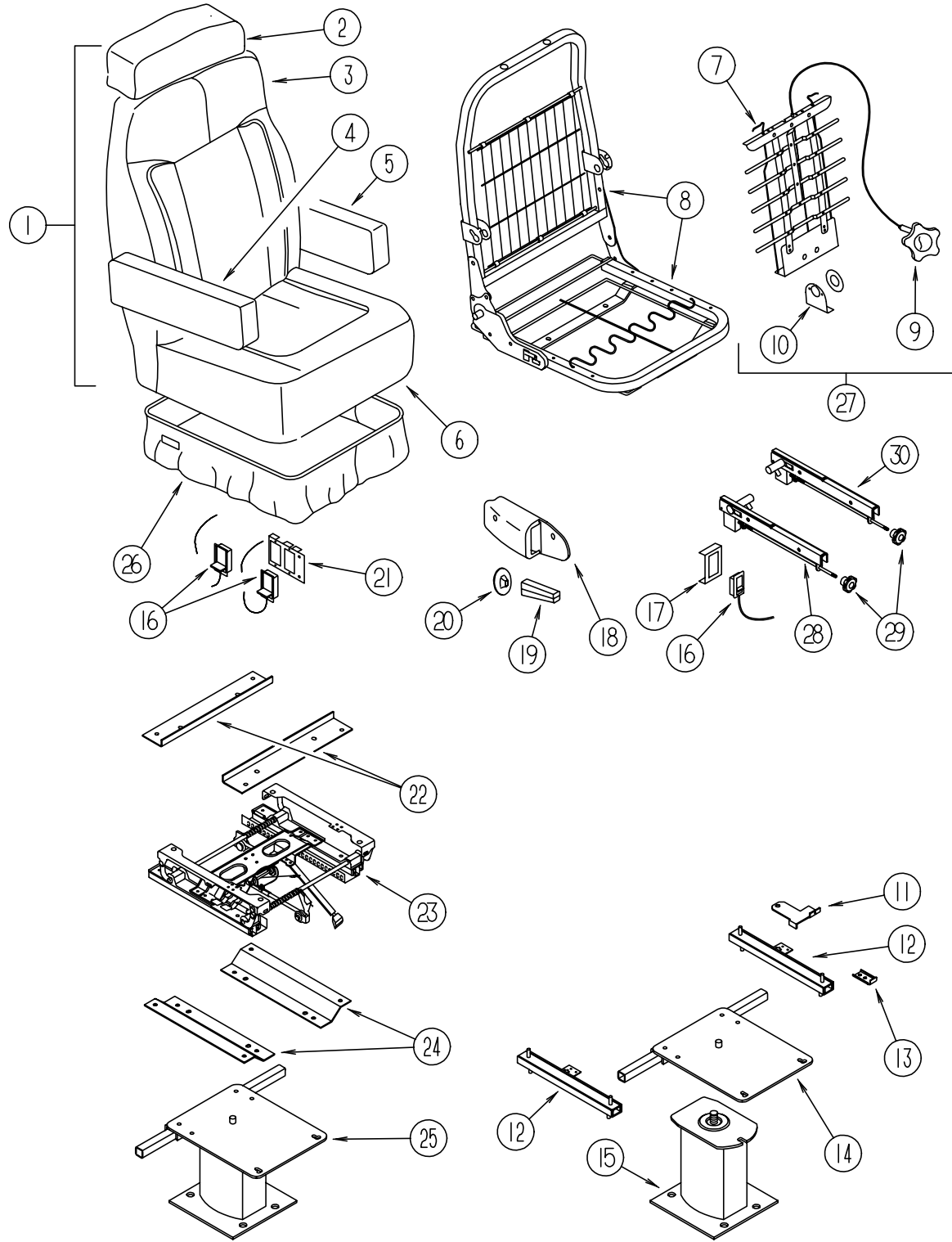

KEY	PART NUMBER	U/M	DESCRIPTION
6	M05962-48-H50	EA	COVER - BUCKET SEAT (H50, H51)
6	M05962-48-H52	EA	COVER - BUCKET SEAT (H52, H53)
6	M05962-48-H54	EA	COVER - BUCKET SEAT (H54, H55)
6	M05962-48-H62	EA	COVER - BUCKET SEAT (H62, H63)
6	089323-01-000	FT	STRIP - POLYENTHYLENE - J-CHANNEL
7	N/A	EA	LUMBAR
8	122695-01-01B	EA	FRAME - SEAT/BACK
9	122611-01-701	EA	LUMBAR - KNOB
10	122611-01-702	EA	LUMBAR - BRACKET)
	122611-01-703	EA	LUMBAR - SCREW
11	117125-01-02B	EA	BRACKET - CABLE MOUNT - ADJUSTER W/LOCK (DRIVER)
12	119952-06-000	EA	SLIDE - SEAT HEAVY DUTY LOCKING - 4 STUDS
12	119952-07-000	EA	WIRE - LATCH RELEASE/ROTARY
12	007221-01-000	EA	SPACER - SEAT/ADJUSTER
13	114889-01-000	EA	STOP BAR - UNIVERSAL
14	107921-05-000	EA	PLATE TOP - W/SEAT BELT BAR
14	107921-06-000	EA	BEARING KIT - PEDESTAL
15	107921-01-000	EA	PEDESTAL ASM-SEAT 9-3/4" - FLEXSTEEL 3060 MSPD (PASSENGER)
15	107921-14-000	EA	PEDESTAL ASM-SEAT 5.75" - FLEXSTEEL XP1774 (DRIVER)
16	108049-02-000	EA	CLIP - CABLE/PEDESTAL
16	108049-03-000	EA	CABLE-W/CONTROL 25.5" SHEATH/28.5" CABLE W/DOG LEG
			FROM: 00-00-00 THRU: 06-25-97
16	108049-04-000	EA	CABLE/CONTROL - 26" W/MINI LEVER ACTION
			FROM: 06-26-97 THRU: 99-99-99
17	097683-03-000	EA	BRACKET - REMOTE/SIDE MOUNT - SINGLE
18	080730-09-000	EA	SHIELD - RECLINER HANDLE
19	080730-08-000	EA	HANDLE - RECLINER
20	080730-11-000	EA	SHIELD - RUBBER BOOT
21	097683-02-000	EA	BRACKET - REMOTE SIDE MOUNT - DOUBLE
22	116215-02-000	EA	PLATE - UPPER - 6-WAY MANUAL CONTROL (DRIVER)
23	116215-01-000	EA	SEAT - 6-WAY MANUAL CONTROL - DRIVER
24	116215-03-000	EA	PLATE - LOWER - 6-WAY MANUAL CONTROL (DRIVER)
25	107921-01-000	EA	PEDESTAL FLOOR MOUNTED - W/9.75" EXTENSION (PASSENGER)
25	107921-14-000	EA	PEDESTAL - SEAT W/5.75" EXTENSION - MANUAL SEAT OPTION (DRIVER)
26	071126-58-H50	EA	SKIRT-SINGLE 10.5" W/SEAT BELT SLOT - BUCKET SEAT (PASSENGER) (H50, H51)
26	071126-58-H52	EA	SKIRT-SINGLE 10.5" W/SEAT BELT SLOT - BUCKET SEAT (PASSENGER) (H52, H53)
26	071126-58-H54	EA	SKIRT-SINGLE 10.5" W/SEAT BELT SLOT - BUCKET SEAT (PASSENGER) (H54, H55)
26	071126-58-H22	EA	SKIRT-SINGLE 10.5" W/SEAT BELT SLOT - BUCKET SEAT (PASSENGER) (H62, H63)
26	071126-60-H50	EA	SKIRT - SINGLE 10.5" - 6-WAY MANUAL BUCKET SEAT (DRIVER) (H50, H51)
26	071126-60-H52	EA	SKIRT - SINGLE 10.5" - 6-WAY MANUAL BUCKET SEAT (DRIVER) (H52, H53)
26	071126-60-H54	EA	SKIRT - SINGLE 10.5" - 6-WAY MANUAL BUCKET SEAT (DRIVER) (H54, H55)
26	071126-60-H22	EA	SKIRT - SINGLE 10.5" - 6-WAY MANUAL BUCKET SEAT (DRIVER) (H62, H63)
27	122611-01-000	EA	LUMBAR
28	122622-04-000	EA	BRACKET - ADJUSTABLE/ARMREST - RIGHT HAND
29	122622-06-000	EA	BRACKET - ADJUSTABLE KNOB
30	122622-05-000	EA	BRACKET - ADJUSTABLE/ARMREST - LEFT HAND

CURTAIN & CUSHION GROUP (CONTINUED)
LEATHER BUCKET SEATS

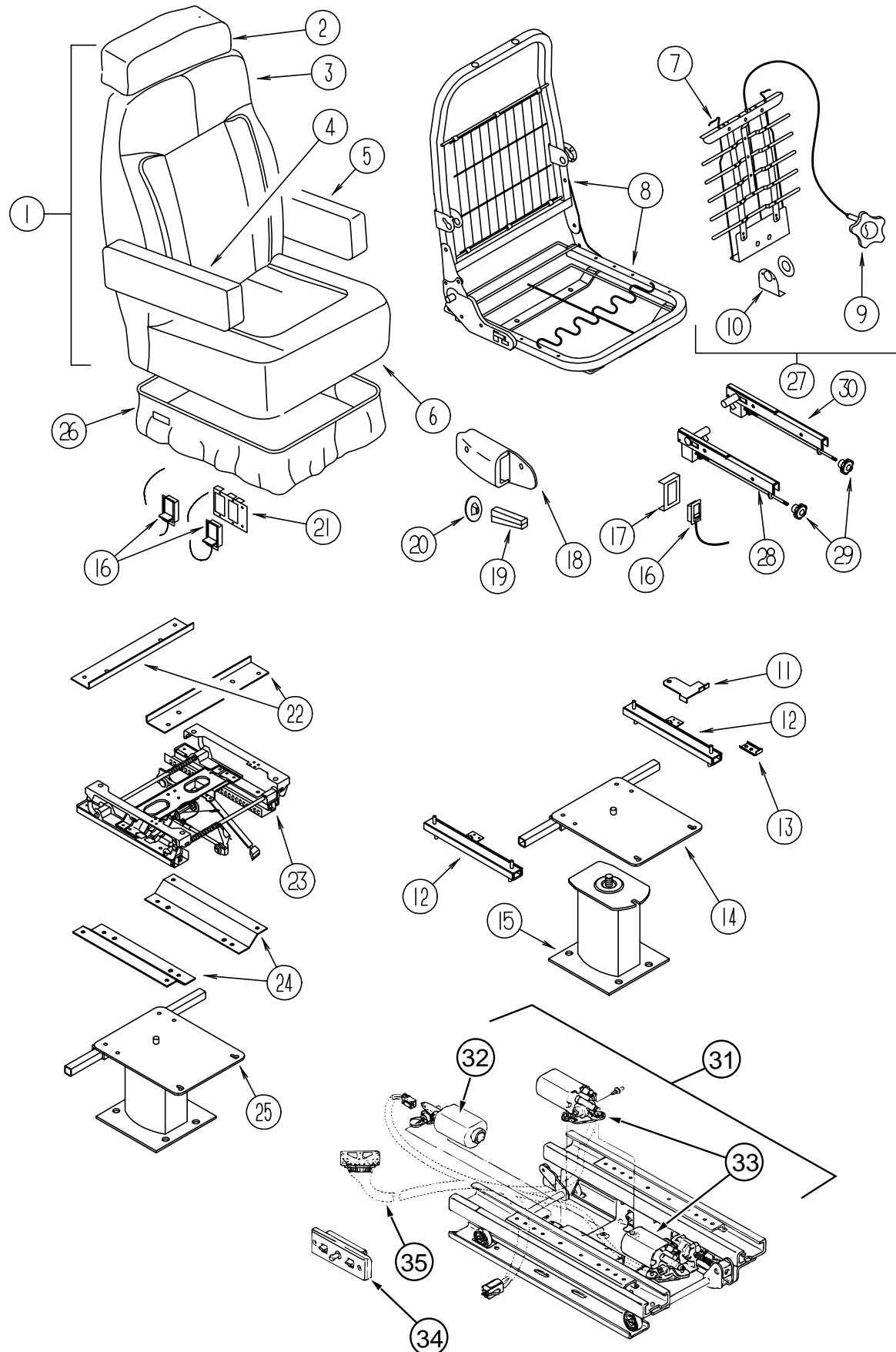

KEY	PART NUMBER	U/M DESCRIPTION	VENDOR NO.
1	123820-03-H50	EA SEAT - BUCKET (DRIVER)	
1	123820-04-H50	EA SEAT - BUCKET (PASSENGER)	
2	124682-02-H50	EA HEADREST	
2	P24682-02-H50	EA COVER - HEADREST	
	114791-03-000	EA FRAME - HEADREST	
2	113977-12-000	EA HEADREST INSERT - W/O LOCK	
2	113977-13-000	EA HEADREST INSERT - W/LOCK	
3	M05962-49-H50	EA COVER - BACK BUCKET SEAT	
3	089323-01-000	FT STRIP - POLYENTHYLENE - J-CHANNEL	
4	123962-02-H50	EA ARMREST - BUCKET SEAT ADJUSTABLE RIGHT HAND (DRIVER)	
4	P23962-02-H50	EA COVER - ARMREST - RIGHT HAND (DRIVER)	
4	122780-03-H50	EA COVER - ARMREST - RIGHT HAND	
4	P22780-02-H50	EA COVER - ARMREST - RIGHT HAND	
4	115617-03-000	EA ARMREST - W/O COVER - RIGHT HAND	
5	123962-04H50	EA ARMREST - ADJUSTABLE LEFT HAND (DRIVER)	
5	P23962-04-H50	EA COVER - ARMREST - LEFT HAND (DRIVER)	
5	122780-04-H50	EA ARMREST - LEFT HAND	
5	P22780-02-H50	EA COVER - ARMREST - RIGHT HAND	
5	115617-04-000	EA ARMREST - W/O COVER - LEFT HAND	
6	M05962-50-H50	EA COVER - BUCKET SEAT	
6	089323-01-000	FT STRIP - POLYENTHYLENE - J-CHANNEL	
7	N/A	EA LUMBAR	
8	122695-01-01B	EA FRAME - SEAT/BACK	
9	122611-01-701	EA LUMBAR - KNOB	
10	122611-01-702	EA LUMBAR - BRACKET	
	122611-01-703	EA LUMBAR - SCREW)	
11	117125-01-02B	EA BRACKET - CABLE MOUNT - ADJUSTER W/LOCK (DRIVER)	
12	119952-06-000	EA SLIDE - SEAT HEAVY DUTY LOCKING - 4 STUDS	
12	119952-07-000	EA WIRE - LATCH RELEASE/ROTARY	
12	007221-01-000	EA SPACER - SEAT/ADJUSTER	
13	114889-01-000	EA STOP BAR - UNIVERSAL	
14	107921-05-000	EA PLATE TOP - W/SEAT BELT BAR	
14	107921-06-000	EA BEARING KIT - PEDESTAL	
15	107921-01-000	EA PEDESTAL/FLOOR MOUNTED - W/9.75" EXTENSION	
15	107921-14-000	EA PEDESTAL - SEAT W/5.75" EXTENSION - F/MANUAL SEAT	
16	108049-02-000	EA CLIP - CABLE/PEDESTAL	
16	108049-03-000	EA CABLE-W/CONTROL 25.5" SHEATH/28.5" CABLE W/DOG LEG	
		FROM: 00-00-00 THRU: 06-25-97	
16	108049-04-000	EA CABLE/CONTROL - 26" W/MINI LEVER ACTION	
		FROM: 06-26-97 THRU: 99-99-99	
17	097683-03-000	EA BRACKET - REMOTE/SIDE MOUNT - SINGLE	
18	080730-09-000	EA SHIELD - RECLINER HANDLE	
19	080730-08-000	EA HANDLE - RECLINER	
20	080730-11-000	EA SHIELD - RUBBER BOOT	
21	097683-02-000	EA BRACKET - REMOTE SIDE MOUNT - DOUBLE	
22	116215-02-000	EA PLATE - UPPER - 6-WAY MANUAL CONTROL (DRIVER)	
23	116215-01-000	EA SEAT - 6-WAY MANUAL CONTROL - DRIVER	
24	116215-03-000	EA PLATE - LOWER - 6-WAY MANUAL CONTROL (DRIVER)	
25	107921-01-000	EA PEDESTAL FLOOR MOUNTED - W/9.75" EXTENSION (PASSENGER)	
25	107921-14-000	EA PEDESTAL - SEAT W/5.75" EXTENSION - MANUAL SEAT OPTION (DRIVER)	
26	071126-62-H50	EA SKIRT-SINGLE 10.5" W/SEAT BELT SLOT - BUCKET SEAT (PASSENGER)	
26	071126-63-H50	EA SKIRT - SINGLE 10.5" - 6-WAY POWER BUCKET SEAT (DRIVER)	
27	122611-01-000	EA LUMBAR	
28	122622-04-000	EA BRACKET - ADJUSTABLE/ARMREST - RIGHT HAND	
29	122622-06-000	EA BRACKET - ADJUSTABLE KNOB	
30	122622-05-000	EA BRACKET - ADJUSTABLE/ARMREST - LEFT HAND	
31	081373-03-000	EA SEAT-POWER,6 WAY - DELCO RV620	
	081373-01-700	EA BRACKET-L, CONTROL SWITCH	H-171
32	081373-02-703	EA MOTOR PKG. ADJ. HORIZONTAL	22063237 & H-195
33	081373-02-704	EA MOTOR PKG. ADJ. VERTICAL	22063238 & H-196
34	081373-03-700	EA SWITCH ASM F/BRN-GRAY (FLAT)	22138182 & H-441
35	081373-03-701	EA WIRE HARNESS ASM., LT. SIDE	6000
35	081373-03-702	EA WIRE HARNESS ASM., RT. SIDE	6001
	111169-04-000	EA INSERT-OVAL, VECTRA	

CURTAIN & CUSHION GROUP (CONTINUED)
SWIVEL CHAIR

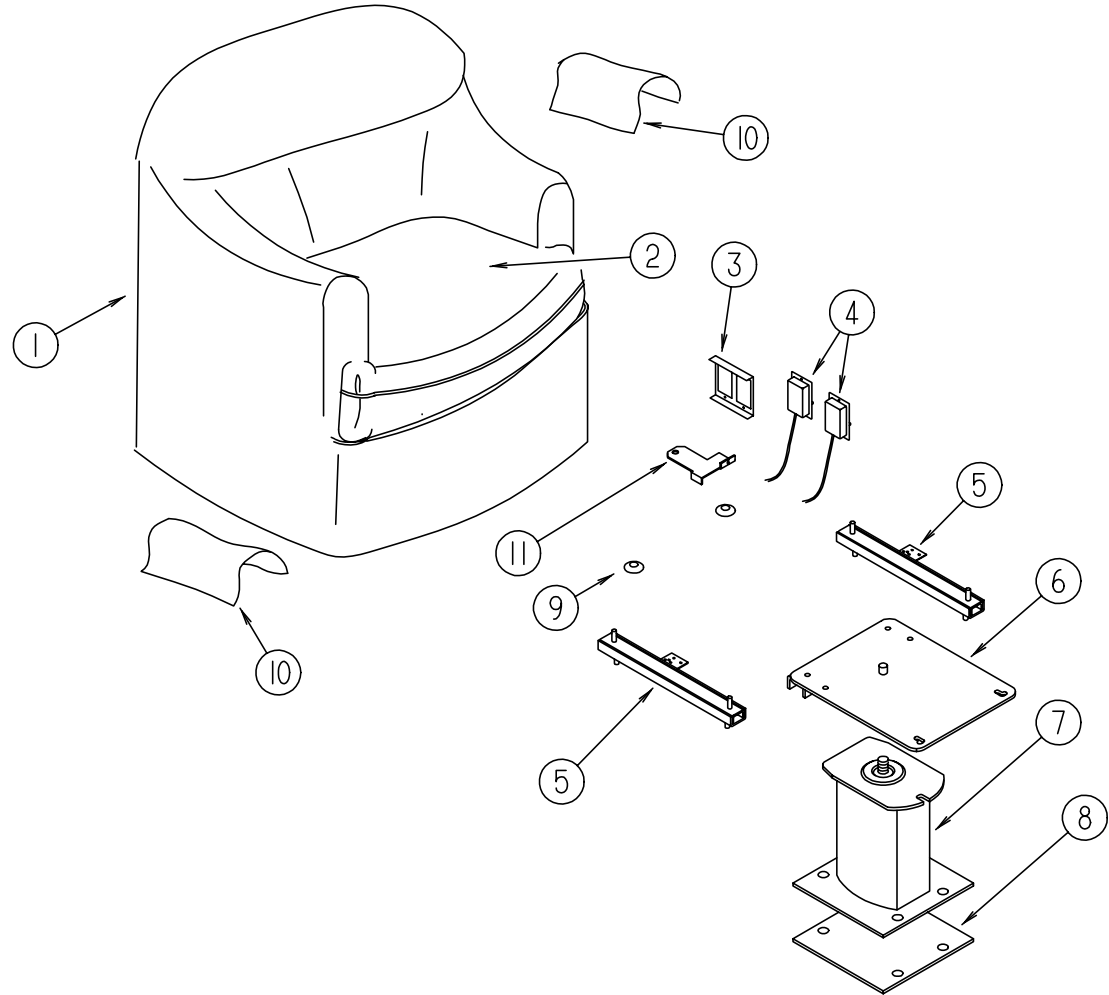

KEY	PART NUMBER	U/M	DESCRIPTION	
1	115393-01-G38	EA	CHAIR - SWIVEL (H50, H51)	
1	115393-01-H52	EA	CHAIR - SWIVEL (H52, H53)	
1	115393-01-H54	EA	CHAIR - SWIVEL (H54, H55)	
1	115393-01-H62	EA	CHAIR - SWIVEL (H62, H63)	
1	P15393-01-G38	EA	COVER - CHAIR (H50, H51)	
1	P15393-01-H52	EA	COVER - CHAIR (H52, H53)	
1	P15393-01-H54	EA	COVER - CHAIR (H54, H55)	
1	P15393-01-H62	EA	COVER - CHAIR (H62, H63)	
1	112436-03-000	FT	TRIM-#8 RING FLEX	
2	115393-10-G38	EA	SEAT - CHAIR (H50, H51)	
2	115393-10-H52	EA	SEAT - CHAIR (H52, H53)	
2	115393-10-H54	EA	SEAT - CHAIR (H54, H55)	
2	115393-10-H62	EA	SEAT - CHAIR (H62, H63)	
2	P15393-10-G38	EA	COVER - SEAT (H50, H51)	
2	P15393-10-H52	EA	COVER - SEAT (H52, H53)	
2	P15393-10-H54	EA	COVER - SEAT (H54, H55)	
2	P15393-10-H62	EA	COVER - SEAT (H62, H63)	
3	097683-02-000	EA	BRACKET-MOUNT, REMOTE	
3	127159-02-02B	EA	BRACKET-MOUNT, REMOTE	FROM: 00-00-00 THRU: 05-31-97
				FROM: 06-01-97 THRU: 99-99-99
4	108049-02-000	EA	CLIP - CABLE/PEDESTAL	
4	108049-03-000	EA	CABLE-W/CONTROL 25.5" SHEATH/28.5" CABLE W/DOG LEG	
5	119952-02-000	EA	SLIDE-SEAT,HD,NONLOCKING 4ST ATWOOD 83731	
5	119952-04000	EA	SLIDE-SEAT,HD,LOCKING 4STUDS ATWOOD 83785	
6	107921-06-000	EA	BEARING KIT - PEDESTAL	
6	107921-08-000	EA	TOP PLATE - PEDESTAL - W/O SEAT BELT BAR	
7	107921-02-000	EA	PEDESTAL - FLOOR MOUNTED - W/6.50" EXTENSION	
8	108445-02-000	EA	PLATE - FLOOR MOUNTED PEDESTAL/SEAT	
9	007221-01-000	EA	SPACER - SEAT/ADJUSTER	
10	P01178-28-G38	EA	COVER - ARM CAP - LEFT HAND/RIGHT HAND (H50, H51)	
10	P01178-28-H52	EA	COVER - ARM CAP - LEFT HAND/RIGHT HAND (H52, H53)	
10	P01178-28-H54	EA	COVER - ARM CAP - LEFT HAND/RIGHT HAND (H54, H55)	
10	P01178-28-G35	EA	COVER - ARM CAP - LEFT HAND/RIGHT HAND (H62, H63)	
11	117125-01-02B	EA	BRACKET - CABLE MOUNT - ADJUSTER W/LOCK	

CURTAIN & CUSHION GROUP (CONTINUED)

CURTAINS & WINDOW TREATMENT

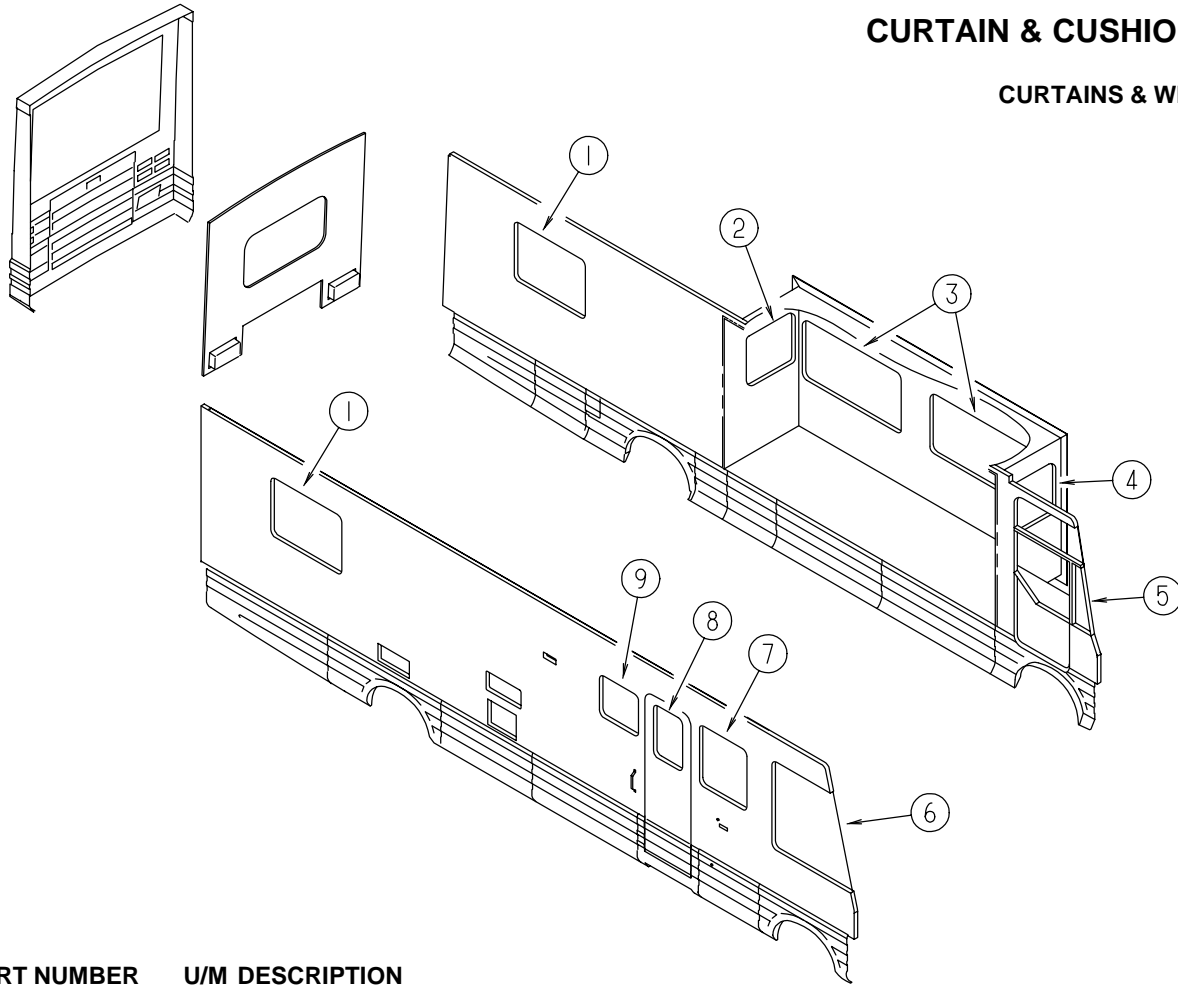

KEY	PART NUMBER	U/M DESCRIPTION
1	115397-05-H50	EA VALANCE - EMPIRE - 34" (H50, H51)
1	111858-45-H52	EA LAMBREQUIN - WINDSOR - 34" (H52, H53)
1	115397-05-H54	EA VALANCE - EMPIRE - 34" (H54, H55)
1	111858-45-H62	EA LAMBREQUIN - WINDSOR - 34" (H62, H63)
1	115397-05-H62	EA VALANCE - EMPIRE - 34" (H62, H63)
1	111910-49-HA0	EA BLIND - DAY/NIGHTER - 32" X 36" (H50, H51) FROM: 00-00-00 THRU: 10-13-96
1	111910-49-HB0	EA BLIND - DAY/NIGHTER - 32" X 36" DROP (H50, H51) FROM: 10-14-96 THRU: 10-27-96
1	111910-49-HA5	EA BLIND - DAY/NIGHTER - 32" X 36" (H52, H53, H54, H55, H62, H63) FROM: 10-28-96 THRU: 99-99-99
1	111910-49-HB5	EA BLIND - DAY/NIGHTER - 32" X 36" DROP (H52, H53, H54, H55, H62, H63) FROM: 00-00-00 THRU: 10-27-96 FROM: 10-28-96 THRU: 99-99-99
2	121410-06-H50	EA VALANCE - MODERATE - 29" (H50, H51)
2	121410-06-G40	EA VALANCE - MODERATE - 29" (H52, H53)
2	121410-39-H54	EA VALANCE - MODERATE - 29" (H54, H55)
2	121410-06-H62	EA VALANCE - MODERATE - 29" (H62, H63)
2	119333-34-G38	EA LEG - LEFT - 25" (H50, H51)
2	119333-34-G40	EA LEG - LEFT - 25" (H52, H53)
2	119333-12-H54	EA LEG - LEFT - 25" (H54, H55)
2	119333-34-H62	EA LEG - LEFT - 25" (H62, H63)
2	111910-43-G38	EA BLIND - DAY/NIGHTER - 28" X 28" (H50, H51) FROM: 00-00-00 THRU: 10-13-96
2	111910-43-HA0	EA BLIND - DAY/NIGHTER - 28" X 28" DROP (H50, H51) FROM: 10-14-96 THRU: 10-27-96
2	111910-43-HB0	EA BLIND - DAY/NIGHTER - 28" X 28" (H50, H51) FROM: 10-28-96 THRU: 99-99-99
2	111910-43-HA5	EA BLIND - DAY/NIGHTER - 28" X 28" (H52, H53, H54, H55, H62, H63) FROM: 00-00-00 THRU: 10-27-96
2	111910-43-HB5	EA BLIND - DAY/NIGHTER - 28" X 28" DROP (H52, H53, H54, H55, H62, H63) FROM: 10-28-96 THRU: 99-99-99

KEY	PART NUMBER	U/M DESCRIPTION
3	121410-04-H50	EA VALANCE - MODERATE - 62.5" (H50, H51)
3	121410-04-G40	EA VALANCE - MODERATE - 62.5" (H52, H53)
3	121410-38-H54	EA VALANCE - MODERATE - 62.5" (H54, H55)
3	121410-04-H62	EA VALANCE - MODERATE - 62.5" (H62, H63)
3	119333-33-G38	EA LEG - RIGHT - 25" (H50, H51)
3	119333-33-G40	EA LEG - RIGHT - 25" (H52, H53)
3	119333-11-H54	EA LEG - RIGHT - 25" (H54, H55)
3	119333-33-H62	EA LEG - RIGHT - 25" (H62, H63)
3	119333-34-G38	EA LEG - LEFT - 25" (H50, H51)
3	119333-34-G40	EA LEG - LEFT - 25" (H52, H53)
3	119333-12-H54	EA LEG - LEFT - 25" (H54, H55)
3	119333-34-H62	EA LEG - LEFT - 25" (H62, H63)
3	111910-42-G38	EA BLIND - DAY/NIGHTER - 28" X 28" (H50, H51) FROM: 00-00-00 THRU: 10-13-96
3	111910-42-HA0	EA BLIND - DAY/NIGHTER - 28" X 28" DROP (H50, H51) FROM: 10-14-96 THRU: 10-27-96
3	111910-42-HB0	EA BLIND - DAY/NIGHTER - 28" X 28" (H50, H51) FROM: 10-28-96 THRU: 99-99-99
3	111910-42-HA5	EA BLIND - DAY/NIGHTER - 28" X 28" (H52, H53, H54, H55, H62, H63) FROM: 00-00-00 THRU: 10-27-96
3	111910-42-HB5	EA BLIND - DAY/NIGHTER - 28" X 28" DROP (H52, H53, H54, H55, H62, H63) FROM: 10-28-96 THRU: 99-99-99
4	121410-06-H50	EA VALANCE - MODERATE - 29" (H50, H51)
4	121410-06-G40	EA VALANCE - MODERATE - 29" (H52, H53)
4	121410-39-H54	EA VALANCE - MODERATE - 29" (H54, H55)
4	121410-06-H62	EA VALANCE - MODERATE - 29" (H62, H63)
4	119333-33-G38	EA LEG - RIGHT - 25" (H50, H51)
4	119333-33-G40	EA LEG - RIGHT - 25" (H52, H53)
4	119333-11-H54	EA LEG - RIGHT - 25" (H54, H55)
4	119333-33-H62	EA LEG - RIGHT - 25" (H62, H63)
4	111910-43-G38	EA BLIND - DAY/NIGHTER - 28" X 28" (H50, H51) FROM: 00-00-00 THRU: 10-13-96
4	111910-43-HA0	EA BLIND - DAY/NIGHTER - 28" X 28" DROP (H50, H51) FROM: 10-14-96 THRU: 10-27-96
4	111910-43-HB0	EA BLIND - DAY/NIGHTER - 28" X 28" (H50, H51) FROM: 10-28-96 THRU: 99-99-99
4	111910-43-HA5	EA BLIND - DAY/NIGHTER - 28" X 28" (H52, H53, H54, H55, H62, H63) FROM: 00-00-00 THRU: 10-27-96
4	111910-43-HB5	EA BLIND - DAY/NIGHTER - 28" X 28" DROP (H52, H53, H54, H55, H62, H63) FROM: 10-28-96 THRU: 99-99-99
5	084755-90-000	EA SHADE - PULL - 28.25" X 60"
5	093487-08-03A	EA WRAP AROUND - FRONT LEFT HAND PLEATED - 51" X 100" FROM: 00-00-00 THRU: 11-24-96
5	093487-12-01A	EA WRAP AROUND - FRONT - LEFT HAND PLEATED - 51" X 108" FROM: 11-25-96 THRU: 99-99-99
6	084755-90-000	EA SHADE - PULL - 28.25" X 60"
6	093487-07-03A	EA WRAP AROUND - FRONT - RIGHT HAND/PLEATED - 51" X 108" FROM: 00-00-00 THRU: 11-24-96
6	093487-11-01A	EA WRAP AROUND - FRONT - RIGHT HAND/PLEATED - 51" X 108" FROM: 11-25-96 THRU: 99-99-99

CURTAIN & CUSHION GROUP (CONTINUED)

CURTAINS & WINDOW TREATMENT (CONTINUED)

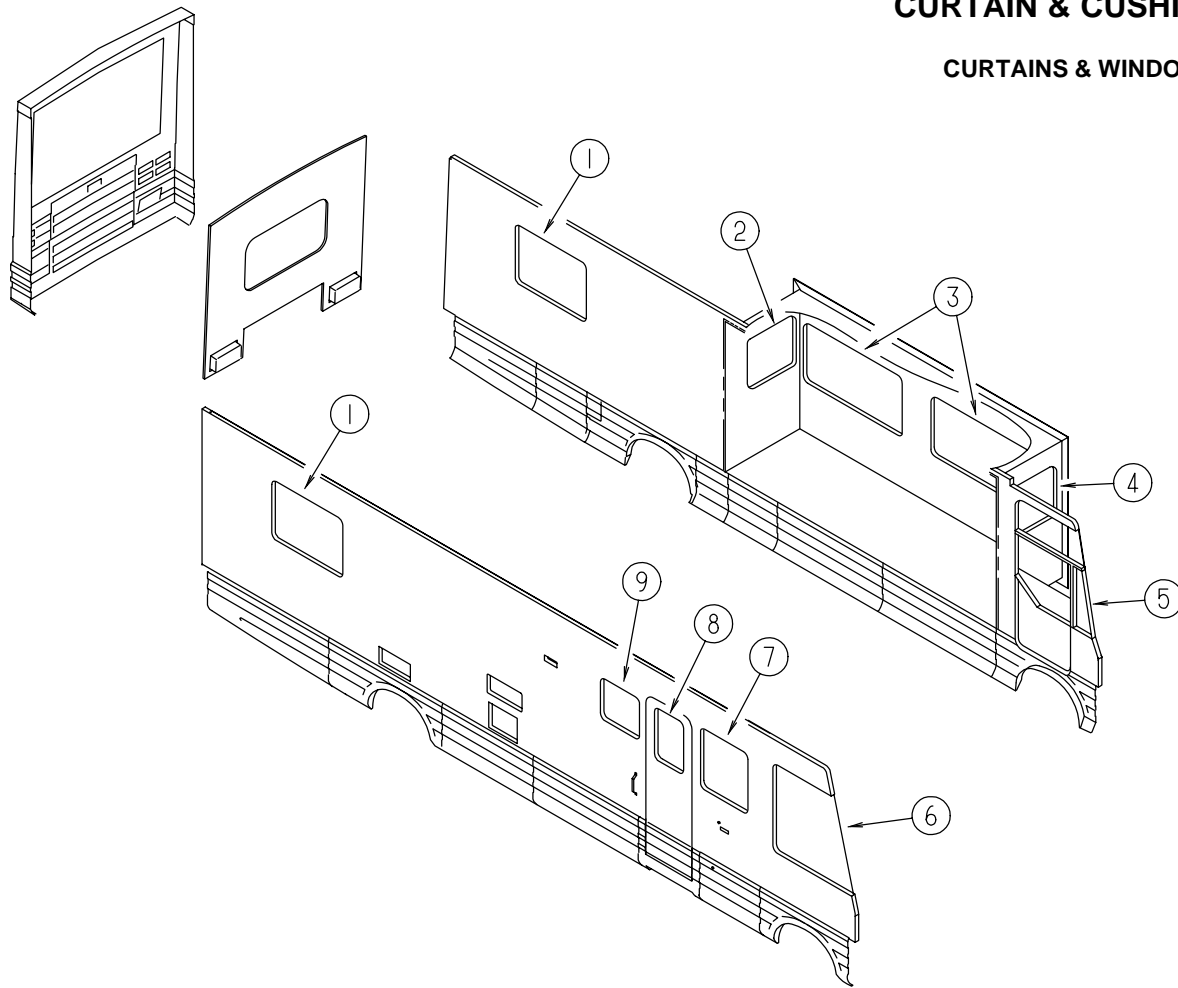

KEY	PART NUMBER	U/M	DESCRIPTION
7	121410-11-H50	EA	VALANCE - MODERATE - 31.5" (H50, H51)
7	121410-11-G40	EA	VALANCE - MODERATE - 31.5" (H52, H53)
7	121410-40-H54	EA	VALANCE - MODERATE - 31.5" (H54, H55)
7	121410-11-H62	EA	VALANCE - MODERATE - 31.5" (H62, H63)
7	111910-16-F36	EA	BLIND - DAY/NIGHTER - 28" X 32" (H50, H51)
			FROM: 00-00-00 THRU: 10-13-96
7	111910-16-HA0	EA	BLIND - DAY/NIGHTER - 28" X 32" (H50, H51)
			FROM: 10-14-96 THRU: 10-27-96
7	111910-16-HB0	EA	BLIND - DAY/NIGHTER - 28" X 32" DROP (H50, H51)
			FROM: 10-28-96 THRU: 99-99-99
7	111910-16-HA5	EA	BLIND - DAY/NIGHTER - 28" X 32" (H52, H53, H54, H55, H62, H63)
			FROM: 00-00-00 THRU: 10-27-96
7	111910-16-HB5	EA	BLIND - DAY/NIGHTER - 28" X 32" DROP (H52, H53, H54, H55, H62, H63)
			FROM: 10-28-96 THRU: 99-99-99
7	120820-12-H50	EA	VALANCE - FLAT - 15" X 29.5"(H50, H51)
7	120820-12-H52	EA	VALANCE - FLAT - 15" X 29.5"(H52, H53)
7	120820-13-H54	EA	VALANCE - FLAT - 15" X 29.5"(H54, H55)
7	120820-12-H62	EA	VALANCE - FLAT - 15" X 29.5"(H62, H63)
8	084755-57-E07	EA	SHADE - PULL - 27.25"
9	111861-02-01A	EA	BLIND - MICRO/MINI - 24.5" X 22"

CURTAIN & CUSHION GROUP (CONTINUED)

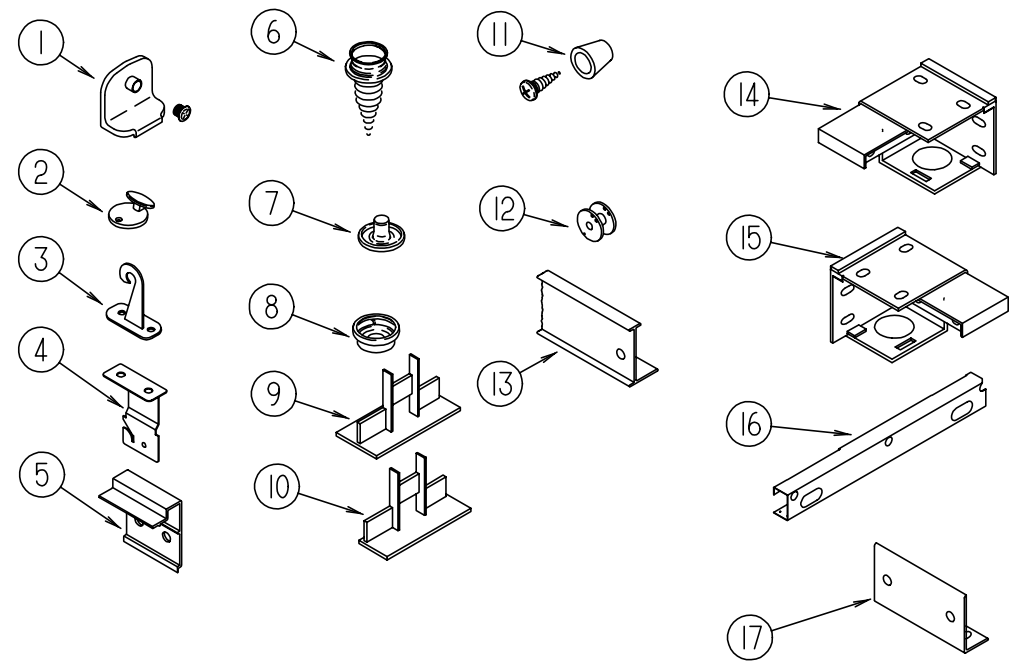

CURTAIN HARDWARE

KEY	PART NUMBER	U/M DESCRIPTION
1	106544-01-000	EA PULL - SHADE/BRASS
1	106544-01-001	EA SCREW - SHADE/BRASS
2	102555-03-000	EA CLEAT - BLIND CORD - MILKY WHITE PLASTIC
3	109441-03-000	EA HOLD DOWN - BLIND (CLOUDY)
4	084434-01-000	EA BRACKET - MOUNTING - ROLLER SHADE - 1 3/8"
5	097565-01-000	EA BRACKET - MOUNTING/PLEATED BLIND
	097591-01-000	EA SPRING - EXTENSION/PLEATED BLIND
6	029130-01-000	EA SCREW - SNAP SOCKET - #8 PH X 5/8"
7	029155-01-000	EA CAP - SNAP - 5/32" O.D. OF PIN
8	029156-01-000	EA SOCKET - SNAP - 9/16" O.D.
9	094907-02-000	EA END CAP - TOP/PLEATED BLIND - PLASTIC - GRAY
10	094907-04-700	EA END CAP-RH BOTTOM BLIND
	094907-04-000	EA HARDWARE - END CAP BOTTOM - PULL TYPE (RH & LH)
	094907-04-701	EA END CAP-LH BOTTOM BLIND
11	097564-01-000	EA HANDLE-T - EZ LIFT SHADE
12	097592-01-000	EA SPOOL - CORD - ELEVATED BLIND HOLDUP - CLEAR PLASTIC
	097593-02-000	FT CORD-BLIND, GRAY
	097593-10-000	FT CORD-1.2MM125 VANILLA
13	009700-04-002	EA TRACK - L-SHAPED 195.5" - OFF WHITE
13	108235-01-01A	EA TRACK - CURTAIN - LEFT HAND
13	108236-01-01A	EA TRACK - CURTAIN - RIGHT HAND
14	083170-01-000	EA BRACKET - BLIND - LEFT SIDE WHEN FACING WINDOW
15	083170-02-000	EA BRACKET - BLIND - RIGHT SIDE WHEN FACING WINDOW
16	110597-01-000	EA BRACKET - SHADE - CAB/RIGHT SIDE
16	110597-02-000	EA BRACKET - SHADE - CAB/LEFT SIDE
17	083125-07-000	EA BRACE - COUCH - 2.5" (CURTAIN LEG MOUNT)
	046867-03-000	EA GROMMET - HANDY BUTTON #3
	048394-02-000	YD VELCRO TAPE - HOOK - ADHESIVE BACK - .75" WIDE - BEIGE
	086276-01-000	EA TAPE - DOUBLE SIDED - 1/2"
	088792-01-000	YD VELCRO - HOOK - .75" WIDE - BEIGE
	088792-02-000	YD VELCRO TAPE - LOOP - ADHESIVE BACKED - .75" WIDE - BEIGE
	094896-02-000	EA GROMMET - CORD - PLEATED BLIND - NYLON - GRAY
	095567-01-000	EA TACK - STRIP - .5" X 625' ROLL
	096843-01-000	EA SPRING - REWIND/ROLLER SHADE
	102075-08-01A	EA ROD - CURTAIN - SHOWER
	105648-01-02A	EA BRACE - VALANCE - OFF/WHITE
	089275-01-000	FT STRIP - 3/4" X 96" - CLEAR POLLYETHYLENE

CURTAIN & CUSHION GROUP (CONTINUED)

SEATBELTS, TIEBACKS & ASSIST HANDLE

KEY	PART NUMBER	U/M DESCRIPTION
	084415-81-000	YD TRIM - BRAID (H50, H51)
	084415-66-000	YD TRIM - BRAID (H52, H53)
	084415-85-000	YD TRIM - BRAID - CORD (H54, H55)
	084415-86-000	YD TRIM - BRAID - FRINGE (H54, H55)
	084415-77-000	YD TRIM - BRAID (H62, H63)
	118337-03-G38	EA BUTTON - #60 - FABRIC COVERED - DOUBLE SIDED (H50, H51)
	118337-02-H52	EA BUTTON - #60 - FABRIC COVERED - DOUBLE SIDED (H52, H53)
	118337-03-H54	EA BUTTON - #60 - FABRIC COVERED - DOUBLE SIDED (H54, H55)
	118337-06-H62	EA BUTTON - #60 - FABRIC COVERED - DOUBLE SIDED (H62, H63)
	074494-02-000	EA BUTTON - RETAINING/PIVOT - #60
	070578-02-E37	EA BUTTON - #30 - VINYL
	074494-04-000	EA BUTTON - JOINED/PIVOT - W 3/4 TACK
	079349-04-H50	YD WELT - NARROW (H50, H51)
	079349-04-G32	YD WELT - NARROW (H52, H53)
	079349-04-H54	YD WELT - NARROW (H54, H55)
	079349-04-H22	YD WELT - NARROW (H62, H63)
	099717-04-001	EA TIEDOWN ASM-STRAP W/BUCKLE
	053552-02-AA8	EA HANDLE - ASSIST - INTERIOR/ENTRY DOOR - VINYL/OFF WHITE
	057534-01-000	EA TIEBACK/TIEDOWN - BED - CURTAIN/DOOR 6" - PLASTIC/CLEAR
	057534-03-000	EA TIEBACK - PLASTIC - 7.50" - CLEAR
	007021-01-000	EA BELT - SEAT - 2" X 90" - BLACK
	057759-01-000	EA WASHER BRACKET - SEAT BELT - 4" DIAMETER
	069178-02-000	EA BRACKET - MOUNTING ASSIST HANDLE
	000C16-07-16B	EA BOLT - CARRIAGE - ASSIST HANDLE - 7/16" - 14 X 1"
	000D20-07-00B	EA NUT - ACORN - ASSIST HANDLE - 7/16 - 14

CURTAIN & CUSHION GROUP (CONTINUED)

VECTRA FABRICS

Color Codes	H50 & H51	H52 & H53	H54 & H55	H62 & H63
	Gothic Blue	Oxbow Taupe	Manatee Chocolate	Malachite Sage
Bucket Seats	108446-G3-000	108446-55-000	108446-R2-000	108446-J6-000
Dinette	108446-E6-000	108446-E7-000	108446-P8-000	108446-M5-000
Dinette Pads	108446-G3-000	108446-N1-000	108446-P6-000	108446-J6-000
Dinette Chairs	108446-E6-000	108446-E7-000	108446-P6-000	108446-M5-000
Sofa	108446-E6-000	108446-E7-000	108446-P8-000	108446-M5-000
Sofa Pillows (2)	108446-G3-000	108446-N1-000	108446-P7-000	108446-J6-000
Swivel Chair	108446-G3-000	108446-N1-000	108446-P6-000	108446-J6-000
Lounge Windows	108446-G3-000 108446-E6-000	108446-E7-000 108446-N1-000	108446-P7-000 108446-P6-000	108446-M5-000 108446-J6-000
Ceiling	113979-01-01A	113979-01-01A	113979-01-01A	113979-04-01A
Bedroom Window	105745-94-000 105745-95-000	105745-B5-000 105745-A4-000	105745-F2-000 105745-F3-000	105745-E2-000 105745-E0-000
Bedsread	105745-94-000	105745-A4-000	105745-F2-000	105745-E0-000
Headboard	105745-94-000	105745-A4-000	105745-F2-000	105745-E0-000
Bedroom Pillows	105745-94-000 (1) 105745-95-000 (1)	105745-A4-000 (2)	105745-F2-000 (1) 105745-F3-000 (1)	105745-E2-000 (2)
Buttons	105745-94-000 (1) 105745-95-000 (1)	105745-B5-000 (2)	105745-F3-000 (1) 105745-F2-000 (1)	105745-E2-000 (2)
Dash Vinyl	106569-03-02A	106569-03-02A	106569-03-02A	106569-03-02A
Speaker Covers	072333-67-000	072333-67-000	072333-67-000	072333-67-000
Roller blinds	109353-99-000	109353-99-000	109353-99-000	109353-99-000
End Cap Vinyl	103907-01-04A	103907-01-04A	103907-01-04A	103907-01-04A

NOTE: FABRIC LISTED FIRST IN A BLOCK IS THE LARGEST QUANTITY OF FABRIC USED.

DINETTE GROUP

DINETTE CABINET & PICTURE

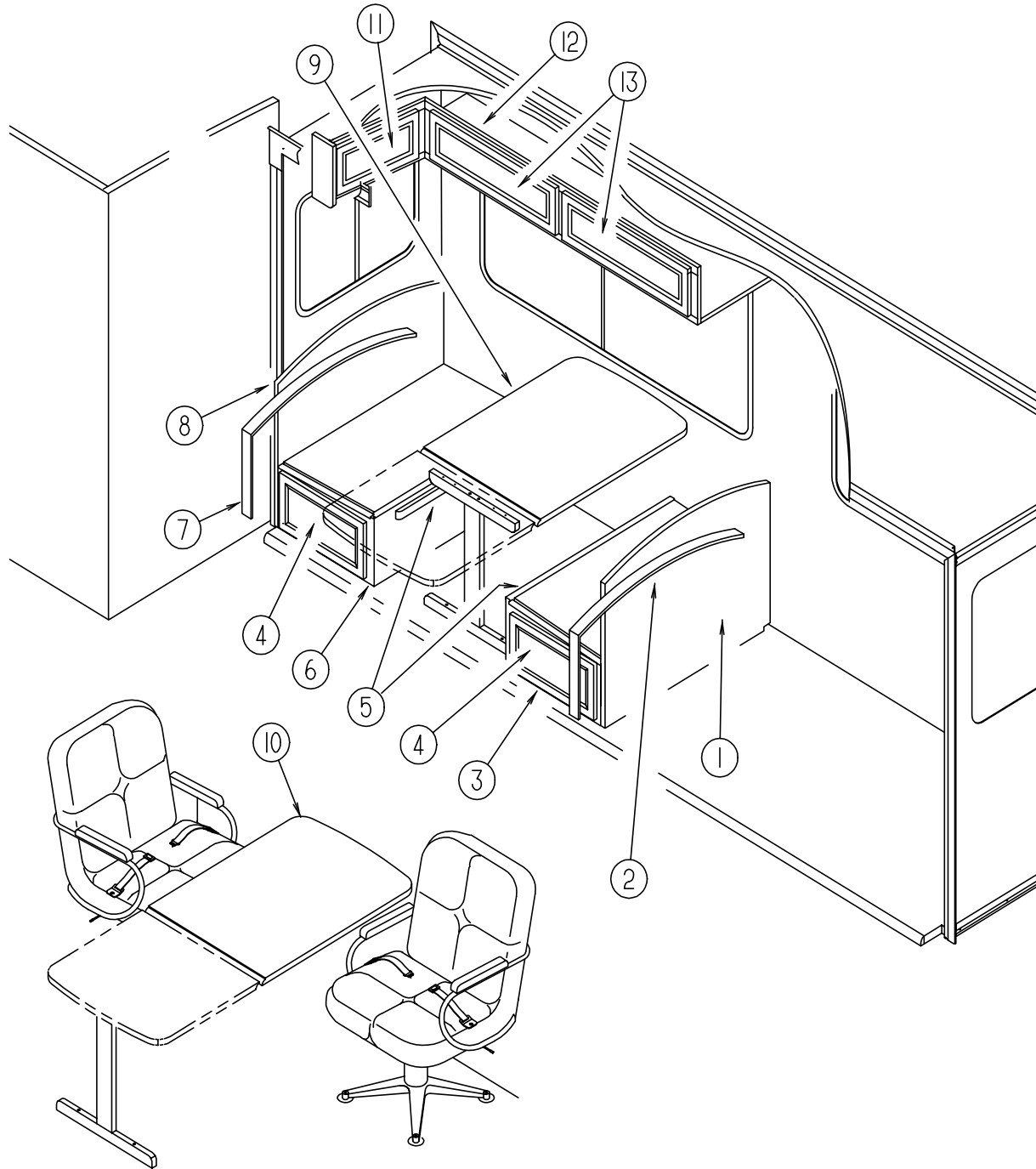

KEY	PART NUMBER	U/M DESCRIPTION
1	M07514-09-H50	EA SEATBACK - DINETTE RIGHT HAND (SOLAR MAPLE)
1	M07514-09-G39	EA SEATBACK - DINETTE RIGHT HAND (SALEM CHERRY)
2	105476-13-G38	EA PAD - DINETTE RIGHT TOP BOARD - 42" (H50, H51)
2	105476-13-G40	EA PAD - DINETTE RIGHT TOP BOARD - 42" (H52, H53)
2	105476-13-H54	EA PAD - DINETTE RIGHT TOP BOARD - 42" (H54, H55)
2	105476-13-H62	EA PAD - DINETTE RIGHT TOP BOARD - 42" (H62, H63)
	M07515-09-H50	EA CABINET - SEATBASE/RIGHT HAND - W/O DOORS/DRAWERS/HARDWARE (SOLAR MAPLE)
3	M07515-09-G39	EA CABINET - SEATBASE/RIGHT HAND - W/O DOORS/DRAWERS/HARDWARE (SALEM CHERRY)
4	M05992-13-H50	EA DOOR - OGEE EDGE - 10" X 19" - W/O HARDWARE (SOLAR MAPLE)
4	M05992-K8-H50	EA DOOR - OGEE EDGE - 10" X 19" - W/O HARDWARE (SOLAR MAPLE)
4	M05992-13-G39	EA DOOR - OGEE EDGE - 10" X 19" - W/O HARDWARE (SALEM CHERRY)
4	M05992-K8-H51	EA DOOR - OGEE EDGE - 10" X 19" - W/O HARDWARE (SALEM CHERRY)
5	081295-01-H37	EA SUPPORT - BED DINETTE (SOLAR MAPLE)
5	081295-01-G01	EA SUPPORT - BED/DINETTE - 28" LONG (SALEM CHERRY)
6	M07515-10-H50	EA CABINET - SEATBASE/LEFT HAND - W/O DOORS/DRAWERS/HARDWARE (SOLAR MAPLE)
6	M07515-10-G39	EA CABINET - SEATBASE/LEFT HAND - W/O DOORS/DRAWERS/HARDWARE (SALEM CHERRY)
7	105476-14-G38	EA PAD - DINETTE LEFT TOP BOARD - 42" (H50, H51)
7	105476-14-G40	EA PAD - DINETTE LEFT TOP BOARD - 42" (H52, H53)
7	105476-14-H54	EA PAD - DINETTE LEFT TOP BOARD - 42" (H54, H55)
7	105476-14-H62	EA PAD - DINETTE LEFT TOP BOARD - 42" (H62, H63)
8	M07514-10-H50	EA SEATBACK - DINETTE LEFT HAND (SOLAR MAPLE)
8	M07514-10-G39	EA SEATBACK - DINETTE LEFT HAND (SALEM CHERRY)
9	088913-08-H50	EA TABLE - DINETTE - W/O HARDWARE (H50)
9	088913-08-G39	EA TABLE - DINETTE - W/O HARDWARE (H51)
9	088913-08-H52	EA TABLE - DINETTE - W/O HARDWARE (H52)
9	088913-08-G41	EA TABLE - DINETTE - W/O HARDWARE (H53)
9	088913-08-H54	EA TABLE - DINETTE - W/O HARDWARE (H54, H62)
9	088913-08-G43	EA TABLE - DINETTE - W/O HARDWARE (H55, H63)
10	120898-11-H50	EA TABLE TOP - DROP LEAF (SOLAR MAPLE)
10	120898-11-G39	EA TABLE TOP - DROP LEAF (SALEM CHERRY)
11	120035-05-H50	EA DOOR - FABRIC WRAPPED - 8.6" X 16.4" - W/O HARDWARE (H50)
11	120035-05-G39	EA DOOR - FABRIC WRAPPED - 8.6" X 16.4" - W/O HARDWARE (H51)
11	120035-05-H52	EA DOOR - FABRIC WRAPPED - 8.6" X 16.4" - W/O HARDWARE (H52)
11	120035-05-G41	EA DOOR - FABRIC WRAPPED - 8.6" X 16.4" - W/O HARDWARE (H53)
11	120035-05-H54	EA DOOR - FABRIC WRAPPED - 8.6" X 16.4" - W/O HARDWARE (H54)
11	120035-05-H55	EA DOOR - FABRIC WRAPPED - 8.6" X 16.4" - W/O HARDWARE (H55)
11	120035-05-H62	EA DOOR - FABRIC WRAPPED - 8.6" X 16.4" - W/O HARDWARE (H62)
11	120035-05-H63	EA DOOR - FABRIC WRAPPED - 8.6" X 16.4" - W/O HARDWARE (H63)
12	120978-02-H50	EA CABINET - DINETTE OVERHEAD W/END CAP - W/O DOORS/HARDWARE (SOLAR MAPLE)
12	120978-02-G39	EA CABINET - DINETTE OVERHEAD W/END CAP - W/O DOORS/HARDWARE ((SALEM CHERRY)
13	120035-04-H50	EA DOOR - FABRIC WRAPPED - 8.6" X 29.9" - W/O HARDWARE (H50)
13	120035-04-G39	EA DOOR - FABRIC WRAPPED - 8.6" X 29.9" - W/O HARDWARE (H51)
13	120035-04-H52	EA DOOR - FABRIC WRAPPED - 8.6" X 29.9" - W/O HARDWARE (H52)
13	120035-04-G41	EA DOOR - FABRIC WRAPPED - 8.6" X 29.9" - W/O HARDWARE (H53)
13	120035-04-H54	EA DOOR - FABRIC WRAPPED - 8.6" X 29.9" - W/O HARDWARE (H54)
13	120035-04-H55	EA DOOR - FABRIC WRAPPED - 8.6" X 29.9" - W/O HARDWARE (H55)
13	120035-04-H62	EA DOOR - FABRIC WRAPPED - 8.6" X 29.9" - W/O HARDWARE (H62)
13	120035-04-H63	EA DOOR - FABRIC WRAPPED - 8.6" X 29.9" - W/O HARDWARE (H63)

DINETTE GROUP (CONTINUED)

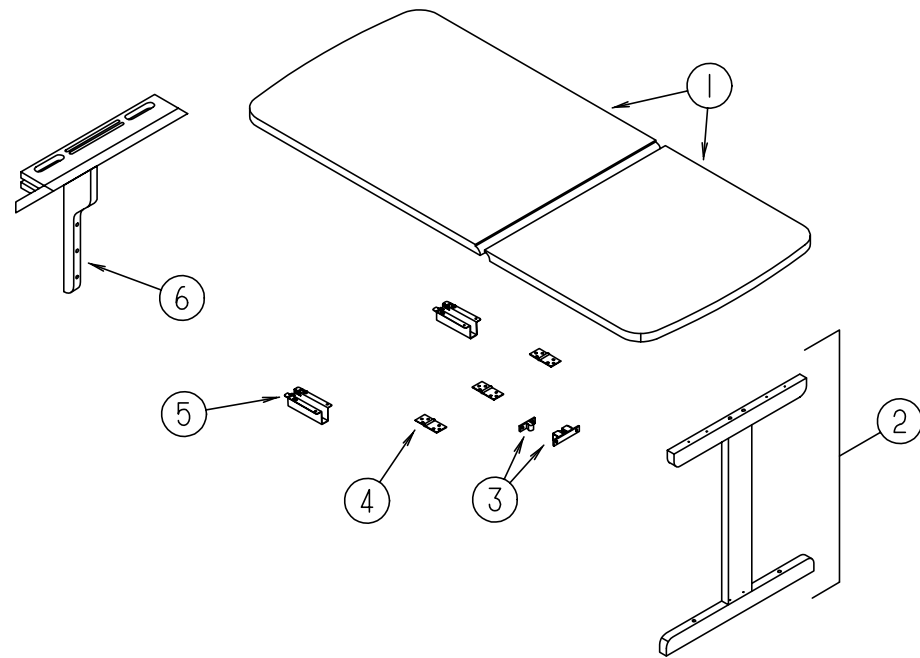

DINETTE PULLOUT TABLE

KEY	PART NUMBER	U/M	DESCRIPTION
1	120898-11-H50	EA	TABLE TOP - DROP LEAF (SOLAR MAPLE)
1	120898-11-G39	EA	TABLE TOP - DROP LEAF (SALEM CHERRY)
2	120898-24-H37	EA	LEG - W/O HARDWARE (SOLAR MAPLE)
2	M08092-01-G39	EA	LEG - W/O HARDWARE (SALEM CHERRY)
3	084451-01-000	EA	CATCH - BRASS
4	120972-01-01A	EA	HINGE - TABLE/DROP LEAF
5	120973-01-000	EA	SUPPORT - TABLE/DROP LEAF - PAIR
6	M08091-01-G38	EA	SUPPORT ASM-TABLE DETAIL H-H (SOLAR MAPLE)
6	M08091-01-G07	EA	SUPPORT ASM-TABLE DETAIL H-H (SALEM CHERRY)

DINETTE GROUP (CONTINUED)

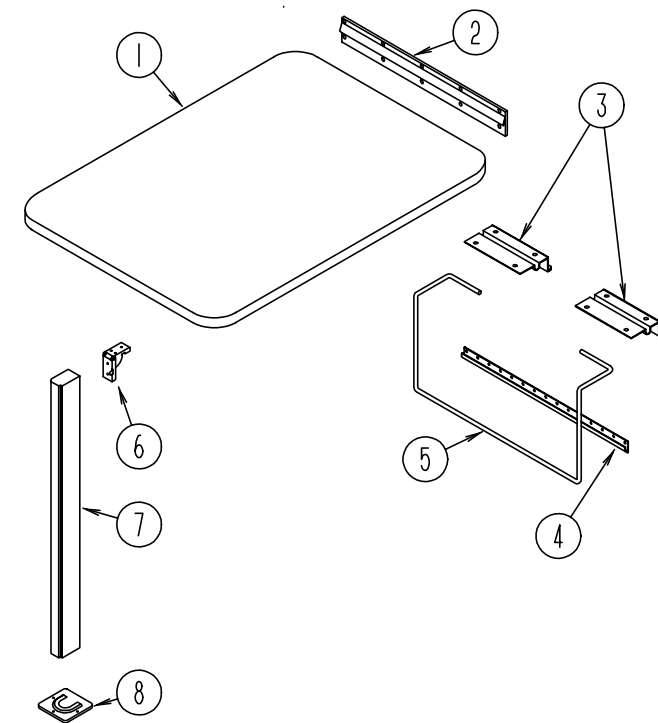

DINETTE TABLE

KEY	PART NUMBER	U/M	DESCRIPTION
1	088913-08-H50	EA	TABLE - DINETTE - W/O HARDWARE (H50)
1	088913-08-G39	EA	TABLE - DINETTE - W/O HARDWARE (H51)
1	088913-08-H52	EA	TABLE - DINETTE - W/O HARDWARE (H52)
1	088913-08-G41	EA	TABLE - DINETTE - W/O HARDWARE (H53)
1	088913-08-H54	EA	TABLE - DINETTE - W/O HARDWARE (H54, H62)
1	088913-08-G43	EA	TABLE - DINETTE - W/O HARDWARE (H55, H63)
2	053200-12-000	EA	BRACKET - TABLE SUPPORT - UPPER WALL MOUNTED 23.50"
3	088410-02-000	EA	BRACKET - LIFT - TABLE MOUNTED
4	024281-14-000	EA	BRACKET - LIFT ROD/LOWER WALL MOUNTED - 22.12"
	002929-01-001	EA	EXTRUDED - BRACKET TABLE
5	024275-12-000	EA	ROD - TABLE LIFT
6	093550-01-000	EA	BRACKET - HINGE - MOUNTS TO LEG & TABLE TOP - 1.7" X 2.6"
7	092708-11-H56	EA	LEG - TABLE (SOLAR MAPLE)
	092707-04-06A	EA	MOLDING - TABLE LEG - 27" (SOLAR MAPLE)
7	092708-11-E41	EA	LEG - TABLE (SALEM CHERRY)
	092707-04-04A	EA	MOLDING - TABLE LEG - 27" (SALEM CHERRY)
8	049493-12-000	EA	CATCH - LEG - FLOOR MOUNTED 2.5" X 2.7"
8	049493-11-700	EA	CATCH-TABLE LEG,E-COAT

DRIVERS COMPARTMENT GROUP

INSTRUMENT PANEL

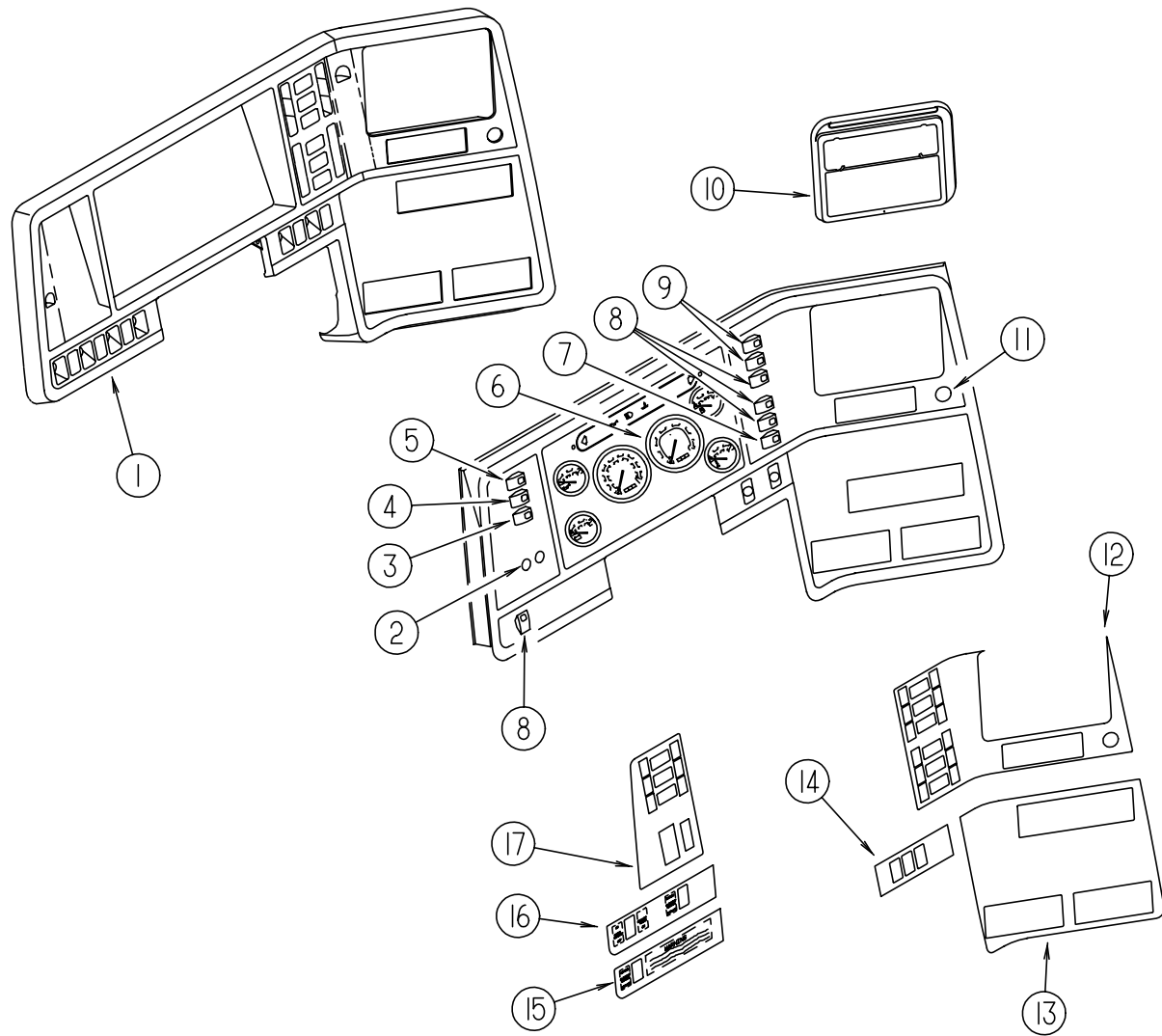

KEY	PART NUMBER	U/M	DESCRIPTION	VENDOR NO.
1	107031-02-02A	EA	BEZEL - INSTRUMENT PANEL	
2	091206-04-000	EA	MODULE/WIPER CONTROL KIT - DYNAMIC PARK	
	091206-02-700	EA	KNOB-INNER	
	091206-02-700	EA	KNOB-OUTER	
	091206-04-700	EA	SWITCH - WIPER CONTROL	(66C-00070 OR 250-6623)
	102362-03-700	EA	MODULE - DYNAMIC WIPER CONTROL -	(66D-00093 OR 250-6625)
3	108356-02-02A	EA	COVER/ACTUATOR SWITCH - 3 GROOVES	
3	108357-06-000	EA	SWITCH - ROCKER DPDT MON/OFF/MOM 6 TERMINAL	
3	108355-01-000	EA	HOUSING - SWITCH	
4	108356-01-01A	EA	COVER/ACTUATOR SWITCH - 3 GROOVES	
4	108357-09-000	EA	SWITCH - ROCKER SPDT ON/NONE/MOM 3 TERMINAL	
4	108355-01-000	EA	HOUSING - SWITCH	
5	108356-02-01A	EA	COVER/ACTUATOR SWITCH - 3 GROOVES	
5	108357-08-000	EA	SWITCH - ROCKER DPDT ON/NONE/ON 6 TERMINAL	
5	108355-01-000	EA	HOUSING - SWITCH	
6			STANDARD INSTRUMENT CLUSTERS ARE CHASSIS SUPPLIED	
6	121868-05-000	EA	CLUSTER - INSTRUMENT W/DUAL AIR GAUGE - METRIC - CUMMINS B	
	100138-01-000	EA	MODULE-DAYTIME RUNNING LIGHT	
7	108356-03-02A	EA	COVER/ACTUATOR SWITCH - GROOVES W/LIGHT	
7	108357-10-000	EA	SWITCH - ROCKER SPDT - MOM/OFF/MOM - LIGHTED 5 TERMINAL	
7	108355-01-000	EA	HOUSING - SWITCH	
8	108356-02-01A	EA	COVER/ACTUATOR SWITCH - 3 GROOVES	
8	108357-01-000	EA	SWITCH - ROCKER SPST - ON/OFF - 2 TERMINAL	
8	096241-08-000	EA	SWITCH-BLANK	
8	108355-01-000	EA	HOUSING - SWITCH	
9	108356-01-01A	EA	COVER/ACTUATOR SWITCH - 3 GROOVES	
9	108357-03-000	EA	SWITCH - ROCKER SPDT ON/OFF/ON 3 TERMINAL	
9	096241-08-000	EA	SWITCH-BLANK	
9	108355-01-000	EA	HOUSING - SWITCH	
10	111337-01-01A	EA	POCKET - INSTRUMENT PANEL - UPPER RIGHT	
	096776-02-000	EA	BOX - CASSETTE - 4 TAPE HOLDER	
11	089294-01-000	EA	LIGHTER - CIGARETTE - W/O WIRES	
12	104056-20-02A	EA	APPLIQUE - BEZEL - UPPER/RIGHT HAND - 6 SWITCH	
13	104056-14-02A	EA	APPLIQUE - BEZEL - LOWER/RIGHT/WING	
14	104056-28-02A	EA	APPLIQUE - BEZEL - LOWER/RIGHT HAND - PARK AND LEVEL	
15	104056-33-02A	EA	APPLIQUE - BEZEL - LOWER/LEFT HAND - SLIDEOUT	
16	104056-34-02A	EA	APPLIQUE - BEZEL - LOWER/DRIVER	
17	104056-26-02A	EA	APPLIQUE - BEZEL - LEFT	
	077031-03-000	EA	FILM - WHITE - .75" X 1"	
	077031-04-000	EA	FILM-HAMPTON TAN,1"X1.75",IP - COLORANT BEZEL	

DRIVERS COMPARTMENT GROUP (CONTINUED)

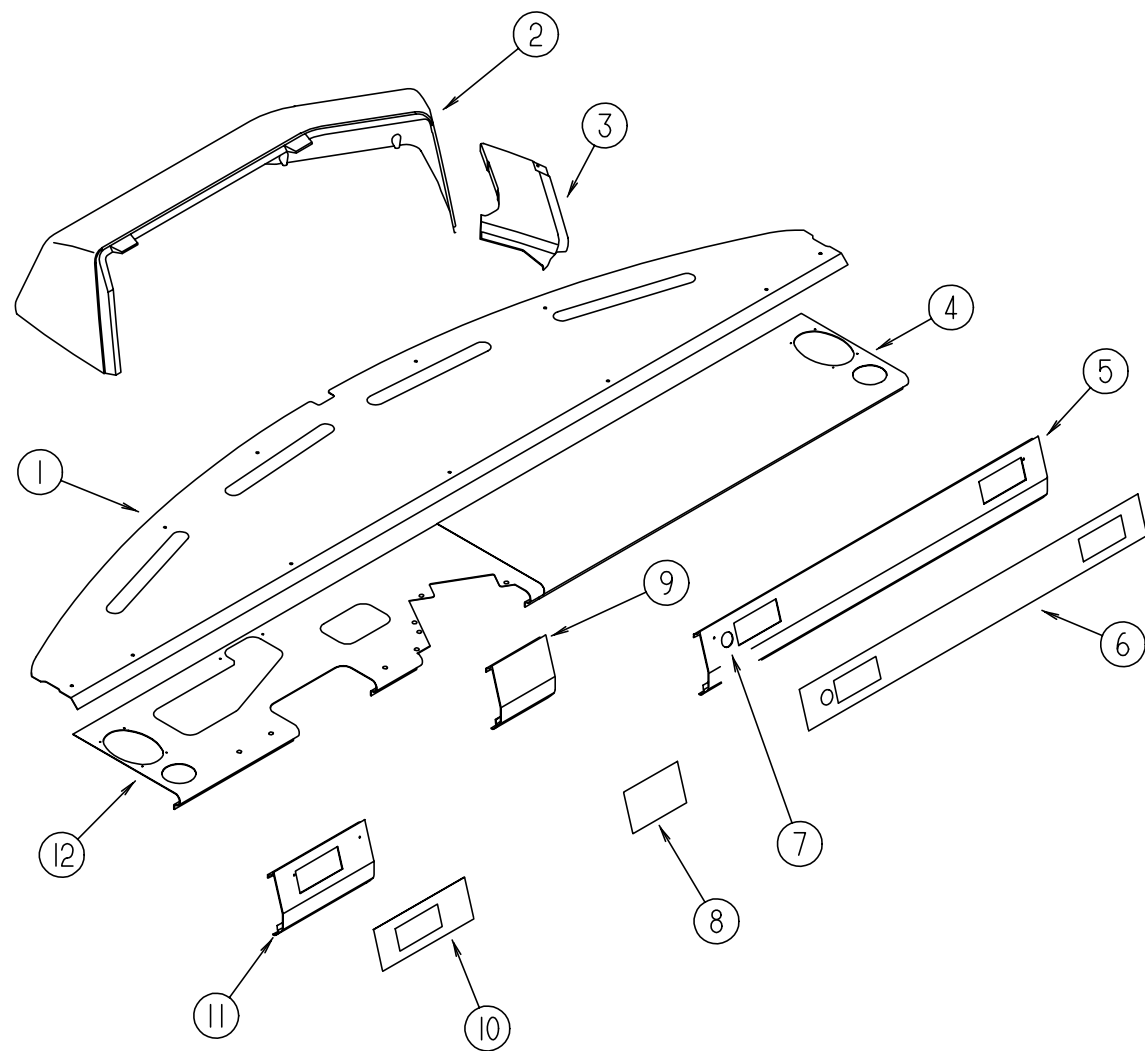

DASH PANELS

KEY	PART NUMBER	U/M DESCRIPTION
1	112804-02-02B	EA PANEL - DASH - TOP W/STUD
	112804-01-01B	EA PANEL - DASH - TOP
	106569-03-02A	EA VINYL-LAMINATE HAMPTON TAN - *1/4" THK X 16" X 96
	077539-01-000	EA BRACKET - MOUNTING/DASH PANEL - L/SHAPED - 2.5"X1"X1.5"
2	107263-02-02A	EA POD-INSTRUMENT PANEL HAMPTAN TAN
2	107263-01-02A	EA POD-INSTRUMENT PANEL HAMPTAN TAN
3	107085-01-02A	EA POD-DASH, LOWER, HAMPTAN TAN
4	105926-05-000	EA PANEL - DASH - BOTTOM RIGHT HAND
5	107859-08-02A	EA TRIM - LOWER DASH
6	111745-10-01A	EA APPLIQUE - DASH - LOWER RIGHT HAND
7	111414-01-000	EA RECEPTACLE - 12V - W/O BIMETAL
8	111745-12-01A	EA APPLIQUE - DASH - LOWER RIGHT HAND
9	109969-03-02A	EA TRIM - LOWER DASH
10	111745-03-01A	EA APPLIQUE - DASH - LOWER
11	107860-02-02A	EA TRIM - LOWER DASH - GM
12	107857-02-000	EA PANEL - DASH - BOTTOM

DRIVERS COMPARTMENT GROUP (CONTINUED)

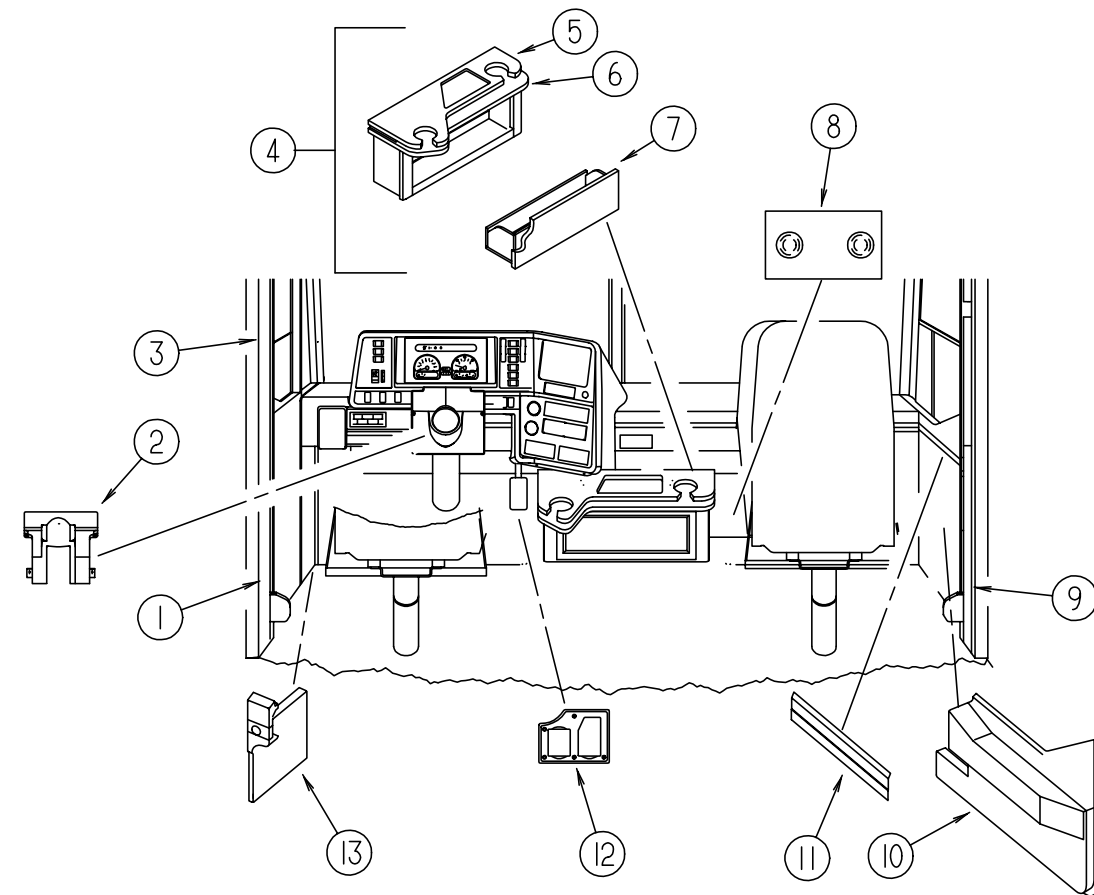

LOWER DRIVERS COMPARTMENT

KEY	PART NUMBER	U/M DESCRIPTION
1	024700-48-000	EA COVER - ROLL BAR 25"
2	109832-01-03A	EA COVER - STEERING COLUMN - INNER - HAMPTON TAN
	095933-07-000	EA STOP-TILT,COLUMN DOUGLAS
	114388-02-02A	EA WHEEL - STEERING - 18" LEATHER WRAP - HAMPTON TAN
	114388-03-01A	EA EMBLEM - HUB/HORN BUTTON - FREIGHTLINER CHASSIS - VECTRA
	103498-06-000	EA BOOT - STEERING COLUMN/UNIVERSAL
	110002-01-000	EA PATCH - COLUMN - 4.25" X 7.5"
3	024700-47-000	EA COVER - ROLL BAR 18.9"
4	P16157-01-H50	EA CABINET - BEVERAGE TRAY - W/O CUPHOLDERS (SOLAR MAPLE)
4	P16157-01-H50	EA CABINET - BEVERAGE TRAY - W/O CUPHOLDERS (SALEM CHERRY)
5	116157-11-H50	EA BEVERAGE TRAY TOP - W/CUPHOLDERS (SOLAR MAPLE)
5	116157-11-F37	EA BEVERAGE TRAY TOP - W/CUPHOLDERS (SALEM CHERRY)
6	116157-12-H50	EA COUNTERTOP - BEVERAGE TRAY (SOLAR MAPLE)
6	116157-12-G39	EA COUNTERTOP - BEVERAGE TRAY (SALEM CHERRY)
7	M07451-01-H50	EA DRAWER - BEVERAGE TRAY (SOLAR MAPLE)
7	M07451-01-F37	EA DRAWER - BEVERAGE TRAY (SALEM CHERRY)
7	M07451-01-H50	EA DRAWER - BEVERAGE TRAY (SOLAR MAPLE)
7	M07451-01-F37	EA DRAWER - BEVERAGE TRAY (SALEM CHERRY)
8	095757-04-G38	EA COVER - HEATER (H50, H51)
8	095757-04-H52	EA COVER - HEATER (H52, H53)
8	095757-04-H54	EA COVER - HEATER (H54, H55)
8	095757-04-H62	EA COVER - HEATER (H62, H63)
9	024700-38-000	EA COVER - ROLL BAR - U-CHANNEL - 15.25" PLASTIC
9	024700-44-000	EA COVER - ROLL BAR - DRIVER/PASSENGER LOWER - 53"
10	107793-02-02A	EA PANEL - TRIM - INNER/PASSENGER
10	107793-01-02A	EA PANEL - TRIM - INNER/PASSENGER
11	106105-02-000	EA CLIP - VALANCE - RETAINING
12	116993-01-01A	EA COVER - PEDALS - BLACK
13	P08813-03-FQ0	EA PANEL - TOEKICK
	072871-01-000	EA PULL - FLUSH - CHROME
	073151-02-000	EA HINGE - CONTINUOUS - 22.3" OFF WHITE METAL

DRIVERS COMPARTMENT GROUP (CONTINUED)

UPPER DRIVERS COMPARTMENT

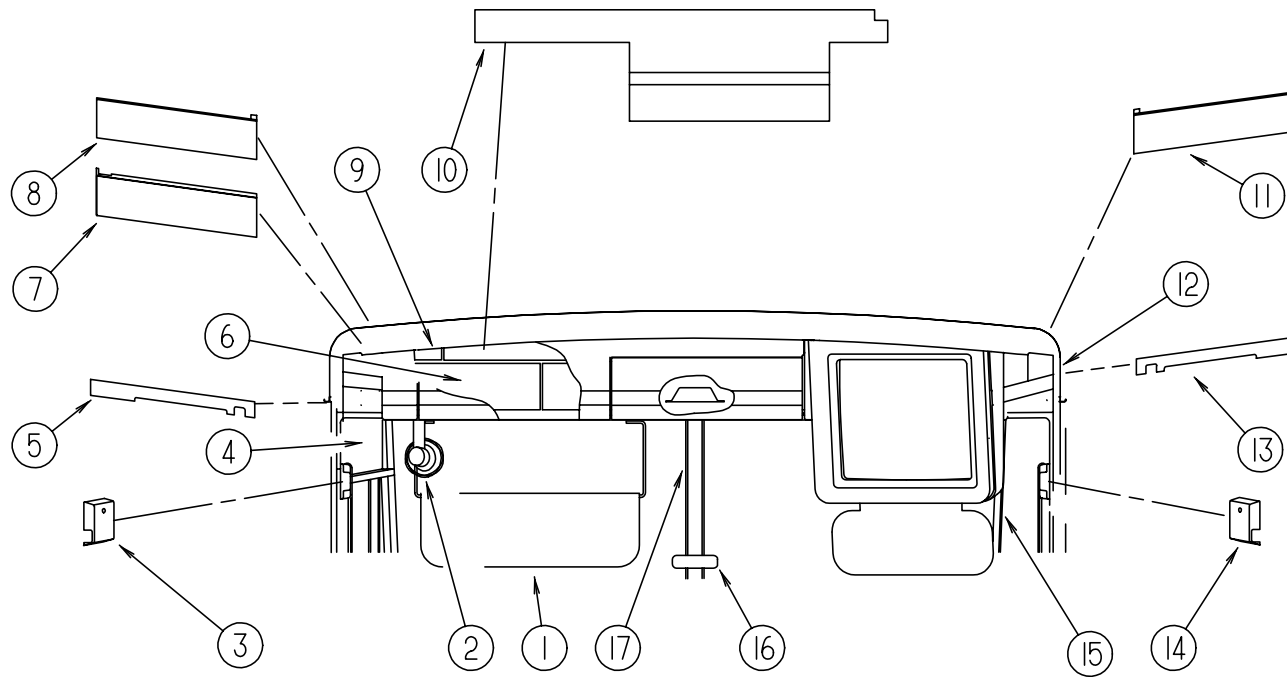

KEY	PART NUMBER	U/M DESCRIPTION
1	123298-02-03A	EA SUNVISOR ASM 10.5"X28.5"
	123450-01-01A	EA SUNVISOR - W/PULLOUTS - PASSENGER
2	122856-01-01A	EA FAN - DEROSTER - 2 SPEED - CHROME
3	103961-02-01A	EA COVER - SEAT BELT BRACKET
4	024700-38-000	EA COVER - ROLL BAR - U-CHANNEL - 15.25" PLASTIC
5	108792-02-H50	EA PANEL - LEFT HEADLINER
6	107805-04-H50	EA PANEL - VINYL COVERED - SIDES
7	P08612-01-H50	EA CABINET - OVERHEAD ENTRANCE - W/VINYL (SOLAR MAPLE)
7	P08612-01-H51	EA CABINET - OVERHEAD ENTRANCE - W/VINYL (SALEM CHERRY)
8	110603-02-E37	EA CABINET - OVERHEAD/ENTRANCE - W/O DOORS/HARDWARE
9	107805-01-H50	EA PANEL - VINYL COVERED - ENDS
10	107804-01-H50	EA PANEL - VINYL COVERED - TOP

KEY	PART NUMBER	U/M DESCRIPTION
11	110603-01-E37	EA CABINET - ENTRANCE OVERHEAD - W/O DOORS/HARDWARE
12	024700-38-000	EA COVER - ROLL BAR - U-CHANNEL - 15.25" PLASTIC
13	108792-01-H50	EA PANEL - RIGHT HEADLINER
14	103961-01-01A	EA COVER - SEAT BELT BRACKET
	091990-04-01A	EA SEAT BELT-3 POINT, BLACK
	109146-01-000	EA BOLT-SHOULDER, SEAT BELT
	091990-01-700	EA COVER-BOLT, SEATBELT - BLACK
	091990-01-701	EA EXTENDER 9" FOR A8408 3 PT
15	107942-01-02A	EA COVER - A-PILLAR - INTERIOR/PASSENGER
	107942-02-02A	EA COVER - A-PILLAR - INTERIOR/DRIVER
16	040714-01-000	EA MIRROR - REAR VIEW/ARM MOUNT & SET SCREW - GM # 911722
	067490-01-000	EA BUTTON - MIRROR/REAR VIEW
17	106568-01-02A	EA TRIM - WINDSHIELD/CENTER
	107942-01-02A	EA COVER - A-PILLAR - INTERIOR/PASSENGER
	107942-02-01A	EA COVER - A-PILLAR - INTERIOR/DRIVER

DRIVERS COMPARTMENT GROUP (CONTINUED)

OVERHEAD TV & VCR CABINETS

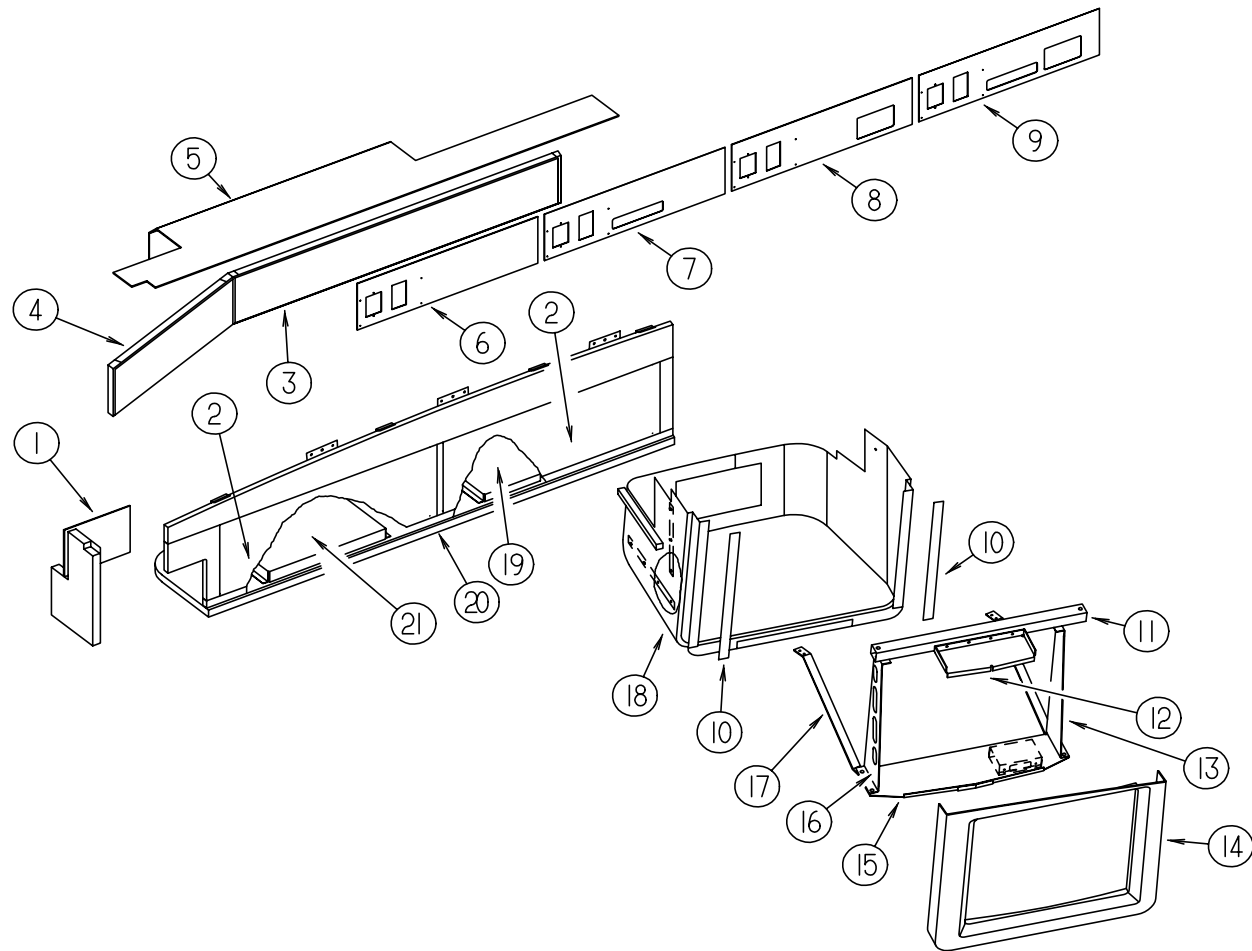

KEY	PART NUMBER	U/M DESCRIPTION
1	107805-01-H50	EA PANEL - VINYL COVERED/ENDS - OVERHEAD CABINET
2	100708-08-000	EA DOOR - GLASS - TV CABINET - 9.7" X 27" - W/O HARDWARE
	100710-01-01A	EA LOCK-GLASS DOOR/TWIST TYPE - BRASS
	100711-01-01A	EA HINGE - GLASS DOOR
	101272-01-000	EA CATCH-DOOR GLASS
	101766-02-000	EA PIN-SUPPORT GLASS DOOR
	100707-01-000	EA SPACER-DOOR GLASS - .8" DIA - .3" HOLE - PLASTIC
3	107805-03-H50	EA PANEL - VINYL COVERED - SIDES
4	107805-04-H50	EA PANEL - VINYL COVERED - SIDES
5	107804-01-H50	EA PANEL - VINYL COVERED - TOP
6	107803-01-H50	EA PANEL - VINYL COVERED/BACK - OVERHEAD CABINET
7	107803-02-FQ0	EA PANEL - VINYL COVERED/BACK - OVERHEAD CABINET
8	107803-03-H50	EA PANEL - VINYL COVERED/BACK - OVERHEAD CABINET
9	107803-04-FQ0	EA PANEL - VINYL COVERED/BACK - OVERHEAD CABINET
10	085774-01-000	FT FASTENER-DUAL HOOK, 1" WIDE - ADHESIVE BACK - BLACK
10	085774-02-000	FT FASTENER-DUAL LOOP, 1" WIDE - ADHESIVE BACK - BLACK
11	107319-05-000	EA MOUNT - TV - FRONT
12	116745-04-02B	EA MOUNT - TV - TOP PANEL
13	107280-01-000	EA BRACKET - MOUNTING TV - RIGHT HAND
14	124138-01-01A	EA COVER - TV/OVERHEAD FRONT
15	116747-05-02B	EA SHELF - TV - W/O HARDWARE
16	107281-01-000	EA BRACKET - MOUNTING TV - LEFT HAND
17	124090-01-02B	EA SUPPORT-SHELF,TV,E-COAT
18	M06860-09-H50	EA COVER - TV OVERHEAD - RIGHT SIDE - W/O HARDWARE
18	111066-03-01A	EA COVER - TV OVERHEAD/REAR
19	100676-03-000	EA STAND - VCR
20	123586-01-H50	EA CABINET - OVERHEAD FRONT W/TV - W/O DOORS/HARDWARE (SOLAR MAPLE)
20	123586-01-H51	EA CABINET - OVERHEAD FRONT W/TV - W/O DOORS/HARDWARE (SALEM CHERRY)
	P23586-01-H50	EA CABINET - BOTTOM - W/VINYL - F/TV - W/O DOORS/HARDWAR
21	100676-04-000	EA STAND - VCR

ELECTRICAL GROUP

EXTERIOR LIGHTS

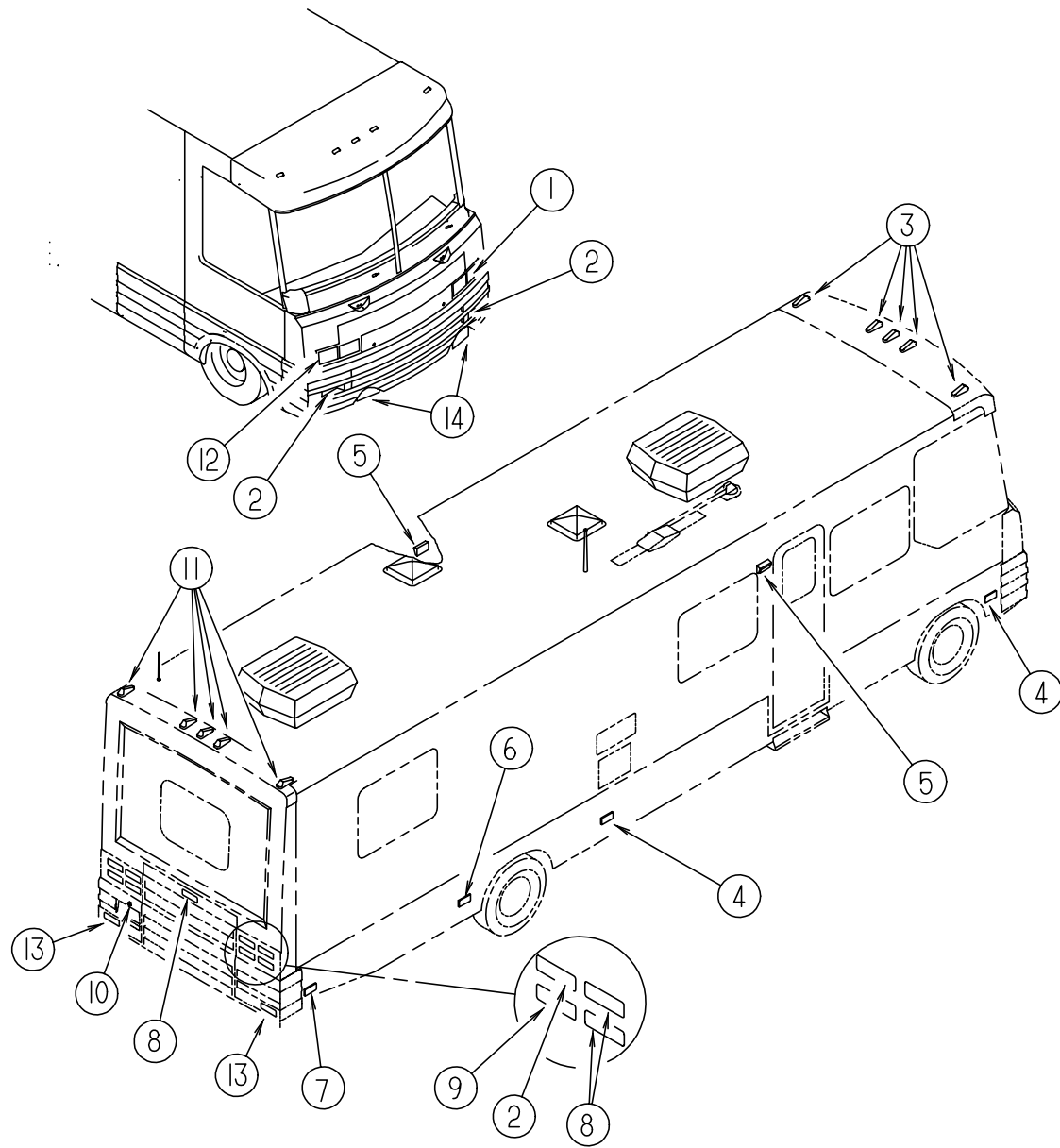

KEY	PART NUMBER	U/M DESCRIPTION	VENDOR NO.
1	049186-03-000	EA HEADLAMP - DRIVER - HIGH/LOW HALOGEN	
1	049188-03-000	EA HEADLAMP - DRIVER - HIGH HALOGEN	
1	110750-01-000	EA SCREW - HEADLAMP ADJUSTING	
1	049359-01-000	EA SPRING - RETAINER - HEADLAMP - GM #496096	
2	106688-02-000	EA LIGHT - AMBER TURN SIGNAL (LENS/BACK PAN)	
2	037934-01-000	EA BULB - 12V - #1156 - 2.1 AMP CLEAR GLASS	
2	106687-02-000	EA SOCKET - LIGHT - 3-WIRE	
3	107749-01-000	EA LIGHT - CAB MARKER - AMBER	
3	036196-01-000	EA BULB - 12 VOLT - #194 - .27 AMP - BAYONETTE	
3	067789-02-000	EA SOCKET - LAMP	
4	089362-01-000	EA LIGHT - SIDEMARKER - AMBER LENS & BASE - W/O BULB	
4	008103-01-000	EA BULB-DASH/AISLE LIGHT, #53 - 12 V - .12 AMP	
4	067789-03-000	EA SOCKET - LIGHT - W/6" BROWN & WHITE LEAD	
5	097917-01-07A	EA LIGHT - PORCH	
5	008215-01-000	EA BULB - 12 VOLT - #1003 - .94 AMP	
5	097917-01-700	EA LENS-LIGHT, CLEAR	30-78-021
6	106688-04-000	EA LIGHT - CLEAR AUXILIARY (LENS/BACK PAN)	
6	037934-01-000	EA BULB - 12V - #1156 - 2.1 AMP CLEAR GLASS	
6	106687-01-000	EA SOCKET - LIGHT - 2-WIRE	
7	089362-02-000	EA LAMP - SIDE MARKER - RED	
7	089362-03-000	EA GASKET - MARKER LIGHT	
7	036196-01-000	EA BULB - 12 VOLT - #194 - .27 AMP - BAYONETTE	
7	067789-02-000	EA SOCKET - LAMP	
8	106688-03-000	EA LIGHT - RED STOP/TURN (LENS/BACK PAN)	
8	037935-01-000	EA BULB - 12V - #1157 OR #2057 - 2.1 AMP - CLEAR GLASS	
8	106687-01-000	EA SOCKET - LIGHT - 2-WIRE	
8	106688-01-000	EA LIGHT - BACK-UP W/WHITE LENS (LENS/BACK PAN)	
8	107221-06-01A	EA COVER-LATCH ASM, VALANCE DR., BLK (BACKUP LIGHT SHIELD)	
9	037935-01-000	EA BULB - 12V - #1157 OR #2057 - 2.1 AMP - CLEAR GLASS	
9	106687-02-000	EA SOCKET - LIGHT - 3-WIRE	
9	107256-01-03A	EA TAIL LIGHT BEZEL - BLACK	
10	087201-01-000	EA LIGHT - HALF ROUND - 1" X 1.7" - PLASTIC - BLACK	
11	107749-02-000	EA LIGHT - CAB MARKER - RED	
11	036196-01-000	EA BULB - 12 VOLT - #194 - .27 AMP - BAYONETTE	
11	067789-02-000	EA SOCKET - LAMP	
12	049185-03-000	EA HEADLAMP - PASSENGER - HIGH/LOW - HALOGEN	
12	049187-03-000	EA HEADLAMP - PASSENGER - HIGH BEAM - HALOGEN	
12	110750-01-000	EA SCREW - HEADLAMP ADJUSTING	
12	049359-01-000	EA SPRING - RETAINER - HEADLAMP - GM #496096	
13	110177-01-000	EA LENS - REFLECTOR - RED	
13	110177-02-000	EA GASKET - LENS - REFLECTOR	
13	106687-02-000	EA SOCKET - LIGHT - 3-WIRE	
14	088747-03-000	EA LAMP - FOG - CLEAR LENS	
14	088747-03-700	EA COVER-LIGHT, FOG (PAIRS)	050-005835
14	088747-03-701	EA BEZEL-LIGHT, FOG	050-005001

ELECTRICAL GROUP (CONTINUED)

LIGHTS, SWITCHES & RECEPTACLES - DRIVERS SIDE

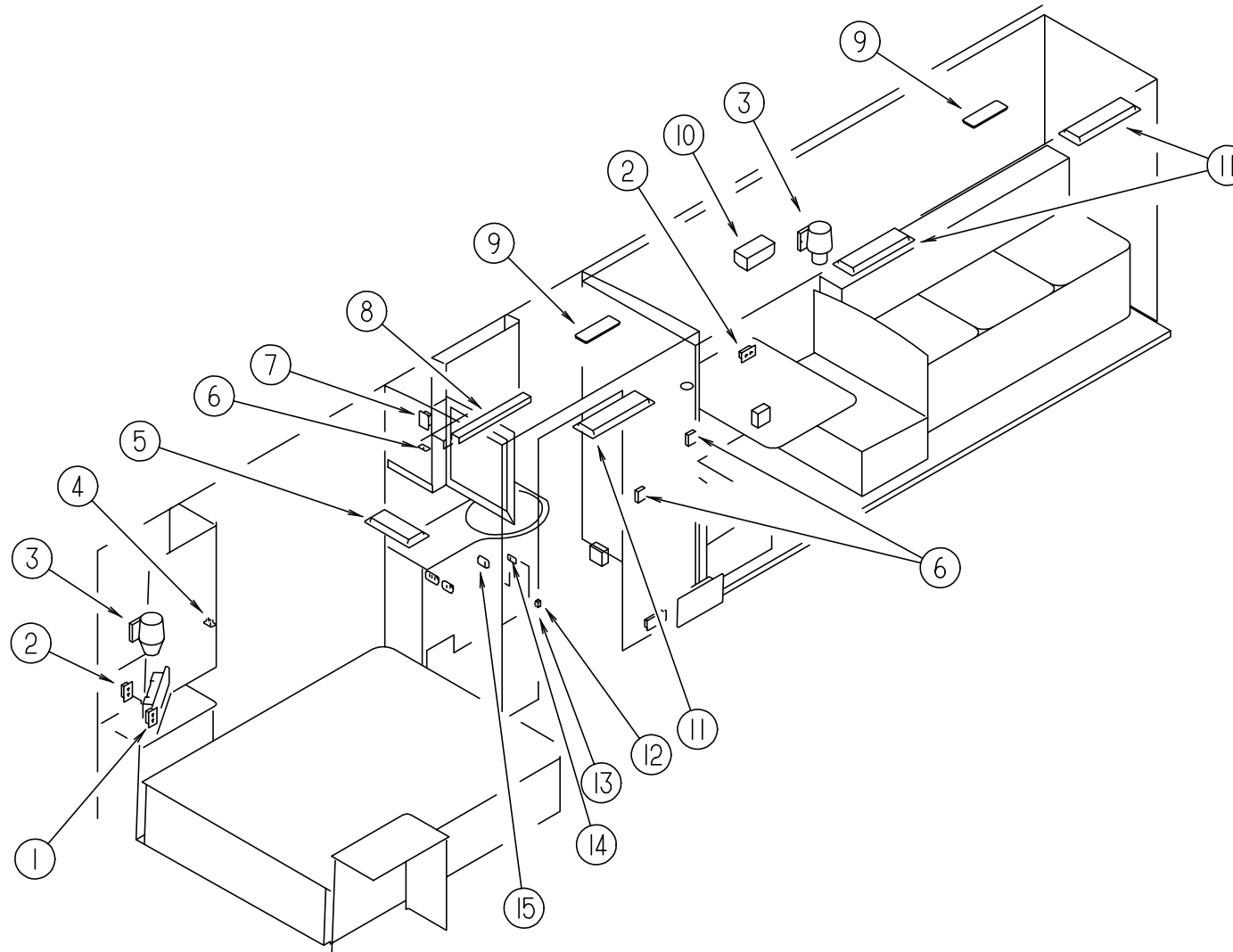

KEY	PART NUMBER	U/M DESCRIPTION	VENDOR NO.	KEY	PART NUMBER	U/M DESCRIPTION
1	058708-01-000	EA RECEPTACLE - ELECTRIC - DOUBLE - BROWN		10	093575-09-01A	EA LIGHT - CEILING - DOUBLE
2	102568-01-H37	EA SPACER - RECEPTACLE - SIDEWALL(SOLAR MAPLE)		10	061424-01-000	EA LIGHT - AISLE - 12 VOLT - RECTANGULAR
2	102568-01-E41	EA SPACER-RECEPTACL, SIDEWALL (SALEM CHERRY)		10	067479-01-000	EA BULB-12V, NUMBER 1076
2	058708-02-000	EA RECEPTACLE - ELECTRIC - DOUBLE - IVORY		10	119252-01-01A	EA SHADE - LAMP - GLASS SWIRL
3	065202-34-000	EA LAMP - WALL - BRASS		11	098024-03-01A	EA LIGHT-DOME, 2 BULB - IVORY
3	119257-02-01A	EA SHADE-LAMP,SKIP PLEAT (H50, H51, H54, H55)		11	008218-01-000	EA BULB - DOME LIGHT - 12 VOLT - NO. 1141
3	119257-01-01A	EA SHADE-LAMP, POTPOUM - 79-123 X 20BS (H52, H53, H62, H63)		11	091937-04-000	EA LIGHT - FLUORESCENT - 12V30 WATT - 20.75" LONG - THIN LITE
3	067479-01-000	EA BULB - 12 VOLT - #1076 - 1.80 AMP		12	108357-08-000	EA SWITCH - ROCKER DPDT ON/NONE/ON 6 TERMINAL
4	108357-10-000	EA SWITCH - ROCKER - SPDT MOM/OFF/MOM - LIGHTED 5 TERMINAL		12	108355-01-000	EA HOUSING - SWITCH
4	108356-05-01A	EA SWITCH COVER W/GROOVES-LIGHTED-GEN.SET-CARLING VVLGCXX-XWB		12	108356-02-01A	EA COVER/ACTUATOR SWITCH - 2 DIMPLES
4	098351-07-01A	EA PLATE - SWITCH - POLISHED BRASS		13	079364-04-000	EA SWITCH - ON/OFF ROCKER - BLACK
4	108355-01-000	EA HOUSING - SWITCH		13	079364-01-000	EA SWITCH - ON/OFF ROCKER - 2 PRONGS - BROWN
5	098024-03-02A	EA LIGHT - DOME - 2 BULB WHITE		14	109294-01-01A	EA SWITCH PANEL - VENT FAN
5	008218-01-000	EA BULB - DOME LIGHT - 12 VOLT - NO. 1141		14	079364-03-000	EA SWITCH - ON/OFF ROCKER - 3 PRONGS - BROWN
5	098024-01-700	EA LENS-LIGHT	807877	14	079364-02-000	EA SWITCH - ON/OFF - ROCKER
5	091937-05-000	EA LIGHT - FLUORESCENT - 12V/16 WATT - 15" LONG - THIN LITE 7		14	095188-02-01A	EA SPACER - SWITCH - 2.3" X 4.1" - PLASTIC - DARK BROWN
5	091937-05-701	EA LENS-LIGHT, FLUORESCENT	D-732	14	095188-01-01A	EA SPACER - SWITCH - 2.3" X 3.4" - PLASTIC - DARK BROWN
6	098351-01-01A	EA PLATE - SWITCH - 1 GANG POLISHED BRASS		14	098351-01-01A	EA PLATE - SWITCH - 1 GANG POLISHED BRASS
6	079364-04-000	EA SWITCH - ON/OFF ROCKER - BLACK		15	098351-02-01A	EA PLATE - SWITCH - 2 GANG POLISHED BRASS
6	079364-01-000	EA SWITCH - ON/OFF ROCKER - 2 PRONGS - BROWN		15	095188-01-01A	EA SPACER - SWITCH - 2.3" X 3.4" - PLASTIC - DARK BROWN
7	084076-01-000	EA RECEPTACLE-GFI, 15A - 125V - IVORY		15	079364-04-000	EA SWITCH - ON/OFF ROCKER - BLACK
8	110235-02-01A	EA LIGHT - MAKE UP - 4 BULB PANLESS		15	079364-01-000	EA SWITCH - ON/OFF ROCKER - 2 PRONGS - BROWN
8	081633-01-700	EA BULB-LIGHT, MAKE-UP	RP1041			
9	121935-01-01A	EA LIGHT - DOME - SHOWER				

ELECTRICAL GROUP (CONTINUED)

LIGHTS, SWITCHES & RECEPTACLES - PASSENGER SIDE

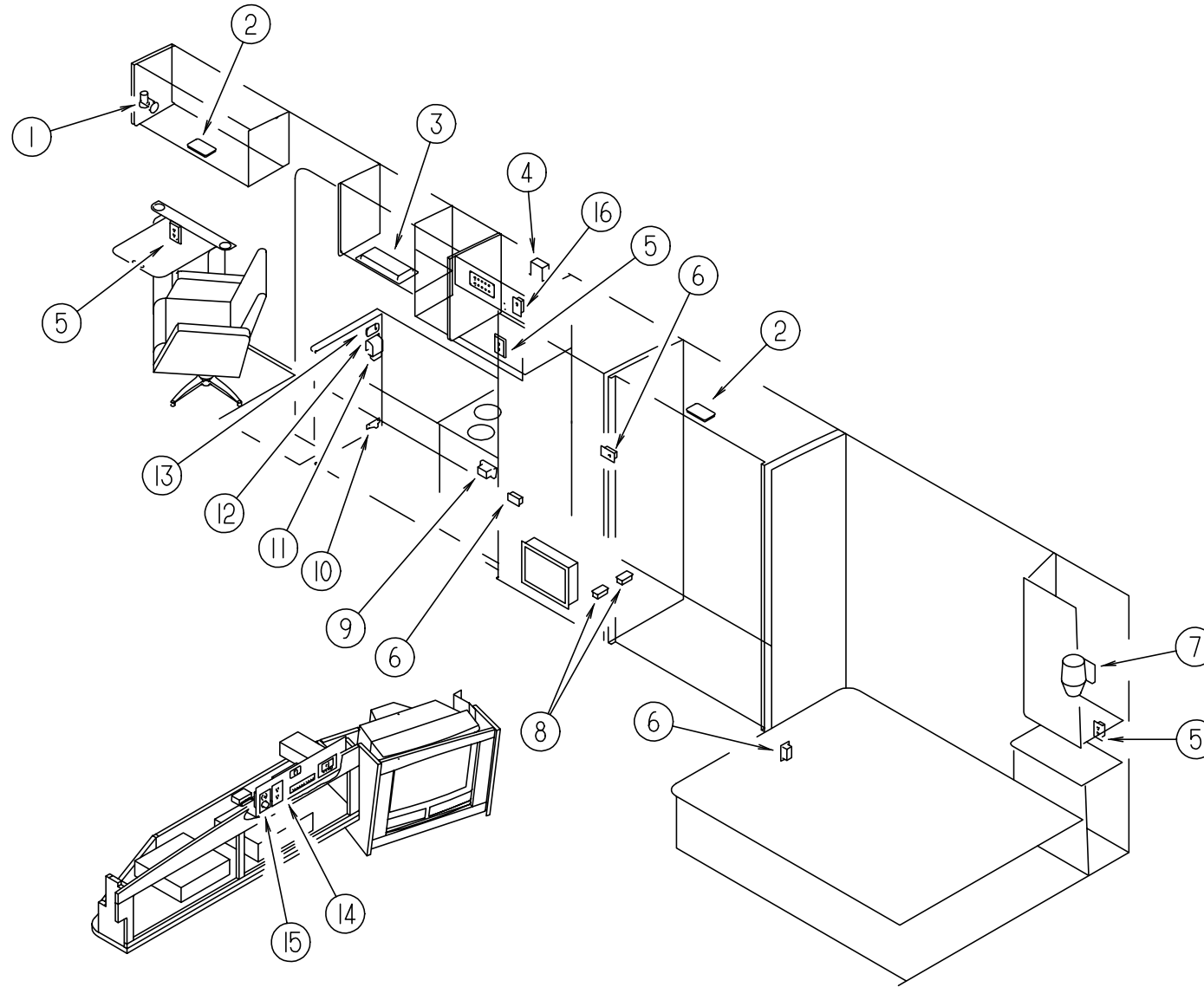

KEY	PART NUMBER	U/M	DESCRIPTION	VENDOR NO.	KEY	PART NUMBER	U/M	DESCRIPTION
1	104172-01-01A	EA	LIGHT - BULLET - BULB #93 12V		10	061424-01-000	EA	LIGHT - AISLE - 12 VOLT - RECTANGULAR
1	104173-01-01A	EA	LIGHT - DESIGNER - BRASS		10	008103-01-000	EA	BULB - DASH/AISLE LIGHT - #53 - 12 VOLT - .12 AMP
1	104173-01-700	EA	BULB	81900	11	084076-02-000	EA	RECEPTACLE - GFI - 15 AMP - 125 VOLT - BROWN
2	098024-06-02A	EA	LIGHT - DOME - 2 BULB - SKYLITE		12	093132-02-000	EA	SWITCH-ROCKER-5 TERM W/KEY LOCK & ARROW F/POWER DOOR LOCK
2	008218-01-000	EA	BULB - DOME LIGHT - 12 VOLT - NO. 1141		12	094086-01-01A	EA	PLATE - SWITCH - SINGLE GANG - 1.8" X 3" - BLACK PLASTIC
2	098024-01-701	EA	OPTIC CLEAR LENS	809902	13	098351-05-01A	EA	PLATE - SWITCH - 3 GANG POLISHED BRASS
3	091937-05-000	EA	LIGHT - FLUORESCENT - 12V/16 WATT - 15" LONG - THIN LITE 7		13	079364-04-000	EA	SWITCH - ON/OFF ROCKER - BLACK
3	091937-05-701	EA	LENS-LIGHT, FLUORESCENT	D-732	13	079364-01-000	EA	SWITCH - ON/OFF ROCKER - 2 PRONGS - BROWN
4	058708-05-000	EA	RECEPTACLE - SINGLE - BROWN		14	079364-01-000	EA	SWITCH - ON/OFF ROCKER - 2 PRONGS - BROWN
4	102568-01-H37	EA	SPACER - RECEPTACLE - SIDEWALL (SOLAR MAPLE)		14	079364-04-000	EA	SWITCH - ON/OFF ROCKER - BLACK
5	102568-01-E41	EA	SPACER-RECEPTACL, SIDEWALL (SALEM CHERRY)		14	098351-09-01A	EA	PLATE - SWITCH - SPEAKER SELECT - POLISHED BRASS
5	058708-02-000	EA	RECEPTACLE - ELECTRIC - DOUBLE - IVORY		15	058708-01-000	EA	RECEPTACLE - ELECTRIC - DOUBLE - BROWN
6	058707-01-000	EA	RECEPTACLE - ELECTRIC - SINGLE - BROWN		16	101911-01-01A	EA	WALL PLATE - SWITCH (1 GANG)
7	065202-34-000	EA	LAMP - WALL - BRASS		16	101894-01-01A	EA	SWITCH - 3 WAY - BROWN (110 VOLT)
7	119257-02-01A	EA	SHADE - LAMP - SKIP PLEAT (H50, H51, H54, H55)					
7	119257-01-01A	EA	SHADE - LAMP - POTPOUM (H52, H53, H62, H63)					
7	067479-01-000	EA	BULB - 12 VOLT - #1076 - 1.80 AMP					
8	058707-02-000	EA	RECEPTACLE - BLANK - JUNCTION					
9	112822-01-01A	EA	RECEPTACLE - DUPLEX - IVORY					
9	112824-01-03A	EA	COVER - EXTERIOR - DUPLEX RECEPTACLE					

ELECTRICAL GROUP (CONTINUED)

CAB COURTESY LIGHTS & DASH BULB

KEY	PART NUMBER	U/M	DESCRIPTION
	108354-01-01A	EA	LIGHT - COURTESY
	108354-01-700	EA	BULB-COURTESY LIGHT 395-B
	103603-01-000	EA	BULB - 12 VOLT - #74 - .12A WEDGE - GE 22-25 USED IN DASH

EXTERIOR RECEPTACLE

KEY	PART NUMBER	U/M	DESCRIPTION
	115930-01-000	EA	INLET-30A,120V,EXTERIOR - MARINCO 301EL-B
	115930-02-000	EA	INLET - 50 AMP - 240 VOLTS - EXTERIOR

MIRROR, WINDOW & LOCK SWITCHES

KEY	PART NUMBER	U/M	DESCRIPTION
	087695-02-000	EA	SWITCH - HEATER/MIRROR
	088246-01-000	EA	SWITCH - REMOTE - EXTERIOR - SQUARE PUSH
	094086-01-01A	EA	PLATE - SWITCH - SINGLE GANG - 1.8" X 3" - BLACK PLASTIC
	099982-01-02A	EA	PLATE - SWITCH
	099982-02-01A	EA	PLATE - SWITCH - BLACK
	093132-01-000	EA	SWITCH - ROCKER - 5 TERMINAL - W/ARROWS F/POWER WINDOWS
	093132-02-000	EA	SWITCH - ROCKER - 5 TERM - KEY LOCK/ARROW F/POWER DOOR LOCK
	118662-06-02B	EA	PLATE - SWITCH - WINDOW/LOCK - E-COATED
	118662-02-02B	EA	PLATE - SWITCH - WINDOW - E-COATED
	113638-01-000	EA	ACTUATOR - POWER DOOR LOCK
	113638-02-000	EA	CONNECTOR - ACTUATOR
	113960-01-01A	EA	COVER - ACTUATOR - POWER LOCK

AUTOMATIC TRANSFER SWITCHES

KEY	PART NUMBER	U/M	DESCRIPTION
	106071-01-000	EA	SWITCH - AUTOMATIC TRANSFER - 30 AMP
	106071-02-000	EA	SWITCH - AUTOMATIC TRANSFER - 50 AMP

DASH SWITCHES

KEY	PART NUMBER	U/M	DESCRIPTION
	096241-03-000	EA	SWITCH-BLANK
	096241-08-000	EA	SWITCH - BLANK
	108355-01-000	EA	HOUSING - SWITCH
	108356-01-02A	EA	COVER/ACTUATOR SWITCH - 3 GROOVES
	108356-03-02A	EA	COVER/ACTUATOR SWITCH - GROOVES W/LIGHT
	108356-05-01A	EA	COVER/ACTUATOR SWITCH - GROOVES W/LIGHT
	108357-01-000	EA	SWITCH - ROCKER - SPST - ON/OFF 2 TERMINAL
	108357-03-000	EA	SWITCH - ROCKER SPDT ON/OFF/ON 3 TERMINAL
	108357-05-000	EA	SWITCH - ROCKER SPDT - ON/NONE/ON - 3 TERMINAL
	108357-06-000	EA	SWITCH - ROCKER DPDT MON/OFF/MOM 6 TERMINAL
	108357-07-000	EA	SWITCH - ROCKER SPDT MOM/OFF/MOM 3 TERMINAL
	108357-08-000	EA	SWITCH - ROCKER DPDT ON/NONE/ON 6 TERMINAL
	108357-09-000	EA	SWITCH - ROCKER SPDT ON/NONE/MOM 3 TERMINAL
	108357-10-000	EA	SWITCH - ROCKER - SPDT MOM/OFF/MOM - LIGHTED 5 TERMINAL

ELECTRICAL GROUP (CONTINUED)

CIRCUIT BREAKERS & FUSES

KEY	PART NUMBER	U/M	DESCRIPTION
	008233-01-000	EA	FUSE-12V-6AMP
	008235-01-000	EA	FUSE-AUTOMOTIVE, 12V - 15AMP
	062037-01-000	EA	HOUSING-AUTO FUSE, NATURAL
	062037-02-000	EA	HOUSING-AUTO FUSE, GREEN
	062037-03-000	EA	HOUSING-AUTO FUSE, BLACK
	062037-04-000	EA	HOUSING-AUTO FUSE, BLUE
	062037-05-000	EA	HOUSING-AUTO FUSE, GRAY
	062037-06-000	EA	HOUSING-AUTO FUSE, BROWN
	062037-07-000	EA	HOUSING-AUTO FUSE, RED
	062901-02-000	EA	FUSE-5 AMPS, AUTOMOTIVE
	062901-05-000	EA	FUSE-15 AMPS, AUTOMOTIVE
	100341-01-000	EA	FUSE HOLDER-IN LINE TYPE
	111683-01-000	EA	FUSE HOLDER-GLASS,1/4X11/4
	108669-01-000	EA	HOUSING-AUTO FUSE HOLDER
	106655-02-000	EA	TERMINAL-FUSE BLOCK,10-12AWG
	083209-01-000	EA	CIRCUIT BREAKER 15 AMP 120V
	083209-02-000	EA	CIRCUIT BREAKER 15/15AMP 120V
	083209-03-000	EA	CIRCUIT BREAKER 15/20AMP 120V
	083209-04-000	EA	CIRCUIT BREAKER 30AMP 120V
	083209-06-000	EA	CIRCUIT BREAKER 30/15 AMP 120V
	083209-07-000	EA	CIRCUIT BREAKER 20/20AMP 120V
	093654-01-000	EA	CIRCUIT BREAKER 6AMP 12V
	093654-02-000	EA	CIRCUIT BREAKER15AMP 12V
	093654-03-000	EA	CIRCUIT BREAKER 20A, 12V
	093655-01-000	EA	CIRCUIT BREAKER 25AMP 12V
	093655-02-000	EA	CIRCUIT BREAKER 30AMP 12V
	093655-03-000	EA	BREAKER-CIRCUIT40 AMP
	097611-01-000	EA	CIRCUIT BREAKER - 10 AMP - 12 VOLT
	108916-01-000	EA	CIRCUIT BREAKER 50AMP 120V
	110000-01-000	EA	CIRCUIT BREAKER 10AMP 12V
	110000-02-000	EA	CIRCUIT BREAKER 25AMP 12V
	113482-01-000	EA	CIRCUIT BREAKER - 55A,MANUAL
	122811-01-000	EA	CIRCUIT BREAKER - 20/50/50/20
	093674-01-000	EA	PLATE-CIRCUIT BREAKER, HOUSE - 8.4" X 4.1" - STEEL
	098196-01-000	EA	LATCH, 1/4 TURN, T-BAR

CONVERTERS, INVERTER & LOAD CENTERS

KEY	PART NUMBER	U/M	DESCRIPTION
	099048-03-000	EA	INVERTER - 130 WATT
	108915-02-000	EA	LOAD CENTER - 120/240 VOLT - 100 AMP
	123058-02-000	EA	CONVERTER - 45 AMP - ELECTRONIC - 4 1/8"H X 7"W X 12 3/8"L
	109677-01-000	EA	LOAD CENTER - 120 VOLT - 40 AMP
	113132-01-000	EA	LOAD CENTER - 120/240 VOLT - 60 AMP

ELECTRICAL GROUP (CONTINUED)**ELECTRIC BOXES & CORDS**

KEY	PART NUMBER	U/M	DESCRIPTION
	008052-01-000	EA	CORD-POWER, 10/3 - 30 AMP - 25' - CANADIAN
	008054-01-000	EA	CORD-POWER, 10/3 - 30 AMP - 25'
	008289-01-000	EA	BOX-ELECTRIC, STEEL - 1/2" AND 3/4" KNOCKOUTS - 4" X 4"
	008289-02-000	EA	BOX-ELEC., 4" X 4", W/1/2" & 3/4" KNOCKOUTS, CANADIAN
	008294-01-000	EA	COVER-ELECTRICAL BOX, BLANK/STEEL - 4" X 4" - GRAY
	008294-02-000	EA	COVER-ELECTRICAL BOX, BLANK STEEL - 4" X 4" - CANADIAN
	074890-01-000	EA	BOX - EXTENSION/STEEL - OPEN SIDES - 4"X4"X 1 1/2"
	074897-01-000	EA	COVER - ELECTRICAL BOX W/HOLES - 4" X 4"
	091910-01-000	EA	BOX-ELECTRIC, 3.75" X 3.5" X 1.75" - PLASTIC
	091910-02-000	EA	BOX-ELECTRICAL, PLASTIC - 57 X 88MM
	092492-08-000	EA	SEAL-ELECTRICAL BOX
	098196-01-000	EA	LATCH-1/4 TURN, T-BAR
	108934-01-000	EA	CORD-POWER,50A,4-WIRE,36FT - WESCO K3536
	109172-01-000	EA	CORD-POWER,13A,3-WIRE,4FT - ELECTICORD
	109925-02-000	EA	DOOR ASM-ELECTRICAL BOX, SPARTAN
	109925-03-000	EA	DOOR ASM-ELECTRICAL BOX, OSHKOSH
	113088-01-000	EA	BOX-ELECTRIC, 3.00 X 2.00 X 2.75
	113096-01-000	EA	CORD-POWER,50A,4WIRE,36',CSA - WESCO 4243
	118507-01-01A	EA	BOX-ELECTRICAL GRAY CHEVY & FORD
	118653-01-02B	EA	DOOR-ELECTRIC BOX, E-COAT CHEVY & FORD
	118905-02-02B	EA	DOOR ASM-ELECTRICAL, E-COAT CHEVY & FORD
	121470-01-000	EA	CORD-EXTENTION, 6FT 16-2 - AWI 2030
	120454-01-01B	EA	PANEL-ELECTRICAL,BACK,MILL
	120455-01-01B	EA	PANEL-ELECTRICAL,SIDE,MILL

WIRE ASSEMBLIES

KEY	PART NUMBER	U/M	DESCRIPTION
	073328-B4-000	EA	CABLE ASSEMBLY-BATTERY, W/TERMINALS
	090986-01-000	EA	WIRE ASM-ELECTRIC STEP, KWIKEE 9009
	093057-05-000	EA	WIRE ASM-POWER LOCK ENTRANCE
	096449-01-000	EA	WIRE ASSEMBLY-WATER TANK TO MONITOR PANEL
	097618-01-000	EA	WIRE ASM-MONITOR PANEL, W/3 WIRES & ORANGE RESISTOR- LVS ORANGE RESISTOR W/3 (ORANGE-GREEN-BLUE) WIRES
	102636-03-000	EA	WIRE ASM-CLEARANCE LAMPS
	107306-01-000	EA	WIRE ASM-IP, DOCKING LAMPS
	108242-01-000	EA	WIRE ASM-DOOR, CAB LEFT
	108303-01-000	EA	WIRE ASM-REAR AUTO HEATER
	108304-01-000	EA	WIRE ASM-IP, AUX FANS
	110256-01-000	EA	WIRE ASM-IP, GENERATOR
	111914-01-000	EA	WIRE ASM-DAY RUN LAMPS,FUSE
	113134-03-000	EA	WIRE ASM-WIPER/WASHER
	111581-01-000	EA	WIRE ASM-AIR HORN
	118937-03-000	EA	WIRE ASM-HEADLAMP(PUSHER)
	119131-01-000	EA	WIRE ASM-SLIDEOUT CONTROL

CONNECTORS & CONDUIT

KEY	PART NUMBER	U/M	DESCRIPTION
	007940-01-000	EA	RECEPTACLE-SLIDE, 16 TO 12 AWG - FEMALE END
	007942-01-000	EA	TAB-WIRE, 18 TO 14 AWG
	007954-01-000	EA	RECEPTACLE-HSG-6 POSITION
	007956-05-000	EA	INSULATOR-SHRINK .25IDX1.50 - BLACK
	008311-01-000	EA	CONNECTOR-WIRE NUT, INSULATED - RED
	008312-01-000	EA	CONNECTOR-WIRE NUT, INSULATED - BLUE
	008313-01-000	EA	CONNECTOR-WIRE NUT, INSULATED - YELLOW
	008314-01-000	EA	CONNECTOR-WIRE NUT, INSULATED - GRAY
	008326-01-000	EA	TERMINAL-RING, 16/14 WIRE - 3/8" STUD
	008328-01-000	EA	TERMINAL-RING, 12/10 WIRE - #10 STUD FIT
	008331-01-000	EA	TERMINAL-RING, TONGUE - #4 WIRE - 3/8" STUD - COPPER
	008348-01-000	EA	TERMINAL-RING, 3/8" STUD - #2 WIRE

ELECTRICAL GROUP (CONTINUED)**CONNECTORS & CONDUIT (CONTINUED)**

KEY	PART NUMBER	U/M	DESCRIPTION
	008355-01-000	EA	CONNECTOR-CABLE CLAMPING, 3/4"
	008356-01-000	EA	CONNECTOR-PLASTIC, 3/8" AVG
	035416-04-000	EA	TERMINAL-RING #10 STUD FIT, INSULATED BARREL #16/14
	041480-01-000	EA	CONNECTOR-STRAIGHT, 1/2" FLEX CONDUIT
	041953-01-000	FT	CONDUIT-CONVOLUTE SLIT, .5"ID
	041953-02-000	FT	CONDUIT-CONVOLUTE SLIT.625"ID
	041953-03-000	FT	CONDUIT-CONVOLUTE SLIT, 1" ID (CLOTHES ROD COVER)
	041953-05-000	FT	CONDUIT-CONVOLUTE SOLID, .62" ID
	041953-06-000	FT	CONDUIT-CONVOLUTE, SLIT .375"ID
	041953-07-000	FT	CONDUIT-CONVOLUTE, SLIT - .25" ID
	041953-08-000	FT	CONDUIT-CONVOLUTE, SLIT, 1.50"ID
	041953-09-000	FT	CONDUIT-CONVOLUTE, SLIT .50"ID
	041953-10-000	FT	CONDUIT-CONVOLUTE, SLIT - .75" ID
	041953-11-000	FT	CONDUIT-CONVOLUTE, SLIT- 1.06" ID
	041953-12-000	FT	CONDUIT-CONVOLUTE, NON SLIT 1.1" ID
	047443-01-000	EA	TERMINAL-.250 RECEPTACLE FIT, INSULATED - 16/14 AWG
	047443-02-000	EA	TERMINAL-.250 RECEPTACLE FIT, INSULATED - 12/10 AWG
	058028-01-000	EA	CONNECTOR-ELECTRICAL PIGTAIL, NYLON - CLEAR
	062036-01-000	EA	TERMINAL-PACK-CON, 12/10 AWG
	062036-02-000	EA	TERMINAL-PACK-CON, 16/14 AWG
	074017-02-000	EA	HOUSING-5 POSITION, RIGHT ANGLED
	077479-01-000	EA	BOOT-BATTERY TERMINAL, DOUBLE CABLE
	077479-02-000	EA	BOOT-BATTERY TERMINAL, SINGLE CABLE
	080015-02-000	EA	RECEPTACLE-FLAG, .185 - 16/14 GA - AMP 3
	080015-03-000	EA	RECEPTACLE-FLAG, .250 - 14/16 GA
	082109-01-000	EA	HOUSING-CONNECTOR
	082741-01-000	EA	CONNECTOR BODY-2 CNCT MALE
	087225-01-000	FT	SLEEVING-1/2", TYPE H
	087695-03-000	EA	CONNECTOR-ASSEMBLY
	087949-01-000	EA	BUSS BAR-2 POSITION, .6" X 1.5" - ALUMINUM
	087949-02-000	EA	BUS BAR-3 POSITION - .6" 2.4" - ALUMINUM
	087949-03-000	EA	BUSS BAR-4 POSITION
	088267-01-000	EA	TERMINAL-FEMALE, 1/4
	088473-01-000	EA	HOUSING-PIN, 12 CAVITY
	088473-02-000	EA	HOUSING-PIN, 15 CAVITY
	088473-03-000	EA	HOUSING-PIN, 9 CAVITY
	088473-05-000	EA	HOUSING-PIN, 6 CAVITY
	088473-06-000	EA	HOUSING-PIN, 6 CAVITY
	088473-07-000	EA	HOUSING-PIN, 5 CAVITY
	088473-08-000	EA	HOUSING-PIN, 4 CAVITY
	088473-09-000	EA	HOUSING-PIN, 3 CAVITY
	088473-10-000	EA	HOUSING-PIN, 2 CAVITY
	088474-01-000	EA	HOUSING-SOCKET, 12 CAVITY
	088474-02-000	EA	HOUSING-SOCKET, 12 CAVITY
	088474-03-000	EA	HOUSING-SOCKET, 9 CAVITY
	088474-06-000	EA	HOUSING-SOCKET, 6 CAVITY
	088474-07-000	EA	HOUSING-SOCKET, 5 CAVITY
	088474-08-000	EA	HOUSING-SOCKET, 4 CAVITY
	088474-09-000	EA	HOUSING-SOCKET, 3 CAVITY
	088474-10-000	EA	HOUSING-SOCKET, 2 CAVITY
	088475-01-000	EA	PIN-CONNECTOR, 14 TO 20 AWG
	088475-02-000	EA	PIN-CONNECTOR, 10 TO 12 AWG
	088476-01-000	EA	SOCKET-CONNECTOR, BRASS - PRE-TIN
	088476-02-000	EA	SOCKET-CONNECTOR, 12-10 GA - PHOS. BRZ - PRE-TIN
	092786-03-000	EA	BUSS BAR-6.9" LONG
	098260-01-000	EA	TERMINAL-MALE, 56 SERIES
	098261-02-000	EA	SOCKET-CONNECTOR, WEATHERPACK
	098262-01-000	EA	SEAL-CONNECTOR, WEATHER PACK
	098262-05-000	EA	SEAL-CAVITY,480-SERIES M/P
	098262-06-000	EA	SEAL-CONNECTOR,M/P,10GA
	098264-01-000	EA	HOUSING-2 PIN, WEATHER PACK
	098264-02-000	EA	HOUSING-2 PIN,WTHR PCK
	098265-02-000	EA	PIN-CONNECTOR, WEATHER PACK

ELECTRICAL GROUP (CONTINUED)

CONNECTORS & CONDUIT (CONTINUED)

KEY	PART NUMBER	U/M	DESCRIPTION
	100690-01-000	EA	HOUSING-5 PIN, WEATHER PACK
	100690-02-000	EA	HOUSING-5POSITION, FEMALE, WEATHERPAK
	101571-01-000	EA	HOUSING-2 POSITION, MALE
	101751-01-000	EA	HOUSING-1 PIN, WEATHER PACK
	101751-02-000	EA	HOUSING-1 PIN, WEATHER PACK
	102777-02-000	EA	TERMINAL-RING #6 STUD, 10 AWG
	103608-01-000	EA	SOCKET-WEDGE BASE W/LEADS
	104100-01-000	EA	HOUSING-1 POSITION, 75 AMP
	104100-02-000	EA	TERMINAL-75 AMP
	104100-03-000	EA	TERMINAL-75 AMP
	106006-01-000	EA	HOUSING-1 POSITION, FEMALE
	106007-01-000	EA	TERMINAL-FEMALE,14-16AWG
	106655-01-000	EA	TERMINAL-FUSE BLOCK,14-16AWG
	110178-01-000	EA	HOUSING-WIPER MOTOR
	112823-01-000	EA	SPLICE-REDUCER 16-14 TO 18-22
	113131-01-000	EA	HOUSING-3 PIN,METRI-PACK
	113135-01-000	EA	TERMINAL-FEM,M/P,280,14-16
	113306-01-000	EA	TERMINAL-FEM,M/P,480,14-16
	113306-02-000	EA	TERMINAL-FEM,M/P,480,10-12
	113307-01-000	EA	TERMINAL-FEM,M/P,150,16-20
	113308-01-000	EA	TERMINAL-FEM,M/P,280,14-16
	113468-01-000	EA	HOUSING-2 POSITION, FEMALE
	113538-01-000	EA	HOUSING-6 POSITION,FEMALE
	115556-01-000	EA	HOUSING-3 POSITION, FEMALE
	115556-02-000	EA	HOUSING-2 POSITION, FEMALE
	115931-01-000	EA	COVER-CONNECTOR W/LOCK RING
	115931-02-000	EA	COVER-CONNECTOR
	115932-02-000	EA	CONNECTOR-FEMALE, 50A, 240
	118571-01-000	EA	CONNECTOR-30WAY MALE SEALED
	118571-02-000	EA	CONNECTOR-30WAY FEM SEALED
	118571-03-000	EA	BRACKET-MOUNTING
	118571-04-000	EA	GASKET
	118571-05-000	EA	LOCK-SECONDARY,FEMALE
	118571-06-000	EA	LOCK-SECONDARY,MALE
	118597-01-000	EA	TERMINAL-MALE,M/P,480,14-16
	118597-02-000	EA	TERMINAL-MALE,M/P,480,10-12
	118599-01-000	EA	TERMINAL-MALE,M/P,280,14-16
	118820-01-000	EA	INSULATOR-TERMINAL
	119221-01-000	EA	HOUSING - 1 POSITION FEMALE - 280 - SERIES
	119248-02-000	EA	HOUSING - 7 POSITION - FEMALE

ELECTRICAL GROUP (CONTINUED)

FLASHER, SOLENOID, AND RELAY

KEY	PART NUMBER	U/M	DESCRIPTION
	007093-01-000	EA	FLASHER-SIGNAL
	008188-01-000	EA	SOLENOID-3 POST, BATTERY CHANGE OVER
	063910-01-000	EA	HOUSING-RELAY
	063912-02-000	EA	RELAY-CANISTER, SPDT
	086273-01-000	EA	RELAY-BATTERY DISCONNECT

SOLAR PANEL

KEY	PART NUMBER	U/M	DESCRIPTION	VENDOR NO.
	115504-01-700	EA	PLUG & CABLE, 10 WATT PANEL	600-016
	115504-01-000	EA	PANEL-SOLAR 10 WATT	
	115505-01-000	EA	MONITOR LIGHT - SOLAR PANEL - RED LED INDICATOR	

BATTERY BOOT & STUD

KEY	PART NUMBER	U/M	DESCRIPTION
	077479-01-000	EA	BOOT-BATTERY TERMINAL, DOUBLE CABLE
	077479-02-000	EA	BOOT-BATTERY TERMINAL, SINGLE CABLE
	086233-01-000	EA	STUD-ISOLATED, 3/8" X 7/8" LONG

AIR HORNS

KEY	PART NUMBER	U/M	DESCRIPTION	VENDOR NO.
	077497-08-000	EA	HORN-AIR, BLACK, TWIN SHORT, HADLEY H00640S	
	077497-01-701	EA	SWITCH-COMPRESSOR	13940-S
	077497-01-702	EA	SWITCH-TOGGLE, W/WIRE	12949-S
	077497-02-000	EA	HOSE-AUXILIARY AIR HORN, MIDLAND 89ID 50' COILED HOSE, AIR CHUCK, NEEDLE, NOZZLE & CARRIER	
	077497-03-000	EA	FITTING KIT-HOSE, AUXILIARY AIR HORN PRESSURE GAUGE & HOSE FITTINGS	
	077497-01-710	EA	GAUGE-AIR PRESSURE	14212S
	077497-09-000	EA	TANK-AIR AND SOLENOID KIT, HADLEY H00751C	
	077497-01-700	EA	SOLENOID-AIR TANK	550B
	077497-01-703	EA	TANK-AIR	751-N
	115024-01-01B	EA	BRACKET-TANK, AIR HORN	
	071390-04-000	FT	TUBING AIR BRAKE, 1/4"OD-BLK WEATHERHEAD (BRAKES & HORN)	
	109400-01-000	EA	BRACKET-HORN, AIR, FORD	

EXTERIOR BODY GROUP

DECALS, MULTISTRIPE & PAINT

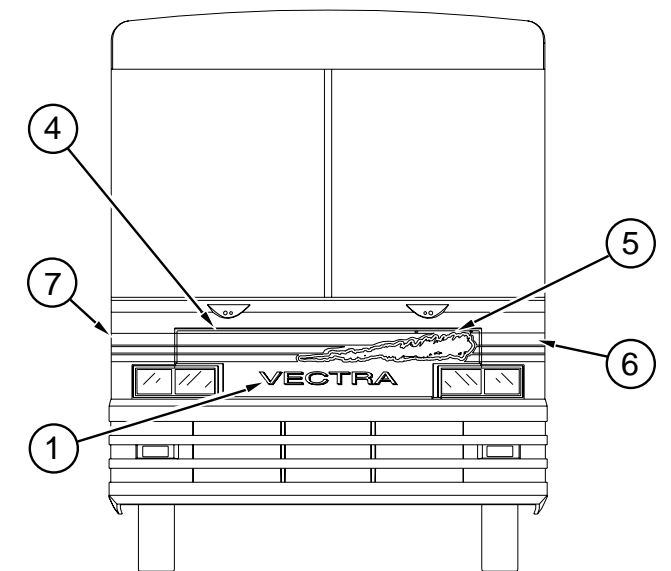
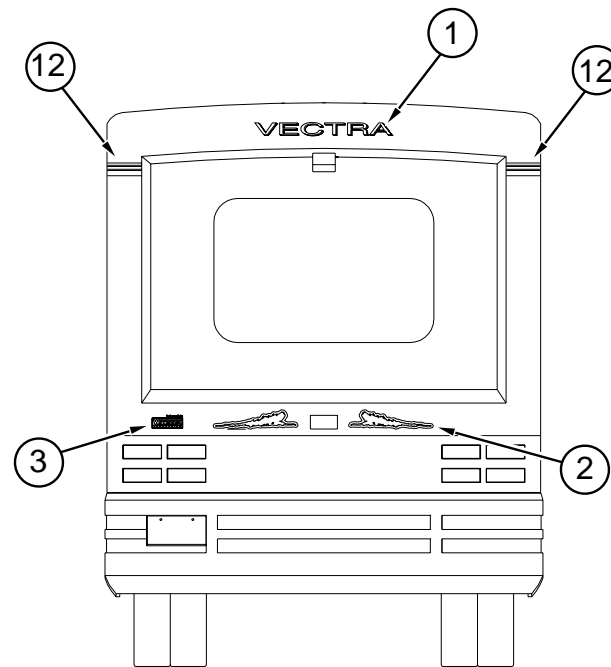
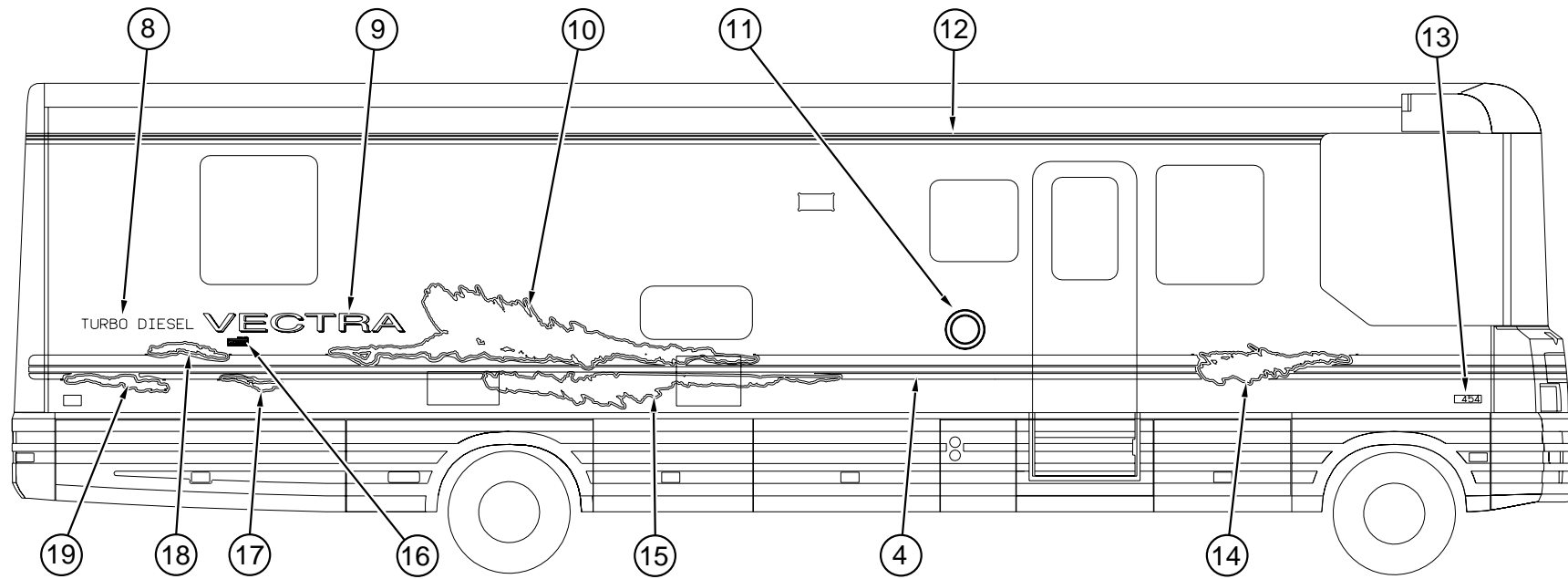

KEY	PART NUMBER	U/M DESCRIPTION
1	122761-01-01A	EA DECAL - LOGO - VECTRA/LARGE
2	122760-01-01A	EA DECAL - BACKWALL
3	122770-01-01A	EA DECAL - BUILT PROUDLY BY WINNEBAGO INDUSTRIES
4	094443-48-01A	FT FILM - MULTISTRIPE - 6.2"
5	122762-01-01A	EA DECAL - SPLASH - HOOD
6	122763-02-01A	EA DECAL - CORNER - FRONT/LEFT HAND
7	122763-01-01A	EA DECAL - CORNER - FRONT/RIGHT HAND
8	111318-03-09A	EA DECAL - TURBO DIESEL
9	122761-02-01A	EA DECAL - LOGO - VECTRA/SMALL
10	122766-01-01A	EA DECAL - SPLASH - #3 - RIGHT HAND
10	122766-02-01A	EA DECAL - SPLASH - #3 - LEFT HAND
11	122885-01-01A	EA DECAL-WORLD CLASS *BLACK/GOLD
12	094443-47-01A	FT FILM - MULTISTRIPE - 2.7"
13	122312-01-01A	EA DECAL - VORTEC 7400
14	122764-01-01A	EA DECAL - SPLASH - #1 - RIGHT HAND
14	122764-02-01A	EA DECAL - SPLASH - #1 - LEFT HAND
15	122765-01-01A	EA DECAL - SPLASH - #2 - RIGHT HAND
15	122765-02-01A	EA DECAL - SPLASH - #2 - LEFT HAND
16	122770-02-01A	EA DECAL - BUILT PROUDLY BY WINNEBAGO INDUSTRIES
17	122767-01-01A	EA DECAL - SPLASH - #4 - RIGHT HAND
17	122767-02-01A	EA DECAL - SPLASH - #4A - LEFT HAND
18	122768-01-01A	EA DECAL - SPLASH - #4B - RIGHT HAND
18	122768-02-01A	EA DECAL - SPLASH - #4B - LEFT HAND
19	122769-01-01A	EA DECAL - SPLASH - #4C - RIGHT HAND
19	122769-02-01A	EA DECAL - SPLASH - #4C - LEFT HAND
	107567-02-02A	EA DECAL - VECTRA - 3D/SMALL (DASH)
	106149-02-01A	EA DECAL (VINYL STRIPING) 3" X 46.33" (BACKWALL DOOR)
	093681-39-01A	FT FILM - 3.1" (DRIVER DOOR)
	004308-01-000	EA PAINT - BLACK SPRAY
	041561-03-000	EA PAINT - 16 OUNCE SPRAY - OFF WHITE

DUPONT COLOR CODES

WIN GREEN MET
SABLE
DUSTY ORCHID MET
BLAZER BLUE MET
BLACK
OFF WHITE
MOCHA FROST PEARL
SUPER BLUE MET

DUPONT GM198
DUPONT F1529
DUPONT F2986
DUPONT BM090
DUPONT 99
DUPONT L8723
DUPONT F1929
DUPONT F1915

DUPONT GRAPHICS COLOR CODES

TEAL BLUE METALLIC
RUBY METALLIC
SEAFOAM METALLIC
DELFT BLUE METALLIC

DUPONT G9845
DUPONT RM059
DUPONT GM157
DUPONT BM501

EXTERIOR BODY GROUP (CONTINUED)

BODY PANELS & TRIM

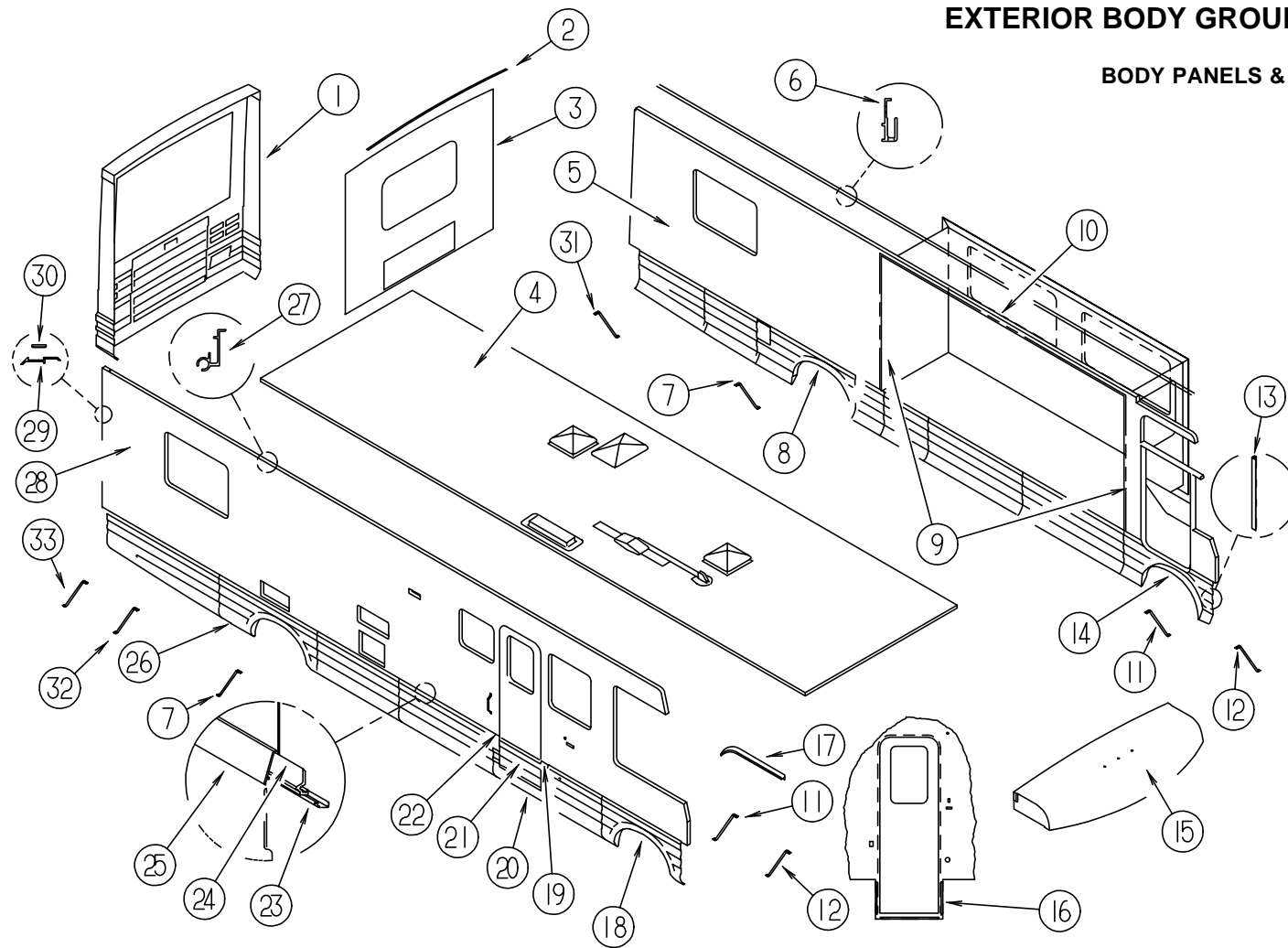

KEY	PART NUMBER	U/M DESCRIPTION
1	114563-01-02A	EA CAP - REAR
2	083805-21-000	EA TRIM - CAP - ROOF - 7'2"
3	108683-01-F36	EA BACKWALL - W/O WINDOW/TRIM (H50, H51)
3	108683-01-G40	EA BACKWALL - W/O WINDOW/TRIM (H52, H53)
3	108683-01-H54	EA BACKWALL - W/O WINDOW/TRIM (H54, H55)
3	108683-01-H62	EA BACKWALL - W/O WINDOW/TRIM (H62, H63)
4	P23818-01-H50	EA ROOF - W/O LIGHTS/VENTS - W/WIRING
5	M08024-14-H50	EA SIDEWALL - DRIVER - W/O WINDOWS/TRIM - F/QUEEN BED/TBL&CHR
5	M08024-14-H51	EA SIDEWALL - DRIVER - W/O WINDOWS/TRIM - F/QUEEN BED/TBL&CHR
5	M08024-14-H52	EA SIDEWALL - DRIVER - W/O WINDOWS/TRIM - F/QUEEN BED/TBL&CHR
5	M08024-14-H53	EA SIDEWALL - DRIVER - W/O WINDOWS/TRIM - F/QUEEN BED/TBL&CHR
5	M08024-14-H54	EA SIDEWALL - DRIVER - W/O WINDOWS/TRIM - F/QUEEN BED/TBL&CHR
5	M08024-14-H55	EA SIDEWALL - DRIVER - W/O WINDOWS/TRIM - F/QUEEN BED/TBL&CHR
5	M08024-14-H62	EA SIDEWALL - DRIVER - W/O WINDOWS/TRIM - F/QUEEN BED/TBL&CHR
5	M08024-14-H63	EA SIDEWALL - DRIVER - W/O WINDOWS/TRIM - F/QUEEN BED/TBL&CHR
5	M08024-13-H50	EA SIDEWALL - DRIVER - W/O WINDOWS/TRIM - F/QUEEN BED/DINETTE
5	M08024-13-H51	EA SIDEWALL - DRIVER - W/O WINDOWS/TRIM - F/QUEEN BED/DINETTE
5	M08024-13-H52	EA SIDEWALL - DRIVER - W/O WINDOWS/TRIM - F/QUEEN BED/DINETTE
5	M08024-13-H53	EA SIDEWALL - DRIVER - W/O WINDOWS/TRIM - F/QUEEN BED/DINETTE
5	M08024-13-H54	EA SIDEWALL - DRIVER - W/O WINDOWS/TRIM - F/QUEEN BED/DINETTE
5	M08024-13-H55	EA SIDEWALL - DRIVER - W/O WINDOWS/TRIM - F/QUEEN BED/DINETTE
5	M08024-13-H62	EA SIDEWALL - DRIVER - W/O WINDOWS/TRIM - F/QUEEN BED/DINETTE
5	M08024-13-H63	EA SIDEWALL - DRIVER - W/O WINDOWS/TRIM - F/QUEEN BED/DINETTE

KEY	PART NUMBER	U/M DESCRIPTION
6	120091-02-03A	EA TRIM - ROOF
7	107865-14-000	EA ROD - SUPPORT - VALANCE PANEL
8	120764-01-G38	EA WHEEL LIP ASM-REAR,LH
8	120541-01-01A	EA WHEEL LIP - REAR DRIVER
8	112107-01-01A	EA POCKET - LIGHT/DOCKING
8	107865-05-000	EA ROD - SUPPORT - VALANCE PANEL - 9"
9	115886-02-04A	EA RETAINER-SIDEWALL,SABLE
10	115886-01-04A	EA RETAINER - SIDEWALL
11	107865-07-000	EA ROD - SUPPORT - VALANCE PANEL - 14.3"
12	107865-06-000	EA ROD - SUPPORT - VALANCE PANEL - 15"
13	107487-02-000	EA ANGLE - ATTACHMENT - FRONT
14	120765-01-G38	EA PANEL - WHEELWELL - FRONT - LEFT HAND
14	120539-01-01A	EA WHEEL LIP-FRONT,LH BLACK
14	106105-05-000	EA CLIP - VALANCE/RETAINING
15	M05794-01-G38	EA CAP - FRONT
16	121091-03-01A	EA ANGLE - ENTRANCE DOOR
17	108274-01-02A	EA RAIL - DRIP - FRONT END - RIGHT HAND
17	108274-02-02A	EA RAIL - DRIP - FRONT END - LEFT HAND
18	120766-01-G38	EA PANEL - WHEELWELL - FRONT PASSENGER
18	120538-01-01A	EA WHEEL LIP - FRONT PASSENGER

EXTERIOR BODY GROUP (CONTINUED)

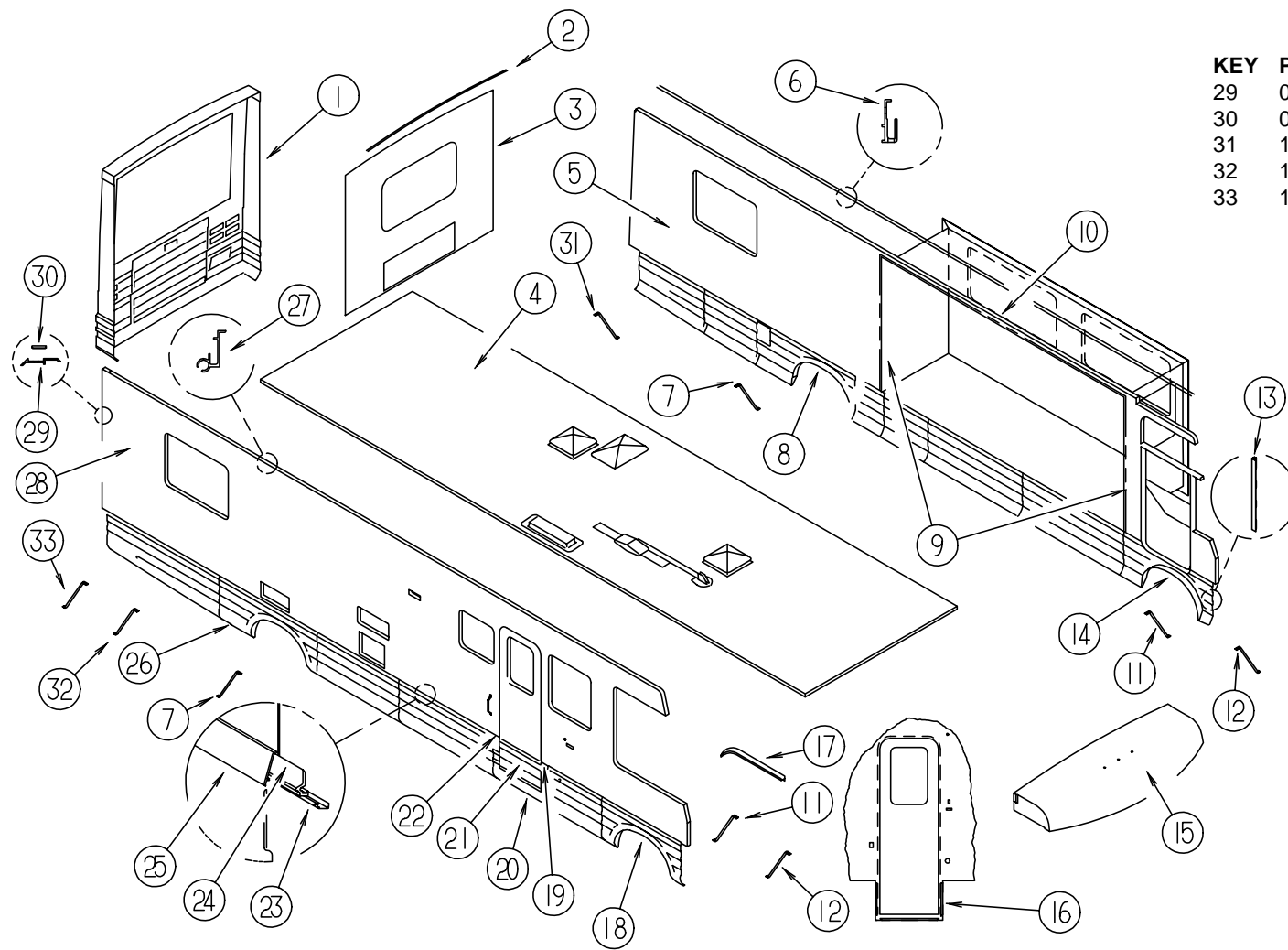

EXTERIOR BODY GROUP (CONTINUED)

BODY PANELS & TRIM (CONTINUED)

KEY	PART NUMBER	U/M DESCRIPTION
29	092041-02-02A	EA TRIM - REAR - CAP TO SIDEWALL
30	091985-01-06A	FT INSERT - TRIM - REAR CAP TO SIDEWALL
31	107865-16-000	EA ROD - SUPPORT - VALANCE PANEL
32	107865-03-000	EA ROD - SUPPORT/VALANCE PANEL - 17"
33	107865-05-000	EA ROD - SUPPORT - VALANCE PANEL - 9"

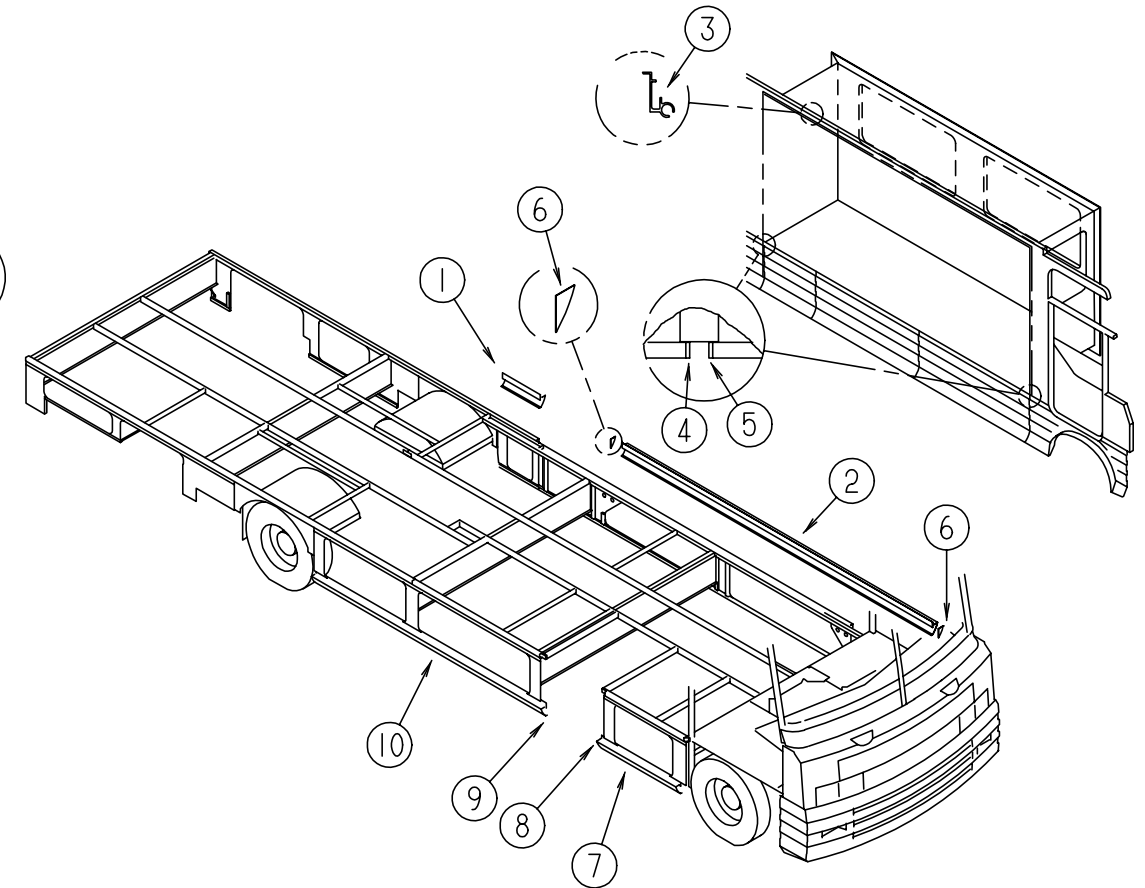

BODY PANELS & TRIM (CONTINUED)

KEY	PART NUMBER	U/M DESCRIPTION
19	108497-01-01A	EA END CAP - COVER TRIM - RIGHT HAND
20	M05820-04-G38	EA DOOR - VALANCE - OUTER (BELOW DOOR)
20	106105-03-000	EA CLIP - VALANCE/RETAINING
21	M05859-01-D18	EA DOOR - VALANCE - INNER
22	108497-02-01A	EA END CAP - COVER TRIM - LEFT HAND
23	107370-01-000	EA RETAINER - TRIM - 12" LONG
24	107368-01-000	EA HANGER - VALANCE
25	107369-01-05A	EA COVER - TRIM - 182" - BLACK
26	120763-01-G38	EA WHEEL LIP - PASSENGER - W/FRAME/POCKET F/DOCKING LIGHT
26	112107-01-01A	EA POCKET - LIGHT/DOCKING
26	120540-01-01A	EA WHEEL LIP - PASSENGER SIDE
26	106105-05-000	EA CLIP - VALANCE/RETAINING
26	106105-10-000	EA CLIP - VALANCE/RETAINING
27	120092-02-03A	EA RAIL - AWNING
28	M08025-03-H50	EA SIDEWALL - PASSENGER - W/O WINDOWS/TRIM - F/QUEEN BED
28	M08025-03-H51	EA SIDEWALL - PASSENGER - W/O WINDOWS/TRIM - F/QUEEN BED
28	M08025-03-H52	EA SIDEWALL - PASSENGER - W/O WINDOWS/TRIM - F/QUEEN BED
28	M08025-03-H53	EA SIDEWALL - PASSENGER - W/O WINDOWS/TRIM - F/QUEEN BED
28	M08025-03-H54	EA SIDEWALL - PASSENGER - W/O WINDOWS/TRIM - F/QUEEN BED
28	M08025-03-H55	EA SIDEWALL - PASSENGER - W/O WINDOWS/TRIM - F/QUEEN BED
28	M08025-03-H62	EA SIDEWALL - PASSENGER - W/O WINDOWS/TRIM - F/QUEEN BED
28	M08025-03-H63	EA SIDEWALL - PASSENGER - W/O WINDOWS/TRIM - F/QUEEN BED

SLIDEOUT COMPARTMENT PANELS & TRIM

KEY	PART NUMBER	U/M DESCRIPTION
1	109505-06-G38	EA PANEL ASM-ROCKER
2	123267-01-G38	EA END CAP
3	120092-02-03A	EA RAIL - AWNING
4	108497-02-01A	EA END CAP - COVER TRIM - LEFT HAND
5	108497-01-01A	EA END CAP - COVER TRIM - RIGHT HAND
6	123268-01-01A	EA END CAP
7	109505-05-G38	EA PANEL - ROCKER - W/O HARDWARE
8	109619-03-02A	EA CAP - ROCKER
9	109619-04-02A	EA CAP - ROCKER
10	109505-04-G38	EA PANEL - ROCKER

EXTERIOR BODY GROUP (CONTINUED)
SLIDEOUT PANELS & TRIMS

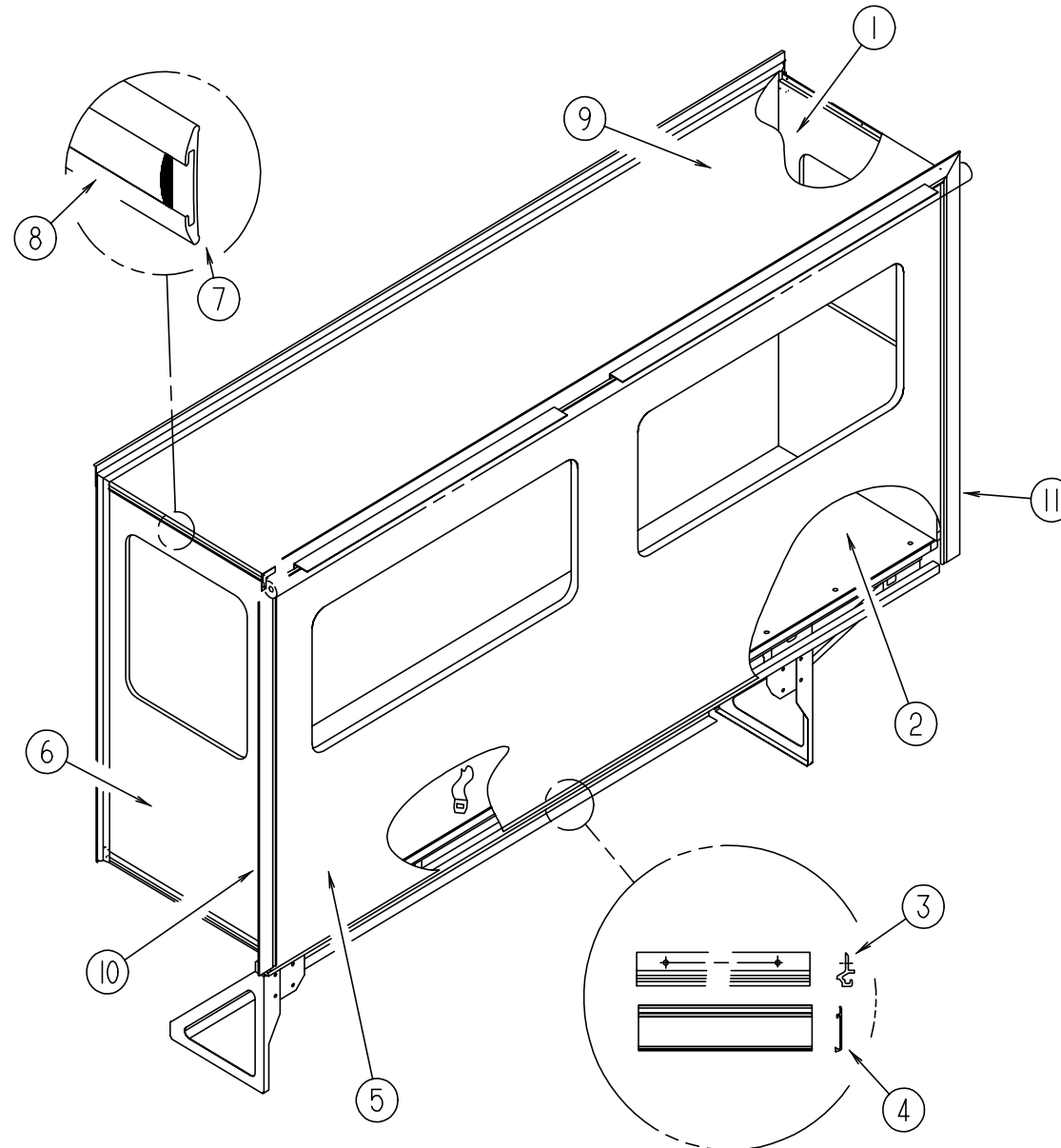

KEY	PART NUMBER	U/M DESCRIPTION
1	M08032-09-H50	EA PANEL - SLIDEOUT - REAR - W/WAINSCOTING (H50)
1	M08032-09-G39	EA PANEL - SLIDEOUT - REAR - W/WAINSCOTING (H51)
1	M08032-09-H52	EA PANEL - SLIDEOUT - REAR - W/WAINSCOTING (H52)
1	M08032-09-G41	EA PANEL - SLIDEOUT - REAR - W/WAINSCOTING (H53)
1	M08032-09-H54	EA PANEL - SLIDEOUT - REAR - W/WAINSCOTING (H54)
1	M08032-09-H55	EA PANEL - SLIDEOUT - REAR - W/WAINSCOTING (H55)
1	M08032-09-H62	EA PANEL - SLIDEOUT - REAR - W/WAINSCOTING (H62)
1	M08032-09-H63	EA PANEL - SLIDEOUT - REAR - W/WAINSCOTING (H63)
1	M08032-10-G38	EA PANEL - SLIDEOUT REAR - W/O WAINSCOTING (H50, H51)
1	M08032-10-G40	EA PANEL - SLIDEOUT REAR - W/O WAINSCOTING (H52, H53)
1	M08032-10-H54	EA PANEL - SLIDEOUT REAR - W/O WAINSCOTING (H54, H55)
1	M08032-10-H62	EA PANEL - SLIDEOUT REAR - W/O WAINSCOTING (H62, H63)
2	M08027-01-H50	EA FLOOR - SLIDEOUT
3	107369-02-05A	EA COVER - TRIM - 15.5"
4	107368-02-000	EA HANGER - VALANCE - 12.7"
5	119783-04-H50	EA PANEL - SLIDEOUT (H50, H51)
5	119783-04-H52	EA PANEL - SLIDEOUT (H52, H53)
5	119783-04-H54	EA PANEL - SLIDEOUT (H54, H55)
5	119783-04-H62	EA PANEL - SLIDEOUT (H62, H63)

KEY	PART NUMBER	U/M DESCRIPTION
6	M08032-11-G38	EA PANEL - SLIDEOUT - FRONT - W/WAINSCOTING (H50, H51)
6	M08032-11-G40	EA PANEL - SLIDEOUT - FRONT - W/WAINSCOTING (H52, H53)
6	M08032-11-H54	EA PANEL - SLIDEOUT - FRONT - W/WAINSCOTING (H54, H55)
6	M08032-11-H62	EA PANEL - SLIDEOUT - FRONT - W/WAINSCOTING (H62, H63)
6	M08032-12-G38	EA PANEL - SLIDEOUT FRONT - W/O WAINSCOTING (H50, H51)
6	M08032-12-G40	EA PANEL - SLIDEOUT FRONT - W/O WAINSCOTING (H52, H53)
6	M08032-12-H54	EA PANEL - SLIDEOUT FRONT - W/O WAINSCOTING (H54, H55)
6	M08032-12-H62	EA PANEL - SLIDEOUT FRONT - W/O WAINSCOTING (H62, H63)
7	108688-01-05A	EA STRIP - FEATURE W/O INSERT/END CAPS - 15'
8	105312-01-09A	FT INSERT - FEATURE STRIP VINYL - SABLE
9	115266-02-H50	EA ROOF - SLIDEOUT - W/O LIGHTS/VENTS - W/WIRING
10	121171-01-02A	EA COVER - SIDEWALL END
11	121171-02-02A	EA COVER - SIDEWALL END
	077591-15-000	EA SKIRT - SLIDE OUT ROOM - 30" X 36"
	029130-05-000	EA SOCKET - DURASTUD 5/8 SCREW

EXTERIOR BODY GROUP (CONTINUED)

SLIDEOUT PANELS & TRIMS (CONTINUED)

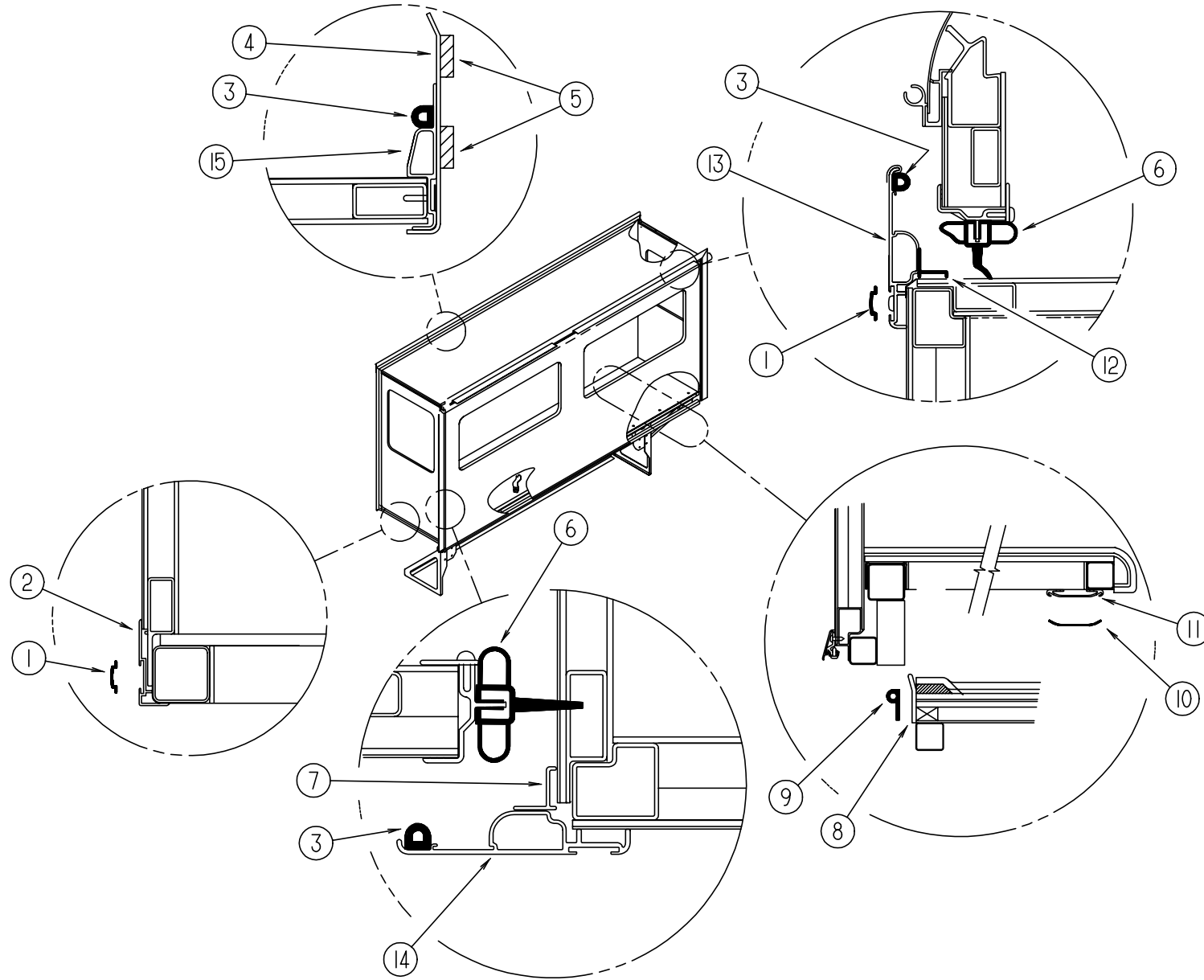

KEY	PART NUMBER	U/M DESCRIPTION
1	105312-01-09A	FT INSERT - FEATURE STRIP VINYL - SABLE
2	115822-03-01A	EA FEATURE STRIP - LOWER
3	099418-01-000	FT D-SECTION SEAL W/ ADHESIVE BACK - .44" X .44" - BLK RUBBER
4	125466-01-02A	EA SUPPORT - ROOF - INTERIOR
5	100128-02-000	FT SEAL-FOAM, ADHESIVE BACK - .37" W X .37" THICK
6	115076-01-000	FT SEAL - SLIDEOUT
7	116933-01-03A	EA TRIM/SEAL
8	115075-02-000	FT SEAL - WIPE - .25" X 3.15"
	089275-02-000	FT STRIP - 3/4" X 84" BLACK POLYETHELENE
9	121283-01-000	FT SEAL - P SHAPED - EPDM FOAM
10	115661-01-000	FT POLYETHYLENE - HIGH DENSITY - 1/16" X 3'
11	115325-01-02A	EA RAIL - FLOOR - SLIDEOUT ROOM
12	116933-03-01A	EA TRIM/SEAL - SABLE
13	119992-01-01A	EA TRIM - SEAL - W/MITERED ENDS
14	119992-02-01A	EA TRIM - SEAL - W/MITRERED ENDS
	119992-03-01A	EA TRIM - SEAL - W/MITERED ENDS (OPPOSITE SIDE)
15	117004-03-02A	EA TRIM - SEAL - INNER (TOP)
	117004-01-02A	EA TRIM - SEAL - INNER - SABLE (FORWARD)
	117004-02-02A	EA TRIM - SEAL - INNER (REARWARD)

EXTERIOR BODY GROUP (CONTINUED)

FRONT END ASSEMBLY

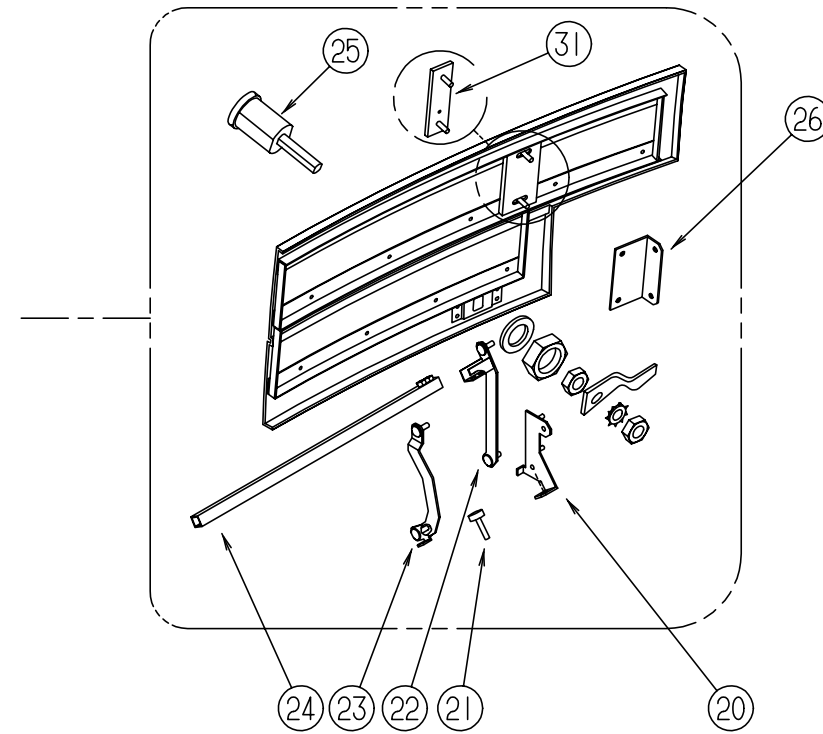
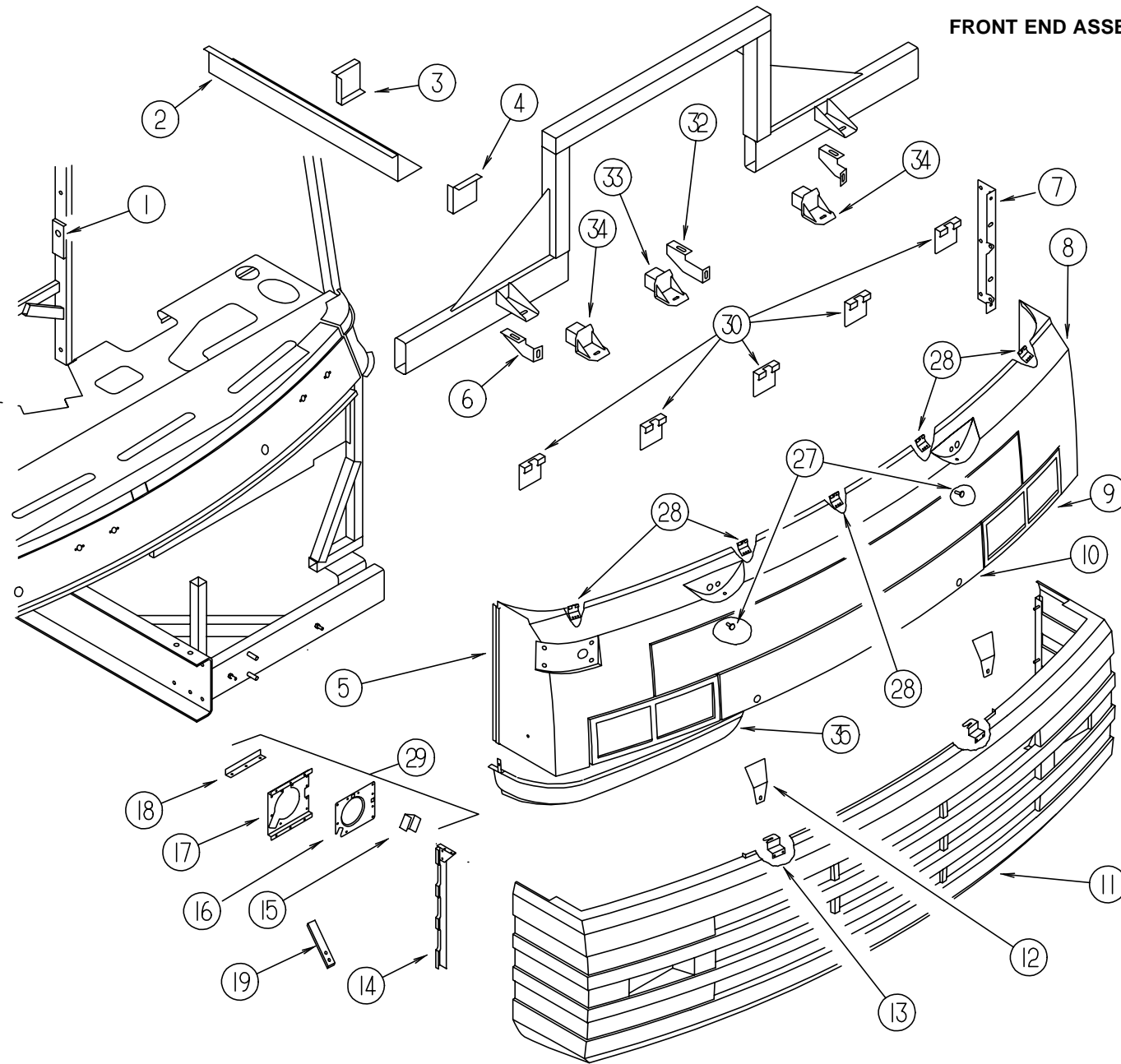

KEY	PART NUMBER	U/M DESCRIPTION
1	070579-06-000	EA PLATE - ANCHOR - W/7/16 WELD NUT - 1.5" X 3.3"
1	070579-07-000	EA PLATE - ANCHOR - W/O WELD NUT
2	106746-02-000	EA PANEL - STEPWELL
3	106747-03-000	EA PANEL - STEPWELL - RIGHT HAND END
4	106747-04-000	EA PANEL - STEPWELL - LEFT HAND END
5	089922-31-000	EA TRIM - FIBERGLASS PANEL
6	107411-01-000	EA BRACKET - SUPPORT - GRILLE/RIGHT HAND
6	107411-02-000	EA BRACKET - SUPPORT - GRILLE/LEFT HAND
7	107225-01-000	EA BRACKET - VALANCE/WHEEL LIP
8	M05746-03-G38	EA FRONT END - FIBERGLASS
9	106540-01-03A	EA BEZEL - HEADLAMP - RIGHT HAND
9	106540-02-03A	EA BEZEL - HEADLAMP - LEFT HAND
10	106538-01-G38	EA PANEL - HOOD - OUTER
11	107416-01-D18	EA BUMPER - FRONT - W/O FOG LAMP
11	107416-02-D18	EA BUMPER - FRONT - W/HOLE F/FOG LAMPS
	107230-01-D18	EA GRILLE - MESH
12	106765-01-000	EA SUPPORT-BOLT,HOOD ADJUSTING
	107230-02-D18	EA GRILLE - MESH - W/HOLE F/FOG LAMPS
13	106748-01-000	EA LATCH - HOOD - FRONT END

KEY	PART NUMBER	U/M DESCRIPTION
14	108453-01-000	EA CAP - FRONT END - RIGHT HAND
14	108453-02-000	EA CAP - FRONT END - LEFT HAND
15	110691-01-01A	EA BRACKET-SPRING, HEADLAMP MILL
16	110692-01-01A	EA PLATE-HEADLAMP, QUAD, RH MILL
	110692-02-01A	EA PLATE-HEADLAMP, QUAD, LH MILL
17	110783-01-01A	EA BRACKET-HEADLAMP, QUAD, RH, MILL
	110783-02-01A	EA BRACKET-HEADLAMP, QUAD, LH, MILL
	007157-05-000	EA NUT-WELL, HEADLIGHT BEZEL
18	110782-01-000	EA ANGLE - SUPPORT - HEADLAMP
19	115384-01-01A	EA STRAP - BUMPER/WHEELWELL
20	106613-03-000	EA BRACKET - LINK/HINGE/HOOD - RIGHT HAND
	106613-01-000	EA BRACKET - LINK/HINGE/HOOD - RIGHT HAND
20	106613-04-000	EA BRACKET - LINK/HINGE/HOOD - LEFT HAND
	106613-02-000	EA BRACKET - LINK/HINGE - LEFT HAND
21	058786-02-000	EA BOLT - ADJUSTING HOOD - W/BLACK PAD - 5/16" #18 X 1.25"
22	106618-01-000	EA LINK - HOOD HINGE - UPPER RIGHT HAND
22	106618-02-000	EA LINK - HOOD HINGE - UPPER LEFT HAND
23	106612-03-000	EA LINK - HINGE/HOOD - LOWER/RIGHT HAND
23	106612-04-000	EA LINK - HINGE/HOOD - LOWER/LEFT HAND
24	105096-04-000	EA TUBE - HOOD HINGE/TIMING - W/WELDNUTS

EXTERIOR BODY GROUP (CONTINUED)

FRONT END ASSEMBLY (CONTINUED)

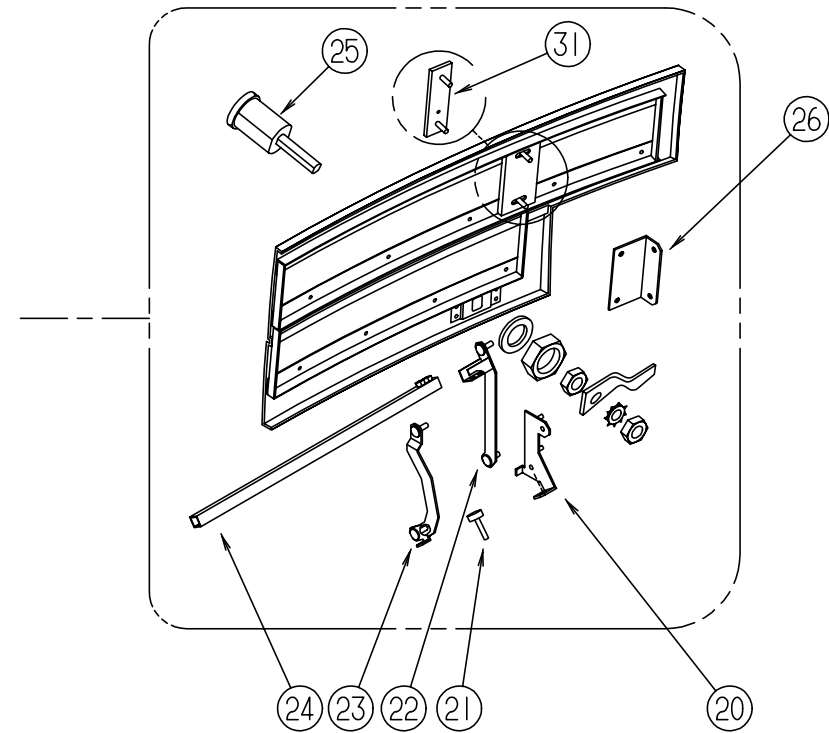
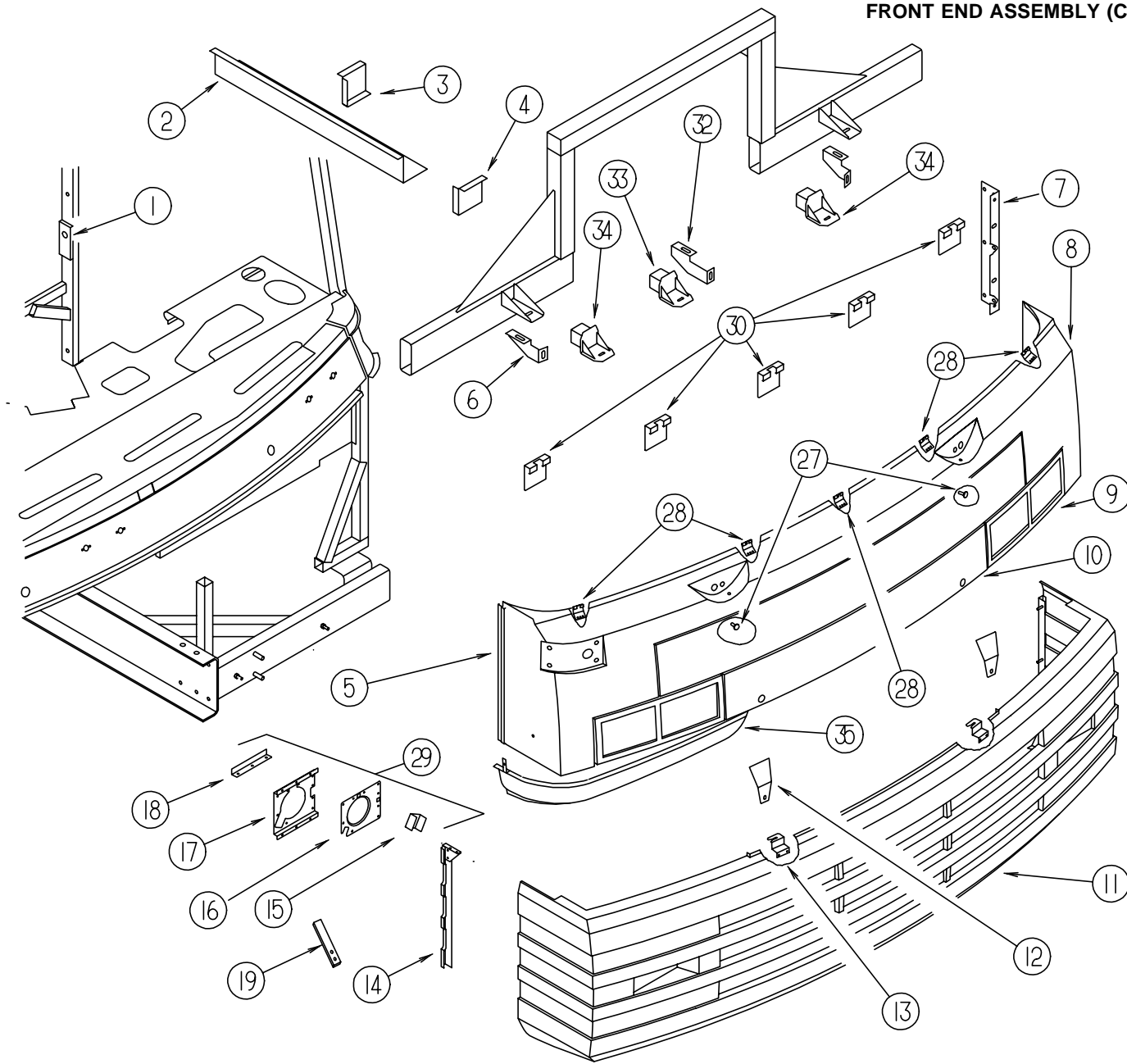

KEY	PART NUMBER	U/M DESCRIPTION
25	102330-01-000	EA LATCH - VISE ACTION/KEY OPERATED
	102328-01-000	EA KEY - BARREL - NICKEL PLATED
26	106749-01-000	EA ANGLE - LINK/HOOD - RIGHT HAND
26	106749-02-000	EA ANGLE - LINK/HOOD - LEFT HAND
27	058786-01-000	EA BOLT - ADJUSTING HOOD - W/BLACK PAD -
28	119445-01-02B	EA PLATE - W/HOLES
29	110690-01-D18	EA PLATE - HEADLAMP - QUAD/RIGHT HAND
	110690-02-D18	EA PLATE - HEADLAMP - QUAD/LEFT HAND
30	002328-02-000	EA BLOCK-WINDSHIELD, .062" X .5" X .98"
31	106730-10-000	EA PLATE - STUD
31	106730-09-000	EA PLATE - STUD
32	107410-01-000	EA BRACKET - SUPPORT - GRILLE/CENTER
33	120761-01-02B	EA BRACKET - BUMPER/FRONT
34	120761-02-02B	EA BRACKET - BUMPER/FRONT
35	122651-02-G38	EA SHROUD - SPARE TIRE
	113452-01-000	FT SEAL/TRIM - FRONT - VINYL W/WIRE CARRIER

EXTERIOR BODY GROUP (CONTINUED)

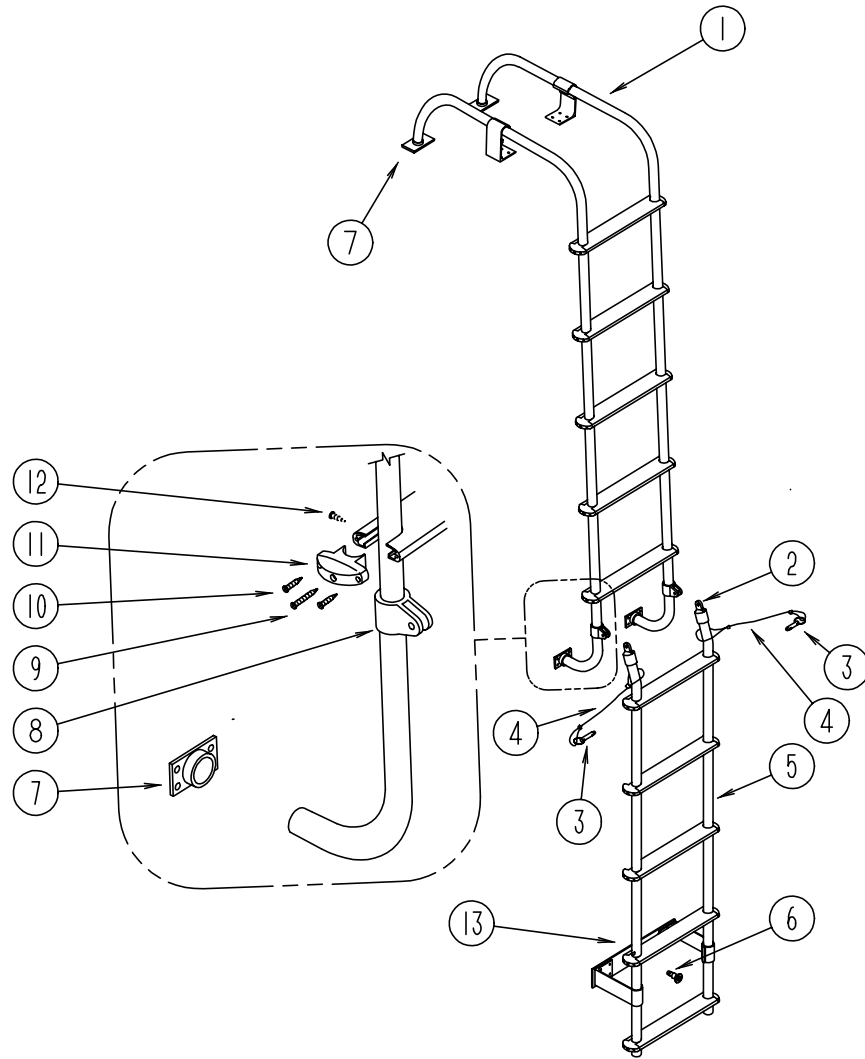

LADDER

KEY	PART NUMBER	U/M DESCRIPTION
1	116008-01-F36	EA LADDER - UPPER
2	081115-01-000	EA TOP CAP - RACK & LADDER - 1"
3	114834-01-000	EA PIN - QUICK RELEASE
4	076767-11-000	EA CABLE - 1/16" X 5.9"
5	108402-01-D18	EA LADDER - LOWER
	081114-01-000	EA CAP-INSERT, ROUND - 1" DIAMETER - PLASTIC - BLACK
	081055-01-000	EA SPRING GRIP - INTERNAL TOOTH - LADDER
6	081056-01-000	EA PIN - QUICK RELEASE - SINGLE ACTION - LADDER
7	067165-01-000	EA BRACKET - MOUNTING - LOWER LADDER
8	081116-01-000	EA SLIDE - TOP - RACK & LADDER - 1"
9	000G67-10-36T	EA SCREW, 10-12 X 2.25 PPH, BLACK
10	000G39-06-10U	EA SCREW-SF/DR, 6-20 X 5/8 PPH
11	076980-02-000	EA END CAP - STEP - BLACK
12	000G39-10-16U	EA SCREW-SF/DR, 10-16 X 1.00 PPH
13	108423-01-02A	EA PLATE - BUMPER - LOWER LADDER
	038327-01-000	EA TAPE - ANTI-SLIP - 2" X 60'
	112384-01-000	EA SPONGE - BRACKET - RACK & LADDER

EXTERIOR BODY GROUP (CONTINUED)

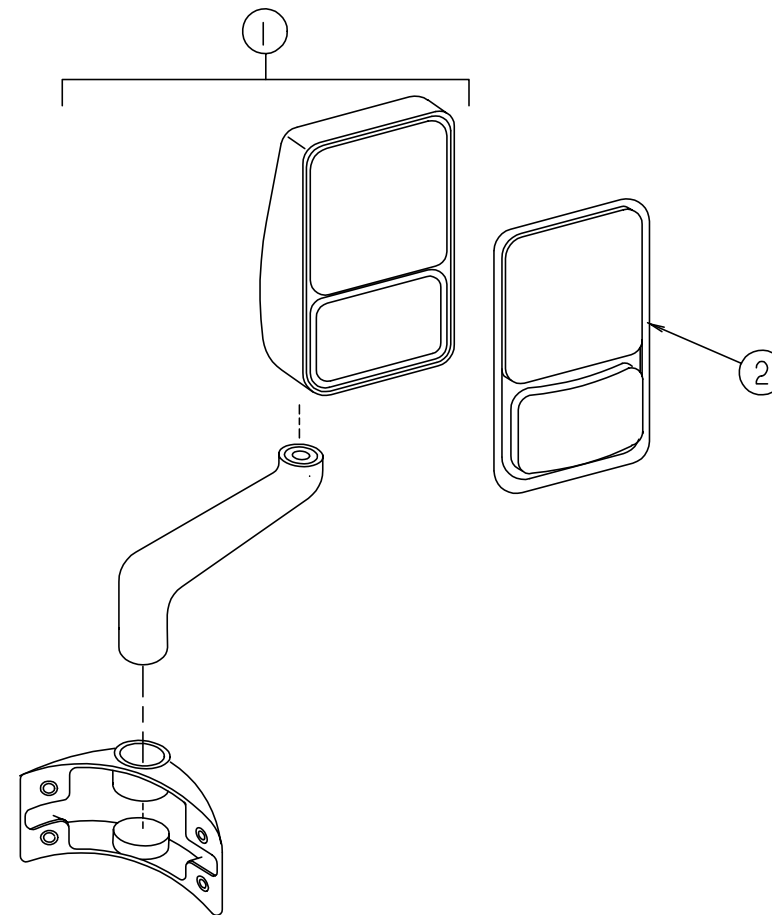

EXTERIOR MIRRORS

KEY	PART NUMBER	U/M DESCRIPTION	VENDOR NO.
1	108699-01-01A	EA MIRROR - EXTERIOR - W/ADJUSTABLE GLASS - PASSENGER	FROM: 00-00-00 THRU: 01-14-97
2	106015-01-703	EA MIRROR-REPL KIT PASSENGER	709266
1	108699-07-01A	EA MIRROR - EXTERIOR - W/ADJUSTABLE GLASS - RIGHT HAND	FROM: 01-15-97 THRU: 99-99-99
1	108699-02-01A	EA MIRROR - EXTERIOR - W/ADJUSTABLE GLASS - DRIVER	FROM: 00-00-00 THRU: 01-14-97
2	106015-02-702	EA MIRROR-REPL KIT DRIVER	709267
1	108699-08-01A	EA MIRROR - EXTERIOR - W/ADJUSTABLE GLASS - LEFT HAND	FROM: 01-15-97 THRU: 99-99-99
1	108699-03-01A	EA MIRROR - EXTERIOR - REMOTE/HEAT - PASSENGER	FROM: 00-00-00 THRU: 12-08-96
2	086261-01-704	EA MIRROR KIT EXT. PASS. SIDE	709268
1	108699-09-01A	EA MIRROR - EXTERIOR REMOTE/HEAT - RIGHT HAND	FROM: 12-09-96 THRU: 99-99-99
1	108699-04-01A	EA MIRROR - EXTERIOR REMOTE/HEAT - DRIVER	FROM: 00-00-00 THRU: 12-08-96
2	086261-02-701	EA MIRROR KIT. EXT. DRIVER SIDE	709269
1	108699-10-01A	EA MIRROR - EXTERIOR REMOTE/HEAT - LEFT HAND	FROM: 12-09-96 THRU: 99-99-99
	087695-02-000	EA SWITCH - HEATER - EXTERIOR MIRROR	
	088246-01-000	EA SWITCH - REMOTE - EXTERIOR - SQUARE PUSH	
	087695-03-000	EA CONNECTOR - ASSEMBLY	
	099982-02-01A	EA PLATE-SWITCH, BLACK	
	108825-01-000	EA GASKET - MIRROR	

EXTERIOR BODY GROUP (CONTINUED)

FIBERGLASS, STYROFOAM & STEEL CHANNEL

KEY	PART NUMBER	U/M DESCRIPTION
	000870-08-000	SF STYROFOAM - .75" X 4' X 8' - PLANED
	002726-01-001	EA GARNISH - U-CHANNEL - 1.38" X 19' - SERRATED
	033381-17-001	FT STEEL - TUBE - 16 GAUGE 1.5" X 1.5" X 16'
	044487-01-001	EA ALUMINUM SHEET - .019" X 96" X 360" - MILL FINISH
	044487-01-002	EA ALUMINUM SHEET - .019" X 96" X 432" - MILL FINISH
	055278-01-001	FT TUBING-STEEL, .75" X 1.5" X 288"
	055278-51-259	EA TUBING-STEEL, .75" X 1.5" X 12.5'
	058267-01-000	FT CHANNEL-STEEL, W/HOLES - SIDEWALL STIFFENER - 2" X 20'
	065747-01-000	SF INSULATION - MICROFOAM - .5" THICK X 72" X 112' ROLL
	068716-01-001	EA BRACE - 90 DEGREE L-ANGLE - 16'
	076054-W1-000	EA FIBERGLASS - SHEET/SIDEWALL - 79.06" X 409" - SABLE
	077517-63-000	EA FIBERGLASS - SHEET/SIDEWALL - 48" X 96" - SABLE
	089297-01-000	SF PLYWOOD - LUAN - OVERLAY GRADE - 48" X 96"
	100619-01-000	BF FOAM - EXPANDED POLYSTYRENE - 1.34" X 48" X 96"
	100619-02-000	BF FOAM - EXPANDED POLYSTYRENE - 1.5" X 48" X 96"
	100619-04-000	BF FOAM - EXPANDED POLYSTYRENE - .5" X 48" X 96"
	100619-05-000	BF FOAM - EXPANDED POLYSTYRENE - .75" X 48" X 96"
	100619-11-000	BF FOAM - EXPANDED POLYSTYRENE - 2" X 48" X 96"
	100619-13-000	BF FOAM - EXPANDED POLYSTYRENE - .34" X 34.65" X 96"
	100619-16-000	BF FOAM - EXPANDED POLYSTYRENE - .75" X 48" X 96"
	108535-04-704	EA FRP FLAT 6" X 400" SABLE
	108535-05-705	EA FRP FLAT 48" X 110" SABLE
	109270-01-01A	EA MESH-ALUMINUM BLACK
	109270-02-02A	EA MESH-ALUMINUM MILL
	109270-02-01A	EA MESH-ALUMINUM BLACK
	116942-03-01A	EA ALUMINUM - .7" X 40" X 158"
	117754-01-03A	EA FIBERGLASS - SHEET - 12.5" X 8' - SABLE
	119389-01-01A	EA TUBE-W/HOLE MILL - EXTR 119391
	120107-01-000	EA FOAM - COVE - ROOF
	120107-02-000	EA FOAM - PLUG - ROOF TUBE
	120107-03-000	EA FOAM - PLUG - SIDEWALL TUBE
	120465-01-000	EA FOAM - COVE/ROOF

SQUEEGEE & ENTRY DOOR BUMPER

KEY	PART NUMBER	U/M DESCRIPTION
	091955-02-000	EA SQUEEGEE - EXTENDED HANDLE
	110429-03-D18	EA BRACKET - SQUEEGEE
	110429-01-01A	EA BRACKET - SQUEEGEE
	117046-02-000	EA BUMPER-RUBBER, ROUND END - LAKEVIEW #22073

SLIDEOUT AWNING

KEY	PART NUMBER	U/M DESCRIPTION
	122977-01-02A	EA AWNING - SLIDEOUT - W/COVER - 161.97" FROM: 00-00-00 THRU: 11-10-96
	122977-06-02A	EA AWNING - SLIDEOUT - W/COVER - 160.24" FROM: 11-11-96 THRU: 99-99-99

EXTERIOR BODY GROUP (CONTINUED)

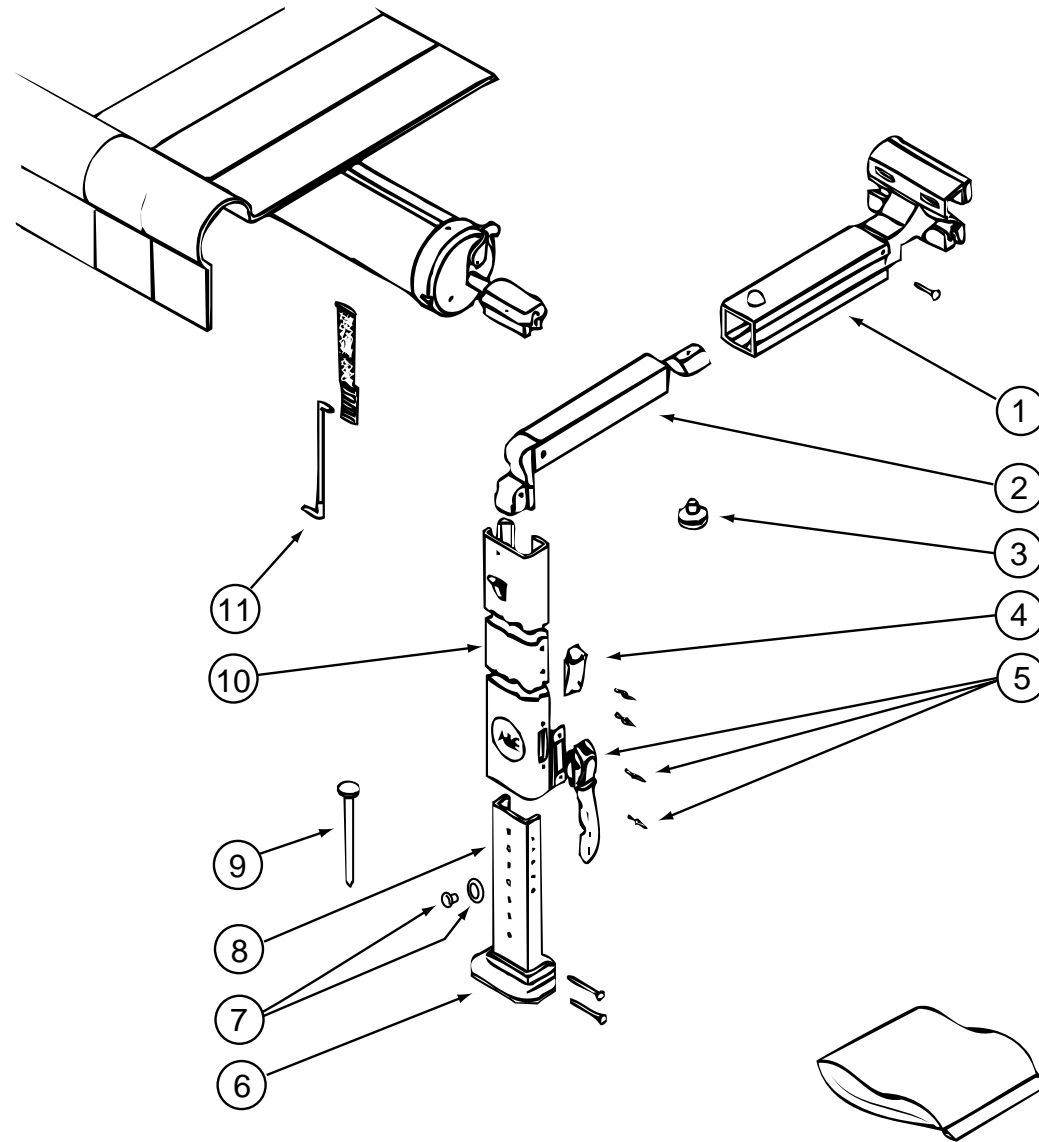

A & E AWNING & HARDWARE

KEY	PART NUMBER	U/M DESCRIPTION	VENDOR NO.
	113874-09-01A	EA AWNING - W/O HARDWARE - 20' (BLACK CHERRY) ACRYLIC	
	111037-01-01A	EA SPACER - AWNING - UPPER - BLACK	
	113874-01-03A	EA HARDWARE KIT - AWNING- W/O STANDOFF BRACKET -SABLE	
1	113874-01-718	EA RAFTER - MAIN RH/LH - SABLE	830295.536F
2	113874-01-719	EA RAFTER - SECONDARY - SABLE	830463.511F
3	113874-01-702	EA KNOB - ADJUSTING	3105421.014
4	113874-01-706	EA LOCK - TRAVEL	830587.001
5	113874-01-707	EA HANDLE - LIFT W/RIVETS	830644
6	113874-01-712	EA FOOT - PATIO	730366-001
7	113874-01-710	EA PLUG-STOP KIT	830456
8	113874-01-721	EA ARM - ADJUSTABLE - SABLE	830467.517/F
9	113874-01-709	EA NAIL-SPIKE, 8"	113006
10	113874-01-720	EA ARM - MAIN SUPPORT - SABLE	3104502.293/F
11	113874-01-703	EA ROD-CENTER PULL W/ACCESSORY	830152.102
	119496-01-03A	EA SPACER/ZEE - AWNING	

GALLEY GROUP

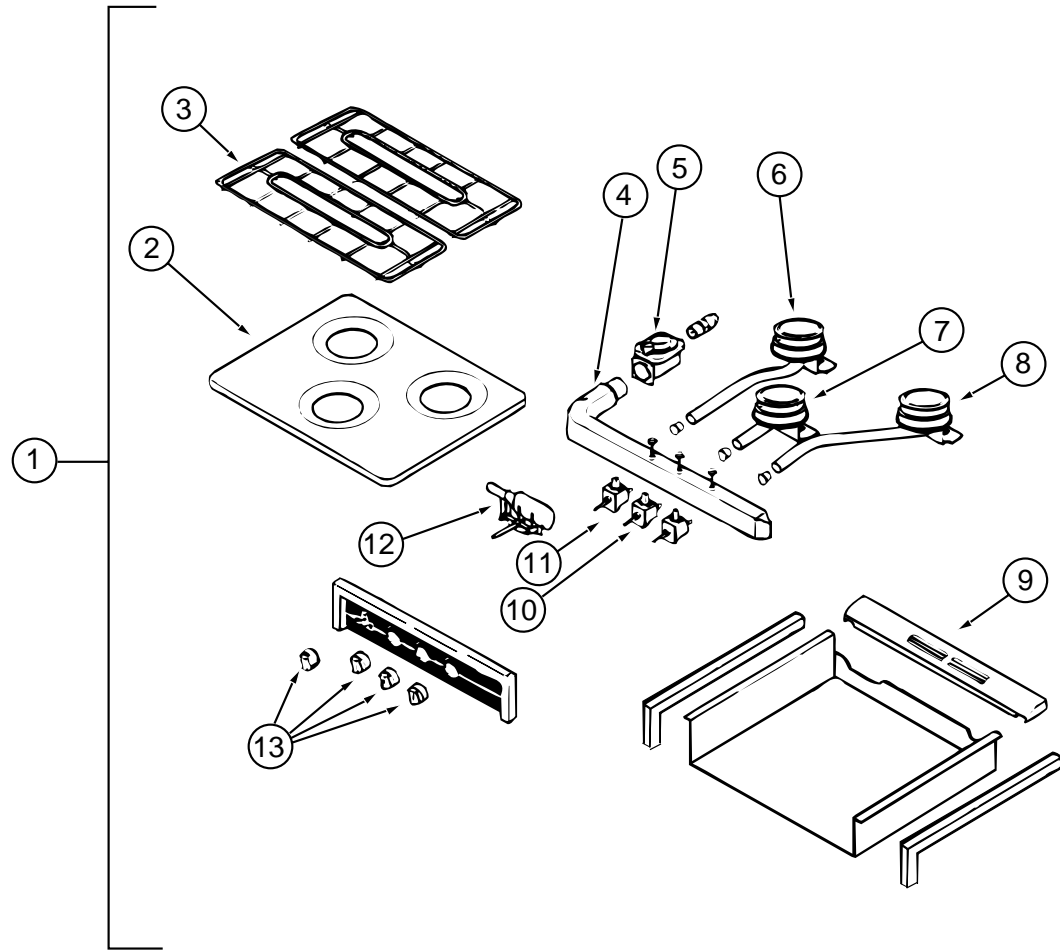

ATWOOD RANGE TOP - C-37BP

KEY	PART NUMBER	U/M DESCRIPTION	VENDOR NO.
1	121757-01-01A	EA RANGE TOP - 3 BURNER/BLACK	
2	107246-01-700	EA TOP - MAIN - BLK 3-BURNER	53083
3	121758-02-700	EA GRATE - SINGLE	56261
	107323-01-711	EA CUSHION - GRATE - RUBBER	53008
	121758-02-701	EA CLIP - GRATE	56117
4	121757-01-700	EA MANIFOLD - 3 BURNER	56072
5	106689-01-704	EA REGULATOR - EXTREME PRESSURE	51062
6	121758-01-707	EA BURNER LEFT REAR PIEZO	56066
7	121758-01-708	EA BURNER CENTER (HIGH OUTPUT)	56068
8	121758-01-706	EA BURNER RIGHT REAR PIEZO	56067
9	107323-01-705	EA TRIM - VENT	53525
10	121758-01-705	EA VALVE - HIGH OUTPUT	56087
11	121758-01-710	EA VALVE - BURNER	56086
12	121758-01-701	EA IGNITOR PIEZO (ROTARY)	56096
13	121757-01-701	EA KNOB KIT - FITS #C-37 MODELS ONLY	51129
	121758-01-702	EA ELECTRODE WIRE(PIEZO IGNITOR)	56097
	121758-01-704	EA INSERT PIEZO	56098

RANGE TOP TIEDOWNS

KEY	PART NUMBER	U/M DESCRIPTION
	106936-03-01A	EA BRACKET - TIEDOWN - RANGE/FRONT
	106936-04-01A	EA BRACKET - TIEDOWN - RANGE/FRONT

GALLEY GROUP (CONTINUED)

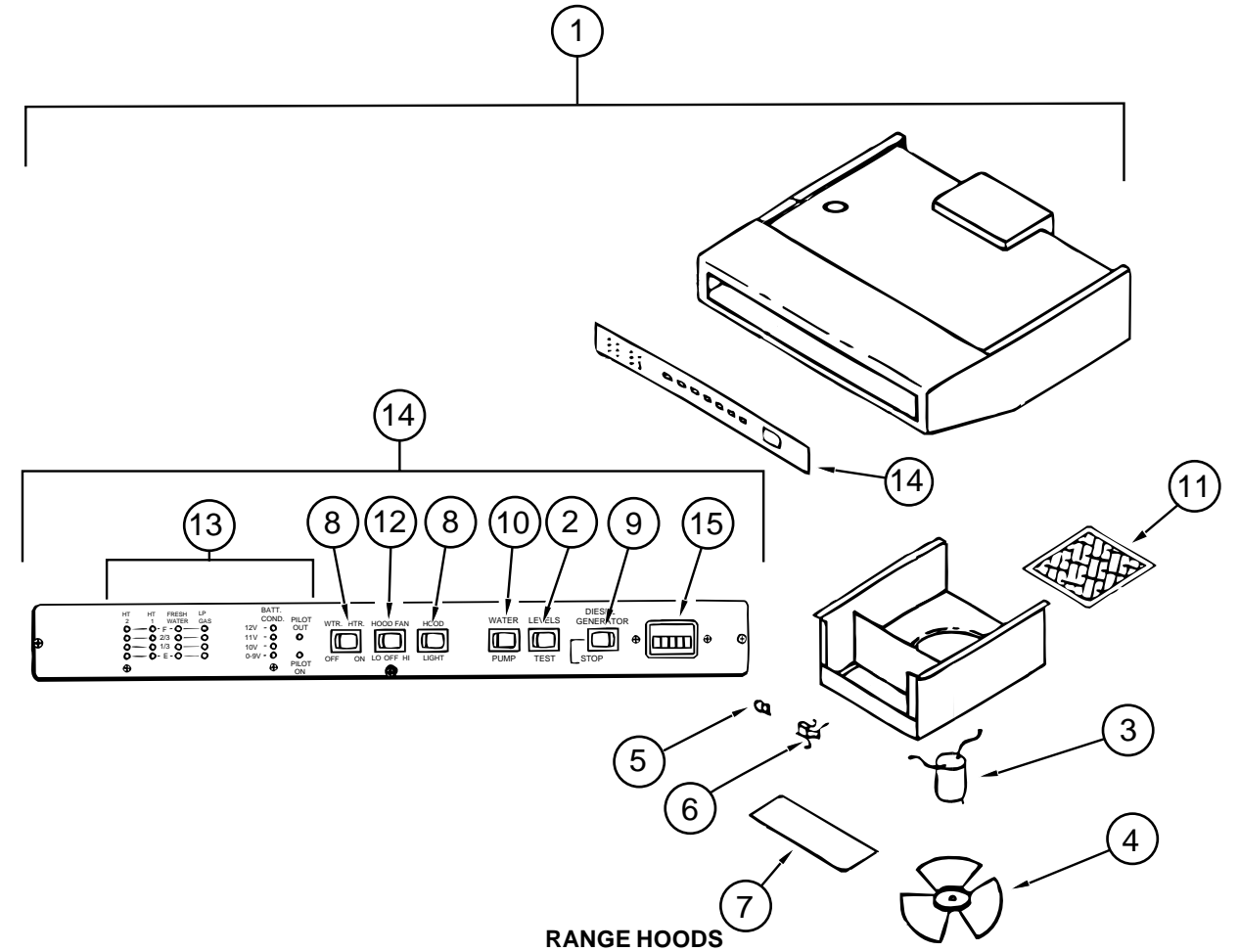

RANGE HOODS

KEY	PART NUMBER	U/M DESCRIPTION	VENDOR NO.
1	100258-21-02A	EA HOOD - RANGE - 22" - W/MONITOR PANEL (U.S.)	
1	100258-24-02A	EA HOOD - RANGE - 22" - W/MONITOR PANEL (CSA)	
2	096983-01-701	EA SWITCH - SPST/MOM 2 TERMINAL	L0111-00
3	090973-01-700	EA MOTOR-12 VOLT, CSA & UL	CA508-1
4	090973-01-702	EA BLADE-FAN	VA183-1
5	092696-01-709	EA LAMP #912	VA415
6	092696-01-710	EA HOLDER-LAMP	CB267-2
7	092696-02-701	EA LENS-LAMP	CC179-2
8	096983-01-700	EA SWITCH - ON/OFF	L0108-00
9	096983-01-702	EA SWITCH - MOM/OFF/MOM/3 TERM	L0112-00
10	096983-01-703	EA SWITCH - ON/ON	L0115-00
11	096983-01-707	EA FILTER-MESH	CC246
12	100258-08-701	EA SWITCH - FAN/2 SPEED	L122-00
	100258-10-01A	EA GAUGE - HOUR METER W/SWITCH - SCREW ON STYLE IF NEED CLIP ON STYLE ORDER #10025810701	
13	100258-11-700	EA BOARD-CIRCUIT	L5099-01
14	100258-11-701	EA PANEL-CONTROL ASSEMBLY	LA9080
15	100258-10-700	EA GAUGE-HOUR METER, SCREW ON	150

GALLEY GROUP (CONTINUED)

CABINETS & FIXTURES

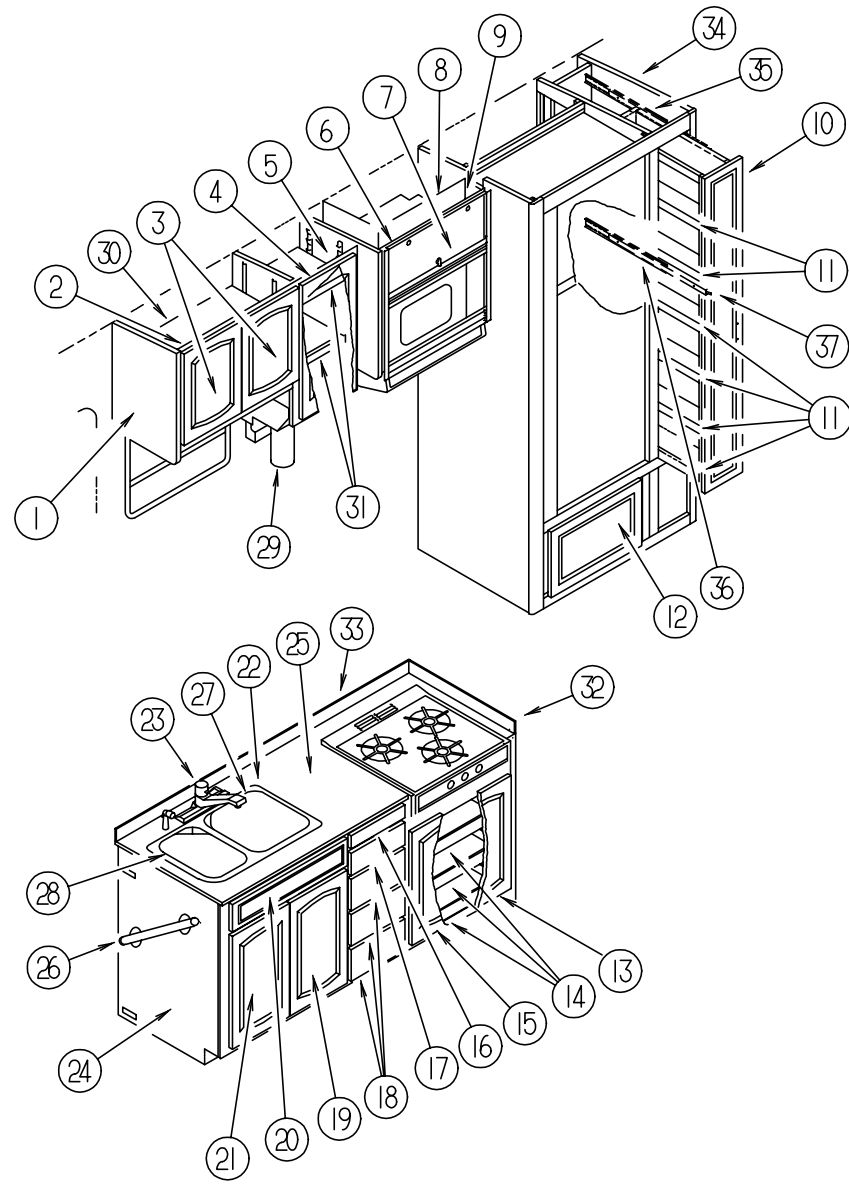

KEY	PART NUMBER	U/M DESCRIPTION
1	114717-01-H50	EA END CAP - LEFT HAND (SOLAR MAPLE)
1	114717-01-H51	EA END CAP - LEFT HAND (SALEM CHERRY)
2	P14715-01-H50	EA CABINET - GALLEY OVERHEAD - W/O DOORS/HARDWARE (SOLAR MAPLE)
2	P14715-01-F37	EA CABINET - GALLEY OVERHEAD - W/O DOORS/HARDWARE (SALEM CHERRY)
3	M05990-08-H50	EA DOOR - OGEE EDGE - 17.7" X 12.8" - W/O HARDWARE (SOLAR MAPLE)
3	M05990-08-E41	EA DOOR - OGEE EDGE - 17.7" X 12.8" - W/O HARDWARE (SALEM CHERRY)
4	M05990-07-H50	EA DOOR - OGEE EDGE - 25.9" X 12" - W/O HARDWARE (SOLAR MAPLE)
4	M05990-07-E41	EA DOOR - OGEE EDGE - 25.9" X 12" - W/O HARDWARE (SALEM CHERRY)
5	107494-06-H50	EA END CAP - RIGHT HAND (SOLAR MAPLE)
5	107494-06-E41	EA END CAP - RIGHT HAND (SALEM CHERRY)
6	P23602-01-H50	EA CABINET - OVERHEAD/MICROWAVE - W/O DOORS/HARDWARE (SOLAR MAPLE)
6	P23602-01-H51	EA CABINET - OVERHEAD/MICROWAVE - W/O DOORS/HARDWARE (SALEM CHERRY)
7	100708-05-000	EA DOOR - GLASS-TV CABINET - 8.5" X 23.4" - W/O HARDWARE
	100707-01-000	EA SPACER - GLASS DOOR - .8" DIA - .3" HOLE - PLASTIC
	100710-01-01A	EA LOCK - GLASS DOOR/TWIST TYPE - BRASS
	100711-01-01A	EA HINGE - GLASS DOOR
	101766-01-000	EA PIN - SUPPORT/GLASS DOOR
8	110561-03-H50	EA CABINET - FUSE PANEL (SOLAR MAPLE)
8	110561-03-G39	EA CABINET - FUSE PANEL (SALEM CHERRY)
9	N/A	EA SHELF ASM-MICROWAVE
10	M05992-K0-H50	EA DOOR - OGEE EDGE - 8.5" X 60.7" - W/O HARDWARE (SOLAR MAPLE)
10	M05992-K0-H51	EA DOOR - OGEE EDGE - 8.5" X 60.7" - W/O HARDWARE (SALEM CHERRY)
11	122325-11-H37	EA SHELF - W/PLASTIC EDGE MOLDING (SOLAR MAPLE)
11	122325-11-H57	EA SHELF - W/PLASTIC EDGE MOLDING (SALEM CHERRY)
12	M05992-09-H56	EA DOOR - OGEE EDGE - 13.6" X 22.8" - W/O HARDWARE (SOLAR MAPLE)
12	M05992-09-E41	EA DOOR - OGEE EDGE - 13.6" X 22.8" - W/O HARDWARE (SALEM CHERRY)
12	M05992-E7-H50	EA DOOR - OGEE EDGE - 14.3" X 33.4" - W/O HARDWARE (SOLAR MAPLE) SIDE BY SIDE
12	M05992-E7-E41	EA DOOR - OGEE EDGE - 14.3" X 33.4" - W/O HARDWARE (SALEM CHERRY)SIDE BY SIDE
13	M05992-04-H50	EA DOOR - OGEE EDGE - 10.8" X 23.8" - W/O HARDWARE (SOLAR MAPLE)
13	M05992-04-E41	EA DOOR - OGEE EDGE - 10.8" X 23.8" - W/O HARDWARE (SALEM CHERRY)
14	M05971-14-E37	EA DRAWER - OGEE EDGE - 19.2"W X 17.7"D - W/O SLIDES/HARDWARE
15	M05992-03-H50	EA DOOR - OGEE EDGE - 10.8" X 23.8" - W/O HARDWARE (SOLAR MAPLE)
15	M05992-03-E41	EA DOOR - OGEE EDGE - 10.8" X 23.8" - W/O HARDWARE (SALEM CHERRY)
16	M05976-01-H50	EA DRAWER - CUTTING BOARD TOP - 9.9" X 17.7" - W/O HDW (SOLAR MAPLE)
16	M05976-01-E41	EA DRAWER - CUTTING BOARD TOP - 9.9" X 17.7" - W/O HDW (SALEM CHERRY)
17	M05971-12-H50	EA DRAWER - OGEE EDGE - 9.9"W X 17.7"D - W/O SLIDES/HARDWARE (SOLAR MAPLE)
17	M05971-12-E41	EA DRAWER - OGEE EDGE - 9.9"W X 17.7"D - W/O SLIDES/HARDWARE (SALEM CHERRY)
18	M05971-11-H50	EA DRAWER - OGEE EDGE - 9.9"W X 17.7"D - W/O SLIDES/HARDWARE (SOLAR MAPLE)
18	M05971-11-E41	EA DRAWER - OGEE EDGE - 9.9"W X 17.7"D - W/O SLIDES/HARDWARE (SALEM CHERRY)
19	M05992-07-H50	EA DOOR - OGEE EDGE - 12.8" X 21.8" - W/O HARDWARE (SOLAR MAPLE)
19	M05992-08-E41	EA DOOR - OGEE EDGE - 12.8" X 21.8" - W/O HARDWARE (SALEM CHERRY)
20	M06810-01-H56	EA DRAWER - TIPOUT - W/O HARDWARE (SOLAR MAPLE)
20	M06810-01-E41	EA DRAWER - TIPOUT - W/O HARDWARE (SALEM CHERRY)
21	M05992-08-H50	EA DOOR - OGEE EDGE - 12.8" X 21.8" - W/O HARDWARE (SOLAR MAPLE)
21	M05992-08-E41	EA DOOR - OGEE EDGE - 12.8" X 21.8" - W/O HARDWARE (SALEM CHERRY)
22	110654-01-000	EA SINK - STAINLESS STEEL/DOUBLE BASIN (1 LG-1 SM BASIN)
	092303-01-000	EA STRAINER - SINK
23	064952-01-000	EA FAUCET - GALLEY - SINGLE CONTROL - 8"
23	103635-01-000	EA FAUCET - SINGLE CONTROL

GALLEY GROUP (CONTINUED)

CABINETS & FIXTURES (CONTINUED)

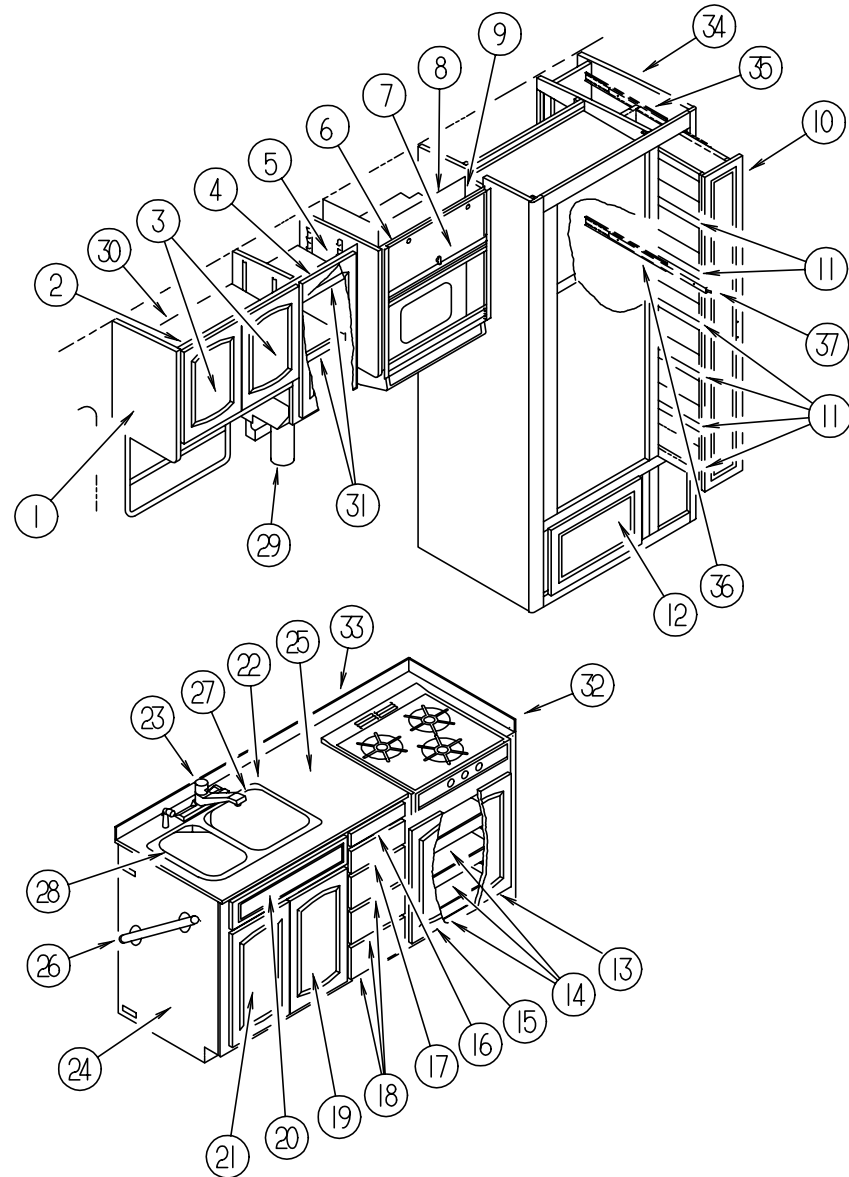

KEY	PART NUMBER	U/M	DESCRIPTION
24	M06878-04-H50	EA	CABINET - GALLEY - W/HOT PLATE - W/O DOORS/DRAWERS/HDW (H50)
24	M06878-04-H51	EA	CABINET - GALLEY - W/HOT PLATE - W/O DOORS/DRAWERS/HDW (H51)
24	M06878-04-H52	EA	CABINET - GALLEY - W/HOT PLATE - W/O DOORS/DRAWERS/HDW (H52)
24	M06878-04-H53	EA	CABINET - GALLEY - W/HOT PLATE - W/O DOORS/DRAWERS/HDW (H53)
24	M06878-04-H54	EA	CABINET - GALLEY - W/HOT PLATE - W/O DOORS/DRAWERS/HDW (H54, H62)
24	M06878-04-H55	EA	CABINET - GALLEY - W/HOT PLATE - W/O DOORS/DRAWERS/HDW (H55, H63)
25	111889-15-H50	EA	COUNTERTOP - GALLEY (H50)
25	111889-15-H51	EA	COUNTERTOP - GALLEY (H51)
25	111889-15-H52	EA	COUNTERTOP - GALLEY (H52)
25	111889-15-H53	EA	COUNTERTOP - GALLEY (H53)
25	111889-15-H54	EA	COUNTERTOP - GALLEY (H54, H62)
25	111889-15-H55	EA	COUNTERTOP - GALLEY (H55, H63)
26	P02786-03-H56	EA	HANDRAIL ONLY - W/O BRACKETS (SOLAR MAPLE)
26	P02786-03-E41	EA	HANDRAIL ONLY - W/O BRACKETS (SALEM CHERRY)
27	108464-04-E38	EA	COVER - SINK - 15" X 15" (H50, H51)
27	108464-04-F40	EA	COVER - SINK - 15" X 15" (H52, H53)
27	108464-04-E08	EA	COVER - SINK - 15" X 15" (H54, H55, H62, H63)
28	108464-03-E38	EA	COVER - SINK - 14.9" X 11" - SMALL SINK (H50, H51)
28	108464-03-F40	EA	COVER - SINK - 14.9" X 11" - SMALL SINK (H52, H53)
28	108464-03-G42	EA	COVER - SINK - 14.9" X 11" - SMALL SINK (H54, H55, H62, H63)
29	112540-02-H50	EA	CABINET - SPICE RACK - W/O HARDWARE (SOLAR MAPLE)
29	112540-02-E41	EA	CABINET - SPICE RACK - W/O HARDWARE (SALEM CHERRY)
29	112540-01-H50	EA	CABINET - SPICE RACK - W/O HARDWARE - W/COFFEE MAKER (SOLAR MAPLE) FROM: 00-00-00 THRU: 04-13-97
29	112540-03-H50	EA	CABINET - SPICE RACK - W/O HARDWARE - W/COFFEE MAKER (SOLAR MAPLE) FROM: 04-14-97 THRU: 99-99-99
29	112540-01-E41	EA	CABINET - SPICE RACK - W/O HARDWARE - W/COFFEE MAKER (SALEM CHERRY) FROM: 00-00-00 THRU: 04-13-97
29	112540-03-H51	EA	CABINET - SPICE RACK - W/O HARDWARE - W/COFFEE MAKER (SALEM CHERRY) FROM: 04-14-97 THRU: 99-99-99
30	114715-11-H50	EA	SHELF - W/PLASTIC EDGE MOLDING (SOLAR MAPLE)
30	114715-11-F37	EA	SHELF - W/PLASTIC EDGE MOLDING (SALEM CHERRY)
31	114715-12-H50	EA	SHELF - W/PLASTIC EDGE MOLDING (SOLAR MAPLE)
31	114715-12-F37	EA	SHELF - W/PLASTIC EDGE MOLDING (SALEM CHERRY)
	102778-03-000	EA	BOARD - CUTTING
32	111889-16-E38	EA	BACKSPLASH - SHELF - 25.7" (H50, H51)
32	111889-16-F40	EA	BACKSPLASH - SHELF - 25.7" (H52, H53)
32	111889-16-G42	EA	BACKSPLASH - SHELF - 25.7" (H54, H55, H62, H63)
33	111889-18-E38	EA	BACKSPLASH - COUNTERTOP - 66.1" (H50, H51)
33	111889-18-F40	EA	BACKSPLASH - COUNTERTOP - 66.1" (H52, H53)
33	111889-18-G42	EA	BACKSPLASH - COUNTERTOP - 66.1" (H54, H55, H62, H63)
34	122325-01-H56	EA	CABINET - PANTRY/RIGHT HAND SLIDING - W/O SLIDES/HARDWARE (SOLAR MAPLE)
34	122325-01-H57	EA	CABINET - PANTRY/RIGHT HAND SLIDING - W/O SLIDES/HARDWARE (SALEM CHERRY)
35	122360-02-000	EA	SLIDE - PANTRY
36	122360-03-000	EA	SLIDE - PANTRY - W/LOCK - RIGHT HAND
37	123673-01-01A	EA	KNOB - PANTRY SLIDE
	100081-01-01A	EA	TRAY - SILVERWARE - 9" X 13.3" RUBBERMAID ALMOND PLASTIC
	093605-02-01A	EA	RACK - TOWEL/WIRE - ALMOND
	090329-01-000	FT	SEAL/T - REFRIGERATOR CABINET

GALLEY GROUP (CONTINUED)

NORCOLD 982 REFRIGERATOR TIEDOWNS, BAFFLE, TRAY & LEVEL

KEY	PART NUMBER	U/M	DESCRIPTION
	120075-01-01A	EA	REFRIGERATOR - LARGE DOUBLE DOOR/RIGHT HAND - 2-WAY W/ICE
	093646-01-000	EA	BRACKET - TIEDOWN/REFRIGERATOR - RIGHT HAND
	093646-02-000	EA	BRACKET - TIEDOWN/REFRIGERATOR - LEFT HAND
	116751-02-01A	EA	TRAY - REFRIGERATOR - BLACK
	054450-01-000	EA	LEVEL - REFRIGERATOR
	065225-02-000	EA	PLATE - TIEDOWN - REFRIGERATOR
	090195-08-000	EA	BAFFLE - REFRIGERATOR - LOWER
	093369-03-000	EA	STRAP - REFRIGERATOR

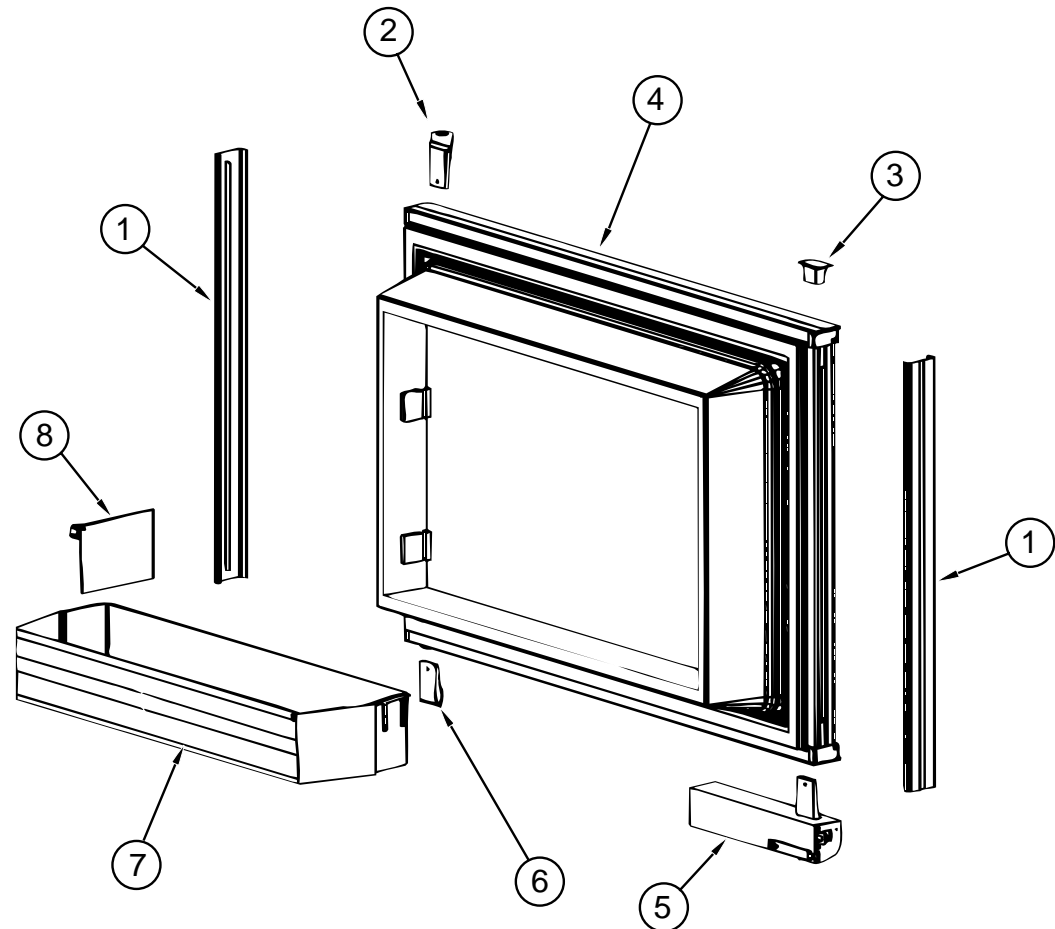

GALLEY GROUP (CONTINUED)

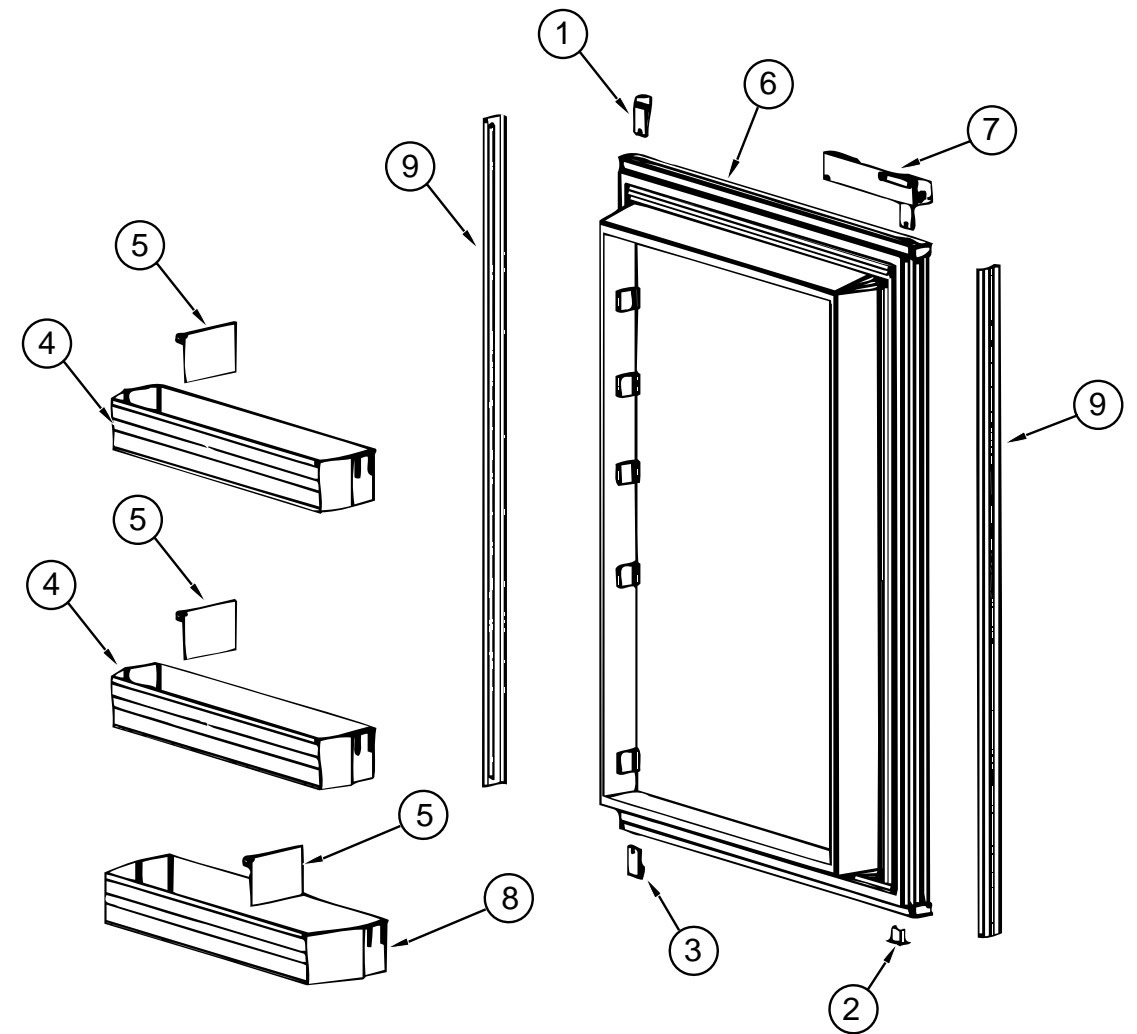

NORCOLD 982 REFRIGERATOR UPPER DOOR ASSEMBLY

KEY	PART NUMBER	U/M	DESCRIPTION	VENDOR NO.
	120075-01-01A	EA	REFRIGERATOR - LARGE DOUBLE DOOR/RIGHT HAND - 2-WAY W/ICE	
1	120075-01-700	EA	RETAINER - DOOR DECOR PANEL	618128
2	120075-01-701	EA	HINGE-TOP RH/BTM LH, PAINTED	618511
3	120075-01-702	EA	CAP, (HINGE PLUG)	618160
4	120075-01-703	EA	DOOR ASM., FOAMED, W/GASKET	618205
5	120075-01-704	EA	DOOR HANDLE - UPR RH/LWR LH	618230
6	120075-01-705	EA	HINGE, PAINTED, TOP LH/BTM RT	618510
7	120075-01-706	EA	BIN-DOOR	618635
8	120075-01-707	EA	DIVIDER-DOOR BIN	618637
	103251-07-01A	EA	INSERT - ACRYLIC/BLACK - 21.60" X 14.53"	

NORCOLD 982 REFRIGERATOR LOWER DOOR ASSEMBLY

KEY	PART NUMBER	U/M	DESCRIPTION	VENDOR NO.
	120075-01-01A	EA	REFRIGERATOR - LARGE DOUBLE DOOR/RIGHT HAND - 2-WAY W/ICE	
1	120075-01-701	EA	HINGE-TOP RH/BTM LH, PAINTED	618511
2	120075-01-702	EA	CAP, (HINGE PLUG)	618160
3	120075-01-705	EA	HINGE, PAINTED, TOP LH/BTM RT	618510
4	120075-01-706	EA	BIN-DOOR	618635
5	120075-01-707	EA	DIVIDER-DOOR BIN	618637
6	120075-01-710	EA	DOOR-LOWER-FOAMED, W/GASKET	618270
7	120075-01-704	EA	DOOR HANDLE - UPR RH/LWR LH	618230
8	120075-01-712	EA	BIN-DOOR/BOTTOM-LARGE	618634
9	121568-01-703	EA	RETAINER - PANEL LOWER DOOR	618129
	103251-09-01A	EA	INSERT - ACRYLIC/BLACK - 21.60" X 38.62"	

GALLEY GROUP (CONTINUED)

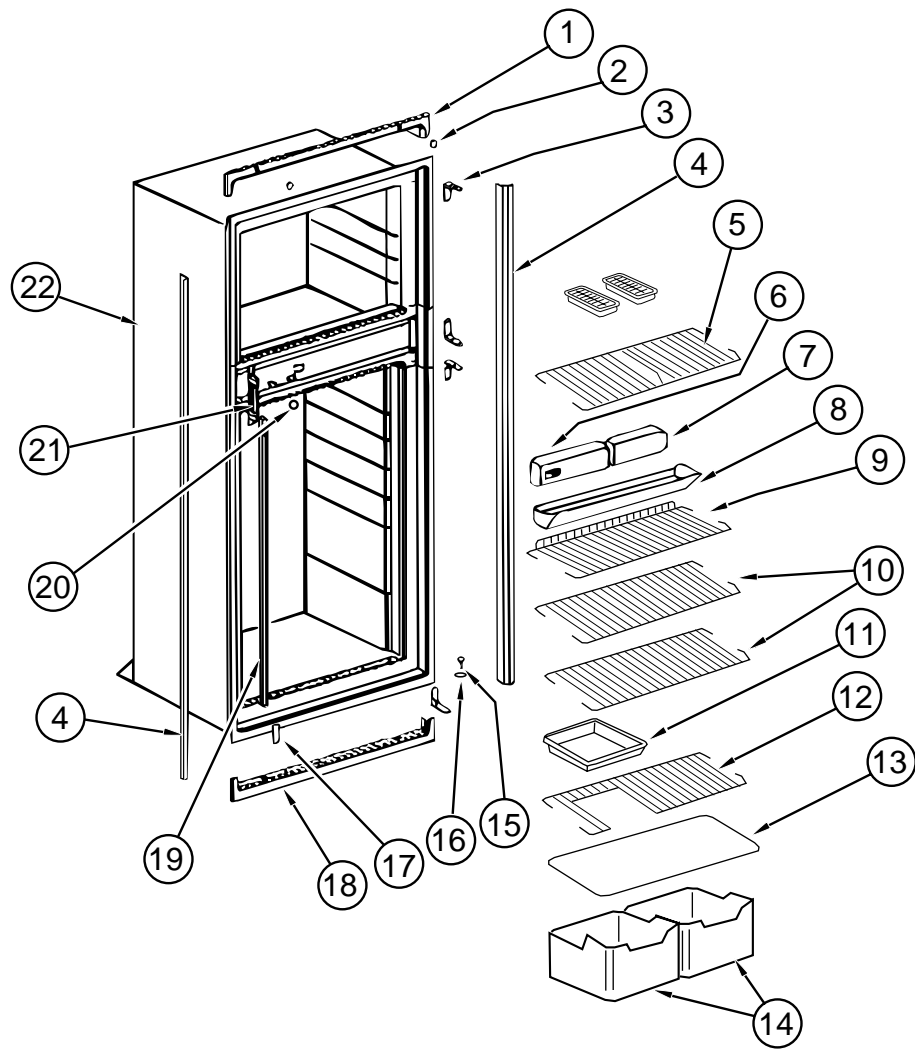

NORCOLD 982 REFRIGERATOR CABINET ASSEMBLY

KEY	PART NUMBER	U/M	DESCRIPTION	VENDOR NO.
	120075-01-01A	EA	REFRIGERATOR - LARGE DOUBLE DOOR/RIGHT HAND - 2-WAY W/ICE	
1	120075-01-713	EA	TRIM-TOP PIECE	618124
2	120075-01-714	EA	PLUG-HOLE	618170
3	120075-01-715	EA	HINGE-CABINET SIDE-PAINTED	618512
4	120075-01-716	EA	TRIM-SIDE PIECE	618134
5	120075-01-717	EA	SHELF-FREEZER, WIRE	618172
6	120075-01-719	EA	OPTICAL CONTROL BOX ASSEMBLY	618245
7	120075-01-718	EA	BOX-FILLER	618112
8	120075-01-720	EA	TRAY-DRIP	618137
	120075-01-721	EA	LOUVER-DRIP TRAY	618176
9	120075-01-722	EA	SHELF-WIRE, SHORT	618239
10	120075-01-723	EA	SHELF-WIRE	618114
11	104137-06-718	EA	SHELF-TRAY, WHITE, W/CUTOUT	617756
12	120075-01-724	EA	SHELF-WIRE, W/CUTOUT	618177
13	120075-01-725	EA	COVER-CRISPER	618158
14	120075-01-726	EA	CRISPER	618154
15	120075-01-727	EA	PIN-HINGE	618145
16	120075-01-708	EA	BUSHING-DOOR HINGE	618144
17	120075-01-728	EA	COVER-HINGE HOLE	618171
18	120075-01-729	EA	TRIM-BOTTOM PIECE	618136
19	120075-01-730	EA	RETAINER-SHELF	618181
20	120075-01-731	EA	PLUG-FACADE	618184
21	120075-01-732	EA	PLATE-STRIKE	618167
22	120075-01-733	EA	CABINET-FOAMED	618265

GALLEY GROUP (CONTINUED)

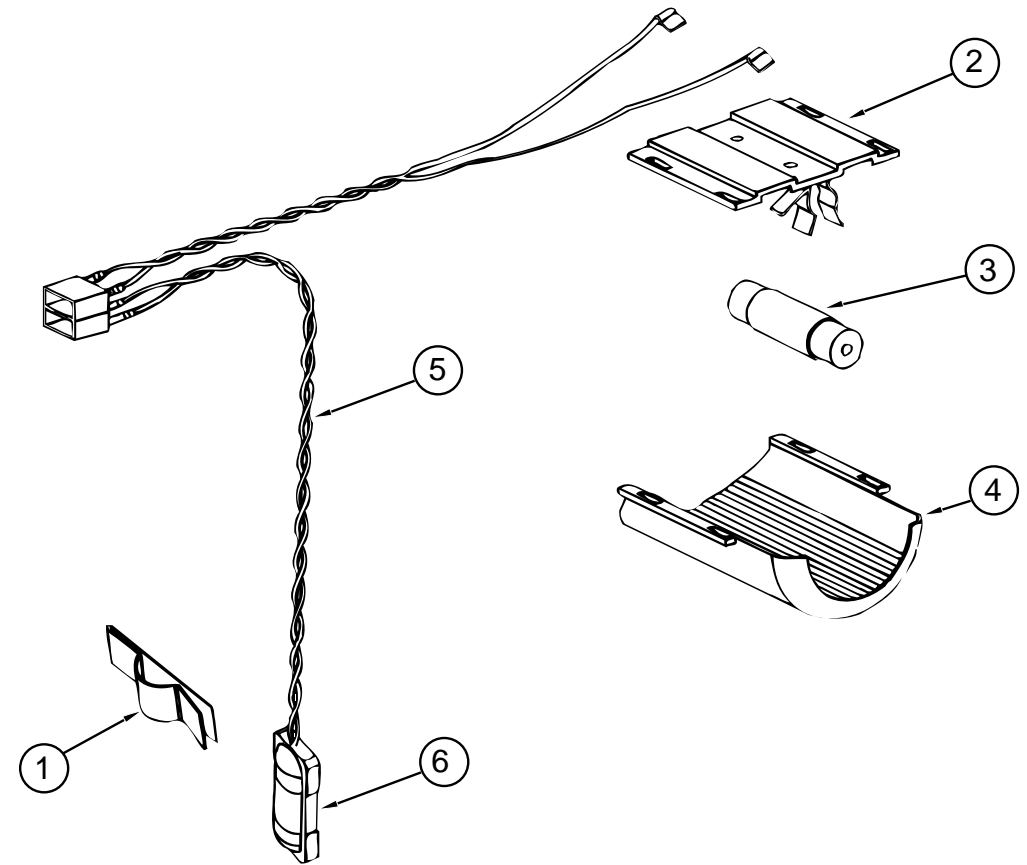

NORCOLD 982 REFRIGERATOR LIGHT & THERMISTER

KEY	PART NUMBER	U/M	DESCRIPTION	VENDOR NO.
	120075-01-01A	EA	REFRIGERATOR - LARGE DOUBLE DOOR/RIGHT HAND - 2-WAY W/ICE	
1	084880-01-760	EA	CLIP (THERMISTER)	61689122
2	084880-03-705	EA	BRACKET-LIGHT-INTERIOR	61629722
3	084880-03-706	EA	BULB-LAMP	61628922
4	120075-01-734	EA	COVER-LENS	618190
5	120075-01-735	EA	THERMISTER W/LAMP & WIRE/ASM	618548
6	120075-01-742	EA	THERMISTER ONLY	618288

GALLEY GROUP (CONTINUED)

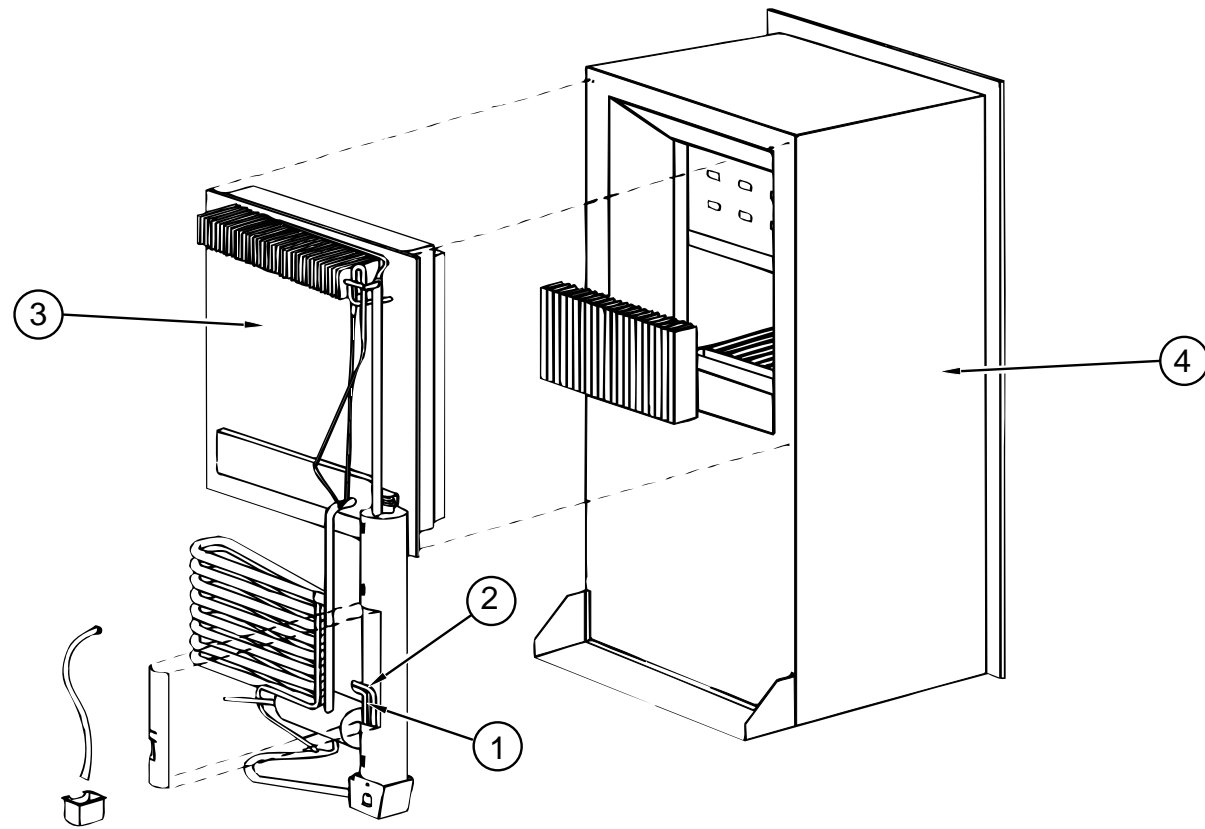

NORCOLD 982 REFRIGERATOR COOLING UNIT ASSEMBLY

KEY	PART NUMBER	U/M	DESCRIPTION	VENDOR NO.
	120075-01-01A	EA	REFRIGERATOR - LARGE DOUBLE DOOR/RIGHT HAND - 2-WAY W/ICE	
1	088248-01-709	EA	HEATER-AC (HORIZONTAL)	61562722
2	088248-01-710	EA	HEATER DC (HORIZONTAL)	61562822
3	120075-01-736	EA	COOLING UNIT, SERVICE PACK	618542
4	120075-03-700	EA	CABINET-FOAMED	618285

GALLEY GROUP (CONTINUED)

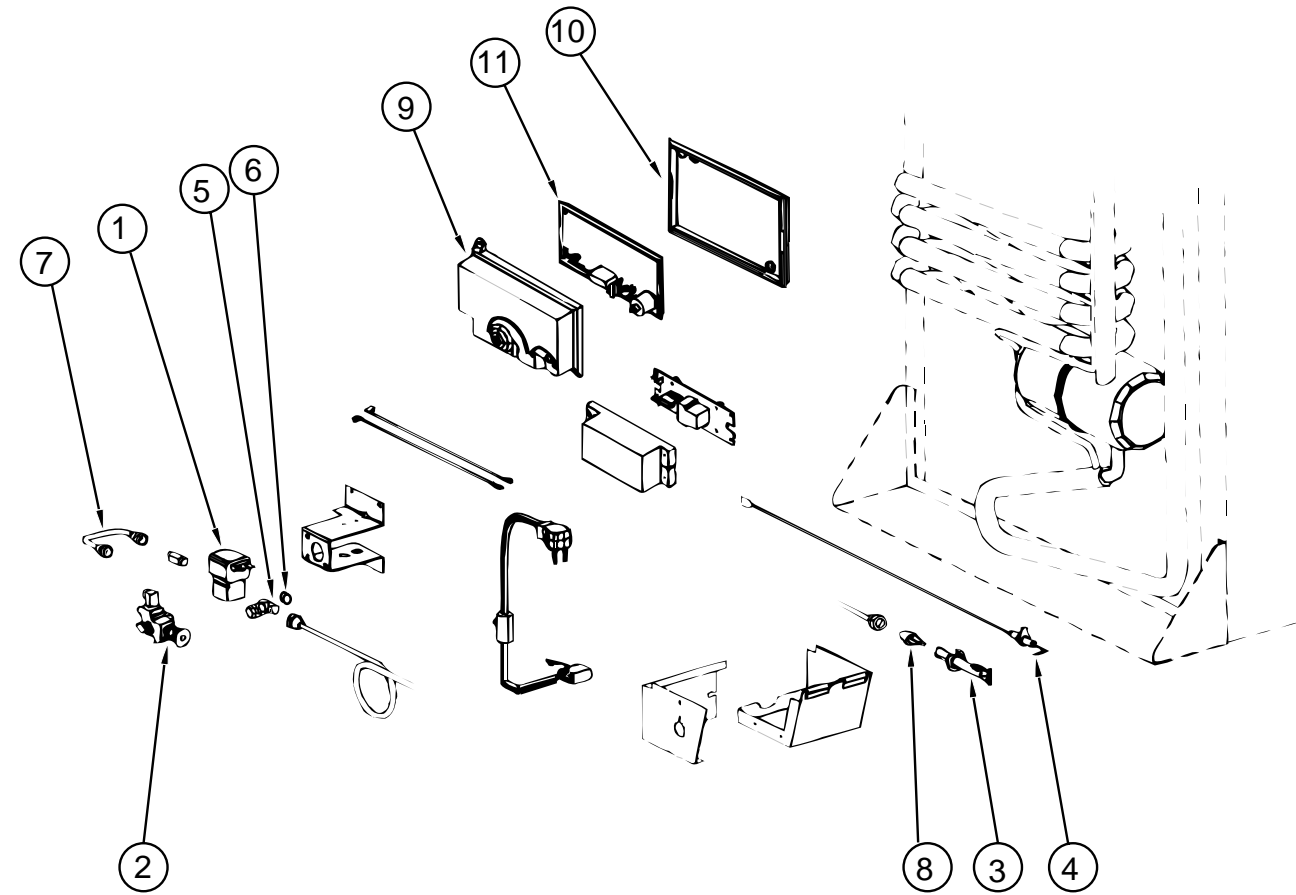

NORCOLD 982 REFRIGERATOR REAR OF REFRIGERATOR

KEY	PART NUMBER	U/M	DESCRIPTION	VENDOR NO.
	120075-01-01A	EA	REFRIGERATOR - LARGE DOUBLE DOOR/RIGHT HAND - 2-WAY W/ICE	
1	084880-01-718	EA	VALVE-GAS, (ASCO)	61551822
2	104137-06-709	EA	VALVE-SHUT OFF, MANUAL	61694922
3	104137-06-714	EA	BURNER ASSEMBLY, 5-SLOT	61705222
4	104137-06-715	EA	ELECTRODE-SPARK/SENSOR, SGL	61692222
5	113737-01-702	EA	PLUG 1/8" F/PRESSURE TAP	61445322
6	113737-01-716	EA	TAP-PRESSURE	61594422
7	113737-01-750	EA	TUBE-UNION	61694622
8	120075-01-737	EA	ORFICE-JEWEL, .0155	618284
9	120075-01-738	EA	COVER-POWER BOARD	618185
10	120075-01-739	EA	BOARD-POWER, 2-WAY	618198
11	120075-01-740	EA	COVER-BASE, POWER BOARD	618186

GALLEY GROUP (CONTINUED)

GALLEY GROUP (CONTINUED)

NORCOLD 982 REFRIGERATOR TIEDOWNS, BAFFLE, TRAY & LEVEL

KEY	PART NUMBER	U/M	DESCRIPTION
	120075-03-01A	EA	REFRIGERATOR - LARGE DOUBLE DOOR/RIGHT HAND - 2-WAY W/ICE
	093646-01-000	EA	BRACKET - TIEDOWN/REFRIGERATOR - RIGHT HAND
	093646-02-000	EA	BRACKET - TIEDOWN/REFRIGERATOR - LEFT HAND
	116751-02-01A	EA	TRAY - REFRIGERATOR - BLACK
	054450-01-000	EA	LEVEL - REFRIGERATOR
	065225-02-000	EA	PLATE - TIEDOWN - REFRIGERATOR
	090195-08-000	EA	BAFFLE - REFRIGERATOR - LOWER
	093369-03-000	EA	STRAP - REFRIGERATOR

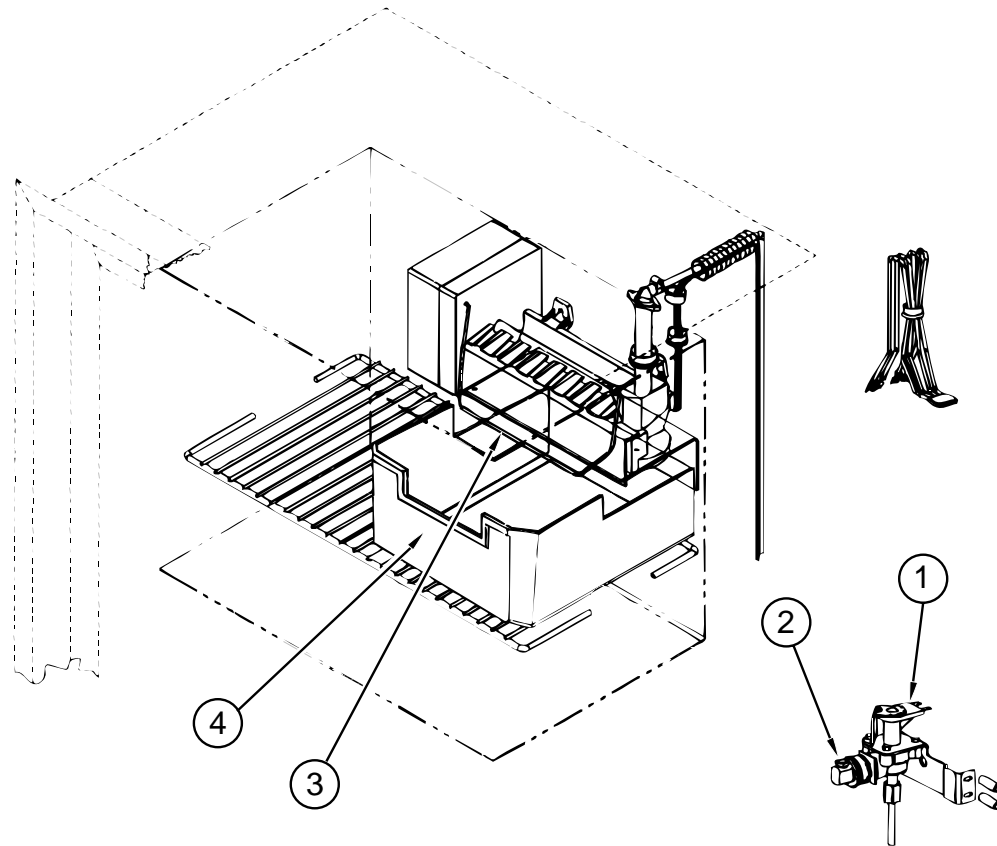

NORCOLD 982 REFRIGERATOR ICE MAKER ASSEMBLY

KEY	PART NUMBER	U/M	DESCRIPTION	VENDOR NO.
	120075-01-01A	EA	REFRIGERATOR - LARGE DOUBLE DOOR/RIGHT HAND - 2-WAY W/ICE	
1	120075-03-701	EA	VALVE ASM., WATER, W/BRACKET	618253
2	120075-03-702	EA	NUT/COMPRESSION - FITTING	61678722
3	120075-03-703	EA	ARM-SHUT OFF	61656922
4	120075-03-704	EA	BIN-ICE CUBE	618154

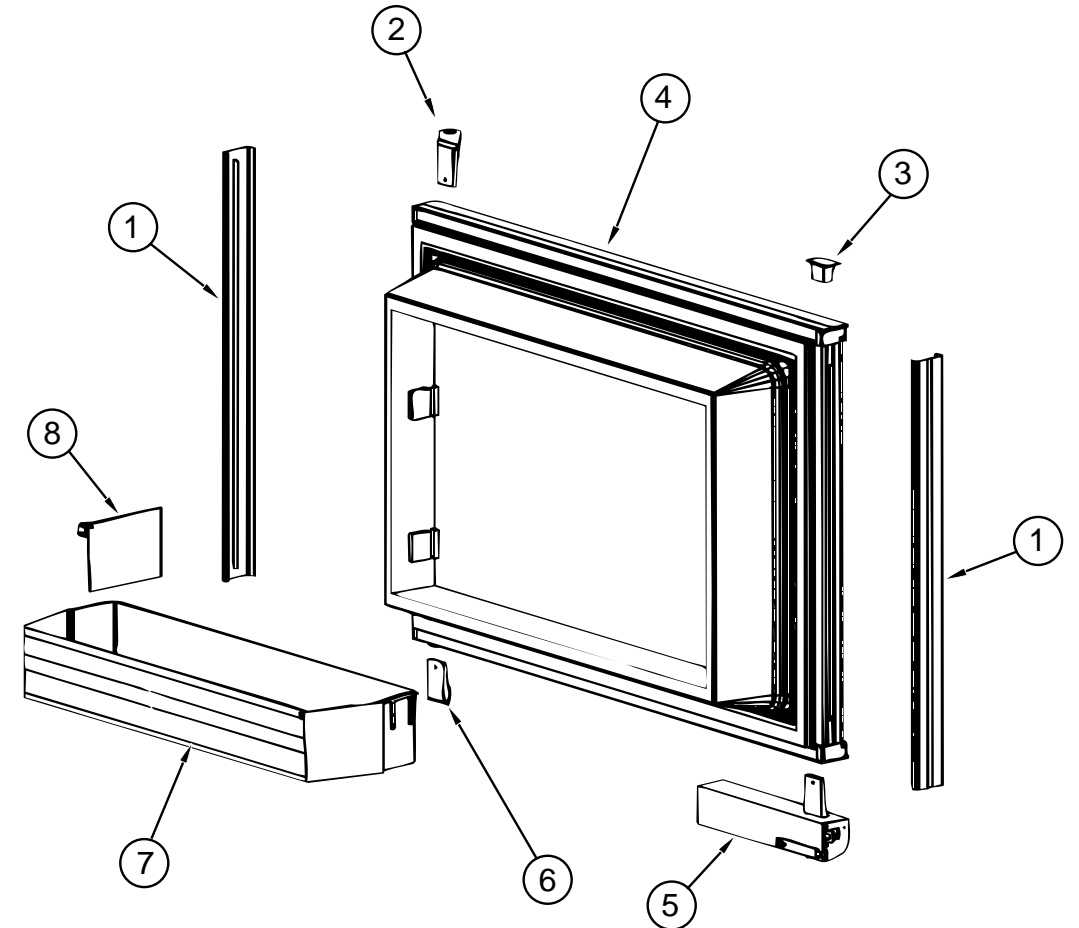

NORCOLD 982 REFRIGERATOR W/ICE MAKER UPPER DOOR ASSEMBLY

KEY	PART NUMBER	U/M	DESCRIPTION	VENDOR NO.
	120075-03-01A	EA	REFRIGERATOR - LARGE DOUBLE DOOR/RIGHT HAND - 2-WAY W/ICE	
1	120075-01-700	EA	RETAINER - DOOR DECOR PANEL	618128
2	120075-01-701	EA	HINGE-TOP RH/BTM LH, PAINTED	618511
3	120075-01-702	EA	CAP, (HINGE PLUG)	618160
4	120075-01-703	EA	DOOR ASM., FOAMED, W/GASKET	618205
5	120075-01-704	EA	DOOR HANDLE - UPR RH/LWR LH	618230
6	120075-01-705	EA	HINGE, PAINTED, TOP LH/BTM RT	618510
7	120075-01-706	EA	BIN-DOOR	618635
8	120075-01-707	EA	DIVIDER-DOOR BIN	618637

GALLEY GROUP (CONTINUED)

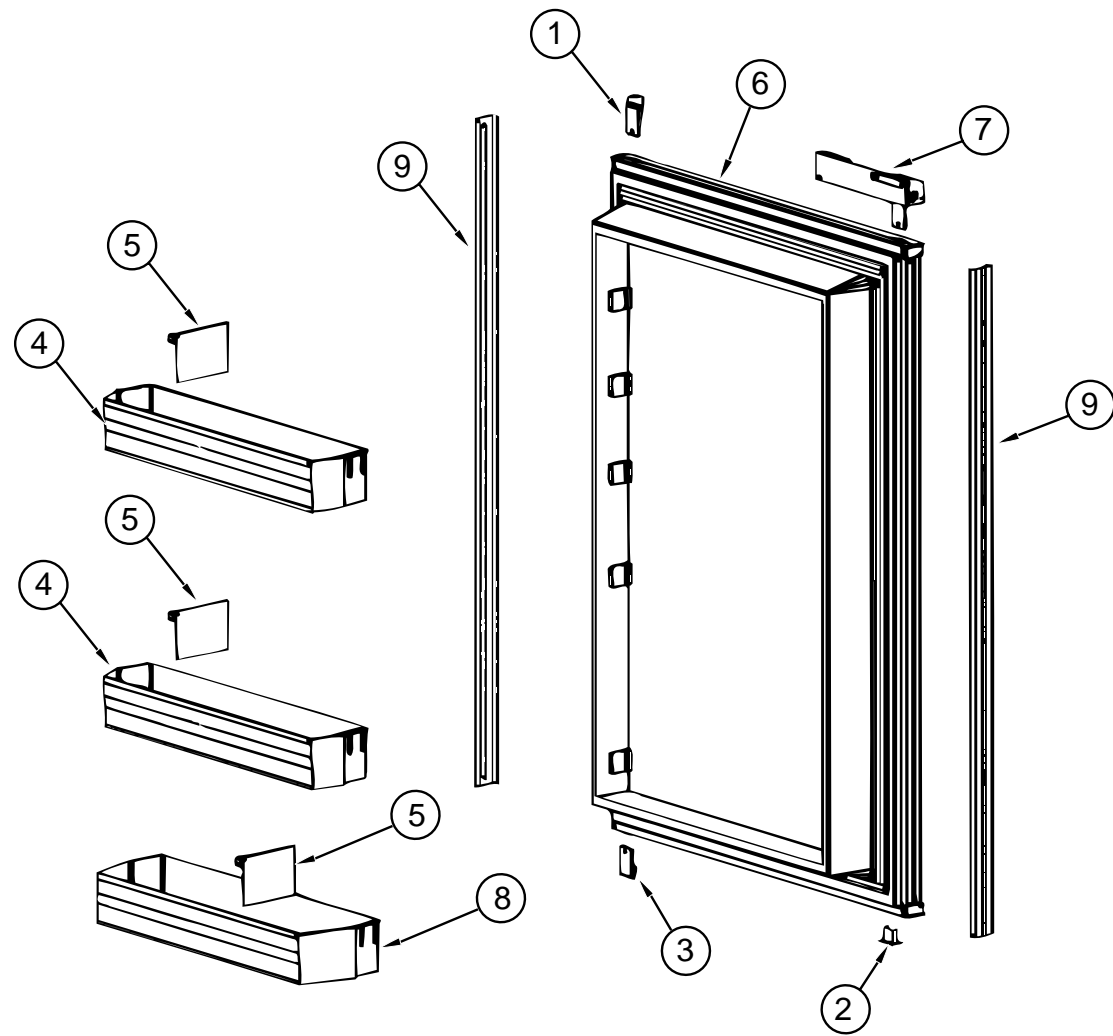

NORCOLD 982 REFRIGERATOR LOWER DOOR ASSEMBLY WITH ICE MAKER

KEY	PART NUMBER	U/M	DESCRIPTION	VENDOR NO.
	120075-03-01A	EA	REFRIGERATOR - LARGE DOUBLE DOOR/RIGHT HAND - 2-WAY W/ICE	
1	120075-01-701	EA	HINGE-TOP RH/BTM LH, PAINTED	618511
2	120075-01-702	EA	CAP, (HINGE PLUG)	618160
3	120075-01-705	EA	HINGE, PAINTED, TOP LH/BTM RT	618510
4	120075-01-706	EA	BIN-DOOR	618635
5	120075-01-707	EA	DIVIDER-DOOR BIN	618637
6	120075-01-710	EA	DOOR-LOWER-FOAMED, W/GASKET	618270
7	120075-01-704	EA	DOOR HANDLE - UPR RH/LWR LH	618230
8	120075-01-712	EA	BIN-DOOR/BOTTOM-LARGE	618634
9	121568-01-703	EA	RETAINER - PANEL LOWER DOOR	618129

GALLEY GROUP (CONTINUED)

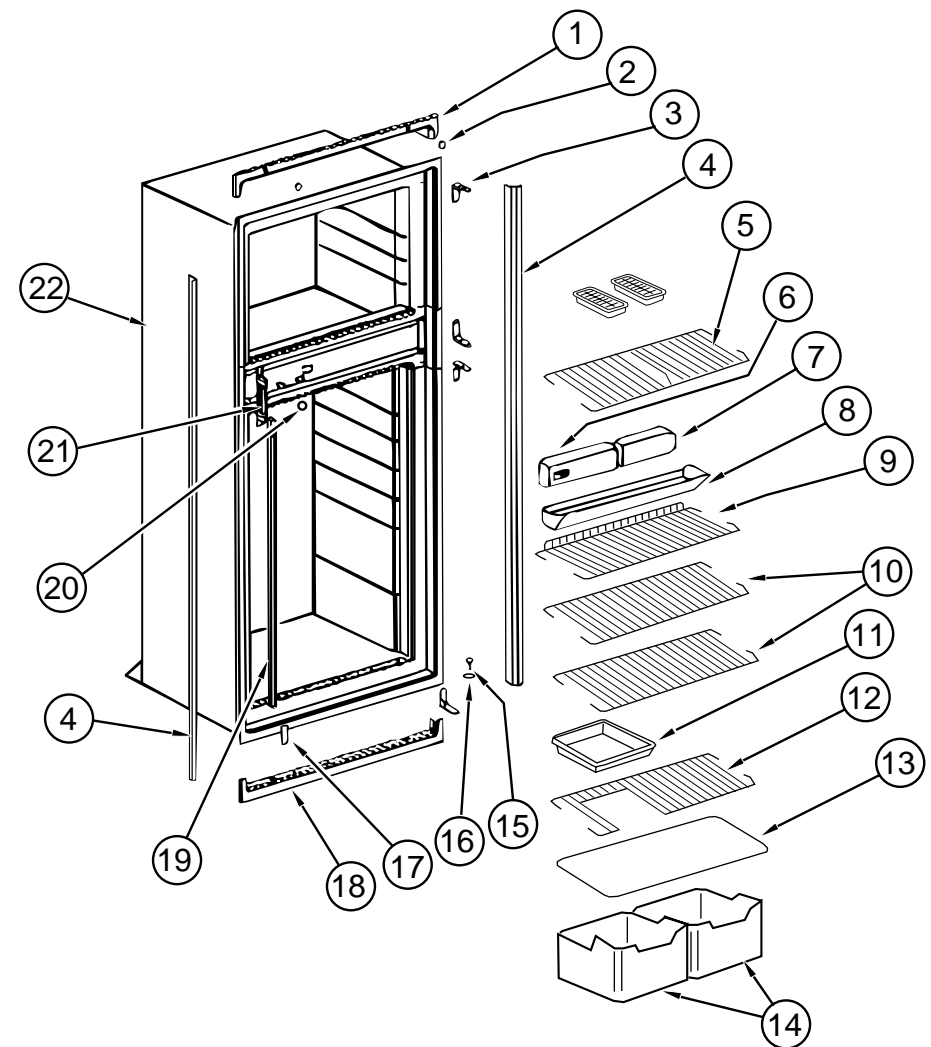

NORCOLD 982 REFRIGERATOR CABINET ASSEMBLY WITH ICE MAKER

KEY	PART NUMBER	U/M	DESCRIPTION	VENDOR NO.
	120075-03-01A	EA	REFRIGERATOR - LARGE DOUBLE DOOR/RIGHT HAND - 2-WAY W/ICE	
1	120075-01-713	EA	TRIM-TOP PIECE	618124
2	120075-01-714	EA	PLUG-HOLE	618170
3	120075-01-715	EA	HINGE-CABINET SIDE-PAINTED	618512
4	120075-01-716	EA	TRIM-SIDE PIECE	618134
5	120075-01-717	EA	SHELF-FREEZER, WIRE	618172
6	120075-01-719	EA	OPTICAL CONTROL BOX ASSEMBLY	618245
7	120075-01-718	EA	BOX-FILLER	618112
8	120075-01-720	EA	TRAY-DRIP	618137
	120075-01-721	EA	LOUVER-DRIP TRAY	618176
9	120075-01-722	EA	SHELF-WIRE, SHORT	618239
10	120075-01-723	EA	SHELF-WIRE	618114
11	104137-06-718	EA	SHELF-TRAY, WHITE, W/CUTOUT	617756
12	120075-01-724	EA	SHELF-WIRE, W/CUTOUT	618177
13	120075-01-725	EA	COVER-CRISPER	618158
14	120075-01-726	EA	CRISPER	618154
15	120075-01-727	EA	PIN-HINGE	618145
16	120075-01-708	EA	BUSHING-DOOR HINGE	618144
17	120075-01-728	EA	COVER-HINGE HOLE	618171
	120075-01-729	EA	TRIM-BOTTOM PIECE	618136
19	120075-01-730	EA	RETAINER-SHELF	618181
20	120075-01-731	EA	PLUG-FACADE	618184
21	120075-01-732	EA	PLATE-STRIKE	618167
22	120075-01-733	EA	CABINET-FOAMED	618265

GALLEY GROUP (CONTINUED)

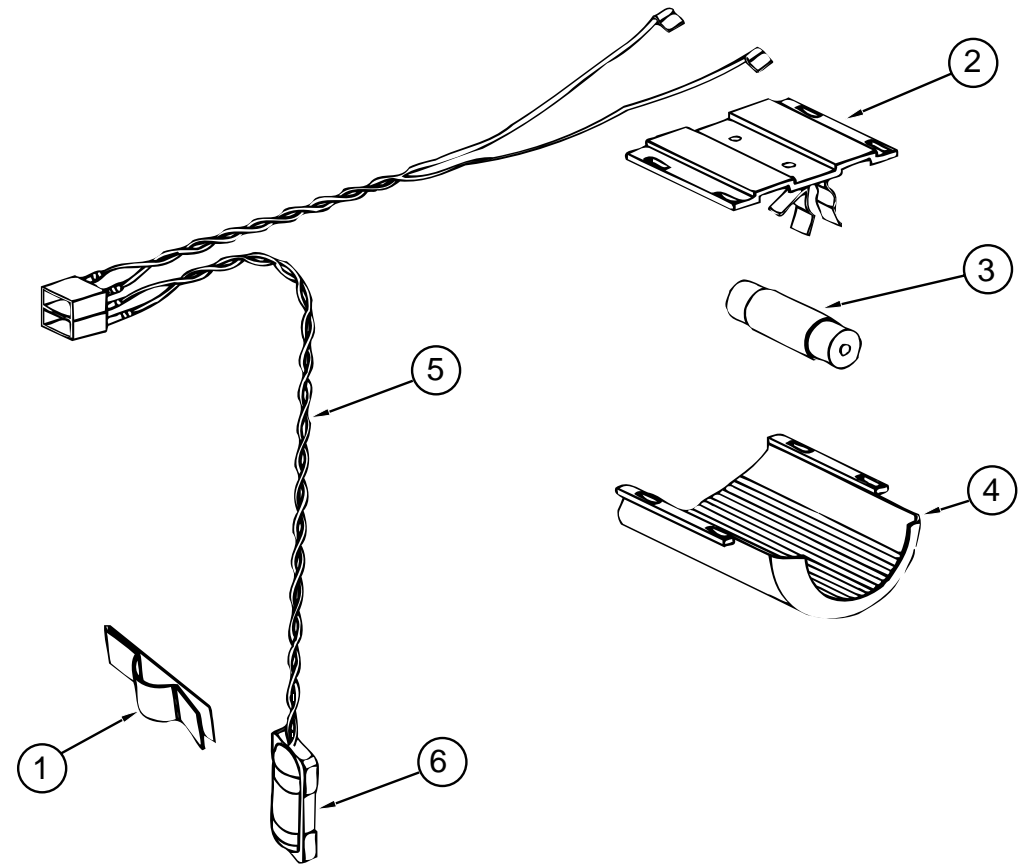

NORCOLD 982 REFRIGERATOR LIGHT & THERMISTER WITH ICE MAKER

KEY	PART NUMBER	U/M	DESCRIPTION	VENDOR NO.
	120075-03-01A	EA	REFRIGERATOR - LARGE DOUBLE DOOR/RIGHT HAND - 2-WAY W/ICE	
1	084880-01-760	EA	CLIP (THERMISTER)	61689122
2	084880-03-705	EA	BRACKET-LIGHT-INTERIOR	61629722
3	084880-03-706	EA	BULB-LAMP	61628922
4	120075-01-734	EA	COVER-LENS	618190
5	120075-01-735	EA	THERMISTER W/LAMP & WIRE/ASM	618548
6	120075-01-742	EA	THERMISTER ONLY	618288

GALLEY GROUP (CONTINUED)

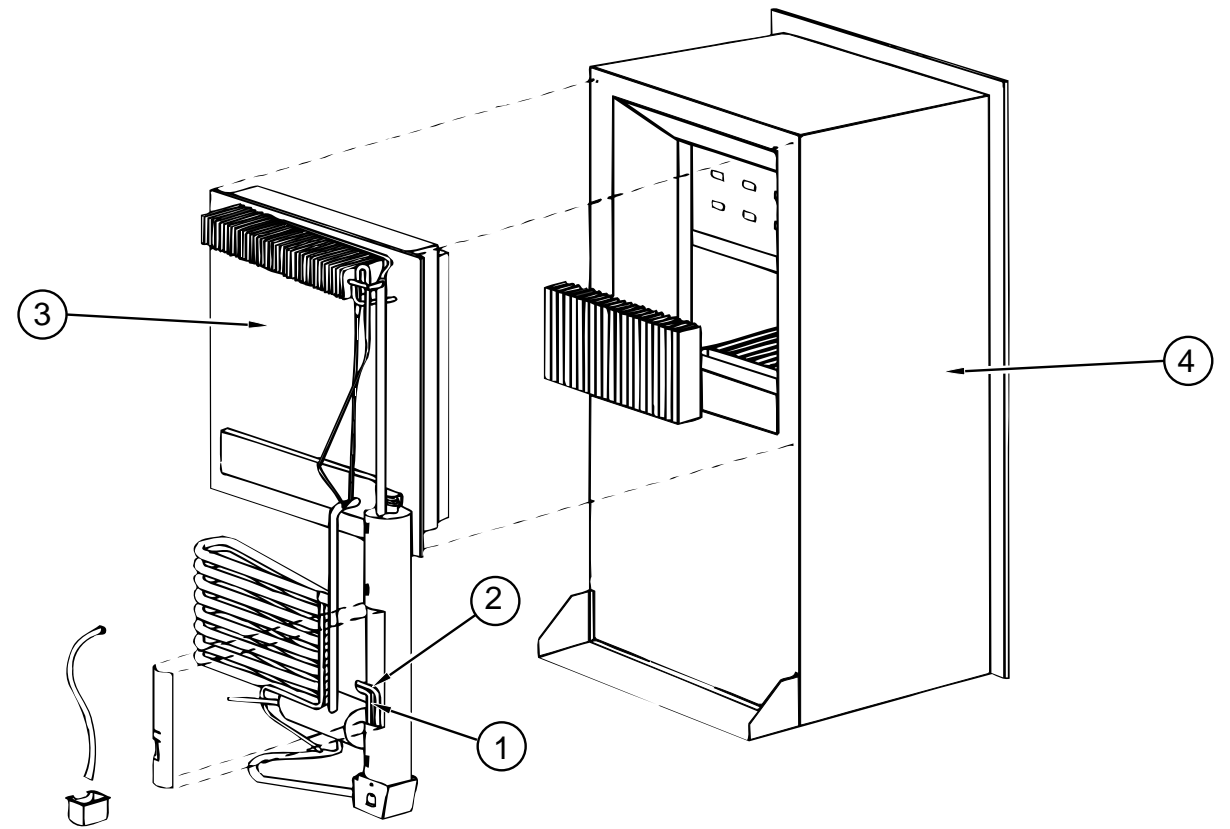

NORCOLD 982 REFRIGERATOR COOLING UNIT ASSEMBLY WITH ICE MAKER

KEY	PART NUMBER	U/M	DESCRIPTION	VENDOR NO.
	120075-03-01A	EA	REFRIGERATOR - LARGE DOUBLE DOOR/RIGHT HAND - 2-WAY W/ICE	
1	088248-01-709	EA	HEATER-AC (HORIZONTAL)	61562722
2	088248-01-710	EA	HEATER DC (HORIZONTAL)	61562822
3	120075-01-736	EA	COOLING UNIT, SERVICE PACK	618542
4	120075-01-733	EA	CABINET-FOAMED	618265

GALLEY GROUP (CONTINUED)

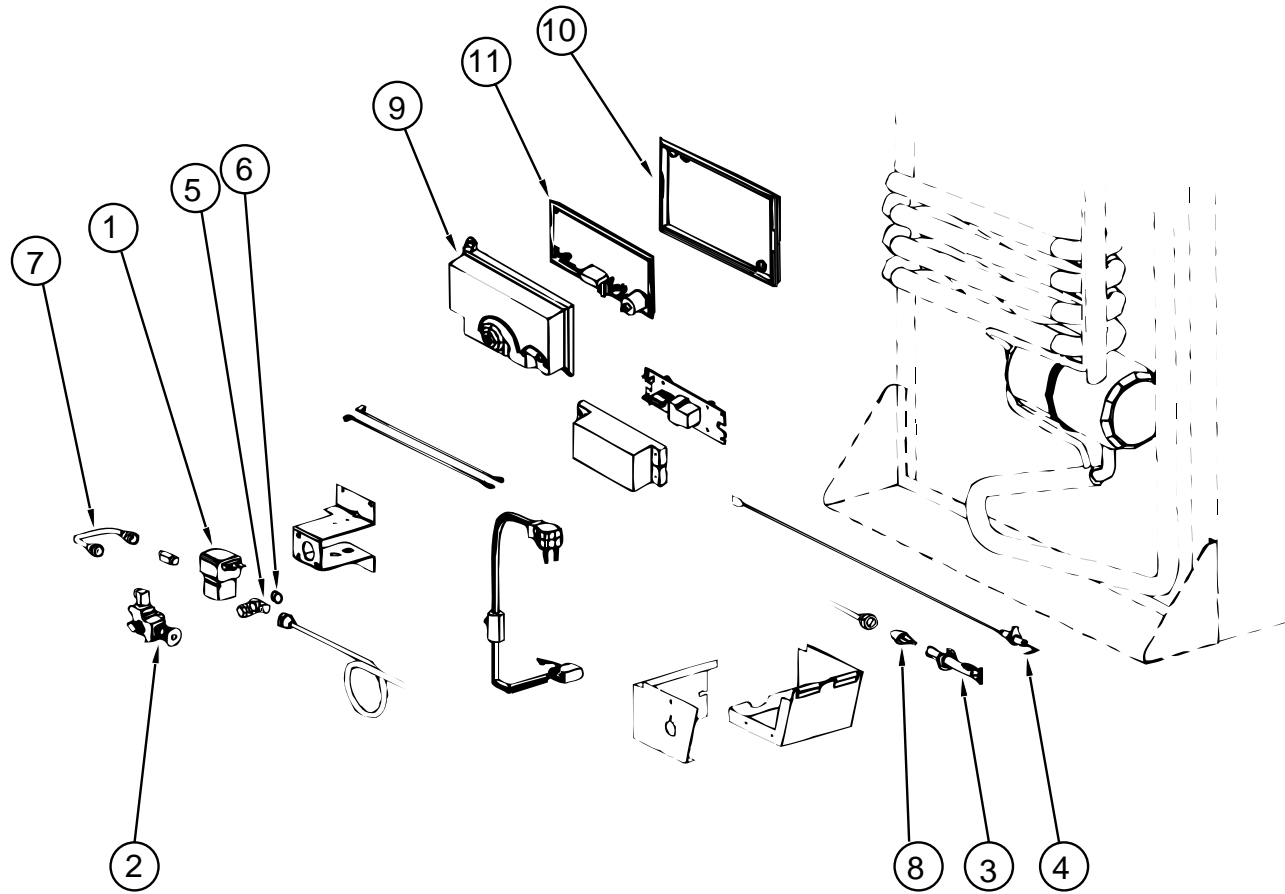

GALLEY GROUP (CONTINUED)

STOVE COVERS

KEY	PART NUMBER	U/M DESCRIPTION
	M05904-01-E13	EA COVER - STOVE - W/COUNTERTOP (H50, H51)
	M05904-01-F40	EA COVER - STOVE - W/COUNTERTOP (H52, H53)
	M05904-01-G42	EA COVER - STOVE - W/COUNTERTOP (H54, H55, H62, H63)

MICROWAVE OVEN

KEY	PART NUMBER	U/M DESCRIPTION
	122753-02-000	EA OVEN - MICROWAVE - .9 CU. FT CONVECTION
	122753-04-000	EA OVEN - MICROWAVE - .9 CU. FT. CSA CONVECTION
	094756-03-G15	EA BRACKET - ANGLE - W/HOLES
	094756-01-02A	EA BRACKET - ANGLE - W/HOLES
	082227-06-000	EA TRIM - BOTTOM/MICROWAVE - BLACK
	102486-13-01A	EA TRIM - MICROWAVE - VERTICAL - BLACK
	122884-01-01A	EA TRIM - MICROWAVE - BLACK
	102482-09-H56	EA FRAME- MICROWAVE
	122799-01-02B	EA SUPPORT - MICROWAVE
	122799-02-02B	EA SUPPORT - MICROWAVE

COFFEE MAKER

KEY	PART NUMBER	U/M DESCRIPTION	VENDOR NO.
	103799-02-01A	EA COFFEEMAKER W/CLOCK	
	103799-01-701	EA BRACKETS, WHITE PAIR	FROM: 00-00-00 THRU: 04-13-97 164734-06 B & D
	126019-01-01A	EA COFFEEMAKER - OPTIMA - W/BRACKETS	FROM: 04-14-97 THRU: 99-99-99

NORCOLD 982 REFRIGERATOR REAR OF REFRIGERATOR WITH ICE MAKER

KEY	PART NUMBER	U/M DESCRIPTION	VENDOR NO.
	120075-03-01A	EA REFRIGERATOR - LARGE DOUBLE DOOR/RIGHT HAND - 2-WAY W/ICE	
1	084880-01-718	EA VALVE-GAS, (ASCO)	61551822
2	104137-06-709	EA VALVE-SHUT OFF, MANUAL	61694922
3	104137-06-714	EA BURNER ASSEMBLY, 5-SLOT	61705222
4	104137-06-715	EA ELECTRODE-SPARK/SENSOR, SGL	61692222
5	113737-01-702	EA PLUG 1/8" F/PRESSURE TAP	61445322
6	113737-01-716	EA TAP-PRESSURE	61594422
7	113737-01-750	EA TUBE-UNION	61694622
8	120075-01-737	EA ORFICE-JEWEL, .0155	618284
9	120075-01-738	EA COVER-POWER BOARD	618185
10	120075-01-739	EA BOARD-POWER, 2-WAY	618198
11	120075-01-740	EA COVER-BASE, POWER BOARD	618186

GALLEY GROUP (CONTINUED)

DOMETIC SIDE BY SIDE REFRIGERATOR - RM 7732IM

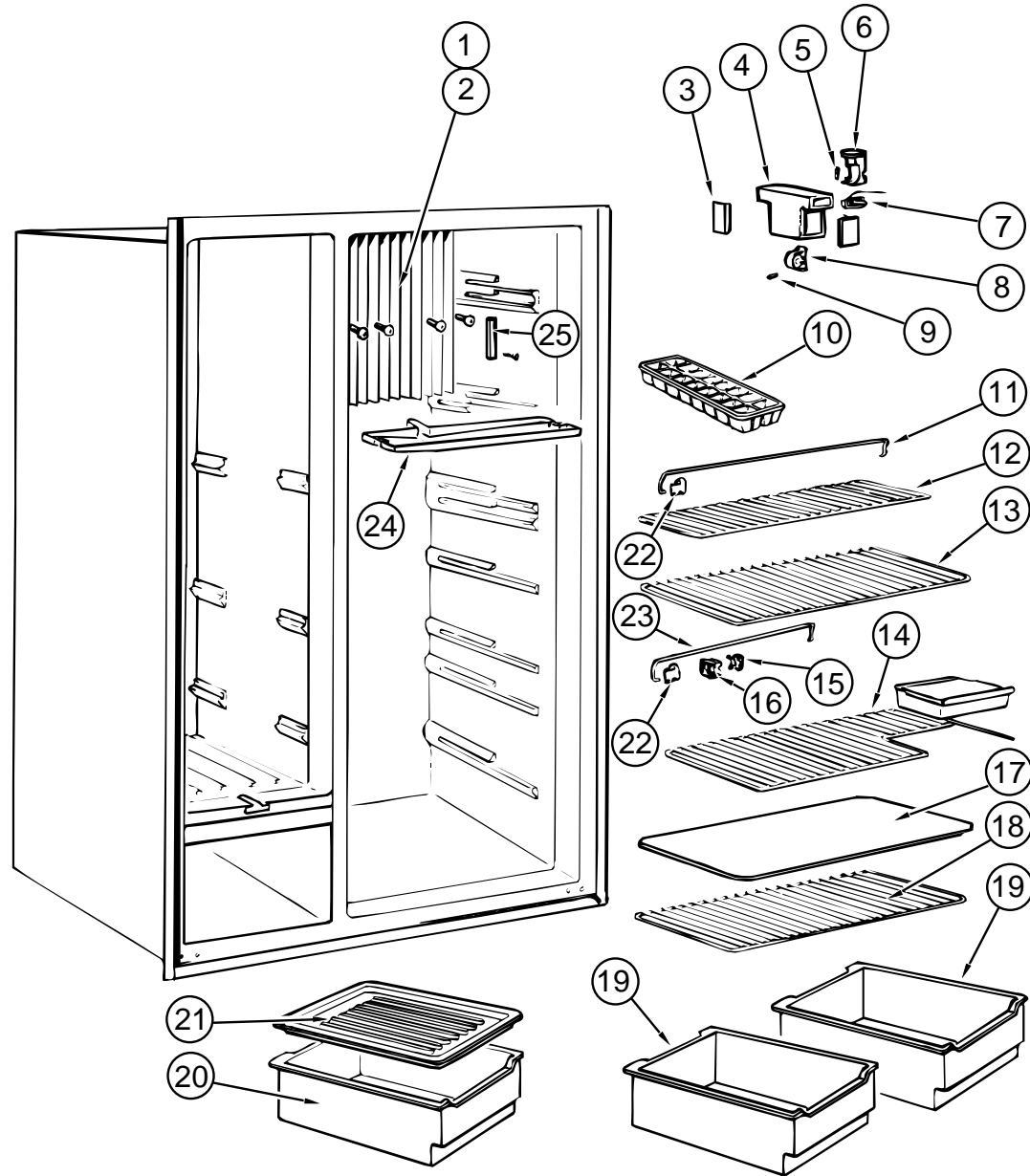

KEY	PART NUMBER	U/M	DESCRIPTION	VENDOR NO.
	118367-01-01A	EA	REFRIGERATOR - SIDE BY SIDE DOOR - 2 WAY	
1	118367-01-739	EA	FLANGE - COOLING COIL - LEFT	293 16 61-02/5
2	118367-01-740	EA	FLANGE - COOLING COIL - RIGHT	293 16 61-03/3
3	118367-01-757	EA	CAP - END LAMP PROTECTION	200 40 43-00/2
4	118367-01-753	EA	COVER - SWITCH & LIGHT	200 40 44-09/1
5	118367-01-759	EA	LAMP - 10W - 12VOLT	200 72 90-00/6
6	118367-01-758	EA	LIGHTING	293 07 44-01/2
7	118367-01-754	EA	SWITCH - DOOR	294 08 25 00/9
8	118367-01-756	EA	SUPPORT - THERMOSTAT	200 40 42-00/4
9	118367-01-763	EA	PIN - LOCKING	200 12 81-01/9
10	118367-01-746	EA	TRAY - ICE	293 04 00-00/3
11	118367-01-760	EA	RACK - UPPER	200 73 37-15/3
12	118367-01-743	EA	SHELF #3 - REFRIGERATOR	293 15 42-02/7
13	118367-01-742	EA	SHELF #2 - REFRIGERATOR	293 15 41-04/5
14	118367-01-745	EA	SHELF #5 - REFRIGERATOR	293 15 41-06/0
15	118367-01-748	EA	LOCK - FLAP - OUTER	200 73 93-02/4
16	118367-01-747	EA	LOCK - FLAP - INNER	200 73 92-02/6
17	118367-01-741	EA	SHELF - UPPER - REFRIGERATOR	293 15 41-05/2
18	118367-01-744	EA	SHELF #4 - REFRIGERATOR	293 11 17-06/9
19	118367-01-749	EA	BOX - VEGETABLE	293 14 71-02/9
20	118367-01-750	EA	BOX - VEGETABLE	293 14 71-03/7
21	118367-01-751	EA	LID - VEGETABLE	293 26 93-01/9
22	118367-01-762	EA	RETAINER - RACKS	293 06 93-04/5
23	118367-01-761	EA	RACK - LOWER	200 73 37-16/1
24	118367-01-752	EA	PAN - DRIP	293 61 63-01/3
25	118367-01-755	EA	RETAINER - PROBE	293 19 76-01/9
	118367-01-784	EA	BUCKET - ICE	3108702.998
	118367-01-785	EA	CONNECTION - WATER - COMPLETE	2930916024
	118367-01-787	EA	SHELF - ICE BUCKET WIRE	293 19 85010
	118367-01-788	EA	BLOCK - TERMINAL	2931963017
	118367-01-789	EA	ICEMAKER	3108703.517
	118367-01-790	EA	VALVE - WATER	2931972026
	054450-01-000	EA	LEVEL - REFRIGERATOR	
	065225-02-000	EA	PLATE - TIEDOWN - REFRIGERATOR	
	090195-08-000	EA	BAFFLE - REFRIGERATOR - LOWER	
	093646-01-000	EA	BRACKET - TIEDOWN - REFRIGERATOR	
	093646-02-000	EA	BRACKET - TIEDOWN - REFRIGERATOR	
	103251-05-01A	EA	INSERT - ACRYLIC BLACK - 16.81 X 55.06	
	103251-06-01A	EA	INSERT - ACRYLIC BLACK - 10.44 X 55.06	
	114431-05-000	EA	VALVE - NEEDLE - COMP 1/8 MPT X 1/4 - FLAIR-IT 64858	
	118871-02-01A	EA	TRAY - REFRIGERATOR - SIDE/SIDE - BLACK	
			FROM: 00-00-00 THRU: 11-24-96	
	118871-03-01A	EA	TRAY-REFRIGERATOR, SIDE/SIDE - BLACK	
			FROM: 11-25-96 THRU: 99-99-99	

GALLEY GROUP (CONTINUED)
REFRIGERATOR SHELVES & COMPONENTS - DOMETIC RM 7732IM

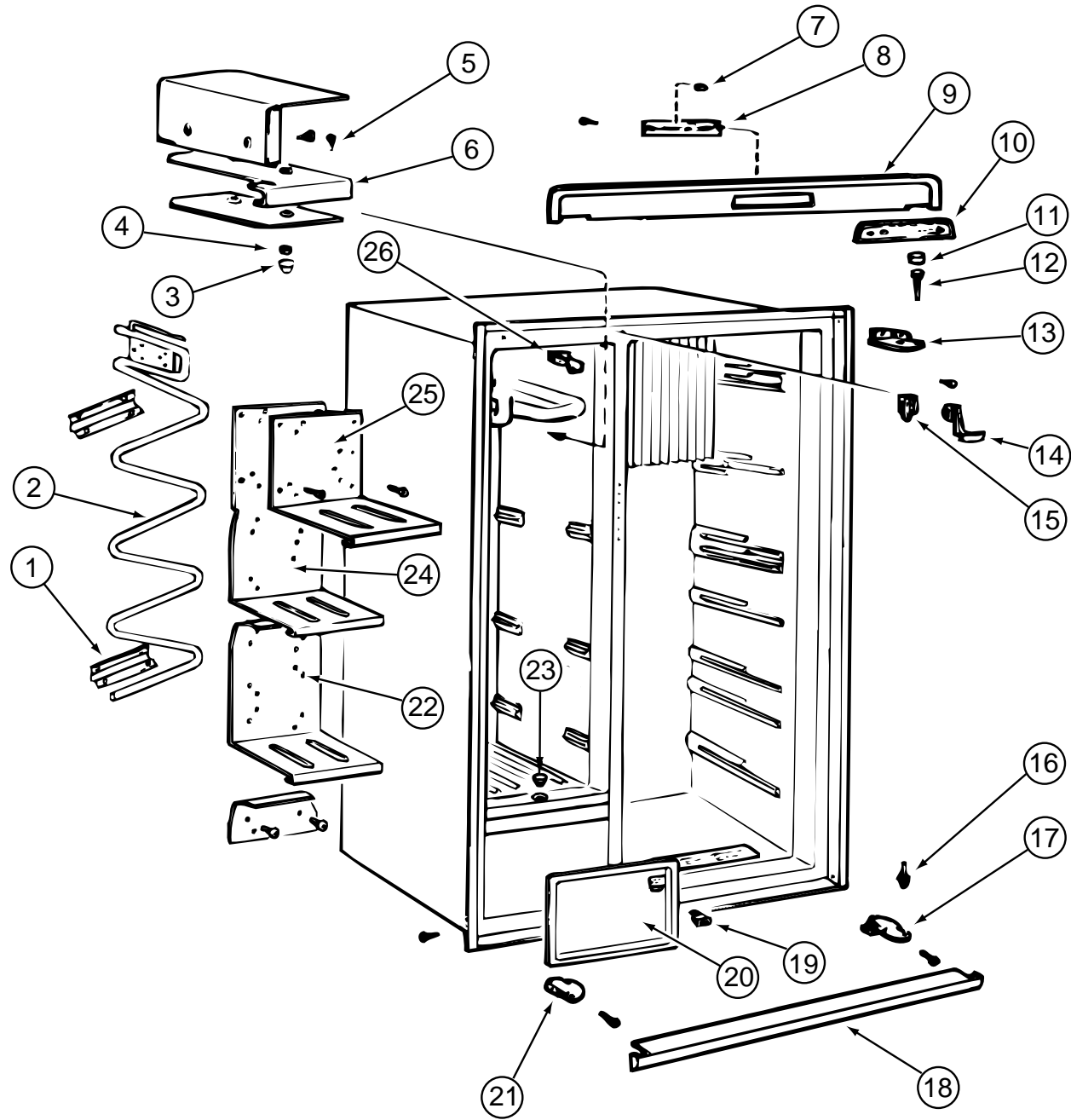

KEY	PART NUMBER	U/M	DESCRIPTION	VENDOR NO.
	118367-01-01A	EA	REFRIGERATOR - SIDE BY SIDE DOOR - 2 WAY	
1	118367-01-738	EA	BRACKET - SHELF - FREEZER	293 14 84-01/4
2	118367-01-734	EA	COIL - FREEZER	293 14 74-01/5
3	118367-01-729	EA	LID - UPPER	293 04 87-00/0
4	118367-01-718	EA	NUT - M5 - BRASS - FINISHED	731 43 14-13/4
5	118367-01-717	EA	SCREW - M6S - 5 X 20 - FINISHED	725 23 30-13/4
6	118367-01-733	EA	SHELF - UPPER - FREEZER	293 14 77-02/6
7	118367-01-721	EA	BUTTON	95 50 24-13/8
8	118367-01-719	EA	BOARD - CIRCUIT - AES ASM.	293 26 97-05/1
9	118367-01-722	EA	DECORATION - FRONT	293 26 63-01/2
10	118367-01-720	EA	DECORATION	95 50 24-53/4
11	118367-01-713	EA	PLUG	293 27 36-01/6
12	118367-01-714	EA	PIN - HINGE - UPPER	293 26 47-01/5
13	118367-01-716	EA	HINGE - UPPER - RIGHT - REFRIGERATOR	293 26 46-02/5
14	118367-01-723	EA	BOW - LOCKING	293 27 45-01/7
15	118367-01-724	EA	RETAINER	293 27 46-01/5
16	118367-01-727	EA	PIN - HINGE - LOWER	293 26 49-02/9
17	118367-01-726	EA	HINGE - LOWER - RIGHT - REFRIGERATOR	293 26 45-02/7
18	118367-01-730	EA	STRIP - FRONT	293 26 64-01/0
19	118367-01-732	EA	SWITCH - DOOR	293 26 80-01/6
20	118367-01-731	EA	FLAP	293 26 55-01/8
21	118367-01-725	EA	HINGE - LOWER - LEFT - FREEZER	293 26 45-01/9
22	118367-01-737	EA	SHELF - #4 - FREEZER	293 14 82-02/6
23	118367-01-728	EA	LID - LOWER	293 17 15-01/1
24	118367-01-736	EA	SHELF - #3 - FREEZER	293 19 82-02/5
25	118367-01-735	EA	SHELF - #2 - FREEZER	293 19 83-02/3
26	118367-01-715	EA	HINGE - UPPER - LEFT - FREEZER	293 26 46-01/7

GALLEY GROUP (CONTINUED)

REFRIGERATOR ELECTRICAL COMPONENTS - DOMETIC RM 7732IM

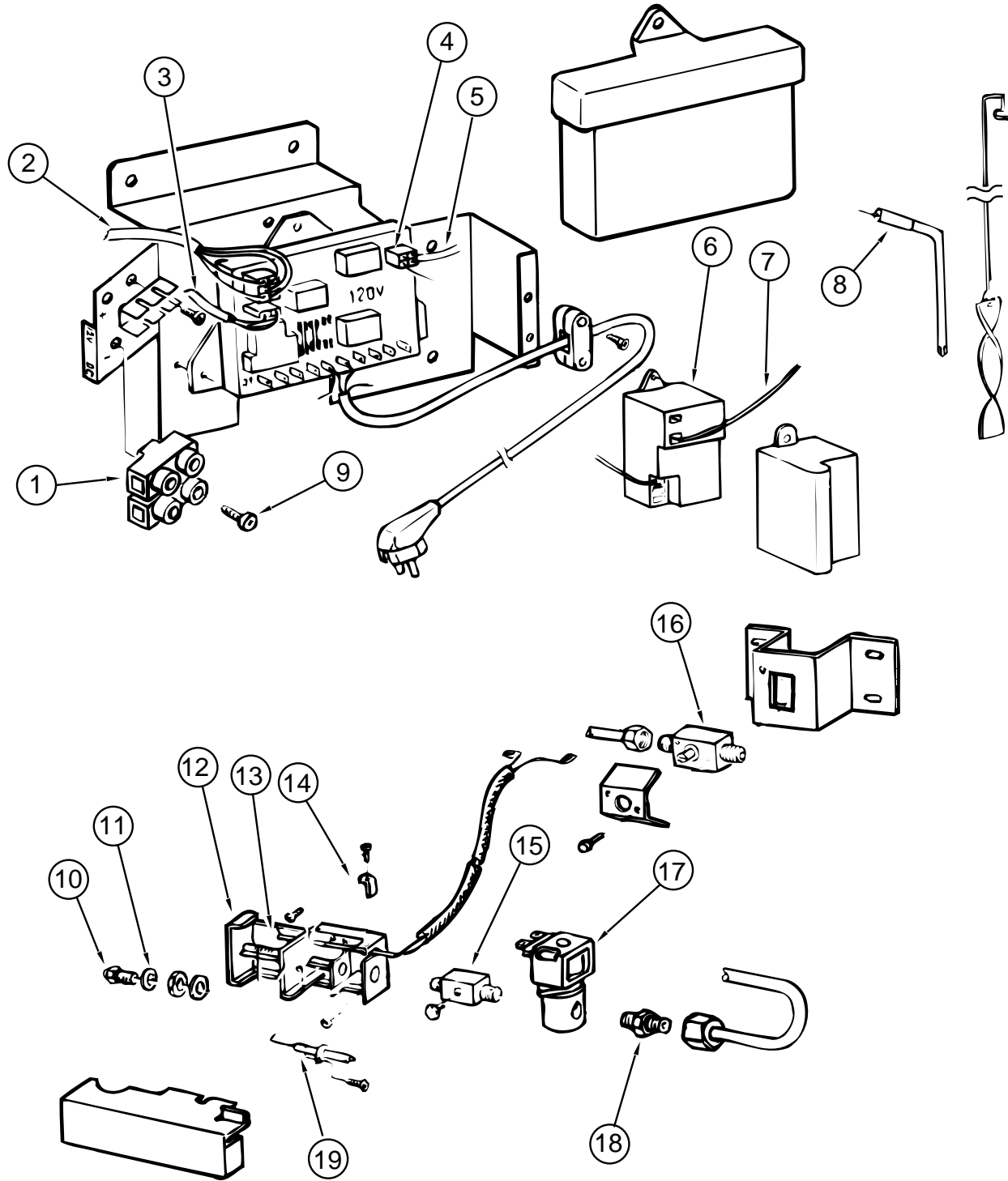

KEY	PART NUMBER	U/M	DESCRIPTION	VENDOR NO.
	118367-01-01A	EA	REFRIGERATOR - SIDE BY SIDE DOOR - 2 WAY	
1	118367-01-780	EA	BLOCK - TERMINAL	293 04 63-01/9
2	118367-01-773	EA	CONDUCTOR - CIRCUIT BOARD	293 18 62-02/9
3	118367-01-774	EA	CONDUCTOR - THERMISTOR	293 18 63-02/7
4	118367-01-772	EA	BOARD - CIRCUIT - COMPLETE	293 18 42-03/9
5	118367-01-775	EA	CONDUCTOR - GAS VALVE	295 44 37-02/2
6	118367-01-782	EA	IGNITION - SPARK	293 11 32-01/9
7	118367-01-764	EA	CONDUCTOR - ELECTRODE	200 76 68-04/5
8	118367-01-777	EA	HEATER - 210 WATT - 120 VOLT	17 37 58-03/8
9	118367-01-781	EA	SCREW - R X S - B6 X 25 - STAINLESS	729 52 87-40/8
10	118367-01-776	EA	ORIFICE - JET - NR76	200 74 19-33/2
11	118367-01-779	EA	WASHER	200 74 57-00/1
12	118367-01-766	EA	HOUSING - BURNER	293 21 61-01/7
13	118367-01-771	EA	THERMOSTAT	293 18 26-01/6
14	118367-01-778	EA	RETAINER	293 06 60-01/0
15	118367-01-770	EA	NIPPLE	293 18 24-01/1
16	118367-01-769	EA	GAS SHUTOFF	293 26 16-01/0
17	118367-01-767	EA	VALVE - SOLENOID	294 3298-03/0
18	118367-01-765	EA	NIPPLE	293 20 63-01/5
19	118367-01-768	EA	ELECTRODE	293 14 95-01/0
	118367-01-800	EA	BOARD - CIRCUIT	293 25 95-01/4

GALLEY GROUP (CONTINUED)

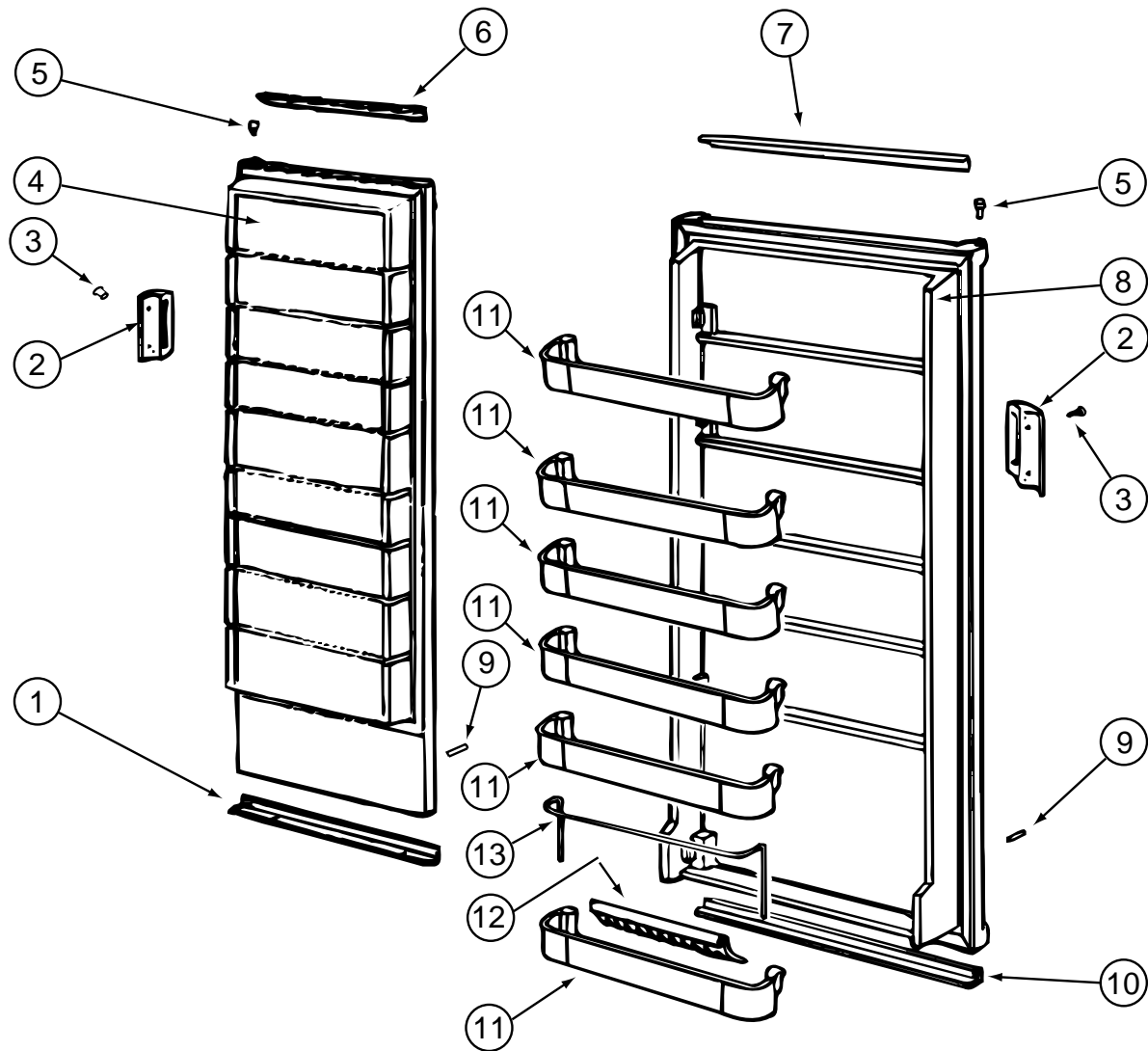

REFRIGERATOR DOORS - DOMETIC RM 7732IM

KEY	PART NUMBER	U/M	DESCRIPTION	VENDOR NO.
	118367-01-01A	EA	REFRIGERATOR - SIDE BY SIDE DOOR - 2 WAY	
1	118367-01-709	EA	DECORATION - DOOR - FREEZER - LOWER	293 26 42-02/4
2	118367-01-704	EA	HANDLE - FREEZER/REFRIGERATOR	293 27 29-01/1
3	118367-01-705	EA	SCREW - HANDLE - FREEZER/REFRIGERATOR	724 13 23-61/2
4	118367-01-701	EA	DOOR - FREEZER	293 25 89-11/8
5	118367-01-702	EA	BUSHING - HINGE - FREEZER/REFRIGERATOR	293 11 71-01/7
6	118367-01-708	EA	DECORATION - DOOR - FREEZER - UPPER	293 26 42-12/3
7	118367-01-706	EA	DECORATION - DOOR - REFRIGERATOR UPPER	293 26 42-08/1
8	118367-01-700	EA	DOOR - REFRIGERATOR	293 25 90-11/6
9	118367-01-703	EA	STOP - LOWER - FREEZER/REFRIGERATOR	293 25 88-01/1
10	118367-01-707	EA	DECORATION - DOOR - REFRIGERATOR LOWER	293 26 42-03/2
11	118367-01-711	EA	SHELF - DOOR - REFRIGERATOR	293 25 83-02/0
12	118367-01-710	EA	HOLDER - BOTTLE - DOOR - REFRIGERATOR	293 26 58-01/2
13	118367-01-712	EA	RACK - DOOR - REFRIGERATOR	293 25 85-04/1

GALLEY GROUP (CONTINUED)

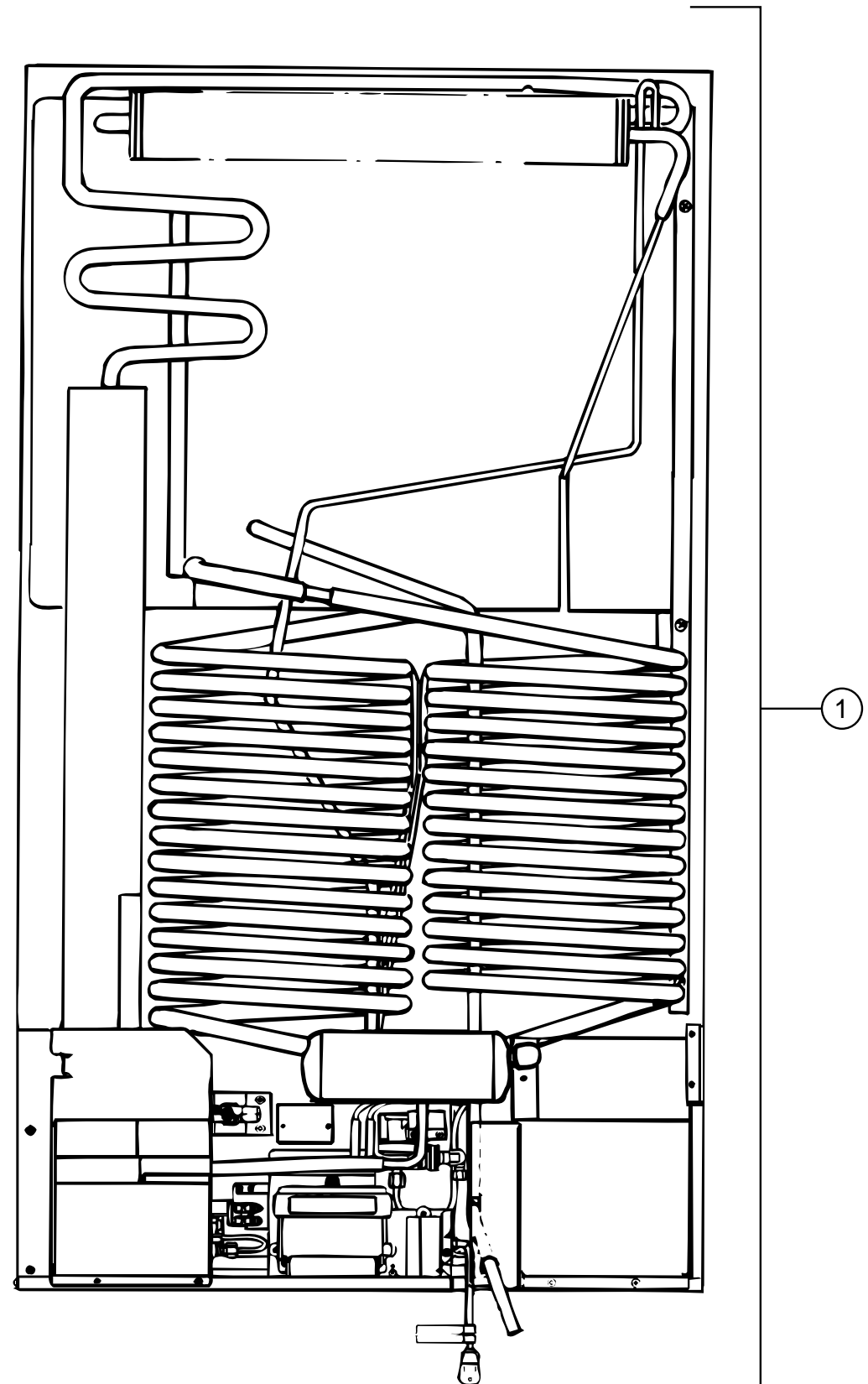

REFRIGERATOR COOLING COIL - DOMETIC RM 7732IM

KEY	PART NUMBER	U/M	DESCRIPTION	VENDOR NO.
	118367-01-01A	EA	REFRIGERATOR - SIDE BY SIDE DOOR - 2 WAY	
1	118367-01-783	EA	COIL - COOLING	293 49 45-09/4

GALLEY GROUP (CONTINUED)

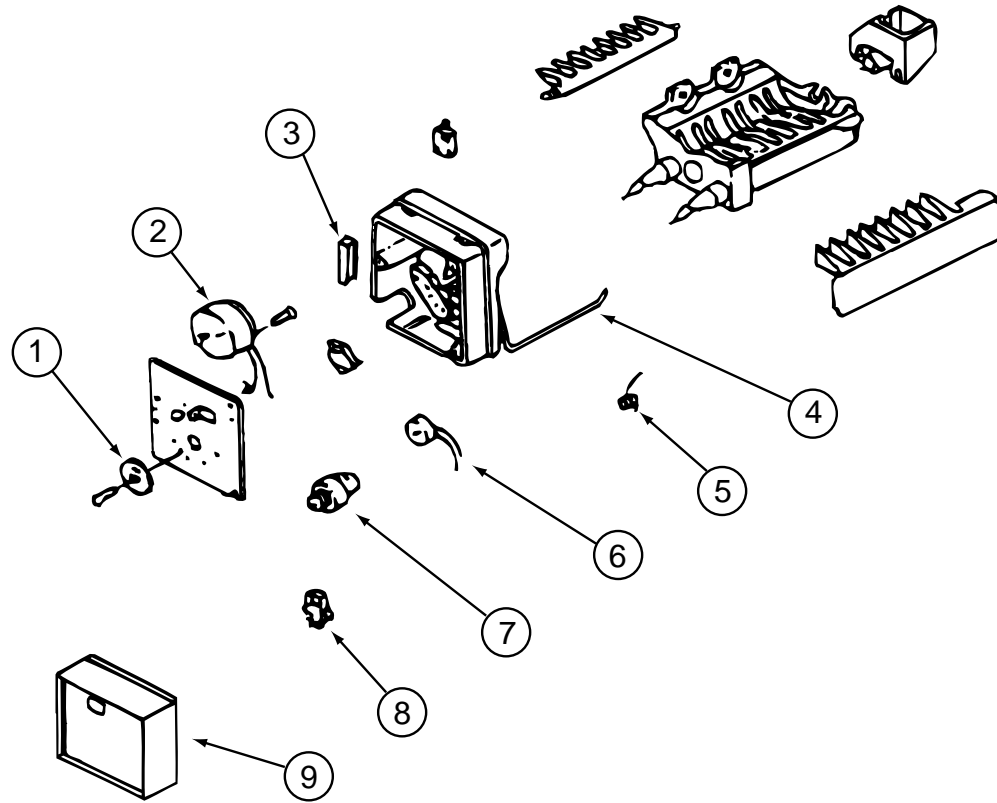

REFRIGERATOR ICEMAKER COMPONENTS - DOMETIC RM 7732IM

KEY	PART NUMBER	U/M DESCRIPTION	VENDOR NO.
	118367-01-01A	EA REFRIGERATOR - SIDE BY SIDE DOOR - 2 WAY	
1	118367-01-795	EA GEAR	3108703.491
2	118367-01-793	EA MOTOR	3108703.475
3	118367-01-799	EA PLUG - 4 PRONG FEMALE	3108702.907
4	118367-01-797	EA ARM - SHUT OFF	3108702.881
5	118367-01-798	EA SPRING - SHUT OFF ARM	3108702.899
6	118367-01-792	EA THERMOSTAT - MOLDING	3108703.467
7	118367-01-794	EA CAM	3108703.483
8	118367-01-791	EA SWITCH (3 REQ)	8108703.459
9	118367-01-796	EA COVER - CYCLE FRONT	2930874025

GENERATOR GROUP

6.5 KW ONAN LP MARQUIS GENERATOR

KEY	PART NUMBER	U/M DESCRIPTION
	105559-04-000	EA GENERATOR - 6.5 KW - LP FUEL - 30/30
	N/A	EA ADAPTOR-EXHAUST (SUPPLIED W/GENERATOR)
	106235-01-000	EA ADAPTOR-EXHAUST - GENERATOR
	093591-02-000	EA PIPE-EXHAUST - GENERATOR - CURVED - 1.5" OD
	007131-01-000	EA HANGER-TAILPIPE - 6 SLOTS
	007125-02-000	EA CLAMP-ASM-MUFFLER 1.25" DIAMETER
	007125-03-000	EA CLAMP-MUFFLER - 1.5" DIA
	065820-09-000	EA HOSE ASM-HIGH PRESSURE, 28"
	010251-02-000	EA ELBOW-BRASS-90 3/8F X 1/4MPT
	106071-01-000	EA SWITCH-AUTOMATIC TRANSFER, MAGNETEK ATS 30 AMP
	106071-02-000	EA AUTOMATIC TRANSFER SWITCH - 50 AMP. - MAGNETEK ATS100 (50 AMP)
	112365-04-000	EA BREAKER-20AMP - GENERATOR (30 AMP SERVICE)
	112365-03-000	EA BREAKER-30AMP - GENERATOR (50 AMP SERVICE)

7.5W ONAN DSL GENERATOR

KEY	PART NUMBER	U/M DESCRIPTION
	122425-01-000	EA GENERATOR - DIESEL - 7.5

HEATING & AIR CONDITIONING GROUP

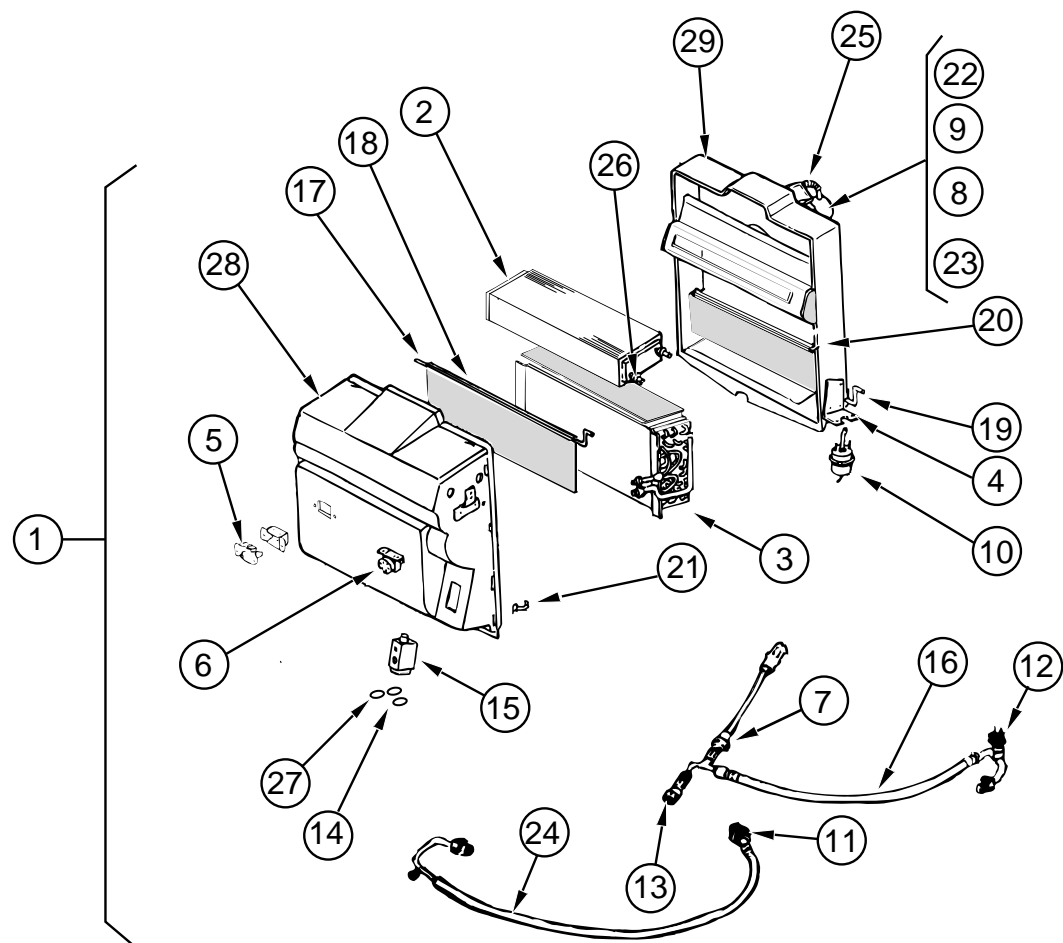

AUTOMOTIVE HEATING & AIR CONDITIONING

KEY	PART NUMBER	U/M DESCRIPTION	VENDOR NO.
1	103930-22-000	EA EVAPORATOR / HEATER PUSH - R134A BLOCK - 090-00085	
2	103930-01-703	EA COIL - HEATER	042-0010
3	103930-01-704	EA COIL EVAPORATOR	041-0017
4	103930-01-708	EA BRACKET - VACUUM MOTOR	070-0113
5	103930-01-710	EA RESISTOR - FUSED	035-0006
6	103930-01-711	EA THERMOSTAT	033-0003
7	103930-01-716	EA SWITCH - PRESSURE - FAN	032-0029
8	103930-01-717	EA WHEEL - CLOCKWISE	062-0010
9	103930-01-720	EA MOTOR	030-0004
10	103930-02-708	EA MOTOR - VACUUM SERVO - A/C	030-0002
11	103930-06-700	EA FITTING - QUICK-CONNECT #8	050-0082
12	103930-12-708	EA SWITCH - BINARY - R-134A	032-0048
13	103930-12-709	EA FITTING - QUICK CONNECT	050-0120
14	103930-17-702	EA GASKET OR SAE 015 #10 33-781	045-0127
15	103930-20-700	EA VALVE EXP. BLOCK(2 TON)	034-0032
16	103930-20-701	EA HOSE ASM. - #6	085-0138
17	103930-20-702	EA ROD - F/ BLEND AIR DOOR	073-0039
18	103930-20-703	EA DOOR - BLEND AIR	071-0212
19	103930-20-704	EA ROD - DOOR - RECIRCULATING	073-0018
20	103930-20-705	EA DOOR PANEL - RECIRCULATING	071-0213
21	103930-20-706	EA CLIP - RETAINER	022-0057
22	103930-20-707	EA BLOWER HOUSING	062-0145
23	103930-20-708	EA CLIP - F/ MOTOR SHAFT	022-0001
24	103930-22-700	EA HOSE ASM. - #10 - DIESEL PUSHER	085-0141
25	110279-01-703	EA HOSE - VENT - MOTOR BLOWER	051-0034
26	110279-01-712	EA HEATER FITTING	050-0076
27	113245-01-707	EA GASKET(#8)	045-0126
28	103930-20-710	EA CASE - FRONT - SUB-ASSEMBLY	062-0146
29	103930-20-711	EA CASE - BACK - SUB-ASSEMBLY	062-0147

HEATING & AIR CONDITIONING GROUP (CONTINUED) EVAPORATOR/HEATER ASSEMBLY

KEY	PART NUMBER	U/M DESCRIPTION	VENDER NO.
	103930-32-000	EA EVAPORATOR/HEATER- FRTLINER/SPARTAN-SERVO MOTOR CONTROLLED	
	103930-01-703	EA CORE-HEATER	042-0010
	103930-01-704	EA COIL-EVAPORATOR	041-0017
	103930-01-708	EA BRACKET-VACUUM MOTOR	070-0113
	103930-02-708	EA MOTOR-VACUUM SERVO, A/C	030-0025
	103930-01-710	EA RESISTOR-FUSED, A/C	035-0006
	103930-01-711	EA THERMOSTAT	033-0003
	103930-01-716	EA SWITCH - PRESSURE - FAN	032-0036
	103930-01-717	EA WHEEL-BLOWER, CLOCKWISE	062-0010
	103930-06-700	EA FITTING-QUICK CONNECT, #8	050-0082
	103930-12-708	EA SWITCH-BINARY-HI/LOW CUTOUT	032-0048
	103930-12-709	EA FITTING-QUICK CONNECT	050-0120
	103930-17-702	EA O'RING #10	045-0127
	103930-20-700	EA VALVE-EXPANSION-BLOCK, 2 TON	034-0032
	103930-20-701	EA HOSE ASM #6 EVAPORATOR/DRIER 085-0138	
	103930-20-703	EA DOOR-BLEND AIR	071-0212
	103930-20-704	EA ROD-DOOR-RECIRCULATING	073-0018
	103930-20-705	EA PANEL-DOOR, RECIRCULATING	071-0213
	103930-20-706	EA CLIP-RETAINER - CASE ATTACH	022-0057
	103930-20-707	EA HOUSING-BLOWER	062-0145
	103930-20-708	EA CLIP-MOTOR SHAFT	022-0001
	103930-20-711	EA CASE-BACK, SUB-ASSEMBLY	062-0147
	103930-22-700	EA HOSE ASM #10 EVAPORATOR/COMP	085-0141
	103930-30-700	EA CASE - FRONT	062-0542
	103930-30-701	EA PLATE - MOTOR MOUNT	062-0544
	103930-30-702	EA BUSHING - BLEND AIR DOOR	062-0168
	103930-30-703	EA MOTOR - SERVO	030-0104
	103930-30-704	EA COVER - SERVO	062-0545
	103930-30-706	EA MOTOR-BLOWER PM147 W/ADAPTER	030-0109
	110279-01-703	EA HOSE-VENT F/BLOWER MOTOR	051-0034
	110279-01-712	EA FITTING-HEATER	050-0076
	113245-01-707	EA O'RING #8	045-0126

HEATING & AIR CONDITIONING GROUP (CONTINUED)

CONTROL/PLENUM

KEY	PART NUMBER	U/M DESCRIPTION	VENDOR NO
	103930-35-000	EA CONTROL/PLENUM - ROTARY CONTROL HEAD	
	103930-02-707	EA RELAY-BOSCH W/RESISTER	031-0001
	103930-02-708	EA MOTOR-VACUUM SERVO, A/C	030-0025
	103930-02-710	EA CANISTER-VACUUM	054-0002
	103930-33-700	EA ROD - DOOR DEFROSTER/AC	073-0028
	103930-33-701	EA MOTOR - VACUUM, 3 STAGE	030-0105
	103930-33-702	EA CONTROL PANEL	083-0169
	103930-33-703	EA VACUUM HARNESS	036-0466
	103930-33-705	EA LIGHT BULBS	035-0030
	103930-33-706	EA ROD - DOOR AC/DEFROST	073-0060
	103930-33-707	EA SWITCH - BLOWER	032-0186
	103930-33-708	EA SWITCH - POTENTIOMETER	032-0184
	103930-33-709	EA SWITCH - VACUUM	032-0183
	103930-33-710	EA DECAL F/CONTROL HEAD	058-0102
	103930-33-704	EA WIRE HARNESS W/BULBS	036-0465
		FROM: 00-00-00 THRU: 12-21-96	
	103930-33-711	EA WIRE HARNESS - MAIN	036-0496
		FROM: 12-22-96 THRU: 99-99-99	
	103930-33-712	EA KNOB - BLOWER	
	103930-33-713	EA KNOB	

HEATING & AIR CONDITIONING GROUP (CONTINUED)

SCS AUTO A/C & HEATER HOSE KIT

KEY	PART NUMBER	U/M DESCRIPTION	VENDOR NO.
	103930-16-000	EA HOSE KIT #12 389" R134A, SCS 093-00074	
	103930-07-704	EA FITTING-QUICK CONNECT, #8	050-0081
	103930-13-702	EA VALVE-SERVICE, W/O COMPRESSOR	050-0152
	103930-16-700	EA HOSE ASM., #12 SPARTON	085-0120
	103930-17-702	EA GASKET OR SAE 015=#10 33-781	045-0127
	113245-01-710	EA GASKET, #12	045-0128

SCS AUTO A/C & HEATER CONDENSER

KEY	PART NUMBER	U/M DESCRIPTION	VENDOR NO.
	072342-12-000	EA CONDENSER ASM-W/FAN SIDE R13, SCS 091-00024	
	072342-08-703	EA FAN BLADE/MOTOR & SHROUD 11"	062-0097
	072342-10-702	EA FITTING-QUICK CONNECT #4 MALE	050-0148
	072342-10-704	EA VALVE-SERVICE #8 X 8	050-0134
	072342-12-700	EA COIL-CONDENSER	040-0027
	072342-12-701	EA HOSE ASSEMBLY #8 X 95	085-0142
	072342-12-702	EA HOSE ASSEMBLY #6, EVAPORATOR-DRIER	085-0143
	072342-12-703	EA RECEIVER DRIER	054-0001
	113245-01-707	EA GASKET, #8	045-0126
	113245-01-711	EA GASKET, #6	045-0129

VACUUM PUMP

KEY	PART NUMBER	U/M DESCRIPTION
	114802-01-000	EA PUMP-VACUUM, 12V, 16" HG - EVANS RV212471

AUTO A/C & HEAT SYSTEM

KEY	PART NUMBER	U/M DESCRIPTION
	007076-01-000	EA HOSE-FLEXIBLE PVC - 2" ID - INCREMENTS OF 10'
	007281-01-000	EA HOSE - FLEXIBLE PVC - 2.5" ID X 50'
	077075-01-000	EA GASKET - INSTRUMENT PANEL TO DEFROSTER PLENUM
	077075-03-000	EA GASKET - INSTRUMENT PANEL TO DEFROSTER PLENUM - .6"X 10.2"
	103017-01-000	EA PLENUM-DEFROSTER
	103930-23-000	EA VALVE - WATER - 2 PORT
	024990-07-000	EA OUTLET - DEFROSTER - W/SWIVEL - 2"
	024990-05-000	EA 4" DIAMETER OUTLET W/SWIVEL DEFLECTORS
	056402-05-000	EA BRACKET - HEATER VENT - ROUND W/BEND - BLACK
	056402-06-000	EA BRACKET - HEATER/BLACK
	103016-01-000	EA PLENUM-TRANSITION
	103558-01-07A	EA VENT - DEFROSTER - 2" X 14.4" X 1.4" - HAMPTON TAN
	103796-01-01A	EA LOUVER - A/C
	103930-05-000	EA MANUAL - OWNER - HEATER/A/C
		FROM: 00-00-00 THRU: 02-23-97
	103930-37-000	EA MANUAL - OWNER - HEATER/A/C
		FROM: 02-24-97 THRU: 99-99-99

HEATING & AIR CONDITIONING GROUP (CONTINUED)

FURNACE SYSTEM

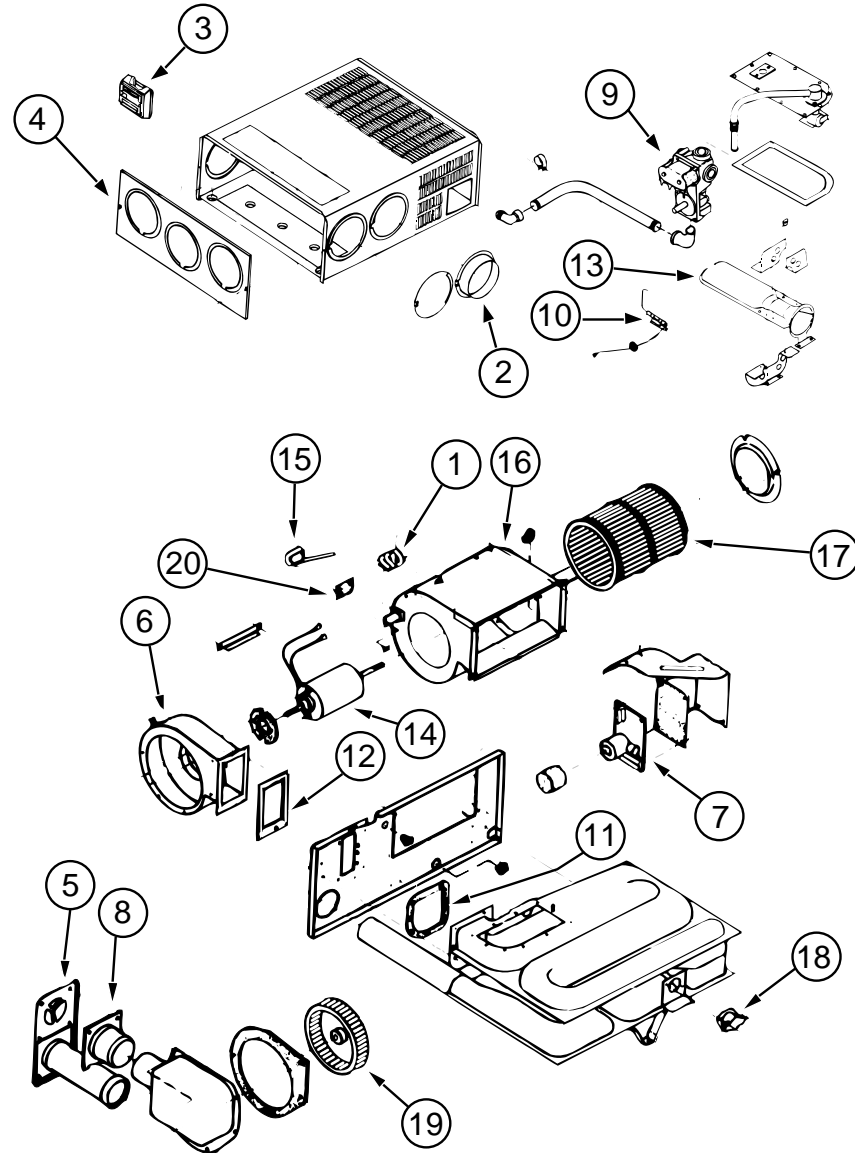

KEY	PART NUMBER	U/M	DESCRIPTION	VENDOR NO.
	098668-22-000	EA	FURNACE - 49.000 BTU	
1	074466-01-702	EA	RELAY, TIME DELAY 205&L&45000	230625
2	075696-02-703	EA	DUCT COLLAR	050715
3	115764-01-01A	EA	THERMOSTAT - FURNACE	
4	098668-01-700	EA	CABINET FRONT	101242
5	098668-01-707	EA	TUBE ASSEMBLY, EXHAUST W/CAP	260231
6	098668-01-708	EA	HOUSING-BLOWER, COMBUSTION	390441
7	098668-01-712	EA	BOARD-MODULE	520741
8	098668-01-713	EA	TUBE ASSEMBLY, INTAKE	051248
9	098668-01-714	EA	VALVE-GAS, SF S.N. 921401821	161070
10	098668-01-715	EA	ELECTRODE ASM., SINGLE PROBE	232166
11	098668-01-716	EA	GASKET-FIREWALL, CHAMBER SIDE	070808
12	098668-01-717	EA	GASKET-FIREWALL, BLOWER SIDE	070809
	098668-11-700	EA	ORIFICE-MAIN BURNER, SF-42F	180216
13	098668-11-701	EA	BURNER ASSEMBLY, SF-42F	010799
14	098668-11-702	EA	MOTOR ASSEMBLY, SF-42F	232212
15	098668-11-703	EA	SWITCH-SAIL, SF-42F	232216
16	098668-11-704	EA	BLOWER ASM., ROOM AIR SF-42F	390698
17	098668-01-711	EA	WHEEL-BLOWER, ROOM AIR	350129
18	098668-11-706	EA	SWITCH-LIMIT, SF42 & SF42F	232217
19	098668-22-702	EA	WHEEL-COMBUSTION AIR	350183
20	101990-01-714	EA	GASKET-MICROSWITCH	230877
	098668-24-000	EA	DOOR-ACCISS, FURNACE, SABLE	
	098668-26-000	EA	BOTTOM DUCT KIT-40000 BTU	
	093614-01-02A	EA	GRILLE - RETURN AIR	
	093614-04-02A	EA	GRILLE - RETURN AIR	
	024990-05-000	EA	OUTLET-DEFROSTER, W/SWIVEL - 2" DIAMETER - BLACK	
	056464-09-000	EA	REGISTER - 4" DIAMETER - PLASTIC - W/DAMPENER - BEIGE	
	120134-01-01A	EA	REGISTER-4-5IN DIA W/DAMPER - D&W 8840 O/WHT	
	056464-06-000	EA	REGISTER-HEAT/A/C, ROUND W/O DAMPER - 4" - PLAS - O/WHITE	
	056464-10-000	EA	REGISTER - 4" DIAMETER - PLASTIC - W/O DAMPENER - BEIGE	
	009198-01-000	FT	DUCT-HEAT- FLEXIBLE - 4" ID X 25 FT	
	069636-02-000	EA	CONNECTOR-DUCT, 4" ID - SUBURBAN 050715	
	092776-01-000	EA	ADAPTER-DUCT, 2"	
	092777-01-000	EA	ADAPTER - DUCT - 4"	
	094600-05-01A	EA	REGISTER - HEAT - W/O DAMPER	
	094600-06-01A	EA	REGISTER - HEAT - W/DAMPER	
	009200-01-000	EA	TAPE-FURNACE, 1 1/2"	
	007108-01-000	FT	HOSE-HEATER - 5/8" ID - HI-TEMP - FORD ESE-M2D192-A	
	007076-01-000	EA	HOSE-FLEXIBLE PVC, 2" ID	
	076776-01-000	EA	TEE-BARB - 5/8" X 5/8" X 5/8"	

HEATING & AIR CONDITIONING GROUP (CONTINUED)

COLEMAN ROOF A/C SYSTEM

KEY	PART NUMBER	U/M DESCRIPTION	VENDOR NO.
	091225-07-000	EA A/C-ROOF,13500 SUPER MAC IVO - *COLEMAN 6799A807	
	037648-01-714	EA GASKET PACKAGE	6759-3281
	091225-01-704	EA COIL-CONDENSER	1452A1271
	091225-01-705	EA WHEEL-BLOWER, CONDENSER	6799-3381
	091225-01-707	EA MOTOR(115V, 2.8 AMPS,1650RPM	6799-3119
	091225-01-708	EA WHEEL-BLOWER, EVAPORATOR	6799-3391
	091225-01-709	EA RELAY-START	1497-4131
	091225-01-710	EA CAPACITOR-START	1497-0881
	091225-07-700	EA SHROUD(IVORY/IVORY)LESS LOGO	6799-4771
	091225-07-701	EA COMPRESSOR-TECUMSEH	6798A3609
	091225-07-702	EA OVERLOAD	6746-3991
	091225-07-703	EA CAPACITOR-COMPRESSOR, RUN	1499-5681
	093306-01-701	EA DECAL PACKAGE, LEFT & RIGHT	6798B3591
	093765-01-702	EA COIL-EVAPORATOR	1452-1381
	105620-01-718	EA CAPACITOR-FAN, 12.5 MFD/370V	1499-5631
	102289-01-000	EA SPRING - SCREW - ROOF A/C GASKET	
	073937-03-000	EA SWITCH-ROTARY SELECTOR, 3 DECK - A/C - CA20-USA892	
	121365-01-01A	EA COVER - A/C SWITCH - DUAL	
	121365-01-01A	EA COVER - A/C SWITCH -SINGLE	
	109752-01-000	EA CHANNEL-SUPPORT, A/C	
	110403-01-H37	EA SPACER ASM-RETURN AIR, OAK (SOLAR MAPLE)	
	110403-01-G39	EA SPACER ASM-RETURN AIR, OAK (SALAM CHERRY)	
	117238-01-01A	EA THERMOSTAT-A/C AND FURNACE	
	117238-02-01A	EA THERMOSTAT-A/C ONLY	
	109050-02-000	EA FILTER-FIBERGLASS 1 X 14 X 20	

HEATING & AIR CONDITIONING GROUP (CONTINUED)

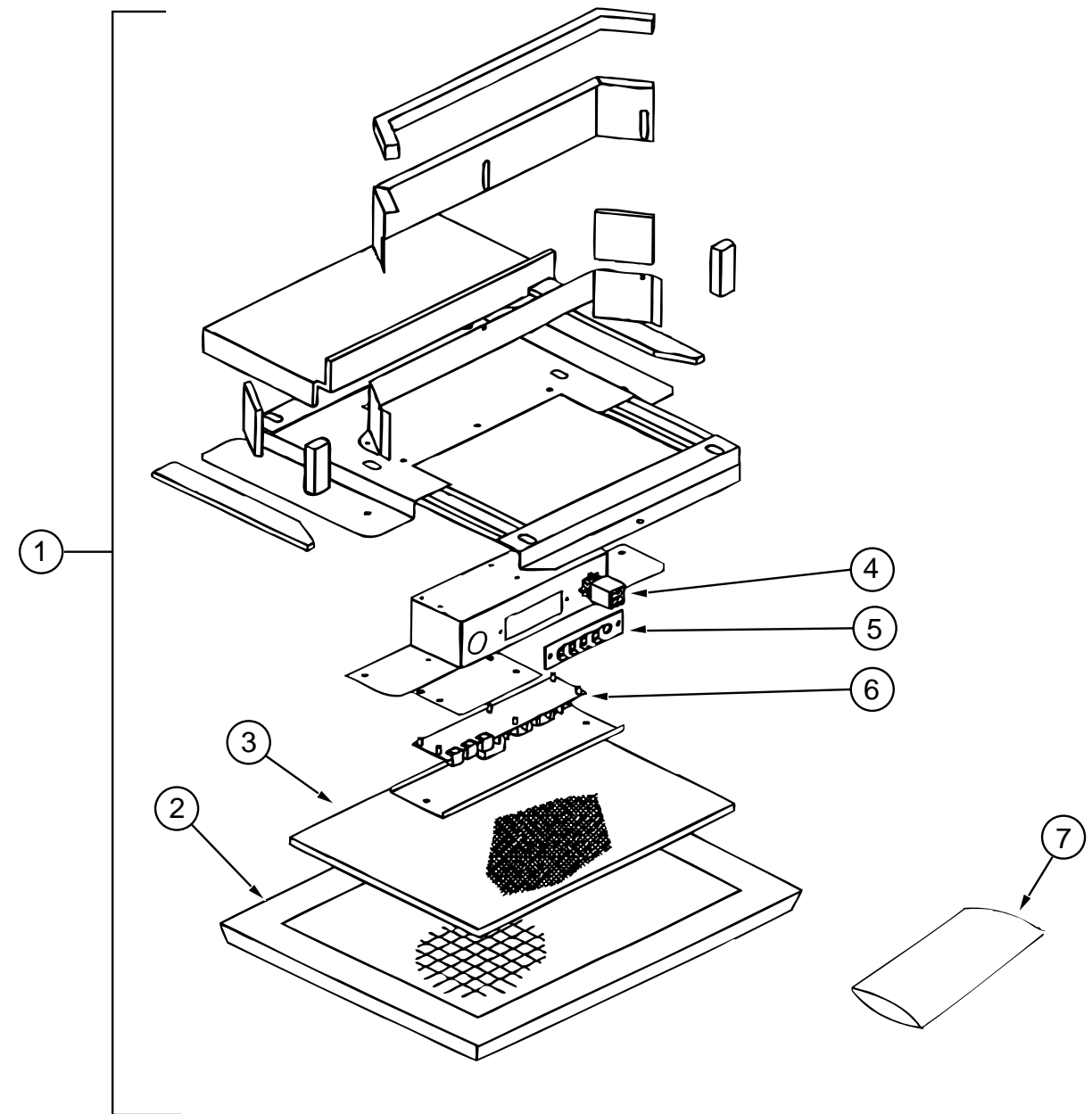

COLEMAN ROOF A/C CEILING ASM

KEY	PART NUMBER	U/M DESCRIPTION	VENDOR NO.
1	108892-01-01A	EA CEILING ASSEMBLY - A/C DUCTED	
2	108892-01-704	EA GRILLE (PLASTIC)	6798-3041
3	108892-01-703	EA FILTER	6798A3761
4	108892-01-700	EA PLUG ASSEMBLY	7330-540
5	108892-01-701	EA BOARD-TERMINAL	7330-3201
6	108892-01-702	EA BOARD-P.C.	7330A3211
7	108892-01-705	EA SMALL PARTS PKG	7330A6101

INTERIOR FINISH GROUP

PANELING, LAMINATES & PLASTIC

KEY	PART NUMBER	U/M	DESCRIPTION
	000846-01-000	SF	PLYWOOD - 5/16' X 48" X 96"
	000846-02-000	SF	PLYWOOD - UNDR - 5/16" X 48" X 96"
	000885-80-000	SF	PARTICLE BOARD - 3/8" X 48" X 96" - 1 SIDED (SOLAR MAPLE)
	000885-71-000	SF	PARTICLE BOARD - 3/8" X 48" X 96" - 1 SIDED (SALEM CHERRY)
	000885-83-000	SF	PARTICLE BOARD - 3/4" X 48" X 96" - 2 SIDED (SOLAR MAPLE)
	000885-73-000	SF	PARTICLE BOARD - 3/4" X 48" X 96" - CHERRY - 2 SIDE VINYL (SALEM CHERRY)
	052372-02-000	BF	LUMBER - CLASS II - 1" X 48" X RL
	074497-35-000	SF	PANELING - SOLAR MAPLE - 4' X 8' (SOLAR MAPLE)
	074497-23-000	SF	PANELING - CHERRY 3MM X 48" X 96" (SALEM CHERRY)
	074498-62-000	SF	LAMINATE - PLASTIC - GREY FINESSE - 5' X 8' - INC OF 40SF (H50, H51)
	074498-71-000	SF	LAMINATE - PLASTIC - NEUTRAL SANTOS - 5'X8' - INC OF 40SF (H52, H53)
	074498-54-000	SF	LAMINATE - PLASTIC - SAND SPECKTRUM - 5' X 8' INC OF40 SF (H54, H55,H62,63)
	074498-79-000	SF	LAMINATE - PLASTIC - SOLAR MAPLE - 5' X 8'-INC OF 40 SF (SOLAR MAPLE)
	074498-58-000	SF	LAMINATE - PLASTIC,PROV.CHERRY (SALEM CHERRY)
	076773-13-000	SF	PANELING - SOLAR MAPLE - 48" X 96" - 2 SIDED
	080215-11-000	SF	PANELING - 2 SIDED - SOLAR MAPLE - 48" X 96" (SOLAR MAPLE)
	080215-09-000	SF	PANELING - 2 SIDE CHERRY, 5MM X 48 X 96 (SALEM CHERRY)
	088272-E1-000	SF	PANELING - SOLITUDE - PROVENCE - 4' X 7' (H50, H51)
	088272-E5-000	SF	PANELING - CORBIN-TOBACCO (H52, H53)
	088272-G7-000	SF	PANELING - TRANQUIL GARDEN - 4' X 7' (H54, H55)
	088272-G2-000	SF	PANELING - LA JOLLA - SEAMIST - 4' X 7' (H62, H63)
	088272-G1-000	SF	PANELING - PEBBLE EMBOSSED - ANTIQUE WHITE - 4' X 7'
	106069-01-000	SF	TAMBOUR - BRASS TONED - ALUMINUM COVERED HARDBOARD-48"X72"
	114129-01-02A	SF	LINER - CABINET - .02" X 48" X 96"
	122185-D2-438	EA	LUMBER - .7" X 1.5" X 96" VINYL WRAPPED - SOLAR MAPLE
	111134-D2-438	EA	LUMBER - .7" X 1.5" X 96" VINYL WRAPPED - CHERRY
	122185-E2-438	EA	LUMBER - .7" X 2" X 96" - VINYL WRAPPED - SOLAR MAPLE
	111134-E2-438	EA	LUMBER - .7" X 2" X 96" - VINYL WRAPPED - CHERRY
	122185-G2-438	EA	LUMBER - .7" X 3" X 96" - VINYL WRAPPED - SOLAR MAPLE
	111134-G2-438	EA	LUMBER - .7" X 3" X 96" - VINYL WRAPPED - CHERRY
	076325-43-000	FT	MOLDING - EDGE BAND .876" X .024" - CLOUD (H50, H51)
	076325-40-000	FT	MOLDING - EDGE BAND - .875" X .024" (H52, H53)
	076325-44-000	FT	MOLDING - EDGE BAND - .875 WIDE - SAND (H54, H55, H62, H63)
	126339-01-000	SF	BOARD - WHEAT - 60" X72"

FIRE EXTINGUISHER, DETECTORS & CLOCK

KEY	PART NUMBER	U/M	DESCRIPTION	VENDOR NO.
	072852-02-000	EA	DETECTOR - SMOKE - W/9/VOLT BATTERY - CANADIAN	
	094499-02-000	EA	EXTINGUISHER/FIRE - DRY - 1A10BC - CANADIAN	
	094499-01-700	EA	BRACKET MTG. W/PLAS. STRAP	294039
	072852-01-000	EA	DETECTOR - SMOKE - W/9 VOLT BATTERY - US	
	094499-01-000	EA	EXTINGUISHER/FIRE - DRY W/MOUNTING BRACKET - 10 B:C	
	094499-01-700	EA	BRACKET MTG. W/PLAS. STRAP	294039
	094499-01-701	EA	STRAP ONLY (METAL)	320351
	112320-04-000	EA	BATTERY/SENSOR MODULE - CO (BLACK MODULE) F/9D-I SYSTEM	
			FROM: 00-00-00 THRU: 10-20-96	
	125136-01-000	EA	DETECTOR - CO - GAS - MODEL 9L-I	
			FROM: 10-21-96 THRU: 99-99-99	
	100793-02-01A	EA	CLOCK - WALL - QUARTZ/11" - BRASS	

INTERIOR FINISH GROUP (CONTINUED)

FLOOR COVERINGS

KEY	PART NUMBER	U/M	DESCRIPTION
	093486-01-000	SY	CARPET - COMPARTMENT - 54" WIDE - DARK GRAY
	096060-B5-000	SY	CARPET - NIGHT NAVY - INCREMENTS OF 4 SQ YD (H50, H51)
	096060-C6-000	SY	CARPET - CHOCOLATE - INCREMENTS OF 4 SQ. YARDS (H54, H55)
	096060-C7-000	SY	CARPET - BAMBOO - INCREMENTS OF 4 SQ. YARDS (H52, H53)
	096060-C9-000	SY	CARPET - EXCALIBUR - CASTILE - INCREMENTS OF 4 SQ. YARDS (H62, H63)

FLOOR MATS

KEY	PART NUMBER	U/M	DESCRIPTION
	108152-01-000	EA	MAT - FLOOR - PASSENGER
	108152-03-000	EA	MAT - FLOOR - DRIVER

INTERIOR FINISH GROUP (CONTINUED)

MOLDINGS & TRIMS

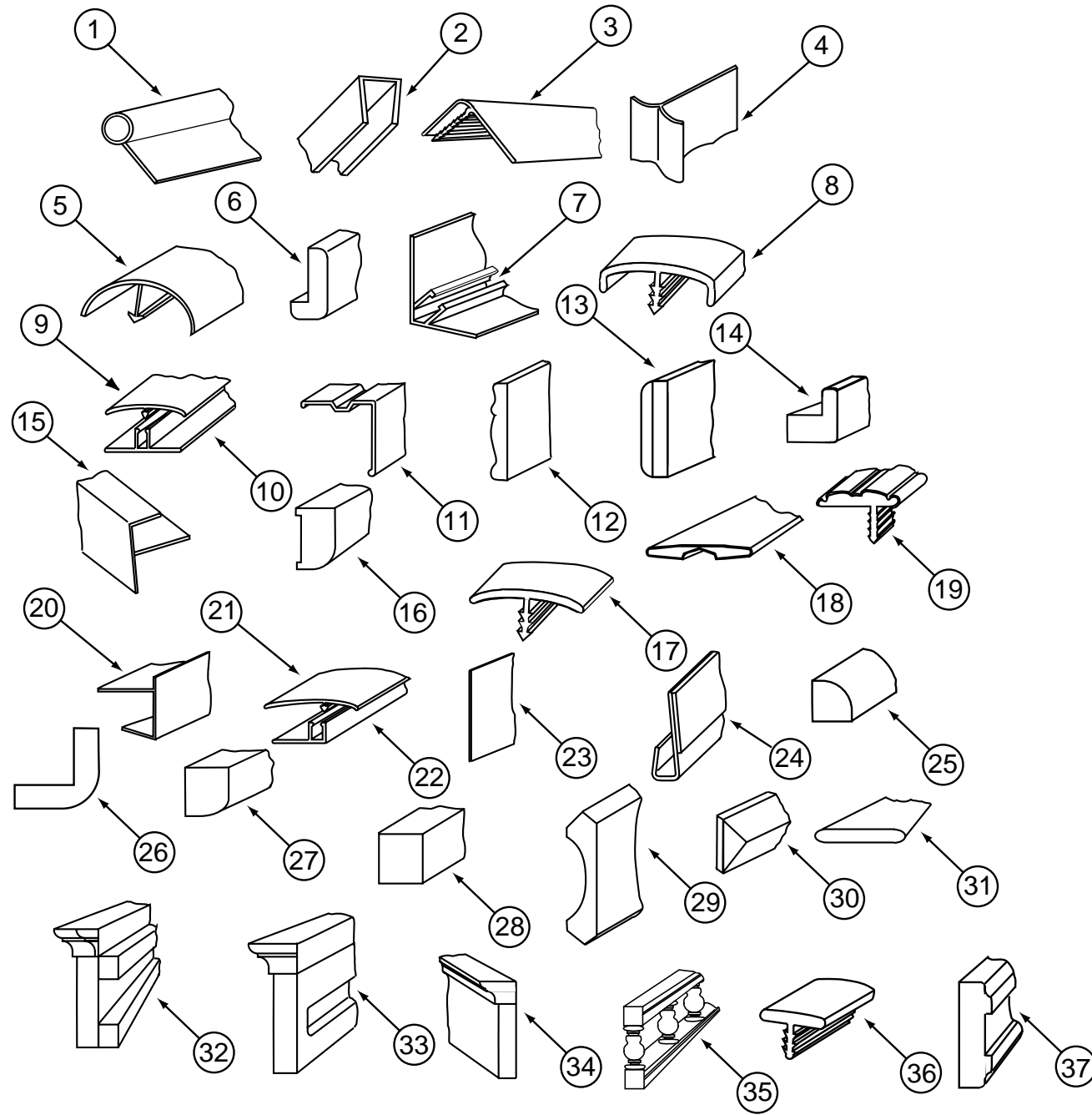

KEY	PART NUMBER	U/M	DESCRIPTION
1	009767-12-000	FT	WELTING - SIDEWALL/CEILING/CABINET - OFF/WHT
2	009778-24-000	FT	U-CHANNEL - 1" (SOLAR MAPLE)
2	009778-18-000	FT	U-CHANNEL - 1" (SALEM CHERRY)
2	070504-40-000	FT	U-CHANNEL - EXTRUDED PLASTIC - .81" X 84" - SOLAR MAPLE
2	070504-31-000	FT	U-CHANNEL - EXTRUDED PLASTIC - .81" X 84" - CHERRY
2	070504-41-000	FT	U-CHANNEL - EXTRUDED PLASTIC - .65" X 84" - SOLAR MAPLE
2	070504-30-000	FT	U-CHANNEL - EXTRUDED PLASTIC - .65" X 84" - CHERRY
3	009809-29-000	EA	MOLDING - CORNER - OUTSIDE - 1" X 84" - SOLAR MAPLE
3	009809-27-000	EA	MOLDING - CORNER - OUTSIDE - 1" X 84" - CHERRY
4	022992-11-000	FT	MOLDING - REVERSE COVE - T-SHAPED VINYL - IVORY
5	042357-21-000	EA	MOLDING - CORNER - RADIUS/PLASTIC (SOLAR MAPLE)
5	042357-19-000	EA	MOLDING - CORNER - RADIUS/PLASTIC (SALEM CHERRY)
6	077840-40-H56	EA	MOLDING - WALL CAP - 96"
7	081521-02-007	EA	MOUNT - METAL MOLDING - F/RADIUS CORNER MOLDING - 12/5" EA
8	083620-14-000	FT	T-MOLDING - W/EDGE LIP - .75" - SOLAR MAPLE
8	083620-11-000	FT	T-MOLDING - 3/4" W/EDGE LIPS - CHERRY-CHERRY
9	086229-13-000	EA	BATTEN - 1" X 96" - IVORY
9	086229-19-000	EA	BATTEN - 1" X 98.43" - OFF WHITE
9	086229-20-000	EA	BATTEN - 1" X 96" - BEIGE
10	086229-14-000	EA	RETAINER - 3/4" X 98.43" - ANY COLOR
11	093873-01-01A	EA	TRIM - CARPET - L-ANGLE 1.1" X 1.3" X 12' - GRAY VINYL
12	100182-10-H37	EA	TRIM - RAIL - SOLAR MAPLE
12	100182-10-E41	EA	TRIM - RAIL - SALEM CHERRY
13	100818-01-06A	EA	MOLDING - VINYL WRAPPED - 1.65" X .4" X 7' - SOLAR MAPLE
13	100818-01-04A	EA	MOLDING - VINYL WRAPPED - 1.65" X .4" X 7' - CHERRY-CHERRY
14	100819-01-06A	EA	MOLDING - VINYL WRAP - DOOR - SOLAR MAPLE
14	100819-01-04A	EA	MOLDING - VINYL WRAPPED - CHERRY/CHERRY
15	009812-30-000	EA	MOLDING - PLASTIC - CORNER/OUTSIDE - .5" X 7" (SOLAR MAPLE)
15	009812-26-000	EA	MOLDING - PLASTIC - CORNER/OUTSIDE - .5" X 7" (SALEM CHERRY)
16	122186-D2-134	EA	MOLDING - VINYL WRAPPED - .7" X 1.5" X 7" - MAPLE
16	111136-D2-134	EA	MOLDING - VINYL WRAPPED - .7" X 1.6" X 7" - CHERRY
16	122186-F2-134	EA	MOLDING - VINYL WRAPPED - .7" X 2.5" X 84" - MAPLE
16	111136-F2-134	EA	MOLDING - .7" X 2.6" X 7" - VINYL WRAPPED - CHERRY
17	105709-01-000	FT	T-MOLDING - 1" - MODERN IVORY
18	079653-34-000	EA	BATT STRIP - SOLAR MAPLE - 8'
18	079653-20-000	EA	BATT STRIP - CHERRY/CHERRY - 8'
19	109736-01-01A	FT	T-MOLDING - 1" - BRASS/BLACK
20	103186-01-06A	FT	MOLDING - PLASTIC - SHELF - 3/8" U-CHANNEL W/3/4" FACE (SOLAR MAPLE)
20	103186-01-04A	FT	MOLDING - PLASTIC - SHELF - 3/8" U-CHANNEL W/3/4" FACE (SALEM CHERRY)
20	103186-02-06A	FT	MOLDING - PLASTIC - SHELF - 1" U-CHANNEL W/1 3/8" FACE (SOLAR MAPLE)
20	103186-02-04A	FT	MOLDING - PLASTIC - SHELF - 1" U-CHANNEL W/1 3/8" FACE (SALEM CHERRY)
21	086229-14-000	EA	RETAINER - 3/4" X 98.43" - ANY COLOR
22	116280-03-H50	EA	MOLDING - CAP
23	101957-01-05A	EA	EXTR-PLASTIC - SOLAR MAPLE
23	101957-01-04A	EA	EXTRUDED - PLASTIC - SALEM CHERRY
24	109332-02-04A	EA	TRIM-J - W/O ADHESIVE - SOLAR MAPLE
24	109332-02-03A	EA	TRIM-J - W/O ADHESIVE - SALEM CHERRY
25	109410-01-H40	EA	MOLDING - TRIM - 8' - SOLAR MAPLE
25	109410-01-E41	EA	MOLDING - TRIM - 8' - SALEM CHERRY
26	080176-07-000	EA	CAP - CORNER - RADIUS CORNER - PLASTIC - SOLAR MAPLE
26	080176-06-000	EA	CAP - CORNER - RADIUS CORNER - PLASTIC - CHERRY
27	100818-01-06A	EA	MOLDING - VINYL WRAPPED - 1.65" X .4" X 7' - SOLAR MAPLE
27	100818-01-04A	EA	MOLDING - VINYL WRAPPED - 1.65" X .4" X 7' - CHERRY-CHERRY
28	109831-01-H56	EA	LUMBER - MIRROR STOP - 24" - SOLAR MAPLE
28	109831-01-E41	EA	LUMBER - MIRROR STOP - 24" - SALEM CHERRY
29	113794-01-03A	FT	MOLDING - CROWN - MAPLE
29	113794-01-02A	FT	MOLDING - CROWN - CHERRY
30	119433-01-H50	EA	MOLDING - TRIM SLIDEOUT - SOLAR MAPLE
30	119433-01-G39	EA	MOLDING - TRIM - VEE/SLIDEOUT - SALEM CHERRY
30	119433-02-H50	EA	MOLDING - TRIM SLIDEOUT - SOLAR MAPLE
30	119433-02-G39	EA	MOLDING - TRIM - VEE/SLIDEOUT - SALEM CHERRY

INTERIOR FINISH GROUP (CONTINUED)

MOLDINGS & TRIMS (CONTINUED)

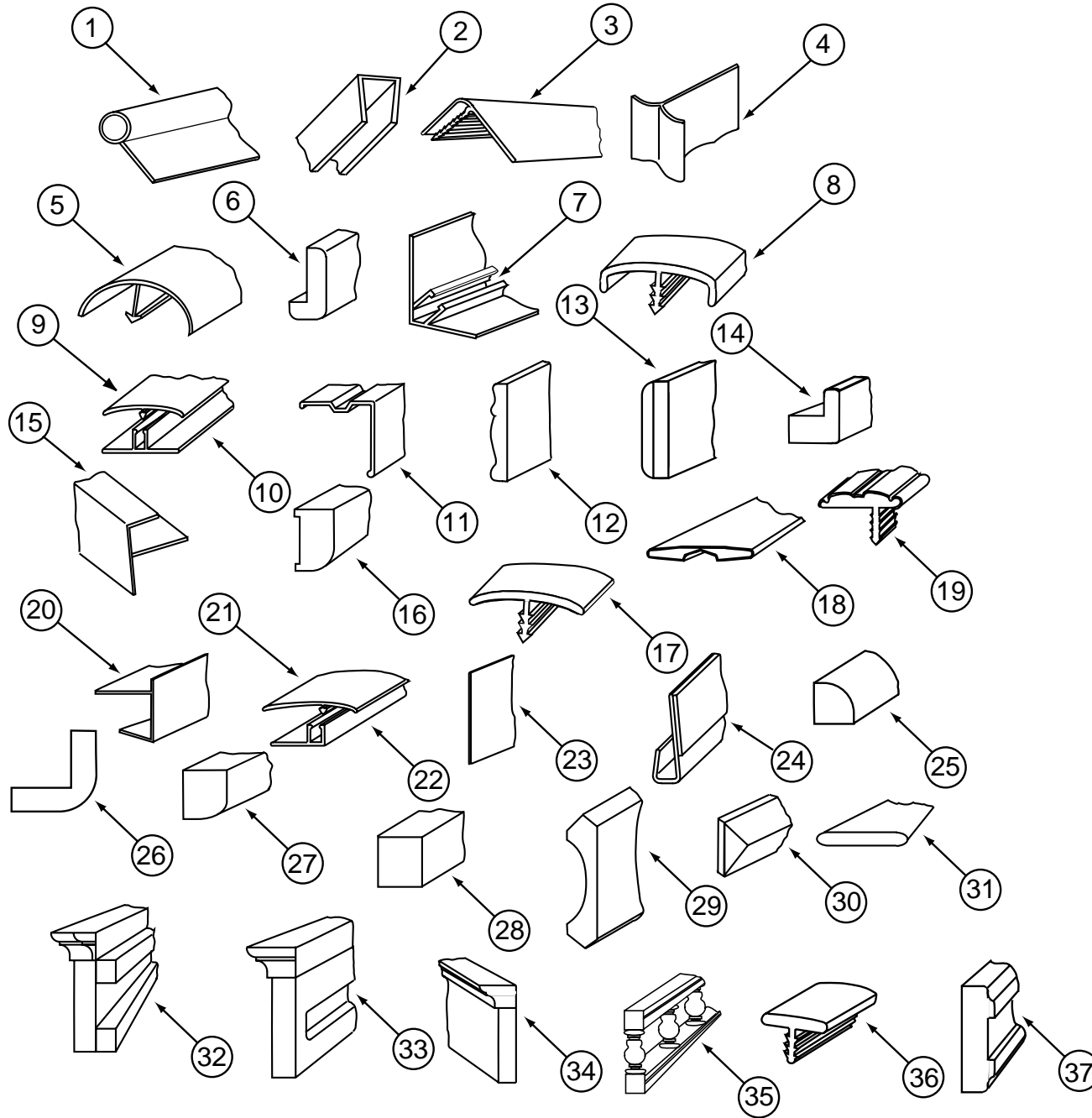

KEY	PART NUMBER	U/M	DESCRIPTION
31	120492-01-01A	FT	STRIP - TRIM - IVORY
31	120492-01-05A	FT	STRIP - TRIM - SOLAR MAPLE
31	120492-01-02A	FT	STRIP - TRIM - SALEM CHERRY
32	120514-01-H50	EA	TRIM - UPPER SLIDEOUT - SOLAR MAPLE
32	120514-01-G39	EA	TRIM - UPPER/SLIDEOUT - SALEM CHERRY
33	120514-02-H50	EA	TRIM - UPPER SLIDEOUT - SOLAR MAPLE
33	120514-02-G39	EA	TRIM - UPPER/SLIDEOUT - SALEM CHERRY
34	120514-03-H50	EA	TRIM - UPPER SLIDEOUT - SOLAR MAPLE
34	120514-03-G39	EA	TRIM - UPPER/SLIDEOUT - SALEM CHERRY
	085284-B2-000	FT	BATT TAPE - ADHESIVE BACKED - DECORATIVE-SOLITUDE/PROVENCE (H50, H51)
	085284-B7-000	FT	BATT TAPE - ADHESIVE BACKED - DECORATIVE - CORBIN/TOBACCO (H52, H53)
	085284-E3-000	FT	BATT TAPE - ADHESIVE BACKED - DECORATIVE - TRANQUIL/GARDEN (H54, H55)
	085284-D7-000	FT	BATT TAPE - ADHESIVE BACKED - DECORATIVE -LA JOLLA/SEAMIST (H62, H63)
	088263-B9-000	EA	BATT STRIP - DECORATIVE SOLITUDE/PROVENCE - 96" LONG (H50, H51)
	088263-C4-000	EA	BATT STRIP - DECORATIVE - CORBIN/TOBACCO - 8' LONG (H52, H53)
	088263-F1-000	EA	BATT STRIP - DECORATIVE - GAZEBO/PEARL - 8' LONG (H54, H55)
	088263-E4-000	EA	BATT STRIP - DECORATIVE - LAJOLLA/SEAMIST - 8' LONG (H62, H63)
35	075249-01-000	EA	RAILING - OAK - 72" UNFINISHED -SOLAR MAPLE
35	075249-02-000	EA	RAILING - OAK - 72" UNFINISHED - SALEM CHERRY
36	104676-01-01A	FT	T-MOLDING - 5/16" - RIGID GOLD
37	123651-03-H50	EA	MOLDING
37	123651-03-H51	EA	MOLDING

INTERIOR FINISH GROUP (CONTINUED)

CABINET HARDWARE

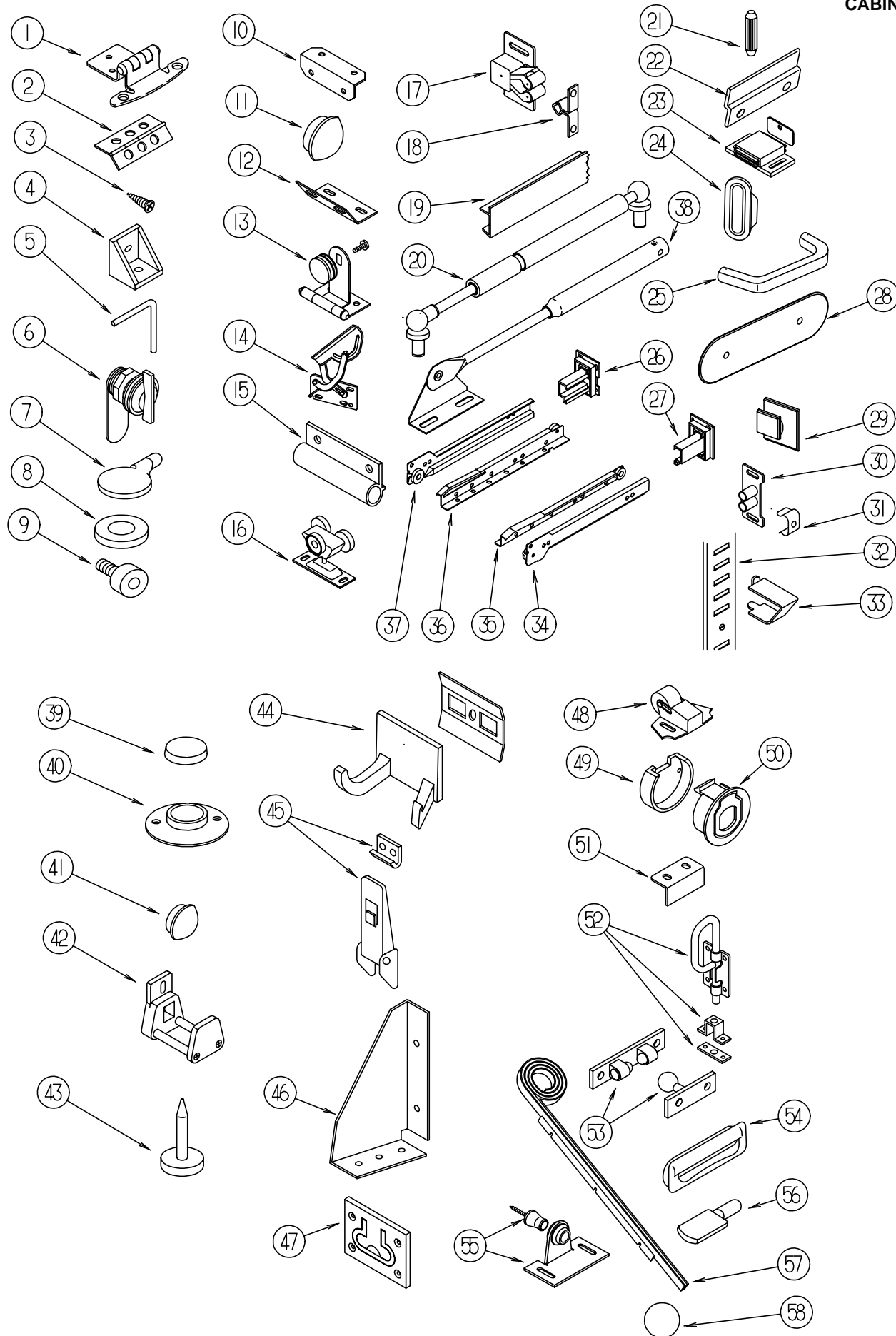

KEY	PART NUMBER	U/M	DESCRIPTION
1	108138-01-000	EA	HINGE - CABINET DOOR - BURNISHED BRASS
	000G13-06-08G	EA	SCREW-6-20X.50 PFH ANT BRASS
2	009059-01-000	EA	HINGE - DOOR - 2" X 1.4" - BRASS
2	041389-25-000	EA	HINGE - PIANO - 1.50" X 55"
3	000G13-06-10G	EA	SCREW - 6-20 X 5/8 PFH - ANTIQUE BRASS
4	065740-01-000	EA	BRACE - CABINET/CORNER - PLASTIC
5	108487-02-01A	EA	SUPPORT - PROP ROD/OVERHEAD - BLACK
6	100710-01-01A	EA	LOCK - GLASS DOOR/TWIST TYPE - BRASS
7	101766-02-000	EA	PIN - SUPPORT/GLASS DOOR
8	100707-01-000	EA	SPACER - GLASS DOOR - .8" DIA - .3" HOLE - PLASTIC
9	079921-01-000	EA	ROLLER-NYLON, W/STEEL SHAFT - BARBED
10	016604-01-000	EA	BRACE - CABINET - ANGLE - 2.5" - UNPAINTED METAL
10	016604-05-000	EA	BRACE - CABINET - ANGLE - 2.5" OFF WHITE METAL
10	016604-03-000	EA	BRACE - CABINET - ANGLE - 2.5" - BEIGE
11	074045-10-000	EA	PLUG - OAK - 1/2" DIAMETER - SOLAR MAPLE
11	074045-08-000	EA	PLUG - OAK - 1/2" DIAMETER - SALEM CHERRY
12	111866-01-02A	EA	BRACE-SEAT, ANGLE OFF/WHT
13	100711-01-01A	EA	HINGE - GLASS DOOR
14	108126-01-000	EA	TRAY HINGE SET (QTY. 2 PER SET)
15	108486-01-01A	EA	BRACKET - PROP ROD/OVERHEAD - BLACK
16	103874-01-000	EA	HANGER - SLIDING DOOR
17	093586-06-000	EA	CATCH - SPRING - ROLLER
18	009021-02-000	EA	STRIKE - SPRING STEEL
19	103186-01-06A	FT	MOLDING - PLASTIC/3/8" U-CHANNEL W/3/4" FACE - SOLAR MAPLE
19	103186-01-04A	FT	MOLDING - PLASTIC/3/8" U-CHANNEL W/3/4" FACE - CHERRY
19	103186-02-06A	FT	MOLDING - PLASTIC/1" U-CHANNEL W/1 3/8" FACE - SOLAR MAPLE
19	103186-02-04A	FT	MOLDING - PLASTIC/1" U-CHANNEL W/1 3/8" FACE - CHERRY
20	057460-04-000	EA	SPRING-GAS
21	110072-01-000	EA	DOWEL, 5/16" X 1 3/16", BIRCH GRO
22	101272-01-000	EA	CATCH - GLASS DOOR
23	088254-01-000	EA	CATCH - MAGNETIC - 1.8" X .7"
24	098410-01-01A	EA	PULL - FINGER - BRASS
25	111093-01-000	EA	PULL - CABINET - BRASS
26	114045-01-000	EA	BACKSOCKET - ADJUSTABLE LEFT
27	114045-02-000	EA	BACKSOCKET - ADJUSTABLE RIGHT
28	081376-01-000	EA	BACKPLATE-DOOR PULL, OVAL - BRASS - .8" X 4.25"
29	102327-01-01A	EA	PULL-MIRROR, SQUARE
30	009021-01-000	EA	CATCH - GRILLE - NYLON
31	093586-05-000	EA	STRIKE - SPRING STEEL
32	098980-02-000	EA	PILASTER - ADJUSTABLE SHELF - 12" WOODGRAIN APPEARANCE
32	098980-01-000	EA	PILASTER - ADJUSTABLE SHELF - 18" WOODGRAIN APPEARANCE
32	098980-06-000	EA	PILASTER - ADJUSTABLE SHELF - 24" WOODGRAIN APPEARANCE
32	098980-04-000	EA	PILASTER - ADJUSTABLE SHELF - 48" WOODGRAIN APPEARANCE
33	098979-01-000	EA	CLIP - ADJUSTABLE SHELF
	042438-01-000	EA	DOWEL - WOOD - CLOTHES ROD - 1" DIAMETER X 4'
	042438-06-000	EA	DOWEL - WOOD - 1.5" X 26" - OAK

INTERIOR FINISH GROUP (CONTINUED)

CABINET HARDWARE (CONTINUED)

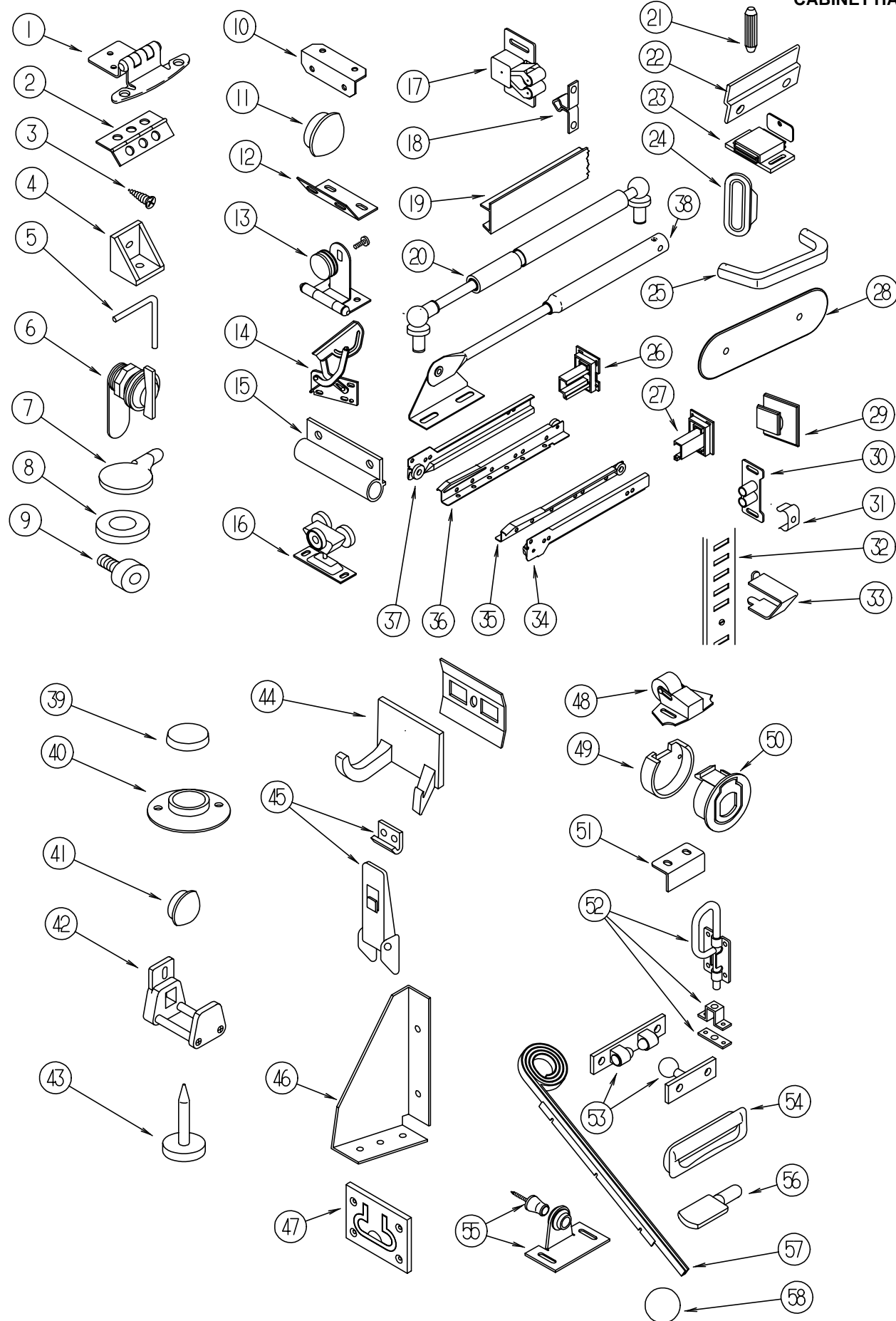

KEY	PART NUMBER	U/M	DESCRIPTION
	34	EA	SLIDE - 12" - RIGHT SIDE/CABINET
	34	EA	SLIDE - 18" - RIGHT SIDE/CABINET
	35	EA	SLIDE - 12" - RIGHT SIDE/DRAWER
	35	EA	SLIDE - 18" - RIGHT SIDE/DRAWER
	36	EA	SLIDE - 12" - LEFT SIDE/DRAWER
	36	EA	SLIDE - 18" - LEFT SIDE/DRAWER
	37	EA	SLIDE - 12" - LEFT SIDE/CABINET
	37	EA	SLIDE - 18" - LEFT SIDE/CABINET
	38	EA	SUPPORT - PISTON SPRING - CABINET DOOR
	076790-01-000	EA	SCREW - 6-20 X 1 1/4 PPH - BLACK
	39	EA	BUMPER - RUBBER - .5" DIA - BROWN
	40	EA	FLANGE - 1" CLOTHES ROD - OFF WHITE PLASTIC
	023320-01-000	EA	PAD - FELT 3/8" DIAMETER
	41	EA	PLUG - BUTTON - MAHOGANY - 3/8" DIAMETER - WOOD
	42	EA	GUIDE-POCKET, SLIDING DOOR - WALL MOUNTED
	076790-01-000	EA	SCREW, 6-20 X 1 1/4 PPH - BLACK
	43	EA	GUIDE-PLASTIC
	44	EA	HOOK - ROBE - DOUBLE
	45	EA	LATCH - W/O STRIKE
	46	EA	GUSSET - SLIDEOUT ROOM - OFF/WHITE
	47	EA	PULL-FLUSH - CHROME
	073151-02-000	EA	HINGE-CONTINUOUS - 22.3" LONG - METAL - OFF WHITE
	48	EA	CATCH-SINGLE ROLLER
	49	EA	LATCH - SLAM - BACK - .8" THICK
	50	EA	LATCH-SLAM - FACE BLACK
	51	EA	STRIKE-DOOR CHROME
	52	EA	LATCH-SLIDE
	53	EA	CATCH - TV SHELF - BRASS
	54	EA	TRACK-SPIRAL KIT (1)LH & (1)RH
	55	EA	CATCH - BULLDOG - MALE/FEMALE
	56	EA	PIN - SUPPORT/GLASS DOOR
	57	EA	TRACK - SPIRAL - TAMBOUR DOOR - 24"
	57	EA	TRACK - SPIRAL - TAMBOUR DOOR - 24"
	58	EA	BALLS - SPACER - DOOR
	092907-01-000	EA	SUPPORT - SHELF - PIN - 1/4" - CLEAR PLASTIC

LABELS GROUP

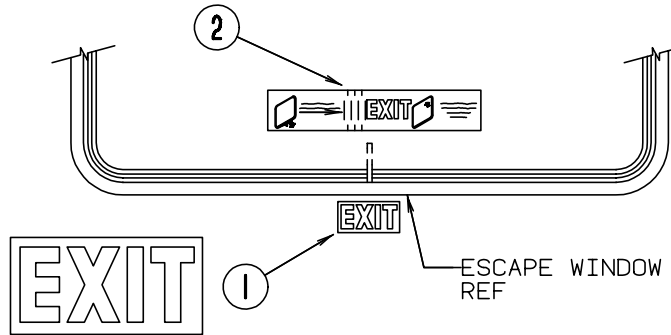
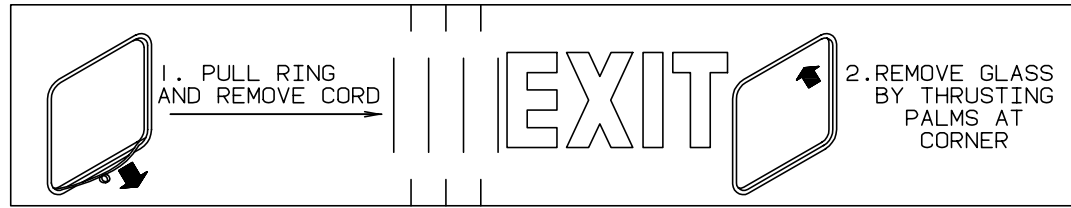

KEY	PART NUMBER	U/M DESCRIPTION
1	039290-01-000	EA LABEL-WARNING, EXIT
2	107571-01-000	EA LABEL - EXIT/ESCAPE WINDOW

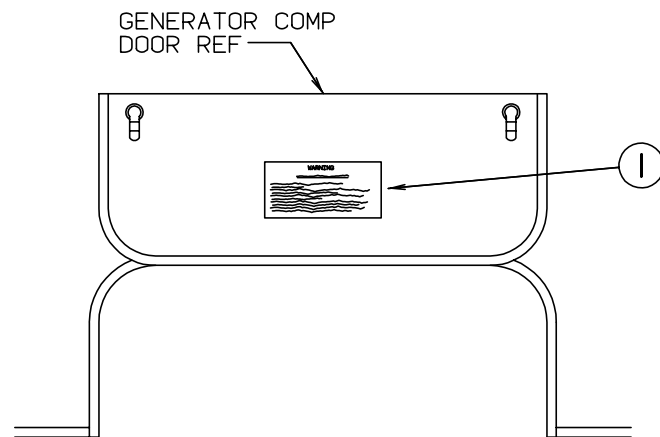

WARNING

WHEN ADDING A GENERATOR SET:

HIGH VOLTAGE-USE EXTREME CAUTION WHEN WORKING ON ELECTRICAL COMPONENTS.
 HAVE ALL ELECTRICAL INSTALLATION PERFORMED BY A QUALIFIED LICENSED ELECTRICIAN-FOLLOW ALL STATE AND LOCAL CODES.
 ONLY INSTALL GENERATOR SET APPROVED FOR R.V. APPLICATION. HAVE INSTALLED BY QUALIFIED TECHNICIAN.
 TO AVOID HEAT BUILD-UP AND TO GUARANTEE AN ADEQUATE AIR SUPPLY TO THE GENERATOR CARBURETOR, FOLLOW INSTALLATION INSTRUCTIONS.
 GENERATOR ENGINE EXHAUST GASES ARE TOXIC AND MUST NOT TERMINATE UNDER THE VEHICLE-DISCHARGE EXHAUST AWAY FROM VEHICLE.

KEY	PART NUMBER	U/M DESCRIPTION
1	077510-01-000	EA LABEL-GENERATOR PREP

LABELS GROUP (CONTINUED)

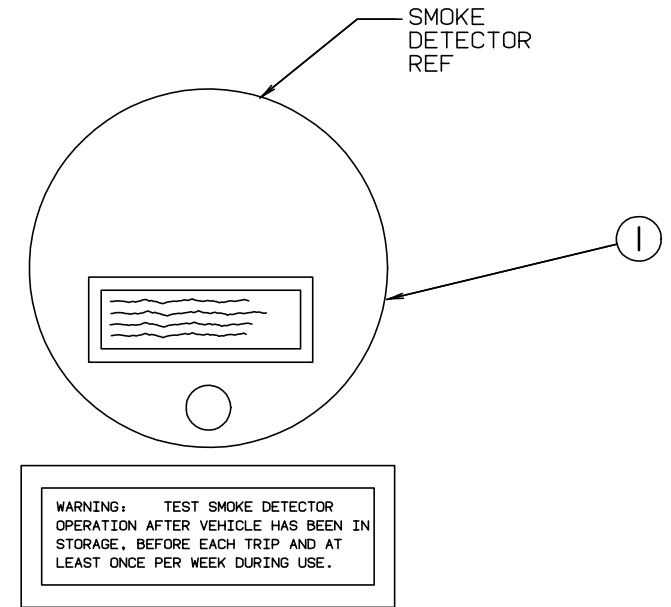

KEY	PART NUMBER	U/M DESCRIPTION
1	077956-01-000	EA LABEL-WARNING - SMOKE DETECTOR

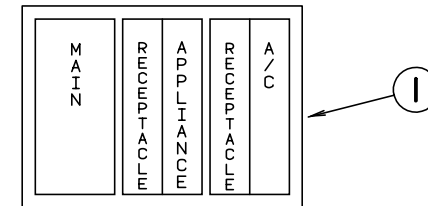

KEY	PART NUMBER	U/M DESCRIPTION
1	095721-07-000	EA LABEL - CONTROL CENTER - (US)

MAIN	REFRIG/MICRO
	A/C CIRCUIT 1
MAIN	A/C CIRCUIT 2
	GENERAL RECPS
GFI # 1	WASHER/DRYER
GFI # 2	
CONVERTER/ GENERAL RECPS	CONVERTER/ GENERAL RECPS
DISHWASHER	

KEY	PART NUMBER	U/M DESCRIPTION
1	095721-17-000	EA LABEL - CONTROL CENTER - 50 AMP

LABELS GROUP (CONTINUED)

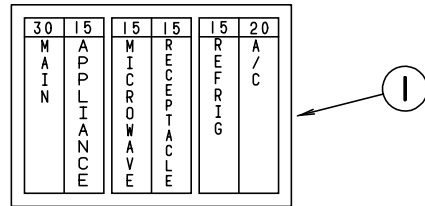

KEY	PART NUMBER	U/M DESCRIPTION
1	095721-10-000	EA LABEL-CONTROL CENTER (30A) (CANADIAN)

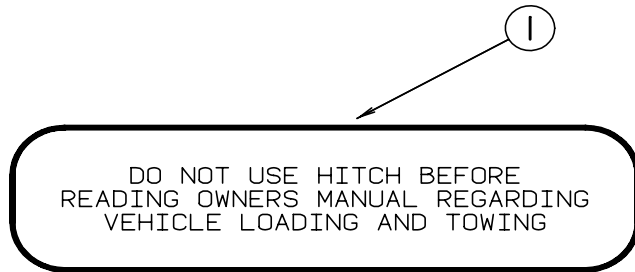

KEY	PART NUMBER	U/M DESCRIPTION
1	111104-01-000	EA LABEL - HITCH - READ MANUAL - WHITE
1	111104-02-000	EA LABEL - HITCH - READ MANUAL - BLACK

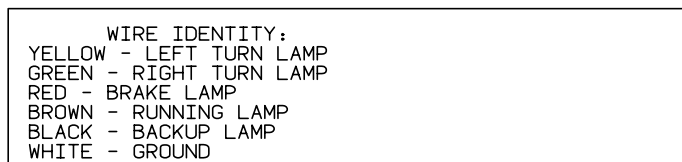

KEY	PART NUMBER	U/M DESCRIPTION
1	091224-02-000	EA LABEL-TRAILER LIGHTING

LABELS GROUP (CONTINUED)

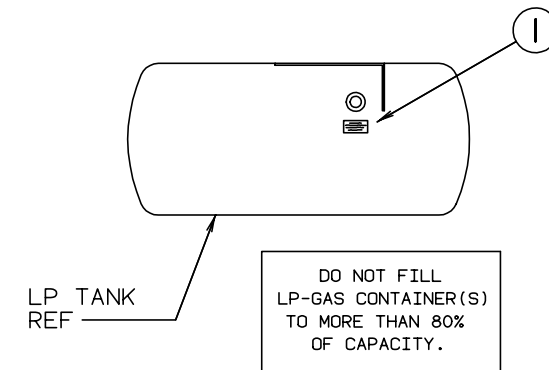

KEY	PART NUMBER	U/M DESCRIPTION
1	079965-01-000	EA LABEL - LPG - 80% CAPACITY

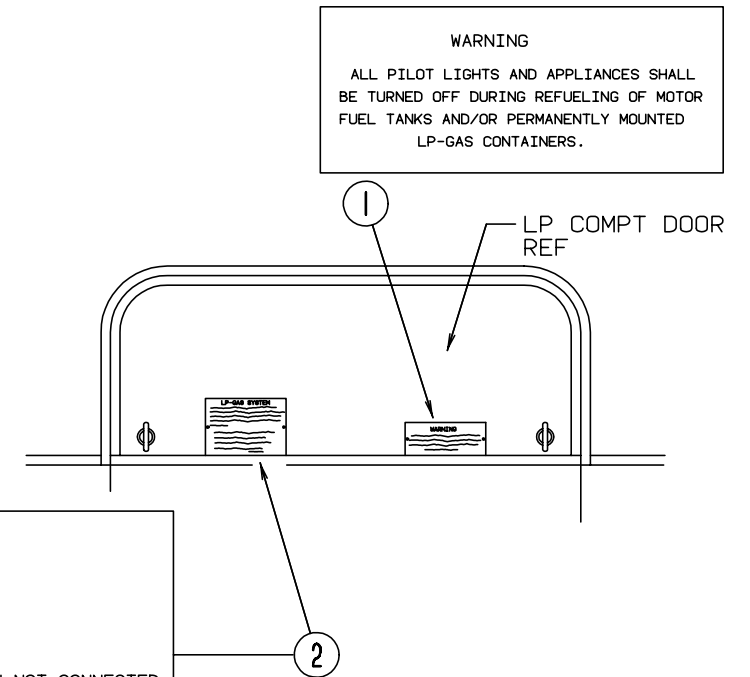

KEY	PART NUMBER	U/M DESCRIPTION
1	006040-02-000	EA TAG - GAS REFUEL WARNING - CSA
2	023769-01-000	EA LABEL - WARNING - LPG - CANADIAN

LABELS GROUP (CONTINUED)

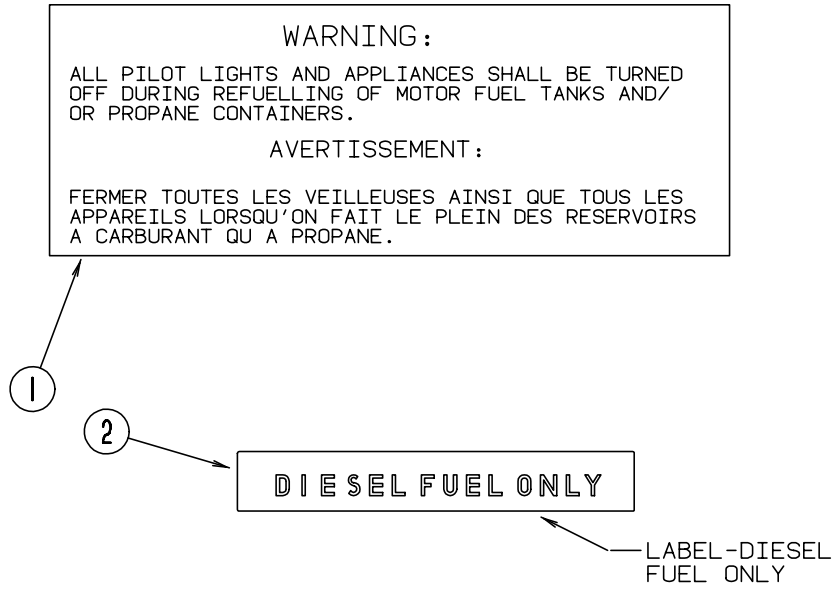

KEY	PART NUMBER	U/M DESCRIPTION
1	006040-02-000	EA TAG - GAS REFUEL WARNING - CSA
2	068383-01-000	EA LABEL-DIESEL FUEL ONLY

LABELS GROUP (CONTINUED)

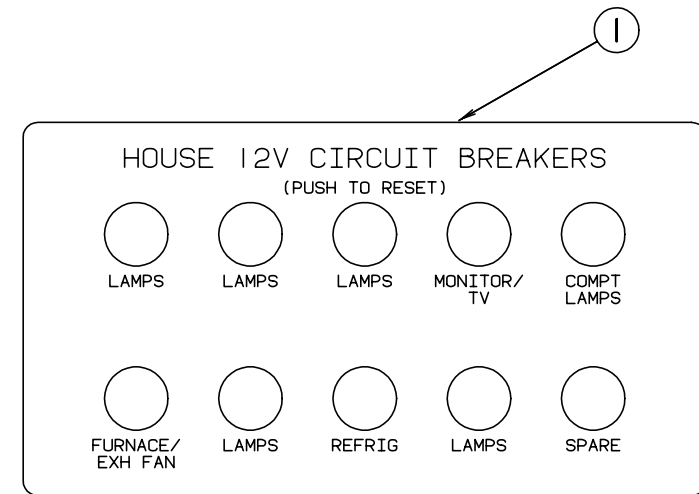

KEY	PART NUMBER	U/M DESCRIPTION
1	092547-04-000	EA LABEL-CIRCUIT BREAKER

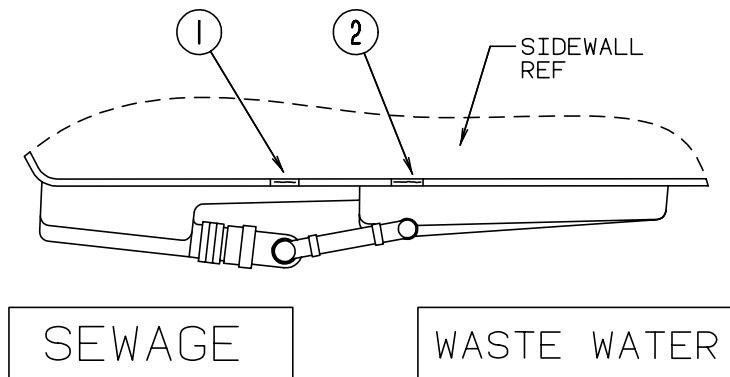

KEY	PART NUMBER	U/M DESCRIPTION
1	006187-01-000	EA LABEL-SEWAGE
2	006188-01-000	EA LABEL-WASTE WATER

LABELS GROUP (CONTINUED)

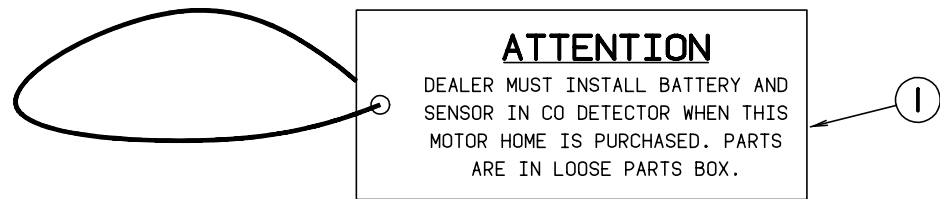

KEY	PART NUMBER	U/M DESCRIPTION
1	112518-01-000	EA LABEL-HANG TAG, CO DETECTOR

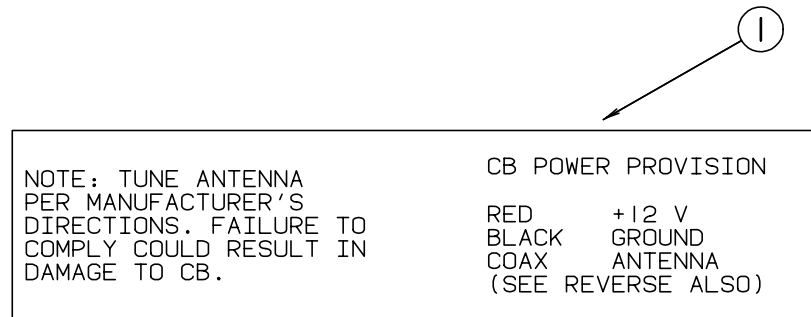

KEY	PART NUMBER	U/M DESCRIPTION
1	104678-01-000	EA LABEL - CB PREP

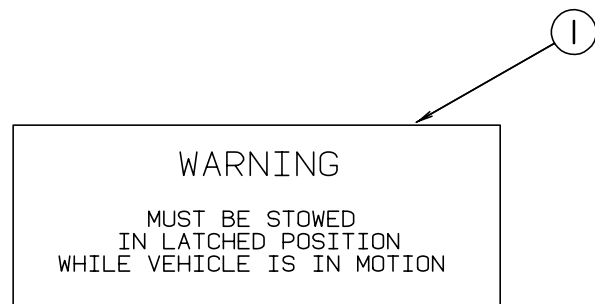

KEY	PART NUMBER	U/M DESCRIPTION
1	079966-01-000	EA LABEL-WARNING, STOWED - MOTION

LABELS GROUP (CONTINUED)

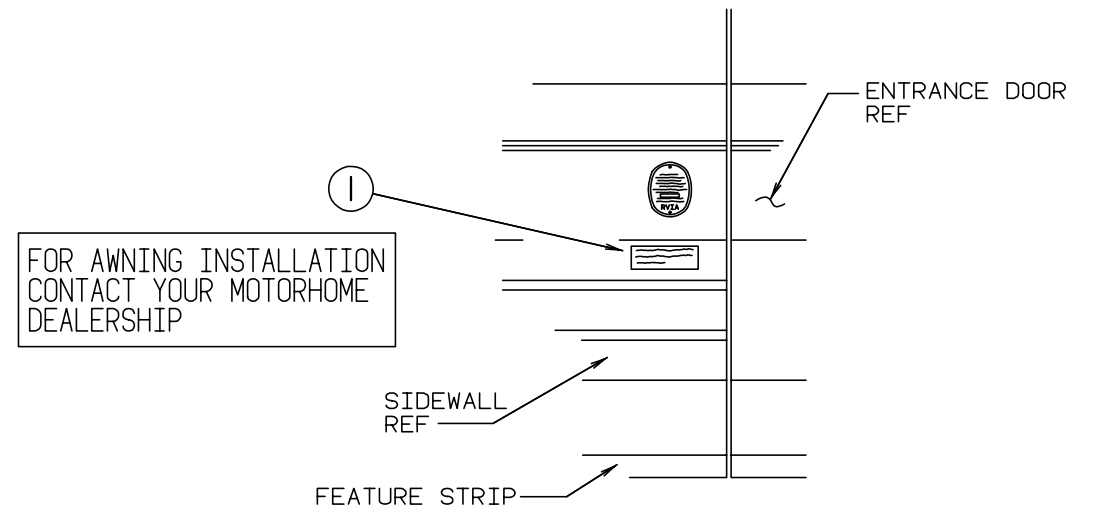

KEY	PART NUMBER	U/M DESCRIPTION
1	099509-01-000	EA LABEL-AWNING INSTALLATION

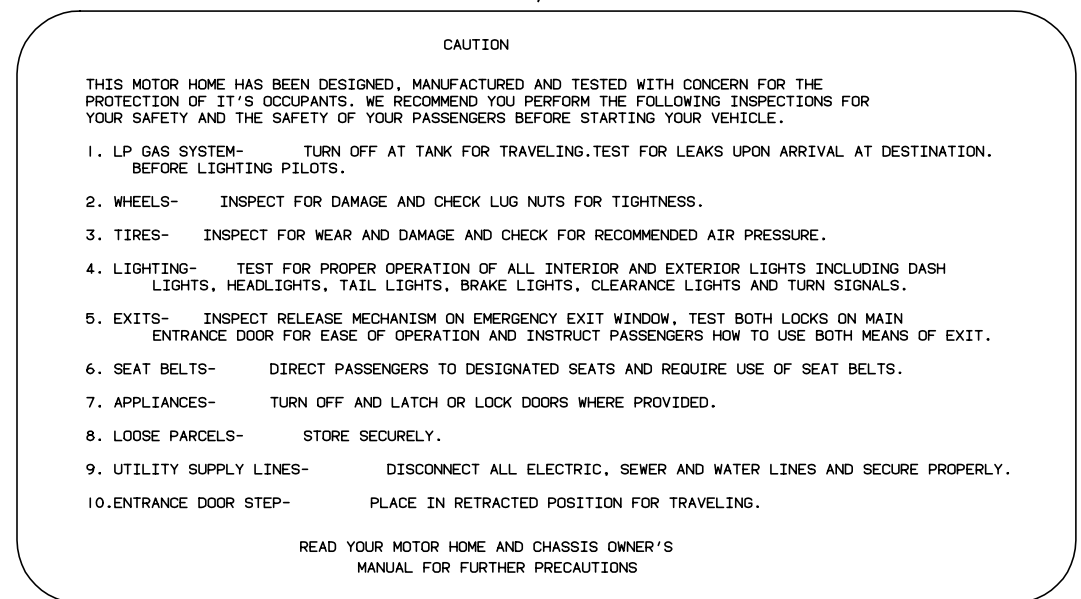
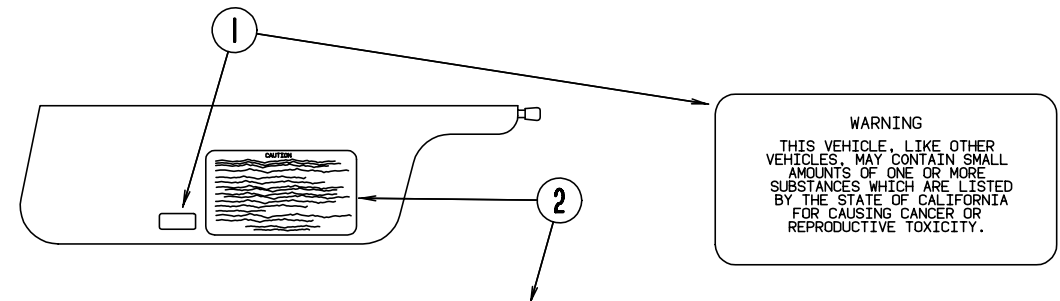

KEY	PART NUMBER	U/M DESCRIPTION
1	056259-01-000	EA LABEL-SAFETY CHECK LIST
2	056259-01-000	EA LABEL-SAFETY CHECK LIST

LABELS GROUP (CONTINUED)

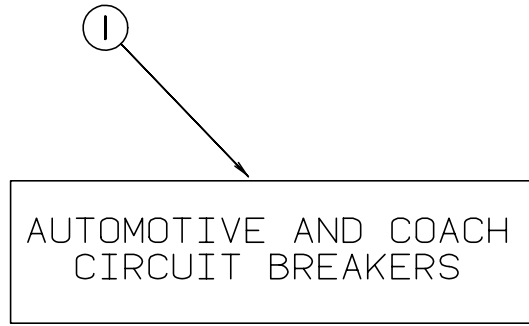

KEY	PART NUMBER	U/M DESCRIPTION
1	098379-01-000	EA LABEL - FRONT BOX - CIRCUIT BREAKER

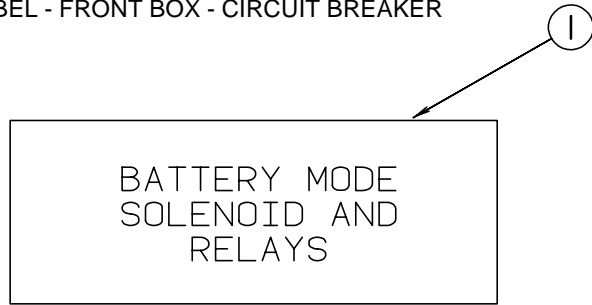

KEY	PART NUMBER	U/M DESCRIPTION
1	098379-04-000	EA LABEL - ELECTRICAL BOX - SIDE

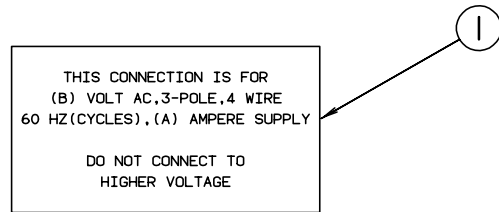

KEY	PART NUMBER	U/M DESCRIPTION
1	006062-04-000	EA LABEL - ELECTRIC - 120/240 SERVICE

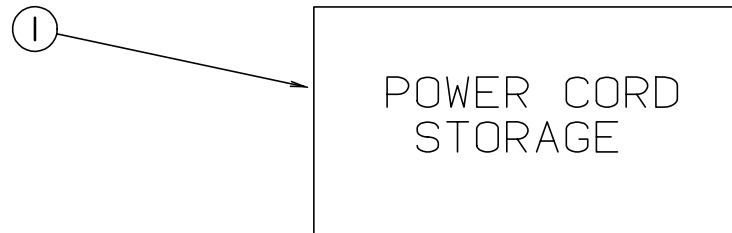

KEY	PART NUMBER	U/M DESCRIPTION
1	121731-01-000	EA LABEL-POWER CORD STORAGE

LABELS GROUP (CONTINUED)

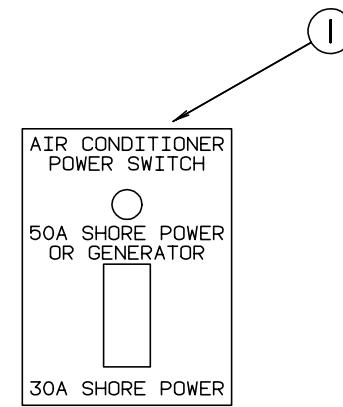

KEY	PART NUMBER	U/M DESCRIPTION
1	109051-01-000	EA LABEL - SWITCH - 50 AMP POWER

LABELS GROUP (CONTINUED)

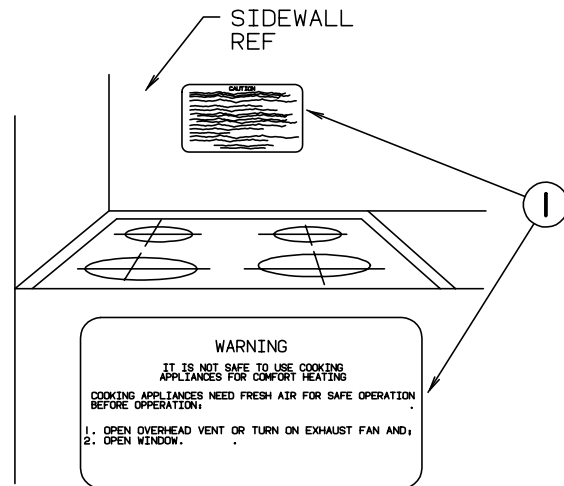

KEY	PART NUMBER	U/M DESCRIPTION
1	050225-01-000	EA LABEL-WARNING, STOVE VENT - US
1	050222-01-000	EA LABEL-WARNING, STOVE VENT - CANADIAN

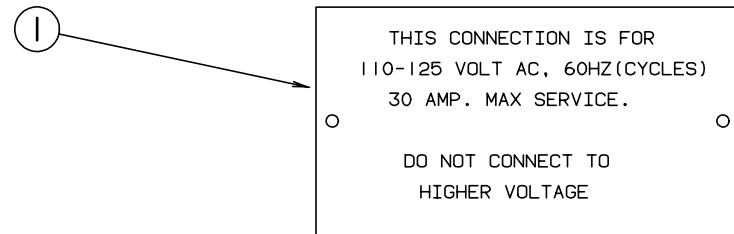

KEY	PART NUMBER	U/M DESCRIPTION
1	006062-01-000	EA LABEL - ELECTRIC - 110 VOLT CONNECTION

LABELS GROUP (CONTINUED)

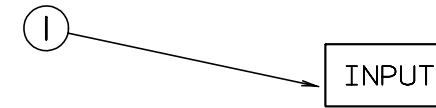

KEY	PART NUMBER	U/M DESCRIPTION
1	087236-01-000	EA LABEL - CABLE - INPUT

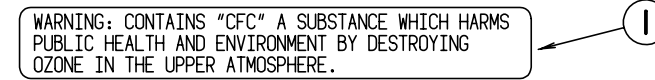

KEY	PART NUMBER	U/M DESCRIPTION
1	111802-01-000	EA LABEL-CFC WARNING

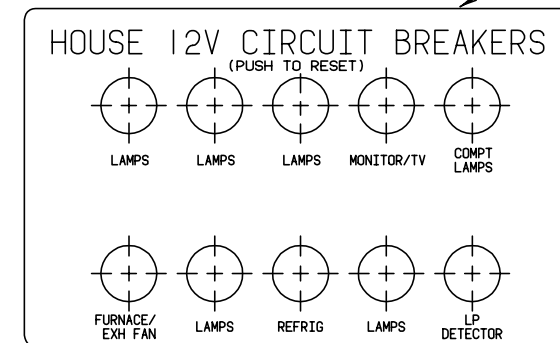

KEY	PART NUMBER	U/M DESCRIPTION
1	092547-06-000	EA LABEL - CIRCUIT BREAKER

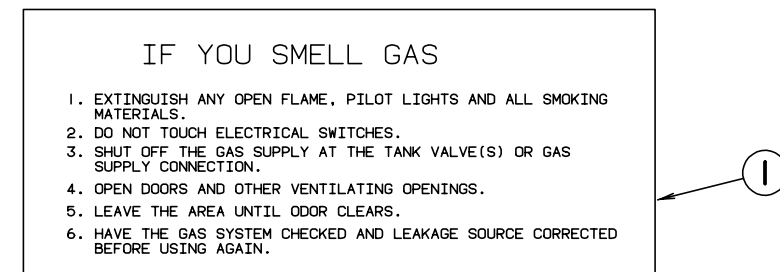

KEY	PART NUMBER	U/M DESCRIPTION
1	073998-01-000	EA LABEL-LPG ODOR WARNING

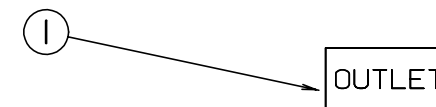

KEY	PART NUMBER	U/M DESCRIPTION
1	087236-02-000	EA LABEL-TV OUTLET

LABELS GROUP (CONTINUED)

EXTERIOR
LEFT SIDE
SERVICE LIGHT

KEY	PART NUMBER	U/M DESCRIPTION
1	094675-01-000	EA LABEL-EXTERIOR LIGHT, SERVICE

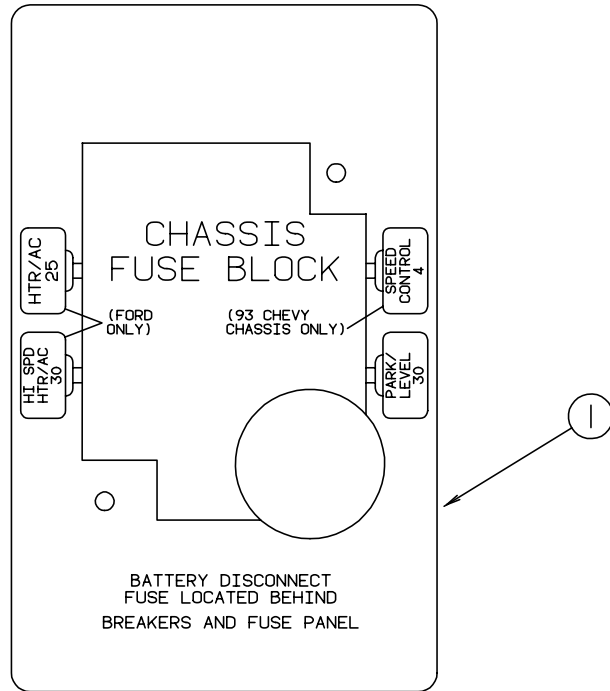

LABELS GROUP (CONTINUED)

UNLEADED
FUEL ONLY

KEY	PART NUMBER	U/M DESCRIPTION
1	098641-01-000	EA LABEL-FUEL, UNLEADED - DASH

UNLEADED FUEL ONLY

KEY	PART NUMBER	U/M DESCRIPTION
1	062043-01-000	EA LABEL - FUEL - UNLEADED

CIRCUIT BREAKERS
AND AUTOMOTIVE
FUSE PANEL

KEY	PART NUMBER	U/M DESCRIPTION
1	098379-03-000	EA LABEL - ELECTRICAL BOX - FRONT

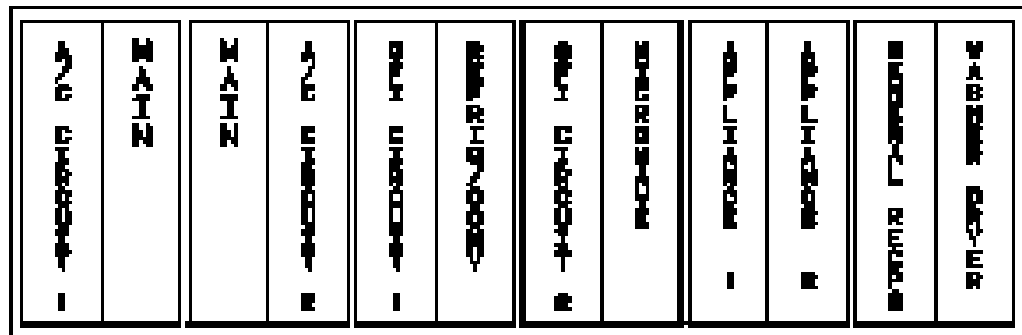

KEY	PART NUMBER	U/M DESCRIPTION
1	095721-18-000	EA LABEL - CONTROL CENTER - 50 AMP - CSA

LABELS GROUP (CONTINUED)

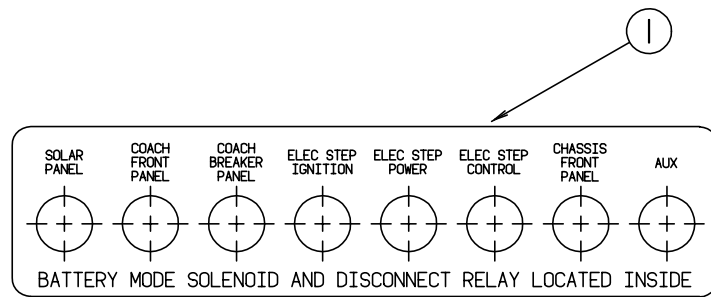

KEY PART NUMBER U/M DESCRIPTION
 1 093236-13-000 EA LABEL-CIRCUIT BREAKER

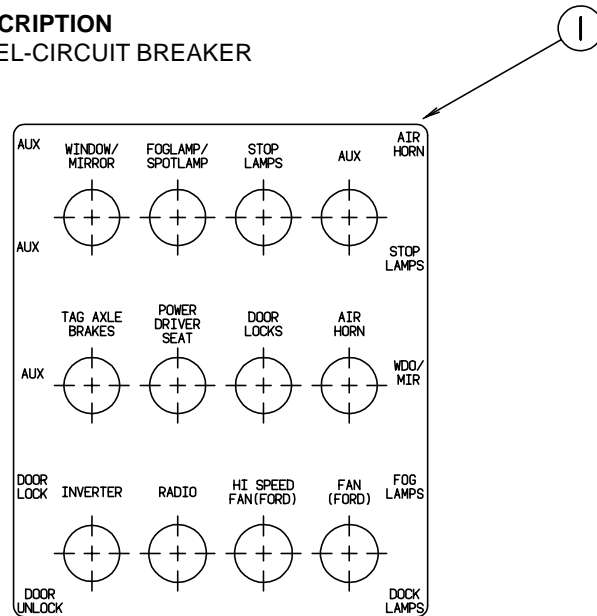

KEY PART NUMBER U/M DESCRIPTION
 1 093236-14-000 EA LABEL-CIRCUIT BREAKER

WARNING: DISCONNECT BATTERIES BEFORE CONNECTING EXTERNAL CHARGING EQUIPMENT.

KEY PART NUMBER U/M DESCRIPTION
 1 065748-01-000 EA LABEL - CAUTION - BATTERY CHARGING

ERTISSEMENT: DEBRANCHER LES BATTERIES AVA BRANCHER TOUT EQUIPEMENT DE CHARGE EXTERIEU

KEY PART NUMBER U/M DESCRIPTION
 1 065748-02-000 EA LABEL - WARNING - BATTERY/FRENCH

LABELS GROUP (CONTINUED)

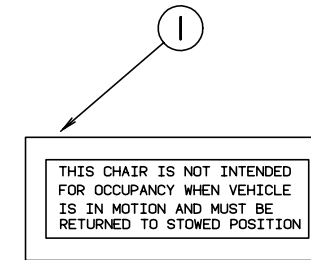

KEY PART NUMBER U/M DESCRIPTION
 1 102267-01-000 EA LABEL - NO OCCUPANCY

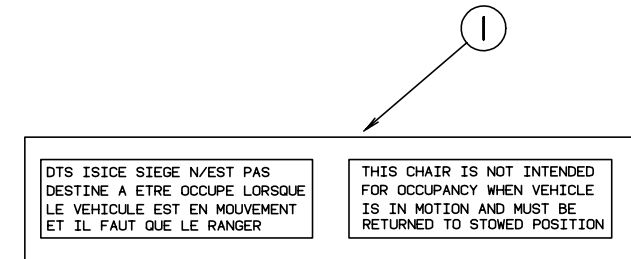

KEY PART NUMBER U/M DESCRIPTION
 1 102267-02-000 EA LABEL - NO OCCUPANCY

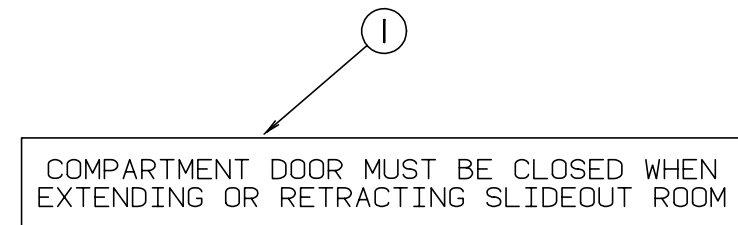

KEY PART NUMBER U/M DESCRIPTION
 1 121593-01-000 EA LABEL - DRAIN

REMOVE PRIMARY TIRE HANGER BEFORE USING SPARE TIRE HOIST-SEE OWNERS MANUAL- PERSONAL INJURY MAY RESULT IF NOT FOLLOWED

KEY PART NUMBER U/M DESCRIPTION
 1 126024-01-01A EA LABEL - TIRE HANGER REMOVAL

LABELS GROUP (CONTINUED)

WARNING
ALL PILOT LIGHTS, APPLIANCES AND THEIR IGNITORS (SEE OPERATING INSTRUCTIONS) SHALL BE TURNED OFF DURING REFUELING OF MOTOR FUEL TANKS AND/OR LP GAS CONTAINERS

1

KEY	PART NUMBER	U/M DESCRIPTION
1	124519-01-02A	EA LABEL - WARNING/REFUELING

WARNING:
ALL PILOT LIGHTS AND APPLIANCES SHALL BE TURNED OFF DURING REFUELING OF MOTOR FUEL TANKS AND/OR PROPANE CONTAINERS.
AVERTISSEMENT:
FERMER TOUTES LES VEILLEUSES AINSI QUE TOUTS LES APPAREILS LORSQU'ON FAIT LE PLEIN DES RESERVOIRS A CARBURANT OU A PROPANE.

124519-02

1

KEY	PART NUMBER	U/M DESCRIPTION
1	124519-01-01A	EA LABEL - WARNING/REFUELING

LP-GAS SYSTEM
THIS GAS PIPING SYSTEM IS DESIGNED FOR USE OF LIQUIFIED PETROLEUM GAS ONLY. DO NOT CONNECT NATURAL GAS TO THIS SYSTEM.
SECURE CAP INLET(S) WHEN NOT CONNECTED FOR USE AFTER TURNING ON GAS. EXCEPT AFTER NORMAL CONTAINER REPLACEMENT, TEST GAS PIPING AND CONNECTIONS TO APPLIANCES FOR LEAKAGE WITH SOAPY WATER OR BUBBLE SOLUTION. DO NOT USE PRODUCTS THAT CONTAIN AMMONIA OR CHLORINE.

KEY	PART NUMBER	U/M DESCRIPTION
1	124520-01-02A	EA LABEL - LP GAS ONLY

FROM: 08-12-96 THRU: 99-99-99

LP GROUP

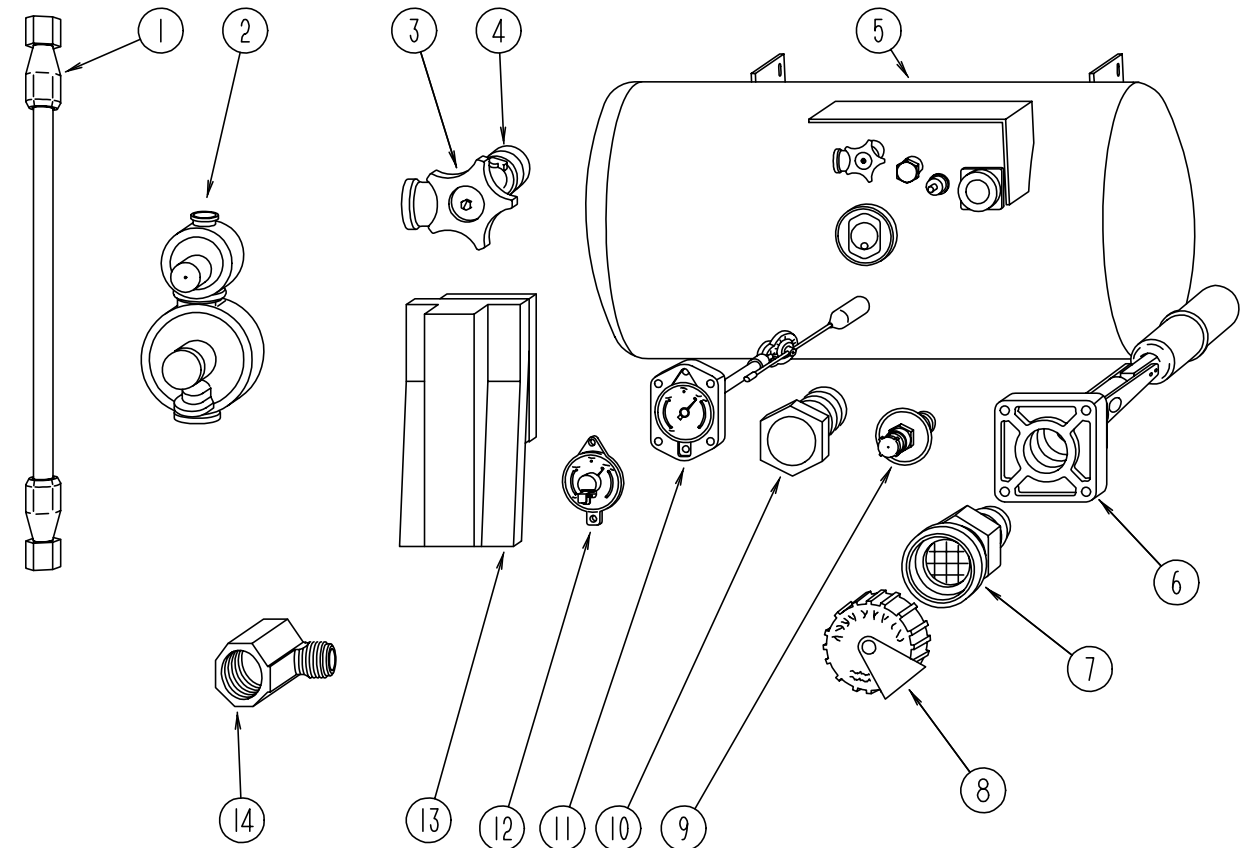

LP TANK & COMPONENTS

KEY	PART NUMBER	U/M DESCRIPTION	VENDOR NO.
1	045703-01-000	EA HOSE - LP - 3/8" ID X 24" - 3/8 MPT X 1/2 F SWIVEL - U.S.	
1	045703-02-000	EA HOSE - LP - 3/8" ID X 24" - 3/8" MPT X 1/2" F SWIVEL - CANADA	
2	106150-01-000	EA REGULATOR-TWO STAGE M'BRASS 290-303	
3	040421-01-708	EA HANDWHEEL-SERVICE VALVE	G-1015-A
4	040421-01-712	EA VALVE,SERV. W/O VAPOR RELIEF	29000853
5	117432-01-000	EA TANK - LP - 100 LB - 20 DIAMETER X 27 LONG	
6	040421-01-711	EA VALVE-80% FILL W/AUTO STOP	LLL
7	040421-01-701	EA VALVE-FILL-SHORT, LP	75478
8	040421-01-702	EA CAP-FILL VALVE, PLASTIC	G-1014-A
9	040421-01-700	EA VALVE-LIQUID LEVEL, 20%	G-1013
10	040421-01-713	EA VALVE-VAPOR ONLY	29000587
11	091970-01-700	EA FLOAT ASM F/20" DIA TANK	20C
12	040440-02-000	EA TRANSMITTER-DIAL, 0-90 OHM - 2 TERMINAL (POWER & GROUND)	
13	105658-01-000	EA COMPARTMENT-LP REGULATOR	
14	065318-02-000	EA ELBOW-90 DEGREE, 3/8" MPT TO 3/8" FPT	
	010265-01-000	EA ELBOW-BRASS, 90 DEGREE - 3/8"F X 1/2"FPT	
	010323-01-000	EA ADAPTER-BRASS, 3/8F X 1/2MPT	
	010329-01-000	EA ADAPTER-BRASS, 1/2" F X 1/2" MPT	
	010377-02-000	EA NUT-BRASS, 3/8" FLARE - FORGED	
	010380-02-000	EA NUT-BRASS, 1/2" FLARE - FORGED	
	103613-03-000	EA DETECTOR-LP GAS	
	024250-01-000	EA ADAPTER - BRASS - 3/8"F X 1/2"FPT	
	036346-02-000	EA BUSHING - STEEL 3/4"MPT X 3/8"FPT	

LOUNGE GROUP

PASSENGER SIDE CABINETS & TABLE

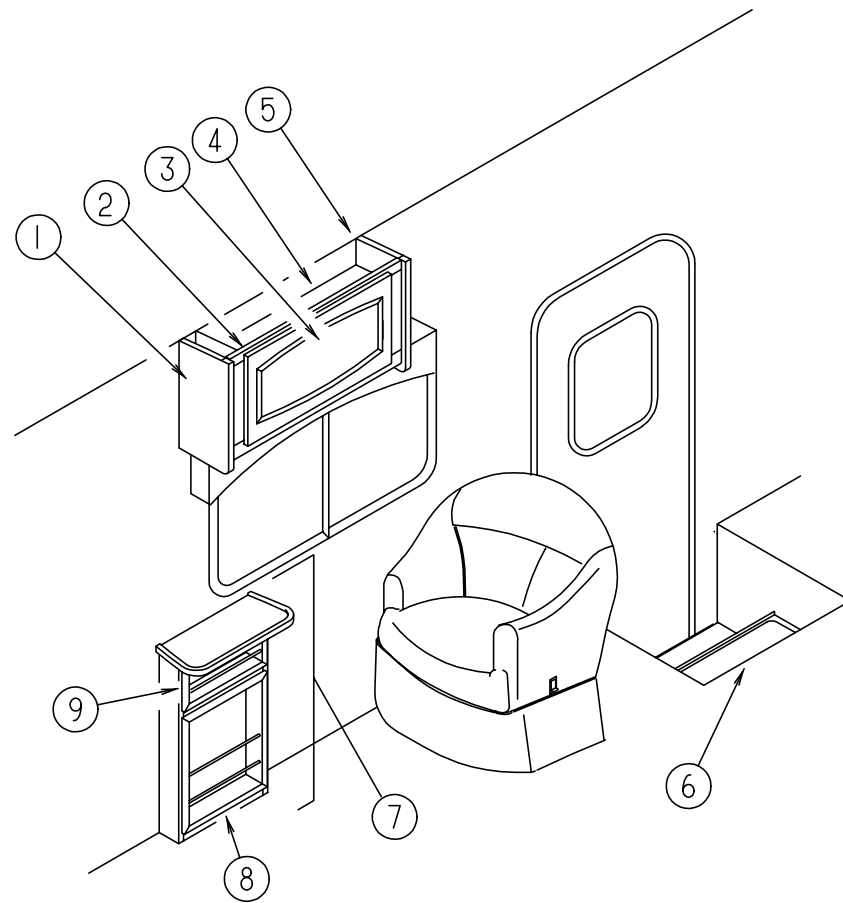

KEY	PART NUMBER	U/M	DESCRIPTION
1	107494-02-H50	EA	END CAP - LEFT HAND (SOLAR MAPLE)
1	107494-02-E41	EA	END CAP - LEFT HAND (SALEM CHERRY)
2	P14722-01-H50	EA	CABINET - OVERHEAD - W/O DOORS/HARDWARE (SOLAR MAPLE)
2	P14722-01-F37	EA	CABINET ASM-OVHD, TT CHAIRS (SALEM CHERRY)
3	M05990-01-H50	EA	DOOR - OGEE EDGE - 14.3" X 27.1" - W/O HARDWARE (SOLAR MAPLE)
3	M05990-01-E41	EA	DOOR - OGEE EDGE - 14.4" X 26.2" - W/O HARDWARE (SALEM CHERRY)
4	114722-12-H50	EA	SHELF - W/PLASTIC EDGE TRIM (SOLAR MAPLE)
4	114722-12-F37	EA	SHELF - W/PLASTIC EDGE TRIM (SALEM CHERRY)
5	107494-01-H50	EA	END CAP - RIGHT HAND (SOLAR MAPLE)
5	107494-01-E41	EA	END CAP - RIGHT HAND (SALEM CHERRY)
6	120234-01-GV0	EA	LID - STEP/ENTRANCE
	101222-01-04A	EA	BRACKET - CATCH - LID
	120231-01-01A	EA	FLOORING - RUBBER
7	111431-13-H56	EA	TABLE TOP ONLY (SOLAR MAPLE)
7	111431-13-E41	EA	TABLE TOP ONLY (SALEM CHERRY)
7	120381-02-H50	EA	CABINET - MAGAZINE RACK - W/O HARDWARE (SOLAR MAPLE)
7	120381-02-G39	EA	CABINET - MAGAZINE RACK - W/O HARDWARE (SALEM CHERRY)
8	120381-14-H56	EA	MAGAZINE RACK (SOLAR MAPLE)
8	120381-14-GV1	EA	MAGAZINE RACK ASM (SALEM CHERRY)
9	120381-21-H50	EA	RACK - F/MAGAZINE RACK (SOLAR MAPLE)
9	120381-21-G39	EA	RACK - F/MAGAZINE RACK (SALEM CHERRY)

LOUNGE GROUP (CONTINUED)

DRIVER SIDE COUCH & COUCH BRACKET

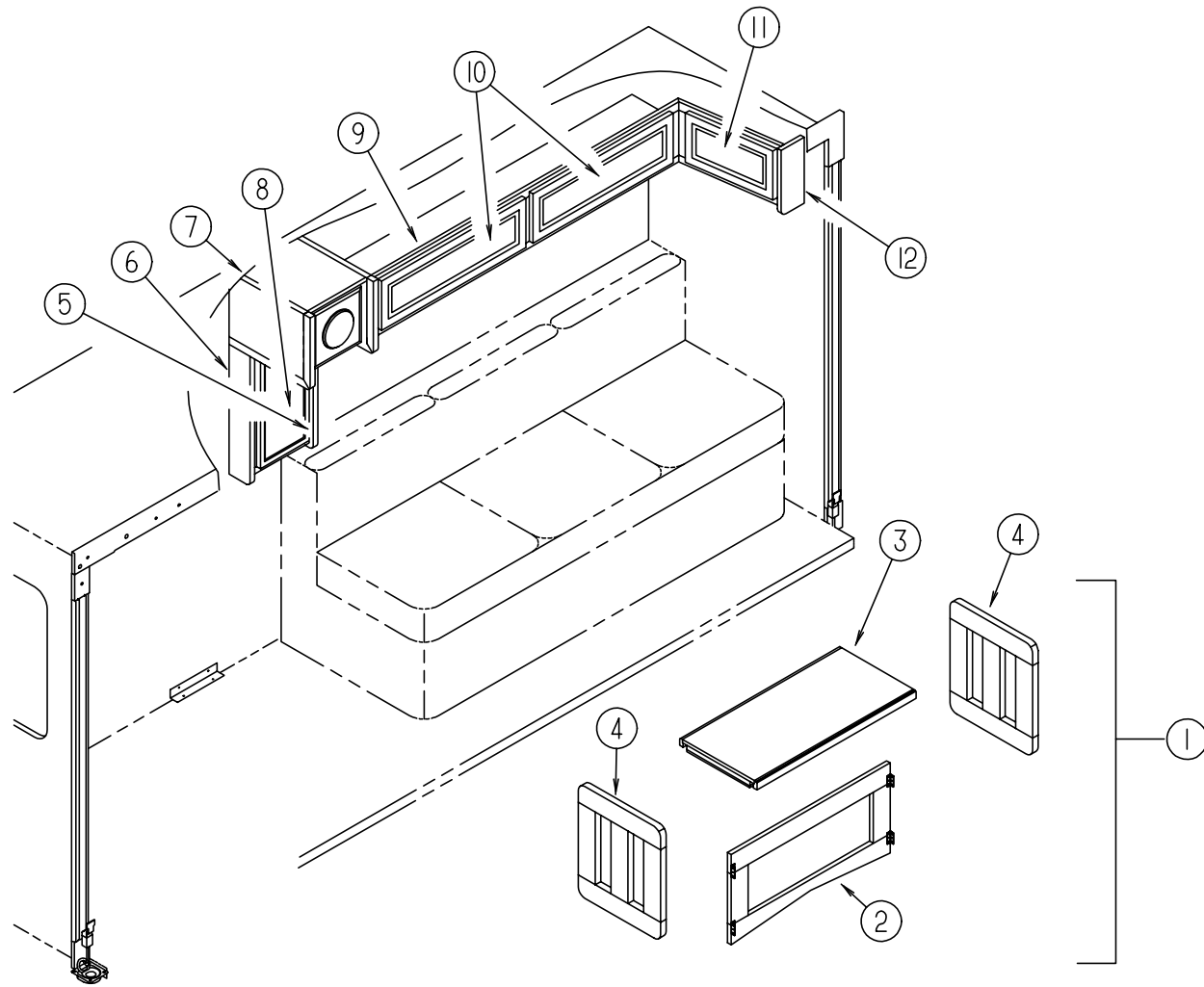

KEY	PART NUMBER	U/M DESCRIPTION
	105947-01-000	EA BRACKET-HOLD DOWN, COUCH CSA UNITS
1	116957-01-H56	EA TABLE - FOLDING - W/O HARDWARE (SOLAR MAPLE)
1	116957-01-G39	EA TABLE - FOLDING - W/O HARDWARE (SALEM CHERRY)
2	116957-11-H23	EA BRACE - FOLDING TABLE - SOFA/BED (SOLAR MAPLE)
2	116957-11-G39	EA BRACE - FOLDING TABLE - SOFA/BED (SALEM CHERRY)
3	116957-12-H56	EA TABLE TOP - FOLDING (SOLAR MAPLE)
3	116957-12-G39	EA TABLE TOP - FOLDING (SALEM CHERRY)
4	116957-15-H23	EA LEG - FOR NEW STYLE TABLE (SOLAR MAPLE)
4	116957-15-G39	EA LEG - FOR NEW STYLE TABLE (SALEM CHERRY)
5	120976-12-H50	EA END CAP (SOLAR MAPLE)
5	120976-12-G39	EA END CAP (SALEM CHERRY)
6	120976-11-H50	EA END CAP (SOLAR MAPLE)
6	120976-11-G39	EA END CAP (SALEM CHERRY)
7	120976-01-H50	EA CABINET - SPEAKER OVERHEAD (SOLAR MAPLE)
7	120976-01-G39	EA CABINET - SPEAKER OVERHEAD (SALEM CHERRY)
	058331-F2-000	EA MIRROR - SAFETY GLASS - 12.3" X 21.3"
8	M06803-R9-H50	EA DOOR - MITERED CORNER/OGEE EDGE - 10.02" X 19.1" - W/O HDW(SOLAR MAPLE)
8	M06803-R9-G39	EA DOOR - MITERED CORNER/OGEE EDGE - 10.02" X 19.1" - W/O H (SALEMCHERRY)
	111835-05-000	EA GLASS-CLEAR TEMPERED
9	120979-02-H50	EA CABINET - FRONT OVERHEAD W/END CAP - W/O DOORS/HARDWARE (SOLAR MAPLE)
9	120979-02-G39	EA CABINET - FRONT OVERHEAD W/END CAP - W/O DOORS/HARDWARE (SALEM CHERRY)
10	120035-04-H50	EA DOOR - FABRIC WRAPPED - 8.6" X 29.9" - W/O HARDWARE (H50)
10	120035-04-G39	EA DOOR - FABRIC WRAPPED - 8.6" X 29.9" - W/O HARDWARE (H51)
10	120035-04-H52	EA DOOR - FABRIC WRAPPED - 8.6" X 29.9" - W/O HARDWARE (H52)
10	120035-04-G41	EA DOOR - FABRIC WRAPPED - 8.6" X 29.9" - W/O HARDWARE (H53)
10	120035-04-H54	EA DOOR - FABRIC WRAPPED - 8.6" X 29.9" - W/O HARDWARE (H54)
10	120035-04-H55	EA DOOR - FABRIC WRAPPED - 8.6" X 29.9" - W/O HARDWARE (H55)
10	120035-04-H62	EA DOOR - FABRIC WRAPPED - 8.6" X 29.9" - W/O HARDWARE (H62)
10	120035-04-H63	EA DOOR - FABRIC WRAPPED - 8.6" X 29.9" - W/O HARDWARE (H63)
11	120035-05-H50	EA DOOR - FABRIC WRAPPED - 8.6" X 16.4" - W/O HARDWARE (H50)
11	120035-05-G39	EA DOOR - FABRIC WRAPPED - 8.6" X 16.4" - W/O HARDWARE (H51)
11	120035-05-H52	EA DOOR - FABRIC WRAPPED - 8.6" X 16.4" - W/O HARDWARE (H52)
11	120035-05-G41	EA DOOR - FABRIC WRAPPED - 8.6" X 16.4" - W/O HARDWARE (H53)
11	120035-05-H54	EA DOOR - FABRIC WRAPPED - 8.6" X 16.4" - W/O HARDWARE (H54)
11	120035-05-H55	EA DOOR - FABRIC WRAPPED - 8.6" X 16.4" - W/O HARDWARE (H55)
11	120035-05-H62	EA DOOR - FABRIC WRAPPED - 8.6" X 16.4" - W/O HARDWARE (H62)
11	120035-05-H63	EA DOOR - FABRIC WRAPPED - 8.6" X 16.4" - W/O HARDWARE (H63)
12	120979-12-H50	EA CAP ASM (SOLAR MAPLE)
12	120979-12-G39	EA CAP ASM (SALEM CHERRY)

SEALANTS & FASTENERS GROUP

SEALANTS & ADHESIVES

KEY	PART NUMBER	U/M	DESCRIPTION
	004006-05-700	EA	ADHESIVE-NAT. STARCH (5 GAL) 0802
	004011-01-000	EA	ADHESIVE-3M, 4475 TUBE
	004020-01-000	QT	ADHESIVE-ABS CEMENT - QUART
	004363-01-000	FT	TAPE - ADHESIVE FOAM/1 SIDE - 3/16" X 1/2" X 50' - GRAY
	034552-02-000	EA	SILICONE-TUBE, 300 ML - CLEAR
	034552-06-000	EA	SILICONE - TUBE - 300 ML - W/O NOZZLE - OFF WHITE
	034552-15-000	EA	SILICONE - TUBE - 300 ML - W/O NOZZLE - BRIGHT WHITE
	039518-01-000	EA	SILICONE - TUBE - 300 ML - BLACK - W/O NOZZLE
	034552-12-000	EA	SILICONE-TUBE, 300 ML - BUFF
	053766-02-000	EA	BEDDING COMPOUND - TUBE - WHITE
	053766-08-000	EA	BEDDING COMPOUND-TUBE, GRAY - SCHNEE# 5522
	062917-03-000	EA	ADHESIVE - LOCTITE 242
	063642-01-000	FT	TAPE - ADHESIVE - 10 MIL X 1.5" X 180"
	067788-01-000	EA	ADHESIVE-SPRAY, 3M 74 - 19.5 OUNCE CAN
	069640-01-000	FT	SEALER-RIBBON - 1/4" DIAMETER - INCREMENTS OF 30'
	069640-02-000	FT	SEALER - RIBBON - 1/2" X 1/8" - INCREMENTS OF 60'
	069640-03-000	FT	SEALER - TAPE - 1/8"THICK X .75"WIDE X 60'
	069640-07-000	FT	SEALER-RIBBON, 2" X 3/32" - INCREMENTS OF 30' OR 45'
	069640-09-000	FT	SEALER - TAPE - 1/32"THICK X 2.50"WIDE X 80'
	069640-11-000	FT	SEALER - TAPE - 3/16"THICK X 3/8"WIDE X 40'
	069640-14-000	FT	SEALER - TAPE - 1/16"THICK X 1"WIDE X 100'
	069640-15-000	FT	SEALER - RIBBON - 1/16" X 3/8" - GRAY
	069640-18-000	FT	SEALER - TAPE - 1/2" THICK X 1/8" X 60'
	072889-01-000	EA	SEALANT - URETHANE - BLACK - 1/10
	072889-09-000	EA	SEALANT - URETHANE - BLACK (TUBE)
	072889-11-000	EA	SEALANT - URETHANE - (TUBE) - GRAY
	072889-14-000	EA	SEALANT - URETHANE - TUBE - SABLE
	076322-01-000	FT	TAPE - DOUBLE COATED/FOAMED - ADHESIVE BACKED -.25" X 216"
	076322-02-000	FT	TAPE - DOUBLE COATED/FOAMED - ADHESIVE BACKED - 1" X 108"
	076322-03-000	FT	TAPE - DOUBLE COATED/FOAMED - ADHESIVE BACKED - .5" X 108"
	076322-05-000	FT	TAPE - DOUBLE COATED/FOAMED - ADHESIVE BACKED -.45" X .75"
	076322-07-000	FT	TAPE-FOAM, DOUBLE COATED, .045 X .50 - 3M 4949 VHB
	087211-01-000	GL	PROMOTER-ADHESIVE
	088479-01-000	EA	TAPE-ALUM 3" 3M
	091255-02-000	FT	SEAL - ADHESIVE BACKED/FOAM - .18" THICK X 1.5" WIDE
	094401-01-000	EA	SEALER-BODY SEAM SEALER, 3M FLEXICLEAR
	102352-01-000	EA	SEALER - PUMPABLE - BLACK - COLORIMETRIC MS101
	102352-02-000	EA	SEALER - PUMPABLE - CLEAR
	106206-01-000	EA	SEALER - PUMPABLE - MANUS 30A - BLACK
	107828-01-000	EA	SEALANT - SB - 190 EVERSEAL
	108353-01-000	FT	SEAL - FOAM - 5/16" X 1/2" - ADHESIVE BACKED
	108353-03-000	FT	SEAL-FOAM, 4.76 X 6.35MM - LUNDELL
	108716-04-000	EA	SILICONE - TUBE - SABLE/SELF LEVELING
	110274-01-000	FT	TAPE - DOUBLE SIDED FOAM - .45" X 1"
	112901-02-000	EA	ADHESIVE - PLEXUS - 50ML
	118085-02-01A	FT	TAPE-FOIL, 1IN X 150FT
	120074-01-01A	EA	SILICONE TUBE - OFF WHITE W/O NOZZLE
	120534-01-01A	EA	TAPE - SCOTCH - 3M - 1/2" FINE LINE
	123816-01-000	FT	TAPE - DOUBLE SIDED - 1"
	123816-02-000	FT	TAPE - DOUBLE SIDED - 1/2"
	900390-01-000	EA	TIP - 2 1/2" X 1/8" ORIFICE
	900390-03-000	EA	NOZZLE - SILICONE TUBE

BOLTS, NUTS & WASHERS

KEY	PART NUMBER	U/M	DESCRIPTION
	000C12-05-40B	EA	BOLT-HEX, 5/16 - 18 X 2.5 - ZN 5
	000C12-05-12B	EA	BOLT-HEX, 5/16 - 18 X 3/4 - ZN 5
	000C12-05-16B	EA	BOLT - HEX - 5/16-18 X 1 - ZINC 5

SEALANTS & FASTENERS GROUP (CONTINUED)

BOLTS, NUTS & WASHERS (CONTINUED)

KEY	PART NUMBER	U/M	DESCRIPTION
	000C12-06-20B	EA	BOLT - HEX - 3/8 - 16 X 1 1/4 - ZINC #5
	000C12-06-16B	EA	BOLT - HEX - 3/8-16 X 1 LG - ZINC 5
	000C12-06-32B	EA	BOLT-HEX, 3/8 - 16 X 2LG - ZN 5
	000C12-06-44B	EA	BOLT-HEX, 3/8 - 16 X 2 3/4 - ZN 5
	000C12-07-20B	EA	BOLT - HEX - 7/16-14 X 1 1/4 - ZINC 5
	000C12-08-16B	EA	BOLT - HEX - 1/2-13 X 1.00 - GD5 - ZINC
	000C12-08-28B	EA	BOLT-HEX, 1/2-13 X 1-3/4 ZN 5
	000C12-08-24B	EA	BOLT - HEX - 1/2-13 X 1.50 - ZINC 5
	000C12-10-24B	EA	BOLT - HEX - 5/8-11 X 1.50 - ZINC 5
	000C13-07-48B	EA	BOLT - HEX - 7/16-20 X 3 - ZINC 5
	000C26-04-10B	EA	BOLT - HEX - SERRATED FLANGE - 1/4-20 X 5/8 - ZINC
	000C26-04-14B	EA	BOLT - HEX - SERRATED FLANGE - 1/4-20 X 7/8 - ZINC
	000C26-04-18B	EA	BOLT - HEX - SERRATED FLANGE - 1/4-20 X 1 1/8 - ZINC
	000C26-05-12B	EA	BOLT - HEX - SERRATED FLANGE - 5/16-18 X 3/4 - ZINC
	000C26-05-16B	EA	BOLT - HEX - SERRATED FLANGE - 5/16-18 X 3/4 - ZINC
	000C26-06-16B	EA	BOLT - HEX - SERRATED FLANGE - 3/8-16 X 1 - ZINC
	000C26-06-12B	EA	BOLT - HEX - SERRATED FLANGE - 3/8-16 X 3/4 - ZINC
	000D24-10-00B	EA	NUT - HEX - SELF LOCKING - 10-32 ZINC
	000D29-05-00B	EA	NUT - 5/16 - 18 UNC - SF/LOCKING - NYLON WASHER INSERT
	000D29-06-00B	EA	NUT - HEX - W/NYLON LOCK - 3/8-16 - ZINC
	000D34-06-00B	EA	NUT - HEX - LOCKING - 3/8 - 16 GRADE C - ZINC-PREVAILING T
	000D39-04-00B	EA	NUT - HEX - SERRATED FLANGE - LOCKING - 1/4 - 20 - ZINC
	000D39-05-00B	EA	NUT - HEX - SERRATED FLANGE - LOCKING - 5/16 - 18 - ZINC
	000D39-06-00B	EA	NUT - HEX - SERRATED FLANGE - LOCKING - 3/8 - 18 - ZINC
	000D39-07-00B	EA	NUT - HEX - SERRATED FLANGE - LOCKING - 7/16 - 14 - ZINC
	000D39-08-00B	EA	NUT - HEX - SERRATED FLANGE - LOCKING - 1/2 - 13 - ZINC
	000D44-07-00B	EA	NUT - HEX - SERRATED FLANGE - LOCKING - 7/16-20 - ZINC
	000D46-04-00A	EA	NUT - HEX - WELD - 1/4 - 20 - PLAIN
	000D58-06-00A	EA	NUT - HEX - WELD 3/8-16 - PLAIN
	000D73-07-00C	EA	NUT - HEX FLANGE - 7/16 - 14 - GRADE G
	000E11-05-00B	EA	WASHER-LK, 5/16" MED - SPLIT - ZN
	000E11-07-00B	EA	WASHER - LOCKING - 7/16 MED SPLIT - ZINC
	000E11-08-00B	EA	WASHER - LOCKING - 1/2 MED SPLIT - ZINC
	000E13-14-00B	EA	WASHER - FLAT - 1/4" WIDE - ZINC
	000E13-17-00B	EA	WASHER-FLARE, 3/8" AR ZN
	000E13-18-00B	EA	WASHER - FLAT - 3/8 WIDE - ZINC
	000E13-20-00B	EA	WASHER - FLAT - 7/16" WIDE - ZINC
	000E13-22-00B	EA	WASHER - FLAT - 1/2 WIDE - ZINC
	000E13-21-00B	EA	WASHER-FL - W/2 NAR ZN
	000E13-22-00B	EA	WASHER-FLAT, 1/2 WIDE - ZINC - 05117-01-000
	000E14-10-00B	EA	WASHER - LOCKING - #10 EXTERNAL TOOTH - ZINC
	000G45-04-24B	EA	BOLT-LAG, 1/4-9 X 1 1/2 ZN
	005081-01-000	EA	NUT-SPEED, C TYPE - NO 8 SCREW
	040921-03-000	EA	NUT - SPEED - U TYPE - #10
	040921-05-000	EA	NUT - SPEED - U-TYPE #8 - .67" X .44" WIDE
	044364-02-000	EA	NUT - SPEED - FLAT - ROUND
	051387-05-000	EA	BOLT - CARRIAGE W/O HOLE - 5/16-18 X 9.5 - ZINC
	051387-06-000	EA	BOLT - CARRIAGE W/O HOLE - 5/16-18 X 9.5 - ZINC
	058716-02-000	EA	WASHER - FLAT NYLON
	063253-07-000	EA	NUT-J, #8A .120 - .130 PNL THK
	077049-01-000	EA	NUT-ACORN, 10 - 32 ALUMINUM
	083163-06-000	EA	PUSHNUT-FLAT TYPE 3/8 STUD - FORD ONLY
	087234-01-000	EA	NUT - JACK - 1/4 X 20 THD - MOLLY
	088787-12-000	EA	STUD - WELD - 1/4 - 20 X 1.0 LG - MN
	091274-03-000	EA	BOLT - J - 3/8-16 X 12.0
	102378-01-02A	EA	WASHER - BLACK
	102540-01-000	EA	SEAL-SCREW, ROUND - RUBBER
	106648-01-000	EA	CAP-STUD, .120 TO .130 STUD DIAMETER - T'MN C30017-014-27
	106956-03-000	EA	BOLT-HEX TAP 1/2-13NCX3 GR5 FULL THREAD ZINC
	107397-01-000	EA	WASHER - FENDER - .25" ID X 1" OD
	108067-03-000	EA	STUD - WELD - 1/4 - 20 X 1/2 CD
	110794-01-000	EA	WASHER-FL, 1ID X 13/4OD - C-TECH 36T1043187

SEALANTS & FASTENERS GROUP (CONTINUED)

SCREWS

KEY	PART NUMBER	U/M DESCRIPTION
	000C20-06-20T	EA SCREW, 3/8-16 X 1 1/4,FLAT SOC
	000G11-05-08B	EA SCREW - 5-20 X .50 PPH - ZINC
	000G11-06-06B	EA SCREW - 6-20 X 3/8 PPH - ZINC
	000G11-06-08B	EA SCREW - 6-20 X .50 PPH - ZINC
	000G11-06-10B	EA SCREW - 6-20 X 5/8 PPH - ZINC
	000G11-06-18B	EA SCREW, 6-20 X 1 1/8 PPH - ZINC
	000G11-06-10J	EA SCREW - 6-20 X 5/8 PPH - BRASS
	000G11-07-08B	EA SCREW, 7-19 X 1/2 PPH - ZINC
	000G11-08-06B	EA SCREW - 8-18 X 3/8 PPH - ZINC
	000G11-08-08B	EA SCREW - 8-18 X .50 PPH - ZINC
	000G11-08-08T	EA SCREW - 8-18 X 1/5 PPH - FLUORO CARBON COATING
	000G11-08-12B	EA SCREW - 8-18 X .75 PPH - ZINC
	000G11-08-12D	EA SCREW - 8-18 X .75 PPH - BLACK
	000G11-08-12P	EA SCREW - 8-18 X .75 PPH - DARK BROWN
	000G11-08-12R	EA SCREW - 8-18 X .75 PPH - BEIGE
	000G11-08-12T	EA SCREW - 8-18 X .75 PPH - BLACK
	000G11-08-16S	EA SCREW - 8-18 X 1.00 PPH - OFF WHITE
	000G11-08-20B	EA SCREW - 8-18 X 1.25 PPH - ZINC
	000G11-10-40B	EA SCREW - 10-16 X 2 1/2 PPH CAD - 34927-01-000
	000G11-10-12D	EA SCREW - 10-16 X .75 PPH - BLACK
	000G11-10-12S	EA SCREW - 10-16 X .75 PPH - OFF WHITE
	000G11-10-16B	EA SCREW, 10-16 X 1 - PPH ZINC
	000G11-08-12S	EA SCREW, 8-18 X 3/4 PPH - OFF WHITE
	000G12-06-08T	EA SCREW - 6-20 X .50 POH - BLACK
	000G12-06-14A	EA SCREW, 6-20 X .87 POH PLAIN
	000G12-06-20B	EA SCREW-6-20 X 1.25 POH ZINC
	000G13-05-16S	EA SCREW, 5-20 X 1 PFH - OFF WHITE
	000G13-06-06B	EA SCREW, 6-20 X 3/8 PFH ZINC
	000G13-06-16E	EA SCREW-6-20 X 1.00 PFH CHROME
	000G13-06-08B	EA SCREW - 6-20 X .50 OFG - ZINC
	000G13-06-24J	EA SCREW - 6-20 X 1.50 PFH - BRASS
	000G13-06-16J	EA SCREW - 6-20 X 1.00 PFH - BRASS
	000G13-06-08G	EA SCREW - 6-20 X .50 PFH - ANTIQUE BRASS
	000G13-07-12B	EA SCREW - 7-19 X .75 PFH - ZINC
	000G13-08-10B	EA SCREW, 8-18 X 5/8 PFH - ZINC
	000G13-08-16B	EA SCREW, 8-18 X 1 PFH - ZINC
	000G16-04-24B	EA SCREW-MACHINE, 1/4 - 20 X 1-1/2 PPH
	000G18-08-16B	EA SCREW-MACHINE, 8 X 32 X 1, PPH ZINC
	000G18-08-12B	EA SCREW - MACHINE 8-32 X .75 PPH - ZINC
	000G18-08-22B	EA SCREW - MACHINE - 8-32 X 1 3/8 PPH - ZINC
	000G19-10-08B	EA SCREW - MACHINE - 10-32 X .50 - PPH - ZINC
	000G19-10-20B	EA SCREW - MACHINE - 10-32 X 1 1/4 PPH - ZINC
	000G19-10-12F	EA SCREW - MACHINE - 10-32 X .75 - PPH - STAINLESS STEEL
	000G19-10-10B	EA SCREW-MACHINE, 10-32 X 5/8 - PPH - ZINC
	000G32-10-06D	EA SCREW - 10-32 X 3/8 PPH TYPE 1 - BLACK - 05003-01-000
	000G32-10-06B	EA SCREW - 10-32 X 3/8 PPH - ZINC
	000G37-08-12B	EA SCREW, 8 X 18 X 3/4 PPH
	000G39-06-10T	EA SCREW - SF/DR - 6-20 X 5/8 PPH - BLACK
	000G39-06-16T	EA SCREW-SF/DR, 6-20 X 1 PPH - BLACK
	000G39-08-08S	EA SCREW - SF/DR - 8-18 X .50 PPH - OFF WHITE
	000G39-08-08B	EA SCREW - SF/DR - 8-18 X .50 PPH - ZINC
	000G39-08-06B	EA SCREW - SF/DR - 8-18 X 3/8 PPH - ZINC
	000G39-08-32B	EA SCREW - SF/DR - 8-18 X 2 PPH - ZINC
	000G39-08-24B	EA SCREW - SF/DR - 8-18 X 1 1/2 PPH - ZINC
	000G39-08-16T	EA SCREW - SF/DR - 6-20 X 1 PPH - BLACK
	000G39-08-16R	EA SCREW - SF/DR - 8-18 X 1 PPH - BEIGE
	000G39-08-16B	EA SCREW - SF/DR - 8-18 X 1 PPH - ZINC
	000G39-08-12T	EA SCREW - SF/DR - 8-18 X .75 PPH - BLACK
	000G39-08-12B	EA SCREW - SF/DR - 8-18 X .75 PPH - ZINC
	000G39-08-08T	EA SCREW - SF/DR - 8-18 X .50 PPH - BLACK
	000G39-08-24T	EA SCREW-SF/DR, 8-18 X 1.50 PPH

SEALANTS & FASTENERS GROUP (CONTINUED)

SCREWS (CONTINUED)

KEY	PART NUMBER	U/M DESCRIPTION
	000G39-08-08R	EA SCREW-SF/DR, 8-18 X 1/2 PPH - BEIGE
	000G39-08-083	EA SCREW-SF/DR, 8-18 X 1/2 PAH - BUFF
	000G39-08-08S	EA SCREW - SF/DR - 8-18 X .50 PPH - OFF WHITE
	000G39-08-16S	EA SCREW-SF/DR, 8-18 X 1 PPH OFF WHITE
	000G39-10-209	EA SCREW - SF/DR - 10-16 X 1 1/4 PPH - FLUOROCARBON SILVER
	000G39-10-20B	EA SCREW - SF/DR - 10-16 X 1 1/4 PPH - ZINC
	000G39-10-129	EA SCREW - SF/DR - 10-16 X .75 PPH - FLUOROCARBON SILVER
	000G39-10-12D	EA SCREW - SF/DR - 10-16 X .75 PPH - BLACK
	000G39-10-12B	EA SCREW - SF/DR - 10-16 X .75 PPH - ZINC
	000G39-10-10B	EA SCREW - SF/DR - 10-16 X .625 - ZINC
	000G39-10-088	EA SCREW - SF/DR - 10-16 X .50 PPH - FLEX FLUOROCARBON
	000G39-10-08B	EA SCREW - SF/DR - 10-16 X .50 PPH - ZINC
	000G39-10-48B	EA SCREW - SF/DR - 10-16 X 3 - PPH - ZINC
	000G39-10-40D	EA SCREW - SF/DR - 10-16 X 2 1/2 PPH
	000G39-10-32B	EA SCREW - SF/DR - 10-16 X 2 - PPH - ZINC
	000G39-10-48T	EA SCREW-SF/DR-10-16X3.00 PPH - BLACK-FLUROCARBON
	000G42-04-12B	EA SCREW - SF/DR - 1/4-14 X .75 HWH - ZINC
	000G42-04-16B	EA SCREW - SF/DR - 1/4-14 X 1 HWH - ZINC
	000G46-08-24T	EA SCREW-MACHINE, 8-32 - 1.50 IN PFH - BLACK
	000G50-04-12B	EA SCREW - MACHINE - 1/4-20 X .75 PPH - ZINC
	000G50-04-08B	EA SCREW - MACHINE - 1/4-20 X .50 PTH - ZINC
	000G51-08-08B	EA SCREW - 8-18 X 1/2 PTH - ZINC
	000G52-08-18B	EA SCREW - MACHINE - 8-32 X 1 1/8 PTH - ZINC
	000G52-08-06B	EA SCREW - MACHINE - 8-32 X 3/8 PTH - ZINC
	000G53-04-06B	EA SCREW-MACHINE, 1/4-20 X 3/8 PPH ZINC - UNDERCUT HEAD
	000G54-04-20B	EA SCREW - 1/4-20 X 1 1/4 PTH - TYPE 23 - ZINC PLATED
	000G55-08-12S	EA SCREW - SF/DR - 8-18 X .75 PWH - OFF WHITE
	000G55-08-12S	EA SCREW - SF/DR - 8-18 X .75 PWH - WILLOW
	000G55-08-12M	EA SCREW-SF/DR, 8-18 X .75 PWH - GRAY
	000G55-08-162	EA SCREW-SF/DR, 8-18 X 1.00 - BEIGE
	000G56-10-24J	EA SCREW - WOOD - 10-13 X 1 1/2 POH - BRIGHT BRASS
	000G56-12-48B	EA SCREW - WOOD - 12-11 X 3 POH - SPECIAL HARDENED
	000G57-05-16J	EA SCREW - 5-20 X 1 PFH - BRASS
	000G60-08-163	EA SCREW-SF/DR, 8-18 X 1.00 POH - BUFF
	000G60-10-209	EA SCREW - SF/DR - 10-16 X 1.25 POH
	000G60-10-16J	EA SCREW - SF/DR - 10-16 X 1 POH - BRIGHT BRASS
	000G67-08-32B	EA SCREW - 8-15 X 2 PPH - ZINC
	000G67-10-08B	EA SCREW - 10-12 X .50 PPH - ZINC
	000G67-10-08R	EA SCREW - 10-12 X 1/2 PPH - BEIGE - TYPE A
	000G67-10-10D	EA SCREW - 10-12 X 5/8 PPH - BLACK - TYPE A
	000G67-10-10B	EA SCREW - 10-12 X 5/8 PPH - ZINC - TYPE A
	000G67-10-10P	EA SCREW-10-12X.62 PPH - DARK BROWN
	000G67-10-12B	EA SCREW - 10-12 X .75 PPH - ZINC
	000G67-10-16B	EA SCREW - 10-12 X 1 PPH - ZINC
	000G67-10-12P	EA SCREW - 10-12 X .75 - PPH - DARK BROWN
	000G67-10-20D	EA SCREW - 10-12 X 1.25 PPH - BLACK
	000G67-10-32B	EA SCREW, 10-12 X 2 PPH - ZINC
	000G67-10-36T	EA SCREW - 10-12 X 2.25 PPH - BLACK - STALGARD
	000G67-10-24B	EA SCREW - 10-12 X 1.25 PPH - ZINC
	000G67-10-20D	EA SCREW - 10-12 X 1.25 PPH - BLACK
	000G67-10-48B	EA SCREW, 10-12 X 3 PPH ZINC
	000G67-10-489	EA SCREW, 10-12 X 3 PPH SILVER
	000G68-06-12S	EA SCREW - 6-18 X .75 POH
	000G68-06-10G	EA SCREW - 6-18 X 5/8 POH - ANTIQUE BRASS
	000G68-10-20I	EA SCREW - 10-12 X 1 1/4 POH - BLACK
	049465-01-000	EA SCREW, 10-16 W/WASHER PTH - DARK BROWN
	049465-04-000	EA SCREW - 10-16 X 1 PTH W/WASHER - BEIGE
	049465-22-000	EA SCREW - 10-16 A 1 1/2 POH W/WASHER - SABLE
	054434-02-000	EA SCREW - SF/DR - 10-16 X 2 - ZINC
	054434-03-000	EA SCREW - SF/DR - 10-16 X 2 - PWH - ZINC - W/O WINGS

SEALANTS & FASTENERS GROUP (CONTINUED)

SCREWS (CONTINUED)

KEY	PART NUMBER	U/M DESCRIPTION
	057671-01-000	EA COVER - SCREW - #8 - PLASTIC - OFF WHITE
	057671-03-000	EA COVER-SCREW, #8 - PLASTIC - WILLOW
	057671-15-000	EA COVER - SCREW
	075908-01-000	EA SCREW - MACHINE - 10-32 X .56 PTH - EXTERNAL TOOTH - ZINC
	083554-04-000	EA SCREW - DRYWALL - 8 X 2.50
	086256-01-000	EA SCREW - SF/DR - 8 X 3/4 HWH LONG - PL BODY PNL MT
	087721-01-000	EA SCREW-FLAT HEAD, TAPPING - 1/4" X 1 1/4" LG ZINC
	101289-01-01A	EA SCREW-MACHINE, 8-32 X 4 - POH - BRASS - FOR EXTENDED KNOB
	101618-01-000	EA SCREW - 1/4-20 X 3/4 HEX - TAPPING - STALGARD TYPE F
	109152-03-000	EA SCREW - 3/8-16 X 2 - FLAT SOC - STAINLESS STEEL - BLACK
	110460-03-01A	EA SCREW - MACHINE - 10-24 X 3 3/4 PFH - ALMOND
	116111-01-01A	EA SCREW-TAPTITE, 1/4-20 X 1/2 PPH - ZINC
	116111-02-01A	EA SCREW-TAPTITE, 1/4-20 X 3/8 PPH - ZINC
	117322-01-000	EA SCREW-1/4-28 UNF-2A, TORX - U.T. 6270020 SC25WJ

MISCELLANEOUS FASTENERS

KEY	PART NUMBER	U/M DESCRIPTION
	008343-01-000	EA TIE - WIRE - 6"
	008343-02-000	EA TIE - WIRE - 14"
	008343-03-000	EA TIE - WIRE - 7 1/5" - BLACK
	029094-04-000	YD VELCRO TAPE - LOOP - 1" WIDE - BLACK
	029094-06-000	YD VELCRO TAPE - LOOP - 2" WIDE - BLACK
	029096-03-000	YD VELCRO TAPE - HOOK - 1" WIDE - BLACK
	081211-04-000	EA PLUG - PLASTIC - .46" DIAMETER - BLACK
	085774-01-000	FT FASTENER - DUAL HOOK - 1" WIDE - ADHESIVE BACK - BLACK
	085774-02-000	FT FASTENER - DUAL LOOP - 1" WIDE - ADHESIVE BACK - BLACK
	086285-01-000	EA SPACER - NYLON - .5" OD X .257" ID
	110943-02-000	FT FELTSTRIP - 3/8" - ADHESIVE BACK - WHITE

SEALANTS & FASTENERS GROUP (CONTINUED)

RIVETS, CLAMPS, GROMMETS & CLIPS

KEY	PART NUMBER	U/M DESCRIPTION
	000F10-04-16B	EA PIN-COTTER, 1/8" X 1" - ZINC
	000F10-06-32B	EA PIN-COTTER, 3/16X2.00 ZN
	000H14-06-14R	EA RIVET - MANDREL BLIND - 3/16"
	000H14-06-03R	EA RIVET-MANDREL BLIND, 3/16 AL - CHERRY BSP-64
	000H16-04-06R	EA RIVET - POP ALUMINUM - 1/8" X .313 - .375
	000H16-06-10R	EA RIVET - POP - ALUMINUM - 3/16 X .501-.625
	008380-01-000	EA GROMMET-RUBBER, 5/8" HOLE X 1 1/2" DIAMETER - BLACK
	008384-01-000	EA GROMMET - SNAP - 3/4 DIAMETER - NYLON
	008386-01-000	EA GROMMET-SNAP, 3/8"
	010495-01-000	EA CLAMP - CABLE - 9/16"
	010495-02-000	EA CLAMP - CABLE - 3/8"
	010497-01-000	EA CLAMP - CLOSED - 5/8" ID
	010497-03-000	EA CLAMP - CLOSED - 1" ID - CUSHIONED
	010497-04-000	EA CLAMP-CLOSED, 1.62 ID - ADEL, 945-2717
	010497-05-000	EA CLAMP - CLOSED - 1/2 ID
	010497-06-000	EA CLAMP-CLOSED, 11/16" ID
	010497-07-000	EA CLAMP - CLOSED - 3/8" ID
	010499-01-000	EA CLAMP-CLOSED, 3/8" ID
	016188-03-000	EA GROMMET - L/P LINE - 3/8" HOLE X 2 1/2" LONG - RUBBER
	016188-05-000	EA GROMMET - L/P LINE - 3/8" HOLE X 1 1/4" LONG - RUBBER
	023942-01-000	EA GROMMET - RUBBER - 2" OD
	062401-01-000	EA CLAMP - HOSE - WORMGEAR - .25" - 1"
	062401-02-000	EA CLAMP - HOSE - WORMGEAR - 1.56" - 2.5"
	062401-03-000	EA CLAMP - HOSE - WORMGEAR - .22" - 1"
	062401-04-000	EA CLAMP - HOSE - WORMGEAR - .69" - 1.25"
	062401-05-000	EA CLAMP - HOSE - WORMGEAR - 2" TO 3" ID
	062401-06-000	EA CLAMP - HOSE - WORMGEAR - .22 - .62 ID
	062401-07-000	EA CLAMP-HOSE, WORMGEAR 5"- 7"
	062401-11-000	EA CLAMP - HOSE - WORMGEAR - 3.50 - 4.50
	071015-11-000	EA GROMMET - 1.00 ID - FITS .12 MATL - MINOR RUBBER Z-3065
	071015-19-000	EA GROMMET-.38ID, FITS .06 MATERIAL - MINOR RUBBER Z-3065
	071015-21-000	EA GROMMET - RUBBER - 1/2 ID X 1.06 OD - W/.19 GROOVE - BLACK
	071015-26-000	EA GROMMET-RUBBER, 1.5" ID X 2.12" OD W/.06" GROOVE - BLACK
	071015-29-000	EA GROMMET - RUBBER - 1/2 ID X 1 1/4 OD W .12 GROOVE - BLK
	071015-30-000	EA GROMMET-RUBBER, .31" ID X .81" OD W/.12" GROOVE - BLACK
	075148-02-000	EA CLAMP - GROUNDING - BRONZE SCREWS
	075312-02-000	EA CLIP-U - .75 LONG X .50 WIDE - F/1/8"-3/16" THICK MATERIAL
	077953-01-000	EA GROMMET-EDGE LINER, FITS 1"
	077955-01-000	EA CLIP-J - VINYL COATED - 3/8"
	080211-03-000	EA CLIP-MOUNTING, XMAS TREE - DECORATIVE WALL PADS
	080734-02-000	EA CLIP-WIRE, NYLON
	083609-01-000	EA CLAMP - WIRE - DUAL - EQUAL DIAMETERS - 5/8"
	083610-01-000	EA CLAMP - WIRE - DUAL - UNEQUAL DIAMETERS - 3/4" & 1 1/4"
	083610-02-000	EA CLAMP - WIRE - DUAL - UNEQUAL DIAMETERS
	083610-03-000	EA CLAMP - DUAL WIRE
	091952-01-000	EA CLIP - GRIPPER - 1"
	091952-02-000	EA CLIP - GRIPPER - 3/4"
	094362-02-000	EA CLIP - CHRISTMAS TREE - FLAT HEAD - .5" X .95"
	101447-01-000	EA CLIP - U TYPE
	106648-01-000	EA CAP-STUD .120 TO.130 STUD DIA - T'MN C30017-014-27
	114208-01-000	EA GROMMET - EDGE LINER - FITS 1 3/4"
	114208-02-000	EA GROMMET - EDGE LINER - FITS .625
	119392-01-000	EA CLIP - U TYPE - OFFSET LEG

WATER & SEWAGE GROUP

DRAINAGE SYSTEM

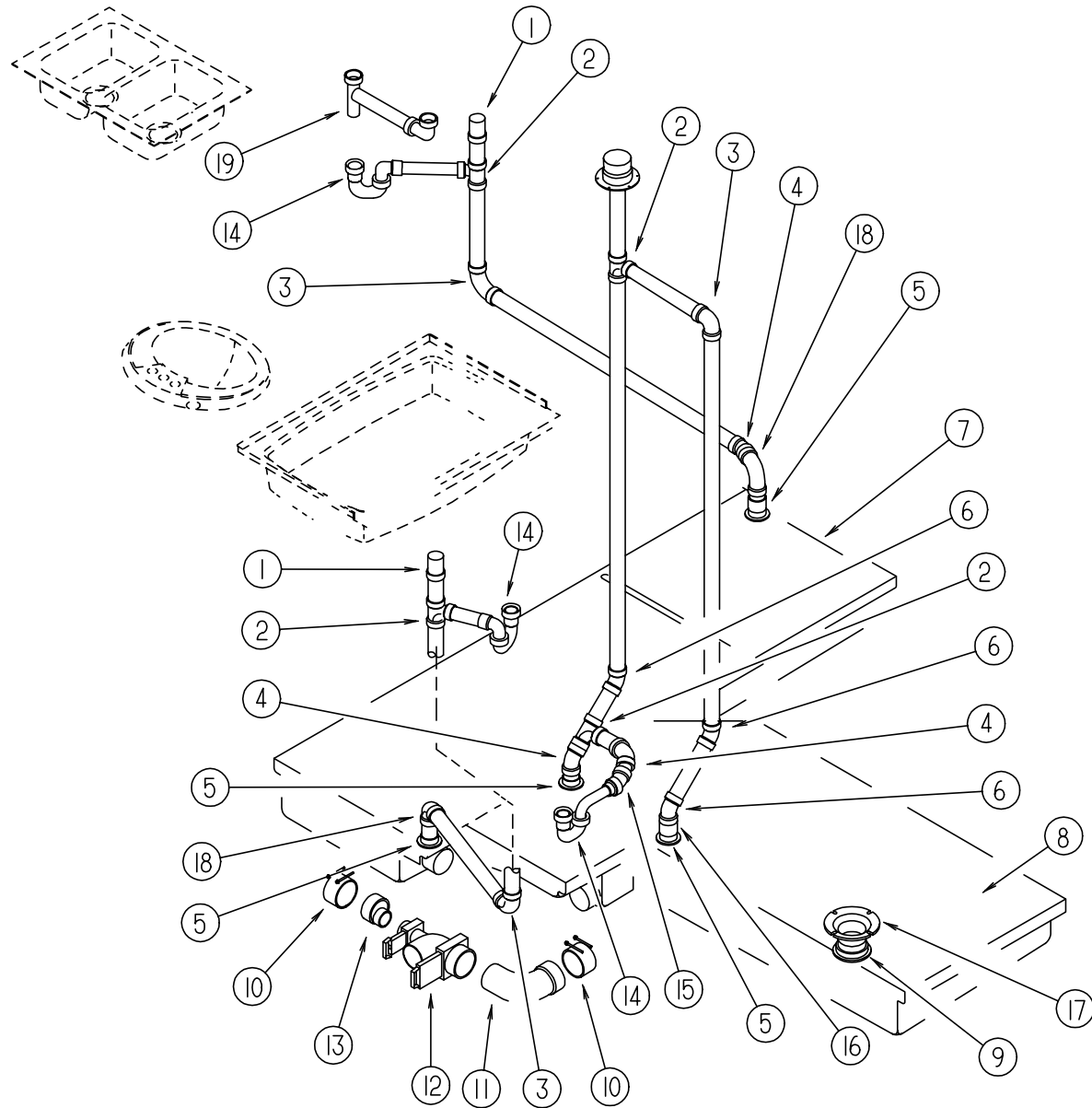

KEY	PART NUMBER	U/M DESCRIPTION	VENDOR NO.
1	079968-01-000	EA VENT -MECHANICAL TRAP ARM-ANTI-SIPHON 2" DIA X 7.3" PLASTIC	
2	010071-01-000	EA TEE - SANITARY - 1 1/2" HUB X HUB X HUB - PLASTIC - BLACK	
3	010008-01-000	EA ELBOW - 90 DEG - 1/4 BEND - 1 1/2" HUB X HUB - BLACK PLASTIC	
4	010051-01-000	EA ELBOW - 45 DEG - 1 1/2 " SPIGOT & HUB, PLASTIC-BLACK	
5	061607-01-000	EA GROMMET - HOLDING TANK - 1 1/2" NPS	
6	010006-01-000	EA ELBOW - 45 DEG, 1/8 BEND - 1 1/2" HUB X HUB - BLACK PLASTIC	
7	121385-01-000	EA TANK - HOLDING - 47 GAL	
8	121386-01-000	EA TANK - HOLDING - 48 GAL	
9	061607-02-000	EA GROMMET - HOLDING TANK - 3" NPS	
10	078406-01-000	EA COUPLER - RUBBER, W/CLAMPS - 3" X 3"	
11	041956-01-000	EA ELBOW - STREET - PLASTIC - 1/4 BEND - 3" X 90 XLT	
12	070916-01-000	EA VALVE - DUAL DUMP - W/CAP - 3" X 1 1/2" - PLASTIC - BLACK	
	070916-01-700	EA VALVE ONLY (WASTE) 3"	T1003BU
	070916-01-701	EA VALVE ONLY (WASTE 11/2"	T1001BU
13	062422-01-000	EA ADAPTER - OFFSET REDUCER - 3" X 1 1/2" - PLASTIC - BLACK	
14	109571-01-000	EA ADAPTER - P TRAP - 1 1/2"P X 1 1/4"MPT	
14	107538-01-000	EA P-TRAP - PLASTIC - 1 1/4" W/EXTENSION ARM	
14	011066-03-700	EA P TRAP KIT 1 1/2" X 1 1/2" P TRAP W/1 1/2"-1 1/4" REDUCER - CANADIAN	
15	010005-01-000	EA ELBOW - 22 1/2 DEGREE - 1/16 BEND - 1 1/2" HUB X HUB PLASTIC - BLACK	
16	010115-01-000	EA COUPLING - 1 1/2" HUB X HUB - PLASTIC	
17	116644-01-000	EA FLANGE - CLOSET, 4" X 3" - CANADIAN	
17	063641-01-000	EA FLANGE - CLOSET, 4" X 3" - U.S.	
18	034250-01-000	EA ELBOW - 90 DEG. - LONG TURN - 1 1/2" HUB X HUB ABS	
19	011091-03-000	EA PIPE-DRAIN - W/SEALS - DOUBLE SINK - EXTENDS 9" TO 16"	
19	011091-02-000	EA PIPE-DRAIN - DOUBLE SINK - BAFFLE TEE - 1 1/2"	
	033761-01-000	EA ELBOW -TURN - 1/4 BEND X 1.5"HUB X 1.5"SPIGOT - BLK PLASTIC	
	062416-01-000	EA ADAPTER - SEWER HOSE TO 3" PIPE	
	010201-01-000	EA HOSE - SEWER - 3" ID X 8'	
	103354-01-000	EA CONNECTOR - HOSE, SEWER	
	011069-02-000	EA TAILPIECE - TUB/SHOWER - 1 1/2" X 1 1/4" X 4" - BRASS	
	066440-01-000	EA STRAINER - SHOWER - W/RUBBER WASHER	
	069735-01-000	EA WASHER - STRAINER TO TAILPIECE PLASTIC, 1.5"	
	120981-01-01A	EA DRAIN - TIP TOE - BRASS *B&K 132-208BP	

WATER & SEWAGE GROUP (CONTINUED)

WATER SYSTEM

KEY	PART NUMBER	U/M	DESCRIPTION
	120291-02-000	EA	TANK - WATER - 90 GALLON - W/FITTINGS
	120291-01-000	EA	TANK - WATER - 90 GALLON - W/O FITTINGS
	042989-03-000	EA	FITTING - WATER TANK - SPINWELD - 1 1/4"NPT - PLASTIC
	042989-05-000	EA	FITTING - WATER TANK - SPINWELD - 1/2"FPT - PLASTIC
	049032-01-000	EA	PATCH - SPINWELD - 3/8" - PLASTIC
	039861-01-000	EA	SENDING UNIT - W/SCREW - WASHER - WELL NUT/TERMINAL RING
	077954-02-000	EA	FILTER - WATER TANK - W/SCREEN IN TANK
	010219-01-000	EA	ELBOW - 1 1/4 MPT X 1 1/4 BARB - WATER FILL - PLASTIC
	039800-02-000	FT	TUBING - POLYBUTYL - 5/8 OD X 20' - INC OF 20'
	039800-04-000	FT	TUBING - POLYBUTYL - 1/4" OD X 20'
	079381-01-000	FT	TUBING - SMOOTH FLEXIBLE - 1 3/8 ID X 20'
	113697-01-000	EA	CAP - 3/8 FTG
	114427-01-000	EA	CAP - 1/2 P
	114428-01-000	EA	TEE - 1/2P X 1/2P X 1/2P
	114428-02-000	EA	TEE - SWIVEL - 1/2P X 1/2P X 1/2FPT
	114429-01-000	EA	ELBOW - 1/2P X 1/2P
	114429-02-000	EA	ELBOW - 1/2P X 1/2MPT
	114429-03-000	EA	ELBOW - FLAIR-IT SWIVEL - 1/2P X 1/2FPT
	114429-04-000	EA	ELBOW - 1/2 P X 3/8 MPT
	114430-01-000	EA	ADAPTER - 1/2P X 1/2P
	114430-02-000	EA	ADAPTER - SWIVEL - 1/2P X 1/2FPT
	114430-03-000	EA	ADAPTER - 1/2P X 1/2MPT
	114430-06-000	EA	ADAPTER - 1/2P X 3/8FPT
	114431-01-000	EA	VALVE - 180 DEGREE/CENTER DRAIN - 1/2P - THREE WAY
	114431-02-000	EA	VALVE - WATER BYPASS - 1/2"P - THREE WAY (WATER HEATER)
	114431-03-000	EA	VALVE - 90 DEGREE DRAIN - 1/2"P
	111888-01-000	EA	FERRULE - PLASTIC - .250 ID X .375 OD
	111888-02-000	EA	INSERT - BRASS - 1/4 COMP
	118423-01-000	EA	TEE FITTING-BRASS 1/4"C X 1/4"C X 1/4"C
	120868-01-000	EA	VALVE - NEEDLE - COMP 1/4C X 1/4C
	112176-01-000	FT	TUBING - VINYL - REINFORCED - 1/2" ID
	103798-01-000	EA	CONNECTOR - 1/4 OD X 3/8 MPT
	123152-01-000	EA	ADAPTER - 1/2" FPT X 1/2" BARB - SWIVEL
	010224-01-000	EA	ADAPTER - HOSE TO PIPE - 3/8" MPT X 3/8" BARB - PLASTIC
	010230-05-000	EA	FILL - CITY WATER - W/CHECK VALVE
			FROM: 00-00-00 THRU: 09-25-96
	010230-06-000	EA	FILL - CITY WATER - W/CHECK VALVE - MPT
			FROM: 09-26-96 THRU: 99-99-99
	039800-05-000	FT	TUBING - POLYBUTYL - 5/8 OD X 20'
	074462-02-000	FT	TUBING - VINYL - 3/8" ID X 20' - CLEAR
	113697-01-000	EA	CAP - 3/8 FTG
	118809-02-000	EA	ADAPTER - 1/2" MPT X 1/2" BARB - PLASTIC
	123150-01-000	EA	ELBOW - 1/2"FPT X 1/2"BARB - SWIVEL
	123243-01-000	EA	TANK - ACCUMULATOR - 24 OZ
	124184-01-000	EA	SUPPORT - WATER LINE - BEND

WATER & SEWAGE GROUP (CONTINUED)

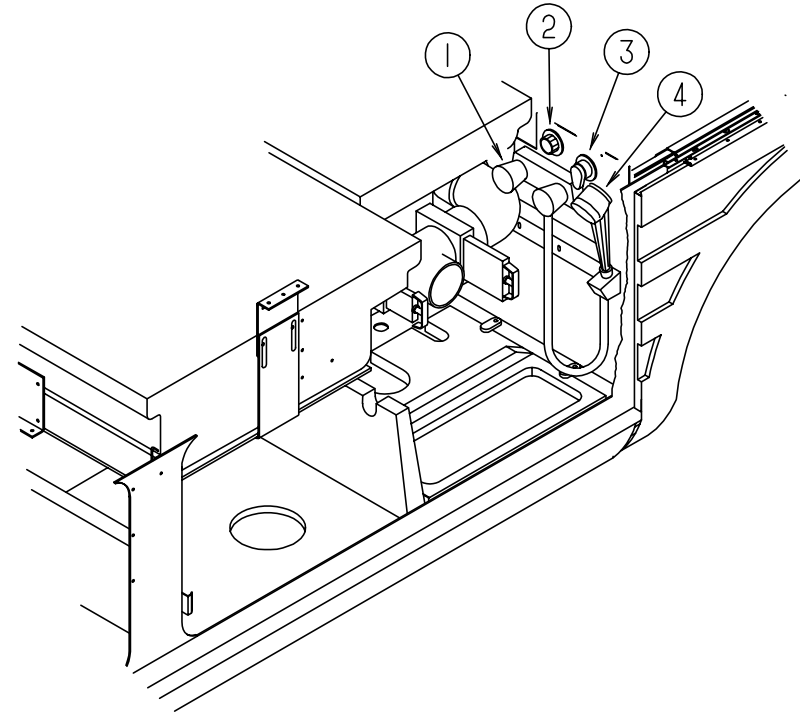

EXTERIOR WATER CENTER

KEY	PART NUMBER	U/M	DESCRIPTION	VENDOR NO.
1	075241-05-000	EA	FAUCET/SHOWER - BONE 3/4" MPT X 1.4" LONG INLET PIPES	
2	010230-05-000	EA	FILL - CITY WATER - W/CHECK VALVE	
3	046128-01-000	EA	VALVE - DRAIN - PLASTIC - 1/2" FPT	
4	103092-01-000	EA	SHOWER HEAD - W/60" HOSE	
4	103092-02-000	EA	SHOWER HEAD - W/60" HOSE - CSA	
	103092-01-700	EA	BRACKET - F/SHOWER HEAD, CLEAR	2328028
	104044-01-000	EA	BRACKET - SUPPORT - FAUCET	

WATER & SEWAGE GROUP (CONTINUED)

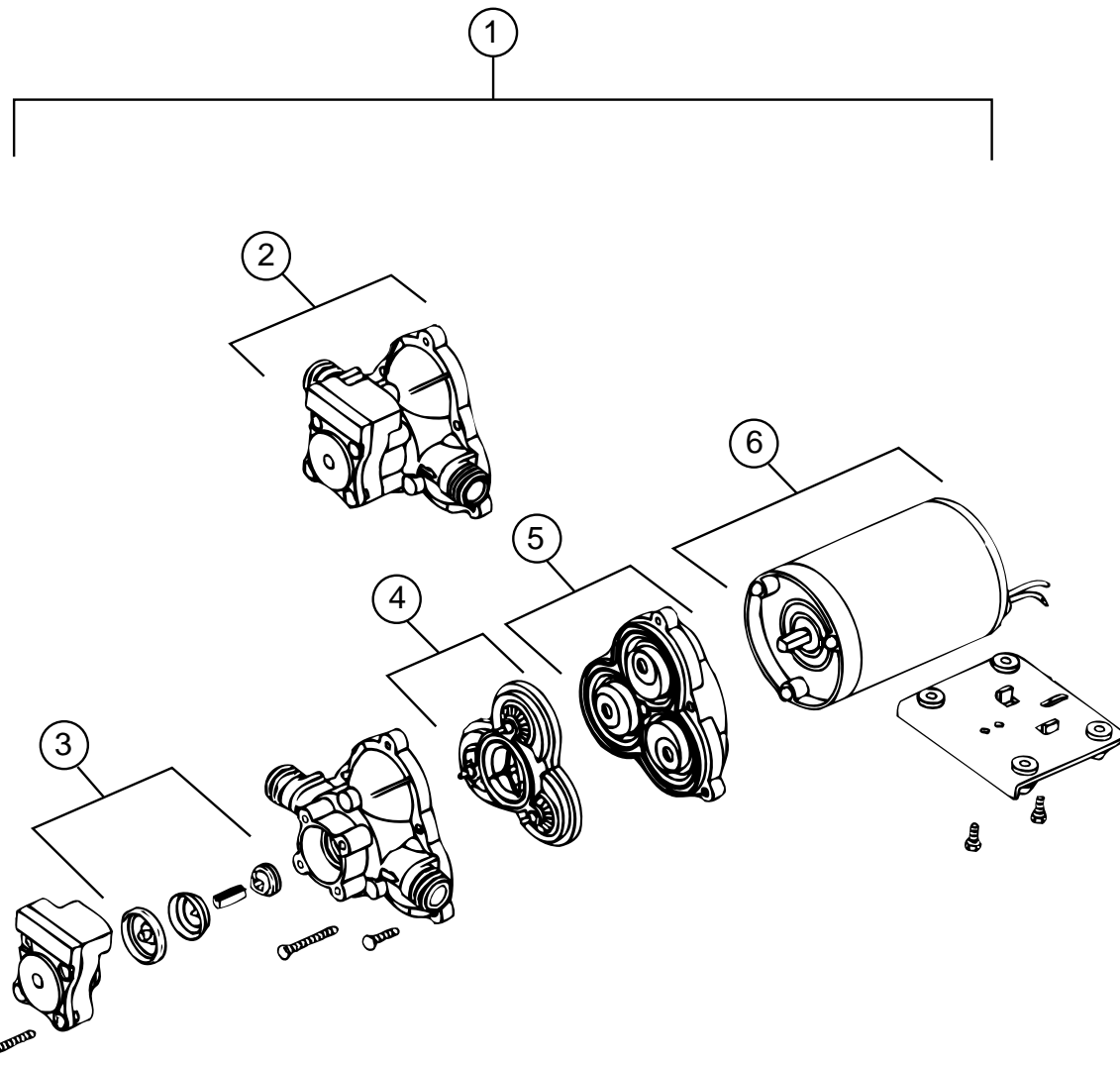

SHURFLO WATER PUMP

KEY	PART NUMBER	U/M DESCRIPTION	VENDOR NO.
1	098607-01-000	EA PUMP - WATER - W/.5" MPT FITTING - FLOW 2.8 GPM	
2	098607-01-706	EA HOUSING, W/SWITCH ONLY	94-231-20
3	098607-01-705	EA VALVE-CHECK, KIT	94-237-00
4	098607-01-703	EA VALVE KIT	94-232-00
5	098607-01-702	EA DIAPHRAGM/DRIVE ASSEMBLY KIT	94-238-04
6	098607-01-707	EA MOTOR W/BASEPLATE	11-148-04

WATER & SEWAGE GROUP (CONTINUED)

WATER HEATER BYPASS VALVE & WATER PURIFICATION

KEY	PART NUMBER	U/M DESCRIPTION	VENDOR NO.
	110438-01-000	EA VALVE - CHECK - BRASS - 1/2 MPT X 1/2 FPT	
			FROM: 00-00-00 THRU: 02-16-97
	110438-02-000	EA VALVE - CHECK - BRASS - 1/2 MPT X 1/2 FPT	
			FROM: 02-17-97 THRU: 99-99-99
	701069-01-000	EA WATER PURIFICATION SYSTEM	9252
	701069-03-700	EA CARTRIDGE RELACEMENT	9592-06

GARDEN HOSE

KEY	PART NUMBER	U/M DESCRIPTION	VENDOR NO.
	117089-01-000	FT HOSE - 1/2" ID - GARDEN	
			FROM: 00-00-00 THRU: 03-02-97

WATER & SEWAGE GROUP (CONTINUED)

ATWOOD GH6-8E WATER HEATER W/MOTOR AID

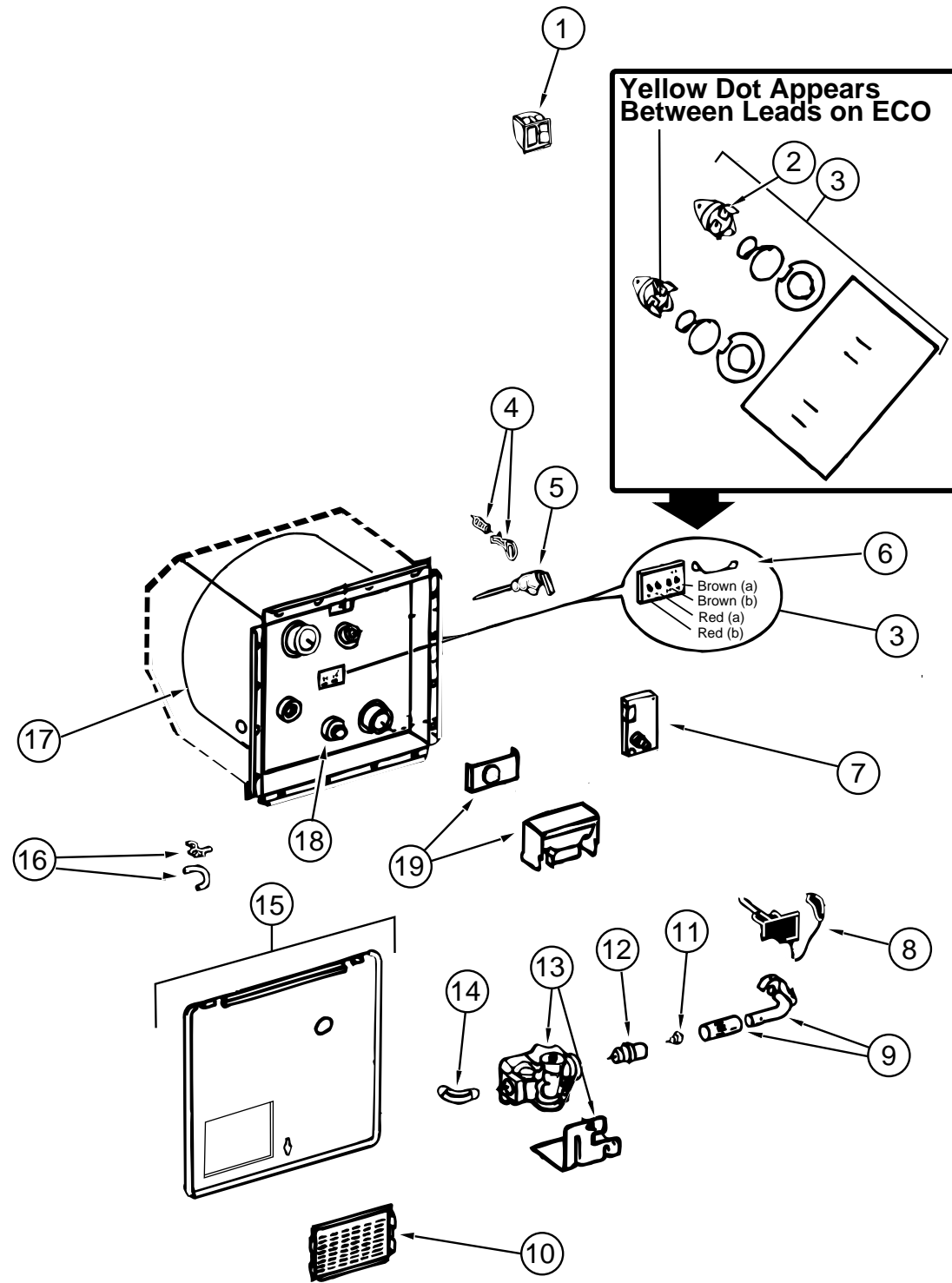

KEY PART NUMBER	U/M DESCRIPTION	VENDOR NO.
051391-03-000	EA WATER HEATER G6A-8E ELECTRONIC IGNITION	
1 051393-01-701	EA SWITCH PACKAGE	91959
2 051391-04-701	EA THERMOSTAT 12 VDC-120 PRESET	91470
3 051393-01-721	EA ECO & THERMOSTAT ASM - FRONT MOUNT - 140°	91447
4 051391-01-705	EA FASTENER - CAMLOC	92609
5 051391-01-704	EA VALVE-RELIEF, 1/2" FITTING	91604
6 051393-01-723	EA SWITCH - ENERGY CUT-OFF	93866
7 051393-01-724	EA CIRCUIT BOARD - W/ SPADE TERMINAL	93865
8 051393-01-725	EA ELECTRODE - SINGLE SPADE CONNECTION	93868
9 051391-04-703	EA BURNER - MAIN	91638
10 051391-01-717	EA GRILLE	92640
11 051391-01-710	EA ORIFICE - MAIN BURNER	92742
12 051391-03-700	EA ORIFICE HOLDER	91563
13 051393-01-726	EA SOLENOID VALVE & BRACKET	93870
14 051391-01-714	EA ELBOW - 45 DEGREE - 3/8" F X 3/8" MPT	91044
15 052009-07-000	EA DOOR - WATER HEATER -SABLE	
16 051391-01-700	EA HINGE KIT, (PIN & CLIP)	92568&92559
17 051391-04-706	EA TANK - INNER	91641
18 051391-01-715	EA DRAIN PLUG	91857
19 051391-04-707	EA FLUE & GASKET	90960
111129-01-711	EA BRACKET-CORNER, SET OF FOUR	91928
116424-01-000	EA PROTECTOR - ROUND VINYL - WATER HEATER LATCH	

WINDOW, VENT & EXTERIOR DOOR GROUP

EXTERIOR DOORS

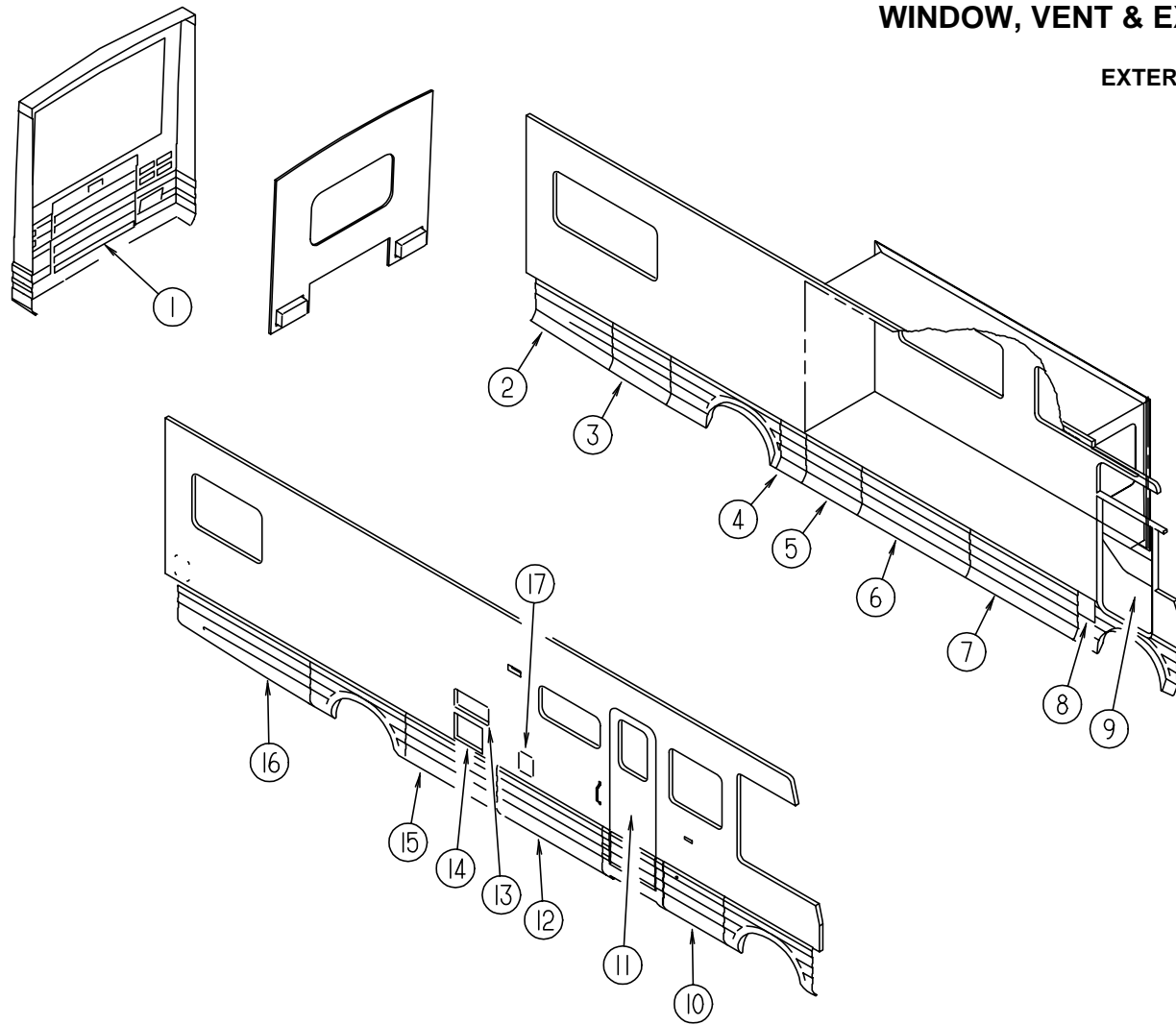

KEY	PART NUMBER	U/M	DESCRIPTION	
1	P12279-01-G38	EA	DOOR ASM-35 RR ENGINE, M SABLE	
	112280-02-G38	EA	PANEL ASM-DOOR, REAR ENGINE	
	112280-01-02A	EA	PANEL-DOOR, REAR ENGINE SABLE	
	114268-03-02B	EA	BRACKET-GAS SPRING, E-COAT	
	057460-02-000	EA	BALL STUD, GAS SPRING BRACKET	
	107796-01-000	EA	SPRING-GAS	
	107796-05-000	EA	BRACKET-FLAT, MOUNTS TO BACKWALL	
	107719-01-01A	EA	STRIKER-DOOR, REAR ENGINE	
	102330-01-000	EA	LATCH-SINGLE HOLE, VISE ACTION	
	102378-01-02A	EA	WASHER-BLACK	
	076767-04-000	EA	CABLE-SUPPORT, 5.9" - STAINLESS STEEL	
	107721-01-000	FT	"D" SHAPED BULB SEAL W/ADHESIVE ON FLAT SIDE	
	117864-01-000	FT	SEAL-DOOR, LUGGAGE	
	2	120173-01-G38	EA	PANEL - VALANCE - REAR/LEFT HAND - W/O HARDWARE
		107895-05-000	EA	HINGE - DOUBLE/.6" CHANNEL/NON-SPRUNG W/SUPPORT - 10"

KEY	PART NUMBER	U/M	DESCRIPTION	
3	120158-13-G38	EA	VALANCE/DOOR - REAR/DRIVER SIDE - W/O LOCK/HINGE - 23.2"	
	107796-01-000	EA	SPRING/GAS - 11" COMPRESSED/17" EXTENDED - 40LB.	
	107221-01-01A	EA	COVER-LATCH, VALANCE DOOR - 181 X 229MM - PLASTIC - BLACK	
	107895-04-000	EA	HINGE - DOUBLE PIVOT	
	108562-20-000	EA	ROD - LATCH - LEFT THREADED - 2.39" LONG	
	108562-36-000	EA	ROD - LATCH - LEFT THREADED - 4.8" LONG	
	4	120879-03-G38	EA	PANEL - VALANCE - W/O HARDWARE
		107796-17-000	EA	SPRING/GAS
		102330-03-000	EA	LATCH - VISE ACTION/KEY OPERATED
		107221-01-01A	EA	COVER-LATCH, VALANCE DOOR - 181 X 229MM - PLASTIC - BLACK
102328-01-000		EA	KEY - BARREL - NICKEL PLATED	
107796-02-000		EA	BRACKET - "L" MOUNT BRACKET - W/BALL STUD F/GAS SPRING	
107895-01-000		EA	HINGE - DOUBLE PIVOT W/U-CHANNEL - 9.9" LONG	
5	118207-05-02A	EA	CAP END - VALANCE DOOR - BLACK	
	118207-06-02A	EA	CAP END - VALANCE DOOR - BLACK	
	110506-64-000	EA	CAM - LATCHING - DOG LEGGED 1.8" LONG	
	120879-04-G38	EA	PANEL - VALANCE - W/O HARDWARE	
	107796-01-000	EA	SPRING/GAS - 11" COMPRESSED/17" EXTENDED - 40LB.	
	102330-03-000	EA	LATCH - VISE ACTION/KEY OPERATED	
	107221-01-01A	EA	COVER-LATCH, VALANCE DOOR - 181 X 229MM - PLASTIC - BLACK	
	102328-01-000	EA	KEY - BARREL - NICKEL PLATED	
	107895-01-000	EA	HINGE - DOUBLE PIVOT W/U-CHANNEL - 9.9" LONG	
	118207-05-02A	EA	CAP END - VALANCE DOOR - BLACK	
6	118207-06-02A	EA	CAP END - VALANCE DOOR - BLACK	
	120799-02-G38	EA	PANEL - VALANCE - W/O HARDWARE	
	107796-04-000	EA	SPRING/GAS - 12" COMPRESSED/20" EXTENDED - 20LB.	
	108998-04-000	EA	SPRING-GAS 12" COMPRESSED/20"EXTENDED - 60LB.	
	107221-01-01A	EA	COVER-LATCH, VALANCE DOOR - 181 X 229MM - PLASTIC - BLACK	
	107895-05-000	EA	HINGE - DOUBLE PIVOT	
	108562-05-000	EA	ROD - LATCH - RIGHT THREADED - 11.3" LONG	
	108562-06-000	EA	ROD - LATCH - LEFT THREADED - 11.3" LONG	
	108562-13-000	EA	ROD - LATCH - LEFT THREADED - 6.7" LONG	
	108562-19-000	EA	ROD - LATCH - RIGHT THREADED - 3.9" LONG	
7	118207-05-02A	EA	CAP END - VALANCE DOOR - BLACK	
	118207-06-02A	EA	CAP END - VALANCE DOOR - BLACK	
	120799-03-G38	EA	PANEL - VALANCE - W/O HARDWARE	
	107796-04-000	EA	GAS SPRING - 12" COMPRESSED/20" EXTENDED - 20LB.	
	108998-04-000	EA	SPRING-GAS 12" COMPRESSED/20"EXTENDED - 60LB.	
	107221-01-01A	EA	COVER-LATCH, VALANCE DOOR - 181 X 229MM - PLASTIC - BLACK	
	107895-05-000	EA	HINGE - DOUBLE/.6" CHANNEL/NON-SPRUNG W/SUPPORT - 10"	
	108562-01-000	EA	ROD - LATCH - RIGHT THREADED - 4.8" LONG	
	108562-05-000	EA	ROD - LATCH - RIGHT THREADED - 11.3" LONG	
	108562-35-000	EA	ROD-LATCH, THREADED, LEFT - 3.8" LONG	
8	108562-42-000	EA	ROD-LATCH, THREADED, LEFT - 13.1" LONG	
	118207-05-02A	EA	CAP END - VALANCE DOOR - BLACK	
	118207-06-02A	EA	CAP END - VALANCE DOOR - BLACK	
	121079-01-G38	EA	DOOR - FUEL FILL	
9	107895-11-000	EA	HINGE - DOUBLE/.6" CHANNEL/DOUBLE SPRUNG W/SUPPORT - 6.1"	
	106469-10-01A	EA	DOOR - DRIVERS - POWER WINDOW	
9	106469-11-01A	EA	DOOR - DRIVERS - POWER WINDOWS/LOCKS (POWER DOOR LOCK)	

WINDOW, VENT & EXTERIOR DOOR GROUP (CONTINUED)

EXTERIOR DOORS (CONTINUED)

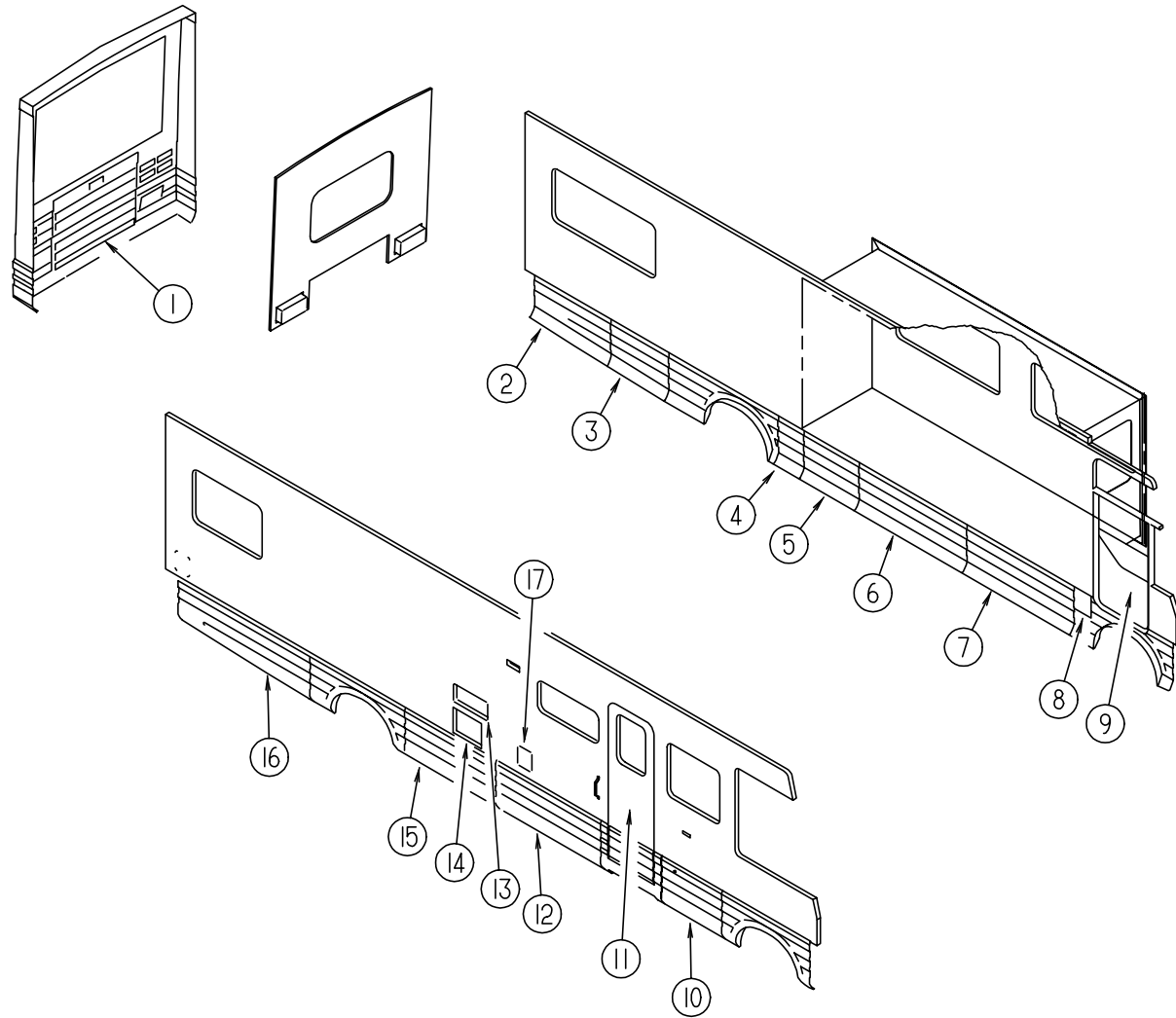

KEY	PART NUMBER	U/M DESCRIPTION
10	120799-04-G38	EA PANEL - VALANCE - W/O HARDWARE
	107796-01-000	EA SPRING/GAS - 11" COMPRESSED/17" EXTENDED - 40LB.
	107221-01-01A	EA COVER-LATCH, VALANCE DOOR - 181 X 229MM - PLASTIC - BLACK
	107895-01-000	EA HINGE - DOUBLE PIVOT W/U-CHANNEL - 9.9" LONG
	108562-01-000	EA ROD - LATCH - RIGHT THREADED - 4.8" LONG
	108562-02-000	EA ROD - LATCH - LEFT THREADED - 4.75"
	118207-05-02A	EA CAP END - VALANCE DOOR - BLACK
	118207-06-02A	EA CAP END - VALANCE DOOR - BLACK
11	115108-07-GV2	EA DOOR - ENTRY - W/POWER LOCK/SCREEN DOOR - W/O WINDOW (H50, H51)
11	115108-07-G40	EA DOOR - ENTRY - W/POWER LOCK/SCREEN DOOR - W/O WINDOW (H52, H53)
11	115108-07-H56	EA DOOR - ENTRY - W/POWER LOCK/SCREEN DOOR - W/O WINDOW (H54, H55)
11	115108-07-H62	EA DOOR - ENTRY - W/POWER LOCK/SCREEN DOOR - W/O WINDOW (H62, H63)
11	115108-08-H50	EA DOOR - ENTRY - W/SCREEN DOOR - W/O WINDOW (H50, H51)
11	115108-08-H52	EA DOOR - ENTRY - W/SCREEN DOOR - W/O WINDOW (H52, H53)
11	115108-08-H56	EA DOOR - ENTRY - W/SCREEN DOOR - W/O WINDOW (H54, H55)
11	115108-08-H62	EA DOOR - ENTRY - W/SCREEN DOOR - W/O WINDOW (H62, H63)
12	120799-01-G38	EA PANEL - VALANCE
	107796-01-000	EA SPRING/GAS - 11" COMPRESSED/17" EXTENDED - 40LB.
	107221-01-01A	EA COVER-LATCH, VALANCE DOOR - 181 X 229MM - PLASTIC - BLACK
	107895-01-000	EA HINGE - DOUBLE PIVOT W/U-CHANNEL - 9.9" LONG
	108562-05-000	EA ROD - LATCH - RIGHT THREADED - 11.3" LONG
	108562-06-000	EA ROD - LATCH - LEFT THREADED - 11.3" LONG
	118207-05-02A	EA CAP END - VALANCE DOOR - BLACK
	118207-06-02A	EA CAP-END,VALANCE DOOR BLK
13	084103-09-000	EA DOOR - VENT/REFRIGERATOR - SABLE
	084104-09-000	EA JAMB - VENT DOOR - REFRIGERATOR
	084104-01-700	EA LOCK-MALE, FASTENER
	084104-01-701	EA LOCK-FEMALE, FASTENER
	091876-01-000	EA RETAINER - DOOR - 1.9" X .8" - METAL
13	118368-01-02A	EA DOOR - VENT - REFRIGERATOR (SIDE BY SIDE FROM: 00-00-00 THRU: 01-05-97
13	125481-01-01A	EA DOOR - REFRIGERATOR VENT (SIDE BY SIDE FROM: 01-06-97 THRU: 99-99-99
14	052009-07-000	EA DOOR - WATER HEATER -SABLE
	116424-01-000	EA PROTECTOR - LATCH - WATER HEATER
15	120799-06-G38	EA PANEL - VALANCE - W/O HARDWARE
	107221-01-01A	EA COVER-LATCH, VALANCE DOOR - 181 X 229MM - PLASTIC - BLACK
	107895-01-000	EA HINGE-DOUBLE PIVOT, W/U-CHANNEL - 254MM LONG
	108562-01-000	EA ROD-LATCH, RIGHT THREADED - 121MM LONG
	108562-15-000	EA ROD-LATCH, LEFT THREADED - 261MM LONG
	108562-17-000	EA ROD-LATCH, LEFT THREADED - 11.9" LONG
	118207-05-02A	EA CAP-END,VALANCE DOOR BLK
	118207-06-02A	EA CAP-END,VALANCE DOOR BLK
16	120158-16-G38	EA VALANCE/DOOR - REAR/PASS SIDE - W/O LOCK/HINGE - 70.3"
	107221-03-01A	EA COVER - LATCH - VALANCE DOOR
	107221-01-01A	EA COVER-LTCH ASM,VAL DR.BLACK
	107895-04-000	EA HINGE - DOUBLE/.6" CHANNEL/ W/DOUBLE SPRUNG SUPPORT - 10"
	108562-08-000	EA ROD - LATCH - LEFT THREADED - 13.7"
	108562-10-000	EA ROD - LATCH - LEFT THREADED - 18" LONG
	108562-16-000	EA ROD - LATCH - RIGHT THREADED - 11.3" LONG
17	081240-17-000	EA FILL - WATER - LOCKABLE - W/O LOCK
	110506-01-000	EA LOCK - KEYED - 17.65MM

OPTIONAL REMOTE KEYLESS ENTRY

KEY	PART NUMBER	U/M DESCRIPTION	VENDOR NO.
	102756-02-000	EA REMOTE KEYLESS ENTRY SYSTEM	
	102756-01-704	EA HARNESS-MAIN	203-6638
	102756-02-700	EA REMOTE (TRANSMITTER) KEYLESS	412-1036
	102756-02-701	EA BOARD-MODULE, NEW SYSTEM	202-3153

WINDOW, VENT & EXTERIOR DOOR GROUP (CONTINUED)

COMPARTMENT DOOR COMPONENTS

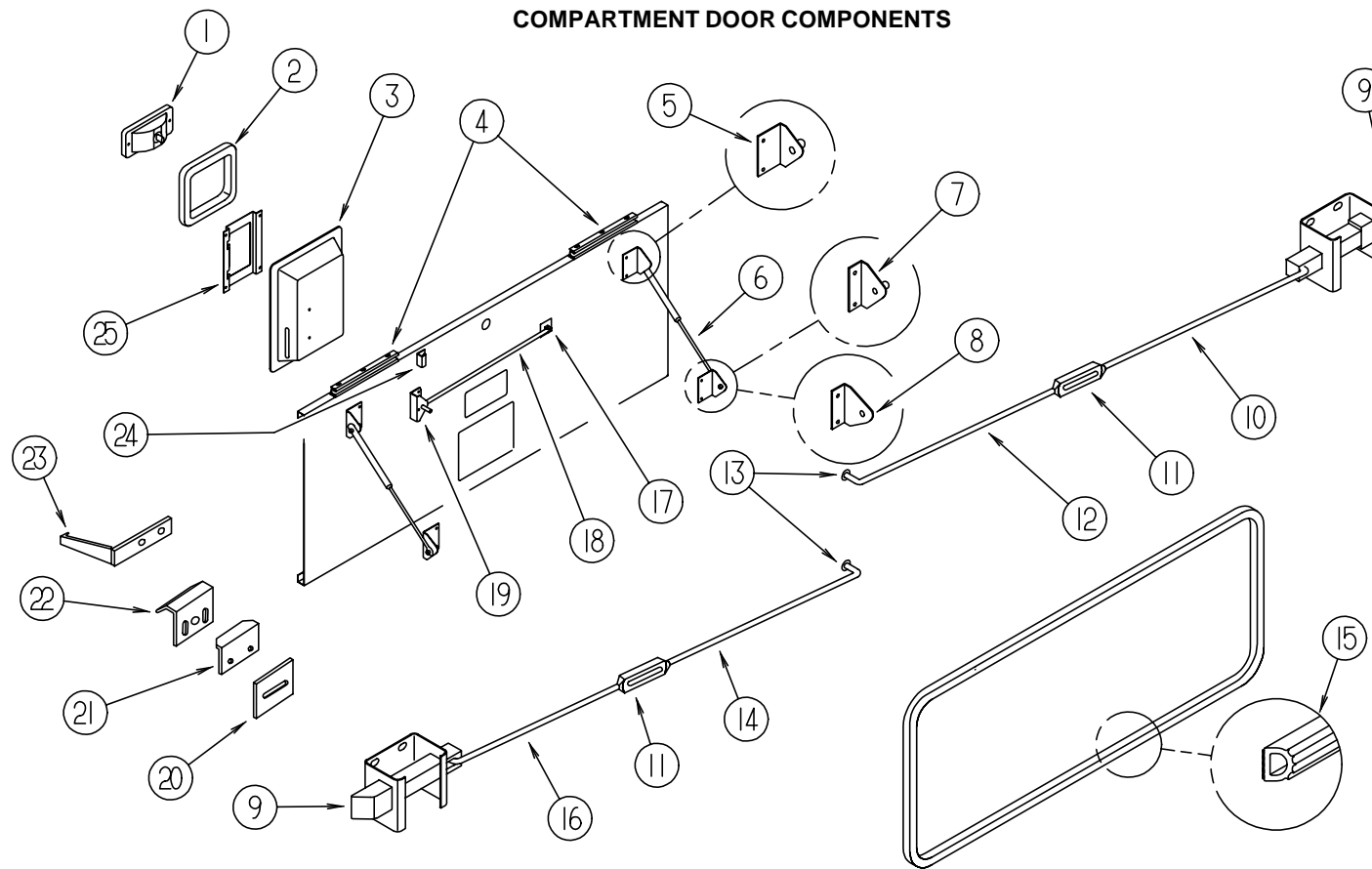

KEY	PART NUMBER	U/M DESCRIPTION	KEY	PART NUMBER	U/M DESCRIPTION
1	101355-03-01A	EA PADDLE LATCH - W/O KEY LOCK - GRAY	13	102265-01-000	EA CLIP - ROD END - 5/32" - BLACK PLASTIC
1	101355-01-01A	EA LATCH - PADDLE - 2 POINT - GRAY PLASTIC	14	108562-01-000	EA ROD - LATCH - RIGHT THREADED - 4.8" LONG
1	045017-01-701	EA KEY ONLY, BLANK-PADDLE LATCH	14	108562-05-000	EA ROD - LATCH - RIGHT THREADED - 11.3" LONG
1	112949-03-000	EA KEY - TRI-MARK #TM500	14	108562-10-000	EA ROD - LATCH - LEFT THREADED - 18" LONG
2	108678-01-000	EA GASKET - LATCH	14	108562-19-000	EA ROD - LATCH - RIGHT THREADED - 3.9" LONG
3	P07221-01-01A	EA COVER - LATCH - VALANCE DOOR - BLACK	15	107721-01-000	FT BULB SEAL - "D" SHAPED W/ADHESIVE ON FLAT SIDE
4	107895-01-000	EA HINGE - DOUBLE PIVOT W/U-CHANNEL - 9.9" LONG	16	108562-06-000	EA ROD - LATCH - LEFT THREADED - 11.3" LONG
4	107895-03-000	EA HINGE - DOUBLE PIVOT	16	108562-13-000	EA ROD - LATCH - LEFT THREADED - 6.7" LONG
4	107895-04-000	EA HINGE - DOUBLE PIVOT	16	108562-15-000	EA ROD - LATCH - LEFT THREADED - 10.3" LONG
4	107895-05-000	EA HINGE - DOUBLE PIVOT	16	108562-16-000	EA ROD - LATCH - RIGHT THREADED - 11.3" LONG
5	107796-02-000	EA BRACKET - "L" MOUNT BRACKET - W/BALL STUD F/GAS SPRING	16	108562-28-000	EA ROD - LATCH - LEFT THREADED - 9.6"
6	107796-01-000	EA SPRING/GAS - 11" COMPRESSED/17" EXTENDED - 40LB.	16	108562-35-000	EA ROD - LATCH - LEFT THREADED - 3.8" LONG
6	107796-04-000	EA SPRING/GAS - 12" COMPRESSED/20" EXTENDED - 20LB.	16	108562-42-000	EA ROD - LATCH - LEFT THREADED - 13.1" LONG
6	107796-17-000	EA SPRING/GAS	17	089329-01-000	EA CLIP - SPRING 3/8" - METAL
6	108998-04-000	EA SPRING-GAS 12" COMPRESSED/20"EXTENDED - 60LB.	18	108755-02-000	EA ROD - PROP - VALANCE DOOR
7	107796-03-000	EA BRACKET - GAS SPRING - SMALL	19	108754-01-000	EA CHANNEL - VALANCE DOOR - CENTER
8	114268-03-02B	EA BRACKET - GAS SPRING	20	110415-01-01A	EA SHIM - LATCH - VALANCE DOOR
9	101348-01-000	EA BOLT/SLIDE - LATCH - NYLON - W SPRING & BRACKET	21	104491-02-03A	EA ANGLE - STRIKER - BLACK
10	108562-06-000	EA ROD - LATCH - LEFT THREADED - 11.3" LONG	22	107719-01-01A	EA STRIKE - VALANCE DOOR
10	108562-16-000	EA ROD - LATCH - RIGHT THREADED - 11.3" LONG	23	102768-01-000	EA HOLDER - COMPARTMENT/ENTRY DOOR - METAL - MILL FINISH
10	108562-17-000	EA ROD - LATCH - LEFT THREADED - 11.9" LONG	24	108757-01-01A	EA ANGLE - VALANCE DOOR - UPPER
10	108562-20-000	EA ROD - LATCH - LEFT THREADED - 2.39" LONG	24	120103-01-14B	EA ANGLE - VALANCE DOOR
10	108562-28-000	EA ROD - LATCH - LEFT THREADED - 9.6"	25	108615-01-000	EA PLATE - LATCH - VALANCE DOOR
10	108652-35-000	EA ROD - LATCH - LEFT THREADED - 3.8" LONG	099418-01-000	FT SEAL - D-SECTION/ADHESIVE BACK - .44" X .44"- BLK RUBBER	
11	108561-01-000	EA TURNBUCKLE - 10-24 THREAD	104692-01-000	FT SEAL - FOAM/ADHESIVE BACK - .75"THICK X .75"WIDE X 25'	
12	108562-01-000	EA ROD - LATCH - RIGHT THREADED - 4.8" LONG	104692-03-000	FT SEAL-1X1 1/4,PSA ONE SIDE	
12	108562-05-000	EA ROD - LATCH - RIGHT THREADED - 11.3" LONG	064075-07-000	EA SEAL - BULB - W/WIRED U CHANNEL - .3" X .5" CHANNEL - BLK	
12	108562-10-000	EA ROD - LATCH - LEFT THREADED - 18" LONG			
12	108562-19-000	EA ROD - LATCH - RIGHT THREADED - 3.9" LONG			

WINDOW, VENT & EXTERIOR DOOR GROUP (CONTINUED)

COMPARTMENT DOOR COMPONENTS

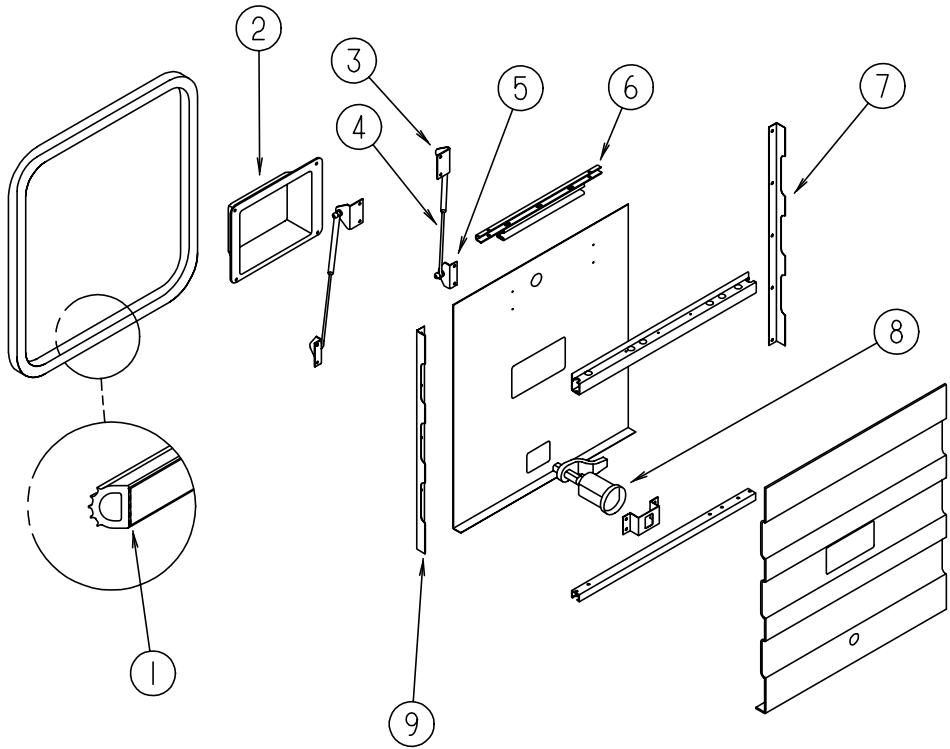

KEY	PART NUMBER	U/M	DESCRIPTION
1	107721-01-000	FT	BULB SEAL - "D" SHAPED W/ADHESIVE ON FLAT SIDE
2	P07221-01-01A	EA	COVER - LATCH - VALANCE DOOR - BLACK
3	107796-02-000	EA	BRACKET - "L" MOUNT BRACKET - W/BALL STUD F/GAS SPRING
4	107796-17-000	EA	SPRING/GAS
5	107796-03-000	EA	BRACKET - GAS SPRING - SMALL
6	107895-01-000	EA	HINGE - DOUBLE PIVOT W/U-CHANNEL - 9.9" LONG
7	118207-05-02A	EA	CAP END - VALANCE DOOR - BLACK
8	102330-03-000	EA	LATCH - VISE ACTION/KEY OPERATED
	102328-01-000	EA	KEY - BARREL - NICKEL PLATED
9	118207-06-02A	EA	CAP END - VALANCE DOOR - BLACK

WINDOW, VENT & EXTERIOR DOOR GROUP (CONTINUED)

NOTE:
 WHEN ORDERING THE LOCK CASE, THE KEY CODE MUST MATCH THE LAST DIGIT OF THE VEHICLE'S SERIAL NUMBER AND PART NUMBER; WHEN ORDERING THE KEYS, THE THIRD DIGIT OF THE KEY CODE MUST MATCH THE LAST DIGIT OF THE VEHICLE'S SERIAL NUMBER AND PART NUMBER

BRIGGS & STRATTON LOCKS

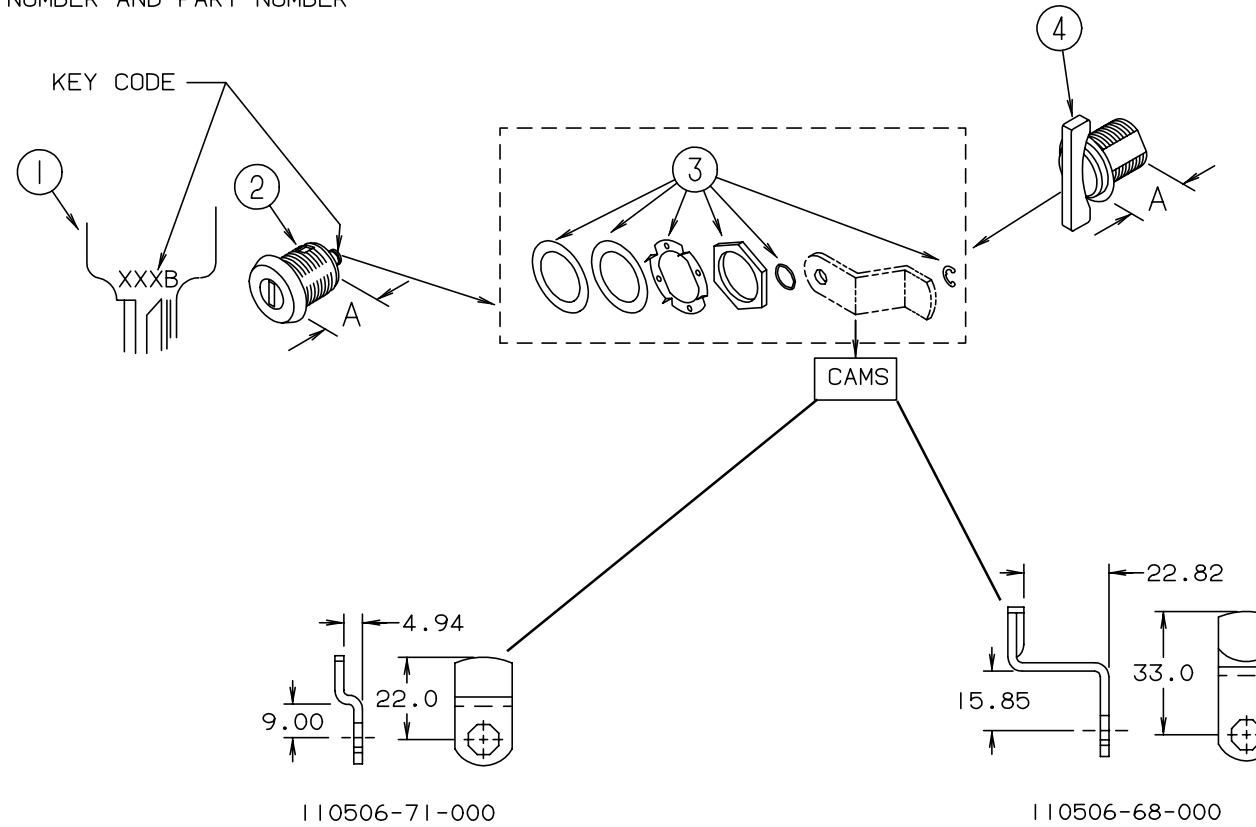

KEY	PART NUMBER	U/M DESCRIPTION	VENDOR NO.	KEY	PART NUMBER	U/M DESCRIPTION	VENDOR NO.
1	110506-59-000	EA KEYS - SET OF TWO	596720	1	110506-59-006	EA KEYS - SET OF TWO	596726
2	110506-52-000	EA CASE - LOCK - A= 17 MM	702370	2	110506-52-006	EA CASE - LOCK - A= 17 MM	702376
2	110506-53-000	EA CASE - LOCK - A= 25 MM	702380	2	110506-53-006	EA CASE - LOCK - A= 25 MM	702386
1	110506-59-001	EA KEYS - SET OF TWO	596721	1	110506-59-007	EA KEYS - SET OF TWO	596727
2	110506-52-001	EA CASE - LOCK - A= 17 MM	702371	2	110506-52-007	EA CASE - LOCK - A= 17 MM	702377
2	110506-53-001	EA CASE - LOCK - A= 25 MM	702381	2	110506-53-007	EA CASE - LOCK - A= 25 MM	702387
1	110506-59-002	EA KEYS - SET OF TWO	596722	1	110506-59-008	EA KEYS - SET OF TWO	596728
2	110506-52-002	EA CASE - LOCK - A= 17 MM	702372	2	110506-52-008	EA CASE - LOCK - A= 17 MM	702378
2	110506-53-002	EA CASE - LOCK - A= 25 MM	702382	2	110506-53-008	EA CASE - LOCK - A= 25 MM	702388
1	110506-59-003	EA KEYS - SET OF TWO	596723	1	110506-59-009	EA KEYS - SET OF TWO	596729
2	110506-52-003	EA CASE - LOCK - A= 17 MM	702373	2	110506-52-009	EA CASE - LOCK - A= 17 MM	702379
2	110506-53-003	EA CASE - LOCK - A= 25 MM	702383	2	110506-53-009	EA CASE - LOCK - A= 25 MM	702389
1	110506-59-004	EA KEYS - SET OF TWO	596724	3	110506-40-700	EA HARDWARE KIT	
2	110506-52-004	EA CASE - LOCK - A= 17 MM	702374	4	110506-50-000	EA CASE - TWIST LOCK - A= 17 MM	596952
2	110506-53-004	EA CASE - LOCK - A= 25 MM	702384	4	110506-51-000	EA CASE - TWIST LOCK - A= 25 MM	596669
1	110506-59-005	EA KEYS - SET OF TWO	596725		110506-40-000	EA CLIP-E - LOCK ASM.	93981
2	110506-52-005	EA CASE - LOCK - A= 17 MM	702375		110506-64-000	EA CAM - LOCK	322280
2	110506-53-005	EA CASE - LOCK - A= 25 MM	702385		110506-68-000	EA CAM - LOCK	322284
					110506-71-000	EA CAM - LOCK	322287
					110506-59-701	EA KEY BLANK - GOLD	

WINDOW, VENT & EXTERIOR DOOR GROUP (CONTINUED)

DRIVERS DOOR

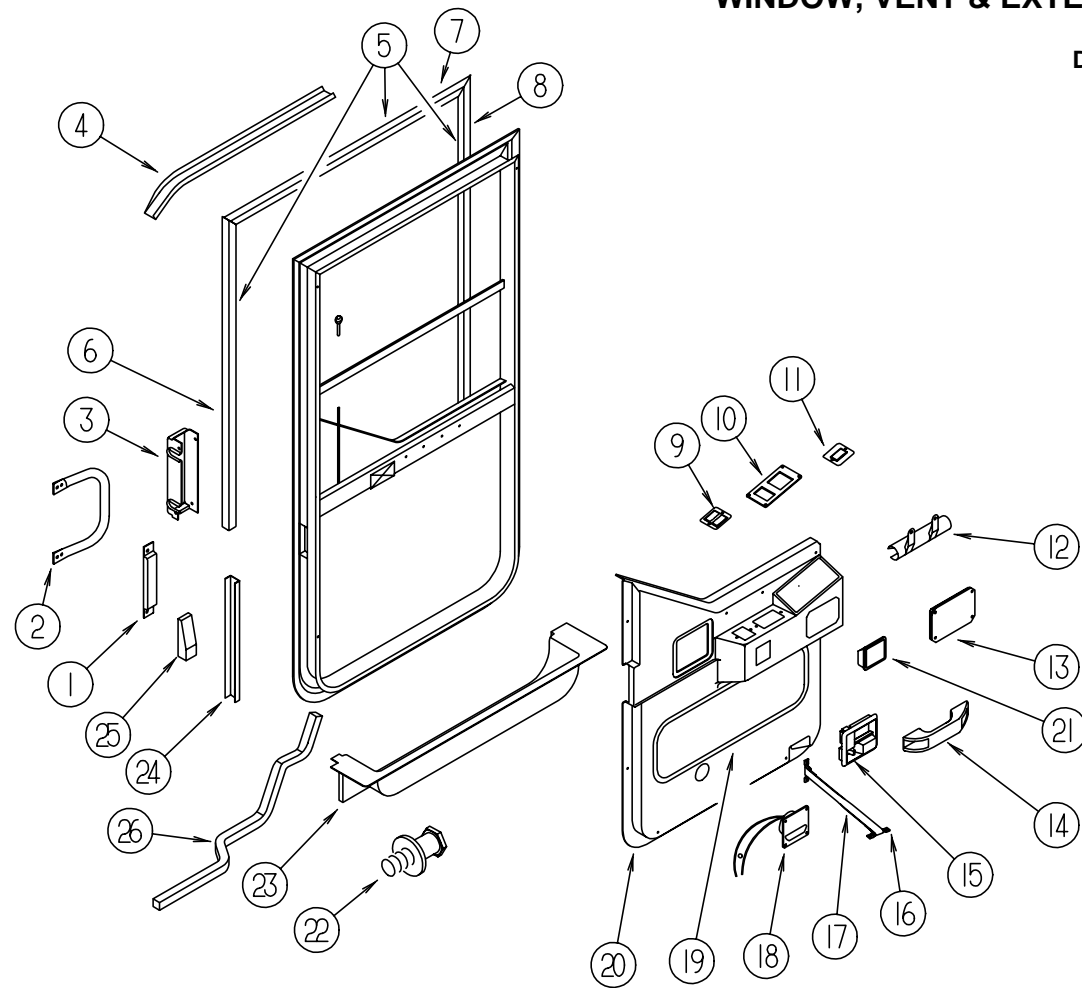

KEY	PART NUMBER	U/M DESCRIPTION	VENDOR NO.
1	108654-01-01A	EA COVER - STRIKE - DRIVER DOOR	
2	108832-01-02A	EA HANDLE - ASSIST - DRIVER DOOR	
3	108833-02-01A	EA COVER - ASSIST HANDLE	
4	108274-02-02A	EA RAIL-DRIP, FRONT END, LH SABLE	
5	108119-03-F36	EA GARNISH - DRIVER DOOR	
6	N/A	EA GARNISH-DOOR, DRIVERS MILL	
7	N/A	EA GARNISH-DRIVERS DOOR MILL	
8	N/A	EA GARNISH-DOOR, DRIVER MILL	
9	093132-01-000	EA SWITCH-ROCKER, 5 TERM W/ARROWS FOR POWER WINDOWS	
9	093132-02-000	EA SWITCH-ROCKER, 5 TERM W/KEY LOCK & ARROW F/POWER DOOR LOCK	
9	103473-12-01A	EA PLATE ASM-SWITCH, WINDOW, LH - BLACK	
10	087695-02-000	EA SWITCH-MIRROR HEATER	
10	088246-01-000	EA SWITCH-REMOTE, EXTE. MIRROR - SQUARE PUSH - VELVAC 7471290	
10	099982-02-01A	EA PLATE-SWITCH, BLACK	
11	103473-14-01A	EA PLATE ASM-SWITCH, WINDOW, LH BLACK	
12	093145-01-000	EA SLEEVE - WIRE - 10" LONG -	
	093146-01-000	EA GROMMET - WIRE - 1.7" X 3.1" - OVAL SHAPED - BLACK PLASTIC	
13	107889-02-000	EA CONTROL PANEL KIT - ELECTRONIC SOFT TOUCH	
	100532-09-700	EA PANEL ASM.-TOUCH CONTROL	RAP1002
	100532-09-702	EA CABLE-MODULAR 5'	AP1020
13	107889-03-000	EA PANEL - CONTROL - TOUCH - AIR DUMP	
	100532-09-702	EA CABLE-MODULAR 5'	
	107889-03-700	EA PANEL-TOUCH	
14	102710-01-01A	EA HANDLE - ASSIST - ENTRY DOOR - 6.6" LONG	
15	106469-04-712	EA HARDWARE-INNER HANDLE, LH	248-041148
16	064219-01-000	EA RETAINER - CHECK STRAP - DRIVER DOOR	
		FROM: 00-00-00 THRU: 03-06-97	
17	109378-01-000	EA STRAP - CHECK - DRIVER DOOR	
18	108354-01-01A	EA LIGHT-COURTESY - ITC 81395-B	
19	108633-01-H50	EA PAD - DOOR/FABRIC (H50, H51)	
19	108633-01-H52	EA PAD - DOOR/FABRIC (H52, H53)	
19	108633-01-H54	EA PAD - DOOR/FABRIC (H54, H55)	
19	108633-01-H62	EA PAD - DOOR/FABRIC (H62, H63)	
20	116337-09-02A	EA PANEL - DRIVER - INNER DOOR	
21	115948-01-01A	EA ASHTRAY - SIDE MOUNT - FLUSH	
22	N/A	EA BOLT-STRIKER, W/WASHER	248-041152
23	107818-01-04A	EA TRIM - STEP - DRIVER DOOR - HAMPTON TAN	
		FROM: 00-00-00 THRU: 01-08-97	
23	126069-03-03A	EA TRIM ASM-STEP, DRIVER, HAMPTON TAN	
		FROM: 01-09-97 THRU: 99-99-99	
	102569-02-000	EA MAT - ANTI SLIP - LOWER	
	102569-03-000	EA MAT - ANTI SLIP - 3.93" X 5.90"	
24	108897-02-01A	EA GARNISH - DRIVER DOOR - REAR LOWER	
25	109235-01-01A	FT COVER - SCREW - MAT BLACK	
26	110063-01-000	EA PLATE - STEP	
	109506-01-000	EA FILM - URETHANE - PROTECTANT - 4.25" X 26.75"	
	090340-01-000	FT SEAL-FOAM, CLOSED CELL - 1/4" X 1/2" X 50'	
	108354-01-01A	EA LIGHT - COURTESY	
	108354-01-700	EA BULB-COURTESY LIGHT	395-B
	064219-01-000	EA RETAINER - CHECK STRAP - DRIVER DOOR	

WINDOW, VENT & EXTERIOR DOOR GROUP (CONTINUED)

EXCEL DRIVERS DOOR W/O POWER LOCKS

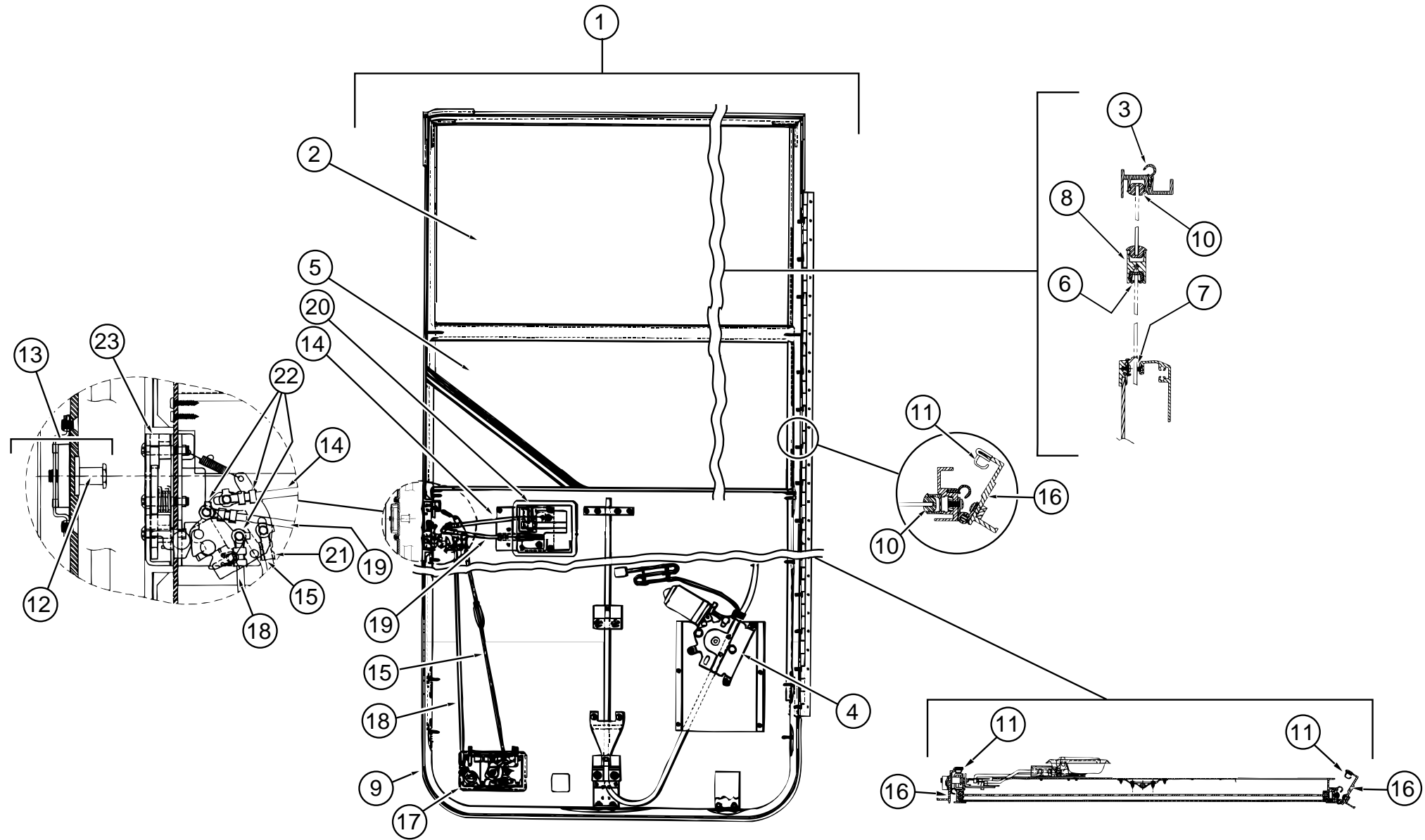

KEY	PART NUMBER	U/M DESCRIPTION	VENDOR NO.
1	106469-10-01A	EA DOOR - DRIVERS - POWER WINDOW	
2	106469-01-700	EA GLASS	106-040976
3	106469-01-702	EA SEAL - DOOR - (FRAME) EA=1	122-040984
4	106469-10-700	EA REGULATOR (ELECTRIC) MODIFIED	V134-89 L
5	106469-10-702	EA GLASS - ROLL UP	V134-65 L
6	106469-01-705	FT CHANNEL - RUN - SLIDING	122-010850
7	106469-01-709	FT WEATHERSTRIP FUZZY	171-040630
8	106469-08-700	EA MULLION - RAIL - HORIZONTAL	V090-84
9	106469-10-705	EA BELT - WEATHERSTRIP	V134-57
10	106469-01-722	EA GLAZING - VINYL - HORIZONTAL	V103-87
11	106469-01-723	EA SEAL - BULB - DRIVER DOOR (JAMB)	171-040985
	106469-04-701	EA TUMBLER & KEYS - TRI-MARK	248-041179
	106469-04-715	EA LATCH COMPLETE - W/TUMBLER & KEYS	V123-15
	045017-11-701	EA KEY - BLANK (F1 SERIES) "K-104" - DOOR LOCK	81312-02
12	106469-04-703	EA BOLT - STRIKER - W/WASHER	248-041152
13	106469-04-704	EA NUT ASSEMBLY - CAGED W/STRIKER	248-041151

KEY	PART NUMBER	U/M DESCRIPTION	VENDOR NO.
14	106469-04-705	EA ROD - LATCH - HORIZONTAL	203-041139
15	106469-10-701	EA ROD - LATCH - VERTICAL (ADJUSTING)	203-041356
16	106469-10-704	EA FRAME - MOUNTING - BLACK	V134-30 L
	106469-05-702	EA HINGE - 42"	211-041194
17	106469-04-700	EA PADDLE ASSEMBLY - W/COLLAR	248-041237
18	106469-10-706	EA ROD - LOCK - VERTICAL (ADJUSTING)	203-041357
19	106469-04-711	EA ROD - LOCK - HORIZONTAL	203-041137
20	106469-04-712	EA HARDWARE - INNER HANDLE - LH	248-041148
21	106469-04-713	EA ROD - CLIP - LH	248-041154
22	106469-04-714	EA ROD - CLIP - RH	248-041153
23	106469-05-706	EA LATCH - ROTARY - W/LINKAGE	248-041150
	106469-10-703	EA PARTS BAG (STRAP-BRKTS MISC)	

WINDOW, VENT & EXTERIOR DOOR GROUP (CONTINUED)
EXCEL DRIVERS DOOR W/POWER LOCKS

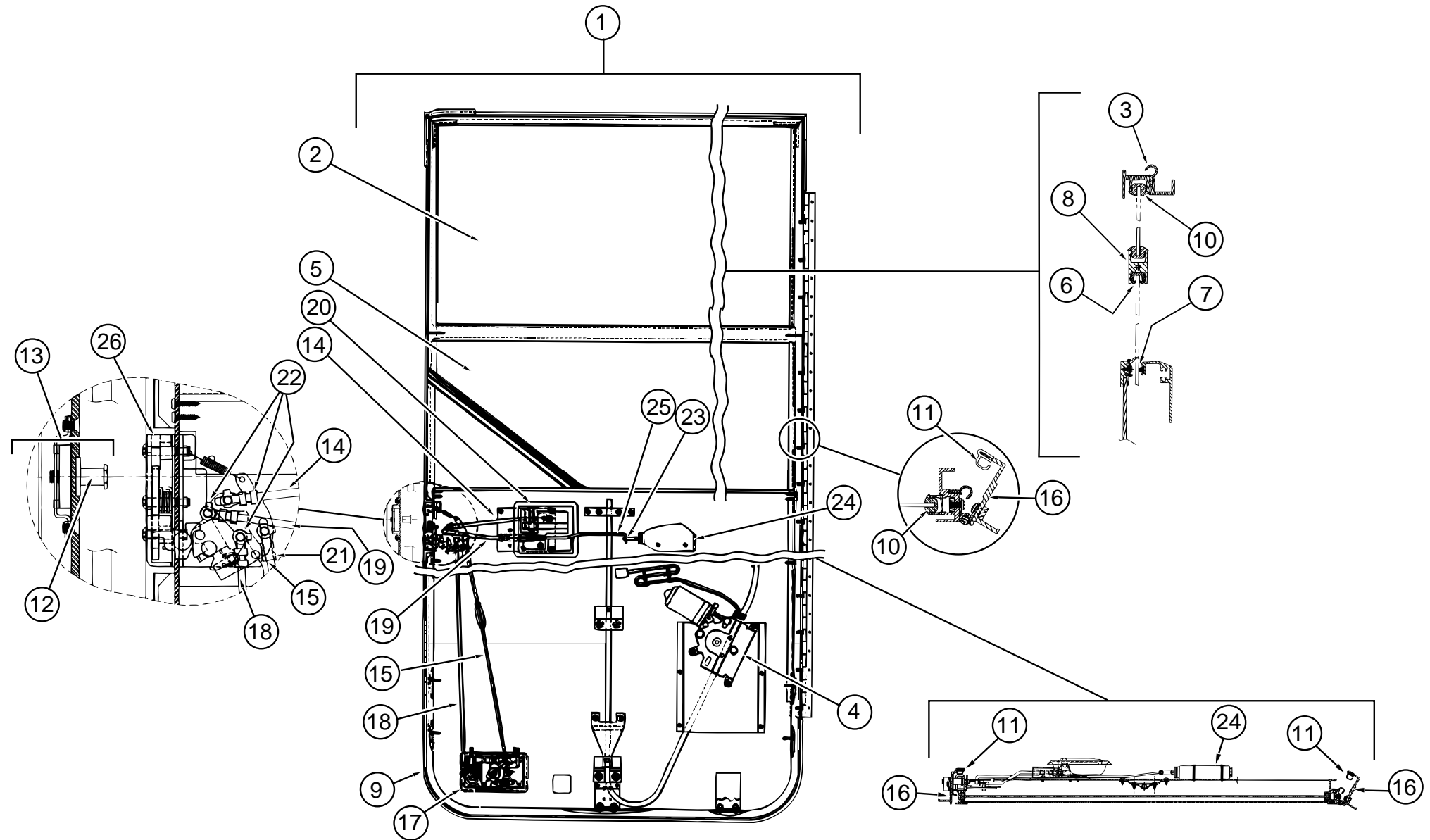

KEY	PART NUMBER	U/M	DESCRIPTION	VENDOR NO.
1	106469-11-01A	EA	DOOR - DRIVERS - POWER WINDOWS/LOCKS	
2	106469-01-700	EA	GLASS	106-040976
3	106469-01-702	EA	SEAL - DOOR - 1 EA	122-040984
4	106469-10-700	EA	REGULATOR (ELECTRIC) MODIFIED	V134-89 L
5	106469-10-702	EA	GLASS - ROLL UP	V134-65 L
6	106469-01-705	FT	CHANNEL - RUN - SLIDING	122-010850
7	106469-01-709	EA	WEATHERSTRIP FUZZY	171-040630
8	106469-08-700	EA	MULLION - RAIL - HORIZONTAL	V090-84
9	106469-10-705	EA	BELT - WEATHERSTRIP	V134-57
10	106469-01-722	EA	GLAZING - VINYL - HORIZONTAL	V103-87
11	106469-01-723	EA	SEAL - BULB-DRIVER DOOR (JAMB)	171-040985
	106469-04-701	EA	TUMBLER & KEYS - TRI-MARK	248-041179
	106469-04-715	EA	LATCH COMPLETE - W/TUMBLER & KEYS	V123-15
	045017-11-701	EA	KEY - BLANK (F1 SERIES) "K-104" - DOOR LOCK	81312-02
12	106469-04-703	EA	BOLT - STRIKER - W/WASHER	248-041152
13	106469-04-704	EA	NUT ASSEMBLY - CAGED W/STRIKER	248-041151

KEY	PART NUMBER	U/M	DESCRIPTION	VENDOR NO.
14	106469-04-705	EA	ROD - LATCH - HORIZONTAL	203-041139
15	106469-10-701	EA	ROD - LATCH - VERTICAL (ADJUSTING)	203-041356
16	106469-10-704	EA	FRAME - MOUNTING - BLACK	V134-30 L
	106469-05-702	EA	HINGE - 42"	211-041194
17	106469-04-700	EA	PADDLE ASSEMBLY - W/COLLAR	248-041237
18	106469-10-706	EA	ROD - LOCK - VERTICAL (ADJUSTING)	203-041357
19	106469-04-711	EA	ROD - LOCK - HORIZONTAL	203-041137
20	106469-04-712	EA	HARDWARE - INNER HANDLE - LH	248-041148
21	106469-04-713	EA	ROD - CLIP - LH	248-041154
22	106469-04-714	EA	ROD - CLIP - RH	248-041153
23	106469-05-700	EA	ROD - CLIP	231-041095
24	106469-05-701	EA	ACTUATOR - ELECTRIC LOCK	410-041096
25	106469-05-704	EA	ROD - LOCK - POWER	203-041141
26	106469-05-706	EA	LATCH - ROTARY - W/LINKAGE	248-041150
	106469-10-703	EA	PARTS BAG (STRAP-BRKTS MISC)	V123-17

WINDOW, VENT & EXTERIOR DOOR GROUP (CONTINUED)

ENTRANCE DOOR W/O WINDOW

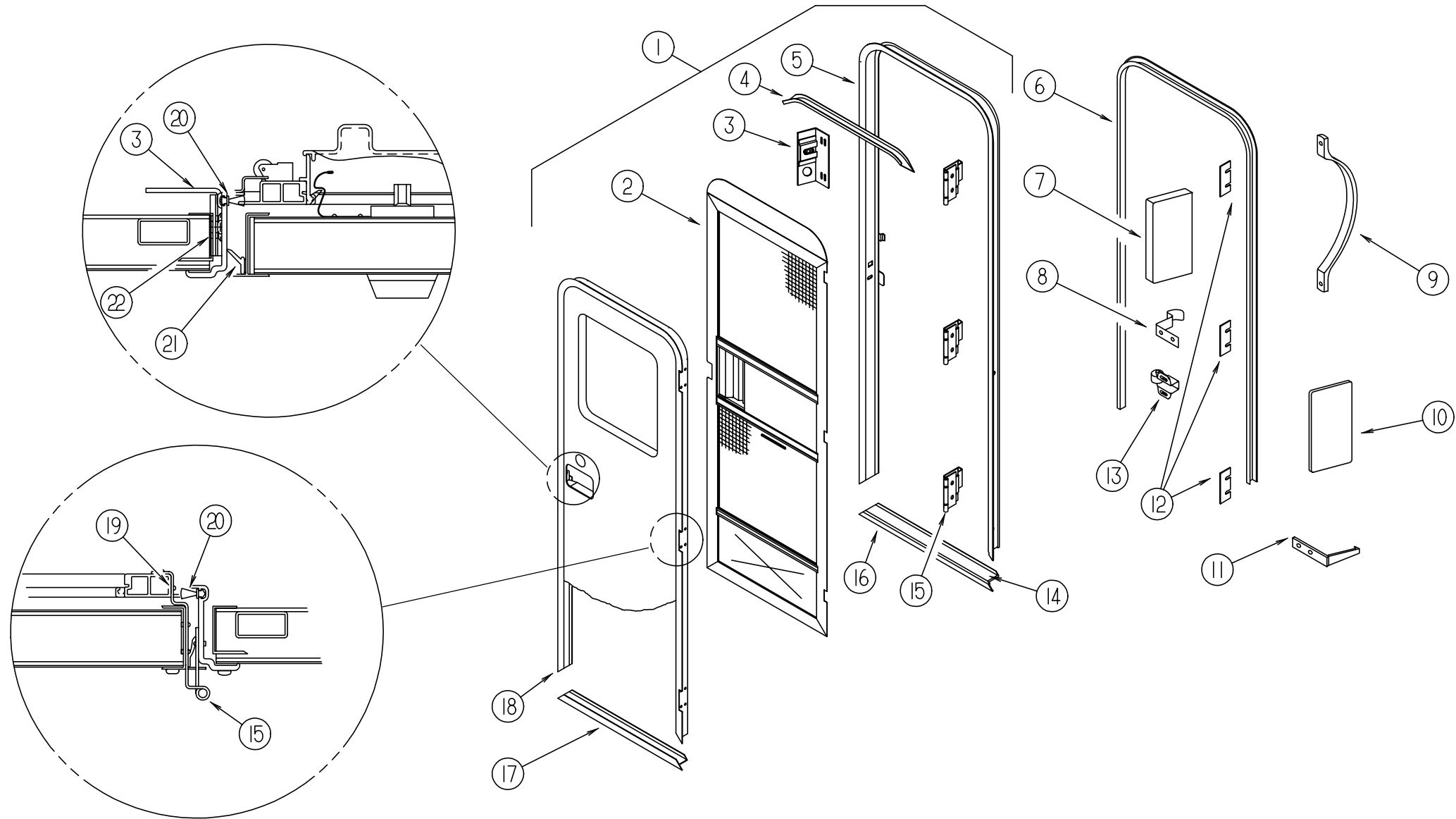

KEY	PART NUMBER	U/M	DESCRIPTION
1	115108-07-GV2	EA	DOOR - ENTRY - W/POWER LOCK/SCREEN DOOR - W/O WINDOW (H50, H51)
1	115108-07-G40	EA	DOOR - ENTRY - W/POWER LOCK/SCREEN DOOR - W/O WINDOW (H52, H53)
1	115108-07-H56	EA	DOOR - ENTRY - W/POWER LOCK/SCREEN DOOR - W/O WINDOW (H54, H55)
1	115108-07-H62	EA	DOOR - ENTRY - W/POWER LOCK/SCREEN DOOR - W/O WINDOW (H62, H63)
1	115108-08-H50	EA	DOOR - ENTRY - W/SCREEN DOOR - W/O WINDOW (H50, H51)
1	115108-08-H52	EA	DOOR - ENTRY - W/SCREEN DOOR - W/O WINDOW (H52, H53)
1	115108-08-H56	EA	DOOR - ENTRY - W/SCREEN DOOR - W/O WINDOW (H54, H55)
1	115108-08-H62	EA	DOOR - ENTRY - W/SCREEN DOOR - W/O WINDOW (H62, H63)
2	117077-02-GV0	EA	DOOR - SCREEN
3	041546-08-000	EA	BRACKET-ASM-DOOR ANGLE O/W
4	044582-49-000	EA	CAP - DRIP - JAMB MITERED
5	121898-06-01A	EA	JAMB - ENTRY DOOR

KEY	PART NUMBER	U/M	DESCRIPTION
5	121898-07-01A	EA	JAMB - ENTRY DOOR
6	115222-08-01A	EA	GARNISH - RADIUS - ENTRY DOOR
6	115222-02-01A	EA	GARNISH - RADIUS - ENTRY DOOR
7	077461-03-000	EA	COVER - STRIKE - ENTRY DOOR - 6.5" X 2.5" - WHITE PLASTIC
8	100412-01-000	EA	CATCH - SCREEN DOOR
9	009126-03-000	EA	HANDLE - ASSIST - BLACK TEXTURED
10	076725-02-000	EA	COVER - ACCESS
11	102768-01-000	EA	HOLDER-COMPARTMENT/ENTRY DOOR, METAL - MILL FINISH
12	102248-01-000	EA	SHIM - DOOR
13	109403-01-000	EA	CATCH-SINGLE ROLLER, SCREEN DOOR
14	038327-01-000	EA	TAPE-ANTI SLIP, 2" X 60'

WINDOW, VENT & EXTERIOR DOOR GROUP (CONTINUED)

ENTRANCE DOOR W/O WINDOW (CONTINUED)

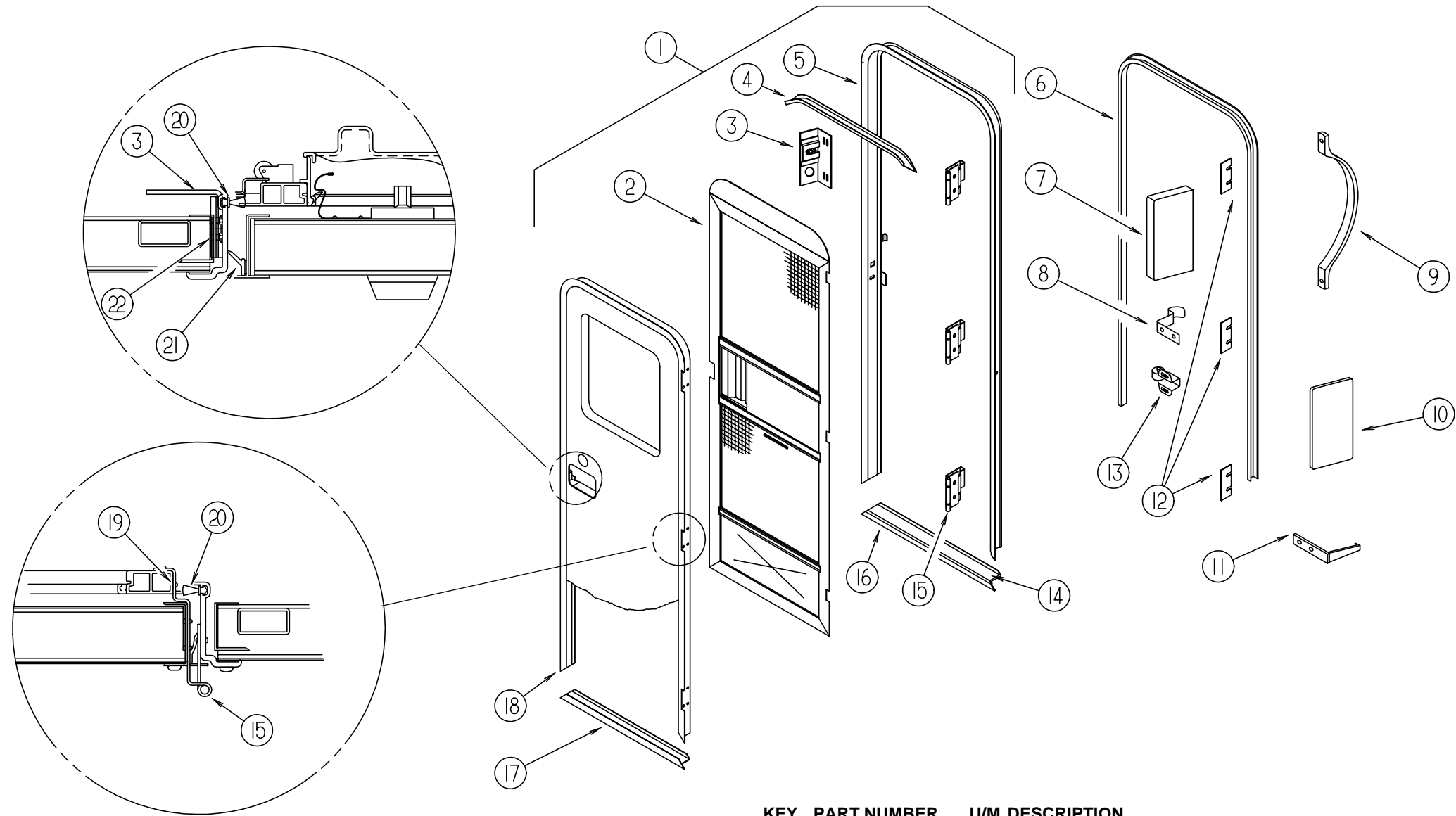

KEY	PART NUMBER	U/M DESCRIPTION
15	106719-01-01A	EA HINGE - ENTRANCE DOOR - MILL
	039715-01-000	EA NUT-SERT, 1/4" DIAMETER - 20 THREADS (ON DOOR HINGE)
	116111-02-01A	EA SCREW - TAPTITE - 1/4-20 X 3/8 PPH - ZINC
16	051049-01-000	EA JAMB - BOTTOM - ENTRY DOOR - 25.9" - UNPAINTED
17	089748-23-000	EA FRAME - BOTTOM - ENTRANCE DOOR
18	122102-01-01A	EA FRAME - ENTRY DOOR
18	122102-02-01A	EA FRAME - ENTRY DOOR
19	100128-02-000	FT SEAL-FOAM, ADHESIVE BACK - .37" W X .37" THICK
20	118929-01-01A	FT SEAL - PILE - PUSH ON
21	075671-04-000	FT SEAL - SPONGE - LAZY T - W/ADHESIVE STRIP - .5" WIDE
22	104692-01-000	FT SEAL-3/4" X 3/4", ADHESIVE BACK FOAM SEAL

WINDOW, VENT & EXTERIOR DOOR GROUP (CONTINUED)

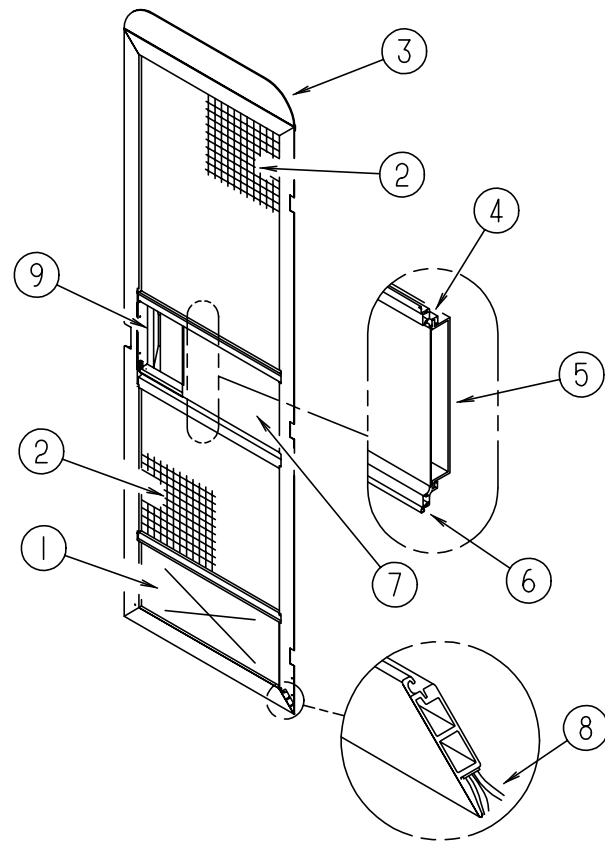

SCREEN DOOR COMPONENTS

KEY	PART NUMBER	U/M	DESCRIPTION
1	078552-03-000	EA	KICK PANEL - SCREEN DOOR - LOWER INSERT - UNPAINTED
2	002293-02-000	SF	SCREENING - WINDOW/DOOR - 26"
3	078595-01-000	EA	TOP PLATE - SCREEN DOOR - CURVED TOP - 4.7" X 25.35"
4	078777-01-000	EA	CHANNEL - SLIDE - SCREEN DOOR CENTER SLIDER COVER
5	079086-02-000	EA	SLIDER - SCREEN DOOR
6	002294-01-000	FT	SPLINE - SCREENING - .005" X .0054"
7	001014-01-013	EA	INSERT - CENTER - 10.25" X 16.31" - UNPAINTED
8	075673-01-000	FT	SEAL - PILE - ADHESIVE BACK - GRAY
9	039979-06-000	EA	COVER - LATCH PLATE - RIGHT HAND - BLACK TEXTURED
	120863-05-000	EA	BUMPER - RUBBER
	102248-01-000	EA	SHIM - DOOR
	039715-01-000	EA	NUT-SERT - 1/4" DIAMETER - 20 THREADS
	041546-07-000	EA	BRACKET - DOOR ANGLE
	041546-08-000	EA	BRACKET - DOOR ANGLE O/W
	075673-01-000	EA	SEAL - PILE - ADHESIVE BACK - GRAY
	075673-05-000	EA	SEAL - PILE - ADHESIVE BACK - BLACK

WINDOW, VENT & EXTERIOR DOOR GROUP (CONTINUED)

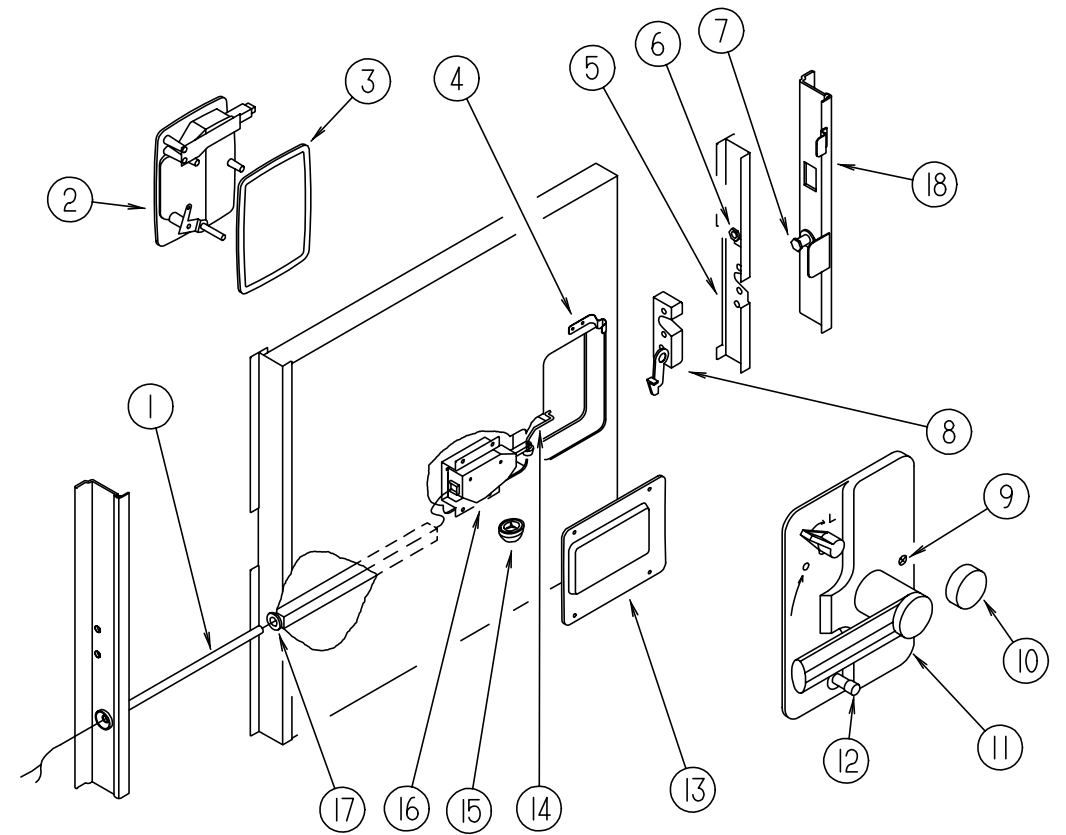

ENTRANCE DOOR LATCH COMPONENTS

KEY	PART NUMBER	U/M	DESCRIPTION	VENDOR NO.
1	077222-01-000	EA	SPRING - WIRE GUARD - ENTRY DOOR	
2	112782-01-01A	EA	LATCH - EXTERIOR HOUSING	
	045017-11-701	EA	KEY-BLANK, F1 SERIES	81312-02
	112782-01-700	EA	KEY-BLANK-DEADBOLT, TM100-150	81535
	112782-01-701	EA	KEY-BLANK-DEADBOLT, TM151-200	81536
	112782-01-703	EA	CYLINDER-LOCK ASM. W/KEYS	081465-09
3	112782-04-01A	EA	GASKET	
4	100412-01-000	EA	CATCH-SCREEN DOOR	
5	121334-03-01A	EA	STIFFENER - DOOR - MILL	
6	072893-04-000	EA	NUTSERT-10-32 (ON STIFFENER)	
7	092927-03-000	EA	STRIKER-ROUND, JAMB MOUNTED - TRI/MARK 10335-16	
8	112782-03-01A	EA	LATCH - SINGLE ROTOR	
9	112782-06-01A	EA	SCREW - F/MOUNTING PLATE - ZINC	
10	081914-01-000	EA	BUMPER-RUBBER, ROUND - .43" DIAMETER - BLACK	
11	112782-02-01A	EA	LATCH - INTERIOR PLATE	
12	112782-05-01A	EA	CAP - VINYL - RED	
13	113960-01-01A	EA	COVER - ACTUATOR - POWER LOCK	
14	113651-01-01A	EA	ROD - CONTROL - MOTOR/ LOCK	
15	114209-01-01A	EA	PUSHNUT - CAP - 1/8" - WHITE	
16	113638-01-000	EA	ACTUATOR - POWER DOOR LOCK	
	113638-02-000	EA	CONNECTOR - ACTUATOR	
	113650-01-01B	EA	BRACKET - ACTUATOR	
17	008384-01-000	EA	GROMMET-SNAP, 3/4" DIAMETER - NYLON	
18	118170-01-01A	EA	CATCH - RETAINER - DOOR	

WINDOW, VENT & EXTERIOR DOOR GROUP (CONTINUED)

ELIXIR POWERED ROOF VENT

KEY	PART NUMBER	U/M DESCRIPTION	VENDOR NO.
	122882-04-01A	EA VENT - ROOF - W/FAN & POWER LIFT - UL	
	122882-05-01A	EA VENT - ROOF - W/FAN & POWER LIFT - CSA	
	048648-01-000	EA MOTOR - ROOF VENT - 1/8 SHAFT - 12VOLT	
	048649-01-000	EA FAN - ROOF VENT - 6 BLADES - 6"	
	064469-03-708	EA GEAR-DRIVE	RP-1024
	064469-03-709	EA GEAR-PINION F-1/8" SHAFT	RP-1025
	064470-01-700	EA COVER-VENT, W/O (SLIDE BAR)	J7291
	064470-01-701	EA SLIDE BAR, (VENT-LID)	JRP1291B
	110051-07-701	EA MOTOR-LIFT, W/BRKT-GEAR 3/16	RP1099B
	122882-04-700	EA SCREEN	J29-670-01A

ELIXIR NONPOWERED ROOF VENT

KEY	PART NUMBER	U/M DESCRIPTION	VENDOR NO.
	122882-01-01A	EA VENT - ROOF - NONPOWERED	
	009440-01-000	EA GEAR/ARM - LIFT - ROOF VENT COVER	
	064470-01-700	EA COVER-VENT, W/O (SLIDE BAR)	J7291
	064470-01-701	EA SLIDE BAR, (VENT-LID)	JRP1291B
	122882-01-700	EA HANDLE-CRANK BLACK	90128
	122882-01-701	EA SCREEN	JRP-1124-B

FANTASTIC EXHAUST VENT

KEY	PART NUMBER	U/M DESCRIPTION	VENDOR NO.
	123780-07-01A	EA VENT - EXHAUST - CEILING - F/ 3.5"-4.5" ROOF	
	123780-08-01A	EA VENT - EXHAUST - CEILING - F 3.5"-4.5" ROOF - CSA	
	009440-01-000	EA GEAR/ARM - LIFT - ROOF VENT COVER	
	084079-01-703	EA KNOB-LIFT, W/EXT. & SCREW	1140K-00
	084079-01-704	EA BLADE-FAN	1070-00
	084079-01-705	EA MOTOR	1080-00
	084079-01-707	EA SWITCH - SAFETY	1122.05
	084079-01-709	EA SWITCH - MAIN - 3 SPEED	1031-05
	084079-01-711	EA H-MOLDING, MOTOR MOUNT	
	084079-11-700	EA MOTOR, BRKT., FAN BLADE, KIT	4017K-09
	123780-01-700	EA COVER - VENT W/HINGE & SLIDE	1020K-81
	123780-07-700	EA GARNISH - INT 4 1/2 BRT/WHT	2040-81

WINDOW, VENT & EXTERIOR DOOR GROUP (CONTINUED)

PLUMBING & REFRIGERATOR ROOF VENTS

KEY	PART NUMBER	U/M DESCRIPTION
	083558-06-000	EA VENT - ROOF PLUMBING PIPE - COVERED
	084073-04-000	EA BASE - ROOF VENT - REFRIGERATOR
	084073-08-000	EA COVER - ROOF - REFRIGERATOR
	118369-01-03A	EA CAP - REFRIGERATOR ROOF VENT - SIDE/SIDE - SABLE
	118369-02-03A	EA BASE - REFRIGERATOR ROOF VENT - SIDE/SIDE - SABLE

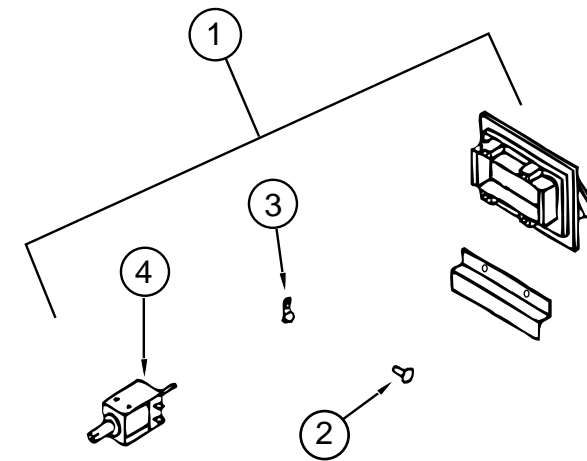

RANGE HOOD VENT

KEY	PART NUMBER	U/M DESCRIPTION	VENDOR NO.
1	092698-03-05A	EA VENT - W/DOOR & SOLENOID	
2	092698-02-700	EA FASTNER-PUSH	VB430
3	092698-02-701	EA CLAMP-CONDUIT	VB334
4	092698-03-706	EA SOLENOID	UB530

WINDOW, VENT & EXTERIOR DOOR GROUP (CONTINUED)

WINDOWS & VENTS

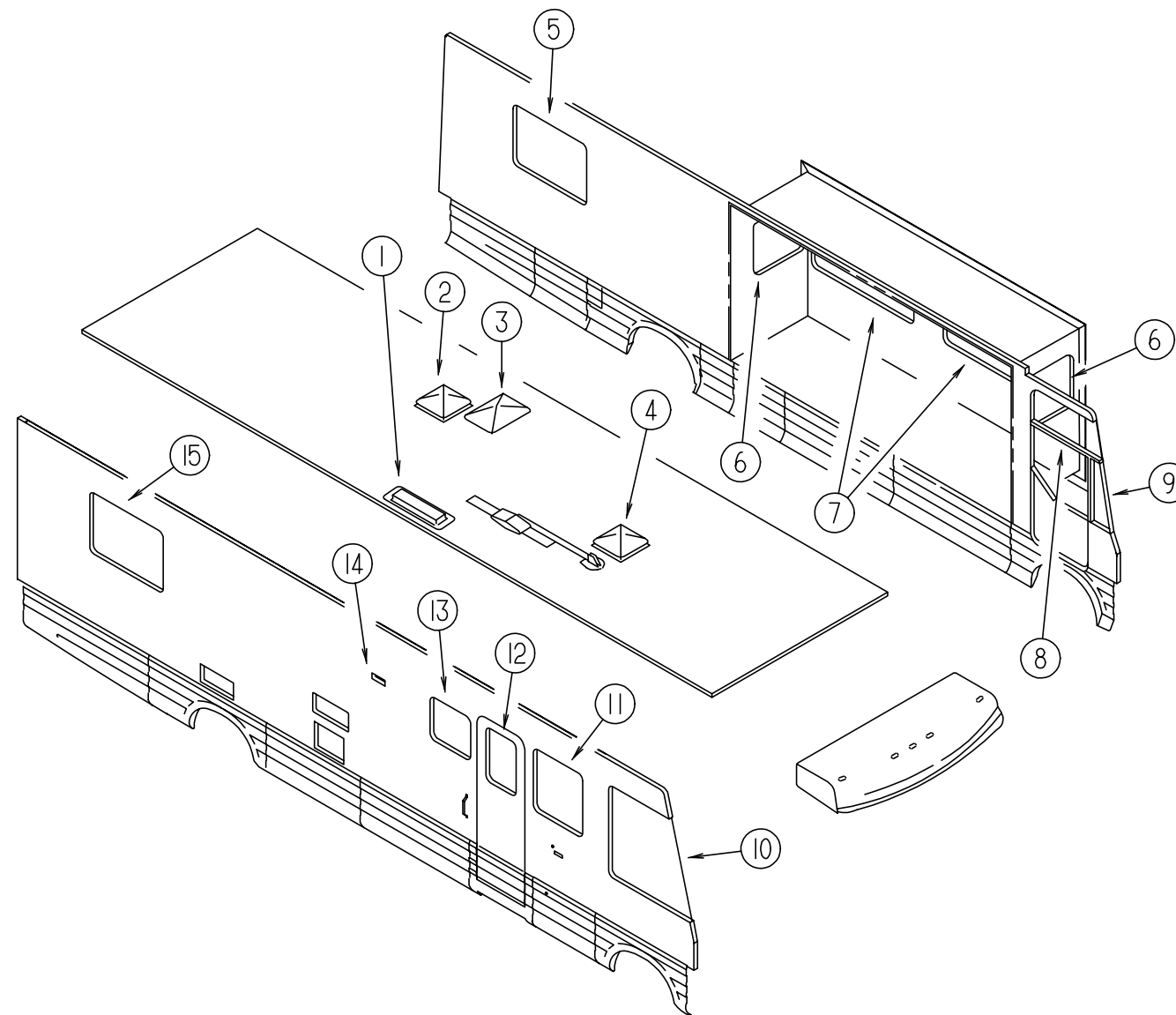

KEY	PART NUMBER	U/M	DESCRIPTION
1	084073-04-000	EA	BASE - ROOF VENT - REFRIGERATOR
1	084073-08-000	EA	COVER - ROOF - REFRIGERATOR
1	118369-01-03A	EA	CAP - REFRIGERATOR ROOF VENT - SIDE/SIDE - SABLE
1	118369-02-03A	EA	BASE - REFRIGERATOR ROOF VENT - SIDE/SIDE - SABLE
2	122882-04-01A	EA	VENT - ROOF - W/FAN & POWER LIFT - UL
2	122882-05-01A	EA	VENT - ROOF - W/FAN & POWER LIFT - CSA
3	077902-01-000	EA	COVER-SKYLIGHT, INSIDE - 15.6" X 22.6" - PLASTIC
3	108662-01-01A	EA	COVER-SKYLIGHT, WHT
4	122882-01-01A	EA	VENT - ROOF - NONPOWERED
4	122882-07-01A	EA	GARNISH - ROOF VENT - 2.50" TO 4.12"
4	123780-07-01A	EA	VENT - EXHAUST - CEILING - F/ 3.5"-4.5" ROOF
4	123780-08-01A	EA	VENT - EXHAUST - CEILING - F 3.5"-4.5" ROOF
5	113500-06-01A	EA	WINDOW - DOUBLE TIPOUT W/ESCAPE - TINTED - 33.2" X 30.2"
5	112898-18-01A	EA	WINDOW - VERTICAL SLIDER - THERMO - ESCAPE - 33.2" X 30.2"
6	098647-44-01A	EA	WINDOW - PASS HORIZ SLIDER W/TRIM - TINTED - 23.6" X 24.5"

KEY	PART NUMBER	U/M	DESCRIPTION
7	115360-03-01A	EA	WINDOW - DOUBLE HORIZONTAL TIPOUT - 22.6" X 56.5"
7	112795-54-01A	EA	WINDOW - DRIVER/HORIZONTAL SLIDER - THERMO - 30"X 57.75"
8	106467-01-01A	EA	WINDOW - VISTA (ABOVE DRIVER DOOR) 36.6"T X 40"B X 18"H
8	116000-01-01A	EA	WINDOW - DRIVER VISTA - THERMO - 35.7"T X 38.9"B X 17"H
9	106468-01-01A	EA	WINDOW - DRIVER WING - 6.1" T X 12.2" B X 32.2" H
9	115999-01-01A	EA	WINDOW - DRIVER WING - THERMO - 5.2"T X 11.1"B X 31.5"H
10	106466-01-01A	EA	WINDOW - PASSENGER CAB - 35.7"TW X 45.2"CW X 50.6"H
10	106466-03-01A	EA	WINDOW/PASSENGER - THERMO - 35.7"TW X 45.2"CW X 50.6"H
11	099480-03-000	EA	WINDOW - SLIDER - RIGHT HAND
11	112795-29-01A	EA	WINDOW - PASS HORIZONTAL SLIDER - THERMO - 30.7" X 27.8"
12	117053-03-F31	EA	WINDOW - PICTURE - 17" X 26.4"
12	113733-01-01A	EA	WINDOW - STATIONARY - THERMOPANE - 17" X 26.4"
12	117054-02-01A	EA	RETAINER - TRIM - ENTRY DOOR WINDOW
13	104691-16-01A	EA	WINDOW - TIPOUT - SINGLE
14	092698-03-05A	EA	VENT-W/DOOR AND SOLENOID
15	113500-05-01A	EA	WINDOW - DOUBLE TIPOUT - TINTED - 33.2" X 30.2"
15	112898-17-01A	EA	WINDOW - VERTICAL SLIDER - THERMO/EURO - 33.2" X 30.2"

WINDOW, VENT & EXTERIOR DOOR GROUP (CONTINUED)

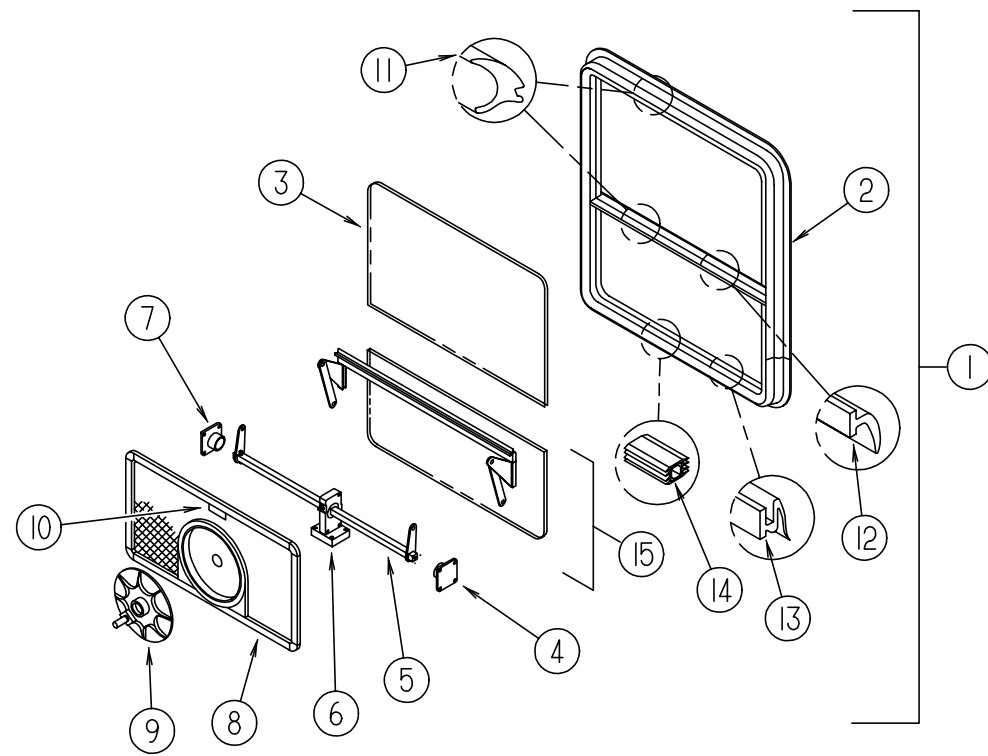

GALLEY WINDOW SINGLE TIPOUT - EXCEL

KEY	PART NUMBER	U/M	DESCRIPTION	VENDOR NO.
1	104691-16-01A	EA	WINDOW - TIPOUT - SINGLE	
	104691-16-701	EA	RETAINER - TRIM	CW91-59
2	NA	EA	FRAME	
3	104691-16-702	EA	GLASS - STATIONARY	106-019448
4	100322-01-714	EA	SUPPORT-TORQUE BAR, LH	130-015978
5	104691-16-703	EA	OPERATOR & BAR ASSEMBLY	CH91-18
6	112519-01-702	EA	OPERATOR-VENT	410-016123
7	100322-01-715	EA	SUPPORT-TORQUE BAR, RH	130-015979
8	104691-16-705	EA	SCREEN ASM - W/SEALS & CLIPS	410-019479
9	100322-01-718	EA	HANDLE-DIAL	410-016081
10	112519-01-706	EA	CLIP-SCREEN	CH21-50
11	100322-01-703	FT	VINYL-GLAZING, BUTYL	132-010723
12	100322-01-702	EA	WEATHERSTRIP-HORIZONTAL RAIL	132-015976
13	100322-01-701	FT	SEAL-VENT	122-016071
14	116976-01-702	FT	FILLER PLUG	132-016065
15	104691-16-704	EA	GLASS-VENT ASSEMBLY	CH91-D9
	100322-01-704	FT	TAPE-BUTYL	154-016083
	112898-06-704	EA	HANDLE-LATCH, RED-RH	182-11293
	112898-06-705	EA	HANDLE-LATCH, RED-LH	182-11294
	100322-01-716	EA	SUPPORT-TORQUE BAR, CTR RAIL	
	100322-01-717	EA	E-RING	

WINDOW, VENT & EXTERIOR DOOR GROUP (CONTINUED)

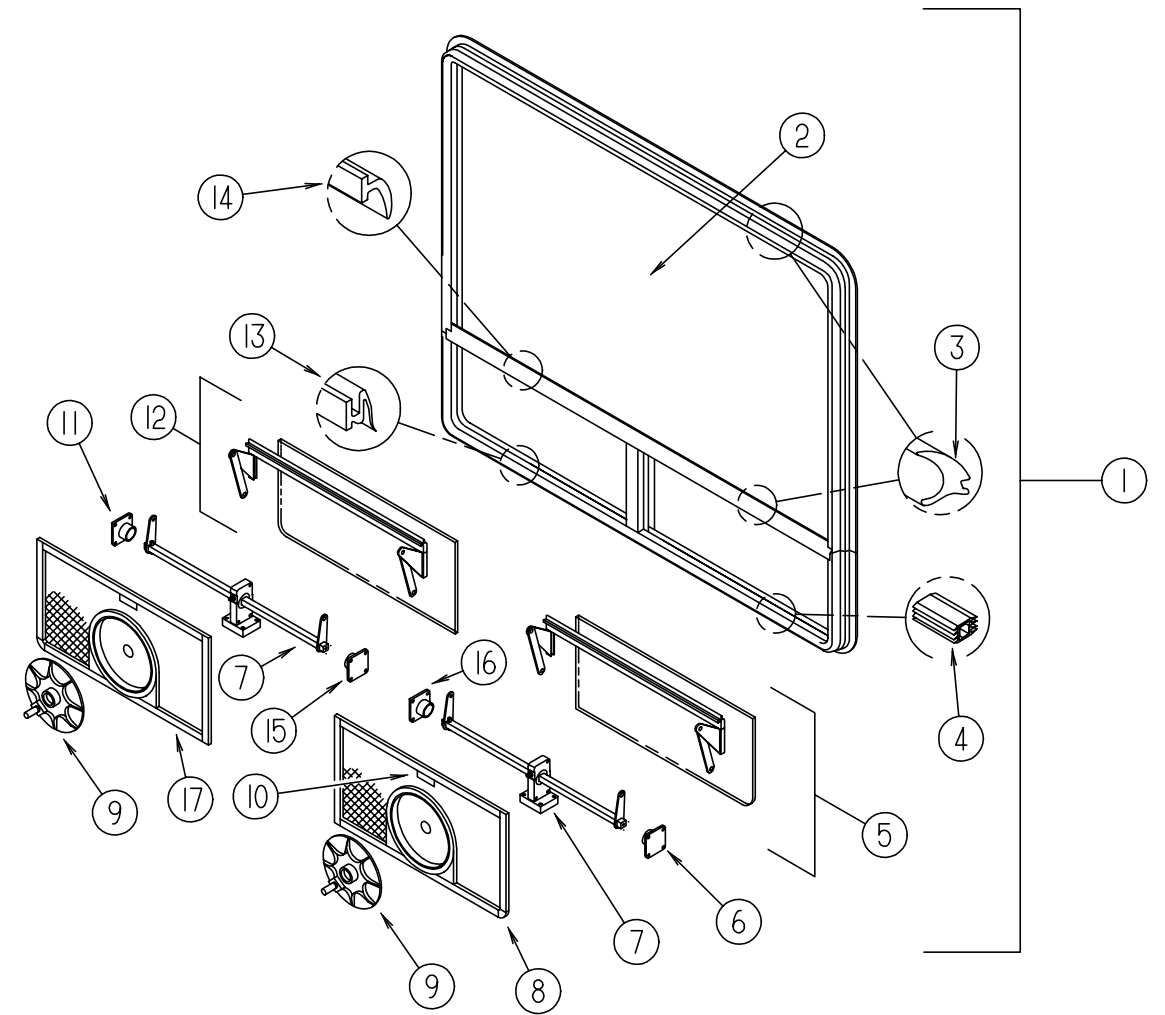

SLIDE OUT ROOM SIDE WALL WINDOWS - EXCEL

KEY	PART NUMBER	U/M	DESCRIPTION	VENDOR NO.
1	115360-03-01A	EA	WINDOW - DOUBLE HORIZONTAL TIPOUT - 22.6" X 56.5"	
	115360-03-701	EA	RETAINER - TRIM	
2	115360-03-700	EA	GLASS - STATIONARY	
3	100322-01-703	FT	VINYL-GLAZING, BUTYL	132-010723
4	098644-01-716	FT	PLUG - FILLER	132-014470
5	115360-01-703	EA	GLASS - VENT ASM - LH TORQUE	CH90-D9L
6	100322-01-714	EA	SUPPORT-TORQUE BAR, LH	130-015978
7	112519-01-702	EA	OPERATOR-VENT	410-016123
8	115360-01-701	EA	SCREEN ASM - W/SEALS & CLIPS	410-019477L
9	100322-01-718	EA	HANDLE-DIAL	410-016081
10	112519-01-706	EA	CLIP-SCREEN	CH21-50
11	100322-01-715	EA	SUPPORT-TORQUE BAR, RH	130-015979
12	115360-01-704	EA	GLASS - VENT ASM - RH TORQUE	CH90-D9R
13	100322-01-701	FT	SEAL-VENT	122-016071
14	100322-01-702	EA	WEATHERSTRIP-HORIZONTAL RAIL	132-015976
15	100322-01-716	EA	SUPPORT-TORQUE BAR, CTR RAIL	130-015980
16	100322-01-716	EA	SUPPORT-TORQUE BAR, CTR RAIL	130-015980
17	115360-01-702	EA	SCREEN ASM - W/SEALS & CLIPS	410-019478R
	100322-01-704	FT	TAPE-BUTYL	154-016083
	100322-01-712	EA	RAIL-HORIZONTAL, RH OR LH	CH05-19
	100322-01-713	EA	BAR-DIVISION, VERT. RH & LH	HH19-20
	100322-01-717	EA	E-RING	245-015975

WINDOW, VENT & EXTERIOR DOOR GROUP (CONTINUED)

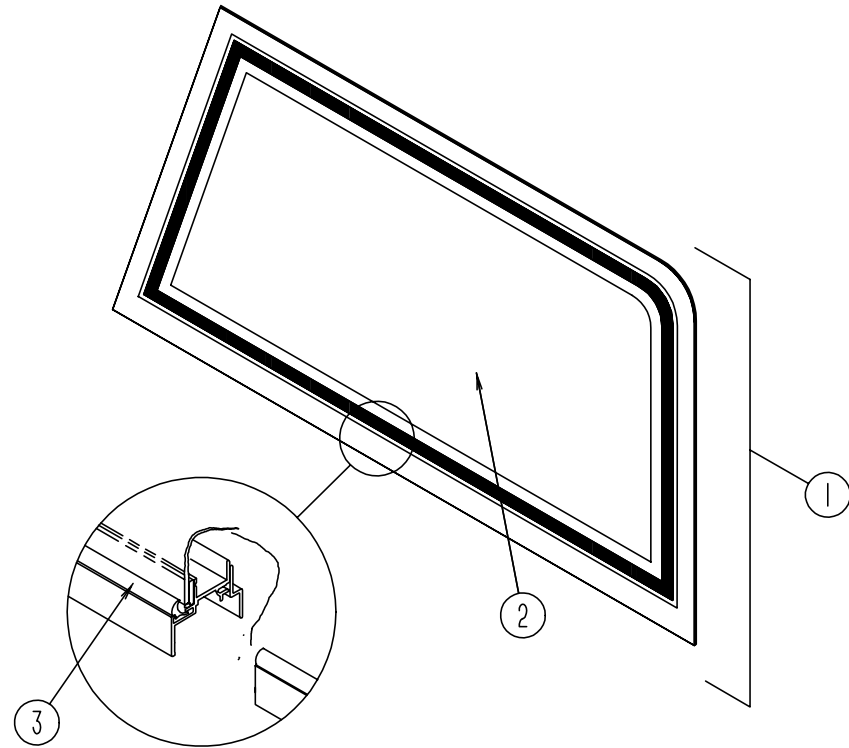

VISTA WINDOW OVER DRIVERS DOOR - EXCEL

KEY	PART NUMBER	U/M	DESCRIPTION	VENDOR NO.
1	106467-01-01A	EA	WINDOW - VISTA (ABOVE DRIVER DOOR) 36.6" T X 40" B X 18" H	
2	106467-01-701	EA	GLASS - STATIONARY	106-018272
3	100322-01-703	FT	VINYL-GLAZING, BUTYL	132-010723
	106467-01-700	EA	RETAINER - TRIM	H359-27L

WINDOW, VENT & EXTERIOR DOOR GROUP (CONTINUED)

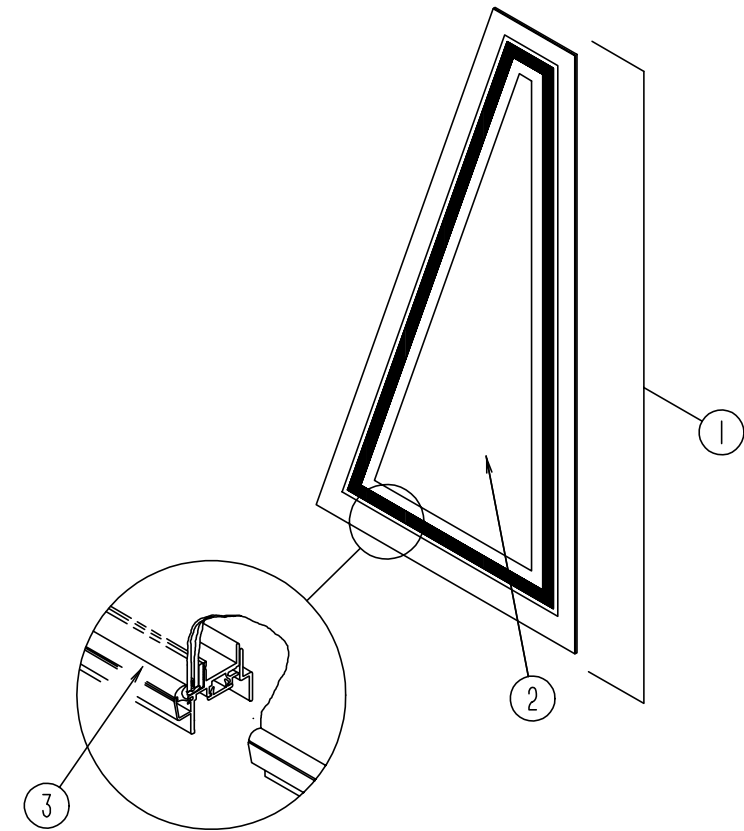

DRIVERS SIDE FRONT SLANT WINDOW - EXCEL

KEY	PART NUMBER	U/M	DESCRIPTION	VENDOR NO.
1	106468-01-01A	EA	WINDOW - DRIVER WING - 6.1" T X 12.2" B X 32.2" H	
2	100322-01-705	EA	GLASS - STATIONARY SMALL TOP	106-017264
3	100322-01-703	FT	VINYL-GLAZING, BUTYL	132-010723
	106468-01-701	EA	GLASS - STATIONARY	106-018271

WINDOW, VENT & EXTERIOR DOOR GROUP (CONTINUED)

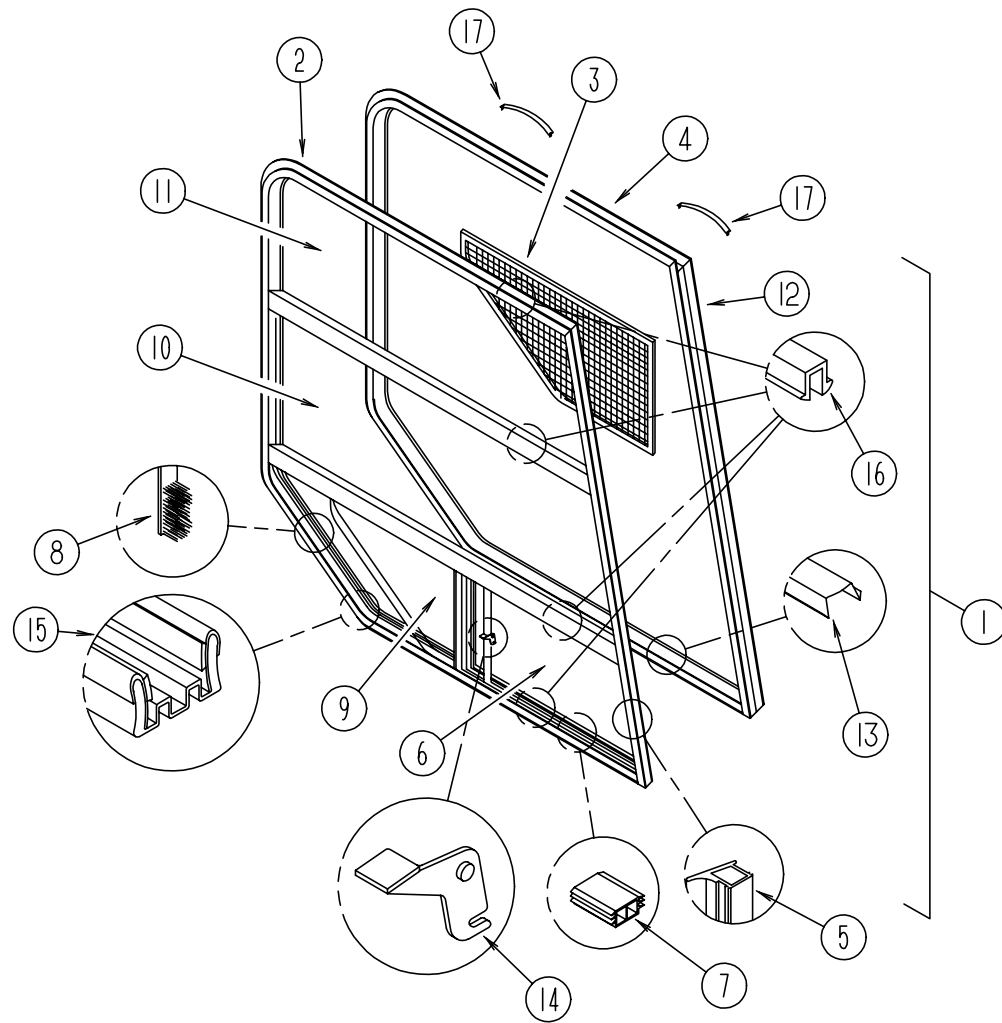

PASSENGER SIDE CAB WINDOW - EXCEL

KEY	PART NUMBER	U/M	DESCRIPTION	VENDOR NO.
1	106466-01-01A	EA	WINDOW - PASSENGER CAB - 35.7"TW X 45.2"CW X 50.6"H	
2	106466-01-700	EA	WINDOW	
3	106466-01-705	EA	SCREEN ASM - W/SEALS & CLIPS	H357-03R
4	106466-01-700	EA	RETAINER - TRIM RAIL FRONT	H357-77
5	098644-01-716	FT	PLUG - FILLER	132-014470
6	106466-01-703	EA	GLASS - STATIONARY - LOWER	106-018269
7	N/A	EA	SLIDE - STOP	
8	098644-01-711	FT	WEATHERSTRIP - SCREEN BLACK	171-016965
9	106466-01-704	EA	GLASS-SLIDING W/SASH & LATCH	H357-A9R
10	106466-01-706	EA	GLASS - STATIONARY - MIDDLE	106-018268
11	106466-01-702	EA	GLASS - STATIONARY - UPPER	106-018267
12	106466-01-701	EA	RETAINER - TRIM CURVED	H357-67
13	098644-01-710	FT	TRACK - SCREEN SPACER 12'	132-017135
14	098644-01-700	EA	LATCH - REPAIR KIT (BLACK)	B801-CK
15	098644-01-708	FT	CHANNEL - RUN PIERCED	122-016543
16	098644-01-705	FT	GLAZING - STRIP	132-010231
17	098644-01-713	EA	CLIP - SPRING - METAL	226-016966
	098644-01-706	FT	WEATHERSTRIP - GLASS	171-010668

WINDOW, VENT & EXTERIOR DOOR GROUP (CONTINUED)

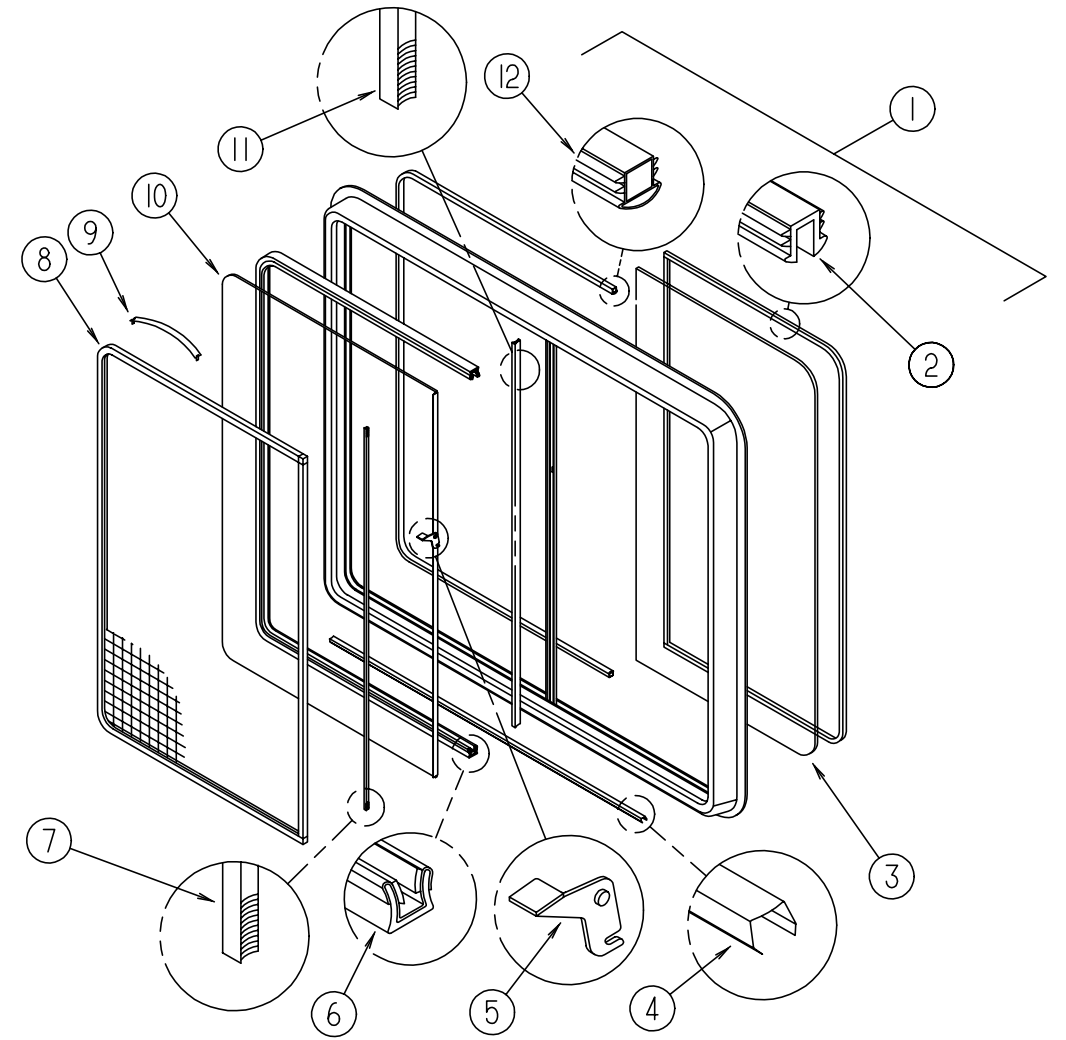

PASSENGER SIDE LOUNGE WINDOW - EXCEL

KEY	PART NUMBER	U/M	DESCRIPTION	VENDOR NO.
1	099480-03-000	EA	WINDOW - SLIDER - RIGHT HAND	
	099480-03-700	EA	RETAINER - TRIM	W150-67
2	098644-01-705	FT	GLAZING - STRIP	132-010231
3	099480-03-701	EA	GLASS - STATIONARY	106-018291
4	098644-01-710	FT	TRACK - SCREEN SPACER 12'	132-017135
5	099480-01-700	EA	LATCH REPAIR KIT	B801-CK
6	098644-01-708	FT	CHANNEL - RUN PIERCED	122-016543
7	098644-01-711	FT	WEATHERSTRIP - SCREEN BLACK	171-016965
8	099480-03-703	EA	SCREEN ASSEMBLY	
9	098644-01-713	EA	CLIP - SPRING - METAL	226-016966
10	099480-03-702	EA	SLIDE ASSEMBLY	H150-G8
11	098644-01-706	FT	WEATHERSTRIP - GLASS	171-010668
12	098644-01-716	FT	PLUG - FILLER	132-014470
	098644-01-717	FT	SPLINE - SCREEN	132-004716

WINDOW, VENT & EXTERIOR DOOR GROUP (CONTINUED)

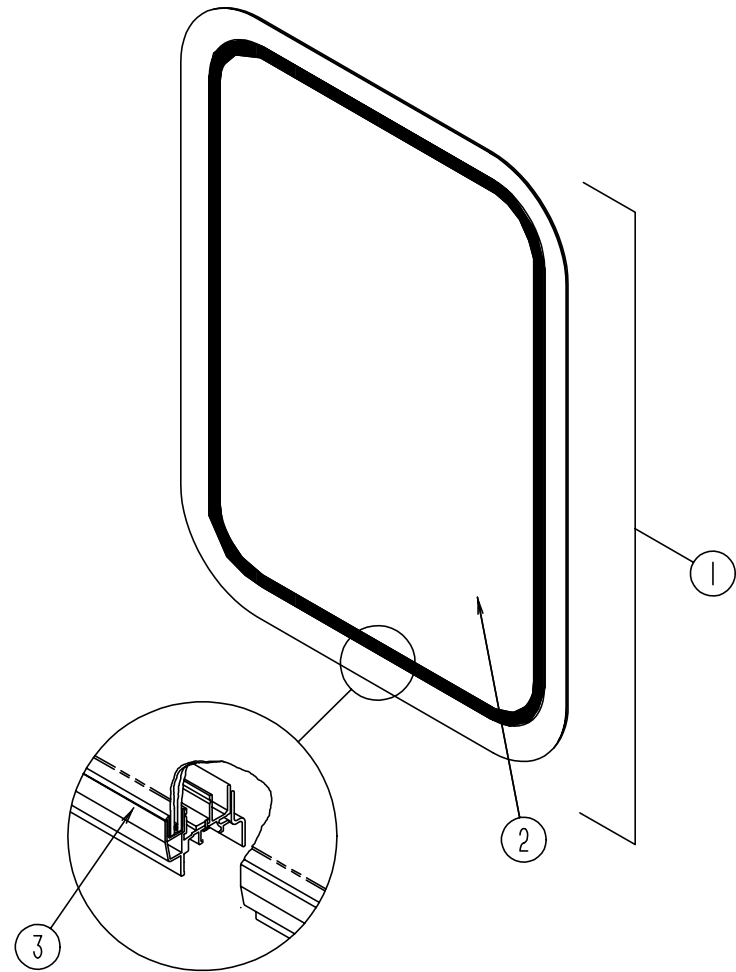

ENTRANCE DOOR WINDOW - EXCEL

KEY	PART NUMBER	U/M	DESCRIPTION
1	117053-03-F31	EA	WINDOW - PICTURE - 17" X 26.4"
2	002181-26-000	EA	GLASS - PICTURE - 25.7" X 16.39"
3	087561-01-000	FT	SEAL - GLASS - EXTERIOR - .5" WIDE - VINYL BLACK
	117054-02-01A	EA	RETAINER - TRIM - ENTRY DOOR WINDOW

WINDOW, VENT & EXTERIOR DOOR GROUP (CONTINUED)

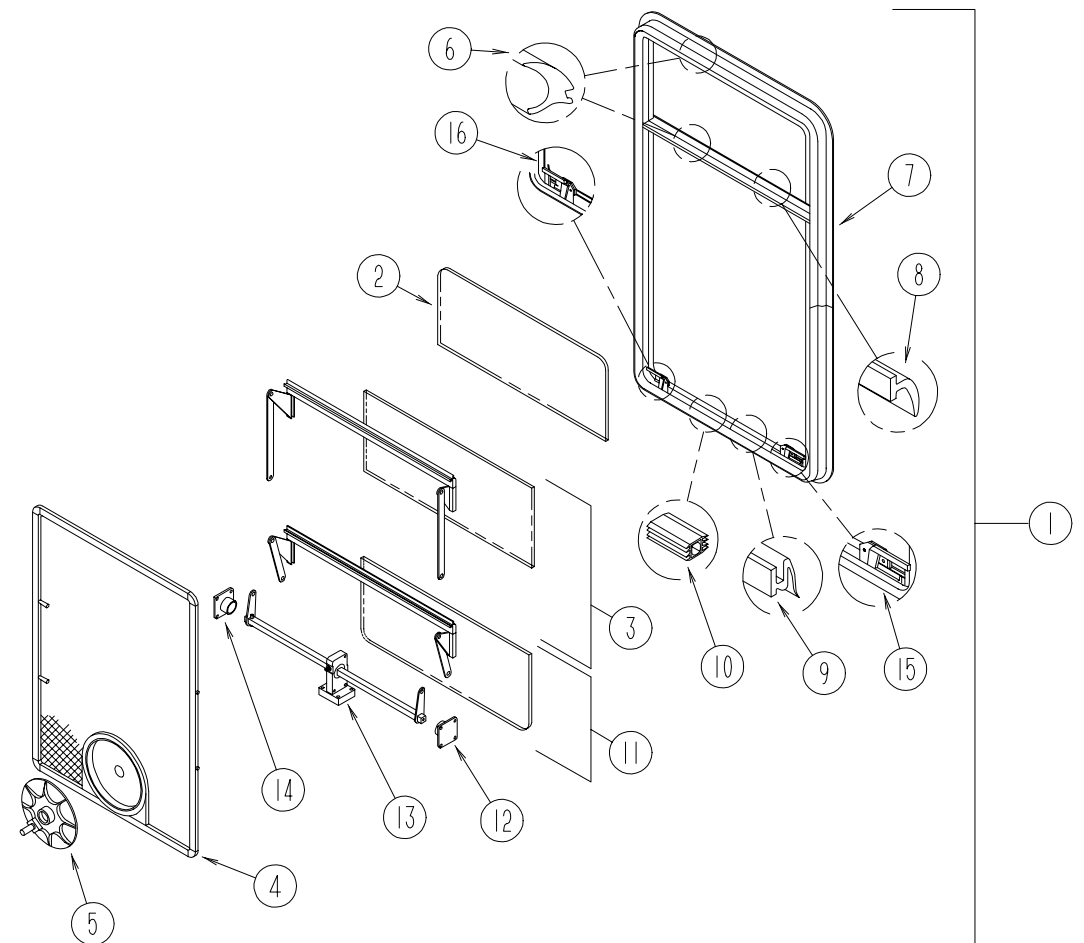

PASSENGER SIDE/DRIVERS SIDE BEDROOM WINDOWS - EXCEL

KEY	PART NUMBER	U/M	DESCRIPTION	VENDOR NO.
1	113500-05-01A	EA	WINDOW - DOUBLE TIPOUT - 33.3" X 30.3"	
	113500-05-705	EA	RETAINER - TRIM	CW100-59
2	113500-05-700	EA	GLASS - STATIONARY	106-025654
3	113500-05-701	EA	VENT ASM (UPPER)	CH104-D7
4	113500-05-704	EA	SCREEN ASM - W/SEALS & CLIPS	410-025657
5	100322-01-718	EA	HANDLE-DIAL	410-016081
6	100322-01-703	FT	VINYL-GLAZING, BUTYL	132-010723
7	NA	EA	FRAME	
8	100322-01-702	EA	WEATHERSTRIP-HORIZONTAL RAIL	132-015976
9	100322-01-701	FT	SEAL-VENT	122-016071
10	098644-01-716	FT	PLUG - FILLER	132-014470
11	113500-05-702	EA	VENT ASM (LOWER)	CH104-D9
12	100322-01-714	EA	SUPPORT-TORQUE BAR, LH	130-015978
13	112519-01-702	EA	OPERATOR-VENT	410-016123
14	100322-01-715	EA	SUPPORT-TORQUE BAR, RH	130-015979
15	112898-06-705	EA	HANDLE-LATCH, RED-LH	182-11294
16	112898-06-704	EA	HANDLE-LATCH, RED-RH	182-11293
	100322-01-704	FT	TAPE-BUTYL	154-016083
	100322-01-717	EA	E-RING	245-015975
	113500-05-703	EA	OPERATOR BAR ASSEMBLY	CH10-15

WINDOW, VENT & EXTERIOR DOOR GROUP (CONTINUED)

WINDOW, VENT & EXTERIOR DOOR GROUP (CONTINUED)

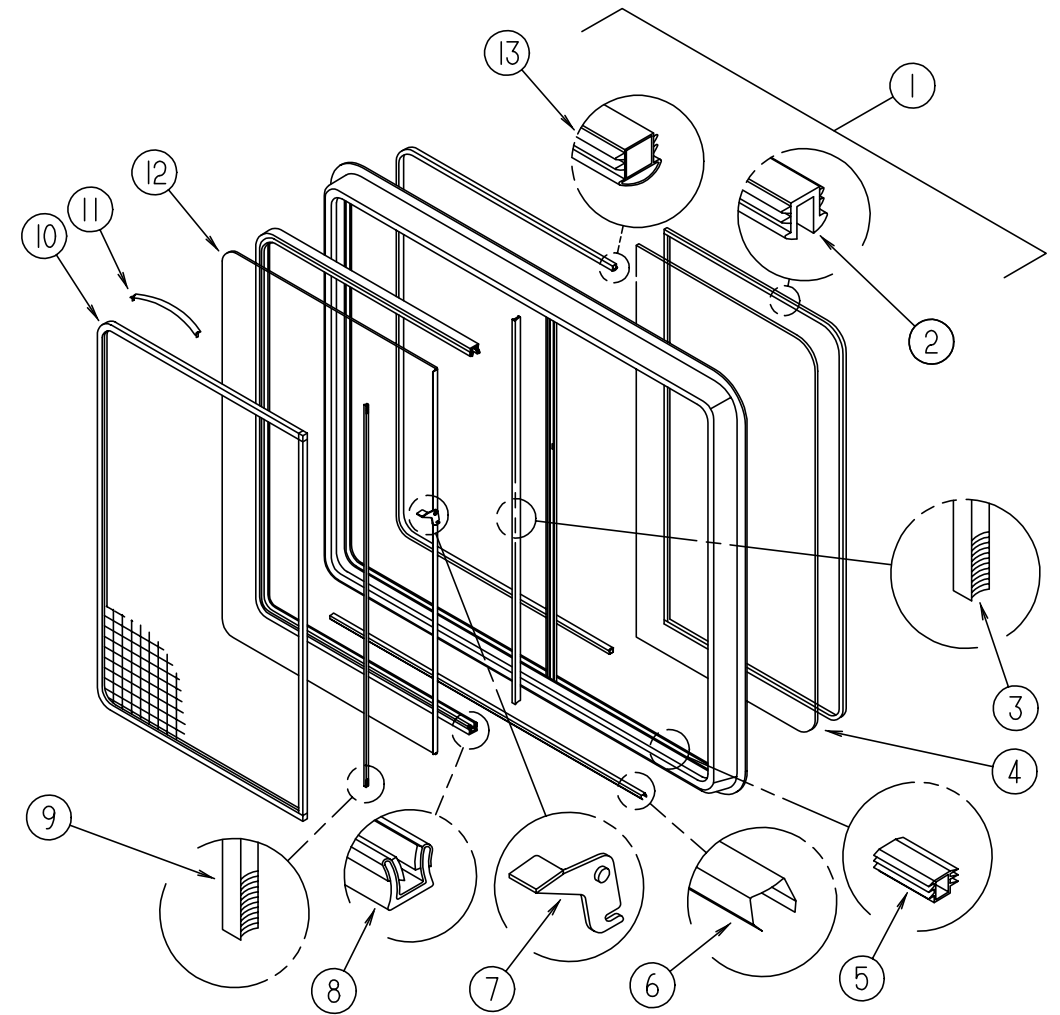
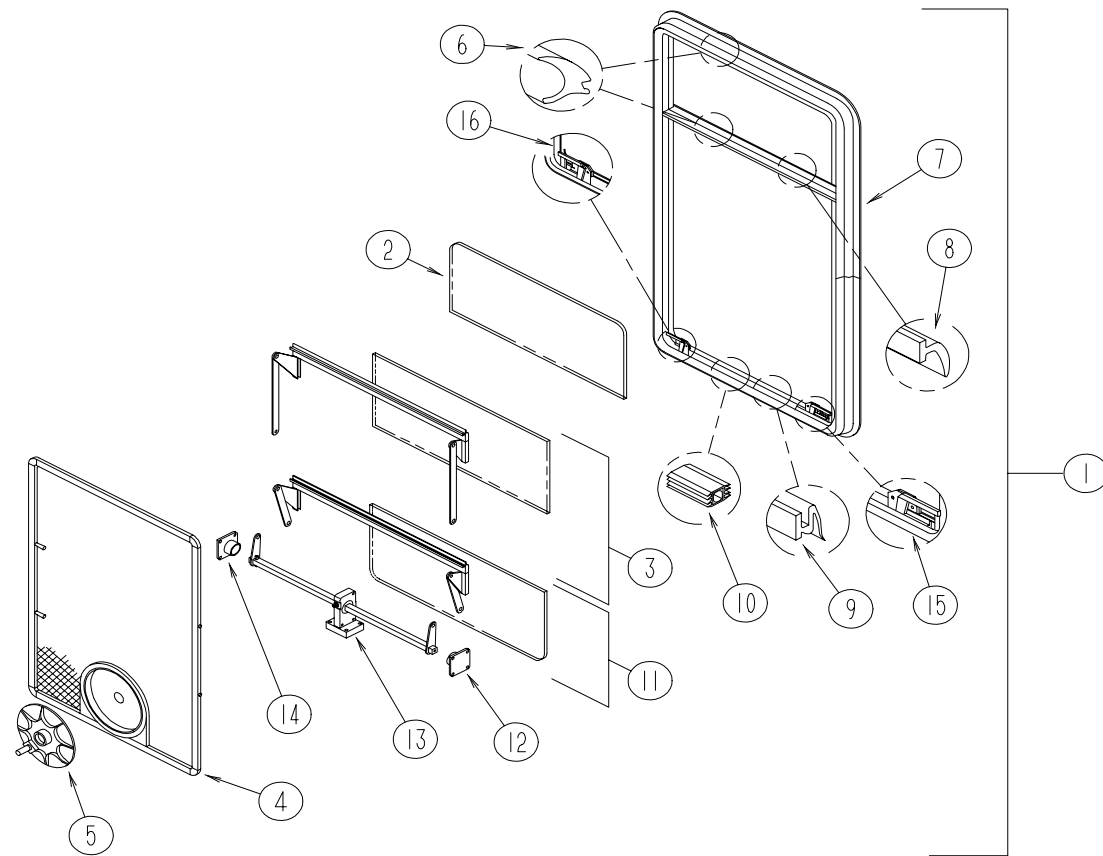

PASSENGER SIDE/DRIVERS SIDE BEDROOM WINDOWS - EXCEL

KEY	PART NUMBER	U/M	DESCRIPTION	VENDOR NO.
1	113500-06-01A	EA	WINDOW - DOUBLE TIPOUT - 33.3" X 30.3"	
	113500-06-705	EA	RETAINER - TRIM	CW100-59
2	113500-06-700	EA	GLASS - STATIONARY	106-025654
3	113500-06-701	EA	VENT ASM (UPPER)	CH104-D7
4	113500-06-704	EA	SCREEN ASM - W/SEALS & CLIPS	410-025657
5	100322-01-718	EA	HANDLE-DIAL	410-016081
6	100322-01-703	FT	VINYL-GLAZING, BUTYL	132-010723
7	NA	EA	FRAME	
8	100322-01-702	EA	WEATHERSTRIP-HORIZONTAL RAIL	132-015976
9	100322-01-701	FT	SEAL-VENT	122-016071
10	098644-01-716	FT	PLUG - FILLER	132-014470
11	113500-06-702	EA	VENT ASM (LOWER)	CH104-D9
12	100322-01-714	EA	SUPPORT-TORQUE BAR, LH	130-015978
13	112519-01-702	EA	OPERATOR-VENT	410-016123
14	100322-01-715	EA	SUPPORT-TORQUE BAR, RH	130-015979
15	112898-06-705	EA	HANDLE-LATCH, RED-LH	182-11294
16	112898-06-704	EA	HANDLE-LATCH, RED-RH	182-11293
	100322-01-704	FT	TAPE-BUTYL	154-016083
	100322-01-717	EA	E-RING	245-015975
	113500-06-703	EA	OPERATOR BAR ASSEMBLY	CH10-15

SLIDE OUT ROOM FRONT & REAR WINDOWS - EXCEL

KEY	PART NUMBER	U/M	DESCRIPTION	VENDOR NO.
1	098647-44-01A	EA	WINDOW - PASS HORIZ SLIDER W/TRIM - TINTED - 23.6" X 24.5"	
	098647-44-701	EA	RETAINER - TRIM	W467-66
2	098644-01-705	FT	GLAZING - STRIP	132-010231
3	098644-01-706	FT	WEATHERSTRIP - GLASS	171-010668
4	098647-44-700	EA	GLASS - STATIONARY	106-025222
5	098644-01-719	EA	STOP - SLIDER GLASS	132-014203
6	098644-01-710	FT	TRACK - SCREEN SPACER 12'	132-017135
7	098644-01-700	EA	LATCH - REPAIR KIT (BLACK)	B801-CK
8	098644-01-708	FT	CHANNEL - RUN PIERCED	122-016543
9	098644-01-711	FT	WEATHERSTRIP - SCREEN BLACK	171-016965
10	098647-45-703	EA	SCREEN ASM - W/SEALS & CLIPS	410-025050
11	098644-01-713	EA	CLIP - SPRING - METAL	226-016966
12	098647-45-701	EA	GLASS-SLIDING W/SASH & LATCH	H467-G9
13	098644-01-716	FT	PLUG - FILLER	132-014470
	098644-01-717	FT	SPLINE - SCREEN	132-004716

WINDOW, VENT & EXTERIOR DOOR GROUP (CONTINUED)

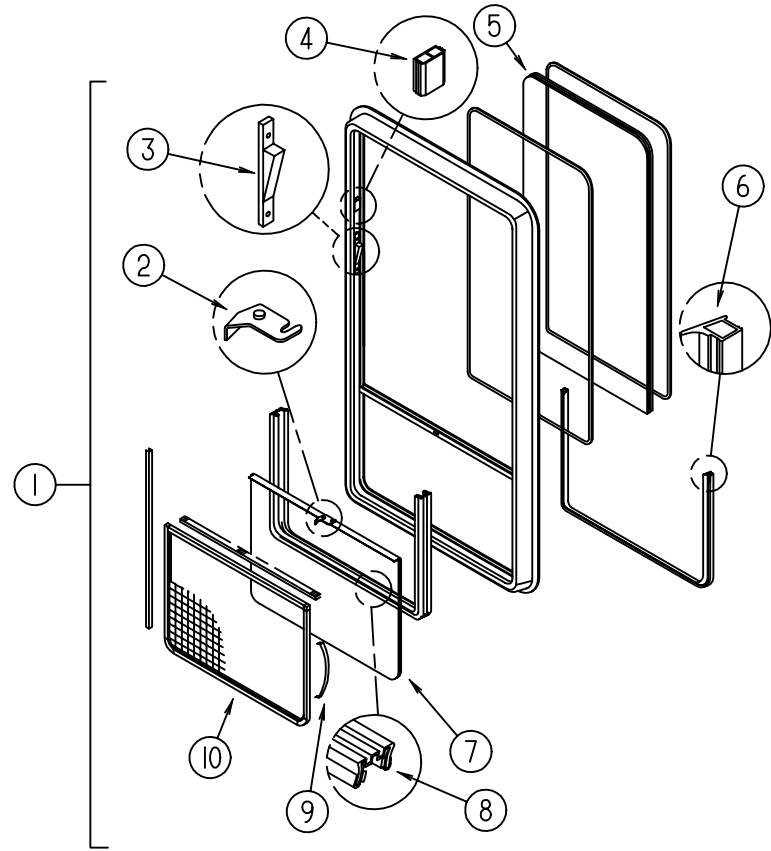

EXCEL BEDROOM THERMOPANE WINDOW

KEY	PART NUMBER	U/M	DESCRIPTION	VENDOR NO.
1	112898-17-01A	EA	WINDOW - VERTICAL SLIDER - THERMO/EURO - 33.2" X 30.2"	
	112898-16-702	EA	RETAINER TRIM	CW 100-66
2	112795-01-700	EA	LATCH ASM. - BLACK	DH287-CK
3	112898-04-703	EA	SASH LATCH KIT - RAISED	DH343-CK
4	112795-01-701	EA	SLIDE - STOP	132-019092
5	112898-17-701	EA	GLASS - STATIONARY	390-025437
6	112795-01-704	FT	PLUG - FILLER	122-018737
7	112898-17-700	EA	GLASS-SLIDING W/SASH & LATCH	DH510-EG9
8	112795-01-703	IN	CHANNEL - RUN	122-018736
9	098644-01-713	EA	CLIP-SPRING - BLACK PLASTIC	226-016966
10	112898-06-706	EA	SCREEN ASM - W/SEALS & CLIPS	410-019189
	098644-01-710	EA	TRACK - SCREEN SPACER 12'	132-017135
	098644-01-711	EA	WEATHERSTRIP - SCREEN BLACK	171-016965
	098644-01-713	EA	CLIP - SCREEN	226-016966
	112795-01-705	EA	VINYL-GLAZING	22-016966

WINDOW, VENT & EXTERIOR DOOR GROUP (CONTINUED)

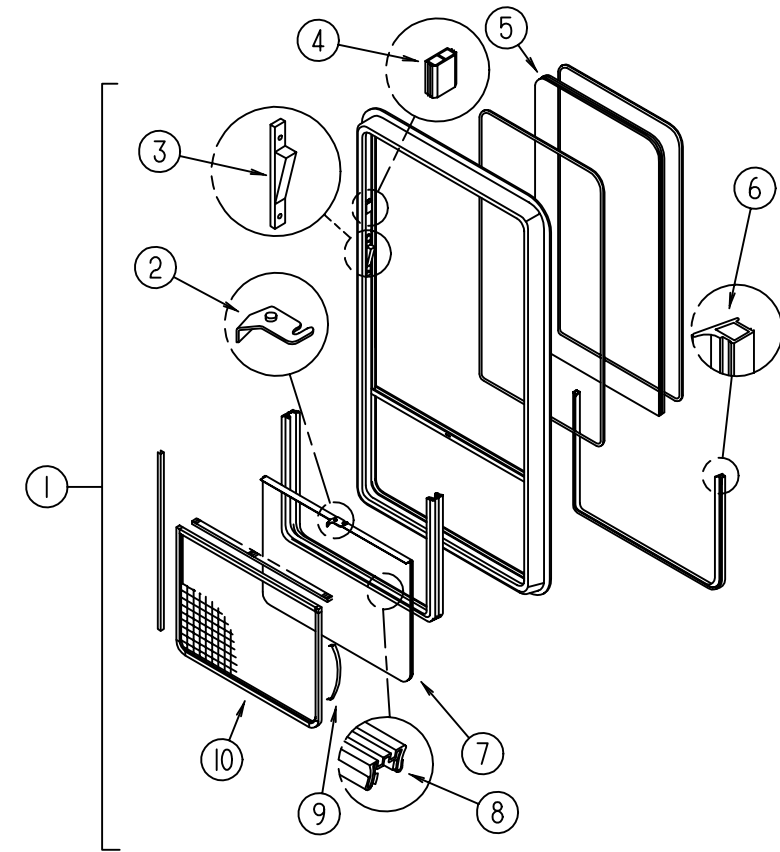

EXCEL BEDROOM THERMOPANE WINDOW

KEY	PART NUMBER	U/M	DESCRIPTION	VENDOR NO.
1	112898-18-01A	EA	WINDOW - VERTICAL SLIDER - THERMO - ESCAPE - 33.2" X 30.2"	
	112898-18-702	EA	RETAINER TRIM	W511-64
2	112795-01-700	EA	LATCH ASM. - BLACK	DH287-CK
3	112898-04-703	EA	SASH LATCH KIT - RAISED	DH343-CK
4	112795-01-701	EA	SLIDE - STOP	132-019092
5	112898-17-701	EA	GLASS - STATIONARY	390-025500
6	112795-01-704	FT	PLUG - FILLER	122-018737
7	112898-18-700	EA	GLASS-SLIDING W/SASH & LATCH	DH511-G9
8	112795-01-703	IN	CHANNEL - RUN	122-018736
9	098644-01-713	EA	CLIP-SPRING - BLACK PLASTIC	226-016966
10	112898-06-706	EA	SCREEN ASM - W/SEALS & CLIPS	410-019189
	098644-01-710	EA	TRACK - SCREEN SPACER 12'	132-017135
	098644-01-711	EA	WEATHERSTRIP - SCREEN BLACK	171-016965
	098644-01-713	EA	CLIP - SCREEN - METAL	226-016966
	112795-01-705	EA	VINYL-GLAZING	22-016966

WINDOW, VENT & EXTERIOR DOOR GROUP (CONTINUED)

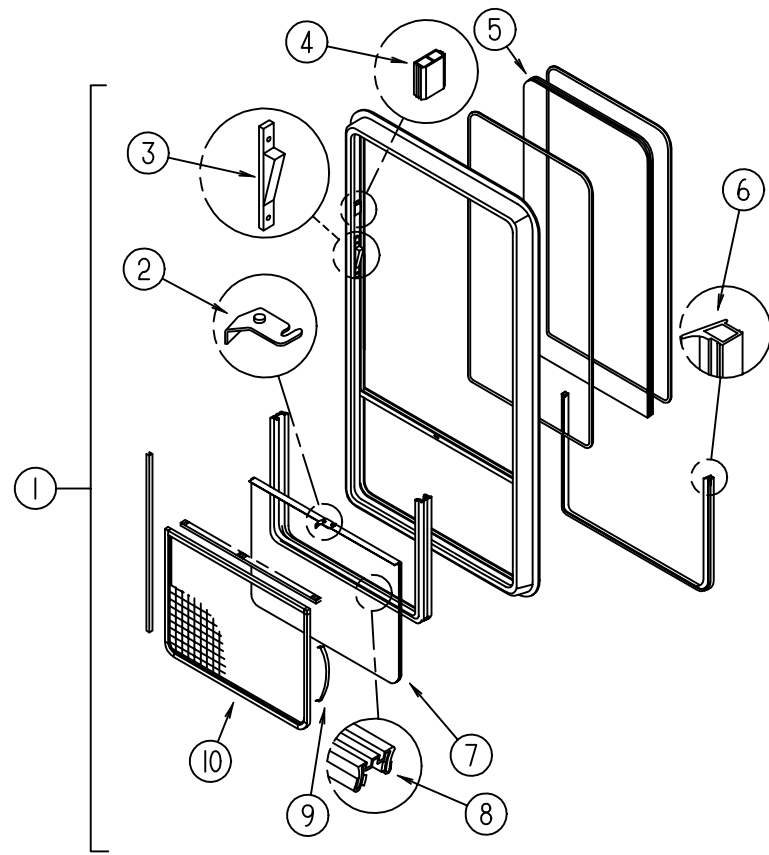

EXCEL BEDROOM THERMOPANE WINDOW

KEY	PART NUMBER	U/M	DESCRIPTION	VENDOR NO.
	112898-07-01A	EA	WINDOW - VERTICAL SLIDER - THERMO - 21.1" X 22.8"	
	112898-07-01	EA	RETAINER TRIM	CW91-66
1	112898-07-700	EA	WINDOW ASM. W/O TRIM	
2	112795-01-700	EA	LATCH ASM. - BLACK	DH287-CK
3	112898-04-703	EA	SASH LATCH KIT - RAISED	DH343-CK
4	112795-01-701	EA	SLIDE - STOP	132-019092
5	112898-07-702	EA	GLASS - STATIONARY	390-019468
6	112795-01-704	FT	PLUG - FILLER	122-018737
7	112898-07-703	EA	GLASS SLIDING W/SASH & LATCH	DH439-G9
8	112795-01-703	IN	CHANNEL - RUN	122-018736
9	098644-01-713	EA	CLIP-SPRING - BLACK PLASTIC	226-016966
10	112898-07-704	EA	SCREEN ASM - W/SEALS & CLIPS	410-019475
	098644-01-710	EA	TRACK - SCREEN SPACER 12'	132-017135
	098644-01-711	EA	WEATHERSTRIP - SCREEN BLACK	171-016965
	098644-01-713	EA	CLIP - SCREEN - METAL	226-016966
	112795-01-705	EA	VINYL-GLAZING	22-016966

WINDOW, VENT & EXTERIOR DOOR GROUP (CONTINUED)

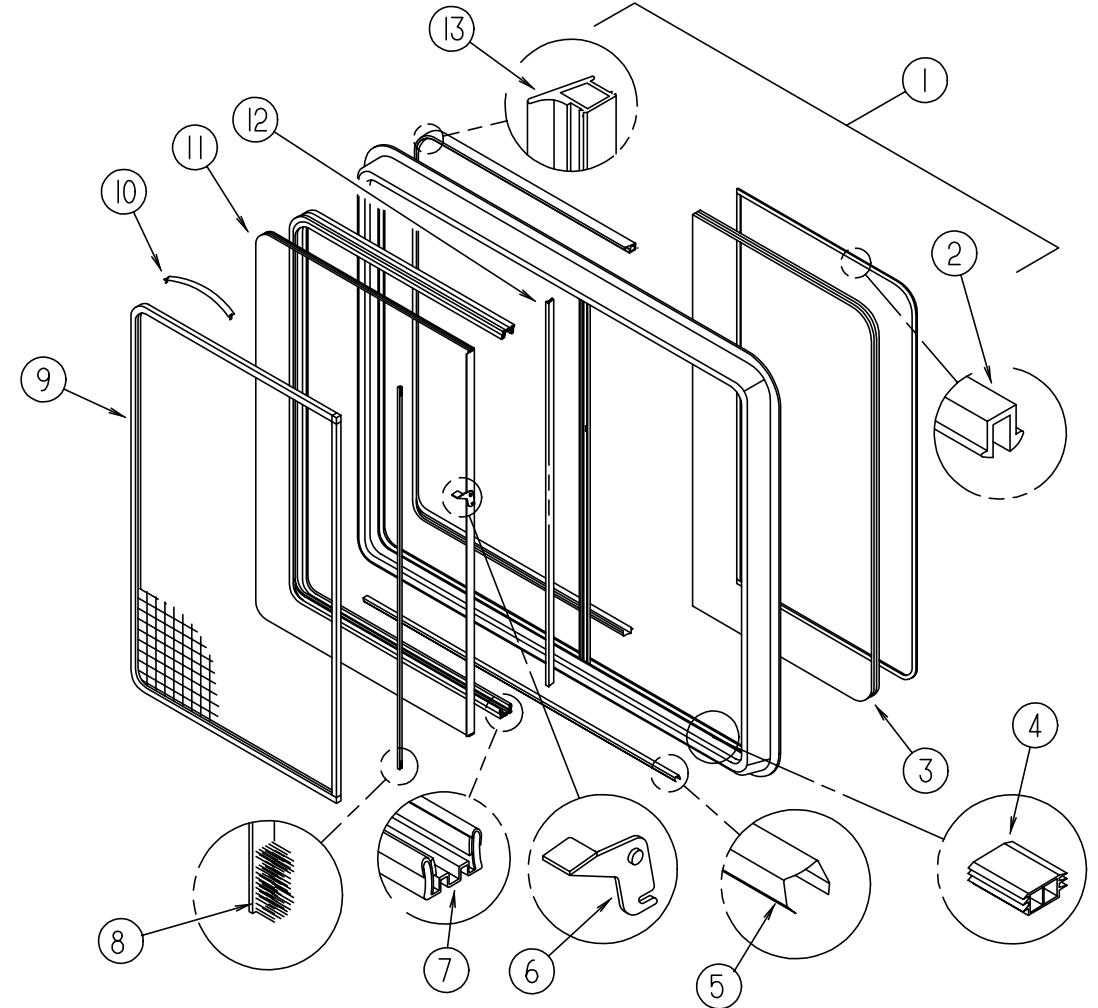

DRIVER SIDE LOUNGE WINDOW (THERMO INSULATED)

KEY	PART NUMBER	U/M	DESCRIPTION	VENDOR NO.
	112795-54-01A	EA	WINDOW - DRIVER/HORIZONTAL SLIDER - THERMO - 30"X 57.75"	
1	112795-15-700	EA	WINDOW W/O TRIM	DH287-G2L
	098647-47-703	EA	RETAINER - TRIM	W493-66
2	112795-01-705	FT	VINYL - GLAZING	132-019702
3	112795-54-701	EA	GLASS - STATIONARY	390-025248
4	112795-01-701	EA	SLIDE - STOP	132-019092
5	098644-01-710	FT	TRACK - SCREEN SPACER 12'	132-017135
6	112795-01-700	EA	LATCH ASM. - BLK. (BOLT ON)	DH287-CK
7	112795-01-703	IN	CHANNEL - RUN (INCHES)	122-018736
8	098644-01-711	FT	WEATHERSTRIP - SCREEN BLACK	171-016965
9	098647-47-702	EA	SCREEN ASM - W/ SEALS & CLIPS	410-025226
10	125582-01-701	EA	CLIP - SCREEN - PLASTIC	130005153
10	098644-01-713	EA	CLIP - SCREEN - METAL	226-016966
11	112795-54-700	EA	GLASS - SLIDING W/ SASH & LATCH	DH493-G9
12	098644-01-706	FT	WEATHERSTRIP - GLASS	171-010668
13	112795-01-704	FT	PLUG FILLER (DOUBLE GLAZED)	122-018737

WINDOW, VENT & EXTERIOR DOOR GROUP (CONTINUED)

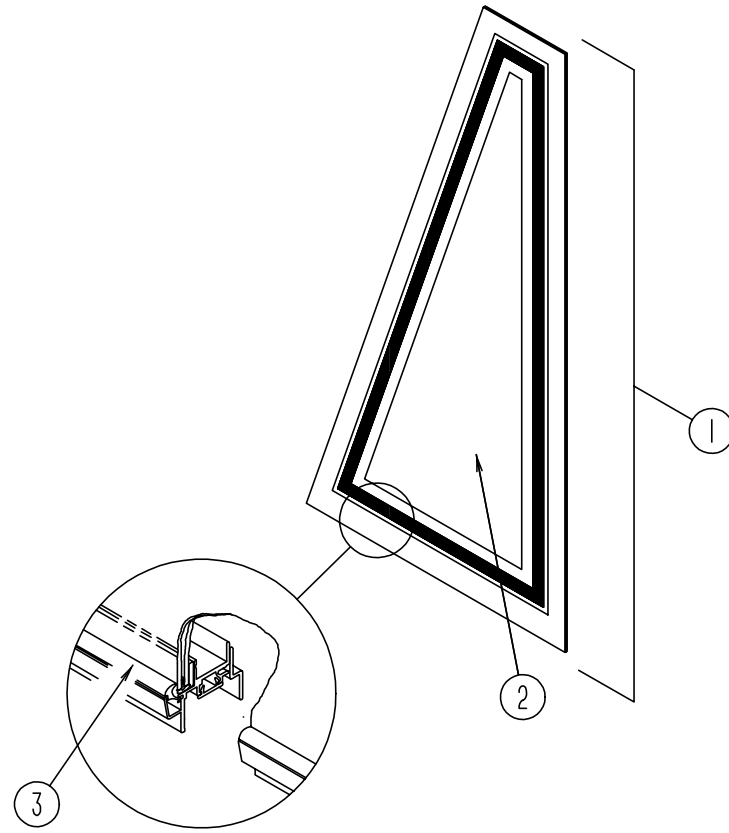

**DRIVER SIDE FRONT SLANT WINDOW
THERMOPANE MODEL DH463-A2B27L**

KEY	PART NUMBER	U/M	DESCRIPTION	VENDOR NO.
	115999-01-01A	EA	WINDOW - DRIVER WING - THERMO - 5.2"T X 11.1"B X 31.5"H	
1	115999-01-700	EA	WINDOW-W/O TRIM	DH358-A2L
2	115999-01-702	EA	GLASS-STATIONARY	390-019458
3	115999-01-703	EA	RETAINER - TRIM RAIL REAR	H358-41L
3	115999-01-704	EA	RETAINER - TRIM RAIL TOP	H358-42L
	116000-01-704	EA	VINYL-GLAZING	

WINDOW, VENT & EXTERIOR DOOR GROUP (CONTINUED)

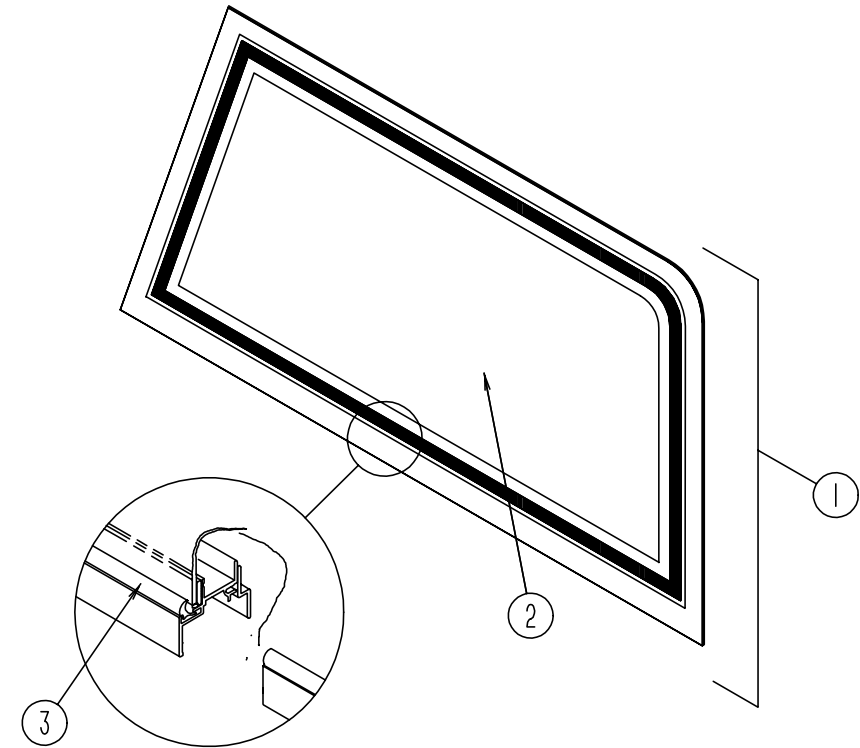

**DRIVER SIDE VISTA WINDOW - THERMO
THERMOPANE MODEL DH462-G2B27L**

KEY	PART NUMBER	U/M	DESCRIPTION	VENDOR NO.
1	116000-01-01A	EA	WINDOW - DRIVER VISTA - THERMO - 35.7"T X 38.9"B X 17"H	
	116000-07-01A	EA	WINDOW ASM-VISTA,LH,THERMO - EXCEL DH462-G2B27L	
2	116000-01-702	EA	GLASS - STATIONARY	
3	116000-01-706	EA	RETAINER -TRIM TOP/REAR RAIL	H359-41L
3	116000-01-707	EA	RETAINER -TRIM FRONT RAIL	H359-42L
3	116000-01-708	EA	RETAINER -TRIM BOTTOM RAIL	H359-43L
	116000-01-704	EA	VINYL-GLAZING	

WINDOW, VENT & EXTERIOR DOOR GROUP (CONTINUED)

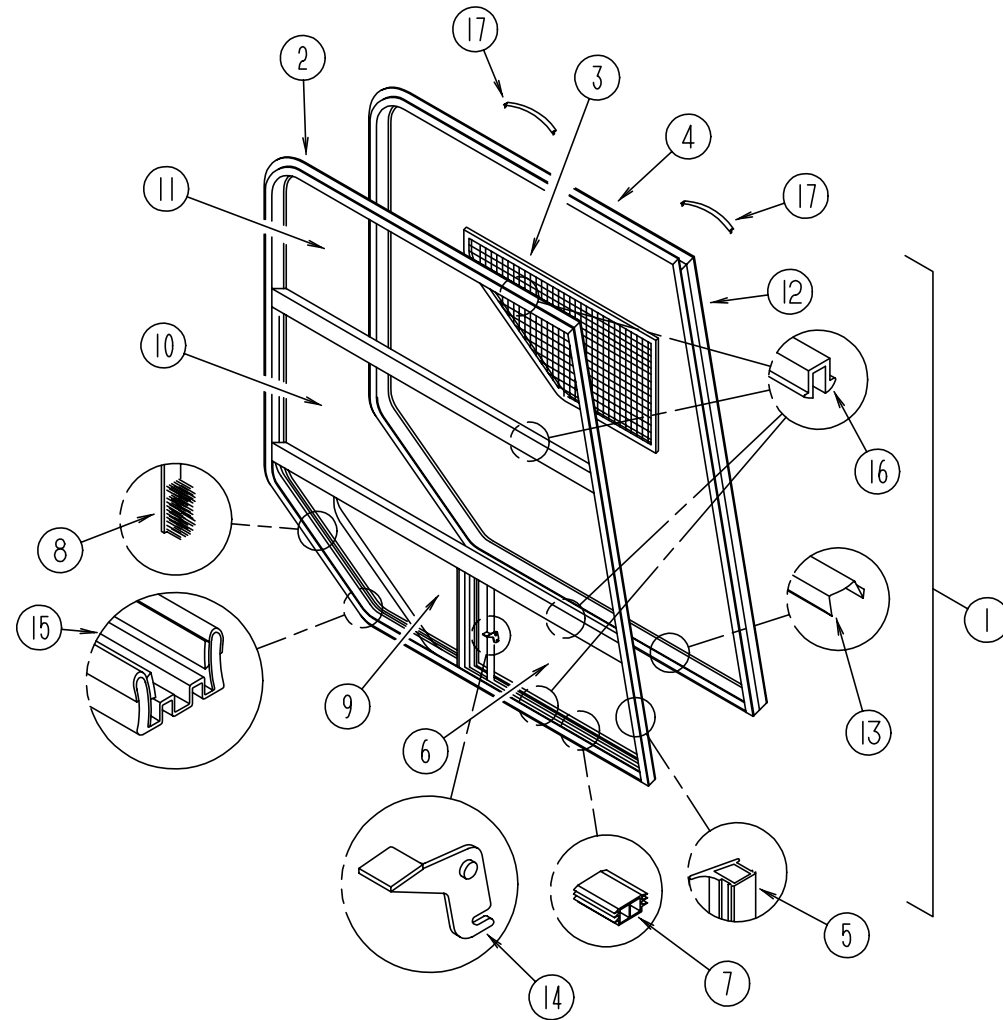

PASSENGER SIDE CAB WINDOW THERMOPANE

KEY	PART NUMBER	U/M DESCRIPTION	VENDOR NO
1	106466-03-01A	EA WINDOW/PASSENGER - THERMO - 35.7"TW X 45.2"CW X 50.6"H	
2	106466-03-700	EA WINDOW	DH357-A2R
3	106466-01-705	EA SCREEN ASM-W/SEALS & CLIPS	H357-03R
4	106466-03-701	EA RETAINER-TRIM	H35777
5	112795-01-704	FT PLUG FILLER (DOUBLE GLAZED)	122-018737
6	106466-03-705	EA GLASS-STATIONARY, LOWER	390-019183
7	112795-01-701	EA SLIDE-STOP	132-019092
8	098644-01-711	FT WEATHERSTRIP-SCREEN, BLACK	171-016965
9	106466-03-706	EA GLASS-SLIDING W/SASH & LATCH	DH357-A9R
	098644-01-706	FT WEATHERSTRIP-GLASS	171-010668
10	106466-03-704	EA GLASS-STATIONARY, MIDDLE	390-019181
11	106466-03-703	EA GLASS-STATIONARY, UPPER	390-019180
12	106466-03-702	EA RETAINER-TRIM	H35767
13	098644-01-710	FT TRACK-SCREEN SPACER, 12'	132-017135
14	112795-01-700	EA LATCH ASM-BOLT ON, BLACK	DH287-CK
15	112795-01-703	IN CHANNEL-RUN (INCHES)	122-018736
16	112795-01-705	FT VINYL-GLAZING	132-019702
17	098644-01-713	EA CLIP-SPRING, BLACK PLASTIC	226-016966

WINDOW, VENT & EXTERIOR DOOR GROUP (CONTINUED)

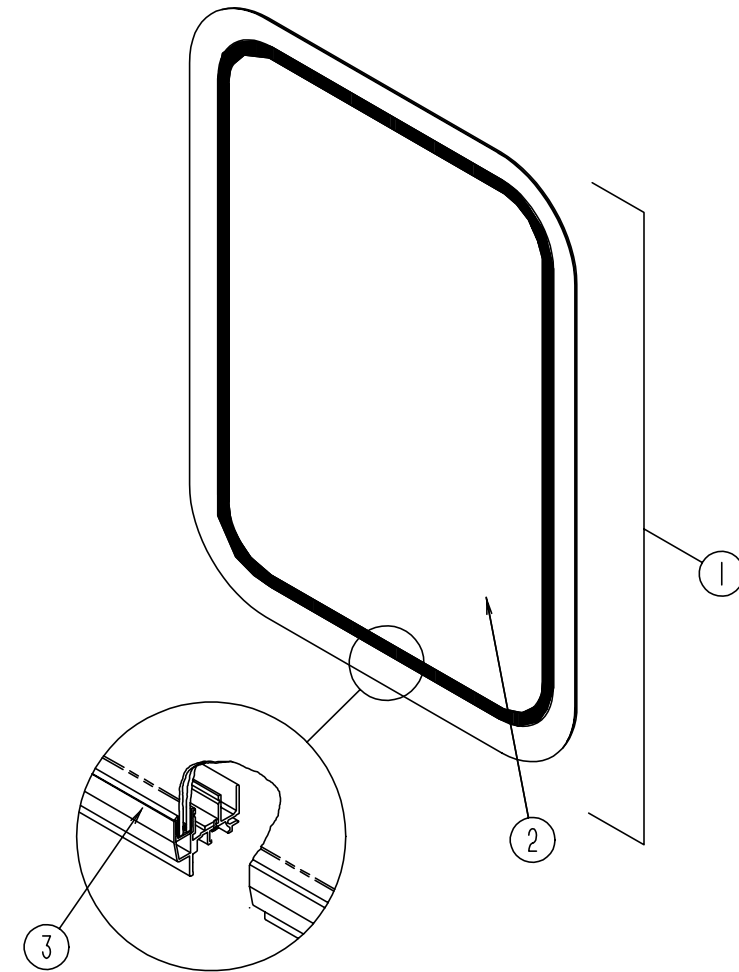

EXCEL ENTRY DOOR THERMOPANE WINDOW

KEY	PART NUMBER	U/M DESCRIPTION	VENDOR NO.
1	113733-01-01A	EA WINDOW - STATIONARY - THERMOPANE - 17" X 26.4"	
	113733-01-700	EA WINDOW ASM. W/O TRIM	DH416-G2
2	113733-01-702	EA GLASS-STATIONARY	390-019187
3	113733-01-701	EA TRIM	W41666
	112795-01-705	EA VINYL-GLAZING	

WINDSHIELD & WIPER

WINDSHIELD

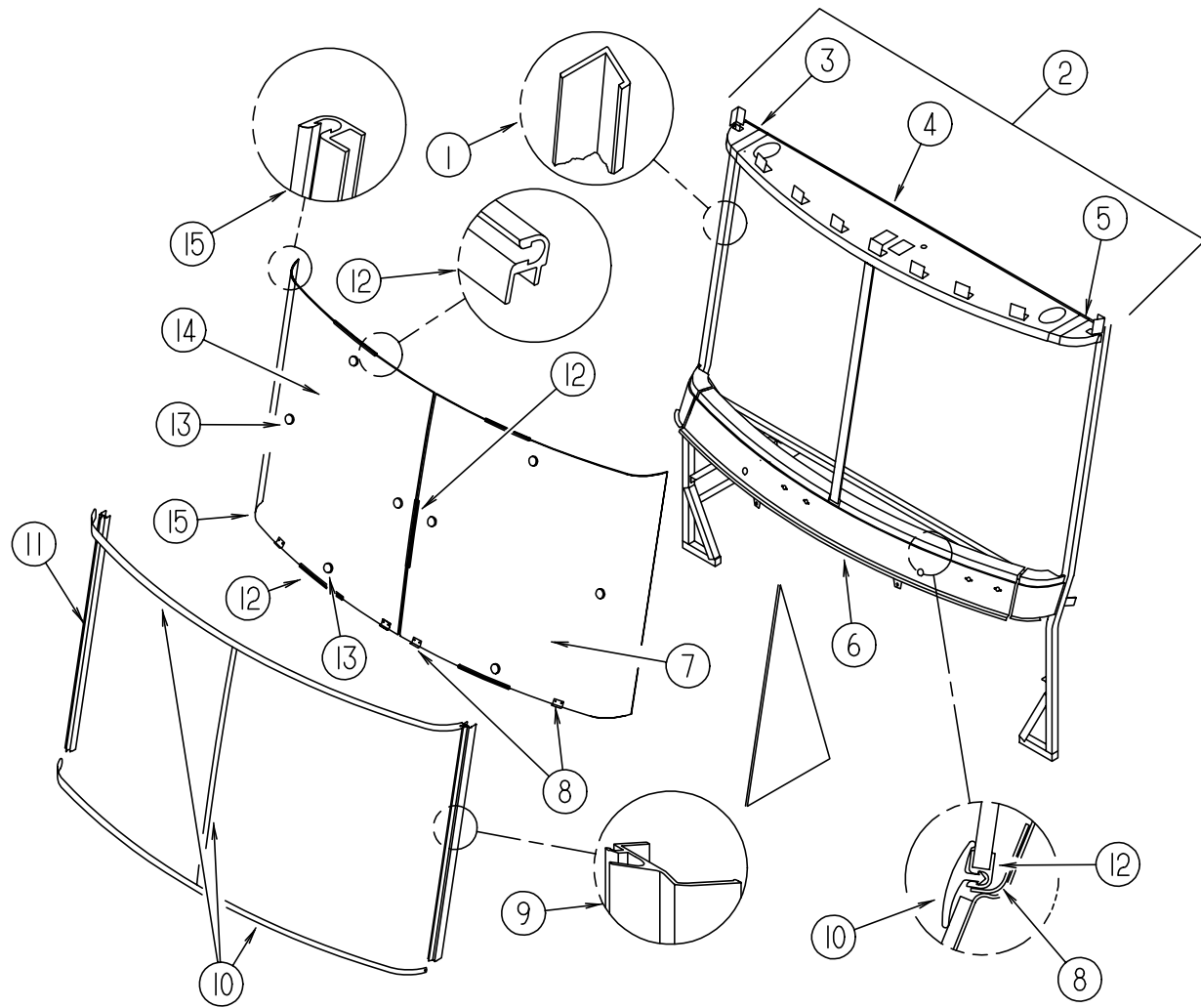

KEY	PART NUMBER	U/M	DESCRIPTION
1	098788-06-000	EA	CHANNEL - 49" PVC
2	N/A	EA	HEADER ASM-WINDSHIELD
3	077922-03-000	EA	HEADER - WINDSHIELD/END - PASSENGER SIDE
4	115534-01-000	EA	HEADER - WINDSHIELD - CENTER
5	077922-04-000	EA	HEADER - WINDSHIELD/END - DRIVER SIDE
6	077847-02-000	EA	SUPPORT - WINDSHIELD/LOWER - W/O BRACKETS
7	105036-04-000	EA	WINDSHIELD - DRIVERS - 50.5" W X 49.5" T
8	107285-01-000	EA	BRACKET - SUPPORT - WINDSHIELD
9	103107-06-01A	EA	TRIM - WINDSHIELD/SIDE
10	102936-01-000	FT	MOLDING - REVEAL - WINDSHIELD
11	103107-05-01A	EA	TRIM - WINDSHIELD/SIDE
12	111771-01-000	EA	CARRIER - REVEAL - WINDSHIELD
13	081914-01-000	EA	BUMPER - RUBBER - ROUND - .43" DIAMETER
14	105036-03-000	EA	WINDSHIELD - PASSENGER - 50.5" W X 49.5" T
15	110268-01-000	EA	CARRIER - WINDSHIELD - 50.4"

WINDSHIELD & WIPER (CONTINUED)

WIPER & WASHER

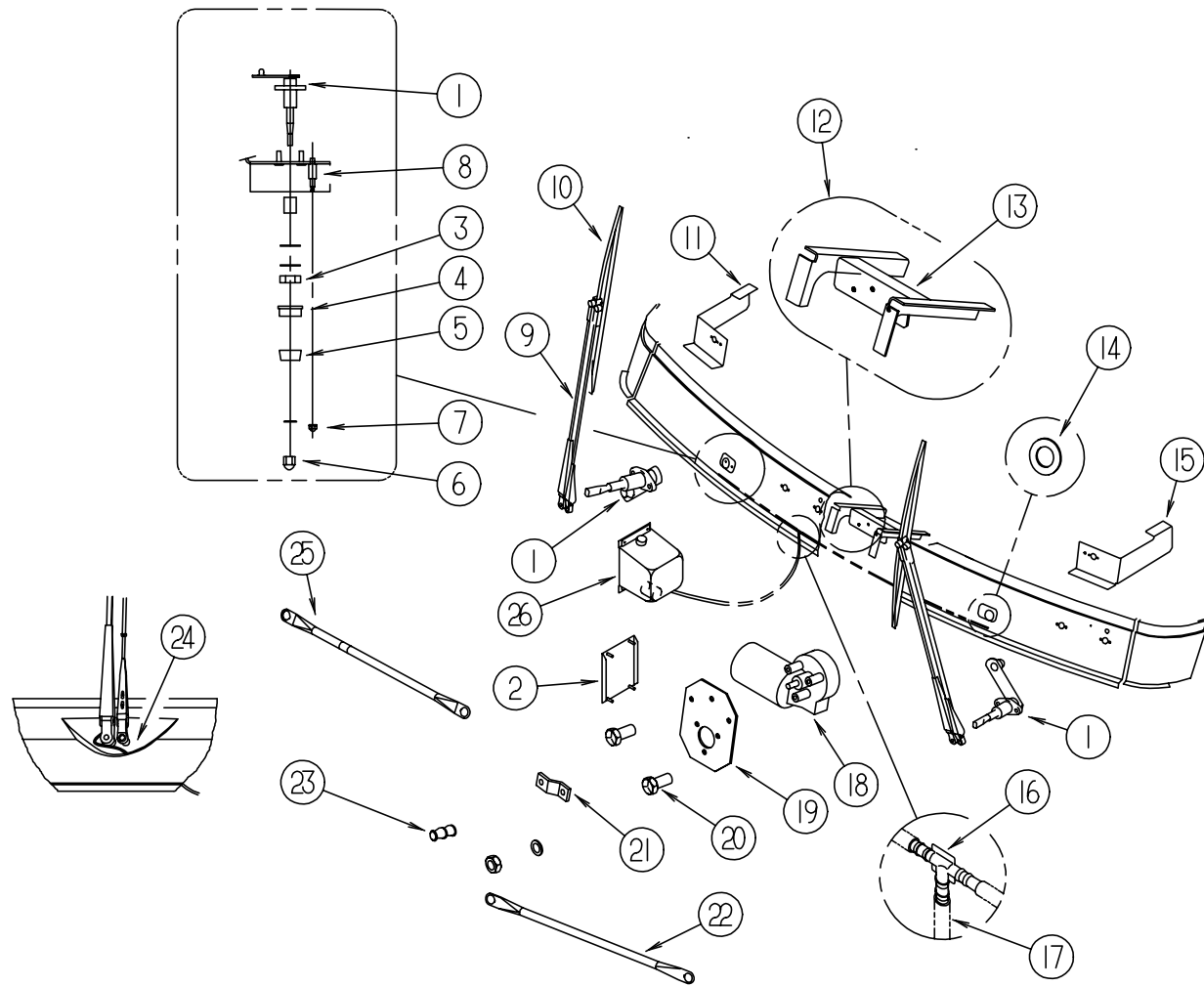

KEY	PART NUMBER	U/M DESCRIPTION	VENDOR NO.
1	096505-05-000	EA SHAFT AND PIVOT - WIPER	
2	119656-04-02B	EA BRACKET - WASHER RESERVOIR	
3	096505-02-700	EA DRIVER-KNURLED,(HD) BRL .687	NT721017
4	096505-02-701	EA NUT-HEX (HD) W/.687 BARREL	NT721021
5	096505-02-702	EA CAP-RUBBER (HD) BARREL .687	CP721084
6	096505-02-703	EA CAP-NUT (ACORN) HD W/.687 BRL	51065-40-NT27WC
7	077049-02-000	EA NUT - ACORN - 10-32	
8	077048-02-000	EA SHAFT - ADAPTER - PANTOGRAPH ARM	
9	117769-01-000	EA ARM - WIPER - PANTOGRAPH - 28"	
10	095964-01-000	EA BLADE - WINDSHIELD WIPER - 24"	
11	106680-01-000	EA BRACKET - MOUNT - WIPER PIVOT	
12	106603-01-000	EA MOUNT ASSEMBLY - WIPER MOTOR	
13	106604-01-000	EA PLATE - WIPER - MOTOR MOUNT	
14	110742-01-000	EA GASKET - NEOPRENE - WIPER ADAPTER SHAFT - 1 3/4"OD X 1"ID	
15	106680-02-000	EA BRACKET - MOUNT - WIPER PIVOT	
16	110605-01-000	EA TEE - PLASTIC - BARBED - 1/8" X 1/8" X 3/16"	
17	045794-01-000	FT HOSE - WASHER - WINDSHIELD - 5/32" ID - BLACK	
18	104346-05-000	EA MOTOR - WIPER W/INTERNAL BREAKER - DYNAMIC PARK	
19	103935-03-000	EA PLATE - MOUNTING - WIPER MOTOR	
20	117322-01-000	EA SCREW - 1/4-28 UNFINISHED - 2A - TORX	
21	104347-04-000	EA ARM - DRIVE - WIPER MOTOR	
22	117770-04-000	EA LINK - CONNECTING	
23	067188-01-000	EA STUD - CRANK - WIPER - WINDSHIELD	
24	061603-01-000	EA GROMMET - SNAP - 3/16"ID - 3/8" HOLE - PLASTIC BLACK	
25	117770-03-000	EA LINK - CONNECTING	
26	117766-02-000	EA RESERVOIR/PUMP - WINDSHIELD WASHER	
	117765-03-000	EA CONNECTOR - 5/32" - WINDSHIELD WASHER	