

**1997**  
**WCG34DQ**

**H23**  
**OAKLEAF (TAUPE)**  
**(WHITE GRANITE)**

**H25**  
**EASTON (SAGE)**  
**(WHITE GRANITE)**

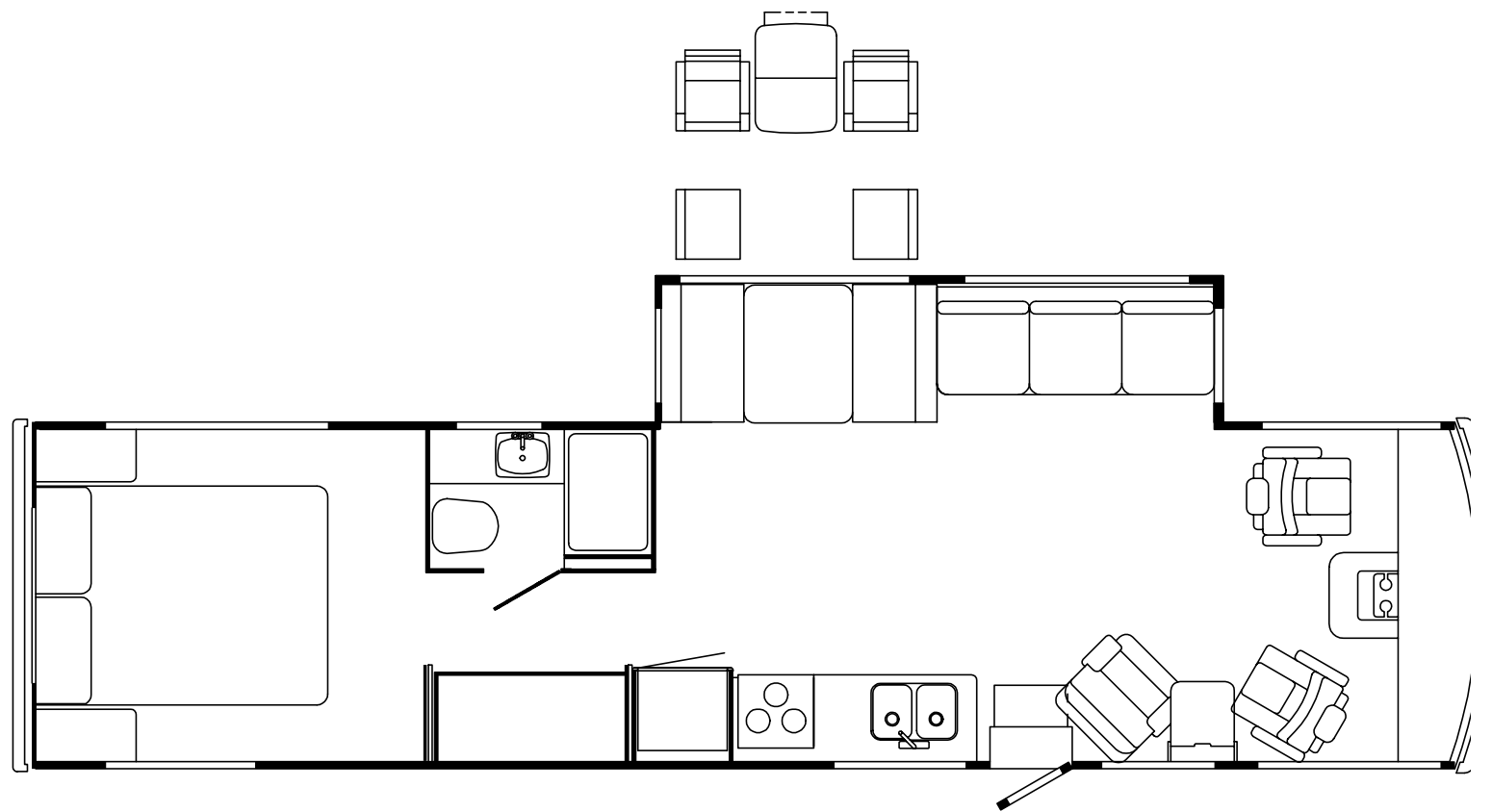
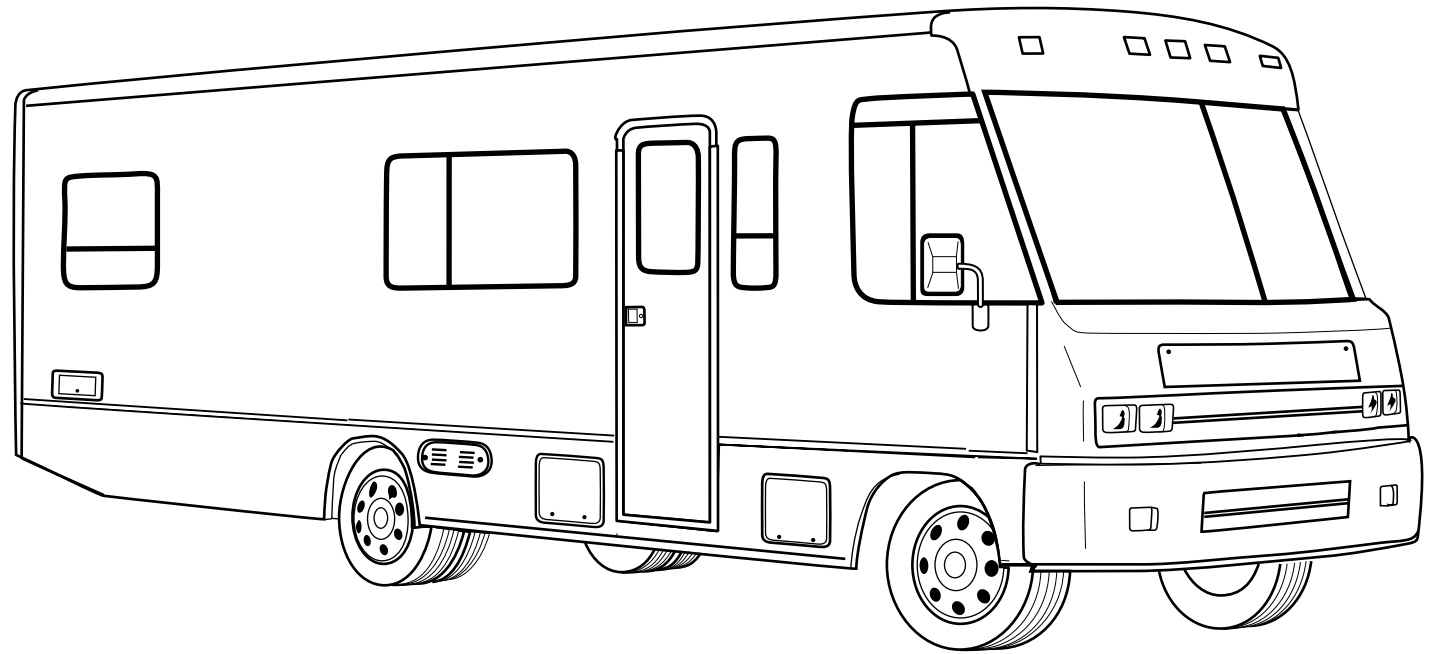

## ACCESSORIES GROUP

### OPERATOR MANUAL

KEY	PART NUMBER	U/M DESCRIPTION
	054185-F9-000	EA MANUAL - OPERATOR 97 ADVENTURER
	092318-01-000	EA BINDER - 3 RING - MOTOR HOME MANUAL
	092319-01-000	EA POCKET PAGE - 3 RING BINDER - PLASTIC - (50 PER PKG)
	122567-01-000	EA TOP LEVEL - G - 1997

## AUDIO VIDEO GROUP

### RADIO SYSTEMS & ANTENNA

KEY	PART NUMBER	U/M DESCRIPTION
	116148-03-000	EA RADIO - AM/FM STEREO - CD PLAYER FROM: 00-00-00 THRU: 02-09-97
	116148-04-000	EA RADIO - AM/FM STEREO - CD PLAYER FROM: 02-10-97 THRU: 99-99-99
	110267-03-000	EA RADIO - AM/FM STEREO - CD COMPATIBLE FROM: 00-00-00 THRU: 08-13-96
	110267-04-000	EA RADIO - AM/FM STEREO - CD COMPATIBLE FROM: 08-14-96 THRU: 99-99-99
	089340-02-000	EA GRILLE - SPEAKER - 6.5" SQUARE
	089340-03-000	EA SPACER - SPEAKER GRILLE
	094097-01-000	EA SPEAKER - RADIO/TV - W/O GRILLE - 5.25" DIAMETER
	115916-01-01B	EA BRACKET - ANTENNA MOUNT
	123256-01-000	EA ANTENNA - CB (W/O CABLE)
	123256-02-000	EA CABLE - CB COAX

### REAR MONITOR SYSTEM

KEY	PART NUMBER	U/M DESCRIPTION	VENDOR NO.
	093040-09-000	EA CAMERA - REAR VIEW - W/BRACKET - SONY	
	093040-10-000	EA MONITOR - 7" REAR VIEW - W/BRACKET - SONY	
	093040-04-700	EA CAMERA - W/BRACKET & WIRING - REAR VIEW	SSC-530AM
	093040-05-700	EA MONITOR - 7" W/ POWER HARNESS	SSM721AMR
	093041-01-000	EA CABLE - MONITOR/ CAMERA INTERNAL USE - 65.6'	
	093040-06-000	EA WIRE ASM - MONITOR - F/ NON PREWIRED AFTER MARKET INSTALLATION	
	096717-03-000	EA WIRE ASM - REAR MONITOR - UPPER F/ PREWIRED AFTER MARKET INSTL	
	108885-02-000	EA WIRE - REAR MONITOR POWER (W/3 PIN HOUSING F/ FUSE BLOCK)	
	093041-01-000	EA CABLE - MONITOR/ CAMERA INTERNAL USE - 65.6'	

### PATIO ENTERTAINMENT CENTER

KEY	PART NUMBER	U/M DESCRIPTION
	110469-01-000	EA SPEAKER - 4" X 6" OVAL - COAXIAL
	110470-01-01A	EA GRILLE - 4" X 6" OVAL - BLACK
	077069-02-000	EA CABLE - EXTENSION - RADIO ANTENNA - 96"
	087683-03-000	EA RADIO - AM/FM STEREO - CASSETTE
	090944-01-000	EA ANTENNA - RADIO - RUBBER - 16"
	108847-01-000	EA BRACKET - ANTENNA GROUND
	109889-04-000	EA EXTENDER - ANTENNA SHAFT - 3"

# AUDIO VIDEO GROUP (CONTINUED)

## TV ANTENNA (WINEGARD)

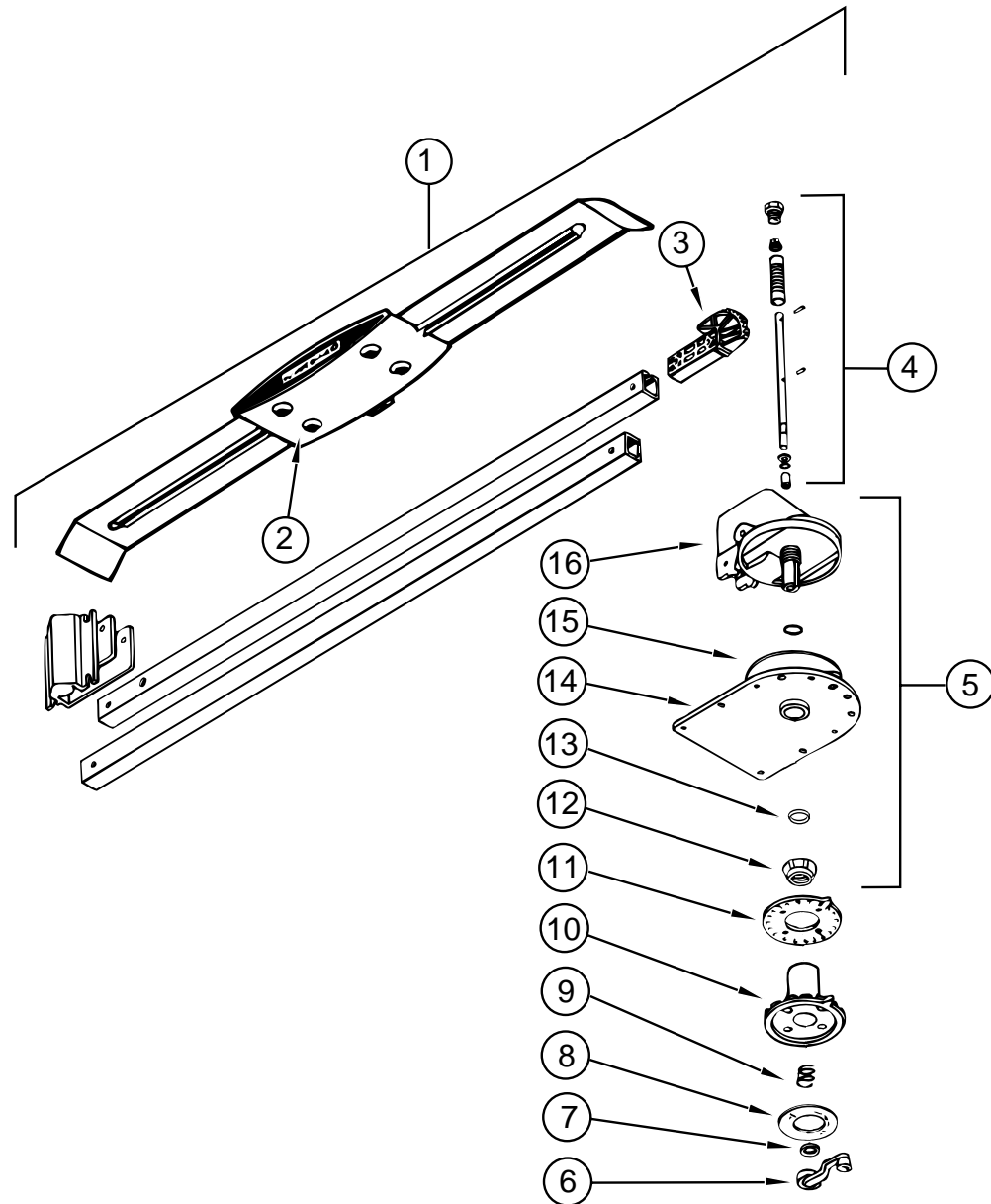

KEY	PART NUMBER	U/M DESCRIPTION	VENDOR NO.
1	076319-21-000	EA ANTENNA - TV ROOF MOUNT 3" ROOF	
2	076319-01-700	EA HEAD - ANTENNA - AMPLIFIED	RVSA U/V
3	076319-01-701	EA GEAR - ELEVATING - PLASTIC	2200046
4	076319-01-702	EA SHAFT ASM - ELEVATING	RVP-400A
5	076319-01-711	EA BASE & LIFT ASM	2762802
6	076319-01-706	EA CRANK - ELEVATING - W/SET SCREW	2750897 UNIVERSAL
7	076319-01-705	EA GROMMET - NYLON - 7/8"ID	3200658
8	076319-01-708	EA DECAL - CRANK	5413002
9	076319-01-707	EA SPRING - HANDLE	5160822
10	076319-01-709	EA PLATE - DIRECTIONAL - F/HEAD	3200621
11	076319-01-712	EA PLATE - CEILING - DIRECTIONAL	3200608
12	076319-01-715	EA NUT (GEAR HOUSING)	2200047
13	076319-01-704	EA BEARING - NYLON - 1.25"OD	3200657
14	076319-01-713	EA PLATE - BASE - STEEL	3100523
15	076319-01-703	EA BEARING - NYLON - 5" OD	3200656
16	076319-01-714	EA HOUSING - ROTATING GEAR	2200049

# AUDIO VIDEO GROUP (CONTINUED)

## SATELLITE ANTENNA (WINEGARD) (OLD STYLE)

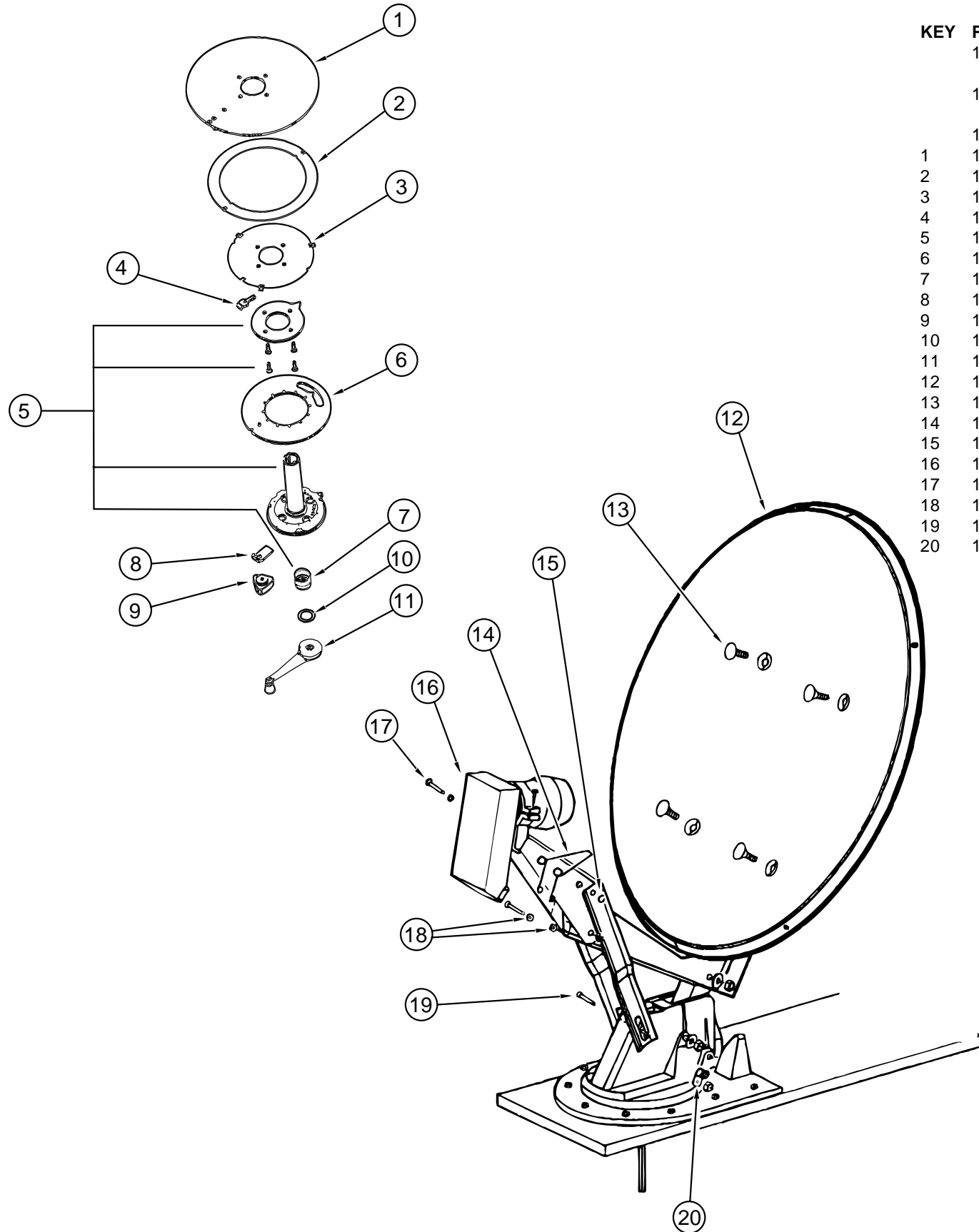

KEY	PART NUMBER	U/M	DESCRIPTION	VENDOR NO.
	120233-02-000	EA	RECEIVER - SATELLITE ONLY	
	120233-02-700	EA	REMOTE	FROM: 00-00-00 THRU: 01-26-97 RC-0012
	120233-01-000	EA	ANTENNA - SATELLITE W/O RECEIVER (DISH & HARDWARE KIT) MANUAL	FROM: 00-00-00 THRU: 01-26-97
1	120233-01-700	EA	PLATE - FIXED	3750821
2	120233-01-701	EA	DIAL - DIRECTIONAL	2745056
3	120233-01-702	EA	PIVOT - DIAL - DIRECTIONAL	2745058
4	120233-01-703	EA	STOP - ROTATION	3711281
5	120233-01-704	EA	PLATE - CEILING W/DIR. HANDLE	RP-6300
6	120233-01-705	EA	PLATE - ROTATE	3750820
7	120233-01-706	EA	SPRING	RP-6822
8	120233-01-707	EA	CLAMP - ROTATE	3711280
9	120233-01-708	EA	KNOB - CLAMP	2200061
10	120233-01-709	EA	WASHER - NYLON	RP-2658
11	120233-01-710	EA	HANDLE - CRANK	RP-6795
12	120233-01-711	EA	REFLECTOR - 46CM	2745304
13	120233-01-712	EA	BOLT - FLAT HEAD	2160253
14	120233-01-713	EA	SPRING	2160820
15	120233-01-714	EA	CLIP - E	5160818
16	120233-01-715	EA	LOW NOISE BLOCK FILTER (LNBF)	2780177
17	120233-01-716	EA	PIN	2160814
18	120233-01-717	EA	BEARING - NYLON	2200726
19	120233-01-718	EA	PIN	5160817
20	120233-01-719	EA	CLAMP - CABLE	2200060

# AUDIO VIDEO GROUP (CONTINUED)

## SATELLITE ANTENNA (WINEGARD) (NEW STYLE)

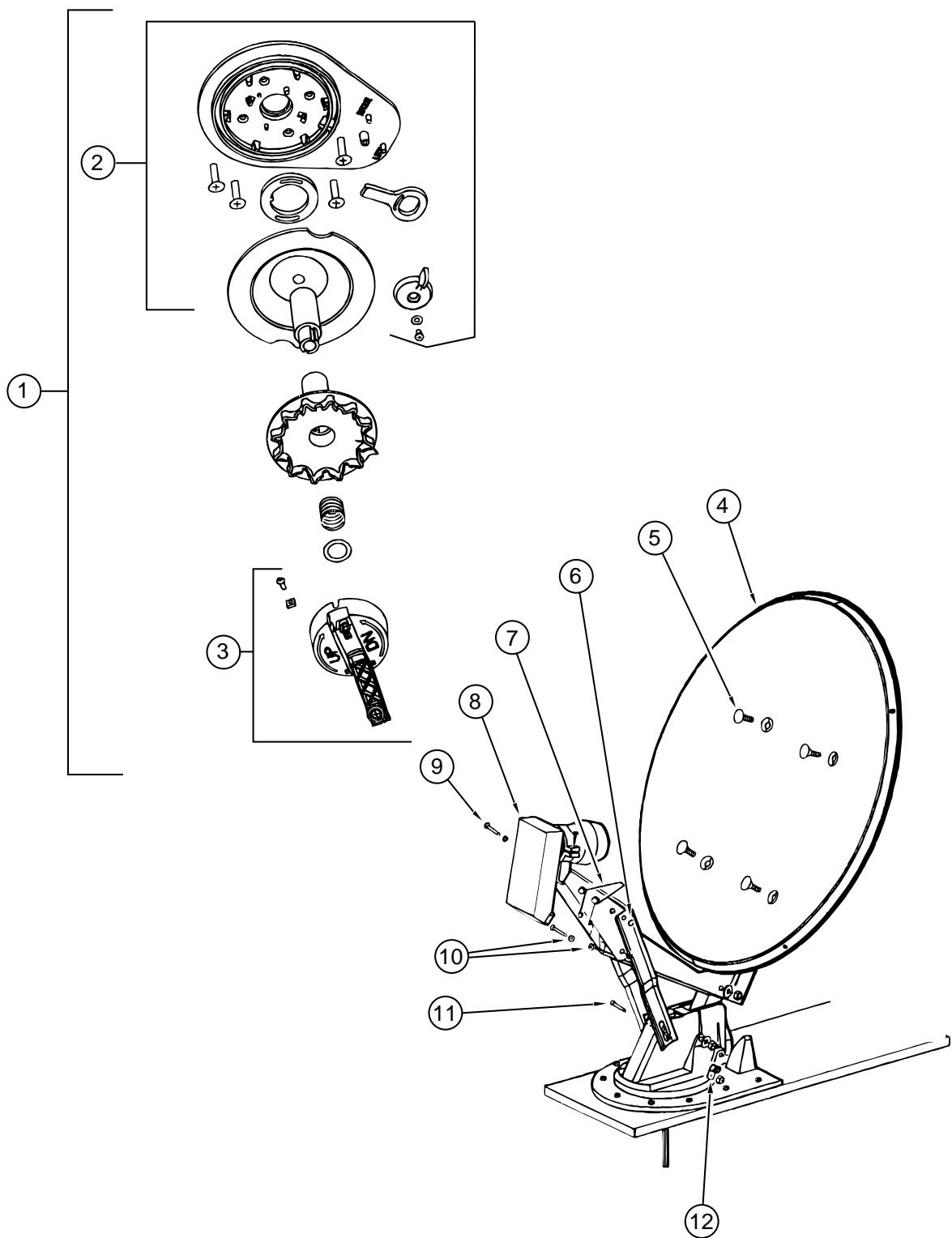

KEY	PART NUMBER	U/M	DESCRIPTION	VENDOR NO.
	120233-02-000	EA	RECEIVER - SATELLITE ONLY	
	120233-02-700	EA	REMOTE	FROM: 00-00-00 THRU: 01-26-97 RC-0012
	120233-01-000	EA	ANTENNA - SATELLITE W/O RECEIVER (DISH & HARDWARE KIT) MANUAL	FROM: 00-00-00 THRU: 01-26-97
1	120233-01-720	EA	CEILING PLATE ASM (RETRO FIT)	RP-4100
2	120233-01-722	EA	PLATE ASSEMBLY (CEILING)	2762826
3	120233-01-721	EA	CRANK HANDLE ASSEMBLY	2762825
4	120233-01-711	EA	REFLECTOR - 46 CM	2745304
5	120233-01-712	EA	BOLT - FLAT HEAD	2160253
6	120233-01-714	EA	CLIP - E	5160818
7	120233-01-713	EA	SPRING	2160820
8	120233-01-715	EA	LOW NOISE BLOCK FILTER (LNBF)	2780177
9	120233-01-716	EA	PIN	2160814
10	120233-01-717	EA	BEARING - NYLON	2200726
11	120233-01-718	EA	PIN	5160817
12	120233-01-719	EA	CLAMP - CABLE	2200060

## AUDIO VIDEO GROUP (CONTINUED)

### TV - VCR SYSTEMS

KEY	PART NUMBER	U/M DESCRIPTION	VENDOR NO.
	113684-02-000	EA TV - 19" COLOR W/1/8" JACK-19 3/8"W X 17 3/16"H X 18 1/4"D	
	113684-01-700	EA REMOTE - F/AUDIOVOX AVT-1980	
	119120-02-000	EA VCR/VHS - CABLE READY W/REMOTE	
		FROM: 00-00-00 THRU: 02-16-97	
	119120-02-700	EA REMOTE	0994569
	119120-03-000	EA VCR-VHS - CABLE READY - REMOTE	
		FROM: 02-17-97 THRU: 99-99-99	
	119120-03-700	EA REMOTE	0994571
	122863-01-000	EA TV - 13" COLOR W/SPEAKER - CSA	
	122863-01-700	EA REMOTE	0892345
	086757-03-000	EA CONTROL CENTER - SWITCH - VCR/TV	
	076319-03-000	FT CABLE - COAXIAL - 75 OHM	
	076319-09-000	EA WALLPLATE - CABLE RECEPTACLE - TV - SINGLE - BROWN	
	086777-01-000	EA WALLPLATE - TV CABLE - W/ANTENNA SWITCH - IVORY	
	086777-05-000	EA WALLPLATE - ANTENNA 1 OUTPUT	
	086756-01-000	EA SPLITTER - TV - 2 WAY	
	076319-12-000	EA CONNECTOR - COAXIAL - ONE PIECE	
	093214-01-02A	EA GRILLE - SPEAKER - 4" BROWN	
	098819-01-000	EA SPEAKER - 4" - 2 WATT - 8 OHM	
	114870-02-000	EA PLUG - .14" AUDIO W/LEADS	
	082136-01-000	EA NUT - HEX JAM - 3/8 - 32	
	099717-01-000	EA STRAP - TV TIE DOWN W/24" FEMALE STRAP & 14.2" MALE STRAP	
	099717-02-000	EA STRAP - TV TIE DOWN/29.9" FEMALE STRAP & 14.2" MALE STRAP	
	082134-01-000	EA ADAPTER - TV - CABLE TO CABLE	

## BATH GROUP

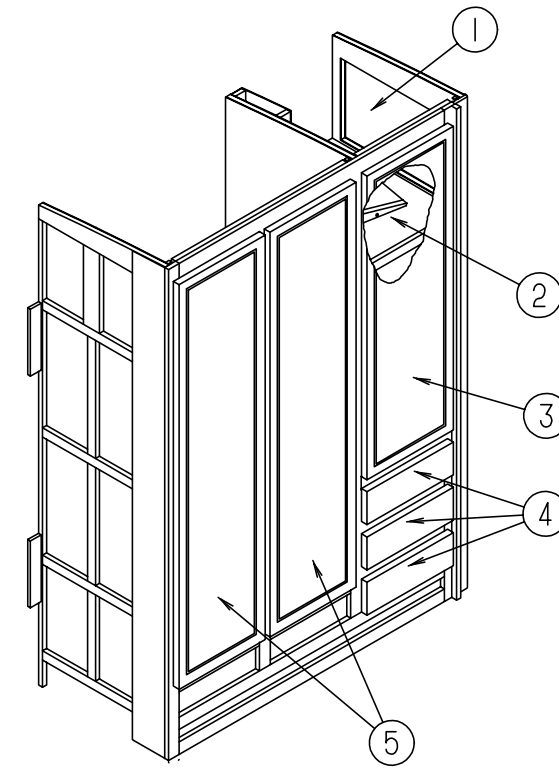

### WARDROBE CABINET

KEY	PART NUMBER	U/M DESCRIPTION
1	122715-07-01A	EA DOOR - MOLDED VINYL - 14.3" X 21.8" - W/O HDW-WHT GRANITE
2	115823-12-H23	EA SHELF - W/PLASTIC EDGE TRIM
3	122715-17-01A	EA DOOR - MOLDED VINYL - 16.7" X 48" - W/O HDW - WHT GRANITE
4	P10163-AH-H23	EA DRAWER - SQUARE EDGE - 14.4"W X 17.7"D - W/O SLIDES/HDW
5	122715-15-01A	EA DOOR - MOLDED VINYL - 16" X 65" - W/O HDW - WHT GRANITE
	042438-01-000	EA DOWEL - WOOD - CLOTHES ROD - 1" DIAMETER X 4'
	009112-01-000	EA FLANGE - 1" CLOTHES ROD - PLASTIC - OFF WHITE

## BATH GROUP (CONTINUED)

### BATH CABINETS, PRIVACY DOOR & SHOWER COMPONENTS

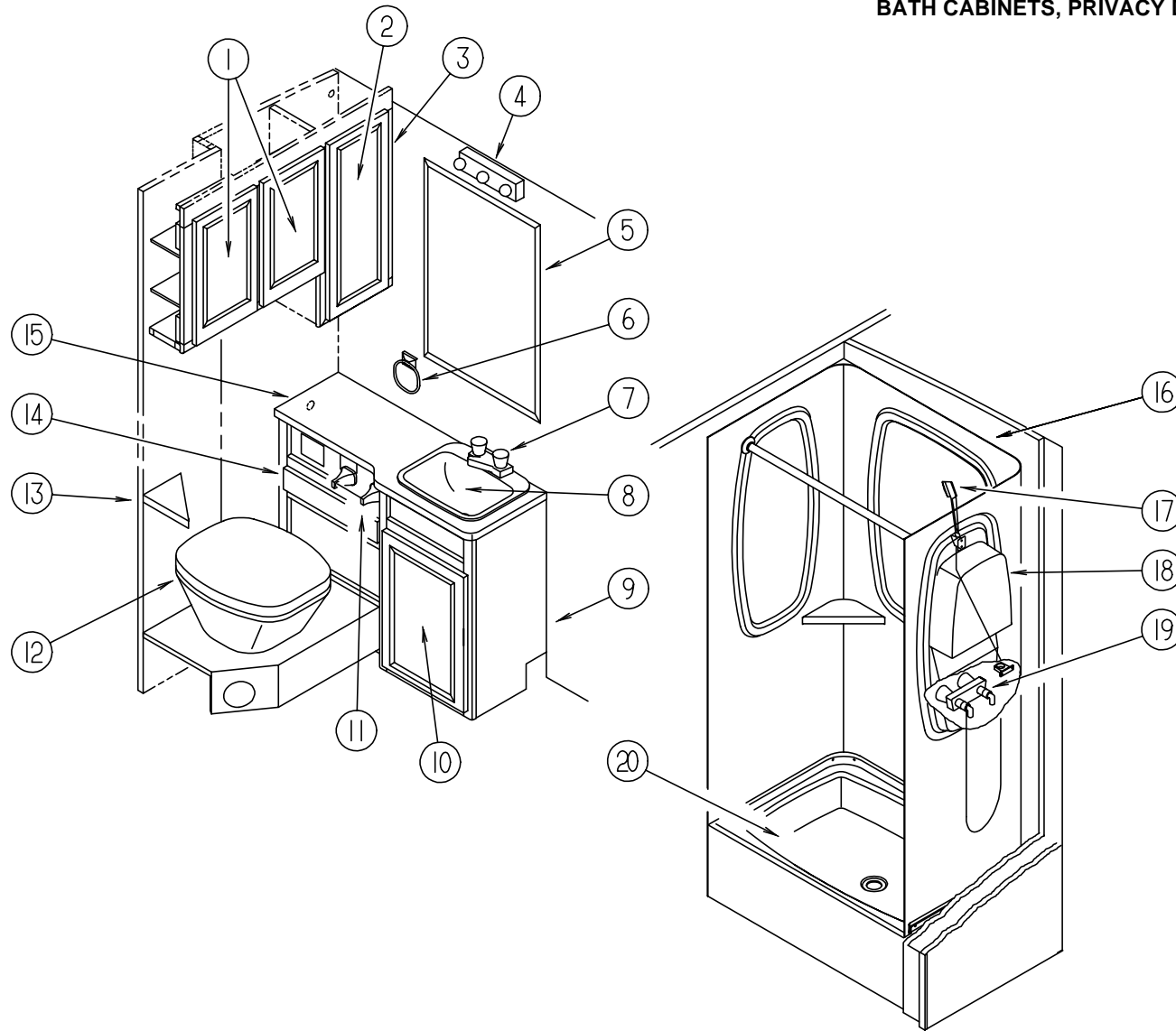

KEY	PART NUMBER	U/M	DESCRIPTION
1	122715-09-01A	EA	DOOR - MOLDED VINYL - 11.2" X 19.7" - W/O HDW-WHT GRANITE
	115967-11-H23	EA	SHELF - W/PLASTIC EDGE MOLDING
2	122715-10-01A	EA	DOOR - MOLDED VINYL - 11.2" X 19.7" - W/O HDW-WHT GRANITE
	115967-12-H23	EA	SHELF - W/PLASTIC EDGE MOLDING
3	115967-01-H23	EA	CABINET - MEDICINE - W/O DOORS/HARDWARE
4	110235-01-01A	EA	LIGHT - MAKE UP - 3 BULB
5	113195-04-01A	EA	MIRROR - BEVELED SAFETY GLASS - CLEAR - 28.1" X 36"
6	075454-02-000	EA	RING - TOWEL - W/MOUNTING HARDWARE - BRASS
7	075240-05-000	EA	FAUCET - LAVATORY - BRASS
8	096927-01-01A	EA	SINK - LAVATORY - RECTANGULAR - PLASTIC - BONE
	096927-01-700	EA	SINK STOPPER
	096927-01-701	EA	TAILPIECE - SINK
	105218-01-01A	EA	SPACER - FAUCET - LAVATORY SINK - 2" X 5.9" - PLASTIC - OFF WHITE
9	123111-02-H23	EA	CABINET - LAVATORY - W/O DOORS/DRAWERS/HARDWARE
10	122715-06-01A	EA	DOOR - MOLDED VINYL - 14.9" X 21.8" - W/O HDW-WHT GRANITE
	123111-12-H23	EA	SHELF - W/PLASTIC EDGE MOLDING
11	075452-02-000	EA	HOLDER - TOILET TISSUE - BRASS
12	085330-07-000	EA	TOILET - CHINA - SHORTY W/ SPRAY (SEALAND)
13	106017-03-H23	EA	SHELF - W/PLASTIC EDGE TRIM
13	106017-03-H25	EA	SHELF - W/PLASTIC EDGE TRIM
14	P10163-AK-H23	EA	DRAWER - SQUARE EDGE - 12.3"W X 9.8"D - W/O SLIDES/HDW
15	123111-14-H23	EA	COUNTERTOP - LAVATORY
	M03866-04-H23	EA	DOOR - BI-FOLD - 24" X 96" - W/O HARDWARE
	093170-06-02A	EA	TRACK - BATH DOOR - SLIDING - OFF WHITE
	117978-01-01A	EA	KNOB - DOOR - BRIGHT BRASS
	092652-01-000	EA	GUIDE WHEEL - DOOR - TOP MOUNT
	084451-01-000	EA	CATCH - BRASS
	102920-01-01A	EA	HINGE - DOOR - SPRING LOADED/BRASS
	121449-25-H23	EA	DOOR - BATH - W/O HARDWARE
	100357-01-000	EA	ROD - TOWEL - BRASS
	102089-13-H23	EA	RAIL END - RIGHT HAND/TOWEL RACK - 26"
	102089-14-H23	EA	RAIL END - LEFT HAND/TOWEL RACK - 26"
	104013-08-H23	EA	DOOR - SLIDING - W/O HARDWARE
	103874-01-000	EA	HANGER - SLIDING DOOR
	103908-03-H23	EA	HEADER - DOOR
	057534-01-000	EA	TIEBACK - CLEAR PLASTIC (BATH / GALLEY DOOR)
16	104464-01-02A	EA	SURROUND - SHOWER - WHITE GRANITE
17	103092-01-000	EA	SHOWER HEAD - W/60" HOSE (US)
17	103092-02-000	EA	SHOWER HEAD - W/60" W/HOSE (CSA)
	103092-01-700	EA	BRACKET - F/SHOWER HEAD - CLEAR
18	104462-01-02A	EA	CADDY - SHOWER
19	109801-02-01A	EA	FAUCET - SHOWER CONTROL - POLISHED BRASS
	075606-01-000	EA	PANEL - FAUCET BACK - SHOWER - 5" X 9" - PLASTIC
20	M02630-22-H23	EA	SHOWER PAN
	066440-01-000	EA	STRAINER W/ RUBBER WASHER
	011069-04-000	EA	TAILPIECE - 1 1/2 X 1 1/4 X 8" - BRASS (SHOWER PAN)
	091208-01-000	EA	WASHER - RUBBER - .06" X .75" X .5"
	057671-15-000	EA	COVER - SCREW - BRIGHT WHITE

**BATH GROUP (CONTINUED)**

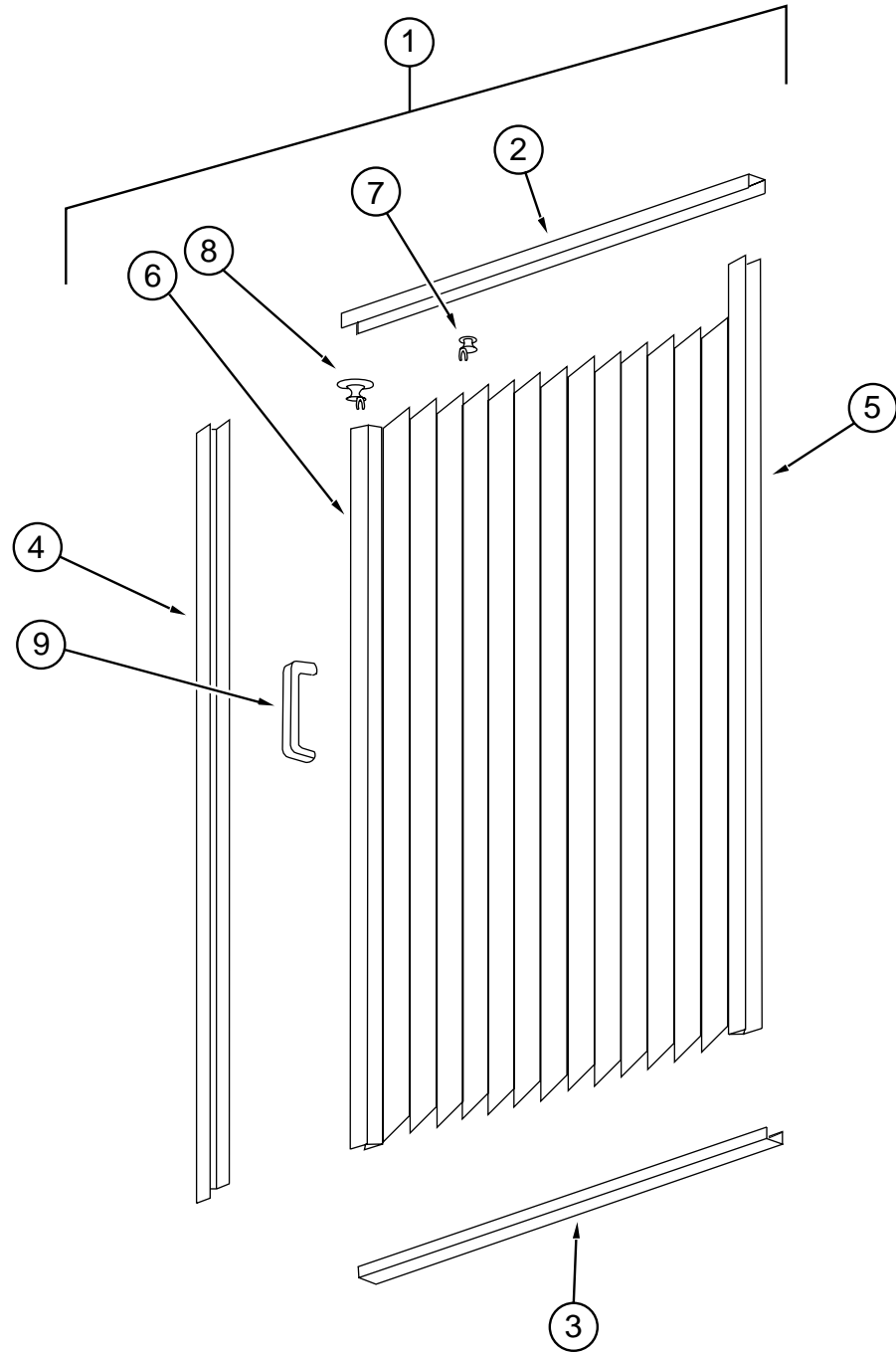

**SHOWER DOOR**

KEY	PART NUMBER	U/M DESCRIPTION
1	117431-02-01A	EA DOOR - SHOWER - FABRIC/PLEATED
2	117431-01-700	EA TRACK - TOP, ALUM. IVORY INSERT - 48"
3	117431-01-701	EA TRACK - BOTTOM, 40 "
4	117431-01-702	EA RAIL - SIDE, 67"
5	117431-01-703	EA RAIL - STATIONARY, 67"
6	117431-01-704	EA RAIL - LEAD, 67"
7	117431-01-705	EA GLIDE - IVORY, TRAVELER
8	117431-01-706	EA GLIDE - IVORY LEAD, TRAVELER
9	117431-01-708	EA HANDLES & SCREWS
	117431-01-707	EA LATCH
	117431-02-700	EA STRAP - VINYL SHOWER

**BATH GROUP (CONTINUED)**

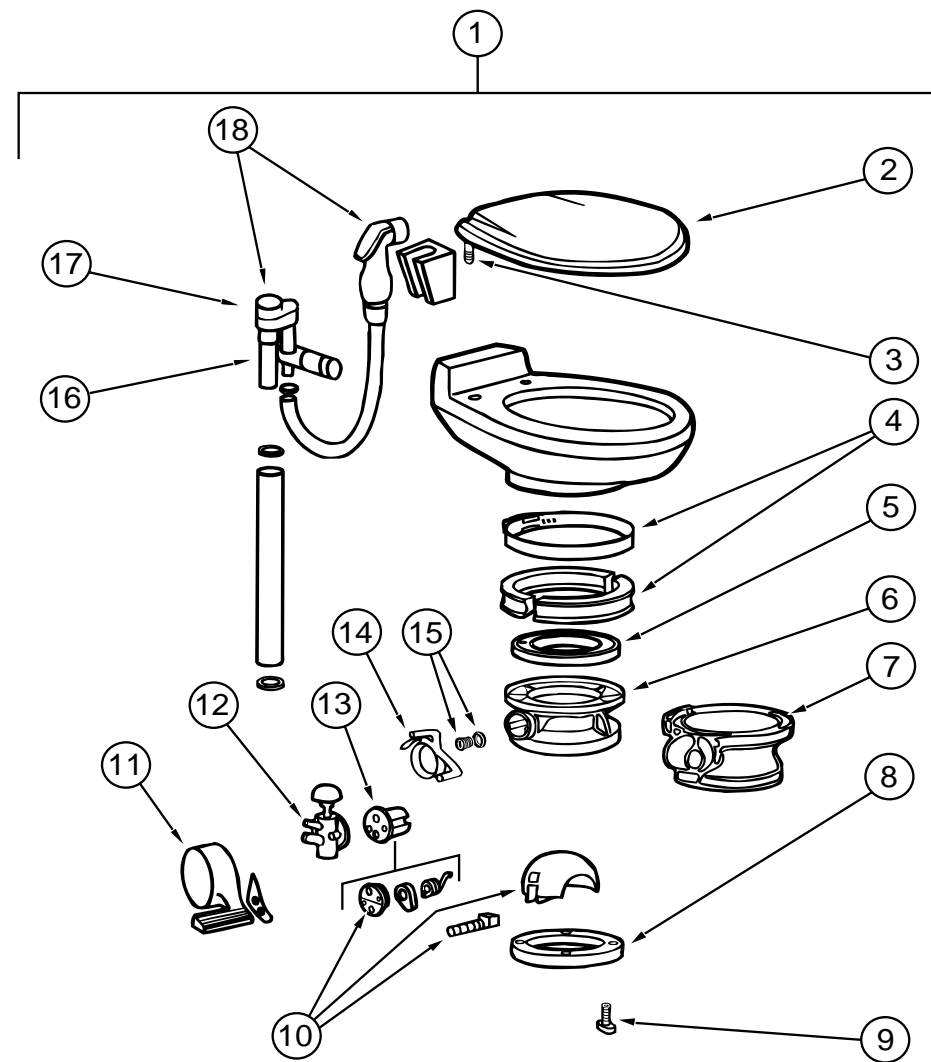

**TOILET (SEALAND MODEL 911 W/ SPRAYER)**

KEY	PART NUMBER	U/M DESCRIPTION	VENDOR NO.
1	085330-07-000	EA TOILET - CHINA - SHORTY (BONE) - 591103	
2	085330-06-700	EA SEAT ASSEMBLY (BONE)	340591
3	085330-06-702	EA HINGE HARDWARE (BONE) SET	342131
4	085330-01-703	EA RING & HALF CLAMPS ASM (BONE)	385310048
5	085330-01-704	EA TEFLON & RUBBER SEALS	385316140
6	085330-04-704	EA BASE ASM (BONE)	310124
7	085330-04-705	EA PEDESTAL COVER KIT - (BONE)	510 - 310109
8	085330-01-714	EA SEAL - FLANGE - FLOOR	390343892
9	085330-01-717	EA BOLT MOUNTING PACKAGE	385310064
	085330-01-718	EA SEAL & BOLT MOUNTING PACKAGE	385310063
10	085330-01-706	EA BALL - SHAFT & CARTRIDGE	385318162
11	085330-04-703	EA PEDAL COVER KIT (BONE)	310118
12	085330-01-709	EA VALVE - WATER	385314349
13	085330-01-707	EA CARTRIDGE - SPRING	381236096
14	085330-04-702	EA FLUSH LEVER	340825
15	085330-01-710	EA PLUG - DRAIN - & CAP - W/ SEAL	385316142
16	085330-06-701	EA VALVE W/ DIVERTER (VACUUM BREAKER)	230335
17	085330-06-704	EA VACUUM BREAKER KIT	316906
18	085330-04-706	EA BREAKER - VACUUM - W/ HAND SPRAY	385319055



## BEDROOM GROUP

### QUEEN BEDROOM

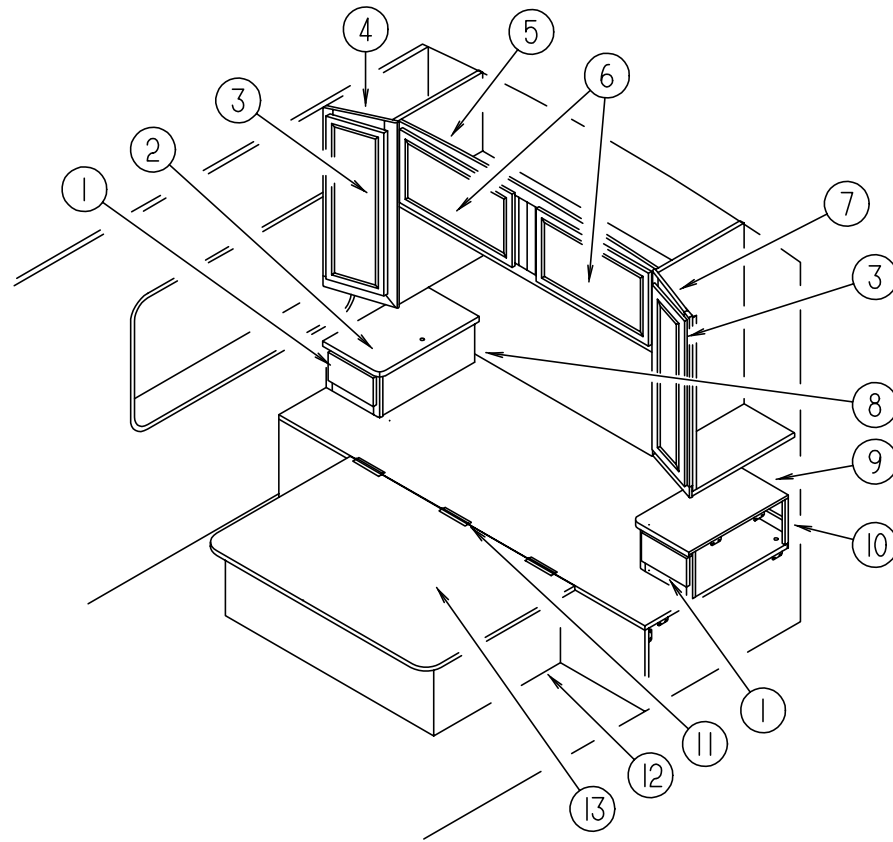

KEY	PART NUMBER	U/M	DESCRIPTION
1	P10163-AG-H23	EA	DRAWER - SQUARE EDGE - 8.9"W X 19.7"D - W/O SLIDES/HDW
2	114482-13-H23	EA	COUNTERTOP - NIGHTSTAND
2	122676-01-H23	EA	COUNTERTOP - NIGHTSTAND - RIGHT HAND (OPTION)
3	122715-16-01A	EA	DOOR - MOLDED VINYL - 10.8" X 36.4" - W/O HDW-WHT GRANITE
4	110625-01-H23	EA	CABINET - SHIRT CLOSET/RIGHT HAND - W/O DOORS/HARDWARE
5	123511-01-H23	EA	CABINET - REAR OVERHEAD - W/O DOORS/HARDWARE
6	122715-08-01A	EA	DOOR - MOLDED VINYL - 15.7" X 27.9" - W/O HARDWARE
7	110625-02-H23	EA	CABINET - SHIRT CLOSET/LEFT HAND - W/O DOORS/HARDWARE
8	114482-03-H23	EA	CABINET-NIGHTSTAND/RIGHT HAND - W/O DOORS/DRAWERS/HARDWARE
8	122774-01-H23	EA	CABINET - NIGHTSTAND/RIGHT HAND - W/O DOORS/DRAWERS/HDW (OPTION)
9	114482-14-H23	EA	COUNTERTOP - NIGHTSTAND
9	122676-02-H23	EA	COUNTERTOP - NIGHTSTAND - LEFT HAND (OPTION)
10	114482-04-H23	EA	CABINET - NIGHTSTAND/LEFT HAND - W/O DOORS/DRAWERS/HDW
10	122774-02-H23	EA	CABINET - NIGHTSTAND/LEFT HAND - W/O DOORS/DRAWERS/HDW (OPTION)
11	041389-18-000	EA	HINGE - PIANO - 1.50" X 19" - OFF WHITE
12	P19515-02-H23	EA	CABINET - BASE - QUEEN BED - W/O DOORS/DRAWERS/HARDWARE
12	P19515-02-H25	EA	CABINET - BASE - QUEEN BED - W/O DOORS/DRAWERS/HARDWARE
13	M05706-16-000	EA	TOP - QUEEN BED - W/O HARDWARE
	120346-01-H23	EA	CABINET - HAMPER - W/O DOORS/HARDWARE
	120346-01-H25	EA	CABINET - HAMPER - W/O DOORS/HARDWARE
	122715-11-01A	EA	DOOR - MOLDED VINYL - 9.8" X 14.5" - W/O HDW - WHT GRANITE (HAMPER)
	057460-02-000	EA	STUD BALL - GAS SPRING - .39" - 5/16"-18
	107796-06-000	EA	SPRING/GAS - 12" COMPRESSED/20" EXTENDED - 120 LB.
	107796-07-000	EA	BRACKET - SUPPORT - GAS SPRING TO BED - ANGLE (UPPER)
	107796-05-000	EA	BRACKET - FLAT - GAS SPRING TO BED (LOWER)
	091952-01-000	EA	CLIP-GRIPPER - 1"
	097872-04-000	EA	DOWEL - WOOD - 1" DIA X 1.38" LONG

## CHASSIS GROUP

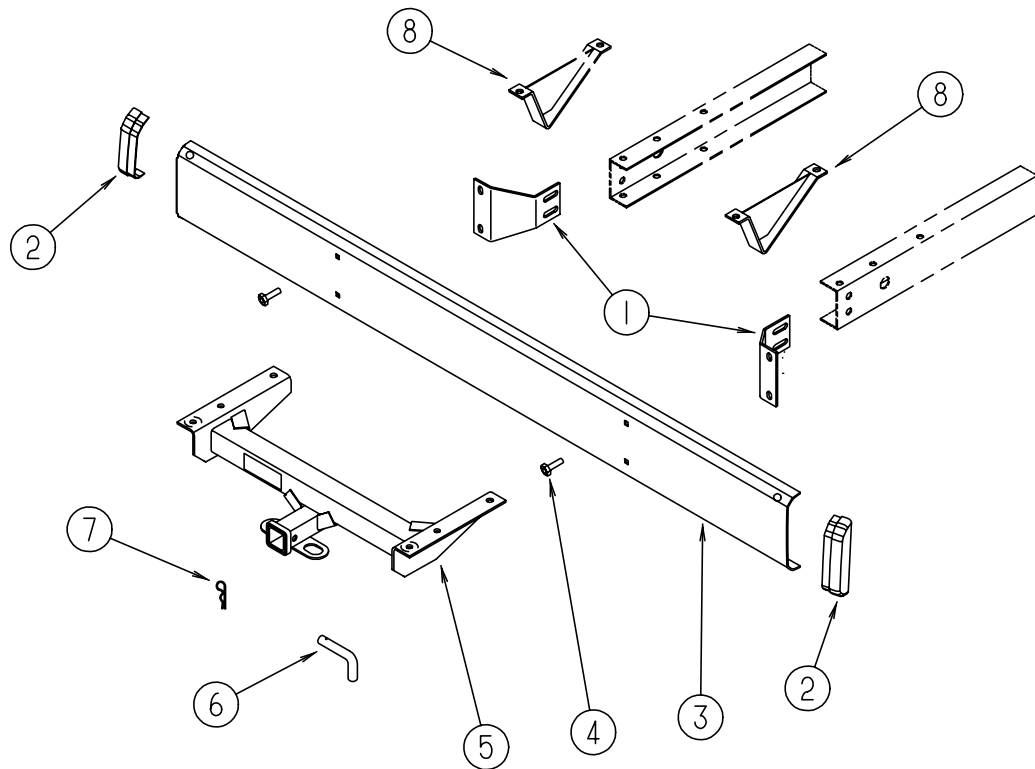

### REAR BUMPER & COMPONENTS

KEY	PART NUMBER	U/M	DESCRIPTION
1	104418-07-000	EA	ANGLE - BUMPER REAR SUPPORT
2	103228-01-05A	EA	END CAP - REAR BUMPER - DRIVER/PASSENGER SIDE
3	103099-01-06A	EA	BUMPER - REAR - BRIGHT WHITE
4	102333-01-05A	EA	BOLT - 7/16"
5	107707-01-000	EA	HITCH RECEIVER - BOLT-ON CLASS II
	070579-09-000	EA	PLATE - ANCHOR
6	034512-01-000	EA	PIN - LOCKING - DRAWBAR
7	034513-01-000	EA	PIN - 3/16" WIRE
8	111742-01-000	EA	PLATE - SKID
	113589-02-000	EA	CONNECTOR - SOCKET - TRAILER
	113589-01-000	EA	CONNECTOR - PLUG - TRAILER
	113588-02-01B	EA	BRACKET - CONNECTOR - TRAILER W/O LIP

### HYDRAULIC SLIDEOUT SYSTEM

KEY	PART NUMBER	U/M	DESCRIPTION	VENDOR NO.
	115767-01-000	EA	SLIDEOUT - HYDRAULIC	
				FROM: 00-00-00 THRU: 04-02-97
	115767-05-000	EA	SLIDEOUT - HYDRAULIC	
				FROM: 04-03-97 THRU: 99-99-99
	115767-01-700	EA	MOTOR F/ PUMP	RAP0640
	115767-01-701	EA	CYLINDER - HYDRAULIC SLIDE OUT (RAM)	RAP90007
	115767-01-702	EA	HOSE - HYDRAULIC - 17" F/ SLIDE OUT	RAP90003
	115767-01-703	EA	HOSE - HYDRAULIC - 90" F/ SLIDE OUT	RAP90001
	115767-01-704	EA	HOSE - HYDRAULIC - 146" F/ SLIDE OUT	RAP90004
	115767-01-705	EA	HOSE - HYDRAULIC - 60" F/ SLIDE OUT	RAP4073
	115767-01-706	EA	VALVE - SENSOR - F/ SLIDE OUT	RAP90012
	115767-01-707	EA	GUIDE - OUTER HOSE	RAP90008
	115767-01-708	EA	GUIDE - INNER HOSE	RAP90009
	121665-02-000	EA	SHIM - 1/16 THICK - SLIDE OUT ROOM	
	121665-03-000	EA	SHIM - 1/8 THICK	
	115105-06-02B	EA	BRACKET - SLIDEOUT	
	115105-05-01B	EA	BRACKET - SLIDEOUT	

## CHASSIS GROUP (CONTINUED)

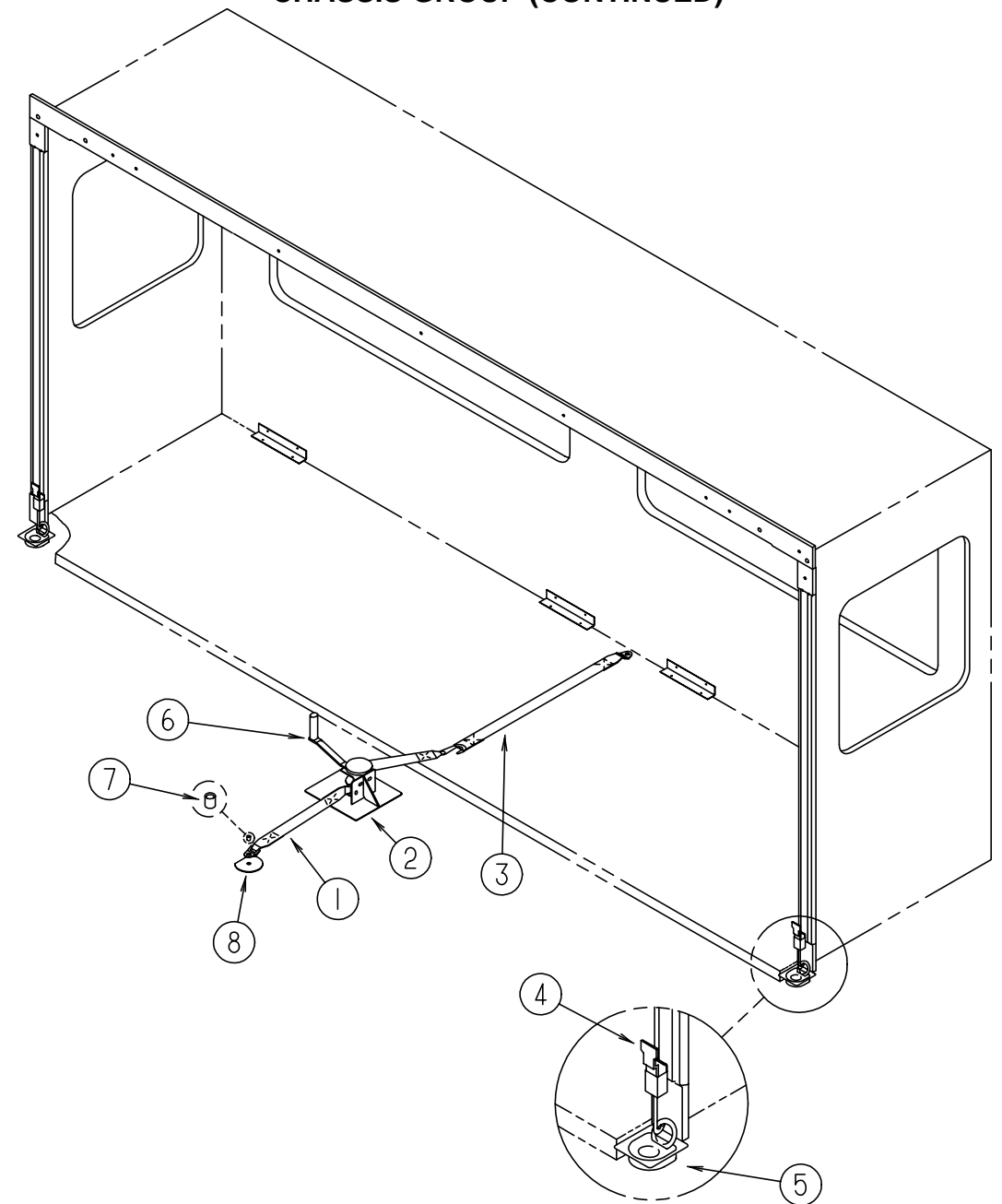

### SLIDEOUT HARDWARE

KEY	PART NUMBER	U/M	DESCRIPTION
1	116101-01-F31	EA	STRAP - WINCH
2	116082-01-02B	EA	BRACKET ASM - WINCH - E-COAT
3	116101-02-F31	EA	STRAP - WINCH
4	116737-01-01A	EA	LATCH - DRAW - ADJUSTABLE - ZINC
5	116736-01-04B	EA	TIEDOWN - DROP/D - BLACK
6	115767-02-000	EA	SLIDEOUT - WINCH
7	116743-01-01A	EA	CAP - LUG COVER - THREAD - BLACK
8	057759-01-000	EA	WASHER BRACKET - SEAT BELT - 4" DIAMETER
8	064081-03-000	EA	NUT - WING 3/8-16 - W/WELD NUT
	077298-55-003	EA	EXTRUSION - TUBE - .275"

**CHASSIS GROUP (CONTINUED)**

**HWH LEVELING SYSTEM - SLIDE OUT (FORD)**

KEY	PART NUMBER	U/M	DESCRIPTION	VENDOR NO.
	100532-15-000	EA	LEVELING SYSTEM - HYDRAULIC - USED W/SLIDEOUT SYSTEM	
	100532-01-714	EA	SCREW KIT (LEVELING JACKS)	R1280
	100532-03-710	EA	SENSING UNIT 21' MTA	RAP6798
	100532-03-715	EA	CAP-BREATHING W/DIPSTICK	RAP7876
	100532-03-723	EA	MANIFOLD HDWE MTG KIT	RAP9171
	100532-08-702	EA	VALVE,BI-AXIS	RAP9589
	100532-08-703	EA	PANEL ASM.-200 BI-AXIS SYS.	RAP9755
	100532-08-705	EA	KNOB-3/4" BLACK, SET OF FOUR	RAP1379
	100532-08-706	EA	KNOB-1 3/16" BLACK	RAP9734
	100532-08-707	EA	BEZEL W/GASKET, F/SYSTEM 200	RAP9592
	100532-09-704	EA	VALVE-PRESSURE SOLENOID	RAP0642
	100532-09-710	EA	SOLENOID-INTERMITENT DUTY	RAP0533
	100532-14-700	EA	LIGHT-JACK DOWN-WARNING LIGHT	R6835
	100532-12-701	EA	PUMP&MOTOR W/TANK 1.7	RAP0588
	100532-12-706	EA	SWITCH - WARNING/MAGNETIC	RAP1008
	100532-12-707	EA	SPRING KIT	R3847
	100532-16-700	EA	JACK ASM. 6K, STATIONARY	RAP0468
	100532-16-701	EA	MANIFOLD ASM. F/SLIDE OUT	RAP1716
	100532-18-700	EA	JACK ASM. 2.0X13 F & A	AP10466
	100536-28-000	EA	HOSE KIT - LEVELING JACKS	
			FROM: 03-03-97 THRU: 99-99-99	
	100536-09-701	EA	HOSE-HYDRAULIC-60"	RAP4073
	100536-10-701	EA	HOSE-HYDRAULIC-116"	RAP5384
	100536-25-700	EA	HOSE-HYDRAULIC-306"	RAP4904
	100536-25-701	EA	HOSE-HYDRAULIC-312"	RAP5216
	100536-28-700	EA	HOSE-HYDRAULIC-372"	RAP4391
	100536-29-000	EA	HOSE KIT - SLIDEOUT ROOM	
			FROM: 03-03-97 THRU: 99-99-99	
	100536-14-700	EA	HOSE-HYDRAULIC-288"	RAP4063
	100536-29-700	EA	HOSE-HYDRAULIC-280"	RAP4729
	100536-34-000	EA	HOSE KIT - LEVELING JACKS	
			FROM: 00-00-00 THRU: 03-02-97	
	100536-09-701	EA	HOSE-HYDRAULIC-60"	RAP4073
	100536-14-700	EA	HOSE-HYDRAULIC-288"	RAP4063
	100536-34-700	EA	HOSE - HYDRAULIC 1/4" X 348"	AP2465
	100536-34-701	EA	HOSE - HYDRAULIC 1/4" X 110"	AP7099
	100536-34-702	EA	HOSE - HYDRAULIC 1/2" X 348"	P13111
	100536-35-000	EA	HOSE KIT - SLIDEOUT	
			FROM: 00-00-00 THRU: 03-02-97	
	100536-35-700	EA	HOSE - HYDRAULIC 1/4" X 243"	AP5966
	100536-35-701	EA	HOSE - HYDRAULIC 1/4" X 252"	AP7385
	107938-04-000	EA	BRACKET - PUMP	
			FROM: 00-00-00 THRU: 08-25-96	
	107938-01-000	EA	BRACKET - PUMP	
			FROM: 08-26-96 THRU: 11-27-96	
	107938-07-000	EA	BRACKET - PUMP	
			FROM: 11-28-96 THRU: 99-99-99	
	108629-01-000	EA	SHIELD - PUMP	
			FROM: 00-00-00 THRU: 08-11-96	
	121651-01-02B	EA	CROSSMEMBER - REAR JACK MOUNTING	
	112236-02-G35	EA	BEZEL - F/MONITOR SLIDEOUT	
	116735-02-01B	EA	BRACKET - CONTROL VALVE - SLIDEOUT	

**CHASSIS GROUP (CONTINUED)**

**HWH LEVELING SYSTEM - SLIDE OUT (CHEVY)**

KEY	PART NUMBER	U/M	DESCRIPTION	VENDOR NO.
	100532-14-000	EA	LEVELING SYSTEM - HYDRAULIC - USED W/SLIDEOUT SYSTEM	
	100532-01-714	EA	SCREW KIT (LEVELING JACKS)	R1280
	100532-03-710	EA	SENSING UNIT 21' MTA	RAP6798
	100532-03-715	EA	CAP-BREATHING W/DIPSTICK	RAP7876
	100532-03-723	EA	MANIFOLD HDWE MTG KIT	RAP9171
	100532-08-702	EA	VALVE,BI-AXIS	RAP9589
	100532-08-703	EA	PANEL ASM.-200 BI-AXIS SYS.	RAP9755
	100532-08-705	EA	KNOB-3/4" BLACK, SET OF FOUR	RAP1379
	100532-08-706	EA	KNOB-1 3/16" BLACK	RAP9734
	100532-08-707	EA	BEZEL W/GASKET, F/SYSTEM 200	RAP9592
	100532-09-704	EA	VALVE-PRESSURE SOLENOID	RAP0642
	100532-09-710	EA	SOLENOID-INTERMITENT DUTY	RAP0533
	100532-14-700	EA	LIGHT-JACK DOWN-WARNING LIGHT	R6835
	100532-12-701	EA	PUMP&MOTOR W/TANK 1.7	RAP0588
	100532-12-706	EA	SWITCH - WARNING/MAGNETIC	RAP1008
	100532-12-707	EA	SPRING KIT	R3847
	100532-16-701	EA	MANIFOLD ASM. F/SLIDE OUT	RAP1716
	100532-18-700	EA	JACK ASM. 2.0X13 F & A	AP10466
	100532-18-701	EA	JACK ASM. 6K, W/SWITCH LH	RAP2025
	100532-18-702	EA	JACK ASM., 6K W/SWITCH RH	RAP2026
	100536-28-000	EA	HOSE KIT - LEVELING JACKS	
			FROM: 03-03-97 THRU: 99-99-99	
	100536-09-701	EA	HOSE-HYDRAULIC-60"	RAP4073
	100536-10-701	EA	HOSE-HYDRAULIC-116"	RAP5384
	100536-25-700	EA	HOSE-HYDRAULIC-306"	RAP4904
	100536-25-701	EA	HOSE-HYDRAULIC-312"	RAP5216
	100536-28-700	EA	HOSE-HYDRAULIC-372"	RAP4391
	100536-29-000	EA	HOSE KIT - SLIDEOUT ROOM	
			FROM: 03-03-97 THRU: 99-99-99	
	100536-14-700	EA	HOSE-HYDRAULIC-288"	RAP4063
	100536-29-700	EA	HOSE-HYDRAULIC-280"	RAP4729
	100536-34-000	EA	HOSE KIT - LEVELING JACKS	
			FROM: 00-00-00 THRU: 03-02-97	
	100536-09-701	EA	HOSE-HYDRAULIC-60"	RAP4073
	100536-14-700	EA	HOSE-HYDRAULIC-288"	RAP4063
	100536-34-700	EA	HOSE - HYDRAULIC 1/4" X 348"	AP2465
	100536-34-701	EA	HOSE - HYDRAULIC 1/4" X 110"	AP7099
	100536-34-702	EA	HOSE - HYDRAULIC 1/2" X 348"	P13111
	100536-35-000	EA	HOSE KIT - SLIDEOUT	
			FROM: 00-00-00 THRU: 03-02-97	
	100536-35-700	EA	HOSE - HYDRAULIC 1/4" X 243"	AP5966
	100536-35-701	EA	HOSE - HYDRAULIC 1/4" X 252"	AP7385
	107938-04-000	EA	BRACKET - PUMP	
			FROM: 00-00-00 THRU: 08-25-96	
	107938-01-000	EA	BRACKET - PUMP	
			FROM: 08-26-96 THRU: 11-27-96	
	107938-07-000	EA	BRACKET - PUMP	
			FROM: 11-28-96 THRU: 99-99-99	
	108629-01-000	EA	SHIELD - PUMP	
			FROM: 00-00-00 THRU: 08-11-96	
	121177-01-02B	EA	BRACKET - PASS. REAR LEVEL JACK (STRAIGHT) - F/SLIDEOUT RM	
	121177-02-02B	EA	BRACKET-DRIVER REAR LEVEL JACK (STRAIGHT) - F/SLIDEOUT RM	
	121651-01-02B	EA	CROSSMEMBER - REAR JACK MOUNTING	
	126135-01-02B	EA	BRACKET - JACKS - FRONT	
			FROM: 01-15-97 THRU: 99-99-99	
	112236-02-G35	EA	BEZEL - F/MONITOR SLIDEOUT	

## CHASSIS GROUP (CONTINUED)

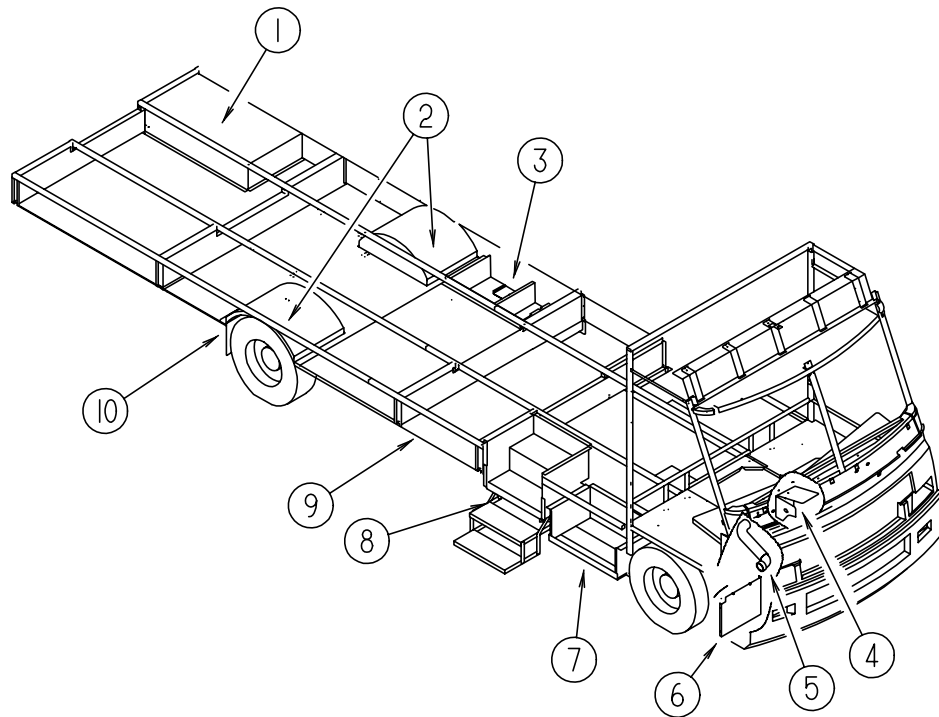

### COMPARTMENTS & TRAYS

KEY	PART NUMBER	U/M	DESCRIPTION
1	094657-02-000	EA	TRAY - GENERATOR - 22.5" X 30.4" X 6.9" - W/ANGLE & NUTS
2	055374-01-000	EA	WHEELWELL - PLASTIC
3	M08628-01-H17	EA	HATCH W/FOAM INSERT
	121175-02-01A	EA	LATCH-SWELL
4	119847-01-02B	EA	SHIELD - A/C COMPRESSOR
5	123361-01-000	EA	DUCT - AIR INTAKE
6	104147-02-000	EA	SHIELD - SPLASH - RIGHT HAND (FORD)
7	117928-12-01A	EA	COMPARTMENT-STORAGE
			FROM: 09-23-96 THRU: 99-99-99
8	104452-03-000	EA	SUPPORT - STEP
			FROM: 12-20-96 THRU: 99-99-99
9	117595-01-01A	EA	COMPARTMENT-STORAGE GRAY
			FROM: 00-00-00 THRU: 09-22-96
9	117595-02-01A	EA	COMPARTMENT-STORAGE GRAY
			FROM: 09-23-96 THRU: 11-07-96
9	117595-03-01A	EA	COMPARTMENT - STORAGE
			FROM: 11-08-96 THRU: 99-99-99
10	017516-01-000	EA	MUD FLAP - 14" X 18" - BLACK
	020167-03-000	EA	DIRT GUARD - STEEL - 11" LONG
			FROM: 00-00-00 THRU: 02-19-97
	020167-02-000	EA	DIRT GUARD
			FROM: 02-20-97 THRU: 03-09-97
	112864-01-000	FT	SEAL - FOAM/BUTYL COVERED - 3/8"
	065450-05-000	EA	TIEDOWN - BATTERY - 8.4" TUBE
	056748-01-000	EA	PLUG - CAP - 1.5" DIAMETER
	119845-01-01A	EA	PLUG - PLASTIC - BLACK
	115361-01-01A	EA	PLUG - PLASTIC

## CHASSIS GROUP (CONTINUED)

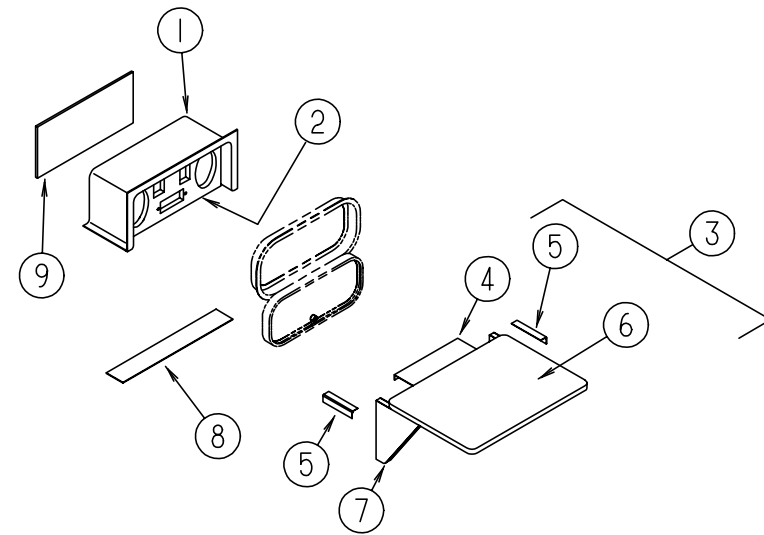

### COMPARTMENT (ENTERTAINMENT CENTER)

KEY	PART NUMBER	U/M	DESCRIPTION
1	104897-03-02A	EA	BOX - ENTERTAINMENT CENTER
			FROM: 00-00-00 THRU: 09-02-96
1	124696-01-01A	EA	BOX - ENTERTAINMENT CENTER
			FROM: 09-03-96 THRU: 99-99-99
2	104899-01-C05	EA	PLATE - RADIO MOUNTING
			FROM: 00-00-00 THRU: 09-02-96
2	104899-03-H17	EA	PLATE - RADIO MOUNTING
			FROM: 09-03-96 THRU: 99-99-99
3	105230-01-E01	EA	SHELF - EXTERIOR TV
4	105377-01-01A	EA	BRACKET - TABLE HANGER
			FROM: 00-00-00 THRU: 01-05-97
4	105377-01-04A	EA	BRACKET - TABLE HANGER
			FROM: 01-06-97 THRU: 99-99-99
5	105376-01-02A	EA	HINGE - CONTINUOUS - 2" X 5.5"
			FROM: 00-00-00 THRU: 01-05-97
5	105376-01-03A	EA	HINGE - CONTINUOUS - 2" X 5.5"
			FROM: 01-06-97 THRU: 99-99-99
6	105230-11-E01	EA	SHELF - EXTERIOR ENTERTAINMENT CENTER - W/O HARDWARE
7	105230-12-F11	EA	SUPPORT - EXTERIOR SHELF
8	104898-01-02A	EA	PLATE - PLASTIC BOTTOM
9	104898-02-02A	EA	PLATE - PLASTIC BOTTOM

**CHASSIS GROUP (CONTINUED)**

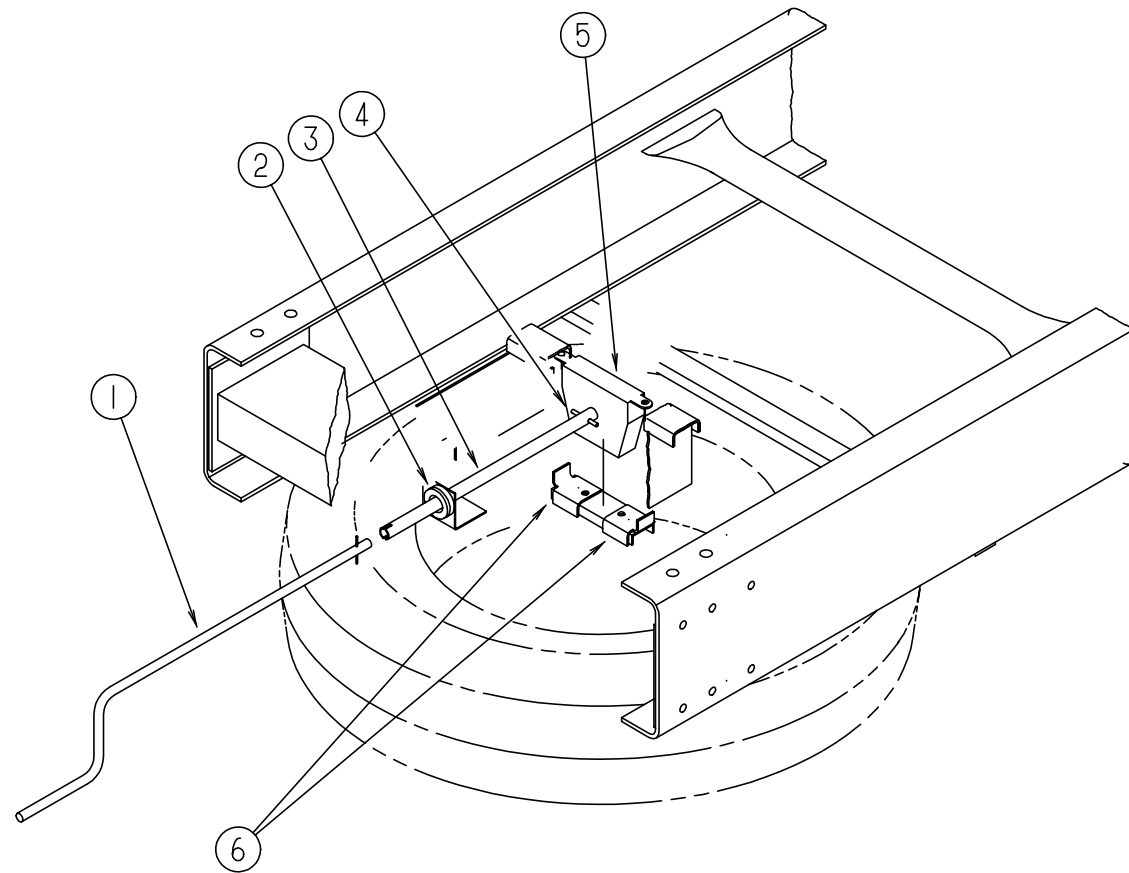

**SPARE TIRE & HOIST**

KEY	PART NUMBER	U/M	DESCRIPTION
1	093376-02-000	EA	HANDLE - CRANK - TIRE HOIST
2	071015-11-000	EA	GROMMET - 1.00ID
3	093375-06-000	EA	EXTENSION - TIRE HOIST
	093362-06-000	EA	CHANNEL - TIRE HOIST
4	114376-01-000	EA	PIN - DRIVE - .156 X .750 - TYPE E - TIRE HOIST
5	093267-03-000	EA	HOIST - SPARE TIRE - 100#
6	105499-01-000	EA	BRACKET - TIRE HOIST
	077030-02-000	EA	EXTENSION - VALVE STEM - 1.25"
	124751-01-02B	EA	HANGER - SPARE TIRE - E-COATED
	124754-01-02B	EA	CATCH - SPARE TIRE

FROM: 08-30-96 THRU: 99-99-99

**CHASSIS GROUP (CONTINUED)**

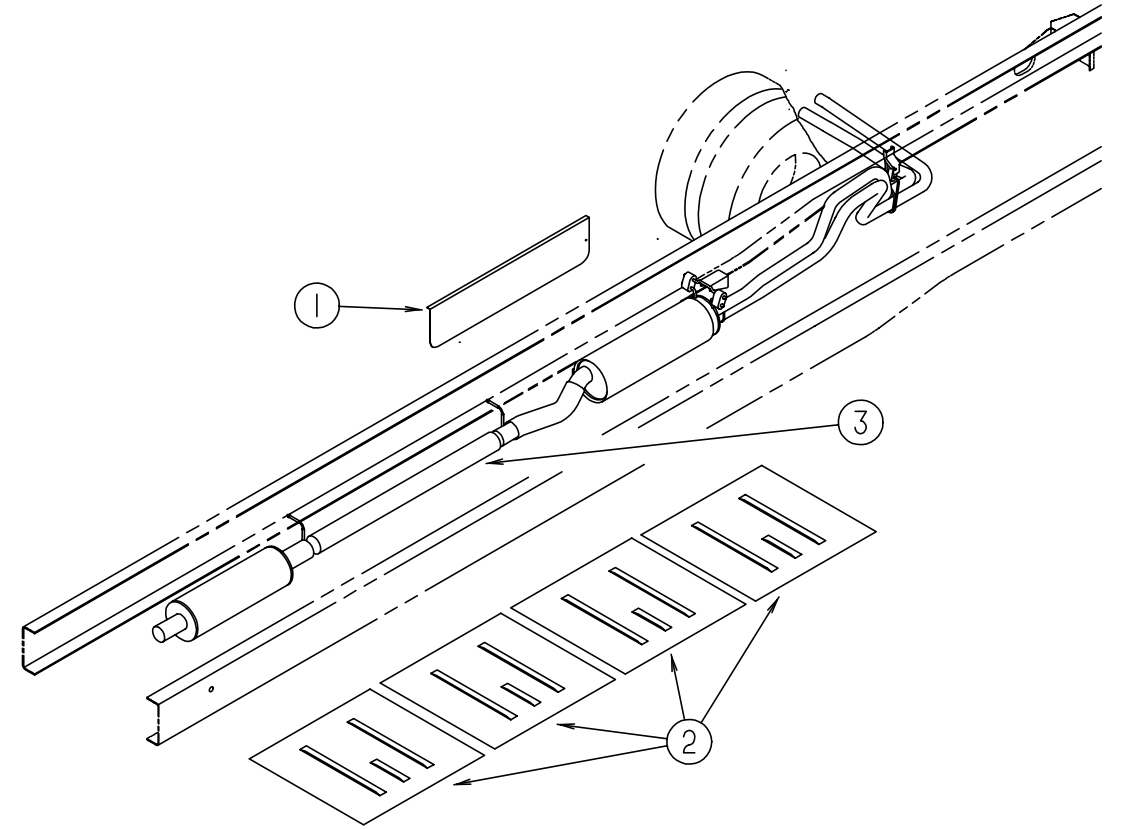

**FORD EXHAUST SYSTEM**

KEY	PART NUMBER	U/M	DESCRIPTION
1	053322-21-000	EA	SHIELD - HEAT/EXHAUST
			FROM: 09-12-96 THRU: 99-99-99
2	101544-06-000	EA	SHIELD - HEAT EXHAUST - 33.9" X 29.1"
3	098762-16-000	EA	PIPE - EXHAUST - STRAIGHT - 3"
	094918-06-000	EA	CLAMP - EXHAUST - 3" - HEAVY DUTY
			FROM: 08-05-96 THRU: 99-99-99

**CHASSIS GROUP (CONTINUED)**

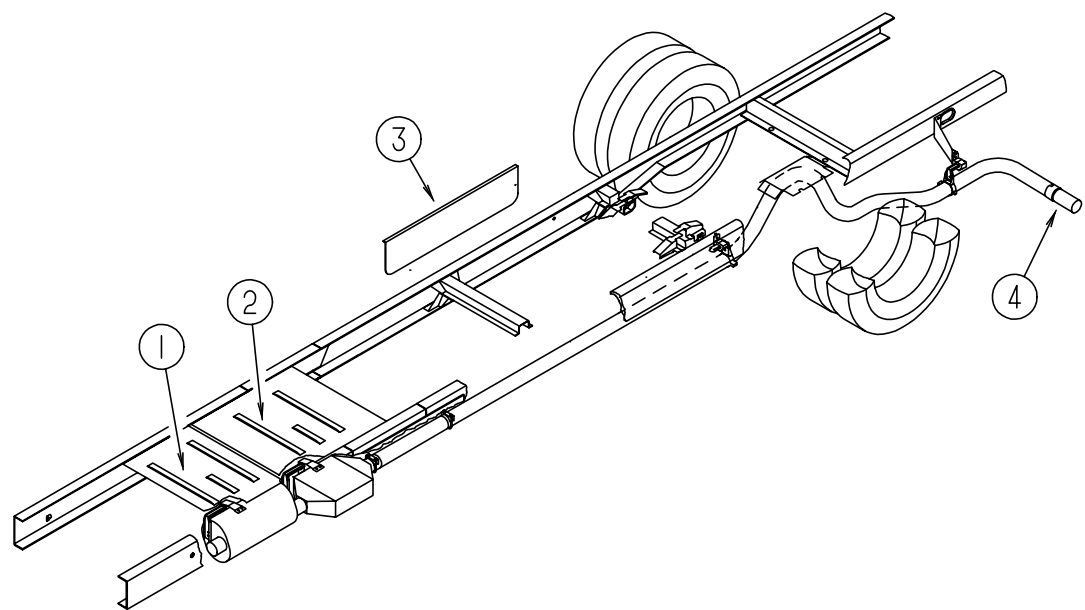

**CHEVY EXHAUST SYSTEM**

KEY	PART NUMBER	U/M	DESCRIPTION
1	101544-01-000	EA	SHIELD - HEAT EXHAUST - 19.7" X 29.1"
2	101544-02-000	EA	SHIELD - HEAT EXHAUST - 30" X 29.1"
	094918-01-000	EA	CLAMP - EXHAUST - 3" - GUILLOTINE STYLE
3	053322-21-000	EA	SHIELD - HEAT/EXHAUST
4	122529-01-000	EA	PIPE - EXHAUST

FROM: 09-12-96 THRU: 99-99-99

**CHASSIS GROUP (CONTINUED)**

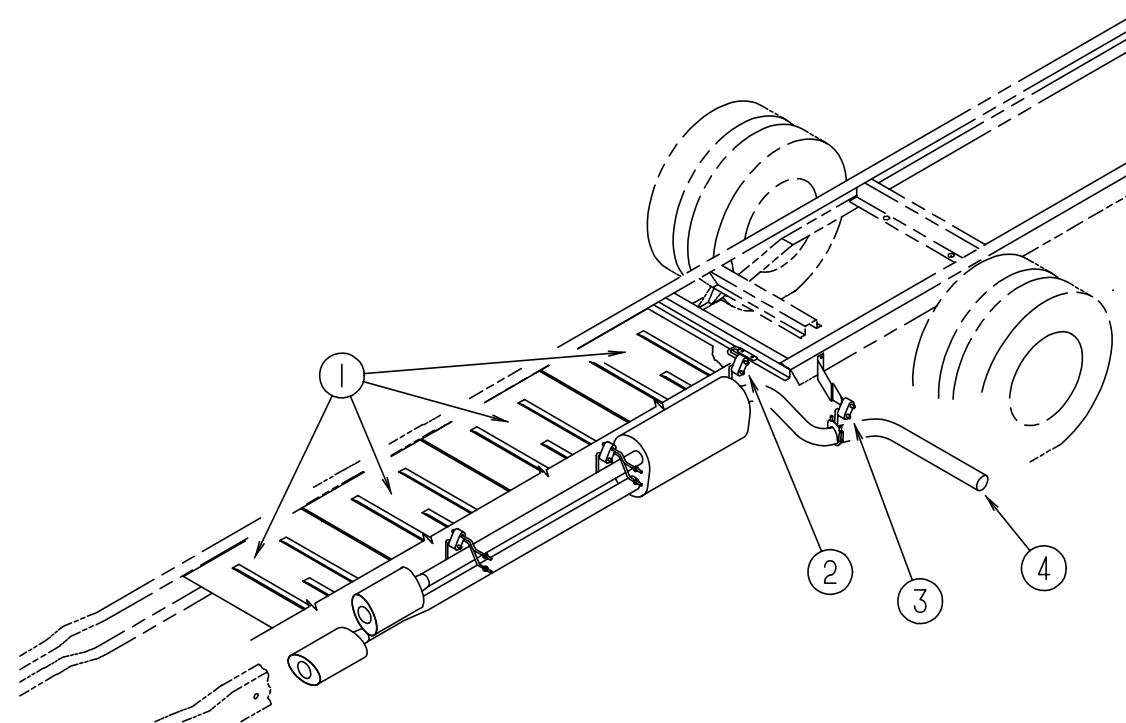

**CHEVY L29 VORTEC ENGINE EXHAUST SYSTEM**

KEY	PART NUMBER	U/M	DESCRIPTION
1	101544-02-000	EA	SHIELD - HEAT EXHAUST - 30" X 29.1"
2	122392-01-02B	EA	HANGER - TAILPIPE
3	122392-03-02B	EA	HANGER - TAILPIPE REAR
4	122529-01-000	EA	PIPE - EXHAUST
4	094918-01-000	EA	CLAMP - EXHAUST - 3" - GUILLOTINE STYLE
	007125-07-000	EA	CLAMP - MUFFLER - 2.5" DIAMETER

### CHASSIS GROUP (CONTINUED)

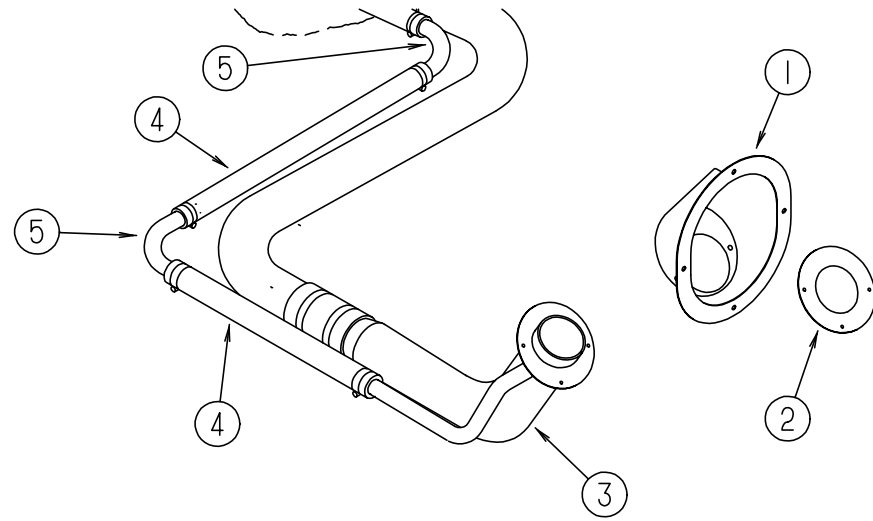

### FUEL SYSTEM (FORD)

KEY	PART NUMBER	U/M DESCRIPTION
1	095854-01-04A	EA SHROUD - FUEL FILL - BRIGHT WHITE
2	078200-01-000	EA GASKET - FUEL FILL - 3.5" OD X 2" ID
3	087256-07-000	EA NECK - FUEL FILL - FORD
4	066732-01-000	FT HOSE - FUEL .62" ID
5	098806-01-000	EA PIPE - FILL VENT - 90 DEGREE BEND - .635 OD - STEEL
	007063-01-000	FT HOSE - FUEL 1/4" ID X 1/2" OD
	084884-01-000	EA PLUG - BRASS - 3/8"
	007111-02-000	EA HOSE - FUEL FILL - 2" ID
	044317-01-000	FT HOSE - FUEL - 3/8" ID
	100139-02-000	EA TUBE - FUEL VENT
	100140-02-000	EA TUBE - FUEL INLET
	106389-09-000	EA FUEL LINE - FORD - 3/8 HP

### CHASSIS GROUP (CONTINUED)

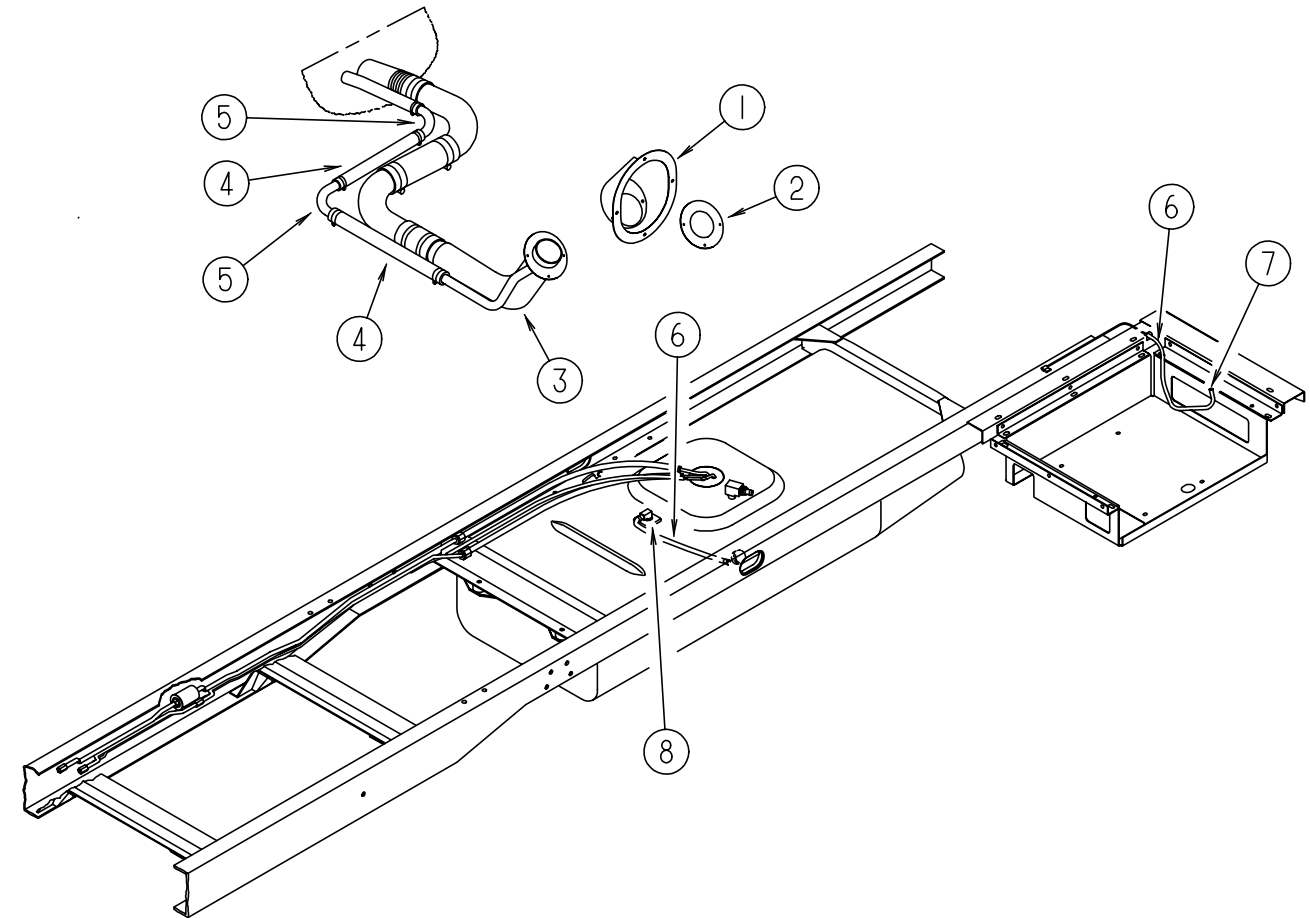

### FUEL SYSTEM (CHEVY)

KEY	PART NUMBER	U/M DESCRIPTION
1	095854-01-04A	EA SHROUD - FUEL FILL - BRIGHT WHITE
2	078200-01-000	EA GASKET - FUEL FILL - 3.5" OD X 2" ID
3	087256-10-000	EA NECK - FUEL FILL
4	066732-01-000	FT HOSE - FUEL .62" ID
5	098806-01-000	EA PIPE - FILL VENT - 90 DEGREE BEND - .635 OD - STEEL
6	007063-01-000	FT HOSE - FUEL 1/4" ID X 1/2" OD
7	084884-01-000	EA PLUG - BRASS - 3/8"
8	114254-01-000	EA ADAPTER - 1/4" BARB X 1/8" MPT
	068382-06-000	EA BUSHING - BRASS - 3/8 MPT X 1/8 FPT
	098803-01-000	EA PIPE - FUEL FILL - 90 DEGREE BEND - 13.2" - 1 3/4" OD
		FROM: 00-00-00 THRU: 08-07-96
	098803-02-000	EA PIPE - FUEL FILL
		FROM: 00-00-00 THRU: 08-07-96
	098807-01-000	EA PIPE - FUEL FILL - 90 DEGREE BEND - 6.6" - 1 3/4" OD
		FROM: 00-00-00 THRU: 08-07-96
	124327-01-000	EA TUBE - FUEL INLET
		FROM: 08-08-96 THRU: 99-99-99
	024138-01-000	FT HOSE - FUEL - 5/16" ID
	075466-01-000	EA UNION - INVERTED FLAIR TUBE - 1/4"
	044317-01-000	FT HOSE - FUEL - 3/8" ID
	098779-01-000	EA COUPLER - FUEL LINE
	098779-02-000	EA COUPLER - FUEL LINE

### CHASSIS GROUP (CONTINUED)

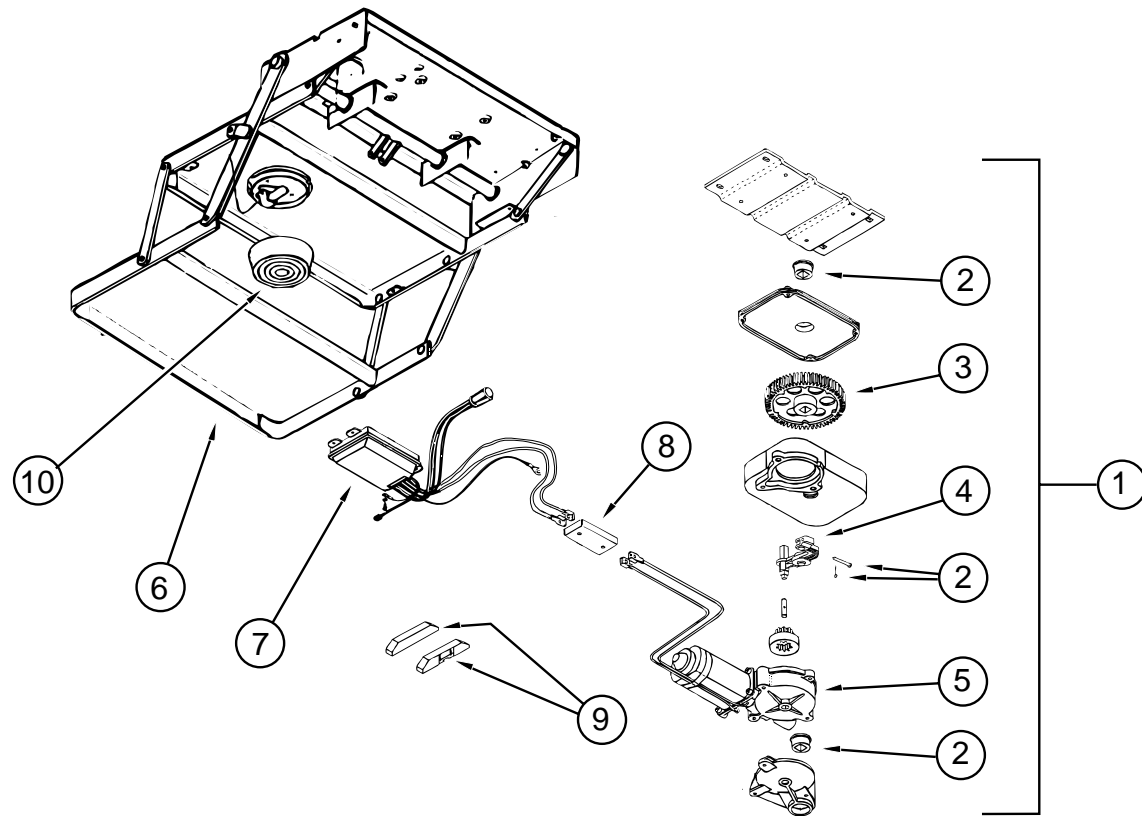

STEP ASSEMBLY (3200 SERIES)

KEY	PART NUMBER	U/M DESCRIPTION	VENDOR NO.
1	094707-01-01A	EA STEP - DOUBLE - ELECTRIC - KWIKEE	
2	094707-02-703	EA BEARING & PINS	909530
3	094707-02-702	EA GEAR KIT - W/BEARINGS - PIN-CASE	909525
4	094707-02-701	EA LINKAGE ASM. W/BEARINGS - PINS	909534
5	094707-02-700	EA MOTOR ASM. - W/BEARINGS & PINS	909520
6	094707-01-702	EA FRAME W/DBL STEP - 3200 SERIES	908032
7	094707-02-705	EA CONTROL UNIT - WHITE	909513
8	094707-02-704	EA CONNECTOR - MOTOR ASM.W/PLATES	909537
	094707-02-707	EA TREAD - NON SKID - BLACK 6" X 21"	909333
9	116995-01-000	EA SWITCH/MAGNET - ELECTRIC STEP	
10	088746-01-705	EA LIGHT - UNDER STEP	9004
	088733-01-700	EA BULB	9004

### CHASSIS GROUP (CONTINUED)

#### DRIVESHAFT & BRAKE LINE

KEY	PART NUMBER	U/M DESCRIPTION
	088498-01-000	EA UNION - INVERTED FLARE - BRASS - 3/16 - 3/8 - 24THD
	075466-01-000	EA UNION - INVERTED FLAIR TUBE - 1/4"
	075302-25-000	EA DRIVESHAFT ASM-BALANCED PAIR 20/21-CHEVY 228" CHASSIS FROM: 00-00-00 THRU: 08-25-96
	075302-29-000	EA DRIVESHAFT ASSEMBLY - 3 BALANCED - CHEVY 216" FROM: 08-26-96 THRU: 99-99-99
	088497-02-000	EA NUT - INVERTED FLARE - 1/4"
	083415-01-000	EA SHIELD - HEAT - DRIVESHAFT BEARING - 4" X 5.5" - STEEL

#### CHASSIS MISCELLANEOUS

KEY	PART NUMBER	U/M DESCRIPTION
	117611-03-02B	EA BRACKET - BUMPER - RIGHT HAND UPPER/LEFT HAND LOWER
	117611-04-02B	EA BRACKET - BUMPER - LEFT HAND UPPER/RIGHT HAND LOWER
	102805-01-000	EA CHANNEL - EXTENSION - FRONT FRAME
	102805-03-000	EA CHANNEL - EXTENSION - FRONT FRAME
	072877-03-000	EA INSULATION - SOUND BARRIER - 1" X 36" X 57"
	113452-01-000	EA SEAL/TRIM - FRONT - VINYL W/WIRE CARRIER



## CHASSIS GROUP (CONTINUED)

### TIRE & WHEEL HARDWARE (FORD)

KEY	PART NUMBER	U/M	DESCRIPTION
	077030-02-000	EA	EXTENSION - VALVE STEM - 1.25"
	051377-05-000	EA	VALVE STEM
	083425-05-000	EA	TIRE - MICHELIN - LT 235/85R16 - LOAD RANGE E
	095853-02-000	EA	WHEEL - STEEL - 16 X 6K - F2TA-1015-NA
	113007-01-000	EA	PIN - SPRING - .375 X 3"

### WHEEL LINERS (FORD)

KEY	PART NUMBER	U/M	DESCRIPTION	VENDOR NO.
	110435-08-000	EA	LINER - WHEEL SET (SET=4) 16"	
	110435-01-711	EA	DECAL-CENTER CAP, 2"	2" DECAL
	110435-02-702	EA	STUD EXTENDER	V160SD-STX
	110435-02-703	EA	NUT (JAMB)	V160SD-JNT
	110435-02-704	EA	COVER-LUG NUT	V160F0-LNC
	110435-02-705	EA	TOOL F/ JAMB NUT, INSTALL.	V160FO-TOL
	110435-08-700	EA	LINER-WHEEL, FRONT	V160SD-FWC
	110435-08-701	EA	LINER-WHEEL, REAR	V160SD-RWC

### WHEEL COVERS (FORD)

KEY	PART NUMBER	U/M	DESCRIPTION	VENDOR NO.
	098532-01-000	EA	COVER - WHEEL - FORD - 16" - SET OF 4 DICOR SH-SD-16	
	098532-01-700	EA	COVER-LUG NUT (CHROME)	SHAU-LNC
	098532-01-701	EA	COVER-WHEEL (FRT & REAR)	SH-SD-16COV 1 ONLY

## CHASSIS GROUP (CONTINUED)

### TIRE & WHEEL HARDWARE (CHEVY)

KEY	PART NUMBER	U/M	DESCRIPTION
	051377-01-000	EA	VALVE STEM
	091673-01-000	EA	TIRE - 225.70R19.5 LRF - XZA
	064963-01-000	EA	WHEEL - STEEL - 19.5" X 6" - GM 14005758
	080208-01-000	EA	LUG WRENCH - 1.06 X 1.00 W/SHALLOW SOCKET ENDS FROM: 00-00-00 THRU: 09-26-96
	080208-06-000	EA	WRENCH - LUG 1" X 1.06" W/DEEP SOCKET ENDS FROM: 09-27-96 THRU: 99-99-99
	080208-02-000	EA	BAR - LEVERAGE - LUG WRENCH

### WHEEL LINERS (CHEVY)

KEY	PART NUMBER	U/M	DESCRIPTION	VENDOR NO.
	110435-06-000	EA	LINER-WHEEL SET (SET=4) 19.5" F/GM W/LONG STUDS - DICOR	
	110435-01-711	EA	DECAL-CENTER CAP, 2"	2" DECAL
	110435-02-703	EA	NUT (JAMB)	V160SD-JNT
	110435-02-704	EA	COVER-LUG NUT	V160F0-LNC
	110435-02-705	EA	TOOL F/ JAMB NUT, INSTALL.	V160FO-TOL
	110435-06-700	EA	LINER-WHEEL, FRONT	V195P5-FWC
	110435-06-701	EA	LINER-WHEEL, REAR	V195P5-RWC
	110435-06-702	EA	BRACKET-BRIDGE	V195P5-BRK
	110435-06-703	EA	NUT-JAM, BRIDGE BRKT 1 1/16	V195P5-BJN
	110435-06-704	EA	STUD EXTENDERS - P30	V195P5-STX

### WHEEL COVERS (CHEVY)

KEY	PART NUMBER	U/M	DESCRIPTION	VENDOR NO.
	109443-01-000	EA	WHEEL COVER SET - (EA = 4 WHEEL COVERS W/HARDWARE) 19.5" FROM: 00-00-00 THRU: 12-20-96	
	109443-01-700	EA	COVER-WHEEL 19.5 FRT/RR EA=1	SHAG95
	109443-01-701	EA	BRACKET-RETENTION FRONT	SHAG95-FBS
	109443-01-702	EA	BRACKET-RETENTION REAR	SHAG95-RBS
	109443-01-703	EA	CAP-CENTER, HUB - DICOR	SP-AUCAP
	109443-01-704	EA	CLIP-RETAINER	V160GM-PNT
	109443-06-000	EA	WHEEL - COVER - 4/SET - 19.5" FROM: 12-21-96 THRU: 99-99-99	
	109443-01-700	EA	COVER-WHEEL 19.5 FRT/RR EA=1	SHAG95
	109443-01-701	EA	BRACKET-RETENTION FRONT	SHAG95-FBS
	109443-01-704	EA	CLIP-RETAINER	V160GM-PNT
	109443-06-700	EA	CAP - CENTER HUB	SHAU95-CAP
	109443-06-701	EA	BRACKET-RETENTION REAR	SHG795-RBS

## CURTAIN & CUSHION GROUP

### NOTICE

IN ORDER TO ASSIST OUR PARTS SALES DEPT. IN PROVIDING INTERIOR SOFTGOODS ITEMS, PLEASE INCLUDE THE SERIAL NUMBER AND THE COLOR CODE NUMBER FROM THE VEHICLE CERTIFICATION LABEL WHEN ORDERING. THIS LABEL IS LOCATED ON THE LEFT SIDEWALL AT THE END OF THE DASH (A-BODY), OR ON THE DRIVER'S DOOR LATCH PLATE (C-BODY).

AN EXAMPLE OF A COLOR CODE NUMBER IS B07, WHICH DESIGNATES AN OVERALL COLOR SCHEME OF A PARTICULAR UNIT. THE COLOR LISTED AFTER THE ITEM DESCRIPTION ON THE MICROFICHE, INDICATES THE OVERALL UNIT COLOR. ORDER THE ITEM YOU DESIRE ACCORDING TO UNIT COLOR CODE.

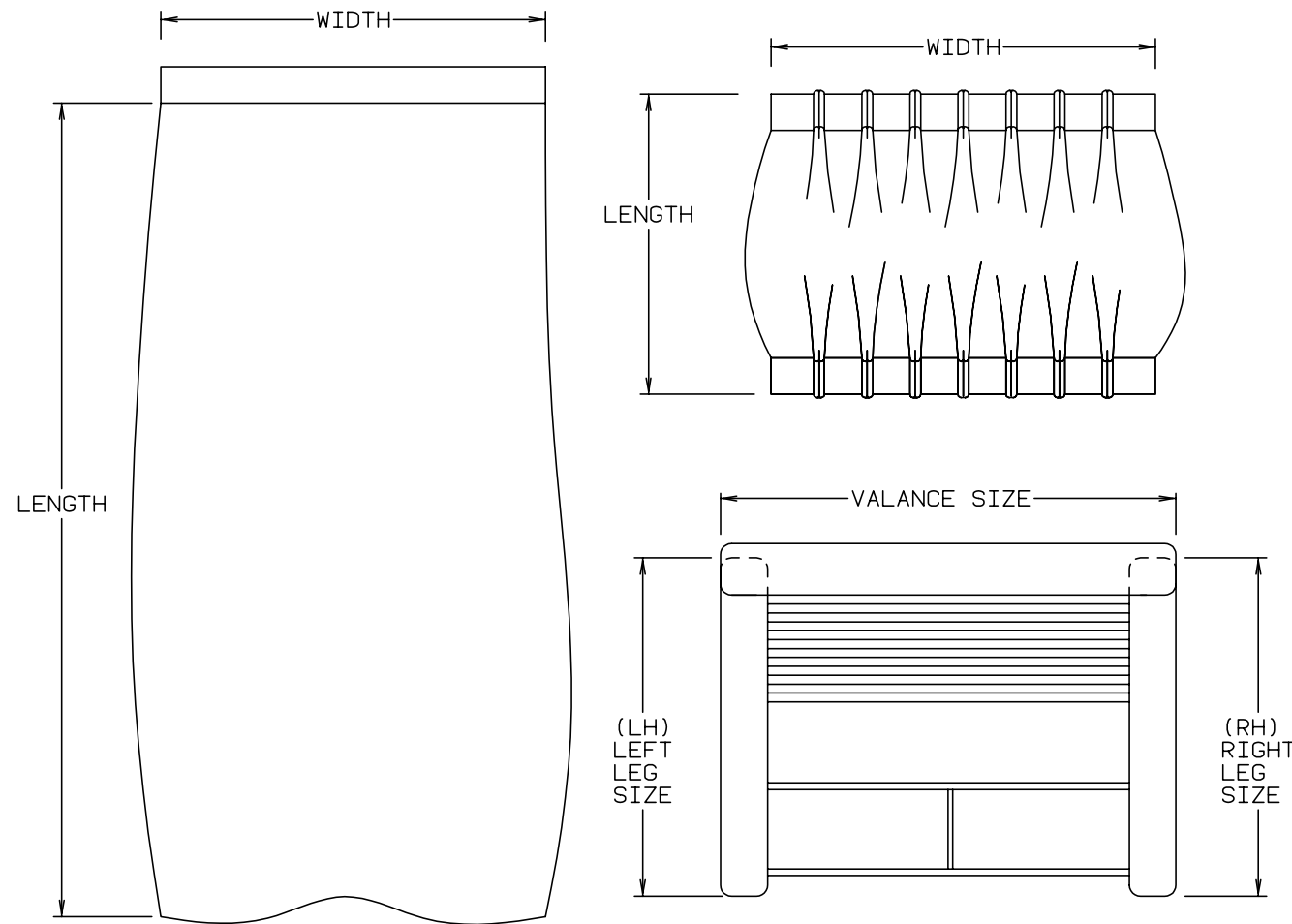

NOTE: USE THIS ILLUSTRATION WHEN DETERMINING LENGTH AND WIDTH MEASUREMENTS FOR CURTAINS. YOU WILL NOTE THE WIDTH MEASUREMENT IS TAKEN ON THE TOP OF THE CURTAIN WITH THE CURTAIN FULLY EXTENDED. THE LENGTH MEASUREMENT IS TAKEN FROM TOP TO BOTTOM. LEFT AND RIGHT WINDOW LEGS ARE DETERMINED WHEN FACING THE WINDOW.

## CURTAIN & CUSHION GROUP (CONTINUED)

ADVENTURER FABRICS		
COLOR CODES	H23	H25
MARKETING COLORS	OAKLEAF (TAUPE)	EASTON (SAGE)
MAIN	108446-P0-000	108446-P1-000
PLAIN ACCENT	108446-R2-000	108446-P2-000
PATTERN ACCENT	108446-R2-000	108446-P2-000
BUCKET SEAT	108446-R2-000	108446-P2-000
DINETTE	108446-P0-000	108446-P1-000
DINETTE PAD	108446-R2-000	108446-P2-000
DINETTE SWIVEL CHAIR	108446-R2-000	108446-P2-000
SOFA	108446-P0-000	108446-P1-000
RECLINER CHAIR	108446-R2-000	108446-P2-000
LOUNGE WINDOW VALANCE	108446-P0-000	108446-P1-000
LOUNGE WINDOW LEGS	108446-R2-000	108446-P2-000
BEDSPREAD MAIN	105745-F0-000	105745-C6-000
BEDSPREAD ACCENT	105745-E7-000	105745-F1-000
BEDSPREAD TRIM	084415-83-000	084415-83-000
BEDROOM WINDOW VALANCE	105745-F0-000	105745-C6-000
BEDROOM WINDOW LEGS	105745-E7-000	105745-F1-000
LOUNGE PILLOW TRIM BRAID	108446-E7-000 084415-83-000	108446-F1-000 084415-84-000
MAP POCKETS	108446-R2-000	108446-P2-000
FRONT WRAP AROUND	072333-85-000	072333-85-000
CEILING	113979-01-99A	113979-01-99A

NOTE: THE FABRIC LISTED FIRST, IN A BLOCK, IS THE LARGEST QUANTITY OF FABRIC USED

**CURTAIN & CUSHION GROUP (CONTINUED)**

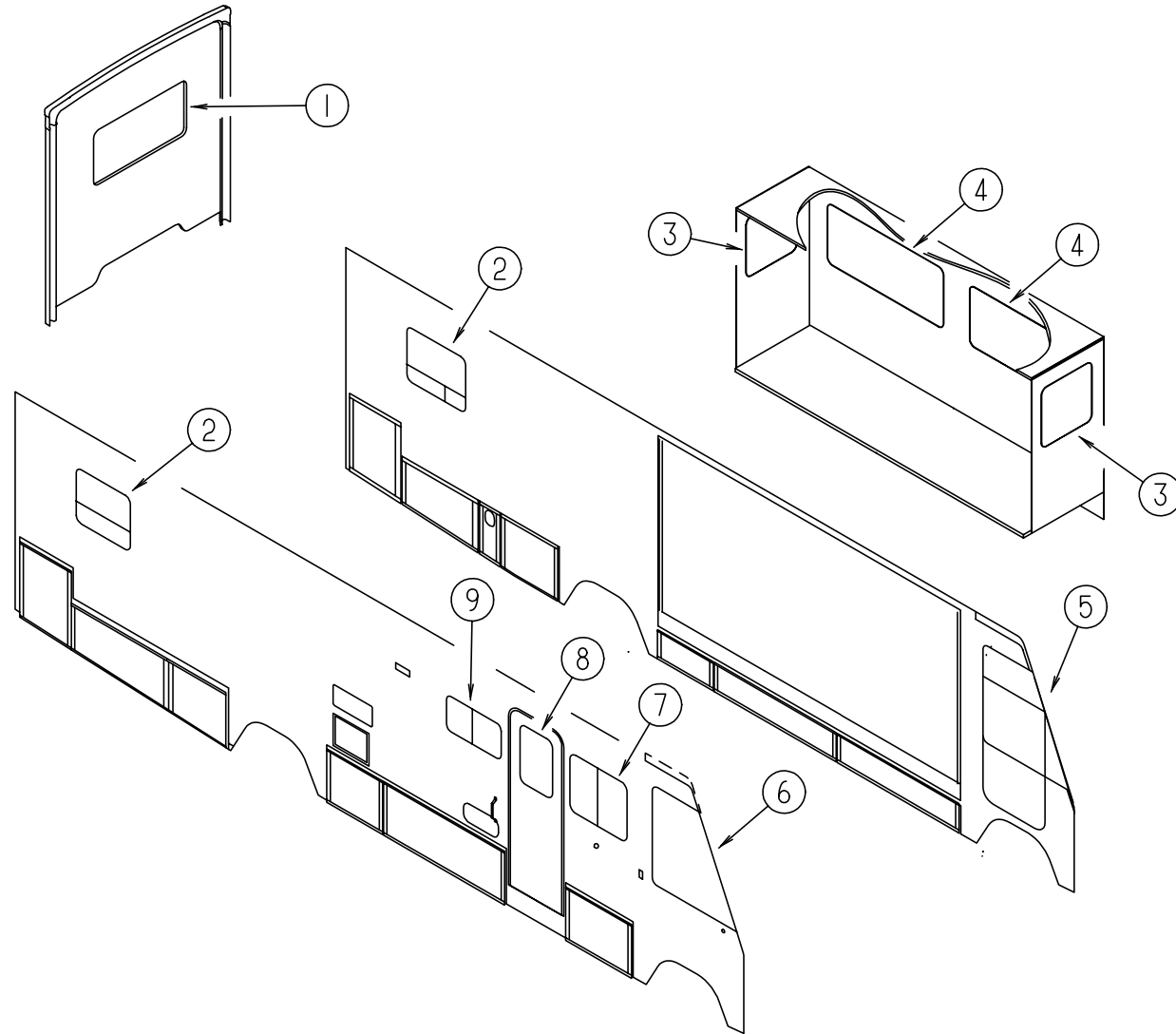

**CURTAINS & WINDOW TREATMENT**

KEY	PART NUMBER	U/M DESCRIPTION
1	119262-03-H23	EA VALANCE - MONACO - 52.5"
1	119138-03-H25	EA VALANCE - BELLINI - 53"
1	111910-24-H23	EA BLIND - DAY/NIGHTER - 49" X 28.5"
1	111910-24-HA3	EA BLIND - DAY/NIGHTER - 49" X 28.5"
		FROM: 00-00-00 THRU: 10-27-96
		FROM: 10-28-96 THRU: 99-99-99
1	119333-03-H23	EA LEG - RIGHT 25"
1	119333-03-H25	EA LEG - RIGHT 25"
1	119333-04-H23	EA LEG - LEFT - 25"
1	119333-04-H25	EA LEG - LEFT - 25"
2	119262-53-H23	EA VALANCE - MONACO - 34"
2	119138-27-H25	EA VALANCE - BELLINI - 34" W/WELT
2	111910-51-H38	EA BLIND - DAY/NIGHTER - 30" X 37"
		FROM: 00-00-00 THRU: 10-27-96
		FROM: 10-28-96 THRU: 99-99-99
2	119333-21-H23	EA LEG - RIGHT - 34"
2	119333-21-H25	EA LEG - RIGHT - 34"
2	119333-22-H23	EA LEG - LEFT - 34"
2	119333-22-H25	EA LEG - LEFT - 34"

**CURTAIN & CUSHION GROUP (CONTINUED)**

**CURTAINS & WINDOW TREATMENT (CONTINUED)**

KEY	PART NUMBER	U/M DESCRIPTION
3	121410-06-H23	EA VALANCE - MODERATE - 29"
3	121410-03-H25	EA VALANCE - MODERATE - 29"
3	109802-49-G35	EA BLIND - PLEATED - 26" X 27"
3	119333-01-H23	EA LEG - RIGHT - 25"
3	119333-01-H25	EA LEG - RIGHT - 25"
3	119333-02-H23	EA LEG - LEFT - 25"
3	119333-02-H25	EA LEG - LEFT - 25"
4	121410-04-H23	EA VALANCE - MODERATE - 62.5"
4	121410-01-H25	EA VALANCE - MODERATE - 62.5"
4	109802-48-G35	EA BLIND - PLEATED - 59" X 26.5"
4	119333-01-H23	EA LEG - RIGHT - 25"
4	119333-01-H25	EA LEG - RIGHT - 25"
4	119333-02-H23	EA LEG - LEFT - 25"
4	119333-02-H25	EA LEG - LEFT - 25"
5	101668-46-E91	EA CURTAIN - LEFT HAND - 48" X 95"
6	101668-45-E91	EA CURTAIN - RIGHT HAND - 48" X 95"
	073260-42-C18	EA TIEBACK - 6" X 18"
	084755-98-000	EA SHADE - PULL - 23.8" X 60" - SUNSCREEN CHARCOAL
7	121410-05-H23	EA VALANCE - MODERATE - 34.5"
7	121410-02-H25	EA VALANCE - MODERATE - 34.5"
7	109802-11-G15	EA BLIND - PLEATED - 29" X 28.5"
7	119333-01-H23	EA LEG - RIGHT - 25"
7	119333-01-H25	EA LEG - RIGHT - 25"
7	119333-02-H23	EA LEG - LEFT - 25"
7	119333-02-H25	EA LEG - LEFT - 25"
8	121410-16-H23	EA VALANCE - MODERATE - 31"
8	121410-17-H25	EA VALANCE - MODERATE - 31"
8	084755-57-E07	EA SHADE - PULL - 27.25"
9	111861-07-01A	EA BLIND - MICRO MINI - 31" X 18"

**ASSIST HANDLE & BUTTONS**

KEY	PART NUMBER	U/M DESCRIPTION
	070578-02-B29	EA BUTTON - SCREW - STUD - #30 VINYL
	084415-83-000	YD TRIM - BRAID - 5" CORD W/LIP
	084415-84-000	YD TRIM - BRAID
	084415-83-000	YD TRIM - BRAID - 5" CORD W/LIP
	007021-01-000	EA SEAT BELT - 2" X 90" - BLACK
	069178-02-000	EA BRACKET - MOUNTING/ASSIST HANDLE
	007021-01-000	EA SEAT BELT - 2" X 90" - BLACK
	000C16-07-16B	EA BOLT - CARRIAGE - ASSIST HANDLE - 7/16" - 14 X 1"
	000D20-07-00B	EA NUT - ACORN - ASSIST HANDLE - 7/16 - 14
	053552-02-AA8	EA HANDLE - ASSIST - INTERIOR/ENTRY DOOR - VINYL/OFF WHITE

# CURTAIN & CUSHION GROUP (CONTINUED)

## DRIVER BUCKET SEAT WITH LUMBAR

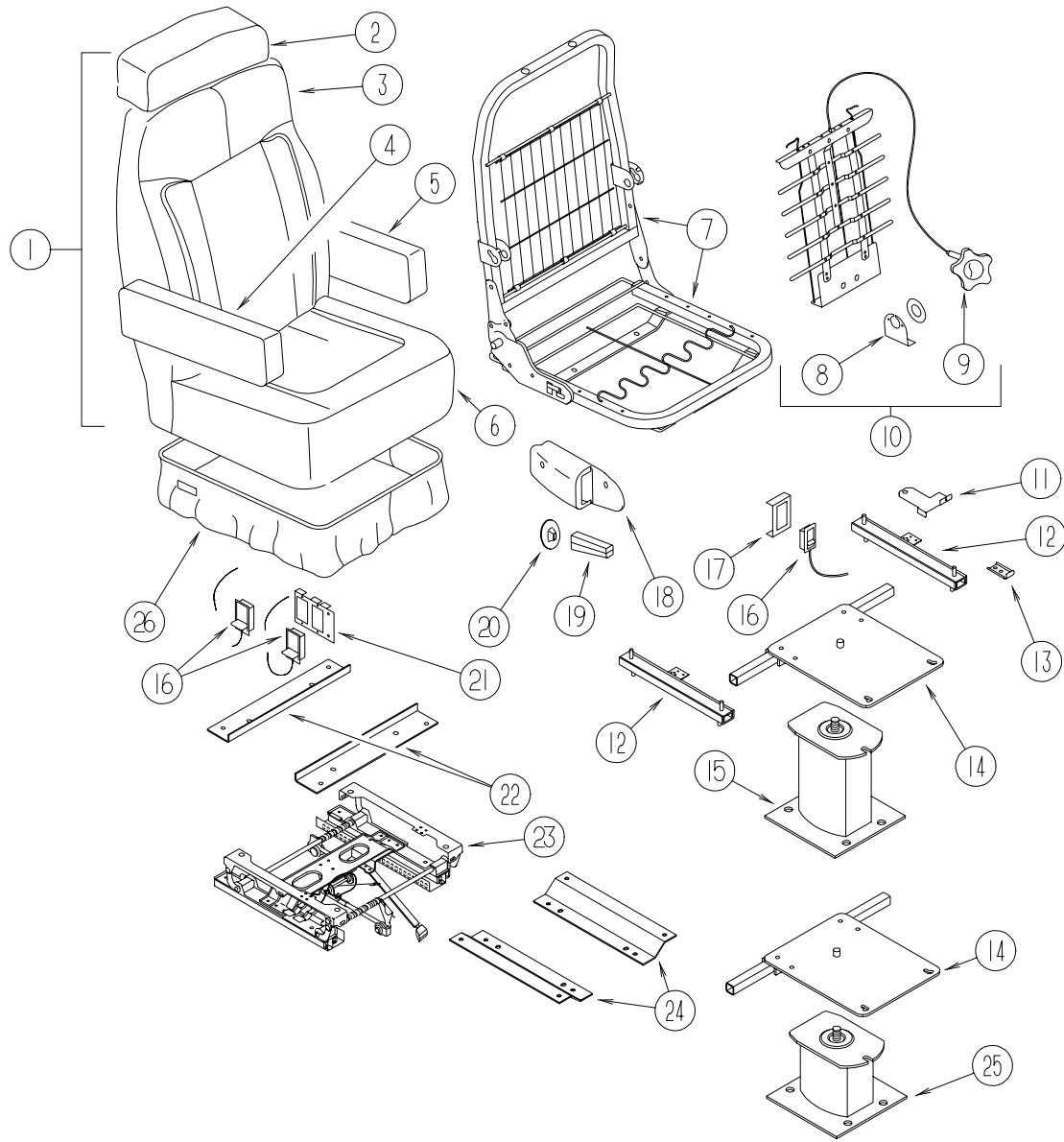

KEY	PART NUMBER	U/M DESCRIPTION	VENDOR NO.
1	122738-01-H23	EA SEAT - BUCKET - DRIVER - W/LUMBAR/HEADREST/ARMRESTS	
1	122738-01-H25	EA SEAT - BUCKET - DRIVER - W/LUMBAR/HEADREST/ARMRESTS	
2	119509-01-H23	EA HEADREST - BUCKET SEAT	
2	119509-01-H25	EA HEADREST - BUCKET SEAT	
	P19509-01-H23	EA COVER - HEADREST	
	P19509-01-H25	EA COVER - HEADREST	
	113977-12-000	EA HEADREST INSERT - W/O LOCK	
	113977-13-000	EA HEADREST INSERT - W/LOCK	
3	M05962-37-H23	EA COVER - BACK	
3	M05962-37-H25	EA COVER - BACK	
4	122780-01-H23	EA ARMREST - RIGHT HAND	
4	122780-01-H25	EA ARMREST - RIGHT HAND	
	115617-03-000	EA ARMREST - W/O COVER - RIGHT HAND	
	P22780-01-H23	EA COVER - ARMREST - RIGHT HAND	
	P22780-01-H25	EA COVER - ARMREST - RIGHT HAND	
5	122780-02-H23	EA ARMREST - LEFT HAND	
5	122780-02-H25	EA ARMREST - LEFT HAND	
	115617-04-000	EA ARMREST - W/O COVER - LEFT HAND	
	P22780-02-H23	EA COVER - ARMREST - LEFT HAND	
	P22780-02-H25	EA COVER - ARMREST - LEFT HAND	
6	M05962-38-H23	EA COVER - SEAT	
6	M05962-38-H25	EA COVER - SEAT	
7	122695-01-01B	EA FRAME - SEAT/BACK	
	081212-02-000	EA CLIP - BACK SPRING	
8	122611-01-702	EA LUMBAR - BRACKET	157C-90
	122611-01-703	EA LUMBAR - SCREW	210
9	122611-01-701	EA LUMBAR - KNOB	218
10	122611-01-000	EA LUMBAR	
			FROM: 00-00-00 THRU: 05-21-97
10	122611-02-000	EA LUMBAR - W/LEVER	
			FROM: 05-22-97 THRU: 99-99-99
11	117125-01-02B	EA BRACKET - CABLE MOUNT - ADJUSTER W/LOCK	
12	119952-06-000	EA SLIDE/SEAT - HEAVY DUTY LOCKING - 4 STUDS	
	119952-07-000	EA WIRE - LATCH RELEASE/ROTARY	
13	114889-01-000	EA STOP BAR - UNIVERSAL	
14	107921-05-000	EA PLATE - TOP - W/SEAT BELT BAR	
	107921-06-000	EA BEARING KIT - PEDESTAL	
15	107921-01-000	EA PEDESTAL/FLOOR MOUNTED - W/9.75" EXTENSION	
16	108049-03-000	EA CABLE - W/SWITCHES - 25.5" SHEATH/28.5" CABLE W/DOG LEG	
			FROM: 00-00-00 THRU: 06-25-97
16	108049-04-000	EA CABLE - W/SWITCHES - W/26" MINI LEVER ACTION	
			FROM: 06-26-97 THRU: 99-99-99
17	097683-03-000	EA BRACKET - REMOTE/SIDE MOUNT - SINGLE	
18	080730-09-000	EA SHIELD - RECLINER HANDLE	
19	080730-08-000	EA HANDLE - RECLINER	
20	080730-11-000	EA SHIELD - RUBBER BOOT	
21	097683-02-000	EA BRACKET - REMOTE/SIDE MOUNT - DOUBLE	
			FROM: 00-00-00 THRU: 05-31-97
21	127159-02-02B	EA BRACKET - SEAT RELEASE - REMOTE	
			FROM: 06-01-97 THRU: 99-99-99
22	116215-02-000	EA BRACKET - UPPER MOUNT - 6-WAY MANUAL SEAT	
	007221-01-000	EA SPACER - SEAT/ADJUSTER	
23	116215-01-000	EA ADJUSTER/SLIDE - DRIVERS SEAT - 6-WAY MANUAL	
24	116215-03-000	EA BRACKET - LOWER MOUNT - 6-WAY MANUAL SEAT	
25	107921-07-000	EA PEDESTAL BASE - POWER	
26	071126-59-H23	EA SKIRT - SINGLE - 10.5" - W/SEAT BELT SLOT	
26	071126-59-H25	EA SKIRT - SINGLE - 10.5" - W/SEAT BELT SLOT	
26	071126-61-H23	EA SKIRT - SINGLE - 10.5" - 6-WAY MANUAL	
26	071126-61-H25	EA SKIRT - SINGLE - 10.5" - 6-WAY MANUAL	

## CURTAIN & CUSHION GROUP (CONTINUED)

### DRIVER BUCKET SEAT

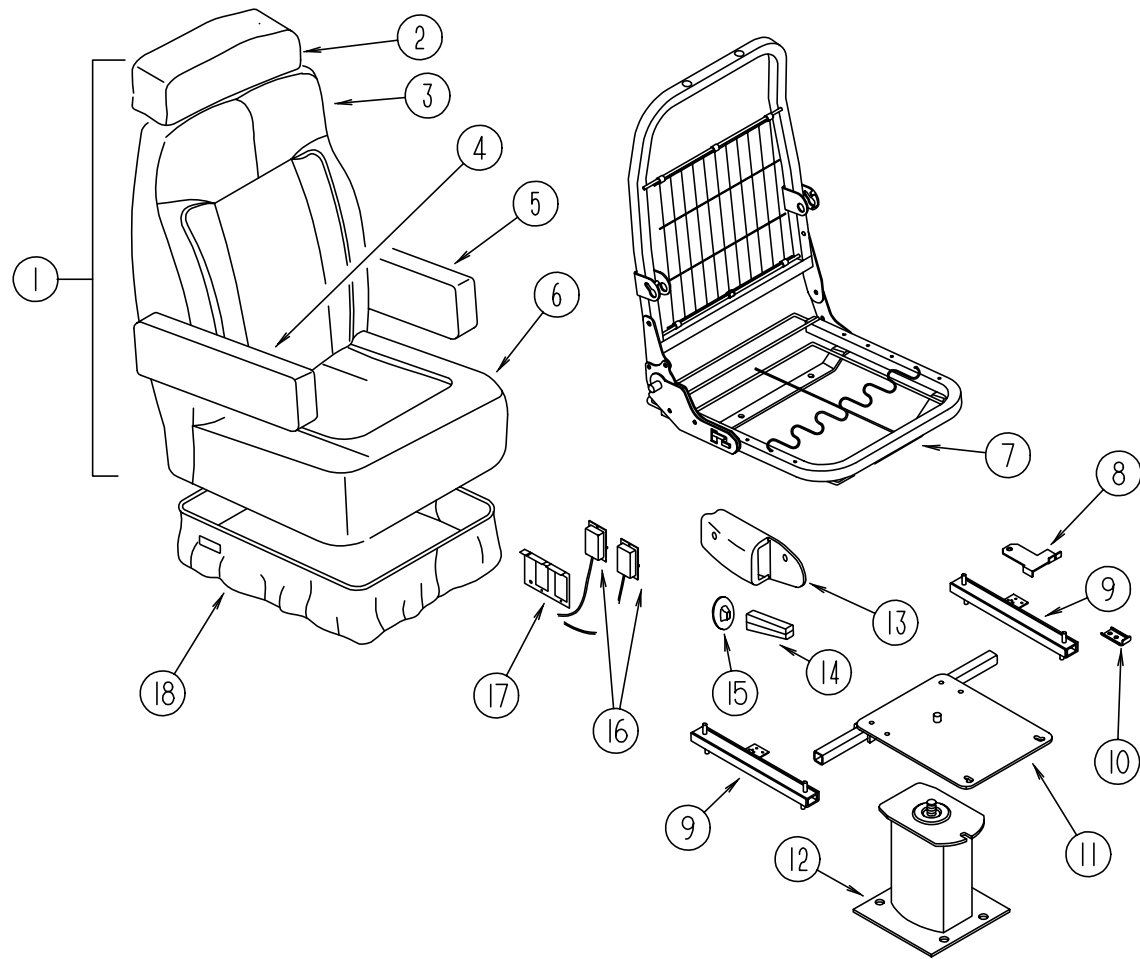

KEY	PART NUMBER	U/M	DESCRIPTION
1	122738-02-H23	EA	SEAT - BUCKET - PASSENGER/WIDE - W/HEADREST/ARMRESTS
1	122738-02-H25	EA	SEAT - BUCKET - PASSENGER/WIDE - W/HEADREST/ARMRESTS
2	119509-01-H23	EA	HEADREST - BUCKET SEAT
2	119509-01-H25	EA	HEADREST - BUCKET SEAT
	P19509-01-H23	EA	COVER - HEADREST
	P19509-01-H25	EA	COVER - HEADREST
	113977-12-000	EA	HEADREST INSERT - W/O LOCK
	113977-13-000	EA	HEADREST INSERT - W/LOCK
3	M05962-37-H23	EA	COVER - BACK
3	M05962-37-H25	EA	COVER - BACK
4	122780-01-H23	EA	ARMREST - RIGHT HAND
4	122780-01-H25	EA	ARMREST - RIGHT HAND
	115617-03-000	EA	ARMREST - W/O COVER - RIGHT HAND
	P22780-01-H23	EA	COVER - ARMREST - RIGHT HAND
	P22780-01-H25	EA	COVER - ARMREST - RIGHT HAND
5	122780-02-H23	EA	ARMREST - LEFT HAND
5	122780-02-H25	EA	ARMREST - LEFT HAND
	115617-04-000	EA	ARMREST - W/O COVER - LEFT HAND
	P22780-02-H23	EA	COVER - ARMREST - LEFT HAND
	P22780-02-H25	EA	COVER - ARMREST - LEFT HAND
6	M05962-38-H23	EA	COVER - SEAT
6	M05962-38-H25	EA	COVER - SEAT
7	122695-01-01B	EA	FRAME - SEAT/BACK
	081212-02-000	EA	CLIP - BACK SPRING
8	117125-01-02B	EA	BRACKET - CABLE MOUNT - ADJUSTER W/LOCK
9	119952-06-000	EA	SLIDE/SEAT - HEAVY DUTY LOCKING - 4 STUDS
	119952-07-000	EA	WIRE - LATCH RELEASE/ROTARY
10	114889-01-000	EA	STOP BAR - UNIVERSAL
11	107921-05-000	EA	PLATE - TOP - W/SEAT BELT BAR
	107921-06-000	EA	BEARING KIT - PEDESTAL
12	107921-01-000	EA	PEDESTAL/FLOOR MOUNTED - W/9.75" EXTENSION
13	080730-09-000	EA	SHIELD - RECLINER HANDLE
14	080730-08-000	EA	HANDLE - RECLINER
15	080730-11-000	EA	SHIELD - RUBBER BOOT
16	108049-03-000	EA	CABLE - W/SWITCHES - 25.5" SHEATH/28.5" CABLE W/DOG LEG
			FROM: 00-00-00 THRU: 06-25-97
16	108049-04-000	EA	CABLE - W/SWITCHES - W/26" MINI LEVER ACTION
			FROM: 06-26-97 THRU: 99-99-99
	108049-02-000	EA	CLIP - CABLE/PEDESTAL
17	097683-02-000	EA	BRACKET - REMOTE/SIDE MOUNT - DOUBLE
			FROM: 00-00-00 THRU: 05-31-97
17	127159-02-02B	EA	BRACKET - SEAT RELEASE - REMOTE
			FROM: 06-01-97 THRU: 99-99-99
18	071126-59-H40	EA	SKIRT - SINGLE 10.5" - W/SEAT BELT SLOT
18	071126-59-H41	EA	SKIRT - SINGLE 10.5" - W/SEAT BELT SLOT

## CURTAIN & CUSHION GROUP (CONTINUED)

### SWIVEL CHAIR (RECLINER)

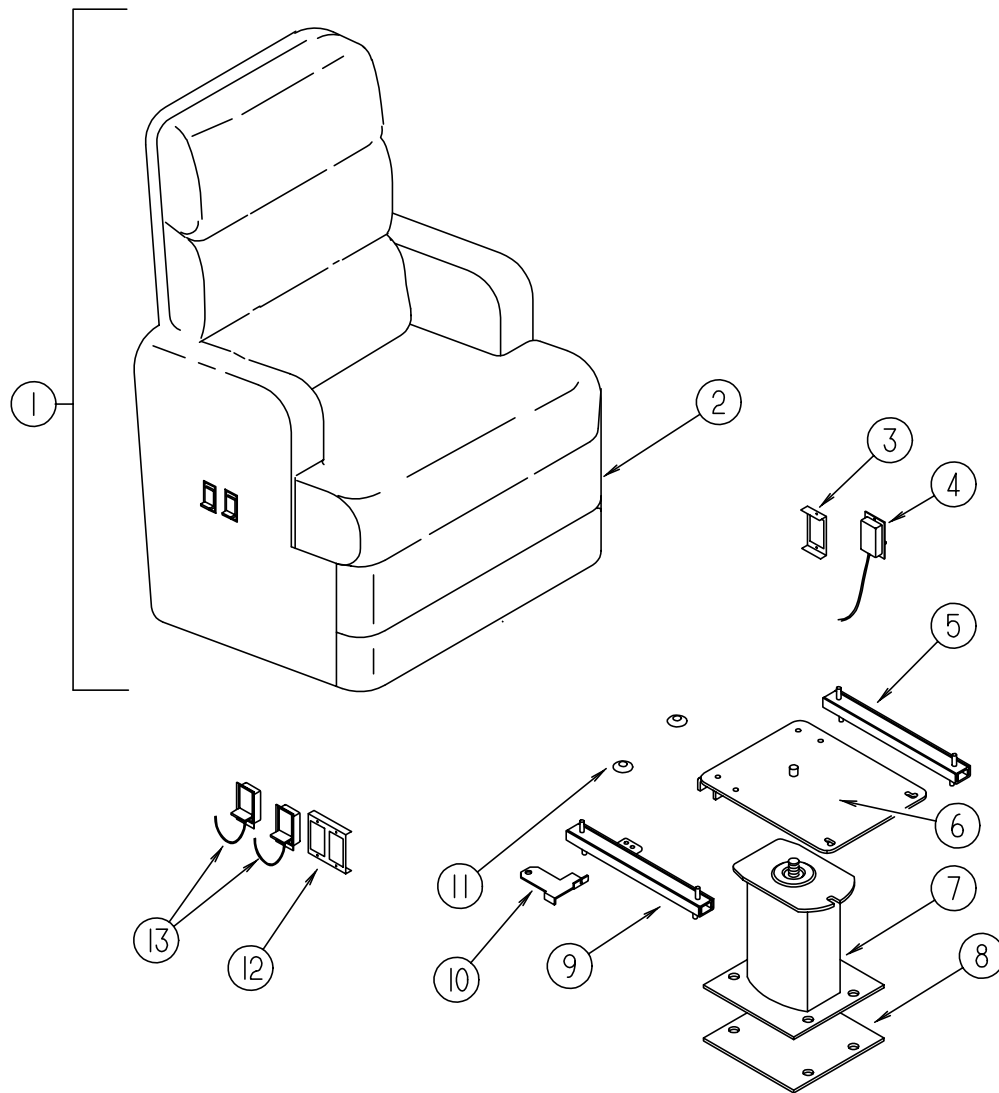

KEY	PART NUMBER	U/M	DESCRIPTION
1	123383-01-H23	EA	CHAIR - 430 RECLINER W/FOOTREST FROM: 00-00-00 THRU: 10-13-96
1	123383-02-H23	EA	CHAIR - 430 RECLINER W/FOOTREST FROM: 10-14-96 THRU: 99-99-99
1	123383-01-H25	EA	CHAIR - 430 RECLINER W/FOOTREST FROM: 00-00-00 THRU: 10-13-96
1	123383-02-H25	EA	CHAIR - 430 RECLINER W/FOOTREST FROM: 10-14-96 THRU: 99-99-99
2	P23383-01-H23	EA	COVER - CHAIR - RECLINER W/FOOT REST FROM: 00-00-00 THRU: 10-13-96
2	P23383-02-H23	EA	COVER - CHAIR/RECLINER FROM: 10-14-96 THRU: 99-99-99
2	P23383-01-H25	EA	COVER - CHAIR - RECLINER W/FOOT REST FROM: 00-00-00 THRU: 10-13-96
2	P23383-02-H25	EA	COVER - CHAIR/RECLINER FROM: 10-14-96 THRU: 99-99-99
	P18302-29-H23	EA	COVER - ARM - RIGHT HAND - SWIVEL CHAIR
	P18302-29-H25	EA	COVER - ARM - RIGHT HAND - SWIVEL CHAIR
	P18302-30-H23	EA	COVER - ARM - LEFT HAND - SWIVEL CHAIR
	P18302-30-H25	EA	COVER - ARM - LEFT HAND - SWIVEL CHAIR
3	097683-03-000	EA	BRACKET - REMOTE/SIDE MOUNT - SINGLE
4	089368-05-000	EA	CABLE - W/SWITCH 25.5" SHEATH-29 3/4" CABLE W/DOG LEG
	108049-02-000	EA	CLIP - CABLE/PEDESTAL
5	119952-02-000	EA	SLIDE/SEAT - HEAVY DUTY NON LOCKING
6	107921-08-000	EA	TOP PLATE - PEDESTAL - W/O SEAT BELT BAR
7	107921-01-000	EA	PEDESTAL/FLOOR MOUNTED - W/9.75" EXTENSION
8	108445-02-000	EA	PLATE/FLOOR MOUNTED - PEDESTAL SEAT
	107921-06-000	EA	BEARING KIT - PEDESTAL
9	119952-04-000	EA	SLIDE/SEAT - HEAVY DUTY LOCKING - 4 STUDS
10	117125-01-02B	EA	BRACKET - CABLE MOUNT - ADJUSTER W/LOCK
11	007221-01-000	EA	SPACER - SEAT/ADJUSTER
12	097683-02-000	EA	BRACKET - REMOTE/SIDE MOUNT - DOUBLE FROM: 00-00-00 THRU: 05-31-97
12	127159-02-02B	EA	BRACKET - SEAT RELEASE - REMOTE FROM: 06-01-97 THRU: 99-99-99
13	108049-03-000	EA	CABLE - W/SWITCHES - 25.5" SHEATH/28.5" CABLE W/DOG LEG FROM: 00-00-00 THRU: 06-25-97
13	108049-04-000	EA	CABLE - W/SWITCHES - W/26" MINI LEVER ACTION FROM: 06-26-97 THRU: 99-99-99
	108049-02-000	EA	CLIP - CABLE/PEDESTAL
	057759-01-000	EA	WASHER BRACKET - SEAT BELT - 4" DIAMETER
	007021-01-000	EA	SEAT BELT - 2" X 90" - BLACK

## CURTAIN & CUSHION GROUP (CONTINUED)

### SWIVEL CHAIR

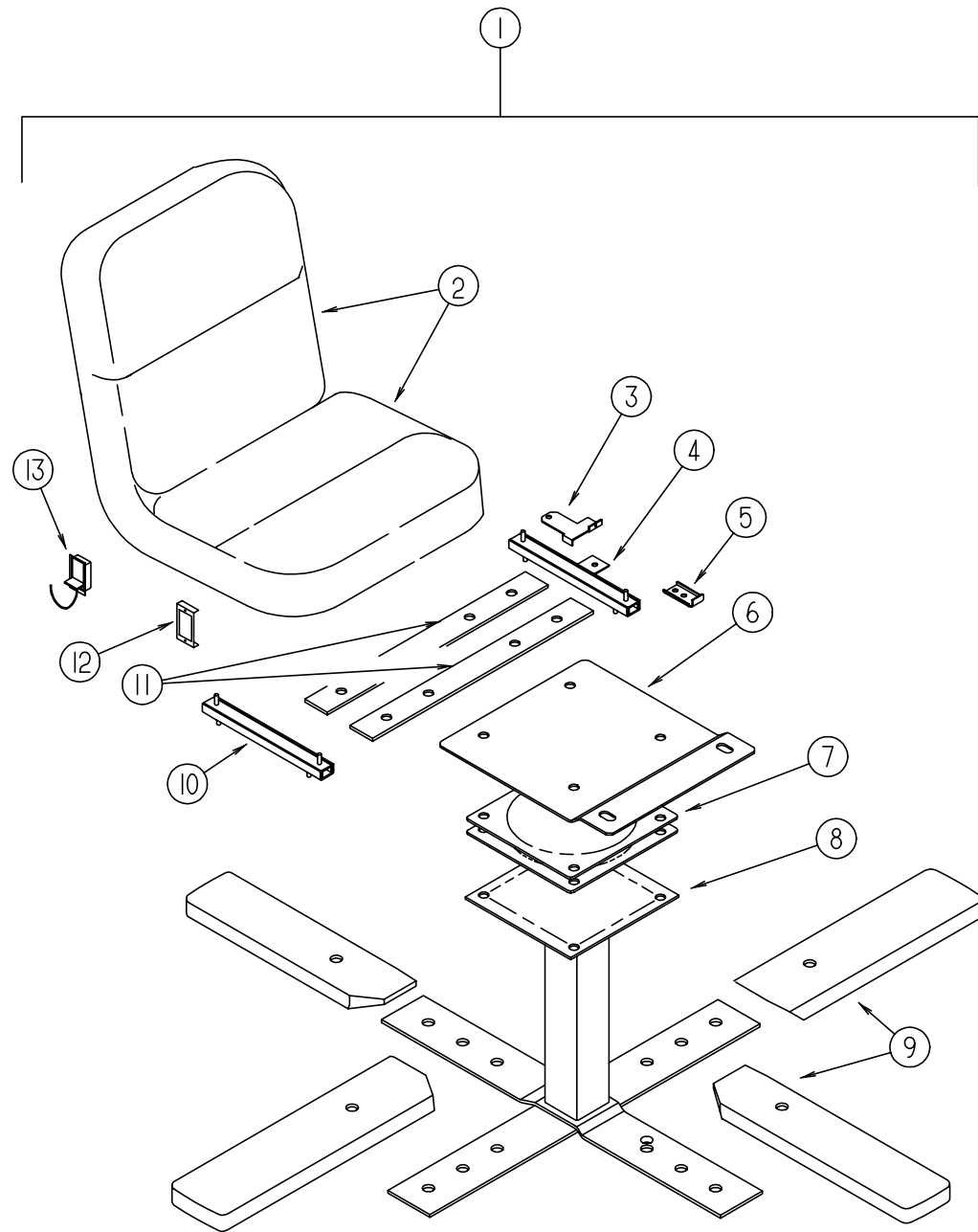

KEY	PART NUMBER	U/M	DESCRIPTION
1	122739-01-H23	EA	CHAIR - SWIVEL
1	122739-01-H25	EA	CHAIR - SWIVEL
2	P22739-01-H23	EA	COVER - BACK/SEAT - SWIVEL CHAIR
2	P22739-01-H25	EA	COVER - BACK/SEAT - SWIVEL CHAIR
3	117125-01-02B	EA	BRACKET - CABLE MOUNT - ADJUSTER W/LOCK
4	119952-04-000	EA	SLIDE/SEAT - HEAVY DUTY LOCKING - 4 STUDS
5	114889-01-000	EA	STOP BAR - UNIVERSAL
6	119705-11-02B	EA	PLATE - SEAT
7	119105-01-000	EA	PLATE - SWIVEL - RETURN-O-MATIC
8	119705-02-03B	EA	PEDESTAL
9	116080-02-H23	EA	COVER - CHAIR LEG - 9.5" WHITE MAPLE
10	119952-02-000	EA	SLIDE/SEAT - HEAVY DUTY NON LOCKING
11	120109-01-02B	EA	ADAPTER BRACKET - DINETTE SWIVEL CHAIR
12	097683-03-000	EA	BRACKET - REMOTE/SIDE MOUNT - SINGLE
13	108049-03-000	EA	CABLE - W/SWITCHES - 25.5" SHEATH/28.5" CABLE W/DOG LEG
			FROM: 00-00-00 THRU: 06-25-97
13	108049-04-000	EA	CABLE - W/SWITCHES - W/26" MINI LEVER ACTION
			FROM: 06-26-97 THRU: 99-99-99
	108049-02-000	EA	CLIP - CABLE/PEDESTAL

## CURTAIN & CUSHION GROUP (CONTINUED)

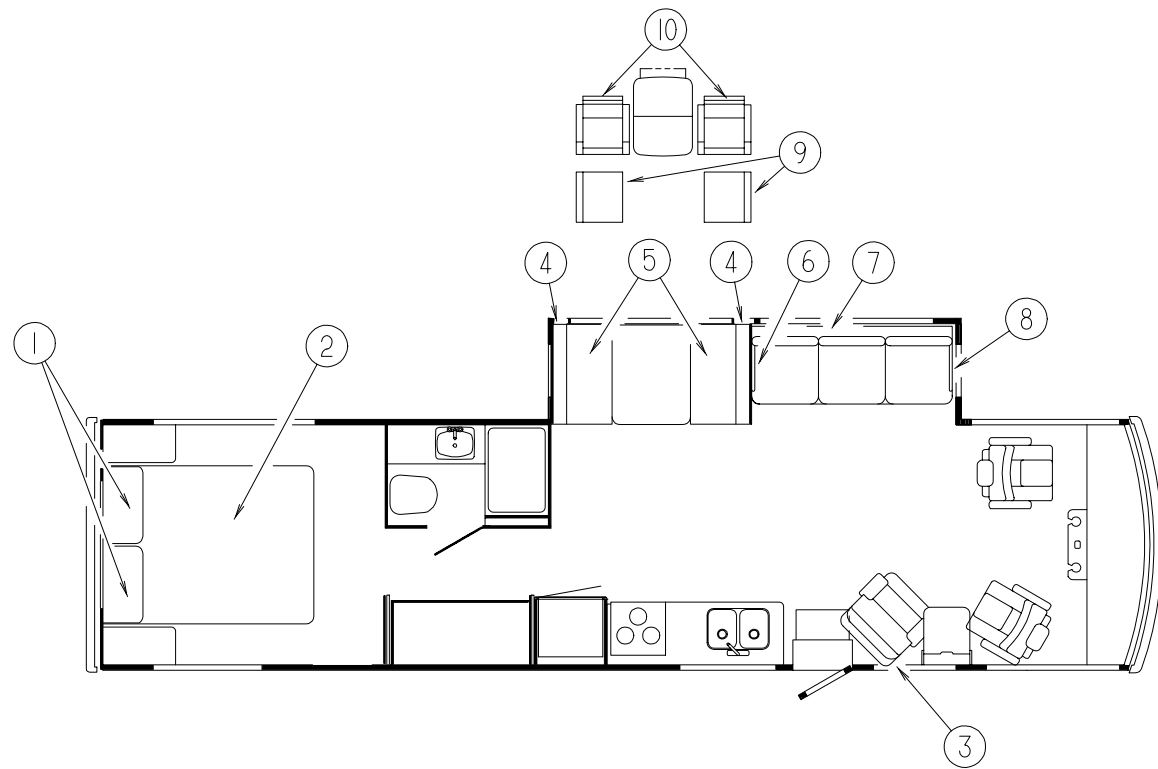

### DINETTE CUSHIONS

KEY	PART NUMBER	U/M DESCRIPTION
4	111880-06-H23	EA CUSHION - BACK - 13.5" X 42" X 4"
4	111880-06-H25	EA CUSHION - BACK - 13.5" X 42" X 4"
	P11880-06-H23	EA COVER - DINETTE SEAT/CHANNEL BACK - 13.5" X 42" X 4"
	P11880-06-H25	EA COVER - DINETTE SEAT/CHANNEL BACK - 13.5" X 42" X 4"
5	105603-22-H23	EA CUSHION - SEAT - 23" X 42" X 4"
5	105603-22-H25	EA CUSHION - SEAT - 23" X 42" X 4"
	P05603-22-H23	EA COVER - DINETTE SEAT - 23" X 42" X 4"
	P05603-22-H25	EA COVER - DINETTE SEAT - 23" X 42" X 4"
	078155-01-000	EA STRAP - SNAP - BACKREST CUSHION

### SOFA BED

KEY	PART NUMBER	U/M DESCRIPTION
6	123381-01-H23	EA ARM - COUCH/BED - RIGHT HAND
6	123381-01-H25	EA ARM - COUCH/BED - RIGHT HAND
	P23381-01-H23	EA ARM - RIGHT HAND - SOFA
	P23381-01-H25	EA ARM - RIGHT HAND - SOFA
	123499-01-000	EA SOFA - WOOD ARM - SQUARE
7	123380-01-H23	EA SOFA BED
7	123380-01-H25	EA SOFA BED
	P23380-01-H23	EA COVER - SOFA BED - 68"
	P23380-01-H25	EA COVER - SOFA BED - 68"
	123622-01-000	EA FRAME - SOFA/BED - BACK - 68"
8	123381-02-H23	EA ARM - COUCH/BED - LEFT HAND
8	123381-02-H25	EA ARM - COUCH/BED - LEFT HAND
	P23381-02-H23	EA ARM - LEFT HAND - SOFA
	P23381-02-H25	EA ARM - LEFT HAND - SOFA
	123499-01-000	EA SOFA - WOOD ARM - SQUARE
	123622-02-000	EA FRAME - SOFA/BED - SEAT - 68"
	123622-03-000	EA FRAME - SOFA/BED - BASE WITH LEGS - 68"
	116104-03-02B	EA BRACKET - ZEE W/HOLES
	111637-03-H23	EA PILLOW - 22" X 22"
	111637-03-H25	EA PILLOW - 22" X 22"

### QUEEN BED

KEY	PART NUMBER	U/M DESCRIPTION
1	119249-01-000	EA PILLOW - 20" X 33" - QUEEN (H23)
1	106727-04-H25	EA PILLOW - THROW - TOOTSIE ROLL (H25)
2	119141-01-H23	EA BEDSPREAD/THROW - 60" X 80"
2	109588-20-H25	EA BEDSPREAD/THROW - 60" X 80"
	123015-07-000	EA MATTRESS - INNERSPRING - 60" X 79.5"
	111637-03-H23	EA PILLOW - 22" X 22"
	111637-03-H25	EA PILLOW - 22" X 22"
	111637-08-H23	EA PILLOW - 16" X 16"
	111637-08-H25	EA PILLOW - 16" X 16"

### SWIVEL CHAIR (RECLINER)

KEY	PART NUMBER	U/M DESCRIPTION
3	123383-01-H23	EA CHAIR - 430 RECLINER W/FOOTREST FROM: 00-00-00 THRU: 10-13-96
3	123383-02-H23	EA CHAIR - 430 RECLINER W/FOOTREST FROM: 10-14-96 THRU: 99-99-99
3	123383-01-H25	EA CHAIR - 430 RECLINER W/FOOTREST FROM: 00-00-00 THRU: 10-13-96
3	123383-02-H25	EA CHAIR - 430 RECLINER W/FOOTREST FROM: 10-14-96 THRU: 99-99-99

### DINETTE CHAIRS

KEY	PART NUMBER	U/M DESCRIPTION
9	101604-01-05A	EA CHAIR - FOLDING/DINETTE - W/O FABRIC FROM: 00-00-00 THRU: 10-12-97
9	101604-01-04A	EA CHAIR - FOLDING/DINETTE - W/O FABRIC - SOLAR MAPLE FROM: 10-13-97 THRU: 99-99-99
10	122739-01-H23	EA CHAIR - SWIVEL
10	122739-01-H25	EA CHAIR - SWIVEL



# CURTAIN & CUSHION GROUP (CONTINUED)

## CURTAIN & BLIND HARDWARE

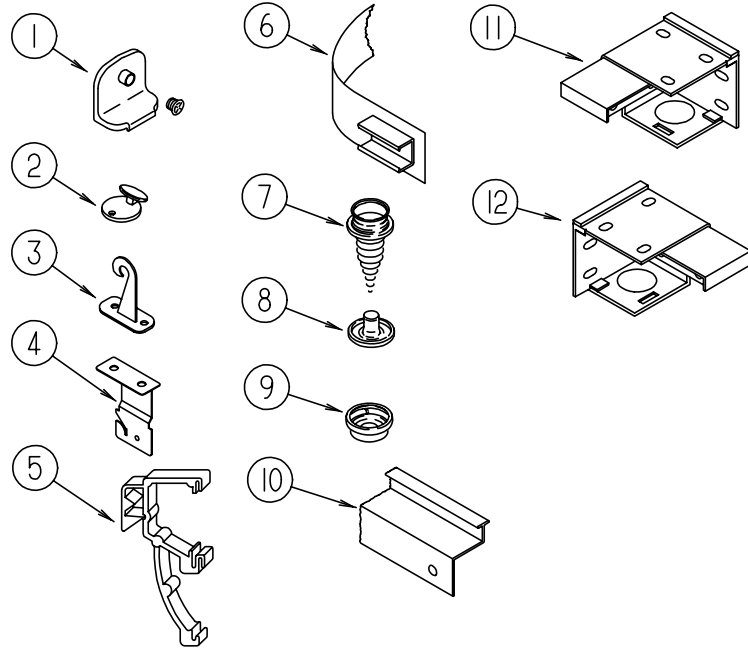

KEY	PART NUMBER	U/M	DESCRIPTION
1	106544-01-000	EA	PULL - SHADE/BRASS
	106544-01-001	EA	SCREW - SHADE/BRASS
2	102555-01-000	EA	CLEAT - BLIND CORD - CLEAR PLASTIC
3	109441-03-000	EA	HOLD DOWN - BLIND (CLOUDY)
4	084434-01-000	EA	BRACKET - MOUNTING - ROLLER SHADE - 1 3/8"
	096843-01-000	EA	SPRING - REWIND/ROLLER SHADE
5	109353-04-000	EA	CLIP - VALANCE SLAT MOUNTING - CLEAR PLASTIC
6	101031-01-000	YD	TAPE - GLIDE/CURTAIN - 4.25" SPACING
7	029130-01-000	EA	SCREW - SNAP SOCKET - #8 PH X 5/8"
8	029155-01-000	EA	CAP - SNAP - 5/32" OUTSIDE DIAMETER OF PIN
9	029156-01-000	EA	SOCKET - SNAP - 9/16" O.D
10	114641-12-H17	EA	TRACK - CURTAIN - WRAPAROUND W/SPACERS - LEFT HAND
10	114641-13-H17	EA	TRACK - CURTAIN - WRAPAROUND W/SPACERS - RIGHT HAND
11	083170-02-000	EA	BRACKET - BLIND - RIGHT SIDE WHEN FACING WINDOW
12	083170-01-000	EA	BRACKET - BLIND - LEFT SIDE WHEN FACING WINDOW
	046867-03-000	EA	GROMMET - HANDY BUTTON #3
	048394-02-000	YD	VELCRO TAPE - HOOK - ADHESIVE BACK - .75" WIDE - BEIGE
	086276-01-000	EA	TAPE - DOUBLE SIDED - 1/2"
	088792-02-000	YD	VELCRO TAPE - LOOP - .75" - ADHESIVE BACKED - BEIGE
	094896-02-000	EA	GROMMET - CORD/PLEATED BLIND - NYLON - GRAY
	094907-02-000	EA	END CAP - TOP/PLEATED BLIND - PLASTIC - GRAY
	094907-04-000	EA	HARDWARE - END CAP BOTTOM - PULL TYPE (RH & LH)
	097565-01-000	EA	BRACKET - MOUNTING/PLEATED BLIND
	097591-01-000	EA	SPRING - EXTENSION/PLEATED BLIND
	097592-01-000	EA	SPOOL - CORD - ELEVATED BLIND HOLDUP - CLEAR PLASTIC
			FROM: 00-00-00 THRU: 11-23-97
	097592-02-000	EA	BRACKET - HOLDDOWN ADJUSTER
			FROM: 11-24-97 THRU: 99-99-99
	097593-02-000	FT	CORD - BLIND/PLEATED - GRAY

## DINETTE GROUP

### DINETTE WITH OVERHEAD CABINERY OPTION

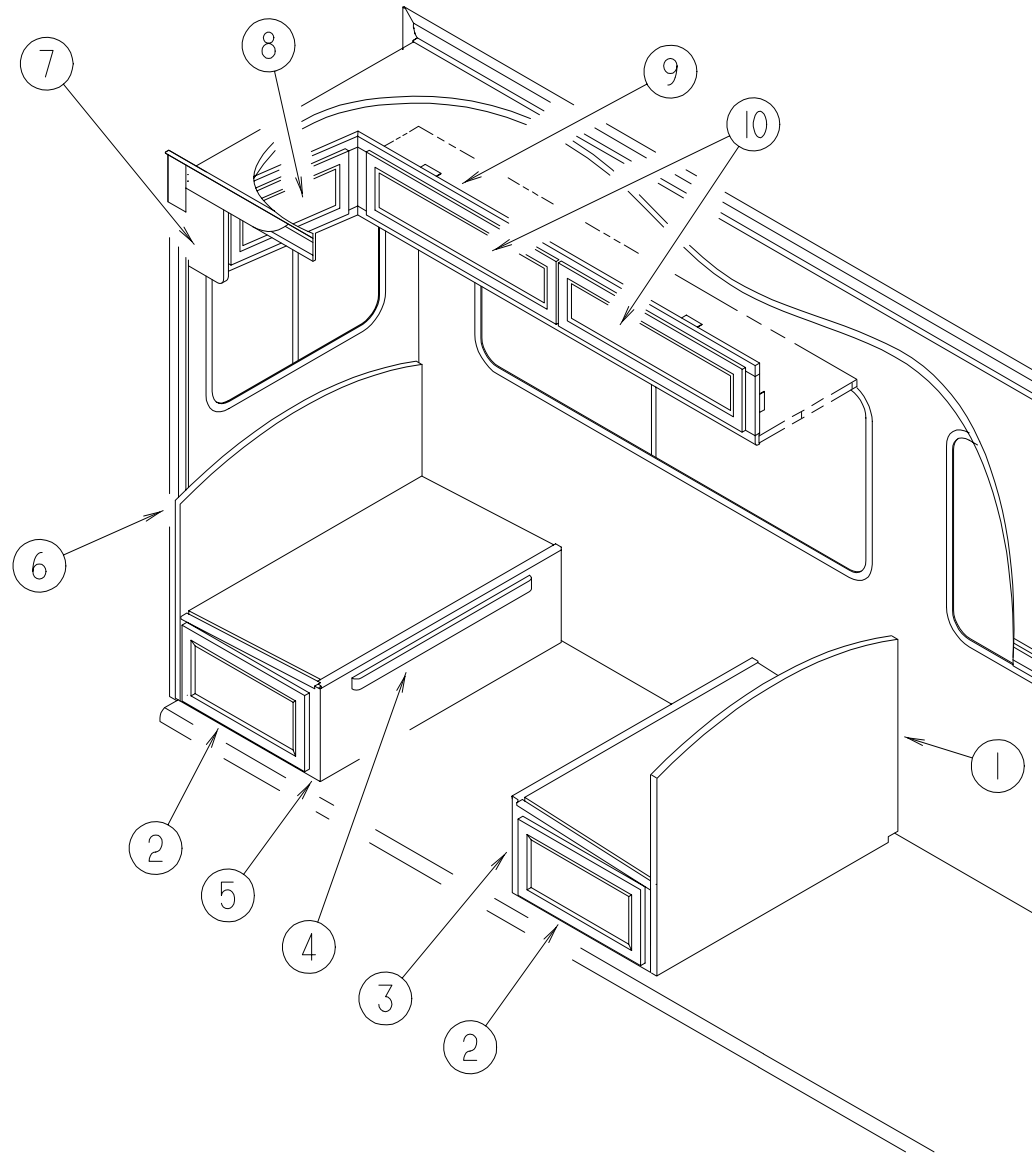

KEY	PART NUMBER	U/M	DESCRIPTION
1	M08602-01-H23	EA	CABINET - SEATBACK/RIGHT HAND - W/O HARDWARE
1	M08602-01-H25	EA	CABINET - SEATBACK/RIGHT HAND - W/O HARDWARE
2	P10163-BJ-H23	EA	DRAWER - SQUARE EDGE - 16.9"W X 21.6"D - W/O SLIDES/HDW
3	M08601-01-H23	EA	CABINET - SEAT BOTTOM - RIGHT HAND - W/O DOORS/DRAWERS/HDW
3	M08601-01-H25	EA	CABINET - SEAT BOTTOM - RIGHT HAND - W/O DOORS/DRAWERS/HDW
4	M81295-01-H23	EA	SUPPORT - BED/DINETTE - FABRIC COVERED
4	M81295-01-H25	EA	SUPPORT - BED/DINETTE - FABRIC COVERED
4	081295-01-G01	EA	SUPPORT - BED/DINETTE - 28" LONG
5	M08601-02-H23	EA	CABINET - SEAT BOTTOM - LEFT HAND - W/O DOORS/DRAWERS/HDW
5	M08601-02-H25	EA	CABINET - SEAT BOTTOM - LEFT HAND - W/O DOORS/DRAWERS/HDW
6	M08602-02-H23	EA	CABINET - SEATBACK/LEFT HAND - W/O HARDWARE
6	M08602-02-H25	EA	CABINET - SEATBACK/LEFT HAND - W/O HARDWARE
7	120978-13-H23	EA	END CAP - OVERHEAD CABINET
8	120035-05-H23	EA	DOOR - FABRIC WRAPPED - 8.6" X 16.4" - W/O HARDWARE
8	120035-05-H25	EA	DOOR - FABRIC WRAPPED - 8.6" X 16.4" - W/O HARDWARE
9	120978-01-H23	EA	CABINET - OVERHEAD/DINETTE W/END CAP - W/O DOORS/HARDWARE
10	120035-04-H23	EA	DOOR - FABRIC WRAPPED - 8.6" X 29.9" - W/O HARDWARE
10	120035-04-H25	EA	DOOR - FABRIC WRAPPED - 8.6" X 29.9" - W/O HARDWARE

**DINETTE GROUP (CONTINUED)**

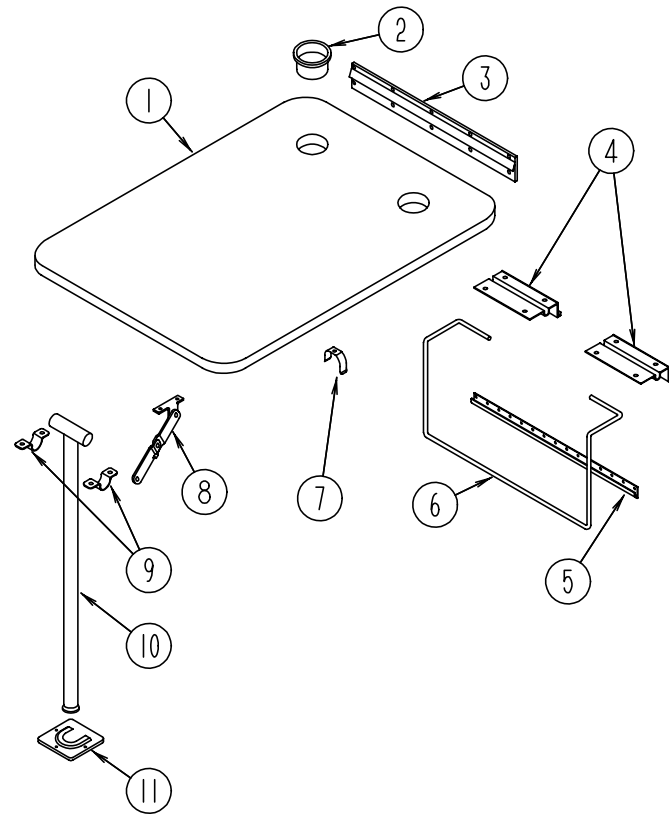

**DINETTE TABLE ASM.**

KEY	PART NUMBER	U/M	DESCRIPTION
1	081322-12-H23	EA	TABLE TOP ONLY
2	064781-06-000	EA	HOLDER - CUP - TWO STEP - OFF WHITE
3	053200-14-000	EA	SUPPORT - TABLE - 23.50" BRIGHT WHITE
4	088410-02-000	EA	BRACKET - LIFT - TABLE MOUNTED
5	024281-16-000	EA	BRACKET - TABLE LIFT 22.12" BRIGHT WHITE
6	024275-14-000	EA	ROD - TABLE LIFT
7	024283-01-000	EA	CLIP - LEG - 1" - 1.125" OD - BLACK
8	024282-01-000	EA	BRACE - TABLE LEG - HINGED
9	064050-05-000	EA	HINGE - TABLE LEG - OFF WHITE
10	024276-23-000	EA	LEG - TABLE - METAL - OFF WHITE
11	049493-14-000	EA	CATCH - TABLE LEG/FLOOR MOUNTED - BRIGHT WHITE
11	049493-11-700	EA	CATCH - TABLE LEG/FLOOR MOUNTED - E COATED

**DINETTE GROUP (CONTINUED)**

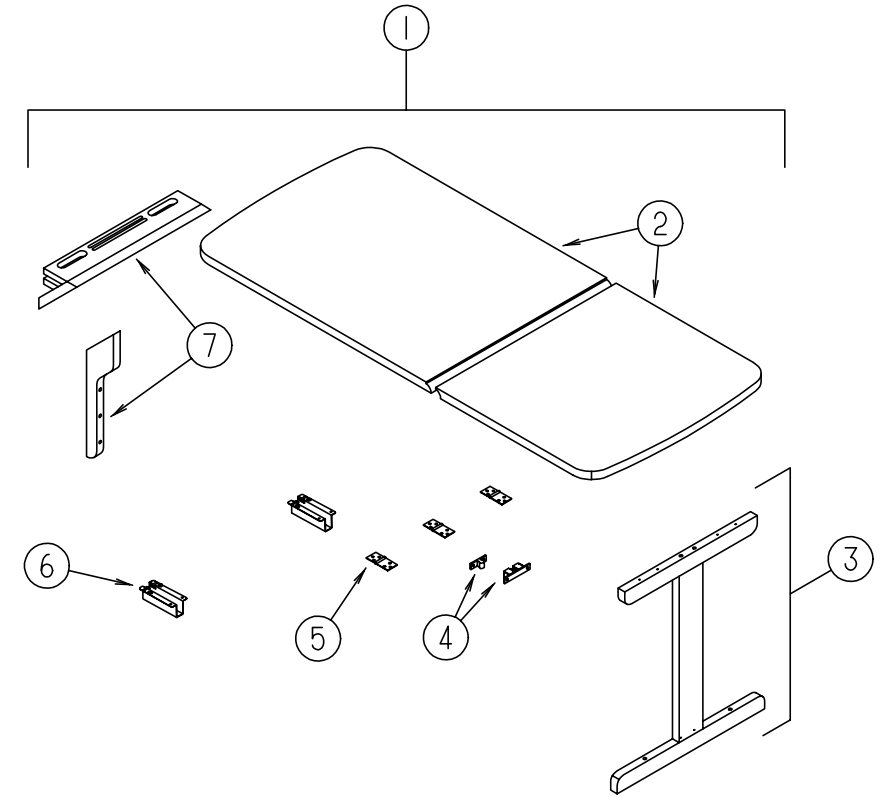

**DINETTE TABLE ASM. W/ DROP LEAF**

KEY	PART NUMBER	U/M	DESCRIPTION
1	120898-01-H23	EA	TABLE - DROP LEAF - W/O LEG
2	120898-11-H23	EA	TABLE TOP - DROP LEAF
3	120898-24-H23	EA	LEG - W/O HARDWARE
4	084451-01-000	EA	CATCH - BRASS
5	120972-01-01A	EA	HINGE - TABLE/DROP LEAF
6	120973-01-000	EA	SUPPORT - TABLE/DROP LEAF - PAIR
7	120898-25-H23	EA	MOUNT - WALL - DROP LEAF TABLE

### DRIVERS COMPARTMENT GROUP

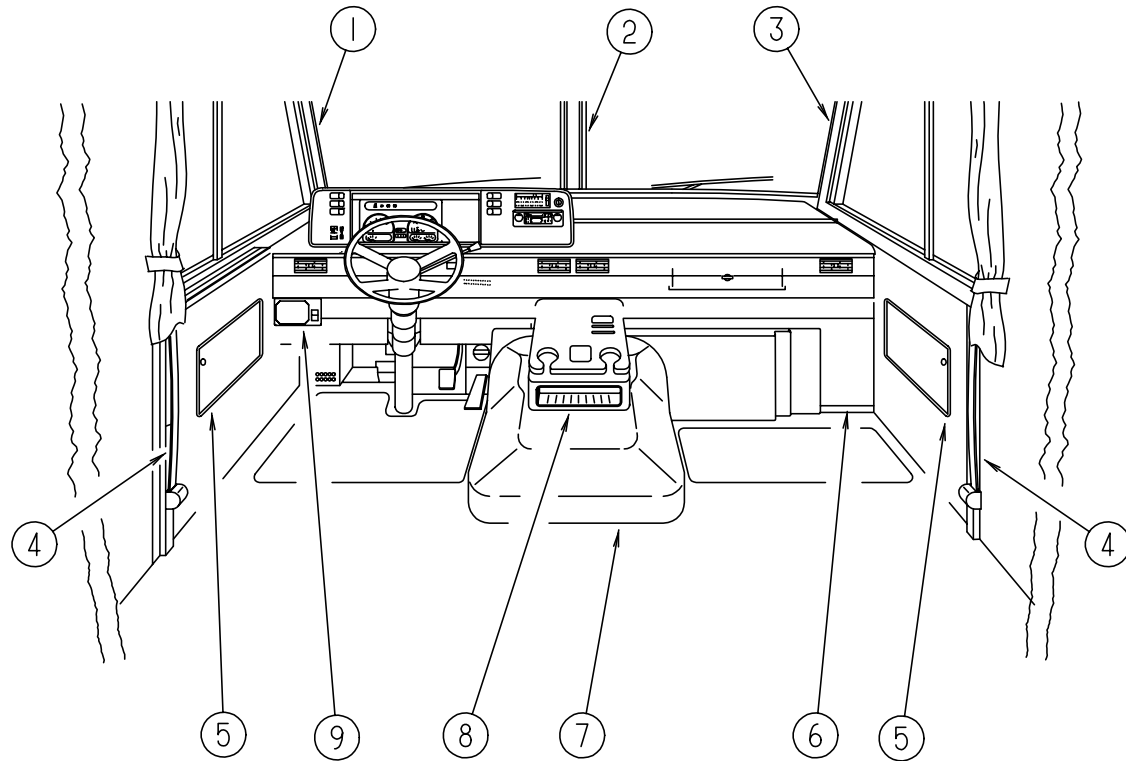

LOWER DRIVER COMPARTMENT

KEY	PART NUMBER	U/M	DESCRIPTION	VENDOR NO.
1	103931-04-03A	EA	COVER - INTERIOR - A-PILLAR - DRIVER SIDE	
2	079765-11-000	EA	TRIM - WINDSHIELD - DRIVER/CENTER	
3	103931-03-03A	EA	COVER - INTERIOR - A-PILLAR - PASSENGER SIDE	
	024700-44-000	EA	COVER - ROLL BAR - 53" - LOWER - DRIVER/PASSENGER	
	024700-46-000	EA	COVER - ROLL BAR - 21.2" - UPPER - DRIVER/PASSENGER	
	024700-47-000	EA	COVER - ROLL BAR - 18.9"	
	024700-48-000	EA	COVER - ROLL BAR - SIDEWALL - 25" - OFF WHITE	
4	091990-04-01A	EA	SEAT BELT/SHOULDER HARNESS - DRIVERS/PASSENGER - BLACK	
	091990-01-701	EA	EXTENDER 9" FOR A8408 3 PT	I-1331-02
	109146-01-000	EA	BOLT - SHOULDER/SEAT BELT	
5	086120-10-H23	EA	PAD - MAP POCKET - 12" X 16"	
5	086120-10-H25	EA	PAD - MAP POCKET - 12" X 16"	
6	095757-03-H23	EA	COVER - HEATER (H23)	
6	095757-03-G35	EA	COVER - HEATER (H25)	
7	115840-02-01A	EA	COVER - MOTOR - W/O CARPET	
	115852-01-02B	EA	STRIKE - LATCH - MOTOR COVER - E-COATED	
	115860-01-01A	EA	TRIM - MOTOR COVER	
	115850-01-02B	EA	RETAINER - LATCH - MOTOR COVER - RIGHT HAND - E-COAT	
	116581-01-000	EA	LATCH - MOTOR COVER	
	116833-01-02B	EA	WRENCH - HEX MOTOR COVER - E-COATED	
	122772-02-02B	EA	BRACKET - MOUNTING - BEVERAGE TRAY	
8	M06889-02-F36	EA	TRAY - PLASTIC ABS	
	122681-01-H23	EA	LID - BEVERAGE COMPARTMENT	
9	112236-02-G15	EA	BEZEL - F/SLIDEOUT ROOM CONTROL	
9	108357-06-000	EA	SWITCH - ROCKER DPDT - MOM/OFF/MOM - 6 TERMINAL	
9	108356-02-01A	EA	COVER/ACTUATOR SWITCH - 2 ROWS DIMPLES- CONTURA II - BLACK	
9	116220-01-000	EA	APPLIQUE - SWITCH/SLIDEOUT	
	103498-06-000	EA	BOOT - STEERING COLUMN/UNIVERSAL	
			FROM: 00-00-00 THRU: 12-18-96	
	103498-09-000	EA	BOOT - STEERING COLUMN - W/1/2 CIRCLE	
			FROM: 12-19-96 THRU: 99-99-99	
	112634-01-01A	EA	TRIM - STEERING COLUMN - RIGHT HAND	
	112634-02-01A	EA	TRIM - STEERING COLUMN - LEFT HAND	
	111521-03-01A	EA	COVER - STEERING COLUMN	
	111521-04-01A	EA	COVER - STEERING COLUMN	

### DRIVERS COMPARTMENT GROUP (CONTINUED)

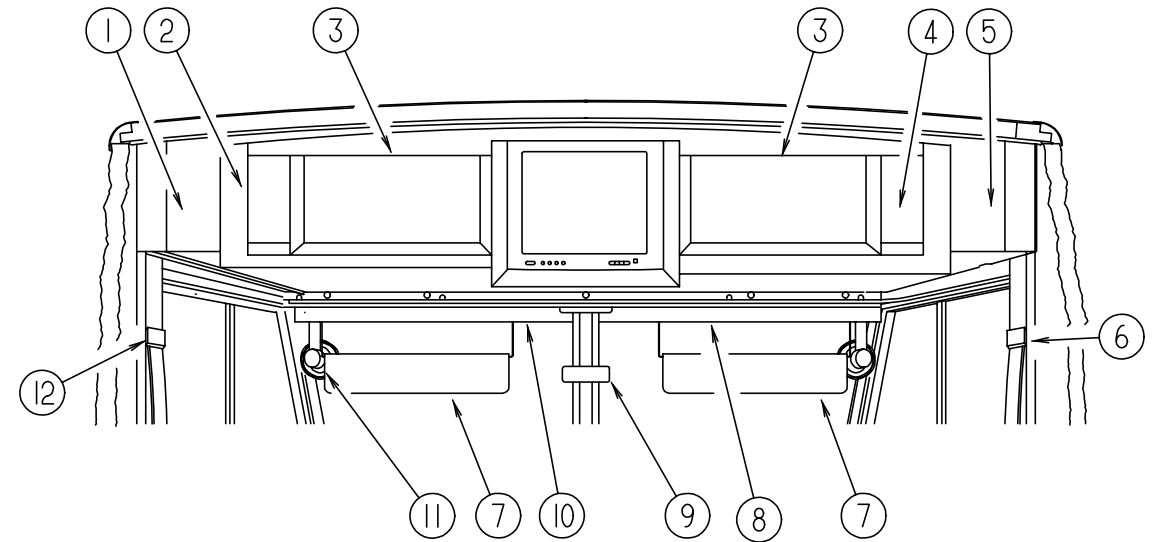

UPPER DRIVER COMPARTMENT

KEY	PART NUMBER	U/M	DESCRIPTION
1	104289-04-G09	EA	PANEL - VINYL COVERED/OVERHEAD TV CABINET - LEFT SIDE
2	114612-02-H23	EA	FACE - OVERHEAD/TV - LEFT HAND - 15.4" X 33.7"
3	100708-12-000	EA	DOOR - GLASS TV CABINET - 9.7" X 23.2" - W/O HARDWARE
	100710-01-01A	EA	LOCK - GLASS DOOR/TWIST TYPE - BRASS
	100711-01-01A	EA	HINGE - GLASS DOOR
	100707-01-000	EA	SPACER - GLASS DOOR - .8" DIA - .3" HOLE - PLASTIC
	101272-01-000	EA	CATCH - GLASS DOOR
	101766-01-000	EA	PIN - SUPPORT/GLASS DOOR
	108486-01-01A	EA	BRACKET - PROP ROD/OVERHEAD - BLACK
	108487-02-01A	EA	SUPPORT - PROP ROD/OVERHEAD - BLACK
4	114612-01-H23	EA	FACE - OVERHEAD/TV - RIGHT HAND - 15.4" X 33.7"
5	104289-03-G09	EA	PANEL - VINYL COVERED/OVERHEAD TV CABINET - RIGHT SIDE
6	103961-01-01A	EA	COVER - BRACKET - SEAT BELT/RIGHT HAND
7	123298-02-02A	EA	SUNVISOR - 10.5" X 28.5"
8	078579-15-000	EA	TRIM - WINDSHIELD - PASSENGER UPPER/INNER
9	040714-01-000	EA	MIRROR - REAR VIEW/ARM MOUNT & SET SCREW
	067490-01-000	EA	BUTTON - MIRROR/REAR VIEW
10	078579-16-000	EA	TRIM - WINDSHIELD - DRIVER UPPER/INNER
11	122856-01-01A	EA	FAN - DEFROSTER - 2 SPEED W/SWIVEL BASE - CHROME - NON-OSCILATING FAN
12	103961-02-01A	EA	COVER - BRACKET - SEAT BELT/LEFT HAND - DRIVER DOOR OPTION

**DRIVERS COMPARTMENT GROUP (CONTINUED)**

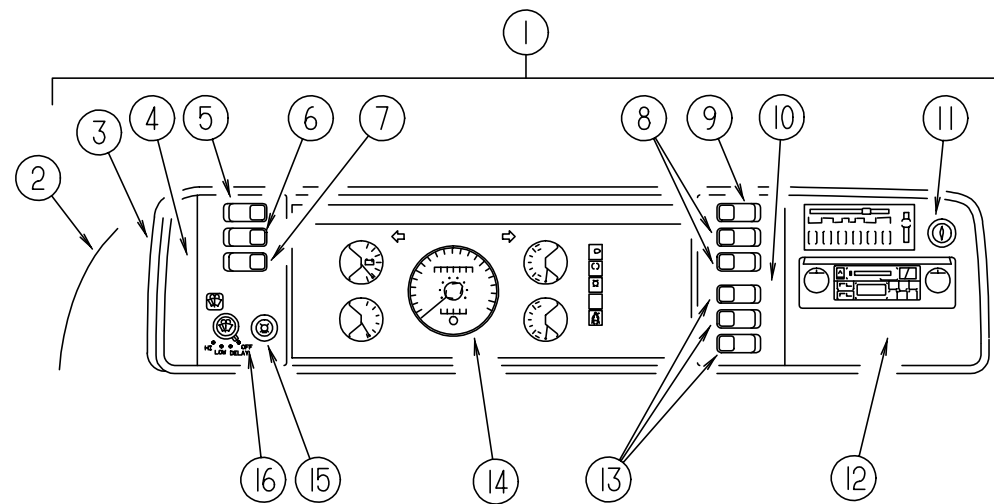

**DASH, GAUGES & SWITCHES (FORD)**

**DRIVERS COMPARTMENT GROUP (CONTINUED)**

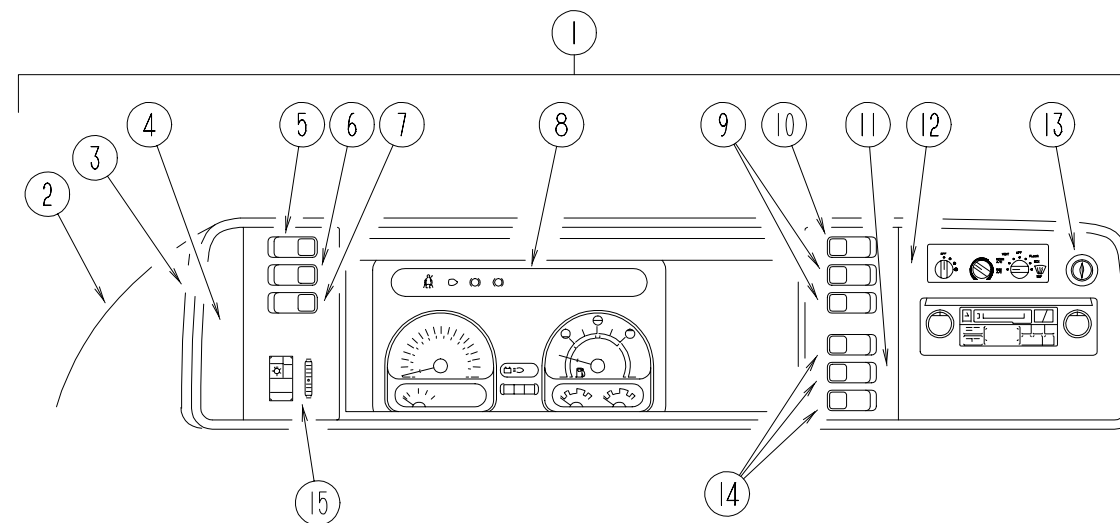

**DASH, GAUGES & SWITCHES (CHEVY)**

KEY	PART NUMBER	U/M	DESCRIPTION
1	M05946-48-H23	EA	DASH POD - FORD - W/O CLUSTER
2	111499-01-03A	EA	POD - INSTRUMENT PANEL - WILLOW
3	103662-04-01A	EA	BEZEL - INSTRUMENT PANEL
4	104056-01-05A	EA	APPLIQUE - BEZEL - DRIVER DRESS UP
5	108357-05-000	EA	SWITCH - ROCKER SPDT - ON/NONE/ON - 3 TERMINAL
5	108357-08-000	EA	SWITCH - ROCKER DPDT - ON/NONE/ON - 6 TERMINAL (W/CD PLAYER)
5	108356-02-01A	EA	COVER/ACTUATOR SWITCH - 2 ROWS DIMPLES- CONTURA II - BLACK
6	108357-09-000	EA	SWITCH - ROCKER SPDT - ON/NONE/MOM - 3 TERMINAL
6	108356-02-01A	EA	COVER/ACTUATOR SWITCH - 2 ROWS DIMPLES- CONTURA II - BLACK
7	108357-06-000	EA	SWITCH - ROCKER DPDT - MOM/OFF/MOM - 6 TERMINAL
7	108356-02-01A	EA	COVER/ACTUATOR SWITCH - 2 ROWS DIMPLES- CONTURA II - BLACK
8	108357-03-000	EA	SWITCH - ROCKER SPDT - ON/OFF/ON - 3 TERMINAL
8	108356-02-01A	EA	COVER/ACTUATOR SWITCH - 2 ROWS DIMPLES- CONTURA II - BLACK
9	108357-10-000	EA	SWITCH - ROCKER SPDT W/LIGHT - MOM/NONE/MOM - 5 TERMINAL
9	108356-04-01A	EA	COVER/ACTUATOR SWITCH-2 ROWS DIMPLES W/LENS-CONTURAII-BLK
	096241-03-000	EA	SWITCH - BLANK - BLACK
	077942-01-000	EA	SWITCH - DUMMY - BLACK
10	104056-08-01A	EA	APPLIQUE - BEZEL - PASSENGER - 6 SWITCH
11	089294-01-000	EA	LIGHTER - CIGARETTE - W/SOCKET & WIRE
12	104056-06-05A	EA	APPLIQUE - BEZEL - PASSENGER DRESS UP
13	108357-01-000	EA	SWITCH - ROCKER SPST - ON/OFF - 2 TERMINAL
14	094794-06-000	EA	CLUSTER - INSTRUMENT PANEL - KILO/FORD F53 - F5TD-10849-BB
15	096675-01-000	EA	KNOB - HEADLAMP - W/SHAFT
	096674-01-000	EA	NUT - HEADLAMP KNOB - BLACK
16	104056-24-01A	EA	APPLIQUE - BEZEL - DRIVER DRESS UP
	094794-06-000	EA	CLUSTER - INSTRUMENT PANEL - KILO/FORD F53 - F5TD-10849-BB (CSA)
	100138-01-000	EA	MODULE - DAYTIME/RUNNING LIGHT
	112236-03-H13	EA	BEZEL
	077031-01-000	EA	FILM - BLACK - 1" X 1.75"
	077031-03-000	EA	FILM - WHITE - .75" X 1"
	104354-08-02A	EA	APPLIQUE - LOWER DASH - GM
	111528-05-04A	EA	TRIM - DASH LOWER PASSENGER
	117306-01-G09	EA	TRIM - DASH/LOWER - FORD
	P03817-10-000	EA	DASH - FORD - W/O VINYL AND INSTRUMENT POD
	106569-07-01A	EA	VINYL - MADRID WILLOW - 1/4" X 17" X 100"
	105927-02-000	EA	PANEL - DASH TOP - W/STUD - W/O VINYL
	103603-01-000	EA	BULB - 12 VOLT - #74 - .12A WEDGE - GE 22-25 USED IN DASH
	111904-01-000	EA	CABLE/INDICATOR - TRANSMISSION - 23.1" EYE/EYE
	111417-01-01A	EA	DECAL - LOGO/3D - ADVENTURER
	108357-03-000	EA	SWITCH - ROCKER SPDT - ON/OFF/ON - 3 TERMINAL
	108356-01-01A	EA	COVER/ACTUATOR SWITCH - 3 GROOVES - CONTURA III - BLACK

KEY	PART NUMBER	U/M	DESCRIPTION
1	M05946-47-H23	EA	DASH POD - CHEVY - W/O CLUSTER
2	111499-01-03A	EA	POD - INSTRUMENT PANEL - WILLOW
3	103662-01-01A	EA	BEZEL - INSTRUMENT PANEL
4	104056-01-05A	EA	APPLIQUE - BEZEL - DRIVER DRESS UP
5	108357-05-000	EA	SWITCH - ROCKER SPDT - ON/NONE/ON - 3 TERMINAL
5	108356-02-01A	EA	SWITCH COVER W/ 2 DIMPLES - CARLING - CCAZC00
6	108357-09-000	EA	SWITCH - ROCKER SPDT - ON/NONE/MOM - 3 TERMINAL
6	108356-02-01A	EA	SWITCH COVER W/ 2 DIMPLES - CARLING - CCAZC00
7	108357-06-000	EA	SWITCH - ROCKER DPDT - MOM/OFF/MOM - 6 TERMINAL
7	108356-02-01A	EA	SWITCH COVER W/ 2 DIMPLES - CARLING - CCAZC00
8	094796-07-000	EA	CLUSTER - INSTRUMENT PANEL - KILOMETERS - GAS
			FROM: 00-00-00 THRU: 10-06-96
8	125001-02-000	EA	CLUSTER-INSTRUMENT PANEL - KILO REG/MPH READING - GAS CSA
			FROM: 10-07-96 THRU: 99-99-99
9	108357-03-000	EA	SWITCH - ROCKER SPDT - ON/OFF/ON - 3 TERMINAL
9	108356-02-01A	EA	SWITCH COVER W/ 2 DIMPLES - CARLING - CCAZC00
10	108357-10-000	EA	SWITCH - ROCKER SPDT W/LIGHT - MOM/NONE/MOM - 5 TERMINAL
10	108356-04-01A	EA	SWITCH COVER W/ DIMPLES - LIGHTED - CARLING - VVAGC00
	096241-03-000	EA	SWITCH - BLANK - BLACK
	077942-01-000	EA	SWITCH - DUMMY - BLACK
11	104056-08-01A	EA	APPLIQUE - BEZEL - PASSENGER - 6 SWITCH
12	104056-06-05A	EA	APPLIQUE - BEZEL - PASSENGER DRESS UP
13	089294-01-000	EA	LIGHTER - CIGARETTE - W/SOCKET & WIRE
14	108357-01-000	EA	SWITCH - ROCKER SPST - ON/OFF - 2 TERMINAL
15	104056-22-01A	EA	APPLIQUE - BEZEL - DRIVER SWITCHES
	P03817-11-000	EA	DASH - CHEVY - W/O VINYL AND INSTRUMENT POD
	106569-07-01A	EA	VINYL - MADRID WILLOW - 1/4" X 17" X 100"
	105927-02-000	EA	PANEL - DASH TOP - W/STUD - W/O VINYL
	103603-01-000	EA	BULB - 12 VOLT - #74 - .12A WEDGE - GE 22-25 USED IN DASH
	049176-01-000	EA	HEDLOCK II - 3/4 DIAMETER SCREW MOUNT
	077031-01-000	EA	FILM - BLACK - 1" X 1.75"
	077031-03-000	EA	FILM - WHITE - .75" X 1"
	103812-06-04A	EA	TRIM - DASH LOWER - GM
	104354-08-02A	EA	APPLIQUE - LOWER DASH - GM
	100138-01-000	EA	MODULE - DAYTIME/RUNNING LIGHT
	112236-02-G15	EA	BEZEL - F/SLIDEOUT ROOM CONTROL
	112236-03-H13	EA	BEZEL
	108357-01-000	EA	SWITCH - ROCKER SPST - ON/OFF - 2 TERMINAL
	108357-03-000	EA	SWITCH - ROCKER SPDT - ON/OFF/ON - 3 TERMINAL
	111417-01-01A	EA	DECAL - LOGO/3D - ADVENTURER
	108357-08-000	EA	SWITCH - ROCKER DPDT - ON/NONE/ON - 6 TERMINAL

## DRIVERS COMPARTMENT GROUP (CONTINUED)

### FRONT OVERHEAD COMPONENTS

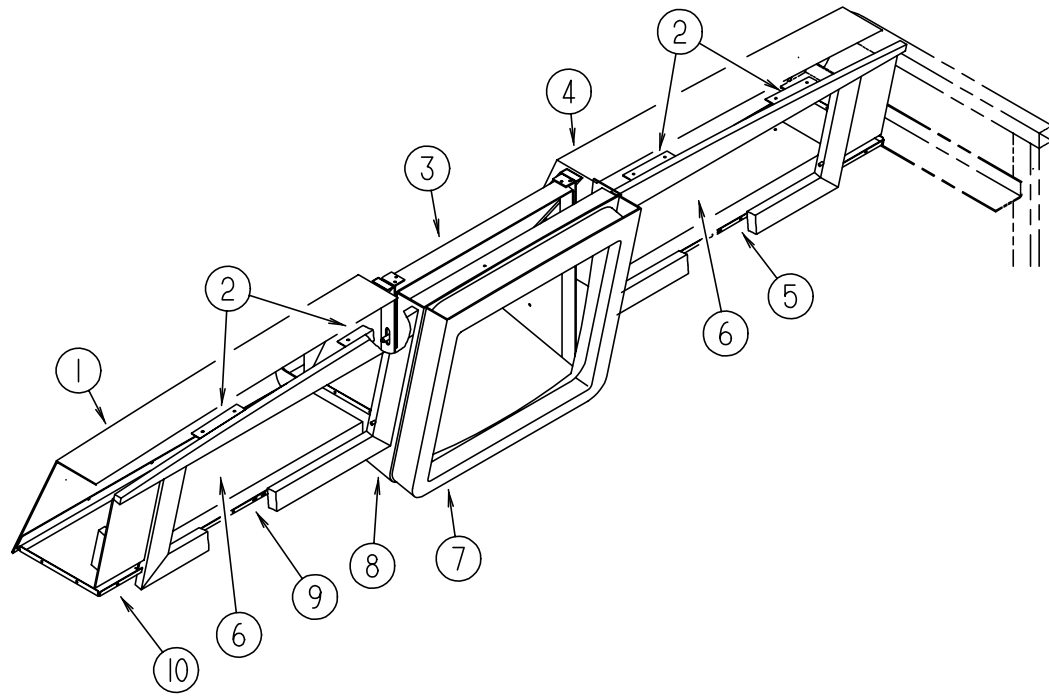

KEY	PART NUMBER	U/M	DESCRIPTION
1	114661-12-G09	EA	PANEL - HEADLINER/OVERHEAD/TV - LEFT HAND
1	114661-24-G15	EA	PANEL - HEADLINER/OVERHEAD - LEFT HAND - TV OPTION
2	106699-01-01A	EA	BRACKET - OVERHEAD CABINET/TV
3	114706-02-02B	EA	SUPPORT - SHELF - TV
4	114661-13-G09	EA	PANEL - HEADLINER/OVERHEAD - RIGHT HAND - TV OPTION
4	114661-14-G09	EA	PANEL - HEADLINER/OVERHEAD - RIGHT HAND - TV/VCR
4	114661-15-G09	EA	PANEL - HEADLINER/OVERHEAD - RIGHT HAND - TV/VCR/INV
4	114661-16-G09	EA	PANEL - HEADLINER/OVERHEAD - RT HAND - TV/INVERTOR
5	P25357-01-H17	EA	SHELF/BASE - LOWER - RIGHT HAND - VINYL COVERED
5	125357-01-02B	EA	SHELF/BASE - LOWER - W/O VINYL
6	100676-02-000	EA	SHELF - OVERHEAD CABINET - VCR/INVERTOR
7	122881-01-01A	EA	FACE PANEL - OVERHEAD TV/FRONT
8	118022-04-H17	EA	INSERT - PLASTIC/OVERHEAD TV CABINET
	118836-02-GV0	EA	PANEL - BACK - VINYL COVERED
9	P25357-02-H17	EA	SHELF/BASE - LOWER - LEFT HAND - VINYL COVERED
9	125357-02-02B	EA	SHELF/BASE - LOWER - W/O VINYL
	099856-01-000	EA	TIEDOWN - STRAP/TV - W/BUCKLE - 53.1" X 1" - WEBBING - BLK
10	078811-08-G09	EA	PANEL - TRIM/LOWER HEADER - NARROW BODY UNITS

# ELECTRICAL GROUP

## EXTERIOR LIGHTS

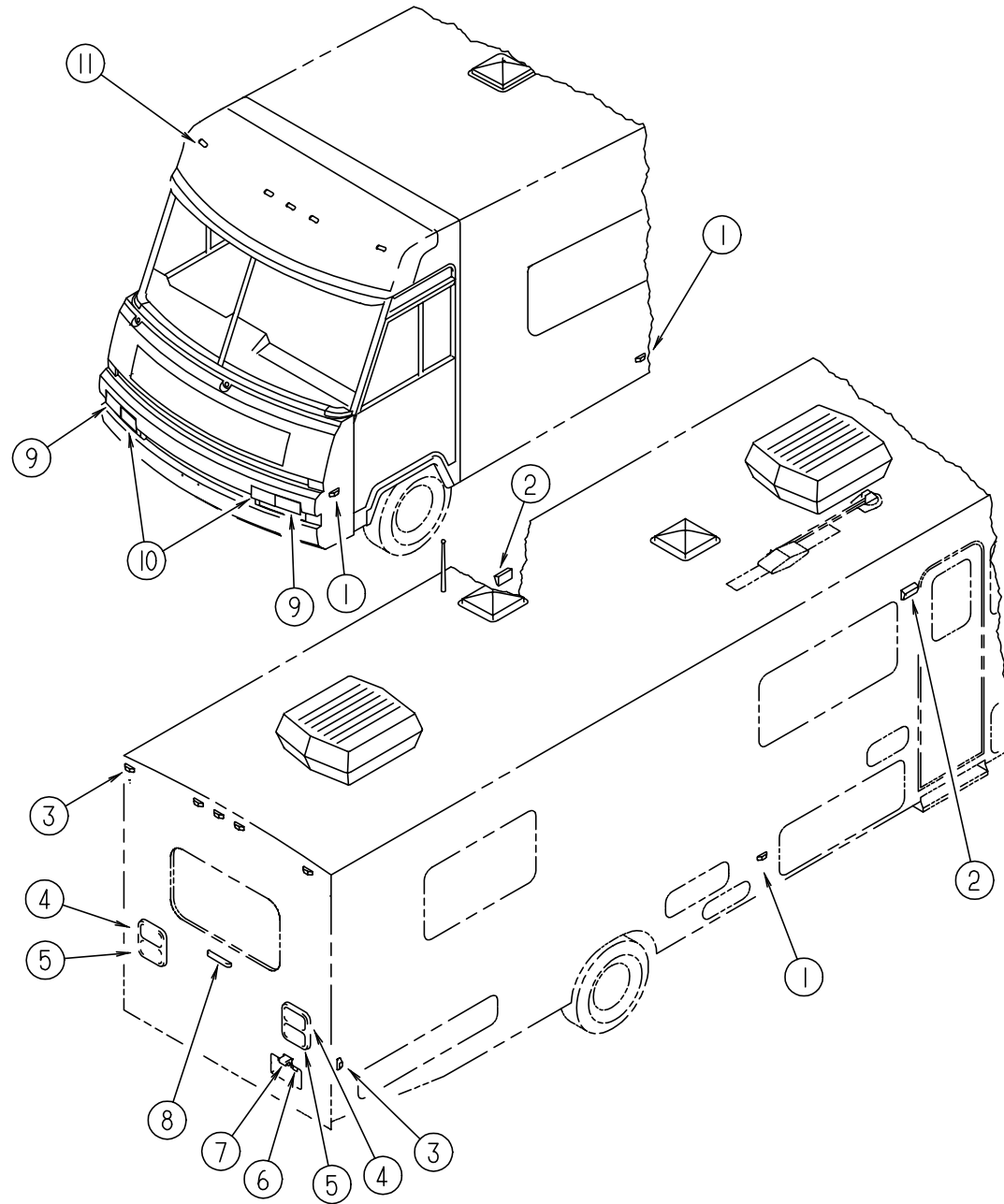

KEY	PART NUMBER	U/M DESCRIPTION	VENDOR NO.
1	111102-02-000	EA LENS - MARKER LAMP - AMBER	
1	111102-01-000	EA LAMP - MARKER - BASE	
1	036196-01-000	EA BULB - 12 VOLT - #194 - .27 AMP - BAYONETTE	
2	097917-01-06A	EA LIGHT - PORCH - BRIGHT WHITE	
2	008215-01-000	EA BULB - 12 VOLT - #1003 - .94 AMP	
2	097917-01-700	EA LENS - LIGHT - CLEAR	
3	111102-03-000	EA LENS - MARKER LAMP - RED	
3	111102-01-000	EA LAMP - MARKER - BASE	
3	036196-01-000	EA BULB - 12 VOLT - #194 - .27 AMP - BAYONETTE	
4	081638-01-000	EA TAILLIGHT/DOUBLE W/BLACK TRIM - DRIVER/PASSENGER SIDE	
		FROM: 00-00-00 THRU: 08-11-96	
4	037934-01-000	EA BULB - 12V - #1156 - 2.1 AMP - CLEAR GLASS	
		FROM: 00-00-00 THRU: 08-11-96	
4	037935-01-000	EA BULB - 12V - #1157 OR #2057 - 2.1 AMP - CLEAR GLASS	
		FROM: 00-00-00 THRU: 08-11-96	
4	081638-01-700	EA LENS-TAILLIGHT, RED	30-84-010
		FROM: 00-00-00 THRU: 08-11-96	
4	081638-01-701	EA LENS-TAILLIGHT, W/BACKUP	30-84-700
		FROM: 00-00-00 THRU: 08-11-96	
4	115632-01-02A	EA LIGHT - STOP/ TURN/ TAIL RED	
		FROM: 08-12-96 THRU: 99-99-99	
5	081638-01-000	EA TAILLIGHT/DOUBLE W/BLACK TRIM - DRIVER/PASSENGER SIDE	
		FROM: 00-00-00 THRU: 08-11-96	
5	037934-01-000	EA BULB - 12V - #1156 - 2.1 AMP - CLEAR GLASS	
		FROM: 00-00-00 THRU: 08-11-96	
5	037935-01-000	EA BULB - 12V - #1157 OR #2057 - 2.1 AMP - CLEAR GLASS	
		FROM: 00-00-00 THRU: 08-11-96	
5	081638-01-700	EA LENS-TAILLIGHT, RED	30-84-010
		FROM: 00-00-00 THRU: 08-11-96	
5	081638-01-701	EA LENS-TAILLIGHT, W/BACKUP	30-84-700
		FROM: 00-00-00 THRU: 08-11-96	
5	115632-03-02A	EA LIGHT - STOP/ TAIL/ BACKUP	
		FROM: 08-12-96 THRU: 99-99-99	
6	066432-03-000	EA BRACKET - LICENSE PLATE	
7	066432-02-000	EA LIGHT - LICENSE - BLACK	
8	121950-01-000	EA LIGHT - BRAKE - CENTER MOUNT	
9	070907-04-000	EA HEADLAMP - HIGH/ LOW HALOGEN	
9	049359-01-000	EA SPRING - RETAINER - HEADLAMP	
9	073308-01-000	EA SCREW - ADJUSTING - HEADLAMP	
	124215-01-000	EA FOG LIGHT - RECTANGULAR/ CLEAR LENS	
10	089292-01-000	EA LIGHT - TURN - DRIVER/ PASSENGER - W/AMBER LENS	
10	037935-01-000	EA BULB - 12V - #1157 OR #2057 - 2.1 AMP - CLEAR GLASS	
11	102520-01-000	EA LIGHT - CLEARANCE - W/O SOCKET CONNECTIONS - AMBER	
11	036196-01-000	EA BULB - 12 VOLT - #194 - .27 AMP - BAYONETTE	
11	102540-01-000	EA SEAL - SCREW - ROUND - RUBBER	
11	102541-01-000	EA GASKET - CLEARANCE LIGHT	
11	067789-02-000	EA SOCKET - LAMP	

## ELECTRICAL GROUP (CONTINUED)

### LIGHTS, RECEPTACLES, & SWITCHES (DRIVER SIDE)

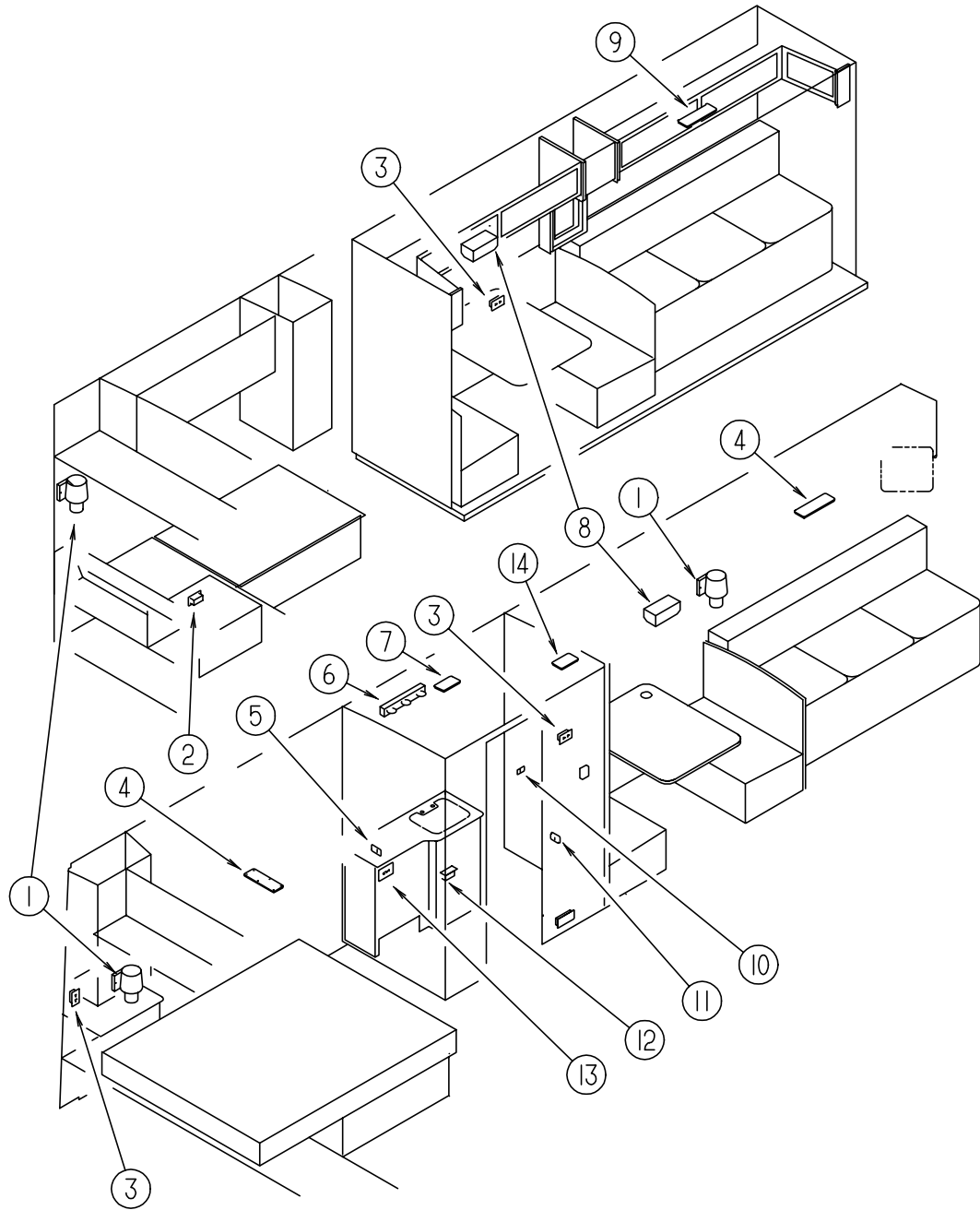

KEY	PART NUMBER	U/M	DESCRIPTION	VENDOR NO.
1	065202-38-000	EA	LAMP - WALL	
1	119257-01-01A	EA	SHADE - LAMP - POTPOUM	
1	067479-01-000	EA	BULB - 12 VOLT - #1076	
2	058708-02-000	EA	RECEPTACLE - ELECTRIC - DOUBLE - IVORY	
3	058708-02-000	EA	RECEPTACLE - ELECTRIC - DOUBLE - IVORY	
3	102568-01-H23	EA	SPACER - RECEPTACLE - BETWEEN SIDEWALL & PLATE - WOOD	
	098024-03-02A	EA	LIGHT - DOME - 2 BULB WHITE	
4	008218-01-000	EA	BULB - DOME LIGHT - 12 VOLT - NO. 1141	
4	098024-01-700	EA	LENS-LIGHT	807877
5	079364-01-000	EA	SWITCH - ON/ OFF ROCKER - 2 PRONGS - BROWN - VANITY LAMP	
5	079364-03-000	EA	SWITCH - ON/OFF ROCKER - 3 PRONGS - BROWN - PUMP	
5	098351-02-01A	EA	PLATE - SWITCH - 2 GANG POLISHED BRASS	
6	110235-01-01A	EA	LIGHT - MAKE UP - 3 BULB	
6	081633-01-700	EA	BULB-LIGHT, MAKE-UP	RP1041
7	098024-05-02A	EA	LIGHT - DOME - 1 BULB - SKYLITE WHITE	
7	008218-01-000	EA	BULB - DOME LIGHT - 12 VOLT - NO. 1141	
7	098024-01-701	EA	LENS - OPTI CLEAR - SKYLIGHT	809902
8	093575-06-01A	EA	LIGHT - CEILING - FLUTED	
9	098024-06-02A	EA	LIGHT - DOME - 2 BULB - SKYLITE	
9	008218-01-000	EA	BULB - DOME LIGHT - 12 VOLT - NO. 1141	
9	098024-01-701	EA	LENS - OPTI CLEAR - SKYLIGHT	809902
10	079364-01-000	EA	SWITCH - ON/ OFF ROCKER - 2 PRONGS - BROWN - SHOWER/CEILING LAMP	
10	098351-02-01A	EA	PLATE - SWITCH - 2 GANG POLISHED BRASS	
11	079364-01-000	EA	SWITCH - ON/ OFF ROCKER - 2 PRONGS - BROWN	
11	098351-01-01A	EA	PLATE - SWITCH - 1 GANG POLISHED BRASS	
12	058707-02-000	EA	RECEPTACLE - BLANK - JUNCTION	
13	084076-01-000	EA	RECEPTACLE - GFI - 15 AMP - 125 VOLT - IVORY	
14	121935-01-01A	EA	LIGHT - DOME - SHOWER	
	086280-01-000	EA	LIGHT - SURFACE MOUNT - 12 VOLT	
	086280-01-700	EA	BULB - 12V	ARP1089



## ELECTRICAL GROUP (CONTINUED)

### LIGHTS, RECEPTACLES, & SWITCHES (PASSENGER SIDE)

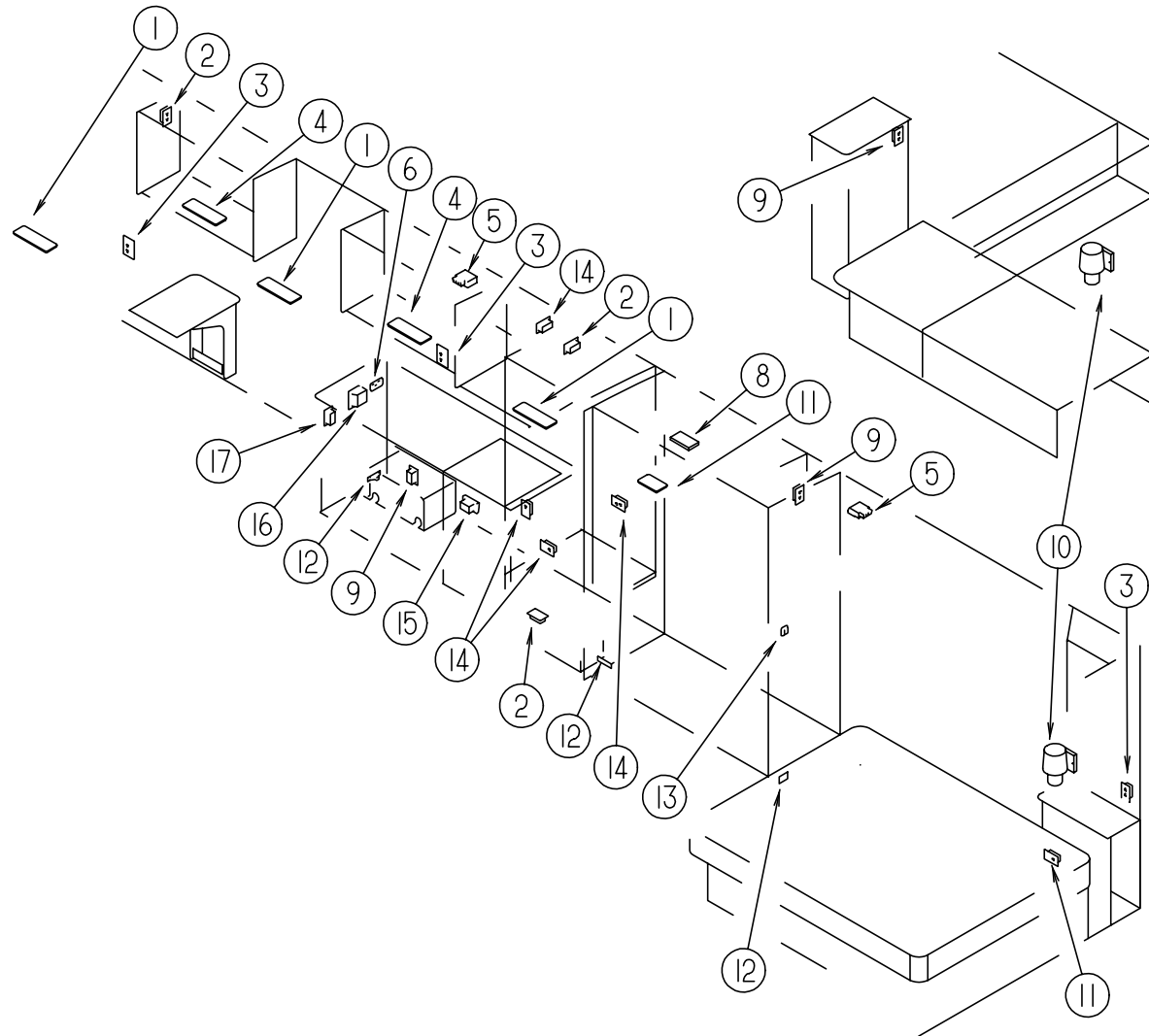

KEY	PART NUMBER	U/M	DESCRIPTION	VENDOR NO.
1	098024-03-02A	EA	LIGHT - DOME - 2 BULB WHITE	
1	008218-01-000	EA	BULB - DOME LIGHT - 12 VOLT - NO. 1141	
1	098024-01-700	EA	LENS-LIGHT	807877
2	058707-02-000	EA	RECEPTACLE - BLANK - JUNCTION	
3	058708-02-000	EA	RECEPTACLE - ELECTRIC - DOUBLE - IVORY	
3	102568-01-H23	EA	SPACER - RECEPTACLE - BETWEEN SIDEWALL & PLATE - WOOD	
4	098024-06-02A	EA	LIGHT - DOME - 2 BULB - SKYLITE	
4	008218-01-000	EA	BULB - DOME LIGHT - 12 VOLT - NO. 1141	
4	098024-01-701	EA	LENS - OPTI CLEAR - SKYLIGHT	809902
5	091927-01-000	EA	COVER - RECEPTACLE - DOUBLE - IVORY - W/O ROOF A/C OPTION	
6	098351-05-01A	EA	PLATE - SWITCH - 3 GANG POLISHED BRASS	
6	079364-01-000	EA	SWITCH - ON/ OFF ROCKER - 2 PRONGS - BROWN - STEP/CEILING/PORCH	
8	087694-01-000	EA	LIGHT - WARDROBE/CLOSET - W/SWITCH	
8	087694-01-700	EA	BULB	GE561
9	058708-02-000	EA	RECEPTACLE - ELECTRIC - DOUBLE - IVORY	
10	065202-38-000	EA	LAMP - WALL	
10	119257-01-01A	EA	SHADE - LAMP - POTPOUM	
10	067479-01-000	EA	BULB - 12 VOLT - #1076	
11	098024-01-03A	EA	LIGHT - DOME - 1 BULB - WHITE	
11	008218-01-000	EA	BULB - DOME LIGHT - 12 VOLT - NO. 1141	
11	098024-01-700	EA	LENS - LIGHT	807877
12	061424-01-000	EA	LIGHT - AISLE - 12 VOLT - RECTANGULAR	
12	008103-01-000	EA	BULB - DASH/AISLE LIGHT - #53 - 12 VOLT - .12 AMP	
13	079364-01-000	EA	SWITCH - ON/ OFF - ROCKER - 2 PRONGS - BROWN - BEDROOM LAMP	
13	079364-03-000	EA	SWITCH - ON/OFF ROCKER - 3 PRONGS - BROWN - COURTESY LAMP	
13	098351-02-01A	EA	PLATE - SWITCH - 2 GANG POLISHED BRASS	
13	095188-01-01A	EA	SPACER - SWITCH - 2.3" X 3.4" - PLASTIC - DARK BROWN	
14	058707-01-000	EA	RECEPTACLE-ELECTRIC, SINGLE - BROWN - CONVERTER/REFRIGERATOR	
15	112822-01-01A	EA	RECEPTACLE - DUPLEX - IVORY	
15	112824-01-03A	EA	COVER - RECEPTACLE - EXTERIOR DUPLEX	
16	084076-01-000	EA	RECEPTACLE - GFI - 15 AMP - 125 VOLT - IVORY	
17	098351-01-01A	EA	PLATE - SWITCH - 1 GANG POLISHED BRASS	
17	079364-03-000	EA	SWITCH - ON/OFF ROCKER - 3 PRONGS - BROWN	
	086280-01-000	EA	LIGHT - SURFACE MOUNT - 12 VOLT	

## ELECTRICAL GROUP (CONTINUED)

### CONVERTER & LOAD CENTER

KEY	PART NUMBER	U/M	DESCRIPTION
	083208-02-000	EA	CONVERTER - POWER - 45A - 120/12V
	123058-02-000	EA	CONVERTER - 45 AMP - ELECTRONIC- 4 1/8" H X 7" W X 12 3/8" L
	099048-03-000	EA	INVERTER - 130 WATT
	108915-02-000	EA	LOAD CENTER - 120/240 VOLT - 100 AMP
	109677-01-000	EA	LOAD CENTER - 120 VOLT - 40 AMP
	113132-01-000	EA	LOAD CENTER - 120/240 VOLT - 60 AMP

### ELECTRICAL SWITCHES

KEY	PART NUMBER	U/M	DESCRIPTION
	106071-01-000	EA	SWITCH - AUTOMATIC TRANSFER - MAGNETEK 30 AMP
	106071-02-000	EA	AUTOMATIC TRANSFER SWITCH - 50 AMP. - MAGNETEK ATS100
	108355-01-000	EA	HOUSING - SWITCH
	108356-01-01A	EA	COVER/ACTUATOR SWITCH - 3 GROOVES
	108357-01-000	EA	SWITCH - ROCKER SPST - ON/ OFF 2 TERMINAL
	108357-08-000	EA	SWITCH - ROCKER DPDT - ON/ NONE/ ON 6 TERMINAL

### RECEPTACLES

KEY	PART NUMBER	U/M	DESCRIPTION
	024924-02-000	EA	RECEPTACLE - POWER CORD - W/PARTIAL PLATE
	115930-02-000	EA	INLET - 50 AMP - 240 VOLT - EXTERIOR

### ELECTRICAL BOXES & CORDS

KEY	PART NUMBER	U/M	DESCRIPTION
	008052-01-000	EA	CORD - POWER - 10/3 - 30 AMP - 25' - CANADIAN
	008054-01-000	EA	CORD - POWER - 10/3 - 30 AMP - 25'
	008289-01-000	EA	BOX - ELECTRIC/STEEL - 1/2" & 3/4" KNOCKOUTS - 4" X 4"
	008289-02-000	EA	BOX - ELECTRICAL/STEEL - 4" X 4" - 1/2" & 3/4" KNOCKOUTS - CANADIAN
	008294-01-000	EA	COVER - ELECTRICAL BOX - BLANK STEEL - 4" X 4" - GRAY
	008294-02-000	EA	COVER - ELECTRICAL BOX - BLANK STEEL - 4" X 4" - CANADIAN
	069238-01-000	EA	COVER - ELECTRICAL BOX - W/HOLE - 4" X 4" - GRAY
	074890-01-000	EA	BOX - EXTENSION/STEEL - OPEN SIDES - 4"X4"X 1 1/2"
	074897-01-000	EA	COVER - ELECTRICAL BOX W/HOLES - 4" X 4"
	091910-01-000	EA	BOX - ELECTRIC - 3.75" X 3.5" X 1.75" - PLASTIC
	091910-02-000	EA	BOX - ELECTRIC - 2.24" X 3.45" X 1.69" - PLASTIC
	108934-01-000	EA	CORD - POWER - 50 AMP - 4 WIRE - 36'
	113096-01-000	EA	CORD - POWER - 50 AMP - 4 WIRE - 4' - CSA
	111509-01-000	EA	BOX - ELECTRICAL - FRONT - E-COATED
	111510-01-000	EA	DOOR/ACCESS PANEL - ELECTRICAL BOX - FRONT
	121470-01-000	EA	CORD - EXTENSION - 6 FOOT - 16-2 WIRE

## ELECTRICAL GROUP (CONTINUED)

### WIRE ASSEMBLIES

KEY	PART NUMBER	U/M	DESCRIPTION
	073328-B4-000	EA	CABLE ASSEMBLY - BATTERY - W/TERMINALS
	081059-02-000	EA	WIRE ASSEMBLY - 9 PIN - F/RADIO
	090986-01-000	EA	WIRE ASSEMBLY - ELECTRIC STEP - KWIKEE 9009
	096449-01-000	EA	WIRE ASSEMBLY - WATER TANK TO MONITOR PANEL
	093040-06-000	EA	WIRE ASM-MONITOR- F/NON PREWIRED AFTER MARKET INSTALLATION
	096717-03-000	EA	WIRE - REAR MONITOR - AFTER MARKET INSTALLATION
	097618-01-000	EA	WIRE ASSEMBLY - MONITOR PANEL- W/3 WIRES & ORANGE RESISTOR
	100677-01-000	EA	WIRE ASSEMBLY - RADIO
	102636-02-000	EA	WIRE ASSEMBLY - CLEARANCE LAMPS
	103330-02-000	EA	WIRE ASSEMBLY - OVERHEAD SPEAKERS
	104271-02-000	EA	WIRE ASSEMBLY - TV SPEAKER
	108303-01-000	EA	WIRE ASSEMBLY - REAR AUTO HEATER
	108304-01-000	EA	WIRE ASSEMBLY - INSTRUMENT PANEL - AUXILIARY FANS
	108885-02-000	EA	WIRE-REAR MONITOR POWER (W/3 PIN HOUSING F/FUSE BLOCK)
	110256-01-000	EA	WIRE ASSEMBLY - INSTRUMENT PANEL - GENERATOR
	111915-01-000	EA	WIRE ASSEMBLY - DAYTIME RUNNING LAMPS - FUSE
	111915-03-000	EA	WIRE ASSEMBLY - DAYTIME RUNNING LAMPS - FUSE
	113134-03-000	EA	WIRE ASSEMBLY - WIPER/WASHER
	124096-01-000	EA	WIRE - INSTRUMENT PANEL - FOG LAMPS

### CIRCUIT BREAKERS & FUSES

KEY	PART NUMBER	U/M	DESCRIPTION
	062037-01-000	EA	HOUSING - AUTO FUSE - NATURAL
	062037-02-000	EA	HOUSING - AUTO FUSE - GREEN
	062037-03-000	EA	HOUSING - AUTO FUSE - BLACK
	062037-04-000	EA	HOUSING - AUTO FUSE - BLUE
	062037-06-000	EA	HOUSING - AUTO FUSE - BROWN
	062037-07-000	EA	HOUSING - AUTO FUSE - RED
	108669-01-000	EA	HOUSING - AUTO FUSE HOLDER
	062901-02-000	EA	FUSE - 5 AMPS - AUTOMOTIVE
	062901-05-000	EA	FUSE - 15 AMPS - AUTOMOTIVE
	062901-06-000	EA	FUSE - 20 AMPS - AUTOMOTIVE
	062901-07-000	EA	FUSE - 25 AMPS - AUTOMOTIVE
	062901-08-000	EA	FUSE - 30 AMPS - AUTOMOTIVE
	081211-04-000	EA	PLUG - PLASTIC - .46" DIAMETER - BLACK
	083209-01-000	EA	CIRCUIT BREAKER - 15 AMP - 120 VOLT - CANADIAN
	083209-02-000	EA	CIRCUIT BREAKER - 15/15 AMP - 120 VOLT
	083209-03-000	EA	CIRCUIT BREAKER - 15/20 AMP - 120 VOLT
	083209-06-000	EA	CIRCUIT BREAKER - 30/15 AMP - 120 VOLT
	093654-01-000	EA	CIRCUIT BREAKER - 6 AMP - 12 VOLT
	093654-02-000	EA	CIRCUIT BREAKER - 15 AMP - 12 VOLT
	093655-03-000	EA	CIRCUIT BREAKER - 40 AMP - 12 VOLT
	108916-01-000	EA	CIRCUIT BREAKER - 50 AMP - 12 VOLT - 2 POLE
	112591-01-000	EA	CIRCUIT BREAKER - 16 AMP 240 VOLT
	122811-01-000	EA	CIRCUIT BREAKER - 20/ 50/ 50/ 20
	093674-01-000	EA	PLATE - CIRCUIT BREAKER - HOUSE - 8.4" X 4.1" - STEEL
	106656-01-000	EA	FUSE BLOCK - 4 CAVITY - AUTOFUSE

**ELECTRICAL GROUP (CONTINUED)**

**ELECTRICAL CONNECTORS & CONDUIT**

KEY	PART NUMBER	U/M	DESCRIPTION
	007954-01-000	EA	RECEPTACLE - HOUSING - 6 POSITION
	007956-05-000	EA	INSULATOR - SHRINK - .25 ID X 1.50
	008311-01-000	EA	CONNECTOR - WIRE NUT - INSULATED - RED
	008312-01-000	EA	CONNECTOR - WIRE NUT - INSULATED - BLUE
	008313-01-000	EA	CONNECTOR - WIRE NUT - INSULATED - YELLOW
	008314-01-000	EA	CONNECTOR - WIRE NUT - INSULATED - GRAY
	008355-01-000	EA	CONNECTOR - CABLE CLAMPING - 3/4"
	008356-01-000	EA	CONNECTOR - PLASTIC - 3/8" AVG
	008398-01-000	EA	CONNECTOR - 1/2" X 90 DEGREE - FLEX CONDUIT - UL & CSA
	041480-01-000	EA	CONNECTOR - STRAIGHT - 1/2' FLEX CONDUIT
	058028-01-000	EA	CONNECTOR - ELECTRICAL PIGTAIL - NYLON - CLEAR
	115932-02-000	EA	CONNECTOR - FEMALE - 50 AMP - 240 VOLT
	008326-01-000	EA	TERMINAL - RING 16/14 WIRE - 3/8" STUD
	008328-01-000	EA	TERMINAL - RING - 12/10 WIRE - #10 STUD FIT
	008331-01-000	EA	TERMINAL - RING - TONGUE - #4 WIRE - 3/8" STUD - COPPER
	008348-01-000	EA	TERMINAL - RING - 3/8" STUD 2 GA. WIRE
	035416-04-000	EA	TERMINAL - RING - #10 STUD FIT - INSULATED BARREL #16/14
	047443-01-000	EA	TERMINAL - .250 RECEPTACLE FIT - INSULATED - 16/14 AWG
	047443-02-000	EA	TERMINAL - .250 RECEPTACLE FIT - INSULATED - 12/10 AWG
	062036-01-000	EA	TERMINAL - PACK - CON - 12/10 AWG
	062036-02-000	EA	TERMINAL - PACK - CON - 16/14 AWG
	088267-01-000	EA	TERMINAL - FEMALE - 1/4
	041953-01-000	FT	CONDUIT - CONVOLUTE SLIT - .5" ID
	041953-03-000	FT	CONDUIT - CONVOLUTE SLIT - 1" ID (CLOTHES ROD COVER)
	041953-05-000	FT	CONDUIT - CONVOLUTE SOLID - .62" ID
	041953-06-000	FT	CONDUIT - CONVOLUTE SLIT - .375" ID
	041953-07-000	FT	CONDUIT - CONVOLUTE SLIT - .25" ID
	041953-08-000	FT	CONDUIT - CONVOLUTE SLIT - 1.50" ID
	041953-09-000	FT	CONDUIT - CONVOLUTE SLIT - .50" ID
	041953-10-000	FT	CONDUIT - CONVOLUTE SLIT - .75" ID
	041953-11-000	FT	CONDUIT - CONVOLUTE SLIT - 1.06" ID
	041953-12-000	FT	CONDUIT - CONVOLUTE NON SLIT - 1.1" ID
	077479-01-000	EA	BOOT - BATTERY TERMINAL - DOUBLE CABLE
	077479-02-000	EA	BOOT - BATTERY TERMINAL - SINGLE CABLE
	080015-02-000	EA	RECEPTACLE - FLAG - .185 - 16/14 GAUGE
	087225-01-000	FT	SLEEVING - 1/2" - TYPE H
	087225-02-000	FT	SLEEVING - 5/8" - TYPE H
	087949-01-000	EA	BUSS BAR - 2 POSITION - .6" X 1.5"
	087949-02-000	EA	BUSS BAR - 3 POSITION - .6" X 2.4"
	088473-01-000	EA	HOUSING - PIN - 12 CAVITY
	088473-02-000	EA	HOUSING - PIN - 15 CAVITY
	088473-03-000	EA	HOUSING - PIN - 9 CAVITY
	088473-05-000	EA	HOUSING - PIN - 6 CAVITY
	088473-06-000	EA	HOUSING - PIN - 6 CAVITY
	088473-08-000	EA	HOUSING - PIN - 4 CAVITY
	088473-09-000	EA	HOUSING - PIN - 3 CAVITY
	088473-10-000	EA	HOUSING - PIN - 2 CAVITY
	088474-01-000	EA	HOUSING - SOCKET - 12 CAVITY
	088474-02-000	EA	HOUSING - SOCKET - 15 CAVITY
	088474-03-000	EA	HOUSING - SOCKET - 9 CAVITY
	088474-06-000	EA	HOUSING - SOCKET - 6 CAVITY
	088474-07-000	EA	HOUSING - SOCKET - 5 CAVITY
	088474-08-000	EA	HOUSING - SOCKET - 4 CAVITY
	088474-09-000	EA	HOUSING - SOCKET - 3 CAVITY
	088474-10-000	EA	HOUSING - SOCKET - 2 CAVITY
	088475-01-000	EA	PIN - CONNECTOR - 14 - 20 AWG
	088475-02-000	EA	PIN - CONNECTOR - 10-12 AWG
	088476-01-000	EA	SOCKET - CONNECTOR - BRASS - PRE-TIN
	088476-02-000	EA	SOCKET - CONNECTOR - 12-10 GA - PHOS BRZ - PRE - TIN

**ELECTRICAL GROUP (CONTINUED)**

**ELECTRICAL CONNECTORS & CONDUIT (CONTINUED)**

KEY	PART NUMBER	U/M	DESCRIPTION
	092786-03-000	EA	BUSS BAR - 6.9" LONG
	098260-01-000	EA	TERMINAL - MALE - 56 SERIES
	098261-02-000	EA	SOCKET - CONNECTOR - WEATHERPACK
	098262-01-000	EA	SEAL - CONNECTOR - WEATHER PACK
	098264-01-000	EA	HOUSING - 2 PIN - WEATHER PACK
	101571-01-000	EA	HOUSING - 2 POSITION - MALE
	103608-01-000	EA	SOCKET - WEDGE BASE W/LEADS
	103987-02-000	EA	SEAL - SOLENOID ACCESS
	104016-01-000	EA	WIRE ASSEMBLY - AUXILIARY FANS
	104100-01-000	EA	HOUSING - 1 POSITION - 75 AMPS
	104100-03-000	EA	TERMINAL - 75 AMP
	106006-01-000	EA	HOUSING - 1 POSITION - FEMALE
	106007-01-000	EA	TERMINAL - FEMALE - 14-16 AWG
	106655-01-000	EA	TERMINAL - FUSE BLOCK - 14-16 AWG
	106655-02-000	EA	TERMINAL - FUSE BLOCK - 10-12 AWG
	110178-01-000	EA	HOUSING - WIPER MOTOR
	112823-01-000	EA	SPLICE - REDUCER - 16-14 TO 18-22
	113131-01-000	EA	HOUSING - 3 PIN - METRI - PACK F
	113135-01-000	EA	TERMINAL - FEMALE - M/P - 14-16
	113306-01-000	EA	TERMINAL - FEMALE - M/P - 14-16
	113307-01-000	EA	TERMINAL - FEMALE - M/P - 16-20
	113468-01-000	EA	HOUSING - 2 POSITION - FEMALE (WIPER/WASHER WIRE ASM)
	115556-01-000	EA	HOUSING - 3 POSITION - FEM
	115556-02-000	EA	HOUSING - 2 POSITION - FEM
	115931-02-000	EA	COVER - CONNECTOR
	119248-02-000	EA	HOUSING - 7 POSITION - FEMALE
	125323-02-000	EA	HOUSING - 8 POSITION - MALE
	125324-01-000	EA	TERMINAL - MALE
	125325-01-000	EA	SEAL - CAVITY

FROM: 10-25-96 THRU: 99-99-99  
 FROM: 10-25-96 THRU: 99-99-99  
 FROM: 10-25-96 THRU: 99-99-99

**SOLAR PANEL**

KEY	PART NUMBER	U/M	DESCRIPTION	VENDOR NO.
	115504-01-000	EA	PANEL - SOLAR 10 WATT	
	115504-01-700	EA	PLUG & CABLE - 10 WATT PANEL	600-016
	115505-01-000	EA	MONITOR LIGHT - SOLAR PANEL - RED LED INDICATOR	

**ELECTRICAL MISCELLANEOUS**

KEY	PART NUMBER	U/M	DESCRIPTION
	007093-01-000	EA	FLASHER - SIGNAL
	008188-01-000	EA	SOLENOID - 3 POST - BATTERY CHANGE OVER
	063910-01-000	EA	HOUSING - RELAY
	063912-02-000	EA	RELAY - CANISTER - SPDT
	086233-01-000	EA	STUD - ISOLATED - 3/8" X 7/8" LONG
	086273-01-000	EA	RELAY - BATTERY DISCONNECT

# EXTERIOR BODY GROUP

## EXTERIOR BODY PANELS & TRIM

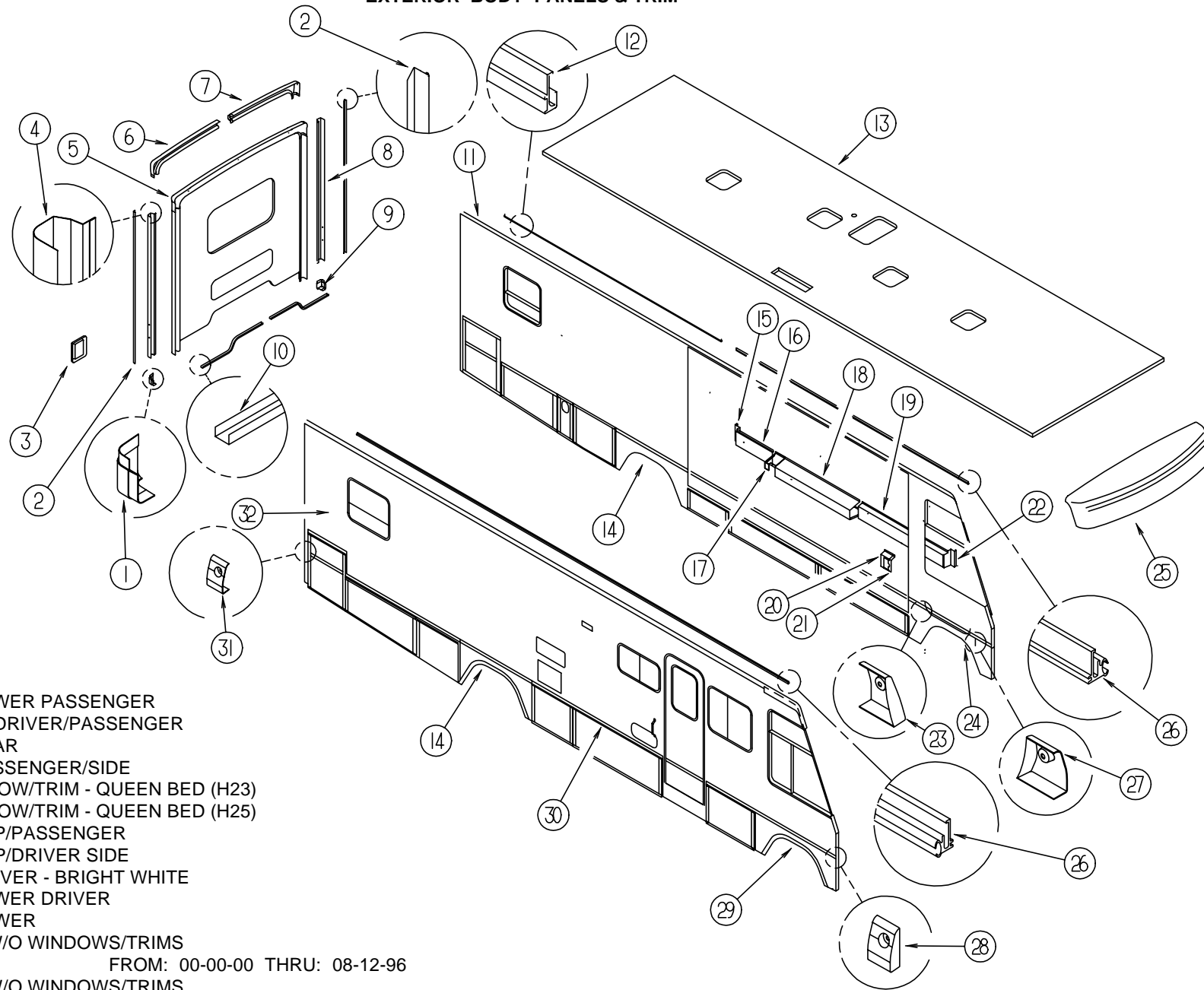

KEY	PART NUMBER	U/M DESCRIPTION
1	119212-01-01A	EA TRIM - BACKWALL - LOWER PASSENGER
2	104033-18-01A	EA TRIM - J - BACKWALL - DRIVER/PASSENGER
3	117379-01-03A	EA TRIM - TAIL LIGHT - REAR
4	114874-03-12B	EA TRIM - BACKWALL - PASSENGER/SIDE
5	M07570-06-H23	EA BACKWALL - W/O WINDOW/TRIM - QUEEN BED (H23)
5	M07570-06-H19	EA BACKWALL - W/O WINDOW/TRIM - QUEEN BED (H25)
6	114872-01-02A	EA TRIM - BACKWALL - TOP/PASSENGER
7	114873-01-02A	EA TRIM - BACKWALL - TOP/DRIVER SIDE
8	114874-04-12B	EA TRIM - BACKWALL - DRIVER - BRIGHT WHITE
9	119212-02-01A	EA TRIM - BACKWALL - LOWER DRIVER
10	050406-24-000	EA TRIM - BACKWALL - LOWER
11	P23543-01-H23	EA SIDEWALL - DRIVER - W/O WINDOWS/TRIMS
		FROM: 00-00-00 THRU: 08-12-96
11	P23543-01-H25	EA SIDEWALL - DRIVER - W/O WINDOWS/TRIMS
		FROM: 00-00-00 THRU: 08-12-96
11	M08194-02-H23	EA SIDEWALL - DRVR - W/O WINDOWS/TRIM - F/SLIDEOUT/DRV DR
		FROM: 08-13-96 THRU: 99-99-99
11	M08194-02-H25	EA SIDEWALL - DRVR - W/O WINDOWS/TRIM - F/SLIDEOUT/DRV DR
		FROM: 08-13-96 THRU: 99-99-99
12	120091-02-02A	EA TRIM - ROOF
13	P23323-01-H17	EA ROOF - W/O LIGHTS/VENTS - W/WIRING
14	124089-01-01A	EA TRIM - WHEELWELL - REAR/DRIVER-PASSENGER
15	116096-01-02B	EA PANEL - CLOSEOUT/SLIDEOUT
16	116098-02-02B	EA PANEL - CLOSEOUT/SLIDEOUT
17	124126-01-02B	EA PANEL - CLOSEOUT
18	116099-02-02B	EA PANEL - CLOSEOUT/SLIDEOUT
19	116097-01-02B	EA PANEL - CLOSEOUT/SLIDEOUT
20	116491-02-02B	EA PANEL - SEAL/SLIDEOUT/LEFT HAND
21	116491-03-02B	EA PANEL - SEAL/SLIDEOUT/RIGHT HAND
22	116095-01-02B	EA PANEL - CLOSEOUT/SLIDEOUT
23	124178-02-01A	EA CAP - TRIM/DRIVER DOOR
24	124019-03-01A	EA TRIM - WHEELWELL - DRIVER/Front - PLASTIC - F/DRIVER DOOR
25	115042-01-02A	EA PANEL - ROOF CAP - W/O LIGHTS/WIRING

KEY	PART NUMBER	U/M DESCRIPTION
26	120092-01-02A	EA RAIL - AWNING
27	124178-01-01A	EA CAP - TRIM/DRIVER DOOR
28	124132-01-01A	EA CAP - TRIM/SIDEWALL
29	124019-01-01A	EA TRIM - WHEELWELL - PASSENGER/Front - PLASTIC
30	124176-01-01A	EA TRIM - SIDEWALL - BRIGHT WHITE
30	105312-01-03A	FT INSERT - FEATURE STRIP VINYL
31	124132-02-01A	EA CAP - TRIM/SIDEWALL
32	P23542-01-H23	EA SIDEWALL - PASSENGER - W/O WINDOWS/TRIMS
		FROM: 00-00-00 THRU: 08-22-96
32	P23542-01-H25	EA SIDEWALL - PASSENGER - W/O WINDOWS/TRIMS
		FROM: 00-00-00 THRU: 08-22-96
32	M08195-01-H23	EA SIDEWALL - PASSENGER - W/O WINDOWS/TRIMS - QUEEN BED
		FROM: 08-23-96 THRU: 99-99-99
32	M08195-01-H25	EA SIDEWALL - PASSENGER - W/O WINDOWS/TRIMS - QUEEN BED
		FROM: 08-23-96 THRU: 99-99-99

**EXTERIOR BODY GROUP (CONTINUED)**

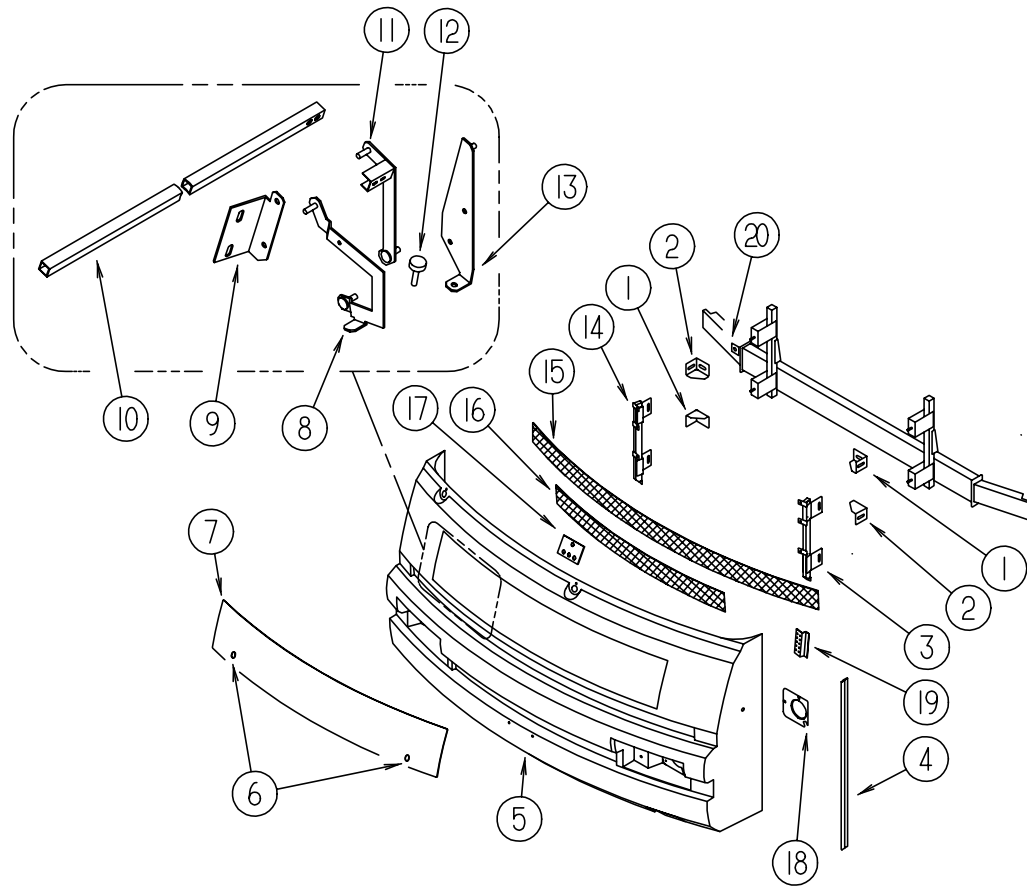

**FRONT END ASM**

KEY	PART NUMBER	U/M	DESCRIPTION
1	117611-04-02B	EA	BRACKET - BUMPER - LEFT HAND UPPER/RIGHT HAND LOWER
2	117611-03-02B	EA	BRACKET - BUMPER - RIGHT HAND UPPER/LEFT HAND LOWER
3	118997-02-G35	EA	SUPPORT - GRILLE - DRIVER FRONT
4	123680-03-01A	EA	TRIM - FIBERGLASS
5	118999-01-G35	EA	PANEL - LOWER FRONT
6	102330-02-000	EA	LATCH - VISE ACTION/KEY OPERATED
	102328-01-000	EA	KEY - BARREL - NICKEL PLATED
7	115976-03-G35	EA	PANEL - HOOD
8	109930-11-000	EA	LINK - HINGE - HOOD/LOWER PASSENGER SIDE
	109930-12-000	EA	LINK - HINGE - HOOD/LOWER DRIVER SIDE
9	109927-03-000	EA	ANGLE - HOOD LINK - RIGHT HAND
	109927-04-000	EA	ANGLE - HOOD LINK - LEFT HAND
10	105096-10-000	EA	TUBE - HOOD HINGE TIMING W/WELDNUTS
11	109929-05-000	EA	LINK - UPPER HOOD HINGE - PASSENGER SIDE
	109929-06-000	EA	LINK - UPPER HOOD HINGE - DRIVER SIDE
12	058786-01-000	EA	BOLT - ADJUSTING - HOOD - W/ BLACK PAD - .31" #18 X 2"
13	109926-15-000	EA	BRACKET - HOOD HINGE LINK - PASSENGER SIDE
	109926-16-000	EA	BRACKET - HOOD HINGE LINK - DRIVERS SIDE
14	118997-01-G35	EA	SUPPORT - GRILLE - PASSENGER FRONT
15	115924-05-02A	EA	GRILLE - WOVEN WIRE - FLAT BLACK
16	115924-11-02A	EA	GRILLE - WOVEN WIRE
17	119445-01-02B	EA	PLATE - W/HOLES
18	115951-02-02B	EA	PLATE - HEADLAMP - DUAL/LEFT HAND
	115951-01-02B	EA	PLATE - HEADLAMP - DUAL/RIGHT HAND
19	070579-06-000	EA	PLATE - ANCHOR - W/7/16 WELD NUT - 1.5" X 3.3"
	070579-07-000	EA	PLATE - ANCHOR - W/O WELD NUT
20	116617-02-02B	EA	SPACER - BUMPER
	077001-01-000	EA	ANGLE - MOUNTING - ROOF PANEL - V ANGLE - 3" X 2.4" X 1.5"
	106746-01-000	EA	PANEL - STEPWELL
	106747-01-000	EA	PANEL - STEPWELL - END RH
	106747-02-000	EA	PANEL - STEPWELL - END LH

**EXTERIOR BODY GROUP (CONTINUED)**

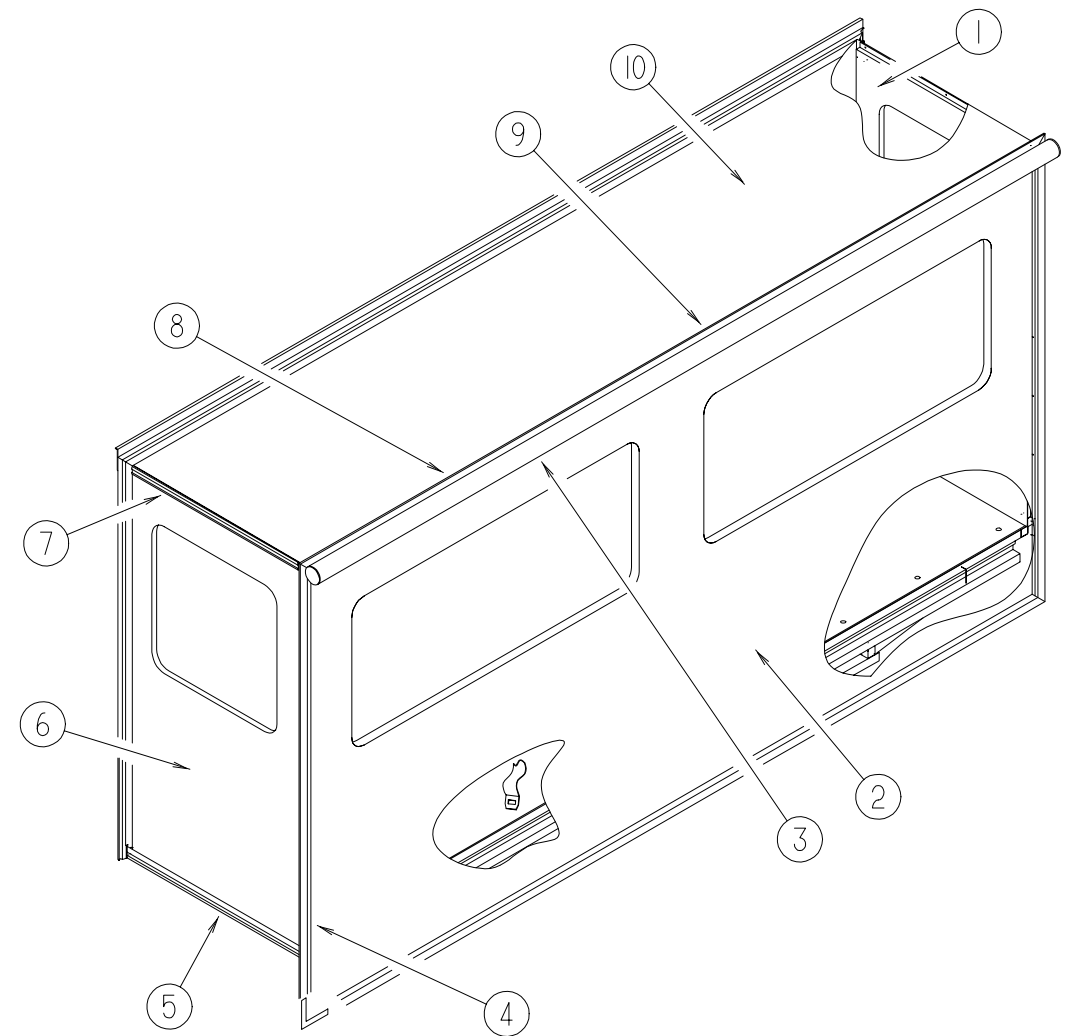

**EXTERIOR SLIDEOUT PANELS & TRIM**

KEY	PART NUMBER	U/M	DESCRIPTION
1	115263-01-H23	EA	PANEL - SLIDEOUT/REAR (H23)
1	115263-01-G25	EA	PANEL - SLIDEOUT/REAR (H25)
2	115264-01-H23	EA	PANEL - SLIDEOUT/OUTER (H23)
2	115264-01-H18	EA	PANEL - SLIDEOUT/OUTER (H25)
3	122977-06-01A	EA	AWNING - SLIDEOUT - W/COVER - 160.24"
4	116934-02-02A	EA	TRIM - SEAL, W/MITERED ENDS - B/W
	105312-01-07A	EA	INSERT - FEATURE STRIP/VINYL - BRIGHT WHITE
	116933-01-02A	EA	TRIM/SEAL
5	105312-01-07A	EA	INSERT - FEATURE STRIP/VINYL - BRIGHT WHITE
6	115265-01-H23	EA	PANEL - SLIDEOUT/FRONT
6	115265-01-H25	EA	PANEL - SLIDEOUT/FRONT
7	108688-01-03A	EA	STRIP - FEATURE - 15'
	105312-01-07A	EA	INSERT - FEATURE STRIP/VINYL - BRIGHT WHITE
8	117058-01-01A	EA	TAPE - LOOP - 3/4" WIDE - ADHESIVE BACKED
9	116934-01-02A	EA	TRIM - SEAL - W/MITERED ENDS - BRIGHT WHITE
	105312-01-07A	EA	INSERT - FEATURE STRIP/VINYL - BRIGHT WHITE
	116933-01-02A	EA	TRIM/SEAL
10	115266-01-H23	EA	ROOF - SLIDEOUT - W/O LIGHTS/VENTS - W/WIRING

## EXTERIOR BODY GROUP (CONTINUED)

### EXTERIOR SLIDEOUT TRIM & SEALS

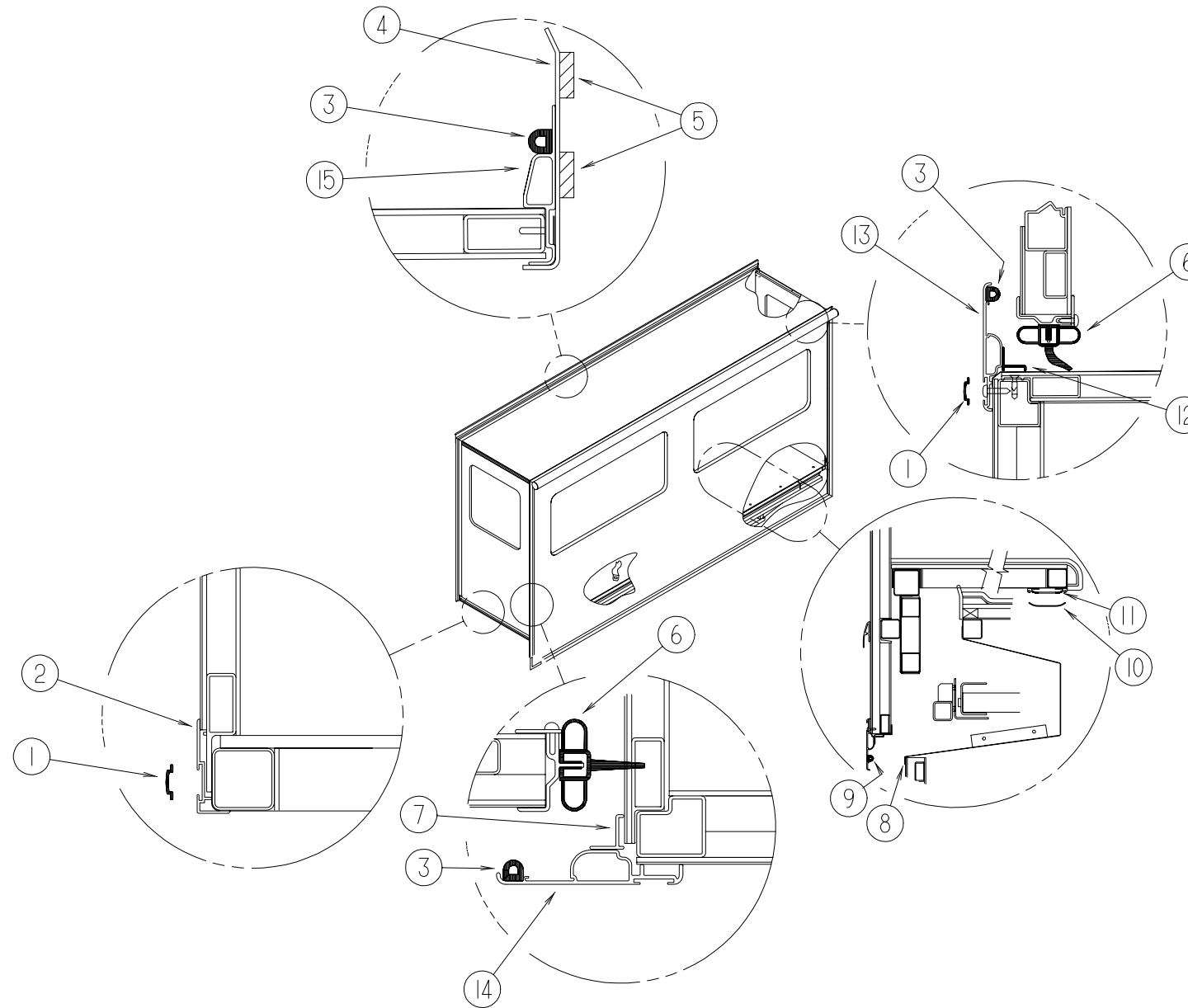

KEY	PART NUMBER	U/M DESCRIPTION
1	105312-01-07A	FT INSERT - FEATURE STRIP/VINYL - BRIGHT WHITE
2	108688-01-03A	EA STRIP - FEATURE - 15'
3	099418-01-000	FT D - SECTION SEAL W/ADHESIVE BACK - .44" X .44" - BLK RUBBER
4	125466-01-02A	EA SUPPORT - ROOF, INTERIOR
5	100128-02-000	FT SEAL - FOAM - ADHESIVE BACK - .37" WIDE X .37" THICK
6	115076-01-000	FT SEAL - SLIDEOUT
7	116933-01-02A	EA TRIM/SEAL
8	115075-02-000	FT SEAL - WIPE - .25" X 3.15"
	089275-02-000	FT STRIP - 3/4" X 84" BLACK POLYETHELENE
9	121283-01-000	FT SEAL - P SHAPED - EPDM FOAM
10	115661-01-000	FT POLYETHYLENE - HIGH DENSITY - 1/16" X 3'
11	115325-01-02A	EA RAIL - FLOOR - SLIDEOUT ROOM
12	116933-02-02A	EA TRIM/SEAL - BRIGHT WHITE
13	116934-01-02A	EA TRIM - SEAL - W/MITERED ENDS B/W
14	116934-02-02A	EA TRIM - SEAL - W/MITERED ENDS B/W
15	117004-03-03A	EA TRIM - SEAL - INNER (TOP)
	117004-01-03A	EA TRIM - SEAL - INNER (FORWARD)
	117004-02-03A	EA TRIM - SEAL - INNER (REARWARD)

## EXTERIOR BODY GROUP (CONTINUED)

### DECALS, FILM STRIPES & PAINT

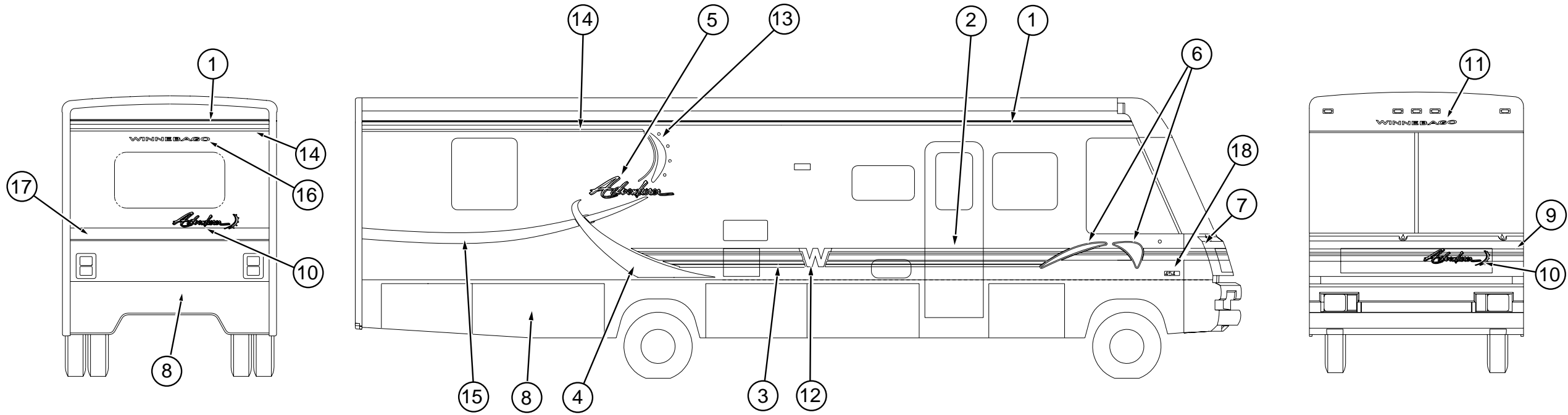

**SUPER BLUE EXTERIOR**

**UMBRA BROWN EXTERIOR**

KEY	PART NUMBER	U/M	DESCRIPTION
1	105781-54-02A	FT	FILM - MULTISTRIPE 2.13"
2	094443-46-02A	FT	FILM - MULTISTRIPE 139.7 MM X 150 - LTGRN/ VILET/ DKBLU
3	115335-07-02A	FT	FILM - MULTISTRIPE/ OVERLAY 2.50"
4	121996-01-02A	EA	DECAL - SLASH - RIGHT HAND
4	121996-02-02A	EA	DECAL - SLASH - LEFT HAND
5	122001-01-02A	EA	DECAL - LOGO - ADVENTURER
6	121997-01-01A	EA	DECAL - SLASH - FRONT/ RIGHT HAND
6	121997-02-01A	EA	DECAL - SLASH - FRONT/ LEFT HAND
7	121998-01-02A	EA	DECAL - CORNER - RIGHT HAND
7	121998-02-02A	EA	DECAL - CORNER - LEFT HAND
8	NPN		PAINT - SUPER BLUE
9	121999-01-02A	EA	DECAL - HOOD - LTGRN/ VILET/ DKBLU
10	122000-01-02A	EA	DECAL - LOGO - ADVENTURER W/ ARC
11	121510-02-02A	EA	DECAL - LOGO - WINNEBAGO SWEEP
12	120700-03-02A	EA	DECAL - LOGO - W
13	121994-01-02A	EA	DECAL - ARC - RIGHT HAND
13	121994-02-02A	EA	DECAL - ARC - LEFT HAND
14	093681-36-03A	FT	FILM - 1"
15	121995-01-02A	EA	DECAL - SLASH - REAR/ RIGHT HAND
15	121995-02-02A	EA	DECAL - SLASH - REAR/ LEFT HAND
16	120702-03-03A	EA	DECAL - LOGO - WINNEBAGO/ SMALL
17	093681-52-02A	FT	FILM - 5.25
18	122312-01-01A	EA	DECAL - VORTEC 7400
	041561-03-000	EA	PAINT - 16 OZ SPRAY - OFF WHITE
	099399-23-701	EA	PAINT - BRT/WHT .3 OZ PEN

KEY	PART NUMBER	U/M	DESCRIPTION
1	105781-54-01A	FT	FILM - MULTISTRIPE 2.13"
2	094443-46-01A	FT	FILM - MULTISTRIPE 5.50"
3	115335-07-01A	FT	FILM - MULTISTRIPE/ OVERLAY 2.50"
4	121996-01-01A	EA	DECAL - SLASH - RIGHT HAND
4	121996-02-01A	EA	DECAL - SLASH - LEFT HAND
5	122001-01-01A	EA	DECAL - LOGO - ADVENTURER
6	121997-01-01A	EA	DECAL - SLASH - FRONT/ RIGHT HAND
6	121997-02-01A	EA	DECAL - SLASH - FRONT/ LEFT HAND
7	121998-01-01A	EA	DECAL - CORNER - RIGHT HAND
7	121998-02-01A	EA	DECAL - CORNER - LEFT HAND
8	NPN		PAINT - UMBRA/ BROWN
9	121999-01-01A	EA	DECAL - HOOD - WINNEBAGO SWEEP
10	122000-01-01A	EA	DECAL - LOGO - ADVENTURER W/ ARC
11	121510-02-01A	EA	DECAL - LOGO - WINNEBAGO SWEEP
12	120700-03-01A	EA	DECAL - LOGO - W
13	121994-01-01A	EA	DECAL - ARC - RIGHT HAND
13	121994-02-01A	EA	DECAL - ARC - LEFT HAND
14	093681-36-03A	FT	FILM - 1"
15	121995-01-01A	EA	DECAL - SLASH - REAR/ RIGHT HAND
15	121995-02-01A	EA	DECAL - SLASH - REAR/ LEFT HAND
16	120702-03-02A	EA	DECAL - LOGO - WINNEBAGO/ SMALL
17	093681-52-01A	FT	FILM - 5.25
18	122312-01-01A	EA	DECAL - VORTEC 7400
	041561-03-000	EA	PAINT - 16 OZ SPRAY - OFF WHITE
	099399-23-701	EA	PAINT - BRT/WHT .3 OZ PEN

#### DUPONT PAINT COLOR CODES

OFF WHITE	(INTERIOR)	DUPONT L8723
SUPER BLUE	(EXTERIOR)	DUPONT F1915U
BRIGHT WHITE	(EXTERIOR)	DUPONT B8951U
LIGHT GREEN	(FILM)	DUPONT GM185
VIOLET	(FILM)	DUPONT F2984
SMOKE	(FILM)	DUPONT MM328
DARK BLUE	(FILM)	DUPONT BM226

#### DUPONT PAINT COLOR CODES

OFF WHITE	(INTERIOR)	DUPONT L8723
UMBRA/ BROWN	(EXTERIOR)	DUPONT F2529U
BRIGHT WHITE	(EXTERIOR)	DUPONT B8951U
LIGHT BRIAR BROWN	(FILM)	DUPONT MM073
PINE GREEN	(FILM)	DUPONT GM256
IVY GREEN	(FILM)	DUPONT YM537
DARK BLUE	(FILM)	DUPONT BM226

## EXTERIOR BODY GROUP (CONTINUED)

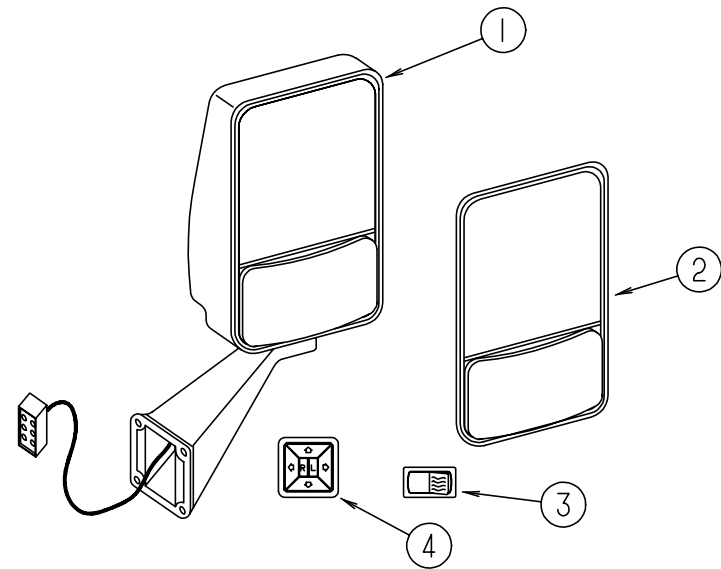

EXTERIOR MIRROR

KEY	PART NUMBER	U/M DESCRIPTION
1	106015-05-01A	EA MIRROR - RIGHT HAND W/WIRE PIGTAIL - REMOTE HEATED - W/O SWITCH
1	106015-06-01A	EA MIRROR - LEFT HAND W/WIRE PIGTAIL - REMOTE HEATED - W/O SWITCH
2	086261-02-701	EA KIT - EXTERIOR. MIRROR - W/BEZEL - FLAT & CONVEX GLASS - DRIVER SIDE
2	086261-01-704	EA KIT - EXTERIOR. MIRROR - W/BEZEL - FLAT & CONVEX GLASS - PASS. SIDE
3	087695-02-000	EA SWITCH - HEATER - EXTERIOR MIRROR
4	088246-01-000	EA SWITCH - REMOTE - EXTERIOR - SQUARE PUSH
	087695-03-000	EA CONNECTOR - ASSEMBLY

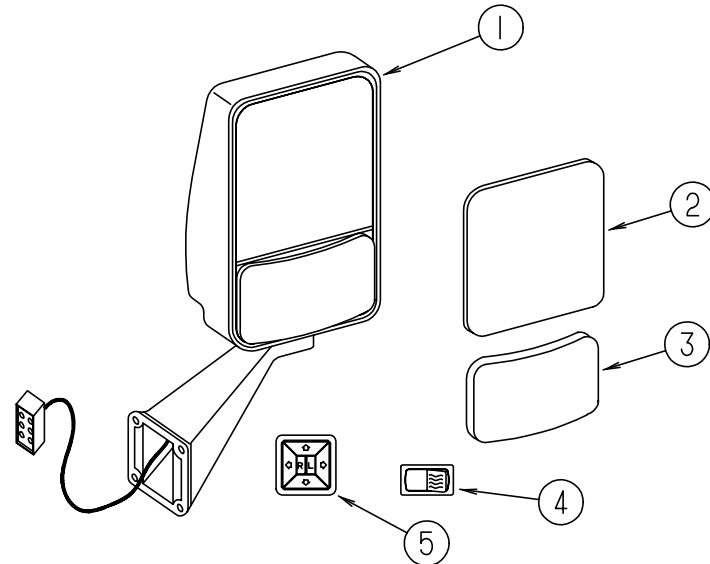

EXTERIOR MIRROR

KEY	PART NUMBER	U/M DESCRIPTION
1	106015-12-01A	EA MIRROR - EXTERIOR REMOTE/HEAT - PASSENGER
1	106015-13-01A	EA MIRROR - EXTERIOR REMOTE/HEAT - DRIVER
2	106015-12-700	EA MIRROR - FLAT HEATED W/CLIP
3	106015-12-701	EA MIRROR - CONVEX HEATED W/CLIP
4	087695-02-000	EA SWITCH - HEATER - EXTERIOR MIRROR
5	088246-01-000	EA SWITCH - REMOTE - EXTERIOR - SQUARE PUSH
	087695-03-000	EA CONNECTOR - ASSEMBLY

## EXTERIOR BODY GROUP (CONTINUED)

### STYROFOAM & FIBERGLASS SHEETING

KEY	PART NUMBER	U/M DESCRIPTION
	000870-08-000	SF STYROFOAM -.75" X 48" X 96" - PLANED
	100619-01-000	BF EXPANDED FOAM SHEET - 48" X 96" X 1.34"
	100619-02-000	BF FOAM - EXPANDED POLYSTYRENE - 48" X 96" X 1.5"
	100619-04-000	BF FOAM - EXPANDED POLYSTYRENE - EPS 48" X 96" X .5
	100619-05-000	BF FOAM - EXPANDED POLYSTYRENE - 48" X 96" X .75"
	100619-13-000	BF FOAM - EXPANDED POLYSTYRENE - 48" X 96" X .34"
	100619-16-000	BF FOAM - EXPANDED POLYSTYRENE - .75" X 48" X 96"
	108535-04-705	EA FIBERGLASS SHEET - 6" X 34' BRIGHT WHITE
	108535-05-702	EA FIBERGLASS SHEET - FLAT - 110" X 396" BRIGHT WHITE - ROOF
	120107-01-000	EA FOAM - COVE - ROOF
	120107-02-000	EA FOAM - PLUG - ROOF TUBE
	120107-03-000	EA FOAM - PLUG - ROOF TUBE
	076054-R9-000	EA FIBERGLASS SHEET - 38.1" X 70.6" BRIGHT WHITE
	076054-V7-000	EA FIBERGLASS SHEET - 79" X 385" - BRIGHT WHITE
	076054-X2-000	EA FIBERGLASS SHEET - 94.02" X 103"
	077517-62-000	EA FIBERGLASS SHEET - 48 X 96 - BRIGHT WHITE - FLAT
	089297-01-000	SF PLYWOOD - LUAN - OVERLAY GRADE - 4' X 8'
	115661-01-000	FT POLYETHYLENE - HIGH DENSITY - 1/16" X 3'

### EXTERIOR BODY HARDWARE

KEY	PART NUMBER	U/M DESCRIPTION
	002726-01-001	EA GARNISH - U-CHANNEL - 1.38" X 19' - SERRATED - MILL ALUMINUM
	002766-01-001	EA ANGLE - EXTRUDED - 1" X 1.5" X 17'
	033381-17-001	FT STEEL - TUBE 16GA 1.5 X 1.5 X 288.00 HOT FORMED ASTM A50
	116942-03-01A	EA AL - .019 X 1028 X 4017, MILL
	055278-51-259	FT TUBING - STEEL - .75" X 1.5" X 12.5' LONG
	058267-01-000	FT CHANNEL - STEEL - W/ HOLES - SIDEWALL STIFFENER - 2" X 20'
	068716-01-001	EA BRACE - 90 DEGREE L-ANGLE - 192" - EXTRUDED ALUMINUM



**EXTERIOR BODY GROUP (CONTINUED)**

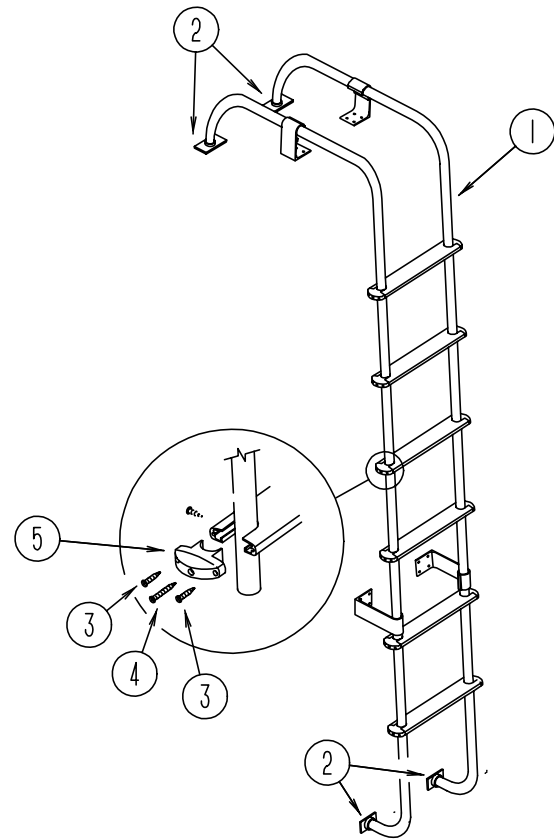

**LADDER**

KEY	PART NUMBER	U/M DESCRIPTION
1	102953-11-F31	EA LADDER
2	067165-01-000	EA MOUNTING BRACKET - LADDER - LOWER
3	000G39-06-10T	EA SCREW-SF/ DR - 6 - 20 X 5/8 PPH - BLACK
4	000G68-10-36T	EA SCREW - 10 - 12 X 2.25 POH BLACK
5	076980-02-000	EA END CAP - STEP - BLACK
	038327-01-000	FT TAPE - ANTI SLIP - 2" X 60FT

**EXTERIOR BODY GROUP (CONTINUED)**

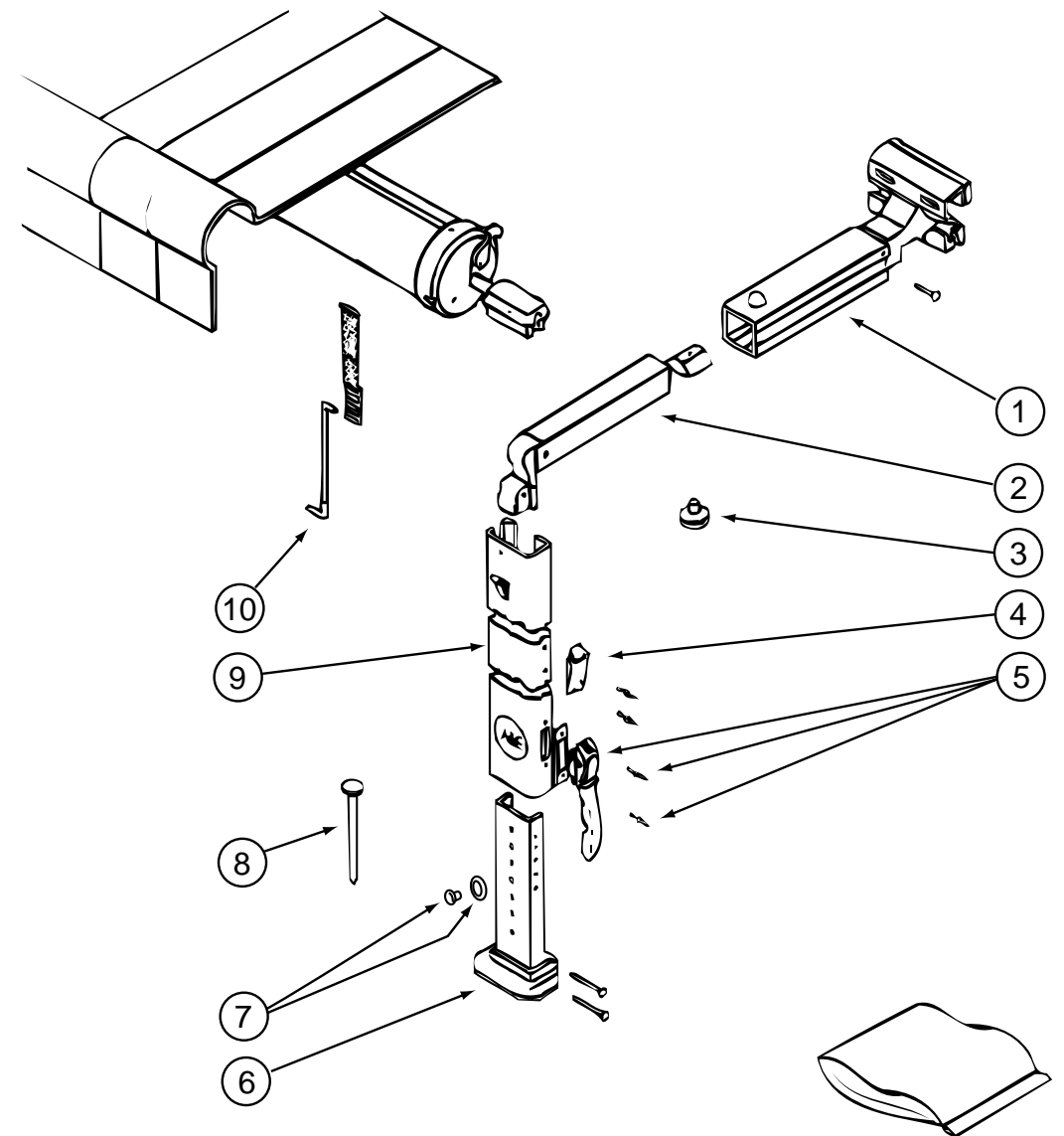

**EXTERIOR AWNING (A & E)**

KEY	PART NUMBER	U/M DESCRIPTION	VENDOR NO.
	113874-08-03A	EA AWNING - W/O HDW 19' (ALOE GREEN) VINYL	
	113874-08-04A	EA AWNING - W/O HDW 19' (POLAR BLUE) VINYL	
	113874-01-02A	EA AWNING - HARDWARE KIT - BRIGHT WHITE	
	111037-01-01A	EA SPACER - AWNING - UPPER - BLACK	
1	113874-01-714	EA RAFTER - MAIN RH/LH BRT/WHT	830295.036F
2	113874-01-715	EA RAFTER - SECONDARY BRT/WHT	830463.011F
3	113874-01-702	EA KNOB-ADJUSTING, W/HARDWARE	143249
4	113874-01-706	EA LOCK-TRAVEL	830587
5	113874-01-707	EA HANDLE-LIFT	830644
6	113874-01-712	EA FOOT-PATIO	730366
7	113874-01-710	EA PLUG-STOP KIT	830456
8	113874-01-709	EA NAIL-SPIKE, 8"	113006
9	113874-01-716	EA ARM - MAIN SUPPORT BRT/WHT	3104502.293/F
10	113874-01-703	EA ROD-CENTER PULL, W/GRIP	830152.002
	113874-01-717	EA ARM - ADJUSTABLE BRT/WHT	830467.517/F

# GALLEY GROUP

## GALLEY CABINETRY & FIXTURES

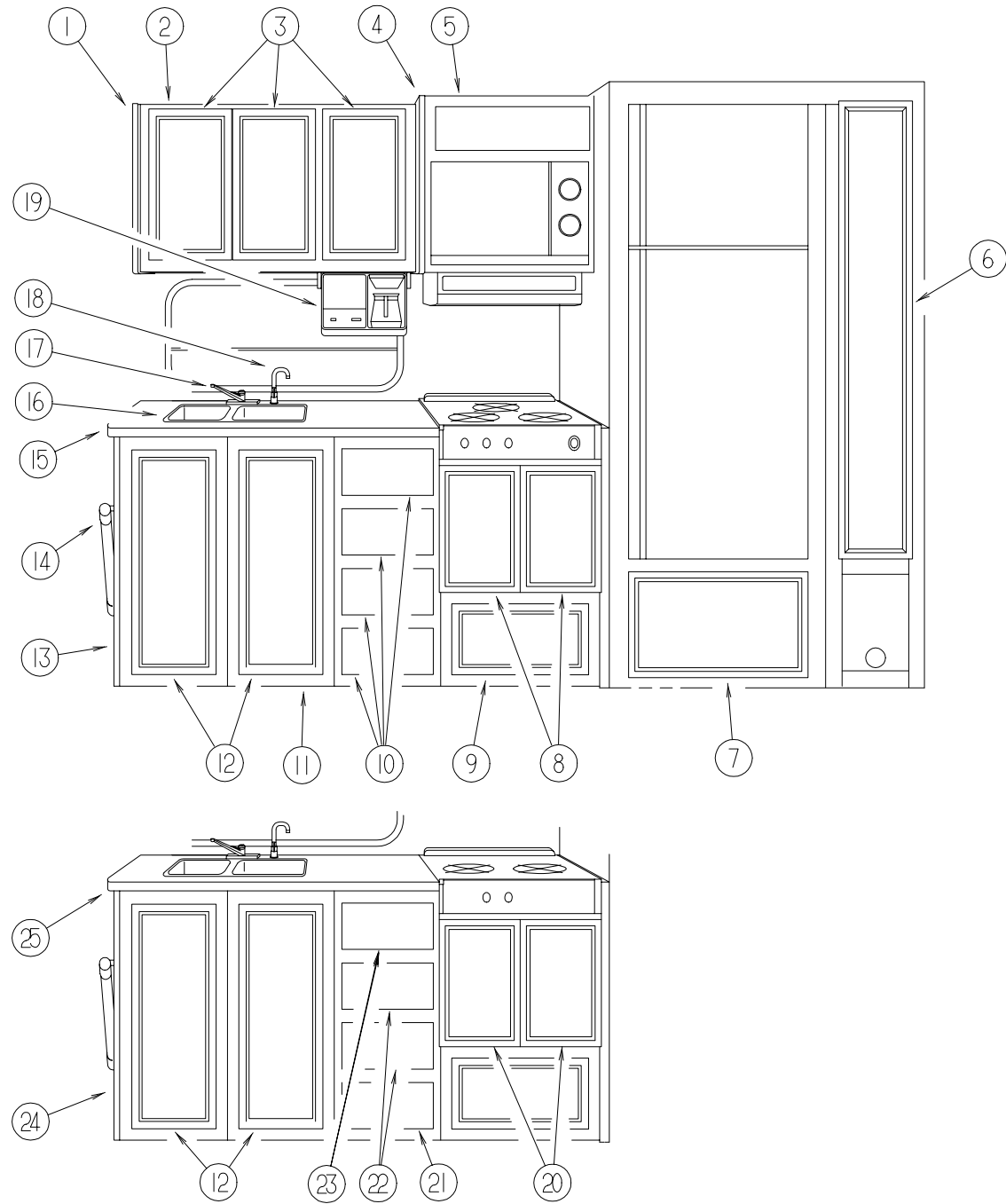

KEY	PART NUMBER	U/M	DESCRIPTION	VENDOR NO.
1	081319-17-H23	EA	END CAP - OVERHEAD CABINET	
2	P04372-03-H23	EA	CABINET - OVERHEAD/GALLEY - W/O DOORS/HARDWARE	
2	104372-11-H23	EA	SHELF - W/PLASTIC EDGE TRIM	
2	104372-12-H23	EA	SHELF - W/PLASTIC EDGE TRIM	
3	122715-04-01A	EA	DOOR - MOLDED VINYL - 12" X 21.8" - W/O HDW - WHT GRANITE	
4	081319-22-H23	EA	END CAP - OVERHEAD CABINET	
5	P23576-01-H23	EA	CABINET - OVERHEAD MICROWAVE - W/O DOORS/HARDWARE	
6	122325-01-H23	EA	CABINET - PANTRY - SLIDING/RIGHT HAND - W/O SLIDES/HDW	
	122325-11-H40	EA	SHELF - W/PLASTIC EDGE TRIM	
	122360-02-000	EA	SLIDE - PANTRY - W/O LOCK - RIGHT/LEFT HAND	
	122360-03-000	EA	SLIDE - PANTRY - W/LOCK - RIGHT HAND	
	123673-01-01A	EA	KNOB - PANTRY SLIDE	
6	122715-24-01A	EA	DOOR - MOLDED VINYL - 8.5" X 60.7" - W/O HDW - WHT GRANITE	
7	122715-26-01A	EA	DOOR - MOLDED VINYL - 13.8" X 23.2" - W/O HDW-WHT GRANITE	
8	122715-30-01A	EA	DOOR - MOLDED VINYL - 10.4" X 13.8" - W/O HDW-WHT GRANITE	
9	P20264-AL-H23	EA	DRAWER - SQUARE EDGE - 19.2"W X 17.7"D - W/O SLIDES/HDW	
10	P10163-AJ-H23	EA	DRAWER - SQUARE EDGE - 9.8"W X 17.7"D - W/O SLIDES/HDW	
11	118664-13-H40	EA	TOE KICK - GALLEY CABINET	
12	122715-14-01A	EA	DOOR - MOLDED VINYL - 13.6" X 28.3" - W/O HDW-WHT GRANITE	
13	123974-01-H23	EA	CABINET - GALLEY - W/O DOORS/DRAWERS/HARDWARE	
	123974-13-H23	EA	SHELF - W/PLASTIC EDGE TRIM	
	123974-14-H23	EA	SHELF - W/PLASTIC EDGE TRIM	
14	102786-04-H23	EA	HANDRAIL - ENTRANCE DOOR W/O BRACKETS	
14	099682-01-01A	EA	BRACKET - MOUNTING/HAND RAIL - ROUND BASE	
15	123974-15-H23	EA	COUNTERTOP - GALLEY	
16	110654-01-000	EA	SINK - STAINLESS STEEL/DOUBLE BASIN (1 LG-1 SM BASIN)	
	092303-01-000	EA	STRAINER - SINK	
17	104114-02-01A	EA	FAUCET - GALLEY - SINGLE CONTROL	
18	103635-01-000	EA	FAUCET - SINGLE CONTROL	
	108464-03-H40	EA	COVER - SINK - 15" X 11"	
				FROM: 00-00-00 THRU: 04-09-97
	108464 06 H40	EA	COVER - SINK - 11" X 14.9"	
				FROM: 04-10-97 THRU: 99-99-99
	108464-04-E31	EA	COVER - SINK - 15" X 15" - LARGE	
				FROM: 00-00-00 THRU: 04-09-97
	108464 07 H40	EA	COVER - SINK - LARGE - 14.9" X 14.9"	
				FROM: 04-10-97 THRU: 99-99-99
19	103799-02-01A	EA	COFFEEMAKER W/CLOCK	
				FROM: 00-00-00 THRU: 04-13-97
	103799-01-700	EA	POT - CARAFE - GLASS	679420
	103799-01-701	EA	BRACKETS - WHITE PAIR	164734-06 B & D
	126019-01-01A	EA	COFFEEMAKER - OPTIMA	
				FROM: 04-14-97 THRU: 99-99-99
	126019-01-700	EA	GLASS CARAFE	172547-00
	126019-01-701	EA	RESERVOIR - WATER	172554
	126019-01-702	EA	BASKET - FILTER	172553-00
	126019-01-703	EA	HARDWARE - MOUNTING	172174-00
20	122715-23-01A	EA	DOOR - MOLDED VINYL - 10.4" X 18.3" - W/O HDW-WHT GRANITE (OPTION)	
21	P10163-AN-H23	EA	DRAWER - SQUARE EDGE - 9.8"W X 17.7"D - W/O SLIDES/HDW (OPTION)	
22	P10163-AJ-H23	EA	DRAWER - SQUARE EDGE - 9.8"W X 17.7"D - W/O SLIDES/HDW (OPTION)	
23	P10163-AM-H23	EA	DRAWER - SQUARE EDGE - 6.9"W X 17.7"D - W/O SLIDES/HDW (OPTION)	
24	122726-01-H23	EA	CABINET - GALLEY - W/O DOORS/DRAWERS/HARDWARE (OPTION)	
	122726-11-H23	EA	SHELF - W/PLASTIC EDGE TRIM (OPTION)	
	122726-12-H23	EA	SHELF - W/PLASTIC EDGE TRIM (OPTION)	
25	122674-01-H23	EA	COUNTERTOP - GALLEY (OPTION)	
	090329-01-000	FT	SEAL/T - REFRIGERATOR CABINET	
	054450-01-000	EA	LEVEL - REFRIGERATOR	

**GALLEY GROUP (CONTINUED)**

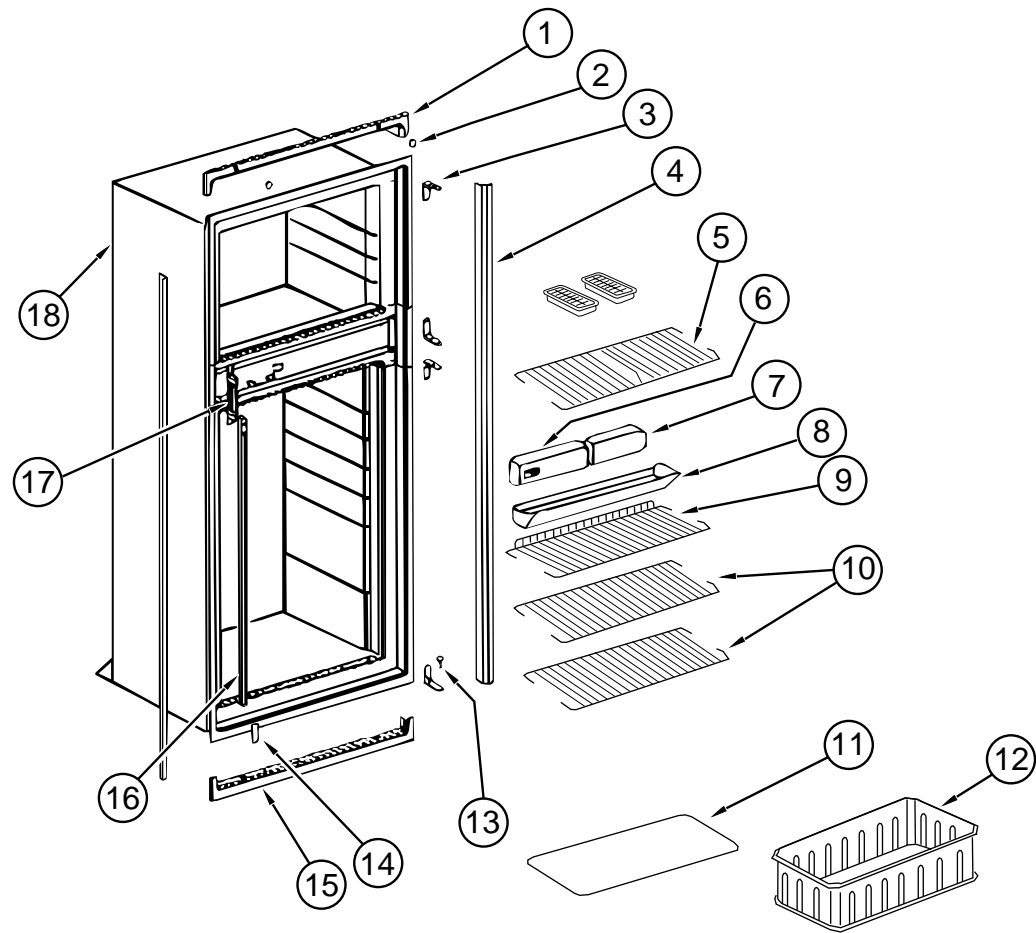

**GALLEY GROUP (CONTINUED)**

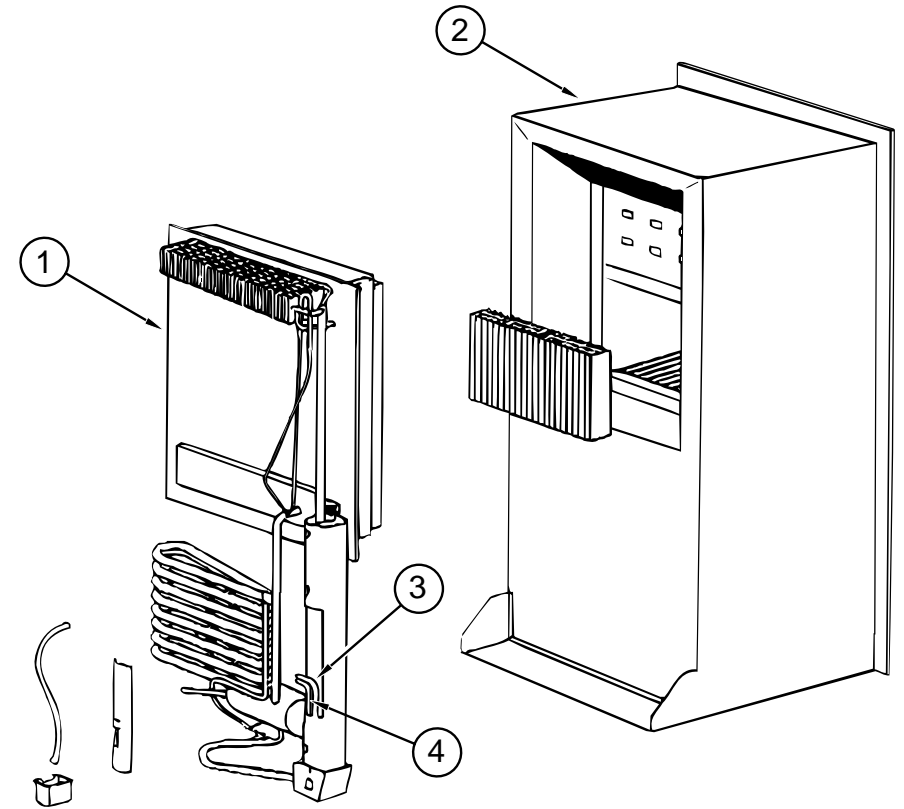

**NORCOLD MODEL 9182 REFRIGERATOR CABINET ASM WITH TRAY, TIEDOWNS & LEVEL**

KEY	PART NUMBER	U/M	DESCRIPTION	VENDOR NO.
	121569-01-01A	EA	REFRIGERATOR - LARGE DOUBLE DOOR - RIGHT HAND - 2-WAY	
1	120075-01-713	EA	TRIM-TOP PIECE	618124
2	120075-01-714	EA	PLUG-HOLE	618170
3	120075-01-715	EA	HINGE-CABINET SIDE, PAINTED	618512
	120075-01-708	EA	BUSHING-DOOR HINGE	618144
4	120075-01-716	EA	TRIM, SIDE PIECE	618134
5	121568-01-705	EA	SHELF-WIRE, FREEZER	618620
6	121568-01-706	EA	CONTROL BOX ASSEMBLY	618588
7	120075-01-718	EA	BOX-FILLER	618112
8	120075-01-720	EA	TRAY-DRIP	618137
	120075-01-721	EA	LOUVER-DRIP TRAY	618176
9	121568-01-707	EA	SHELF-WIRE, SHORT	618624
10	121568-01-708	EA	SHELF-WIRE	618589
11	120075-01-725	EA	COVER-CRISPER	618158
12	121568-01-709	EA	CRISPER	618571
13	120075-01-727	EA	PIN-HINGE	618145
14	120075-01-728	EA	COVER-HINGE HOLE	618171
15	120075-01-729	EA	TRIM-BOTTOM PIECE	618136
16	120075-01-730	EA	RETAINER-SHELF	618181
17	120075-01-732	EA	PLATE-STRIKE	618167
18	120076-01-733	EA	CABINET-FOAMED	618265
	120075-01-731	EA	PLUG-FACADE	618184
	116751-02-01A	EA	TRAY - REFRIGERATOR - BLACK	
	054450-01-000	EA	LEVEL - REFRIGERATOR	
	065225-02-000	EA	PLATE - TIEDOWN - REFRIGERATOR	
	090195-08-000	EA	BAFFLE - REFRIGERATOR - LOWER	
	093369-03-000	EA	STRAP - REFRIGERATOR	
	093646-01-000	EA	BRACKET - TIEDOWN - REFRIGERATOR - RIGHT HAND	
	093646-02-000	EA	BRACKET - TIEDOWN - REFRIGERATOR - LEFT HAND	

**NORCOLD MODEL9182 REFRIGERATOR COOLING UNIT, CABINET, & HEATERS**

KEY	PART NUMBER	U/M	DESCRIPTION	VENDOR NO.
	121569-01-01A	EA	REFRIGERATOR - LARGE DOUBLE DOOR - RIGHT HAND - 2-WAY	
1	120075-01-736	EA	COOLING UNIT - SERVICE PACK	618542
2	120076-01-733	EA	CABINET - FOAMED	618265
3	088248-01-710	EA	HEATER - DC - HORIZONTAL	61562822
4	088248-01-709	EA	HEATER - AC - HORIZONTAL	61562722

**GALLEY GROUP (CONTINUED)**

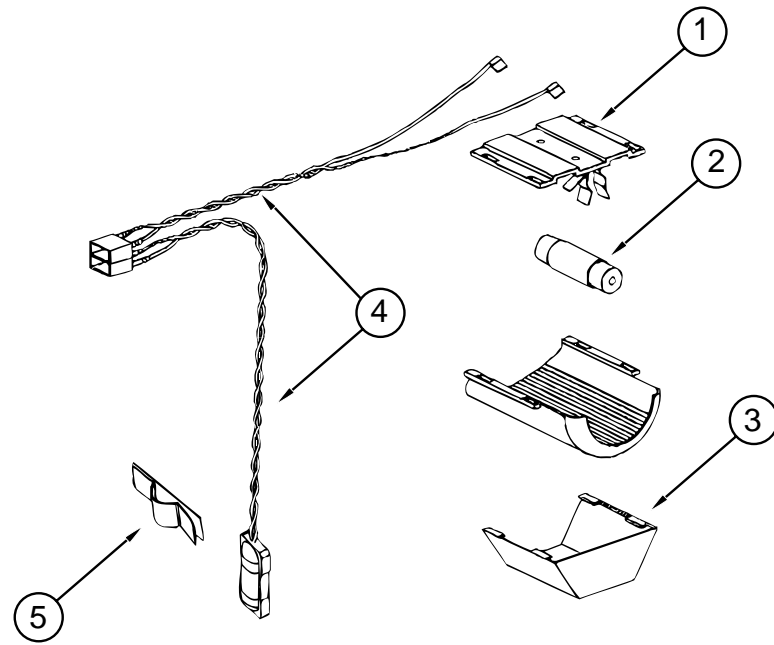

**NORCOLD MODEL9182 REFRIGERATOR LAMP ASM**

KEY	PART NUMBER	U/M	DESCRIPTION	VENDOR NO.
	121569-01-01A	EA	REFRIGERATOR - LARGE DOUBLE DOOR - RIGHT HAND - 2-WAY	
1	084880-03-705	EA	BRACKET-LIGHT, INTERIOR	61629722
2	084880-03-706	EA	BULB-LAMP	61628922
3	084880-03-707	EA	COVER-LAMP, LENS	61627922
4	120075-01-735	EA	WIRE ASSEMBLY-LAMP	618548
5	084880-01-760	EA	CLIP-THERMISTER	61689122

**GALLEY GROUP (CONTINUED)**

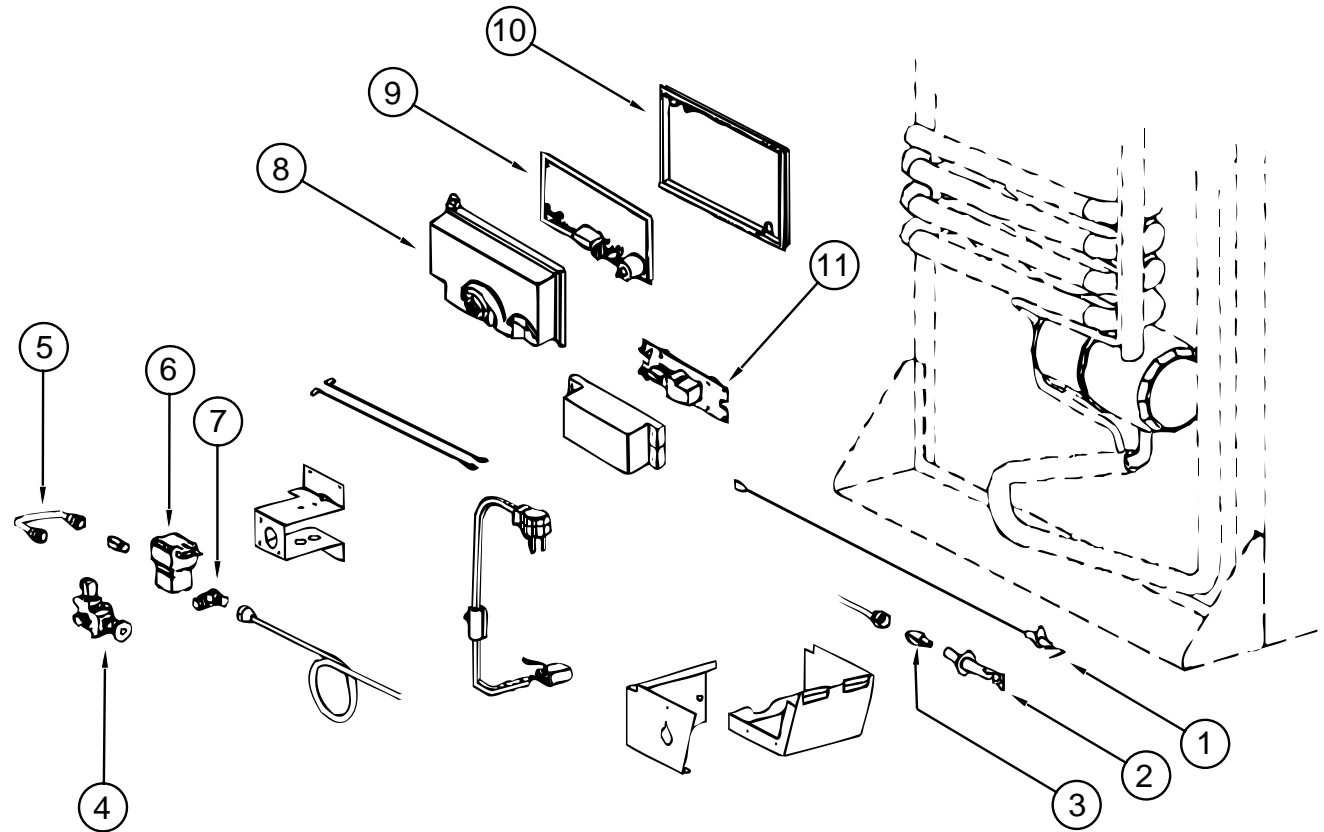

**NORCOLD MODEL 9182 REFRIGERATOR BURNER & POWER BOARDS**

KEY	PART NUMBER	U/M	DESCRIPTION	VENDOR NO.
	121569-01-01A	EA	REFRIGERATOR - LARGE DOUBLE DOOR - RIGHT HAND - 2-WAY	
1	104137-06-715	EA	ELECTRODE-SPARK/SENSOR, SGL	61692222
2	104137-06-714	EA	BURNER ASSEMBLY, 5 SLOT	61705222
3	120075-01-737	EA	ORIFICE-JEWEL, .0155	618284
4	104137-06-709	EA	VALVE-SHUT OFF, MANUAL	61694922
5	113737-01-750	EA	TUBE-UNION	61694622
6	084880-01-718	EA	VALVE-GAS, ASCO	61551822
7	113737-01-716	EA	TAP-PRESSURE	61594422
8	120075-01-738	EA	COVER-POWER BOARD	618185
9	120075-01-741	EA	BOARD-POWER, 2-WAY	618198
9	121568-01-710	EA	BOARD-POWER, 3-WAY	618575
10	120075-01-740	EA	COVER-BASE, POWER BOARD	618186
11	121568-01-711	EA	BOARD-MODULE, DC	618561
	113737-01-702	EA	PLUG - 1/8" F/PRESSURE TAP	61445322

**GALLEY GROUP (CONTINUED)**

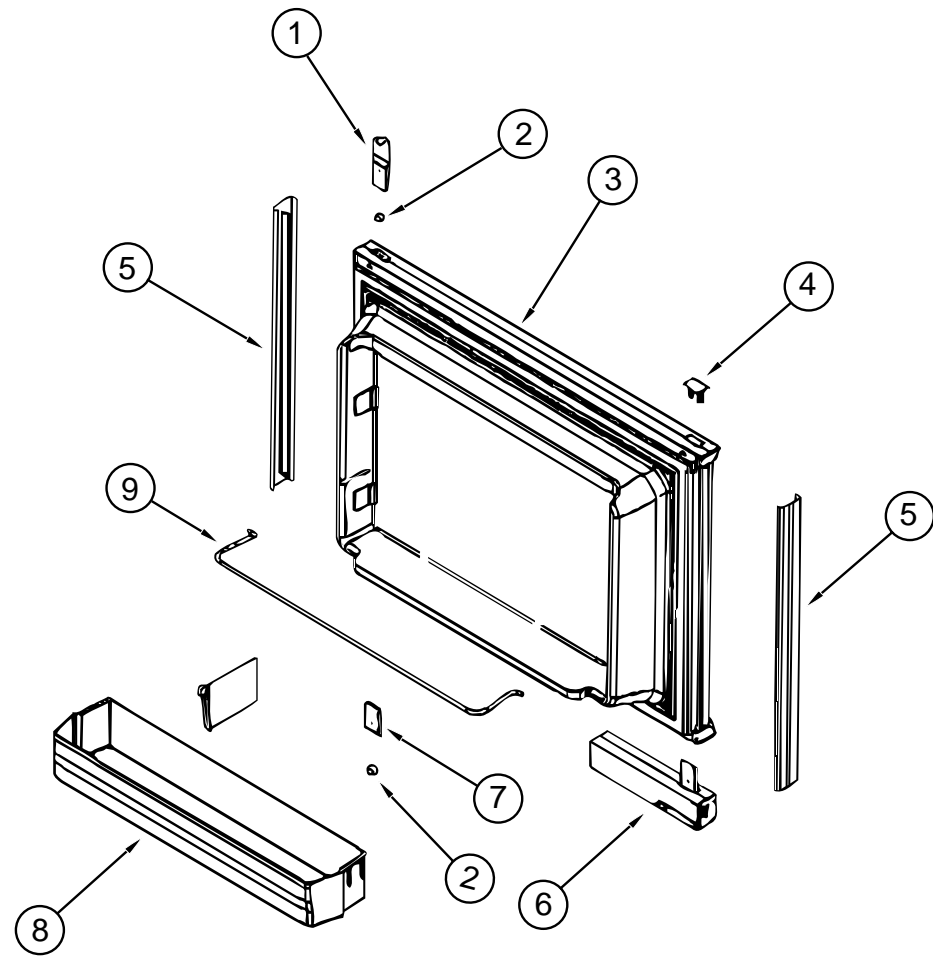

**NORCOLD MODEL 9182 REFRIGERATOR UPPER DOOR**

KEY	PART NUMBER	U/M DESCRIPTION	VENDOR NO.
	121569-01-01A	EA REFRIGERATOR - LARGE DOUBLE DOOR - RIGHT HAND - 2-WAY	
1	120075-01-701	EA HINGE-TOP RH/BOTTOM LH	618511
2	120075-01-708	EA BUSHING-DOOR HINGE	618144
3	120075-01-703	EA DOOR ASSEMBLY-FOAMED, W/GASKET	618205
4	120075-01-702	EA CAP-HINGE PLUG	618160
5	120075-01-700	EA RETAINER-DOOR, DECOR PANEL	618128
6	121568-01-702	EA HANDLE ASSEMBLY-DOOR, LOWER LH/TOP RH	618230
7	120075-01-705	EA HINGE - TOP LH/BOTTOM RH	618510
8	121568-01-701	EA BIN-DOOR, WHITE	618619
9	121568-01-700	EA RAIL-DOOR, UPPER	618618

**GALLEY GROUP (CONTINUED)**

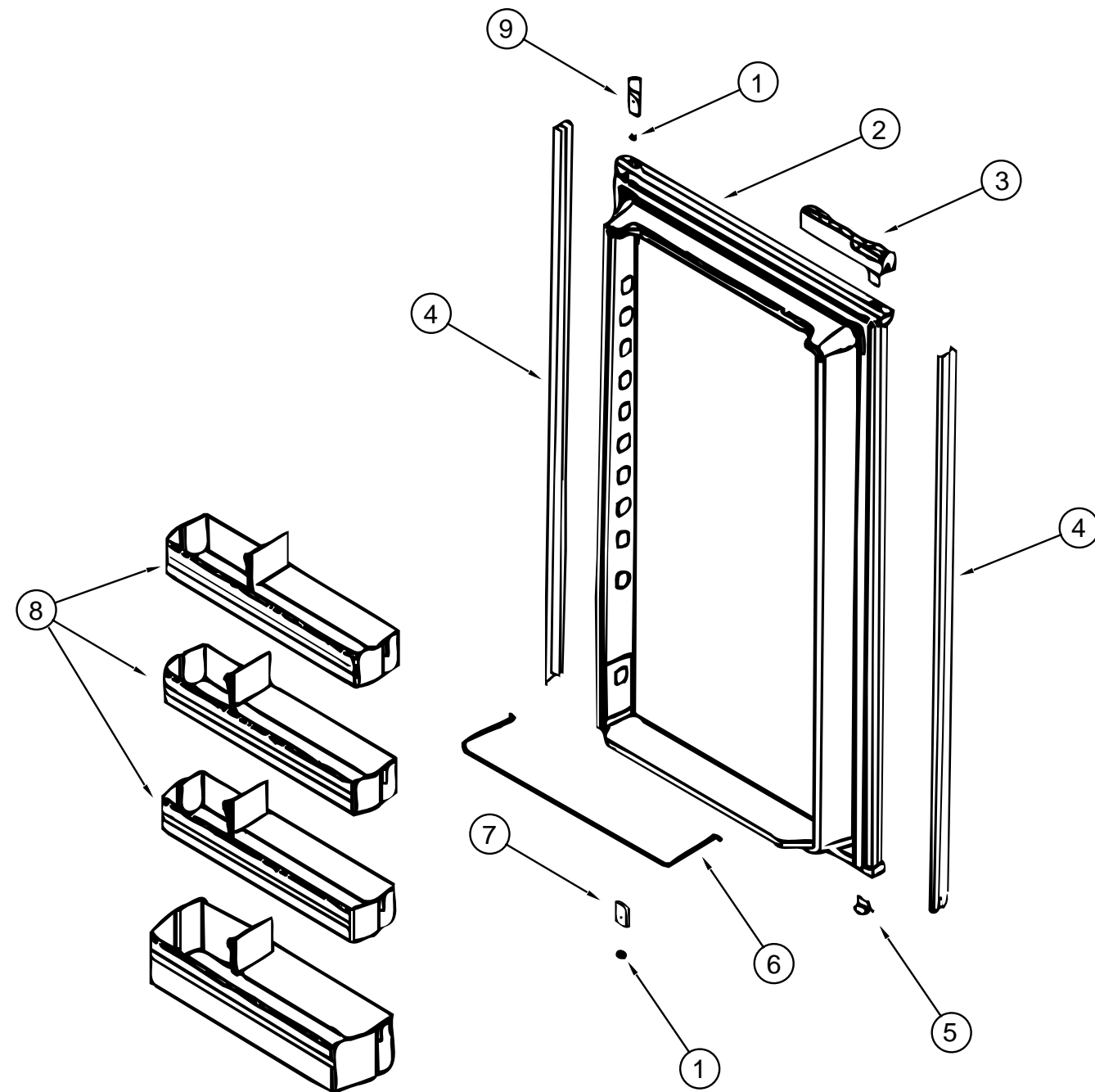

**NORCOLD MODEL 9182 REFRIGERATOR LOWER DOOR**

KEY	PART NUMBER	U/M DESCRIPTION	VENDOR NO.
	121569-01-01A	EA REFRIGERATOR - LARGE DOUBLE DOOR - RIGHT HAND - 2-WAY	
1	120075-01-708	EA BUSHING-DOOR HINGE	618144
2	120076-01-710	EA DOOR-LOWER, FOAMED W/GASKET	618270
3	120075-01-711	EA HANDLE ASSEMBLY-UPPER RH/LOWER LH	618235
4	121568-01-703	EA RETAINER-LOWER DOOR PANEL	618129
5	120075-01-702	EA CAP-HINGE PLUG	618160
6	121568-01-704	EA RAIL-DOOR, LOWER	618578
7	120075-01-705	EA HINGE - TOP LH/BOTTOM RH	618510
8	121568-01-701	EA BIN-DOOR, WHITE	618619
9	120075-01-701	EA HINGE-TOP RH/BOTTOM LH	618511

**GALLEY GROUP (CONTINUED)**

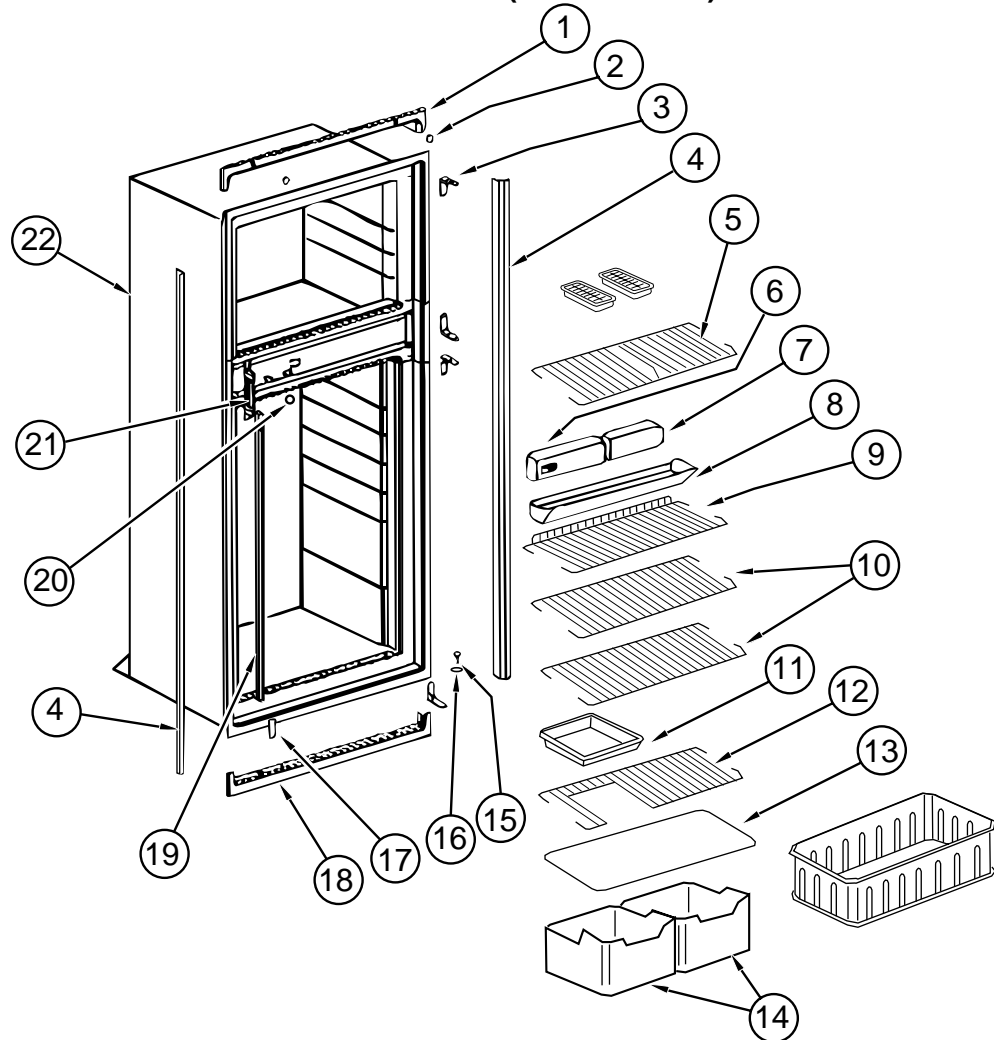

**NORCOLD MODEL 982 REFRIGERATOR CABINET ASM WITH TRAY, TIEDOWNS, & LEVEL**

KEY	PART NUMBER	U/M	DESCRIPTION	VENDOR NO.
	120075-03-01A	EA	REFRIGERATOR - LARGE DOUBLE DOOR/ RIGHT HAND - 2-WAY W/ ICE	
1	120075-01-713	EA	TRIM-TOP PIECE	618124
2	120075-01-714	EA	PLUG-HOLE	618170
3	120075-01-715	EA	HINGE-CABINET SIDE	618512
4	120076-01-716	EA	TRIM, SIDE PIECE	618134
5	120075-01-717	EA	SHELF-FREEZER, WIRE	618172
6	120075-01-719	EA	OPTICAL CONTROL BOX ASSEMBLY	618245
7	120075-01-718	EA	BOX-FILLER	618112
8	120075-01-720	EA	TRAY-DRIP	618137
	120075-01-721	EA	LOUVER-DRIP TRAY	618176
9	120075-01-722	EA	SHELF-WIRE, SHORT	618239
10	120075-01-723	EA	SHELF-WIRE	618114
11	104137-06-718	EA	SHELF-TRAY, WHITE, W/CUTOUT	617756
12	120075-01-724	EA	SHELF-WIRE, W/CUTOUT	618177
13	120075-01-725	EA	COVER-CRISPER	618158
14	120075-03-704	EA	BIN-ICE CUBE	618154
15	120075-01-727	EA	PIN-HINGE	618145
16	120075-01-708	EA	BUSHING-DOOR HINGE	618144
17	120075-01-728	EA	COVER-HINGE HOLE	618171
18	120075-01-729	EA	TRIM-BOTTOM PIECE	618136
19	120075-01-730	EA	RETAINER-SHELF	618181
20	120075-01-731	EA	PLUG-FACADE	618184
21	120075-01-732	EA	PLATE-STRIKE	618167
22	120075-03-700	EA	CABINET-FOAMED	618285
	093646-01-000	EA	BRACKET - TIEDOWN/REFRIGERATOR - RIGHT HAND	
	093646-02-000	EA	BRACKET - TIEDOWN/REFRIGERATOR - LEFT HAND	
	116751-05-01A	EA	TRAY-REFRIGERATOR BLK	
	054450-01-000	EA	LEVEL-REFRIGERATOR	
	065225-02-000	EA	PLATE - TIEDOWN - REFRIGERATOR	

**GALLEY GROUP (CONTINUED)**

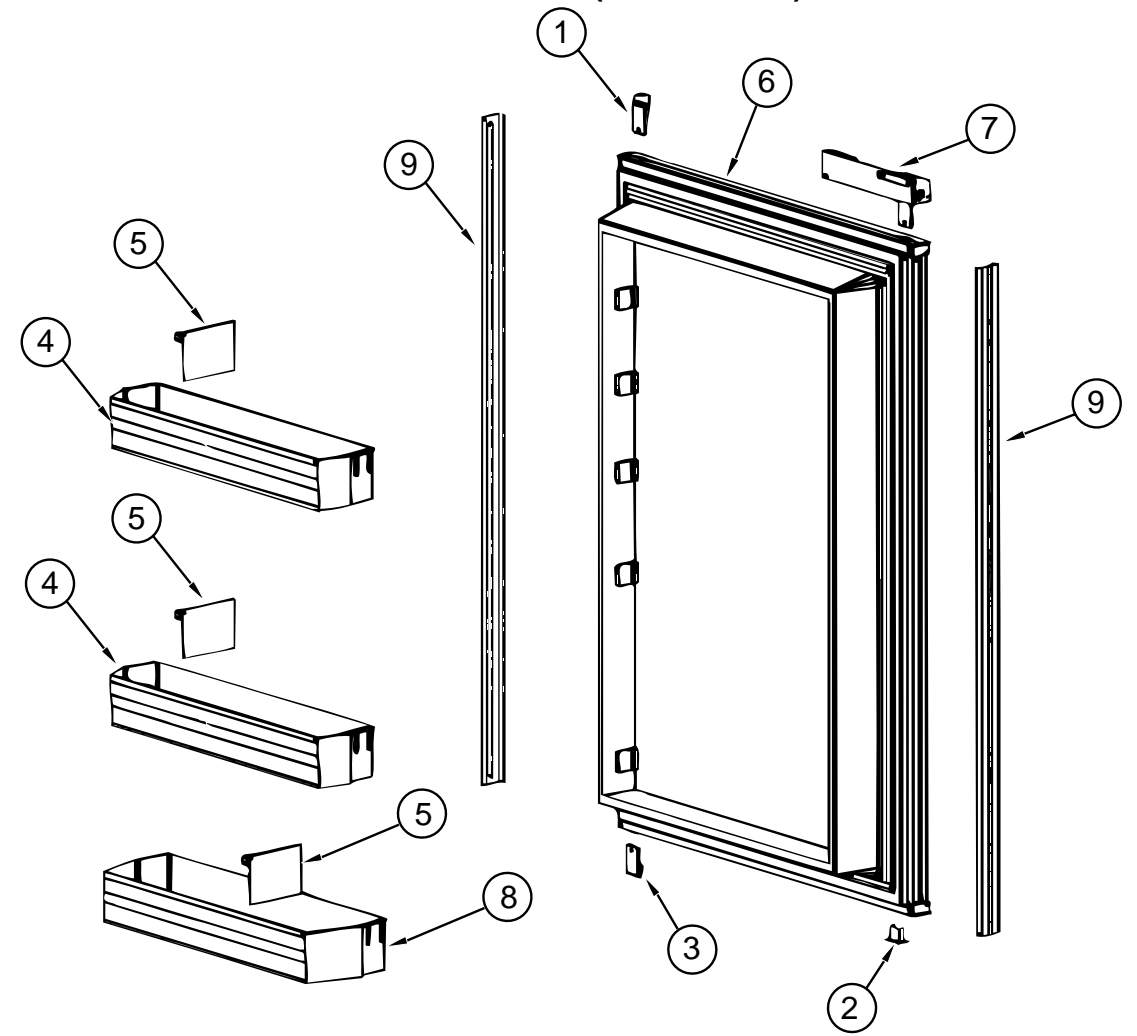

**NORCOLD MODEL 982 REFRIGERATOR LOWER DOOR**

KEY	PART NUMBER	U/M	DESCRIPTION	VENDOR NO.
	120075-03-01A	EA	REFRIGERATOR - LARGE DOUBLE DOOR/ RIGHT HAND - 2-WAY W/ ICE	
1	120075-01-701	EA	HINGE - TOP RH/BTM LH	618511
2	120075-01-702	EA	CAP (HINGE PLUG)	618160
3	120075-01-705	EA	HINGE - TOP LH/ BTM RT	618510
4	120075-01-706	EA	BIN - DOOR	618635
5	120075-01-707	EA	DIVIDER - BIN - DOOR	618637
6	120076-01-701	EA	DOOR - LOWER - FOAMED - W/GASKET	618210
7	120075-01-711	EA	HANDLE ASM - UPPER RH/ LOWER LH	618235
8	120075-01-712	EA	BIN - DOOR/ BOTTOM - LARGE	618634
9	121568-01-703	EA	RETAINER - PANEL LOWER DOOR	618129

**GALLEY GROUP (CONTINUED)**

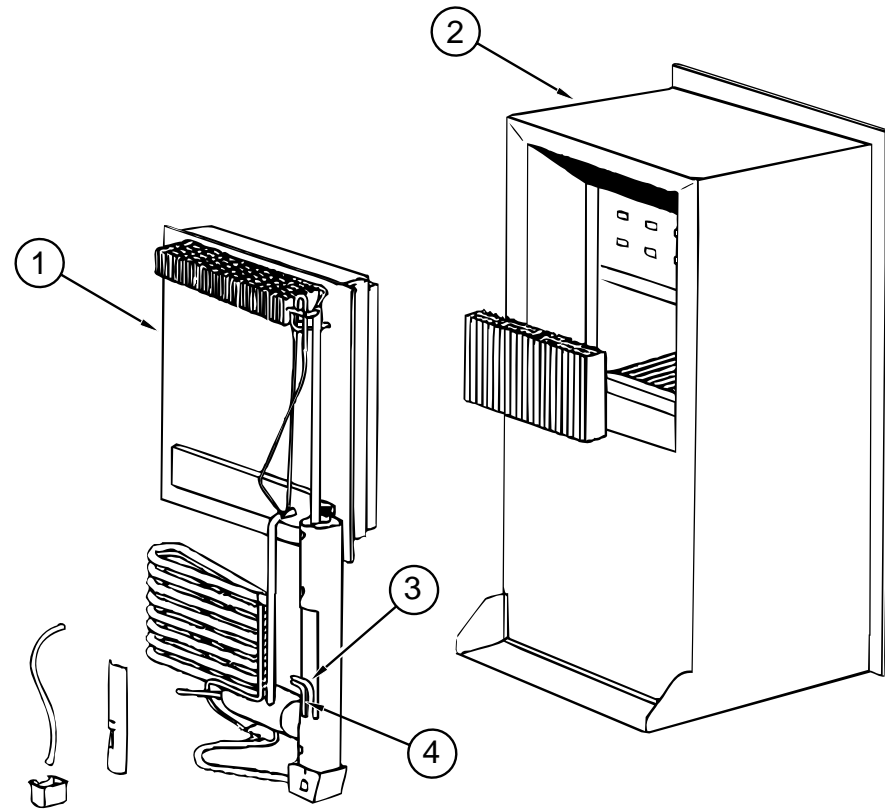

**NORCOLD MODEL 982 REFRIGERATOR COOLING UNIT, CABINET, & HEATERS**

KEY	PART NUMBER	U/M	DESCRIPTION	VENDOR NO.
	120075-03-01A	EA	REFRIGERATOR - LARGE DOUBLE DOOR/ RIGHT HAND - 2-WAY W/ ICE	
1	120075-01-736	EA	COOLING UNIT - SERVICE PACK	618542
2	120075-01-733	EA	CABINET - FOAMED	618265
3	088248-01-710	EA	HEATER DC (HORIZONTAL)	61562822
4	088248-01-709	EA	HEATER-AC (HORIZONTAL)	61562722

**GALLEY GROUP (CONTINUED)**

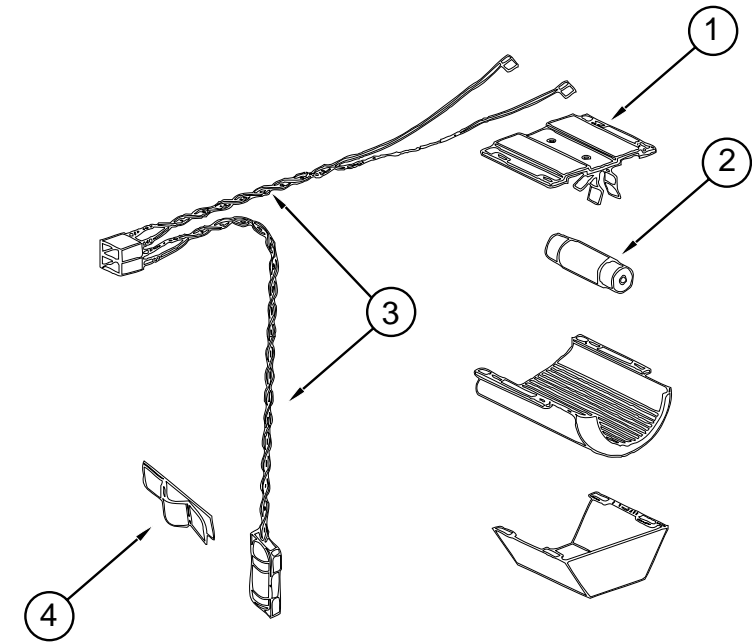

**NORCOLD MODEL 982 REFRIGERATOR LAMP ASM**

KEY	PART NUMBER	U/M	DESCRIPTION	VENDOR NO.
	120075-03-01A	EA	REFRIGERATOR - LARGE DOUBLE DOOR/ RIGHT HAND - 2-WAY W/ ICE	
1	084880-03-705	EA	BRACKET-LIGHT-INTERIOR	61629722
2	084880-03-706	EA	BULB-LAMP	61628922
3	120075-01-735	EA	WIRE ASM.-LAMP	618548
4	084880-01-760	EA	CLIP (THERMISTER)	61689122

**GALLEY GROUP (CONTINUED)**

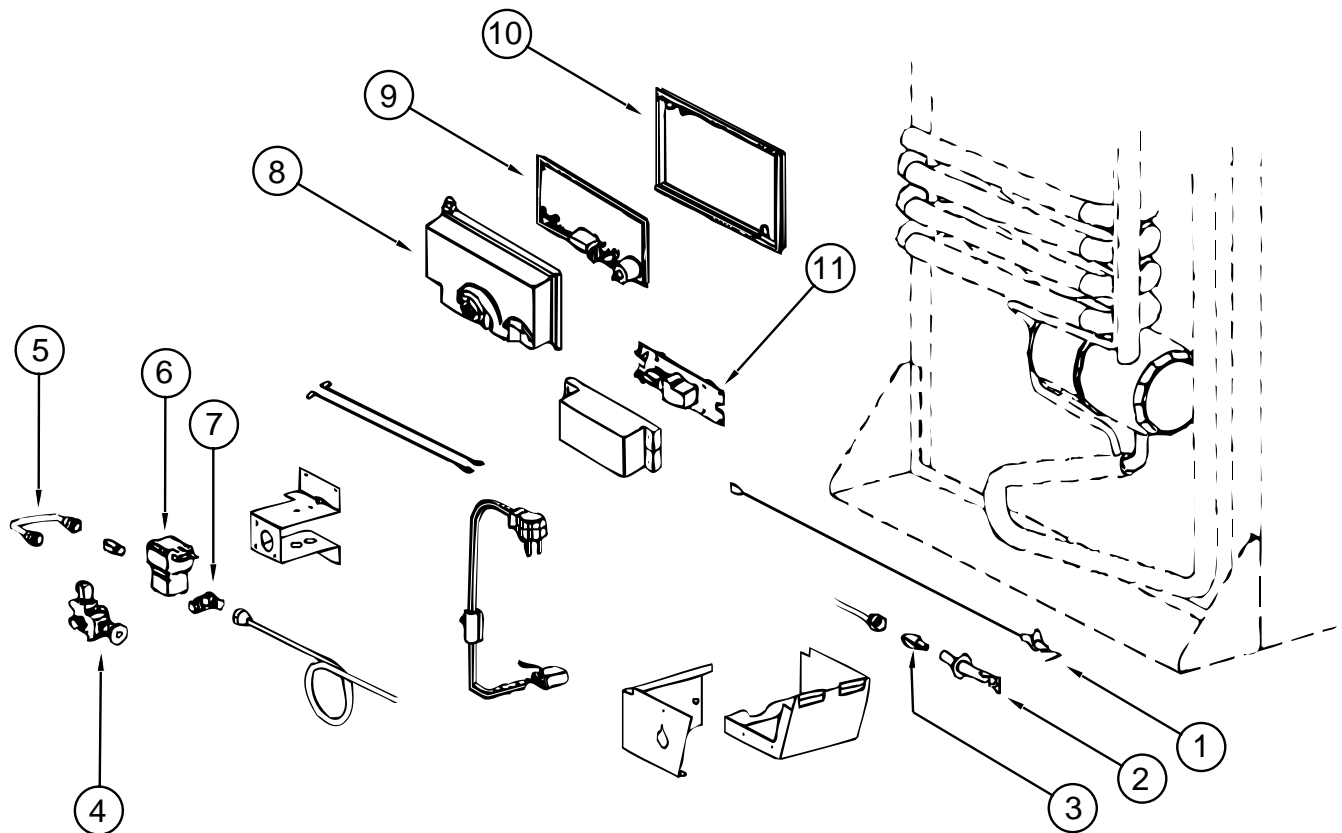

**NORCOLD MODEL 982 REFRIGERATOR BURNER & POWER BOARDS**

KEY	PART NUMBER	U/M	DESCRIPTION	VENDOR NO.
	120075-03-01A	EA	REFRIGERATOR - LARGE DOUBLE DOOR/ RIGHT HAND - 2-WAY W/ ICE	
1	104137-06-715	EA	ELECTRODE - SPARK/ SENSOR - SGL	61692222
2	104137-06-714	EA	BURNER ASSEMBLY - 5-SLOT	61705222
3	120075-01-737	EA	ORFICE - JEWEL - .0155	618284
4	104137-06-709	EA	VALVE - SHUT OFF - MANUAL	61694922
5	113737-01-750	EA	TUBE - UNION	61694622
6	084880-01-718	EA	VALVE - GAS - (ASCO)	61551822
7	113737-01-716	EA	TAP - PRESSURE	61594422
	113737-01-702	EA	PLUG 1/8" F/ PRESSURE TAP	61445322
8	120075-01-738	EA	COVER - POWER BOARD	618185
9	120075-01-739	EA	BOARD - POWER - 2-WAY	618574
10	120075-01-740	EA	COVER - BASE - POWER BOARD	618186
11	121568-01-711	EA	BOARD - MODULE - DC	618561

**GALLEY GROUP (CONTINUED)**

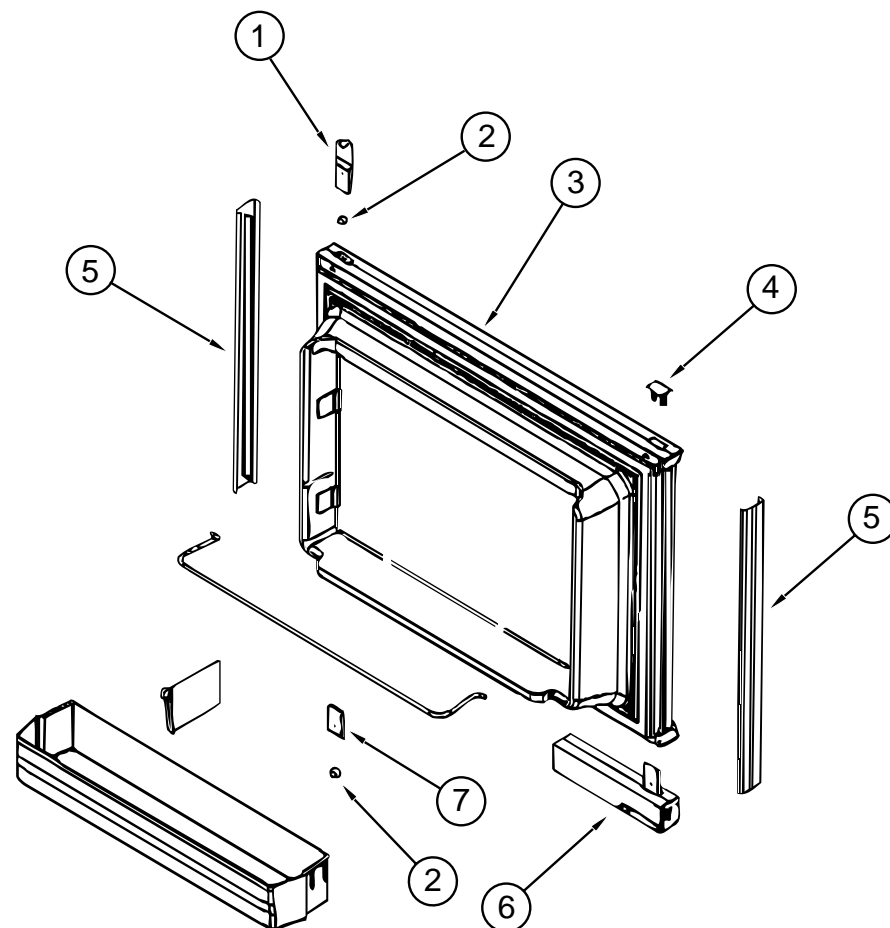

**NORCOLD MODEL 982 REFRIGERATOR UPPER DOOR**

KEY	PART NUMBER	U/M	DESCRIPTION	VENDOR NO.
	120075-03-01A	EA	REFRIGERATOR - LARGE DOUBLE DOOR/ RIGHT HAND - 2-WAY W/ ICE	
1	120075-01-701	EA	HINGE-TOP RH/BOTTOM LH	618511
2	120075-01-708	EA	BUSHING-DOOR HINGE	618144
3	120075-01-703	EA	DOOR ASM. - FOAMED - W/GASKET	618205
4	120075-01-702	EA	CAP - (HINGE PLUG)	618160
5	120075-01-700	EA	RETAINER-DOOR - DECOR PANEL	618128
6	121568-01-702	EA	DOOR HANDLE ASM LWR/LH-TOP/R	618230
7	120075-01-705	EA	HINGE - TOP LH/BOTTOM RH	618510



## GALLEY GROUP (CONTINUED)

### REFRIGERATOR CABINET ASM. & COMPONENTS (DOMETIC RM 7732IM)

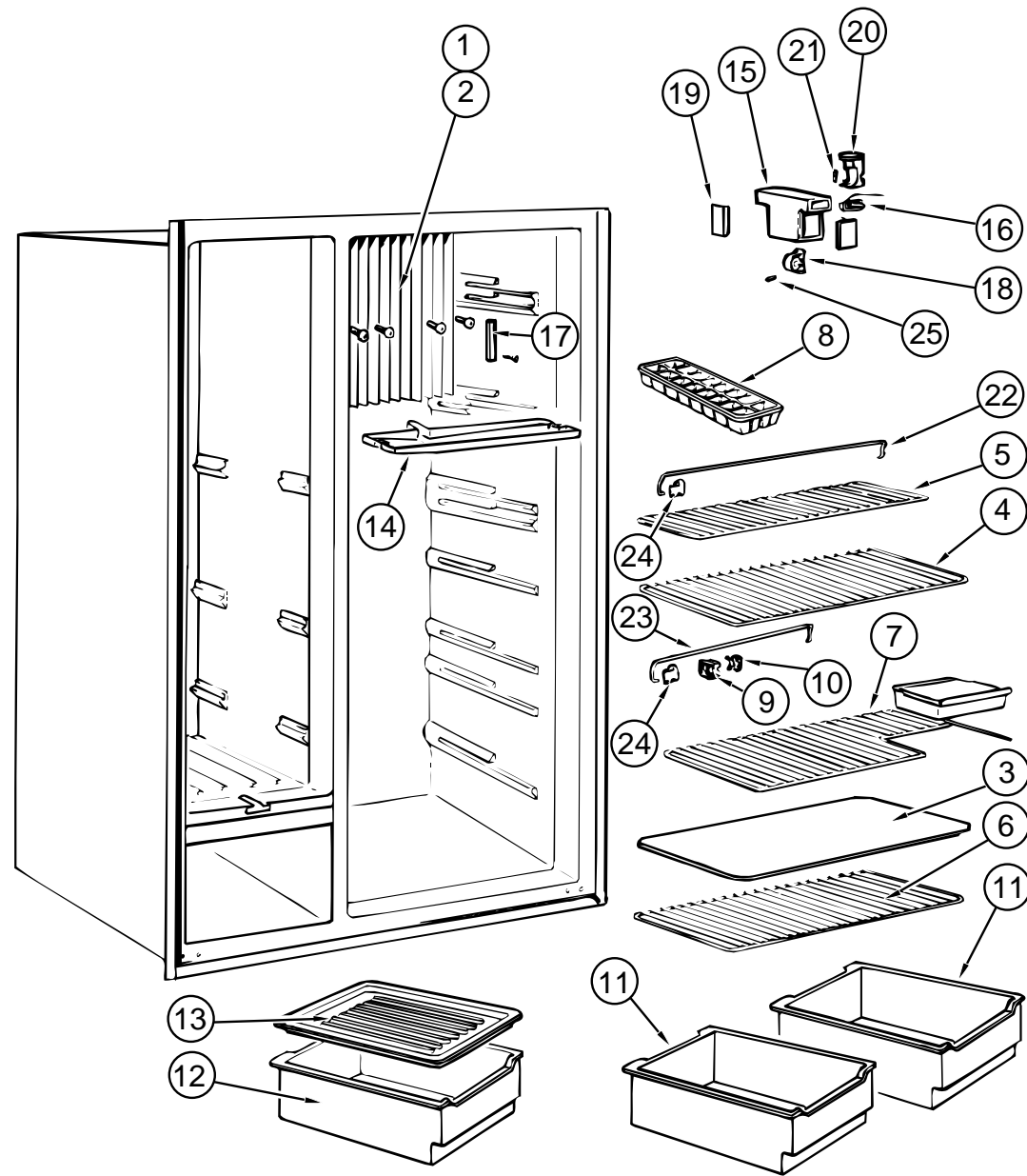

KEY	PART NUMBER	U/M DESCRIPTION	VENDOR NO.
	118367-01-01A	EA REFRIGERATOR - SIDE BY SIDE DOOR - 2 WAY	
	065225-01-000	EA PLATE - TIEDOWN - REFRIGERATOR	
	065225-03-000	EA PLATE - TIEDOWN - REFRIGERATOR	
	103251-05-01A	EA INSERT - DOOR - ACRYLIC BLACK - 16.81 X 55.06	
	103251-06-01A	EA INSERT - DOOR - ACRYLIC BLACK - 10.44 X 55.06	
1	118367-01-739	EA FLANGE - COOLING COIL - LEFT	293 16 61-02/5
2	118367-01-740	EA FLANGE - COOLING COIL - RIGHT	293 16 61-03/3
3	118367-01-741	EA SHELF - UPPER - (REFRIGERATOR)	293 15 41-05/2
4	118367-01-742	EA SHELF - (REFRIGERATOR)	293 15 41-04/5
5	118367-01-743	EA SHELF - (REFRIGERATOR)	293 15 42-02/7
6	118367-01-744	EA SHELF - (REFRIGERATOR)	293 11 17-06/9
7	118367-01-745	EA SHELF - (REFRIGERATOR)	293 15 41-06/0
8	118367-01-746	EA TRAY - ICE	293 04 00-00/3
9	118367-01-747	EA LOCK - FLAP - INNER	200 73 92-02/6
10	118367-01-748	EA LOCK - FLAP - OUTER	200 73 93-02/4
11	118367-01-749	EA BOX - VEGETABLE	293 14 71-03/7
12	118367-01-750	EA BOX - VEGETABLE - UPPER	293 14 71-03/7
13	118367-01-751	EA LID - VEGETABLE	293 26 93-01/9
14	118367-01-752	EA PAN - DRIP	293 61 63-01/3
15	118367-01-753	EA COVER - SWITCH & LIGHT	200 40 44-09/1
16	118367-01-754	EA SWITCH - DOOR	294 08 25 00/9
17	118367-01-755	EA RETAINER - PROBE	293 19 76-01/9
18	118367-01-756	EA SUPPORT - THERMOSTAT	200 40 42-00/4
19	118367-01-757	EA CAP - END LAMP PROTECTION	200 40 43-00/2
20	118367-01-758	EA LIGHTING	293 07 44-01/2
21	118367-01-759	EA LAMP - 10W - 12VOLT	200 72 90-00/6
22	118367-01-760	EA RACK - UPPER	200 73 37-15/3
23	118367-01-761	EA RACK - LOWER	200 73 37-16/1
24	118367-01-762	EA RETAINER - RACKS	293 06 93-04/5
25	118367-01-763	EA PIN - LOCKING	200 12 81-01/9
	118367-01-784	EA BUCKET - ICE	293 08 80-02
	118367-01-785	EA CONNECTION - WATER - COMPLETE	293 09 16-02
	118367-01-786	EA STRIP - DOOR DECORATION	293 1163-11
	118367-01-787	EA SHELF - ICE BUCKET	293 19 23-01
	118367-01-788	EA BLOCK - TERMINAL	293 19 63-01
	118367-01-789	EA ICEMAKER	293 19 71-02
	118367-01-790	EA VALVE - WATER	293 19 72-02

## GALLEY GROUP (CONTINUED)

### REFRIGERATOR FREEZER SHELVES & COMPONENTS (DOMETIC RM 7732IM)

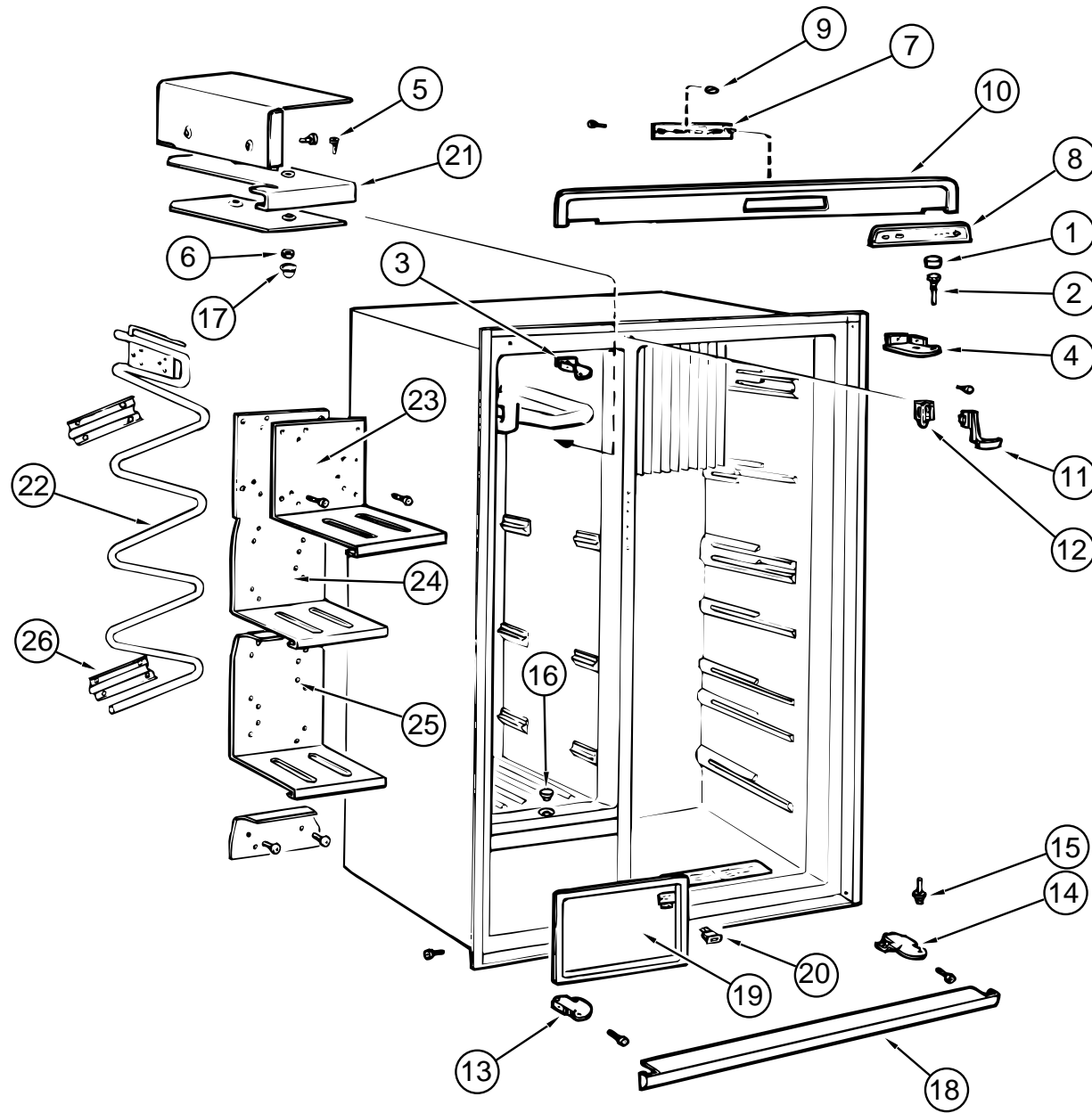

KEY	PART NUMBER	U/M	DESCRIPTION	VENDOR NO.
1	118367-01-713	EA	PLUG	293 27 36-01/6
2	118367-01-714	EA	PIN - HINGE - UPPER	293 26 47-01/5
3	118367-01-715	EA	HINGE - UPPER - LEFT (FREEZER)	293 26 46-01/7
4	118367-01-716	EA	HINGE - UPPER - RIGHT (REFRIGERATOR)	293 26 46-02/5
5	118367-01-717	EA	SCREW - M6S - 5X20 - FN	725 23 30-13/4
6	118367-01-718	EA	NUT - M5 - BRASS - FN	731 43 14-13/4
7	118367-01-719	EA	BOARD - CIRCUIT - AES ASM.	293 26 97-05/1
8	118367-01-720	EA	DECORATION	95 50 24-53/4
9	118367-01-721	EA	BUTTON	95 50 24-13/8
10	118367-01-722	EA	DECORATION - FRONT	293 26 63-01/2
11	118367-01-723	EA	BOW - LOCKING	293 27 45-01/7
12	118367-01-724	EA	RETAINER	293 27 46-01/5
13	118367-01-725	EA	HINGE - LOWER - LEFT (FREEZER)	293 26 45-01/9
14	118367-01-726	EA	HINGE - LOWER - RIGHT (REFRIGERATOR)	293 26 45-02/7
15	118367-01-727	EA	PIN - HINGE - LOWER	293 26 49-02/9
16	118367-01-728	EA	LID - LOWER	293 17 15-01/1
17	118367-01-729	EA	LID - UPPER	293 04 87-00/0
18	118367-01-730	EA	STRIP - FRONT	293 26 64-01/0
19	118367-01-731	EA	FLAP	293 26 55-01/8
20	118367-01-732	EA	SWITCH - DOOR	293 26 80-01/6
21	118367-01-733	EA	SHELF - UPPER - FREEZER	293 14 77-02/6
22	118367-01-734	EA	COIL - FREEZER	293 14 74-01/5
23	118367-01-735	EA	SHELF - #2 - FREEZER	293 19 83-02/3
24	118367-01-736	EA	SHELF - #3 - FREEZER	293 19 82-02/5
25	118367-01-737	EA	SHELF - #4 - FREEZER	293 14 82-02/6
26	118367-01-738	EA	BRACKET - SHELF - FREEZER	293 14 84-01/4

## GALLEY GROUP (CONTINUED)

### REFRIGERATOR ELECTRICAL COMPONENTS (DOMETIC RM 7732IM)

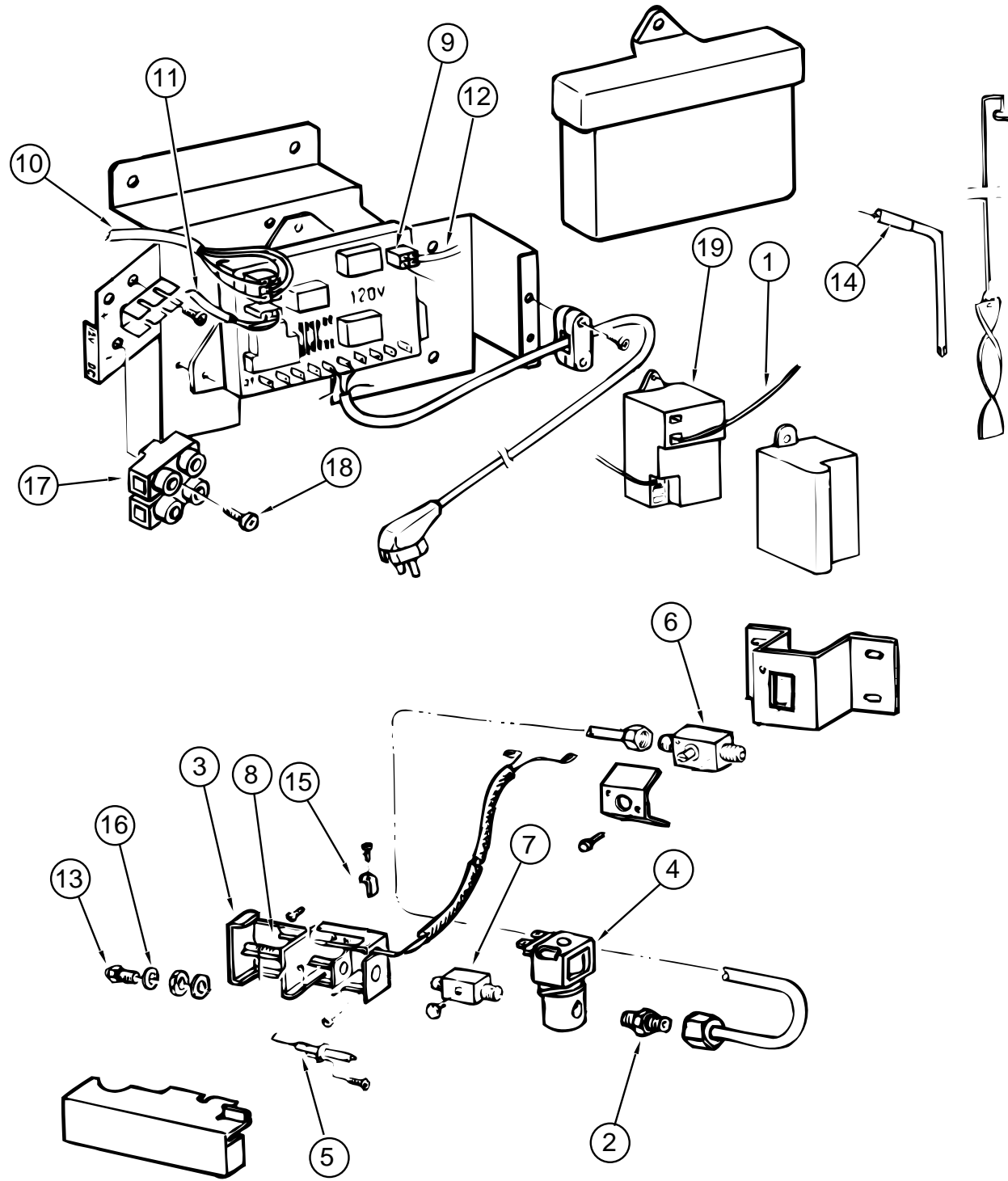

KEY	PART NUMBER	U/M	DESCRIPTION	VENDOR NO.
1	118367-01-764	EA	CONDUCTOR - ELECTRODE	200 76 68-04/5
2	118367-01-765	EA	NIPPLE	293 20 63-01/5
3	118367-01-766	EA	HOUSING - BURNER	293 21 61-01/7
4	118367-01-767	EA	VALVE - SOLENOID	294 3298-03/0
5	118367-01-768	EA	ELECTRODE	293 14 95-01/0
6	118367-01-769	EA	GAS SHUTOFF	293 26 16-01/0
7	118367-01-770	EA	NIPPLE	293 18 24-01/1
8	118367-01-771	EA	THERMOSTAT	293 18 26-01/6
9	118367-01-772	EA	BOARD - CIRCUIT - COMPLETE	293 18 42-03/9
10	118367-01-773	EA	CONDUCTOR - CIRCUIT BOARD	293 18 62-02/9
11	118367-01-774	EA	CONDUCTOR - THERMISTOR	293 18 63-02/7
12	118367-01-775	EA	CONDUCTOR - GAS VALVE	295 44 37-02/2
13	118367-01-776	EA	ORFICE - JET - NR76	200 74 19-33/2
14	118367-01-777	EA	HEATER - 210WATT - 120VOLT	17 37 58-03/8
15	118367-01-778	EA	RETAINER	293 06 60-01/0
16	118367-01-779	EA	WASHER	200 74 57-00/1
17	118367-01-780	EA	BLOCK - TERMINAL	293 04 63-01/9
18	118367-01-781	EA	SCREW - RXS - B6X25 - STAINLESS	729 52 87-40/8
19	118367-01-782	EA	IGNITION - SPARK	293 11 32-01/9

**GALLEY GROUP (CONTINUED)**

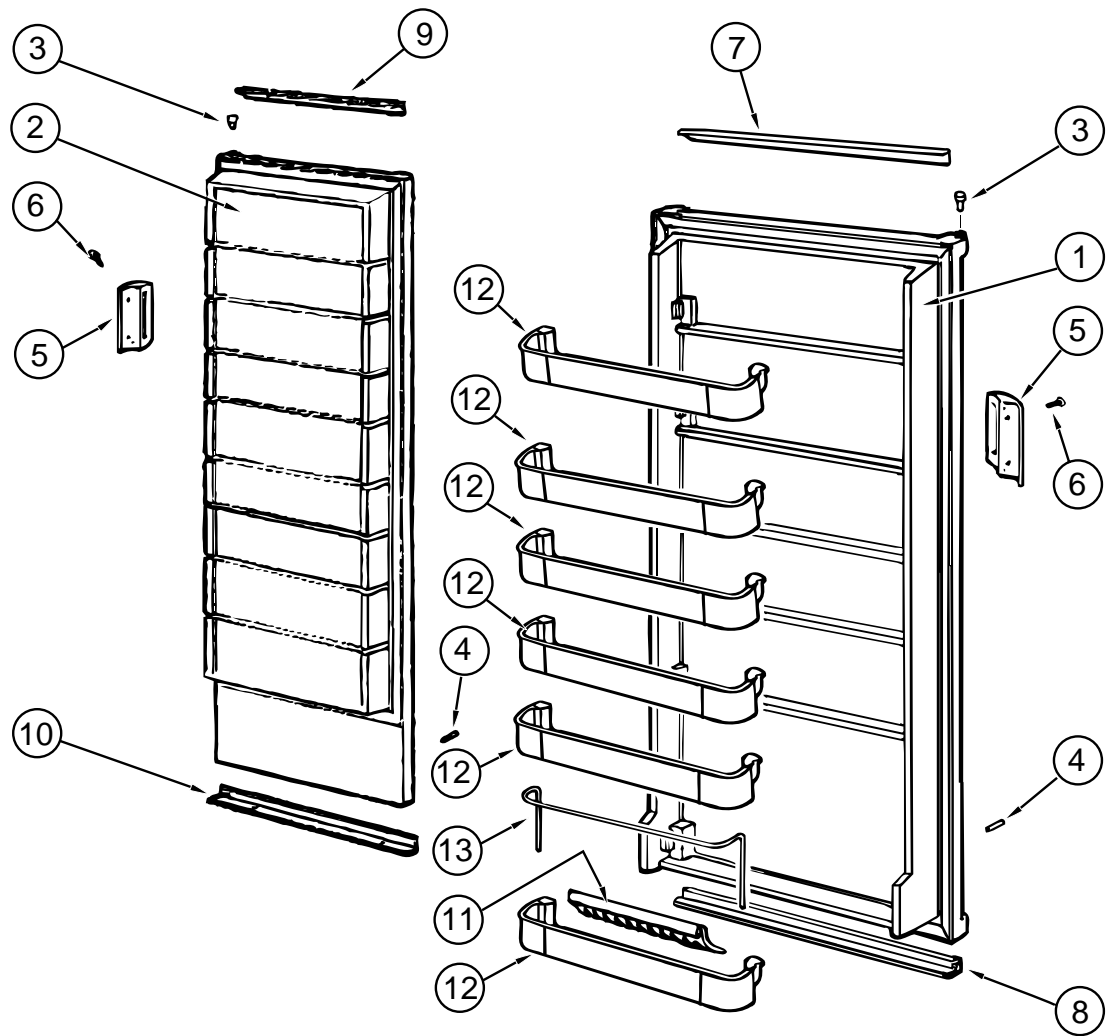

**REFRIGERATOR DOORS (DOMETIC RM 7732IM)**

KEY	PART NUMBER	U/M DESCRIPTION	VENDOR NO.
1	118367-01-700	EA DOOR - REFRIGERATOR	293 25 90-11/6
2	118367-01-701	EA DOOR - FREEZER	293 25 89-11/8
3	118367-01-702	EA BUSHING - HINGE - FREEZER - REFRIGERATOR	293 11 71-01/7
4	118367-01-703	EA STOP - LOWER - FREEZER - REFRIGERATOR	293 25 88-01/1
5	118367-01-704	EA HANDLE - FREEZER - REFRIGERATOR	293 27 29-01/1
6	118367-01-705	EA SCREW - HANDLE - FREEZER - REFRIGERATOR	724 13 23-61/2
7	118367-01-706	EA DECORATION - DOOR -REFRIGERATOR - UPPER	293 26 42-08/1
8	118367-01-707	EA DECORATION - DOOR - REFRIGERATOR - LOWER	293 26 42-03/2
9	118367-01-708	EA DECORATION - DOOR FREEZER - UPPER	293 26 42-12/3
10	118367-01-709	EA DECORATION - DOOR - FREEZER - LOWER	293 26 42-02/4
11	118367-01-710	EA HOLDER - BOTTLE - DOOR - REFRIGERATOR	293 26 58-01/2
12	118367-01-711	EA SHELF - DOOR - REFRIGERATOR	293 25 83-02/0
13	118367-01-712	EA RACK - DOOR - REFRIGERATOR	293 25 85-04/1

**GALLEY GROUP (CONTINUED)**

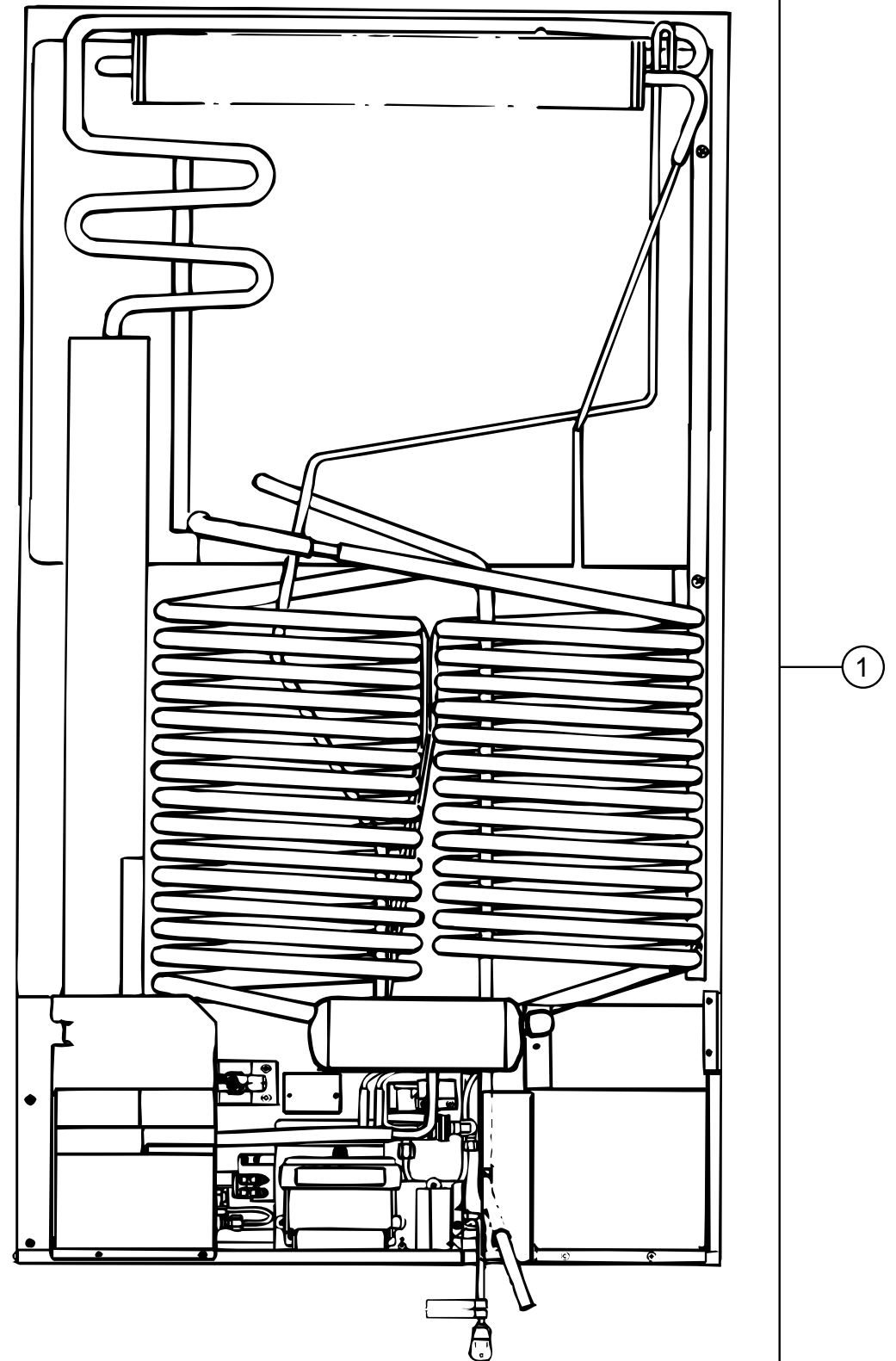

**REFRIGERATOR COOLING COIL (DOMETIC RM 7732IM)**

KEY	PART NUMBER	U/M DESCRIPTION	VENDOR NO.
1	118367-01-783	EA COIL - COOLING	293 49 45-09/4
	118871-02-01A	EA TRAY - DRAIN - REFRIGERATOR - SIDE/ SIDE BLACK	

**GALLEY GROUP (CONTINUED)**

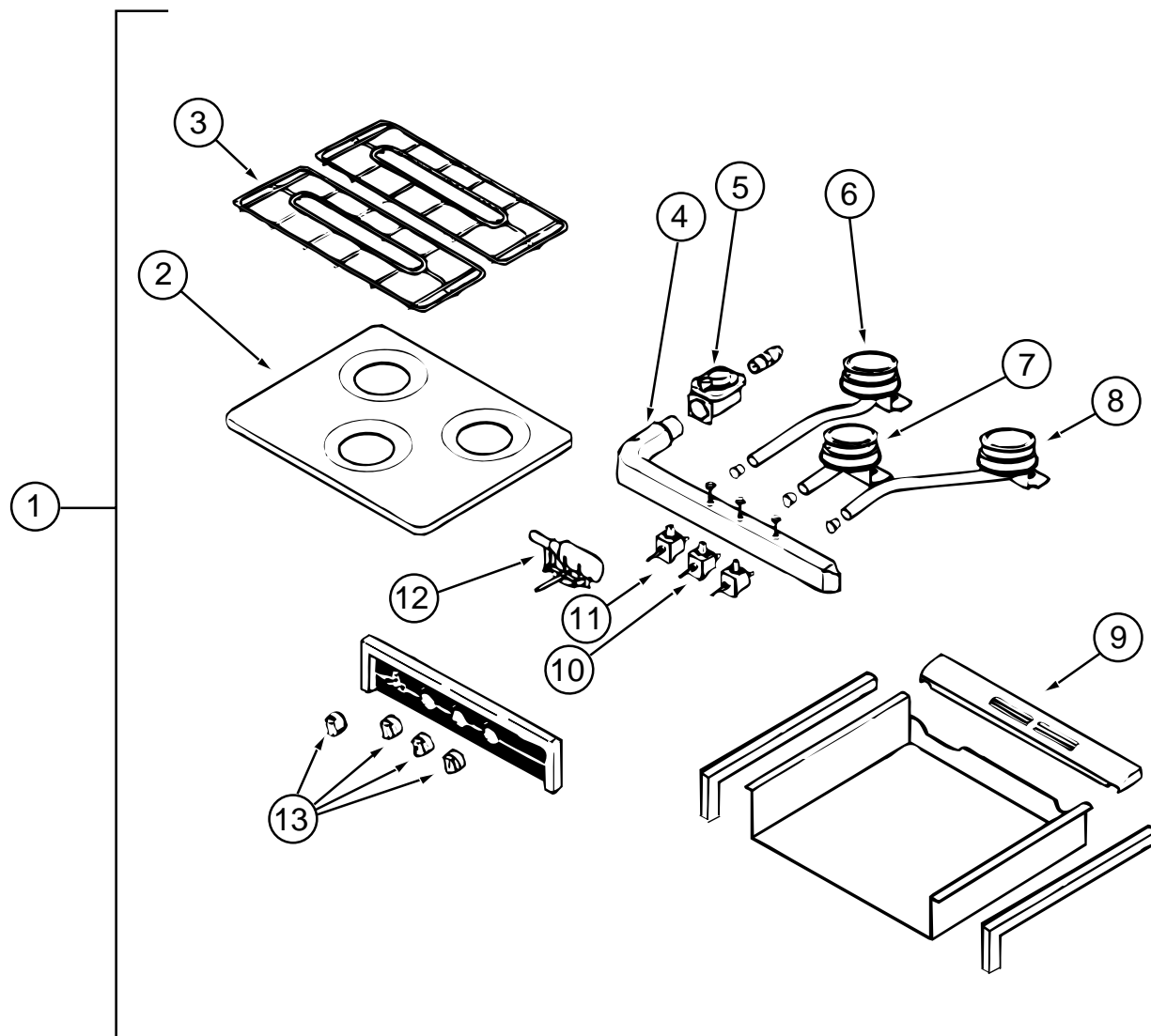

**ATWOOD RANGE TOP - C-37BP**

KEY	PART NUMBER	U/M DESCRIPTION	VENDOR NO.
1	121757-01-01A	EA RANGE TOP - 3 BURNER/BLACK	
2	107246-01-700	EA TOP -MAIN - BLK 3-BURNER	53083
3	121758-02-700	EA GRATE - SINGLE	56261
	107323-01-711	EA CUSHION - GRATE - RUBBER	53008
	121758-02-701	EA CLIP - GRATE	56117
4	121757-01-700	EA MANIFOLD - 3 BURNER	56072
5	106689-01-704	EA REGULATOR - EXTREME PRESSURE	51062
6	121758-01-707	EA BURNER LEFT REAR PIEZO	56066
7	121758-01-708	EA BURNER CENTER (HIGH OUTPUT)	56068
8	121758-01-706	EA BURNER RIGHT REAR PIEZO	56067
9	107323-01-705	EA TRIM - VENT	53525
10	121758-01-705	EA VALVE HIGH OUTPUT	56087
11	121758-01-710	EA VALVE - BURNER (2)	56086
12	121758-01-701	EA IGNITOR PIEZO (ROTARY)	56096
13	121757-01-701	EA KNOB KIT	51129
	121758-01-702	EA ELECTRODE WIRE(PIEZO IGNITOR)	56097
	121758-01-704	EA INSERT PIEZO	56098

**GALLEY GROUP (CONTINUED)**

**2 BURNER RANGE TOP - KITCHEN AID**

KEY	PART NUMBER	U/M DESCRIPTION
	120453-01-01A	EA RANGE TOP-2 BURNER - 12"W X 21.75"L-BLACK-KITCHEN AID

**MICROWAVE OVEN**

KEY	PART NUMBER	U/M DESCRIPTION
	122753-02-000	EA OVEN - MICROWAVE - .9 CU. FT. CONVECTION
	122753-04-000	EA OVEN - MICROWAVE - .9 CU FT - CONVECTION - CSA
	102482-09-H56	EA FRAME - MICROWAVE
	082227-06-000	EA TRIM - BOTTOM/MICROWAVE - BLACK
	102486-13-01A	EA TRIM - MICROWAVE - VERTICAL - BLACK
	122799-03-02B	EA SUPPORT - MICROWAVE - E-COATED
	122799-04-02B	EA SUPPORT - MICROWAVE - E-COATED

## GALLEY GROUP (CONTINUED)

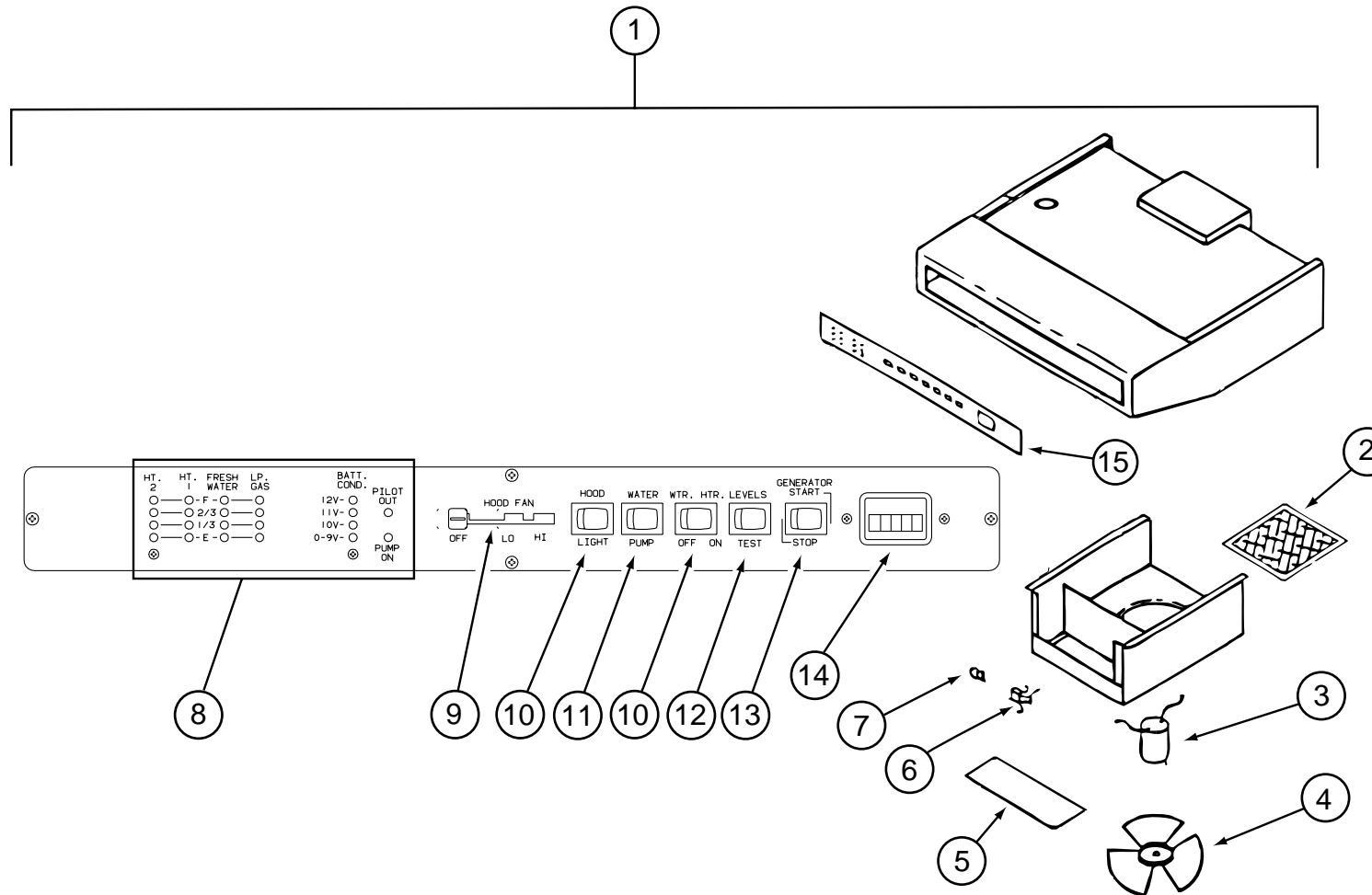

### RANGE HOOD , W/O HOUR METER, TMS-5012-SBCL (CANADIAN)

KEY	PART NUMBER	U/M DESCRIPTION	VENDOR NO.
1	100258-23-03A	EA HOOD - RANGE - 22" - W/MONITOR PANEL	
2	096983-01-707	EA FILTER - MESH	CC246
3	090973-01-700	EA MOTOR - LVS	CA508-1
4	090973-01-702	EA BLADE - FAN	VA183-1
5	092696-02-701	EA LENS - LAMP	CC179-2
6	092696-01-710	EA HOLDER - LAMP	CB267-2
7	117806-01-000	EA BULB - 12 VOLT #912 - 1.0 AMPS	
8	100258-11-700	EA BOARD - CIRCUIT - ADJUSTABLE POTENTIOMETER	L5099-01
9	100258-04-701	EA BEZEL - SWITCH LEVER	CC116
9	100258-04-702	EA LEVER/CABLE - EXHAUST VENT - RANGE HOOD	CB547-1
9	092696-01-701	EA KNOB - PLASTIC	CC 225
10	096983-01-700	EA SWITCH - ON/OFF	L0108-00
11	096983-01-703	EA SWITCH - ON/ON	L0115-00
12	096983-01-701	EA SWITCH - SPST/MOM 2 TERMINAL	L0111-00
13	096983-01-702	EA SWITCH - TWO WAY MOMENTARY	L0112-00
14	100258-10-01A	EA GAUGE - HOUR METER - SCREW ON	150
	092696-01-702	EA RESISTER - WIRE	L7314
15	100258-12-700	EA PANEL - CONTROL ASSEMBLY	LA9076

### RANGE HOOD , W/O HOUR METER, TMS-5012-SBDL (USA)

KEY	PART NUMBER	U/M DESCRIPTION	VENDOR NO.
1	100258-22-03A	EA HOOD - RANGE - 22" - W/MONITOR PANEL	
2	096983-01-707	EA FILTER - MESH	CC246
3	090973-01-700	EA MOTOR - LVS	CA508-1
4	090973-01-702	EA BLADE - FAN	VA183-1
5	092696-02-701	EA LENS - LAMP	CC179-2
6	092696-01-710	EA HOLDER - LAMP	CB267-2
7	117806-01-000	EA BULB - 12 VOLT #912 - 1.0 AMPS	
8	100258-11-700	EA BOARD - CIRCUIT - ADJUSTABLE POTENTIOMETER	L5099-01
9	100258-04-701	EA BEZEL - SWITCH LEVER	CC116
9	100258-04-702	EA LEVER/CABLE - EXHAUST VENT - RANGE HOOD	CB547-1
9	092696-01-701	EA KNOB - PLASTIC	CC 225
10	096983-01-700	EA SWITCH - ON/OFF	L0108-00
11	096983-01-703	EA SWITCH - ON/ON	L0115-00
12	096983-01-701	EA SWITCH - SPST/MOM 2 TERMINAL	L0111-00
13	096983-01-702	EA SWITCH - TWO WAY MOMENTARY	L0112-00
14	100258-10-01A	EA GAUGE - HOUR METER - SCREW ON	150
	092696-01-702	EA RESISTER - WIRE	L7314
15	100258-12-700	EA PANEL - CONTROL ASSEMBLY	LA9076

## GENERATOR GROUP

### 5KW EMERALD PLUS GENERATOR

KEY	PART NUMBER	U/M	DESCRIPTION
	100975-03-000	EA	GENERATOR - 5. KW EMERALD PLUS
	007125-03-000	EA	CLAMP - MUFFLER - 1.5" DIAMETER
	007125-04-000	EA	CLAMP - MUFFLER - 1.12" DIAMETER
	007131-01-000	EA	HANGER - TAILPIPE - 6 SLOTS
	079654-05-000	EA	PIPE - EXHAUST - ANGLED W/FLANGE - 2" ID
	081364-03-000	EA	MUFFLER - GENERATOR - ONAN
	094059-01-000	EA	SPACER - GENERATOR - ONAN
	106602-01-000	EA	PIPE - EXHAUST - GENERATOR
	106607-01-000	EA	ANGLE - SUPPORT - EXHAUST
	094657-02-000	EA	TRAY - GENERATOR - 22.5" X 30.4" X 6.9" - W/ANGLE & NUTS

### 5KW EMERALD PLUS GENERATOR

KEY	PART NUMBER	U/M	DESCRIPTION
	109303-01-000	EA	GENERATOR - 5 KW - EMERALD PLUS
	007125-03-000	EA	CLAMP - MUFFLER - 1.5" DIAMETER
	007125-04-000	EA	CLAMP - MUFFLER - 1.12" DIAMETER
	007131-01-000	EA	HANGER - TAILPIPE - 6 SLOTS
	079654-05-000	EA	PIPE - EXHAUST - ANGLED W/FLANGE - 2" ID
	081364-03-000	EA	MUFFLER - GENERATOR - ONAN
	094059-01-000	EA	SPACER - GENERATOR - ONAN
	106602-01-000	EA	PIPE - EXHAUST - GENERATOR
	106607-01-000	EA	ANGLE - SUPPORT - EXHAUST
	094657-02-000	EA	TRAY - GENERATOR - 22.5" X 30.4" X 6.9" - W/ANGLE & NUTS

## GENERATOR GROUP (CONTINUED)

### 4.0KW EMERALD PLUS GENERATOR

KEY	PART NUMBER	U/M	DESCRIPTION
	100974-04-000	EA	GENERATOR - 4.0 KW EMERALD PLUS
	007125-03-000	EA	CLAMP - MUFFLER - 1.5" DIAMETER
	007125-04-000	EA	CLAMP - MUFFLER - 1.12" DIAMETER
	007131-01-000	EA	HANGER - TAILPIPE - 6 SLOTS
	079654-05-000	EA	PIPE - EXHAUST - ANGLED W/FLANGE - 2" ID
	081364-03-000	EA	MUFFLER - GENERATOR - ONAN
	094059-01-000	EA	SPACER - GENERATOR - ONAN
	106602-01-000	EA	PIPE - EXHAUST - GENERATOR
	106607-01-000	EA	ANGLE - SUPPORT - EXHAUST
	094657-02-000	EA	TRAY - GENERATOR - 22.5" X 30.4" X 6.9" - W/ANGLE & NUTS

**NOTE: ADDITIONAL GENERATOR COMPONENTS ARE FOUND IN THE CHASSIS GROUP**

# HEATING & AIR CONDITIONING GROUP

## FURNACE (SUBURBAN SF-42 2275)

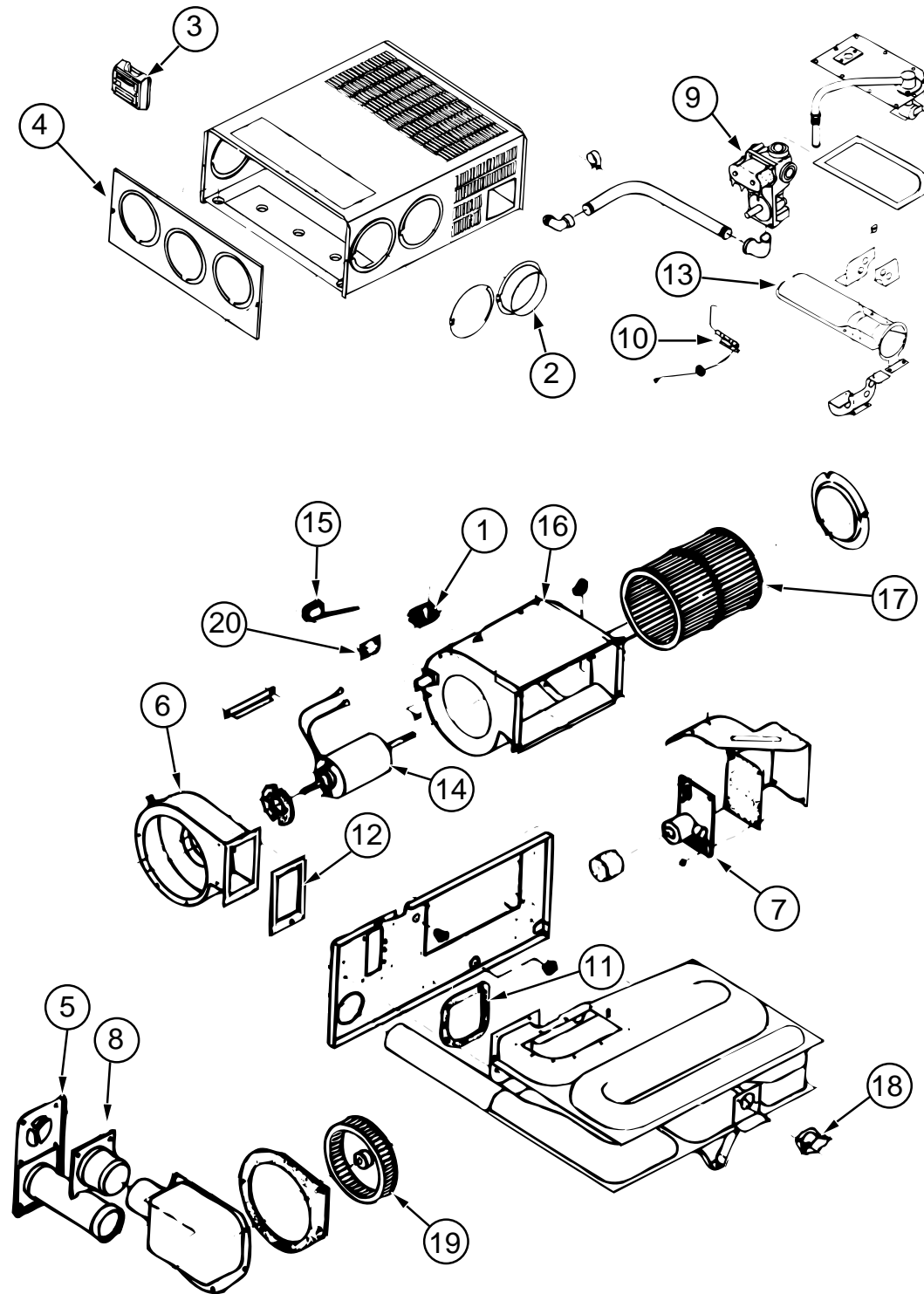

KEY	PART NUMBER	U/M	DESCRIPTION	VENDOR NO.
	098668-22-000	EA	FURNACE - 49,000 BTU	
1	074466-01-702	EA	RELAY - TIME DELAY	230625
2	075696-02-703	EA	DUCT COLLAR	050715
3	115764-01-01A	EA	THERMOSTAT - WALL - FURNACE - 160902	
4	098668-01-700	EA	CABINET FRONT	101242
5	098668-01-707	EA	VENT CAP & EXHAUST TUBE ASM	260231
6	098668-01-708	EA	BLOWER ASM (COMBUSTION AIR)	390441
7	098668-01-712	EA	BOARD - MODULE	231741
8	098668-01-713	EA	INTAKE VENT TUBE ASM	051248
9	098668-01-714	EA	GAS VALVE (WHITE ROGERS)	161070
10	098668-01-715	EA	ELECTRODE ASM. (SINGLE PROBE)	232166
11	098668-01-716	EA	GASKET FIREWALL (CHAMBER SIDE)	070808
12	098668-01-717	EA	GASKET FIREWALL(BLOWER SIDE)	070809
13	098668-11-701	EA	BURNER ASM COMP (SF-42F)	010799
14	098668-11-702	EA	MOTOR ASM COMP (SF-42F)	232212
15	098668-11-703	EA	SWITCH - SAIL ASM (SF-42F)	232216
16	098668-11-704	EA	BLOWER ASM ROOM AIR (SF-42F)	390698
17	098668-01-711	EA	WHEEL - ROOM AIR	350129
18	098668-11-706	EA	LIMIT SWITCH (SF-42F)	232217
19	098668-22-702	EA	WHEEL COMBUSTION AIR	350183
20	101990-01-714	EA	MICROSWITCH GASKET	230877
	098668-11-700	EA	ORIFICE - MAIN BURNER SF-42F	180216
	098668-22-703	EA	GASKET	070811
	009200-01-000	EA	TAPE - FURNACE - 1 1/2"	
	098668-14-000	EA	GASKET - FIBERGLASS - .5" X 18" X 18" - 070976	
	098668-23-000	EA	DOOR - ACCESS - FURNACE - BRIGHT WHITE	
	093741-01-000	EA	BOX - BOOT - FLOOR REGISTER	
	093614-03-02A	EA	GRILL - RETURN AIR - DURA - 252 X 404 MM - BEIGE	
	094600-05-01A	EA	HEAT REGISTER - W/O DAMPER	
	094600-06-01A	EA	HEAT REGISTER - W/ DAMPER	
	056464-09-000	EA	REGISTER - 4" DIAMETER - PLASTIC - W/DAMPER - BEIGE	



HEATING & AIR CONDITIONING GROUP (CONTINUED)

HEATING & AIR CONDITIONING GROUP (CONTINUED)

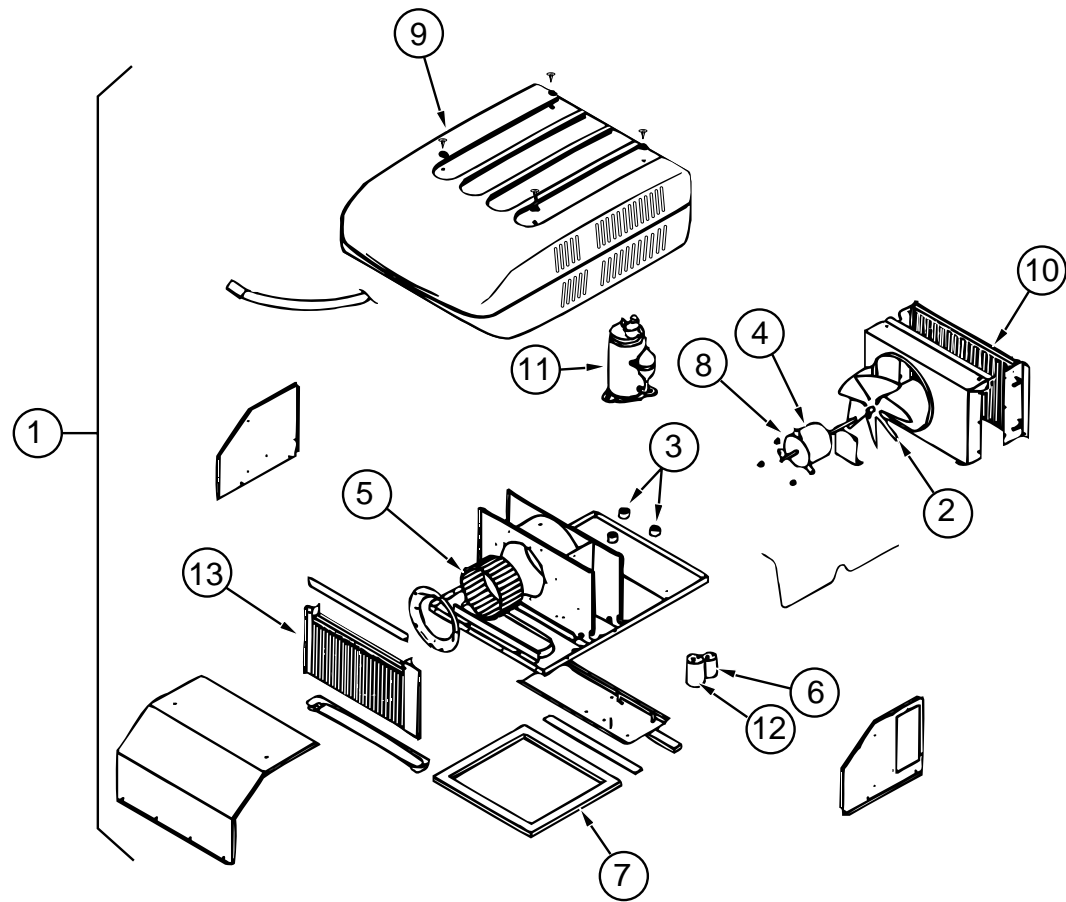

COLEMAN ROOF AIR 13,500 BTU (EXPORT)

KEY	PART NUMBER	U/M DESCRIPTION	VENDOR NO.
1	108889-02-03A	EA A/C - ROOF - 13,500 TSR HO IVORY - 7373A891	
2	093763-01-712	EA FAN BLADE - CONDENSER	6733-3221
3	105620-01-706	EA FOOT PKG - COMPRESSOR - 3 PER PACKAGE	6759-3081
4	108889-02-701	EA MOTOR	1468-3059
5	108889-01-706	EA IMPELLOR	1472-1041
6	093763-01-704	EA CAPACITOR - FAN	1499-3461
7	108889-01-711	EA GASKET PACKAGE	6792-3301
8	108889-01-715	EA MOTOR MOUNT & SHAFT SEAL KIT	6792-3361
9	108889-05-700	EA SHROUD (BRIGHT WHITE) LESS LOGO	7333-4601
10	108889-01-703	EA CONDENSER COIL	1452A1301
11	108889-02-700	EA COMPRESSOR	1452-2029
	108889-01-704	EA OVERLOAD (MRA#98693)	6749-3541
12	108889-01-707	EA RUN CAPACITOR (COMP-25MFD/ 370)	1499-5661
13	108889-01-709	EA EVAPORATOR COIL	1452A1311
	108889-02-703	EA START RELAY	1497-4141
	093306-01-701	EA DECAL PKG - LEFT & RIGHT	6798B3591
	108889-01-710	EA FILLER PAD - COND AIR SEAL	6759A3971
	108889-01-713	EA SUCTION LINE (3/8 OD X .032 WALL)	6792-130
	108889-01-714	EA DISCHARGE LINE ASM.	6792-531
	102289-01-000	EA SPRING - SCREW - ROOF A/C GASKET - 6757-150	
	110403-01-H23	EA SPACER - RETURN AIR	
	073937-03-000	EA SWITCH - ROTARY SELECTOR - 3 DECK - A/C - CA20-USA892	
	121365-01-01A	EA COVER - A/C SWITCH - DUAL	

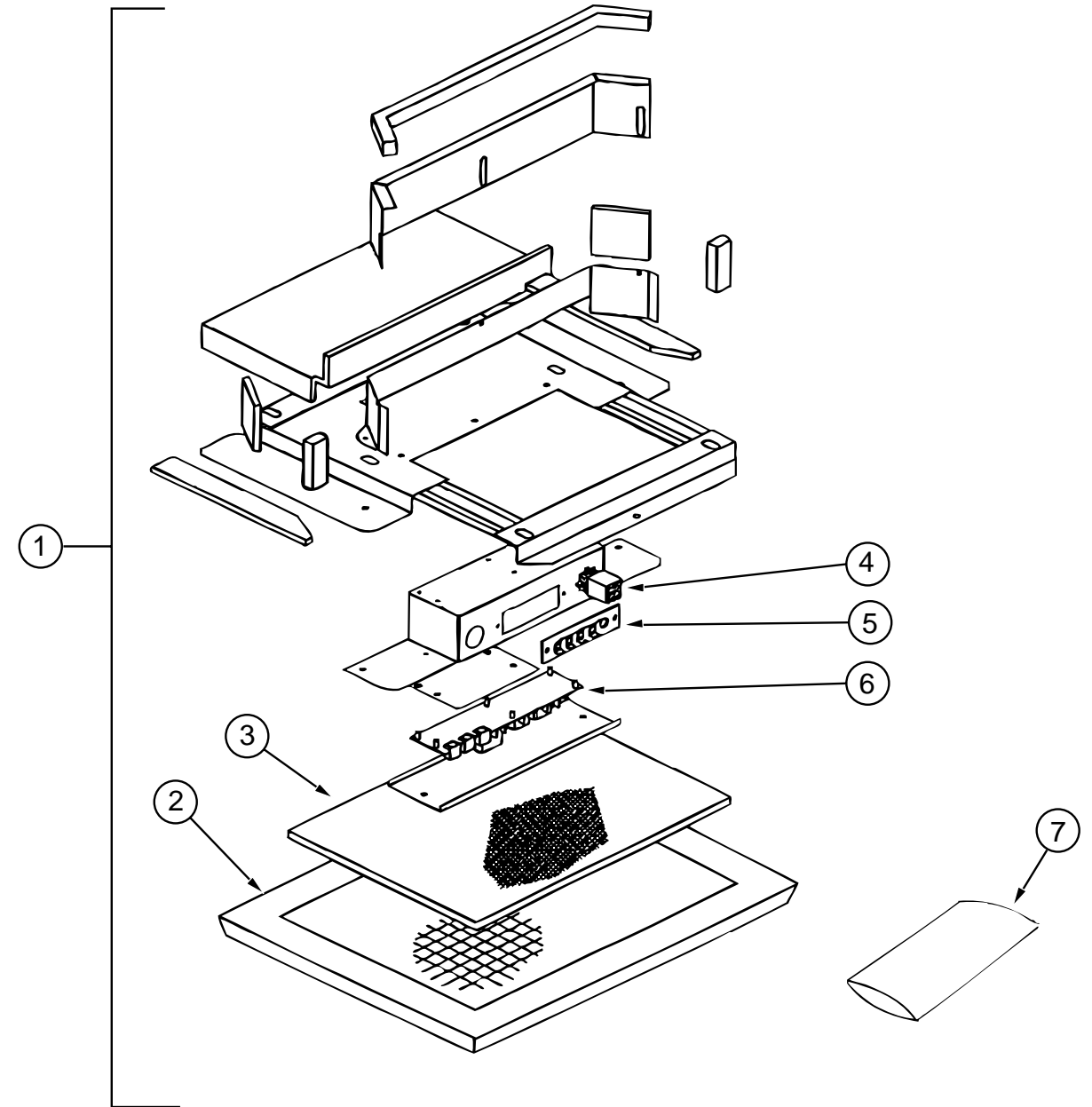

COLEMAN A/C CEILING ASSEMBLY, THERMOSTAT, & REGISTER

KEY	PART NUMBER	U/M DESCRIPTION	VENDOR NO.
1	108892-01-01A	EA CEILING ASM-A/C DUCTED - COLEMAN 7330-730IV	
2	108892-01-704	EA GRILLE (PLASTIC)	6798-3041
3	108892-01-703	EA FILTER	6798A3761
4	108892-01-700	EA PLUG ASSEMBLY	7330-540
5	108892-01-701	EA BOARD-TERMINAL	7330-3201
6	108892-01-702	EA BOARD-PRINTED CIRCUIT	7330A3211
7	108892-01-705	EA SMALL PARTS PACKAGE	7330A6101
	117238-01-01A	EA THERMOSTAT-A/C AND FURNACE - COLEMAN 7330-3371	
	117238-02-01A	EA THERMOSTAT-A/C ONLY - COLEMAN 7330-3381	
	120134-01-02A	EA REGISTER - 4" - 5" DIAMETER W/DAMPER - WHITE - DTW 8840	

**HEATING & AIR CONDITIONING GROUP (CONTINUED)**

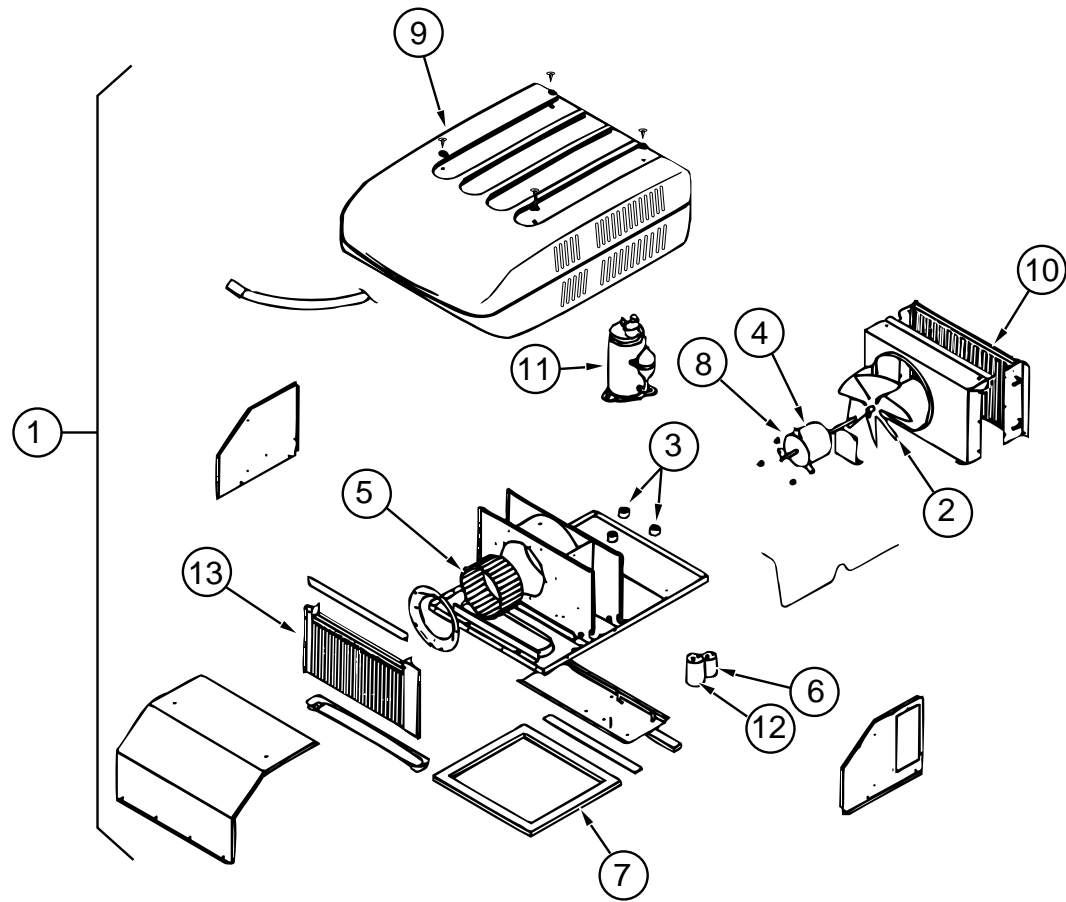

**COLEMAN ROOF AIR 13,500 BTU (US, CSA)**

KEY	PART NUMBER	U/M DESCRIPTION	VENDOR NO.
1	108889-01-05A	EA A/C - ROOF - 13,500 TSR HO IVORY - 7333A886	
2	093763-01-712	EA FAN BLADE - CONDENSER	6733-3221
3	105620-01-706	EA FOOT PKG - COMPRESSOR - 3 PER PACKAGE	6759-3081
4	108889-01-705	EA MOTOR (115 - 60HZ)	1468-3049
5	108889-01-706	EA IMPELLOR	1472-1041
6	093763-01-704	EA CAPACITOR - FAN	1499-3461
7	108889-01-711	EA GASKET PACKAGE	6792-3301
8	108889-01-715	EA MOTOR MOUNT & SHAFT SEAL KIT	6792-3361
9	108889-05-700	EA SHROUD (BRIGHT WHITE) LESS LOGO	7333-4601
10	108889-01-703	EA CONDENSER COIL	1452A1301
11	105620-01-704	EA COMPRESSOR - RH & LH	1450-2009
	108889-01-704	EA OVERLOAD (MRA#98693)	6749-3541
12	108889-01-707	EA RUN CAPACITOR (COMP-25MFD/ 370)	1499-5661
13	108889-01-709	EA EVAPORATOR COIL	1452A1311
	091225-01-709	EA START RELAY	1497-4131
	093306-01-701	EA DECAL PKG - LEFT & RIGHT	6798B3591
	108889-01-710	EA FILLER PAD - COND AIR SEAL	6759A3971
	108889-01-712	EA SUCTION LINE REDUCER (3/8 X 1/2)	1215-2161
	108889-01-713	EA SUCTION LINE (3/8 OD X .032 WALL)	6792-130
	108889-01-714	EA DISCHARGE LINE ASM.	6792-531
	102289-01-000	EA SPRING - SCREW - ROOF A/C GASKET - 6757-150	
	110403-01-H23	EA SPACER ASM - RETURN AIR -OAK	
	073937-03-000	EA SWITCH - ROTARY SELECTOR - 3 DECK - A/C - CA20-USA892	
	120134-01-02A	EA REGISTER - 4" TO 5" IN DIAMETER W/DAMPER	
	121365-01-01A	EA COVER - A/C SWITCH - DUAL	

**HEATING & AIR CONDITIONING GROUP (CONTINUED)**

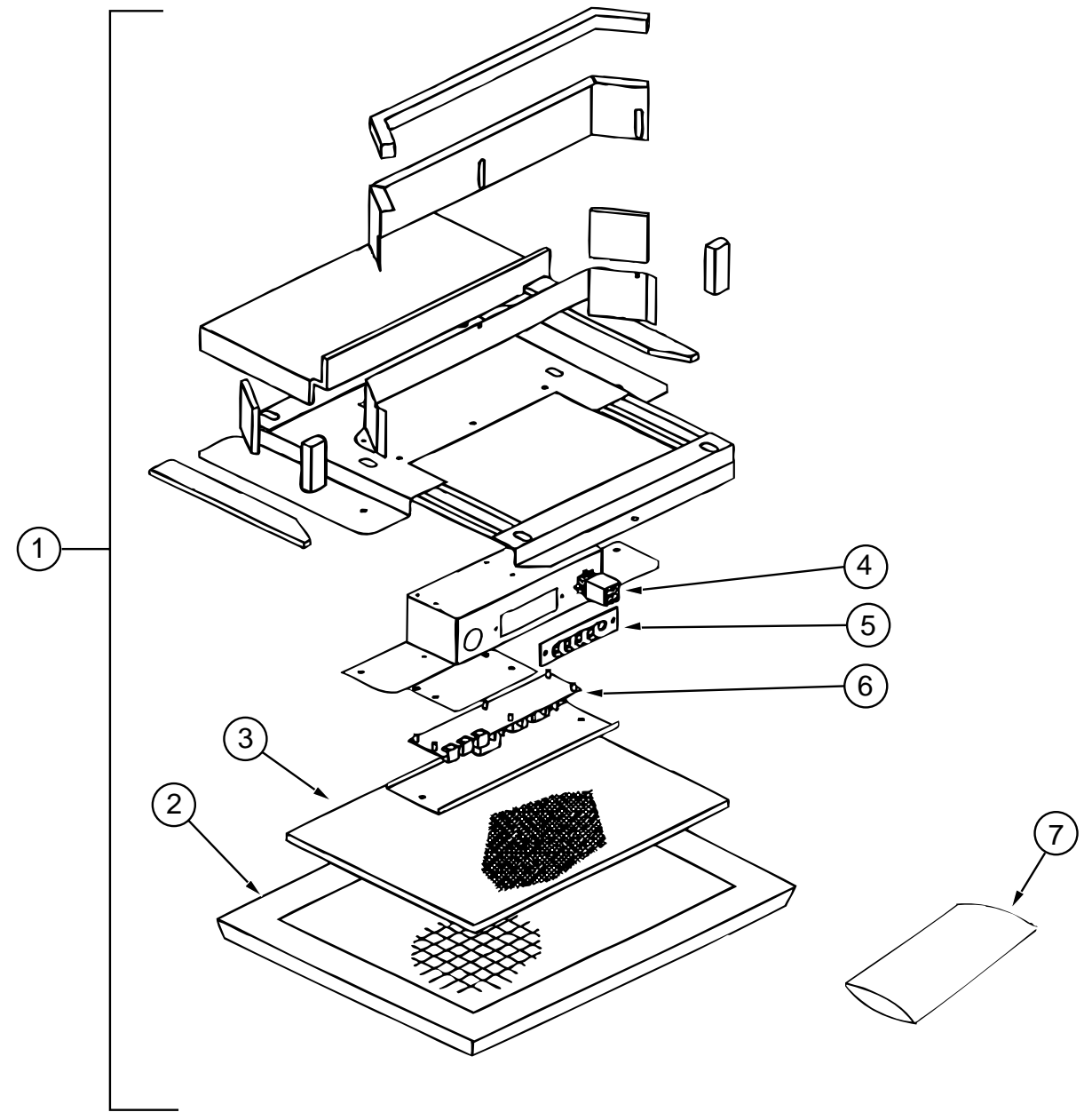

**COLEMAN A/C CEILING ASSEMBLY, THERMOSTAT, & REGISTER**

KEY	PART NUMBER	U/M DESCRIPTION	VENDOR NO.
1	108892-01-01A	EA CEILING ASM-A/C DUCTED - COLEMAN 7330-730IV	
2	108892-01-704	EA GRILLE (PLASTIC)	6798-3041
3	108892-01-703	EA FILTER	6798A3761
4	108892-01-700	EA PLUG ASSEMBLY	7330-540
5	108892-01-701	EA BOARD-TERMINAL	7330-3201
6	108892-01-702	EA BOARD-PRINTED CIRCUIT	7330A3211
7	108892-01-705	EA SMALL PARTS PACKAGE	7330A6101
	117238-01-01A	EA THERMOSTAT-A/C AND FURNACE - COLEMAN 7330-3371	
	117238-02-01A	EA THERMOSTAT-A/C ONLY - COLEMAN 7330-3381	
	120134-01-02A	EA REGISTER - 4" - 5" DIAMETER W/DAMPER - WHITE - DTW 8840	

## HEATING & AIR CONDITIONING GROUP (CONTINUED)

AUTOMOTIVE AIR CONDITIONING (FORD) (FROM 00-00-00 THRU: 09-01-96)

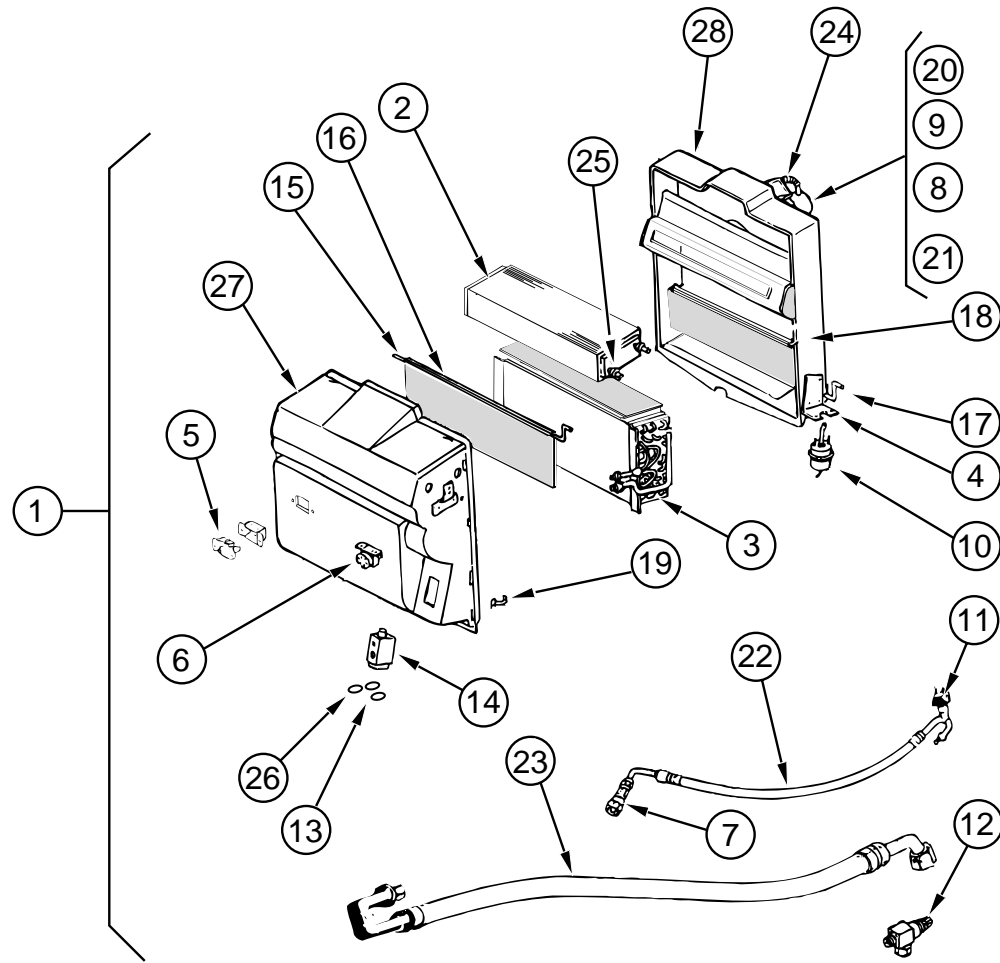

KEY	PART NUMBER	U/M	DESCRIPTION	VENDOR NO.
1	103930-21-000	EA	EVAPORATER/HEATER - FORD - R134A BLOCK	
2	103930-01-703	EA	COIL - HEATER	042-0010
3	103930-01-704	EA	COIL EVAPORATOR	041-0017
4	103930-01-708	EA	BRACKET - VACUUM MOTOR	070-0113
5	103930-01-710	EA	RESISTOR - FUSED	035-0006
6	103930-01-711	EA	THERMOSTAT	033-0003
7	103930-01-713	EA	FITTING - QUICK CONNECT - #4	050-003
8	103930-01-717	EA	WHEEL - CLOCKWISE	062-0010
9	103930-01-720	EA	MOTOR	030-0004
10	103930-02-708	EA	MOTOR - VACUUM SERVO - A/C	030-0025
11	103930-12-708	EA	SWITCH - BINARY - R-134A	032-0048
12	103930-13-702	EA	SERVICE VALVE W/O C.P.	050-152
13	103930-17-702	EA	GASKET OR SAE 015 #10 33-781	045-0127
14	103930-20-700	EA	VALVE EXPANSION BLOCK (2 TON)	034-0032
15	103930-20-702	EA	ROD F/BLEND AIR DOOR	073-0039
16	103930-20-703	EA	DOOR - BLEND AIR	071-0212
17	103930-20-704	EA	ROD - DOOR - RECIRCULATING	073-0018
18	103930-20-705	EA	DOOR PANEL - RECIRCULATING	071-0213
19	103930-20-706	EA	CLIP - RETAINER	022-0057
20	103930-20-707	EA	BLOWER HOUSING	062-0145
21	103930-20-708	EA	CLIP F/ MOTOR SHAFT	022-0001
22	103930-21-700	EA	HOSE ASM. - #6	085-0139
23	103930-21-701	EA	HOSE ASM. - #10	085-0140
24	110279-01-703	EA	HOSE - VENT - MOTOR BLOWER	70510034
25	110279-01-712	EA	HEATER FITTING	
26	113245-01-707	EA	GASKET	045-0126
27	103930-20-710	EA	CASE - FRONT - SUB-ASM.	062-0146
28	103930-20-711	EA	CASE - BACK - SUB-ASM.	062-0147

## HEATING & AIR CONDITIONING GROUP (CONTINUED)

AUTOMOTIVE AIR CONDITIONING (FORD) (FROM 09-02-96 THRU: 99-99-99 )

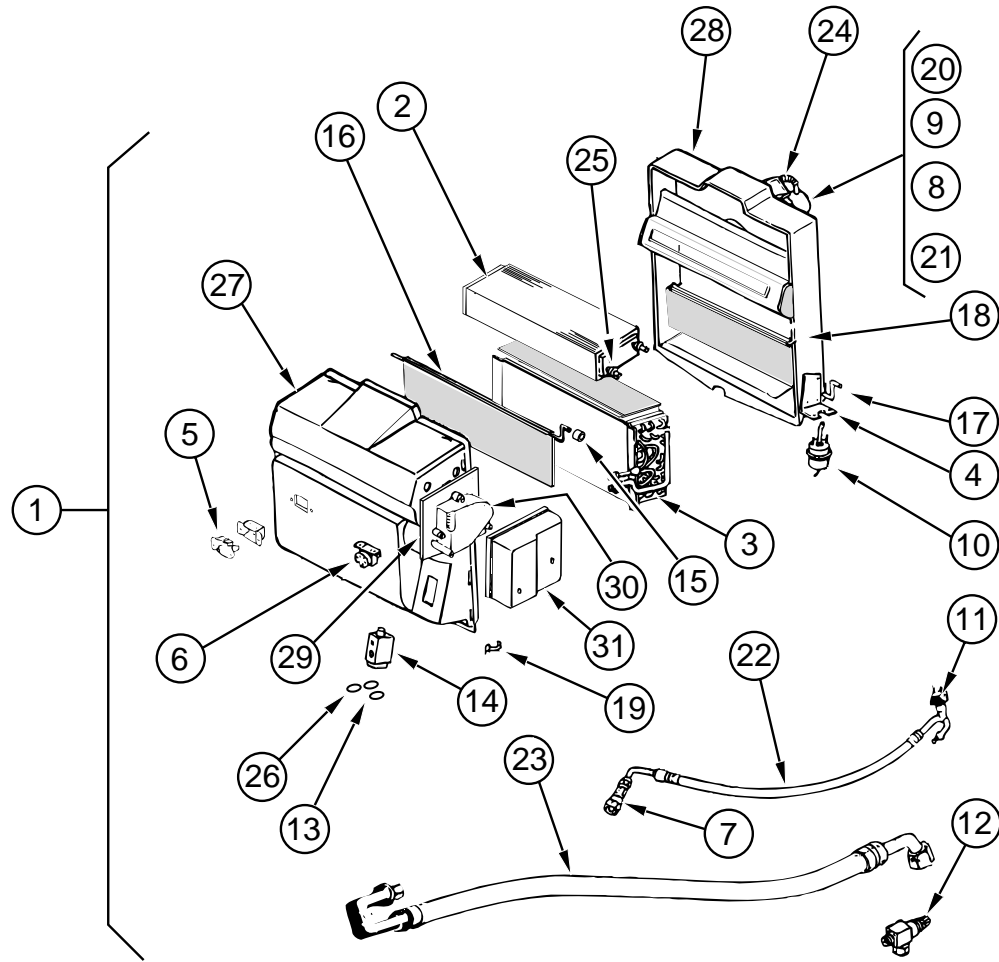

KEY	PART NUMBER	U/M DESCRIPTION	VENDOR NO.
1	103930-31-000	EA EVAPORATOR/HEATER - FORD - SERVO MOTOR CONTROLLED	
2	103930-01-703	EA CORE - HEATER	042-0010
3	103930-01-704	EA COIL - EVAPORATOR	041-0017
4	103930-01-708	EA BRACKET - VACUUM MOTOR	070-0113
5	103930-01-710	EA RESISTOR - FUSED - A/C	035-0006
6	103930-01-711	EA THERMOSTAT	033-0003
7	103930-01-713	EA FITTING - QUICK CONNECT - #4	050-0030
8	103930-01-717	EA WHEEL - BLOWER - CLOCKWISE	062-0010
9	103930-01-720	EA MOTOR - BLOWER - (PM105)	030-0004
		FROM: 09-02-96 THRU: 12-21-96	
9	103930-30-706	EA MOTOR - BLOWER - (PM147)	030-0109
		FROM: 12-22-96 THRU: 99-99-99	
10	103930-02-708	EA MOTOR - VACUUM SERVO - A/C	030-0025
11	103930-12-708	EA SWITCH - BINARY - HI-LOW CUTOFF	032-0048
12	103930-13-702	EA VALVE - SERVICE - W/O COMP.	050-0152
13	103930-17-702	EA O'RING #10	045-0127
14	103930-20-700	EA VALVE - EXPANSION - BLOCK - 2 TON	034-0032
15	103930-30-702	EA BUSHING - BLEND AIR DOOR	062-0168
16	103930-30-705	EA DOOR - BLEND AIR	071-0568
17	103930-20-704	EA ROD - DOOR - RECIRCULATING	073-0018
18	103930-20-705	EA PANEL - DOOR - RECIRCULATING	071-0213
19	103930-20-706	EA CLIP - RETAINER	022-0057
20	103930-20-707	EA HOUSING - BLOWER	062-0145
21	103930-20-708	EA CLIP - MOTOR SHAFT	022-0001
22	103930-21-700	EA HOSE ASM. - #6 EXP. VALVE-DRIER	085-0139
23	103930-21-701	EA HOSE ASM. - #10 - EXP. VALVE-COMP	085-0149
24	110279-01-703	EA HOSE-VENT - BLOWER MOTOR	051-0034
25	110279-01-712	EA FITTING - HEATER	050-0076
26	113245-01-707	EA O'RING #8	045-0126
27	103930-30-700	EA CASE - FRONT	062-0542
28	103930-20-711	EA CASE - BACK - SUB-ASSEMBLY	062-0147
29	103930-30-701	EA PLATE - MOTOR MOUNT	062-0544
30	103930-30-703	EA MOTOR - SERVO	030-0104
31	103930-30-704	EA COVER - SERVO	062-0545

# HEATING & AIR CONDITIONING GROUP (CONTINUED)

SCS EVAPORATOR/ HEATER - CHEVY (FROM: 00-00-00 THRU: 09-01-96)

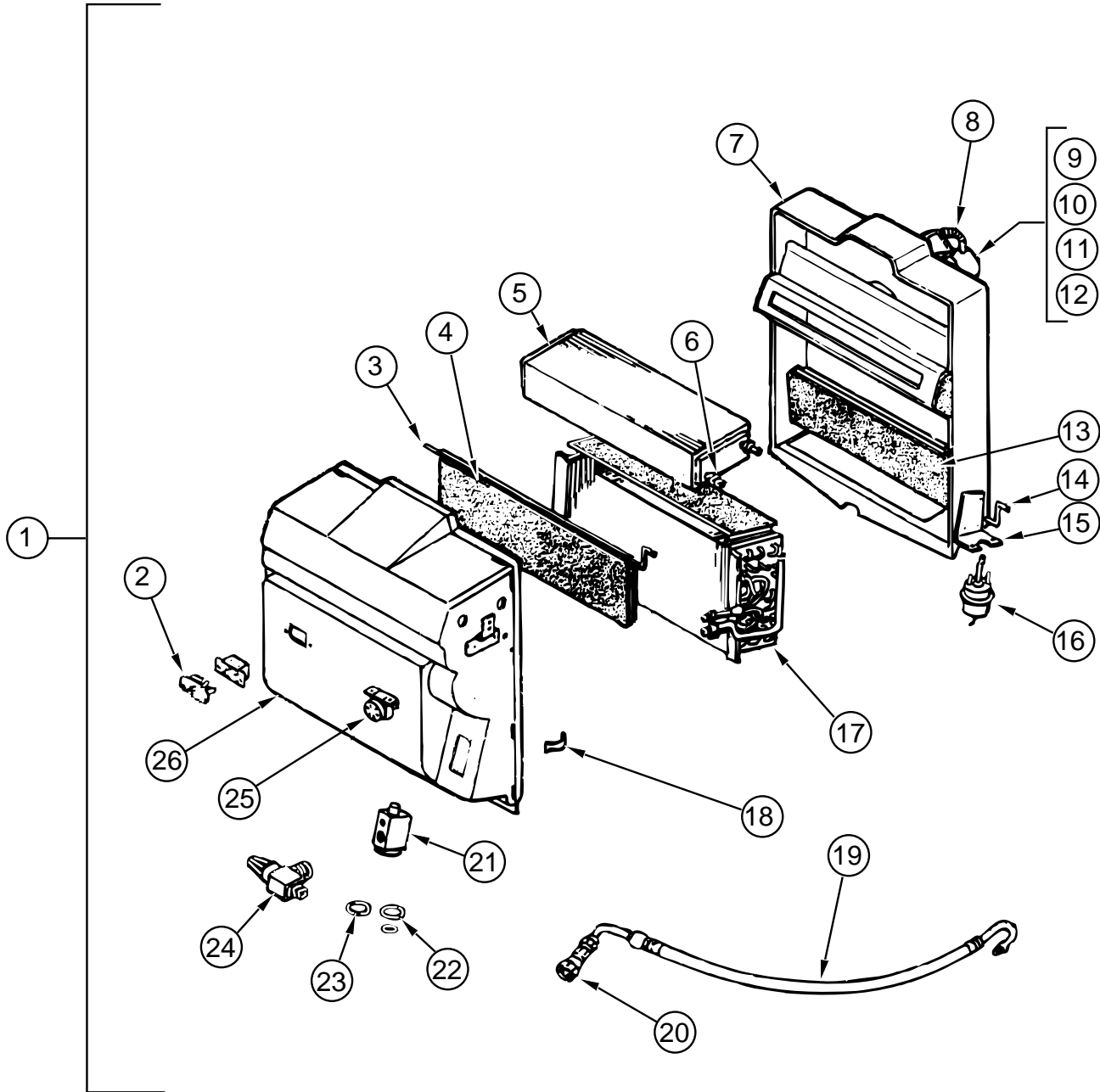

KEY	PART NUMBER	U/M	DESCRIPTION	VENDOR NO.
1	103930-25-000	EA	EVAPORATOR/ HEATER - CHEVY - "96"	
2	103930-01-710	EA	RESISTOR - FUSED - A/C	035-0006
3	103930-20-702	EA	ROD - DOOR - BLEND AIR	073-0039
4	103930-20-703	EA	DOOR - BLEND AIR	071-0212
5	103930-01-703	EA	CORE - HEATER	042-0010
6	110279-01-712	EA	FITTING - HEATER	050-0076
7	103930-20-711	EA	CASE - BACK - SUB-ASSEMBLY	062-0147
8	110279-01-703	EA	HOSE - VENT - BLOWER MOTOR	051-0034
9	103930-20-707	EA	HOUSING - BLOWER	062-0145
10	103930-01-720	EA	MOTOR - BLOWER - (PM105)	030-0004
11	103930-01-717	EA	WHEEL - BLOWER - CLOCKWISE	062-0010
12	103930-20-708	EA	CLIP - MOTOR SHAFT	022-0001
13	103930-20-705	EA	PANEL - DOOR - RECIRCULATING	071-0213
14	103930-20-704	EA	ROD - DOOR-RECIRCULATING	073-0018
15	103930-01-708	EA	BRACKET - VACUUM MOTOR	070-0113
16	103930-02-708	EA	MOTOR - VACUUM SERVO - A/C	030-0025
17	103930-01-704	EA	COIL - EVAPORATOR	041-0017
18	103930-20-706	EA	CLIP - RETAINER	022-0057
19	103930-25-700	EA	HOSE ASM. - #6 EVAP TO DRIER	085-0350
20	103930-12-709	EA	FITTING - QUICK CONNECT	050-0120
21	103930-20-700	EA	VALVE - EXPANSION-BLOCK - 2 TON	034-0032
22	103930-17-702	EA	O'RING #10	045-0127
23	113245-01-707	EA	O'RING #8	045-0126
24	103930-20-709	EA	VALVE - SERVICE	050-0159
25	103930-01-711	EA	THERMOSTAT	033-0003
26	103930-20-710	EA	CASE - FRONT - SUB-ASSEMBLY	062-0146
	103930-02-714	EA	CLAMP - CLUTCH - BARREL	022-0006

## HEATING & AIR CONDITIONING GROUP (CONTINUED)

SCS EVAPORATOR/ HEATER - CHEVY (FROM: 09-02-96 THRU: 99-99-99)

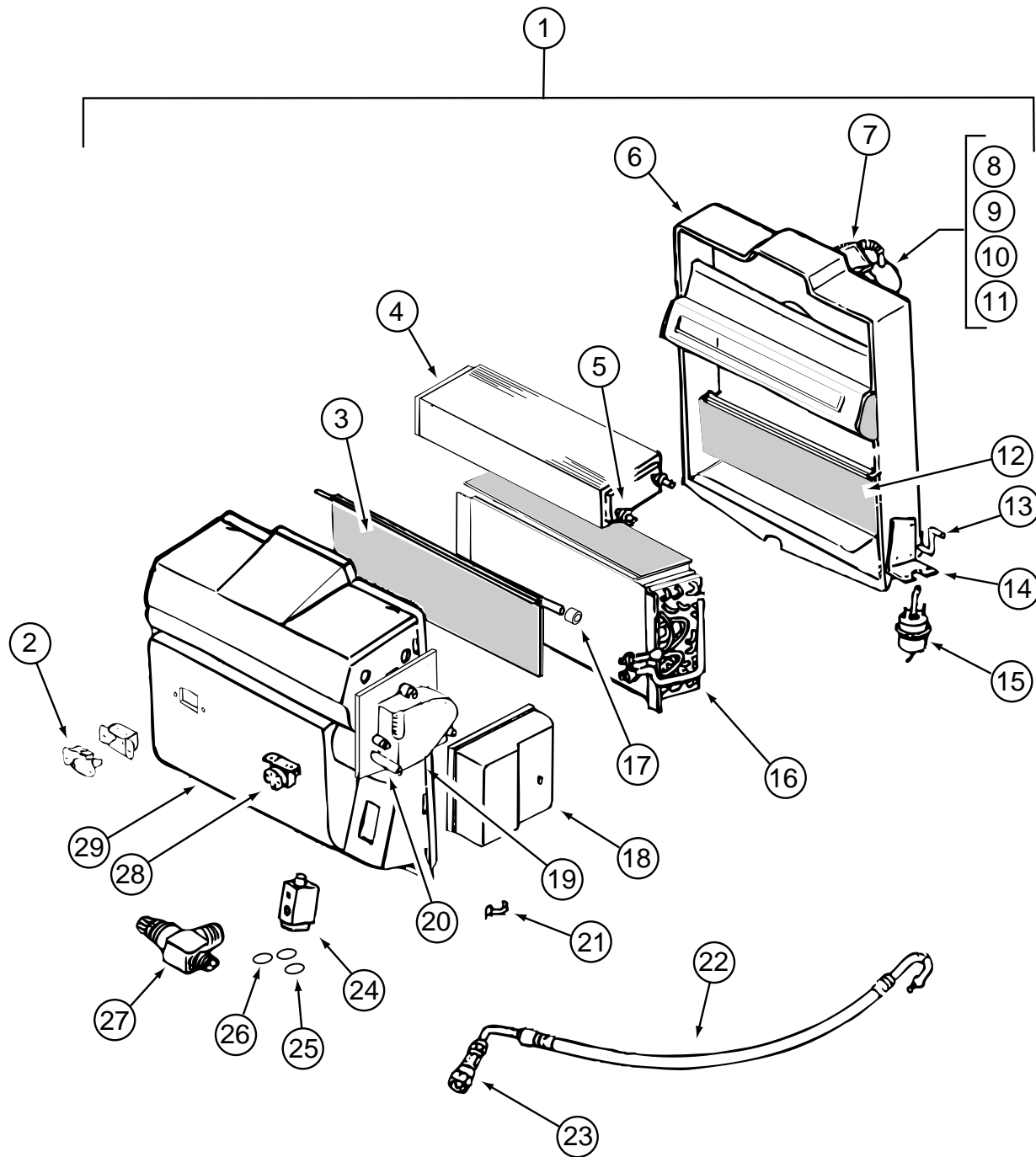

KEY	PART NUMBER	U/M	DESCRIPTION	VENDOR NO.
1	103930-30-000	EA	EVAPORATOR/HEATER - CHEVY - SERVO MOTOR CONTROLLED	
2	103930-01-710	EA	RESISTOR - FUSED - A/C	035-0006
3	103930-30-705	EA	DOOR - BLEND AIR	071-0568
4	103930-01-703	EA	CORE - HEATER	042-0010
5	110279-01-712	EA	FITTING - HEATER	050-0076
6	103930-20-711	EA	CASE - BACK	062-0147
7	110279-01-703	EA	HOSE-VENT - BLOWER MOTOR	051-0034
8	103930-20-707	EA	HOUSING - BLOWER	062-0145
9	103930-30-706	EA	MOTOR - BLOWER - (PM147)	030-0109
10	103930-01-717	EA	WHEEL - BLOWER - CLOCKWISE	062-0010
11	103930-20-708	EA	CLIP - MOTOR SHAFT	022-0001
12	103930-20-705	EA	PANEL - DOOR - RECIRCULATING	071-0213
13	103930-20-704	EA	ROD - DOOR-RECIRCULATING	073-0018
14	103930-01-708	EA	BRACKET - VACUUM MOTOR	070-0113
15	103930-02-708	EA	MOTOR - VACUUM SERVO - A/C	030-0025
16	103930-01-704	EA	COIL - EVAPORATOR	041-0017
17	103930-30-702	EA	BUSHING - BLEND AIR DOOR	062-0168
18	103930-30-704	EA	COVER - SERVO	062-0545
19	103930-30-703	EA	MOTOR - SERVO	030-0104
20	103930-30-701	EA	PLATE - MOTOR MOUNT	062-0544
21	103930-20-706	EA	CLIP - RETAINER	022-0057
22	103930-25-700	EA	HOSE ASM. - #6 EVAP TO DRIER	085-0350
23	103930-12-709	EA	FITTING - QUICK CONNECT	050-0120
24	103930-20-700	EA	VALVE - EXPANSION-BLOCK - 2 TON	034-0032
25	103930-17-702	EA	O'RING #10	045-0127
26	113245-01-707	EA	O'RING #8	045-0126
27	103930-20-709	EA	VALVE - SERVICE	050-0159
28	103930-01-711	EA	THERMOSTAT	033-0003
29	103930-30-700	EA	CASE - FRONT	062-0542

**HEATING & AIR CONDITIONING GROUP (CONTINUED)**

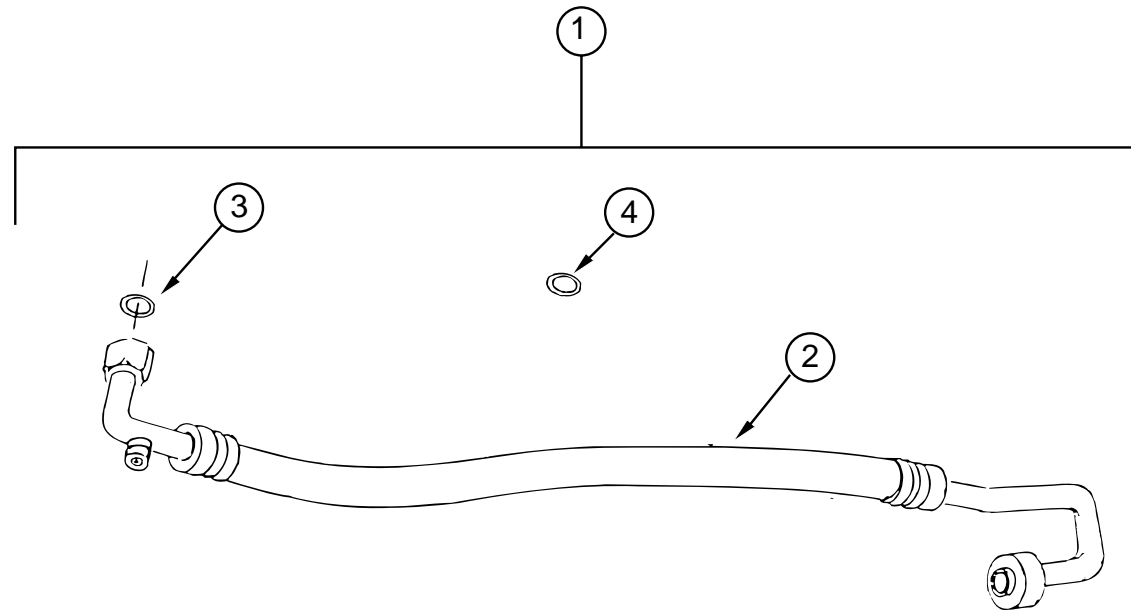

**CHEVY HOSE KIT - STANDARD GAS**

KEY	PART NUMBER	U/M DESCRIPTION	VENDOR NO.
1	103930-28-000	EA HOSE KIT - #10 W/GM L-19 CHASSIS	
2	103930-28-700	EA HOSE ASSM #10 W/SELTEC COMP	085-0347
3	103930-17-702	EA O'RING #10	045-0127
4	103930-29-701	EA GASKET-GMLP SW 1996	045-0483

**HEATING & AIR CONDITIONING GROUP (CONTINUED)**

**AUTOMOTIVE HEATER MISCELLANEOUS**

KEY	PART NUMBER	U/M DESCRIPTION	
	007281-01-000	EA HOSE - FLEXIBLE PVC - 2.5" ID X 50'	
	024990-05-000	EA OUTLET - DEFROSTER - 4" DIAMETER W/SWIVEL DEFLECTORS	
	056402-05-000	EA BRACKET - HEATER VENT - ROUND W/BEND - BLACK	
	077075-01-000	EA GASKET - INSTRUMENT PANEL TO DEFROSTER PLENUM -.6" X 11.3"	
	077075-03-000	EA GASKET - INSTRUMENT PANEL TO DEFROSTER PLENUM	
	103016-01-000	EA PLENUM - TRANSITION	
	103017-01-000	EA PLENUM - DEFROSTER	
	103558-01-07A	EA VENT - DEFROSTER - 2" X 14.4" X 1.4" - WILLOW	
	103796-01-01A	EA LOUVER - A/C	
	103930-05-000	EA MANUAL - OWNER - HEATER/A/C	FROM: 00-00-00 THRU: 02-23-97
	103930-37-000	EA MANUAL - OWNERS - HEATER/A/C	FROM: 02-24-97 THRU: 99-99-99

**AUTOMOTIVE REAR HEATER SYSTEM**

KEY	PART NUMBER	U/M DESCRIPTION	VENDOR NO.
	084405-01-000	EA HEATER - REAR - DUCTED - W/MOTOR AID - EVANS	
	084405-01-700	EA CORE-HEATER	FT200229
	084405-01-701	EA FAN BLADES	HV029931
	084405-01-702	EA MOTOR ASSEMBLY, 12 VOLT	R0200180
	007076-01-000	EA HOSE - FLEXIBLE PVC - 2" ID - INCREMENTS OF 50'	
	007108-01-000	FT HOSE - HEATER - 5/8" ID - HI -TEMP - FORD	
	079059-02-000	EA HOSE - 90 DEGREE - .61" ID X 4" X 6"	
	079059-01-000	EA HOSE - 90 DEGREE - 5/8" ID X 4" X 36"	
	061673-01-000	EA BRACKET - MOTOR AID TUBES - 4" X 1.5" - STEEL	
	009198-01-000	FT DUCT - HEAT - FLEXIBLE - 4" ID X 25'	
	069636-02-000	EA CONNECTOR - DUCT - 4" ID	
	056464-10-000	EA REGISTER - 4" DIAMETER - PLASTIC - W/O DAMPER - BEIGE	

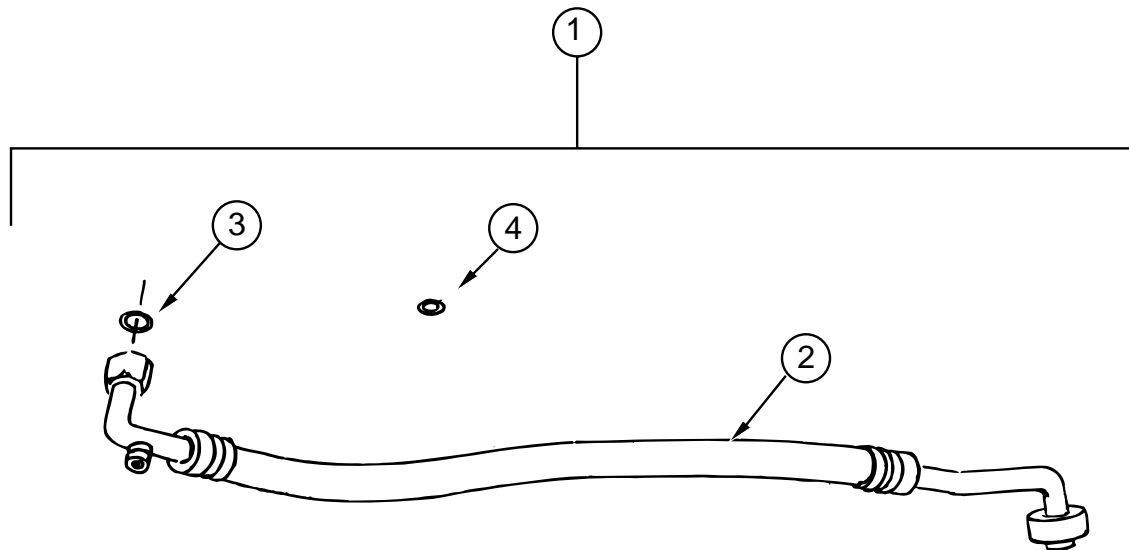

**CHEVY HOSE KIT - VORTEC GAS OR DIESEL OPTION**

KEY	PART NUMBER	U/M DESCRIPTION	VENDOR NO.
1	103930-29-000	EA HOSE KIT - #10 F/GM L-29 & L-65 CHASSIS	
2	N/A	EA HOSE ASM #10 EVAPORATOR/COMP	085-0348
3	103930-17-702	EA O'RING #10	045-0127
4	103930-29-701	EA O'RING F/LOW PRESSURE SWITCH	045-0483

HEATING & AIR CONDITIONING GROUP (CONTINUED)

HEATING & AIR CONDITIONING GROUP (CONTINUED)

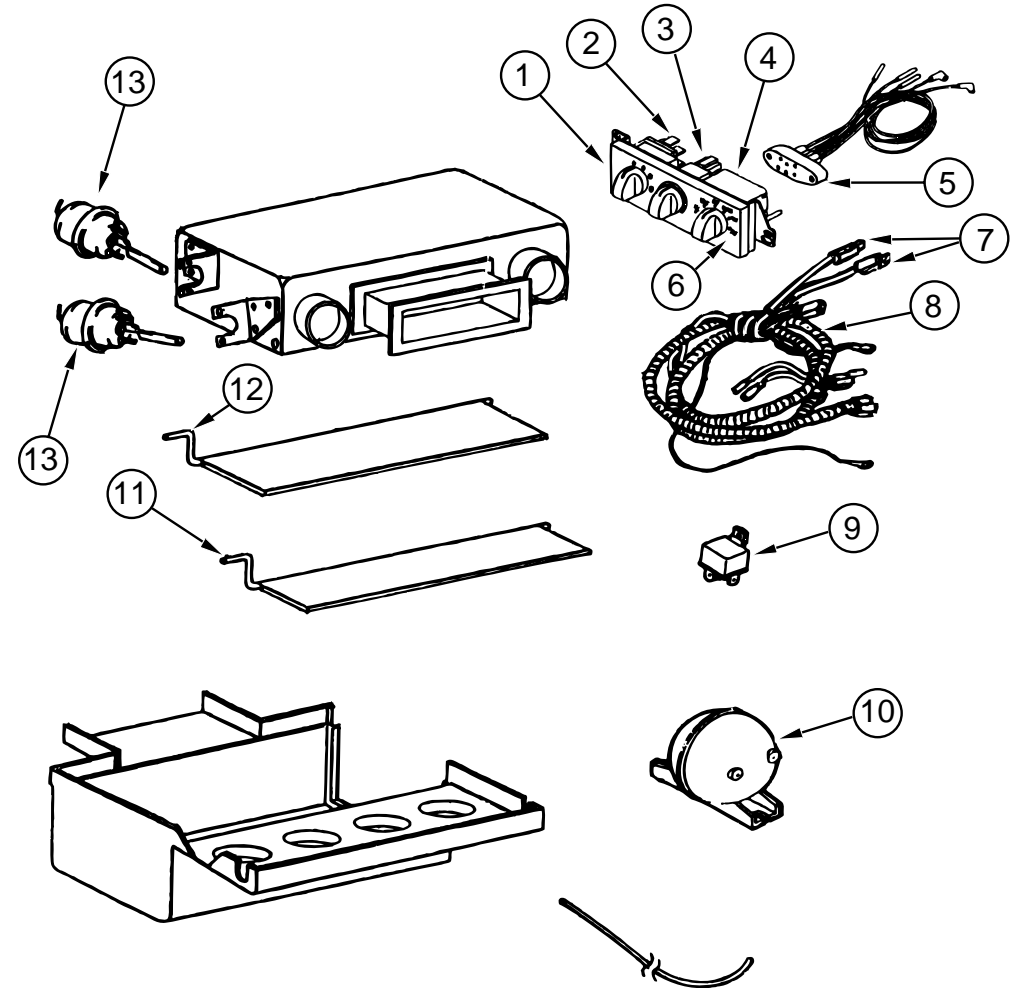
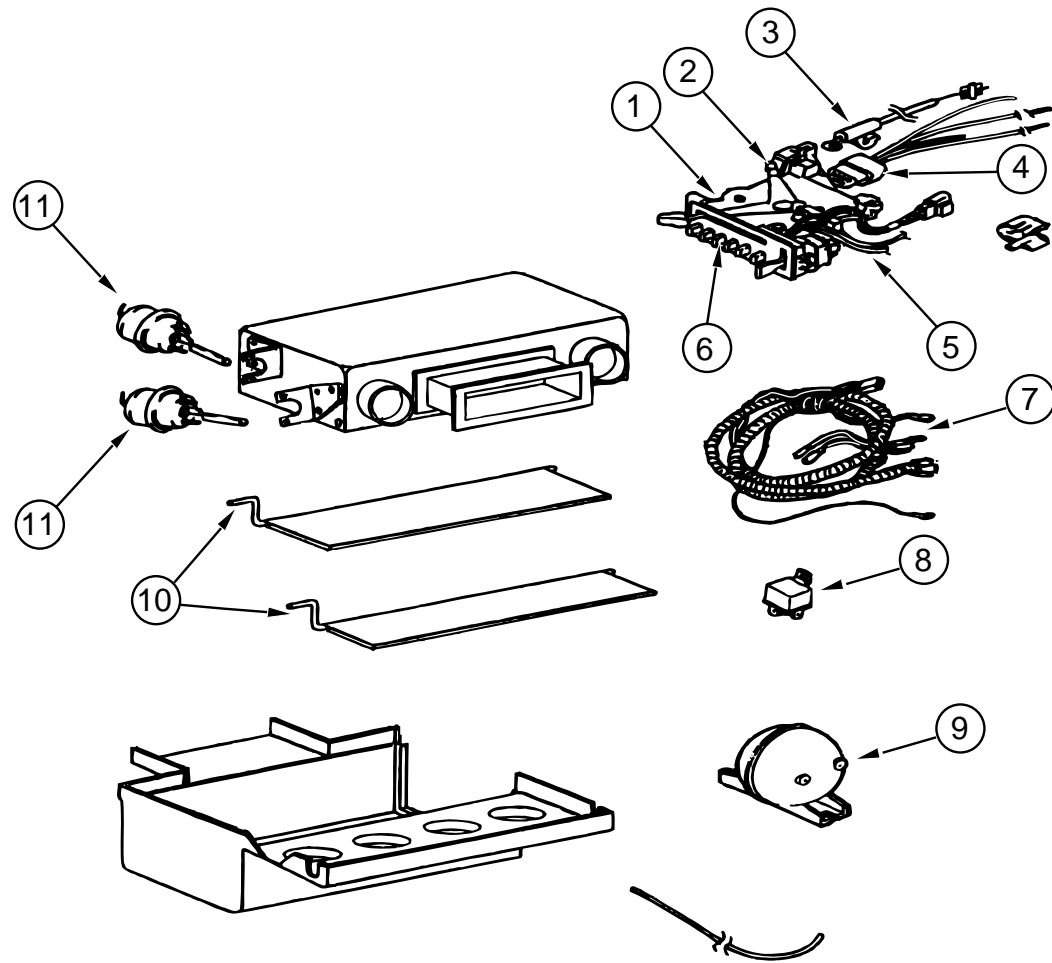

SCS CONTROL/ PLENUM (FROM: 00-00-00 THRU: 09-01-96)

SCS CONTROL/ PLENUM (FROM 09-02-96 THRU: 99-99-99)

KEY	PART NUMBER	U/M DESCRIPTION	VENDOR NO.
	103930-27-000	EA CONTROL/PLENUM SET, F,G & D	
1	103930-02-712	EA PANEL - CONT. A/C BLACK BEZEL	032-0054
2	103930-02-706	EA CLIP - CABLE CONTROL	022-0017
3	103930-02-705	EA CABLE - BOWDEN W/O LEVER 89"	074-0011
4	103930-26-701	EA HARNESS - VACUUM CONTROL	036-0456
5	103930-02-701	EA SWITCH - VACUUM, CONTROL HEAD	034-0015
6	103930-02-702	EA DECAL-CONTROL HEAD	058-0009
7	103930-26-700	EA HARNESS - WIRE CONTROL	036-0444
8	103930-02-707	EA RELAY - BOSCH W/ RESISTER	031-0001
9	103930-02-710	EA CANISTER - VACUUM	054-0002
10	103930-33-700	EA ROD - DOOR DEFROSTER/ AC	073-0028
11	103930-02-708	EA MOTOR - VACUUM SERVO - A/C	030-0025

KEY	PART NUMBER	U/M DESCRIPTION	VENDOR NO.
	103930-33-000	EA CONTROL/PLENUM - ROTARY CONTROL HEAD	
1	103930-33-702	EA CONTROL PANEL	083-0169
2	103930-33-707	EA SWITCH - BLOWER	032-00066
3	103930-33-708	EA SWITCH - POTENTIOMETER	032-0184
4	103930-33-709	EA SWITCH - VACUUM	032-0183
5	103930-33-703	EA VACUUM HARNESS	036-0466
6	103930-33-710	EA DECAL F/CONTROL HEAD	058-0102
7	103930-33-705	EA LIGHT BULBS	035-0030
8	103930-33-704	EA WIRE HARNESS W/BULBS	036-0465
8	103930-33-711	EA WIRE HARNESS MAIN	FROM: 09-02-96 THRU: 12-21-96 036-0496
9	103930-02-707	EA RELAY-BOSCH W/RESISTER	FROM: 12-22-96 THRU: 99-99-99 031-0001
10	103930-02-710	EA CANISTER-VACUUM	054-0002
11	103930-33-700	EA ROD - DOOR DEFROSTER/AC	073-0028
12	103930-33-706	EA ROD - DOOR AC/DEFROST	073-0060
13	103930-02-708	EA MOTOR-VACUUM SERVO, A/C	030-0025



## INTERIOR FINISH GROUP

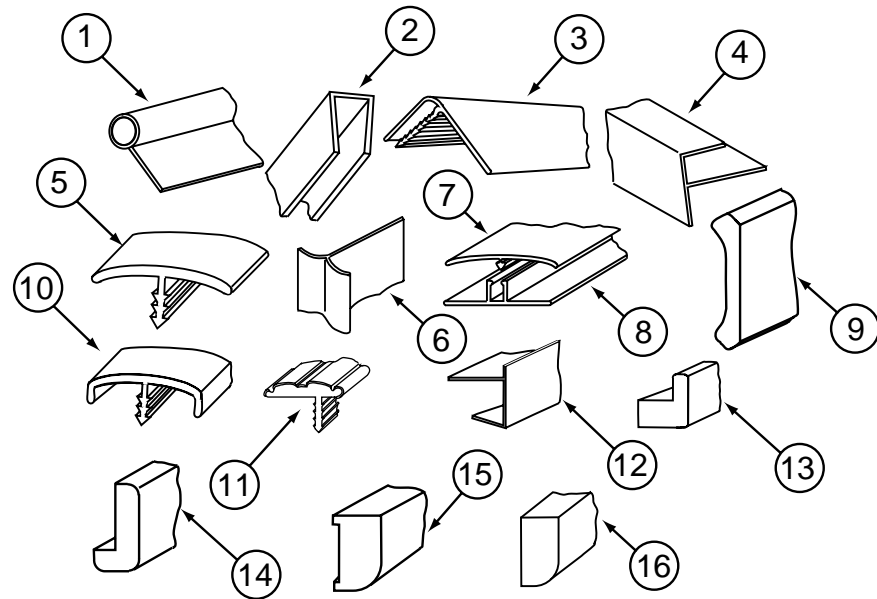

### INTERIOR TRIM & MOLDINGS

KEY	PART NUMBER	U/M DESCRIPTION
1	009767-12-000	FT WELTING - SIDEWALL/CEILING/CABINET - OFF/WHT
2	070504-42-000	FT U-CHANNEL - PLASTIC - .13" X 84" - BEIGE ILLUSION
2	070504-43-000	FT U-CHANNEL - PLASTIC - .87" X 96" - BEIGE ILLUSION
2	009778-25-000	FT U-CHANNEL - 1" - BEIGE ILLUSION
3	009809-30-000	EA MOLDING - CORNER - OUTSIDE - 1" X 84" - BEIGE ILLUSION
4	009812-31-000	EA MOLDING - PLASTIC - 1/2" O/S CORNER - BEIGE ILLUS
5	105709-01-000	FT T-MOLDING - 1" - MODERN IVORY
6	022992-11-000	FT MOLDING - REVERSE COVE - T-SHAPED VINYL - IVORY
7	086229-13-000	EA BATTEN - 1" X 96" - IVORY
7	086229-19-000	EA BATTEN - 1" X 98.43" - OFF WHITE
7	086229-20-000	EA BATTEN - 1" X 96" - BEIGE
8	086229-14-000	EA RETAINER - 3/4" X 98.43" - ANY COLOR
9	113794-01-03A	FT MOLDING - CROWN
10	083620-07-000	FT MOLDING-T - END CAP EDGE - W/EDGE LIPS - .75" - THOR PECAN
10	083620-15-000	FT MOLDING-T - END CAP EDGE - W/EDGE LIPS - .75" -BEIGE ILLUS
11	109736-01-01A	FT T-MOLDING - 1" - BRASS/BLACK
12	103186-01-07A	FT MOLDING - PLASTIC/3/8" U-CHANNEL W/3/4" FACE - BEIGE ILLUS
12	103186-02-07A	FT MOLDING - PLASTIC/1" U-CHANNEL W/1 3/8" FACE - BEIGE ILLUS
13	100819-01-07A	EA MOLDING - VINYL WRAPPED - L-SHAPED - 1.5" X 1.5" X 7' - WHITE GRANITE
14	077840-01-H23	EA MOLDING - CAP/WALL 8' - WHITE MAPLE
15	122668-D2-438	EA MOLDING - VINYL WRAPPED - .7" X 1.6" X 96" - WHITE GRANITE
15	122668-D2-134	EA MOLDING - VINYL WRAPPED - .7" X 1.6" X 84" - WHITE GRANITE
15	122668-F2-134	EA MOLDING - VINYL WRAPPED - .7" X 2.6" X 84" - WHITE GRANITE
15	122668-F2-438	EA MOLDING - VINYL WRAPPED - .7" X 2.5" X 96" - WHITE GRANITE
16	100818-01-07A	EA MOLDING - VINYL WRAPPED - 1.65" X .4" X 7' - WHT GRANITE
	116951-01-H23	EA MOLDING - WOOD - 3" X 70.5"
	076325-50-000	FT MOLDING - EDGE BAND - 1 5/16" X .030" - CHERRY
	076325-53-000	FT MOLDING - EDGE BAND - 1 5/16" X .030" - NEUTRAL
	076325-54-000	FT MOLDING - EDGE BAND - .875" X .024" - NEUTRAL

## INTERIOR FINISH GROUP (CONTINUED)

### BATT STRIPS & TAPE

KEY	PART NUMBER	U/M DESCRIPTION
	069733-85-000	EA BATT STRIP - WOODGRAINED/WHITE GRANITE - 8'
	085284-E6-000	FT BATT TAPE - ADHESIVE BACKED - DECORATIVE/WHITE GRANITE
	088263-E7-000	EA BATT STRIP - DECORATIVE - GAZEBO STRIPE/SAG - 8' LONG (H23)
	085284-E1-000	FT BATT TAPE - ADHESIVE BACKED - DECORATIVE-GAZEBO/STRIPE/SAG (H23)
	088263-E4-000	EA BATT STRIP - DECORATIVE - LAJOLLA/SEAMIST - 8' LONG (H25)
	085284-D7-000	FT BATT TAPE - ADHESIVE BACKED - DECORATIVE -LA JOLLA/SEAMIST (H25)

# INTERIOR FINISH GROUP (CONTINUED)

## CABINET HARDWARE

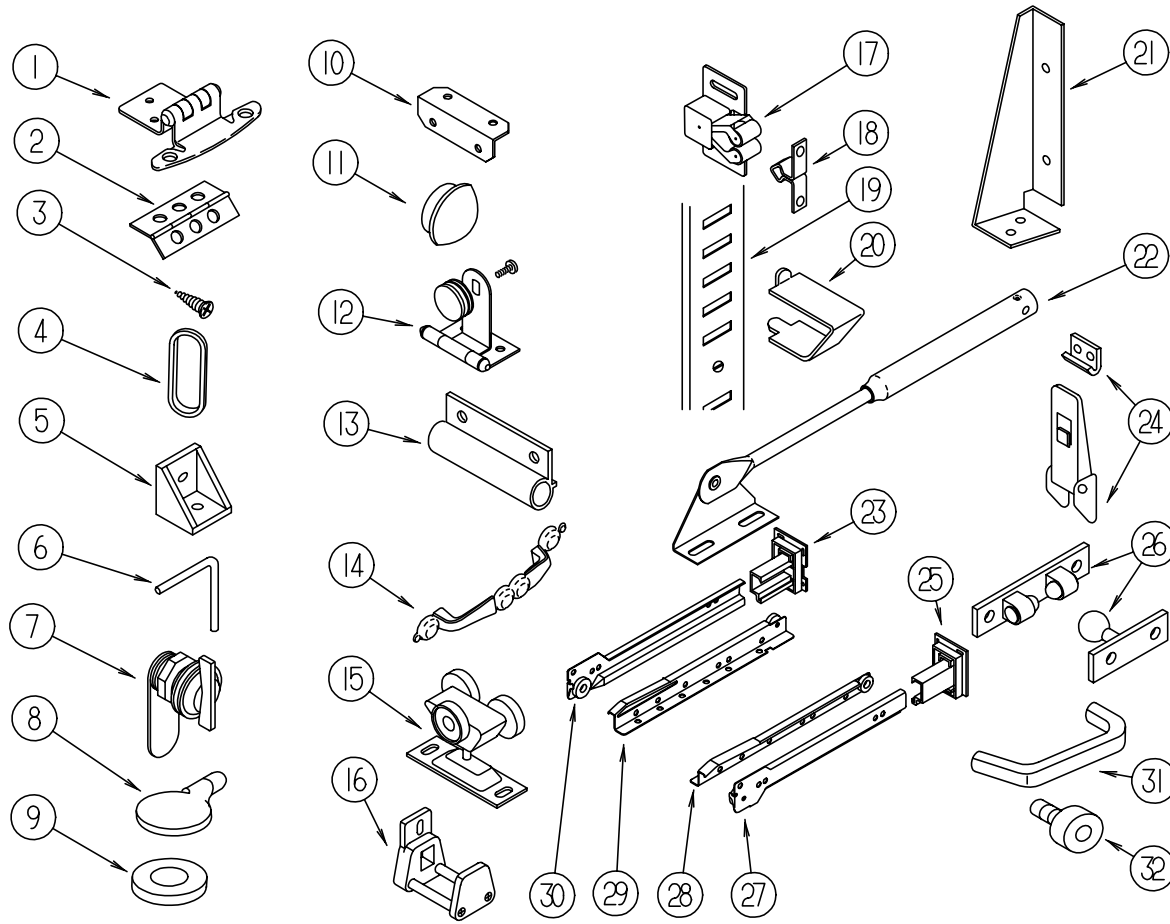

KEY	PART NUMBER	U/M	DESCRIPTION
15	103874-01-000	EA	HANGER - SLIDING DOOR
16	064467-01-000	EA	GUIDE - POCKET - SLIDING DOOR - WALL MOUNTED
	076790-01-000	EA	SCREW - 6-20 X 1 1/4 PPH - BLACK
17	093586-03-000	EA	CATCH-SPRING, ROLLER
17	093586-06-000	EA	CATCH - SPRING - ROLLER
18	093586-04-000	EA	STRIKE - SPRING STEEL
18	093586-05-000	EA	STRIKE - SPRING STEEL
19	098980-01-000	EA	PILASTER - ADJUSTABLE SHELF - 18"
19	098980-02-000	EA	PILASTER - ADJUSTABLE SHELF - 12"
19	098980-03-000	EA	PILASTER - ADJUSTABLE SHELF - 9"
19	098980-04-000	EA	PILASTER - ADJUSTABLE SHELF - 48"
20	098979-01-000	EA	CLIP - ADJUSTABLE SHELF
21	116978-01-03B	EA	GUSSET - SLIDEOUT ROOM - OFF/WHITE
22	074493-02-000	EA	SUPPORT - PISTON SPRING - CABINET DOOR
22	074493-03-000	EA	SUPPORT - PISTON SPRING - CABINET DOOR
23	114045-01-000	EA	BACKSOCKET - ADJUSTABLE LEFT
24	116975-01-01A	EA	LATCH - W/O STRIKE
	042541-05-000	EA	STRIKE
25	114045-02-000	EA	BACKSOCKET - ADJUSTABLE RIGHT
26	084451-02-000	EA	CATCH - BRASS
27	114031-02-000	EA	SLIDE - 12" - RIGHT SIDE/CABINET
27	114031-10-000	EA	SLIDE - 16" - RIGHT SIDE/CABINET
27	114031-14-000	EA	SLIDE - 18" - RIGHT SIDE/CABINET
27	114031-22-000	EA	SLIDE - 22" - RIGHT SIDE/CABINET
28	114031-04-000	EA	SLIDE - 12" - RIGHT SIDE/DRAWER
28	114031-12-000	EA	SLIDE - 16" - RIGHT SIDE/DRAWER
28	114031-16-000	EA	SLIDE - 18" - RIGHT SIDE/DRAWER
28	114031-24-000	EA	SLIDE - 22" - RIGHT SIDE/DRAWER
29	114031-03-000	EA	SLIDE - 12" - LEFT SIDE/DRAWER
29	114031-11-000	EA	SLIDE - 16" - LEFT SIDE/DRAWER
29	114031-15-000	EA	SLIDE - 18" - LEFT SIDE/DRAWER
29	114031-23-000	EA	SLIDE - 22" - LEFT SIDE/DRAWER
30	114031-01-000	EA	SLIDE - 12" - LEFT SIDE/CABINET
30	114031-09-000	EA	SLIDE - 16" - LEFT SIDE/CABINET
30	114031-13-000	EA	SLIDE - 18" - LEFT SIDE/CABINET
30	114031-21-000	EA	SLIDE - 22" - LEFT SIDE/CABINET
31	111093-01-000	EA	PULL - CABINET - BRASS
			FROM: 00-00-00 THRU: 09-08-96
32	079921-01-000	EA	ROLLER - NYLON - W/STEEL SHAFT - BARBED
	004354-01-000	EA	BUMPER - RUBBER - .5" DIA - BROWN
	023320-01-000	EA	PAD - FELT 3/8" DIAMETER
	041389-18-000	EA	HINGE - PIANO - 1.50X 482.6 - OFF WHITE
	092907-01-000	EA	SUPPORT - SHELF - PIN - 1/4" - CLEAR PLASTIC
	042438-01-000	EA	DOWEL - WOOD - CLOTHES ROD - 1" DIAMETER X 4'
	042438-06-000	EA	DOWEL - WOOD - 1.5" X 26" - OAK
	009112-01-000	EA	FLANGE - 1" CLOTHES ROD - OFF WHITE PLASTIC

KEY	PART NUMBER	U/M	DESCRIPTION
1	108138-01-000	EA	HINGE - CABINET DOOR - BURNISHED BRASS
			FROM: 00-00-00 THRU: 09-08-96
1	124647-01-01A	EA	HINGE - WHITE W/BRASS
			FROM: 09-09-96 THRU: 01-12-97
1	108138-02-000	EA	HINGE - BRIGHT BRASS
			FROM: 01-13-97 THRU: 99-99-99
2	009059-01-000	EA	HINGE - DOOR - 2" X 1.4" - BRASS
2	009059-02-000	EA	HINGE - DOOR - 2" X 2.7" - BRASS
3	000G13-06-10G	EA	SCREW - 6-20 X 5/8 PFH - ANTIQUE BRASS
3	000G13-06-08G	EA	SCREW - 6-20 X .50 PFH - ANTIQUE BRASS
4	098410-01-01A	EA	PULL - FINGER - BRASS
5	065740-01-000	EA	BRACE - CABINET/CORNER - PLASTIC
6	108487-02-01A	EA	SUPPORT - PROP ROD/OVERHEAD - BLACK
7	100710-01-01A	EA	LOCK - GLASS DOOR/TWIST TYPE - BRASS
	101272-01-000	EA	CATCH - GLASS DOOR
8	101766-01-000	EA	PIN - SUPPORT/GLASS DOOR
9	100707-01-000	EA	SPACER - GLASS DOOR - .8" DIA - .3" HOLE - PLASTIC
10	016604-05-000	EA	BRACE - CABINET - ANGLE - 2.5" OFF WHITE METAL
10	016604-01-000	EA	BRACE - CABINET - ANGLE - 2.5" - UNPAINTED METAL
11	074045-01-000	EA	PLUG - OAK - 1/2" DIAMETER
11	074045-11-000	EA	PLUG - OAK - 3/8" DIAMETER
	042356-01-000	EA	PLUG - BUTTON - MAHOGANY - 3/8" DIAMETER - WOOD
12	100711-01-01A	EA	HINGE - GLASS DOOR
13	108486-01-01A	EA	BRACKET - PROP ROD/OVERHEAD - BLACK
14	121891-01-01A	EA	PULL - CABINET - BRASS

FROM: 09-09-96 THRU: 99-99-99

## INTERIOR FINISH GROUP (CONTINUED)

### SLIDEOUT INTERIOR TRIMS

KEY	PART NUMBER	U/M	DESCRIPTION
1	116951-01-H23	EA	MOLDING - WOOD - 3" X 70.5" (H23,H25)
2	123904-01-H23	EA	TRIM - SLIDEOUT - TOP
2	123904-01-H25	EA	TRIM - SLIDEOUT - TOP

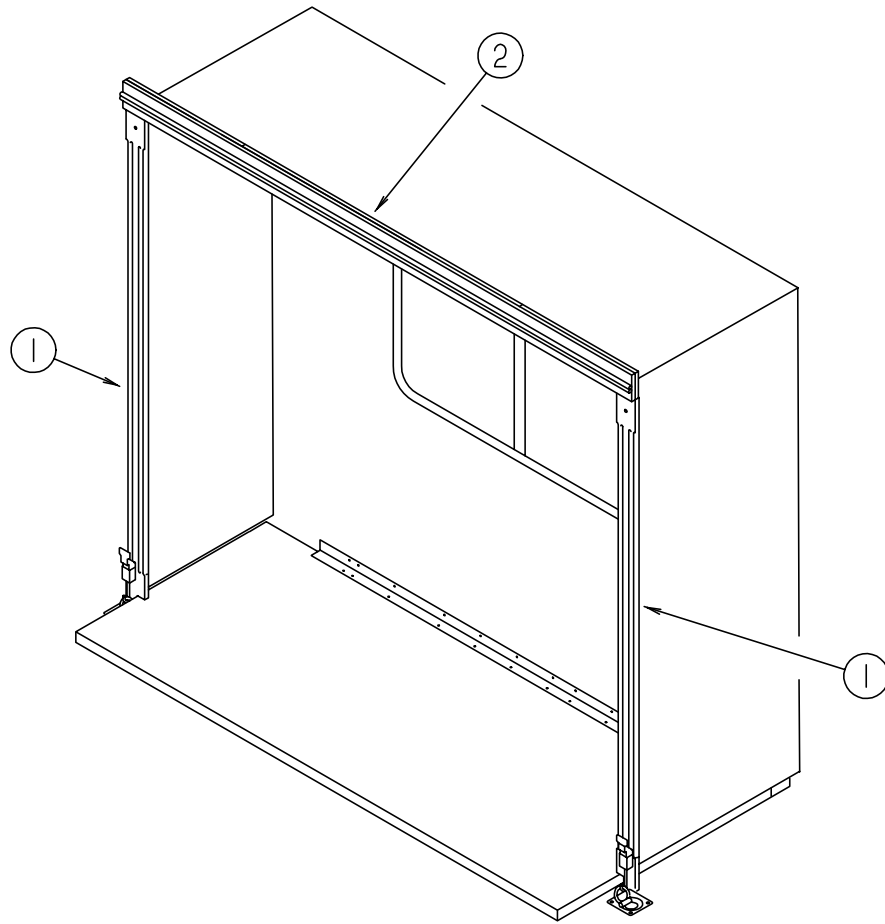

## INTERIOR FINISH GROUP (CONTINUED)

### PANELING, PLASTIC LAMINATE & FLOOR COVERING

KEY	PART NUMBER	U/M DESCRIPTION
	000846-01-000	SF PLYWOOD - 5/16' X 48" X 96"
	000846-02-000	SF PLYWOOD - UNDR - 5/16" X 48" X 96"
	000885-84-000	SF PARTICLE BOARD - 3/8" X 48" X 96" - WHITE GRANITE/1 SIDED
	000885-85-000	SF PARTICLE BOARD - 3/8" X 48" X 96" - WHITE GRANITE/2 SIDED
	000885-87-000	SF PARTICLE BOARD - 3/4" X 48" X 96" - WHITE GRANITE/2 SIDED
	074497-36-000	SF PANELING - WHITE GRANITE - 1/8" X 48" X 96"
	074498-61-000	SF LAMINATE - PLASTIC NEUTRAL MATRIX - 5' X 8' INCR OF 40 SF
	088272-G1-000	SF PANELING - PEBBLE EMBOSSED - ANTIQUE WHITE - 4' X 7'
	126339-01-000	SF BOARD - WHEAT - 60" X 72"
	088272-G5-000	SF PANELING - GAZEBO STRIPE - 4' X 7' (H23)
	088272-G2-000	SF PANELING - LA JOLLA/SEAMIST - 4' X 8' (H25)

### FIRE EXTINGUISHER, DETECTORS, PICTURES & WALL CLOCK

KEY	PART NUMBER	U/M DESCRIPTION	VENDOR NO.
	072852-01-000	EA DETECTOR - SMOKE - W/9 VOLT BATTERY - US	
	072852-02-000	EA DETECTOR - SMOKE - W/9/VOLT BATTERY - CANADIAN	
	094499-01-000	EA EXTINGUISHER/FIRE - DRY W/MOUNTING BRACKET - 10 B:C	
	094499-02-000	EA EXTINGUISHER/FIRE - DRY - 1A10BC - CANADIAN	
	094499-01-700	EA BRACKET MTG. W/PLAS. STRAP	294039
	094499-01-701	EA STRAP ONLY (METAL)	320351
	112320-03-000	EA DETECTOR - CO GAS - MODEL 9D-I	
		FROM: 00-00-00 THRU: 10-20-96	
	112320-04-000	EA BATTERY/SENSOR MODULE - CO (BLACK MODULE) F/9D-I SYSTEM	
		FROM: 00-00-00 THRU: 10-20-96	
	125136-01-000	EA DETECTOR - CO - GAS - MODEL 9L-I	
		FROM: 10-21-96 THRU: 99-99-99	
	118081-02-01A	EA CLOCK - WALL - ROUND 8" - BRASS	

### SHELF LINER, CARPET & FLOOR COVERING

KEY	PART NUMBER	U/M DESCRIPTION
	114129-01-02A	SF LINER - CABINET - .02" X 48" X 96"
		FROM: 01-02-97 THRU: 99-99-99
	075233-01-000	SY PAD - CARPET - 3/8" X 6' ROLL
	093486-01-000	SY CARPET - COMPARTMENT - 54" WIDE - DARK GRAY
	096060-C8-000	SY CARPET - MOLLUSK - INCREMENTS OF 4 SQ YD (H23)
	096060-B3-000	SY CARPET - CASTILE - INCREMENTS OF 4 SQ YD (H25)
	105924-01-H23	EA MAT - FLOOR - 18" X 27" (H23)
	105924-01-G35	EA MAT - FLOOR - 18" X 27" (H25)
	122755-01-01A	EA TILE - RUBBER/ENTRANCE DOOR - 18.5" X 27.2"
	122755-03-01A	EA TILE - RUBBER/ENTRANCE DOOR - 17.7" X 26.4"

## LABELS GROUP

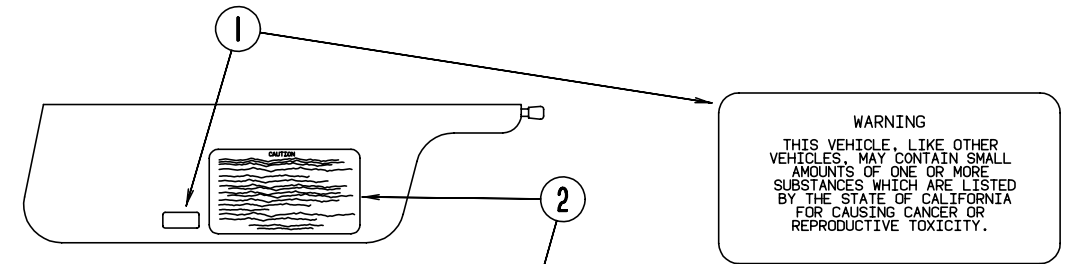

**WARNING**  
THIS VEHICLE, LIKE OTHER VEHICLES, MAY CONTAIN SMALL AMOUNTS OF ONE OR MORE SUBSTANCES WHICH ARE LISTED BY THE STATE OF CALIFORNIA FOR CAUSING CANCER OR REPRODUCTIVE TOXICITY.

### CAUTION

THIS MOTOR HOME HAS BEEN DESIGNED, MANUFACTURED AND TESTED WITH CONCERN FOR THE PROTECTION OF IT'S OCCUPANTS. WE RECOMMEND YOU PERFORM THE FOLLOWING INSPECTIONS FOR YOUR SAFETY AND THE SAFETY OF YOUR PASSENGERS BEFORE STARTING YOUR VEHICLE.

1. LP GAS SYSTEM- TURN OFF AT TANK FOR TRAVELING. TEST FOR LEAKS UPON ARRIVAL AT DESTINATION. BEFORE LIGHTING PILOTS.
2. WHEELS- INSPECT FOR DAMAGE AND CHECK LUG NUTS FOR TIGHTNESS.
3. TIRES- INSPECT FOR WEAR AND DAMAGE AND CHECK FOR RECOMMENDED AIR PRESSURE.
4. LIGHTING- TEST FOR PROPER OPERATION OF ALL INTERIOR AND EXTERIOR LIGHTS INCLUDING DASH LIGHTS, HEADLIGHTS, TAIL LIGHTS, BRAKE LIGHTS, CLEARANCE LIGHTS AND TURN SIGNALS.
5. EXITS- INSPECT RELEASE MECHANISM ON EMERGENCY EXIT WINDOW, TEST BOTH LOCKS ON MAIN ENTRANCE DOOR FOR EASE OF OPERATION AND INSTRUCT PASSENGERS HOW TO USE BOTH MEANS OF EXIT.
6. SEAT BELTS- DIRECT PASSENGERS TO DESIGNATED SEATS AND REQUIRE USE OF SEAT BELTS.
7. APPLIANCES- TURN OFF AND LATCH OR LOCK DOORS WHERE PROVIDED.
8. LOOSE PARCELS- STORE SECURELY.
9. UTILITY SUPPLY LINES- DISCONNECT ALL ELECTRIC, SEWER AND WATER LINES AND SECURE PROPERLY.
10. ENTRANCE DOOR STEP- PLACE IN RETRACTED POSITION FOR TRAVELING.

READ YOUR MOTOR HOME AND CHASSIS OWNER'S MANUAL FOR FURTHER PRECAUTIONS

KEY	PART NUMBER	U/M DESCRIPTION
1	099689-01-000	EA LABEL - WARNING - CANCER/TOXICITY
2	056259-01-000	EA LABEL - SAFETY CHECK LIST

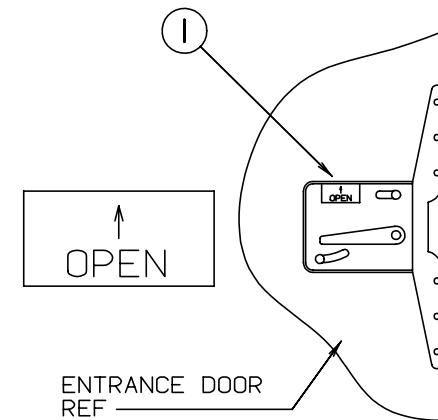

KEY	PART NUMBER	U/M DESCRIPTION
1	040944-01-000	EA LABEL - ENTRANCE DOOR - "OPEN"

**LABELS GROUP (CONTINUED)**

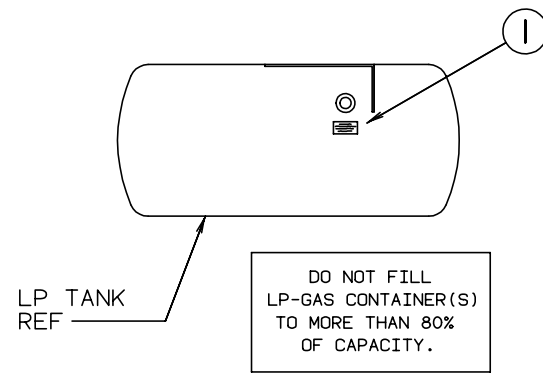

KEY	PART NUMBER	U/M DESCRIPTION
1	079965-01-000	EA LABEL - LPG - 80% CAPACITY

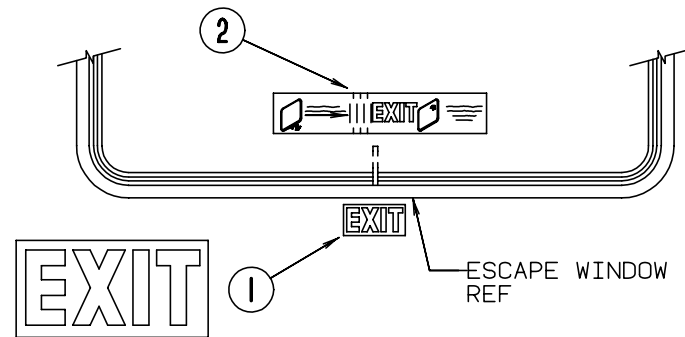
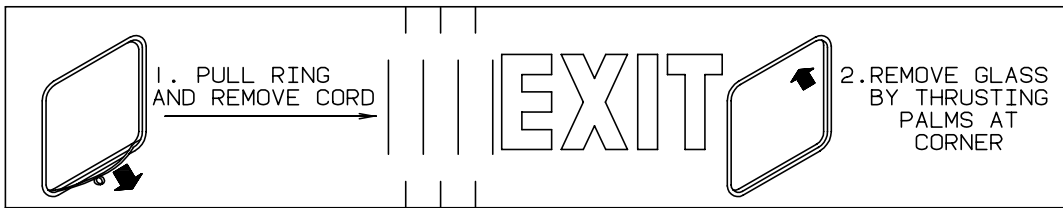

KEY	PART NUMBER	U/M DESCRIPTION
1	107571-01-000	EA LABEL - EXIT/ESCAPE WINDOW
2	039290-01-000	EA LABEL - EXIT WARNING

**LABELS GROUP (CONTINUED)**

<b>CAUTION</b>	TO HELP AVOID PERSONAL INJURY DURING REMOVAL OF FUEL FILLER CAP, SLOWLY LOOSEN CAP 1/2 TURN TO ALLOW ANY FUEL PRESSURE TO BE RELIEVED BEFORE TURNING CAP FURTHER.
<b>FUEL SPRAY MAY CAUSE PERSONAL INJURY</b>	STOP ADDING FUEL AFTER FIRST SHUTOFF BY AUTOMATIC NOZZLE WHEN TANK IS NEARLY FULL. DO NOT OVERFILL FUEL TANK. SEE OWNERS MANUAL FOR ADDITIONAL INFORMATION. PRINTED IN U.S.A. <span style="float: right;">MLC PT NO 15611763</span>

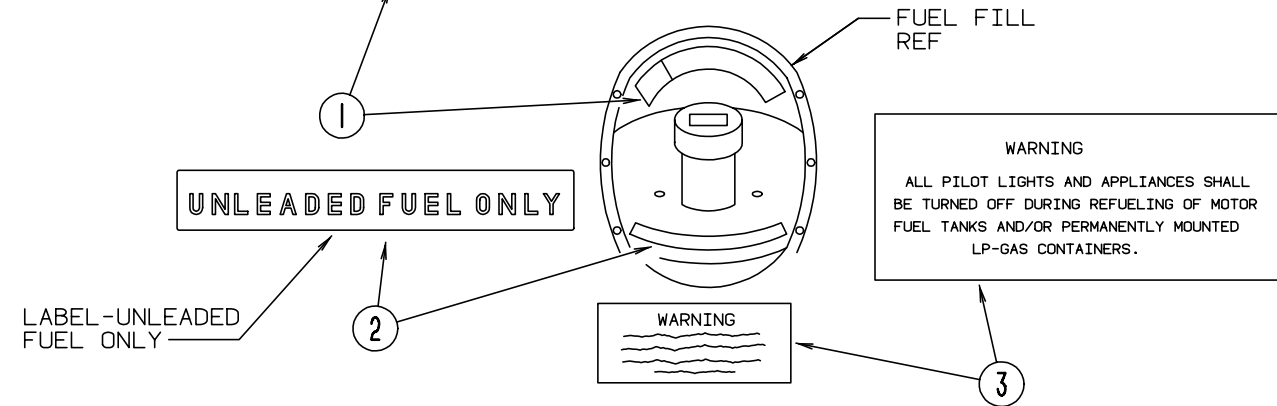

KEY	PART NUMBER	U/M DESCRIPTION	
1	087207-05-000	EA LABEL - FUEL CAP REMOVAL	
2	062043-01-000	EA LABEL - FUEL - UNLEADED	
3	006040-01-000	EA TAG - GAS REFUEL WARNING	
			FROM: 00-00-00 THRU: 09-02-96
3	124519-01-02A	EA LABEL - WARNING/ REFUELING	
			FROM: 09-03-96 THRU: 99-99-99
3	124519-02-02A	EA LABEL - WARNING/ REFUELING - CSA	

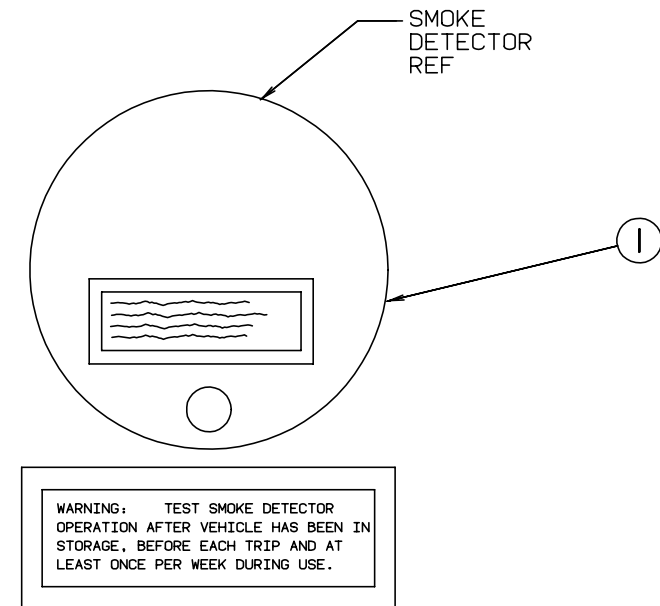

KEY	PART NUMBER	U/M DESCRIPTION
1	077956-01-000	EA LABEL - WARNING - SMOKE DETECTOR

**LABELS GROUP (CONTINUED)**

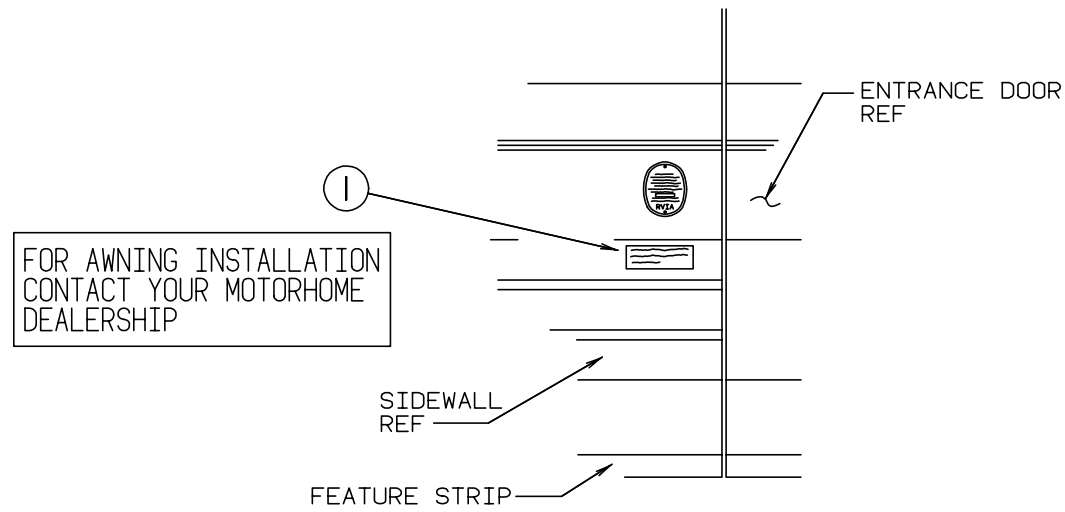

KEY	PART NUMBER	U/M DESCRIPTION
1	099509-01-000	EA LABEL - AWNING INSTALLATION

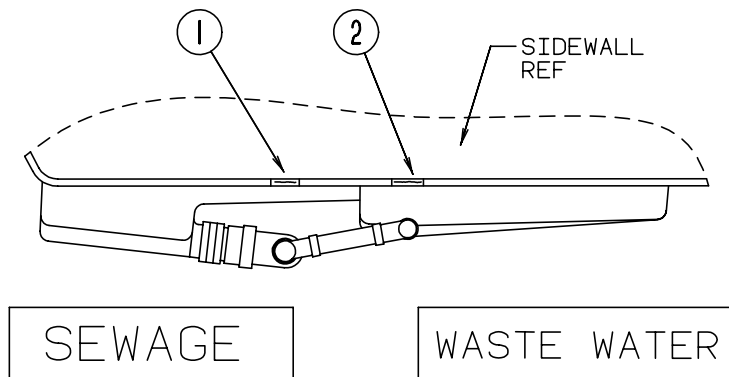

KEY	PART NUMBER	U/M DESCRIPTION
1	006187-01-000	EA LABEL - SEWAGE
2	006188-01-000	EA LABEL - WASTE WATER

**LABELS GROUP (CONTINUED)**

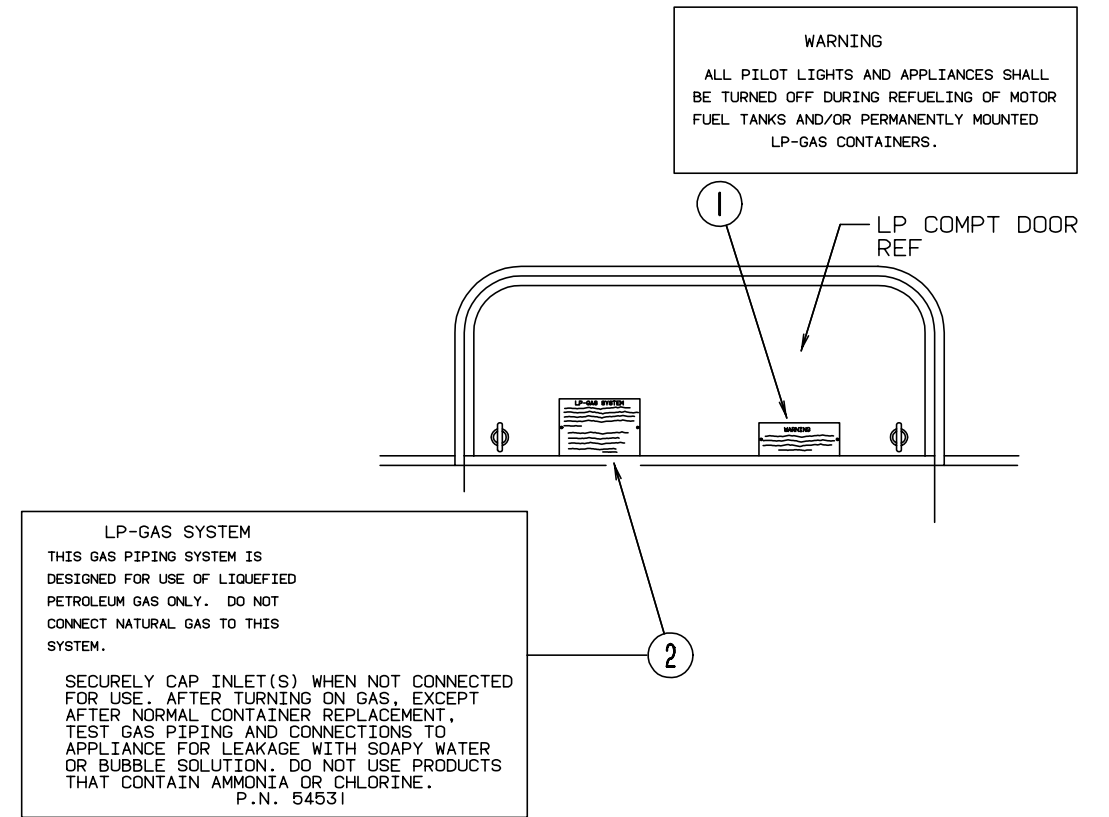

KEY	PART NUMBER	U/M DESCRIPTION	FROM:	THRU:
1	006040-01-000	EA TAG - GAS REFUEL WARNING	00-00-00	09-02-96
1	124519-01-02A	EA LABEL - WARNING/ REFUELING	09-03-96	99-99-99
1	124519-02-02A	EA LABEL - WARNING/ REFUELING - CSA	00-00-00	09-02-96
2	054531-01-000	EA LABEL - LP GAS ONLY	09-03-96	99-99-99
2	124520-01-02A	EA LABEL - LP GAS ONLY	00-00-00	09-02-96
2	023769-01-000	EA LABEL - WARNING-LPG (CANADIAN)	09-03-96	99-99-99

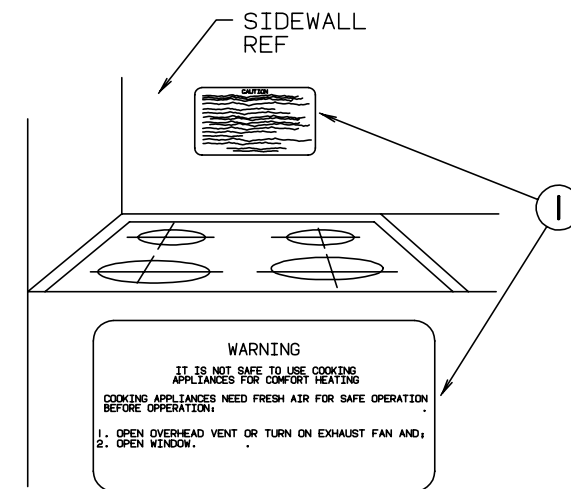

KEY	PART NUMBER	U/M DESCRIPTION
1	050225-01-000	EA LABEL - WARNING - STOVE VENT - US
1	050222-01-000	EA LABEL - WARNING - STOVE VENT - CSA

**LABELS GROUP (CONTINUED)**

①

LP-GAS SYSTEM

THIS GAS PIPING SYSTEM IS DESIGNED FOR USE OF LIQUIFIED PETROLEUM GAS ONLY. DO NOT CONNECT NATURAL GAS TO THIS SYSTEM.

SECURE CAP INLET(S) WHEN NOT CONNECTED FOR USE AFTER TURNING ON GAS. EXCEPT AFTER NORMAL CONTAINER REPLACEMENT, TEST GAS PIPING AND CONNECTIONS TO APPLIANCES FOR LEAKAGE WITH SOAPY WATER OR BUBBLE SOLUTION. DO NOT USE PRODUCTS THAT CONTAIN AMMONIA OR CHLORINE.

**KEY PART NUMBER U/M DESCRIPTION**  
 1 124520-01-02A EA LABEL - LP GAS ONLY

FROM: 09-03-96 THRU: 99-99-99

**MISCELLANEOUS LABELS**

**KEY PART NUMBER U/M DESCRIPTION**  
 006062-01-000 EA LABEL - ELECTRIC - 110 VOLT CONNECTION  
 FROM: 00-00-00 THRU: 07-13-97  
 125306-01-01A EA LABEL - ELECTRICAL ENTRANCE - 110VOLT 30AMP  
 FROM: 07-14-97 THRU: 99-99-99  
 094675-01-000 EA LABEL - EXTERIOR LIGHT - SERVICE  
 073998-01-000 EA LABEL - LPG ODOR WARNING  
 079966-01-000 EA LABEL - WARNING - STOWED - MOTION  
 098379-04-000 EA LABEL - ELECTRICAL BOX SIDE  
 098641-01-000 EA LABEL - FUEL - UNLEADED - DASH  
 104678-01-000 EA LABEL - CB PREP  
 111104-01-000 EA LABEL - HITCH - READ MANUAL  
 111537-07-000 EA LABEL - FUSES  
 111537-05-000 EA LABEL - SLIDEOUT CONTROLS  
 111802-01-000 EA LABEL - CFC WARNING  
 113402-01-000 EA LABEL - CAUTION - WATER HEATER EXHAUST  
 116549-01-000 EA LABEL - WARNING - SLIDEOUT  
 087236-01-000 EA LABEL - CABLE - INPUT  
 126024-01-01A EA LABEL - TIRE HANGER REMOVAL

FROM: 01-20-97 THRU: 99-99-99

**LABELS GROUP (CONTINUED)**

①

A/C CIRCUIT 1	MAIN	MAIN	A/C CIRCUIT 2	GFI CIRCUIT 1	REFRIG/CONV	GFI CIRCUIT 2	MICROWAVE	APPLIANCE 1	APPLIANCE 2	GENERAL REFRS	WASHER DRYER
---------------	------	------	---------------	---------------	-------------	---------------	-----------	-------------	-------------	---------------	--------------

**KEY PART NUMBER U/M DESCRIPTION**  
 1 095721-18-000 EA LABEL - CONTROL CENTER - 50 AMP - CSA

①

A/C CIRCUIT 1	MAIN	MAIN	A/C CIRCUIT 2	GFI CIRCUIT 1	REFRIG/CONV	GFI CIRCUIT 2	MICROWAVE	GENERAL REFRS	WASHER DRYER	DISHWASHER OR ICEMAKER	GENERAL REFRS
---------------	------	------	---------------	---------------	-------------	---------------	-----------	---------------	--------------	------------------------	---------------

**KEY PART NUMBER U/M DESCRIPTION**  
 1 095721-17-000 EA LABEL - CONTROL CENTER - 50 AMP - US

**LABELS GROUP (CONTINUED)**

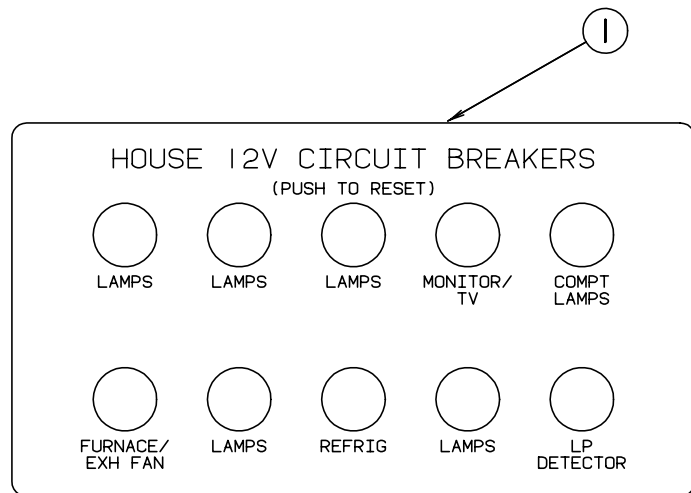

KEY	PART NUMBER	U/M DESCRIPTION
1	092547-06-000	EA LABEL-CIRCUIT BREAKER

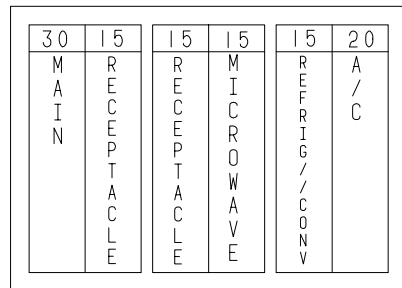

KEY	PART NUMBER	U/M DESCRIPTION
1	095721-10-000	EA LABEL-CONTROL CENTER (30A) CSA

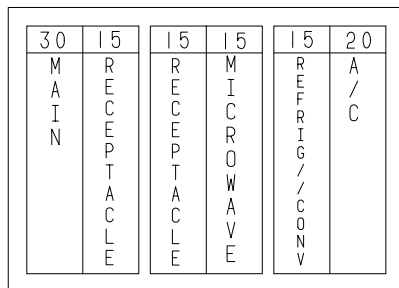

KEY	PART NUMBER	U/M DESCRIPTION
1	095721-14-000	EA LABEL-CONTROL CENTER (30A)

**LP GROUP**

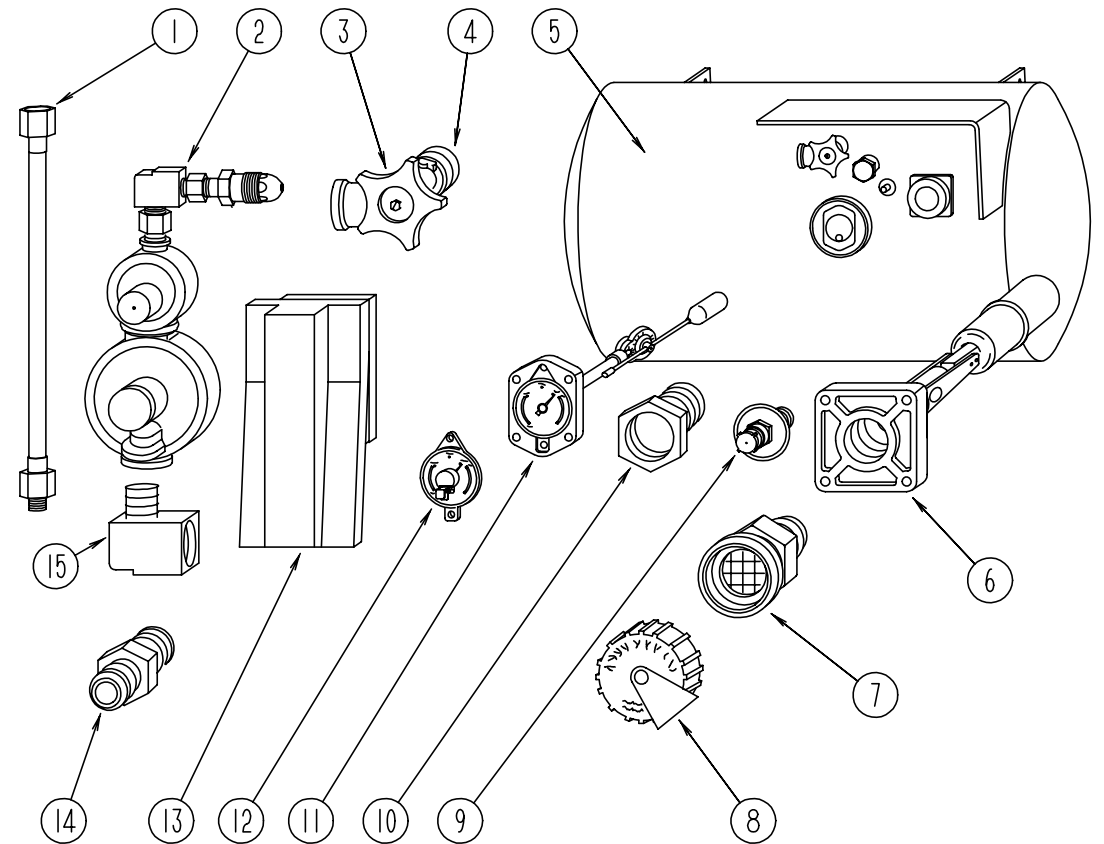

**LP TANK & COMPONENTS**

KEY	PART NUMBER	U/M DESCRIPTION	VENDOR NO.
1	045703-05-000	EA HOSE - L/P - 3/8" ID X 28" - 3/8" MPT X 1/2" F SWIVEL - US	
1	045703-06-000	EA HOSE - LP - 3/8" ID X 28" - 3/8" MPT X 1/2" F SWIVEL - CANADA	
2	106150-01-000	EA REGULATOR - TWO STAGE	
3	040421-01-708	EA HANDWHEEL - VAPOR RELIEF VALVE	G-1015-A
4	040421-01-712	EA VALVE - SERVICE - W/HANDWHEEL	29000853
5	088253-03-000	EA TANK - LP - 100 LB - 16" DIAMETER X 36" - SPL	
		FROM: 00-00-00 THRU: 03-02-97	
5	088253-09-000	EA TANK - LP - 100 LB - 14" DIAMETER X 47"	
		FROM: 03-03-97 THRU: 99-99-99	
6	040421-01-711	EA VALVE - 80% W/FLOAT - PLATE - BOLTS & GASKET	
7	040421-01-701	EA VALVE - SHORT LP FILLER - W/YELLOW CAP	75478
8	040421-01-702	EA CAP - LP FILLER VALVE - PLASTIC - YELLOW	G-1014-A
9	040421-01-700	EA GAUGE - LIQUID LEVEL - 20% LP	G-1013
10	040421-01-713	EA VALVE - PRESSURE RELIEF	29000587
11	088253-01-700	EA GAUGE - LP FLOAT - 4 MACHINE SCREW STYLE	
		FROM: 00-00-00 THRU: 03-02-97	
11	040421-01-707	EA FLOAT ASM.(SIGHT GAUGE) 14"	14C
		FROM: 03-03-97 THRU: 99-99-99	
12	040440-02-000	EA TRANSMITTER - DIAL - 0-90 OHM -2 TERMINAL (POWER & GROUND)	
13	105658-01-000	EA COMPARTMENT - LP REGULATOR	
14	010323-01-000	EA ADAPTER - BRASS -3/8" F X 1/2" MPT	
14	010329-01-000	EA ADAPTER - BRASS -1/2" F X 1/2" MPT	
15	065318-02-000	EA ELBOW - 90 DEGREE - 3/8" MPT TO 3/8" FPT	
	103613-01-000	EA DETECTOR-LP GAS	
		FROM: 00-00-00 THRU: 11-10-96	
	103613-02-000	EA DETECTOR - LP GAS	
		FROM: 11-11-96 THRU: 04-27-97	
	103613-03-000	EA DETECTOR - LP GAS	
		FROM: 04-28-97 THRU: 99-99-99	
	010377-02-000	EA NUT - BRASS - 3/8" FLARE - FORGED	
	010380-02-000	EA NUT - BRASS - 1/2" FLARE - FORGED	



# LOUNGE GROUP

## LOUNGE & FRONT OVERHEAD CABINET (DRIVER SIDE)

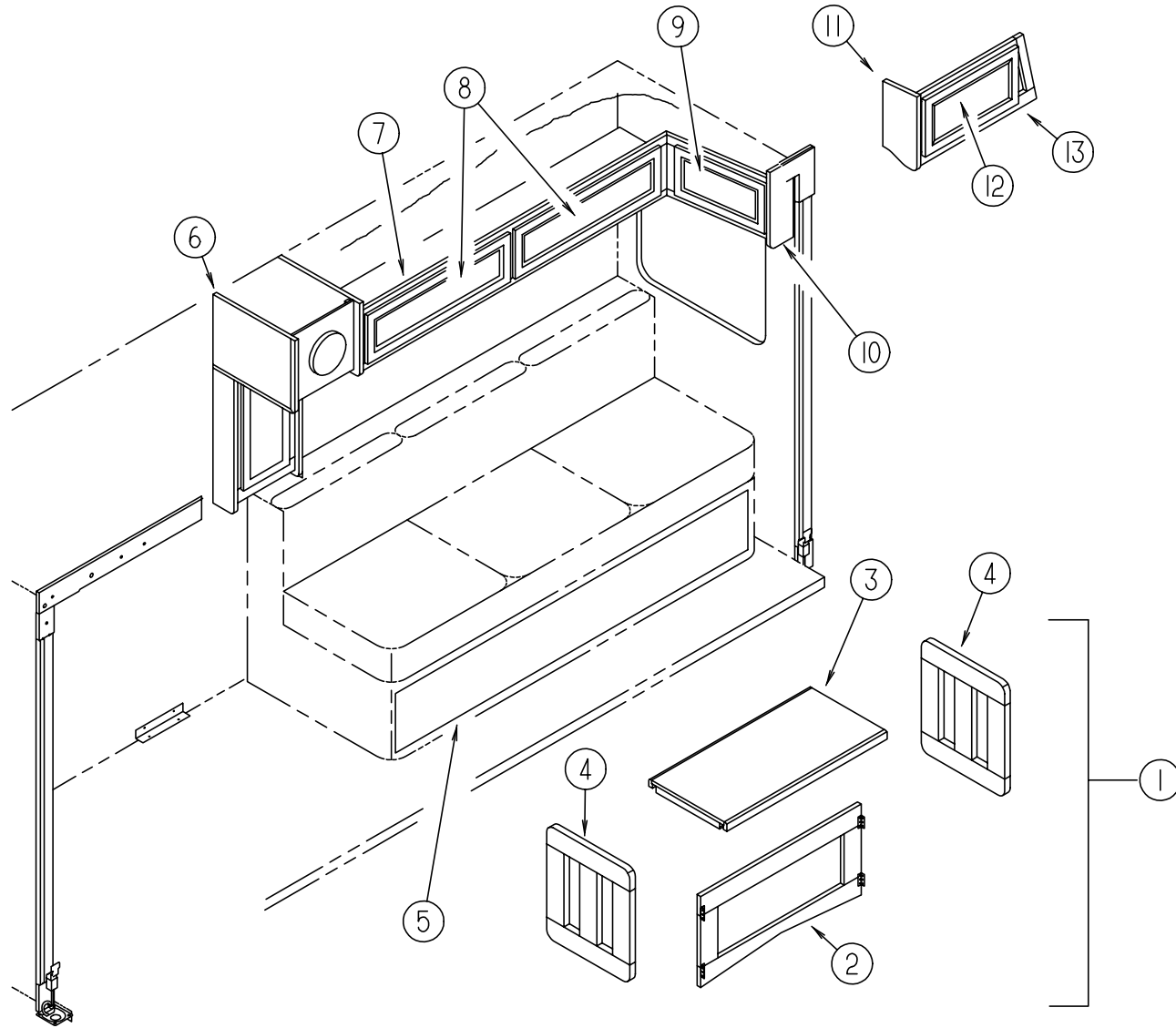

KEY	PART NUMBER	U/M	DESCRIPTION
1	116957-01-H23	EA	TABLE - FOLDING - W/O HARDWARE
2	116957-11-H23	EA	BRACE - FOLDING TABLE - SOFA/BED
3	116957-12-H23	EA	TABLE TOP - FOLDING
4	116957-15-H23	EA	LEG - FOR NEW STYLE TABLE
	099856-01-000	EA	TIEDOWN - STRAP/TV - W/BUCKLE - 53.1" X 1" - WEBBING - BLK
	009059-01-000	EA	HINGE - DOOR - 2" X 1.4" - BRASS
5	120992-03-H23	EA	PANEL - COUCH/FRONT KICK - FABRIC COVERED
5	120992-03-H25	EA	PANEL - COUCH/FRONT KICK - FABRIC COVERED
6	120975-01-H23	EA	CABINET - OVERHEAD SPEAKER - W/O DOORS/HARDWARE
7	120979-01-H23	EA	CABINET - OVERHEAD/FRONT W/END CAP-W/O DR/HDWR
8	120035-04-H23	EA	DOOR - FABRIC WRAPPED - 8.6" X 29.9" - W/O HARDWARE
8	120035-04-H25	EA	DOOR - FABRIC WRAPPED - 8.6" X 29.9" - W/O HARDWARE
9	120035-05-H23	EA	DOOR - FABRIC WRAPPED - 8.6" X 16.4" - W/O HARDWARE
9	120035-05-H25	EA	DOOR - FABRIC WRAPPED - 8.6" X 16.4" - W/O HARDWARE
10	120979-13-H23	EA	CAP ASM
11	103128-09-H23	EA	END CAP - OVERHEAD CABINET - LEFT HAND
12	122715-11-01A	EA	DOOR - MOLDED VINYL - 9.8" X 14.5" - W/O HDW - WHT GRANITE
13	M06838-43-H23	EA	CABINET - OVERHEAD - FRONT/LEFT HAND - W/O DRS/HARDWARE
13	M06838-43-H25	EA	CABINET - OVERHEAD - FRONT/LEFT HAND - W/O DRS/HARDWARE
	P09561-04-G15	EA	PANEL - VINYL COVERED/CABINET BOTTOM - DRIVER

**LOUNGE GROUP (CONTINUED)**

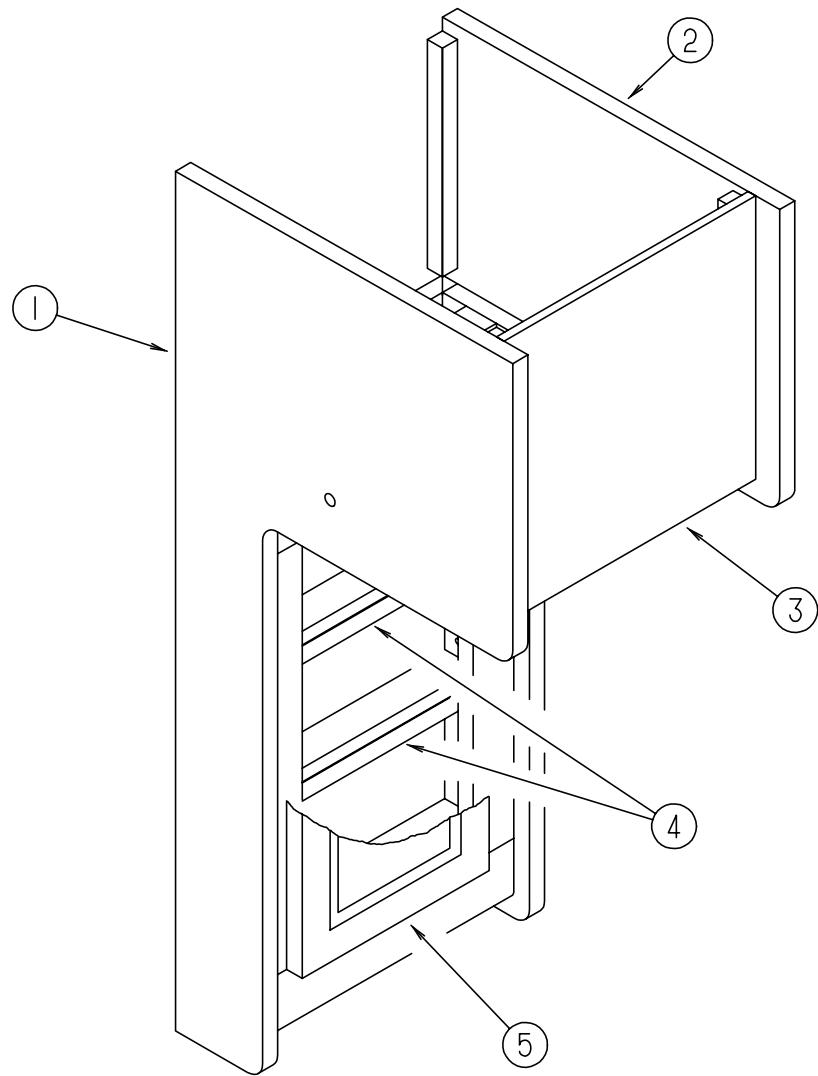

**SPEAKER CABINET**

KEY	PART NUMBER	U/M DESCRIPTION
1	120975-13-H23	EA END CAP - OVERHEAD/LEFT HAND
2	120975-14-H23	EA END CAP - OVERHEAD/RIGHT HAND - F/SLIDEOUT
3	120975-01-H23	EA CABINET - OVERHEAD SPEAKER - W/O DOORS/HARDWARE
	M08088-01-H23	EA PANEL - FACE - FABRIC COVERED
	M08088-01-H25	EA PANEL - FACE - FABRIC COVERED
4	120975-11-H23	EA SHELF - W/PLASTIC EDGE TRIM
5	122715-23-01A	EA DOOR - MOLDED VINYL - 10.4" X 18.3" - W/O HDW-WHT GRANITE

**LOUNGE GROUP (CONTINUED)**

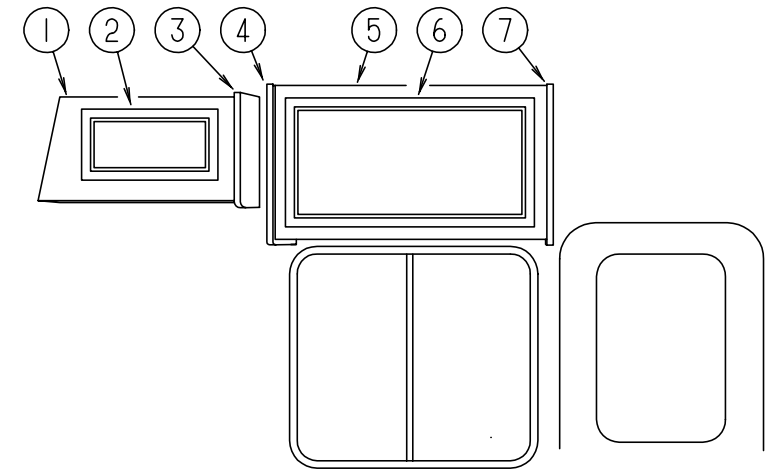

**FRONT OVERHEAD CABINET (PASSENGER SIDE)**

KEY	PART NUMBER	U/M DESCRIPTION
1	M06838-40-H23	EA CABINET - OVERHEAD - FRONT - W/O DOORS/HARDWARE
	P09561-03-G15	EA PANEL - VINYL COVERED/CABINET BOTTOM - PASSENGER
2	122715-03-01A	EA DOOR - MOLDED VINYL - 10" X 19" - W/O HARDWARE
3	103128-08-H23	EA CAP ASM-END,OVHD,RT
4	103128-38-H23	EA END CAP - OVERHEAD CABINET - LEFT HAND
5	M06838-41-H23	EA CABINET - OVERHEAD - FRONT - W/O DOORS/HARDWARE
	104414-12-H23	EA SHELF - W/PLASTIC EDGE MOLDING
6	122715-05-01A	EA DOOR - MOLDED VINYL - 15.5" X 29.5" - W/O HDW-WHT GRANITE
7	103128-10-H23	EA END CAP - OVERHEAD CABINET - RIGHT HAND

**ENTRANCE DOOR STEP**

KEY	PART NUMBER	U/M DESCRIPTION
	120234-04-H23	EA LID - ENTRY STEP
	122755-03-01A	EA TILE - RUBBER/ENTRANCE DOOR - 17.7" X 26.4"
	101222-01-04A	EA BRACKET - CATCH - LID
	116975-01-01A	EA LATCH - W/O STRIKE - BLACK - NEW STYLE
	116975-02-01A	EA KEEPER/STRIKE - BLACK - NEW STYLE

**LOUNGE GROUP (CONTINUED)**

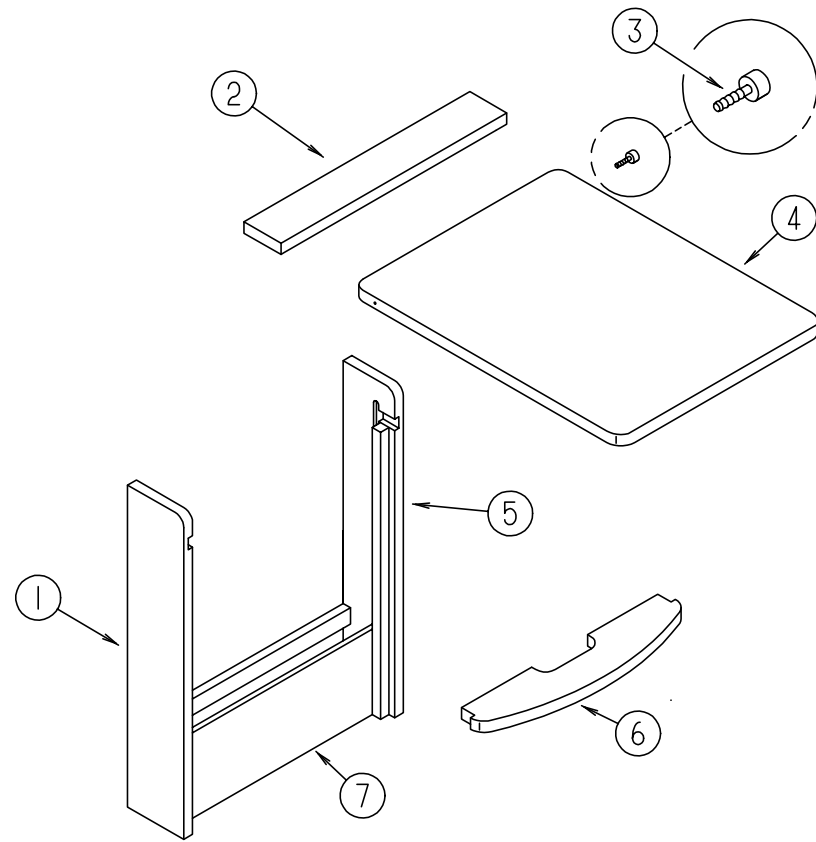

**PULLOUT TABLE**

KEY	PART NUMBER	U/M DESCRIPTION
	P19559-01-H23	EA CABINET/TABLE - W/O PULLOUT TOP
1	119559-12-H23	EA END - TABLE - LEFT SIDE - 28.7" X 5.7"
2	119559-13-H23	EA SHELF - TOP F/PULLOUT TABLE
3	079921-01-000	EA ROLLER - NYLON - W/STEEL SHAFT - BARBED
4	119559-17-H23	EA TABLE TOP - PULLOUT (WHITE GRANITE)
5	119559-11-H23	EA END - TABLE - RIGHT SIDE - 28.7" X 5.7"
6	119559-14-H23	EA SHELF - SUPPORT F/PULLOUT TABLE
7	119559-15-H23	EA PANEL - BOTTOM F/TABLE CABINET - 18.1" X 6.7"
	080736-01-000	EA PULL - RECESSED - 1.25 X 4" - OAK

**SEALANTS & FASTENERS GROUP**

**ADHESIVES AND SEALERS**

KEY	PART NUMBER	U/M DESCRIPTION
	004006-05-700	EA ADHESIVE-NAT. STARCH (5 GAL) 0802
	034552-02-000	EA SILICONE - TUBE - 300 ML - W/O NOZZLE - CLEAR
	039518-01-000	EA SILICONE - TUBE - 300 ML - BLACK - W/O NOZZLE
	053766-02-000	EA BEDDING COMPOUND - TUBE - WHITE
	062917-03-000	EA ADHESIVE - LOCTITE 242
	063642-01-000	FT TAPE - ADHESIVE - .4" X 1.5" X 180"
	067788-01-000	EA ADHESIVE - SPRAY - 3M - 19.5 AEROSOL CAN
	069640-01-000	FT SEALER - RIBBON - 1/4" DIAMETER X 30'
	069640-02-000	FT SEALER - TAPE - 1/8"THICK X .50"WIDE X 60'
	069640-03-000	FT SEALER - TAPE - 1/8"THICK X .75"WIDE X 60' - BLACK
	069640-07-000	FT SEALER - TAPE - 3/32"THICK X 2"WIDE X 45'
	069640-09-000	FT SEALER - TAPE - 1/32"THICK X 2.50"WIDE X 80' - GREY
	069640-14-000	FT SEALER - TAPE - 1/16"THICK X 1"WIDE X 100'
	069640-15-000	FT SEALER - TAPE - 1/16"THICK X 3/8"WIDE X 80' - GREY
	069640-18-000	FT SEALER - TAPE - 1/2"THICK X 1/8"WIDE X 60' - BRT/WHITE
	072889-01-000	EA SEALANT - URETHANE - BLACK - 1/10
	072889-09-000	EA SEALANT - URETHANE - BLACK (TUBE)
	072889-10-000	EA SEALANT - URETHANE (HV) - BRIGHT WHITE
	072889-11-000	EA SEALANT - URETHANE - (TUBE) - GRAY
	072889-12-000	EA SEALANT - URETHANE (LV) BRIGHT WHITE
	076322-01-000	FT TAPE - DOUBLE COATED/ADHESIVE BACK - .025"THK X .75"W X 18'
	076322-02-000	FT TAPE - DOUBLE COATED/ADHESIVE BACK - .045"THK X 1"W X 9'
	076322-03-000	FT TAPE - DOUBLE COATED/ADHESIVE BACK - .045"THK X .50"W X 9'
	076322-05-000	FT TAPE - DOUBLE COATED/ADHESIVE BACK - .045"THK X .75"W X 9'
	076322-05-000	FT TAPE - DOUBLE COATED/ADHESIVE BACK - .045"THK X .75"W X 9'
	076322-07-000	FT TAPE - DOUBLE COATED/ADHESIVE BACK - .045"THK X .50"W X 9'
	087211-01-000	GL PROMOTER - ADHESIVE
	091255-02-000	FT SEAL - ADHESIVE BACKED/FOAM - .18" THICK X 1.5" WIDE
	102352-01-000	EA SEALER - PUMPABLE - BLACK
	102352-02-000	EA SEALER - PUMPABLE - CLEAR
	106206-01-000	EA SEALER - PUMPABLE - MANUS 30A - BLACK
	107828-01-000	EA SEALANT - SB - 190 EVERSEAL
	108716-03-000	EA SILICONE - TUBE - BRIGHT WHITE/SELF LEVELING - W/O NOZZLE
	110274-01-000	FT TAPE - DOUBLE SIDED FOAM - .45" X 1"
	112901-02-000	EA ADHESIVE - PLEXUS - 50ML
	118085-02-01A	FT TAPE - FOIL - 1"
	120074-02-01A	EA SEALANT - SILICONE - OFF WHITE
	120534-01-01A	EA TAPE - SCOTCH - 3M - 1/2" FINE LINE
	123244-01-000	FT TAPE - DOUBLE COATED FOAM .80" THICK X .75" WIDE
	123816-01-000	FT TAPE - DOUBLE SIDED - 1"
	123816-02-000	FT TAPE - DOUBLE SIDED - 1/2"
	123816-03-000	FT TAPE - DOUBLE SIDED - 1/2"
	900390-01-000	EA TIP - 2 1/2" X 1/8" ORIFICE
	900390-03-000	EA NOZZLE - SILICONE TUBE

**WASHERS**

KEY	PART NUMBER	U/M DESCRIPTION
	000E11-07-00B	EA WASHER - LOCKING - 7/16 MED SPLIT - ZINC
	000E13-14-00B	EA WASHER - FLAT - 1/4 WIDE - ZINC
	000E13-17-00B	EA WASHER - FLAT - 3/8" AR - ZINC
	000E13-18-00B	EA WASHER - FLAT - 3/8 WIDE - ZINC
	000E13-20-00B	EA WASHER - FLAT - 7/16 WIDE - ZINC
	000E13-22-00B	EA WASHER - FLAT - 1/2 WIDE - ZINC
	000E13-26-00B	EA WASHER - FLAT - 5/8 WIDE - ZINC
	110794-01-000	EA WASHER - FLAT - 1" ID X 1 3/4' OD
	058716-02-000	EA WASHER - FLAT NYLON

**SEALANTS & FASTENERS GROUP (CONTINUED)**

**GROMMETS**

KEY	PART NUMBER	U/M DESCRIPTION
	071015-11-000	EA GROMMET - 1.00 ID - FITS .12 MATERIAL
	071015-19-000	EA GROMMET - .38 ID - FITS .06 MATERIAL
	071015-29-000	EA GROMMET - RUBBER - 1/4 ID X 1 1/4 OD W .12 GROOVE - BLK
	071015-30-000	EA GROMMET - RUBBER - .31" ID X .81" OD W/.12" GROOVE - BLK
	016188-03-000	EA GROMMET - L/P LINE - 3/8" HOLE X 2 1/2" LONG - RUBBER
	016188-05-000	EA GROMMET - L/P LINE - 3/8" HOLE X 1 1/4" LONG - RUBBER
	023942-01-000	EA GROMMET - RUBBER - 2" OD
	114208-02-000	EA GROMMET - EDGE LINER - FITS .625
	008380-01-000	EA GROMMET - RUBBER - 5/8" HOLE X 1 1/2" DIAMETER - BLACK

**NUTS AND RIVETS**

KEY	PART NUMBER	U/M DESCRIPTION
	000D24-10-00B	EA NUT - HEX - SELF LOCKING - 10-32 ZINC
	000D29-05-00B	EA NUT - 5/16 - 18 UNC - SF/LOCKING - NYLON WASHER INSERT
	000D29-06-00B	EA NUT - HEX - W/NYLON LOCK - 3/8-16 - ZINC
	000D34-06-00B	EA NUT - HEX - LOCKING - 3/8 - 16 GRADE C - ZINC-PREVAILING T
	000D39-04-00B	EA NUT - HEX - SERRATED FLANGE/LOCKING - 1/4 - 20 - ZINC
	000D39-05-00B	EA NUT - HEX - SERRATED FLANGE/LOCKING - 5/16 - 18 - ZINC
	000D39-06-00B	EA NUT - HEX - SERRATED FLANGE/LOCKING - 3/8 - 18 - ZINC
	000D39-07-00B	EA NUT - HEX - SERRATED FLANGE/LOCKING - 7/16 - 14 - ZINC
	000D39-08-00B	EA NUT - HEX - SERRATED FLANGE/LOCKING - 1/2 - 13 - ZINC
	000D46-04-00A	EA NUT - HEX - WELD - 1/4 - 20 - PLAIN
	000D73-07-00C	EA NUT - HEX FLANGE - 7/16 - 14 - GRADE G
	000D76-06-00B	EA NUT - HEX FLANGE - 3/8-16
	040921-01-000	EA NUT - SPEED - U TYPE - 10-24 BLACK
	040921-03-000	EA NUT - SPEED - U TYPE - #10
	040921-04-000	EA NUT - SPEED - U TYPE - # 8 - .59" LENGTH X .44" WIDTH
	040921-09-000	EA NUT - SPEED - U TYPE - # 8
	044364-02-000	EA NUT - SPEED - FLAT - ROUND
	063253-07-000	EA NUT - J - #8A - .120 - .130 PNL THK
	083163-06-000	EA PUSHNUT - FLAT TYPE 3/8 STUD - FORD ONLY
	087234-01-000	EA NUT - JACK - 1/4 X 20 THD - MOLLY - MOUNTS LICENSE PLATES
	000H14-04-04A	EA RIVET - MANDREL BLIND - 1/8 X .400
	000H14-06-14R	EA RIVET - MANDREL BLIND - 3/16"
	000H16-04-06R	EA RIVET - POP ALUMINUM - 1/8" X .313 - .375
	000H16-06-10R	EA RIVET - POP ALUMINUM - 3/16 X .501-.625

**CLAMPS AND TIES**

KEY	PART NUMBER	U/M DESCRIPTION
	000F10-06-32B	EA PIN - COTTER - 3/16" X 2" - ZINC
	010495-01-000	EA CLAMP - CABLE - 9/16"
	010497-01-000	EA CLAMP - CLOSED - 5/8" ID
	010497-03-000	EA CLAMP - CLOSED - 1" ID - CUSHIONED
	010497-05-000	EA CLAMP - CLOSED - 1/2 ID
	010499-01-000	EA CLAMP - CLOSED - 3/8" ID
	062401-01-000	EA CLAMP - HOSE - WORMGEAR - .25" - 1"
	062401-02-000	EA CLAMP - HOSE - WORMGEAR - 1.56" - 2.5"
	062401-03-000	EA CLAMP - HOSE - WORMGEAR - .22"- 1"
	062401-04-000	EA CLAMP - HOSE - WORMGEAR - .69" - 1.25"
	062401-06-000	EA CLAMP - HOSE - WORMGEAR - .22" - .62" ID
	062401-11-000	EA CLAMP - HOSE - WORMGEAR - 3.50" - 4.50"
	075148-02-000	EA CLAMP - GROUNDING - BRONZE SCREWS
	077955-01-000	EA CLIP-J - VINYL COATED - 3/8"
	083609-01-000	EA CLAMP - WIRE - DUAL - EQUAL DIAMETERS - 5/8"
	083610-01-000	EA CLAMP - WIRE - DUAL - UNEQUAL DIAMETERS - 3/4" & 1 1/4"
	083610-02-000	EA CLAMP - WIRE - DUAL - UNEQUAL DIAMETERS
	083610-03-000	EA CLAMP - DUAL WIRE
	088756-01-000	EA GROMMET - WEB - 1 1/8 " I.D.
	091952-01-000	EA CLIP - GRIPPER - 1"
	094362-02-000	EA CLIP - XMAS TREE - BINDER HEAD - .9" LONG

**SEALANTS & FASTENERS GROUP (CONTINUED)**

**BOLTS**

KEY	PART NUMBER	U/M DESCRIPTION
	000C12-05-16B	EA BOLT - HEX - 5/16-18 X 1 - ZINC 5
	000C12-05-12B	EA BOLT - HEX - 5/16-18 X 3/4 ZINC 5
	000C12-06-44B	EA BOLT - HEX - 3/8-16 X 2 3/4 - ZINC 5
	000C12-06-20B	EA BOLT - HEX - 3/8 - 16 X 1 1/4 - ZINC #5
	000C12-06-16B	EA BOLT - HEX - 3/8-16 X 1 LG - ZINC 5
	000C12-07-20B	EA BOLT - HEX - 7/16-14 X 1 1/4 - ZINC 5
	000C12-08-28B	EA BOLT - HEX - 1/2-13 X 1 3/4 - ZINC 5
	000C12-08-24B	EA BOLT - HEX - 1/2-13 X 1.50 - ZINC 5
	000C12-08-16B	EA BOLT - HEX - 1/2-13 X 1.00 - GD5 - ZINC
	000C12-10-24B	EA BOLT - HEX - 5/8-11 X 1.50 - ZINC 5
	000C26-04-18B	EA BOLT - HEX - SERRATED FLANGE - 1/4-20 X 1 1/8 - ZINC
	000C26-04-14B	EA BOLT - HEX - SERRATED FLANGE - 1/4-20 X 7/8 - ZINC
	000C26-04-10B	EA BOLT - HEX - SERRATED FLANGE - 1/4-20 X 5/8 - ZINC
	000C26-05-20B	EA BOLT - HEX - SERRATED FLANGE - 5/16-18 X 1 1/4 - ZINC
	000C26-05-16B	EA BOLT - HEX - SERRATED FLANGE - 5/16-18 X 1 - ZINC
	000C26-05-12B	EA BOLT - HEX - SERRATED FLANGE - 5/16-18 X 3/4 - ZINC
	000C26-06-12B	EA BOLT - HEX - SERRATED FLANGE - 3/8-16 X 3/4 - ZINC
	000C26-06-16B	EA BOLT - HEX - SERRATED FLANGE - 3/8-16 X 1 - ZINC
	000G45-04-24B	EA BOLT - LAG - 1/4-9 X 1.50 ZINC
	051387-06-000	EA BOLT - CARRIAGE W/O HOLE - 5/16-18 X 9.5 - ZINC
	088787-12-000	EA STUD - WELD - 1/4 - 20 X 1.0 LG - MN
	091274-03-000	EA BOLT-J - 3/8-16 X 12.0
	102333-01-05A	EA BOLT - CARRIAGE - 7/16 - 14 STAINLESS STEEL CAP
	102540-03-000	EA SEAL - SCREW
	106956-03-000	EA BOLT - HEX TAP - 1/2-12NC X 3 - GRADE 5 - FULL THREAD/ZINC
	108067-03-000	EA STUD - WELD - 1/4 - 20 X 1/2 CD

**SEALANTS & FASTENERS GROUP (CONTINUED)**

**SCREWS**

KEY	PART NUMBER	U/M	DESCRIPTION
	0B1210-32-180	EA	SET SCREW - 5/8-11 X 2.00
	0G3908-08-170	EA	SCREW - SF/DR - 8-18 X .50 PPH - BRIGHT WHITE
	0G3908-20-170	EA	SCREW - SF/DR - 8-18 X 1.25 PPH - BRIGHT WHITE
	0G5508-16-190	EA	SCREW - SF/DR - 8-18 X 1.00 PWH
	000G11-05-08B	EA	SCREW - 5-20 X .50 PPH - ZINC
	000G11-06-06B	EA	SCREW - 6-20 X 3/8 PPH - ZINC
	000G11-06-10J	EA	SCREW - 6-20 X 5/8 PPH - BRASS
	000G11-06-10B	EA	SCREW - 6-20 X 5/8 PPH - ZINC
	000G11-06-08B	EA	SCREW - 6-20 X .50 PPH - ZINC
	000G11-07-08B	EA	SCREW - 7-19 X .50 PPH - ZINC
	000G11-08-12B	EA	SCREW - 8-18 X .75 PPH - ZINC
	000G11-08-08T	EA	SCREW - 8-18 X 1/5 PPH - FLUOROCARBON COATING
	000G11-08-08B	EA	SCREW - 8-18 X .50 PPH - ZINC
	000G11-08-06B	EA	SCREW - 8-18 X 3/8 PPH - ZINC
	000G11-08-20B	EA	SCREW - 8-18 X 1.25 PPH - ZINC
	000G11-08-16S	EA	SCREW - 8-18 X 1 PPH - OFF WHITE
	000G11-08-12T	EA	SCREW - 8-18 X .75 PPH - BLACK
	000G11-08-12P	EA	SCREW - 8-18 X .75 PPH - DARK BROWN
	000G11-08-12P	EA	SCREW - 8-18 X .75 PPH - DARK BROWN
	000G11-08-12D	EA	SCREW - 8-18 X .75 PPH - BLACK
	000G11-10-12S	EA	SCREW - 10-16 X .75 PPH - OFF WHITE
	000G11-10-12D	EA	SCREW - 10-16 X .75 PPH - BLACK
	000G11-10-40B	EA	SCREW - 10-16 X 2 1/2 PPH CAD - 34927-01-000
	000G11-10-16B	EA	SCREW - 10-16 X 1 PPH - ZINC
	000G12-06-08T	EA	SCREW - 6-20 X 1/2 POH - BLACK
	000G13-06-08B	EA	SCREW - 6-20 X .50 PFH - ZINC
	000G13-06-24J	EA	SCREW - 6-20 X 1.50 PFH - BRASS
	000G13-06-16J	EA	SCREW - 6-20 X 1 PFH - BRASS
	000G13-06-10G	EA	SCREW - 6-20 X 5/8 PFH - ANTIQUE BRASS
	000G13-06-08G	EA	SCREW - 6-20 X .50 PFH - ANTIQUE BRASS
	000G13-07-12B	EA	SCREW - 7-19 X .75 PFH - ZINC
	000G13-07-12B	EA	SCREW - 7-19 X .75 PFH - ZINC
	000G18-08-22B	EA	SCREW - MACHINE - 8-32 X 1 3/8 PPH - ZINC
	000G19-10-12F	EA	SCREW - MACHINE - 10-32 X .75 - PPH - STAINLESS STEEL
	000G19-10-08B	EA	SCREW - MACHINE - 10-32 X .50 - PPH - ZINC
	000G19-10-20B	EA	SCREW - MACHINE - 10-32 X 1.25 PPH - ZINC
	000G32-10-06B	EA	SCREW - 10-32 X 3/8 PPH - ZINC
	000G39-06-08B	EA	SCREW - SF/DR - 6-18 X .50 - ZINC
	000G39-06-10T	EA	SCREW - SF/DR - 6-20 X 5/8 PPH - BLACK
	000G39-06-10T	EA	SCREW - SF/DR - 6-20 X 5/8 PPH - BLACK
	000G39-08-08T	EA	SCREW - SF/DR - 8-18 X 1/2 PPH - BLACK
	000G39-08-08S	EA	SCREW - SF/DR - 8-18 X .50 PPH - OFF WHITE
	000G39-08-08B	EA	SCREW - SF/DR - 8-18 X 1.50 PPH - ZINC
	000G39-08-16R	EA	SCREW - SF/DR - 8-18 X 1 PPH - BEIGE
	000G39-08-16B	EA	SCREW - SF/DR - 8-18 X 1 PPH - ZINC
	000G39-08-12T	EA	SCREW - SF/DR - 8-18 X .75 PPH - BLACK
	000G39-08-12B	EA	SCREW - SF/DR - 8-18 X .75 PPH - ZINC
	000G39-08-24B	EA	SCREW - SF/DR - 8-18 X 1 1/2 PPH - ZINC
	000G39-08-16T	EA	SCREW - SF/DR - 6-20 X 1 PPH - BLACK
	000G39-10-088	EA	SCREW - SF/DR - 10-16 X 1/2 PPH - FLEX FLUOROCARBON
	000G39-10-08B	EA	SCREW - SF/DR - 10-16 X .50 PPH - ZINC
	000G39-10-209	EA	SCREW - SF/DR - 10-16 X 1 1/4 PPH - FLUOROCARBON SILVER
	000G39-10-20T	EA	SCREW - SF/DR - 10-16 X 1.25 PPH
	000G39-10-20B	EA	SCREW - SF/DR - 10-16 X 1.25 PPH - ZINC
	000G39-10-129	EA	SCREW - SF/DR - 10-16 X .75 PPH - FLUOROCARBON SILVER
	000G39-10-12R	EA	SCREW - SF/DR - 10-16 X .75 PPH - BEIGE
	000G39-10-12D	EA	SCREW - SF/DR - 10-16 X .75 PPH - BLACK
	000G39-10-12B	EA	SCREW - SF/DR - 10-16 X .75 PPH - ZINC
	000G39-10-10B	EA	SCREW - SF/DR - 10-16 X .625 - ZINC
	000G42-04-12B	EA	SCREW - SF/DR - 1/4-14 X .75 HWH - ZINC

**SEALANTS & FASTENERS GROUP (CONTINUED)**

**SCREWS (CONTINUED)**

KEY	PART NUMBER	U/M	DESCRIPTION
	000G46-08-24T	EA	SCREW - MACHINE - 8-32 X 1.50 PFH - BLACK
	000G50-04-08B	EA	SCREW - MACHINE - 1/4-20 X .50 PTH - ZINC
	000G50-04-12B	EA	SCREW - MACHINE - 1/4-20 X .75 PPH - ZINC
	000G52-08-18B	EA	SCREW - MACHINE - 8-32 X 1 1/8 PTH - ZINC
	000G54-04-20B	EA	SCREW - 1/4-20 X 1.25 PTH - TYPE 23 - ZINC PLATED
	000G55-08-12S	EA	SCREW - SF/DR - 8-18 X .75 PWH - OFF WHITE
	000G60-10-28T	EA	SCREW - SF/DR - 10-16 X 1.75 - BLACK
	000G67-08-32B	EA	SCREW - 8-15 X 2 PPH - ZINC
	000G67-10-08B	EA	SCREW - 10-12 X .50 PPH - ZINC
	000G67-10-24B	EA	SCREW - 10-12 X 1.25 PPH - ZINC
	000G67-10-16B	EA	SCREW - 10-12 X 1 PPH - ZINC
	000G67-10-120	EA	SCREW - 10-12 X .75 PPH - TAN
	000G67-10-12B	EA	SCREW - 10-12 X .75 PPH - ZINC
	000G67-10-10S	EA	SCREW - 10-12 X 5/8 PPH - OFF WHITE
	000G67-10-10D	EA	SCREW - 10-12 X 5/8 PPH - BLACK - TYPE A
	000G67-10-10B	EA	SCREW - 10-12 X 5/8 PPH - ZINC - TYPE A
	000G67-10-08R	EA	SCREW - 10-12 X 1/2 PPH - BEIGE - TYPE A
	000G67-10-48B	EA	SCREW - 10-12 X 3 PPH - ZINC
	000G67-10-36T	EA	SCREW - 10-12 X 2.25 PPH - BLACK
	000G68-06-12S	EA	SCREW - 6-18 X 3/4 POH
	000G68-06-10G	EA	SCREW - 6-18 X 5/8 POH - ANTIQUE BRASS
	049465-01-000	EA	SCREW - 10-16 W/WASHER PTH - DARK BROWN
	049465-03-000	EA	SCREW - 10-16 X 1 POH W/WASHER - OFF WHITE
	049465-17-000	EA	SCREW - 10-16 X 1 POH W/WASHER
	054434-03-000	EA	SCREW - SF/DR - 10-16 X 2 - PWH - ZINC - W/O WINGS
	057671-01-000	EA	COVER - SCREW - #8 - PLASTIC - OFF WHITE
	057671-03-000	EA	COVER - SCREW - #8 - WILLOW
	057671-15-000	EA	COVER - SCREW - BRIGHT WHITE
	075908-01-000	EA	SCREW - MACHINE - 10-32 X .56 PTH - EXTERNAL TOOTH - ZINC
	076790-01-000	EA	SCREW - 6-20 X 1 1/4 PPH - BLACK
	083554-01-000	EA	SCREW - DRYWALL - 8 X 1.25
	083554-04-000	EA	SCREW - DRYWALL - 8 X 2.50
	086256-01-000	EA	SCREW - SF/DR - 8 X 3/4 HWH LONG
	097974-01-000	EA	SCREW - PARTICLE BOARD - 7-9 X 3/4 PPH
	101618-01-000	EA	SCREW - 1/4-20 X 3/4 HEX - TAPPING - STALGARD TYPE F
	106477-01-000	EA	SCREW - 14 - 10 X 3.00 - PFH

**WATER & SEWAGE GROUP**

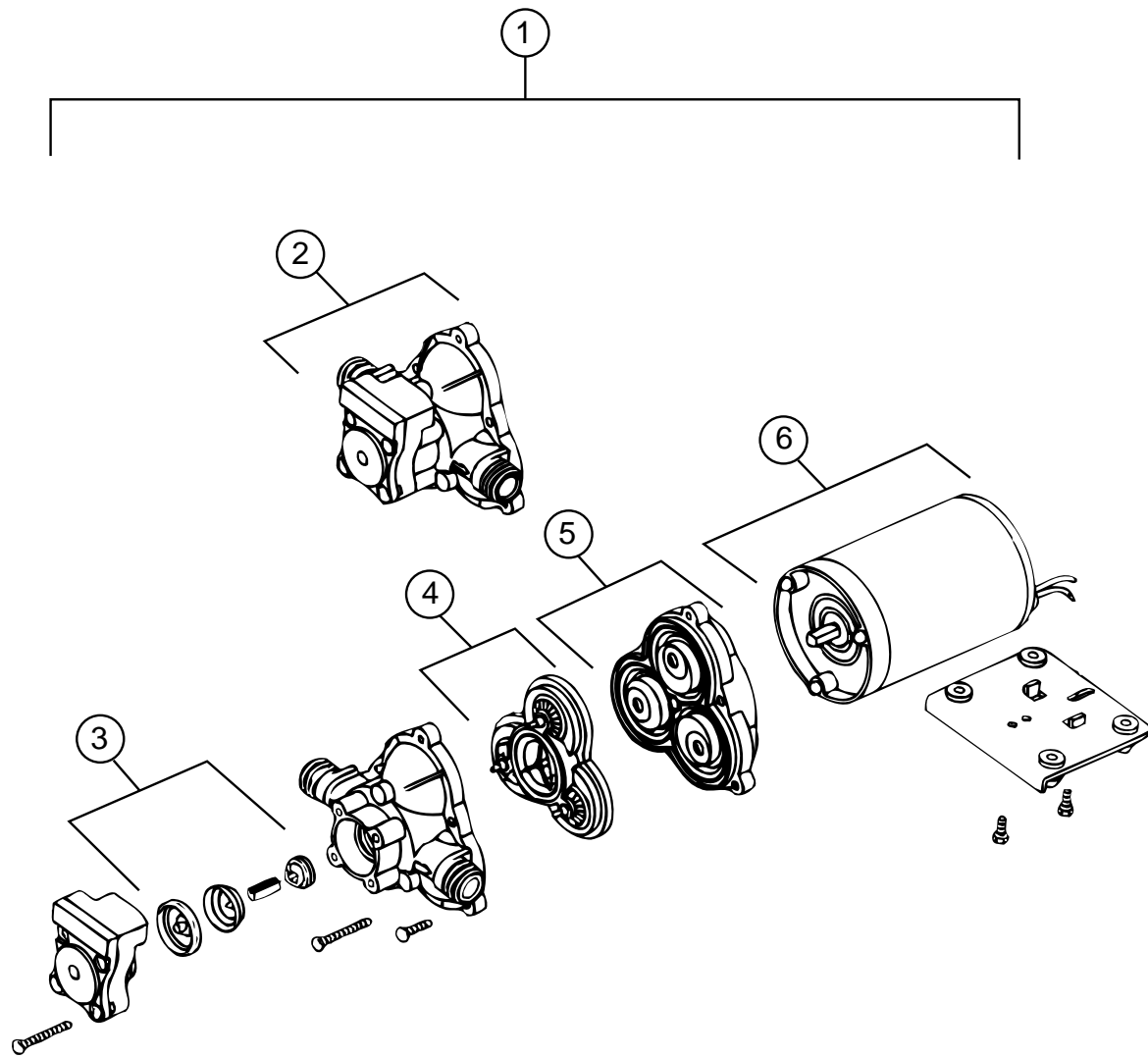

**WATER PUMP-SHURFLO**

KEY	PART NUMBER	U/M DESCRIPTION	VENDOR NO.
1	098607-01-000	EA PUMP - WATER - W/.5" MPT FITTING - FLOW 2.8 GPM	
2	098607-01-706	EA HOUSING - W/SWITCH ONLY	94-231-20
3	098607-01-705	EA CHECK VALVE - KIT	94-237-00
4	098607-01-703	EA VALVE KIT	94-232-00
5	098607-01-702	EA DIAPHRAGM/DRIVE ASSEMBLY KIT	94-238-04
6	098607-01-707	EA MOTOR W/BASEPLATE	94-235-03

**FRESH WATER TANK**

KEY	PART NUMBER	U/M DESCRIPTION
	118454-01-000	EA TANK - WATER - 46 GALLON - W/O FITTINGS
	118454-03-000	EA TANK - WATER - 46 GALLON - W/FITTINGS
	118645-01-000	EA TANK - WATER - 17 GALLON - W/O FITTINGS
	118645-03-000	EA TANK - WATER - 17 GALLON - W/FITTINGS
	042989-03-000	EA FITTING - WATER TANK - SPINWELD - 1 1/4"NPT - PLASTIC
	042989-05-000	EA FITTING - WATER TANK - SPINWELD - 1/2"FPT - PLASTIC
	049032-01-000	EA PATCH - SPINWELD - 3/8" - PLASTIC
	039861-01-000	EA SENDING UNIT - W/SCREW - WASHER - WELL NUT/TERMINAL RING
	091208-01-000	EA WASHER - RUBBER - .06" X .75" X .5"
	077954-02-000	EA FILTER - WATER TANK - W/SCREEN IN TANK
	123243-01-000	EA TANK - ACCUMULATOR - 24 OZ

**WATER & SEWAGE GROUP (CONTINUED)**

**WATER SYSTEM COMPONENTS (FLAIR-IT)**

KEY	PART NUMBER	U/M DESCRIPTION
	113697-01-000	EA CAP - 3/8 FTG
	114427-01-000	EA CAP - 1/2P - 02860
	114427-02-000	EA PLUG - 1/2P - 02863
	114428-01-000	EA TEE - 1/2P X 1/2P X 1/2P - 02820
	114428-02-000	EA TEE - SWIVEL - 1/2P X 1/2P X 1/2FPT - 02821
	114428-03-000	EA TEE - 1/2P X 1/2P X 1/2MPT - 02822
	114429-01-000	EA ELBOW - 1/2P X 1/2P - 02800
	114429-02-000	EA ELBOW - 1/2P X 1/2MPT - 02803
	114429-03-000	EA ELBOW - SWIVEL - 1/2P X 1/2FPT - 02816
	114429-04-000	EA ELBOW - 1/2P X 3/8MPT - 02810
	114429-05-000	EA ELBOW - 1/2P X 3/4MPT - 02812
	114429-06-000	EA ELBOW - SWIVEL - 1/2P X 3/4FPT - 02811
	114430-01-000	EA ADAPTER - 1/2P X 1/2P - 02840
	114430-02-000	EA ADAPTER - SWIVEL - 1/2P X 1/2FPT - 02873
	114430-03-000	EA ADAPTER - 1/2P X 1/2MPT - 02842
	114431-01-000	EA VALVE - LINE DRAIN 1/2P - 02914
	114431-02-000	EA VALVE - 1/2P - BYPASS - 02910
	114431-03-000	EA VALVE - 1/2P X 1/2P - 02884
	114431-04-000	EA VALVE - STOP - 1/2P X 1/2P - 02880
	110438-01-000	EA VALVE - CHECK - BRASS - 1/2MPT X 1/2FPT
		FROM: 00-00-00 THRU: 02-16-97
	110438-02-000	EA VALVE - CHECK - BRASS - 1/2MPT X 1/2FPT
		FROM: 02-17-97 THRU: 99-99-99

**WATER SYSTEM COMPONENTS**

KEY	PART NUMBER	U/M DESCRIPTION	VENDOR NO.
	039800-04-000	FT TUBING - POLYBUTYL - 1/4" OD X 20'	
	111888-01-000	EA FERRULE - PLASTIC - .250 ID X .375 OD	
	111888-02-000	EA INSERT - BRASS - 1/4 COMP	
	120868-01-000	EA VALVE - NEEDLE - COMP 1/4C X 1/4C	
	118423-01-000	EA FITTING - BRASS-TEE - 1/4C X 1/4C X 1/4C	
	010219-01-000	EA ELBOW - 1 1/4"MPT X 1 1/4"BARB - WATER FILL - PLASTIC	
	010224-01-000	EA ADAPTER - HOSE TO PIPE - 3/8" MPT X 3/8" BARB - PLASTIC	
	044927-01-000	EA ADAPTER - HOSE TO PIPE - 1 1/4"MPT X 1 1/4" BARB - BLK PLS	
	079381-01-000	FT TUBING - SMOOTH FLEXIBLE - 1 3/8" ID X 20'	
	010230-05-000	EA FILL - CITY WATER - W/CHECK VALVE	
		FROM: 00-00-00 THRU: 09-25-96	
	010230-06-000	EA FILL - CITY WATER - W/CHECK VALVE - MPT	
		FROM: 09-26-96 THRU: 99-99-99	
	035539-01-000	EA ELBOW - PLASTIC - 3/8 MPT X 3/8 BARB	
	039800-02-000	FT TUBING - POLYBUTYL - 5/8" OD X 20' - INC OF 20'	
	039800-05-000	FT TUBING - POLYBUTYL - 5/8 OD X 20'	
	074462-02-000	FT TUBING - VINYL - 3/8" ID X 20' - CLEAR	
	112176-01-000	FT TUBING - VINYL - REINFORCED - 1/2" ID	
	101814-01-000	EA COUPLING - FEMALE - 1/2" X 1/2"FPT W/COMP SLEEVE - GRAY	
	123150-01-000	EA ELBOW - 1/2"FPT X 1/2"BARB - SWIVEL	
	123152-01-000	EA ADAPTER - 1/2" FPT X 1/2" BARB - SWIVEL	
	701069-01-000	EA WATER PURIFICATION SYSTEM 9252	
	701069-03-700	EA CARTRIDGE RELACEMENT	9592-06

**EXTERIOR SHOWER COMPONENTS**

KEY	PART NUMBER	U/M DESCRIPTION
	103092-01-000	EA SHOWER HEAD - W/ 60" HOSE (US)
	103092-02-000	EA SHOWER HEAD - W/ 60" HOSE (CSA)
	103092-01-700	EA BRACKET (FOR SHOWER HEAD) CLEAR
	103092-01-701	EA BRACKET (FOR SHOWER HEAD) BONE
	079563-04-01A	EA FAUCET - SHOWER W/ 1/2" MPT X 1.25" LONG INLET PIPE

# WATER & SEWAGE GROUP (CONTINUED)

## DRAINAGE SYSTEM

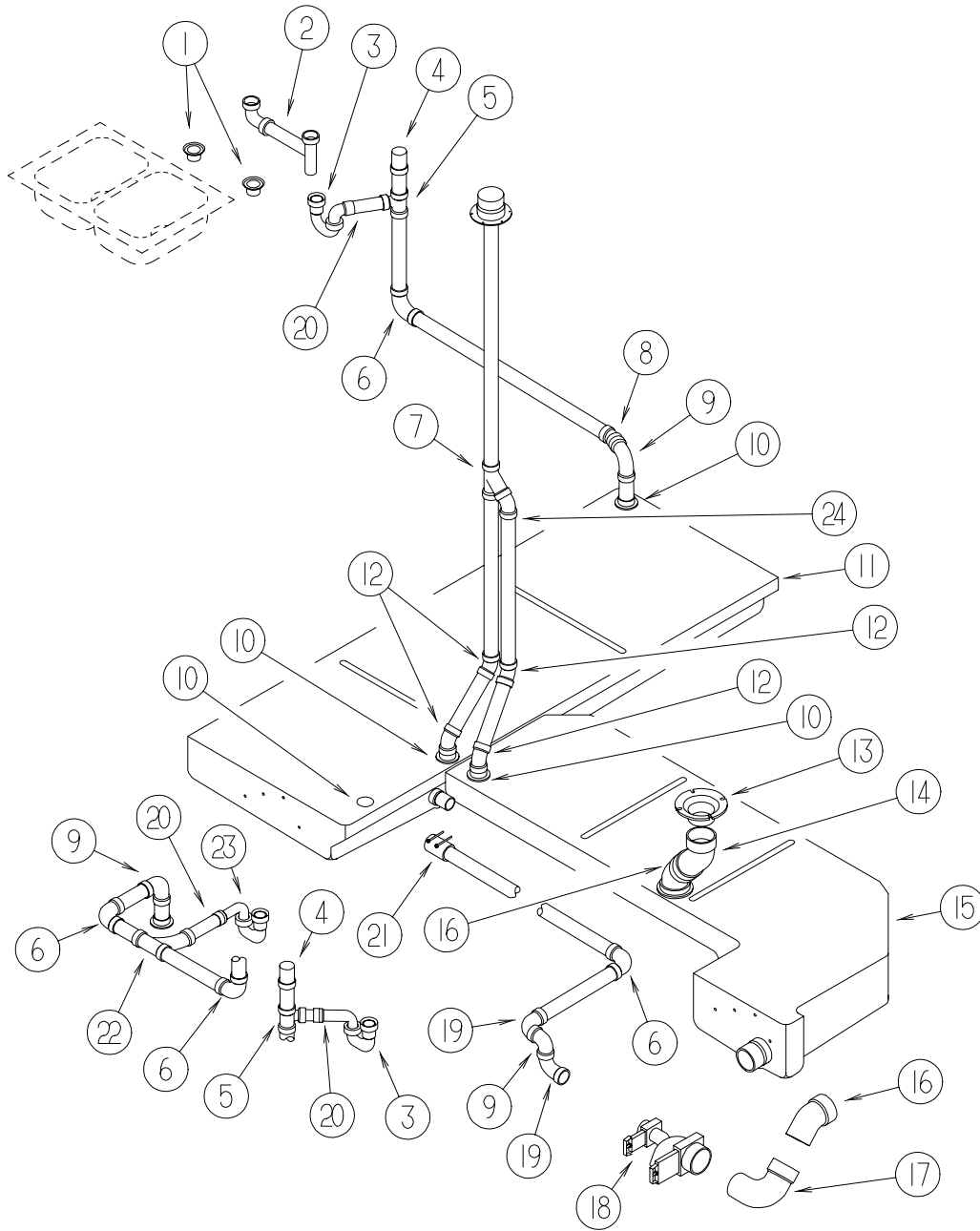

KEY	PART NUMBER	U/M	DESCRIPTION	VENDOR NO.
1	092303-01-000	EA	STRAINER - SINK KEVCO 48866	
2	011091-02-000	EA	WASTE - CONTINUOUS - DOUBLE SINK	
3	107538-01-000	EA	P-TRAP - PLASTIC - 1 1/4 W/EXTENSION ARM	
3	011071-01-000	EA	P TRAP - PLASTIC 1 1/2"	
	011066-03-700	EA	P TRAP KIT 1 1/2" X 1 1/2" P-TRAP W/1 1/2 TO 1 1/4 REDUCER	
4	079968-01-000	EA	VENT - MECHANICAL/TRAP ARM - ANTI-SIPHON-2" X 7.3" PLASTIC	
5	010071-01-000	EA	TEE - SANITARY - 1 1/2 HUB X HUB X HUB - PLASTIC	
6	010008-01-000	EA	ELBOW - 90 DEGREE - 1/4 BEND - 1 1/2" HUB X HUB - PLASTIC	
7	010073-01-000	EA	WYE - 45 DEGREE - 1 1/2" HUB X HUB X HUB - PLASTIC	
8	010005-01-000	EA	ELBOW - 22.5 DEGREE - 1/16 BEND - 1/2" HUB X HUB - PLASTIC	
9	034250-01-000	EA	ELBOW - 90 DEGREE - LONG TURN - 1 1/2" HUB X HUB - ABS	
10	010115-01-000	EA	COUPLING - 1 1/2" HUB X HUB - PLASTIC	
10	061607-01-000	EA	GROMMET - HOLDING TANK - 1 1/2" NPS	
11	123054-01-000	EA	TANK - HOLDING - 50 GALLON - W/O FITTINGS	
12	010006-01-000	EA	ELBOW - 45 DEGREE - 1/8 BEND - 1 1/2" HUB X HUB - PLASTIC	
13	116644-01-000	EA	FLANGE - CLOSET - 4" X 3"	
14	010024-01-000	EA	ELBOW - 1/8 BEND - 3" X 45" - HUB X HUB - PLASTIC	
15	123055-01-000	EA	TANK - HOLDING - 50 GALLONS - W/O FITTINGS	
	061607-01-000	EA	GROMMET - HOLDING TANK - 1 1/2" NPS	
	061607-02-000	EA	GROMMET - HOLDING TANK - 3" NPS	
16	010061-01-000	EA	ELBOW - 45 DEGREE ST - 1/8 BEND- 3" SPIGOT/HUB - PLASTIC	
17	041956-01-000	EA	ELBOW - STREET - PLASTIC - 1/4 BEND - 3" X 90 XLT	
18	070916-01-000	EA	VALVE - DUAL DUMP - W/CAP - 3" X 1 1/2"	
	070916-01-700	EA	VALVE ONLY (WASTE) 3"	T1003BU
	070916-01-701	EA	VALVE ONLY (WASTE) 1 1/2"	T1001BU
18	010201-01-000	EA	HOSE - SEWER - 3" ID X 8'	
18	062416-01-000	EA	ADAPTER - SEWER HOSE TO 3" PIPE	
19	033761-01-000	EA	ELBOW - TURN - 1/4 BEND X 1 1/2" HUB X 1 1/2" SPIGOT	
20	109571-01-000	EA	ADAPTER - P-TRAP - 1 1/2 P X 1 1/4 MPT	
	109571-02-000	EA	ADAPTER - 1 1/2" HUB X 1 1/2" MPT	
21	089355-01-000	EA	COUPLER - RUBBER 1 1/2" X 1 1/2" FERNO 1056-150	
22	031365-02-000	EA	TEE - PLASTIC - 1 1/2" EXT LG TURN	
23	107538-01-000	EA	P-TRAP - PLASTIC - 1 1/4 W/EXTENSION ARM KEVCO P814 1-1/4"	
23	011071-02-000	EA	P TRAP - PLASTIC 1-1/2" X 1-1/4" SUPERSEDED-11071-0	
	011066-03-700	EA	P TRAP KIT 1 1/2" X 1 1/2" P-TRAP W/1 1/2 TO 1 1/4 REDUCER	
	011069-02-000	EA	TAILPIECE - TUB/SHOWER - 1 1/2" X 1 1/4" X 4" - BRASS	
	066440-01-000	EA	STRAINER - SHOWER - W/RUBBER WASHER	
24	010051-01-000	EA	ELBOW - 45 DEGREE - 1 1/2" SPIGOT & HUB - PLASTIC	

# WATER & SEWAGE GROUP (CONTINUED)

## WATER HEATER W/MOTOR AID ATWOOD (GH6-8E)

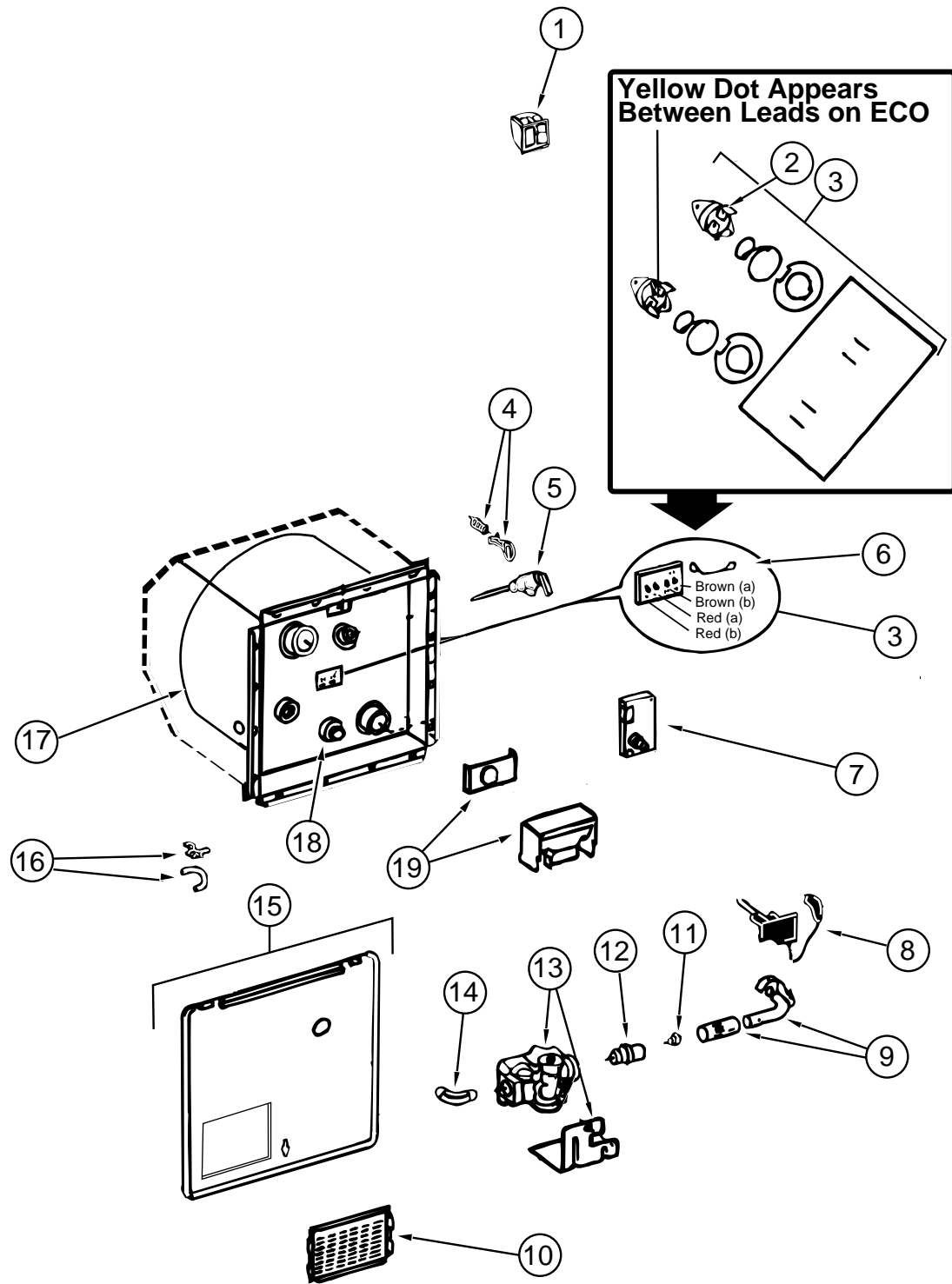

KEY	PART NUMBER	U/M	DESCRIPTION	VENDOR NO.
	051393-01-000	EA	WATER HEATER - W/ MOTOR AID - PILOTLESS IGNITION	
1	097967-01-000	EA	SWITCH - WATER HEATER - REMOTE W/LIGHT - ATWOOD	91959
2	051391-04-701	EA	THERMOSTAT 12VDC - 120 PRESET	91470
3	051393-01-721	EA	THERMOSTAT W/ ECO - 140 FRT MT	91447
4	051391-01-705	EA	FASTENER - CAMLOCK	92609
5	051391-01-704	EA	VALVE - RELIEF - 1/2" FITTING	91604
6	051393-01-723	EA	SWITCH - THERMAL - CUT OFF 2/ PKG	93866
7	051393-01-724	EA	BOARD - CIRCUIT - SPADE TERMINAL	93865
8	051393-01-725	EA	ELECTRODE - SGL SPADE CONNECT.	93868
9	051391-04-703	EA	BURNER - MAIN	91638
10	051391-01-717	EA	GRILLE - WATER HEATER DOOR	92640
11	051391-01-710	EA	ORIFICE - MAIN BURNER	92742
12	051391-03-700	EA	HOLDER - ORIFICE	91563
13	051393-01-726	EA	VALVE - SOLENOID - W/BRACKET	93870
14	051391-01-714	EA	FITTING - ELBOW 45 - 3/8F X 3/8 MPT	1044
15	052009-06-000	EA	DOOR - WATER HEATER	
16	051391-01-700	EA	HINGE KIT - (PIN & CLIP)	92568&92559
17	051391-04-704	EA	TANK - INNER (FRONT MOUNT )	91642
18	051391-01-715	EA	PLUG - DRAIN - 1 EA = 2 PER PKG	91857
19	051391-04-707	EA	KIT - EXHAUST - (FLUE & GASKET)	90960
	111129-01-711	EA	BRACKET - CORNER - SET OF FOUR	91928
	116424-01-000	EA	PROTECTOR - ROUND VINYL - WATER HEATER LATCH	



# WINDOW, VENT & EXTERIOR DOOR GROUP

## WINDOWS & VENTS

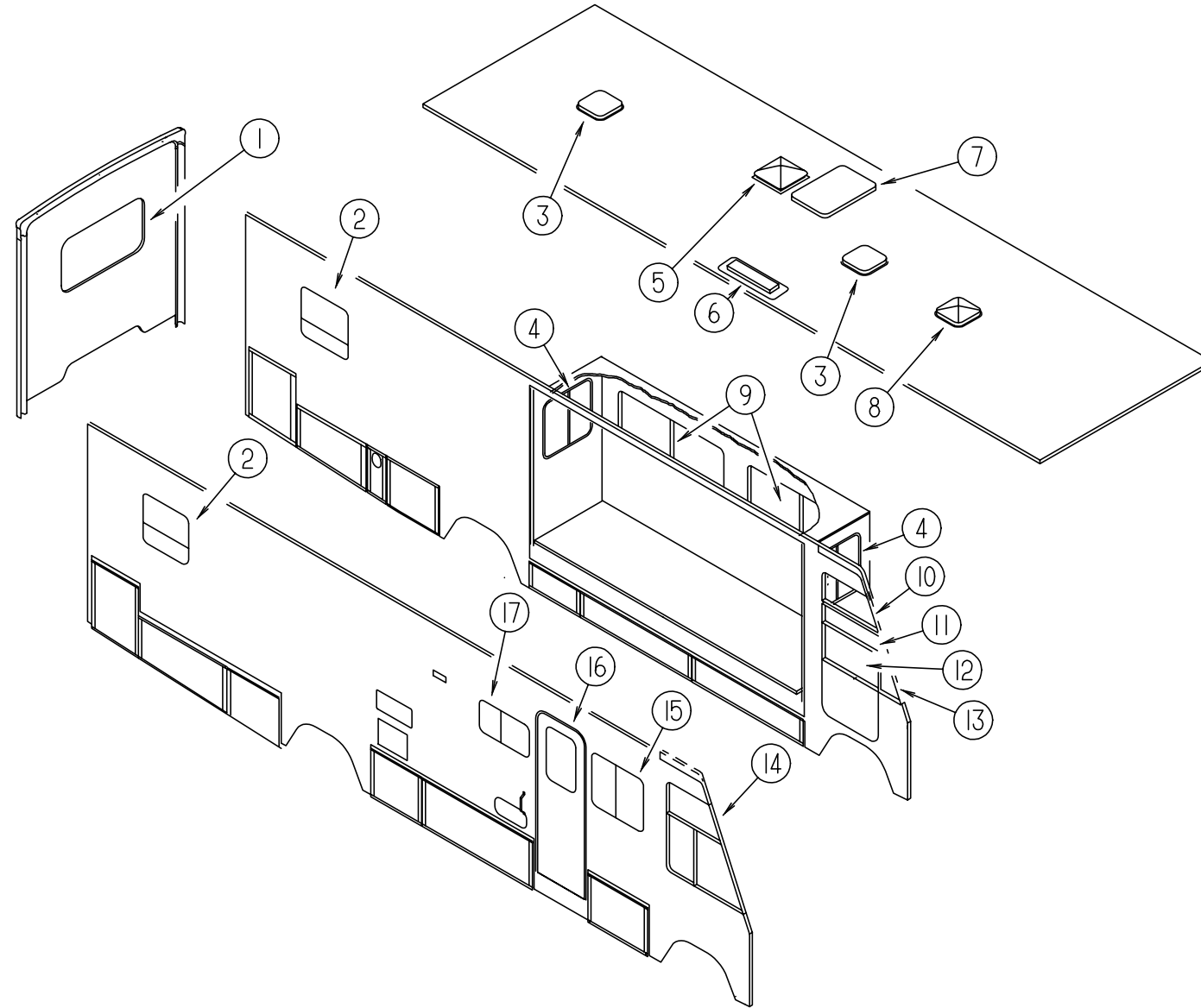

KEY	PART NUMBER	U/M	DESCRIPTION
1	078528-06-E10	EA	WINDOW - ESCAPE - W/O RETAINER/TRIM - 48.5" X 24.5"
2	112463-03-01A	EA	WINDOW - TIPOUT W/RETAINER TRIM - 33.3" X 30.2"
3	122882-01-01A	EA	VENT - ROOF - NONPOWERED
4	098647-45-01A	EA	WINDOW - PASSENGER HORIZONTAL SLIDER - 23.6" X 24.5"
5	122882-02-01A	EA	VENT - ROOF - W/FAN - UL
5	122882-03-01A	EA	VENT - ROOF - W/FAN - CSA
6	084073-07-000	EA	VENT - ROOF - REFRIGERATOR - BRIGHT WHITE
6	084073-04-000	EA	BASE - ROOF VENT - REFRIGERATOR
6	118369-01-02A	EA	CAP - REFRIGERATOR ROOF VENT (SIDE BY SIDE DOMETIC)
6	118369-02-02A	EA	VENT - ROOF BASE - REFRIGERATOR (SIDE BY SIDE DOMETIC)
7	122193-01-01A	EA	PANEL - SKYLITE - INNER W/LIGHT CUT-OUT
7	122193-01-02A	EA	PANEL - SKYLITE - INNER
7	122192-01-01A	EA	PANEL - SKYLITE - OUTER - 18.6" X 30" BASE MEASUREMENTS

KEY	PART NUMBER	U/M	DESCRIPTION	VENDOR NO.
8	122882-01-01A	EA	VENT - ROOF - NONPOWERED	
8	123780-03-01A	EA	VENT - EXHAUST - 3" ROOF	
8	123780-04-01A	EA	VENT - EXHAUST - 3" CEILING	
9	098647-47-01A	EA	WINDOW - DRIVERS HORIZONTAL SLIDER - 23.6" X 57.5"	
10	106467-03-01A	EA	WINDOW-DRIVER VISTA (ABOVE DR DOOR) 26.5"T X 35.5"B X 15.8"H	
11	106469-02-702	EA	GLASS -STATIONARY HORIZONTAL	106-041104
12	106469-01-704	EA	GLASS ASM., ROLL-UP, W/BRKT	V103-65L
13	106468-02-01A	EA	WINDOW - DRIVER WING - TRIANGULAR	
14	103658-08-01A	EA	WINDOW - PASSENGER-CAB (3 GLASS) 25.3"TX45.4"BX 45.2"H	
15	098647-25-01A	EA	WINDOW - PASSENGER - HORIZONTAL SLIDER - 26.1" X 59.6"	
16	117053-02-F36	EA	WINDOW - PICTURE - ENTRANCE DOOR - 17" X 26.4"	
17	098647-33-01A	EA	WINDOW - PASS HORIZ SLIDER W/TRIM - TINTED - 15.7" X 28.5"	

## WINDOW, VENT & EXTERIOR DOOR GROUP (CONTINUED)

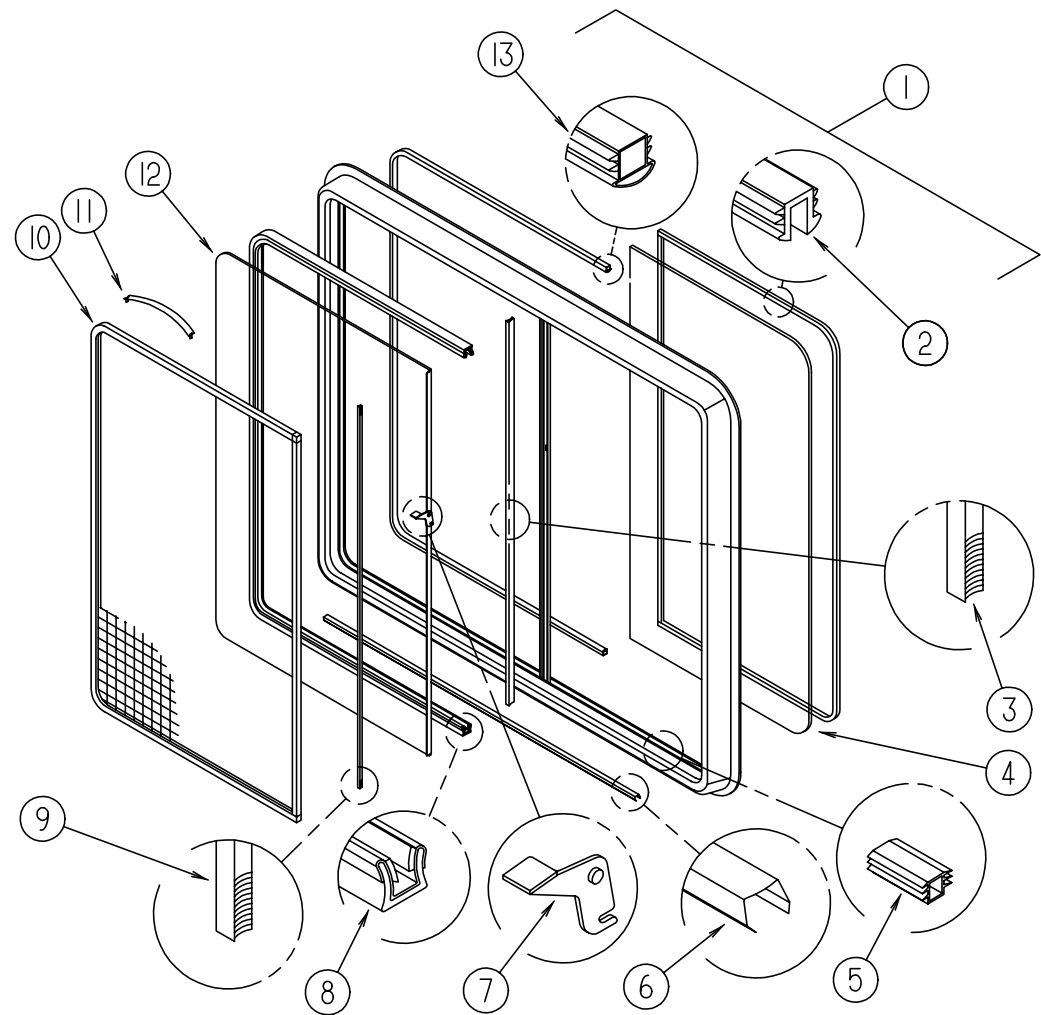

### SINGLE SLIDER WINDOW

KEY	PART NUMBER	U/M DESCRIPTION	VENDOR NO.
	098647-33-01A	EA WINDOW ASM - SLIDER - W/ RETAINER TRIM - H425-G2W66R	
1	098647-33-700	EA WINDOW ASM - SLIDER - W/O RETAINER TRIM	H425-G2R
	098647-33-701	EA RETAINER TRIM - INSIDE (OFF WHITE)	CW2966
2	100322-01-703	FT GLAZING STRIP	132-010723
3	098644-01-706	FT WEATHERSTRIP	171-010668
4	098647-33-702	EA GLASS - STATIONARY	106-019297
5	098644-01-719	FT STOP - SLIDER GLASS	132-014203
6	098644-01-710	FT TRACK - SCREEN SPACER - 12' LENGTH	132-017135
7	098644-01-700	EA LATCH - REPAIR KIT	B801-CK
8	098644-01-708	FT CHANNEL - PIERCED RUN	122-016543
9	098644-01-711	FT WEATHERSTRIP - SCREEN - BLACK	171-016965
10	098647-33-704	EA SCREEN ASM. - W/ SPRINGS & WEATHERSTRIP	410-019134
11	098644-01-713	EA SPRING - SCREEN FRAME (CLIP)	226-016966
12	098647-33-703	EA GLASS - SLIDING - W/ SASH & LATCH	H425-G9
13	098644-01-716	FT PLUG - FILLER	132-014470
	098644-01-717	FT SPLINE - SCREEN	132-004716

### SINGLE SLIDER WINDOW (EXCEL) SLIDEOUT WALL(SIDE)

KEY	PART NUMBER	U/M DESCRIPTION	VENDOR NO.
1	098647-47-01A	EA WINDOW ASM - SLIDER - W/ INSIDE FRAME - H288-G2W60R	
	098647-47-703	EA RETAINER - TRIM	W493-66
2	100322-01-703	FT GLAZING STRIP	132-010723
3	098644-01-706	FT WEATHERSTRIP	171-010668
4	098647-47-700	EA GLASS - STATIONARY	106-025224
5	098644-01-719	EA STOP - SLIDER GLASS	132-014203
6	098644-01-710	FT TRACK - SCREEN SPACER - 12' LENGTH	132-017135
7	098644-01-700	EA LATCH - REPAIR KIT	B801-CK
8	098644-01-708	FT CHANNEL - PIERCED RUN	122-016543
9	098644-01-711	FT WEATHERSTRIP - SCREEN - BLACK	171-016965
10	098647-47-702	EA SCREEN ASM - W/SEALS & CLIPS	410-025226
11	098644-01-713	EA SPRING - SCREEN FRAME (CLIP)	226-016966
12	098647-47-701	EA GLASS-SLIDING W/SASH & LATCH	H493-G9
13	098644-01-716	FT PLUG - FILLER	132-014470
	098644-01-717	FT SPLINE - SCREEN	132-004716

### SINGLE SLIDER WINDOW

KEY	PART NUMBER	U/M DESCRIPTION	VENDOR NO.
	098647-25-01A	EA WINDOW ASM - SLIDER - W/ INSIDE FRAME - H286-G2W66R	
1	098647-25-700	EA WINDOW ASM - SLIDER - W/O INSIDE FRAME	H286-G2R
	098647-25-701	EA FRAME - INSIDE (OFF WHITE)	W28666
2	100322-01-703	FT GLAZING STRIP	132-010723
3	098644-01-706	FT WEATHERSTRIP	171-010668
4	098647-25-702	EA GLASS - STATIONARY	106-017657
5	098644-01-719	EA STOP - SLIDER GLASS	132-014203
6	098644-01-710	FT TRACK - SCREEN SPACER - 12' LENGTH	132-017135
7	098644-01-700	EA LATCH - REPAIR KIT	B801-CK
8	098644-01-708	FT CHANNEL - PIERCED RUN	122-016543
9	098644-01-711	FT WEATHERSTRIP - SCREEN - BLACK	171-016965
10	098647-25-704	EA SCREEN ASM. - W/ SPRINGS & WEATHERSTRIP	410-019065
11	098644-01-713	EA SPRING - SCREEN FRAME (CLIP)	226-016966
12	098647-25-703	EA GLASS - SLIDING - W/ SASH & LATCH	H286-G9
13	098644-01-716	FT PLUG - FILLER	132-014470
	098644-01-717	FT SPLINE - SCREEN	132-004716

### SINGLE SLIDER WINDOW (EXCEL) SLIDEOUT WALL(ENDS)

KEY	PART NUMBER	U/M DESCRIPTION	VENDOR NO.
1	098647-45-01A	EA WINDOW ASM - SLIDER - W/ INSIDE FRAME - H286-G2W66R	
	098647-45-704	EA RETAINER - TRIM	W467-66
2	100322-01-703	FT GLAZING STRIP	132-010723
3	098644-01-706	FT WEATHERSTRIP	171-010668
4	098647-45-700	EA GLASS - STATIONARY	106-025050
5	098644-01-719	EA STOP - SLIDER GLASS	132-014203
6	098644-01-710	FT TRACK - SCREEN SPACER - 12' LENGTH	132-017135
7	098644-01-700	EA LATCH - REPAIR KIT	B801-CK
8	098644-01-708	FT CHANNEL - PIERCED RUN	122-016543
9	098644-01-711	FT WEATHERSTRIP - SCREEN - BLACK	171-016965
10	098647-45-703	EA SCREEN ASM - W/SEALS & CLIPS	410-025050
11	098644-01-713	EA SPRING - SCREEN FRAME (CLIP)	226-016966
12	098647-45-701	EA GLASS-SLIDING W/SASH & LATCH	H467-G9
13	098644-01-716	FT PLUG - FILLER	132-014470
	098644-01-717	FT SPLINE - SCREEN	132-004716

**WINDOW, VENT & EXTERIOR DOOR GROUP (CONTINUED)**

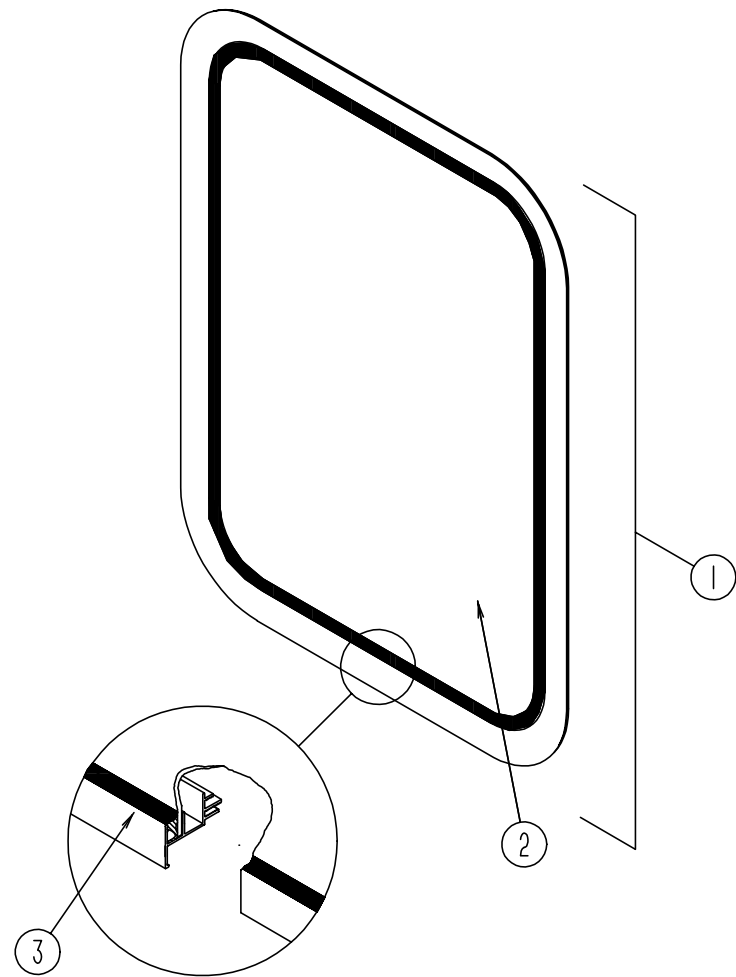

**ENTRY DOOR**

KEY	PART NUMBER	U/M	DESCRIPTION
1	117053-02-F36 117054-02-02A	EA	WINDOW - PICTURE - ENTRANCE DOOR - 17" X 26.4"
2	002181-25-000	EA	GLASS - PICTURE - 25.7" X 16.4"
3	087561-01-000	FT	SEAL - GLASS - EXTERIOR - .5" WIDE - VINYL - BLACK

**WINDOW, VENT & EXTERIOR DOOR GROUP (CONTINUED)**

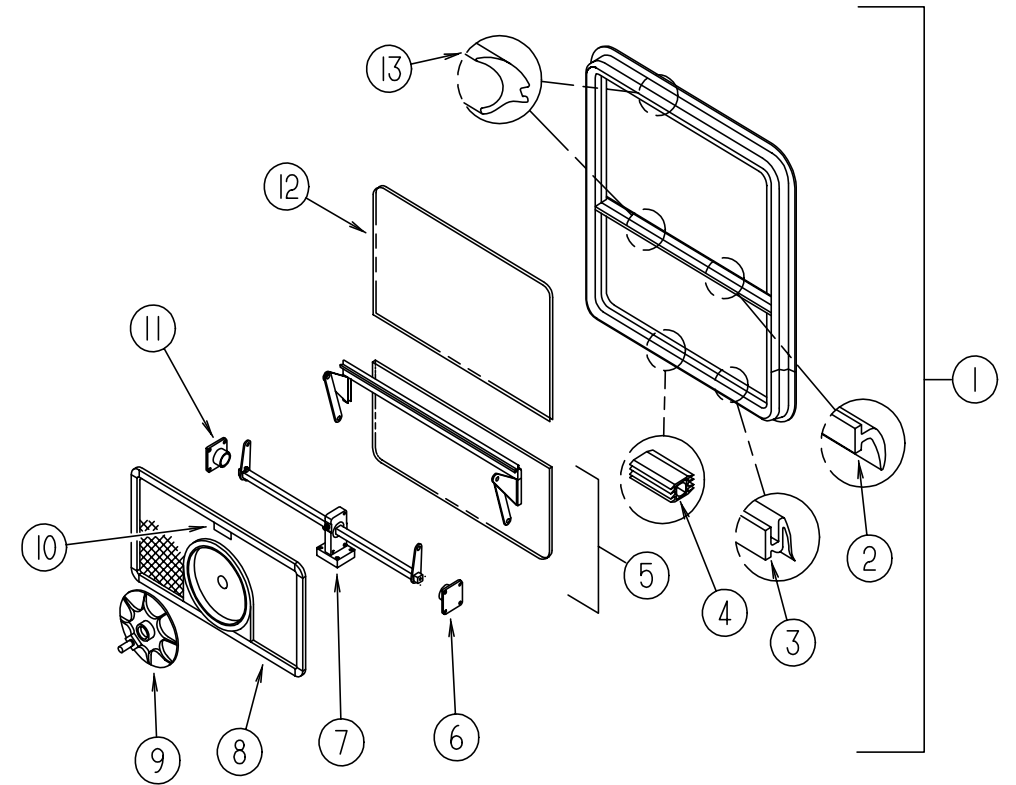

**EXCEL DOUBLE TIPOUT BEDROOM WINDOW (PASSENGER SIDE)**

KEY	PART NUMBER	U/M	DESCRIPTION	VENDOR NO.
1	112463-03-01A 113500-05-705	EA	WINDOW - TIPOUT W/RETAINER TRIM - 33.3" X 30.2"	CW100-59
2	100322-01-702	EA	RETAINER - TRIM	132-015976
3	100322-01-701	EA	WEATHERSTRIP-HORIZONTAL RAIL	122-016071
4	098644-01-716	FT	SEAL-VENT	132-014470
5	112463-03-700	EA	PLUG - FILLER	CH100-G9
6	100322-01-714	EA	VENT ASSEMBLY	130-015978
7	112463-03-702	EA	SUPPORT-TORQUE BAR, LH	CH10-18
8	112463-03-703	EA	OPERATOR & BAR ASSEMBLY	410-018439
9	100322-01-718	EA	SCREEN ASM - W/SEALS & CLIPS	410-016081
10	112519-01-706	EA	HANDLE-DIAL	CH21-50
11	100322-01-715	EA	CLIP-SCREEN	130-015979
12	112463-03-701	EA	SUPPORT-TORQUE BAR, RH	106-025377
13	100322-01-703	EA	GLASS - STATIONARY	132-010723
	100322-01-704	FT	VINYL-GLAZING, BUTYL	154-016083
	100322-01-716	FT	TAPE-BUTYL	130-015980
	100322-01-717	EA	SUPPORT-TORQUE BAR, CTR RAIL	245-015975
		EA	E-RING	

**WINDOW, VENT & EXTERIOR DOOR GROUP (CONTINUED)**

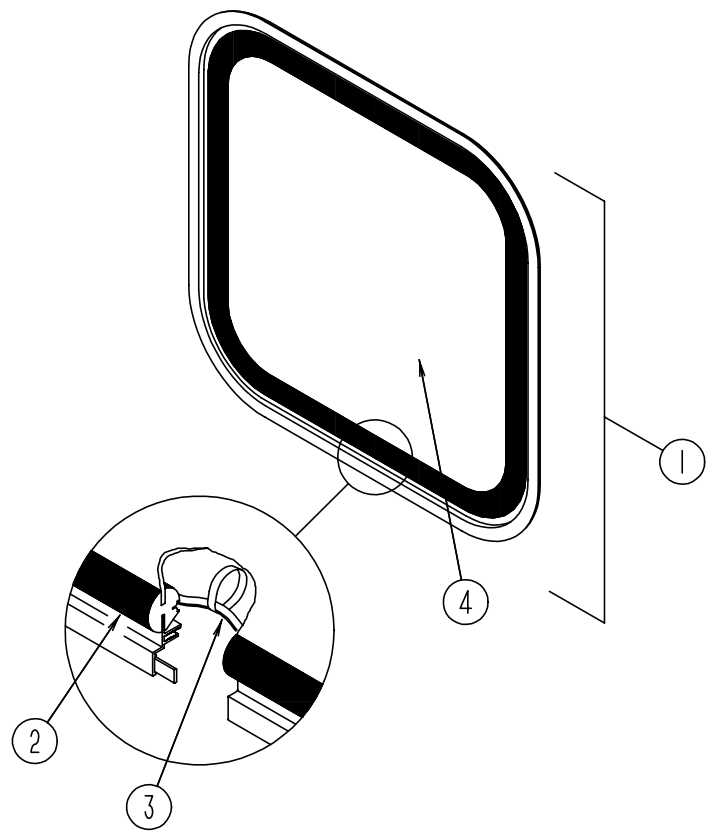

**BACKWALL ESCAPE WINDOW**

KEY	PART NUMBER	U/M	DESCRIPTION
1	078528-06-E10	EA	WINDOW - ESCAPE - W/O RETAINER/TRIM - 48.5" X 24.5"
	074816-11-000	EA	INSIDE FRAME - OFF WHITE
2	002282-09-000	EA	WEATHERSTRIP - WINDOW - .125" X 130.5" - BLACK
3	002285-01-000	FT	FILLER - WEATHERSTRIP - RUBBER - BLACK
4	076337-12-000	EA	GLASS - EGRESS - 45.5" X 21.5"
	077066-01-702	EA	TAPE ASM-ESCAPE WINDOW

**WINDOW, VENT & EXTERIOR DOOR GROUP (CONTINUED)**

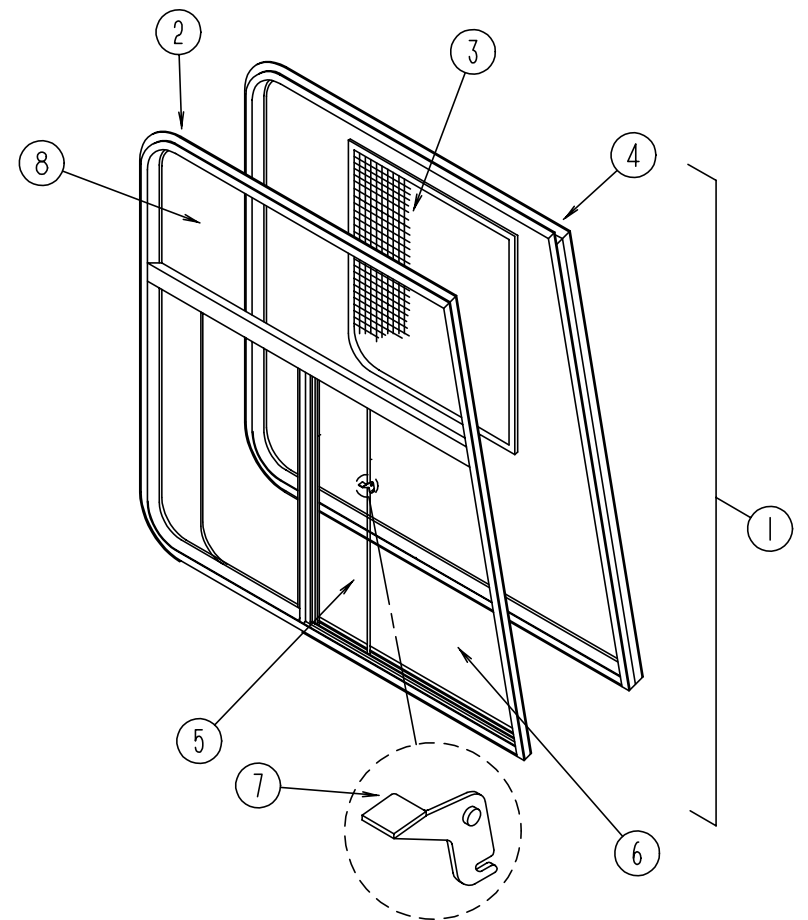

**FRONT CAB WINDOWS (EXCEL)**

KEY	PART NUMBER	U/M	DESCRIPTION	VENDOR NO.
1	103658-08-01A	EA	WINDOW - PASSENGER-CAB - (3 GLASS) - 25.3"T X 45.4"B X 45.2"H	
2	103658-08-700	EA	WINDOW ASM. - W/O INSIDE FRAME - PASSENGER SIDE	H374-A2R
2	103658-07-704	EA	WINDOW ASM. - W/O INSIDE FRAME - DRIVER SIDE	H374-A2L
3	103658-02-700	EA	SCREEN ASM. - WINDOW - PASSENGER SIDE	H322-03R
	098644-01-717	FT	SPLINE - SCREEN	132-004716
	098644-01-713	EA	SPRING - SCREEN FRAME (CLIP)	226-016966
	098644-01-710	FT	TRACK - SCREEN SPACER - 12' LENGTH	132-017135
	098644-01-711	FT	WEATHERSTRIP - SCREEN - BLACK	171-016965
4	103658-07-700	EA	INSIDE FRAME - DRIVER SIDE	H374-66L & 76L
5	103658-02-701	EA	GLASS - SLIDING - W/SASH & LATCH - PASSENGER SIDE	H322-A9R
6	103658-01-702	EA	GLASS - STATIONARY - BOTTOM - DRIVER OR PASSENGER SIDE	106-017700
7	098644-01-700	EA	LATCH - REPAIR KIT	B801-CK
8	103658-07-701	EA	GLASS - STATIONARY - TOP - DRIVER OR PASSENGER SIDE	106-018481
	098644-01-708	FT	CHANNEL - PIERCED RUN	122-016543
	098644-01-706	FT	WEATHERSTRIP	171-010668
	098644-01-716	FT	PLUG - FILLER	132-014470

**WINDOW, VENT & EXTERIOR DOOR GROUP (CONTINUED)**

**SIDEWALL VENTS**

KEY	PART NUMBER	U/M DESCRIPTION	VENDOR NO.
	084878-09-000	EA VENT - HOOD - RANGE/SHORT - OFF WHITE	
	092698-02-05A	EA VENT - W/DOOR - BRIGHT WHITE	
	092698-02-000	EA FASTENER - PUSH - VB430	
	092698-02-701	EA CLAMP-CONDUIT	VB334

**ROOF VENTS**

KEY	PART NUMBER	U/M DESCRIPTION	VENDOR NO.
	083558-03-000	EA VENT - PLUMBING - PIPE ROOF - W/COVER - OFF WHITE	
	084073-04-000	EA BASE - ROOF VENT - REFRIGERATOR	
	084073-07-000	EA VENT - ROOF - REFRIGERATOR - BRIGHT WHITE	

**NON POWERED ROOF VENT**

KEY	PART NUMBER	U/M DESCRIPTION	VENDOR NO.
	122882-01-01A	EA VENT - ROOF - NONPOWERED	
	009440-01-000	EA GEAR/ARM - LIFT - ROOF VENT COVER	
	064470-01-700	EA COVER-VENT, W/O (SLIDE BAR)	J7291
	064470-01-701	EA SLIDE BAR, (VENT-LID)	JRP1291B
	122882-01-700	EA HANDLE-CRANK BLACK	90128
	122882-01-701	EA SCREEN	JRP-1124-B

**POWERED LIFT ROOF VENT (US)**

KEY	PART NUMBER	U/M DESCRIPTION	VENDOR NO.
	122882-02-01A	EA VENT - ROOF - W/FAN - UL	
	009440-01-000	EA GEAR/ARM - LIFT - ROOF VENT COVER	
	048648-01-000	EA MOTOR - ROOF VENT - 1/8 SHAFT - 12VOLT	
	048649-01-000	EA FAN - ROOF VENT - 6 BLADES - 6"	
	064470-01-700	EA COVER-VENT, W/O (SLIDE BAR)	J7291
	064470-01-701	EA SLIDE BAR, (VENT-LID)	JRP1291B
	110051-03-700	EA SWITCH-BLACK/PUSH BUTTON	27-0164
	122882-01-700	EA HANDLE-CRANK BLACK	90128
	122882-01-701	EA SCREEN	JRP-1124-B
	122882-07-01A	EA GARNISH - ROOF VENT - 2.50" TO 4.12"	
	118369-01-02A	EA CAP - REFRIGERATOR ROOF VENT	
	118369-02-02A	EA VENT - ROOF BASE - REFRIGERATOR	

**POWERED LIFT ROOF VENT (CANADIAN)**

KEY	PART NUMBER	U/M DESCRIPTION	VENDOR NO.
	122882-03-01A	EA VENT - ROOF - W/FAN - CSA	
	009440-01-000	EA GEAR/ARM - LIFT - ROOF VENT COVER	
	048648-01-000	EA MOTOR - ROOF VENT - 1/8 SHAFT - 12VOLT	
	048649-01-000	EA FAN - ROOF VENT - 6 BLADES - 6"	
	064470-01-700	EA COVER-VENT, W/O (SLIDE BAR)	J7291
	064470-01-701	EA SLIDE BAR, (VENT-LID)	JRP1291B
	110051-03-700	EA SWITCH-BLACK/PUSH BUTTON	27-0164
	122882-01-700	EA HANDLE-CRANK BLACK	90128
	122882-01-701	EA SCREEN	JRP-1124-B

**WINDOW, VENT & EXTERIOR DOOR GROUP (CONTINUED)**

**POWERED LIFT ROOF VENT (US)**

KEY	PART NUMBER	U/M DESCRIPTION	VENDOR NO.
	123780-03-01A	EA VENT - EXHAUST - 3" ROOF	
	009440-01-000	EA GEAR/ARM - LIFT - ROOF VENT COVER	
	084079-01-703	EA KNOB-LIFT, W/EXT. & SCREW	1140K-00
	084079-01-704	EA BLADE-FAN	1070-00
	084079-01-705	EA MOTOR	1080-00
	084079-01-707	EA SWITCH - SAFETY	1122.05
	084079-01-709	EA SWITCH - MAIN - 3 SPEED	1031-05
	084079-01-711	EA H-MOLDING, MOTOR MOUNT	
	084079-11-700	EA MOTOR, BRKT., FAN BLADE, KIT	4017K-09
	123780-01-700	EA COVER - VENT W/HINGE & SLIDE	1020K-81
	123780-03-700	EA GARNISH - INT. 3"-4" BRT/WHT	1040-81

**POWERED LIFT ROOF VENT (CANADIAN)**

KEY	PART NUMBER	U/M DESCRIPTION	VENDOR NO.
	123780-04-01A	EA VENT - EXHAUST - 3" CEILING	
	009440-01-000	EA GEAR/ARM - LIFT - ROOF VENT COVER	
	084079-01-703	EA KNOB-LIFT, W/EXT. & SCREW	1140K-00
	084079-01-704	EA BLADE-FAN	1070-00
	084079-01-705	EA MOTOR	1080-00
	084079-01-707	EA SWITCH - SAFETY	1122.05
	084079-01-709	EA SWITCH - MAIN - 3 SPEED	1031-05
	084079-01-711	EA H-MOLDING, MOTOR MOUNT	
	084079-11-700	EA MOTOR, BRKT., FAN BLADE, KIT	4017K-09
	123780-01-700	EA COVER - VENT W/HINGE & SLIDE	1020K-81
	123780-03-700	EA GARNISH - INT. 3"-4" BRT/WHT	1040-81

## WINDOW, VENT & EXTERIOR DOOR GROUP (CONTINUED)

### EXTERIOR DOORS

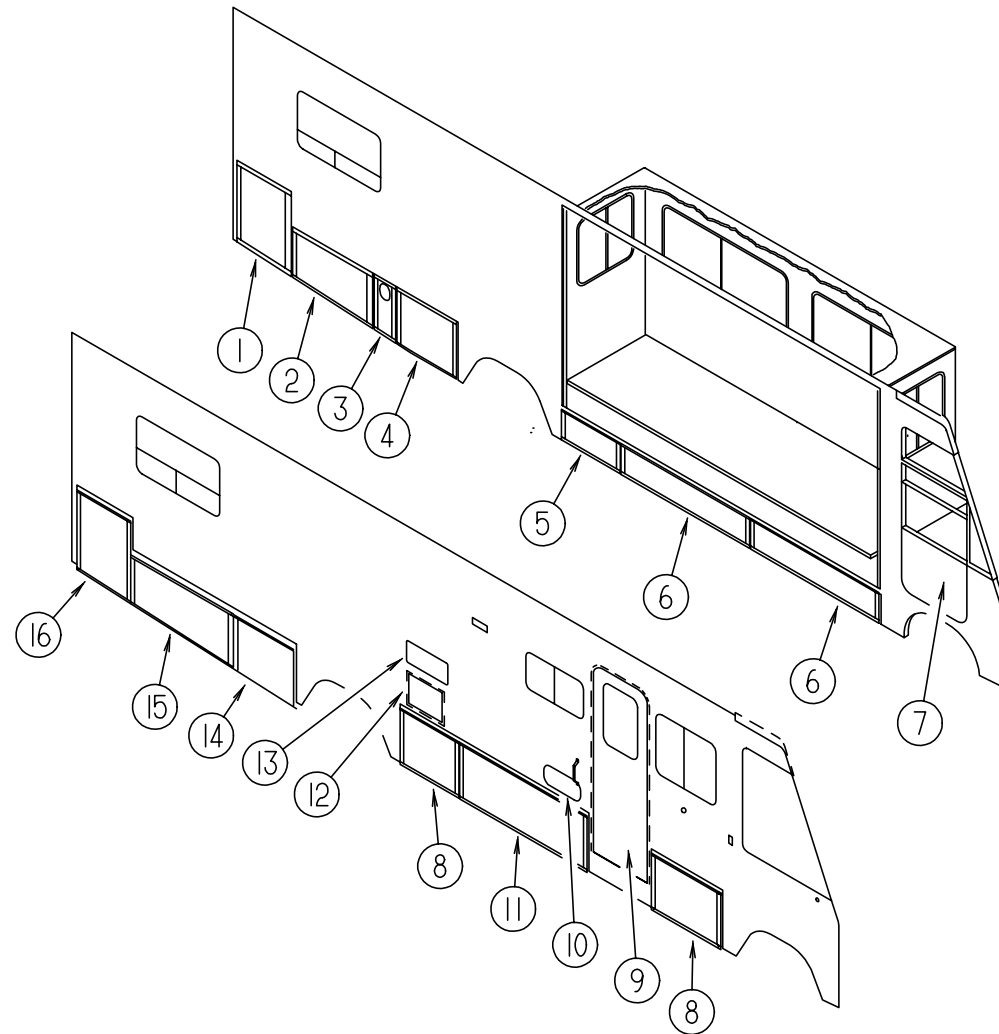

KEY	PART NUMBER	U/M	DESCRIPTION
1	124245-01-H13	EA	DOOR - STORAGE - W/O PADDLE LATCH - 27.6"
2	122391-16-H18	EA	DOOR - STORAGE - TAPERED - W/O PADDLE LATCH - 39.8"
3	122732-08-H18	EA	PANEL - REAR VALANCE - W/O HARDWARE
4	122391-15-H18	EA	DOOR - STORAGE - TAPERED - W/O PADDLE LATCH - 29.6"
5	122239-27-H18	EA	DOOR - STORAGE - W/O PADDLE LATCH - 29.2"
6	122239-26-H17	EA	DOOR - STORAGE - W/O PADDLE LATCH - 63.8"
7	106469-07-01A	EA	DOOR - DRIVER - BLACK
8	122239-28-H18	EA	DOOR - STORAGE - W/O PADDLE LATCH - 33.9"
9	115108-02-H17	EA	DOOR - ENTRY - W/SCREEN DOOR - W/O WINDOW
10	111017-01-H23	EA	DOOR - PATIO/ENTERTAINMENT CENTER - W/O LATCH-17.8" X 8.1"
11	122239-29-H18	EA	DOOR - STORAGE - W/O PADDLE LATCH - 62.9"
12	052009-06-000	EA	DOOR - WATER HEATER - W/O LATCHES
13	084103-08-000	EA	DOOR - REFRIGERATOR - VENTED - W/O JAMB
13	084104-08-000	EA	JAMB - REFRIGERATOR DOOR
13	118368-01-03A	EA	DOOR - REFRIGERATOR - VENTED
			FROM: 00-00-00 THRU: 01-05-97
13	125481-01-02A	EA	DOOR - REFRIGERATOR VENT
			FROM: 01-06-97 THRU: 99-99-99
14	122776-09-H18	EA	PANEL - VALANCE - W/O HARDWARE
15	122391-22-H18	EA	DOOR - STORAGE - TAPERED - W/O PADDLE LATCH - 50.9"
16	124245-02-H18	EA	DOOR - STORAGE - W/O PADDLE LATCH

# WINDOW, VENT & EXTERIOR DOOR GROUP (CONTINUED)

## BRIGGS & STRATTON LOCKS & COMPONENTS

NOTE:  
 WHEN ORDERING THE LOCK CASE, THE KEY CODE MUST MATCH THE LAST DIGIT OF THE VEHICLE'S SERIAL NUMBER AND PART NUMBER; WHEN ORDERING THE KEYS, THE THIRD DIGIT OF THE KEY CODE MUST MATCH THE LAST DIGIT OF THE VEHICLE'S SERIAL NUMBER AND PART NUMBER

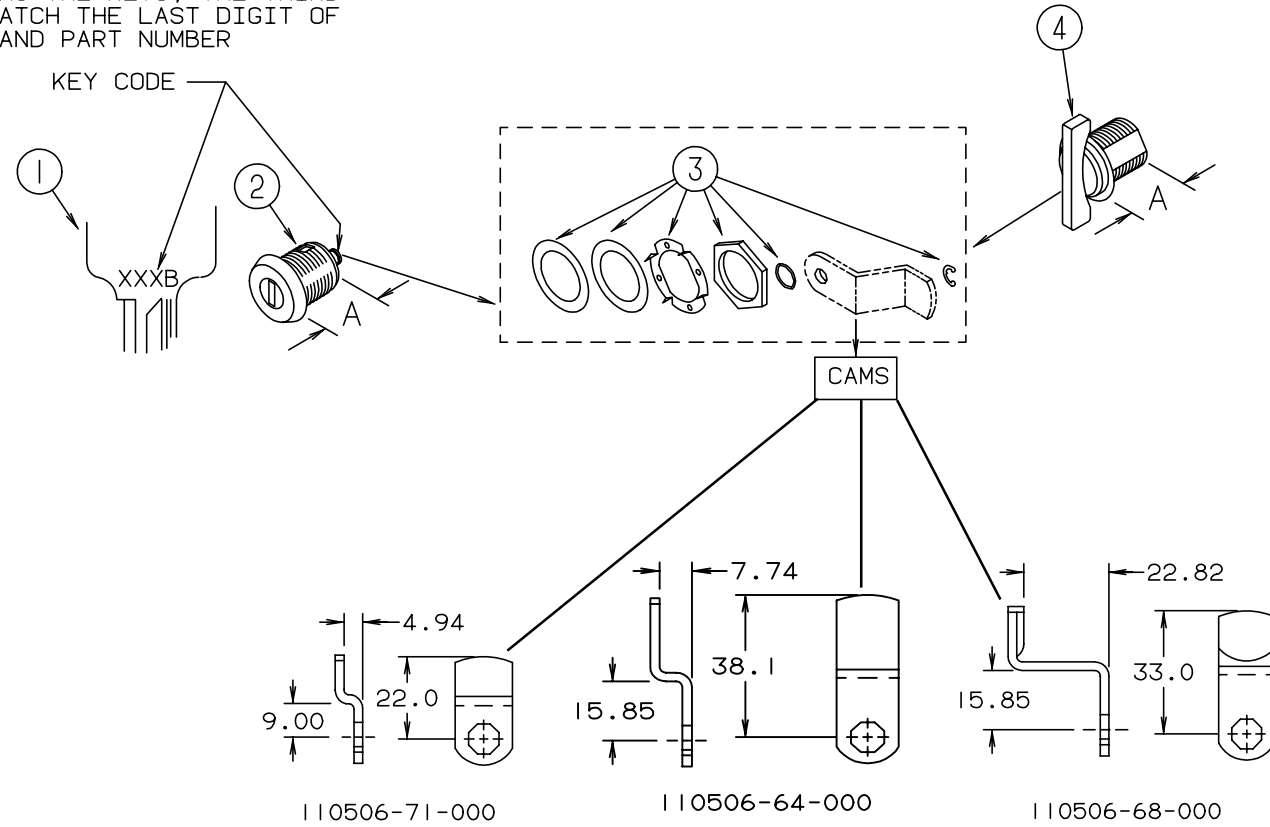

KEY	PART NUMBER	U/M	DESCRIPTION	VENDOR NO.
1	110506-59-000	EA	KEYS-SET OF 2	596720
2	110506-52-000	EA	CASE - LOCK - A= 17 MM	702370
2	110506-53-000	EA	CASE - LOCK - A= 25MM	702380
1	110506-59-001	EA	KEYS-SET OF 2	596721
2	110506-52-001	EA	CASE - LOCK - A= 17 MM	702371
2	110506-53-001	EA	CASE - LOCK - A= 25 MM	702381
1	110506-59-002	EA	KEYS-SET OF 2	596722
2	110506-52-002	EA	CASE - LOCK - A= 17 MM	702372
2	110506-53-002	EA	CASE - LOCK - A= 25 MM	702382
1	110506-59-003	EA	KEYS-SET OF 2	596723
2	110506-52-003	EA	CASE - LOCK - A- 17 MM	702373
2	110506-53-003	EA	CASE - LOCK - A- 25 MM	702383
1	110506-59-004	EA	KEYS-SET OF 2	596724
2	110506-52-004	EA	CASE - LOCK - A- 17 MM	702374
2	110506-53-004	EA	CASE - LOCK - A= 25 MM	702384
1	110506-59-005	EA	KEYS-SET OF 2	596725
2	110506-52-005	EA	CASE - LOCK - A= 17 MM	702375
2	110506-53-005	EA	CASE - LOCK - A= 25 MM	702385
1	110506-59-006	EA	KEYS-SET OF 2	597936
2	110506-52-006	EA	CASE - LOCK - A= 17 MM	702376
2	110506-53-006	EA	CASE - LOCK - A= 25 MM	702386

KEY	PART NUMBER	U/M	DESCRIPTION	VENDOR NO.
1	110506-59-007	EA	KEYS-SET OF 2	597937
2	110506-52-007	EA	CASE - LOCK - A= 17 MM	702377
2	110506-53-007	EA	CASE - LOCK - A= 25 MM	702387
1	110506-59-008	EA	KEYS-SET OF 2	596728
2	110506-52-008	EA	CASE - LOCK - A= 17 MM	702378
2	110506-53-008	EA	CASE - LOCK - A= 25 MM	702388
1	110506-59-009	EA	KEYS-SET OF 2	596729
2	110506-52-009	EA	CASE - LOCK - A= 17 MM	702379
2	110506-53-009	EA	CASE - LOCK - A= 25 MM	702389
3	110506-40-700	EA	HARDWARE PACKAGE-CYLINDER/CASE	
4	110506-50-000	EA	CASE ASM-TWIST LOCK 17 MM	596932
4	110506-51-000	EA	CASE ASM-TWIST LOCK 25 MM	596669
	110506-64-000	EA	CAM-LOCK	322280
	110506-66-000	EA	CAM-LOCK	322282
	110506-67-000	EA	CAM-LOCK	322283
	110506-68-000	EA	CAM - LOCKING	322284
	110506-70-000	EA	CAM-LOCKING	322286
	110506-71-000	EA	CAM-LOCKING	322287
	110506-59-701	EA	KEY BLANK - GOLD	

# WINDOW, VENT & EXTERIOR DOOR GROUP (CONTINUED)

## DRIVER DOOR INTERIOR COMPONENTS

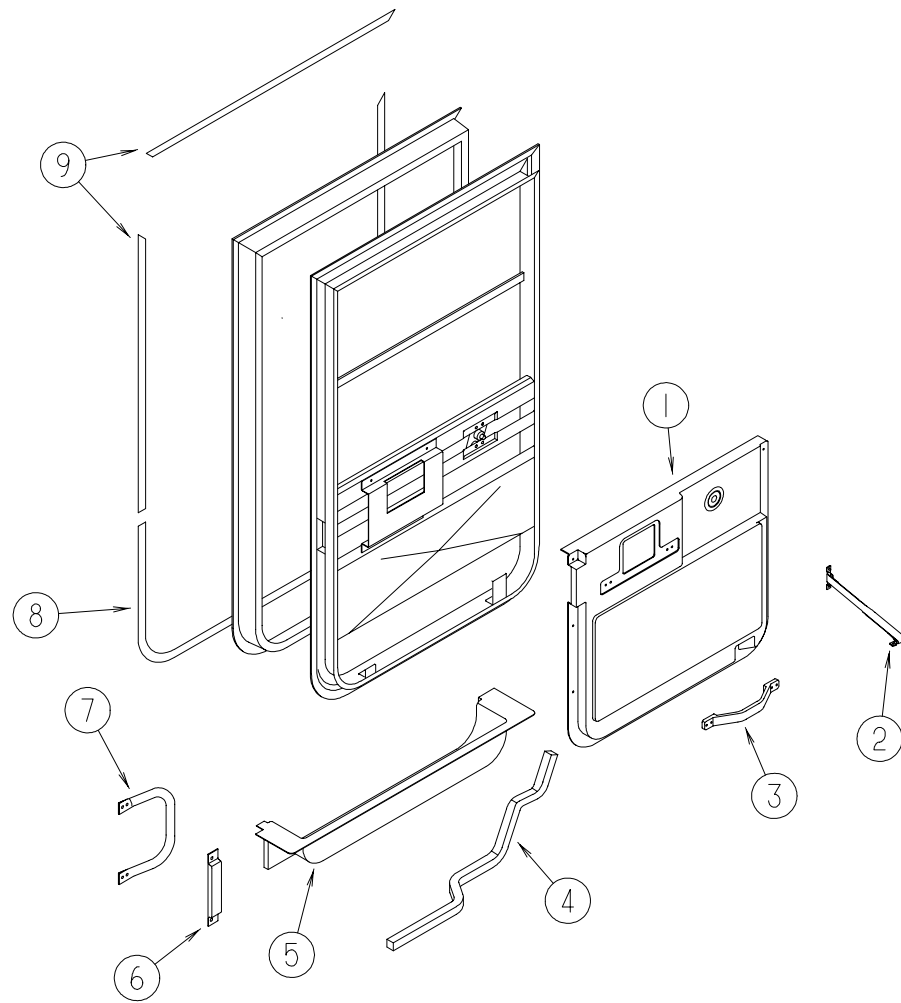

KEY	PART NUMBER	U/M DESCRIPTION
1	114973-01-02A	EA PANEL - DRIVER DOOR - INNER - WILLOW - PLASTIC
2	109378-01-000	EA STRAP - CHECK - DRIVER DOOR - 12.8"
3	110604-01-01A	EA HANDLE - ASSIST - DRIVERS DOOR
4	063977-12-000	EA STEP - DRIVER DOOR - LEFT - PAINTED
4	063977-11-000	EA STEP - DRIVER DOOR - LEFT - UNPAINTED
5	107818-01-01A	EA TRIM - STEP - DRIVERS DOOR - PLASTIC - WILLOW
	106746-01-000	EA PANEL - STEEL - STEPWELL
	106747-01-000	EA PANEL - STEEL - STEPWELL - END RH
	106747-02-000	EA PANEL - STEEL - STEPWELL - END LH
	102569-02-000	EA MAT - ANTI SLIP - LOWER

KEY	PART NUMBER	U/M DESCRIPTION
6	108654-01-01A	EA COVER - STRIKE - DRIVERS DOOR - BLACK
7	108832-01-02A	EA HANDLE - ASSIST - DRIVERS DOOR - METAL - OFF WHITE
	108833-01-01A	EA COVER - HANDLE - ASSIST - OFF WHITE
8	109235-01-05A	FT COVER - SCREW - BRIGHT WHITE - DAWN
9	109235-01-01A	FT COVER - SCREW - MATTE BLACK - DAWN
	108129-02-02A	EA GARNISH - DRIVERS DOOR - FRONT - BLACK
	108107-01-02A	EA GARNISH - DRIVERS DOOR - TOP - BLACK
	108108-04-02A	EA GARNISH - DRIVERS DOOR - REAR UPPER - BLACK
	108897-02-01A	EA GARNISH - DRIVERS DOOR - REAR LOWER - BLACK
	P01713-01-000	EA SWITCH - PUSH BUTTON - IN DOOR JAMB - METAL CHROME
	076725-06-000	EA COVER - ACCESS - DOOR JAMB PUSH BUTTON - BLACK



# WINDOW, VENT & EXTERIOR DOOR GROUP (CONTINUED)

## DRIVER DOOR (EXCEL)

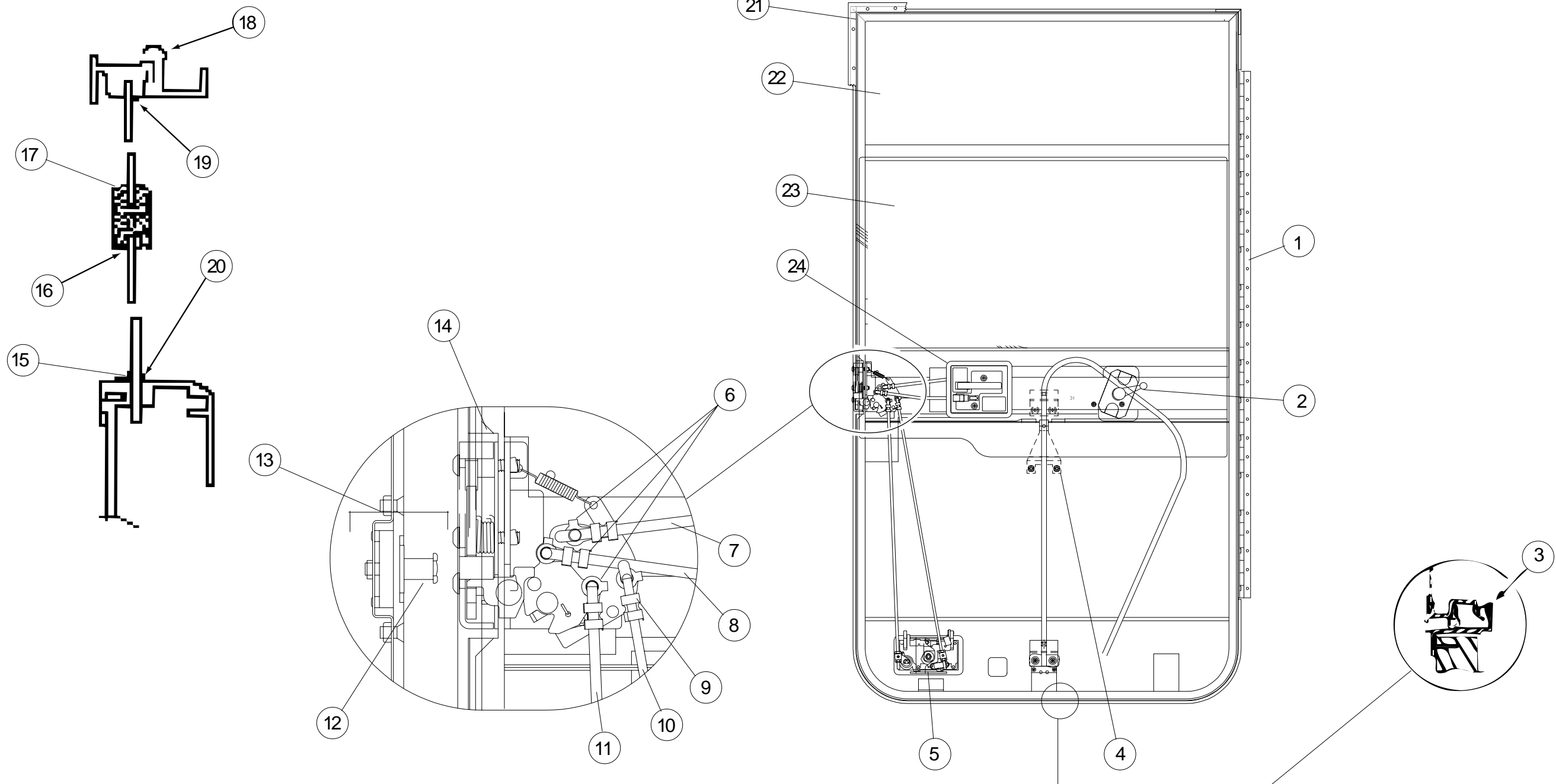

KEY	PART NUMBER	U/M	DESCRIPTION	VENDOR NO.
	106469-07-01A	EA	DOOR ASM. - DRIVERS - BLACK - V130-01L	
1	106469-05-702	EA	HINGE - 42"	211-041194
2	106469-02-704	EA	WINDOW HANDLE	V068-16
3	106469-01-723	EA	SEAL - BULB ASM. (JAMB)	171-040985
4	106469-02-701	EA	REGULATOR - MANUAL	V108-90L
5	106469-04-700	EA	PADDLE ASSEMBLY-W/COLLAR	248-041237
5	106469-04-715	EA	LATCH COMPLETE W/TUMBLER & KEYS	V123-15
6	106469-04-714	EA	ROD CLIP R.H.	248-041153
7	106469-04-705	EA	LATCH ROD - HORIZONTAL	203-041139
8	106469-04-711	EA	LOCK ROD - HORIZONTAL	203-041137
9	106469-04-713	EA	ROD CLIP L.H.	248-041154
10	106469-05-703	EA	ROD - LOCK/VERTICAL ADJUST.	203-041239
11	106469-05-705	EA	ROD - LATCH/VERTICAL ADJUST.	203-041279
12	106469-04-703	EA	BOLT - STRIKER (W/ WASHER)	248-041152
13	106469-04-704	EA	NUT ASSEMBLY - CAGED - W/STRIKER	248-041151

KEY	PART NUMBER	U/M	DESCRIPTION	VENDOR NO.
14	106469-05-706	EA	LATCH - ROTARY - W/LINKAGE	248-041150
15	106469-02-703	EA	BELT WEATHERSTRIP (EXT) WDO	V047-57
16	106469-01-705	FT	CHANNEL - RUN - SLIDING	122-010850
17	106469-08-700	EA	MULLION RAIL	V103-84
18	106469-01-702	EA	DOOR SEAL	122-040984
19	125581-02-705	EA	HORIZONTAL GLAZING - VINYL	V108-87
20	106469-01-709	FT	WEATHERSTRIP - FUZZY	171-040630
21	106469-07-700	EA	MOUNTING FRAME ASSEMBLY	V130-30L
22	106469-02-702	EA	GLASS - STATIONARY	106-041104
23	106469-01-704	EA	GLASS - ROLL-UP W/BACKET	V103-65L
24	106469-04-712	EA	HANDLE/DOOR - INNER W/HARDWARE	248-041402
24	106469-04-716	EA	LEVER - LOCKING - BLACK	80978-00
	106469-04-701	EA	TUMBLER & KEYS (TRI-MARK)	248-041179
	106469-04-702	EA	KEYS (BLANK)	248-041180
	125582-01-708	EA	WEEPHOLE COVER - RIGHT HAND	130-026598
	125582-01-709	EA	WEEPHOLE COVER - LEFT HAND	130-026599

## WINDOW, VENT & EXTERIOR DOOR GROUP (CONTINUED)

### ENTRY DOOR W/O WINDOW

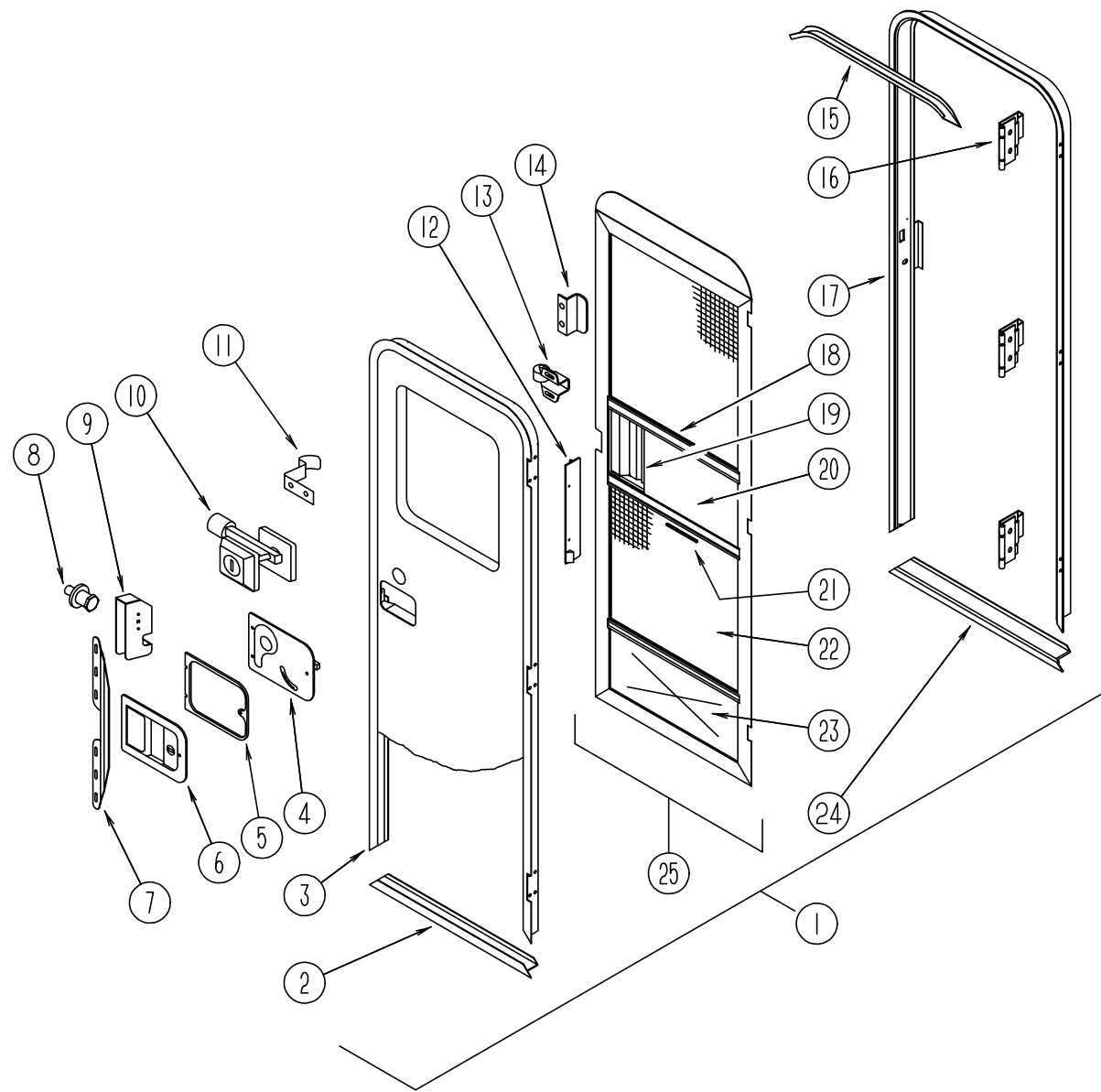

KEY	PART NUMBER	U/M	DESCRIPTION
1	115108-02-H23	EA	DOOR - ENTRY - W/SCREEN DOOR - W/O WINDOW
1	115108-02-H25	EA	DOOR - ENTRY - W/SCREEN DOOR - W/O WINDOW
	041546-07-000	EA	BRACKET - DOOR ANGLE
	115222-02-01A	EA	GARNISH - RADIUS - ENTRY DOOR - OFF WHITE
2	121893-01-01A	EA	FRAME - ENTRY DOOR - BOTTOM
3	121894-03-01A	EA	FRAME - ENTRY DOOR
4	039979-06-000	EA	COVER - LATCH PLATE - RIGHT HAND - BLACK TEXTURED
5	096810-01-01A	EA	SPACER - DOOR LOCK - PLASTIC - BLACK
6	045017-13-000	EA	LATCH - ENTRY DOOR - BLACK TEXTURED
	045017-11-701	EA	KEY BLANK
7	098173-01-04A	EA	STIFFENER - ENTRY DOOR - SUPPORTS LATCH/ STRIKE AREA - MILL
8	039539-01-000	EA	STRIKE - LOCK - ENTRY DOOR - ROUND W/THREADED WASHER
	077461-03-000	EA	COVER - STRIKE - ENTRY DOOR - 6.5" X 2.5" - WHITE PLASTIC
9	039540-01-000	EA	LATCH MECHANISM - HOOK - ENTRY DOOR - INTERIOR
	039715-01-000	EA	NUT - SERT - 1/4" DIAMETER - 20 THREADS
	039984-01-000	EA	CAP - ROUND - VINYL - .28" ID X .62" LONG - BLACK
	040944-01-000	EA	LABEL - ENTRANCE DOOR - "OPEN"
10	101145-01-06A	EA	DEADBOLT - ENTRY DOOR - BLACK
	095229-01-700	EA	KEY ONLY - BLANK
	101147-01-000	EA	BOLT - SECURITY - 4.12"
	101145-01-701	EA	CYLINDER - LOCK ASM. - W/ KEY
	102524-01-000	EA	BUMPER - RUBBER - FLAT - BLACK
11	100412-01-000	EA	CATCH - SCREEN DOOR - THUMB CLIP
12	079087-03-000	EA	STRIKE - SLIDER - SCREEN DOOR - BRIGHT WHITE
13	109403-01-000	EA	CATCH - SCREEN DOOR ROLLER
	063729-04-000	EA	RIVNUT - 10-32 UNF - .010-.080
	072893-01-000	EA	NUTSERT - M5 X 0 - 8
	075671-04-000	FT	SEAL - SPONGE - LAZY T - W/ADHESIVE STRIP - .5" WIDE
	118929-01-01A	FT	SEAL - PILE - PUSH-ON
14	050712-06-000	EA	HANDLE - SCREEN DOOR - BRIGHT WHITE
15	044582-44-000	EA	CAP - DRIP - JAMB - BRIGHT WHITE
16	106719-01-05A	EA	HINGE - ENTRANCE DOOR
16	106719-01-01A	EA	HINGE - ENTRANCE DOOR - MILL
17	121898-01-01A	EA	JAMB - ENTRANCE DOOR
18	078777-01-000	EA	CHANNEL - SLIDE - SCREEN DOOR CENTER SLIDER COVER
19	079086-03-000	EA	SLIDER - SCREEN DOOR - BRIGHT WHITE
	078595-01-000	EA	TOP PLATE - SCREEN DOOR - CURVED TOP - 4.7" X 25.35"
20	016454-01-000	EA	INSERT - CENTER - LEATHER GRAIN ALUMINUM - UNPAINTED
21	002294-01-000	FT	SPLINE - SCREENING - .135" X .138" - BLACK
22	002293-02-000	SF	SCREENING - 26" - CHARCOAL
23	078552-03-000	EA	KICK PANEL - SCREEN DOOR - LOWER INSERT - UNPAINTED
24	051049-01-000	EA	JAMB - BOTTOM - ENTRY DOOR - 25.9" - UNPAINTED
25	121899-01-G04	EA	DOOR - SCREEN - W/O HARDWARE
	100128-02-000	FT	SEAL - SCREEN DOOR
	009126-03-000	EA	HANDLE - ASSIST - BLACK TEXTURED

# WINDOW, VENT & EXTERIOR DOOR GROUP (CONTINUED)

## EXTERIOR DOORS

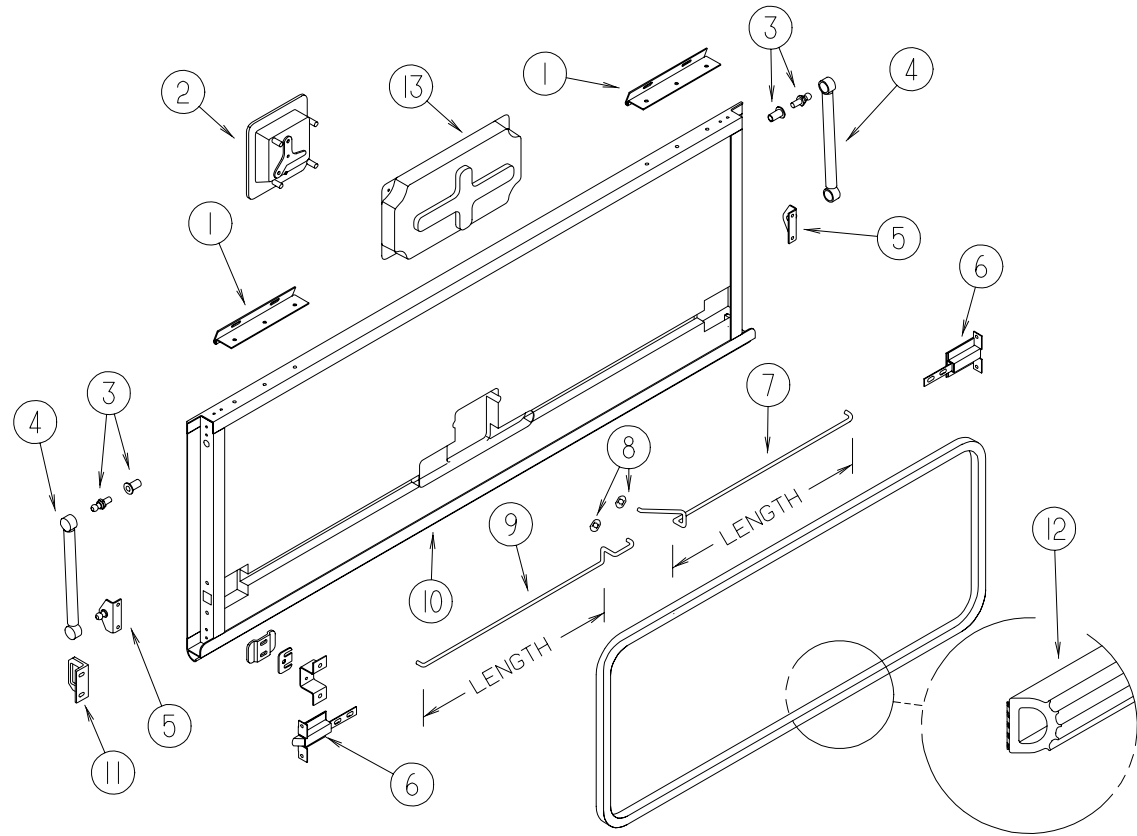

KEY	PART NUMBER	U/M	DESCRIPTION
1	121755-01-04A	EA	HINGE - 6"
1	120774-02-01A	EA	HINGE - 6"
1	120774-02-12B	EA	HINGE - 8"
2	112949-01-04A	EA	LATCH - PADDLW /LOCK - W/O KEY - BLACK
2	112949-02-05A	EA	LATCH - PADDLNON-LOCKING - BLACK
3	057460-08-000	EA	BALL STUD - 10MM BALL - 5/16-18 - STAINLESS STEEL
			FROM: 00-00-00 THRU: 08-21-97
4	107796-20-000	EA	SPRING/GAS - 7" COMPRESSED/10" EXTENDED - 60 LB
4	107796-08-000	EA	SPRING/GAS - 11" COMPRESSED/17" EXTENDED - 60 LB
5	107796-19-000	EA	BRACKET - GAS SPRING
			FROM: 00-00-00 THRU: 08-24-97
5	107796-03-000	EA	BRACKET - GAS SPRING - SMALL
			FROM: 00-00-00 THRU: 08-24-97
6	121947-01-01A	EA	BOLT - SLIDE - LATCH - STEEL
7	122269-31-000	EA	ROD - LATCH - 24.23"
7	122269-32-000	EA	ROD - LATCH - 6.89"
7	122269-33-000	EA	ROD - LATCH - 9.24"
7	122269-34-000	EA	ROD - LATCH - 23.74"
7	122269-35-000	EA	ROD - LATCH - 7.1"
7	122269-37-000	EA	ROD - LATCH - 5.70"
7	122269-42-000	EA	ROD - LATCH - 17.74"
7	122269-36-000	EA	ROD - LATCH - 12.18"
7	122269-31-000	EA	ROD - LATCH - 24.23"
8	124304-01-000	EA	CLIP - ROUND PUSH ON
9	122268-31-000	EA	ROD - LATCH - 24.23"
9	122268-32-000	EA	ROD - LATCH - 6.89"
9	122268-33-000	EA	ROD - LATCH - 9.24"
9	122268-34-000	EA	ROD - LATCH - 23.74"
9	122268-35-000	EA	ROD - LATCH - 7.1"
9	122268-37-000	EA	ROD - LATCH - 5.70"
9	122268-42-000	EA	ROD - LATCH - 17.74"
9	122268-36-000	EA	ROD - LATCH - 12.18"
9	122268-31-000	EA	ROD - LATCH - 24.23"
10	122613-55-004	EA	EXTRUDED - ROCKER PANEL - 192" - DELFT BLUE
10	122614-55-003	EA	EXTRUDED - H CHANNEL - 191" - UMBRA
10	122613-55-002	EA	EXTRUDED - ROCKER PANEL - 192" - SUPER BLUE
10	122614-55-002	EA	EXTRUDED - H CHANNEL - 191" -SUPER BLUE
11	123783-01-01A	EA	STRIKER - DOOR - MILL
	122278-01-01A	EA	PLATE - STRIKE - BLACK
12	064075-07-000	FT	SEAL - BULB - W/WIRED U CHANNEL - .3" X .5" CHANNEL - BLK
12	104692-01-000	FT	SEAL - FOAM/ADHESIVE BACK - .75"THICK X .75"WIDE X 25'
12	107721-07-000	FT	SEAL - ACCESS DOOR
			FROM: 03-12-97 THRU: 99-99-99
13	122277-02-01A	EA	COVER - LATCH - BLACK
			FROM: 00-00-00 THRU: 03-22-97
13	122277-02-01A	EA	COVER - LATCH - BLACK
			FROM: 03-23-97 THRU: 99-99-99

## WINDSHIELD & WIPER GROUP

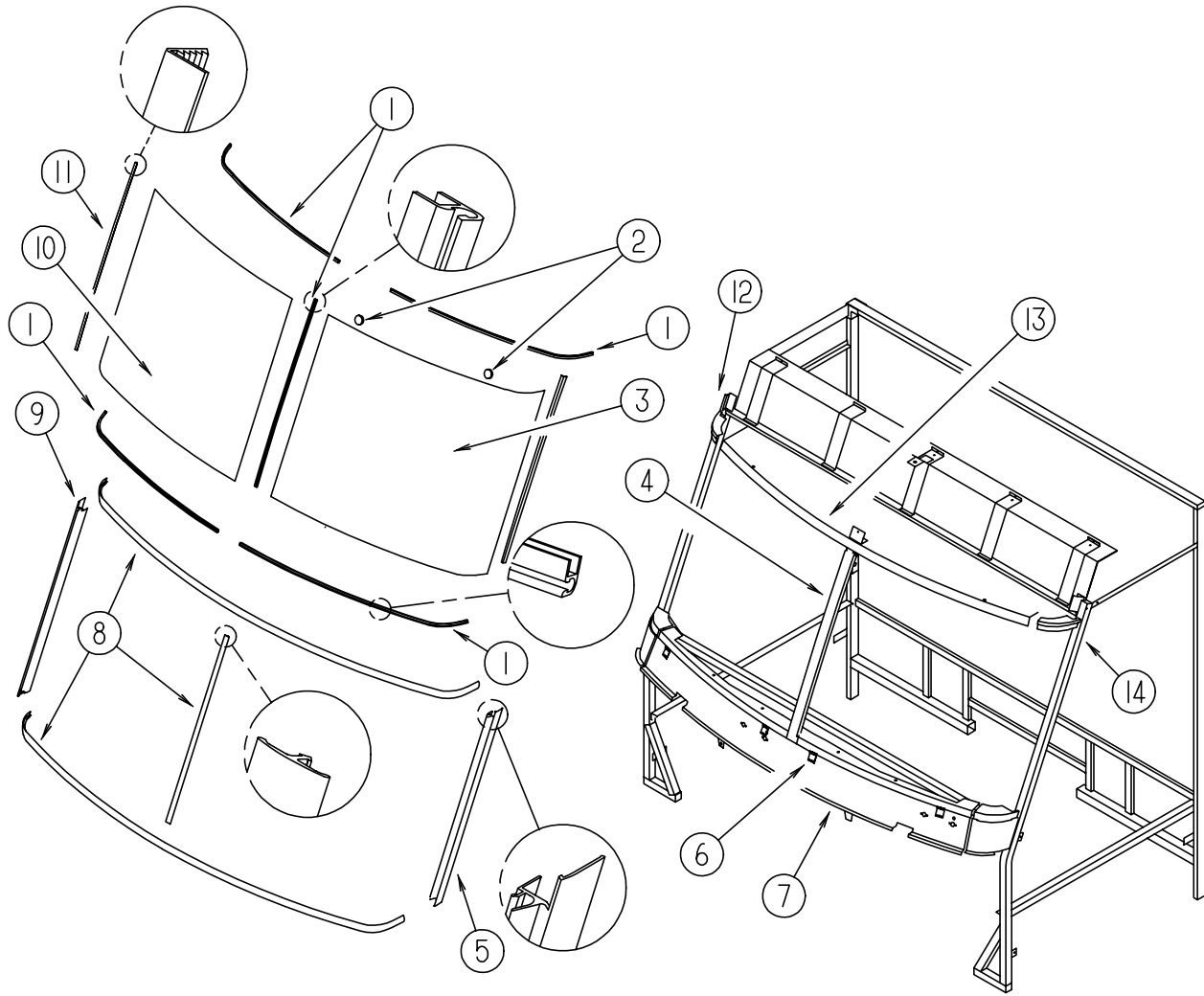

### WINDSHIELD MOLDINGS & GLASS

KEY	PART NUMBER	U/M	DESCRIPTION
1	110268-01-000	EA	CARRIER - WINDSHIELD - 50.4"
2	081914-01-000	EA	BUMPER - RUBBER - ROUND - .43" DIAMETER
3	103788-02-000	EA	WINDSHIELD - DRIVER - 49.75" X 47.75"
4	075710-01-000	EA	FRAME - WINDSHIELD - CENTER DIVIDER - INNER
5	103107-04-01A	EA	TRIM - WINDSHIELD - DRIVER SIDE
6	104449-01-000	EA	SUPPORT - WINDSHIELD
7	077847-02-000	EA	SUPPORT - WINDSHIELD/LOWER - W/O BRACKETS
8	102936-01-000	FT	MOLDING - REVEAL - WINDSHIELD
9	103107-03-01A	EA	TRIM - WINDSHIELD - PASSENGER SIDE - BLACK
10	103788-01-000	EA	WINDSHIELD - PASSENGER - 49.75" X 47.75"
11	098788-06-000	EA	CHANNEL - 49" PVC
12	077922-03-000	EA	HEADER - WINDSHIELD/END - PASSENGER SIDE
13	077922-05-000	EA	HEADER - WINDSHIELD - CENTER
14	077922-04-000	EA	HEADER - WINDSHIELD/END - DRIVER SIDE
	002328-02-000	EA	BLOCK - WINDSHIELD - .062" X .5" X .98"

FROM: 00-00-00 THRU: 05-18-97

## WINDSHIELD & WIPER GROUP (CONTINUED)

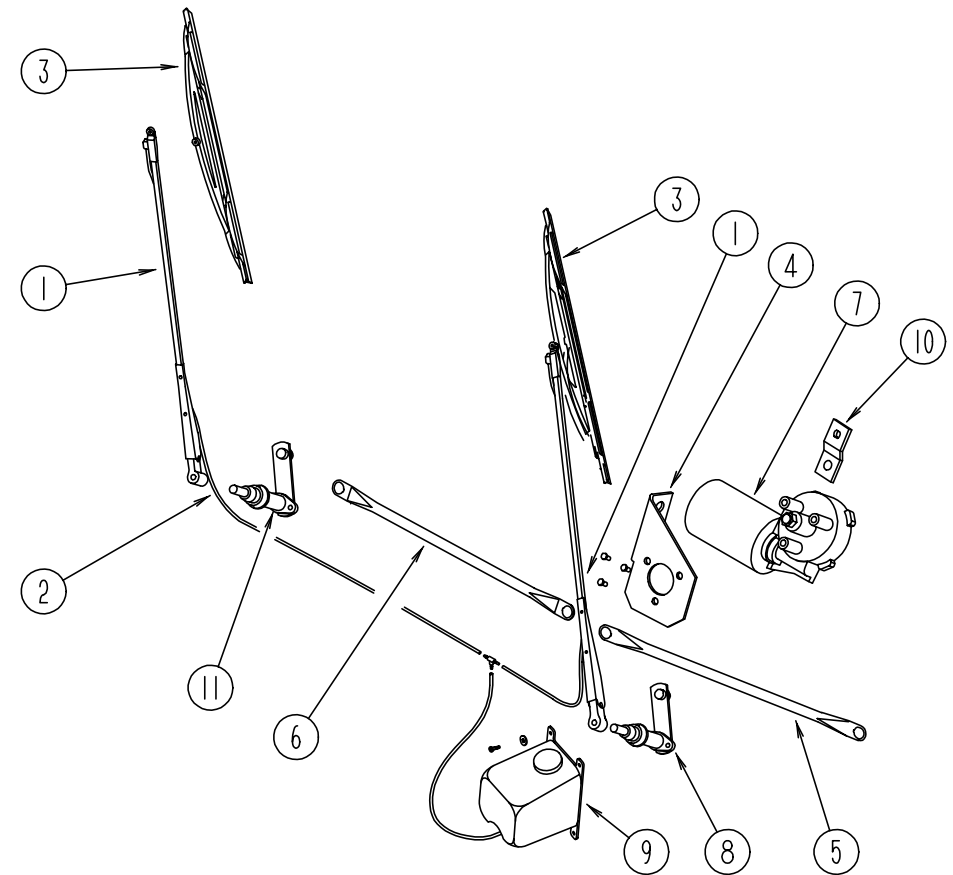

### WINDSHIELD MOLDINGS & GLASS

KEY	PART NUMBER	U/M	DESCRIPTION	VENDOR NO.
1	103671-01-000	EA	ARM - WIPER - 24"	
	096931-01-701	EA	NOZZLE-HARDWARE KIT	
2	096931-01-700	FT	HOSE-WIPER	XTU-66-0001
3	095964-01-000	EA	BLADE - WINDSHIELD WIPER - 24"	
	095964-01-700	EA	BLADE-REFILL24" EA = 1 PAIR	12360
4	104549-01-000	EA	BRACKET - WIPER MOTOR	
5	117008-01-000	EA	LINK/ROD - WIPER CONNECTING - DRIVER SIDE	
6	117008-02-000	EA	LINK/ROD - WIPER CONNECTING - PASSENGER SIDE	
	117322-01-000	EA	SCREW - 1/4-28 UNFINISHED - 2A - TORX	
7	104346-04-000	EA	MOTOR - WIPER W/INTERNAL BREAKER - CHEVY	
7	104346-05-000	EA	MOTOR - WIPER W/INTERNAL BREAKER - DYNAMIC PARK - FORD	
	067188-01-000	EA	STUD - CRANK - WIPER MOTOR	
8	096505-06-000	EA	SHAFT/PIVOT - WINDSHIELD WIPER	
9	117766-02-000	EA	RESERVOIR/PUMP - WINDSHIELD WASHER	
	045794-01-000	FT	HOSE - WASHER - WINDSHIELD - 5/32" ID - BLACK	
	110605-01-000	EA	TEE - PLASTIC - BARBED - 1/8" X 1/8" X 3/16"	
9	117765-03-000	EA	CONNECTOR - 5/32" - WINDSHIELD WASHER	
10	104347-01-000	EA	ARM - DRIVE - WIPER MOTOR - 1.54" -W/TAPERED DRIVE HOLE	
11	096505-05-000	EA	SHAFT/PIVOT - WINDSHIELD WIPER	
	096505-02-700	EA	DRIVER-KNURLED,(HD) BRL .687	NT721017
	096505-02-701	EA	NUT-HEX (HD) W/.687 BARREL	NT721021
	096505-02-702	EA	CAP-RUBBER (HD) BARREL .687	CP721084
	096505-02-703	EA	CAP-NUT(ACORN) HD W/.687 BRL	51065-40-NT27WC
	016188-03-000	EA	GROMMET - L/P LINE - 3/8" HOLE X 2 1/2" LONG - RUBBER	
	110742-01-000	EA	GASKET - NEOPRENE - WIPER ADAPTER SHAFT - 1 3/4"OD X 1"ID	
	061603-01-000	EA	GROMMET - SNAP - 3/16"ID - 3/8" HOLE - PLASTIC BLACK	