

1997 ICG35WQ

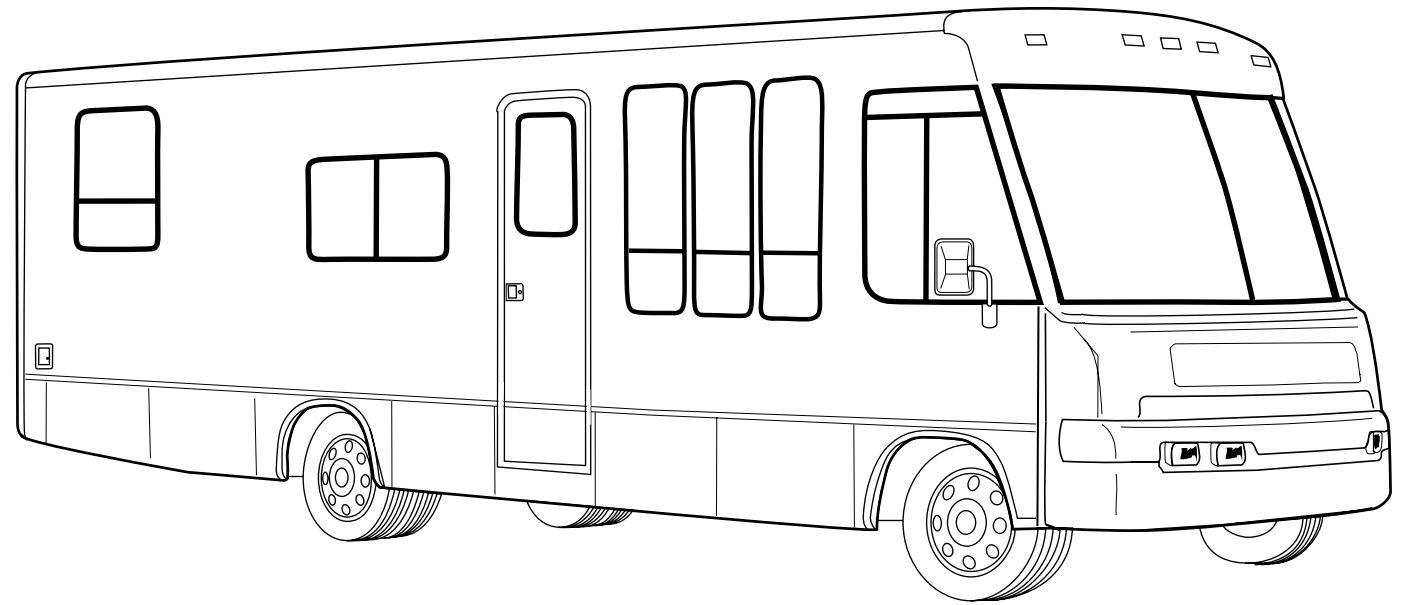

**H37 COZUMEL (BLUE / MULTI)
(MAPLE)**

**H47 COZUMEL (BLUE / MULTI)
(OAK)**

**H38 FOREST FLOOR (TAUPE)
(MAPLE)**

**H48 FOREST FLOOR (TAUPE)
(OAK)**

**H39 REGENCY (BLUE)
(MAPLE)**

**H49 REGENCY (BLUE)
(OAK)**

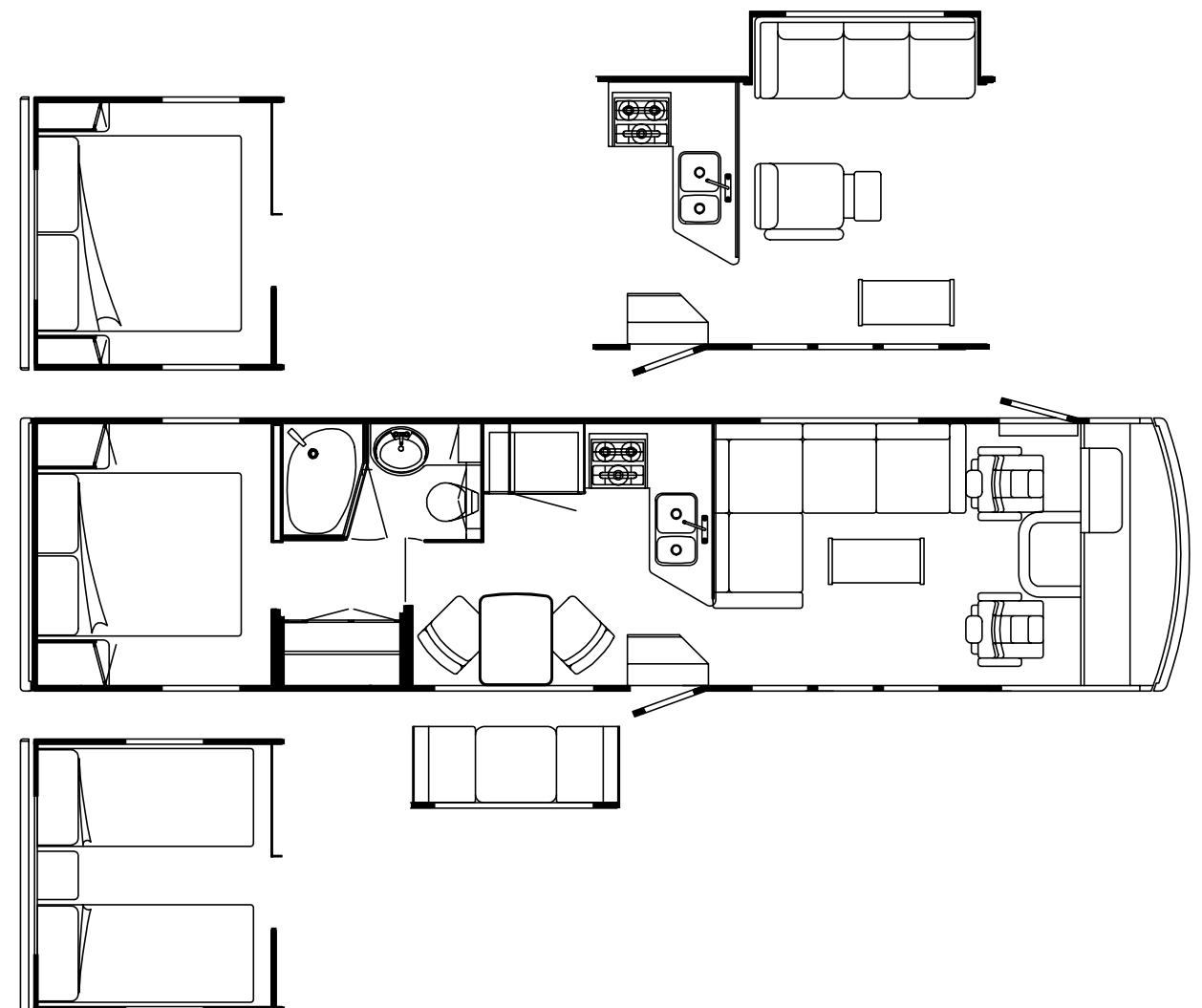

ACCESSORIES GROUP

OPERATOR MANUAL

KEY	PART NUMBER	U/M DESCRIPTION
	054185-G1-000	EA MANUAL - OPERATOR 97 SUNCRUISER
	092318-01-000	EA BINDER - 3 RING - MOTOR HOME MANUAL
	092319-01-000	EA POCKET PAGE - 3 RING BINDER - PLASTIC - (50 PER PKG)
	122567-01-000	EA TOP LEVEL-G - 1997

AUDIO VIDEO GROUP

RADIO SYSTEMS & ANTENNA

KEY	PART NUMBER	U/M DESCRIPTION
	116148-03-000	EA RADIO - AM/FM STEREO - CD PLAYER FROM: 00-00-00 THRU: 02-09-97
	116148-04-000	EA RADIO - AM/FM STEREO - CD PLAYER FROM: 02-10-97 THRU: 99-99-99
	110267-04-000	EA RADIO - AM/FM STEREO - CD COMPATIBLE
	077069-02-000	EA CABLE - EXTENSION - RADIO ANTENNA - 96"
	094097-01-000	EA SPEAKER - RADIO/TV - W/O GRILLE - 5.25" DIAMETER
	115916-01-01B	EA BRACKET - ANTENNA MOUNT
	123256-01-000	EA ANTENNA - CB (W/O CABLE)
	123256-02-000	EA CABLE - CB COAX
	089340-02-000	EA GRILLE - SPEAKER - 6.5" SQUARE
	089340-03-000	EA SPACER - SPEAKER GRILLE

REAR MONITOR SYSTEM

KEY	PART NUMBER	U/M DESCRIPTION	VENDOR NO.
	093040-08-000	EA MONITOR SYSTEM - REAR VIEW 7" - W/AUDIO JACK	
	093040-04-700	EA CAMERA - REAR VIEW W/BRKT	SSC-530AM
	093040-05-700	EA MONITOR-7" W/POWER HARNESS	SSM721AMR
	093040-06-000	EA WIRE ASM - MONITOR - F/ NON PREWIRED AFTER MARKET INSTALLATION	
	096717-03-000	EA WIRE - REAR MONITOR - AFTER MARKET INSTALLATION	
	108885-02-000	EA WIRE - REAR MONITOR POWER (W/3 PIN HOUSING F/ FUSE BLOCK)	
	093041-01-000	EA CABLE - MONITOR/ CAMERA INTERNAL USE - 65.6'	

PATIO ENTERTAINMENT CENTER

KEY	PART NUMBER	U/M DESCRIPTION
	110469-01-000	EA SPEAKER - OVAL - 4" X 6" - BLACK
	110470-01-01A	EA GRILLE - SPEAKER - OVAL - 4" X 6" - BLACK
	077069-02-000	EA CABLE - ANTENNA/EXTENSION - RADIO - 96"
	087683-03-000	EA RADIO - AM/FM STEREO CASSETTE
	090944-01-000	EA ANTENNA - RADIO - 16" RUBBER
	108847-01-000	EA BRACKET - ANTENNA GROUND
	109889-04-000	EA EXTENDER - ANTENNA SHAFT - 3"

AUDIO VIDEO GROUP (CONTINUED)

TV ANTENNA (WINEGARD)

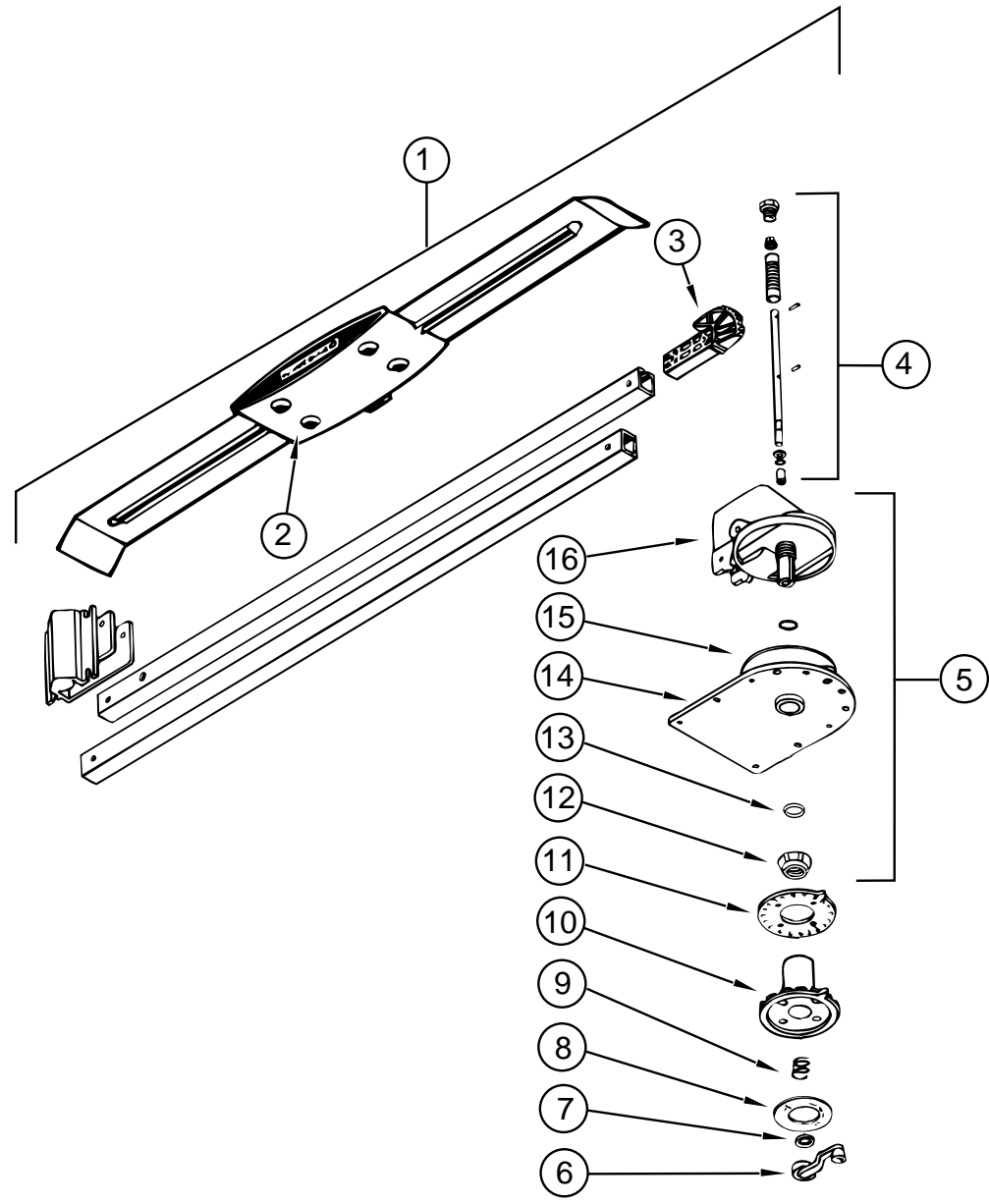

KEY	PART NUMBER	U/M DESCRIPTION	VENDOR NO.
1	076319-21-000	EA ANTENNA - TV ROOF MOUNT 3" ROOF	
2	076319-01-700	EA HEAD-ANTENNA, AMPLIFIED	RVSA U/V
3	076319-01-701	EA GEAR-ELEVATING, PLASTIC	2200046
4	076319-01-702	EA SHAFT ASM-ELEVATING	RVP-400A
5	076319-01-711	EA BASE & LIFT ASM	2762802
6	076319-01-706	EA CRANK-ELEVATING, W/SET SCREW	2750897 UNIVERSAL
7	076319-01-705	EA GROMMET-NYLON, 7/8"ID	3200658
8	076319-01-708	EA DECAL-CRANK	5413002
9	076319-01-707	EA SPRING-HANDLE	5160822
10	076319-01-709	EA PLATE-DIRECTIONAL, F/HEAD	3200621
11	076319-01-712	EA PLATE-CEILING, DIRECTIONAL	3200608
12	076319-01-715	EA NUT (GEAR HOUSING)	2200047
13	076319-01-704	EA BEARING-NYLON, 1.25"OD	3200657
14	076319-01-713	EA PLATE-BASE, STEEL	3100523
15	076319-01-703	EA BEARING-NYLON, 5" OD	3200656
16	076319-01-714	EA HOUSING, ROTATING GEAR	2200049

AUDIO VIDEO GROUP (CONTINUED)

SATELLITE ANTENNA (WINEGARD)

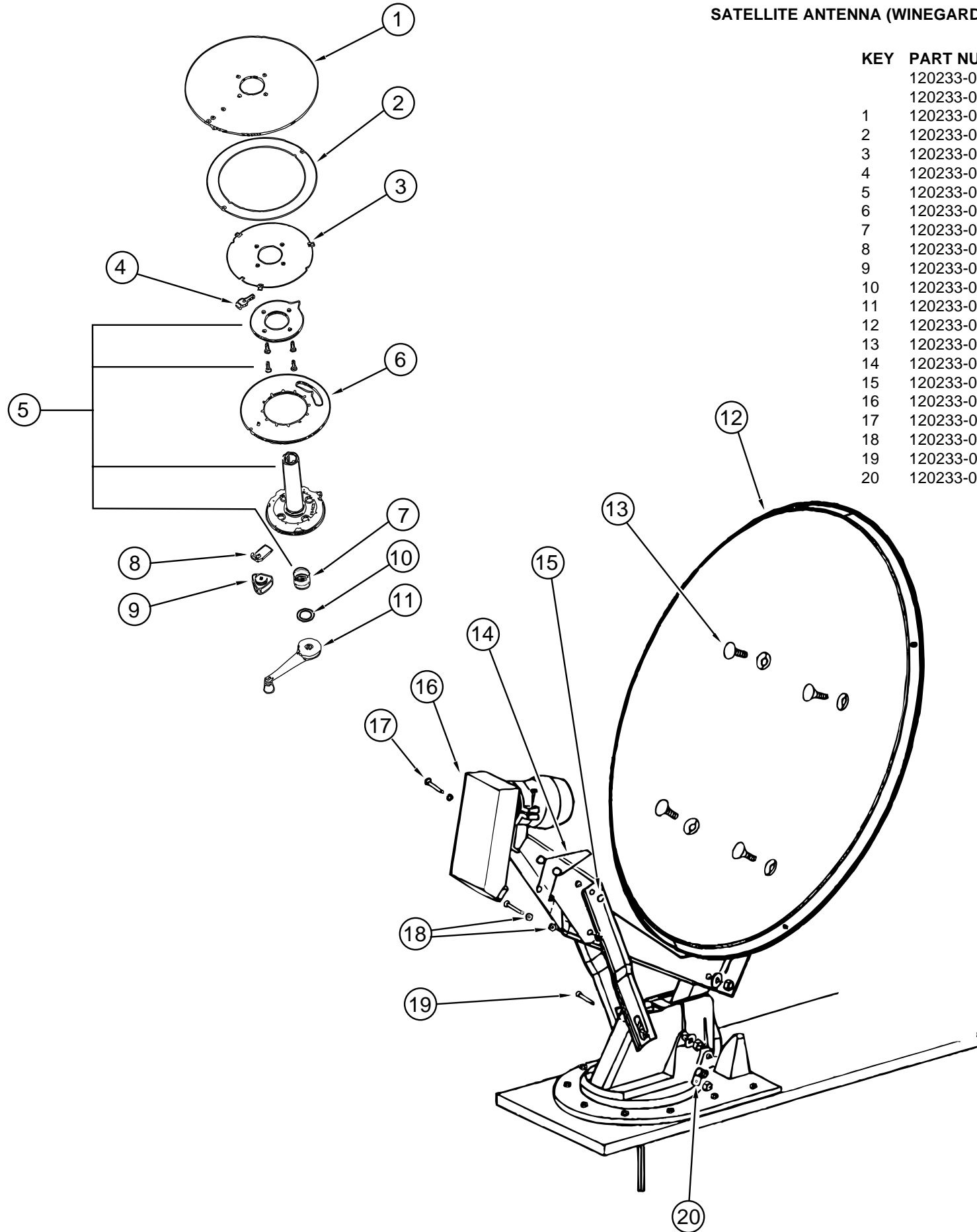

KEY	PART NUMBER	U/M	DESCRIPTION	VENDOR NO.
	120233-02-000	EA	ANTENNA - SATELLITE W/ RECEIVER - RD-1046	
	120233-01-000	EA	ANTENNA - SATELLITE DSS - RD-4600	
1	120233-01-700	EA	PLATE - FIXED	3750821
2	120233-01-701	EA	DIAL - DIRECTIONAL	2745056
3	120233-01-702	EA	PIVOT - DIAL - DIRECTIONAL	2745058
4	120233-01-703	EA	STOP - ROTATION	3711281
5	120233-01-704	EA	PLATE - CEILING W/DIR. HANDLE	RP-6300
6	120233-01-705	EA	PLATE - ROTATE	3750820
7	120233-01-706	EA	SPRING	RP-6822
8	120233-01-707	EA	CLAMP - ROTATE	3711280
9	120233-01-708	EA	KNOB - CLAMP	160822
10	120233-01-709	EA	WASHER - NYLON	RP-2658
11	120233-01-710	EA	HANDLE - CRANK	RP-6795
12	120233-01-711	EA	REFLECTOR - 46CM	2745304
13	120233-01-712	EA	BOLT - FLAT HEAD	2160253
14	120233-01-713	EA	SPRING	2160820
15	120233-01-714	EA	CLIP - E	5160818
16	120233-01-715	EA	RCA LNB	278015
17	120233-01-716	EA	PIN	2160814
18	120233-01-717	EA	BEARING - NYLON	2200728
19	120233-01-718	EA	PIN	5160817
20	120233-01-719	EA	CLAMP - CABLE	2200060

AUDIO VIDEO GROUP (CONTINUED)

TV - VCR SYSTEMS

KEY	PART NUMBER	U/M DESCRIPTION	VENDOR NO.
	113684-02-000	EA TV - 19" COLOR W/1/8" JACK-19 3/8"W X 17 3/16"H X 18 1/4"D	
	113684-01-700	EA REMOTE	0892345
	119120-02-000	EA VCR/VHS - CABLE READY W/REMOTE	
		FROM: 00-00-00 THRU: 02-16-97	
	119120-02-700	EA REMOTE	0994569
	119120-03-000	EA VCR-VHS - CABLE READY - REMOTE	
		FROM: 02-17-97 THRU: 99-99-99	
	086757-03-000	EA CONTROL CENTER - SWITCH - VCR/TV	
	076319-03-000	FT CABLE - COAXIAL - 75 OHM	
	076319-09-000	EA WALLPLATE - CABLE RECEPTACLE - TV - SINGLE - BROWN	
	086777-01-000	EA WALLPLATE - TV CABLE - W/ANTENNA SWITCH - IVORY	
	086777-05-000	EA WALLPLATE - ANTENNA 1 OUTPUT	
	076319-08-000	EA WALLPLATE - CABLE RECEPTACLE - TV - SINGLE/IVORY	
	086756-01-000	EA SPLITTER - TV - 2 WAY	
	076319-12-000	EA CONNECTOR - COAXIAL - ONE PIECE	
	093214-01-02A	EA GRILLE - SPEAKER - 4" BROWN	
	098819-01-000	EA SPEAKER - 4" - 2 WATT - 8 OHM	
	114870-02-000	EA PLUG - .14" AUDIO W/LEADS	
	082136-01-000	EA NUT - HEX JAM - 3/8 - 32	
	099717-02-000	EA STRAP - TV TIE DOWN W/29.9" FEMALE STRAP & 14.2" MALE STRP	
	082134-01-000	EA ADAPTER - TV - CABLE TO CABLE	

BATH GROUP

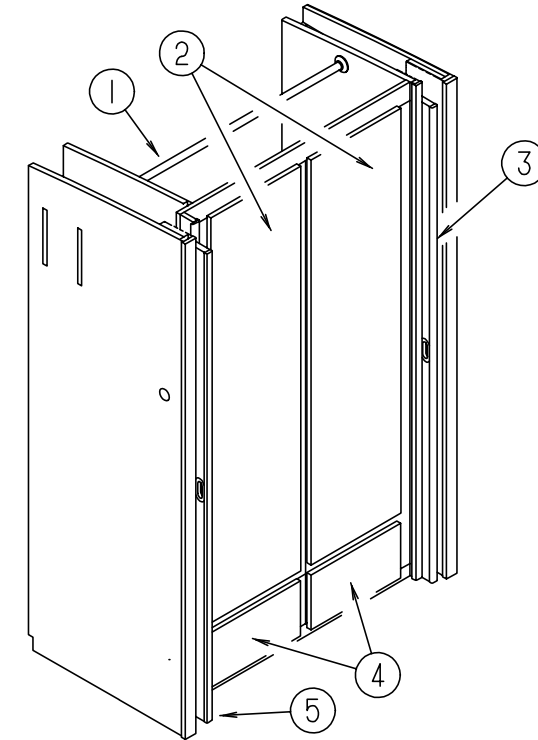

WARDROBE CABINET

KEY	PART NUMBER	U/M DESCRIPTION
1	042438-01-000	EA DOWEL - WOOD - CLOTHES ROD - 1" DIAMETER X 4'
	009112-01-000	EA FLANGE - PLASTIC - 1" CLOTHES ROD - OFF WHITE
2	M08166-51-H37	EA DOOR - MIRROR/MTRD CRNR/SQUARE EDGE - 16.7" X 65" - W/O HDW (MAPLE)
2	M06803-N9-H17	EA DOOR - MTRD CRNR/OGEE EDGE 16.7" X 65.3" MIRRORED - W/O HDW (OAK)
2	058331-D9-000	EA MIRROR - SAFETY GLASS - 13.4" X 62"
3	104013-10-H37	EA DOOR - SLIDING, W/O HARDWARE (MAPLE)
3	104013-10-H17	EA DOOR - SLIDING, W/O HARDWARE (OAK)
4	M08168-BZ-H37	EA DRAWER - SQUARE EDGE - 14.6"W X 19.7"D - W/O SLIDES/HDW (MAPLE)
4	M05971-BZ-H17	EA DRAWER - OGEE EDGE - 14.6"W X 19.7"D - W/O SLIDES/HARDWARE (OAK)
5	104013-08-H37	EA DOOR - SLIDING - W/O HARDWARE (MAPLE)
5	104013-08-G15	EA DOOR - SLIDING - W/O HARDWARE (OAK)

BATH GROUP (CONTINUED)

BATH CABINETS & SHOWER COMPONENTS

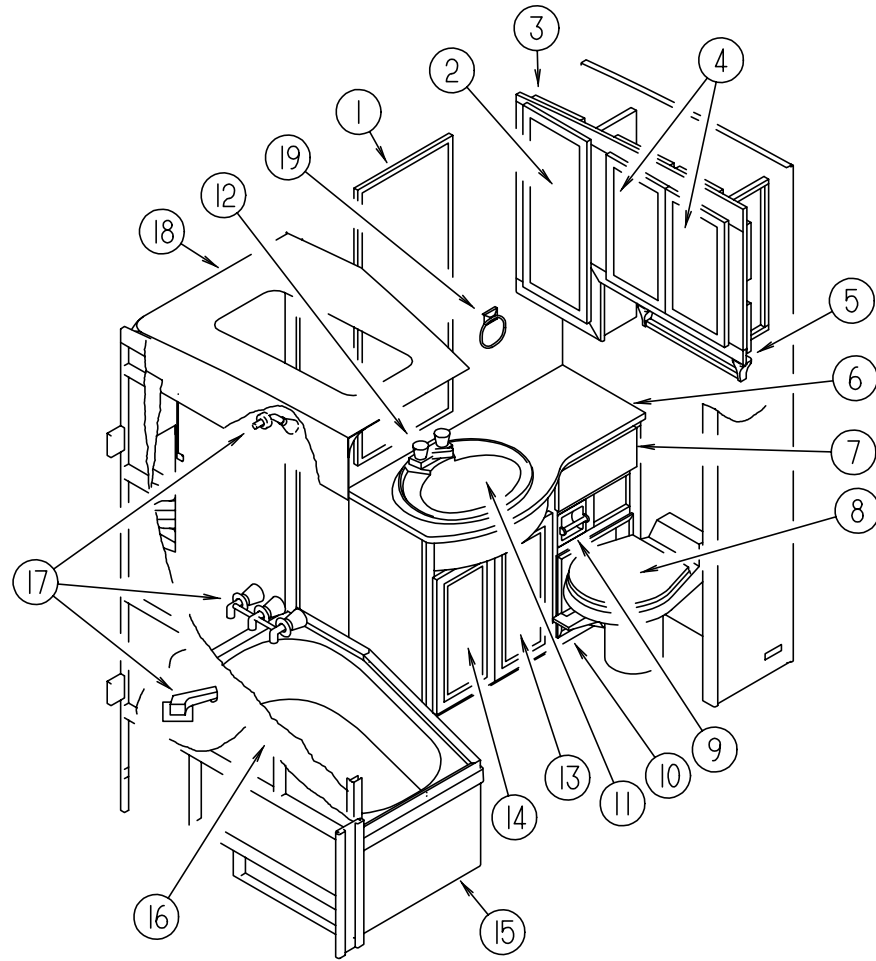

KEY	PART NUMBER	U/M DESCRIPTION	VENDOR NO.
1	058331-51-000	EA MIRROR - SAFETY GLASS - 25.9" X 40"	
2	M08166-38-H37	EA DOOR - MITERED CORNER/SQUARE EDGE - 12" X 29" - W/O HDW (MAPLE)	
2	M06803-Y2-H17	EA DOOR - MITERED CORNER/OGEE EDGE - 12" X 29" - W/O HARDWARE (OAK)	
3	P24349-01-H37	EA CABINET - MEDICINE - W/O DOORS/HARDWARE (MAPLE)	
3	P24349-01-H17	EA CABINET - MEDICINE - W/O DOORS/HARDWARE (OAK)	
	124349-16-H37	EA SHELF - W/PLASTIC EDGE TRIM (MAPLE)	
	124349-16-H17	EA SHELF - W/PLASTIC EDGE TRIM (OAK)	
4	M08166-72-H37	EA DOOR - MITERED CORNER/SQUARE EDGE - 11.2" X 19.6" - W/O HDW (MAPLE)	
4	M06803-G8-H17	EA DOOR - MITERED CORNER/OGEE EDGE - 11.2" X 19.6" - W/O HDW (OAK)	
5	075453-02-000	EA BAR - TOWEL - 18" BRASS	
6	124173-16-H37	EA COUNTERTOP - LAVATORY (H37,H39)	
6	124173-16-H38	EA COUNTERTOP - LAVATORY (H38)	
6	124173-16-H47	EA COUNTERTOP - LAVATORY (H47,H49)	
6	124173-16-H17	EA COUNTERTOP - LAVATORY (H48)	
7	M08168-EB-H37	EA DRAWER - SQUARE EDGE - 12.4"W X 11.8"D - W/O SLIDES/HDW (MAPLE)	
7	M05971-EB-H17	EA DRAWER - OGEE EDGE - W/O SLIDES/HARDWARE (OAK)	
8	085330-06-000	EA TOILET - STANDARD CHINA W/SPRAYER - BONE	
9	085278-01-000	EA HOLDER - TOILET PAPER - RECESSED - BRASS	
10	124173-01-H37	EA CABINET - LAVATORY - W/O DOORS/DRAWERS/HARDWARE (H37,H39)	
10	124173-01-H38	EA CABINET - LAVATORY - W/O DOORS/DRAWERS/HARDWARE (H38)	
10	124173-01-H47	EA CABINET - LAVATORY - W/O DOORS/DRAWERS/HARDWARE (H47,H49)	
10	124173-01-H17	EA CABINET - LAVATORY - W/O DOORS/DRAWERS/HARDWARE (H48)	
11	105921-01-01A	EA SINK - LAVATORY - LARGE/OVAL - 17" X 20" PLASTIC/OFF WHITE	
	106116-01-01A	EA STRAINER - SINK-W/STOPPER/TAILPIECE/GASKET & NUT - PLASTIC	
12	075240-06-000	EA FAUCET - LAVATORY/BONE	
	105218-01-01A	EA SPACER - FAUCET/LAVATORY SINK - 2" X 5.9" - ABS PLASTIC	
13	M08166-73-H37	EA DOOR - MITERED CORNER/SQUARE EDGE - 11" X 21.8" - W/O HDW (MAPLE)	
13	M06803-H1-H17	EA DOOR - MITERED CORNER/OGEE EDGE - 11" X 21.8" - W/O HDW (OAK)	
14	M08166-74-H37	EA DOOR - MITERED CORNER/SQUARE EDGE - 11" X 21.8" - W/O HDW (MAPLE)	
14	M06803-H2-H17	EA DOOR - MITERED CORNER/OGEE EDGE - 11" X 21.8" - W/O HDW (OAK)	
15	119337-01-01A	EA TUB - SHOWER	
16	119336-01-01A	EA ENCLOSURE - SHOWER	
17	119677-01-01A	EA SHOWER - 3 PIECES - HEAD/FAUCET/SPOUT	
	119677-01-700	EA HANDLE - SHOWER/BATH CLEAR	38-9
	119677-01-701	EA SHOWERHEAD ONLY 1/2"	34PB
	119677-01-702	EA SPOUT - BATH	39-7PB-0
	119677-01-703	EA DIVERTER KIT	639-5-0
	119677-01-704	EA STEM & BONNET	61-5-0
	119677-01-705	EA PLATE-STRAINER (SHOWER HEAD)	34-3PL
	119677-01-706	EA ARM - SHOWER HEAD	61-10-PB
	119677-01-707	EA BUTTON	38-16A
	119677-01-708	EA BUTTON - C	38-16C
	119677-01-709	EA BUTTON - H	38-16H
	119677-01-710	EA FLANGE - SHOWERHEAD	60-10-8PB
	119677-01-711	EA FLANGE - AROUND TURN HANDLE	38-8PB
	113714-01-01A	EA RETAINER - SHELF/SHOWER	
18	119338-01-01A	EA CAP - TUB/SHOWER	
19	075454-02-000	EA RING - TOWEL - W/MOUNTING HARDWARE - BRASS	

BATH GROUP (CONTINUED)

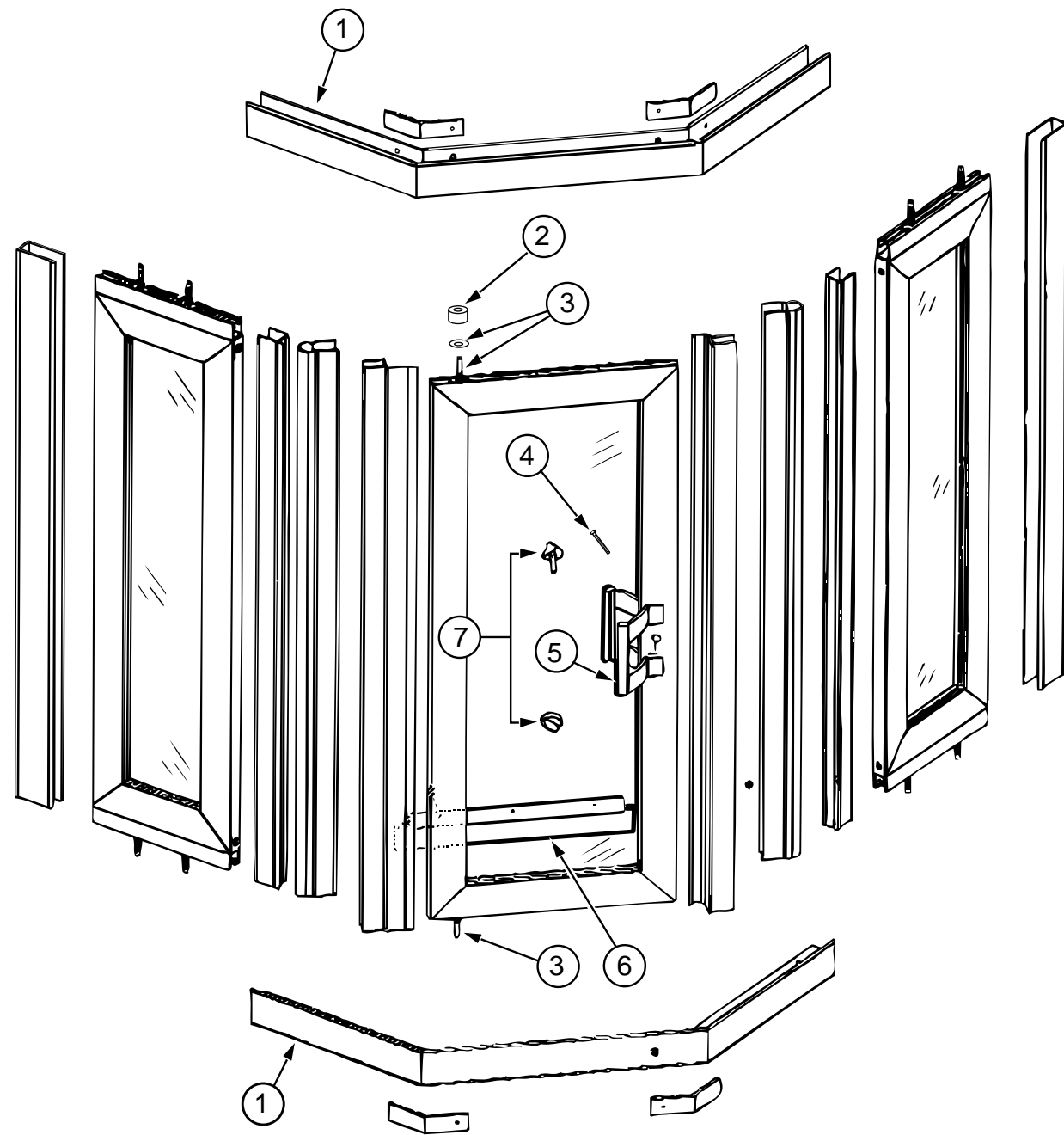

COASTAL SHOWER DOOR

KEY	PART NUMBER	U/M DESCRIPTION	VENDOR NO.
	119622-01-01A	EA DOOR-SOLID PANEL SHOWER - WINNEBAGO #33G-A	
1	107878-01-704	EA HEADER OR SILL	70
2	092574-01-707	EA BUSHING-PIVOT, TOP	18712B
3	089318-01-704	EA BOLT-PIVOT, TOP OR BOTTOM	1428B
4	092574-01-710	EA SCREW-GOLD, FOR TOWEL BAR	832G
5	092574-01-703	EA PULL-DOOR, GOLD (INSIDE)	8149G
5	092574-01-711	EA PULL-DOOR, GOLD (OUTSIDE)	8153G
6	089318-01-701	FT SWEEP-VINYL 500 FT ROLL	C171G
7	107878-01-703	EA CAP-DRIP, PLUG SET	DCP2
	092574-01-700	EA KNOB-SAFETY LATCH	9728G
	092574-01-705	EA STRIP-MAGNETIC, 56 7/8"	98-41G

BATH GROUP (CONTINUED)

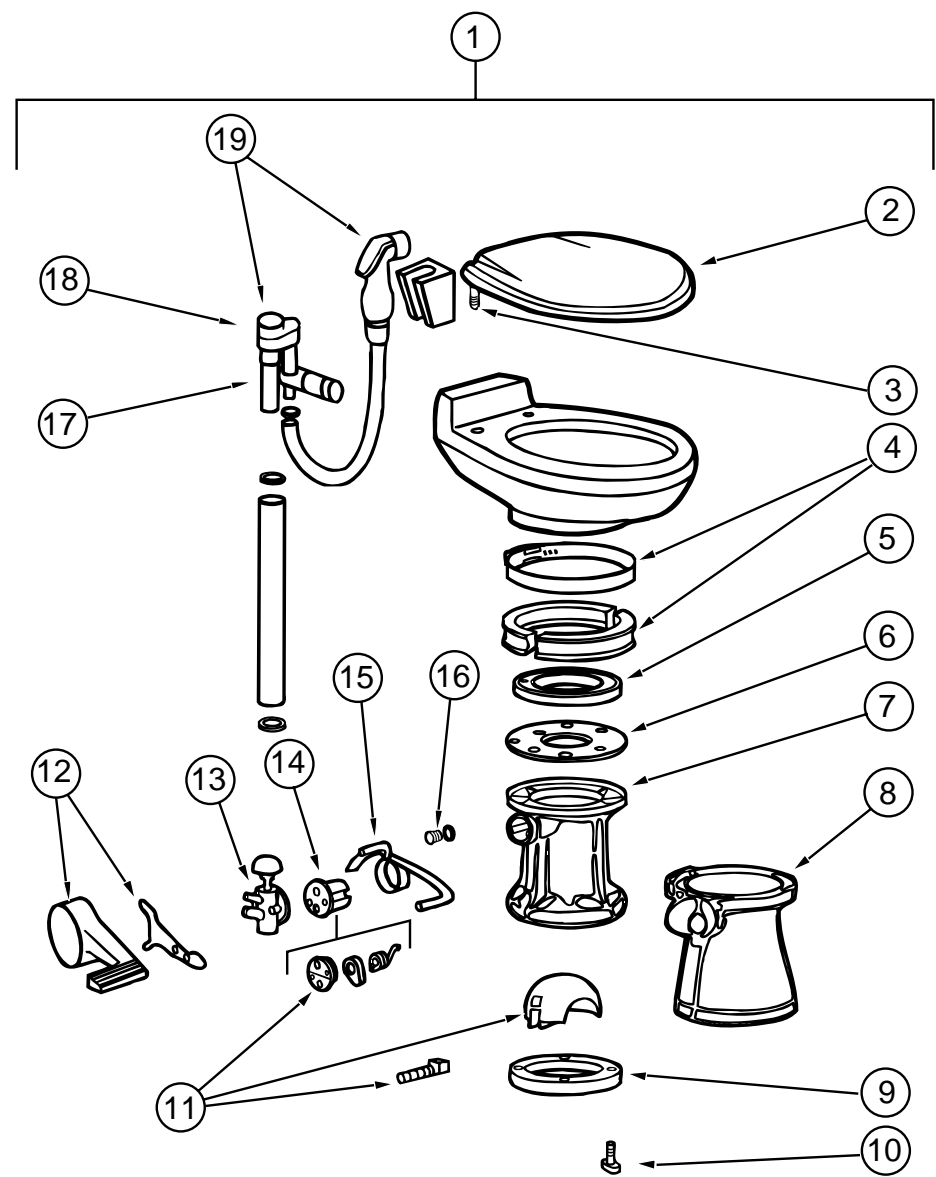

TOILET (SEALAND MODEL 910 W/ SPRAYER)

KEY	PART NUMBER	U/M DESCRIPTION	VENDOR NO.
1	085330-06-000	EA TOILET - CHINA - STANDARD (BONE) - 591003	
2	085330-06-700	EA SEAT ASSEMBLY (BONE)	340591
3	085330-06-702	EA HINGE HARDWARE (BONE) SET	342131
4	085330-01-703	EA RING & HALF CLAMPS ASM (BONE)	385310048
5	085330-01-704	EA TEFLON & RUBBER SEALS	385316140
6	085330-01-705	EA SUPPORT - SEAL - PLASTIC	390346405
7	085330-02-700	EA BASE ASM	310121
8	085330-02-702	EA PEDESTAL COVER KIT (BONE)	510 - 310112
9	085330-01-714	EA SEAL - FLANGE - FLOOR	390343892
10	085330-01-717	EA BOLT MOUNTING PACKAGE	385310064
	085330-01-718	EA SEAL & BOLT MOUNTING PACKAGE	385310063
11	085330-01-706	EA BALL - SHAFT & CARTRIDGE	385318162
12	085330-02-703	EA PEDAL COVER KIT (BONE) NEW STYLE	310115
13	085330-01-709	EA VALVE - WATER	385314349
14	085330-01-707	EA CARTRIDGE - SPRING	381236096
15	085330-06-703	EA FLUSH LEVER	340873
16	085330-01-710	EA PLUG - DRAIN - & CAP - W/ SEAL	385316142
17	085330-06-701	EA VALVE W/ DIVERTER (VACUUM BREAKER)	230335
18	085330-06-704	EA VACUUM BREAKER KIT	316906
19	085330-04-701	EA SPRAY - HAND - W/ HOSE	340683

BEDROOM GROUP

KING BED

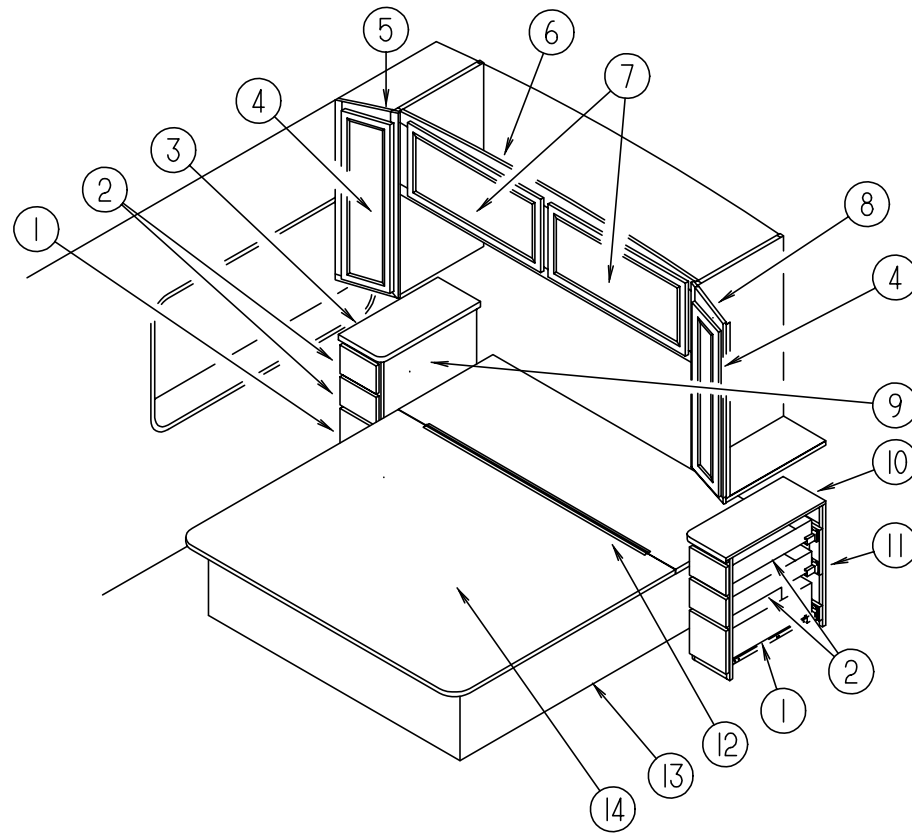

KEY	PART NUMBER	U/M	DESCRIPTION
1	M08168-W8-H37	EA	DRAWER - SQUARE EDGE - 6.3"W X 21.6"D - W/O SLIDES/HDW (MAPLE)
1	M05971-W8-H17	EA	DRAWER - OGEE EDGE - 6.3"W X 21.6"D - W/O SLIDES/HDW (OAK)
2	M08168-W9-H37	EA	DRAWER - SQUARE EDGE - 6.3"W X 21.6"D - W/O SLIDES/HDW (MAPLE)
2	M05971-W9-H17	EA	DRAWER - OGEE EDGE - 6.3"W X 21.6"D - W/O SLIDES/HDW (OAK)
3	117173-11-H37	EA	COUNTERTOP NIGHTSTAND (H37,H39,H47,H49)
3	117173-11-F12	EA	COUNTERTOP NIGHTSTAND (H38,H48)
4	M08166-14-H37	EA	DOOR - MIRROR/MTRD CRNR/SQUARE EDGE-10.8" X 36.4"- W/O HDW (MAPLE)
4	M06803-37-H17	EA	DOOR - MIRROR/MTRD CRNR/OGEE EDGE - 10.8" X 36.4"- W/O HDW (OAK)
4	058331-A7-000	EA	MIRROR - SAFETY GLASS - 7.5" X 33.1"
5	117175-01-H37	EA	CABINET - SHIRT CLOSET/RIGHT HAND - W/O DOORS/HARDWARE (MAPLE)
5	117175-01-G15	EA	CABINET - SHIRT CLOSET/RIGHT HAND - W/O DOORS/HARDWARE (OAK)
6	117240-01-H37	EA	CABINET - OVERHEAD REAR - W/O DOORS/HARDWARE (MAPLE)
6	117240-01-G15	EA	CABINET - OVERHEAD/REAR - W/O DOORS/HARDWARE (OAK)
7	M08166-12-H37	EA	DOOR - MITERED CORNER/SQUARE EDGE - 14.4" X 33.5" - W/O HDW (MAPLE)
7	M06803-L7-H17	EA	DOOR - MITERED CORNER/OGEE EDGE - 14.4" X 33.5" - W/O HDW (OAK)
8	117175-02-H37	EA	CABINET - SHIRT CLOSET/LEFT HAND - W/O DOORS/HARDWARE (MAPLE)
8	117175-02-G15	EA	CABINET - SHIRT CLOSET/LEFT HAND - W/O DOORS/HARDWARE (OAK)
9	117173-01-H37	EA	CABINET - NIGHTSTAND/RIGHT HAND - W/O DOORS/DWRS/HDW (H37,H39)
9	117173-01-H38	EA	CABINET - NIGHTSTAND/RIGHT HAND - W/O DOORS/DWRS/HDW (H38)
9	117173-01-H47	EA	CABINET - NIGHTSTAND/RIGHT HAND - W/O DOORS/DWRS/HDW (H47,H49)
9	117173-01-G15	EA	CABINET - NIGHTSTAND/RIGHT HAND - W/O DOORS/DWRS/HDW (H48)
10	117173-12-H37	EA	COUNTERTOP - NIGHTSTAND (H37,H39,H47,H49)
10	117173-12-F12	EA	COUNTERTOP - NIGHTSTAND (H38,H48)
11	117173-02-H37	EA	CABINET - NIGHTSTAND/LEFT HAND - W/O DOORS/DRAWERS/HDW (H37,H39)
11	117173-02-H38	EA	CABINET - NIGHTSTAND/LEFT HAND - W/O DOORS/DRAWERS/HDW (H38)
11	117173-02-H47	EA	CABINET - NIGHTSTAND/LEFT HAND - W/O DOORS/DRAWERS/HDW (H47,H49)
11	117173-02-G15	EA	CABINET - NIGHTSTAND/LEFT HAND - W/O DOORS/DRAWERS/HDW (H48)
12	041389-25-000	EA	HINGE - PIANO - 1.50" X 55"
13	P21154-01-H37	EA	CABINET - BASE - KING BED - W/O DOOR/DRAWERS/HARDWARE (MAPLE)
13	P21154-01-G15	EA	CABINET - BASE - KING BED - W/O DOOR/DRAWERS/HARDWARE (OAK)
14	M08093-02-G15	EA	TOP - BED/KING - W/O HARDWARE
			FROM: 00-00-00 THRU: 12-01-96
14	M08093-04-H17	EA	TOP - BED/KING - W/O HARDWARE
			FROM: 12-02-96 THRU: 99-99-99
	057460-04-000	EA	SPRING - GAS - BALL STUD STYLE
	089025-01-000	EA	SUPPORT - SPRING TO BED - ANGLE 1.5" X 11.8"
	109645-02-000	EA	BRACKET - FLOOR SUPPORT
	116553-02-H37	EA	CABINET - TV SHELF - W/BRASS RODS/POST ENDS (MAPLE)
	116553-02-G09	EA	CABINET - TV SHELF - W/BRASS RODS/POST ENDS (OAK)
	116553-15-H37	EA	WEDGE - TV SHELF (MAPLE)
	116553-15-G09	EA	WEDGE - TV SHELF (OAK)

BEDROOM GROUP (CONTINUED)

QUEEN BED

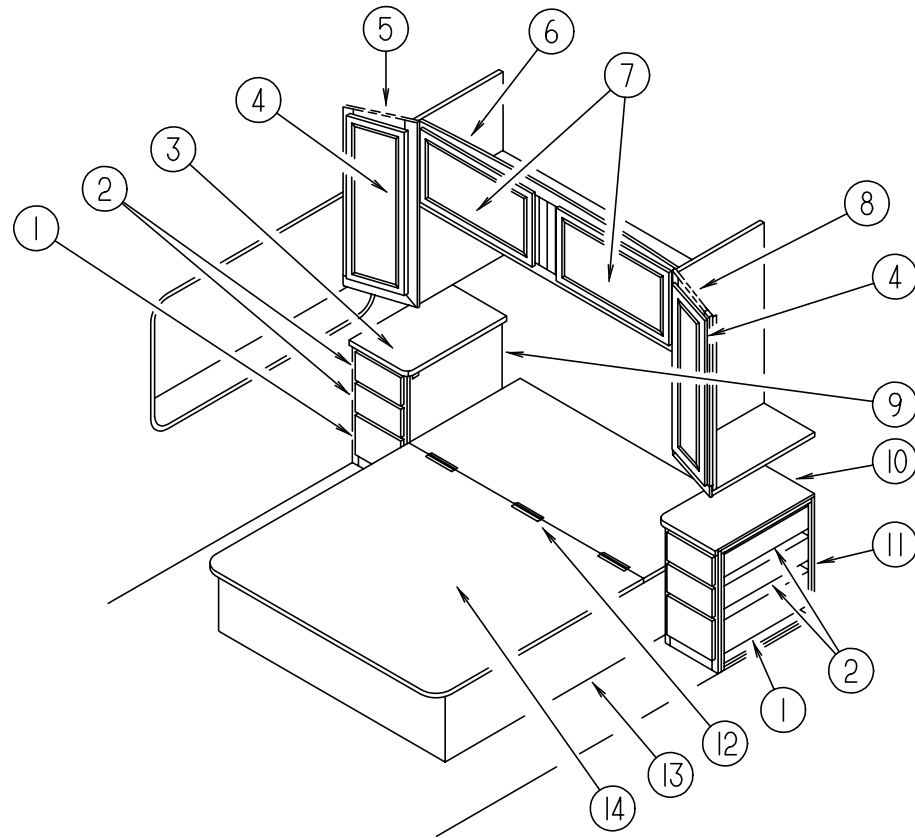

KEY	PART NUMBER	U/M	DESCRIPTION
1	M08168-W3-H37	EA	DRAWER - SQUARE EDGE - 11.5"W X 21.6"D - W/O SLIDES/HDW (MAPLE)
1	M05971-W3-H17	EA	DRAWER - OGEE EDGE - 11.5"W X 21.6"D - W/O SLIDES/HDW (OAK)
2	M08168-L5-H37	EA	DRAWER - SQUARE EDGE - 11.5"W X 21.6"D - W/O SLIDES/HDW (MAPLE)
2	M05971-L5-H17	EA	DRAWER - OGEE EDGE - 11.5"W X 21.6"D - W/O SLIDES/HDW (OAK)
3	116193-11-H37	EA	COUNTERTOP - NIGHTSTAND (H37,H39,H47,H49)
3	116193-11-F12	EA	COUNTERTOP - NIGHTSTAND (H38,H48)
4	M08166-15-H37	EA	DOOR - MIRROR/MRTD CRNR/SQUARE EDGE - 14.4"X 36.4"- W/O HDW (MAPLE)
4	M06803-G1-H17	EA	DOOR - MIRROR/MTRD CRNR/OGEE EDGE - 14.4"X 36.4" - W/O HDW (OAK)
4	058331-D4-000	EA	MIRROR - SAFETY GLASS - 11.08" X 33.09"
5	116142-01-H37	EA	CABINET - SHIRT CLOSET/RIGHT HAND - W/O DOORS/HARDWARE (MAPLE)
5	116142-01-G35	EA	CABINET - SHIRT CLOSET/RIGHT HAND - W/O DOORS/HARDWARE (OAK)
6	106523-01-H37	EA	CABINET - OVERHEAD/REAR - W/O DOORS/HARDWARE (MAPLE)
6	106523-01-G09	EA	CABINET - OVERHEAD/REAR - W/O DOORS/HARDWARE (OAK)
7	M08166-13-H37	EA	DOOR - MITERED CORNER/SQUARE EDGE - 15.7" X 28"- W/O HDW (MAPLE)
7	M06803-82-H17	EA	DOOR - MITERED CORNER/OGEE EDGE - 15.7" X 28" - W/O HDW (OAK)
8	116142-02-H37	EA	CABINET - SHIRT CLOSET/LEFT HAND - W/O DOORS/HARDWARE (MAPLE)
8	116142-02-G35	EA	CABINET - SHIRT CLOSET/LEFT HAND - W/O DOORS/HARDWARE (OAK)
9	116193-01-H37	EA	CABINET - NIGHTSTAND/RIGHT HAND - W/O DOORS/DRAWERS/HDW (H37,H39)
9	116193-01-H38	EA	CABINET - NIGHTSTAND/RIGHT HAND - W/O DOORS/DRAWERS/HDW (H38)
9	116193-01-H47	EA	CABINET - NIGHTSTAND/RIGHT HAND - W/O DOORS/DRAWERS/HDW (H47,H49)
9	116193-01-G15	EA	CABINET - NIGHTSTAND/RIGHT HAND - W/O DOORS/DRAWERS/HDW (H48)
10	116193-12-H37	EA	COUNTERTOP - NIGHTSTAND (H37,H39,H47,H49)
10	116193-12-F12	EA	COUNTERTOP - NIGHTSTAND (H38,H48)
11	116193-02-H37	EA	CABINET - NIGHTSTAND/LEFT HAND - W/O DOORS/DRAWERS/HDW (H37,H39)
11	116193-02-H38	EA	CABINET - NIGHTSTAND/LEFT HAND - W/O DOORS/DRAWERS/HDW (H38)
11	116193-02-H47	EA	CABINET - NIGHTSTAND/LEFT HAND - W/O DOORS/DRAWERS/HDW (H47,H49)
11	116193-02-G15	EA	CABINET - NIGHTSTAND/LEFT HAND - W/O DOORS/DRAWERS/HDW (H48)
12	041389-25-000	EA	HINGE - PIANO - 1.50" X 55"
13	P21153-01-H37	EA	BASE - CABINET - QUEEN BED - W/O DOORS/DRAWERS/HARDWARE (MAPLE)
13	P21153-01-G15	EA	BASE - CABINET - QUEEN BED - W/O DOORS/DRAWERS/HARDWARE (OAK)
14	M08093-03-H17	EA	TOP - BED - QUEEN - W/O HARDWARE
	057460-04-000	EA	SPRING - GAS - BALL STUD STYLE
	089025-01-000	EA	SUPPORT - SPRING TO BED - ANGLE 1.5" X 11.8"
	109645-02-000	EA	BRACKET - FLOOR SUPPORT
	116553-02-H37	EA	CABINET - TV SHELF - W/BRASS RODS/POST ENDS (MAPLE)
	116553-02-G09	EA	CABINET - TV SHELF - W/BRASS RODS/POST ENDS (OAK)
	116553-15-H37	EA	WEDGE - TV SHELF (MAPLE)
	116553-15-G09	EA	WEDGE - TV SHELF (OAK)

BEDROOM GROUP (CONTINUED)

TWIN BED

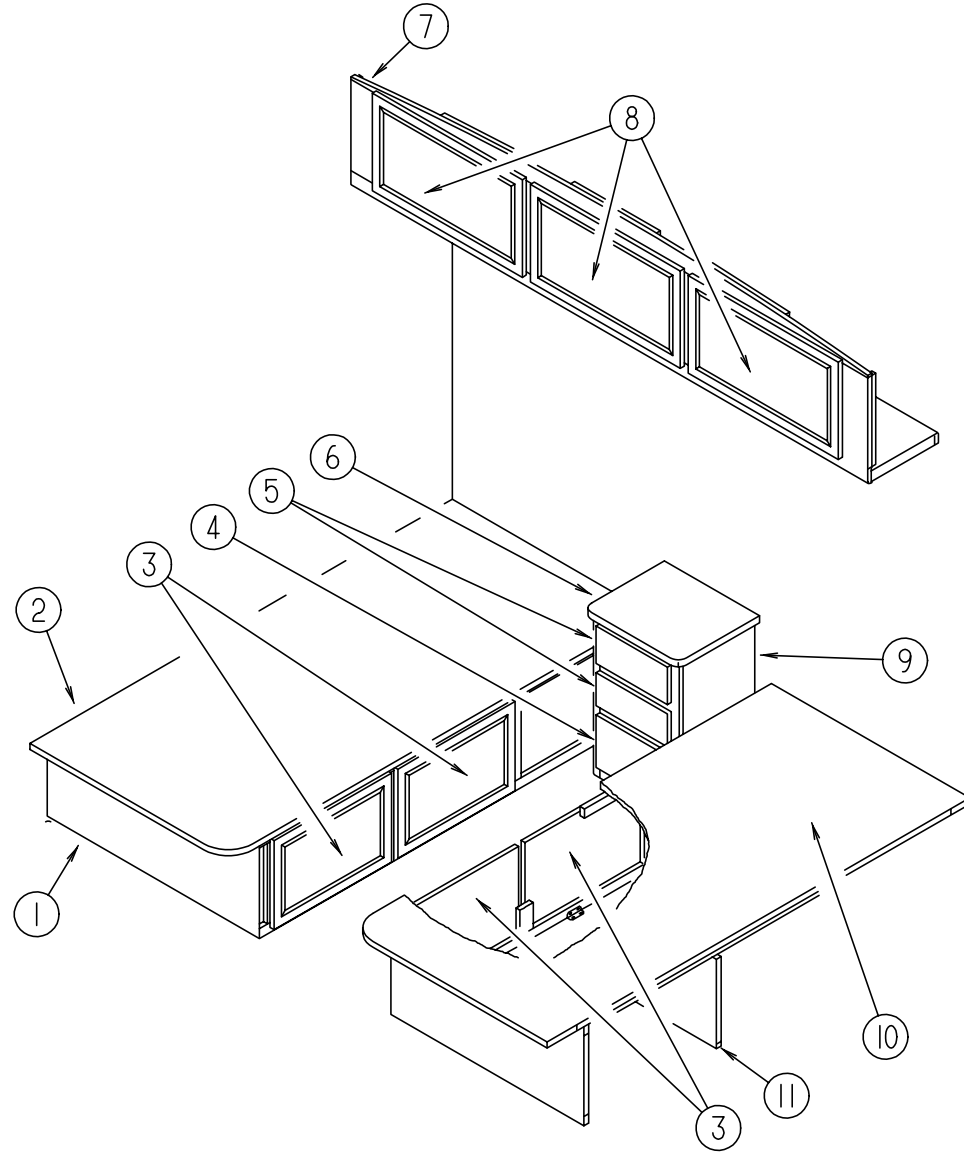

KEY	PART NUMBER	U/M	DESCRIPTION
1	P16194-01-H37	EA	BASE - TWIN BED/RIGHT HAND - W/O DOORS/DRAWERS/HARDWARE (MAPLE)
1	P16194-01-G15	EA	BASE - TWIN BED/RIGHT HAND - W/O DOORS/DRAWERS/HARDWARE (OAK)
2	M07464-01-000	EA	TOP - TWIN BED - PASSENGER SIDE - W/O HARDWARE
3	M08166-16-H37	EA	DOOR - MITERED CORNER/SQUARE EDGE - 12" X 21.9" - W/O HDW (MAPLE)
3	M06803-68-H17	EA	DOOR - MITERED CORNER/OGEE EDGE - 12" X 21.9" - W/O HDW (OAK)
4	M08168-73-H37	EA	DRAWER - SQUARE EDGE - 12.2"W X 11.8"D - W/O SLIDES/HDW (MAPLE)
4	M05971-73-H17	EA	DRAWER - OGEE EDGE - 12.2"W X 11.8"D - W/O SLIDES/HARDWARE (OAK)
5	M08168-65-H37	EA	DRAWER - SQUARE EDGE - 12.2"W X 12.2"D - W/O SLIDES/HDW (MAPLE)
5	M05971-65-H17	EA	DRAWER - OGEE EDGE - 12.2"W X 11.8"D - W/O SLIDES/HARDWARE (OAK)
6	104507-11-H37	EA	COUNTERTOP - NIGHTSTAND (H37,H39,H47,H49)
6	104507-11-F12	EA	COUNTERTOP - NIGHTSTAND (H38,H48)
7	M06839-40-H37	EA	CABINET - OVERHEAD REAR - W/O DOORS/HARDWARE - W/TWIN BEDS (MAPLE)
7	M06839-40-H47	EA	CABINET - OVERHEAD REAR - W/O DOORS/HARDWARE - W/TWIN BEDS (OAK)
8	M08166-13-H37	EA	DOOR - MITERED CORNER/SQUARE EDGE - 15.7" X 28" - W/O HDW (MAPLE)
8	M06803-82-H17	EA	DOOR - MITERED CORNER/OGEE EDGE - 15.7" X 28" - W/O HDW (OAK)
9	104507-01-H37	EA	CABINET - NIGHTSTAND - W/O DOORS/DRAWERS/HARDWARE (H37,H39)
9	104507-01-H38	EA	CABINET - NIGHTSTAND - W/O DOORS/DRAWERS/HARDWARE (H38)
9	104507-01-H47	EA	CABINET - NIGHTSTAND - W/O DOORS/DRAWERS/HARDWARE (H47,H49)
9	104507-01-G15	EA	CABINET - NIGHTSTAND - W/O DOORS/DRAWERS/HARDWARE (H48)
10	M07464-02-000	EA	TOP - TWIN BED - DRIVER SIDE - W/O HARDWARE
11	P16194-02-H37	EA	BASE - TWIN BED/LEFT HAND - W/O DOORS/DRAWERS/HARDWARE (MAPLE)
11	P16194-02-G15	EA	BASE - TWIN BED/LEFT HAND - W/O DOORS/DRAWERS/HARDWARE (OAK)
	116553-02-H37	EA	CABINET - TV SHELF - W/BRASS RODS/POST ENDS (MAPLE)
	116553-02-G09	EA	CABINET - TV SHELF - W/BRASS RODS/POST ENDS (OAK)
	116553-15-H37	EA	WEDGE - TV SHELF (MAPLE)
	116553-15-G09	EA	WEDGE - TV SHELF (OAK)

CHASSIS GROUP

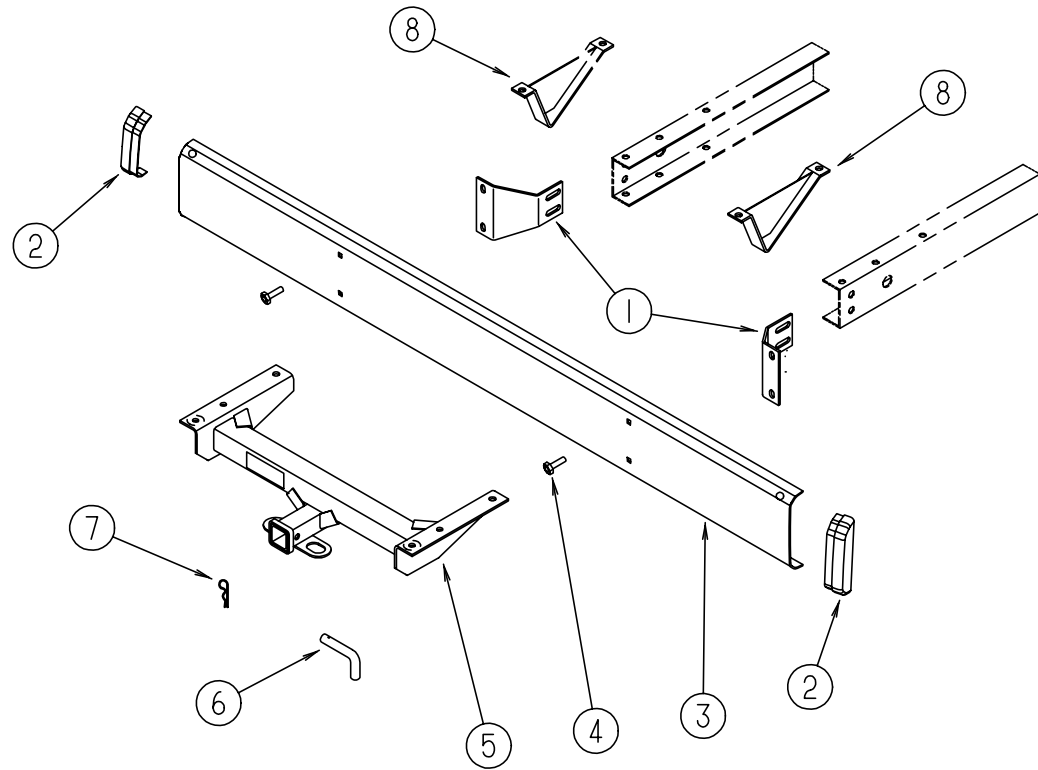

CHASSIS GROUP (CONTINUED)

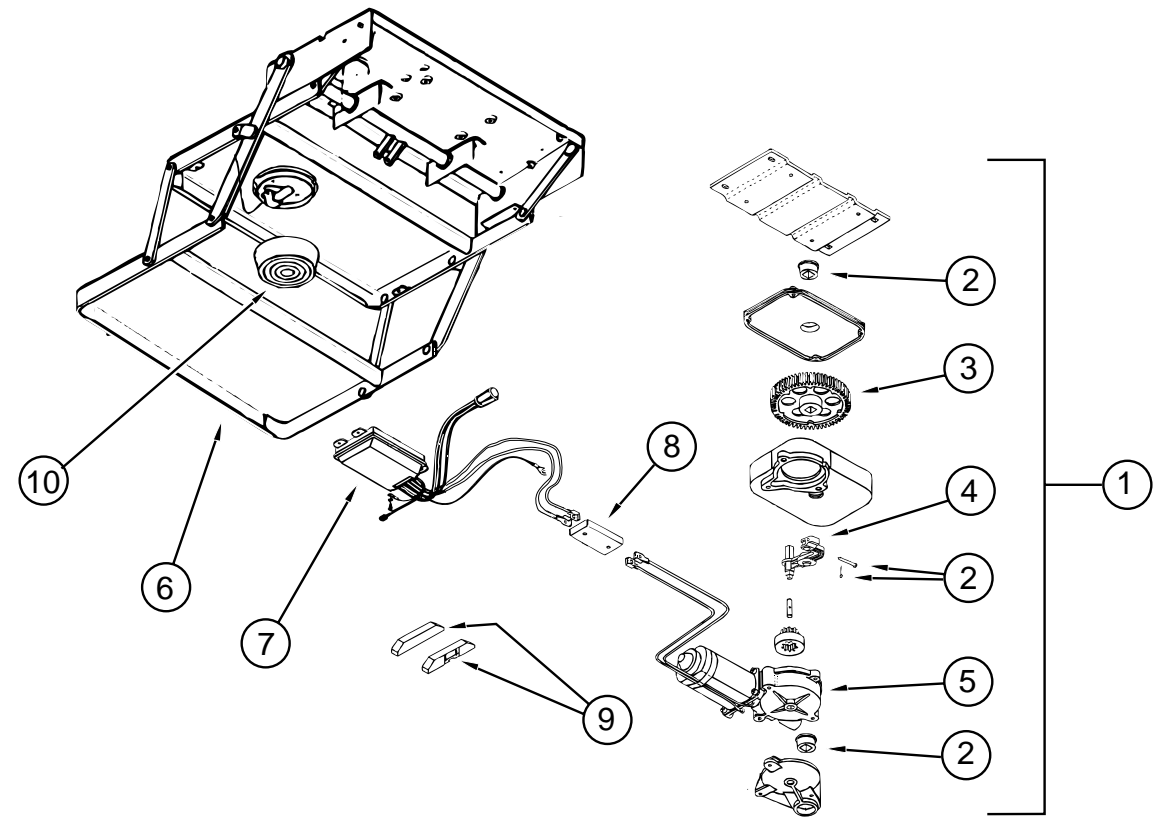

REAR BUMPER & COMPONENTS

KEY	PART NUMBER	U/M	DESCRIPTION
1	104418-07-000	EA	ANGLE - BUMPER REAR SUPPORT
2	103228-01-05A	EA	END CAP - REAR BUMPER - DRIVER/PASSENGER SIDE
3	103099-04-02A	EA	BUMPER - REAR - BRIGHT WHITE
4	102333-01-05A	EA	BOLT - 7/16"
5	107707-01-000	EA	HITCH RECEIVER - BOLT-ON CLASS II
	070579-09-000	EA	PLATE - ANCHOR
6	034512-01-000	EA	PIN - LOCKING - DRAWBAR
7	034513-01-000	EA	PIN - 3/16" WIRE
8	111742-01-000	EA	PLATE - SKID
	113589-02-000	EA	CONNECTOR - SOCKET - TRAILER
	113589-01-000	EA	CONNECTOR - PLUG - TRAILER
	113588-02-01B	EA	BRACKET - CONNECTOR - TRAILER W/O LIP

STEP ASSEMBLY (3200 SERIES)

KEY	PART NUMBER	U/M	DESCRIPTION	VENDOR NO.
1	094707-01-01A	EA	STEP - DOUBLE - ELECTRIC - KWIKEE	
2	094707-02-703	EA	BEARING & PINS	909530
3	094707-02-702	EA	GEAR KIT, W/BEARINGS, PIN-CASE	909525
4	094707-02-701	EA	LINKAGE ASM. W/BEARINGS-PINS	909534
5	094707-02-700	EA	MOTOR ASM., W/BEARINGS & PINS	909520
6	094707-01-702	EA	FRAME W/DBL STEP, 3200 SERIES	908032
7	094707-02-705	EA	CONTROL UNIT, WHITE	909513
8	094707-02-704	EA	CONNECTOR-MOTOR ASM. W/PLATES	909537
	094707-02-707	EA	TREAD-NON SKID, BLACK 6"X21"	909333
9	116995-01-000	EA	SWITCH/MAGNET - ELECTRIC STEP	
10	088746-01-705	EA	LIGHT-UNDER STEP	9004
	088733-01-700	EA	BULB	9004

CHASSIS GROUP (CONTINUED)

HYDRAULIC SLIDEOUT SYSTEM (CHEVY, FORD)

KEY	PART NUMBER	U/M DESCRIPTION	VENDOR NO.
	122359-01-000	EA SLIDEOUT - HYDRAULIC	
	122359-01-700	EA CYLINDER - HYDRAULIC (RAM)	RAP90324
	122359-01-701	EA HOSE ASSEMBLY .125" X 180"HP	RAP90322
	122359-01-702	EA HOSE ASSEMBLY .125" X 204"	RAP90321
	122359-01-703	EA HOSE ASSEMBLY .125 X 60"	RAP90320
	122359-01-704	EA CYLINDER-SYNCHRONIZING	RAP90326
	115767-01-700	EA MOTOR F/PUMP	RAP0640
	122359-04-000	EA SLIDEOUT - PUMP - CONTROL (W/O HYDRAULIC LEVELING SYSTEM)	
	123264-01-000	EA TEE-UNION 1/4" X 1/4" X 1/4"	
	123452-01-000	EA WIRE - PUMP - SLIDEOUT	
	100536-29-000	EA HOSE KIT - SLIDEOUT ROOM	
	100536-14-700	EA HOSE-HYDRAULIC-288"	RAP4063
	100536-29-700	EA HOSE-HYDRAULIC-280"	RAP4729
	107938-06-000	EA BRACKET - PUMP	

MISCELLANEOUS CHASSIS - CHEVY

KEY	PART NUMBER	U/M DESCRIPTION
	104993-02-000	EA SHOCK ABSORBER - GAS - P30 FRONT

SHOCK & STABILIZER

KEY	PART NUMBER	U/M DESCRIPTION	VENDOR NO.
	122756-01-000	EA SHOCK & STABILIZER (RED BOOT) KIT - FRONT END P30 CHASSIS FROM: 00-00-00 THRU: 12-11-96	
	122756-02-000	EA SHOCK AND STABILIZER (BLUE BOOT) KIT - FRONT END P30 CHASSIS FROM: 12-12-96 THRU: 99-99-99	
	122756-02-700	EA BRACKET - DRIVER SIDE ASM.	T818LBRKT-ASSY
	122756-02-701	EA BRACKET - PASSENGER SIDE ASM	T818RBRKT-ASSY
	122756-02-702	EA BRACKET ONLY - DRIVERS SIDE	T818LBRKT
	122756-02-703	EA BRACKET ONLY -PASSENGER SIDE	T818RBRKT
	122756-02-704	EA BOLT PACKAGE -BOLTS/NUTS ETC	T818RBRKT
	122756-02-705	EA SHOCK	T818SH
	122756-02-706	EA STUD - SHOCK MOUNTING	T818SMTGPKG
	122756-02-707	EA DAMPENER - STEERING	T818SD
	122756-02-708	EA BOOT - STEERING DAMPNER	T818SDB
	122756-02-709	EA BUSHING PKG-STEERING DAMPENE	T818SDBSH
	122756-02-710	EA BOLT PKG - STEERING DAMPENER	T818SDBLTPKG

DRIVETRAIN PARTS

KEY	PART NUMBER	U/M DESCRIPTION
	088498-01-000	EA UNION - INVERTED FLARE - BRASS - 3/16 - 3/8 - 24THD

CHASSIS MISCELLANEOUS

KEY	PART NUMBER	U/M DESCRIPTION
	117611-03-02B	EA BRACKET - BUMPER - RIGHT HAND UPPER/LEFT HAND LOWER
	117611-04-02B	EA BRACKET - BUMPER - LEFT HAND UPPER/RIGHT HAND LOWER

CHASSIS GROUP (CONTINUED)

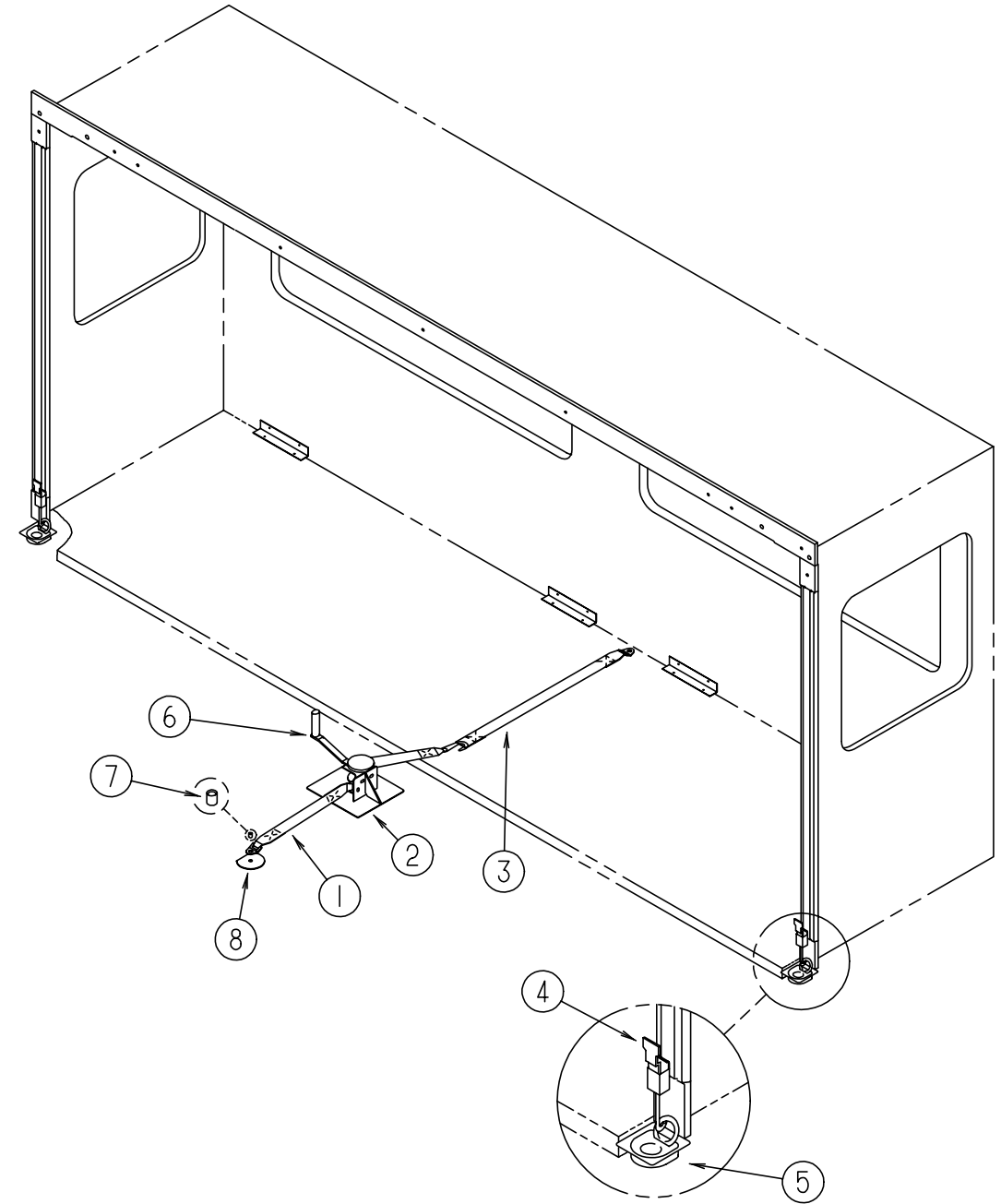

SLIDEOUT HARDWARE

KEY	PART NUMBER	U/M DESCRIPTION
1	116101-01-F31	EA STRAP - WINCH
2	116082-01-02B	EA BRACKET - WINCH
3	116101-02-F31	EA STRAP - WINCH
4	116737-01-01A	EA LATCH - DRAW - ADJUSTABLE - ZINC
5	116736-01-01A	EA TIEDOWN - DROP/D - ZINC
6	115767-02-000	EA WINCH - SLIDEOUT
7	116743-01-01A	EA CAP - LUG COVER - THREAD - BLACK
8	057759-01-000	EA WASHER BRACKET - SEAT BELT - 4" DIAMETER
8	064081-03-000	EA NUT - WING 3/8-16 - W/WELD NUT
	077298-55-003	EA EXTRUSION - TUBE - .275"

CHASSIS GROUP (CONTINUED)

HWH LEVELING SYSTEM - FORD

KEY	PART NUMBER	U/M DESCRIPTION	VENDOR NO.
	100532-33-000	EA LEVELING SYSTEM - HYDRAULIC	
	100532-01-713	EA PUMP-RESERVOIR ASM.-MONARCH	RAP90014
	100532-01-714	EA SCREW KIT (LEVELING JACKS)	R1280
	100532-03-710	EA SENSING UNIT 21' MTA	RAP6798
	100532-03-715	EA CAP-BREATH W/DIPSTICK	RAP7876
	100532-03-723	EA MANIFOLD HDWE MTG KIT	RAP9171
	100532-08-702	EA VALVE,BI-AXIS	RAP9589
	100532-08-703	EA PANEL ASM.-200 BI-AXIS SYS.	RAP9755
	100532-08-705	EA KNOB-3/4" BLACK, SET OF FOUR	RAP1379
	100532-08-706	EA KNOB-1 3/16" BLACK	RAP9734
	100532-08-707	EA BEZEL W/GASKET, F/SYSTEM 200	RAP9592
	100532-09-710	EA SOLENOID-INTERMITENT DUTY	RAP0533
	100532-12-706	EA SWITCH - WARNING/MAGNETIC	RAP1008
	100532-12-707	EA SPRING KIT	R3847
	100532-16-700	EA JACK ASM. 6K, STATIONARY	RAP0468
	100532-32-700	EA JACK - 9K STRAIGHT ACTING	RAP90177
	100536-28-000	EA HOSE KIT - LEVELING JACKS	
	100536-09-701	EA HOSE-HYDRAULIC-60"	RAP4073
	100536-10-701	EA HOSE-HYDRAULIC-116"	RAP5384
	100536-25-700	EA HOSE-HYDRAULIC-306"	RAP4904
	100536-25-701	EA HOSE-HYDRAULIC-312"	RAP5216
	100536-28-700	EA HOSE-HYDRAULIC-372"	RAP4391
	107890-01-000	EA ELBOW - STEEL - 90 D - 1/4 X 37 D - FLARE	
	107938-01-000	EA BRACKET - PUMP	
			FROM: 00-00-00 THRU: 11-27-96
	107938-07-000	EA BRACKET - PUMP	
			FROM: 11-28-96 THRU: 99-99-99
	117183-01-02B	EA COVER - SENSOR - LEVELING	
	121651-01-02B	EA CROSSMEMBER - REAR JACK MOUNTING	

HWH LEVELING SYSTEM - FORD (USED W/SLIDEOUT SYSTEM)

KEY	PART NUMBER	U/M DESCRIPTION	VENDOR NO.
	100532-15-000	EA LEVELING SYSTEM - HYDRAULIC - USED W/SLIDEOUT SYSTEM	
	100532-01-714	EA SCREW KIT (LEVELING JACKS)	R1280
	100532-03-710	EA SENSING UNIT 21' MTA	RAP6798
	100532-03-715	EA CAP-BREATH W/DIPSTICK	RAP7876
	100532-03-723	EA MANIFOLD HDWE MTG KIT	RAP9171
	100532-08-702	EA VALVE,BI-AXIS	RAP9589
	100532-08-703	EA PANEL ASM.-200 BI-AXIS SYS.	RAP9755
	100532-08-705	EA KNOB-3/4" BLACK, SET OF FOUR	RAP1379
	100532-08-706	EA KNOB-1 3/16" BLACK	RAP9734
	100532-08-707	EA BEZEL W/GASKET, F/SYSTEM 200	RAP9592
	100532-09-704	EA VALVE-PRESSURE SOLENOID	RAP0642
	100532-09-710	EA SOLENOID-INTERMITENT DUTY	RAP0533
	100532-14-700	EA LIGHT-JACK DOWN-WARNING LIGHT	R6835
	100532-12-701	EA PUMP&MOTOR W/TANK 1.7	RAP0588
	100532-12-706	EA SWITCH - WARNING/MAGNETIC	RAP1008
	100532-12-707	EA SPRING KIT	R3847
	100532-16-700	EA JACK ASM. 6K, STATIONARY	RAP0468
	100532-16-701	EA MANIFOLD ASM. F/SLIDE OUT	RAP1716
	100532-18-700	EA JACK ASM. 2.0X13 F & A	AP10466
	100536-28-000	EA HOSE KIT - LEVELING JACKS	
	100536-09-701	EA HOSE-HYDRAULIC-60"	RAP4073
	100536-10-701	EA HOSE-HYDRAULIC-116"	RAP5384
	100536-25-700	EA HOSE-HYDRAULIC-306"	RAP4904
	100536-25-701	EA HOSE-HYDRAULIC-312"	RAP5216
	100536-28-700	EA HOSE-HYDRAULIC-372"	RAP4391
	117183-01-02B	EA COVER - SENSOR - LEVELING	
	121651-01-02B	EA CROSSMEMBER - REAR JACK MOUNTING	

CHASSIS GROUP (CONTINUED)

HWH LEVELING SYSTEM - CHEVY

KEY	PART NUMBER	U/M DESCRIPTION	VENDOR NO.
	100532-29-000	EA LEVELING SYSTEM - HYDRAULIC	
			FROM: 00-00-00 THRU: 01-30-97
	100532-01-703	EA SENSOR-LEVEL, 13" LEAD	RAP6849
	100532-01-714	EA SCREW KIT (LEVELING JACKS)	R1280
	100532-03-715	EA CAP-BREATH W/DIPSTICK	RAP7876
	100532-03-716	EA SOLENOID-CONTINUOUS DUTY	RAP7505
	100532-03-726	EA SWITCH - PRESSURE	RAP8003
	100532-09-710	EA SOLENOID-INTERMITENT DUTY	RAP0533
	100532-12-701	EA PUMP&MOTOR W/TANK 1.7	RAP0588
	100532-12-703	EA SENSING UINT BI-AXIS-27'	RAP6800
	100532-12-706	EA SWITCH - WARNING/MAGNETIC	RAP1008
	100532-12-707	EA SPRING KIT	R3847
	100532-21-700	EA JACK - 6 K FRONT W/SWITCHES	RAP1168
	100532-26-700	EA CONTROL BOX ASM.	RAP1111
	100532-27-700	EA JACK-9K W/SWITCHES	RAP10793
	100532-29-700	EA POWER UNIT/VALVE	RAP10776
	100532-29-701	EA CONTROL BOX ASM.	RAP10846
	100532-27-700	EA JACK-9K W/SWITCHES	RAP10793
	100532-32-000	EA LEVELING SYSTEM - HYDRAULIC	
			FROM: 01-31-97 THRU: 99-99-99
	100532-01-714	EA SCREW KIT (LEVELING JACKS)	R1280
	100532-03-710	EA SENSING UNIT 21' MTA	RAP6798
	100532-03-715	EA CAP-BREATH W/DIPSTICK	RAP7876
	100532-03-716	EA SOLENOID-CONTINUOUS DUTY	RAP7505
	100532-03-717	EA VALVE-PRESS., RETURN SHUTTLE	RAP7964
	100532-03-721	EA VALVE-CHECK KIT (SGL)	RAP7944
	100532-03-723	EA MANIFOLD HDWE MTG KIT	RAP9171
	100532-03-726	EA SWITCH - PRESSURE	RAP8003
	100532-09-703	EA MANIFOLD ASM.-COMPLETE	RAP0959
	100532-09-704	EA VALVE-PRESSURE SOLENOID	RAP0642
	100532-09-705	EA SWITCH-PRESS - W/HEAD -3000#	RAP0993
	100532-09-710	EA SOLENOID-INTERMITENT DUTY	RAP0533
	100532-12-700	EA VALVE ASM. 18"-POWER UNIT	RAP1124
	100532-12-701	EA PUMP&MOTOR W/TANK 1.7	RAP0588
	100532-12-706	EA SWITCH - WARNING/MAGNETIC	RAP1008
	100532-12-707	EA SPRING KIT	R3847
	100532-21-700	EA JACK - 6 K FRONT W/SWITCHES	RAP1168
	100532-21-701	EA JACK - 9K REAR W/SWITCHES	RAP10717
	100532-26-700	EA CONTROL BOX ASM.	RAP1111
	100536-28-000	EA HOSE KIT - LEVELING JACKS	
	100536-09-701	EA HOSE-HYDRAULIC-60"	RAP4073
	100536-10-701	EA HOSE-HYDRAULIC-116"	RAP5384
	100536-25-700	EA HOSE-HYDRAULIC-306"	RAP4904
	100536-25-701	EA HOSE-HYDRAULIC-312"	RAP5216
	100536-28-700	EA HOSE-HYDRAULIC-372"	RAP4391
	107890-01-000	EA ELBOW - STEEL - 90 D - 1/4 X 37 D - FLARE	
	107938-01-000	EA BRACKET - PUMP	
			FROM: 00-00-00 THRU: 11-27-96
	107938-07-000	EA BRACKET - PUMP	
			FROM: 11-28-96 THRU: 99-99-99
	117183-01-02B	EA COVER - SENSOR - LEVELING	
	121177-01-02B	EA BRACKET - PASS. REAR LEVEL JACK (STRAIGHT) - F/SLIDEOUT RM	
	121177-02-02B	EA BRACKET - DRIVER REAR LEVEL JACK (STRAIGHT)-F/SLIDEOUT RM	
	121651-01-02B	EA CROSSMEMBER - REAR JACK MOUNTING	
	126135-01-02B	EA BRACKET - JACKS - FRONT	
			FROM: 01-15-97 THRU: 99-99-99

CHASSIS GROUP (CONTINUED)

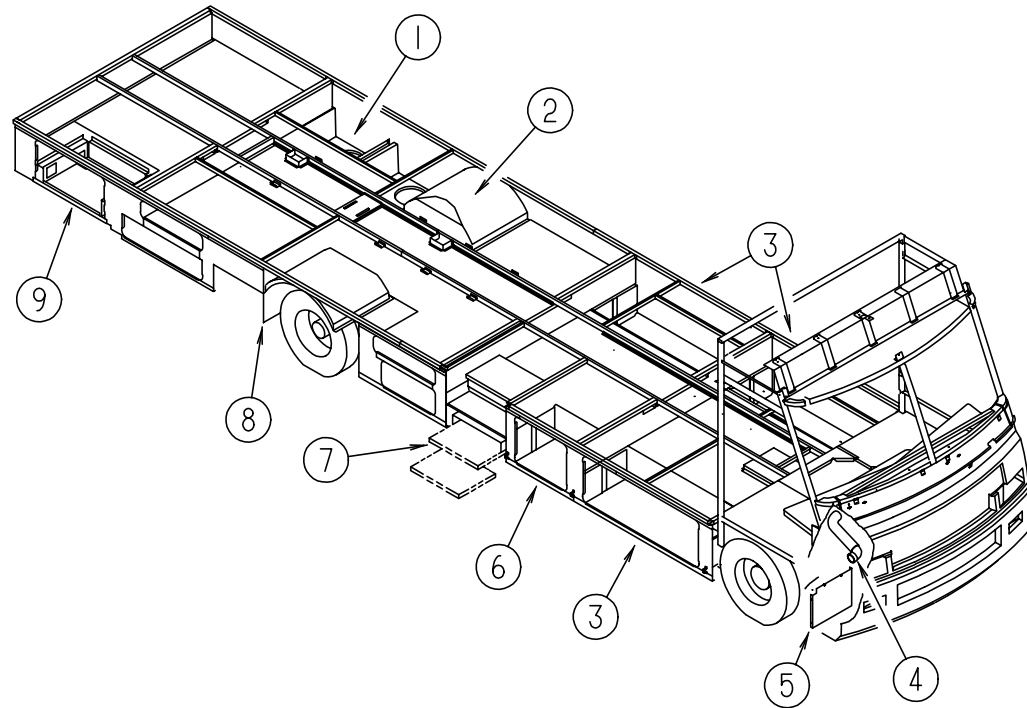

COMPARTMENTS & TRAYS

KEY	PART NUMBER	U/M	DESCRIPTION
1	M08628-01-H17	EA	HATCH W/FOAM INSERT
1	121175-02-01A	EA	LATCH-SWELL
2	055374-03-000	EA	WHEELWELL - PLASTIC
3	117928-12-01A	EA	COMPARTMENT - STORAGE
			FROM: 12-12-96 THRU: 99-99-99
4	119847-01-02B	EA	SHIELD - A/C COMPRESSOR
5	123361-01-000	EA	DUCT - AIR INTAKE
6	117595-03-01A	EA	COMPARTMENT-STORAGE GRAY
7	094707-01-01A	EA	STEP - DOUBLE - ELECTRIC - KWIKEE
8	020167-05-000	EA	DIRT GUARD - STEEL - 15" LONG
			FROM: 00-00-00 THRU: 12-18-96
8	020167-08-000	EA	DIRT GUARD
			FROM: 12-19-96 THRU: 99-99-99
8	017516-01-000	EA	MUD FLAP - 14" X 18" - BLACK
9	094657-02-000	EA	TRAY - GENERATOR - 22.5" X 30.4" X 6.9" - W/ANGLE & NUTS
	119845-01-01A	EA	PLUG - PLASTIC - BLACK
	061420-05-000	EA	PLUG - PLASTIC - 1.8" DIAMETER
	115361-01-01A	EA	PLUG - PLASTIC
	056748-01-000	EA	PLUG - CAP - 1.5" DIAMETER
	065450-05-000	EA	TIEDOWN - BATTERY - 8.4" TUBE
	112864-01-000	FT	SEAL - FOAM/BUTYL COVERED - 3/8"
	113452-01-000	FT	SEAL/TRIM - FRONT - VINYL W/WIRE CARRIER
			FROM: 02-03-97 THRU: 99-99-99

CHASSIS GROUP (CONTINUED)

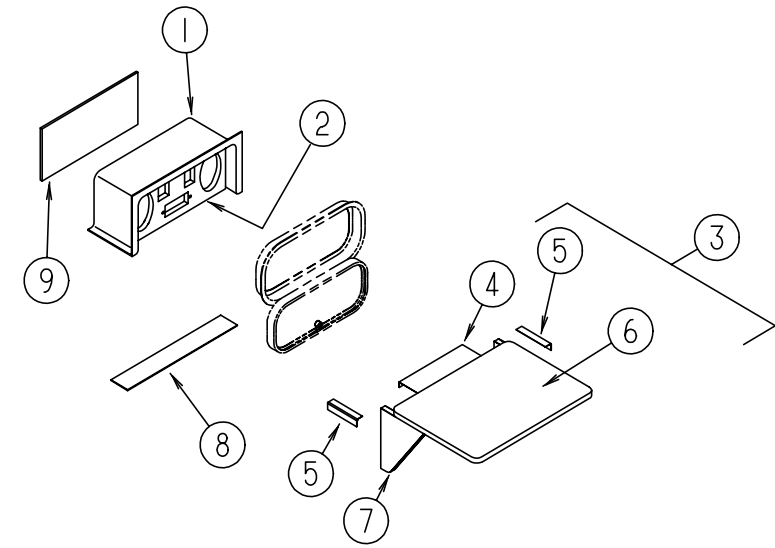

COMPARTMENT (ENTERTAINMENT CENTER)

KEY	PART NUMBER	U/M	DESCRIPTION
1	124696-01-01A	EA	BOX - ENTERTAINMENT CENTER/EXTERIOR
2	104899-03-H17	EA	PLATE - RADIO MOUNTING
3	105230-01-H33	EA	SHELF - EXTERIOR TV
4	105377-01-01A	EA	BRACKET - TABLE HANGER
			FROM: 00-00-00 THRU: 01-05-97
4	105377-01-04A	EA	BRACKET - TABLE HANGER
			FROM: 01-06-97 THRU: 99-99-99
5	105376-01-02A	EA	HINGE - CONTINUOUS - 2" X 5.5"
			FROM: 00-00-00 THRU: 01-05-97
5	105376-01-03A	EA	HINGE - CONTINUOUS - 2" X 5.5"
			FROM: 01-06-97 THRU: 99-99-99
6	105230-11-E01	EA	SHELF - EXTERIOR ENTERTAINMENT CENTER - W/O HARDWARE
7	105230-12-F11	EA	SUPPORT - EXTERIOR SHELF
8	104898-01-02A	EA	PLATE - PLASTIC BOTTOM
9	104898-02-02A	EA	PLATE - PLASTIC BOTTOM

CHASSIS GROUP (CONTINUED)

CHASSIS GROUP (CONTINUED)

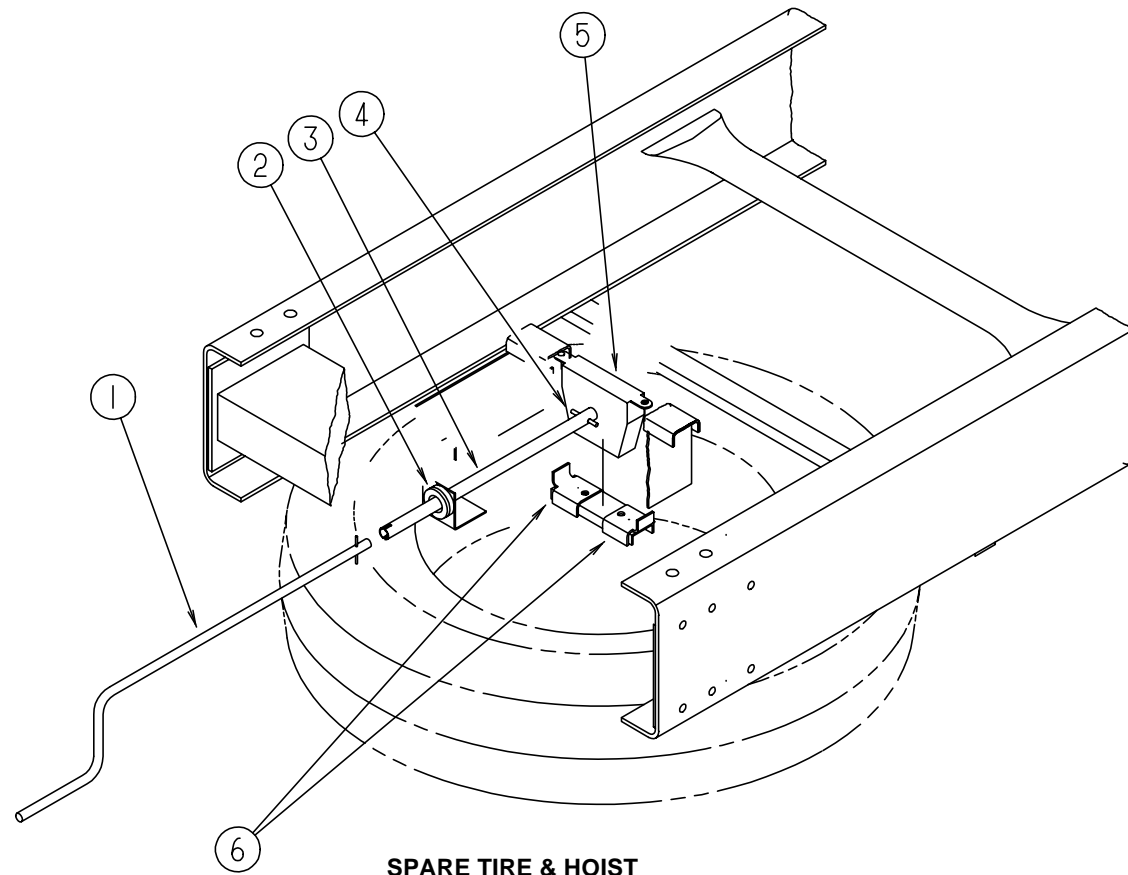

SPARE TIRE & HOIST

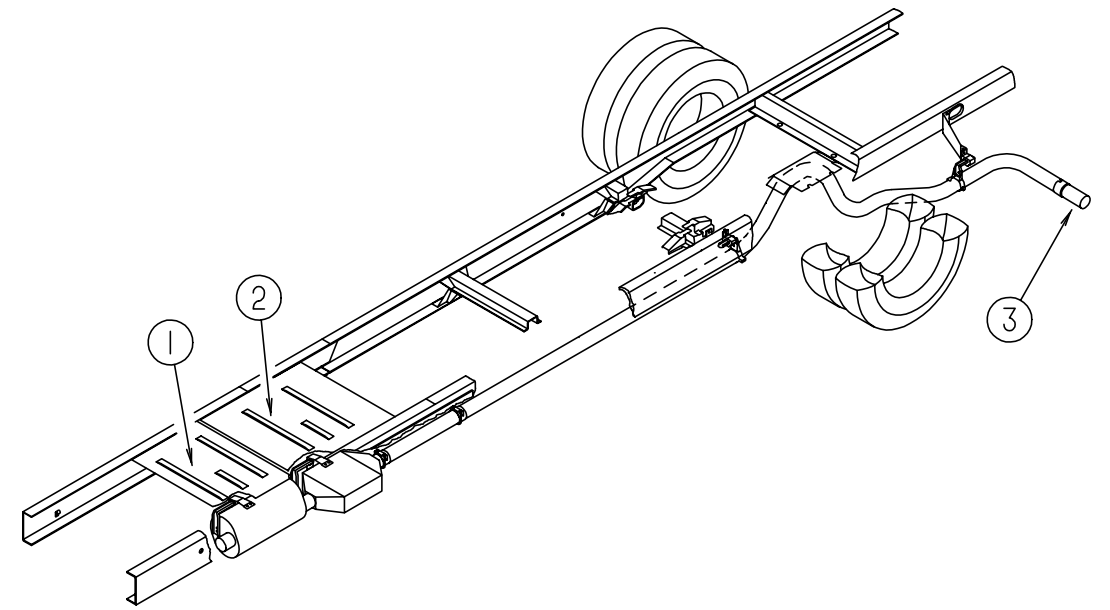

CHEVY EXHAUST SYSTEM

KEY	PART NUMBER	U/M	DESCRIPTION
1	093376-02-000	EA	HANDLE - CRANK - TIRE HOIST
2	071015-11-000	EA	GROMMET - 1.00ID
3	093375-14-000	EA	EXTENSION - TIRE HOIST
	093362-06-000	EA	CHANNEL - TIRE HOIST
4	114376-01-000	EA	PIN - DRIVE - .156 X .750 - TYPE E - TIRE HOIST
5	093267-03-000	EA	HOIST - SPARE TIRE - 100#
6	105499-01-000	EA	BRACKET - TIRE HOIST
	077030-02-000	EA	EXTENSION - VALVE STEM - 1.25"
	124751-01-02B	EA	HANGER - SPARE TIRE - E-COATED
	124754-01-02B	EA	CATCH - SPARE TIRE

KEY	PART NUMBER	U/M	DESCRIPTION
1	101544-01-000	EA	SHIELD - HEAT/EXHAUST - 19.7" X 29.1"
2	101544-02-000	EA	SHIELD - HEAT/EXHAUST - 30" X 29.1"
	094918-01-000	EA	CLAMP - EXHAUST - 3" - GUILLOTINE STYLE
3	122529-01-000	EA	PIPE - EXHAUST

CHASSIS GROUP (CONTINUED)

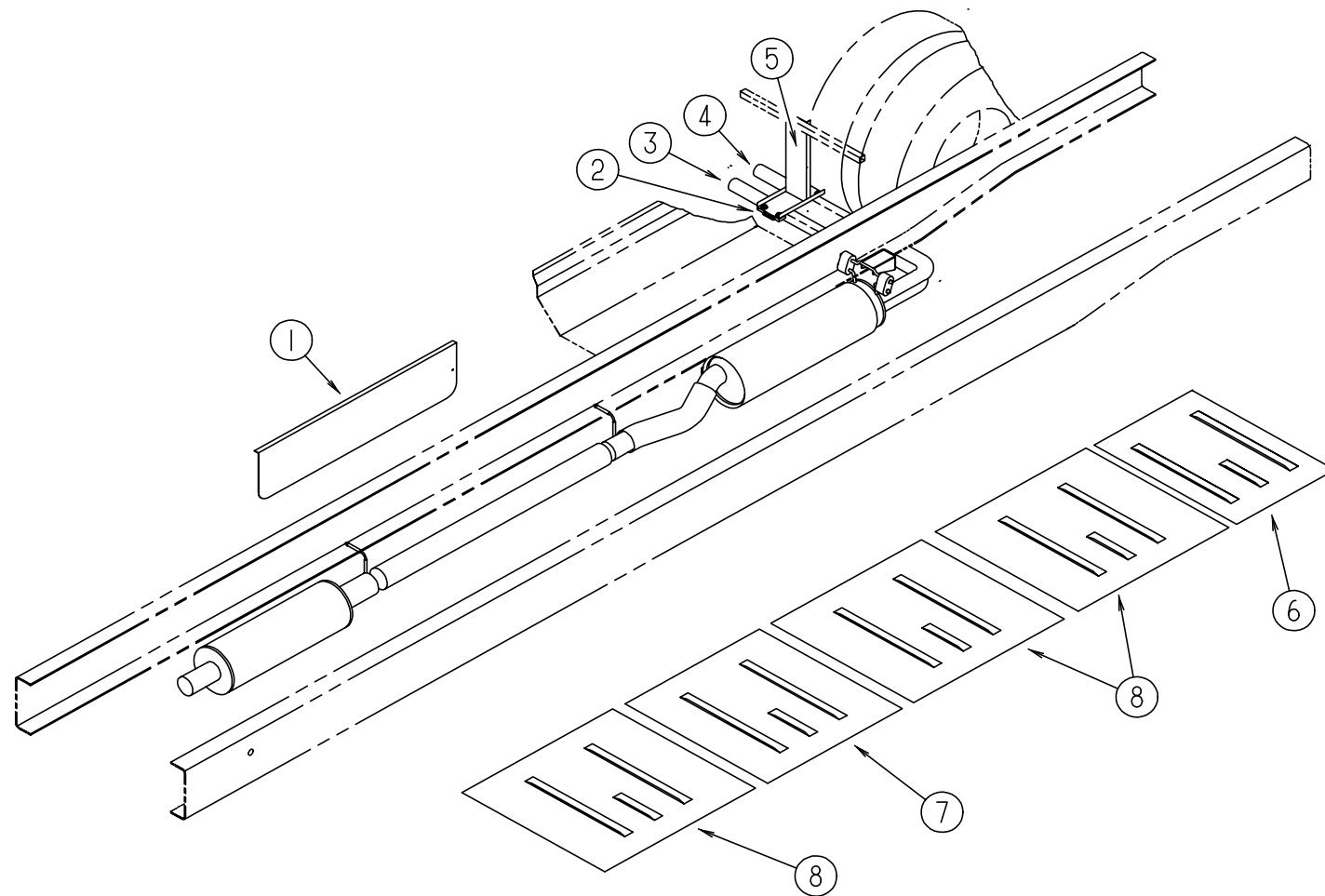

FORD EXHAUST SYSTEM

KEY	PART NUMBER	U/M	DESCRIPTION
1	075307-03-000	EA	SHIELD - HEAT - LP
2	095190-01-000	EA	HANGER - EXHAUST - 4" X 1.4"
2	096055-06-000	EA	SUPPORT - EXHAUST PIPE
2	000C26-05-20B	EA	BOLT - HEX - SERRATED FLANGE - 5/16-18 X 1 1/4 - ZINC
3	112165-02-000	EA	PIPE - EXHAUST - TAIL/REAR
			FROM: 00-00-00 THRU: 02-12-97
3	122242-02-000	EA	PIPE - EXHAUST/TAIL - FRONT - FORD
			FROM: 02-13-97 THRU: 99-99-99
4	112166-02-000	EA	PIPE - EXHAUST - TAIL/REAR
			FROM: 00-00-00 THRU: 02-12-97
4	122243-02-000	EA	PIPE - EXHAUST/TAIL - REAR - FORD
			FROM: 02-13-97 THRU: 99-99-99
5	118000-01-02B	EA	HANGER - TAILPIPE
			FROM: 00-00-00 THRU: 02-12-97
5	118000-02-02B	EA	HANGER - TAILPIPE
			FROM: 02-13-97 THRU: 99-99-99
6	101544-01-000	EA	SHIELD - HEAT/EXHAUST - 19.7" X 29.1"
7	101544-02-000	EA	SHIELD - HEAT/EXHAUST - 30" X 29.1"
8	101544-06-000	EA	SHIELD - HEAT/EXHAUST - 33.9" X 29.1"
	007125-07-000	EA	CLAMP - MUFFLER - 2.5" DIAMETER

CHASSIS GROUP (CONTINUED)

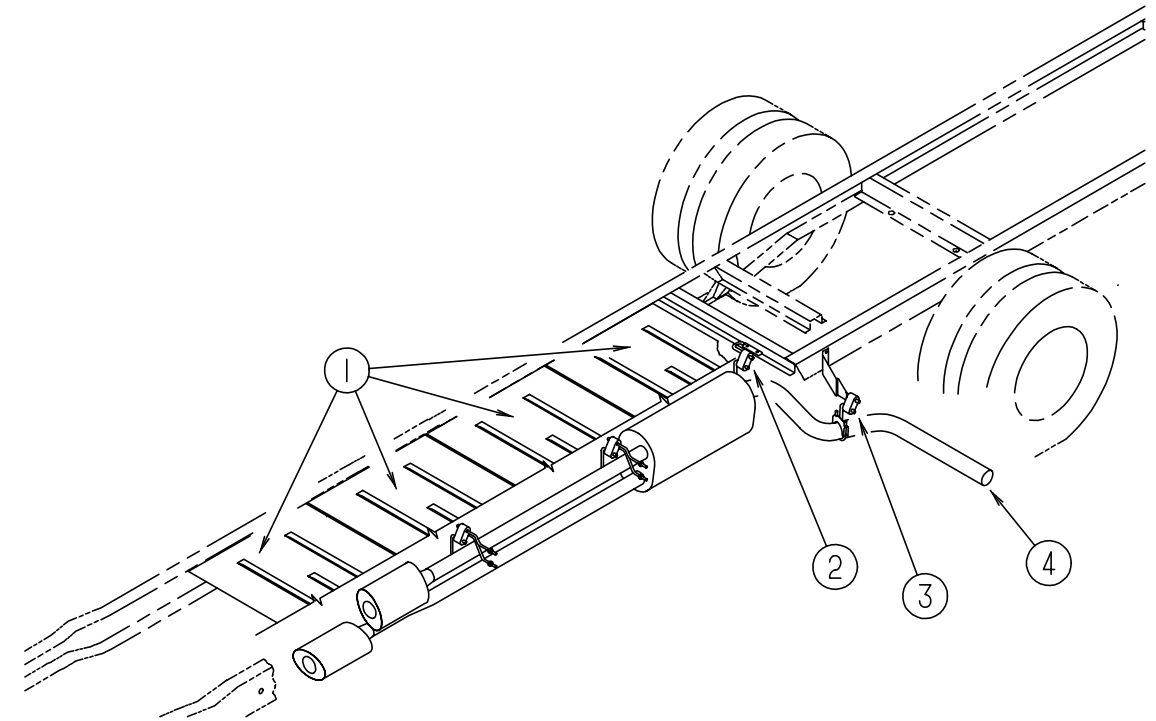

CHEVY L29 VORTEC ENGINE EXHAUST SYSTEM

KEY	PART NUMBER	U/M	DESCRIPTION
1	101544-02-000	EA	SHIELD - HEAT EXHAUST - 30" X 29.1"
2	122392-01-02B	EA	HANGER - TAILPIPE
3	122392-03-02B	EA	HANGER - TAILPIPE REAR
4	122529-02-000	EA	PIPE - EXHAUST
4	094918-01-000	EA	CLAMP - EXHAUST - 3" - GUILLOTINE STYLE

CHASSIS GROUP (CONTINUED)

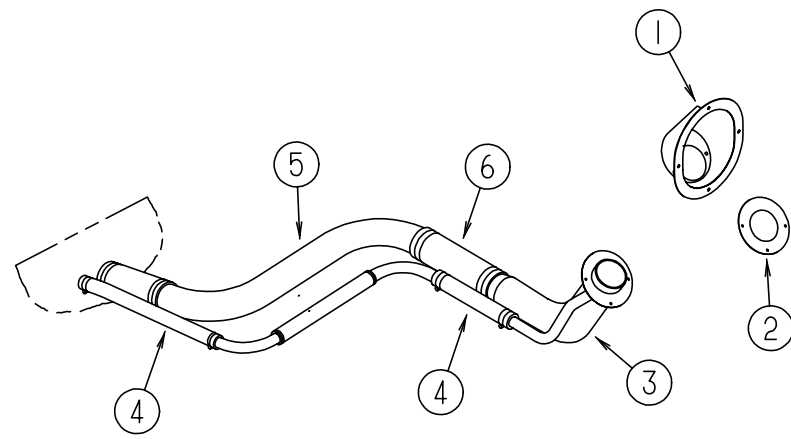

FUEL SYSTEM (FORD)

KEY	PART NUMBER	U/M	DESCRIPTION
1	095854-01-04A	EA	SHROUD - FUEL FILL - BRIGHT WHITE
2	078200-01-000	EA	GASKET - FUEL FILL - 3.5" OD X 2" ID
3	087256-07-000	EA	NECK - FUEL FILL - FORD
4	066732-01-000	FT	HOSE - FUEL .62" ID
5	100140-06-000	EA	TUBE - FUEL INLET
6	007111-02-000	EA	HOSE - FUEL FILL - 2" ID
	007063-01-000	FT	HOSE - FUEL 1/4" ID X 1/2" OD
	084884-01-000	EA	PLUG - BRASS - 3/8"
	098806-01-000	EA	PIPE - FILL VENT - 90 DEGREE BEND - .635 OD - STEEL

CHASSIS GROUP (CONTINUED)

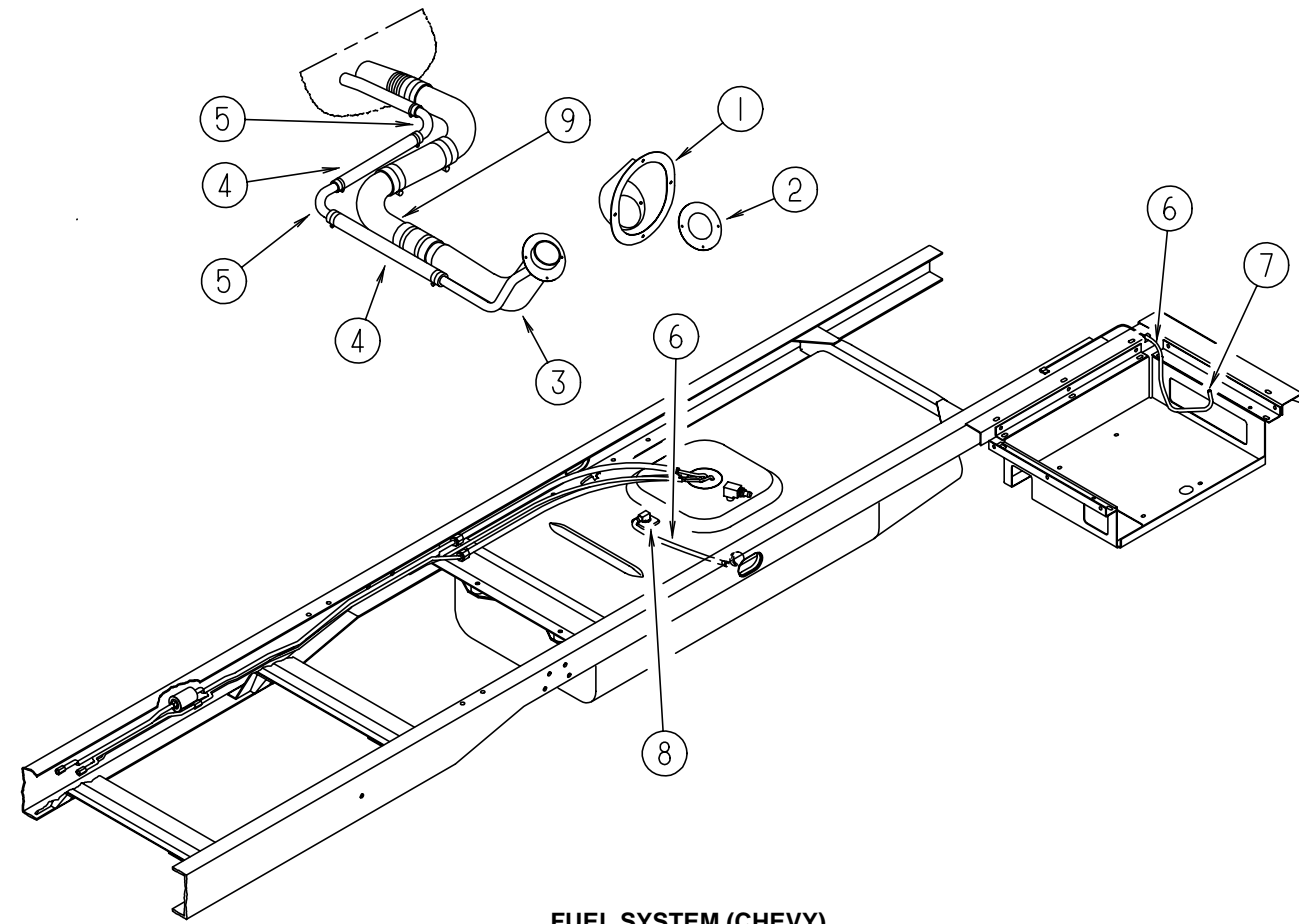

FUEL SYSTEM (CHEVY)

KEY	PART NUMBER	U/M	DESCRIPTION
1	095854-01-04A	EA	SHROUD - FUEL FILL - BRIGHT WHITE
2	078200-01-000	EA	GASKET - FUEL FILL - 3.5" OD X 2" ID
3	087256-10-000	EA	NECK - FUEL FILL
4	066732-01-000	FT	HOSE - FUEL .62" ID
5	098806-01-000	EA	PIPE - FILL VENT - 90 DEGREE BEND - .635 OD - STEEL
6	007063-01-000	FT	HOSE - FUEL 1/4" ID X 1/2" OD
7	084884-01-000	EA	PLUG - BRASS - 3/8"
8	114254-01-000	EA	ADAPTER - 1/4" BARB X 1/8" MPT
8	068382-06-000	EA	BUSHING - BRASS - 3/8 MPT X 1/8 FPT
9	124327-02-000	EA	TUBE - FUEL INLET

CHASSIS GROUP (CONTINUED)

TIRE & WHEEL HARDWARE (FORD)

KEY	PART NUMBER	U/M DESCRIPTION
	077030-02-000	EA EXTENSION - VALVE STEM - 1.25"
	051377-05-000	EA VALVE STEM
	083425-05-000	EA TIRE - MICHELIN - LT 235/85R16 - LOAD RANGE E
	095853-02-000	EA WHEEL - STEEL - 16 X 6K - F2TA-1015-NA
	113007-01-000	EA PIN - SPRING - .375 X 3"

WHEEL LINERS (FORD)

KEY	PART NUMBER	U/M DESCRIPTION	VENDOR NO.
	110435-08-000	EA LINER - WHEEL SET (SET=4) 16"	
	110435-01-711	EA DECAL-CENTER CAP, 2"	2" DECAL
	110435-02-702	EA STUD EXTENDER	V160SD-STX
	110435-02-703	EA NUT (JAMB)	V160SD-JNT
	110435-02-704	EA COVER-LUG NUT	V160F0-LNC
	110435-02-705	EA TOOL F/ JAMB NUT, INSTALL.	V160FO-TOL
	110435-08-700	EA LINER-WHEEL, FRONT	V160SD-FWC
	110435-08-701	EA LINER-WHEEL, REAR	V160SD-RWC

WHEEL COVERS (FORD)

KEY	PART NUMBER	U/M DESCRIPTION	VENDOR NO.
	098532-01-000	EA COVER - WHEEL - FORD - 16" - SET OF 4 DICOR SH-SD-16	
	098532-01-700	EA COVER-LUG NUT (CHROME)	SHAU-LNC
	098532-01-701	EA COVER-WHEEL (FRT & REAR)	SH-SD-16COV 1 ONLY

CHASSIS GROUP (CONTINUED)

TIRE & WHEEL HARDWARE (CHEVY)

KEY	PART NUMBER	U/M DESCRIPTION
	051377-01-000	EA VALVE STEM
	091673-01-000	EA TIRE - 225.70R19.5 LRF - XZA
	064963-01-000	EA WHEEL - STEEL - 19.5" X 6" - GM 14005758
	080208-06-000	EA WRENCH - LUG 1" X 1.06" W/DEEP SOCKET ENDS
	080208-02-000	EA BAR - LEVERAGE - LUG WRENCH

WHEEL LINERS (CHEVY)

KEY	PART NUMBER	U/M DESCRIPTION	VENDOR NO.
	110435-06-000	EA LINER-WHEEL SET (SET=4) 19.5" F/GM W/LONG STUDS - DICOR	FROM: 00-00-00 THRU: 05-06-97
	110435-01-711	EA DECAL-CENTER CAP, 2"	2" DECAL
	110435-02-703	EA NUT (JAMB)	V160SD-JNT
	110435-02-704	EA COVER-LUG NUT	V160F0-LNC
	110435-02-705	EA TOOL F/ JAMB NUT, INSTALL.	V160FO-TOL
	110435-06-700	EA LINER-WHEEL, FRONT	V195P5-FWC
	110435-06-701	EA LINER-WHEEL, REAR	V195P5-RWC
	110435-06-702	EA BRACKET-BRIDGE	V195P5-BRK
	110435-06-703	EA NUT-JAM, BRIDGE BRKT 1 1/16	V195P5-BJN
	110435-06-704	EA STUD EXTENDERS - P30	V195P5-STX
	110435-10-000	EA LINER - WHEEL - SET 4 - 19.5"	FROM: 05-07-97 THRU: 99-99-99
	110435 10 700	EA LINER - WHEEL - FRONT - 1 PC	V195P7-FWC
	110435 10 701	EA LINER - WHEEL - REAR - 1 PC	V195P7-RWC
	110435 10 702	EA JAMB NUT & LUG NUT COVER COMBINATION	V195P7-EJN
	110435 10 703	EA STUD - PLASTIC	V195P7-PST
	110435 10 704	EA JAMB NUT - PLASTIC/LNC	V195P7-PJN
	110435 10 705	EA TOOL - INSTALLATION	V195P7-TOL

WHEEL COVERS (CHEVY)

KEY	PART NUMBER	U/M DESCRIPTION	VENDOR NO.
	109443-01-000	EA WHEEL COVER SET - (EA = 4 WHEEL COVERS W/HARDWARE) 19.5"	FROM: 00-00-00 THRU: 12-20-96
	109443-01-700	EA COVER-WHEEL 19.5 FRT/RR EA=1	SHAG95
	109443-01-701	EA BRACKET-RETENTION FRONT	SHAG95-FBS
	109443-01-702	EA BRACKET-RETENTION REAR	SHAG95-RBS
	109443-01-703	EA CAP-CENTER, HUB - DICOR	SP-AUCAP
	109443-01-704	EA CLIP-RETAINER	V160GM-PNT
	109443-06-000	EA WHEEL - COVER - 4/SET - 19.5"	FROM: 12-21-96 THRU: 99-99-99
	109443-01-700	EA COVER-WHEEL 19.5 FRT/RR EA=1	SHAG95
	109443-01-701	EA BRACKET-RETENTION FRONT	SHAG95-FBS
	109443-01-704	EA CLIP-RETAINER	V160GM-PNT
	109443-01-703	EA CAP - CENTER HUB	SHAU95-CAP
	109443-06-701	EA BRACKET-RETENTION REAR	SHG795-RBS

CURTAIN & CUSHION GROUP

NOTICE

IN ORDER TO ASSIST OUR PARTS SALES DEPT. IN PROVIDING INTERIOR SOFTGOODS ITEMS, PLEASE INCLUDE THE SERIAL NUMBER AND THE COLOR CODE NUMBER FROM THE VEHICLE CERTIFICATION LABEL WHEN ORDERING. THIS LABEL IS LOCATED ON THE LEFT SIDEWALL AT THE END OF THE DASH (A-BODY), OR ON THE DRIVER'S DOOR LATCH PLATE (C-BODY).

AN EXAMPLE OF A COLOR CODE NUMBER IS B07, WHICH DESIGNATES AN OVERALL COLOR SCHEME OF A PARTICULAR UNIT. THE COLOR LISTED AFTER THE ITEM DESCRIPTION ON THE MICROFICHE, INDICATES THE OVERALL UNIT COLOR. ORDER THE ITEM YOU DESIRE ACCORDING TO UNIT COLOR CODE.

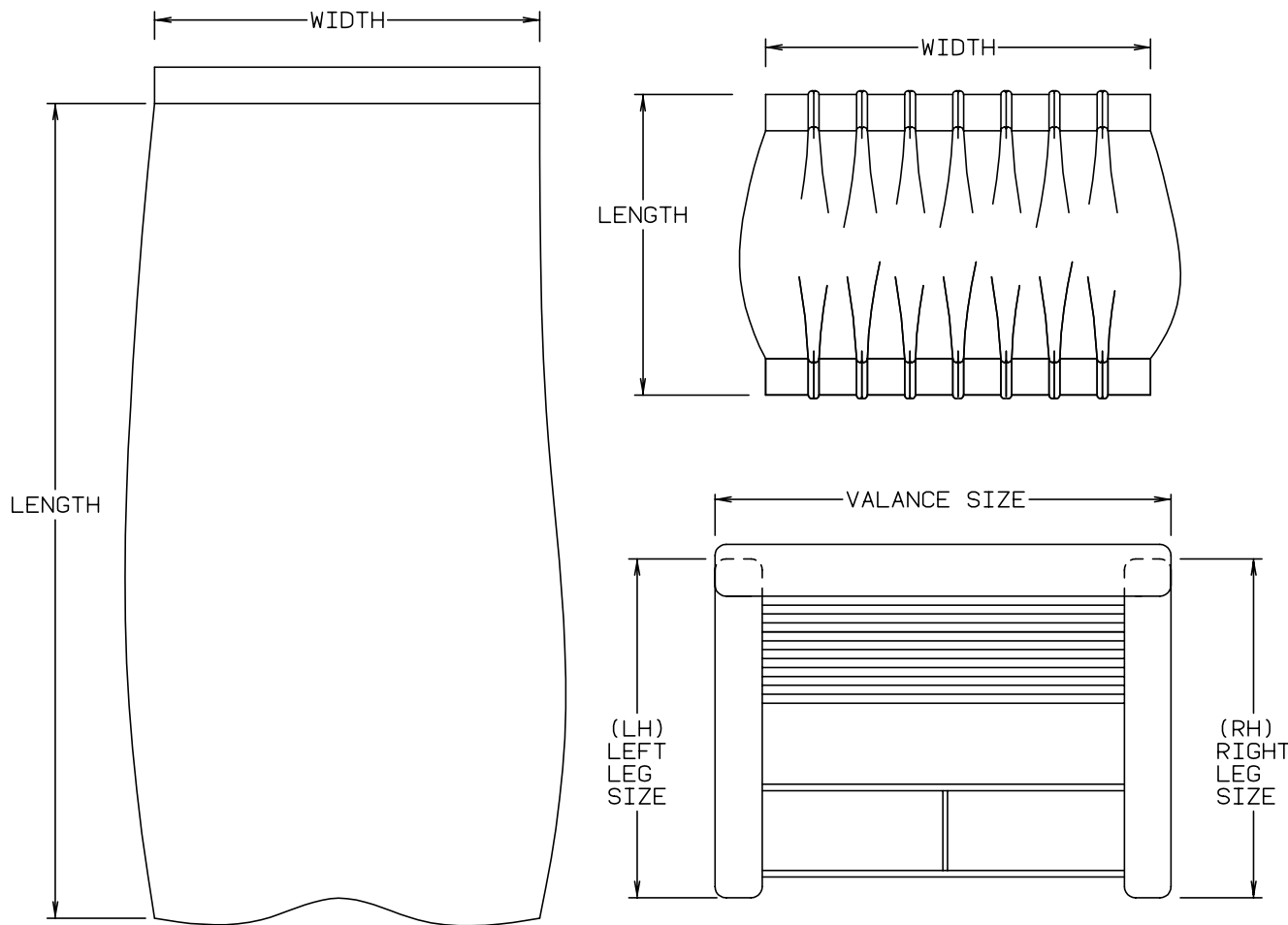

NOTE: USE THIS ILLUSTRATION WHEN DETERMINING LENGTH AND WIDTH MEASUREMENTS FOR CURTAINS. YOU WILL NOTE THE WIDTH MEASUREMENT IS TAKEN ON THE TOP OF THE CURTAIN WITH THE CURTAIN FULLY EXTENDED. THE LENGTH MEASUREMENT IS TAKEN FROM TOP TO BOTTOM. LEFT AND RIGHT WINDOW LEGS ARE DETERMINED WHEN FACING THE WINDOW.

CURTAIN & CUSHION GROUP (CONTINUED)

SUNCRUISER FABRICS			
COLOR CODES	H37, H47	H38, H48	H39, H49
MARKETING COLORS	COZUMEL (BLUE/MULT))	FOREST FLOOR (TAUPE)	REGENCY (BLUE)
MAIN	108446-L5-000	108446-L6-000	108446-L1-000
PLAIN ACCENT	108446-M6-000	108446-L7-000	108446-L2-000
PATTERN ACCENT	108446-48-000	108446-L7-000	108446-L2-000
BUCKET SEAT	108446-M6-000	108446-L7-000	108446-L2-000
DINETTE	108446-L5-000	108446-L6-000	108446-L1-000
DINETTE PAD	108446-M6-000	108446-L7-000	108446-L2-000
DINETTE SWIVEL CHAIR	108446-48-000	108446-L7-000	108446-L2-000
SOFA	108446-L5-000	108446-L6-000	108446-L1-000
SWIVEL CHAIR LOUNGE	108446-48-000	108446-L7-000	108446-L2-000
LOUNGE WINDOW VALANCE	108446-L5-000	108446-L6-000	108446-L1-000
LOUNGE WINDOW LEGS	108446-48-000	108446-L7-000	108446L2-000
BEDSPREAD MAIN	105745-E1-000	105745-E4-000	105745-D6-000
BEDSPREAD ACCENT	105745-E3-000	105745-D0-000	105745-64-000
BEDSPREAD TRIM	084415-80-000	084415-83-000	084415-78-000
BEDROOM WINDOW VALANCE	105745-E1-000	105745-E4-000	105745-D6-000
BEDROOM WINDOW LEGS	105745-E3-000	105745-D0-000	105745-64-000
LOUNGE PILLOW TRIM BRAID	108446-L5-000 084415-80-000	108446-L6-000 084415-83-000	108446-L1-000 084415-78-000
MAP POCKETS	108446-M6-000	108446-L7-000	108446-L2-000
FRONT CURTAIN WRAP AROUND	072333-85-000	072333-85-000	072333-88-000
CEILING	113979-01-99A	113979-01-99A	113979-01-99A

NOTE: THE FABRIC LISTED FIRST, IN A BLOCK, IS THE LARGEST QUANTITY OF FABRIC USED

ASSIST HANDLE & BUTTONS

KEY	PART NUMBER	U/M	DESCRIPTION
	084415-80-000	EA	TRIM - BRAID (H37,H47)
	084415-80-000	EA	TRIM - BRAID (H38,H48)
	084415-78-000	EA	TRIM - BRAID (H39,H49)
	069178-02-000	EA	BRACKET - MOUNTING/ASSIST HANDLE
	000C16-07-16B	EA	BOLT - CARRIAGE - ASSIST HANDLE - 7/16" - 14 X 1"
	000D20-07-00B	EA	NUT - ACORN - ASSIST HANDLE - 7/16 - 14
	053552-02-AA8	EA	HANDLE - ASSIST - INTERIOR/ENTRY DOOR - VINYL/OFF WHITE
	070578-02-G35	EA	BUTTON - #30 - VINYL
	070578-02-B29	EA	BUTTON - SCREW - STUD - #30 VINYL
	007021-01-000	EA	SEAT BELT - 2" X 90" - BLACK
	056271-01-000	EA	BELT - SEAT - 2" X 102" - BLACK
	057759-01-000	EA	WASHER BRACKET - SEAT BELT - 4" DIAMETER

CURTAIN & CUSHION GROUP (CONTINUED)

CURTAINS & WINDOW TREATMENT

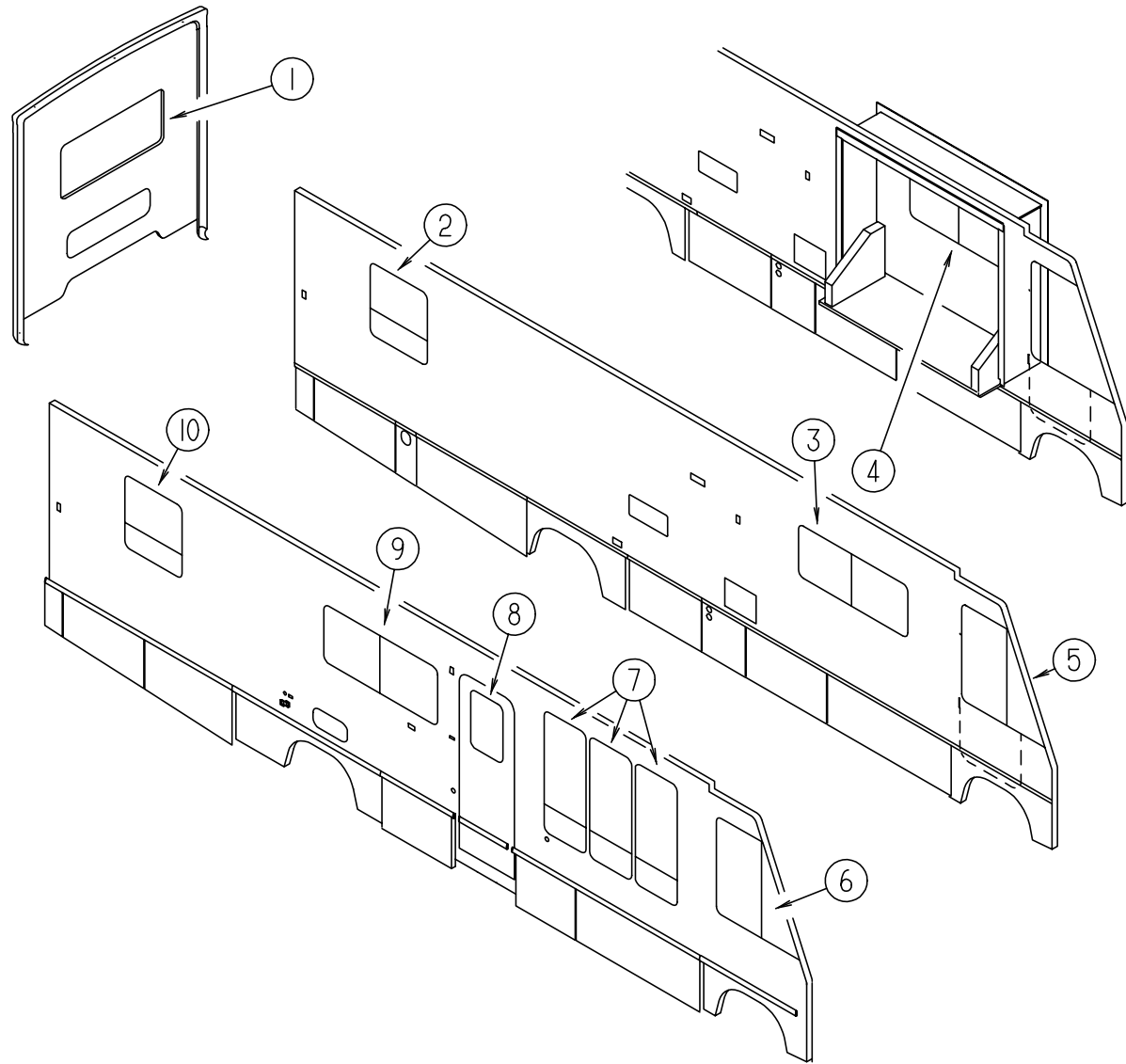

KEY	PART NUMBER	U/M	DESCRIPTION
1	119299-13-H37	EA	VALANCE - WHITNEY - 53"(QUEEN & KING)(H37,H47)
1	119138-03-H38	EA	VALANCE - BELLINI - 53"(QUEEN & KING)(H38,H48)
1	119262-03-G45	EA	VALANCE - MONACO - 52.5" (QUEEN & KING)(H39,H49)
1	119299-17-H37	EA	VALANCE - WHITNEY - 65"(TWIN)(H37,H47)
1	119138-16-H38	EA	VALANCE - BELLINI - 64.5"(TWIN)(H38,H48)
1	119262-24-G45	EA	VALANCE - MONACO - 64.5"(TWIN)(H39,H49)
1	119333-07-H37	EA	LEG - RIGHT - 25" (H37,H47)
1	119333-03-H38	EA	LEG - RIGHT - 25" (H38,H48)
1	119333-63-G45	EA	LEG - RIGHT - 25" (H39,H49)
1	119333-08-H37	EA	LEG - LEFT - 25" (H37,H47)
1	119333-04-H38	EA	LEG - LEFT - 25" (H38,H48)
1	119333-64-G45	EA	LEG - LEFT - 25" (H39,H49)
1	111910-24-G45	EA	BLIND - DAY/NIGHTER - 49" X 28.5" (QUEEN & KING)(H37,H47)
1	111910-24-HA3	EA	BLIND - DAY/NIGHTER - 49" X 28.5" (QUEEN & KING)(H38,H48)
1	111910-24-G45	EA	BLIND - DAY/NIGHTER - 49" X 28.5" (QUEEN & KING)(H39,H49)
1	111910-22-GB1	EA	BLIND - DAY/NIGHTER - 60" X 28.5" (TWIN)(H37,H47)
1	111910-22-HA3	EA	BLIND - DAY/NIGHTER - 60" X 28.5" (TWIN)(H38,H48)
1	111910-22-G45	EA	BLIND - DAY/NIGHTER - 60" X 28.5" (TWIN)(H39,H49)
2	119299-08-H37	EA	VALANCE - WHITNEY - 34" (QUEEN & KING)(H37,H47)
2	119138-28-H38	EA	VALANCE - BELLINI - 34" (QUEEN & KING)(H38,H48)
2	119262-53-G45	EA	VALANCE - MONACO - 34" (QUEEN & KING)(H39,H49)
2	119299-12-H37	EA	VALANCE - WHITNEY - 34" (TWIN)(H37,H47)
2	119138-29-H38	EA	VALANCE - BELLINI - 34" (TWIN)(H38,H48)
2	119262-58-H39	EA	VALANCE - MONACO - 34" (TWIN)(H39,H49)
2	119333-25-H37	EA	LEG - RIGHT - 34" (QUEEN & KING)(H37,H47)
2	119333-21-H38	EA	LEG - RIGHT - 34" (QUEEN & KING)(H38,H48)
2	119333-91-H39	EA	LEG - RIGHT - 34" (QUEEN & KING)(H39,H49)

KEY	PART NUMBER	U/M	DESCRIPTION
2	119333-26-H37	EA	LEG - LEFT - 34" (QUEEN & KING)(H37,H47)
2	119333-22-H38	EA	LEG - LEFT - 34" (QUEEN & KING)(H38,H48)
2	119333-92-H39	EA	LEG - LEFT - 34" (QUEEN & KING)(H39,H49)
2	119333-97-H37	EA	LEG - RIGHT - 34" (TWIN)(H37,H47)
2	123910-01-H38	EA	LEG - RIGHT - 34" (TWIN)(H38,H48)
2	119333-93-H39	EA	LEG - RIGHT - 34"(TWIN)(H39,H49)
2	119333-98-H37	EA	LEG - LEFT - 34" (TWIN)(H37,H47)
2	123910-02-H38	EA	LEG - LEFT - 34" (TWIN)(H38,H48)
2	119333-94-H39	EA	LEG - LEFT - 34" (TWIN)(H39,H49)
2	111910-51-H37	EA	BLIND - DAY/NIGHTER - 30" X 37 (QUEEN & KING)(H37,H39,H47,H49)
2	111910-51-HA3	EA	BLIND - DAY/NIGHTER - 30" X 37 (QUEEN & KING)(H38,H48)
3	119263-09-H37	EA	VALANCE - STARBUCK - 65.5" (H37,H47)
3	119136-36-H38	EA	VALANCE - STANWICK - 65.5" (H38,H48)
3	119262-43-G45	EA	VALANCE - MONOCO - 65.5" (H39,H49)
3	119333-31-H37	EA	LEG - RIGHT - 38" (H37,H47)
3	119333-31-H38	EA	LEG - RIGHT - 38" (H38,H48)
3	119333-31-G45	EA	LEG - RIGHT - 38" (H39,H49)
3	119333-32-H37	EA	LEG - LEFT - 38" (H37,H47)
3	119333-32-H38	EA	LEG - LEFT - 38" (H38,H48)
3	119333-32-G45	EA	LEG - LEFT - 38" (H39,H49)
3	109802-35-G45	EA	BLIND - PLEATED - 61" X 41" (H37,H39,H47,H49)
3	109802-35-F12	EA	BLIND - PLEATED - 61" X 41" (H38,H48)
*3	121410-01-H37	EA	VALANCE - MODERATE - 62.5" (H37,H47)
*3	121410-04-H38	EA	VALANCE - MODERATE - 62.5" (H38,H39,H48,H49)
*3	119333-01-H37	EA	LEG - RIGHT - 25" (H37,H47)
*3	119333-01-H38	EA	LEG - RIGHT - 25" (H38,H48)
*3	119333-01-G45	EA	LEG - RIGHT - 25" (H39,H49)
*3	119333-02-H37	EA	LEG - LEFT - 25" (H37,H47)
*3	119333-02-H38	EA	LEG - LEFT - 25" (H38,H48)
*3	119333-02-G45	EA	LEG - LEFT - 25" (H39,H49)
*3	109802-48-G45	EA	BLIND - PLEATED - 59" X 26.5" (H37,H39,H47,H49)
*3	109802-48-G35	EA	BLIND - PLEATED - 59" X 26.5" (H38,H48)
4	119263-21-H37	EA	VALANCE - STARBUCK - 62.5" (H37,H47)
4	119136-34-H38	EA	VALANCE - STANWICK - 62.5" (H38,H48)
4	119262-60-H39	EA	VALANCE - MONOCO - 62.5" (H39,H49)
4	119333-01-H37	EA	LEG - RIGHT - 25" (H37,H47)
4	119333-01-H38	EA	LEG - RIGHT - 25" (H38,H48)
4	119333-01-G45	EA	LEG - RIGHT - 25" (H39,H49)
4	119333-02-H37	EA	LEG - LEFT - 25" (H37,H47)
4	119333-02-H38	EA	LEG - LEFT - 25" (H38,H48)
4	119333-02-G45	EA	LEG - LEFT - 25" (H39,H49)
4	109802-53-H37	EA	BLIND - PLEATED - 58" X 26.5" (H37,H39,H47,H49)
4	109802-53-H38	EA	BLIND - PLEATED - 58" X 26.5" (H38,H48)
5	101668-46-E91	EA	CURTAIN - LEFT - 48" X 95" (H37,H38,H47,H49)
5	101668-46-F87	EA	CURTAIN - LEFT - 48" X 95" (H39,H49)
5	084755-98-000	EA	SHADE - PULL - 23.8" X 60"
5	073260-42-C18	EA	TIEBACK - 6" X 18" (H37,H38,H47,H48)
5	073260-42-C17	EA	TIEBACK - 6" X 18" (H39,H49)
6	101668-45-E91	EA	CURTAIN - RIGHT - 48" X 95" (H37,H38,H47,H48)
6	101668-45-F87	EA	CURTAIN - RIGHT - 48" X 95" (H39,H49)
6	084755-98-000	EA	SHADE - PULL - 23.8" X 60"
6	073260-42-C18	EA	TIEBACK - 6" X 18" (H37,H38,H47,H48)
6	073260-42-C17	EA	TIEBACK - 6" X 18" (H39,H49)
7	119263-20-H37	EA	VALANCE - STARBUCK - 75" (H37,H47)
7	119136-37-H38	EA	VALANCE - STANWICK - 75" (H38,H48)
7	119262-65-000	EA	VALANCE - MONACO - 75" (H39,H49)
7	119333-23-H37	EA	LEG - RIGHT - 57" (H37,H47)
7	119333-23-H38	EA	LEG - RIGHT - 57" (H38,H48)
7	119333-23-G45	EA	LEG - RIGHT - 57" (H39,H49)
7	119333-24-H37	EA	LEG - LEFT - 57" (H37,H47)
7	119333-24-H38	EA	LEG - LEFT - 57" (H38,H48)
7	119333-24-G45	EA	LEG - LEFT - 57" (H39,H49)

CURTAIN & CUSHION GROUP (CONTINUED)

CURTAINS & WINDOW TREATMENT

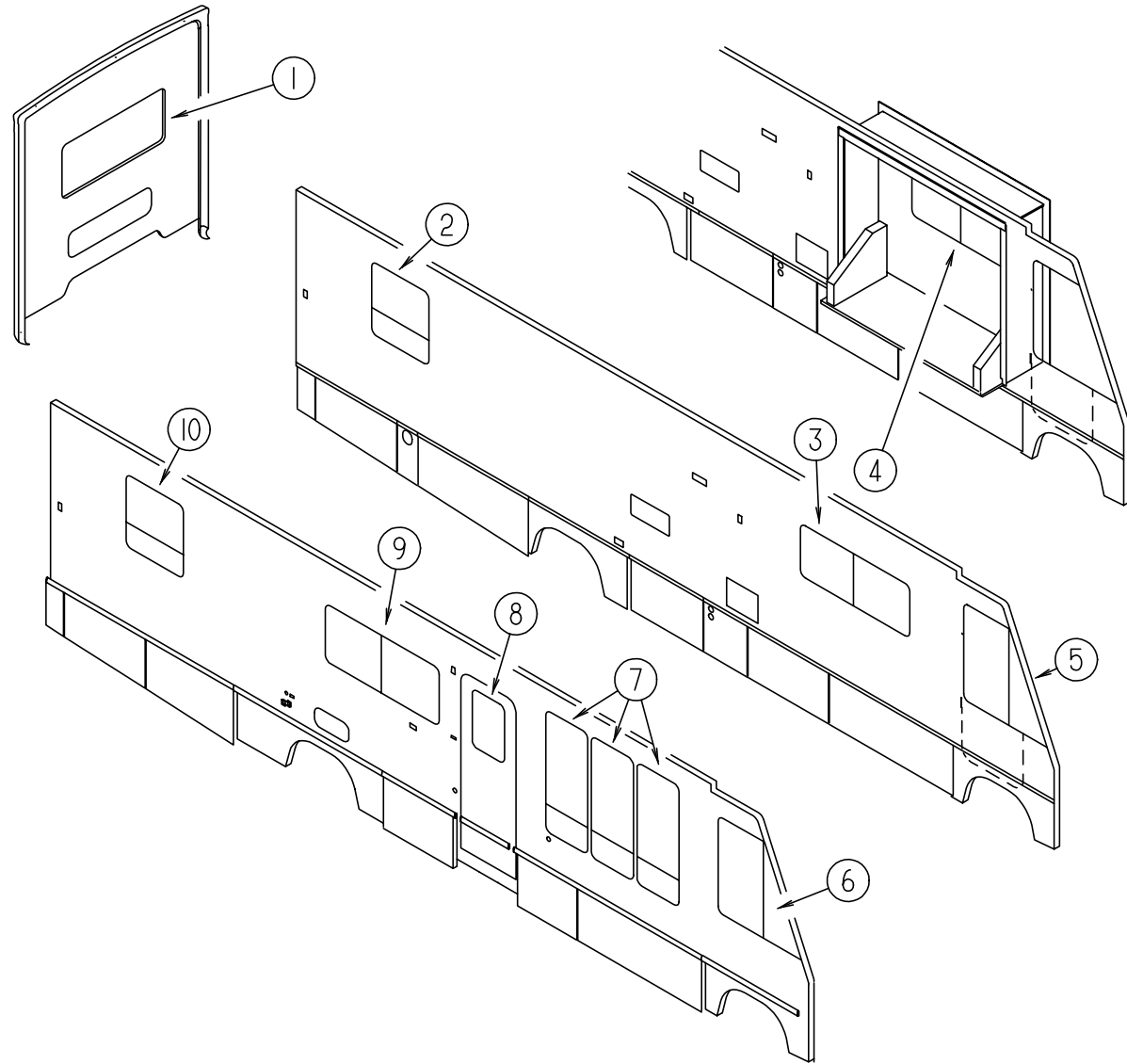

KEY	PART NUMBER	U/M	DESCRIPTION
8	120820-17-H37	EA	VALANCE - 15" X 34" - F/CLOCK CUTOUT
8	120820-17-H38	EA	VALANCE - 15" X 34" - F/CLOCK CUTOUT
8	120820-17-H39	EA	VALANCE - 15" X 34" - F/CLOCK CUTOUT
8	084755-60-F01	EA	SHADE - PULL - 29.25"
9	119263-01-H37	EA	VALANCE - STARBUCK - 64.5" (H37,H47)
9	119136-23-H38	EA	VALANCE - STANWICK - 64.5" (H38,H48)
9	119262-39-G45	EA	VALANCE - MONACO - 64.5" (H39,H49)
9	119333-01-H37	EA	LEG - RIGHT - 25" (H37,H47)
9	119333-01-H38	EA	LEG - RIGHT - 25" (H38,H48)
9	119333-01-G45	EA	LEG - RIGHT - 25" (H39,H49)
9	119333-02-H37	EA	LEG - LEFT - 25" (H37,H47)
9	119333-02-H38	EA	LEG - LEFT - 25" (H38,H48)
9	119333-02-G45	EA	LEG - LEFT - 25" (H39,H49)
9	109802-38-G45	EA	BLIND - DAY/NIGHTER - 60" X 30" (H37,H39,H47,H49)
9	109802-38-F32	EA	BLIND - DAY/NIGHTER - 60" X 30" (H38,H48)
10	119299-08-H37	EA	VALANCE - WHITNEY - 34" (H37,H47)
10	119138-28-H38	EA	VALANCE - BELLINI - 34" (H38,H48)
10	119262-53-G45	EA	VALANCE - MONACO - 34" (H39,H49)
10	119333-25-H37	EA	LEG - RIGHT - 34" (H37,H47)
10	119333-21-H38	EA	LEG - RIGHT - 34" (H38,H48)
10	119333-91-H39	EA	LEG - RIGHT - 34" (H39,H49)
10	119333-26-H37	EA	LEG - LEFT - 34" (H37,H47)
10	119333-22-H38	EA	LEG - LEFT - 34" (H38,H48)
10	119333-92-H39	EA	LEG - LEFT - 34" (H39,H49)
10	111910-51-H37	EA	BLIND - DAY/NIGHTER - 30" X 37" (H37,H39,H47,H49)
10	111910-51-HA3	EA	BLIND - DAY/NIGHTER - 30" X 37" (H38,H48)
	057534-01-000	EA	TIEBACK/TIEDOWN - 6" CLEAR PLACTIC
	057534-02-000	EA	TIEBACK - CLEAR PLACTIC - 3"

CURTAIN & CUSHION GROUP (CONTINUED)

DRIVER BUCKET SEAT

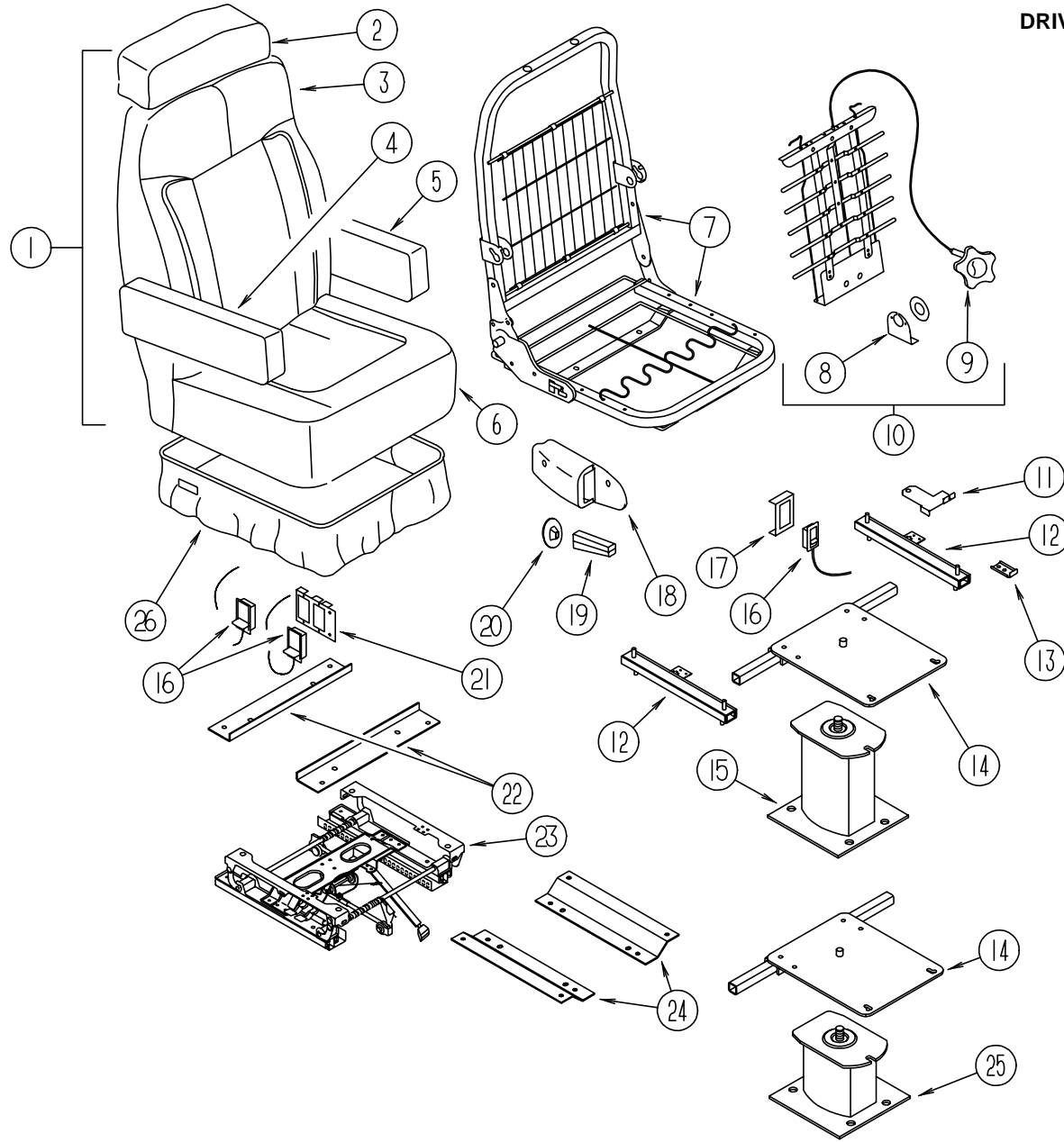

KEY	PART NUMBER	U/M	DESCRIPTION	VENDOR NO.
4	122780-01-H37	EA	ARMREST - RIGHT HAND (H37,H47)	
4	122780-01-H38	EA	ARMREST - RIGHT HAND (H38,H48)	
4	122780-01-H39	EA	ARMREST - RIGHT HAND (H39,H49)	
4	P22780-01-H37	EA	COVER - ARMREST - RIGHT HAND (H37,H47)	
4	P22780-01-H38	EA	COVER - ARMREST - RIGHT HAND (H38,H48)	
4	P22780-01-H39	EA	COVER - ARMREST - RIGHT HAND (H39,H49)	
4	115617-03-000	EA	ARMREST - W/O COVER - RIGHT HAND	
5	122780-02-H37	EA	ARMREST - LEFT HAND (H37,H47)	
	122780-02-H38	EA	ARMREST - LEFT HAND (H38,H48)	
5	122780-02-H39	EA	ARMREST - LEFT HAND (H39,H49)	
5	P22780-02-H37	EA	COVER - ARMREST - LEFT HAND (H37,H47)	
5	P22780-02-H38	EA	COVER - ARMREST - LEFT HAND (H38,H48)	
5	P22780-02-H39	EA	COVER - ARMREST - LEFT HAND (H39,H49)	
5	115617-04-000	EA	ARMREST - W/O COVER - LEFT HAND	
6	M05962-38-H37	EA	COVER - SEAT (H37,H47)	
6	M05962-38-H38	EA	COVER - SEAT (H38,H48)	
6	M05962-38-H39	EA	COVER - SEAT (H39,H49)	
7	122695-01-01B	EA	FRAME - SEAT/BACK	
8	122611-01-702	EA	LUMBAR - BRACKET	157C-90
	122611-01-703	EA	LUMBAR - SCREW	210
9	122611-01-701	EA	LUMBAR - KNOB	218
10	122611-01-000	EA	LUMBAR	
11	117125-01-02B	EA	BRACKET - CABLE MOUNT - ADJUSTER W/LOCK	
12	119952-06-000	EA	SLIDE/SEAT - HEAVY DUTY LOCKING - 4 STUDS	
	119952-07-000	EA	WIRE - LATCH RELEASE/ROTARY	
13	114889-01-000	EA	STOP BAR - UNIVERSAL	
14	107921-05-000	EA	PLATE - TOP - W/SEAT BELT BAR	
	107921-06-000	EA	BEARING KIT - PEDESTAL	
15	107921-01-000	EA	PEDESTAL/FLOOR MOUNTED - W/9.75" EXTENSION	
16	108049-03-000	EA	CABLE/CONTROL 25.5" SHEATH/28.5" CABLE W/DOG LEG	
	108049-02-000	EA	CLIP - CABLE/PEDESTAL	
17	097683-03-000	EA	BRACKET - REMOTE/SIDE MOUNT - SINGLE	
18	080730-09-000	EA	SHIELD - RECLINER HANDLE	
19	080730-08-000	EA	HANDLE - RECLINER	
20	080730-11-000	EA	SHIELD - RUBBER BOOT	
21	097683-02-000	EA	BRACKET - REMOTE/SIDE MOUNT - DOUBLE	
22	116215-02-000	EA	PLATE - UPPER - 6-WAY MANUAL CONTROL	
	007221-01-000	EA	SPACER - SEAT/ADJUSTER	
23	116215-01-000	EA	PLATE - UPPER PEDESTAL - 6-WAY MANUAL - DRIVER	
24	116215-03-000	EA	PLATE - LOWER - 6-WAY MANUAL CONTROL	
25	107921-07-000	EA	PEDESTAL BASE - POWER	
26	071126-59-H37	EA	SKIRT - SINGLE - 10.5" - W/SEAT BELT SLOT (H37,H47)	
26	071126-59-H38	EA	SKIRT - SINGLE - 10.5" - W/SEAT BELT SLOT (H38,H48)	
26	071126-59-H39	EA	SKIRT - SINGLE - 10.5" - W/SEAT BELT SLOT (H39,H49)	
26	071126-61-H37	EA	SKIRT - SINGLE - 10.5" - 6-WAY MANUAL (H37,H47)	
26	071126-61-H38	EA	SKIRT - SINGLE - 10.5" - 6 WAY MANUAL (H38,H48)	
26	071126-61-H39	EA	SKIRT - SINGLE - 10.5" - 6 WAY MANUAL (H39,H49)	

KEY	PART NUMBER	U/M	DESCRIPTION
1	122738-01-H37	EA	SEAT - BUCKET - DRIVER - W/LUMBAR/HEADREST/ARMRESTS (H37,H47)
1	122738-01-H38	EA	SEAT - BUCKET - DRIVER - W/LUMBAR/HEADREST/ARMRESTS (H38,H48)
1	122738-01-H39	EA	SEAT - BUCKET - DRIVER - W/LUMBAR/HEADREST/ARMRESTS (H39,H49)
2	119509-01-H37	EA	HEADREST - BUCKET SEAT (H37,H47)
2	119509-01-H38	EA	HEADREST - BUCKET SEAT (H38,H48)
2	119509-01-H39	EA	HEADREST - BUCKET SEAT (H39,H49)
2	P19509-01-H37	EA	COVER - HEADREST (H37,H47)
2	P19509-01-H38	EA	COVER - HEADREST (H38,H48)
2	P19509-01-H39	EA	COVER - HEADREST (H39,H49)
	113977-12-000	EA	INSERT/HEADREST - W/O LOCK
	113977-13-000	EA	INSERT/HEADREST - W/LOCK
	114791-03-000	EA	FRAME - HEADREST
3	M05962-37-H37	EA	COVER - BACK (H37,H47)
3	M05962-37-H38	EA	COVER - BACK (H38,H48)
3	M05962-37-H39	EA	COVER - BACK (H39,H49)
	089323-01-000	FT	STRIP - POLYETHYLENE - J-CHANNEL

CURTAIN & CUSHION GROUP (CONTINUED)

PASSENGER BUCKET SEAT

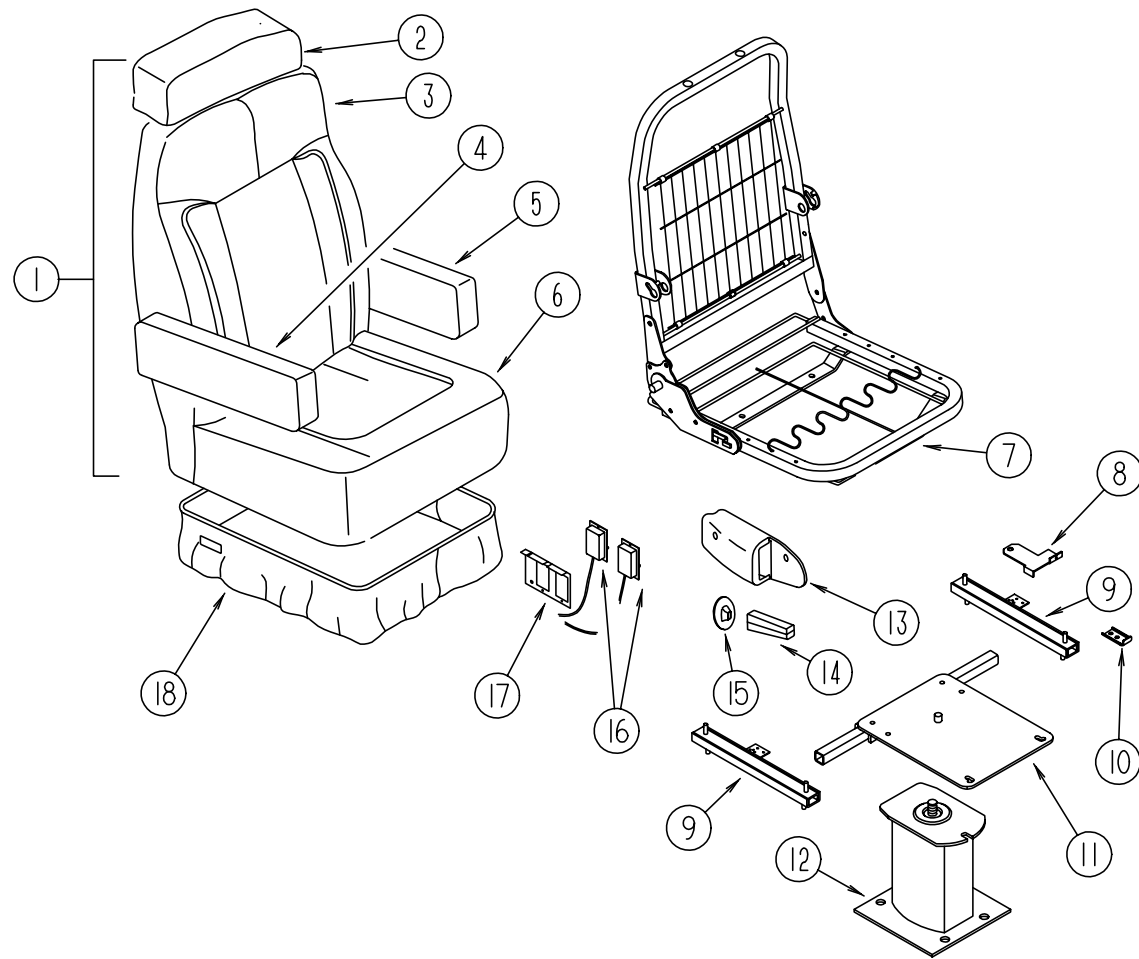

KEY	PART NUMBER	U/M	DESCRIPTION
5	122780-02-H37	EA	ARMREST - LEFT HAND (H37,H47)
5	122780-02-H38	EA	ARMREST - LEFT HAND (H38,H48)
5	122780-02-H39	EA	ARMREST - LEFT HAND (H39,H49)
5	P22780-02-H37	EA	COVER - ARMREST - LEFT HAND (H37,H47)
5	P22780-02-H38	EA	COVER - ARMREST - LEFT HAND (H38,H48)
5	P22780-02-H39	EA	COVER - ARMREST - LEFT HAND (H39,H49)
5	115617-04-000	EA	ARMREST - W/O COVER - LEFT HAND
6	M05962-38-H37	EA	COVER - SEAT (H37,H47)
6	M05962-38-H38	EA	COVER - SEAT (H38,H48)
6	M05962-38-H39	EA	COVER - SEAT (H39,H49)
7	122695-01-01B	EA	FRAME - SEAT/BACK
8	117125-01-02B	EA	BRACKET - CABLE MOUNT - ADJUSTER W/LOCK
9	119952-06-000	EA	SLIDE/SEAT - HEAVY DUTY LOCKING - 4 STUDS
	119952-07-000	EA	WIRE - LATCH RELEASE/ROTARY
10	114889-01-000	EA	STOP BAR - UNIVERSAL
11	107921-05-000	EA	PLATE - TOP - W/SEAT BELT BAR
	107921-06-000	EA	BEARING KIT - PEDESTAL
12	107921-01-000	EA	PEDESTAL/FLOOR MOUNTED - W/9.75" EXTENSION
13	080730-09-000	EA	SHIELD - RECLINER HANDLE
14	080730-08-000	EA	HANDLE - RECLINER
15	080730-11-000	EA	SHIELD - RUBBER BOOT
16	108049-03-000	EA	CABLE/CONTROL 25.5" SHEATH/28.5" CABLE W/DOG LEG
	108049-02-000	EA	CLIP - CABLE/PEDESTAL
17	097683-02-000	EA	BRACKET - REMOTE/SIDE MOUNT - DOUBLE
18	071126-59-H37	EA	SKIRT - SINGLE - 10.5" - W/SEAT BELT SLOT (H37,H47)
18	071126-59-H38	EA	SKIRT - SINGLE - 10.5" - W/SEAT BELT SLOT (H38,H48)
18	071126-59-H39	EA	SKIRT - SINGLE - 10.5" - W/SEAT BELT SLOT (H39,H49)

KEY	PART NUMBER	U/M	DESCRIPTION
1	122738-02-H37	EA	SEAT - BUCKET - PASSENGER/WIDE - W/HEADREST/ARMRESTS (H37,H47)
1	122738-02-H38	EA	SEAT - BUCKET - PASSENGER/WIDE - W/HEADREST/ARMRESTS (H38,H48)
1	122738-02-H39	EA	SEAT - BUCKET - PASSENGER/WIDE - W/HEADREST/ARMRESTS (H39,H49)
2	119509-01-H37	EA	HEADREST - BUCKET SEAT (H37,H47)
2	119509-01-H38	EA	HEADREST - BUCKET SEAT (H38,H48)
2	119509-01-H39	EA	HEADREST - BUCKET SEAT (H39,H49)
2	P19509-01-H37	EA	COVER - HEADREST (H37,H47)
2	P19509-01-H38	EA	COVER - HEADREST (H38,H48)
2	P19509-01-H39	EA	COVER - HEADREST (H39,H49)
	113977-12-000	EA	INSERT/HEADREST - W/O LOCK
	113977-13-000	EA	INSERT/HEADREST - W/LOCK
	114791-03-000	EA	FRAME - HEADREST
3	M05962-37-H37	EA	COVER - BACK (H37,H47)
3	M05962-37-H38	EA	COVER - BACK (H38,H48)
3	M05962-37-H39	EA	COVER - BACK (H39,H49)
4	122780-01-H37	EA	ARMREST - RIGHT HAND (H37,H47)
4	122780-01-H38	EA	ARMREST - RIGHT HAND (H38,H48)
4	122780-01-H39	EA	ARMREST - RIGHT HAND (H39,H49)
4	P22780-01-H37	EA	COVER - ARMREST - RIGHT HAND (H37,H47)
4	P22780-01-H38	EA	COVER - ARMREST - RIGHT HAND (H38,H48)
4	P22780-01-H39	EA	COVER - ARMREST - RIGHT HAND (H39,H49)
4	115617-03-000	EA	ARMREST - W/O COVER - RIGHT HAND

CURTAIN & CUSHION GROUP (CONTINUED)

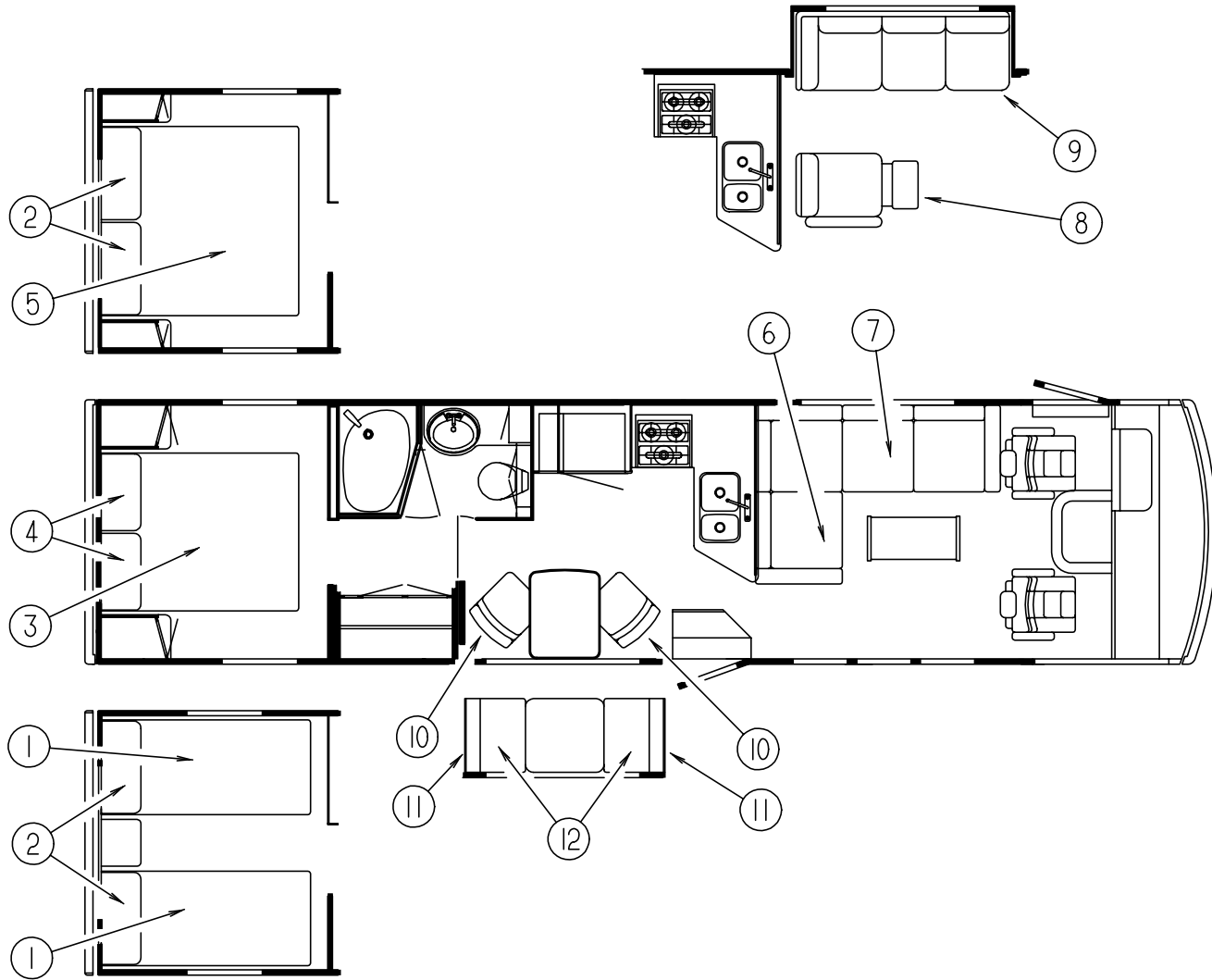

TWIN, QUEEN, & KING BEDROOMS

KEY	PART NUMBER	U/M DESCRIPTION
1	123015-04-000	EA MATTRESS - INNERSPRING - 36" X 79.5"
1	119141-04-H37	EA BEDSPREAD/THROW - 36" X 80" (H37, H47)
1	119141-04-H38	EA BEDSPREAD/THROW - 36" X 80" (H38, H48)
1	119141-04-H39	EA BEDSPREAD/THROW - 36" X 80" (H39, H49)
2	119249-02-000	EA PILLOW/CASE - 22" X 37"
3	123015-06-000	EA MATTRESS - INNERSPRING - 60" X 74.5"
3	119141-06-H37	EA BEDSPREAD/THROW - 60" X 75" (H37, H47)
3	119141-06-H38	EA BEDSPREAD/THROW - 60" X 75" (H38, H48)
3	119141-06-G45	EA BEDSPREAD/THROW - 60" X 75" (H39, H49)
4	119249-01-000	EA PILLOW/CASE - 20" X 33"
5	123015-08-000	EA MATTRESS - INNERSPRING - 72" X 74.5"
5	119141-05-H37	EA BEDSPREAD/THROW - 72" X 75" (H37, H47)
5	119141-05-H38	EA BEDSPREAD/THROW - 72" X 75" (H38, H48)
5	119141-05-H39	EA BEDSPREAD/THROW - 72" X 75" (H39, H49)

BEDROOM THROW PILLOWS

KEY	PART NUMBER	U/M DESCRIPTION
	103669-09-H37	EA PILLOW - 15" X 15" (H37, H47)
	103669-09-H38	EA PILLOW - 15" X 15" (H38, H48)
	103669-09-G45	EA PILLOW - 15" X 15" (H39, H49)
	103669-12-H39	EA PILLOW - 15" X 15" (H39, H49)

FROM: 00-00-00 THRU: 11-30-96

FROM: 12-01-96 THRU: 99-99-99

SOFA

KEY	PART NUMBER	U/M DESCRIPTION
6	120286-04-000	EA SOFA - RECLINING (H37, H47)
6	116286-11-000	EA SOFA - RECLINING (H38, H48)
6	120286-02-000	EA SOFA - RECLINING (H39, H49)
7	120287-04-000	EA SOFA (H37, H47)
7	116285-11-000	EA SOFA (H38, H48)
7	120287-02-000	EA SOFA (H39, H49)
	124656-97-000	EA LOCK - NON-SLIDE (CSA)

SOFA THROW PILLOWS

KEY	PART NUMBER	U/M DESCRIPTION
	106728-03-H37	EA PILLOW - 9" X 20" (H37, H47)
	106728-02-H38	EA PILLOW - 9" X 20" (H38, H48)
	106728-02-G45	EA PILLOW - 9" X 20" (H39, H49)

SLIDEOUT SOFA & RECLINER

KEY	PART NUMBER	U/M DESCRIPTION
8	124701-04-000	EA CHAIR (H37, H47)
8	124701-05-000	EA CHAIR (H38, H48)
8	124701-06-000	EA CHAIR (H39, H49)
9	124656-04-000	EA SOFA (H37, H47)
9	124656-05-000	EA SOFA (H38, H48)
9	124656-06-000	EA SOFA (H39, H49)
	124656-99-000	EA DRAWER - 32" - SLIDE OUT
	124656-98-000	EA LOCK - SLIDE (CSA)

DINETTE

KEY	PART NUMBER	U/M DESCRIPTION
10	122739-01-H37	EA CHAIR - SWIVEL (H37, H47)
10	122739-01-H38	EA CHAIR - SWIVEL (H38, H48)
10	122739-01-H39	EA CHAIR - SWIVEL (H39, H49)
	116080-02-H37	EA COVER - CHAIR LEG (MAPLE)
	116080-02-G35	EA COVER - CHAIR LEG (OAK)
	101604-01-04A	EA CHAIR - FOLDING/DINETTE - W/O FABRIC - SOLAR MAPLE
	101604-01-03A	EA CHAIR - FOLDING/DINETTE - WATERFORD OAK - W/O FABRIC

DINETTE CUSHIONS

KEY	PART NUMBER	U/M DESCRIPTION
11	111897-13-H37	EA CUSHION - BACK - 13.5" X 42" X 5" (H37, H47)
11	111897-13-H38	EA CUSHION - BACK - 13.5" X 42" X 5" (H38, H48)
11	111897-13-H39	EA CUSHION - BACK - 13.5" X 42" X 5" (H39, H49)
11	P11897-13-H37	EA COVER - BACK - 13.5" X 42" X 5" (H37, H47)
11	P11897-13-H38	EA COVER - BACK - 13.5" X 42" X 5" (H38, H48)
11	P11897-13-H39	EA COVER - BACK - 13.5" X 42" X 5" (H39, H49)
12	105603-24-H37	EA CUSHION - SEAT - 23" X 42" X 5" (H37, H47)
12	105603-24-H38	EA CUSHION - SEAT - 23" X 42" X 5" (H38, H48)
12	105603-24-H39	EA CUSHION - SEAT - 23" X 42" X 5" (H39, H49)
12	P05603-24-H37	EA COVER - SEAT - 23" X 42" X 5" (H37, H47)
12	P05603-24-H38	EA COVER - SEAT - 23" X 42" X 5" (H38, H48)
12	P05603-24-H39	EA COVER - SEAT - 23" X 42" X 5" (H39, H49)
	078155-01-000	EA STRAP - SNAP - BACK CUSHION

CURTAIN & CUSHION GROUP (CONTINUED)

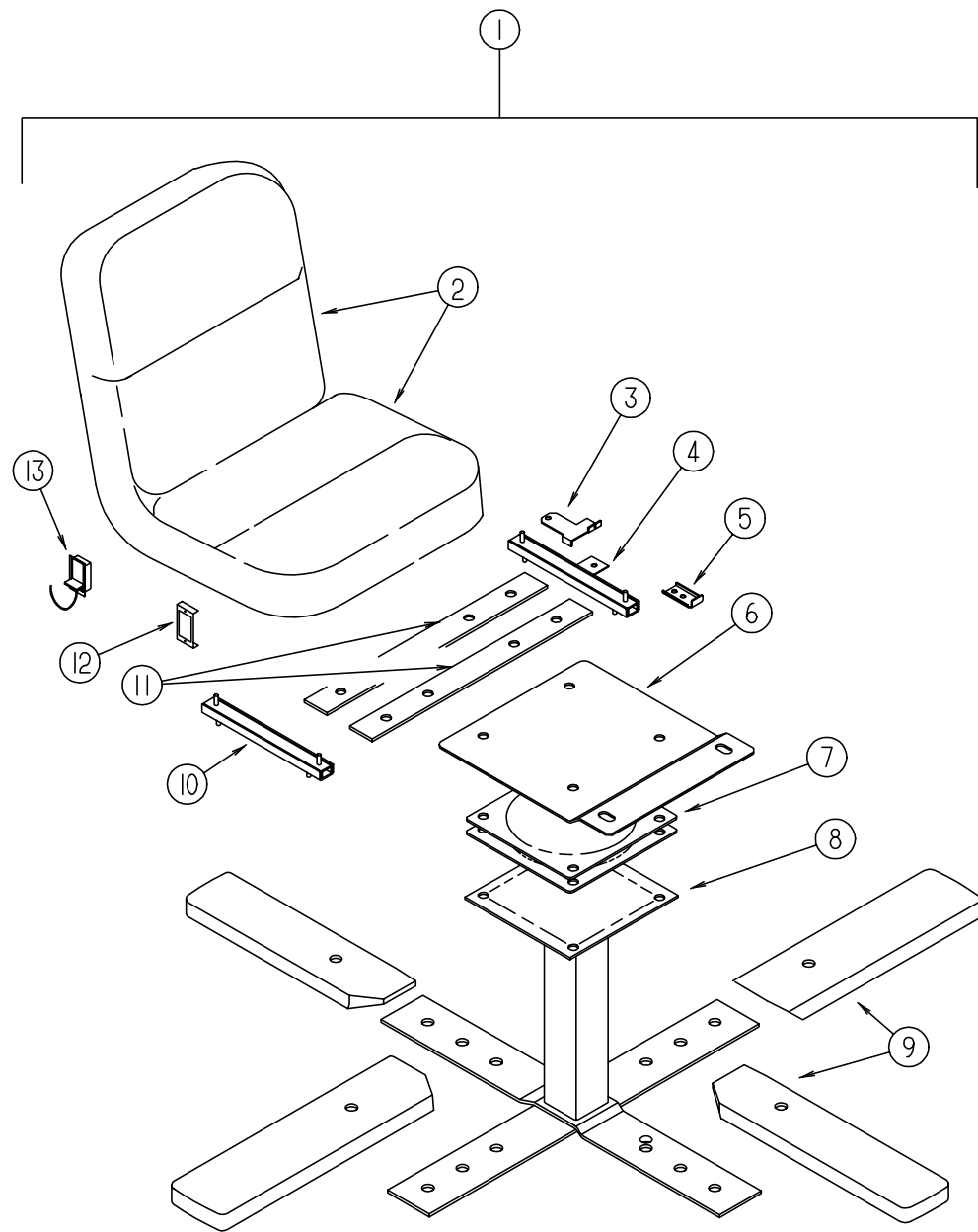

DINETTE SWIVEL CHAIR ASM

KEY	PART NUMBER	U/M DESCRIPTION
1	122739-01-H37	EA CHAIR - SWIVEL (H37, H47)
1	122739-01-H38	EA CHAIR - SWIVEL (H38, H48)
1	122739-01-H39	EA CHAIR - SWIVEL (H39, H49)
2	P22739-01-H37	EA COVER - BACK/SEAT - SWIVEL CHAIR (H37, H47)
2	P22739-01-H38	EA COVER - BACK/SEAT - SWIVEL CHAIR (H38, H48)
2	P22739-01-H39	EA COVER - BACK/SEAT - SWIVEL CHAIR (H39, H49)
3	117125-01-02B	EA BRACKET - CABLE MOUNT - ADJUSTER W/LOCK
4	119952-04-000	EA SLIDE/SEAT - HEAVY DUTY LOCKING - 4 STUDS
5	114889-01-000	EA STOP BAR - UNIVERSAL
6	119705-11-02B	EA PLATE - SEAT
7	119105-01-000	EA PLATE - SWIVEL - RETURN-O-MATIC
8	119705-02-03B	EA PEDESTAL
9	116080-02-H37	EA COVER - CHAIR LEG (MAPLE)
9	116080-02-G35	EA COVER - CHAIR LEG (OAK)
10	119952-02-000	EA SLIDE/SEAT - HEAVY DUTY NONLOCKING
11	120109-01-02B	EA ADAPTER BRACKET - DINETTE SWIVEL CHAIR
12	097683-03-000	EA BRACKET - REMOTE/SIDE MOUNT - SINGLE
13	108049-03-000	EA CABLE/CONTROL 25.5" SHEATH/28.5" CABLE W/DOG LEG
	108049-02-000	EA CLIP - CABLE/PEDESTAL

CURTAIN & CUSHION GROUP (CONTINUED)

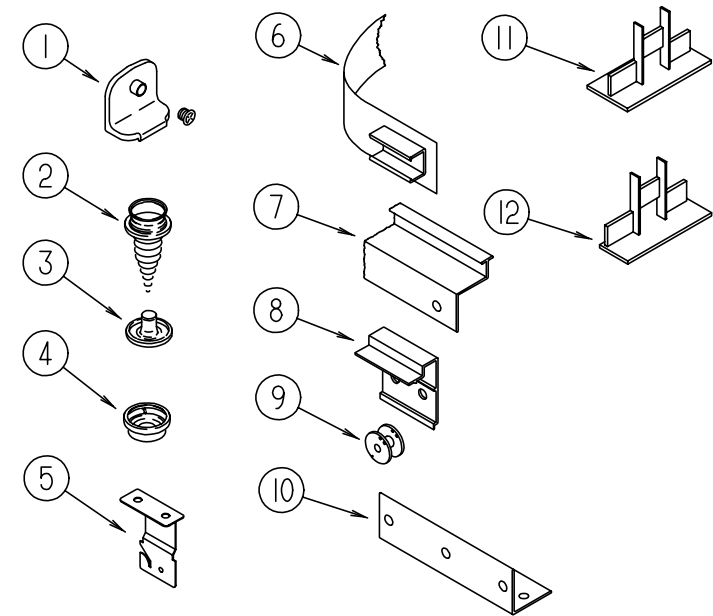

CURTAIN & BLIND HARDWARE

KEY	PART NUMBER	U/M DESCRIPTION
1	106544-01-000	EA PULL - SHADE/BRASS
	106544-01-001	EA SCREW - SHADE/BRASS
2	029130-01-000	EA SCREW - SNAP SOCKET - #8 PH X 5/8"
3	029155-01-000	EA CAP - SNAP - 5/32" O.D. OF PIN
	046867-03-000	EA GROMMET - HANDY BUTTON #3
4	029156-01-000	EA SOCKET - SNAP - 9/16" O.D.
5	084434-01-000	EA BRACKET - MOUNTING - ROLLER SHADE - 1 3/8"
	096843-01-000	EA SPRING - REWIND/ROLLER SHADE
6	101031-01-000	YD TAPE - GLIDE/CURTAIN - 4.25" SPACING
7	114641-13-H17	EA TRACK - CURTAIN - WRAPAROUND W/SPACERS - RIGHT HAND
7	114641-12-H17	EA TRACK - CURTAIN - WRAPAROUND W/SPACERS - LEFT HAND
8	097565-01-000	EA BRACKET - MOUNTING/PLEATED BLIND
9	097592-01-000	EA SPOOL - CORD - ELEVATED BLIND HOLDUP - CLEAR PLASTIC
10	105648-01-02A	EA BRACE - VALANCE - OFF/WHITE
11	094907-02-000	EA END CAP - TOP/PLEATED BLIND - PLASTIC - GRAY
12	094907-04-000	EA HARDWARE - END CAP BOTTOM - PULL TYPE (RH & LH)
	094907-04-700	EA END CAP-RH BOTTOM BLIND
	094907-04-701	EA END CAP-LH BOTTOM BLIND
	088792-02-000	YD VELCRO TAPE - LOOP - .75" - ADHESIVE BACKED - BEIGE
	048394-02-000	YD VELCRO TAPE - HOOK - ADHESIVE BACK - .75" WIDE - BEIGE
	097591-01-000	EA SPRING - EXTENSION/PLEATED BLIND
	097593-06-000	FT CORD - BLIND - PLEATED - PEWTER (H37,H39,H47,H49)
	097593-02-000	FT CORD - BLIND - PLEATED - GRAY (H38,H48)
	086276-01-000	EA TAPE - DOUBLE SIDED - 1/2"
	094896-02-000	EA GROMMET - CORD/PLEATED BLIND - NYLON - GRAY
	097564-01-000	EA HANDLE-T - EZ LIFT SHADE

DINETTE GROUP

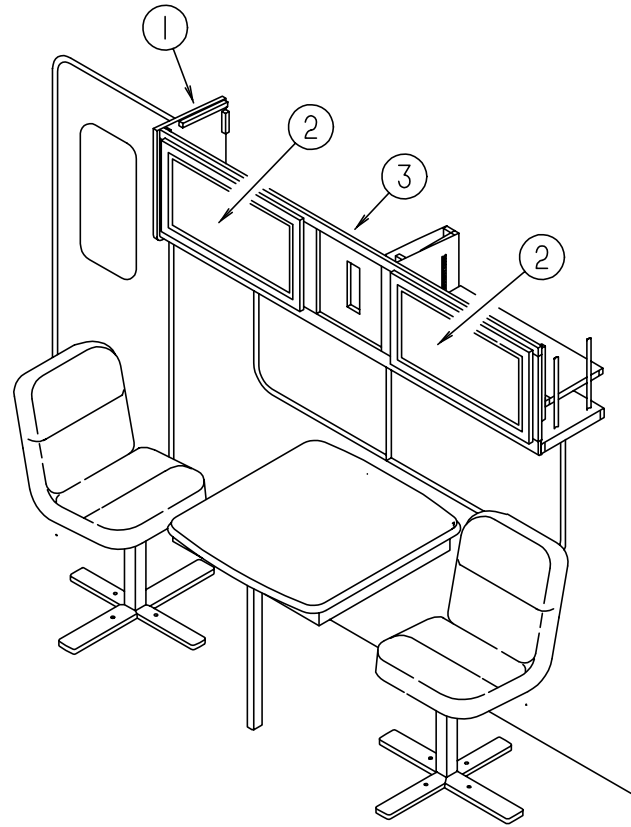

DINETTE OVERHEAD CABINETY

KEY	PART NUMBER	U/M	DESCRIPTION
1	103128-02-H37	EA	END CAP - OVERHEAD DINETTE - LEFT HAND (MAPLE)
1	103128-02-G09	EA	END CAP - OVERHEAD CABINET - LEFT HAND (OAK)
2	M08166-39-H37	EA	DOOR - MITERED CORNER/SQUARE EDGE - 15.7" X 28" - W/O HDW (MAPLE)
2	M06803-82-H17	EA	DOOR - MITERED CORNER/OGEE EDGE - 15.7" X 28" - W/O HARDWARE (OAK)
3	117902-04-H37	EA	CABINET - OVERHEAD/DINETTE - W/O DOORS/HARDWARE (MAPLE) (H37)
3	117902-04-H38	EA	CABINET - OVERHEAD/DINETTE - W/O DOORS/HARDWARE (MAPLE) (H38)
3	117902-04-H39	EA	CABINET - OVERHEAD/DINETTE - W/O DOORS/HARDWARE (MAPLE) (H39)
3	117902-04-H47	EA	CABINET - OVERHEAD/DINETTE - W/O DOORS/HARDWARE (OAK) (H47)
3	117902-04-H48	EA	CABINET - OVERHEAD/DINETTE - W/O DOORS/HARDWARE (OAK) (H48)
3	117902-04-G45	EA	CABINET - OVERHEAD/DINETTE - W/O DOORS/HARDWARE (OAK) (H49)
	108808-03-01A	EA	HANDRAIL - ENTRANCE STEP

DINETTE GROUP (CONTINUED)

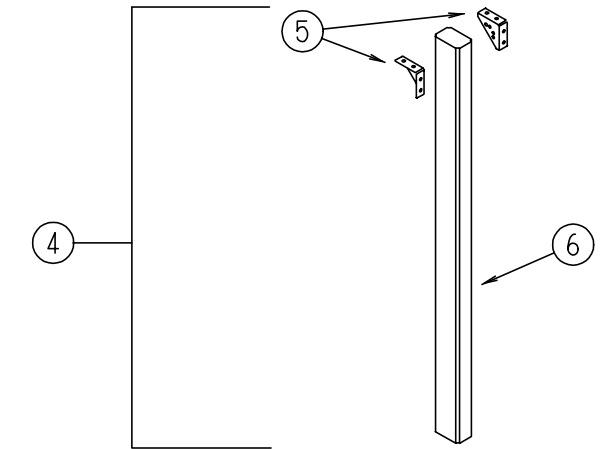
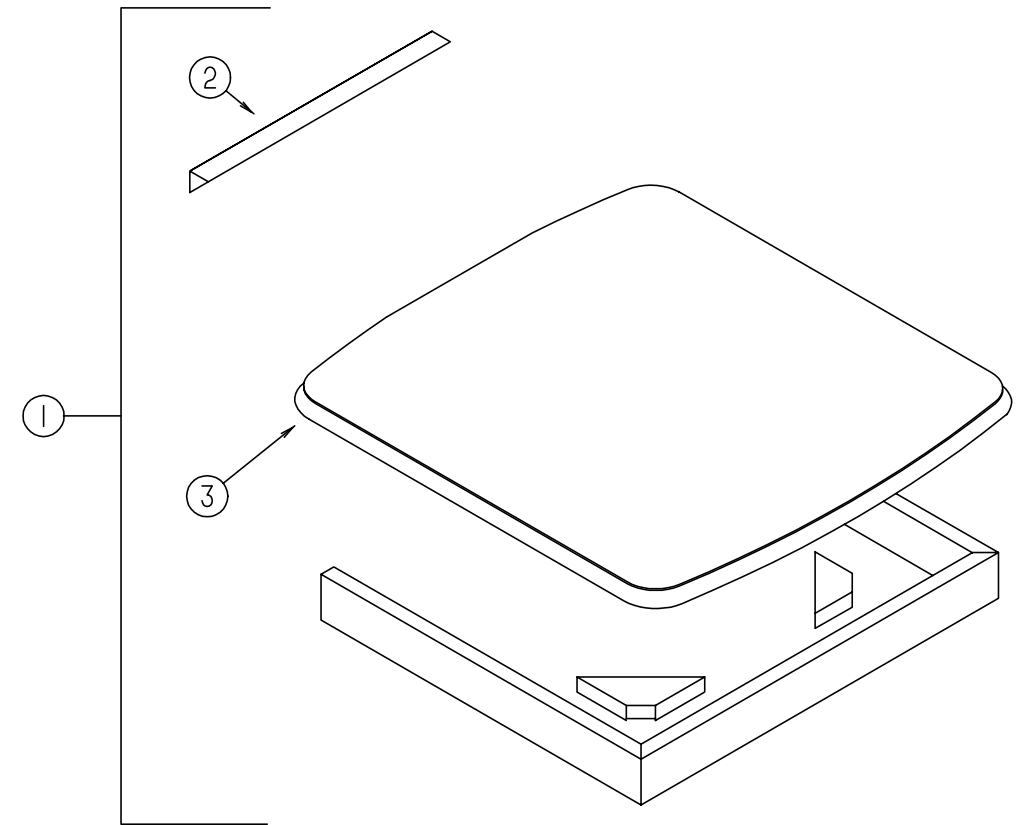

DINETTE TABLE ASM

KEY	PART NUMBER	U/M	DESCRIPTION
1	P24483-01-H37	EA	TABLE - DINETTE W/ANGLE - W/O LEG ASM (MAPLE)
1	P24483-01-H47	EA	TABLE - DINETTE W/ANGLE - W/O LEG ASM (OAK)
2	125698-01-03B	EA	ANGLE - FORMED - W/HOLES
3	124483-11-H37	EA	TABLE TOP ONLY W/O APRON TRIMS (MAPLE)
3	124483-11-H47	EA	TABLE TOP ONLY W/O APRON TRIMS (OAK)
4	092708-09-H37	EA	LEG ASM - TABLE (MAPLE)
4	092708-09-G16	EA	LEG ASM - TABLE (OAK)
5	102810-01-04A	EA	BRACE - LEG - TABLE - BLACK
5	102810-01-03A	EA	BRACE - LEG - TABLE - MILL
6	092707-07-06A	EA	MOLDING - TABLE LEG - 27.8" (MAPLE)
6	092707-07-05A	EA	MOLDING - TABLE LEG - 27.8" (OAK)

DINETTE GROUP (CONTINUED)

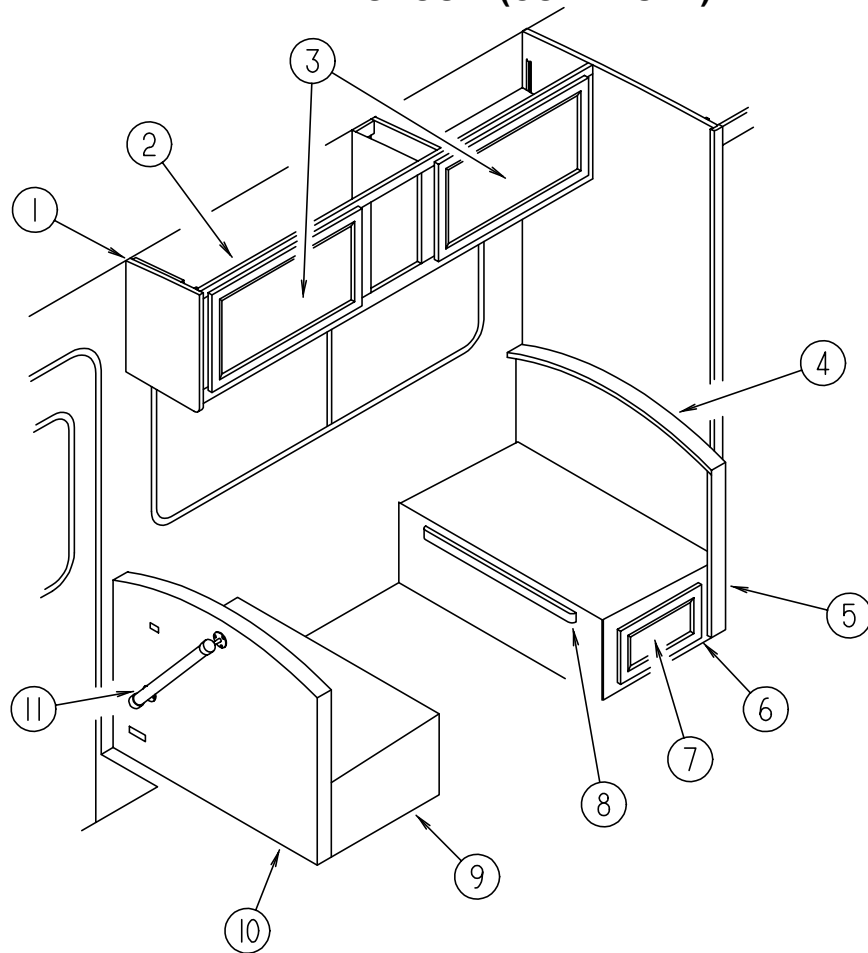

DINETTE & OVERHEAD CABINTRY

KEY	PART NUMBER	U/M DESCRIPTION
1	103128-02-H37	EA END CAP - OVERHEAD DINETTE - LEFT HAND (MAPLE)
1	103128-02-G09	EA END CAP - OVERHEAD CABINET - LEFT HAND (OAK)
2	117902-04-H37	EA CABINET - OVERHEAD/DINETTE - W/O DOORS/HARDWARE (MAPLE) (H37)
2	117902-04-H38	EA CABINET - OVERHEAD/DINETTE - W/O DOORS/HARDWARE (MAPLE) (H38)
2	117902-04-H39	EA CABINET - OVERHEAD/DINETTE - W/O DOORS/HARDWARE (MAPLE) (H39)
2	117902-04-H47	EA CABINET - OVERHEAD/DINETTE - W/O DOORS/HARDWARE (OAK) (H47)
2	117902-04-H48	EA CABINET - OVERHEAD/DINETTE - W/O DOORS/HARDWARE (OAK) (H48)
2	117902-04-G45	EA CABINET - OVERHEAD/DINETTE - W/O DOORS/HARDWARE (OAK) (H49)
3	M08166-39-H37	EA DOOR - MITERED CORNER/SQUARE EDGE - 15.7" X 28" - W/O HARDWARE (MAPLE)
3	M06803-82-H17	EA DOOR - MITERED CORNER/OGEE EDGE - 15.7" X 28" - W/O HARDWARE (OAK)
4	104787-12-H37	EA PAD - DINETTE (H37, H47)
4	104787-12-H38	EA PAD - DINETTE (H38, H48)
4	104787-12-H39	EA PAD - DINETTE (H39, H49)
5	M08650-01-H37	EA CABINET - SEATBACK RIGHT HAND - W/O HARDWARE (MAPLE)
5	M08650-01-H17	EA CABINET - SEATBACK RIGHT HAND - W/O HARDWARE (OAK)
6	M08649-01-H37	EA CABINET - SEAT BOTTOM RIGHT HAND - W/O DOORS/DRAWERS/HDW (MAPLE)
6	M08649-01-H47	EA CABINET - SEAT BOTTOM RIGHT HAND - W/O DOORS/DRAWERS/HDW (OAK)
7	M08168-Y2-H37	EA DRAWER - SQUARE EDGE - 17" W X 15.7" D - W/O SLIDES/HARDWARE (MAPLE)
7	M05971-Y2-H17	EA DRAWER - OGEE EDGE - 17" W X 15.7" D - W/O SLIDES/HARDWARE (OAK)
8	081295-10-H37	EA SUPPORT - BED/DINETTE - 25.8" LONG (MAPLE)
8	081295-10-H17	EA SUPPORT - BED/DINETTE - 25.8" LONG (OAK)
9	M08649-02-H37	EA CABINET - SEAT BOTTOM LEFT HAND - W/O DOORS/DRAWERS/HDW (MAPLE)
9	M08649-02-H17	EA CABINET - SEAT BOTTOM LEFT HAND - W/O DOORS/DRAWERS/HARDWARE (OAK)
10	M08650-02-H37	EA CABINET - SEATBACK LEFT HAND - W/O HARDWARE (MAPLE)
10	M08650-02-H17	EA CABINET - SEATBACK LEFT HAND - W/O HARDWARE (OAK)
11	P02786-04-H37	EA HANDRAIL - ENTRANCE DOOR W/O BRACKETS W/FINISH (MAPLE)
11	P02786-04-G15	EA HANDRAIL - ENTRANCE DOOR W/O BRACKETS W/FINISH (OAK)
11	099682-01-01A	EA BRACKET - MOUNTING/HAND RAIL - ROUND BASE

DINETTE GROUP (CONTINUED)

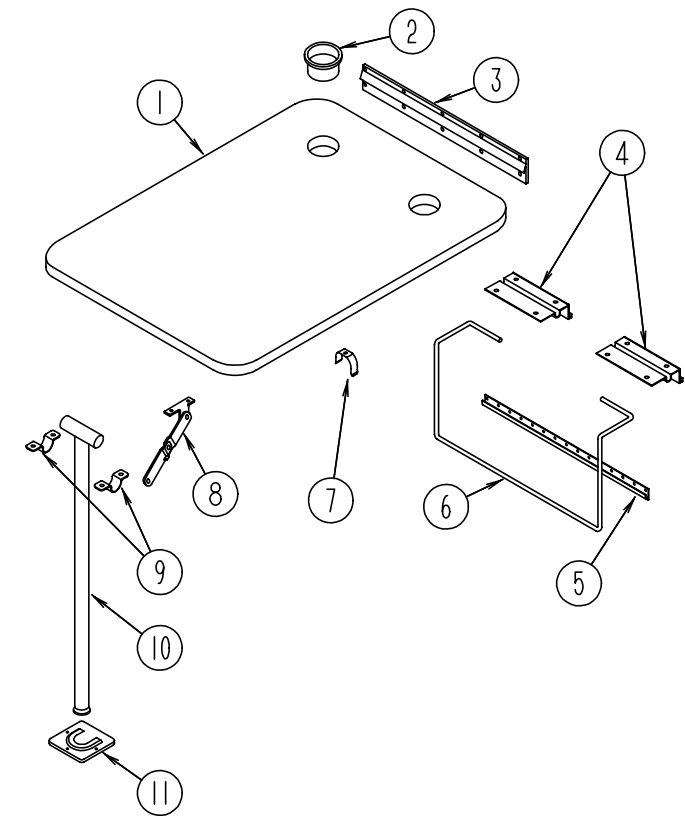

DINETTE TABLE ASM.

KEY	PART NUMBER	U/M DESCRIPTION
1	081322-18-H37	EA TABLE TOP ONLY (H37, H39, H47, H49)
1	081322-18-H17	EA TABLE TOP ONLY (H38, H48)
2	064781-06-000	EA HOLDER - CUP - TWO STEP - OFF WHITE
3	053200-12-000	EA BRACKET - TABLE SUPPORT - UPPER WALL MOUNTED 23.50"
4	088410-02-000	EA BRACKET - LIFT - TABLE MOUNTED
5	024281-14-000	EA BRACKET - LIFT ROD/LOWER WALL MOUNTED - 22.12"
6	024275-12-000	EA ROD - TABLE LIFT
7	024283-01-000	EA CLIP - LEG - 1" - 1.125" OD - BLACK
8	024282-01-000	EA BRACE - TABLE LEG - HINGED
9	064050-05-000	EA HINGE - TABLE LEG - OFF WHITE
10	024276-23-000	EA LEG - TABLE - METAL - OFF WHITE
11	049493-12-000	EA CATCH - LEG/FLOOR MOUNTED - 2.5" X 2.7"
11	049493-11-700	EA CATCH - TABLE LEG - E-COAT

DRIVERS COMPARTMENT GROUP

LOWER DRIVER COMPARTMENT

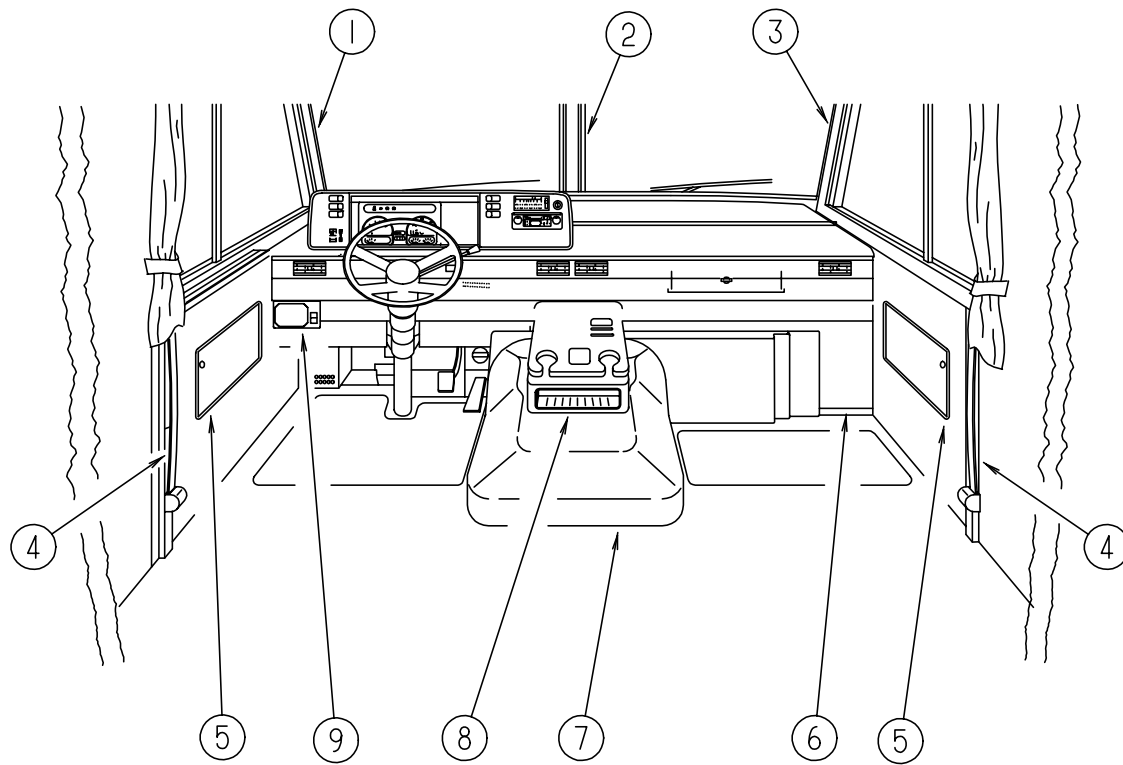

KEY	PART NUMBER	U/M	DESCRIPTION
1	103931-04-04A	EA	COVER - INTERIOR A-PILLAR - DRIVER
2	079765-12-000	EA	TRIM - WINDSHIELD CENTER
3	103931-03-04A	EA	COVER - INTERIOR A-PILLAR - PASSENGER SIDE
	024700-44-000	EA	COVER - ROLL BAR - DRIVER/ PASSENGER LOWER - 53" - W/O DRIVER DOOR
	024700-46-000	EA	COVER - ROLL BAR - DRIVER/ PASSENGER UPPER - 21.20"
	024700-47-000	EA	COVER - ROLL BAR - 18.9" - W/ DRIVER DOOR - OFF WHITE
	024700-48-000	EA	COVER - ROLL BAR - 25" - W/ DRIVER DOOR - OFF WHITE
4	091990-04-01A	EA	SEAT BELT & SHOULDER HARNESS - DRIVER/ PASSENGER SIDE
	109146-01-000	EA	BOLT - SHOULDER - SEAT BELT
	091990-01-701	EA	EXTENDER - 9" FOR A8408 3 PT
5	086120-01-H37	EA	PAD - MAP POCKET - 12" X 16" (H37, H47)
5	086120-01-H38	EA	PAD - MAP POCKET - 12" X 16" (H38, H48)
5	086120-01-H39	EA	PAD - MAP POCKET - 12" X 16" (H39, H49)
6	095757-05-H37	EA	COVER - HEATER (H37, H47)
6	095757-05-G16	EA	COVER - HEATER (H38, H48)
6	095757-05-G45	EA	COVER - HEATER (H39, H49)
7	115840-01-01A	EA	COVER - MOTOR - W/O CARPET
7	115840-02-01A	EA	COVER - MOTOR - W/O CARPET - VORTEC OPT.
	115852-01-02B	EA	STRIKE - LATCH - MOTOR COVER - E-COATED
	115860-01-01A	EA	TRIM - MOTOR COVER
	115850-01-02B	EA	RETAINER - LATCH MOTOR COVER - E-COAT
	116581-01-000	EA	LATCH - MOTOR COVER
	116833-01-02B	EA	WRENCH - HEX MOTOR COVER - E-COATED
	122772-02-02B	EA	BRACKET - MOUNTING - BEVERAGE TRAY
8	122707-01-H37	EA	TRAY - BEVERAGE (MAPLE)
			FROM: 00-00-00 THRU: 03-16-97
8	122707-01-H17	EA	TRAY - BEVERAGE (OAK)
			FROM: 00-00-00 THRU: 03-16-97
8	122707-02-H37	EA	TRAY - BEVERAGE - CHEV VORTEC OPT. (MAPLE)
			FROM: 00-00-00 THRU: 03-16-97
8	122707-02-H17	EA	TRAY - BEVERAGE - CHEV VORTEC OPT. (OAK)
			FROM: 00-00-00 THRU: 03-16-97
8	126680-01-H37	EA	TRAY ASM-BEVERAGE, W/O DRAWER OR LOUVERS (MAPLE)
			FROM: 03-17-97 THRU: 99-99-99
8	126680-01-H17	EA	TRAY ASM-BEVERAGE, W/O DRAWER OR LOUVERS (OAK)
			FROM: 03-17-97 THRU: 99-99-99
8	126680-02-H37	EA	TRAY ASM-BEVERAGE, W/O DRAWER OR LOUVERS - VORTEC ENGINE (MAPLE)
			FROM: 03-17-97 THRU: 99-99-99
8	126680-02-H17	EA	TRAY ASM-BEVERAGE, W/O DRAWER OR LOUVERS - VORTEC ENGINE (OAK)
			FROM: 03-17-97 THRU: 99-99-99
9	112236-01-G35	EA	BEZEL-LEVELING SYSTEM CONTROL W/O SLIDEOUT
9	112236-02-G35	EA	BEZEL-LEVELING SYSTEM/SLIDEOUT CONTROL
9	108357-06-000	EA	SWITCH - ROCKER - DPDT MOM/ OFF/ MOM 6 TERM. CARLING - VLD1000B-0
9	108356-02-01A	EA	COVER/ACTUATOR SWITCH - W/DIMPLES
9	116220-01-000	EA	APPLIQUE-SWITCH, SLIDEOUT
	103498-06-000	EA	BOOT - STEERING COLUMN/UNIVERSAL
			FROM: 00-00-00 THRU: 12-18-96
	103498-09-000	EA	BOOT - STEERING COLUMN - W/1/2 CIRCLE
			FROM: 12-19-96 THRU: 99-99-99
	112634-01-01A	EA	TRIM - STEERING COLUMN - RIGHT HAND - FORD
	112634-02-01A	EA	TRIM - STEERING COLUMN - LEFT HAND - FORD
	111521-03-01A	EA	COVER - STEERING COLUMN - FORD
	111521-04-01A	EA	COVER - STEERING COLUMN - FORD

DRIVERS COMPARTMENT GROUP (CONTINUED)

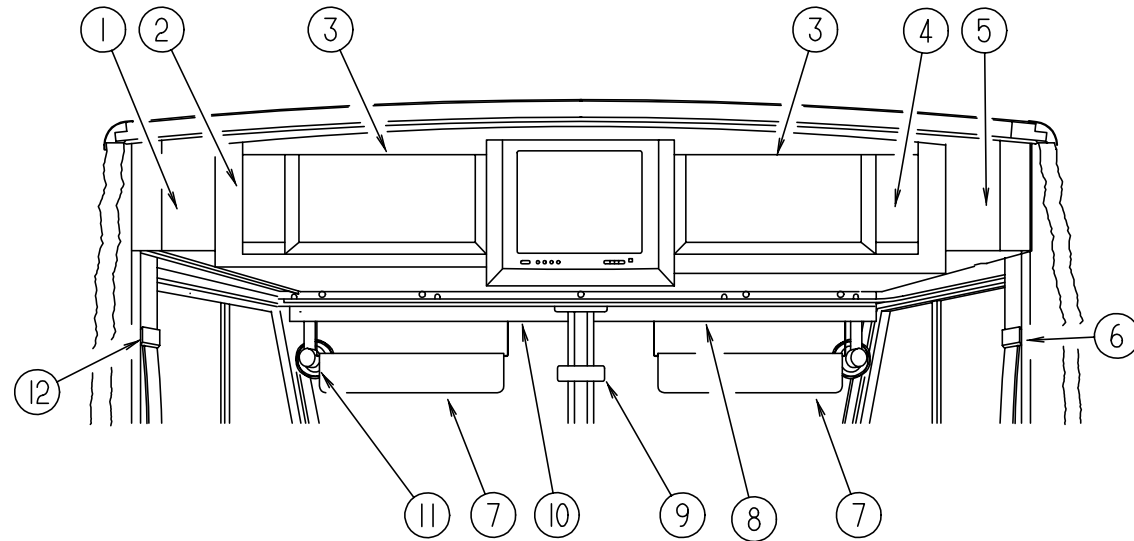

UPPER DRIVER COMPARTMENT

KEY	PART NUMBER	U/M	DESCRIPTION
1	104289-04-G35	EA	PANEL - VINYL COVERED OVERHEAD DRIVER SIDE - ANGLED
2	114612-04-H37	EA	FACE - OVERHEAD/TV - LEFT HAND - 15.7" X 36.4" (MAPLE)
2	114612-04-H17	EA	FACE - OVERHEAD/TV - LEFT HAND - 15.7" X 36.4" (OAK)
3	100708-13-000	EA	DOOR - CABINET - GLASS
	100710-01-01A	EA	LOCK ASSEMBLY - TWIST TYPE - BRASS
	100711-01-01A	EA	HINGE - GLASS DOOR
	100707-01-000	EA	SPACER - GLASS DOOR - .8" DIAMETER - .3" HOLE - PLASTIC
	101272-01-000	EA	CATCH - GLASS DOOR
	101766-01-000	EA	PIN - SUPPORT - GLASS DOOR
	108486-01-01A	EA	BRACKET - PROP ROD/OVERHEAD - BLACK
	108487-02-01A	EA	SUPPORT - PROP ROD/OVERHEAD - BLACK
4	114612-03-H37	EA	FACE - OVERHEAD/TV - RIGHT HAND - 14.7" X 36.4" (MAPLE)
4	114612-03-H17	EA	FACE - OVERHEAD/TV - RIGHT HAND - 14.7" X 36.4" (OAK)
5	104289-03-G35	EA	PAD - VINYL COVERED - OVERHEAD TV - PASSENGER
6	103961-01-01A	EA	COVER - SEAT BELT BRACKET
7	123298-02-01A	EA	SUNVISOR - 10.5" X 28.5"
8	078579-21-000	EA	TRIM - WINDSHIELD - UPPER INNER PASSENGER
9	040714-01-000	EA	MIRROR - REAR VIEW - W/ARM MOUNT & SET SCREW
	067490-01-000	EA	BUTTON - MIRROR - REAR VIEW
10	078579-22-000	EA	TRIM - WINDSHIELD - UPPER INNER DRIVER
11	122856-01-01A	EA	FAN - DEFROSTER - 2 SPEED - CHROME
12	103961-02-01A	EA	COVER - SEAT BELT BRACKET

DRIVERS COMPARTMENT GROUP (CONTINUED)

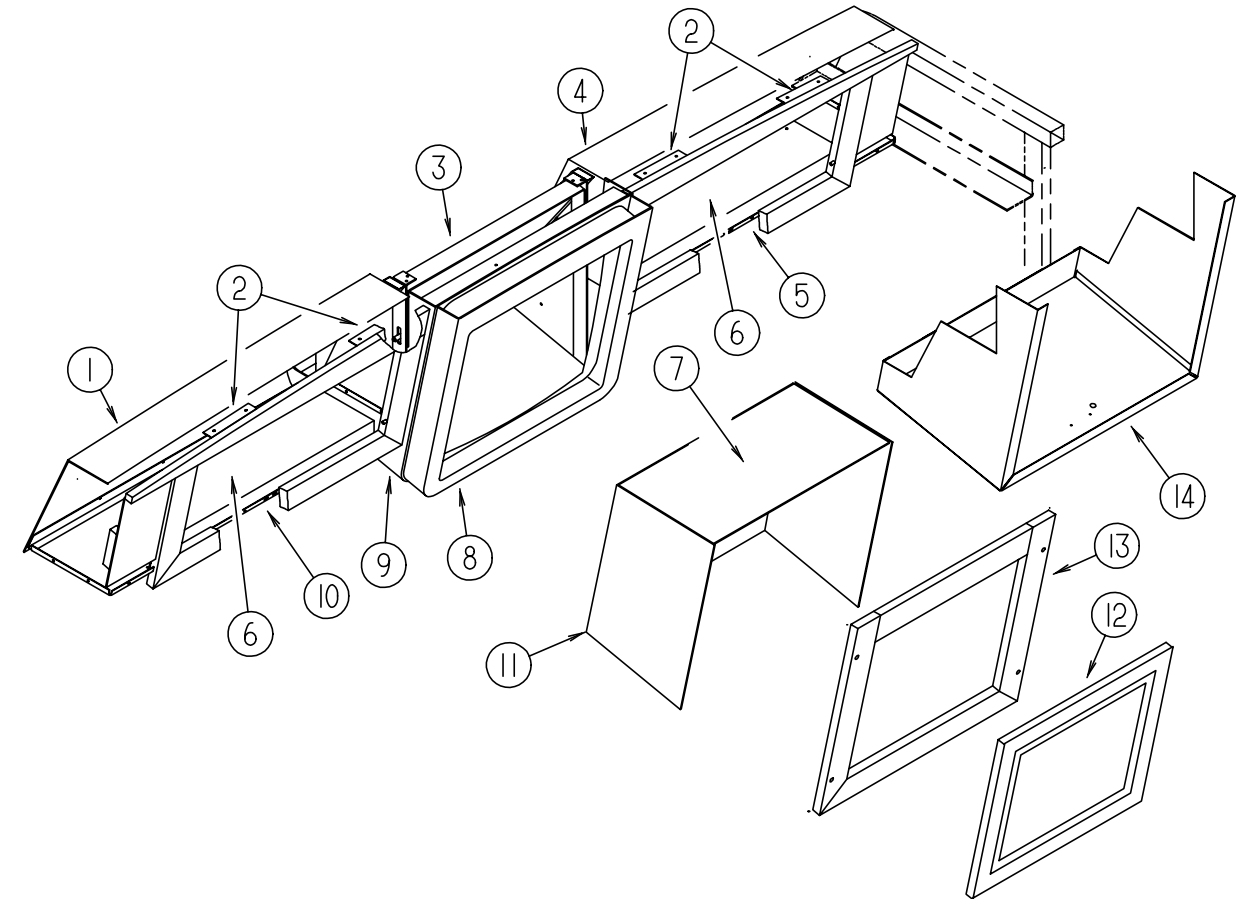

FRONT OVERHEAD COMPONENTS

KEY	PART NUMBER	U/M	DESCRIPTION
1	114661-11-G35	EA	PANEL ASM. - LINER - DRIVER OVERHEAD - W/O TV
1	114661-17-G35	EA	PANEL ASM. - LINER - DRIVER OVERHEAD - W/ TV
1	114661-23-G35	EA	PANEL ASM. - LINER - DRIVER OVERHEAD - W/ SATELLITE DISH
2	106699-01-01A	EA	BRACKET - OVERHEAD CABINET - W/ TV - OFF WHITE
3	114706-02-02B	EA	SUPPORT ASM. - SHELF - TV - E-COAT
4	114661-22-G35	EA	PANEL ASM. - LINER - PASSENGER OVERHEAD - W/O TV
4	114661-18-G35	EA	PANEL ASM. - LINER - PASSENGER OVERHEAD - W/ TV
4	114661-19-G35	EA	PANEL ASM. - LINER - PASSENGER OVERHEAD - W/ TV & VCR
4	114661-20-G35	EA	PANEL ASM. - LINER - PASSENGER OVERHEAD - W/ TV - VCR/ INVERTER
4	114661-21-G35	EA	PANEL ASM. - LINER - PASSENGER OVERHEAD - W/ TV & INVERTER
5	P03077-06-G35	EA	SHELF - BASE - PASSENGER SIDE OVERHEAD CABINET - W/O TV
5	P03077-10-G35	EA	SHELF - BASE - PASSENGER SIDE OVERHEAD CABINET - W/ TV
6	100676-02-000	EA	SHELF - OVERHEAD CABINET - VCR/ INVERTER
7	115638-01-G35	EA	PANEL ASM. - LINER - TOP - W/O TV
8	122881-01-02A	EA	INSERT - OVERHEAD FRONT TV
9	118022-04-H33	EA	COVER ASM - TV - OVERHEAD FRONT
	118836-02-G35	EA	PANEL - VINYL COVERED, BACK - SATELLITE DISH PACKAGE W/O RECEIVER
	120106-11-02B	EA	SHELF - TV, E-COAT STEEL
10	P03077-05-G35	EA	SHELF - BASE - OVERHEAD CABINET - DRIVER SIDE - W/O TV
10	P03077-09-G35	EA	SHELF - BASE - OVERHEAD CABINET - DRIVER SIDE - W/ TV
11	115639-01-G35	EA	PANEL ASM. - LINER - W/O TV - SIDE
12	M08166-28-H37	EA	DOOR - MITERED CORNER/SQUARE EDGE - 16.7" X 18.1" - W/O HDW (MAPLE)
12	M06803-C1-H17	EA	DOOR - MITERED CORNER/OGEE EDGE - 16.7" X 18.1" - W/O HARDWARE (OAK)
13	116791-01-H37	EA	FACE FRAME - TV CABINET - 20.6" X 22.2" - W/O TV (MAPLE)
13	116791-01-H33	EA	FACE FRAME - TV CABINET - 20.6" X 22.2" - W/O TV (OAK)
14	P18192-01-G35	EA	COVER ASM. - W/O TV - WITH VINYL
	099856-01-000	EA	TIEDOWN - STRAP - TV - W/ BUCKLE - 53.1" X 1" - WEBBING - BLACK
	078811-09-G35	EA	PANEL - TRIM/LOWER HEADER

DRIVERS COMPARTMENT GROUP (CONTINUED)

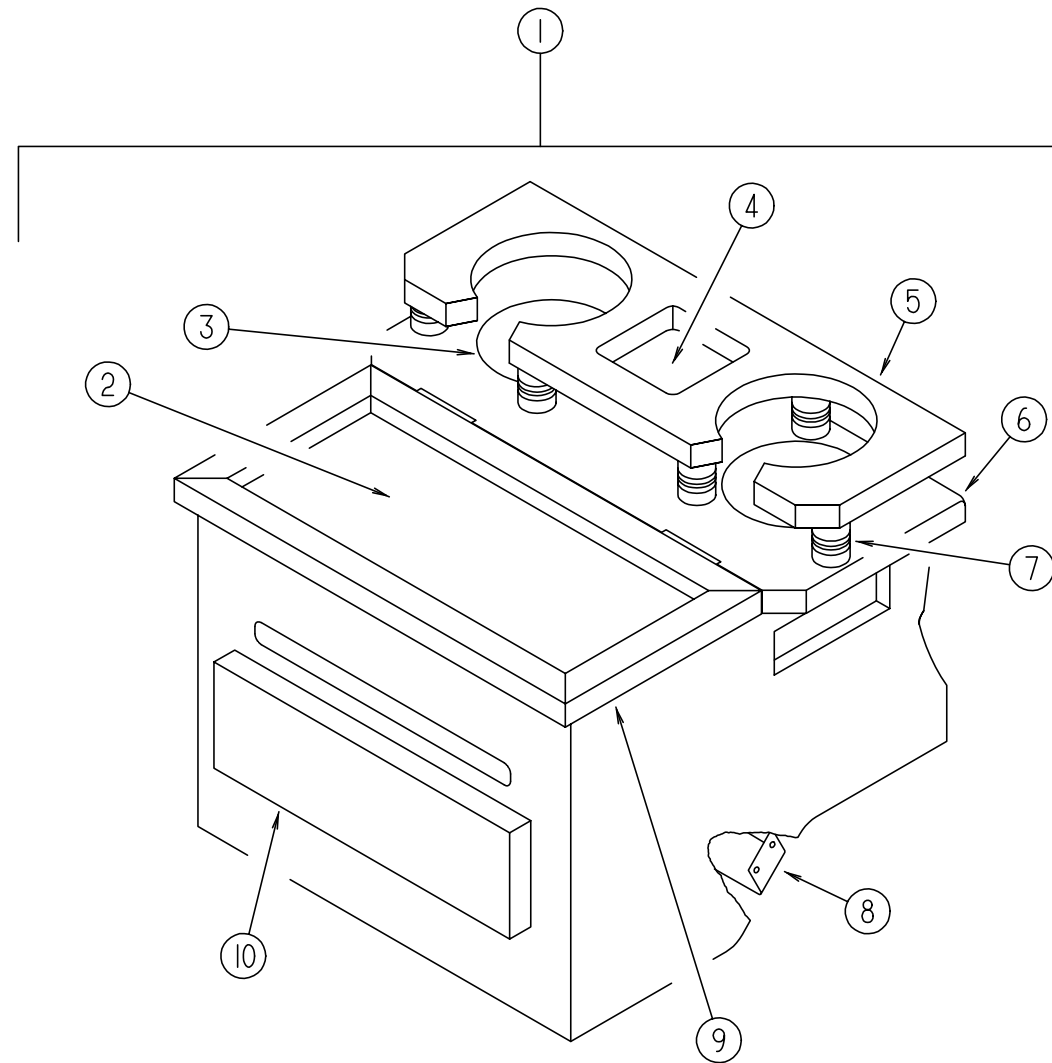

BEVERAGE TRAY, DRIVER COMPARTMENT (FROM: 00-00-00 THRU: 03-16-97)

KEY	PART NUMBER	U/M	DESCRIPTION
1	122707-01-H37	EA	TRAY ASM-BEVERAGE, W/O DRAWER OR LOUVERS (MAPLE)
1	122707-01-H17	EA	TRAY ASM-BEVERAGE, W/O DRAWER OR LOUVERS (OAK)
1	122707-02-H37	EA	TRAY ASM-BEVERAGE, W/O DRAWER OR LOUVERS - VORTEC ENGINE (MAPLE)
1	122707-02-H17	EA	TRAY ASM-BEVERAGE, W/O DRAWER OR LOUVERS - VORTEC ENGINE (OAK)
2	122717-03-01A	FT	PAD - NON-SKID, PSA - ROLL - 6.5" X 50'
3	122717-01-01A	EA	PAD - NON SKID, PSA - 4" DIAMETER ROUND
4	122717-02-01A	EA	PAD - NON SKID, PSA - 4" X 4"
5	122707-11-H37	EA	SHELF W/O PAD OR DOWELS (MAPLE)
5	122707-11-H17	EA	SHELF W/O PAD OR DOWELS (OAK)
6	122707-12-H37	EA	SHELF ASM W/PADS W/O HARDWARE OR DOWELS (MAPLE)
6	122707-12-H17	EA	SHELF ASM W/PADS W/O HARDWARE OR DOWELS (OAK)
7	097872-04-000	EA	DOWEL-WOOD, 1" DIAMETER X 1.38" LONG - UNFINISHED
8	122832-01-02B	EA	BRACKET-MOUNT, BEVERAGE TRAY - E-COAT
9	122707-13-H37	EA	LID W/O PAD OR HARDWARE (MAPLE)
9	122707-13-H17	EA	LID W/O PAD OR HARDWARE (OAK)
10	M08168-AZ-H37	EA	DRAWER - SQUARE EDGE - 10" W X 11.8" D - W/O SLIDES/ HARDWARE (MAPLE)
10	M05971-AZ-H17	EA	DRAWER - OGEE EDGE - 10" W X 11.8" D - W/O SLIDES/ HARDWARE (OAK)
	100128-02-000	FT	SEAL-FOAM, ADHESIVE BACK - .37" WIDE X .37" THICK X 60' ROLL

DRIVERS COMPARTMENT GROUP (CONTINUED)

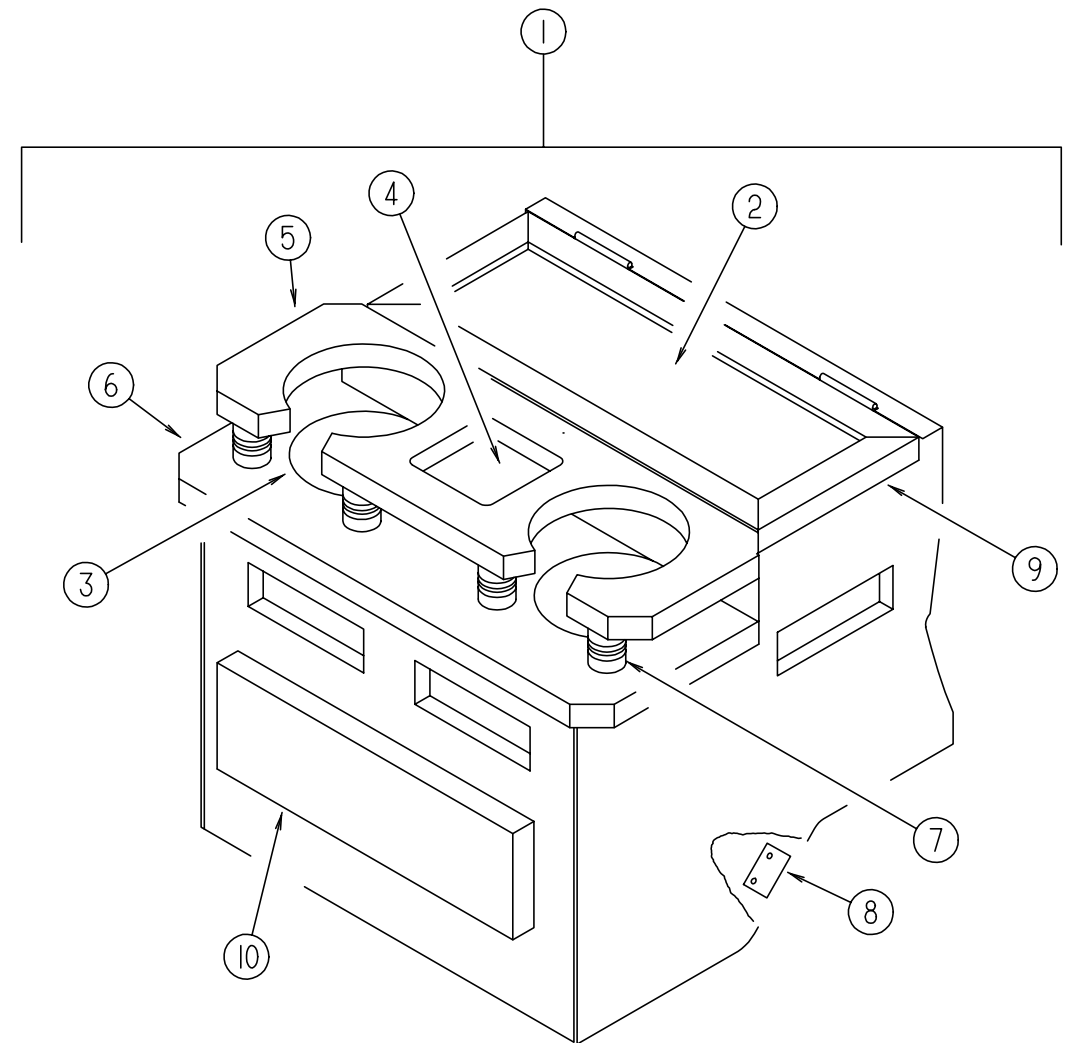

BEVERAGE TRAY, DRIVER COMPARTMENT (FROM: 03-17-97 THRU: 99-99-99)

KEY	PART NUMBER	U/M	DESCRIPTION
1	126680-01-H37	EA	TRAY - BEVERAGE - W/SHELF/CUPHOLDERS - W/O DRAWER (MAPLE)
1	126680-01-H17	EA	TRAY - BEVERAGE - W/SHELF/CUPHOLDERS - W/O DRAWER (OAK)
1	126680-02-H37	EA	TRAY - BEVERAGE - W/SHELF/CUPHOLDERS - W/O DRAWER - VORTEC ENGINE (MAPLE)
1	126680-02-H17	EA	TRAY - BEVERAGE - W/SHELF/CUPHOLDERS - W/O DRAWER - VORTEC ENGINE (OAK)
2	122717-06-01A	FT	PAD - NON-SKID, PSA - 6.5" X 13.8"
3	122717-01-01A	EA	PAD - NON SKID, PSA - 4" DIAMETER ROUND
4	122717-02-01A	EA	PAD - NON SKID, PSA - 4" X 4"
5	126680-15-H37	EA	SHELF W/O PAD OR DOWELS (MAPLE)
5	126680-15-H17	EA	SHELF W/O PAD OR DOWELS (OAK)
6	126680-14-H37	EA	SHELF ASM W/PADS W/O HARDWARE OR DOWELS (MAPLE)
6	126680-14-H17	EA	SHELF ASM W/PADS W/O HARDWARE OR DOWELS (OAK)
7	097872-04-000	EA	DOWEL-WOOD, 1" DIAMETER X 1.38" LONG - UNFINISHED
8	122832-01-02B	EA	BRACKET-MOUNT, BEVERAGE TRAY - E-COAT
9	126680-16-H37	EA	LID W/PAD W/O HARDWARE (MAPLE)
9	126680-16-H17	EA	LID W/PAD W/O HARDWARE (OAK)
10	M08168-AZ-H37	EA	DRAWER - SQUARE EDGE - 10" W X 11.8" D - W/O SLIDES/ HARDWARE (MAPLE)
10	M05971-AZ-H17	EA	DRAWER - OGEE EDGE - 10" W X 11.8" D - W/O SLIDES/ HARDWARE (OAK)
	100128-02-000	FT	SEAL-FOAM, ADHESIVE BACK - .37" WIDE X .37" THICK X 60' ROLL

DRIVERS COMPARTMENT GROUP (CONTINUED)

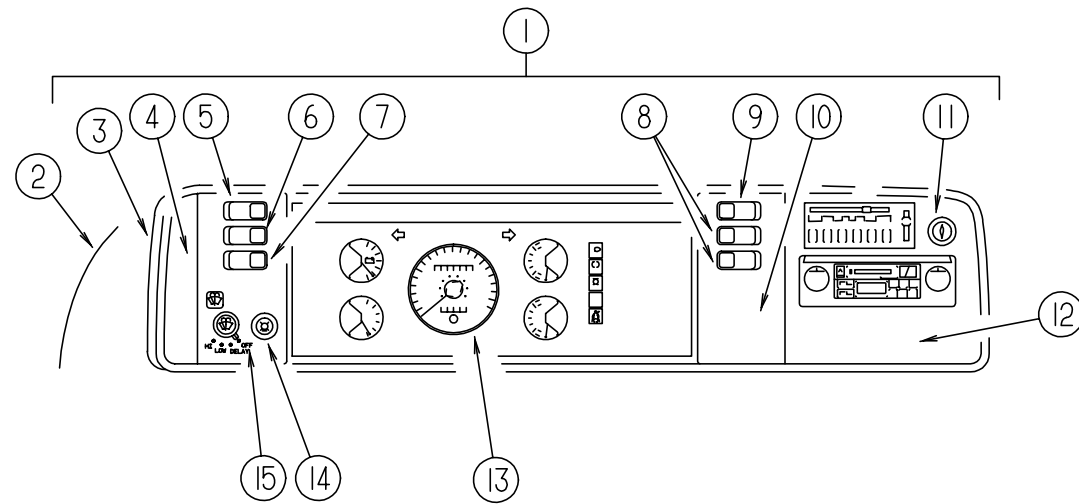

DASH, GAUGES & SWITCHES (FORD)

KEY	PART NUMBER	U/M	DESCRIPTION
1	M05946-43-H37	EA	DASH POD - FORD - W/O CLUSTER
2	111499-01-05A	EA	POD - INSTRUMENT PANEL
3	103662-04-01A	EA	BEZEL - INSTRUMENT PANEL
4	104056-01-04A	EA	APPLIQUE - BEZEL - DRIVER DRESS UP
5	108357-05-000	EA	SWITCH - ROCKER - SPDT ON/ NONE/ ON 3 TERM. CARLING - V4D1000B-0
5	108356-02-01A	EA	COVER/ACTUATOR SWITCH - W/DIMPLES
6	108357-09-000	EA	SWITCH - ROCKER - SPDT ON/ NONE/ MOM 3 TERM. CARLING - V5D1000B-0
6	108356-02-01A	EA	COVER/ACTUATOR SWITCH - W/DIMPLES
7	108357-06-000	EA	SWITCH - ROCKER - DPDT MOM/ OFF/ MOM 6 TERM. CARLING - VLD1000B-0
7	108356-02-01A	EA	COVER/ACTUATOR SWITCH - W/DIMPLES
8	108357-03-000	EA	SWITCH - ROCKER - SPDT ON/ OFF/ ON 3 TERM. CARLING - V6D1000B-0
8	108356-02-01A	EA	COVER/ACTUATOR SWITCH - W/DIMPLES
9	108357-10-000	EA	SWITCH - ROCKER SPDT - MOM/OFF/MOM - LIGHTED 5 TERMINAL
9	108356-04-01A	EA	COVER/ACTUATOR SWITCH - W/ DIMPLES - LIGHTED
	096241-03-000	EA	SWITCH - BLANK
	077942-01-000	EA	SWITCH - DUMMY - BLACK
10	104056-21-01A	EA	APPLIQUE - BEZEL - PASSENGER DRESS UP
10	104056-08-01A	EA	APPLIQUE - BEZEL (W/ FOG LAMPS OR EXPORT)
11	089294-01-000	EA	LIGHTER - CIGARETTE - W/O WIRES
12	104056-06-04A	EA	APPLIQUE - BEZEL - PASSENGER DRESS UP
13	094794-06-000	EA	CLUSTER - INSTRUMENT PANEL - KILOMETERS - FORD
14	096675-01-000	EA	KNOB - HEADLAMP SWITCH - W/SHAFT
	096674-01-000	EA	NUT - HEADLAMP SWITCH - BLACK
15	104056-24-01A	EA	APPLIQUE - BEZEL - DRIVER SIDE DRESS UP
	100138-01-000	EA	MODULE - DAYTIME RUNNING LIGHT (CSA)
	077031-01-000	EA	FILM - BLACK - 1" X 1.75"
	077031-03-000	EA	FILM - WHITE - .75" X 1"
	104354-09-03A	EA	APPLIQUE - LOWER DASH - FORD
	111528-07-03A	EA	TRIM - DASH - LOWER PASSENGER - FORD
	117306-02-G35	EA	TRIM - DASH - LOWER - FORD
	P14614-02-000	EA	DASH - W/O VINYL - FORD
	106569-07-02A	EA	VINYL - LAMINATE - 1/4" X 17" X 8.3' - QUICK SILVER
	103603-01-000	EA	BULB - 12 VOLT - #74 - .12A WEDGE - GE 22-25 USED IN DASH
	111904-01-000	EA	INDICATOR - TRANSMISSION - FORD
	049176-01-000	EA	HEDLOCK II - 3/4 DIAMETER SCREW MT

DRIVERS COMPARTMENT GROUP (CONTINUED)

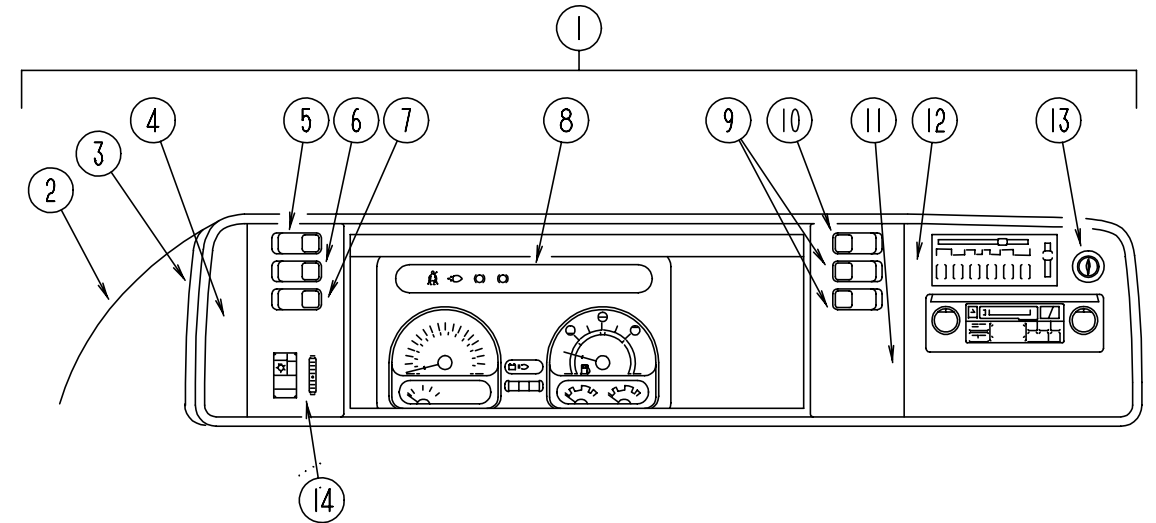

DASH, GAUGES & SWITCHES (CHEVY)

KEY	PART NUMBER	U/M	DESCRIPTION
1	M05946-42-H37	EA	DASH POD - CHEVY - W/O CLUSTER
2	111499-01-05A	EA	POD - INSTRUMENT PANEL
3	103662-01-01A	EA	BEZEL - INSTRUMENT PANEL
4	104056-01-04A	EA	APPLIQUE - BEZEL - DRIVER DRESS UP
5	108357-05-000	EA	SWITCH - ROCKER - SPDT ON/ NONE/ ON 3 TERM. CARLING - V4D1000B-0
5	108356-02-01A	EA	COVER/ACTUATOR SWITCH - W/DIMPLES
6	108357-09-000	EA	SWITCH - ROCKER - SPDT ON/ NONE/ MOM 3 TERM. CARLING - V5D1000B-0
6	108356-02-01A	EA	COVER/ACTUATOR SWITCH - W/DIMPLES
7	108357-06-000	EA	SWITCH - ROCKER - DPDT MOM/ OFF/ MOM 6 TERM. CARLING - VLD1000B-0
7	108356-02-01A	EA	COVER/ACTUATOR SWITCH - W/DIMPLES
8	125001 02 000	EA	CLUSTER - INSTRUMENT PANEL - KILOMETERS/MILES - CANADIAN
9	108357-03-000	EA	SWITCH - ROCKER - SPDT ON/ OFF/ ON 3 TERM. CARLING - V6D1000B-0
9	108356-02-01A	EA	COVER/ACTUATOR SWITCH - W/DIMPLES
10	108357-10-000	EA	SWITCH - ROCKER SPDT - MOM/OFF/MOM - LIGHTED 5 TERMINAL
10	108356-04-01A	EA	COVER/ACTUATOR SWITCH - W/ DIMPLES - LIGHTED
	096241-03-000	EA	SWITCH - BLANK
	077942-01-000	EA	SWITCH - DUMMY - BLACK
11	104056-08-01A	EA	APPLIQUE - BEZEL
11	104056-21-01A	EA	APPLIQUE - BEZEL - PASSENGER DRESS UP
12	104056-06-04A	EA	APPLIQUE - BEZEL - PASSENGER DRESS UP
13	089294-01-000	EA	LIGHTER - CIGARETTE - W/O WIRES
14	104056-22-01A	EA	APPLIQUE - BEZEL - DRIVER SWITCHES
	P14614-01-000	EA	DASH - W/O VINYL - GM
	106569-07-02A	EA	VINYL - LAMINATE - 1/4" X 17" X 8.3' - QUICK SILVER
	103603-01-000	EA	BULB - 12 VOLT - #74 - .12A WEDGE - GE 22-25 USED IN DASH
	077031-01-000	EA	FILM - BLACK - 1" X 1.75"
	077031-03-000	EA	FILM - WHITE - .75" X 1"
	114620-05-01A	EA	TRIM - DASH - LOWER - GM
	104354-09-03A	EA	APPLIQUE - LOWER DASH
	100138-01-000	EA	MODULE - DAYTIME RUNNING LIGHT
	077539-01-000	EA	BRACKET - MOUNTING/DASH PANEL - L/SHAPED - 2.5"X1"X1.5"
	049176-01-000	EA	HEDLOCK II - 3/4 DIAMETER SCREW MT

ELECTRICAL GROUP

EXTERIOR LIGHTS

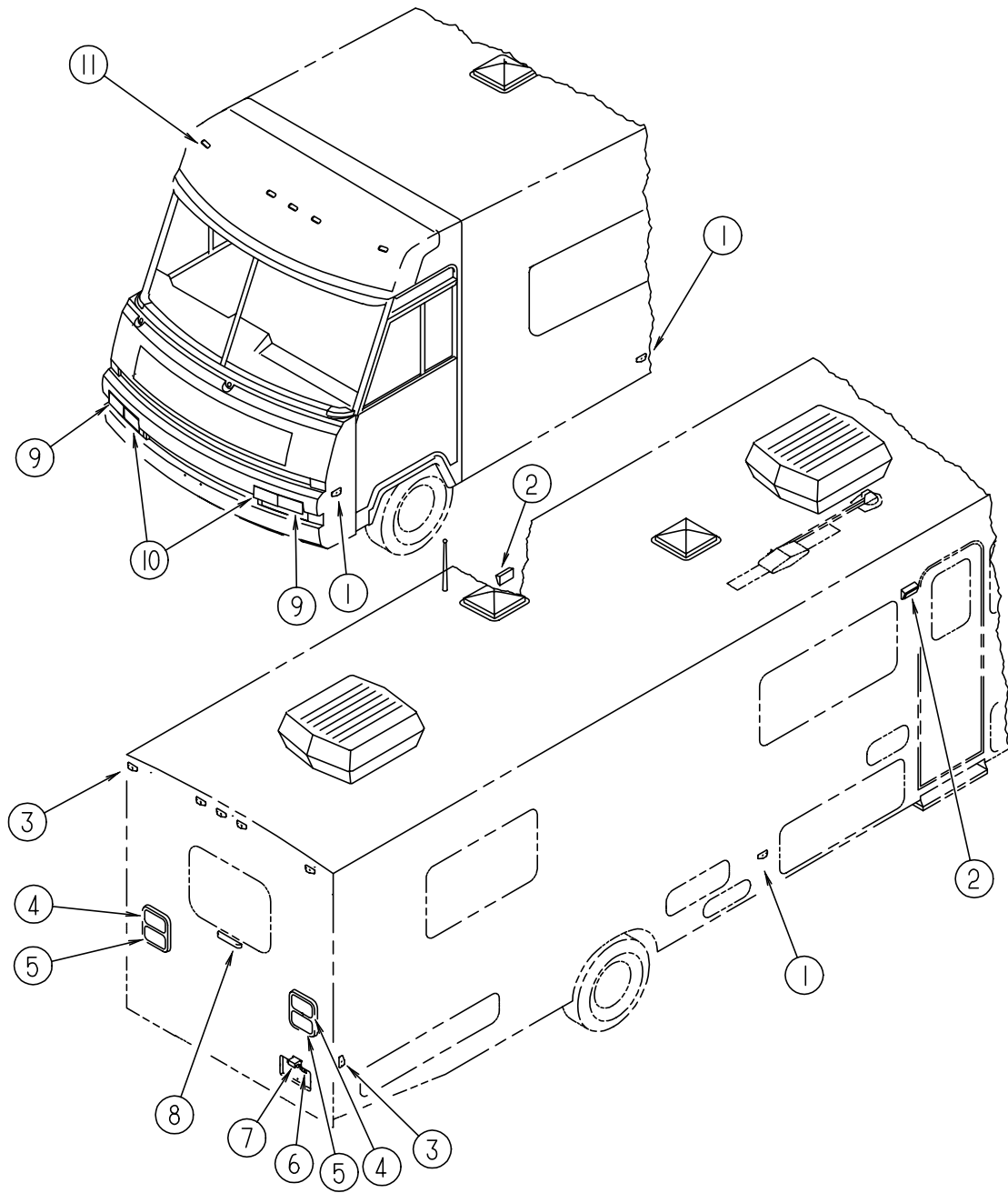

KEY	PART NUMBER	U/M	DESCRIPTION	VENDOR NO.
1	111102-02-000	EA	LENS - MARKER LAMP - AMBER	
1	111102-01-000	EA	LAMP - MARKER - BASE	
1	036196-01-000	EA	BULB - 12 VOLT - #194 - .27 AMP - BAYONETTE	
2	097917-01-06A	EA	LIGHT - PORCH - BRIGHT WHITE	
2	008215-01-000	EA	BULB - 12 VOLT - #1003 - .94 AMP	
2	097917-01-700	EA	LENS-LIGHT, CLEAR	30-78-021
2	008089-02-000	EA	LIGHT - PORCH - RECESSED - CANADIAN	
2	008089-01-700	EA	LENS - LIGHT - RECESSED - PORCH - CANADIAN	
2	008214-01-000	EA	BULB - 12 VOLT NO 67 - 0.59 AMP - CANADIAN	
2	091981-01-000	EA	GASKET - PORCH LIGHT - CANADIAN	
3	111102-03-000	EA	LENS - MARKER LAMP - RED	
3	111102-01-000	EA	LAMP - MARKER - BASE	
3	036196-01-000	EA	BULB - 12 VOLT - #194 - .27 AMP - BAYONETTE	
4	115632-01-02A	EA	LIGHT - STOP/ TURN/ TAIL RED	
5	115632-03-02A	EA	LIGHT - STOP/ TAIL/ BACKUP	
6	066432-03-000	EA	BRACKET - LICENSE PLATE	
7	066432-02-000	EA	LIGHT - LICENSE - BLACK	
8	121950-01-000	EA	LIGHT - BRAKE - CENTER MOUNT	
9	070907-04-000	EA	HEADLAMP - HIGH/ LOW HALOGEN	
9	049359-01-000	EA	SPRING - RETAINER - HEADLAMP	
9	073308-01-000	EA	SCREW - ADJUSTING - HEADLAMP	
	124215-01-000	EA	FOG LIGHT - RECTANGULAR/ CLEAR LENS	
10	089292-01-000	EA	LIGHT - TURN - DRIVER/ PASSENGER - W/AMBER LENS	
10	037935-01-000	EA	BULB - 12V - #1157 OR #2057 - 2.1 AMP - CLEAR GLASS	
11	102520-01-000	EA	LIGHT - CLEARANCE - W/O SOCKET CONNECTINS - AMBER	
11	036196-01-000	EA	BULB - 12 VOLT - #194 - .27 AMP - BAYONETTE	
11	102540-01-000	EA	SEAL - SCREW - ROUND - RUBBER	
11	102541-01-000	EA	GASKET - CLEARANCE LIGHT	
11	067789-02-000	EA	SOCKET - LAMP	

ELECTRICAL GROUP (CONTINUED)

LIGHTS, RECEPTACLES, & SWITCHES (DRIVER SIDE)

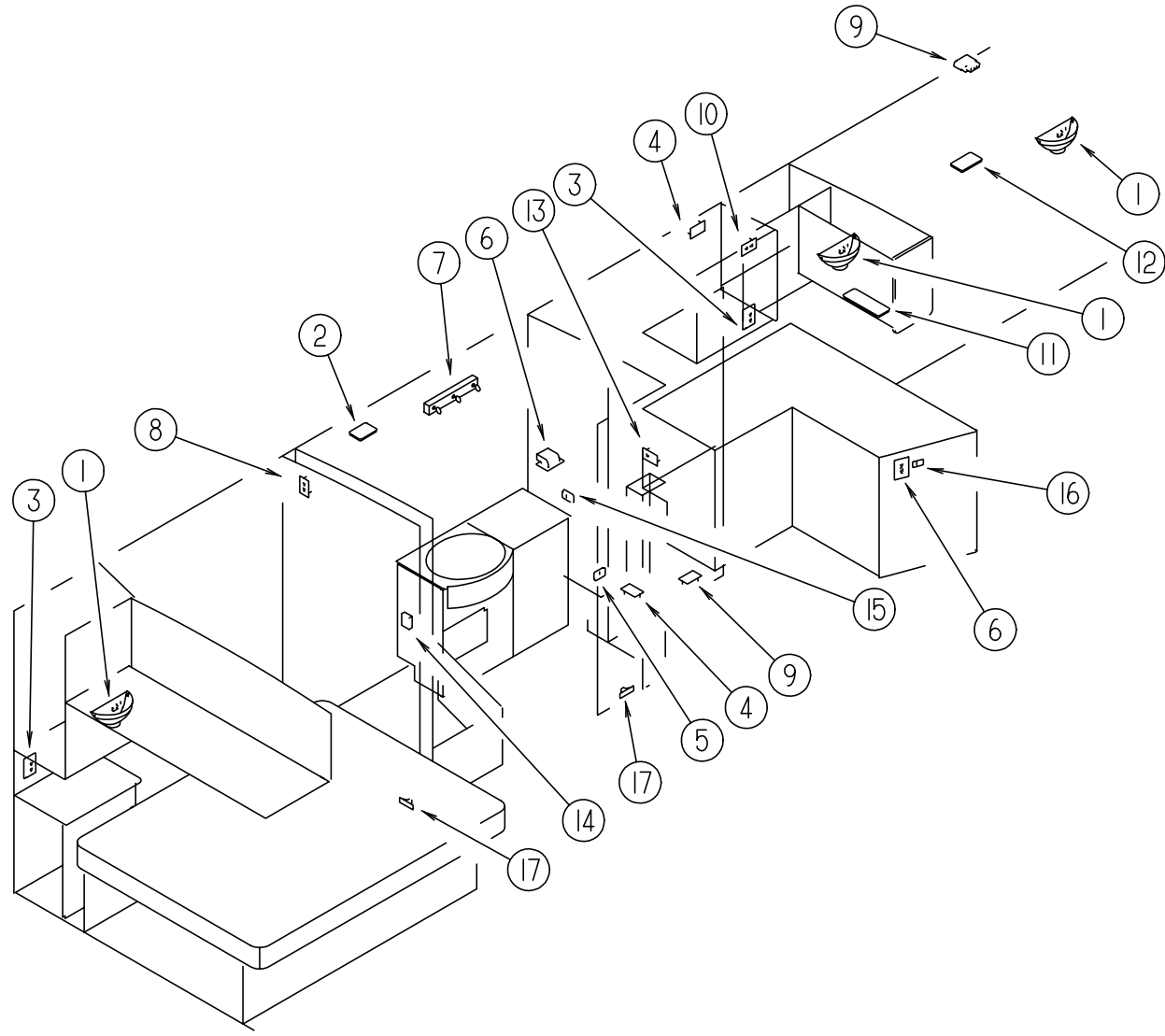

KEY	PART NUMBER	U/M	DESCRIPTION	VENDOR NO.
1	065202-38-000	EA	LAMP - WALL	
1	117806-01-000	EA	BULB - 12 VOLT #912 - 1.0 AMPS	
2	121935-01-01A	EA	LIGHT - DOME - SHOWER	
3	058708-02-000	EA	RECEPTACLE - ELECTRIC - DOUBLE - IVORY	
3	102568-01-H37	EA	SPACER - RECEPTACLE - SIDEWALL (MAPLE)	
3	102568-01-GB1	EA	SPACER - RECEPTACLE - SIDEWALL (OAK)	
4	058707-02-000	EA	RECEPTACLE - BLANK - JUNCTION	
5	058707-01-000	EA	RECEPTACLE - ELECTRIC - SINGLE - BROWN	
6	084076-02-000	EA	RECEPTACLE - GFI - 15 AMP - 125 VOLT - BROWN	
7	110235-01-01A	EA	LIGHT - MAKE UP - 3 BULB	
7	081633-01-700	EA	BULB-LIGHT, MAKE-UP	RP1041
8	058708-01-000	EA	RECEPTACLE - ELECTRIC - DOUBLE - BROWN	
9	091927-01-000	EA	COVER - RECEPTACLE - DOUBLE - IVORY - W/O ROOF A/C OPTION	
10	058708-05-000	EA	RECEPTACLE - SINGLE - BROWN	
11	098024-06-02A	EA	LIGHT - DOME - 2 BULB - SKYLITE	
11	008218-01-000	EA	BULB - DOME LIGHT - 12 VOLT - NO. 1141	
11	098024-01-701	EA	LENS - OPTI CLEAR - SKYLIGHT	809902
12	098024-05-02A	EA	LIGHT - DOME - 1 BULB - SKYLITE WHITE	
12	008218-01-000	EA	BULB - DOME LIGHT - 12 VOLT - NO. 1141	
12	098024-01-701	EA	LENS - OPTI CLEAR - SKYLIGHT	809902
12	098024-06-02A	EA	LIGHT - DOME - 2 BULB - SKYLITE - SLIDEOUT OPTION	
12	008218-01-000	EA	BULB - DOME LIGHT - 12 VOLT - NO. 1141 - SLIDEOUT OPTION	
12	098024-01-701	EA	LENS - OPTI CLEAR - SKYLIGHT - SLIDEOUT OPTION	809902
13	079364-01-000	EA	SWITCH - ON/OFF ROCKER - 2 PRONGS - BROWN - MAKE UP LIGHT	
13	079364-03-000	EA	SWITCH - ON/OFF ROCKER - 3 PRONGS - BROWN - WATER PUMP	
13	098351-02-01A	EA	PLATE - SWITCH - 2 GANG POLISHED BRASS	
14	079364-01-000	EA	SWITCH - ON/OFF ROCKER - 2 PRONGS - BROWN - BEDROOM CEILING LIGHT	
14	079364-03-000	EA	SWITCH - ON/OFF ROCKER - 3 PRONGS - BROWN - COURTESY/REAR BATH CEILING	
14	098351-03-01A	EA	PLATE - SWITCH - 3 GANG POLISHED BRASS	
15	079364-01-000	EA	SWITCH - ON/OFF ROCKER - 2 PRONGS - BROWN - SHOWER LIGHT	
15	079364-03-000	EA	SWITCH - ON/OFF ROCKER - 3 PRONGS - BROWN - FRONT BATH CEILING	
15	098351-02-01A	EA	PLATE - SWITCH - 2 GANG POLISHED BRASS	
16	079364-03-000	EA	SWITCH - ON/OFF ROCKER - 3 PRONGS - BROWN - COURTESY LIGHT	
16	098351-01-01A	EA	PLATE - SWITCH - 1 GANG POLISHED BRASS	
17	061424-01-000	EA	LIGHT - AISLE - 12 VOLT - RECTANGULAR	
17	008103-01-000	EA	BULB - DASH/AISLE LIGHT - #53 - 12 VOLT - .12 AMP	
	086280-01-000	EA	LIGHT - SURFACE MOUNT - 12 VOLT	
	086280-01-700	EA	BULB - 12V	ARP1089

ELECTRICAL GROUP (CONTINUED)

LIGHTS, RECEPTACLES, & SWITCHES (PASSENGER SIDE)

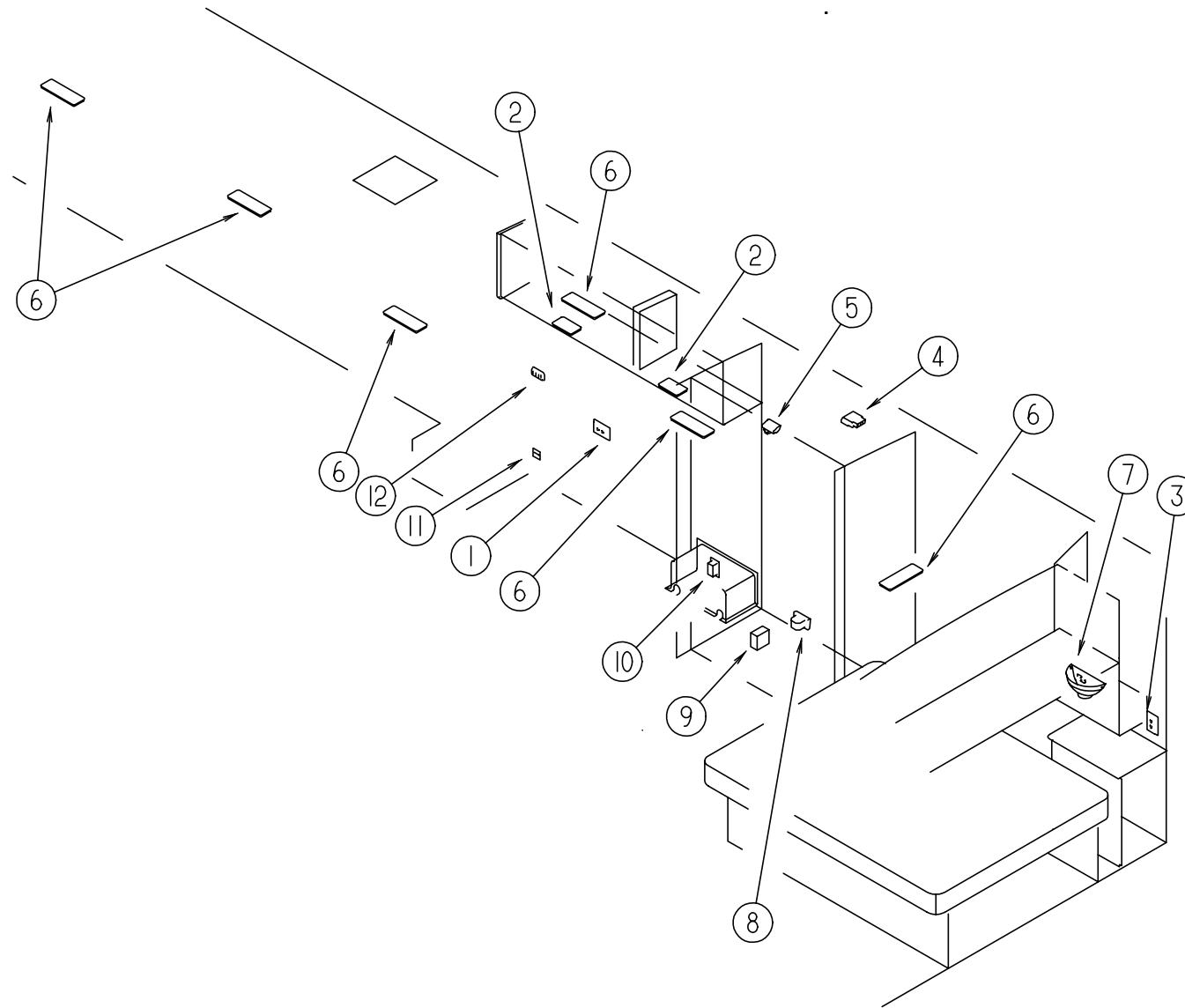

KEY	PART NUMBER	U/M	DESCRIPTION	VENDOR NO.	KEY	PART NUMBER	U/M	DESCRIPTION	VENDOR NO.
1	058708-02-000	EA	RECEPTACLE - ELECTRIC - DOUBLE - IVORY		7	065202-38-000	EA	LAMP - WALL	
1	102568-01-H37	EA	SPACER - RECEPTACLE - SIDEWALL (MAPLE)		7	117806-01-000	EA	BULB - 12 VOLT #912 - 1.0 AMPS	
1	102568-01-GB1	EA	SPACER - RECEPTACLE - SIDEWALL (OAK)		8	112822-01-01A	EA	RECEPTACLE - DUPLEX - IVORY	
2	098024-05-02A	EA	LIGHT - DOME - 1 BULB - SKYLITE WHITE		8	112824-01-03A	EA	COVER - RECEPTACLE - EXTERIOR DUPLEX	
2	008218-01-000	EA	BULB - DOME LIGHT - 12 VOLT - NO. 1141		9	058707-02-000	EA	RECEPTACLE - BLANK - JUNCTION	
2	098024-01-701	EA	LENS - OPTI CLEAR - SKYLIGHT	809902	10	058708-01-000	EA	RECEPTACLE - ELECTRIC - DOUBLE - BROWN	
3	058708-02-000	EA	RECEPTACLE - ELECTRIC - DOUBLE - IVORY		11	108354-01-01A	EA	LIGHT - COURTESY	
3	102568-01-H37	EA	SPACER - RECEPTACLE - SIDEWALL (MAPLE)		11	108354-01-700	EA	BULB-COURTESY LIGHT	395-B
3	102568-01-GB1	EA	SPACER - RECEPTACLE - SIDEWALL (OAK)		12	098351-05-01A	EA	PLATE - SWITCH - 3 GANG POLISHED BRASS	
4	091927-01-000	EA	COVER - RECEPTACLE - DOUBLE - IVORY - W/O ROOF A/C OPTION		12	079364-01-000	EA	SWITCH - ON/OFF ROCKER - 2 PRONGS - BROWN - STEP/CEILING/PORCH	
5	087694-01-000	EA	LIGHT - WARDROBE/CLOSET - W/SWITCH			086280-01-000	EA	LIGHT - SURFACE MOUNT - 12 VOLT	
5	087694-01-700	EA	BULB	GE561		086280-01-700	EA	BULB - 12V	ARP1089
6	098024-03-02A	EA	LIGHT - DOME - 2 BULB WHITE						
6	008218-01-000	EA	BULB - DOME LIGHT - 12 VOLT - NO. 1141						
6	098024-01-700	EA	LENS-LIGHT	807877					

ELECTRICAL GROUP (CONTINUED)

CONVERTER & LOAD CENTER

KEY	PART NUMBER	U/M DESCRIPTION
	099048-03-000	EA INVERTER - 130 WATT
	108915-02-000	EA LOAD CENTER - 120/240 VOLT - 100 AMP
	109677-01-000	EA LOAD CENTER - 120 VOLT - 40 AMP
	113132-01-000	EA LOAD CENTER - 120/240 VOLT - 60 AMP
	123058-02-000	EA CONVERTER - 45 AMP - ELECTRONIC - 4 1/8"H X 7"W X 12 3/8"L

ELECTRICAL SWITCHES

KEY	PART NUMBER	U/M DESCRIPTION
	106071-01-000	EA SWITCH - AUTOMATIC TRANSFER - MAGNETEK 30 AMP
	106071-02-000	EA AUTOMATIC TRANSFER SWITCH - 50 AMP - MAGNETEK ATS100
	108355-01-000	EA HOUSING - SWITCH
	108357-01-000	EA SWITCH - ROCKER SPST - ON/OFF - 2 TERMINAL
	108357-07-000	EA SWITCH - ROCKER SPDT - MOM/OFF/MOM - 3 TERMINAL
	108357-08-000	EA SWITCH - ROCKER SPDT - ON/NONE/ON - 6 TERMINAL
	079364-04-000	EA SWITCH - ON/OFF ROCKER - 2 TERM. - BLACK

INLET

KEY	PART NUMBER	U/M DESCRIPTION
	115930-02-000	EA INLET - 50 AMP - 240 VOLT - EXTERIOR

ELECTRICAL BOXES & CORDS

KEY	PART NUMBER	U/M DESCRIPTION
	008052-01-000	EA CORD - POWER - 10/3 - 30 AMP - 25' - CANADIAN
	008054-01-000	EA CORD - POWER - 10/3 - 30 AMP - 25'
	108934-01-000	EA CORD - POWER - 50 AMP - 4 WIRE - 36'
	121470-01-000	EA CORD/EXTENSION - 6 FOOT - 16-2 WIRE
	008289-01-000	EA BOX - ELECTRIC - STEEL - 1/2" AND 3/4" KNOCKOUTS - 4" X 4"
	008289-02-000	EA BOX - ELECTRICAL - 4" X 4" - 1/2" & 3/4" KNOCKOUTS - CANADIAN
	008294-01-000	EA COVER - ELECTRICAL BOX - BLANK/STEEL - 4" X 4" - GRAY
	074890-01-000	EA BOX - EXTENSION - STEEL - OPEN SIDES - 4" X 4" X 1 1/2"
	074897-01-000	EA COVER - ELECTRIC BOX - 1 LARGE & 2 SMALL HOLES - 4" X 4"
	091910-01-000	EA BOX - ELECTRIC - 3.75" X 3.5" X 1.75" - PLASTIC
	091910-02-000	EA BOX - ELECTRIC - 57 X 88 MM - PLASTIC
	111509-01-000	EA BOX - ELECTRICAL - E-COATED
	111510-01-000	EA DOOR/ACCESS PANEL - ELECTRICAL BOX

ELECTRICAL GROUP (CONTINUED)

WIRE ASSEMBLIES

KEY	PART NUMBER	U/M DESCRIPTION
	073328-B4-000	EA CABLE ASSEMBLY - BATTERY - W/TERMINALS
	081059-02-000	EA WIRE ASSEMBLY - 9PIN - F/RADIO
	090986-01-000	EA WIRE ASSEMBLY - ELECTRIC STEP
	093040-06-000	EA WIRE ASM-MONITOR- F/NON PREWIRED AFTER MARKET INSTALLATION
	096449-01-000	EA WIRE ASSEMBLY - WATER TANK TO MONITOR PANEL
	096717-03-000	EA WIRE - REAR MONITOR - AFTER MARKET INSTL
	100677-01-000	EA WIRE ASSEMBLY - MONITOR PANEL- W/3 WIRES & ORANGE RESISTOR
	102636-02-000	EA WIRE ASSEMBLY - RADIO
	108303-01-000	EA WIRE ASSEMBLY - CLEARANCE LAMPS
	108304-01-000	EA WIRE ASSEMBLY - REAR AUTO HEATER
	108885-02-000	EA WIRE ASSEMBLY - INSTRUMENT PANEL - AUXILIARY FANS
	110256-01-000	EA WIRE-REAR MONITOR -(W/3 PIN HOUSING F/FUSE BLOCK) CHEVY
	111915-01-000	EA WIRE ASSEMBLY - INSTRUMENT PANEL - GENERATOR
	111915-03-000	EA WIRE ASSEMBLY - DAYTIME RUNNING LAMPS - FUSED
	113134-03-000	EA WIRE ASSEMBLY - DAYTIME RUNNING LAMPS - FUSED
	124096-01-000	EA WIRE ASSEMBLY - WIPER/WASHER
		EA WIRE - INSTRUMENT PANEL - FOG LAMPS

CIRCUIT BREAKERS & FUSES

KEY	PART NUMBER	U/M DESCRIPTION
	062037-01-000	EA HOUSING - AUTO FUSE - NATURAL
	062037-02-000	EA HOUSING - AUTO FUSE - GREEN
	062037-03-000	EA HOUSING - AUTO FUSE - BLACK
	062037-04-000	EA HOUSING - AUTO FUSE - BLUE
	062037-06-000	EA HOUSING - AUTO FUSE - BROWN
	062037-07-000	EA HOUSING - AUTO FUSE - RED
	108669-01-000	EA HOUSING - AUTO FUSE HOLDER
	062901-02-000	EA FUSE - 5 AMPS - AUTOMOTIVE
	062901-05-000	EA FUSE - 15 AMPS - AUTOMOTIVE
	062901-06-000	EA FUSE - 20 AMPS - AUTOMOTIVE
	062901-07-000	EA FUSE - 25 AMPS - AUTOMOTIVE
	062901-08-000	EA FUSE - 30 AMPS - AUTOMOTIVE
	083209-01-000	EA CIRCUIT BREAKER 15 AMP 120V BW G-15 - CANADIAN
	083209-02-000	EA CIRCUIT BREAKER 15/15 AMP 120V BW H-15/15
	083209-03-000	EA CIRCUIT BREAKER 15/20 AMP 120V BW O-15/20
	083209-04-000	EA CIRCUIT BREAKER 30 AMP 120V BW L-30
	083209-06-000	EA CIRCUIT BREAKER 30/15 AMP 120V BW D-30/15
	093654-01-000	EA CIRCUIT BREAKER 6 AMP 12V USD 17406-4E12A2A
	093654-02-000	EA CIRCUIT BREAKER 15 AMP 12V USD 17415-4E12A2A
	093655-03-000	EA CIRCUIT BREAKER 40 AMP 12V - USD 17440-4E03A2A
	108916-01-000	EA CIRCUIT BREAKER - 50 AMP - 12 VOLT - 2 POLE
	112591-01-000	EA CIRCUIT BREAKER - 16 AMP 240 VOLT
	122811-01-000	EA CIRCUIT BREAKER - 20/50/50/20
	093674-01-000	EA PLATE - CIRCUIT BREAKER - HOUSE - 8.4" X 4.1" - STEEL
	106656-01-000	EA FUSE BLOCK - 4 CAVITY - AUTOFUSE

ELECTRICAL GROUP (CONTINUED)

ELECTRICAL CONNECTORS & CONDUIT

KEY	PART NUMBER	U/M	DESCRIPTION
	007954-01-000	EA	RECEPTACLE - HOUSING - 6 POSITION
	007956-05-000	EA	INSULATOR - SHRINK - .25 ID X 1.50
	008311-01-000	EA	CONNECTOR - WIRE NUT - INSULATED - RED
	008312-01-000	EA	CONNECTOR - WIRE NUT - INSULATED - BLUE
	008313-01-000	EA	CONNECTOR - WIRE NUT - INSULATED - YELLOW
	008314-01-000	EA	CONNECTOR - WIRE NUT - INSULATED - GRAY
	115932-02-000	EA	CONNECTOR - FEMALE - 50 AMP - 240 VOLT
	008355-01-000	EA	CONNECTOR - CABLE CLAMPING - 3/4"
	008356-01-000	EA	CONNECTOR - PLASTIC - 3/8" AVG
	008398-01-000	EA	CONNECTOR - 1/2" X 90 DEGREE - FLEX CONDUIT - UL & CSA
	041480-01-000	EA	CONNECTOR - STRAIGHT - 1/2' FLEX CONDUIT
	058028-01-000	EA	CONNECTOR - ELECTRICAL PIGTAIL - NYLON - CLEAR
	008326-01-000	EA	TERMINAL - RING 16/14 WIRE - 3/8" STUD
	008328-01-000	EA	TERMINAL - RING - 12/10 WIRE - #10 STUD FIT
	008331-01-000	EA	TERMINAL - RING - TONGUE - #4 WIRE - 3/8" STUD - COPPER
	008348-01-000	EA	TERMINAL - RING - 3/8" STUD 2 GA. WIRE
	035416-04-000	EA	TERMINAL - RING - #10 STUD FIT - INSULATED BARREL #16/14
	047443-01-000	EA	TERMINAL - .250 RECEPTACLE FIT - INSULATED - 16/14 AWG
	047443-02-000	EA	TERMINAL - .250 RECEPTACLE FIT - INSULATED - 12/10 AWG
	062036-01-000	EA	TERMINAL - PACK - CON - 12/10 AWG
	062036-02-000	EA	TERMINAL - PACK - CON - 16/14 AWG
	088267-01-000	EA	TERMINAL - FEMALE - 1/4
	041953-01-000	FT	CONDUIT - CONVOLUTE SLIT - .5" ID
	041953-03-000	FT	CONDUIT - CONVOLUTE SLIT - 1" ID (CLOTHES ROD COVER)
	041953-05-000	FT	CONDUIT - CONVOLUTE SOLID - .62" ID
	041953-06-000	FT	CONDUIT - CONVOLUTE SLIT - .375" ID
	041953-07-000	FT	CONDUIT - CONVOLUTE SLIT - .25" ID
	041953-08-000	FT	CONDUIT - CONVOLUTE SLIT - 1.50" ID
	041953-09-000	FT	CONDUIT - CONVOLUTE SLIT - .50" ID
	041953-10-000	FT	CONDUIT - CONVOLUTE SLIT - .75" ID
	041953-11-000	FT	CONDUIT - CONVOLUTE SLIT - 1.06" ID
	041953-12-000	FT	CONDUIT - CONVOLUTE NON SLIT - 1.1" ID
	077479-01-000	EA	BOOT - BATTERY TERMINAL - DOUBLE CABLE
	077479-02-000	EA	BOOT - BATTERY TERMINAL - SINGLE CABLE
	080015-02-000	EA	RECEPTACLE - FLAG - .185 - 16/14 GAUGE
	080015-03-000	EA	RECEPTACLE - FLAG - .250 - 14/16 GAUGE
	087225-01-000	FT	SLEEVEING - 1/2" - TYPE H
	087225-02-000	FT	SLEEVEING - 5/8" - TYPE H
	087949-01-000	EA	BUSS BAR - 2 POSITION - .6" X 1.5"
	087949-02-000	EA	BUSS BAR - 3 POSITION - .6" X 2.4"
	088473-01-000	EA	HOUSING - PIN - 12 CAVITY
	088473-02-000	EA	HOUSING - PIN - 15 CAVITY
	088473-03-000	EA	HOUSING - PIN - 9 CAVITY
	088473-05-000	EA	HOUSING - PIN - 6 CAVITY
	088473-06-000	EA	HOUSING - PIN - 6 CAVITY
	088473-08-000	EA	HOUSING - PIN - 4 CAVITY
	088473-09-000	EA	HOUSING - PIN - 3 CAVITY
	088473-10-000	EA	HOUSING - PIN - 2 CAVITY
	088474-01-000	EA	HOUSING - SOCKET - 12 CAVITY
	088474-02-000	EA	HOUSING - SOCKET - 12 CAVITY
	088474-03-000	EA	HOUSING - SOCKET - 9 CAVITY
	088474-06-000	EA	HOUSING - SOCKET - 6 CAVITY
	088474-07-000	EA	HOUSING - SOCKET - 5 CAVITY
	088474-08-000	EA	HOUSING - SOCKET - 4 CAVITY
	088474-09-000	EA	HOUSING - SOCKET - 3 CAVITY
	088474-10-000	EA	HOUSING - SOCKET - 2 CAVITY
	088475-01-000	EA	PIN - CONNECTOR - 14 - 20 AWG
	088475-02-000	EA	PIN - CONNECTOR - 10-12 AWG
	088476-01-000	EA	SOCKET - CONNECTOR - BRASS - PRE-TIN
	088476-02-000	EA	SOCKET - CONNECTOR - 12-10 GA - PHOS BRZ - PRE - TIN

ELECTRICAL GROUP (CONTINUED)

ELECTRICAL CONNECTORS & CONDUIT (CONTINUED)

KEY	PART NUMBER	U/M	DESCRIPTION
	092786-03-000	EA	BUSS BAR - 6.9" LONG
	098260-01-000	EA	TERMINAL - MALE - 56 SERIES
	098261-02-000	EA	SOCKET - CONNECTOR - WHEATHERPACK
	098262-01-000	EA	SEAL - CONNECTOR - WEATHER PACK
	098264-01-000	EA	HOUSING - 2 PIN - WEATHER PACK
	101571-01-000	EA	HOUSING - 2 POSITION - MALE
	103608-01-000	EA	SOCKET - WEDGE BASE W/LEADS
	103987-02-000	EA	SEAL - SOLENOID ACCESS
	104016-01-000	EA	WIRE ASSEMBLY - AUXILARY FANS
	104100-01-000	EA	HOUSING - 1 POSITION - 75 AMPS
	104100-03-000	EA	TERMINAL - 75 AMP
	106006-01-000	EA	HOUSING - 1 POSITION - FEMALE
	106007-01-000	EA	TERMINAL - FEMALE - 14-16 AWG
	106655-01-000	EA	TERMINAL - FUSE BLOCK - 14-16 AWG
	106655-02-000	EA	TERMINAL - FUSE BLOCK - 10-12 AWG
	110178-01-000	EA	HOUSING - WIPER MOTOR
	112823-01-000	EA	SPLICE - REDUCER - 16-14 TO 18-22
	113131-01-000	EA	HOUSING - 3 PIN - METRI - PACK F
	113135-01-000	EA	TERMINAL - FEMALE- M/P - 14-16
	113306-01-000	EA	TERMINAL - FEMALE - M/P - 14-16
	113307-01-000	EA	TERMINAL - FEMALE - M/P - 16-20
	113468-01-000	EA	HOUSING - 2 POSITION - FEMALE (WIPER/WASHER WIRE ASM)
	115556-01-000	EA	HOUSING - 3 POSITION - FEM
	115556-02-000	EA	HOUSING - 2 POSITION - FEM
	115931-02-000	EA	COVER - CONNECTOR
	119248-02-000	EA	HOUSING 7 POSN FEM METRI-PAC - PACKARD12059472
	125323-02-000	EA	HOUSING - 8 POSITION - MALE
	125324-01-000	EA	TERMINAL - MALE
	125325-01-000	EA	SEAL - CAVITY

SOLAR PANEL

KEY	PART NUMBER	U/M	DESCRIPTION	VENDOR NO.
	115504-01-000	EA	PANEL - SOLAR 10 WATT	
	115504-01-700	EA	PLUG & CABLE - 10 WATT PANEL	600-016
	115505-01-000	EA	MONITOR LIGHT - SOLAR PANEL - RED LED INDICATOR	

ELECTRICAL MISCELLANEOUS

KEY	PART NUMBER	U/M	DESCRIPTION
	007093-01-000	EA	SIGNAL FLASHER
	008188-01-000	EA	SOLENOID - 3 POST - BATTERY CHANGE OVER
	063910-01-000	EA	HOUSING - RELAY
	063912-02-000	EA	RELAY - CANISTER - SPDT
	086233-01-000	EA	STUD - ISOLATED - 3/8" X 7/8" LONG
	086273-01-000	EA	RELAY - BATTERY DISCONNECT

EXTERIOR BODY GROUP

EXTERIOR BODY PANELS & TRIM

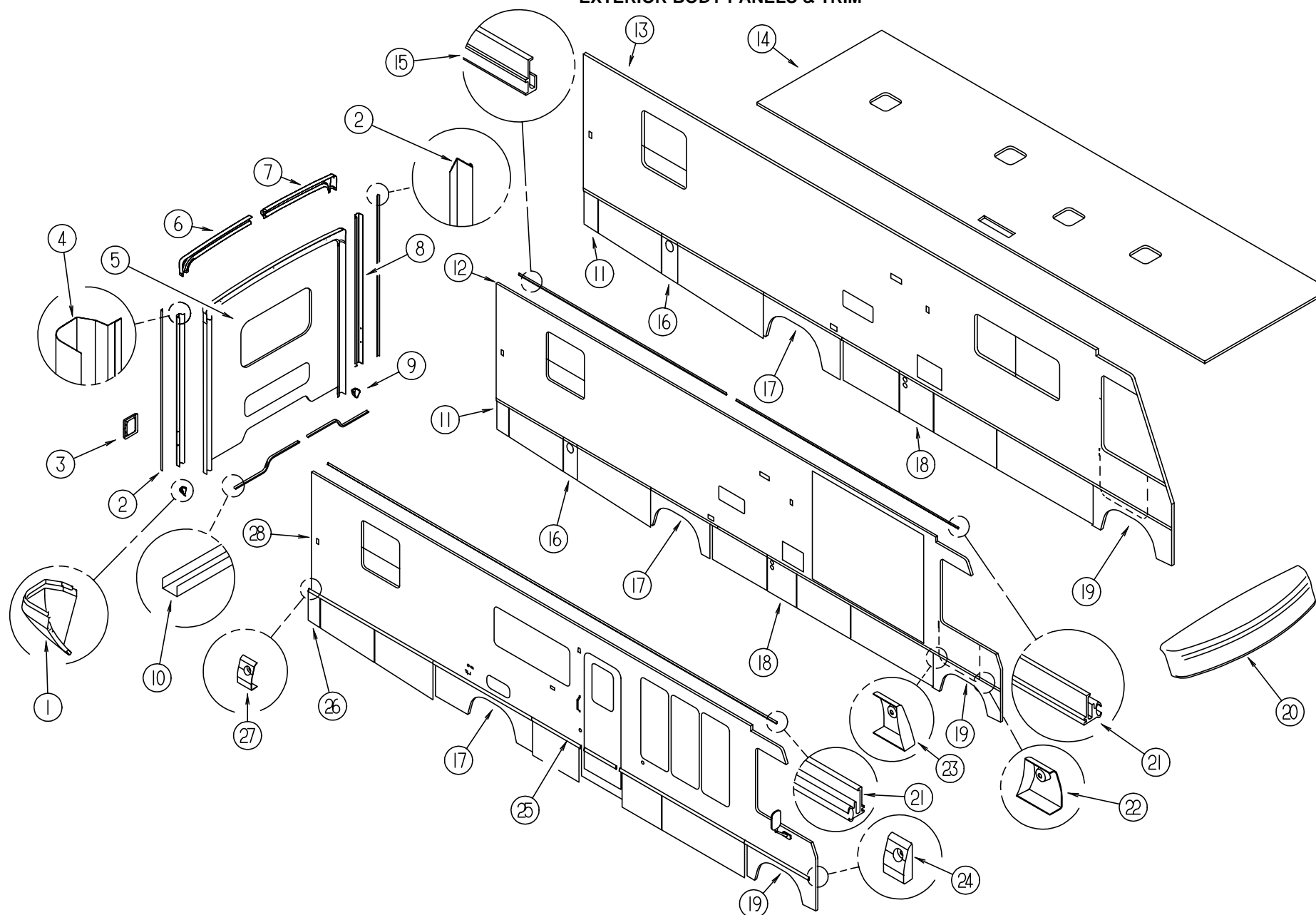

KEY	PART NUMBER	U/M	DESCRIPTION
1	119212-01-01A	EA	TRIM - BACKWALL - LOWER PASSENGER
2	104033-18-01A	EA	TRIM - J - BACKWALL - DRIVER/PASSENGER
3	117379-01-02A	EA	TRIM - TAIL LIGHT - REAR
4	114874-03-12B	EA	TRIM - BACKWALL - PASSENGER/SIDE
5	M08153-03-H37	EA	BACKWALL - W/O WINDOW/TRIM - F/TWIN BED (H37,H47)
5	M08153-03-H38	EA	BACKWALL - W/O WINDOW/TRIM - F/TWIN BED (H38,H48)
5	M08153-03-H39	EA	BACKWALL - W/O WINDOW/TRIM - F/TWIN BED (H39,H49)
5	M08153-02-H37	EA	BACKWALL - W/O WINDOW/TRIM - F/QUEEN BED (H37,H47)
5	M08153-02-H38	EA	BACKWALL - W/O WINDOW/TRIM - F/QUEEN BED (H38,H48)
5	M08153-02-H39	EA	BACKWALL - W/O WINDOW/TRIM - F/QUEEN BED (H39,H49)
5	M08153-01-H37	EA	BACKWALL - W/O WINDOW/TRIM - F/KING BED (H37,H47)
5	M08153-01-H38	EA	BACKWALL - W/O WINDOW/TRIM - F/KING BED (H38,H48)
5	M08153-01-H39	EA	BACKWALL - W/O WINDOW/TRIM - F/KING BED (H39,H49)
6	114872-02-02A	EA	TRIM - BACKWALL - TOP - PASSENGER SIDE
7	114873-02-02A	EA	TRIM - BACKWALL - TOP - DRIVER SIDE
8	114874-04-12B	EA	TRIM - BACKWALL - DRIVER - BRIGHT WHITE
9	119212-02-01A	EA	TRIM - BACKWALL - LOWER DRIVER
10	050406-25-000	EA	TRIM - LOWER BACKWALL - EITHER SIDE
11	122732-13-H37	EA	PANEL - REAR VALANCE - W/O HARDWARE

KEY	PART NUMBER	U/M	DESCRIPTION
12	M08633-02-H37	EA	SIDEWALL - DRIVER-W/O WINDOWS/TRIM/DRVR DR-W/WAINSCOTING (SLIDEOUT)
12	M08633-02-H38	EA	SIDEWALL - DRIVER-W/O WINDOWS/TRIM/DRVR DR-W/WAINSCOTING (SLIDEOUT)
12	M08633-02-H39	EA	SIDEWALL - DRIVER-W/O WINDOWS/TRIM/DRVR DR-W/WAINSCOTING (SLIDEOUT)
12	M08633-02-H47	EA	SIDEWALL - DRIVER-W/O WINDOWS/TRIM/DRVR DR-W/WAINSCOTING (SLIDEOUT)
12	M08633-02-H48	EA	SIDEWALL - DRIVER-W/O WINDOWS/TRIM/DRVR DR-W/WAINSCOTING (SLIDEOUT)
12	M08633-02-H49	EA	SIDEWALL - DRIVER-W/O WINDOWS/TRIM/DRVR DR-W/WAINSCOTING (SLIDEOUT)
12	M08633-04-H37	EA	SIDEWALL - DRIVER-W/O WINDOWS/TRIM-W/WAINSCOTING/DRV DOOR (SLIDEOUT)
12	M08633-04-H38	EA	SIDEWALL - DRIVER-W/O WINDOWS/TRIM-W/WAINSCOTING/DRV DOOR (SLIDEOUT)
12	M08633-04-H39	EA	SIDEWALL - DRIVER-W/O WINDOWS/TRIM-W/WAINSCOTING/DRV DOOR (SLIDEOUT)
12	M08633-04-H47	EA	SIDEWALL - DRIVER-W/O WINDOWS/TRIM-W/WAINSCOTING/DRV DOOR (SLIDEOUT)
12	M08633-04-H48	EA	SIDEWALL - DRIVER-W/O WINDOWS/TRIM-W/WAINSCOTING/DRV DOOR (SLIDEOUT)
12	M08633-04-H49	EA	SIDEWALL - DRIVER-W/O WINDOWS/TRIM-W/WAINSCOTING/DRV DOOR (SLIDEOUT)
13	M08633-06-H37	EA	SIDEWALL - DRIVER - W/O WINDOWS/TRIM/DRVR DR-W/WAINSCOTING
13	M08633-06-H38	EA	SIDEWALL - DRIVER - W/O WINDOWS/TRIM/DRVR DR-W/WAINSCOTING
13	M08633-06-H39	EA	SIDEWALL - DRIVER - W/O WINDOWS/TRIM/DRVR DR-W/WAINSCOTING
13	M08633-06-H47	EA	SIDEWALL - DRIVER - W/O WINDOWS/TRIM/DRVR DR-W/WAINSCOTING
13	M08633-06-H48	EA	SIDEWALL - DRIVER - W/O WINDOWS/TRIM/DRVR DR-W/WAINSCOTING
13	M08633-06-H49	EA	SIDEWALL - DRIVER - W/O WINDOWS/TRIM/DRVR DR-W/WAINSCOTING

EXTERIOR BODY GROUP (CONTINUED)

EXTERIOR BODY PANELS & TRIM (CONTINUED)

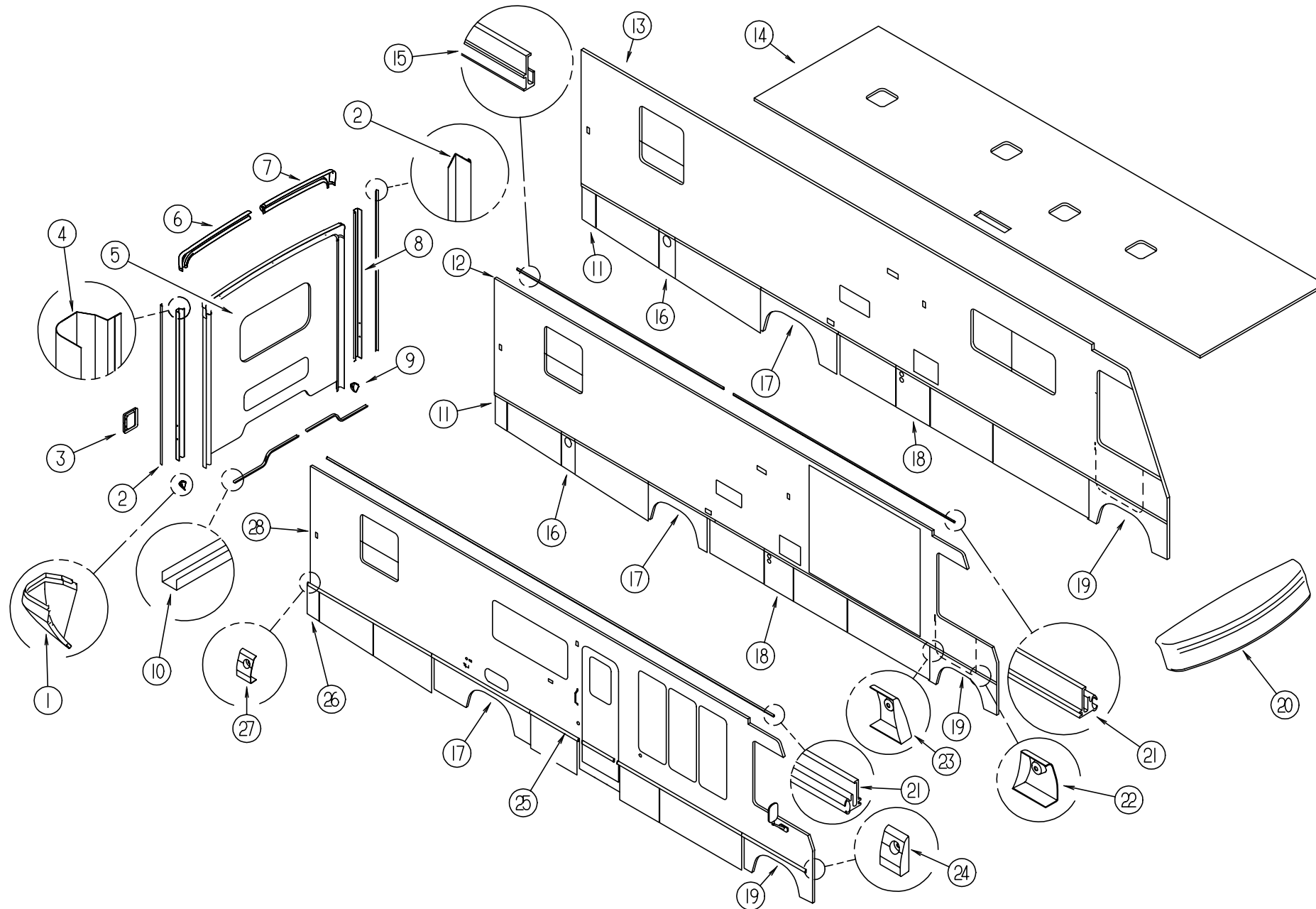

KEY	PART NUMBER	U/M	DESCRIPTION
13	M08633-08-H37	EA	SIDEWALL - DRIVER - W/O WINDOWS/TRIM-W/DRVR DR/WAINSCOTING
13	M08633-08-H38	EA	SIDEWALL - DRIVER - W/O WINDOWS/TRIM-W/DRVR DR/WAINSCOTING
13	M08633-08-H39	EA	SIDEWALL - DRIVER - W/O WINDOWS/TRIM-W/DRVR DR/WAINSCOTING
13	M08633-08-H47	EA	SIDEWALL - DRIVER - W/O WINDOWS/TRIM-W/DRVR DR/WAINSCOTING
13	M08633-08-H48	EA	SIDEWALL - DRIVER - W/O WINDOWS/TRIM-W/DRVR DR/WAINSCOTING
13	M08633-08-H49	EA	SIDEWALL - DRIVER - W/O WINDOWS/TRIM-W/DRVR DR/WAINSCOTING
14	P24004-01-H37	EA	ROOF - W/O LIGHTS/VENTS - W/WIRING
15	120091-02-02A	EA	TRIM - ROOF
16	122732-12-H37	EA	PANEL - REAR VALANCE - W/O HARDWARE
17	124517-01-01A	EA	TRIM - WHEELWELL - REAR/DRIVER-PASSENGER - EXTRUSION
18	122776-05-H37	EA	PANEL - VALANCE - W/O HARDWARE
19	124518-01-01A	EA	TRIM - WHEELWELL - FRONT/DRIVER-PASSENGER - EXTRUSION
20	115001-01-02A	EA	CAP ASM - FRONT - W/O LIGHTS - BRIGHT WHITE
21	120092-01-02A	EA	RAIL - AWNING
22	124178-01-01A	EA	CAP - TRIM/DRIVER DOOR
23	124178-02-01A	EA	CAP - TRIM/DRIVER DOOR
24	124132-01-01A	EA	CAP - TRIM/SIDEWALL
25	124176-01-01A	EA	TRIM - SIDEWALL - BRIGHT WHITE
25	105312-01-03A	FT	INSERT - VINYL FEATURE STRIP - GRAY METALLIC

KEY	PART NUMBER	U/M	DESCRIPTION
26	122732-14-H37	EA	PANEL - REAR VALANCE - W/O HARDWARE
27	124132-02-01A	EA	CAP - TRIM/SIDEWALL
28	M08631-02-H37	EA	SIDEWALL - PASSENGER - W/O WINDOWS/TRIM - W/WAINSCOTING
28	M08631-02-H38	EA	SIDEWALL - PASSENGER - W/O WINDOWS/TRIM - W/WAINSCOTING
28	M08631-02-H39	EA	SIDEWALL - PASSENGER - W/O WINDOWS/TRIM - W/WAINSCOTING
28	M08631-02-H47	EA	SIDEWALL - PASSENGER - W/O WINDOWS/TRIM - W/WAINSCOTING
28	M08631-02-H48	EA	SIDEWALL - PASSENGER - W/O WINDOWS/TRIM - W/WAINSCOTING
28	M08631-02-H49	EA	SIDEWALL - PASSENGER - W/O WINDOWS/TRIM - W/WAINSCOTING

EXTERIOR BODY GROUP (CONTINUED)

EXTERIOR SLIDEOUT PANELS & TRIMS

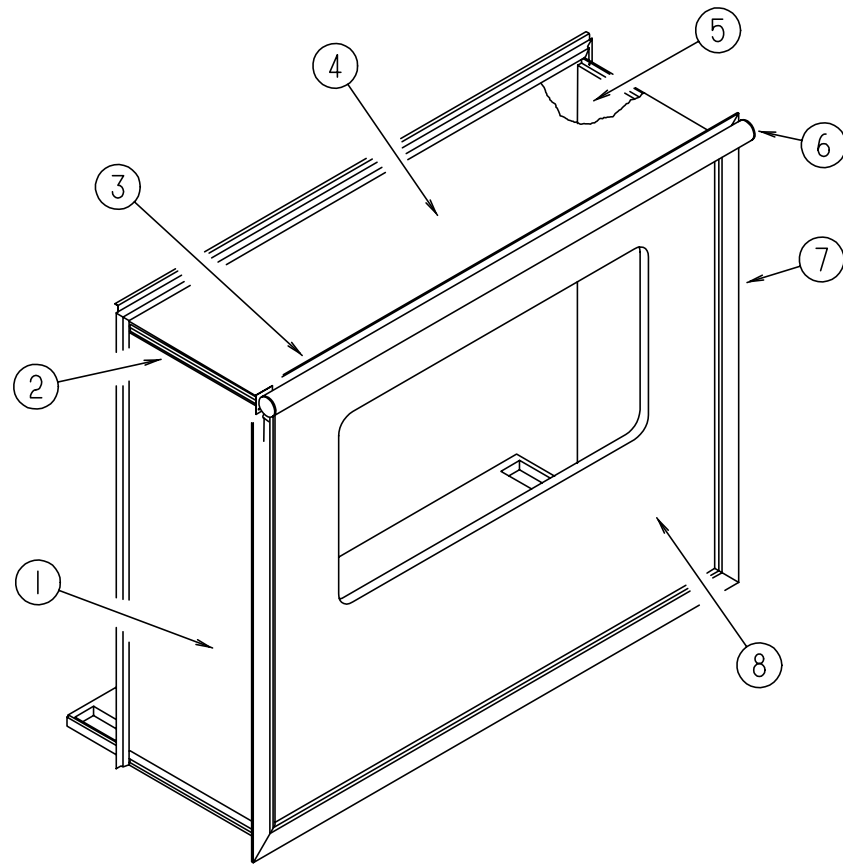

KEY	PART NUMBER	U/M	DESCRIPTION
1	121401-01-H37	EA	PANEL - SLIDEOUT/FRONT (H37,H47)
1	121401-01-H38	EA	PANEL - SLIDEOUT/FRONT (H38,H48)
1	121401-01-H39	EA	PANEL - SLIDEOUT/FRONT (H39,H49)
2	108688-01-03A	EA	STRIP - FEATURE - 15'
2	105312-01-03A	FT	INSERT - VINYL FEATURE STRIP - GRAY METALLIC
3	119992-04-02A	EA	TRIM - SEAL - W/MITERED ENDS
3	116933-04-02A	EA	TRIM - SEAL
3	105312-01-03A	FT	INSERT - VINYL FEATURE STRIP - GRAY METALLIC
3	117058-01-01A	FT	TAPE - LOOP - 3/4" WIDE - ADHESIVE BACKED
4	121400-01-H56	EA	ROOF - SLIDEOUT - W/O LIGHTS/VENTS - W/WIRING
5	121402-01-H37	EA	PANEL - SLIDEOUT/REAR (H37,H47)
5	121402-01-H38	EA	PANEL - SLIDEOUT/REAR (H38,H48)
5	121402-01-H14	EA	PANEL - SLIDEOUT/REAR (H39,H49)
6	122977-05-01A	EA	AWNING - SLIDEOUT COVER
7	119992-05-02A	EA	TRIM - SEAL - W/MITERED ENDS
7	116933-05-02A	EA	TRIM - SEAL
7	105312-01-03A	FT	INSERT - VINYL FEATURE STRIP - GRAY METALLIC
8	121403-02-H37	EA	PANEL - SLIDEOUT - OUTER (H37,H47)
8	121403-02-H38	EA	PANEL - SLIDEOUT - OUTER (H38,H48)
8	121403-02-H39	EA	PANEL - SLIDEOUT - OUTER (H39,H49)

EXTERIOR BODY GROUP (CONTINUED)

EXTERIOR SLIDEOUT TRIMS & SEALS

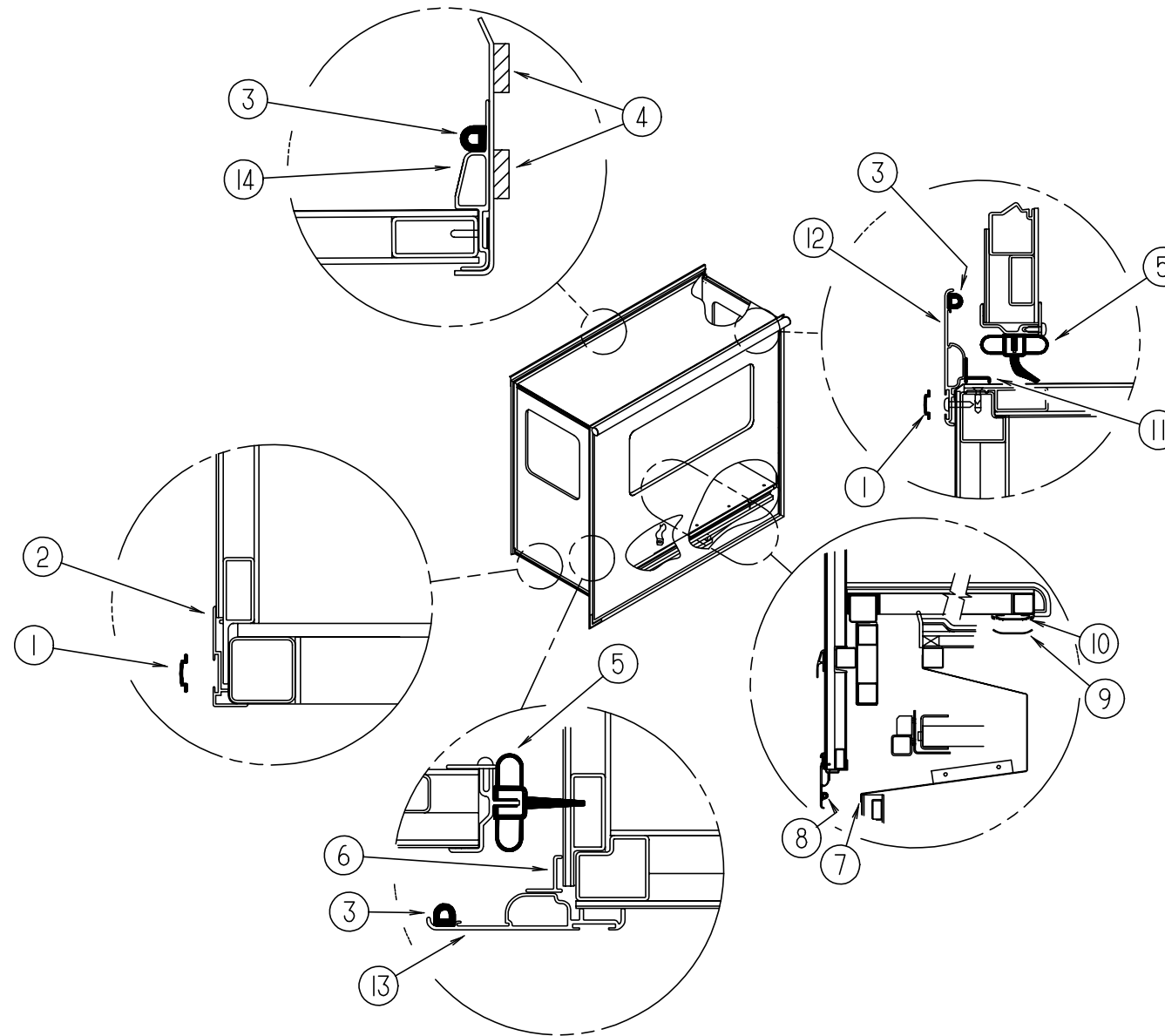

KEY	PART NUMBER	U/M	DESCRIPTION
1	105312-01-03A	FT	INSERT - VINYL FEATURE STRIP - GRAY METALLIC
2	108688-01-03A	EA	STRIP - FEATURE - 15'
3	099418-01-000	FT	D - SECTION SEAL W/ADHESIVE BACK - .44" X .44" - BLK RUBBER
4	100128-02-000	FT	SEAL - FOAM - ADHESIVE BACK - .37" WIDE X .37" THICK
5	115076-01-000	FT	SEAL - SLIDEOUT
6	116933-05-02A	EA	TRIM - SEAL
7	115075-02-000	FT	SEAL - WIPE - .25" X 3.15"
8	089275-02-000	FT	STRIP - 3/4" X 84" BLACK POLYETHELENE
9	121283-01-000	FT	SEAL - P SHAPED - EPDM FOAM
10	115661-01-000	FT	POLYETHYLENE - HIGH DENSITY - 1/16" X 3'
11	115325-02-02A	EA	RAIL - FLOOR - SLIDEOUT ROOM
12	116933-04-02A	EA	TRIM - SEAL
13	119992-04-02A	EA	TRIM - SEAL - W/MITERED ENDS
14	119992-05-02A	EA	TRIM - SEAL - W/MITERED ENDS
1	117004-03-03A	EA	TRIM - SEAL, INNER (TOP)
	117004-01-03A	EA	TRIM - SEAL, INNER (FORWARD)
	117004-02-03A	EA	TRIM - SEAL, INNER

EXTERIOR BODY GROUP (CONTINUED)

FRONT END ASM

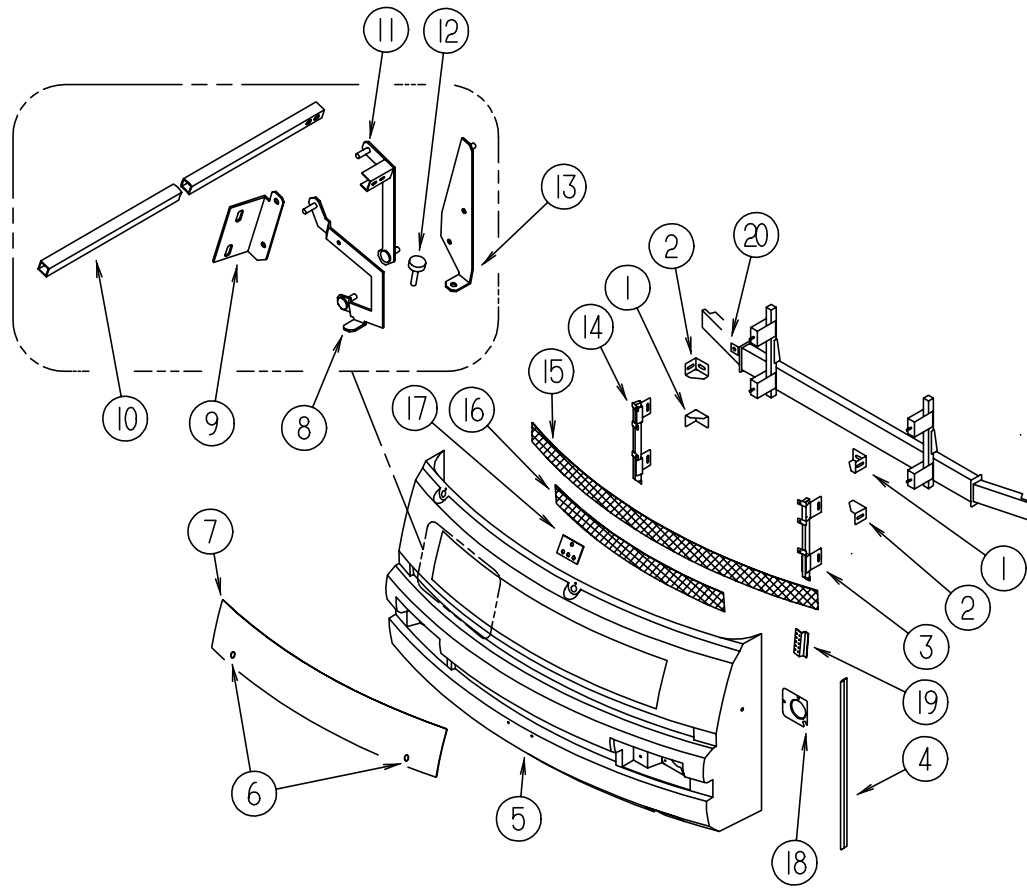

KEY	PART NUMBER	U/M	DESCRIPTION
1	117611-04-02B	EA	BRACKET - BUMPER - LEFT HAND UPPER/RIGHT HAND LOWER
2	117611-03-02B	EA	BRACKET - BUMPER - RIGHT HAND UPPER/LEFT HAND LOWER
3	118997-02-G35	EA	SUPPORT - GRILLE - DRIVER FRONT
4	123680-03-01A	EA	TRIM - FIBERGLASS
5	118999-01-G35	EA	PANEL - LOWER FRONT
6	102330-02-000	EA	LATCH - VISE ACTION/KEY OPERATED
	102328-01-000	EA	KEY - BARREL - NICKEL PLATED
7	115976-03-G35	EA	PANEL - HOOD
8	109930-11-000	EA	LINK - HINGE - HOOD/LOWER PASSENGER SIDE
	109930-12-000	EA	LINK - HINGE - HOOD/LOWER DRIVER SIDE
9	109927-03-000	EA	ANGLE - HOOD LINK - RIGHT HAND
	109927-04-000	EA	ANGLE - HOOD LINK - LEFT HAND
10	105096-10-000	EA	TUBE - HOOD HINGE TIMING W/WELDNUTS
11	109929-05-000	EA	LINK - UPPER HOOD HINGE - PASSENGER SIDE
	109929-06-000	EA	LINK - UPPER HOOD HINGE - DRIVER SIDE
12	058786-01-000	EA	BOLT - ADJUSTING - HOOD - W/ BLACK PAD - .31" #18 X 2"
13	109926-15-000	EA	BRACKET - HOOD HINGE LINK - PASSENGER SIDE
	109926-16-000	EA	BRACKET - HOOD HINGE LINK - DRIVERS SIDE
14	118997-01-G35	EA	SUPPORT - GRILLE - PASSENGER FRONT
15	115924-05-02A	EA	GRILLE - WOVEN WIRE - FLAT BLACK
16	115924-11-02A	EA	GRILLE - WOVEN WIRE
17	119445-01-02B	EA	PLATE - W/HOLES
18	115951-02-02B	EA	PLATE - HEADLAMP - DUAL/LEFT HAND
	115951-01-02B	EA	PLATE - HEADLAMP - DUAL/RIGHT HAND
19	070579-06-000	EA	PLATE - ANCHOR - W/7/16 WELD NUT - 1.5" X 3.3"
	070579-07-000	EA	PLATE - ANCHOR - W/O WELD NUT
20	116617-02-02B	EA	SPACER - BUMPER
	077001-01-000	EA	ANGLE - MOUNTING - ROOF PANEL - V ANGLE - 3" X 2.4" X 1.5"
	106746-01-000	EA	PANEL - STEPWELL
	106747-01-000	EA	PANEL - STEPWELL - END RH
	106747-02-000	EA	PANEL - STEPWELL - END LH

EXTERIOR BODY GROUP (CONTINUED)

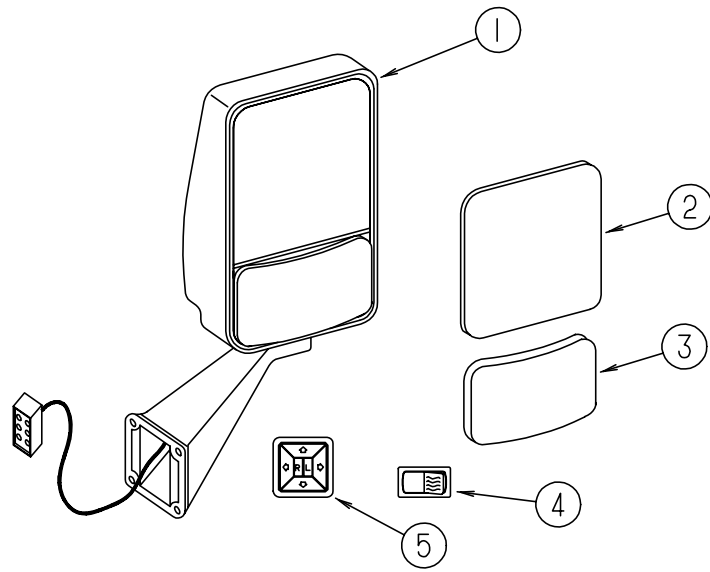

EXTERIOR MIRROR OPTION (REMOTE & HEAT)

KEY	PART NUMBER	U/M DESCRIPTION
1	106015-12-01A	EA MIRROR - EXTERIOR REMOTE/HEAT - PASSENGER
1	106015-13-01A	EA MIRROR - EXTERIOR REMOTE/HEAT - DRIVER
2	106015-12-700	EA MIRROR - FLAT HEATED W/CLIP
3	106015-12-701	EA MIRROR - CONVEX HEATED W/CLIP
4	087695-02-000	EA SWITCH - HEATER - EXTERIOR MIRROR
5	088246-01-000	EA SWITCH - REMOTE - EXTERIOR - SQUARE PUSH
	087695-03-000	EA CONNECTOR - ASSEMBLY

EXTERIOR BODY GROUP (CONTINUED)

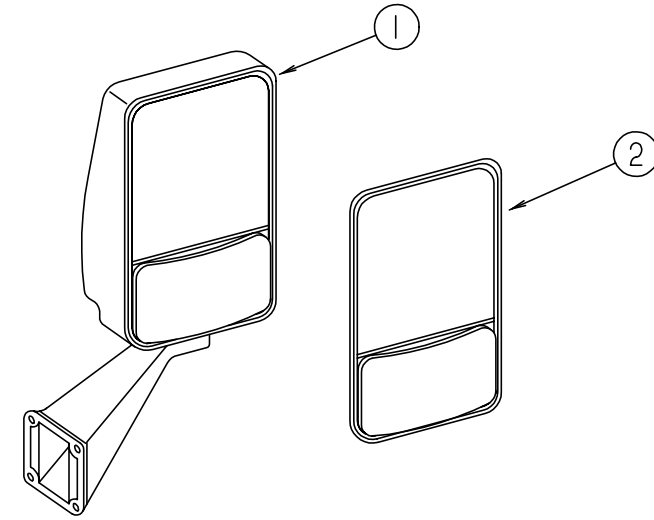

EXTERIOR MIRROR (FROM: 00-00-00 THRU: 03-02-97)

KEY	PART NUMBER	U/M DESCRIPTION
1	106015-09-01A	EA MIRROR - EXTERIOR ADJUSTABLE GLASS - PASSENGER
1	106015-10-01A	EA MIRROR - EXTERIOR ADJUSTABLE GLASS - DRIVER
2	106015-01-703	EA MIRROR KIT (BEZEL W/MIRRORS) PASSENGER SIDE
2	106015-02-702	EA MIRROR KIT (BEZEL W/MIRRORS) DRIVER SIDE

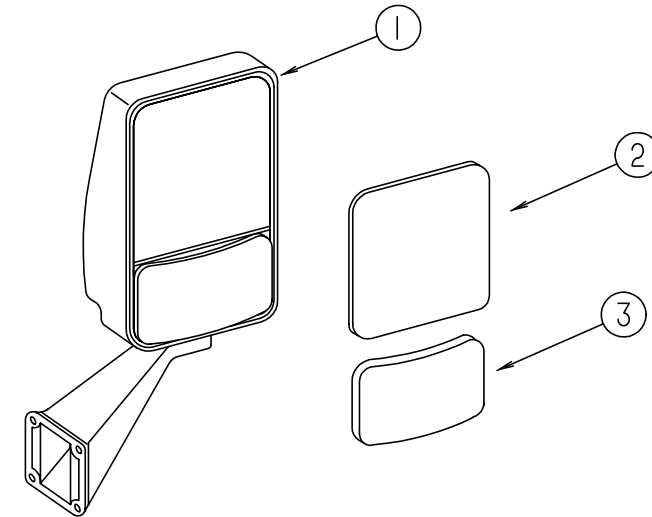

EXTERIOR MIRROR (FROM: 03-03-97 THRU: 99-99-99)

KEY	PART NUMBER	U/M DESCRIPTION
1	106015-14-01A	EA MIRROR - EXTERIOR ADJUSTABLE GLASS - PASSENGER
1	106015-15-01A	EA MIRROR - EXTERIOR ADJUSTABLE GLASS - DRIVER
2	106015-14-700	EA MIRROR - FLAT HEATED W/CLIP
3	106015-14-701	EA MIRROR - CONVEX HEATED W/CLIP

EXTERIOR BODY GROUP (CONTINUED)

DECALS, FILM STRIPES & PAINT

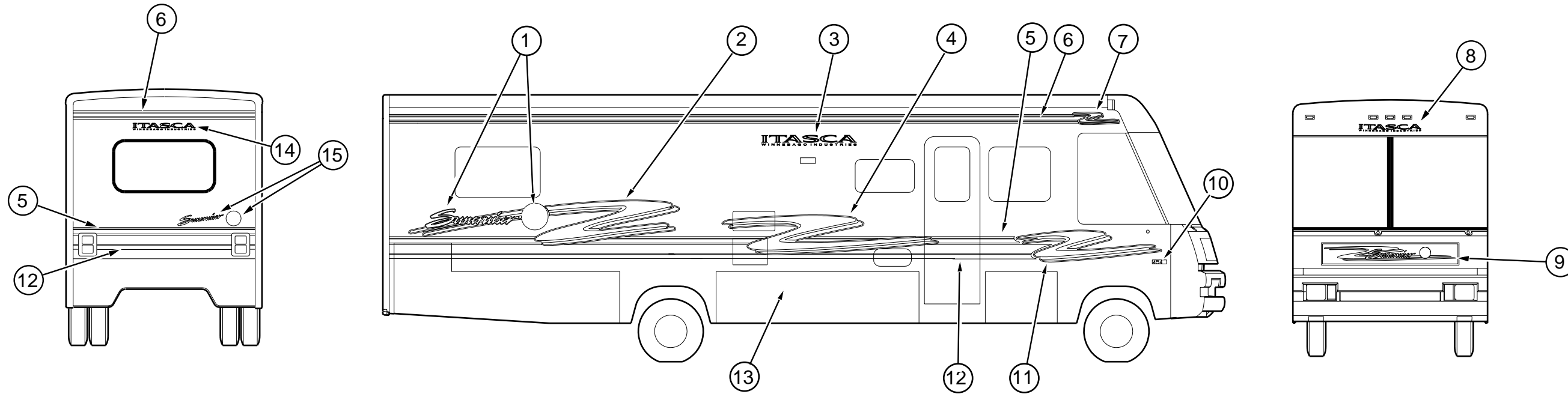

KEY	PART NUMBER	U/M	DESCRIPTION
1	122036-01-01A	EA	DECAL - TAIL - RIGHT HAND (PASSENGER)
	122036-02-01A	EA	DECAL - TAIL - LEFT HAND (DRIVERS)
2	122032-01-01A	EA	DECAL - SWOOP - #1 - RIGHT HAND (PASSENGER)
	122032-02-01A	EA	DECAL - SWOOP - #1 - LEFT HAND (DRIVERS)
3	116921-01-05A	EA	DECAL - LOGO - ITASCA - WINNEBAGO INDUSTRIES
4	122033-01-01A	EA	DECAL - SWOOP - #2 - RIGHT HAND (PASSENGER)
	122033-02-01A	EA	DECAL - SWOOP - #2 - LEFT HAND (DRIVERS)
5	105781-55-01A	FT	FILM - MULTISTRIPE - 3.12"
6	094443-45-01A	FT	FILM - MULTISTRIPE - 4.24"
7	122035-01-01A	EA	DECAL - SWOOP - #4 - RIGHT HAND (PASSENGER)
	122035-02-01A	EA	DECAL - SWOOP - #4 - LEFT HAND (DRIVERS)
8	118312-01-03A	EA	DECAL - ITASCA - WINNEBAGO INDUSTRIES - SWEEP
9	122031-01-01A	EA	DECAL - HOOD
10	122312-01-01A	EA	DECAL - VORTEC 7400
11	122034-01-01A	EA	DECAL - SWOOP - #3 - RIGHT HAND (PASSENGER)
	122034-02-01A	EA	DECAL - SWOOP/#3 - LEFT HAND (DRIVERS)
12	105781-56-01A	FT	FILM - MULTISTRIPE - 6.74"
13	N/A		PAINT - LACQUER - DELFT BLUE 1GL - DUPONT F1919L
14	116921-02-06A	EA	DECAL - LOGO - ITASCA - WINNEBAGO INDUSTRIES
15	122030-01-01A	EA	DECAL - LOGO - SUNCRUISER W/ EARTH
	004308-01-000	EA	PAINT - BLACK SPRAY
	041561-03-000	EA	PAINT - 16 OZ SPRAY - OFF WHITE

DUPONT PAINT COLOR CODES

OFF WHITE	DUPONT L8723
BLUE	DUPONT F1919L
BRIGHT WHITE	DUPONT B8951U

EXTERIOR BODY GROUP (CONTINUED)

STYROFOAM & FIBERGLASS SHEETING

KEY	PART NUMBER	U/M DESCRIPTION
	000870-08-000	SF STYROFOAM -.75" X 48" X 96" - PLANED
	100619-01-000	BF EXPANDED FOAM SHEET - 48" X 96" X 1.34"
	100619-02-000	BF FOAM - EXPANDED POLYSTYRENE - 48" X 96" X 1.5"
	100619-04-000	BF FOAM - EXPANDED POLYSTYRENE - EPS 48" X 96" X .5
	100619-05-000	BF FOAM - EXPANDED POLYSTYRENE - 48" X 96" X .75"
	100619-11-000	BF FOAM - EXPANDED POLYSTYRENE - 48" X 96" X 2"
	100619-13-000	BF FOAM - EXPANDED POLYSTYRENE - .34" X 34.65" X 96"
	100619-16-000	BF FOAM - EXPANDED POLYSTYRENE - .75" X 48" X 96"
	108535-05-702	EA FRP FLAT 110" X 396" BRIGHT WHITE
	108535-05-03A	SF FRP FLAT 110" X 500' BRIGHT WHITE
	120107-01-000	EA FOAM - COVE - ROOF
	120107-02-000	EA FOAM - PLUG - ROOF TUBE
	120107-03-000	EA FOAM - PLUG - SIDEWALL TUBE
	076054-U4-000	EA FIBERGLASS SHEET - 101" X 104" - BRIGHT WHITE
	076054-V6-000	EA FIBERGLASS SHEET - 79" X 425" - BRIGHT WHITE
	117754-01-02A	EA FIBERGLASS - SHEET - 320 X 2442 MM - BRIGHT WHITE
	077517-62-000	EA FIBERGLASS SHEET - 48 X 96 - BRIGHT WHITE - FLAT
	089297-01-000	SF PLYWOOD - LUAN - OVERLAY GRADE - 4' X 8'

EXTERIOR BODY HARDWARE

KEY	PART NUMBER	U/M DESCRIPTION
	002726-01-001	EA GARNISH - U-CHANNEL - 1.38" X 19' - SERRATED - MILL ALUMINUM
	002766-01-001	EA ANGLE - EXTRUDED - 1" X 1.5" X 17'
	033381-17-001	FT STEEL - TUBE 16GA 1.5 X 1.5 X 288.00 HOT FORMED ASTM A50
	044487-01-001	LB ALUMINUM - 019 X 96.00 X 300" MILL FINISH
	055278-51-259	FT TUBING - STEEL - .75" X 1.5" X 12.5' LONG
	058267-01-000	FT CHANNEL - STEEL - W/ HOLES - SIDEWALL STIFFENER - 2" X 20'
	068716-01-001	EA BRACE - 90 DEGREE L-ANGLE - 192" - EXTRUDED ALUMINUM

EXTERIOR AWNING (A & E)

KEY	PART NUMBER	U/M DESCRIPTION	VENDOR NO.
	113874-08-01A	EA AWNING - W/O HDW 19' (POLAR NAVY TEAL) VINYL	
	113874-01-02A	EA AWNING - HARDWARE KIT - BRIGHT WHITE	
	111037-01-01A	EA SPACER - AWNING - UPPER - BLACK	
	113874-01-702	EA KNOB-ADJUSTING, W/HARDWARE	143249
	113874-01-703	EA ROD-CENTER PULL, W/GRIP	830152.002
	113874-01-706	EA LOCK-TRAVEL	830587
	113874-01-707	EA HANDLE-LIFT	830644
	113874-01-709	EA NAIL-SPIKE, 8"	113006
	113874-01-710	EA PLUG-STOP KIT	830456
	113874-01-712	EA FOOT-PATIO	730366
	113874-01-714	EA RAFTER - MAIN RH/LH BRT/WHT	830295.036F
	113874-01-715	EA RAFTER - SECONDARY BRT/WHT	830463.011F
	113874-01-716	EA ARM - MAIN SUPPORT BRT/WHT	3104502.293/F
	113874-01-717	EA ARM - ADJUSTABLE BRT/WHT	830467.517/F
	119496-01-02A	EA SPACER/ZEE - AWNING	

EXTERIOR BODY GROUP (CONTINUED)

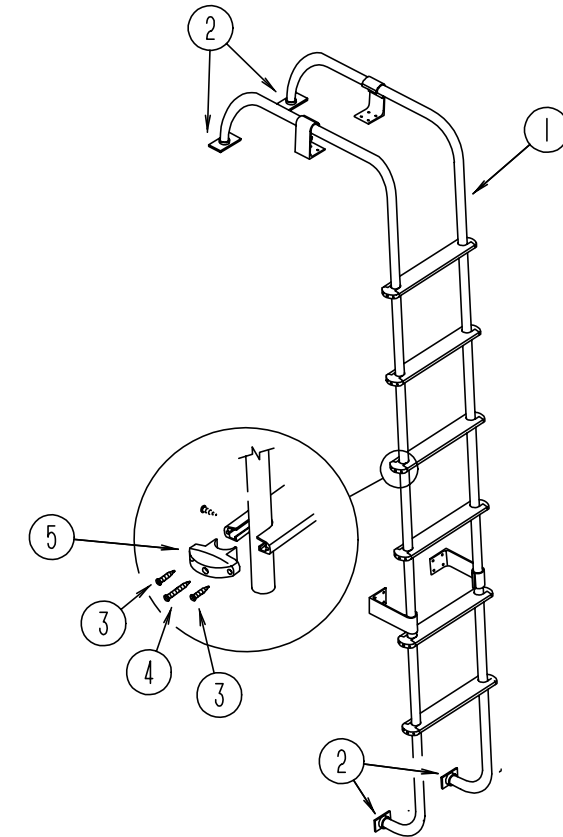

LADDER

KEY	PART NUMBER	U/M DESCRIPTION
1	102953-11-F31	EA LADDER ASM
2	067165-01-000	EA MOUNTING BRACKET - LADDER - LOWER
3	000G39-06-10T	EA SCREW-SF/ DR - 6 - 20 X 5/8 PPH - BLACK
4	000G68-10-36T	EA SCREW - 10 - 12 X 2.25 POH BLACK
5	076980-02-000	EA END CAP - STEP - BLACK
	038327-01-000	FT TAPE - ANTI SLIP - 2" X 60'
	038327-04-000	EA TAPE - ANTI SLIP - 12" X 60'
	112384-01-000	EA SPONGE - BRACKET - RACK & LADDER

GALLEY GROUP

GALLEY CABINETRY & FIXTURES

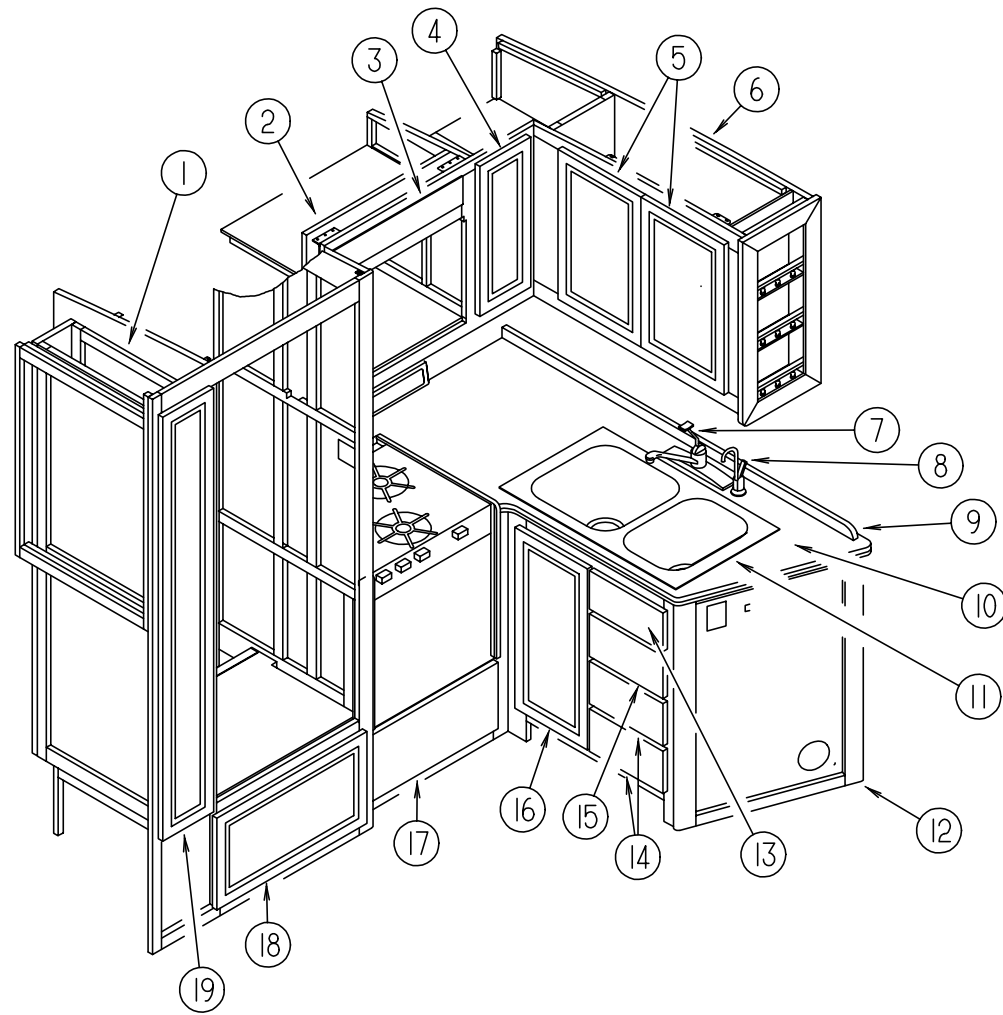

KEY	PART NUMBER	U/M	DESCRIPTION
1	122325-02-H56	EA	CABINET - PANTRY - SLIDING/LEFT HAND - W/O SLIDES/HARDWARE (MAPLE)
1	122325-02-H17	EA	CABINET - PANTRY - SLIDING/LEFT HAND - W/O SLIDES/HARDWARE (OAK)
1	122325-11-H37	EA	SHELF - W/PLASTIC EDGE MOLDING (MAPLE)
1	122325-11-H17	EA	SHELF - W/PLASTIC EDGE MOLDING (OAK)
1	122360-01-000	EA	SLIDE - PANTRY - W/LOCK - LEFT HAND
1	122360-02-000	EA	SLIDE - PANTRY - W/O LOCK - RIGHT & LEFT HAND
1	122360-03-000	EA	SLIDE - PANTRY - W/LOCK - RIGHT HAND
1	123673-01-01A	EA	KNOB - PANTRY SLIDE
2	119280-03-H37	EA	CABINET - A/C SWITCH - W/O HARDWARE (MAPLE)
2	119280-03-H17	EA	CABINET - A/C SWITCH - W/O DOORS/HARDWARE (OAK)
3	M08166-26-H37	EA	DOOR - MITERED CORNER/SQUARE EDGE - 5.1" X 22.4" - W/O HDW (MAPLE)
3	M05992-J9-H17	EA	DOOR - MITERED CORNER/OGEE EDGE - 5.1" X 22.4" - W/O HDW (OAK)

KEY	PART NUMBER	U/M	DESCRIPTION
4	M08166-71-H37	EA	DOOR - MITERED CORNER/SQUARE EDGE - 8.8" X 21.8" - W/O HDW (MAPLE)
4	M06803-Z7-H17	EA	DOOR - MITERED CORNER/OGEE EDGE - 8.8" X 21.8" - W/O HDW (OAK)
5	M08166-49-H37	EA	DOOR - MITERED CORNER/SQUARE EDGE - 14.3" X 21.8" - W/O HDW (MAPLE)
5	M06803-93-H17	EA	DOOR - MITERED CORNER/OGEE EDGE - 14.3" X 21.8" - W/O HDW (OAK)
6	125421-01-H37	EA	CABINET - OVERHEAD GALLEY - W/O DOORS/HARDWARE - W/SLIDEOUT ROOM
6	125421-01-H38	EA	CABINET - OVERHEAD GALLEY - W/O DOORS/HARDWARE - W/SLIDEOUT ROOM
6	125421-01-H39	EA	CABINET - OVERHEAD GALLEY - W/O DOORS/HARDWARE - W/SLIDEOUT ROOM
6	125421-01-H47	EA	CABINET - OVERHEAD GALLEY - W/O DOORS/HARDWARE - W/SLIDEOUT ROOM
6	125421-01-H48	EA	CABINET - OVERHEAD GALLEY - W/O DOORS/HARDWARE - W/SLIDEOUT ROOM
6	125421-01-H49	EA	CABINET - OVERHEAD GALLEY - W/O DOORS/HARDWARE - W/SLIDEOUT ROOM
6	125421-02-H37	EA	CABINET - OVERHEAD GALLEY - W/O DOORS/HARDWARE
6	125421-02-H38	EA	CABINET - OVERHEAD GALLEY - W/O DOORS/HARDWARE
6	125421-02-H39	EA	CABINET - OVERHEAD GALLEY - W/O DOORS/HARDWARE
6	125421-02-H47	EA	CABINET - OVERHEAD GALLEY - W/O DOORS/HARDWARE
6	125421-02-H48	EA	CABINET - OVERHEAD GALLEY - W/O DOORS/HARDWARE
6	125421-02-H49	EA	CABINET - OVERHEAD GALLEY - W/O DOORS/HARDWARE
	125421-22-H37	EA	SPICE RACK (MAPLE)
	125421-22-H17	EA	SPICE RACK (OAK)
7	104114-02-01A	EA	FAUCET - GALLEY - SINGLE CONTROL
8	103635-01-000	EA	FAUCET - SINGLE CONTROL
9	098335-26-H37	EA	RAIL - GALLEY - 58.3" (H37, H39, H47, H49)
9	098335-26-H17	EA	RAIL - GALLEY - 58.3" (H38, H48)
10	124059-17-H17	EA	COUNTERTOP - GALLEY (H37, H39, H47, H49)
10	124059-17-H37	EA	COUNTERTOP - GALLEY (H38, H48)
11	110654-01-000	EA	SINK - STAINLESS STEEL/DOUBLE BASIN (1 LG-1 SM BASIN)
	092303-01-000	EA	STRAINER - SINK
12	124059-01-H37	EA	CABINET - GALLEY - W/O DOORS/DRAWERS/HARDWARE (H37, H39) (MAPLE)
12	124059-01-H38	EA	CABINET - GALLEY - W/O DOORS/DRAWERS/HARDWARE (H38) (MAPLE)
12	124059-01-H47	EA	CABINET - GALLEY - W/O DOORS/DRAWERS/HARDWARE (H47, H49) (OAK)
12	124059-01-H48	EA	CABINET - GALLEY - W/O DOORS/DRAWERS/HARDWARE (H48) (OAK)
	108464-03-GV4	EA	COVER - SINK - 15" X 11" (H37, H39, H47, H49)
	108464-03-F40	EA	COVER - SINK - 15" X 11" (H38, H48)
	108464-04-E38	EA	COVER - SINK - 15" X 15" (H37, H39, H47, H49)
	108464-04-F40	EA	COVER - SINK - 15" X 15" (H38, H48)
13	M06810-10-H37	EA	DRAWER - SQUARE EDGE - W/O TRAY/HARDWARE (MAPLE)
13	M06810-09-H17	EA	DRAWER - OGEE EDGE/TIP OUT TRAY - W/O HARDWARE (OAK)
	108128-01-01A	EA	TRAY - HIDDEN
14	M08168-C0-H37	EA	DRAWER - SQUARE EDGE - 9.9"W X 19.7"D - W/O SLIDES/HDW (MAPLE)
14	M05971-C0-H17	EA	DRAWER - OGEE EDGE - 9.9"W X 19.7"D - W/O SLIDES/HARDWARE (OAK)
15	M08168-ED-H37	EA	DRAWER - SQUARE EDGE - 9.9"W X 17.7"D - W/O SLIDES/HDW (MAPLE)
15	M05971-ED-H17	EA	DRAWER - OGEE EDGE - 9.9"W X 17.7"D - W/O SLIDES/HARDWARE (OAK)
16	M08166-53-H37	EA	DOOR - MITERED CORNER/SQUARE EDGE - 12" X 25.9" - W/O HDW (MAPLE)
16	M06803-26-H17	EA	DOOR - MITERED CORNERS/OGEE EDGE - 12" X 25.9" - W/O HDW (OAK)
17	M08168-A1-H37	EA	DRAWER - SQUARE EDGE - 19.2"W X 11.8"D - W/O SLIDES/HDW (MAPLE)
17	M05971-A1-H17	EA	DRAWER - OGEE EDGE - 19.2"W X 11.8"D - W/O SLIDES/HARDWARE (OAK)
18	M08166-58-H37	EA	DOOR - MITERED CORNER/SQUARE EDGE - 13.4" X 21.7" - W/O HDW (MAPLE)
18	M06803-V0-H17	EA	DOOR - MITERED CORNER/OGEE EDGE - 13.9" X 23" - W/O HDW (OAK)
19	M08176-02-H37	EA	DOOR - STRAIGHT EDGE/ SQUARE CORNER - 8.5" X 60.7" - W/O HDW (MAPLE)
19	M06803-Y9-H17	EA	DOOR - MITERED CORNER/OGEE EDGE - 8.5" X 60.7" - W/O HDW (OAK)
	103799-02-01A	EA	COFFEEMAKER W/CLOCK
	103799-01-701	EA	BRACKETS, WHITE PAIR
	126019-01-01A	EA	COFFEEMAKER - OPTIMA
			FROM: 00-00-00 THRU: 04-13-97 164734-06 B & D
			FROM: 04-14-97 THRU: 99-99-99
	116382-01-01A	EA	SHELF - ROUND - PLASTIC
	116590-01-02B	EA	BASE - SHELF
	116591-01-01A	EA	SPACER - NYLON
	090329-01-000	FT	SEAL/T - REFRIGERATOR CABINET

GALLEY GROUP (CONTINUED)

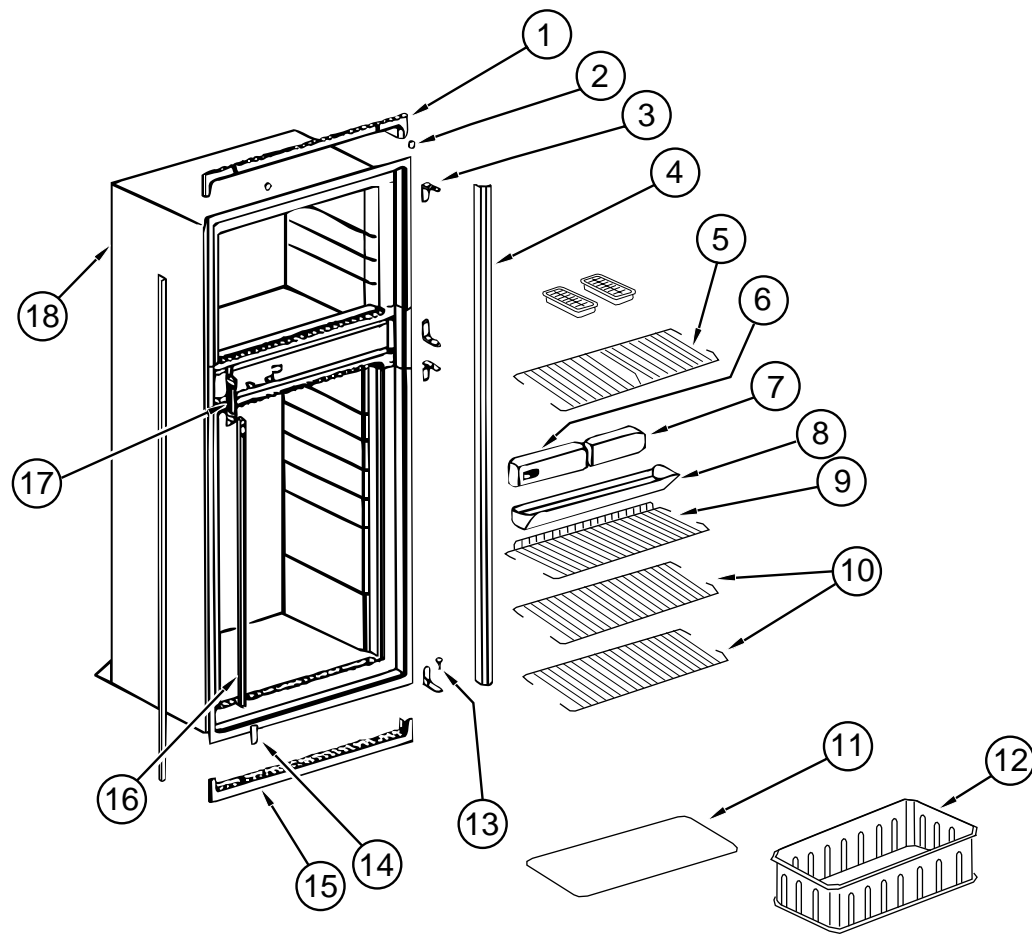

GALLEY GROUP (CONTINUED)

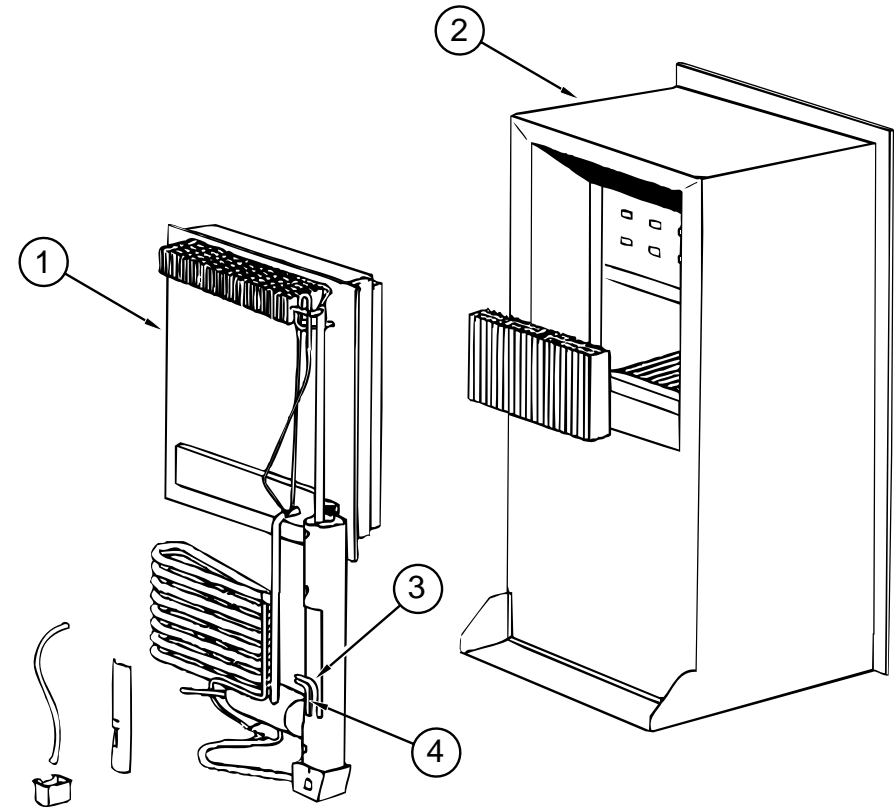

NORCOLD MODEL 9182 REFRIGERATOR CABINET ASM WITH TRAY, TIEDOWNS & LEVEL

KEY	PART NUMBER	U/M	DESCRIPTION	VENDOR NO.
	121569-02-01A	EA	REFRIGERATOR - LARGE DOUBLE DOOR - LEFT HAND - 2-WAY	
1	120075-01-713	EA	TRIM-TOP PIECE	618124
2	120075-01-714	EA	PLUG-HOLE	618170
3	120075-01-715	EA	HINGE-CABINET SIDE, PAINTED	618512
	120075-01-708	EA	BUSHING-DOOR HINGE	618144
4	120075-01-716	EA	TRIM, SIDE PIECE	618134
5	121568-01-705	EA	SHELF-WIRE, FREEZER	618620
6	121568-01-706	EA	CONTROL BOX ASSEMBLY	618588
7	120075-01-718	EA	BOX-FILLER	618112
8	120075-01-720	EA	TRAY-DRIP	618137
	120075-01-721	EA	LOUVER-DRIP TRAY	618176
9	121568-01-707	EA	SHELF-WIRE, SHORT	618624
10	121568-01-708	EA	SHELF-WIRE	618589
11	120075-01-725	EA	COVER-CRISPER	618158
12	121568-01-709	EA	CRISPER	618571
13	120075-01-727	EA	PIN-HINGE	618145
14	120075-01-728	EA	COVER-HINGE HOLE	618171
15	120075-01-729	EA	TRIM-BOTTOM PIECE	618136
16	120075-01-730	EA	RETAINER-SHELF	618181
17	120075-01-732	EA	PLATE-STRIKE	618167
18	120076-01-733	EA	CABINET-FOAMED	618265
	120075-01-731	EA	PLUG-FACADE	618184
	116751-02-01A	EA	TRAY - REFRIGERATOR - BLACK	
	054450-01-000	EA	LEVEL - REFRIGERATOR	
	065225-02-000	EA	PLATE - TIEDOWN - REFRIGERATOR	
	090195-08-000	EA	BAFFLE - REFRIGERATOR - LOWER	
	093369-03-000	EA	STRAP - REFRIGERATOR	
	093646-01-000	EA	BRACKET - TIEDOWN - REFRIGERATOR - RIGHT HAND	
	093646-02-000	EA	BRACKET - TIEDOWN - REFRIGERATOR - LEFT HAND	

NORCOLD MODEL 9182 REFRIGERATOR COOLING UNIT, CABINET, & HEATERS

KEY	PART NUMBER	U/M	DESCRIPTION	VENDOR NO.
	121569-02-01A	EA	REFRIGERATOR - LARGE DOUBLE DOOR - LEFT HAND - 2-WAY	
1	120075-01-736	EA	COOLING UNIT - SERVICE PACK	618542
2	120076-01-733	EA	CABINET - FOAMED	618265
3	088248-01-710	EA	HEATER - DC - HORIZONTAL	61562822
4	088248-01-709	EA	HEATER - AC - HORIZONTAL	61562722

GALLEY GROUP (CONTINUED)

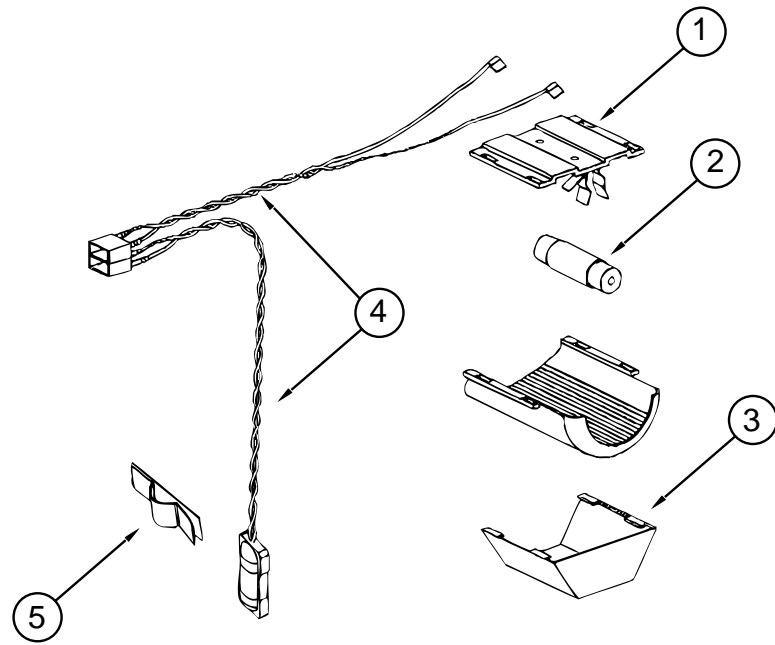

NORCOLD MODEL 9182 REFRIGERATOR LAMP ASM

KEY	PART NUMBER	U/M DESCRIPTION	VENDOR NO.
	121569-02-01A	EA REFRIGERATOR - LARGE DOUBLE DOOR - LEFT HAND - 2-WAY	
1	084880-03-705	EA BRACKET-LIGHT, INTERIOR	61629722
2	084880-03-706	EA BULB-LAMP	61628922
3	084880-03-707	EA COVER-LAMP, LENS	61627922
4	120075-01-735	EA WIRE ASSEMBLY-LAMP	618548
5	084880-01-760	EA CLIP-THERMISTER	61689122

GALLEY GROUP (CONTINUED)

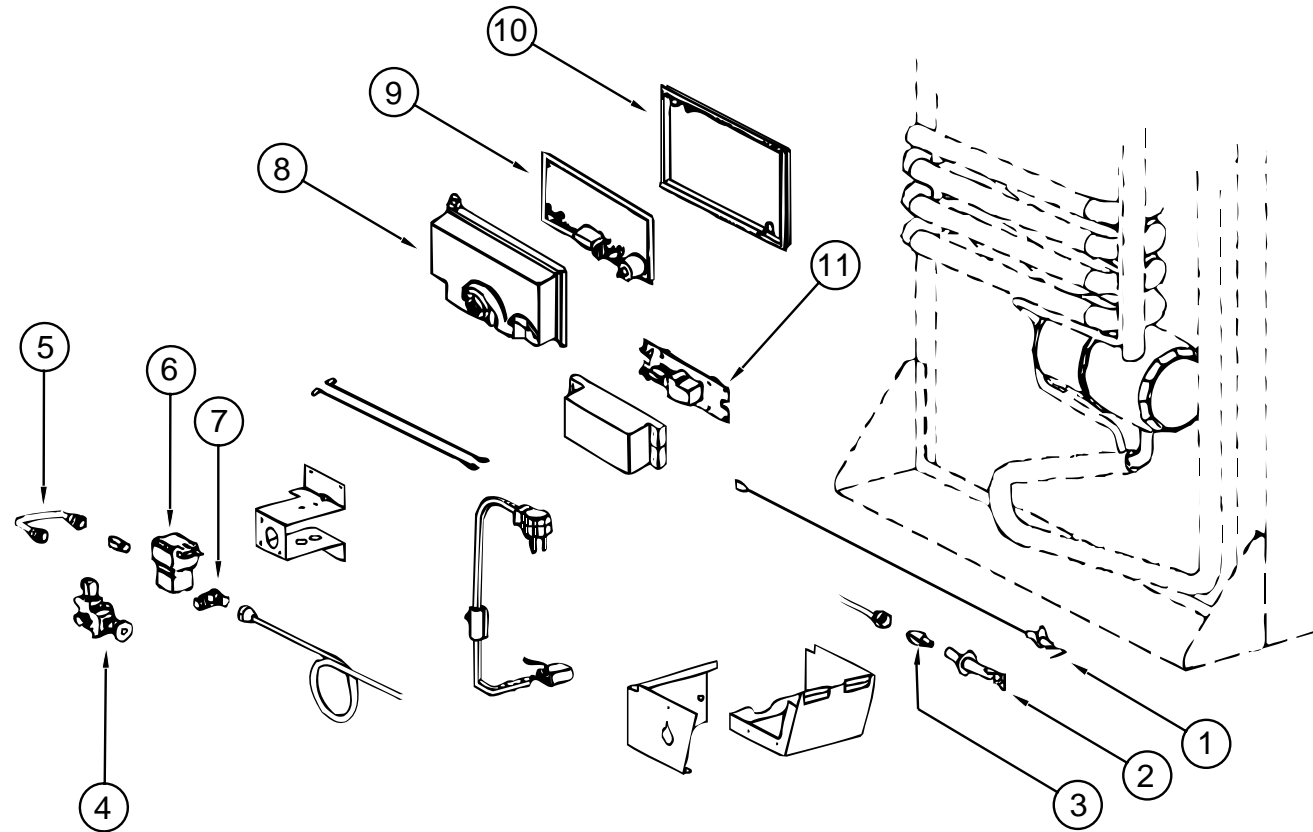

NORCOLD MODEL 9182 REFRIGERATOR BURNER & POWER BOARDS

KEY	PART NUMBER	U/M DESCRIPTION	VENDOR NO.
	121569-02-01A	EA REFRIGERATOR - LARGE DOUBLE DOOR - LEFT HAND - 2-WAY	
1	104137-06-715	EA ELECTRODE-SPARK/SENSOR, SGL	61692222
2	104137-06-714	EA BURNER ASSEMBLY, 5 SLOT	61705222
3	120075-01-737	EA ORIFICE-JEWEL, .0155	618284
4	104137-06-709	EA VALVE-SHUT OFF, MANUAL	61694922
5	113737-01-750	EA TUBE-UNION	61694622
6	084880-01-718	EA VALVE-GAS, ASCO	61551822
7	113737-01-716	EA TAP-PRESSURE	61594422
8	120075-01-738	EA COVER-POWER BOARD	618185
9	120075-01-739	EA BOARD-POWER, 2-WAY	618198
9	121568-01-710	EA BOARD-POWER, 3-WAY	618575
10	120075-01-740	EA COVER-BASE, POWER BOARD	618186
11	121568-01-711	EA BOARD-MODULE, DC	618561
	113737-01-702	EA PLUG - 1/8" F/PRESSURE TAP	61445322

GALLEY GROUP (CONTINUED)

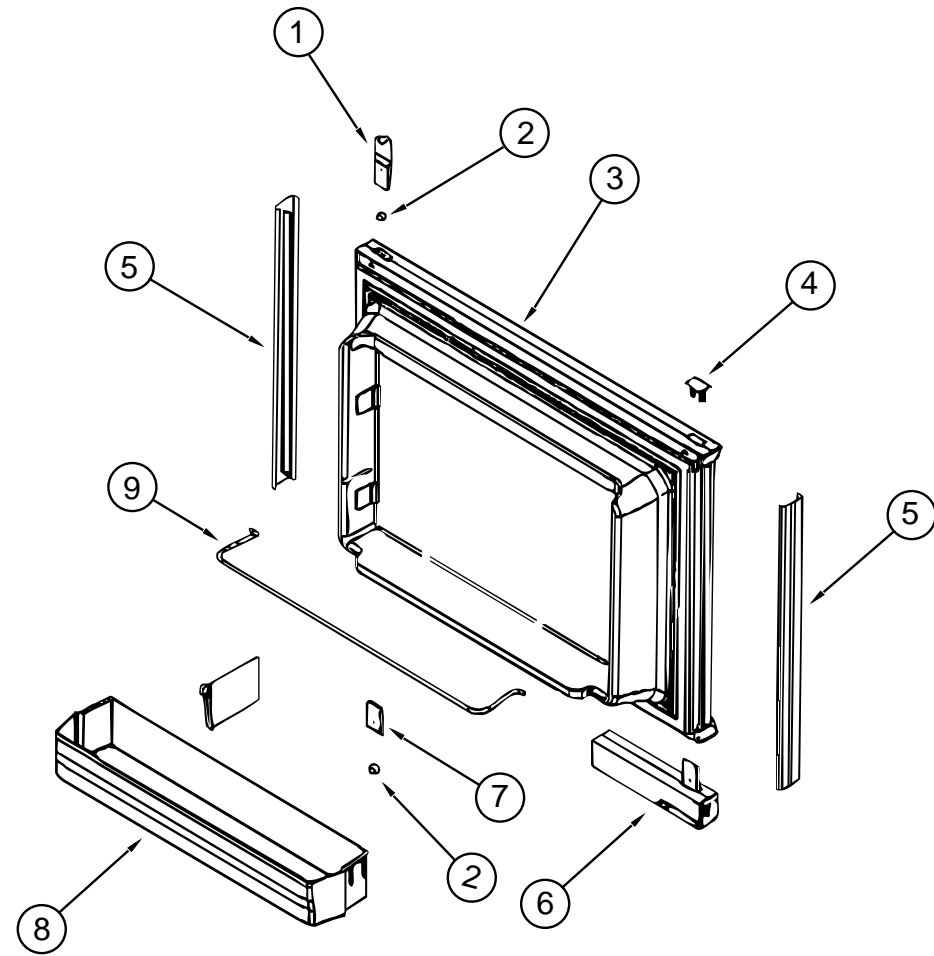

NORCOLD MODEL 9182 REFRIGERATOR UPPER DOOR

KEY	PART NUMBER	U/M DESCRIPTION	VENDOR NO.
	121569-02-01A	EA REFRIGERATOR - LARGE DOUBLE DOOR - LEFT HAND - 2-WAY	
1	120075-01-701	EA HINGE-TOP RH/BOTTOM LH, PAINTED	618511
2	120075-01-708	EA BUSHING-DOOR HINGE	618144
3	120075-01-703	EA DOOR ASSEMBLY-FOAMED, W/GASKET	618205
4	120075-01-702	EA CAP-HINGE PLUG	618160
5	120075-01-700	EA RETAINER-DOOR, DECOR PANEL	618128
6	121568-01-702	EA HANDLE ASSEMBLY-DOOR, LOWER LH/TOP RH	618230
7	120075-01-705	EA HINGE-PAINTED, TOP LH/BOTTOM RH	618510
8	121568-01-701	EA BIN-DOOR, WHITE	618619
9	121568-01-700	EA RAIL-DOOR, UPPER	618618

GALLEY GROUP (CONTINUED)

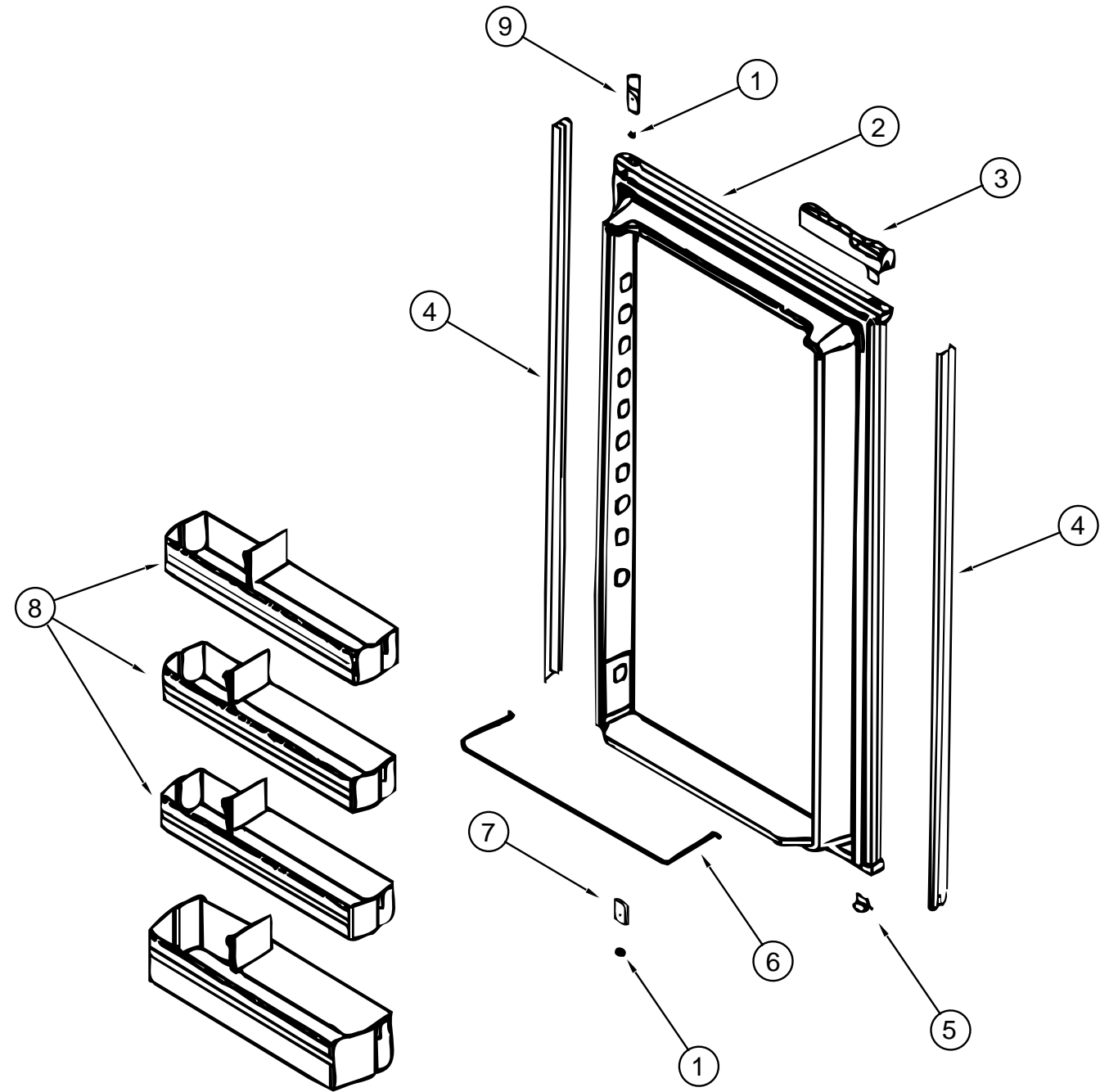

NORCOLD MODEL 9182 REFRIGERATOR LOWER DOOR

KEY	PART NUMBER	U/M DESCRIPTION	VENDOR NO.
	121569-02-01A	EA REFRIGERATOR - LARGE DOUBLE DOOR - LEFT HAND - 2-WAY	
1	120075-01-708	EA BUSHING-DOOR HINGE	618144
2	120075-01-710	EA DOOR-LOWER, FOAMED W/GASKET	618270
3	120075-01-711	EA HANDLE ASSEMBLY-UPPER RH/LOWER LH	618235
4	121568-01-703	EA RETAINER-LOWER DOOR PANEL	618129
5	120075-01-702	EA CAP-HINGE PLUG	618160
6	121568-01-704	EA RAIL-DOOR, LOWER	618578
7	120075-01-705	EA HINGE-PAINTED, TOP LH/BOTTOM RH	618510
8	121568-01-701	EA BIN-DOOR, WHITE	618619
9	120075-01-701	EA HINGE-TOP RH/BOTTOM LH, PAINTED	618511

GALLEY GROUP (CONTINUED)

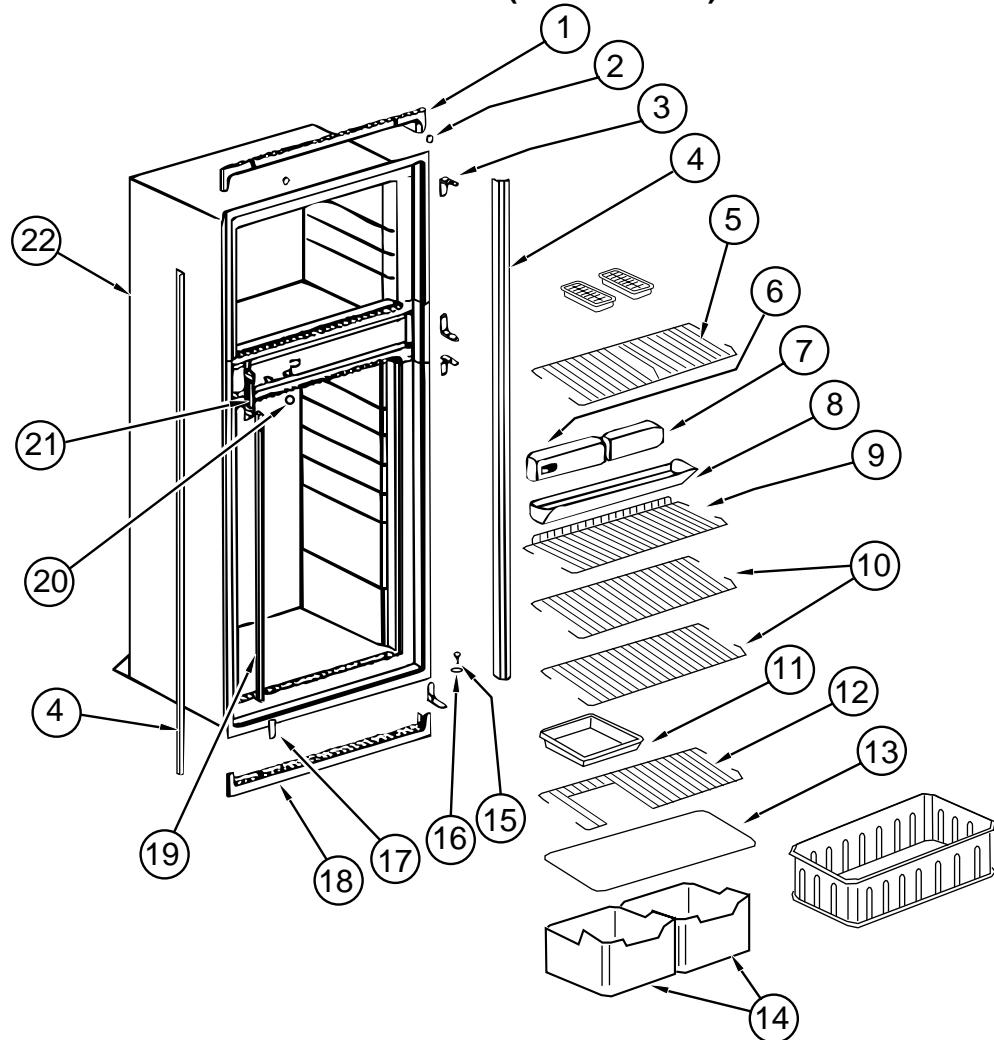

NORCOLD MODEL 982 REFRIGERATOR CABINET ASM WITH TRAY, TIEDOWNS, & LEVEL

KEY	PART NUMBER	U/M	DESCRIPTION	VENDOR NO.
	120075-03-01A	EA	REFRIGERATOR - LARGE DOUBLE DOOR/ RIGHT HAND - 2-WAY W/ ICE	
1	120075-01-713	EA	TRIM-TOP PIECE	618124
2	120075-01-714	EA	PLUG-HOLE	618170
3	120075-01-715	EA	HINGE-CABINET SIDE-PAINTED	618512
4	120076-01-716	EA	TRIM, SIDE PIECE	618134
5	120075-01-717	EA	SHELF-FREEZER, WIRE	618172
6	120075-01-719	EA	OPTICAL CONTROL BOX ASSEMBLY	618245
7	120075-01-718	EA	BOX-FILLER	618112
8	120075-01-720	EA	TRAY-DRIP	618137
	120075-01-721	EA	LOUVER-DRIP TRAY	618176
9	120075-01-722	EA	SHELF-WIRE, SHORT	618239
10	120075-01-723	EA	SHELF-WIRE	618114
11	104137-06-718	EA	SHELF-TRAY, WHITE, W/CUTOUT	617756
12	120075-01-724	EA	SHELF-WIRE, W/CUTOUT	618177
13	120075-01-725	EA	COVER-CRISPER	618158
14	120075-03-704	EA	BIN-ICE CUBE	618154
15	120075-01-727	EA	PIN-HINGE	618145
16	120075-01-708	EA	BUSHING-DOOR HINGE	618144
17	120075-01-728	EA	COVER-HINGE HOLE	618171
18	120075-01-729	EA	TRIM-BOTTOM PIECE	618136
19	120075-01-730	EA	RETAINER-SHELF	618181
20	120075-01-731	EA	PLUG-FACADE	618184
21	120075-01-732	EA	PLATE-STRIKE	618167
22	120075-03-700	EA	CABINET-FOAMED	618285
	093646-01-000	EA	BRACKET - TIEDOWN/REFRIGERATOR - RIGHT HAND	
	093646-02-000	EA	BRACKET - TIEDOWN/REFRIGERATOR - LEFT HAND	
	116751-05-01A	EA	TRAY-REFRIGERATOR BLK	
	054450-01-000	EA	LEVEL-REFRIGERATOR	
	065225-02-000	EA	PLATE - TIEDOWN - REFRIGERATOR	

GALLEY GROUP (CONTINUED)

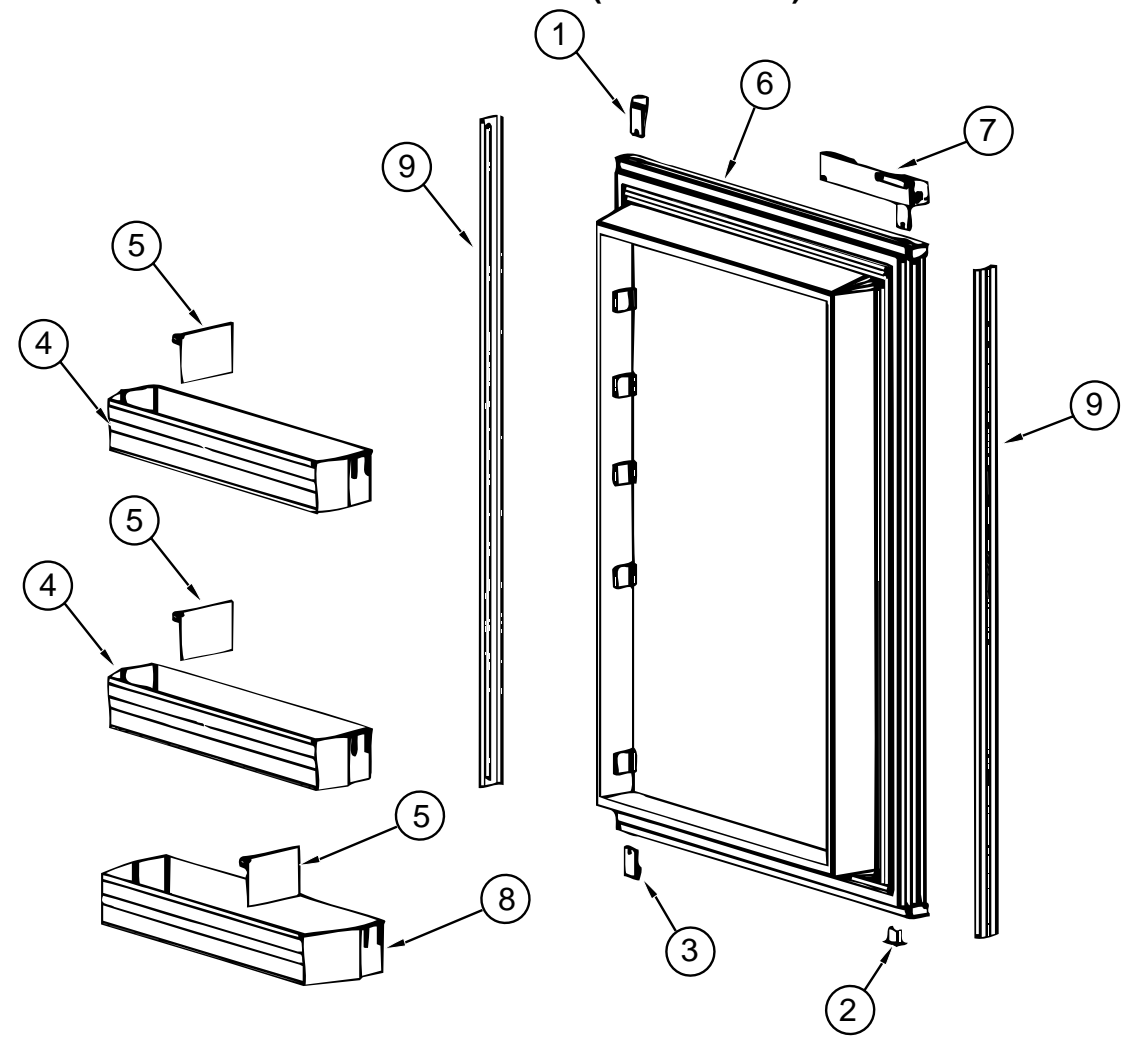

NORCOLD MODEL 982 REFRIGERATOR LOWER DOOR

KEY	PART NUMBER	U/M	DESCRIPTION	VENDOR NO.
	120075-03-01A	EA	REFRIGERATOR - LARGE DOUBLE DOOR/ RIGHT HAND - 2-WAY W/ ICE	
1	120075-01-701	EA	HINGE - TOP RH/BTM LH - PAINTED	618511
2	120075-01-702	EA	CAP (HINGE PLUG)	618160
3	120075-01-705	EA	HINGE - PAINTED - TOP LH/ BTM RT	618510
4	120075-01-706	EA	BIN - DOOR	618635
5	120075-01-707	EA	DIVIDER - BIN - DOOR	618637
6	120076-01-701	EA	DOOR - LOWER - FOAMED - W/GASKET	618210
7	120075-01-711	EA	HANDLE ASM - UPPER RH/ LOWER LH	618235
8	120075-01-712	EA	BIN - DOOR/ BOTTOM - LARGE	618634
9	121568-01-703	EA	RETAINER - PANEL LOWER DOOR	618129

GALLEY GROUP (CONTINUED)

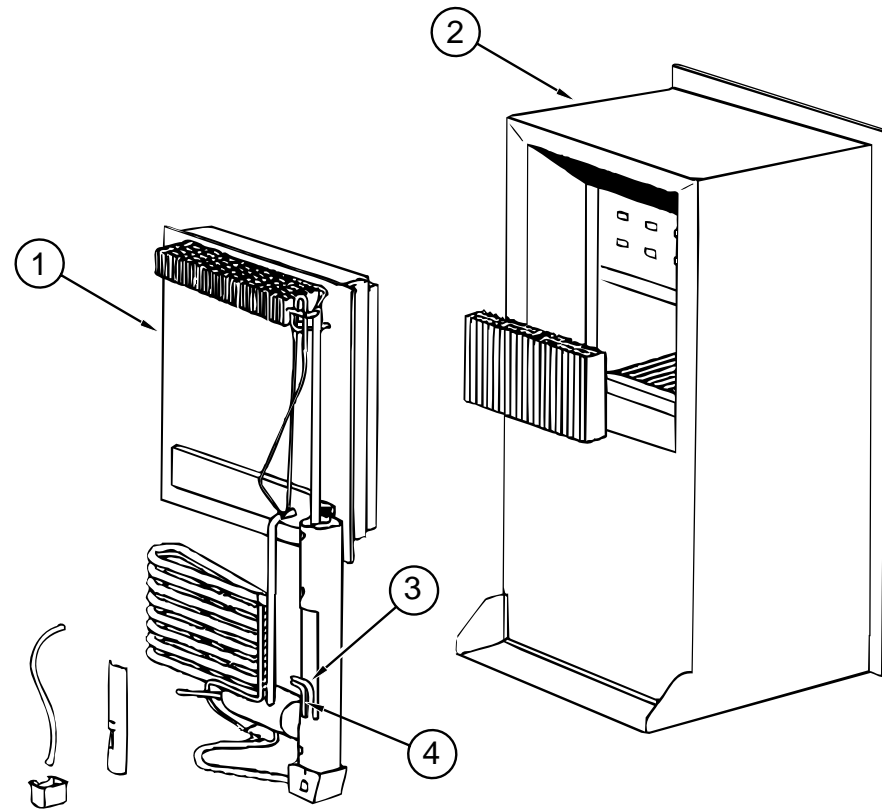

NORCOLD MODEL 982 REFRIGERATOR COOLING UNIT, CABINET, & HEATERS

KEY	PART NUMBER	U/M	DESCRIPTION	VENDOR NO.
	120075-03-01A	EA	REFRIGERATOR - LARGE DOUBLE DOOR/ RIGHT HAND - 2-WAY W/ ICE	
1	120075-01-736	EA	COOLING UNIT - SERVICE PACK	618542
2	120075-01-733	EA	CABINET - FOAMED	618265
3	088248-01-710	EA	HEATER DC (HORIZONTAL)	61562822
4	088248-01-709	EA	HEATER-AC (HORIZONTAL)	61562722

GALLEY GROUP (CONTINUED)

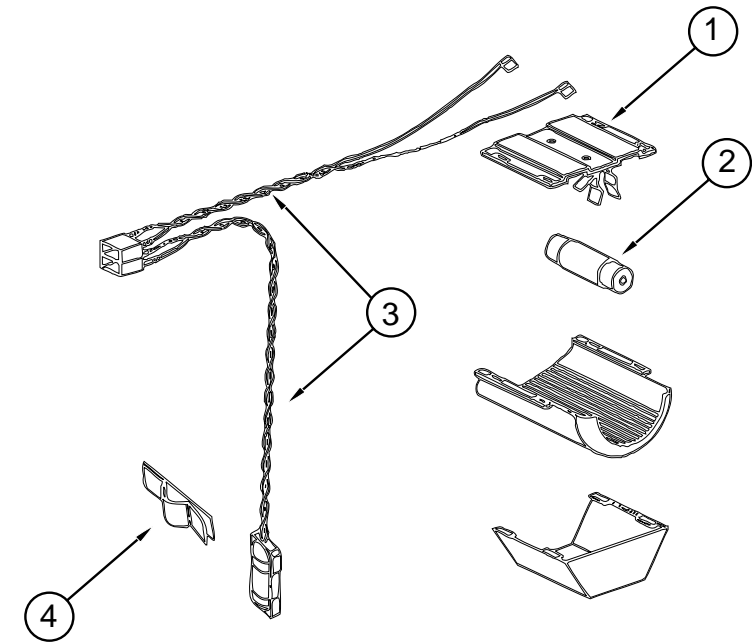

NORCOLD MODEL 982 REFRIGERATOR LAMP ASM

KEY	PART NUMBER	U/M	DESCRIPTION	VENDOR NO.
	120075-03-01A	EA	REFRIGERATOR - LARGE DOUBLE DOOR/ RIGHT HAND - 2-WAY W/ ICE	
1	084880-03-705	EA	BRACKET-LIGHT-INTERIOR	61629722
2	084880-03-706	EA	BULB-LAMP	61628922
3	120075-01-735	EA	WIRE ASM.-LAMP	618548
4	084880-01-760	EA	CLIP (THERMISTER)	61689122

GALLEY GROUP (CONTINUED)

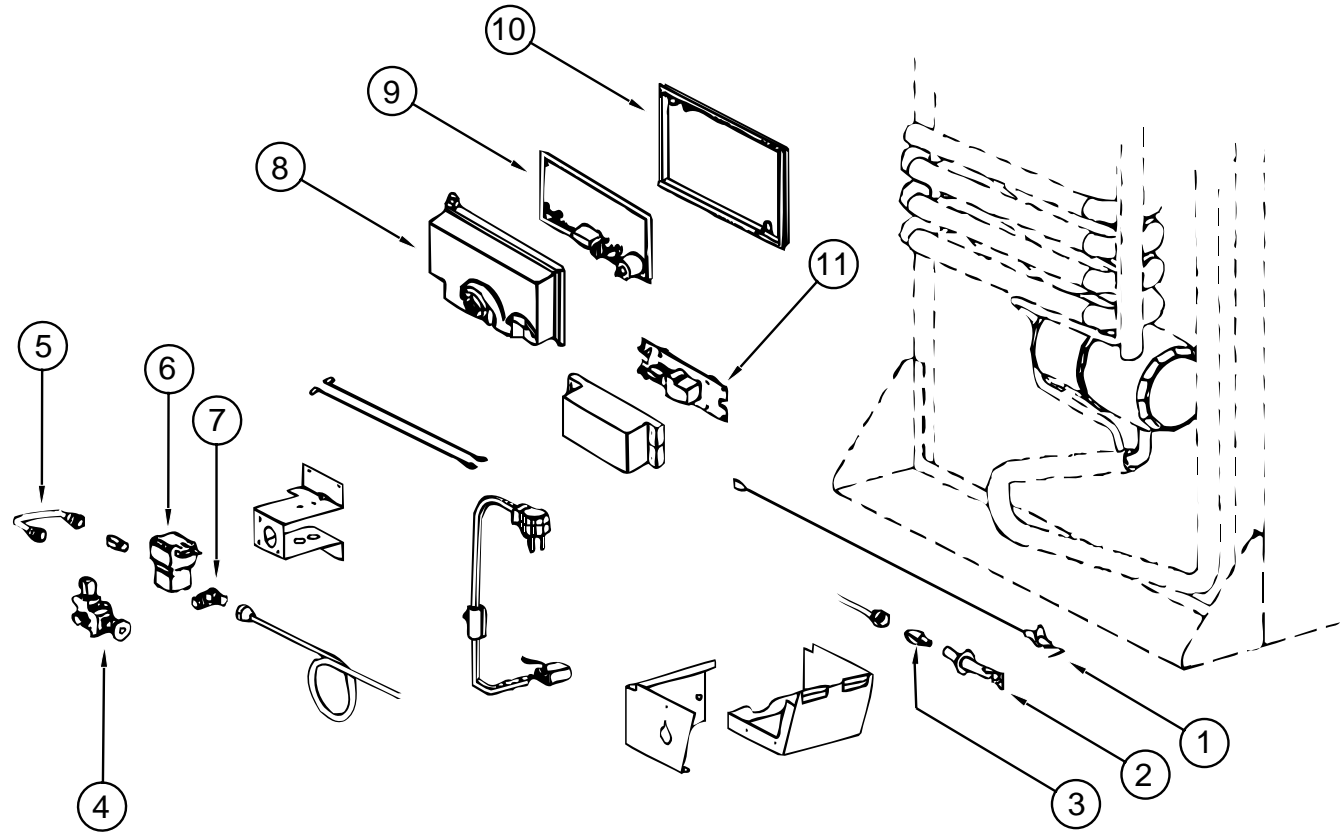

NORCOLD MODEL 982 REFRIGERATOR BURNER & POWER BOARDS

KEY	PART NUMBER	U/M	DESCRIPTION	VENDOR NO.
	120075-03-01A	EA	REFRIGERATOR - LARGE DOUBLE DOOR/ RIGHT HAND - 2-WAY W/ ICE	
1	104137-06-715	EA	ELECTRODE - SPARK/ SENSOR - SGL	61692222
2	104137-06-714	EA	BURNER ASSEMBLY - 5-SLOT	61705222
3	120075-01-737	EA	ORIFICE - JEWEL - .0155	618284
4	104137-06-709	EA	VALVE - SHUT OFF - MANUAL	61694922
5	113737-01-750	EA	TUBE - UNION	61694622
6	084880-01-718	EA	VALVE - GAS - (ASCO)	61551822
7	113737-01-716	EA	TAP - PRESSURE	61594422
	113737-01-702	EA	PLUG 1/8" F/ PRESSURE TAP	61445322
8	120075-01-738	EA	COVER - POWER BOARD	618185
9	120075-01-739	EA	BOARD - POWER - 2-WAY	618574
10	120075-01-740	EA	COVER - BASE - POWER BOARD	618186
11	121568-01-711	EA	BOARD - MODULE - DC	618561

GALLEY GROUP (CONTINUED)

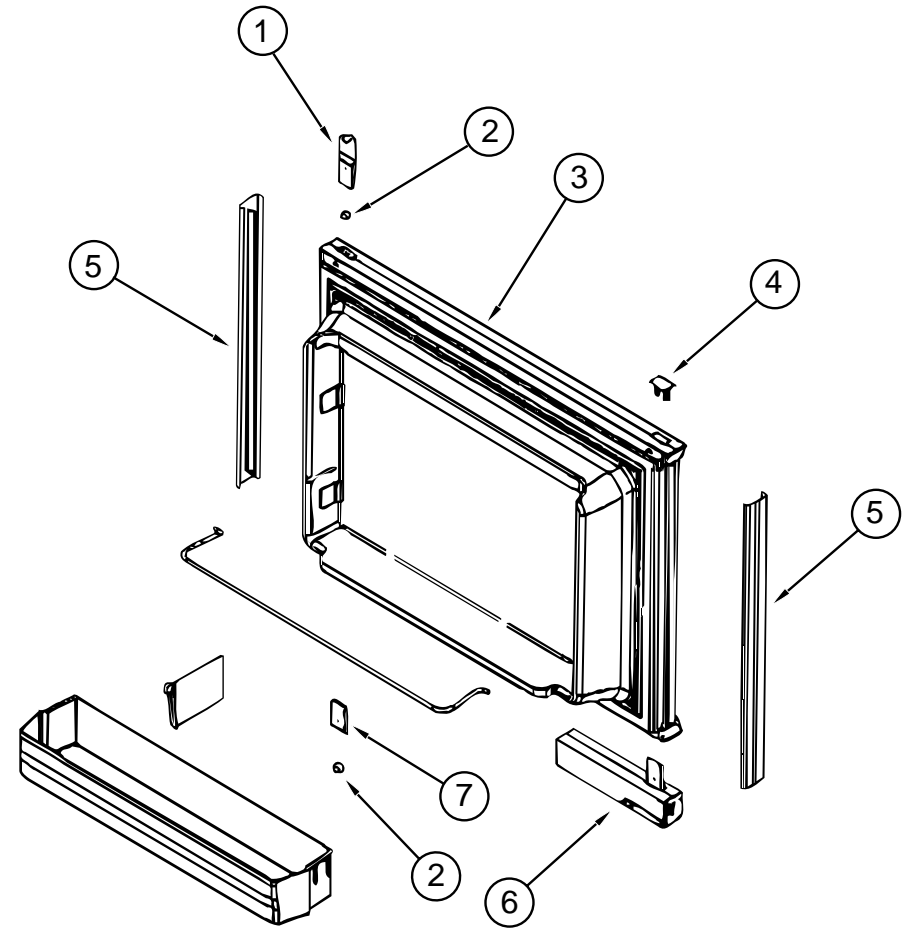

NORCOLD MODEL 982 REFRIGERATOR UPPER DOOR

KEY	PART NUMBER	U/M	DESCRIPTION	VENDOR NO.
	120075-03-01A	EA	REFRIGERATOR - LARGE DOUBLE DOOR/ RIGHT HAND - 2-WAY W/ ICE	
1	120075-01-701	EA	HINGE-TOP RH/BTM LH - PAINTED	618511
2	120075-01-708	EA	BUSHING-DOOR HINGE	618144
3	120075-01-703	EA	DOOR ASM. - FOAMED - W/GASKET	618205
4	120075-01-702	EA	CAP - (HINGE PLUG)	618160
5	120075-01-700	EA	RETAINER-DOOR - DECOR PANEL	618128
6	121568-01-702	EA	DOOR HANDLE ASM LWR/LH-TOP/R	618230
7	120075-01-705	EA	HINGE-TOP LH/ BTM RH - PAINTED	618510

GALLEY GROUP (CONTINUED)

REFRIGERATOR CABINET ASM. & COMPONENTS (DOMETIC RM 7732IM)

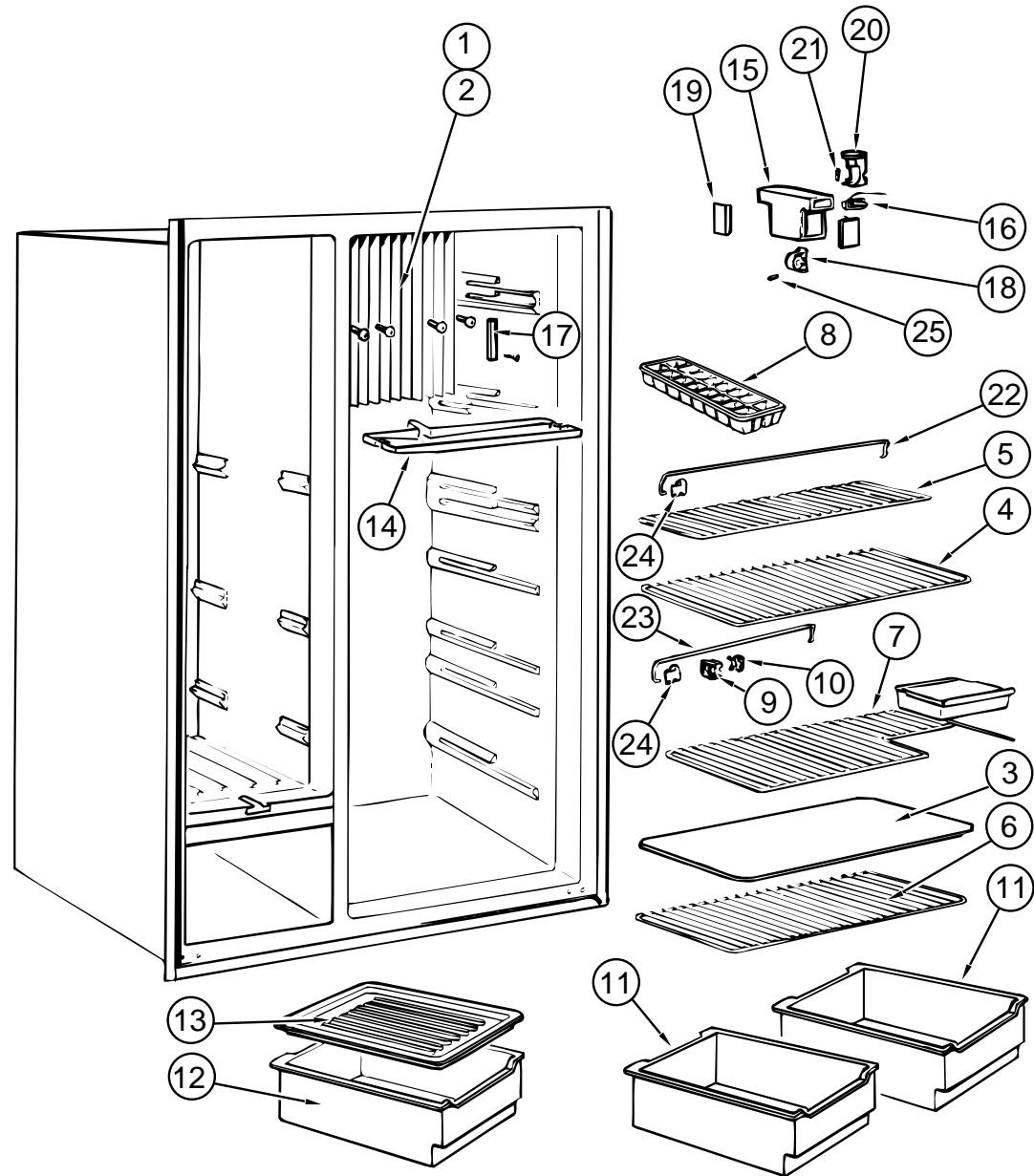

KEY	PART NUMBER	U/M DESCRIPTION	VENDOR NO.
	118367-01-01A	EA REFRIGERATOR - SIDE BY SIDE DOOR - 2 WAY	
	065225-01-000	EA PLATE - TIEDOWN - REFRIGERATOR	
	065225-03-000	EA PLATE - TIEDOWN - REFRIGERATOR	
	103251-05-01A	EA INSERT - DOOR - ACRYLIC BLACK - 16.81" X 55.06"	
	103251-06-01A	EA INSERT - DOOR - ACRYLIC BLACK - 10.44" X 55.06"	
1	118367-01-739	EA FLANGE - COOLING COIL - LEFT	293 16 61-02/5
2	118367-01-740	EA FLANGE - COOLING COIL - RIGHT	293 16 61-03/3
3	118367-01-741	EA SHELF - UPPER - (REFRIGERATOR)	293 15 41-05/2
4	118367-01-742	EA SHELF - (REFRIGERATOR)	293 15 41-04/5
5	118367-01-743	EA SHELF - (REFRIGERATOR)	293 15 42-02/7
6	118367-01-744	EA SHELF - (REFRIGERATOR)	293 11 17-06/9
7	118367-01-745	EA SHELF - (REFRIGERATOR)	293 15 41-06/0
8	118367-01-746	EA TRAY - ICE	293 04 00-00/3
9	118367-01-747	EA LOCK - FLAP - INNER	200 73 92-02/6
10	118367-01-748	EA LOCK - FLAP - OUTER	200 73 93-02/4
11	118367-01-749	EA BOX - VEGETABLE	293 14 71-03/7
12	118367-01-750	EA BOX - VEGETABLE - UPPER	293 14 71-03/7
13	118367-01-751	EA LID - VEGETABLE	293 26 93-01/9
14	118367-01-752	EA PAN - DRIP	293 61 63-01/3
15	118367-01-753	EA COVER - SWITCH & LIGHT	200 40 44-09/1
16	118367-01-754	EA SWITCH - DOOR	294 08 25 00/9
17	118367-01-755	EA RETAINER - PROBE	293 19 76-01/9
18	118367-01-756	EA SUPPORT - THERMOSTAT	200 40 42-00/4
19	118367-01-757	EA CAP - END LAMP PROTECTION	200 40 43-00/2
20	118367-01-758	EA LIGHTING	293 07 44-01/2
21	118367-01-759	EA LAMP - 10W - 12VOLT	200 72 90-00/6
22	118367-01-760	EA RACK - UPPER	200 73 37-15/3
23	118367-01-761	EA RACK - LOWER	200 73 37-16/1
24	118367-01-762	EA RETAINER - RACKS	293 06 93-04/5
25	118367-01-763	EA PIN - LOCKING	200 12 81-01/9
	118367-01-784	EA BUCKET - ICE	293 08 80-02
	118367-01-785	EA CONNECTION - WATER - COMPLETE	293 09 16-02
	118367-01-786	EA STRIP - DOOR DECORATION	293 1163-11
	118367-01-787	EA SHELF - ICE BUCKET	293 19 23-01
	118367-01-788	EA BLOCK - TERMINAL	293 19 63-01
	118367-01-789	EA ICEMAKER	293 19 71-02
	118367-01-790	EA VALVE - WATER	293 19 72-02

GALLEY GROUP (CONTINUED)

REFRIGERATOR FREEZER SHELVES & COMPONENTS (DOMETIC RM 7732IM)

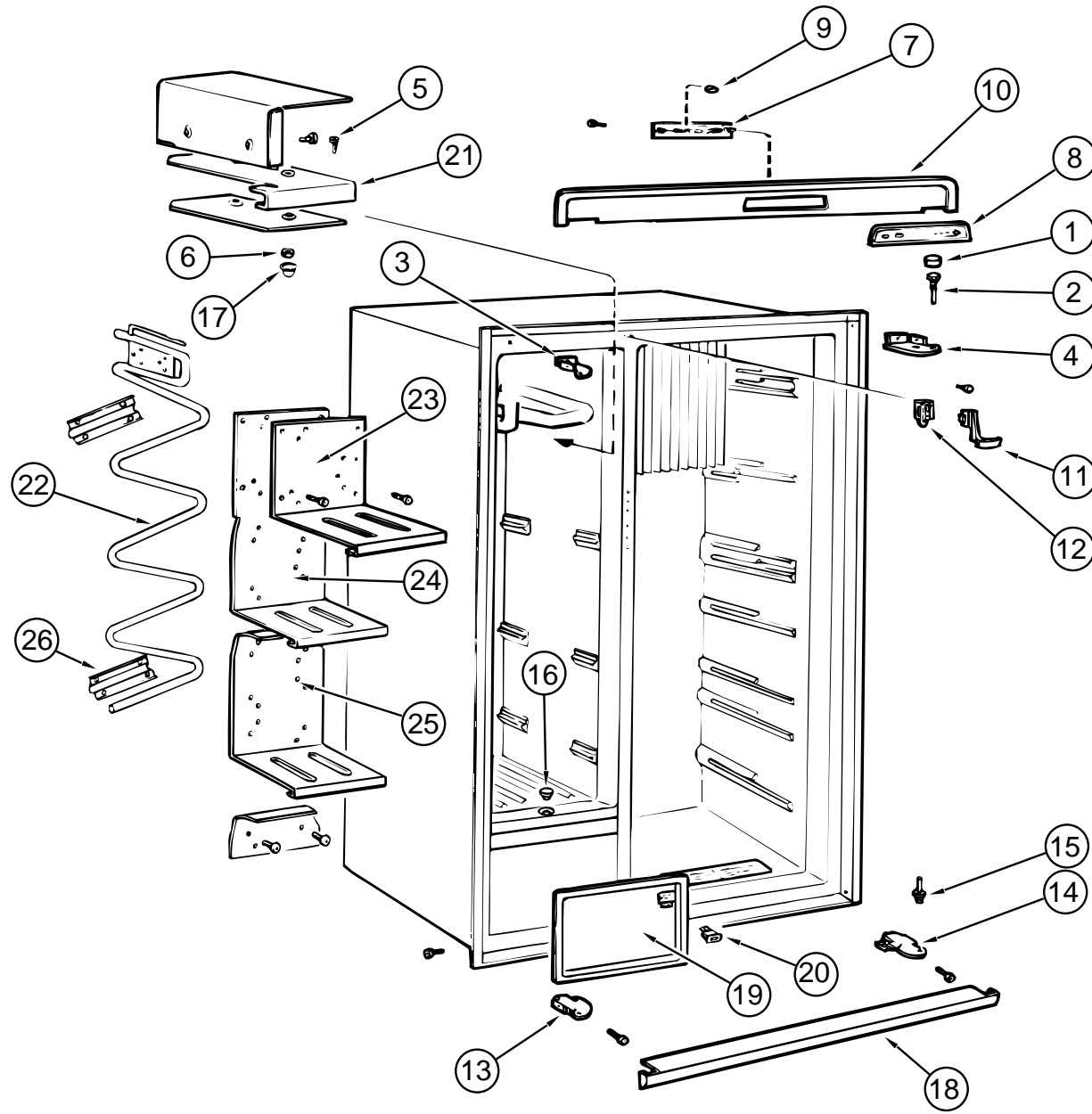

KEY	PART NUMBER	U/M	DESCRIPTION	VENDOR NO.
	118367-01-01A	EA	REFRIGERATOR - SIDE BY SIDE DOOR - 2 WAY	
1	118367-01-713	EA	PLUG	293 27 36-01/6
2	118367-01-714	EA	PIN - HINGE - UPPER	293 26 47-01/5
3	118367-01-715	EA	HINGE - UPPER - LEFT (FREEZER)	293 26 46-01/7
4	118367-01-716	EA	HINGE - UPPER - RIGHT (REFRIGERATOR)	293 26 46-02/5
5	118367-01-717	EA	SCREW - M6S - 5X20 - FN	725 23 30-13/4
6	118367-01-718	EA	NUT - M5 - BRASS - FN	731 43 14-13/4
7	118367-01-719	EA	BOARD - CIRCUIT - AES ASM.	293 26 97-05/1
8	118367-01-720	EA	DECORATION	95 50 24-53/4
9	118367-01-721	EA	BUTTON	95 50 24-13/8
10	118367-01-722	EA	DECORATION - FRONT	293 26 63-01/2
11	118367-01-723	EA	BOW - LOCKING	293 27 45-01/7
12	118367-01-724	EA	RETAINER	293 27 46-01/5
13	118367-01-725	EA	HINGE - LOWER - LEFT (FREEZER)	293 26 45-01/9
14	118367-01-726	EA	HINGE - LOWER - RIGHT (REFRIGERATOR)	293 26 45-02/7
15	118367-01-727	EA	PIN - HINGE - LOWER	293 26 49-02/9
16	118367-01-728	EA	LID - LOWER	293 17 15-01/1
17	118367-01-729	EA	LID - UPPER	293 04 87-00/0
18	118367-01-730	EA	STRIP - FRONT	293 26 64-01/0
19	118367-01-731	EA	FLAP	293 26 55-01/8
20	118367-01-732	EA	SWITCH - DOOR	293 26 80-01/6
21	118367-01-733	EA	SHELF - UPPER - FREEZER	293 14 77-02/6
22	118367-01-734	EA	COIL - FREEZER	293 14 74-01/5
23	118367-01-735	EA	SHELF - #2 - FREEZER	293 19 83-02/3
24	118367-01-736	EA	SHELF - #3 - FREEZER	293 19 82-02/5
25	118367-01-737	EA	SHELF - #4 - FREEZER	293 14 82-02/6
26	118367-01-738	EA	BRACKET - SHELF - FREEZER	293 14 84-01/4

GALLEY GROUP (CONTINUED)

REFRIGERATOR ELECTRICAL COMPONENTS (DOMETIC RM 7732IM)

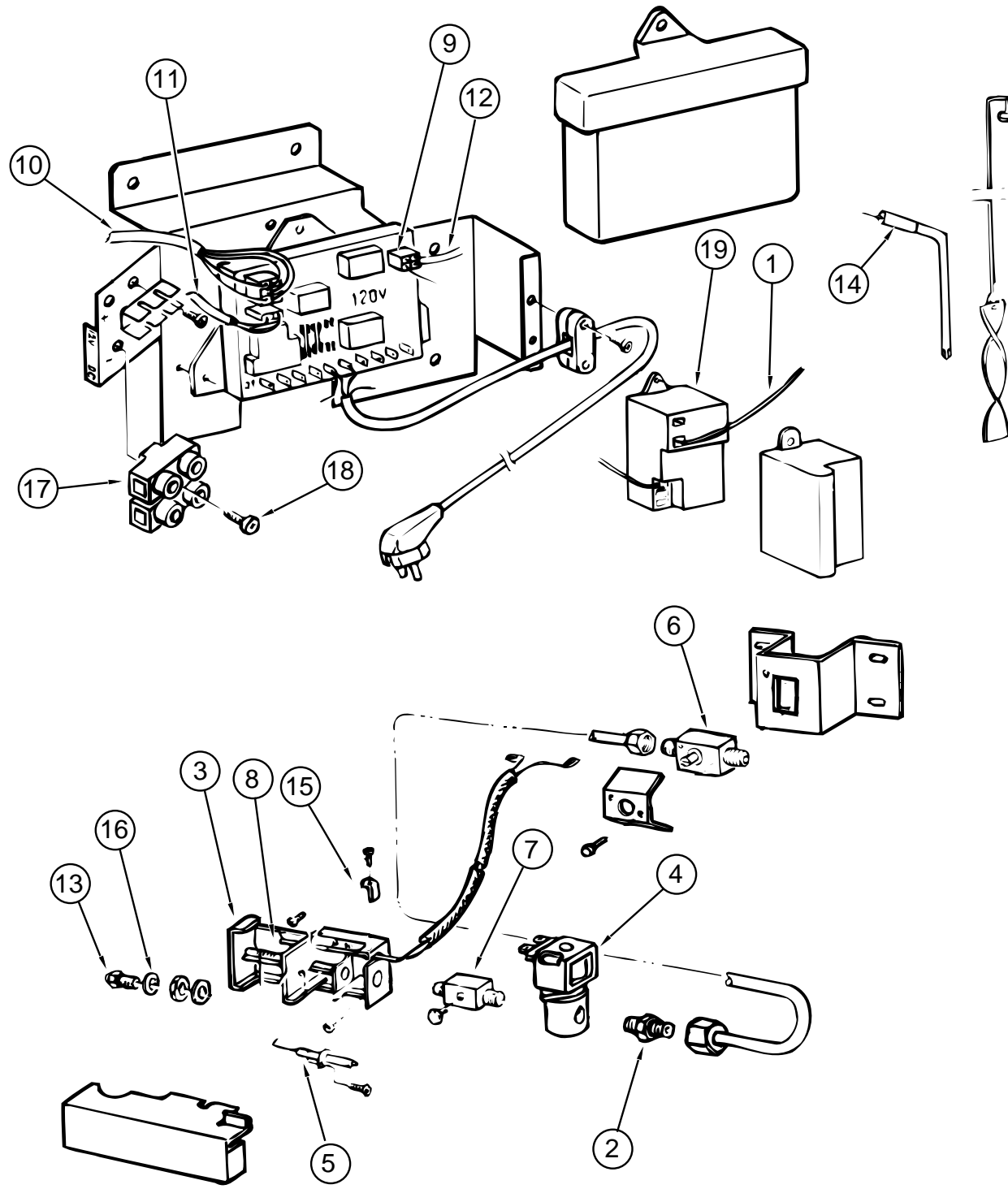

KEY	PART NUMBER	U/M	DESCRIPTION	VENDOR NO.
	118367-01-01A	EA	REFRIGERATOR - SIDE BY SIDE DOOR - 2 WAY	
1	118367-01-764	EA	CONDUCTOR - ELECTRODE	200 76 68-04/5
2	118367-01-765	EA	NIPPLE	293 20 63-01/5
3	118367-01-766	EA	HOUSING - BURNER	293 21 61-01/7
4	118367-01-767	EA	VALVE - SOLENOID	294 3298-03/0
5	118367-01-768	EA	ELECTRODE	293 14 95-01/0
6	118367-01-769	EA	GAS SHUTOFF	293 26 16-01/0
7	118367-01-770	EA	NIPPLE	293 18 24-01/1
8	118367-01-771	EA	THERMOSTAT	293 18 26-01/6
9	118367-01-772	EA	BOARD - CIRCUIT - COMPLETE	293 18 42-03/9
10	118367-01-773	EA	CONDUCTOR - CIRCUIT BOARD	293 18 62-02/9
11	118367-01-774	EA	CONDUCTOR - THERMISTOR	293 18 63-02/7
12	118367-01-775	EA	CONDUCTOR - GAS VALVE	295 44 37-02/2
13	118367-01-776	EA	ORIFICE - JET - NR76	200 74 19-33/2
14	118367-01-777	EA	HEATER - 210WATT - 120VOLT	17 37 58-03/8
15	118367-01-778	EA	RETAINER	293 06 60-01/0
16	118367-01-779	EA	WASHER	200 74 57-00/1
17	118367-01-780	EA	BLOCK - TERMINAL	293 04 63-01/9
18	118367-01-781	EA	SCREW - RXS - B6X25 - STAINLESS	729 52 87-40/8
19	118367-01-782	EA	IGNITION - SPARK	293 11 32-01/9

GALLEY GROUP (CONTINUED)

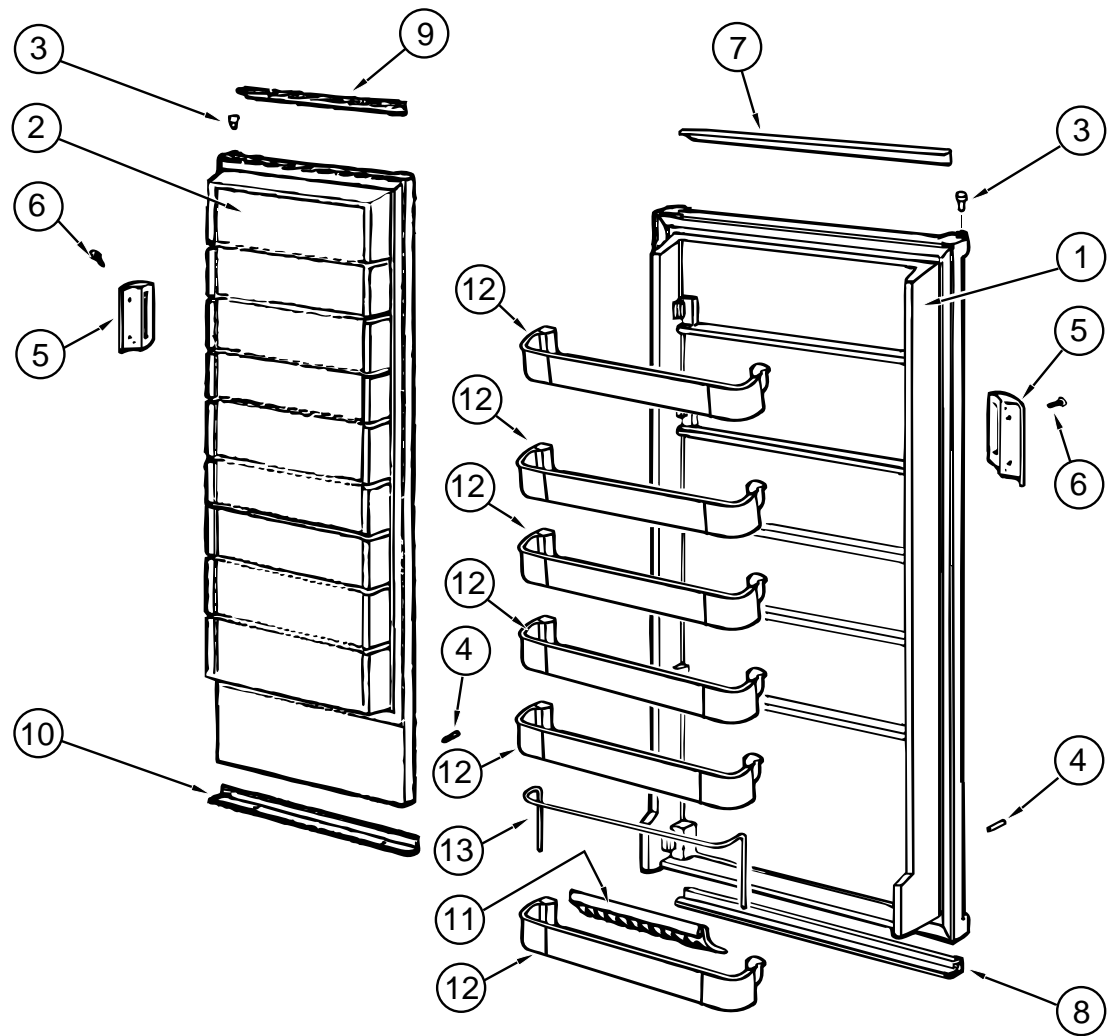

REFRIGERATOR DOORS (DOMETIC RM 7732IM)

KEY	PART NUMBER	U/M	DESCRIPTION	VENDOR NO.
	118367-01-01A	EA	REFRIGERATOR - SIDE BY SIDE DOOR - 2 WAY	
1	118367-01-700	EA	DOOR - REFRIGERATOR	293 25 90-11/6
2	118367-01-701	EA	DOOR - FREEZER	293 25 89-11/8
3	118367-01-702	EA	BUSHING - HINGE - FREEZER - REFRIGERATOR	293 11 71-01/7
4	118367-01-703	EA	STOP - LOWER - FREEZER - REFRIGERATOR	293 25 88-01/1
5	118367-01-704	EA	HANDLE - FREEZER - REFRIGERATOR	293 27 29-01/1
6	118367-01-705	EA	SCREW - HANDLE - FREEZER - REFRIGERATOR	724 13 23-61/2
7	118367-01-706	EA	DECORATION - DOOR -REFRIGERATOR - UPPER	293 26 42-08/1
8	118367-01-707	EA	DECORATION - DOOR -REFRIGERATOR - LOWER	293 26 42-03/2
9	118367-01-708	EA	DECORATION - DOOR FREEZER - UPPER	293 26 42-12/3
10	118367-01-709	EA	DECORATION - DOOR - FREEZER - LOWER	293 26 42-02/4
11	118367-01-710	EA	HOLDER - BOTTLE - DOOR - REFRIGERATOR	293 26 58-01/2
12	118367-01-711	EA	SHELF - DOOR - REFRIGERATOR	293 25 83-02/0
13	118367-01-712	EA	RACK - DOOR - REFRIGERATOR	293 25 85-04/1

GALLEY GROUP (CONTINUED)

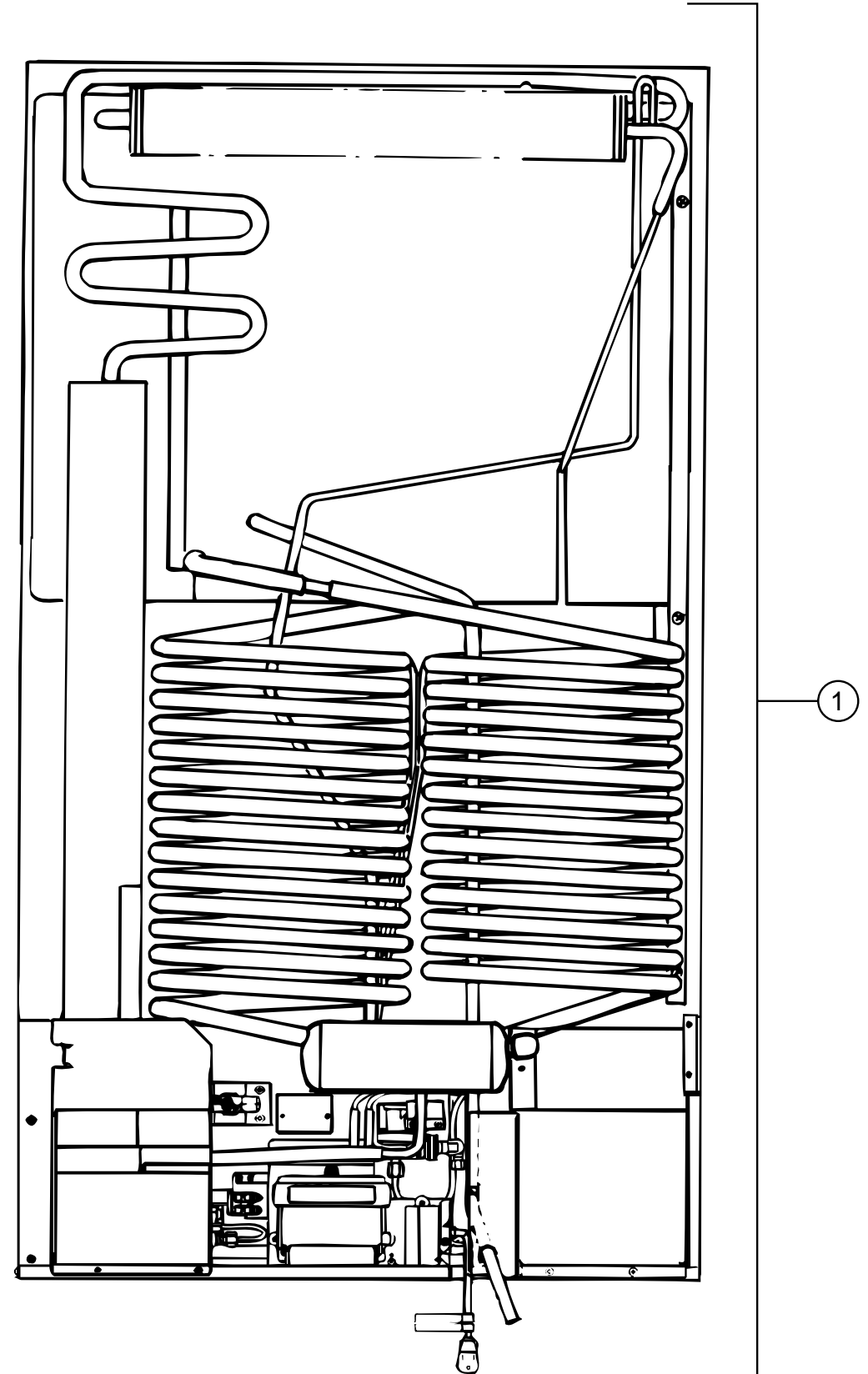

REFRIGERATOR COOLING COIL (DOMETIC RM 7732IM)

KEY	PART NUMBER	U/M	DESCRIPTION	VENDOR NO.
	118367-01-01A	EA	REFRIGERATOR - SIDE BY SIDE DOOR - 2 WAY	
1	118367-01-783	EA	COIL - COOLING	293 49 45-09/4
	118871-02-01A	EA	TRAY - DRAIN - REFRIGERATOR - SIDE/ SIDE BLACK	

GALLEY GROUP (CONTINUED)

ATWOOD RANGE W/ OVEN, R-2137BGP (FROM: 00-00-00 THRU: 11-26-96)

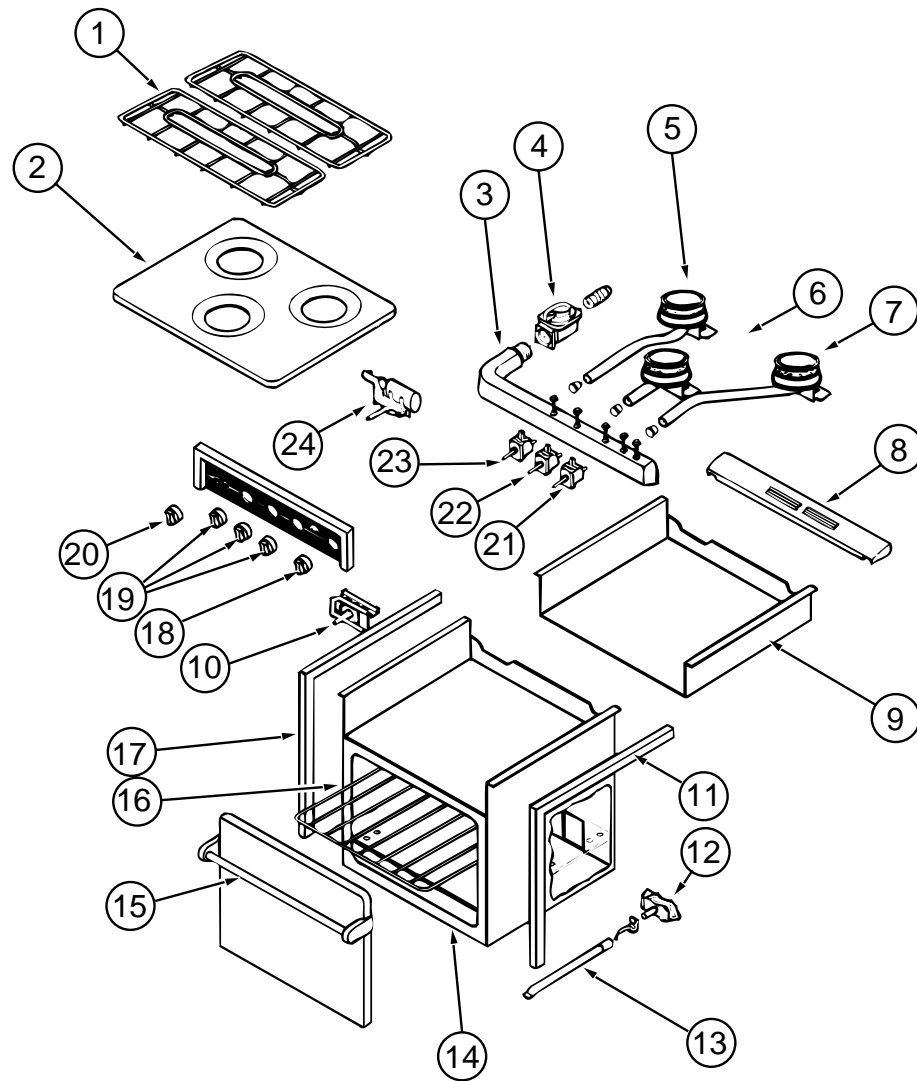

KEY	PART NUMBER	U/M	DESCRIPTION	VENDOR NO.
	121758-01-01A	EA	RANGE - W/ OVEN - BLACK - R-2137BGP	
	105458-03-000	EA	BRACKET - TIEDOWN - STOVE - RIGHT HAND	
	105458-04-000	EA	BRACKET - TIEDOWN - STOVE - LEFT HAND	
1	107246-01-701	EA	GRATE - BURNER	53050
	107323-01-711	EA	CUSHION - GRATE - RUBBER	53008
	107323-01-716	EA	CLIP - GRATE - GREEN	50005
2	121758-01-714	EA	RANGE - TOP - ALMOND	53082
3	121758-01-709	EA	MANIFOLD 3 BURNER	51272
	121758-01-713	EA	COVER - MANIFOLD	56107
4	106689-01-704	EA	REGULATOR - EXTREME PRESSURE	51062
5	121758-01-707	EA	BURNER LEFT REAR PIEZO	56066
6	121758-01-708	EA	BURNER CENTER (HIGH OUTPUT)	56068
7	121758-01-706	EA	BURNER RIGHT REAR PIEZO	56067
8	107323-01-705	EA	TRIM - VENT	53525
9	121758-01-711	EA	BURNER BOX	51684
10	107246-01-703	EA	THERMOSTAT - ROBERT SHAW	52122
11	107323-01-703	EA	TRIM-RIGHT	53024
12	107246-01-706	EA	PILOT ASM. - ONLY (OVEN)	51065
13	107246-01-721	EA	BURNER - OVEN	52018
14	107323-01-706	EA	TRIM - LOWER - BLACK	53526
15	107323-01-714	EA	HANDLE ASM. DESIGNER STYLE	51112
	107323-01-713	EA	GLASS - BLACK - INSERT OVEN DOOR	53426
16	107246-01-704	EA	RACK - OVEN	51069
	107246-01-708	EA	SHELF - OVEN - LOWER	51657
17	107323-01-702	EA	TRIM - LEFT	53023
18	121758-01-703	EA	KNOB THERMOSTAT	56094
19	121758-01-712	EA	KNOB - BURNER (3)	56093
20	121758-01-700	EA	KNOB (TURN STYLE) PIEZO IGNITION	56095
21	121758-01-710	EA	VALVE - BURNER	56086
22	121758-01-705	EA	VALVE HIGH OUTPUT	56087
23	121758-01-710	EA	VALVE - BURNER	56086
24	121758-01-701	EA	IGNITOR PIEZO (ROTARY)	56096
	121758-01-702	EA	ELECTRODE WIRE (PIEZO IGNITOR)	56097
	107246-01-707	EA	VALVE - SAFETY W/ PILOT COMP	51063

GALLEY GROUP (CONTINUED)

ATWOOD RANGE W/ OVEN, R-2138BGP (FROM: 11-27-96 THRU: 99-99-99)

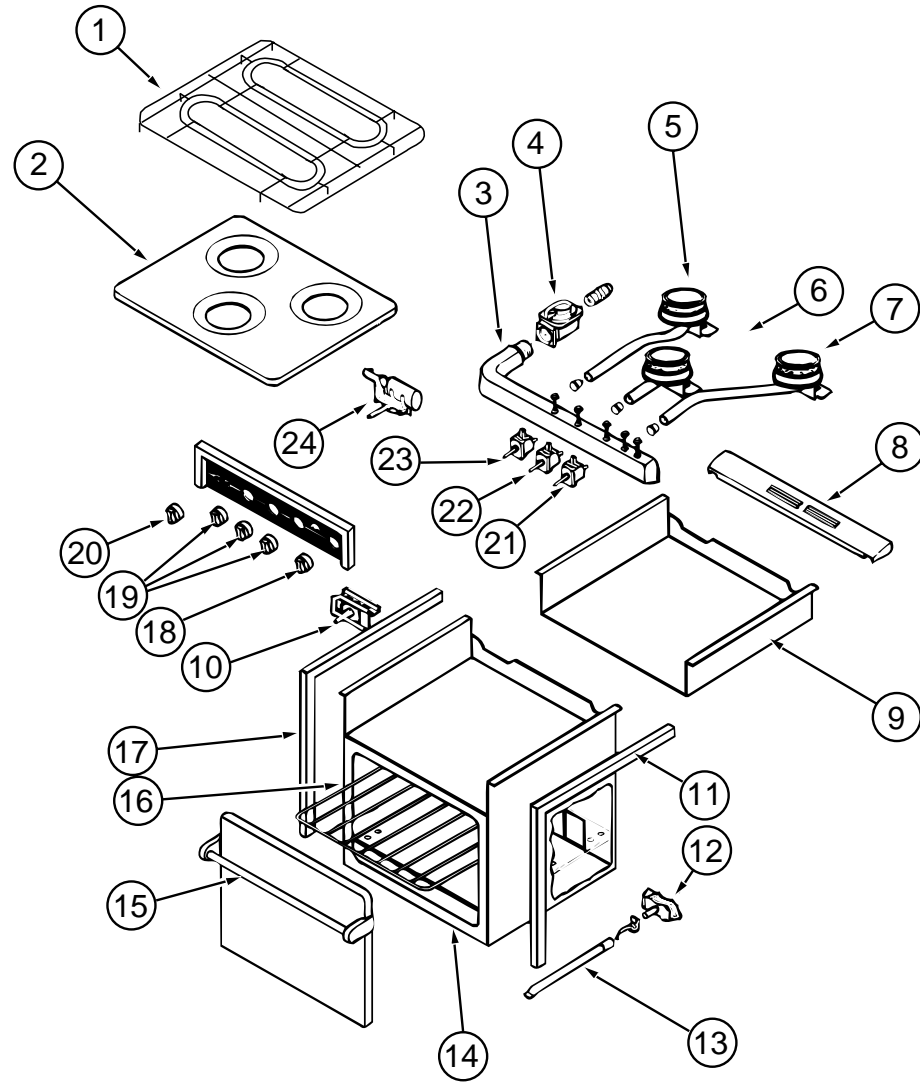

KEY	PART NUMBER	U/M	DESCRIPTION	VENDOR NO.
	121758-02-01A	EA	RANGE - W/ OVEN - BLACK - R-2138BGP	
	105458-03-000	EA	BRACKET - TIEDOWN - STOVE - RIGHT HAND	
	105458-04-000	EA	BRACKET - TIEDOWN - STOVE - LEFT HAND	
1	121758-02-700	EA	GRATE - SINGLE	56261
	121758-02-701	EA	CLIP - GRATE	56117
2	107246-01-700	EA	TOP - MAIN - BLACK - 3-BURNER	53083
3	121758-01-709	EA	MANIFOLD 3 BURNER	51272
	121758-01-713	EA	COVER - MANIFOLD	56107
4	106689-01-704	EA	REGULATOR - EXTREME PRESSURE	51062
5	121758-01-707	EA	BURNER LEFT REAR PIEZO	56066
6	121758-01-708	EA	BURNER CENTER (HIGH OUTPUT)	56068
7	121758-01-706	EA	BURNER RIGHT REAR PIEZO	56067
8	107323-01-705	EA	TRIM - VENT	53525
9	121758-01-711	EA	BURNER BOX	51684
10	121758-02-702	EA	THERMOSTAT - (OVEN)	56119
11	107323-01-703	EA	TRIM - RIGHT	53024
12	121758-02-705	EA	PILOT ASM. - ONLY (OVEN)	56121
13	121758-02-706	EA	BURNER - OVEN	56123
14	107323-01-706	EA	TRIM - LOWER - BLACK	53526
15	107323-01-714	EA	HANDLE ASM. DESIGNER STYLE	51112
	107323-01-713	EA	GLASS - BLACK - INSERT OVEN DOOR	53426
16	107246-01-704	EA	RACK - OVEN	51069
17	107323-01-702	EA	TRIM - LEFT	53023
18	121758-02-703	EA	KNOB - OVEN - THERMOSTAT	56124
19	121758-01-712	EA	KNOB - BURNER (3)	56093
20	121758-01-700	EA	KNOB (TURN STYLE) PIEZO IGNITION	56095
21	121758-01-710	EA	VALVE - BURNER	56086
22	121758-01-705	EA	VALVE HIGH OUTPUT	56087
23	121758-01-710	EA	VALVE - BURNER	56086
24	121758-01-701	EA	IGNITOR PIEZO (ROTARY)	56096
	121758-02-704	EA	VALVE - SAFETY	56120

GALLEY GROUP (CONTINUED)

MICROWAVE OVEN

KEY	PART NUMBER	U/M DESCRIPTION
	115303-02-000	EA OVEN - MICROWAVE 1.3 CU FT
	115401-02-01A	EA TRIM - MICROWAVE
	098916-16-02B	EA BRACE - MICROWAVE
	098916-17-02B	EA BRACE - MICROWAVE
	094756-02-01A	EA BRACKET - MICROWAVE - 6.1" LONG X 3.9" WIDE - STEEL
	094756-01-02A	EA BRACKET - ANGLE - W/ HOLES
	094750-07-000	EA BRACKET - MICROWAVE - 89 DEGREE

GALLEY GROUP (CONTINUED)

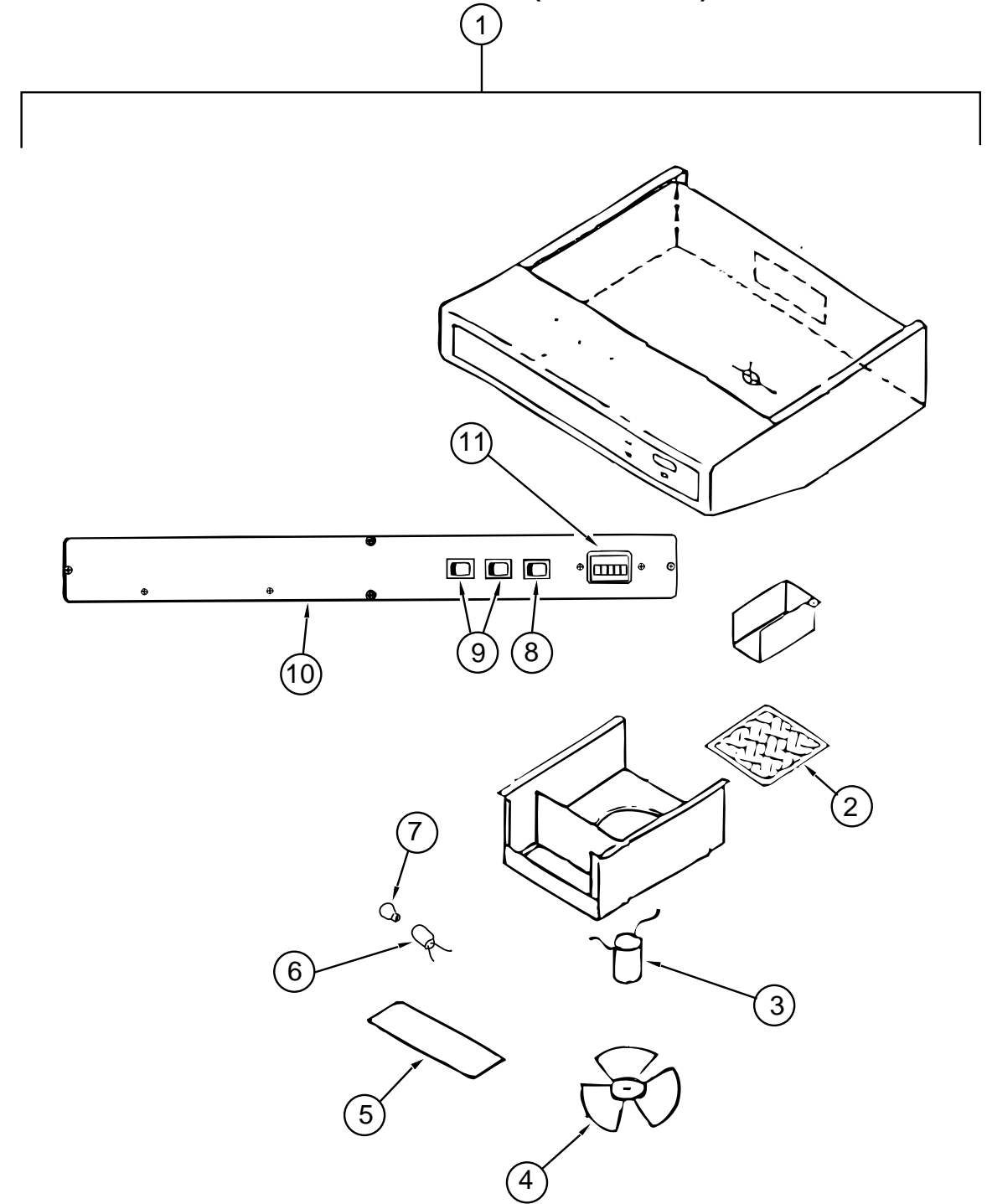

RANGE HOOD , W/HOUR METER, TPS-5009-SBDLG (USA)

KEY	PART NUMBER	U/M DESCRIPTION	VENDOR NO.
1	100258-18-03A	EA HOOD - RANGE 22W W/O MONITOR PANEL	
2	096983-01-707	EA FILTER - GREASE - 8" X 8" - LVS	CC246
3	090973-01-700	EA MOTOR - LVS	CA508-1
4	090973-01-702	EA BLADE - FAN - LVS	VA183-1
5	092696-02-701	EA LENS - LAMP	CC179-2
6	092696-01-710	EA SOCKET - LIGHT	CB267-2
7	092696-01-709	EA BULB - 912	VA415
8	096983-01-702	EA SWITCH - MOM / OFF / MOM / 3 TERM	L0112-00
9	096983-01-700	EA SWITCH - ON/OFF	L0108-00
10	100258-01-700	EA HOOD NOSE LABEL	CC428
11	100258-10-01A	EA GAUGE - HOUR METER W/ SWITCH - SCREW ON - 150	
11	100258-10-701	EA GAUGE - HOUR METER - CLIP ON	L0775-00

GALLEY GROUP (CONTINUED)

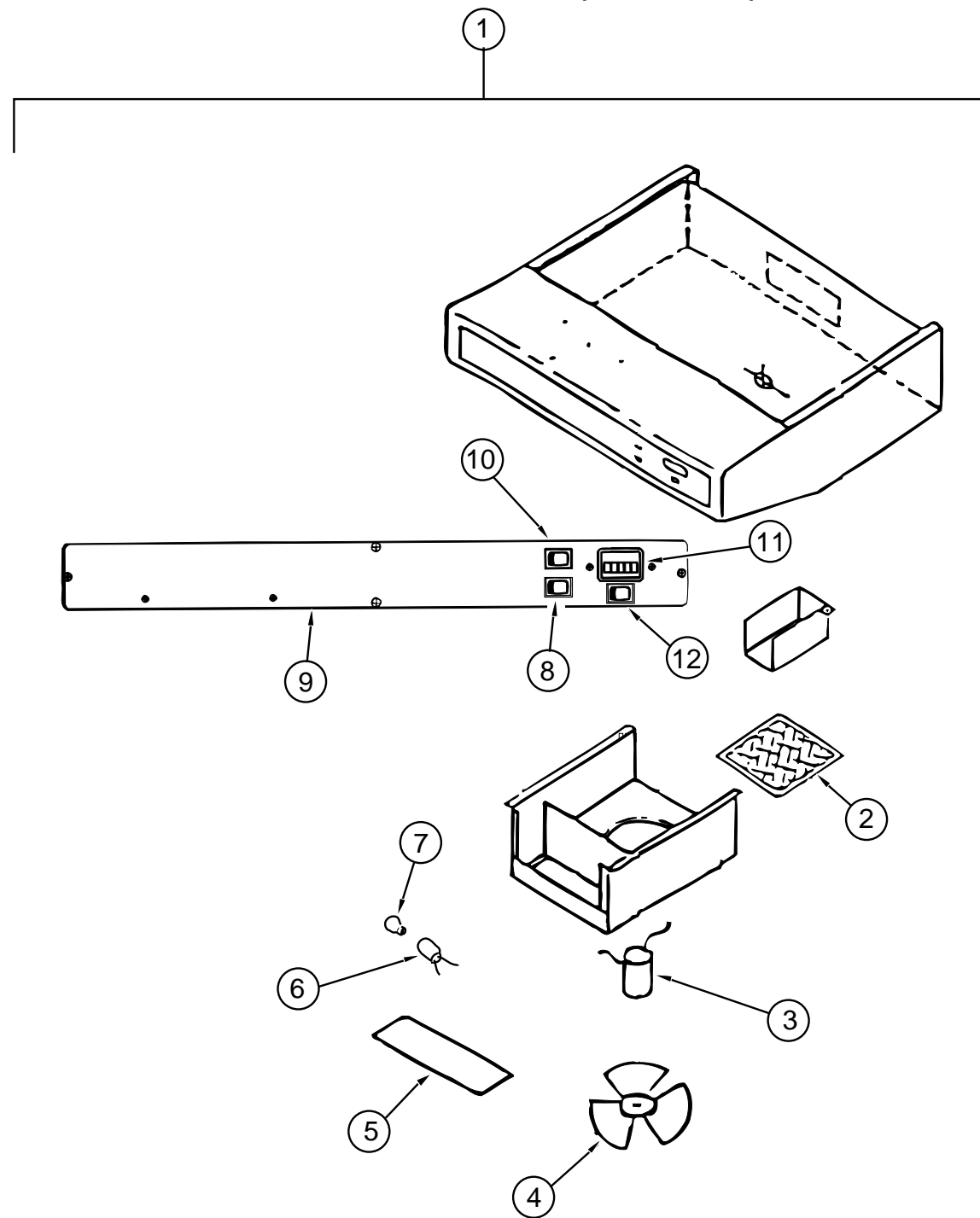

RANGE HOOD , W/O HOUR METER, TCS 5008-NBCLG (CANADIAN)

KEY	PART NUMBER	U/M DESCRIPTION	VENDOR NO.
1	100258-17-04A	EA HOOD - RANGE - W/O MONITOR PANEL	
2	096983-01-707	EA FILTER - GREASE - 8" X 8" - LVS	CC246
3	090973-01-700	EA MOTOR - LVS	CA508-1
4	090973-01-702	EA BLADE - FAN - LVS	VA183-1
5	092696-02-701	EA LENS - LAMP	CC179-2
6	092696-01-710	EA SOCKET - LIGHT	CB267-2
7	117806-01-000	EA BULB - 912	
8	096983-01-700	EA SWITCH - ON/OFF	L0108-00
9	100258-01-700	EA HOOD NOSE LABEL	CC428
10	096983-01-700	EA SWITCH - ON/OFF	L0108-00
11	100258-10-01A	EA GAUGE - HOUR METER - SCREW ON (OPTION) - 150	
11	100258-10-701	EA GAUGE - HOUR METER - CLIP ON (OPTION)	72367
12	096983-01-702	EA SWITCH - TWO WAY MOMENTARY (OPTION)	L0112-00

GALLEY GROUP (CONTINUED)

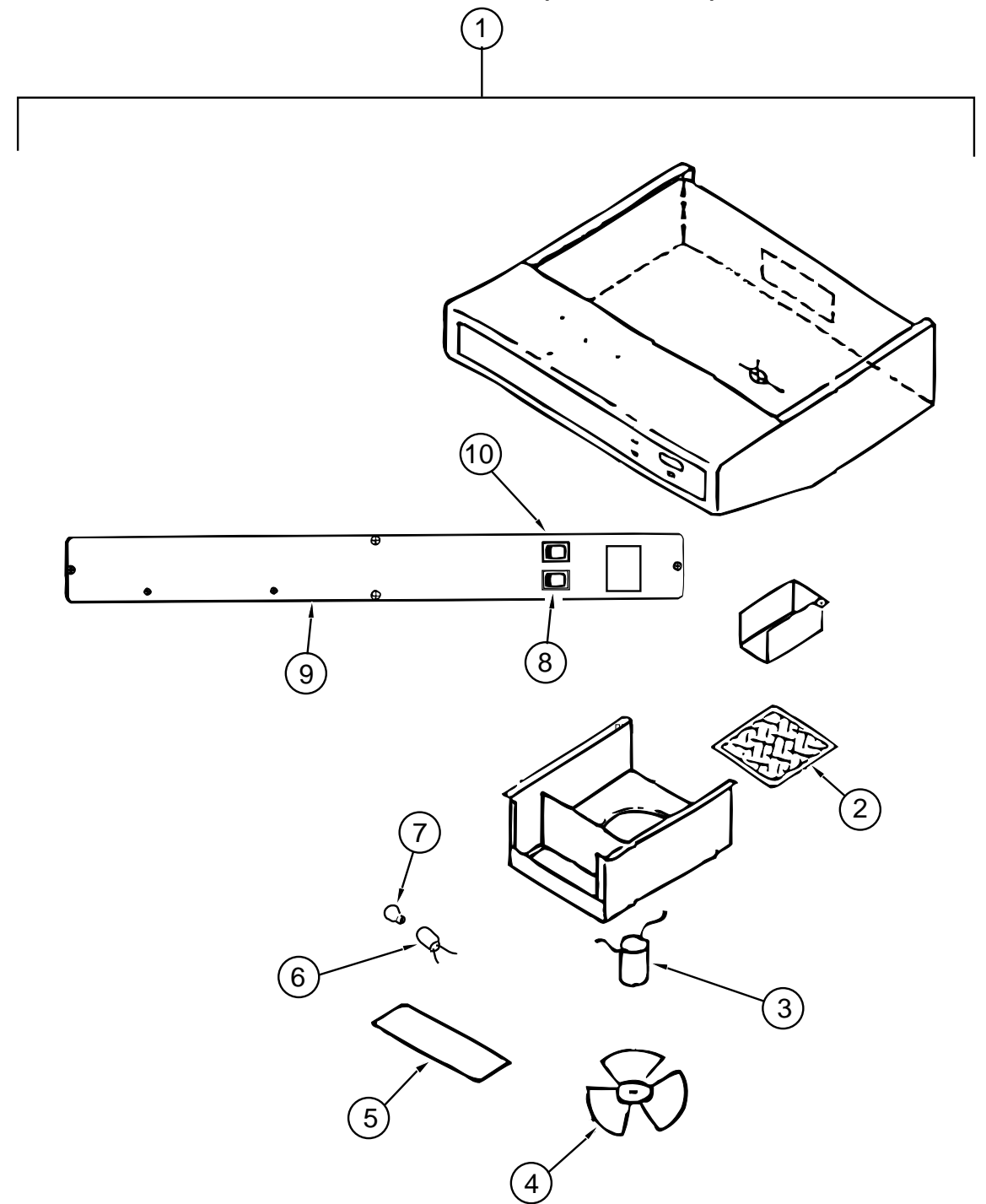

RANGE HOOD , W/O HOUR METER, TCS-5008-NBDLG (USA)

KEY	PART NUMBER	U/M DESCRIPTION	VENDOR NO.
1	100258-16-04A	EA HOOD - RANGE - W/O MONITOR PANEL	
2	096983-01-707	EA FILTER - GREASE - 8" X 8" - LVS	CC246
3	090973-01-700	EA MOTOR - LVS	CA508-1
4	090973-01-702	EA BLADE - FAN - LVS	VA183-1
5	092696-02-701	EA LENS - LAMP	CC179-2
6	092696-01-710	EA SOCKET - LIGHT	CB267-2
7	117806-01-000	EA BULB - 912	
8	096983-01-700	EA SWITCH - ON/OFF	L0108-00
9	100258-01-700	EA HOOD NOSE LABEL	CC428
10	096983-01-702	EA SWITCH - TWO WAY MOMENTARY	L0112-00

GALLEY GROUP (CONTINUED)

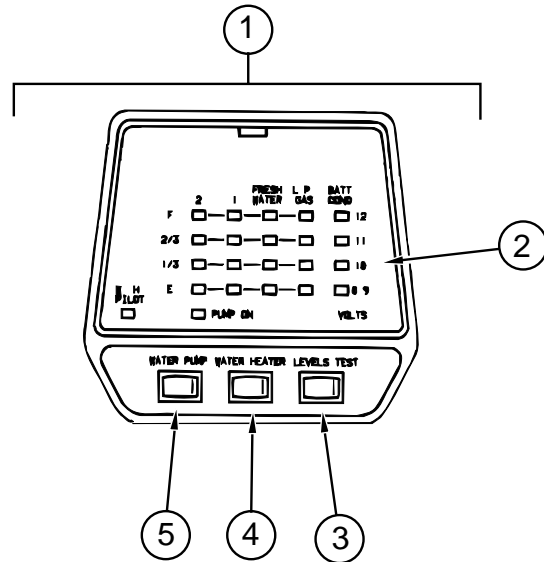

MONITOR PANEL (2 WATER TANKS & WATER HEATER)

KEY	PART NUMBER	U/M DESCRIPTION	VENDOR NO.
1	102765-04-01A	EA PANEL - MONITOR - W/ PLUG - 2 TANKS & WATER HEATER - LVS	
2	102765-04-700	EA CIRCUIT BOARD - 2 HOLDING TANKS	5076-11
3	097617-01-702	EA SWITCH (ALMOND)	107
4	097617-01-701	EA SWITCH - ON/OFF - ALMOND	106
5	102765-01-700	EA SWITCH - ON-ON - ALMOND	110-01

GENERATOR GROUP

ONAN GENERATOR, 5.0 KW EMERALD PLUS

KEY	PART NUMBER	U/M DESCRIPTION
	109303-01-000	EA GENERATOR - 5 KW - EMERALD PLUS
	007125-03-000	EA CLAMP - MUFFLER - 1.5" DIAMETER
	007125-04-000	EA CLAMP - MUFFLER - 1.12" DIAMETER
	079654-05-000	EA PIPE - EXHAUST - ANGLED W/FLANGE - 2" ID
	081364-03-000	EA MUFFLER - GENERATOR - ONAN
	094059-01-000	EA SPACER - GENERATOR - ONAN
	105958-04-000	EA PIPE - EXHAUST - 1.4" INLET X 1.5" O.D. - 4.9" X 66.9"

ONAN GENERATOR, 4.0 KW EMERALD PLUS (EXPORT)

KEY	PART NUMBER	U/M DESCRIPTION
	100974-04-000	EA GENERATOR - 4.0 KW EMERALD PLUS
	007125-03-000	EA CLAMP - MUFFLER - 1.5" DIAMETER
	007125-04-000	EA CLAMP - MUFFLER - 1.12" DIAMETER
	079654-05-000	EA PIPE - EXHAUST - ANGLED W/FLANGE - 2" ID
	081364-03-000	EA MUFFLER - GENERATOR - ONAN
	094059-01-000	EA SPACER - GENERATOR - ONAN
	105958-04-000	EA PIPE - EXHAUST - 1.4" INLET X 1.5" O.D. - 4.9" X 66.9"

ONAN GENERATOR, 5.0 KW EMERALD PLUS (EXPORT)

KEY	PART NUMBER	U/M DESCRIPTION
	100975-03-000	EA GENERATOR - 5. KW EMERALD PLUS
	007125-03-000	EA CLAMP - MUFFLER - 1.5" DIAMETER
	007125-04-000	EA CLAMP - MUFFLER - 1.12" DIAMETER
	007131-01-000	EA HANGER - TAILPIPE - 6 SLOTS
	079654-05-000	EA PIPE - EXHAUST - ANGLED W/FLANGE - 2" ID
	081364-03-000	EA MUFFLER - GENERATOR - ONAN
	094059-01-000	EA SPACER - GENERATOR - ONAN
	106602-01-000	EA PIPE - EXHAUST - GENERATOR
	106607-01-000	EA ANGLE - SUPPORT - EXHAUST

ONAN GENERATOR, 6.5 KW EMERALD PLUS

KEY	PART NUMBER	U/M DESCRIPTION
	100975-01-000	EA GENERATOR - 6.5 KW EMERALD PLUS
	007067-01-000	SF INSULATION - FIBERGLASS - 1" THICK X 4' - INCREMENTS/4 SF
	007125-03-000	EA CLAMP - MUFFLER - 1.5" DIAMETER
	007125-04-000	EA CLAMP - MUFFLER - 1.12" DIAMETER
	079654-05-000	EA PIPE - EXHAUST - ANGLED W/FLANGE - 2" ID
	081364-03-000	EA MUFFLER - GENERATOR - ONAN
	094059-01-000	EA SPACER - GENERATOR - ONAN
	105958-04-000	EA PIPE - EXHAUST - 1.4" INLET X 1.5" O.D. - 4.9" X 66.9"

NOTE: ADDITIONAL GENERATOR COMPONENTS ARE FOUND IN THE CHASSIS GROUP

HEATING & AIR CONDITIONING GROUP

FURNACE (SUBURBAN SF-42 2275)

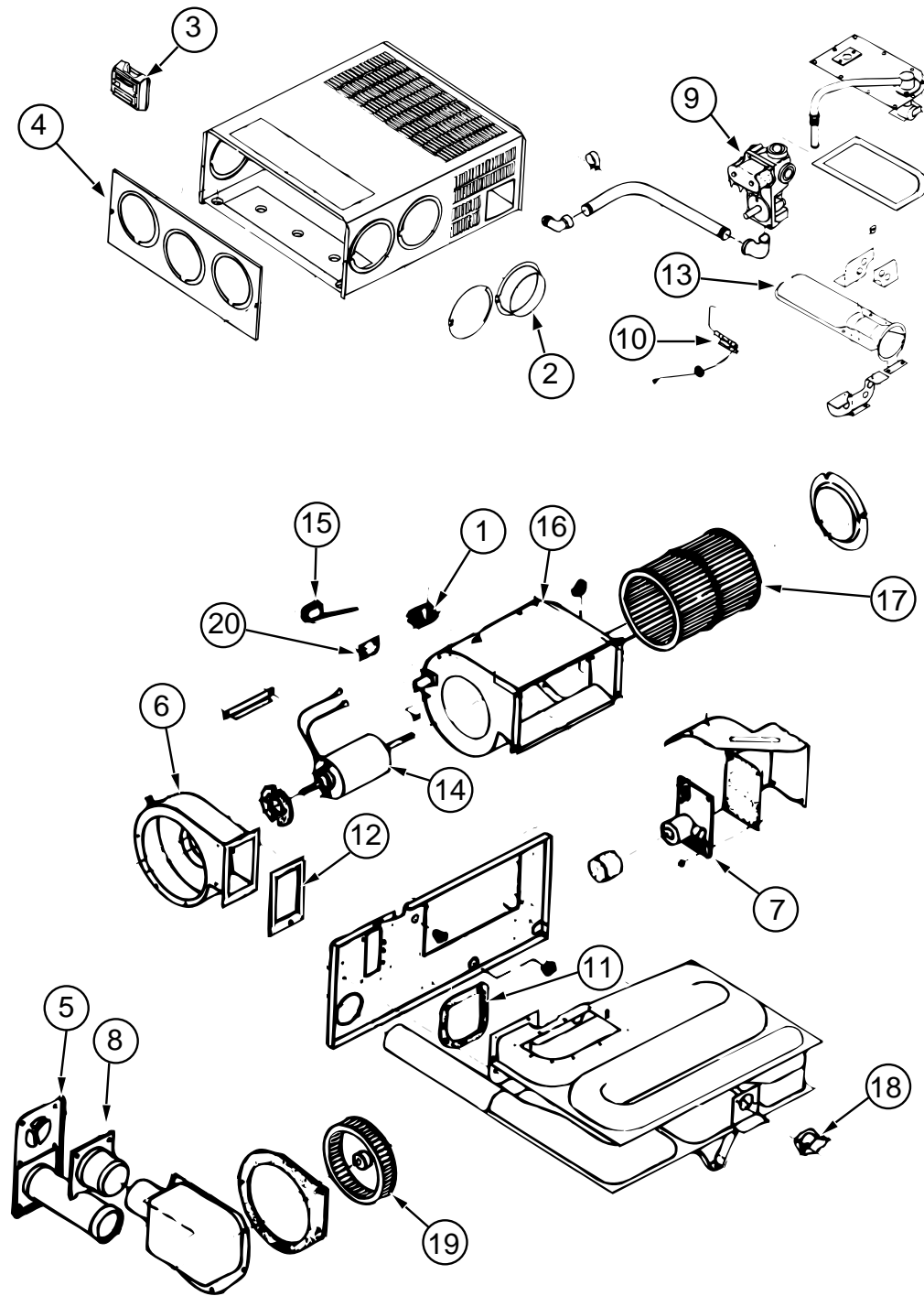

KEY	PART NUMBER	U/M	DESCRIPTION	VENDOR NO.
	098668-22-000	EA	FURNACE - 49,000 BTU	
1	074466-01-702	EA	RELAY - TIME DELAY	230625
2	075696-02-703	EA	DUCT COLLAR	050715
3	115764-01-01A	EA	THERMOSTAT - WALL - FURNACE - 160902	
4	098668-01-700	EA	CABINET FRONT	101242
5	098668-01-707	EA	VENT CAP & EXHAUST TUBE ASM	260231
6	098668-01-708	EA	BLOWER ASM (COMBUSTION AIR)	390441
7	098668-01-712	EA	BOARD - MODULE	231741
8	098668-01-713	EA	INTAKE VENT TUBE ASM	051248
9	098668-01-714	EA	GAS VALVE (WHITE ROGERS)	161070
10	098668-01-715	EA	ELECTRODE ASM. (SINGLE PROBE)	232166
11	098668-01-716	EA	GASKET FIREWALL (CHAMBER SIDE)	070808
12	098668-01-717	EA	GASKET FIREWALL(BLOWER SIDE)	070809
13	098668-11-701	EA	BURNER ASM COMP (SF-42F)	010799
14	098668-11-702	EA	MOTOR ASM COMP (SF-42F)	232212
15	098668-11-703	EA	SWITCH - SAIL ASM (SF-42F)	232216
16	098668-11-704	EA	BLOWER ASM ROOM AIR (SF-42F)	390698
17	098668-01-711	EA	WHEEL - ROOM AIR	350129
18	098668-11-706	EA	LIMIT SWITCH (SF-42F)	232217
19	098668-22-702	EA	WHEEL COMBUSTION AIR	350183
20	101990-01-714	EA	MICROSWITCH GASKET	230877
	098668-11-700	EA	ORIFICE - MAIN BURNER SF-42F	180216
	009198-01-000	FT	DUCT - HEAT - FLEXIBLE - 4" ID X 25 FT	
	009200-01-000	EA	TAPE - FURNACE - 1 1/2"	
	098668-14-000	EA	GASKET - FIBERGLASS - .5" X 18" X 18" - 070976	
	098668-23-000	EA	DOOR - ACCESS - FURNACE - BRIGHT WHITE	
	092777-01-000	EA	ADAPTER - DUCT - 4"	
	093741-01-000	EA	BOX - BOOT - FLOOR REGISTER	
	093614-02-02A	EA	GRILL - RETURN AIR - DURA - 252 X 252 MM - BEIGE	
	093614-03-02A	EA	GRILL - RETURN AIR - DURA - 252 X 404 MM - BEIGE	
	094600-05-01A	EA	HEAT REGISTER - W/O DAMPER	
	094600-06-01A	EA	HEAT REGISTER - W/ DAMPER	

HEATING & AIR CONDITIONING GROUP (CONTINUED)

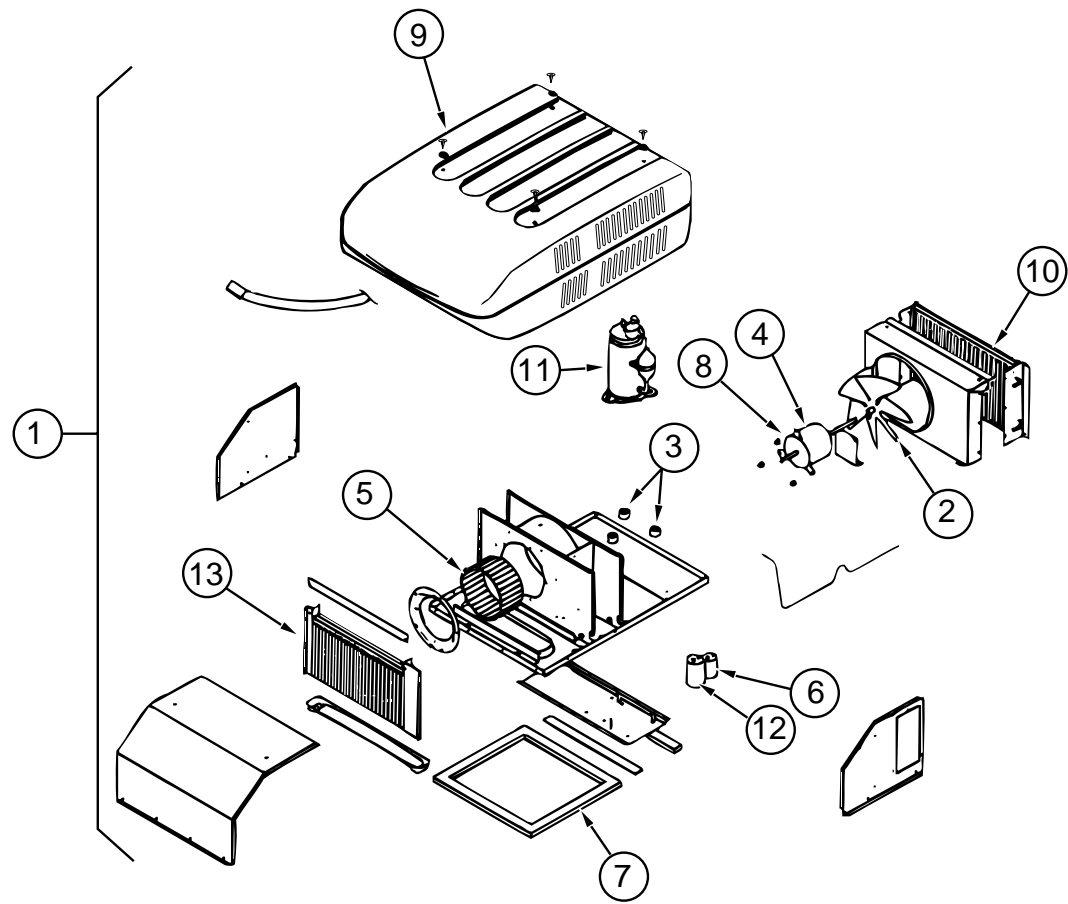

COLEMAN ROOF AIR 13,500 BTU (EXPORT)

KEY	PART NUMBER	U/M	DESCRIPTION	VENDOR NO.
1	108889-02-03A	EA	AIR CONDITIONER - 13,500 BTU/220 VOLT	
2	093763-01-712	EA	BLADE-FAN-CONDENSER	6733-3221
3	105620-01-706	EA	MOUNTING PKG.,COMP., 3 PER	6759-3081
4	108889-02-701	EA	MOTOR	1468-3059
5	108889-01-706	EA	IMPELLOR	1472-1041
6	093763-01-704	EA	CAPACITOR-FAN	1499-5461
7	108889-01-711	EA	GASKET PKG	6792-3301
8	108889-01-715	EA	MOTOR MOUNT & SHAFT SEAL KIT	6792-3361
9	108889-05-700	EA	SHROUD-BRIGHT/WHT. W/OLOGO	7333-4601
10	108889-01-703	EA	COIL-CONDENSER	1452A1301
11	108889-02-700	EA	COMPRESSOR-TECUMSEH	1450A2029
12	108889-01-707	EA	CAPACITOR-RUN,COMP-25MFD/370	1499-5661
13	108889-01-709	EA	COIL-EVAPORATOR	1452A1311
	102289-01-000	EA	SPRING - SCREW - ROOF A/C GASKET	
	108889-01-710	EA	PAD-FILLER, CONDENSER SEAL	6759A3971
	108889-01-713	EA	LINE-SUCTION, 3/8ODX032 WALL	6792-130
	108889-01-714	EA	LINE ASSEMBLY-DISCHARGE	6792-531
	105620-01-705	EA	PROTECTOR-OVERLOAD, RH & LH	6759-3791
	093306-01-701	EA	DECAL PACKAGE, LEFT & RIGHT	6798B3591
	108889-02-702	EA	CAPACITOR-START	1497-0891
	108889-02-703	EA	RELAY-START	1497-4141
	117238-02-01A	EA	THERMOSTAT - A/C ONLY	
	120134-01-02A	EA	REGISTER - 4-5 INCH DIAMETER W/DAMPER	

HEATING & AIR CONDITIONING GROUP (CONTINUED)

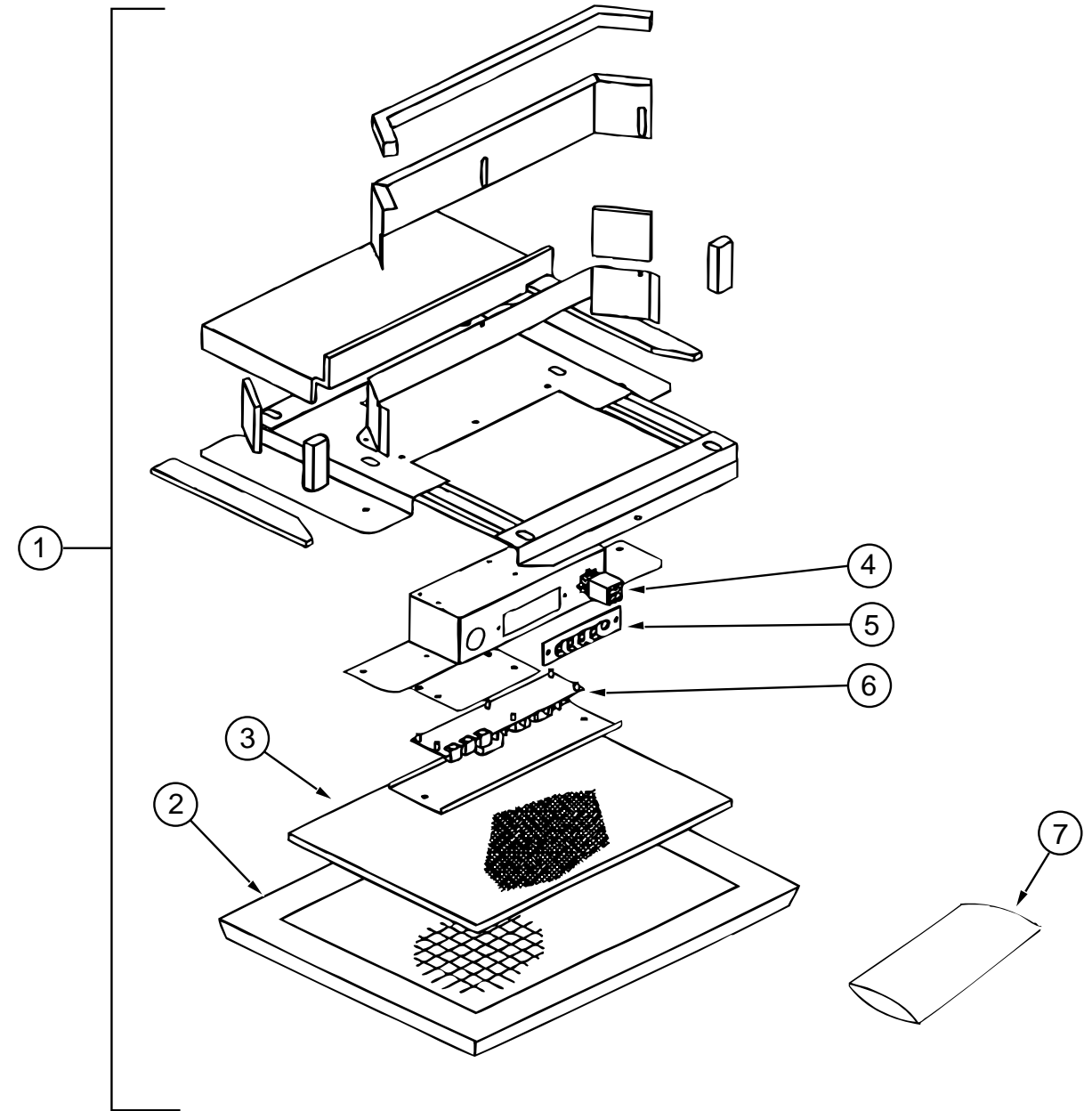

CEILING ASM - A/C DUCTED (EXPORT)

KEY	PART NUMBER	U/M	DESCRIPTION	VENDOR NO.
1	108892-01-01A	EA	CEILING ASM - A/C DUCTED - COLEMAN 7330-73	
2	108892-01-704	EA	GRILLE (PLASTIC)	6798-3041
3	108892-01-703	EA	FILTER	6798A3761
4	108892-01-700	EA	PLUG ASSEMBLY	7330-540
5	108892-01-701	EA	BOARD - TERMINAL	7330-3201
6	108892-01-702	EA	BOARD - P.C.	7330A3211
7	108892-01-705	EA	SMALL PARTS PKG	7330A6101

HEATING & AIR CONDITIONING GROUP (CONTINUED)

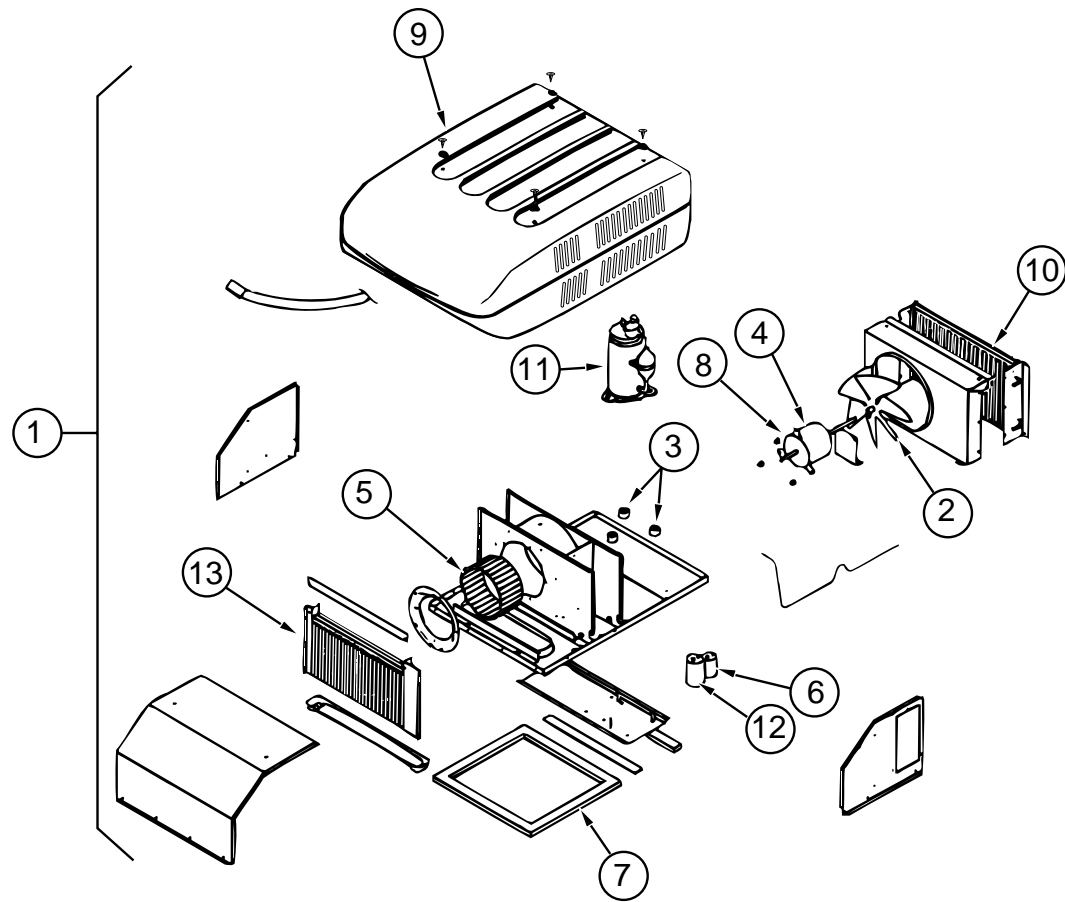

COLEMAN ROOF AIR 13,500 BTU (US, CSA)

KEY	PART NUMBER	U/M	DESCRIPTION	VENDOR NO.
1	108889-01-05A	EA	A/C ROOF - 13,500 TSR	
2	093763-01-712	EA	BLADE - FAN - CONDENSER	6733-3221
3	105620-01-706	EA	MOUNTING PKG. - COMP. - 3 PER	6759-3081
4	108889-01-705	EA	MOTOR (115 - 60HZ)	1468-3049
5	108889-01-706	EA	IMPELLOR	1472-1041
6	093763-01-704	EA	CAPACITOR - FAN	1499-5461
7	108889-01-711	EA	GASKET PKG	6792-3301
8	108889-01-715	EA	MOTOR MOUNT & SHAFT SEAL KIT	6792-3361
9	108889-05-700	EA	SHROUD - BRIGHT/ WHT. W/O LOGO	7333-4601
10	108889-01-703	EA	COIL - CONDENSER	1452A1301
11	105620-01-704	EA	COMPRESSOR - TECUMSEH - RH & LH	1450-2009
12	108889-01-707	EA	CAPACITOR - RUN -COMP - 25MFD/370	1499-5661
13	108889-01-709	EA	COIL - EVAPORATOR	1452A1311
	108889-01-710	EA	PAD - FILLER - CONDENSER SEAL	6759A3971
	108889-01-712	EA	LINE - SUCTION -REDUCER 3/8X1/2	1215-2161
	108889-01-713	EA	LINE - SUCTION - 3/8 OD X 032 WALL	6792-130
	108889-01-714	EA	LINE ASSEMBLY-DISCHARGE	6792-531
	108889-01-720	EA	TUBE - CAP	6792-1351
	108889-01-704	EA	OVERLOAD (MRA#98693)	6749-3541
	091225-01-709	EA	RELAY - START	1497-4131
	091225-01-710	EA	CAPACITOR - START	1497-0881
	093306-01-701	EA	DECAL PACKAGE - LEFT & RIGHT	6798B3591
	110403-01-H37	EA	SPACER ASM - RETURN AIR -OAK	
	117238-01-01A	EA	THERMOSTAT - A/C AND FURNACE	
	117238-02-01A	EA	THERMOSTAT - A/C ONLY	
	120134-01-02A	EA	REGISTER - 4-5 INCH DIAMETER W/ DAMPER	
	102289-01-000	EA	SPRING - SCREW - ROOF A/C GASKET	

HEATING & AIR CONDITIONING GROUP (CONTINUED)

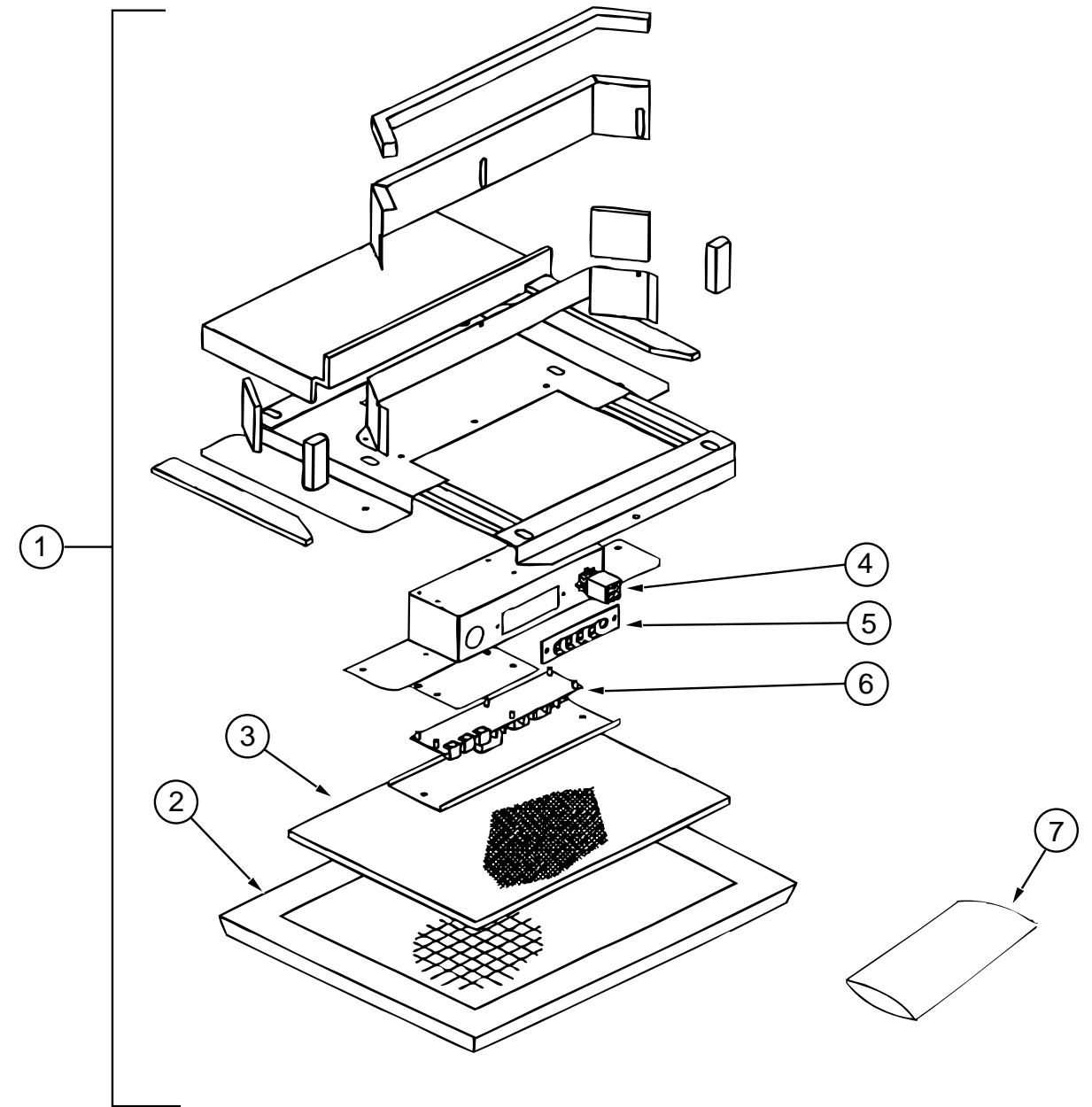

CEILING ASM-A/C DUCTED

KEY	PART NUMBER	U/M	DESCRIPTION	VENDOR NO.
1	108892-01-01A	EA	CEILING ASM-A/C DUCTED-COLEMAN 7330-73	
2	108892-01-704	EA	GRILLE (PLASTIC)	6798-3041
3	108892-01-703	EA	FILTER	6798A3761
4	108892-01-700	EA	PLUG ASSEMBLY	7330-540
5	108892-01-701	EA	BOARD - TERMINAL	7330-3201
6	108892-01-702	EA	BOARD - P.C.	7330A3211
7	108892-01-705	EA	SMALL PARTS PKG	7330A6101

HEATING & AIR CONDITIONING GROUP (CONTINUED)

SCS EVAPORATOR/ HEATER - CHEVY

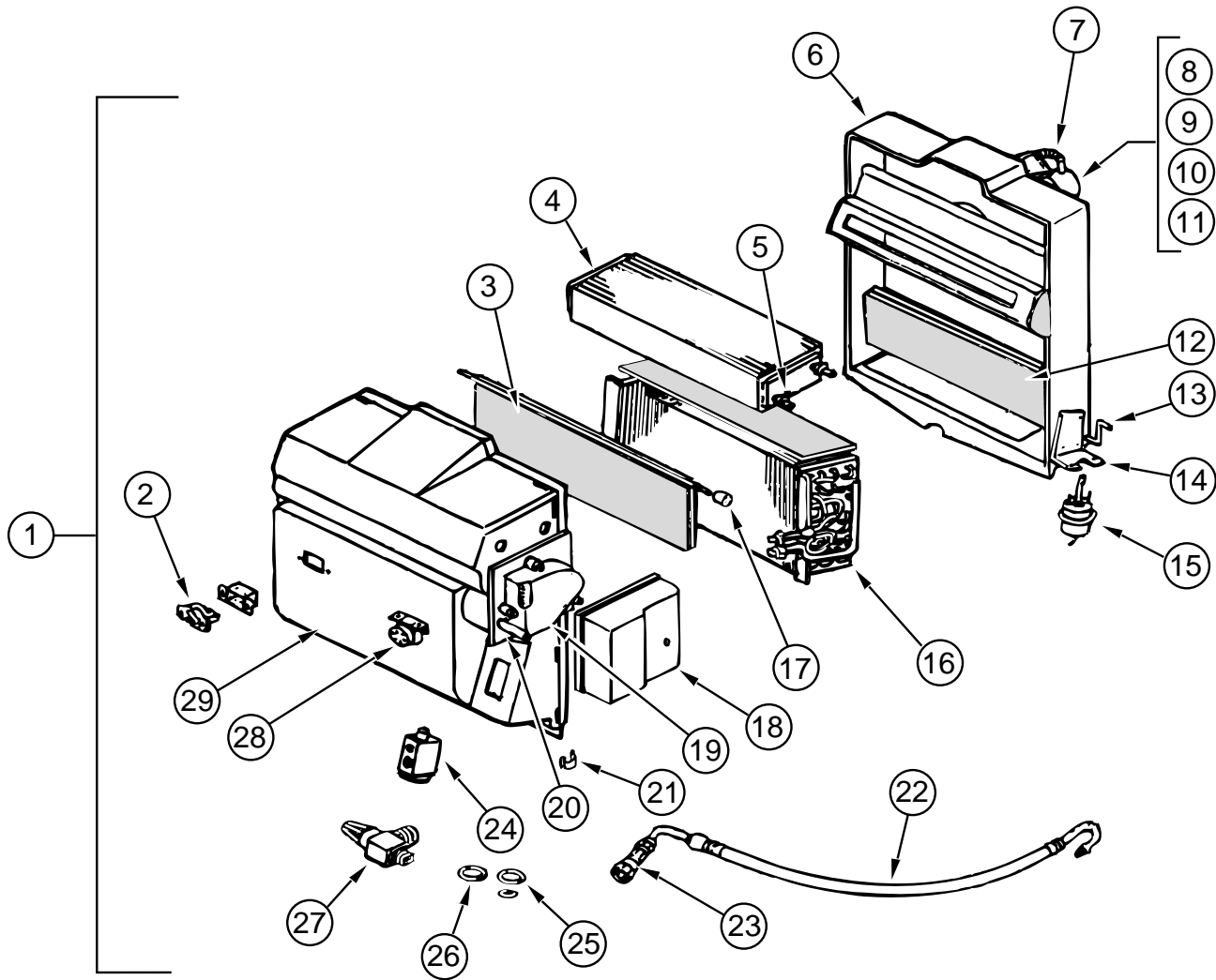

KEY	PART NUMBER	U/M	DESCRIPTION	VENDOR NO.
1	103930-30-000	EA	EVAPORATOR/HEATER - CHEVY - SERVO MOTOR CONTROLLED	
2	103930-01-710	EA	RESISTOR - FUSED - A/C	035-0006
3	103930-30-705	EA	DOOR - BLEND AIR	071-0568
4	103930-01-703	EA	CORE - HEATER	042-0010
5	110279-01-712	EA	FITTING - HEATER	050-0076
6	103930-20-711	EA	CASE - BACK	062-0147
7	110279-01-703	EA	HOSE-VENT - BLOWER MOTOR	051-0034
8	103930-20-707	EA	HOUSING - BLOWER	062-0145
9	103930-30-706	EA	MOTOR - BLOWER - (PM147)	030-0109
10	103930-01-717	EA	WHEEL - BLOWER - CLOCKWISE	062-0010
11	103930-20-708	EA	CLIP - MOTOR SHAFT	022-0001
12	103930-20-705	EA	PANEL - DOOR - RECIRCULATING	071-0213
13	103930-20-704	EA	ROD - DOOR-RECIRCULATING	073-0018
14	103930-01-708	EA	BRACKET - VACUUM MOTOR	070-0113
15	103930-02-708	EA	MOTOR - VACUUM SERVO - A/C	030-0025
16	103930-01-704	EA	COIL - EVAPORATOR	041-0017
17	103930-30-702	EA	BUSHING - BLEND AIR DOOR	062-0168
18	103930-30-704	EA	COVER - SERVO	062-0545
19	103930-30-703	EA	MOTOR - SERVO	030-0104
20	103930-30-701	EA	PLATE - MOTOR MOUNT	062-0544
21	103930-20-706	EA	CLIP - RETAINER	022-0057
22	103930-25-700	EA	HOSE ASM. - #6 EVAP TO DRIER	085-0350
23	103930-12-709	EA	FITTING - QUICK CONNECT	050-0120
24	103930-20-700	EA	VALVE - EXPANSION-BLOCK - 2 TON	034-0032
25	103930-17-702	EA	O'RING #10	045-0127
26	113245-01-707	EA	O'RING #8	045-0126
27	103930-20-709	EA	VALVE - SERVICE	050-0159
28	103930-01-711	EA	THERMOSTAT	033-0003
29	103930-30-700	EA	CASE - FRONT	062-0542

HEATING & AIR CONDITIONING GROUP (CONTINUED)

AUTOMOTIVE AIR CONDITIONING (FORD)

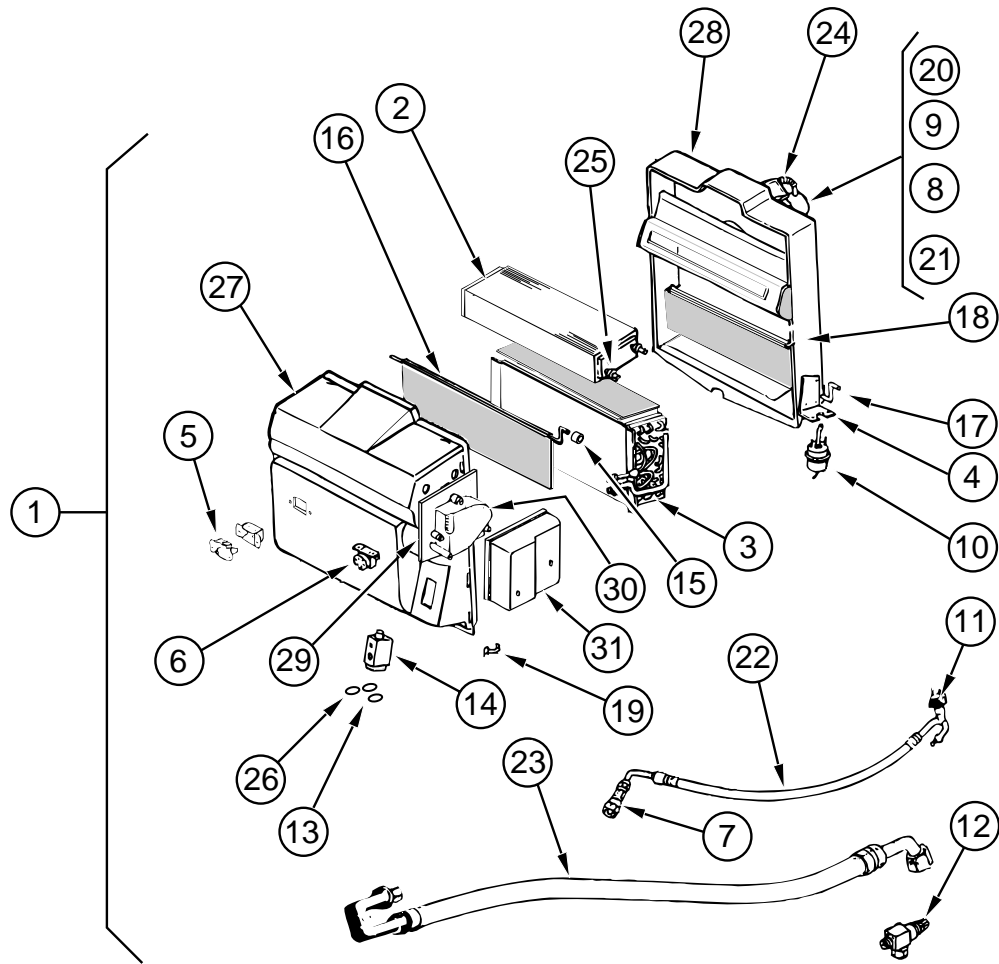

KEY	PART NUMBER	U/M DESCRIPTION	VENDOR NO.
1	103930-31-000	EA EVAPORATOR/HEATER - FORD - SERVO MOTOR CONTROLLED	
2	103930-01-703	EA CORE - HEATER	042-0010
3	103930-01-704	EA COIL - EVAPORATOR	041-0017
4	103930-01-708	EA BRACKET - VACUUM MOTOR	070-0113
5	103930-01-710	EA RESISTOR - FUSED - A/C	035-0006
6	103930-01-711	EA THERMOSTAT	033-0003
7	103930-01-713	EA FITTING - QUICK CONNECT - #4	050-0030
8	103930-01-717	EA WHEEL - BLOWER - CLOCKWISE	062-0010
9	103930-01-720	EA MOTOR - BLOWER - (PM105)	030-0004
		FROM: 09-02-96 THRU: 12-21-96	
9	103930-30-706	EA MOTOR - BLOWER - (PM147)	030-0109
		FROM: 12-22-96 THRU: 99-99-99	
10	103930-02-708	EA MOTOR - VACUUM SERVO - A/C	030-0025
11	103930-12-708	EA SWITCH - BINARY - HI-LOW CUTOUT	032-0048
12	103930-13-702	EA VALVE - SERVICE - W/O COMP.	050-0152
13	103930-17-702	EA O'RING #10	045-0127
14	103930-20-700	EA VALVE - EXPANSION - BLOCK - 2 TON	034-0032
15	103930-30-702	EA BUSHING - BLEND AIR DOOR	062-0168
16	103930-30-705	EA DOOR - BLEND AIR	071-0568
17	103930-20-704	EA ROD - DOOR - RECIRCULATING	073-0018
18	103930-20-705	EA PANEL - DOOR - RECIRCULATING	071-0213
19	103930-20-706	EA CLIP - RETAINER	022-0057
20	103930-20-707	EA HOUSING - BLOWER	062-0145
21	103930-20-708	EA CLIP - MOTOR SHAFT	022-0001
22	103930-21-700	EA HOSE ASM. - #6 EXP. VALVE-DRIER	085-0139
23	103930-21-701	EA HOSE ASM. - #10 - EXP. VALVE-COMP	085-0149
24	110279-01-703	EA HOSE-VENT - BLOWER MOTOR	051-0034
25	110279-01-712	EA FITTING - HEATER	050-0076
26	113245-01-707	EA O'RING #8	045-0126
27	103930-30-700	EA CASE - FRONT	062-0542
28	103930-20-711	EA CASE - BACK - SUB-ASSEMBLY	062-0147
29	103930-30-701	EA PLATE - MOTOR MOUNT	062-0544
30	103930-30-703	EA MOTOR - SERVO	030-0104
31	103930-30-704	EA COVER - SERVO	062-0545

HEATING & AIR CONDITIONING GROUP (CONTINUED)

HEATING & AIR CONDITIONING GROUP (CONTINUED)

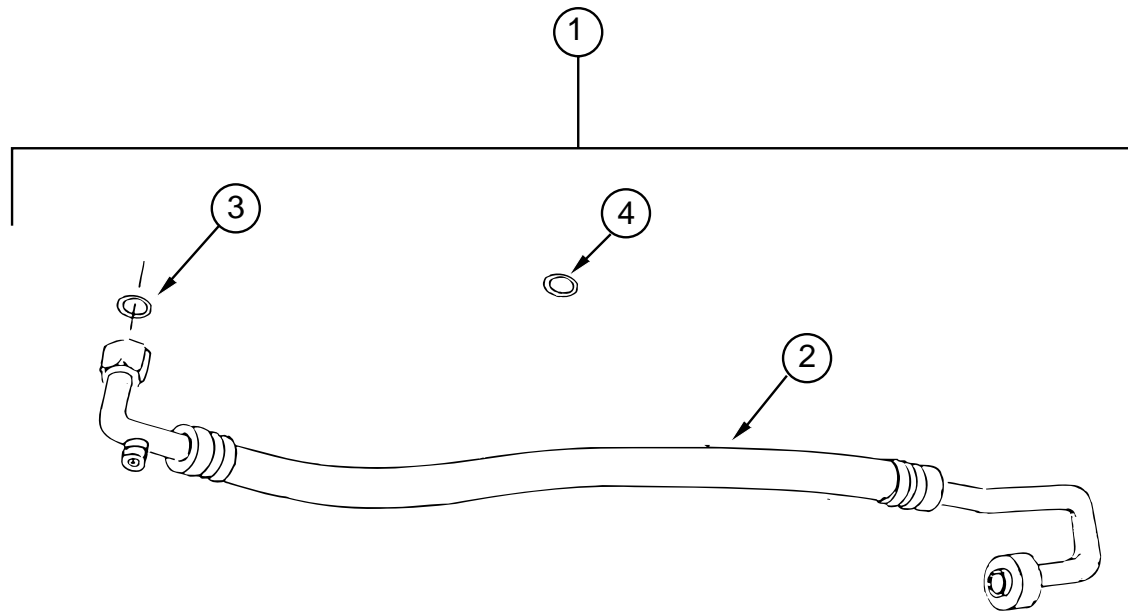

CHEVY HOSE KIT - STANDARD GAS

KEY	PART NUMBER	U/M DESCRIPTION	VENDOR NO.
1	103930-28-000	EA HOSE KIT - #10 W/GM L-19 CHASSIS	
2	103930-28-700	EA HOSE ASSM #10 W/SELTEC COMP	085-0347
3	103930-17-702	EA O'RING #10	045-0127
4	103930-29-701	EA GASKET-GMLP SW 1996	045-0483

AUTOMOTIVE HEATER MISCELLANEOUS

KEY	PART NUMBER	U/M DESCRIPTION
	007281-01-000	EA HOSE - FLEXIBLE PVC - 2.5" ID X 50'
	024990-05-000	EA OUTLET - DEFROSTER - 4" DIAMETER W/SWIVEL DEFLECTORS
	056402-05-000	EA BRACKET - HEATER VENT - ROUND W/BEND - BLACK
	077075-01-000	EA GASKET - INSTRUMENT PANEL TO DEFROSTER PLENUM -.6" X 11.3"
	077075-03-000	EA GASKET - INSTRUMENT PANEL TO DEFROSTER PLENUM
	103016-01-000	EA PLENUM - TRANSITION
	103017-01-000	EA PLENUM - DEFROSTER
	103558-01-06A	EA VENT - DEFROSTER - ABS PLASTIC
	103796-01-01A	EA LOUVER - A/C
	103930-37-000	EA MANUAL - OWNERS - HEATER/A/C

AUTOMOTIVE REAR HEATER SYSTEM

KEY	PART NUMBER	U/M DESCRIPTION	VENDOR NO.
	084405-01-000	EA HEATER - REAR - DUCTED - W/MOTOR AID - EVANS	
	084405-01-700	EA CORE-HEATER	FT200229
	084405-01-701	EA FAN BLADES	HV029931
	084405-01-702	EA MOTOR ASSEMBLY, 12 VOLT	R0200180
	007076-01-000	EA HOSE - FLEXIBLE PVC - 2" ID - INCREMENTS OF 50'	
	007108-01-000	FT HOSE - HEATER - 5/8" ID - HI -TEMP - FORD	
	079059-03-000	EA HOSE - 90 DEGREE - .61" ID X 4" X 18"	
	079059-01-000	EA HOSE - 90 DEGREE - 5/8" ID X 4" X 36"	
	061673-01-000	EA BRACKET - MOTOR AID TUBES - 4" X 1.5" - STEEL	
	089353-01-000	EA UNION - 5/8" - TUBE TO TUBE	

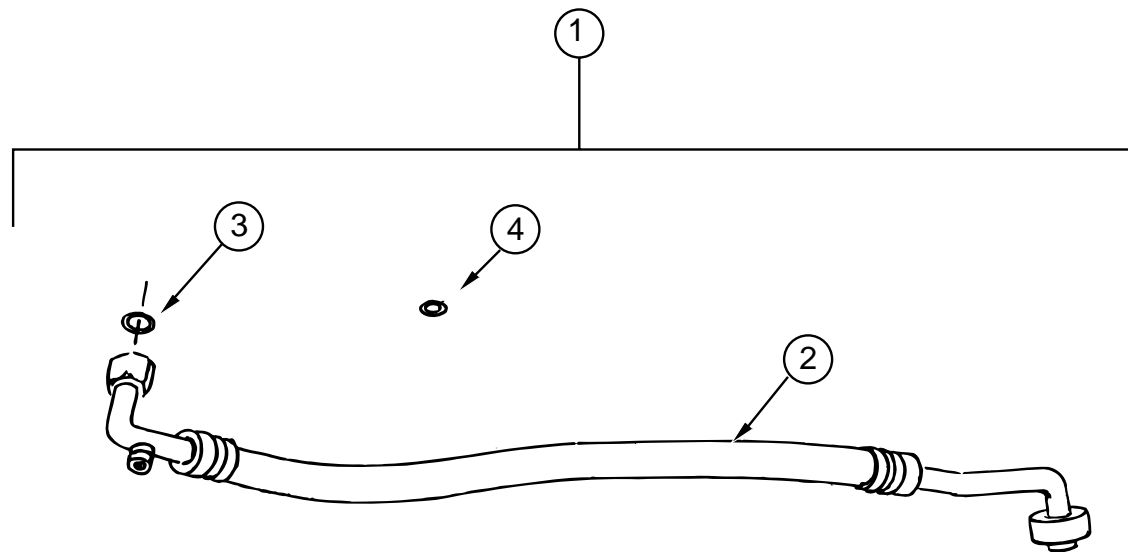

CHEVY HOSE KIT - VORTEC GAS OR DIESEL OPTION

KEY	PART NUMBER	U/M DESCRIPTION	VENDOR NO.
1	103930-29-000	EA HOSE KIT - #10 W/GM L-29 & L-65 CHASSIS	
2	103930-29-700	EA HOSE ASSM #10W/HARRISON COMP	085-0348
3	103930-17-702	EA O'RING #10	045-0127
4	103930-29-701	EA GASKET-GMLP SW 1996	045-0483

HEATING & AIR CONDITIONING GROUP (CONTINUED)

SCS CONTROL/ PLENUM (FROM 09-02-96 THRU: 99-99-99)

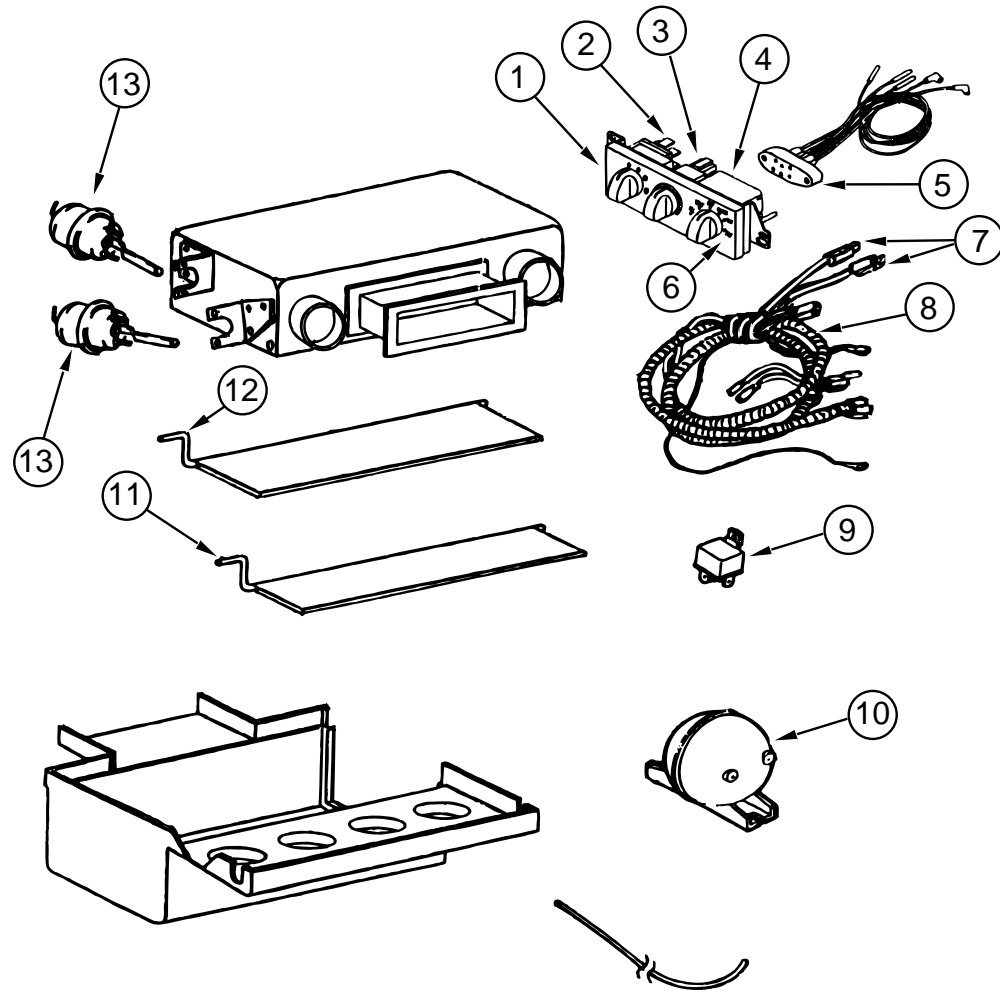

KEY	PART NUMBER	U/M	DESCRIPTION	VENDOR NO.
	103930-34-000	EA	CONTROL/PLENUM - ROTARY CONTROL HEAD	
1	103930-33-702	EA	CONTROL PANEL	083-0169
2	103930-33-707	EA	SWITCH - BLOWER	032-0186
3	103930-33-708	EA	SWITCH - POTENTIOMETER	032-0184
4	103930-33-709	EA	SWITCH - VACUUM	032-0183
5	103930-33-703	EA	VACUUM HARNESS	036-0465
6	103930-33-710	EA	DECAL F CONTROL HEAD	058-0102
7	103930-33-705	EA	LIGHT BULBS	035-0030
8	103930-33-704	EA	WIRE HARNESS W/BULBS	036-0466
			FROM: 09-02-96 THRU: 12-21-96	
8	103930-33-711	EA	WIRE HARNESS MAIN	036-0466
			FROM: 12-22-96 THRU: 99-99-99	
9	103930-02-707	EA	RELAY-BOSCH W/RESISTER	031-0001
10	103930-02-710	EA	CANISTER-VACUUM	054-0002
11	103930-33-700	EA	ROD - DOOR DEFROSTER/AC	073-0028
12	103930-33-706	EA	ROD - DOOR AC/DEFROST	073-0060
13	103930-02-708	EA	MOTOR-VACUUM SERVO, A/C	030-0025
	103930-33-701	EA	MOTOR - VACUUM, 3 STAGE	030-0105

INTERIOR FINISH GROUP

INTERIOR FINISH GROUP (CONTINUED)

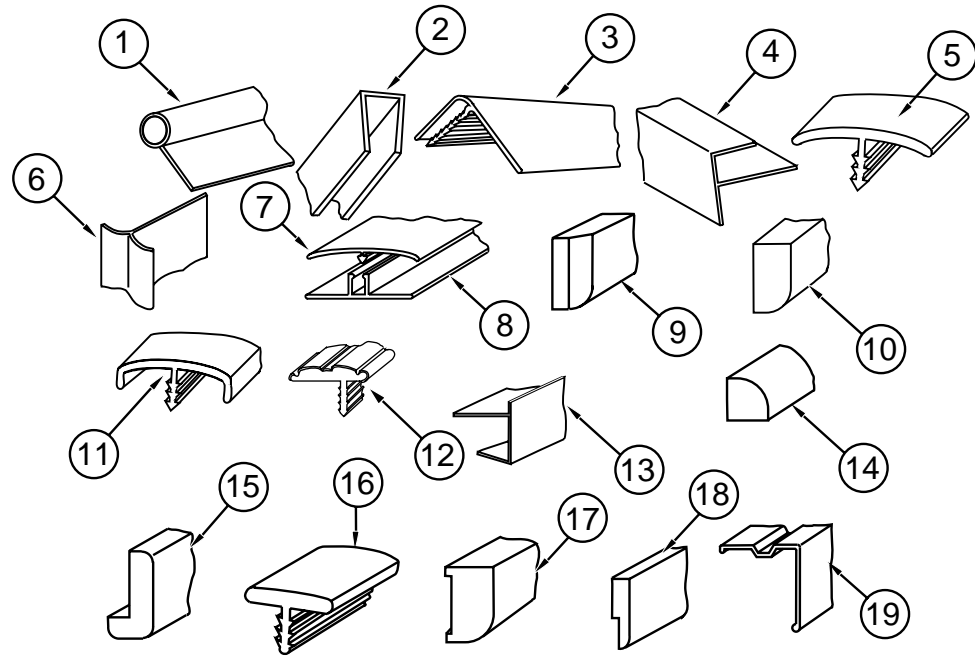

INTERIOR TRIM & MOLDINGS

KEY	PART NUMBER	U/M DESCRIPTION
1	009767-12-000	FT WELTING - SIDEWALL/CEILING/CABINET - OFF/WHT
1	009767-16-000	FT WELTING - REBER BIRCH (SOLAR MAPLE)
2	070504-40-000	FT U-CHANNEL - EXTRUDED PLASTIC - .81" X 84" - SOLAR MAPLE
2	070504-37-000	FT U-CHANNEL - EXTRUDED PLASTIC - .81" X 84" - WATERFORD OAK
2	070504-41-000	FT U-CHANNEL - EXTRUDED PLASTIC - .65" X 84" - SOLAR MAPLE
2	070504-36-000	FT U-CHANNEL - EXTRUDED PLASTIC - .65" X 72" - WATERFORD OAK
2	009778-24-000	FT U-CHANNEL - 1" - SOLAR MAPLE
2	009778-21-000	FT U - CHANNEL - 1" X 96" - INCREMENTS - PLASTIC - WATERFORD OAK
3	009809-23-000	EA MOLDING - CORNER - OUTSIDE - 1" X 84" - IVORY PLASTIC
3	009809-29-000	EA MOLDING - CORNER - OUTSIDE - 1" X 84" - SOLAR MAPLE
3	009809-28-000	EA MOLDING - CORNER - OUTSIDE - 1" X 84" - WATERFORD OAK
4	009812-30-000	EA MOLDING - PLASTIC - OUTSIDE - .50" X 84" SOLAR MAPLE
4	009812-29-000	EA MOLDING - PLASTIC - OUTSIDE CORNER - .50" - WATERFORD OAK
5	105709-01-000	FT T-MOLDING - 1" - MODERN IVORY
6	022992-11-000	FT MOLDING - REVERSE COVE - T-SHAPED VINYL - IVORY
7	086229-13-000	EA BATTEN - 1" X 96" - IVORY
7	086229-20-000	EA BATTEN - 1" X 96" - BEIGE
8	086229-01-000	EA RETAINER - BATTEN - .75" X 92.24" - IVORY
9	100659-01-G09	EA MOLDING - TRIM - VINYL FLOOR
10	100818-01-05A	EA MOLDING - VINYL WRAPPED - 1.65" X .4" X 7' - WATERFORD OAK
10	100818-01-06A	EA MOLDING - VINYL WRAPPED - 1.65" X .4" X 7' - SOLAR MAPLE
11	083620-14-000	FT T-MOLDING - W/EDGE LIP - .75" - SOLAR MAPLE
11	083620-12-000	FT T-MOLDING - .75" W/EDGE LIPS - WATERFORD OAK
12	109736-01-03A	FT T-MOLDING - 1" - WATERFORD OAK
12	109736-01-06A	FT T-MOLDING - 1" - SOLAR MAPLE
13	103186-01-06A	FT MOLDING - PLASTIC - SHELF - 3/8" U-CHANNEL W/3/4" FACE - SOLAR MAPLE
13	103186-01-05A	FT MOLDING - PLASTIC - SHELF - 3/8" U-CHANNEL W/3/4" FACE - WATERFORD OAK
13	103186-02-06A	FT MOLDING - PLASTIC - SHELF - 1" U-CHANNEL W/1 3/8" FACE - SOLAR MAPLE
13	103186-02-05A	FT MOLDING - PLASTIC - SHELF - 1" U-CHANNEL W/1 3/8" FACE - WATERFORD OAK
14	109410-01-H37	EA MOLDING - TRIM - 8' - SOLAR MAPLE
14	109410-01-G15	EA MOLDING - TRIM - 8' - WATERFORD OAK
15	077840-01-H37	EA MOLDING - CAP - WALL - 8' - SOLAR MAPLE
15	077840-96-H37	EA MOLDING - CAP - WALL

INTERIOR TRIM & MOLDINGS (CONTINUED)

KEY	PART NUMBER	U/M DESCRIPTION
16	104676-01-01A	FT T-MOLDING - 5/16" - RIGID GOLD
17	122186-D2-134	EA MOLDING - VINYL WRAPPED - .7" X 1.5" X 84" - SOLAR MAPLE
17	117268-D2-134	EA MOLDING - VINYL WRAPPED - .7" X 1.6" X 84" - WATERFORD OAK
17	122186-F2-134	EA MOLDING - VINYL WRAPPED - .7" X 2.5" X 84" - SOLAR MAPLE
17	117268-F2-134	EA MOLDING - VINYL WRAPPED - .7" X 2.6" X 84"- WATERFORD
17	117268-F2-438	EA MOLDING - VINYL WRAPPED - .7" X 2.6" X 96"- WATERFORD
18	105004-01-06A	EA MOLDING - VINYL WRAPPED - 1" X 96' - SOLAR MAPLE
18	105004-01-04A	EA MOLDING - VINYL WRAPPED - 1" X 96" - PICKELED ASH
19	093873-01-000	EA TRIM - CARPET - L-ANGLE 1.1" X 1.3" X 12" - GRAY VINYL
	076325-34-000	FT MOLDING - EDGE BAND - 1 5/16" X .030" - ORCHID MIST (EXTERIOR ENTERTAINMENT)
	076325-46-000	FT MOLDING - EDGE BAND - 1 5/16" X .030" - CLOUD (H37,H39,H47,H49)
	076325-39-000	FT MOLDING - EDGE BAND - 1 5/16" X .030" (H38,H48)
	076325-43-000	FT MOLDING - EDGE BAND - .876" X .024" - CLOUD (H37,H39,H47,H49)
	076325-40-000	FT MOLDING - EDGE BAND - .875" X .024" (H38,H48)
	076325-69-000	FT MOLDING - EDGE BAND - .93" X .024" - SOLAR MAPLE
	076325-67-000	FT MOLDING - EDGE BAND - .93" X .024" WATERFORD OAK

BATT STRIPS & TAPE

KEY	PART NUMBER	U/M DESCRIPTION
	069733-84-000	EA BATT STRIP - WOODGRAINED/SOLAR MAPLE - 8'
	069733-83-000	EA BATT STRIP - WOODGRAINED/WATERFORD OAK - 8'
	085284-D8-000	FT BATT TAPE - ADHESIVE BACKED - WOODGRAINED/SOLAR MAPLE
	085284-B5-000	FT BATT TAPE - ADHESIVE BACKED - WOODGRAINED/ WATERFORD OAK
	088263-E1-000	EA BATT STRIP - DECORATIVE - BOLERO/AQUA FROST - 8' LONG (H37,H47)
	085284-D4-000	FT BATT TAPE - ADHESIVE BACKED - DECORATIVE-BOLERO/AQUA FROST(H37,H47)
	088263-E2-000	EA BATT STRIP - DECORATIVE - PRIMAVERA/STONE - 8' LONG (H38,H48)
	085284-D5-000	FT BATT TAPE - ADHESIVE BACKED - DECORATIVE - PRIMAVERA/STONE (H38,H48)
	088263-B8-000	EA BATT STRIP - DECORATIVE - METRO/MIST - 8' LONG (H39,H49)
	085284-B1-000	FT BATT TAPE - ADHESIVE BACKED - DECORATIVE - METRO/MIST (H39,H49)

INTERIOR FINISH GROUP (CONTINUED)

INTERIOR FINISH GROUP (CONTINUED)

CABINET HARDWARE (CONTINUED)

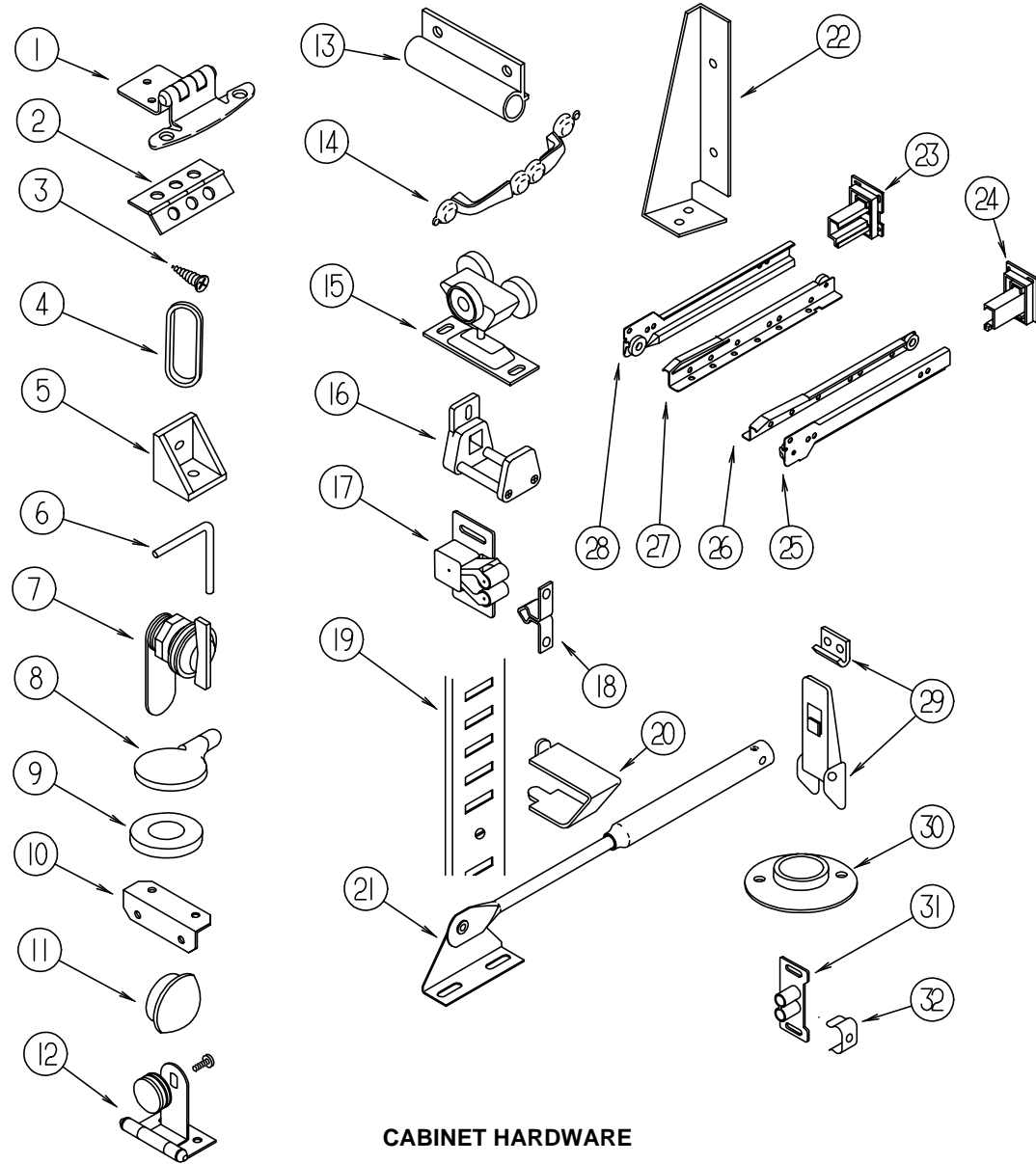

CABINET HARDWARE

KEY	PART NUMBER	U/M DESCRIPTION
1	108138-01-000	EA HINGE - CABINET DOOR - BURNISHED BRASS
1	041389-25-000	EA HINGE - PIANO - 1.50" X 55"
2	009059-01-000	EA HINGE - DOOR - 2" X 1.4" - BRASS
2	009059-02-000	EA HINGE - DOOR - 2" X 2.7" - BRASS
3	000G13-06-10G	EA SCREW - 6-20 X 5/8 PFH - ANTIQUE BRASS
4	098410-01-01A	EA PULL - FINGER - BRASS
5	065740-01-000	EA BRACE - CABINET/CORNER - PLASTIC
6	108487-02-01A	EA SUPPORT - PROP ROD/OVERHEAD - BLACK
7	100710-01-01A	EA LOCK - GLASS DOOR/TWIST TYPE - BRASS
	101272-01-000	EA CATCH - GLASS DOOR
8	101766-01-000	EA PIN - SUPPORT/GLASS DOOR
9	100707-01-000	EA SPACER - GLASS DOOR - .8" DIA - .3" HOLE - PLASTIC
10	016604-05-000	EA BRACE - CABINET - ANGLE - 2.5" - OFF WHITE METAL
10	016604-01-000	EA BRACE - CABINET - ANGLE - 2.5" - UNPAINTED METAL
11	042356-01-000	EA PLUG - BUTTON - MAHOGANY - 3/8" DIAMETER - WOOD
11	074045-01-000	EA PLUG - OAK - 1/2" DIAMETER
12	100711-01-01A	EA HINGE - GLASS DOOR
13	108486-01-01A	EA BRACKET - PROP ROD/OVERHEAD - BLACK
14	121890-01-01A	EA PULL - CABINET - BRASS
15	103874-01-000	EA HANGER - SLIDING DOOR

KEY	PART NUMBER	U/M DESCRIPTION
16	064467-01-000	EA GUIDE - POCKET - SLIDING DOOR - WALL MOUNTED
	076790-01-000	EA SCREW - 6-20 X 1 1/4 PPH - BLACK
17	093586-06-000	EA CATCH - SPRING - ROLLER
18	093586-05-000	EA STRIKE - SPRING STEEL
19	098980-03-000	EA PILASTER - ADJUSTABLE SHELF - 9" - WOODGRAIN APPEARANCE
19	098980-05-000	EA PILASTER - ADJUSTABLE SHELF - 15" LONG
19	098980-02-000	EA PILASTER - ADJUSTABLE SHELF - 12" - WOODGRAIN APPEARANCE
19	098980-04-000	EA PILASTER - ADJUSTABLE SHELF - 48" - WOODGRAIN APPEARANCE
20	098979-01-000	EA CLIP - ADJUSTABLE SHELF
21	074493-02-000	EA SUPPORT - PISTON SPRING - CABINET DOOR
22	116978-01-03B	EA GUSSET - SLIDEOUT ROOM - OFF/WHITE
23	114045-01-000	EA BACKSOCKET - ADJUSTABLE LEFT
24	114045-02-000	EA BACKSOCKET - ADJUSTABLE RIGHT
25	114031-02-000	EA SLIDE - 12" - RIGHT SIDE/CABINET
25	114031-10-000	EA SLIDE - 16" - RIGHT SIDE/CABINET
25	114031-14-000	EA SLIDE - 18" - RIGHT SIDE/CABINET
25	114031-18-000	EA SLIDE - 20" - RIGHT SIDE/CABINET
25	114031-22-000	EA SLIDE - 22" - RIGHT SIDE/CABINET
26	114031-04-000	EA SLIDE - 12" - RIGHT SIDE/DRAWER
26	114031-12-000	EA SLIDE - 16" - RIGHT SIDE/DRAWER
26	114031-16-000	EA SLIDE - 18" - RIGHT SIDE/DRAWER
26	114031-20-000	EA SLIDE - 20" - RIGHT SIDE/DRAWER
26	114031-24-000	EA SLIDE - 22" - RIGHT SIDE/DRAWER
27	114031-03-000	EA SLIDE - 12" - LEFT SIDE/DRAWER
27	114031-11-000	EA SLIDE - 16" - LEFT SIDE/DRAWER
27	114031-15-000	EA SLIDE - 18" - LEFT SIDE/DRAWER
27	114031-19-000	EA SLIDE - 20" - LEFT SIDE/DRAWER
27	114031-23-000	EA SLIDE - 22" - LEFT SIDE/DRAWER
28	114031-01-000	EA SLIDE - 12" - LEFT SIDE/CABINET
28	114031-09-000	EA SLIDE - 16" - LEFT SIDE/CABINET
28	114031-13-000	EA SLIDE - 18" - LEFT SIDE/CABINET
28	114031-17-000	EA SLIDE - 20" - LEFT SIDE/CABINET
28	114031-21-000	EA SLIDE - 22" - LEFT SIDE/CABINET
29	042541-05-000	EA STRIKE
30	009112-01-000	EA FLANGE - PLASTIC - 1" CLOTHES ROD - OFF WHITE
31	009021-01-000	EA CATCH - GRILLE - NYLON
32	009021-02-000	EA STRIKE - SPRING STEEL
	004354-01-000	EA BUMPER - RUBBER - .5" DIA - BROWN
	042438-01-000	EA DOWEL - WOOD - CLOTHES ROD - 1" DIAMETER X 4'
	042438-06-000	EA DOWEL - WOOD - 1.5" X 26" - OAK
	104174-01-000	EA HOOK - ROBE - DOUBLE
	108126-01-000	EA TRAY HINGE SET (QTY. 2 PER SET)

CARPET & FLOOR COVERING

KEY	PART NUMBER	U/M DESCRIPTION
	075233-01-000	SY PAD - CARPET - 3/8" X 6' ROLL
	093486-01-000	SY CARPET - COMPARTMENT - 54" WIDE - DARK GRAY
	096060-A8-000	SY CARPET - BLUE LAGOON (H37, H47)
	096060-99-000	SY CARPET - PARCHMENT INCREMENTS OF 4 SQ YD (H38, H48)
	096060-96-000	SY CARPET - JUBILATION - INCREMENTS OF 4 SQ YD (H39, H49)
	105924-01-F25	EA MAT - FLOOR - 18" X 27" (H37, H47)
	105924-01-F12	EA MAT - FLOOR - 18" X 27" (H38, H48)
	105924-01-H39	EA MAT - FLOOR - 18" X 27" (H39, H49)
	122755-02-01A	EA TILE - RUBBER/ENTRANCE DOOR - 18.5" X 29.3"
	122755-04-01A	EA TILE - RUBBER/ENTRANCE DOOR - 17.7" X 28.5"

INTERIOR FINISH GROUP (CONTINUED)

PANELING, PLASTIC LAMINATE & PARTICLE BOARD

KEY	PART NUMBER	U/M	DESCRIPTION
	000846-01-000	SF	PLYWOOD - 5/16" X 48" X 96"
	000846-02-000	SF	PLYWOOD - UNDR - 5/16" X 48" X 96"
	000885-80-000	SF	PARTICLE BOARD - 3/8" X 48" X 96" - 1 SIDED - SOLAR MAPLE
	000885-83-000	SF	PARTICLE BOARD - 3/4" X 48" X 96" - 2 SIDED - SOLAR MAPLE
	000885-81-000	SF	PARTICLE BOARD - 3/8" X 4' X 8' - 2 SIDED - SOLAR MAPLE
	000885-82-000	SF	PARTICLE BOARD - 1/2" X 48" X 96" - 2 SIDED - SOLAR MAPLE
	000885-78-000	SF	PARTICLE BOARD - 1/2" X 48" X 96"-WATERFORD OAK/VINYL 2 SIDE
	000885-76-000	SF	PARTICLE BOARD-3/8" X 48" X 96"-WATERFORD OAK/VINYL 1 SIDE
	000885-77-000	SF	PARTICLE BOARD-3/8" X 48" X 96"-WATERFORD OAK/VINYL 2 SIDE
	000885-79-000	SF	PARTICLE BOARD-3/4" X 48" X 96"-WATERFORD OAK/VINYL 2 SIDE
	074497-35-000	SF	PANELING - SOLAR MAPLE - 4' X 8'
	074497-28-000	SF	PANELING - WATERFORD OAK - 48" X 96"
	074498-67-000	SF	LAMINATE - PLASTIC - ORCHID MIST - 60" X 96" (EXTERIOR ENTERTAINMENT)
	074498-62-000	SF	LAMINATE - PLASTIC - GREY FINESSE - 5' X 8' INC OF 40 SF (H37,H39,H47,H49)
	074498-71-000	SF	LAMINATE - PLASTIC - NEUTRAL SANTOS - 5' X 8' INC OF 40 SF (H38, H48)
	074498-79-000	SF	LAMINATE - PLASTIC - SOLAR MAPLE - 5' X 8'-INC OF 40 SF (MAPLE)
	074498-77-000	SF	LAMINATE - PLASTIC - ART CABIN - 5' X 8' INC OF 40 SQ FT (OAK)
	074498-72-000	SF	LAMINATE - PLASTIC - PEBBLE SANTOS - 5' X 8' INC OF 40 SF
	080215-11-000	SF	PANELING - 2 SIDED - SOLAR MAPLE - 48" X 96"
	080215-10-000	SF	PANELING - 2 SIDE - WATERFORD - 48" X 84"
	088272-F8-000	SF	PANELING - BOLERO - AQUA FROST (H37, H47)
	088272-F9-000	SF	PANELING - PRIMAVERA STONE (H38, H48)
	088272-E0-000	SF	PANELING - DECORATIVE METRO/ MIST - 4' X 7' (H39, H49)
	088272-G1-000	SF	PANELING - PEBBLE EMBOSSED - ANTIQUE WHITE - 4' X 7' (WET BATH)
	088272-98-000	SF	PANELING - TRAVERTINE - ANTIQUE WHITE - 4' X 7' (SHOWER)
	083618-07-000	SF	PLYWOOD - MAPLE - 1 SIDE 3/16"
	076773-13-000	SF	PANELING - SOLAR MAPLE - 48" X 96" - 2 SIDED
	075249-01-000	EA	RAILING - OAK - 72" UNFINISHED
	122185-D2-438	EA	LUMBER - VINYL WRAPPED - .7" X 1.5" X 96" - SOLAR MAPLE
	117267-D2-438	EA	LUMBER - VINYL WRAPPED - .7" X 1.5" X 96" - WATERFORD OAK
	122185-E2-438	EA	LUMBER - VINYL WRAPPED - .7" X 2" X 96" - SOLAR MAPLE
	117267-E2-438	EA	LUMBER - VINYL WRAPPED - .7" X 2" X 96" - WATERFORD OAK
	122185-G2-438	EA	LUMBER - VINYL WRAPPED - .7" X 3" X 96" - SOLAR MAPLE
	117267-G2-438	EA	LUMBER - VINYL WRAPPED - .7" X 3" X 96" - WATERFORD OAK
	114129-01-02A	SF	LINER - CABINET - .02" X 48" X 96"

FROM: 01-02-97 THRU: 99-99-99

FIRE EXTINGUISHER, SMOKE DETECTORS & WALL CLOCK

KEY	PART NUMBER	U/M	DESCRIPTION	VENDOR NO.
	072852-01-000	EA	DETECTOR - SMOKE - W/9 VOLT BATTERY - US	
	072852-02-000	EA	DETECTOR - SMOKE - W/9/VOLT BATTERY - CANADIAN	
	094499-01-000	EA	EXTINGUISHER/FIRE - DRY W/MOUNTING BRACKET - 10 B:C	
	094499-02-000	EA	EXTINGUISHER/FIRE - DRY - 1A10BC - CANADIAN	
	094499-01-700	EA	BRACKET MTG. W/PLAS. STRAP	294039
	094499-01-701	EA	STRAP ONLY (METAL)	320351
	125136-01-000	EA	DETECTOR - CO - GAS - MODEL 9L-I	
	100793-02-01A	EA	CLOCK - WALL - QUARTZ/11" - BRASS	

INTERIOR FINISH GROUP (CONTINUED)

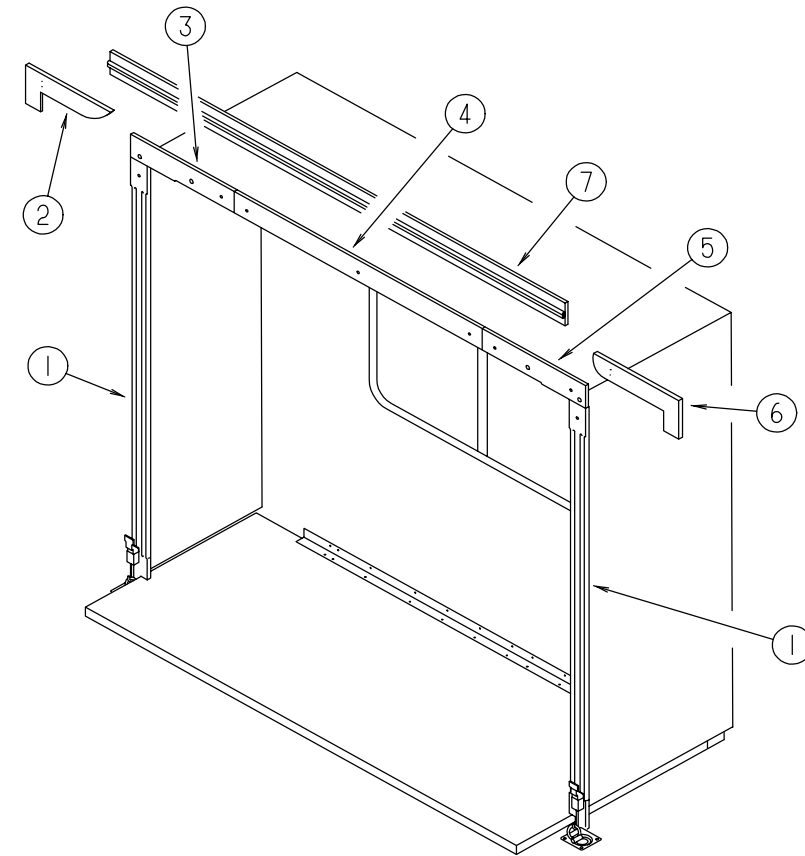

SLIDEOUT INTERIOR TRIMS

KEY	PART NUMBER	U/M	DESCRIPTION
1	116951-01-H37	EA	MOLDING - WOOD - 3" X 70.5" - SOLAR MAPLE
1	116951-01-G35	EA	MOLDING - WOOD - 3" X 70.5" - WATERFORD OAK
2	116968-01-H37	EA	TRIM - END/RIGHT HAND - WOOD - 3.8" X 19.1" - SOLAR MAPLE
2	116968-01-G35	EA	TRIM - END/RIGHT HAND - WOOD - 3.8" X 19.1" - WATERFORD OAK
3	115811-16-H37	EA	OVERLAY - 7.5" X 22 3/8" (H37,H47)
3	115811-16-H38	EA	OVERLAY - 7.5" X 22 3/8" (H38,H48)
3	115811-16-G45	EA	OVERLAY - 7.5" X 22 3/8" (H39,H49)
4	116367-01-H37	EA	TRIM - CENTER - WOOD - 3.8" X 119.7" - SOLAR MAPLE
4	116367-01-G35	EA	TRIM - CENTER - WOOD - 3.8" X 119.7" - WATERFORD OAK
5	116968-02-H37	EA	TRIM - END/LEFT HAND - WOOD - 3.8" X 19.1" - SOLAR MAPLE
5	116968-02-G35	EA	TRIM - END/LEFT HAND - WOOD - 3.8" X 19.1" - WATERFORD OAK
6	115811-15-H37	EA	OVERLAY - 7.5" X 22 3/8" (H37,H47)
6	115811-15-H38	EA	OVERLAY - 7.5" X 22 3/8" (H38,H48)
6	115811-15-G45	EA	OVERLAY - 7.5" X 22 3/8" (H39,H49)
7	NOT AVAILABLE		

LABELS GROUP

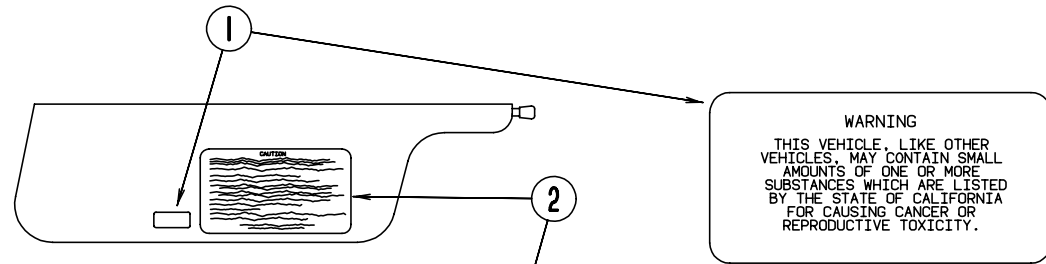

WARNING
THIS VEHICLE, LIKE OTHER VEHICLES, MAY CONTAIN SMALL AMOUNTS OF ONE OR MORE SUBSTANCES WHICH ARE LISTED BY THE STATE OF CALIFORNIA FOR CAUSING CANCER OR REPRODUCTIVE TOXICITY.

CAUTION

THIS MOTOR HOME HAS BEEN DESIGNED, MANUFACTURED AND TESTED WITH CONCERN FOR THE PROTECTION OF IT'S OCCUPANTS. WE RECOMMEND YOU PERFORM THE FOLLOWING INSPECTIONS FOR YOUR SAFETY AND THE SAFETY OF YOUR PASSENGERS BEFORE STARTING YOUR VEHICLE.

1. LP GAS SYSTEM- TURN OFF AT TANK FOR TRAVELING. TEST FOR LEAKS UPON ARRIVAL AT DESTINATION. BEFORE LIGHTING PILOTS.
2. WHEELS- INSPECT FOR DAMAGE AND CHECK LUG NUTS FOR TIGHTNESS.
3. TIRES- INSPECT FOR WEAR AND DAMAGE AND CHECK FOR RECOMMENDED AIR PRESSURE.
4. LIGHTING- TEST FOR PROPER OPERATION OF ALL INTERIOR AND EXTERIOR LIGHTS INCLUDING DASH LIGHTS, HEADLIGHTS, TAIL LIGHTS, BRAKE LIGHTS, CLEARANCE LIGHTS AND TURN SIGNALS.
5. EXITS- INSPECT RELEASE MECHANISM ON EMERGENCY EXIT WINDOW, TEST BOTH LOCKS ON MAIN ENTRANCE DOOR FOR EASE OF OPERATION AND INSTRUCT PASSENGERS HOW TO USE BOTH MEANS OF EXIT.
6. SEAT BELTS- DIRECT PASSENGERS TO DESIGNATED SEATS AND REQUIRE USE OF SEAT BELTS.
7. APPLIANCES- TURN OFF AND LATCH OR LOCK DOORS WHERE PROVIDED.
8. LOOSE PARCELS- STORE SECURELY.
9. UTILITY SUPPLY LINES- DISCONNECT ALL ELECTRIC, SEWER AND WATER LINES AND SECURE PROPERLY.
10. ENTRANCE DOOR STEP- PLACE IN RETRACTED POSITION FOR TRAVELING.

READ YOUR MOTOR HOME AND CHASSIS OWNER'S MANUAL FOR FURTHER PRECAUTIONS

KEY	PART NUMBER	U/M	DESCRIPTION
1	099689-01-000	EA	LABEL - WARNING - CANCER/TOXICITY
2	056259-01-000	EA	LABEL - SAFETY CHECK LIST

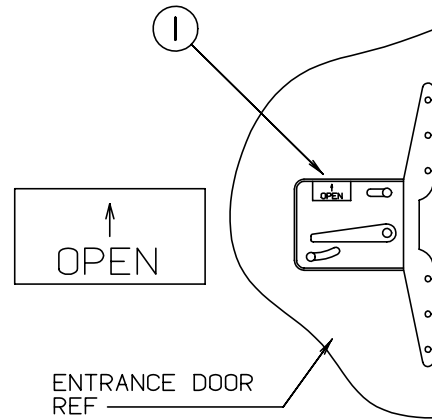

KEY	PART NUMBER	U/M	DESCRIPTION
1	040944-01-000	EA	LABEL - ENTRANCE DOOR - "OPEN"

LABELS GROUP (CONTINUED)

WARNING
ALL PILOT LIGHTS AND APPLIANCES SHALL BE TURNED OFF DURING REFUELING OF MOTOR FUEL TANKS AND/OR PERMANENTLY MOUNTED LP-GAS CONTAINERS.

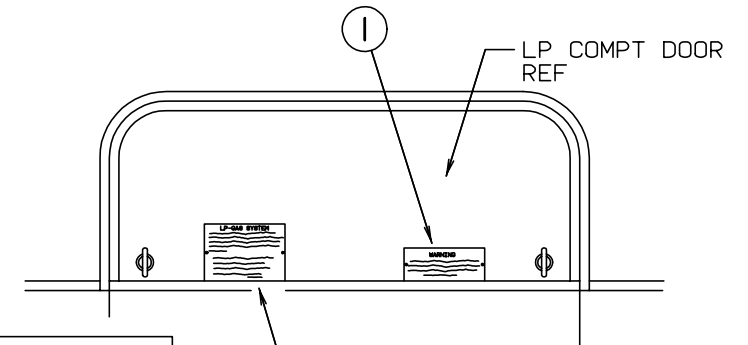

LP-GAS SYSTEM
THIS GAS PIPING SYSTEM IS DESIGNED FOR USE OF LIQUEFIED PETROLEUM GAS ONLY. DO NOT CONNECT NATURAL GAS TO THIS SYSTEM.

SECURELY CAP INLET(S) WHEN NOT CONNECTED FOR USE. AFTER TURNING ON GAS, EXCEPT AFTER NORMAL CONTAINER REPLACEMENT, TEST GAS PIPING AND CONNECTIONS TO APPLIANCE FOR LEAKAGE WITH SOAPY WATER OR BUBBLE SOLUTION. DO NOT USE PRODUCTS THAT CONTAIN AMMONIA OR CHLORINE.
P.N. 54531

KEY	PART NUMBER	U/M	DESCRIPTION
1	006040-01-000	EA	TAG - GAS REFUELING WARNING
1	006040-02-000	EA	TAG - GAS REFUELING WARNING (CANADIAN)
2	054531-01-000	EA	LABEL - LP GAS ONLY
2	023769-01-000	EA	LABEL - WARNING-LPG (CANADIAN)

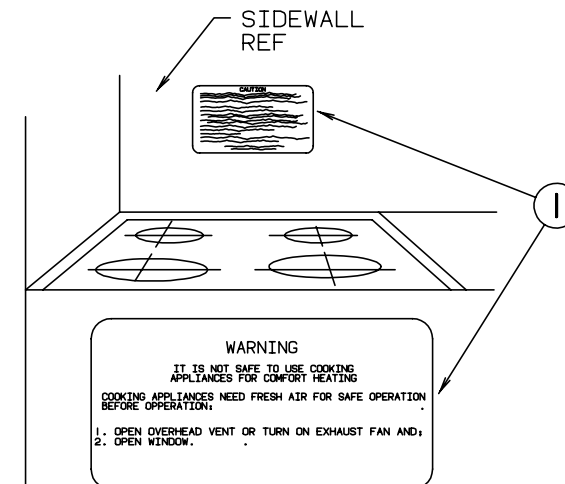

KEY	PART NUMBER	U/M	DESCRIPTION
1	050225-01-000	EA	LABEL - WARNING - STOVE VENT - US
1	050222-01-000	EA	LABEL - WARNING - STOVE VENT - CSA

LABELS GROUP (CONTINUED)

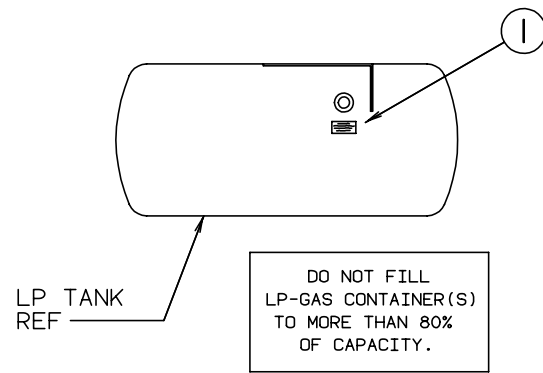

KEY	PART NUMBER	U/M DESCRIPTION
1	079965-01-000	EA LABEL - LPG - 80% CAPACITY

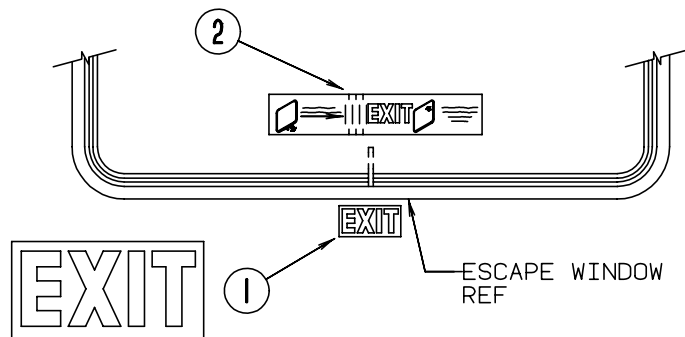
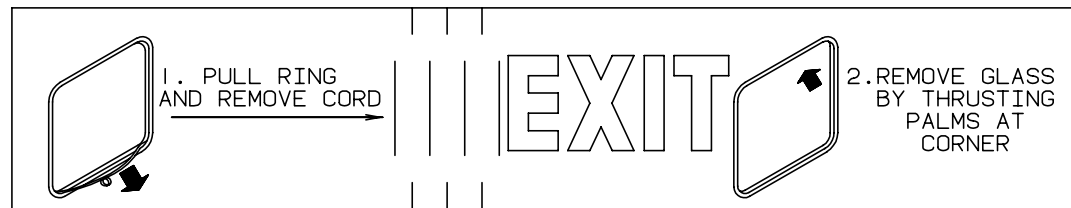

KEY	PART NUMBER	U/M DESCRIPTION
1	107571-01-000	EA LABEL - EXIT/ESCAPE WINDOW
2	039290-01-000	EA LABEL - EXIT WARNING

LABELS GROUP (CONTINUED)

CAUTION	TO HELP AVOID PERSONAL INJURY DURING REMOVAL OF FUEL FILLER CAP, SLOWLY LOOSEN CAP 1/2 TURN TO ALLOW ANY FUEL PRESSURE TO BE RELIEVED BEFORE TURNING CAP FURTHER.
FUEL SPRAY MAY CAUSE PERSONAL INJURY	STOP ADDING FUEL AFTER FIRST SHUTOFF BY AUTOMATIC NOZZLE WHEN TANK IS NEARLY FULL. DO NOT OVERFILL FUEL TANK. SEE OWNERS MANUAL FOR ADDITIONAL INFORMATION.
	PRINTED IN U.S.A. MLC PT NO 15611763

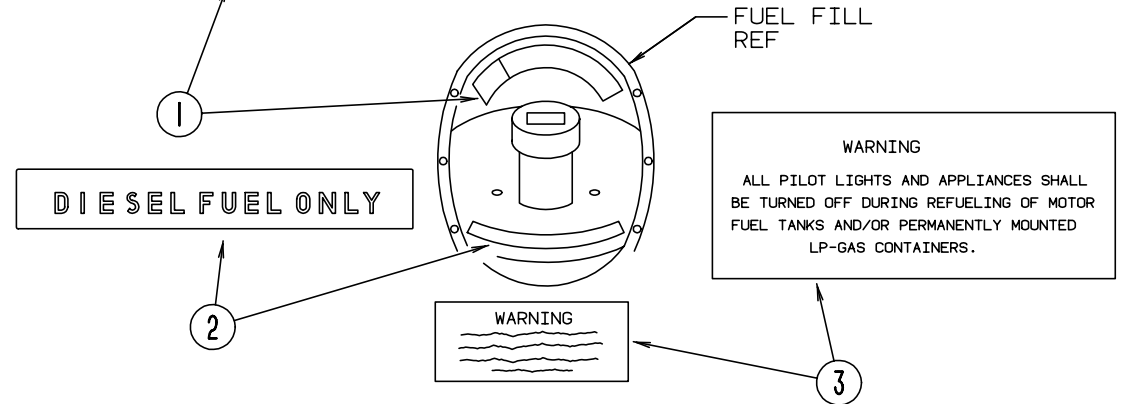

KEY	PART NUMBER	U/M DESCRIPTION
1	087207-05-000	EA LABEL - FUEL CAP REMOVAL
2	068383-01-000	EA LABEL "DIESEL FUEL ONLY"
3	006040-01-000	EA TAG - REFUELING WARNING
3	006040-02-000	EA TAG - REFUELING WARNING (CANADIAN)

GENERATOR COMP
DOOR REF

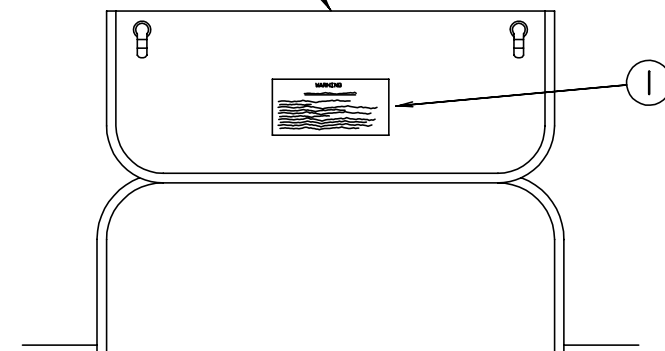

WARNING

WHEN ADDING A GENERATOR SET:

HIGH VOLTAGE-USE EXTREME CAUTION WHEN WORKING ON ELECTRICAL COMPONENTS. HAVE ALL ELECTRICAL INSTALLATION PERFORMED BY A QUALIFIED LICENSED ELECTRICIAN-FOLLOW ALL STATE AND LOCAL CODES. ONLY INSTALL GENERATOR SET APPROVED FOR R.V. APPLICATION. HAVE INSTALLED BY QUALIFIED TECHNICIAN. TO AVOID HEAT BUILD-UP AND TO GUARANTEE AN ADEQUATE AIR SUPPLY TO THE GENERATOR CARBURETOR, FOLLOW INSTALLATION INSTRUCTIONS. GENERATOR ENGINE EXHAUST GASES ARE TOXIC AND MUST NOT TERMINATE UNDER THE VEHICLE-DISCHARGE EXHAUST AWAY FROM VEHICLE.

KEY	PART NUMBER	U/M DESCRIPTION
1	077510-01-000	EA LABEL - GENERATOR PREP

LABELS GROUP (CONTINUED)

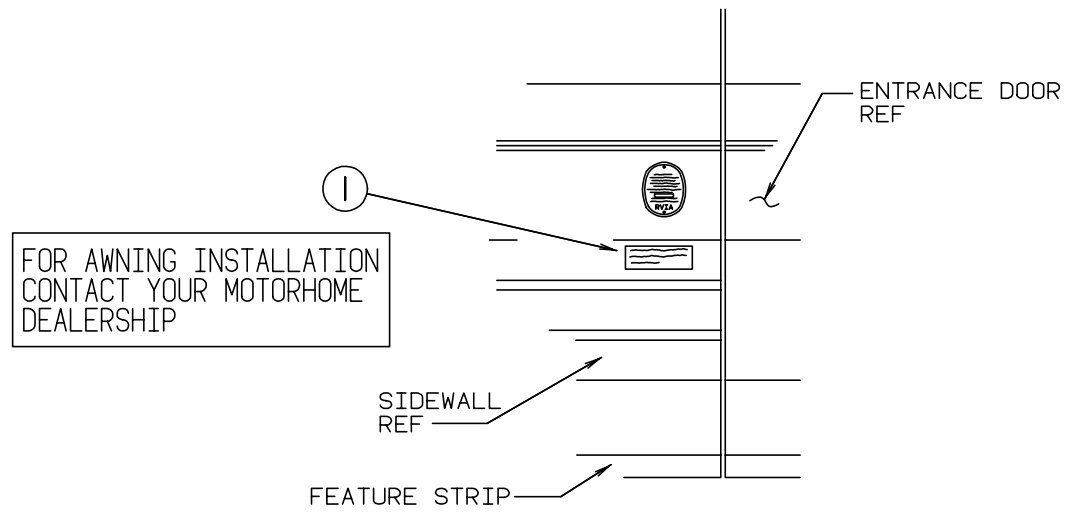

KEY	PART NUMBER	U/M DESCRIPTION
1	099509-01-000	EA LABEL - AWNING INSTALLATION

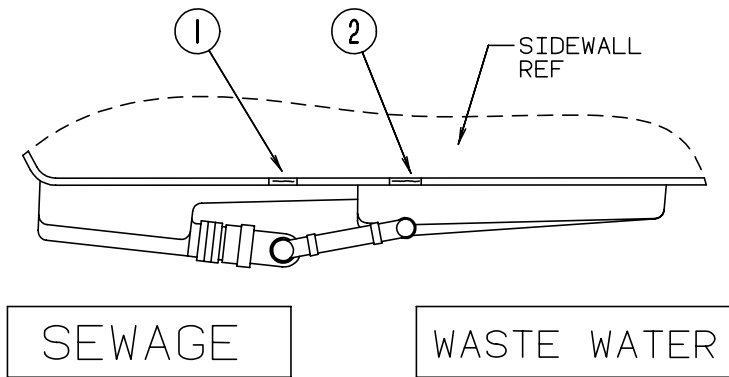

KEY	PART NUMBER	U/M DESCRIPTION
1	006187-01-000	EA LABEL - SEWAGE
2	006188-01-000	EA LABEL - WASTE WATER

LABELS GROUP (CONTINUED)

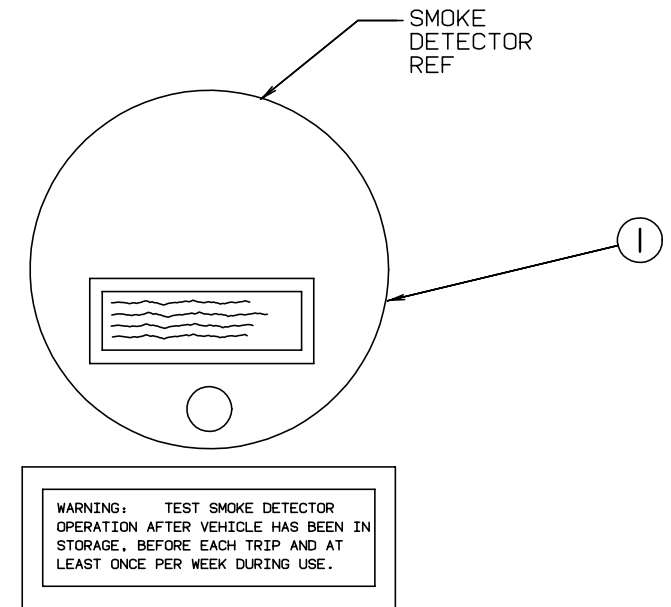

KEY	PART NUMBER	U/M DESCRIPTION
1	077956-01-000	EA LABEL - WARNING - SMOKE DETECTOR

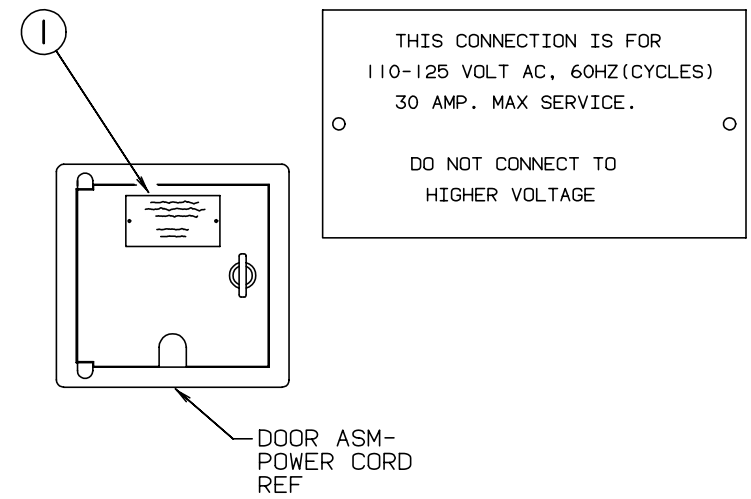

KEY	PART NUMBER	U/M DESCRIPTION
1	006062-01-000	EA TAG - ELECTRIC - 110V CONNECTION

LABELS GROUP (CONTINUED)

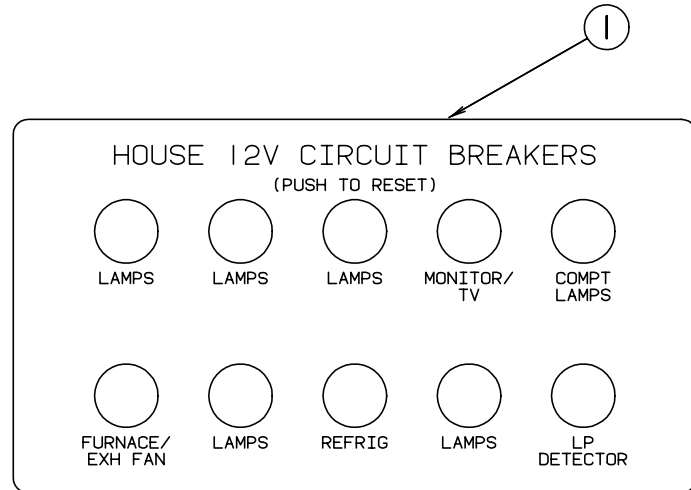

KEY PART NUMBER U/M DESCRIPTION
1 092547-06-000 EA LABEL-CIRCUIT BREAKER

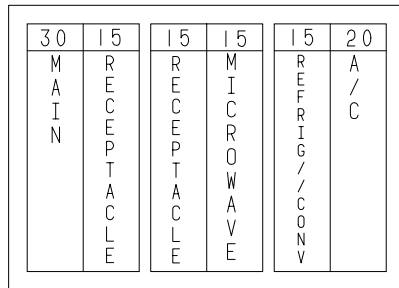

KEY PART NUMBER U/M DESCRIPTION
1 095721-10-000 EA LABEL-CONTROL CENTER (30A) CSA

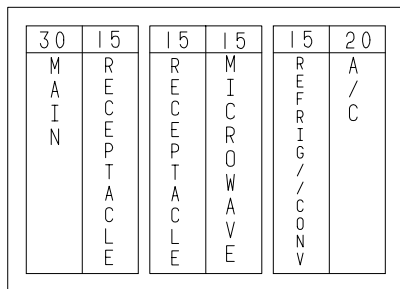

KEY PART NUMBER U/M DESCRIPTION
1 095721-14-000 EA LABEL-CONTROL CENTER (30A)

LABELS GROUP (CONTINUED)

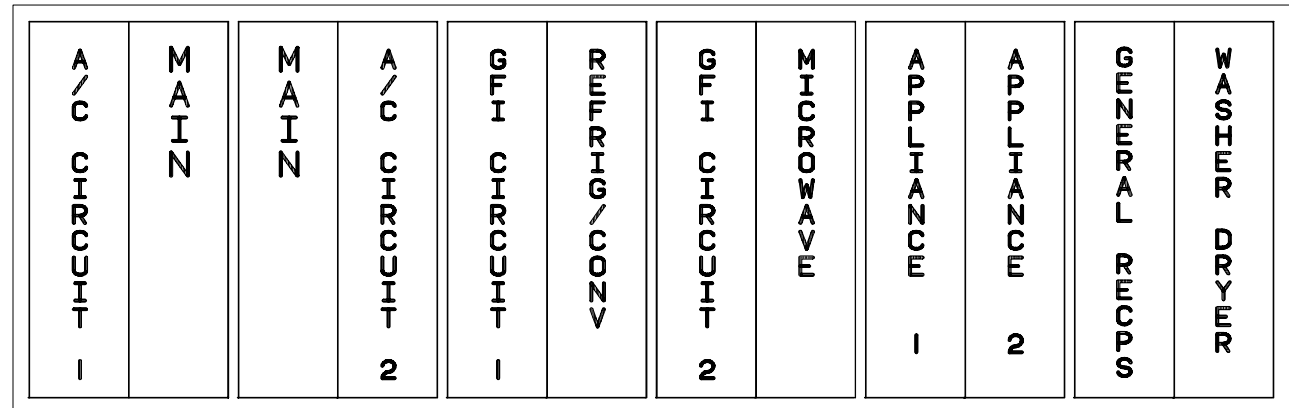

KEY PART NUMBER U/M DESCRIPTION
1 095721-18-000 EA LABEL-CONTROL CENTER, 50 AMP - CSA

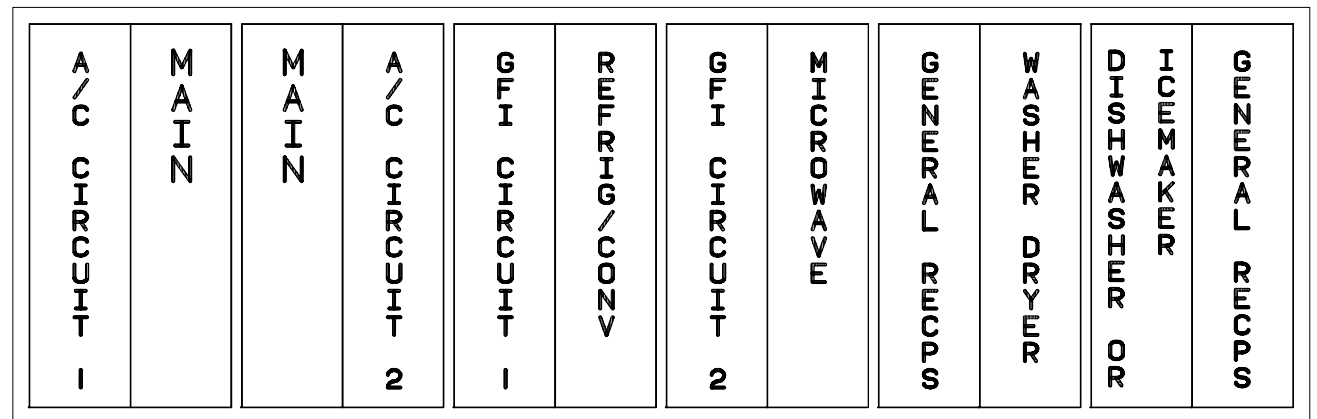

KEY PART NUMBER U/M DESCRIPTION
1 095721-17-000 EA LABEL-CONTROL CENTER, 50 AMP - US

LP GROUP

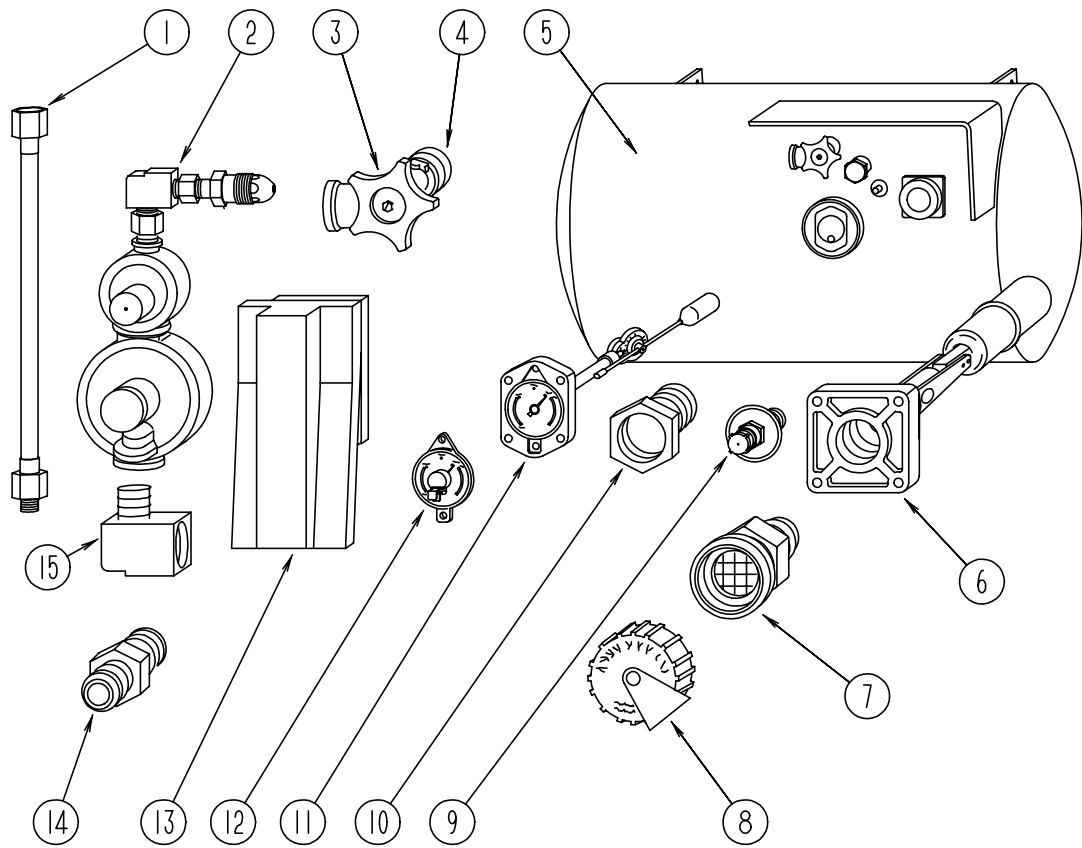

LP TANK & COMPONENTS

KEY	PART NUMBER	U/M	DESCRIPTION	VENDOR NO.
1	045703-01-000	EA	HOSE - L/P - 3/8" ID X 24" - 3/8" MPT X 1/2" F SWIVEL - US	
1	045703-02-000	EA	HOSE - LP - 3/8" ID X 24" - 3/8" MPT X 1/2" F SWIVEL - CANADA	
2	106150-01-000	EA	REGULATOR - TWO STAGE	
3	040421-01-708	EA	HANDWHEEL - VAPOR RELIEF VALVE	G-1015-A
4	040421-01-712	EA	VALVE - SERVICE - W/HANDWHEEL	29000853
5	088253-01-000	EA	TANK - LP - 80 LB - 16" DIAMETER X 30"	
6	040421-01-711	EA	VALVE - 80% W/FLOAT - PLATE - BOLTS & GASKET	
7	040421-01-701	EA	VALVE - SHORT LP FILLER - W/YELLOW CAP	75478
8	040421-01-702	EA	CAP - LP FILLER VALVE - PLASTIC - YELLOW	G-1014-A
9	040421-01-700	EA	GAUGE - LIQUID LEVEL - 20% LP	G-1013
10	040421-01-713	EA	VALVE - PRESSURE RELIEF	29000587
11	088253-01-700	EA	GAUGE - LP FLOAT - 4 MACHINE SCREW STYLE	
12	040440-02-000	EA	TRANSMITTER - DIAL - 0-90 OHM -2 TERMINAL (POWER & GROUND)	
13	105658-01-000	EA	COMPARTMENT - LP REGULATOR	
14	010326-01-000	EA	ADAPTER - FLARE - W/CONE GASKET - 3/8"FEMALE X 1/2"MALE	
15	065318-02-000	EA	ELBOW - 90 DEGREE - 3/8" MPT TO 3/8" FPT	
	010265-01-000	EA	ELBOW - BRASS - 90 DEGREE - 3/8"F X 1/2"FPT	
	103613-02-000	EA	DETECTOR - LP GAS	
			FROM: 00-00-00 THRU: 04-27-97	
	103613-03-000	EA	DETECTOR - LP GAS	
			FROM: 04-28-97 THRU: 99-99-99	
	010252-01-000	EA	ELBOW - BRASS - 90 DEGREE - 3/8 F X 1/2 MPT	
	010377-02-000	EA	NUT - BRASS - 3/8" FLARE - FORGED	
	010380-02-000	EA	NUT - BRASS - 1/2" FLARE - FORGED	
	045703-11-000	EA	HOSE ASSEMBLY - LP 3/8" ID X 36"	

LOUNGE GROUP

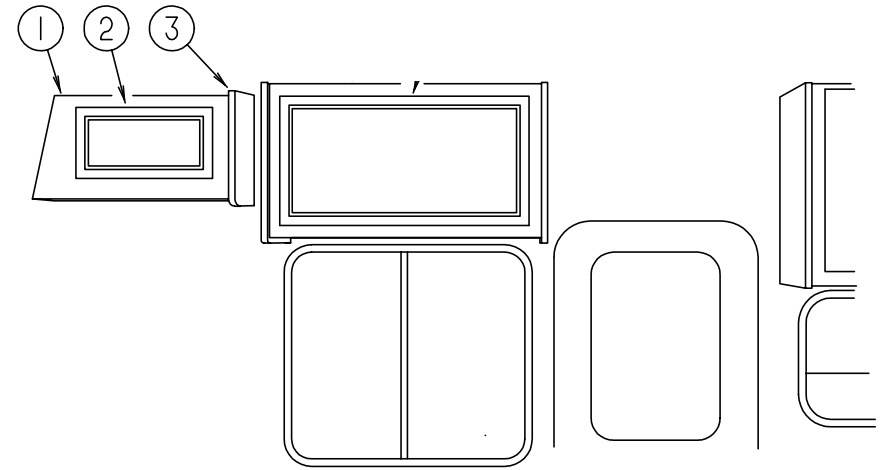

FRONT OVERHEAD CABINET (PASSENGER SIDE)

KEY	PART NUMBER	U/M	DESCRIPTION
1	M06839-41-H37	EA	CABINET - OVERHEAD - FRONT/RIGHT HAND - W/O DOOR/HARDWARE (MAPLE)
1	M06839-41-H38	EA	CABINET - OVERHEAD - FRONT/RIGHT HAND - W/O DOOR/HARDWARE (MAPLE)
1	M06839-41-H39	EA	CABINET - OVERHEAD - FRONT/RIGHT HAND - W/O DOOR/HARDWARE (MAPLE)
1	M06839-41-H47	EA	CABINET - OVERHEAD - FRONT/RIGHT HAND - W/O DOOR/HARDWARE (OAK)
1	M06839-41-H48	EA	CABINET - OVERHEAD - FRONT/RIGHT HAND - W/O DOOR/HARDWARE (OAK)
1	M06839-41-H49	EA	CABINET - OVERHEAD - FRONT/RIGHT HAND - W/O DOOR/HARDWARE (OAK)
2	M08166-01-H37	EA	DOOR - MITERED CORNER/SQUARE EDGE - 19.1" X 10.4" - W/O HARDWARE (MAPLE)
2	M06803-04-H17	EA	DOOR - MITERED CORNER/OGEE EDGE - 10" X 19.1" - W/O HARDWARE (OAK)
3	103128-08-H37	EA	END CAP - OVERHEAD FRONT - PASSENGER (MAPLE)
3	103128-08-G09	EA	END CAP - OVERHEAD FRONT - PASSENGER (OAK)
	101222-01-04A	EA	BRACKET - CATCH - LID - E-COAT

LOUNGE GROUP (CONTINUED)

FRONT OVERHEAD CABINETS (DRIVER SIDE) (W/ SLIDEOUT)

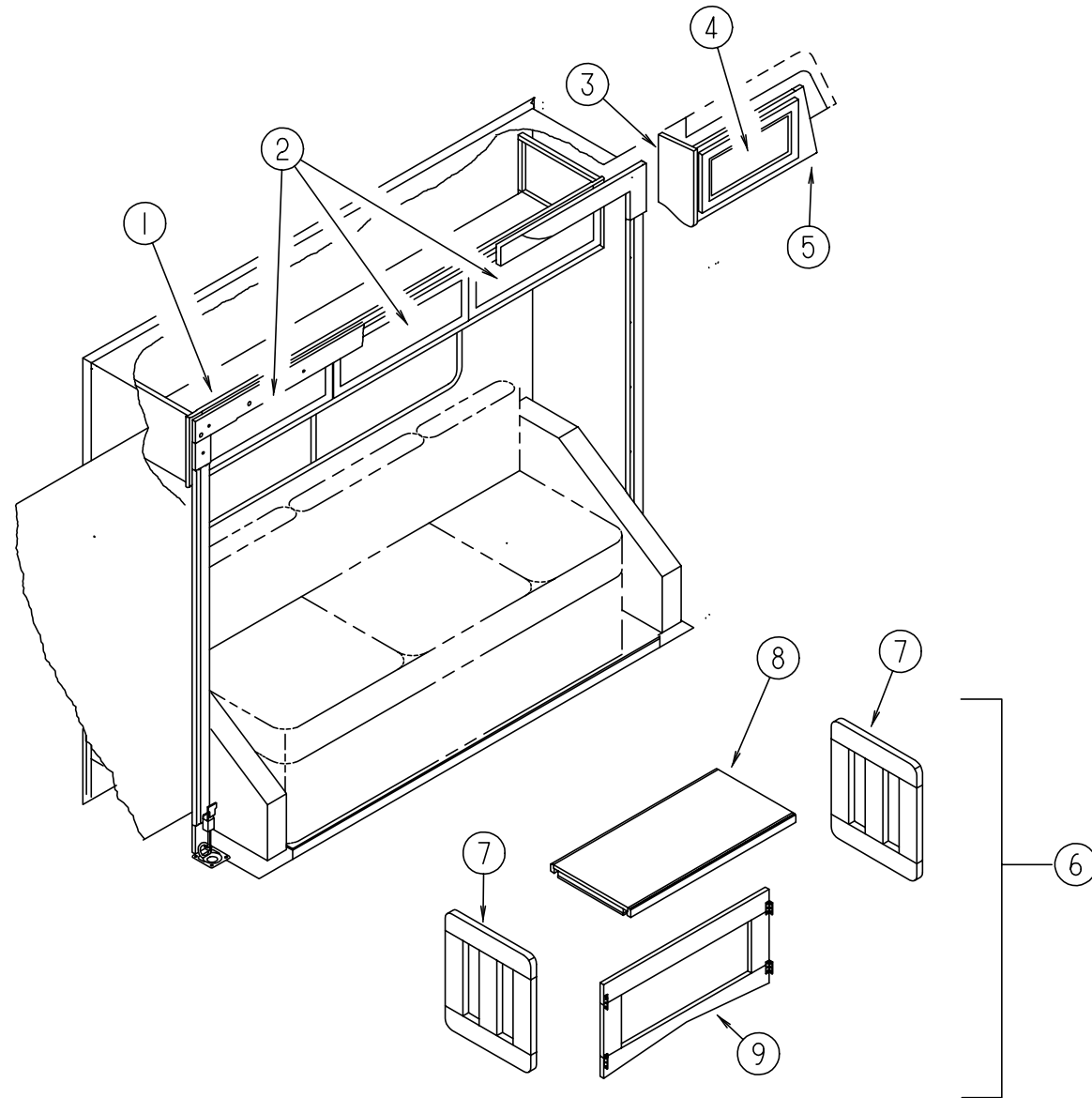

KEY	PART NUMBER	U/M	DESCRIPTION
1	124683-01-H37	EA	CABINET - OVERHEAD FRONT LEFT HAND - W/O DOORS/HARDWARE (MAPLE)
1	124683-01-H17	EA	CABINET - OVERHEAD FRONT LEFT HAND - W/O DOORS/HARDWARE (OAK)
2	120035-06-H37	EA	DOOR - FABRIC WRAPPED - 8.6" X 26.8" - W/O HARDWARE
2	120035-06-H38	EA	DOOR - FABRIC WRAPPED - 8.6" X 26.8" - W/O HARDWARE
2	120035-06-H39	EA	DOOR - FABRIC WRAPPED - 8.6" X 26.8" - W/O HARDWARE
2	120035-06-H47	EA	DOOR - FABRIC WRAPPED - 8.6" X 26.8" - W/O HARDWARE
2	120035-06-H48	EA	DOOR - FABRIC WRAPPED - 8.6" X 26.8" - W/O HARDWARE
2	120035-06-H49	EA	DOOR - FABRIC WRAPPED - 8.6" X 26.8" - W/O HARDWARE
3	103128-09-H37	EA	END CAP - OVERHEAD FRONT - DRIVER (MAPLE)
3	103128-09-G09	EA	END CAP - OVERHEAD FRONT - DRIVER (OAK)
4	M08166-29-H37	EA	DOOR - MITERED CORNER/SQUARE EDGE - 9.8" X 14.5"-W/O HARDWARE (MAPLE)
4	M06803-D2-H17	EA	DOOR - MITERED CORNER/OGEE EDGE - 9.8" X 14.5" - W/O HARDWARE (OAK)
5	M06839-50-H37	EA	CABINET - OVERHEAD - FRONT/LEFT HAND W/O DOOR/HARDWARE (MAPLE)
5	M06839-50-H38	EA	CABINET - OVERHEAD - FRONT/LEFT HAND W/O DOOR/HARDWARE (MAPLE)
5	M06839-50-H39	EA	CABINET - OVERHEAD - FRONT/LEFT HAND W/O DOOR/HARDWARE (MAPLE)
5	M06839-50-H47	EA	CABINET - OVERHEAD - FRONT/LEFT HAND W/O DOOR/HARDWARE (OAK)
5	M06839-50-H48	EA	CABINET - OVERHEAD - FRONT/LEFT HAND W/O DOOR/HARDWARE (OAK)
5	M06839-50-H49	EA	CABINET - OVERHEAD - FRONT/LEFT HAND W/O DOOR/HARDWARE (OAK)
6	116957-01-H56	EA	TABLE - FOLDING (MAPLE)
6	116957-01-G35	EA	TABLE - FOLDING (OAK)
7	116957-15-H23	EA	LEG - TABLE (MAPLE)
7	116957-15-F31	EA	LEG - TABLE (OAK)
8	116957-12-H56	EA	TOP - TABLE - FOLDING (MAPLE)
8	116957-12-G35	EA	TOP - TABLE - FOLDING (OAK)
9	116957-11-H23	EA	BRACE - TABLE - FOLDING (MAPLE)
9	116957-11-F31	EA	BRACE - TABLE - FOLDING (OAK)
	113283-01-02B	EA	BRACKET - SEAT - COMPANION

LOUNGE GROUP (CONTINUED)

FRONT OVERHEAD CABINETS (DRIVER SIDE) (W/O SLIDEOUT)

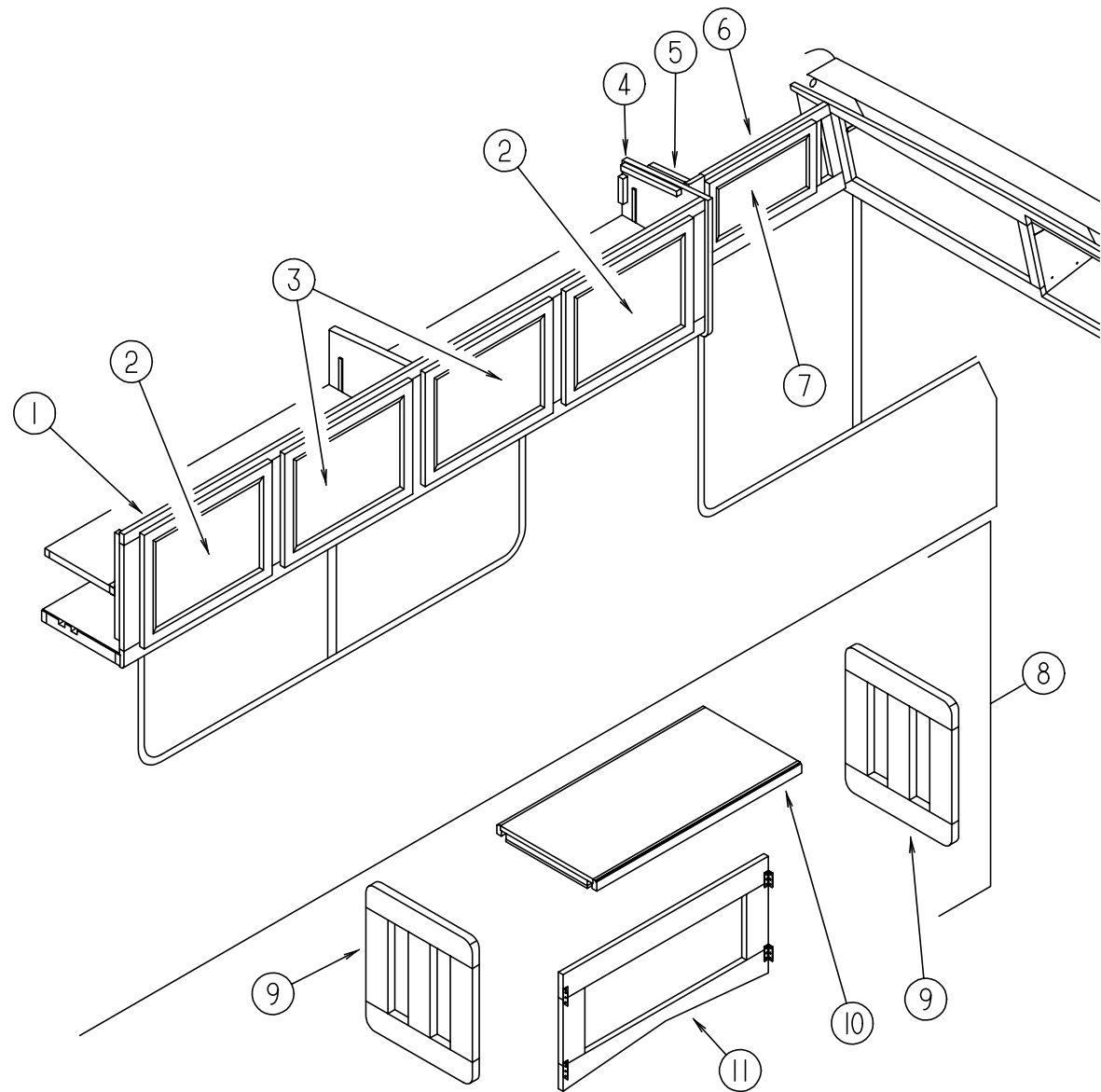

KEY	PART NUMBER	U/M	DESCRIPTION
1	121602-02-H37	EA	CABINET - FRONT OVERHEAD/LEFT HAND - W/O DOORS/HARDWARE (MAPLE)
1	121602-02-H17	EA	CABINET - FRONT OVERHEAD/LEFT HAND - W/O DOORS/HARDWARE (OAK)
2	M08166-08-H37	EA	DOOR - MITERED CORNER/SQUARE EDGE - 21.8" X 14.3" - W/O HARDWARE (MAPLE)
2	M06803-93-H17	EA	DOOR - MITERED CORNER/OGEE EDGE - 14.3" X 21.8" - W/O HARDWARE (OAK)
3	M08166-55-H37	EA	DOOR - MITERED CORNER/SQUARE EDGE - 14.3" X 17.9" - W/O HARDWARE (MAPLE)
3	M06803-Y1-H17	EA	DOOR - MITERED CORNER/OGEE EDGE - 14.3" X 17.9" - W/O HARDWARE (OAK)
4	103128-14-H37	EA	END CAP - OVERHEAD CABINET - RIGHT HAND (MAPLE)
4	103128-14-H17	EA	END CAP - OVERHEAD CABINET - RIGHT HAND (OAK)
5	103128-09-H37	EA	END CAP - OVERHEAD FRONT - DRIVER (MAPLE)
5	103128-09-G09	EA	END CAP - OVERHEAD FRONT - DRIVER (OAK)
6	M06839-42-H37	EA	CABINET - OVERHEAD - W/O DOOR/HARDWARE (MAPLE)
6	M06839-42-H38	EA	CABINET-FRONT DRIVERS OVERHEAD W/O DOOR/HARDWARE (MAPLE)
6	M06839-42-H39	EA	CABINET - OVERHEAD - W/O DOOR/HARDWARE (MAPLE)
6	M06839-42-H47	EA	CABINET-FRONT DR. OVERHEAD W/O DOOR/HARDWARE (OAK)
6	M06839-42-H48	EA	CABINET - OVERHEAD - FRONTLEFT HAND W/O DOOR/HARDWARE (OAK)
6	M06839-42-H49	EA	CABINET - OVERHEAD - W/O DOOR/HARDWARE (OAK)
7	M08166-01-H37	EA	DOOR - MITERED CORNER/SQUARE EDGE - 19.1" X 10.4" - W/O HARDWARE (MAPLE)
7	M06803-04-H17	EA	DOOR - MITERED CORNER/OGEE EDGE - 10" X 19.1" - W/O HARDWARE (OAK)
8	116957-01-H56	EA	TABLE - FOLDING (MAPLE)
8	116957-01-G35	EA	TABLE - FOLDING (OAK)
9	116957-15-H23	EA	LEG - TABLE (MAPLE)
9	116957-15-F31	EA	LEG - TABLE (OAK)
10	116957-12-H56	EA	TOP - TABLE - FOLDING (MAPLE)
10	116957-12-G35	EA	TOP - TABLE - FOLDING (OAK)
11	116957-11-H23	EA	BRACE - TABLE - FOLDING (MAPLE)
11	116957-11-F31	EA	BRACE - TABLE - FOLDING (OAK)
	113283-01-02B	EA	BRACKET - SEAT - COMPANION

SEALANTS & FASTENERS GROUP

ADHESIVE AND TAPE SEALERS

KEY	PART NUMBER	U/M DESCRIPTION
	002707-02-000	FT TAPE - SEALER - 5/16" X 1/2" - INCREMENTS OF 50 FT
	034552-02-000	EA SILICONE - TUBE - 300 ML - CLEAR - W/O NOZZLE ALSO ORDER P.N.#900390-03-000 NOZZLE SEPARATELY
	034552-06-000	EA SILICONE - TUBE - 300 ML - OFF WHITE - W/O NOZZLE ALSO ORDER P.N.#900390-03-000 NOZZLE SEPARATELY
	034552-07-000	EA SILICONE - 300 ML TUBE - DARK GRAY - W/O NOZZLE ALSO ORDER P.N.#900390-03-000 NOZZLE SEPARATELY
	034552-15-000	EA SILICONE - TUBE 300 ML BRIGHT WHITE - W/O NOZZLE ALSO ORDER P.N.#900390-03-000 NOZZLE SEPARATELY
	120074-01-01A	EA SILICONE - TUBE - OFF WHITE - W/O NOZZLE ALSO ORDER P.N.#900390-03-000 NOZZLE SEPARATELY
	108716-02-000	EA SILICONE - TUBE - BUFF - W/O NOZZLE ALSO ORDER P.N.#900390-03-000 NOZZLE SEPARATELY
	053766-02-000	EA BEDDING COMPOUND - TUBE - WHITE SCHNEE
	053766-06-000	EA BEDDING COMPOUND - TUBE - CLEAR
	062917-03-000	EA ADHESIVE - LOCTITE 242 - LOCTITE 242 - SIDE 41
	067788-01-000	EA ADHESIVE - SPRAY - 3M 74 - 19.5 OZ AEROSOL CAN
	069640-01-000	FT SEALER - RIBBON - 1/4" DIAMETER - INCREMENTS OF 30'
	069640-02-000	FT SEALER - RIBBON - 1/2" X 1/8" - INCREMENTS OF 60'
	069640-03-000	FT SEALER - RIBBON - 3/4" X 1/8" - INCREMENTS OF 60'
	069640-07-000	FT SEALER - RIBBON - 2" X 3/32" - INCREMENTS OF 45'
	069640-09-000	FT SEALER - RIBBON - 1/32" X 2 1/2" - INCREMENTS OF 80'
	069640-14-000	FT SEALER - TAPE - 1/16" X 1"X100' - MANUS - GRAY
	069640-15-000	FT SEALER - RIBBON 1/16" X 3/8" GRY - MANUS
	072889-01-000	EA SEALANT - URETHANE - BLACK - 1/10 - ESSEX 552.2
	072889-09-000	EA SEALANT - URETHANE(TUBE) BLACK - MANUS 75AM
	076322-01-000	FT TAPE - FOAM - DOUBLE COATED ADHESIVE BACKED - .75" X 216'
	076322-05-000	FT TAPE - FOAM - DOUBLE COATED - .045" X .75" X 108'
	076322-07-000	FT TAPE - FOAM - DOUBLE COATED .045 X .50 - NORT V2000
	087211-01-000	GL PROMOTER - ADHESIVE
	091255-02-000	FT SEAL - ADHESIVE BACKED FOAM - .18" THICK X 1.5" WIDE
	094401-01-000	EA SEALER - BODY SEAM SEALER - 3M FLATEXICLEAR
	102352-01-000	EA SEALER - PUMPABLE - BLACK - COLORIMETRIC MS101
	106206-01-000	EA SEALER - PUMPABLE - MANUS 30ABLACK
	110274-01-000	FT TAPE - FOAM - DBL COATED .045 X 1.0 - NORTON V-2800
	900390-01-000	EA TIP - 2 1/2" X 1/8" ORIFICE - ELLSWORTH #TS216
	900390-03-000	EA NOZZLES - SILICONE TUBE - CSL# D10

MISCELLANEOUS FASTENERS

KEY	PART NUMBER	U/M DESCRIPTION
	008343-01-000	EA TIE - WIRE - 6"
	008343-02-000	EA TIE - WIRE - 14"
	029094-04-000	YD VELCRO TAPE - LOOP - 1" WIDE - BLACK
	029096-03-000	YD VELCRO TAPE - HOOK - 1" WIDE - BLACK
	085774-01-000	FT FASTENER - DUAL HOOK - 1" WIDE - ADHESIVE BACK - BLACK
	085774-02-000	FT FASTENER - DUAL LOOP - 1" WIDE - ADHESIVE BACK - BLACK
	086285-01-000	EA SPACER - NYLON - .5" OD X .257" ID
	108046-02-000	EA CABLE TIE-SCREW MOUNT 15" - DENNISON 10035

SEALANTS & FASTENERS GROUP (CONTINUED)

BOLTS & NUTS

KEY	PART NUMBER	U/M DESCRIPTION
	000C12-05-16B	EA BOLT - HEX - 5/16-18 X 1 - ZINC 5
	000C12-05-12B	EA BOLT - HEX - 5/16-18 X 3/4 ZINC 5
	000C12-06-20B	EA BOLT - HEX - 3/8-16 X 1 1/4 ZINC 5
	000C12-06-16B	EA BOLT - HEX - 3/8-16 X 1LG - ZINC 5
	000C12-06-44B	EA BOLT - HEX - 3/8-16 X 2 3/4 ZINC 5
	000C12-07-20B	EA BOLT - HEX - 7/16 - 14 X 1 1/4" - ZINC5
	000C12-08-28B	EA BOLT - HEX - 1/2-13 X 1-3/4 ZINC 5
	000C12-08-24B	EA BOLT - HEX - 1/2-13 X 1 1/2 - ZINC 5
	000C12-10-24B	EA BOLT - HEX - 5/8-11 X 1 1/2 ZINC - 5
	000C13-07-48B	EA BOLT - HEX - 7/16 - 20 X 3 - ZINC 5
	000C26-04-10B	EA BOLT - HEX - SERRATED FLANGE - 1/4-20 X 5/8 ZINC
	000C26-04-18B	EA BOLT - HEX - SERRATED FLANGE 1/4-20 X 11/8 - ZINC
	000C26-04-14B	EA BOLT - HEX - SERRATED FLANGE - 1/4 X 20 X 7/8 ZINC
	000C26-05-16B	EA BOLT - HEX - SERRATED FLANGE 5/16-18 X 1 - ZINC
	000C26-05-12B	EA BOLT - HEX - SERRATED FLANGE 5/16-18 X 3/4 - ZINC
	000C26-05-20B	EA BOLT - HEX - SERRATED FLANGE 5/16 - 18 X 1 1/4 ZINC
	000C26-06-12B	EA BOLT - HEX - SERRATED FLANGE 3/8-16 X 3/4 - ZINC
	102333-01-05A	EA BOLT - CARR - 7/16-14 SST CAP
	106956-03-000	EA BOLT - HEX TAP 1/2-13NC X 3 GR5 - FULL THREAD ZINC
	051387-06-000	EA BOLT - CARRIAGE - W/O HOLE - 5/16-18 X 9.5 ZINC
	000D24-10-00B	EA NUT - HEX - SF/ LK - 10-32 - ZINC
	000D29-05-00B	EA NUT - 5/16 - 18 UNC - SF/ LOCKING - NYLON WASHER INSERT
	000D29-06-00B	EA NUT - HEX W/ NYLON LOK 3/8-16 ZINC
	000D34-06-00B	EA NUT - HEX - LK - 3/8 - 16 GRADE C ZINC - PREVAILING TORQUE
	000D39-04-00B	EA NUT - HEX - SERRATED FLANGE LK 1/4 - 20 ZINC
	000D39-05-00B	EA NUT - HEX - SERRATED FLANGE LK - 5/16 - 18 ZINC
	000D39-06-00B	EA NUT - HEX - SERRATED FLANGE LK - 3/8-16 ZINC
	000D39-08-00B	EA NUT - HEX - SERRATED FLANGE LK - 1/2-13 ZINC
	000D46-04-00A	EA NUT - HEX - WELD - 1/4-20 - PLAIN - SHORT PILOT
	000D73-08-00C	EA NUT - HEX FLATG - 1/2-13 CAD PREV - GRADE G
	000E11-05-00B	EA WASHER - LK-5/16 MED SPLIT ZINC - 05110-01-000
	000E11-07-00B	EA WASHER - LK-7/16 MED SPLIT ZINC
	000E13-14-00B	EA WASHER - FLAT - 1/4" WIDE ZINC
	000E13-17-00B	EA WASHER - FLAT - 3/8" AR ZINC
	000E13-18-00B	EA WASHER - FLAT-3/8 WIDE ZINC
	000E13-20-00B	EA WASHER - FLAT - 7/16" WIDE - ZINC
	000E13-21-00B	EA WASHER - FLAT - W/2 NAR ZINC
	000E13-22-00B	EA WASHER - FLAT-1/2 WIDE ZINC - 05117-01-000
	110794-01-000	EA WASHER - FLAT-1ID X 13/4OD
	000E14-10-00B	EA WASHER - LK - NO 10 EXT TOOTH - ZINC
	058716-02-000	EA WASHER - FLAT NYLON - .406 X .750 X .060
	040921-03-000	EA NUT - SPEED - U TYPE - NO 10
	040921-04-000	EA NUT - SPEED - U TYPE - NO. 8 - .59" LENGTH X .44" WIDTH
	040921-09-000	EA NUT - SPEED - U TYPE - NO 8 - T'MN C9812-8A
	044364-02-000	EA NUT - SPEED - FLAT - ROUND
	063253-07-000	EA NUT - J - #8A .120- .130 PNL THK
	083163-06-000	EA PUSHNUT - FLAT TYPE 3/8 STUD - FORD ONLY TO RETAIN THE AIR BAFFLATE ON THE OIL DIPSTICK TUBE
	087234-01-000	EA NUT - JACK - 1/4 X 20THD - MOLLY - ARDEN 8-L - JN BRASS MOUNTS LICENSE PLATES
	088787-12-000	EA STUD - WELD - 1/4-20 X 1.0LG MN

SEALANTS & FASTENERS GROUP (CONTINUED)

SCREWS

KEY	PART NUMBER	U/M	DESCRIPTION
	0B1210-32-180	EA	SET SCREW - 5/8-11 X 2.00 - BLACK CUP POINT
	0G3908-08-170	EA	SCREW - SF/ DR - 8-18 X 1/2PPH - BRIGHT WHITE
	0G5508-16-190	EA	SCREW - SF/ DR - 8-18 X 1.00 PWH - QUICK SILVER
	000G11-05-08B	EA	SCREW - 5-20 X 1/2 PPH ZINC
	000G11-06-10J	EA	SCREW - 6-20 X 5/8 PPH - BRASS
	000G11-06-10B	EA	SCREW - 6-20 X 5/8 PPH ZINC
	000G11-06-08B	EA	SCREW - 6-20 X 1/2 PPH ZINC
	000G11-06-06B	EA	SCREW - 6-20 X 3/8 PPH ZINC
	000G11-07-08B	EA	SCREW - 7-19 X 1/2 PPH - ZINC
	000G11-08-08T	EA	SCREW - 8-18 X 1/2 PPH
	000G11-08-08B	EA	SCREW - 8-18 X 1/2 PPH - ZINC
	000G11-08-06B	EA	SCREW - 8-18 X 3/8 PPH ZINC
	000G11-08-20B	EA	SCREW - 8-18 X 11/4 PPH ZINC
	000G11-08-16S	EA	SCREW - 8-18 X 1.00 PPH - OFF WHITE
	000G11-08-12T	EA	SCREW - 8-18 X 3/4 PPH - BLACK
	000G11-08-12S	EA	SCREW - 8-18 X 3/4 PPH - OFF WHITE
	000G11-08-12S	EA	SCREW - 8-18 X 3/4 PPH - OFF WHITE
	000G11-08-12P	EA	SCREW - 8-18 X .75 PPH - DARK BROWN
	000G11-08-12D	EA	SCREW - 8-18 X 3/4 PPH - BLACK
	000G11-08-12B	EA	SCREW - 8-18 X 3/4 PPH ZINC
	000G11-10-40B	EA	SCREW - 10-16 X 2 1/2 PPH CAD - 34927-01-000
	000G11-10-16B	EA	SCREW - 10-16 X 1 - PPH ZINC
	000G11-10-12S	EA	SCREW - 10-16 X .75 PPH OFF WHT
	000G11-10-12D	EA	SCREW - 10-16 X 3/4 PPH - BLACK
	000G11-10-10X	EA	SCREW - 10-16 X 5/8 PPH GRAY
	000G12-06-14A	EA	SCREW - 6-20 X .87 POH PLAIN
	000G12-06-08T	EA	SCREW - 6-20 X .50 POH - BLACK
	000G12-08-16S	EA	SCREW - 8-18 X 1.00 POH - OFF WHITE
	000G13-05-16S	EA	SCREW - 5-20 X 1 PFH OFF WHITE
	000G13-06-16J	EA	SCREW - 6-20 X 1.00 PFH - BRASS
	000G13-06-08B	EA	SCREW - 6-20 X 1/2 PFH ZINC
	000G13-06-24J	EA	SCREW - 6-20 X 1.50 PFH BRASS
	000G13-07-12B	EA	SCREW - 7-19 X 3/4 PFH ZINC
	000G13-08-16B	EA	SCREW - 8-18 X 1 PFH - ZINC
	000G13-08-10B	EA	SCREW - 8-18 X 5/8 PFH ZINC - 90 CW922FV
	000G18-08-22B	EA	SCREW - MACH - 8-32 X 1 3/8 PPH ZINC
	000G19-10-20B	EA	SCREW - MACHINE - 10-32 X 1 1/14 PPH ZINC
	000G19-10-08B	EA	SCREW - MACHINE - 10-32 X 1/2 PPH ZINC
	000G32-10-06B	EA	SCREW - 10-32 X 3/8" - PPH - ZINC
	000G39-06-10T	EA	SCREW - SF/ DR - 6-20 X 5/8 PPH - BLACK
	000G39-06-08B	EA	SCREW - DR - 6-18 X 1/2 ZINC
	000G39-08-08S	EA	SCREW - SF/ DR - 8-18 X 1/2 PPH - OFF WHITE
	000G39-08-08B	EA	SCREW - SF/ DR - 8-18 X 1/2 PPH ZINC
	000G39-08-32B	EA	SCREW - SF/ DR - 8-18 X 2 PPH - ZINC
	000G39-08-24B	EA	SCREW - SF/ DR - 8-18 X 1 1/2 PPH ZINC
	000G39-08-16T	EA	SCREW - SF/ DR - 8-18 X 1 PPH - BLACK
	000G39-08-16S	EA	SCREW - SF/ DR - 8-18 X 1.00 PPH - OFF WHITE
	000G39-08-16B	EA	SCREW - SF/ DR - 8-18 X 1 PPH ZINC
	000G39-08-12T	EA	SCREW - SF/ DR - 8-18 X 3/4 PPH - BLACK
	000G39-08-12B	EA	SCREW - SF/ DR - 8-18 X 3/4 PPH ZINC
	000G39-10-08B	EA	SCREW - SF/ DR 10-16 X .50 P&H - ZINC
	000G39-10-209	EA	SCREW - SF/ DR - 10-16 X 1.25 PPH - FLATUOROCARBON SILVER
	000G39-10-20B	EA	SCREW - SF/ DR - 10-16 X 1 1/4 PPH ZINC
	000G39-10-129	EA	SCREW - SF/ DR - 10-16 X 3/4 PPH - FLATUOROCARBON SILVER
	000G39-10-12R	EA	SCREW - SF/ DR - 10-16 X 3/4 PPH - BEIGE
	000G39-10-12D	EA	SCREW - SF/ DR - 10-16 X 3/4 PPH - BLACK
	000G39-10-12B	EA	SCREW - SF/ DR - 10-16 X .75 PPH ZINC
	000G39-12-12E	EA	SCREW - SF/ DR - 12 - 14 X 3/4 PPH - CHROME
	000G42-04-12B	EA	SCREW - SF/ DR 1/4-14 X 3/4 HWH ZINC
	000G46-08-24T	EA	SCREW - MACHINE - 8-32 - 1.50 IN PFH - BLACK
	000G50-04-12B	EA	SCREW - MACHINE - 1/4-20 X 3/4 PPH ZINC
	000G50-04-08B	EA	SCREW - MACHINE - 1/4-20 X 1/2 PTH - 2N
	000G51-08-08B	EA	SCREW - 8-18 X 1/2 PTH ZINC

SEALANTS & FASTENERS GROUP (CONTINUED)

SCREWS (CONTINUED)

KEY	PART NUMBER	U/M	DESCRIPTION
	000G52-08-18B	EA	SCREW - MACH-8-32 X 11/8 PTH ZINC
	000G54-04-20B	EA	SCREW - 1/4-20 X 1 1/4 PTH - TYPE 23 - ZINC PLATED
	000G55-08-127	EA	SCREW - SF/DR - 8-18 X .75 PWH - FAWN
	000G55-08-12S	EA	SCREW - SF/DR - 8-18 X .75 PWH - *OFF WHITE
	000G57-05-16J	EA	SCREW - 5-20 X 1 PFH - BRASS
	000G60-10-28T	EA	SCREW - SF/ DR - 10-16 X 1.75 - BLACK
	000G67-08-32B	EA	SCREW - 8-15 X 2 PPH ZINC
	000G67-10-08B	EA	SCREW - 10-12 X 1/2 PPH ZINC
	000G67-10-48B	EA	SCREW - 10-12 X 3 PPH ZINC
	000G67-10-36T	EA	SCREW - 10-12 X 2.25PPHBLACK - STALGARD
	000G67-10-20D	EA	SCREW - 10-12 X 1 1/4 PPH - BLACK
	000G67-10-120	EA	SCREW - 10-12 X .75" PPH - TAN
	000G67-10-120	EA	SCREW - 10-12 X .75" PPH - TAN
	000G67-10-12B	EA	SCREW - 10-12 X 3/4" PPH - ZINC
	000G67-10-10P	EA	SCREW - 10-12 X .62 PPH - DARK BROWN
	000G67-10-10D	EA	SCREW - 10-12 X 5/8 PPH - BLACK - TYPE A
	000G67-10-10B	EA	SCREW - 10-12 X 5/8 PPH ZINC - TYPE A
	000G67-10-08R	EA	SCREW - 10-12 X 1/2 PPH - BEIGE - TYPE A
	000G68-06-10G	EA	SCREW - 6-18 X 5/8 POH - ANTIQUE BRASS
	049465-01-000	EA	SCREW - 10-16 W/ WASHER PTH - DARK BROWN
	049465-03-000	EA	SCREW - 10-16 X 1 POH W/ WASHER - OFF WHITE
	049465-17-000	EA	SCREW - 10-16 X 1 POH W/ WASHER - BRIGHT WHITE
	075908-01-000	EA	SCREW - MACHINE - 10-32 X .56 PTH - ZINC EXTERNAL TOOTH
	086256-01-000	EA	SCREW ASM - SF/DR 8 X .75HWH LG - PL BODY PNL MT
	097974-01-000	EA	SCREW - PART BD 7-9 X .75 PPH - FHM 0543 PLAIN
	106477-01-000	EA	SCREW - 14-10 X 3.00 PFH - STEEL BRASS PLATED
	116111-02-01A	EA	SCREW - TAPTITE - 1/4-20 X 3/8 PPH - ZINC
	117322-01-000	EA	SCREW - 1/4-28UNF-2A - TORX - U.T. 6270020 SC25WJ

CLAMPS, CLIPS, & GROMMETS

KEY	PART NUMBER	U/M	DESCRIPTION
	000F10-06-32B	EA	PIN - COTTER - 3/16 X 2.00 ZN
	000H16-04-06R	EA	RIVET - POP - AL 1/8 X .313-.375
	000H16-06-10R	EA	RIVET - POP-AL 3/16 X .501-.625
	010495-01-000	EA	CLAMP - CABLE - 9/16"
	010497-01-000	EA	CLAMP - CLOSED - 5/8" ID
	010497-03-000	EA	CLAMP - CLOSED - 1" ID - CUSHIONED
	010497-04-000	EA	CLAMP - CLOSED - 1.62" ID - ADEL - 945-2717
	010497-05-000	EA	CLAMP - CLOSED - 1/2" ID
	010499-01-000	EA	CLAMP - CLOSED - 3/8" ID
	062401-01-000	EA	CLAMP - HOSE - WORMGEAR .25" - 1"
	062401-03-000	EA	CLAMP - HOSE - WORMGEAR .22" - 1"
	062401-04-000	EA	CLAMP - HOSE - WORMGEAR .69" - 1.25"
	062401-06-000	EA	CLAMP - HOSE - WORMGEAR .22" -.62"
	062401-11-000	EA	CLAMP - HOSE - WORMGEAR 3.56" - 4.5"
	075148-02-000	EA	CLAMP - GROUNDING - BRONZE SCREWS
	083609-01-000	EA	CLAMP - WIRE - DUAL EQUAL - 5/8" DIAMETER
	083610-01-000	EA	CLAMP - WIRE - DUAL - UNEQUAL DIAMETERS - .75" & 1.25"
	083610-02-000	EA	CLAMP - WIRE - DUAL UNEQUAL DIA
	008380-01-000	EA	GROMMET - RUBBER - 5/8" HOLE X 1 1/2" DIAMETER - BLACK
	016188-03-000	EA	GROMMET - L/P LINE - 3/8" HOLE X 2 1/2" LONG - RUBBER
	016188-05-000	EA	GROMMET - L/P LINE - 3/8" HOLE X 1 1/4" LONG - RUBBER
	023942-01-000	EA	GROMMET - RUBBER - 2" OD
	071015-11-000	EA	GROMMET - 1.00 ID - FITS .12 MATL - MINOR RUBBER Z-3065
	071015-29-000	EA	GROMMET - RUBBER - .25" ID X 1.25" OD W/.12" GROOVE - BLACK
	071015-30-000	EA	GROMMET - RUBBER - .31" ID X .81" OD W/.12" GROOVE - BLACK
	114208-02-000	EA	GROMMET - EDGE LINER - FITS .625 - HEYCO 2073
	077955-01-000	EA	CLIP - J - VINYL COATED - 3/8"
	091952-01-000	EA	CLIP - GRIPPER - 1"
	094362-02-000	EA	CLIP - CHRISTMAS TREE - FLAT HEAD - .5" X .95"

WATER & SEWAGE GROUP

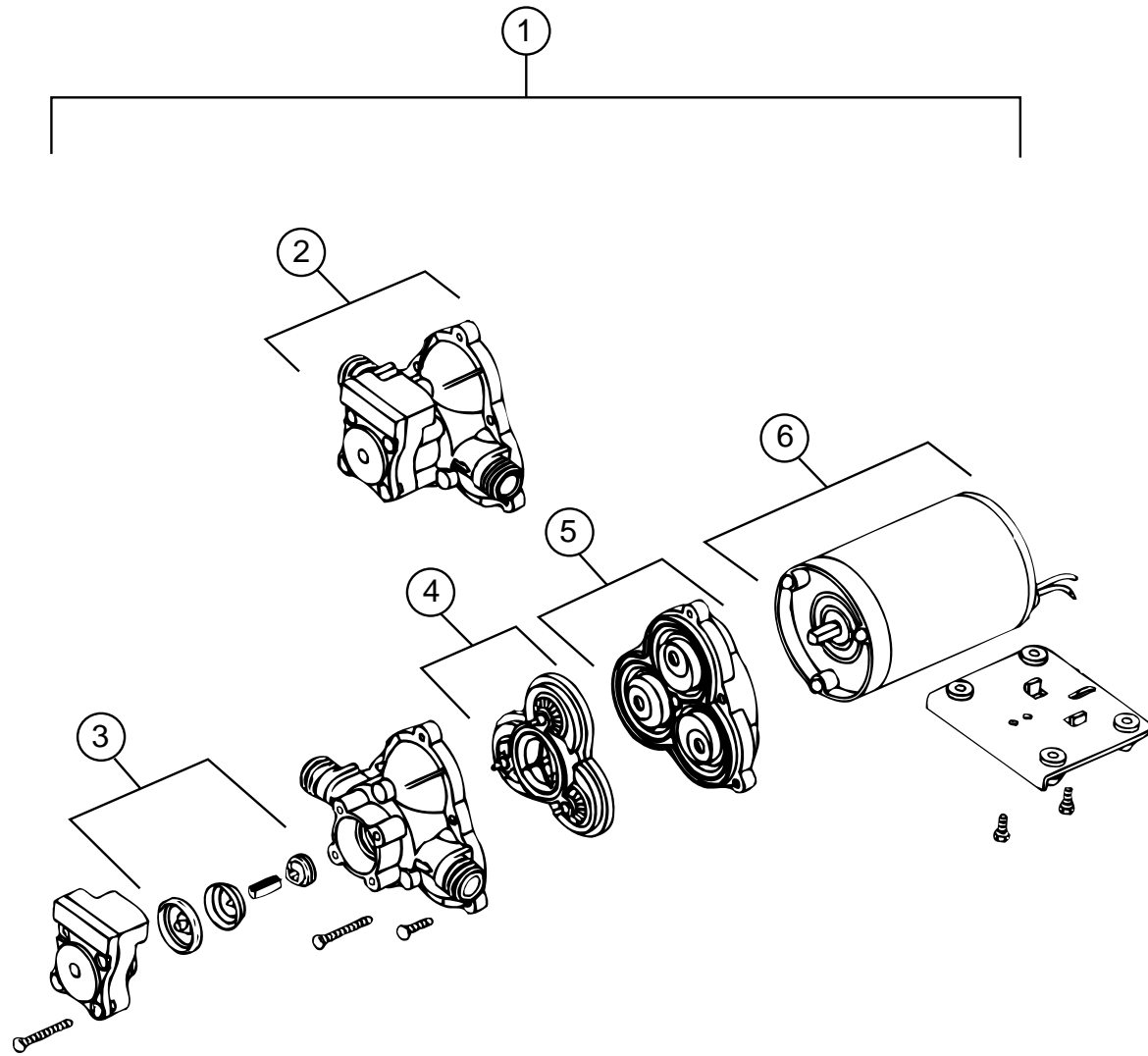

WATER PUMP (SHURFLO)

KEY	PART NUMBER	U/M DESCRIPTION	VENDOR NO.
1	098607-01-000	EA PUMP - WATER - W/.5" MPT FITTING - FLOW W.9 GPM - UL	
2	098607-01-706	EA HOUSING - W/ SWITCH ONLY	94-231-20
3	098607-01-705	EA VALVE - CHECK - KIT	94-237-00
4	098607-01-703	EA VALVE KIT	94-232-00
5	098607-01-702	EA DIAPHRAGM/ DRIVE ASSEMBLY KIT	94-238-04
6	098607-01-707	EA MOTOR W/ BASEPLATE	11-148-04

WATER TANK

KEY	PART NUMBER	U/M DESCRIPTION
	118645-03-000	EA TANK - WATER - 17 GALLON - W/FITTINGS
	118645-01-000	EA TANK - WATER - 17 GALLON - W/O FITTINGS
	116881-09-000	EA TANK - WATER - 48 GALLON W/NOTCHED CORNER/FITTINGS
	116881-01-000	EA TANK - WATER - 48 GAL-W/NOTCHED CORNER W/O FITTINGS
	123243-01-000	EA TANK - ACCUMULATOR - 24 OZ
	042989-03-000	EA FITTING - WATER TANK - SPINWELD - 1 1/4"NPT - PLASTIC
	042989-05-000	EA FITTING - WATER TANK - SPINWELD - 1/2"FPT - PLASTIC
	049032-01-000	EA PATCH - SPINWELD - 3/8" - PLASTIC
	039861-01-000	EA SENDING UNIT W/SCREW - WASHER
	091208-01-000	EA WASHER - RUBBER - .06" X .75" X .5"
	077954-02-000	EA FILTER - WATER TANK - W/SCREEN IN TANK

WATER & SEWAGE GROUP (CONTINUED)

WATER SYSTEM COMPONENTS (FLAIR-IT)

KEY	PART NUMBER	U/M DESCRIPTION
	114427-01-000	EA CAP - 1/2P - 02860
	114427-02-000	EA PLUG - 1/2P - 02863
	114428-01-000	EA TEE - 1/2P X 1/2P X 1/2P - 02820
	114428-02-000	EA TEE - SWIVEL - 1/2P X 1/2P X 1/2FPT - 02821
	114428-03-000	EA TEE - 1/2P X 1/2P X 1/2MPT - 02822
	114429-01-000	EA ELBOW - 1/2P X 1/2P - 02800
	114429-02-000	EA ELBOW - 1/2P X 1/2MPT - 02803
	114429-03-000	EA ELBOW - SWIVEL - 1/2P X 1/2FPT - 02816
	114429-04-000	EA ELBOW - 1/2P X 3/8MPT - 02810
	114429-05-000	EA ELBOW - 1/2P X 3/4MPT - 02812
	114429-06-000	EA ELBOW - SWIVEL - 1/2P X 3/4FPT - 02811
	114430-01-000	EA ADAPTER - 1/2P X 1/2P - 02840
	114430-02-000	EA ADAPTER - SWIVEL - 1/2P X 1/2FPT - 02873
	114430-03-000	EA ADAPTER - 1/2P X 1/2MPT - 02842
	114431-01-000	EA VALVE - LINE DRAIN 1/2P - 02914
	114431-02-000	EA VALVE - 1/2P - BYPASS - 02910
	114431-03-000	EA VALVE - 1/2P X 1/2P - 02884
	114431-04-000	EA VALVE - STOP - 1/2P X 1/2P - 02880

WATER SYSTEM COMPONENTS

KEY	PART NUMBER	U/M DESCRIPTION
	701069-01-000	EA WATER PURIFICATION SYSTEM
	701069-03-700	EA CARTRIDGE - WATER FILTER - AC - EVERPURE 9601-11
	079381-01-000	FT TUBING - SMOOTH FLEXIBLE - 1 3/8" ID X 20'
	039800-02-000	FT TUBING - POLYBUTYL - 5/8" OD X 20FT
	010219-01-000	EA ELBOW - 1 1/4" MPT X 1 1/4" BARB - WATER FILL - PLASTIC
	039798-01-000	EA TEE - 1/2" MPT X 1/2" MPT X 1/2" MPT - PLASTIC
	101814-01-000	EA COUPLING - FEMALE - 1/2" X 1/2" FPT
	010230-06-000	EA FILL - CITY WATER - W/CHECK VALVE - MPT

EXTERIOR SHOWER COMPONENTS

KEY	PART NUMBER	U/M DESCRIPTION
	103092-01-000	EA SHOWER HEAD - W/ 60" HOSE (US)
	103092-02-000	EA SHOWER HEAD - W/ HOSE (CSA)
	104044-01-000	EA BRACKET - SUPPORT - FAUCET
	103092-01-701	EA BRACKET (FOR SHOWER HEAD) BONE
	075241-05-000	EA FAUCET/SHOWER - BONE 3/4" MPT X 1.4" LONG INLET PIPES

WASHER, DRYER COMPONENTS

KEY	PART NUMBER	U/M DESCRIPTION
	107753-02-01A	EA WASHER-DRYER - WHITE UL/CSA - KARIBA WDS 1063
	110438-01-000	EA VALVE - CHECK - BRASS
	098419-01-000	EA FAUCET - WASHER - 90 DEGREE
	111842-01-01A	EA BRACKET - FAUCET - WASHER - E-COAT
	111913-01-01A	EA BRACKET - WASHER - TIE DOWN - BLACK

WATER & SEWAGE GROUP (CONTINUED)

DRAINAGE SYSTEM

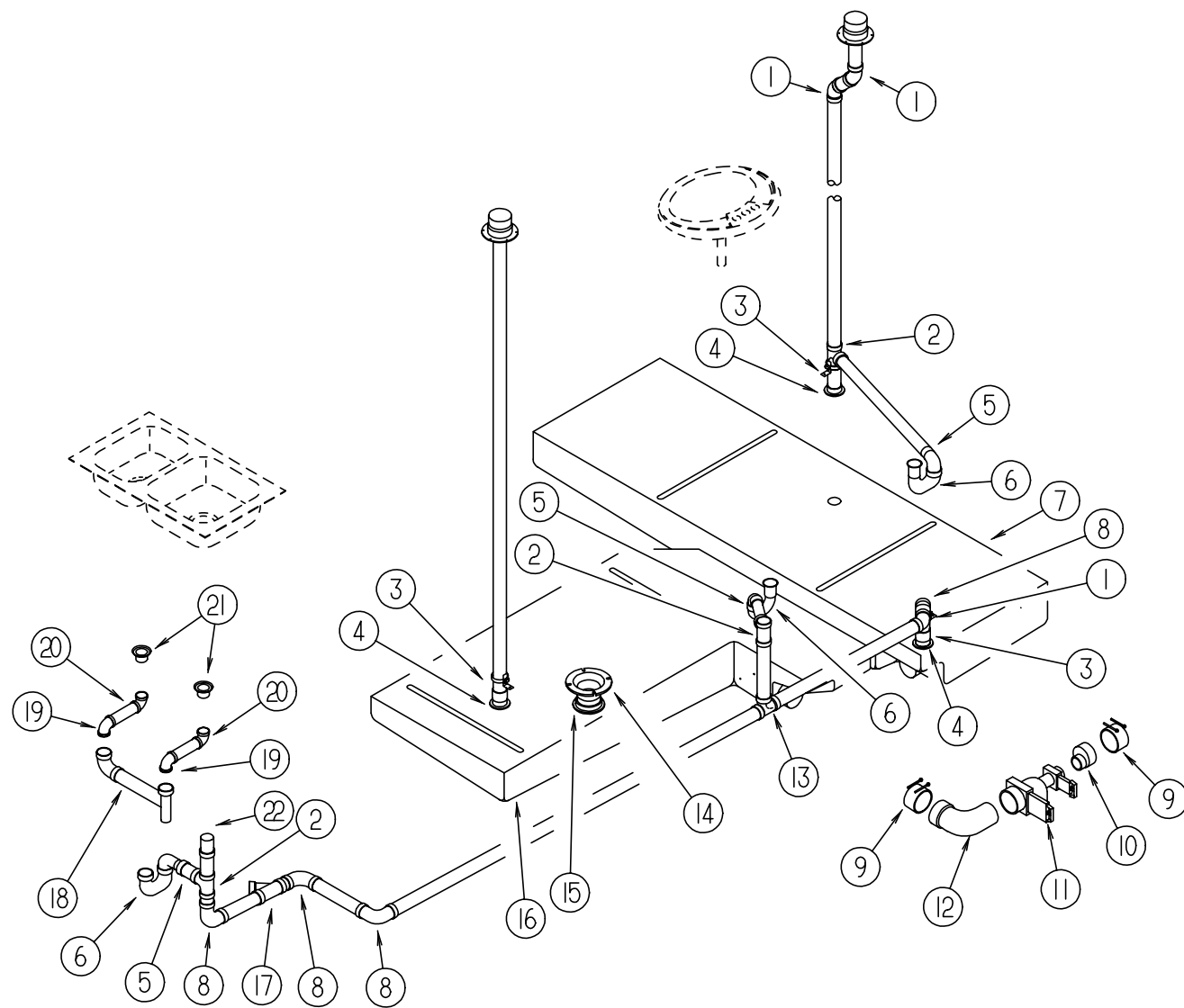

KEY	PART NUMBER	U/M	DESCRIPTION
1	010006-01-000	EA	ELBOW - 45 DEGREE - 1 1/2" HUB X HUB - PLASTIC
2	010071-01-000	EA	TEE - SANITARY - 1 1/2" HUB X HUB X HUB - PLASTIC
3	010115-01-000	EA	COUPLING - 1 1/2" HUB X HUB - PLASTIC
4	061607-01-000	EA	GROMMET - HOLDING TANK - 1 1/2" NPS
5	109571-01-000	EA	ADAPTER - P TRAP - 1 1/2" P X 1 1/4" MPT
6	107538-01-000	EA	P TRAP - PLASTIC - 1 1/4" W/EXTENSION ARM
6	011071-01-000	EA	P TRAP - PLASTIC - 1 1/2"
	011069-02-000	EA	TAILPIECE - TUB/SHOWER - 1 1/2" X 1 1/4" X 4" - BRASS
	011069-03-000	EA	TAILPIECE - TUB/SHOWER - 1 1/2" X 1 3/4" - PLASTIC
7	123144-01-000	EA	TANK - HOLDING - 57 GALLON - W/O FITTINGS
8	010008-01-000	EA	ELBOW - 90 DEGREE - 1 1/2" HUB X HUB - PLASTIC
9	078406-01-000	EA	COUPLER - RUBBER - W/CLAMPS - 3" X 3"
10	062422-01-000	EA	ADAPTER - OFFSET REDUCER - 3" X 1 1/2" - PLASTIC
11	070916-01-000	EA	VALVE - DUAL DUMP - W/CAP - 3" X 1 1/2"
11	070916-01-700	EA	VALVE ONLY (WASTE) 3" T1003BU
11	070916-01-701	EA	VALVE ONLY (WASTE) 1 1/2" T1001BU
11	010201-01-000	EA	HOSE - SEWER - 3" ID X 8'
11	062416-01-000	EA	ADAPTER - SEWER HOSE TO 3" PIPE
12	041956-01-000	EA	ELBOW - STREET - 1/4" BARB X 90 DEGREE X 3 XLT
13	031365-02-000	EA	TEE - PLASTIC - 1 1/2" EXT LG TURN
14	063641-01-000	EA	FLANGE - CLOSET - 4" X 3"
14	116644-01-000	EA	FLANGE - CLOSET - 4" X 3"
15	061607-02-000	EA	GROMMET - HOLDING TANK - 3" NPS
16	123145-01-000	EA	TANK - HOLDING - 51 GALLON - W/O FITTINGS
17	010073-01-000	EA	WYE - 45 DEGREE - 1 1/2" HUB X HUB X HUB - PLASTIC
17	010166-01-000	EA	PLUG - THREADED - 1 1/4" DIAMETER - PLASTIC - BLACK
18	011091-02-000	EA	WASTE - CONTINUOUS - DOUBLE SINK
18	011091-03-000	EA	WASTE - CONTINUOUS - DOUBLE SINK - CSA
19	125569-01-000	EA	ELBOW - 1 1/2" X 90 DEGREE - DOUBLE SLIP
20	126588-01-000	EA	ARM - WASTE - 1 1/2" X 9 1/2" - FEMALE
	125568-01-000	EA	ARM - WASTE - 1 1/2" X 20"
21	092303-01-000	EA	STRAINER - SINK
22	079968-01-000	EA	VENT - MECHANICAL/TRAP ARM - ANTI-SIPHON-2" X 7.3" PLASTIC
	033761-01-000	EA	ELBOW - TURN - 90 DEGREE 1 1/2" HUB X 1 1/2" SPIGOT
	010051-01-000	EA	ELBOW - 45 DEGREE - 1 1/2" SPIGOT & HUB - PLASTIC

WATER & SEWAGE GROUP (CONTINUED)

WATER HEATER W/MOTOR AID ATWOOD (GH6-8E)

KEY	PART NUMBER	U/M	DESCRIPTION	VENDOR NO.
	051393-01-000	EA	WATER HEATER - W/ MOTOR AID - PILOTLESS IGNITION	
1	097967-01-000	EA	SWITCH - WATER HEATER - REMOTE W/LIGHT - ATWOOD 91959	
2	051391-04-701	EA	THERMOSTAT 12VDC - 120 PRESET	91470
3	051393-01-721	EA	THERMOSTAT W/ ECO - 140 FRT MT	91447
4	051391-01-705	EA	FASTENER - CAMLOCK	92609
5	051391-01-704	EA	VALVE - RELIEF - 1/2" FITTING	91604
6	051393-01-723	EA	SWITCH - THERMAL - CUT OFF 2/ PKG	93866
7	051393-01-724	EA	BOARD - CIRCUIT - SPADE TERMINAL	93865
8	051393-01-725	EA	ELECTRODE - SGL SPADE CONNECT.	93868
9	051391-04-703	EA	BURNER - MAIN	91638
10	051391-01-717	EA	GRILLE - WATER HEATER DOOR	92640
11	051391-01-710	EA	ORIFICE - MAIN BURNER	92742
12	051391-03-700	EA	HOLDER - ORIFICE	91563
13	051393-01-726	EA	VALVE - SOLENOID - W/BRACKET	93870
14	051391-01-714	EA	FITTING - ELBOW 45 - 3/8F X 3/8 MPT	1044
15	052009-06-000	EA	DOOR - WATER HEATER	
16	051391-01-700	EA	HINGE KIT - (PIN & CLIP)	92568&92559
17	051391-04-704	EA	TANK - INNER (FRONT MOUNT)	91642
18	051391-01-715	EA	PLUG - DRAIN - 1 EA = 2 PER PKG	91857
19	051391-04-707	EA	KIT - EXHAUST - (FLUE & GASKET)	90960
	111129-01-711	EA	BRACKET - CORNER - SET OF FOUR	91928
	116424-01-000	EA	PROTECTOR - ROUND VINYL - WATER HEATER LATCH	

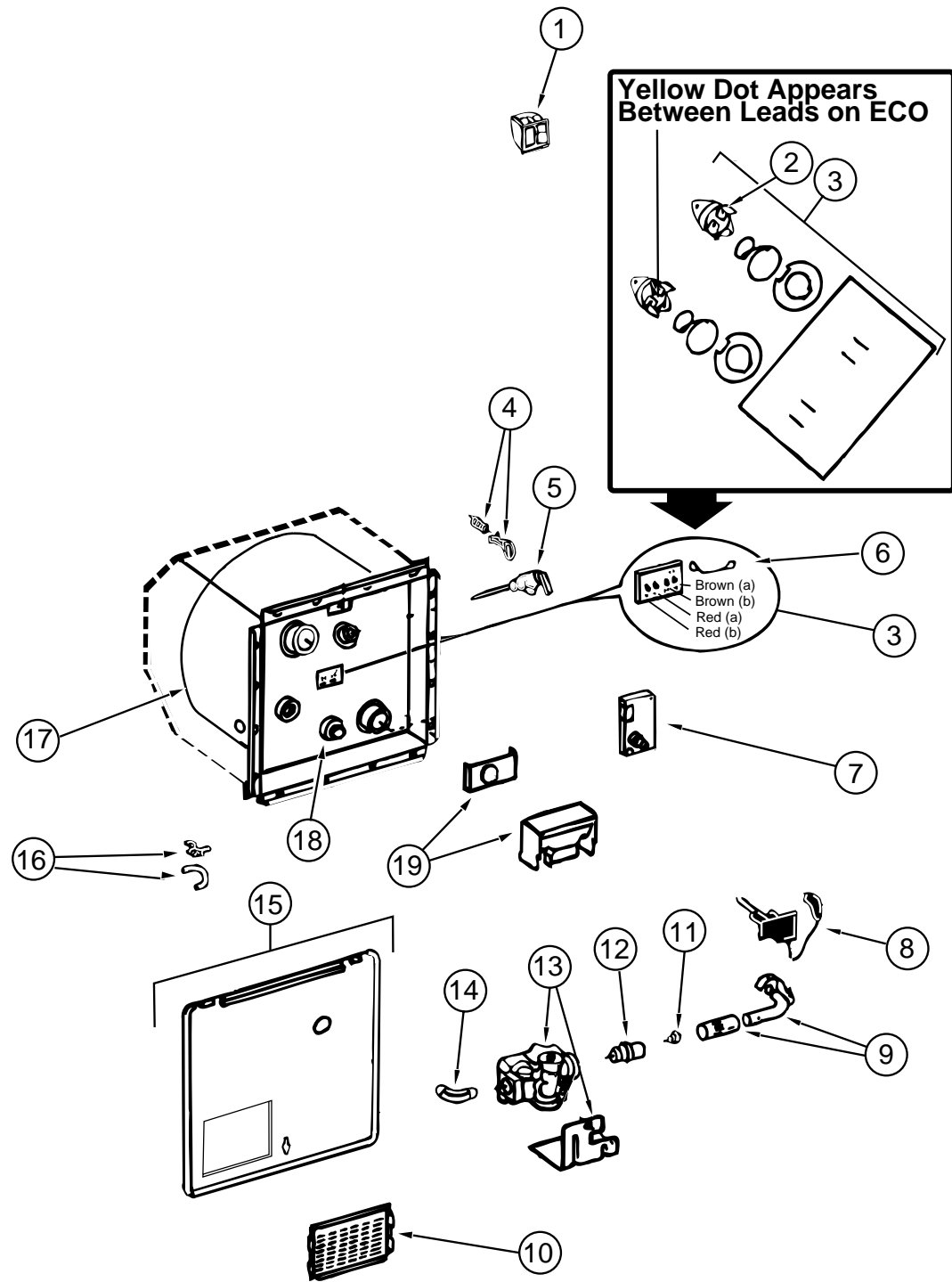

WINDOW, VENT & EXTERIOR DOOR GROUP

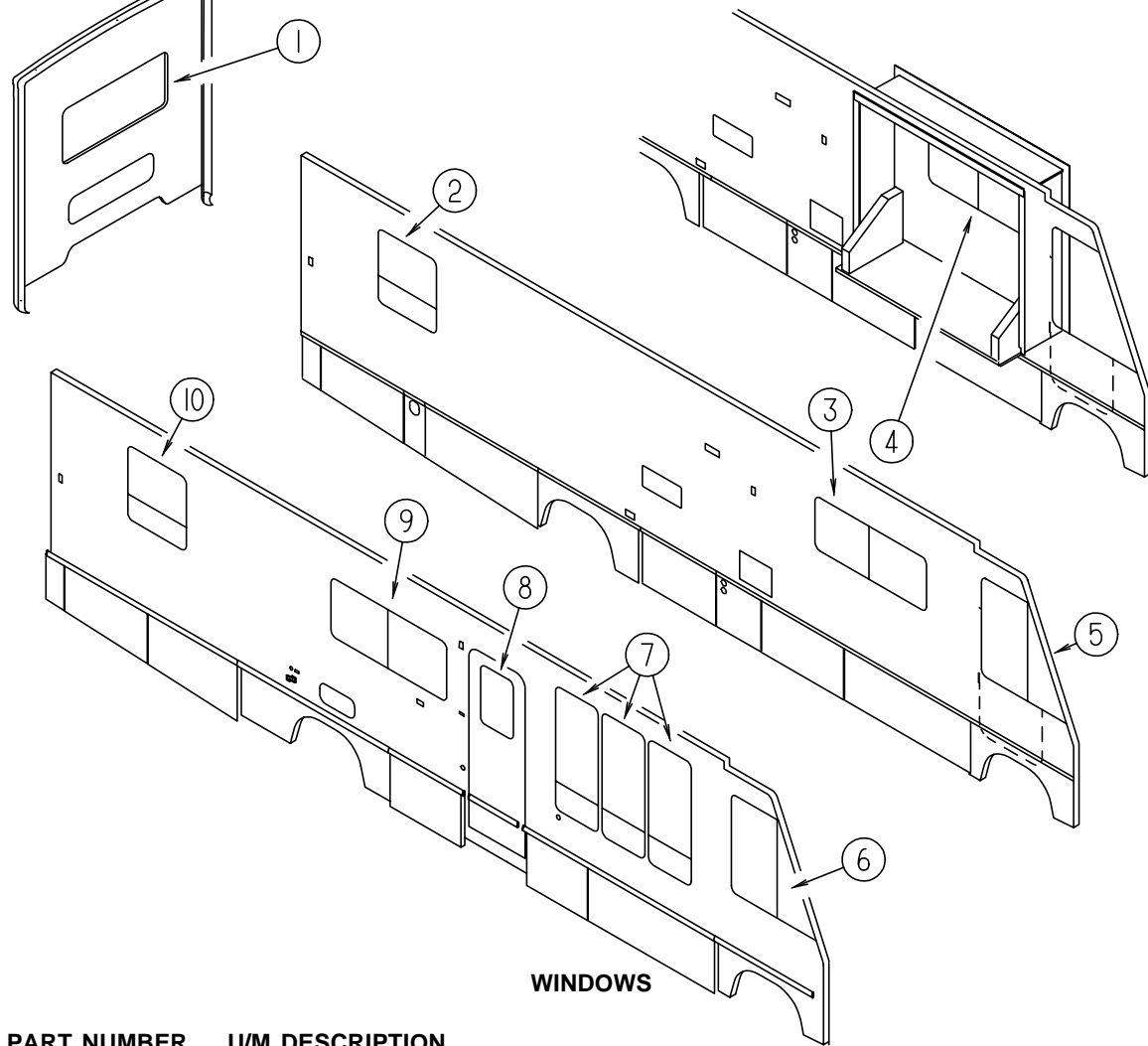

WINDOW, VENT & EXTERIOR DOOR GROUP (CONTINUED)

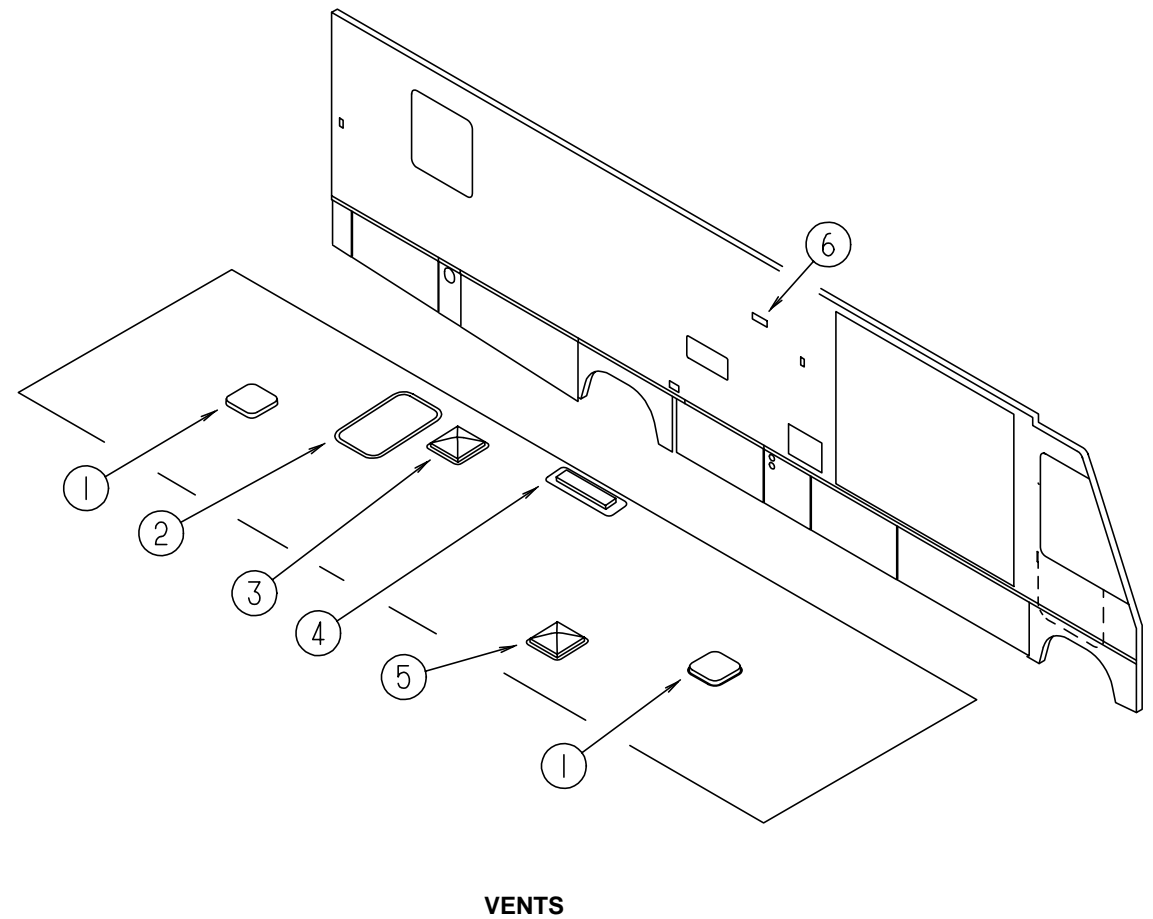

KEY	PART NUMBER	U/M	DESCRIPTION
1	078528-13-F11	EA	WINDOW - ESCAPE - W/O RETAINER/TRIM - 59.8" X 26" (TWIN BED)
1	078528-06-E10	EA	WINDOW - ESCAPE - W/O RETAINER/TRIM - 48.5" X 24.5" (QUEEN BED)
1	113733-07-01A	EA	WINDOW - STATIONARY/THERMOPANE - EUROPEAN - 26.4" X 60" (TWIN BED)
1	113502-01-01A	EA	WINDOW - REAR/ESCAPE - THERMO - 24.8" X 48.7" (QUEEN BED)
2	112463-05-01A	EA	WINDOW - TIPOUT/ESCAPE W/RETAINER TRIM - 33.3" X 30.2" (TWIN BED)
2	112898-18-01A	EA	WINDOW - SLIDER/VERTICAL - THERMOPANE - 33.2" X 30.1" (TWIN BED)
2	112898-16-01A	EA	WINDOW - SLIDER/VERTICAL - THERMOPANE - 33.2" X 30.2" (QUEEN BED)
2	112463-03-01A	EA	WINDOW - TIPOUT W/RETAINER TRIM - 33.3" X 30.2" (QUEEN BED)
3	098647-22-01A	EA	WINDOW - DRIVERS - HORIZONTAL SLIDER - 26.1" X 59.7"
3	112795-15-01A	EA	WINDOW - DRIVER - HORIZONTAL SLIDER - THERMO - 26 3/8" X 60"
3	098647-39-01A	EA	WINDOW - DRIVERS HORIZONTAL SLIDER 37.7" X 59.8"
3	112795-37-01A	EA	WINDOW - DRIVER HORIZONTAL SLIDER - THERMO 38" X 59.8"
4	098647-47-01A	EA	WINDOW - DRIVERS - HORIZONTAL SLIDER - 23.6" X 57.5"
5	106469-01-704	EA	WINDOW ASM. - DRIVER DOOR - ROLL-UP GLASS ASM. - W/ BRACKET
5	103658-07-01A	EA	WINDOW - DRIVER CAB - 3 GLASS 25.3"T X 45.4"B X 45.2"H
5	113501-01-01A	EA	WINDOW - DRIVER-CAB THERMO-3 WINDOW-44.3"X 24.4" X 44.1"
5	106467-03-01A	EA	WINDOW - DRIVER VISTA(ABOVE DR DOOR)26.5"T X 35.5"B X 15.8"H
5	116000-02-01A	EA	WINDOW - DRIVER VISTA - THERMO - 14.8" X 25.7" X 32.2"
5	106468-02-01A	EA	WINDOW - DRIVER WING - TRIANGULAR
5	115999-02-01A	EA	WINDOW - DRIVER WING - THERMOPANE - TRIANGULAR
6	113501-02-01A	EA	WINDOW - PASS-CAB - THERMO - 3 WINDOW- 44.3"X 24.4"X 44.1"
6	103658-08-01A	EA	WINDOW - PASSENGER-CAB-(3 GLASS)-25.3"TX45.4"BX 45.2"H
7	098644-09-01A	EA	WINDOW - VERTICAL SLIDER 55.5" X 22.1"
7	112898-11-01A	EA	WINDOW - VERTICAL SLIDER - THERMO - 55.5" X 22.1"
8	117053-02-F36	EA	WINDOW - PICTURE - ENTRANCE DOOR - 17" X 26.4"
8	113733-01-01A	EA	WINDOW - STATIONARY - THERMOPANE - 17" X 26.4"
9	098647-23-01A	EA	WINDOW - PASSENGER - HORIZONTAL SLIDER - 26.1" X 59.7"
9	112795-16-01A	EA	WINDOW - PASSENGER - HORIZONTAL SLIDER-THERMO-26 3/8"X 60"
10	112463-03-01A	EA	WINDOW - TIPOUT W/RETAINER TRIM - 33.3" X 30.2"
10	112898-16-01A	EA	WINDOW - SLIDER/VERTICAL - THERMOPANE - 33.2" X 30.2"

KEY	PART NUMBER	U/M	DESCRIPTION
1	122882-01-01A	EA	VENT - ROOF - NONPOWERED
2	122191-01-01A	EA	PANEL - SKYLITE - INNER W/LIGHT CUT-OUT - 20.7" X 35.4" FROM: 00-00-00 THRU: 02-05-97
2	122191-01-02A	EA	PANEL - SKYLITE - INNER W/LIGHT CUTOUT - 20.7" X 35.4" FROM: 02-06-97 THRU: 99-99-99
2	122191-01-02A	EA	PANEL - SKYLITE - INNER W/LIGHT CUTOUT - 20.7" X 35.4"
3	122882-02-01A	EA	VENT - ROOF - W/FAN - POWERED
3	122882-03-01A	EA	VENT - ROOF - W/FAN - CSA
4	084073-04-000	EA	BASE - ROOF VENT - REFRIGERATOR
4	084073-07-000	EA	VENT - ROOF - REFRIGERATOR - BRIGHT WHITE
4	118369-01-02A	EA	CAP - REFRIGERATOR ROOF VENT
4	118369-02-02A	EA	VENT - ROOF BASE - REFRIGERATOR
5	122882-01-01A	EA	VENT - ROOF - NONPOWERED
5	123780-03-01A	EA	VENT - EXHAUST - 3" ROOF
5	123780-04-01A	EA	VENT - EXHAUST - 3" CEILING
6	084616-07-000	EA	VENT - SHROUD - RANGE HOOD - BRIGHT WHITE
6	084878-09-000	EA	VENT - HOOD - RANGE/SHORT - OFF WHITE
	083558-03-000	EA	VENT - PLUMBING - PIPE ROOF - W/COVER - OFF WHITE

WINDOW, VENT & EXTERIOR DOOR GROUP (CONTINUED)

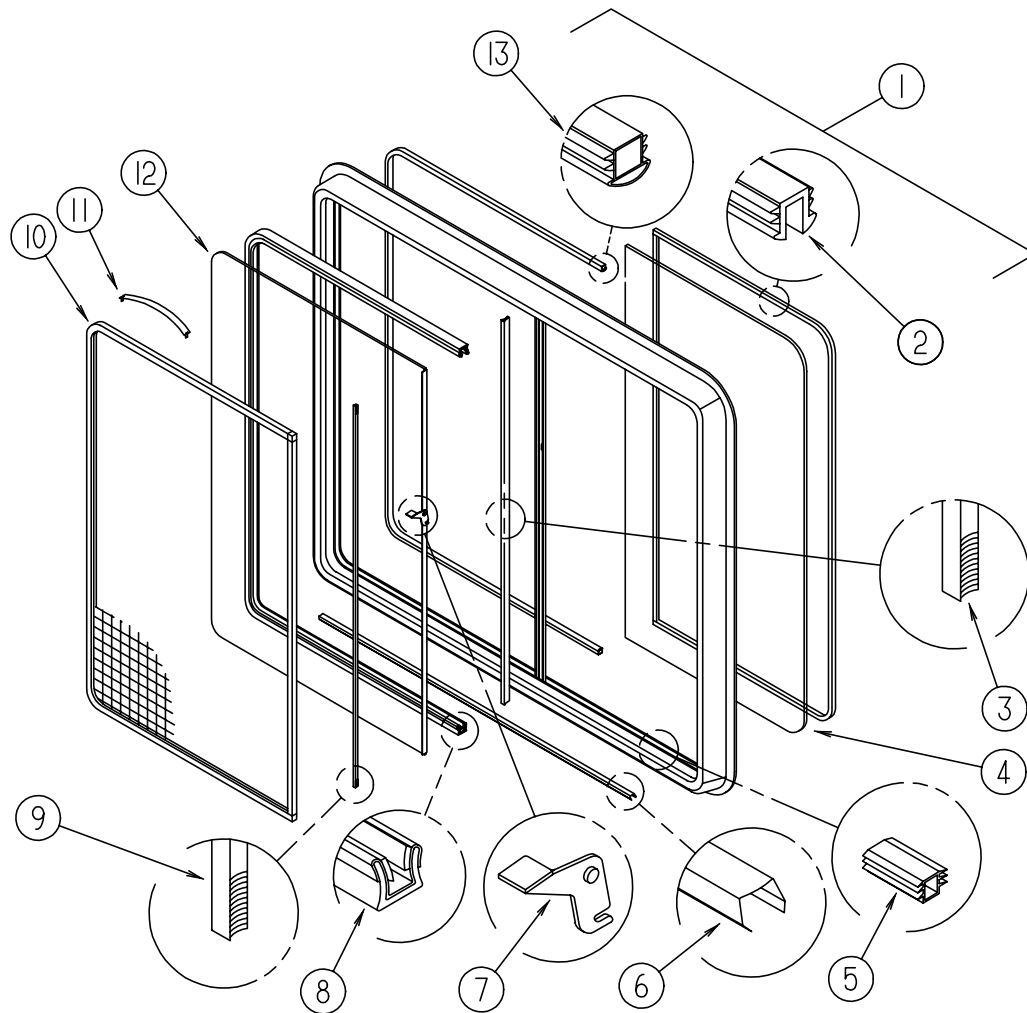

SINGLE SLIDER WINDOW (EXCEL) SLIDEOUT WALL(SIDE)

KEY	PART NUMBER	U/M DESCRIPTION	VENDOR NO.
1	098647-47-01A	EA WINDOW - DRIVERS HORIZONTAL SLIDER - 23.6" X 57.5"	
	098647-47-703	EA RETAINER - TRIM	W493-66
2	098644-01-705	FT GLAZING - STRIP	132-010231
3	098644-01-706	FT WEATHERSTRIP - GLASS	171-010668
4	098647-47-700	EA GLASS - STATIONARY	106-025224
5	098644-01-719	EA STOP - SLIDER GLASS	132-014203
6	098644-01-710	FT TRACK - SCREEN SPACER - 12' LENGTH	132-017135
7	098644-01-700	EA LATCH - REPAIR KIT	B801-CK
8	098644-01-708	FT CHANNEL - PIERCED RUN	122-016543
9	098644-01-711	FT WEATHERSTRIP - SCREEN - BLACK	171-016965
10	098647-47-702	EA SCREEN ASM - W/SEALS & CLIPS	410-025226
11	098644-01-713	EA CLIP - SPRING - METAL	226-016966
12	098647-47-701	EA GLASS-SLIDING W/SASH & LATCH	H493-G9
13	098644-01-716	FT PLUG - FILLER	132-014470
	098644-01-717	FT SPLINE - SCREEN	132-004716

WINDOW, VENT & EXTERIOR DOOR GROUP (CONTINUED)

SINGLE SLIDER WINDOW (EXCEL) (DRIVER SIDE, LOUNGE)

KEY	PART NUMBER	U/M DESCRIPTION	VENDOR NO.
1	098647-22-01A	EA WINDOW - DRIVERS - HORIZONTAL SLIDER - 26.1" X 59.7"	
1	098647-22-700	EA WINDOW-SLIDING W/O RETAINER	H287-G2L
	098647-23-702	EA RETAINER - TRIM	W287-66
2	098644-01-705	FT GLAZING - STRIP	132-010231
3	098644-01-706	FT WEATHERSTRIP - GLASS	171-010668
4	098647-23-703	EA GLASS - STATIONARY	106-017622
5	098644-01-719	EA STOP - SLIDER GLASS	132-014203
6	098644-01-710	FT TRACK - SCREEN SPACER 12'	132-017135
7	098644-01-700	EA LATCH - REPAIR KIT (BLACK)	B801-CK
8	098644-01-708	FT CHANNEL - RUN PIERCED	122-016543
9	098644-01-711	FT WEATHERSTRIP - SCREEN BLACK	171-016965
10	098647-23-704	EA SCREEN ASM - W/SEALS & CLIPS	410-019066
11	098644-01-713	EA CLIP - SPRING - METAL	226-016966
12	098647-23-700	EA GLASS SLIDING W/SASH & LATCH	H287-G9
13	098644-01-716	FT PLUG - FILLER	132-014470
	098644-01-717	FT SPLINE - SCREEN	132-004716

SINGLE SLIDER WINDOW (EXCEL) (PASSENGER SIDE, DINETTE)

KEY	PART NUMBER	U/M DESCRIPTION	VENDOR NO.
1	098647-23-01A	EA WINDOW - PASSENGER - HORIZONTAL SLIDER - 26.1" X 59.7"	
1	098647-23-701	EA WINDOW - SLIDER W/O RETAINER	H287-G2R
	098647-23-702	EA RETAINER - TRIM	W287-66
2	098644-01-705	FT GLAZING - STRIP	132-010231
3	098644-01-706	FT WEATHERSTRIP - GLASS	171-010668
4	098647-23-703	EA GLASS - STATIONARY	106-017622
5	098644-01-719	EA STOP - SLIDER GLASS	132-014203
6	098644-01-710	FT TRACK - SCREEN SPACER 12'	132-017135
7	098644-01-700	EA LATCH - REPAIR KIT (BLACK)	B801-CK
8	098644-01-708	FT CHANNEL - RUN PIERCED	122-016543
9	098644-01-711	FT WEATHERSTRIP - SCREEN BLACK	171-016965
10	098647-23-704	EA SCREEN ASM - W/SEALS & CLIPS	410-019066
11	098644-01-713	EA CLIP - SPRING - METAL	226-016966
12	098647-23-700	EA GLASS SLIDING W/SASH & LATCH	H287-G9
13	098644-01-716	FT PLUG - FILLER	132-014470
	098644-01-717	FT SPLINE - SCREEN	132-004716

SINGLE SLIDER WINDOW (EXCEL) (DRIVER SIDE, LOUNGE)

KEY	PART NUMBER	U/M DESCRIPTION	VENDOR NO.
1	098647-39-01A	EA WINDOW - DRIVERS HORIZONTAL SLIDER 37.7" X 59.8"	
	112795-37-701	EA RETAINER - TRIM	W442-66
2	098644-01-705	FT GLAZING - STRIP	132-010231
3	098644-01-706	FT WEATHERSTRIP - GLASS	171-010668
4	098647-39-700	EA GLASS - STATIONARY	106-019793
5	098644-01-719	EA STOP - SLIDER GLASS	132-014203
6	098644-01-710	FT TRACK - SCREEN SPACER 12'	132-017135
7	098644-01-700	EA LATCH - REPAIR KIT (BLACK)	B801-CK
8	098644-01-708	FT CHANNEL - RUN PIERCED	122-016543
9	098644-01-711	FT WEATHERSTRIP - SCREEN BLACK	171-016965
10	112795-37-704	EA SCREEN ASM - W/SEALS & CLIPS	410-019501
11	098644-01-713	EA CLIP - SPRING - METAL	226-016966
12	098647-39-701	EA GLASS-SLIDING W/SASH & LATCH	106-019704
13	098644-01-716	FT PLUG - FILLER	132-014470
	098644-01-717	FT SPLINE - SCREEN	132-004716

WINDOW, VENT & EXTERIOR DOOR GROUP (CONTINUED)

WINDOW, VENT & EXTERIOR DOOR GROUP (CONTINUED)

SINGLE SLIDER WINDOW (EXCEL) (THERMO INSULATED) (PASSENGER SIDE, DINETTE)

KEY	PART NUMBER	U/M DESCRIPTION	VENDOR NO.
1	112795-16-01A	EA WINDOW - PASSENGER - HORIZONTAL SLIDER-THERMO-26 3/8"X 60"	
	098647-23-702	EA RETAINER - TRIM	W287-66
2	112795-01-705	FT VINYL - GLAZING	132-025736
3	112795-15-701	EA GLASS - STATIONARY	390-019045
4	112795-01-701	EA SLIDE-STOP	132-019092
5	098644-01-710	FT TRACK - SCREEN SPACER 12'	132-017135
7	112795-01-703	IN CHANNEL-RUN (INCHES)	122-018736
8	098644-01-711	FT WEATHERSTRIP - SCREEN BLACK	171-016965
9	098647-23-704	EA SCREEN ASM - W/SEALS & CLIPS	410-019066
10	098644-01-713	EA CLIP - SPRING - METAL	226-016966
11	112795-15-702	EA GLASS-SLIDING W/SASH & LATCH	DH287-G9
12	112795-01-704	FT PLUG FILLER (DOUBLE GLAZED)	122-018737

SINGLE SLIDER WINDOW (EXCEL) (THERMO INSULATED) (DRIVER SIDE, LOUNGE)

KEY	PART NUMBER	U/M DESCRIPTION	VENDOR NO.
1	112795-37-01A	EA WINDOW-DRIVER HORIZONTAL SLIDE THERMO 38" X 59.8"	
1	112795-37-700	EA WINDOW ASM. W/O TRIM	DH442-G2L
	112795-37-701	EA RETAINER - TRIM	W442-66
2	112795-01-705	FT VINYL - GLAZING	132-025736
3	112795-37-702	EA GLASS - STATIONARY	390-019499
4	112795-01-701	EA SLIDE-STOP	132-019092
5	098644-01-710	FT TRACK - SCREEN SPACER 12'	132-017135
6	112795-01-700	EA LATCH ASM., BLK.,(BOLT ON)	DH287-CK
7	112795-01-703	IN CHANNEL-RUN (INCHES)	122-018736
8	098644-01-711	FT WEATHERSTRIP - SCREEN BLACK	171-016965
9	112795-37-704	EA SCREEN ASM - W/SEALS & CLIPS	410-019501
10	098644-01-713	EA CLIP - SPRING - METAL	226-016966
11	112795-37-703	EA GLASS-SLIDING W/SASH & LATCH	DH442-G9
12	112795-01-704	FT PLUG FILLER (DOUBLE GLAZED)	122-018737

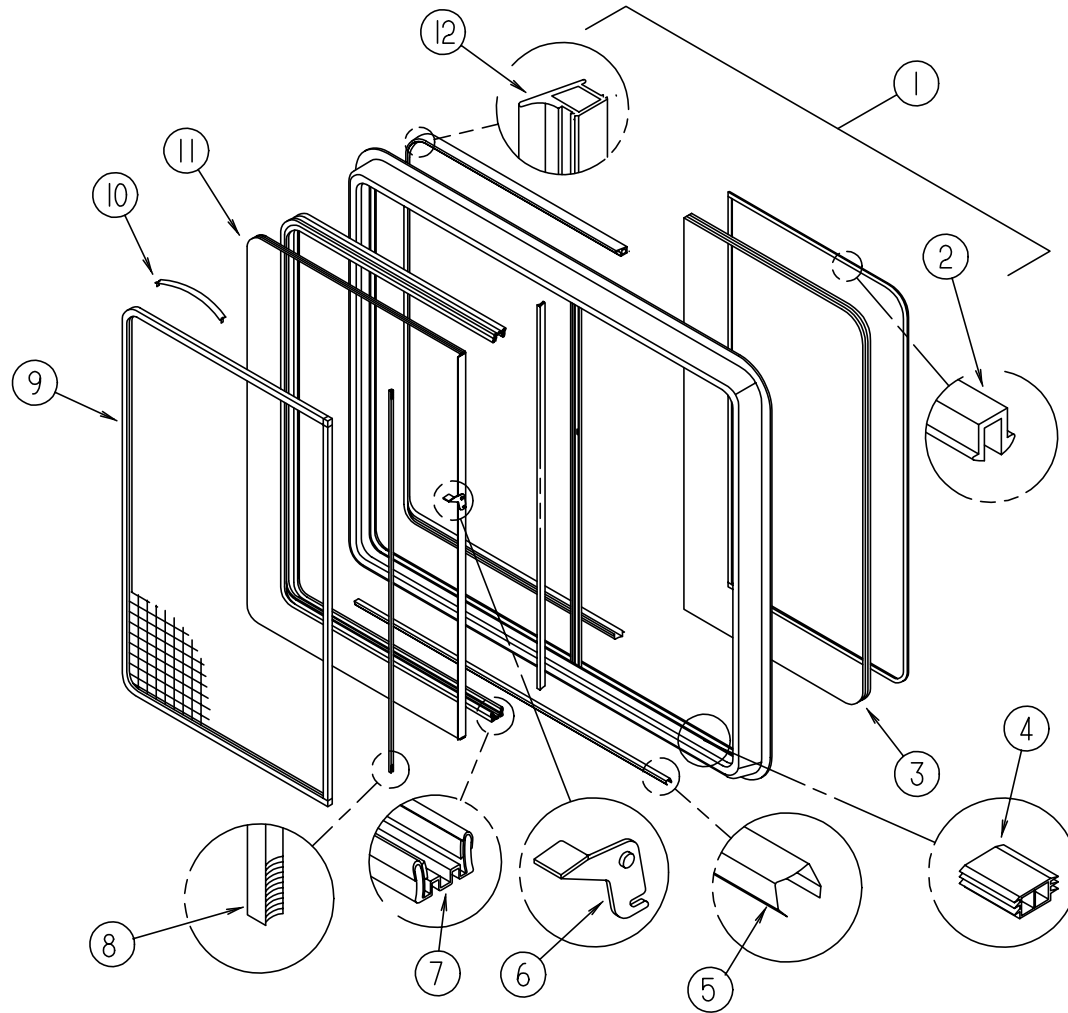

SINGLE SLIDER WINDOW (EXCEL) (THERMO INSULATED) (DRIVER SIDE, LOUNGE)

KEY	PART NUMBER	U/M DESCRIPTION	VENDOR NO.
1	112795-15-01A	EA WINDOW - DRIVER - HORIZONTAL SLIDER-THERMO - 26 3/8" X 60"	
	098647-23-702	EA RETAINER - TRIM	W287-66
2	112795-01-705	FT VINYL - GLAZING	132-025736
3	112795-15-701	EA GLASS - STATIONARY	390-019045
4	112795-01-701	EA SLIDE-STOP	132-019092
5	098644-01-710	FT TRACK - SCREEN SPACER 12'	132-017135
6	112795-01-700	EA LATCH ASM., BLK.,(BOLT ON)	DH287-CK
7	112795-01-703	IN CHANNEL-RUN (INCHES)	122-018736
8	098644-01-711	FT WEATHERSTRIP - SCREEN BLACK	171-016965
9	098647-23-704	EA SCREEN ASM - W/SEALS & CLIPS	410-019066
10	098644-01-713	EA CLIP - SPRING - METAL	226-016966
11	112795-15-702	EA GLASS-SLIDING W/SASH & LATCH	DH287-G9
12	112795-01-704	FT PLUG FILLER (DOUBLE GLAZED)	122-018737

WINDOW, VENT & EXTERIOR DOOR GROUP (CONTINUED)

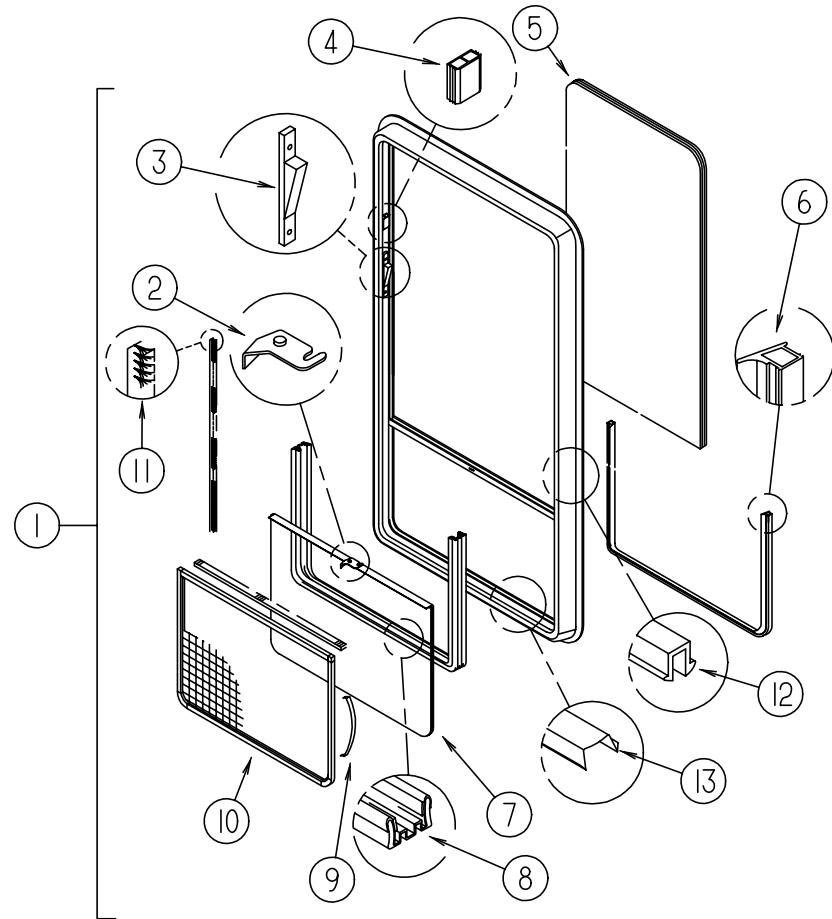

BEDROOM SIDE WINDOW, THERMO (TWIN BED, DRIVER SIDE)

KEY	PART NUMBER	U/M	DESCRIPTION	VENDOR NO.
1	112898-18-01A	EA	WINDOW - SLIDER/VERTICAL - THERMOPANE - 33.2" X 30.1"	
2	112795-01-700	EA	LATCH ASM., BLK.,(BOLT ON)	DH287-CK
3	112898-04-703	EA	SASH LATCH KIT, RAISED	DH343-CK
4	112795-01-701	EA	SLIDE-STOP	132-019092
5	112898-18-701	EA	GLASS - STATIONARY	390-025500
6	112795-01-704	FT	PLUG FILLER (DOUBLE GLAZED)	122-018737
7	112898-18-700	EA	GLASS-SLIDING W/SASH & LATCH	DH511-G9
8	112795-01-703	IN	CHANNEL-RUN (INCHES)	122-018736
9	098644-01-713	EA	CLIP - SPRING - METAL	226-016966
10	112898-06-706	EA	SCREEN ASM - W/SEALS & CLIPS	410-019189
11	098644-01-711	FT	WEATHERSTRIP - SCREEN BLACK	171-016965
12	112795-01-705	FT	VINYL - GLAZING	132-025736
13	098644-01-710	FT	TRACK - SCREEN SPACER 12'	132-017135

FRONT LOUNGE PASSENGER SIDE WINDOW, THERMO

KEY	PART NUMBER	U/M	DESCRIPTION	VENDOR NO.
1	112898-11-01A	EA	WINDOW - VERTICAL SLIDER - THERMO - 55.5" X 22.1"	
	112898-11-700	EA	WINDOW W/O TRIM	DH446-G2
	098644-09-701	EA	RETAINER - TRIM	W446-66
2	112795-01-700	EA	LATCH ASM., BLK.,(BOLT ON)	DH287-CK
3	112898-04-703	EA	SASH LATCH KIT, RAISED	DH343-CK
4	112795-01-701	EA	SLIDE-STOP	132-019092
5	112898-11-701	EA	GLASS - STATIONARY	390-019648
6	112795-01-704	FT	PLUG FILLER (DOUBLE GLAZED)	122-018737
7	112898-11-702	EA	GLASS-SLIDING W/SASH & LATCH	DH446-G9
8	112795-01-703	IN	CHANNEL-RUN (INCHES)	122-018736
9	098644-01-713	EA	CLIP - SPRING - METAL	226-016966
10	098644-09-704	EA	SCREEN ASM - W/SEALS & CLIPS	410-019511
11	098644-01-711	FT	WEATHERSTRIP - SCREEN BLACK	171-016965
12	112795-01-705	FT	VINYL - GLAZING	132-025736
13	098644-01-710	FT	TRACK - SCREEN SPACER 12'	132-017135

BEDROOM SIDE WINDOW, THERMO (QUEEN BED, DRIVER SIDE)

KEY	PART NUMBER	U/M	DESCRIPTION	VENDOR NO.
1	112898-16-01A	EA	WINDOW - SLIDER/VERTICAL - THERMOPANE - 33.2" X 30.2"	
	112898-16-702	EA	RETAINER - TRIM	CW100-66
2	112795-01-700	EA	LATCH ASM., BLK.,(BOLT ON)	DH287-CK
3	112898-04-703	EA	SASH LATCH KIT, RAISED	DH343-CK
4	112795-01-701	EA	SLIDE-STOP	132-019092
5	112898-16-701	EA	GLASS - STATIONARY	390-025433
6	112795-01-704	FT	PLUG FILLER (DOUBLE GLAZED)	122-018737
7	112898-16-700	EA	GLASS-SLIDING W/SASH & LATCH	DH510-G9
8	112795-01-703	IN	CHANNEL-RUN (INCHES)	122-018736
9	098644-01-713	EA	CLIP - SPRING - METAL	226-016966
10	112898-05-704	EA	SCREEN ASM - W/SEALS & CLIPS	410-018862
11	098644-01-711	FT	WEATHERSTRIP - SCREEN BLACK	171-016965
12	112795-01-705	FT	VINYL - GLAZING	132-025736
13	098644-01-710	FT	TRACK - SCREEN SPACER 12'	132-017135

WINDOW, VENT & EXTERIOR DOOR GROUP (CONTINUED)

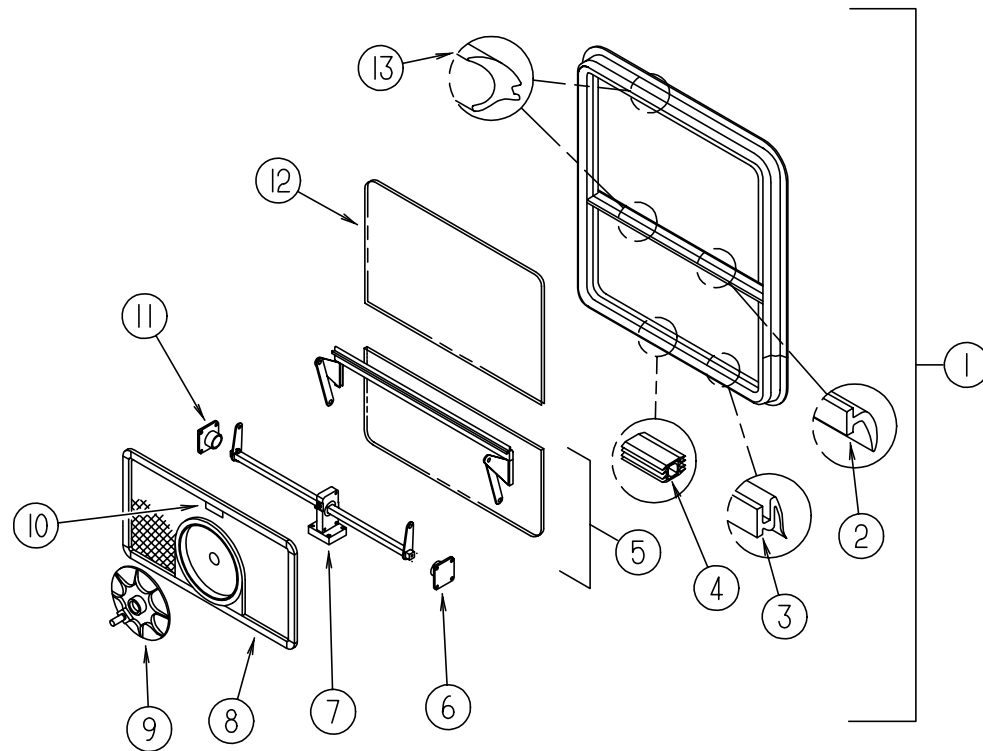

EXCEL DOUBLE TIPOUT BEDROOM WINDOW (PASSENGER SIDE)

KEY	PART NUMBER	U/M	DESCRIPTION	VENDOR NO.
1	112463-03-01A	EA	WINDOW - TIPOUT W/RETAINER TRIM - 33.3" X 30.2"	
	113500-05-705	EA	RETAINER - TRIM	CW100-59
2	100322-01-702	EA	WEATHERSTRIP-HORIZONTAL RAIL	132-015976
3	100322-01-701	FT	SEAL-VENT	122-016071
4	098644-01-716	FT	PLUG - FILLER	132-014470
5	112463-03-700	EA	VENT ASSEMBLY	CH100-G9
6	100322-01-714	EA	SUPPORT-TORQUE BAR, LH	130-015978
7	112463-03-702	EA	OPERATOR & BAR ASSEMBLY	CH10-18
8	112463-03-703	EA	SCREEN ASM - W/SEALS & CLIPS	410-018439
9	100322-01-718	EA	HANDLE-DIAL	410-016081
10	112519-01-706	EA	CLIP-SCREEN	CH21-50
11	100322-01-715	EA	SUPPORT-TORQUE BAR, RH	130-015979
12	112463-03-701	EA	GLASS - STATIONARY	106-025377
13	100322-01-703	FT	VINYL-GLAZING, BUTYL	132-010723
	100322-01-704	FT	TAPE-BUTYL	154-016083
	100322-01-716	EA	SUPPORT-TORQUE BAR, CTR RAIL	130-015980
	100322-01-717	EA	E-RING	245-015975

EXCEL DOUBLE TIPOUT BEDROOM WINDOW (ESCAPE) (DRIVER SIDE)

KEY	PART NUMBER	U/M	DESCRIPTION	VENDOR NO.
	112463-05-01A	EA	WINDOW - TIPOUT/ESCAPE W/RETAINER TRIM - 33.3" X 30.2"	
	098644-01-716	FT	PLUG - FILLER	132-014470
	100322-01-701	FT	SEAL-VENT	122-016071
	100322-01-702	EA	WEATHERSTRIP-HORIZONTAL RAIL	132-015976
	100322-01-703	FT	VINYL-GLAZING, BUTYL	132-010723
	100322-01-704	FT	TAPE-BUTYL	154-016083
	100322-01-717	EA	E-RING	245-015975
	100322-01-718	EA	HANDLE-DIAL	410-016081
	112898-06-704	EA	HANDLE-LATCH, RED-RH	182-11293
	112898-06-705	EA	HANDLE-LATCH, RED-LH	182-11294

WINDOW, VENT & EXTERIOR DOOR GROUP (CONTINUED)

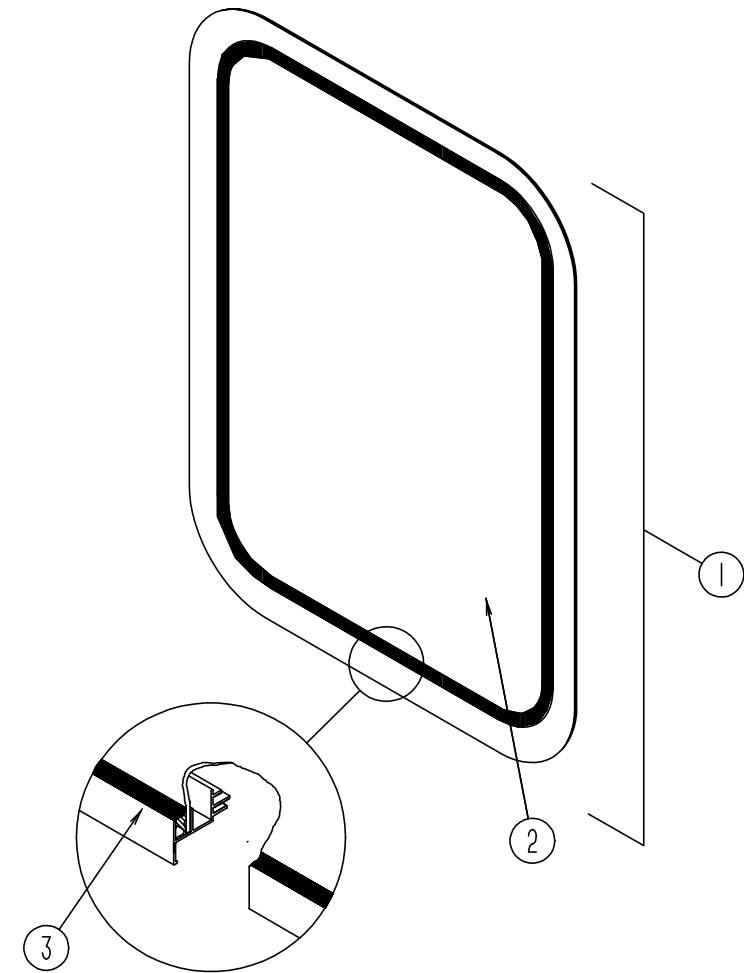

ENTRY DOOR WINDOW

KEY	PART NUMBER	U/M	DESCRIPTION
1	117053-02-F36	EA	WINDOW - PICTURE - ENTRANCE DOOR - 17" X 26.4"
	117054-02-02A	EA	RETAINER TRIM - BRIGHT WHITE
2	002181-25-000	EA	GLASS - PICTURE 655 X 417 MM
3	087561-01-000	FT	SEAL - GLASS - EXTERIOR - .5" WIDE - VINYL - BLACK

ENTRY DOOR WINDOW (THERMO INSULATED)

KEY	PART NUMBER	U/M	DESCRIPTION	VENDOR NO.
	113733-01-01A	EA	WINDOW - STATIONARY - THERMOPANE - 17" X 26.4"	
	113733-01- 701	EA	RETAINER - TRIM	W41666
	112795-01-705	FT	VINYL - GLAZING	132-025736
	113733-01-700	EA	WINDOW ASM. W/O TRIM	DH416-G2
	113733-01-702	EA	GLASS - STATIONARY	390-019187

WINDOW, VENT & EXTERIOR DOOR GROUP (CONTINUED)

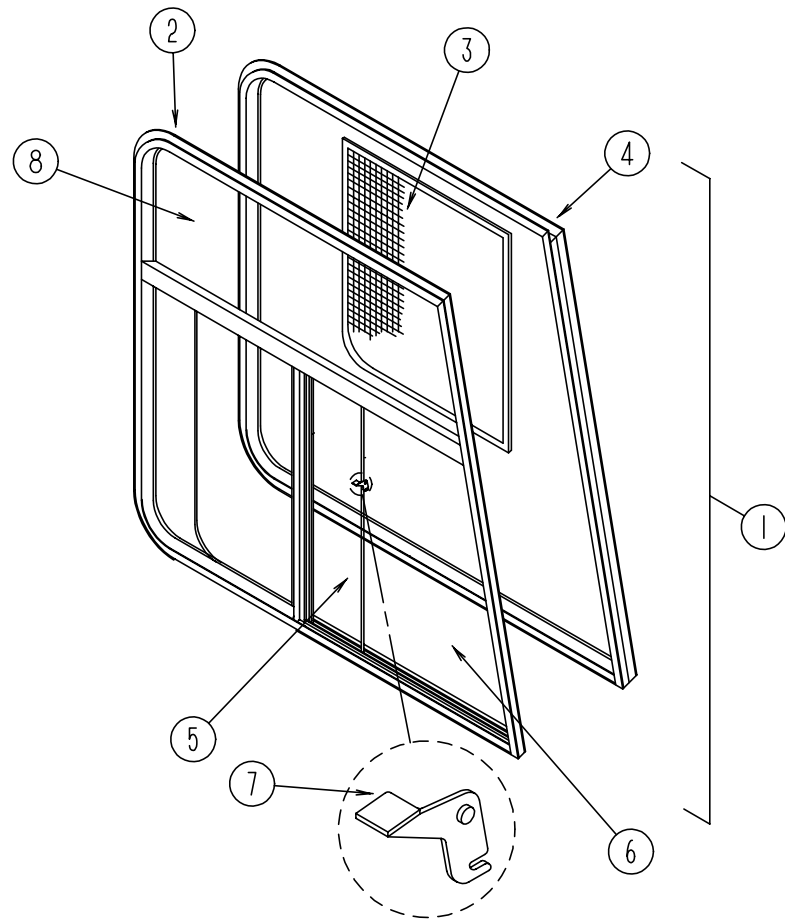

FRONT CAB WINDOWS (EXCEL)

KEY	PART NUMBER	U/M	DESCRIPTION
1	103658-07-01A	EA	WINDOW - DRIVER CAB 3 GLASS 25.3"T X 45.4"B X 45.2"H
1	103658-08-01A	EA	WINDOW - PASSENGER CAB 3 GLASS 25.3"T X 45.4"B X 45.2"H
2	103658-07-704	EA	WINDOW ASM. - W/O TRIM - DRIVER SIDE
2	103658-08-700	EA	WINDOW ASM. - W/O TRIM - PASSENGER SIDE
3	103658-01-700	EA	SCREEN ASM - W/ SEALS & CLIPS - DRIVER SIDE
3	103658-02-700	EA	SCREEN ASM - W/ SEALS & CLIPS - PASSENGER SIDE
4	103658-07-700	EA	RETAINER - TRIM - DRIVER SIDE
4	103658-08-701	EA	RETAINER - TRIM - PASSENGER SIDE
5	103658-01-703	EA	GLASS - SLIDING - W/ SASH & LATCH LH - DRIVER SIDE
5	103658-02-701	EA	GLASS - SLIDING - W/ SASH & LATCH RH - PASSENGER SIDE
6	103658-01-702	EA	GLASS - STATIONARY - BOTTOM - DRIVER SIDE
6	103658-01-702	EA	GLASS - STATIONARY - BOTTOM - PASSENGER SIDE
7	098644-01-700	EA	LATCH - REPAIR KIT (BLACK)
8	103658-07-701	EA	GLASS - STATIONARY TOP
	098644-01-706	FT	WEATHERSTRIP - GLASS
	098644-01-708	FT	CHANNEL - RUN PIERCED
	098644-01-710	FT	TRACK - SCREEN SPACER 12'
	098644-01-711	FT	WEATHERSTRIP - SCREEN BLACK
	098644-01-713	EA	CLIP - SPRING - METAL
	098644-01-716	FT	PLUG - FILLER
	098644-01-717	FT	SPLINE - SCREEN

VENDOR NO.
H374-A2L
H374-A2R
H322-03L
H322-03R
H374-66 & 76L
H374-66 & 76R
H322-A9L
322-A9R
106-017700
106-017700
B801-CK
106-018481
171-010668
122-016543
132-017135
171-016965
226-016966
132-014470
132-004716

WINDOW, VENT & EXTERIOR DOOR GROUP (CONTINUED)

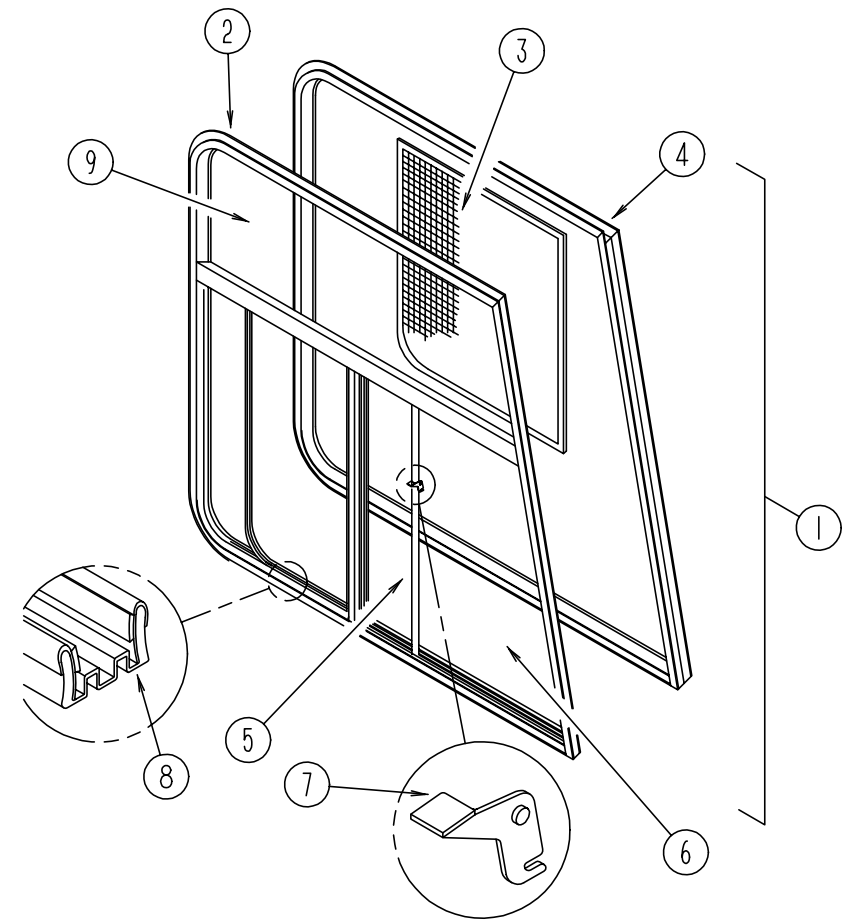

FRONT CAB THERMOPANE WINDOWS (EXCEL)

KEY	PART NUMBER	U/M	DESCRIPTION	VENDOR NO.
1	113501-01-01A	EA	WINDOW - DRIVER CAB THERMO (3 WINDOW) 44.3" X 24.4" X 44.1"	
1	113501-02-01A	EA	WINDOW - PASS CAB THERMO (3 WINDOW) 44.3" X 24.4" X 44.1"	
2	113501-01-700	EA	WINDOW W/O TRIM - DRIVER SIDE	DH374-A2L
2	113501-02-700	EA	WINDOW W/O TRIM - PASSENGER SIDE	DH374-A2R
3	103658-01-700	EA	SCREEN ASM - W/ SEALS & CLIPS - DRIVER SIDE	H322-03L
3	103658-02-700	EA	SCREEN ASM - W/ SEALS & CLIPS - PASSENGER SIDE	H322-03R
	098644-01-717	FT	SPLINE - SCREEN	132-004716
	098644-01-713	EA	CLIP - SPRING - METAL	226-016966
4	103658-05-702	EA	RETAINER - TRIM - DRIVER SIDE	H373-66 & 76L
4	103658-10-701	EA	RETAINER - TRIM - PASSENGER SIDE	H373-66 & 76R
5	113501-01-703	EA	GLASS-SLIDING W/ SASH & LATCH - DRIVER SIDE	DH374-A9L
5	113501-02-702	EA	GLASS-SLIDING W/ SASH & LATCH - PASSENGER SIDE	DH374-A9R
6	113501-01-702	EA	GLASS - STATIONARY - LOWER - DRIVER SIDE	390-019139L
6	113501-02-701	EA	GLASS - STATIONARY - LOWER - PASSENGER SIDE	390-019138R
7	112795-01-700	EA	LATCH ASM. - BLACK (BOLT ON)	DH287-CK
8	112795-01-703	IN	CHANNEL - RUN (INCHES)	122-018736
9	113501-01-701	EA	GLASS - STATIONARY - UPPER - DRIVER OR PASSENGER SIDE	390-019137
	098644-01-711	FT	WEATHERSTRIP - SCREEN BLACK	171-016965
	112795-01-701	EA	SLIDE - STOP	132-019092
	112795-01-704	FT	PLUG FILLER (DOUBLE GLAZED)	122-018737
	112795-01-705	FT	VINYL - GLAZING	132-019702
	112898-04-703	EA	SASH LATCH KIT - RAISED	DH343-CK

WINDOW, VENT & EXTERIOR DOOR GROUP (CONTINUED)

NON POWERED ROOF VENT

KEY	PART NUMBER	U/M DESCRIPTION	VENDOR NO.
	122882-01-01A	EA VENT - ROOF - NONPOWERED ELIXIR V971201 WHT	
	009440-01-000	EA GEAR - ARM - ROOF VENT - 705221K38	
	064470-01-700	EA COVER - VENT - W/O (SLIDE BAR)	J7291
	064470-01-701	EA SLIDE BAR (VENT-LID)	JRP1291B
	122882-01-700	EA HANDLE - CRANK BLACK	90128
	122882-01-701	EA SCREEN	JRP-1124-B
	122882-07-01A	EA GARNISH - ROOF VENT - 2.50" TO 4.12"	

POWERED ROOF VENT

KEY	PART NUMBER	U/M DESCRIPTION	VENDOR NO.
	122882-02-01A	EA VENT - ROOF - W/ FAN - UL ELIXIR V971202 WHT	
	009440-01-000	EA GEAR/ ARM - LIFT - ROOF VENT COVER - 705221K38	
	048648-01-000	EA MOTOR - ROOF VENT - 1/8 SHAFT - 12VOLT	
	048649-01-000	EA FAN - ROOF VENT - 6 BLADES - 6"	
	064470-01-700	EA COVER - VENT - W/O (SLIDE BAR)	J7291
	064470-01-701	EA SLIDE BAR (VENT-LID)	JRP1291B
	110051-03-700	EA SWITCH - BLACK/ PUSH BUTTON	27-0164
	122882-01-700	EA HANDLE - CRANK BLACK	90128
	122882-01-701	EA SCREEN	JRP-1124-B
	122882-07-01A	EA GARNISH - ROOF VENT - 2.50" TO 4.12"	

POWERED ROOF VENT CSA

KEY	PART NUMBER	U/M DESCRIPTION	VENDOR NO.
	122882-03-01A	EA VENT - ROOF - W/FAN - CSA	
	009440-01-000	EA GEAR/ARM - LIFT - ROOF VENT COVER	
	048648-01-000	EA MOTOR - ROOF VENT - 1/8 SHAFT - 12VOLT	
	048649-01-000	EA FAN - ROOF VENT - 6 BLADES - 6"	
	064470-01-700	EA COVER-VENT, W/O (SLIDE BAR)	J7291
	064470-01-701	EA SLIDE BAR, (VENT-LID)	JRP1291B
	110051-03-700	EA SWITCH-BLACK/PUSH BUTTON	27-0164
	122882-01-700	EA HANDLE-CRANK BLACK	90128
	122882-01-701	EA SCREEN	JRP-1124-B

POWERED ROOF VENT

KEY	PART NUMBER	U/M DESCRIPTION	VENDOR NO.
	123780-03-01A	EA VENT - EXHAUST - 3" ROOF	
	009440-01-000	EA GEAR-ARM-ROOF VENT 705221K38	
	084079-01-703	EA KNOB-LIFT, W/EXT. & SCREW	1140K-00
	084079-01-704	EA BLADE-FAN	1070-00
	084079-01-705	EA MOTOR	1080-00
	084079-01-706	EA PLUG, 12 VOLT	1090
	084079-01-707	EA SWITCH - SAFETY	1122.05
	084079-01-709	EA SWITCH - MAIN - 3 SPEED	1031-05
	084079-01-711	EA H-MOLDING, MOTOR MOUNT	
	084079-11-700	EA MOTOR, BRKT., FAN BLADE, KIT	4017K-09
	123780-01-700	EA COVER - VENT W/HINGE & SLIDE	1020K-81
	123780-03-700	EA GARNISH - INT. 3"-4" BRT/WHT	2040-81

WINDOW, VENT & EXTERIOR DOOR GROUP (CONTINUED)

POWERED ROOF VENT CSA

KEY	PART NUMBER	U/M DESCRIPTION	VENDOR NO.
	123780-04-01A	EA VENT - EXHAUST - 3" CEILING	
	009440-01-000	EA GEAR-ARM-ROOF VENT 705221K38	
	084079-01-703	EA KNOB-LIFT, W/EXT. & SCREW	1140K-00
	084079-01-704	EA BLADE-FAN	1070-00
	084079-01-705	EA MOTOR	1080-00
	084079-01-706	EA PLUG, 12 VOLT	1090
	084079-01-707	EA SWITCH - SAFETY	1122.05
	084079-01-709	EA SWITCH - MAIN - 3 SPEED	1031-05
	084079-01-711	EA H-MOLDING, MOTOR MOUNT	
	084079-11-700	EA MOTOR, BRKT., FAN BLADE, KIT	4017K-09
	123780-01-700	EA COVER - VENT W/HINGE & SLIDE	1020K-81
	123780-03-700	EA GARNISH - INT. 3"-4" BRT/WHT	2040-81

ROOF VENTS

KEY	PART NUMBER	U/M DESCRIPTION
	083558-03-000	EA VENT - PLUMBING - PIPE ROOF - W/COVER - OFF WHITE
	084073-04-000	EA BASE - ROOF VENT - REFRIGERATOR
	084073-07-000	EA VENT - ROOF - REFRIGERATOR - BRIGHT WHITE
	118369-01-02A	EA CAP - REFRIGERATOR ROOF VENT
	118369-02-02A	EA VENT - ROOF BASE - REFRIGERATOR

SIDEWALL VENTS

KEY	PART NUMBER	U/M DESCRIPTION
	084616-07-000	EA VENT - SHROUD - RANGE HOOD - BRIGHT WHITE
	084878-09-000	EA VENT - HOOD - RANGE/SHORT - OFF WHITE

WINDOW, VENT & EXTERIOR DOOR GROUP (CONTINUED)

EXTERIOR DOORS

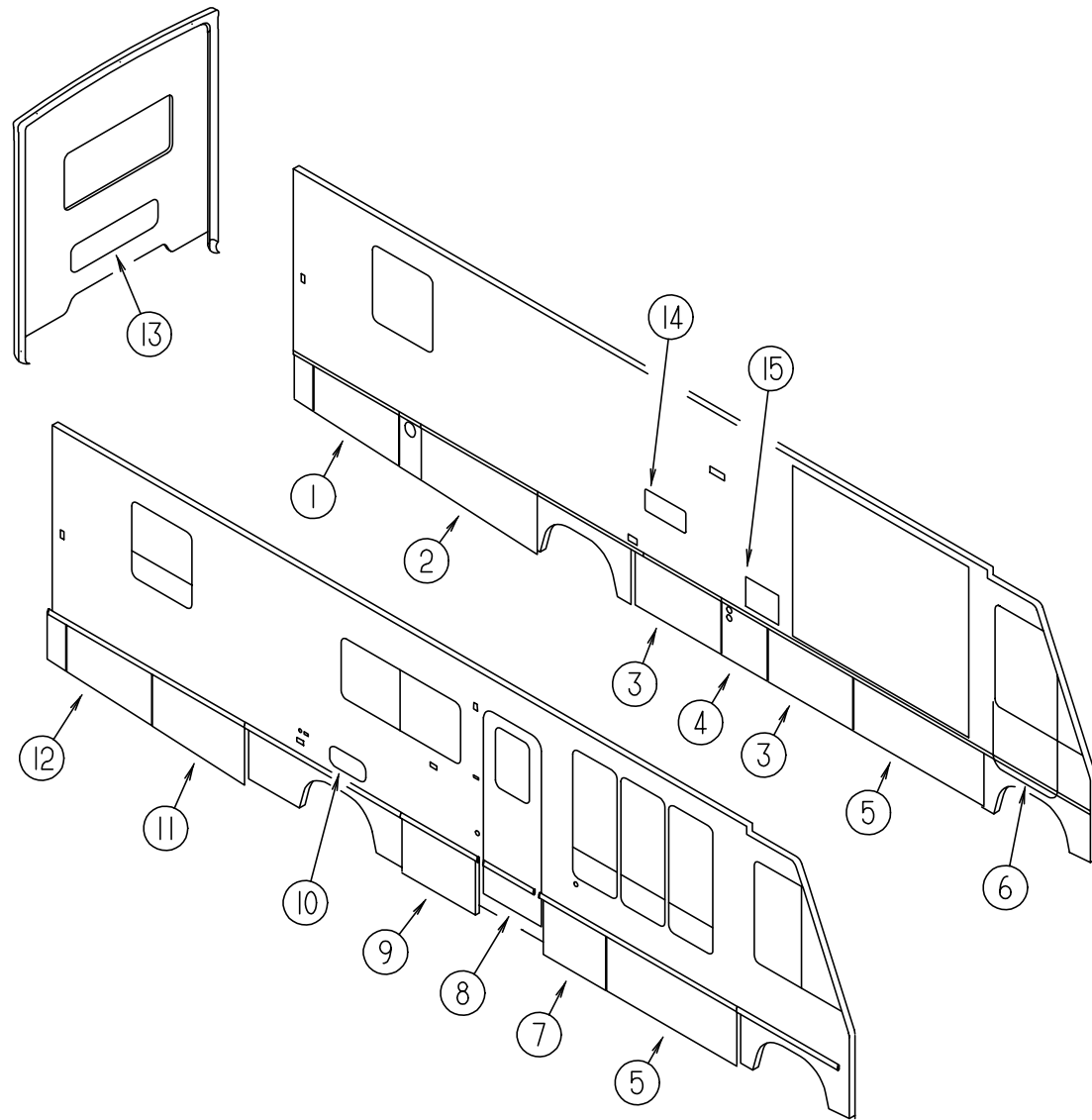

KEY	PART NUMBER	U/M	DESCRIPTION	VENDOR NO.
1	122391-32-H37	EA	DOOR - STORAGE - W/O PADDLE LATCH - 42.6"	
2	122391-31-H37	EA	DOOR - STORAGE - TAPERED - W/O PADDLE LATCH - 57.9"	
3	122239-40-H37	EA	DOOR - STORAGE - W/O PADDLE LATCH - 42.4"	
4	122776-05-H37	EA	PANEL - VALANCE - W/O HARDWARE	
5	122239-41-H37	EA	DOOR - STORAGE - W/O PADDLE LATCH - 65.3"	
6	106469-07-01A	EA	DOOR - DRIVER - BLACK	
7	122239-43-H37	EA	DOOR - STORAGE - W/O PADDLE LATCH - 31.3"	
8	115108-10-H37	EA	DOOR - ENTRY W/SCREEN DOOR - W/O WINDOW (H37,H47)	
8	115108-10-H38	EA	DOOR - ENTRY W/SCREEN DOOR - W/O WINDOW (H38,H48)	
8	115108-10-H39	EA	DOOR - ENTRY W/SCREEN DOOR - W/O WINDOW (H39,H49)	
9	122239-42-H37	EA	DOOR - STORAGE - W/O PADDLE LATCH - 36.8"	
10	111017-01-H23	EA	DOOR - PATIO/ENTERTAINMENT CENTER - W/O LATCH-17.8" X 8.1"	
11	122391-34-H37	EA	DOOR - STORAGE - TAPERED - W/O PADDLE LATCH - 46.2"	
12	122391-33-H37	EA	DOOR - STORAGE - TAPERED - W/O PADDLE LATCH - 46.2"	
13	111013-63-H37	EA	DOOR - STORAGE - W/O LOCK - 12" X 43.7"	
14	084103-08-000	EA	DOOR - REFRIGERATOR - VENTED - W/O JAMB	
14	084104-08-000	EA	JAMB - REFRIGERATOR DOOR	
	084104-01-700	EA	LOCK - MALE - FASTENER	201-721-010
	084104-01-701	EA	LOCK - FEMALE - FASTENER	201-802-010
14	118368-01-03A	EA	DOOR - REFRIGERATOR - VENTED (SIDE BY SIDE DOMETIC)	
			FROM: 00-00-00 THRU: 01-05-97	
14	125481-01-02A	EA	DOOR - REFRIGERATOR VENT (SIDE BY SIDE DOMETIC)	
			FROM: 01-06-97 THRU: 99-99-99	
15	052009-06-000	EA	DOOR - WATER HEATER - BRIGHT WHITE - 18" X 14.6"	
15	116424-01-000	EA	PROTECTOR - WATER HEATER LATCH	

WINDOW, VENT & EXTERIOR DOOR GROUP (CONTINUED)

DRIVER DOOR (EXCEL)

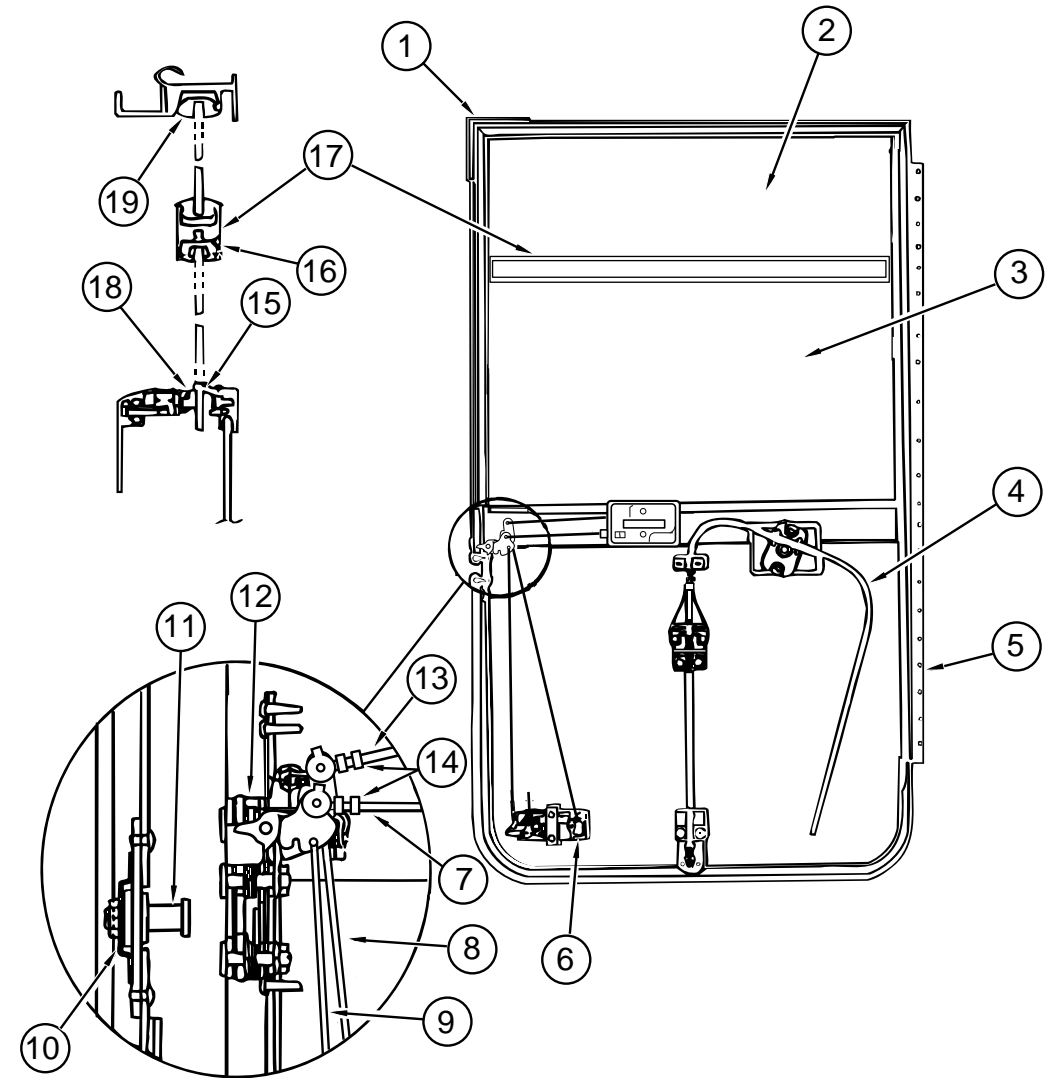
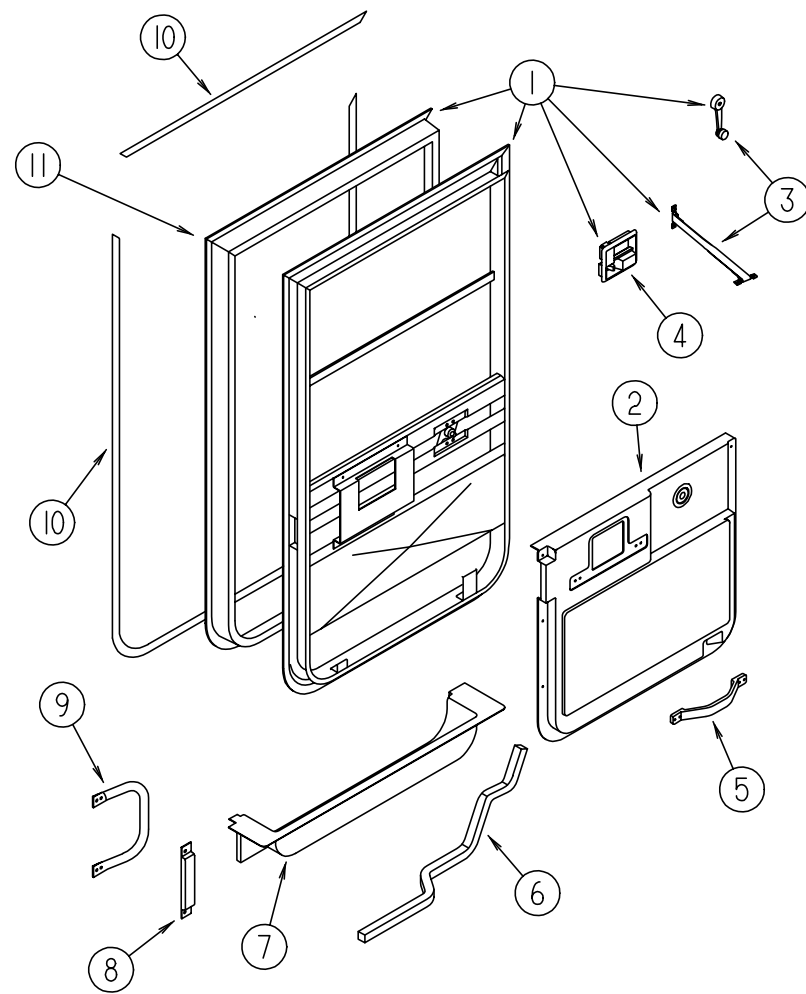

KEY	PART NUMBER	U/M	DESCRIPTION	VENDOR NO.
1	106469-07-01A	EA	DOOR - DRIVER - BLACK	
2	114973-01-02A	EA	PANEL - DRIVER DOOR - INNER	
3	106469-02-704	EA	PARTS BAG (WINDOW HANDLE & CHECK STRAP)	V068-16
4	106469-04-712	EA	INNER HANDLE HRDWE. L. H.	248-041148
5	110604-01-01A	EA	HANDLE - ASSIST - DRIVERS DOOR	
6	063977-12-000	EA	STEP - DRIVER DOOR - LEFT - PAINTED	
6	063977-11-000	EA	STEP - DRIVER DOOR - LEFT - UNPAINTED	
7	107818-01-01A	EA	TRIM - STEP - DRIVERS DOOR	
7	126069-03-01A	EA	TRIM - STEP - DRIVER	
			FROM: 00-00-00 THRU: 01-14-97	
			FROM: 01-15-97 THRU: 99-99-99	
	102569-02-000	EA	MAT - ANTI SLIP - LOWER	
8	108654-01-01A	EA	COVER - STRIKE - DRIVERS DOOR - BLACK	
9	108832-01-02A	EA	HANDLE - ASSIST - DRIVERS DOOR - METAL - OFF WHITE	
	108833-01-01A	EA	COVER - HANDLE - ASSIST - OFF WHITE	
10	109235-01-01A	FT	COVER - SCREW - MAT BLACK - 132-081046	
11	106469-07-700	EA	MOUNTING FRAME ASM.	V130-30L
	108129-02-02A	EA	GARNISH - DRIVERS DOOR - FRONT - BLACK	
	108107-01-02A	EA	GARNISH - DRIVERS DOOR - TOP - BLACK	
	108108-04-02A	EA	GARNISH - DRIVERS DOOR - REAR UPPER - BLACK	
	108897-02-01A	EA	GARNISH - DRIVERS DOOR - REAR LOWER - BLACK	
	P01713-01-000	EA	SWITCH - PUSH BUTTON - IN DOOR JAMB - METAL CHROME	
	076725-06-000	EA	COVER - ACCESS - DOOR JAMB PUSH BUTTON - BLACK	

KEY	PART NUMBER	U/M	DESCRIPTION	VENDOR NO.
1	106469-01-702	EA	DOOR SEAL	122-040984
2	106469-02-702	EA	GLASS-STATIONARY	106-041104
3	106469-01-704	EA	GLASS ASM - ROLL-UP W/ BRACKET	V103-65L
4	106469-02-701	EA	REGULATOR ASSEMBLY	V108-90L
5	106469-05-702	EA	HINGE - 42"	211-041194
6	106469-04-700	EA	PADDLE ASM. W/ COLLAR	248-041237
7	106469-04-711	EA	LOCK ROD, HORIZONTAL	203-041137
8	106469-05-703	EA	LATCH ROD (VERTICAL) ADJ.	203-041239
9	106469-05-705	EA	LOCK ROD (VERTICAL) ADJ.	203-041279
10	106469-04-704	EA	CAGED NUT ASSEMBLY (STRIKER)	248-041151
11	106469-04-703	EA	STRIKER BOLT (W/ WASHER)	248-041152
12	106469-05-706	EA	ROTARY LATCH & LINKAGE	248-041150
13	106469-04-705	EA	LATCH ROD-HORIZONTAL	203-041139
14	106469-04-714	EA	ROD CLIP R.H.	248-041153
	106469-04-713	EA	ROD CLIP L.H.	248-041154
15	106469-02-703	EA	BELT WEATHERSTRIP (EXT) WDO.	V047-57
16	106469-01-705	FT	RUN - CHANNEL	122-010850
17	106469-01-719	EA	MULLION RAIL	V103-84
18	106469-01-709	FT	WEATHERSTRIP - FUZZY	171-040630
19	106469-02-705	EA	HORIZONTAL GLAZING VINYL	V108-87
	106469-04-701	EA	TUMBLER & KEYS (TRI-MARK)	248-041179
	106469-04-702	EA	KEYS (BLANK)	248-041180

WINDOW, VENT & EXTERIOR DOOR GROUP (CONTINUED)

BRIGGS & STRATTON LOCKS & COMPONENTS

NOTE:
 WHEN ORDERING THE LOCK CASE, THE KEY CODE MUST MATCH THE LAST DIGIT OF THE VEHICLE'S SERIAL NUMBER AND PART NUMBER; WHEN ORDERING THE KEYS, THE THIRD DIGIT OF THE KEY CODE MUST MATCH THE LAST DIGIT OF THE VEHICLE'S SERIAL NUMBER AND PART NUMBER

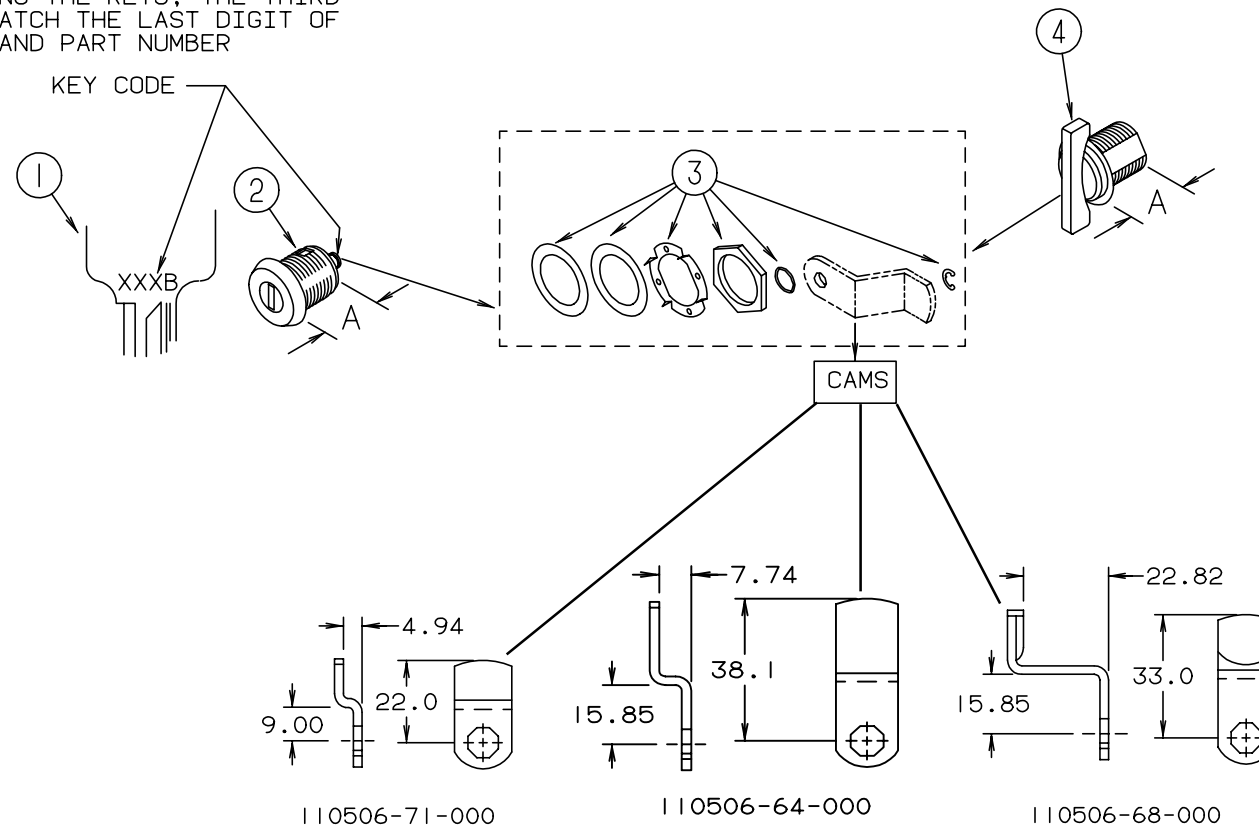

KEY	PART NUMBER	U/M	DESCRIPTION	VENDOR NO.
1	110506-59-000	EA	KEYS - SET OF TWO	596720
2	110506-52-000	EA	CASE - LOCK - A= 17 MM	702370
2	110506-53-000	EA	CASE - LOCK - A= 25 MM	702380
1	110506-59-001	EA	KEYS - SET OF TWO	596721
2	110506-52-001	EA	CASE - LOCK - A= 17 MM	702371
2	110506-53-001	EA	CASE - LOCK - A= 25 MM	702381
1	110506-59-002	EA	KEYS - SET OF TWO	596722
2	110506-52-002	EA	CASE - LOCK - A= 17 MM	702372
2	110506-53-002	EA	CASE - LOCK - A= 25 MM	702382
1	110506-59-003	EA	KEYS - SET OF TWO	596723
2	110506-52-003	EA	CASE - LOCK - A= 17 MM	702373
2	110506-53-003	EA	CASE - LOCK - A= 25 MM	702383
1	110506-59-004	EA	KEYS - SET OF TWO	596724
2	110506-52-004	EA	CASE - LOCK - A= 17 MM	702374
2	110506-53-004	EA	CASE - LOCK - A= 25 MM	702384
1	110506-59-005	EA	KEYS - SET OF TWO	596725
2	110506-52-005	EA	CASE - LOCK - A= 17 MM	702375
2	110506-53-005	EA	CASE - LOCK - A= 25 MM	702385

KEY	PART NUMBER	U/M	DESCRIPTION	VENDOR NO.
1	110506-59-006	EA	KEYS - SET OF TWO	596726
2	110506-52-006	EA	CASE - LOCK - A= 17 MM	702376
2	110506-53-006	EA	CASE - LOCK - A= 25 MM	702386
1	110506-59-007	EA	KEYS - SET OF TWO	596727
2	110506-52-007	EA	CASE - LOCK - A= 17 MM	702377
2	110506-53-007	EA	CASE - LOCK - A= 25 MM	702387
1	110506-59-008	EA	KEYS - SET OF TWO	596728
2	110506-52-008	EA	CASE - LOCK - A= 17 MM	702378
2	110506-53-008	EA	CASE - LOCK - A= 25 MM	702388
1	110506-59-009	EA	KEYS - SET OF TWO	596729
2	110506-52-009	EA	CASE - LOCK - A= 17 MM	702379
2	110506-53-009	EA	CASE - LOCK - A= 25 MM	702389
3	110506-40-700	EA	HARDWARE KIT	
4	110506-50-000	EA	CASE - TWIST LOCK - A= 17 MM	596952
4	110506-51-000	EA	CASE - TWIST LOCK - A= 25 MM	596669
	110506-40-000	EA	CLIP-E - LOCK ASM.	93981
	110506-64-000	EA	CAM - LOCK	322280
	110506-68-000	EA	CAM - LOCK	322284
	110506-71-000	EA	CAM - LOCK	322287
	110506-59-701	EA	KEY BLANK - GOLD	

WINDOW, VENT & EXTERIOR DOOR GROUP (CONTINUED)

ENTRY DOOR W/O WINDOW

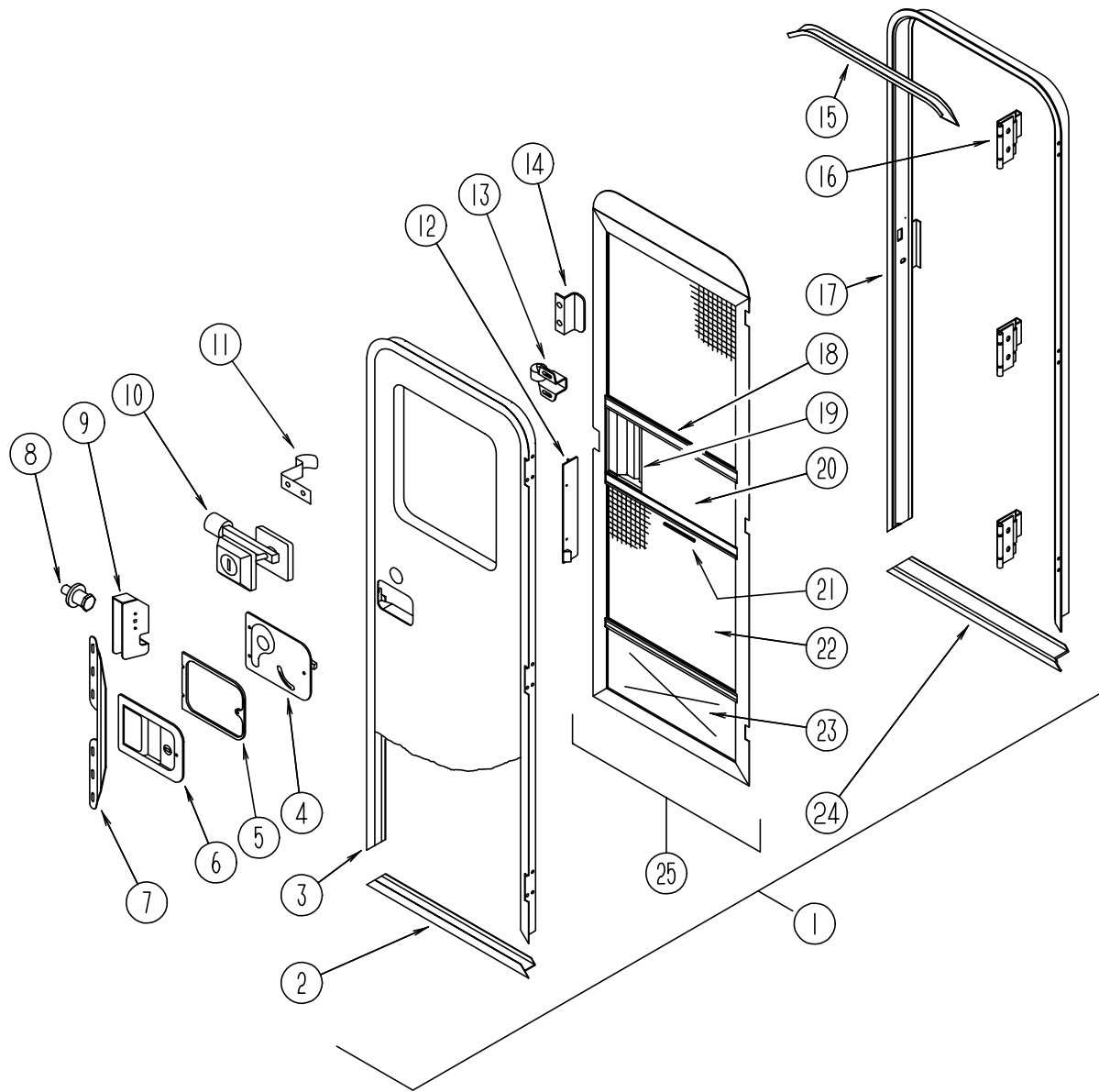

KEY	PART NUMBER	U/M	DESCRIPTION
1	115108-10-H37	EA	DOOR - ENTRY W/SCREEN DOOR - W/O WINDOW (H37,H47)
1	115108-10-H38	EA	DOOR - ENTRY W/SCREEN DOOR - W/O WINDOW (H38,H48)
1	115108-10-H39	EA	DOOR - ENTRY W/SCREEN DOOR - W/O WINDOW (H39,H49)
	041546-07-000	EA	BRACKET - DOOR ANGLE
	115222-02-01A	EA	GARNISH - RADIUS - ENTRY DOOR - OFF WHITE
2	121893-03-02A	EA	FRAME - DOOR/ENTRANCE - BRIGHT WHITE
3	121894-11-01A	EA	FRAME - ENTRANCE DOOR
4	039979-06-000	EA	COVER - LATCH PLATE - RIGHT HAND - BLACK TEXTURED
5	096810-01-01A	EA	SPACER - DOOR LOCK - PLASTIC - BLACK
6	045017-13-000	EA	LATCH - ENTRY DOOR - BLACK TEXTURED
	045017-11-701	EA	KEY BLANK
7	098173-01-04A	EA	STIFFENER - ENTRY DOOR - SUPPORTS LATCH/ STRIKE AREA - MILL
8	039539-01-000	EA	STRIKE - LOCK - ENTRY DOOR - ROUND W/THREADED WASHER
	077461-03-000	EA	COVER - STRIKE - ENTRY DOOR - 6.5" X 2.5" - WHITE PLASTIC
9	039540-01-000	EA	LATCH MECHANISM - HOOK - ENTRY DOOR - INTERIOR
	039715-01-000	EA	NUT - SERT - 1/4" DIAMETER - 20 THREADS
	039984-01-000	EA	CAP - ROUND - VINYL - .28" ID X .62" LONG - BLACK
	040944-01-000	EA	LABEL - ENTRANCE DOOR - "OPEN"
10	101145-01-06A	EA	DEADBOLT - ENTRY DOOR - BLACK
	095229-01-700	EA	KEY ONLY - BLANK
	101147-01-000	EA	BOLT - SECURITY - 4.12"
	101145-01-701	EA	CYLINDER - LOCK ASM. - W/ KEY
	102524-01-000	EA	BUMPER - RUBBER - FLAT - BLACK
11	100412-01-000	EA	CATCH - SCREEN DOOR - THUMB CLIP
12	079087-03-000	EA	STRIKE - SLIDER - SCREEN DOOR - BRIGHT WHITE
13	109403-01-000	EA	CATCH - SCREEN DOOR ROLLER
	063729-04-000	EA	RIVNUT - 10-32 UNF - .010-.080
	072893-01-000	EA	NUTSERT - M5 X 0 - 8
	075671-04-000	FT	SEAL - SPONGE - LAZY T - W/ADHESIVE STRIP - .5" WIDE
	118929-01-01A	FT	SEAL - PILE - PUSH-ON
14	050712-06-000	EA	HANDLE - SCREEN DOOR - BRIGHT WHITE
15	044582-44-000	EA	CAP - DRIP - JAMB - BRIGHT WHITE
16	106719-01-05A	EA	HINGE - ENTRANCE DOOR
16	106719-01-01A	EA	HINGE - ENTRANCE DOOR - MILL
	116111-02-01A	EA	SCREW - TAPTITE - 1/4-20 X 3/8 PPH - ZINC
	102248-01-000	EA	SHIM - DOOR
17	121898-09-01A	EA	JAMB - ENTRANCE DOOR
18	078777-01-000	EA	CHANNEL - SLIDE - SCREEN DOOR CENTER SLIDER COVER
19	079086-03-000	EA	SLIDER - SCREEN DOOR - BRIGHT WHITE
	078595-01-000	EA	TOP PLATE - SCREEN DOOR - CURVED TOP - 4.7" X 25.35"
20	016454-01-000	EA	INSERT - CENTER - LEATHER GRAIN ALUMINUM - UNPAINTED
21	002294-01-000	FT	SPLINE - SCREENING - .135" X .138" - BLACK
22	002293-02-000	SF	SCREENING - 26" - CHARCOAL
23	078552-03-000	EA	KICK PANEL - SCREEN DOOR - LOWER INSERT - UNPAINTED
24	051049-01-000	EA	JAMB - BOTTOM - ENTRY DOOR - 25.9" - UNPAINTED
	075673-01-000	FT	SEAL - PILE - ADHESIVE BACK - GRAY
	075673-05-000	FT	SEAL - PILE - ADHESIVE BACK - BLACK
25	121899-05-H17	EA	DOOR - SCREEN - W/O HARDWARE
	100128-02-000	FT	SEAL - SCREEN DOOR
	009126-03-000	EA	HANDLE - ASSIST - BLACK TEXTURED

WINDOW, VENT & EXTERIOR DOOR GROUP (CONTINUED)

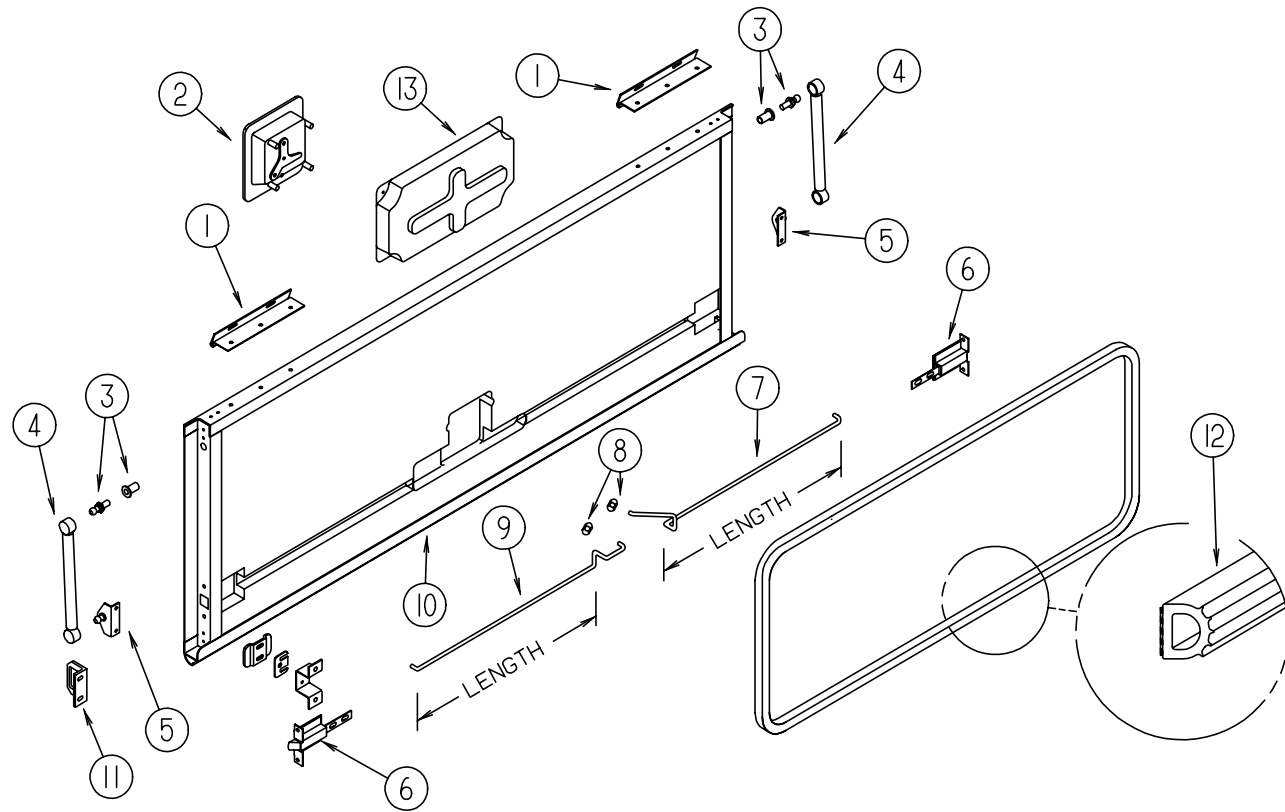

EXTERIOR DOORS

KEY	PART NUMBER	U/M	DESCRIPTION
1	121755-01-04A	EA	HINGE - 6.00 INCH
2	112949-02-05A	EA	LATCH - PADDLE NON-LOCKING - BLACK
2	112949-01-04A	EA	LATCH - PADDLE W/LOCK W/O KEY - BLACK
3	057460-08-000	EA	BALL STUD - 10MM BALL - 5/16-18
4	107796-20-000	EA	SPRING/GAS - 10" LENGTH - 60 LB
5	107796-19-000	EA	BRACKET - GAS SPRING
6	121947-01-01A	EA	BOLT - SLIDE - LATCH - STEEL
7	122269-31-000	EA	ROD - LATCH - 24.23"
7	122269-32-000	EA	ROD - LATCH - 6.89"
7	122269-33-000	EA	ROD - LATCH - 9.24"
7	122269-34-000	EA	ROD - LATCH - 23.74"
7	122269-35-000	EA	ROD - LATCH - 7.09"
7	122269-36-000	EA	ROD - LATCH - 12.18"
7	122269-37-000	EA	ROD - LATCH - 5.70"
7	122269-42-000	EA	ROD - LATCH - 17.74"
8	124304-01-000	EA	CLIP - ROUND PUSH ON
9	122268-31-000	EA	ROD - LATCH - 24.23"
9	122268-32-000	EA	ROD - LATCH - 6.89"
9	122268-33-000	EA	ROD - LATCH - 9.24"
9	122268-34-000	EA	ROD - LATCH - 23.74"
9	122268-35-000	EA	ROD - LATCH - 7.1"
9	122268-36-000	EA	ROD - LATCH - 12.18"
9	122268-37-000	EA	ROD - LATCH - 5.70"
9	122268-42-000	EA	ROD - LATCH - 17.74"
10	122613-55-004	EA	EXTRUDED - ROCKER PANEL - 192" - DELFT BLUE
11	123783-01-01A	EA	STRIKER - DOOR - MILL
12	107721-04-000	FT	SEAL - ACCESS DOOR
13	122277-01-01A	EA	COVER - LATCH - BLACK
13	122277-02-01A	EA	COVER-LATCH, BLACK

FROM: 00-00-00 THRU: 03-22-97

FROM: 03-23-97 THRU: 99-99-99

WINDSHIELD & WIPER GROUP

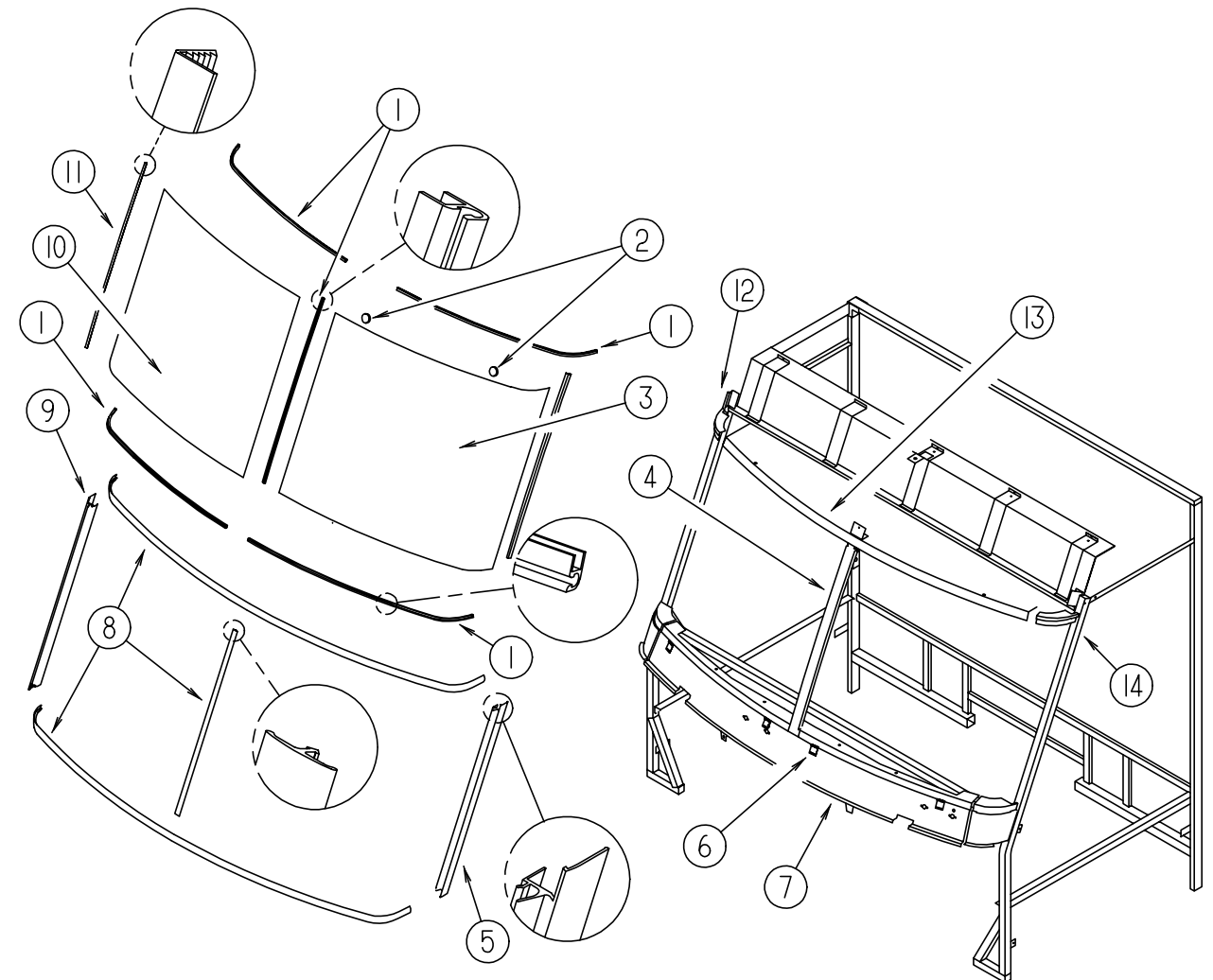

WINDSHIELD MOLDINGS & GLASS

KEY	PART NUMBER	U/M	DESCRIPTION
1	110268-01-000	EA	CARRIER - REVEAL - 1280 MM
2	081914-01-000	EA	BUMPER - RUBBER - ROUND - .43" DIAMETER - BLACK
3	114432-02-000	EA	GLASS - WINDSHIELD - DRIVER - 52.75" W X 47.5" H
4	075710-01-000	EA	FRAME - WINDSHIELD - CENTER DIVIDER - INNER
5	103107-04-01A	EA	TRIM - WINDSHIELD - DRIVER SIDE - BLACK
6	104449-01-000	EA	BRACKET - WINDSHIELD SUPPORT
7	077847-05-000	EA	SUPPORT - WINDSHIELD - CENTER
	077847-03-000	EA	SUPPORT/WINDSHIELD - END/PASSENGER
	077847-04-000	EA	SUPPORT/WINDSHIELD - END/DRIVER
8	102936-01-000	FT	MOLDING - REVEAL - WINDSHIELD
9	103107-03-01A	EA	TRIM - WINDSHIELD - PASSENGER SIDE - BLACK
10	114432-01-000	EA	GLASS - WINDSHIELD - PASSENGER - 52.75"W X 47.5" HM
11	098788-06-000	EA	CARRIER - REVEAL - 48.9" WINDSHIELD
12	077922-03-000	EA	HEADER WINDSHIELD END - PASSENGER SIDE
13	077922-05-000	EA	HEADER WINDSHIELD - CENTER
14	077922-04-000	EA	HEADER WINDSHIELD END - DRIVER SIDE

WINDSHIELD & WIPER GROUP (CONTINUED)

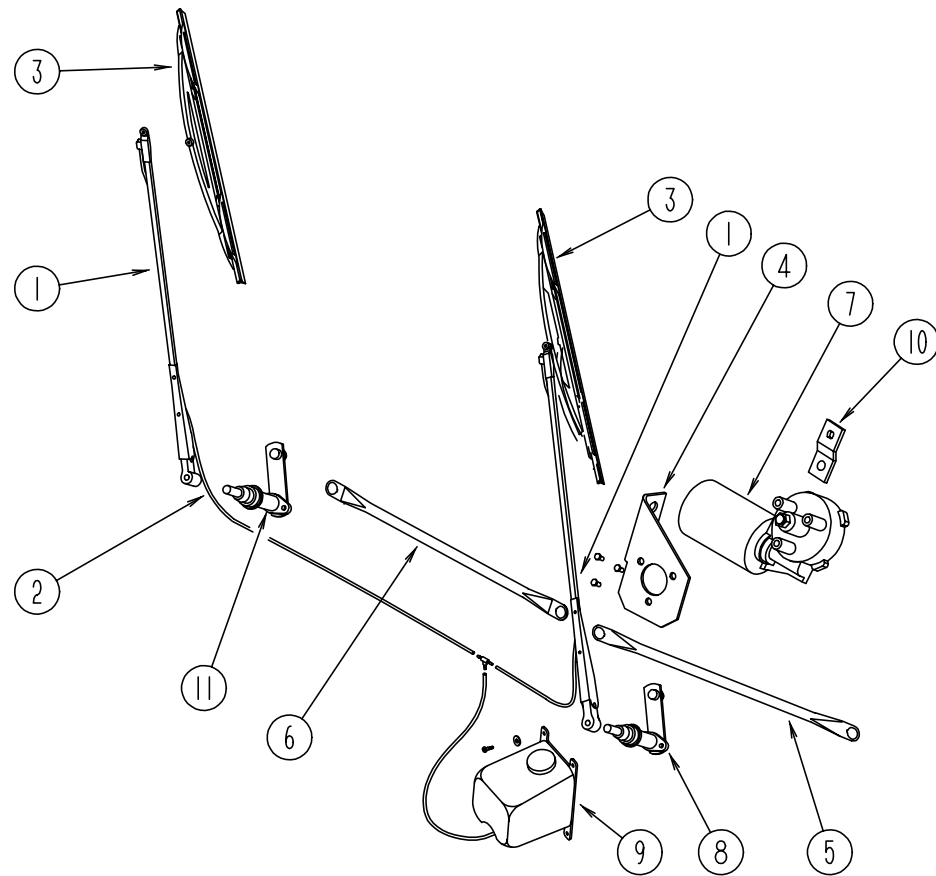

WINDSHIELD WIPER ASM (CHEVY)

KEY	PART NUMBER	U/M DESCRIPTION
1	103671-01-000	EA ARM - WIPER - 24"
2	096931-01-700	FT HOSE
3	095964-01-000	EA BLADE - WIPER - WINDSHIELD - 24"
	095964-01-700	EA BLADE - REFILL 24" (PAIR)
4	104549-01-000	EA BRACKET - WIPER
5	117008-01-000	EA LINK/ROD - WIPER CONNECTING - DRIVER SIDE
6	117008-02-000	EA LINK/ROD - WIPER CONNECTING - PASSENGER SIDE
7	104346-04-000	EA MOTOR - WIPER W/INTERNAL BREAKER
	110178-01-000	EA HOUSING - WIPER MOTOR
8	096505-06-000	EA SHAFT AND PIVOT - DRIVER SIDE
9	117766-02-000	EA RESERVOIR/PUMP ASM - MCCORD 600328
	110605-01-000	EA TEE - PLAS - BARBED 1/8 X 1/8 X 3/16 BAYLOCK 3799721
	117765-01-000	EA CONNECTOR - 5/32-1/4-3/8 WINDSHIELD WASHER DANA - WEATHERHD
10	104347-01-000	EA ARM - DRIVE - WIPER MOTOR - 1.54"
11	096505-05-000	EA SHAFT AND PIVOT - WIPER
	061603-01-000	EA GROMMET - SNAP - 3/16"ID - 3/8" HOLE - PLASTIC - BLACK
	110742-01-000	EA GASKET - NEOPRENE - WIPER ADAPTER SHAFT - 1 3/4"OD X 1"ID
	067188-01-000	EA STUD - CRANK - WIPER MOTOR

WINDSHIELD & WIPER GROUP (CONTINUED)

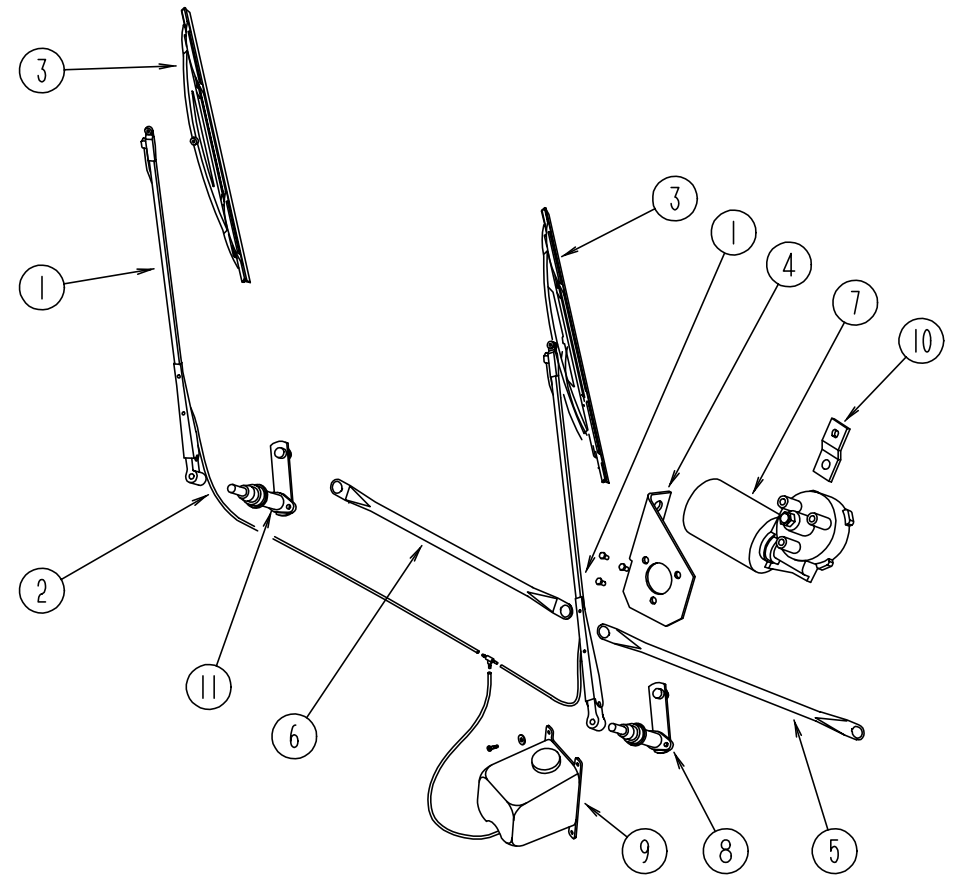

WINDSHIELD WIPER ASM (FORD)

KEY	PART NUMBER	U/M DESCRIPTION
1	103671-01-000	EA ARM - WIPER - 24"
2	096931-01-700	FT HOSE
3	095964-01-000	EA BLADE - WIPER - WINDSHIELD - 24"
	095964-01-700	EA BLADE - REFILL 24" (PAIR)
4	104549-01-000	EA BRACKET - WIPER
5	117008-01-000	EA LINK/ROD - WIPER CONNECTING - DRIVER SIDE
6	117008-02-000	EA LINK/ROD - WIPER CONNECTING - PASSENGER SIDE
7	104346-05-000	EA MOTOR - WIPER W/INTERNAL BREAKER - DYNAMIC PARK
	110178-01-000	EA HOUSING - WIPER MOTOR
8	096505-06-000	EA SHAFT AND PIVOT - DRIVER SIDE
9	117766-02-000	EA RESERVOIR/PUMP ASM - MCCORD 600328
	110605-01-000	EA TEE - PLAS - BARBED 1/8 X 1/8 X 3/16 BAYLOCK 3799721
	117765-01-000	EA CONNECTOR - 5/32-1/4-3/8 WINDSHIELD WASHER DANA - WEATHERHD
10	104347-01-000	EA ARM - DRIVE - WIPER MOTOR - 1.54"
11	096505-05-000	EA SHAFT AND PIVOT - WIPER
	061603-01-000	EA GROMMET - SNAP - 3/16"ID - 3/8" HOLE - PLASTIC - BLACK
	110742-01-000	EA GASKET - NEOPRENE - WIPER ADAPTER SHAFT - 1 3/4"OD X 1"ID
	067188-01-000	EA STUD - CRANK - WIPER MOTOR