

1997 ICG34WK

**H37 COZUMEL (BLUE/MULTI)
(MAPLE)**

**H47 COZUMEL (BLUE/MULTI)
(OAK)**

**H38 FORESTFLOOR (TAUPE)
(MAPLE)**

**H48 FORESTFLOOR (TAUPE)
(OAK)**

**H39 REGENCY (BLUE)
(MAPLE)**

**H49 REGENCY (BLUE)
(OAK)**

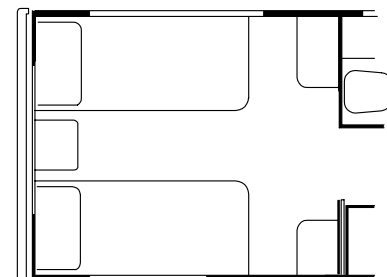
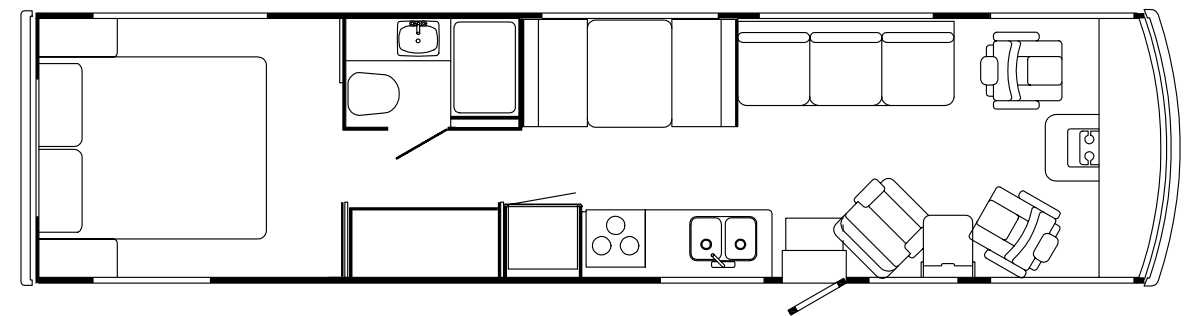
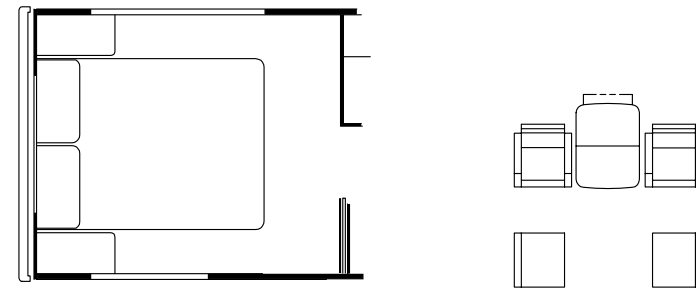
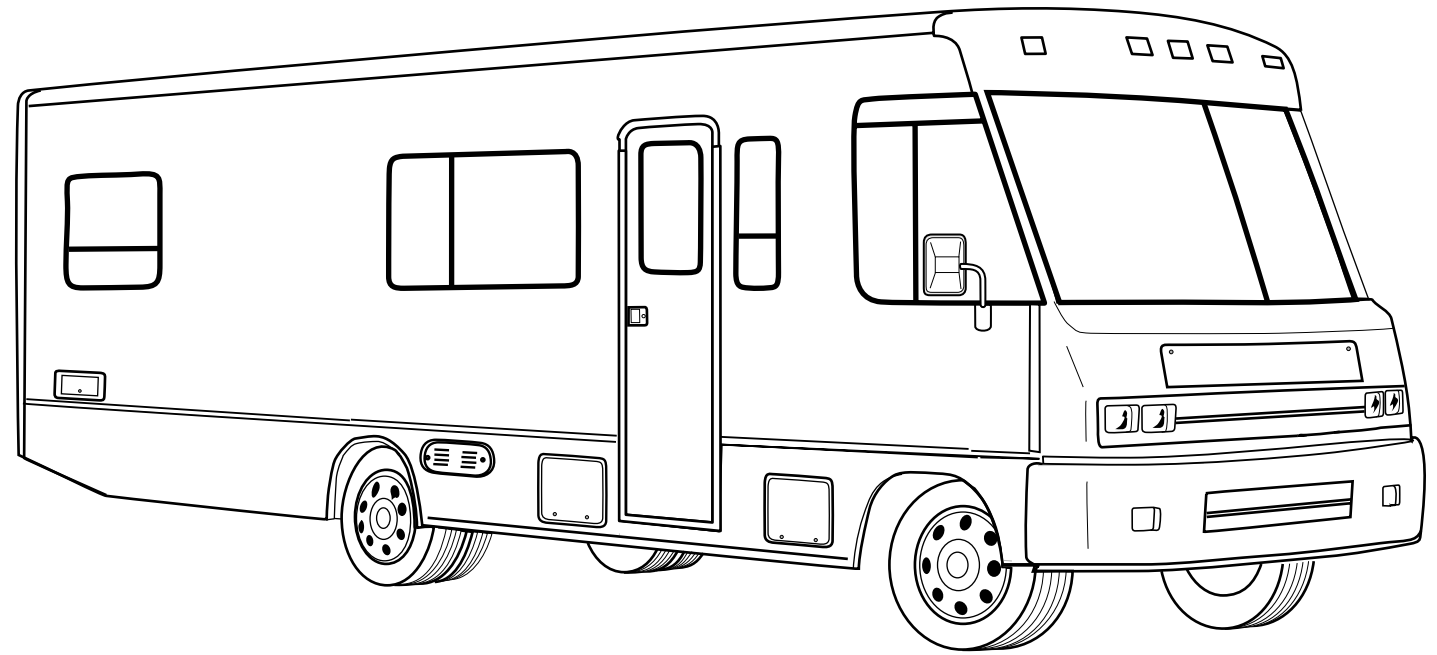

ACCESSORIESGROUP

OPERATORMANUAL

KEY	PARTNUMBER	U/M	DESCRIPTION
	054185-G1-000	EA	MANUAL-OPERATOR97SUNCRUISER
	092318-01-000	EA	BINDER-3RING-MOTORHOMEMANUAL
	092319-01-000	EA	POCKETPAGE-3RINGBINDER-PLASTIC-(50PERPKG)

AUDIOVIDEOGROUP

RADIOSYSTEMS&ANTENNA

KEY	PARTNUMBER	U/M	DESCRIPTION
	087683-03-000	EA	RADIO-AM/FMSTEREO-CASSETTE
	116148-03-000	EA	RADIO-AM/FMSTEREO-CDPLAYER FROM: 00-00-00 THRU: 02-09-97
	116148-04-000	EA	RADIO-AM/FMSTEREO-CDPLAYER FROM: 02-10-97 THRU: 99-99-99
	110267-03-000	EA	RADIO-AM/FMSTEREO-CDCOMPATIBLE FROM: 00-00-00 THRU: 08-13-96
	110267-04-000	EA	RADIO-AM/FMSTEREO-CDCOMPATIBLE FROM: 08-14-96 THRU: 99-99-99
	077069-02-000	EA	CABLE-EXTENSION-RADIOANTENNA-96"
	081059-02-000	EA	WIREASSEMBLY-9PIN-F/RADIO
	110469-01-000	EA	SPEAKER-4"X6"OVAL-COAXIAL
	110470-01-01A	EA	GRILLE-4"X6"OVAL-BLACK
	089340-02-000	EA	GRILLE-SPEAKER-6.5"SQUARE
	089340-03-000	EA	SPACER-SPEAKERGRILLE
	094097-01-000	EA	SPEAKER-RADIO/TV-W/OGRILLE-5.25"DIAMETER
	090944-01-000	EA	ANTENNA-RADIO-RUBBER-16"
	108847-01-000	EA	BRACKET-ANTENNAGROUND
	109889-04-000	EA	EXTENDER-ANTENNA SHAFT-3"
	115916-01-01B	EA	BRACKET-ANTENNAMOUNT
	123256-01-000	EA	ANTENNA-CB(W/OCABLE) FROM: 06-15-96 THRU: 99-99-99
	123256-02-000	EA	CABLE-CBCOAX FROM: 06-15-96 THRU: 99-99-99

REARMONITORSYSTEM

KEY	PARTNUMBER	U/M	DESCRIPTION
	093040-08-000	EA	MONITORSYSTEM-REARVIEW7"-W/AUDIOJACK
	093040-04-700	EA	CAMERA-W/BRACKET&WIRING-SSC-530AMREARVIEW
	093040-05-700	EA	MONITOR-7"W/POWERHARNESS-SSM721AMR
	093040-06-000	EA	WIREASM-MONITOR-F/NONPREWIREDAFTERMARKETINSTALLATION
	096717-03-000	EA	WIREASM-REARMONITOR-UPPERF/PREWIREDAFTERMARKETINSTL
	108885-02-000	EA	WIRE-REARMONITORPOWER(W/3PINHOUSINGF/FUSEBLOCK)
	093041-01-000	EA	CABLE-MONITOR/CAMERA-INTERNALUSE-65.6'

PATIOENTERTAINMENTCENTER

KEY	PARTNUMBER	U/M	DESCRIPTION
	110469-01-000	EA	SPEAKER-OVAL-4"X6"-BLACK
	110470-01-01A	EA	GRILLE-SPEAKER-OVAL-4"X6"-BLACK
	077069-02-000	EA	CABLE-ANTENNA-RADIO-EXTENSION96"-ARA6700667
	087683-03-000	EA	RADIO-AM/FMSTEREOW/CASSETTE-AUDIOVOX
	090944-01-000	EA	ANTENNA-RADIO-16"RUBBER
	108847-01-000	EA	BRACKET-ANTENNAGROUND
	109889-04-000	EA	ANTENNA-3"SHAFTTEXTENDER-MAGNADYNERV71EX3

AUDIOVIDEOGROUP(CONTINUED)

SATELLITEANTENNA(WINEGARD)

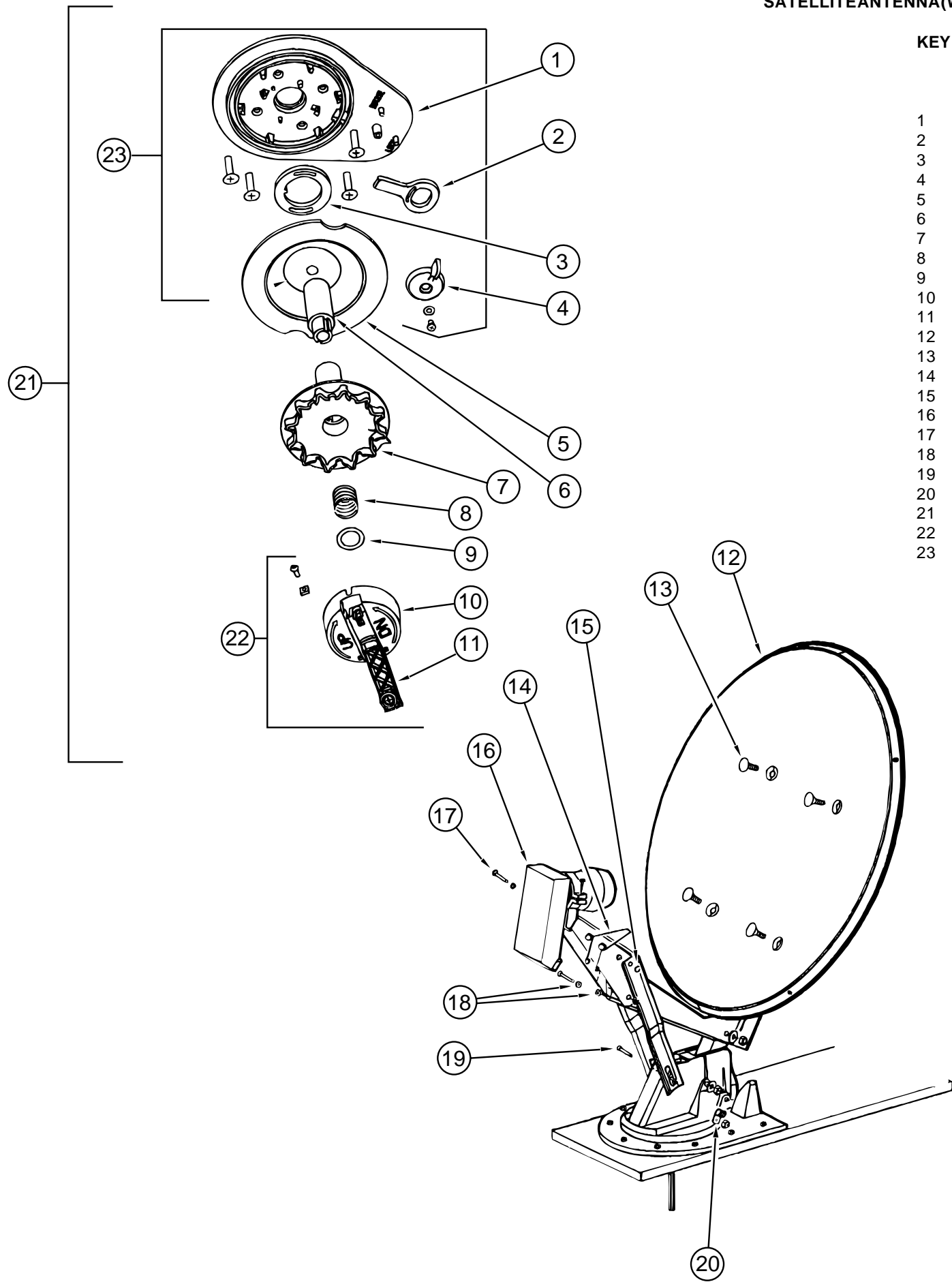

KEY	PARTNUMBER	U/M	DESCRIPTION	VENDORNO.
	120233-01-000	EA	ANTENNA-SATELLITE(DISH&HDW)W/ORECEIVER-MANUAL	
	120233-02-000	EA	RECEIVER-SATELLITEONLY	
	120233-02-700	EA	REMOTE	RC-0012
1	120233-01-700	EA	PLATE-FIXED	3750821
2	120233-01-701	EA	DIAL-DIRECTIONAL	2745056
3	120233-01-702	EA	PIVOT-DIAL-DIRECTIONAL	2745058
4	120233-01-703	EA	STOP-ROTATION	3711281
5	120233-01-704	EA	PLATE-CEILINGW/DIR.HANDLE	RP-6300
6	120233-01-705	EA	PLATE-ROTATE	3750820
7	120233-01-706	EA	SPRING	RP-6822
8	120233-01-707	EA	CLAMP-ROTATE	3711280
9	120233-01-708	EA	KNOB-CLAMP	2200061
10	120233-01-709	EA	WASHER-NYLON	RP-2658
11	120233-01-710	EA	HANDLE-CRANK	RP-6795
12	120233-01-711	EA	REFLECTOR-46CM	2745304
13	120233-01-712	EA	BOLT-FLATHEAD	2160253
14	120233-01-713	EA	SPRING	2160820
15	120233-01-714	EA	CLIP-E	5160818
16	120233-01-715	EA	RCALNB	278015
17	120233-01-716	EA	PIN	2160814
18	120233-01-717	EA	BEARING-NYLON	2200728
19	120233-01-718	EA	PIN	5160817
20	120233-01-719	EA	CLAMP-CABLE	2200060
21	120233-01-720	EA	CEILINGPLATEASM	RP-4100
22	120233-01-721	EA	CRANKHANDLEASMBLY	2762825
23	120233-01-722	EA	PLATEASMBLY(CEILING)	2762826

AUDIOVIDEOGROUP(CONTINUED)

TVANTENNA(WINEGARD)

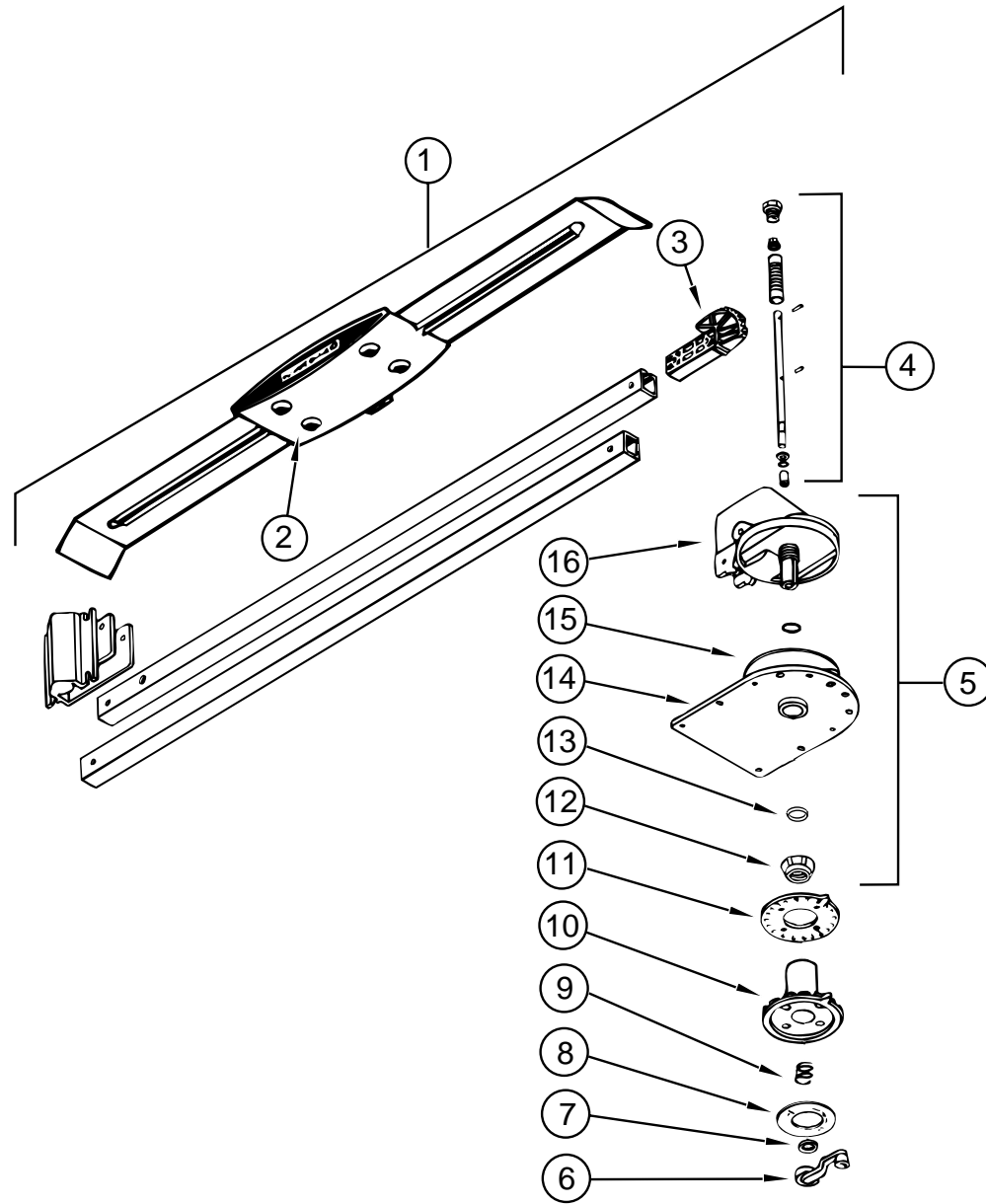

KEY	PARTNUMBER	U/M	DESCRIPTION	VENDOR NO.
1	076319-21-000	EA	ANTENNA-TVROOFMOUNT-3"ROOF	
2	076319-01-700	EA	HEAD-ANTENNA-AMPLIFIED	RVSAU/V
3	076319-01-701	EA	GEAR-ELEVATING-PLASTIC	2200046
4	076319-01-702	EA	SHAFTASM-ELEVATING	RVP-400A
5	076319-01-711	EA	BASE&LIFTASM	2762802
6	076319-01-706	EA	CRANK-ELEVATING-W/SETSCREW-UNIVERSAL	2750897
7	076319-01-705	EA	BEARING-NYLON-7/8"ID	3200658
8	076319-01-708	EA	CRANKCOVERDECAL	5413002
9	076319-01-707	EA	SPRING-HANDLE	5160822
10	076319-01-709	EA	PLATE-DIRECTIONAL-FORHEAD	3200621
11	076319-01-712	EA	CEILINGPLATE-WINEGARD	3200608
12	076319-01-715	EA	NUT(GEARHOUSING)	2200047
13	076319-01-704	EA	BEARING-NYLON-1.5"OD	3200657
14	076319-01-713	EA	BASEPLATE	3100523
15	076319-01-703	EA	BEARING-NYLON-5"OD	3200656
16	076319-01-714	EA	HOUSING-ROTATINGGEAR	2200049

AUDIOVIDEOGROUP(CONTINUED)

TV-VCRSYSTEMS

KEY	PARTNUMBER	U/M DESCRIPTION	VENDOR NO.
	122863-01-000	EA TV-13"COLORW/SPEAKERUL/CSA - AUDIOVOXAVT-1390	
	113684-02-000	EA TV-19"COLORUL/CSA 1/8" JACK - AUDIOVOXAVT-1980	
	113684-02-700	EA REMOTE	0892355
	119120-02-000	EA VCR-VHSCABLEREADYW/REMOTE	
	086757-03-000	EA CONTROLCENTER-SWITCH-VCR/TV-AUDIOVOXAVCC-100	
	076319-08-000	EA WALLPLATE-CABLERECEPTACLE-TV-SINGLE-IVORY	
	076319-09-000	EA WALLPLATE-CABLERECEPTACLE-TV-SINGLE-BROWN	
	086777-01-000	EA WALLPLATE-TVCABLE-W/ANTENNASWITCH-IVORY	
	086777-05-000	EA WALLPLATE-ANTENNA1OUTPUT-WINEGARDRV-0921	
	076319-03-000	FT CABLE-COAXIAL-75OHM	
	086756-01-000	EA SPLITTER-TV-2WAY	
	076319-12-000	EA CONNECTOR-COAXIAL-ONEPIECE	
	093214-01-02A	EA GRILLE-SPEAKER-4"BROWN	
	098819-01-000	EA SPEAKER-2WATT-8OHM-4"	
	082134-01-000	EA ADAPTER-TV-CABLETOCABLE-WINEGARDF-81M	
	114870-02-000	EA PLUGASM-3.5MMAUDIOW/LEADS-OWDONALD35-P8	
	082136-01-000	EA NUT-HEXJAM3/8-32-WINEGARD	
	099717-01-000	EA STRAP-TVTIEDOWNW/24"FEMALESTRAP&14.2"MALESTRAP	

BATHGROUP

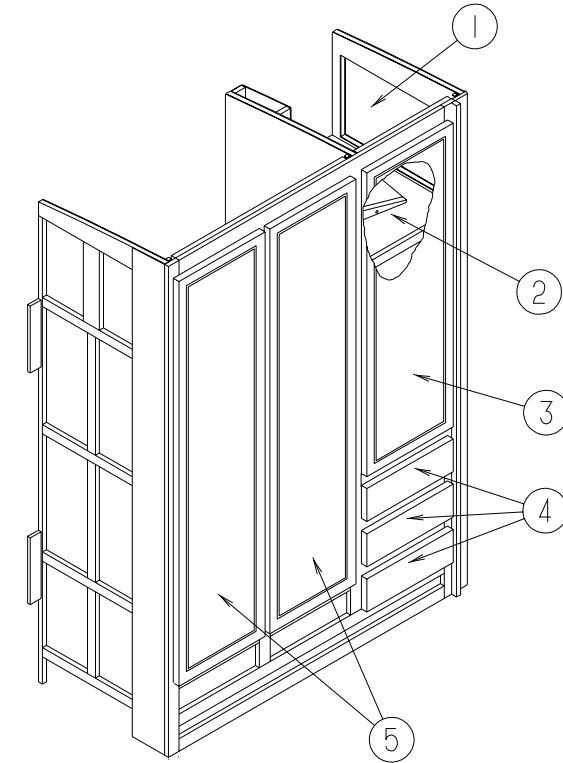

WARDROBECABINET

KEY	PARTNUMBER	U/M DESCRIPTION
1	M08166-08-H37	EA DOOR-MITEREDCORNER/SQUAREEDGE-21.8"X14.3"-W/OHDW(MAPLE)
1	M06803-05-H17	EA DOOR-MITEREDCORNER/OGEEEDGE-21.8"X14.3"-W/OHDW(OAK)
2	122643-12-H37	EA TVWEDGE-SHELF(MAPLE)
2	122643-12-H17	EA TVWEDGE-SHELF(OAK)
3	M08166-19-H37	EA DOOR-MIRROR/MTRDCRNR/SQUAREEDGE-16.7"X48.0"-W/OHDW(MAPLE)
3	M06803-C6-H17	EA DOOR-MIRROR/MTRDCRNR/OGEEEDGE-16.7"X48.0"-W/OHDW(OAK)
4	M08168-L3-H37	EA DRAWER-SQUAREEDGE-14.4"WX17.7"D-W/OSLIDES/HARDWARE(MAPLE)
4	M05971-L3-H17	EA DRAWER-OGEEEDGE-14.4"WX17.7"D-W/OSLIDES/HARDWARE(OAK)
5	M08166-18-H37	EA DOOR-MITEREDCORNER/SQUAREEDGE-16"X65"-W/OHDW(MAPLE)
5	M06803-11-H17	EA DOOR-MIRROR/MTRDCRNR/OGEEEDGE-16"X65"-W/OHDW(OAK)
	042438-01-000	EA DOWEL-WOOD-CLOTHESROD-1"DIAMETERX4'
	009112-01-000	EA FLANGE-1"CLOTHESROD-OFFWHITEPLASTIC

BATHGROUP(CONTINUED)

BATHCABINETS, PRIVACY DOOR & SHOWER COMPONENTS

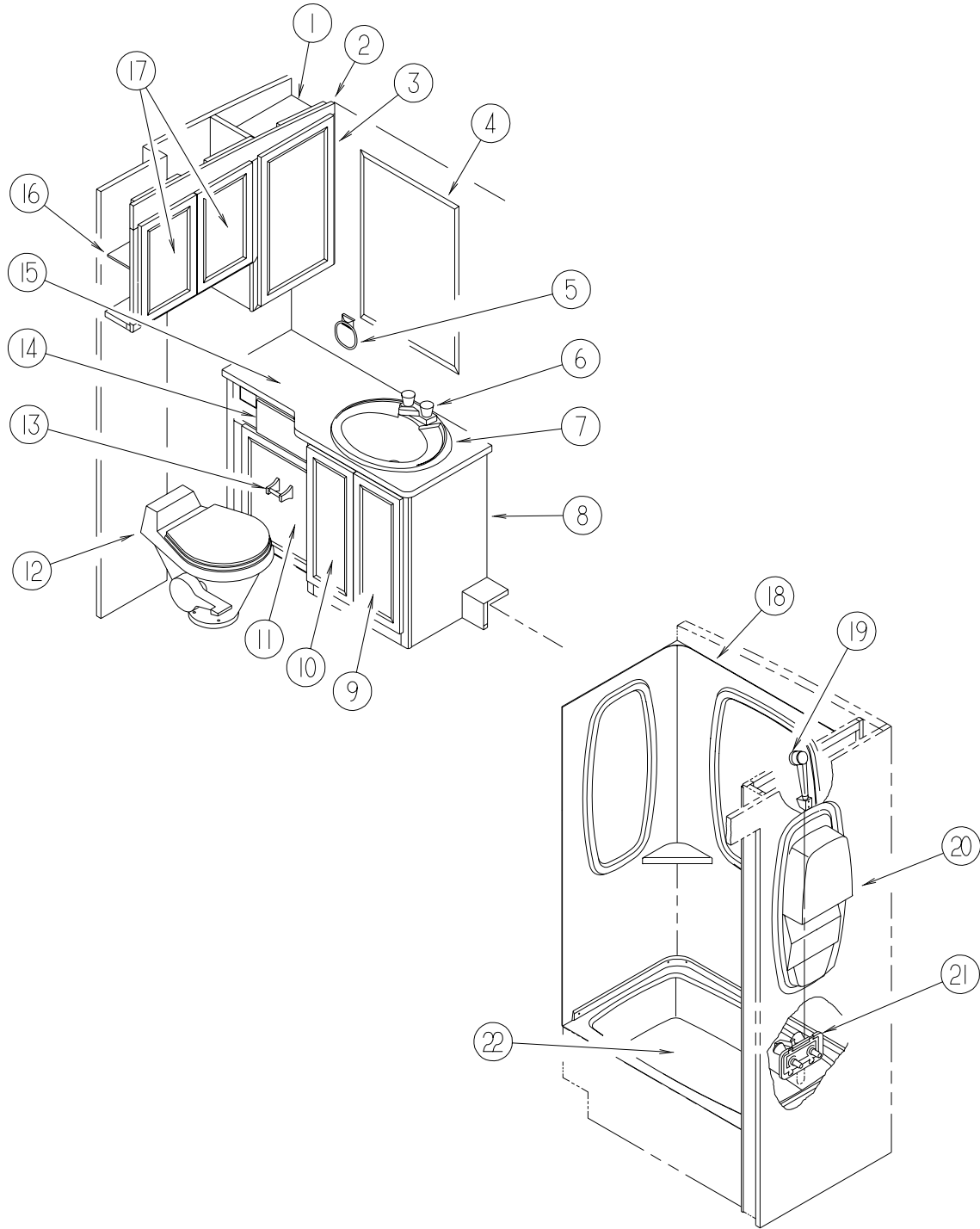

KEY	PARTNUMBER	U/M	DESCRIPTION
5	075454-02-000	EA	RING-TOWEL-W/MOUNTINGHARDWARE-BRASS
6	075240-06-000	EA	FAUCET-LAVATORY-BONE
	091253-01-000	EA	GASKET-FAUCET-LAVATORY
	105218-01-01A	EA	SPACER-FAUCET-LAVATORY SINK-2"X5.9"-PLASTIC-OFFWHITE
7	105921-01-01A	EA	SINK-LAVATORY-LARGE OVAL-17"X20"-PLASTIC-OFFWHITE
	106116-01-01A	EA	STRAINER-SINK-W/STOPPER/TAILPIECE/GASKET&NUT-PLASTIC
8	P16196-01-H37	EA	CABINET-LAVATORY-W/ODOORS/DRAWERS/HARDWARE(H37,H39)
8	P16196-01-H38	EA	CABINET-LAVATORY-W/ODOORS/DRAWERS/HARDWARE(H38)
8	P16196-01-H47	EA	CABINET-LAVATORY-W/ODOORS/DRAWERS/HARDWARE(H47,H49)
8	P16196-01-G35	EA	CABINET-LAVATORY-W/ODOORS/DRAWERS/HARDWARE(H48)
	116196-11-H37	EA	SHELFASM-W/PLASTICEDGEMOLDING(MAPLE)
	116196-11-G35	EA	SHELFASM-W/PLASTICEDGEMOLDING(OAK)
9	M08166-03-H37	EA	DOOR-MITEREDCORNER/SQUAREEDGE-10"X25.2"-W/OHDW(MAPLE)
9	M06803-20-H17	EA	DOOR-MITEREDCORNER/OGEEEDGE-10"X25.2"-W/OHDW(OAK)
10	M08166-02-H37	EA	DOOR-MITEREDCORNER/SQUAREEDGE-10"X25.2"-W/OHDW(MAPLE)
10	M06803-D9-H17	EA	DOOR-MITEREDCORNER/OGEEEDGE-10"X25.2"-W/OHDW(OAK)
11	116237-03-H37	EA	DRAWER-HAMPER-W/OHARDWARE(MAPLE)
11	116237-03-H47	EA	DRAWER-HAMPER-W/OHARDWARE(OAK)
12	085330-06-000	EA	TOILET-CHINA-STANDARD(BONE)
13	075452-02-000	EA	HOLDER-TOILETTISSUE-BRASS
14	M08168-L4-H37	EA	DRAWER-SQUAREEDGE-10.4"WX9.8"D-W/OSLIDES/HARDWARE(MAPLE)
14	M05971-L3-H17	EA	DRAWER-OGEEEDGE-10.4"WX9.8"D-W/OSLIDES/HARDWARE(OAK)
15	116196-12-H37	EA	COUNTERTOPLAVATORY(H37,H39,H47,H49)
15	116196-12-F12	EA	COUNTERTOPLAVATORY(H38,H48)
16	116188-12-H37	EA	SHELF-W/PLASTICEDGETRIM(MAPLE)
16	116188-12-G35	EA	SHELF-W/PLASTICEDGETRIM(OAK)
17	M08166-07-H37	EA	DOOR-MITEREDCORNER/SQUAREEDGE-12"X18.7"-W/OHDW(MAPLE)
17	M06803-G0-H17	EA	DOOR-MITEREDCORNER/OGEEEDGE-12"X18.7"-W/OHDW(OAK)
18	115612-01-01A	EA	SURROUND-SHOWER-OFFWHITE
19	103092-01-000	EA	SHOWERHEAD-W/60"HOSE(US)
19	103092-02-000	EA	SHOWERHEAD-W/HOSE(CSA)
	103092-01-700	EA	BRACKET(FORSHOWERHEAD)
20	104462-01-01A	EA	CADDY-SHOWER-OFFWHITE
			FROM: 00-00-00 THRU: 12-18-96
20	104462-02-01A	EA	CADDY-SHOWER-OFFWHITE
			FROM: 12-19-96 THRU: 99-99-99
21	075242-04-000	EA	FAUCET-TUB/SHOWER-BONE
	075606-01-000	EA	PANEL-FAUCETBACK-SHOWER-5"X9"-PLASTIC
	103092-03-700	EA	BRACKET-SHOWERHEAD
22	M02630-27-F11	EA	SHOWERPANASM
	066436-01-000	EA	NUT-SLIP-TAILPIECE-1.5"
	066729-01-000	EA	STRAINER-TUB/SHOWER-W/PLUG
	M03866-04-H37	EA	DOOR-BI-FOLD-24"X96"-W/OHARDWARE(MAPLE)
	M03866-04-G35	EA	DOOR-BI-FOLD-24"X96"-W/OHARDWARE(OAK)
	103908-10-H37	EA	HEADER-DOOR-BATH/BEDROOM(MAPLE)
	103908-10-H17	EA	HEADER-DOOR-BATH/BEDROOM(OAK)
	104013-03-H37	EA	DOOR-SLIDING(BATH/GALLEY)(MAPLE)
	104013-03-G15	EA	DOOR-SLIDING(BATH/GALLEY)(OAK)
	103908-07-H37	EA	HEADER-DOOR-BATH/GALLEY(MAPLE)
	103908-07-G15	EA	HEADER-DOOR-BATH/GALLEY(OAK)
	093170-06-02A	EA	TRACK-BATHDOOR-SLIDING-OFFWHITE
	117978-01-01A	EA	KNOB-DOOR(BIFOLDDOOR)BRIGHTBRASS
	092652-01-000	EA	GUIDEWHEEL(BIFOLDDOOR)TOPMOUNT
	084451-01-000	EA	CATCH(BIFOLDDOOR)BRASS
	102920-01-01A	EA	HINGE-DOOR-SPRINGLOADED-BRASS
	121449-09-H37	EA	DOOR-BATHW/TOWELRACK-20.6"X73.2"(MAPLE)
	121449-09-H17	EA	DOOR-BATHW/TOWELRACK-20.6"X73.2"(OAK)
	094485-03-01A	EA	KNOB-DOOR-BRASS
	100357-01-000	EA	ROD-TOWEL-BRASSW/ENDSBENTFORBACKOFBATHDOOR
	121449-12-H37	EA	RACK-TOWEL-BATHDOOR(W/TOWELRODS)(MAPLE)
	121449-12-G04	EA	RACK-TOWEL-BATHDOOR(W/TOWELRODS)(OAK)

KEY	PARTNUMBER	U/M	DESCRIPTION
1	116188-17-H37	EA	SHELF-W/PLASTICEDGEMOLDING(MAPLE)
1	116188-17-G35	EA	SHELF-W/PLASTICEDGEMOLDING(OAK)
2	P16188-01-H37	EA	CABINET-MEDICINE-W/ODOORS/HARDWARE(MAPLE)
2	P16188-01-G15	EA	CABINET-MEDICINE-W/ODOORS/HARDWARE(OAK)
3	M08166-39-H37	EA	DOOR-MITEREDCORNER/SQUAREEDGE-15.7"X28"-W/OHDW(MAPLE)
3	M06803-82-H17	EA	DOOR-MITEREDCORNER/OGEEEDGE-15.7"X28"-W/OHDW(OAK)
4	058331-51-000	EA	MIRROR

BATHGROUP(CONTINUED)

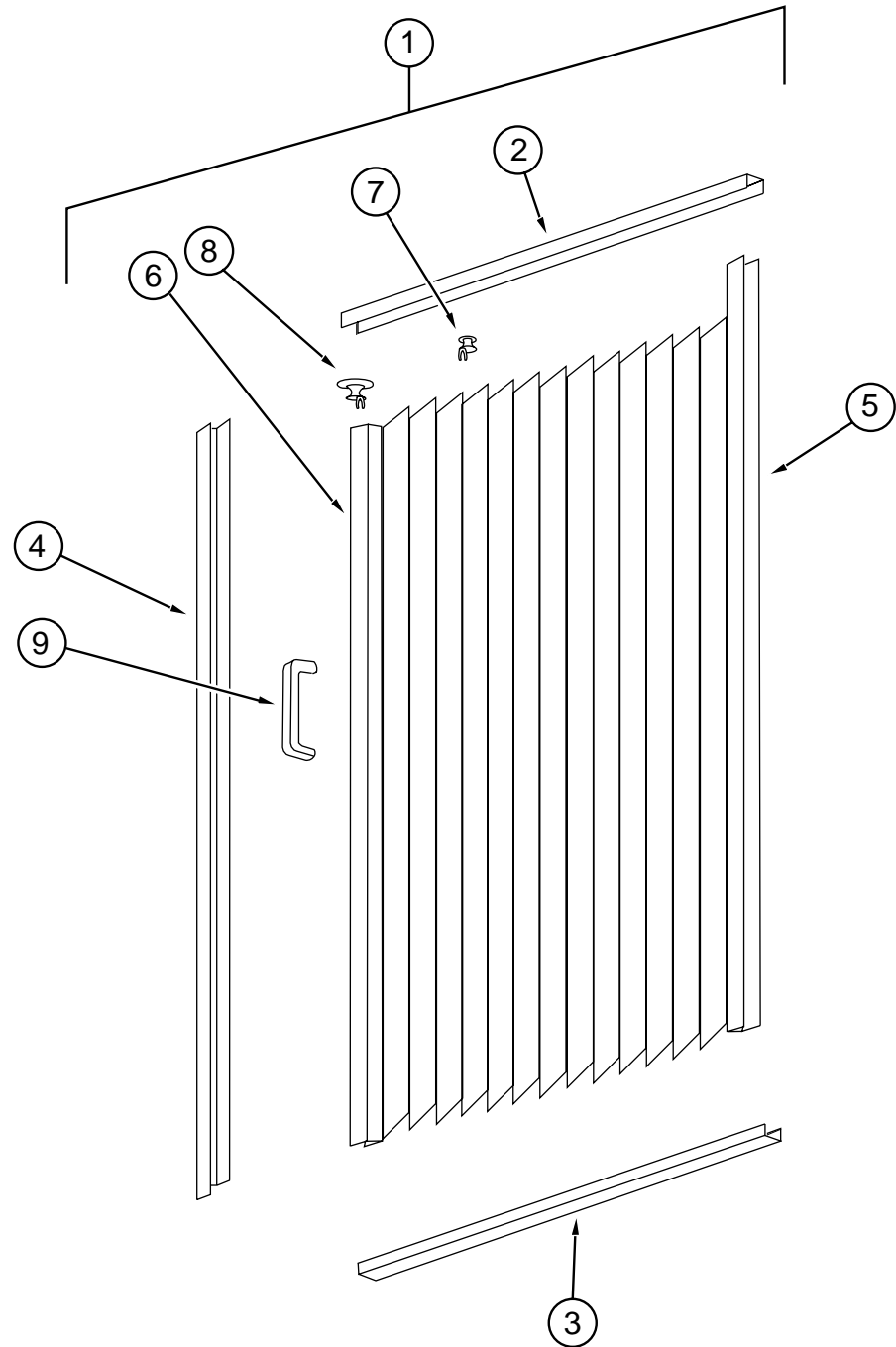

SHOWERDOOR

KEY	PARTNUMBER	U/M DESCRIPTION
1	117431-03-01A	EA DOOR-SHOWER-PLEATEDFABRIC
2	117431-01-700	EA TRACK-TOP-ALUM.IVORYINSERT-48"
3	117431-01-701	EA TRACK-BOTTOM-40"
4	117431-01-702	EA RAIL-SIDE-67"
5	117431-01-703	EA RAIL-STATIONARY-67"
6	117431-01-704	EA RAIL-LEAD-67"
7	117431-01-705	EA GLIDE-IVORY-TRAVELER
8	117431-01-706	EA GLIDE-IVORYLEAD-TRAVELER
9	117431-01-708	EA HANDLES&SCREWS
	117431-01-707	EA LATCH
	117431-03-700	EA STRAP-VINYLSHOWER

BATHGROUP(CONTINUED)

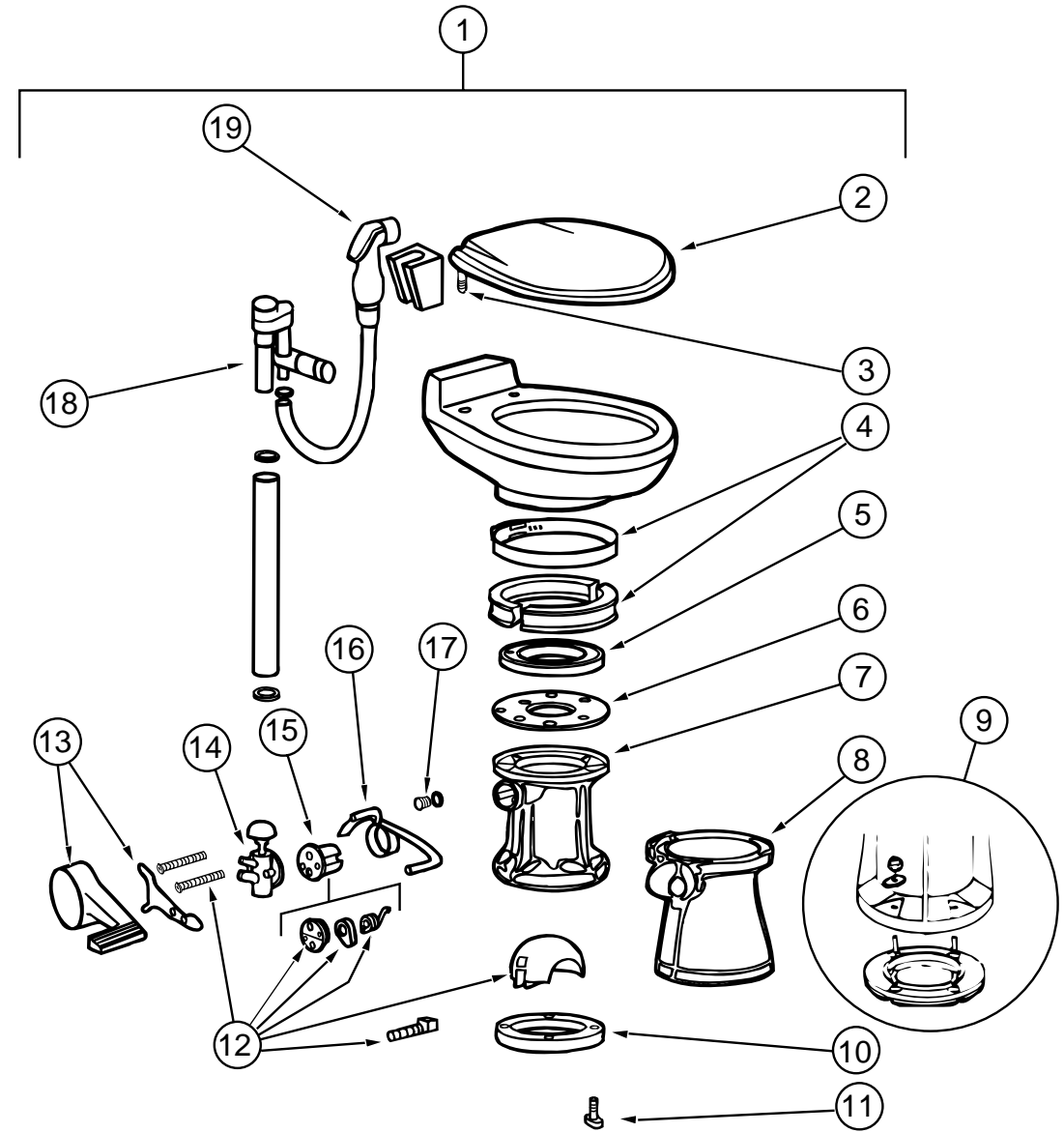

TOILET(SEALANDMODEL910W/SPRAYER)

KEY	PARTNUMBER	U/M DESCRIPTION	VENDOR NO.
1	085330-06-000	EA TOILET-CHINA-STANDARD(BONE)-591003	
2	085330-06-700	EA SEATASSEMBLY(BONE)	340591
3	085330-06-702	EA HINGEHARDWARE(BONE)SET	342131
4	085330-01-703	EA RING&HALFCLAMPSASM(BONE)	385310048
5	085330-01-704	EA TEFLON&RUBBERSEALKIT	385316140
6	085330-01-705	EA SUPPORT-SEAL-PLASTIC	390346405
7	085330-02-700	EA BASEASM	310121
8	085330-02-702	EA COVER-PEDESTAL-BONE510	310112
9	085330-01-718	EA SEAL&BASEW/MOUNTINGHARDWARE	3853100-63
10	085330-01-714	EA SEAL-FLANGE-FLOOR	390343892
11	085330-01-717	EA STOOLMOUNTINGPACKAGE-BOLT&SEAL	3100-64
12	085330-01-706	EA BALL-SHAFT&CARTRIDGE	385318162
13	085330-02-703	EA COVER-PEDAL-BONENEWSTYLE	310115
14	085330-01-709	EA VALVE-WATER	385314349
15	085330-01-707	EA CARTRIDGE-SPRINGASM.	381236096
16	085330-06-703	EA LEVER-FLUSH	340873
17	085330-01-710	EA DRAIN-KIT-PLUG-CAPW/SEAL	230384
18	085330-06-701	EA BREAKER-VACUUM/DIVERTER(900)	230335
19	085330-04-701	EA HANDSPRAY-W/HOSE(500&900)	340683

BEDROOMGROUP

TWINBEDROOM

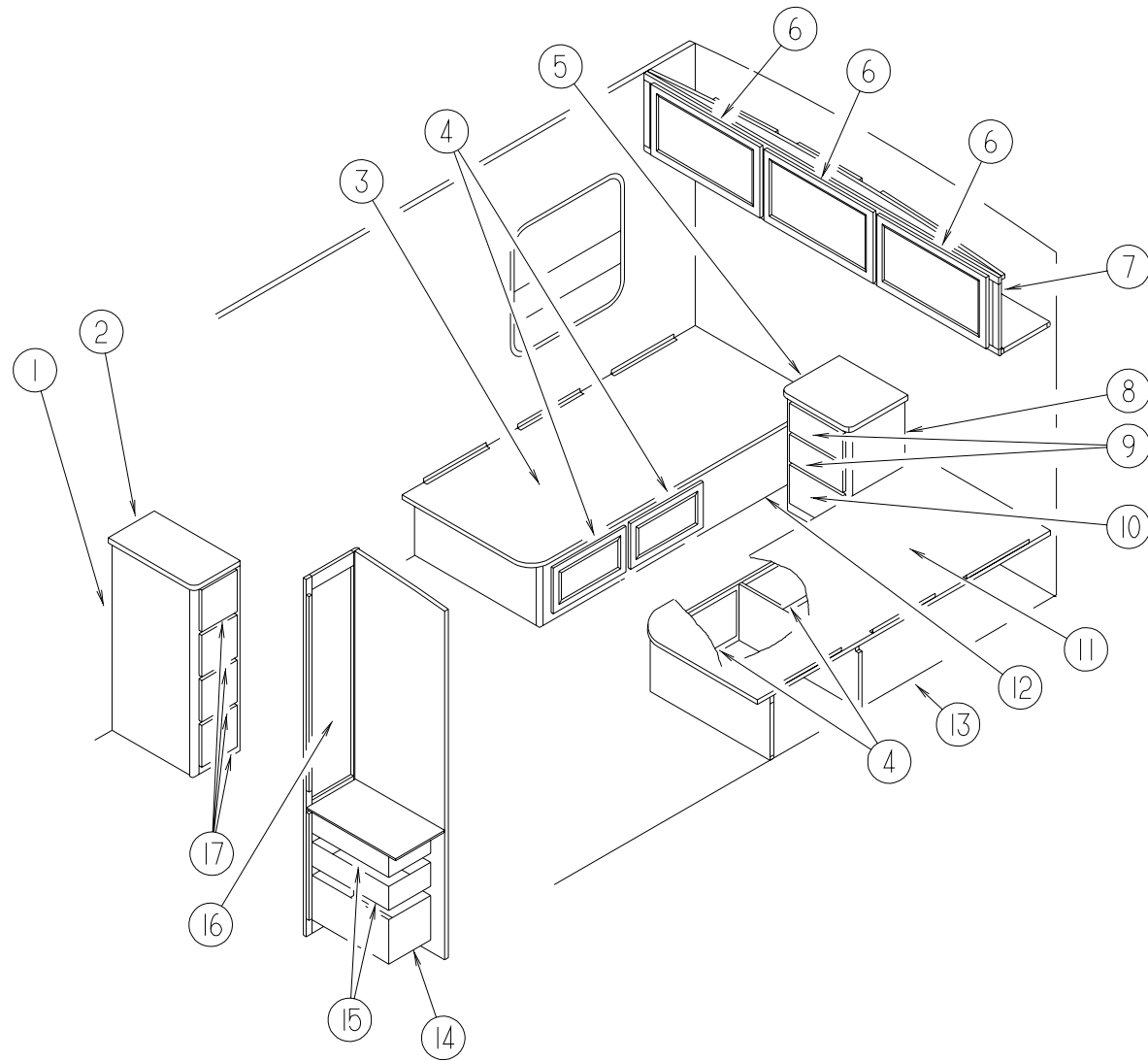

KEY	PARTNUMBER	U/M	DESCRIPTION
1	116192-01-H37	EA	CABINET-CHEST-W/ODRAWERS/HARDWARE (H37, H39)
1	116192-01-H38	EA	CABINET-CHEST-W/ODRAWERS/HARDWARE (H38)
1	116192-01-H47	EA	CABINET-CHEST-W/ODRAWERS/HARDWARE (H47, H49)
1	116192-01-G15	EA	CABINET-CHEST-W/ODRAWERS/HARDWARE (H48)
2	116192-11-H37	EA	COUNTERTOP-CHESTOFDRAWERS (H37, H39, H47, H49)
2	116192-11-F12	EA	COUNTERTOP-CHESTOFDRAWERS (H38, H48)
3	M07464-01-000	EA	TOP-TWINBED-PASSENGERSIDE -W/OHARDWARE
4	M08166-16-H37	EA	DOOR-MITEREDCORNER/SQUAREEDGE -12.0"X21.9"- W/OHARDWARE (MAPLE)
4	M06803-68-H17	EA	DOOR-MITEREDCORNER/OGEEEDGE -12.0"X21.9"- W/OHARDWARE (OAK)
5	104507-11-H37	EA	COUNTERTOP-NIGHTSTAND (H37, H39, H47, H49)
5	104507-11-F12	EA	COUNTERTOP-NIGHTSTAND (H38, H48)
6	M08166-13-H37	EA	DOOR-MITEREDCORNER/SQUAREEDGE -15.7"X28.0"- W/OHWD (MAPLE)
6	M06803-13-H17	EA	DOOR-MIRROR/MITEREDCRNR/OGEEEDGE -15.7"X28.0"- W/OHWD (OAK)
6	M06803-82-H17	EA	DOOR-MITEREDCORNER/OGEEEDGE -15.7"X28.0"- W/OHWD (OAK)
7	116187-01-H37	EA	CABINET-OVERHEADREAR -W/ODOORS/HARDWARE -TWINBEDS (MAPLE)
7	116187-01-H17	EA	CABINET-OVERHEADREAR -W/ODOORS/HARDWARE -TWINBEDS (OAK)
8	104507-01-H37	EA	CABINET-NIGHTSTAND -W/ODRAWERS/HARDWARE (H37, H39)
8	104507-01-H38	EA	CABINET-NIGHTSTAND -W/ODRAWERS/HARDWARE (H38)
8	104507-01-H47	EA	CABINET-NIGHTSTAND -W/ODRAWERS/HARDWARE (H47, H49)
8	104507-01-G15	EA	CABINET-NIGHTSTAND -W/ODRAWERS/HARDWARE (H48)
9	M08168-65-H37	EA	DRAWER-SQUAREEDGE -11.8"WX12.2"D -W/OSLIDES/HARDWARE (MAPLE)
9	M05971-65-H17	EA	DRAWER-OGEEEDGE -11.8"WX12.2"D -W/OSLIDES/HARDWARE (OAK)
10	M08168-73-H37	EA	DRAWER-SQUAREEDGE -12.2"WX11.8"D -W/OSLIDES/HARDWARE (MAPLE)
10	M05971-73-H17	EA	DRAWER-OGEEEDGE -12.2"WX11.8"D -W/OSLIDES/HARDWARE (OAK)
11	M07464-02-000	EA	TOP-TWINBED-DRIVERSIDE -W/OHARDWARE
12	P16194-01-H37	EA	CABINET-TWINBEDBASE/RIGHTHAND -W/ODOORS/HARDWARE (MAPLE)
12	P16194-01-G15	EA	CABINET-TWINBEDBASE/RIGHTHAND -W/ODOORS/HARDWARE (OAK)
13	P16194-02-H37	EA	CABINET-TWINBEDBASE/LEFTHAND -W/ODOORS/HARDWARE (MAPLE)
13	P16194-02-G15	EA	CABINET-TWINBEDBASE/LEFTHAND -W/ODOORS/HARDWARE (OAK)
14	M08168-W5-H37	EA	DRAWER-SQUAREEDGE -9.6"WX21.7"D -W/OSLIDES/HARDWARE (MAPLE)
14	M05971-W5-H17	EA	DRAWER-OGEEEDGE -9.6"WX21.7"D -W/OSLIDES/HARDWARE (OAK)
15	M08168-58-H37	EA	DRAWER-SQUAREEDGE -9.6"WX21.6"D -W/OSLIDES/HARDWARE (MAPLE)
15	M05971-58-H17	EA	DRAWER-OGEEEDGE -9.6"WX21.6"D -W/OSLIDES/HARDWARE (OAK)
16	M08166-17-H37	EA	DOOR-MITEREDCORNER/SQUAREEDGE -12.0"X47.9"- W/OHWD (MAPLE)
16	M06803-E9-H17	EA	DOOR-MITEREDCORNER/OGEEEDGE -12.0"X47.9"- W/OHWD (OAK)
17	M08168-71-H37	EA	DRAWER-SQUAREEDGE -8.0"WX17.1"D -W/OSLIDES/HARDWARE (MAPLE)
17	M05971-71-H17	EA	DRAWER-OGEEEDGE -8.0"WX17.1"D -W/OSLIDES/HARDWARE (OAK)

BEDROOMGROUP(CONTINUED)

QUEENBEDROOM

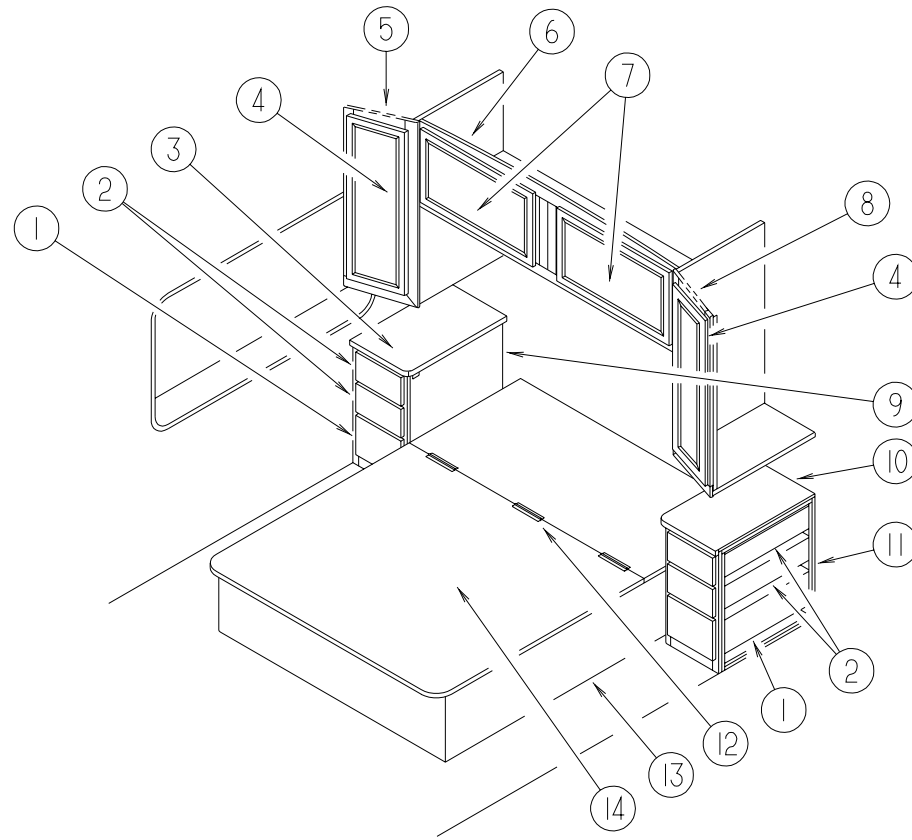

KEY	PARTNUMBER	U/M	DESCRIPTION
1	M08168-W3-H37	EA	DRAWER-W/SQUAREEDGE-W/OHARDWARE(MAPLE)
1	M05971-W3-H17	EA	DRAWER-W/OGEEEDGE-W/OHARDWARE(OAK)
2	M08168-L5-H37	EA	DRAWER-W/SQUAREEDGE-W/OHARDWARE(MAPLE)
2	M05971-L5-H17	EA	DRAWER-W/OGEEEDGE-W/OHARDWARE(OAK)
3	116193-11-H37	EA	COUNTERTOP-NIGHTSTAND(H37,H39,H47,H49)
3	116193-11-F12	EA	COUNTERTOP-NIGHTSTAND(H38,H48)
4	M08166-15-H37	EA	DOOR-MITEREDCORNER/SQUAREEDGE-14.4"X36.4"-W/OHDW(MAPLE)
4	M06803-G1-H17	EA	DOOR-MITEREDCORNER/OGEEEDGE-14.4"X36.4"-W/OHDW(OAK)
5	116142-01-H37	EA	CABINET-SHIRT-CLOSET-RIGHTHAND-W/ODOOR/HARDWARE(MAPLE)
5	116142-01-G35	EA	CABINET-SHIRT-CLOSET-RIGHTHAND-W/ODOOR/HARDWARE(OAK)
6	106523-01-H37	EA	CABINET-OVERHEADREAR-W/ODOORS/HARDWARE(MAPLE)
6	106523-01-G09	EA	CABINET-OVERHEADREAR-W/ODOORS/HARDWARE(OAK)
7	M08166-13-H37	EA	DOOR-MITEREDCORNER/SQUAREEDGE-15.7"X28.0"-W/OHDW(MAPLE)
7	M06803-82-H17	EA	DOOR-MITEREDCORNER/OGEEEDGE-15.7"X28.0"-W/OHDW(OAK)
8	116142-02-H37	EA	CABINET-SHIRT-CLOSET-LEFTHAND-W/ODOORS/HARDWARE(MAPLE)
8	116142-02-G35	EA	CABINET-SHIRT-CLOSET-LEFTHAND-W/ODOORS/HARDWARE(OAK)
9	116193-01-H37	EA	CABINET-NIGHTSTANDRIGHTHAND-W/ODRAWERS/HDW(H37,H39)
9	116193-01-H38	EA	CABINET-NIGHTSTANDRIGHTHAND-W/ODRAWERS/HDW(H38)
9	116193-01-H47	EA	CABINET-NIGHTSTANDRIGHTHAND-W/ODRAWERS/HDW(H47,H49)
9	116193-01-G15	EA	CABINET-NIGHTSTANDRIGHTHAND-W/ODRAWERS/HDW(H48)
10	116193-12-H37	EA	COUNTERTOP-NIGHTSTAND(H37,H39,H47,H49)
10	116193-12-F12	EA	COUNTERTOP-NIGHTSTAND(H38,H48)
11	116193-02-H37	EA	CABINET-NIGHTSTANDLEFTHAND-W/ODRAWERS/HDW(H37,H39)
11	116193-02-H38	EA	CABINET-NIGHTSTANDLEFTHAND-W/ODRAWERS/HDW(H38)
11	116193-02-H47	EA	CABINET-NIGHTSTANDLEFTHAND-W/ODRAWERS/HDW(H47,H49)
11	116193-02-G15	EA	CABINET-NIGHTSTANDLEFTHAND-W/ODRAWERS/HDW(H48)
12	041389-25-000	EA	HINGE-PIANO-1.50"X55"
13	P18758-01-H37	EA	CABINET-BASE-QUEENBED(MAPLE)
13	P18758-01-G15	EA	CABINET-BASE-QUEENBED(OAK)
14	M07571-02-G15	EA	TOP-QUEENBED-W/OHARDWARE
	109645-02-000	EA	BRACKET-FLOORSUPPORT
	057460-02-000	EA	STUDBALL-GASSPRING-.39"-5/16"-18
	057460-04-000	EA	SPRING-GAS-BALLSTUDSTYLEEND
	089025-01-000	EA	SUPPORT-SPRING-TOBED-ANGLE1.5"X11.8"LONG-STEEL
	097872-04-000	EA	DOWEL-WOOD-1"DIAMETERX1.38"LONG
	107796-05-000	EA	BRACKET-GASSPRING-FLAT
	091952-01-000	EA	CLIP-GRIPPER-1"

BEDROOMGROUP(CONTINUED)

KINGBEDROOM

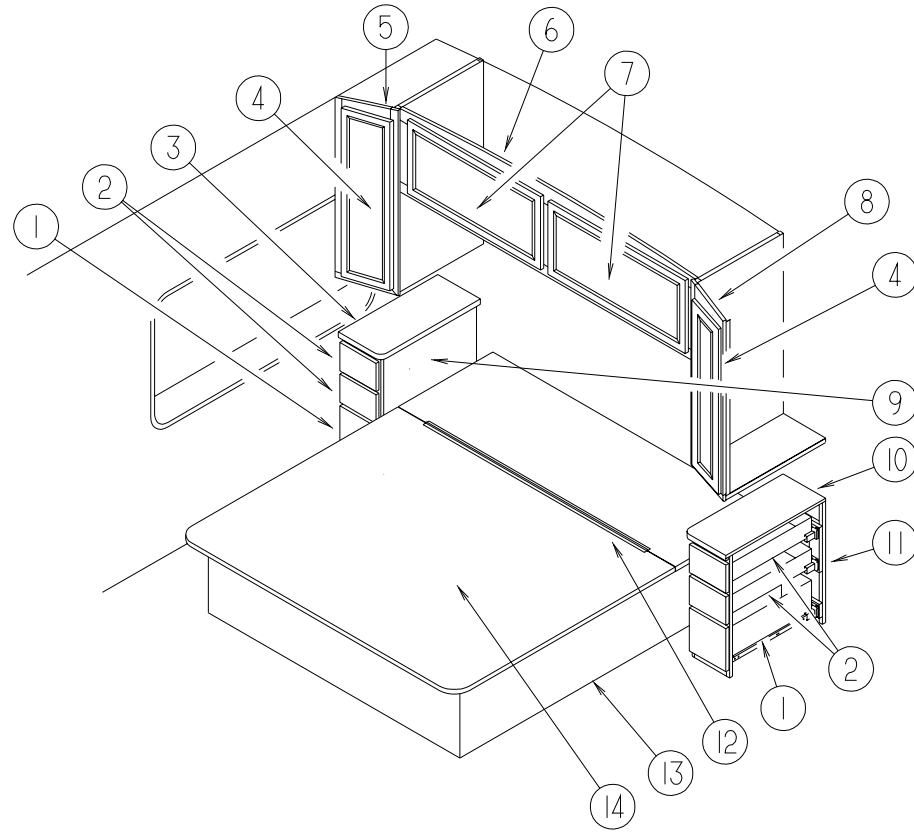

KEY	PARTNUMBER	U/M	DESCRIPTION
1	M08168-W8-H37	EA	DRAWER - W/SQUAREEDGE - W/OHARDWARE (MAPLE)
1	M05971-W8-H17	EA	DRAWER - W/OGEEEDGE - W/OHARDWARE (OAK)
2	M08168-W9-H37	EA	DRAWER - W/SQUAREEDGE - W/OHARDWARE (MAPLE)
2	M05971-W9-H17	EA	DRAWER - W/OGEEEDGE - W/OHARDWARE (OAK)
3	117173-11-H37	EA	COUNTERTOP - NIGHTSTAND (H37, H39, H47, H49)
3	117173-11-F12	EA	COUNTERTOP - NIGHTSTAND (H38, H48)
4	M08166-14-H37	EA	DOOR - MITEREDCORNER/SQUAREEDGE - 10.8" X 36.4" - W/OHDW (MAPLE)
4	M06803-37-H17	EA	DOOR - MITEREDCORNER/OGEEEDGE - 10.8" X 36.4" - W/OHDW (OAK)
4	058331-A7-000	EA	MIRROR - SAFETY/GLASS - 7.5" X 33.1"
5	117175-01-H37	EA	CABINET - SHIRTCLOSET - RIGHTHAND - W/ODOOR/HARDWARE (MAPLE)
5	117175-01-G15	EA	CABINET - SHIRTCLOSET - RIGHTHAND - W/ODOOR/HARDWARE (OAK)
6	117240-01-H37	EA	CABINET - OVERHEADREAR - W/ODOORS/HARDWARE (MAPLE)
6	117240-01-G15	EA	CABINET - OVERHEADREAR - W/ODOORS/HARDWARE (OAK)
7	M08166-12-H37	EA	DOOR - MITEREDCORNER/SQUAREEDGE - 33.5" X 14.4" - W/OHDW (MAPLE)
7	M06803-L7-H17	EA	DOOR - MITEREDCORNER/OGEEEDGE - 33.5" X 14.4" - W/OHDW (OAK)
8	117175-02-H37	EA	CABINET - SHIRTCLOSET - LEFTHAND - W/ODOORS/HARDWARE (MAPLE)
8	117175-02-G15	EA	CABINET - SHIRTCLOSET - LEFTHAND - W/ODOORS/HARDWARE (OAK)
9	117173-01-H37	EA	CABINET - NIGHTSTAND - RIGHTHAND - W/ODRAWERS/HDW (H37, H39)
9	117173-01-H38	EA	CABINET - NIGHTSTAND - RIGHTHAND - W/ODRAWERS/HDW (H38)
9	117173-01-H47	EA	CABINET - NIGHTSTAND - RIGHTHAND - W/ODRAWERS/HDW (H47, H49)
9	117173-01-G15	EA	CABINET - NIGHTSTAND - RIGHTHAND - W/ODRAWERS/HDW (H48)
10	117173-12-H37	EA	COUNTERTOP - NIGHTSTAND (H37, H39, H47, H49)
10	117173-12-F12	EA	COUNTERTOP - NIGHTSTAND (H38, H48)
11	117173-02-H37	EA	CABINET - NIGHTSTAND - LEFTHAND - W/ODRAWERS/HDW (H37, H39)
11	117173-02-H38	EA	CABINET - NIGHTSTAND - LEFTHAND - W/ODRAWERS/HDW (H38)
11	117173-02-H47	EA	CABINET - NIGHTSTAND - LEFTHAND - W/ODRAWERS/HDW (H47, H49)
11	117173-02-G15	EA	CABINET - NIGHTSTAND - LEFTHAND - W/ODRAWERS/HDW (H48)
12	041389-25-000	EA	HINGE - PIANO - 1.50" X 55"
13	P18759-01-H37	EA	CABINET - BASE - KINGBED (MAPLE)
13	P18759-01-G15	EA	CABINET - BASE - KINGBED (OAK)
14	M07571-01-G15	EA	TOP - KINGBED - W/OHARDWARE
	109645-02-000	EA	BRACKET - FLOORSUPPORT
	057460-02-000	EA	STUDBALL - GASSPRING - .39" - 5/16" - 18
	057460-04-000	EA	SPRING - GAS - BALLSTUDSTYLEEND
	089025-01-000	EA	SUPPORT - SPRING - TOBED - ANGLE 1.5" X 11.8" LONG - STEEL
	097872-04-000	EA	DOWEL - WOOD - 1" DIAMETER X 1.38" LONG
	107796-05-000	EA	BRACKET - GASSPRING - FLAT
	091952-01-000	EA	CLIP - GRIPPER - 1"

CHASSISGROUP

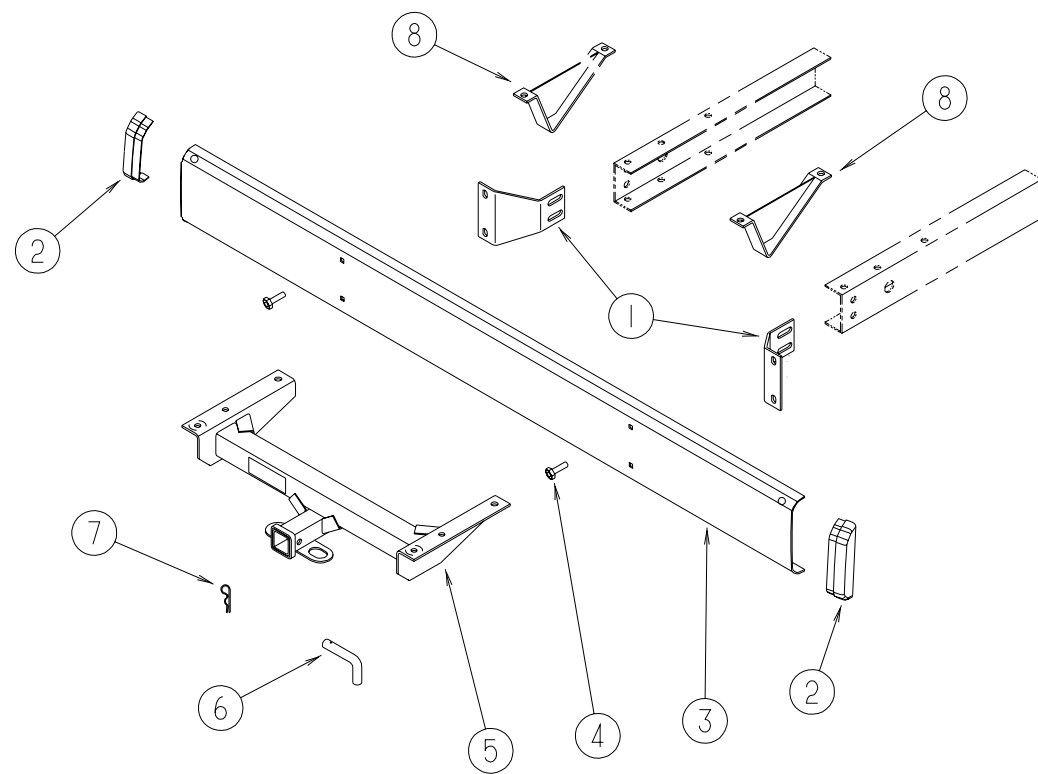

CHASSISGROUP(CONTINUED)

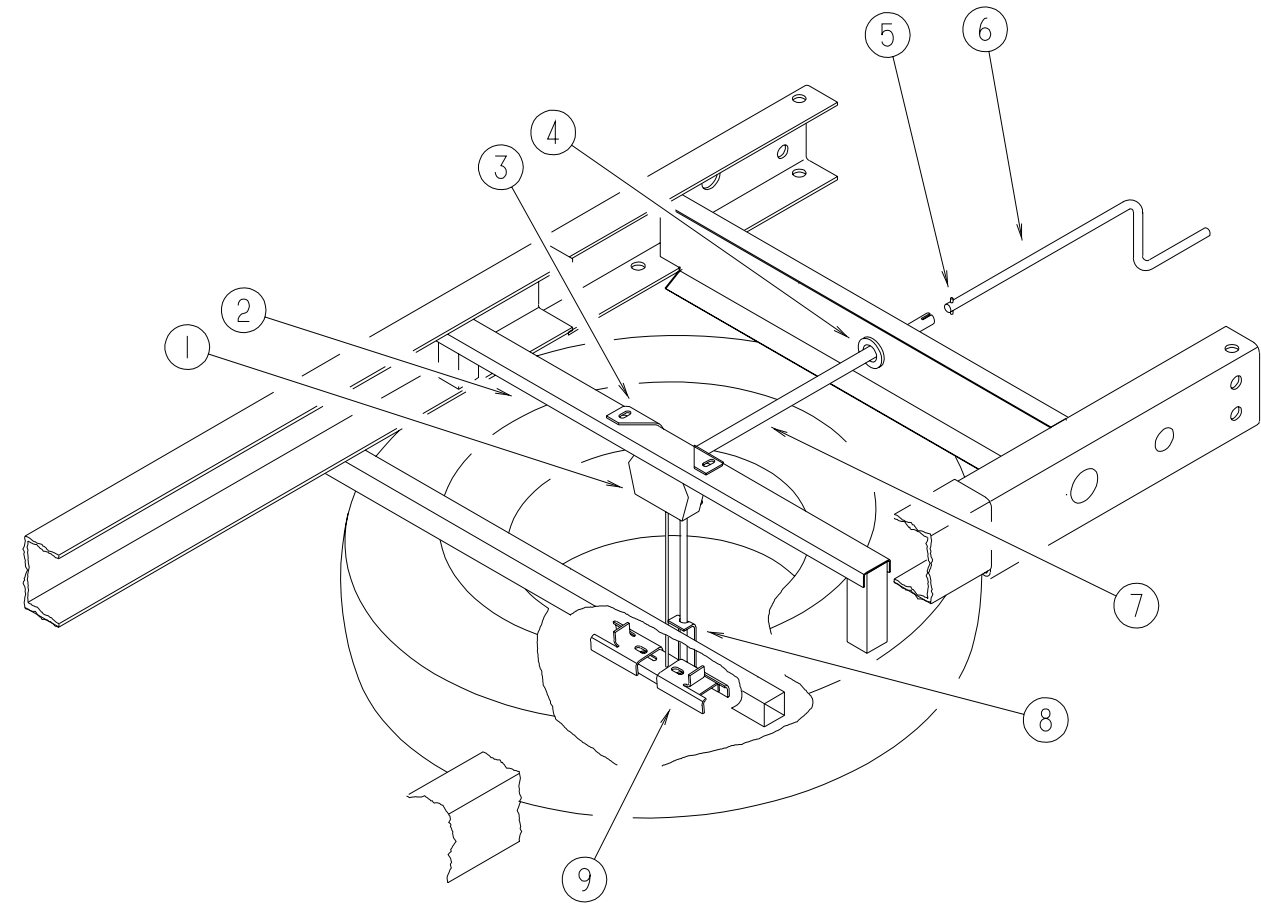

REAR BUMPER & COMPONENTS

KEY	PARTNUMBER	U/M	DESCRIPTION
1	104418-07-000	EA	ANGLE-BUMPERREARSUPPORT
2	103228-01-05A	EA	ENDCAP-REARBUMPER-DRIVER/PASSENGERSIDE
3	103099-04-02A	EA	BUMPER-REAR-BRIGHTWHITE
4	102333-01-05A	EA	BOLT-7/16"
5	107707-01-000	EA	HITCHRECEIVER-BOLT-ONCLASSII
6	034512-01-000	EA	PIN-LOCKING-DRAWBAR
7	034513-01-000	EA	PIN-3/16"WIRE
8	111742-01-000	EA	PLATE-SKID
	113589-01-000	EA	CONNECTOR-PLUG-TRAILER
	113589-02-000	EA	CONNECTOR-SOCKET-TRAILER
	070579-09-000	EA	PLATE-ANCHOR
	113588-02-01B	EA	BRACKET-CONNECTORTRAILERW/OLIP

SPARETIRE&HOIST

KEY	PARTNUMBER	U/M	DESCRIPTION
1	093267-03-000	EA	HOIST-SPARETIRE-100#
2	093362-06-000	EA	CHANNEL-TIREHOIST
3	124751-01-02B	EA	HANGER-SPARETIRE-E-COATED
4	071015-11-000	EA	GROMMET-1"ID
5	114376-01-000	EA	PIN-DRIVE-.156X.750-TYPE-E
6	093376-02-000	EA	HANDLE-CRANK-TIREHOIST
7	093375-06-000	EA	EXTENSION-TIREHOIST
8	124754-01-02B	EA	CATCH-SPARETIRE
9	105499-01-000	EA	BRACKET
	077030-02-000	EA	EXTENSION-VALVESTEM-1.25"
	051377-05-000	EA	VALVESTEMASM-VS938
	083425-05-000	EA	TIRE-MICHELIN-LT235/85R16LRE-XPSRIB(FORD)
	095853-02-000	EA	WHEEL-STEEL-16X6K-F2TA-1015-NA(FORD)
	051377-01-000	EA	VALVESTEM
	091673-01-000	EA	TIRE-225/70R19.5LRF,XZA-MICHELINXZA
	064963-01-000	EA	WHEEL-STEEL-19.5"X6"-GM14005758
	080208-01-000	EA	LUGWRENCH-1"X1.06"
			FROM: 00-00-00 THRU: 09-26-96
	080208-06-000	EA	LUGWRENCH-DEEP1"X1.06"
			FROM: 09-27-96 THRU: 99-99-99
	080208-02-000	EA	BAR-LEVERAGE-LUGWRENCH(CHEVY)

CHASSISGROUP(CONTINUED)

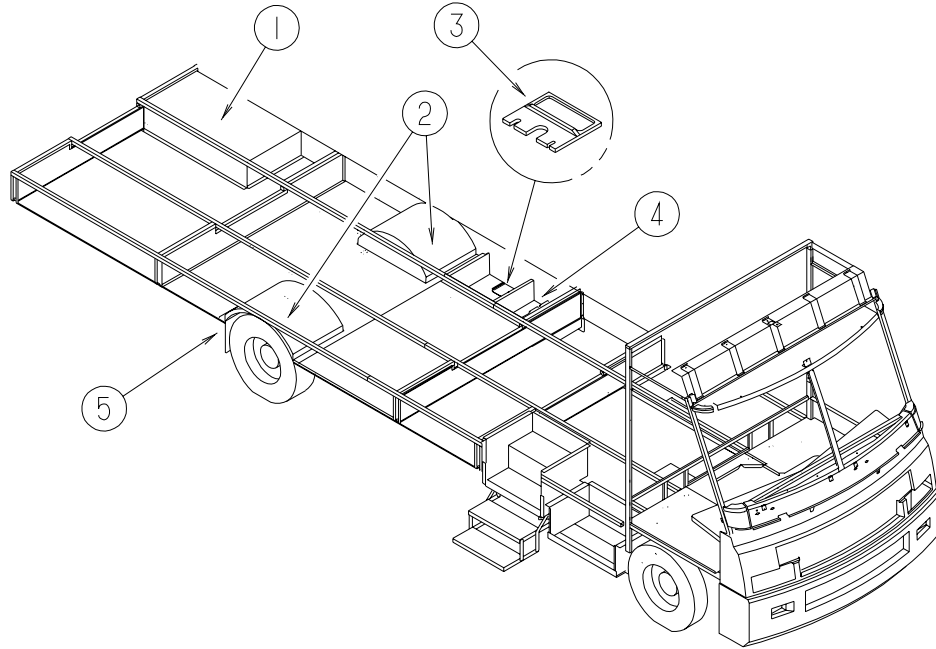

COMPARTMENTS&TRAYS

KEY	PARTNUMBER	U/M	DESCRIPTION
1	094657-02-000	EA	TRAY-GENERATOR-22.5"X30.4"X6.9"W/ANGLE&NUTS
2	055374-03-000	EA	WHEELWELL-PLASTIC
3	M06991-05-G38	EA	HATCH-W/FOAM
	121175-01-01A	EA	LATCH-SWELL-BLACK
4	M07452-04-G38	EA	COMPARTMENT-STORAGE-14.4"X48.9"
5	020167-05-000	EA	GUARD-DIRT
5	017516-01-000	EA	FLAP-MUD-14"X18"-BLACK
	065450-05-000	EA	TIEDOWN-BATTERY-8.4" TUBE
	056748-01-000	EA	PLUG-CAP-1.5" DIAMETER
	119845-01-01A	EA	PLUG-PLASTIC-BLACK
	115361-01-01A	EA	PLUG-PLASTIC
	123361-01-000	EA	DUCT-AIRINTAKE
	123362-01-000	EA	ELBOW-RUBBER-90DEGREE3.5" I.D.
	119847-01-02B	EA	SHIELD-A/C COMPRESSOR
	112864-01-000	FT	FOAM-BUTYL COVERED 3/8"
	112384-01-000	EA	SPONGE-BRACKET-RACK&LADDER

CHASSISGROUP(CONTINUED)

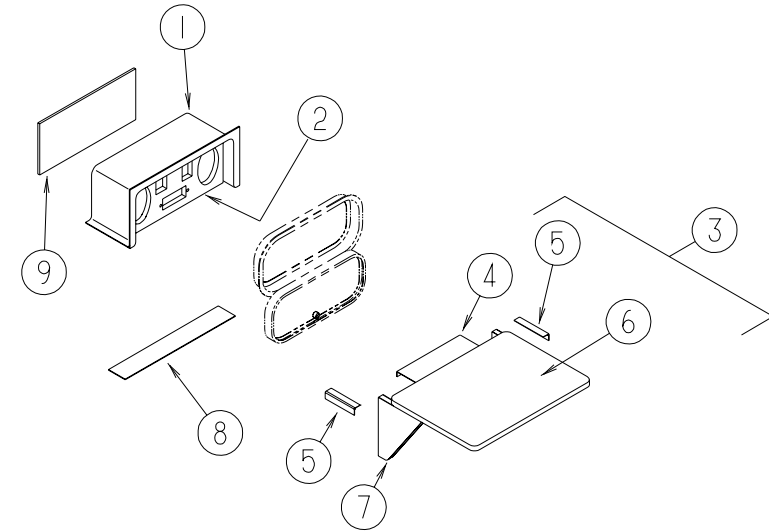

COMPARTMENT(ENTERTAINMENTCENTER)

KEY	PARTNUMBER	U/M	DESCRIPTION	
1	124696-01-01A	EA	BOX-ENTERTAINMENTCENTER-EXTERIOR	
2	104899-01-C05	EA	PLATE-RADIOMOUNTING	
3	105230-01-H33	EA	SHELF-EXTERIOR TV	
4	105377-01-01A	EA	BRACKET-TABLEHANGER	
4	105377-01-04A	EA	BRACKET-TABLEHANGER	FROM: 00-00-00 THRU: 01-05-97
5	105376-01-02A	EA	HINGE-CONTINUOUS-2"X5.5"	FROM: 01-06-97 THRU: 99-99-99
5	105376-01-03A	EA	HINGE-CONTINUOUS-2"X5.5"	FROM: 00-00-00 THRU: 01-05-97
				FROM: 01-06-97 THRU: 99-99-99
6	105230-11-E01	EA	SHELF-EXTERIOR ENTERTAINMENTCENTER	
7	105230-12-F11	EA	SUPPORT-EXTERIOR SHELF	
8	104898-01-02A	EA	PLATE-PLASTIC BOTTOM-BRIGHTWHITE	
9	104898-02-02A	EA	PLATE-PLASTIC BACK-BRIGHTWHITE	

CHASSISGROUP(CONTINUED)

HWHYDRAULICLEVELINGSYSTEM(FORD)
(FROM: 00-00-00THRU: 02-01-97)

KEY	PARTNUMBER	U/M DESCRIPTION	VENDOR NO.
	100532-33-000	EA LEVELINGSYSTEM-HYDRAULIC	
			FROM: 00-00-00THRU: 02-01-97
	100532-01-714	EA SCREWKIT(LEVELINGJACKS)	R1280
	100533-06-000	EA BRACKETS-FRONTLEVELINGJACKS	
	100534-06-000	EA BRACKETS-REARLEVELINGJACKS	
	107890-01-000	EA ELBOW-STEEL-90D-1/4X37D-FLARE	
	100536-28-000	EA HOSEKIT-LEVELINGJACKS	
	100536-09-701	EA HOSE-HYDRAULIC-60"	RAP4073
	100536-10-701	EA HOSE-HYDRAULIC-116"	RAP5384
	100536-25-700	EA HOSE-HYDRAULIC-306"	RAP4904
	100536-25-701	EA HOSE-HYDRAULIC-312"	RAP5216
	100536-28-700	EA HOSE-HYDRAULIC-372"	RAP4391
	107938-07-000	EA BRACKET-PUMP	
	121651-01-02B	EA CROSSMEMBER-REARJACKMOUNTING	
	121652-01-01B	EA GUSSET-JACKBRACKET	
	121652-02-01B	EA GUSSET-BRACKET	

HWHYDRAULICLEVELINGSYSTEM(FORD)
(FROM: 02-02-97THRU: 99-99-99)

KEY	PARTNUMBER	U/M DESCRIPTION	VENDOR NO.
	100532-08-000	EA LEVELINGSYSTEM-HYDRAULIC-JOYSTICK-HWH	
			FROM: 02-02-97THRU: 99-99-99
	100532-01-704	EA SWITCH-MERCURY,6K&9KJACK	RAP1010
	100532-01-705	EA SPRINGKIT-9KJACK	RAP1171
	100532-02-700	EA JACKASSEMBLY,6KTALL	RAP7164
	100532-02-701	EA SPRINGKIT-6KJACK	R6824
	100532-02-704	EA CABLE-ACTUATOR,6KJACK	RAP7194
	100532-02-705	EA PUMP/RESERVOIRASM-MONARCH	RAP8178
	100532-03-710	EA SENSINGUNIT21'MTA	RAP6798
	100532-03-715	EA CAP-BREATHERW/DIPSTICK	RAP7876
	100532-08-700	EA POWERUNITASM.	RAP0595
	100532-08-701	EA CONTROL,BI-AXIS-F/200SYSTEM	RAP0612
	100532-08-702	EA VALVE,BI-AXIS	RAP9589
	100532-08-703	EA PANELASM.-200BI-AXISSYS.	RAP9755
	100532-08-704	EA JACKASM.-9KTALL200SYS.	RAP7002
	100532-08-705	EA KNOB-3/4"BLACK,SETOFFOUR	RAP1379
	100532-08-706	EA KNOB-13/16"BLACK	RAP9734
	100532-08-707	EA BEZELW/GASKET,F/SYSTEM200	RAP9592
	100532-09-707	EA ACTUATORASM.-9K	RAP0547
	100532-09-709	EA ACTUATORASM.-6K	RAP0448
	100532-09-710	EA SOLENOID-INTERMITENTDUTY	RAP0533
	100533-06-000	EA BRACKETS-FRONTLEVELINGJACKS	
	100534-06-000	EA BRACKETS-REARLEVELINGJACKS	
	107890-01-000	EA ELBOW-STEEL-90D-1/4X37D-FLARE	
	100536-10-000	EA HOSEKIT-HWH#AP0012	
	100536-09-700	EA HOSE-HYDRAULIC-324"	AP2464
	100536-09-701	EA HOSE-HYDRAULIC-60"	RAP4073
	100536-09-702	EA HOSE-HYDRAULIC-354"	RAP4311
	100536-10-700	EA HOSE-HYDRAULIC-84"	RAP1412
	100536-10-701	EA HOSE-HYDRAULIC-116"	RAP5384

CHASSISGROUP(CONTINUED)

HWHYDRAULICLEVELINGSYSTEM(CHEVY)
(FROM: 00-00-00THRU: 02-01-97)

KEY	PARTNUMBER	U/M DESCRIPTION	VENDOR NO.
	100532-32-000	EA LEVELINGSYSTEM-HYDRAULIC	
			FROM: 00-00-00THRU: 02-01-97
	100532-01-714	EA SCREWKIT(LEVELINGJACKS)	R1280
	100533-05-000	EA BRACKETS-FRONTLEVELINGJACK-CHEVY	
	100534-12-000	EA BRACKETS-REARLEVELINGJACKS(KICKDOWN)-CHEVY	
	107890-01-000	EA ELBOW-STEEL-90D-1/4X37D-FLARE	
	100536-28-000	EA HOSEKIT-LEVELINGJACKS -HWHAP10164	
	100536-09-701	EA HOSE-HYDRAULIC-60"	RAP4073
	100536-10-701	EA HOSE-HYDRAULIC-116"	RAP5384
	100536-25-700	EA HOSE-HYDRAULIC-306"	RAP4904
	100536-25-701	EA HOSE-HYDRAULIC-312"	RAP5216
	100536-28-700	EA HOSE-HYDRAULIC-372"	RAP4391
	107938-07-000	EA BRACKET-PUMP	
	121177-01-02B	EA BRACKET-PASS.REARLEVELJACK(STRAIGHT)-F/SLIDEOUTRM	
	121177-02-02B	EA BRACKET-DRIVERSREARLEVELJACK(STRAIGHT)-F/SLIDEOUTRM	
	126135-01-02B	EA BRACKET-JACKS-FRONT	

FROM: 01-15-97 THRU: 99-99-99

CHASSISMISCELANEOUS

KEY	PARTNUMBER	U/M DESCRIPTION
	088498-01-000	EA UNION-INVERTEDFLARE-BRASS-3/16-3/8-24THD-BRAKELINE
	077298-55-003	EA EXTRUSION-TUBE-.275"
	076310-04-000	EA SHEET-RUBBER,23"X50"
	117611-03-02B	EA BRACKET-BUMPER-RIGHTHANDUPPER/LEFTHANDLOWER(FRONTBUMPER)
	117611-04-02B	EA BRACKET-BUMPER-LEFTHANDUPPER/RIGHTHANDLOWER(FRONTBUMPER)

CHASSISGROUP(CONTINUED)

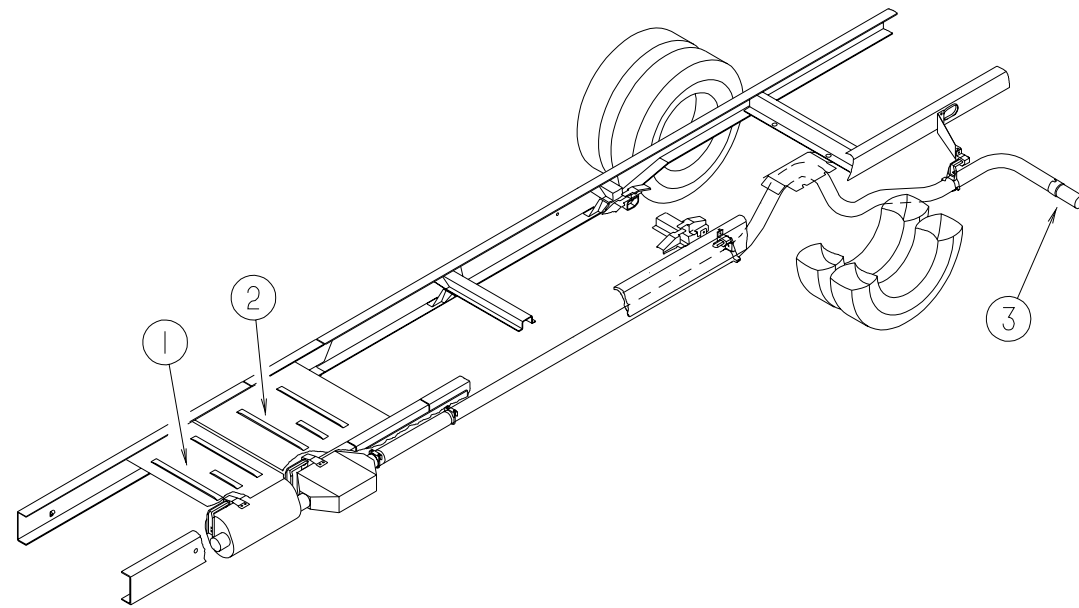

EXHAUSTSYSTEM(CHEVY)

KEY	PARTNUMBER	U/M	DESCRIPTION
1	101544-01-000	EA	SHIELD-HEAT-EXHAUST-19.7"X28.9"-STEEL
2	101544-02-000	EA	SHIELD-HEAT-EXHAUST-30"X28.9"-STEEL
3	094918-01-000	EA	CLAMP-EXHAUST-3"-GUILLOTINESTYLE
3	098762-11-000	EA	PIPE-EXHAUST-STRAIGHT-3"

CHASSISGROUP(CONTINUED)

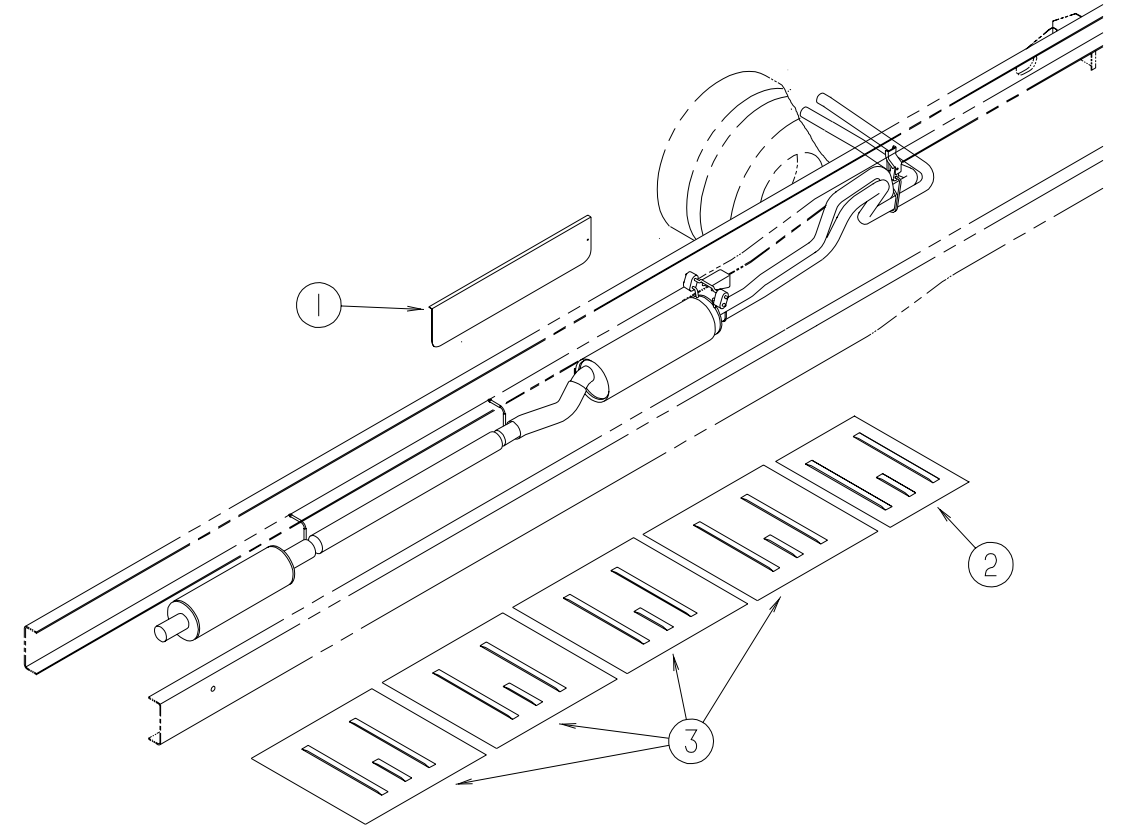

EXHAUSTSYSTEM(FORD)

KEY	PARTNUMBER	U/M	DESCRIPTION
1	075307-03-000	EA	SHIELD-HEAT-LP
2	101544-01-000	EA	SHIELD-HEAT-EXHAUST-19.7"X28.9"
3	101544-06-000	EA	SHIELD-HEAT-EXHAUST

CHASSISGROUP(CONTINUED)

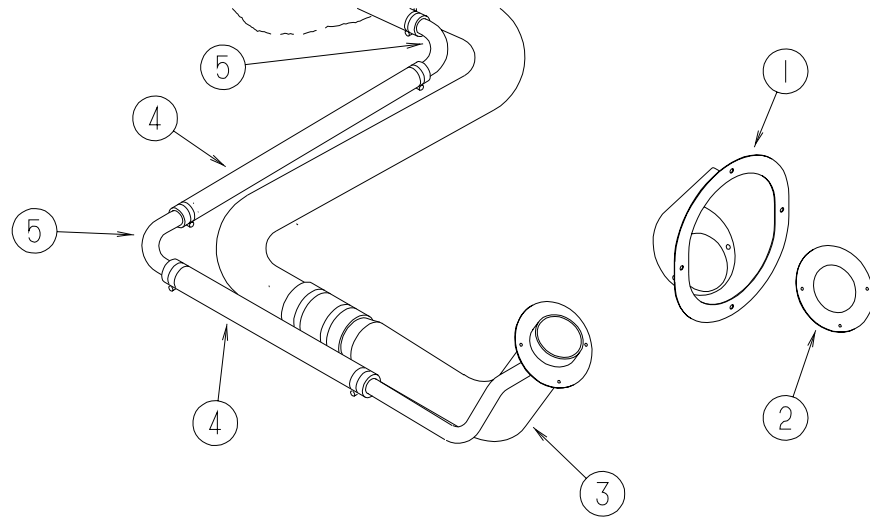

FUELSYSTEM(FORD)

KEY	PARTNUMBER	U/M	DESCRIPTION
1	095854-01-04A	EA	SHROUD-FUELFILL-BRIGHTWHITE
2	078200-01-000	EA	GASKET-FUELFILL-3.5"ODX2"ID
3	087256-07-000	EA	NECKASM-FUELFILL
4	066732-01-000	FT	HOSE-FUELFILL-.62"ID
5	098806-01-000	EA	PIPE-FILLVENT-90DEGREEBEND-.625"OD-STEEL
	007063-01-000	FT	HOSE-GAS1/4"IDX1/2"OD
	084884-01-000	EA	PLUG-BRASS-3/8"
	007111-02-000	EA	HOSE-FUELFILL-2"ID-IN3FTLENGTHS

CHASSISGROUP(CONTINUED)

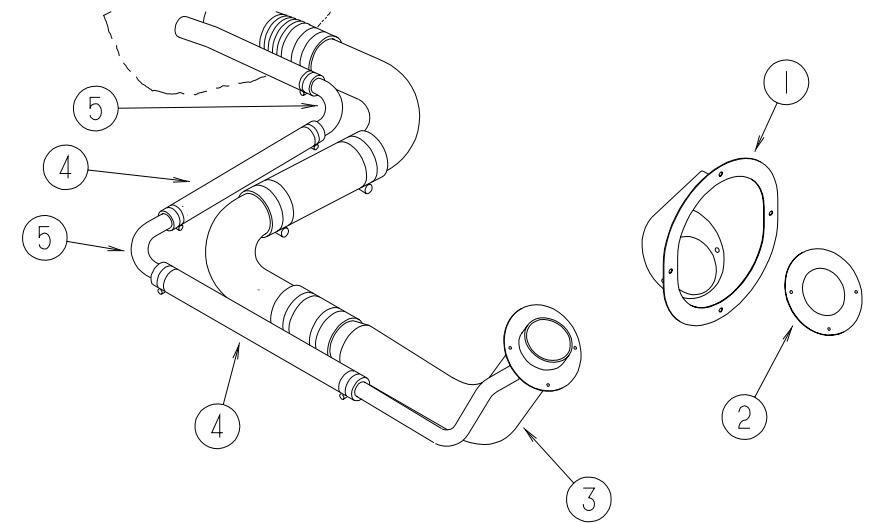

FUEL SYSTEM (CHEVY)

KEY	PARTNUMBER	U/M	DESCRIPTION
1	095854-01-04A	EA	SHROUD-FUELFILL-BRIGHTWHITE
2	078200-01-000	EA	GASKET-FUELFILL-3.5"ODX2"ID
3	087256-10-000	EA	NECKASM.-FUELFILL
4	066732-01-000	FT	HOSE-FUELFILL-.62"ID
5	098806-01-000	EA	PIPE-FILLVENT-90DEGREEBEND-.625"OD-STEEL
	098803-01-000	EA	PIPE-FUELFILL-90DEGREEBEND-13.2"-13/4"OD-STEEL
	098807-01-000	EA	PIPE-FUELFILL-90DEGREEBEND-6.6"-13/4"OD
	024138-01-000	FT	HOSE-FUEL,5/16"ID
	084884-01-000	EA	PLUG-BRASS-3/8"

CHASSISGROUP(CONTINUED)

WHELLINERS(FORD)

KEY	PARTNUMBER	U/M DESCRIPTION	VENDOR NO.
	110435-08-000	EA LINER-WHEELSET(SET=4)16"	
	110435-01-711	EA DECAL-CENTERCAP-2"	2"DECAL
	110435-02-702	EA STUDEXTENDER	V160SD-STX
	110435-02-703	EA NUT(JAMB)	V160SD-JNT
	110435-02-704	EA COVER-LUGNUT	V160F0-LNC
	110435-02-705	EA TOOLF/JAMBNUT-INSTALL	V160F0-TOL
	110435-08-700	EA LINER-WHEEL-FRONT	V160SD-FWC
	110435-08-701	EA LINER-WHEEL-REAR	V160SD-RWC

WHEELCOVERS,DICOR(FORD)

KEY	PARTNUMBER	U/M DESCRIPTION	VENDOR NO.
	098532-01-000	EA COVER-WHEEL-FORD-16"-SETOF4DICORSH-SD-16	
	098532-01-700	EA COVER-LUGNUT(CHROME)	SHAU-LNC
	098532-01-701	EA COVER-WHEEL(FRONT&REAR)1 ONLY	SH-SD-16COV

WHEEL LINERS (CHEVY)(FROM:00-00-00THRU:07-14-96)

KEY	PARTNUMBER	U/M DESCRIPTION	VENDOR NO.
	091209-01-000	EA LINER-WHEEL-19.5"STAINLESSSTEEL-SET4F/GMCHASSIS	
	091209-01-700	EA LINER-WHEELFRT10LUG	37N
	091209-01-701	EA LINER-WHEELRR10LUGEA=1	38N
	091209-01-702	EA COVER-AXLE-FRT19.510LUG	34N
	091209-01-703	EA COVER-AXLE-REAR19.510LUG	35N
	091209-01-704	EA COVER-LUGNUTW/OFLANGE	36
	110435-06-000	EA LINER-WHEELSET(SET=4)19.5"F/GMW/LONGSTUDS-DICOR	

WHEEL LINERS (CHEVY)(FROM:07-15-96THRU:99-99-99)

KEY	PARTNUMBER	U/M DESCRIPTION	VENDOR NO.
	110435-06-000	EA LINER-WHEELSET(SET=4)19.5"F/GMW/LONGSTUDS-DICOR	
	110435-01-711	EA DECAL-CENTERCAP-2"	2"DECAL
	110435-02-703	EA NUT(JAMB)	V160SD-JNT
	110435-02-704	EA COVER-LUGNUT	V160F0-LNC
	110435-02-705	EA TOOLF/JAMBNUT-INSTALL	V160F0-TOL
	110435-06-700	EA LINER-WHEEL-FRONT	V195P5-FWC
	110435-06-701	EA LINER-WHEEL-REAR	V195P5-RWC
	110435-06-702	EA BRACKET-BRIDGE	V195P5-BRK
	110435-06-703	EA NUT-JAM-BRIDGEBRKT1 1/16	V195P5-BJN
	110435-06-704	EA STUDEXTENDERS-P30	V195P5-STX

WHEELCOVERS,DICOR(CHEVY)

KEY	PARTNUMBER	U/M DESCRIPTION	VENDOR NO.
	109443-01-000	EA WHEELCOVERSET-(EA=4WHEELCOVERSW/HARDWARE)19.5"	
	109443-01-700	EA COVER-WHEEL19.5FRT/RREA=1	SHAG95
	109443-01-701	EA BRACKET-RET.FRONTWHEEL	SHAG95-FBS
	109443-01-702	EA BRACKET-RET.REARWHEEL	SHAG95-RBS
	109443-01-703	EA CAP-CENTER-HUB-DICOR	SP-AUCAP
	109443-01-704	EA CLIP-RETAINER	V160GM-PNT

SHOCKABSORBER(CHEVY)

KEY	PARTNUMBER	U/M DESCRIPTION
	104993-02-000	EA SHOCKABSORBER-GAS-P30FRONT
	701390-01-000	EA SHOCK&STABILIZER(REDBOOT)KIT-FRONTENDP30CHASSIS

CHASSISGROUP(CONTINUED)

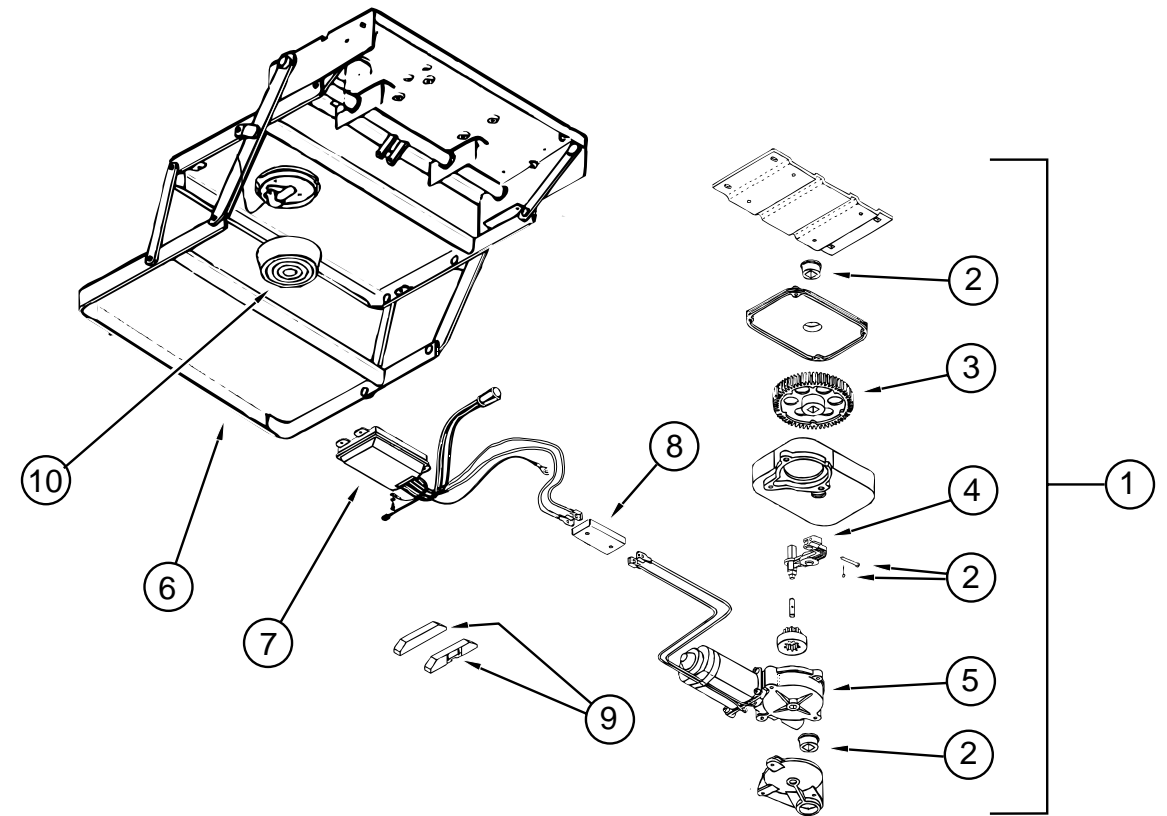

STEPASSEMBLY(3200SERIES)

KEY	PARTNUMBER	U/M DESCRIPTION	VENDOR NO.
1	094707-01-01A	EA STEPASSEMBLYW/OSWITCH	
2	094707-02-703	EA BEARINGS&PINS	909530
3	094707-02-702	EA GEARKIT-W/BEARINGS&PIN-CASE	909525
4	094707-02-701	EA LINKAGEASSEMBLY-W/BEARINGS&PINS	909523
5	094707-02-700	EA MOTORASSEMBLY-W/BEARINGS&PINS	909520
6	094707-01-702	EA FRAMEW/DOUBLESTEP	908032
7	094707-02-705	EA CONTROLUNIT-WHITE	909513
8	094707-02-704	EA CONNECTOR-MOTORASSEMBLY-W/PLATES	909537
	094707-02-707	EA TREAD-NONSKID-BLACK-6"X21"	909333
9	116995-01-000	EA SWITCH/MAGNET-ELECTRIC	
10	088746-01-705	EA LIGHT-UNDERSTEP	9004
	088733-01-700	EA BULB	9004

CURTAIN & CUSHION GROUP

NOTICE

IN ORDER TO ASSIST OUR PARTS SALES DEPT. IN PROVIDING INTERIOR SOFTGOODS ITEMS, PLEASE INCLUDE THE SERIAL NUMBER AND THE COLOR CODE NUMBER FROM THE VEHICLE CERTIFICATION LABEL WHEN ORDERING. THIS LABEL IS LOCATED ON THE LEFT SIDEWALL AT THE END OF THE DASH (A-BODY), OR ON THE DRIVER'S DOOR LATCH PLATE (C-BODY).

AN EXAMPLE OF A COLOR CODE NUMBER IS B07, WHICH DESIGNATES AN OVERALL COLOR SCHEME OF A PARTICULAR UNIT. THE COLOR LISTED AFTER THE ITEM DESCRIPTION ON THE MICROFICHE, INDICATES THE OVERALL UNIT COLOR. ORDER THE ITEM YOU DESIRE ACCORDING TO UNIT COLOR CODE.

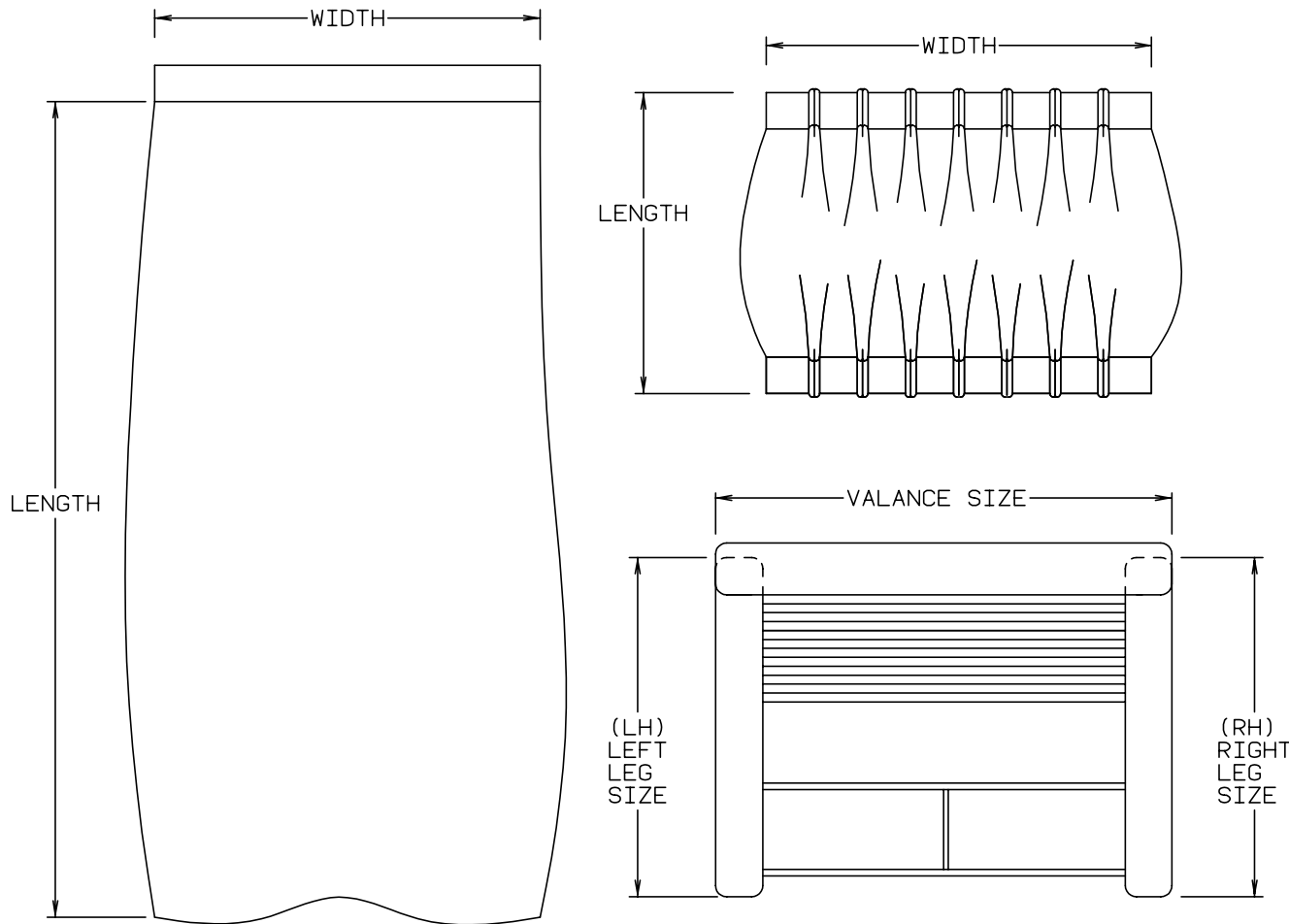

NOTE: USE THIS ILLUSTRATION WHEN DETERMINING LENGTH AND WIDTH MEASUREMENTS FOR CURTAINS. YOU WILL NOTE THE WIDTH MEASUREMENT IS TAKEN ON THE TOP OF THE CURTAIN WITH THE CURTAIN FULLY EXTENDED. THE LENGTH MEASUREMENT IS TAKEN FROM TOP TO BOTTOM. LEFT AND RIGHT WINDOW LEGS ARE DETERMINED WHEN FACING THE WINDOW.

CURTAIN & CUSHION GROUP (CONTINUED)

SUNCRUISER FABRICS			
COLOR CODES	H37, H47	H38, H48	H39, H49
MARKETING COLORS	COZUMEL (BLUE/MULT))	FOREST FLOOR (TAUPE)	REGENCY (BLUE)
MAIN	108446-L5-000	108446-L6-000	108446-L1-000
PLAIN ACCENT	108446-M6-000	108446-L7-000	108446-L2-000
PATTERN ACCENT	108446-48-000	108446-L7-000	108446-L2-000
BUCKET SEAT	108446-M6-000	108446-L7-000	108446-L2-000
DINETTE	108446-L5-000	108446-L6-000	108446-L1-000
DINETTE PAD	108446-M6-000	108446-L7-000	108446-L2-000
DINETTE SWIVEL CHAIR	108446-48-000	108446-L7-000	108446-L2-000
SOFA	108446-L5-000	108446-L6-000	108446-L1-000
SWIVEL CHAIR LOUNGE	108446-48-000	108446-L7-000	108446-L2-000
LOUNGE WINDOW VALANCE	108446-L5-000	108446-L6-000	108446-L1-000
LOUNGE WINDOW LEGS	108446-48-000	108446-L7-000	108446L2-000
BEDSPREAD MAIN	105745-E1-000	105745-E4-000	105745-D6-000
BEDSPREAD ACCENT	105745-E3-000	105745-D0-000	105745-64-000
BEDSPREAD TRIM	084415-80-000	084415-83-000	084415-78-000
BEDROOM WINDOW VALANCE	105745-E1-000	105745-E4-000	105745-D6-000
BEDROOM WINDOW LEGS	105745-E3-000	105745-D0-000	105745-64-000
LOUNGE PILLOW TRIM BRAID	108446-L5-000 084415-80-000	108446-L6-000 084415-83-000	108446-L1-000 084415-78-000
MAP POCKETS	108446-M6-000	108446-L7-000	108446-L2-000
FRONT CURTAIN WRAP AROUND	072333-85-000	072333-85-000	072333-88-000
CEILING	113979-01-99A	113979-01-99A	113979-01-99A

NOTE: THE FABRIC LISTED FIRST, IN A BLOCK, IS THE LARGEST QUANTITY OF FABRIC USED

ASSIST HANDLE & BUTTONS

KEY	PART NUMBER	U/M DESCRIPTION
	070578-02-G35	EA BUTTON - #30 - VINYL
	053552-02-AA8	EA HANDLE - ASSIST - INTERIOR/ ENTRY DOOR - VINYL/ OFF WHITE
	057759-01-000	EA WASHER BRACKET - SEAT BELT - 4" DIAMETER
	007021-01-000	EA BELT - SEAT - 2" X 90" - BLACK
	069178-02-000	EA BRACKET - MOUNTING ASSIST HANDLE
	000C16-07-16B	EA BOLT - CARRIAGE - ASSIST HANDLE - 7/16" - 14 X 1"
	000D20-07-00B	EA NUT - ACORN - ASSIST HANDLE - 7/16 - 14
	057534-03-000	EA TIEBACK - PLASTIC - 7.50" - CLEAR

CURTAIN&CUSHIONGROUP(CONTINUED)

CURTAINS&WINDOWTREATMENT

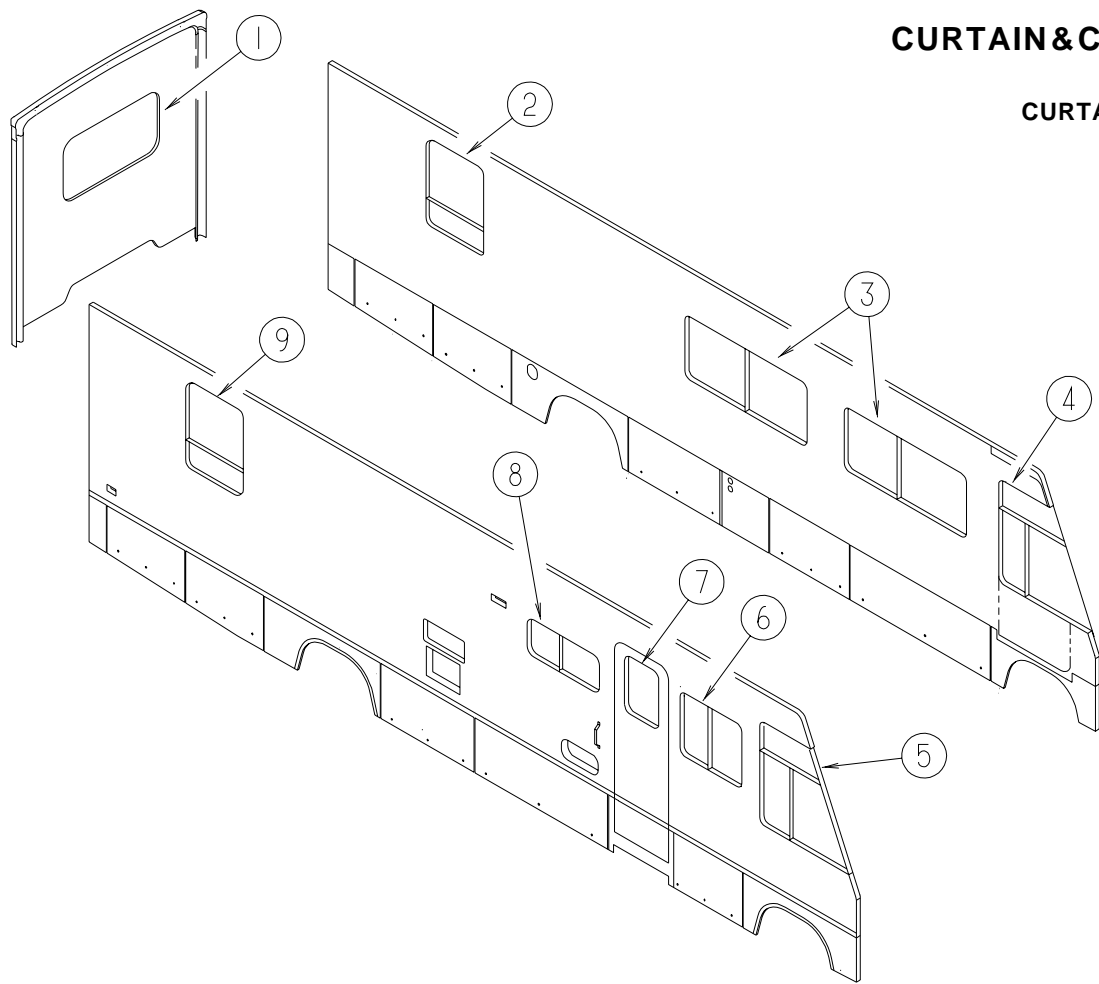

KEY	PARTNUMBER	U/M	DESCRIPTION
1	119299-13-H37	EA	VALANCE-WHITNEY-53"(KING,QUEENBED)(H37,H47)
1	119138-03-H38	EA	VALANCE-BELLINI-53"(KING,QUEENBED)(H38,H48)
1	119262-03-G45	EA	VALANCE-MONACO-52.5"(KING,QUEENBED)(H39,H49)
1	119299-17-H37	EA	VALANCE-WHITNEY-65"(TWINBED)(H37,H47)
1	119138-16-H38	EA	VALANCE-BELLINI-64.5"(TWINBED)(H38,H48)
1	119262-24-G45	EA	VALANCE-MONACO-64.5"(TWINBED)(H39,H49)
1	119333-07-H37	EA	LEG-RIGHT-25"(H37,H47)
1	119333-03-H38	EA	LEG-RIGHT-25"(H38,H48)
1	119333-63-G45	EA	LEG-RIGHT-25"(H39,H49)
1	119333-08-H37	EA	LEG-LEFT-25"(H37,H47)
1	119333-04-H38	EA	LEG-LEFT-25"(H38,H48)
1	119333-64-G45	EA	LEG-LEFT-25"(H39,H49)
1	111910-24-G45	EA	BLIND-DAY/NIGHTER-49"X28.5"(KING,QUEENBED)(H37,H39,H47,H49)
1	111910-24-HA3	EA	BLIND-DAY/NIGHTER-49"X28.5"(KING,QUEENBED)(H38,H48)
1	111910-22-GB1	EA	BLIND-DAY/NIGHTER-60"X28.5"(TWINBED)(H37,H39,H47,H49)
1	111910-22-G08	EA	BLIND-DAY/NIGHTER-60"X28.5"(TWINBED)(H38,H48)
			FROM: 00-00-00 THRU: 10-27-96
1	111910-22-HA3	EA	BLIND-DAY/NIGHTER-60"X28.5"(TWINBED)(H38,H48)
			FROM: 10-28-96 THRU: 99-99-99
2	119299-08-H37	EA	VALANCE-WHITNEY-34"(KING,QUEENBED)(H37,H47)
2	119138-28-H38	EA	VALANCE-BELLINI-34"(KING,QUEENBED)(H38,H48)
2	119262-53-H39	EA	VALANCE-MONACO-34"(KING,QUEENBED)(H39,H49)
2	119299-12-H37	EA	VALANCE-WHITNEY-34"(TWINBED)(H37,H47)
2	119138-29-H38	EA	VALANCE-BELLINI-34"(TWINBED)(H38,H48)
2	119262-34-H39	EA	VALANCE-MONACO-34"(TWINBED)(H39,H49)
2	119333-25-H37	EA	LEG-RIGHT-34"(KING,QUEENBED)(H37,H47)
2	119333-21-H38	EA	LEG-RIGHT-34"(KING,QUEENBED)(H38,H48)
2	119333-91-H39	EA	LEG-RIGHT-34"(KING,QUEENBED)(H39,H49)

KEY	PARTNUMBER	U/M	DESCRIPTION
2	119333-97-H37	EA	LEG-RIGHT-34"(TWINBED)(H37,H47)
2	123910-01-H38	EA	LEG-RIGHT-34"(TWINBED)(H38,H48)
2	119333-93-H39	EA	LEG-RIGHT-34"(TWINBED)(H39,H49)
2	119333-26-H37	EA	LEG-LEFT-34"(KING,QUEENBED)(H37,H47)
2	119333-22-H38	EA	LEG-LEFT-34"(KING,QUEENBED)(H38,H48)
2	119333-92-H39	EA	LEG-LEFT-34"(KING,QUEENBED)(H39,H49)
2	119333-26-H37	EA	LEG-LEFT-34"(TWINBED)(H37,H47)
2	123910-02-H38	EA	LEG-LEFT-34"(TWINBED)(H38,H48)
2	119333-94-H39	EA	LEG-LEFT-34"(TWINBED)(H39,H49)
2	111910-51-H37	EA	BLIND-DAY/NIGHTER-30"X37"(H37,H39,H47,H49)
2	111910-51-HA3	EA	BLIND-DAY/NIGHTER-30"X37"(H38,H48)
3	119263-01-H37	EA	VALANCE-STARBUCK-64.5"(H37,H47)
3	119136-23-H38	EA	VALANCE-STANWICK-64.5"(H38,H48)
3	119262-39-G45	EA	VALANCE-MONACO-64.5"(H39,H49)
3	119333-01-H37	EA	LEG-RIGHT-25"(H37,H47)
3	119333-01-H38	EA	LEG-RIGHT-25"(H38,H48)
3	119333-01-G45	EA	LEG-RIGHT-25"(H39,H49)
3	119333-02-H37	EA	LEG-LEFT-25"(H37,H47)
3	119333-02-H38	EA	LEG-LEFT-25"(H38,H48)
3	119333-02-G45	EA	LEG-LEFT-25"(H39,H49)
3	109802-38-G45	EA	BLIND-PLEATED-60"X30"(H37,H39,H47,H49)
3	109802-38-F32	EA	BLIND-PLEATED-60"X30"(H38,H48)
4	101668-46-E91	EA	CURTAIN-LEFT-48"X95"(H37,H38,H47,H48)
4	101668-46-F87	EA	CURTAIN-LEFT-48"X95"(H39,H49)
4	124298-01-H37	EA	VALANCE-SHADE
4	073260-42-C18	EA	TIEBACK-6"X18"(H37,H38,H47,H48)
4	073260-42-C17	EA	TIEBACK-6"X18"(H39,H49)
5	101668-45-E91	EA	CURTAIN-RIGHT-48"X95"(H37,H38,H47,H48)
5	101668-45-F87	EA	CURTAIN-RIGHT-48"X95"(H39,H49)
5	124298-01-H37	EA	VALANCE-SHADE
5	073260-42-C18	EA	TIEBACK-6"X18"(H37,H38,H47,H48)
5	073260-42-C17	EA	TIEBACK-6"X18"(H39,H49)
6	119263-02-H37	EA	VALANCE-STARBUCK-34.5"(H37,H47)
6	119136-24-H38	EA	VALANCE-STARBUCK-34.5"(H38,H48)
6	119262-42-G45	EA	VALANCE-STARBUCK-34.5"(H39,H49)
6	119333-01-H37	EA	LEG-RIGHT-25"(H37,H47)
6	119333-01-H38	EA	LEG-RIGHT-25"(H38,H48)
6	119333-01-G45	EA	LEG-RIGHT-25"(H39,H49)
6	119333-02-H37	EA	LEG-LEFT-25"(H37,H47)
6	119333-02-H38	EA	LEG-LEFT-25"(H38,H48)
6	119333-02-G45	EA	LEG-LEFT-25"(H39,H49)
6	109802-39-H37	EA	BLIND-PLEATED-30"X30"(H37,H39,H47,H49)
6	109802-39-F32	EA	BLIND-PLEATED-30"X30"(H38,H48)
7	119263-18-H37	EA	VALANCE-STARBUCK-15"X33"(H37,H47)
7	119136-40-H38	EA	VALANCE-STANWICK-15"X33.75"(H38,H48)
7	119262-46-G45	EA	VALANCE-MONACO-15"X33"(H39,H49)
7	084755-57-E07	EA	PULLSHADE-27.25"
8	109041-44-01A	EA	BLIND-MINI-30.5"X18"DROP(H37,H39,H47,H49)
8	109041-44-02A	EA	BLIND-MINI-30.5"X18"DROP(H38,H48)
8	109353-10-01A	EA	BLIND-SLAT-30.5"(H37,H39,H47,H49)
8	109353-10-02A	EA	BLIND-SLAT-30.5"(H38,H48)
9	119299-08-H37	EA	VALANCE-WHITNEY-34"(KING,QUEENBED)(H37,H47)
9	119138-28-H38	EA	VALANCE-BELLINI-34"(KING,QUEENBED)(H38,H48)
9	119262-53-H39	EA	VALANCE-MONACO-34"(KING,QUEENBED)(H39,H49)
9	119333-25-H37	EA	LEG-RIGHT-34"(KING,QUEENBED)(H37,H47)
9	119333-21-H38	EA	LEG-RIGHT-34"(KING,QUEENBED)(H38,H48)
9	119333-91-H39	EA	LEG-RIGHT-34"(KING,QUEENBED)(H39,H49)
9	119333-26-H37	EA	LEG-LEFT-34"(KING,QUEENBED)(H37,H47)
9	119333-22-H38	EA	LEG-LEFT-34"(KING,QUEENBED)(H38,H48)
9	119333-92-H39	EA	LEG-LEFT-34"(KING,QUEENBED)(H39,H49)
9	111910-51-H37	EA	BLIND-DAY/NIGHTER-28"X37"(H37,H39,H47,H49)
9	111910-51-HA3	EA	BLIND-DAY/NIGHTER-28"X37"(H38,H48)

CURTAIN&CUSHIONGROUP (CONTINUED)

DRIVERBUCKETSEAT

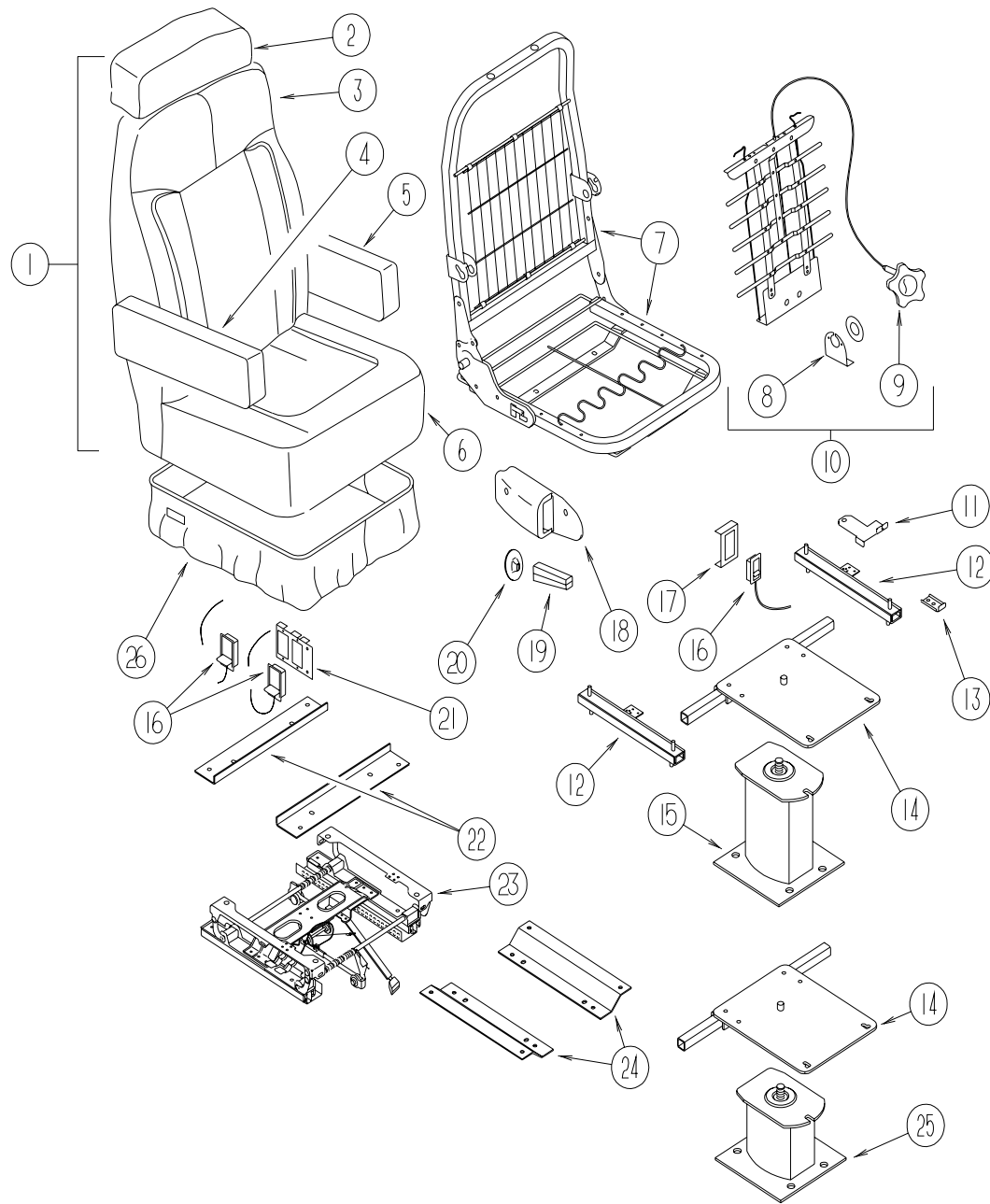

KEY	PARTNUMBER	U/M	DESCRIPTION
1	122738-01-H37	EA	SEAT-BUCKET530W/LUMBAR/VINYLWELT(H37,H47)
1	122738-01-H38	EA	SEAT-BUCKET530W/LUMBAR/VINYLWELT(H38,H48)
1	122738-01-H39	EA	SEAT-BUCKET530W/LUMBAR/VINYLWELT(H39,H49)
2	119509-01-H37	EA	HEADREST-BUCKETSEAT(H37,H47)
2	119509-01-H38	EA	HEADREST-BUCKETSEAT(H38,H48)
2	119509-01-H39	EA	HEADREST-BUCKETSEAT(H39,H49)
2	P19509-01-H37	EA	COVER-HEADRESTF/BUCKETSEAT(H37,H47)
2	P19509-01-H38	EA	COVER-HEADRESTF/BUCKETSEAT(H38,H48)
2	P19509-01-H39	EA	COVER-HEADRESTF/BUCKETSEAT(H39,H49)
	113977-12-000	EA	HEADRESTINSERT-W/OLOCK
	113977-13-000	EA	HEADRESTINSERT-W/LOCK
	114791-03-000	EA	FRAME-HEADREST

KEY	PARTNUMBER	U/M	DESCRIPTION	VENDORNO.
3	M05962-37-H37	EA	COVER-BACK-BUCKET(H37,H47)	
3	M05962-37-H38	EA	COVER-BACK-BUCKET(H38,H48)	
3	M05962-37-H39	EA	COVER-BACK-BUCKET(H39,H49)	
4	122780-01-H37	EA	ARMREST-RIGHTHAND(H37,H47)	
4	122780-01-H38	EA	ARMREST-RIGHTHAND(H38,H48)	
4	122780-01-H39	EA	ARMREST-RIGHTHAND(H39,H49)	
4	P22780-01-H37	EA	COVER-ARMREST-RIGHTHAND(H37,H47)	
4	P22780-01-H38	EA	COVER-ARMREST-RIGHTHAND(H38,H48)	
4	P22780-01-H39	EA	COVER-ARMREST-RIGHTHAND(H39,H49)	
4	115617-03-000	EA	ARMREST-W/OCOVER-RIGHT	
5	122780-02-H37	EA	ARMREST-LEFTHAND(H37,H47)	
5	122780-02-H38	EA	ARMREST-LEFTHAND(H38,H48)	
5	122780-02-H39	EA	ARMREST-LEFTHAND(H39,H49)	
5	P22780-02-H37	EA	COVER-ARMREST-LEFTHAND(H37,H47)	
5	P22780-02-H38	EA	COVER-ARMREST-LEFTHAND(H38,H48)	
5	P22780-02-H39	EA	COVER-ARMREST-LEFTHAND(H39,H49)	
5	115617-04-000	EA	ARMREST-W/OCOVER-LEFT	
6	M05962-38-H37	EA	COVER-SEAT-BUCKET(H37,H47)	
6	M05962-38-H38	EA	COVER-SEAT-BUCKET(H38,H48)	
6	M05962-38-H39	EA	COVER-SEAT-BUCKET(H39,H49)	
7	122695-01-01B	EA	FRAMEASM-SEAT&BACK-WIDE-ML	
8	122611-01-702	EA	LUMBAR-BRACKET	157C-90
	122611-01-703	EA	LUMBAR-SCREW	210A
9	122611-01-701	EA	LUMBAR-KNOB	218
10	122611-01-000	EA	LUMBAR	
11	117125-01-02B	EA	BRACKET-CABLEMOUNT-ADJUSTERW/LOCK	
12	119952-06-000	EA	SLIDE-SEATHEAVYDUTYLOCKING-4STUDS	
	119952-07-000	EA	WIRE-LATCHRELEASE/ROTARY	
13	114889-01-000	EA	STOPBAR-UNIVERSAL	
14	107921-05-000	EA	PLATE TOP-W/SEATBELT BAR	
	107921-06-000	EA	BEARINGKIT-PEDESTAL	
15	107921-01-000	EA	PEDESTALFLOORMOUNTED-W/9.75"EXTENSION	
16	108049-03-000	EA	CABLE-W/CONTROL25.5"SHEATH/28.5"CABLEW/DOGLEG	
	108049-02-000	EA	CLIP-CABLE/PEDESTAL	
17	097683-03-000	EA	BRACKET-REMOTE/SIDEMOUNT-SINGLE	
18	080730-09-000	EA	SHIELD-RECLINERHANDLE	
19	080730-08-000	EA	HANDLE-RECLINER	
20	080730-11-000	EA	SHIELD-RUBBERBOOT	
21	097683-02-000	EA	BRACKET-REMOTESIDEMOUNT-DOUBLE	
22	116215-02-000	EA	PLATE-UPPER-6-WAYMANUALCONTROL	
	007221-01-000	EA	SPACER-SEAT/ADJUSTER	
23	116215-01-000	EA	SEAT-6-WAYMANUALCONTROL-DRIVER	
24	116215-03-000	EA	PLATE-LOWER-6-WAYMANUALCONTROL	
25	107921-07-000	EA	PEDESTALBASEONLY-POWER-FLEXSTEEL#3058LB	
26	071126-59-H37	EA	SKIRT-SINGLE10.5"-W/SEATBELTSLOT(H37,H47)	
26	071126-59-H38	EA	SKIRT-SINGLE10.5"-W/SEATBELTSLOT(H38,H48)	
26	071126-59-H39	EA	SKIRT-SINGLE10.5"-W/SEATBELTSLOT(H39,H49)	
26	071126-61-H37	EA	SKIRT-SINGLE10.5"-6-WAYMANUAL(H37,H47)	
26	071126-61-H38	EA	SKIRT-SINGLE10.5"-6-WAYMANUAL(H38,H48)	
26	071126-61-H39	EA	SKIRT-SINGLE10.5"-6-WAYMANUAL(H39,H49)	

CURTAIN & CUSHION GROUP (CONTINUED)

PASSENGER BUCKET SEAT

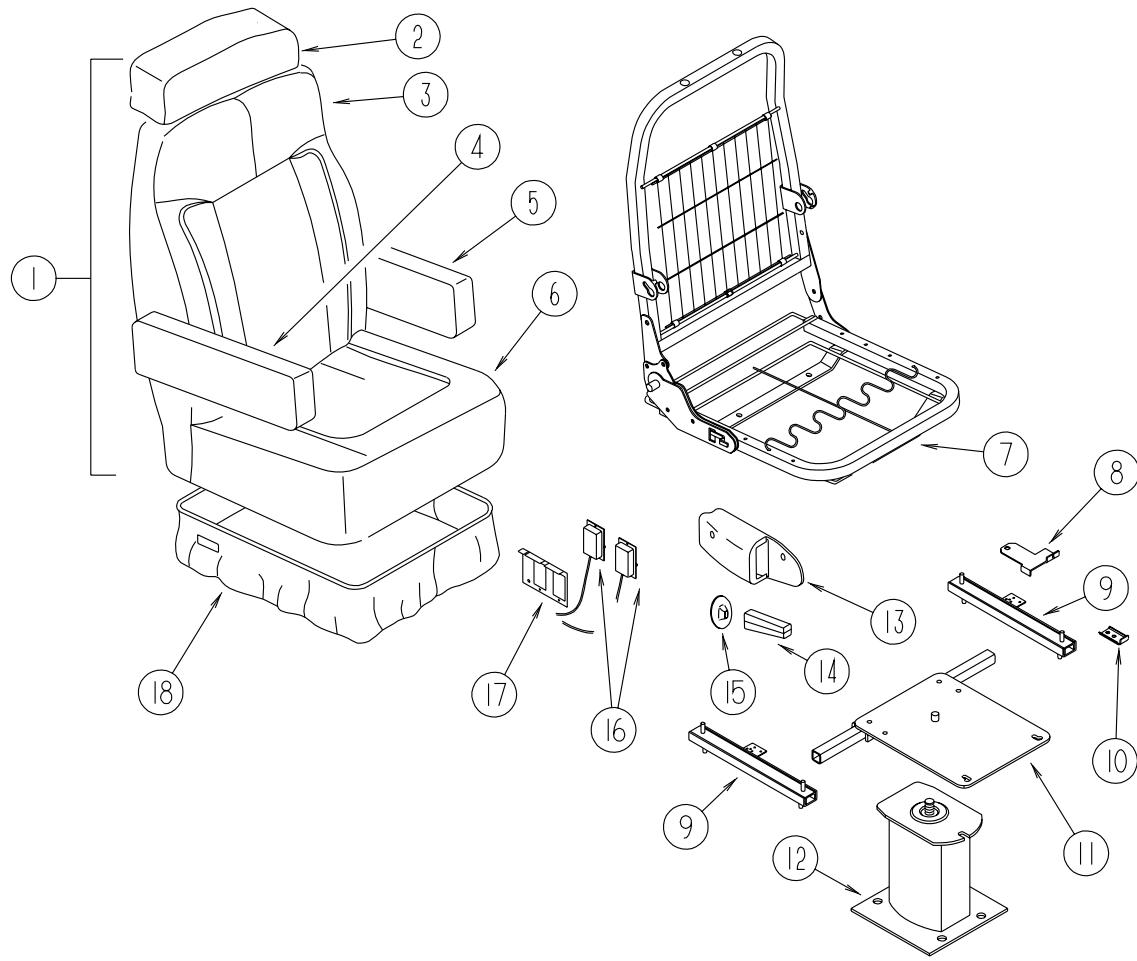

KEY	PARTNUMBER	U/M	DESCRIPTION
1	122738-02-H37	EA	SEAT-BUCKET(H37,H47)
1	122738-02-H38	EA	SEAT-BUCKET(H38,H48)
1	122738-02-H39	EA	SEAT-BUCKET(H39,H49)
2	119509-01-H37	EA	HEADREST-BUCKETSEAT(H37,H47)
2	119509-01-H38	EA	HEADREST-BUCKETSEAT(H38,H48)
2	119509-01-H39	EA	HEADREST-BUCKETSEAT(H39,H49)
2	P19509-01-H37	EA	COVER-HEADRESTF/BUCKETSEAT(H37,H47)
2	P19509-01-H38	EA	COVER-HEADRESTF/BUCKETSEAT(H38,H48)
2	P19509-01-H39	EA	COVER-HEADRESTF/BUCKETSEAT(H39,H49)
	113977-12-000	EA	HEADRESTINSERT-W/OLOCK
	113977-13-000	EA	HEADRESTINSERT-W/LOCK
	114791-03-000	EA	FRAME-HEADREST
3	M05962-37-H37	EA	COVER-BACK-BUCKET(H37,H47)
3	M05962-37-H38	EA	COVER-BACK-BUCKET(H38,H48)
3	M05962-37-H39	EA	COVER-BACK-BUCKET(H39,H49)
4	122780-01-H37	EA	ARMREST-RIGHTHAND(H37,H47)
4	122780-01-H38	EA	ARMREST-RIGHTHAND(H38,H48)
4	122780-01-H39	EA	ARMREST-RIGHTHAND(H39,H49)
4	P22780-01-H37	EA	COVER-ARMREST-RIGHTHAND(H37,H47)
4	P22780-01-H38	EA	COVER-ARMREST-RIGHTHAND(H38,H48)
4	P22780-01-H39	EA	COVER-ARMREST-RIGHTHAND(H39,H49)
4	115617-03-000	EA	ARMREST-W/OCOVER-RIGHT
5	122780-02-H37	EA	ARMREST-LEFTHAND(H37,H47)
5	122780-02-H38	EA	ARMREST-LEFTHAND(H38,H48)
5	122780-02-H39	EA	ARMREST-LEFTHAND(H39,H49)
5	P22780-02-H37	EA	COVER-ARMREST-LEFTHAND(H37,H47)
5	P22780-02-H38	EA	COVER-ARMREST-LEFTHAND(H38,H48)
5	P22780-02-H39	EA	COVER-ARMREST-LEFTHAND(H39,H49)
5	115617-04-000	EA	ARMREST-W/OCOVER-LEFT
6	M05962-38-H37	EA	COVER-SEAT-BUCKET(H37,H47)
6	M05962-38-H38	EA	COVER-SEAT-BUCKET(H38,H48)
6	M05962-38-H39	EA	COVER-SEAT-BUCKET(H39,H49)
7	122695-01-01B	EA	FRAMEASM-SEAT&BACK-WIDE-ML
8	117125-01-02B	EA	BRACKET-CABLEMOUNT-ADJUSTERW/LOCK
9	119952-06-000	EA	SLIDE-SEATHEAVYDUTYLOCKING-4STUDS
	119952-07-000	EA	WIRE-LATCHRELEASE/ROTARY
10	114889-01-000	EA	STOPBAR-UNIVERSAL
11	107921-05-000	EA	PLATE TOP-W/SEATBELT BAR
	107921-06-000	EA	BEARINGKIT-PEDESTAL
12	107921-01-000	EA	PEDESTALFLOORMOUNTED-W/9.75"EXTENSION
13	080730-09-000	EA	SHIELD-RECLINERHANDLE
14	080730-08-000	EA	HANDLE-RECLINER
15	080730-11-000	EA	SHIELD-RUBBERBOOT
16	108049-03-000	EA	CABLE-W/CONTROL25.5"SHEATH/28.5"CABLEW/DOGLEG
	108049-02-000	EA	CLIP-CABLE/PEDESTAL
17	097683-02-000	EA	BRACKET-REMOTESIDEMOUNT-DOUBLE
18	071126-59-H37	EA	SKIRT-SINGLE10.5"-W/SEATBELTSLOT(H37,H47)
18	071126-59-H38	EA	SKIRT-SINGLE10.5"-W/SEATBELTSLOT(H38,H48)
18	071126-59-H39	EA	SKIRT-SINGLE10.5"-W/SEATBELTSLOT(H39,H49)

CURTAIN&CUSHIONGROUP(CONTINUED)

SWIVELCHAIR(RECLINER)

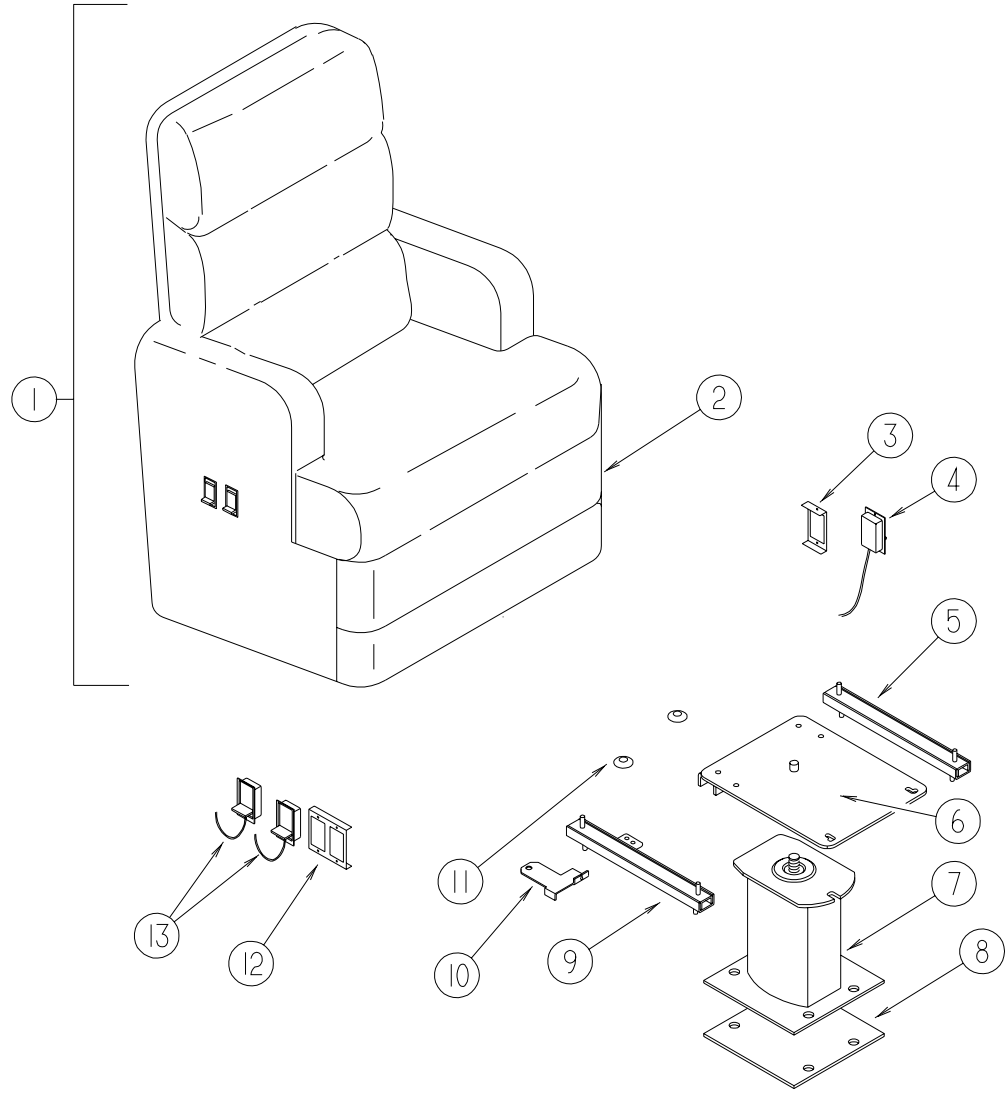

KEY	PARTNUMBER	U/M	DESCRIPTION
1	118538-01-H37	EA	CHAIR-RECLINERW/SKIRT(H37,H47)
1	118538-01-H38	EA	CHAIR-RECLINERW/SKIRT(H38,H48)
1	118538-01-H39	EA	CHAIR-RECLINERW/SKIRT(H39,H49)
1	P18538-01-H37	EA	COVER-RECLINERCHAIR(H37,H47)
1	P18538-01-H38	EA	COVER-RECLINERCHAIR(H38,H48)
1	P18538-01-G45	EA	COVER-RECLINERCHAIR(H39,H49)
2	118539-01-H37	EA	SKIRT-RECLINERCHAIR(H37,H47)
2	118539-01-H38	EA	SKIRT-RECLINERCHAIR(H38,H48)
2	118539-01-G45	EA	SKIRT-RECLINERCHAIR(H39,H49)
	P18538-27-H37	EA	COVER-ARMREST-UNIVERSAL-SWIVELCHAIR(H37,H47)
	P18538-27-H38	EA	COVER-ARMREST-UNIVERSAL-SWIVELCHAIR(H38,H48)
	P18538-27-H39	EA	COVER-ARMREST-UNIVERSAL-SWIVELCHAIR(H39,H49)
3	097683-03-000	EA	BRACKET-REMOTESIDEMOUNT-SINGLE
4	089368-05-000	EA	CABLE-W/SWITCH25.5"SHEATH-293/4"CABLEW/DOGLEG
	108049-02-000	EA	CLIP-PEDESTALCABLE
5	119952-02-000	EA	SLIDE-SEAT-HEAVYDUTYNONLOCKING
6	107921-08-000	EA	TOPPLATE-PEDESTAL-W/OSEATBELTBAR
7	107921-01-000	EA	FLOORMOUNTEDPEDESTAL-W/9.75"EXTENSION
8	108445-02-000	EA	SUBPLATE-FLOORMOUNTEDPEDESTAL
	107921-06-000	EA	BEARINGKIT-PEDESTAL
9	119952-04-000	EA	SLIDE-SEAT-HEAVYDUTYLOCKING
10	117125-01-02B	EA	BRACKET-CABLEMOUNT-ADJUSTERW/LOCK
11	007221-01-000	EA	SPACER-SEATADJUSTER
12	097683-02-000	EA	BRACKET-REMOTESIDEMOUNT-DOUBLE
13	108049-03-000	EA	CABLE-W/CONTROL25.5"SHEATH/28.5"CABLEW/DOGLEG
	108049-02-000	EA	CLIP-PEDESTALCABLE
	057759-01-000	EA	WASHERBRACKET-SEATBELT-4"DIAMETER
	007021-01-000	EA	SEATBELT-2"X90"-BLACK

CURTAIN & CUSHION GROUP (CONTINUED)

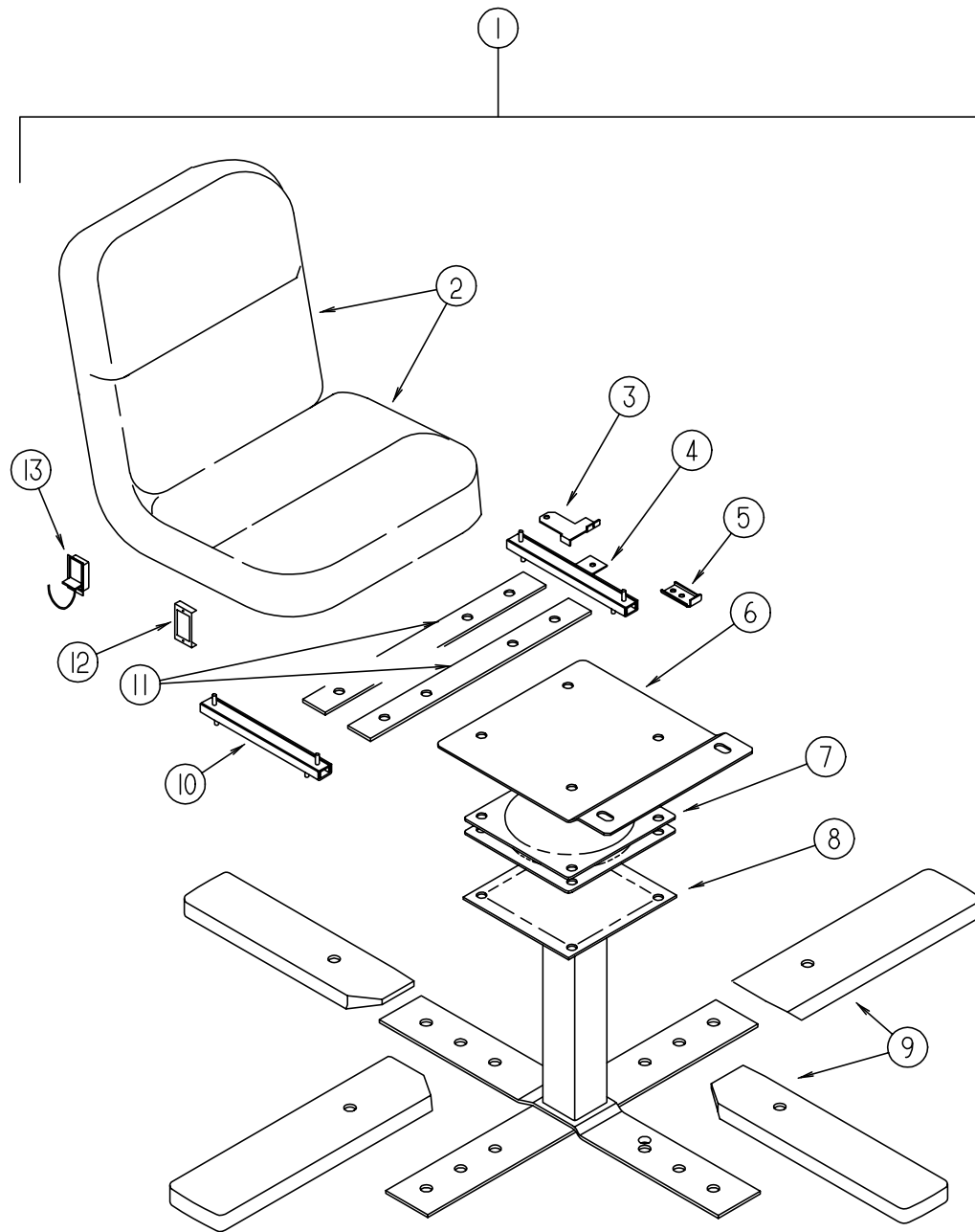

DINETTE SWIVEL CHAIR ASM (210 KC)

KEY	PART NUMBER	U/M	DESCRIPTION
1	122739-01-H37	EA	CHAIR - KITCHEN (H37, H47)
1	122739-01-H38	EA	CHAIR - KITCHEN (H38, H48)
1	122739-01-H39	EA	CHAIR - KITCHEN (H39, H49)
2	P22739-01-H37	EA	COVER - BACK & SEAT - KITCHEN CHAIR (H37, H47)
2	P22739-01-H38	EA	COVER - BACK & SEAT - KITCHEN CHAIR (H38, H48)
2	P22739-01-H39	EA	COVER - BACK & SEAT - KITCHEN CHAIR (H39, H49)
3	117125-01-02B	EA	BRACKET - CABLE MOUNT - ADJUSTER W/LOCK
4	119952-04-000	EA	SLIDE - SEAT - HEAVY DUTY LOCKING
5	114889-01-000	EA	STOP BAR - UNIVERSAL
6	119705-11-02B	EA	PLATE - SEAT
7	119105-01-000	EA	PLATE - SWIVEL - RETURN-0-MATIC
8	119705-02-03B	EA	PEDESTAL
9	116080-02-H37	EA	COVER - CHAIR LEG (MAPLE)
9	116080-02-G35	EA	COVER - CHAIR LEG (OAK)
10	119952-02-000	EA	SLIDE - SEAT - HEAVY DUTY NONLOCKING
11	120109-01-02B	EA	ADAPTER BRACKET - DINETTE SWIVEL CHAIR
12	097683-03-000	EA	BRACKET - REMOTE SIDE MOUNT - SINGLE
13	108049-03-000	EA	CABLE - W/ CONTROL 25.5" SHEATH/ 28.5" CABLE W/ DOG LEG
	108049-02-000	EA	CLIP - PEDESTAL CABLE

CURTAIN & CUSHION GROUP (CONTINUED)

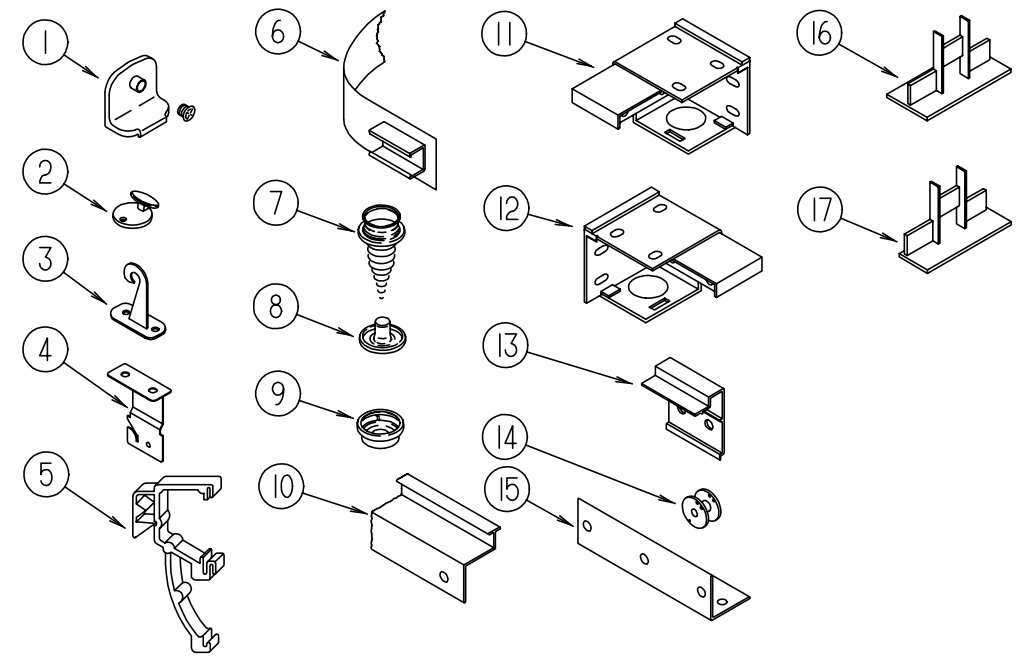

CURTAIN & BLIND HARDWARE

KEY	PART NUMBER	U/M	DESCRIPTION
1	106544-01-000	EA	PULL - SHADE/BRASS
	106544-01-001	EA	SCREW - SHADE PULL - BRASS
2	102555-03-000	EA	CLEAT - BLIND CORD - MILKY WHITE PLASTIC
3	109441-03-000	EA	HOLD DOWN - BLIND (CLOUDY)
4	084434-01-000	EA	BRACKET - MOUNTING - ROLLER SHADE - 1 3/8"
	096843-01-000	EA	SPRING - REWIND - ROLLER SHADE
5	109353-04-000	EA	CLIP - VALANCE SLAT MOUNTING - CLEAR PLASTIC
6	101031-01-000	YD	TAPE - GLIDE - CURTAIN - 4.25" SPACING
7	029130-01-000	EA	SCREW - SNAP SOCKET - 8 PH X 5/8"
8	029155-01-000	EA	CAP - SNAP - 5/32" O.D. OF PIN
	046867-03-000	EA	GROMMET - HANDY BUTTON #3
9	029156-01-000	EA	SOCKET - SNAP - 9/16" O.D
10	114641-12-H37	EA	TRACK - CURTAIN - WRAPAROUND W/SPACERS - LEFT HAND
10	114641-13-H37	EA	TRACK - CURTAIN - WRAPAROUND W/SPACERS - RIGHT HAND
11	083170-02-000	EA	BRACKET - BLIND - RIGHT SIDE WHEN FACING WINDOW
12	083170-01-000	EA	BRACKET - BLIND - LEFT SIDE WHEN FACING WINDOW
13	097565-01-000	EA	BRACKET - MOUNTING - PLEATED BLIND
13	105648-01-02A	EA	BRACE - VALANCE - OFF/ WHITE
14	097592-01-000	EA	SPOOL - CORD - ELEVATED BLIND HOLDUP - CLEAR PLASTIC
15	083125-07-000	EA	BRACE - COUCH - 2.5" - CURTAIN LEGS
16	094907-02-000	EA	END CAP - TOP/ PLEATED BLIND - PLASTIC - GRAY
17	094907-04-700	EA	END CAP - RH BOTTOM BLIND
	088792-02-000	YD	VELCRO TAPE - LOOP - ADHESIVE BACKED - .75" WIDE - BEIGE
	048394-02-000	YD	VELCRO TAPE - HOOK - ADHESIVE BACK - .75" WIDE - BEIGE
	097591-01-000	EA	SPRING - EXTENSION - PLEATED BLIND
	097593-06-000	FT	CORD - BLIND - PLEATED - PEWTER
	086276-01-000	EA	TAPE - DOUBLE SIDED - 1/2"
	094896-02-000	EA	GROMMET - CORD - PLEATED BLIND - NYLON - GRAY
	094907-04-000	EA	HARDWARE - END CAP BOTTOM - PULL TYPE (RH & LH)
	094907-04-701	EA	END CAP - LH BOTTOM BLIND
	097564-01-000	EA	HANDLE-T - EZ LIFT SHADE

CURTAIN&CUSHIONGROUP(CONTINUED)

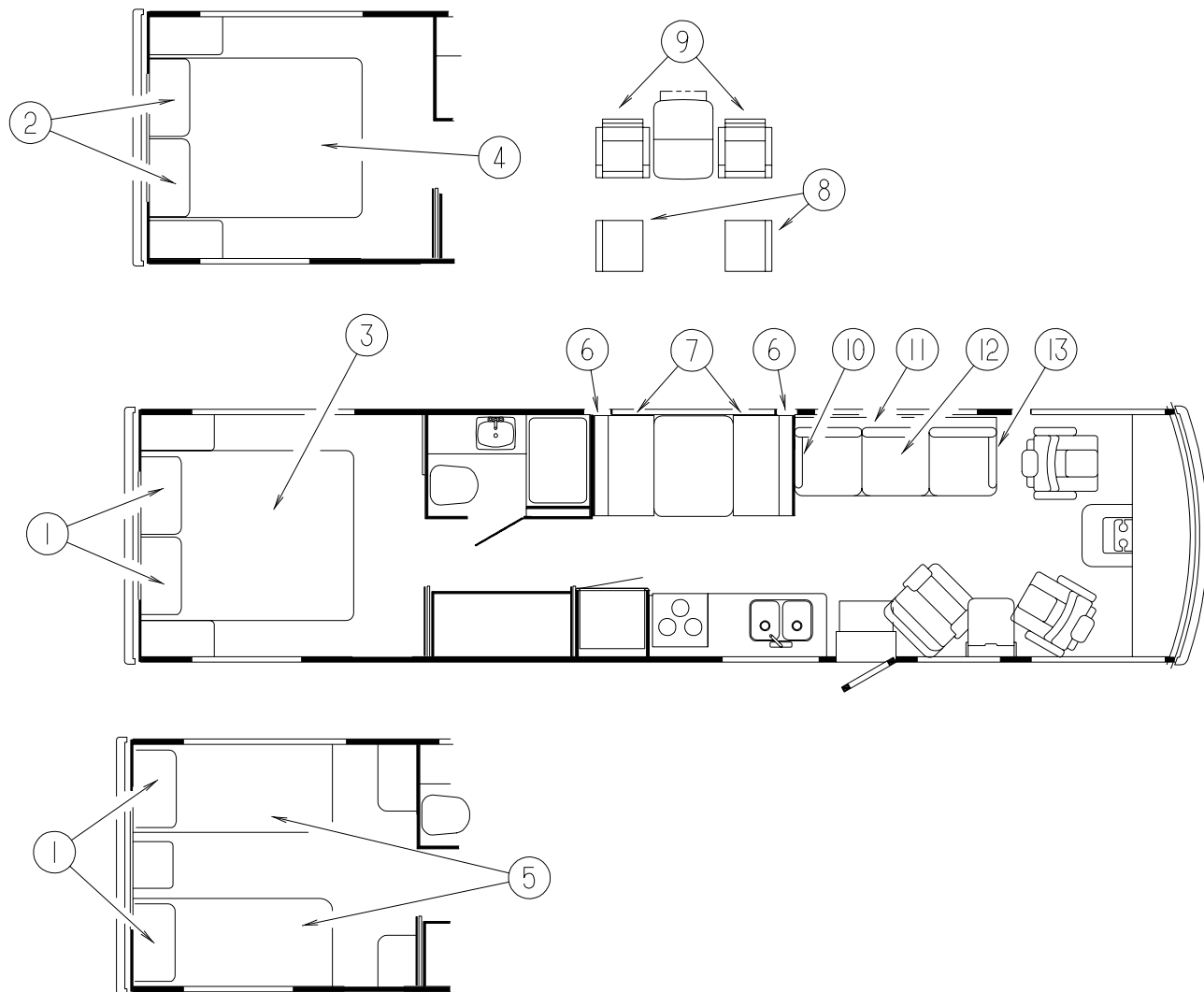

KEY	PARTNUMBER	U/M	DESCRIPTION
1	119249-02-000	EA	PILLOW-COVER-22"X37"-KING/TWIN
2	119249-01-000	EA	PILLOW-COVER-20"X33"-QUEEN
3	123015-08-000	EA	MATTRESS-INNERSPRING-72"X79.5"
3	119141-03-H37	EA	BEDSPREAD/THROW-72"X80"(H37,H47)
3	119141-03-H38	EA	BEDSPREAD/THROW-72"X80"(H38,H48)
3	119141-03-G45	EA	BEDSPREAD/THROW-72"X80"(H39,H49)
4	123015-07-000	EA	MATTRESS-INNERSPRING-60"X79.5"
4	119141-01-H37	EA	BEDSPREAD/THROW-60"X80"(H37,H47)
4	119141-01-H38	EA	BEDSPREAD/THROW-60"X80"(H38,H48)
4	119141-01-G45	EA	BEDSPREAD/THROW-60"X80"(H39,H49)
5	123015-04-000	EA	MATTRESS-INNERSPRING-36"X79.5"
5	119141-04-H37	EA	BEDSPREAD/THROW-36"X80"(H37,H47)
5	119141-04-H38	EA	BEDSPREAD/THROW-36"X80"(H38,H48)
5	119141-04-H39	EA	BEDSPREAD/THROW-36"X80"(H39,H49)
	103669-09-H37	EA	PILLOW-15"X15"(H37,H47)
	103669-09-H38	EA	PILLOW-15"X15"(H38,H48)
	103669-09-G45	EA	PILLOW-15"X15"(H39,H49)

KING,QUEEN&TWINBEDS

103669-12-H39 EA PILLOW-15"X15"(H39,H49)

FROM: 00-00-00 THRU: 11-30-96

FROM: 12-01-96 THRU: 99-99-99

DINETTECUSHIONS

KEY	PARTNUMBER	U/M	DESCRIPTION
6	111897-05-H37	EA	CUSHION-DINETTEBACK-13.5"X42"X5"(H37,H47)
6	111897-05-H38	EA	CUSHION-DINETTEBACK-13.5"X42"X5"(H38,H48)
6	111897-05G 4 5	EA	CUSHION-DINETTEBACK-13.5"X42"X5"(H39,H49)
6	P11897-05-H37	EA	COVER-DINETTEBACKCUSHION-13.5"X42"X5"(H37,H47)
6	P11897-05-H38	EA	COVER-DINETTEBACKCUSHION-13.5"X42"X5"(H38,H48)
6	P11897-05G 4 5	EA	COVER-DINETTEBACKCUSHION-13.5"X42"X5"(H39,H49)
7	105603-15-H37	EA	CUSHION-DINETTE SEAT-23"X42"X5"(H37,H47)
7	105603-15-H38	EA	CUSHION-DINETTE SEAT-23"X42"X5"(H38,H48)
7	105603-15G 4 5	EA	CUSHION-DINETTE SEAT-23"X42"X5"(H39,H49)
7	P05603-15-H37	EA	COVER-DINETTE SEAT-23"X42"X5"(H37,H47)
7	P05603-15-H38	EA	COVER-DINETTE SEAT-23"X42"X5"(H38,H48)
7	P05603-15G 4 5	EA	COVER-DINETTE SEAT-23"X42"X5"(H39,H49)
	078155-01-000	EA	STRAP-SNAP-BACKRESTCUSHION

DINETTEOPTION

KEY	PARTNUMBER	U/M	DESCRIPTION
8	101604-01-04A	EA	CHAIR-DINETTEFOLDING-W/OFABRIC-MAPLE
8	101604-01-03A	EA	CHAIR-DINETTEFOLDING-W/OFABRIC-OAK
9	122739-01-H37	EA	CHAIR-KITCHEN(H37,H47)
9	122739-01-H38	EA	CHAIR-KITCHEN(H38,H48)
9	122739-01-H39	EA	CHAIR-KITCHEN(H39,H49)

SOFABED

KEY	PARTNUMBER	U/M	DESCRIPTION
10	111905-03-H37	EA	ARM-REST-RIGHTHAND-SOFA/BED(H37,H47)
10	111905-03-H38	EA	ARM-REST-RIGHTHAND-SOFA/BED(H38,H48)
10	111905-03G 4 5	EA	ARM-REST-RIGHTHAND-SOFA/BED(H39,H49)
10	P11905-03-H37	EA	COVER-ARMRESTRIGHTHAND-SOFA/BED(H37,H47)
10	P11905-03-H38	EA	COVER-ARMRESTRIGHTHAND-SOFA/BED(H38,H48)
10	P11905-03G 4 5	EA	COVER-ARMRESTRIGHTHAND-SOFA/BED(H39,H49)
11	104655-01-H37	EA	CUSHION-SOFA/BED-BACK(H37,H47)
11	104655-01-H38	EA	CUSHION-SOFA/BED-BACK(H38,H48)
11	104655-01G 4 5	EA	CUSHION-SOFA/BED-BACK(H39,H49)
11	P04655-01-H37	EA	COVERASM-CLUB-SOFABACK(H37,H47)
11	P04655-01-H38	EA	COVERASM-CLUB-SOFABACK(H38,H48)
11	P04655-01G 4 5	EA	COVERASM-CLUB-SOFABACK(H39,H49)
12	104652-03-H37	EA	SEAT-SOFA/BED-70"(H37,H47)
12	104652-03-H38	EA	SEAT-SOFA/BED-70"(H38,H48)
12	104652-03G 4 5	EA	SEAT-SOFA/BED-70"(H39,H49)
12	P04652-03-H37	EA	COVER-SEATCUSHION-SOFA/BED70"(H37,H47)
12	P04652-03-H38	EA	COVER-SEATCUSHION-SOFA/BED70"(H38,H48)
12	P04652-03G 4 5	EA	COVER-SEATCUSHION-SOFA/BED70"(H39,H49)
13	111905-02-H37	EA	ARM-REST-LEFTHAND-SOFA/BED(H37,H47)
13	111905-02-H38	EA	ARM-REST-LEFTHAND-SOFA/BED(H38,H48)
13	111905-02G 4 5	EA	ARM-REST-LEFTHAND-SOFA/BED(H39,H49)
13	P11905-02-H37	EA	COVER-ARMRESTLEFTHAND-SOFA/BED(H37,H47)
13	P11905-02-H38	EA	COVER-ARMRESTLEFTHAND-SOFA/BED(H38,H48)
13	P11905-02G 4 5	EA	COVER-ARMRESTLEFTHAND-SOFA/BED(H39,H49)
	105433-01-000	EA	FRAME-COUCH
	106728-03-H37	EA	PILLOW-9"X20"(H37,H47)
	106728-02-H38	EA	PILLOW-9"X20"(H38,H48)
	106728-02-G45	EA	PILLOW-9"X20"(H39,H49)

DINETTEGROUP

DINETTE&OVERHEADCABINETS

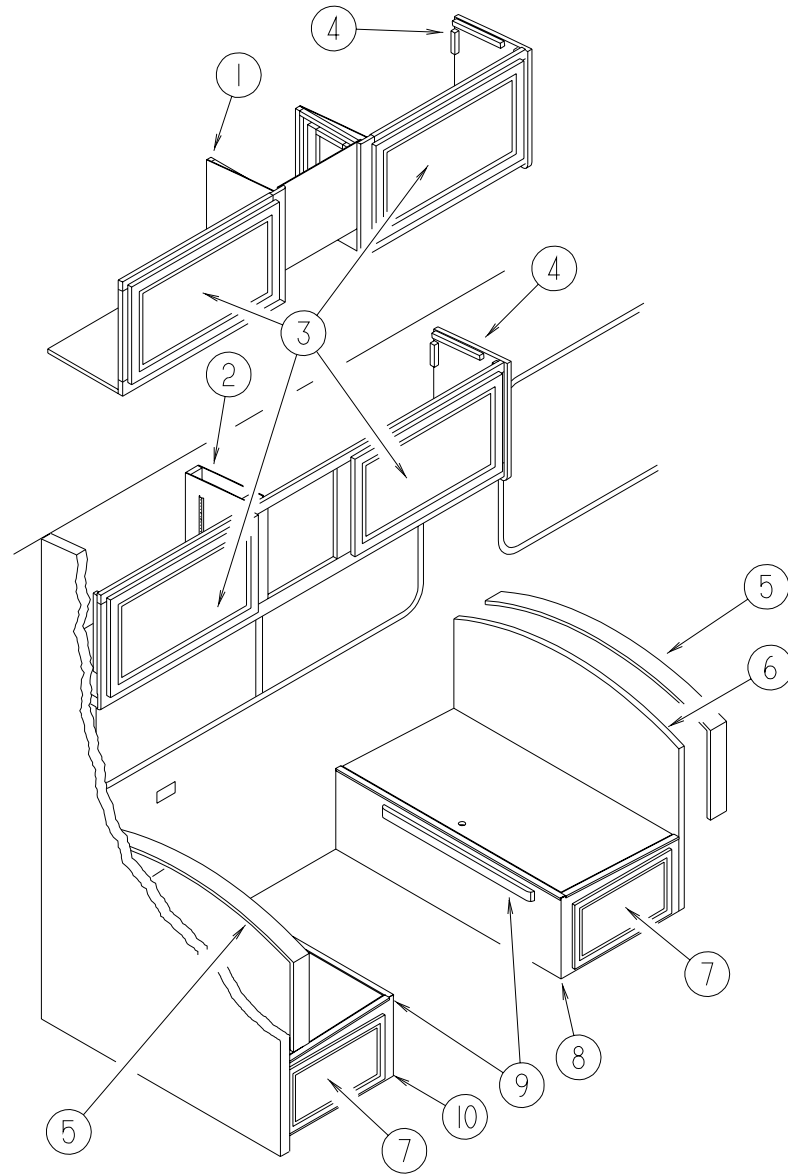

KEY	PARTNUMBER	U/M	DESCRIPTION
1	117579-06-H37	EA	CABINET-OVERHEAD/DINETTE-W/ODOORS/HDW-F/COFFEEMAKER(H37)
1	117579-06-H38	EA	CABINET-OVERHEAD/DINETTE-W/ODOORS/HDW-F/COFFEEMAKER(H38)
1	117579-06-H39	EA	CABINET-OVERHEAD/DINETTE-W/ODOORS/HDW-F/COFFEEMAKER(H39)
	117579-13-H37	EA	SHELF-W/PLASTICEDGETRIM(MAPLE)
1	117579-06-H47	EA	CABINET-OVERHEAD/DINETTE-W/ODOORS/HDW-F/COFFEEMAKER(H47)
1	117579-06-H48	EA	CABINET-OVERHEAD/DINETTE-W/ODOORS/HDW-F/COFFEEMAKER(H48)
1	117579-06-G45	EA	CABINET-OVERHEAD/DINETTE-W/ODOORS/HDW-F/COFFEEMAKER(H49)
	117579-13-G09	EA	SHELF-W/PLASTICEDGETRIM(OAK)
2	117922-02-H37	EA	CABINET-OVERHEAD/DINETTE-W/ODOORS/HARDWARE(H37)
2	117922-02-H38	EA	CABINET-OVERHEAD/DINETTE-W/ODOORS/HARDWARE(H38)
2	117922-02-H39	EA	CABINET-OVERHEAD/DINETTE-W/ODOORS/HARDWARE(H39)
	117922-14-H37	EA	SHELF-W/PLASTICEDGETRIM(MAPLE)
2	117922-02-H47	EA	CABINET-OVERHEAD/DINETTE-W/ODOORS/HARDWARE(H47)
2	117922-02-H48	EA	CABINET-OVERHEAD/DINETTE-W/ODOORS/HARDWARE(H48)
2	117922-02-G45	EA	CABINET-OVERHEAD/DINETTE-W/ODOORS/HARDWARE(H49)
	117922-14-G35	EA	SHELF-W/PLASTICEDGETRIM(OAK)
3	M08166-13-H37	EA	DOOR-MITEREDCORNER/SQUAREEDGE-15.7"X28"-W/OHDW(MAPLE)
3	M06803-82-H17	EA	DOOR-MITEREDCORNER/OGEEEDGE-15.7X28W/OHDW(OAK)
4	103128-01-H37	EA	ENDCAP-OVERHEADCABINET-RIGHTHAND(MAPLE)
4	103128-01-G09	EA	ENDCAP-OVERHEADCABINET-RIGHTHAND(OAK)
5	104787-08-H37	EA	PAD-DINETTE(H37,H47)
5	104787-08-H38	EA	PAD-DINETTE(H38,H48)
5	104787-08-G45	EA	PAD-DINETTE(H39,H49)
6	M07514-01-H37	EA	SEATBACK-DINETTERIGHTHAND(MAPLE)
6	M07514-01-H17	EA	SEATBACK-DINETTERIGHTHAND(OAK)
7	M08168-35-H37	EA	DRAWER-SQUAREEDGE-16.9"WX21.6"D-W/OSLIDES/HDW(MAPLE)
7	M05971-35-H17	EA	DRAWER-OGEEEDGE-W/OSLIDES/HARDWARE(OAK)
8	M07515-01-H37	EA	CABINET-SEATBASE/RIGHTHAND-W/ODRAWER/HARDWARE(MAPLE)
8	M07515-01-G15	EA	CABINET-SEATBASE/RIGHTHAND-W/ODRAWER/HARDWARE(OAK)
9	081295-01-H37	EA	SUPPORT-BED/DINETTE-28"LONG(MAPLE)
9	081295-01-G01	EA	SUPPORT-BED/DINETTE-28"LONG(OAK)
10	M07515-02-H37	EA	CABINET-SEATBASE/LEFTHAND-W/ODRAWER/HARDWARE(MAPLE)
10	M07515-02-G15	EA	CABINET-SEATBASE/LEFTHAND-W/ODRAWER/HARDWARE(OAK)

DINETTEGROUP (CONTINUED)

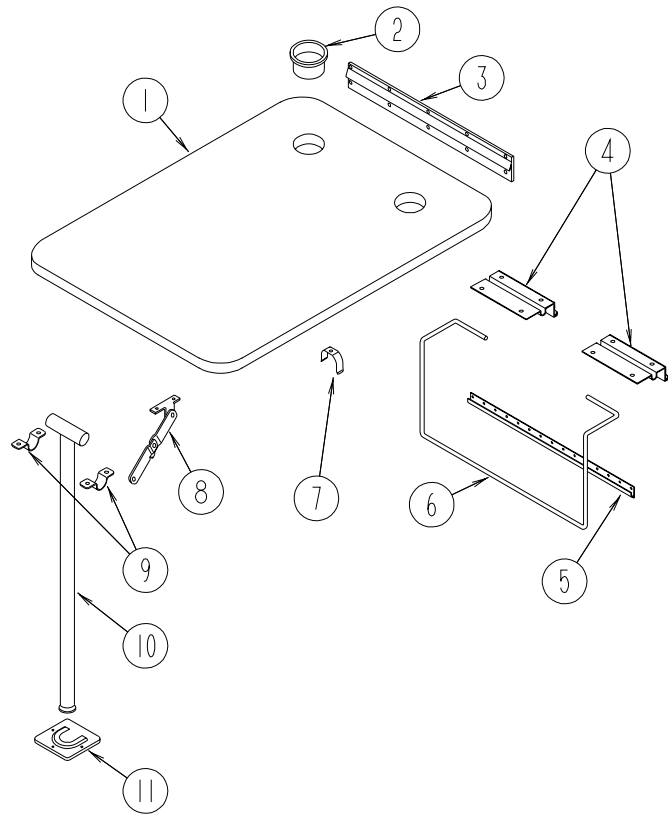

DINETTETABLEASM.

KEY	PARTNUMBER	U/M	DESCRIPTION
1	081322-15-H37	EA	TABLE-DINETTE-W/OHARDWAREORCUPHOLDERS(H37,H39,H47,H49)
1	081322-15-H17	EA	TABLE-DINETTE-W/OHARDWAREORCUPHOLDERS(H38,H48)
2	064781-06-000	EA	HOLDER-CUP-TWOSTEP-OFFWHITE
3	053200-12-000	EA	SUPPORT-TABLE-23.5"-BEIGE
4	088410-02-000	EA	BRACKET-LIFT-TABLEMOUNTED-OFFWHITE
5	024281-14-000	EA	BRACKET-LIFTRD-LOWERWALLMOUNTED-22.12"-OFFWHITE
6	024275-12-000	EA	ROD-TABLELIFT-OFFWHITE
7	024283-01-000	EA	CLIP-LEG-1"X1.125"OD-BLACK
8	024282-01-000	EA	BRACE-TABLELEG-HINGED
9	064050-05-000	EA	HINGE-TABLELEG-OFFWHITE
10	024276-23-000	EA	LEG-TABLE-METAL-OFFWHITE
11	049493-12-000	EA	CATCH-LEG-FLOORMOUNTED-2.5"X2.7"-METAL-OFFWHITE
11	049493-11-700	EA	CATCH-LEG-FLOORMOUNTED-2.5"X2.7"-METAL-E-COAT

DINETTEGROUP (CONTINUED)

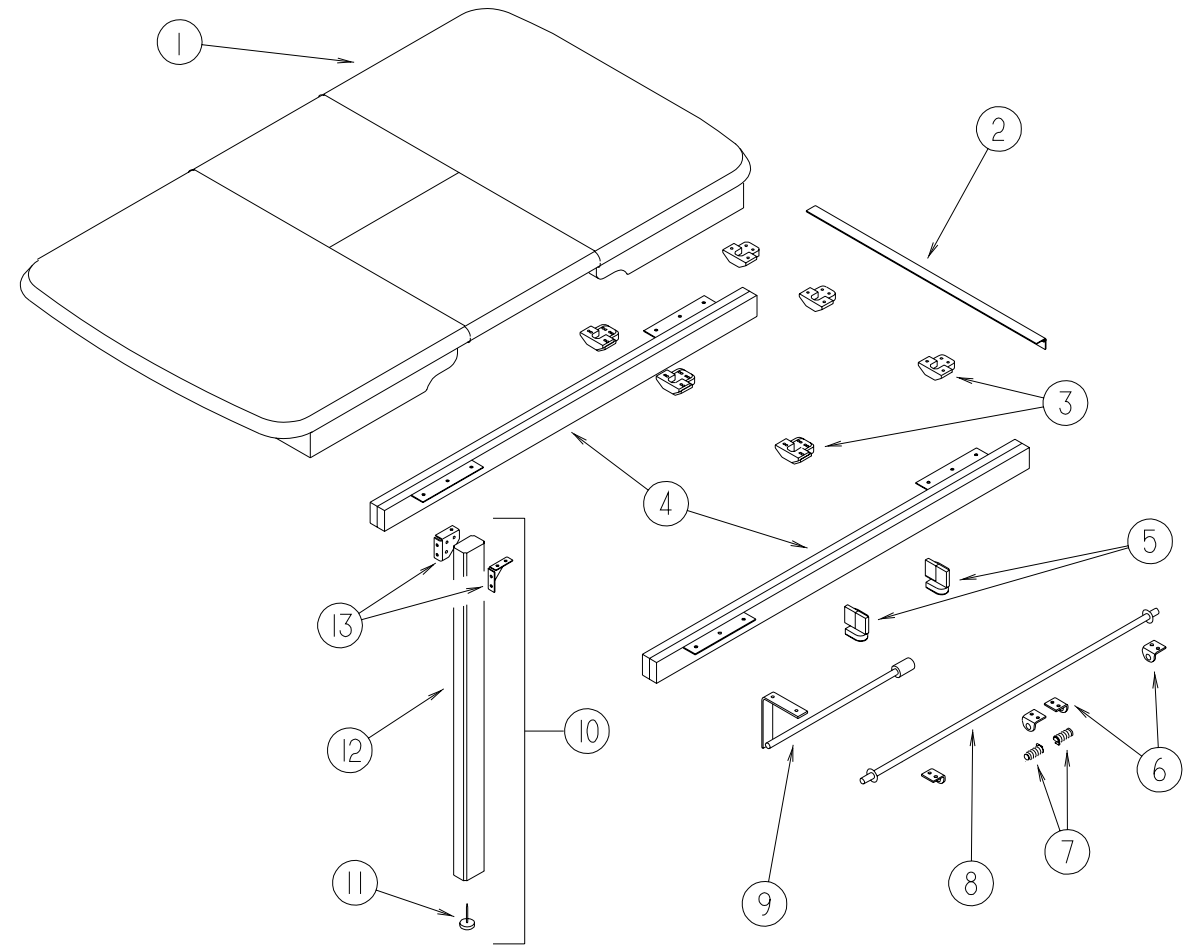

DINETTETABLEASM.W/DROPLEAF

KEY	PARTNUMBER	U/M	DESCRIPTION
	P18322-01-H37	EA	TABLE-PULLOUTW/SELFSTORINGLEAF(MAPLE)
	P18322-01-H17	EA	TABLE-PULLOUTW/SELFSTORINGLEAF(OAK)
1	118322-11-H37	EA	COUNTERTOP-TABLE-PULLOUT(MAPLE)
1	118322-11-H17	EA	COUNTERTOP-TABLE-PULLOUT(OAK)
2	041389-18-000	EA	HINGE-PIANO-1.50X19"OFFWHITE
3	009050-02-000	EA	LEVELER-TABLETOP-MALEENDW/4SCREWS-PLASTIC
3	009050-03-000	EA	LEVELER-TABLETOP-FEMALEENDW/2SCREWS-PLASTIC
4	110749-01-000	EA	SLIDE-TABLE-193/4LONG
5	108663-01-000	EA	HINGE-LEAF-FOLDING
6	108874-01-000	EA	BRACKET-HINGE-TABLELEAF
7	108664-01-000	EA	SPRING-COMPRESSION-.51"X1.96"
8	108932-01-000	EA	ROD-PIVOT
9	108905-01-000	EA	SUPPORT-TABLELEAF
10	092708-12-H37	EA	LEG-TABLE(MAPLE)
10	092708-12-G35	EA	LEG-TABLE(OAK)
11	102194-01-000	EA	GUIDE-PLASTIC
12	092707-07-06A	EA	MOLDING-TABLELEG-27.8"(MAPLE)
12	092707-07-05A	EA	MOLDING-TABLELEG-27.8"(OAK)
13	102810-01-04A	EA	BRACE-LEG-TABLE-BLACK
13	102810-01-03A	EA	BRACE-LEG-TABLE-MILL

DRIVERS COMPARTMENT GROUP

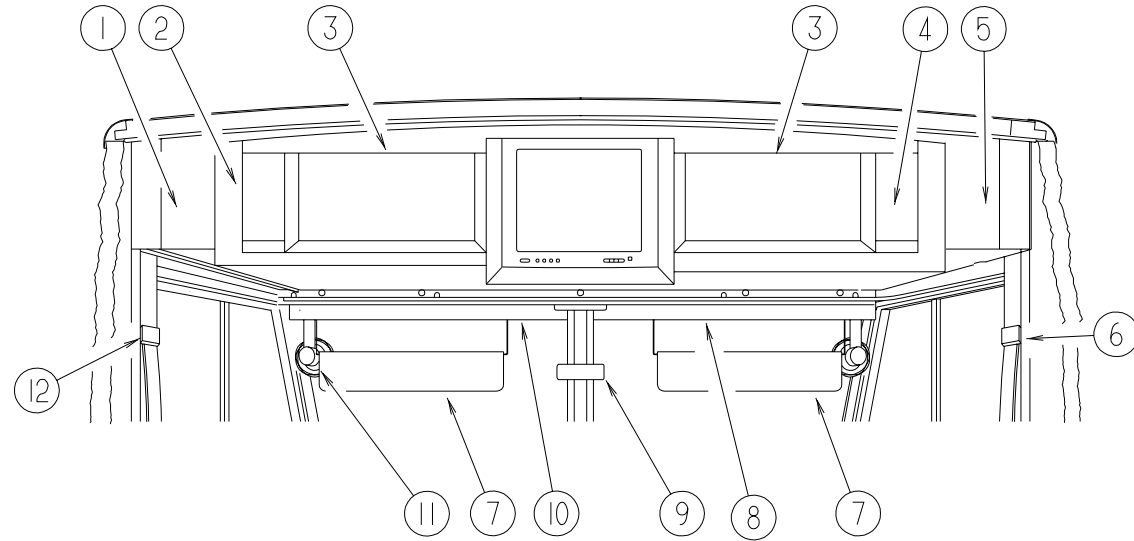

UPPER DRIVER COMPARTMENT

KEY	PARTNUMBER	U/M	DESCRIPTION
1	104289-04-G35	EA	PANEL-VINYL COVERED OVERHEAD DRIVERSIDE-ANGLED
2	114612-04-H37	EA	FACE-OVERHEAD-DRIVER TV CABINET-15.7"X36.4"(MAPLE)
2	114612-04-H17	EA	FACE-CABINET/DRIVER STV OVERHEAD-15.7"X36.4"(OAK)
3	100708-13-000	EA	DOOR-CABINET-GLASS
	100710-01-01A	EA	LOCK ASSEMBLY-TWIST TYPE-BRASS
	100711-01-01A	EA	HINGE-GLASS DOOR
	100707-01-000	EA	SPACER-GLASS DOOR-.8" DIAMETER-.3" HOLE-PLASTIC
	101272-01-000	EA	CATCH-GLASS DOOR
	101766-01-000	EA	PIN-SUPPORT-GLASS DOOR
	108486-01-01A	EA	BRACKET-PROP ROD/OVERHEAD-BLACK
	108487-02-01A	EA	SUPPORT-PROP ROD/OVERHEAD-BLACK
4	114612-03-H37	EA	FACE-TV OVERHEAD PASSENGER-15.7X36.4(MAPLE)
4	114612-03-H17	EA	FACE-CABINET/PASSENGER TV OVERHEAD-15.7X36.4(OAK)
5	104289-03-G35	EA	PAD-VINYL COVERED-OVERHEAD TV-PASSENGER
6	103961-01-01A	EA	SEATBELT BRACKET COVER-OFF WHITE
7	123298-02-01A	EA	SUNVISOR-10.5"X28.5"
8	078579-21-000	EA	TRIM-WINDSHIELD-UPPER INNER PASSENGER
9	040714-01-000	EA	MIRROR-REAR VIEW/ARM MOUNT & SET SCREW-GM#911722
	067490-01-000	EA	BUTTON-MIRROR/REAR VIEW
10	078579-22-000	EA	TRIM-WINDSHIELD-UPPER INNER DRIVER
11	122856-01-01A	EA	FAN-DEFROSTER-2 SPEED-CHROME-DRIVER & PASSENGER SIDE
12	103961-02-01A	EA	SEATBELT BRACKET COVER-OFF WHITE

DRIVERS COMPARTMENT GROUP (CONTINUED)

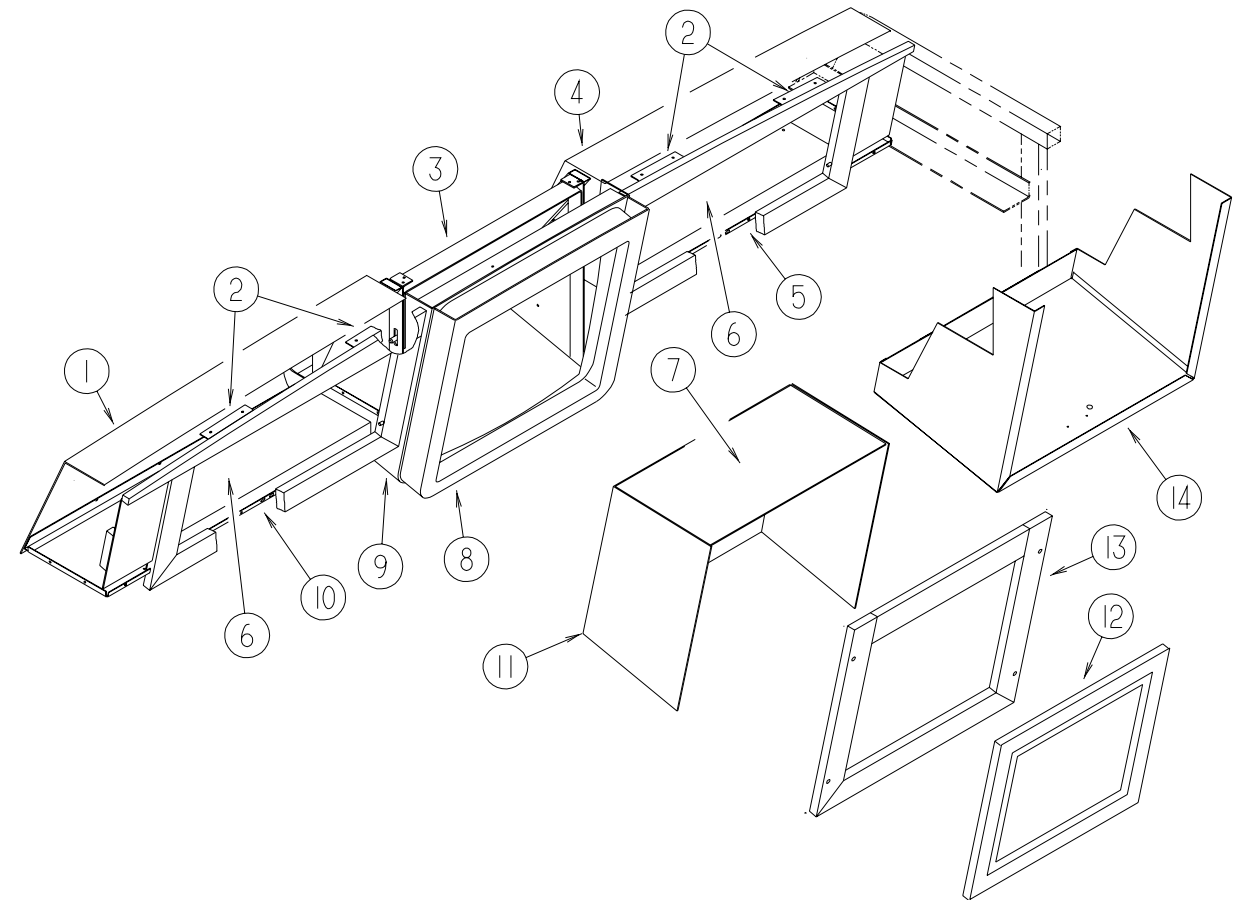

FRONT OVERHEAD COMPONENTS

KEY	PARTNUMBER	U/M	DESCRIPTION
1	114661-11-G35	EA	PANEL ASM.-LINER-DRIVER OVERHEAD-W/OTV
1	114661-17-G35	EA	PANEL ASM.-LINER-DRIVER OVERHEAD-W/TV
1	114661-23-G35	EA	PANEL ASM.-LINER-DRIVER OVERHEAD-W/SATELLITE DISH
2	106699-01-01A	EA	BRACKET-OVERHEAD CABINET W/TV OFF WHITE
3	114706-02-02B	EA	SUPPORT ASM.-SHELF-TV-E-COAT
4	114661-22-G35	EA	PANEL ASM.-LINER-PASSENGER OVERHEAD-W/OTV
4	114661-18-G35	EA	PANEL ASM.-LINER-PASSENGER OVERHEAD-W/TV
4	114661-19-G35	EA	PANEL ASM.-LINER-PASSENGER OVERHEAD-W/TV & VCR
4	114661-20-G35	EA	PANEL ASM.-LINER-PASSENGER OVERHEAD-W/TV-VCR/INVERTER
4	114661-21-G35	EA	PANEL ASM.-LINER-PASSENGER OVERHEAD-W/TV & INVERTER
5	P03077-06-G35	EA	SHELF-BASE-PASSENGER SIDE OVERHEAD CABINET-W/OTV
5	P03077-10-G35	EA	SHELF-BASE-PASSENGER SIDE OVERHEAD CABINET-W/TV
6	100676-02-000	EA	SHELF OVERHEAD CABINET-VCR/INVERTER
7	115638-01-G35	EA	PANEL ASM.-LINER-TOP-W/OTV
8	122881-01-02A	EA	INSERT-OVERHEAD FRONT TV
9	118022-04-H33	EA	COVER ASM-TV OVERHEAD FRONT
	118836-02-G35	EA	PANEL-VINYL COVERED-BACK-SATELLITE DISH PACKAGE W/RECEIVER
	120106-11-02B	EA	SHELF-TV-E-COAT STEEL
10	P03077-05-G35	EA	SHELF-BASE-OVERHEAD CABINET-DRIVERSIDE-W/OTV
10	P03077-09-G35	EA	SHELF-BASE-OVERHEAD CABINET-DRIVERSIDE-W/TV
11	115639-01-G35	EA	PANEL ASM.-LINER-W/OTV-SIDE
12	M08166-28-H37	EA	DOOR-MITERED CORNER/SQUARE EDGE-16.7"X18.1"-W/OHDW(MAPLE)
12	M06803-C1-H17	EA	DOOR-MITERED CORNER/OGEE EDGE-16.7"X18.1"-W/OHDW(OAK)
13	116791-01-H37	EA	FACE FRAME-TV CABINET-20.6"X22.2"-W/OTV(MAPLE)
13	116791-01-H33	EA	FACE FRAME-TV CABINET-20.6"X22.2"-W/OTV(OAK)
14	P18192-01-G35	EA	COVER ASM.-W/OTV-WITH VINYL
	099856-01-000	EA	TIEDOWN-STRAP-TV-W/BUCKLE-53.1"X1"-WEBBING-BLACK
	078811-09-G35	EA	PANEL-TRIM-HEADER-LOWER-BETWEEN OVERHEAD AND W/STRIM

DRIVERS COMPARTMENT GROUP (CONTINUED)

LOWERDRIVERCOMPARTMENT

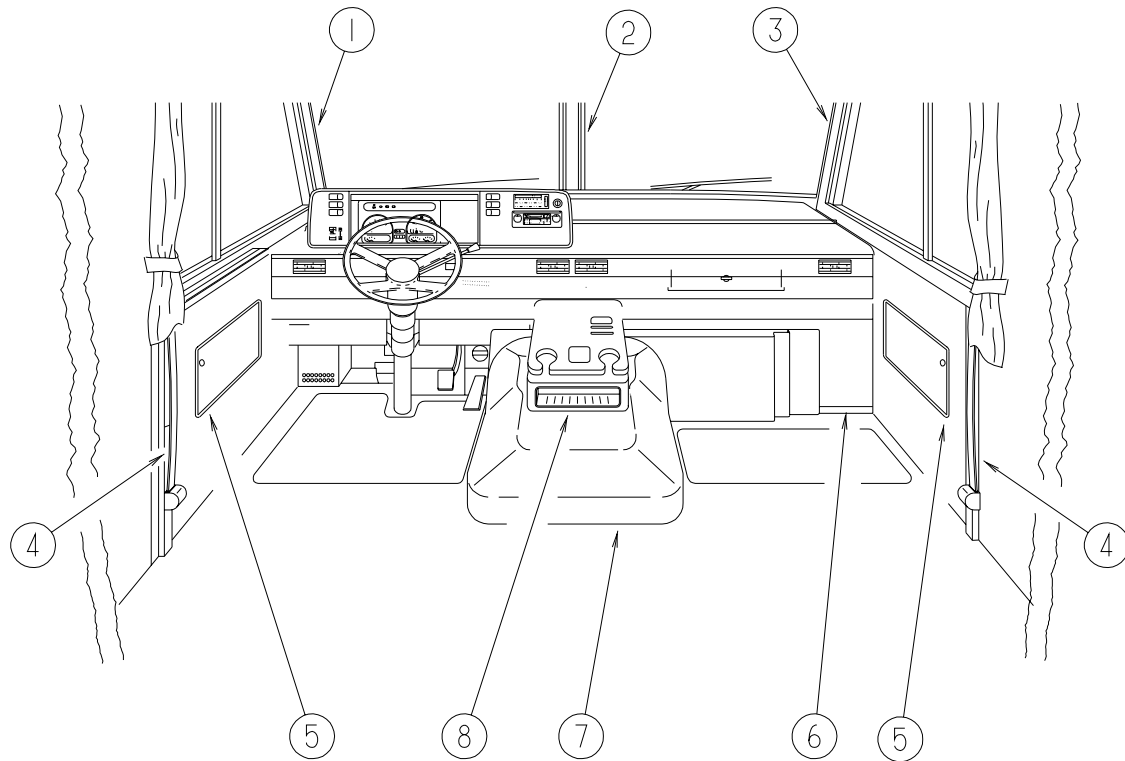

KEY	PARTNUMBER	U/M	DESCRIPTION
1	103931-04-04A	EA	COVER-INTERIORA-PILLAR-DRIVER
2	079765-12-000	EA	TRIM-WINDSHIELDCENTER
3	103931-03-04A	EA	COVER-INTERIORA-PILLAR-PASSENGERSIDE
	024700-44-000	EA	COVER-ROLLBAR-DRIVER/PASSENGERLOWER-53"-W/ODRIVERDOOR
	024700-46-000	EA	COVER-ROLLBAR-DRIVER/PASSENGERUPPER-21.20"
	024700-47-000	EA	COVER-ROLLBAR-18.9"-W/DRIVERDOOR-OFFWHITE
	024700-48-000	EA	COVER-ROLLBAR-25"-W/DRIVERDOOR-OFFWHITE
4	091990-04-01A	EA	SEATBELT-SHOULDERHARNESS-DRIVERS/PASSENGER-BLACK
	091990-01-701	EA	EXTENDER9"FORA84083PT
	109146-01-000	EA	BOLT-SHOULDER/SEATBELT
5	086120-01-H37	EA	PAD-MAPPOCKET-12"X16"(H37,H47)
5	086120-01-H38	EA	PAD-MAPPOCKET-12"X16"(H38,H48)
5	086120-01-H39	EA	PAD-MAPPOCKET-12"X16"(H39,H49)
6	095757-05-H37	EA	COVER-HEATER(H37,H47)
6	095757-05-G16	EA	COVER-HEATER(H38,H48)
6	095757-05-G45	EA	COVER-HEATER(H39,H49)
7	115840-01-01A	EA	COVER-MOTOR-W/OCARPET
7	115840-02-01A	EA	COVER-MOTOR-W/OCARPET-VORTECOPT.
	115852-01-02B	EA	STRIKE-LATCH-MOTORCOVER-E-COATED
	115860-01-01A	EA	TRIM-MOTORCOVER
	115850-01-02B	EA	RETAINER-LATCHMOTORCOVER-E-COAT
	116581-01-000	EA	LATCH-MOTORCOVER
	116833-01-02B	EA	WRENCH-HEXMOTORCOVER-E-COATED
	122772-02-02B	EA	BRACKET-MOUNTING-BEVERAGETRAY
8	122707-01-H37	EA	TRAY-BEVERAGE(MAPLE)
			FROM: 00-00-00 THRU: 03-16-97
8	122707-01-H17	EA	TRAY-BEVERAGE(OAK)
			FROM: 00-00-00 THRU: 03-16-97
8	122707-02-H37	EA	TRAY-BEVERAGE-CHEVVORTECOPT.(MAPLE)
			FROM: 00-00-00 THRU: 03-16-97
8	122707-02-H17	EA	TRAY-BEVERAGE-CHEVVORTECOPT.(OAK)
			FROM: 00-00-00 THRU: 03-16-97
8	126680-01-H37	EA	TRAYASM-BEVERAGE,W/ODRAWERORLOUVERS(MAPLE)
			FROM: 03-17-97 THRU: 99-99-99
8	126680-01-H17	EA	TRAYASM-BEVERAGE,W/ODRAWERORLOUVERS(OAK)
			FROM: 03-17-97 THRU: 99-99-99
8	126680-02-H37	EA	TRAYASM-BEVERAGE,W/ODRAWERORLOUVERS-VORTECENGINE(MAPLE)
			FROM: 03-17-97 THRU: 99-99-99
8	126680-02-H17	EA	TRAYASM-BEVERAGE,W/ODRAWERORLOUVERS-VORTECENGINE(OAK)
			FROM: 03-17-97 THRU: 99-99-99
	103498-06-000	EA	BOOT-STEERINGCOLUMN/UNIVERSAL
			FROM: 00-00-00 THRU: 12-18-96
	103498-09-000	EA	BOOT-STEERINGCOLUMN-W/1/2CIRCLE
			FROM: 12-19-96 THRU: 99-99-99
	112634-01-01A	EA	TRIM-STEERINGCOLUMN-RIGHTHAND-FORD
	112634-02-01A	EA	TRIM-STEERINGCOLUMN-LEFTHAND-FORD
	111521-03-01A	EA	COVER-STEERINGCOLUMN-FORD
	111521-04-01A	EA	COVER-STEERINGCOLUMN-FORD

DRIVERS COMPARTMENT GROUP (CONTINUED)

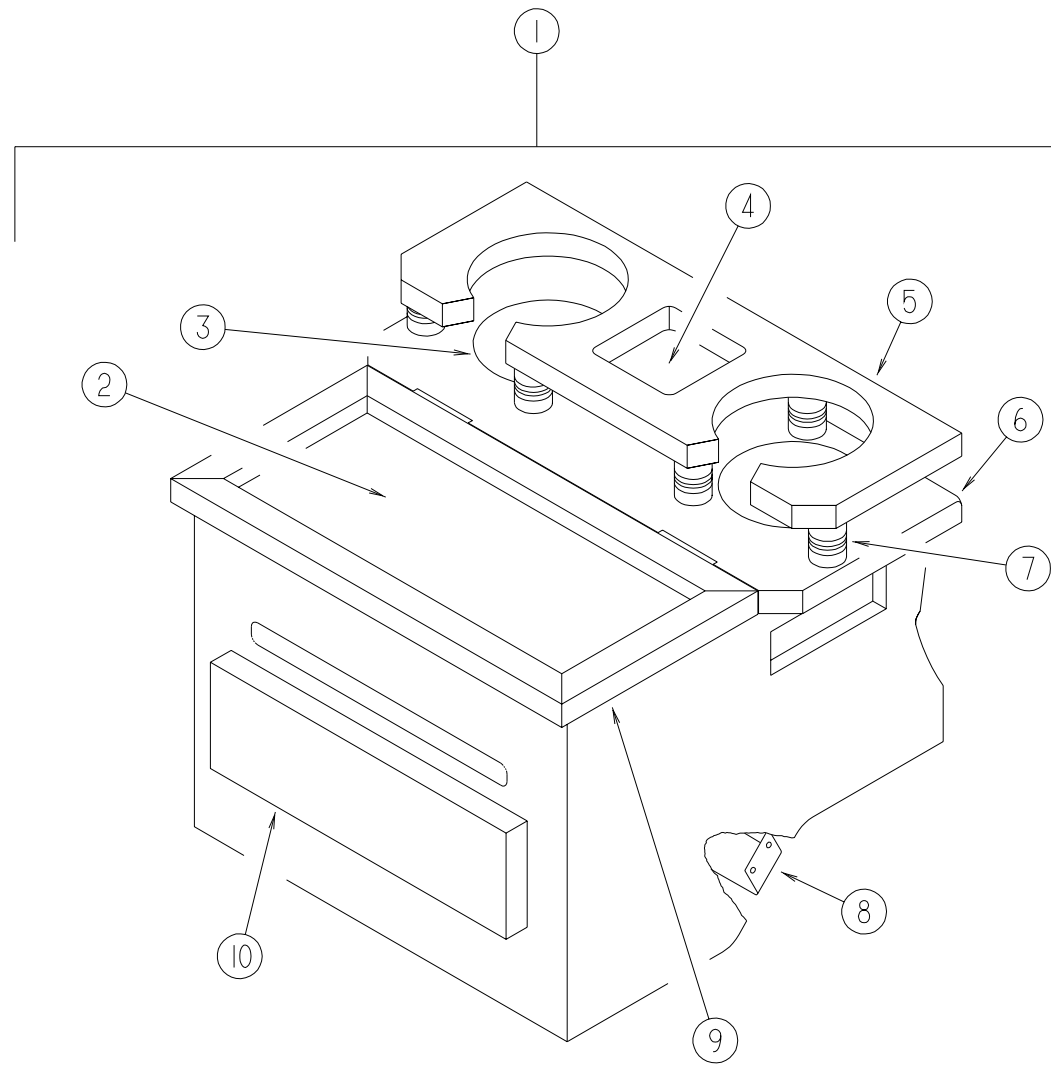

BEVERAGETRAY, DRIVERCOMPARTMENT (FROM: 00-00-00 THRU: 03-16-97)

KEY	PARTNUMBER	U/M	DESCRIPTION
1	122707-01-H37	EA	TRAY-BEVERAGE-W/SHELF/CUPHOLDER-W/ODRAWER(MAPLE)
1	122707-01-H17	EA	TRAY-BEVERAGE-W/SHELF/CUPHOLDER-W/ODRAWER(OAK)
1	122707-02-H37	EA	TRAY-BEVERAGE-W/SHELF/CUPHOLDER-W/ODRAWERVORTECENGINE (MAPLE)
1	122707-02-H17	EA	TRAY-BEVERAGE-W/SHELF/CUPHOLDER-W/ODRAWERVORTECENGINE (OAK)
2	122717-03-01A	FT	PAD-NONSKID-ROLL-6.5"X50"
3	122717-01-01A	EA	PAD-NONSKID-4" DIA. ROUND
4	122717-02-01A	EA	PAD-NONSKID-4" X 4"
5	122707-11-H37	EA	SHELF-CUPHOLDER-W/OPADS(MAPLE)
5	122707-11-H17	EA	SHELF-CUPHOLDER-W/OPADS(OAK)
6	122707-12-H37	EA	SHELF-CUPHOLDER-W/PADS(MAPLE)
6	122707-12-H17	EA	SHELF-CUPHOLDER-W/PADS(OAK)
7	097872-04-000	EA	DOWEL-WOOD-1"DIAMETERX1.38"LONG-UNFINISHED
8	122832-01-02B	EA	BRACKET-MOUNT-BEVERAGETRAY-E-COAT
9	122707-13-H37	EA	LID-BEVERAGETRAY(MAPLE)
9	122707-13-H17	EA	LID-BEVERAGETRAY(OAK)
10	M08168-AZ-H37	EA	DRAWER-SQUAREEDGE-10.0"WX11.8"D-W/OSLIDES/HDW (MAPLE)
10	M05971-AZ-H17	EA	DRAWER-SQUAREEDGE-10.0"WX11.8"D-W/OSLIDES/HDW(OAK)
	100128-02-000	FT	SEAL-FOAM-ADHESIVEBACK-.37"WX.37"THICK

DRIVERSCOMPARTMENTGROUP(CONTINUED)

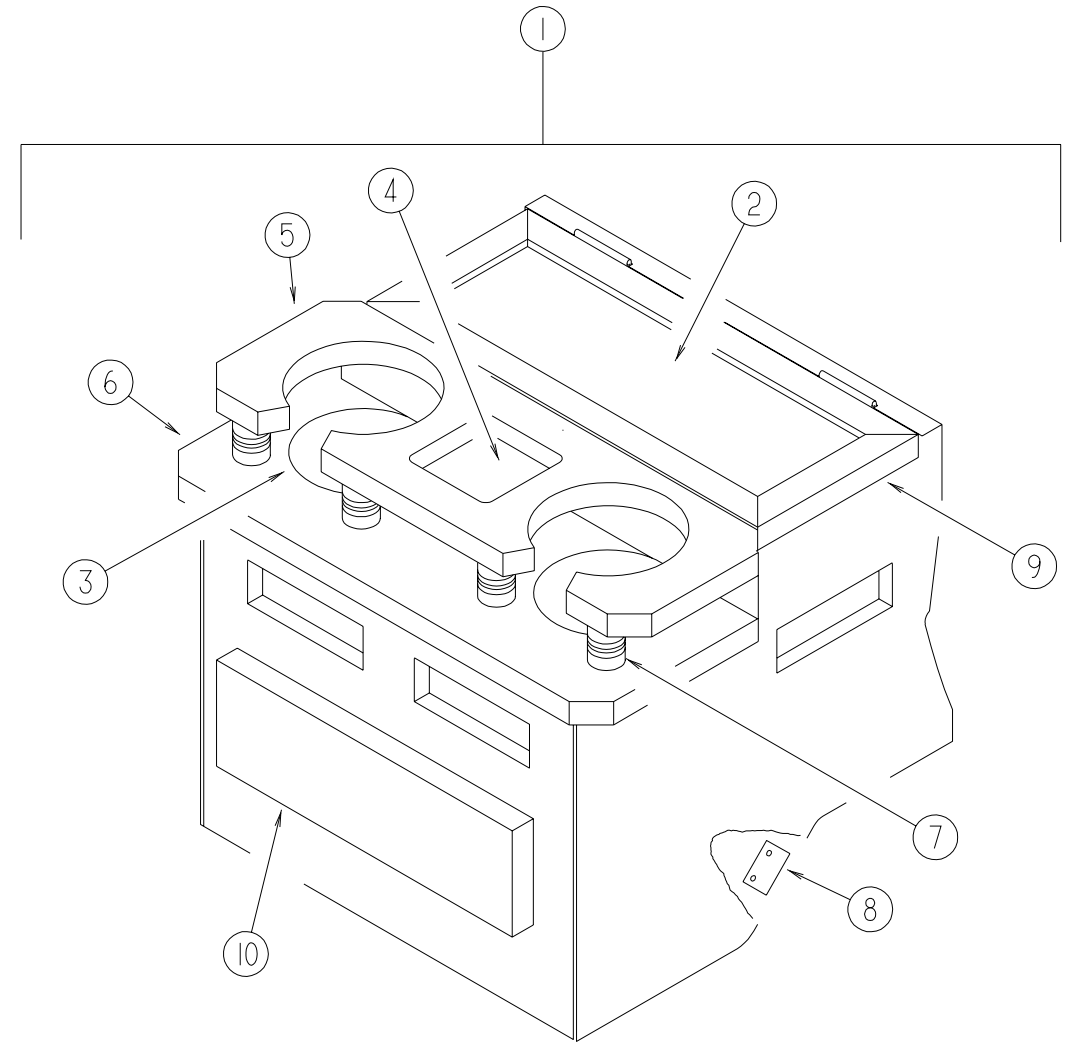

BEVERAGETRAY, DRIVERCOMPARTMENT (FROM: 03-17-97 THRU: 99-99-99)

KEY	PARTNUMBER	U/M	DESCRIPTION
1	126680-01-H37	EA	TRAY-BEVERAGE-W/SHELF/CUPHOLDER-W/ODRAWER(MAPLE)
1	126680-01-H17	EA	TRAY-BEVERAGE-W/SHELF/CUPHOLDER-W/ODRAWER(OAK)
1	126680-02-H37	EA	TRAY-BEVERAGE-W/SHELF/CUPHOLDER-W/ODRAWER-VORTECENGINE (MAPLE)
1	126680-02-H17	EA	TRAY-BEVERAGE-W/SHELF/CUPHOLDER-W/ODRAWER-VORTECENGINE (OAK)
2	122717-06-01A	FT	PAD-NON-SKID
3	122717-01-01A	EA	PAD-NONSKID-4" DIA. ROUND
4	122717-02-01A	EA	PAD-NONSKID-4" X 4"
5	126680-15-H37	EA	SHELF-CUPHOLDER-W/PAD(MAPLE)
5	126680-15-H17	EA	SHELF-CUPHOLDER-W/PAD(OAK)
6	126680-14-H37	EA	SHELF-CUPHOLDER-W/OPADS(MAPLE)
6	126680-14-H17	EA	SHELF-CUPHOLDER-W/OPADS(OAK)
7	097872-04-000	EA	DOWEL-WOOD-1"DIAMETERX1.38"LONG-UNFINISHED
8	122832-01-02B	EA	BRACKET-MOUNT-BEVERAGETRAY-E-COAT
9	126680-16-H37	EA	LID-W/OPADORHARDWARE(MAPLE)
9	126680-16-H17	EA	LID-W/OPADORHARDWARE(OAK)
10	M08168-AZ-H37	EA	DRAWER-SQUAREEDGE-10.0"WX11.8"D-W/OSLIDES/HARDWARE(MAPLE)
10	M05971-AZ-H17	EA	DRAWER-OGEEEDGE-10.0"WX11.8"D-W/OSLIDES/HARDWARE(OAK)
	100128-02-000	FT	SEAL-FOAM-ADHESIVEBACK-.37"WX.37"THICK

DRIVERSCOMPARTMENTGROUP(CONTINUED)

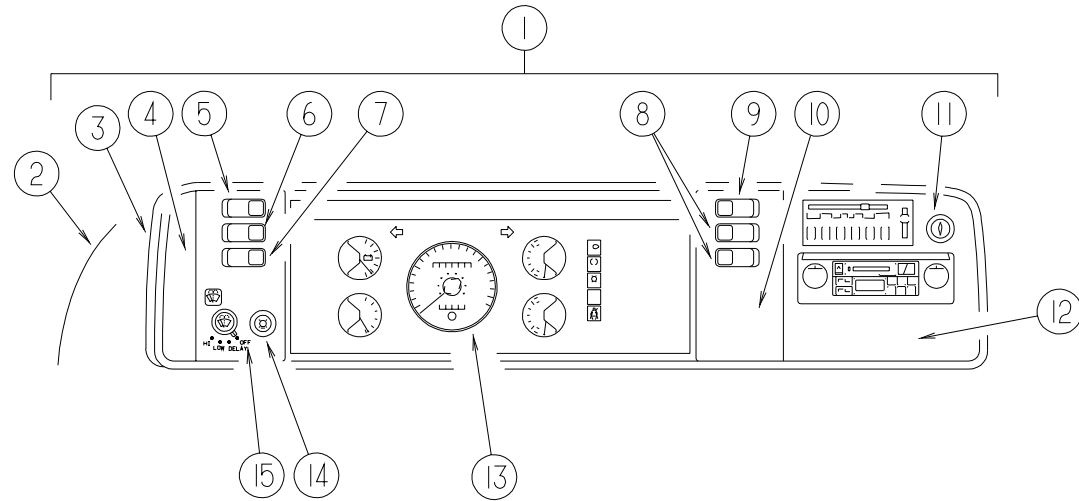

DASH,GAUGES&SWITCHES(FORD)

KEY	PARTNUMBER	U/M	DESCRIPTION
1	M05946-43-H37	EA	DASHPODASM.
2	111499-01-05A	EA	POD-INSTRUMENTPANEL
3	103662-04-01A	EA	BEZEL-INSTRUMENTPANEL
4	104056-01-04A	EA	APPLIQUE-BEZEL-DRIVERDRESSUP
5	108357-05-000	EA	SWITCH-ROCKER-SPDTON/NONE/ON3TERM.CARLING-V4D1000B-0
5	108356-02-01A	EA	SWITCHCOVERW/2DIMPLES-CARLING-CCAZC00
6	108357-09-000	EA	SWITCH-ROCKER-SPDTON/NONE/MOM3TERM.CARLING-V5D1000B-0
6	108356-02-01A	EA	SWITCHCOVERW/2DIMPLES-CARLING-CCAZC00
7	108357-06-000	EA	SWITCH-ROCKER-DPDTMOM/OFF/MOM6TERM.CARLING-VLD1000B-0
7	108356-02-01A	EA	SWITCHCOVERW/2DIMPLES-CARLING-CCAZC00
8	108357-03-000	EA	SWITCH-ROCKER-SPDTON/OFF/ON3TERM.CARLING-V6D1000B-0
8	108356-02-01A	EA	SWITCHCOVERW/2DIMPLES-CARLING-CCAZC00
9	108357-10-000	EA	SWITCH-RKRSPDTMOM/ONLIGHTED-5TERM(3SWITCH/2LIGHT)
9	108356-04-01A	EA	SWITCHCOVERW/DIMPLES-LIGHTED-CARLING-VVAGC00
	096241-03-000	EA	SWITCH-BLANK
	077942-01-000	EA	SWITCH-DUMMY-BLACK
10	104056-21-01A	EA	APPLIQUE-BEZEL-PASSENGERDRESSUP
10	104056-08-01A	EA	APPLIQUE-BEZEL(W/FOGLAMPSONEXPORT)
11	089294-01-000	EA	LIGHTER-CIGARETTE-W/OWIRES
12	104056-06-04A	EA	APPLIQUE-BEZEL-PASSENGERDRESSUP
13	094794-06-000	EA	CLUSTER-INSTRUMENTPANEL-KILOMETERS-FORD
14	096675-01-000	EA	KNOB-HEADLAMP SWITCH-W/SHAFT
	096674-01-000	EA	NUT-HEADLAMP SWITCH-BLACK
15	104056-24-01A	EA	APPLIQUE-BEZEL-DRIVERSIDEDRESSUP
	100138-01-000	EA	MODULE-DAYTIMERUNNINGLIGHT(CSA)
	077031-01-000	EA	FILM-BLACK-1"X1.75"
	077031-03-000	EA	FILM-WHITE.75"X1"
	104354-09-03A	EA	APPLIQUE-LOWERDASH-FORD
	111528-07-03A	EA	TRIM-DASH-LOWERPASSENGER-FORD
	111528-07-01A	EA	TRIM-DASH-LOWERPASSENGER-FORD
	117306-02-G35	EA	TRIM-DASH-LOWER-FORD
	111528-04-01A	EA	TRIM-DASH-LOWERDRIVER
	P14614-02-000	EA	DASH-W/OVINYL-FORD
	106569-07-02A	EA	VINYL-LAMINATE-1/4"X17"X8.3'-QUICKSILVER
	103603-01-000	EA	BULB-12VOLT-#74-.12AWEDGE-GE22-25USEDINDASH
	112236-01-G35	EA	BEZEL-LEVELINGPANEL
	112235-01-04A	EA	BEZEL-MONITOR-LEVELING
	111904-01-000	EA	INDICATOR-TRANSMISSION-FORD

DRIVERS COMPARTMENT GROUP (CONTINUED)

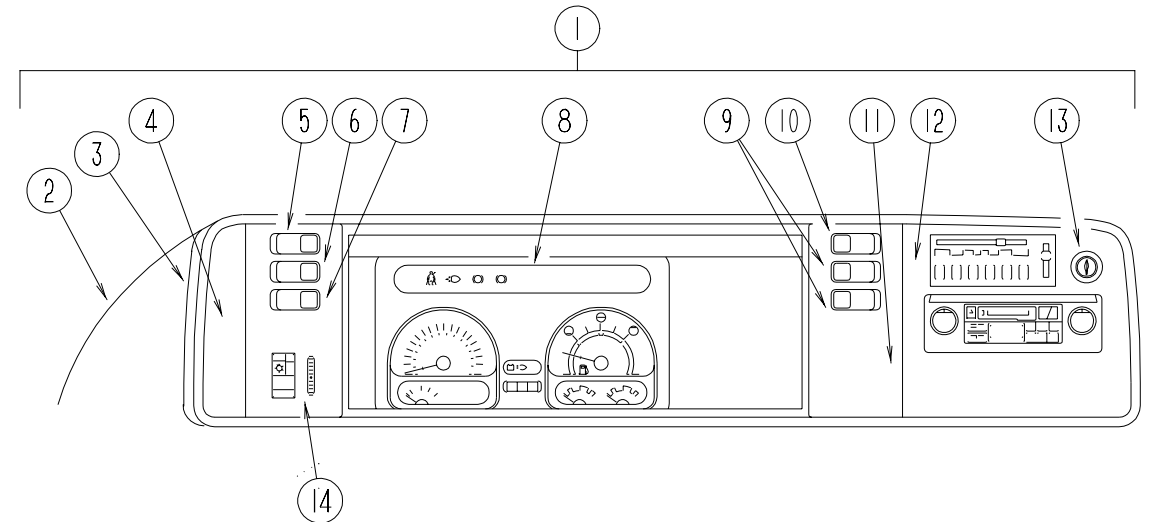

DASH,GAUGES&SWITCHES(CHEVY)

KEY	PARTNUMBER	U/M	DESCRIPTION
1	M05946-42-H37	EA	DASHPOD-CHEVY
2	111499-01-05A	EA	POD-INSTRUMENTPANEL
3	103662-01-01A	EA	BEZEL-INSTRUMENTPANEL
4	104056-01-04A	EA	APPLIQUE-BEZEL-DRIVERDRESSUP
5	108357-05-000	EA	SWITCH-ROCKER-SPDTON/NONE/ON3TERM.CARLING-V4D1000B-0
5	108356-02-01A	EA	SWITCHCOVERW/2DIMPLES-CARLING-CCAZC00
6	108357-09-000	EA	SWITCH-ROCKER-SPDTON/NONE/MOM3TERM.CARLING-V5D1000B-0
6	108356-02-01A	EA	SWITCHCOVERW/2DIMPLES-CARLING-CCAZC00
7	108357-06-000	EA	SWITCH-ROCKER-DPDTMOM/OFF/MOM6TERM.CARLING-VLD1000B-0
7	108356-02-01A	EA	SWITCHCOVERW/2DIMPLES-CARLING-CCAZC00
8	094796-07-000	EA	CLUSTER-INSTRUMENTPANEL-KILOMETER,GAS
			FROM: 00-00-00 THRU: 10-27-96
8	12500102000	EA	CLUSTER-INSTRUMENTPANEL-KILOMETERS/MILES-CANADIAN
			FROM: 10-28-96 THRU: 99-99-99
9	108357-03-000	EA	SWITCH-ROCKER-SPDTON/OFF/ON3TERM.CARLING-V6D1000B-0
9	108356-02-01A	EA	SWITCHCOVERW/2DIMPLES-CARLING-CCAZC00
10	108357-10-000	EA	SWITCH-RKRSPDTMOM/ONLIGHTED-5TERM(3SWITCH/2LIGHT)
10	108356-04-01A	EA	SWITCHCOVERW/DIMPLES-LIGHTED-CARLING-VVAGC00
	096241-03-000	EA	SWITCH-BLANK
	077942-01-000	EA	SWITCH-DUMMY-BLACK
11	104056-08-01A	EA	APPLIQUE-BEZEL
11	104056-21-01A	EA	APPLIQUE-BEZEL-PASSENGERDRESSUP
12	104056-06-04A	EA	APPLIQUE-BEZEL-PASSENGERDRESSUP
13	089294-01-000	EA	LIGHTER-CIGARETTE-W/OWIRES
14	104056-22-01A	EA	APPLIQUE-BEZEL-DRIVERSWITCHES
	P14614-01-000	EA	DASH-W/OVINYL-GM
	106569-07-02A	EA	VINYL-LAMINATE-1/4"X17"X8.3'-QUICKSILVER
	103603-01-000	EA	BULB-12VOLT-#74-.12AWEDGE-GE22-25USEDINDASH
	077031-01-000	EA	FILM-BLACK-1"X1.75"
	077031-03-000	EA	FILM-WHITE.75"X1"
	114620-05-03A	EA	TRIM-DASH-LOWER-GM
	114620-05-02A	EA	TRIM-DASH-LOWER-GM
	104354-09-03A	EA	APPLIQUE-LOWERDASH
	100138-01-000	EA	MODULE-DAYTIMERUNNINGLIGHT
	077539-01-000	EA	BRACKET-MOUNTING/DASHPANEL-L/SHAPED-2.5"X1"X1.5"
	112236-01-G35	EA	BEZEL-LEVELINGPANEL
	112235-01-04A	EA	BEZEL-MONITOR-LEVELING

ELECTRICALGROUP

EXTERIORLIGHTS

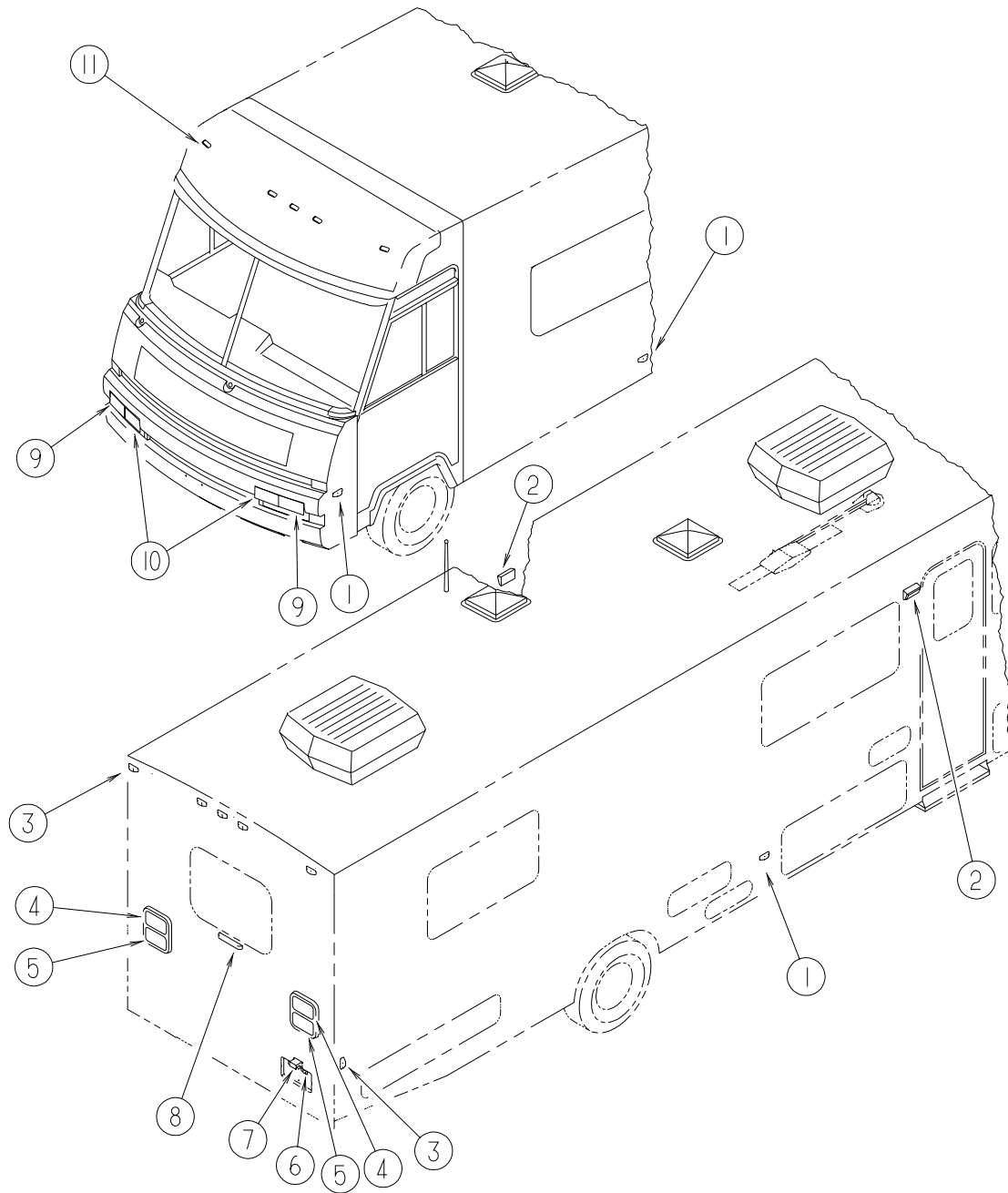

KEY	PARTNUMBER	U/M	DESCRIPTION	VENDORNO.
1	111102-02-000	EA	LENS-MARKERLAMP-AMBER	
1	111102-01-000	EA	LAMP-MARKER-BASE	
1	036196-01-000	EA	BULB-12VOLT-#194-.27AMP-BAYONETTE	
2	097917-01-06A	EA	LIGHT-PORCH-BRIGHTWHITE	
2	008215-01-000	EA	BULB-12VOLT-#1003-.94AMP	
2	097917-01-700	EA	LENS-LIGHT-CLEAR	
2	008089-02-000	EA	LIGHT-PORCH-RECESSED-CANADIAN	
2	008089-01-700	EA	LENS-LIGHT-RECESSED-PORCH-CANADIAN	
2	008214-01-000	EA	BULB-12VOLTNO67-0.59AMP-CANADIAN	
2	091981-01-000	EA	GASKET-PORCHLIGHT-CANADIAN	
3	111102-03-000	EA	LENS-MARKERLAMP-RED	
3	111102-01-000	EA	LAMP-MARKER-BASE	
3	036196-01-000	EA	BULB-12VOLT-#194-.27AMP-BAYONETTE	
4	081638-01-000	EA	TAILLIGHT/DOUBLEW/BLACKTRIM-DRIVER/PASSENGERSIDE	
			FROM: 00-00-00 THRU: 08-11-96	
4	037934-01-000	EA	BULB-12V-#1156-2.1AMP-CLEARGLASS	
			FROM: 00-00-00 THRU: 08-11-96	
4	037935-01-000	EA	BULB-12V-#1157OR#2057-2.1AMP-CLEARGLASS	
			FROM: 00-00-00 THRU: 08-11-96	
4	081638-01-700	EA	LENS-TAILLIGHT,RED	30-84-010
			FROM: 00-00-00 THRU: 08-11-96	
4	081638-01-701	EA	LENS-TAILLIGHT,W/BACKUP	30-84-700
			FROM: 00-00-00 THRU: 08-11-96	
4	115632-01-02A	EA	LIGHT-STOP/TURN/TAILRED	
			FROM: 08-12-96 THRU: 99-99-99	
5	081638-01-000	EA	TAILLIGHT/DOUBLEW/BLACKTRIM-DRIVER/PASSENGERSIDE	
			FROM: 00-00-00 THRU: 08-11-96	
5	037934-01-000	EA	BULB-12V-#1156-2.1AMP-CLEARGLASS	
			FROM: 00-00-00 THRU: 08-11-96	
5	037935-01-000	EA	BULB-12V-#1157OR#2057-2.1AMP-CLEARGLASS	
			FROM: 00-00-00 THRU: 08-11-96	
5	081638-01-700	EA	LENS-TAILLIGHT,RED	30-84-010
			FROM: 00-00-00 THRU: 08-11-96	
5	081638-01-701	EA	LENS-TAILLIGHT,W/BACKUP	30-84-700
			FROM: 00-00-00 THRU: 08-11-96	
5	115632-01-02A	EA	LIGHT-STOP/TURN/TAILRED	
			FROM: 08-12-96 THRU: 99-99-99	
5	115632-03-02A	EA	LIGHT-STOP/TAIL/BACKUP	
			FROM: 08-12-96 THRU: 99-99-99	
6	066432-03-000	EA	BRACKET-LICENSEPLATE	
7	066432-02-000	EA	LIGHT-LICENSE-BLACK	
8	121950-01-000	EA	LIGHT-BRAKE-CENTERMOUNT	
9	070907-04-000	EA	HEADLAMP-HIGH/LOWHALOGEN	
9	049359-01-000	EA	SPRING-RETAINER-HEADLAMP	
9	073308-01-000	EA	SCREW-ADJUSTING-HEADLAMP	
	124215-01-000	EA	FOGLIGHT-RECTANGULAR/CLEARLENS	
10	089292-01-000	EA	LIGHT-TURN-DRIVER/PASSENGER-W/AMBERLENS	
10	037935-01-000	EA	BULB-12V-#1157OR#2057-2.1AMP-CLEARGLASS	
11	102520-01-000	EA	LIGHT-CLEARANCE-W/OSOCKETCONNECTIONS-AMBER	
11	036196-01-000	EA	BULB-12VOLT-#194-.27AMP-BAYONETTE	
11	102540-01-000	EA	SEAL-SCREW-ROUND-RUBBER	
11	102541-01-000	EA	GASKET-CLEARANCELIGHT	
11	067789-02-000	EA	SOCKET-LAMP	

ELECTRICALGROUP(CONTINUED)

LIGHTS,RECEPTACLES,&SWITCHES(DRIVERSIDE)

KEY	PARTNUMBER	U/M	DESCRIPTION	VENDORNO.
1	065202-38-000	EA	LAMP-WALL	
1	117806-01-000	EA	BULB-12VOLT#912-1.0AMPS	
2	058708-01-000	EA	RECEPTACLE-ELECTRIC-DOUBLE-BROWN	
3	058708-02-000	EA	RECEPTACLE-ELECTRIC-DOUBLE-IVORY	
3	102568-01-H37	EA	SPACER-RECEPTACLE-SIDEWALL(MAPLE)	
3	102568-01-GB1	EA	SPACER-RECEPTACLE-SIDEWALL(OAK)	
4	098024-03-02A	EA	LIGHT-DOME-2BULBWHITE	
4	008218-01-000	EA	BULB-DOMELIGHT-12VOLT-NO.1141	
4	098024-01-700	EA	LENS-LIGHT	807877
5	079364-01-000	EA	SWITCH-ON/OFFROCKER-2PRONGS-BROWN-VANITYLAMP	
5	079364-03-000	EA	SWITCH-ON/OFFROCKER-3PRONGS-BROWN-PUMP	
5	098351-02-01A	EA	PLATE-SWITCH-2GANGPOLISHEDBRASS	
5	095188-02-01A	EA	SPACER-SWITCH-2.3"X4.1'-PLASTIC-DARKBROWN	
6	110235-02-01A	EA	LIGHT-MAKEUP-4BULBPANLESS	
6	081633-01-700	EA	BULB-LIGHT-MAKE-UP	RP1041
7	098024-05-02A	EA	LIGHT-DOME-1BULB-SKYLITEWHITE	
7	008218-01-000	EA	BULB-DOMELIGHT-12VOLT-NO.1141	
7	098024-01-701	EA	LENS-OPTICLEAR-SKYLIGHT	809902
8	058708-05-000	EA	RECEPTACLE-SINGLE-BROWN	
9	065202-24-000	EA	LAMP-WALL,BRASS-W/OSHADE	
9	119257-01-01A	EA	SHADE-LAMP,POTPOUM	
9	067479-01-000	EA	BULB-12V,NUMBER1076	
10	098024-06-02A	EA	LIGHT-DOME-2BULB-SKYLITE	
10	008218-01-000	EA	BULB-DOMELIGHT-12VOLT-NO.1141	
10	098024-01-701	EA	LENS-OPTICLEAR-SKYLIGHT	809902
11	079364-01-000	EA	SWITCH-ON/OFFROCKER-2PRONGS-BROWN	
11	098351-02-01A	EA	PLATE-SWITCH-2GANGPOLISHEDBRASS	
12	058707-02-000	EA	RECEPTACLE-BLANK-JUNCTION	
13	084076-02-000	EA	RECEPTACLE-GFI-15AMP-125VOLT-BROWN	
14	121935-01-01A	EA	LIGHT-DOME-SHOWER	
	086280-01-000	EA	LIGHT-SURFACEMOUNT-12VOLT	
	086280-01-700	EA	BULB-12V	ARP1089

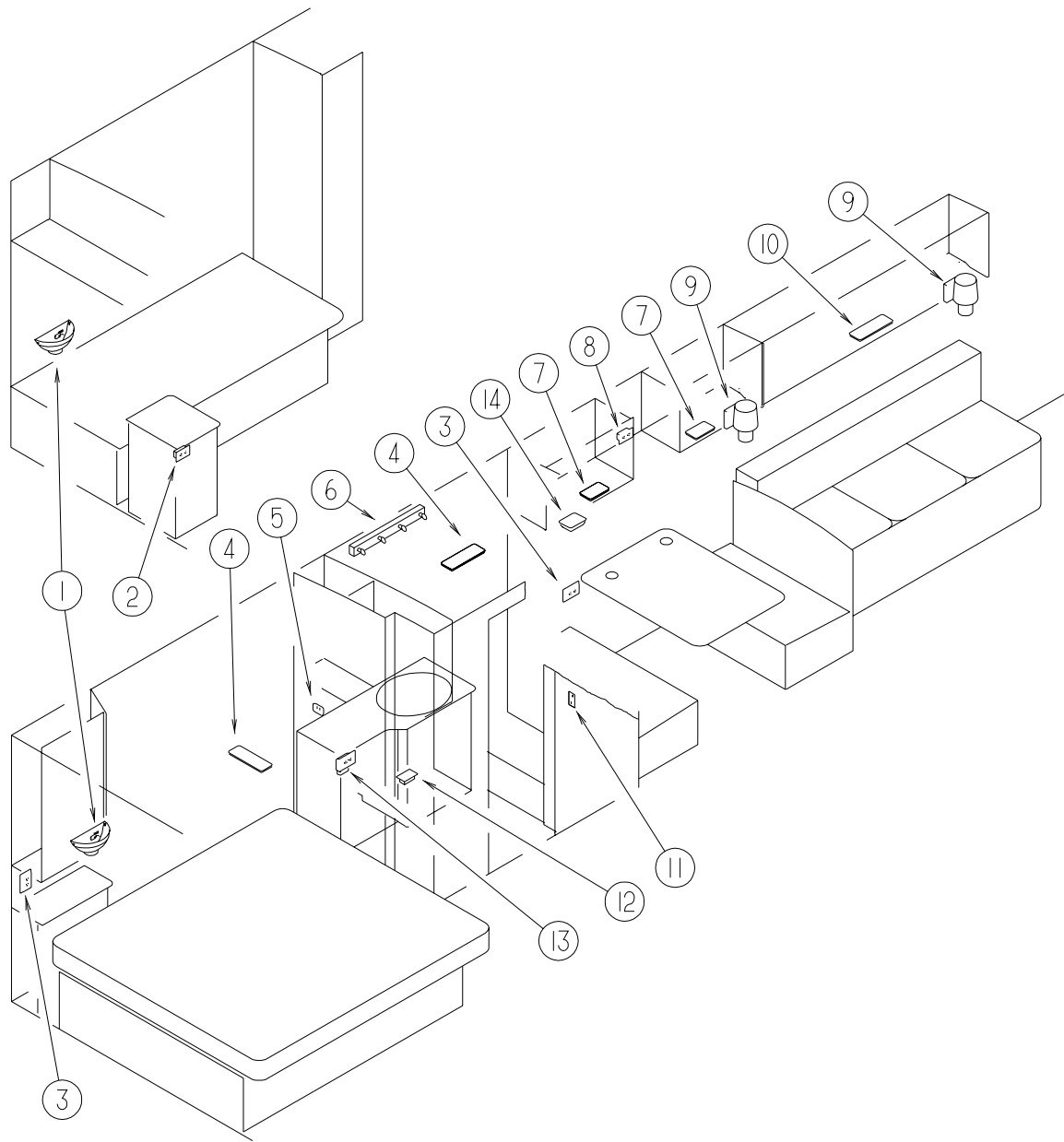

ELECTRICALGROUP(CONTINUED)

LIGHTS,RECEPTACLES,&SWITCHES(PASSENGERSIDE)

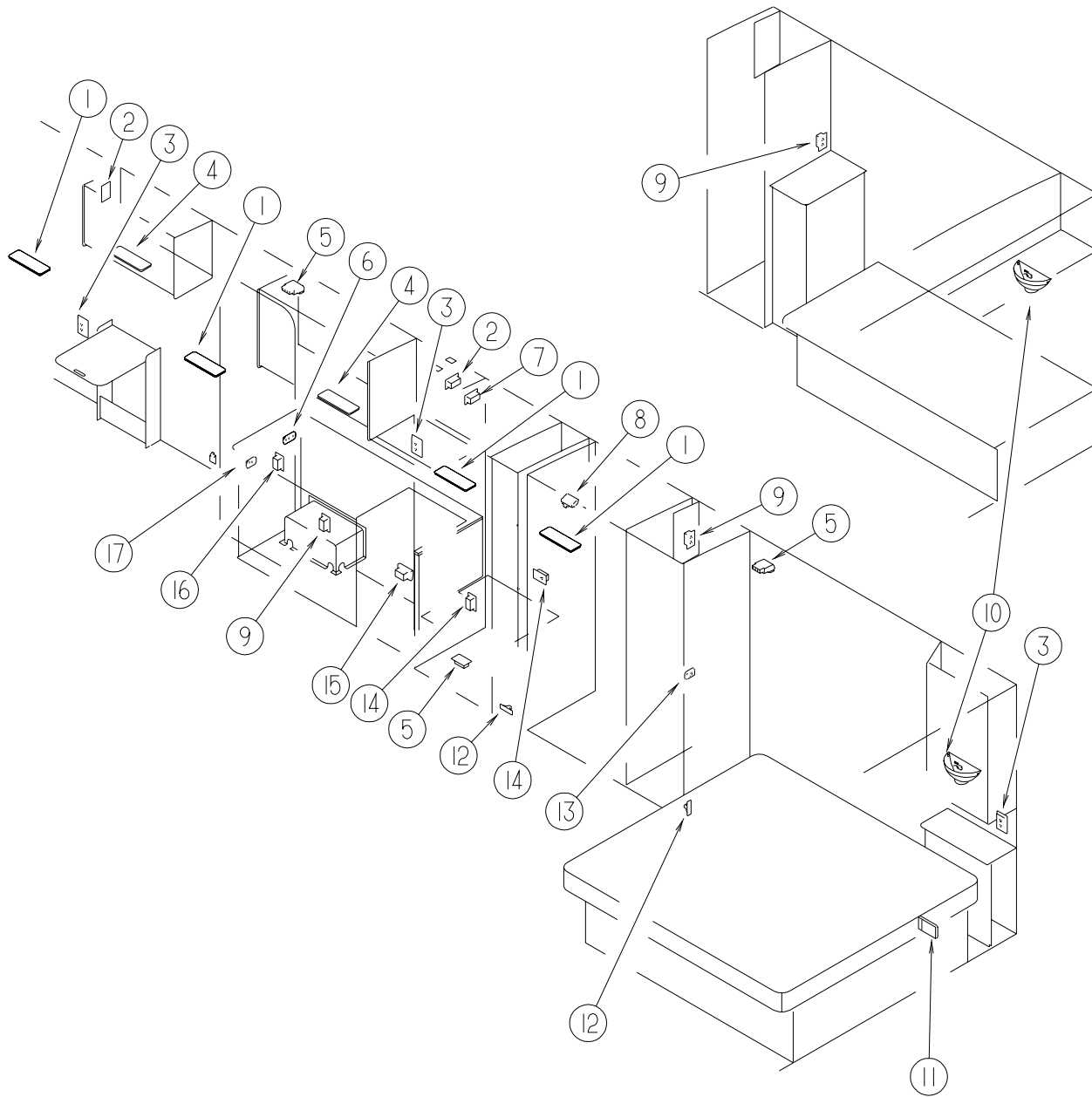

KEY	PARTNUMBER	U/M	DESCRIPTION	VENDOR NO.
1	098024-03-02A	EA	LIGHT-DOME-2BULBWHITE	
1	008218-01-000	EA	BULB-DOMELIGHT-12VOLT-NO.1141	
1	098024-01-700	EA	LENS-LIGHT	807877
2	058707-02-000	EA	RECEPTACLE-BLANK-JUNCTION	
3	058708-02-000	EA	RECEPTACLE-ELECTRIC-DOUBLE-IVORY	
3	102568-01-H37	EA	SPACER-RECEPTACLE-SIDEWALL(MAPLE)	
3	102568-01-GB1	EA	SPACER-RECEPTACLE-SIDEWALL(OAK)	
4	098024-06-02A	EA	LIGHT-DOME-2BULB-SKYLITE	
4	008218-01-000	EA	BULB-DOMELIGHT-12VOLT-NO.1141	
4	098024-01-701	EA	LENS-OPTICLEAR-SKYLIGHT	809902
5	091927-01-000	EA	COVER-RECEPTACLE-DOUBLE-IVORY-W/OROOFA/COPTION	
6	098351-05-01A	EA	PLATE-SWITCH-3GANGPOLISHEDBRASS	
6	079364-01-000	EA	SWITCH-ON/OFFROCKER-2PRONGS-BROWN-STEP/CEILING/PORCH	
7	058708-05-000	EA	RECEPTACLE-SINGLE-BROWN-MICROWAVE	
8	087694-01-000	EA	LIGHT-WARDROBE/CLOSET-W/SWITCH	
	087694-01-700	EA	BULB	GE561
9	058708-01-000	EA	RECEPTACLE-ELECTRIC-DOUBLE-BROWN	
10	065202-38-000	EA	LAMP-WALL	
10	117806-01-000	EA	BULB-12VOLT#912-1.0AMPS	
11	098024-01-03A	EA	LIGHT-DOME,1BULB-WHITE(COMPARTMENTS)	
11	008218-01-000	EA	BULB-DOMELIGHT,12V-NUMBER1141	
11	098024-01-700	EA	LENS-LIGHT	807877
12	061424-01-000	EA	LIGHT-AISLE-12VOLT-RECTANGULAR	
12	008103-01-000	EA	BULB-DASH/AISLELIGHT-#53-12VOLT-.12AMP	
13	079364-01-000	EA	SWITCH-ON/OFF-ROCKER-2PRONGS-BROWN	
13	079364-03-000	EA	SWITCH-ON/OFFROCKER-3PRONGS-BROWN	
13	098351-02-01A	EA	PLATE-SWITCH-2GANGPOLISHEDBRASS	
13	095188-01-01A	EA	SPACER-SWITCH-2.3"X3.4"-PLASTIC-DARKBROWN	
14	058707-01-000	EA	RECEPTACLE-ELECTRIC,SINGLE-BROWN-CONVERTER/REFRIGERATOR	
15	112822-01-01A	EA	RECEPTACLE-DUPLEX-IVORY	
15	112824-01-03A	EA	COVER-RECEPTACLE-EXTERIORDUPLEX	
16	084076-02-000	EA	RECEPTACLE-GFI-15AMP-125VOLT-BROWN	
17	098351-01-01A	EA	PLATE-SWITCH-1GANGPOLISHEDBRASS	
17	079364-03-000	EA	SWITCH-ON/OFFROCKER-3PRONGS-BROWN	
	086280-01-000	EA	LIGHT-SURFACEMOUNT-12VOLT	
	086280-01-700	EA	BULB-12V	ARP1089

ELECTRICALGROUP(CONTINUED)**CONVERTER&LOADCENTER**

KEY	PARTNUMBER	U/M	DESCRIPTION
	083208-02-000	EA	CONVERTER-POWER-45A-120/12V
	099048-02-000	EA	INVERTER-100WATT
			FROM: 00-00-00 THRU: 06-16-96
	099048-03-000	EA	INVERTER-130WATT
			FROM: 06-17-96 THRU: 99-99-99
	108915-02-000	EA	LOADCENTER-120/240VOLT-100AMP
	109677-01-000	EA	LOADCENTER-120VOLT-40AMP
	113132-01-000	EA	LOADCENTER-120/240VOLT-60AMP
	123058-02-000	EA	CONVERTER-45AMP-ELECTRONIC-4 1/8" HX 7" WX 12 3/8" L

ELECTRICALSWITCHES

KEY	PARTNUMBER	U/M	DESCRIPTION
	073626-04-000	EA	COVER-ELECTRIC-10.4'X7.8"
	106071-01-000	EA	SWITCH-AUTOMATICTRANSFER-MAGNETEK30AMP
	106071-02-000	EA	AUTOMATICTRANSFERSWITCH-50AMP.-MAGNETEKATS100
	108355-01-000	EA	HOUSING-SWITCH
	108356-01-01A	EA	COVER/ACTUATORSWITCH-3GROOVES
	108357-01-000	EA	SWITCH-ROCKERSPST-ON/OFF2TERMINAL
	108357-08-000	EA	SWITCH-ROCKERDPDTON/NONE/ON6TERMINAL

RECEPTACLES

KEY	PARTNUMBER	U/M	DESCRIPTION
	024924-02-000	EA	RECEPTACLE-POWERCORD-W/PARTIALPLATE
	115930-01-000	EA	INLET-30AMP-120VOLT-EXTERIOR
	115930-02-000	EA	INLET-50AMP-240VOLT-EXTERIOR

ELECTRICALBOXES&CORDS

KEY	PARTNUMBER	U/M	DESCRIPTION
	008052-01-000	EA	CORD-POWER-10/3-30AMP-25'-CANADIAN
	008054-01-000	EA	CORD-POWER-10/3-30AMP-25'
	008289-01-000	EA	BOX-ELECTRIC/STEEL-1/2" & 3/4" KNOCKOUTS-4" X 4"
	008289-02-000	EA	BOX-ELECTRIC/STEEL-1/2" & 3/4" KNOCKOUTS-4" X 4"-CANADIAN
	008294-01-000	EA	COVER-ELECTRICALBOX-BLANK/STEEL-4" X 4"-GRAY
	008294-02-000	EA	COVER-ELECTRICALBOX-BLANK/STEEL-4" X 4"-CANADIAN
	069238-01-000	EA	COVER-ELECTRICALBOX-W/HOLE-4" X 4"-GRAY
	074890-01-000	EA	BOX-EXTENSION/STEEL-OPENSIDES-4" X 4" X 1 1/2"
	074897-01-000	EA	COVER-ELECTRICALBOXW/HOLES-4" X 4"
	091910-01-000	EA	BOX-ELECTRIC-3.75" X 3.5" X 1.75"-PLASTIC
	091910-02-000	EA	BOX-ELECTRIC-2.24" X 3.45" X 1.69"-PLASTIC
	108934-01-000	EA	CORD-POWER-50AMP-4WIRE-36'
	113096-01-000	EA	CORD-POWER-50AMP-4WIRE-4'-CSA
	111509-01-000	EA	BOX-ELECTRICAL-E-COATED
	111510-01-000	EA	DOOR/ACCESSPANEL-ELECTRICALBOX
	121470-01-000	EA	CORD-EXTENSION-6FOOT-16-2WIRE

ELECTRICALGROUP(CONTINUED)**WIREASSEMBLIES**

KEY	PARTNUMBER	U/M	DESCRIPTION
	073328-B4-000	EA	CABLEASSEMBLY-BATTERY-W/TERMINALS
	090986-01-000	EA	WIREASSEMBLY-ELECTRICSTEP-KWIKEE9009
	096449-01-000	EA	WIREASSEMBLY-WATERTANKTOMONITORPANEL
	097618-01-000	EA	WIREASSEMBLY-MONITORPANEL-W/3WIRES&ORANGERESISTOR ORANGERESISTORW/3(ORANGE-GREEN-BLUE)WIRES
	100677-01-000	EA	WIREASSEMBLY-RADIO
	102636-02-000	EA	WIREASSEMBLY-CLEARANCELAMPS
	103330-02-000	EA	WIREASSEMBLY-OVERHEADSPEAKERS
	108303-01-000	EA	WIREASSEMBLY-REARAUTOHEATER
	108304-01-000	EA	WIREASSEMBLY-INSTRUMENTPANEL-AUXILIARYFANS
	110256-01-000	EA	WIREASSEMBLY-INSTRUMENTPANEL-GENERATOR
	111915-01-000	EA	WIREASSEMBLY-DAYTIMERUNNINGLAMPS-FUSE
	111915-03-000	EA	WIREASSEMBLY-DAYTIMERUNNINGLAMPS-FUSE
	113134-03-000	EA	WIREASSEMBLY-WIPER/WASHER
	124096-01-000	EA	WIRE-INSTRUMENTPANEL-FOGLAMPS

CIRCUITBREAKERS&FUSES

KEY	PARTNUMBER	U/M	DESCRIPTION
	062037-01-000	EA	HOUSING-AUTOFUSE-NATURAL
	062037-02-000	EA	HOUSING-AUTOFUSE-GREEN
	062037-03-000	EA	HOUSING-AUTOFUSE-BLACK
	062037-04-000	EA	HOUSING-AUTOFUSE-BLUE
	062037-06-000	EA	HOUSING-AUTOFUSE-BROWN
	062037-07-000	EA	HOUSING-AUTOFUSE-RED
	108669-01-000	EA	HOUSING-AUTOFUSEHOLDER
	062901-02-000	EA	FUSE-5AMPS-AUTOMOTIVE
	062901-05-000	EA	FUSE-15AMPS-AUTOMOTIVE
	062901-06-000	EA	FUSE-20AMPS-AUTOMOTIVE
	062901-07-000	EA	FUSE-25AMPS-AUTOMOTIVE
	062901-08-000	EA	FUSE-30AMPS-AUTOMOTIVE
	081211-04-000	EA	PLUG-PLASTIC-.46"DIAMETER-BLACK
	083209-01-000	EA	CIRCUITBREAKER15AMP120V BWG-15-CANADIAN
	083209-02-000	EA	CIRCUITBREAKER15/15AMP120V BWH-15/15
	083209-03-000	EA	CIRCUITBREAKER15/20AMP120V BW0-15/20
	083209-04-000	EA	CIRCUITBREAKER30AMP120V BWL-30
	083209-06-000	EA	CIRCUITBREAKER30/15AMP120V BWD-30/15
	093654-01-000	EA	CIRCUITBREAKER6AMP12V USD17406-4E12A2A
	093654-02-000	EA	CIRCUITBREAKER15AMP12VUSD17415-4E12A2A
	093655-03-000	EA	CIRCUITBREAKER40AMP12V-USD17440-4E03A2A
	108916-01-000	EA	CIRCUITBREAKER50AMP120V-WESTINGHOUSEBR250
	112591-01-000	EA	CIRCUITBREAKER-16AMP240VOLT
	122811-01-000	EA	CIRCUITBREAKER-20/50/50/20
	093674-01-000	EA	PLATE-CIRCUITBREAKER-HOUSE-8.4" X 4.1"-STEEL
	106656-01-000	EA	FUSEBLOCK-4CAVITY-AUTOFUSE

ELECTRICALGROUP(CONTINUED)

ELECTRICALCONNECTORS&CONDUIT

KEY	PARTNUMBER	U/M	DESCRIPTION
	007954-01-000	EA	RECEPTACLE-HOUSING-6POSITION
	007956-05-000	EA	INSULATOR-SHRINK-.25IDX1.50
	008311-01-000	EA	CONNECTOR-WIRENUT-INSULATED-RED
	008312-01-000	EA	CONNECTOR-WIRENUT-INSULATED-BLUE
	008313-01-000	EA	CONNECTOR-WIRENUT-INSULATED-YELLOW
	008314-01-000	EA	CONNECTOR-WIRENUT-INSULATED-GRAY
	115932-02-000	EA	CONNECTOR-FEMALE-50AMP-240VOLT
	008355-01-000	EA	CONNECTOR-CABLECLAMPING-3/4"
	008356-01-000	EA	CONNECTOR-PLASTIC-3/8"AVG
	008398-01-000	EA	CONNECTOR-1/2"X90DEGREE-FLEXCONDUIT-UL&CSA
	041480-01-000	EA	CONNECTOR-STRAIGHT-1/2" FLEXCONDUIT
	058028-01-000	EA	CONNECTOR-ELECTRICALPIGTAIL-NYLON-CLEAR
	008326-01-000	EA	TERMINAL-RING16/14WIRE-3/8"STUD
	008328-01-000	EA	TERMINAL-RING-12/10WIRE-#10STUDFIT
	008331-01-000	EA	TERMINAL-RING-TONGUE-#4WIRE-3/8"STUD-COPPER
	008348-01-000	EA	TERMINAL-RING-3/8"STUD2GA.WIRE
	035416-04-000	EA	TERMINAL-RING-#10STUDFIT-INSULATEDBARREL#16/14
	047443-01-000	EA	TERMINAL-.250RECEPTACLEFIT-INSULATED-16/14AWG
	047443-02-000	EA	TERMINAL-.250RECEPTACLEFIT-INSULATED-12/10AWG
	062036-01-000	EA	TERMINAL-PACK-CON-12/10AWG
	062036-02-000	EA	TERMINAL-PACK-CON-16/14AWG
	088267-01-000	EA	TERMINAL-FEMALE-1/4
	041953-01-000	FT	CONDUIT-CONVOLUTESLIT-.5"ID
	041953-03-000	FT	CONDUIT-CONVOLUTESLIT-1"ID(CLOTHESRODCOVER)
	041953-05-000	FT	CONDUIT-CONVOLUTESOLID-.62"ID
	041953-06-000	FT	CONDUIT-CONVOLUTESLIT-.375"ID
	041953-07-000	FT	CONDUIT-CONVOLUTESLIT-.25"ID
	041953-08-000	FT	CONDUIT-CONVOLUTESLIT-1.50"ID
	041953-09-000	FT	CONDUIT-CONVOLUTESLIT-.50"ID
	041953-10-000	FT	CONDUIT-CONVOLUTESLIT-.75"ID
	041953-11-000	FT	CONDUIT-CONVOLUTESLIT-1.06"ID
	041953-12-000	FT	CONDUIT-CONVOLUTENONSLIT-1.1"ID
	077479-01-000	EA	BOOT-BATTERYTERMINAL-DOUBLECABLE
	077479-02-000	EA	BOOT-BATTERYTERMINAL-SINGLECABLE
	080015-02-000	EA	RECEPTACLE-FLAG-.185-16/14GAUGE-3AMP
	087225-01-000	FT	SLEEVING-1/2"-TYPEH
	087225-02-000	FT	SLEEVING-5/8"-TYPEH
	087949-01-000	EA	BUSSBAR-2POSITION-.6"X1.5"
	087949-02-000	EA	BUSSBAR-3POSITION-.6"X2.4"
	088473-01-000	EA	HOUSING-PIN-12CAVITY
	088473-02-000	EA	HOUSING-PIN-15CAVITY
	088473-03-000	EA	HOUSING-PIN-9CAVITY
	088473-05-000	EA	HOUSING-PIN-6CAVITY
	088473-06-000	EA	HOUSING-PIN-6CAVITY
	088473-08-000	EA	HOUSING-PIN-4CAVITY
	088473-09-000	EA	HOUSING-PIN-3CAVITY
	088473-10-000	EA	HOUSING-PIN-2CAVITY
	088474-01-000	EA	HOUSING-SOCKET-12CAVITY
	088474-02-000	EA	HOUSING-SOCKET-12CAVITY
	088474-03-000	EA	HOUSING-SOCKET-9CAVITY
	088474-06-000	EA	HOUSING-SOCKET-6CAVITY
	088474-07-000	EA	HOUSING-SOCKET-5CAVITY
	088474-08-000	EA	HOUSING-SOCKET-4CAVITY
	088474-09-000	EA	HOUSING-SOCKET-3CAVITY
	088474-10-000	EA	HOUSING-SOCKET-2CAVITY
	088475-01-000	EA	PIN-CONNECTOR-14-20AWG
	088475-02-000	EA	PIN-CONNECTOR-10-12AWG
	088476-01-000	EA	SOCKET-CONNECTOR-BRASS-PRE-TIN
	088476-02-000	EA	SOCKET-CONNECTOR-12-10GA-PHOSBRZ-PRE-TIN

ELECTRICALGROUP(CONTINUED)

ELECTRICALCONNECTORS&CONDUIT(CONTINUED)

KEY	PARTNUMBER	U/M	DESCRIPTION	
	092786-03-000	EA	BUSSBAR-6.9"LONG	
	098260-01-000	EA	TERMINAL-MALE-56SERIES	
	098261-02-000	EA	SOCKET-CONNECTOR-WEATHERPACK	
	098262-01-000	EA	SEAL-CONNECTOR-WEATHERPACK	
	098264-01-000	EA	HOUSING-2PIN-WEATHERPACK	
	101571-01-000	EA	HOUSING-2POSITION-MALE	
	103608-01-000	EA	SOCKET-WEDGEBASEW/LEADS	
	103987-02-000	EA	SEAL-SOLENOIDACCESS	
	104016-01-000	EA	WIREASSEMBLY-AUXILIARYFANS	
	104100-01-000	EA	HOUSING-1POSITION-75AMPS	
	104100-03-000	EA	TERMINAL-75AMP	
	106006-01-000	EA	HOUSING-1POSITION-FEMALE	
	106007-01-000	EA	TERMINAL-FEMALE-14-16AWG	
	106655-01-000	EA	TERMINAL-FUSEBLOCK-14-16AWG	
	106655-02-000	EA	TERMINAL-FUSEBLOCK-10-12AWG	
	110178-01-000	EA	HOUSING-WIPERMOTOR	
	112823-01-000	EA	SPLICE-REDUCER-16-14TO18-22	
	113131-01-000	EA	HOUSING-3PIN-METRI-PACKF	
	113135-01-000	EA	TERMINAL-FEMALE-M/P-14-16	
	113306-01-000	EA	TERMINAL-FEMALE-M/P-14-16	
	113307-01-000	EA	TERMINAL-FEMALE-M/P-16-20	
	113468-01-000	EA	HOUSING-2POSITION-FEMALE(WIPER/WASHERWIREASM)	
	115556-01-000	EA	HOUSING-3POSITION-FEM	
	115556-02-000	EA	HOUSING-2POSITION-FEM	
	115931-02-000	EA	COVER-CONNECTOR	
	119248-02-000	EA	HOUSING-7POSITION-FEMALE	
	125323-02-000	EA	HOUSING-8POSITION-MALE	
				FROM: 10-25-96 THRU: 99-99-99
	125324-01-000	EA	TERMINAL-MALE	
				FROM: 10-25-96 THRU: 99-99-99
	125325-01-000	EA	SEAL-CAVITY	
				FROM: 10-25-96 THRU: 99-99-99

ELECTRICALMISCELLANEOUS

KEY	PARTNUMBER	U/M	DESCRIPTION	VENDOR NO.
	007093-01-000	EA	FLASHER-SIGNAL	
	008188-01-000	EA	SOLENOID-3POST-BATTERYCHANGEOVER	
	063910-01-000	EA	HOUSING-RELAY	
	063912-02-000	EA	RELAY-CANISTER-SPDT	
	086233-01-000	EA	STUD-ISOLATED-3/8"X7/8"LONG	
	086273-01-000	EA	RELAY-BATTERYDISCONNECT	
	115504-01-700	EA	PLUG&CABLE-10WATTPANEL	600-016
	115504-01-000	EA	PANEL-SOLAR10WATT	
	115505-01-000	EA	MONITORLIGHT-SOLARPANEL-REDLEDINDICATOR	

EXTERIORBODYGROUP

EXTERIORBODYPANELS&TRIM

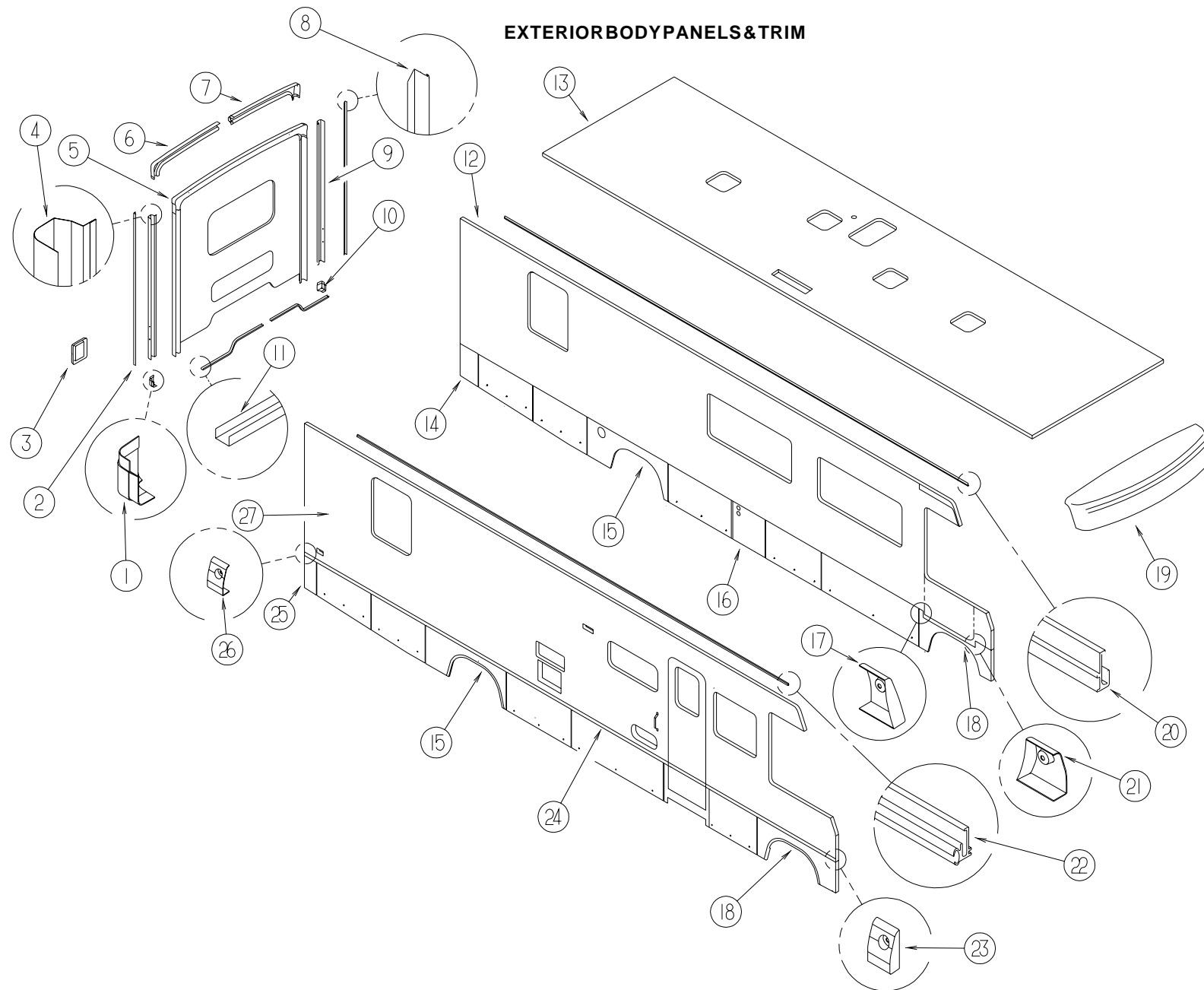

KEY	PARTNUMBER	U/M	DESCRIPTION
1	119212-01-01A	EA	TRIM-BACKWALL-LOWERPASSENGER
2	120548-01-02A	EA	TRIM-J-BACKWALL-NOTCHED
3	117379-01-02A	EA	TRIM-TAILLIGHT-REAR
4	114874-03-12B	EA	TRIM-BACKWALL-PASSENGERSIDE
5	M08153-03-H37	EA	BACKWALL-W/OWINDOW/TRIM-F/TWINBED(H37,H47)
5	M08153-03-H38	EA	BACKWALL-W/OWINDOW/TRIM-F/TWINBED(H38,H48)
5	M08153-03-H39	EA	BACKWALL-W/OWINDOW/TRIM-F/TWINBED(H39,H49)
5	M08153-02-H37	EA	BACKWALL-W/OWINDOW/TRIM-F/QUEENBED(H37,H47)
5	M08153-02-H38	EA	BACKWALL-W/OWINDOW/TRIM-F/QUEENBED(H38,H48)
5	M08153-02-H39	EA	BACKWALL-W/OWINDOW/TRIM-F/QUEENBED(H39,H49)
5	M08153-01-H37	EA	BACKWALL-W/OWINDOW/TRIM-F/KINGBED(H37,H47)
5	M08153-01-H38	EA	BACKWALL-W/OWINDOW/TRIM-F/KINGBED(H38,H48)
5	M08153-01-H39	EA	BACKWALL-W/OWINDOW/TRIM-F/KINGBED(H39,H49)
6	114872-02-02A	EA	TRIM-BACKWALLTOP-PASSENGERSIDE
7	114873-02-02A	EA	TRIM-BACKWALLTOP-DRIVERSIDE
8	120548-02-02A	EA	TRIM-J-BACKWALL-NOTCHED
9	114874-04-12B	EA	TRIM-BACKWALL-SIDE-LH-B/W
10	119212-02-01A	EA	TRIM-BACKWALL-LOWERDRIVER
11	050406-25-000	EA	TRIM-BACKWALL-LOWER

KEY	PARTNUMBER	U/M	DESCRIPTION
12	M08158-04-H37	EA	SIDEWALL-DRIVER-W/OWINDOWS/TRIM-F/DRDOOR-W/WAINSCOT
12	M08158-04-H38	EA	SIDEWALL-DRIVER-W/OWINDOWS/TRIM-F/DRDOOR-W/WAINSCOT
12	M08158-04-H39	EA	SIDEWALL-DRIVER-W/OWINDOWS/TRIM-F/DRDOOR-W/WAINSCOT
12	M08158-04-H47	EA	SIDEWALL-DRIVER-W/OWINDOWS/TRIM-F/DRDOOR-W/WAINSCOT
12	M08158-04-H48	EA	SIDEWALL-DRIVER-W/OWINDOWS/TRIM-F/DRDOOR-W/WAINSCOT
12	M08158-04-H49	EA	SIDEWALL-DRIVER-W/OWINDOWS/TRIM-F/DRDOOR-W/WAINSCOT
12	M08158-03-H37	EA	SIDEWALL-DRIVER-W/OWINDOWS/TRIM/DRDOOR-W/WAINSCOT
12	M08158-03-H38	EA	SIDEWALL-DRIVER-W/OWINDOWS/TRIM/DRDOOR-W/WAINSCOT
12	M08158-03-H39	EA	SIDEWALL-DRIVER-W/OWINDOWS/TRIM/DRDOOR-W/WAINSCOT
12	M08158-03-H47	EA	SIDEWALL-DRIVER-W/OWINDOWS/TRIM/DRDOOR-W/WAINSCOT
12	M08158-03-H48	EA	SIDEWALL-DRIVER-W/OWINDOWS/TRIM/DRDOOR-W/WAINSCOT
12	M08158-03-H49	EA	SIDEWALL-DRIVER-W/OWINDOWS/TRIM/DRDOOR-W/WAINSCOT
13	M08156-01-H37	EA	ROOF-W/OLIGHTS/VENTS-KINGBED
13	M08156-02-H37	EA	ROOF-W/OLIGHTS/VENTS-QUEENBED
13	M08156-03-H37	EA	ROOF-W/OLIGHTS/VENTS-TWINBED

EXTERIOR BODY GROUP (CONTINUED)

EXTERIOR BODY PANELS & TRIM (CONTINUED)

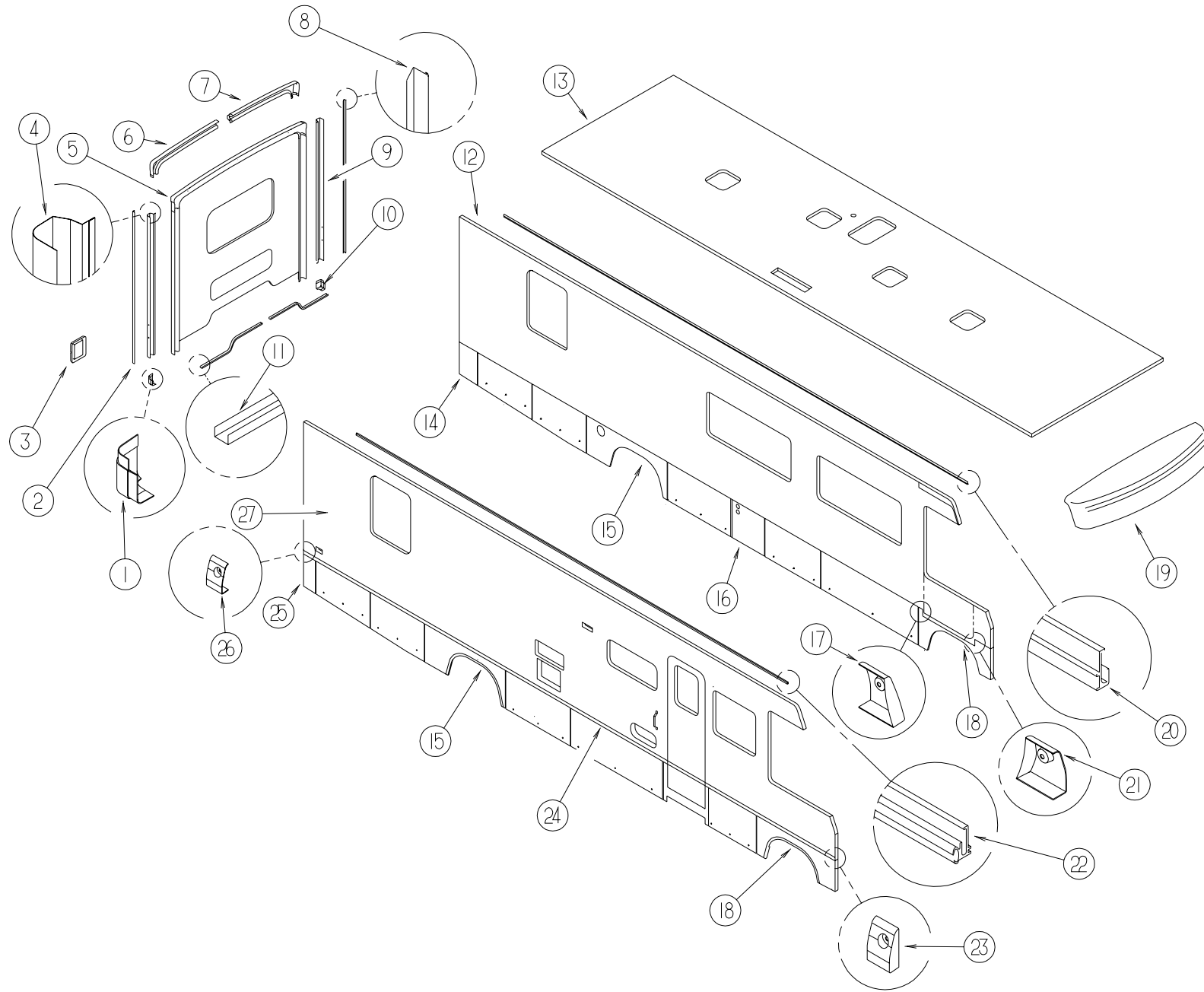

KEY	PART NUMBER	U/M	DESCRIPTION
14	122732-02-H37	EA	PANEL - VALANCE REAR - W/O HARDWARE
15	122700-01-01A	EA	TRIM - WHEELWELL - REAR - BRIGHT WHITE
			FROM: 00-00-00 THRU: 09-02-96
15	124517-01-01A	EA	TRIM - WHEELWELL - REAR - BRIGHT WHITE
			FROM: 09-03-96 THRU: 99-99-99
16	122776-05-H37	EA	PANEL - VALANCE - FURNACE - W/O HARDWARE
17	124178-02-01A	EA	CAP - TRIM/ DRIVER DOOR (REAR)
18	122699-01-01A	EA	TRIM - WHEELWELL - FRONT - BRIGHT WHITE
			FROM: 00-00-00 THRU: 09-02-96
18	124518-01-01A	EA	TRIM - WHEELWELL - FRONT
			FROM: 09-03-96 THRU: 99-99-99
19	115001-01-02A	EA	CAP - ROOF
20	120091-02-02A	EA	TRIM - ROOF
21	124178-01-01A	EA	CAP - TRIM/ DRIVER DOOR (FRONT)

KEY	PART NUMBER	U/M	DESCRIPTION
22	120092-01-02A	EA	RAIL - AWNING
23	124132-01-01A	EA	CAP - SIDEWALL TRIM
24	124176-01-01A	EA	TRIM - SIDEWALL - BRIGHT WHITE
24	122802-01-01A	EA	TRIM - RETAINER - MILL
24	105312-01-03A	FT	INSERT - FEATURE STRIP VINYL
25	122732-01-H37	EA	PANEL - VALANCE REAR - W/O HARDWARE
26	124132-02-01A	EA	CAP - SIDEWALL TRIM
27	M08159-02-H37	EA	SIDEWALL - PASSENGER - W/O WINDOWS/ TRIMS - W/ WAINSCOTING
27	M08159-02-H38	EA	SIDEWALL - PASSENGER - W/O WINDOWS/ TRIMS - W/ WAINSCOTING
27	M08159-02-H39	EA	SIDEWALL - PASSENGER - W/O WINDOWS/ TRIMS - W/ WAINSCOTING
27	M08159-02-H47	EA	SIDEWALL - PASSENGER - W/O WINDOWS/ TRIMS - W/ WAINSCOTING
27	M08159-02-H48	EA	SIDEWALL - PASSENGER - W/O WINDOWS/ TRIMS - W/ WAINSCOTING
27	M08159-02-H49	EA	SIDEWALL - PASSENGER - W/O WINDOWS/ TRIMS - W/ WAINSCOTING

EXTERIORBODYGROUP(CONTINUED)

FRONTENDASM

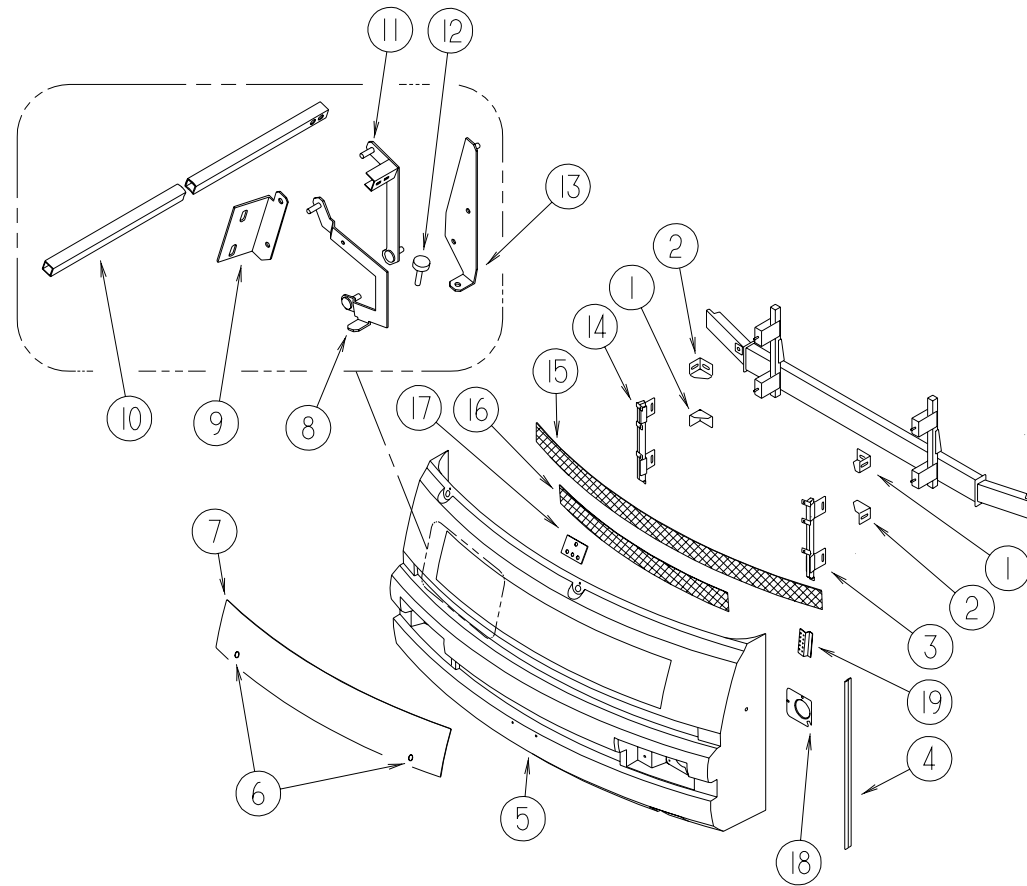

KEY	PARTNUMBER	U/M	DESCRIPTION
1	117611-04-02B	EA	BRACKET-BUMPER
2	117611-03-02B	EA	BRACKET-BUMPER
	116617-02-02B	EA	SPACER-BUMPER
3	118997-02-G35	EA	SUPPORT-GRILLE-DRIVERFRONT
4	089922-34-000	EA	TRIM-FIBERGLASS-PANELB/W-DRIVERORPASSENGERSIDE
5	118999-03-G35	EA	PANEL-LOWERFRONT
6	102330-02-000	EA	HOODLOCK-SINGLEHOLE-VISEACTION
	102328-01-000	EA	BARRELKEY-HOODLOCK
7	115976-03-G35	EA	PANEL-HOOD
8	109930-11-000	EA	LINK-HINGE-HOOD-LOWERPASSENGERSIDE
	109930-12-000	EA	LINK-HINGE-HOOD-LOWERDRIVERSIDE
9	109927-03-000	EA	ANGLE-LINK-HOOD-RIGHTHAND
	109927-04-000	EA	ANGLE-LINK-HOOD-LEFTHAND
10	105096-10-000	EA	TUBE-HOODHINGETIMINGW/WELDNUTS
	106748-04-000	EA	LATCH-HOOD-FRONTEND
11	109929-05-000	EA	LINK-UPPERHOODHINGE-PASSENGERSIDE
	109929-06-000	EA	LINK-UPPERHOODHINGE-DRIVERSIDE
12	058786-01-000	EA	BOLT-ADJUSTINGHOOD-W/BLACKPAD-.31"-18X2
13	109926-15-000	EA	BRACKET-HOODHINGELINK-PASSENGERSIDE
	109926-16-000	EA	BRACKET-HOODHINGELINK-DRIVERSIDE
14	118997-01-G35	EA	SUPPORT-GRILLE-PASSENGERFRONT
15	115924-05-02A	EA	GRILLE-WOVENWIRE-FLATBLACK
16	115924-11-01A	EA	GRILLE-WOVENWIRE
17	119445-01-02B	EA	PLATE-W/HOLES
18	115951-02-02B	EA	PLATE-HEADLAMP-DUAL/LEFTHAND
	115951-01-02B	EA	PLATE-HEADLAMP-DUAL/RIGHTHAND
19	113495-02-02B	EA	SUPPORT-HINGE
	070579-06-000	EA	PLATE-ANCHOR-W/7/16WELDNUT-1.5"X3.3"
	070579-07-000	EA	PLATE-ANCHORW/ONUT
	077001-01-000	EA	ANGLE-MOUNTINGROOFPANELVANGLE-3"X2.4"X1.5"

EXTERIORBODYGROUP(CONTINUED)

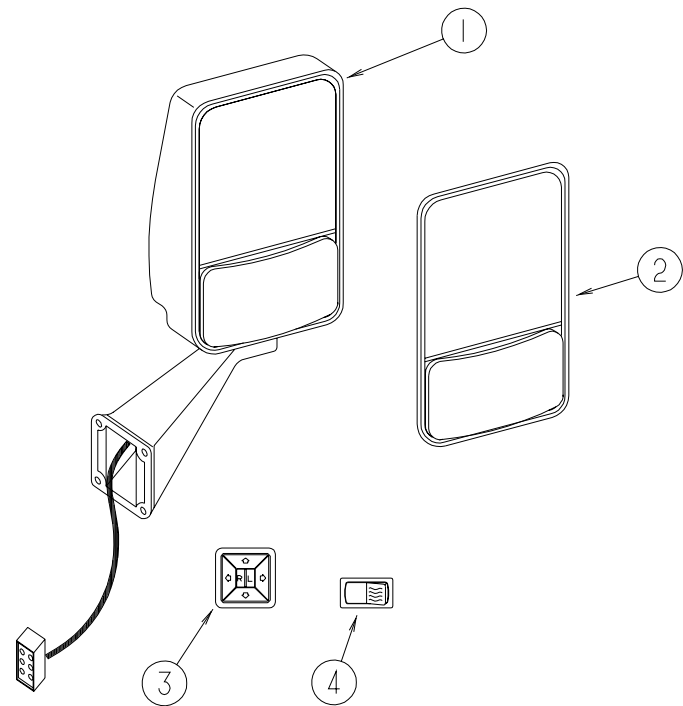

EXTERIOR MIRROR OPTION(REMOTE & HEAT)

KEY	PARTNUMBER	U/M	DESCRIPTION	VENDOR NO.
1	106015-05-01A	EA	MIRRORASM-RHW/WIREPIGTAIL-REMOTE/HEATED-W/OSWITCH	
1	106015-06-01A	EA	MIRRORASM-LHW/WIREPIGTAIL-REMOTE/HEATED-W/OSWITCH	
2	086261-02-701	EA	MIRRORKIT-EXT-DRIVERSIDE	709269
2	086261-01-704	EA	MIRRORKIT-EXT-PASS.SIDE	709268
3	088246-01-000	EA	SWITCH-REMOTE-EXT.MIRROR-SQUAREPUSH-VELVAC7471290	
4	087695-02-000	EA	SWITCH-MIRRORHEATER	
	087695-03-000	EA	CONNECTOR-ASSEMBLY	

EXTERIORBODYGROUP(CONTINUED)

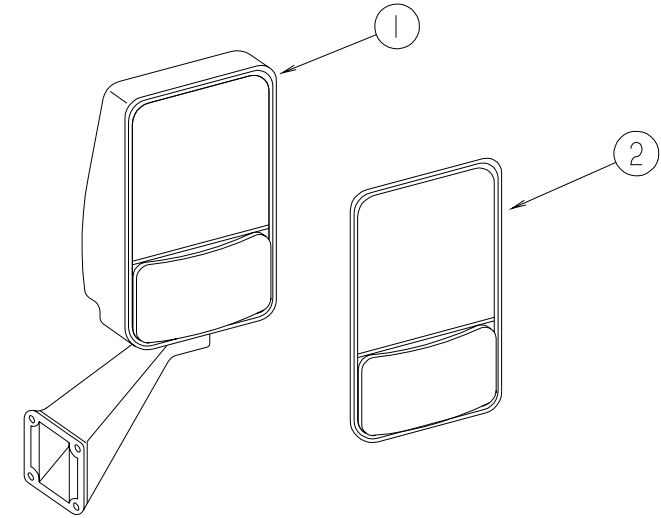

EXTERIORMIRROR

KEY	PARTNUMBER	U/M	DESCRIPTION	VENDOR NO.
1	106015-09-01A	EA	MIRRORASM-EXTGLSRH-VELVAC713126BLACK	
1	106015-10-01A	EA	MIRRORASM-EXTADJGLSLH-VELVAC713125BLACK	
2	106015-01-703	EA	MIRROR-REPLKITPASSENGER	709266
2	106015-02-702	EA	MIRROR-REPLKITDRIVER	709267

EXTERIOR BODY GROUP (CONTINUED)

DECALS, FILM STRIPES & PAINT

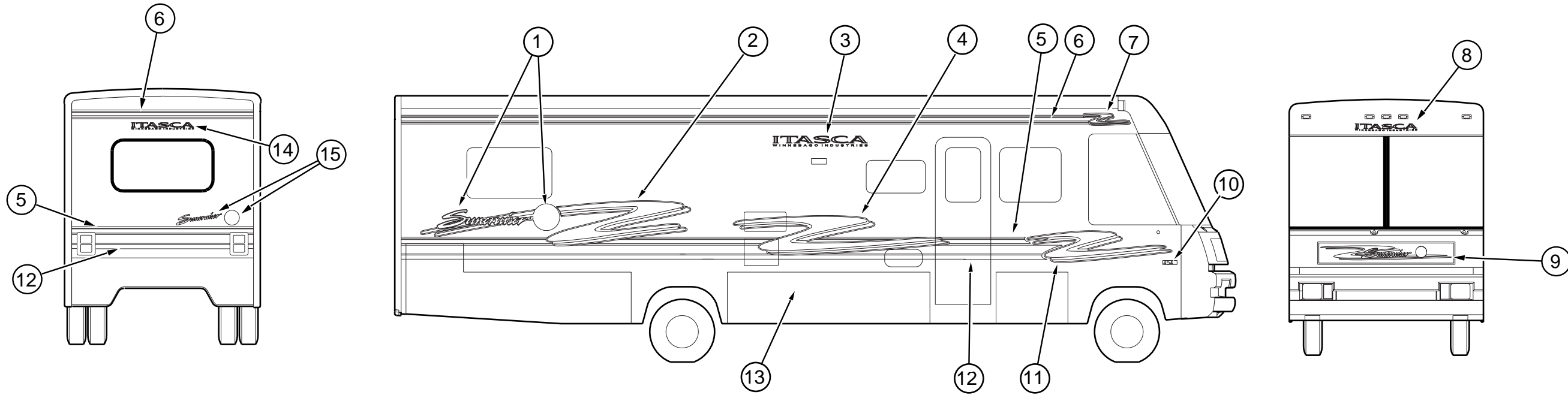

KEY	PARTNUMBER	U/M	DESCRIPTION
1	122036-01-01A	EA	DECAL-LOGO-SUNCRUISERW/EARTH(PASSENGER)
	122036-02-01A	EA	DECAL-LOGO-SUNCRUISERW/EARTH(DRIVERS)
2	122032-01-01A	EA	DECAL-SWOOP-#1-RIGHTHAND(PASSENGER)
	122032-02-01A	EA	DECAL-SWOOP-#1-LEFTHAND(DRIVERS)
3	116921-01-05A	EA	DECAL-LOGO-ITASCA-WINNEBAGOINDUSTRIES
4	122033-01-01A	EA	DECAL-SWOOP-#2-RIGHTHAND(PASSENGER)
	122033-02-01A	EA	DECAL-SWOOP-#2-LEFTHAND(DRIVERS)
5	105781-55-01A	FT	FILM-MULTISTRIPE-3.12"
6	094443-45-01A	FT	FILM-MULTISTRIPE-4.24"
7	122035-01-01A	EA	DECAL-SWOOP-#4-RIGHTHAND(PASSENGER)
	122035-02-01A	EA	DECAL-SWOOP-#4-LEFTHAND(DRIVERS)
8	118312-01-03A	EA	DECAL-ITASCA-WINNEBAGOINDUSTRIES-SWEEP
9	122031-01-01A	EA	DECAL-HOOD
10	122312-01-01A	EA	DECAL-VORTEC7400
11	122034-01-01A	EA	DECAL-SWOOP-#3-RIGHTHAND(PASSENGER)
	122034-02-01A	EA	DECAL-SWOOP/#3-LEFTHAND(DRIVERS)
12	105781-56-01A	FT	FILM-MULTISTRIPE-6.74"
13	N/A		PAINT-LACQUER-DELFTBLUE 1GL-DUPONTF1919L
14	116921-02-06A	EA	DECAL-LOGO-ITASCA-WINNEBAGOINDUSTRIES
15	122030-01-01A	EA	DECAL-LOGO-SUNCRUISERW/EARTH
	004308-01-000	EA	PAINT-BLACKSPRAY
	041561-03-000	EA	PAINT-16OZSPRAY-OFFWHITE

DUPONT PAINT COLOR CODES

OFFWHITE	(INTERIOR)	DUPONT L8723
DELFT/BLUE	(EXTERIOR)	DUPONT F1919L
BRIGHTWHITE	(EXTERIOR)	DUPONT B8951U
TEALBLUE	(FILM)	DUPONT G9845
RUBY	(FILM)	DUPONT RM059
SEAFOAM	(FILM)	DUPONT GM157
DELFTBLUE	(FILM)	DUPONT BM501

EXTERIORBODYGROUP(CONTINUED)

STYROFOAM&FIBERGLASSHEETING

KEY	PARTNUMBER	U/M	DESCRIPTION
	000870-08-000	SF	STYROFOAM-.75"X4'X8'-PLANED
	002726-01-001	EA	GARNISH-U-CHANNEL-1.38"X19'-SERRATED-MILLALUMINUM
	002766-01-001	EA	ANGLE-EXTRUDED-1"X1.5"X17'
	033381-17-001	FT	STEEL-TUBE-16GAUGE1.5"X1.5"X16'
	068716-01-001	EA	BRACE-90DEGREEL-ANGLE-16'
	076054-V7-000	EA	FIBERGLASS-SHEET-79"X385"-BRIGHTWHITE
	076054-U4-000	EA	FIBERGLASS-SHEET-101"X104"-BRIGHTWHITE(SIDEWALL)
	076054-W3-000	EA	FIBERGLASS-SHEET-6.5'X30'-BRIGHTWHITE(SIDEWALL)
	077517-62-000	EA	FIBERGLASS-SHEET-4'X8'BRIGHTWHITEFLAT(SIDEWALL)
	077517-66-000	EA	FIBERGLASS-SHEET-4'X8'-GRAY
	089297-01-000	SF	PLYWOOD-LUAN-OVERLAYGRADE-4'X8'
	100619-01-000	BF	EXPANDEDFOAMSHEET-4'X8'X1.34"
	100619-02-000	BF	FOAM-EXPANDEDPOLYSTYRENE-48"X96"X1.5"
	100619-04-000	BF	FOAM-EXPANDEDPOLYSTYRENE-.5"X4'X8'
	100619-11-000	BF	FOAM-EXPANDEDPOLYSTYRENE-4'X8'X2"
	100619-13-000	BF	FOAM-EXPANDEDPOLYSTYRENE-34.65"X8'X.34"
	108535-05-702	EA	FRPFLAT110"X396"BRIGHTWHITE F/PARTSDEPT(ROOFSKIN)
	120107-01-000	EA	FOAM-COVE-ROOF
	120107-02-000	EA	FOAM-PLUG-ROOFTUBE
	120107-03-000	EA	FOAM-PLUG-ROOFTUBE

EXTERIORBODYHARDWARE

KEY	PARTNUMBER	U/M	DESCRIPTION
	002726-01-001	EA	GARNISH-U-CHANNEL-1.38"X19'-SERRATED-MILLALUMINUM
	055278-51-259	FT	TUBING-STEEL,.75"X1.5"X12.5'
	033381-17-001	FT	STEEL-TUBE16GA1.5"X1.5"X16'-HOTFORMEDASTMA50
	044487-01-001	EA	ALUMINUMSKIN-.019"X8'X30'-MILLFINISH-ROOF
	058267-01-000	FT	CHANNEL-STEEL-W/HOLES-SIDEWALLSTIFFENER-2"X20'
	068716-01-001	EA	BRACE-90DEGREEL-ANGLE-192"-EXTRUDEDALUMINUM

EXTERIORAWNING

KEY	PARTNUMBER	U/M	DESCRIPTION	VENDOR NO.
	113874-08-01A	EA	AWNING-W/OHDW19'(POLARNAVYTEAL)VINYL	
	119496-01-02A	EA	SPACER/ZEE-AWNING	
	111037-01-01A	EA	SPACER-AWNING-UPPER-BLACK	
	113874-01-02A	EA	AWNING-HARDWAREKIT-BRIGHTWHITE	
	113874-01-702	EA	KNOB-ADJUSTING-W/HARDWARE	143249
	113874-01-703	EA	ROD-CENTERPULL-W/GRIP	830152.002
	113874-01-706	EA	LOCK-TRAVEL	830587
	113874-01-707	EA	HANDLE-LIFT	830644
	113874-01-709	EA	NAIL-SPIKE-8"	113006
	113874-01-710	EA	PLUG-STOPKIT	830456
	113874-01-711	EA	ARM-ADJUSTABLE/TALLSATIN	830466.016
	113874-01-712	EA	FOOT-PATIO	730366
	113874-01-714	EA	RAFTER-MAINRH/LHBRT/WHT	830295.036F
	113874-01-715	EA	RAFTER-SECONDARYBRT/WHT	830463.011F
	113874-01-716	EA	ARM-MAINSUPPORTBRT/WHT	3104502.277F
	113874-01-717	EA	ARM-ADJUSTABLEBRT/WHT	830466.016/F

EXTERIORBODYGROUP(CONTINUED)

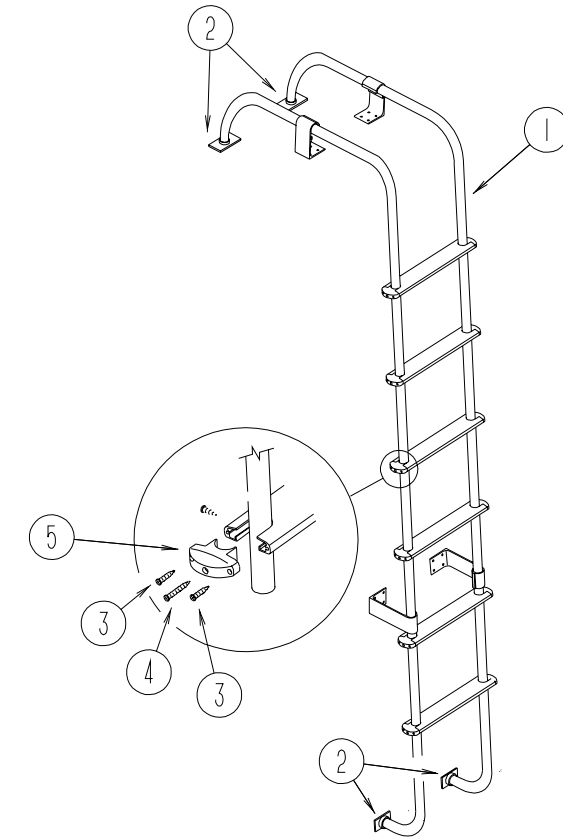

LADDER

KEY	PARTNUMBER	U/M	DESCRIPTION
1	102953-11-F31	EA	LADDER
2	067165-01-000	EA	MOUNTINGBRACKET-LADDER-LOWER
3	000G39-06-10T	EA	SCREW-SF/DR-6-20X5/8PPH-BLACK
4	000G68-10-36T	EA	SCREW-10-12X2.25POHBLACK
5	076980-02-000	EA	ENDCAP-STEP-BLACK
	038327-01-000	EA	TAPE-ANTISLIP-2"X60FT

GALLEYGROUP

GALLEYCABINETRY&FIXTURES

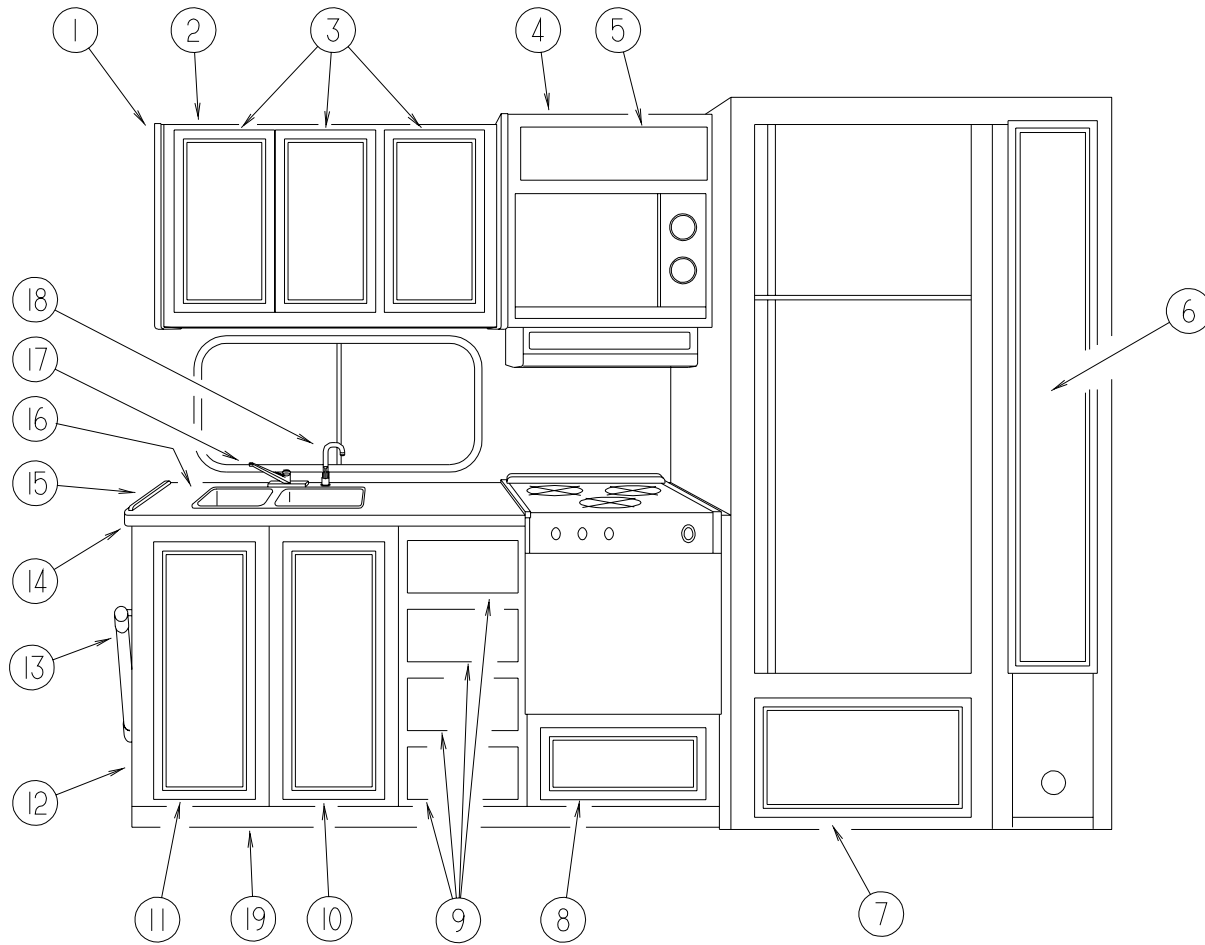

KEY	PARTNUMBER	U/M	DESCRIPTION
1	081319-20-H37	EA	ENDCAP-OVERHEAD(MAPLE)
1	081319-20-G15	EA	ENDCAP-OVERHEAD(OAK)
2	P22393-01-H37	EA	CABINET-OVERHEAD-GALLEY-W/ODOORS/HARDWARE(MAPLE)
2	P22393-01-H17	EA	CABINET-OVERHEAD-GALLEY-W/ODOORS/HARDWARE(OAK)
2	122393-11-H37	EA	SHELFASM-12.2"X24.5"(MAPLE)
2	122393-11-H17	EA	SHELFASM-12.2"X24.5"(OAK)
2	122393-12-H37	EA	SHELFASM-12.2"X12.8"(MAPLE)
2	122393-12-H17	EA	SHELFASM-12.2"X12.8"(OAK)
3	M08166-04-H37	EA	DOOR-MITEREDCORNER/SQUAREEDGE-12.0"X21.8"-W/OHDW(MAPLE)
3	M06803-29-H17	EA	DOOR-MITEREDCORNER/OGEEEDGE-12"X21.8"-W/OHDW(OAK)
4	121328-07-H37	EA	CABINET-OVERHEAD/MICROWAVE-W/ODOOR/HARDWARE(MAPLE)
4	121328-07-H49	EA	CABINET-OVERHEAD/MICROWAVE-W/ODOOR/HARDWARE(OAK)
	119280-03-H37	EA	CABINETASM-A/CSWITCH(MAPLE)
	119280-03-H17	EA	CABINETASM-A/CSWITCH(OAK)

KEY	PARTNUMBER	U/M	DESCRIPTION
5	M08166-26-H37	EA	DOOR-MITEREDCORNER/SQUAREEDGE-5.1"X22.4"-W/OHDW(MAPLE)
5	M05992-J9-H17	EA	DOOR-OGEEEDGE-5.11"X22.4"-W/OHARDWARE(OAK)
6	122325-01-H37	EA	CABINET-PANTRY/RIGHTHANDSLIDING-W/OSLIDES/HARDWARE(MAPLE)
6	122325-01-H47	EA	CABINET-PANTRY/RIGHTHANDSLIDING-W/OSLIDES/HARDWARE(OAK)
	122325-11-H37	EA	SHELFASM(MAPLE)
	122325-11-H17	EA	SHELFASM(OAK)
6	M08176-02-H37	EA	DOOR-STRAIGHTEDGE/SQUARECORNER-8.5"X60.7"-W/OHDW(MAPLE)
6	M06803-Y9-H17	EA	DOOR-MITEREDCORNER/OGEEEDGE-8.5"X60.7"-W/OHDW(OAK)
	122360-02-000	EA	SLIDE-PANTRY
	122360-03-000	EA	SLIDE-PANTRY-W/LOCK-RIGHTHAND
	123673-01-01A	EA	KNOB-PANTRYSLIDE
7	M08166-45-H37	EA	DOOR-MITEREDCORNER/SQUAREEDGE-23"X13.9"-W/OHDW(MAPLE)
7	M06803-V0-H17	EA	DOOR-MITEREDCORNER/OGEEEDGE-13.9"X23"-W/OHDW(OAK)
8	M08168-V1-H37	EA	DRAWER-SQUAREEDGE-19.2"WX11.8"D-W/OSLIDES/HARDWARE(MAPLE)
8	M05971-V1-H17	EA	DRAWER-OGEEEDGE-19.2"WX11.8"D-W/OSLIDES/HARDWARE(OAK)
9	M08168-11-H37	EA	DRAWER-SQUAREEDGE-9.9"WX17.7"D-W/OSLIDES/HARDWARE(MAPLE)
9	M05971-11-H17	EA	DRAWER-OGEEEDGE-9.9"WX17.7"D-W/OSLIDES/HARDWARE(OAK)
10	M08166-05-H37	EA	DOOR-MITEREDCORNER/SQUAREEDGE-13.6"X27.1"-W/OHDW(MAPLE)
10	M06803-N7-H17	EA	DOOR-MITEREDCORNER/OGEEEDGE-13.6"X27.1"-W/OHDW(OAK)
11	M08166-06-H37	EA	DOOR-MITEREDCORNER/SQUAREEDGE-13.6"X27.1"-W/OHDW(MAPLE)
11	M06803-N8-H17	EA	DOOR-MITEREDCORNER/OGEEEDGE-13.6"X27.1"-W/OHDW(OAK)
12	122621-01-H37	EA	CABINET-GALLEY-W/ODOORS/DRAWERS/HARDWARE(H37,H39)
12	122621-01-H38	EA	CABINET-GALLEY-W/ODOORS/DRAWERS/HARDWARE(H38)
12	122621-01-H47	EA	CABINET-GALLEY-W/ODOORS/DRAWERS/HARDWARE(H47,H49)
12	122621-01-H48	EA	CABINET-GALLEY-W/ODOORS/DRAWERS/HARDWARE(H48)
12	122621-12-H37	EA	SHELF-W/PLASTICEDGETRIM-GALLEY(MAPLE)
12	122621-12-H17	EA	SHELF-W/PLASTICEDGETRIM-GALLEY(OAK)
13	102786-04-H37	EA	HANDRAIL-ENTRANCEDOORW/OBRACKETS(MAPLE)
13	102786-04-G15	EA	HANDRAIL-ENTRANCEDOORW/OBRACKETS(OAK)
13	099682-01-01A	EA	BRACKET-MOUNTING/HANDRAIL-ROUNDBASE
14	122621-11-H37	EA	COUNTERTOP-GALLEY(H37,H39,H47,H49)
14	122621-11-H38	EA	COUNTERTOP-GALLEY(H38,H48)
15	098335-07-G05	EA	RAIL-GALLEY(H37,H39,H47,H49)
15	098335-07-G07	EA	RAIL-GALLEY(H38,H48)
16	110654-01-000	EA	SINK-STAINLESSSTEEL-DOUBLEBASIN(1LG-1SMBASIN)
	092303-01-000	EA	STRAINER-SINK
17	104114-02-01A	EA	FAUCET-GALLEY-SINGLECONTROL
18	103635-01-000	EA	FAUCET-SINGLECONTROL
	108464-03-E38	EA	COVER-SINK-15"X11"-SMALLSINK(H37,H39,H47,H49)
	108464-03-F40	EA	COVER-SINK-15"X11"-SMALLSINK(H38,H48)
	108464-04-E38	EA	COVER-SINK-15"X15"(H37,H39,H47,H49)
	108464-04-F40	EA	COVER-SINK-15"X15"(H38,H48)
19	122621-14-H37	EA	TOEKICK-GALLEYCABINET(MAPLE)
19	122621-14-H17	EA	TOEKICK-GALLEYCABINET(OAK)
	103799-02-01A	EA	COFFEEMAKERWITHCLOCK
			FROM: 00-00-00 THRU: 04-13-97
	103799-01-700	EA	POT-CARAFE-GLASS 679420
	103799-01-701	EA	BRACKETS-WHITEPAIR 164734-06B&D
	126019-01-01A	EA	COFFEEMAKER-OPTIMA
			FROM: 04-14-97 THRU: 99-99-99
	090329-01-000	FT	T-SEAL-REFRIGERATORCABINET-.6"WIDETOPX2"TAIL
	054450-01-000	EA	LEVEL-REFRIGERATOR

GALLEYGROUP(CONTINUED)

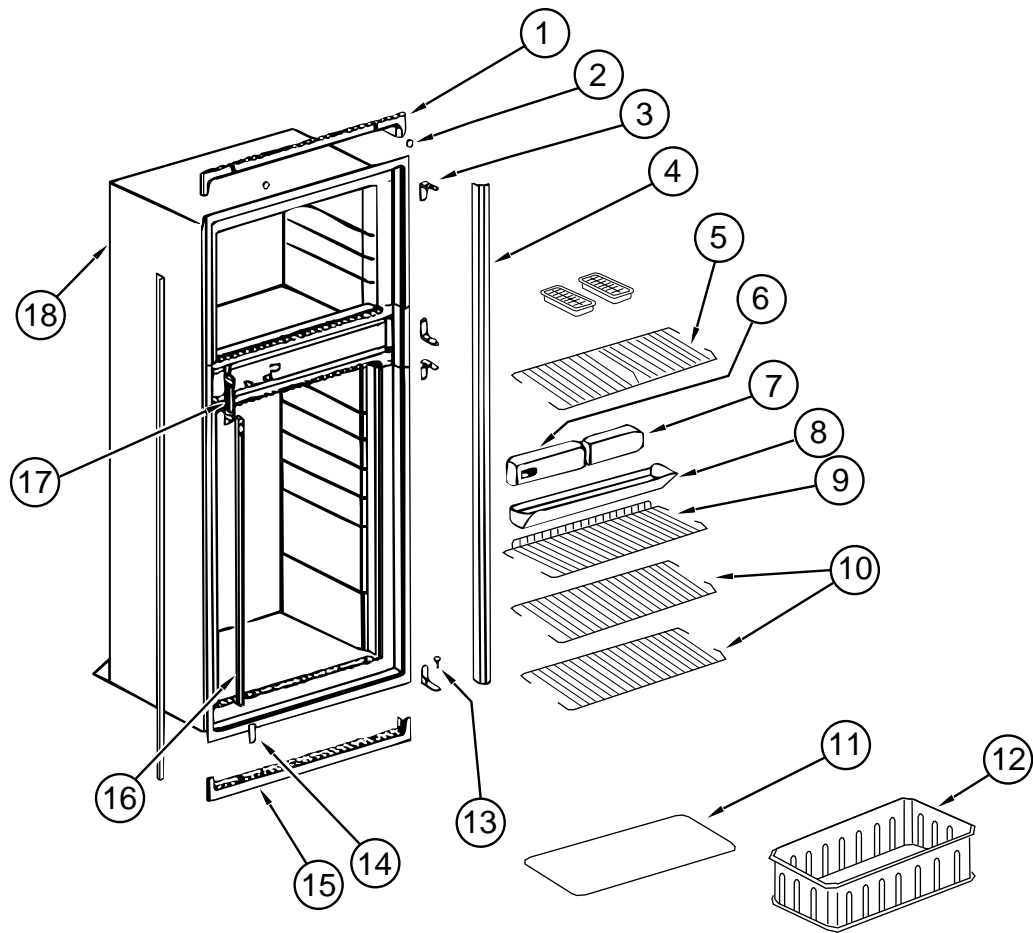

GALLEYGROUP(CONTINUED)

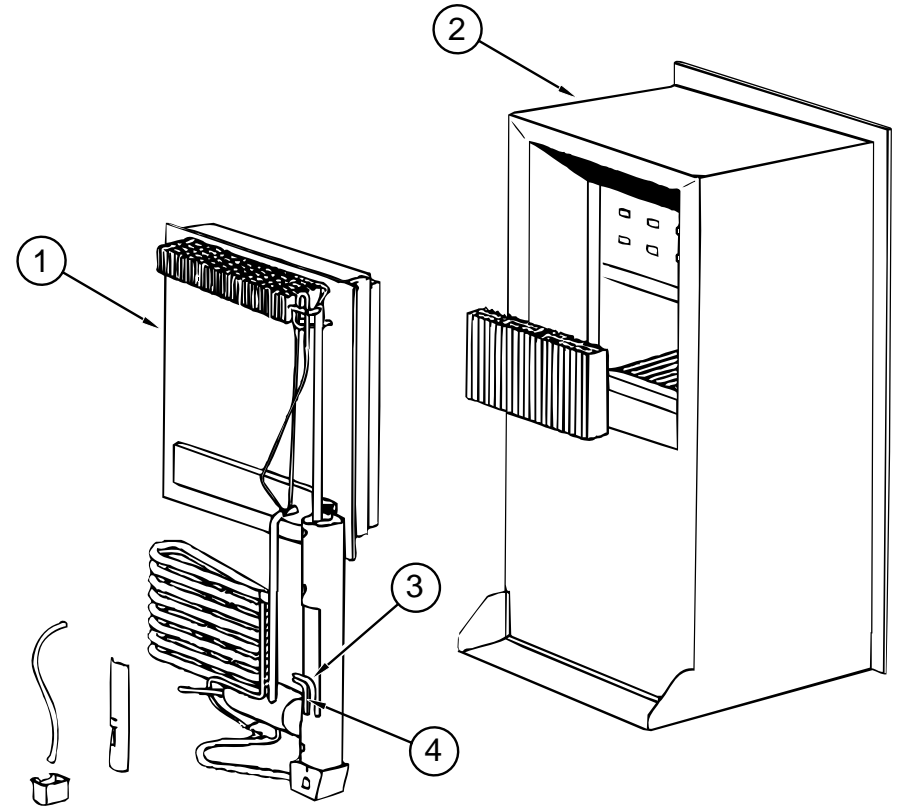

NORCOLDMODEL9182REFRIGERATORCABINETASMWITHTRAY,TIEDOWNS&LEVEL

NORCOLDMODEL9182REFRIGERATORCOOLINGUNIT,CABINET,&HEATERS

KEY	PARTNUMBER	U/M	DESCRIPTION	VENDORNO.
	121569-01-01A	EA	REFRIGERATOR-LARGEDOUBLEDOOR-RIGHTHAND-2-WAY	
1	120075-01-713	EA	TRIM-TOPPIECE	618124
2	120075-01-714	EA	PLUG-HOLE	618170
3	120075-01-715	EA	HINGE-CABINETSIDE,PAINTED	618512
	120075-01-708	EA	BUSHING-DOORHINGE	618144
4	120075-01-716	EA	TRIM,SIDEPiece	618134
5	121568-01-705	EA	SHELF-WIRE,FREEZER	618620
6	121568-01-706	EA	CONTROLBOXASSEMBLY	618588
7	120075-01-718	EA	BOX-FILLER	618112
8	120075-01-720	EA	TRAY-DRIP	618137
	120075-01-721	EA	LOUVER-DRIPTRAY	618176
9	121568-01-707	EA	SHELF-WIRE,SHORT	618624
10	121568-01-708	EA	SHELF-WIRE	618589
11	120075-01-725	EA	COVER-CRISPER	618158
12	121568-01-709	EA	CRISPER	618571
13	120075-01-727	EA	PIN-HINGE	618145
14	120075-01-728	EA	COVER-HINGEHOLE	618171
15	120075-01-729	EA	TRIM-BOTTOMPIECE	618136
16	120075-01-730	EA	RETAINER-SHELF	618181
17	120075-01-732	EA	PLATE-STRIKE	618167
18	120076-01-733	EA	CABINET-FOAMED	618265
	120075-01-731	EA	PLUG-FACADE	618184
	116751-02-01A	EA	TRAY-REFRIGERATOR-BLACK	
	054450-01-000	EA	LEVEL-REFRIGERATOR	
	065225-02-000	EA	PLATE-TIEDOWN-REFRIGERATOR	
	090195-08-000	EA	BAFFLE-REFRIGERATOR-LOWER	
	093369-03-000	EA	STRAP-REFRIGERATOR	
	093646-01-000	EA	BRACKET-TIEDOWN-REFRIGERATOR-RIGHTHAND	
	093646-02-000	EA	BRACKET-TIEDOWN-REFRIGERATOR-LEFTHAND	

KEY	PARTNUMBER	U/M	DESCRIPTION	VENDORNO.
	121569-01-01A	EA	REFRIGERATOR-LARGEDOUBLEDOOR-RIGHTHAND-2-WAY	
1	120075-01-736	EA	COOLINGUNIT-SERVICEPACK	618542
2	120076-01-733	EA	CABINET-FOAMED	618265
3	088248-01-710	EA	HEATER-DC-HORIZONTAL	61562822
4	088248-01-709	EA	HEATER-AC-HORIZONTAL	61562722

GALLEYGROUP(CONTINUED)

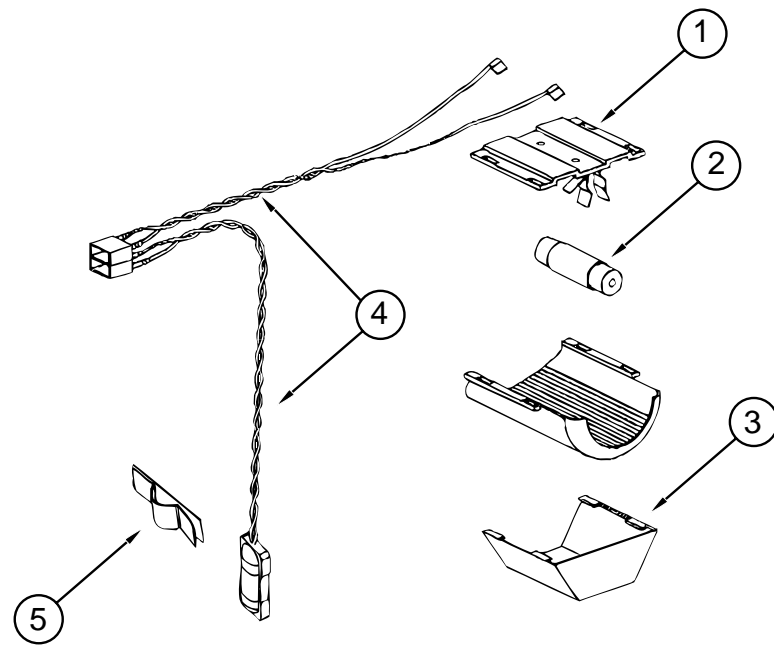

NORCOLDMODEL9182 REFRIGERATOR LAMP ASM

KEY	PARTNUMBER	U/M	DESCRIPTION	VENDORNO.
	121569-01-01A	EA	REFRIGERATOR-LARGEDOUBLEDOOR-RIGHTHAND-2-WAY	
1	084880-03-705	EA	BRACKET-LIGHT,INTERIOR	61629722
2	084880-03-706	EA	BULB-LAMP	61628922
3	084880-03-707	EA	COVER-LAMP,LENS	61627922
4	120075-01-735	EA	WIREASSEMBLY-LAMP	618548
5	084880-01-760	EA	CLIP-THERMISTER	61689122

GALLEYGROUP(CONTINUED)

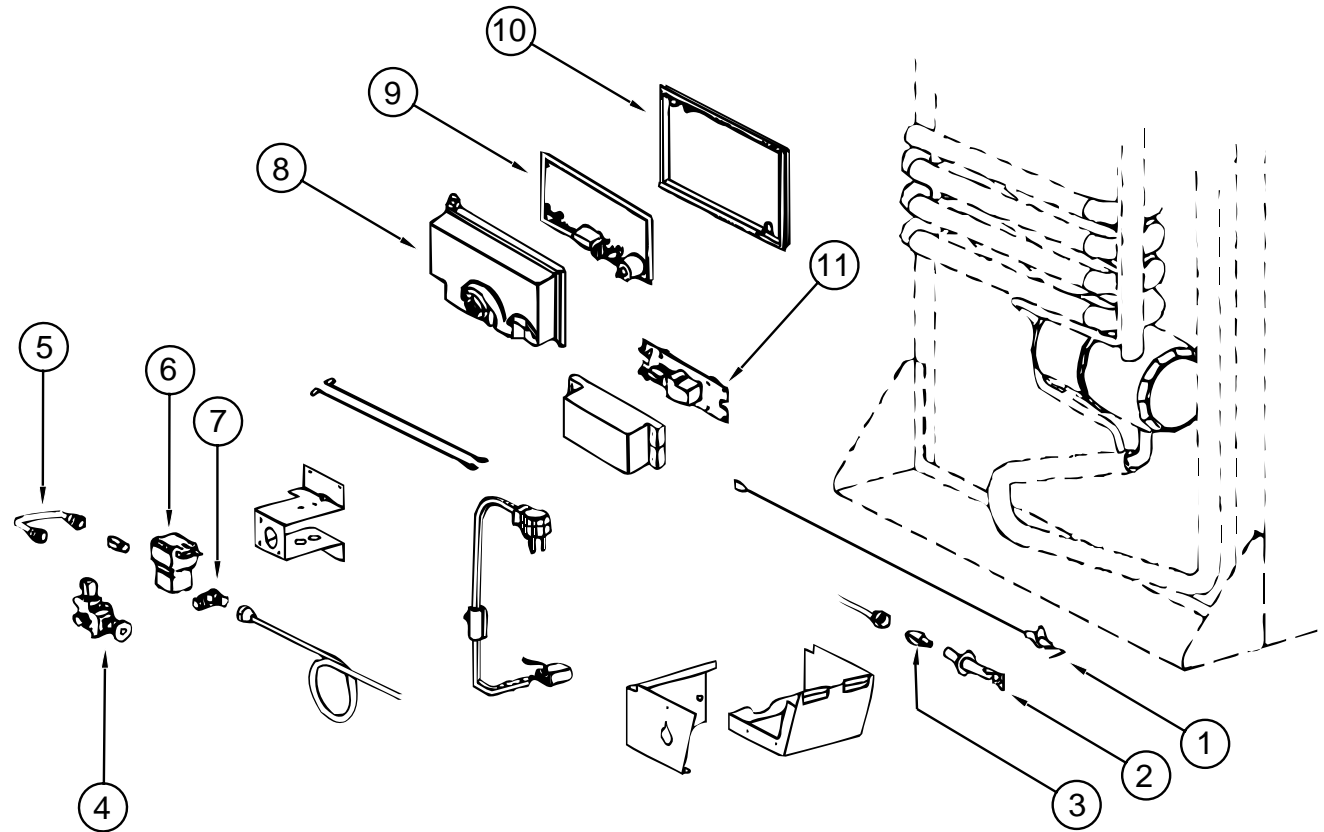

NORCOLD MODEL 9182 REFRIGERATOR BURNER & POWER BOARDS

KEY	PARTNUMBER	U/M	DESCRIPTION	VENDORNO.
	121569-01-01A	EA	REFRIGERATOR-LARGEDOUBLEDOOR-RIGHTHAND-2-WAY	
1	104137-06-715	EA	ELECTRODE-SPARK/SENSOR,SGL	61692222
2	104137-06-714	EA	BURNERASSEMBLY,5SLOT	61705222
3	120075-01-737	EA	ORIFICE-JEWEL,.0155	618284
4	104137-06-709	EA	VALVE-SHUTOFF,MANUAL	61694922
5	113737-01-750	EA	TUBE-UNION	61694622
6	084880-01-718	EA	VALVE-GAS,ASCO	61551822
7	113737-01-716	EA	TAP-PRESSURE	61594422
8	120075-01-738	EA	COVER-POWERBOARD	618185
9	120075-01-739	EA	BOARD-POWER,2-WAY	618198
9	121568-01-710	EA	BOARD-POWER,3-WAY	618575
10	120075-01-740	EA	COVER-BASE,POWERBOARD	618186
11	121568-01-711	EA	BOARD-MODULE,DC	618561
	113737-01-702	EA	PLUG-1/8"F/PRESSURETAP	61445322

GALLEYGROUP(CONTINUED)

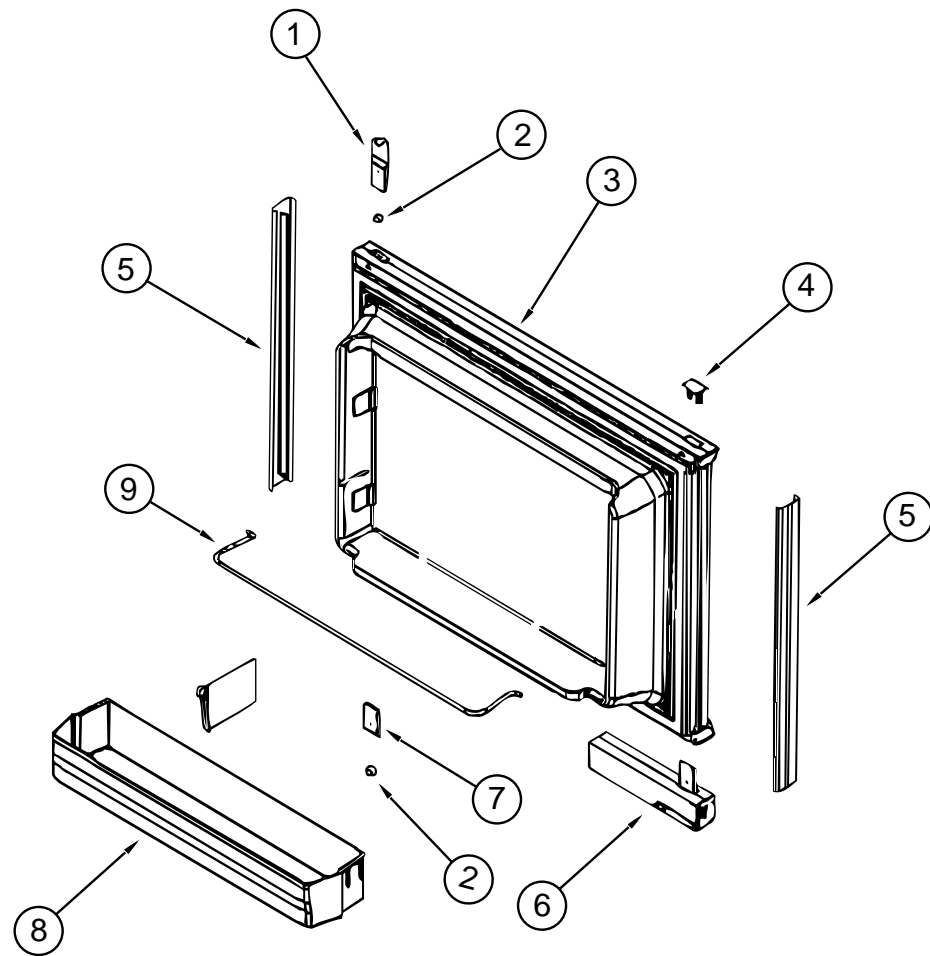

NORCOLDMODEL9182REFRIGERATORUPPERDOOR

KEY	PARTNUMBER	U/M	DESCRIPTION	VENDORNO.
	121569-01-01A	EA	REFRIGERATOR-LARGEDOUBLEDOOR-RIGHTHAND-2-WAY	
1	120075-01-701	EA	HINGE-TOPRH/BOTTOMLH,PAINTED	618511
2	120075-01-708	EA	BUSHING-DOORHINGE	618144
3	120075-01-703	EA	DOORASSEMBLY-FOAMED,W/GASKET	618205
4	120075-01-702	EA	CAP-HINGEPLUG	618160
5	120075-01-700	EA	RETAINER-DOOR,DECORPANEL	618128
6	121568-01-702	EA	HANDLEASSEMBLY-DOOR,LOWERLH/TOPRH	618230
7	120075-01-705	EA	HINGE-PAINTED,TOPLH/BOTTOMRH	618510
8	121568-01-701	EA	BIN-DOOR,WHITE	618619
9	121568-01-700	EA	RAIL-DOOR,UPPER	618618

GALLEYGROUP(CONTINUED)

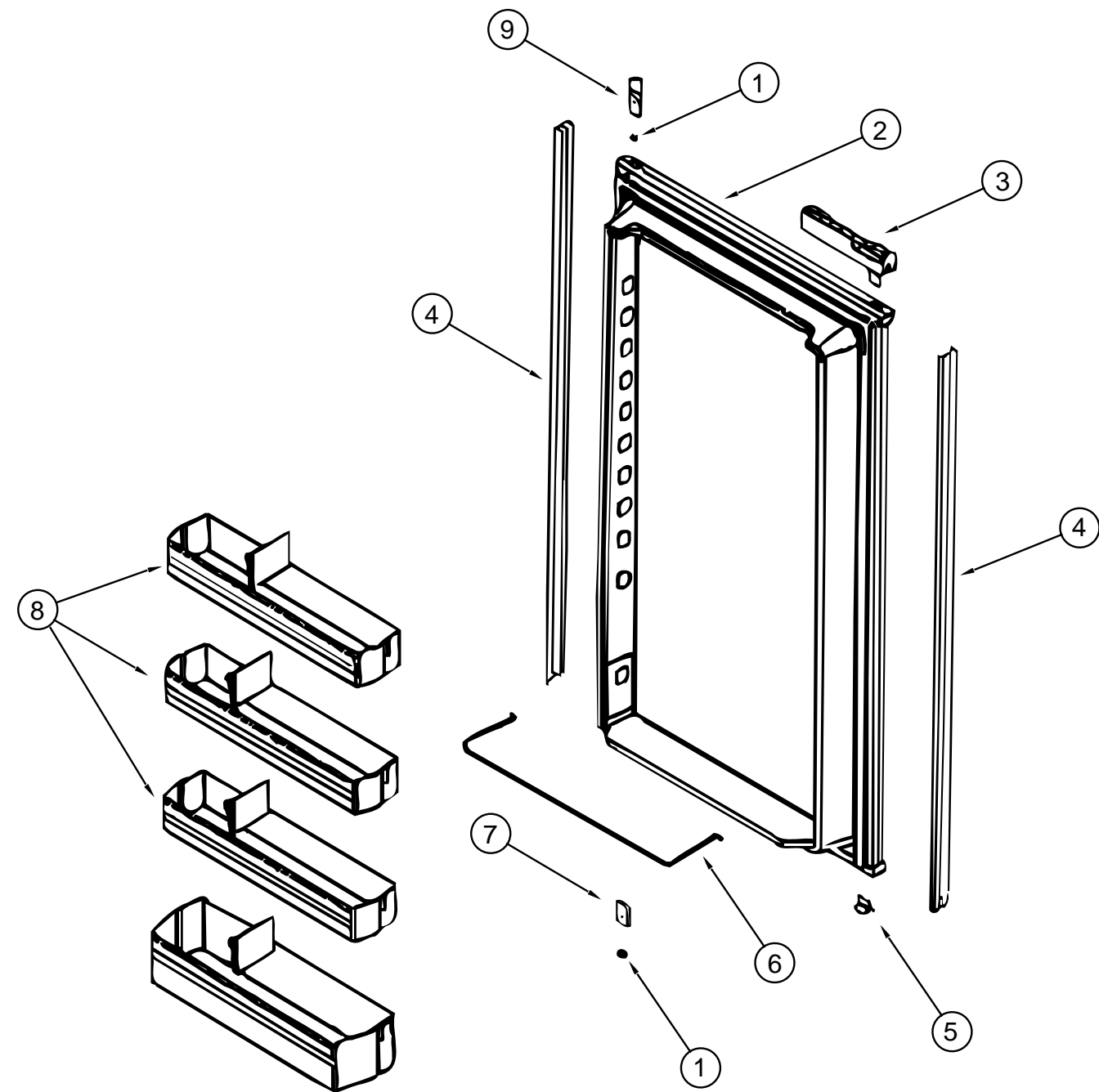

NORCOLDMODEL9182REFRIGERATORLOWERDOOR

KEY	PARTNUMBER	U/M	DESCRIPTION	VENDORNO.
	121569-01-01A	EA	REFRIGERATOR-LARGEDOUBLEDOOR-RIGHTHAND-2-WAY	
1	120075-01-708	EA	BUSHING-DOORHINGE	618144
2	120076-01-701	EA	DOOR-LOWER,FOAMEDW/GASKET	618210
3	120075-01-711	EA	HANDLEASSEMBLY-UPPERRH/LOWERLH	618235
4	121568-01-703	EA	RETAINER-LOWERDOORPANEL	618129
5	120075-01-702	EA	CAP-HINGEPLUG	618160
6	121568-01-704	EA	RAIL-DOOR,LOWER	618578
7	120075-01-705	EA	HINGE-PAINTED,TOPLH/BOTTOMRH	618510
8	121568-01-701	EA	BIN-DOOR,WHITE	618619
9	120075-01-701	EA	HINGE-TOPRH/BOTTOMLH,PAINTED	618511

GALLEYGROUP(CONTINUED)

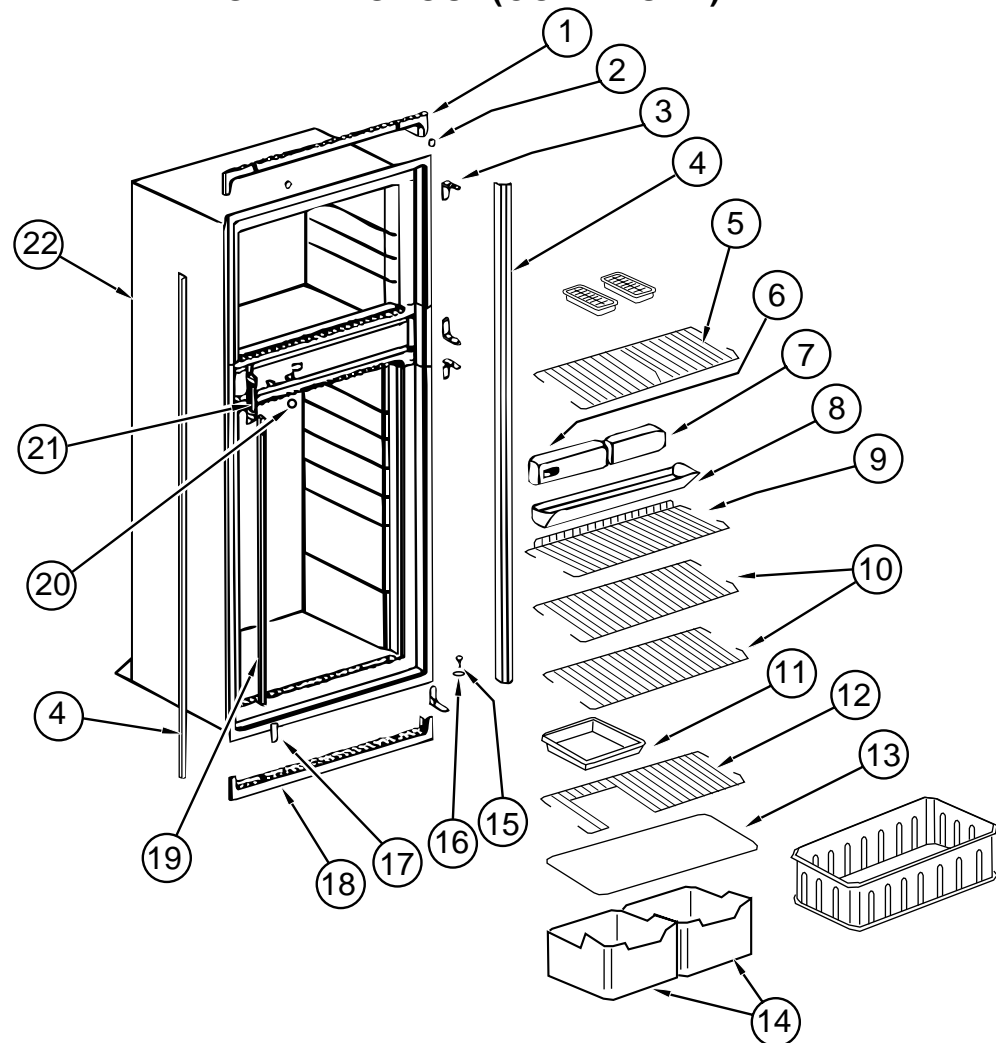

NORCOLD MODEL 982 REFRIGERATOR CABINET ASM WITH TRAY, TIEDOWNS, & LEVEL

KEY	PARTNUMBER	U/M	DESCRIPTION	VENDORNO.
	120075-03-01A	EA	REFRIGERATOR-LARGEDOUBLEDOOR/RIGHTHAND-2-WAYW/ICE	
1	120075-01-713	EA	TRIM-TOPPIECE	618124
2	120075-01-714	EA	PLUG-HOLE	618170
3	120075-01-715	EA	HINGE-CABINETSIDE-PAINTED	618512
4	120076-01-716	EA	TRIM,SIDEPiece	618134
5	120075-01-717	EA	SHELF-FREEZER,WIRE	618172
6	120075-01-719	EA	OPTICALCONTROLBOXASSEMBLY	618245
7	120075-01-718	EA	BOX-FILLER	618112
8	120075-01-720	EA	TRAY-DRIP	618137
	120075-01-721	EA	LOUVER-DRIPTRAY	618176
9	120075-01-722	EA	SHELF-WIRE,SHORT	618239
10	120075-01-723	EA	SHELF-WIRE	618114
11	104137-06-718	EA	SHELF-TRAY,WHITE,W/CUTOUT	617756
12	120075-01-724	EA	SHELF-WIRE,W/CUTOUT	618177
13	120075-01-725	EA	COVER-CRISPER	618158
14	120075-03-704	EA	BIN-ICECUBE	618154
15	120075-01-727	EA	PIN-HINGE	618145
16	120075-01-708	EA	BUSHING-DOORHINGE	618144
17	120075-01-728	EA	COVER-HINGEHOLE	618171
18	120075-01-729	EA	TRIM-BOTTOMPIECE	618136
19	120075-01-730	EA	RETAINER-SHELF	618181
20	120075-01-731	EA	PLUG-FACADE	618184
21	120075-01-732	EA	PLATE-STRIKE	618167
22	120075-03-700	EA	CABINET-FOAMED	618285
	093646-01-000	EA	BRACKET-TIEDOWN/REFRIGERATOR-RIGHTHAND	
	093646-02-000	EA	BRACKET-TIEDOWN/REFRIGERATOR-LEFTHAND	
	116751-05-01A	EA	TRAY-REFRIGERATORBLK	
	054450-01-000	EA	LEVEL-REFRIGERATOR	
	065225-02-000	EA	PLATE-TIEDOWN-REFRIGERATOR	

GALLEYGROUP(CONTINUED)

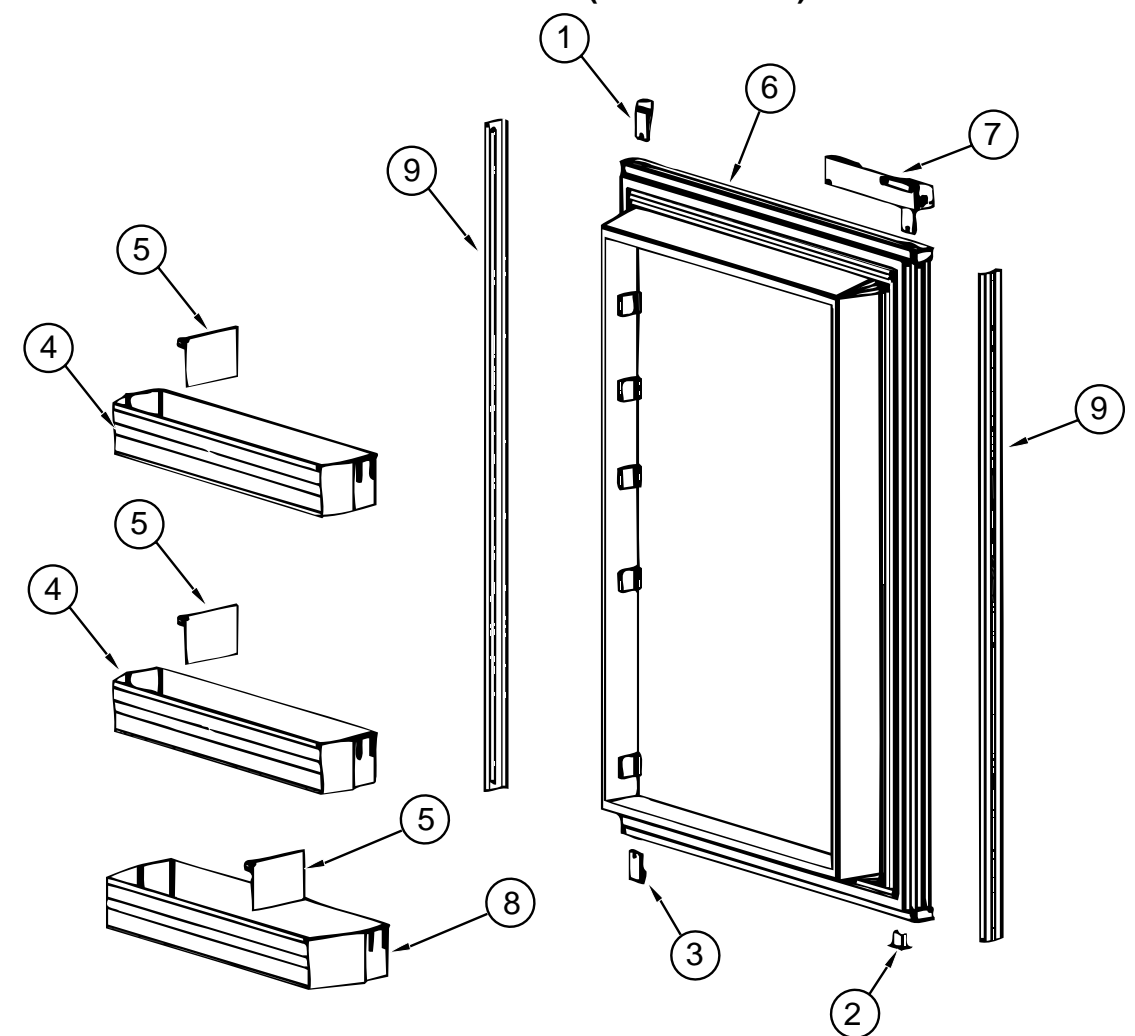

NORCOLD MODEL 982 REFRIGERATOR LOWER DOOR

KEY	PARTNUMBER	U/M	DESCRIPTION	VENDORNO.
	120075-03-01A	EA	REFRIGERATOR-LARGEDOUBLEDOOR/RIGHTHAND-2-WAYW/ICE	
1	120075-01-701	EA	HINGE-TOPRH/BTMLH-PAINTED	618511
2	120075-01-702	EA	CAP(HINGEPLUG)	618160
3	120075-01-705	EA	HINGE-PAINTED-TOPRH/BTMRT	618510
4	120075-01-706	EA	BIN-DOOR	618635
5	120075-01-707	EA	DIVIDER-BIN-DOOR	618637
6	120075-01-710	EA	DOOR-LOWER-FOAMED-W/GASKET	618270
7	120075-01-711	EA	HANDLEASM-UPPERRH/LOWERLH	618235
8	120075-01-712	EA	BIN-DOOR/BOTTOM-LARGE	618634
9	121568-01-703	EA	RETAINER-PANELLOWERDOOR	618129

GALLEYGROUP(CONTINUED)

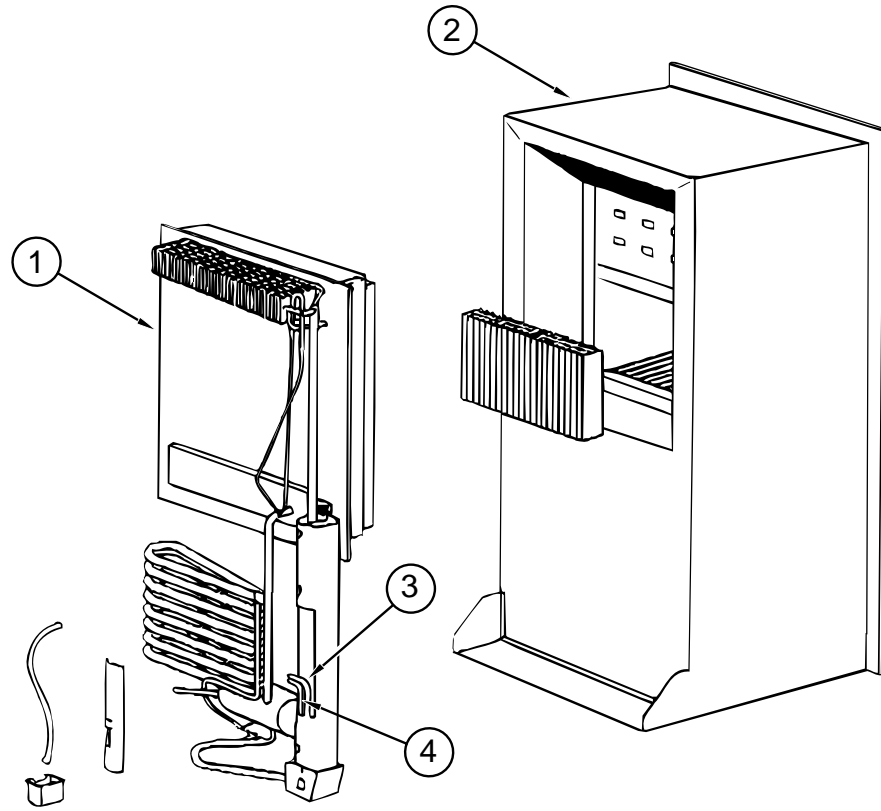

NORCOLDMODEL982REFRIGERATORCOOLINGUNIT,CABINET,&HEATERS

KEY	PARTNUMBER	U/M	DESCRIPTION	VENDORNO.
	120075-03-01A	EA	REFRIGERATOR-LARGEDOUBLEDOOR/RIGHTHAND-2-WAYW/ICE	
1	120075-01-736	EA	COOLINGUNIT-SERVICEPACK	618542
2	120075-01-733	EA	CABINET-FOAMED	618265
3	088248-01-710	EA	HEATERDC(HORIZONTAL)	61562822
4	088248-01-709	EA	HEATER-AC(HORIZONTAL)	61562722

GALLEYGROUP(CONTINUED)

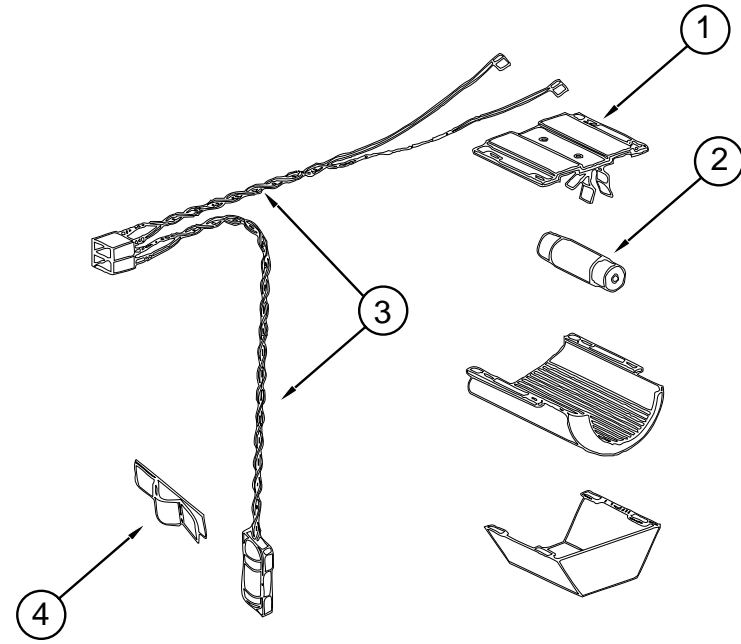

NORCOLDMODEL982REFRIGERATORLAMPASM

KEY	PARTNUMBER	U/M	DESCRIPTION	VENDORNO.
	120075-03-01A	EA	REFRIGERATOR-LARGEDOUBLEDOOR/RIGHTHAND-2-WAYW/ICE	
1	084880-03-705	EA	BRACKET-LIGHT-INTERIOR	61629722
2	084880-03-706	EA	BULB-LAMP	61628922
3	120075-01-735	EA	WIREASM.-LAMP	618548
4	084880-01-760	EA	CLIP(THERMISTER)	61689122

GALLEYGROUP(CONTINUED)

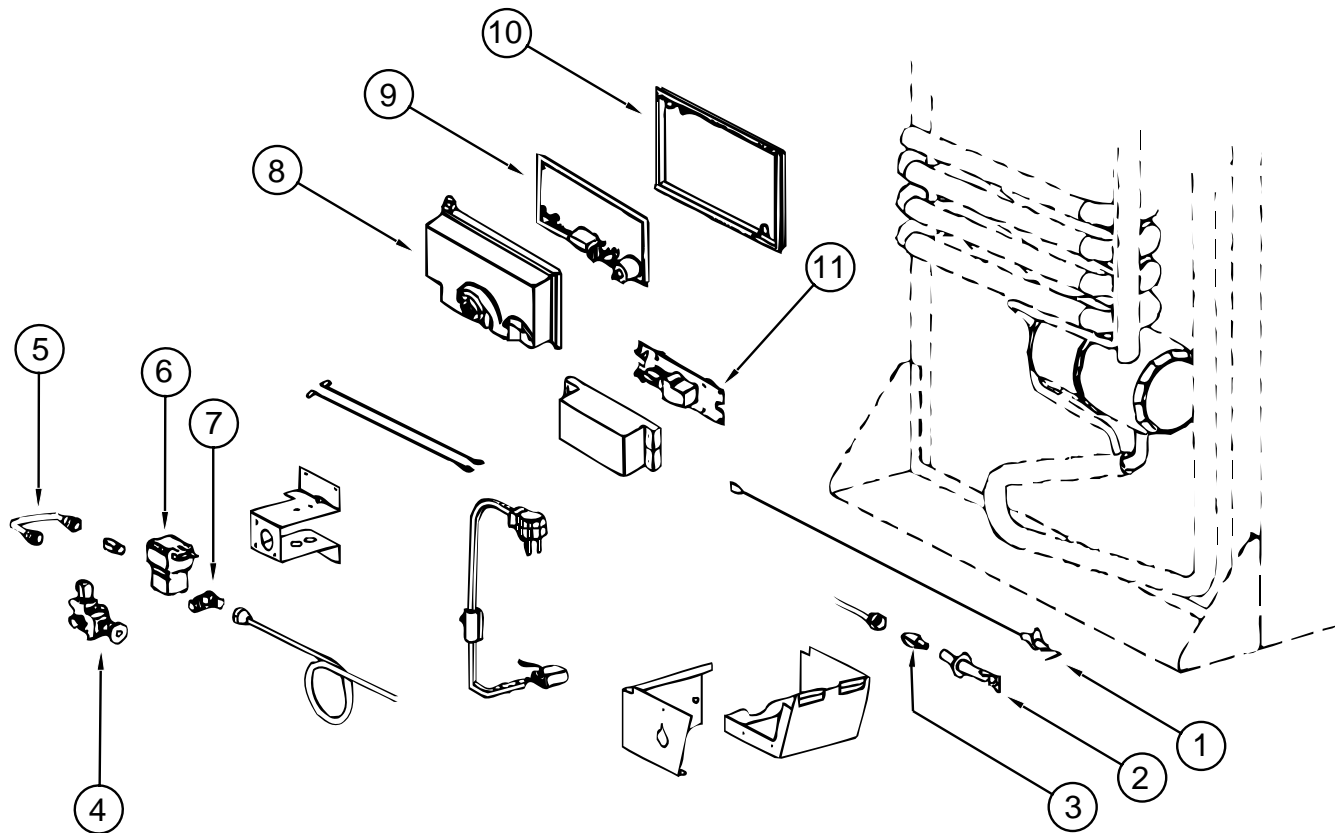

NORCOLDMODEL982REFRIGERATORBURNER&POWERBOARDS

KEY	PARTNUMBER	U/M	DESCRIPTION	VENDORNO.
	120075-03-01A	EA	REFRIGERATOR-LARGEDOUBLEDOOR/RIGHTHAND-2-WAYW/ICE	
1	104137-06-715	EA	ELECTRODE-SPARK/SENSOR-SGL	61692222
2	104137-06-714	EA	BURNERASSEMBLY-5-SLOT	61705222
3	120075-01-737	EA	ORIFICE-JEWEL-.0155	618284
4	104137-06-709	EA	VALVE-SHUTOFF-MANUAL	61694922
5	113737-01-750	EA	TUBE-UNION	61694622
6	084880-01-718	EA	VALVE-GAS-(ASCO)	61551822
7	113737-01-716	EA	TAP-PRESSURE	61594422
	113737-01-702	EA	PLUG1/8" F/PRESSURETAP	61445322
8	120075-01-738	EA	COVER-POWERBOARD	618185
9	120075-01-739	EA	BOARD-POWER-2-WAY	618574
10	120075-01-740	EA	COVER-BASE-POWERBOARD	618186
11	121568-01-711	EA	BOARD-MODULE-DC	618561

GALLEYGROUP(CONTINUED)

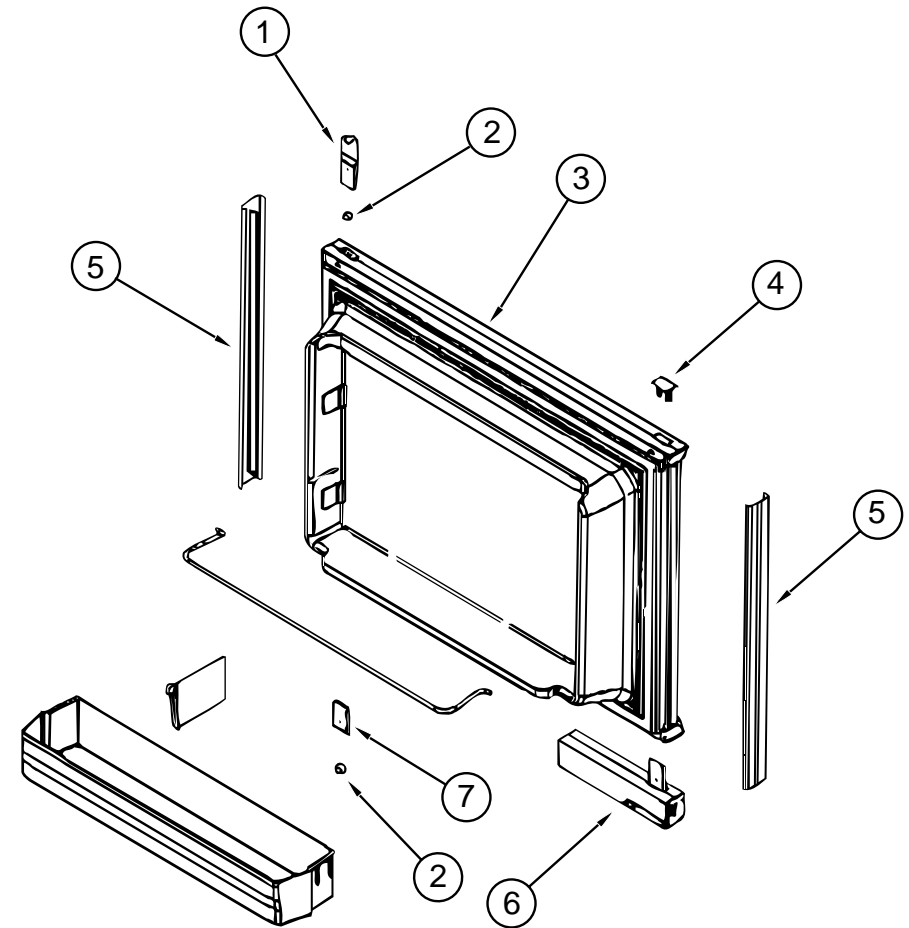

NORCOLDMODEL982REFRIGERATORUPPERDOOR

KEY	PARTNUMBER	U/M	DESCRIPTION	VENDORNO.
	120075-03-01A	EA	REFRIGERATOR-LARGEDOUBLEDOOR/RIGHTHAND-2-WAYW/ICE	
1	120075-01-701	EA	HINGE-TOPRH/BTMLH-PAINTED	618511
2	120075-01-708	EA	BUSHING-DOORHINGE	618144
3	120075-01-703	EA	DOORASM.-FOAMED-W/GASKET	618205
4	120075-01-702	EA	CAP-(HINGEPLUG)	618160
5	120075-01-700	EA	RETAINER-DOOR-DECORPANEL	618128
6	121568-01-702	EA	DOORHANDLEASMLWR/LH-TOP/R	618230
7	120075-01-705	EA	HINGE-TOPLH/BTMRH-PAINTED	618510

GALLEYGROUP(CONTINUED)

REFRIGERATORCABINETASM.&COMPONENTS(DOMETICRM7732IM)

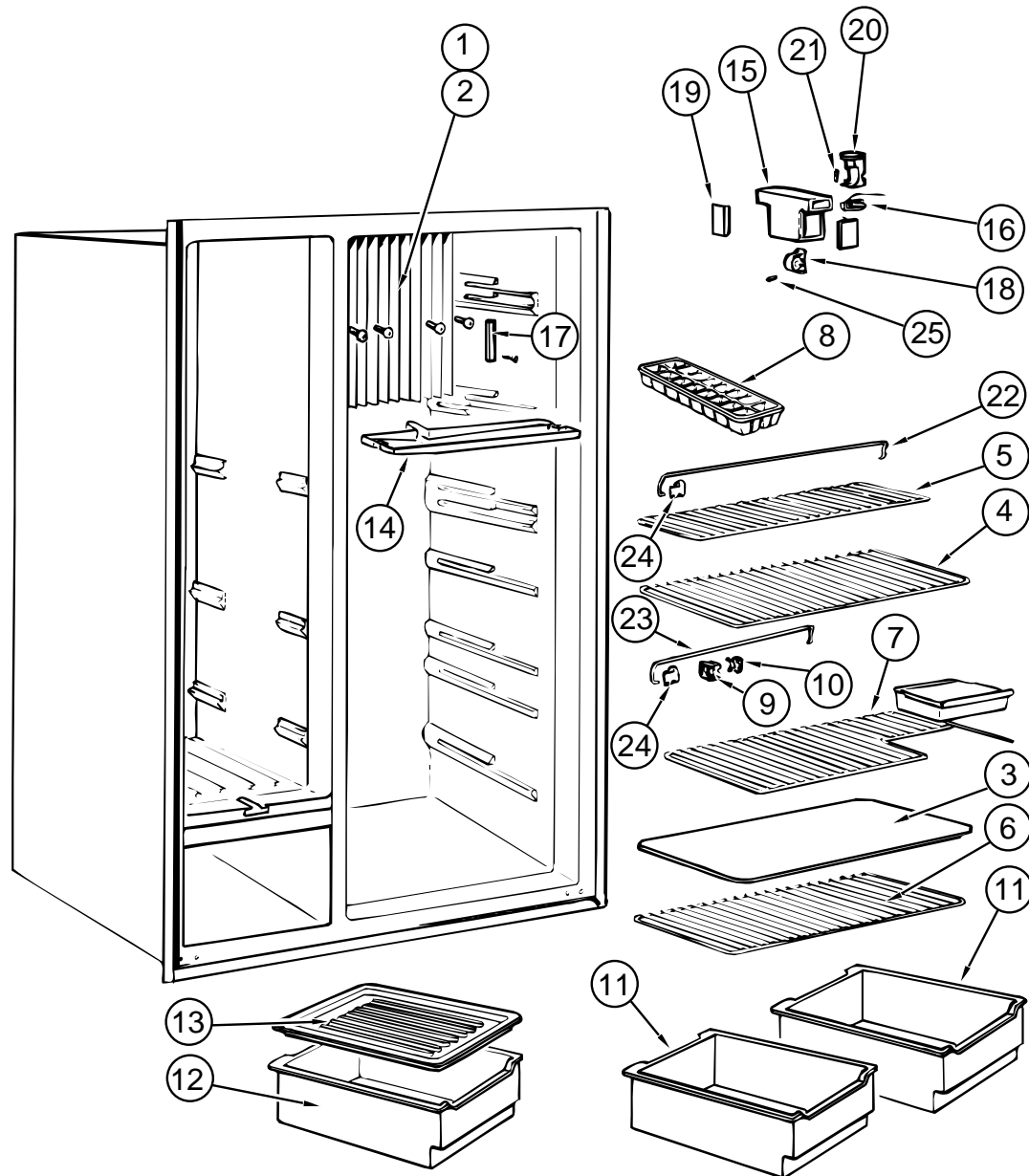

KEY	PARTNUMBER	U/M	DESCRIPTION	VENDORN.
	118367-01-01A	EA	REFRIGERATOR-SIDEBYSIDEDOOR-2WAY	
	065225-01-000	EA	PLATE-TIEDOWN-REFRIGERATOR	
	065225-03-000	EA	PLATE-TIEDOWN-REFRIGERATOR	
	103251-05-01A	EA	INSERT-DOOR-ACRYLICBLACK-16.81"X55.06"	
	103251-06-01A	EA	INSERT-DOOR-ACRYLICBLACK-10.44"X55.06"	
1	118367-01-739	EA	FLANGE-COOLINGCOIL-LEFT	2931661-02/5
2	118367-01-740	EA	FLANGE-COOLINGCOIL-RIGHT	2931661-03/3
3	118367-01-741	EA	SHELF-UPPER-(REFRIGERATOR)	2931541-05/2
4	118367-01-742	EA	SHELF-(REFRIGERATOR)	2931541-04/5
5	118367-01-743	EA	SHELF-(REFRIGERATOR)	2931542-02/7
6	118367-01-744	EA	SHELF-(REFRIGERATOR)	2931117-06/9
7	118367-01-745	EA	SHELF-(REFRIGERATOR)	2931541-06/0
8	118367-01-746	EA	TRAY-ICE	2930400-00/3
9	118367-01-747	EA	LOCK-FLAP-INNER	2007392-02/6
10	118367-01-748	EA	LOCK-FLAP-OUTER	2007393-02/4
11	118367-01-749	EA	BOX-VEGETABLE	2931471-03/7
12	118367-01-750	EA	BOX-VEGETABLE-UPPER	2931471-03/7
13	118367-01-751	EA	LID-VEGETABLE	2932693-01/9
14	118367-01-752	EA	PAN-DRIP	2936163-01/3
15	118367-01-753	EA	COVER-SWITCH&LIGHT	2004044-09/1
16	118367-01-754	EA	SWITCH-DOOR	294082500/9
17	118367-01-755	EA	RETAINER-PROBE	2931976-01/9
18	118367-01-756	EA	SUPPORT-THERMOSTAT	2004042-00/4
19	118367-01-757	EA	CAP-ENDLAMP PROTECTION	2004043-00/2
20	118367-01-758	EA	LIGHTING	2930744-01/2
21	118367-01-759	EA	LAMP-10W-12VOLT	2007290-00/6
22	118367-01-760	EA	RACK-UPPER	2007337-15/3
23	118367-01-761	EA	RACK-LOWER	2007337-16/1
24	118367-01-762	EA	RETAINER-RACKS	2930693-04/5
25	118367-01-763	EA	PIN-LOCKING	2001281-01/9
	118367-01-784	EA	BUCKET-ICE	2930880-02
	118367-01-785	EA	CONNECTION-WATER-COMPLETE	2930916-02
	118367-01-786	EA	STRIP-DOORDECORATION	2931163-11
	118367-01-787	EA	SHELF-ICEBUCKET	2931923-01
	118367-01-788	EA	BLOCK-TERMINAL	2931963-01
	118367-01-789	EA	ICEMAKER	2931971-02
	118367-01-790	EA	VALVE-WATER	2931972-02

GALLEYGROUP(CONTINUED)

REFRIGERATORFREEZERSHELVES&COMPONENTS(DOMETICRM7732IM)

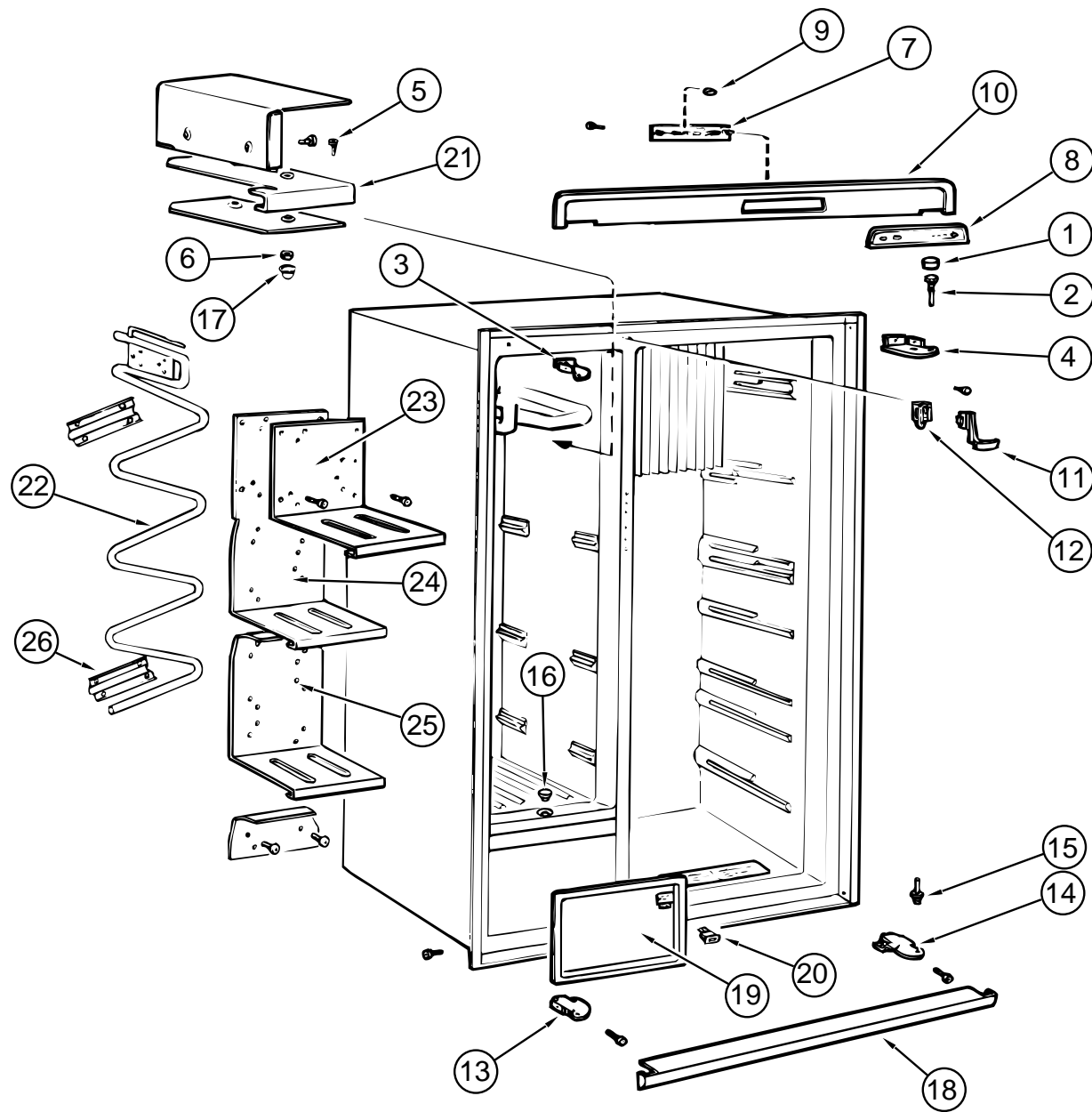

KEY	PARTNUMBER	U/M	DESCRIPTION	VENDORNO.
	118367-01-01A	EA	REFRIGERATOR-SIDE BY SIDE DOOR-2WAY	
1	118367-01-713	EA	PLUG	2932736-01/6
2	118367-01-714	EA	PIN-HINGE-UPPER	2932647-01/5
3	118367-01-715	EA	HINGE-UPPER-LEFT(FREEZER)	2932646-01/7
4	118367-01-716	EA	HINGE-UPPER-RIGHT(REFRIGERATOR)	2932646-02/5
5	118367-01-717	EA	SCREW-M6S-5X20-FN	7252330-13/4
6	118367-01-718	EA	NUT-M5-BRASS-FN	7314314-13/4
7	118367-01-719	EA	BOARD-CIRCUIT-AESASM.	2932697-05/1
8	118367-01-720	EA	DECORATION	955024-53/4
9	118367-01-721	EA	BUTTON	955024-13/8
10	118367-01-722	EA	DECORATION-FRONT	2932663-01/2
11	118367-01-723	EA	BOW-LOCKING	2932745-01/7
12	118367-01-724	EA	RETAINER	2932746-01/5
13	118367-01-725	EA	HINGE-LOWER-LEFT(FREEZER)	2932645-01/9
14	118367-01-726	EA	HINGE-LOWER-RIGHT(REFRIGERATOR)	2932645-02/7
15	118367-01-727	EA	PIN-HINGE-LOWER	2932649-02/9
16	118367-01-728	EA	LID-LOWER	2931715-01/1
17	118367-01-729	EA	LID-UPPER	2930487-00/0
18	118367-01-730	EA	STRIP-FRONT	2932664-01/0
19	118367-01-731	EA	FLAP	2932655-01/8
20	118367-01-732	EA	SWITCH-DOOR	2932680-01/6
21	118367-01-733	EA	SHELF-UPPER-FREEZER	2931477-02/6
22	118367-01-734	EA	COIL-FREEZER	2931474-01/5
23	118367-01-735	EA	SHELF-#2-FREEZER	2931983-02/3
24	118367-01-736	EA	SHELF-#3-FREEZER	2931982-02/5
25	118367-01-737	EA	SHELF-#4-FREEZER	2931482-02/6
26	118367-01-738	EA	BRACKET-SHELF-FREEZER	2931484-01/4

GALLEYGROUP(CONTINUED)

REFRIGERATORELECTRICALCOMPONENTS(DOMETICRM7732IM)

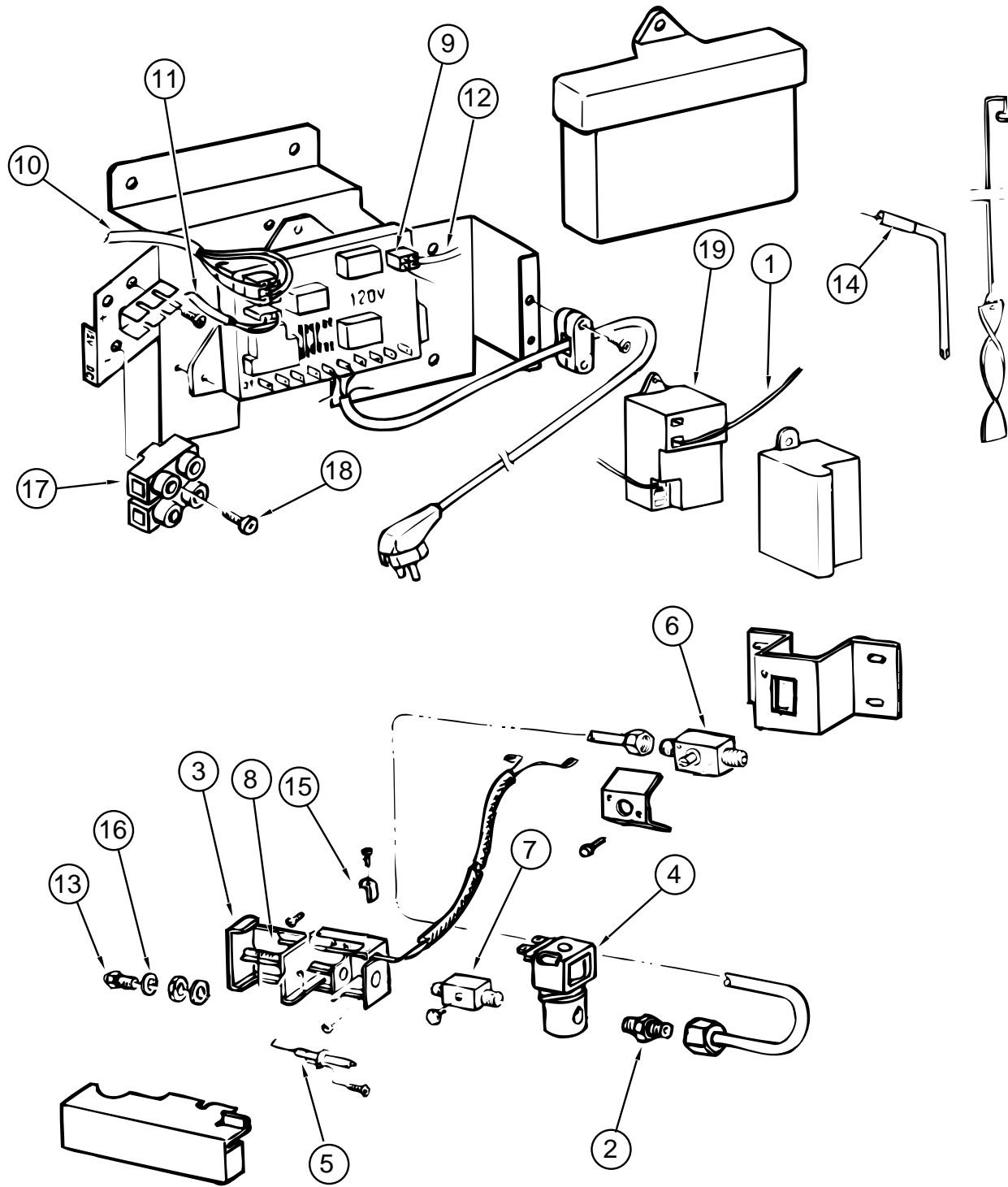

KEY	PARTNUMBER	U/M	DESCRIPTION	VENDORNO.
	118367-01-01A	EA	REFRIGERATOR-SIDEBYSIDEDOOR-2WAY	
1	118367-01-764	EA	CONDUCTOR-ELECTRODE	2007668-04/5
2	118367-01-765	EA	NIPPLE	2932063-01/5
3	118367-01-766	EA	HOUSING-BURNER	2932161-01/7
4	118367-01-767	EA	VALVE-SOLENOID	2943298-03/0
5	118367-01-768	EA	ELECTRODE	2931495-01/0
6	118367-01-769	EA	GASSHUTOFF	2932616-01/0
7	118367-01-770	EA	NIPPLE	2931824-01/1
8	118367-01-771	EA	THERMOSTAT	2931826-01/6
9	118367-01-772	EA	BOARD-CIRCUIT-COMPLETE	2931842-03/9
10	118367-01-773	EA	BOARD-CIRCUIT-CIRCUITBOARD	2931862-02/9
11	118367-01-774	EA	CONDUCTOR-THERMISTOR	2931863-02/7
12	118367-01-775	EA	CONDUCTOR-GASVALVE	2954437-02/2
13	118367-01-776	EA	ORIFICE-JET-NR76	2007419-33/2
14	118367-01-777	EA	HEATER-210WATT-120VOLT	173758-03/8
15	118367-01-778	EA	RETAINER	2930660-01/0
16	118367-01-779	EA	WASHER	2007457-00/1
17	118367-01-780	EA	BLOCK-TERMINAL	2930463-01/9
18	118367-01-781	EA	SCREW-RXS-B6X25-STAINLESS	7295287-40/8
19	118367-01-782	EA	IGNITION-SPARK	2931132-01/9

GALLEYGROUP(CONTINUED)

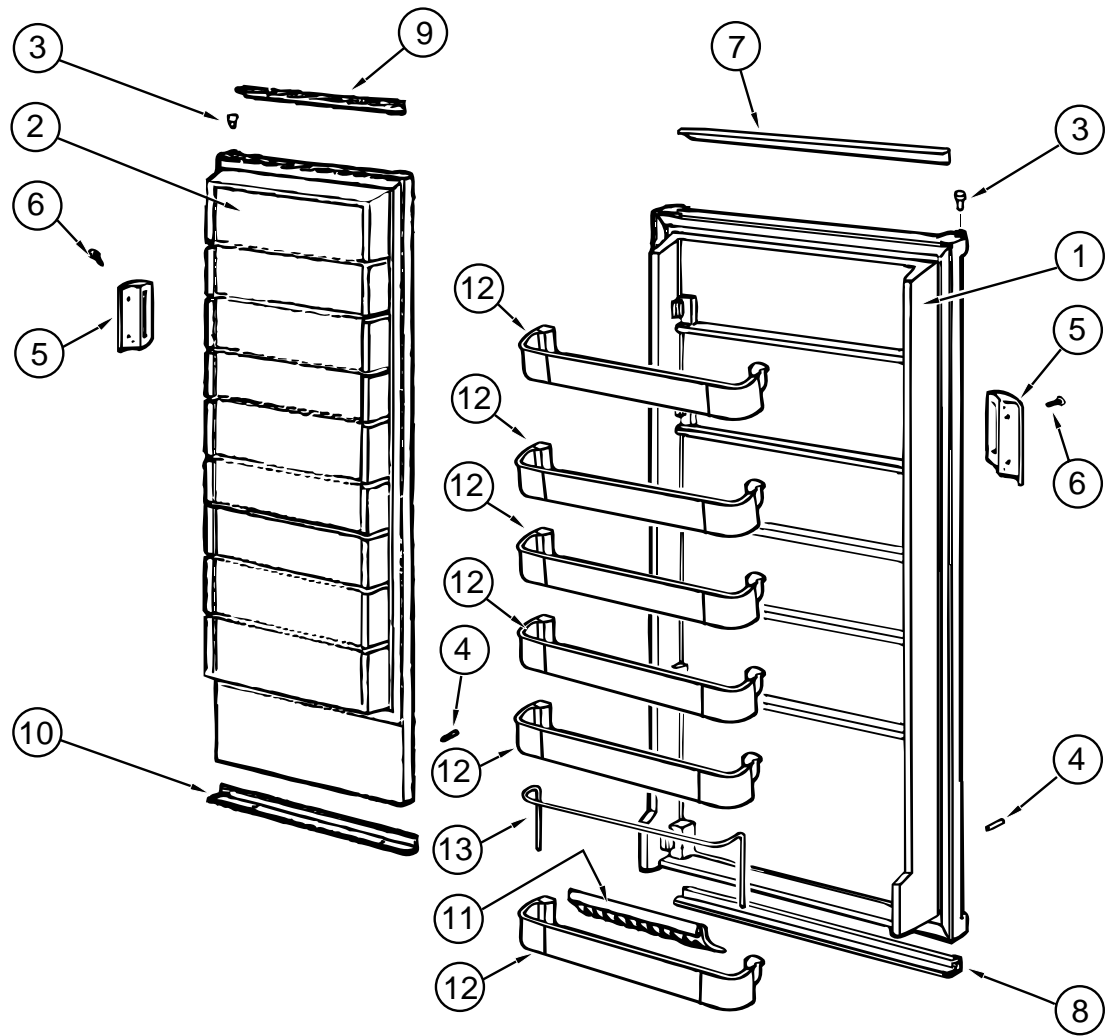

REFRIGERATORDOORS(DOMETICRM7732IM)

KEY	PARTNUMBER	U/M	DESCRIPTION	VENDORNO.
	118367-01-01A	EA	REFRIGERATOR-SIDEBYSIDEDOOR-2WAY	
1	118367-01-700	EA	DOOR-REFRIGERATOR	2932590-11/6
2	118367-01-701	EA	DOOR-FREEZER	2932589-11/8
3	118367-01-702	EA	BUSHING-HINGE-FREEZER-REFRIGERATOR	2931171-01/7
4	118367-01-703	EA	STOP-LOWER-FREEZER-REFRIGERATOR	2932588-01/1
5	118367-01-704	EA	HANDLE-FREEZER-REFRIGERATOR	2932729-01/1
6	118367-01-705	EA	SCREW-HANDLE-FREEZER-REFRIGERATOR	7241323-61/2
7	118367-01-706	EA	DECORATION-DOOR-REFRIGERATOR-UPPER	2932642-08/1
8	118367-01-707	EA	DECORATION-DOOR-REFRIGERATOR-LOWER	2932642-03/2
9	118367-01-708	EA	DECORATION-DOORFREEZER-UPPER	2932642-12/3
10	118367-01-709	EA	DECORATION-DOOR-FREEZER-LOWER	2932642-02/4
11	118367-01-710	EA	HOLDER-BOTTLE-DOOR-REFRIGERATOR	2932658-01/2
12	118367-01-711	EA	SHELF-DOOR-REFRIGERATOR	2932583-02/0
13	118367-01-712	EA	RACK-DOOR-REFRIGERATOR	2932585-04/1

GALLEYGROUP(CONTINUED)

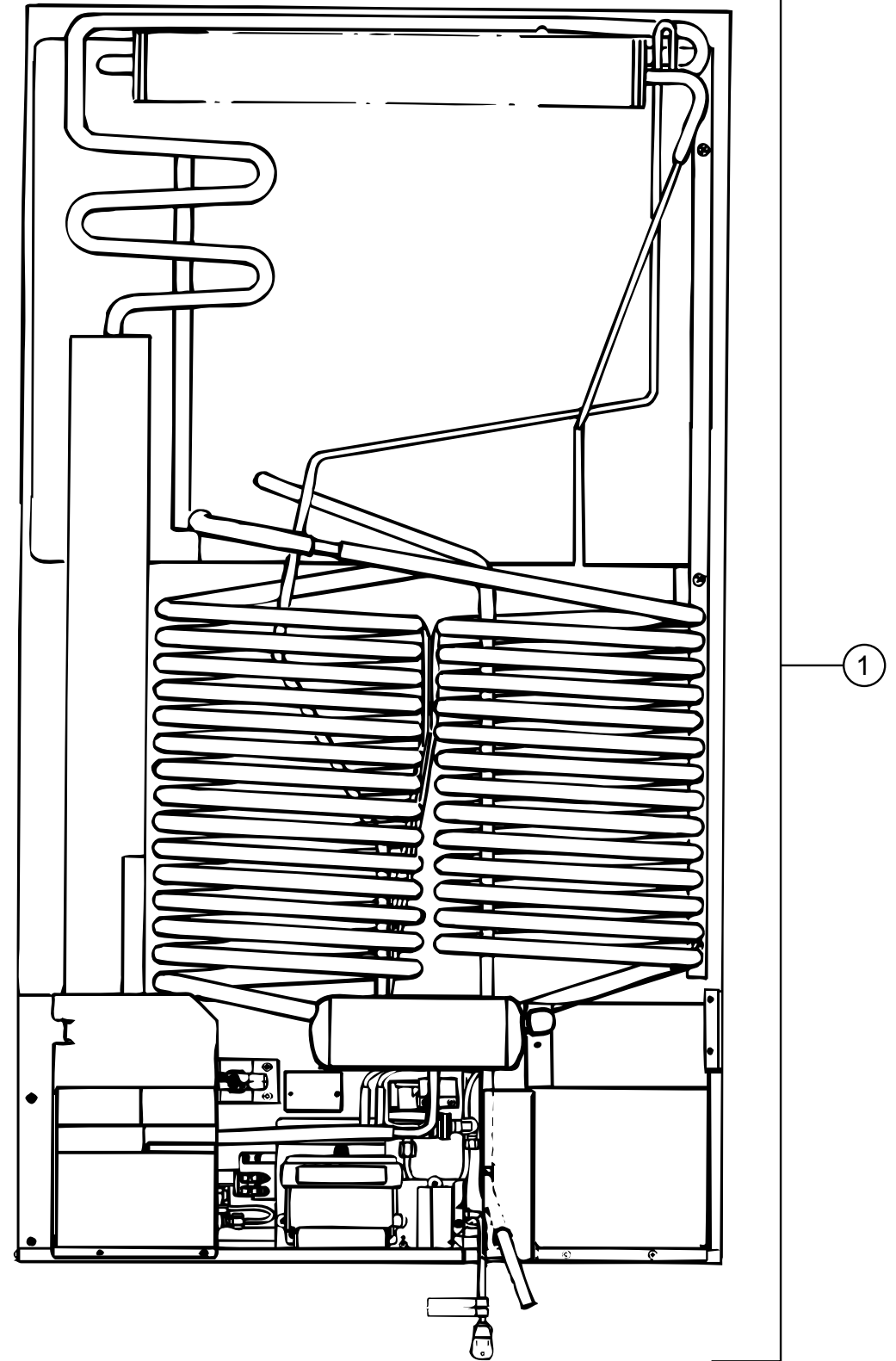

REFRIGERATORCOOLINGCOIL(DOMETICRM7732IM)

KEY	PARTNUMBER	U/M	DESCRIPTION	VENDORNO.
	118367-01-01A	EA	REFRIGERATOR-SIDEBYSIDEDOOR-2WAY	
1	118367-01-783	EA	COIL-COOLING	2934945-09/4
	118871-02-01A	EA	TRAY-DRAIN-REFRIGERATOR-SIDE/SIDEBLACK	

GALLEYGROUP(CONTINUED)

ATWOODRANGEW/OVEN,R-2137BGP(FROM:00-00-00THRU:11-26-96)

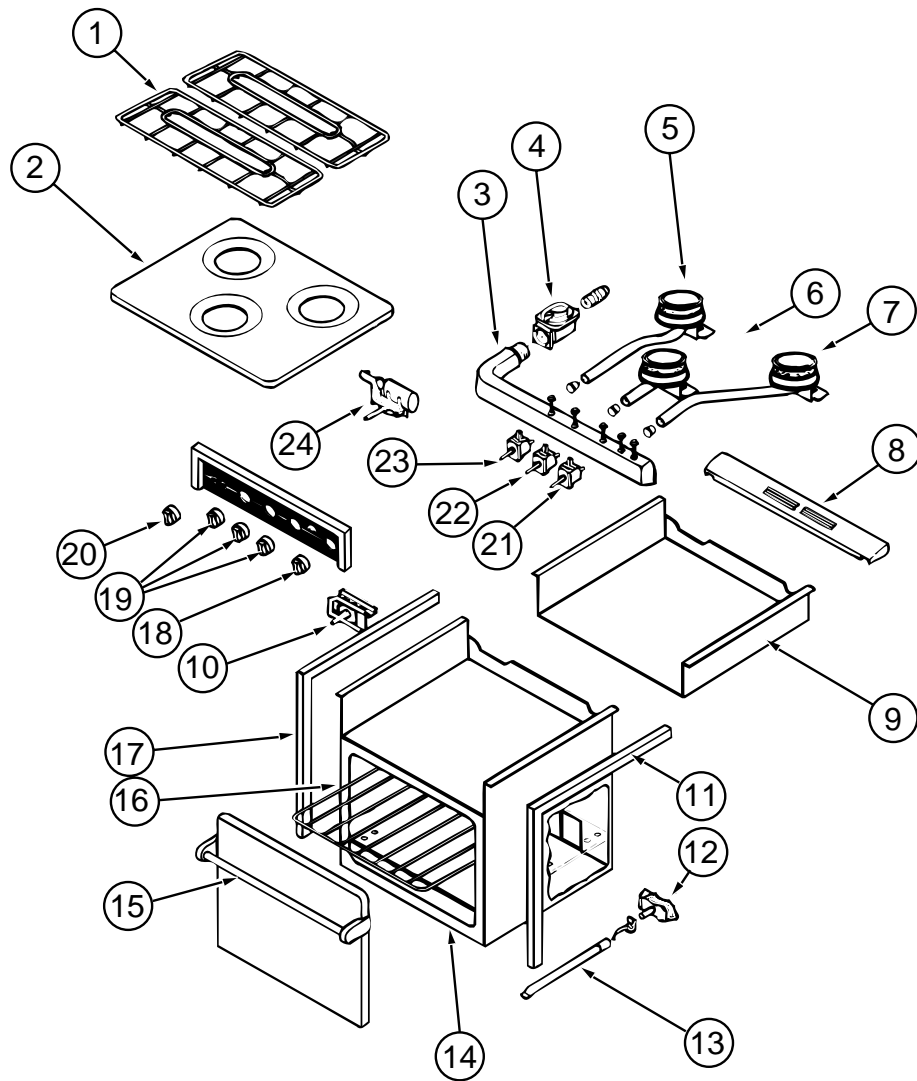

KEY	PART NUMBER	U/M	DESCRIPTION	VENDOR NO.
	121758-01-01A	EA	RANGE - W/OVEN - BLACK - R-2137BGP	
	105458-03-000	EA	BRACKET-TIEDOWN-STOVE-RIGHTHAND	
	105458-04-000	EA	BRACKET-TIEDOWN-STOVE-LEFTHAND	
1	107246-01-701	EA	GRATE-BURNER	53050
	107323-01-711	EA	CUSHION-GRATE-RUBBER	53008
	107323-01-716	EA	CLIP-GRATE-GREEN	50005
2	121758-01-714	EA	RANGE-TOP-ALMOND	53082
3	121758-01-709	EA	MANIFOLD3BURNER	51272
	121758-01-713	EA	COVER-MANIFOLD	56107
4	106689-01-704	EA	REGULATOR-EXTREMEPRESSURE	51062
5	121758-01-707	EA	BURNERLEFTREARPIEZO	56066
6	121758-01-708	EA	BURNERCENTER(HIGHOUTPUT)	56068
7	121758-01-706	EA	BURNERRIGHTREARPIEZO	56067
8	107323-01-705	EA	TRIM-VENT	53525
9	121758-01-711	EA	BURNERBOX	51684
10	107246-01-703	EA	THERMOSTAT-ROBERTSHAW	52122
11	107323-01-703	EA	TRIM-RIGHT	53024
12	107246-01-706	EA	PILOTASM.-ONLY(OVEN)	51065
13	107246-01-721	EA	BURNER-OVEN	52018
14	107323-01-706	EA	TRIM-LOWER-BLACK	53526
15	107323-01-714	EA	HANDLEASM.DESIGNERSTYLE	51112
	107323-01-713	EA	GLASS-BLACK-INSERTOVENDOOR	53426
16	107246-01-704	EA	RACK-OVEN	51069
	107246-01-708	EA	SHELF-OVEN-LOWER	51657
17	107323-01-702	EA	TRIM-LEFT	53023
18	121758-01-703	EA	KNOBTHERMOSTAT	56094
19	121758-01-712	EA	KNOB-BURNER(3)	56093
20	121758-01-700	EA	KNOB(TURNSTYLE)PIEZOIGNITION	56095
21	121758-01-710	EA	VALVE-BURNER	56086
22	121758-01-705	EA	VALVEHIGHOUTPUT	56087
23	121758-01-710	EA	VALVE-BURNER	56086
24	121758-01-701	EA	IGNITORPIEZO(ROTARY)	56096
	121758-01-702	EA	ELECTRODEWIRE(PIEZOIGNITOR)	56097
	107246-01-707	EA	VALVE-SAFETYW/PILOTCOMP	51063

GALLEYGROUP(CONTINUED)

ATWOODRANGEW/OVEN,R-2138BGP(FROM: 11-27-96 THRU: 99-99-99)

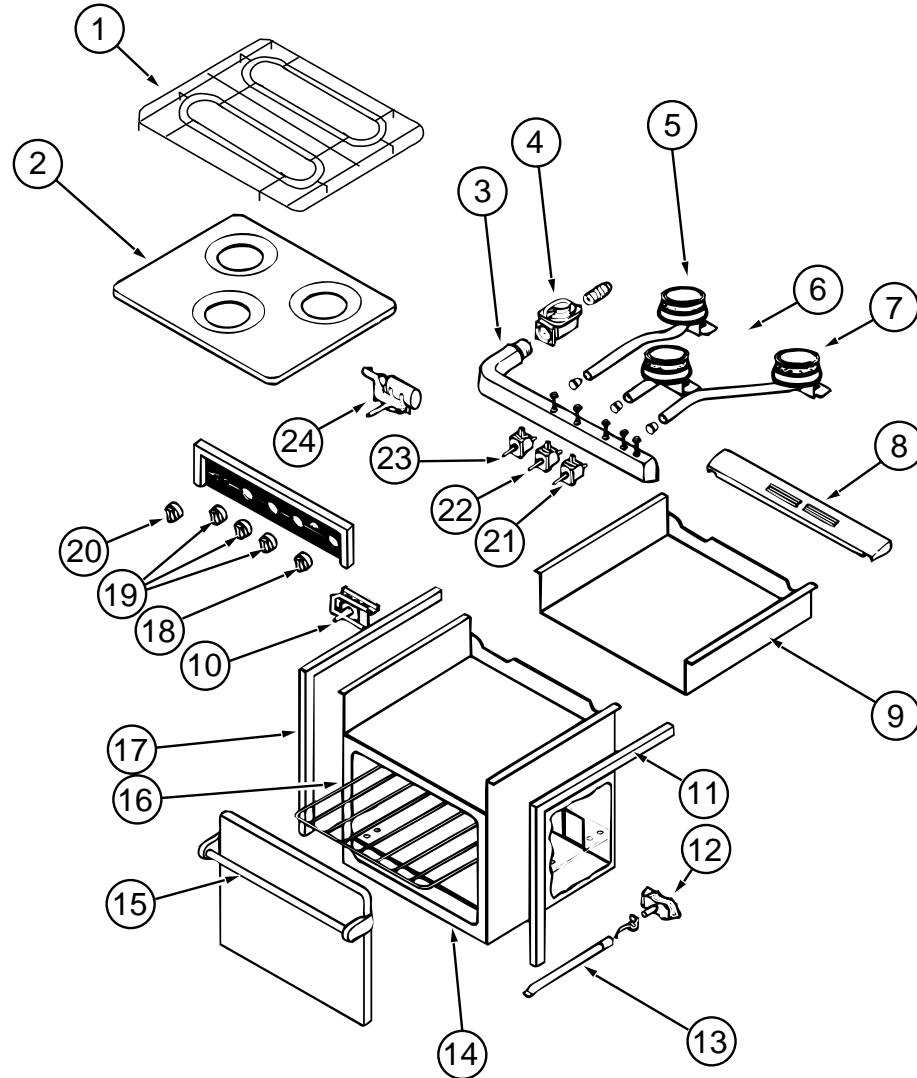

KEY	PARTNUMBER	U/M	DESCRIPTION	VENDOR NO.
	121758-02-01A	EA	RANGE -W/OVEN-BLACK -R-2138BGP	
	105458-03-000	EA	BRACKET-TIEDOWN-STOVE-RIGHTHAND	
	105458-04-000	EA	BRACKET-TIEDOWN-STOVE-LEFTHAND	
1	121758-02-700	EA	GRATE-SINGLE	56261
	121758-02-701	EA	CLIP-GRATE	56117
2	107246-01-700	EA	TOP-MAIN-BLACK-3-BURNER	53083
3	121758-01-709	EA	MANIFOLD3BURNER	51272
	121758-01-713	EA	COVER-MANIFOLD	56107
4	106689-01-704	EA	REGULATOR-EXTREMEPRESSURE	51062
5	121758-01-707	EA	BURNERLEFTREARPIEZO	56066
6	121758-01-708	EA	BURNERCENTER(HIGHOUTPUT)	56068
7	121758-01-706	EA	BURNERRIGHTREARPIEZO	56067
8	107323-01-705	EA	TRIM-VENT	53525
9	121758-01-711	EA	BURNERBOX	51684
10	121758-02-702	EA	THERMOSTAT-(OVEN)	56119
11	107323-01-703	EA	TRIM-RIGHT	53024
12	121758-02-705	EA	PILOTASM.-ONLY(OVEN)	56121
13	121758-02-706	EA	BURNER-OVEN	56123
14	107323-01-706	EA	TRIM-LOWER-BLACK	53526
15	107323-01-714	EA	HANDLEASM.DESIGNERSTYLE	51112
	107323-01-713	EA	GLASS-BLACK-INSERTOVENDOOR	53426
16	107246-01-704	EA	RACK-OVEN	51069
17	107323-01-702	EA	TRIM-LEFT	53023
18	121758-02-703	EA	KNOB-OVEN-THERMOSTAT	56124
19	121758-01-712	EA	KNOB-BURNER(3)	56093
20	121758-01-700	EA	KNOB(TURNSTYLE)PIEZOIGNITION	56095
21	121758-01-710	EA	VALVE-BURNER	56086
22	121758-01-705	EA	VALVEHIGHOUTPUT	56087
23	121758-01-710	EA	VALVE-BURNER	56086
24	121758-01-701	EA	IGNITORPIEZO(ROTARY)	56096
	121758-02-704	EA	VALVE-SAFETY	56120

GALLEY GROUP (CONTINUED)

MICROWAVE OVEN

KEY	PART NUMBER	U/M DESCRIPTION
	115303-02-000	EA OVEN - MICROWAVE 1.3 CU FT
	115401-02-01A	EA TRIM - MICROWAVE
	098916-16-02B	EA BRACE - MICROWAVE
	098916-17-02B	EA BRACE - MICROWAVE
	094756-02-01A	EA BRACKET - MICROWAVE - 6.1" LONG X 3.9" WIDE - STEEL
	094756-01-02A	EA BRACKET - ANGLE - W/ HOLES
	094750-07-000	EA BRACKET - MICROWAVE - 89 DEGREE

GALLEY GROUP (CONTINUED)

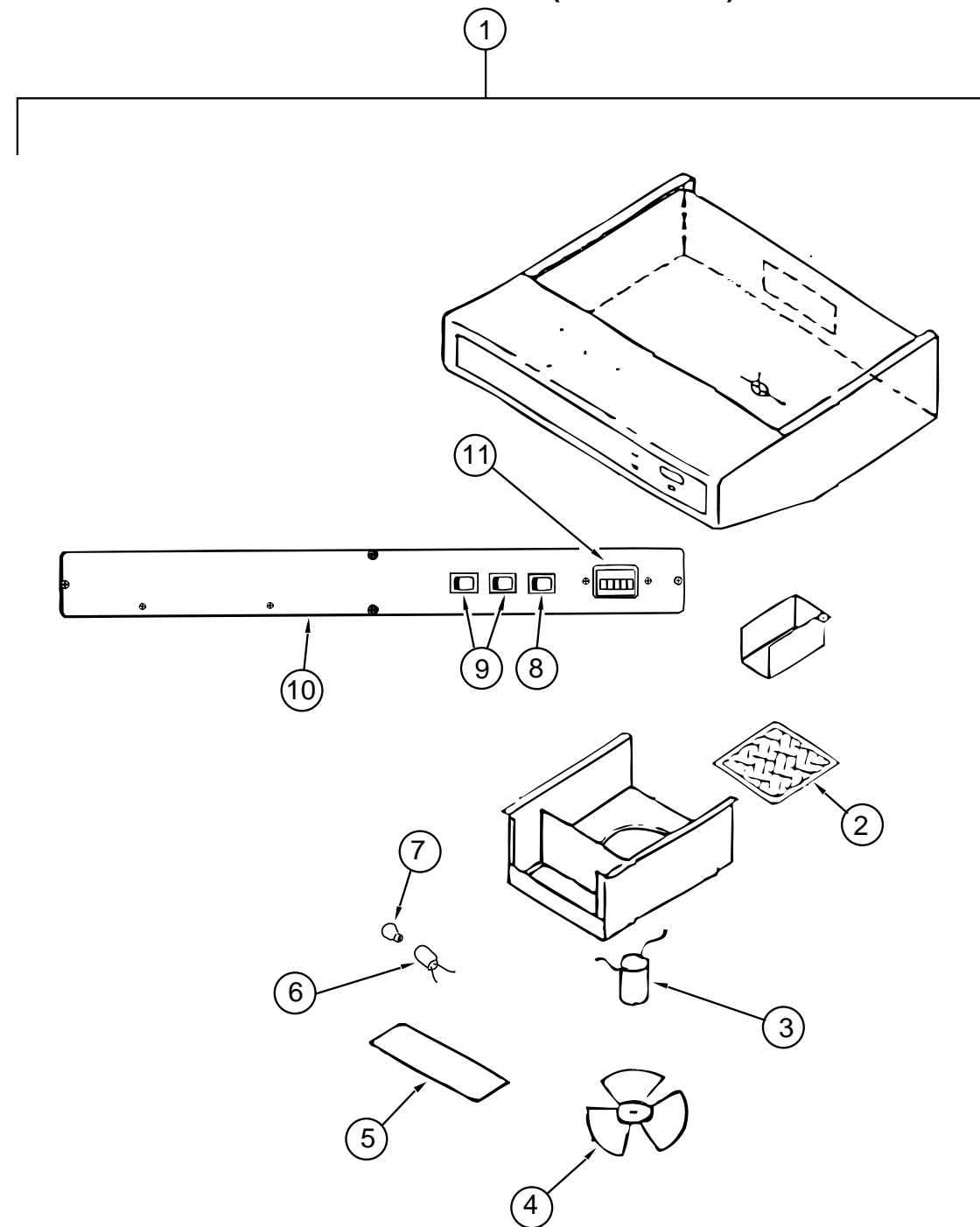

RANGE HOOD , W/HOUR METER, TPS-5009-SBDLG (USA)

KEY	PART NUMBER	U/M DESCRIPTION	VENDOR NO.
1	100258-18-03A	EA HOOD - RANGE 22W W/O MONITOR PANEL	
2	096983-01-707	EA FILTER - GREASE - 8" X 8" - LVS	CC246
3	090973-01-700	EA MOTOR - LVS	CA508-1
4	090973-01-702	EA BLADE - FAN - LVS	VA183-1
5	092696-02-701	EA LENS - LAMP	CC179-2
6	092696-01-710	EA SOCKET - LIGHT	CB267-2
7	092696-01-709	EA BULB - 912	VA415
8	096983-01-702	EA SWITCH - MOM / OFF / MOM / 3 TERM	L0112-00
9	096983-01-700	EA SWITCH - ON/OFF	L0108-00
10	100258-01-700	EA HOOD NOSE LABEL	CC428
11	100258-10-01A	EA GAUGE - HOUR METER W/ SWITCH - SCREW ON - 150	
11	100258-10-701	EA GAUGE - HOUR METER - CLIP ON	L0775-00

GALLEYGROUP(CONTINUED)

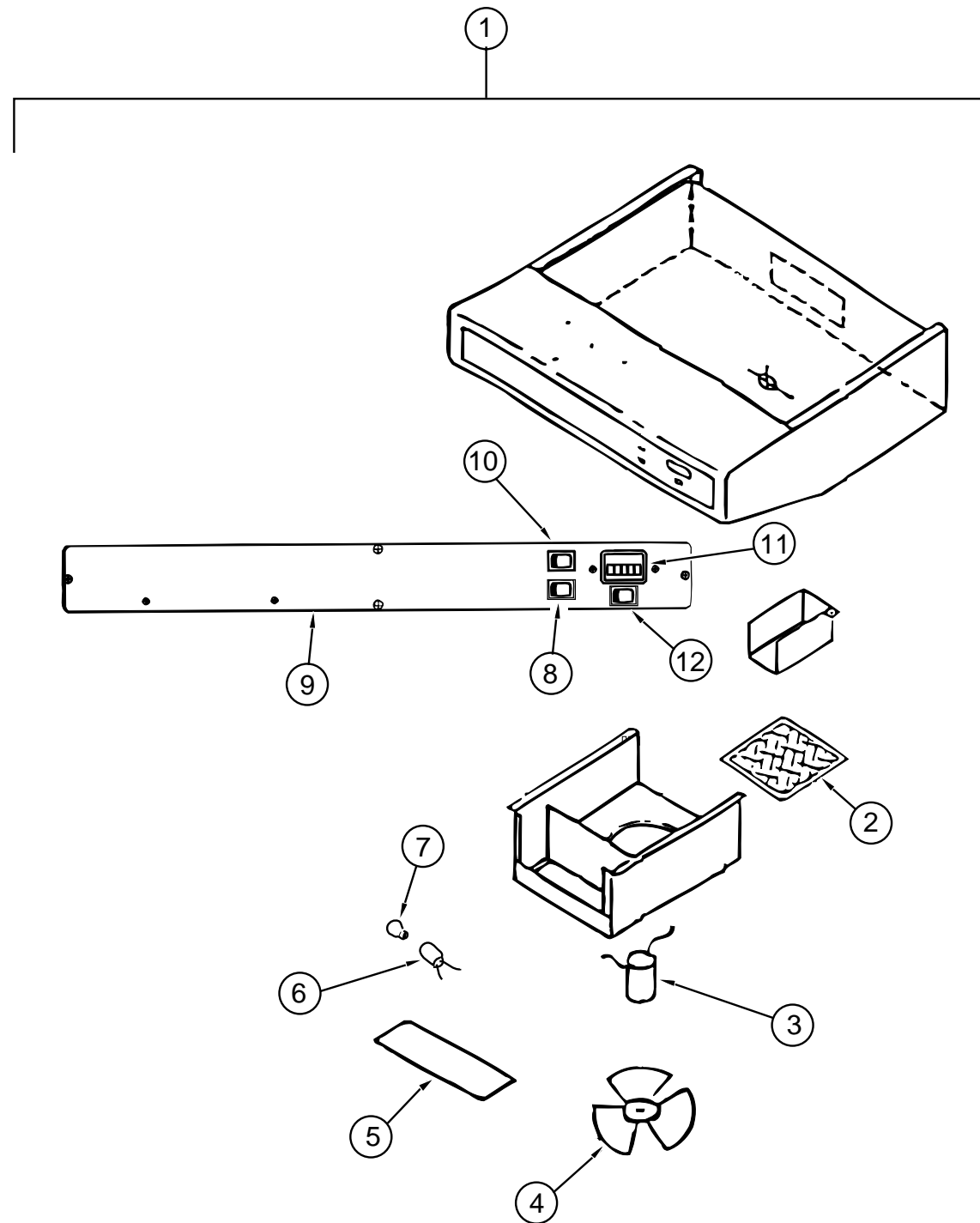

RANGEHOOD, W/O HOURMETER, TCS5008-NBCLG(CANADIAN)

KEY	PARTNUMBER	U/M	DESCRIPTION	VENDOR NO.
1	100258-17-04A	EA	HOOD-RANGE-W/OMONITORPANEL	
2	096983-01-707	EA	FILTER-GREASE-8"X8"-LVS	CC246
3	090973-01-700	EA	MOTOR-LVS	CA508-1
4	090973-01-702	EA	BLADE-FAN-LVS	VA183-1
5	092696-02-701	EA	LENS-LAMP	CC179-2
6	092696-01-710	EA	SOCKET-LIGHT	CB267-2
7	117806-01-000	EA	BULB-912	
8	096983-01-700	EA	SWITCH-ON/OFF	L0108-00
9	100258-01-700	EA	HOODNOSELABEL	CC428
10	096983-01-700	EA	SWITCH-ON/OFF	L0108-00
11	100258-10-01A	EA	GAUGE-HOURMETER-SCREWON(OPTION)-150	
11	100258-10-701	EA	GAUGE-HOURMETER-CLIPON(OPTION)	72367
12	096983-01-702	EA	SWITCH-TWOWAYMOMENTARY(OPTION)	L0112-00

GALLEYGROUP(CONTINUED)

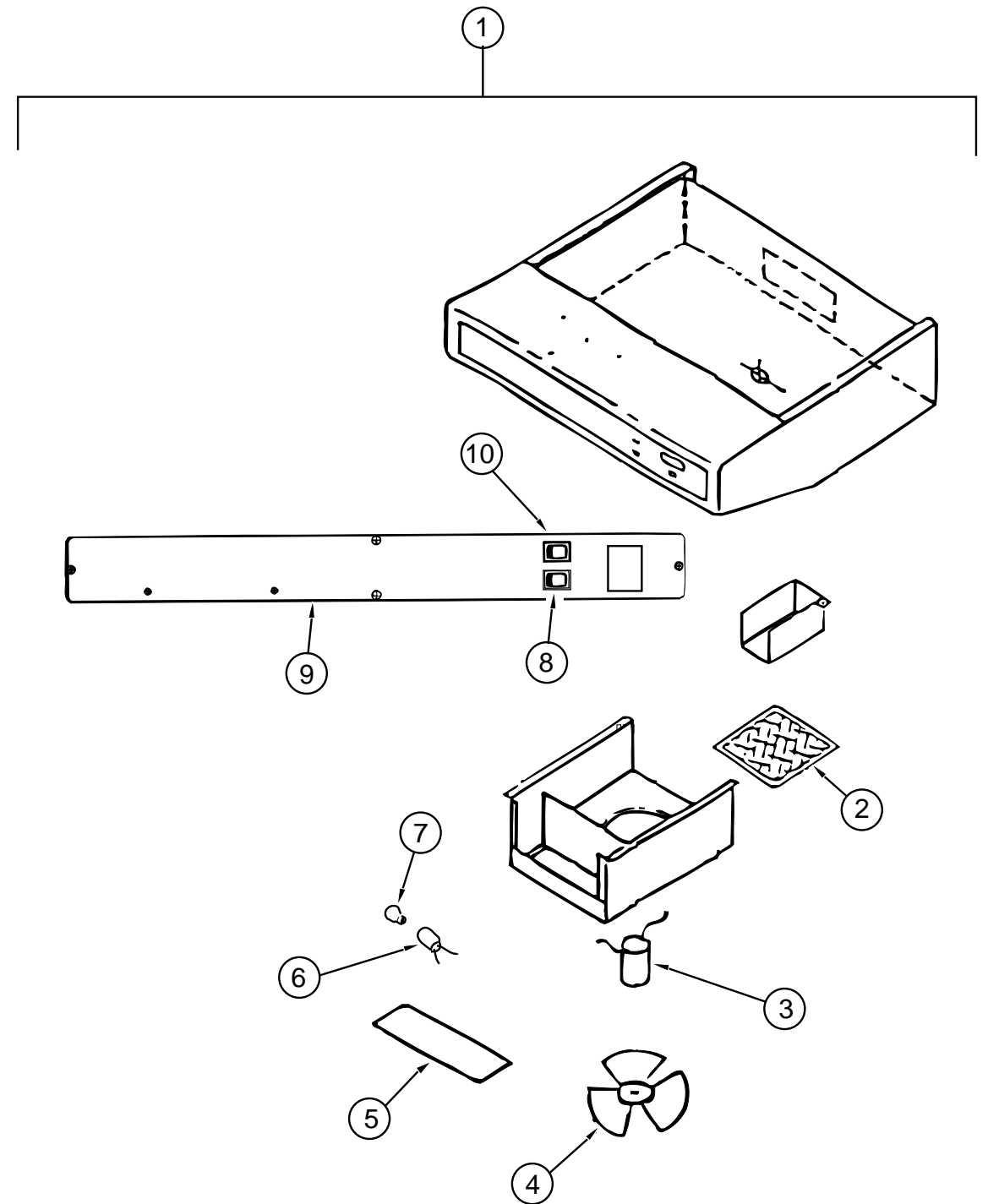

RANGEHOOD, W/O HOURMETER, TCS-5008-NBDLG(USA)

KEY	PARTNUMBER	U/M	DESCRIPTION	VENDOR NO.
1	100258-16-04A	EA	HOOD-RANGE-W/OMONITORPANEL	
2	096983-01-707	EA	FILTER-GREASE-8"X8"-LVS	CC246
3	090973-01-700	EA	MOTOR-LVS	CA508-1
4	090973-01-702	EA	BLADE-FAN-LVS	VA183-1
5	092696-02-701	EA	LENS-LAMP	CC179-2
6	092696-01-710	EA	SOCKET-LIGHT	CB267-2
7	117806-01-000	EA	BULB-912	
8	096983-01-700	EA	SWITCH-ON/OFF	L0108-00
9	100258-01-700	EA	HOODNOSELABEL	CC428
10	096983-01-702	EA	SWITCH-TWOWAYMOMENTARY	L0112-00

GALLEY GROUP (CONTINUED)

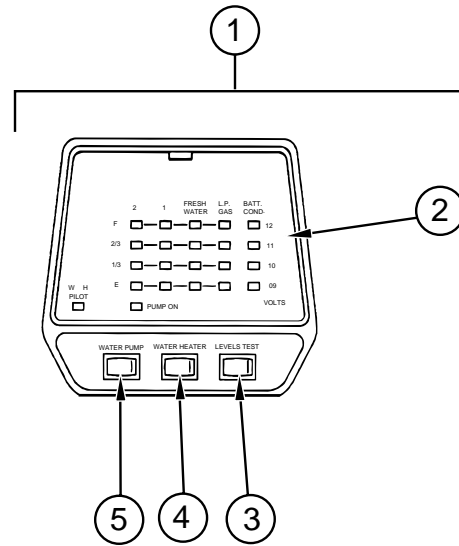

MONITOR PANEL (2 WATER TANKS & WATER HEATER)

KEY	PART NUMBER	U/M DESCRIPTION
1	102765-04-01A	EA PANEL - MONITOR - W/ PLUG - 2 TANKS & WATER HEATER - LVS
2	102765-04-700	EA CIRCUIT BOARD - 2 HOLDING TANKS
3	097617-01-702	EA SWITCH (ALMOND)
4	097617-01-701	EA SWITCH - ON/ OFF - ALMOND
5	102765-01-700	EA SWITCH - ON/ ON - ALMOND

VENDOR NO.

L5097-41
107
106
110-01

GENERATOR GROUP

ONAN GENERATOR, 5.0 KW EMERALD PLUS

KEY	PART NUMBER	U/M DESCRIPTION
	109303-01-000	EA GENERATOR - 5 KW - EMERALD PLUS
	007125-03-000	EA CLAMP - MUFFLER - 1.5" DIAMETER
	007125-04-000	EA CLAMP - MUFFLER - 1.12" DIAMETER
	007131-01-000	EA HANGER - TAILPIPE - 6 SLOTS
	079654-05-000	EA PIPE - EXHAUST - ANGLED W/FLANGE - 2" ID
	081364-03-000	EA MUFFLER - GENERATOR - ONAN
	094059-01-000	EA SPACER - GENERATOR - ONAN
	106602-01-000	EA PIPE - EXHAUST - GENERATOR
	106607-01-000	EA ANGLE - SUPPORT - EXHAUST
	008401-01-000	EA STRAP - CONDUIT - 3/4" - 1 HOLE - GALVANIZED STEEL
	105958-04-000	EA PIPE - EXHAUST - 1.4" INLET X 1.5" O.D. - 4.9" X 66.9"

ONAN GENERATOR, 5.0 KW EMERALD PLUS(NHE-FN/29236G) (EXPORT)

KEY	PART NUMBER	U/M DESCRIPTION
	100975-03-000	EA GENERATOR - 5. KW EMERALD PLUS
	007125-03-000	EA CLAMP - MUFFLER - 1.5" DIAMETER
	007125-04-000	EA CLAMP - MUFFLER - 1.12" DIAMETER
	007131-01-000	EA HANGER - TAILPIPE - 6 SLOTS
	079654-05-000	EA PIPE - EXHAUST - ANGLED W/FLANGE - 2" ID
	081364-03-000	EA MUFFLER - GENERATOR - ONAN
	094059-01-000	EA SPACER - GENERATOR - ONAN
	106602-01-000	EA PIPE - EXHAUST - GENERATOR
	106607-01-000	EA ANGLE - SUPPORT - EXHAUST

ONAN GENERATOR, 4.0 KW EMERALD PLUS (BGE-FN/29236G) (EXPORT)

KEY	PART NUMBER	U/M DESCRIPTION
	100974-04-000	EA GENERATOR - 4.0 KW EMERALD PLUS
	007125-03-000	EA CLAMP - MUFFLER - 1.50" DIAMETER
	007125-04-000	EA CLAMP - MUFFLER - 1.12" DIAMETER
	079654-05-000	EA PIPE - EXHAUST - ANGLED W/FLANGE - 2" ID
	094059-01-000	EA SPACER - GENERATOR - ONAN
	105958-03-000	EA PIPE - GENERATOR EXHAUST 1.5" OD X 4.4" X 15.7"
	082272-01-000	EA MUFFLER - GENERATOR

ONAN GENERATOR, 6.5 KW EMERALD PLUS (NHE-FA/26100G)

KEY	PART NUMBER	U/M DESCRIPTION
	100975-01-000	EA GENERATOR - 6.5 KW EMERALD PLUS
	106602-01-000	EA PIPE - EXHAUST - GENERATOR
	106607-01-000	EA ANGLE - SUPPORT - EXHAUST
	007125-03-000	EA CLAMP - MUFFLER - 1.5" DIAMETER
	007125-04-000	EA CLAMP - MUFFLER - 1.12" DIAMETER
	007131-01-000	EA HANGER - TAILPIPE - 6 SLOTS
	079654-05-000	EA PIPE - EXHAUST - ANGLED W/FLANGE - 2" ID
	081364-03-000	EA MUFFLER - GENERATOR - ONAN
	094059-01-000	EA SPACER - GENERATOR - ONAN
	007067-01-000	SF INSULATION - FIBERGLASS - 1" THICK X 4' - INCREMENTS/4 SF
	105958-04-000	EA PIPE - EXHAUST - 1.4" INLET X 1.5" O.D. - 4.9" X 66.9"

NOTE: ADDITIONAL GENERATOR COMPONENTS ARE FOUND IN THE CHASSIS GROUP

HEATING & AIR CONDITIONING GROUP

FURNACE (SUBURBAN SF-42275)

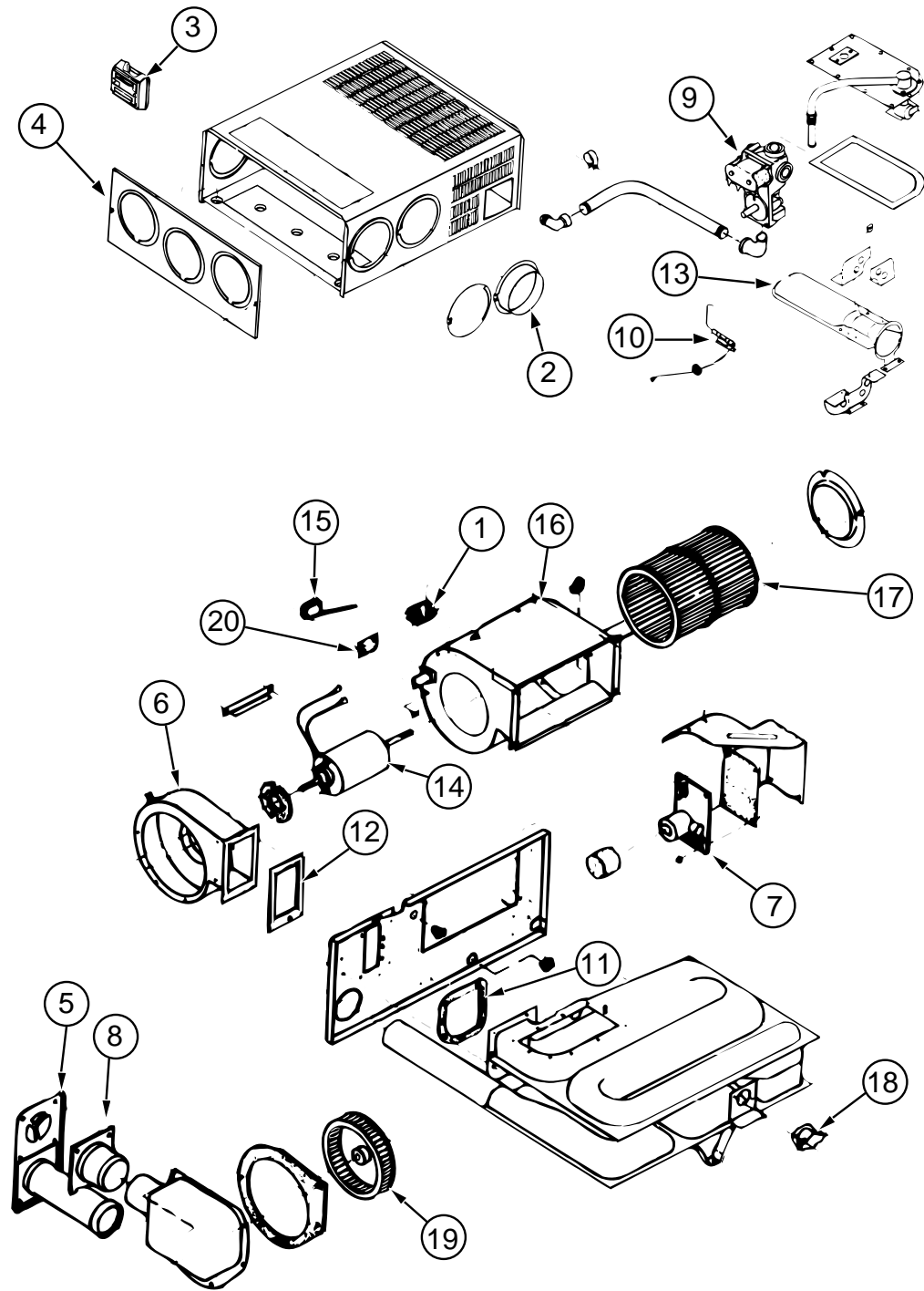

KEY	PARTNUMBER	U/M	DESCRIPTION	VENDOR NO.
	098668-22-000	EA	FURNACE-40,000BTU	
1	074466-01-702	EA	RELAY-TIMEDELAY	230625
2	075696-02-703	EA	DUCTCOLLAR	050715
3	115764-01-01A	EA	THERMOSTAT-WALL-FURNACE-160902	
4	098668-01-700	EA	CABINETFRONT	101242
5	098668-01-707	EA	VENTCAP&EXHAUSTTUBEASM	260231
6	098668-01-708	EA	BLOWERASM(COMBUSTIONAIR)	390441
7	098668-01-712	EA	BOARD-MODULE	231741
8	098668-01-713	EA	INTAKEVENTTUBEASM	051248
9	098668-01-714	EA	GASVALVE(WHITEROGERS)	161070
10	098668-01-715	EA	ELECTRODEASM.(SINGLEPROBE)	232166
11	098668-01-716	EA	GASKETFIREWALL(CHAMBERSIDE)	070808
12	098668-01-717	EA	GASKETFIREWALL(BLOWERSIDE)	070809
13	098668-11-701	EA	BURNERASMCOMP(SF-42F)	010799
14	098668-11-702	EA	MOTORASMCOMP(SF-42F)	232212
15	098668-11-703	EA	SWITCH-SAILASM(SF-42F)	232216
16	098668-11-704	EA	BLOWERASMROOMAIR(SF-42F)	390698
17	098668-01-711	EA	WHEEL-ROOMAIR	350129
18	098668-11-706	EA	LIMITSWITCH(SF-42F)	232217
19	098668-22-702	EA	WHEELCOMBUSTIONAIR	350183
20	101990-01-714	EA	MICROSWITCHGASKET	230877
	098668-11-700	EA	ORIFICE-MAINBURNERSF-42F	180216
	009198-01-000	FT	DUCT-HEAT-FLEXIBLE-4"ID X 25 FT	
	009200-01-000	EA	TAPE-FURNACE-1 1/2"	
	098668-14-000	EA	GASKET-FIBERGLASS-.5"X18"X18"	
	093741-01-000	EA	BOX-BOOT-FLOORREGISTER	
	093614-04-02A	EA	GRILL-RETURNAIR,DURA-BEIGE-LIMA,35-14X8BR	
	094600-05-01A	EA	REGISTER-HEAT,W/ODAMPER	

HEATING&AIRCONDITIONINGGROUP(CONTINUED)

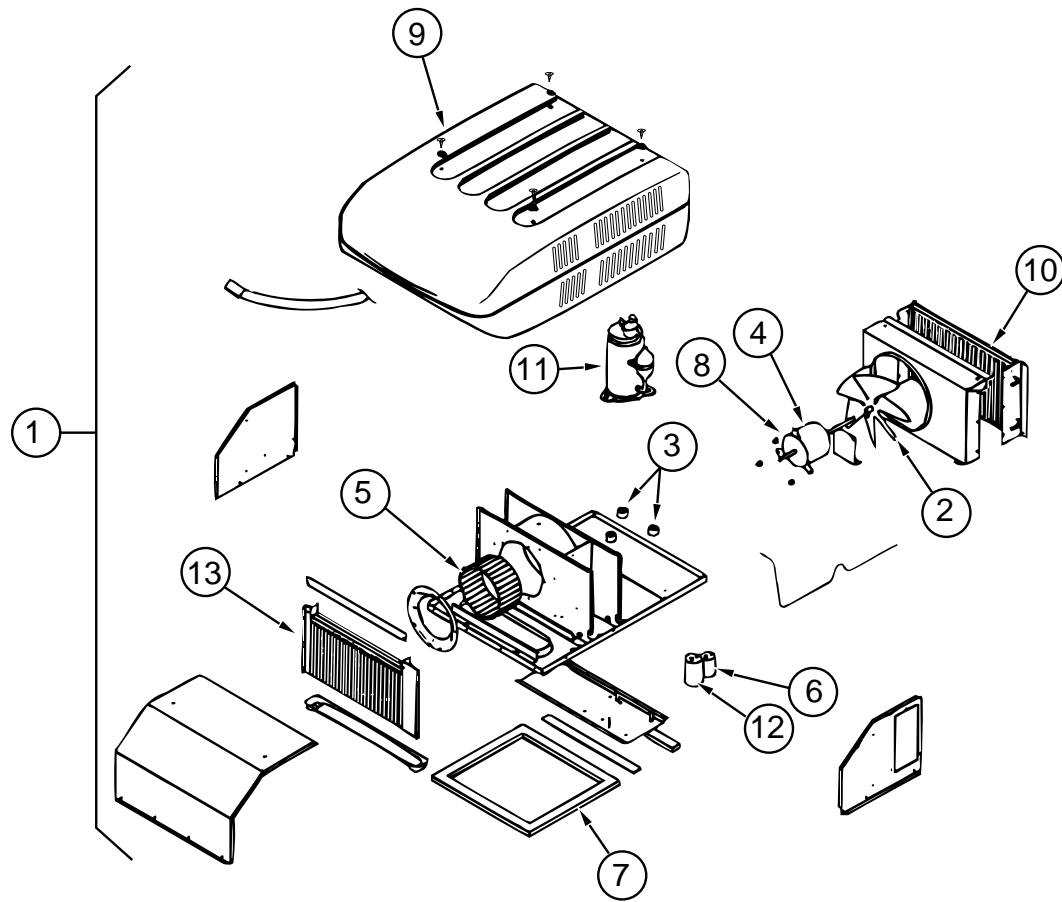

COLEMANROOFAIR13,500BTU(EXPORT)

KEY	PARTNUMBER	U/M	DESCRIPTION	VENDOR NO.
1	108889-02-03A	EA	AIRCONDITIONER-13,500BTU/220VOLT	
2	093763-01-712	EA	BLADE-FAN-CONDENSER	6733-3221
3	105620-01-706	EA	MOUNTINGPKG.,COMP.,3PER	6759-3081
4	108889-02-701	EA	MOTOR	1468-3059
5	108889-01-706	EA	IMPELLOR	1472-1041
6	093763-01-704	EA	CAPACITOR-FAN	1499-5461
7	108889-01-711	EA	GASKETPKG	6792-3301
8	108889-01-715	EA	MOTORMOUNT&SHAFTSEALKIT	6792-3361
9	108889-05-700	EA	SHROUD-BRIGHT/WHT.W/OLOGO	7333-4601
10	108889-01-703	EA	COIL-CONDENSER	1452A1301
11	108889-02-700	EA	COMPRESSOR-TECUMSEH	1450A2029
12	108889-01-707	EA	CAPACITOR-RUN,COMP-25MFD/370	1499-5661
13	108889-01-709	EA	COIL-EVAPORATOR	1452A1311
	102289-01-000	EA	SPRING-SCREW-ROOFA/CGASKET	
	108889-01-710	EA	PAD-FILLER,CONDENSERSEAL	6759A3971
	108889-01-713	EA	LINE-SUCTION,3/8ODX032WALL	6792-130
	108889-01-714	EA	LINEASSEMBLY-DISCHARGE	6792-531
	105620-01-705	EA	PROTECTOR-OVERLOAD,RH&LH	6759-3791
	093306-01-701	EA	DECALPACKAGE,LEFT&RIGHT	6798B3591
	108889-02-702	EA	CAPACITOR-START	1497-0891
	108889-02-703	EA	RELAY-START	1497-4141
	117238-02-01A	EA	THERMOSTAT-A/CONLY	
	120134-01-02A	EA	REGISTER-4-5INCHDIAMETERW/DAMPER	

HEATING&AIRCONDITIONINGGROUP(CONTINUED)

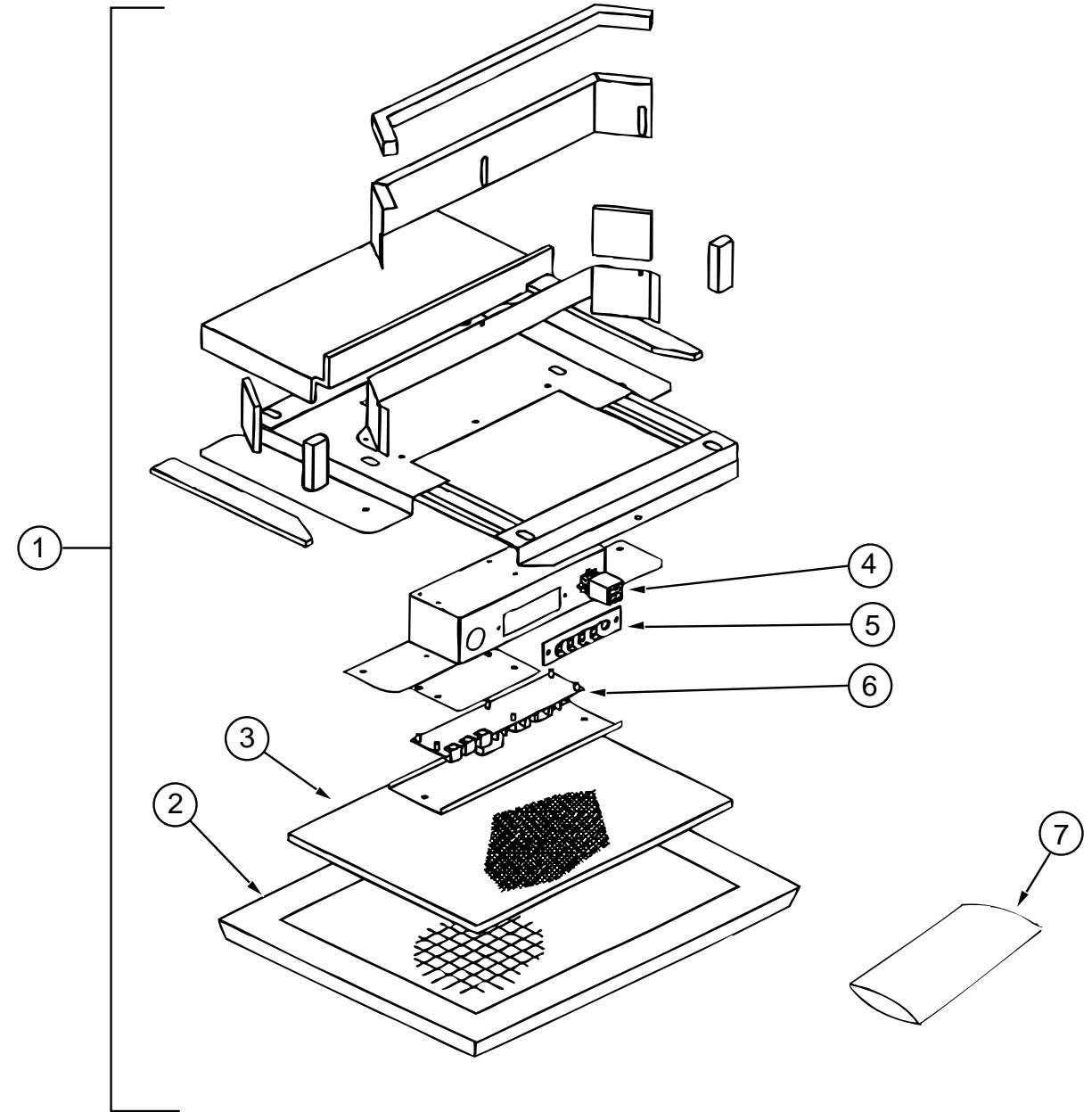

CEILINGASM-A/CDUCTED(EXPORT)

KEY	PARTNUMBER	U/M	DESCRIPTION	VENDOR NO.
1	108892-01-01A	EA	CEILINGASM-A/CDUCTED-COLEMAN7330-73	
2	108892-01-704	EA	GRILLE(PLASTIC)	6798-3041
3	108892-01-703	EA	FILTER	6798A3761
4	108892-01-700	EA	PLUGASSEMBLY	7330-540
5	108892-01-701	EA	BOARD-TERMINAL	7330-3201
6	108892-01-702	EA	BOARD-P.C.	7330A3211
7	108892-01-705	EA	SMALLPARTSPKG	7330A6101

HEATING&AIRCONDITIONINGGROUP(CONTINUED)

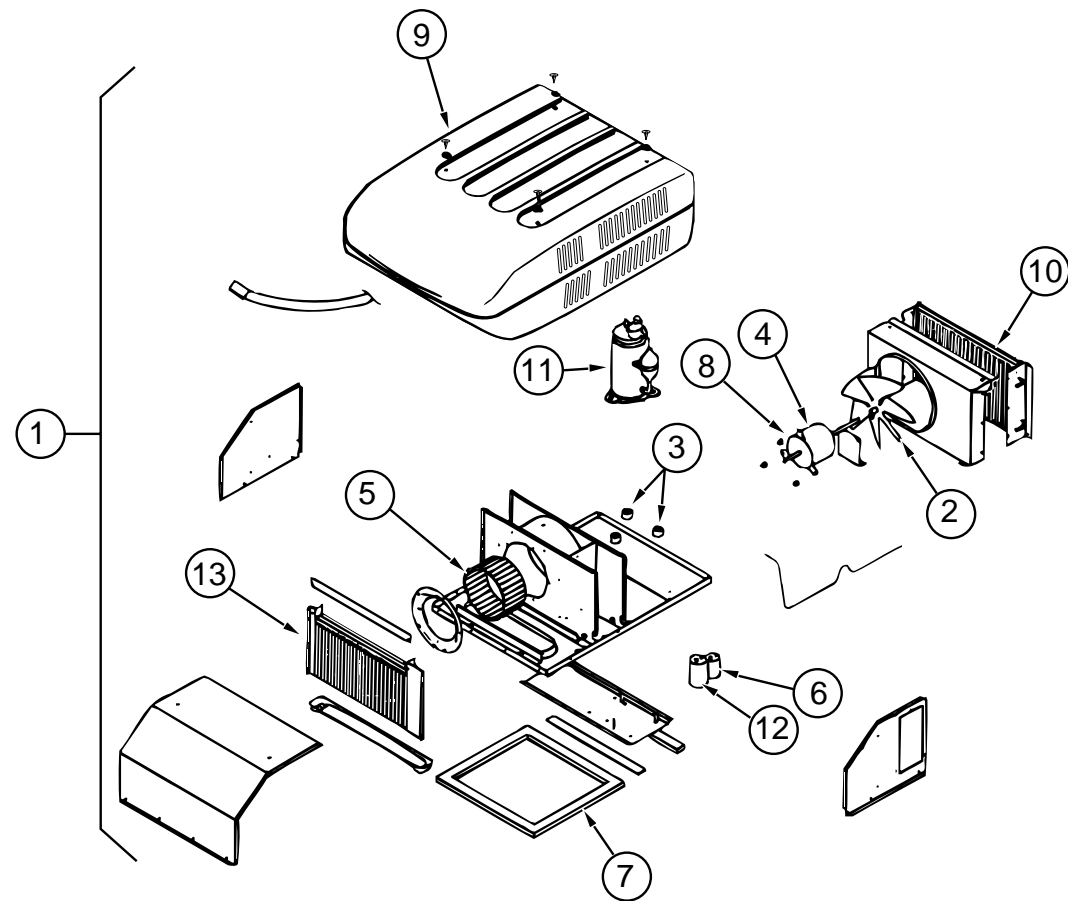

COLEMAN ROOF AIR 13,500 BTU (US, CSA)

KEY	PARTNUMBER	U/M DESCRIPTION	VENDOR NO.
1	108889-01-05A	EA A/CROOF-13,500TSR	
2	093763-01-712	EA BLADE-FAN-CONDENSER	6733-3221
3	105620-01-706	EA MOUNTINGPKG.-COMP.-3PER	6759-3081
4	108889-01-705	EA MOTOR(115-60HZ)	1468-3049
5	108889-01-706	EA IMPELLOR	1472-1041
6	093763-01-704	EA CAPACITOR-FAN	1499-5461
7	108889-01-711	EA GASKETPKG	6792-3301
8	108889-01-715	EA MOTORMOUNT&SHAFTSEALKIT	6792-3361
9	108889-05-700	EA SHROUD-BRIGHT/WHT.W/OLOGO	7333-4601
10	108889-01-703	EA COIL-CONDENSER	1452A1301
11	105620-01-704	EA COMPRESSOR-TECUMSEH-RH&LH	1450-2009
12	108889-01-707	EA CAPACITOR-RUN-COMP-25MFD/370	1499-5661
13	108889-01-709	EA COIL-EVAPORATOR	1452A1311
	108889-01-710	EA PAD-FILLER-CONDENSERSEAL	6759A3971
	108889-01-712	EA LINE-SUCTION-REDUCER3/8X1/2	1215-2161
	108889-01-713	EA LINE-SUCTION-3/8ODX032WALL	6792-130
	108889-01-714	EA LINEASSEMBLY-DISCHARGE	6792-531
	108889-01-720	EA TUBE-CAP	6792-1351
	108889-01-704	EA OVERLOAD(MRA#98693)	6749-3541
	091225-01-709	EA RELAY-START	1497-4131
	091225-01-710	EA CAPACITOR-START	1497-0881
	093306-01-701	EA DECALPACKAGE-LEFT&RIGHT	6798B3591
	110403-01-H37	EA SPACERASM-RETURNAIR-OAK	
	117238-01-01A	EA THERMOSTAT-A/CANDFURNACE	
	117238-02-01A	EA THERMOSTAT-A/ONLY	
	120134-01-02A	EA REGISTER-4-5INCHDIAMETERW/DAMPER	
	102289-01-000	EA SPRING-SCREW-ROOFA/CGASKET	

HEATING&AIRCONDITIONINGGROUP(CONTINUED)

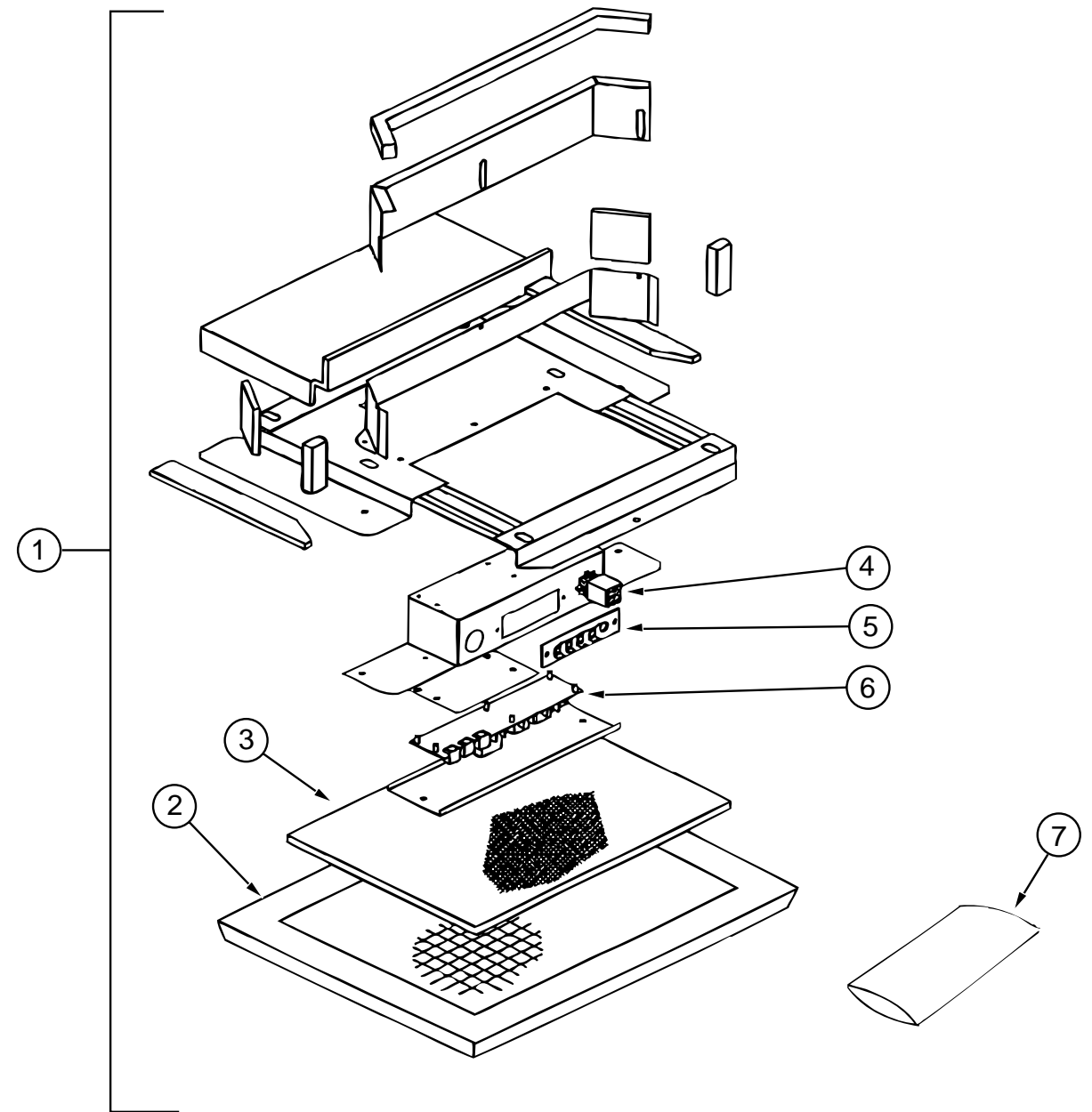

CEILINGASM-A/CDUCTED

KEY	PARTNUMBER	U/M DESCRIPTION	VENDOR NO.
1	108892-01-01A	EA CEILINGASM-A/CDUCTED-COLEMAN7330-73	
2	108892-01-704	EA GRILLE(PLASTIC)	6798-3041
3	108892-01-703	EA FILTER	6798A3761
4	108892-01-700	EA PLUGASSEMBLY	7330-540
5	108892-01-701	EA BOARD-TERMINAL	7330-3201
6	108892-01-702	EA BOARD-P.C.	7330A3211
7	108892-01-705	EA SMALLPARTSPKG	7330A6101

HEATING&AIRCONDITIONINGGROUP(CONTINUED)

AUTOMOTIVE AIR CONDITIONING (FORD(FROM00-00-00THRU:09-01-96))

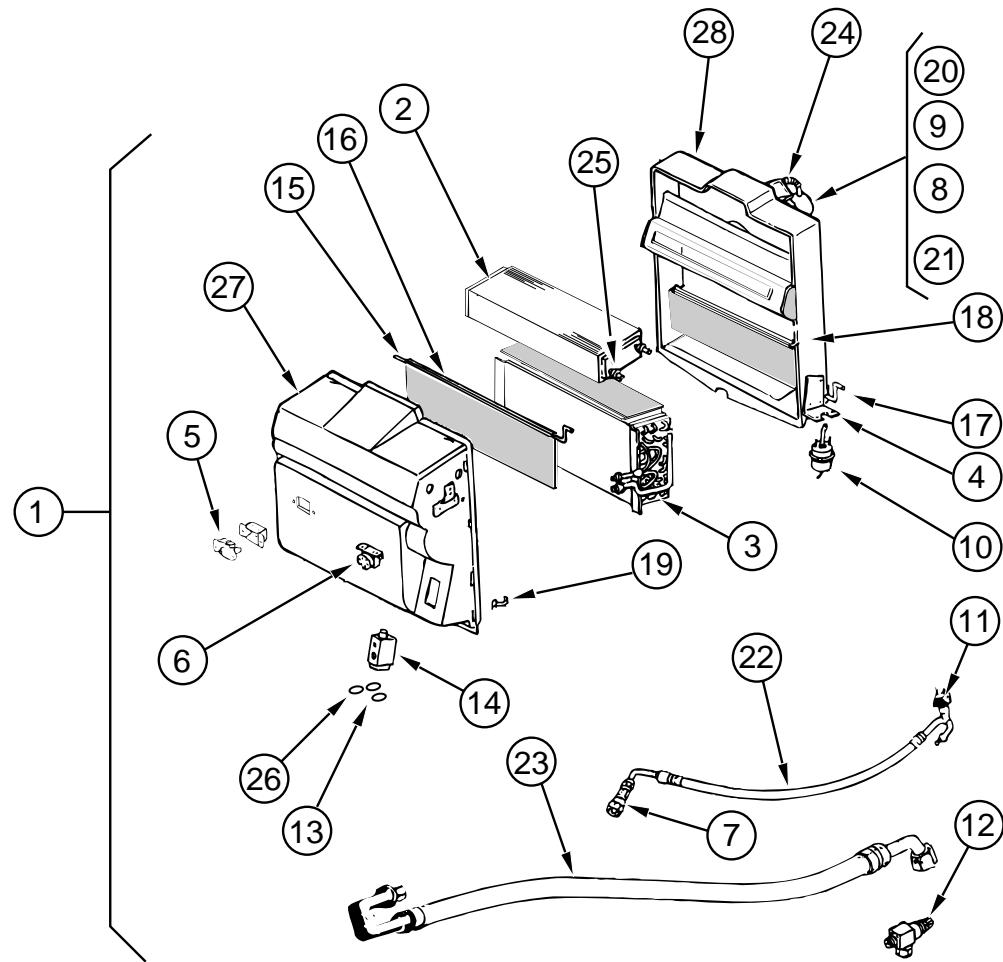

KEY	PARTNUMBER	U/M	DESCRIPTION	VENDOR NO.
1	103930-21-000	EA	EVAPORATOR/HEATER-FORD-R134ABLOCK	
2	103930-01-703	EA	COIL-HEATER	042-0010
3	103930-01-704	EA	COILEVAPORATOR	041-0017
4	103930-01-708	EA	BRACKET-VACUUMMOTOR	070-0113
5	103930-01-710	EA	RESISTOR-FUSED	035-0006
6	103930-01-711	EA	THERMOSTAT	033-0003
7	103930-01-713	EA	FITTING-QUICKCONNECT-#4	050-003
8	103930-01-717	EA	WHEEL-CLOCKWISE	062-0010
9	103930-01-720	EA	MOTOR	030-0004
10	103930-02-708	EA	MOTOR-VACUUMSERVO-A/C	030-0025
11	103930-12-708	EA	SWITCH-BINARY-R-134A	032-0048
12	103930-13-702	EA	SERVICEVALVE/OC.P.	050-152
13	103930-17-702	EA	GASKETORSAE015#1033-781	045-0127
14	103930-20-700	EA	VALVEEXPANSIONBLOCK(2TON)	034-0032
15	103930-20-702	EA	RODF/BLENDAIRDOOR	073-0039
16	103930-20-703	EA	DOOR-BLENDAIR	071-0212
17	103930-20-704	EA	ROD-DOOR-RECIRCULATING	073-0018
18	103930-20-705	EA	DOORPANEL-RECIRCULATING	071-0213
19	103930-20-706	EA	CLIP-RETAINER	022-0057
20	103930-20-707	EA	BLOWERHOUSING	062-0145
21	103930-20-708	EA	CLIPF/MOTORSHAFT	022-0001
22	103930-21-700	EA	HOSEASM.-#6	085-0139
23	103930-21-701	EA	HOSEASM.-#10	085-0140
24	110279-01-703	EA	HOSE-VENT-MOTORBLOWER	70510034
25	110279-01-712	EA	HEATERFITTING	050-0076
26	113245-01-707	EA	GASKET	045-0126
27	103930-20-710	EA	CASE-FRONT-SUB-ASM.	062-0146
28	103930-20-711	EA	CASE-BACK-SUB-ASM.	062-0147

HEATING & AIR CONDITIONING GROUP (CONTINUED)

AUTOMOTIVE AIR CONDITIONING (FORD (FROM 09-02-96 THRU: 99-99-99))

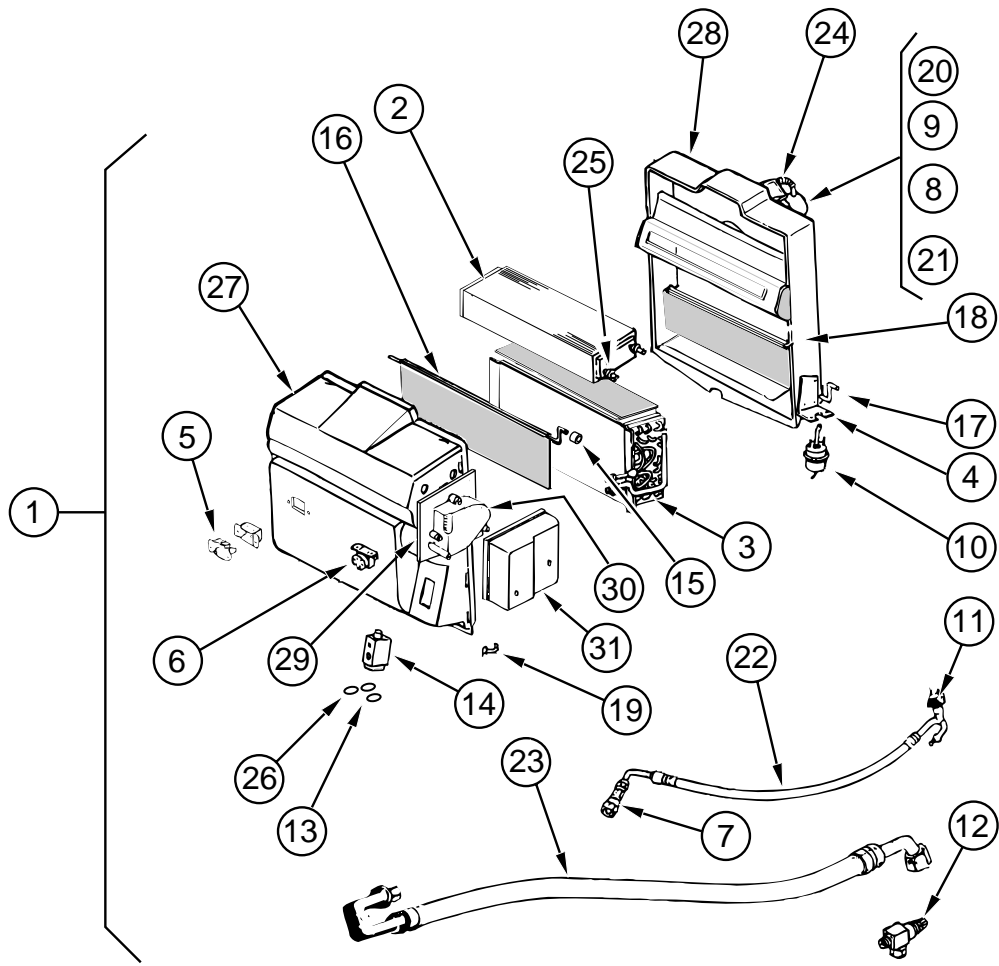

KEY	PARTNUMBER	U/M	DESCRIPTION	VENDOR NO.
1	103930-31-000	EA	EVAPORATOR/HEATER-FORD-SERVOMOTORCONTROLLED	
2	103930-01-703	EA	CORE-HEATER	042-0010
3	103930-01-704	EA	COIL-EVAPORATOR	041-0017
4	103930-01-708	EA	BRACKET-VACUUMMOTOR	070-0113
5	103930-01-710	EA	RESISTOR-FUSED-A/C	035-0006
6	103930-01-711	EA	THERMOSTAT	033-0003
7	103930-01-713	EA	FITTING-QUICKCONNECT-#4	050-0030
8	103930-01-717	EA	WHEEL-BLOWER-CLOCKWISE	062-0010
9	103930-01-720	EA	MOTOR-BLOWER-(PM105)	030-0004
			FROM: 09-02-96 THRU: 12-21-96	
9	103930-30-706	EA	MOTOR-BLOWER-(PM147)	030-0109
			FROM: 12-22-96 THRU: 99-99-99	
10	103930-02-708	EA	MOTOR-VACUUMSERVO-A/C	030-0025
11	103930-12-708	EA	SWITCH-BINARY-HI-LOWCUTOUT	032-0048
12	103930-13-702	EA	VALVE-SERVICE-W/OCOMP.	050-0152
13	103930-17-702	EA	O'RING#10	045-0127
14	103930-20-700	EA	VALVE-EXPANSION-BLOCK-2TON	034-0032
15	103930-30-702	EA	BUSHING-BLENDAIRDOOR	062-0168
16	103930-20-703	EA	DOOR-BLENDAIR	071-0212
17	103930-20-704	EA	ROD-DOOR-RECIRCULATING	073-0018
18	103930-20-705	EA	PANEL-DOOR-RECIRCULATING	071-0213
19	103930-20-706	EA	CLIP-RETAINER	022-0057
20	103930-20-707	EA	HOUSING-BLOWER	062-0145
21	103930-20-708	EA	CLIP-MOTORSHAFT	022-0001
22	103930-21-700	EA	HOSEASM.-#6EXP.VALVE-DRIER	085-0139
23	103930-21-701	EA	HOSEASM.-#10-EXP.VALVE-COMP	085-0149
24	110279-01-703	EA	HOSE-VENT-BLOWERMOTOR	051-0034
25	110279-01-712	EA	FITTING-HEATER	050-0076
26	113245-01-707	EA	O'RING#8	045-0126
27	103930-30-700	EA	CASE-FRONT	062-0542
28	103930-20-711	EA	CASE-BACK-SUB-ASSEMBLY	062-0147
29	103930-30-701	EA	PLATE-MOTORMOUNT	062-0544
30	103930-30-703	EA	MOTOR-SERVO	030-0104
31	103930-30-704	EA	COVER-SERVO	062-0545

HEATING&AIRCONDITIONINGGROUP(CONTINUED)

SCSEVAPORATOR/HEATER-CHEVY(FROM:00-00-00THRU:09-01-96)

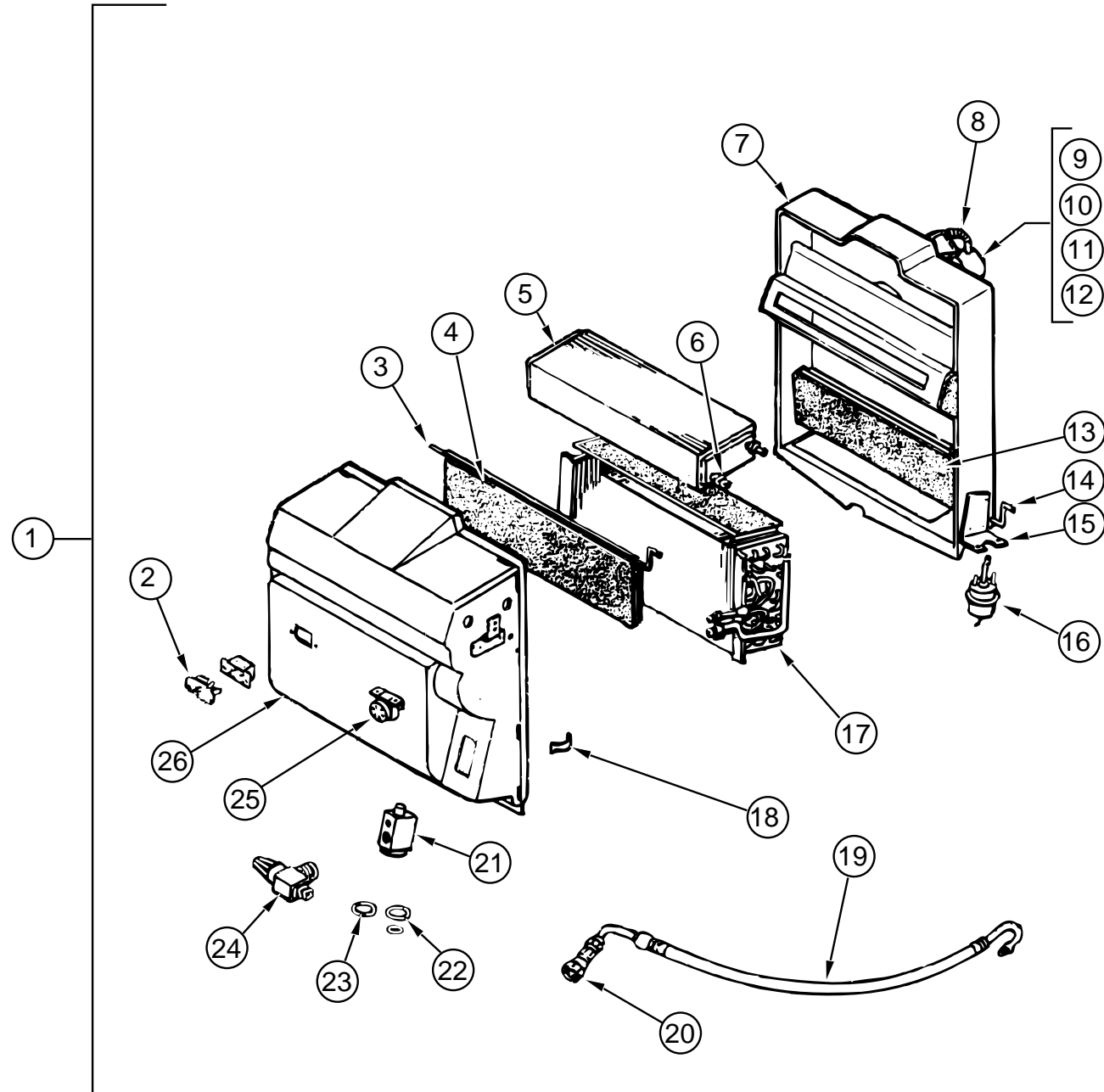

KEY	PARTNUMBER	U/M DESCRIPTION	VENDOR NO.
1	103930-25-000	EA EVAPORATOR/HEATER-CHEVY-"96"	
2	103930-01-710	EA RESISTOR-FUSED-A/C	035-0006
3	103930-20-702	EA ROD-DOOR-BLENDAIR	073-0039
4	103930-20-703	EA DOOR-BLENDAIR	071-0212
5	103930-01-703	EA CORE-HEATER	042-0010
6	110279-01-712	EA FITTING-HEATER	050-0076
7	103930-20-711	EA CASE-BACK-SUB-ASSEMBLY	062-0147
8	110279-01-703	EA HOSE-VENT-BLOWER MOTOR	051-0034
9	103930-20-707	EA HOUSING-BLOWER	062-0145
10	103930-01-720	EA MOTOR-BLOWER-(PM105)	030-0004
11	103930-01-717	EA WHEEL-BLOWER-CLOCKWISE	062-0010
12	103930-20-708	EA CLIP-MOTOR SHAFT	022-0001
13	103930-20-705	EA PANEL-DOOR-RECIRCULATING	071-0213
14	103930-20-704	EA ROD-DOOR-RECIRCULATING	073-0018
15	103930-01-708	EA BRACKET-VACUUM MOTOR	070-0113
16	103930-02-708	EA MOTOR-VACUUMSERVO-A/C	030-0025
17	103930-01-704	EA COIL-EVAPORATOR	041-0017
18	103930-20-706	EA CLIP-RETAINER	022-0057
19	103930-25-700	EA HOSE ASM.-#6EVAPTODRIER	085-0350
20	103930-12-709	EA FITTING-QUICKCONNECT	050-0120
21	103930-20-700	EA VALVE-EXPANSION-BLOCK-2TON	034-0032
22	103930-17-702	EA O'RING#10	045-0127
23	113245-01-707	EA O'RING#8	045-0126
24	103930-20-709	EA VALVE-SERVICE	050-0159
25	103930-01-711	EA THERMOSTAT	033-0003
26	103930-20-710	EA CASE-FRONT-SUB-ASSEMBLY	062-0146
	103930-02-714	EA CLAMP-CLUTCH-BARREL	022-0006

HEATING&AIRCONDITIONINGGROUP(CONTINUED)

SCSEVAPORATOR/HEATER-CHEVY(FROM: 09-02-96 THRU: 99-99-99)

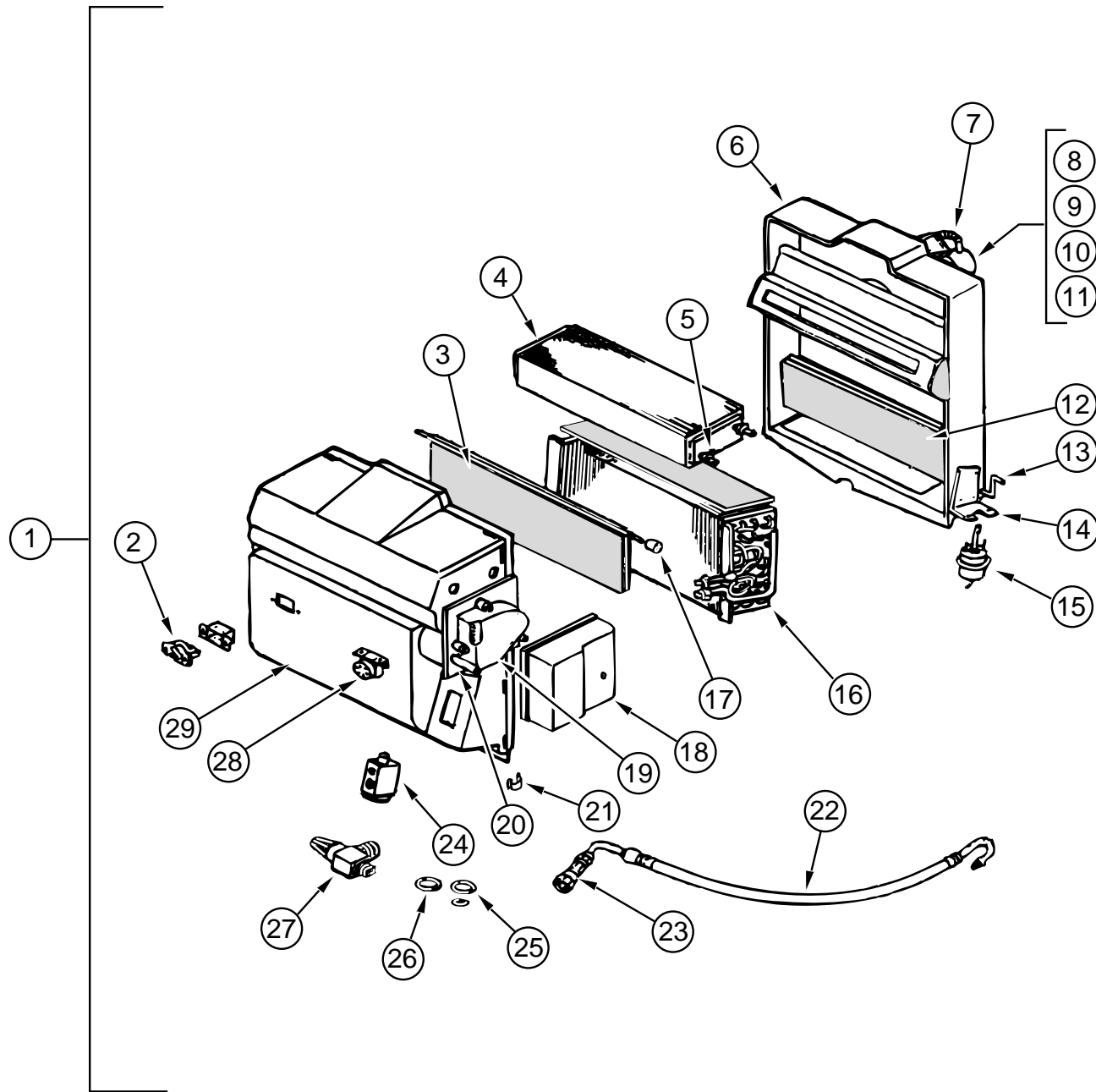

KEY	PARTNUMBER	U/M	DESCRIPTION	VENDOR NO.
1	103930-30-000	EA	EVAPORATOR/HEATER-CHEVY-SERVOMOTORCONTROLLED	
2	103930-01-710	EA	RESISTOR-FUSED-A/C	035-0006
3	103930-30-705	EA	DOOR-BLENDAIR	071-0568
4	103930-01-703	EA	CORE-HEATER	042-0010
5	110279-01-712	EA	FITTING-HEATER	050-0076
6	103930-20-711	EA	CASE-BACK	062-0147
7	110279-01-703	EA	HOSE-VENT-BLOWERMOTOR	051-0034
8	103930-20-707	EA	HOUSING-BLOWER	062-0145
9	103930-30-706	EA	MOTOR-BLOWER-(PM147)	030-0109
10	103930-01-717	EA	WHEEL-BLOWER-CLOCKWISE	062-0010
11	103930-20-708	EA	CLIP-MOTORSHAFT	022-0001
12	103930-20-705	EA	PANEL-DOOR-RECIRCULATING	071-0213
13	103930-20-704	EA	ROD-DOOR-RECIRCULATING	073-0018
14	103930-01-708	EA	BRACKET-VACUUMMOTOR	070-0113
15	103930-02-708	EA	MOTOR-VACUUMSERVO-A/C	030-0025
16	103930-01-704	EA	COIL-EVAPORATOR	041-0017
17	103930-30-702	EA	BUSHING-BLENDAIRDOOR	062-0168
18	103930-30-704	EA	COVER-SERVO	062-0545
19	103930-30-703	EA	MOTOR-SERVO	030-0104
20	103930-30-701	EA	PLATE-MOTORMOUNT	062-0544
21	103930-20-706	EA	CLIP-RETAINER	022-0057
22	103930-25-700	EA	HOSEASM.-#6EVAPTODRIER	085-0350
23	103930-12-709	EA	FITTING-QUICKCONNECT	050-0120
24	103930-20-700	EA	VALVE-EXPANSION-BLOCK-2TON	034-0032
25	103930-17-702	EA	O'RING#10	045-0127
26	113245-01-707	EA	O'RING#8	045-0126
27	103930-20-709	EA	VALVE-SERVICE	050-0159
28	103930-01-711	EA	THERMOSTAT	033-0003
29	103930-30-700	EA	CASE-FRONT	062-0542

HEATING&AIRCONDITIONINGGROUP(CONTINUED)

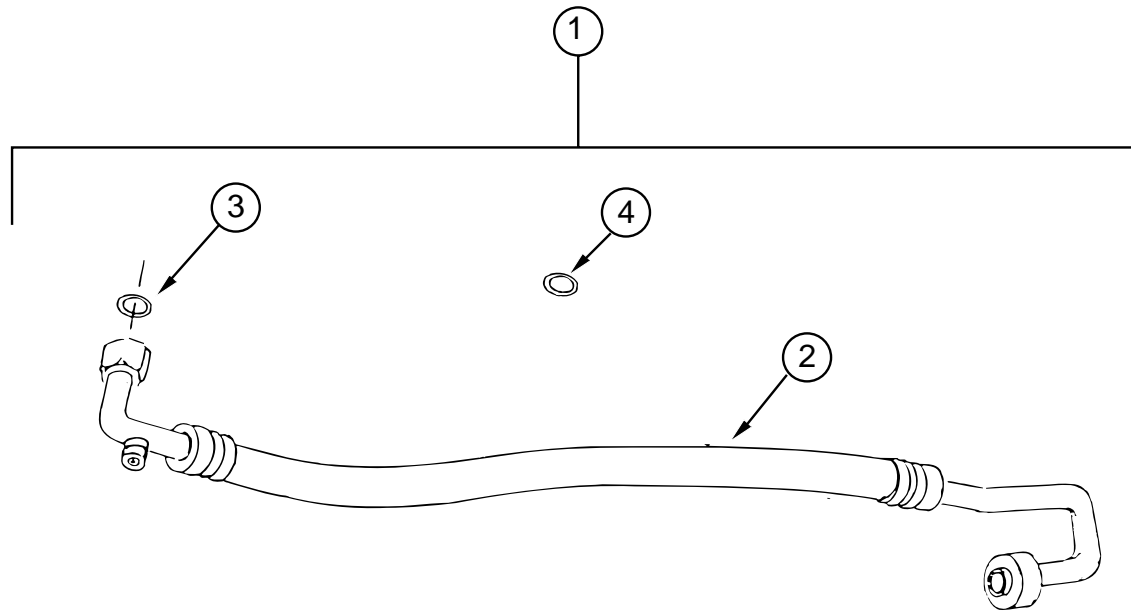

CHEVYHOSEKIT-STANDARDGAS

KEY	PARTNUMBER	U/M DESCRIPTION	VENDOR NO.
1	103930-28-000	EA HOSEKIT-#10 W/GML-19CHASSIS	
2	103930-28-700	EA HOSEASSM#10W/SELTECCOMP	085-0347
3	103930-17-702	EA O'RING#10	045-0127
4	103930-29-701	EA GASKET-GMLPSW1996	045-0483

HEATING&AIRCONDITIONINGGROUP(CONTINUED)

AUTOMOTIVEHEATERMISCELLANEOUS

KEY	PARTNUMBER	U/M DESCRIPTION
	007281-01-000	EA HOSE-FLEXIBLEPVC-2.5"IDX50'
	024990-05-000	EA OUTLET-DEFROSTER-4"DIAMETERW/SWIVELDEFLECTORS
	056402-05-000	EA BRACKET-HEATERVENT-ROUNDW/BEND-BLACK
	077075-01-000	EA GASKET-INSTRUMENTPANELTODEFROSTERPLENUM-.6"X11.3"
	077075-03-000	EA GASKET-INSTRUMENTPANELTODEFROSTERPLENUM
	103016-01-000	EA PLENUM-TRANSITION
	103017-01-000	EA PLENUM-DEFROSTER
	103558-01-06A	EA VENT-DEFROSTER-ABSPLASTIC
	103796-01-01A	EA LOUVER-A/C
	103930-37-000	EA MANUAL-OWNERS-HEATER/A/C

AUTOMOTIVEREARHEATERSYSTEM

KEY	PARTNUMBER	U/M DESCRIPTION	VENDOR NO.
	084405-01-000	EA HEATER-REAR-DUCTED-W/MOTORAIID-EVANS	
	084405-01-700	EA CORE-HEATER	FT200229
	084405-01-701	EA FANBLADES	HV029931
	084405-01-702	EA MOTORASSEMBLY,12VOLT	R0200180
	007076-01-000	EA HOSE-FLEXIBLEPVC-2"ID-INCREMENTSOF50'	
	007108-01-000	FT HOSE-HEATER-5/8"ID-HI-TEMP-FORD	
	079059-03-000	EA HOSE-90DEGREE-.61"IDX4"X18"	
	079059-01-000	EA HOSE-90DEGREE-5/8"IDX4"X36"	
	061673-01-000	EA BRACKET-MOTORAIIDTUBES-4"X1.5"-STEEL	
	089353-01-000	EA UNION-5/8"-TUBETOTUBE	

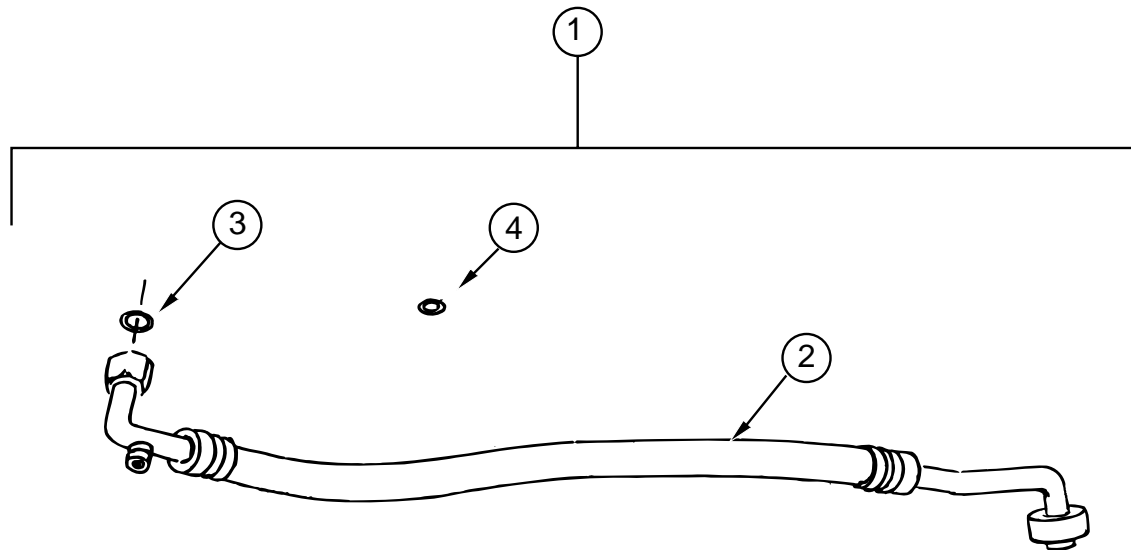

CHEVYHOSEKIT-VORTECGASORDIESELOPTION

KEY	PARTNUMBER	U/M DESCRIPTION	VENDOR NO.
1	103930-29-000	EA HOSEKIT-#10 W/GML-29&L-65CHASSIS	
2	103930-29-700	EA HOSEASSM#10W/HARRISONCOMP	085-0348
3	103930-17-702	EA O'RING#10	045-0127
4	103930-29-701	EA GASKET-GMLPSW1996	045-0483

HEATING&AIRCONDITIONINGGROUP(CONTINUED)

HEATING&AIRCONDITIONINGGROUP(CONTINUED)

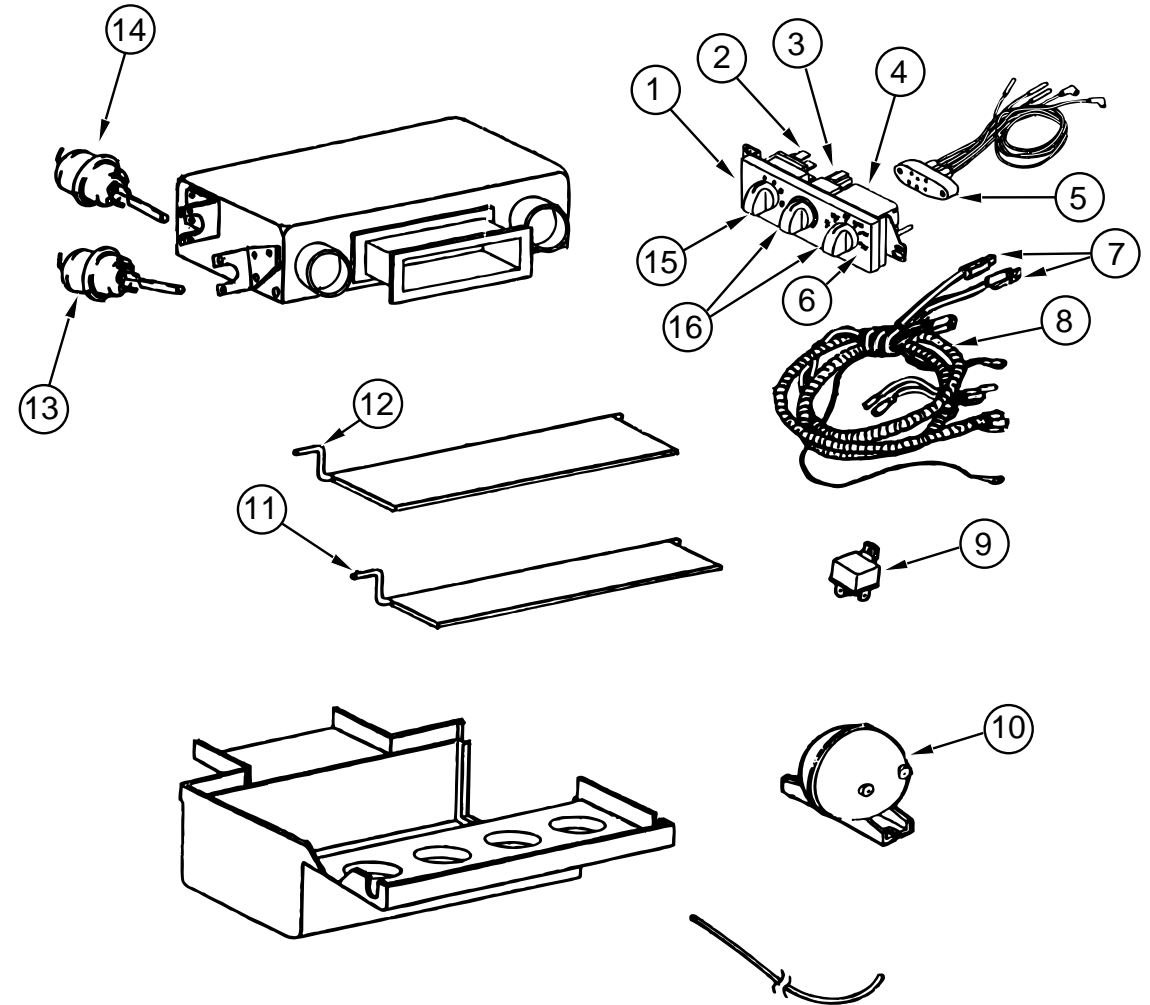
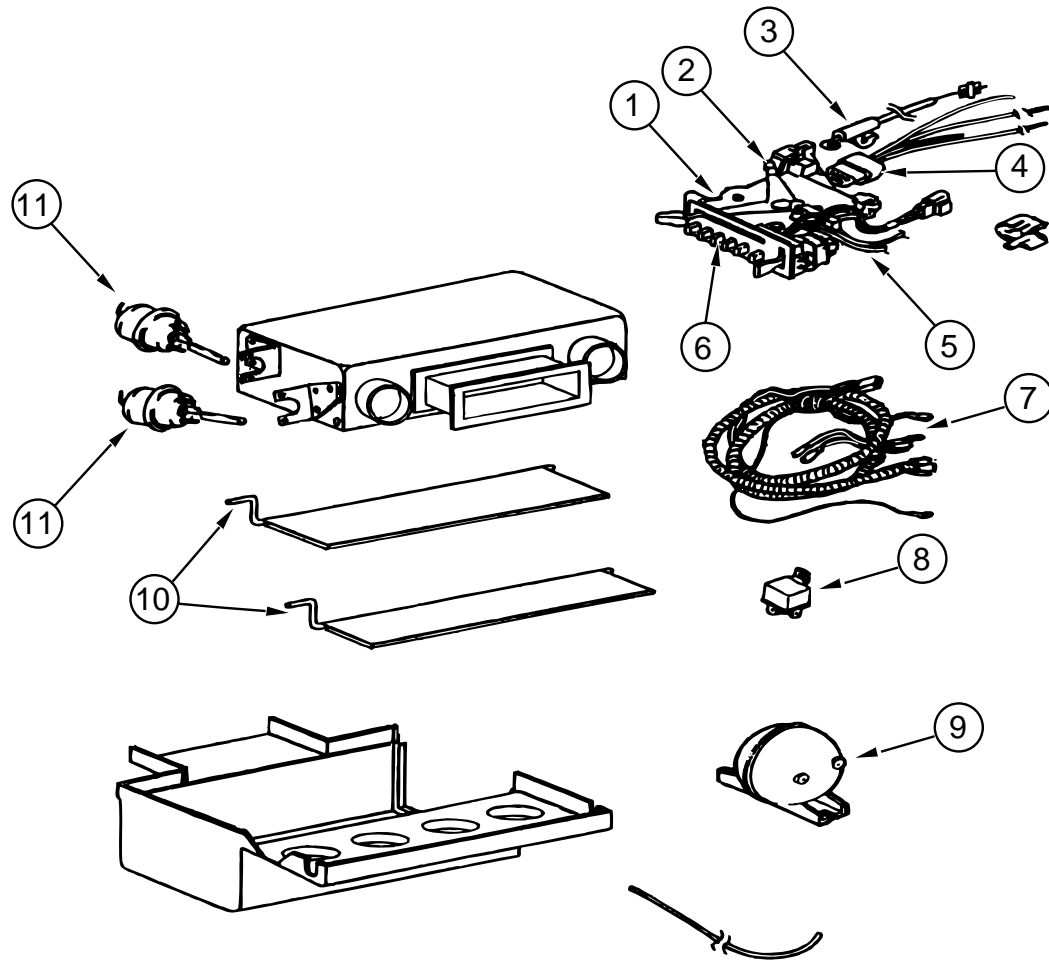

SCS CONTROL/ PLENUM (FROM 00-00-00 THRU: 09-01-96)

SCS CONTROL/ PLENUM (FROM 09-02-96 THRU: 99-99-99)

KEY	PARTNUMBER	U/M	DESCRIPTION	VENDOR NO.
	103930-38-000	EA	CONTROL/PLENUMSET	
1	103930-02-712	EA	PANEL-CONT. A/C BLACK BEZEL	032-0054
	072341-06-700	EA	SWITCH-4 SPEED, FAN	032-0043
2	103930-02-706	EA	CLIP-CABLE CONTROL	022-0017
3	103930-02-705	EA	CABLE-BOWDEN W/O LEVER 89"	074-0011
4	103930-02-704	EA	HARNESS-VACUUM CONTROL	036-0049
5	103930-02-701	EA	SWITCH-VACUUM, CONTROL HEAD	034-0015
6	103930-02-702	EA	DECAL-CONT. HEAD-(N) SERIES	058-0009
7	103930-02-703	EA	HARNESS-WIRE CONTROL	036-0048
8	103930-02-707	EA	RELAY-BOSCH W/RESISTER	031-0001
9	103930-02-710	EA	CANISTER-VACUUM	054-0002
10	103930-33-700	EA	ROD-DOOR DEFROSTER/AC	073-0028
11	103930-02-708	EA	MOTOR-VACUUM SERVO-A/C	030-0025
	094831-01-731	EA	ADAPTER-2"	062-0001

KEY	PARTNUMBER	U/M	DESCRIPTION	VENDOR NO.
	103930-34-000	EA	CONTROL/PLENUM-ROTARY CONTROL HEAD	
			FROM: 09-02-96 THRU: 99-99-99	
1	103930-33-702	EA	CONTROL PANEL	083-0169
2	103930-33-707	EA	SWITCH-BLOWER	032-0186
3	103930-33-708	EA	SWITCH-POTENTIOMETER	032-0184
4	103930-33-709	EA	SWITCH-VACUUM	032-0183
5	103930-33-703	EA	VACUUM HARNESS	036-0465
6	103930-33-710	EA	DECAL CONTROL HEAD	058-0102
7	103930-33-705	EA	LIGHT BULBS	035-0030
8	103930-33-704	EA	WIRE HARNESS W/BULBS	036-0466
			FROM: 09-02-96 THRU: 12-21-96	
8	103930-33-711	EA	WIRE HARNESS MAIN	036-0466
			FROM: 12-22-96 THRU: 99-99-99	
9	103930-02-707	EA	RELAY-BOSCH W/RESISTER	031-0001
10	103930-02-710	EA	CANISTER-VACUUM	054-0002
11	103930-33-700	EA	ROD-DOOR DEFROSTER/AC	073-0028
12	103930-33-706	EA	ROD-DOOR AC/DEFROST	073-0060
13	103930-02-708	EA	MOTOR-VACUUM SERVO, A/C	030-0025
14	103930-33-701	EA	MOTOR-VACUUM, 3 STAGE	030-0105
15	103930-33-712	EA	KNOB-BLOWER	062-00539
16	103930-33-713	EA	KNOB	062-00540

INTERIORFINISHGROUP

INTERIORTRIM&MOLDINGS

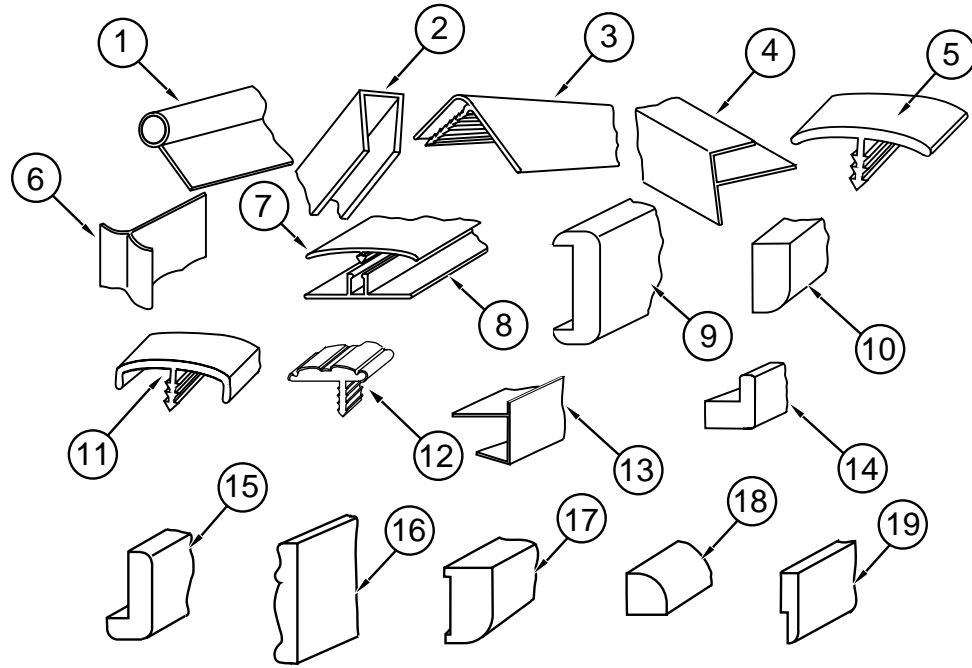

KEY	PARTNUMBER	U/M	DESCRIPTION
1	009767-12-000	FT	WELTING-SIDEWALL/CEILING/CABINET-OFF/WHT
1	009767-16-000	FT	WELTING-REBERBIRCH(SOLARMAPLE)
1	009767-15-000	FT	WELTING-WATERFORDOAK
2	070504-40-000	FT	U-CHANNEL-EXTRUDEDPLASTIC-.81"X84"-SOLARMAPLE
2	070504-37-000	FT	U-CHANNEL-EXTRUDEDPLASTIC-.81"X84"-WATERFORDOAK
2	070504-41-000	FT	U-CHANNEL-EXTRUDEDPLASTIC-.65"X84"-SOLARMAPLE
2	070504-36-000	FT	U-CHANNEL-EXTRUDEDPLASTIC-.65"X72"-WATERFORDOAK
2	009778-24-000	FT	U-CHANNEL-1"-SOLARMAPLE
2	009778-21-000	FT	U-CHANNEL-1"X96"-INCREMENTS-PLASTIC-WATERFORDOAK
2	009778-20-700	EA	U-CHANNEL,1"X55"-MODERNIVORY
3	009809-23-000	EA	MOLDING-CORNER-OUTSIDE-1"X84"-IVORYPLASTIC
3	009809-29-000	EA	MOLDING-CORNER-OUTSIDE-1"X84"-SOLARMAPLE
3	009809-28-000	EA	MOLDING-CORNER-OUTSIDE-1"X84"-WATERFORDOAK
4	009812-30-000	EA	MOLDING-PLASTIC-OUTSIDE-.50"X84" SOLARMAPLE
4	009812-29-000	EA	MOLDING-PLASTIC-OUTSIDE CORNER-.50"-WATERFORDOAK
5	105709-01-000	FT	T-MOLDING-1"-MODERNIVORY
6	022992-11-000	FT	MOLDING-REVERSECOVE-T-SHAPEDVINYL-IVORY
7	086229-13-000	EA	BATTEN-1"X96"-IVORY
7	086229-19-000	EA	BATTEN-1"X98.43"-OFFWHITE
7	086229-20-000	EA	BATTEN-1"X96"-BEIGE
8	086229-01-000	EA	RETAINER-BATTEN-.75"X92.24"-IVORY
9	078323-06-H37	EA	MOLDING-CAP-WALL-6.6'-SOLARMAPLE
9	078323-06-G15	EA	MOLDING-CAP-WALL-6.6'-WATERFORDOAK
10	100818-01-06A	EA	MOLDING-VINYLRAPPED-1.65"X.4"X7'-SOLARMAPLE
10	100818-01-05A	EA	MOLDING-VINYLRAPPED-1.65"X.4"X7'-WATERFORDOAK
11	083620-14-000	FT	T-MOLDING-W/EDGELIP-.75"-SOLARMAPLE
11	083620-12-000	FT	T-MOLDING-.75"W/EDGELIPS-WATERFORDOAK
12	109736-01-01A	FT	T-MOLDING-1"-BRASS/BLACK
12	109736-01-06A	FT	T-MOLDING-1"-SOLARMAPLE
13	103186-01-06A	FT	MOLDING-PLASTIC-SHELF-3/8"U-CHANNELW/3/4"FACE-SOLARMAPLE
13	103186-01-05A	FT	MOLDING-PLASTIC-SHELF-3/8"U-CHANNELW/3/4"FACE-WATERFORDOAK
13	103186-02-06A	FT	MOLDING-PLASTIC-SHELF-1"U-CHANNELW/13/8"FACE-SOLARMAPLE
13	103186-02-05A	FT	MOLDING-PLASTIC-SHELF-1"U-CHANNELW/13/8"FACE-WATERFORDOAK
14	100819-01-06A	EA	MOLDING-VINYLRAP-DOOR-SOLARMAPLE
14	100819-01-05A	EA	MOLDING-VINYLRAP-DOOR-WATERFORDOAK
15	077840-01-G01	EA	MOLDING-CAP-WALL-8'-WATERFORDOAK
15	077840-01-H37	EA	MOLDING-CAP-WALL-8'-SOLARMAPLE

KEY	PARTNUMBER	U/M	DESCRIPTION
16	100182-01-H37	EA	TRIM-RAIL-SOLARMAPLE
16	100182-01-G15	EA	TRIM-RAIL-WATERFORDOAK
17	122186-D2-012	EA	MOLDING-VINYLRAPPED-.7"X1.50"X79"-SOLARMAPLE
17	117268-F2-438	EA	MOLDING-VINYLRAPPED-.7"X2.6"X96"-WATERFORD
17	122186-D2-134	EA	MOLDING-VINYLRAPPED-.7"X1.5"X7"-SOLARMAPLE
17	117268-D2-134	EA	MOLDING-VINYLRAPPED-.7"X1.6"X84"-WATERFORDOAK
17	122186-F2-134	EA	MOLDING-VINYLRAPPED-.7"X2.5"X84"-SOLARMAPLE
17	117268-F2-134	EA	MOLDING-VINYLRAPPED-.7"X2.6"X84"-WATERFORD
17	117268-J2-134	EA	MOLDING-.0005"X3.26"X7'-VINYLRAPPED-WATERFORD
18	109410-01-H37	EA	MOLDING-TRIM-8'-MAPLE
18	109410-01-G15	EA	MOLDING-TRIM-8'-OAK
19	105004-01-06A	EA	MOLDING-VINYLRAPPED-1"X8'-SOLARMAPLE
19	105004-01-02A	EA	MOLDING-VINYLRAPPED-RAMBLINGOAK-1"X96"
	104676-01-01A	FT	T-MOLDING-5/16"-RIGIDGOLD
	076325-34-000	FT	MOLDING-EDGE BAND-15/16"X.030"-ORCHIDMIST(EXTERIORENTERTAINMENT)
	076325-46-000	FT	MOLDING-EDGE BAND 15/16"X.030"-CLOUD(H37,H39,H47,H49)
	076325-39-000	FT	MOLDING-EDGE BAND-15/16"X.030"(H38,H48)
	076325-43-000	FT	MOLDING-EDGE BAND-.876"X.024"-CLOUD(H37,H39,H47,H49)
	076325-40-000	FT	MOLDING-EDGE BAND-.875"X.024"(H38,H48)
	076325-69-000	FT	MOLDING-EDGE BAND-.93"X.024"-SOLARMAPLE
	076325-67-000	FT	MOLDING-EDGE BAND-.93"X.024" WATERFORDOAK
	100659-01-G09	EA	MOLDING-TRIM-VINYLFLOOR
	093873-01-01A	EA	TRIM-CARPET-L-ANGLE 1.1"X1.3"X12'-GRAYVINYL
	117267-D2-438	EA	LUMBER-VINYLRAPPED-.7"X1 1/2"X96"-WATERFORDOAK
	117267-R2-438	EA	LUMBER-VINYLRAPPED-.7"X3"X96"-WATERFORDOAK

INTERIORFINISHGROUP(CONTINUED)

CABINETHARDWARE

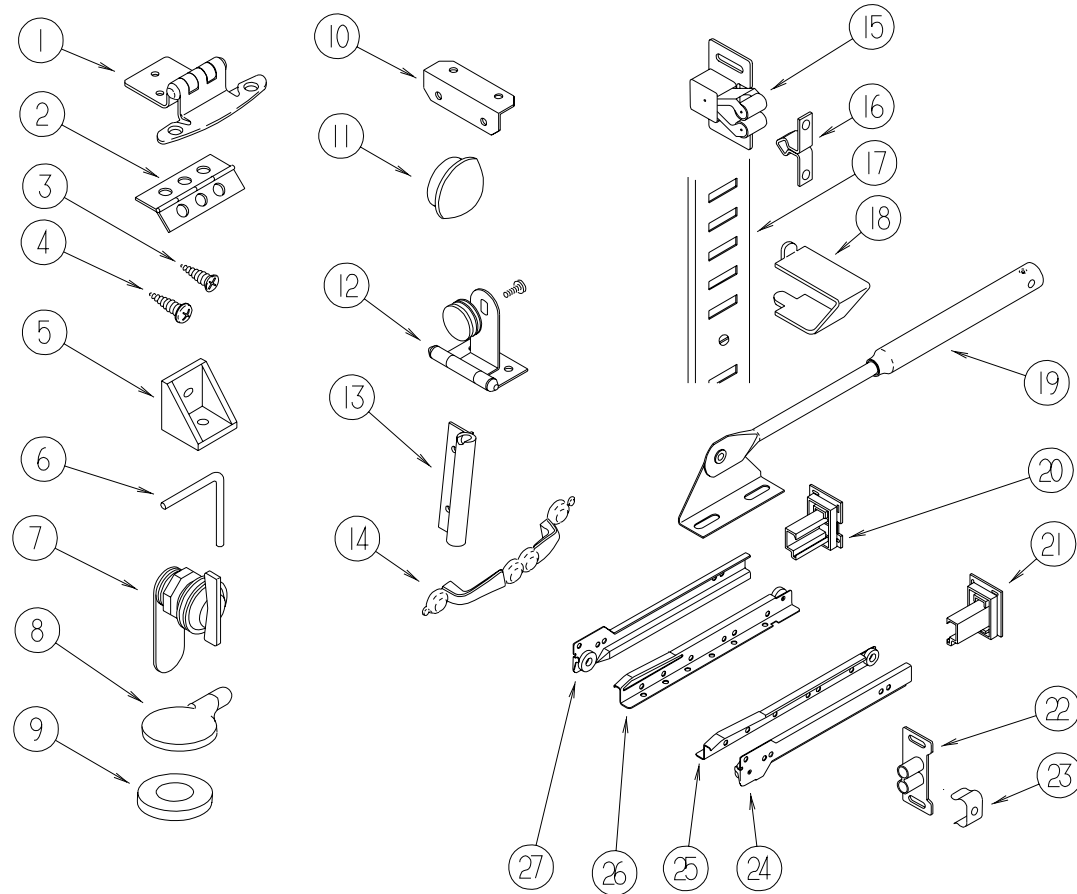

KEY	PARTNUMBER	U/M DESCRIPTION
1	108138-01-000	EA HINGE-CABINETDOOR-BURNISHEDBRASS
2	009059-01-000	EA HINGE-DOOR-2"X1.4"-BRASS
2	009059-02-000	EA HINGE-DOOR-2"X2.7"-BRASS
3	000G13-06-10G	EA SCREW-6-20X5/8PFH-ANTIQUBRASS
4	000G68-06-10G	EA SCREW-6-18X5/8"-PHILLIPOVALHEAD-ANTIQUBRASS
5	065740-01-000	EA BRACE-CABINET/CORNER-PLASTIC
6	108487-02-01A	EA SUPPORT-PROPROD/OVERHEAD-BLACK
	039984-01-000	EA CAP-ROUND-VINYL-.28"IDX.62"-BLACK(PROPROD)
7	100710-01-01A	EA LOCK-GLASSDOOR/TWISTTYPE-BRASS
	101272-01-000	EA CATCH-GLASSDOOR
8	101766-01-000	EA PIN-SUPPORT/GLASSDOOR
9	100707-01-000	EA SPACER-GLASSDOOR-.8"DIA-.3"HOLE-PLASTIC
10	016604-05-000	EA BRACE-CABINET-ANGLE-2.5"OFFWHITEMETAL
11	042356-01-000	EA PLUG-BUTTON-MAHOGANY-3/8"DIAMETER-WOOD
11	074045-10-000	EA PLUG-OAK-1/2"DIAMETER
12	100711-01-01A	EA HINGE-GLASSDOOR
13	108486-01-01A	EA BRACKET-PROPROD/OVERHEAD-BLACK
14	121891-01-01A	EA PULL-CABINET-BRASS(MAPLE)
14	121890-01-01A	EA PULL-CABINET-BRASS(OAK)
15	093586-06-000	EA CATCH-SPRING-ROLLER
16	093586-05-000	EA STRIKE-SPRINGSTEEL

KEY	PARTNUMBER	U/M DESCRIPTION
17	098980-01-000	EA PILASTER-ADJUSTABLESHELF-18"
17	098980-02-000	EA PILASTER-ADJUSTABLESHELF-12"
17	098980-03-000	EA PILASTER-ADJUSTABLESHELF-9"
17	098980-04-000	EA PILASTER-ADJUSTABLESHELF-48"
18	098979-01-000	EA CLIP-ADJUSTABLESHELF
19	074493-02-000	EA SUPPORT-PISTONSRING-CABINETDOOR
20	114045-01-000	EA BACKSOCKET-ADJUSTABLELEFT
21	114045-02-000	EA BACKSOCKET-ADJUSTABLERIGHT
22	009021-01-000	EA CATCH-GRILLE-NYLON
23	009021-02-000	EA STRIKE-SPRINGSTEEL
24	114031-02-000	EA SLIDE-12"-RIGHTSIDE/CABINET
24	114031-14-000	EA SLIDE-18"-RIGHTSIDE/CABINET
24	114031-18-000	EA SLIDE-20"-RIGHTSIDE/CABINET
24	114031-22-000	EA SLIDE-22"-RIGHTSIDE/CABINET
25	114031-04-000	EA SLIDE-12"-RIGHTSIDE/DRAWER
25	114031-16-000	EA SLIDE-18"-RIGHTSIDE/DRAWER
25	114031-20-000	EA SLIDE-20"-RIGHTSIDE/DRAWER
25	114031-24-000	EA SLIDE-22"-RIGHTSIDE/DRAWER
26	114031-03-000	EA SLIDE-12"-LEFTSIDE/DRAWER
26	114031-15-000	EA SLIDE-18"-LEFTSIDE/DRAWER
26	114031-19-000	EA SLIDE-20"-LEFTSIDE/DRAWER
26	114031-23-000	EA SLIDE-22"-LEFTSIDE/DRAWER
27	114031-01-000	EA SLIDE-12"-LEFTSIDE/CABINET
27	114031-13-000	EA SLIDE-18"-LEFTSIDE/CABINET
27	114031-17-000	EA SLIDE-20"-LEFTSIDE/CABINET
27	114031-21-000	EA SLIDE-22"-LEFTSIDE/CABINET
	004354-01-000	EA BUMPER-RUBBER-.5"DIA-BROWN
	099682-01-01A	EA BRACKET-MOUNTING/HANDRAIL-ROUNDBASE
	P02786-04-H37	EA HANDRAIL-ENTRANCEDOORW/OBRACKET(MAPLE)
	P02786-04-G15	EA HANDRAIL-ENTRANCEDOORW/OBRACKETS(OAK)
	102786-04-H37	EA HANDRAIL-ENTRANCEDOOR(MAPLE)
	102786-04-G15	EA HANDRAIL-ENTRANCEDOOR(OAK)
	041389-18-000	EA HINGE-PIANO-1.50"X19"O/WHITE
	041389-25-000	EA HINGE-PIANO-1.50"X55"
	042438-01-000	EA DOWEL-WOOD-CLOTHESROD-1"DIAMETERX4'
	042438-06-000	EA DOWEL-WOOD-1.5"X26"-OAK
	009112-01-000	EA FLANGE-1"CLOTHESROD-OFFWHITEPLASTIC
	102194-01-000	EA GUIDE-PLASTIC

INTERIORFINISHGROUP(CONTINUED)

BATTTAPE&STRIPS

KEY	PARTNUMBER	U/M	DESCRIPTION
	069733-84-000	EA	BATTSTRIP-WOODGRAINED/SOLARMAPLE-8'
	069733-83-000	EA	BATTSTRIP-WOODGRAINED/WATERFORDOAK-8'
	085284-D8-000	FT	BATTTAPE-ADHESIVEBACKED-WOODGRAINED/SOLARMAPLE
	085284-B5-000	FT	BATTTAPE-ADHESIVEBACKED-WOODGRAINED/WATERFORDOAK
	088263-E1-000	EA	BATTSTRIP-DECORATIVE-BOLERO/AQUAFROST-8'LONG(H37,H47)
	085284-D4-000	FT	BATTTAPE-ADHESIVEBACKED-DECORATIVE-BOLERO/AQUAFROST(H37,H47)
	088263-E2-000	EA	BATTSTRIP-DECORATIVE-PRIMAVERA/STONE-8'LONG(H38,H48)
	085284-D5-000	FT	BATTTAPE-ADHESIVEBACKED-DECORATIVE-PRIMAVERA/STONE(H38,H48)
	088263-B8-000	EA	BATTSTRIP-DECORATIVE-METRO/MIST-8'LONG(H39,H49)
	085284-B1-000	FT	BATTTAPE-ADHESIVEBACKED-DECORATIVE-METRO/MIST(H39,H49)

PANELING,PLASTICLAMINATE&FLOORCOVERING

KEY	PARTNUMBER	U/M	DESCRIPTION
	000846-01-000	SF	PLYWOOD-5/16'X48"X96"
	000846-02-000	SF	PLYWOOD-UNDR-5/16"X48"X96"
	000885-80-000	SF	PARTICLEBOARD-3/8"X48"X96"-1SIDED-SOLARMAPLE
	000885-83-000	SF	PARTICLEBOARD-3/4"X48"X96"-2SIDED-SOLARMAPLE
	000885-76-000	SF	PARTICLEBOARD-3/8"X48"X96"-WATERFORDOAK/VINYL1SIDE
	000885-77-000	SF	PARTICLEBOARD-3/8"X48"X96"-WATERFORDOAK/VINYL2SIDE
	000885-79-000	SF	PARTICLEBOARD-3/4"X48"X96"-WATERFORDOAK/VINYL2SIDE
	074497-35-000	SF	PANELING-SOLARMAPLE-4'X8'
	074497-28-000	SF	PANELING-WATERFORDOAK-48"X96"
	074498-67-000	SF	LAMINATE-PLASTIC-ORCHIDMIST-60"X96"(EXTERIORENTERTAINMENT.)
	074498-62-000	SF	LAMINATE-PLASTIC-GREYFINESSE-5'X8'INCOF40SF(H37,H39,H47,H49)
	074498-71-000	SF	LAMINATE-PLASTIC-NEUTRALSANTOS-5'X8'INCOF40SF(H38,H48)
	074498-79-000	SF	LAMINATE-PLASTIC-SOLARMAPLE-5'X8'INCOF40SF(MAPLE)
	074498-77-000	SF	LAMINATE-PLASTIC-ARTCABIN-5'X8'INCOF40SQFT(OAK)
	080215-11-000	SF	PANELING-2SIDED-SOLARMAPLE-4'X8'(MAPLE)
	080215-10-000	SF	PANELING-2SIDE-WATERFORD-48"X84"
	088272-F8-000	SF	PANELING-BOLERO-AQUAFROST(H37,H47)
	088272-F9-000	SF	PANELING-PRIMAVERASTONE(H38,H48)
	088272-E0-000	SF	PANELING-DECORATIVEMETRO/MIST-4'X7'(H39,H49)
	088272-G1-000	SF	PANELING-PEBBLEEMBOSSSED-ANTIQUWHITE-4'X7'(WETBATH)
	088272-98-000	SF	PANELING-TRAVERTINE-ANTIQUWHITE-4'X7'(SHOWER)
	083618-07-000	SF	PLYWOOD-MAPLE-1SIDE3/16"
	122185-D2-438	EA	LUMBER-.007"X1.49"X96"-VINYLRAPPED-SOLARMAPLE
	117267-D2-438	EA	LUMBER-VINYLRAPPED-.7"X11/2"X96"-WATERFORDOAK
	122185-E2-438	EA	LUMBER-.7"X2"X96"-VINYLRAPPED-SOLARMAPLE
	117267-E2-438	EA	LUMBER-VINYLRAPPED.7"X2"X96"WATERFORDOAK
	122185-G2-438	EA	LUMBER-.7"X3"X96"-VINYLRAPPED-SOLARMAPLE
	117267-G2-438	EA	LUMBER-VINYLRAPPED-.7"X3"X96"WATERFORDOAK
	117267-R2-438	EA	LUMBER-VINYLRAPPED-.7"X3"X96"-WATERFORDOAK
	076773-13-000	SF	PANELING-SOLARMAPLE-48"X96"-2SIDED

CARPET&FLOORCOVERING

KEY	PARTNUMBER	U/M	DESCRIPTION
	075233-01-000	SY	PAD-CARPET-3/8"X6'ROLL
	114129-01-02A	SF	LINER-CABINET-.02"X48"X96"
	093486-01-000	SY	CARPET-COMPARTMENT-54"WIDE-DARKGRAY
	096060-A8-000	SY	CARPET-BLUELAGOONINCREMENTSOF4SQYD(H37,H47)
	096060-99-000	SY	CARPET-PARCHMENTINCREMENTSOF4SQYD(H38,H48)
	096060-96-000	SY	CARPET-JUBILATION-INCREMENTSOF4SQYD(H39,H49)
	105924-01-F25	EA	MAT-FLOOR-18"X27"(H37,H47)
	105924-01-F12	EA	MAT-FLOOR-18"X27"(H38,H48)
	105924-01-H39	EA	MAT-FLOOR-18"X27"(H39,H49)
	122755-01-01A	EA	TILE-RUBBER/ENTRANCEDOOR-18.5"X27.2"
	122755-03-01A	EA	TILE-RUBBER/ENTRANCEDOOR-17.7"X26.4"

INTERIORFINISHGROUP(CONTINUED)

FIREEXTINGUISHER,DETECTORS,PICTURES&WALLCLOCK

KEY	PARTNUMBER	U/M	DESCRIPTION	VENDOR NO.
	072852-01-000	EA	DETECTOR-SMOKE-W/9VOLT BATTERY-US	
	072852-02-000	EA	DETECTOR-SMOKE-W/9VOLT BATTERY-CANADIAN	
	094499-02-000	EA	EXTINGUISHER/FIRE-DRY-1A10BC-CANADIAN	
	094499-01-000	EA	EXTINGUISHER/FIRE-DRYW/MOUNTINGBRACKET-10B:C	
	094499-01-700	EA	BRACKETMTG.W/PLAS.STRAP	294039
	094499-01-701	EA	STRAPONLY(METAL)	320351
	112320-03-000	EA	DETECTOR-COGASMODEL9D-I	
	112320-04-000	EA	BATTERY/SENSORMODULE-CO(BLACKMODULE)F/9D-ISYSTEM	FROM: 00-00-00 THRU: 10-20-96
	125136-01-000	EA	DETECTOR-CO-GAS-MODEL9L-I	FROM: 00-00-00 THRU: 10-20-96
	118081-01-01A	EA	CLOCK-WALL-ROUND8"-BRASS	FROM: 10-21-96 THRU: 99-99-99
	112515-02-05A	EA	PICTURE-DECORATIVE-16"X20"-LANDSCAPE	FROM: 00-00-00 THRU: 08-25-96
	112515-02-06A	EA	PICTURE-DECORATIVE-16"X20"-MEDITERRANEAN(H37,H39,H47,H49)	FROM: 08-26-96 THRU: 99-99-99
	112515-02-07A	EA	PICTURE-DECORATIVE-ABSTRACT16"X20"(H38,H48)	FROM: 08-26-96 THRU: 99-99-99

LABELSGROUP

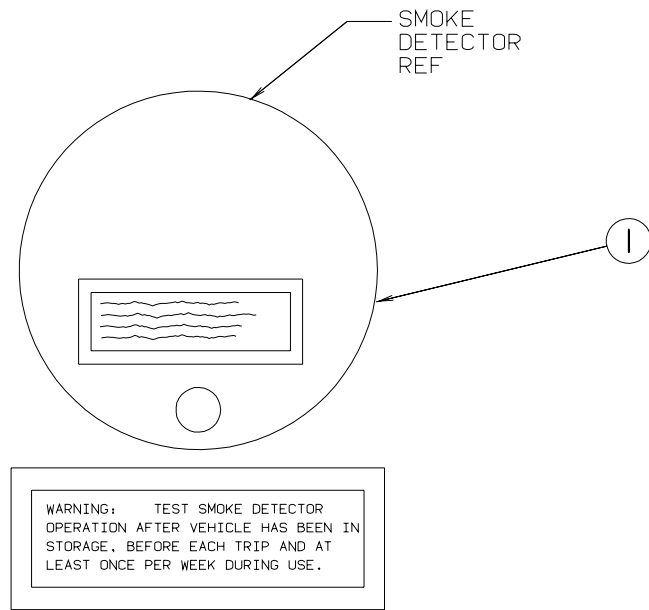

KEY	PARTNUMBER	U/M	DESCRIPTION
1	077956-01-000	EA	LABEL-WARNING-SMOKEDETECTOR

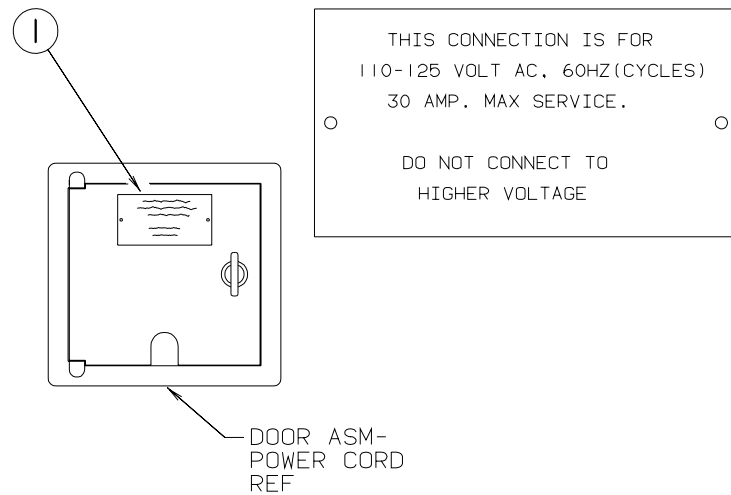

KEY	PARTNUMBER	U/M	DESCRIPTION
1	006062-01-000	EA	TAG-ELECTRIC-110VCONNECTION

LABELSGROUP(CONTINUED)

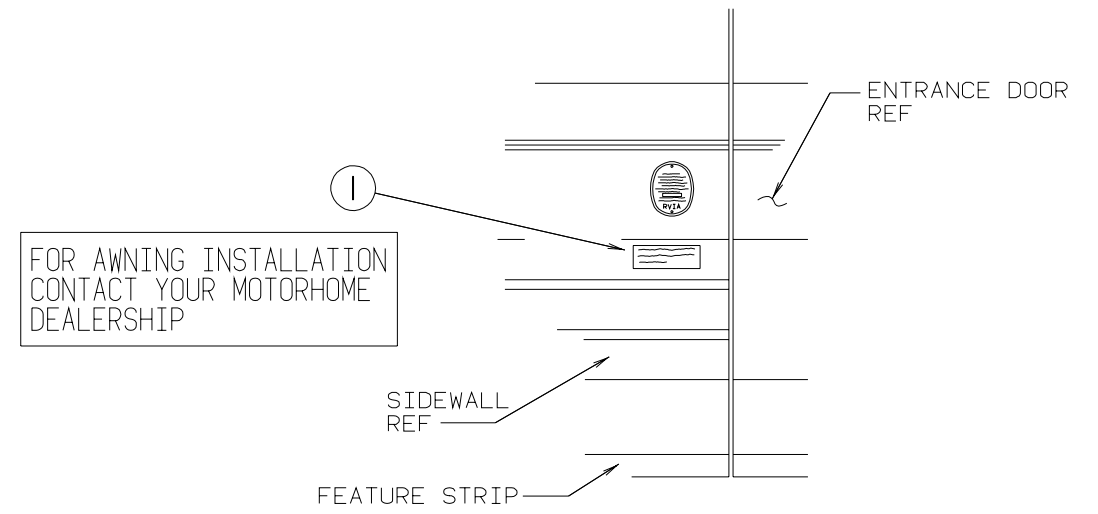

KEY	PARTNUMBER	U/M	DESCRIPTION
1	099509-01-000	EA	LABEL-AWNINGINSTALLATION

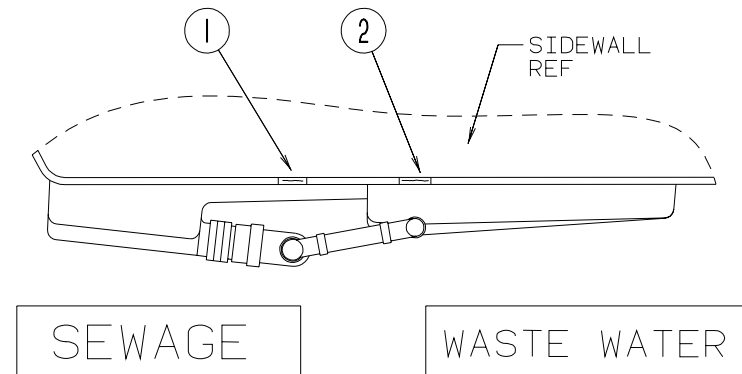

KEY	PARTNUMBER	U/M	DESCRIPTION
1	006187-01-000	EA	LABEL-SEWAGE
2	006188-01-000	EA	LABEL-WASTEWATER

LABELSGROUP(CONTINUED)

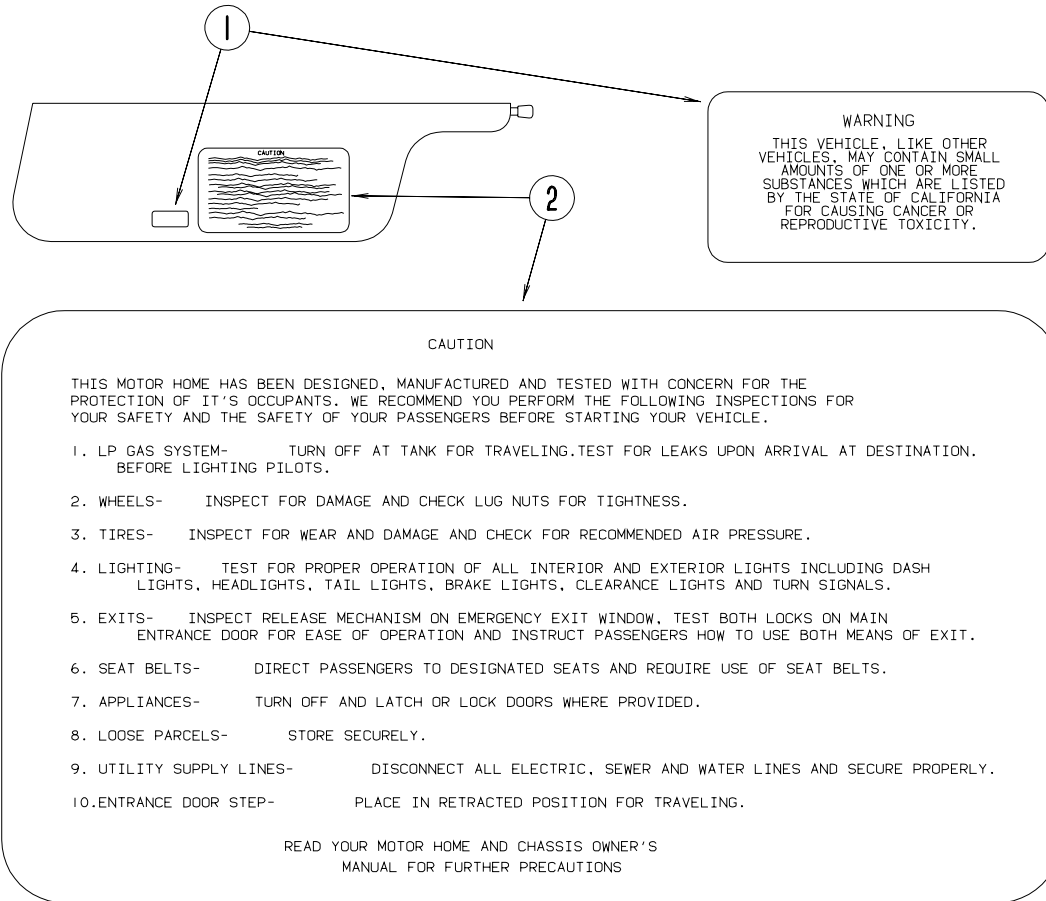

KEY	PARTNUMBER	U/M DESCRIPTION
1	099689-01-000	EA LABEL-WARNING-CANCER/TOXICITY
2	056259-01-000	EA LABEL-SAFETYCHECKLIST

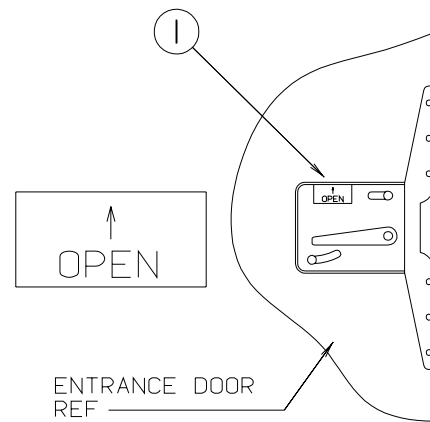

KEY	PARTNUMBER	U/M DESCRIPTION
1	040944-01-000	EA LABEL-ENTRANCEDOOR-"OPEN"

LABELSGROUP(CONTINUED)

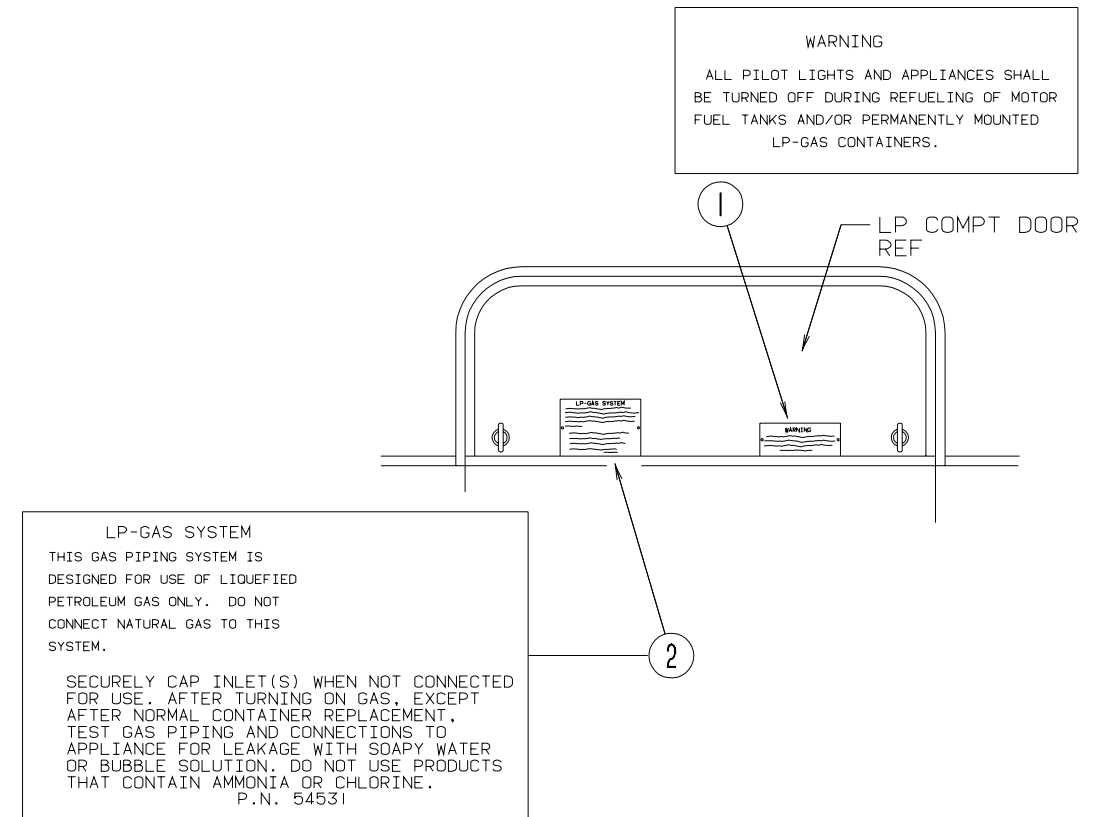

KEY	PARTNUMBER	U/M DESCRIPTION
1	006040-01-000	EA TAG-GASREFUELINGWARNING
1	006040-02-000	EA TAG-GASREFUELINGWARNING(CANADIAN)
2	054531-01-000	EA LABEL-LPGASONLY
2	023769-01-000	EA LABEL-WARNING-LPG(CANADIAN)

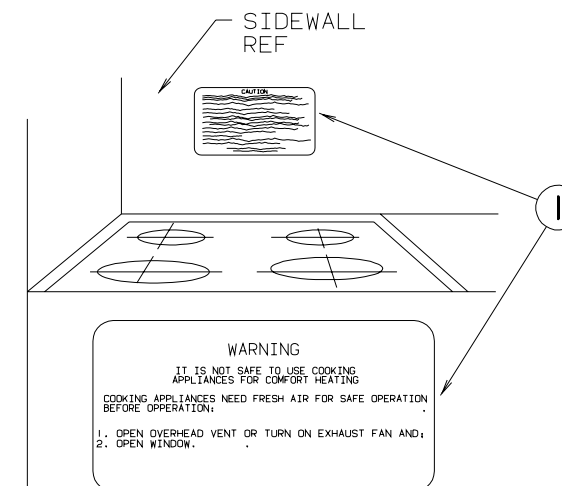

KEY	PARTNUMBER	U/M DESCRIPTION
1	050225-01-000	EA LABEL-WARNING-STOVEVENT-US
1	050222-01-000	EA LABEL-WARNING-STOVEVENT-CSA

LABELSGROUP(CONTINUED)

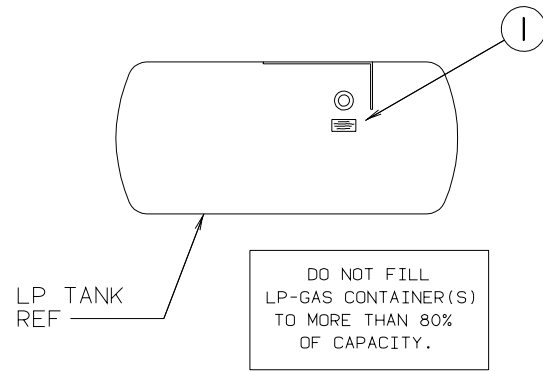

KEY	PARTNUMBER	U/M DESCRIPTION
1	079965-01-000	EA LABEL-LPG-80%CAPACITY

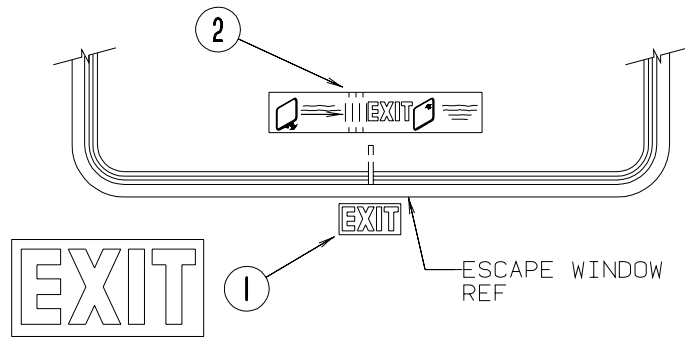

KEY	PARTNUMBER	U/M DESCRIPTION
1	107571-01-000	EA LABEL-EXIT/ESCAPEWINDOW
2	039290-01-000	EA LABEL-EXITWARNING

LABELSGROUP(CONTINUED)

CAUTION	TO HELP AVOID PERSONAL INJURY DURING REMOVAL OF FUEL FILLER CAP, SLOWLY LOOSEN CAP 1/2 TURN TO ALLOW ANY FUEL PRESSURE TO BE RELIEVED BEFORE TURNING CAP FURTHER.
FUEL SPRAY MAY CAUSE PERSONAL INJURY	STOP ADDING FUEL AFTER FIRST SHUTOFF BY AUTOMATIC NOZZLE WHEN TANK IS NEARLY FULL. DO NOT OVERFILL FUEL TANK. SEE OWNERS MANUAL FOR ADDITIONAL INFORMATION.
	PRINTED IN U.S.A. MLC PT NO 15611763

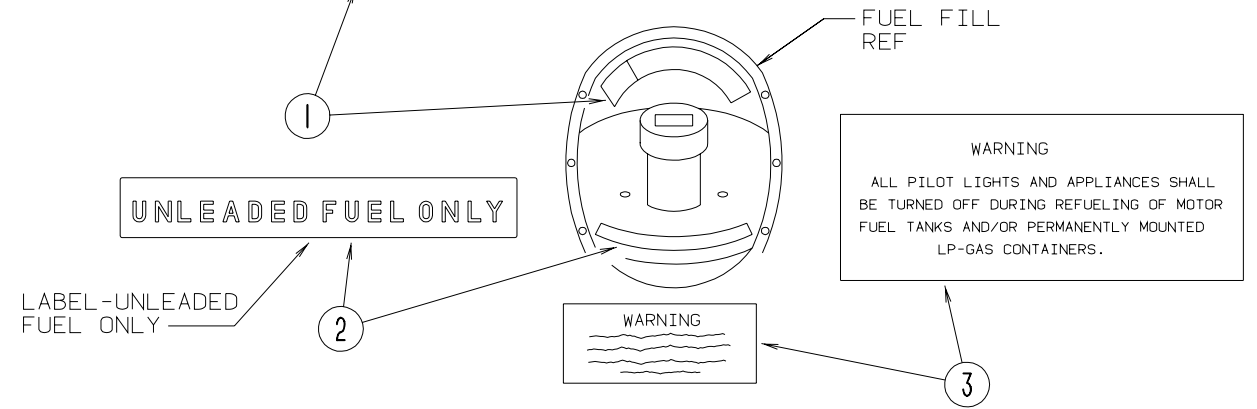

KEY	PARTNUMBER	U/M DESCRIPTION
1	087207-05-000	EA LABEL-FUELCAPREMOVAL
2	062043-01-000	EA LABEL-FUEL-UNLEADED
3	006040-01-000	EA TAG-GASREFUELINGWARNING
3	006040-02-000	EA TAG-GASREFUELINGWARNING(CANADIAN)

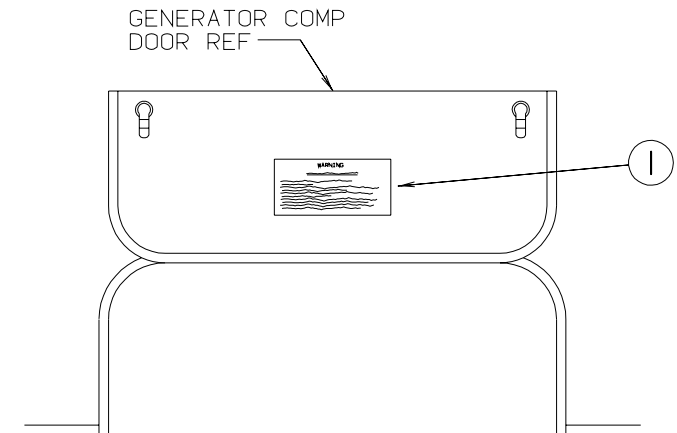

WARNING	
WHEN ADDING A GENERATOR SET:	
HIGH VOLTAGE-USE EXTREME CAUTION WHEN WORKING ON ELECTRICAL COMPONENTS. HAVE ALL ELECTRICAL INSTALLATION PERFORMED BY A QUALIFIED LICENSED ELECTRICIAN-FOLLOW ALL STATE AND LOCAL CODES. ONLY INSTALL GENERATOR SET APPROVED FOR R.V. APPLICATION. HAVE INSTALLED BY QUALIFIED TECHNICIAN. TO AVOID HEAT BUILD-UP AND TO GUARANTEE AN ADEQUATE AIR SUPPLY TO THE GENERATOR CARBURETOR, FOLLOW INSTALLATION INSTRUCTIONS. GENERATOR ENGINE EXHAUST GASES ARE TOXIC AND MUST NOT TERMINATE UNDER THE VEHICLE-DISCHARGE EXHAUST AWAY FROM VEHICLE.	

KEY	PARTNUMBER	U/M DESCRIPTION
1	077510-01-000	EA LABEL-GENERATORPREP

LABELSGROUP(CONTINUED)

MISCELLANEOUSLABELS

KEY	PARTNUMBER	U/M	DESCRIPTION
	094675-01-000	EA	LABEL-EXTERIORLIGHT-SERVICE
	073998-01-000	EA	LABEL-LPGODORWARNING
	079966-01-000	EA	LABEL-WARNING-STOWED-MOTION
	087236-01-000	EA	LABEL-CABLE,INPUT
	091243-01-000	EA	LABEL-A/CCOVER-"AIRCONDITIONINGCIRCUIT.ETC."
	098379-04-000	EA	LABEL-ELECTRICALBOXSIDE
	098641-01-000	EA	LABEL-FUEL-UNLEADED-DASH
	104678-01-000	EA	LABEL-CBPREP
	111104-01-000	EA	LABEL-HITCH-READMANUAL
	111537-07-000	EA	LABEL-FUSES
	111802-01-000	EA	LABEL-CFCWARNING
	124519-01-02A	EA	LABEL-WARNING/REFUELING-US
	124519-02-02A	EA	LABEL-WARNING/REFUELING-CSA
	126024-01-01A	EA	LABEL-TIREHANGERREMOVAL

A/C CIRCUIT 1	MAIN	MAIN	A/C CIRCUIT 2	GLT CIRCUIT 1	REFRIG/ COOLING	GLT CIRCUIT 2	MICROWAVE	APPLIANCE 1	APPLIANCE 2	GENERAL RECORDS	WASHER DRYER
---------------------	------	------	---------------------	---------------------	--------------------	---------------------	-----------	----------------	----------------	--------------------	-----------------

KEY	PARTNUMBER	U/M	DESCRIPTION
1	095721-18-000	EA	LABEL-CONTROLCENTER,50AMP-CSA

LP-GAS SYSTEM
 THIS GAS PIPING SYSTEM IS DESIGNED FOR USE OF LIQUIFIED PETROLEUM GAS ONLY. DO NOT CONNECT NATURAL GAS TO THIS SYSTEM.
 SECURE CAP INLET(S) WHEN NOT CONNECTED FOR USE AFTER TURNING ON GAS. EXCEPT AFTER NORMAL CONTAINER REPLACEMENT. TEST GAS PIPING AND CONNECTIONS TO APPLIANCES FOR LEAKAGE WITH SOAPY WATER OR BUBBLE SOLUTION. DO NOT USE PRODUCTS THAT CONTAIN AMMONIA OR CHLORINE.

A/C CIRCUIT 1	MAIN	MAIN	A/C CIRCUIT 2	GLT CIRCUIT 1	REFRIG/ COOLING	GLT CIRCUIT 2	MICROWAVE	GENERAL RECORDS	WASHER DRYER	DISHWASHER OR ICE MAKER	GENERAL RECORDS
---------------------	------	------	---------------------	---------------------	--------------------	---------------------	-----------	--------------------	-----------------	----------------------------------	--------------------

KEY	PARTNUMBER	U/M	DESCRIPTION
1	095721-17-000	EA	LABEL-CONTROLCENTER,50AMP-US

KEY	PARTNUMBER	U/M	DESCRIPTION
1	124520-01-02A	EA	LABEL-LPGASONLY

LABELSGROUP(CONTINUED)

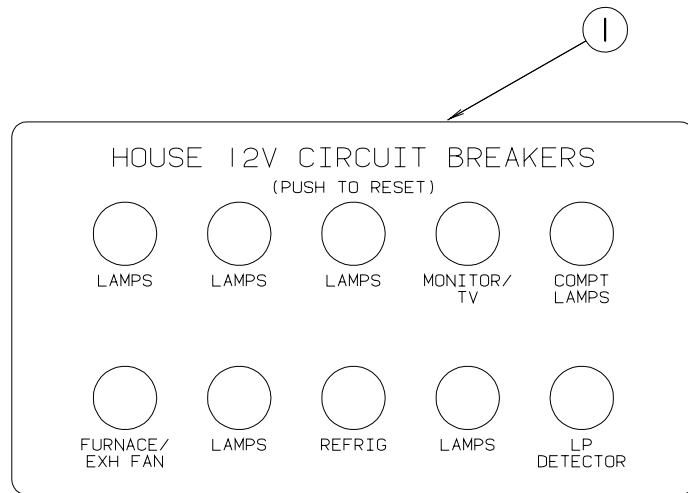

KEY PARTNUMBER U/M DESCRIPTION
 1 092547-06-000 EA LABEL-CIRCUITBREAKER

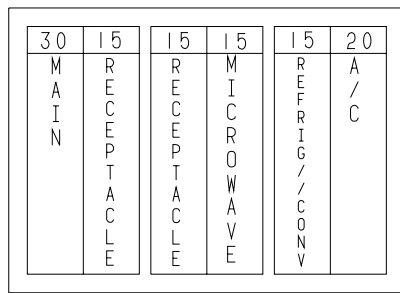

KEY PARTNUMBER U/M DESCRIPTION
 1 095721-10-000 EA LABEL-CONTROLCENTER(30A)CSA

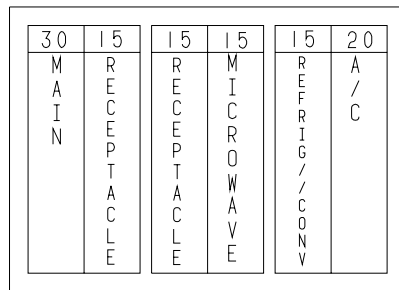

KEY PARTNUMBER U/M DESCRIPTION
 1 095721-14-000 EA LABEL-CONTROLCENTER(30A)

LPGROUP

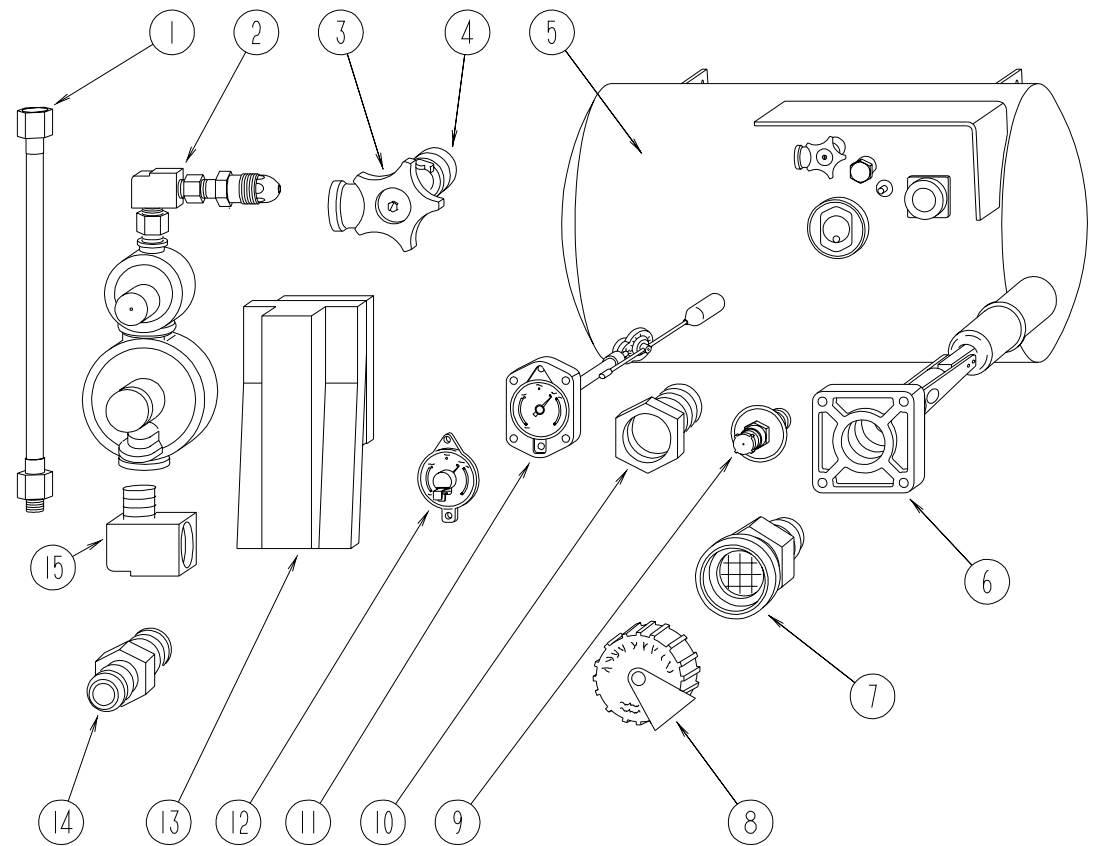

LPTANK&COMPONENTS

KEY	PARTNUMBER	U/M DESCRIPTION	VENDOR NO.
1	045703-01-000	EA HOSE -L/P -3/8" ID X 24" - 3/8" MPT X 1/2" F SWIVEL - US	
1	045703-02-000	EA HOSE -LP -3/8" ID X 24" - 3/8" MPT X 1/2" F SWIVEL - CANADA	
2	106150-01-000	EA REGULATOR - TWOSTAGE	
3	040421-01-708	EA HANDWHEEL - SERVICE VALVE	G-1015-A
4	040421-01-712	EA VALVE - SERV. W/O VAPOR RELIEF	29000853
5	088253-03-000	EA TANK - LP - 100LB - 16" D X 36" - SPL	
6	040421-01-711	EA VALVE - 80% FILL W/AUTOSTOP	LLL/TL3
7	040421-01-701	EA VALVE - FILL - SHORT - LP	75478
8	040421-01-702	EA CAP - FILL VALVE - PLASTIC	G-1014-A
9	040421-01-700	EA VALVE - LIQUID LEVEL - 20%	G-1013
10	040421-01-713	EA VALVE - VAPOR ONLY	29000587
11	088253-01-700	EA GAUGE - FLOAT ASSEMBLY - L.P.	16C
12	040440-02-000	EA TRANSMITTER - DIAL - 0-90 OHM - 2 TERMINAL (POWER & GROUND)	
13	105658-01-000	EA COMPARTMENT - LP REGULATOR	
14	010326-01-000	EA ADAPTER - FLARE - W/ CONE GASKET - 3/8" FEMALE X 1/2" MALE	
15	065318-02-000	EA ELBOW - 90 DEGREE - 3/8" MPT TO 3/8" FPT	
	010329-01-000	EA ADAPTER - BRASS - 1/2" FX 1/2" MPT	
	010265-01-000	EA ELBOW - BRASS - 90 DEGREE - 3/8" FX 1/2" FPT	
	103613-01-000	EA DETECTOR - LPGAS	
	113542-11-02B	EA MOUNT ASM - LPTANK - E-COAT	
	010252-01-000	EA ELBOW - BRASS - 90 DEGREE - 3/8" FX 1/2" MPT	
	010377-02-000	EA NUT - BRASS - 3/8" FLARE - FORGED	

LOUNGEGROUP

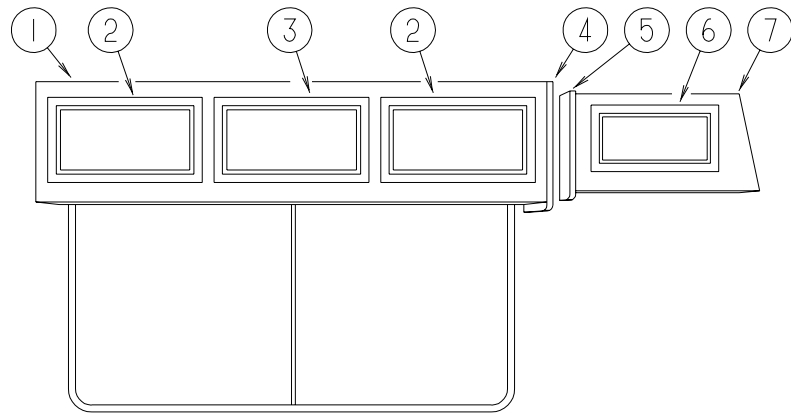

LOUNGEGROUP(CONTINUED)

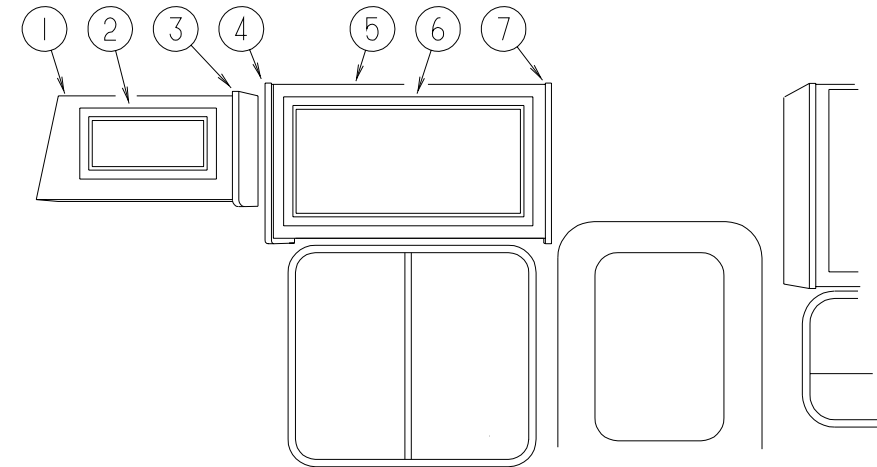

LOUNGE&FRONTOVERHEADCABINET(DRIVERSIDE)

KEY	PARTNUMBER	U/M	DESCRIPTION
1	M06839-44-H37	EA	CABINET-OVERHEAD-W/ODOORS/HARDWARE(MAPLE)
1	M06839-44-H47	EA	CABINET-OVERHEAD-W/ODOORS/HARDWARE(OAK)
	104312-11-H37	EA	SHELFASM(MAPLE)
	104312-11-G35	EA	SHELF-W/PLASTICEDGE TRIM(OAK)
2	M08166-11-H37	EA	DOOR-MITEREDCORNER/SQUAREEDGE-20.5"X15.7"-W/OHDW(MAPLE)
2	M06803-03-H17	EA	DOOR-MIRROR/MTRDCRNR/OGEEEDGE-15.7"X20.4"-W/OHDW(OAK)
3	M08166-13-H37	EA	DOOR-MITEREDCORNER/SQUAREEDGE-15.7"X28.0"-W/OHDW(MAPLE)
3	M06803-13-H17	EA	DOOR-MIRROR/MITEREDCRNR/OGEEEDGE-15.7"X28"-W/OHDW(OAK)
4	103128-01-H37	EA	ENDCAP-OVERHEADLOUNGE-RIGHTHAND(MAPLE)
4	103128-01-G09	EA	ENDCAP-OVERHEADLOUNGE-RIGHTHAND(OAK)
5	103128-09-H37	EA	ENDCAP-OVERHEADFRONT-DRIVER(MAPLE)
5	103128-09-G09	EA	ENDCAP-OVERHEADFRONT-DRIVER(OAK)
6	M08166-01-H37	EA	DOOR-MITEREDCORNER/SQUAREEDGE-19.1"X10.4"-W/OHDW(MAPLE)
6	M06803-04-H17	EA	DOOR-MITEREDCORNER/OGEEEDGE-10"X19"-W/OHDW(OAK)
7	M06839-42-H37	EA	CABINET-FRONTDRIVERSOVERHEADW/ODOORS/HARDWARE(MAPLE)
7	M06839-42-H38	EA	CABINET-FRONTDRIVERSOVERHEADW/ODOORS/HARDWARE(MAPLE)
7	M06839-42-H39	EA	CABINET-FRONTDRIVERSOVERHEADW/ODOORS/HARDWARE(MAPLE)
7	M06839-42-H47	EA	CABINET-FRONTDRIVERSOVERHEADW/ODOORS/HARDWARE(OAK)
7	M06839-42-H48	EA	CABINET-FRONTDRIVERSOVERHEADW/ODOORS/HARDWARE(OAK)
7	M06839-42-H49	EA	CABINET-FRONTDRIVERSOVERHEADW/ODOORS/HARDWARE(OAK)
	118409-01-H37	EA	CABINET-SHELF-BEHINDSOFA-W/OHARDWARE(MAPLE)
	118409-01-G35	EA	CABINET-SHELF-BEHINDSOFA-W/OHARDWARE(OAK)

FRONTOVERHEADCABINET(PASSENGERSIDE)

KEY	PARTNUMBER	U/M	DESCRIPTION
1	M06839-41-H37	EA	CABINET-FRONTPASSENGEROVERHEADW/ODOORS/HARDWARE(MAPLE)
1	M06839-41-H38	EA	CABINET-FRONTPASSENGEROVERHEADW/ODOORS/HARDWARE(MAPLE)
1	M06839-41-H39	EA	CABINET-FRONTPASSENGEROVERHEADW/ODOORS/HARDWARE(MAPLE)
1	M06839-41-H47	EA	CABINET-FRONTPASSENGEROVERHEADW/ODOORS/HARDWARE(OAK)
1	M06839-41-H48	EA	CABINET-FRONTPASSENGEROVERHEADW/ODOORS/HARDWARE(OAK)
1	M06839-41-H49	EA	CABINET-FRONTPASSENGEROVERHEADW/ODOORS/HARDWARE(OAK)
2	M08166-01-H37	EA	DOOR-MITEREDCORNER/SQUAREEDGE-19.1"X10.4"-W/OHDW(MAPLE)
2	M06803-04-H17	EA	DOOR-MITEREDCORNER/OGEEEDGE-10"X19"-W/OHDW(OAK)
3	103128-08-H37	EA	ENDCAP-OVERHEADFRONT-PASSENGER(MAPLE)
3	103128-08-G09	EA	ENDCAP-OVERHEADFRONT-PASSENGER(OAK)
4	103128-07-H37	EA	ENDCAP-OVERHEADLOUNGE-LEFTHAND(MAPLE)
4	103128-07-G15	EA	ENDCAP-OVERHEADLOUNGE-LEFTHAND(OAK)
5	M06839-43-H37	EA	CABINET-OVERHEADW/ODOORS/HARDWARE(MAPLE)
5	M06839-43-H47	EA	CABINET-OVERHEADW/ODOORS/HARDWARE(OAK)
6	M08166-10-H37	EA	DOOR-MITEREDCORNER/SQUAREEDGE-29.5"X15.5"-W/OHDW(MAPLE)
6	M06803-30-H17	EA	DOOR-MITEREDCORNER/OGEEEDGE-15.5"X29.5"-W/OHDW(OAK)
7	103128-10-H37	EA	ENDCAP-OVERHEADLOUNGE-RIGHTHAND(MAPLE)
7	103128-10-G15	EA	ENDCAP-OVERHEADLOUNGE-RIGHTHAND(OAK)
	104414-12-H37	EA	SHELF-W/PLASTICEDGEMOLDING(MAPLE)
	104414-12-G35	EA	SHELF-W/PLASTICEDGEMOLDING(OAK)
	101222-01-04A	EA	BRACKET-CATCH-LID-E-COAT

LOUNGE GROUP (CONTINUED)

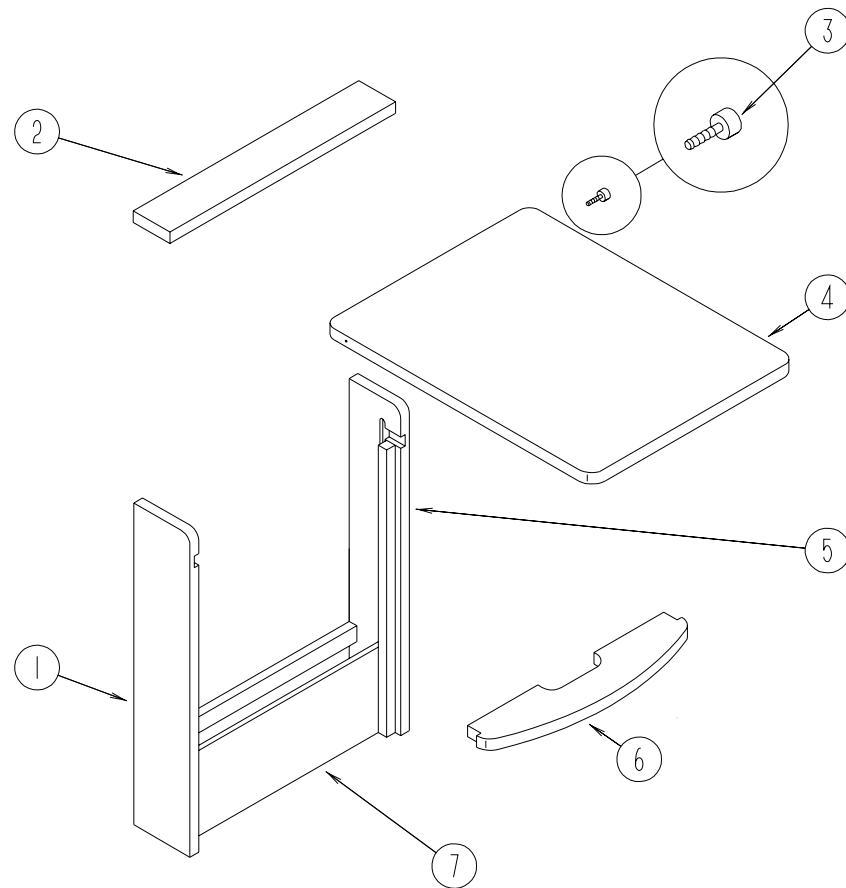

PULLOUT TABLE

KEY	PARTNUMBER	U/M DESCRIPTION
	P19559-01-H37	EA CABINET-TABLE-W/OPULLOUTTOP(MAPLE)
	P19559-01-H47	EA CABINET-TABLE-W/OPULLOUTTOP(OAK)
1	119559-12-H37	EA END-TABLE-LEFTSIDE-28.7"X5.7"(MAPLE)
1	119559-12-G35	EA END-TABLE-LEFTSIDE-28.7"X5.7"(OAK)
2	119559-13-H37	EA TOP-SHELF/PULLOUTTABLE(MAPLE)
2	119559-13-G35	EA TOP-SHELF/PULLOUTTABLE(OAK)
3	079921-01-000	EA NYLONROLLERW/SHAFT
4	119559-17-H37	EA TABLETOP-PULLOUT(MAPLE)
4	119559-17-G35	EA TABLE-PULLOUTTOP(OAK)
5	119559-11-H37	EA END-TABLE-RIGHTSIDE-28.7"X5.7"(MAPLE)
5	119559-11-G35	EA END-TABLE-RIGHTSIDE-28.7"X5.7"(OAK)
6	119559-14-H37	EA SHELF-SUPPORT/PULLOUTTABLE(MAPLE)
6	119559-14-G35	EA SHELF-SUPPORT/PULLOUTTABLE(OAK)
7	119559-15-H37	EA PANEL-TABLE-FRONTBOTTOM-18.1"X6.7"(MAPLE)
7	119559-15-G35	EA PANEL-TABLE-FRONTBOTTOM-18.1"X6.7"(OAK)
	080736-01-000	EA PULL-RECESSED-1.25"X4"-OAK

SEALANTS & FASTENERS GROUP

ADHESIVE AND TAPE SEALERS

KEY	PARTNUMBER	U/M DESCRIPTION
	004006-05-700	EA ADHESIVE-NAT.STARCH(5GAL)
	004020-01-000	QT ADHESIVE-ABSCEMENT-QUART
	034552-02-000	EA SILICONE TUBE-300ML-CLEAR-W/ONNOZZLE ALSOORDERP.N.#900390-03-000NOZZLESEPARATELY
	034552-06-000	EA SILICONE TUBE-300ML-OFFWHITE-W/ONNOZZLE ALSOORDERP.N.#900390-03-000NOZZLESEPARATELY
	034552-15-000	EA SILICONE-TUBE300MLBRIGHTWHITE-W/ONNOZZLE ALSOORDER#900390-03-000NOZZLE
	039518-01-000	EA SILICONE-TUBE-300ML-BLACK-W/ONNOZZLE ALSOORDER#900390-03-000NOZZLE
	108716-03-000	EA SILICONE-TUBE-BRIGHTWHITE/SELFLEVELING
	053766-02-000	EA BEDDINGCOMPOUND-TUBE-WHITE
	053766-06-000	EA BEDDINGCOMPOUND-TUBE-CLEAR
	067788-01-000	EA ADHESIVE SPRAY-3M74-19.5OZAEROSOLCAN
	069640-01-000	FT SEALER RIBBON-1/4"DIAMETER-INCREMENTSOF30'
	069640-02-000	FT SEALER RIBBON-1/2"X1/8"-INCREMENTSOF60'
	069640-03-000	FT SEALER RIBBON-3/4"X1/8"-INCREMENTSOF60'
	069640-07-000	FT SEALER RIBBON-2"X3/32"-INCREMENTSOF45'
	069640-09-000	FT SEALER RIBBON-1/32"X2 1/2"-INCREMENTSOF80'
	069640-15-000	FT SEALER RIBBON-1/16"X3/8"GRY-MANUS
	072889-01-000	EA SEALANT-URETHANE-BLACK-1/10-ESSEX552.2
	072889-09-000	EA SEALANT-URETHANE(TUBE)BLACK-MANUS75AM
	072889-10-000	EA SEALANT-URETHANE(HV)BRIGHTWHITE
	072889-12-000	EA SEALANT-URETHANE(LV)BRIGHTWHITE
	107828-01-000	EA SEALANT-SB-190EVERSEAL
	063642-01-000	FT TAPE-ADHESIVE-10MILX1.5"X180"
	088479-01-000	EA TAPE-ALUMINUM-3"
	076322-01-000	FT TAPE-FOAM-DOUBLECOATEDADHESIVEBACKED-.75"X216'
	076322-05-000	FT TAPE-FOAM-DOUBLECOATED-.045"X.75"X108'
	076322-07-000	FT TAPE-FOAM-DOUBLECOATED.045X.50-NORTV2000
	120534-01-01A	EA TAPE-SCOTCH-3M-1/2"FINELINE
	123816-01-000	FT TAPE-DOUBLESIDED-1"
	123816-02-000	FT TAPE-DOUBLESIDED-1/2"
	123816-04-000	FT TAPE-DOUBLESIDED-6"
	087211-01-000	GL PROMOTER ADHESIVE
	091255-02-000	FT SEALADHESIVEBACKEDFOAM-.18"THICKX1.5"WIDE
	102352-01-000	EA SEALER-PUMPABLE-BLACK-COLORIMETRICMS101
	106206-01-000	EA SEALER-PUMPABLE-MANUS30ABLACK
	110274-01-000	FT TAPE-FOAM-DBL COATED.045X1.0-NORTONV-2800
	900390-01-000	EA TIP-2 1/2"X1/8"ORIFICE-ELLSWORTH#TS216
	900390-03-000	EA NOZZLES-SILICONETUBE-CSL#D10

MISCELLANEOUS FASTENERS

KEY	PARTNUMBER	U/M DESCRIPTION
	008343-01-000	EA TIE-WIRE-6"
	008343-02-000	EA TIE-WIRE-14"
	008343-03-000	EA TIE-WIRE-7 1/5"-BLACK
	029094-04-000	YD VELCROTAPE-LOOP-1"WIDE-BLACK
	029096-03-000	YD VELCROTAPE-HOOK-1"WIDE-BLACK
	085774-01-000	FT FASTENER-DUALHOOK-1"WIDE-ADHESIVEBACK-BLACK
	085774-02-000	FT FASTENER-DUALLOOP-1"WIDE-ADHESIVEBACK-BLACK
	086285-01-000	EA SPACER-NYLON-.5"ODX.257"ID
	108046-02-000	EA CABLETIE-SCREWMOUNT15"-DENNISON10035
	081211-04-000	EA PLUG-PLASTIC-.46"DIA.-BLACK
	081211-05-000	EA PLUG-PLASTIC-.188DIA.-NATURAL
	110943-02-000	FT FELTSTRIP-3/8"-ADHESIVEBACKED-WHITE

SEALANTS&FASTENERSGROUP(CONTINUED)

SCREWS

KEY	PARTNUMBER	U/M	DESCRIPTION
	0G3908-08-170	EA	SCREW-SF/DR-8-18X1/2PPH-BRIGHTWHITE
	000G11-05-08B	EA	SCREW-5-20X1/2PPHZINC
	000G11-06-10J	EA	SCREW-6-20X5/8PPH-BRASS
	000G11-06-08B	EA	SCREW-6-20X1/2PPHZINC
	000G11-06-06B	EA	SCREW-6-20X3/8PPHZINC
	000G11-07-08B	EA	SCREW-7-19X1/2PPH-ZINC
	000G11-08-08T	EA	SCREW-8-18X1/2PPH
	000G11-08-08B	EA	SCREW-8-18X1/2PPH-ZINC
	000G11-08-06B	EA	SCREW-8-18X3/8PPHZINC
	000G11-08-20B	EA	SCREW-8-18X11/4PPHZINC
	000G11-08-16S	EA	SCREW-8-18X1.00PPH-OFFWHITE
	000G11-08-12T	EA	SCREW-8-18X3/4PPH-BLACK
	000G11-08-12P	EA	SCREW-8-18X.75PPH-DARKBROWN
	000G11-08-12D	EA	SCREW-8-18X3/4PPH-BLACK
	000G11-08-12B	EA	SCREW-8-18X3/4PPHZINC
	000G11-10-40B	EA	SCREW-10-16X21/2PPHCAD-34927-01-000
	000G11-10-16B	EA	SCREW-10-16X1-PPHZINC
	000G11-10-12S	EA	SCREW-10-16X.75PPHOFFWHT
	000G11-10-12D	EA	SCREW-10-16X3/4PPH-BLACK
	000G12-06-08T	EA	SCREW-6-20X.50POH-BLACK
	000G13-06-16J	EA	SCREW-6-20X1.00PFH-BRASS
	000G13-06-08B	EA	SCREW-6-20X1/2PFHZINC
	000G13-06-24J	EA	SCREW-6-20X1.50PFHBRASS
	000G13-07-12B	EA	SCREW-7-19X3/4PFHZINC
	000G13-08-16B	EA	SCREW-8-18X1PFH-ZINC
	000G18-08-22B	EA	SCREW-MACH-8-32X13/8PPHZINC
	000G19-10-20B	EA	SCREW-MACHINE-10-32X11/14PPHZINC
	000G19-10-08B	EA	SCREW-MACHINE-10-32X1/2PPHZINC
	000G19-10-12F	EA	SCREW-MACHINE-10-32X.75-PPH-STAINLESSSTEEL
	000G32-10-06B	EA	SCREW-10-32X3/8"-PPH-ZINC
	000G39-06-10T	EA	SCREW-SF/DR-6-20X5/8PPH-BLACK
	000G39-06-08B	EA	SCREW-DR-6-18X1/2ZINC
	000G39-08-08S	EA	SCREW-SF/DR-8-18X1/2PPH-OFFWHITE
	000G39-08-08B	EA	SCREW-SF/DR-8-18X1/2PPHZINC
	000G39-08-06B	EA	SCREW-SF/DR-8-18X3/8PPHZINC
	000G39-08-24B	EA	SCREW-SF/DR-8-18X11/2PPHZINC
	000G39-08-16T	EA	SCREW-SF/DR-8-18X1PPH-BLACK
	000G39-08-16B	EA	SCREW-SF/DR-8-18X1PPHZINC
	000G39-08-12T	EA	SCREW-SF/DR-8-18X3/4PPH-BLACK
	000G39-08-12B	EA	SCREW-SF/DR-8-18X3/4PPHZINC
	000G39-08-16R	EA	SCREW-SF/DR-8-18X1PPH-BEIGE
	000G39-08-08T	EA	SCREW-SF/DR-8-18X.50PPH-BLACK
	000G39-10-08B	EA	SCREW-SF/DR10-16X.50P&H-ZINC
	000G39-10-088	EA	SCREW-SF/DR10-16X.50P&H-FLEXFLUOROCARBON
	000G39-10-209	EA	SCREW-SF/DR-10-16X1.25PPH-FLUOROCARBONSILVER
	000G39-10-20B	EA	SCREW-SF/DR-10-16X11/4PPHZINC
	000G39-10-32B	EA	SCREW-SF/DR-10-16X2PPHZINC
	000G39-10-10B	EA	SCREW-SF/DR-10-16X.625-ZINC
	000G39-10-129	EA	SCREW-SF/DR-10-16X3/4PPH-FLUOROCARBONSILVER
	000G39-10-12D	EA	SCREW-SF/DR-10-16X3/4PPH-BLACK
	000G39-10-12B	EA	SCREW-SF/DR-10-16X.75PPHZINC
	000G42-04-12B	EA	SCREW-SF/DR1/4-14X3/4HWHZINC
	000G46-08-24T	EA	SCREW-MACHINE-8-32-1.50INPFH-BLACK
	000G50-04-12B	EA	SCREW-MACHINE-1/4-20X3/4PPHZINC
	000G50-04-08B	EA	SCREW-MACHINE-1/4-20X1/2PTH-2N
	000G52-08-18B	EA	SCREW-MACH-8-32X11/8PTHZINC
	000G54-04-20B	EA	SCREW-1/4-20X11/4PTH-TYPE23-ZINCPLATED
	000G55-08-12S	EA	SCREW-SF/DR-8-18X.75PWH-OFFWHITE
	000G55-08-125	EA	SCREW-SF/DR-8-18X.75PWH-WILLOW
	000G55-08-16S	EA	SCREW-SF/DR-8-18X1PWH-OFFWHITE

SEALANTS&FASTENERSGROUP(CONTINUED)

SCREWS(CONTINUED)

KEY	PARTNUMBER	U/M	DESCRIPTION
	000G57-05-16J	EA	SCREW-5-20X1"PFH-BRASS
	000G60-10-28T	EA	SCREW-SF/DR-10-16X1.75"-BLACK
	000G67-10-08B	EA	SCREW-10-12X1/2"PPHZINC
	000G67-10-48B	EA	SCREW-10-12X3"PPHZINC
	000G67-10-36T	EA	SCREW-10-12X2.25"PPH-BLACK-STALGARD
	000G67-10-20D	EA	SCREW-10-12X11/4"PPH-BLACK
	000G67-10-120	EA	SCREW-10-12X.75"PPH-TAN
	000G67-10-12B	EA	SCREW-10-12X3/4"PPH-ZINC
	000G67-10-24B	EA	SCREW-10-12X1.25"PPH-ZINC
	000G67-10-16B	EA	SCREW-10-12X1"PPH-ZINC
	000G67-10-12P	EA	SCREW-10-12X.75"PPH-DARKBROWN
	000G67-10-10P	EA	SCREW-10-12X.62"PPH-DARKBROWN
	000G67-10-10D	EA	SCREW-10-12X5/8"PPH-BLACK-TYPEA
	000G67-10-10B	EA	SCREW-10-12X5/8"PPHZINC-TYPEA
	000G68-06-10G	EA	SCREW-6-18X5/8"POH-ANTIQUEBRASS
	000G68-06-12S	EA	SCREW-6-18X.75"POH
	054434-03-000	EA	SCREW-SF/DR-10-16X2"-PWHZINC-W/OWINGS
	083554-04-000	EA	SCREW-DRYWALL-8X2.50"
	049465-01-000	EA	SCREW-10-16W/WASHERPTH-DARKBROWN
	049465-03-000	EA	SCREW-10-16X1"POHW/WASHER-OFFWHITE
	075908-01-000	EA	SCREW-MACHINE-10-32X.56"PTH-ZINCEXTERNALTOOTH
	086256-01-000	EA	SCREWASM-SF/DR-8X.75"HWHLG-PLBODYPNLMT
	097974-01-000	EA	SCREW-PARTBD7-9X.75PPH-FHM0543PLAIN
	057671-01-000	EA	COVER-SCREW-#8-PLASTIC-OFFWHITE
	057671-12-000	EA	COVER-SCREW-QUICKSILVER-#8

CLAMPS,CLIPS,&GROMMETS

KEY	PARTNUMBER	U/M	DESCRIPTION
	000F10-04-16B	EA	PIN-COTTER-1/8X1ZN
	000H14-04-04A	EA	RIVET-MANDRELBLIND-1/8X.400
	000H14-06-14R	EA	RIVET-MANDRELBLIND-3/16
	000H15-06-02R	EA	RIVET-POP-STEEL-3/16X.063-.125
	000H16-06-10R	EA	RIVET-POP-AL3/16X.501-.625
	010495-01-000	EA	CLAMP-CABLE-9/16"
	010497-01-000	EA	CLAMP-CLOSED-5/8"ID
	010497-03-000	EA	CLAMP-CLOSED-1"ID-CUSHIONED
	010499-01-000	EA	CLAMP-CLOSED-3/8"ID
	062401-01-000	EA	CLAMP-HOSE-WORMGEAR.25"-1"
	062401-02-000	EA	CLAMP-HOSE-WORMGEAR1.56"-2.5"
	062401-03-000	EA	CLAMP-HOSE-WORMGEAR-.22"-1"
	062401-04-000	EA	CLAMP-HOSE-WORMGEAR.69"-1.25"
	062401-05-000	EA	CLAMP-HOSE-WORMGEAR2"TO3"ID
	062401-06-000	EA	CLAMP-HOSE-WORMGEAR.22"-.62"
	062401-11-000	EA	CLAMP-HOSE-WORMGEAR3.56"-4.5"
	083609-01-000	EA	CLAMP-WIRE-DUALEQUAL-5/8"DIAMETER
	083610-01-000	EA	CLAMP-WIRE-DUAL-UNEQUALDIAMETERS-.75"&1.25"
	083610-02-000	EA	CLAMP-WIRE-DUALUNEQUALDIAMETER
	008380-01-000	EA	GROMMET-RUBBER-5/8"HOLEX11/2"DIAMETER-BLACK
	016188-05-000	EA	GROMMET-L/PLINE-3/8"HOLEX11/4"LONG-RUBBER
	023942-01-000	EA	GROMMET-RUBBER-2"OD
	071015-11-000	EA	GROMMET-1.00ID-FITS.12MATL-MINORRUBBERZ-3065
	071015-29-000	EA	GROMMET-RUBBER-.25"IDX1.25"ODW/.12"GROOVE-BLACK
	071015-30-000	EA	GROMMET-RUBBER-.31"IDX.81"ODW/.12"GROOVE-BLACK
	088756-01-000	EA	GROMMET-WEB-11/8"ID
	077955-01-000	EA	CLIP-J-VINYLCOATED-3/8"
	091952-01-000	EA	CLIP-GRIPPER-1"
	091952-02-000	EA	CLIP-GRIPPER-3/4"
	094362-02-000	EA	CLIP-CHRISTMASTREE-FLATHEAD-.5"X.95"

SEALANTS&FASTENERSGROUP(CONTINUED)

BOLTS&NUTS

KEY	PARTNUMBER	U/M	DESCRIPTION
	000C12-05-16B	EA	BOLT-HEX-5/16-18X1-ZINC5
	000C12-05-12B	EA	BOLT-HEX-5/16-18X3/4ZINC5
	000C12-06-16B	EA	BOLT-HEX-3/8-16X1LG-ZINC5
	000C12-08-16B	EA	BOLT-HEX-1/2-13X1-GD5-ZINC
	000C12-08-24B	EA	BOLT-HEX-1/2-13X1 1/2-ZINC5
	000C12-10-24B	EA	BOLT-HEX-5/8-11X1 1/2ZINC-5
	000C13-07-48B	EA	BOLT-HEX-7/16-20X3-ZINC5
	000C26-04-10B	EA	BOLT-HEX-SERRATEDFLANGE-1/4-20X5/8ZINC
	000C26-04-18B	EA	BOLT-HEX-SERRATEDFLANGE 1/4-20X11/8-ZINC
	000C26-05-16B	EA	BOLT-HEX-SERRATEDFLANGE 5/16-18X1-ZINC
	000C26-05-12B	EA	BOLT-HEX-SERRATEDFLANGE 5/16-18X3/4-ZINC
	000C26-05-20B	EA	BOLT-HEX-SERRATEDFLANGE 5/16-18X1 1/4ZINC
	000C26-06-12B	EA	BOLT-HEX-SERRATEDFLANGE 3/8-16X3/4-ZINC
	000C26-06-28B	EA	BOLT-HEX-SERRATEDFLANGE 3/8-16X1 3/4-ZINC
	000C26-06-16B	EA	BOLT-HEX-SERRATEDFLANGE 3/8-16X1-ZINC
	102333-01-05A	EA	BOLT-CARR-7/16-14SSTCAP
	051387-05-000	EA	BOLT-CARRIAGE-W/OHOLE-5/16-18X9.5ZINC
	051387-06-000	EA	BOLT-CARRIAGE-W/OHOLE-5/16-18X9.5ZINC
	000G45-04-24B	EA	BOLT-LAG 1/4-9X1 1/2ZINC
	091274-03-000	EA	BOLT-J3/8-16X12
	000D24-10-00B	EA	NUT-HEX-SF/LK-10-32-ZINC
	000D29-05-00B	EA	NUT-5/16-18UNC-SF/LOCKING-NYLONWASHERINSERT
	000D34-06-00B	EA	NUT-HEX-LK-3/8-16GRADECZINC-PREVAILINGTORQUE
	000D39-04-00B	EA	NUT-HEX-SERRATEDFLANGE LK 1/4-20ZINC
	000D39-05-00B	EA	NUT-HEX-SERRATEDFLANGE LK-5/16-18ZINC
	000D39-06-00B	EA	NUT-HEX-SERRATEDFLANGE LK-3/8-16ZINC
	000D39-08-00B	EA	NUT-HEX-SERRATEDFLANGE LK-1/2-13ZINC
	000D39-07-00B	EA	NUT-HEX-SERRATEDFLANGE LK-7/16-14ZINC
	000D44-07-00B	EA	NUT-HEX-SERRATEDFLANGE LK-7/16-20ZINC
	000D46-04-00A	EA	NUT-HEX-WELD-1/4-20-PLAIN-SHORTPILOT
	000D73-07-00C	EA	NUT-HEXFLANGE-7/16-14-GRADEG
	000E11-08-00B	EA	WASHER-LOCKING1/2MEDSPLIT-ZINC
	000E13-14-00B	EA	WASHER-FLAT-1/4"WIDEZINC
	000E13-18-00B	EA	WASHER-FLAT-3/8WIDEZINC
	000E13-20-00B	EA	WASHER-FLAT-7/16"WIDE-ZINC
	000E13-22-00B	EA	WASHER-FLAT-1/2WIDEZINC
	000E13-26-00B	EA	WASHER-FLAT-5/8WIDE-ZINC
	110794-01-000	EA	WASHER-FLAT-1IDX1 3/4OD
	058716-02-000	EA	WASHER-FLATNYLON-.406X.750X.060
	040921-01-000	EA	NUT-SPEED-UTYPE-10-24BLACK
	040921-04-000	EA	NUT-SPEED-UTYPE-NO.8-.59"LENGTHX.44"WIDTH
	040921-09-000	EA	NUT-SPEED-UTYPE-NO8-T'MNC9812-8A
	044364-02-000	EA	NUT-SPEED-FLAT-ROUND
	063253-07-000	EA	NUT-J-#8A.120-.130PNLTHK
	083163-06-000	EA	PUSHNUT-FLATTYPE3/8STUD-FORDONLY TORETAINTHEAIRBAFFLATEONTHEOILDIPSTICKTUBE
	087234-01-000	EA	NUT-JACK-1/4X20THD-MOLLY-ARDEN8-L-JNBRASS MOUNTSLICENSEPLATES
	088787-12-000	EA	STUD-WELD-1/4-20X1.0LGMN
	108067-03-000	EA	STUD-WELD-1/4-20X1/2CD

WATER&SEWAGEGROUP

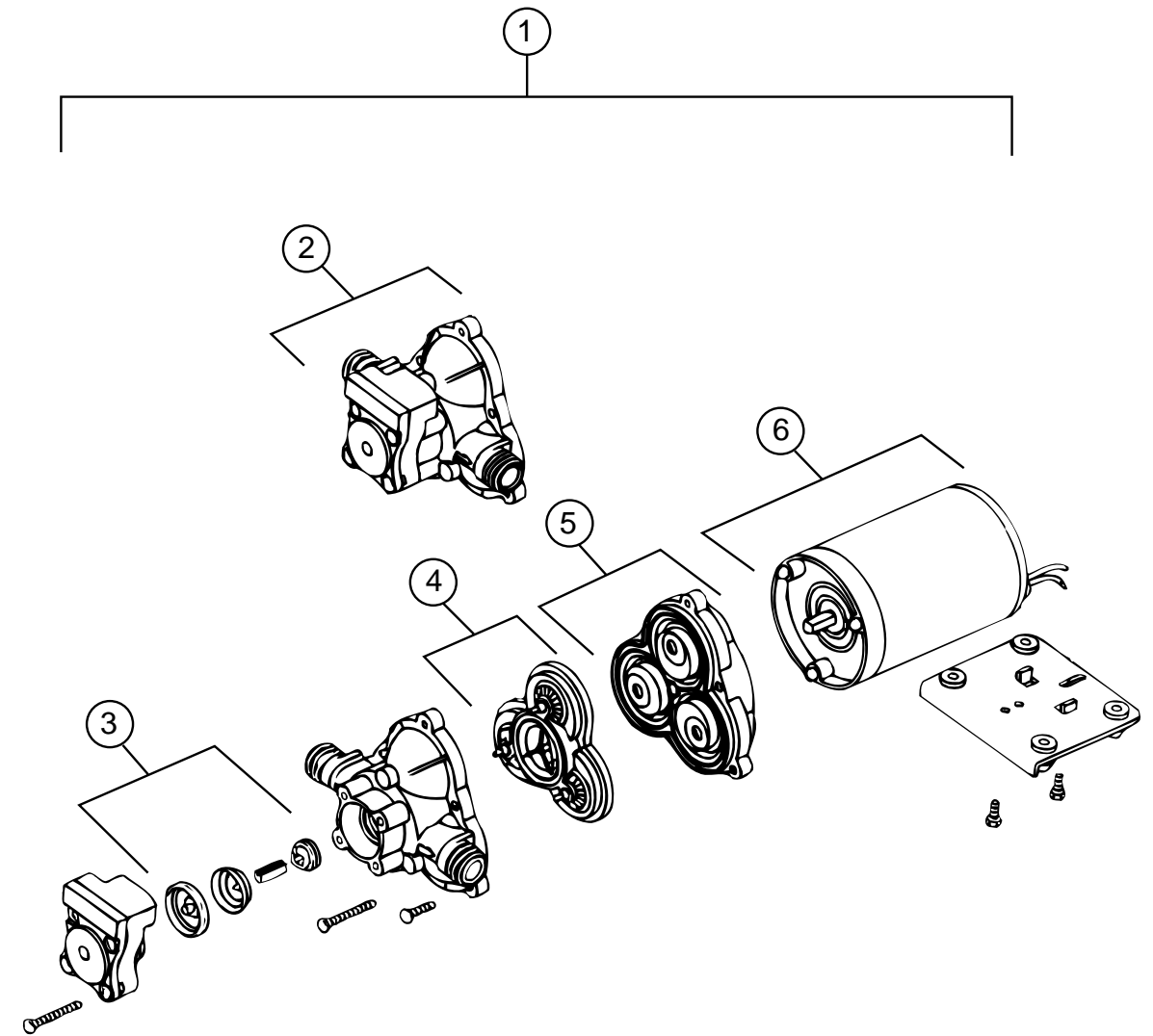

WATERPUMP(SHURFLO)

KEY	PARTNUMBER	U/M	DESCRIPTION	VENDOR NO.
1	098607-01-000	EA	PUMP-WATER-W/.5"MPTFITTING-FLOWW.9GPM-UL	
2	098607-01-706	EA	HOUSING-W/SWITCHONLY	94-231-20
3	098607-01-705	EA	VALVE-CHECK-KIT	94-237-00
4	098607-01-703	EA	VALVEKIT	94-232-00
5	098607-01-702	EA	DIAPHRAGM/DRIVEASSEMBLYKIT	94-238-04
6	098607-01-707	EA	MOTORW/BASEPLATE	11-148-04

WATER&SEWAGEGROUP(CONTINUED)

FRESHWATERTANK

KEY	PARTNUMBER	U/M	DESCRIPTION
	123243-01-000	EA	TANK-ACCUMULATOR-24OZ
	117217-07-000	EA	TANKASM-WATER-30GALLON-W/FITTINGS FROM: 00-00-00 THRU: 02-02-97
	117217-02-000	EA	TANKASM-WATER-30GALLON-W/FITTINGS FROM: 02-03-97 THRU: 99-99-99
	117217-01-000	EA	TANK-WATER-30GALLON-W/OFITTINGS
	116881-11-000	EA	TANK-FRESHWATER-48GALLONW/NOTCHEDCORNER FROM: 00-00-00 THRU: 02-02-97
	116881-08-000	EA	TANK-FRESHWATER-48GALLONW/NOTCHEDCORNER FROM: 02-03-97 THRU: 99-99-99
	116881-01-000	EA	TANK-FRESHWATER-48GAL.W/NOTCHEDCORNERW/OFITTINGS
	042989-03-000	EA	FITTING-WATERTANK-SPINWELD-1 1/4"NPT-WHITEPLASTIC
	042989-05-000	EA	FITTING-WATERTANK-SPINWELD-1/2"FPT-WHITEPLASTIC
	049032-01-000	EA	PATCH-SPINWELD-3/8"-PLASTIC
	039861-01-000	EA	SENDINGUNIT-W/SCREW-WASHER-WELLNUT&TERMINALRING
	091208-01-000	EA	WASHER-RUBBER-.06"X.75"X.5"
	077954-02-000	EA	FILTER-WATERTANK-SCREENINTANK

WATERSYSTEMCOMPONENTS(FLAIR-IT)

KEY	PARTNUMBER	U/M	DESCRIPTION
	114427-01-000	EA	CAP-1/2P
	114427-02-000	EA	PLUG-1/2P
	114427-03-000	EA	NUT-1/2"Q
	114428-01-000	EA	TEE-1/2PX1/2PX1/2P
	114428-02-000	EA	TEE-SWIVEL-1/2PX1/2PX1/2FPT
	114428-03-000	EA	TEE-1/2PX1/2PX1/2MPT
	114428-04-000	EA	TEE-1/2PX1/2PX1/8FPT
	114429-01-000	EA	ELBOW-1/2PX1/2P
	114429-02-000	EA	ELBOW-1/2PX1/2MPT
	114429-03-000	EA	ELBOW-SWIVEL-1/2PX1/2FPT
	114429-04-000	EA	ELBOW-1/2PX3/8MPT
	114429-05-000	EA	ELBOW-1/2PX3/4MPT
	114429-06-000	EA	ELBOW-SWIVEL-1/2PX3/4FPT
	114429-07-000	EA	ELBOW-1/2PX1/2FPTDROPEAR
	114430-01-000	EA	ADAPTER-1/2PX1/2P
	114430-02-000	EA	ADAPTER-SWIVEL-1/2PX1/2FPT
	114430-03-000	EA	ADAPTER-1/2PX1/2MPT
	114430-04-000	EA	ADAPTER-1/2PX3/8MPT
	114430-05-000	EA	ADAPTER-1/2PX1/8FPT
	114430-06-000	EA	ADAPTER-1/2PX3/8FPT
	114430-07-000	EA	ADAPTER-1/2PX3/8P
	114430-08-000	EA	ADAPTER-1/2PX3/4MPT
	114431-01-000	EA	VALVE-LINEDRAIN1/2P
	114431-02-000	EA	VALVE-1/2P-BYPASS
	114431-03-000	EA	VALVE-1/2PX1/2P
	114431-04-000	EA	VALVE-STOP-1/2PX1/2P
	114431-05-000	EA	VALVE-NEEDLE-COMP1/8MPTX1/4
	114431-06-000	EA	VALVE-3/8PX3/8P
	114431-07-000	EA	VALVE-3/8PTHREE-WAY
	114431-08-000	EA	STRAIGHTSTOPVALVE3/8PX3/8P

WATER&SEWAGEGROUP(CONTINUED)

WATERSYSTEMCOMPONENTS

KEY	PARTNUMBER	U/M	DESCRIPTION
	701069-01-000	EA	WATERPURIFICATIONSYSTEM
	701069-03-700	EA	CARTRIDGE-WATERFILTER-AC-EVERPURE9601-11
	010224-01-000	EA	ADAPTER-HOSETOPIPE-3/8"MPTX3/8"BARB-BLKPLASTIC
	111888-01-000	EA	FERRULE-PLASTIC-.250IDX.375OD
	111888-02-000	EA	INSERT-BRASS-1/4COMP
	118423-01-000	EA	FITTING-BRASS-TEE-1/4CX1/4CX1/4C
	010230-06-000	EA	FILL-CITYWATER-W/CHECKVALVE-MPT
	039800-02-000	FT	TUBING-POLYBUTYL-5/8"ODX20'-INCOF20'-BLUE
	039800-04-000	FT	TUBING-POLYBUTYL-1/4"ODX20'
	039800-05-000	FT	TUBING-POLYBUTYL-5/8"ODX20'-REDSTRIPE
	074462-02-000	FT	TUBING-VINYL-3/8"IDX20'-CLEAR
	079381-01-000	FT	TUBING-SMOOTHFLEXIBLE-13/8"IDX20'
	010219-01-000	EA	ELBOW-1 1/4"MPTX1 1/4"BARB-WATERFILL-PLASTIC
	039808-03-000	EA	ELBOW-1/2"MPTX1/2"MPT-PLASTIC

EXTERIORSHOWERCOMPONENTS

KEY	PARTNUMBER	U/M	DESCRIPTION	VENDOR NO.
	103092-01-000	EA	SHOWERHEAD-W/60"HOSE(US)	
	103092-01-702	EA	SEALS-SPRAYHEAD	24466
	103092-02-000	EA	SHOWERHEAD-W/HOSE(CSA)	
	104044-01-000	EA	BRACKET-SUPPORT-FAUCET	
	103092-01-701	EA	BRACKET(FORSHOWERHEAD)BONE	
	079563-04-01A	EA	FAUCET-SHOWERW/1/2"MPTX1.25"LONGINLETPIPE	

WATER & SEWAGE GROUP (CONTINUED)

DRAINAGE SYSTEM

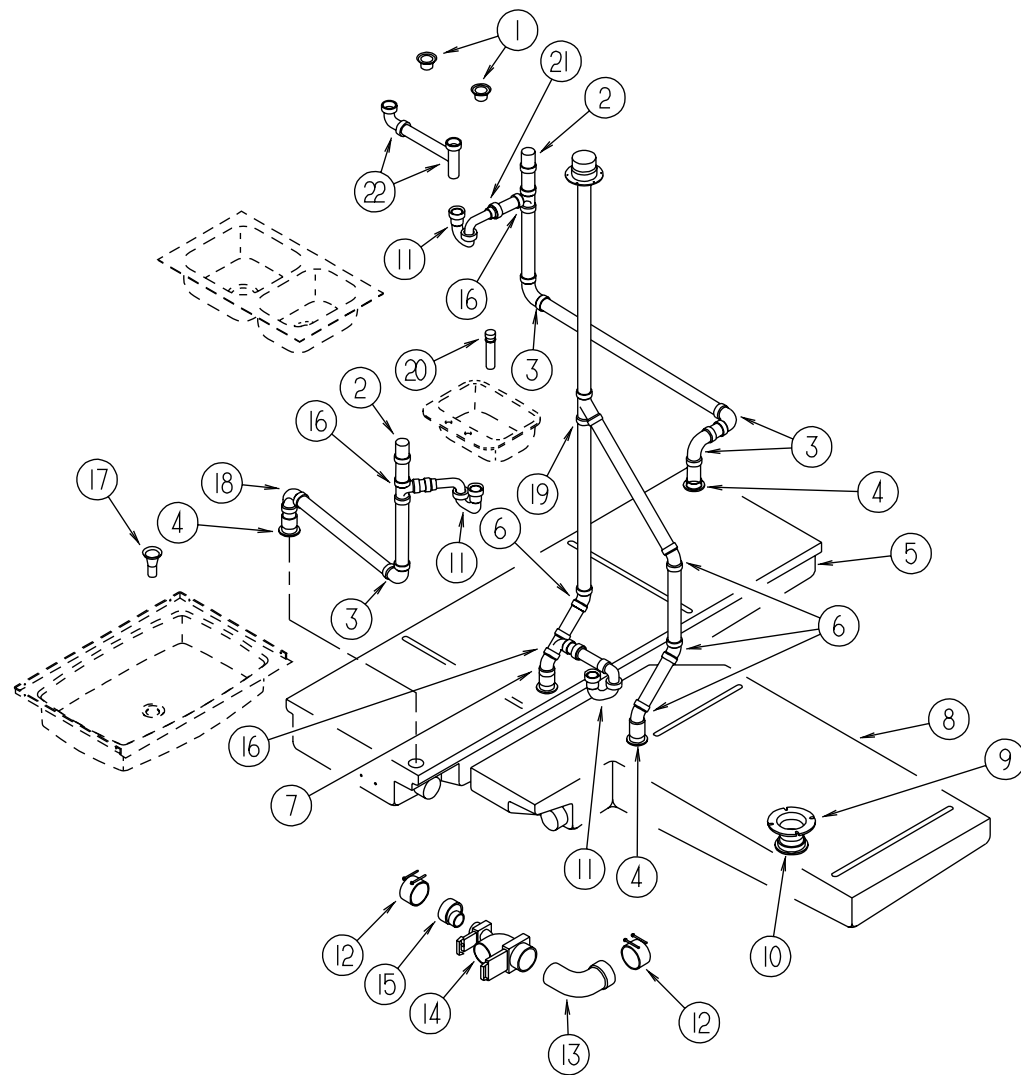

KEY	PART NUMBER	U/M	DESCRIPTION
1	092303-01-000	EA	STRAINER-SINK
2	079968-01-000	EA	VENT-MECHANICAL TRAP ARM-ANTI-SIPHON-2" DIA X 7.3"
3	010008-01-000	EA	ELBOW-90 DEGREE-1/4 BEND-1 1/2" HUB X HUB-EXTRA LONG TURN
4	061607-01-000	EA	GROMMET-HOLDING TANK-1 1/2" NPS
	010115-01-000	EA	COUPLING-1 1/2" HUB X HUB-PLASTIC
5	104352-01-000	EA	TANK-HOLDING-50 GAL
6	010006-01-000	EA	ELBOW-45 DEGREE-1/8 BEND-1 1/2" HUB X HUB
7	010051-01-000	EA	ELBOW-45 DEGREE STREET-1/8 BEND-1 1/2" SXH-PLASTIC
8	112789-01-000	EA	TANK-HOLDING-46 GAL
9	116644-01-000	EA	FLANGE-CLOSET-4" X 3"
10	061607-02-000	EA	GROMMET-HOLDING TANK-3" NPS
11	107538-01-000	EA	P-TRAP-1 1/4-PLASTIC (US)
11	011071-01-000	EA	P-TRAP-1 1/2-PLASTIC (CSA) (GALLEY)
11	011066-01-000	EA	P-TRAP-1 1/2-PLASTIC (CSA) (BATH)
12	078406-01-000	EA	COUPLER-RUBBER-W/CLAMPS-3" X 3"
13	041956-01-000	EA	ELBOW-STREET-1/4" BEND-3" X 90° XLT
14	070916-01-000	EA	VALVE ASM-DUAL DUMP-W/CAP-3" X 1 1/2"
	070916-01-700	EA	VALVE ONLY-3"
	070916-01-701	EA	VALVE ONLY-1 1/2"
	062415-01-000	EA	SEWER CAP-3"
15	062422-01-000	EA	ADAPTER-OFFSET REDUCER-3" X 1 1/2"
16	010071-01-000	EA	TEE-SANITARY-1 1/2" HUB X HUB X HUB
17	011069-03-000	EA	TAILPIECE-SHOWER/TUB-1 1/2" X 1 3/4"-PLASTIC (US)
17	011069-02-000	EA	TAILPIECE-TUB/SHOWER-1 1/2" X 1 1/4" X 4"-BRASS (CSA)
	066440-01-000	EA	STRAINER-SHOWER-W/RUBBER WASHER
	066436-01-000	EA	NUT-SLIP-TAILPIECE-1.5"
	069735-01-000	EA	WASHER-STRAINER TAILPIECE PLASTIC, 1.5"
18	034250-01-000	EA	ELBOW-90 DEGREE-1/4 BEND-1 1/2" HUB X HUB-LONG TURN
19	010073-01-000	EA	WYE-45 DEGREE-1 1/2" HUB X HUB X HUB
20	096927-01-701	EA	TAILPIECE-BATH SINK
21	109571-01-000	EA	ADAPTER-P-TRAP-1 1/2" PX 1 1/4" MPT
22	011091-02-000	EA	CONTINUOUS WASTE-DOUBLE SINK-1 1/4" (US)
22	011091-03-000	EA	CONTINUOUS WASTE-DOUBLE SINK-1 1/4" (CSA)
	010201-01-000	EA	HOSE-SEWER-3" ID X 8'
	062416-01-000	EA	ADAPTER-SEWER HOSE TO 3" PIPE

WATER & SEWAGE GROUP (CONTINUED)

WATER HEATER W/MOTOR AID AT WOOD (GH6-8E)

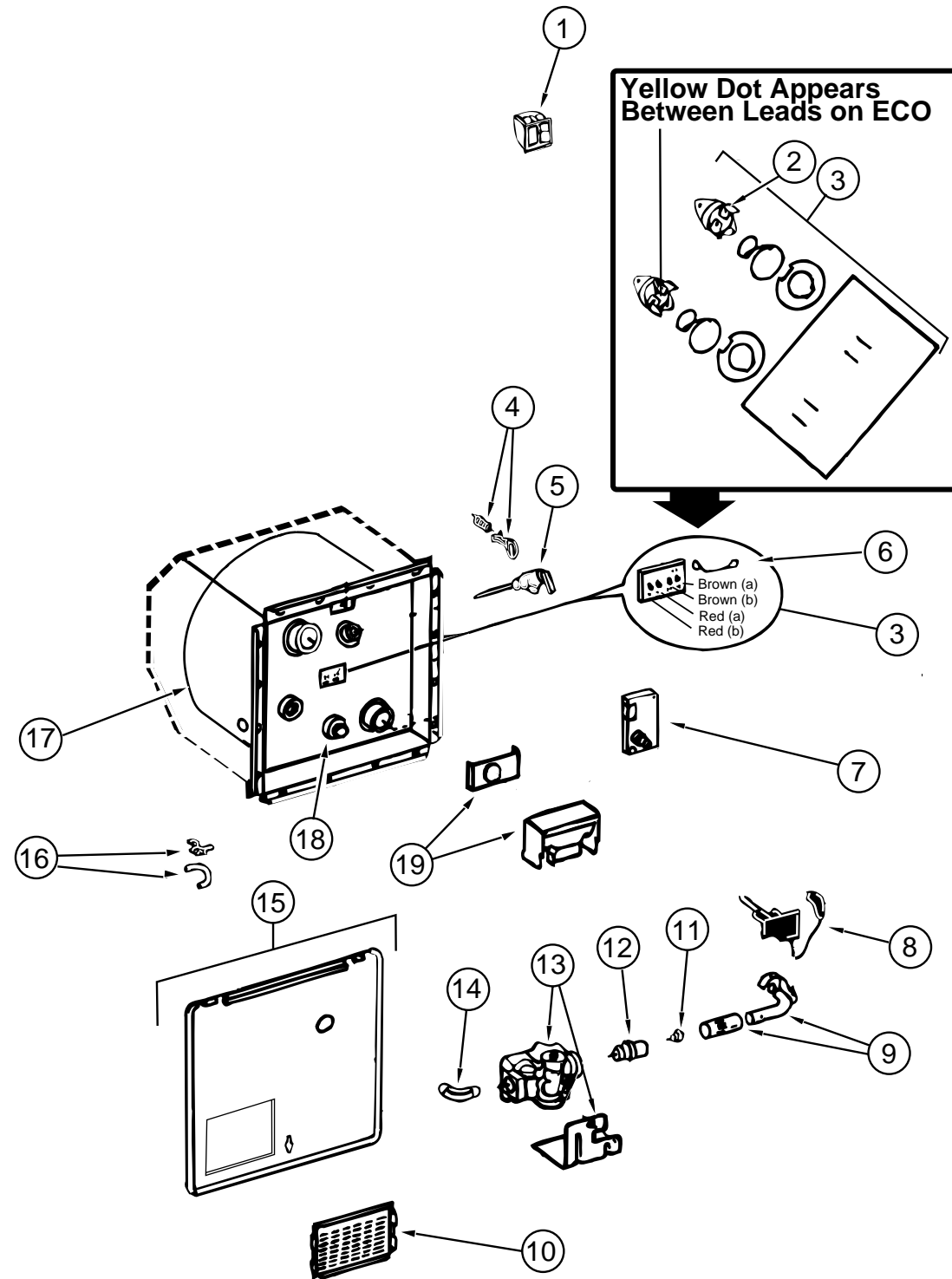

KEY	PART NUMBER	U/M	DESCRIPTION	VENDOR NO.
	051393-01-000	EA	WATER HEATER - W/MOTOR AID - PILOTLESS IGNITION	
1	097967-01-000	EA	SWITCH - WATER HEATER - REMOTE W/LIGHT - AT WOOD	91959
2	051391-04-701	EA	THERMOSTAT 12VDC - 120 PRESET	91470
3	051393-01-721	EA	THERMOSTAT W/ECO - 140 FRT MT	91447
4	051391-01-705	EA	FASTENER - CAM LOCK	92609
5	051391-01-704	EA	VALVE - RELIEF - 1/2" FITTING	91604
6	051393-01-723	EA	SWITCH - THERMAL - CUTOFF 2/PKG	93866
7	051393-01-724	EA	BOARD - CIRCUIT - SPADE TERMINAL	93865
8	051393-01-725	EA	ELECTRODE - SGL SPADE CONNECT.	93868
9	051391-04-703	EA	BURNER - MAIN	91638
10	051391-01-717	EA	GRILLE - WATER HEATER DOOR	92640
11	051391-01-710	EA	ORIFICE - MAIN BURNER	92742
12	051391-03-700	EA	HOLDER - ORIFICE	91563
13	051393-01-726	EA	VALVE - SOLENOID - W/BRACKET	93870
14	051391-01-714	EA	FITTING - ELBOW 45 - 3/8 F X 3/8 MPT	1044
15	052009-06-000	EA	DOOR - WATER HEATER	
16	051391-01-700	EA	HINGE KIT - (PIN & CLIP)	92568 & 92559
17	051391-04-704	EA	TANK - INNER (FRONT MOUNT)	91642
18	051391-01-715	EA	PLUG - DRAIN - 1 EA = 2 PER PKG	91857
19	051391-04-707	EA	KIT - EXHAUST - (FLUE & GASKET)	90960
	111129-01-711	EA	BRACKET - CORNER - SET OFF FOUR	91928
	116424-01-000	EA	PROTECTOR - ROUND VINYL - WATER HEATER LATCH	

WINDOW, VENT & EXTERIOR DOOR GROUP

WINDOWS & VENTS

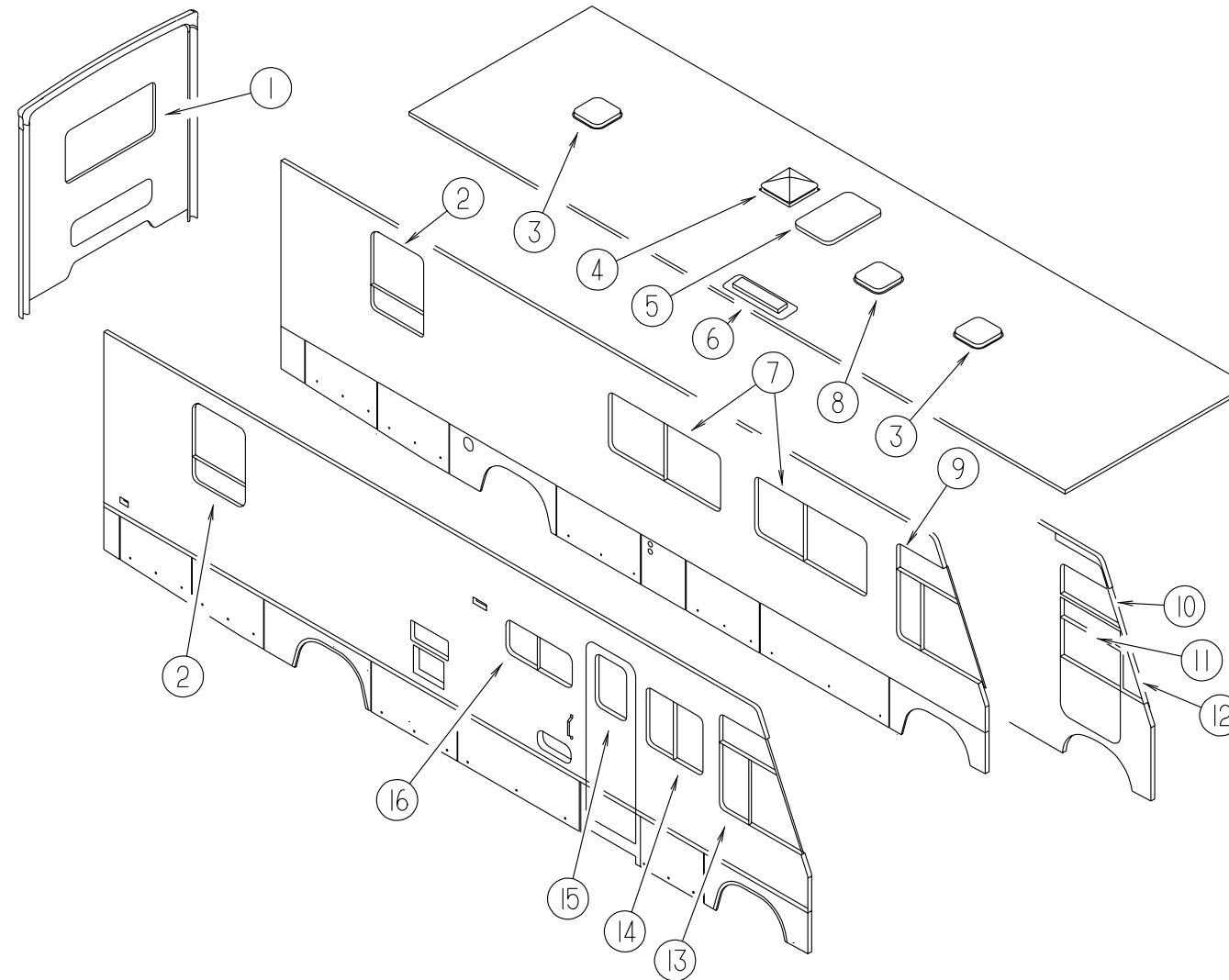

KEY	PARTNUMBER	U/M DESCRIPTION
1	113502-01-01A	EA WINDOWASM-CENTERSTATIONARYESCAPE-THERMOPANE 24 3/4" X 48 3/4" (KING OR QUEEN BED)
1	113733-07-01A	EA WINDOWASM-STATIONARY-THERMO-W/RETAINER TRIM (TWIN BED)
1	078528-06-E10	EA WINDOWASM-ESCAPE-W/ORETAINER TRIM (KING OR QUEEN BED)
1	078528-13-F11	EA WINDOWASM-ESCAPE-W/ORETAINER TRIM (TWIN BED)
2	112898-16-01A	EA WINDOW-SLIDER/VERTICAL-THERMOPANE-33.2" X 30.2"
2	112463-03-01A	EA WINDOW-TIPOUTW/RETAINER TRIM-33.3" X 30.2" (KING OR QUEEN BED)
2	112463-05-01A	EA WINDOW-TIPOUT/ESCAPEW/RETAINER TRIM-33.3" X 30.2" (TWIN BED)
2	112898-18-01A	EA WINDOW-SLIDER/VERTICAL-THERMOPANE-33.2" X 30.1"
3	122882-01-01A	EA VENT-ROOF-NONPOWERED
4	122882-02-01A	EA VENT-ROOF-W/FAN-UL
4	122882-03-01A	EA VENT-ROOF-W/FAN-CSA
5	122191-01-01A	EA PANEL-SKYLIGHT-INNERW/LIGHT CUT-OUT-20.7" X 35.4" FROM: 00-00-00 THRU: 02-05-97
5	122191-01-02A	EA PANEL-SKYLIGHT-INNER-20.7" X 35.4" FROM: 02-06-97 THRU: 99-99-99
5	114496-01-01A	EA PANEL-SKYLIGHT-OUTER
6	084073-07-000	EA VENT-ROOF-REFRIGERATOR-BRIGHT WHITE
6	084073-04-000	EA BASE-ROOFVENT-REFRIGERATOR
6	118369-01-02A	EA CAP-REFRIGERATORROOFVENT
6	118369-02-02A	EA VENT-ROOFBASE-REFRIGERATOR
7	112795-15-01A	EA WINDOW-DRIVER-HORIZONTALSLIDER-THERMO-26 3/8" X 60"
7	098647-22-01A	EA WINDOW-DRIVERS-HORIZONTALSLIDER-26.1" X 59.7"

KEY	PARTNUMBER	U/M DESCRIPTION
8	123780-03-01A	EA VENT-EXHAUST-3" ROOF
8	123780-04-01A	EA VENT-EXHAUST-3" CEILING
9	113501-01-01A	EA WINDOW-DRIVER-CAB THERMO-3 WINDOW-44.3" X 24.4" X 44.1"
9	103658-07-01A	EA WINDOW-DRIVER CAB-3 GLASS 25.3" TX 45.4" BX 45.2" H
10	116000-02-01A	EA WINDOW-DRIVER VISTA-THERMO-14.8" X 25.7" X 32.2"
10	106467-03-01A	EA WINDOW-DRIVER VISTA (ABOVE DR DOOR) 26.5" TX 35.5" BX 15.8" H
11	106469-01-704	EA WINDOW-DRIVER DOOR-ROLL-UP GLASS ASM.-W/BRACKET
12	115999-02-01A	EA WINDOW-DRIVER WING-THERMOPANE-TRIANGULAR
12	106468-02-01A	EA WINDOW-DRIVER WING-TRIANGULAR
13	113501-02-01A	EA WINDOW-PASS-CAB-THERMO-3 WINDOW-44.3" X 24.4" X 44.1"
13	103658-08-01A	EA WINDOW-PASSENGER-CAB-(3 GLASS)-25.3" TX 45.4" BX 45.2" H
14	112795-18-01A	EA WINDOW-PASSENGER-HORIZONTALSLIDER-THERMO-26 3/8" X 30"
14	098647-25-01A	EA WINDOW-PASSENGER-HORIZONTALSLIDER-26.1" X 59.6"
15	113733-01-01A	EA WINDOW-STATIONARY-THERMOPANE-17" X 26.4"
15	117053-02-F36	EA WINDOW-PICTURE-ENTRANCE DOOR-17" X 26.4"
16	112795-19-01A	EA WINDOW-PASSENGER-HORIZONTALSLIDER/THERMO-26 3/8" X 60"
16	098647-33-01A	EA WINDOW-PASSENGER-HORIZONTALSLIDER-15.7" X 28.5"

WINDOW, VENT & EXTERIOR DOOR GROUP (CONTINUED)

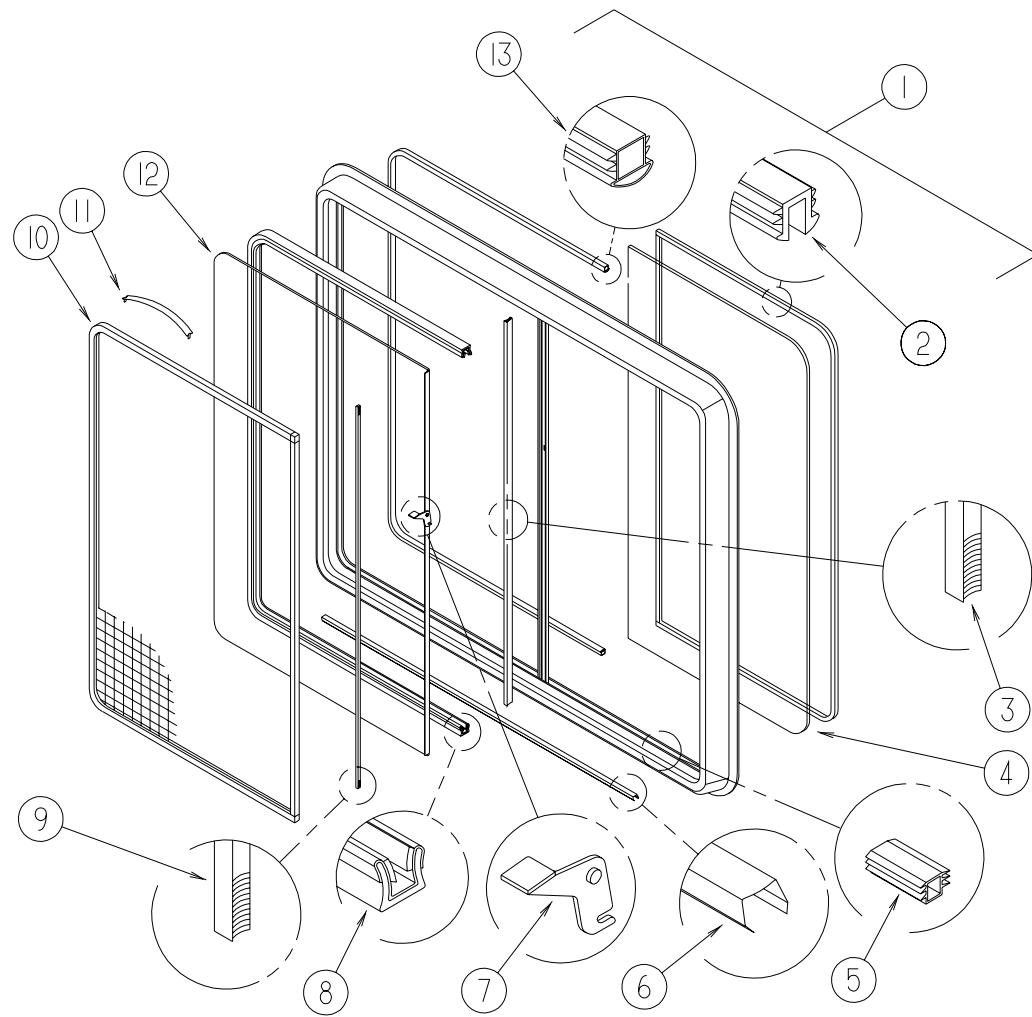

WINDOW, VENT & EXTERIOR DOOR GROUP (CONTINUED)

SINGLE SLIDER WINDOW (EXCEL) (DRIVER SIDE DINETTE & LOUNGE)

KEY	PART NUMBER	U/M	DESCRIPTION	VENDOR NO.
	098647-22-01A	EA	WINDOW ASM - SLIDER - W/RETAINER TRIM - H287-G2W66L	
1	098647-22-700	EA	WINDOW ASM - SLIDER - W/O RETAINER TRIM	H287-G2L
	098647-23-702	EA	RETAINER TRIM - INSIDE (OFF WHITE)	W28766
2	100322-01-703	FT	GLAZING STRIP	132-010723
3	098644-01-706	FT	WEATHER STRIP	171-010668
4	098647-23-703	EA	GLASS - STATIONARY	106-017622
5	098644-01-719	EA	STOP - SLIDER GLASS	132-014203
6	098644-01-710	FT	TRACK - SCREEN SPACER - 12' LENGTH	132-017135
7	098644-01-700	EA	LATCH - REPAIR KIT	B801-CK
8	098644-01-708	FT	CHANNEL - PIERCED RUN	122-016543
9	098644-01-711	FT	WEATHER STRIP - SCREEN - BLACK	171-016965
10	098647-23-704	EA	SCREEN ASM. - W/SPRINGS & WEATHER STRIP	410-019066
11	098644-01-713	EA	SPRING - SCREEN FRAME (CLIP)	226-016966
12	098647-23-700	EA	GLASS - SLIDING - W/SASH & LATCH	H287-G9
13	098644-01-716	FT	PLUG - FILLER	132-014470
	098644-01-717	FT	SPLINE - SCREEN	132-004716

SINGLE SLIDER WINDOW (EXCEL) (PASSENGER SIDE LOUNGE)

KEY	PART NUMBER	U/M	DESCRIPTION	VENDOR NO.
	098647-25-01A	EA	WINDOW ASM - SLIDER - W/RETAINER TRIM - H286-G2W66R	
1	098647-25-700	EA	WINDOW ASM - SLIDER - W/O RETAINER TRIM	H286-G2R
	098647-25-701	EA	RETAINER TRIM - INSIDE (OFF WHITE)	W28666
2	100322-01-703	FT	GLAZING STRIP	132-010723
3	098644-01-706	FT	WEATHER STRIP	171-010668
4	098647-25-702	EA	GLASS - STATIONARY	106-017657
5	098644-01-719	EA	STOP - SLIDER GLASS	132-014203
6	098644-01-710	FT	TRACK - SCREEN SPACER - 12' LENGTH	132-017135
7	098644-01-700	EA	LATCH - REPAIR KIT	B801-CK
8	098644-01-708	FT	CHANNEL - PIERCED RUN	122-016543
9	098644-01-711	FT	WEATHER STRIP - SCREEN - BLACK	171-016965
10	098647-25-704	EA	SCREEN ASM. - W/SPRINGS & WEATHER STRIP	410-019065
11	098644-01-713	EA	SPRING - SCREEN FRAME (CLIP)	226-016966
12	098647-25-703	EA	GLASS - SLIDING - W/SASH & LATCH	H286-G9
13	098644-01-716	FT	PLUG - FILLER	132-014470
	098644-01-717	FT	SPLINE - SCREEN	132-004716

SINGLE SLIDER WINDOW (EXCEL) (GALLEY)

KEY	PART NUMBER	U/M	DESCRIPTION	VENDOR NO.
	098647-33-01A	EA	WINDOW ASM - SLIDER - W/RETAINER TRIM - H425-G2W66R	
1	098647-33-700	EA	WINDOW ASM - SLIDER - W/O RETAINER TRIM	H425-G2R
	098647-33-701	EA	RETAINER TRIM - INSIDE (OFF WHITE)	CW2966
2	100322-01-703	FT	GLAZING STRIP	132-010723
3	098644-01-706	FT	WEATHER STRIP	171-010668
4	098647-33-702	EA	GLASS - STATIONARY	106-019297
5	098644-01-719	EA	STOP - SLIDER GLASS	132-014203
6	098644-01-710	FT	TRACK - SCREEN SPACER - 12' LENGTH	132-017135
7	098644-01-700	EA	LATCH - REPAIR KIT	B801-CK
8	098644-01-708	FT	CHANNEL - PIERCED RUN	122-016543
9	098644-01-711	FT	WEATHER STRIP - SCREEN - BLACK	171-016965
10	098647-33-704	EA	SCREEN ASM. - W/SPRINGS & WEATHER STRIP	410-019134
11	098644-01-713	EA	SPRING - SCREEN FRAME (CLIP)	226-016966
12	098647-33-703	EA	GLASS - SLIDING - W/SASH & LATCH	H425-G9
13	098644-01-716	FT	PLUG - FILLER	132-014470
	098644-01-717	FT	SPLINE - SCREEN	132-004716

WINDOW, VENT & EXTERIOR DOOR GROUP (CONTINUED)

WINDOW, VENT & EXTERIOR DOOR GROUP (CONTINUED)

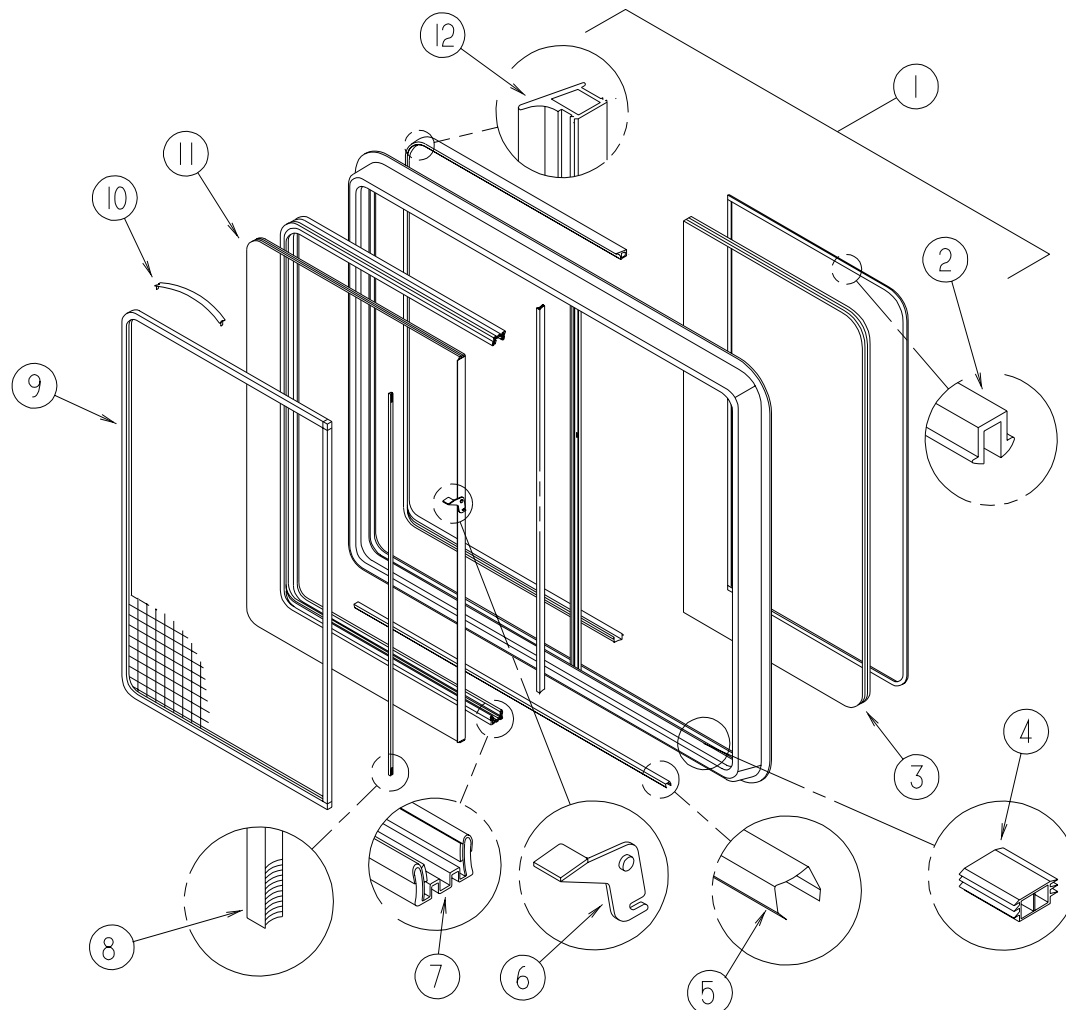

DRIVERSIDE LOUNGE WINDOW (THERMOINSULATED)

KEY	PARTNUMBER	U/M	DESCRIPTION	VENDOR NO.
	112795-15-01A	EA	WINDOW-DRIVERSIDE HORIZONTAL SLIDER THERMO 26 3/8" X 60"	
1	112795-15-700	EA	WINDOW W/OTRIM	DH287-G2L
	098647-23-702	EA	RETAINER-TRIM	W287-66
2	112795-01-705	FT	VINYL-GLAZING	132-019702
3	112795-15-701	EA	GLASS-STATIONARY	390-019045
4	112795-01-701	EA	SLIDE-STOP	132-019092
5	098644-01-710	FT	TRACK-SCREENSPACER 12'	132-017135
6	112795-01-700	EA	LATCH ASM. -BLK. (BOLTON)	DH287-CK
7	112795-01-703	IN	CHANNEL-RUN (INCHES)	122-018736
8	098644-01-711	FT	WEATHERSTRIP-SCREENBLACK	171-016965
9	098647-23-704	EA	SCREEN ASM. -W/SEALS & CLIPS	410-019066
10	098644-01-713	EA	CLIP-SPRING-METAL	226-016966
11	112795-15-702	EA	GLASS-SLIDING W/SASH & LATCH	DH287-G9
12	112795-01-704	FT	PLUG FILLER (DOUBLE GLAZED)	122-018737

PASSENGER SIDE LOUNGE WINDOW (THERMOINSULATED)

KEY	PARTNUMBER	U/M	DESCRIPTION	VENDOR NO.
	112795-18-01A	EA	WINDOW-PASSENGER HORIZONTAL SLIDER THERMO 26 3/8" X 30"	
1	112795-18-702	EA	WINDOW W/OTRIM	DH286-G2R
	098647-25-701	EA	RETAINER-TRIM	W286-66
2	112795-01-705	FT	VINYL-GLAZING	132-019702
3	112795-18-700	EA	GLASS-STATIONARY	390-019043
4	112795-01-701	EA	SLIDE-STOP	132-019092
5	098644-01-710	FT	TRACK-SCREENSPACER 12'	132-017135
6	112795-01-700	EA	LATCH ASM. -BLK. (BOLTON)	DH287-CK
7	112795-01-703	IN	CHANNEL-RUN (INCHES)	122-018736
8	098644-01-711	FT	WEATHERSTRIP-SCREENBLACK	171-016965
9	098647-25-704	EA	SCREEN ASM. -W/SEALS & CLIPS	410-019065
10	098644-01-713	EA	CLIP-SPRING-METAL	226-016966
11	112795-18-701	EA	GLASS-SLIDING W/SASH & LATCH	DH286-G9
12	112795-01-704	FT	PLUG FILLER (DOUBLE GLAZED)	122-018737

GALLEY WINDOW (THERMOINSULATED)

KEY	PARTNUMBER	U/M	DESCRIPTION	VENDOR NO.
	112795-19-01A	EA	WINDOW-PASSENGER-HORIZONTAL SLIDER/THERMO-26 3/8" X 60"	
1	112795-19-700	EA	WINDOW W/OTRIM	DC29-G2R
	098647-31-701	EA	RETAINER-TRIM	CW2966
2	112795-01-705	FT	VINYL-GLAZING	132-019702
3	112795-19-701	EA	GLASS-STATIONARY	390-019134
4	112795-01-701	EA	SLIDE-STOP	132-019092
5	098644-01-710	FT	TRACK-SCREENSPACER 12'	132-017135
6	112795-01-700	EA	LATCH ASM. -BLK. (BOLTON)	DH287-CK
7	112795-01-703	IN	CHANNEL-RUN (INCHES)	122-018736
8	098644-01-711	FT	WEATHERSTRIP-SCREENBLACK	171-016965
9	098647-31-704	EA	SCREEN ASM. -W/SEAL & SPRING CLIPS	410-019128
10	098644-01-713	EA	CLIP-SPRING-METAL	226-016966
11	112795-19-702	EA	GLASS-SLIDING -W/SASH & LATCH	DC29-G9
12	112795-01-704	FT	PLUG-FILLER (DOUBLE GLAZED)	122-018737

WINDOW,VENT&EXTERIORDOORGROUP(CONTINUED)

BEDROOMSIDEWINDOW(TWINBEDS)ESCAPE

KEY	PARTNUMBER	U/M DESCRIPTION	VENDORNO.
	112463-05-01A	EA WINDOW-TIPOUT/ESCAPEW/RETAINERTRIM-33.3"X30.2"(TWINBEDS)	
	098644-01-716	FT PLUG-FILLER	132-014470
	100322-01-701	FT SEAL-VENT	122-016071
	100322-01-702	EA WEATHERSTRIP-HORIZONTALRAIL	132-015976
	100322-01-703	FT VINYL-GLAZING-BUTYL	132-010723
	100322-01-704	FT TAPE-BUTYL	154-016083
	100322-01-717	EA E-RING	245-015975
	112898-06-704	EA HANDLE-LATCH-RED-RH	182-11293
	112898-06-705	EA HANDLE-LATCH-RED-LH	182-11294
	100322-01-718	EA HANDLE-DIAL	410-016081

BEDROOMSIDEWINDOW

KEY	PARTNUMBER	U/M DESCRIPTION	VENDORNO.
	112898-16-01A	EA WINDOWASM-SLD-VERT-THERMO	
	098644-01-710	FT TRACK-SCREENSPACER12'	132-017135
	098644-01-711	FT WEATHERSTRIP-SCREENBLACK	171-016965
	098644-01-713	EA CLIP-SPRING-METAL	226-016966
	112795-01-700	EA LATCHASM.-BLK.-(BOLTON)	DH287-CK
	112795-01-701	EA SLIDE-STOP	132-019092
	112795-01-703	IN CHANNEL-RUN(INCHES)	122-018736
	112795-01-704	FT PLUGFILLER(DOUBLEGLAZED)	122-018737
	112795-01-705	FT VINYL-GLAZING	132-019702

BEDROOMSIDEWINDOW,THERMO(TWINBED,DRIVERSIDE)

KEY	PARTNUMBER	U/M DESCRIPTION	VENDORNO.
	112898-18-01A	EA WINDOWASM-SLD-VERT-THERMO	
	098644-01-710	FT TRACK-SCREENSPACER12'	132-017135
	098644-01-711	FT WEATHERSTRIP-SCREENBLACK	171-016965
	098644-01-713	EA CLIP-SPRING-METAL	226-016966
	112795-01-700	EA LATCHASM.-BLK.-(BOLTON)	DH287-CK
	112795-01-701	EA SLIDE-STOP	132-019092
	112795-01-703	IN CHANNEL-RUN(INCHES)	122-018736
	112795-01-704	FT PLUGFILLER(DOUBLEGLAZED)	122-018737
	112795-01-705	FT VINYL-GLAZING	132-019702

BEDROOMSIDEWINDOW,TIPOUT

KEY	PARTNUMBER	U/M DESCRIPTION	VENDORNO.
	112463-03-01A	EA WINDOW-TIPOUTW/RETAINERRING-33.3"X30.2"	
	098644-01-716	FT PLUG-FILLER	132-014470
	100322-01-701	FT SEAL-VENT	122-016071
	100322-01-702	EA WEATHERSTRIP-HORIZONTALRAIL	132-015976
	100322-01-703	FT VINYL-GLAZING-BUTYL	132-010723
	100322-01-704	FT TAPE-BUTYL	154-016083
	100322-01-714	EA SUPPORT-TORQUEBAR-LH	130-015978
	100322-01-715	EA SUPPORT-TORQUEBAR-RH	130-015979
	100322-01-716	EA SUPPORT-TORQUEBAR-CTRRAIL	130-015980
	100322-01-717	EA E-RING	245-015975
	100322-01-718	EA HANDLE-DIAL	410-016081
	112463-03-700	EA VENTASSEMBLY	CH100-G9
	112463-03-701	EA GLASS-STATIONARY	106-025377
	112463-03-702	EA OPERATOR&BARASSEMBLY	CH10-18
	112463-03-703	EA SCREENASM-W/SEALS&CLIPS	410-018439
	112519-01-706	EA CLIP-SCREEN	CH21-50
	113500-05-705	EA RETAINER-TRIM	CW100-59

WINDOW,VENT&EXTERIORDOORGROUP(CONTINUED)

VISTAWINDOW(DRIVERSIDE)

KEY	PARTNUMBER	U/M DESCRIPTION	VENDORNO.
	106467-03-01A	EA WINDOW-DRIVERVISTA(ABOVEDRDOOR)26.5"TX35.5"BX15.8"H	
	106467-03-700	EA GLASS-STATIONARY	106-018752
	106467-03-701	EA WINDOW	H388-G2L
	106467-03-702	EA RETAINER-TRIM-BLACK	H38827L
	100322-01-703	FT STRIP-GLAZING-BUTYL	132-010723

VISTAWINDOW,THERMO(DRIVERSIDE)

KEY	PARTNUMBER	U/M DESCRIPTION	VENDORNO.
	116000-02-01A	EA WINDOW-DRIVERVISTA-THERMO-14.8"X25.7"X32.2"	
	116000-01-704	FT VINYL-GLAZING	132-018161
	116000-02-700	EA RETAINER-TRIMRAILTOP/REAR	H388-41L
	116000-02-701	EA RETAINER-TRIMRAILFRONT	H388-42L
	116000-02-702	EA RETAINER-TRIMRAILBOTTOM	H382-43L
	116000-03-701	EA GLASS-STATIONARY	390-019551

FRONTSBLANTWINDOW(DRIVERSIDE)

KEY	PARTNUMBER	U/M DESCRIPTION	VENDORNO.
	106468-02-01A	EA WINDOW-DRIVERSWINGTRIANGULAR	
	100322-01-703	FT VINYL-GLAZING,BUTYL	132-010723
	106468-02-701	EA RETAINER-TRIM	H383-27L
	106468-02-702	EA GLASS-STATIONARY	106-018740

FRONTSBLANTWINDOW,THERMO(DRIVERSIDE)

KEY	PARTNUMBER	U/M DESCRIPTION	VENDORNO.
	115999-02-01A	EA WINDOW-DRIVERWING/THERMO/TRIANGULAR	
	115999-01-701	EA RETAINER-TRIM	H358-27L
	115999-02-700	EA RETAINER-TRIMRAILREAR	H383-41L
	115999-03-701	EA GLASS-STATIONARY	390-019550
	116000-01-704	FT VINYL-GLAZING	132-018161

WINDOW, VENT & EXTERIOR DOOR GROUP (CONTINUED)

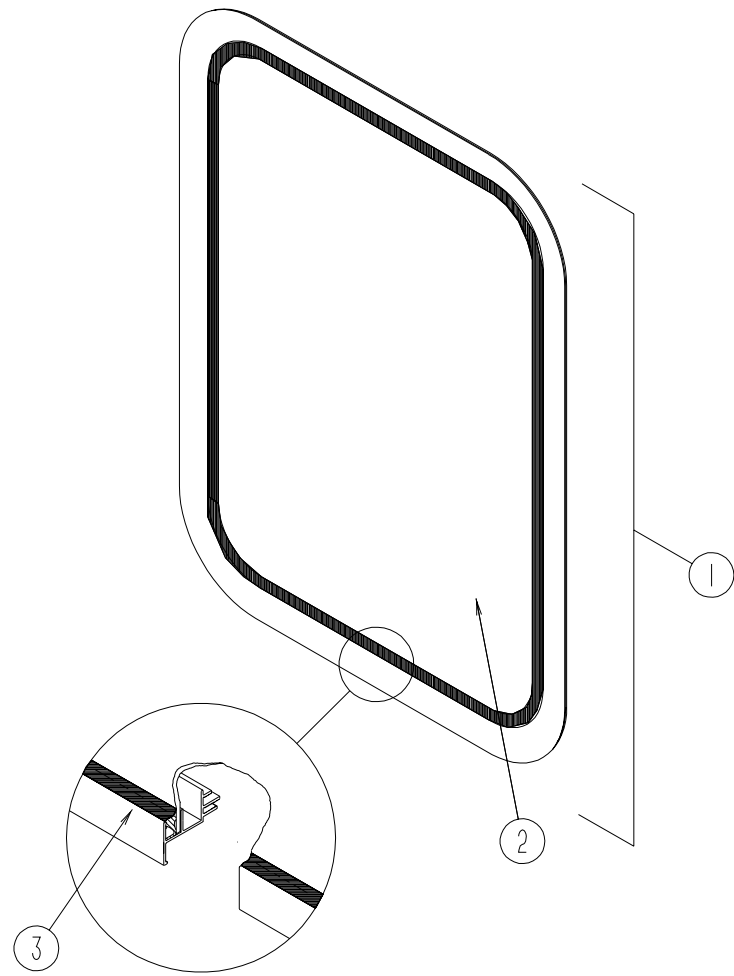

ENTRY DOOR WINDOW

KEY	PART NUMBER	U/M	DESCRIPTION
1	117053-02-F36	EA	WINDOW-PICTURE-ENTRANCE DOOR-17"X26.4"
	117054-02-02A	EA	RETAINER-TRIM-BRIGHT WHITE
2	002181-25-000	EA	GLASS-PICTURE-25.7"X16.4"
3	087561-01-000	FT	SEAL-GLASS-EXTERIOR-.5"WIDE-VINYL-BLACK

ENTRY DOOR WINDOW (THERMOINSULATED)

KEY	PART NUMBER	U/M	DESCRIPTION	VENDOR NO.
	113733-01-01A	EA	WINDOW-STATIONARY-THERMOPANE-17"X26.4"	
1	113733-01-700	EA	WINDOW ASM. W/OTRIM	DH416-G2
	113733-01-701	EA	RETAINER-TRIM	W41666
2	113733-01-702	EA	GLASS-STATIONARY	390-019187
	112795-01-705	FT	VINYL-GLAZING	132-025736

WINDOW, VENT & EXTERIOR DOOR GROUP (CONTINUED)

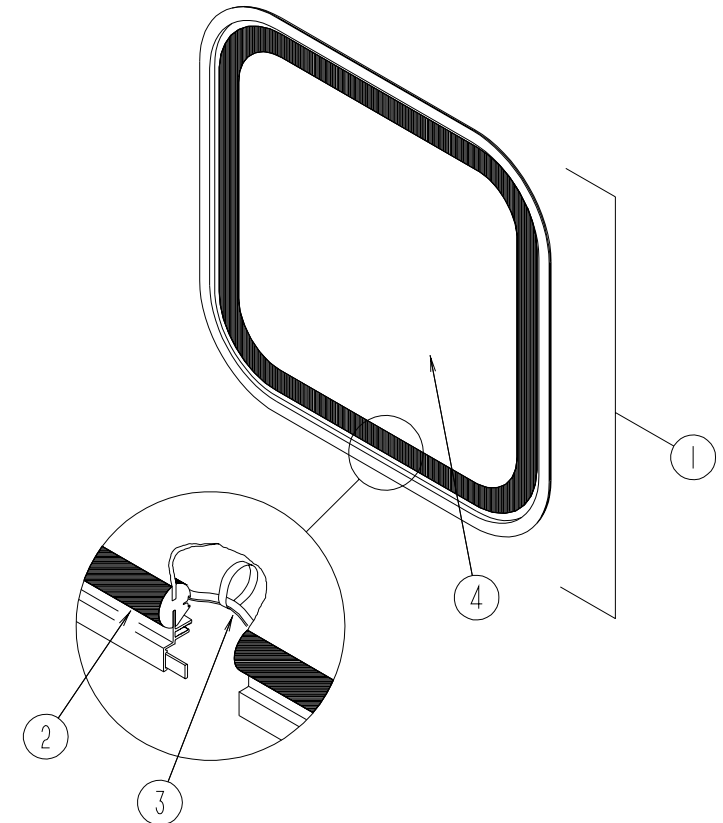

BACK WALL ESCAPE WINDOW (KING OR QUEEN BED)

KEY	PART NUMBER	U/M	DESCRIPTION
1	078528-06-E10	EA	WINDOW-ESCAPE-W/O RETAINER/TRIM-48.5"X24.5"
	074816-15-000	EA	RETAINER-WINDOW-INSIDE-ESCAPE
2	002282-09-000	EA	WEATHERSTRIP-WINDOW-.125"X130.5"-BLACK
3	002285-01-000	FT	FILLER-WEATHERSTRIP-RUBBER-BLACK
4	076337-12-000	EA	GLASS-EGRESS-45.5"X21.5"
	077066-01-702	EA	TAPE-REDESCAPE WINDOW

BACK WALL ESCAPE WINDOW (TWIN BED)

KEY	PART NUMBER	U/M	DESCRIPTION
1	078528-13-F11	EA	WINDOW-ESCAPE-W/O RETAINER-59.8"X26"
	074816-11-000	EA	RETAINER-TRIM O/W
2	002282-13-000	EA	WEATHERSTRIP-WINDOW-.125"X157.75"-BLACK
3	002285-01-000	FT	FILLER-WEATHERSTRIP-RUBBER-BLACK
4	076337-18-000	EA	GLASS-EGRESS-56.7"X23.2"
	077066-01-702	EA	TAPE-REDESCAPE WINDOW

BACK WALL ESCAPE WINDOW (THERMOINSULATED) (KING OR QUEEN BED)

KEY	PART NUMBER	U/M	DESCRIPTION	VENDOR NO.
	113502-01-01A	EA	WINDOW-REAR/ESCAPE-THERMO-24.8"X48.7"	
	100322-01-703	FT	VINYL-GLAZING, BUTYL	132-010723
	112898-06-704	EA	HANDLE-LATCH, RED-RH	182-11293
	112898-06-705	EA	HANDLE-LATCH, RED-LH	182-11294
	113502-01-703	EA	GLASS-STATIONARY-RH/LH	390-019083
	113502-01-704	EA	GLASS-EGRESS CENTER-ESCAPE	DH153-G9

BACK WALL ESCAPE WINDOW (THERMOINSULATED) (TWIN BED)

KEY	PART NUMBER	U/M	DESCRIPTION	VENDOR NO.
	113733-07-01A	EA	WINDOW-STATIONARY/THERMOPANE-EUROPEAN-26.4"X60"	
	113733-07-700	EA	WINDOW W/OTRIM	DH337-G2
	113733-07-701	EA	RETAINER-TRIM	W287-60
	113733-07-702	EA	GLASS-STATIONARY	390-019051

WINDOW, VENT & EXTERIOR DOOR GROUP (CONTINUED)

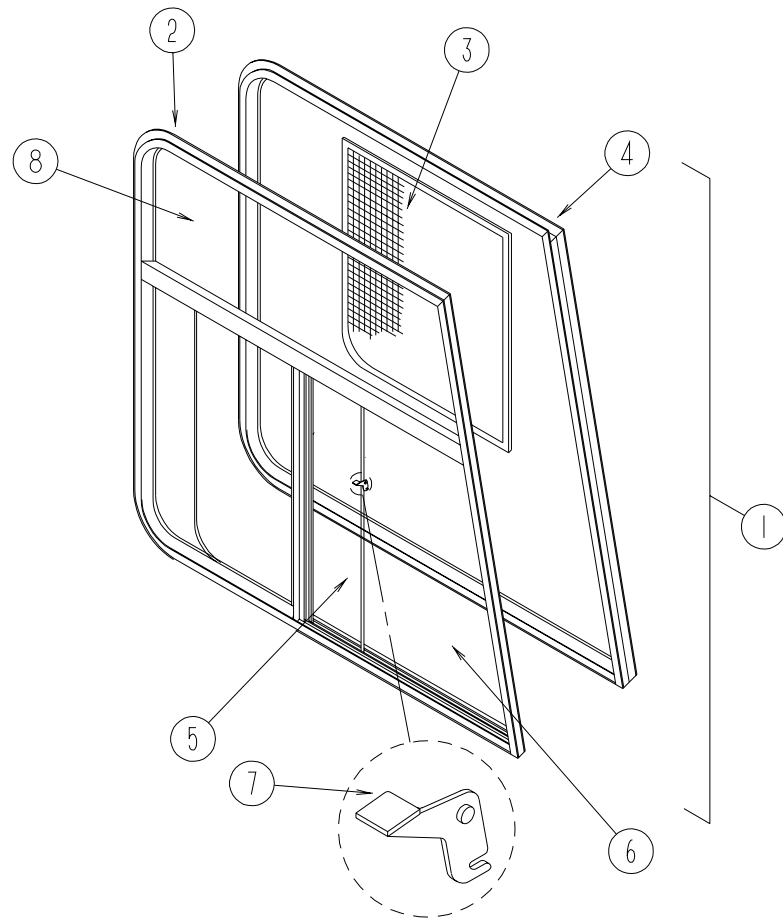

FRONT CAB WINDOWS (EXCEL)

KEY	PART NUMBER	U/M	DESCRIPTION
1	103658-07-01A	EA	WINDOW-DRIVER CAB 3 GLASS 25.3"TX45.4"BX45.2"H
1	103658-08-01A	EA	WINDOW-PASSENGER CAB 3 GLASS 25.3"TX45.4"BX45.2"H
2	103658-07-704	EA	WINDOW ASM. -W/OTRIM-DRIVERSIDE
2	103658-08-700	EA	WINDOW ASM. -W/OTRIM-PASSENGERSIDE
3	103658-01-700	EA	SCREEN ASM-W/SEALS & CLIPS-DRIVERSIDE
3	103658-02-700	EA	SCREEN ASM-W/SEALS & CLIPS-PASSENGERSIDE
4	103658-07-700	EA	RETAINER-TRIM-DRIVERSIDE
4	103658-08-701	EA	RETAINER-TRIM-PASSENGERSIDE
5	103658-01-703	EA	GLASS-SLIDING-W/SASH & LATCH LH-DRIVERSIDE
5	103658-02-701	EA	GLASS-SLIDING-W/SASH & LATCH RH-PASSENGERSIDE
6	103658-01-702	EA	GLASS-STATIONARY-BOTTOM-DRIVERSIDE
6	103658-01-702	EA	GLASS-STATIONARY-BOTTOM-PASSENGERSIDE
7	098644-01-700	EA	LATCH-REPAIR KIT (BLACK)
8	103658-07-701	EA	GLASS-STATIONARY TOP
	098644-01-706	FT	WEATHER STRIP-GLASS
	098644-01-708	FT	CHANNEL-RUN PIERCED
	098644-01-710	FT	TRACK-SCREEN SPACER 12'
	098644-01-711	FT	WEATHER STRIP-SCREEN BLACK
	098644-01-713	EA	CLIP-SPRING-METAL
	098644-01-716	FT	PLUG-FILLER
	098644-01-717	FT	SPLINE-SCREEN

WINDOW, VENT & EXTERIOR DOOR GROUP (CONTINUED)

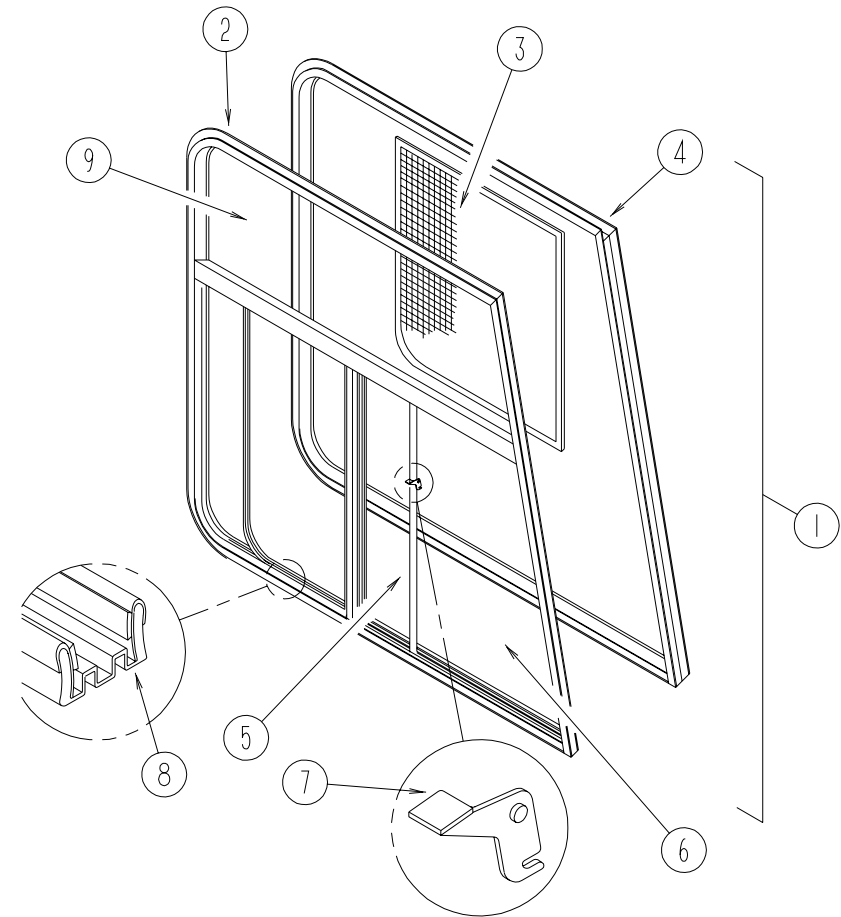

FRONT CAB THERMO PANE WINDOWS (EXCEL)

VENDOR NO.	KEY	PART NUMBER	U/M	DESCRIPTION	VENDOR NO.
	1	113501-01-01A	EA	WINDOW-DRIVER CAB THERMO (3 WINDOW) 44.3"X24.4"X44.1"	
	1	113501-02-01A	EA	WINDOW-PASS CAB THERMO (3 WINDOW) 44.3"X24.4"X44.1"	
H374-A2L	2	113501-01-700	EA	WINDOW W/OTRIM-DRIVERSIDE	DH374-A2L
H374-A2R	2	113501-02-700	EA	WINDOW W/OTRIM-PASSENGERSIDE	DH374-A2R
H322-03L	3	103658-01-700	EA	SCREEN ASM-W/SEALS & CLIPS-DRIVERSIDE	H322-03L
H322-03R	3	103658-02-700	EA	SCREEN ASM-W/SEALS & CLIPS-PASSENGERSIDE	H322-03R
H374-66 & 76L		098644-01-717	FT	SPLINE-SCREEN	132-004716
H374-66 & 76R		098644-01-713	EA	CLIP-SPRING-METAL	226-016966
H322-A9L	4	103658-05-702	EA	RETAINER-TRIM-DRIVERSIDE	H373-66 & 76L
322-A9R	4	103658-10-701	EA	RETAINER-TRIM-PASSENGERSIDE	H373-66 & 76R
106-017700	5	113501-01-703	EA	GLASS-SLIDING W/SASH & LATCH-DRIVERSIDE	DH374-A9L
106-017700	5	113501-02-702	EA	GLASS-SLIDING W/SASH & LATCH-PASSENGERSIDE	DH374-A9R
B801-CK	6	113501-01-702	EA	GLASS-STATIONARY-LOWER-DRIVERSIDE	390-019139L
106-018481	6	113501-02-701	EA	GLASS-STATIONARY-LOWER-PASSENGERSIDE	390-019138R
171-010668	7	112795-01-700	EA	LATCH ASM.-BLACK (BOLTON)	DH287-CK
122-016543	8	112795-01-703	IN	CHANNEL-RUN (INCHES)	122-018736
132-017135	9	113501-01-701	EA	GLASS-STATIONARY-UPPER-DRIVER OR PASSENGERSIDE	390-019137
171-016965		098644-01-711	FT	WEATHER STRIP-SCREEN BLACK	171-016965
226-016966		112795-01-701	EA	SLIDE-STOP	132-019092
132-014470		112795-01-704	FT	PLUG FILLER (DOUBLE GLAZED)	122-018737
132-004716		112795-01-705	FT	VINYL-GLAZING	132-019702
		112898-04-703	EA	SASH LATCH KIT-RAISED	DH343-CK

WINDOW, VENT & EXTERIOR DOOR GROUP (CONTINUED)

NONPOWERED ROOF VENT

KEY	PART NUMBER	U/M DESCRIPTION	VENDOR NO.
	122882-01-01A	EA VENT-ROOF-NONPOWERED ELIXIR V971201 WHT	
	009440-01-000	EA GEAR-ARM-ROOF VENT-705221K38	
	064470-01-700	EA COVER-VENT-W/O(SLIDEBAR)	J7291
	064470-01-701	EA SLIDEBAR(VENT-LID)	JRP1291B
	122882-01-700	EA HANDLE-CRANK BLACK	90128
	122882-01-701	EA SCREEN	JRP-1124-B

POWERED ROOF VENT

KEY	PART NUMBER	U/M DESCRIPTION	VENDOR NO.
	122882-02-01A	EA VENT-ROOF-W/FAN-ULELIXIR V971202 WHT	
	009440-01-000	EA GEAR/ARM-LIFT-ROOF VENT COVER-705221K38	
	048648-01-000	EA MOTOR-ROOF VENT-1/8 SHAFT-12VOLT	
	048649-01-000	EA FAN-ROOF VENT-6 BLADES-6"	
	064470-01-700	EA COVER-VENT-W/O(SLIDEBAR)	J7291
	064470-01-701	EA SLIDEBAR(VENT-LID)	JRP1291B
	110051-03-700	EA SWITCH-BLACK/PUSHBUTTON	27-0164
	122882-01-700	EA HANDLE-CRANK BLACK	90128
	122882-01-701	EA SCREEN	JRP-1124-B

POWERED ROOF VENT (CANADIAN)

KEY	PART NUMBER	U/M DESCRIPTION	VENDOR NO.
	122882-03-01A	EA VENT-ROOF-POWERED CSA	
	009440-01-000	EA GEAR-ARM-ROOF VENT	
	048648-01-000	EA MOTOR-12V NONVENTED 1/8 SFT	
	048649-01-000	EA FAN-PLAS-6 IN 6 BLADED	
	064470-01-700	EA COVER-VENT-W/O(SLIDEBAR)	J7291
	064470-01-701	EA SLIDEBAR-(VENT-LID)	JRP1291B
	110051-03-700	EA SWITCH-BLACK/PUSHBUTTON	27-0164
	122882-01-700	EA HANDLE-CRANK BLACK	90128
	122882-01-701	EA SCREEN	JRP-1124-B

WINDOW, VENT & EXTERIOR DOOR GROUP (CONTINUED)

POWERED ROOF VENT

KEY	PART NUMBER	U/M DESCRIPTION	VENDOR NO.
	123780-03-01A	EA VENT-EXHAUST-3" ROOF	
	009440-01-000	EA GEAR/ARM-LIFT-ROOF VENT COVER	
	084079-01-703	EA KNOB-LIFT-W/EXT.& SCREW	1140K-00
	084079-01-704	EA BLADE-FAN	1070-00
	084079-01-705	EA MOTOR	1080-00
	084079-01-707	EA SWITCH-SAFETY	1122.05
	084079-01-709	EA SWITCH-MAIN-3 SPEED	1031-05
	084079-01-711	EA H-MOLDING-MOTOR MOUNT	
	084079-11-700	EA MOTOR-BRKT.-FAN BLADE-KIT	4017K-09
	123780-01-700	EA COVER-VENT W/HINGE & SLIDE	1020K-81
	123780-03-700	EA GARNISH-INT. 3"-4" BRT/WHT	1040-81

POWERED ROOF VENT

KEY	PART NUMBER	U/M DESCRIPTION	VENDOR NO.
	123780-04-01A	EA VENT-EXHAUST-3" CEILING	
	009440-01-000	EA GEAR/ARM-LIFT-ROOF VENT COVER	
	084079-01-703	EA KNOB-LIFT-W/EXT.& SCREW	1140K-00
	084079-01-704	EA BLADE-FAN	1070-00
	084079-01-705	EA MOTOR	1080-00
	084079-01-707	EA SWITCH-SAFETY	1122.05
	084079-01-709	EA SWITCH-MAIN-3 SPEED	1031-05
	084079-01-711	EA H-MOLDING-MOTOR MOUNT	
	084079-11-700	EA MOTOR-BRKT.-FAN BLADE-KIT	4017K-09
	123780-01-700	EA COVER-VENT W/HINGE & SLIDE	1020K-81
	123780-03-700	EA GARNISH-INT. 3"-4" BRT/WHT	1040-81

ROOF VENTS

KEY	PART NUMBER	U/M DESCRIPTION
	083558-03-000	EA VENT-PLUMBING-PIPE ROOF-W/COVER-OFF WHITE
	084073-07-000	EA VENT-ROOF-REFRIGERATOR-BRIGHT WHITE
	084073-04-000	EA BASE-ROOF VENT-REFRIGERATOR
	118369-01-02A	EA CAP-REFRIGERATOR ROOF VENT
	118369-02-02A	EA VENT-ROOF BASE-REFRIGERATOR

SIDEWALL VENTS

KEY	PART NUMBER	U/M DESCRIPTION
	084616-07-000	EA VENT-SHROUD-RANGE HOOD-BRIGHT WHITE
	084878-09-000	EA VENT-HOOD-RANGE/SHORT-OFF WHITE

WINDOW, VENT & EXTERIOR DOOR GROUP (CONTINUED)

EXTERIOR DOORS

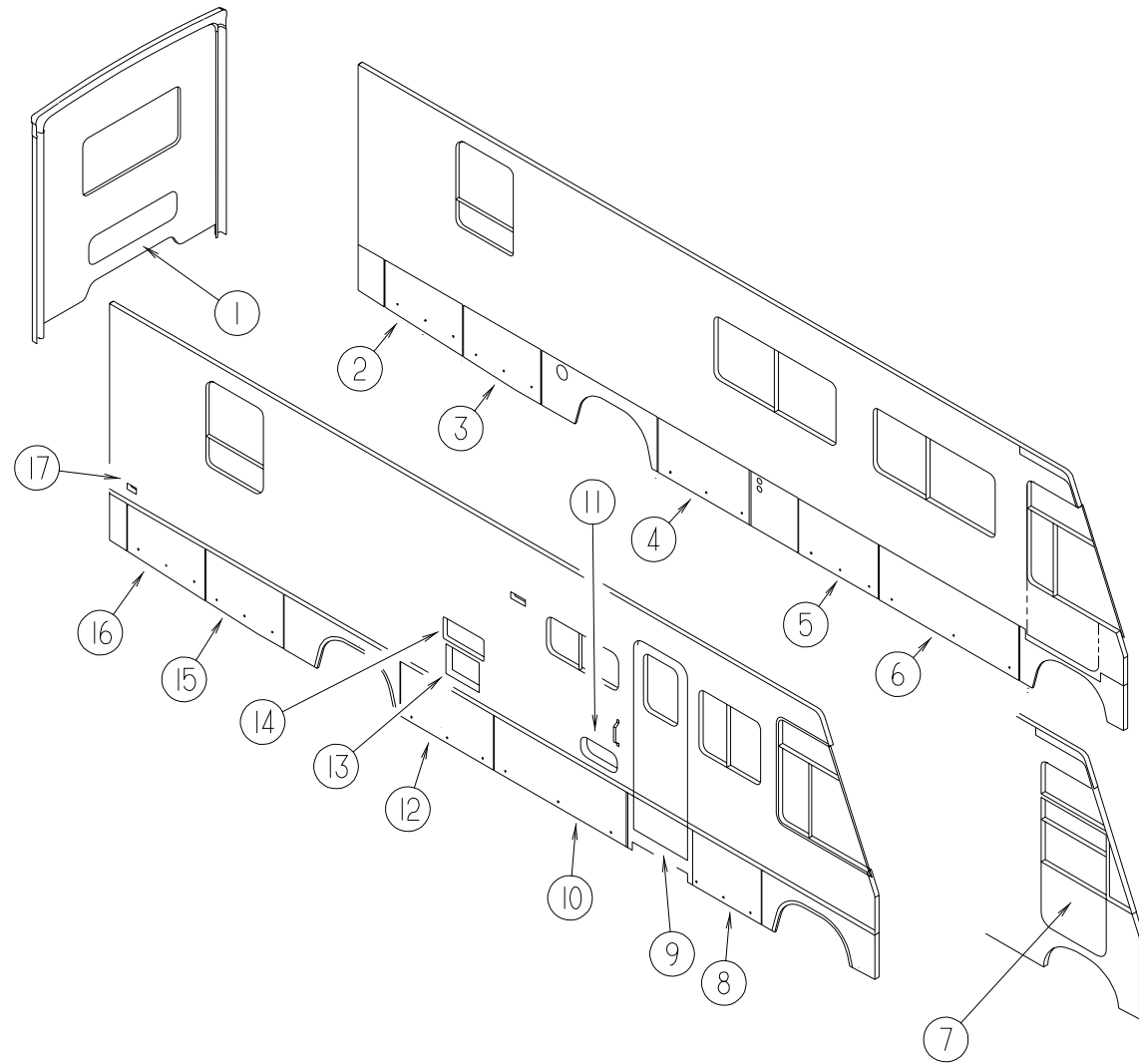

KEY	PART NUMBER	U/M	DESCRIPTION
1	111013-63-H37	EA	DOOR-STORAGE-W/OLOCK-12"X43.7"
2	122391-07-H37	EA	DOOR-STORAGE-TAPERED-W/OPADDLELATCH-38.6"
3	122391-05-H37	EA	DOOR-STORAGE-TAPERED-W/OPADDLELATCH-38.6"
4	122239-04-H37	EA	DOOR-STORAGE-W/OPADDLELATCH-46.3"WIDE
5	122239-03-H37	EA	DOOR-STORAGE-W/OPADDLELATCH-39.7"
6	122239-02-H37	EA	DOOR-STORAGE-W/OPADDLELATCH-69.6"
7	106469-07-01A	EA	DOORASM.-DRIVERS-BLACK-V130-01L
8	122239-05-H37	EA	DOOR-STORAGE-W/OPADDLELATCH-37.7"WIDE
9	115108-02-H37	EA	DOOR-ENTRY-W/SCREENDOOR-W/OWINDOW(H37,H47)
9	115108-02-H38	EA	DOOR-ENTRY-W/SCREENDOOR-W/OWINDOW(H38,H48)
9	115108-02-GB1	EA	DOOR-ENTRY-W/SCREENDOOR-W/OWINDOW(H39,H49)
10	122239-06-H37	EA	DOOR-STORAGE-W/OPADDLELATCH-63.6"
11	111017-01-H23	EA	DOOR-PATIO/ENTERTAINMENTCENTER-W/OLATCH-17.8"X8.1"
12	122239-35-H37	EA	DOOR-STORAGE-W/OPADDLELATCH-46.2"
13	084103-08-000	EA	DOOR-REFRIGERATOR-VENTED-W/OJAMB
13	084104-08-000	EA	JAMB-REFRIGERATORDOOR
13	118368-01-03A	EA	DOOR-REFRIGERATOR-VENTED(SIDEBYSIDEDOMETIC) FROM: 00-00-00 THRU: 01-05-97
13	125481-01-02A	EA	DOOR-REFRIGERATOR-VENTED(SIDEBYSIDEDOMETIC) FROM: 01-06-97 THRU: 99-99-99
14	052009-06-000	EA	DOOR-WATERHEATER-W/OLATCHES
15	122391-06-H37	EA	DOOR-STORAGE-TAPERED-W/OPADDLELATCH-28.6"
16	122391-08-H37	EA	DOOR-STORAGE-TAPERED-W/OPADDLELATCH-38.6"
17	081240-16-000	EA	DOOR-WATERFILL-LOCKABLEW/OLOCK-4"X45/8"-BRIGHTWHITE

WINDOW, VENT & EXTERIOR DOOR GROUP (CONTINUED)

DRIVER DOOR (EXCEL)

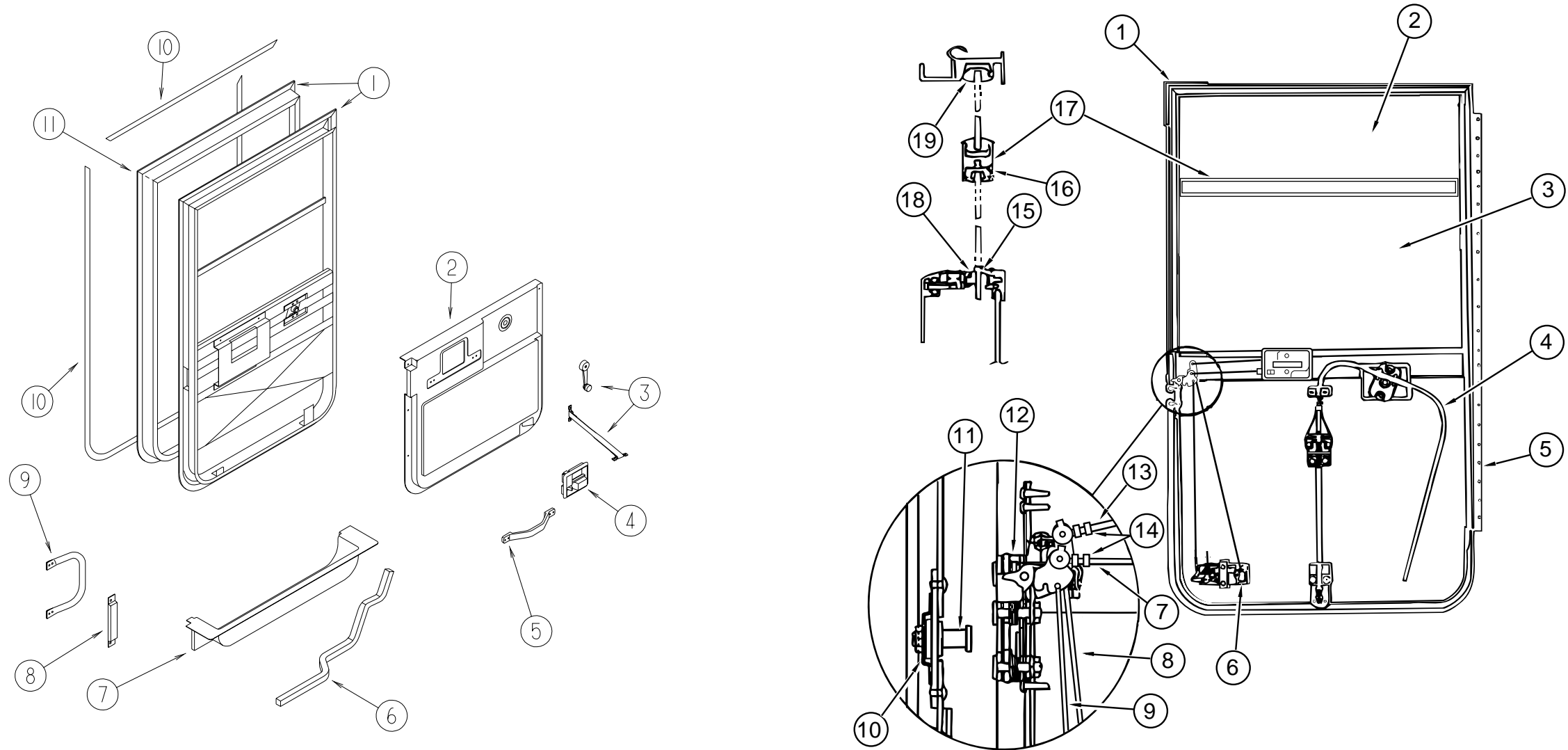

KEY	PARTNUMBER	U/M DESCRIPTION	VENDOR NO.
1	106469-07-01A	EA DOORASM.-DRIVERS-BLACK-V130-01L	
2	114973-01-04A	EA PANEL-DRIVERDOOR-INNER-QUICKSILVER-PLASTIC	
3	106469-02-704	EA PARTSBAG(WINDOWHANDLE&CHECKSTRAP)	V108-87
4	106469-04-712	EA INNERHANDLEHRDWE.L.H.	248-041402
5	110604-01-01A	EA HANDLE-ASSIST-DRIVERSDOOR	
6	063977-11-000	EA STEP-DRIVERDOOR-LEFT-UNPAINTED	
7	107818-01-07A	EA TRIM-STEP-DRIVERSDOOR-PLASTIC-QUICKSILVER	
	102569-02-000	EA MAT-ANTI SLIP-LOWER	
8	108654-01-01A	EA COVER-STRIKE-DRIVERSDOOR-BLACK	
9	108832-01-02A	EA HANDLE-ASSIST-DRIVERSDOOR-METAL-OFFWHITE	
	108833-02-01A	EA COVER-HANDLE-ASSIST	
10	109235-01-01A	FT COVER-SCREW-MATBLACK-132-081046	
11	106469-07-700	EA MOUNTINGFRAMEASM.	V130-30L
	108129-02-02A	EA GARNISH-DRIVERDOOR-FRONT-BLACK	
	108107-01-02A	EA GARNISH-DRIVERDOOR-TOP-BLACK	
	108108-04-02A	EA GARNISH-DRIVERDOOR-REARUPPER-BLACK	
	108897-02-01A	EA GARNISH-DRIVERDOOR-REARLOWER-BLACK	
	P01713-01-000	EA SWITCH-PUSHBUTTON-INDOORJAMB-METALCHROME	
	076725-06-000	EA COVER-ACCESS-BLACK	

KEY	PARTNUMBER	U/M DESCRIPTION	VENDOR NO.
1	106469-01-702	EA DOORSEAL	122-040984
2	106469-02-702	EA GLASS-STATIONARY	106-041104
3	106469-01-704	EA GLASSASM-ROLL-UP W/BRACKET	V103-65L
4	106469-02-701	EA REGULATORASSEMBLY	V108-90L
5	106469-05-702	EA HINGE-42"	211-041194
6	106469-04-700	EA PADDLEASM.W/COLLAR	248-041237
7	106469-04-711	EA LOCKROD,HORIZONTAL	203-041137
8	106469-05-703	EA LATCHROD(VERTICAL)ADJ.	203-041239
9	106469-05-705	EA LOCKROD(VERTICAL)ADJ.	203-041279
10	106469-04-704	EA CAGEDNUTASSEMBLY(STRIKER)	248-041151
11	106469-04-703	EA STRIKERBOLT(W/WASHER)	248-041152
12	106469-05-706	EA ROTARYLATCH&LINKAGE	248-041150
13	106469-04-705	EA LATCHROD-HORIZONTAL	203-041139
14	106469-04-714	EA RODCLIPR.H.	248-041153
	106469-04-713	EA RODCLIPL.H.	248-041154
15	106469-02-703	EA BELTWEATHERSTRIP(EXT)WDO.	V047-57
16	106469-01-705	FT RUN-CHANNEL	122-010850
17	106469-01-719	EA MULLIONRAIL	V103-84
18	106469-01-709	FT WEATHERSTRIP-FUZZY	171-040630
19	106469-02-705	EA HORIZONTALGLAZINGVINYL	V108-87
	106469-04-701	EA TUMBLER&KEYS(TRI-MARK)	248-041179
	106469-04-702	EA KEYS(BLANK)	248-041180

WINDOW, VENT & EXTERIOR DOOR GROUP (CONTINUED)

BRIGGS & STRATTON LOCKS & COMPONENTS

NOTE:
 WHEN ORDERING THE LOCK CASE, THE KEY CODE MUST MATCH THE LAST DIGIT OF THE VEHICLE'S SERIAL NUMBER AND PART NUMBER; WHEN ORDERING THE KEYS, THE THIRD DIGIT OF THE KEY CODE MUST MATCH THE LAST DIGIT OF THE VEHICLE'S SERIAL NUMBER AND PART NUMBER

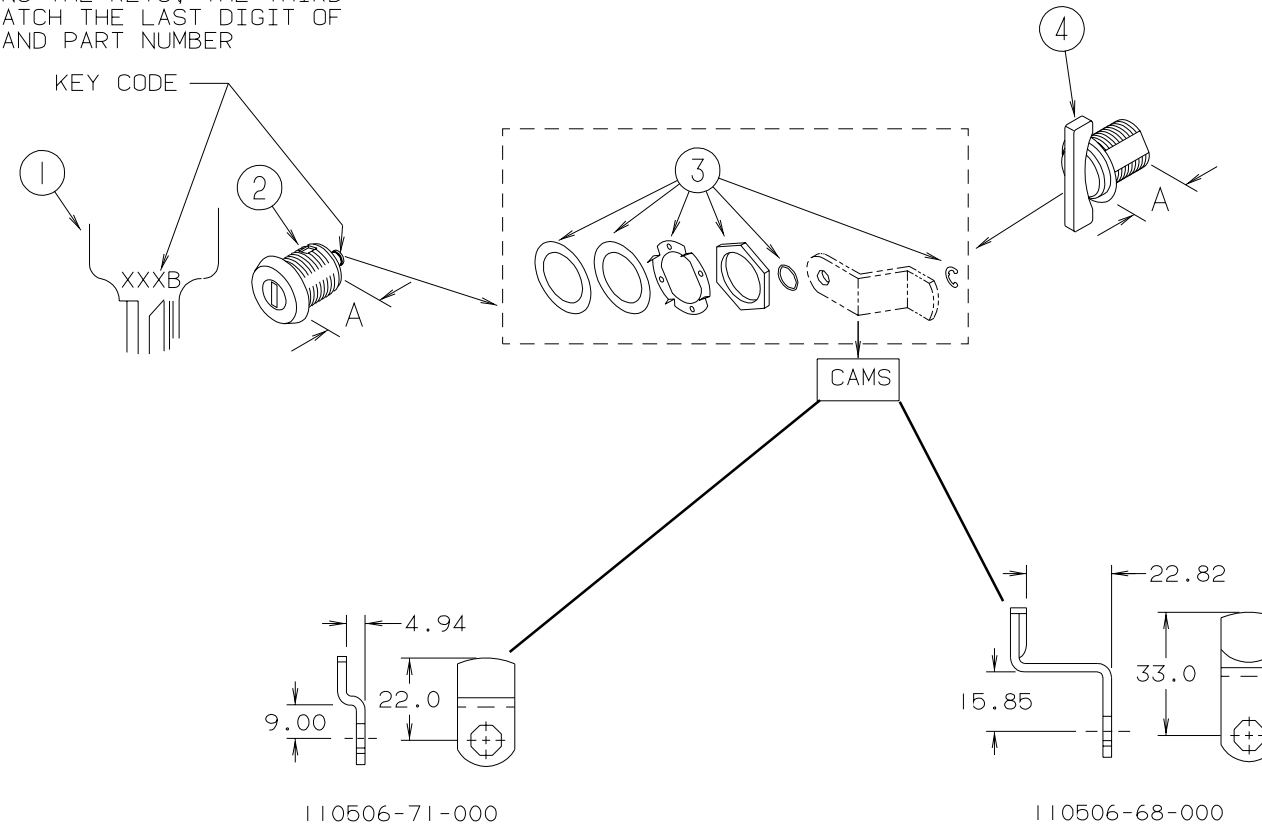

KEY	PARTNUMBER	U/M	DESCRIPTION	VENDOR NO.
1	110506-59-000	EA	KEYS-SETOFTWO	596720
2	110506-52-000	EA	CASE-LOCK-A=17MM	702370
2	110506-53-000	EA	CASE-LOCK-A=25MM	702380
1	110506-59-001	EA	KEYS-SETOFTWO	596721
2	110506-52-001	EA	CASE-LOCK-A=17MM	702371
2	110506-53-001	EA	CASE-LOCK-A=25MM	702381
1	110506-59-002	EA	KEYS-SETOFTWO	596722
2	110506-52-002	EA	CASE-LOCK-A=17MM	702372
2	110506-53-002	EA	CASE-LOCK-A=25MM	702382
1	110506-59-003	EA	KEYS-SETOFTWO	596723
2	110506-52-003	EA	CASE-LOCK-A=17MM	702373
2	110506-53-003	EA	CASE-LOCK-A=25MM	702383
1	110506-59-004	EA	KEYS-SETOFTWO	596724
2	110506-52-004	EA	CASE-LOCK-A=17MM	702374
2	110506-53-004	EA	CASE-LOCK-A=25MM	702384
1	110506-59-005	EA	KEYS-SETOFTWO	596725
2	110506-52-005	EA	CASE-LOCK-A=17MM	702375
2	110506-53-005	EA	CASE-LOCK-A=25MM	702385

KEY	PARTNUMBER	U/M	DESCRIPTION	VENDOR NO.
1	110506-59-006	EA	KEYS-SETOFTWO	596726
2	110506-52-006	EA	CASE-LOCK-A=17MM	702376
2	110506-53-006	EA	CASE-LOCK-A=25MM	702386
1	110506-59-007	EA	KEYS-SETOFTWO	596727
2	110506-52-007	EA	CASE-LOCK-A=17MM	702377
2	110506-53-007	EA	CASE-LOCK-A=25MM	702387
1	110506-59-008	EA	KEYS-SETOFTWO	596728
2	110506-52-008	EA	CASE-LOCK-A=17MM	702378
2	110506-53-008	EA	CASE-LOCK-A=25MM	702388
1	110506-59-009	EA	KEYS-SETOFTWO	596729
2	110506-52-009	EA	CASE-LOCK-A=17MM	702379
2	110506-53-009	EA	CASE-LOCK-A=25MM	702389
3	110506-40-700	EA	HARDWAREKIT	
4	110506-50-000	EA	CASE-TWISTLOCK-A=17MM	596952
4	110506-51-000	EA	CASE-TWISTLOCK-A=25MM	596669
	110506-40-000	EA	CLIP-E-LOCKASM.	93981
	110506-64-000	EA	CAM-LOCK	322280
	110506-68-000	EA	CAM-LOCK	322284
	110506-71-000	EA	CAM-LOCK	322287
	110506-59-701	EA	KEYBLANK-GOLD	

WINDOW, VENT & EXTERIOR DOOR GROUP (CONTINUED)

ENTRY DOOR W/O WINDOW

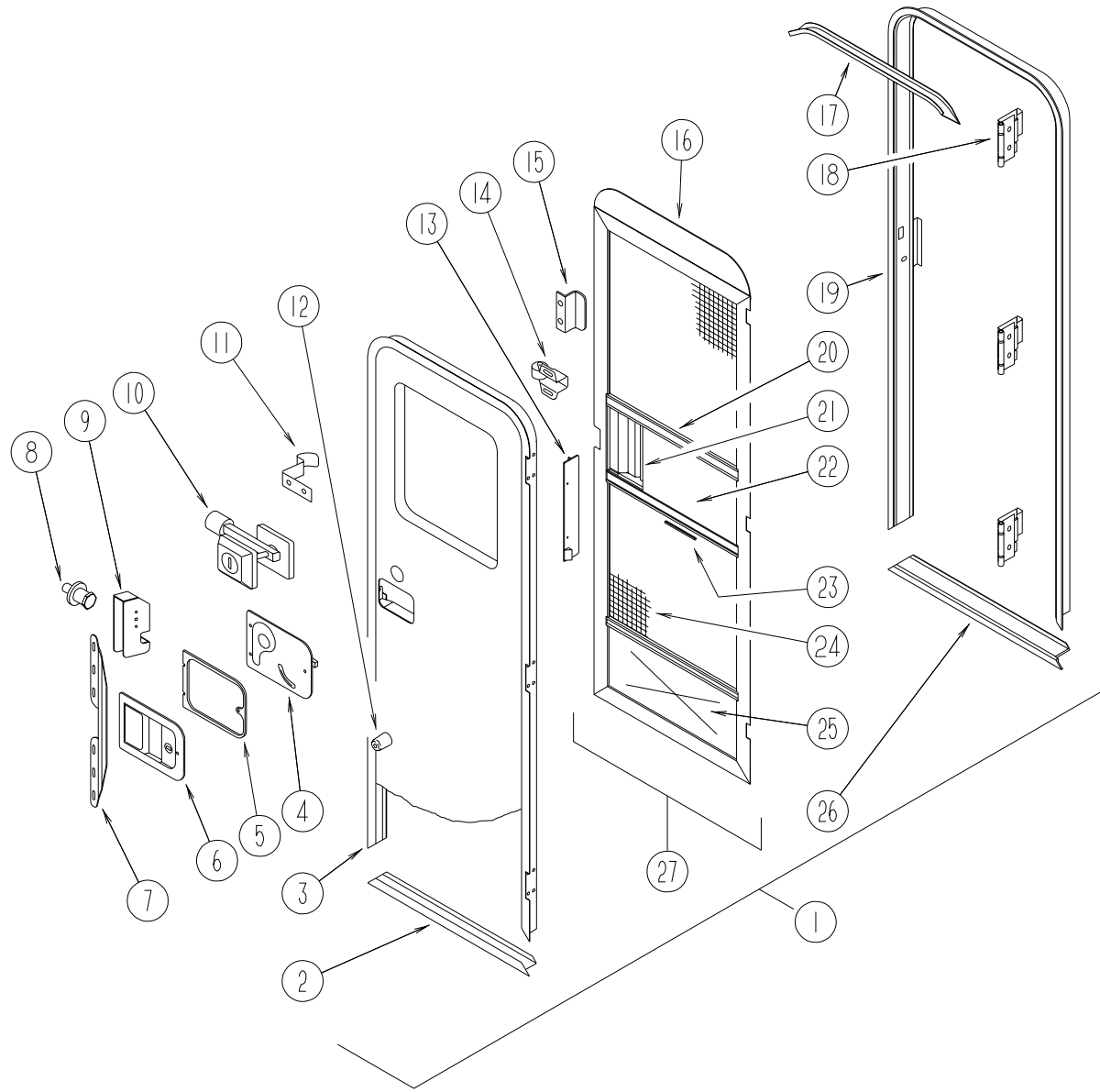

KEY	PART NUMBER	U/M	DESCRIPTION
1	115108-02-H37	EA	DOOR-ENTRY-W/SCREENDOOR-W/OWINDOW(H37,H47)
1	115108-02-H38	EA	DOOR-ENTRY-W/SCREENDOOR-W/OWINDOW(H38,H48)
1	115108-02-GB1	EA	DOOR-ENTRY-W/SCREENDOOR-W/OWINDOW(H39,H49)
2	121893-01-01A	EA	FRAME-DOOR-ENTRANCE
3	121894-03-01A	EA	FRAME-DOOR-ENTRANCEB/W
4	039979-06-000	EA	COVER-LATCHPLATE-RIGHTHAND-BLACKTEXTURED
5	096810-01-01A	EA	PLATE-LATCH-ENTRYDOOR-BLACKPLASTIC
6	045017-13-000	EA	LATCH-ENTRANCEDOOR-BLACKTEXTURED
7	098173-01-07A	EA	STIFFENER-ENTRANCEDOOR-SUPPORTSLATCH/STRIKEAREA
7	098173-01-04A	EA	STIFFENER-ENTRYDOOR-SUPPORTSLATCH/STRIKEAREA-UNPAINTED
8	039539-01-000	EA	STRIKE-LOCK-ENTRYDOOR-ROUNDW/THREADEDWASHER
9	039540-01-000	EA	LATCHMECHANISM-HOOK-ENTRYDOOR-INTERIOR
	039715-01-000	EA	NUT-SERT-1/4"DIAMETER-20THREADS(ENTRANCEDOORHINGE)
	041546-07-000	EA	BRACKET-DOORANGLE-OFFWHITE
	036618-02-000	EA	E-RING-EXTERNAL-3/16"SHAFTDIAMETER-LYNORDDOORLOCK
	045017-11-701	EA	KEY-BLANK-F1SERIES
	045017-11-703	EA	CYLINDER-LOCKASM.W/KEYS
	072893-04-000	EA	NUTSERT-10-32(ENTRANCEDOORSTIFFENER)
	075671-04-000	FT	SEAL-SPONGE-LAZYTSHAPE-W/ADHESIVESTRIP-.5"WIDE
	086285-05-000	EA	SPACER-NYLON-.7"X.56"
10	101145-01-06A	EA	DEADBOLT-ENTRYDOOR-W/2KEYS
	095229-01-700	EA	KEY-BLANK-DEADBOLT
	101145-01-701	EA	CYLINDER-LOCKASM.-W/KEY
	101147-01-000	EA	BOLT-SECURITY-4.12"BACKSET
11	100412-01-000	EA	CATCH-SCREENDOOR-THUMBCLIP
12	117046-01-000	EA	BUMPER-RUBBER-ROUNDEND
13	079087-03-000	EA	STRIKE-SLIDER-SCREENDOOR-BRIGHTWHITE
14	109403-01-000	EA	CATCH-SCREENDOORROLLER
15	050712-06-000	EA	HANDLE-SCREENDOOR-BRIGHTWHITE
16	078595-01-000	EA	TOPPLATE-SCREENDOOR-CURVEDTOP-4.7"X25.35"
17	044582-44-000	EA	CAP-DRIP-ENTRYDOOR-ALUMINUM-BRIGHTWHITE
18	106719-01-05A	EA	HINGE-ENTRANCEDOOR-BRIGHTWHITE
18	106719-01-01A	EA	HINGE-ENTRANCEDOOR-MILL
	116111-02-01A	EA	SCREW-TAPTITE-1/4-20X3/8PPH-ZINC
	118929-01-01A	FT	SEAL-PILE-PUSHON
19	121898-01-01A	EA	JAMB-DOOR-ENTRANCE
20	078777-01-000	EA	CHANNEL-SLIDE-SCREENDOORCENTERSLIDERCOVER
21	079086-03-000	EA	SLIDER-SCREENDOOR-BRIGHTWHITE
22	016454-01-000	EA	INSERT-CENTER-LEATHERGRAINALUMINUM-UNPAINTED
	001014-01-013	EA	INSERT-CENTER-10.25"X16.31"-UNPAINTED
23	002294-01-000	FT	SPLINE-SCREENING-.005"X.0054"
24	002293-02-000	SF	SCREENING-WINDOW/DOOR-26"
	075673-01-000	FT	SEAL-PILE-ADHESIVEBACK-GRAY
25	078552-03-000	EA	KICKPANEL-SCREENDOOR-LOWERINSERT-UNPAINTED
	078595-01-000	EA	TOPPLATE-SCREENDOOR-CURVEDTOP-4.7"X25.35"
26	051049-01-000	EA	JAMB-BOTTOM-ENTRYDOOR-25.9"-UNPAINTED
27	121899-01-G04	EA	DOOR-SCREEN-W/OHARDWARE
	122241-01-01A	EA	BUMPER-FOAMRUBBER-BLACK
	102248-01-000	EA	SHIM-DOOR

WINDOW, VENT & EXTERIOR DOOR GROUP (CONTINUED)

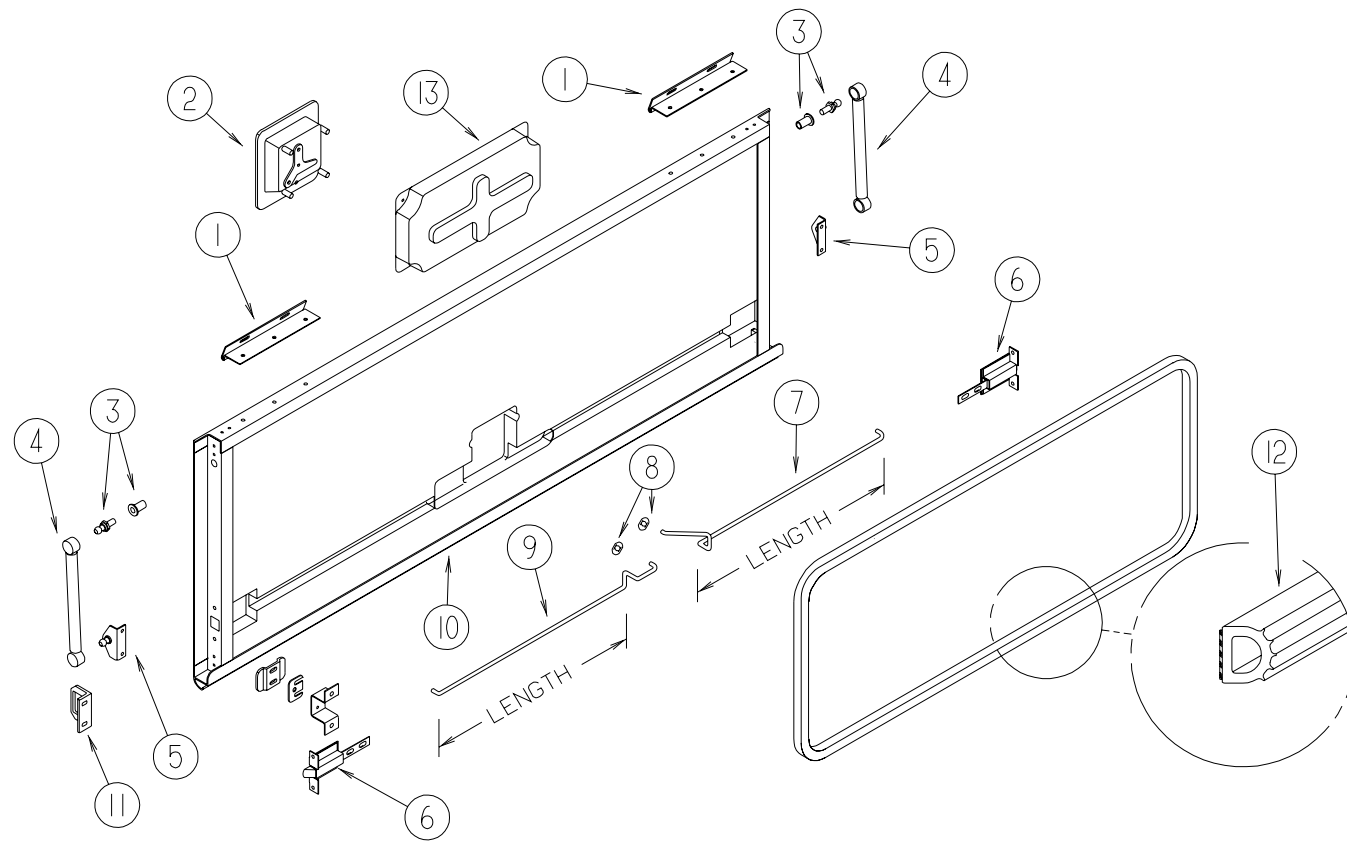

EXTERIOR DOORS

KEY	PARTNUMBER	U/M	DESCRIPTION
1	121755-01-04A	EA	HINGE-6.00INCH
2	112949-01-04A	EA	LATCH-PADDLEW/LOCKW/OKEY-BLACK
	112949-03-000	EA	KEY-TRI-MARK#TM500
3	057460-08-000	EA	BALLSTUD-10MMBALL-5/16-18
4	107796-20-000	EA	SPRING-GAS-10"LENGTH
5	107796-19-000	EA	BRACKET-GASSPRING
6	121947-01-01A	EA	BOLT-SLIDE-LATCH-STEEL
7	122269-02-000	EA	ROD-LATCH-27.08"
7	122269-03-000	EA	ROD-LATCH-12.11"
7	122269-04-000	EA	ROD-LATCH-15.42"
7	122269-05-000	EA	ROD-LATCH-11.09"
7	122269-06-000	EA	ROD-LATCH-24.07"
7	122269-17-000	EA	ROD-LATCH-11.57"
8	124304-01-000	EA	CLIP-ROUND PUSH ON
9	122268-02-000	EA	ROD-LATCH-27.08"
9	122268-03-000	EA	ROD-LATCH-12.11"
9	122268-04-000	EA	ROD-LATCH-15.42"
9	122268-05-000	EA	ROD-LATCH-11.09"
9	122268-06-000	EA	ROD-LATCH-24.07"
9	122268-17-000	EA	ROD-LATCH-11.57"
10	122613-55-004	EA	EXTR-PANELROCKER-DBLU-4877MM
11	123783-01-01A	EA	STRIKER-DOOR-MILL
12	107721-04-000	FT	SEAL-D-ACCESSDOOR
13	122277-01-01A	EA	COVER-LATCH-BLACK

WINDOW, VENT & EXTERIOR DOOR GROUP (CONTINUED)

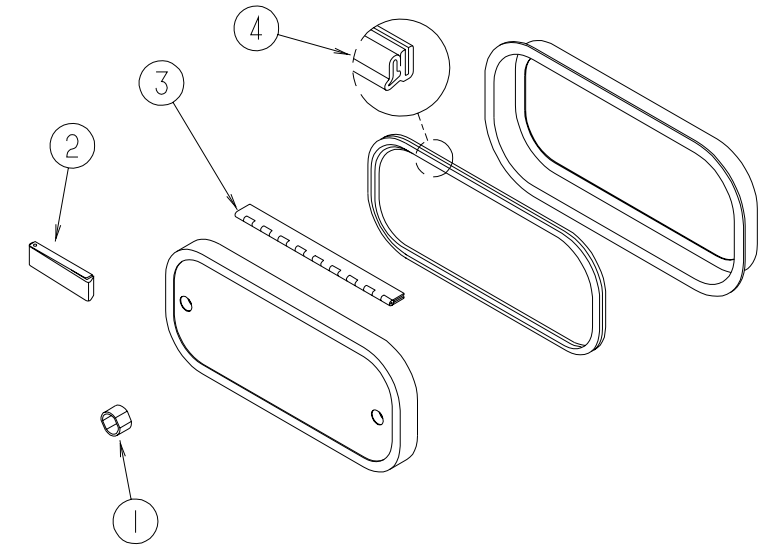

EXTERIOR DOORS

KEY	PARTNUMBER	U/M	DESCRIPTION
1	107997-51-001	EA	SPACER-DOORLOCK-.6"DEEP
	107997-51-002	EA	EXTRUDED SPACER-16'
2	102768-01-000	EA	HOLDER-COMPARTMENT/ENTRYDOOR-METAL-MILLFINISH
3	081801-V3-000	EA	HINGE-ALUMINUM-2"X8'-BRIGHTWHITE
4	064075-07-000	FT	SEAL-BULB-W/WIREDUCHANNEL-.3"X.5"CHANNEL-BLK
	079775-D3-000	EA	JAMB-DOOR-STORAGE

WINDSHIELD&WIPERGROUP

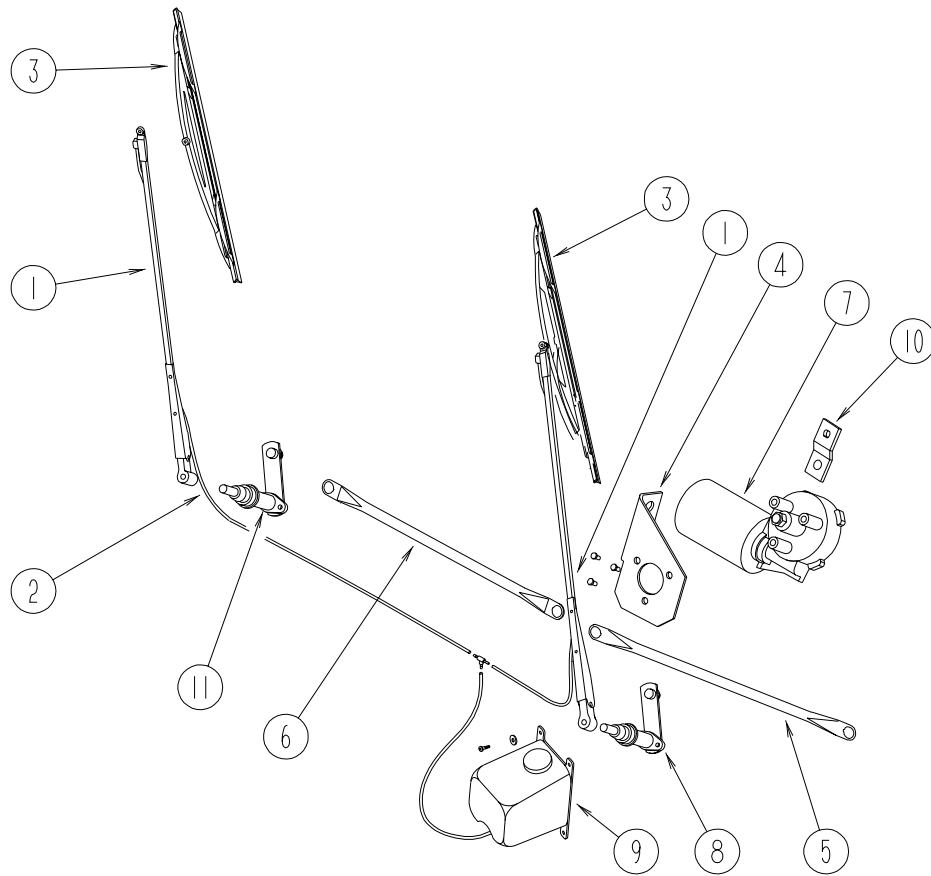

WINDSHIELD&WIPERGROUP(CONTINUED)

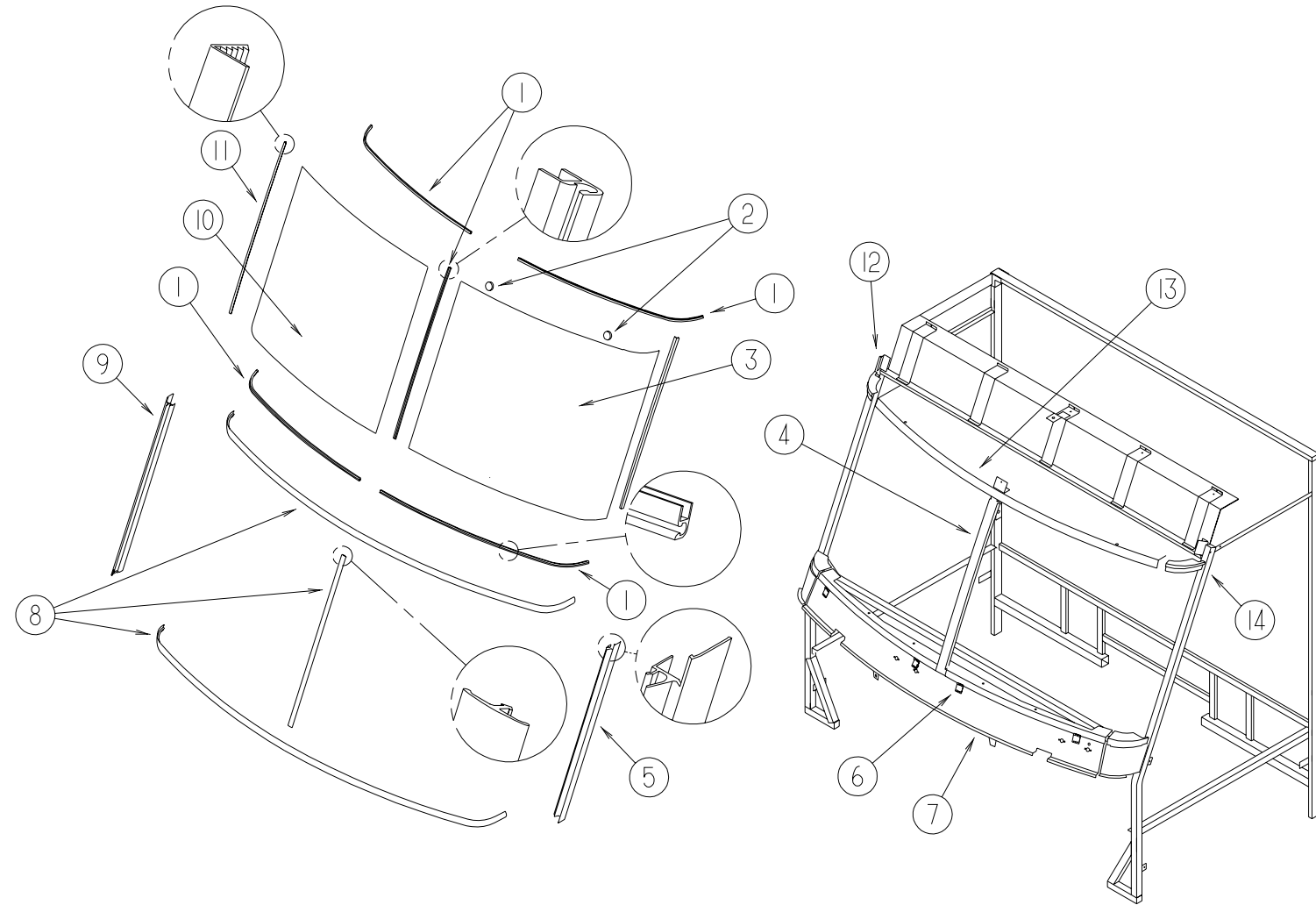

WINDSHIELDWIPERASM

KEY	PARTNUMBER	U/M	DESCRIPTION	VENDOR NO.
1	103671-01-000	EA	ARM-WIPER-24"	
2	096931-01-700	FT	HOSE-WIPER	XTU-66-0001
3	095964-01-000	EA	BLADE-WIPER-WINDSHIELD-24"	
4	104549-01-000	EA	BRACKET-WIPER	
5	117008-01-000	EA	LINKASSEMBLY-WIPERCONNECTING-DRIVERSIDE	
6	117008-02-000	EA	LINKASSEMBLY-WIPERCONNECTING-PASSENGERSIDE	
7	104346-05-000	EA	WIPERMOTORW/INTERNALBREAKER-DYNAMICPARK(FORD)	
7	104346-04-000	EA	MOTOR-WIPERW/INTERNALBREAKER(CHEVY)	
	117322-01-000	EA	SCREW-1/4-28UNF-2A-TORX	
8	096505-06-000	EA	SHAFT&PIVOTASSEMBLY-DRIVERSIDE	
9	117766-02-000	EA	RESERVOIR/PUMP-WINDSHIELDWASHER	
	096931-01-701	EA	NOZZLE-HARDWAREKIT	
	110605-01-000	EA	TEE-PLAS-BARBED 1/8X1/8X3/16-BAYLOCK3799721	
	045794-01-000	FT	HOSE-WASHER-WINDSHIELD-5/32"ID-BLACK	
	117765-03-000	EA	CONNECTOR-5/32-WINDSHIELDWASHER	
10	104347-01-000	EA	ARM-DRIVE-WIPERMOTOR-1.54"-W/TAPEREDDRIVEHOLE	
	067188-01-000	EA	STUD-CRANK-WIPER-WINDSHIELD	
11	096505-05-000	EA	SHAFT&PIVOTASM	
	110742-01-000	EA	GASKET-NEOPRENEWIPERADAPTERSHAFT-13/4"ODX1"ID	
	096505-02-700	EA	DRIVER-KNURLED(HD)BRL.687	NT721017
	096505-02-701	EA	NUT-HEX(HD)W/.687BARREL	NT721021
	096505-02-702	EA	CAP-RUBBER(HD)BARREL.687	CP721084
	096505-02-703	EA	CAP-NUT(ACORN)HDW/.687BRL	51065-40-NT27WC

WINDSHIELDMOLDINGS&GLASS

KEY	PARTNUMBER	U/M	DESCRIPTION
1	110268-01-000	EA	WINDSHIELDCARRIER-50.4"
2	081914-01-000	EA	BUMPER-RUBBER-ROUND-.43"DIAMETER-BLACK
3	114432-02-000	EA	GLASS-WINDSHIELD-DRIVER-52.75"WX47.5"T
4	075710-01-000	EA	FRAME-WINDSHIELD-CENTERDIVIDER-INNER
5	103107-04-01A	EA	TRIM-WINDSHIELD-DRIVERSIDE
6	104449-01-000	EA	SUPPORT-WINDSHIELD
7	077847-05-000	EA	SUPPORT-WINDSHIELD-CENTER
	077847-03-000	EA	SUPPORT-WINDSHIELD-PASSENGERSIDEEND
	077847-04-000	EA	SUPPORT-WINDSHIELD-DRIVERSIDEEND
8	120533-01-000	FT	MOLDING-REVEAL-WINDSHIELD
9	103107-03-01A	EA	TRIM-WINDSHIELD-PASSENGERSIDE-BLACK
10	114432-01-000	EA	GLASS-WINDSHIELD-PASSENGER-52.75"WX47.5"T
11	098788-06-000	EA	CHANNEL-49"PVC
12	077922-03-000	EA	HEADER-WINDSHIELDEND-RIGHTHAND
	114583-01-01B	EA	HEADER-WINDSHIELD-FILLER-UPPER
13	077922-06-000	EA	HEADER-WINDSHIELD-CENTER
14	077922-04-000	EA	HEADER-WINDSHIELDEND-LEFTHAND
	114583-02-01B	EA	HEADER-WINDSHIELD-FILLER-UPPER
	002328-02-000	EA	BLOCK-WINDSHIELD-.062"X.5"X.98"