

1997 ICG34RQ

**H37 COZUMEL (BLUE / MULTI)
(MAPLE)**

**H47 COZUMEL (BLUE / MULTI)
(OAK)**

**H38 FOREST FLOOR (TAUPE)
(MAPLE)**

**H48 FOREST FLOOR (TAUPE)
(OAK)**

**H39 REGENCY (BLUE)
(MAPLE)**

**H49 REGENCY (BLUE)
(OAK)**

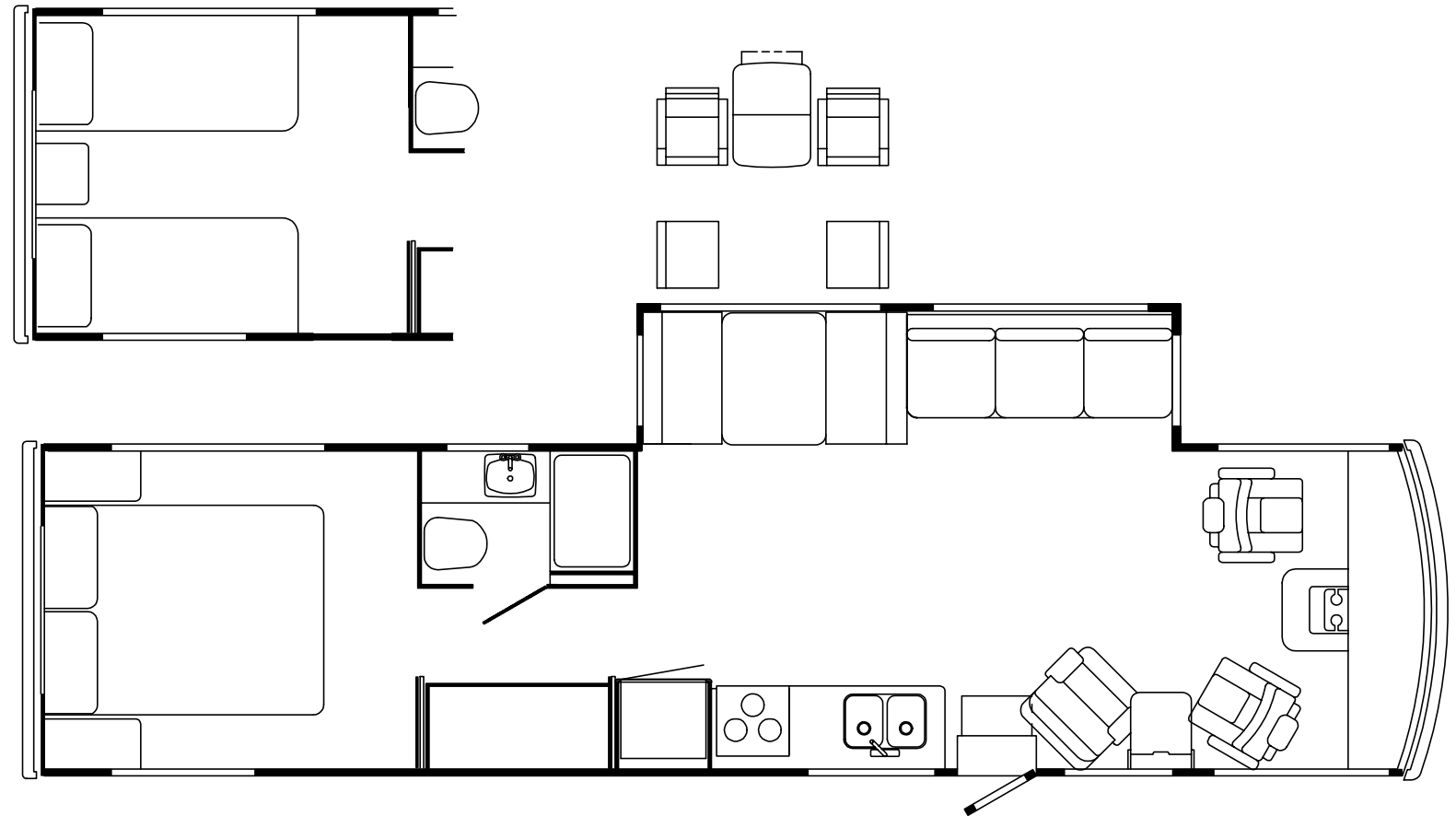
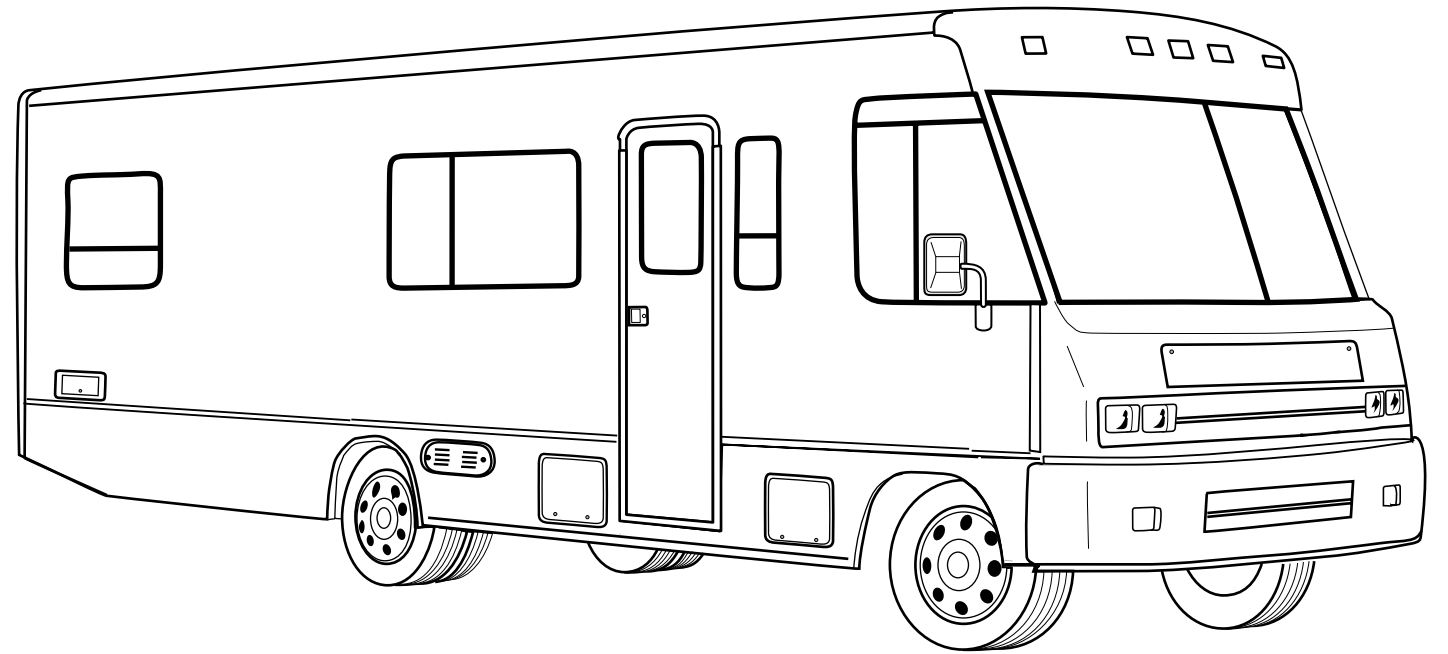

ACCESSORIES GROUP

OPERATOR MANUAL

KEY	PART NUMBER	U/M DESCRIPTION
	054185-G1-000	EA MANUAL - OPERATOR 97 SUNCRUISER
	092318-01-000	EA BINDER - 3 RING - MOTOR HOME MANUAL
	092319-01-000	EA POCKET PAGE - 3 RING BINDER - PLASTIC - (50 PER PKG)
	122567-01-000	EA TOP LEVEL - G,1997

AUDIO VIDEO GROUP

RADIO SYSTEMS & ANTENNA

KEY	PART NUMBER	U/M DESCRIPTION
	116148-03-000	EA RADIO - AM/FM STEREO - CD PLAYER FROM: 00-00-00 THRU: 02-09-97
	116148-04-000	EA RADIO - AM/FM STEREO - CD PLAYER FROM: 02-10-97 THRU: 99-99-99
	110267-03-000	EA RADIO - AM/FM STEREO - CD COMPATIBLE FROM: 00-00-00 THRU: 08-13-96
	110267-04-000	EA RADIO - AM/FM STEREO - CD COMPATIBLE FROM: 08-14-96 THRU: 99-99-99
	089340-02-000	EA GRILLE - SPEAKER - 6.5" SQUARE
	089340-03-000	EA SPACER - SPEAKER GRILLE
	094097-01-000	EA SPEAKER - RADIO/TV - W/O GRILLE - 5.25" DIAMETER
	115916-01-01B	EA BRACKET - ANTENNA MOUNT
	123256-01-000	EA ANTENNA - CB (W/O CABLE)
	123256-02-000	EA CABLE - CB COAX

REAR MONITOR SYSTEM

KEY	PART NUMBER	U/M DESCRIPTION	VENDOR NO.
	093040-08-000	EA MONITOR SYSTEM - REAR VIEW 7" - W/AUDIO JACK	
	093040-04-700	EA CAMERA - W/BRACKET & WIRING - REAR VIEW	SSC-530AM
	093040-05-700	EA MONITOR - 7" W/ POWER HARNESS	SSM721AMR
	093041-01-000	EA CABLE - MONITOR/ CAMERA INTERNAL USE - 65.6'	
	093040-06-000	EA WIRE ASM - MONITOR - F/ NON PREWIRED AFTER MARKET INSTALLATION	
	096717-03-000	EA WIRE ASM - REAR MONITOR - UPPER F/ PREWIRED AFTER MARKET INSTL	
	108885-02-000	EA WIRE - REAR MONITOR POWER (W/3 PIN HOUSING F/ FUSE BLOCK)	
	093041-01-000	EA CABLE - MONITOR/ CAMERA INTERNAL USE - 65.6'	

PATIO ENTERTAINMENT CENTER

KEY	PART NUMBER	U/M DESCRIPTION
	110469-01-000	EA SPEAKER - 4" X 6" OVAL - COAXIAL
	110470-01-01A	EA GRILLE - 4" X 6" OVAL - BLACK
	077069-02-000	EA CABLE - EXTENSION - RADIO ANTENNA - 96"
	087683-03-000	EA RADIO - AM/FM STEREO - CASSETTE
	090944-01-000	EA ANTENNA - RADIO - RUBBER - 16"
	108847-01-000	EA BRACKET - ANTENNA GROUND
	109889-04-000	EA EXTENDER - ANTENNA SHAFT - 3"

AUDIO VIDEO GROUP (CONTINUED)

TV ANTENNA (WINEGARD)

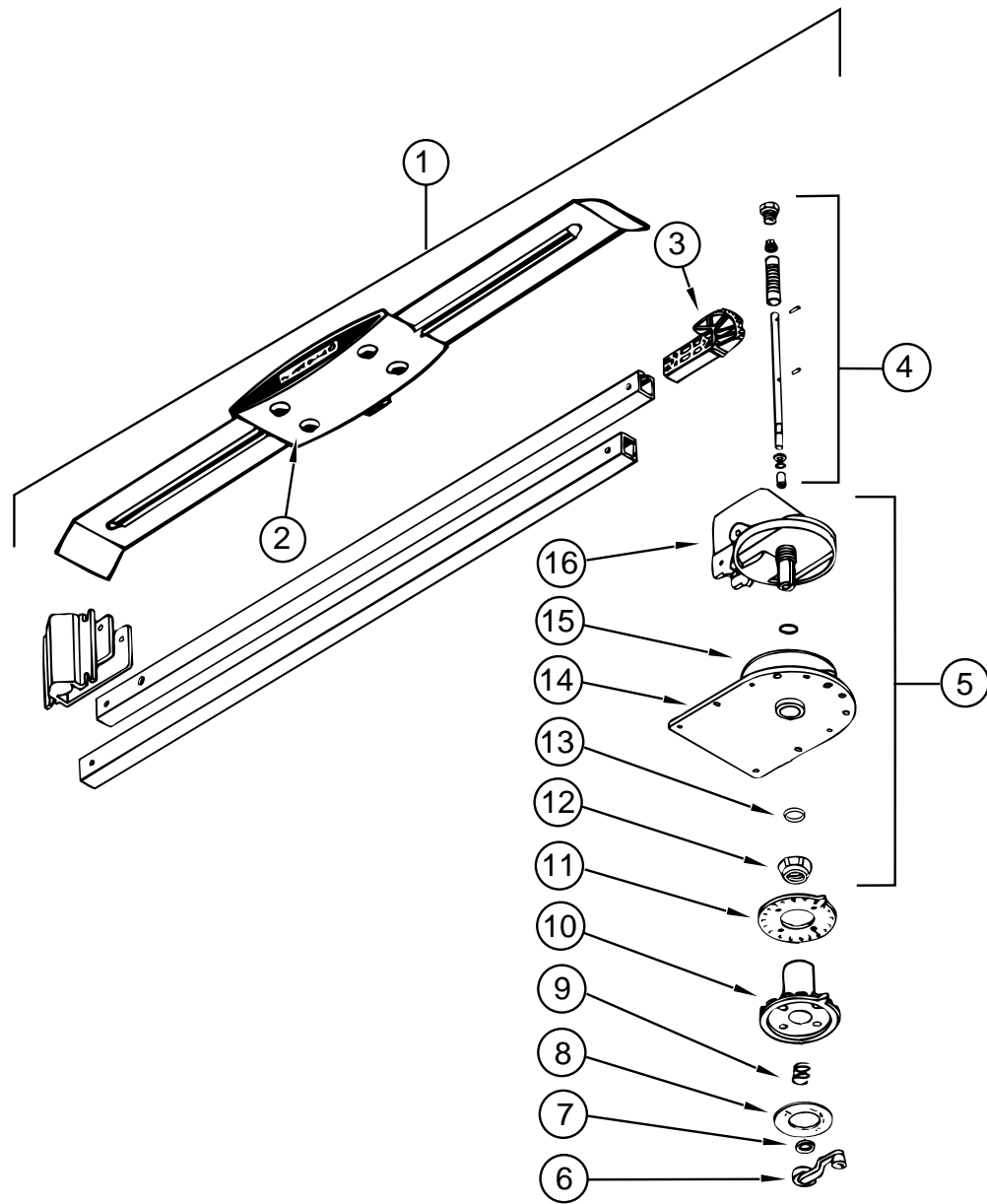

KEY	PART NUMBER	U/M	DESCRIPTION	VENDOR NO.
1	076319-21-000	EA	ANTENNA - TV ROOF MOUNT 3" ROOF	
2	076319-01-700	EA	HEAD-ANTENNA, AMPLIFIED	RVSA U/V
3	076319-01-701	EA	GEAR-ELEVATING, PLASTIC	2200046
4	076319-01-702	EA	SHAFT ASM-ELEVATING	RVP-400A
5	076319-01-711	EA	BASE & LIFT ASM	2762802
6	076319-01-706	EA	CRANK-ELEVATING, W/SET SCREW	2750897 UNIVERSAL
7	076319-01-705	EA	GROMMET-NYLON, 7/8"ID	3200658
8	076319-01-708	EA	DECAL-CRANK	5413002
9	076319-01-707	EA	SPRING-HANDLE	5160822
10	076319-01-709	EA	PLATE-DIRECTIONAL, F/HEAD	3200621
11	076319-01-712	EA	PLATE-CEILING, DIRECTIONAL	3200608
12	076319-01-715	EA	NUT (GEAR HOUSING)	2200047
13	076319-01-704	EA	BEARING-NYLON, 1.25"OD	3200657
14	076319-01-713	EA	PLATE-BASE, STEEL	3100523
15	076319-01-703	EA	BEARING-NYLON, 5" OD	3200656
16	076319-01-714	EA	HOUSING, ROTATING GEAR	2200049

AUDIO VIDEO GROUP (CONTINUED)

SATELLITE ANTENNA (WINEGARD)

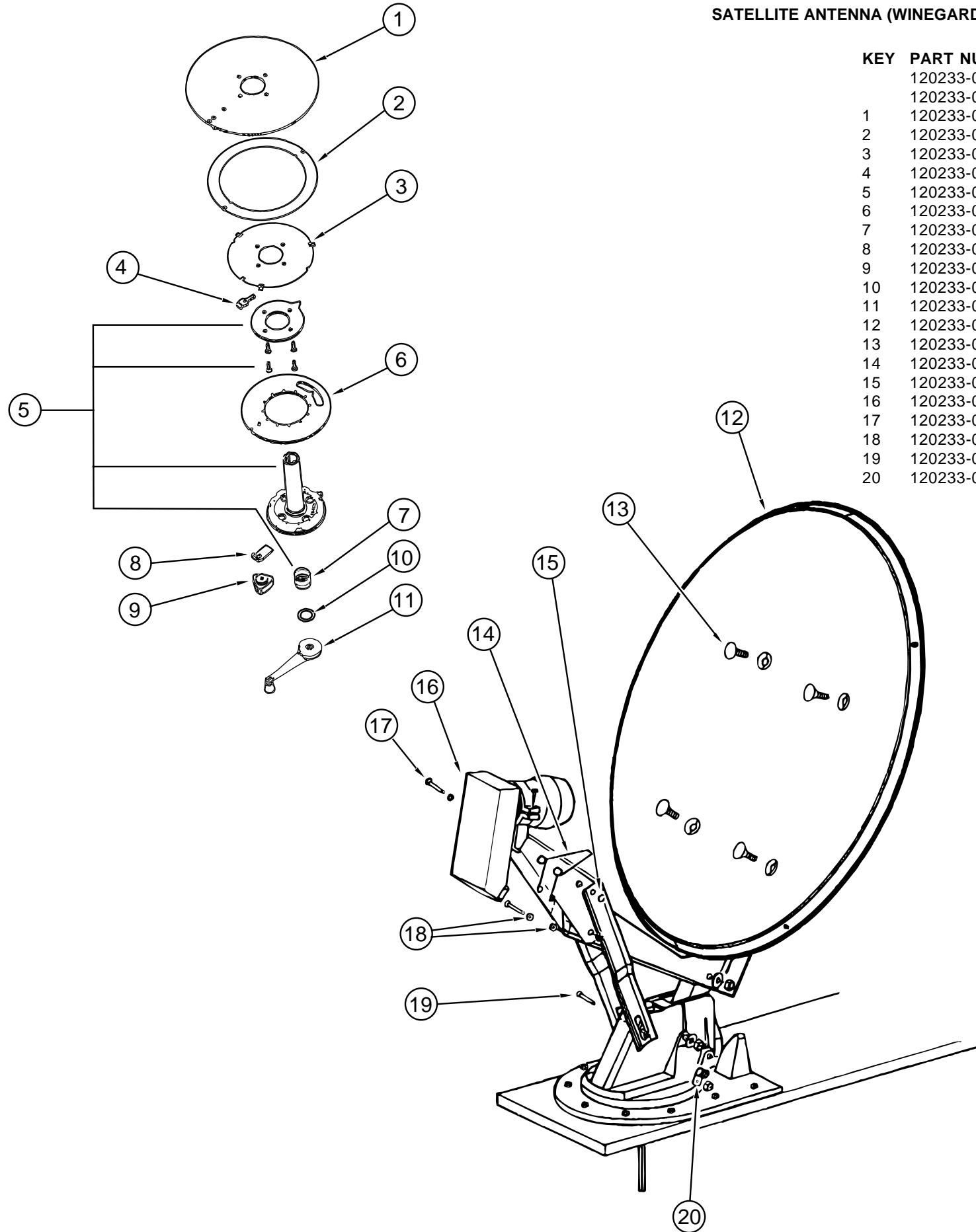

KEY	PART NUMBER	U/M	DESCRIPTION	VENDOR NO.
	120233-02-000	EA	ANTENNA - SATELLITE W/ RECEIVER - RD-1046	
	120233-01-000	EA	ANTENNA - SATELLITE DSS - RD-4600	
1	120233-01-700	EA	PLATE - FIXED	3750821
2	120233-01-701	EA	DIAL - DIRECTIONAL	2745056
3	120233-01-702	EA	PIVOT - DIAL - DIRECTIONAL	2745058
4	120233-01-703	EA	STOP - ROTATION	3711281
5	120233-01-704	EA	PLATE - CEILING W/DIR. HANDLE	RP-6300
6	120233-01-705	EA	PLATE - ROTATE	3750820
7	120233-01-706	EA	SPRING	RP-6822
8	120233-01-707	EA	CLAMP - ROTATE	3711280
9	120233-01-708	EA	KNOB - CLAMP	160822
10	120233-01-709	EA	WASHER - NYLON	RP-2658
11	120233-01-710	EA	HANDLE - CRANK	RP-6795
12	120233-01-711	EA	REFLECTOR - 46CM	2745304
13	120233-01-712	EA	BOLT - FLAT HEAD	2160253
14	120233-01-713	EA	SPRING	2160820
15	120233-01-714	EA	CLIP - E	5160818
16	120233-01-715	EA	RCA LNB	278015
17	120233-01-716	EA	PIN	2160814
18	120233-01-717	EA	BEARING - NYLON	2200728
19	120233-01-718	EA	PIN	5160817
20	120233-01-719	EA	CLAMP - CABLE	2200060

AUDIO VIDEO GROUP (CONTINUED)

TV - VCR SYSTEMS

KEY	PART NUMBER	U/M	DESCRIPTION	VENDOR NO.
	113684-02-000	EA	TV - 19" COLOR W/1/8" JACK-19 3/8"W X 17 3/16"H X 18 1/4"D	
	113684-01-700	EA	REMOTE - F/AUDIOVOX AVT-1980	
	119120-02-000	EA	VCR/VHS - CABLE READY W/REMOTE	
			FROM: 00-00-00 THRU: 02-16-97	
	119120-02-700	EA	REMOTE	0994569
	119120-03-000	EA	VCR-VHS - CABLE READY - REMOTE	
			FROM: 02-17-97 THRU: 99-99-99	
	122863-01-000	EA	TV - 13" COLOR W/SPEAKER - CSA	
	122863-01-700	EA	REMOTE	0892345
	086757-03-000	EA	CONTROL CENTER - SWITCH - VCR/TV	
	076319-03-000	FT	CABLE - COAXIAL - 75 OHM	
	076319-09-000	EA	WALLPLATE - CABLE RECEPTACLE - TV - SINGLE - BROWN	
	086777-01-000	EA	WALLPLATE - TV CABLE - W/ANTENNA SWITCH - IVORY	
	086777-05-000	EA	WALLPLATE - ANTENNA 1 OUTPUT	
	086756-01-000	EA	SPLITTER - TV - 2 WAY	
	076319-12-000	EA	CONNECTOR - COAXIAL - ONE PIECE	
	093214-01-02A	EA	GRILLE - SPEAKER - 4" BROWN	
	098819-01-000	EA	SPEAKER - 4" - 2 WATT - 8 OHM	
	114870-02-000	EA	PLUG - .14" AUDIO W/LEADS	
	082136-01-000	EA	NUT - HEX JAM - 3/8 - 32	
	099717-01-000	EA	STRAP - TV TIE DOWN W/24" FEMALE STRAP & 14.2" MALE STRAP	
	099717-02-000	EA	STRAP - TV TIE DOWN/29.9" FEMALE STRAP & 14.2" MALE STRAP	
	082134-01-000	EA	ADAPTER - TV - CABLE TO CABLE	

BATH GROUP

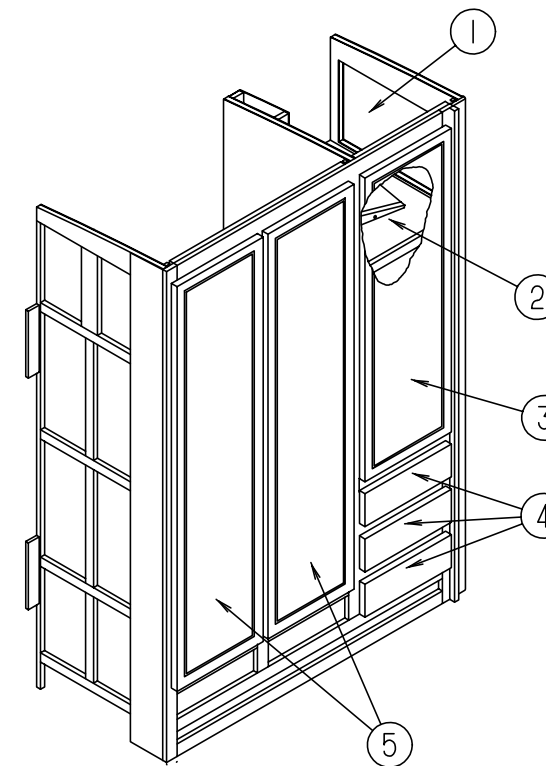

WARDROBE CABINET

KEY	PART NUMBER	U/M	DESCRIPTION
1	M08166-08-H37	EA	DOOR - MITERED CORNER/SQUARE EDGE - 21.8" X 14.3" - W/O HDW - MAPLE
1	M06803-93-H17	EA	DOOR - MITERED CORNER/SQUARE EDGE - 21.8" X 14.3" - W/O HDW - OAK
2	115823-12-H37	EA	SHELF - W/PLASTIC EDGE TRIM - MAPLE
2	115823-12-G35	EA	SHELF - W/PLASTIC EDGE TRIM - OAK
3	M08166-19-H37	EA	DOOR - MIRROR/MTRD CRNR/SQUARE EDGE - 16.7" X 48" - W/O HDW - MAPLE
3	M06803-C6-H17	EA	DOOR - MIRROR/MTRD CRNR/OGEE EDGE - 16.7" X 48" - W/O HDW - OAK
4	M08168-L3-H37	EA	DRAWER - SQUARE EDGE - 14.4"W X 17.7"D - W/O SLIDES/HDW - MAPLE
4	M05971-L3-H17	EA	DRAWER - OGEE EDGE - 14.4"W X 17.7"D - W/O SLIDES/HDW - OAK
5	M08166-18-H37	EA	DOOR - MITERED CORNER/SQUARE EDGE - 16.1" X 65.4" - W/O HDW - MAPLE
5	M06803-11-H17	EA	DOOR - MIRROR/MTRD CRNR/OGEE EDGE - 16.1" X 65.4" - W/O HDW - OAK
	042438-01-000	EA	DOWEL - WOOD - CLOTHES ROD - 1" DIAMETER X 4'
	009112-01-000	EA	FLANGE - PLASTIC - 1" CLOTHES ROD - OFF WHITE

BATH GROUP (CONTINUED)

BATH CABINETS, PRIVACY DOOR & SHOWER COMPONENTS

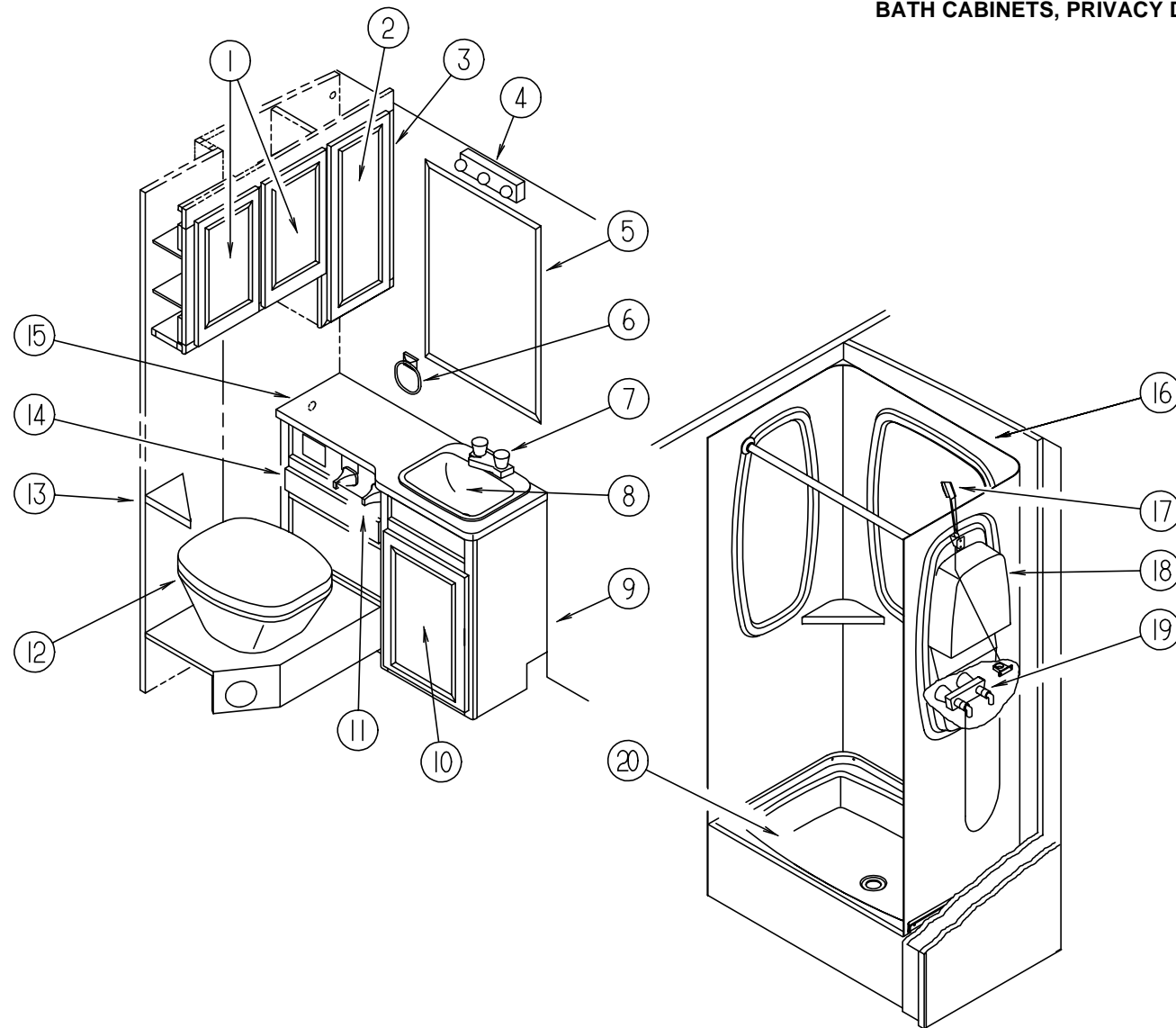

KEY	PART NUMBER	U/M	DESCRIPTION
1	M08166-31-H37	EA	DOOR - MITERED CORNER/SQUARE EDGE - 11.2" X 19.7" - W/O HDW - MAPLE
1	M06803-35-H17	EA	DOOR - MITERED CORNER/OGEE EDGE - 11.2" X 19.7" - W/O HDW - OAK
	115967-11-H37	EA	SHELF - W/PLASTIC EDGE MOLDING - MAPLE
	115967-11-G35	EA	SHELF - W/PLASTIC EDGE MOLDING - OAK
2	M08166-30-H37	EA	DOOR - MITERED CORNER/SQUARE EDGE - 10.8" X 28.0" - W/O HDW - MAPLE
2	M06803-36-H17	EA	DOOR - MITERED CORNER/OGEE EDGE - 10.8" X 28.0" - W/O HDW - OAK
	115967-12-H37	EA	SHELF - W/PLASTIC EDGE MOLDING - MAPLE
	115967-12-G35	EA	SHELF - W/PLASTIC EDGE MOLDING - OAK
3	115967-01-H37	EA	CABINET - MEDICINE - W/O DOORS/HARDWARE - MAPLE
3	115967-01-G35	EA	CABINET - MEDICINE - W/O DOORS/HARDWARE - OAK
4	110235-01-01A	EA	LIGHT - MAKE UP - 3 BULB
5	058331-51-000	EA	MIRROR - SAFETY GLASS - 25.9" X 40"
6	075454-02-000	EA	RING - TOWEL - W/MOUNTING HARDWARE - BRASS
7	075240-06-000	EA	FAUCET - LAVATORY/BONE
8	096927-01-01A	EA	SINK - LAVATORY - RECTANGULAR - PLASTIC/BONE
	096927-01-700	EA	SINK STOPPER
	096927-01-701	EA	TAILPIECE - SINK
	105218-01-01A	EA	SPACER - FAUCET/LAVATORY SINK - 2" X 5.9" - PLASTIC - OFF WHITE

KEY	PART NUMBER	U/M	DESCRIPTION
9	P23111-01-H37	EA	CABINET - LAVATORY - W/O DOORS/DRAWERS/HARDWARE (H37,H39)
9	P23111-01-H38	EA	CABINET - LAVATORY - W/O DOORS/DRAWERS/HARDWARE (H38)
9	P23111-01-H47	EA	CABINET - LAVATORY - W/O DOORS/DRAWERS/HARDWARE (H47,H49)
9	P23111-01-H48	EA	CABINET - LAVATORY - W/O DOORS/DRAWERS/HARDWARE (H48)
10	M08166-67-H37	EA	DOOR - MITERED CORNER/SQUARE EDGE - 14.9" X 21.8" - W/O HDW - MAPLE
10	M06803-R7-H17	EA	DOOR - MITERED CORNER/OGEE EDGE - 14.9" X 21.8" - W/O HDW - OAK
	123111-12-H37	EA	SHELF - W/PLASTIC EDGE MOLDING - MAPLE
	123111-12-H17	EA	SHELF - W/PLASTIC EDGE MOLDING - OAK
11	075452-02-000	EA	HOLDER - TOILET TISSUE - BRASS
12	085330-07-000	EA	TOILET - CHINA - SHORTY W/SPRAY (SEALAND)
13	106017-01-H37	EA	SHELF - W/PLASTIC EDGE MOLDING (H37,H39)
13	106017-01-H38	EA	SHELF - W/PLASTIC EDGE MOLDING (H38)
13	106017-01-H47	EA	SHELF - W/PLASTIC EDGE MOLDING (H47,H49)
13	106017-01-G35	EA	SHELF - W/PLASTIC EDGE MOLDING (H48)
14	M08168-L2-H37	EA	DRAWER - SQUARE EDGE - 12.3"W X 9.8"D - W/O SLIDES/HDW - MAPLE
14	M05971-L2-H17	EA	DRAWER - OGEE EDGE - 12.3"W X 9.8"D - W/O SLIDES/HARDWARE - OAK
15	123111-13-H37	EA	COUNTERTOP - LAVATORY (H37,H39,H47,H49)
15	123111-13-H17	EA	COUNTERTOP - LAVATORY (H38,H48)
	M03866-04-H37	EA	DOOR - BI-FOLD - 24" X 96" - W/O HARDWARE - MAPLE
	M03866-04-G35	EA	DOOR - BI-FOLD - 24" X 96" - W/O HARDWARE - OAK
	093170-09-01A	EA	TRACK - BATH DOOR - OFF WHITE - 40.5"
	117978-01-01A	EA	KNOB - DOOR - BRIGHT BRASS
	092652-01-000	EA	GUIDE WHEEL - DOOR - TOP MOUNT
	084451-01-000	EA	CATCH - BRASS
	102920-01-01A	EA	HINGE - DOOR - SPRING LOADED/BRASS
	121449-25-H37	EA	DOOR - BATH - W/O HARDWARE - MAPLE
	121449-25-H17	EA	DOOR - BATH - W/O HARDWARE - OAK
	094485-03-01A	EA	KNOB - DOOR - BRASS
	100357-01-000	EA	ROD - TOWEL - BRASS
	102089-13-H37	EA	RAIL END - RIGHT HAND/TOWEL RACK - 26" - MAPLE
	102089-13-G09	EA	RAIL END - RIGHT HAND/TOWEL RACK - 26" - OAK
	102089-14-H37	EA	RAIL END - LEFT HAND/TOWEL RACK - 26" - MAPLE
	102089-14-G09	EA	RAIL END - LEFT HAND/TOWEL RACK - 26" - OAK
	104013-08-H56	EA	DOOR - SLIDING - W/O HARDWARE - MAPLE
	104013-08-G15	EA	DOOR - SLIDING - W/O HARDWARE - OAK
	103874-01-000	EA	HANGER - SLIDING DOOR
	103908-03-H37	EA	HEADER - DOOR - MAPLE
	103908-03-H17	EA	HEADER - DOOR - OAK
	057534-01-000	EA	TIEBACK/TIEDOWN - 6" CLEAR PLASTIC
16	104464-01-01A	EA	SURROUND - SHOWER - OFF WHITE
17	103092-01-000	EA	SHOWER HEAD - W/60" HOSE (US)
17	103092-02-000	EA	SHOWER HEAD - W/HOSE (CSA)
	011048-03-700	EA	BRACKET (FOR SHOWER HEAD) BONE
18	104462-01-01A	EA	CADDY - SHOWER - OFF WHITE
19	075241-05-000	EA	FAUCET/SHOWER - BONE 3/4" MPT X 1.4" LONG INLET PIPES
	075606-01-000	EA	PANEL - FAUCET BACK - SHOWER - 5" X 9" - PLASTIC
20	M02630-22-C07	EA	SHOWER PAN
	066440-01-000	EA	STRAINER W/RUBBER WASHER
	011069-04-000	EA	TAILPIECE - 1 1/2 X 1 1/4 X 8" - BRASS (SHOWER PAN)
	091208-01-000	EA	WASHER - RUBBER - .06" X .75" X .5"
	057671-01-000	EA	COVER - SCREW - #8 - PLASTIC - OFF WHITE

BATH GROUP (CONTINUED)

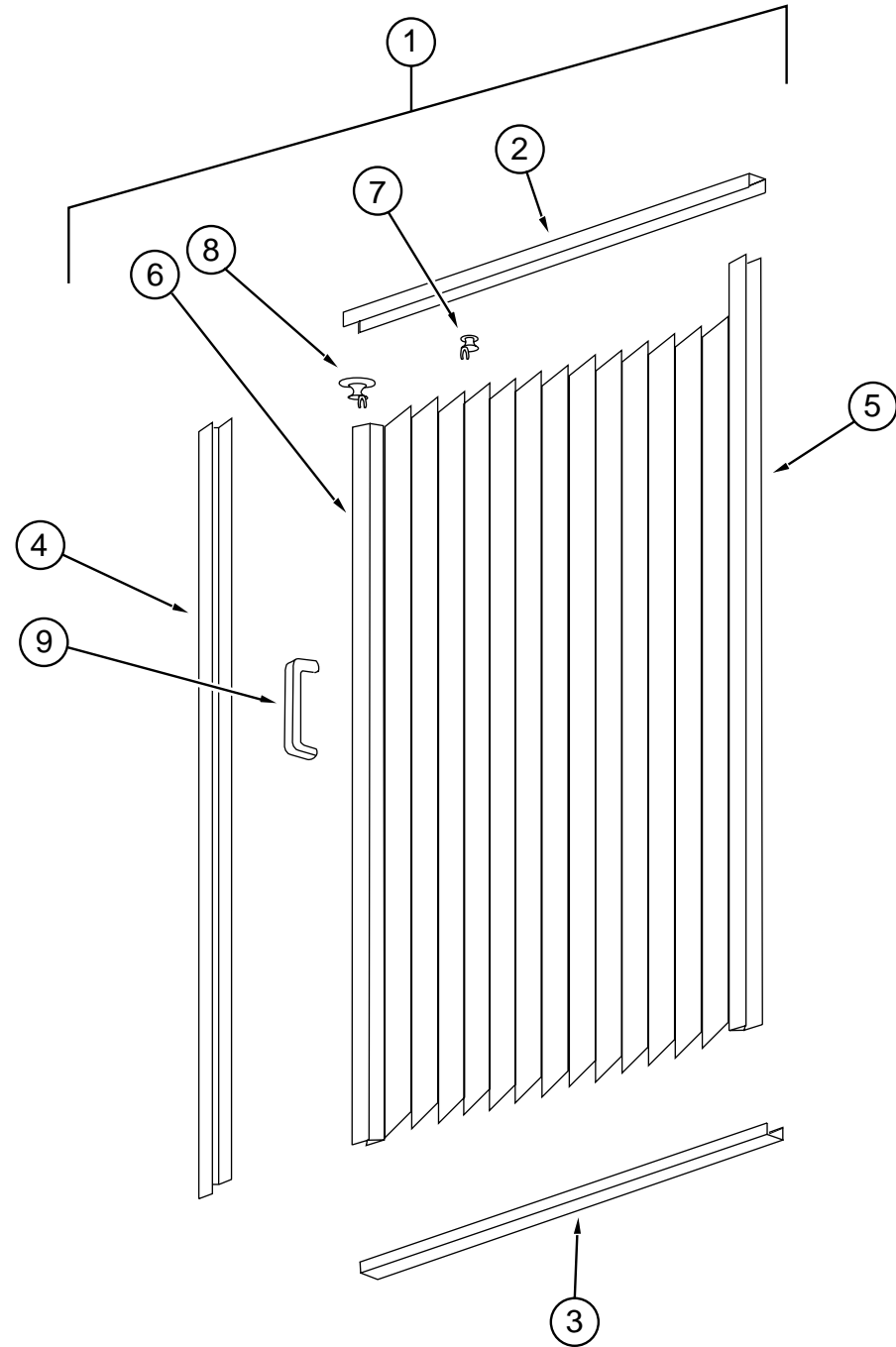

SHOWER DOOR

KEY	PART NUMBER	U/M DESCRIPTION
1	117431-02-01A	EA DOOR - SHOWER - FABRIC/PLEATED
2	117431-01-700	EA TRACK - TOP, ALUM. IVORY INSERT - 48"
3	117431-01-701	EA TRACK - BOTTOM, 40 "
4	117431-01-702	EA RAIL - SIDE, 67"
5	117431-01-703	EA RAIL - STATIONARY, 67"
6	117431-01-704	EA RAIL - LEAD, 67"
7	117431-01-705	EA GLIDE - IVORY, TRAVELER
8	117431-01-706	EA GLIDE - IVORY LEAD, TRAVELER
9	117431-01-708	EA HANDLES & SCREWS
	117431-01-707	EA LATCH
	117431-02-700	EA STRAP - VINYL SHOWER

BATH GROUP (CONTINUED)

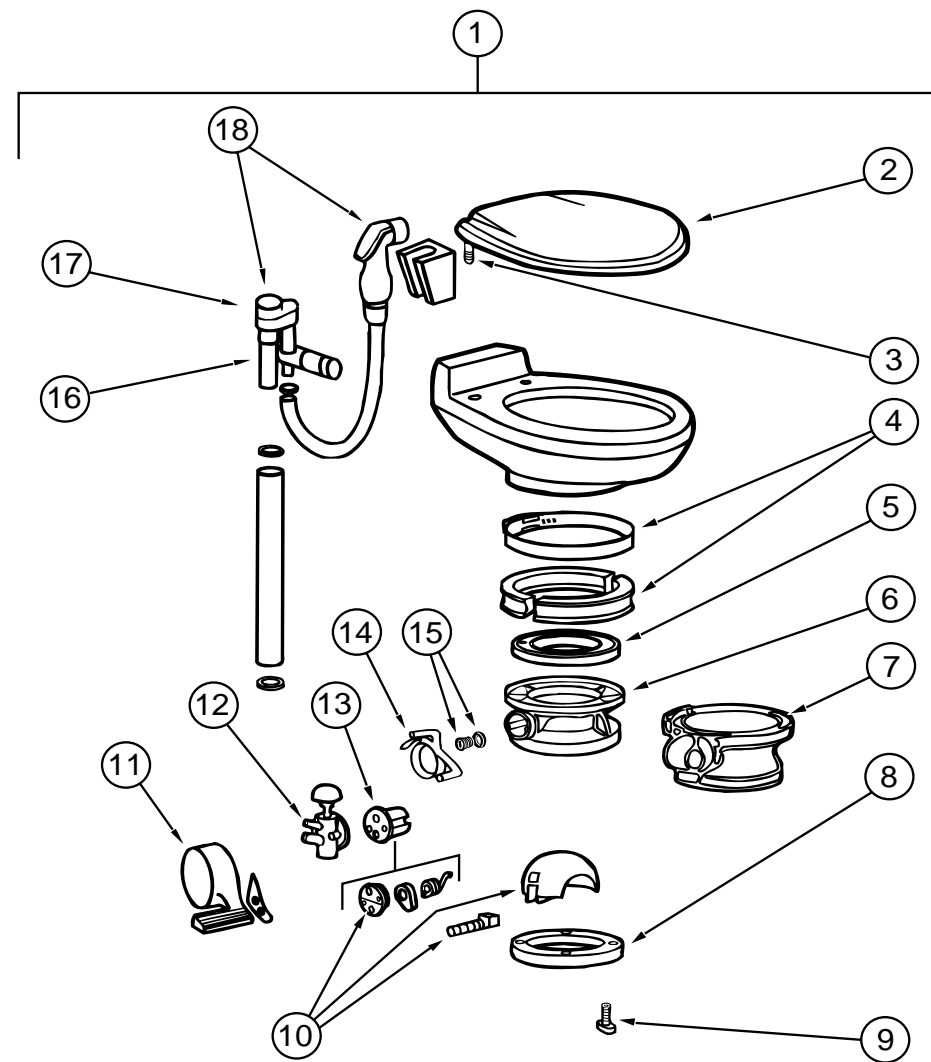

TOILET (SEALAND MODEL 911 W/ SPRAYER)

KEY	PART NUMBER	U/M DESCRIPTION	VENDOR NO.
1	085330-07-000	EA TOILET - CHINA - SHORTY (BONE) - 591103	
2	085330-06-700	EA SEAT ASSEMBLY (BONE)	340591
3	085330-06-702	EA HINGE HARDWARE (BONE) SET	342131
4	085330-01-703	EA RING & HALF CLAMPS ASM (BONE)	385310048
5	085330-01-704	EA TEFLON & RUBBER SEALS	385316140
6	085330-04-704	EA BASE ASM (BONE)	310124
7	085330-04-705	EA PEDESTAL COVER KIT - (BONE)	510 - 310109
8	085330-01-714	EA SEAL - FLANGE - FLOOR	390343892
9	085330-01-717	EA BOLT MOUNTING PACKAGE	385310064
	085330-01-718	EA SEAL & BOLT MOUNTING PACKAGE	385310063
10	085330-01-706	EA BALL - SHAFT & CARTRIDGE	385318162
11	085330-04-703	EA PEDAL COVER KIT (BONE)	310118
12	085330-01-709	EA VALVE - WATER	385314349
13	085330-01-707	EA CARTRIDGE - SPRING	381236096
14	085330-04-702	EA FLUSH LEVER	340825
15	085330-01-710	EA PLUG - DRAIN - & CAP - W/ SEAL	385316142
16	085330-06-701	EA VALVE W/ DIVERTER (VACUUM BREAKER)	230335
17	085330-06-704	EA VACUUM BREAKER KIT	316906
18	085330-04-706	EA BREAKER - VACUUM - W/ HAND SPRAY	385319055

BEDROOM GROUP

TWIN BEDROOM

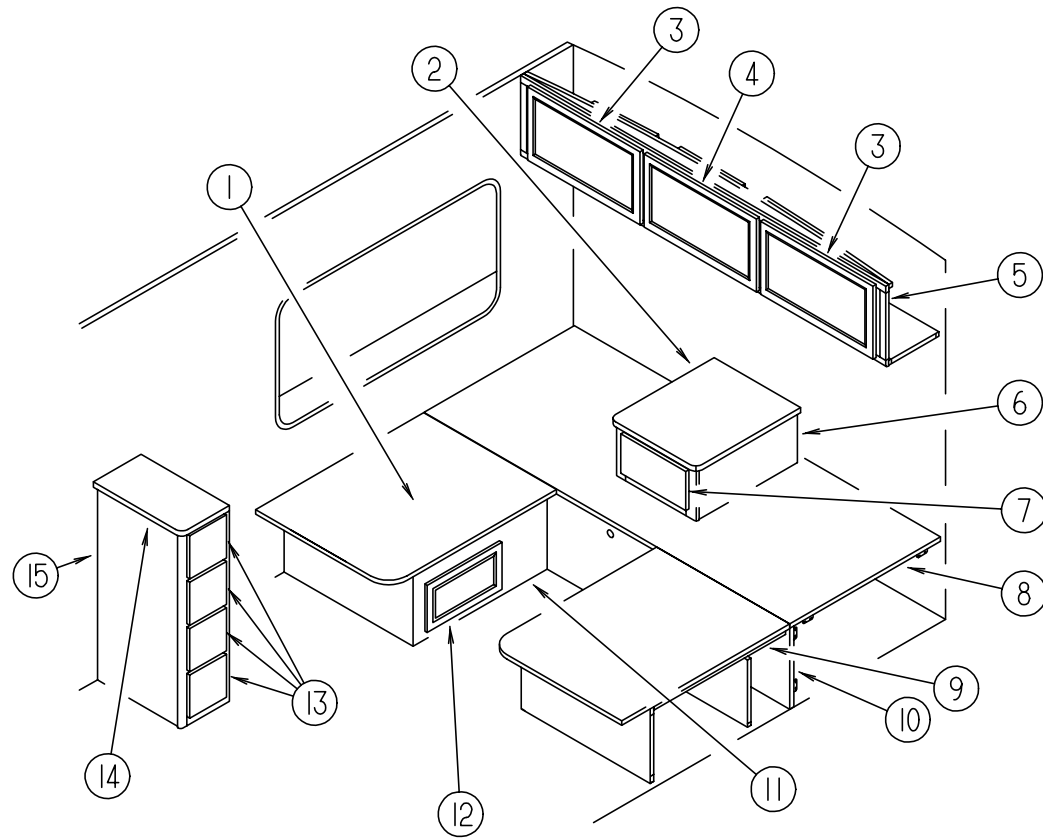

KEY	PART NUMBER	U/M	DESCRIPTION
1	M05193-04-000	EA	TOP - TWIN BED/RIGHT HAND - W/O HARDWARE
2	120077-11-G36	EA	COUNTERTOP - NIGHTSTAND/TWIN BED (H37, H39, H47, H49)
2	120077-11-G35	EA	COUNTERTOP - NIGHTSTAND/TWIN BED (H38, H48)
3	M08166-13-H37	EA	DOOR - MITERED CORNER/SQUARE EDGE - 15.7" X 28.0" - W/O HDW - MAPLE
3	M06803-13-H17	EA	DOOR - MIRROR/MITERED CRNR/OGEE EDGE - 15.7" X 28" - W/O HDW - OAK
3	M06803-82-H17	EA	DOOR - MITERED CORNER/OGEE EDGE - 15.7" X 28" - W/O HDW (DECORATIVE DOOR EXCHANGE)
4	M08166-11-H37	EA	DOOR - MITERED CORNER/SQUARE EDGE - 15.7" X 20.5" - W/O HDW - MAPLE
4	M06803-03-H17	EA	DOOR - MIRROR/MTRD CRNR/OGEE EDGE - 15.7" X 20.4" - W/O HDW - OAK
4	M06803-B1-H17	EA	DOOR - MITERED CORNER/OGEE EDGE - 15.7" X 20.4" - W/O HDW (DECORATIVE DOOR EXCHANGE)
5	104405-01-H37	EA	CABINET - OVERHEAD/REAR - W/O DOORS/HARDWARE - MAPLE
5	104405-01-G35	EA	CABINET - OVERHEAD/REAR - W/O DOORS/HARDWARE - OAK
6	120077-01-H37	EA	CABINET - NIGHTSTAND/TWIN BED - W/O DOORS/DRAWERS/HARDWARE(H37,H39)
6	120077-01-H38	EA	CABINET - NIGHTSTAND/TWIN BED - W/O DOORS/DRAWERS/HARDWARE (H38)
6	120077-01-G36	EA	CABINET - NIGHTSTAND/TWIN BED - W/O DOORS/DRAWERS/HARDWARE(H47,H49)
6	120077-01-G35	EA	CABINET - NIGHTSTAND/TWIN BED - W/O DOORS/DRAWERS/HARDWARE (H48)
7	M08168-R4-H37	EA	DRAWER - SQUARE EDGE - 14.0"W X 23.6"D - W/O SLIDES/HRD - MAPLE
7	M05971-R4-H17	EA	DRAWER - OGEE EDGE - 14.0"W X 23.6"D - W/O SLIDES/HARDWARE - OAK
8	M05706-11-000	EA	TOP - COMPARTMENT/TWIN BED - W/O HARDWARE
9	M05194-04-000	EA	TOP - TWIN BED/LEFT HAND - W/O HARDWARE
10	M05197-07-H37	EA	CABINET - BASE - TWIN BED/LEFT HAND-W/O DOORS/DRAWERS/HDW - MAPLE
10	M05197-07-G35	EA	CABINET - BASE - TWIN BED/LEFT HAND-W/O DOORS/DRAWERS/HDW - OAK
11	M05197-06-H37	EA	CABINET - BASE - TWIN BED/RIGHT HAND-W/O DOORS/DRAWERS/HDW - MAPLE
11	M05197-06-G35	EA	CABINET - BASE - TWIN BED/RIGHT HAND-W/O DOORS/DRAWERS/HDW - OAK
12	M08166-16-H37	EA	DOOR - MITERED CORNER/SQUARE EDGE - 12" X 21.9" - W/O HDW - MAPLE
12	M06803-68-H17	EA	DOOR - MITERED CORNER/OGEE EDGE - 12" X 21.9" - W/O HDW - OAK
13	M08168-71-H37	EA	DRAWER - SQUARE EDGE - 7.8"W X 17.7"D - W/O SLIDES/HDW - MAPLE
13	M05971-71-H17	EA	DRAWER - OGEE EDGE - 7.8"W X 17.7"D - W/O SLIDES/HARDWARE - OAK
14	107563-11-H37	EA	COUNTERTOP - CHEST OF DRAWERS (H37, H39, H47, H49)
14	107563-11-G35	EA	COUNTERTOP - CHEST OF DRAWERS (H38, H48)
15	107563-03-H37	EA	CABINET - CHEST OF DRAWERS/RIGHT HAND - W/O DRAWERS/HDW (H37,H39)
15	107563-03-H38	EA	CABINET - CHEST OF DRAWERS/RIGHT HAND - W/O DRAWERS/HDW (H38)
15	107563-03-H47	EA	CABINET - CHEST OF DRAWERS/RIGHT HAND - W/O DRAWERS/HDW (H47,H49)
15	107563-03-G35	EA	CABINET - CHEST OF DRAWERS/RIGHT HAND - W/O DRAWERS/HDW (H48)

BEDROOM GROUP (CONTINUED)

QUEEN BEDROOM

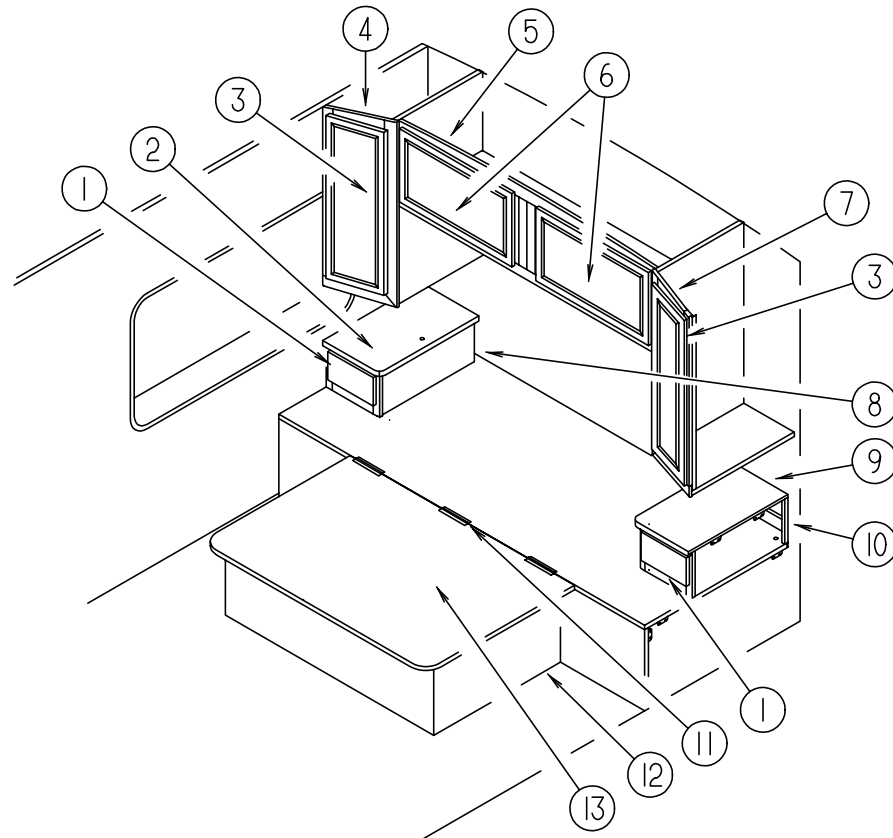

KEY	PART NUMBER	U/M	DESCRIPTION
1	M08168-J8-H37	EA	DRAWER - SQUARE EDGE - 8.9"W X 19.7"D - W/O SLIDES/ HDW - MAPLE
1	M05971-J8-H17	EA	DRAWER - OGEE EDGE - 8.9"W X 19.7"D - W/O SLIDES/ HARDWARE - OAK
2	114482-11-H37	EA	COUNTERTOP - NIGHTSTAND (H37,H39,H47,H49)
2	114482-11-G10	EA	COUNTERTOP - NIGHTSTAND (H38,H48)
3	M08166-14-H37	EA	DOOR - MIRROR/ MTRD CRNR/ SQUARE EDGE-10.8" X 36.4"- W/O HDW - MAPLE
3	M06803-37-H17	EA	DOOR - MIRROR/ MTRD CRNR/ OGEE EDGE - 10.8" X 36.4"- W/O HDW - OAK
3	058331-A7-000	EA	MIRROR - SAFETY GLASS - 7.5" X 33.1"
4	110625-01-H37	EA	CABINET - SHIRT CLOSET/ RIGHT HAND - W/O DOORS/ HARDWARE - MAPLE
4	110625-01-G35	EA	CABINET - SHIRT CLOSET/ RIGHT HAND - W/O DOORS/ HARDWARE - OAK
5	106523-01-H37	EA	CABINET - OVERHEAD/ REAR - W/O DOORS/ HARDWARE - MAPLE
5	106523-01-G09	EA	CABINET - OVERHEAD/ REAR - W/O DOORS/ HARDWARE - OAK
6	M08166-13-H37	EA	DOOR - MITERED CORNER/ SQUARE EDGE - 15.7" X 28.0"- W/O HDW - MAPLE
6	M06803-82-H17	EA	DOOR - MITERED CORNER/OGEE EDGE - 15.7" X 28" - W/O HDW - OAK
7	110625-02-H37	EA	CABINET - SHIRT CLOSET/ LEFT HAND - W/O DOORS/ HARDWARE - MAPLE
7	110625-02-G35	EA	CABINET - SHIRT CLOSET/ LEFT HAND - W/O DOORS/ HARDWARE - OAK
8	P14482-01-H37	EA	CABINET - NIGHTSTAND/ RIGHT HAND - W/O DOORS/ DRAWERS/ HDW (H37,H39)
8	P14482-01-H38	EA	CABINET - NIGHTSTAND/ RIGHT HAND - W/O DOORS/ DRAWERS/ HDW (H38)
8	P14482-01-H47	EA	CABINET - NIGHTSTAND/ RIGHT HAND - W/O DOORS/ DRAWERS/ HDW (H47,H49)
8	P14482-01-H48	EA	CABINET - NIGHTSTAND/ RIGHT HAND - W/O DOORS/ DRAWERS/ HDW (H48)
9	114482-12-H37	EA	COUNTERTOP - NIGHTSTAND (H37,H49,H47,H49)
9	114482-12-G10	EA	COUNTERTOP - NIGHTSTAND (H38,H48)
10	P14482-02-H37	EA	CABINET - NIGHTSTAND/ LEFT HAND - W/O DOORS/ DRAWERS/ HDW (H37,H39)
10	P14482-02-H38	EA	CABINET - NIGHTSTAND/ LEFT HAND - W/O DOORS/ DRAWERS/ HDW (H38)
10	P14482-02-H47	EA	CABINET - NIGHTSTAND/ LEFT HAND - W/O DOORS/ DRAWERS/ HDW (H47,H49)
10	P14482-02-H48	EA	CABINET - NIGHTSTAND/ LEFT HAND - W/O DOORS/ DRAWERS/ HDW (H48)
11	041389-18-000	EA	HINGE - PIANO - 1.50" X 19" - OFF WHITE
12	P19515-02-H37	EA	CABINET - BASE - QUEEN BED - W/O DOORS/DRAWERS/HARDWARE - MAPLE
12	P19515-02-H47	EA	CABINET - BASE - QUEEN BED - W/O DOORS/DRAWERS/HARDWARE - OAK
13	M05706-16-000	EA	TOP - QUEEN BED - W/O HARDWARE
	120346-01-H37	EA	CABINET - HAMPER - W/O DOORS/ HARDWARE - MAPLE
	120346-01-G15	EA	CABINET - HAMPER - W/O DOORS/ HARDWARE - OAK
	M08166-33-H37	EA	DOOR - MITERED CORNER/ SQUARE EDGE - 11.0" X 21.8" - W/O HDW - MAPLE (HAMPER)
	M05992-D8-H17	EA	DOOR - MITERED CORNER/ OGEE EDGE - 11.0" X 21.8" - W/O HDW - OAK (HAMPER)
	057460-02-000	EA	STUD BALL - GAS SPRING - .39" - 5/16"-18
	107796-06-000	EA	SPRING/GAS - 12" COMPRESSED/ 20" EXTENDED - 120 LB.
	107796-07-000	EA	BRACKET - SUPPORT - GAS SPRING TO BED - ANGLE (UPPER)
	107796-05-000	EA	BRACKET - SUPPORT - GAS SPRING TO BED - FLAT (LOWER)
	091952-01-000	EA	CLIP - GRIPPER - 1"
	097872 04 000	EA	DOWEL - WOOD - 1" DIA X 1.38" LONG

CHASSIS GROUP

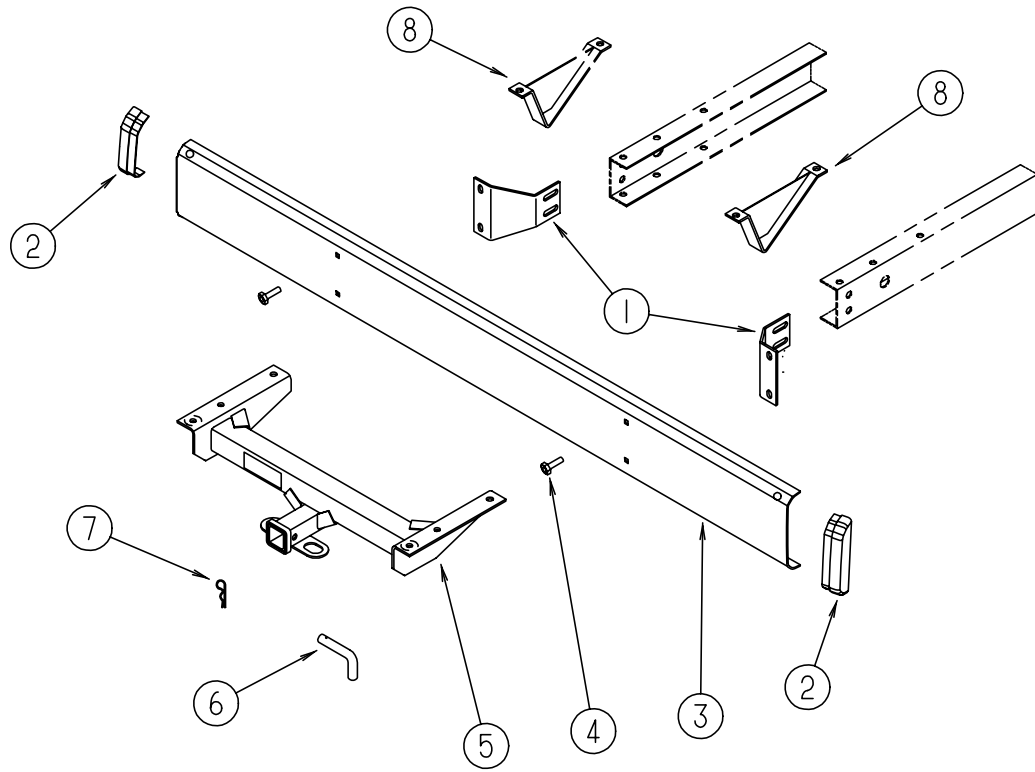

CHASSIS GROUP (CONTINUED)

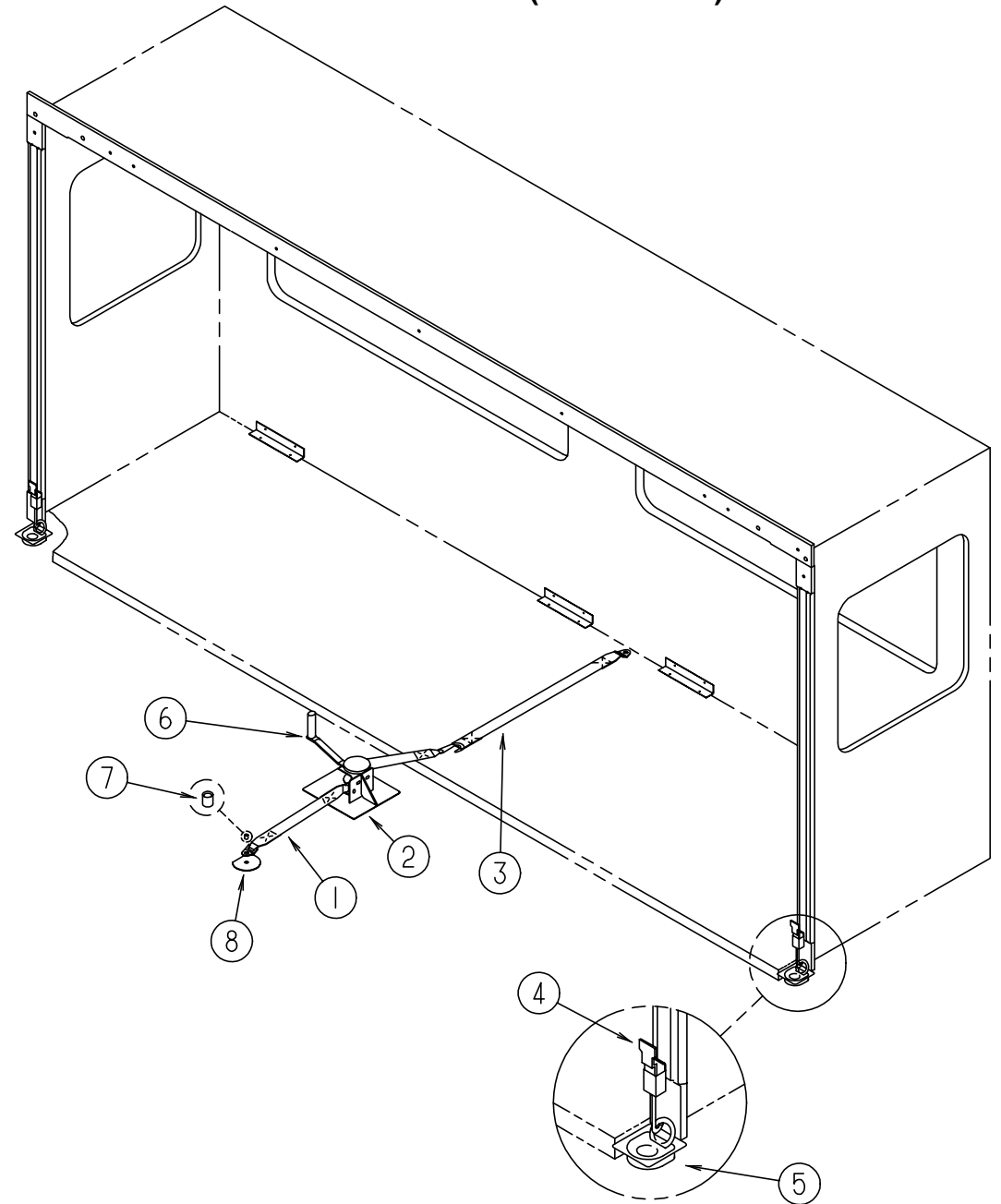

REAR BUMPER & COMPONENTS

KEY	PART NUMBER	U/M	DESCRIPTION
1	104418-07-000	EA	ANGLE - BUMPER REAR SUPPORT
2	103228-01-05A	EA	END CAP - REAR BUMPER - DRIVER/PASSENGER SIDE
3	103099-01-06A	EA	BUMPER - REAR - BRIGHT WHITE
4	102333-01-05A	EA	BOLT - 7/16"
5	107707-01-000	EA	HITCH RECEIVER - BOLT-ON CLASS II
	070579-09-000	EA	PLATE - ANCHOR
6	034512-01-000	EA	PIN - LOCKING - DRAWBAR
7	034513-01-000	EA	PIN - 3/16" WIRE
8	111742-01-000	EA	PLATE - SKID
	113589-02-000	EA	CONNECTOR - SOCKET - TRAILER
	113589-01-000	EA	CONNECTOR - PLUG - TRAILER
	113588-02-01B	EA	BRACKET - CONNECTOR - TRAILER W/O LIP

HYDRAULIC SLIDEOUT SYSTEM

KEY	PART NUMBER	U/M	DESCRIPTION	VENDOR NO.
	115767-01-000	EA	SLIDEOUT - HYDRAULIC	
				FROM: 00-00-00 THRU: 03-27-97
	115767-05-000	EA	SLIDEOUT - HYDRAULIC	
				FROM: 03-28-97 THRU: 99-99-99
	115767-01-700	EA	MOTOR F/PUMP	RAP0640
	115767-01-701	EA	CYLINDER - HYDRAULIC SLIDE OUT (RAM)	RAP90007
	115767-01-702	EA	HOSE - HYDRAULIC - 17" F/ SLIDE OUT	RAP90003
	115767-01-703	EA	HOSE - HYDRAULIC - 90" F/ SLIDE OUT	RAP90001
	115767-01-704	EA	HOSE - HYDRAULIC - 146" F/ SLIDE OUT	RAP90004
	115767-01-705	EA	HOSE - HYDRAULIC - 60" F/ SLIDE OUT	RAP4073
	115767-01-706	EA	VALVE - SENSOR - F/ SLIDE OUT	RAP90012
	115767-01-707	EA	GUIDE - OUTER HOSE	RAP90008
	115767-01-708	EA	GUIDE - INNER HOSE	RAP90009
	121665-02-000	EA	SHIM - 1/16 THICK - SLIDE OUT ROOM	
	121665-03-000	EA	SHIM - 1/8 THICK	
	115105-06-02B	EA	BRACKET - SLIDEOUT	
	115105-05-01B	EA	BRACKET - SLIDEOUT	

SLIDEOUT HARDWARE

KEY	PART NUMBER	U/M	DESCRIPTION
1	116101-01-F31	EA	STRAP - WINCH
2	116082-01-02B	EA	BRACKET ASM - WINCH - E-COAT
3	116101-02-F31	EA	STRAP - WINCH
4	116737-01-01A	EA	LATCH - DRAW - ADJUSTABLE - ZINC
5	116736-01-04B	EA	TIEDOWN - DROP/D - BLACK
6	115767-02-000	EA	SLIDEOUT - WINCH
7	116743-01-01A	EA	CAP - LUG COVER - THREAD - BLACK
8	057759-01-000	EA	WASHER BRACKET - SEAT BELT - 4" DIAMETER
8	064081-03-000	EA	NUT - WING 3/8-16 - W/WELD NUT
	077298-55-003	EA	EXTRUSION - TUBE - .275"

CHASSIS GROUP (CONTINUED)

HWH LEVELING SYSTEM - SLIDE OUT (FORD)

KEY	PART NUMBER	U/M	DESCRIPTION	VENDOR NO.
	100532-15-000	EA	LEVELING SYSTEM - HYDRAULIC - USED W/SLIDEOUT SYSTEM	
	100532-01-714	EA	SCREW KIT (LEVELING JACKS)	R1280
	100532-03-710	EA	SENSING UNIT 21' MTA	RAP6798
	100532-03-715	EA	CAP-BREATHER W/DIPSTICK	RAP7876
	100532-03-723	EA	MANIFOLD HDWE MTG KIT	RAP9171
	100532-08-702	EA	VALVE,BI-AXIS	RAP9589
	100532-08-703	EA	PANEL ASM.-200 BI-AXIS SYS.	RAP9755
	100532-08-705	EA	KNOB-3/4" BLACK, SET OF FOUR	RAP1379
	100532-08-706	EA	KNOB-1 3/16" BLACK	RAP9734
	100532-08-707	EA	BEZEL W/GASKET, F/SYSTEM 200	RAP9592
	100532-09-704	EA	VALVE-PRESSURE SOLENOID	RAP0642
	100532-09-710	EA	SOLENOID-INTERMITENT DUTY	RAP0533
	100532-14-700	EA	LIGHT-JACK DOWN-WARNING LIGHT	R6835
	100532-12-701	EA	PUMP&MOTOR W/TANK 1.7	RAP0588
	100532-12-706	EA	SWITCH - WARNING/MAGNETIC	RAP1008
	100532-12-707	EA	SPRING KIT	R3847
	100532-16-700	EA	JACK ASM. 6K, STATIONARY	RAP0468
	100532-16-701	EA	MANIFOLD ASM. F/SLIDE OUT	RAP1716
	100532-18-700	EA	JACK ASM. 2.0X13 F & A	AP10466
	100536-28-000	EA	HOSE KIT - LEVELING JACKS	
			FROM: 03-03-97 THRU: 99-99-99	
	100536-09-701	EA	HOSE-HYDRAULIC-60"	RAP4073
	100536-10-701	EA	HOSE-HYDRAULIC-116"	RAP5384
	100536-25-700	EA	HOSE-HYDRAULIC-306"	RAP4904
	100536-25-701	EA	HOSE-HYDRAULIC-312"	RAP5216
	100536-28-700	EA	HOSE-HYDRAULIC-372"	RAP4391
	100536-29-000	EA	HOSE KIT - SLIDEOUT ROOM	
			FROM: 03-03-97 THRU: 99-99-99	
	100536-14-700	EA	HOSE-HYDRAULIC-288"	RAP4063
	100536-29-700	EA	HOSE-HYDRAULIC-280"	RAP4729
	100536-34-000	EA	HOSE KIT - LEVELING JACKS	
			FROM: 00-00-00 THRU: 03-02-97	
	100536-09-701	EA	HOSE-HYDRAULIC-60"	RAP4073
	100536-14-700	EA	HOSE-HYDRAULIC-288"	RAP4063
	100536-34-700	EA	HOSE - HYDRAULIC 1/4" X 348"	AP2465
	100536-34-701	EA	HOSE - HYDRAULIC 1/4" X 110"	AP7099
	100536-34-702	EA	HOSE - HYDRAULIC 1/2" X 348"	P13111
	100536-35-000	EA	HOSE KIT - SLIDEOUT	
			FROM: 00-00-00 THRU: 03-02-97	
	100536-35-700	EA	HOSE - HYDRAULIC 1/4" X 243"	AP5966
	100536-35-701	EA	HOSE - HYDRAULIC 1/4" X 252"	AP7385
	107938-04-000	EA	BRACKET - PUMP	
			FROM: 00-00-00 THRU: 08-25-96	
	107938-01-000	EA	BRACKET - PUMP	
			FROM: 08-26-96 THRU: 11-27-96	
	107938-07-000	EA	BRACKET - PUMP	
			FROM: 11-28-96 THRU: 99-99-99	
	108629-01-000	EA	SHIELD - PUMP	
			FROM: 00-00-00 THRU: 08-11-96	
	121651-01-02B	EA	CROSSMEMBER - REAR JACK MOUNTING	
	112236-02-G35	EA	BEZEL - F/MONITOR SLIDEOUT	
	116735-02-01B	EA	BRACKET - CONTROL VALVE - SLIDEOUT	

CHASSIS GROUP (CONTINUED)

HWH LEVELING SYSTEM - SLIDE OUT (CHEVY)

KEY	PART NUMBER	U/M	DESCRIPTION	VENDOR NO.
	100532-14-000	EA	LEVELING SYSTEM - HYDRAULIC - USED W/SLIDEOUT SYSTEM	
	100532-01-714	EA	SCREW KIT (LEVELING JACKS)	R1280
	100532-03-710	EA	SENSING UNIT 21' MTA	RAP6798
	100532-03-715	EA	CAP-BREATHER W/DIPSTICK	RAP7876
	100532-03-723	EA	MANIFOLD HDWE MTG KIT	RAP9171
	100532-08-702	EA	VALVE,BI-AXIS	RAP9589
	100532-08-703	EA	PANEL ASM.-200 BI-AXIS SYS.	RAP9755
	100532-08-705	EA	KNOB-3/4" BLACK, SET OF FOUR	RAP1379
	100532-08-706	EA	KNOB-1 3/16" BLACK	RAP9734
	100532-08-707	EA	BEZEL W/GASKET, F/SYSTEM 200	RAP9592
	100532-09-704	EA	VALVE-PRESSURE SOLENOID	RAP0642
	100532-09-710	EA	SOLENOID-INTERMITENT DUTY	RAP0533
	100532-14-700	EA	LIGHT-JACK DOWN-WARNING LIGHT	R6835
	100532-12-701	EA	PUMP&MOTOR W/TANK 1.7	RAP0588
	100532-12-706	EA	SWITCH - WARNING/MAGNETIC	RAP1008
	100532-12-707	EA	SPRING KIT	R3847
	100532-16-701	EA	MANIFOLD ASM. F/SLIDE OUT	RAP1716
	100532-18-700	EA	JACK ASM. 2.0X13 F & A	AP10466
	100532-18-701	EA	JACK ASM. 6K, W/SWITCH LH	RAP2025
	100532-18-702	EA	JACK ASM., 6K W/SWITCH RH	RAP2026
	100536-28-000	EA	HOSE KIT - LEVELING JACKS	
			FROM: 03-03-97 THRU: 99-99-99	
	100536-09-701	EA	HOSE-HYDRAULIC-60"	RAP4073
	100536-10-701	EA	HOSE-HYDRAULIC-116"	RAP5384
	100536-25-700	EA	HOSE-HYDRAULIC-306"	RAP4904
	100536-25-701	EA	HOSE-HYDRAULIC-312"	RAP5216
	100536-28-700	EA	HOSE-HYDRAULIC-372"	RAP4391
	100536-29-000	EA	HOSE KIT - SLIDEOUT ROOM	
			FROM: 03-03-97 THRU: 99-99-99	
	100536-14-700	EA	HOSE-HYDRAULIC-288"	RAP4063
	100536-29-700	EA	HOSE-HYDRAULIC-280"	RAP4729
	100536-34-000	EA	HOSE KIT - LEVELING JACKS	
			FROM: 00-00-00 THRU: 03-02-97	
	100536-09-701	EA	HOSE-HYDRAULIC-60"	RAP4073
	100536-14-700	EA	HOSE-HYDRAULIC-288"	RAP4063
	100536-34-700	EA	HOSE - HYDRAULIC 1/4" X 348"	AP2465
	100536-34-701	EA	HOSE - HYDRAULIC 1/4" X 110"	AP7099
	100536-34-702	EA	HOSE - HYDRAULIC 1/2" X 348"	P13111
	100536-35-000	EA	HOSE KIT - SLIDEOUT	
			FROM: 00-00-00 THRU: 03-02-97	
	100536-35-700	EA	HOSE - HYDRAULIC 1/4" X 243"	AP5966
	100536-35-701	EA	HOSE - HYDRAULIC 1/4" X 252"	AP7385
	107938-04-000	EA	BRACKET - PUMP	
			FROM: 00-00-00 THRU: 08-25-96	
	107938-01-000	EA	BRACKET - PUMP	
			FROM: 08-26-96 THRU: 11-27-96	
	107938-07-000	EA	BRACKET - PUMP	
			FROM: 11-28-96 THRU: 99-99-99	
	108629-01-000	EA	SHIELD - PUMP	
			FROM: 00-00-00 THRU: 08-11-96	
	121177-01-02B	EA	BRACKET - PASS. REAR LEVEL JACK (STRAIGHT) - F/SLIDEOUT RM	
	121177-02-02B	EA	BRACKET-DRIVER REAR LEVEL JACK (STRAIGHT) - F/SLIDEOUT RM	
	121651-01-02B	EA	CROSSMEMBER - REAR JACK MOUNTING	
	126135-01-02B	EA	BRACKET - JACKS - FRONT	
			FROM: 01-15-97 THRU: 99-99-99	
	112236-02-G35	EA	BEZEL - F/MONITOR SLIDEOUT	

CHASSIS GROUP (CONTINUED)

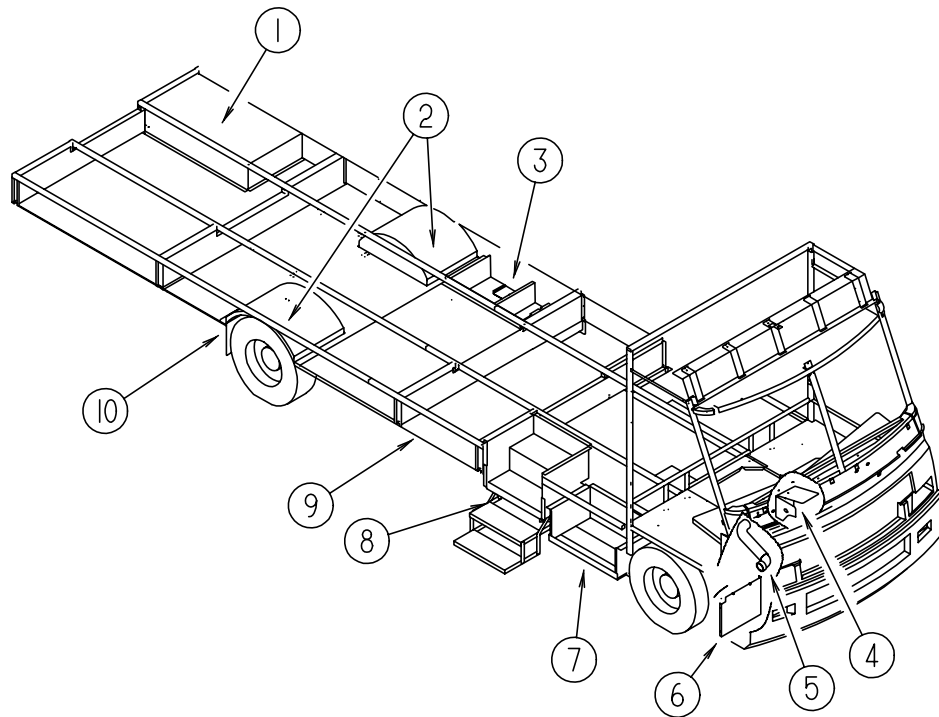

COMPARTMENTS & TRAYS

KEY	PART NUMBER	U/M	DESCRIPTION
1	094657-02-000	EA	TRAY - GENERATOR - 22.5" X 30.4" X 6.9" - W/ANGLE & NUTS
2	055374-01-000	EA	WHEELWELL - PLASTIC
3	M08628-01-H17	EA	HATCH W/FOAM INSERT
	121175-02-01A	EA	LATCH-SWELL
4	119847-01-02B	EA	SHIELD - A/C COMPRESSOR
5	123361-01-000	EA	DUCT - AIR INTAKE
6	104147-02-000	EA	SHIELD - SPLASH - RIGHT HAND (FORD)
7	117928-12-01A	EA	COMPARTMENT-STORAGE
			FROM: 09-23-96 THRU: 99-99-99
8	104452-03-000	EA	SUPPORT - STEP
			FROM: 12-20-96 THRU: 99-99-99
9	117595-01-01A	EA	COMPARTMENT-STORAGE GRAY
			FROM: 00-00-00 THRU: 09-22-96
9	117595-02-01A	EA	COMPARTMENT-STORAGE GRAY
			FROM: 09-23-96 THRU: 11-07-96
9	117595-03-01A	EA	COMPARTMENT - STORAGE
			FROM: 11-08-96 THRU: 99-99-99
10	017516-01-000	EA	MUD FLAP - 14" X 18" - BLACK
	020167-03-000	EA	DIRT GUARD - STEEL - 11" LONG
			FROM: 00-00-00 THRU: 02-19-97
	020167-02-000	EA	DIRT GUARD
			FROM: 02-20-97 THRU: 03-09-97
	020167-09-000	EA	DIRT GUARD
			FROM: 03-10-97 THRU: 99-99-99
	112864-01-000	FT	SEAL - FOAM/BUTYL COVERED - 3/8"
	065450-05-000	EA	TIEDOWN - BATTERY - 8.4" TUBE
	056748-01-000	EA	PLUG - CAP - 1.5" DIAMETER
	119845-01-01A	EA	PLUG - PLASTIC - BLACK
	115361-01-01A	EA	PLUG - PLASTIC

CHASSIS GROUP (CONTINUED)

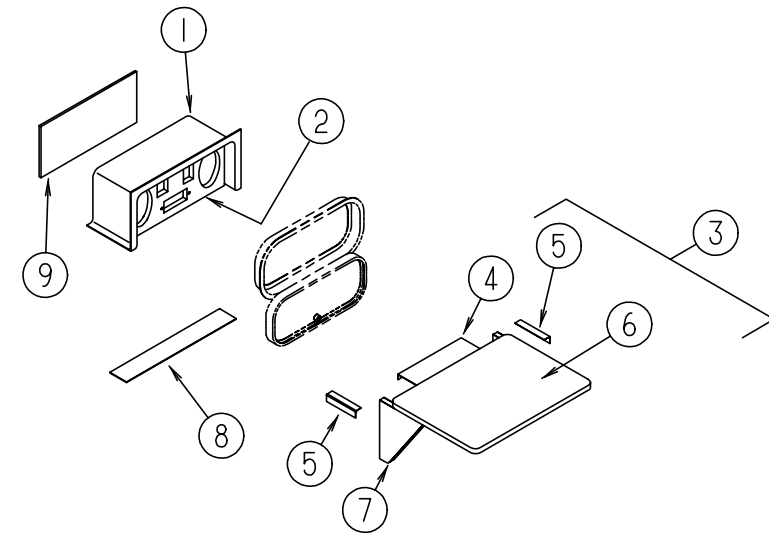

COMPARTMENT (ENTERTAINMENT CENTER)

KEY	PART NUMBER	U/M	DESCRIPTION
1	104897-03-02A	EA	BOX - ENTERTAINMENT CENTER
			FROM: 00-00-00 THRU: 09-02-96
1	124696-01-01A	EA	BOX - ENTERTAINMENT CENTER
			FROM: 09-03-96 THRU: 99-99-99
2	104899-01-C05	EA	PLATE - RADIO MOUNTING
			FROM: 00-00-00 THRU: 09-02-96
2	104899-03-H17	EA	PLATE - RADIO MOUNTING
			FROM: 09-03-96 THRU: 99-99-99
3	105230-01-E01	EA	SHELF - EXTERIOR TV
4	105377-01-01A	EA	BRACKET - TABLE HANGER
			FROM: 00-00-00 THRU: 01-05-97
4	105377-01-04A	EA	BRACKET - TABLE HANGER
			FROM: 01-06-97 THRU: 99-99-99
5	105376-01-02A	EA	HINGE - CONTINUOUS - 2" X 5.5"
			FROM: 00-00-00 THRU: 01-05-97
5	105376-01-03A	EA	HINGE - CONTINUOUS - 2" X 5.5"
			FROM: 01-06-97 THRU: 99-99-99
6	105230-11-E01	EA	SHELF - EXTERIOR ENTERTAINMENT CENTER - W/O HARDWARE
7	105230-12-F11	EA	SUPPORT - EXTERIOR SHELF
8	104898-01-02A	EA	PLATE - PLASTIC BOTTOM
9	104898-02-02A	EA	PLATE - PLASTIC BOTTOM

CHASSIS GROUP (CONTINUED)

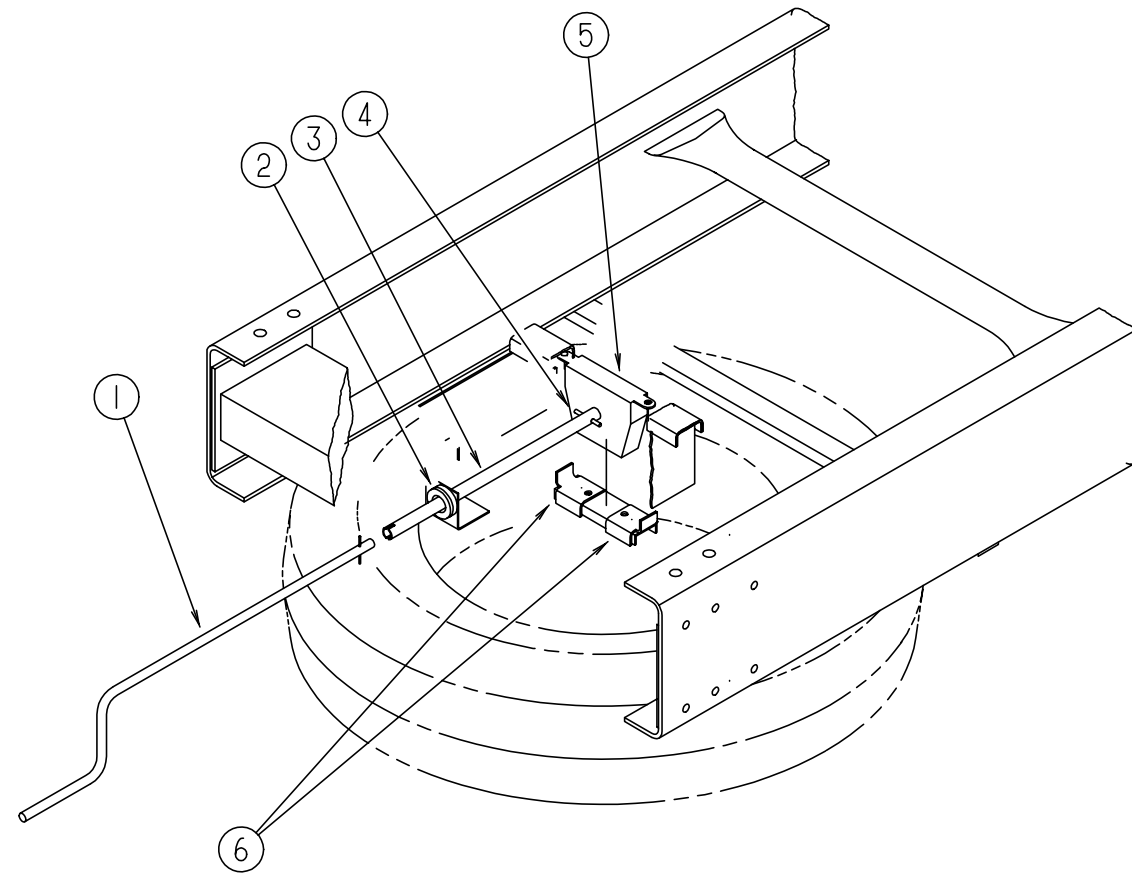

SPARE TIRE & HOIST

KEY	PART NUMBER	U/M	DESCRIPTION
1	093376-02-000	EA	HANDLE - CRANK - TIRE HOIST
2	071015-11-000	EA	GROMMET - 1.00ID
3	093375-06-000	EA	EXTENSION - TIRE HOIST
	093362-06-000	EA	CHANNEL - TIRE HOIST
4	114376-01-000	EA	PIN - DRIVE - .156 X .750 - TYPE E - TIRE HOIST
5	093267-03-000	EA	HOIST - SPARE TIRE - 100#
6	105499-01-000	EA	BRACKET - TIRE HOIST
	077030-02-000	EA	EXTENSION - VALVE STEM - 1.25"
	124751-01-02B	EA	HANGER - SPARE TIRE - E-COATED
	124754-01-02B	EA	CATCH - SPARE TIRE

FROM: 08-30-96 THRU: 99-99-99

CHASSIS GROUP (CONTINUED)

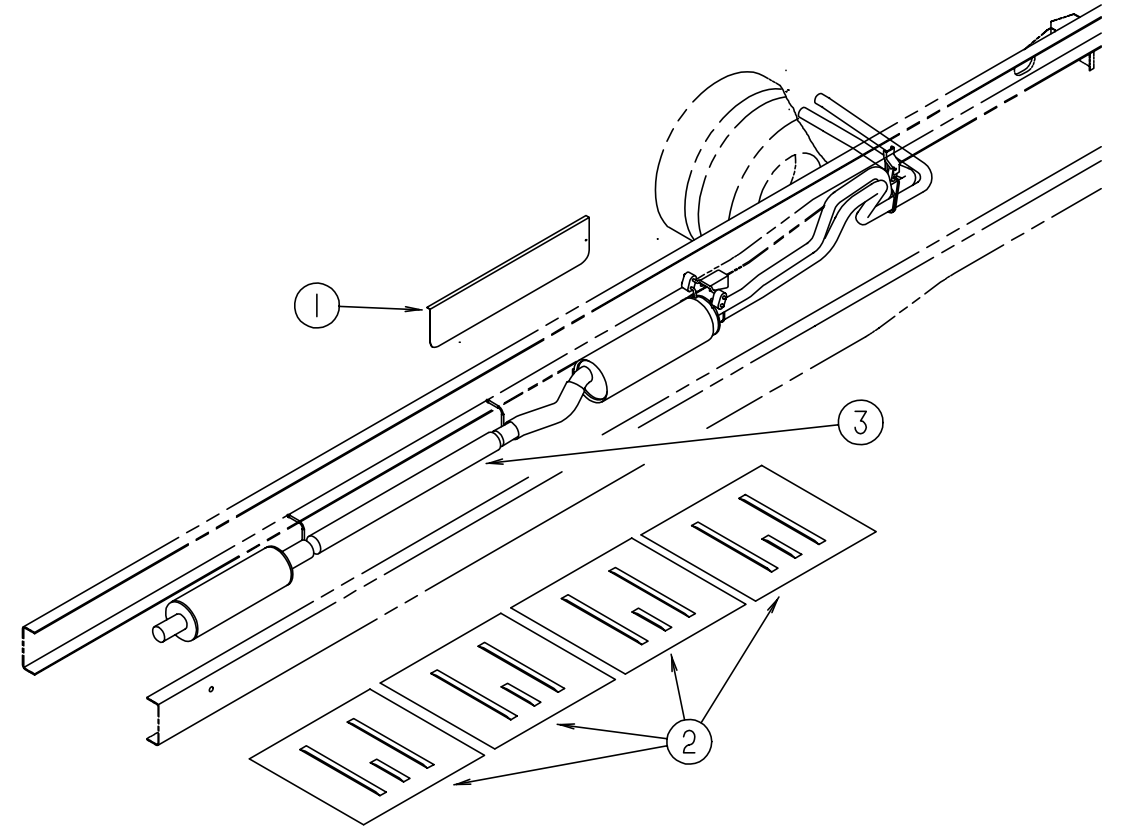

FORD EXHAUST SYSTEM

KEY	PART NUMBER	U/M	DESCRIPTION
1	053322-21-000	EA	SHIELD - HEAT/EXHAUST
			FROM: 09-12-96 THRU: 99-99-99
2	101544-06-000	EA	SHIELD - HEAT EXHAUST - 33.9" X 29.1"
3	098762-16-000	EA	PIPE - EXHAUST - STRAIGHT - 3"
	094918-06-000	EA	CLAMP - EXHAUST - 3" - HEAVY DUTY
			FROM: 08-05-96 THRU: 99-99-99

CHASSIS GROUP (CONTINUED)

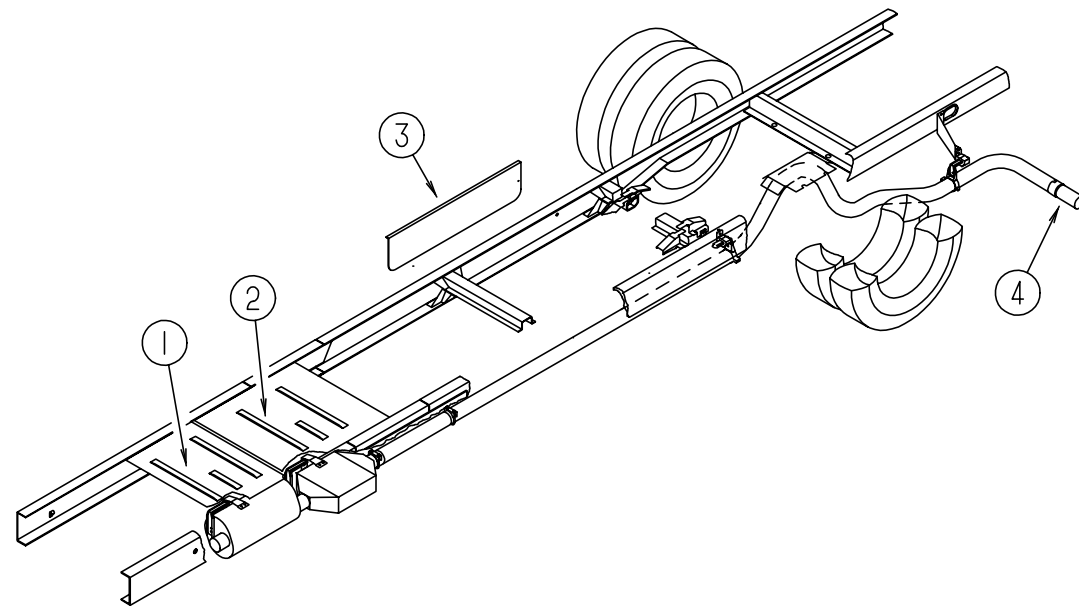

CHEVY EXHAUST SYSTEM

KEY	PART NUMBER	U/M	DESCRIPTION
1	101544-01-000	EA	SHIELD - HEAT EXHAUST - 19.7" X 29.1"
2	101544-02-000	EA	SHIELD - HEAT EXHAUST - 30" X 29.1"
	094918-01-000	EA	CLAMP - EXHAUST - 3" - GUILLOTINE STYLE
3	053322-21-000	EA	SHIELD - HEAT/EXHAUST
4	122529-01-000	EA	PIPE - EXHAUST

FROM: 09-12-96 THRU: 99-99-99

CHASSIS GROUP (CONTINUED)

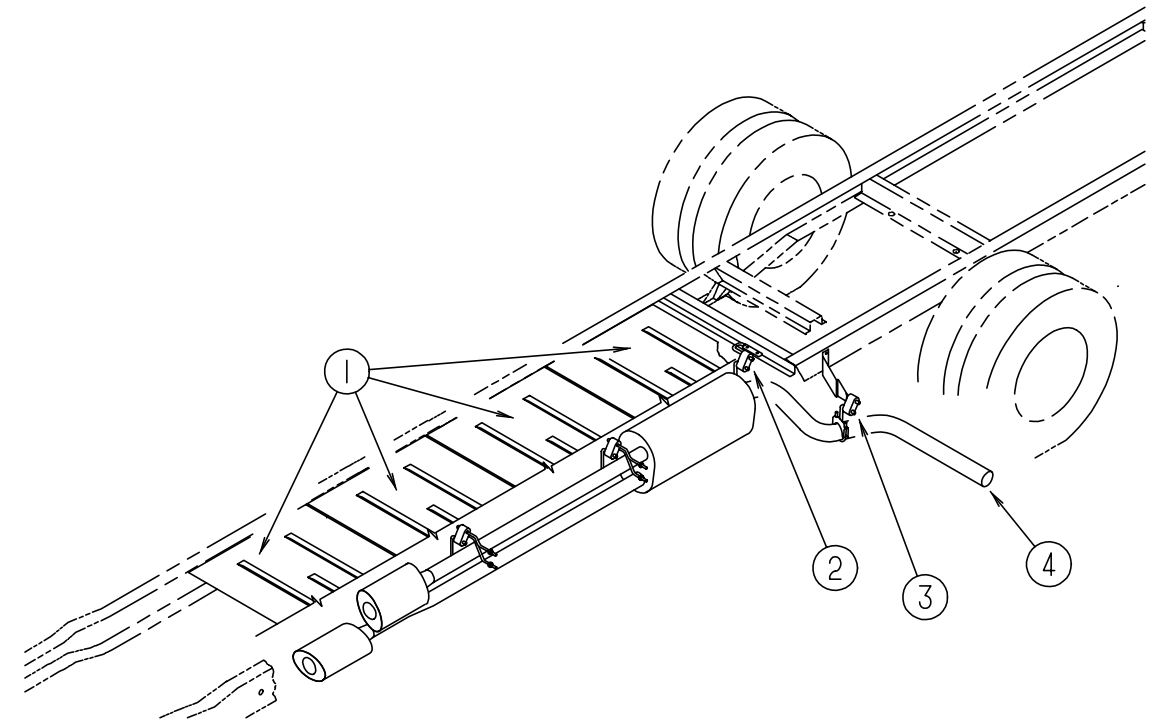

CHEVY L29 VORTEC ENGINE EXHAUST SYSTEM

KEY	PART NUMBER	U/M	DESCRIPTION
1	101544-02-000	EA	SHIELD - HEAT EXHAUST - 30" X 29.1"
2	122392-01-02B	EA	HANGER - TAILPIPE
3	122392-03-02B	EA	HANGER - TAILPIPE REAR
4	122529-01-000	EA	PIPE - EXHAUST
4	094918-01-000	EA	CLAMP - EXHAUST - 3" - GUILLOTINE STYLE
	007125-07-000	EA	CLAMP - MUFFLER - 2.5" DIAMETER

CHASSIS GROUP (CONTINUED)

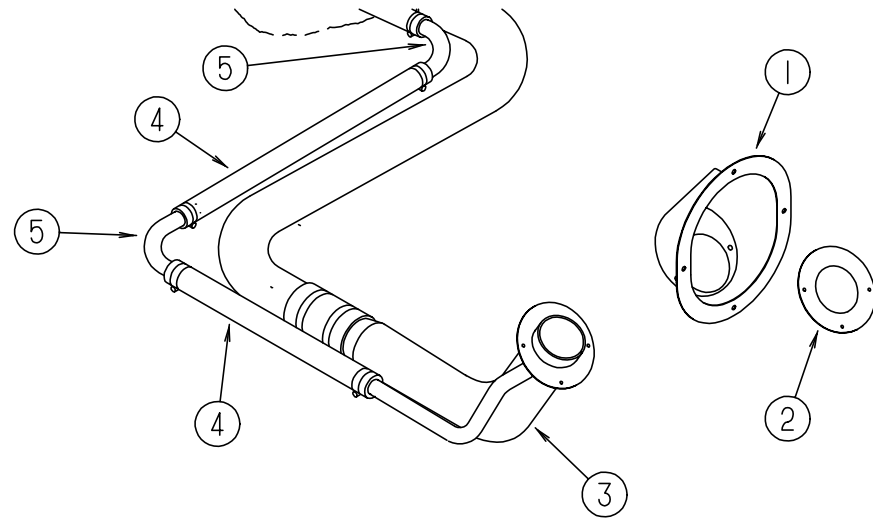

FUEL SYSTEM (FORD)

KEY	PART NUMBER	U/M DESCRIPTION
1	095854-01-04A	EA SHROUD - FUEL FILL - BRIGHT WHITE
2	078200-01-000	EA GASKET - FUEL FILL - 3.5" OD X 2" ID
3	087256-07-000	EA NECK - FUEL FILL - FORD
4	066732-01-000	FT HOSE - FUEL .62" ID
5	098806-01-000	EA PIPE - FILL VENT - 90 DEGREE BEND - .635 OD - STEEL
	007063-01-000	FT HOSE - FUEL 1/4" ID X 1/2" OD
	084884-01-000	EA PLUG - BRASS - 3/8"
	007111-02-000	EA HOSE - FUEL FILL - 2" ID
	044317-01-000	FT HOSE - FUEL - 3/8" ID
	100139-02-000	EA TUBE - FUEL VENT
	100140-02-000	EA TUBE - FUEL INLET

CHASSIS GROUP (CONTINUED)

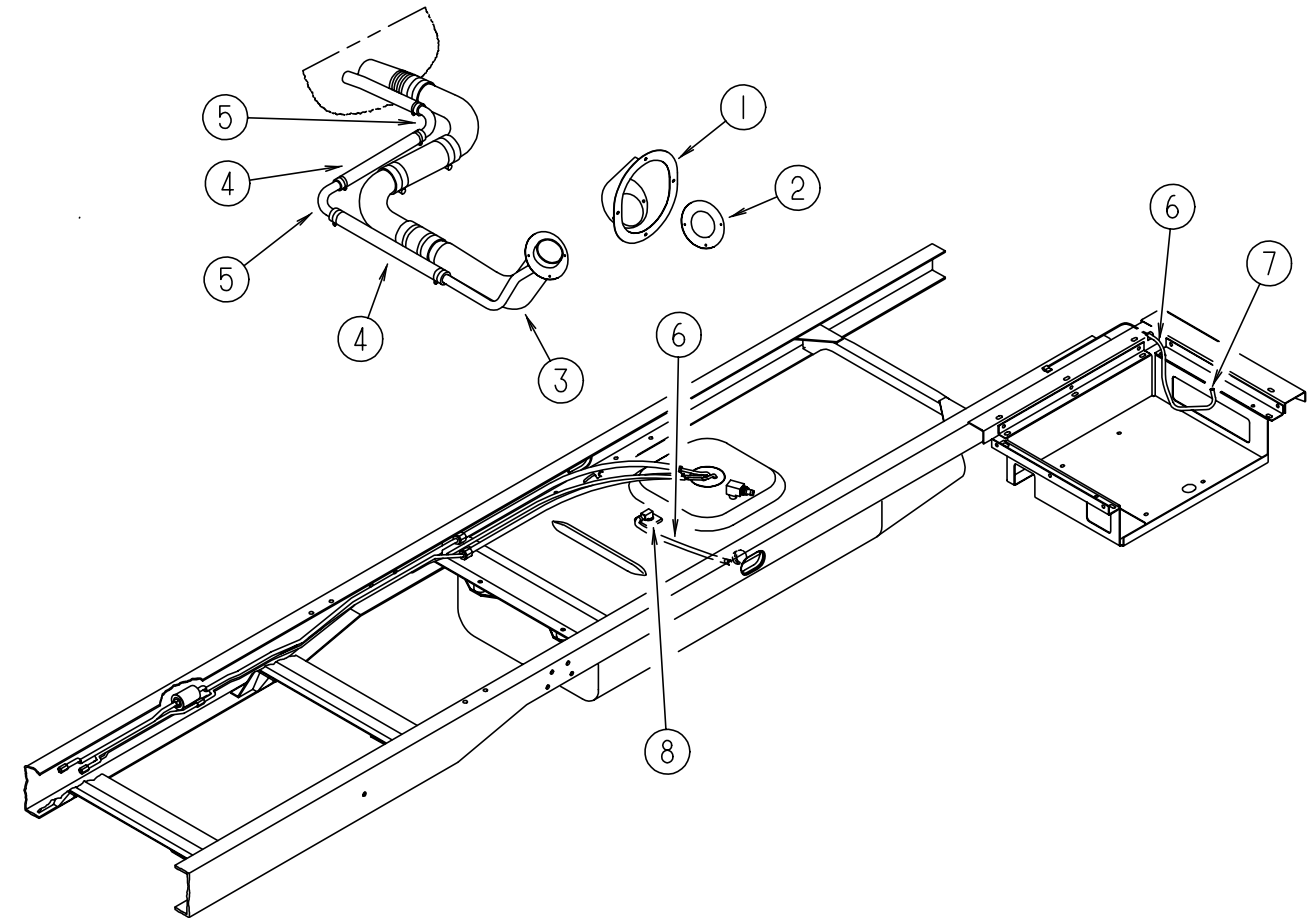

FUEL SYSTEM (CHEVY)

KEY	PART NUMBER	U/M DESCRIPTION
1	095854-01-04A	EA SHROUD - FUEL FILL - BRIGHT WHITE
2	078200-01-000	EA GASKET - FUEL FILL - 3.5" OD X 2" ID
3	087256-10-000	EA NECK - FUEL FILL
3	087256-08-000	EA NECK - FUEL FILL (DIESEL ENGINE ONLY)
4	066732-01-000	FT HOSE - FUEL .62" ID
5	098806-01-000	EA PIPE - FILL VENT - 90 DEGREE BEND - .635 OD - STEEL
6	007063-01-000	FT HOSE - FUEL 1/4" ID X 1/2" OD
7	084884-01-000	EA PLUG - BRASS - 3/8"
8	114254-01-000	EA ADAPTER - 1/4" BARB X 1/8" MPT
8	068382-06-000	EA BUSHING - BRASS - 3/8 MPT X 1/8 FPT
	098803-01-000	EA PIPE - FUEL FILL - 90 DEGREE BEND - 13.2" - 1 3/4" OD
		FROM: 00-00-00 THRU: 08-07-96
	098803-02-000	EA PIPE - FUEL FILL
		FROM: 00-00-00 THRU: 08-07-96
	098807-01-000	EA PIPE - FUEL FILL - 90 DEGREE BEND - 6.6" - 1 3/4" OD
		FROM: 00-00-00 THRU: 08-07-96
	124327-01-000	EA TUBE - FUEL INLET
		FROM: 08-08-96 THRU: 99-99-99
	024138-01-000	FT HOSE - FUEL - 5/16" ID
	075466-01-000	EA UNION - INVERTED FLAIR TUBE - 1/4"
	044317-01-000	FT HOSE - FUEL - 3/8" ID
	087269-01-000	EA TEE - 1/4" X 1/4" X 1/4" - BRASS (DIESEL ENGINE ONLY)
	098779-01-000	EA COUPLER - FUEL LINE
	098779-02-000	EA COUPLER - FUEL LINE

CHASSIS GROUP (CONTINUED)

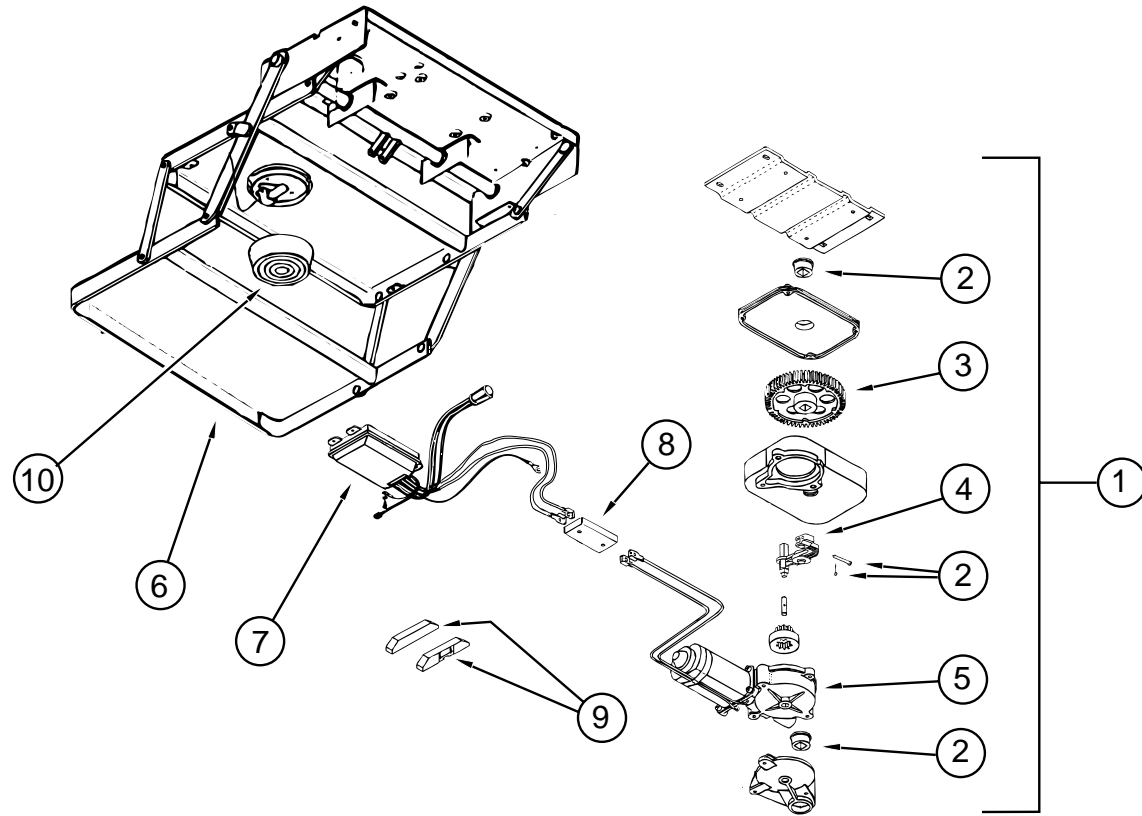

STEP ASSEMBLY (3200 SERIES)

KEY	PART NUMBER	U/M DESCRIPTION	VENDOR NO.
1	094707-01-01A	EA STEP - DOUBLE - ELECTRIC - KWIKEE	
2	094707-02-703	EA BEARING & PINS	909530
3	094707-02-702	EA GEAR KIT, W/BEARINGS, PIN-CASE	909525
4	094707-02-701	EA LINKAGE ASM. W/BEARINGS-PINS	909534
5	094707-02-700	EA MOTOR ASM., W/BEARINGS & PINS	909520
6	094707-01-702	EA FRAME W/DBL STEP, 3200 SERIES	908032
7	094707-02-705	EA CONTROL UNIT, WHITE	909513
8	094707-02-704	EA CONNECTOR-MOTOR ASM. W/PLATES	909537
	094707-02-707	EA TREAD-NON SKID, BLACK 6"X21"	909333
9	116995-01-000	EA SWITCH/MAGNET - ELECTRIC STEP	
10	088746-01-705	EA LIGHT-UNDER STEP	9004
	088733-01-700	EA BULB	9004

CHASSIS GROUP (CONTINUED)

DRIVESHAFT & BRAKE LINE

KEY	PART NUMBER	U/M DESCRIPTION
	088498-01-000	EA UNION - INVERTED FLARE - BRASS - 3/16 - 3/8 - 24THD
	075466-01-000	EA UNION - INVERTED FLAIR TUBE - 1/4"
	075302-25-000	EA DRIVESHAFT ASM-BALANCED PAIR 20/21-CHEVY 228" CHASSIS FROM: 00-00-00 THRU: 08-25-96
	075302-29-000	EA DRIVESHAFT ASSEMBLY - 3 BALANCED - CHEVY 216" FROM: 08-26-96 THRU: 99-99-99
	088497-02-000	EA NUT - INVERTED FLARE - 1/4"
	083415-01-000	EA SHIELD - HEAT - DRIVESHAFT BEARING - 4" X 5.5" - STEEL

CHASSIS MISCELANEOUS

KEY	PART NUMBER	U/M DESCRIPTION
	117611-03-02B	EA BRACKET - BUMPER - RIGHT HAND UPPER/LEFT HAND LOWER
	117611-04-02B	EA BRACKET - BUMPER - LEFT HAND UPPER/RIGHT HAND LOWER
	102805-01-000	EA CHANNEL - EXTENSION - FRONT FRAME
	102805-03-000	EA CHANNEL - EXTENSION - FRONT FRAME
	072877-03-000	EA INSULATION - SOUND BARRIER - 1" X 36" X 57"
	113452-01-000	EA SEAL/TRIM - FRONT - VINYL W/WIRE CARRIER

CHASSIS GROUP (CONTINUED)

TIRE & WHEEL HARDWARE (FORD)

KEY	PART NUMBER	U/M DESCRIPTION
	077030-02-000	EA EXTENSION - VALVE STEM - 1.25"
	051377-05-000	EA VALVE STEM
	083425-05-000	EA TIRE - MICHELIN - LT 235/85R16 - LOAD RANGE E
	095853-02-000	EA WHEEL - STEEL - 16 X 6K - F2TA-1015-NA
	113007-01-000	EA PIN - SPRING - .375 X 3"

WHEEL LINERS (FORD)

KEY	PART NUMBER	U/M DESCRIPTION	VENDOR NO.
	110435-08-000	EA LINER - WHEEL SET (SET=4) 16"	
	110435-01-711	EA DECAL-CENTER CAP, 2"	2" DECAL
	110435-02-702	EA STUD EXTENDER	V160SD-STX
	110435-02-703	EA NUT (JAMB)	V160SD-JNT
	110435-02-704	EA COVER-LUG NUT	V160F0-LNC
	110435-02-705	EA TOOL F/ JAMB NUT, INSTALL.	V160FO-TOL
	110435-08-700	EA LINER-WHEEL, FRONT	V160SD-FWC
	110435-08-701	EA LINER-WHEEL, REAR	V160SD-RWC

WHEEL COVERS (FORD)

KEY	PART NUMBER	U/M DESCRIPTION	VENDOR NO.
	098532-01-000	EA COVER - WHEEL - FORD - 16" - SET OF 4 DICOR SH-SD-16	
	098532-01-700	EA COVER-LUG NUT (CHROME)	SHAU-LNC
	098532-01-701	EA COVER-WHEEL (FRT & REAR)	SH-SD-16COV 1 ONLY

CHASSIS GROUP (CONTINUED)

TIRE & WHEEL HARDWARE (CHEVY)

KEY	PART NUMBER	U/M DESCRIPTION
	051377-01-000	EA VALVE STEM
	091673-01-000	EA TIRE - 225.70R19.5 LRF - XZA
	064963-01-000	EA WHEEL - STEEL - 19.5" X 6" - GM 14005758
	080208-01-000	EA LUG WRENCH - 1.06 X 1.00 W/SHALLOW SOCKET ENDS FROM: 00-00-00 THRU: 09-26-96
	080208-06-000	EA WRENCH - LUG 1" X 1.06" W/DEEP SOCKET ENDS FROM: 09-27-96 THRU: 99-99-99
	080208-02-000	EA BAR - LEVERAGE - LUG WRENCH

WHEEL LINERS (CHEVY)

KEY	PART NUMBER	U/M DESCRIPTION	VENDOR NO.
	110435-06-000	EA LINER-WHEEL SET (SET=4) 19.5" F/GM W/LONG STUDS - DICOR	
	110435-01-711	EA DECAL-CENTER CAP, 2"	2" DECAL
	110435-02-703	EA NUT (JAMB)	V160SD-JNT
	110435-02-704	EA COVER-LUG NUT	V160F0-LNC
	110435-02-705	EA TOOL F/ JAMB NUT, INSTALL.	V160FO-TOL
	110435-06-700	EA LINER-WHEEL, FRONT	V195P5-FWC
	110435-06-701	EA LINER-WHEEL, REAR	V195P5-RWC
	110435-06-702	EA BRACKET-BRIDGE	V195P5-BRK
	110435-06-703	EA NUT-JAM, BRIDGE BRKT 1 1/16	V195P5-BJN
	110435-06-704	EA STUD EXTENDERS - P30	V195P5-STX

WHEEL COVERS (CHEVY)

KEY	PART NUMBER	U/M DESCRIPTION	VENDOR NO.
	109443-01-000	EA WHEEL COVER SET - (EA = 4 WHEEL COVERS W/HARDWARE) 19.5" FROM: 00-00-00 THRU: 12-20-96	
	109443-01-700	EA COVER-WHEEL 19.5 FRT/RR EA=1	SHAG95
	109443-01-701	EA BRACKET-RETENTION FRONT	SHAG95-FBS
	109443-01-702	EA BRACKET-RETENTION REAR	SHAG95-RBS
	109443-01-703	EA CAP-CENTER, HUB - DICOR	SP-AUCAP
	109443-01-704	EA CLIP-RETAINER	V160GM-PNT
	109443-06-000	EA WHEEL - COVER - 4/SET - 19.5" FROM: 12-21-96 THRU: 99-99-99	
	109443-01-700	EA COVER-WHEEL 19.5 FRT/RR EA=1	SHAG95
	109443-01-701	EA BRACKET-RETENTION FRONT	SHAG95-FBS
	109443-01-704	EA CLIP-RETAINER	V160GM-PNT
	109443-06-700	EA CAP - CENTER HUB	SHAU95-CAP
	109443-06-701	EA BRACKET-RETENTION REAR	SHG795-RBS

CURTAIN & CUSHION GROUP

NOTICE

IN ORDER TO ASSIST OUR PARTS SALES DEPT. IN PROVIDING INTERIOR SOFTGOODS ITEMS, PLEASE INCLUDE THE SERIAL NUMBER AND THE COLOR CODE NUMBER FROM THE VEHICLE CERTIFICATION LABEL WHEN ORDERING. THIS LABEL IS LOCATED ON THE LEFT SIDEWALL AT THE END OF THE DASH (A-BODY), OR ON THE DRIVER'S DOOR LATCH PLATE (C-BODY).

AN EXAMPLE OF A COLOR CODE NUMBER IS B07, WHICH DESIGNATES AN OVERALL COLOR SCHEME OF A PARTICULAR UNIT. THE COLOR LISTED AFTER THE ITEM DESCRIPTION ON THE MICROFICHE, INDICATES THE OVERALL UNIT COLOR. ORDER THE ITEM YOU DESIRE ACCORDING TO UNIT COLOR CODE.

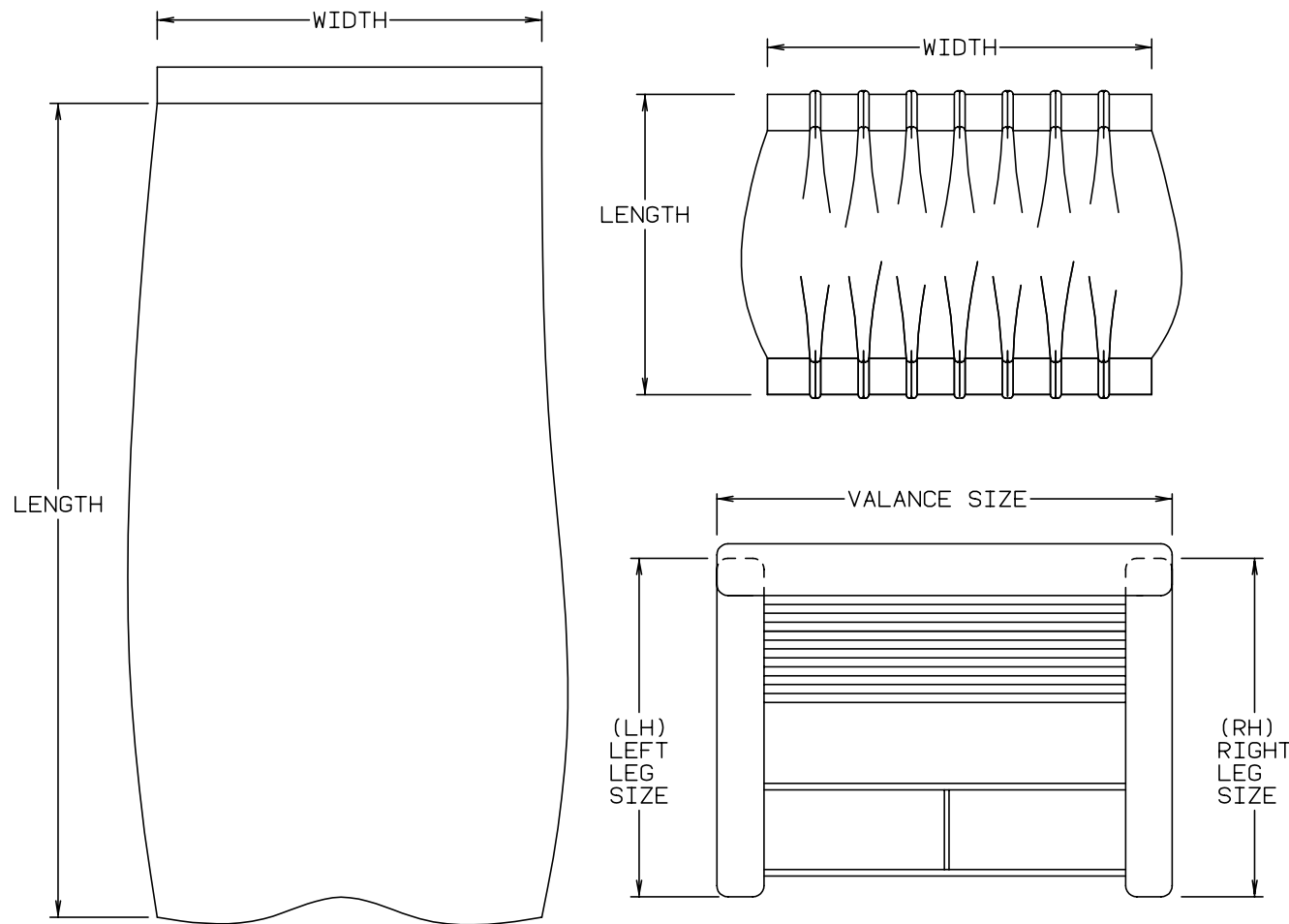

NOTE: USE THIS ILLUSTRATION WHEN DETERMINING LENGTH AND WIDTH MEASUREMENTS FOR CURTAINS. YOU WILL NOTE THE WIDTH MEASUREMENT IS TAKEN ON THE TOP OF THE CURTAIN WITH THE CURTAIN FULLY EXTENDED. THE LENGTH MEASUREMENT IS TAKEN FROM TOP TO BOTTOM. LEFT AND RIGHT WINDOW LEGS ARE DETERMINED WHEN FACING THE WINDOW.

CURTAIN & CUSHION GROUP (CONTINUED)

	SUNCRUISER FABRICS		
COLOR CODES	H37, H47	H38, H48	H39, H49
MARKETING COLORS	COZUMEL (BLUE/MULT))	FOREST FLOOR (TAUPE)	REGENCY (BLUE)
MAIN PLAIN ACCENT PATTERN ACCENT	108446-L5-000 108446-M6-000 108446-48-000	108446-L6-000 108446-L7-000 108446-L7-000	108446-L1-000 108446-L2-000 108446-L2-000
BUCKET SEAT	108446-M6-000	108446-L7-000	108446-L2-000
DINETTE	108446-L5-000	108446-L6-000	108446-L1-000
DINETTE PAD	108446-M6-000	108446-L7-000	108446-L2-000
DINETTE SWIVEL CHAIR	108446-48-000	108446-L7-000	108446-L2-000
SOFA	108446-L5-000	108446-L6-000	108446-L1-000
SWIVEL CHAIR LOUNGE	108446-48-000	108446-L7-000	108446-L2-000
LOUNGE WINDOW VALANCE	108446-L5-000	108446-L6-000	108446-L1-000
LOUNGE WINDOW LEGS	108446-48-000	108446-L7-000	108446L2-000
BEDSPREAD MAIN BEDSPREAD ACCENT BEDSPREAD TRIM	105745-E1-000 105745-E3-000 084415-80-000	105745-E4-000 105745-D0-000 084415-83-000	105745-D6-000 105745-64-000 084415-78-000
BEDROOM WINDOW VALANCE	105745-E1-000	105745-E4-000	105745-D6-000
BEDROOM WINDOW LEGS	105745-E3-000	105745-D0-000	105745-64-000
LOUNGE PILLOW TRIM BRAID	108446-L5-000 084415-80-000	108446-L6-000 084415-83-000	108446-L1-000 084415-78-000
MAP POCKETS	108446-M6-000	108446-L7-000	108446-L2-000
FRONT CURTAIN WRAP AROUND	072333-85-000	072333-85-000	072333-88-000
CEILING	113979-01-99A	113979-01-99A	113979-01-99A

NOTE: THE FABRIC LISTED FIRST, IN A BLOCK, IS THE LARGEST QUANTITY OF FABRIC USED

ASSIST HANDLE , BUTTONS & SEAT BELTS

KEY	PART NUMBER	U/M	DESCRIPTION
	069178-02-000	EA	BRACKET - MOUNTING/ASSIST HANDLE
	000C16-07-16B	EA	BOLT - CARRIAGE - ASSIST HANDLE - 7/16" - 14 X 1"
	000D20-07-00B	EA	NUT - ACORN - ASSIST HANDLE - 7/16 - 14
	053552-02-AA8	EA	HANDLE - ASSIST - INTERIOR/ENTRY DOOR - VINYL/OFF WHITE
	070578-02-G35	EA	BUTTON - #30 - VINYL
	007021-01-000	EA	SEAT BELT - 2" X 90" - BLACK
	089275-01-000	EA	STRIP - 3/4" X 96" - CLEAR POLLYETHYLENE

CURTAIN & CUSHION GROUP (CONTINUED)

CURTAINS & WINDOW TREATMENT

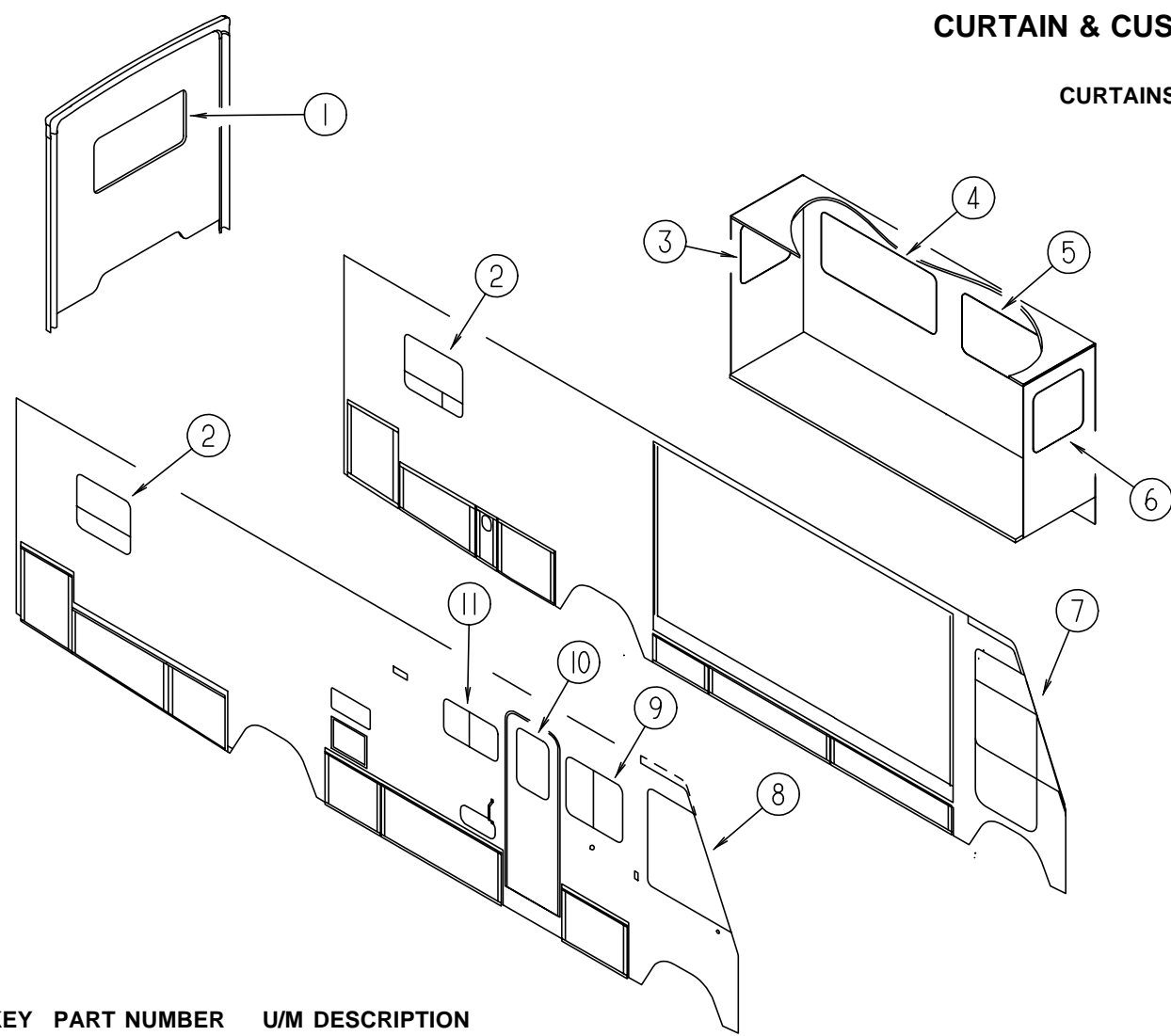

KEY	PART NUMBER	U/M	DESCRIPTION
1	119299-13-H37	EA	VALANCE - WHITNEY - 53" (H37,H47)
1	119138-03-H38	EA	VALANCE - BELLINI - 53" (H38,H48)
1	119262-03-G45	EA	VALANCE - MONACO - 52.5" (H39,H49)
1	119333-07-H37	EA	LEG - RIGHT - 25" (H37,H47)
1	119333-03-H38	EA	LEG - RIGHT - 25" (H38,H48)
1	119333-63-G45	EA	LEG - RIGHT - 25" (H39,H49)
1	119333-08-H37	EA	LEG - LEFT - 25" (H37,H47)
1	119333-04-H38	EA	LEG - LEFT - 25" (H38,H48)
1	119333-64-G45	EA	LEG - LEFT - 25" (H39,H49)
1	111910-24-G45	EA	BLIND - DAY/NIGHTER - 49" X 28.5" (H37,H39,H47,H49)
1	111910-24-G13	EA	BLIND - DAY/NIGHTER - 49" X 28.5" (H38,H48)
1	111910-24-HA3	EA	BLIND - DAY/NIGHTER - 49" X 28.5" (H38,H48) FROM: 00-00-00 THRU: 10-27-96 FROM: 10-28-96 THRU: 99-99-99
2	119299-08-H37	EA	VALANCE - WHITNEY - 34" (H37,H47)
2	119138-28-H38	EA	VALANCE - BELLINI - 34" (H38,H48)
2	119262-53-H39	EA	VALANCE - MONACO - 34" (H39,H49)
2	119333-25-H37	EA	LEG - RIGHT - 34" (H37,H47)
2	119333-21-H38	EA	LEG - RIGHT - 34" (H38,H48)
2	119333-91-H39	EA	LEG - RIGHT - 34" (H39,H49)
2	119333-26-H37	EA	LEG - LEFT - 34" (H37,H47)
2	119333-22-H38	EA	LEG - LEFT - 34" (H38,H48)
2	119333-92-H39	EA	LEG - LEFT - 34" (H39,H49)
2	111910-51-H37	EA	BLIND - DAY/NIGHTER - 30" X 37" (H37,H39,H47,H49)
2	111910-51-H38	EA	BLIND - DAY/NIGHTER - 30" X 37" (H38,H48)
2	111910-51-HA3	EA	BLIND - DAY/NIGHTER - 30" X 37" (H38,H48) FROM: 00-00-00 THRU: 10-27-96 FROM: 10-28-96 THRU: 99-99-99

KEY	PART NUMBER	U/M	DESCRIPTION
3	119263-14-H37	EA	VALANCE - STARBUCK - LEFT HAND - 30.5" (H37,H47)
3	119136-31-H38	EA	VALANCE - STANWICK, 30.5" LEFT (H38,H48)
3	119262-50-G45	EA	VALANCE - MONACO - 30.5" (H39,H49)
*3	121410-03-H37	EA	VALANCE - MODERATE - 29" (H37,H47)
*3	121410-06-H38	EA	VALANCE - MODERATE - 29" (H38,H48)
*3	121410-06-H39	EA	VALANCE - MODERATE - 29" (H39,H49)
3	119333-52-H37	EA	LEG - LEFT - 28" (H37,H47)
3	119333-52-H38	EA	LEG - LEFT - 28" (H38,H48)
3	119333-52-G45	EA	LEG - LEFT - 28" (H39,H49)
*3	119333-01-H37	EA	LEG - RIGHT - 25" (H37,H47)
*3	119333-01-H38	EA	LEG - RIGHT - 25" (H38,H48)
*3	119333-01-G45	EA	LEG - RIGHT - 25" (H39,H49)
*3	119333-02-H37	EA	LEG - LEFT - 25" (H37,H47)
*3	119333-02-H38	EA	LEG - LEFT - 25" (H38,H48)
*3	119333-02-G45	EA	LEG - LEFT - 25" (H39,H49)
3	109802-40-G45	EA	BLIND - PLEATED - 28" X 30" (H37,H39,H47,H49)
3	109802-40-F32	EA	BLIND - PLEATED - 28" X 30" (H38,H48)
*3	109802-49-G45	EA	BLIND - PLEATED - 26" X 27" (H37,H39,H47,H49)
*3	109802-49-G35	EA	BLIND - PLEATED - 26" X 27" (H38,H48)
4	119263-12-H37	EA	VALANCE - STARBUCK - LEFT HAND - 64.5" (H37,H47)
4	119136-29-H38	EA	VALANCE - STANWICK, 64.5" LEFT (H38,H48)
4	119262-48-G45	EA	VALANCE - MONACO - 64.5" (H39,H49)
*4	121410-01-H37	EA	VALANCE - MODERATE - 62" (H37,H47)
*4	121410-04-H38	EA	VALANCE - MODERATE - 62" (H38,H48)
*4	121410-04-G45	EA	VALANCE - MODERATE - 62" (H39,H49)
4	120451-04-H37	EA	LEG - LEFT CORNER - 11.5" X 28" (H37,H47)
4	120451-04-H38	EA	LEG - LEFT CORNER - 11.5" X 28" (H38,H48)
4	120451-04-G45	EA	LEG - LEFT CORNER - 11.5" X 28" (H39,H49)
*4	119333-02-H37	EA	LEG - LEFT - 25" (H37,H47)
*4	119333-02-H38	EA	LEG - LEFT - 25" (H38,H48)
*4	119333-02-G45	EA	LEG - LEFT - 25" (H39,H49)
4	119333-51-H37	EA	LEG - RIGHT - 28" (H37,H47)
4	119333-51-H38	EA	LEG - RIGHT - 28" (H38,H48)
4	119333-51-G45	EA	LEG - RIGHT - 28" (H39,H49)
*4	119333-01-H37	EA	LEG - RIGHT - 25" (H37,H47)
*4	119333-01-H38	EA	LEG - RIGHT - 25" (H38,H48)
*4	119333-01-G45	EA	LEG - RIGHT - 25" (H39,H49)
4	109802-38-G45	EA	BLIND - PLEATED - 60" X 30" (H37,H39,H47,H49)
4	109802-38-F32	EA	BLIND - PLEATED - 60" X 30" (H38,H48)
*4	109802-48-G45	EA	BLIND - PLEATED - 59" X 26.5" (H37,H39,H47,H49)
*4	109802-48-G35	EA	BLIND - PLEATED - 59" X 26.5" (H38,H48)
5	119263-11-H37	EA	VALANCE - STARBUCK - RIGHT HAND - 64.5" (H37,H47)
5	119136-28-H38	EA	VALANCE - STANWICK - 64.5" RIGHT (H38,H48)
5	119262-47-G45	EA	VALANCE - MONACO - 64.5" (H39,H49)
*5	121410-01-H37	EA	VALANCE - MODERATE - 62" (H37,H47)
*5	121410-04-H38	EA	VALANCE - MODERATE - 62" (H38,H48)
*5	121410-04-G45	EA	VALANCE - MODERATE - 62" (H39,H49)
5	120451-03-H37	EA	LEG - CORNER RIGHT - 11.5" X 28" (H37,H47)
5	120451-03-H38	EA	LEG - CORNER RIGHT - 11.5" X 28" (H38,H48)
5	120451-03-G45	EA	LEG - CORNER RIGHT - 11.5" X 28" (H39,H49)
*5	119333-01-H37	EA	LEG - RIGHT - 25" (H37,H47)
*5	119333-01-H38	EA	LEG - RIGHT - 25" (H38,H48)
*5	119333-01-G45	EA	LEG - RIGHT - 25" (H39,H49)
5	119333-52-H37	EA	LEG - LEFT - 28" (H37,H47)
5	119333-52-H38	EA	LEG - LEFT - 28" (H38,H48)
5	119333-52-G45	EA	LEG - LEFT - 28" (H39,H49)
*5	119333-02-H37	EA	LEG - LEFT - 25" (H37,H47)
*5	119333-02-H38	EA	LEG - LEFT - 25" (H38,H48)
*5	119333-02-G45	EA	LEG - LEFT - 25" (H39,H49)
5	109802-38-G45	EA	BLIND - PLEATED - 60" X 30" (H37,H39,H47,H49)
5	109802-38-F32	EA	BLIND - PLEATED - 60" X 30" (H38,H48)
*5	109802-48-G45	EA	BLIND - PLEATED - 59" X 26.5" (H37,H39,H47,H49)
*5	109802-48-G35	EA	BLIND - PLEATED - 59" X 26.5" (H38,H48)

* THESE PARTS ARE FOR THE OVERHEAD CABINET OPTION.

CURTAIN & CUSHION GROUP (CONTINUED)

CURTAINS & WINDOW TREATMENT (CONTINUED)

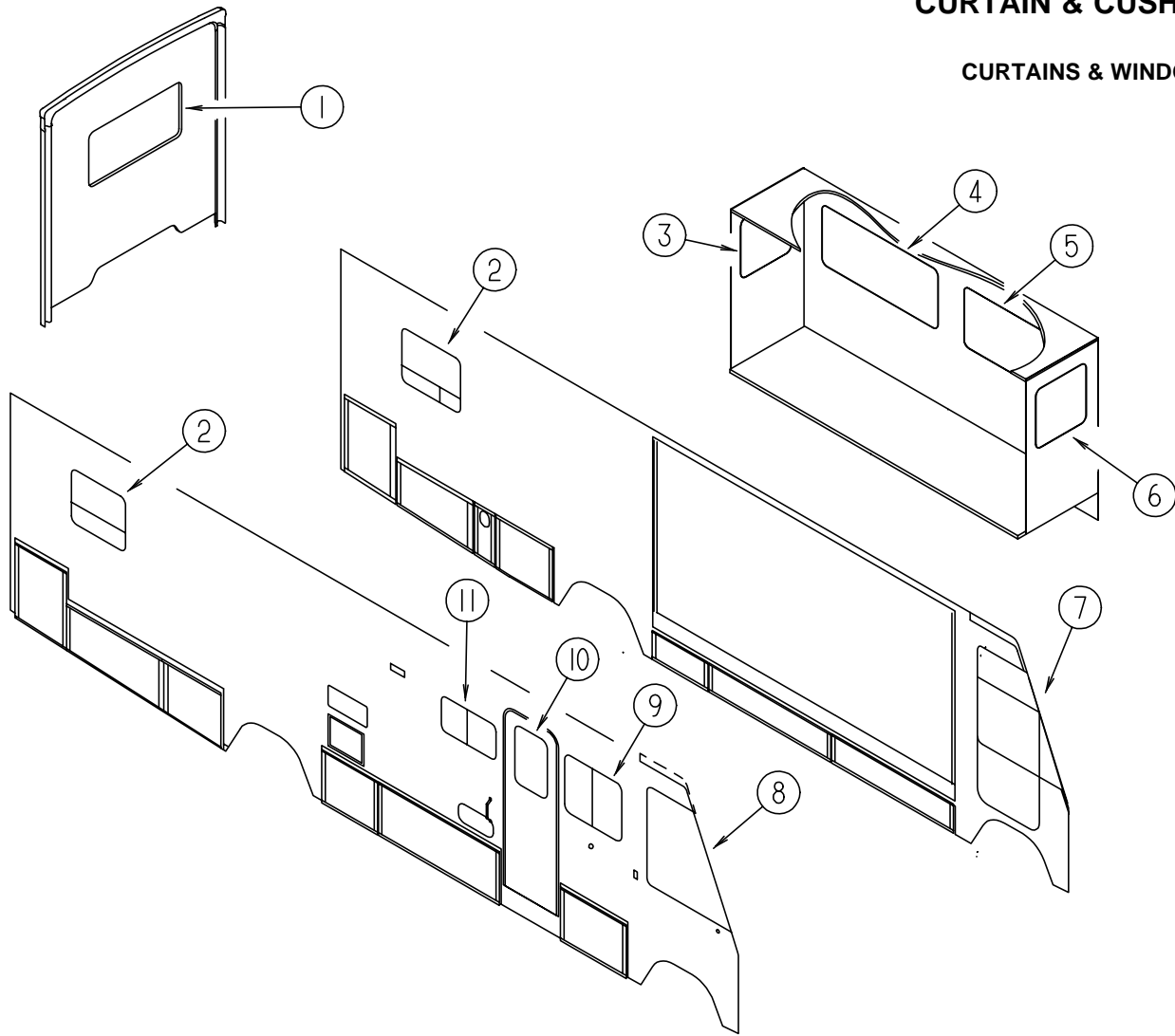

KEY	PART NUMBER	U/M	DESCRIPTION
8	101668-45-E91	EA	CURTAIN - RIGHT - 48" X 95" (H37,H39,H47,H49)
8	101668-45-F87	EA	CURTAIN - RIGHT - 48" X 95" (H38,H48)
8	124298-01-H37	EA	VALANCE - SHADE
FROM: 00-00-00 THRU: 08-04-96			
8	084755-98-000	EA	SHADE - PULL - 23.8" X 60"
FROM: 08-05-96 THRU: 99-99-99			
8	073260-42-C18	EA	TIEBACK - 6" X 18" (H37,H38,H47,H48)
8	073260-42-C17	EA	TIEBACK - 6" X 18" (H39,H49)
9	119263-02-H37	EA	VALANCE - STARBUCK - 34.5" (H37,H47)
9	119136-24-H38	EA	VALANCE - STANWICK - 34.5" (H38,H48)
9	119262-42-G45	EA	VALANCE - MONACO - 34.5" (H39,H49)
*9	121410-02-H37	EA	VALANCE - MODERATE - 34.5 (H37,H47)
*9	121410-05-H38	EA	VALANCE - MODERATE - 34.5 (H38,H48)
*9	121410-05-H39	EA	VALANCE - MODERATE - 34.5 (H39,H49)
9	119333-01-H37	EA	LEG - RIGHT - 25" (H37,H47)
9	119333-01-H38	EA	LEG - RIGHT - 25" (H38,H48)
9	119333-01-G45	EA	LEG - RIGHT - 25" (H39,H49)
9	119333-02-H37	EA	LEG - LEFT - 25" (H37,H47)
9	119333-02-H38	EA	LEG - LEFT - 25" (H38,H48)
9	119333-02-G45	EA	LEG - LEFT - 25" (H39,H49)
9	109802-39-H37	EA	BLIND - PLEATED - 30" X 30" (H37,H39,H47,H49)
9	109802-39-F32	EA	BLIND - PLEATED - 30" X 30" (H38,H48)
10	119263-03-H37	EA	VALANCE - STARBUCK - 30.35" (H37,H47)
10	119136-26-H38	EA	VALANCE - FLAT STANWICK - 15" X 30.25" (H38,H48)
10	119262-41-G45	EA	VALANCE - MONACO - 15" X 30.25" (H39,H49)
*10	121410-31-H37	EA	VALANCE - MODERATE - 15" X 33" (H37,H47)
*10	121410-32-H38	EA	VALANCE - MODERATE - 15" X 33" (H38,H48)
*10	121410-32-H39	EA	VALANCE - MODERATE - 15" X 33" (H39,H49)
10	084755-57-E07	EA	SHADE - PULL - 27.25"
11	109041-44-01A	EA	BLIND - MINI - 30.5" X 18" (H37,H39,H47,H49)
11	109041-44-02A	EA	BLIND - MINI - 30.5" X 18" (H38,H48)

* THESE PARTS ARE FOR THE OVERHEAD CABINET OPTION.

KEY	PART NUMBER	U/M	DESCRIPTION
6	119263-13-H37	EA	VALANCE - STARBUCK - RIGHT HAND - 30.5" (H37,H47)
6	119136-30-H38	EA	VALANCE - STANWICK, 30.5" RIGHT (H38,H48)
6	119262-49-G45	EA	VALANCE - MONACO - 30.5"(H39,H49)
*6	121410-03-H37	EA	VALANCE - MODERATE - 29" (H37,H47)
*6	121410-06-H38	EA	VALANCE - MODERATE - 29" (H38,H48)
*6	121410-06-H39	EA	VALANCE - MODERATE - 29" (H39,H49)
6	119333-51-H37	EA	LEG - RIGHT - 28" (H37,H47)
6	119333-51-H38	EA	LEG - RIGHT - 28" (H38,H48)
6	119333-51-G45	EA	LEG - RIGHT - 28" (H39,H49)
*6	119333-02-H37	EA	LEG - LEFT - 25" (H37,H47)
*6	119333-02-H38	EA	LEG - LEFT - 25" (H38,H48)
*6	119333-02-G45	EA	LEG - LEFT - 25" (H39,H49)
*6	119333-01-H37	EA	LEG - RIGHT - 25" (H37,H47)
*6	119333-01-H38	EA	LEG - RIGHT - 25" (H38,H48)
*6	119333-01-G45	EA	LEG - RIGHT - 25" (H39,H49)
6	109802-40-G45	EA	BLIND - PLEATED - 28" X 30" (H37,H39,H47,H49)
6	109802-40-F32	EA	BLIND - PLEATED - 28" X 30" (H38,H48)
*6	109802-49-G45	EA	BLIND - PLEATED - 26" X 27" (H37,H39,H47,H49)
*6	109802-49-G35	EA	BLIND - PLEATED - 26" X 27" (H38,H48)
7	101668-46-E91	EA	CURTAIN - LEFT - 48" X 95" (H37,H39,H47,H49)
7	101668-46-F87	EA	CURTAIN - LEFT - 48" X 95" (H38,H48)
7	124298-01-H37	EA	VALANCE - SHADE
FROM: 00-00-00 THRU: 08-04-96			
7	084755-98-000	EA	SHADE - PULL - 23.8" X 60"
FROM: 08-05-96 THRU: 99-99-99			
7	073260-42-C18	EA	TIEBACK - 6" X 18" (H37,H38,H47,H48)
7	073260-42-C17	EA	TIEBACK - 6" X 18" (H39,H49)

CURTAIN & CUSHION GROUP (CONTINUED)

DRIVER BUCKET SEAT

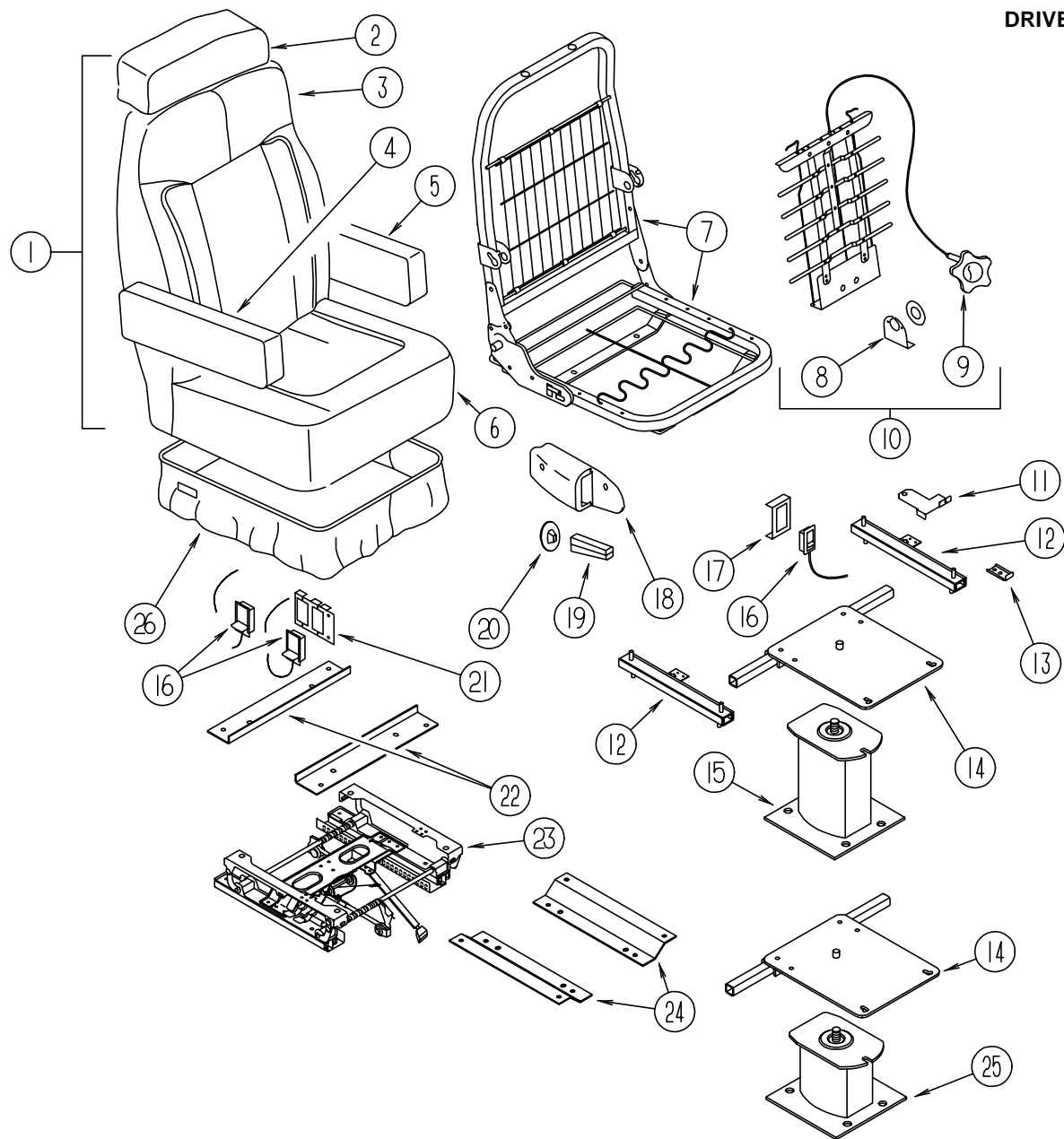

KEY	PART NUMBER	U/M DESCRIPTION	VENDOR NO.
4	122780-01-H37	EA ARMREST - RIGHT HAND (H37,H47)	
4	122780-01-H38	EA ARMREST - RIGHT HAND (H38,H48)	
4	122780-01-H39	EA ARMREST - RIGHT HAND (H39,H49)	
4	P22780-01-H37	EA COVER - ARMREST - RIGHT HAND (H37,H47)	
4	P22780-01-H38	EA COVER - ARMREST - RIGHT HAND (H38,H48)	
4	P22780-01-H39	EA COVER - ARMREST - RIGHT HAND (H39,H49)	
4	115617-03-000	EA ARMREST - W/O COVER - RIGHT HAND	
5	122780-02-H37	EA ARMREST - LEFT HAND (H37,H47)	
	122780-02-H38	EA ARMREST - LEFT HAND (H38,H48)	
5	122780-02-H39	EA ARMREST - LEFT HAND (H39,H49)	
5	P22780-02-H37	EA COVER - ARMREST - LEFT HAND (H37,H47)	
5	P22780-02-H38	EA COVER - ARMREST - LEFT HAND (H38,H48)	
5	P22780-02-H39	EA COVER - ARMREST - LEFT HAND (H39,H49)	
5	115617-04-000	EA ARMREST - W/O COVER - LEFT HAND	
6	M05962-38-H37	EA COVER - SEAT (H37,H47)	
6	M05962-38-H38	EA COVER - SEAT (H38,H48)	
6	M05962-38-H39	EA COVER - SEAT (H39,H49)	
7	122695-01-01B	EA FRAME - SEAT/BACK	
8	122611-01-702	EA LUMBAR - BRACKET	157C-90
	122611-01-703	EA LUMBAR - SCREW	210
9	122611-01-701	EA LUMBAR - KNOB	218
10	122611-01-000	EA LUMBAR	
11	117125-01-02B	EA BRACKET - CABLE MOUNT - ADJUSTER W/LOCK	
12	119952-06-000	EA SLIDE/SEAT - HEAVY DUTY LOCKING - 4 STUDS	
	119952-07-000	EA WIRE - LATCH RELEASE/ROTARY	
13	114889-01-000	EA STOP BAR - UNIVERSAL	
14	107921-05-000	EA PLATE - TOP - W/SEAT BELT BAR	
	107921-06-000	EA BEARING KIT - PEDESTAL	
15	107921-01-000	EA PEDESTAL/FLOOR MOUNTED - W/9.75" EXTENSION	
16	108049-03-000	EA CABLE/CONTROL 25.5" SHEATH/28.5" CABLE W/DOG LEG	
	108049-02-000	EA CLIP - CABLE/PEDESTAL	
17	097683-03-000	EA BRACKET - REMOTE/SIDE MOUNT - SINGLE	
18	080730-09-000	EA SHIELD - RECLINER HANDLE	
19	080730-08-000	EA HANDLE - RECLINER	
20	080730-11-000	EA SHIELD - RUBBER BOOT	
21	097683-02-000	EA BRACKET - REMOTE/SIDE MOUNT - DOUBLE	
22	116215-02-000	EA PLATE - UPPER - 6-WAY MANUAL CONTROL	
	007221-01-000	EA SPACER - SEAT/ADJUSTER	
23	116215-01-000	EA PLATE - UPPER PEDESTAL - 6-WAY MANUAL - DRIVER	
24	116215-03-000	EA PLATE - LOWER - 6-WAY MANUAL CONTROL	
25	107921-07-000	EA PEDESTAL BASE - POWER	
26	071126-59-H37	EA SKIRT - SINGLE - 10.5" - W/SEAT BELT SLOT (H37,H47)	
26	071126-59-H38	EA SKIRT - SINGLE - 10.5" - W/SEAT BELT SLOT (H38,H48)	
26	071126-59-H39	EA SKIRT - SINGLE - 10.5" - W/SEAT BELT SLOT (H39,H49)	
26	071126-61-H37	EA SKIRT - SINGLE - 10.5" - 6-WAY MANUAL (H37,H47)	
26	071126-61-H38	EA SKIRT - SINGLE - 10.5" - 6 WAY MANUAL (H38,H48)	
26	071126-61-H39	EA SKIRT - SINGLE - 10.5" - 6 WAY MANUAL (H39,H49)	

KEY	PART NUMBER	U/M DESCRIPTION
1	122738-01-H37	EA SEAT - BUCKET - DRIVER - W/LUMBAR/HEADREST/ARMRESTS (H37,H47)
1	122738-01-H38	EA SEAT - BUCKET - DRIVER - W/LUMBAR/HEADREST/ARMRESTS (H38,H48)
1	122738-01-H39	EA SEAT - BUCKET - DRIVER - W/LUMBAR/HEADREST/ARMRESTS (H39,H49)
2	119509-01-H37	EA HEADREST - BUCKET SEAT (H37,H47)
2	119509-01-H38	EA HEADREST - BUCKET SEAT (H38,H48)
2	119509-01-H39	EA HEADREST - BUCKET SEAT (H39,H49)
2	P19509-01-H37	EA COVER - HEADREST (H37,H47)
2	P19509-01-H38	EA COVER - HEADREST (H38,H48)
2	P19509-01-H38	EA COVER - HEADREST (H39,H49)
	113977-12-000	EA INSERT/HEADREST - W/O LOCK
	113977-13-000	EA INSERT/HEADREST - W/LOCK
	114791-03-000	EA FRAME - HEADREST
3	M05962-37-H37	EA COVER - BACK (H37,H47)
3	M05962-37-H38	EA COVER - BACK (H38,H48)
3	M05962-37-H39	EA COVER - BACK (H39,H49)
	089323-01-000	FT STRIP - POLYETHYLENE - J-CHANNEL

CURTAIN & CUSHION GROUP (CONTINUED)

PASSENGER BUCKET SEAT

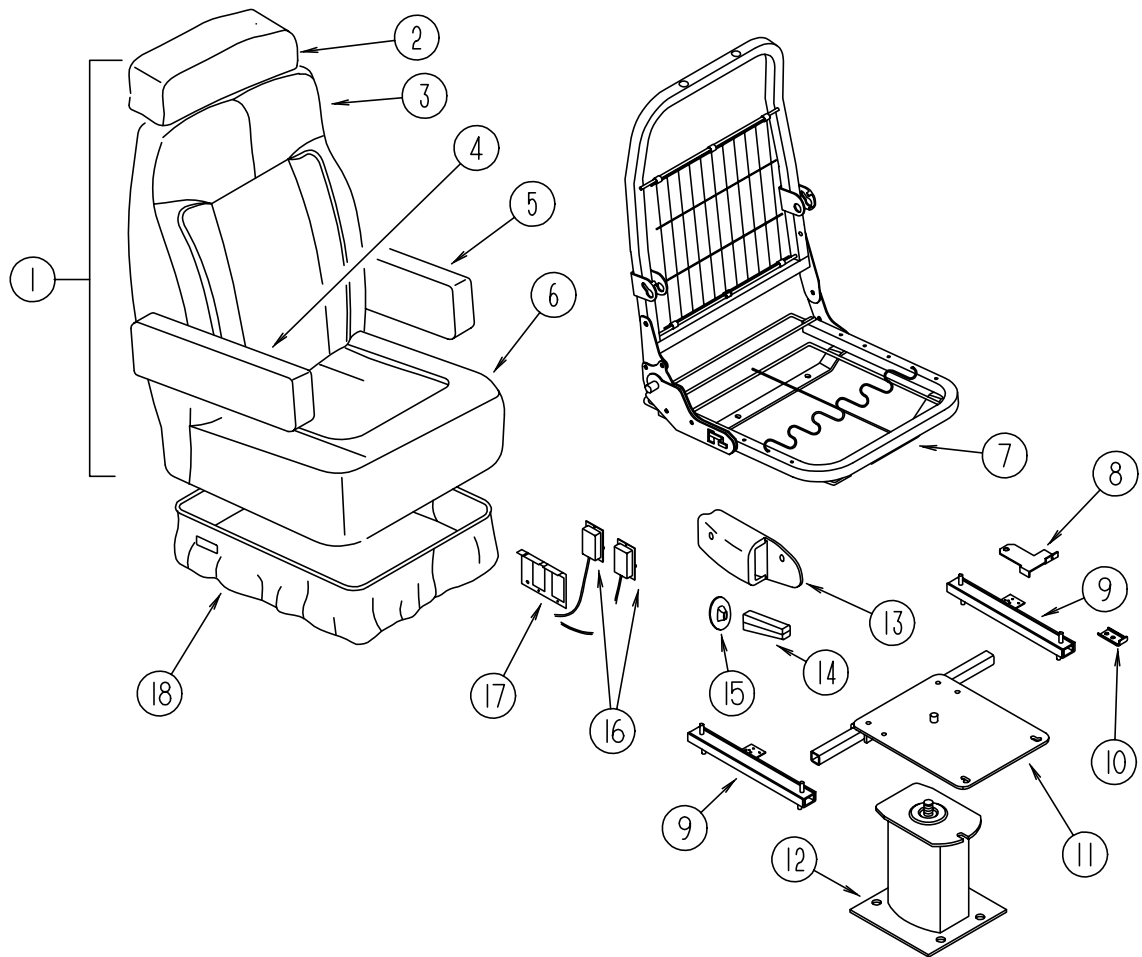

KEY	PART NUMBER	U/M DESCRIPTION
5	122780-02-H37	EA ARMREST - LEFT HAND (H37,H47)
5	122780-02-H38	EA ARMREST - LEFT HAND (H38,H48)
5	122780-02-H39	EA ARMREST - LEFT HAND (H39,H49)
5	P22780-02-H37	EA COVER - ARMREST - LEFT HAND (H37,H47)
5	P22780-02-H38	EA COVER - ARMREST - LEFT HAND (H38,H48)
5	P22780-02-H39	EA COVER - ARMREST - LEFT HAND (H39,H49)
5	115617-04-000	EA ARMREST - W/O COVER - LEFT HAND
6	M05962-38-H37	EA COVER - SEAT (H37,H47)
6	M05962-38-H38	EA COVER - SEAT (H38,H48)
6	M05962-38-H39	EA COVER - SEAT (H39,H49)
7	122695-01-01B	EA FRAME - SEAT/BACK
8	117125-01-02B	EA BRACKET - CABLE MOUNT - ADJUSTER W/LOCK
9	119952-06-000	EA SLIDE/SEAT - HEAVY DUTY LOCKING - 4 STUDS
	119952-07-000	EA WIRE - LATCH RELEASE/ROTARY
10	114889-01-000	EA STOP BAR - UNIVERSAL
11	107921-05-000	EA PLATE - TOP - W/SEAT BELT BAR
	107921-06-000	EA BEARING KIT - PEDESTAL
12	107921-01-000	EA PEDESTAL/FLOOR MOUNTED - W/9.75" EXTENSION
13	080730-09-000	EA SHIELD - RECLINER HANDLE
14	080730-08-000	EA HANDLE - RECLINER
15	080730-11-000	EA SHIELD - RUBBER BOOT
16	108049-03-000	EA CABLE/CONTROL 25.5" SHEATH/28.5" CABLE W/DOG LEG
	108049-02-000	EA CLIP - CABLE/PEDESTAL
17	097683-02-000	EA BRACKET - REMOTE/SIDE MOUNT - DOUBLE
18	071126-59-H37	EA SKIRT - SINGLE - 10.5" - W/SEAT BELT SLOT (H37,H47)
18	071126-59-H38	EA SKIRT - SINGLE - 10.5" - W/SEAT BELT SLOT (H38,H48)
18	071126-59-H39	EA SKIRT - SINGLE - 10.5" - W/SEAT BELT SLOT (H39,H49)

KEY	PART NUMBER	U/M DESCRIPTION
1	122738-02-H37	EA SEAT - BUCKET - PASSENGER/WIDE - W/HEADREST/ARMRESTS (H37,H47)
1	122738-02-H38	EA SEAT - BUCKET - PASSENGER/WIDE - W/HEADREST/ARMRESTS (H38,H48)
1	122738-02-H39	EA SEAT - BUCKET - PASSENGER/WIDE - W/HEADREST/ARMRESTS (H39,H49)
2	119509-01-H37	EA HEADREST - BUCKET SEAT (H37,H47)
2	119509-01-H38	EA HEADREST - BUCKET SEAT (H38,H48)
2	119509-01-H39	EA HEADREST - BUCKET SEAT (H39,H49)
2	P19509-01-H37	EA COVER - HEADREST (H37,H47)
2	P19509-01-H38	EA COVER - HEADREST (H38,H48)
2	P19509-01-H39	EA COVER - HEADREST (H39,H49)
	113977-12-000	EA INSERT/HEADREST - W/O LOCK
	113977-13-000	EA INSERT/HEADREST - W/LOCK
	114791-03-000	EA FRAME - HEADREST
3	M05962-37-H37	EA COVER - BACK (H37,H47)
3	M05962-37-H38	EA COVER - BACK (H38,H48)
3	M05962-37-H39	EA COVER - BACK (H39,H49)
4	122780-01-H37	EA ARMREST - RIGHT HAND (H37,H47)
4	122780-01-H38	EA ARMREST - RIGHT HAND (H38,H48)
4	122780-01-H39	EA ARMREST - RIGHT HAND (H39,H49)
4	P22780-01-H37	EA COVER - ARMREST - RIGHT HAND (H37,H47)
4	P22780-01-H38	EA COVER - ARMREST - RIGHT HAND (H38,H48)
4	P22780-01-H39	EA COVER - ARMREST - RIGHT HAND (H39,H49)
4	115617-03-000	EA ARMREST - W/O COVER - RIGHT HAND

CURTAIN & CUSHION GROUP (CONTINUED)

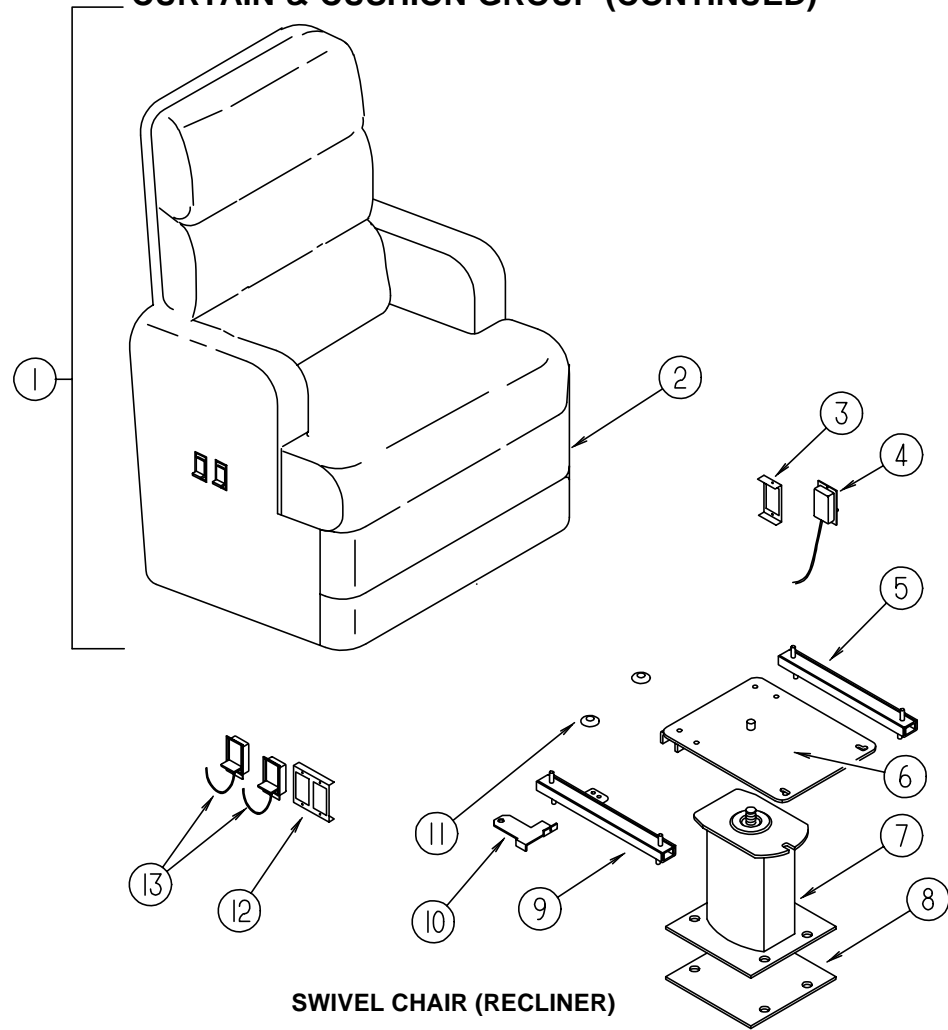

SWIVEL CHAIR (RECLINER)

KEY	PART NUMBER	U/M	DESCRIPTION
1	118538-01-H37	EA	SWIVEL CHAIR - RECLINER
1	118538-01-H38	EA	SWIVEL CHAIR - RECLINER
1	118538-01-H39	EA	SWIVEL CHAIR - RECLINER
1	118538-01-H47	EA	SWIVEL CHAIR - RECLINER
1	118538-01-H48	EA	SWIVEL CHAIR - RECLINER
1	118538-01-H49	EA	SWIVEL CHAIR - RECLINER
1	P18538-01-H37	EA	COVER - RECLINER CHAIR (H37,H47)
1	P18538-01-H38	EA	COVER - RECLINER CHAIR (H38,H48)
1	P18538-01-G45	EA	COVER - RECLINER CHAIR (H39,H49)
	P18538-27-H37	EA	COVER - ARMREST - UNIVERSAL - SWIVEL CHAIR (H37,H47)
	P18538-27-H38	EA	COVER - ARMREST - UNIVERSAL - SWIVEL CHAIR (H38,H48)
	P18538-27-H39	EA	COVER - ARMREST - UNIVERSAL - SWIVEL CHAIR (H39,H49)
2	118539-01-H37	EA	SKIRT - RECLINER CHAIR (H37,H47)
2	118539-01-H38	EA	SKIRT - RECLINER CHAIR (H38,H48)
2	118539-01-G45	EA	SKIRT - RECLINER CHAIR (H39,H49)
3	097683-03-000	EA	BRACKET - REMOTE - SIDE MOUNT
4	089368-05-000	EA	REMOTE & CABLE - ADJUSTER SLIDE
5	119952-02-000	EA	SLIDE/SEAT - HEAVY DUTY NONLOCKING
	108049-02-000	EA	CLIP - PEDESTAL CABLE
6	107921-08-000	EA	TOP PLATE - PEDESTAL - W/O SEATBELT BAR
7	107921-01-000	EA	PEDESTAL/FLOOR MOUNTED - W/9.75" EXTENSION
8	108445-02-000	EA	PLATE/FLOOR MOUNTED - PEDESTAL SEAT
	107921-06-000	EA	BEARING KIT - PEDESTAL
9	119952-04-000	EA	SLIDE/SEAT - HEAVY DUTY LOCKING - 4 STUDS
10	117125-01-02B	EA	BRACKET - CABLE MOUNT - ADJUSTER W/LOCK
11	007221-01-000	EA	SPACER - SEAT ADJUSTER
12	097683-02-000	EA	BRACKET - REMOTE SIDE MOUNT - DOUBLE
13	108049-03-000	EA	CABLE - W/ CONTROL 25.5" SHEATH/ 28.5" CABLE
	108049-02-000	EA	CLIP - PEDESTAL CABLE
	057759-01-000	EA	WASHER BRACKET - SEAT BELT - 4" DIAMETER
	007021-01-000	EA	SEAT BELT - 2" X 90" - BLACK

CURTAIN & CUSHION GROUP (CONTINUED)

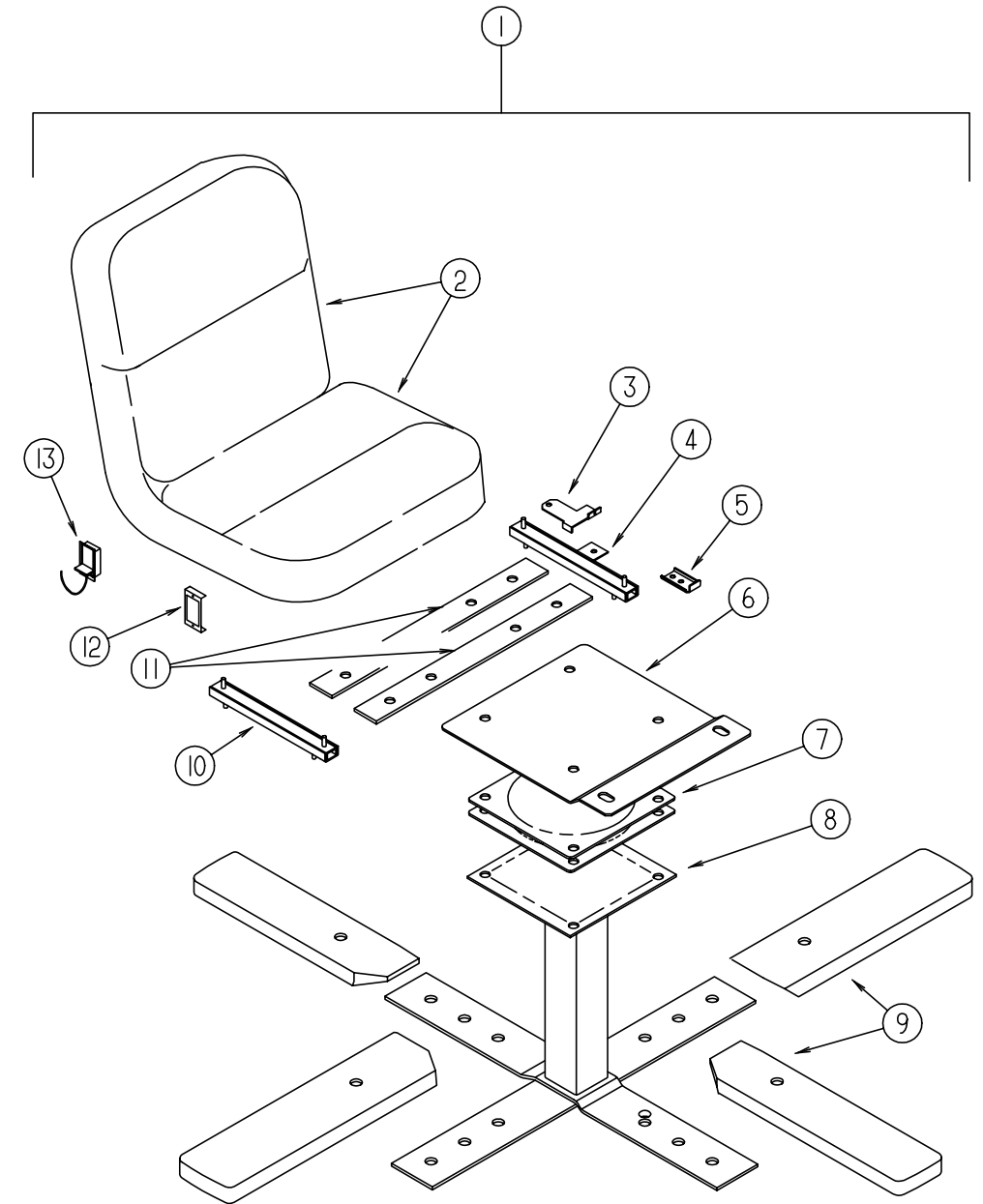

DINETTE SWIVEL CHAIR ASM

KEY	PART NUMBER	U/M	DESCRIPTION
1	122739-01-H37	EA	CHAIR - SWIVEL (H37,H47)
1	122739-01-H38	EA	CHAIR - SWIVEL (H38,H48)
1	122739-01-H39	EA	CHAIR - SWIVEL (H39,H49)
2	P22739-01-H37	EA	COVER - BACK/SEAT - SWIVEL CHAIR
2	P22739-01-H38	EA	COVER - BACK/SEAT - SWIVEL CHAIR
2	P22739-01-H39	EA	COVER - BACK/SEAT - SWIVEL CHAIR
3	117125-01-02B	EA	BRACKET - CABLE MOUNT - ADJUSTER W/LOCK
4	119952-04-000	EA	SLIDE/SEAT - HEAVY DUTY LOCKING - 4 STUDS
5	114889-01-000	EA	STOP BAR - UNIVERSAL
6	119705-11-02B	EA	PLATE - SEAT
7	119105-01-000	EA	PLATE - SWIVEL - RETURN-O-MATIC
8	119705-02-03B	EA	PEDESTAL
9	116080-02-H37	EA	COVER - CHAIR LEG (MAPLE)
9	116080-02-G35	EA	COVER - CHAIR LEG (OAK)
10	119952-02-000	EA	SLIDE/SEAT - HEAVY DUTY NONLOCKING
11	120109-01-02B	EA	ADAPTER BRACKET - DINETTE SWIVEL CHAIR
12	097683-03-000	EA	BRACKET - REMOTE/SIDE MOUNT - SINGLE
13	108049-03-000	EA	CABLE/CONTROL 25.5" SHEATH/28.5" CABLE W/DOG LEG
	108049-02-000	EA	CLIP - CABLE/PEDESTAL

CURTAIN & CUSHION GROUP (CONTINUED)

CURTAIN & BLIND HARDWARE

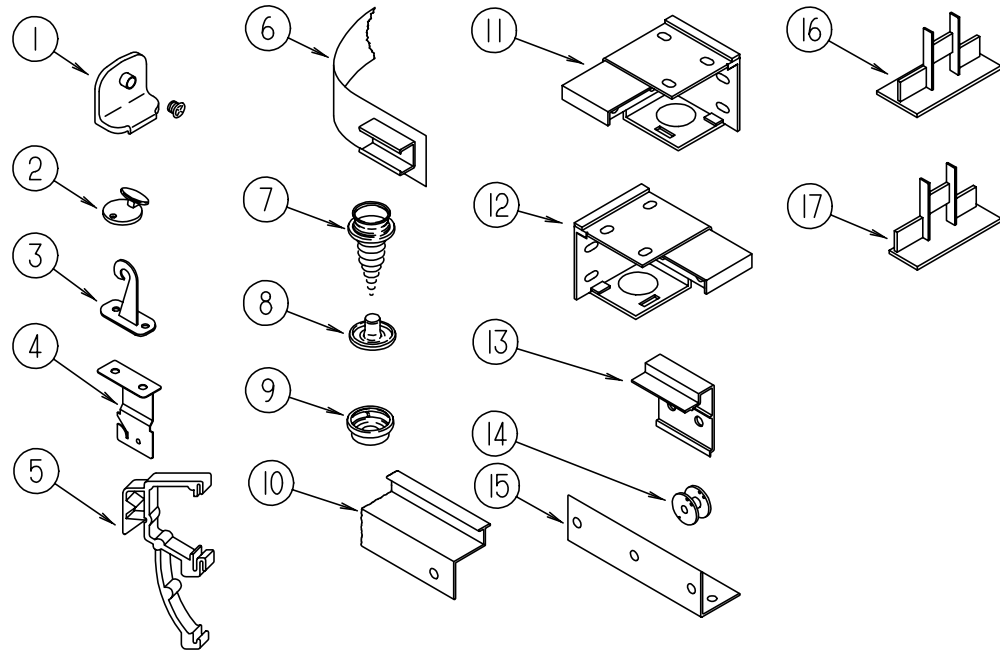

KEY	PART NUMBER	U/M	DESCRIPTION
1	106544-01-000	EA	PULL - SHADE/BRASS
	106544-01-001	EA	SCREW - SHADE/BRASS
2	102555-03-000	EA	CLEAT - BLIND CORD - MILKY WHITE PLASTIC
3	109441-03-000	EA	HOLD DOWN - BLIND (CLOUDY)
4	084434-01-000	EA	BRACKET - MOUNTING - ROLLER SHADE - 1 3/8"
	096843-01-000	EA	SPRING - REWIND/ROLLER SHADE
5	109353-04-000	EA	CLIP - VALANCE SLAT MOUNTING - CLEAR PLASTIC
6	101031-01-000	YD	TAPE - GLIDE/CURTAIN - 4.25" SPACING
7	029130-01-000	EA	SCREW - SNAP SOCKET - #8 PH X 5/8"
8	029155-01-000	EA	CAP - SNAP - 5/32" O.D. OF PIN
	046867-03-000	EA	GROMMET - HANDY BUTTON #3
9	029156-01-000	EA	SOCKET - SNAP - 9/16" O.D.
10	114641-13-H37	EA	TRACK - CURTAIN - WRAPAROUND W/SPACERS - RIGHT HAND
10	114641-12-H37	EA	TRACK - CURTAIN - WRAPAROUND W/SPACERS - LEFT HAND
11	083170-02-000	EA	BRACKET - BLIND - RIGHT SIDE WHEN FACING WINDOW
12	083170-01-000	EA	BRACKET - BLIND - LEFT SIDE WHEN FACING WINDOW
13	097565-01-000	EA	BRACKET - MOUNTING/PLEATED BLIND
14	097592-01-000	EA	SPOOL - CORD - ELEVATED BLIND HOLDUP - CLEAR PLASTIC
15	105648-01-02A	EA	BRACE - VALANCE - OFF/WHITE
16	094907-02-000	EA	END CAP - TOP/PLEATED BLIND - PLASTIC - GRAY
17	094907-04-000	EA	HARDWARE - END CAP BOTTOM - PULL TYPE (RH & LH)
	094907-04-700	EA	END CAP-RH BOTTOM BLIND
	094907-04-701	EA	END CAP-LH BOTTOM BLIND
	088792-02-000	YD	VELCRO TAPE - LOOP - .75" - ADHESIVE BACKED - BEIGE
	048394-02-000	YD	VELCRO TAPE - HOOK - ADHESIVE BACK - .75" WIDE - BEIGE
	097591-01-000	EA	SPRING - EXTENSION/PLEATED BLIND
	097593-06-000	FT	CORD - BLIND - PLEATED - PEWTER (H37,H39,H47,H49)
	097593-02-000	FT	CORD - BLIND - PLEATED - GRAY (H38,H48)
	086276-01-000	EA	TAPE - DOUBLE SIDED - 1/2"
	094896-02-000	EA	GROMMET - CORD/PLEATED BLIND - NYLON - GRAY
	097564-01-000	EA	HANDLE-T - EZ LIFT SHADE
	089275-01-000	EA	STRIP - 3/4" X 96" - CLEAR POLYETHYLENE

CURTAIN & CUSHION GROUP (CONTINUED)

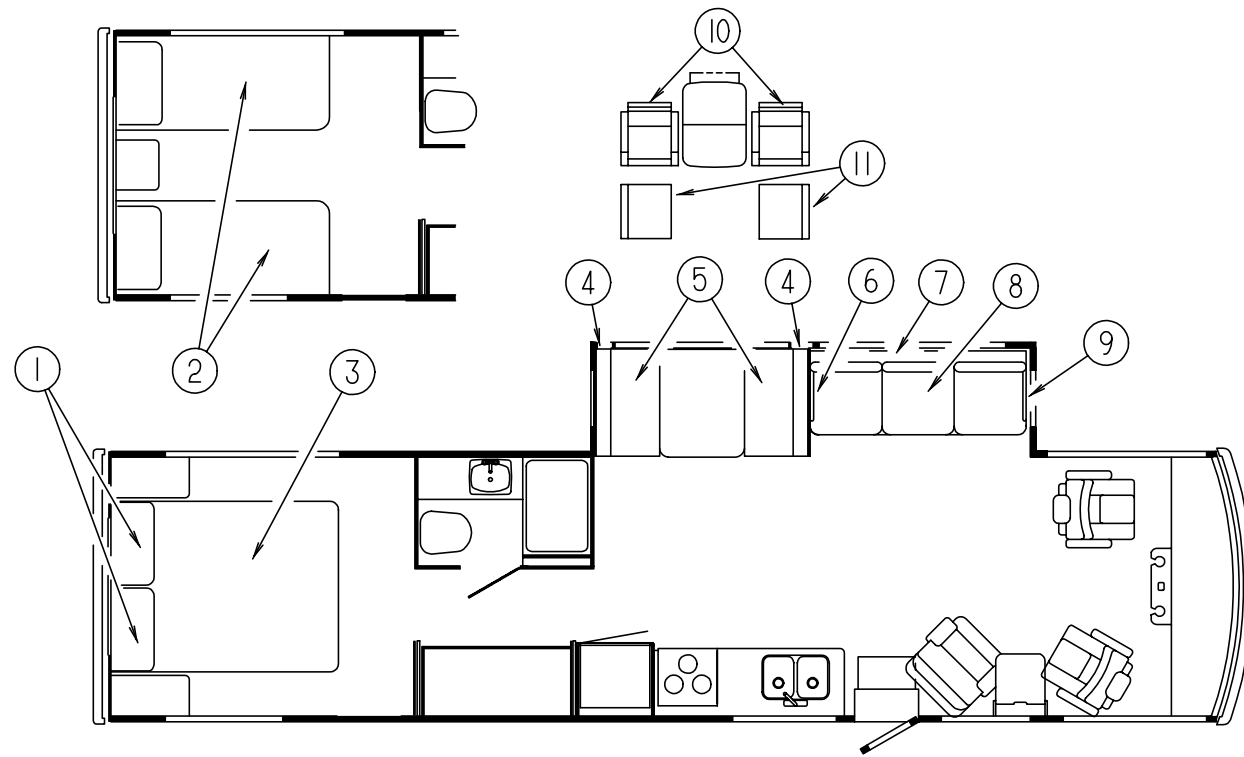

QUEEN & TWIN BEDS

KEY	PART NUMBER	U/M	DESCRIPTION
1	119249-01-000	EA	PILLOW CASE - 20" X 33"
	119249-02-000	EA	PILLOW CASE - 22" X 37"
2	123015-02-000	EA	MATTRESS - INNERSPRING - 32" X 79.5"
2	119141-02-H37	EA	BEDSPREAD/THROW - 32" X 80" (H37,H47)
2	119141-02-H38	EA	BEDSPREAD/THROW - 32" X 80" (H38,H48)
2	119141-02-G45	EA	BEDSPREAD/THROW - 32" X 80" (H39,H49)
3	123015-07-000	EA	MATTRESS - INNERSPRING - 60" X 79.5"
3	119141-01-H37	EA	BEDSPREAD/THROW - 60" X 80" (H37,H47)
3	119141-01-H38	EA	BEDSPREAD/THROW - 60" X 80" (H38,H48)
3	119141-01-G45	EA	BEDSPREAD/THROW - 60" X 80" (H39,H49)
	103669-09-H37	EA	PILLOW - 15" X 15"(H37,H47)
	103669-09-H38	EA	PILLOW - 15" X 15"(H38,H48)
	103669-09-G45	EA	PILLOW - 15" X 15"(H39,H49)
	103669-12-H39	EA	PILLOW - 15" X 15"(H39,H49)

FROM: 00-00-00 THRU: 11-30-96
FROM: 12-01-96 THRU: 99-99-99

DINETTE CUSHIONS

KEY	PART NUMBER	U/M	DESCRIPTION
4	111897-05-H37	EA	CUSHION - BACK - 13.5" X 42" X 5" (H37,H47)
4	111897-05-H38	EA	CUSHION - BACK - 13.5" X 42" X 5" (H38,H48)
4	111897-05-G45	EA	CUSHION - BACK - 13.5" X 42" X 5" (H39,H49)
4	P11897-05-H37	EA	COVER - BACK - 13.5" X 42" X 5" (H37,H47)
4	P11897-05-H38	EA	COVER - BACK - 13.5" X 42" X 5" (H38,H48)
4	P11897-05-G45	EA	COVER - BACK - 13.5" X 42" X 5" (H39,H49)
5	105603-15-H37	EA	CUSHION - SEAT - 23" X 42" X 5" (H37,H47)
5	105603-15-H38	EA	CUSHION - SEAT - 23" X 42" X 5" (H38,H48)
5	105603-15-G45	EA	CUSHION - SEAT - 23" X 42" X 5" (H39,H49)
5	P05603-15-H37	EA	COVER - SEAT - 23" X 42" X 5" (H37,H47)
5	P05603-15-H38	EA	COVER - SEAT - 23" X 42" X 5" (H38,H48)
5	P05603-15-G45	EA	COVER - SEAT - 23" X 42" X 5" (H39,H49)
	078155-01-000	EA	STRAP - SNAP - BACK CUSHION

CONTINENTAL SOFA BED

KEY	PART NUMBER	U/M	DESCRIPTION
6	111905-03-H37	EA	ARMREST - RIGHT HAND - SOFA/BED (H37,H47)
6	111905-03-H38	EA	ARMREST - RIGHT HAND - SOFA/BED (H38,H48)
6	111905-03-G45	EA	ARMREST - RIGHT HAND - SOFA/BED (H39,H49)
6	P11905-03-H37	EA	COVER - ARMREST - RIGHT HAND - SOFA/BED (H37,H47)
6	P11905-03-H38	EA	COVER - ARMREST - RIGHT HAND - SOFA/BED (H38,H48)
6	P11905-03-G45	EA	COVER - ARMREST - RIGHT HAND - SOFA/BED (H39,H49)
7	104655-01-H37	EA	CUSHION - SOFA BED - BACK (3 USED) (H37,H47)
7	104655-01-H38	EA	CUSHION - SOFA BED - BACK (3 USED) (H38,H48)
7	104655-01-G45	EA	CUSHION - SOFA BED - BACK (3 USED) (H39,H49)
7	P04655-01-H37	EA	COVER - SOFA BED - BACK (H37,H47)
7	P04655-01-H38	EA	COVER - SOFA BED - BACK (H38,H48)
7	P04655-01-G45	EA	COVER - SOFA BED - BACK (H39,H49)
8	104652-03-H37	EA	SEAT - SOFA/BED - 70" (H37,H47)
8	104652-03-H38	EA	SEAT - SOFA/BED - 70" (H38,H48)
8	104652-03-G45	EA	SEAT - SOFA/BED - 70" (H39,H49)
8	P04652-03-H37	EA	COVER - SEAT CUSHION - SOFA/BED - 70" (H37,H47)
8	P04652-03-H38	EA	COVER - SEAT CUSHION - SOFA/BED - 70" (H38,H48)
8	P04652-03-G45	EA	COVER - SEAT CUSHION - SOFA/BED - 70" (H39,H49)
9	111905-02-H37	EA	ARMREST - LEFT HAND - SOFA/BED (H37,H47)
9	111905-02-H38	EA	ARMREST - LEFT HAND - SOFA/BED (H38,H48)
9	111905-02-G45	EA	ARMREST - LEFT HAND - SOFA/BED (H39,H49)
9	P11905-02-H37	EA	COVER - ARMREST - LEFT HAND - SOFA/BED (H37,H47)
9	P11905-02-H38	EA	COVER - ARMREST - LEFT HAND - SOFA/BED (H38,H48)
9	P11905-02-G45	EA	COVER - ARMREST - LEFT HAND - SOFA/BED (H39,H49)
	105433-01-000	EA	FRAME - COUCH
	106728-03-H37	EA	PILLOW - 9" X 20" (H37,H47)
	106728-02-H38	EA	PILLOW - 9" X 20" (H38,H48)
	103669-02-G45	EA	PILLOW - 9" X 20" (H39,H49)

DINETTE OPTION

KEY	PART NUMBER	U/M	DESCRIPTION
10	122739-01-H37	EA	CHAIR (H37,H47)
10	122739-01-H38	EA	CHAIR (H38,H48)
10	122739-01-H39	EA	CHAIR (H39,H49)
	116080-02-H37	EA	COVER - CHAIR LEG (MAPLE)
	116080-02-G35	EA	COVER - CHAIR LEG (OAK)
11	101604-01-04A	EA	CHAIR - FOLDING/DINETTE - W/O FABRIC - SOLAR MAPLE
11	101604-01-03A	EA	CHAIR - FOLDING/DINETTE - WATERFORD OAK - W/O FABRIC
	099717-04-000	EA	STRAP - TIE DOWN W/21.3" FEMALE STRAP & 27.2" MALE STRAP

FROM: 04-04-97 THRU: 99-99-99

DINETTE GROUP

DINETTE WITH OVERHEAD CABINERY OPTION

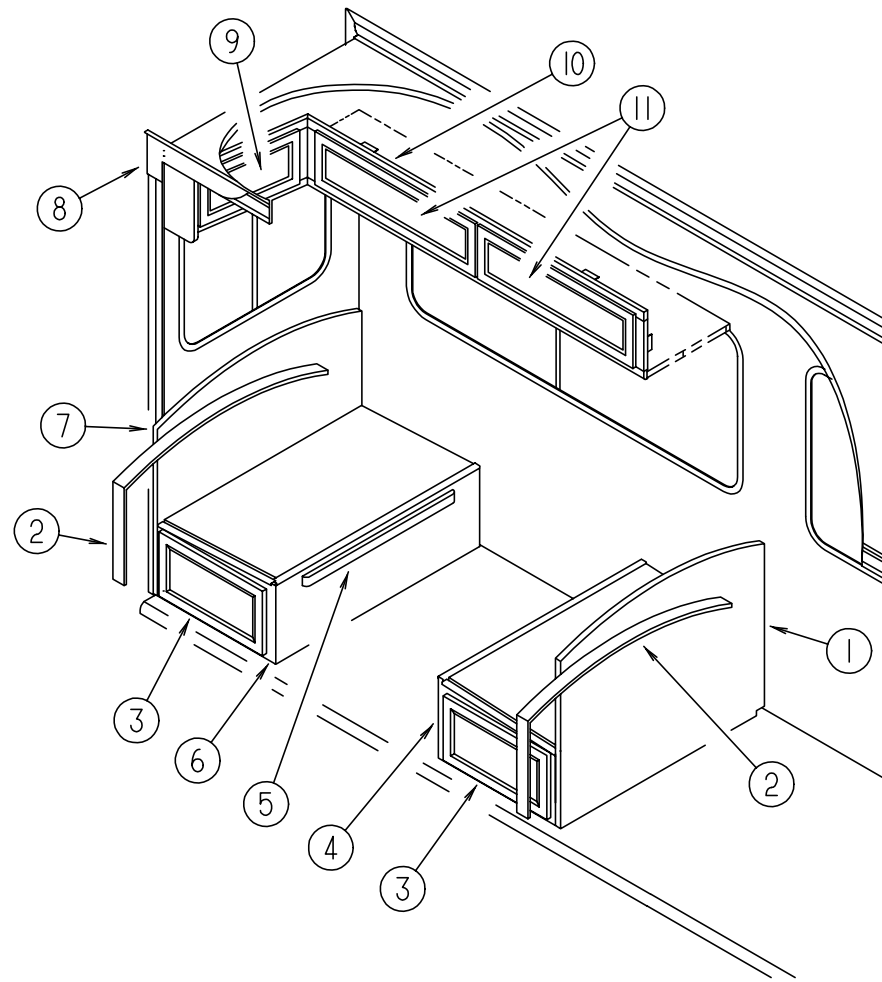

KEY	PART NUMBER	U/M DESCRIPTION
1	M07514-01-H37	EA CABINET - SEATBACK/RIGHT HAND - W/O HARDWARE (MAPLE)
1	M07514-01-H17	EA CABINET - SEATBACK/RIGHT HAND - W/O HARDWARE (OAK)
2	104787-08-H37	EA PAD - DINETTE (H37, H47)
2	104787-08-H38	EA PAD - DINETTE (H38, H48)
2	104787-08-G45	EA PAD - DINETTE (H39, H49)
3	M08168-35-H37	EA DRAWER - SQUARE EDGE - 17" W X 21.6" D - W/O SLIDES/HARDWARE (MAPLE)
3	M05971-35-H17	EA DRAWER - OGEE EDGE - 17" W X 21.6" D - W/O SLIDES/HARDWARE (OAK)
4	M07515-01-H37	EA CABINET - SEATBASE/RIGHT HAND - W/O DRAWER/HARDWARE (MAPLE)
4	M07515-01-G15	EA CABINET - SEATBASE/RIGHT HAND - W/O DRAWER/HARDWARE (OAK)
5	081295-01-H37	EA SUPPORT - BED/DINETTE - 28" LONG (MAPLE)
5	081295-01-G01	EA SUPPORT - BED/DINETTE - 28" LONG (OAK)
6	M07515-08-H37	EA CABINET - SEATBASE/LEFT HAND - W/O DRAWER/HARDWARE (MAPLE)
6	M07515-08-G35	EA CABINET - SEATBASE/LEFT HAND - W/O DRAWER/HARDWARE (OAK)
7	M07514-08-H37	EA CABINET - SEATBACK/LEFT HAND - W/O HARDWARE (MAPLE)
7	M07514-08-G35	EA CABINET - SEATBACK/LEFT HAND - W/O HARDWARE (OAK)
8	115811-16-H37	EA OVERLAY - 7.5" X 22 3/8" (H37, H47)
8	115811-16-H38	EA OVERLAY - 7.5" X 22 3/8" (H38, H48)
8	115811-16-G45	EA OVERLAY - 7.5" X 22 3/8" (H39, H49)
9	120035-04-H37	EA DOOR - FABRIC WRAPPED - 8.6" X 29.9" - W/O HARDWARE
9	120035-04-H38	EA DOOR - FABRIC WRAPPED - 8.6" X 29.9" - W/O HARDWARE
9	120035-04-H39	EA DOOR - FABRIC WRAPPED - 8.6" X 29.9" - W/O HARDWARE
9	120035-04-H47	EA DOOR - FABRIC WRAPPED - 8.6" X 29.9" - W/O HARDWARE
9	120035-04-H48	EA DOOR - FABRIC WRAPPED - 8.6" X 29.9" - W/O HARDWARE
9	120035-04-H49	EA DOOR - FABRIC WRAPPED - 8.6" X 29.9" - W/O HARDWARE
10	120978-01-H37	EA CABINET - OVERHEAD DINETTE - W/O DOORS/HARDWARE (MAPLE)
10	120978-01-G35	EA CABINET - OVERHEAD DINETTE - W/O DOORS/HARDWARE (OAK)
11	120035-05-H37	EA DOOR - FABRIC WRAPPED - 8.6" X 16.4" - W/O HARDWARE
11	120035-05-H38	EA DOOR - FABRIC WRAPPED - 8.6" X 16.4" - W/O HARDWARE
11	120035-05-H39	EA DOOR - FABRIC WRAPPED - 8.6" X 16.4" - W/O HARDWARE
11	120035-05-H47	EA DOOR - FABRIC WRAPPED - 8.6" X 16.4" - W/O HARDWARE
11	120035-05-H48	EA DOOR - FABRIC WRAPPED - 8.6" X 16.4" - W/O HARDWARE
11	120035-05-H49	EA DOOR - FABRIC WRAPPED - 8.6" X 16.4" - W/O HARDWARE

DINETTE GROUP (CONTINUED)

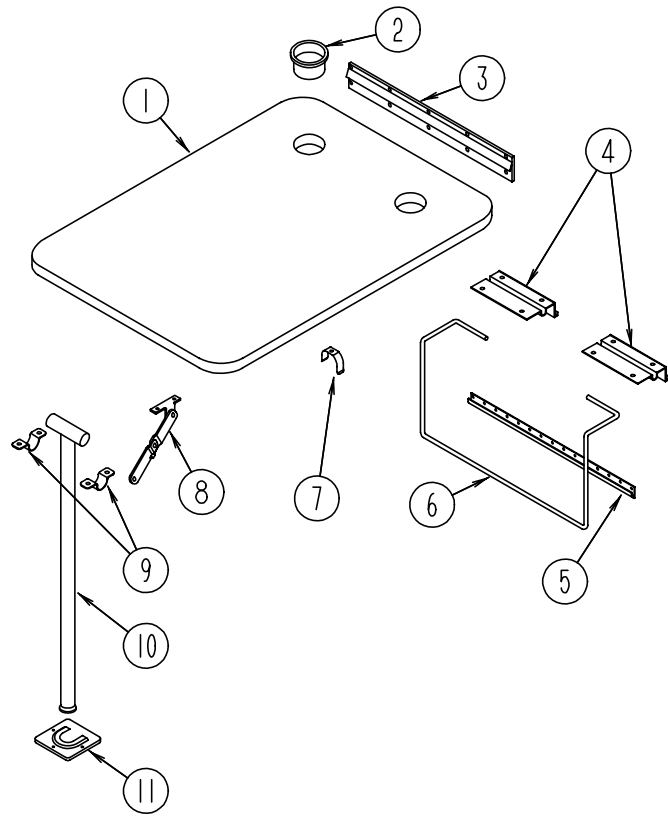

DINETTE TABLE ASM.

KEY	PART NUMBER	U/M	DESCRIPTION
1	081322-12-H37	EA	TABLE - DINETTE - W/O CUPHOLDERS/LEG (H37, H39, H47, H49)
1	081322-12-F09	EA	TABLE - DINETTE - W/O CUPHOLDERS/LEG (H38, H48)
2	064781-06-000	EA	HOLDER - CUP - TWO STEP - OFF WHITE
3	053200-12-000	EA	BRACKET - TABLE SUPPORT - UPPER WALL MOUNTED 23.50"
4	088410-02-000	EA	BRACKET - LIFT - TABLE MOUNTED
5	024281-14-000	EA	BRACKET - LIFT ROD/LOWER WALL MOUNTED - 22.12"
6	024275-12-000	EA	ROD - TABLE LIFT
7	024283-01-000	EA	CLIP - LEG - 1" - 1.125" OD - BLACK
8	024282-01-000	EA	BRACE - TABLE LEG - HINGED
9	064050-05-000	EA	HINGE - TABLE LEG - OFF WHITE
10	024276-23-000	EA	LEG - TABLE - OFF WHITE METAL
11	049493-12-000	EA	CATCH - LEG/FLOOR MOUNTED - 2.5" X 2.7"
11	049493-11-700	EA	CATCH - TABLE LEG - E-COAT

DINETTE GROUP (CONTINUED)

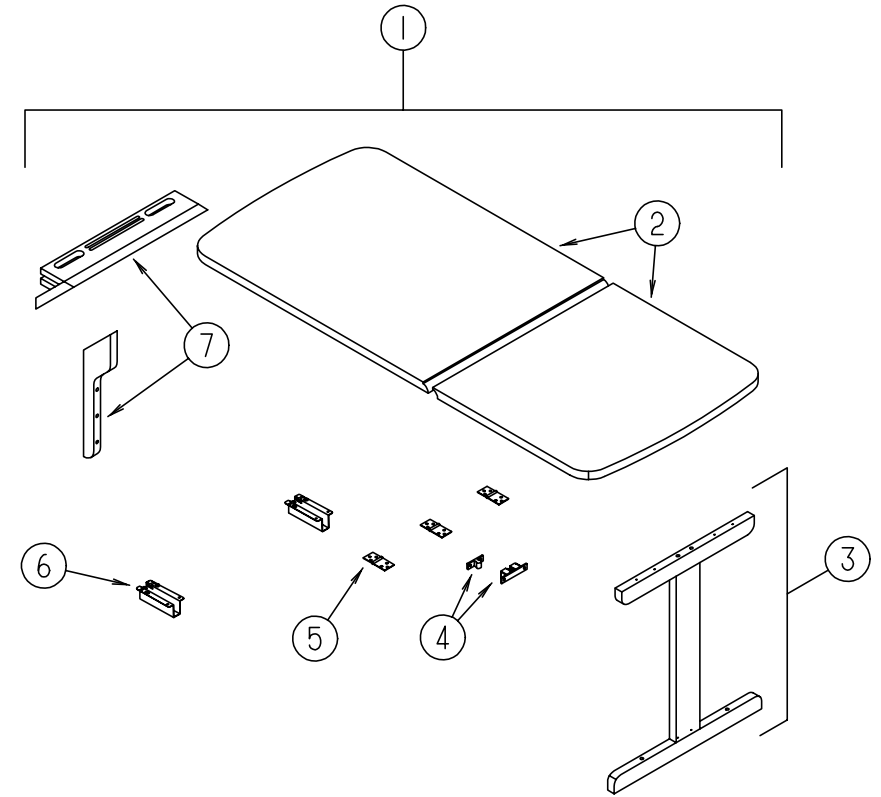

DINETTE TABLE ASM. W/ DROP LEAF

KEY	PART NUMBER	U/M	DESCRIPTION
1	120898-01-H37	EA	TABLE - DROP LEAF - W/O LEG (MAPLE)
1	120898-01-H17	EA	TABLE - DROP LEAF - W/O LEG (OAK)
2	120898-11-H37	EA	TABLE TOP - DROP LEAF (MAPLE)
2	120898-11-H17	EA	TABLE TOP - DROP LEAF (OAK)
3	120898-24-H37	EA	LEG - W/O HARDWARE (MAPLE)
3	120898-24-H17	EA	LEG - W/O HARDWARE (OAK)
4	084451-01-000	EA	CATCH - BRASS
5	120972-01-01A	EA	HINGE - TABLE/DROP LEAF
6	120973-01-000	EA	SUPPORT - TABLE/DROP LEAF - PAIR
7	120898-25-H37	EA	MOUNT - WALL - DROP LEAF TABLE (MAPLE)
7	120898-25-H19	EA	MOUNT - WALL - DROP LEAF TABLE (OAK)

DRIVERS COMPARTMENT GROUP

LOWER DRIVER COMPARTMENT

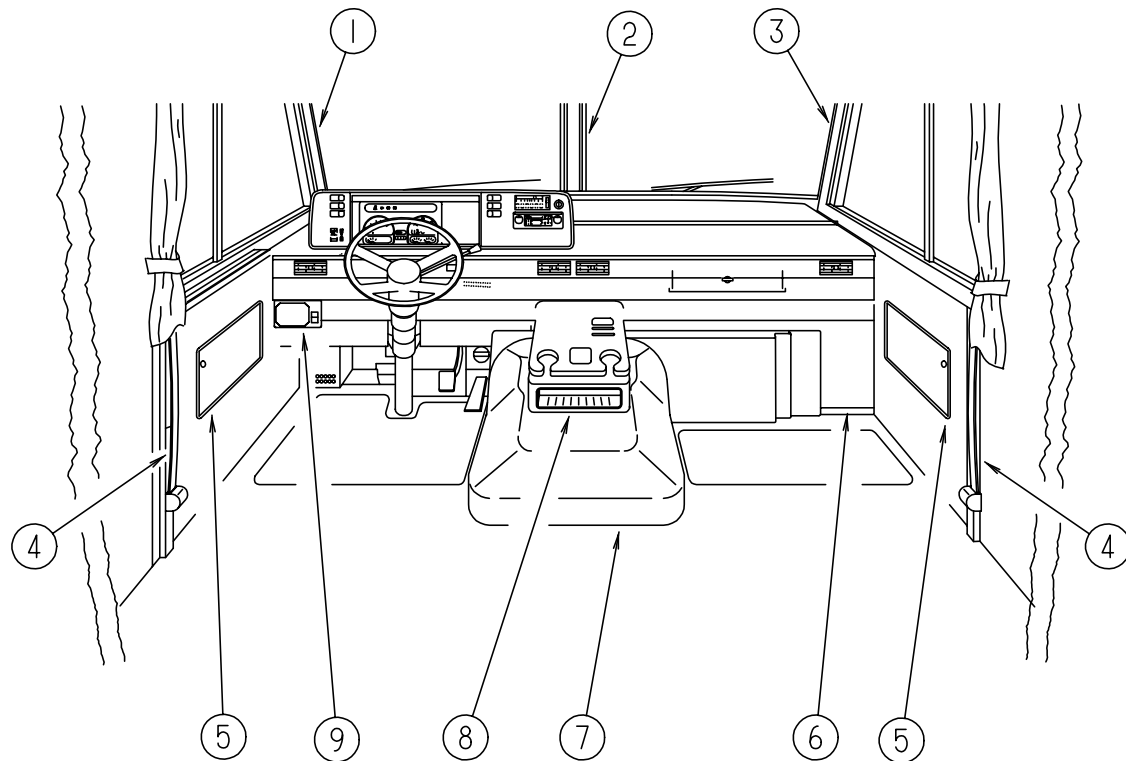

KEY	PART NUMBER	U/M	DESCRIPTION
1	103931-04-04A	EA	COVER - INTERIOR A-PILLAR - DRIVER
2	079765-12-000	EA	TRIM - WINDSHIELD CENTER
3	103931-03-04A	EA	COVER - INTERIOR A-PILLAR - PASSENGER SIDE
	024700-44-000	EA	COVER - ROLL BAR - DRIVER/ PASSENGER LOWER - 53" - W/O DRIVER DOOR
	024700-46-000	EA	COVER - ROLL BAR - DRIVER/ PASSENGER UPPER - 21.20"
	024700-47-000	EA	COVER - ROLL BAR - 18.9" - W/ DRIVER DOOR - OFF WHITE
	024700-48-000	EA	COVER - ROLL BAR - 25" - W/ DRIVER DOOR - OFF WHITE
4	091990-04-01A	EA	SEAT BELT - SHOULDER HARNESS - DRIVERS/ PASSENGER - BLACK
	091990-01-701	EA	EXTENDER 9" FOR A8408 3 PT
	109146-01-000	EA	BOLT - SHOULDER/ SEAT BELT
5	086120-01-H37	EA	PAD - MAP POCKET - 12" X 16" (H37, H47)
5	086120-01-H38	EA	PAD - MAP POCKET - 12" X 16" (H38, H48)
5	086120-01-H39	EA	PAD - MAP POCKET - 12" X 16" (H39, H49)
6	095757-03-F25	EA	COVER - HEATER (H37, H47)
6	095757-03-E33	EA	COVER - HEATER (H38, H48)
6	095757-03-GB1	EA	COVER - HEATER (H39, H49)
7	115840-01-01A	EA	COVER - MOTOR - W/O CARPET
7	115840-02-01A	EA	COVER - MOTOR - W/O CARPET - VORTEC OPT.
	115852-01-02B	EA	STRIKE - LATCH - MOTOR COVER - E-COATED
	115860-01-01A	EA	TRIM - MOTOR COVER
	115850-01-02B	EA	RETAINER - LATCH MOTOR COVER - E-COAT
	116581-01-000	EA	LATCH - MOTOR COVER
	116833-01-02B	EA	WRENCH - HEX MOTOR COVER - E-COATED
	122772-02-02B	EA	BRACKET - MOUNTING - BEVERAGE TRAY
8	122707-01-H37	EA	TRAY ASM - BEVERAGE (MAPLE)
			FROM: 00-00-00 THRU: 03-16-97
8	122707-01-H17	EA	TRAY ASM - BEVERAGE (OAK)
			FROM: 00-00-00 THRU: 03-16-97
8	122707-02-H37	EA	TRAY ASM - BEVERAGE - CHEVY VORTEC OPT. (MAPLE)
			FROM: 00-00-00 THRU: 03-16-97
8	122707-02-H17	EA	TRAY ASM - BEVERAGE - CHEVY VORTEC OPT. (OAK)
			FROM: 00-00-00 THRU: 03-16-97
8	126680-01-H37	EA	TRAY ASM-BEVERAGE, W/O DRAWER OR LOUVERS (MAPLE)
			FROM: 03-17-97 THRU: 99-99-99
8	126680-01-H17	EA	TRAY ASM-BEVERAGE, W/O DRAWER OR LOUVERS (OAK)
			FROM: 03-17-97 THRU: 99-99-99
8	126680-02-H37	EA	TRAY ASM-BEVERAGE, W/O DRAWER OR LOUVERS - VORTEC ENGINE (MAPLE)
			FROM: 03-17-97 THRU: 99-99-99
8	126680-02-H17	EA	TRAY ASM-BEVERAGE, W/O DRAWER OR LOUVERS - VORTEC ENGINE (OAK)
			FROM: 03-17-97 THRU: 99-99-99
9	112236-02-G35	EA	BEZEL-LEVELING SYSTEM/SLIDEOUT CONTROL
9	108357-06-000	EA	SWITCH - ROCKER - DPDT MOM/ OFF/ MOM 6 TERM. CARLING - VLD1000B-0
9	108356-02-01A	EA	SWITCH COVER W/ 2 DIMPLES - CARLING - CCAZC00
9	116220-01-000	EA	APPLIQUE-SWITCH, SLIDEOUT
	103498-06-000	EA	BOOT - STEERING COLUMN/UNIVERSAL
			FROM: 00-00-00 THRU: 12-18-96
	103498-09-000	EA	BOOT - STEERING COLUMN - W/1/2 CIRCLE
			FROM: 12-19-96 THRU: 99-99-99
	112634-01-01A	EA	TRIM - STEERING COLUMN - RIGHT HAND - FORD
	112634-02-01A	EA	TRIM - STEERING COLUMN - LEFT HAND - FORD
	111521-03-01A	EA	COVER - STEERING COLUMN - FORD
	111521-04-01A	EA	COVER - STEERING COLUMN - FORD

DRIVERS COMPARTMENT GROUP (CONTINUED)

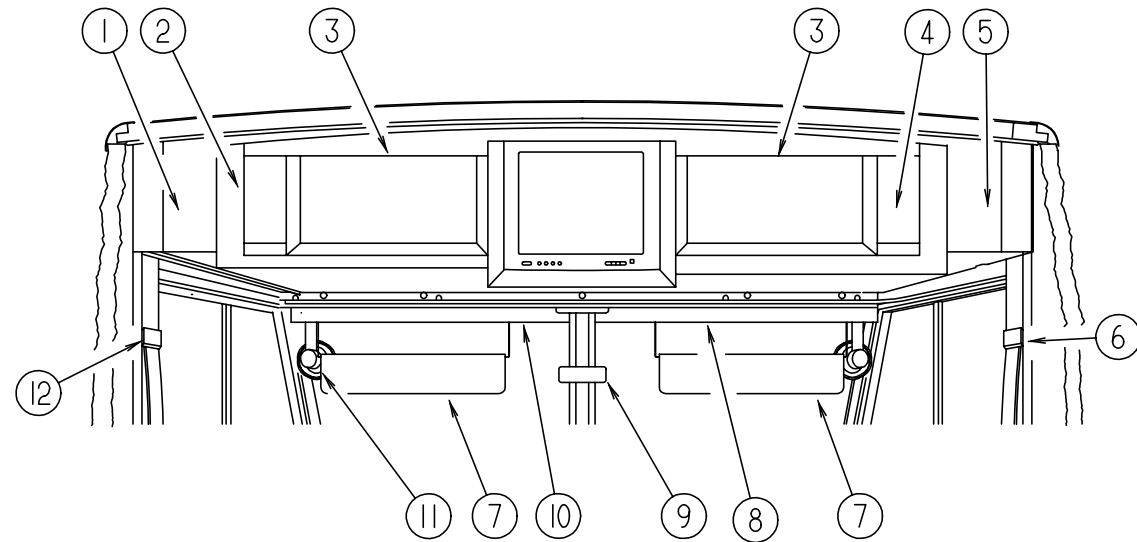

UPPER DRIVER COMPARTMENT

KEY	PART NUMBER	U/M	DESCRIPTION
1	104289-04-G35	EA	PANEL - VINYL COVERED OVERHEAD DRIVER SIDE - ANGLED
2	114612-02-H37	EA	FACE - OVERHEAD/TV - LEFT HAND - 15.4" X 33.7" (MAPLE)
2	114612-02-G32	EA	FACE - OVERHEAD/TV - LEFT HAND - 15.4" X 33.7" (OAK)
3	100708-12-000	EA	DOOR - GLASS TV CABINET - 9.7" X 23.2" - W/O HARDWARE
	100710-01-01A	EA	LOCK - GLASS DOOR/TWIST TYPE - BRASS
	100711-01-01A	EA	HINGE - GLASS DOOR
	100707-01-000	EA	SPACER - GLASS DOOR - .8" DIAMETER - .3" HOLE - PLASTIC
	101272-01-000	EA	CATCH - GLASS DOOR
	101766-01-000	EA	PIN - SUPPORT - GLASS DOOR
	108486-01-01A	EA	BRACKET - PROP ROD/OVERHEAD - BLACK
	108487-02-01A	EA	SUPPORT - PROP ROD/OVERHEAD - BLACK
4	114612-01-H37	EA	FACE - OVERHEAD/TV - RIGHT HAND - 15.4" X 33.7" (MAPLE)
4	114612-01-G32	EA	FACE - OVERHEAD/TV - RIGHT HAND - 15.4" X 33.7" (OAK)
5	104289-03-G35	EA	PAD - VINYL COVERED - OVERHEAD TV - PASSENGER
6	103961-01-01A	EA	SEAT BELT BRACKET COVER - OFF WHITE
7	123298-02-01A	EA	SUNVISOR - 10.5" X 28.5"
8	078579-19-000	EA	TRIM - WINDSHIELD - UPPER INNER PASSENGER
9	040714-01-000	EA	MIRROR - REAR VIEW/ ARM MOUNT & SET SCREW - GM # 911722
	067490-01-000	EA	BUTTON - MIRROR/ REAR VIEW
10	078579-20-000	EA	TRIM - WINDSHIELD - UPPER INNER DRIVER
11	122856-01-01A	EA	FAN - DEFROSTER - 2 SPEED - CHROME - DRIVER OR PASSENGER SIDE
12	103961-02-01A	EA	SEAT BELT BRACKET COVER - OFF WHITE

DRIVERS COMPARTMENT GROUP (CONTINUED)

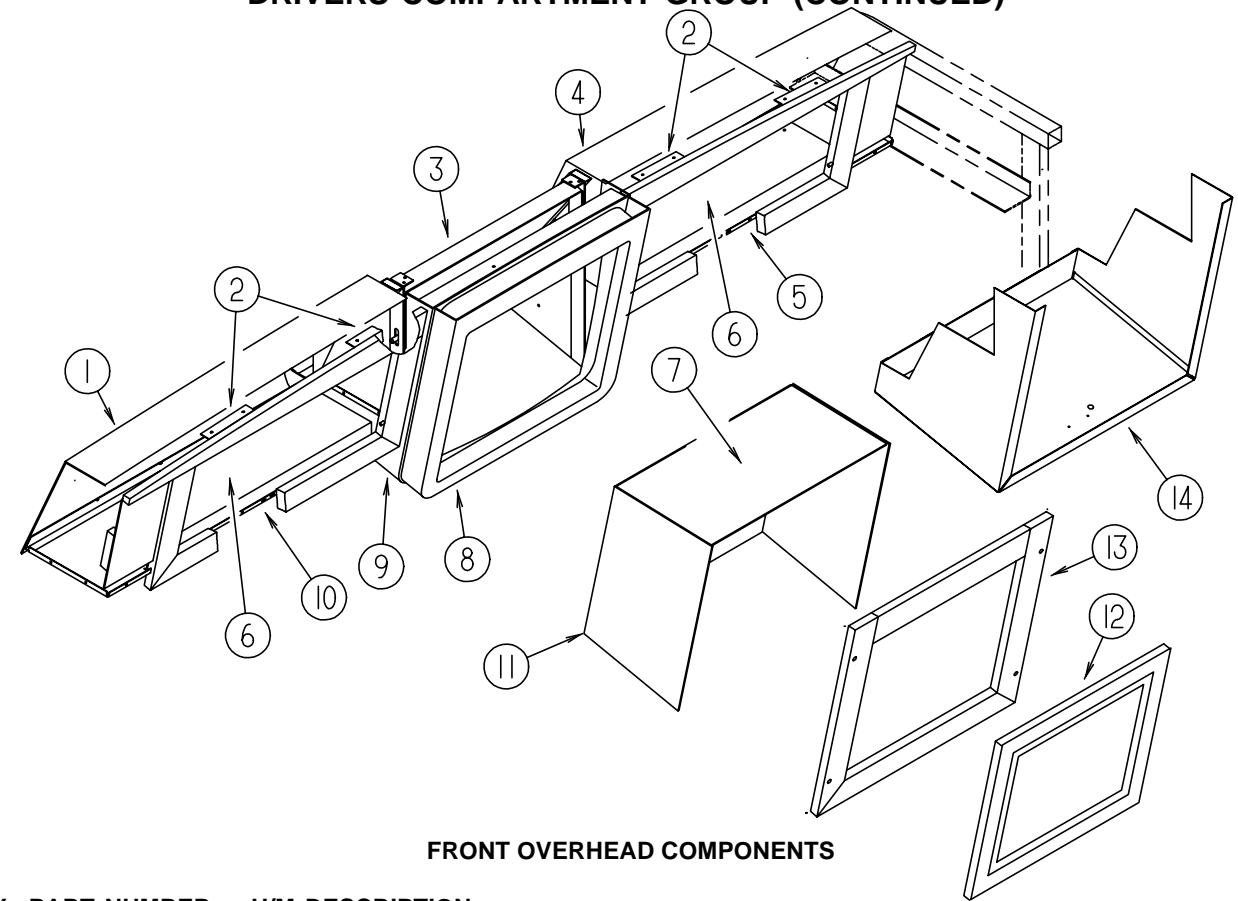

FRONT OVERHEAD COMPONENTS

KEY	PART NUMBER	U/M	DESCRIPTION
1	114661-06-G35	EA	PANEL ASM. - LINER - DRIVER OVERHEAD - W/O TV
1	114661-12-G35	EA	PANEL ASM. - LINER - DRIVER OVERHEAD - W/ TV
1	114661-24-G35	EA	PANEL ASM. - LINER - DRIVER OVERHEAD - W/ SATELLITE DISH
2	106699-01-01A	EA	BRACKET - OVERHEAD CABINET - W/ TV - OFF WHITE
3	114706-02-02B	EA	SUPPORT ASM. - SHELF - TV - E-COAT
4	114661-01-G35	EA	PANEL ASM. - LINER - PASSENGER OVERHEAD - W/O TV
4	114661-13-G35	EA	PANEL ASM. - LINER - PASSENGER OVERHEAD - W/ TV
4	114661-14-G35	EA	PANEL ASM. - LINER - PASSENGER OVERHEAD - W/ TV & VCR
4	114661-15-G35	EA	PANEL ASM. - LINER - PASSENGER OVERHEAD - W/ TV - VCR/ INVERTER
4	114661-16-G35	EA	PANEL ASM. - LINER - PASSENGER OVERHEAD - W/ TV & INVERTER
5	P03077-04-G35	EA	SHELF - CABINET - OVERHEAD/RIGHT HAND - VINYL COVERED FROM: 00-00-00 THRU: 11-07-96
5	P25357-01-H37	EA	SHELF/BASE - LOWER - RIGHT HAND - VINYL COVERED FROM: 11-08-96 THRU: 99-99-99
5	125357-01-02B	EA	SHELF/BASE - LOWER - W/O VINYL FROM: 11-08-96 THRU: 99-99-99
6	100676-02-000	EA	SHELF - OVERHEAD CABINET - VCR/ INVERTER
7	115638-01-G35	EA	PANEL ASM. - LINER - TOP - W/O TV
8	122881-01-02A	EA	INSERT - OVERHEAD FRONT TV
9	118022-04-H33	EA	COVER ASM - TV - OVERHEAD FRONT
	118836-02-G35	EA	PANEL - VINYL COVERED, BACK - SATELLITE DISH PACKAGE W/O RECEIVER
10	P03077-03-G35	EA	SHELF - CABINET - OVERHEAD/LEFT HAND - VINYL COVERED FROM: 00-00-00 THRU: 11-07-96
10	P25357-02-H37	EA	SHELF/BASE - LOWER - LEFT HAND - VINYL COVERED FROM: 11-08-96 THRU: 99-99-99
10	125357-02-02B	EA	SHELF/BASE - LOWER - W/O VINYL FROM: 11-08-96 THRU: 99-99-99
11	115639-01-G35	EA	PANEL ASM. - LINER - W/O TV - SIDE
12	M08166-28-H37	EA	DOOR - MITERED CORNER/ SQUARE EDGE - 16.7" X 18.1" - W/O HDW (MAPLE)
12	M06803-C1-H17	EA	DOOR - MITERED CORNER/ OGEE EDGE - 16.7" X 18.1" - W/O HDW (OAK)
13	116791-01-H37	EA	FACE FRAME - TV CABINET - 20.6" X 22.2" - W/O TV (MAPLE)
13	116791-01-H33	EA	FACE FRAME - TV CABINET - 20.6" X 22.2" - W/O TV (OAK)
14	P18192-01-G35	EA	COVER ASM. - W/O TV - WITH VINYL
	099856-01-000	EA	TIEDOWN - STRAP - TV - W/ BUCKLE - 53.1" X 1" - WEBBING - BLACK
	078811-08-G29	EA	PANEL - TRIM - HEADER - LOWER - BETWEEN OVERHEAD AND W/S TRIM

DRIVERS COMPARTMENT GROUP (CONTINUED)

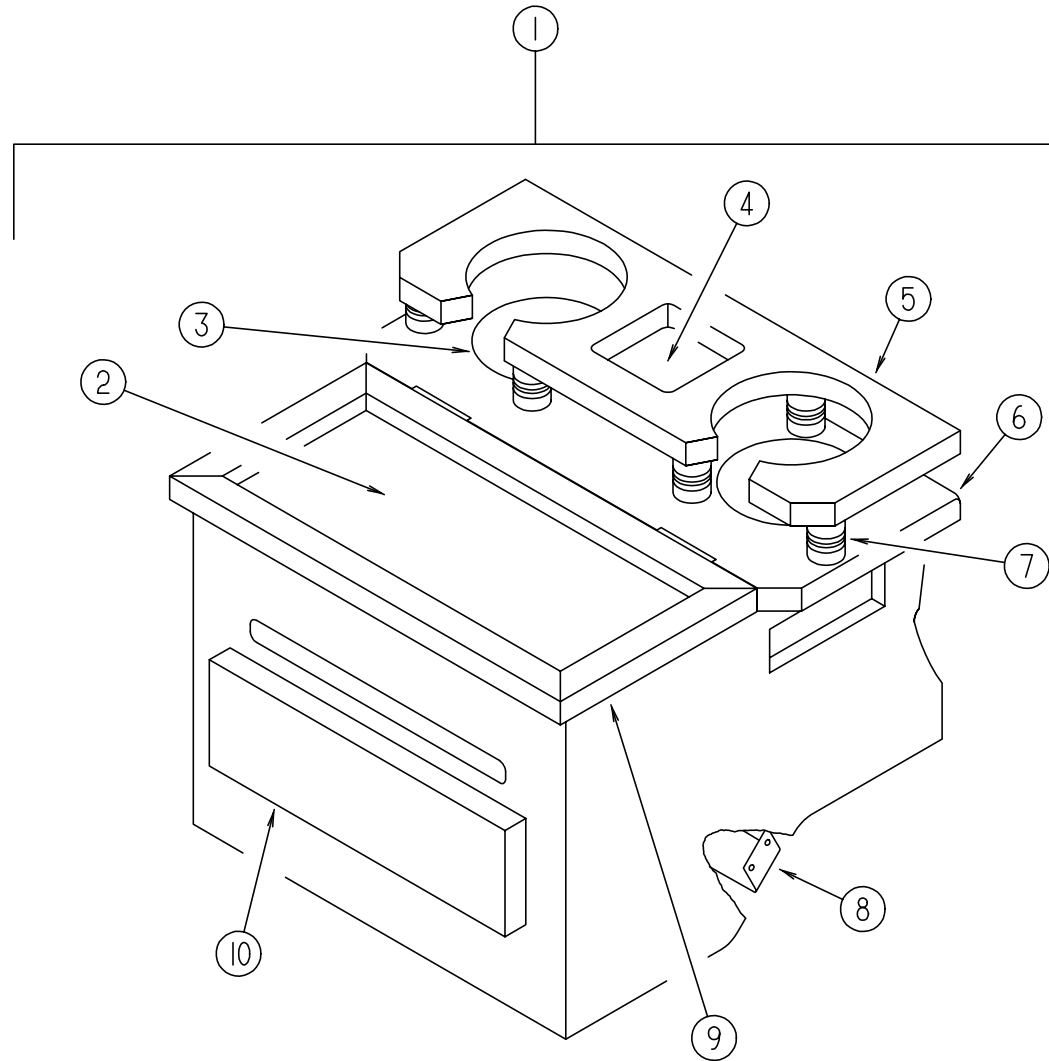

BEVERAGE TRAY, DRIVER COMPARTMENT (FROM: 00-00-00 THRU: 03-16-97)

KEY	PART NUMBER	U/M	DESCRIPTION
1	122707-01-H37	EA	TRAY ASM-BEVERAGE, W/O DRAWER OR LOUVERS (MAPLE)
1	122707-01-H17	EA	TRAY ASM-BEVERAGE, W/O DRAWER OR LOUVERS (OAK)
1	122707-02-H37	EA	TRAY ASM-BEVERAGE, W/O DRAWER OR LOUVERS - VORTEC ENGINE (MAPLE)
1	122707-02-H17	EA	TRAY ASM-BEVERAGE, W/O DRAWER OR LOUVERS - VORTEC ENGINE (OAK)
2	122717-03-01A	FT	PAD-NON-SKID, PSA - ROLL - 6.5" X 50'
3	122717-01-01A	EA	PAD-NON-SKID, PSA
4	122717-02-01A	EA	PAD-NON-SKID, PSA
5	122707-11-H37	EA	SHELF W/O PAD OR DOWELS (MAPLE)
5	122707-11-H17	EA	SHELF W/O PAD OR DOWELS (OAK)
6	122707-12-H37	EA	SHELF ASM W/PADS W/O HARDWARE OR DOWELS (MAPLE)
6	122707-12-H17	EA	SHELF ASM W/PADS W/O HARDWARE OR DOWELS (OAK)
7	097872-04-000	EA	DOWEL-WOOD, 1" DIAMETER X 1.38" LONG - UNFINISHED
8	122832-01-02B	EA	BRACKET-MOUNT, BEVERAGE TRAY - E-COAT
9	122707-13-H37	EA	LID W/O PAD OR HARDWARE (MAPLE)
9	122707-13-H17	EA	LID W/O PAD OR HARDWARE (OAK)
10	M08168-AZ-H37	EA	DRAWER - SQUARE EDGE - 10" X 11.8" - W/O HARDWARE (MAPLE)
10	M05971-AZ-H17	EA	DRAWER - OGEE EDGE - W/O SLIDES/ HARDWARE (OAK)
	100128-02-000	FT	SEAL-FOAM, ADHESIVE BACK - .37" W X .37" THICK

DRIVERS COMPARTMENT GROUP (CONTINUED)

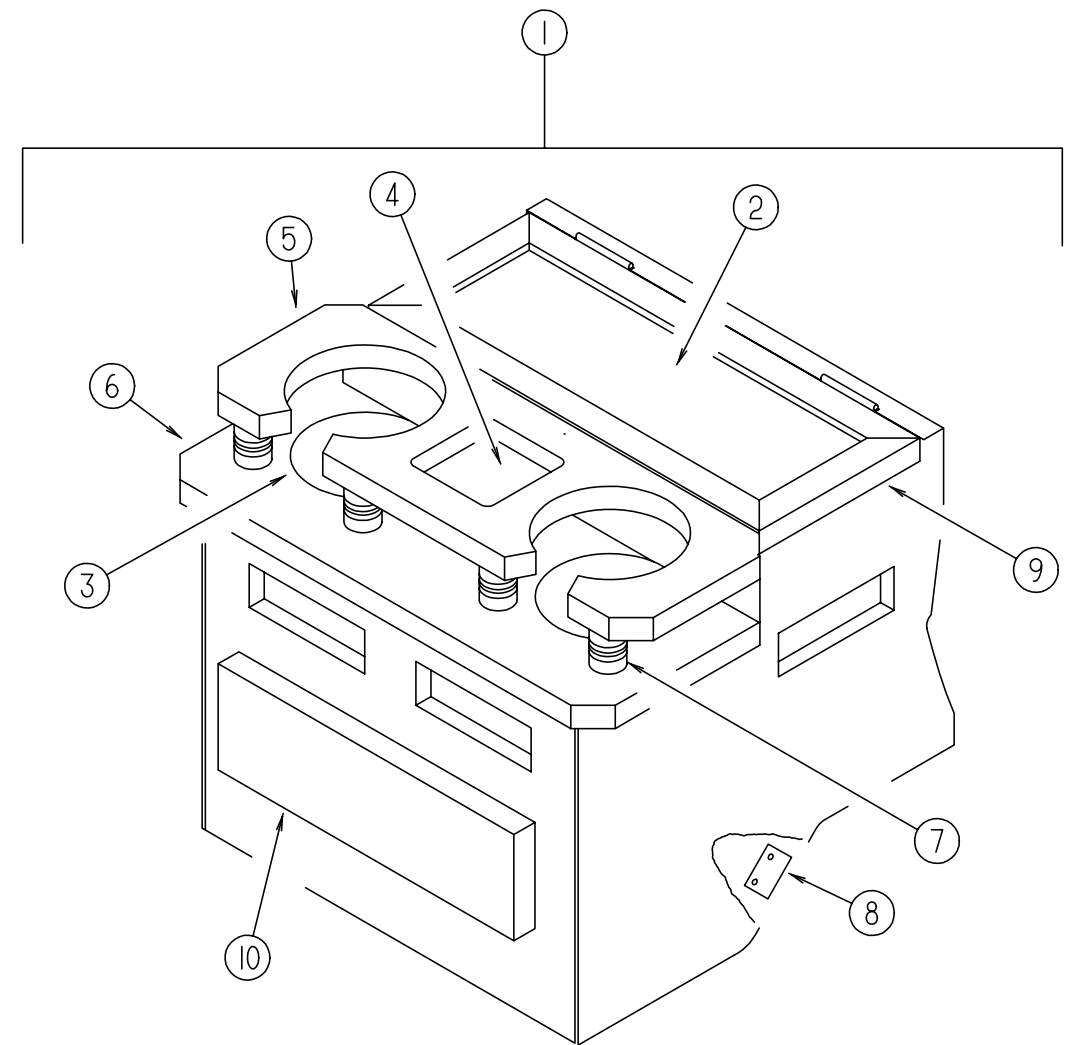

BEVERAGE TRAY, DRIVER COMPARTMENT (FROM: 03-17-97 THRU: 99-99-99)

KEY	PART NUMBER	U/M	DESCRIPTION
1	126680-01-H37	EA	TRAY ASM-BEVERAGE, W/O DRAWER OR LOUVERS (MAPLE)
1	126680-01-H17	EA	TRAY ASM-BEVERAGE, W/O DRAWER OR LOUVERS (OAK)
1	126680-02-H37	EA	TRAY ASM-BEVERAGE, W/O DRAWER OR LOUVERS - VORTEC ENGINE (MAPLE)
1	126680-02-H17	EA	TRAY ASM-BEVERAGE, W/O DRAWER OR LOUVERS - VORTEC ENGINE (OAK)
2	122717-06-01A	FT	PAD-NON-SKID, PSA - 6.5" X 13.8"
3	122717-01-01A	EA	PAD-NON-SKID, PSA
4	122717-02-01A	EA	PAD-NON-SKID, PSA
5	126680-15-H37	EA	SHELF W/O PAD OR DOWELS (MAPLE)
5	126680-15-H17	EA	SHELF W/O PAD OR DOWELS (OAK)
6	126680-14-H37	EA	SHELF ASM W/PADS W/O HARDWARE OR DOWELS (MAPLE)
6	126680-14-H17	EA	SHELF ASM W/PADS W/O HARDWARE OR DOWELS (OAK)
7	097872-04-000	EA	DOWEL-WOOD, 1" DIAMETER X 1.38" LONG - UNFINISHED
8	122832-01-02B	EA	BRACKET-MOUNT, BEVERAGE TRAY - E-COAT
9	126680-16-H37	EA	LID W/O PAD OR HARDWARE (MAPLE)
9	126680-16-H17	EA	LID W/O PAD OR HARDWARE (OAK)
10	M08168-AZ-H37	EA	DRAWER - SQUARE EDGE - 10" X 11.8" - W/O HARDWARE (MAPLE)
10	M05971-AZ-H17	EA	DRAWER - OGEE EDGE - W/O SLIDES/ HARDWARE (OAK)
	100128-02-000	FT	SEAL-FOAM, ADHESIVE BACK - .37" W X .37" THICK

DRIVERS COMPARTMENT GROUP (CONTINUED)

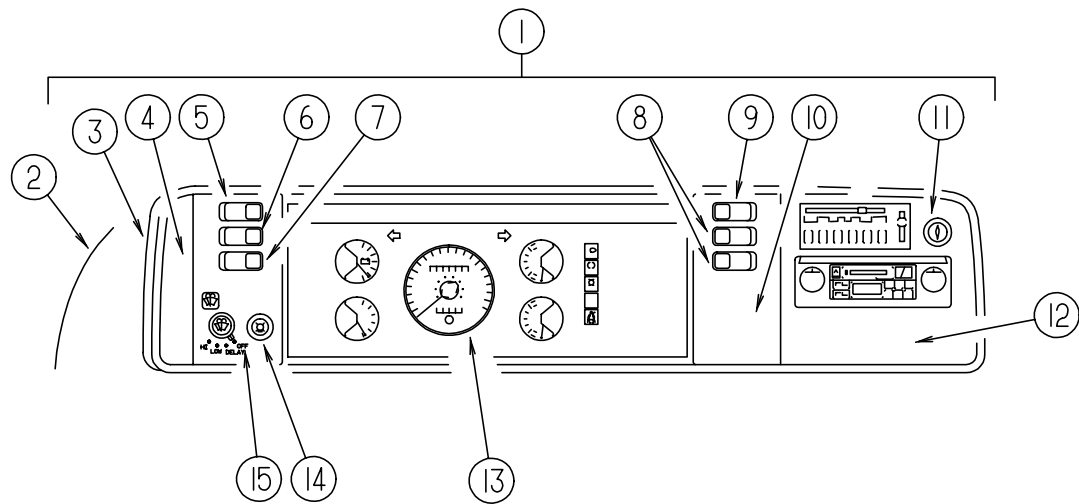

DASH, GAUGES & SWITCHES (FORD)

KEY	PART NUMBER	U/M	DESCRIPTION
1	M05946-45-H37	EA	DASH POD - FORD - W/O CLUSTER
2	111499-01-05A	EA	POD - INSTRUMENT PANEL
3	103662-04-01A	EA	BEZEL - INSTRUMENT PANEL
4	104056-01-04A	EA	APPLIQUE - BEZEL - DRIVER DRESS UP
5	108357-05-000	EA	SWITCH - ROCKER - SPDT ON/ NONE/ ON 3 TERM. CARLING - V4D1000B-0
5	108356-02-01A	EA	COVER/ACTUATOR SWITCH - W/DIMPLES
6	108357-09-000	EA	SWITCH - ROCKER - SPDT ON/ NONE/ MOM 3 TERM. CARLING - V5D1000B-0
6	108356-02-01A	EA	COVER/ACTUATOR SWITCH - W/DIMPLES
7	108357-06-000	EA	SWITCH - ROCKER - DPDT MOM/ OFF/ MOM 6 TERM. CARLING - VLD1000B-0
7	108356-02-01A	EA	COVER/ACTUATOR SWITCH - W/DIMPLES
8	108357-03-000	EA	SWITCH - ROCKER - SPDT ON/ OFF/ ON 3 TERM. CARLING - V6D1000B-0
8	108356-02-01A	EA	COVER/ACTUATOR SWITCH - W/DIMPLES
9	108357-10-000	EA	SWITCH - ROCKER SPDT - MOM/OFF/MOM - LIGHTED 5 TERMINAL
9	108356-04-01A	EA	COVER/ACTUATOR SWITCH - W/ DIMPLES - LIGHTED
	096241-03-000	EA	SWITCH - BLANK
	077942-01-000	EA	SWITCH - DUMMY - BLACK
10	104056-21-01A	EA	APPLIQUE - BEZEL - PASSENGER DRESS UP
10	104056-08-01A	EA	APPLIQUE - BEZEL (W/ FOG LAMPS OR EXPORT)
11	089294-01-000	EA	LIGHTER - CIGARETTE - W/O WIRES
12	104056-06-04A	EA	APPLIQUE - BEZEL - PASSENGER DRESS UP
13	094794-06-000	EA	CLUSTER - INSTRUMENT PANEL - KILOMETERS - FORD
14	096675-01-000	EA	KNOB - HEADLAMP SWITCH - W/SHAFT
	096674-01-000	EA	NUT - HEADLAMP SWITCH - BLACK
15	104056-24-01A	EA	APPLIQUE - BEZEL - DRIVER SIDE DRESS UP
	100138-01-000	EA	MODULE - DAYTIME RUNNING LIGHT (CSA)
	049176-01-000	EA	HEDLOCK II - 3/4 DIAMETER SCREW MOUNT
	077031-01-000	EA	FILM - BLACK - 1" X 1.75"
	077031-03-000	EA	FILM - WHITE .75" X 1"
	104354-09-03A	EA	APPLIQUE - LOWER DASH - FORD
	111528-06-03A	EA	TRIM - DASH - FORD/LOWER RIGHT HAND - QUICK SILVER
	117306-01-G35	EA	TRIM - DASH - LOWER - FORD
	P03817-17-000	EA	DASH - W/O VINYL - FORD
	106569-02-05A	EA	VINYL - LAMINATE - 1/4" X 16" X 8' - QUICK SILVER
	105927-02-000	EA	PANEL - DASH TOP - W/STUD - W/O VINYL
	103603-01-000	EA	BULB - 12 VOLT - #74 - .12A WEDGE - GE 22-25 USED IN DASH
	111904-01-000	EA	INDICATOR - TRANSMISSION - FORD

DRIVERS COMPARTMENT GROUP (CONTINUED)

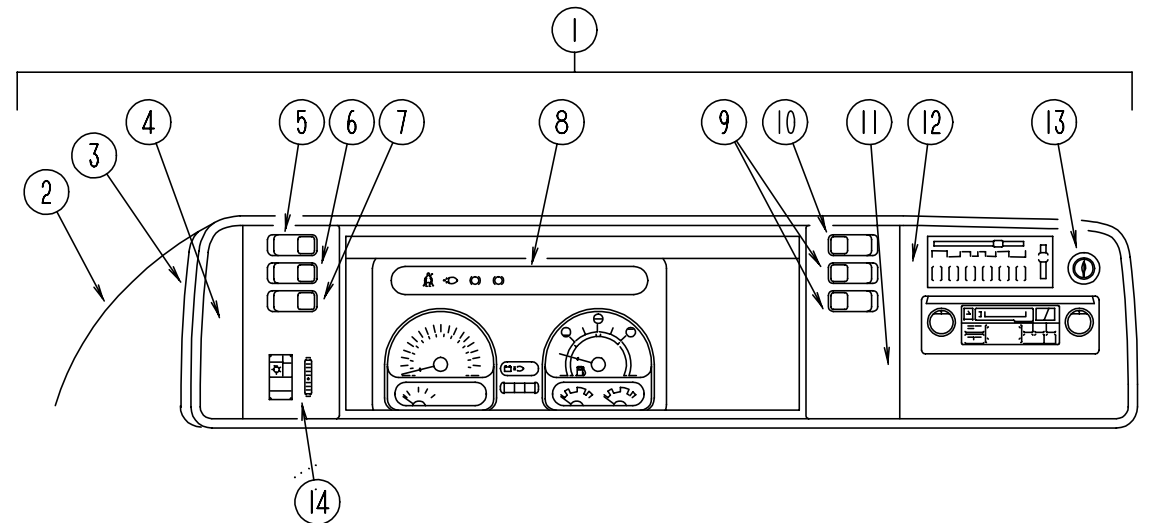

DASH, GAUGES & SWITCHES (CHEVY)

KEY	PART NUMBER	U/M	DESCRIPTION
1	M05946-44-H37	EA	DASH POD - CHEVY - W/O CLUSTER
2	111499-01-05A	EA	POD - INSTRUMENT PANEL
3	103662-01-01A	EA	BEZEL - INSTRUMENT PANEL
4	104056-01-04A	EA	APPLIQUE - BEZEL - DRIVER DRESS UP
5	108357-05-000	EA	SWITCH - ROCKER - SPDT ON/ NONE/ ON 3 TERM. CARLING - V4D1000B-0
5	108356-02-01A	EA	COVER/ACTUATOR SWITCH - W/DIMPLES
6	108357-09-000	EA	SWITCH - ROCKER - SPDT ON/ NONE/ MOM 3 TERM. CARLING - V5D1000B-0
6	108356-02-01A	EA	COVER/ACTUATOR SWITCH - W/DIMPLES
7	108357-06-000	EA	SWITCH - ROCKER - DPDT MOM/ OFF/ MOM 6 TERM. CARLING - VLD1000B-0
7	108356-02-01A	EA	COVER/ACTUATOR SWITCH - W/DIMPLES
8	094796-07-000	EA	CLUSTER - INSTRUMENT PANEL - KILOMETER, GAS FROM: 00-00-00 THRU: 11-03-96
8	125001 02 000	EA	CLUSTER - INSTRUMENT PANEL - KILOMETERS/MILES - CANADIAN FROM: 11-04-96 THRU: 99-99-99
8	094796-11-000	EA	CLUSTER - INSTRUMENT PANEL - MILES - DIESEL FROM: 00-00-00 THRU: 02-16-97
8	125001-03-000	EA	CLUSTER - INSTRUMENT PANEL - MILES/KILOMETERS - USA FROM: 02-17-97 THRU: 99-99-99
9	108357-03-000	EA	SWITCH - ROCKER - SPDT ON/ OFF/ ON 3 TERM. CARLING - V6D1000B-0
9	108356-02-01A	EA	COVER/ACTUATOR SWITCH - W/DIMPLES
10	108357-10-000	EA	SWITCH - ROCKER SPDT - MOM/OFF/MOM - LIGHTED 5 TERMINAL
10	108356-04-01A	EA	COVER/ACTUATOR SWITCH - W/ DIMPLES - LIGHTED
	096241-03-000	EA	SWITCH - BLANK
	077942-01-000	EA	SWITCH - DUMMY - BLACK
11	104056-08-01A	EA	APPLIQUE - BEZEL
11	104056-21-01A	EA	APPLIQUE - BEZEL - PASSENGER DRESS UP
12	104056-06-04A	EA	APPLIQUE - BEZEL - PASSENGER DRESS UP
13	089294-01-000	EA	LIGHTER - CIGARETTE - W/O WIRES
14	104056-22-01A	EA	APPLIQUE - BEZEL - DRIVER SWITCHES
	P03817-18-000	EA	DASH - W/O VINYL - GM
	106569-02-05A	EA	VINYL - LAMINATE - 1/4" X 16" X 8' - QUICK SILVER
	105927-02-000	EA	PANEL - DASH TOP - W/STUD - W/O VINYL
	103603-01-000	EA	BULB - 12 VOLT - #74 - .12A WEDGE - GE 22-25 USED IN DASH
	049176-01-000	EA	HEDLOCK II - 3/4 DIAMETER SCREW MOUNT
	077031-01-000	EA	FILM - BLACK - 1" X 1.75"
	077031-03-000	EA	FILM - WHITE .75" X 1"
	103812-11-02A	EA	TRIM - DASH/LOWER - GM - QUICKSILVER
	103812-11-03A	EA	TRIM - DASH/LOWER - GM - MILL
	104354-09-03A	EA	APPLIQUE - LOWER DASH
	100138-01-000	EA	MODULE - DAYTIME RUNNING LIGHT
	077539-01-000	EA	BRACKET - MOUNTING/DASH PANEL - L/SHAPED - 2.5"X1"X1.5"

ELECTRICAL GROUP

EXTERIOR LIGHTS

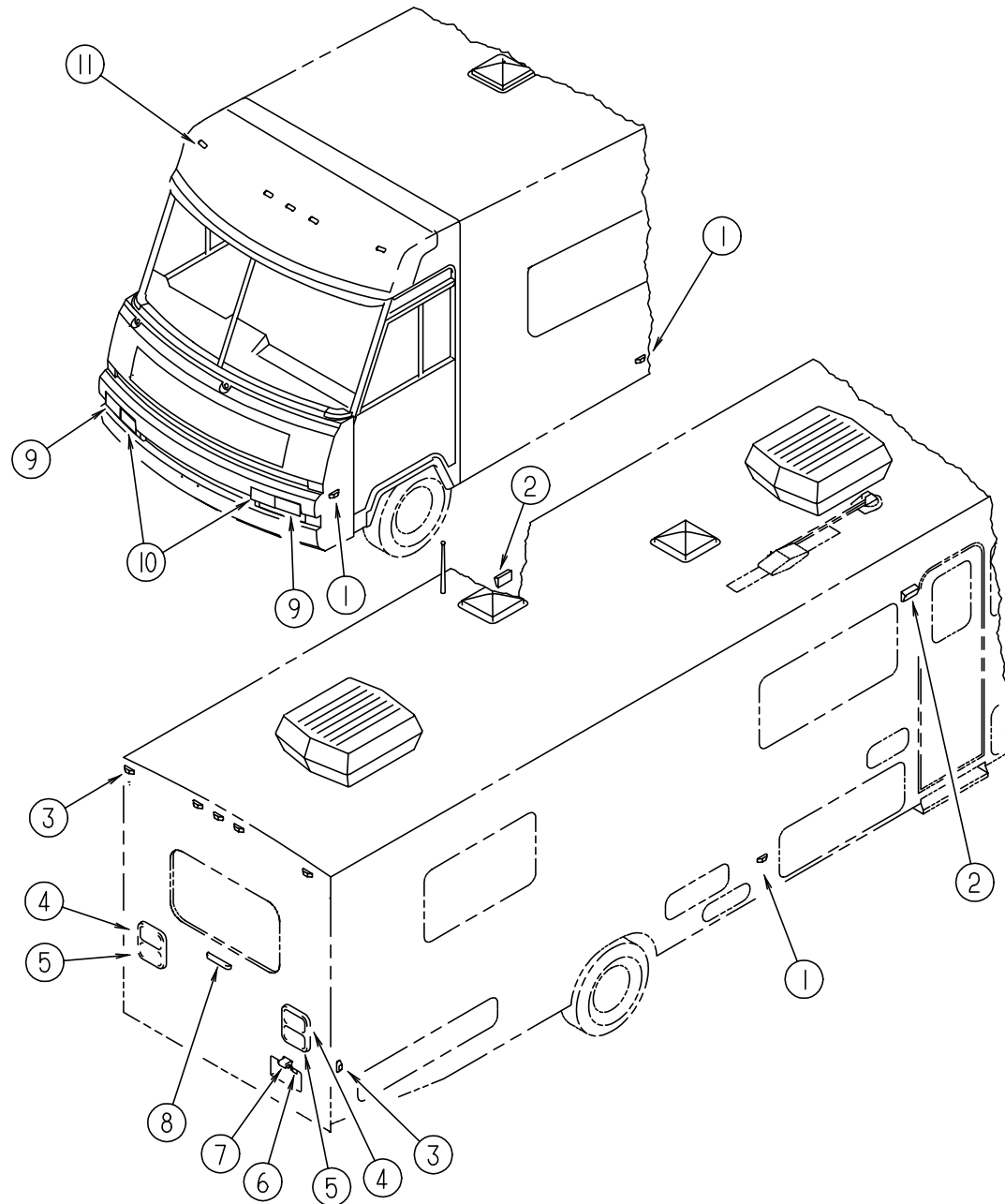

KEY	PART NUMBER	U/M	DESCRIPTION	VENDOR NO.
1	111102-02-000	EA	LENS - MARKER LAMP - AMBER	
1	111102-01-000	EA	LAMP - MARKER - BASE	
1	036196-01-000	EA	BULB - 12 VOLT - #194 - .27 AMP - BAYONETTE	
2	097917-01-06A	EA	LIGHT - PORCH - BRIGHT WHITE	
2	008215-01-000	EA	BULB - 12 VOLT - #1003 - .94 AMP	
2	097917-01-700	EA	LENS - LIGHT - CLEAR	
3	111102-03-000	EA	LENS - MARKER LAMP - RED	
3	111102-01-000	EA	LAMP - MARKER - BASE	
3	036196-01-000	EA	BULB - 12 VOLT - #194 - .27 AMP - BAYONETTE	
4	081638-01-000	EA	TAILLIGHT/DOUBLE W/BLACK TRIM - DRIVER/PASSENGER SIDE	
			FROM: 00-00-00 THRU: 08-11-96	
4	037934-01-000	EA	BULB - 12V - #1156 - 2.1 AMP - CLEAR GLASS	
			FROM: 00-00-00 THRU: 08-11-96	
4	037935-01-000	EA	BULB - 12V - #1157 OR #2057 - 2.1 AMP - CLEAR GLASS	
			FROM: 00-00-00 THRU: 08-11-96	
4	081638-01-700	EA	LENS-TAILLIGHT, RED	30-84-010
			FROM: 00-00-00 THRU: 08-11-96	
4	081638-01-701	EA	LENS-TAILLIGHT, W/BACKUP	30-84-700
			FROM: 00-00-00 THRU: 08-11-96	
4	115632-01-02A	EA	LIGHT - STOP/ TURN/ TAIL RED	
			FROM: 08-12-96 THRU: 99-99-99	
5	081638-01-000	EA	TAILLIGHT/DOUBLE W/BLACK TRIM - DRIVER/PASSENGER SIDE	
			FROM: 00-00-00 THRU: 08-11-96	
5	037934-01-000	EA	BULB - 12V - #1156 - 2.1 AMP - CLEAR GLASS	
			FROM: 00-00-00 THRU: 08-11-96	
5	037935-01-000	EA	BULB - 12V - #1157 OR #2057 - 2.1 AMP - CLEAR GLASS	
			FROM: 00-00-00 THRU: 08-11-96	
5	081638-01-700	EA	LENS-TAILLIGHT, RED	30-84-010
			FROM: 00-00-00 THRU: 08-11-96	
5	081638-01-701	EA	LENS-TAILLIGHT, W/BACKUP	30-84-700
			FROM: 00-00-00 THRU: 08-11-96	
5	115632-03-02A	EA	LIGHT - STOP/ TAIL/ BACKUP	
			FROM: 08-12-96 THRU: 99-99-99	
6	066432-03-000	EA	BRACKET - LICENSE PLATE	
7	066432-02-000	EA	LIGHT - LICENSE - BLACK	
8	121950-01-000	EA	LIGHT - BRAKE - CENTER MOUNT	
9	070907-04-000	EA	HEADLAMP - HIGH/ LOW HALOGEN	
9	049359-01-000	EA	SPRING - RETAINER - HEADLAMP	
9	073308-01-000	EA	SCREW - ADJUSTING - HEADLAMP	
	124215-01-000	EA	FOG LIGHT - RECTANGULAR/ CLEAR LENS	
10	089292-01-000	EA	LIGHT - TURN - DRIVER/ PASSENGER - W/AMBER LENS	
10	037935-01-000	EA	BULB - 12V - #1157 OR #2057 - 2.1 AMP - CLEAR GLASS	
11	102520-01-000	EA	LIGHT - CLEARANCE - W/O SOCKET CONNECTIONS - AMBER	
11	036196-01-000	EA	BULB - 12 VOLT - #194 - .27 AMP - BAYONETTE	
11	102540-01-000	EA	SEAL - SCREW - ROUND - RUBBER	
11	102541-01-000	EA	GASKET - CLEARANCE LIGHT	
11	067789-02-000	EA	SOCKET - LAMP	

ELECTRICAL GROUP (CONTINUED)

LIGHTS, RECEPTACLES, & SWITCHES (DRIVER SIDE)

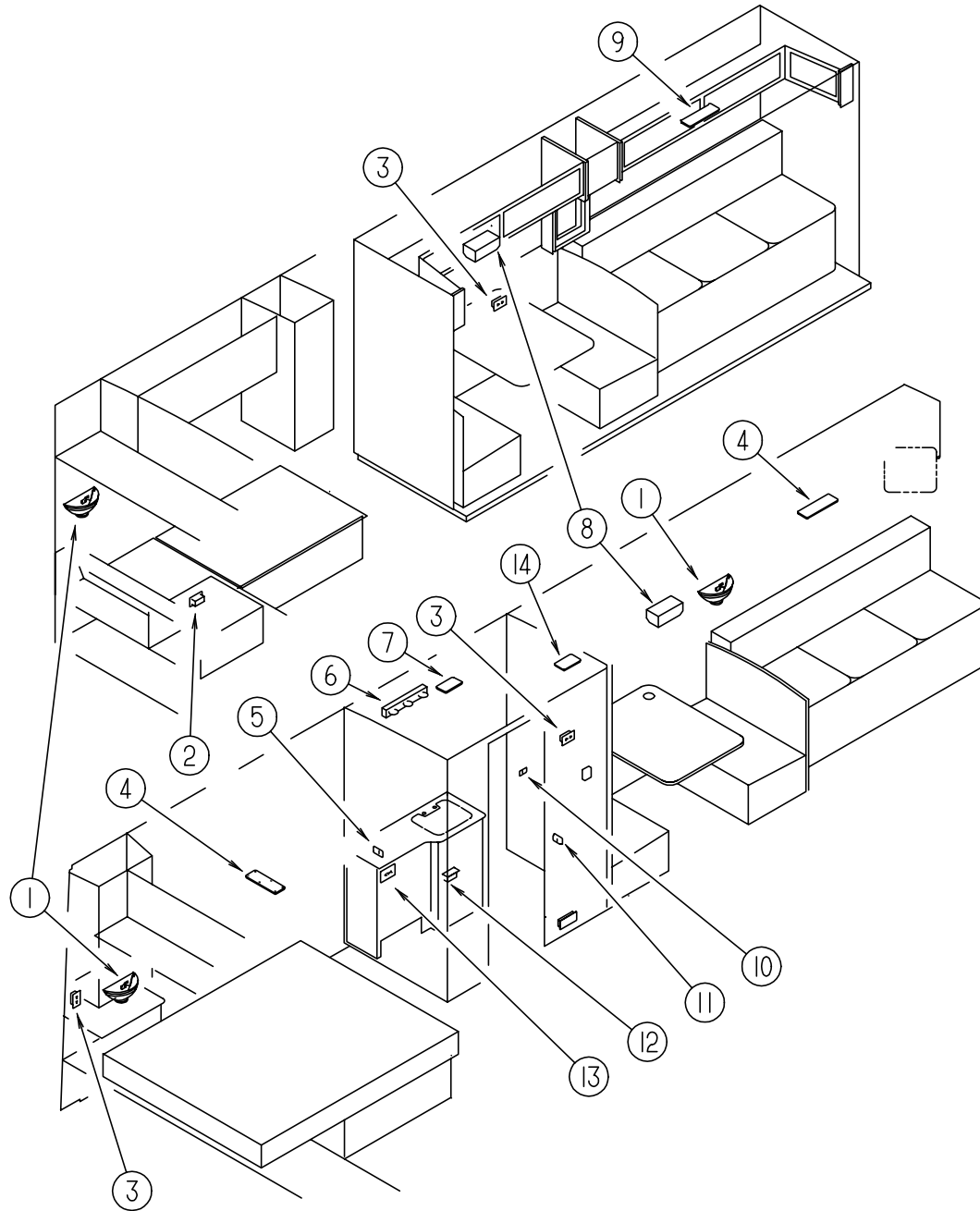

KEY	PART NUMBER	U/M	DESCRIPTION	VENDOR NO.
1	065202-38-000	EA	LAMP - WALL	
1	117806-01-000	EA	BULB - 12 VOLT #912 - 1.0 AMPS	
2	058708-01-000	EA	RECEPTACLE - ELECTRIC - DOUBLE - BROWN	
3	058708-02-000	EA	RECEPTACLE - ELECTRIC - DOUBLE - IVORY	
3	102568-01-H37	EA	SPACER - RECEPTACLE - SIDEWALL (MAPLE)	
3	102568-01-GB1	EA	SPACER - RECEPTACLE - SIDEWALL (OAK)	
4	098024-03-02A	EA	LIGHT - DOME - 2 BULB WHITE	
4	008218-01-000	EA	BULB - DOME LIGHT - 12 VOLT - NO. 1141	
4	098024-01-700	EA	LENS-LIGHT	807877
5	079364-01-000	EA	SWITCH - ON/ OFF ROCKER - 2 PRONGS - BROWN - VANITY LAMP	
5	079364-03-000	EA	SWITCH - ON/OFF ROCKER - 3 PRONGS - BROWN - PUMP	
5	098351-02-01A	EA	PLATE - SWITCH - 2 GANG POLISHED BRASS	
6	110235-01-01A	EA	LIGHT - MAKE UP - 3 BULB	
6	081633-01-700	EA	BULB-LIGHT, MAKE-UP	RP1041
7	098024-05-02A	EA	LIGHT - DOME - 1 BULB - SKYLIGHT WHITE	
7	008218-01-000	EA	BULB - DOME LIGHT - 12 VOLT - NO. 1141	
7	098024-01-701	EA	LENS - OPTI CLEAR - SKYLIGHT	809902
8	093575-06-01A	EA	LIGHT - CEILING - FLUTED	
9	098024-06-02A	EA	LIGHT - DOME - 2 BULB - SKYLIGHT	
9	008218-01-000	EA	BULB - DOME LIGHT - 12 VOLT - NO. 1141	
9	098024-01-701	EA	LENS - OPTI CLEAR - SKYLIGHT	809902
10	079364-01-000	EA	SWITCH - ON/ OFF ROCKER - 2 PRONGS - BROWN - SHOWER/CEILING LAMP	
10	098351-02-01A	EA	PLATE - SWITCH - 2 GANG POLISHED BRASS	
11	079364-01-000	EA	SWITCH - ON/ OFF ROCKER - 2 PRONGS - BROWN	
11	098351-01-01A	EA	PLATE - SWITCH - 1 GANG POLISHED BRASS	
12	058707-02-000	EA	RECEPTACLE - BLANK - JUNCTION	
13	084076-02-000	EA	RECEPTACLE - GFI - 15 AMP - 125 VOLT - BROWN	
14	121935-01-01A	EA	LIGHT - DOME - SHOWER	
	086280-01-000	EA	LIGHT - SURFACE MOUNT - 12 VOLT	
	086280-01-700	EA	BULB - 12V	ARP1089

ELECTRICAL GROUP (CONTINUED)

LIGHTS, RECEPTACLES, & SWITCHES (PASSENGER SIDE)

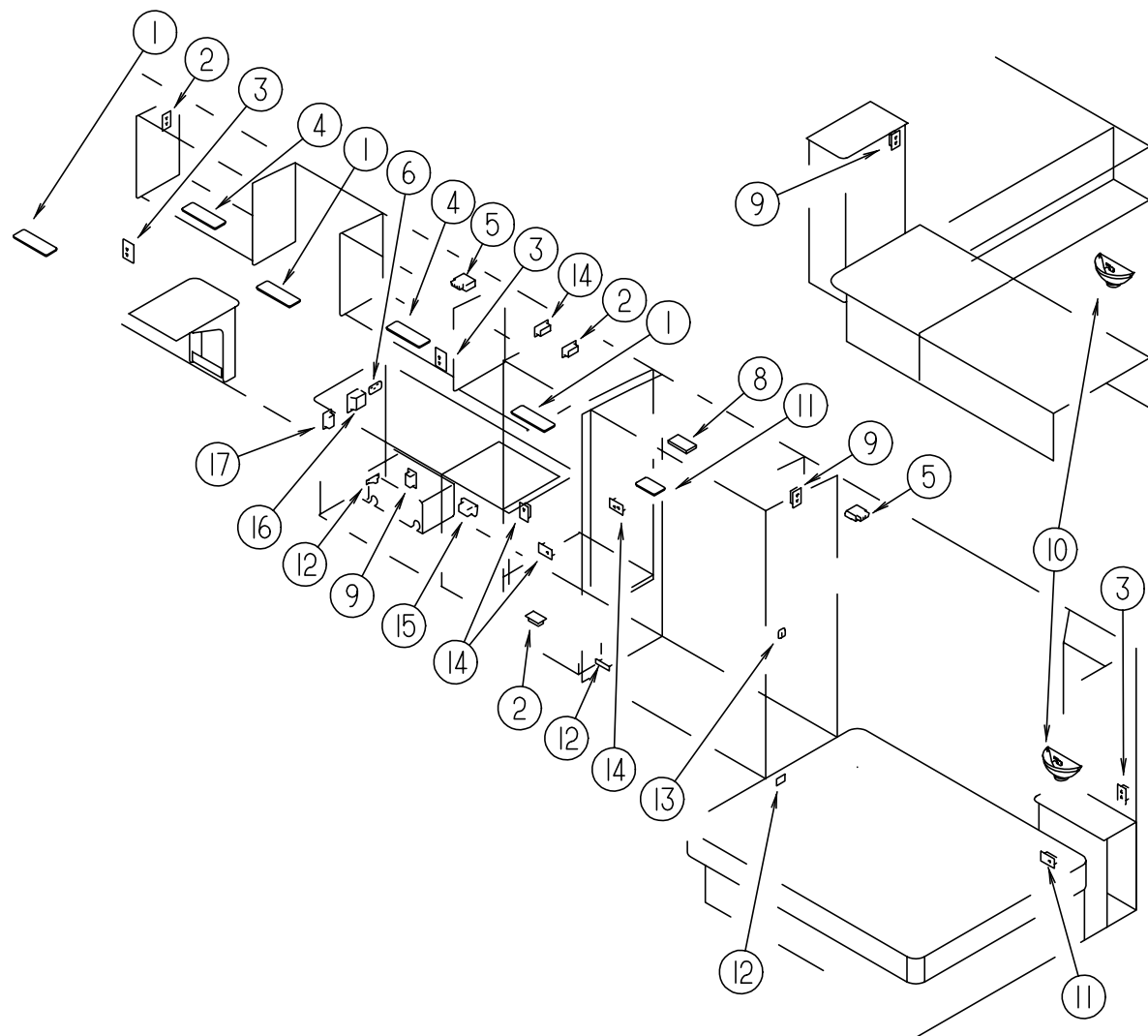

KEY	PART NUMBER	U/M	DESCRIPTION	VENDOR NO.
1	098024-03-02A	EA	LIGHT - DOME - 2 BULB WHITE	
1	008218-01-000	EA	BULB - DOME LIGHT - 12 VOLT - NO. 1141	
1	098024-01-700	EA	LENS-LIGHT	807877
2	058707-02-000	EA	RECEPTACLE - BLANK - JUNCTION	
3	058708-02-000	EA	RECEPTACLE - ELECTRIC - DOUBLE - IVORY	
3	102568-01-H37	EA	SPACER - RECEPTACLE - SIDEWALL (MAPLE)	
3	102568-01-GB1	EA	SPACER - RECEPTACLE - SIDEWALL (OAK)	
4	098024-06-02A	EA	LIGHT - DOME - 2 BULB - SKYLITE	
4	008218-01-000	EA	BULB - DOME LIGHT - 12 VOLT - NO. 1141	
4	098024-01-701	EA	LENS - OPTI CLEAR - SKYLIGHT	809902
5	091927-01-000	EA	COVER - RECEPTACLE - DOUBLE - IVORY - W/O ROOF A/C OPTION	
6	098351-05-01A	EA	PLATE - SWITCH - 3 GANG POLISHED BRASS	
6	079364-01-000	EA	SWITCH - ON/OFF ROCKER - 2 PRONGS - BROWN - STEP/CEILING/PORCH	
8	087694-01-000	EA	LIGHT - WARDROBE/CLOSET - W/SWITCH	
8	087694-01-700	EA	BULB	GE561
9	058708-01-000	EA	RECEPTACLE - ELECTRIC - DOUBLE - BROWN	
10	065202-38-000	EA	LAMP - WALL	
10	117806-01-000	EA	BULB - 12 VOLT #912 - 1.0 AMPS	
11	098024-01-03A	EA	LIGHT-DOME, 1 BULB - WHITE	
11	008218-01-000	EA	BULB-DOME LIGHT, 12V - NO. 1141	
11	098024-01-700	EA	LENS-LIGHT	807877
12	061424-01-000	EA	LIGHT - AISLE - 12 VOLT - RECTANGULAR	
12	008103-01-000	EA	BULB - DASH/AISLE LIGHT - #53 - 12 VOLT - .12 AMP	
13	079364-01-000	EA	SWITCH - ON/ OFF - ROCKER - 2 PRONGS - BROWN - BEDROOM LAMP	
13	079364-03-000	EA	SWITCH - ON/OFF ROCKER - 3 PRONGS - BROWN - COURTESY LAMP	
13	098351-02-01A	EA	PLATE - SWITCH - 2 GANG POLISHED BRASS	
13	095188-01-01A	EA	SPACER - SWITCH - 2.3" X 3.4" - PLASTIC - DARK BROWN	
14	058707-01-000	EA	RECEPTACLE-ELECTRIC, SINGLE - BROWN - CONVERTER/REFRIGERATOR	
15	112822-01-01A	EA	RECEPTACLE - DUPLEX - IVORY	
15	112824-01-03A	EA	COVER - RECEPTACLE - EXTERIOR DUPLEX	
16	084076-02-000	EA	RECEPTACLE - GFI - 15 AMP - 125 VOLT - BROWN	
17	098351-01-01A	EA	PLATE - SWITCH - 1 GANG POLISHED BRASS	
17	079364-03-000	EA	SWITCH - ON/OFF ROCKER - 3 PRONGS - BROWN	
	086280-01-000	EA	LIGHT - SURFACE MOUNT - 12 VOLT	
	086280-01-700	EA	BULB - 12V	ARP1089

ELECTRICAL GROUP (CONTINUED)

CONVERTER & LOAD CENTER

KEY	PART NUMBER	U/M	DESCRIPTION
	083208-02-000	EA	CONVERTER - POWER - 45A - 120/12V
	123058-02-000	EA	CONVERTER - 45 AMP - ELECTRONIC- 4 1/8" H X 7" W X 12 3/8" L
	099048-03-000	EA	INVERTER - 130 WATT
	108915-02-000	EA	LOAD CENTER - 120/240 VOLT - 100 AMP
	109677-01-000	EA	LOAD CENTER - 120 VOLT - 40 AMP
	113132-01-000	EA	LOAD CENTER - 120/240 VOLT - 60 AMP

ELECTRICAL SWITCHES

KEY	PART NUMBER	U/M	DESCRIPTION
	106071-01-000	EA	SWITCH - AUTOMATIC TRANSFER - MAGNETEK 30 AMP
	106071-02-000	EA	AUTOMATIC TRANSFER SWITCH - 50 AMP. - MAGNETEK ATS100
	108355-01-000	EA	HOUSING - SWITCH
	108356-01-01A	EA	COVER/ACTUATOR SWITCH - 3 GROOVES
	108357-01-000	EA	SWITCH - ROCKER SPST - ON/ OFF 2 TERMINAL
	108357-08-000	EA	SWITCH - ROCKER DPDT - ON/ NONE/ ON 6 TERMINAL

RECEPTACLES

KEY	PART NUMBER	U/M	DESCRIPTION
	024924-02-000	EA	RECEPTACLE - POWER CORD - W/PARTIAL PLATE
	115930-02-000	EA	INLET - 50 AMP - 240 VOLT - EXTERIOR

ELECTRICAL BOXES & CORDS

KEY	PART NUMBER	U/M	DESCRIPTION
	008052-01-000	EA	CORD - POWER - 10/3 - 30 AMP - 25' - CANADIAN
	008054-01-000	EA	CORD - POWER - 10/3 - 30 AMP - 25'
	008289-01-000	EA	BOX - ELECTRIC/STEEL - 1/2" & 3/4" KNOCKOUTS - 4" X 4"
	008289-02-000	EA	BOX - ELECTRICAL/STEEL - 4" X 4" - 1/2" & 3/4" KNOCKOUTS - CANADIAN
	008294-01-000	EA	COVER - ELECTRICAL BOX - BLANK STEEL - 4" X 4" - GRAY
	008294-02-000	EA	COVER - ELECTRICAL BOX - BLANK STEEL - 4" X 4" - CANADIAN
	069238-01-000	EA	COVER - ELECTRICAL BOX - W/HOLE - 4" X 4" - GRAY
	074890-01-000	EA	BOX - EXTENSION/STEEL - OPEN SIDES - 4"X4"X 1 1/2"
	074897-01-000	EA	COVER - ELECTRICAL BOX W/HOLES - 4" X 4"
	091910-01-000	EA	BOX - ELECTRIC - 3.75" X 3.5" X 1.75" - PLASTIC
	091910-02-000	EA	BOX - ELECTRIC - 2.24" X 3.45" X 1.69" - PLASTIC
	108934-01-000	EA	CORD - POWER - 50 AMP - 4 WIRE - 36'
	113096-01-000	EA	CORD - POWER - 50 AMP - 4 WIRE - 4' - CSA
	111509-01-000	EA	BOX - ELECTRICAL - FRONT - E-COATED
	111510-01-000	EA	DOOR/ACCESS PANEL - ELECTRICAL BOX - FRONT
	121470-01-000	EA	CORD - EXTENSION - 6 FOOT - 16-2 WIRE

ELECTRICAL GROUP (CONTINUED)

WIRE ASSEMBLIES

KEY	PART NUMBER	U/M	DESCRIPTION
	073328-B4-000	EA	CABLE ASSEMBLY - BATTERY - W/TERMINALS
	081059-02-000	EA	WIRE ASSEMBLY - 9 PIN - F/RADIO
	090986-01-000	EA	WIRE ASSEMBLY - ELECTRIC STEP - KWIKEE 9009
	096449-01-000	EA	WIRE ASSEMBLY - WATER TANK TO MONITOR PANEL
	093040-06-000	EA	WIRE ASM-MONITOR- F/NON PREWIRED AFTER MARKET INSTALLATION
	096717-03-000	EA	WIRE - REAR MONITOR - AFTER MARKET INSTALLATION
	097618-01-000	EA	WIRE ASSEMBLY - MONITOR PANEL- W/3 WIRES & ORANGE RESISTOR ORANGE RESISTOR W/3 (ORANGE-GREEN-BLUE) WIRES
	100677-01-000	EA	WIRE ASSEMBLY - RADIO
	102636-02-000	EA	WIRE ASSEMBLY - CLEARANCE LAMPS
	103330-02-000	EA	WIRE ASSEMBLY - OVERHEAD SPEAKERS
	104271-02-000	EA	WIRE ASSEMBLY - TV SPEAKER
	108303-01-000	EA	WIRE ASSEMBLY - REAR AUTO HEATER
	108304-01-000	EA	WIRE ASSEMBLY - INSTRUMENT PANEL - AUXILIARY FANS
	108885-02-000	EA	WIRE-REAR MONITOR POWER (W/3 PIN HOUSING F/FUSE BLOCK)
	110256-01-000	EA	WIRE ASSEMBLY - INSTRUMENT PANEL - GENERATOR
	111915-01-000	EA	WIRE ASSEMBLY - DAYTIME RUNNING LAMPS - FUSE
	111915-03-000	EA	WIRE ASSEMBLY - DAYTIME RUNNING LAMPS - FUSE
	113134-03-000	EA	WIRE ASSEMBLY - WIPER/WASHER
	124096-01-000	EA	WIRE - INSTRUMENT PANEL - FOG LAMPS

CIRCUIT BREAKERS & FUSES

KEY	PART NUMBER	U/M	DESCRIPTION
	062037-01-000	EA	HOUSING - AUTO FUSE - NATURAL
	062037-02-000	EA	HOUSING - AUTO FUSE - GREEN
	062037-03-000	EA	HOUSING - AUTO FUSE - BLACK
	062037-04-000	EA	HOUSING - AUTO FUSE - BLUE
	062037-06-000	EA	HOUSING - AUTO FUSE - BROWN
	062037-07-000	EA	HOUSING - AUTO FUSE - RED
	108669-01-000	EA	HOUSING - AUTO FUSE HOLDER
	062901-02-000	EA	FUSE - 5 AMPS - AUTOMOTIVE
	062901-05-000	EA	FUSE - 15 AMPS - AUTOMOTIVE
	062901-06-000	EA	FUSE - 20 AMPS - AUTOMOTIVE
	062901-07-000	EA	FUSE - 25 AMPS - AUTOMOTIVE
	062901-08-000	EA	FUSE - 30 AMPS - AUTOMOTIVE
	081211-04-000	EA	PLUG - PLASTIC - .46" DIAMETER - BLACK
	083209-01-000	EA	CIRCUIT BREAKER 15 AMP 120V BW G-15 - CANADIAN
	083209-02-000	EA	CIRCUIT BREAKER 15/15AMP 120V BW H-15/15
	083209-03-000	EA	CIRCUIT BREAKER 15/20AMP 120V BW 0-15/20
	083209-04-000	EA	CIRCUIT BREAKER 30AMP 120V BW L-30
	083209-06-000	EA	CIRCUIT BREAKER 30/15 AMP 120V BW D-30/15
	093654-01-000	EA	CIRCUIT BREAKER 6 AMP 12V USD 17406-4E12A2A
	093654-02-000	EA	CIRCUIT BREAKER 15 AMP 12V USD 17415-4E12A2A
	093655-03-000	EA	CIRCUIT BREAKER 40 AMP 12V - USD 17440-4E03A2A
	108916-01-000	EA	CIRCUIT BREAKER 50 AMP 120V - WESTINGHOUSE BR250
	112591-01-000	EA	CIRCUIT BREAKER - 16 AMP 240 VOLT
	122811-01-000	EA	CIRCUIT BREAKER - 20/ 50/ 50/ 20
	093674-01-000	EA	PLATE - CIRCUIT BREAKER - HOUSE - 8.4" X 4.1" - STEEL
	106656-01-000	EA	FUSE BLOCK - 4 CAVITY - AUTOFUSE

ELECTRICAL GROUP (CONTINUED)

ELECTRICAL CONNECTORS & CONDUIT

KEY	PART NUMBER	U/M	DESCRIPTION
	007954-01-000	EA	RECEPTACLE - HOUSING - 6 POSITION
	007956-05-000	EA	INSULATOR - SHRINK - .25 ID X 1.50
	008311-01-000	EA	CONNECTOR - WIRE NUT - INSULATED - RED
	008312-01-000	EA	CONNECTOR - WIRE NUT - INSULATED - BLUE
	008313-01-000	EA	CONNECTOR - WIRE NUT - INSULATED - YELLOW
	008314-01-000	EA	CONNECTOR - WIRE NUT - INSULATED - GRAY
	115932-02-000	EA	CONNECTOR - FEMALE - 50 AMP - 240 VOLT
	008355-01-000	EA	CONNECTOR - CABLE CLAMPING - 3/4"
	008356-01-000	EA	CONNECTOR - PLASTIC - 3/8" AVG
	008398-01-000	EA	CONNECTOR - 1/2" X 90 DEGREE - FLEX CONDUIT - UL & CSA
	041480-01-000	EA	CONNECTOR - STRAIGHT - 1/2' FLEX CONDUIT
	058028-01-000	EA	CONNECTOR - ELECTRICAL PIGTAIL - NYLON - CLEAR
	008326-01-000	EA	TERMINAL - RING 16/14 WIRE - 3/8" STUD
	008328-01-000	EA	TERMINAL - RING - 12/10 WIRE - #10 STUD FIT
	008331-01-000	EA	TERMINAL - RING - TONGUE - #4 WIRE - 3/8" STUD - COPPER
	008348-01-000	EA	TERMINAL - RING - 3/8" STUD 2 GA. WIRE
	035416-04-000	EA	TERMINAL - RING - #10 STUD FIT - INSULATED BARREL #16/14
	047443-01-000	EA	TERMINAL - .250 RECEPTACLE FIT - INSULATED - 16/14 AWG
	047443-02-000	EA	TERMINAL - .250 RECEPTACLE FIT - INSULATED - 12/10 AWG
	062036-01-000	EA	TERMINAL - PACK - CON - 12/10 AWG
	062036-02-000	EA	TERMINAL - PACK - CON - 16/14 AWG
	088267-01-000	EA	TERMINAL - FEMALE - 1/4
	041953-01-000	FT	CONDUIT - CONVOLUTE SLIT - .5" ID
	041953-03-000	FT	CONDUIT - CONVOLUTE SLIT - 1" ID (CLOTHES ROD COVER)
	041953-05-000	FT	CONDUIT - CONVOLUTE SOLID - .62" ID
	041953-06-000	FT	CONDUIT - CONVOLUTE SLIT - .375" ID
	041953-07-000	FT	CONDUIT - CONVOLUTE SLIT - .25" ID
	041953-08-000	FT	CONDUIT - CONVOLUTE SLIT - 1.50" ID
	041953-09-000	FT	CONDUIT - CONVOLUTE SLIT - .50" ID
	041953-10-000	FT	CONDUIT - CONVOLUTE SLIT - .75" ID
	041953-11-000	FT	CONDUIT - CONVOLUTE SLIT - 1.06" ID
	041953-12-000	FT	CONDUIT - CONVOLUTE NON SLIT - 1.1" ID
	077479-01-000	EA	BOOT - BATTERY TERMINAL - DOUBLE CABLE
	077479-02-000	EA	BOOT - BATTERY TERMINAL - SINGLE CABLE
	080015-02-000	EA	RECEPTACLE - FLAG - .185 - 16/14 GAUGE
	087225-01-000	FT	SLEEVING - 1/2" - TYPE H
	087225-02-000	FT	SLEEVING - 5/8" - TYPE H
	087949-01-000	EA	BUSS BAR - 2 POSITION - .6" X 1.5"
	087949-02-000	EA	BUSS BAR - 3 POSITION - .6" X 2.4"
	088473-01-000	EA	HOUSING - PIN - 12 CAVITY
	088473-02-000	EA	HOUSING - PIN - 15 CAVITY
	088473-03-000	EA	HOUSING - PIN - 9 CAVITY
	088473-05-000	EA	HOUSING - PIN - 6 CAVITY
	088473-06-000	EA	HOUSING - PIN - 6 CAVITY
	088473-08-000	EA	HOUSING - PIN - 4 CAVITY
	088473-09-000	EA	HOUSING - PIN - 3 CAVITY
	088473-10-000	EA	HOUSING - PIN - 2 CAVITY
	088474-01-000	EA	HOUSING - SOCKET - 12 CAVITY
	088474-02-000	EA	HOUSING - SOCKET - 15 CAVITY
	088474-03-000	EA	HOUSING - SOCKET - 9 CAVITY
	088474-06-000	EA	HOUSING - SOCKET - 6 CAVITY
	088474-07-000	EA	HOUSING - SOCKET - 5 CAVITY
	088474-08-000	EA	HOUSING - SOCKET - 4 CAVITY
	088474-09-000	EA	HOUSING - SOCKET - 3 CAVITY
	088474-10-000	EA	HOUSING - SOCKET - 2 CAVITY
	088475-01-000	EA	PIN - CONNECTOR - 14 - 20 AWG
	088475-02-000	EA	PIN - CONNECTOR - 10-12 AWG
	088476-01-000	EA	SOCKET - CONNECTOR - BRASS - PRE-TIN
	088476-02-000	EA	SOCKET - CONNECTOR - 12-10 GA - PHOS BRZ - PRE - TIN

ELECTRICAL GROUP (CONTINUED)

ELECTRICAL CONNECTORS & CONDUIT (CONTINUED)

KEY	PART NUMBER	U/M	DESCRIPTION	VENDOR NO.
	092786-03-000	EA	BUSS BAR - 6.9" LONG	
	098260-01-000	EA	TERMINAL - MALE - 56 SERIES	
	098261-02-000	EA	SOCKET - CONNECTOR - WEATHERPACK	
	098262-01-000	EA	SEAL - CONNECTOR - WEATHER PACK	
	098264-01-000	EA	HOUSING - 2 PIN - WEATHER PACK	
	101571-01-000	EA	HOUSING - 2 POSITION - MALE	
	103608-01-000	EA	SOCKET - WEDGE BASE W/LEADS	
	103987-02-000	EA	SEAL - SOLENOID ACCESS	
	104016-01-000	EA	WIRE ASSEMBLY - AUXILIARY FANS	
	104100-01-000	EA	HOUSING - 1 POSITION - 75 AMPS	
	104100-03-000	EA	TERMINAL - 75 AMP	
	106006-01-000	EA	HOUSING - 1 POSITION - FEMALE	
	106007-01-000	EA	TERMINAL - FEMALE - 14-16 AWG	
	106655-01-000	EA	TERMINAL - FUSE BLOCK - 14-16 AWG	
	106655-02-000	EA	TERMINAL - FUSE BLOCK - 10-12 AWG	
	110178-01-000	EA	HOUSING - WIPER MOTOR	
	112823-01-000	EA	SPLICE - REDUCER - 16-14 TO 18-22	
	113131-01-000	EA	HOUSING - 3 PIN - METRI - PACK F	
	113135-01-000	EA	TERMINAL - FEMALE- M/P - 14-16	
	113306-01-000	EA	TERMINAL - FEMALE - M/P - 14-16	
	113307-01-000	EA	TERMINAL - FEMALE - M/P - 16-20	
	113468-01-000	EA	HOUSING - 2 POSITION - FEMALE (WIPER/WASHER WIRE ASM)	
	115556-01-000	EA	HOUSING - 3 POSITION - FEM	
	115556-02-000	EA	HOUSING - 2 POSITION - FEM	
	115931-02-000	EA	COVER - CONNECTOR	
	119248-02-000	EA	HOUSING - 7 POSITION - FEMALE	
	125323-02-000	EA	HOUSING - 8 POSITION - MALE	
				FROM: 10-25-96 THRU: 99-99-99
	125324-01-000	EA	TERMINAL - MALE	
				FROM: 10-25-96 THRU: 99-99-99
	125325-01-000	EA	SEAL - CAVITY	
				FROM: 10-25-96 THRU: 99-99-99
SOLAR PANEL				
KEY	PART NUMBER	U/M	DESCRIPTION	VENDOR NO.
	115504-01-000	EA	PANEL - SOLAR 10 WATT	
	115504-01-700	EA	PLUG & CABLE - 10 WATT PANEL	600-016
	115505-01-000	EA	MONITOR LIGHT - SOLAR PANEL - RED LED INDICATOR	

ELECTRICAL MISCELLANEOUS

KEY	PART NUMBER	U/M	DESCRIPTION
	007093-01-000	EA	FLASHER - SIGNAL
	008188-01-000	EA	SOLENOID - 3 POST - BATTERY CHANGE OVER
	063910-01-000	EA	HOUSING - RELAY
	063912-02-000	EA	RELAY - CANISTER - SPDT
	086233-01-000	EA	STUD - ISOLATED - 3/8" X 7/8" LONG
	086273-01-000	EA	RELAY - BATTERY DISCONNECT

EXTERIOR BODY GROUP

EXTERIOR BODY PANELS & TRIM

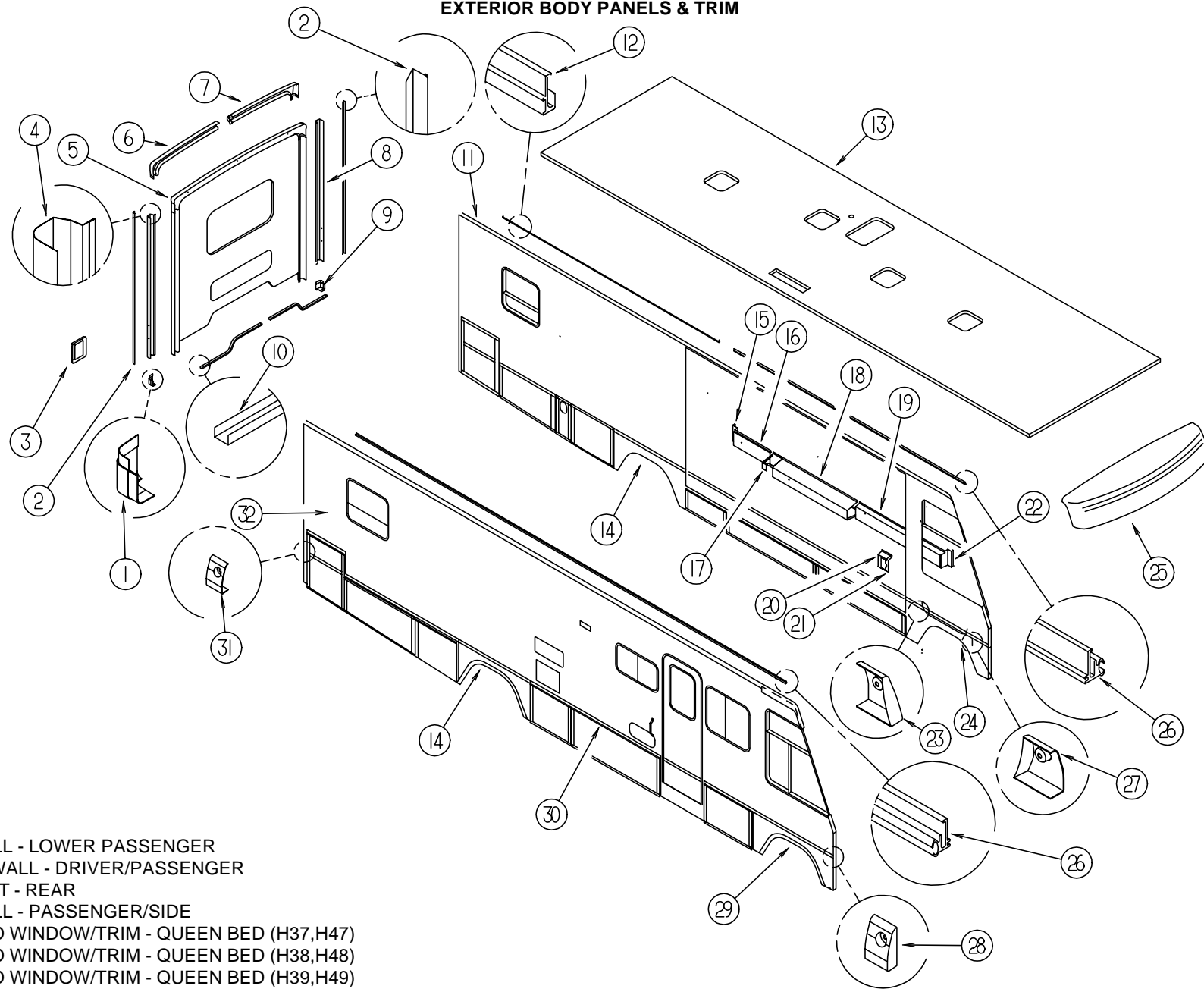

KEY	PART NUMBER	U/M	DESCRIPTION
1	119212-01-01A	EA	TRIM - BACKWALL - LOWER PASSENGER
2	104033-18-01A	EA	TRIM - J - BACKWALL - DRIVER/PASSENGER
3	117379-01-03A	EA	TRIM - TAIL LIGHT - REAR
4	114874-03-12B	EA	TRIM - BACKWALL - PASSENGER/SIDE
5	M07570-06-H37	EA	BACKWALL - W/O WINDOW/TRIM - QUEEN BED (H37,H47)
5	M07570-06-H38	EA	BACKWALL - W/O WINDOW/TRIM - QUEEN BED (H38,H48)
5	M07570-06-H39	EA	BACKWALL - W/O WINDOW/TRIM - QUEEN BED (H39,H49)
5	M07570-07-H37	EA	BACKWALL - W/O WINDOW/TRIM - TWIN BED (H37,H47)
5	M07570-07-H38	EA	BACKWALL - W/O WINDOW/TRIM - TWIN BED (H38,H48)
5	M07570-07-H39	EA	BACKWALL - W/O WINDOW/TRIM - TWIN BED (H39,H49)
6	114872-01-02A	EA	TRIM - BACKWALL - TOP/PASSENGER
7	114873-01-02A	EA	TRIM - BACKWALL - TOP/DRIVER SIDE
8	114874-04-12B	EA	TRIM - BACKWALL - DRIVER - BRIGHT WHITE
9	119212-02-01A	EA	TRIM - BACKWALL - LOWER DRIVER
10	050406-24-000	EA	TRIM - BACKWALL - LOWER
11	M08194-04-H37	EA	SIDEWALL - DRVR - W/O WINDOWS/TRIM - F/SLIDEOUT/DRV DOOR
11	M08194-04-H38	EA	SIDEWALL - DRVR - W/O WINDOWS/TRIM - F/SLIDEOUT/DRV DOOR
11	M08194-04-H39	EA	SIDEWALL - DRVR - W/O WINDOWS/TRIM - F/SLIDEOUT/DRV DOOR
11	M08194-04-H47	EA	SIDEWALL - DRVR - W/O WINDOWS/TRIM - F/SLIDEOUT/DRV DOOR
11	M08194-04-H48	EA	SIDEWALL - DRVR - W/O WINDOWS/TRIM - F/SLIDEOUT/DRV DOOR
11	M08194-04-H49	EA	SIDEWALL - DRVR - W/O WINDOWS/TRIM - F/SLIDEOUT/DRV DOOR
11	M08194-03-H37	EA	SIDEWALL - DRIVER - W/O WINDOWS/TRIMS - F/SLIDEOUT
11	M08194-03-H38	EA	SIDEWALL - DRIVER - W/O WINDOWS/TRIMS - F/SLIDEOUT
11	M08194-03-H39	EA	SIDEWALL - DRIVER - W/O WINDOWS/TRIMS - F/SLIDEOUT
11	M08194-03-H47	EA	SIDEWALL - DRIVER - W/O WINDOWS/TRIMS - F/SLIDEOUT
11	M08194-03-H48	EA	SIDEWALL - DRIVER - W/O WINDOWS/TRIMS - F/SLIDEOUT
11	M08194-03-H49	EA	SIDEWALL - DRIVER - W/O WINDOWS/TRIMS - F/SLIDEOUT

KEY	PART NUMBER	U/M	DESCRIPTION
12	120091-02-02A	EA	TRIM - ROOF
13	P23323-01-H17	EA	ROOF - W/O LIGHTS/VENTS - W/WIRING
14	124089-01-01A	EA	TRIM - WHEELWELL - REAR/DRIVER-PASSENGER
15	116096-01-02B	EA	PANEL - CLOSEOUT/SLIDEOUT
16	116098-02-02B	EA	PANEL - CLOSEOUT/SLIDEOUT
17	124126-01-02B	EA	PANEL - CLOSEOUT
18	116099-02-02B	EA	PANEL - CLOSEOUT/SLIDEOUT
19	116097-01-02B	EA	PANEL - CLOSEOUT/SLIDEOUT
20	116491-02-02B	EA	PANEL - SEAL/SLIDEOUT/LEFT HAND
21	116491-03-02B	EA	PANEL - SEAL/SLIDEOUT/RIGHT HAND
22	116095-01-02B	EA	PANEL - CLOSEOUT/SLIDEOUT
23	124178-02-01A	EA	CAP - TRIM/DRIVER DOOR
24	124019-02-01A	EA	TRIM - WHEELWELL - DRIVER/FRONT - PLASTIC
24	124019-03-01A	EA	TRIM - WHEELWELL - DRIVER/FRONT - PLASTIC - F/DRIVER DOOR
25	115042-01-02A	EA	PANEL - ROOF CAP - W/O LIGHTS/WIRING

EXTERIOR BODY GROUP (CONTINUED)

EXTERIOR BODY PANELS & TRIM (CONTINUED)

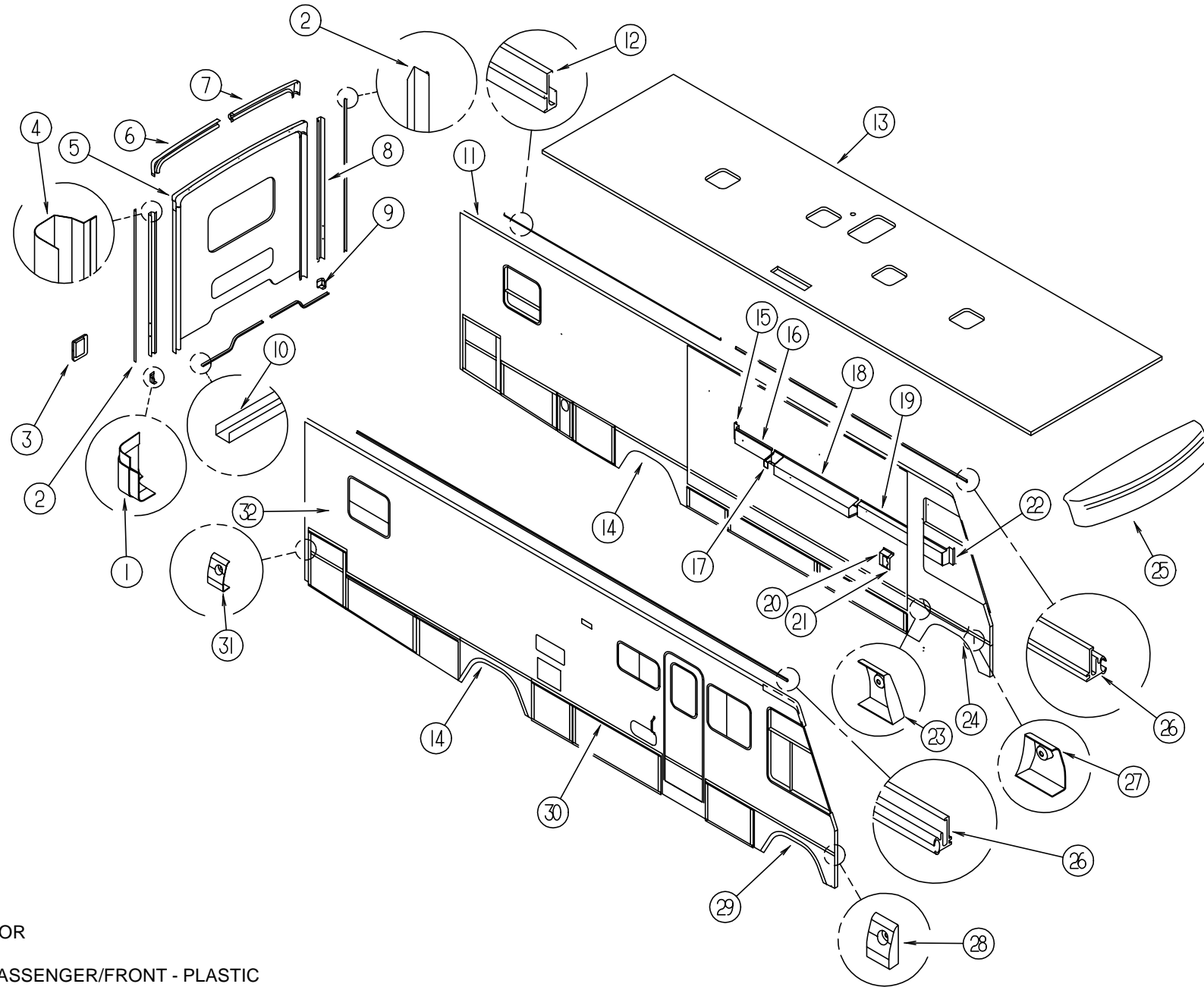

KEY	PART NUMBER	U/M	DESCRIPTION
26	120092-01-02A	EA	RAIL - AWNING
27	124178-01-01A	EA	CAP - TRIM/DRIVER DOOR
28	124132-01-01A	EA	CAP - TRIM/SIDEWALL
29	124019-01-01A	EA	TRIM - WHEELWELL - PASSENGER/FRONT - PLASTIC
30	124176-01-01A	EA	TRIM - SIDEWALL - BRIGHT WHITE
30	105312-01-03A	FT	INSERT - FEATURE STRIP VINYL
31	124132-02-01A	EA	CAP - TRIM/SIDEWALL
32	M08195-02-H37	EA	SIDEWALL - PASSENGER - W/O WINDOWS/TRIMS
32	M08195-02-H38	EA	SIDEWALL - PASSENGER - W/O WINDOWS/TRIMS
32	M08195-02-H39	EA	SIDEWALL - PASSENGER - W/O WINDOWS/TRIMS
32	M08195-02-H47	EA	SIDEWALL - PASSENGER - W/O WINDOWS/TRIMS
32	M08195-02-H48	EA	SIDEWALL - PASSENGER - W/O WINDOWS/TRIMS
32	M08195-02-H49	EA	SIDEWALL - PASSENGER - W/O WINDOWS/TRIMS

EXTERIOR BODY GROUP (CONTINUED)

FRONT END ASM

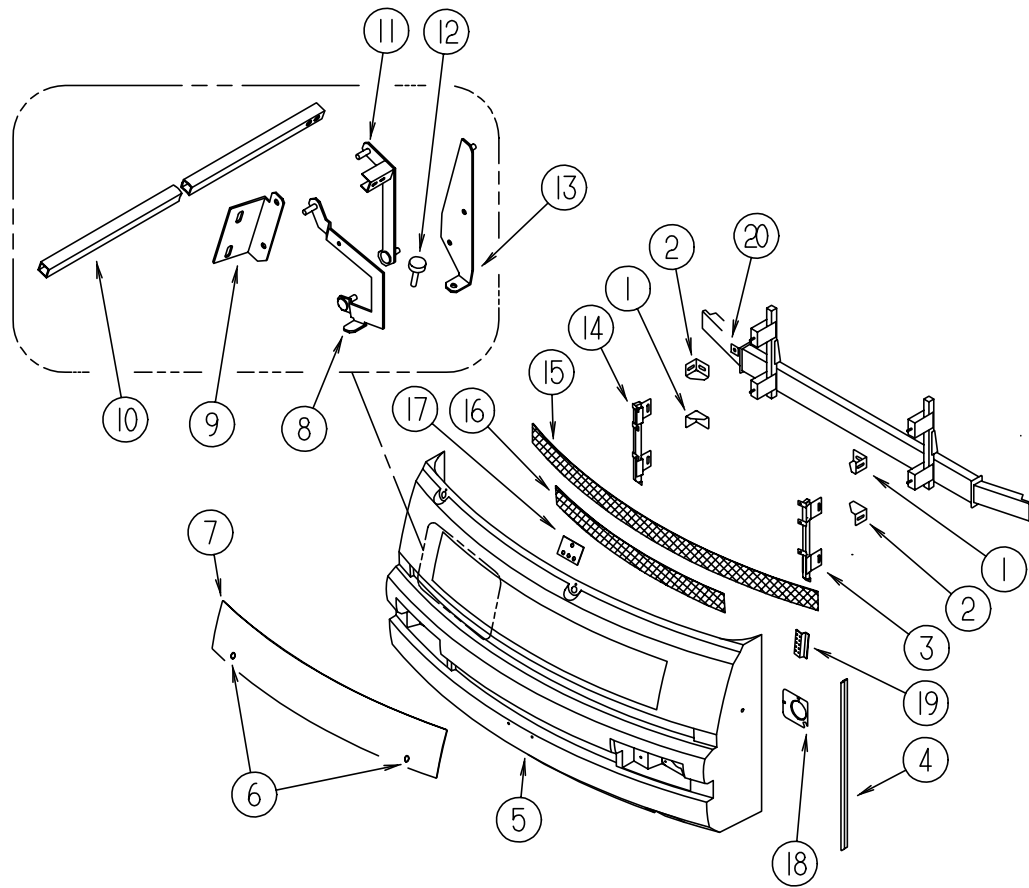

KEY	PART NUMBER	U/M	DESCRIPTION
1	117611-04-02B	EA	BRACKET - BUMPER - LEFT HAND UPPER/RIGHT HAND LOWER
2	117611-03-02B	EA	BRACKET - BUMPER - RIGHT HAND UPPER/LEFT HAND LOWER
3	118997-02-G35	EA	SUPPORT - GRILLE - DRIVER FRONT
4	123680-03-01A	EA	TRIM - FIBERGLASS
5	118999-01-G35	EA	PANEL - LOWER FRONT
6	102330-02-000	EA	LATCH - VISE ACTION/KEY OPERATED
	102328-01-000	EA	KEY - BARREL - NICKEL PLATED
7	115976-03-G35	EA	PANEL - HOOD
8	109930-11-000	EA	LINK - HINGE - HOOD/LOWER PASSENGER SIDE
	109930-12-000	EA	LINK - HINGE - HOOD/LOWER DRIVER SIDE
9	109927-03-000	EA	ANGLE - HOOD LINK - RIGHT HAND
	109927-04-000	EA	ANGLE - HOOD LINK - LEFT HAND
10	105096-10-000	EA	TUBE - HOOD HINGE TIMING W/WELDNUTS
11	109929-05-000	EA	LINK - UPPER HOOD HINGE - PASSENGER SIDE
	109929-06-000	EA	LINK - UPPER HOOD HINGE - DRIVER SIDE
12	058786-01-000	EA	BOLT - ADJUSTING - HOOD - W/ BLACK PAD - .31" #18 X 2"
13	109926-15-000	EA	BRACKET - HOOD HINGE LINK - PASSENGER SIDE
	109926-16-000	EA	BRACKET - HOOD HINGE LINK - DRIVERS SIDE
14	118997-01-G35	EA	SUPPORT - GRILLE - PASSENGER FRONT
15	115924-05-02A	EA	GRILLE - WOVEN WIRE - FLAT BLACK
16	115924-11-02A	EA	GRILLE - WOVEN WIRE
17	119445-01-02B	EA	PLATE - W/HOLES
18	115951-02-02B	EA	PLATE - HEADLAMP - DUAL/LEFT HAND
	115951-01-02B	EA	PLATE - HEADLAMP - DUAL/RIGHT HAND
19	070579-06-000	EA	PLATE - ANCHOR - W/7/16 WELD NUT - 1.5" X 3.3"
	070579-07-000	EA	PLATE - ANCHOR - W/O WELD NUT
20	116617-02-02B	EA	SPACER - BUMPER
	077001-01-000	EA	ANGLE - MOUNTING - ROOF PANEL - V ANGLE - 3" X 2.4" X 1.5"
	106746-01-000	EA	PANEL - STEPWELL
	106747-01-000	EA	PANEL - STEPWELL - END RH
	106747-02-000	EA	PANEL - STEPWELL - END LH

EXTERIOR BODY GROUP (CONTINUED)

EXTERIOR SLIDEOUT TRIM & HARDWARE

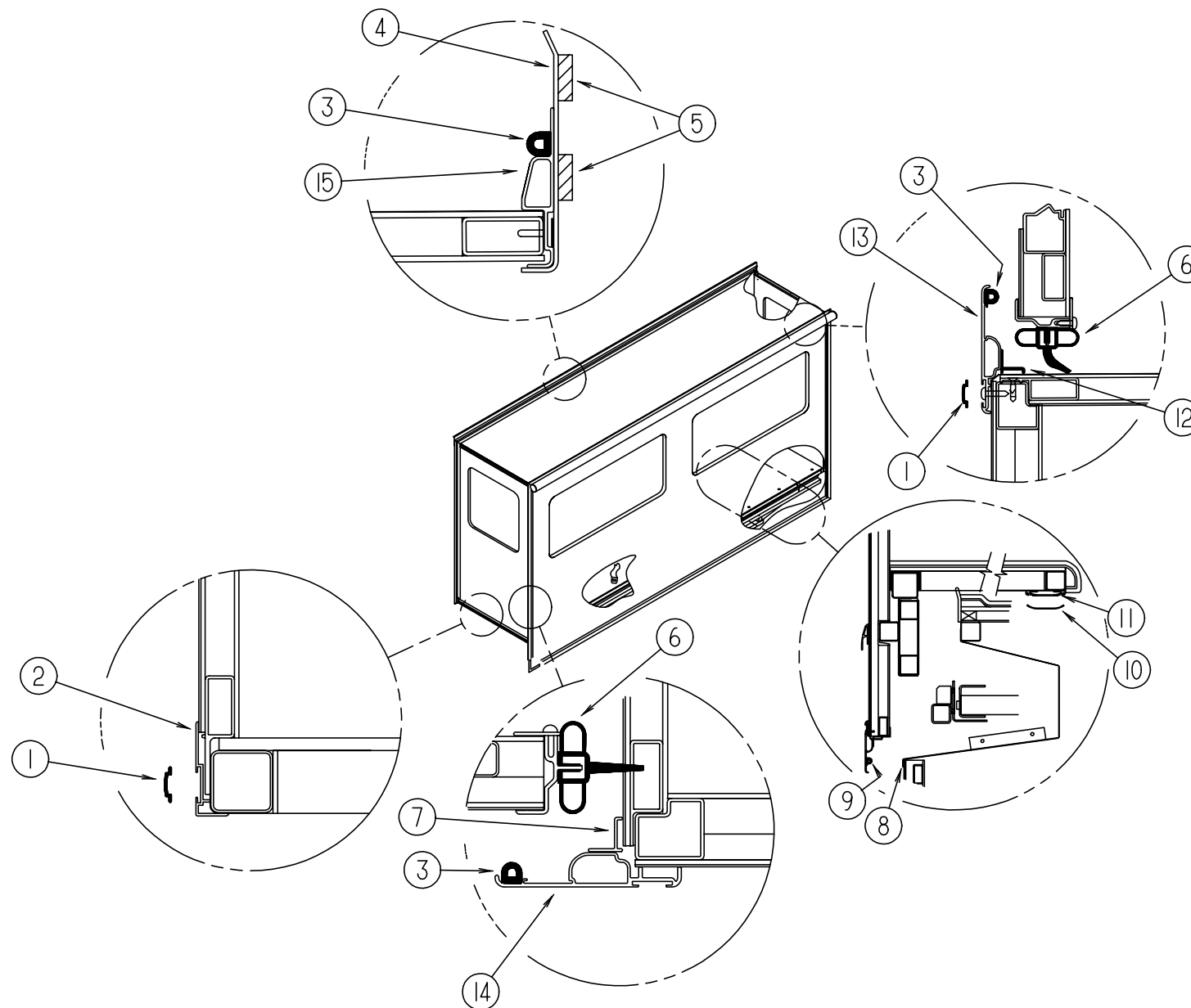

KEY	PART NUMBER	U/M	DESCRIPTION
1	105312-01-07A	FT	INSERT - FEATURE STRIP/VINYL - BRIGHT WHITE
2	108688-01-03A	EA	STRIP - FEATURE - 15'
3	099418-01-000	FT	D - SECTION SEAL W/ADHESIVE BACK - .44" X .44" - BLK RUBBER
4	125466-01-02A	EA	SUPPORT - ROOF, INTERIOR
5	100128-02-000	FT	SEAL - FOAM - ADHESIVE BACK - .37" WIDE X .37" THICK
6	115076-01-000	FT	SEAL - SLIDEOUT
7	116933-01-02A	EA	TRIM/SEAL
8	115075-02-000	FT	SEAL - WIPE - .25" X 3.15"
9	089275-02-000	FT	STRIP - 3/4" X 84" BLACK POLYETHELENE
10	121283-01-000	FT	SEAL - P SHAPED - EPDM FOAM
11	115661-01-000	FT	POLYETHELENE - HIGH DENSITY - 1/16" X 3'
12	115325-01-02A	EA	RAIL - FLOOR - SLIDEOUT ROOM
13	116933-02-02A	EA	TRIM/SEAL - BRIGHT WHITE
14	116934-01-02A	EA	TRIM - SEAL, W/MITERED ENDS B/W
15	116934-02-02A	EA	TRIM - SEAL, W/MITERED ENDS B/W
	117004-03-03A	EA	TRIM - SEAL, INNER (TOP)
	117004-01-03A	EA	TRIM - SEAL, INNER (FORWARD)
	117004-02-03A	EA	TRIM - SEAL, INNER (REARWARD)

EXTERIOR BODY GROUP (CONTINUED)

EXTERIOR SLIDEOUT HARDWARE

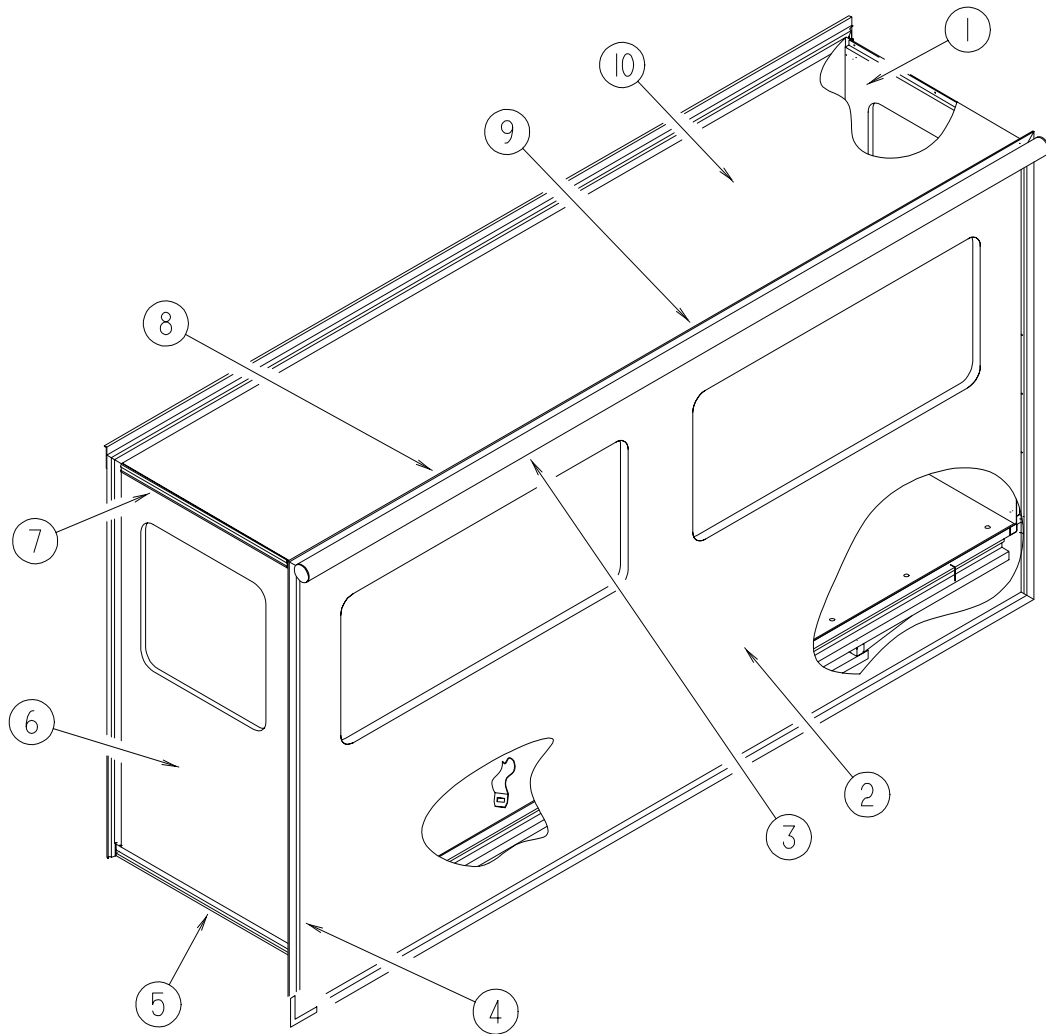

KEY	PART NUMBER	U/M	DESCRIPTION
1	115263-01-H37	EA	PANEL - SLIDEOUT/REAR (H37,H47)
1	115263-01-H38	EA	PANEL - SLIDEOUT/REAR (H38,H48)
1	115263-01-G45	EA	PANEL - SLIDEOUT/REAR (H39,H49)
1	115263-04-H37	EA	PANEL - SLIDEOUT/REAR - FOR OPTIONAL OVERHEAD (H37,H47)
1	115263-04-H38	EA	PANEL - SLIDEOUT/REAR - FOR OPTIONAL OVERHEAD (H38,H48)
1	115263-04-G45	EA	PANEL - SLIDEOUT/REAR - FOR OPTIONAL OVERHEAD (H39,H49)
2	115264-01-H37	EA	PANEL - SLIDEOUT/OUTER (H37,H47)
2	115264-01-H38	EA	PANEL - SLIDEOUT/OUTER (H38,H48)
2	115264-01-G45	EA	PANEL - SLIDEOUT/OUTER (H39,H49)
3	122977-06-01A	EA	AWNING - SLIDEOUT - W/COVER - 160.24"
4	116934-02-02A	EA	TRIM - SEAL, W/MITERED ENDS - B/W
	105312-01-07A	EA	INSERT - FEATURE STRIP/VINYL - BRIGHT WHITE
	116933-01-02A	EA	TRIM/SEAL
5	105312-01-07A	EA	INSERT - FEATURE STRIP/VINYL - BRIGHT WHITE
6	115265-01-H37	EA	PANEL - SLIDEOUT/FRONT (H37,H47)
6	115265-01-H38	EA	PANEL - SLIDEOUT/FRONT (H38,H48)
6	115265-01-G45	EA	PANEL - SLIDEOUT/FRONT (H39,H49)
6	115265-04-H37	EA	PANEL - SLIDEOUT/FRONT - FOR OPTIONAL OVERHEAD (H37,H47)
6	115265-04-H38	EA	PANEL - SLIDEOUT/FRONT - FOR OPTIONAL OVERHEAD (H38,H48)
6	115265-04-G45	EA	PANEL - SLIDEOUT/FRONT - FOR OPTIONAL OVERHEAD (H39,H49)
7	108688-01-03A	EA	STRIP - FEATURE - 15'
	105312-01-07A	EA	INSERT - FEATURE STRIP/VINYL - BRIGHT WHITE
8	117058-01-01A	EA	TAPE - LOOP - 3/4" WIDE - ADHESIVE BACKED
9	116934-01-02A	EA	TRIM - SEAL, W/MITERED ENDS - B/W
	105312-01-07A	EA	INSERT - FEATURE STRIP/VINYL - BRIGHT WHITE
	116933-01-02A	EA	TRIM/SEAL
10	115266-01-H23	EA	ROOF - SLIDEOUT - W/O LIGHTS/VENTS - W/WIRING
10	115266-02-H23	EA	ROOF - SLIDEOUT - W/O LIGHTS/VENTS - W/WIRING - FOR OPTIONAL OVERHEAD

EXTERIOR BODY GROUP (CONTINUED)

DECALS, FILM STRIPES & PAINT

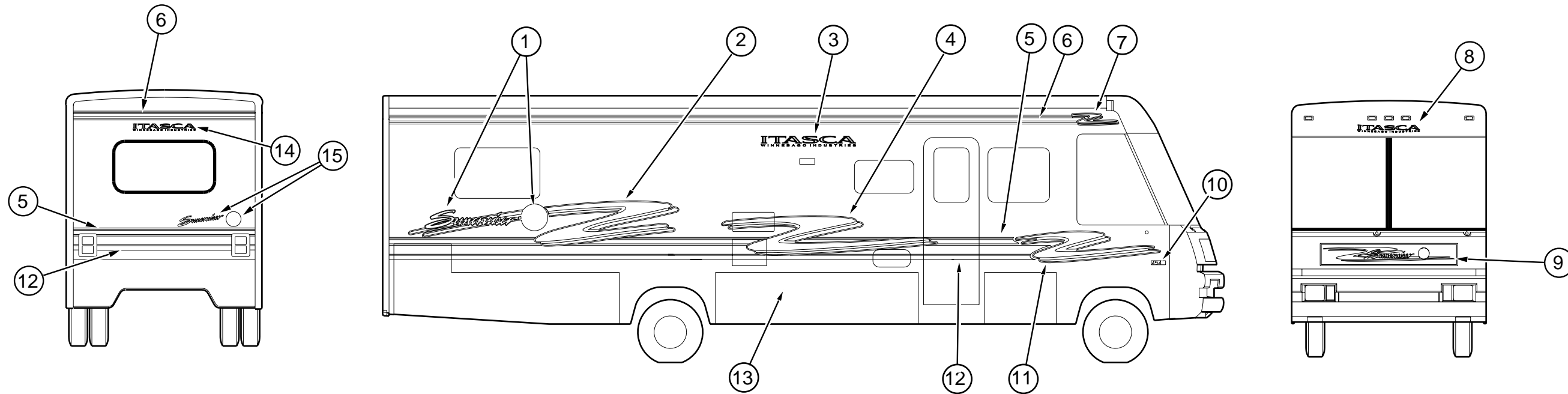

KEY	PART NUMBER	U/M	DESCRIPTION
1	122036-01-01A	EA	DECAL - TAIL - RIGHT HAND (PASSENGER)
	122036-02-01A	EA	DECAL - TAIL - LEFT HAND (DRIVERS)
2	122032-01-01A	EA	DECAL - SWOOP - #1 - RIGHT HAND (PASSENGER)
	122032-02-01A	EA	DECAL - SWOOP - #1 - LEFT HAND (DRIVERS)
3	116921-01-05A	EA	DECAL - LOGO - ITASCA - WINNEBAGO INDUSTRIES
4	122033-01-01A	EA	DECAL - SWOOP - #2 - RIGHT HAND (PASSENGER)
	122033-02-01A	EA	DECAL - SWOOP - #2 - LEFT HAND (DRIVERS)
5	105781-55-01A	FT	FILM - MULTISTRIPE - 3.12"
6	094443-45-01A	FT	FILM - MULTISTRIPE - 4.24"
7	122035-01-01A	EA	DECAL - SWOOP - #4 - RIGHT HAND (PASSENGER)
	122035-02-01A	EA	DECAL - SWOOP - #4 - LEFT HAND (DRIVERS)
8	118312-01-03A	EA	DECAL - ITASCA - WINNEBAGO INDUSTRIES - SWEEP
9	122031-01-01A	EA	DECAL - HOOD
10	122312-01-01A	EA	DECAL - VORTEC 7400
11	122034-01-01A	EA	DECAL - SWOOP - #3 - RIGHT HAND (PASSENGER)
	122034-02-01A	EA	DECAL - SWOOP/#3 - LEFT HAND (DRIVERS)
12	105781-56-01A	FT	FILM - MULTISTRIPE - 6.74"
13	N/A		PAINT - LACQUER - DELFT BLUE 1GL - DUPONT F1919L
14	116921-02-06A	EA	DECAL - LOGO - ITASCA - WINNEBAGO INDUSTRIES
15	122030-01-01A	EA	DECAL - LOGO - SUNCRUISER W/ EARTH
	004308-01-000	EA	PAINT - BLACK SPRAY
	041561-03-000	EA	PAINT - 16 OZ SPRAY - OFF WHITE

DUPONT PAINT COLOR CODES

OFF WHITE	DUPONT L8723
BLUE	DUPONT F1919L
BRIGHT WHITE	DUPONT B8951U

EXTERIOR BODY GROUP (CONTINUED)

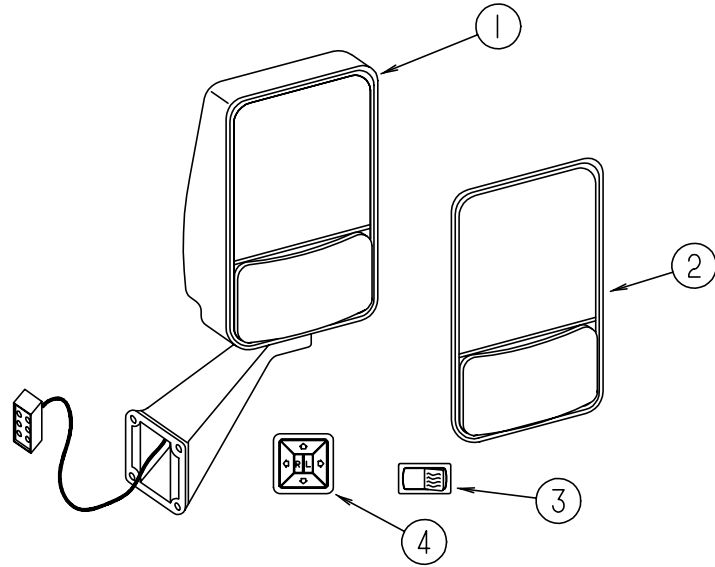

EXTERIOR MIRROR OPTION (REMOTE & HEAT) (FROM: 00-00-00 THRU: 11-05-96)

KEY	PART NUMBER	U/M DESCRIPTION
1	106015-05-01A	EA MIRROR ASM. RH W/WIRE PIGTAIL-REMOTE/HEATED - W/O SWITCH
1	106015-06-01A	EA MIRROR ASM LH W/WIRE PIGTAIL - REMOTE/HEATED - W/O SWITCH
2	086261-02-701	EA KIT - EXTERIOR. MIRROR - W/BEZEL - FLAT & CONVEX GLASS - DRIVER SIDE
2	086261-01-704	EA KIT - EXTERIOR. MIRROR - W/BEZEL - FLAT & CONVEX GLASS - PASS. SIDE
3	087695-02-000	EA SWITCH-MIRROR HEATER
4	088246-01-000	EA SWITCH-REMOTE, EXT. MIRROR - SQUARE PUSH - VELVAC 7471290
	087695-03-000	EA CONNECTOR-ASSEMBLY

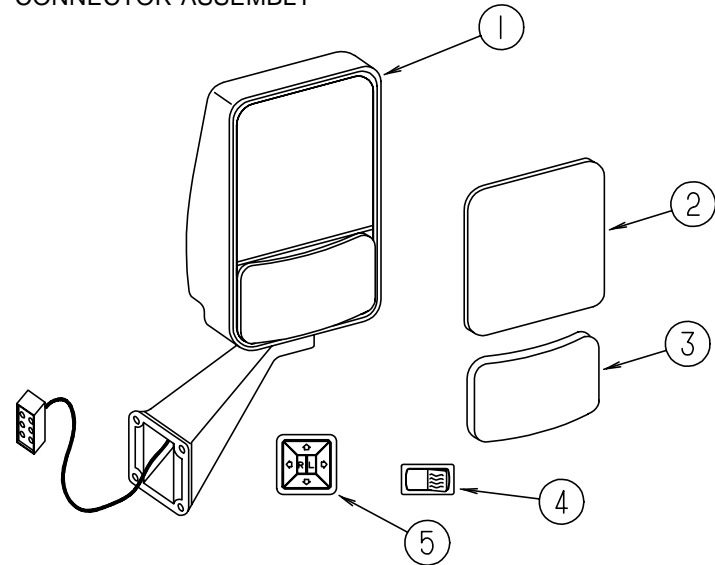

EXTERIOR MIRROR OPTION (REMOTE & HEAT) (FROM: 11-06-96 THRU: 99-99-99)

KEY	PART NUMBER	U/M DESCRIPTION
1	106015-12-01A	EA MIRROR - EXTERIOR REMOTE/HEAT - PASSENGER
1	106015-13-01A	EA MIRROR - EXTERIOR REMOTE/HEAT - DRIVER
2	106015-12-700	EA MIRROR - FLAT HEATED W/CLIP
3	106015-12-701	EA MIRROR - CONVEX HEATED W/CLIP
4	087695-02-000	EA SWITCH - HEATER - EXTERIOR MIRROR
5	088246-01-000	EA SWITCH - REMOTE - EXTERIOR - SQUARE PUSH
	087695-03-000	EA CONNECTOR - ASSEMBLY

EXTERIOR BODY GROUP (CONTINUED)

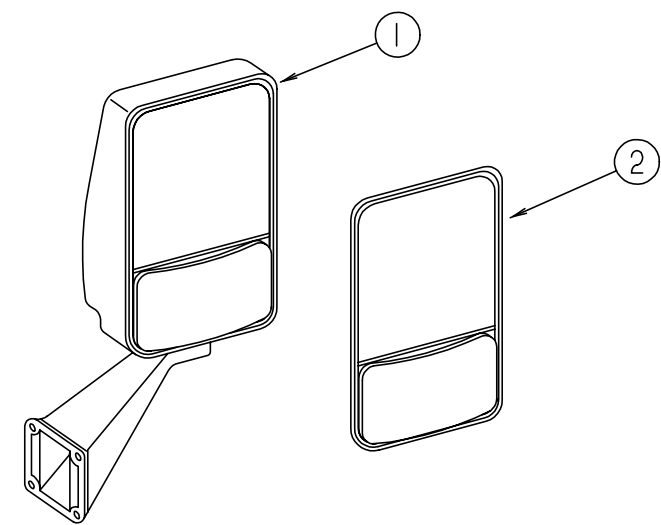

EXTERIOR MIRROR (FROM: 00-00-00 THRU: 03-02-97)

KEY	PART NUMBER	U/M DESCRIPTION
1	106015-09-01A	EA MIRROR - EXTERIOR ADJUSTABLE GLASS - PASSENGER
1	106015-10-01A	EA MIRROR - EXTERIOR ADJUSTABLE GLASS - DRIVER
2	106015-01-703	EA MIRROR KIT (BEZEL W/MIRRORS) PASSENGER SIDE
2	106015-02-702	EA MIRROR KIT (BEZEL W/MIRRORS) DRIVER SIDE

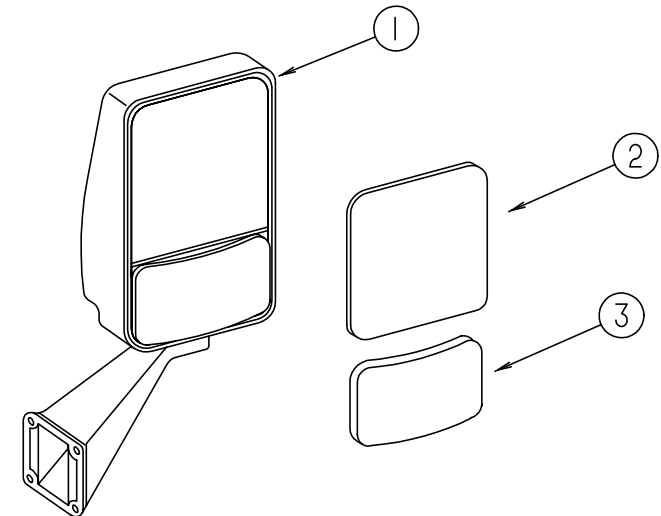

EXTERIOR MIRROR (FROM: 03-03-97 THRU: 99-99-99)

KEY	PART NUMBER	U/M DESCRIPTION
1	106015-14-01A	EA MIRROR - EXTERIOR ADJUSTABLE GLASS - PASSENGER
1	106015-15-01A	EA MIRROR - EXTERIOR ADJUSTABLE GLASS - DRIVER
2	106015-14-700	EA MIRROR - FLAT HEATED W/CLIP
3	106015-14-701	EA MIRROR - CONVEX HEATED W/CLIP

EXTERIOR BODY GROUP (CONTINUED)

STYROFOAM & FIBERGLASS SHEETING

KEY	PART NUMBER	U/M	DESCRIPTION
	000870-08-000	SF	STYROFOAM - .75" X 48" X 96" PLANED EXPANDED BEAD BOARD
	076054-V7-000	EA	FIBERGLASS - SHEET - 79" X 385" - BRIGHT WHITE (SIDE WALL)
	076054-U4-000	EA	FIBERGLASS - SHEET - 101" X 104" - BRIGHT WHITE (BACK WALL)
	076054-W3-000	EA	FIBERGLASS - SHEET - 79.06" X 361.3" - BRIGHT WHITE (SIDE WALL)
	077517-62-000	EA	FIBERGLASS - SHEET - 4' X 8' BRIGHT WHITE FLAT (SIDE WALL)
	089297-01-000	SF	PLYWOOD - LUAN - OVERLAY GRADE - 4' X 8'
	100619-01-000	BF	FOAM - EXPANDED POLYSTYRENE - 1.34" X 48" X 96"
	100619-02-000	BF	FOAM - EXPANDED POLYSTYRENE - 1.5" X 48" X 96"
	100619-04-000	BF	FOAM - EXPANDED POLYSTYRENE - .5" X 48" X 96"
	100619-11-000	BF	FOAM - EXPANDED POLYSTYRENE - 2" X 48" X 96"
	100619-13-000	BF	FOAM - EXPANDED POLYSTYRENE - .34" X 34.65" X 96"
	100619-16-000	BF	FOAM - EXPANDED POLYSTYRENE - .75" X 48" X 96"
	108535-05-03A	SF	FRP FLAT 110" X 500' BRIGHT WHITE (ROOF SKIN)
	108535-05-702	EA	FRP FLAT 110" X 396" BRIGHT WHITE F/PARTS DEPT (ROOF SKIN)
	120107-01-000	EA	FOAM - COVE - ROOF
	120107-02-000	EA	FOAM - PLUG - ROOF TUBE
	120107-03-000	EA	FOAM - PLUG - ROOF TUBE

EXTERIOR BODY HARDWARE

KEY	PART NUMBER	U/M	DESCRIPTION
	002726-01-001	EA	GARNISH - U-CHANNEL - 1.38" X 19' - SERRATED - MILL ALUMINUM
	002766-01-001	EA	ANGLE - EXTRUDED - 1" X 1.5" X 17'
	055278-01-001	FT	TUBING - STEEL - .75" X 1.5" X 288"
	044487-01-001	LB	ALUMINUM - 019 X 96.00 X 300" MILL FINISH
	058267-01-000	FT	CHANNEL - STEEL - W/HOLES - SIDEWALL STIFFENER - 2" X 20'
	068716-01-001	EA	BRACE - 90 DEGREE L-ANGLE - 16'

EXTERIOR AWNING (A & E)

KEY	PART NUMBER	U/M	DESCRIPTION	VENDOR NO.
	113874-08-04A	EA	AWNING - W/O HDW 19' POLAR BLUE (VINYL)	
	113874-08-03A	EA	AWNING - 19' (ALOE GREEN) VINYL W/O HARDWARE	
	119496-01-02A	EA	SPACER/ZEE - AWNING	
	111037-01-01A	EA	SPACER - AWNING - UPPER - BLACK	
	113874-01-02A	EA	AWNING - HARDWARE KIT - BRIGHT WHITE	
	113874-01-702	EA	KNOB - ADJUSTING - W/HARDWARE	143249
	113874-01-703	EA	ROD - CENTER PULL - W/GRIP	830152.002
	113874-01-706	EA	LOCK - TRAVEL	830587
	113874-01-707	EA	HANDLE - LIFT	830644
	113874-01-709	EA	NAIL - SPIKE - 8"	113006
	113874-01-710	EA	PLUG - STOP KIT	830456
	113874-01-711	EA	ARM - ADJUSTABLE/TALL SATIN	830466.016
	113874-01-712	EA	FOOT - PATIO	730366
	113874-01-714	EA	RAFTER - MAIN RH/LH BRT/WHT	830295.036F
	113874-01-715	EA	RAFTER - SECONDARY BRT/WHT	830463.011F
	113874-01-716	EA	ARM - MAIN SUPPORT BRT/WHT	3104502.277F
	113874-01-717	EA	ARM - ADJUSTABLE BRT/WHT	830466.016/F

EXTERIOR BODY GROUP (CONTINUED)

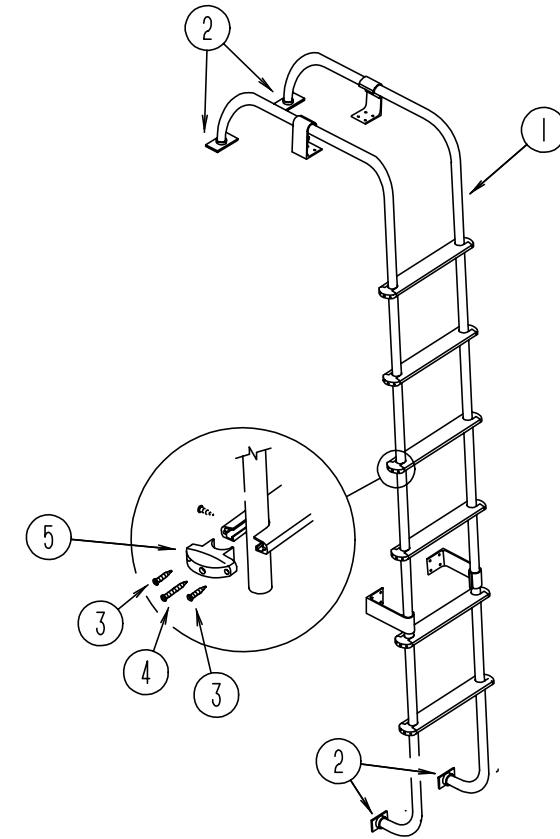

LADDER

KEY	PART NUMBER	U/M	DESCRIPTION
1	102953-11-F31	EA	LADDER
2	067165-01-000	EA	MOUNTING BRACKET - LADDER - LOWER
3	000G39-06-10T	EA	SCREW-SF/ DR - 6 - 20 X 5/8 PPH - BLACK
4	000G68-10-36T	EA	SCREW - 10 - 12 X 2.25 POH BLACK
5	076980-02-000	EA	END CAP - STEP - BLACK
	038327-01-000	FT	TAPE - ANTI SLIP - 2" X 60FT

GALLEY GROUP

GALLEY CABINETRY & FIXTURES

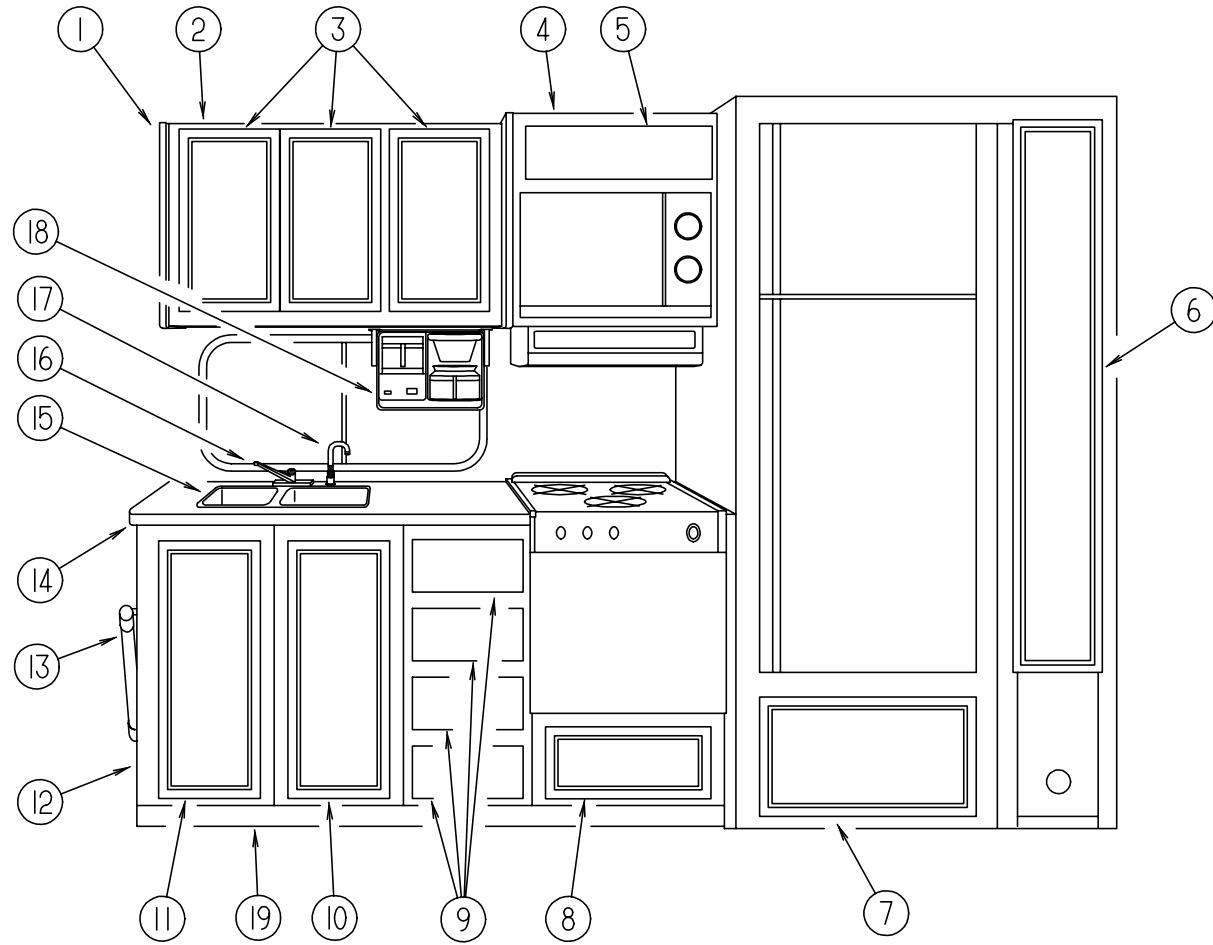

KEY	PART NUMBER	U/M	DESCRIPTION
1	081319-20-H37	EA	END CAP - OVERHEAD CABINET (MAPLE)
1	081319-20-G15	EA	END CAP - OVERHEAD CABINET (OAK)
2	P04372-03-H37	EA	CABINET - OVERHEAD GALLEY - W/O DOORS - HARDWARE (MAPLE)
2	P04372-03-H17	EA	CABINET - OVERHEAD GALLEY - W/O DOORS - HARDWARE (OAK)
2	122393-11-H37	EA	SHELF - W/PLASTIC EDGE MOLDING (MAPLE)
2	122393-11-H17	EA	SHELF - W/PLASTIC EDGE MOLDING (OAK)
2	122393-12-H37	EA	SHELF - W/PLASTIC EDGE MOLDING (MAPLE)
2	122393-12-H17	EA	SHELF - W/PLASTIC EDGE MOLDING (OAK)
3	M08166-04-H37	EA	DOOR - MITERED CORNER/SQUARE EDGE - 12.0"X 21.8" - W/O HDW (MAPLE)
3	M06803-29-H17	EA	DOOR - MITERED CORNER/OGEE EDGE - 12" X 21.8" - W/O HDW (OAK)
4	121328-02-H37	EA	CABINET - OVERHEAD/MICROWAVE - W/O DOORS/HARDWARE (MAPLE)
4	121328-02-H18	EA	CABINET - OVERHEAD MICROWAVE - W/O DOORS/HARDWARE (OAK)
	119280-03-H37	EA	CABINET - A/C SWITCH - W/O HARDWARE (MAPLE)
	119280-03-H17	EA	CABINET - A/C SWITCH - W/O DOORS/HARDWARE (OAK)

KEY	PART NUMBER	U/M	DESCRIPTION	VENDOR NO.
5	M08166-26-H37	EA	DOOR - MITERED CORNER/SQUARE EDGE - 5.1" X 22.4" - W/O HDW (MAPLE)	
5	M05992-J9-H17	EA	DOOR - MITERED CORNER/OGEE EDGE - 5.1" X 22.4" - W/O HDW (OAK)	
6	122325-01-H37	EA	CABINET - SLIDING PANTRY - RIGHT HAND - W/O HARDWARE (MAPLE)	
6	122325-01-H47	EA	CABINET - PANTRY/RIGHT HAND SLIDING - W/O SLIDES/HARDWARE (OAK)	
	122325-11-H37	EA	SHELF - W/PLASTIC EDGE MOLDING (MAPLE)	
	122325-11-H17	EA	SHELF - W/PLASTIC EDGE MOLDING (OAK)	
6	M08176-02-H37	EA	DOOR - SQUARE CORNER/STRAIGHT EDGE - 8.5" X 60.7" - W/O HDW (MAPLE)	
6	M06803-Y9-H17	EA	DOOR - MITERED CORNER/OGEE EDGE - 8.5" X 60.7" - W/O HDW (OAK)	
	122360-02-000	EA	SLIDE - PANTRY - W/O LOCK - RIGHT & LEFT HAND	
	122360-03-000	EA	SLIDE - PANTRY - W/ LOCK - RIGHT HAND	
	123673-01-01A	EA	KNOB - PANTRY SLIDE	
7	M08166-45-H37	EA	DOOR - MITERED CORNER/SQUARE EDGE - 23.2" X 13.8" - W/O HDW (MAPLE)	
7	M06803-V0-H17	EA	DOOR - MITERED CORNER/OGEE EDGE - 13.9" X 23" - W/O HDW (OAK)	
8	M08168-V1-H37	EA	DRAWER - SQUARE EDGE - 19.2"W X 11.8"D - W/O SLIDES/HDW (MAPLE)	
8	M05971-V1-H17	EA	DRAWER - OGEE EDGE - 19.2"W X 11.8"D - W/O SLIDES/HDW (OAK)	
9	M08168-11-H37	EA	DRAWER - SQUARE EDGE - 9.9"W X 17.7"D - W/O SLIDES/HDW (MAPLE)	
9	M05971-11-H17	EA	DRAWER - OGEE EDGE - 9.9"W X 17.7"D - W/O SLIDES/HARDWARE (OAK)	
10	M08166-05-H37	EA	DOOR - MITERED CORNER/SQUARE EDGE - 13.6"X 27.1" - W/O HDW (MAPLE)	
10	M06803-N7-H17	EA	DOOR - MITERED CORNER/OGEE EDGE - 13.6" X 27.1" - W/O HDW (OAK)	
11	M08166-06-H37	EA	DOOR - MITERED CORNER/SQUARE EDGE - 13.6" X 27.1" - W/O HDW (MAPLE)	
11	M06803-N8-H17	EA	DOOR - MITERED CORNER/OGEE EDGE - 13.6" X 27.1" - W/O HDW (OAK)	
12	122621-01-H37	EA	CABINET - GALLEY - W/O DOORS/DRAWERS/HARDWARE (H37, H39)	
12	122621-01-H38	EA	CABINET ASM - GALLEY - W/O DOORS & HARDWARE (H38)	
12	122621-01-H47	EA	CABINET - GALLEY - W/O DOORS/DRAWERS/HARDWARE (H47, H49)	
12	122621-01-H48	EA	CABINET - GALLEY - W/O DOORS/DRAWERS/HARDWARE (H48)	
12	118664-11-H37	EA	SHELF - W/PLASTIC EDGE MOLDING (MAPLE)	
12	118664-11-G35	EA	SHELF - W/PLASTIC EDGE MOLDING (OAK)	
13	102786-04-H37	EA	HANDRAIL - ENTRANCE DOOR W/O BRACKETS (MAPLE)	
13	102786-04-G15	EA	HANDRAIL - ENTRANCE DOOR W/O BRACKETS (OAK)	
13	099682-01-01A	EA	BRACKET - MOUNTING/HAND RAIL - ROUND BASE	
14	122621-11-H37	EA	COUNTERTOP - GALLEY (H37, H39, H47, H49)	
14	122621-11-H38	EA	COUNTERTOP - GALLEY (H38, H48)	
15	110654-01-000	EA	SINK - STAINLESS STEEL/DOUBLE BASIN (1 LG-1 SM BASIN)	
	092303-01-000	EA	STRAINER - SINK	
16	104114-02-01A	EA	FAUCET - GALLEY - SINGLE CONTROL	
17	103635-01-000	EA	FAUCET - SINGLE CONTROL	
	108464-03-E38	EA	COVER - SINK - 14.9" X 11" - SMALL SINK (H37, H39, H47, H49)	
	108464-03-F40	EA	COVER - SINK - 14.9" X 11" - SMALL SINK (H38, H48)	
	108464-04-E38	EA	COVER - SINK - 15" X 15" (H37, H39, H47, H49)	
	108464-04-F40	EA	COVER - SINK - 15" X 15" - LARGE (H38, H48)	
18	103799-02-01A	EA	COFFEEMAKER W/CLOCK	
				FROM: 00-00-00 THRU: 04-13-97
	103799-01-700	EA	POT - CARAFE - GLASS	679420
	103799-01-701	EA	BRACKETS - WHITE PAIR	164734-06 B & D
	126019-01-01A	EA	COFFEEMAKER - OPTIMA	
				FROM: 04-14-97 THRU: 99-99-99
19	122621-14-H37	EA	TOE KICK - GALLEY CABINET (MAPLE)	
19	118664-13-G35	EA	TOE KICK - GALLEY CABINET (OAK)	
	090329-01-000	FT	SEAL/T - REFRIGERATOR CABINET	
	054450-01-000	EA	LEVEL - REFRIGERATOR	

GALLEY GROUP (CONTINUED)

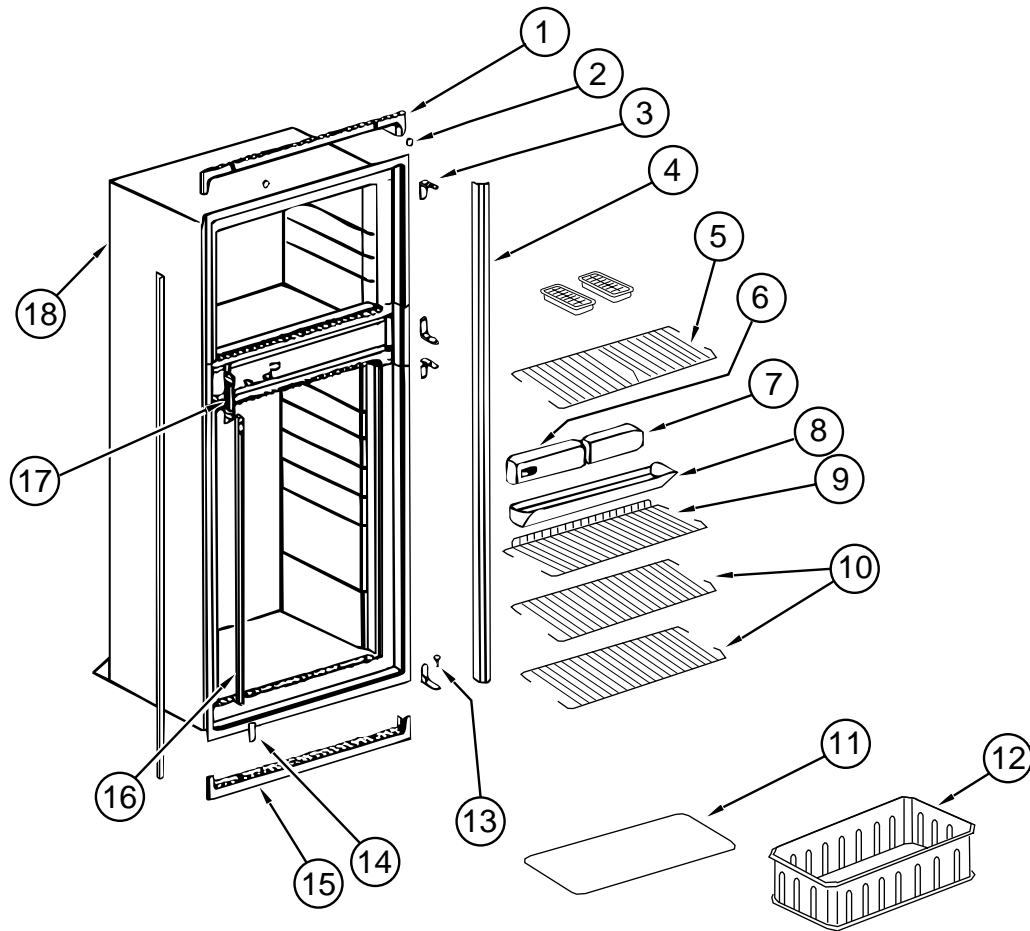

GALLEY GROUP (CONTINUED)

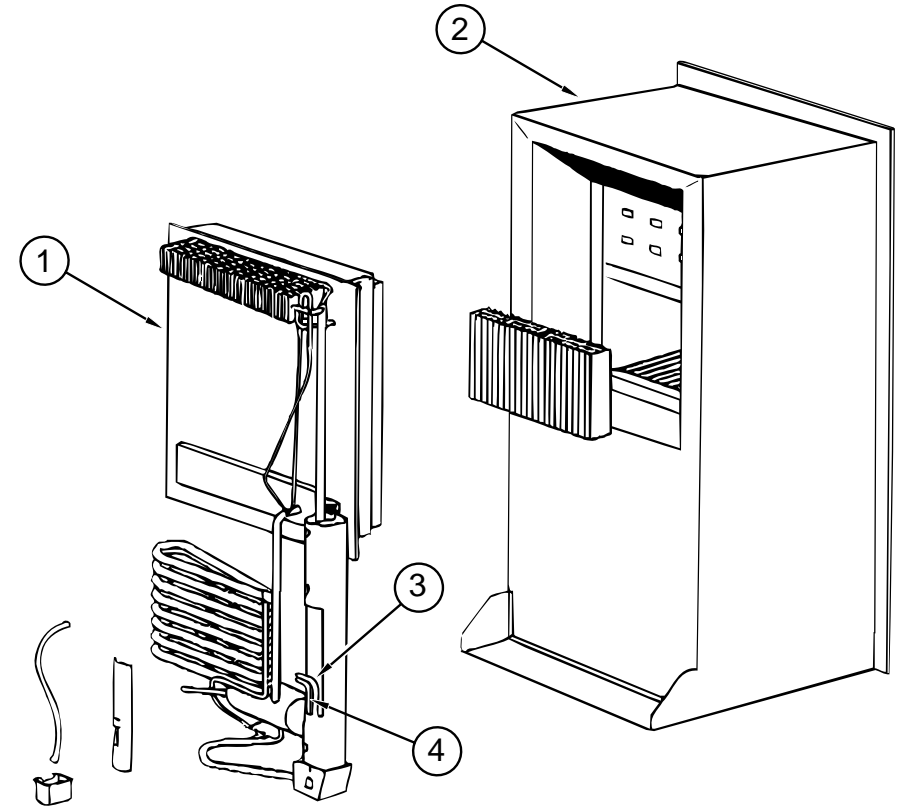

NORCOLD MODEL 9182 REFRIGERATOR CABINET ASM WITH TRAY, TIEDOWNS & LEVEL

NORCOLD MODEL9182 REFRIGERATOR COOLING UNIT, CABINET, & HEATERS

KEY	PART NUMBER	U/M	DESCRIPTION	VENDOR NO.
	121569-01-01A	EA	REFRIGERATOR - LARGE DOUBLE DOOR - RIGHT HAND - 2-WAY	
1	120075-01-713	EA	TRIM-TOP PIECE	618124
2	120075-01-714	EA	PLUG-HOLE	618170
3	120075-01-715	EA	HINGE-CABINET SIDE, PAINTED	618512
	120075-01-708	EA	BUSHING-DOOR HINGE	618144
4	120075-01-716	EA	TRIM, SIDE PIECE	618134
5	121568-01-705	EA	SHELF-WIRE, FREEZER	618620
6	121568-01-706	EA	CONTROL BOX ASSEMBLY	618588
7	120075-01-718	EA	BOX-FILLER	618112
8	120075-01-720	EA	TRAY-DRIP	618137
	120075-01-721	EA	LOUVER-DRIP TRAY	618176
9	121568-01-707	EA	SHELF-WIRE, SHORT	618624
10	121568-01-708	EA	SHELF-WIRE	618589
11	120075-01-725	EA	COVER-CRISPER	618158
12	121568-01-709	EA	CRISPER	618571
13	120075-01-727	EA	PIN-HINGE	618145
14	120075-01-728	EA	COVER-HINGE HOLE	618171
15	120075-01-729	EA	TRIM-BOTTOM PIECE	618136
16	120075-01-730	EA	RETAINER-SHELF	618181
17	120075-01-732	EA	PLATE-STRIKE	618167
18	120076-01-733	EA	CABINET-FOAMED	618265
	120075-01-731	EA	PLUG-FACADE	618184
	116751-02-01A	EA	TRAY - REFRIGERATOR - BLACK	
	054450-01-000	EA	LEVEL - REFRIGERATOR	
	065225-02-000	EA	PLATE - TIEDOWN - REFRIGERATOR	
	090195-08-000	EA	BAFFLE - REFRIGERATOR - LOWER	
	093369-03-000	EA	STRAP - REFRIGERATOR	
	093646-01-000	EA	BRACKET - TIEDOWN - REFRIGERATOR - RIGHT HAND	
	093646-02-000	EA	BRACKET - TIEDOWN - REFRIGERATOR - LEFT HAND	

KEY	PART NUMBER	U/M	DESCRIPTION	VENDOR NO.
	121569-01-01A	EA	REFRIGERATOR - LARGE DOUBLE DOOR - RIGHT HAND - 2-WAY	
1	120075-01-736	EA	COOLING UNIT - SERVICE PACK	618542
2	120076-01-733	EA	CABINET - FOAMED	618265
3	088248-01-710	EA	HEATER - DC - HORIZONTAL	61562822
4	088248-01-709	EA	HEATER - AC - HORIZONTAL	61562722

GALLEY GROUP (CONTINUED)

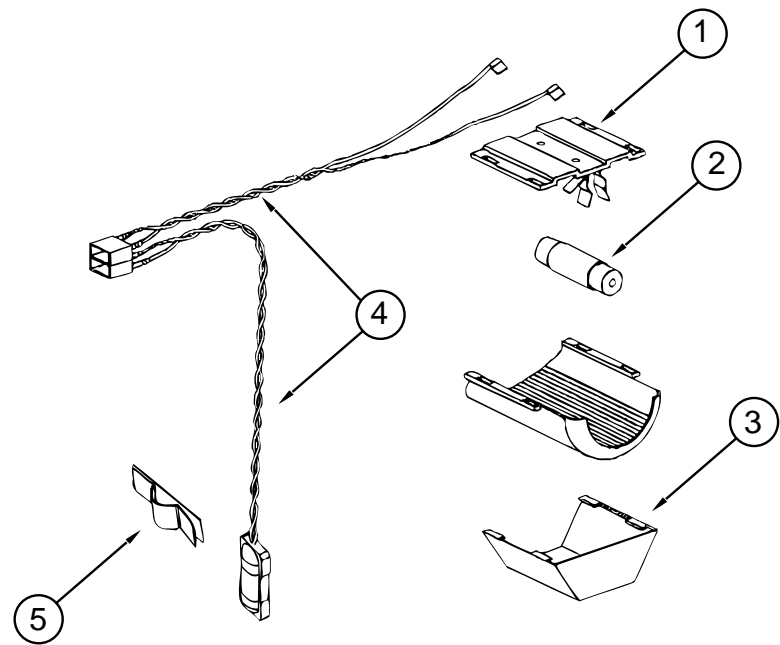

NORCOLD MODEL9182 REFRIGERATOR LAMP ASM

KEY	PART NUMBER	U/M	DESCRIPTION	VENDOR NO.
	121569-01-01A	EA	REFRIGERATOR - LARGE DOUBLE DOOR - RIGHT HAND - 2-WAY	
1	084880-03-705	EA	BRACKET-LIGHT, INTERIOR	61629722
2	084880-03-706	EA	BULB-LAMP	61628922
3	084880-03-707	EA	COVER-LAMP, LENS	61627922
4	120075-01-735	EA	WIRE ASSEMBLY-LAMP	618548
5	084880-01-760	EA	CLIP-THERMISTER	61689122

GALLEY GROUP (CONTINUED)

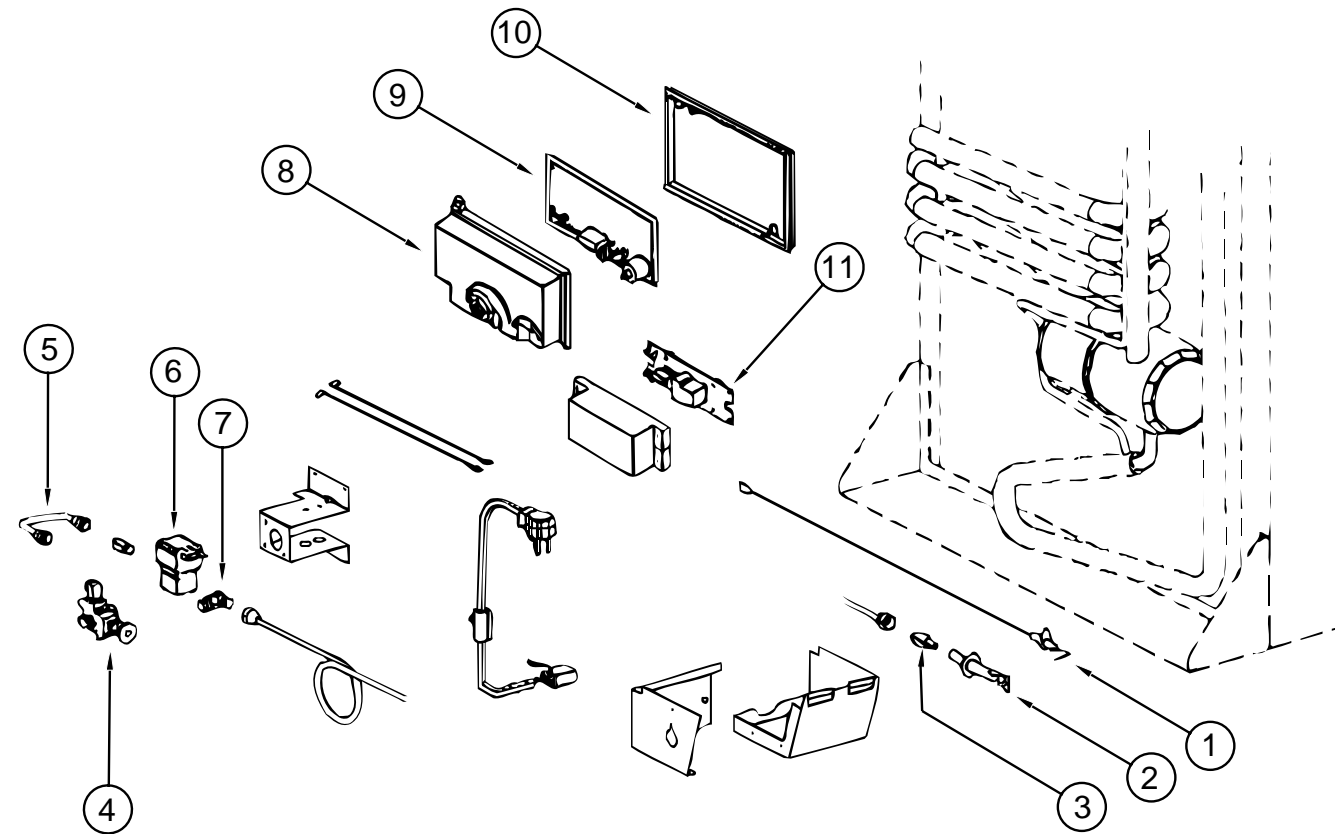

NORCOLD MODEL 9182 REFRIGERATOR BURNER & POWER BOARDS

KEY	PART NUMBER	U/M	DESCRIPTION	VENDOR NO.
	121569-01-01A	EA	REFRIGERATOR - LARGE DOUBLE DOOR - RIGHT HAND - 2-WAY	
1	104137-06-715	EA	ELECTRODE-SPARK/SENSOR, SGL	61692222
2	104137-06-714	EA	BURNER ASSEMBLY, 5 SLOT	61705222
3	120075-01-737	EA	ORIFICE-JEWEL, .0155	618284
4	104137-06-709	EA	VALVE-SHUT OFF, MANUAL	61694922
5	113737-01-750	EA	TUBE-UNION	61694622
6	084880-01-718	EA	VALVE-GAS, ASCO	61551822
7	113737-01-716	EA	TAP-PRESSURE	61594422
8	120075-01-738	EA	COVER-POWER BOARD	618185
9	120075-01-741	EA	BOARD-POWER, 2-WAY	618198
9	121568-01-710	EA	BOARD-POWER, 3-WAY	618575
10	120075-01-740	EA	COVER-BASE, POWER BOARD	618186
11	121568-01-711	EA	BOARD-MODULE, DC	618561
	113737-01-702	EA	PLUG - 1/8" F/PRESSURE TAP	61445322

GALLEY GROUP (CONTINUED)

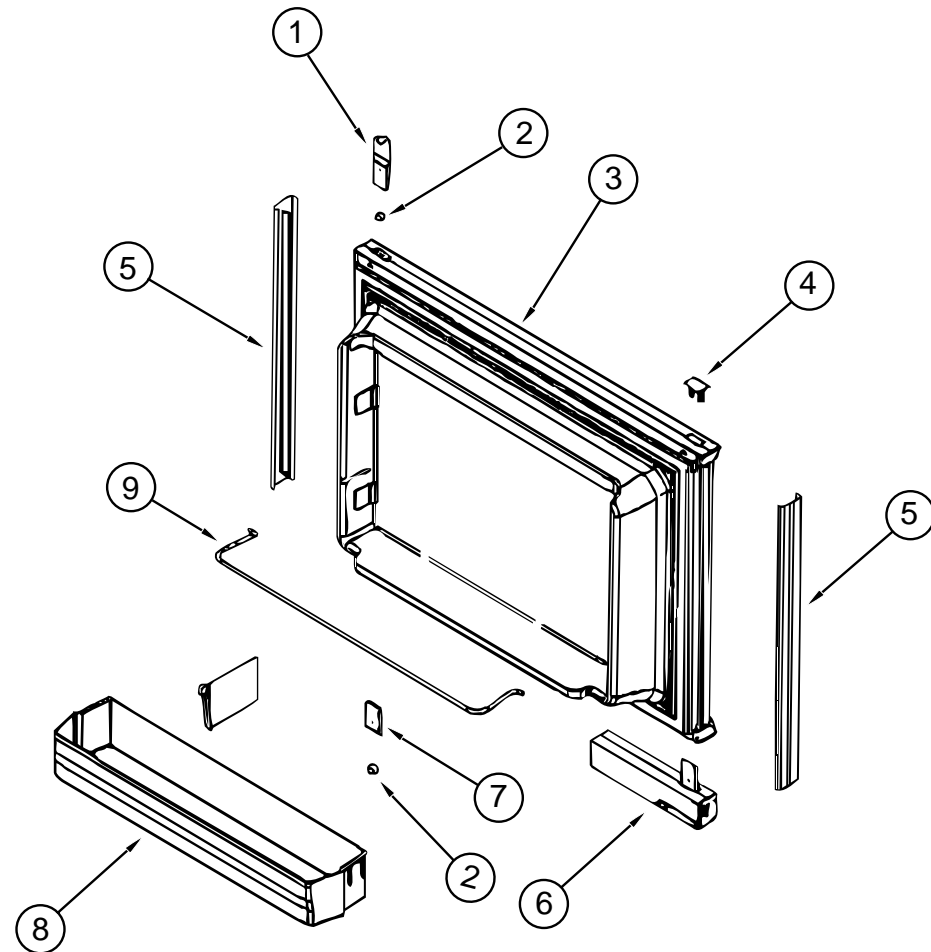

NORCOLD MODEL 9182 REFRIGERATOR UPPER DOOR

KEY	PART NUMBER	U/M	DESCRIPTION	VENDOR NO.
	121569-01-01A	EA	REFRIGERATOR - LARGE DOUBLE DOOR - RIGHT HAND - 2-WAY	
1	120075-01-701	EA	HINGE-TOP RH/BOTTOM LH, PAINTED	618511
2	120075-01-708	EA	BUSHING-DOOR HINGE	618144
3	120075-01-703	EA	DOOR ASSEMBLY-FOAMED, W/GASKET	618205
4	120075-01-702	EA	CAP-HINGE PLUG	618160
5	120075-01-700	EA	RETAINER-DOOR, DECOR PANEL	618128
6	121568-01-702	EA	HANDLE ASSEMBLY-DOOR, LOWER LH/TOP RH	618230
7	120075-01-705	EA	HINGE-PAINTED, TOP LH/BOTTOM RH	618510
8	121568-01-701	EA	BIN-DOOR, WHITE	618619
9	121568-01-700	EA	RAIL-DOOR, UPPER	618618

GALLEY GROUP (CONTINUED)

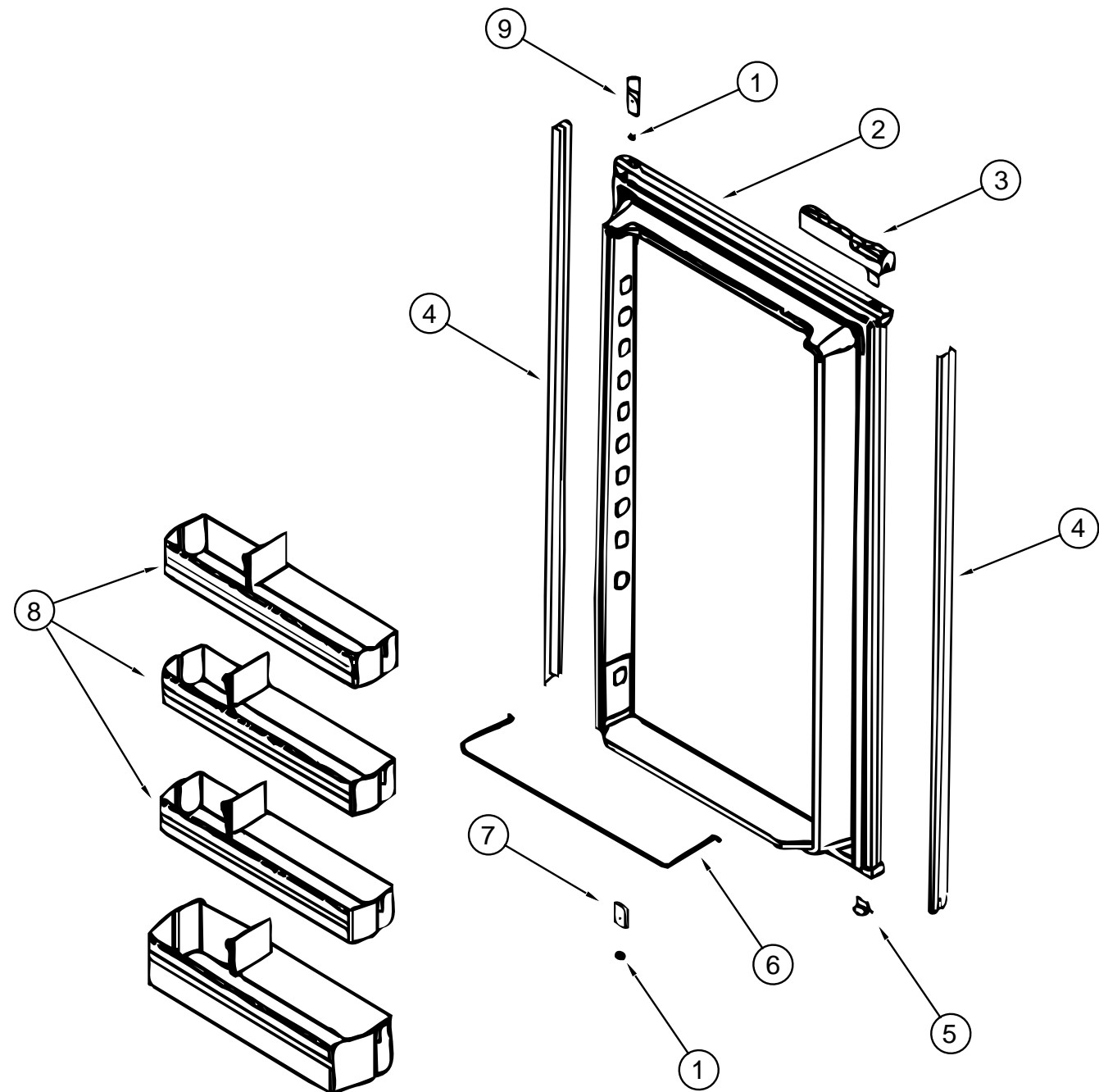

NORCOLD MODEL 9182 REFRIGERATOR LOWER DOOR

KEY	PART NUMBER	U/M	DESCRIPTION	VENDOR NO.
	121569-01-01A	EA	REFRIGERATOR - LARGE DOUBLE DOOR - RIGHT HAND - 2-WAY	
1	120075-01-708	EA	BUSHING-DOOR HINGE	618144
2	120075-01-710	EA	DOOR-LOWER, FOAMED W/GASKET	618270
3	120075-01-711	EA	HANDLE ASSEMBLY-UPPER RH/LOWER LH	618235
4	121568-01-703	EA	RETAINER-LOWER DOOR PANEL	618129
5	120075-01-702	EA	CAP-HINGE PLUG	618160
6	121568-01-704	EA	RAIL-DOOR, LOWER	618578
7	120075-01-705	EA	HINGE-PAINTED, TOP LH/BOTTOM RH	618510
8	121568-01-701	EA	BIN-DOOR, WHITE	618619
9	120075-01-701	EA	HINGE-TOP RH/BOTTOM LH, PAINTED	618511

GALLEY GROUP (CONTINUED)

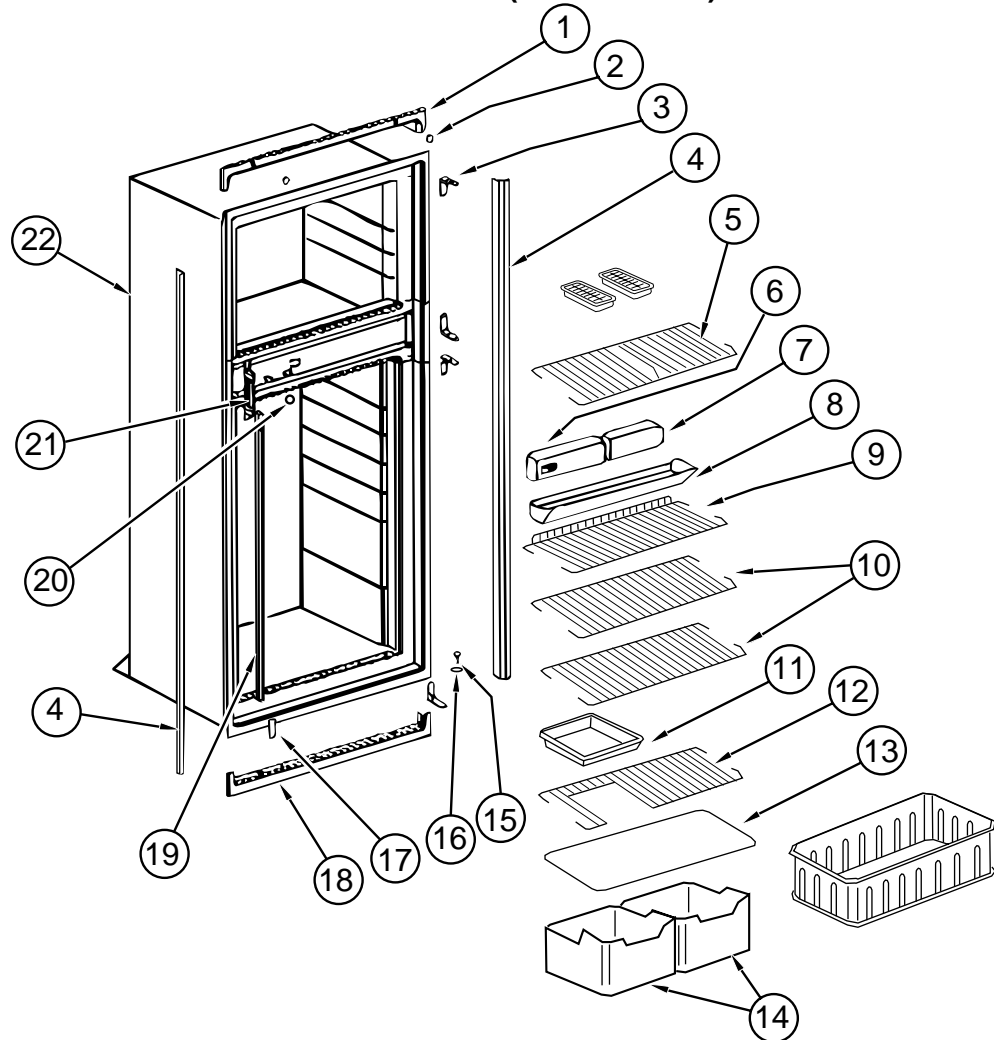

NORCOLD MODEL 982 REFRIGERATOR CABINET ASM WITH TRAY, TIEDOWNS, & LEVEL

KEY	PART NUMBER	U/M	DESCRIPTION	VENDOR NO.
	120075-03-01A	EA	REFRIGERATOR - LARGE DOUBLE DOOR/ RIGHT HAND - 2-WAY W/ ICE	
1	120075-01-713	EA	TRIM-TOP PIECE	618124
2	120075-01-714	EA	PLUG-HOLE	618170
3	120075-01-715	EA	HINGE-CABINET SIDE-PAINTED	618512
4	120076-01-716	EA	TRIM, SIDE PIECE	618134
5	120075-01-717	EA	SHELF-FREEZER, WIRE	618172
6	120075-01-719	EA	OPTICAL CONTROL BOX ASSEMBLY	618245
7	120075-01-718	EA	BOX-FILLER	618112
8	120075-01-720	EA	TRAY-DRIP	618137
	120075-01-721	EA	LOUVER-DRIP TRAY	618176
9	120075-01-722	EA	SHELF-WIRE, SHORT	618239
10	120075-01-723	EA	SHELF-WIRE	618114
11	104137-06-718	EA	SHELF-TRAY, WHITE, W/CUTOUT	617756
12	120075-01-724	EA	SHELF-WIRE, W/CUTOUT	618177
13	120075-01-725	EA	COVER-CRISPER	618158
14	120075-03-704	EA	BIN-ICE CUBE	618154
15	120075-01-727	EA	PIN-HINGE	618145
16	120075-01-708	EA	BUSHING-DOOR HINGE	618144
17	120075-01-728	EA	COVER-HINGE HOLE	618171
18	120075-01-729	EA	TRIM-BOTTOM PIECE	618136
19	120075-01-730	EA	RETAINER-SHELF	618181
20	120075-01-731	EA	PLUG-FACADE	618184
21	120075-01-732	EA	PLATE-STRIKE	618167
22	120075-03-700	EA	CABINET-FOAMED	618285
	093646-01-000	EA	BRACKET - TIEDOWN/REFRIGERATOR - RIGHT HAND	
	093646-02-000	EA	BRACKET - TIEDOWN/REFRIGERATOR - LEFT HAND	
	116751-05-01A	EA	TRAY-REFRIGERATOR BLK	
	054450-01-000	EA	LEVEL-REFRIGERATOR	
	065225-02-000	EA	PLATE - TIEDOWN - REFRIGERATOR	

GALLEY GROUP (CONTINUED)

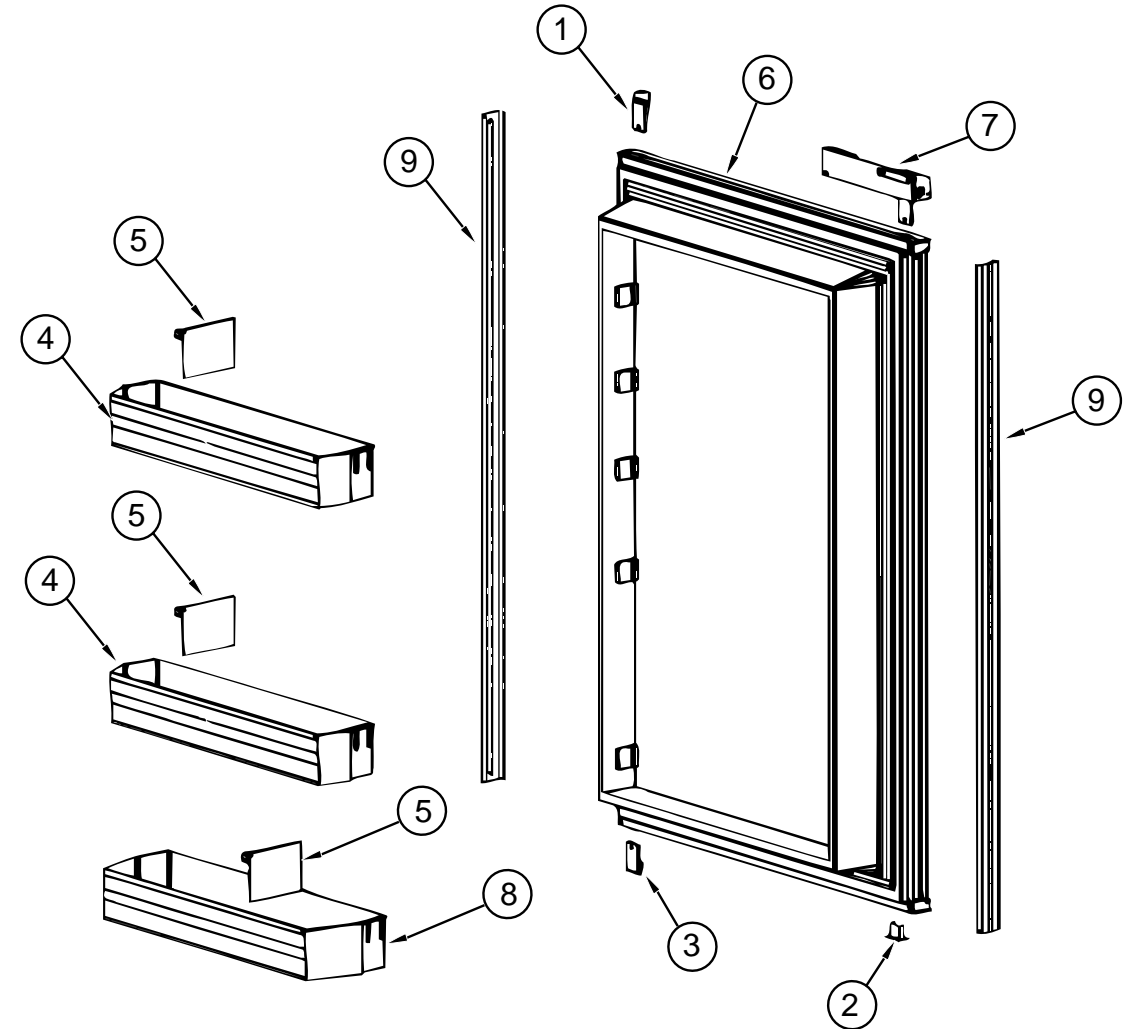

NORCOLD MODEL 982 REFRIGERATOR LOWER DOOR

KEY	PART NUMBER	U/M	DESCRIPTION	VENDOR NO.
	120075-03-01A	EA	REFRIGERATOR - LARGE DOUBLE DOOR/ RIGHT HAND - 2-WAY W/ ICE	
1	120075-01-701	EA	HINGE - TOP RH/BTM LH - PAINTED	618511
2	120075-01-702	EA	CAP (HINGE PLUG)	618160
3	120075-01-705	EA	HINGE - PAINTED - TOP LH/ BTM RT	618510
4	120075-01-706	EA	BIN - DOOR	618635
5	120075-01-707	EA	DIVIDER - BIN - DOOR	618637
6	120076-01-701	EA	DOOR - LOWER - FOAMED - W/GASKET	618210
7	120075-01-711	EA	HANDLE ASM - UPPER RH/ LOWER LH	618235
8	120075-01-712	EA	BIN - DOOR/ BOTTOM - LARGE	618634
9	121568-01-703	EA	RETAINER - PANEL LOWER DOOR	618129

GALLEY GROUP (CONTINUED)

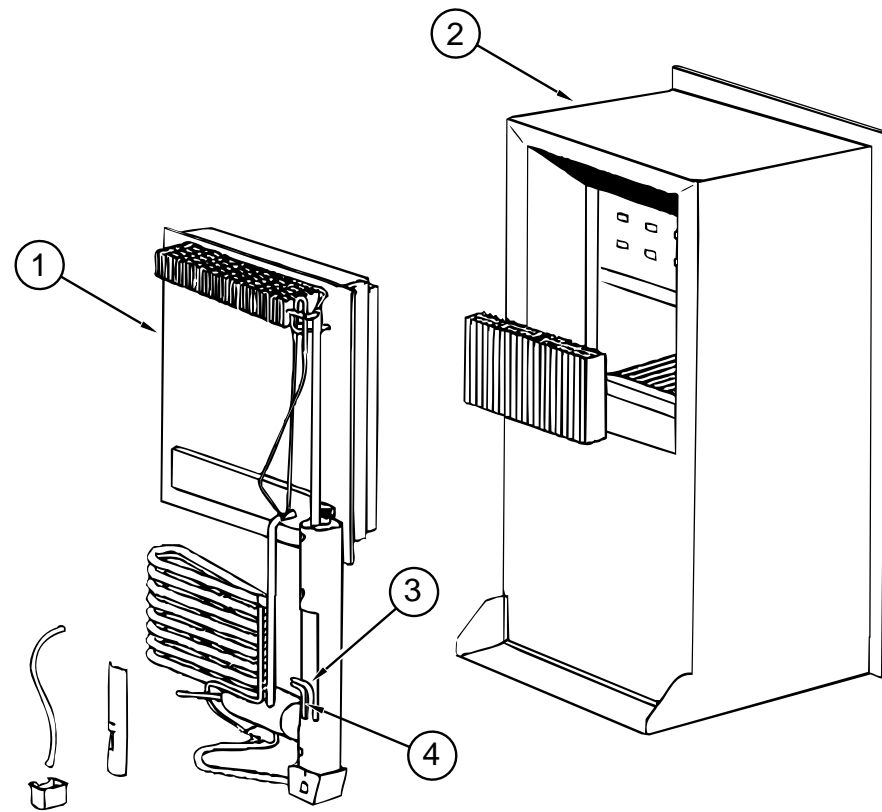

NORCOLD MODEL 982 REFRIGERATOR COOLING UNIT, CABINET, & HEATERS

KEY	PART NUMBER	U/M	DESCRIPTION	VENDOR NO.
	120075-03-01A	EA	REFRIGERATOR - LARGE DOUBLE DOOR/ RIGHT HAND - 2-WAY W/ ICE	
1	120075-01-736	EA	COOLING UNIT - SERVICE PACK	618542
2	120075-01-733	EA	CABINET - FOAMED	618265
3	088248-01-710	EA	HEATER DC (HORIZONTAL)	61562822
4	088248-01-709	EA	HEATER-AC (HORIZONTAL)	61562722

GALLEY GROUP (CONTINUED)

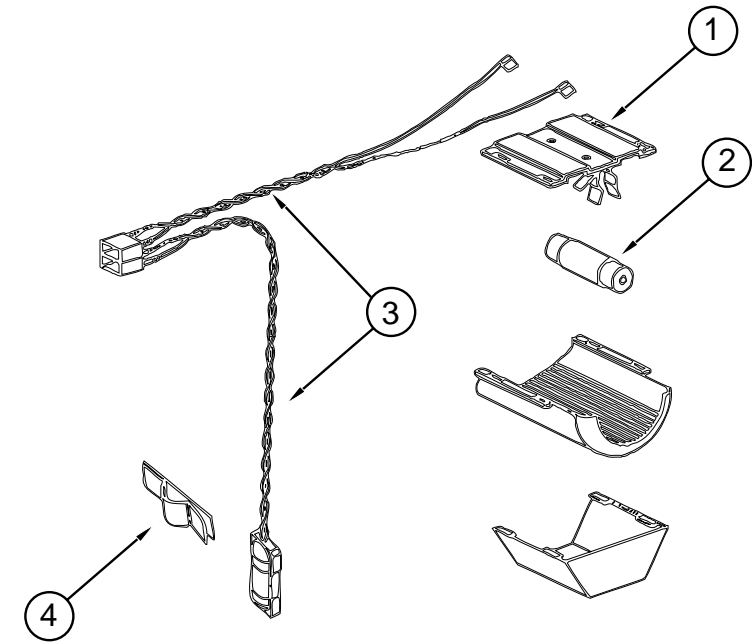

NORCOLD MODEL 982 REFRIGERATOR LAMP ASM

KEY	PART NUMBER	U/M	DESCRIPTION	VENDOR NO.
	120075-03-01A	EA	REFRIGERATOR - LARGE DOUBLE DOOR/ RIGHT HAND - 2-WAY W/ ICE	
1	084880-03-705	EA	BRACKET-LIGHT-INTERIOR	61629722
2	084880-03-706	EA	BULB-LAMP	61628922
3	120075-01-735	EA	WIRE ASM.-LAMP	618548
4	084880-01-760	EA	CLIP (THERMISTER)	61689122

GALLEY GROUP (CONTINUED)

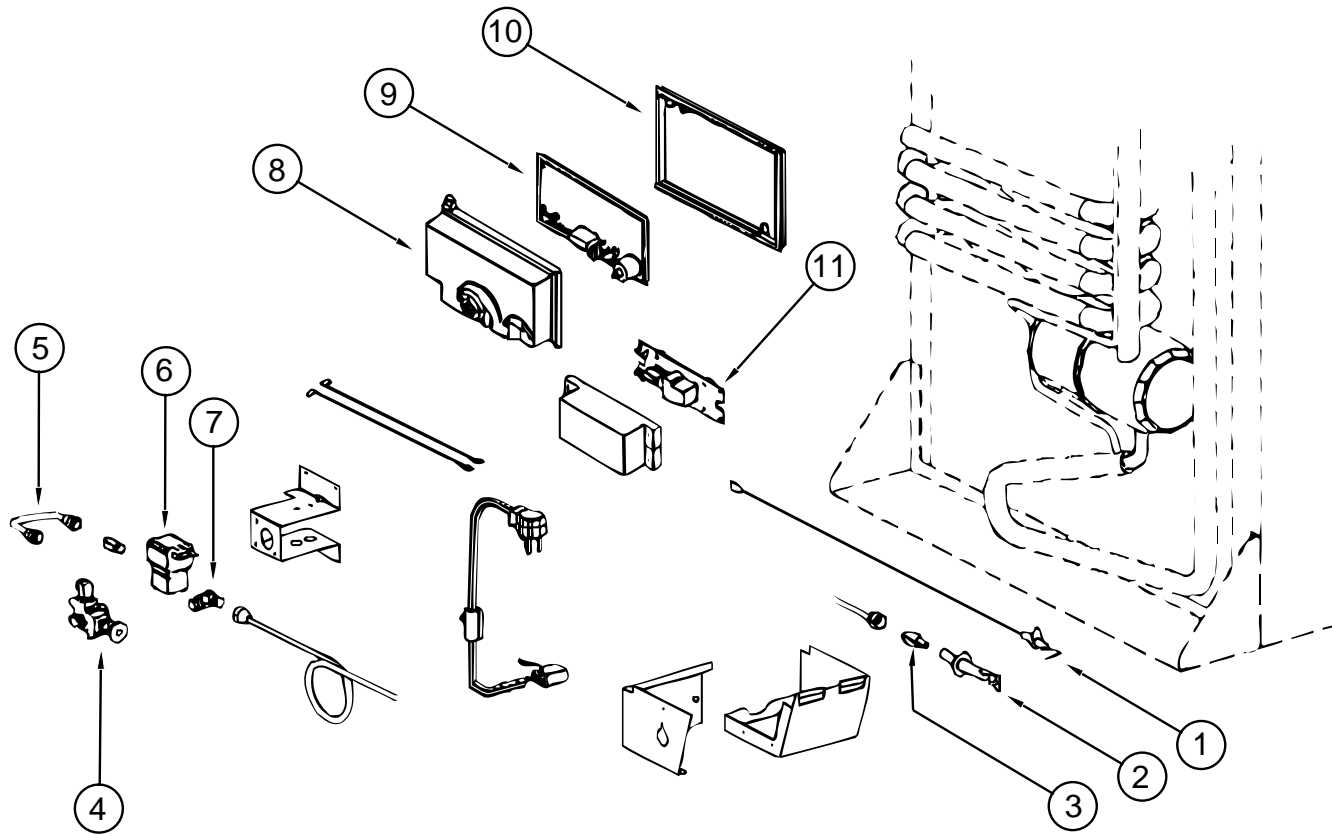

NORCOLD MODEL 982 REFRIGERATOR BURNER & POWER BOARDS

KEY	PART NUMBER	U/M	DESCRIPTION	VENDOR NO.
	120075-03-01A	EA	REFRIGERATOR - LARGE DOUBLE DOOR/ RIGHT HAND - 2-WAY W/ ICE	
1	104137-06-715	EA	ELECTRODE - SPARK/ SENSOR - SGL	61692222
2	104137-06-714	EA	BURNER ASSEMBLY - 5-SLOT	61705222
3	120075-01-737	EA	ORFICE - JEWEL - .0155	618284
4	104137-06-709	EA	VALVE - SHUT OFF - MANUAL	61694922
5	113737-01-750	EA	TUBE - UNION	61694622
6	084880-01-718	EA	VALVE - GAS - (ASCO)	61551822
7	113737-01-716	EA	TAP - PRESSURE	61594422
	113737-01-702	EA	PLUG 1/8" F/ PRESSURE TAP	61445322
8	120075-01-738	EA	COVER - POWER BOARD	618185
9	120075-01-739	EA	BOARD - POWER - 2-WAY	618574
10	120075-01-740	EA	COVER - BASE - POWER BOARD	618186
11	121568-01-711	EA	BOARD - MODULE - DC	618561

GALLEY GROUP (CONTINUED)

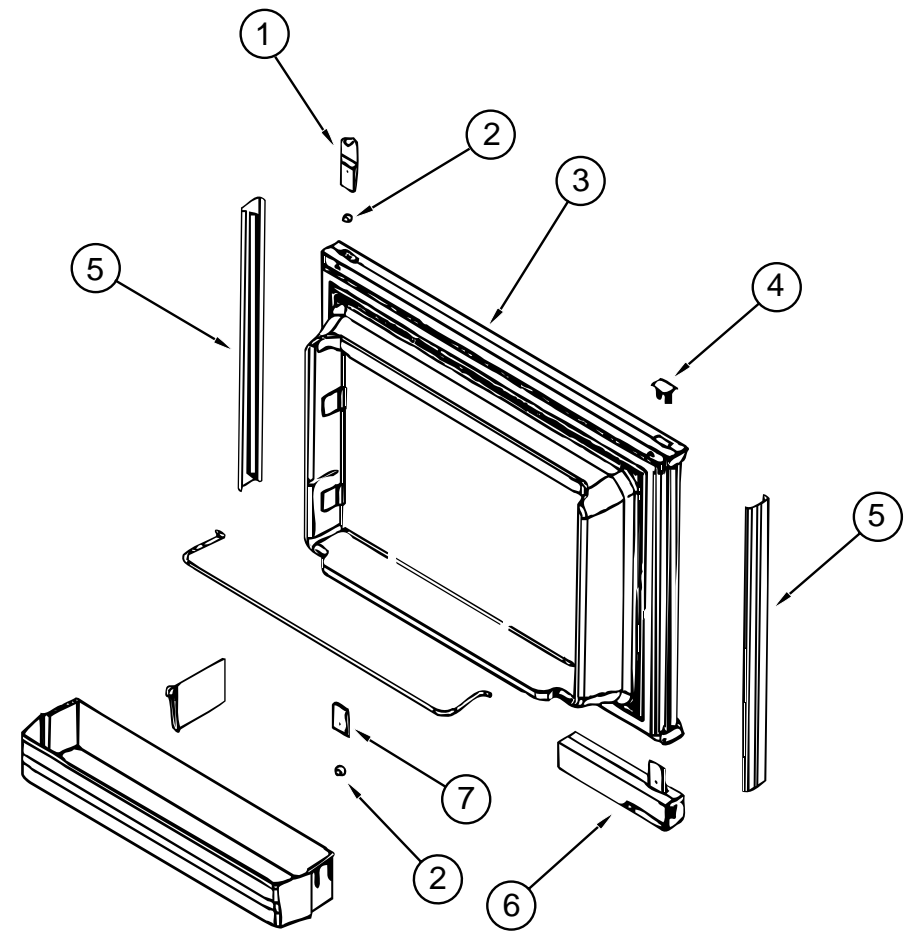

NORCOLD MODEL 982 REFRIGERATOR UPPER DOOR

KEY	PART NUMBER	U/M	DESCRIPTION	VENDOR NO.
	120075-03-01A	EA	REFRIGERATOR - LARGE DOUBLE DOOR/ RIGHT HAND - 2-WAY W/ ICE	
1	120075-01-701	EA	HINGE-TOP RH/BTM LH - PAINTED	618511
2	120075-01-708	EA	BUSHING-DOOR HINGE	618144
3	120075-01-703	EA	DOOR ASM. - FOAMED - W/GASKET	618205
4	120075-01-702	EA	CAP - (HINGE PLUG)	618160
5	120075-01-700	EA	RETAINER-DOOR - DECOR PANEL	618128
6	121568-01-702	EA	DOOR HANDLE ASM LWR/LH-TOP/R	618230
7	120075-01-705	EA	HINGE-TOP LH/ BTM RH - PAINTED	618510

GALLEY GROUP (CONTINUED)

REFRIGERATOR CABINET ASM. & COMPONENTS (DOMETIC RM 7732IM)

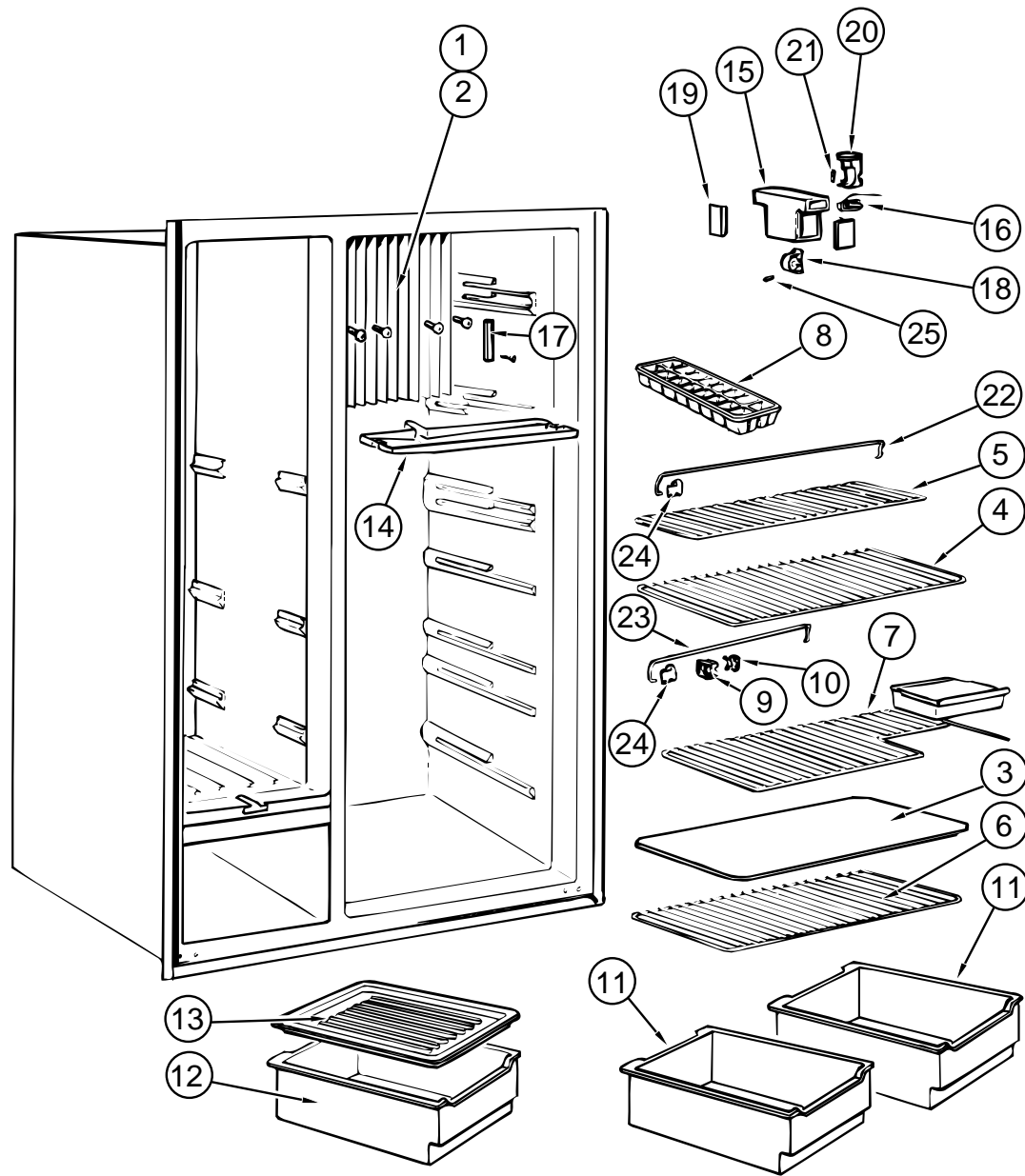

KEY	PART NUMBER	U/M	DESCRIPTION	VENDOR NO.
	118367-01-01A	EA	REFRIGERATOR - SIDE BY SIDE DOOR - 2 WAY	
	065225-01-000	EA	PLATE - TIEDOWN - REFRIGERATOR	
	065225-03-000	EA	PLATE - TIEDOWN - REFRIGERATOR	
	103251-05-01A	EA	INSERT - DOOR - ACRYLIC BLACK - 16.81 X 55.06	
	103251-06-01A	EA	INSERT - DOOR - ACRYLIC BLACK - 10.44 X 55.06	
1	118367-01-739	EA	FLANGE - COOLING COIL - LEFT	293 16 61-02/5
2	118367-01-740	EA	FLANGE - COOLING COIL - RIGHT	293 16 61-03/3
3	118367-01-741	EA	SHELF - UPPER - (REFRIGERATOR)	293 15 41-05/2
4	118367-01-742	EA	SHELF - (REFRIGERATOR)	293 15 41-04/5
5	118367-01-743	EA	SHELF - (REFRIGERATOR)	293 15 42-02/7
6	118367-01-744	EA	SHELF - (REFRIGERATOR)	293 11 17-06/9
7	118367-01-745	EA	SHELF - (REFRIGERATOR)	293 15 41-06/0
8	118367-01-746	EA	TRAY - ICE	293 04 00-00/3
9	118367-01-747	EA	LOCK - FLAP - INNER	200 73 92-02/6
10	118367-01-748	EA	LOCK - FLAP - OUTER	200 73 93-02/4
11	118367-01-749	EA	BOX - VEGETABLE	293 14 71-03/7
12	118367-01-750	EA	BOX - VEGETABLE - UPPER	293 14 71-03/7
13	118367-01-751	EA	LID - VEGETABLE	293 26 93-01/9
14	118367-01-752	EA	PAN - DRIP	293 61 63-01/3
15	118367-01-753	EA	COVER - SWITCH & LIGHT	200 40 44-09/1
16	118367-01-754	EA	SWITCH - DOOR	294 08 25 00/9
17	118367-01-755	EA	RETAINER - PROBE	293 19 76-01/9
18	118367-01-756	EA	SUPPORT - THERMOSTAT	200 40 42-00/4
19	118367-01-757	EA	CAP - END LAMP PROTECTION	200 40 43-00/2
20	118367-01-758	EA	LIGHTING	293 07 44-01/2
21	118367-01-759	EA	LAMP - 10W - 12VOLT	200 72 90-00/6
22	118367-01-760	EA	RACK - UPPER	200 73 37-15/3
23	118367-01-761	EA	RACK - LOWER	200 73 37-16/1
24	118367-01-762	EA	RETAINER - RACKS	293 06 93-04/5
25	118367-01-763	EA	PIN - LOCKING	200 12 81-01/9
	118367-01-784	EA	BUCKET - ICE	293 08 80-02
	118367-01-785	EA	CONNECTION - WATER - COMPLETE	293 09 16-02
	118367-01-786	EA	STRIP - DOOR DECORATION	293 1163-11
	118367-01-787	EA	SHELF - ICE BUCKET	293 19 23-01
	118367-01-788	EA	BLOCK - TERMINAL	293 19 63-01
	118367-01-789	EA	ICEMAKER	293 19 71-02
	118367-01-790	EA	VALVE - WATER	293 19 72-02

GALLEY GROUP (CONTINUED)

REFRIGERATOR FREEZER SHELVES & COMPONENTS (DOMETIC RM 7732IM)

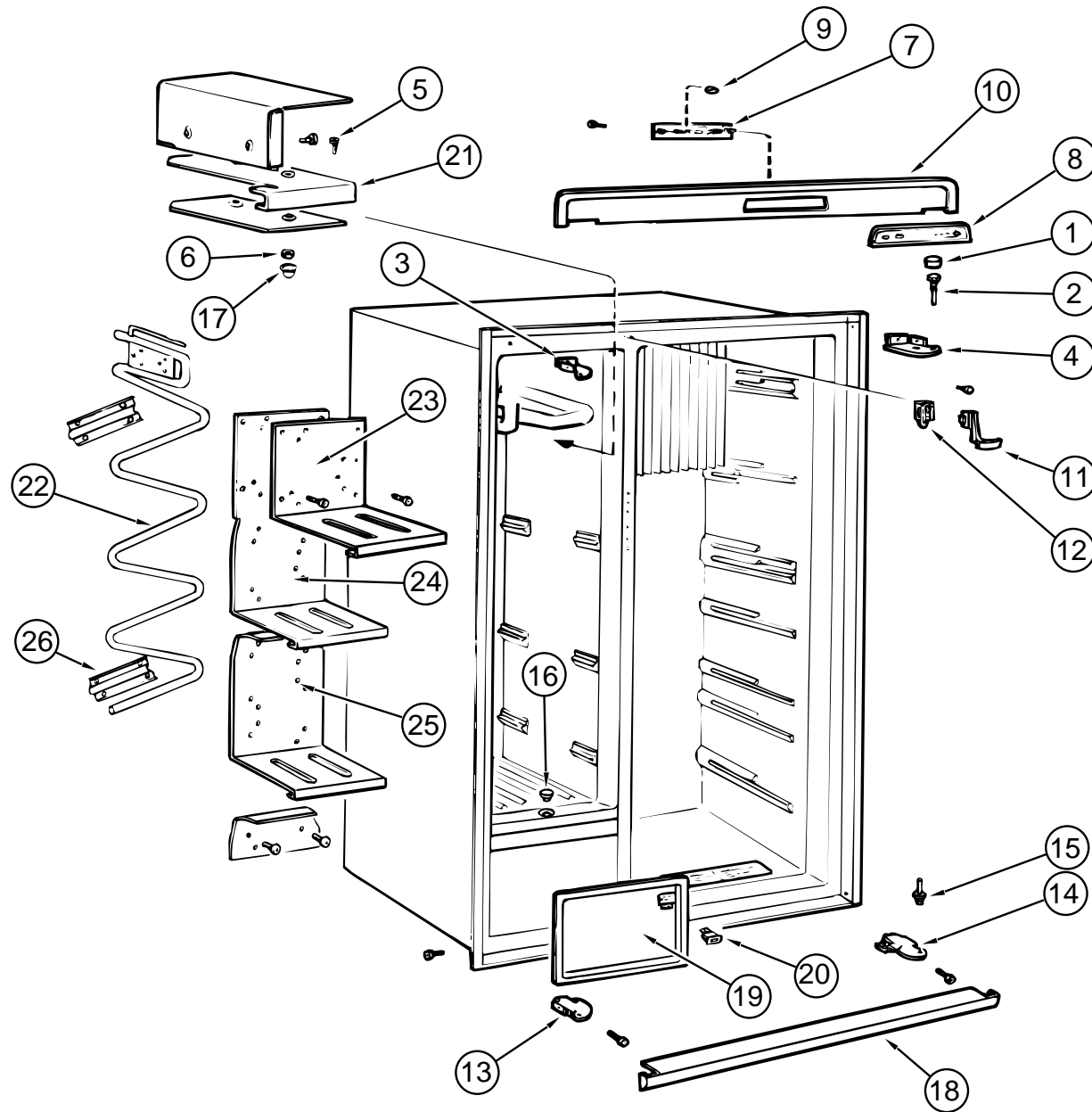

KEY	PART NUMBER	U/M	DESCRIPTION	VENDOR NO.
1	118367-01-713	EA	PLUG	293 27 36-01/6
2	118367-01-714	EA	PIN - HINGE - UPPER	293 26 47-01/5
3	118367-01-715	EA	HINGE - UPPER - LEFT (FREEZER)	293 26 46-01/7
4	118367-01-716	EA	HINGE - UPPER - RIGHT (REFRIGERATOR)	293 26 46-02/5
5	118367-01-717	EA	SCREW - M6S - 5X20 - FN	725 23 30-13/4
6	118367-01-718	EA	NUT - M5 - BRASS - FN	731 43 14-13/4
7	118367-01-719	EA	BOARD - CIRCUIT - AES ASM.	293 26 97-05/1
8	118367-01-720	EA	DECORATION	95 50 24-53/4
9	118367-01-721	EA	BUTTON	95 50 24-13/8
10	118367-01-722	EA	DECORATION - FRONT	293 26 63-01/2
11	118367-01-723	EA	BOW - LOCKING	293 27 45-01/7
12	118367-01-724	EA	RETAINER	293 27 46-01/5
13	118367-01-725	EA	HINGE - LOWER - LEFT (FREEZER)	293 26 45-01/9
14	118367-01-726	EA	HINGE - LOWER - RIGHT (REFRIGERATOR)	293 26 45-02/7
15	118367-01-727	EA	PIN - HINGE - LOWER	293 26 49-02/9
16	118367-01-728	EA	LID - LOWER	293 17 15-01/1
17	118367-01-729	EA	LID - UPPER	293 04 87-00/0
18	118367-01-730	EA	STRIP - FRONT	293 26 64-01/0
19	118367-01-731	EA	FLAP	293 26 55-01/8
20	118367-01-732	EA	SWITCH - DOOR	293 26 80-01/6
21	118367-01-733	EA	SHELF - UPPER - FREEZER	293 14 77-02/6
22	118367-01-734	EA	COIL - FREEZER	293 14 74-01/5
23	118367-01-735	EA	SHELF - #2 - FREEZER	293 19 83-02/3
24	118367-01-736	EA	SHELF - #3 - FREEZER	293 19 82-02/5
25	118367-01-737	EA	SHELF - #4 - FREEZER	293 14 82-02/6
26	118367-01-738	EA	BRACKET - SHELF - FREEZER	293 14 84-01/4

GALLEY GROUP (CONTINUED)

REFRIGERATOR ELECTRICAL COMPONENTS (DOMETIC RM 7732IM)

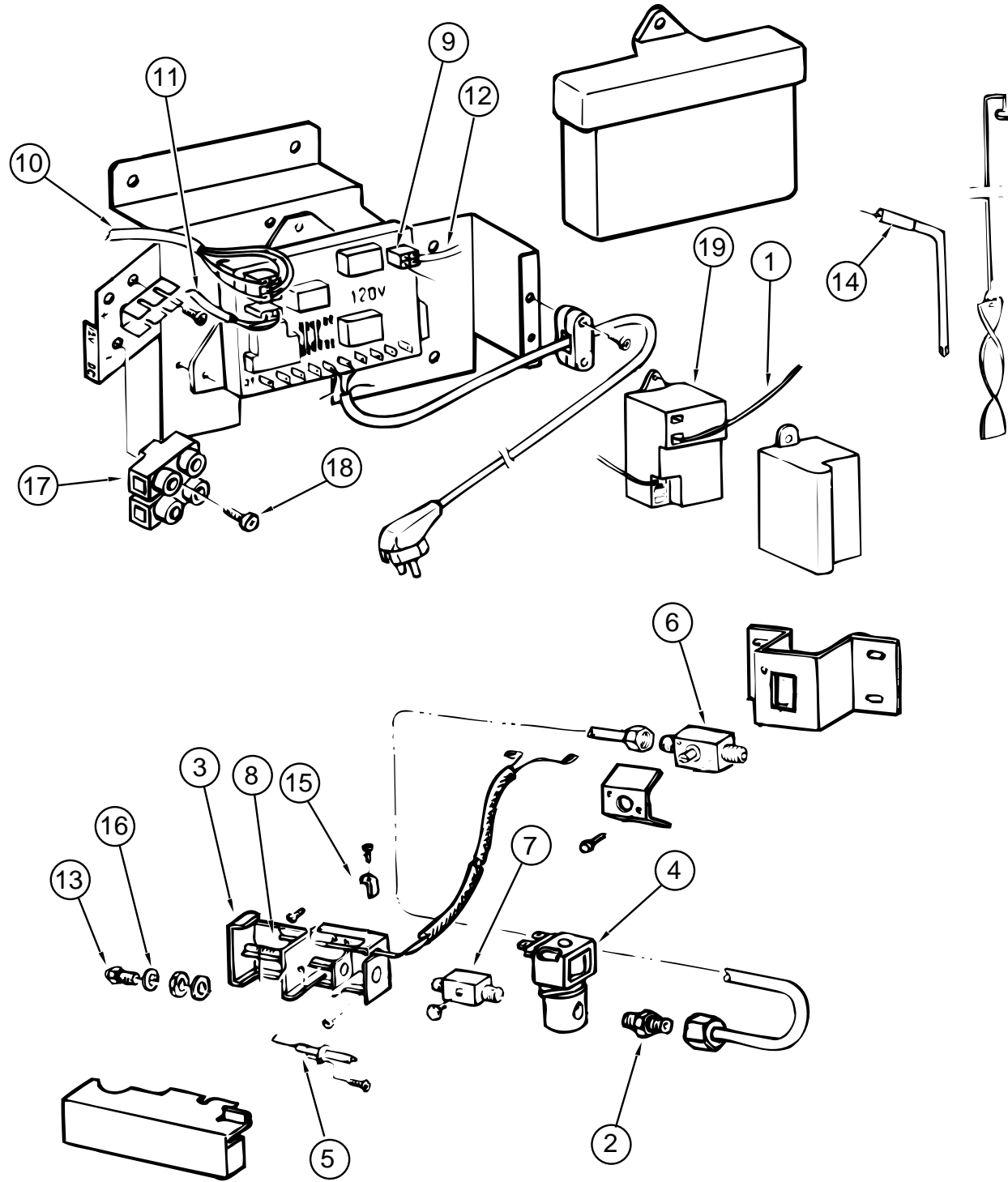

KEY	PART NUMBER	U/M	DESCRIPTION	VENDOR NO.
1	118367-01-764	EA	CONDUCTOR - ELECTRODE	200 76 68-04/5
2	118367-01-765	EA	NIPPLE	293 20 63-01/5
3	118367-01-766	EA	HOUSING - BURNER	293 21 61-01/7
4	118367-01-767	EA	VALVE - SOLENOID	294 3298-03/0
5	118367-01-768	EA	ELECTRODE	293 14 95-01/0
6	118367-01-769	EA	GAS SHUTOFF	293 26 16-01/0
7	118367-01-770	EA	NIPPLE	293 18 24-01/1
8	118367-01-771	EA	THERMOSTAT	293 18 26-01/6
9	118367-01-772	EA	BOARD - CIRCUIT - COMPLETE	293 18 42-03/9
10	118367-01-773	EA	CONDUCTOR - CIRCUIT BOARD	293 18 62-02/9
11	118367-01-774	EA	CONDUCTOR - THERMISTOR	293 18 63-02/7
12	118367-01-775	EA	CONDUCTOR - GAS VALVE	295 44 37-02/2
13	118367-01-776	EA	ORFICE - JET - NR76	200 74 19-33/2
14	118367-01-777	EA	HEATER - 210WATT - 120VOLT	17 37 58-03/8
15	118367-01-778	EA	RETAINER	293 06 60-01/0
16	118367-01-779	EA	WASHER	200 74 57-00/1
17	118367-01-780	EA	BLOCK - TERMINAL	293 04 63-01/9
18	118367-01-781	EA	SCREW - RXS - B6X25 - STAINLESS	729 52 87-40/8
19	118367-01-782	EA	IGNITION - SPARK	293 11 32-01/9

GALLEY GROUP (CONTINUED)

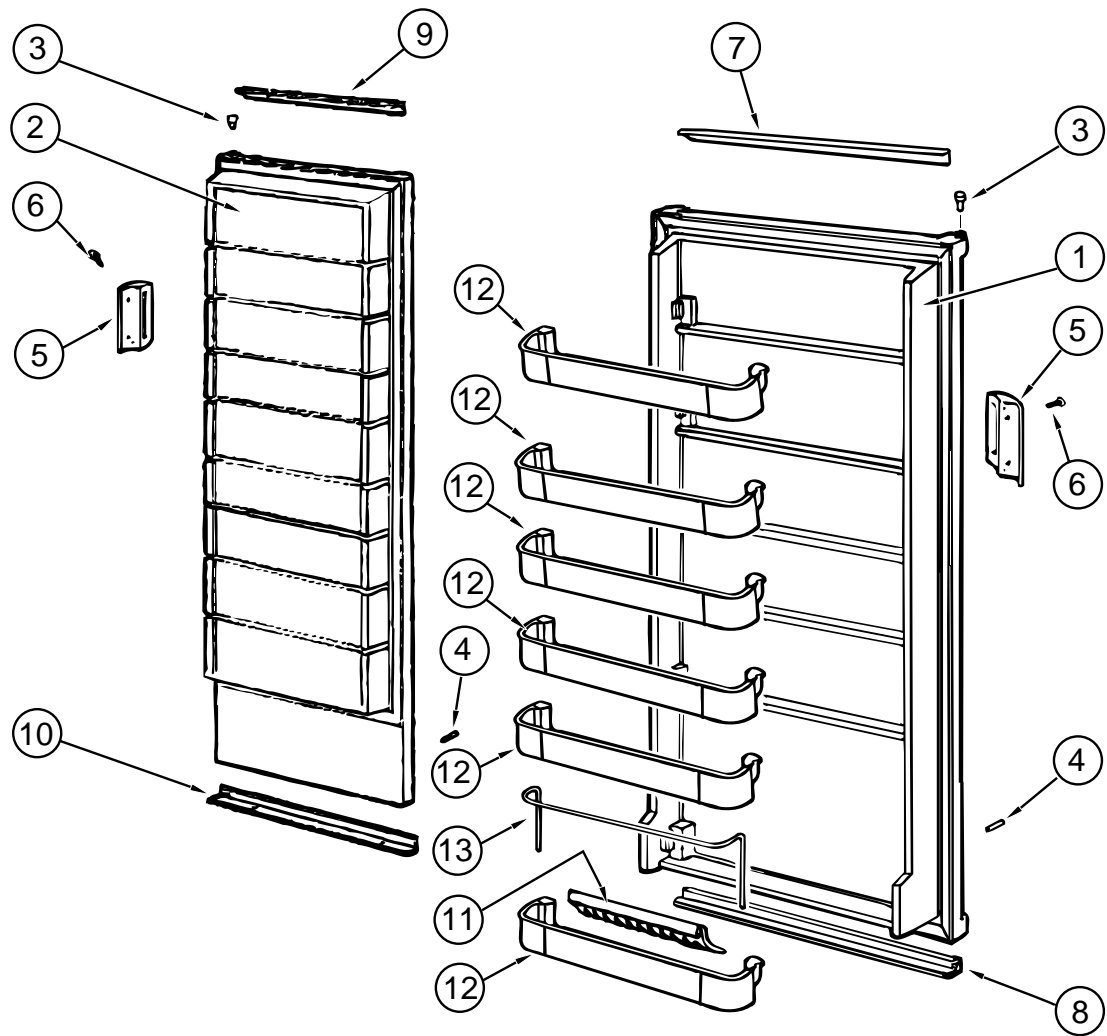

REFRIGERATOR DOORS (DOMETIC RM 7732IM)

KEY	PART NUMBER	U/M	DESCRIPTION	VENDOR NO.
1	118367-01-700	EA	DOOR - REFRIGERATOR	293 25 90-11/6
2	118367-01-701	EA	DOOR - FREEZER	293 25 89-11/8
3	118367-01-702	EA	BUSHING - HINGE - FREEZER - REFRIGERATOR	293 11 71-01/7
4	118367-01-703	EA	STOP - LOWER - FREEZER - REFRIGERATOR	293 25 88-01/1
5	118367-01-704	EA	HANDLE - FREEZER - REFRIGERATOR	293 27 29-01/1
6	118367-01-705	EA	SCREW - HANDLE - FREEZER - REFRIGERATOR	724 13 23-61/2
7	118367-01-706	EA	DECORATION - DOOR -REFRIGERATOR - UPPER	293 26 42-08/1
8	118367-01-707	EA	DECORATION - DOOR - REFRIGERATOR - LOWER	293 26 42-03/2
9	118367-01-708	EA	DECORATION - DOOR FREEZER - UPPER	293 26 42-12/3
10	118367-01-709	EA	DECORATION - DOOR - FREEZER - LOWER	293 26 42-02/4
11	118367-01-710	EA	HOLDER - BOTTLE - DOOR - REFRIGERATOR	293 26 58-01/2
12	118367-01-711	EA	SHELF - DOOR - REFRIGERATOR	293 25 83-02/0
13	118367-01-712	EA	RACK - DOOR - REFRIGERATOR	293 25 85-04/1

GALLEY GROUP (CONTINUED)

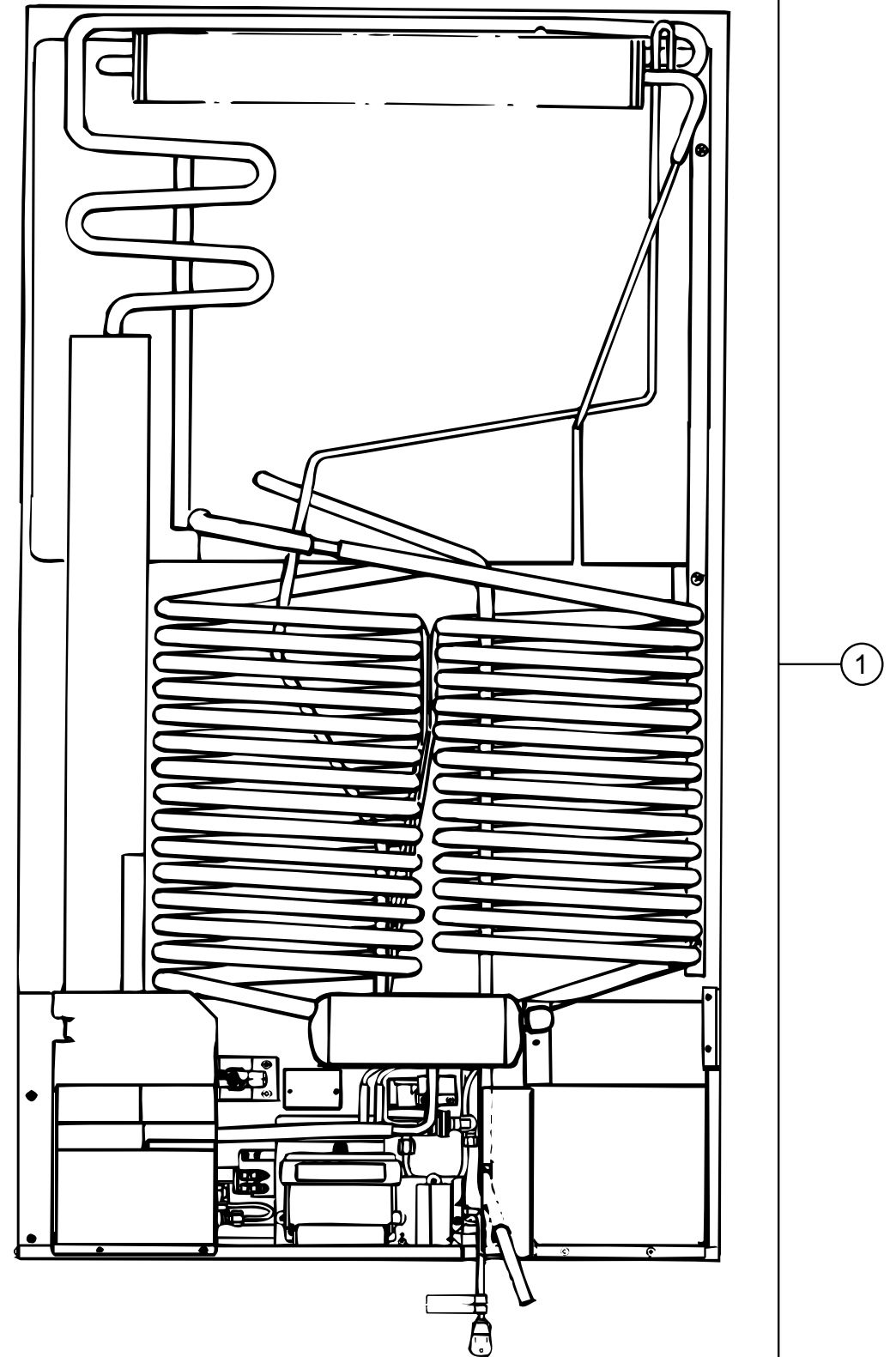

REFRIGERATOR COOLING COIL (DOMETIC RM 7732IM)

KEY	PART NUMBER	U/M	DESCRIPTION	VENDOR NO.
1	118367-01-783	EA	COIL - COOLING	293 49 45-09/4
	118871-02-01A	EA	TRAY - DRAIN - REFRIGERATOR - SIDE/ SIDE BLACK	

GALLEY GROUP (CONTINUED)

ATWOOD RANGE W/ OVEN, R-2137BGP (FROM: 00-00-00 THRU: 11-26-96)

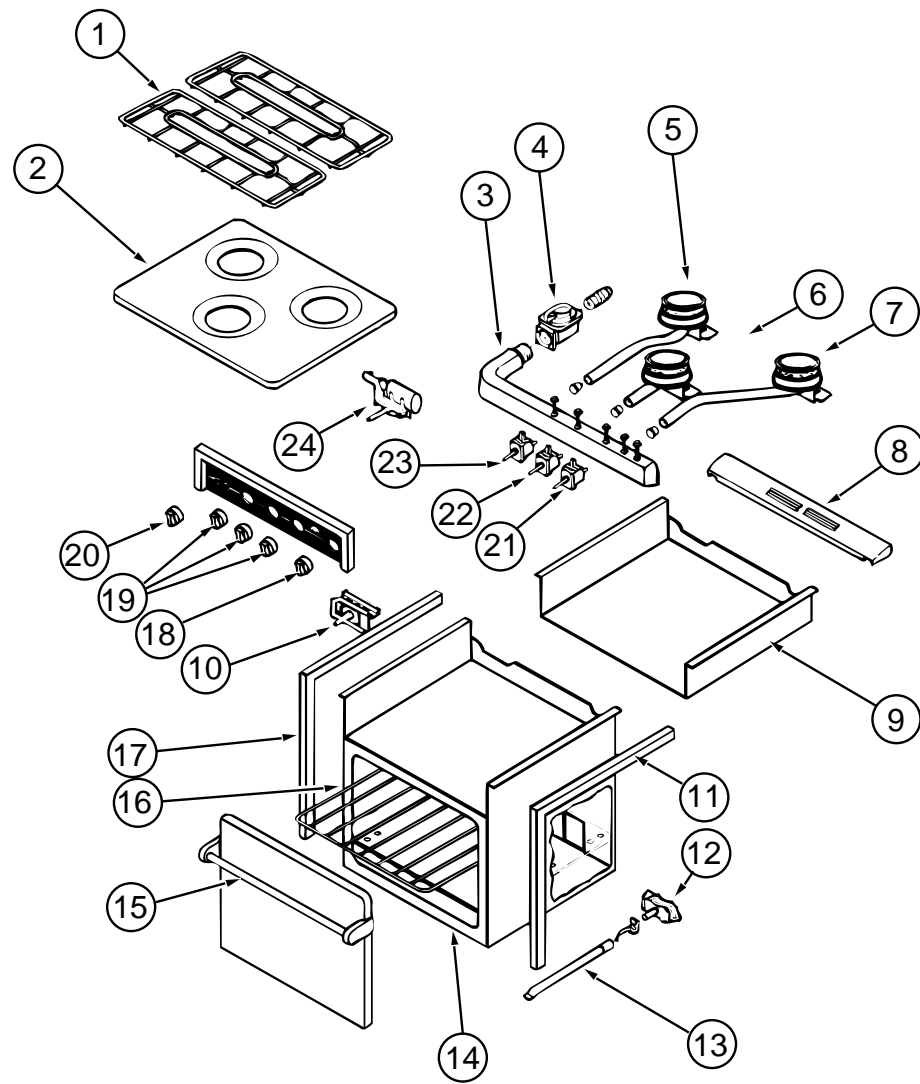

KEY	PART NUMBER	U/M	DESCRIPTION	VENDOR NO.
	121758-01-01A	EA	RANGE - W/ OVEN - BLACK - R-2137BGP	
	105458-03-000	EA	BRACKET - TIEDOWN - STOVE - RIGHT HAND	
	105458-04-000	EA	BRACKET - TIEDOWN - STOVE - LEFT HAND	
1	107246-01-701	EA	GRATE - BURNER	53050
	107323-01-711	EA	CUSHION - GRATE - RUBBER	53008
	107323-01-716	EA	CLIP - GRATE - GREEN	50005
2	121758-01-714	EA	RANGE - TOP - ALMOND	53082
3	121758-01-709	EA	MANIFOLD 3 BURNER	51272
	121758-01-713	EA	COVER - MANIFOLD	56107
4	106689-01-704	EA	REGULATOR - EXTREME PRESSURE	51062
5	121758-01-707	EA	BURNER LEFT REAR PZO	56066
6	121758-01-708	EA	BURNER CENTER (HIGH OUTPUT)	56068
7	121758-01-706	EA	BURNER RIGHT REAR PZO	56067
8	107323-01-705	EA	TRIM - VENT	53525
9	121758-01-711	EA	BURNER BOX	51684
10	107246-01-703	EA	THERMOSTAT - ROBERT SHAW	52122
11	107323-01-703	EA	TRIM - RIGHT	53024
12	107246-01-706	EA	PILOT ASM. - ONLY (OVEN)	51065
13	107246-01-721	EA	BURNER - OVEN	52018
14	107323-01-706	EA	TRIM - LOWER - BLACK	53526
15	107323-01-714	EA	HANDLE ASM. DESIGNER STYLE	51112
	107323-01-713	EA	GLASS - BLACK - INSERT OVEN DOOR	53426
16	107246-01-704	EA	RACK - OVEN	51069
	107246-01-708	EA	SHELF - OVEN - LOWER	51657
17	107323-01-702	EA	TRIM - LEFT	53023
18	121758-01-703	EA	KNOB THERMOSTAT	56094
19	121758-01-712	EA	KNOB - BURNER (3)	56093
20	121758-01-700	EA	KNOB (TURN STYLE) PIEZO IGN	56095
21	121758-01-710	EA	VALVE - BURNER	56086
22	121758-01-705	EA	VALVE HIGH OUTPUT	56087
23	121758-01-710	EA	VALVE - BURNER	56086
24	121758-01-701	EA	IGNITOR PIEZO (ROTARY)	56096
	121758-01-702	EA	ELECTRODE WIRE (PIEZO IGNITOR)	56097
	107246-01-707	EA	VALVE - SAFETY W/ PILOT COMP	51063

GALLEY GROUP (CONTINUED)

ATWOOD RANGE W/ OVEN, R-2138BGP (FROM: 11-27-96 THRU: 99-99-99)

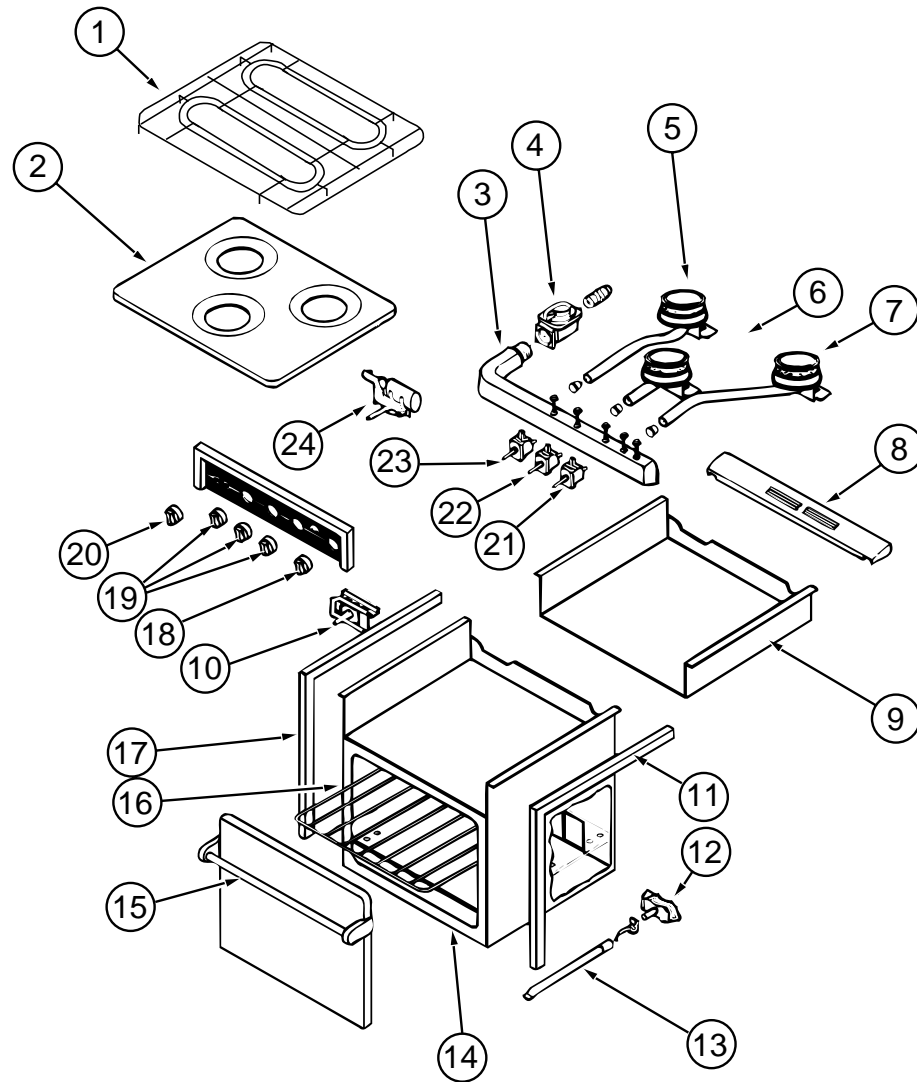

KEY	PART NUMBER	U/M	DESCRIPTION	VENDOR NO.
	121758-02-01A	EA	RANGE - W/ OVEN - BLACK - R-2138BGP	
	105458-03-000	EA	BRACKET - TIEDOWN - STOVE - RIGHT HAND	
	105458-04-000	EA	BRACKET - TIEDOWN - STOVE - LEFT HAND	
1	121758-02-700	EA	GRATE - SINGLE	56261
	121758-02-701	EA	CLIP - GRATE	56117
2	107246-01-700	EA	TOP - MAIN - BLACK - 3-BURNER	53083
3	121758-01-709	EA	MANIFOLD 3 BURNER	51272
	121758-01-713	EA	COVER - MANIFOLD	56107
4	106689-01-704	EA	REGULATOR - EXTREME PRESSURE	51062
5	121758-01-707	EA	BURNER LEFT REAR PZO	56066
6	121758-01-708	EA	BURNER CENTER (HIGH OUTPUT)	56068
7	121758-01-706	EA	BURNER RIGHT REAR PZO	56067
8	107323-01-705	EA	TRIM - VENT	53525
9	121758-01-711	EA	BURNER BOX	51684
10	121758-02-702	EA	THERMOSTAT - (OVEN)	56119
11	107323-01-703	EA	TRIM - RIGHT	53024
12	121758-02-705	EA	PILOT ASM. - ONLY (OVEN)	56121
13	121758-02-706	EA	BURNER - OVEN	56123
14	107323-01-706	EA	TRIM - LOWER - BLACK	53526
15	107323-01-714	EA	HANDLE ASM. DESIGNER STYLE	51112
	107323-01-713	EA	GLASS - BLACK - INSERT OVEN DOOR	53426
16	107246-01-704	EA	RACK - OVEN	51069
17	107323-01-702	EA	TRIM - LEFT	53023
18	121758-02-703	EA	KNOB - OVEN - THERMOSTAT	56124
19	121758-01-712	EA	KNOB - BURNER (3)	56093
20	121758-01-700	EA	KNOB (TURN STYLE) PIEZO IGN	56095
21	121758-01-710	EA	VALVE - BURNER	56086
22	121758-01-705	EA	VALVE HIGH OUTPUT	56087
23	121758-01-710	EA	VALVE - BURNER	56086
24	121758-01-701	EA	IGNITOR PIEZO (ROTARY)	56096
	121758-02-704	EA	VALVE - SAFETY	56120

GALLEY GROUP (CONTINUED)

MICROWAVE OVEN

KEY	PART NUMBER	U/M	DESCRIPTION
	115303-02-000	EA	OVEN - MICROWAVE 1.3 CU FT
	115401-02-01A	EA	TRIM - MICROWAVE
	098916-16-02B	EA	BRACE - MICROWAVE
	098916-17-02B	EA	BRACE - MICROWAVE
	094756-02-01A	EA	BRACKET - MICROWAVE - 6.1" LONG X 3.9" WIDE - STEEL
	094756-01-02A	EA	BRACKET - ANGLE - W/ HOLES
	094750-07-000	EA	BRACKET - MICROWAVE - 89 DEGREE

GALLEY GROUP (CONTINUED)

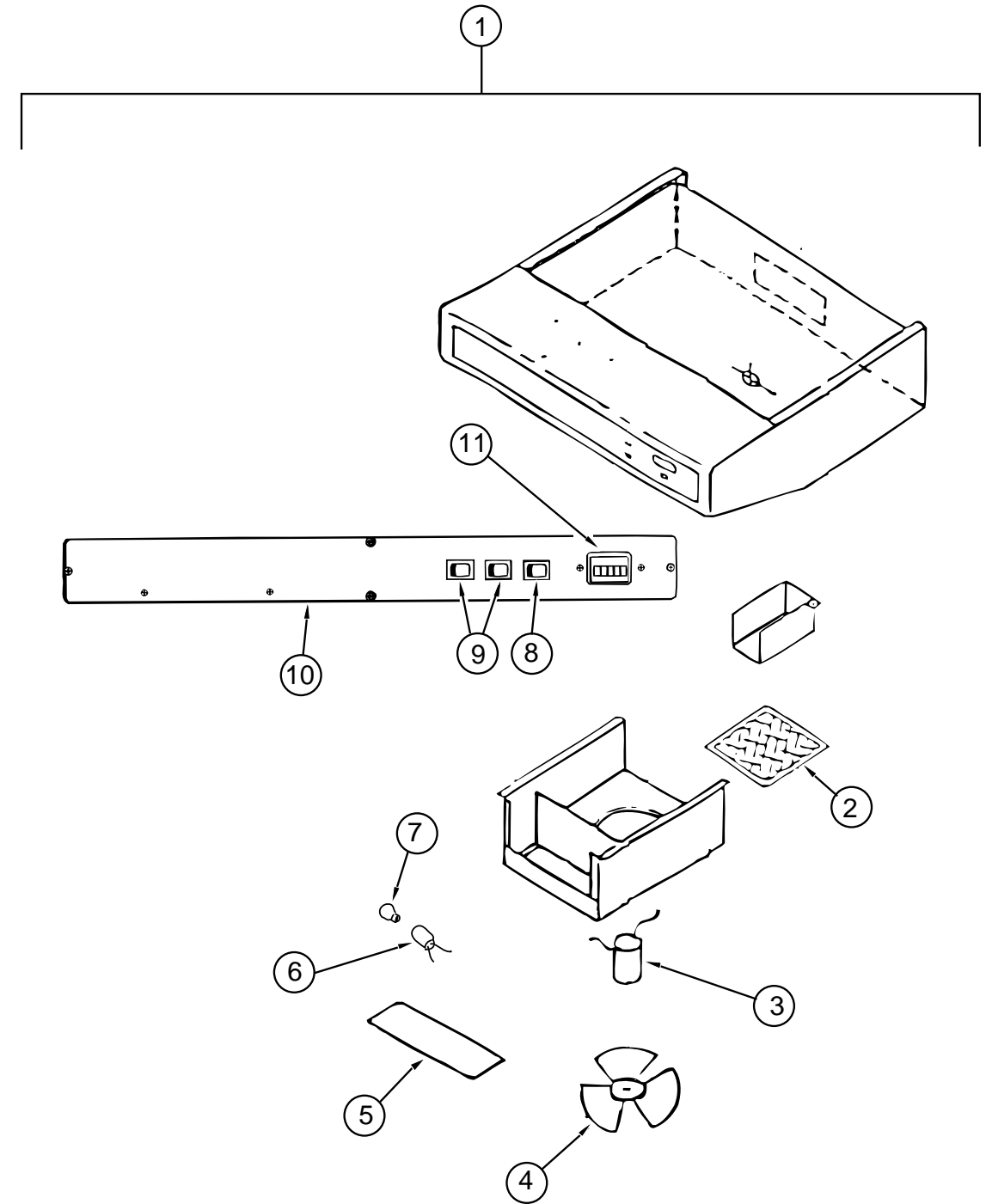

RANGE HOOD , W/HOUR METER, TPS-5009-SBDLG (USA)

KEY	PART NUMBER	U/M	DESCRIPTION	VENDOR NO.
1	100258-18-03A	EA	HOOD - RANGE 22W W/O MONITOR PANEL	
2	096983-01-707	EA	FILTER - GREASE - 8" X 8" - LVS	CC246
3	090973-01-700	EA	MOTOR - LVS	CA508-1
4	090973-01-702	EA	BLADE - FAN - LVS	VA183-1
5	092696-02-701	EA	LENS - LAMP	CC179-2
6	092696-01-710	EA	SOCKET - LIGHT	CB267-2
7	117806-01-000	EA	BULB - 12 VOLT #912 - 1.0 AMPS	
8	096983-01-702	EA	SWITCH - MOM / OFF / MOM / 3 TERM	L0112-00
9	096983-01-700	EA	SWITCH - ON/OFF	L0108-00
10	100258-01-700	EA	HOOD NOSE LABEL	CC428
11	100258-10-01A	EA	GAUGE - HOUR METER W/ SWITCH - SCREW ON - 150	
11	100258-10-701	EA	GAUGE - HOUR METER - CLIP ON	L0775-00

GALLEY GROUP (CONTINUED)

1

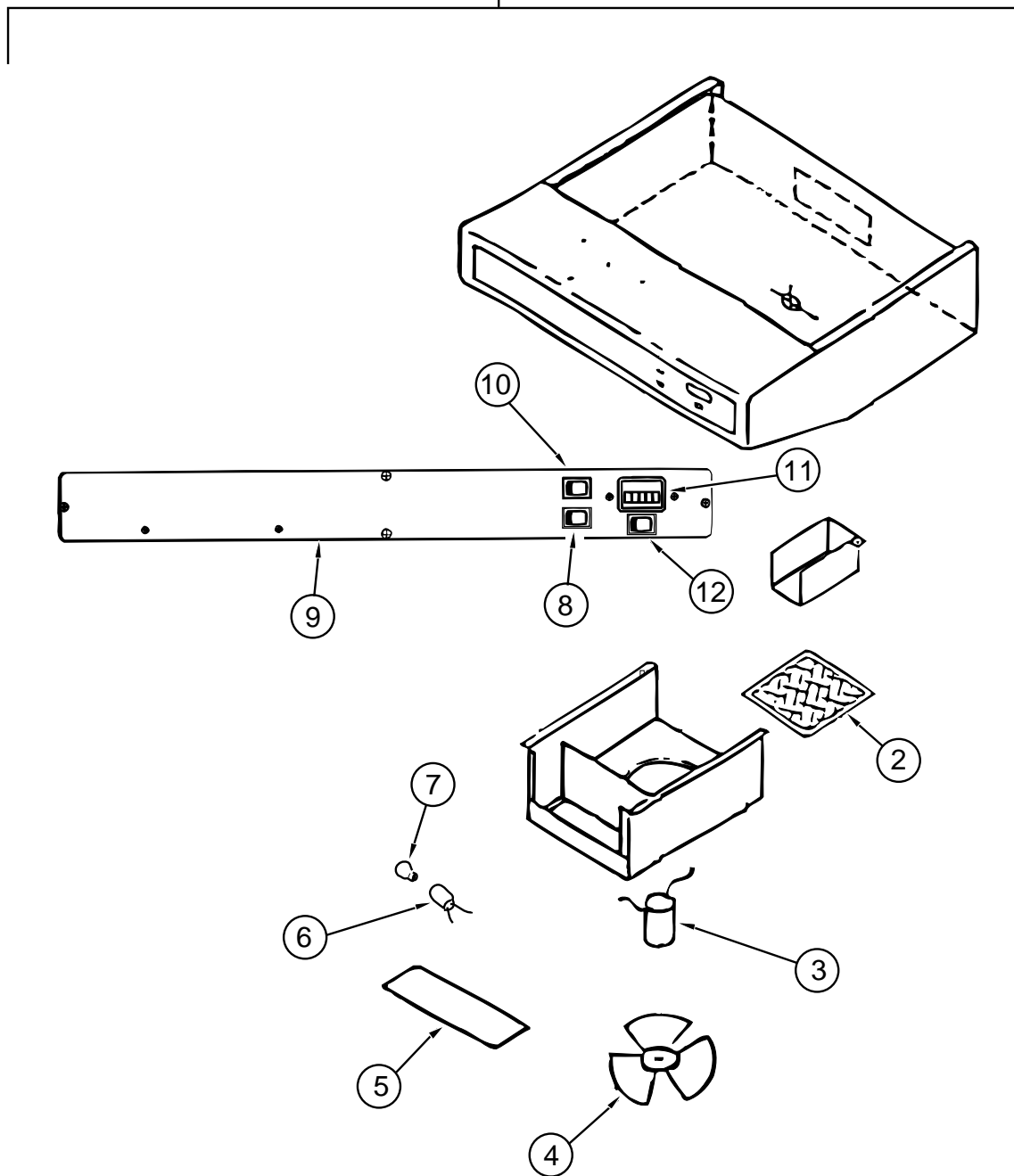

RANGE HOOD , W/O HOUR METER, TCS 5008-NBCLG (CANADIAN)

KEY	PART NUMBER	U/M	DESCRIPTION	VENDOR NO.
1	100258-17-04A	EA	HOOD - RANGE - W/O MONITOR PANEL	
2	096983-01-707	EA	FILTER - GREASE - 8" X 8" - LVS	CC246
3	090973-01-700	EA	MOTOR - LVS	CA508-1
4	090973-01-702	EA	BLADE - FAN - LVS	VA183-1
5	092696-02-701	EA	LENS - LAMP	CC179-2
6	092696-01-710	EA	SOCKET - LIGHT	CB267-2
7	117806-01-000	EA	BULB - 12 VOLT #912 - 1.0 AMPS	
8	096983-01-700	EA	SWITCH - ON/OFF	L0108-00
9	100258-01-700	EA	HOOD NOSE LABEL	CC428
10	096983-01-700	EA	SWITCH - ON/OFF	L0108-00
11	100258-10-01A	EA	GAUGE - HOUR METER - SCREW ON (OPTION) - 150	
11	100258-10-701	EA	GAUGE - HOUR METER - CLIP ON (OPTION)	72367
12	096983-01-702	EA	SWITCH - TWO WAY MOMENTARY (OPTION)	L0112-00

GALLEY GROUP (CONTINUED)

1

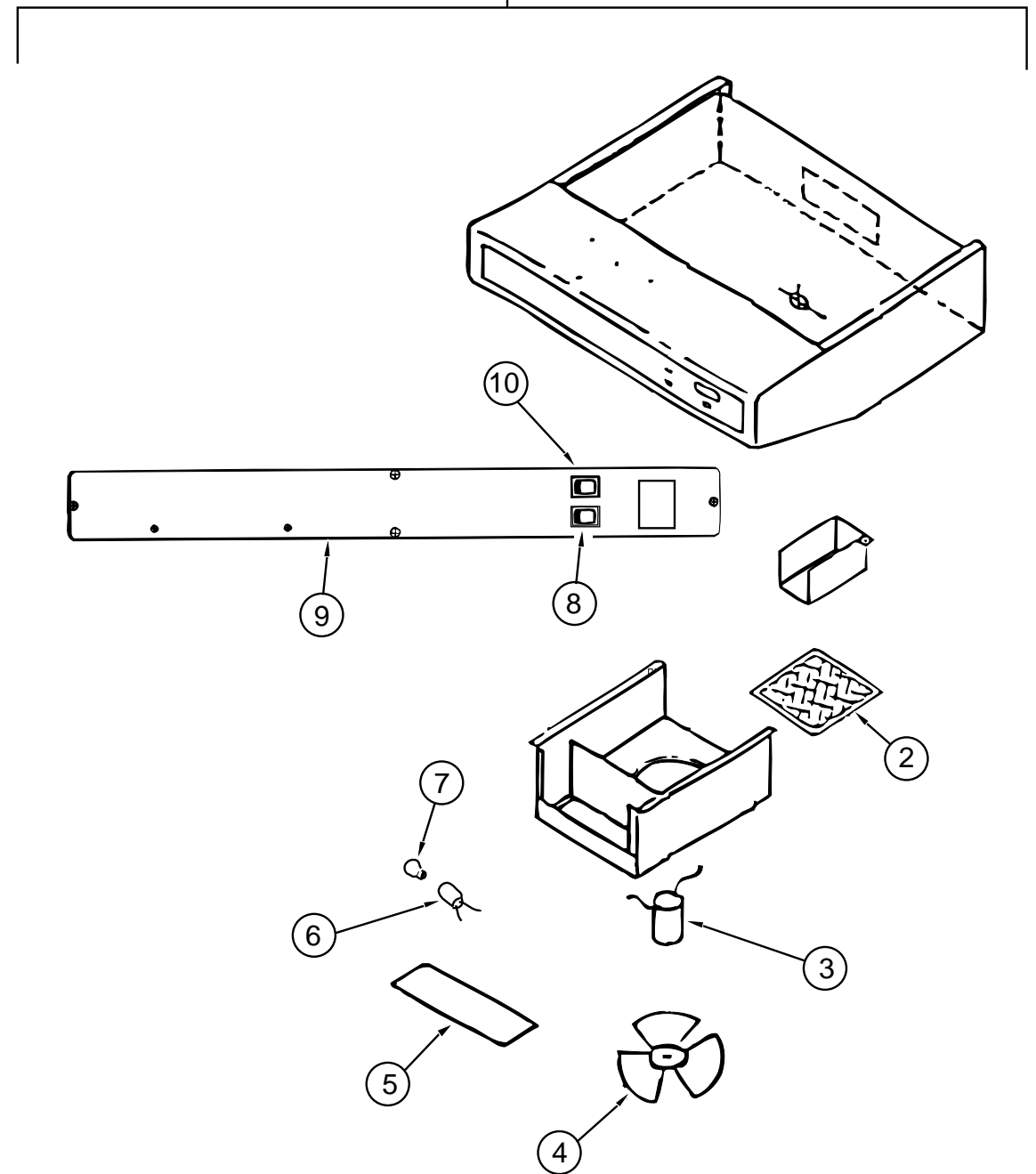

RANGE HOOD , W/O HOUR METER, TCS-5008-NBDLG (USA)

KEY	PART NUMBER	U/M	DESCRIPTION	VENDOR NO.
1	100258-16-04A	EA	HOOD - RANGE - W/O MONITOR PANEL	
2	096983-01-707	EA	FILTER - GREASE - 8" X 8" - LVS	CC246
3	090973-01-700	EA	MOTOR - LVS	CA508-1
4	090973-01-702	EA	BLADE - FAN - LVS	VA183-1
5	092696-02-701	EA	LENS - LAMP	CC179-2
6	092696-01-710	EA	SOCKET - LIGHT	CB267-2
7	117806-01-000	EA	BULB - 12 VOLT #912 - 1.0 AMPS	
8	096983-01-700	EA	SWITCH - ON/OFF	L0108-00
9	100258-01-700	EA	HOOD NOSE LABEL	CC428
10	096983-01-702	EA	SWITCH - TWO WAY MOMENTARY	L0112-00

GALLEY GROUP (CONTINUED)

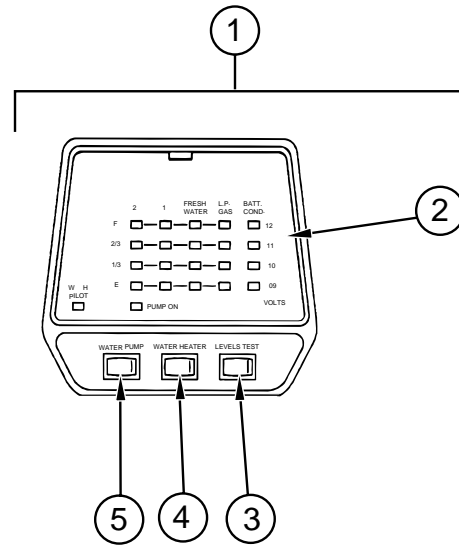

MONITOR PANEL (2 WATER TANKS & WATER HEATER)

KEY	PART NUMBER	U/M	DESCRIPTION	VENDOR NO.
1	102765-04-01A	EA	PANEL - MONITOR - W/ PLUG - 2 TANKS & WATER HEATER - LVS	
2	102765-04-700	EA	CIRCUIT BOARD - 2 HOLDING TANKS	L5097-41
3	097617-01-702	EA	SWITCH (ALMOND)	107
4	097617-01-701	EA	SWITCH - ON/ OFF - ALMOND	106
5	102765-01-700	EA	SWITCH - ON/ ON - ALMOND	110-01

GENERATOR GROUP

ONAN GENERATOR, 5.0 KW EMERALD PLUS

KEY	PART NUMBER	U/M	DESCRIPTION
	109303-01-000	EA	GENERATOR - 5 KW - EMERALD PLUS
	007125-03-000	EA	CLAMP - MUFFLER - 1.5" DIAMETER
	007125-04-000	EA	CLAMP - MUFFLER - 1.12" DIAMETER
	007131-01-000	EA	HANGER - TAILPIPE - 6 SLOTS
	079654-05-000	EA	PIPE - EXHAUST - ANGLED W/FLANGE - 2" ID
	081364-03-000	EA	MUFFLER - GENERATOR - ONAN
	094059-01-000	EA	SPACER - GENERATOR - ONAN
	106602-01-000	EA	PIPE - EXHAUST - GENERATOR
	106607-01-000	EA	ANGLE - SUPPORT - EXHAUST
	105958-04-000	EA	PIPE - EXHAUST - 1.4" INLET X 1.5" O.D. - 4.9" X 66.9"

ONAN GENERATOR, 5.0 KW EMERALD PLUS(NHE-FN/29236G) (EXPORT)

KEY	PART NUMBER	U/M	DESCRIPTION
	100975-03-000	EA	GENERATOR - 5. KW EMERALD PLUS
	007125-03-000	EA	CLAMP - MUFFLER - 1.5" DIAMETER
	007125-04-000	EA	CLAMP - MUFFLER - 1.12" DIAMETER
	007131-01-000	EA	HANGER - TAILPIPE - 6 SLOTS
	079654-05-000	EA	PIPE - EXHAUST - ANGLED W/FLANGE - 2" ID
	081364-03-000	EA	MUFFLER - GENERATOR - ONAN
	094059-01-000	EA	SPACER - GENERATOR - ONAN
	106602-01-000	EA	PIPE - EXHAUST - GENERATOR
	106607-01-000	EA	ANGLE - SUPPORT - EXHAUST

ONAN GENERATOR, 4.0 KW EMERALD PLUS (BGE-FN/29236G) (EXPORT)

KEY	PART NUMBER	U/M	DESCRIPTION
	100974-04-000	EA	GENERATOR - 4.0 KW EMERALD PLUS
	007125-03-000	EA	CLAMP - MUFFLER - 1.50" DIAMETER
	007125-04-000	EA	CLAMP - MUFFLER - 1.12" DIAMETER
	079654-05-000	EA	PIPE - EXHAUST - ANGLED W/FLANGE - 2" ID
	094059-01-000	EA	SPACER - GENERATOR - ONAN
	105958-03-000	EA	PIPE - GENERATOR EXHAUST 1.5" OD X 4.4" X 15.7"
	082272-01-000	EA	MUFFLER - GENERATOR

ONAN GENERATOR, 6.5 KW EMERALD PLUS (NHE-FA/26100G)

KEY	PART NUMBER	U/M	DESCRIPTION
	100975-01-000	EA	GENERATOR - 6.5 KW EMERALD PLUS
	106602-01-000	EA	PIPE - EXHAUST - GENERATOR
	106607-01-000	EA	ANGLE - SUPPORT - EXHAUST
	007125-03-000	EA	CLAMP - MUFFLER - 1.5" DIAMETER
	007125-04-000	EA	CLAMP - MUFFLER - 1.12" DIAMETER
	007131-01-000	EA	HANGER - TAILPIPE - 6 SLOTS
	079654-05-000	EA	PIPE - EXHAUST - ANGLED W/FLANGE - 2" ID
	081364-03-000	EA	MUFFLER - GENERATOR - ONAN
	094059-01-000	EA	SPACER - GENERATOR - ONAN
	007067-01-000	SF	INSULATION - FIBERGLASS - 1" THICK X 4' - INCREMENTS/4 SF
	105958-04-000	EA	PIPE - EXHAUST - 1.4" INLET X 1.5" O.D. - 4.9" X 66.9"

NOTE: ADDITIONAL GENERATOR COMPONENTS ARE FOUND IN THE CHASSIS GROUP

HEATING & AIR CONDITIONING GROUP

FURNACE (SUBURBAN SF-42 2275)

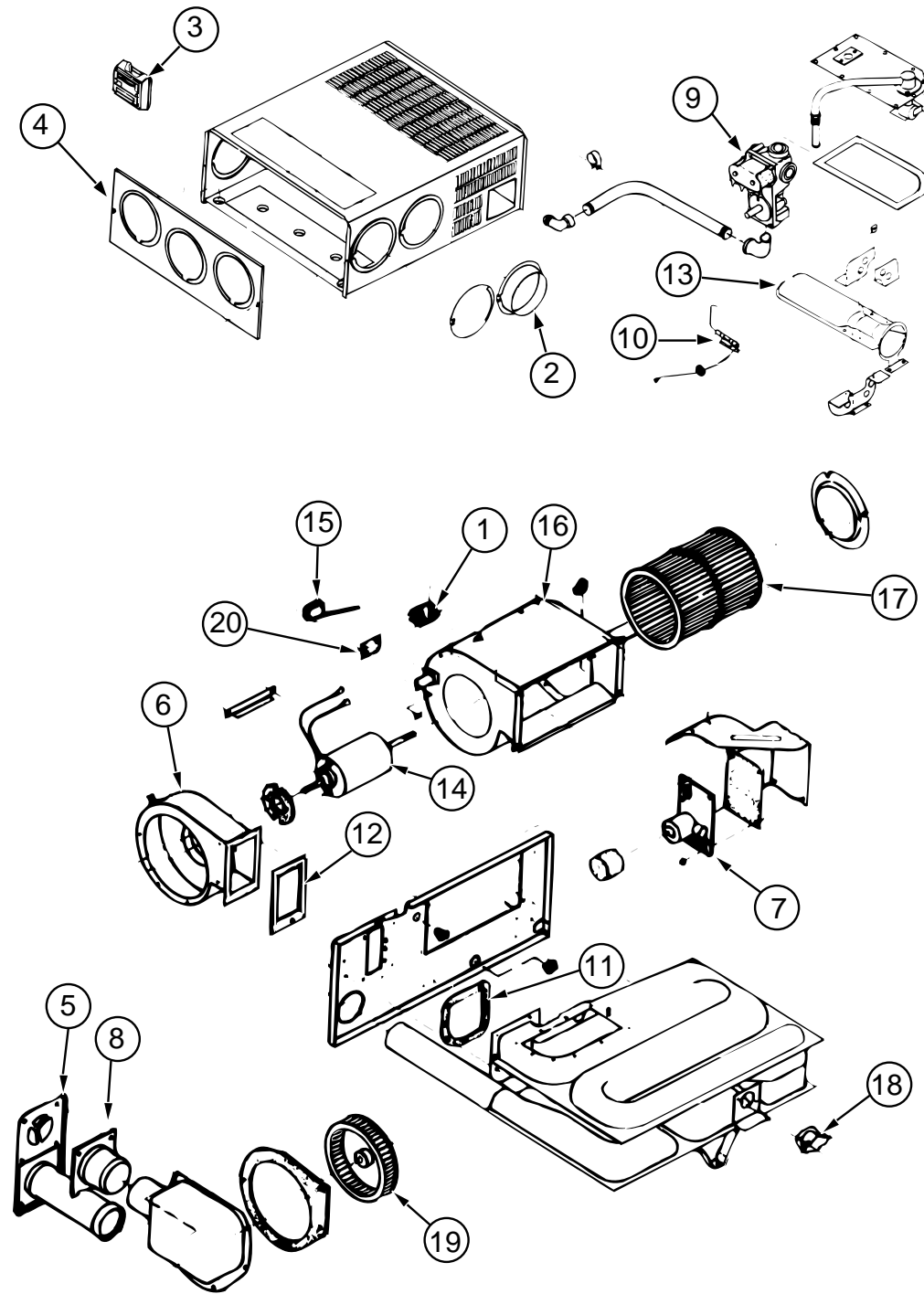

KEY	PART NUMBER	U/M	DESCRIPTION	VENDOR NO.
	098668-22-000	EA	FURNACE - 49,000 BTU	
1	074466-01-702	EA	RELAY - TIME DELAY	230625
2	075696-02-703	EA	DUCT COLLAR	050715
3	115764-01-01A	EA	THERMOSTAT - WALL - FURNACE - 160902	
4	098668-01-700	EA	CABINET FRONT	101242
5	098668-01-707	EA	VENT CAP & EXHAUST TUBE ASM	260231
6	098668-01-708	EA	BLOWER ASM (COMBUSTION AIR)	390441
7	098668-01-712	EA	BOARD - MODULE	231741
8	098668-01-713	EA	INTAKE VENT TUBE ASM	051248
9	098668-01-714	EA	GAS VALVE (WHITE ROGERS)	161070
10	098668-01-715	EA	ELECTRODE ASM. (SINGLE PROBE)	232166
11	098668-01-716	EA	GASKET FIREWALL (CHAMBER SIDE)	070808
12	098668-01-717	EA	GASKET FIREWALL(BLOWER SIDE)	070809
13	098668-11-701	EA	BURNER ASM COMP (SF-42F)	010799
14	098668-11-702	EA	MOTOR ASM COMP (SF-42F)	232212
15	098668-11-703	EA	SWITCH - SAIL ASM (SF-42F)	232216
16	098668-11-704	EA	BLOWER ASM ROOM AIR (SF-42F)	390698
17	098668-01-711	EA	WHEEL - ROOM AIR	350129
18	098668-11-706	EA	LIMIT SWITCH (SF-42F)	232217
19	098668-22-702	EA	WHEEL COMBUSTION AIR	350183
20	101990-01-714	EA	MICROSWITCH GASKET	230877
	098668-11-700	EA	ORIFICE - MAIN BURNER SF-42F	180216
	009198-01-000	FT	DUCT - HEAT - FLEXIBLE - 4" ID X 25 FT	
	009200-01-000	EA	TAPE - FURNACE - 1 1/2"	
	098668-14-000	EA	GASKET - FIBERGLASS - .5" X 18" X 18" - 070976	
	098668-23-000	EA	DOOR - ACCESS - FURNACE - BRIGHT WHITE	
	092777-01-000	EA	ADAPTER - DUCT - 4"	
	093741-01-000	EA	BOX - BOOT - FLOOR REGISTER	
	093614-02-02A	EA	GRILL - RETURN AIR - DURA - 252 X 252 MM - BEIGE	
	093614-03-02A	EA	GRILL - RETURN AIR - DURA - 252 X 404 MM - BEIGE	
	094600-05-01A	EA	HEAT REGISTER - W/O DAMPER	
	094600-06-01A	EA	HEAT REGISTER - W/ DAMPER	

HEATING & AIR CONDITIONING GROUP (CONTINUED)

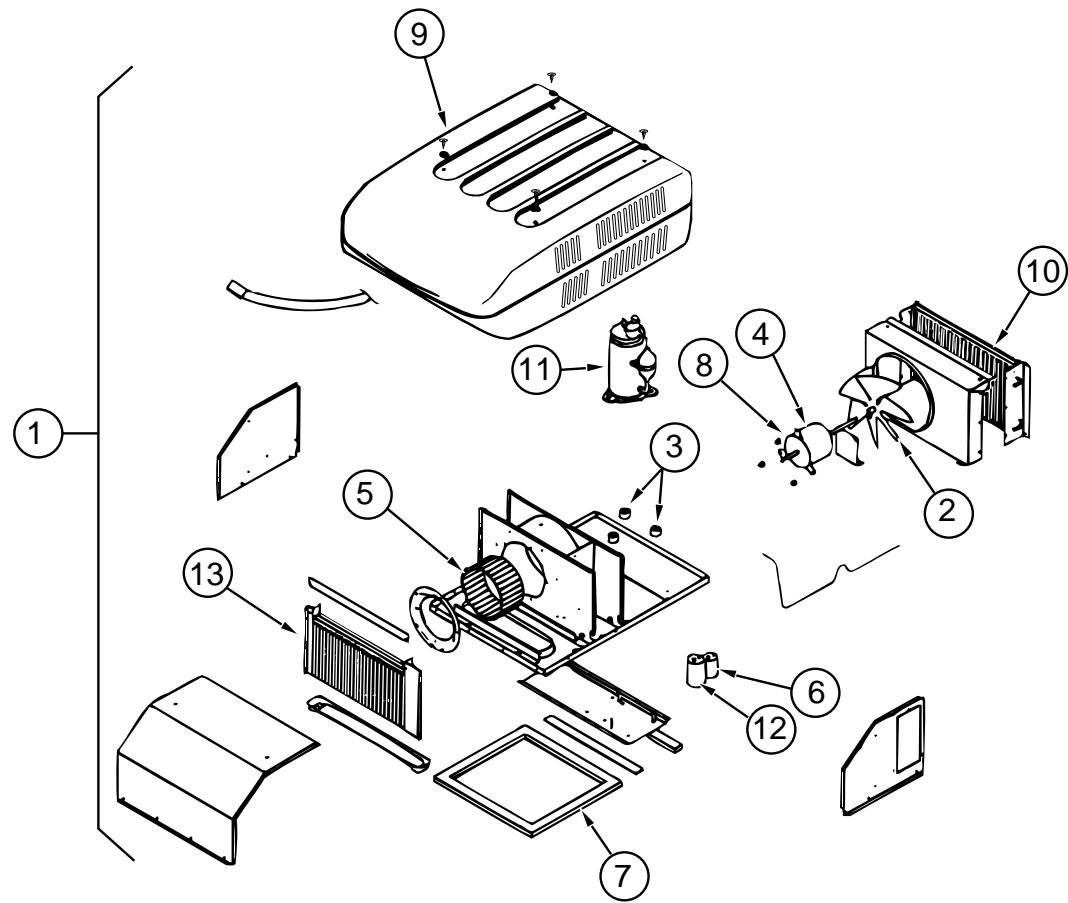

COLEMAN ROOF AIR 13,500 BTU (US, CSA)

KEY	PART NUMBER	U/M	DESCRIPTION	VENDOR NO.
1	108889-01-05A	EA	A/C ROOF - 13,500 TSR	
2	093763-01-712	EA	BLADE - FAN - CONDENSER	6733-3221
3	105620-01-706	EA	MOUNTING PKG. - COMP. - 3 PER	6759-3081
4	108889-01-705	EA	MOTOR (115 - 60HZ)	1468-3049
5	108889-01-706	EA	IMPELLOR	1472-1041
6	093763-01-704	EA	CAPACITOR - FAN	1499-5461
7	108889-01-711	EA	GASKET PKG	6792-3301
8	108889-01-715	EA	MOTOR MOUNT & SHAFT SEAL KIT	6792-3361
9	108889-05-700	EA	SHROUD - BRIGHT/ WHT. W/O LOGO	7333-4601
10	108889-01-703	EA	COIL - CONDENSER	1452A1301
11	105620-01-704	EA	COMPRESSOR - TECUMSEH - RH & LH	1450-2009
12	108889-01-707	EA	CAPACITOR - RUN -COMP - 25MFD/370	1499-5661
13	108889-01-709	EA	COIL - EVAPORATOR	1452A1311
	108889-01-710	EA	PAD - FILLER - CONDENSER SEAL	6759A3971
	108889-01-712	EA	LINE - SUCTION -REDUCER 3/8X1/2	1215-2161
	108889-01-713	EA	LINE - SUCTION - 3/8 OD X 032 WALL	6792-130
	108889-01-714	EA	LINE ASSEMBLY-DISCHARGE	6792-531
	108889-01-720	EA	TUBE - CAP	6792-1351
	108889-01-704	EA	OVERLOAD (MRA#98693)	6749-3541
	091225-01-709	EA	RELAY - START	1497-4131
	091225-01-710	EA	CAPACITOR - START	1497-0881
	093306-01-701	EA	DECAL PACKAGE - LEFT & RIGHT	6798B3591
	110403-01-H37	EA	SPACER ASM - RETURN AIR - OAK	
	117238-01-01A	EA	THERMOSTAT - A/C AND FURNACE	
	117238-02-01A	EA	THERMOSTAT - A/C ONLY	
	120134-01-02A	EA	REGISTER - 4-5 INCH DIAMETER W/ DAMPER	
	102289-01-000	EA	SPRING - SCREW - ROOF A/C GASKET	

HEATING & AIR CONDITIONING GROUP (CONTINUED)

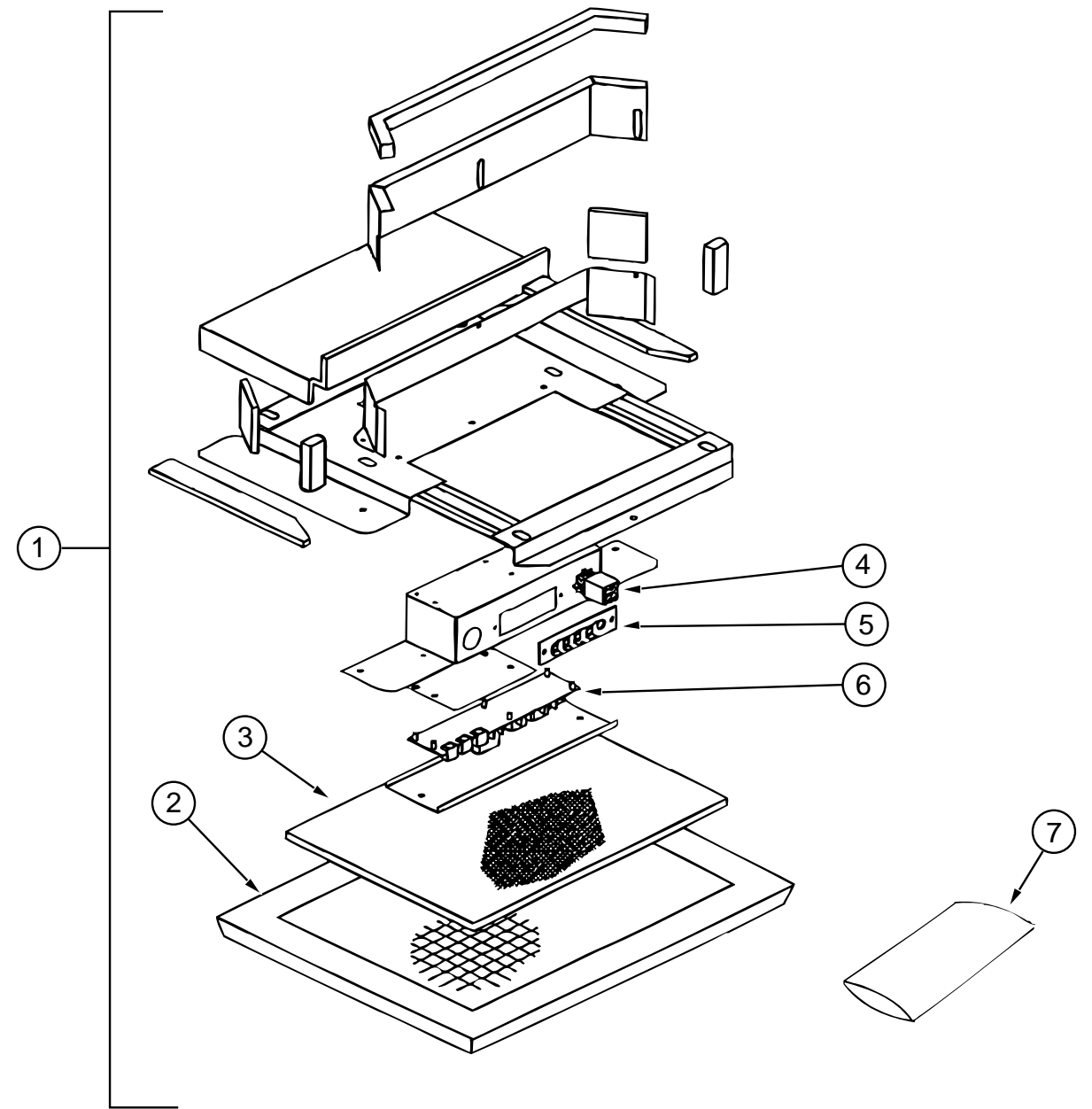

CEILING ASM-A/C DUCTED

KEY	PART NUMBER	U/M	DESCRIPTION	VENDOR NO.
1	108892-01-01A	EA	CEILING ASM-A/C DUCTED-COLEMAN 7330-73	
2	108892-01-704	EA	GRILLE (PLASTIC)	6798-3041
3	108892-01-703	EA	FILTER	6798A3761
4	108892-01-700	EA	PLUG ASSEMBLY	7330-540
5	108892-01-701	EA	BOARD - TERMINAL	7330-3201
6	108892-01-702	EA	BOARD - P.C.	7330A3211
7	108892-01-705	EA	SMALL PARTS PKG	7330A6101

HEATING & AIR CONDITIONING GROUP (CONTINUED)

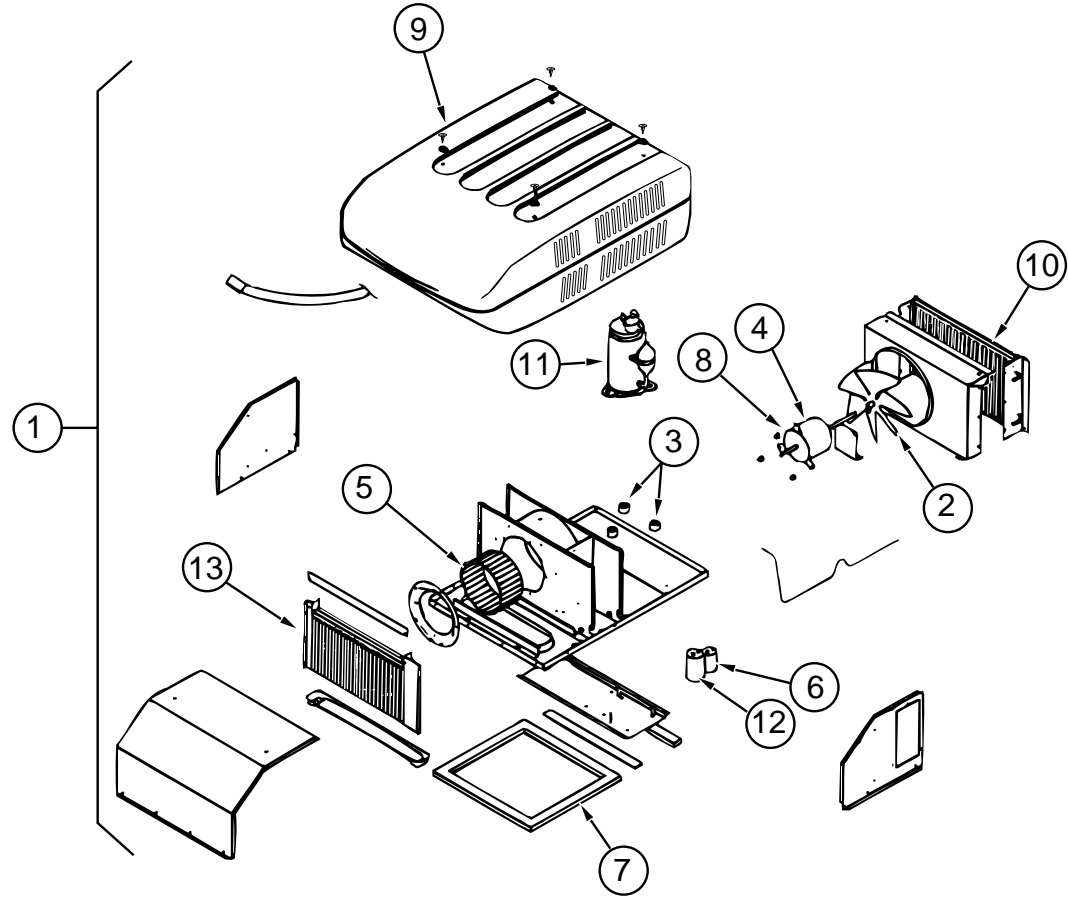

COLEMAN ROOF AIR 13,500 BTU (EXPORT)

KEY	PART NUMBER	U/M DESCRIPTION	VENDOR NO.
1	108889-02-03A	EA A/C - ROOF - 13,500 TSR HO IVORY - 7373A891	
2	093763-01-712	EA FAN BLADE - CONDENSER	6733-3221
3	105620-01-706	EA FOOT PKG - COMPRESSOR - 3 PER PACKAGE	6759-3081
4	108889-02-701	EA MOTOR	1468-3059
5	108889-01-706	EA IMPELLOR	1472-1041
6	093763-01-704	EA CAPACITOR - FAN	1499-3461
7	108889-01-711	EA GASKET PACKAGE	6792-3301
8	108889-01-715	EA MOTOR MOUNT & SHAFT SEAL KIT	6792-3361
9	108889-05-700	EA SHROUD (BRIGHT WHITE) LESS LOGO	7333-4601
10	108889-01-703	EA CONDENSER COIL	1452A1301
11	108889-02-700	EA COMPRESSOR	1452-2029
	108889-01-704	EA OVERLOAD (MRA#98693)	6749-3541
12	108889-01-707	EA RUN CAPACITOR (COMP-25MFD/ 370)	1499-5661
13	108889-01-709	EA EVAPORATOR COIL	1452A1311
	108889-02-703	EA START RELAY	1497-4141
	093306-01-701	EA DECAL PKG - LEFT & RIGHT	6798B3591
	108889-01-710	EA FILLER PAD - COND AIR SEAL	6759A3971
	108889-01-713	EA SUCTION LINE (3/8 OD X .032 WALL)	6792-130
	108889-01-714	EA DISCHARGE LINE ASM.	6792-531
	102289-01-000	EA SPRING - SCREW - ROOF A/C GASKET - 6757-150	
	110403-01-G09	EA SPACER ASM - RETURN AIR - OAK	
	117238-02-01A	EA THERMOSTAT - A/C ONLY - 7330-3381	
	088238-01-000	EA COVER - SWITCH - A/C SELECTOR - FRONT TO REAR A/C	
	073937-03-000	EA SWITCH - ROTARY SELECTOR - 3 DECK - A/C - CA20-USA892	
	088238-02-000	EA COVER - SWITCH - A/C SELECTOR FOR FRONT OR REAR	
	120134-01-01A	EA REGISTER - 4-5IN DIA W/ DAMPER - OFF WHITE	

HEATING & AIR CONDITIONING GROUP (CONTINUED)

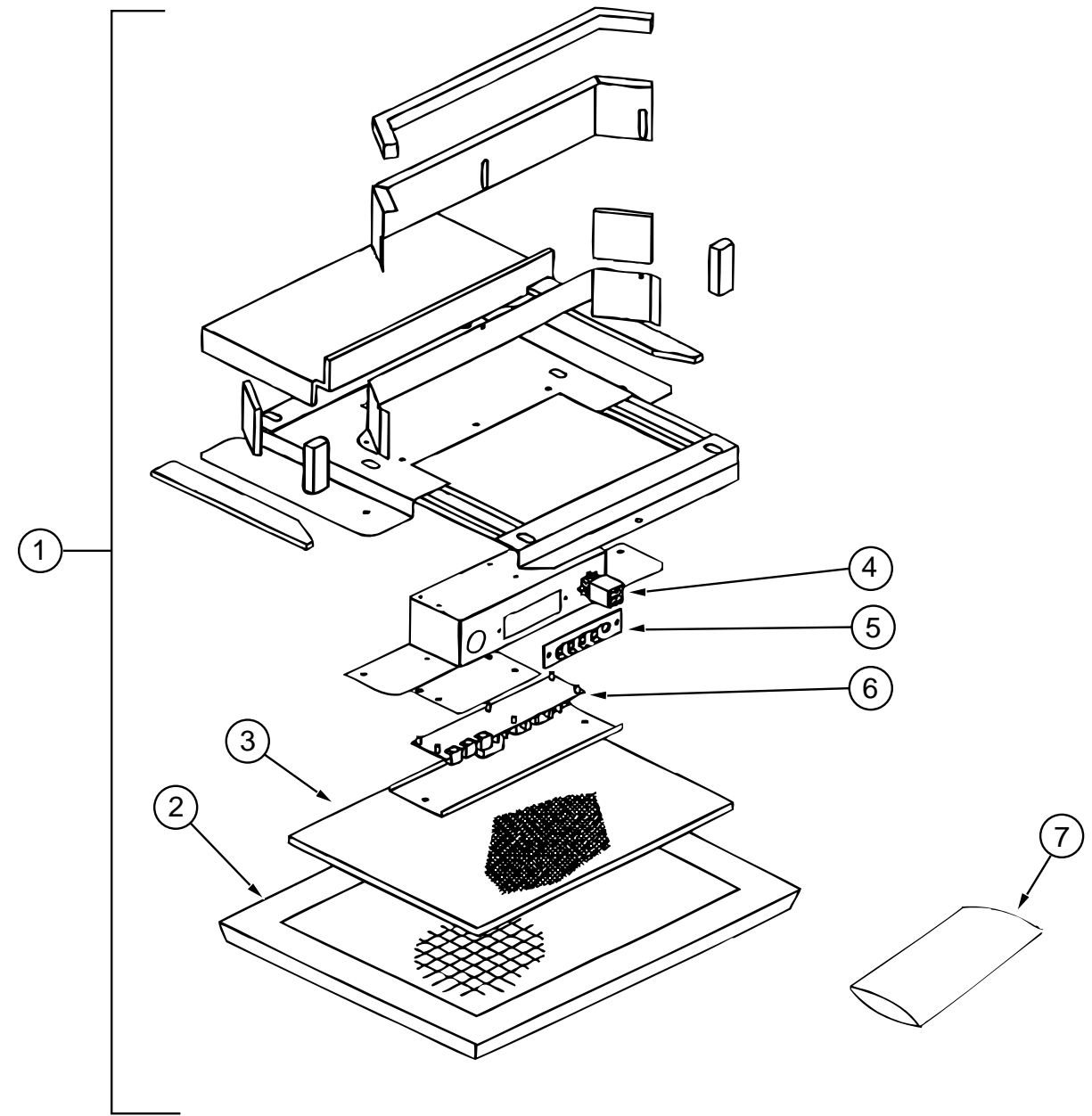

CEILING ASM - A/C DUCTED (EXPORT)

KEY	PART NUMBER	U/M DESCRIPTION	VENDOR NO.
1	108892-01-01A	EA CEILING ASM - A/C DUCTED - COLEMAN 7330-73	
2	108892-01-704	EA GRILLE (PLASTIC)	6798-3041
3	108892-01-703	EA FILTER	6798A3761
4	108892-01-700	EA PLUG ASSEMBLY	7330-540
5	108892-01-701	EA BOARD - TERMINAL	7330-3201
6	108892-01-702	EA BOARD - P.C.	7330A3211
7	108892-01-705	EA SMALL PARTS PKG	7330A6101

HEATING & AIR CONDITIONING GROUP (CONTINUED)

AUTOMOTIVE AIR CONDITIONING (FORD) (FROM 00-00-00 THRU: 09-01-96)

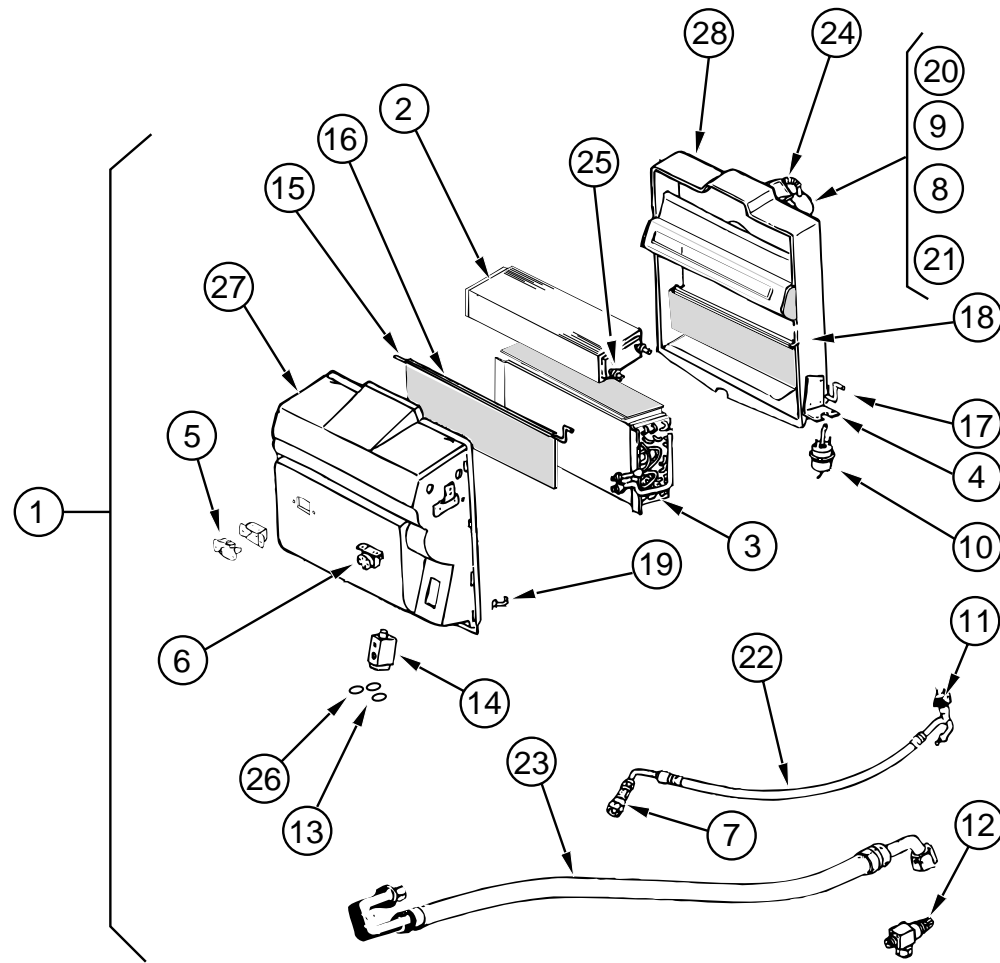

KEY	PART NUMBER	U/M DESCRIPTION	VENDOR NO.
1	103930-21-000	EA EVAPORATER/HEATER - FORD - R134A BLOCK	
2	103930-01-703	EA COIL - HEATER	042-0010
3	103930-01-704	EA COIL EVAPORATOR	041-0017
4	103930-01-708	EA BRACKET - VACUUM MOTOR	070-0113
5	103930-01-710	EA RESISTOR - FUSED	035-0006
6	103930-01-711	EA THERMOSTAT	033-0003
7	103930-01-713	EA FITTING - QUICK CONNECT - #4	050-003
8	103930-01-717	EA WHEEL - CLOCKWISE	062-0010
9	103930-01-720	EA MOTOR	030-0004
10	103930-02-708	EA MOTOR - VACUUM SERVO - A/C	030-0025
11	103930-12-708	EA SWITCH - BINARY - R-134A	032-0048
12	103930-13-702	EA SERVICE VALVE W/O C.P.	050-152
13	103930-17-702	EA GASKET OR SAE 015 #10 33-781	045-0127
14	103930-20-700	EA VALVE EXPANSION BLOCK (2 TON)	034-0032
15	103930-20-702	EA ROD F/BLEND AIR DOOR	073-0039
16	103930-20-703	EA DOOR - BLEND AIR	071-0212
17	103930-20-704	EA ROD - DOOR - RECIRCULATING	073-0018
18	103930-20-705	EA DOOR PANEL - RECIRCULATING	071-0213
19	103930-20-706	EA CLIP - RETAINER	022-0057
20	103930-20-707	EA BLOWER HOUSING	062-0145
21	103930-20-708	EA CLIP F/ MOTOR SHAFT	022-0001
22	103930-21-700	EA HOSE ASM. - #6	085-0139
23	103930-21-701	EA HOSE ASM. - #10	085-0140
24	110279-01-703	EA HOSE - VENT - MOTOR BLOWER	70510034
25	110279-01-712	EA HEATER FITTING	
26	113245-01-707	EA GASKET	045-0126
27	103930-20-710	EA CASE - FRONT - SUB-ASM.	062-0146
28	103930-20-711	EA CASE - BACK - SUB-ASM.	062-0147

HEATING & AIR CONDITIONING GROUP (CONTINUED)

AUTOMOTIVE AIR CONDITIONING (FORD) (FROM 09-02-96 THRU: 99-99-99)

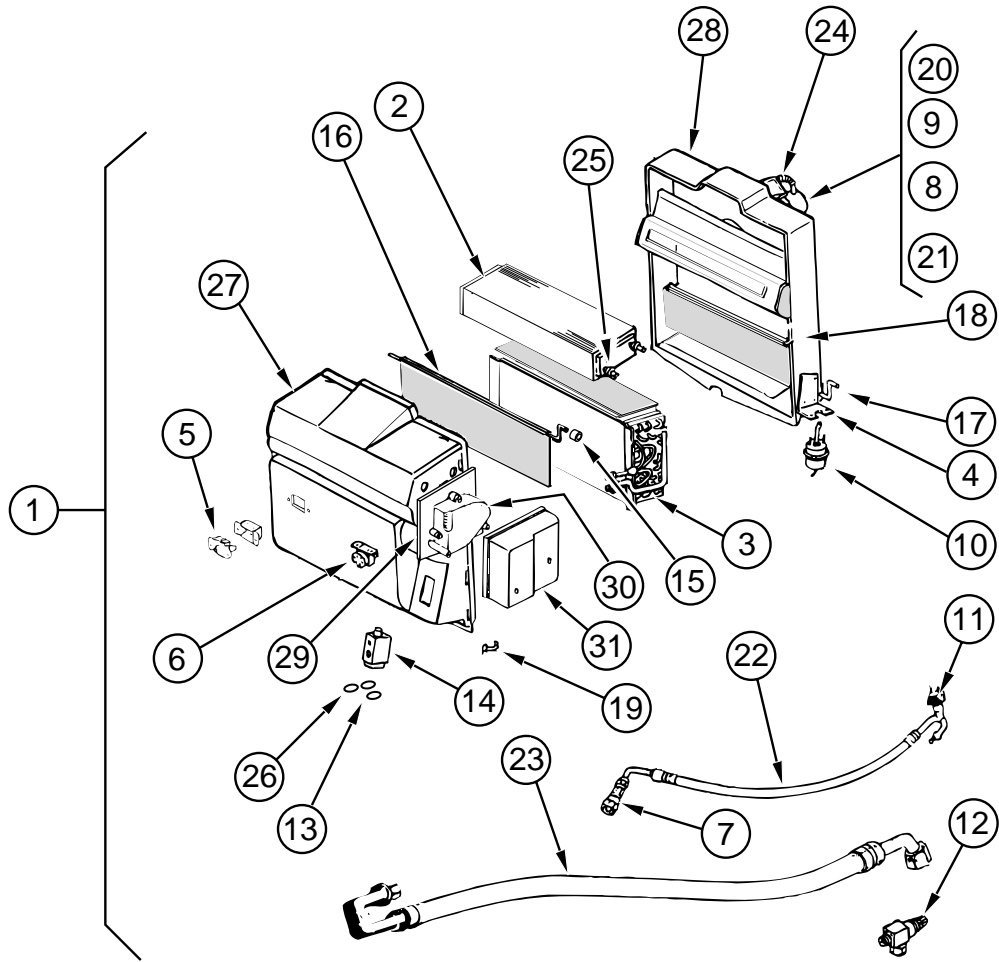

KEY	PART NUMBER	U/M	DESCRIPTION	VENDOR NO.
1	103930-31-000	EA	EVAPORATOR/HEATER - FORD - SERVO MOTOR CONTROLLED	
2	103930-01-703	EA	CORE - HEATER	042-0010
3	103930-01-704	EA	COIL - EVAPORATOR	041-0017
4	103930-01-708	EA	BRACKET - VACUUM MOTOR	070-0113
5	103930-01-710	EA	RESISTOR - FUSED - A/C	035-0006
6	103930-01-711	EA	THERMOSTAT	033-0003
7	103930-01-713	EA	FITTING - QUICK CONNECT - #4	050-0030
8	103930-01-717	EA	WHEEL - BLOWER - CLOCKWISE	062-0010
9	103930-01-720	EA	MOTOR - BLOWER - (PM105)	030-0004
			FROM: 09-02-96 THRU: 12-21-96	
9	103930-30-706	EA	MOTOR - BLOWER - (PM147)	030-0109
			FROM: 12-22-96 THRU: 99-99-99	
10	103930-02-708	EA	MOTOR - VACUUM SERVO - A/C	030-0025
11	103930-12-708	EA	SWITCH - BINARY - HI-LOW CUTOUT	032-0048
12	103930-13-702	EA	VALVE - SERVICE - W/O COMP.	050-0152
13	103930-17-702	EA	O'RING #10	045-0127
14	103930-20-700	EA	VALVE - EXPANSION - BLOCK - 2 TON	034-0032
15	103930-30-702	EA	BUSHING - BLEND AIR DOOR	062-0168
16	103930-30-705	EA	DOOR - BLEND AIR	071-0568
17	103930-20-704	EA	ROD - DOOR - RECIRCULATING	073-0018
18	103930-20-705	EA	PANEL - DOOR - RECIRCULATING	071-0213
19	103930-20-706	EA	CLIP - RETAINER	022-0057
20	103930-20-707	EA	HOUSING - BLOWER	062-0145
21	103930-20-708	EA	CLIP - MOTOR SHAFT	022-0001
22	103930-21-700	EA	HOSE ASM. - #6 EXP. VALVE-DRIER	085-0139
23	103930-21-701	EA	HOSE ASM. - #10 - EXP. VALVE-COMP	085-0149
24	110279-01-703	EA	HOSE-VENT - BLOWER MOTOR	051-0034
25	110279-01-712	EA	FITTING - HEATER	050-0076
26	113245-01-707	EA	O'RING #8	045-0126
27	103930-30-700	EA	CASE - FRONT	062-0542
28	103930-20-711	EA	CASE - BACK - SUB-ASSEMBLY	062-0147
29	103930-30-701	EA	PLATE - MOTOR MOUNT	062-0544
30	103930-30-703	EA	MOTOR - SERVO	030-0104
31	103930-30-704	EA	COVER - SERVO	062-0545

HEATING & AIR CONDITIONING GROUP (CONTINUED)

SCS EVAPORATOR/ HEATER - CHEVY (FROM: 00-00-00 THRU: 09-01-96)

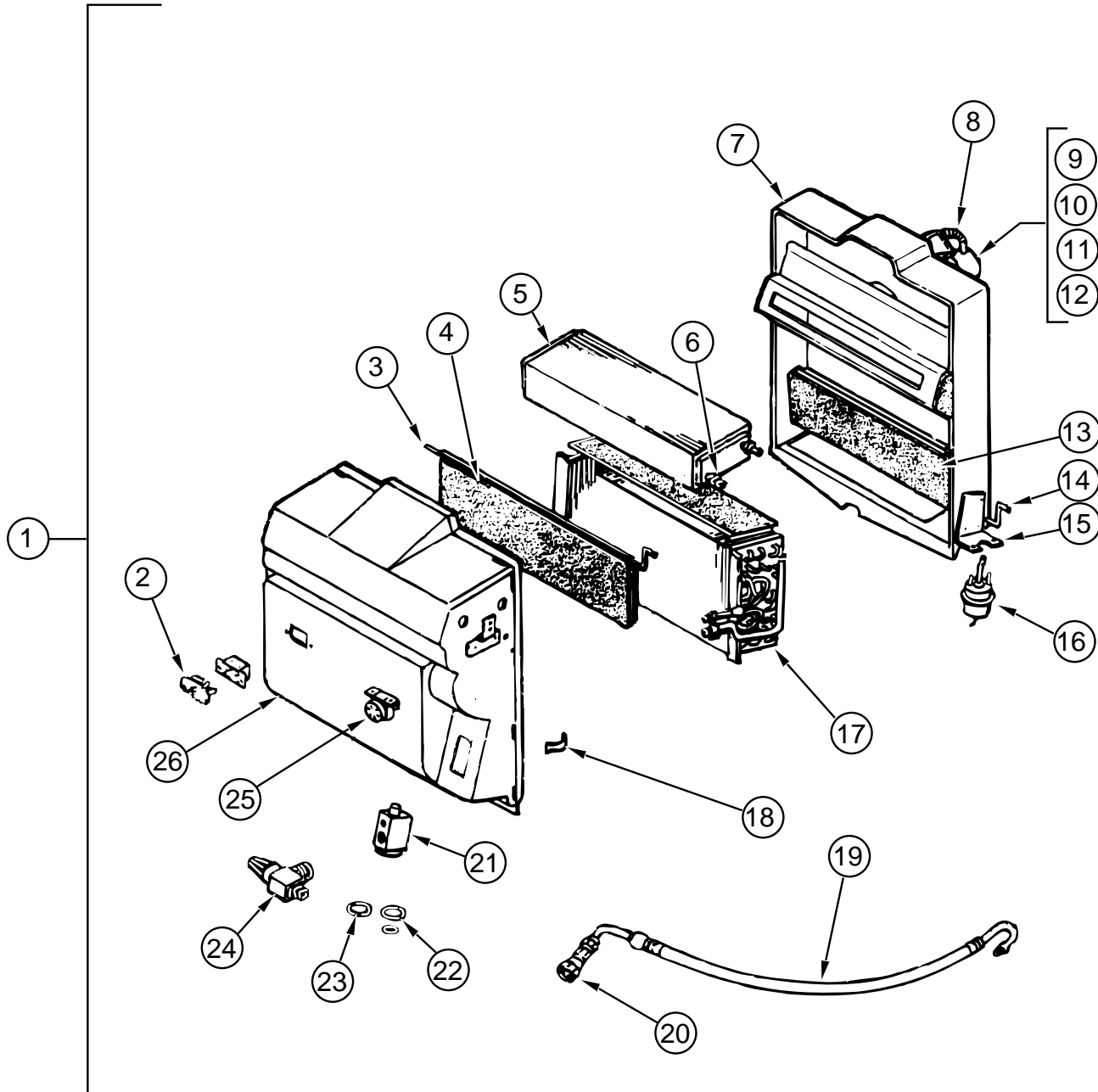

KEY	PART NUMBER	U/M	DESCRIPTION	VENDOR NO.
1	103930-25-000	EA	EVAPORATOR/ HEATER - CHEVY - "96"	
2	103930-01-710	EA	RESISTOR - FUSED - A/C	035-0006
3	103930-20-702	EA	ROD - DOOR - BLEND AIR	073-0039
4	103930-20-703	EA	DOOR - BLEND AIR	071-0212
5	103930-01-703	EA	CORE - HEATER	042-0010
6	110279-01-712	EA	FITTING - HEATER	050-0076
7	103930-20-711	EA	CASE - BACK - SUB-ASSEMBLY	062-0147
8	110279-01-703	EA	HOSE - VENT - BLOWER MOTOR	051-0034
9	103930-20-707	EA	HOUSING - BLOWER	062-0145
10	103930-01-720	EA	MOTOR - BLOWER - (PM105)	030-0004
11	103930-01-717	EA	WHEEL - BLOWER - CLOCKWISE	062-0010
12	103930-20-708	EA	CLIP - MOTOR SHAFT	022-0001
13	103930-20-705	EA	PANEL - DOOR - RECIRCULATING	071-0213
14	103930-20-704	EA	ROD - DOOR-RECIRCULATING	073-0018
15	103930-01-708	EA	BRACKET - VACUUM MOTOR	070-0113
16	103930-02-708	EA	MOTOR - VACUUM SERVO - A/C	030-0025
17	103930-01-704	EA	COIL - EVAPORATOR	041-0017
18	103930-20-706	EA	CLIP - RETAINER	022-0057
19	103930-25-700	EA	HOSE ASM. - #6 EVAP TO DRIER	085-0350
20	103930-12-709	EA	FITTING - QUICK CONNECT	050-0120
21	103930-20-700	EA	VALVE - EXPANSION-BLOCK - 2 TON	034-0032
22	103930-17-702	EA	O'RING #10	045-0127
23	113245-01-707	EA	O'RING #8	045-0126
24	103930-20-709	EA	VALVE - SERVICE	050-0159
25	103930-01-711	EA	THERMOSTAT	033-0003
26	103930-20-710	EA	CASE - FRONT - SUB-ASSEMBLY	062-0146
	103930-02-714	EA	CLAMP - CLUTCH - BARREL	022-0006

HEATING & AIR CONDITIONING GROUP (CONTINUED)

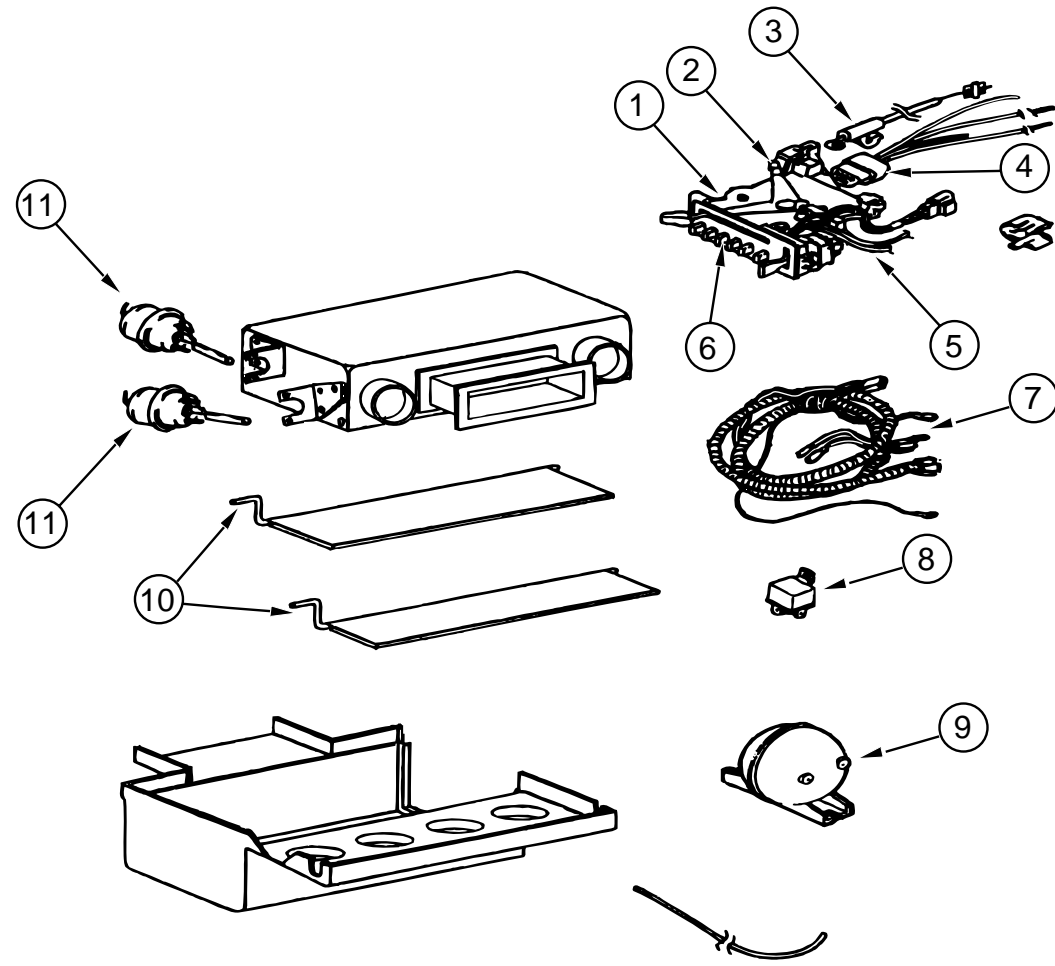

SCS CONTROL/ PLENUM (FROM 00-00-00 THRU: 09-01-96)

KEY	PART NUMBER	U/M DESCRIPTION	VENDOR NO.
	103930-38-000	EA CONTROL/ PLENUM SET	
1	103930-02-712	EA PANEL - CONT. A/C BLACK BEZEL	032-0054
	072341-06-700	EA SWITCH - 4 SPEED, FAN	032-0043
2	103930-02-706	EA CLIP - CABLE CONTROL	022-0017
3	103930-02-705	EA CABLE - BOWDEN W/O LEVER 89"	074-0011
4	103930-02-704	EA HARNESS - VACUUM CONTROL	036-0049
5	103930-02-701	EA SWITCH - VACUUM, CONTROL HEAD	034-0015
6	103930-02-702	EA DECAL - CONT. HEAD - (N) SERIES	058-0009
7	103930-02-703	EA HARNESS - WIRE CONTROL	036-0048
8	103930-02-707	EA RELAY - BOSCH W/ RESISTER	031-0001
9	103930-02-710	EA CANISTER - VACUUM	054-0002
10	103930-33-700	EA ROD - DOOR DEFROSTER/ AC	073-0028
11	103930-02-708	EA MOTOR - VACUUM SERVO - A/C	030-0025
	094831-01-731	EA ADAPTER - 2"	062-0001

HEATING & AIR CONDITIONING GROUP (CONTINUED)

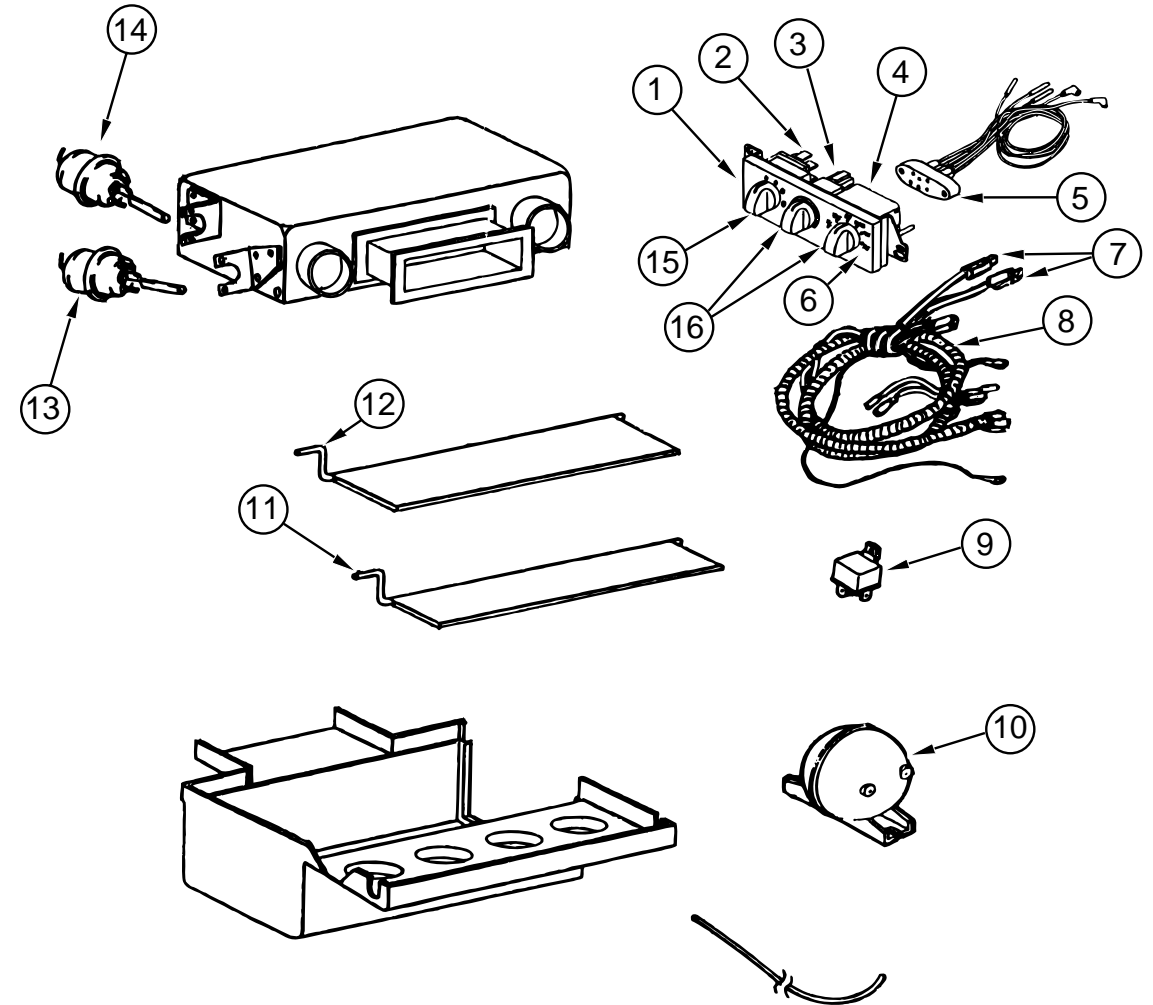

SCS CONTROL/ PLENUM (FROM 09-02-96 THRU: 99-99-99)

KEY	PART NUMBER	U/M DESCRIPTION	VENDOR NO.
	103930-34-000	EA CONTROL/PLENUM - ROTARY CONTROL HEAD	
		FROM: 09-02-96 THRU: 99-99-99	
1	103930-33-702	EA CONTROL PANEL	083-0169
2	103930-33-707	EA SWITCH - BLOWER	032-0186
3	103930-33-708	EA SWITCH - POTENTIOMETER	032-0184
4	103930-33-709	EA SWITCH - VACUUM	032-0183
5	103930-33-703	EA VACUUM HARNESS	036-0465
6	103930-33-710	EA DECAL F CONTROL HEAD	058-0102
7	103930-33-705	EA LIGHT BULBS	035-0030
8	103930-33-704	EA WIRE HARNESS W/BULBS	036-0466
		FROM: 09-02-96 THRU: 12-21-96	
8	103930-33-711	EA WIRE HARNESS MAIN	036-0466
		FROM: 12-22-96 THRU: 99-99-99	
9	103930-02-707	EA RELAY-BOSCH W/RESISTER	031-0001
10	103930-02-710	EA CANISTER-VACUUM	054-0002
11	103930-33-700	EA ROD - DOOR DEFROSTER/AC	073-0028
12	103930-33-706	EA ROD - DOOR AC/DEFROST	073-0060
13	103930-02-708	EA MOTOR-VACUUM SERVO, A/C	030-0025
14	103930-33-701	EA MOTOR - VACUUM, 3 STAGE	030-0105
15	103930-33-712	EA KNOB - BLOWER	062-00539
16	103930-33-713	EA KNOB	062-00540

HEATING & AIR CONDITIONING GROUP (CONTINUED)

HEATING & AIR CONDITIONING GROUP (CONTINUED)

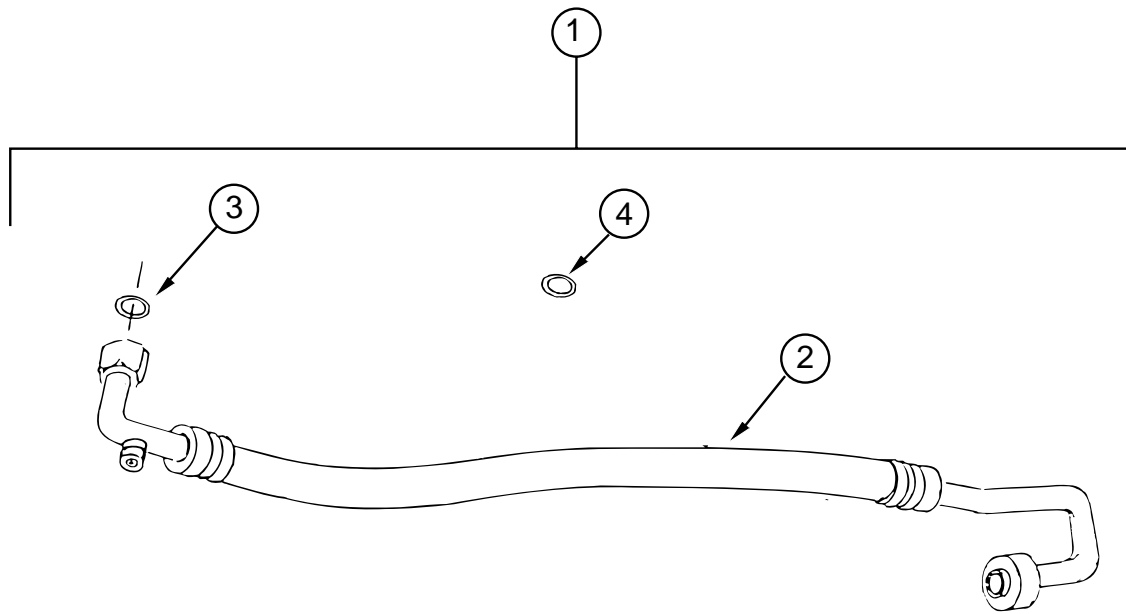

CHEVY HOSE KIT - STANDARD GAS

KEY	PART NUMBER	U/M DESCRIPTION	VENDOR NO.
1	103930-28-000	EA HOSE KIT - #10 W/GM L-19 CHASSIS	
2	103930-28-700	EA HOSE ASSM #10 W/SELTEC COMP	085-0347
3	103930-17-702	EA O'RING #10	045-0127
4	103930-29-701	EA GASKET-GMLP SW 1996	045-0483

AUTOMOTIVE HEATER MISCELLANEOUS

KEY	PART NUMBER	U/M DESCRIPTION
	007281-01-000	EA HOSE - FLEXIBLE PVC - 2.5" ID X 50'
	024990-05-000	EA OUTLET - DEFROSTER - 4" DIAMETER W/SWIVEL DEFLECTORS
	056402-05-000	EA BRACKET - HEATER VENT - ROUND W/BEND - BLACK
	077075-01-000	EA GASKET - INSTRUMENT PANEL TO DEFROSTER PLENUM -.6" X 11.3"
	077075-03-000	EA GASKET - INSTRUMENT PANEL TO DEFROSTER PLENUM
	103016-01-000	EA PLENUM - TRANSITION
	103017-01-000	EA PLENUM - DEFROSTER
	103558-01-06A	EA VENT - DEFROSTER - ABS PLASTIC
	103796-01-01A	EA LOUVER - A/C
	103930-37-000	EA MANUAL - OWNERS - HEATER/A/C

AUTOMOTIVE REAR HEATER SYSTEM

KEY	PART NUMBER	U/M DESCRIPTION	VENDOR NO.
	084405-01-000	EA HEATER - REAR - DUCTED - W/MOTOR AID - EVANS	
	084405-01-700	EA CORE-HEATER	FT200229
	084405-01-701	EA FAN BLADES	HV029931
	084405-01-702	EA MOTOR ASSEMBLY, 12 VOLT	R0200180
	007076-01-000	EA HOSE - FLEXIBLE PVC - 2" ID - INCREMENTS OF 50'	
	007108-01-000	FT HOSE - HEATER - 5/8" ID - HI -TEMP - FORD	
	079059-03-000	EA HOSE - 90 DEGREE - .61" ID X 4" X 18"	
	079059-01-000	EA HOSE - 90 DEGREE - 5/8" ID X 4" X 36"	
	061673-01-000	EA BRACKET - MOTOR AID TUBES - 4" X 1.5" - STEEL	
	089353-01-000	EA UNION - 5/8" - TUBE TO TUBE	

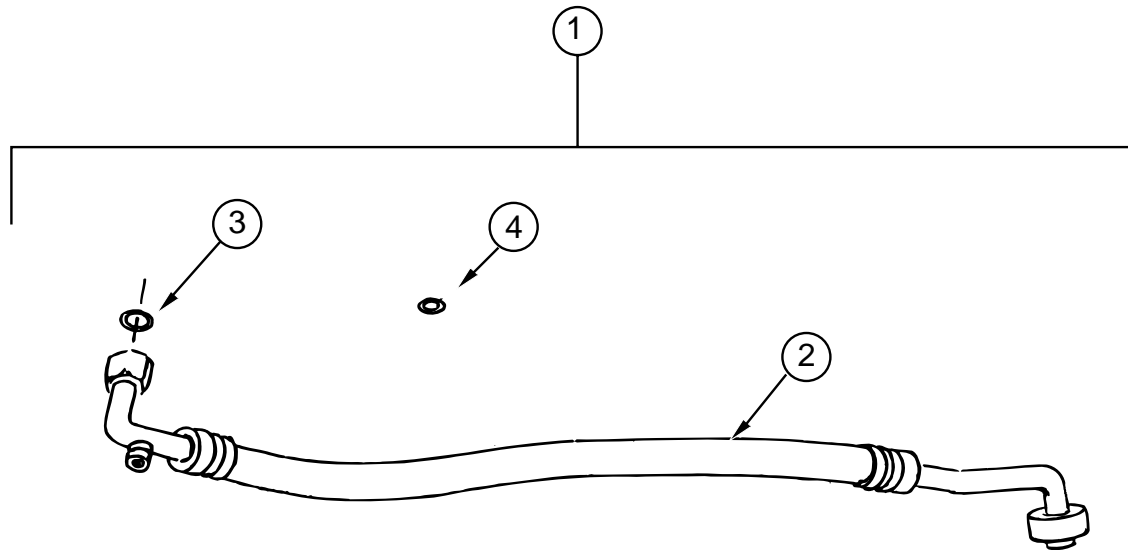

CHEVY HOSE KIT - VORTEC GAS OR DIESEL OPTION

KEY	PART NUMBER	U/M DESCRIPTION	VENDOR NO.
1	103930-29-000	EA HOSE KIT - #10 W/GM L-29 & L-65 CHASSIS	
2	103930-29-700	EA HOSE ASSM #10W/HARRISON COMP	085-0348
3	103930-17-702	EA O'RING #10	045-0127
4	103930-29-701	EA GASKET-GMLP SW 1996	045-0483

INTERIOR FINISH GROUP

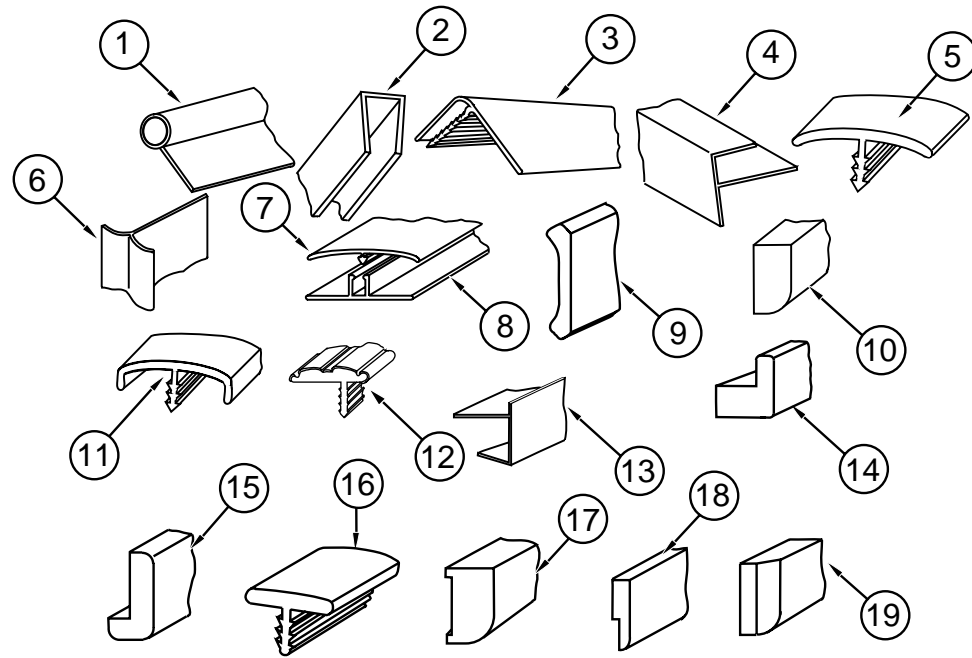

INTERIOR TRIM & MOLDINGS

KEY	PART NUMBER	U/M DESCRIPTION
1	009767-12-000	FT WELTING - SIDEWALL/CEILING/CABINET - OFF/WHT
1	009767-16-000	FT WELTING - REBER BIRCH (SOLAR MAPLE)
1	009767-15-000	FT WELTING - WATERFORD OAK
2	070504-40-000	FT U-CHANNEL - EXTRUDED PLASTIC - .81" X 84" - SOLAR MAPLE
2	070504-37-000	FT U-CHANNEL - EXTRUDED PLASTIC - .81" X 84" - WATERFORD OAK
2	070504-41-000	FT U-CHANNEL - EXTRUDED PLASTIC - .65" X 84" - SOLAR MAPLE
2	070504-36-000	FT U-CHANNEL - EXTRUDED PLASTIC - .65" X 72" - WATERFORD OAK
2	009778-24-000	FT U-CHANNEL - 1" - SOLAR MAPLE
2	009778-21-000	FT U - CHANNEL - 1" X 96" - INCREMENTS - PLASTIC - WATERFORD OAK
2	009778-20-700	EA U-CHANNEL, 1"X55" - MODERN IVORY
3	009809-23-000	EA MOLDING - CORNER - OUTSIDE - 1" X 84" - IVORY PLASTIC
3	009809-29-000	EA MOLDING - CORNER - OUTSIDE - 1" X 84" - SOLAR MAPLE
3	009809-28-000	EA MOLDING - CORNER - OUTSIDE - 1" X 84" - WATERFORD OAK
4	009812-30-000	EA MOLDING - PLASTIC - OUTSIDE - .50" X 84" SOLAR MAPLE
4	009812-29-000	EA MOLDING - PLASTIC - OUTSIDE CORNER - .50" - WATERFORD OAK
5	105709-01-000	FT T-MOLDING - 1" - MODERN IVORY
6	022992-11-000	FT MOLDING - REVERSE COVE - T-SHAPED VINYL - IVORY
7	086229-13-000	EA BATTEN - 1" X 96" - IVORY
7	086229-19-000	EA BATTEN - 1" X 98.43" - OFF WHITE
7	086229-20-000	EA BATTEN - 1" X 96" - BEIGE
7	086229-14-000	EA RETAINER - 3/4" X 98.43" - ANY COLOR
8	086229-01-000	EA RETAINER - BATTEN - .75" X 92.24" - IVORY
9	113794-01-03A	FT MOLDING - CROWN - SOLAR MAPLE
9	113794-01-01A	FT MOLDING - CROWN - PICKLED ASH
10	100818-01-06A	EA MOLDING - VINYL WRAPPED - 1.65" X .4" X 7' - SOLAR MAPLE
10	100818-01-05A	EA MOLDING - VINYL WRAPPED - 1.65" X .4" X 7' - WATERFORD OAK
11	083620-14-000	FT T-MOLDING - W/EDGE LIP - .75" - SOLAR MAPLE
11	083620-12-000	FT T-MOLDING - .75" W/EDGE LIPS - WATERFORD OAK
12	109736-01-01A	FT T-MOLDING - 1" - BRASS/BLACK
12	109736-01-06A	FT T-MOLDING - 1" - SOLAR MAPLE
13	103186-01-06A	FT MOLDING - PLASTIC - SHELF - 3/8" U-CHANNEL W/3/4" FACE - SOLAR MAPLE
13	103186-01-05A	FT MOLDING - PLASTIC - SHELF - 3/8" U-CHANNEL W/3/4" FACE - WATERFORD OAK
13	103186-02-06A	FT MOLDING - PLASTIC - SHELF - 1" U-CHANNEL W/1 3/8" FACE - SOLAR MAPLE
13	103186-02-05A	FT MOLDING - PLASTIC - SHELF - 1" U-CHANNEL W/1 3/8" FACE - WATERFORD OAK
14	100819-01-06A	EA MOLDING - VINYL WRAP - DOOR - SOLAR MAPLE
14	100819-01-05A	EA MOLDING - VINYL WRAP - DOOR - WATERFORD OAK
15	077840-01-H37	EA MOLDING - CAP - WALL - 8' - SOLAR MAPLE
15	077840-01-G01	EA MOLDING - CAP - WALL - 96"

INTERIOR FINISH GROUP (CONTINUED)

INTERIOR TRIM & MOLDINGS (CONTINUED)

KEY	PART NUMBER	U/M DESCRIPTION
16	104676-01-01A	FT T-MOLDING - 5/16" - RIGID GOLD
17	122186-D2-134	EA MOLDING - VINYL WRAPPED - .7" X 1.6" X 84" - SOLAR MAPLE
17	117268-D2-134	EA MOLDING - VINYL WRAPPED - .7" X 1.6" X 84" - WATERFORD OAK
17	122186-F2-134	EA MOLDING - VINYL WRAPPED - .7" X 2.6" X 84" - SOLAR MAPLE
17	117268-F2-134	EA MOLDING - VINYL WRAPPED - .7" X 2.6" X 84" - WATERFORD
18	105004-01-06A	EA MOLDING - VINYL WRAPPED - 1" X 8' - SOLAR MAPLE
18	105004-01-04A	EA MOLDING - VINYL WRAPPED - PICKLED ASH - 1" X 96"
19	100659-01-G15	EA MOLDING - TRIM
	109410-01-H37	EA MOLDING - TRIM - 8' - SOLAR MAPLE
	109410-01-G15	EA MOLDING - TRIM - 8' - WATERFORD OAK
	076325-34-000	FT MOLDING - EDGE BAND - 1 5/16" X .030" - ORCHID MIST (EXTERIOR ENTERTAINMENT)
	076325-46-000	FT MOLDING - EDGE BAND 1 5/16" X .030" - CLOUD (H37,H39,H47,H49)
	076325-39-000	FT MOLDING - EDGE BAND - 1 5/16" X .030" (H38,H48)
	076325-43-000	FT MOLDING - EDGE BAND .876" X .024" - CLOUD (H37,H39,H47,H49)
	076325-40-000	FT MOLDING - EDGE BAND - .875" X .024" (H38,H48)
	076325-69-000	FT MOLDING - EDGE BAND - .93" X .024" - SOLAR MAPLE
	076325-67-000	FT MOLDING - EDGE BAND - .93" X .024" WATERFORD OAK

BATT STRIPS

KEY	PART NUMBER	U/M DESCRIPTION
	069733-84-000	EA BATT STRIP - WOODGRAINED/SOLAR MAPLE - 8'
	069733-83-000	EA BATT STRIP - WOODGRAINED/WATERFORD OAK - 8'
	085284-D8-000	FT BATT TAPE - ADHESIVE BACKED - WOODGRAINED/SOLAR MAPLE
	085284-B5-000	FT BATT TAPE - ADHESIVE BACKED - WOODGRAINED/ WATERFORD OAK
	088263-E1-000	EA BATT STRIP - DECORATIVE - BOLERO/AQUA FROST - 8' LONG (H37,H47)
	085284-D4-000	FT BATT TAPE - ADHESIVE BACKED - DECORATIVE-BOLERO/AQUA FROST(H37,H47)
	088263-E2-000	EA BATT STRIP - DECORATIVE - PRIMAVERA/STONE - 8' LONG (H38,H48)
	085284-D5-000	FT BATT TAPE - ADHESIVE BACKED - DECORATIVE - PRIMAVERA/STONE (H38,H48)
	088263-B8-000	EA BATT STRIP - DECORATIVE - METRO/MIST - 8' LONG (H39,H49)
	085284-B1-000	FT BATT TAPE - ADHESIVE BACKED - DECORATIVE - METRO/MIST (H39,H49)

INTERIOR FINISH GROUP (CONTINUED)

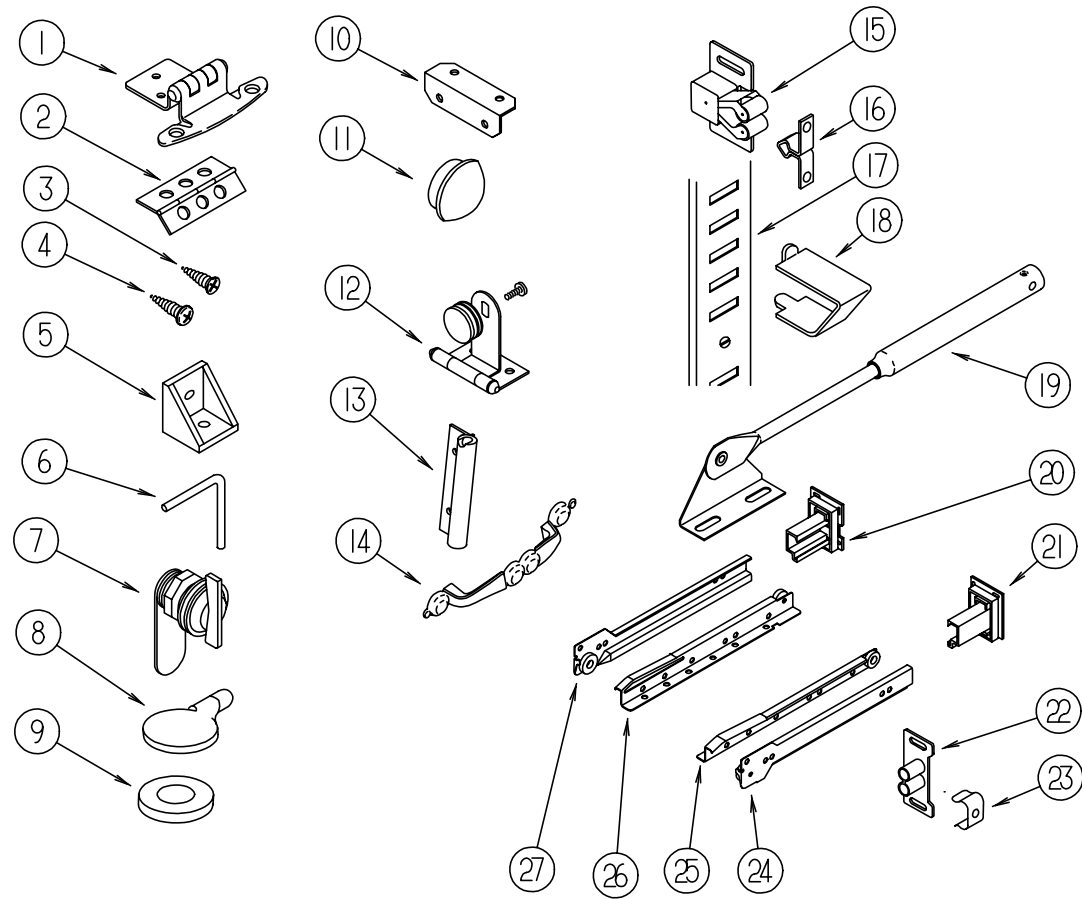

CABINET HARDWARE

KEY	PART NUMBER	U/M	DESCRIPTION
1	108138-01-000	EA	HINGE - CABINET DOOR - BURNISHED BRASS
2	009059-01-000	EA	HINGE - DOOR - 2" X 1.4" - BRASS
2	009059-02-000	EA	HINGE - DOOR - 2" X 2.7" - BRASS
3	000G13-06-10G	EA	SCREW - 6-20 X 5/8 PFH - ANTIQUE BRASS
4	000G68-06-10G	EA	SCREW - 6-18 X 5/8" - PHILLIP OVAL HEAD - ANTIQUE BRASS
5	065740-01-000	EA	BRACE - CABINET/CORNER - PLASTIC
6	108487-02-01A	EA	SUPPORT - PROP ROD/OVERHEAD - BLACK
7	100710-01-01A	EA	LOCK - GLASS DOOR/TWIST TYPE - BRASS
	101272-01-000	EA	CATCH - GLASS DOOR
8	101766-01-000	EA	PIN - SUPPORT/GLASS DOOR
9	100707-01-000	EA	SPACER - GLASS DOOR - .8" DIA - .3" HOLE - PLASTIC
10	016604-05-000	EA	BRACE - CABINET - ANGLE - 2.5" OFF WHITE METAL
10	016604-01-000	EA	BRACE - CABINET - ANGLE - 2.5" - UNPAINTED METAL
11	042356-01-000	EA	PLUG - BUTTON - MAHOGANY - 3/8" DIAMETER - WOOD
11	074045-10-000	EA	PLUG - OAK - 1/2" DIAMETER
12	100711-01-01A	EA	HINGE - GLASS DOOR
13	108486-01-01A	EA	BRACKET - PROP ROD/OVERHEAD - BLACK
14	121891-01-01A	EA	PULL - CABINET - BRASS (MAPLE)
14	121890-01-01A	EA	PULL - CABINET - BRASS (OAK)
	098410-01-01A	EA	PULL - FINGER - BRASS
15	093586-06-000	EA	CATCH - SPRING - ROLLER
16	093586-05-000	EA	STRIKE - SPRING STEEL

INTERIOR FINISH GROUP (CONTINUED)

CABINET HARDWARE (CONTINUED)

KEY	PART NUMBER	U/M	DESCRIPTION
17	098980-01-000	EA	PILASTER - ADJUSTABLE SHELF - 18" - WOODGRAIN APPEARANCE
17	098980-02-000	EA	PILASTER - ADJUSTABLE SHELF - 12" - WOODGRAIN APPEARANCE
17	098980-04-000	EA	PILASTER - ADJUSTABLE SHELF - 48" - WOODGRAIN APPEARANCE
18	098979-01-000	EA	CLIP - ADJUSTABLE SHELF
19	074493-02-000	EA	SUPPORT - PISTON SPRING - CABINET DOOR
20	114045-01-000	EA	BACKSOCKET - ADJUSTABLE LEFT
21	114045-02-000	EA	BACKSOCKET - ADJUSTABLE RIGHT
22	009021-01-000	EA	CATCH - GRILLE - NYLON
23	009021-02-000	EA	STRIKE - SPRING STEEL
24	114031-02-000	EA	SLIDE - 12" - RIGHT SIDE/CABINET
24	114031-14-000	EA	SLIDE - 18" - RIGHT SIDE/CABINET
24	114031-26-000	EA	SLIDE - 24" - RIGHT SIDE/CABINET
24	114031-22-000	EA	SLIDE - 22" - RIGHT SIDE/CABINET
25	114031-04-000	EA	SLIDE - 12" - RIGHT SIDE/DRAWER
25	114031-16-000	EA	SLIDE - 18" - RIGHT SIDE/DRAWER
25	114031-28-000	EA	SLIDE - 24" - RIGHT SIDE/DRAWER
25	114031-24-000	EA	SLIDE - 22" - RIGHT SIDE/DRAWER
26	114031-03-000	EA	SLIDE - 12" - LEFT SIDE/DRAWER
26	114031-15-000	EA	SLIDE - 18" - LEFT SIDE/DRAWER
26	114031-27-000	EA	SLIDE - 24" - LEFT SIDE/DRAWER
26	114031-23-000	EA	SLIDE - 22" - LEFT SIDE/DRAWER
27	114031-01-000	EA	SLIDE - 12" - LEFT SIDE/CABINET
27	114031-13-000	EA	SLIDE - 18" - LEFT SIDE/CABINET
27	114031-25-000	EA	SLIDE - 24" - LEFT SIDE/CABINET
27	114031-21-000	EA	SLIDE - 22" - LEFT SIDE/CABINET
	004354-01-000	EA	BUMPER - RUBBER - .5" DIA - BROWN
	099682-01-01A	EA	BRACKET - MOUNTING/HAND RAIL - ROUND BASE
	P02786-04-H37	EA	HANDRAIL - ENTRANCE DOOR W/O BRACKET (MAPLE)
	P02786-04-G15	EA	HANDRAIL - ENTRANCE DOOR W/O BRACKETS (OAK)
	102786-04-H37	EA	HANDRAIL - ENTRANCE DOOR (MAPLE)
	102786-04-G15	EA	HANDRAIL - ENTRANCE DOOR (OAK)
	041389-18-000	EA	HINGE - PIANO - 1.50X 482.6 - OFF WHITE
	092907-01-000	EA	SUPPORT - SHELF - PIN - 1/4" - CLEAR PLASTIC
	042438-01-000	EA	DOWEL - WOOD - CLOTHES ROD - 1" DIAMETER X 4'
	042438-06-000	EA	DOWEL - WOOD - 1.5" X 26" - OAK
	009112-01-000	EA	FLANGE - 1" CLOTHES ROD - OFF WHITE PLASTIC
	074045-10-000	EA	PLUG - OAK - 1/2" DIAMETER - SOLAR MAPLE
	074045-01-000	EA	PLUG - OAK - 1/2" DIAMETER - OAK
	057671-15-000	EA	COVER - SCREW

FROM: 02-14-97 THRU: 99-99-99

CARPET & FLOOR COVERING

KEY	PART NUMBER	U/M	DESCRIPTION
	075233-01-000	SY	PAD - CARPET - 3/8" X 6' ROLL
	093486-01-000	SY	CARPET - COMPARTMENT - 54" WIDE - DARK GRAY
	096060-A8-000	SY	CARPET - BLUE LAGOON (H37, H47)
	096060-99-000	SY	CARPET - PARCHMENT INCREMENTS OF 4 SQ YD (H38, H48)
	096060-96-000	SY	CARPET - JUBILATION - INCREMENTS OF 4 SQ YD (H39, H49)
	100659-15-H37	EA	MOLDING-TRIM - SOLAR MAPLE
	100659-15-G15	EA	MOLDING-TRIM - WATERFORD OAK
	105924-01-F25	EA	MAT - FLOOR - 18" X 27" (H37, H47)
	105924-01-F12	EA	MAT - FLOOR - 18" X 27" (H38, H48)
	105924-01-H39	EA	MAT - FLOOR - 18" X 27" (H39, H49)
	122755-01-01A	EA	TILE - RUBBER/ENTRANCE DOOR - 18.5" X 27.2"
	122755-03-01A	EA	TILE - RUBBER/ENTRANCE DOOR - 17.7" X 26.4"

INTERIOR FINISH GROUP (CONTINUED)

SLIDEOUT INTERIOR TRIMS

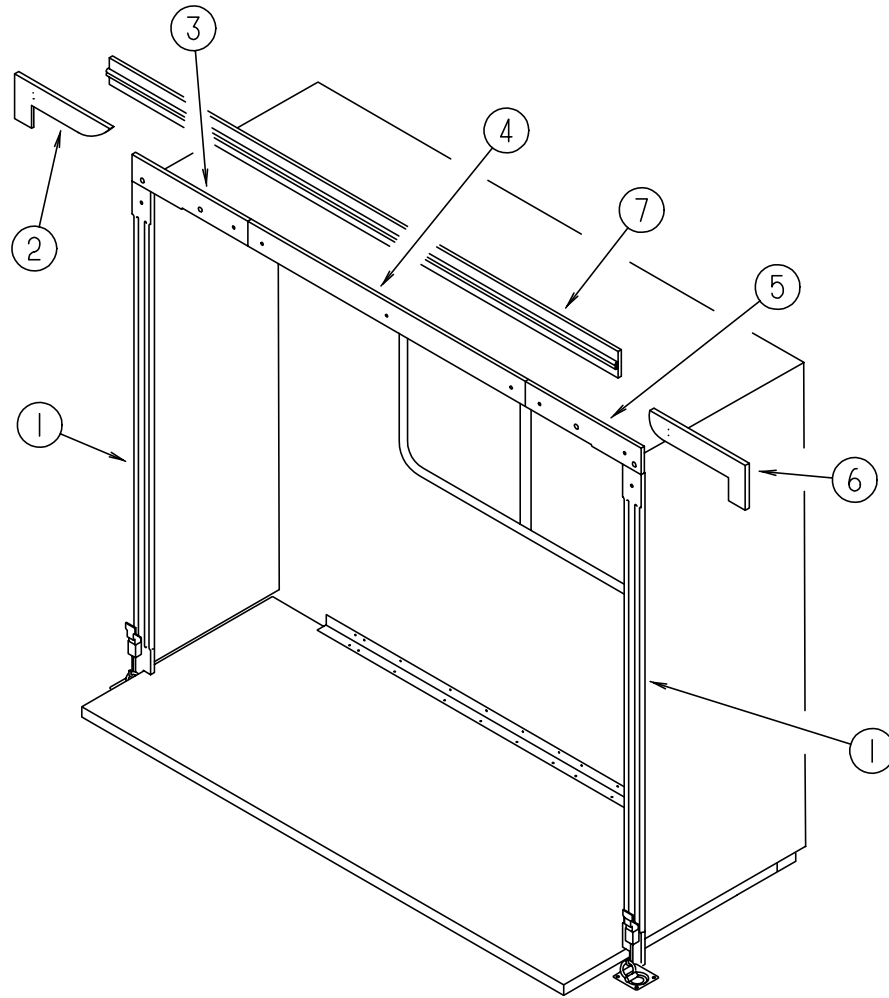

KEY	PART NUMBER	U/M	DESCRIPTION
1	116951-01-H37	EA	MOLDING - WOOD - 3" X 70.5" - SOLAR MAPLE
1	116951-01-G35	EA	MOLDING - WOOD - 3" X 70.5" - WATERFORD OAK
2	115811-16-H37	EA	OVERLAY - 7.5" X 22 3/8" (H37,H47)
2	115811-16-H38	EA	OVERLAY - 7.5" X 22 3/8" (H38,H48)
2	115811-16-G45	EA	OVERLAY - 7.5" X 22 3/8" (H39,H49)
3	116968-01-H37	EA	TRIM - END/RIGHT HAND - WOOD - 3.8" X 19.1" - SOLAR MAPLE
3	116968-01-G35	EA	TRIM - END/RIGHT HAND - WOOD - 3.8" X 19.1" - WATERFORD OAK
4	116367-01-H37	EA	TRIM - CENTER - WOOD - 3.8" X 119.7" - SOLAR MAPLE
4	116367-01-G35	EA	TRIM - CENTER - WOOD - 3.8" X 119.7" - WATERFORD OAK
5	116968-02-H37	EA	TRIM - END/LEFT HAND - WOOD - 3.8" X 19.1" - SOLAR MAPLE
5	116968-02-G35	EA	TRIM - END/LEFT HAND - WOOD - 3.8" X 19.1" - WATERFORD OAK
6	115811-15-H37	EA	OVERLAY - 7.5" X 22 3/8" (H37,H47)
6	115811-15-H38	EA	OVERLAY - 7.5" X 22 3/8" (H38,H48)
6	115811-15-G45	EA	OVERLAY - 7.5" X 22 3/8" (H39,H49)
7	NOT AVAILABLE		

INTERIOR FINISH GROUP (CONTINUED)

PANELING, PLASTIC LAMINATE & FLOOR COVERING

KEY	PART NUMBER	U/M	DESCRIPTION
	000846-01-000	SF	PLYWOOD - 5/16' X 48" X 96"
	000846-02-000	SF	PLYWOOD - UNDR - 5/16" X 48" X 96"
	000885-80-000	SF	PARTICLE BOARD - 3/8" X 48" X 96" - 1 SIDED - SOLAR MAPLE
	000885-83-000	SF	PARTICLE BOARD - 3/4" X 48" X 96" - 2 SIDED - SOLAR MAPLE
	000885-81-000	SF	PARTICLE BOARD - 3/8" X 4' X 8' - 2 SIDED
	000885-76-000	SF	PARTICLE BOARD-3/8" X 48" X 96"-WATERFORD OAK/VINYL 1 SIDE
	000885-77-000	SF	PARTICLE BOARD-3/8" X 48" X 96"-WATERFORD OAK/VINYL 2 SIDE
	000885-79-000	SF	PARTICLE BOARD-3/4" X 48" X 96"-WATERFORD OAK/VINYL 2 SIDE
	074497-35-000	SF	PANELING - SOLAR MAPLE - 4' X 8'
	074497-28-000	SF	PANELING - WATERFORD OAK - 48" X 96"
	074498-67-000	SF	LAMINATE - PLASTIC - ORCHID MIST - 60" X 96" (EXTERIOR ENTERTAINMENT)
	074498-62-000	SF	LAMINATE - PLASTIC - GREY FINESSE - 5' X 8' INC OF 40 SF (H37,H39,H47,H49)
	074498-71-000	SF	LAMINATE - PLASTIC - NEUTRAL SANTOS - 5' X 8' INC OF 40 SF (H38, H48)
	074498-79-000	SF	LAMINATE - PLASTIC - SOLAR MAPLE - 5' X 8'-INC OF 40 SF (MAPLE)
	074498-77-000	SF	LAMINATE - PLASTIC - ART CABIN - 5' X 8' INC OF 40 SQ FT (OAK)
	080215-11-000	SF	PANELING - 2 SIDED - SOLAR MAPLE - 4' X 8' (MAPLE)
	080215-10-000	SF	PANELING - 2 SIDE - WATERFORD - 48" X 84"
	088272-F8-000	SF	PANELING - BOLERO - AQUA FROST (H37, H47)
	088272-F9-000	SF	PANELING - PRIMAVERA STONE (H38, H48)
	088272-E0-000	SF	PANELING - DECORATIVE METRO/ MIST - 4' X 7' (H39, H49)
	088272-G1-000	SF	PANELING - PEBBLE EMBOSSED - ANTIQUE WHITE - 4' X 7' (WET BATH)
	088272-98-000	SF	PANELING - TRAVERTINE - ANTIQUE WHITE - 4' X 7' (SHOWER)
	083618-07-000	SF	PLYWOOD - MAPLE - 1 SIDE 3/16"
	076773-13-000	SF	PANELING - SOLAR MAPLE - 48" X 96" - 2 SIDED
	122185-D2-438	EA	LUMBER - VINYL WRAPPED - .7" X 1.5" X 96" - SOLAR MAPLE
	117267-D2-438	EA	LUMBER - VINYL WRAPPED - .7" X 1.5" X 96" - WATERFORD OAK
	122185-E2-438	EA	LUMBER - VINYL WRAPPED - .7" X 2" X 96" - SOLAR MAPLE
	117267-E2-438	EA	LUMBER - VINYL WRAPPED .7" X 2" X 96" - WATERFORD OAK
	122185-G2-438	EA	LUMBER - VINYL WRAPPED - .7" X 3" X 96" - SOLAR MAPLE
	117267-G2-438	EA	LUMBER - VINYL WRAPPED - .7" X 3" X 96" - WATERFORD OAK
	117267-R2-438	EA	LUMBER - VINYL WRAPPED - .7" X 3" X 96" - WATERFORD OAK
	114129-01-02A	SF	LINER - CABINET - .02" X 48" X 96"

FROM: 01-02-97 THRU: 99-99-99

FIRE EXTINGUISHER, DETECTORS, PICTURES & WALL CLOCK

KEY	PART NUMBER	U/M	DESCRIPTION	VENDOR NO.
	072852-01-000	EA	DETECTOR - SMOKE - W/9 VOLT BATTERY - US	
	072852-02-000	EA	DETECTOR - SMOKE - W/9/VOLT BATTERY - CANADIAN	
	094499-01-000	EA	EXTINGUISHER/FIRE - DRY W/MOUNTING BRACKET - 10 B:C	
	094499-02-000	EA	EXTINGUISHER/FIRE - DRY - 1A10BC - CANADIAN	
	094499-01-700	EA	BRACKET MTG. W/PLAS. STRAP	294039
	094499-01-701	EA	STRAP ONLY (METAL)	320351
	112320-03-000	EA	DETECTOR - CO GAS - MODEL 9D-I	
			FROM: 00-00-00 THRU: 10-20-96	
	112320-04-000	EA	BATTERY/SENSOR MODULE - CO (BLACK MODULE) F/9D-I SYSTEM	
			FROM: 00-00-00 THRU: 10-20-96	
	125136-01-000	EA	DETECTOR - CO - GAS - MODEL 9L-I	
			FROM: 10-21-96 THRU: 99-99-99	
	118081-01-01A	EA	CLOCK - WALL - ROUND 8" - BRASS	
	112515-02-06A	EA	PICTURE - DECORATIVE - 16" X 20" - MEDITERRANEAN (H37,H39,H47,H49)	
	112515-02-07A	EA	PICTURE - DECORATIVE - ABSTRACT 16" X 20" (H38,H48)	

LABELS GROUP

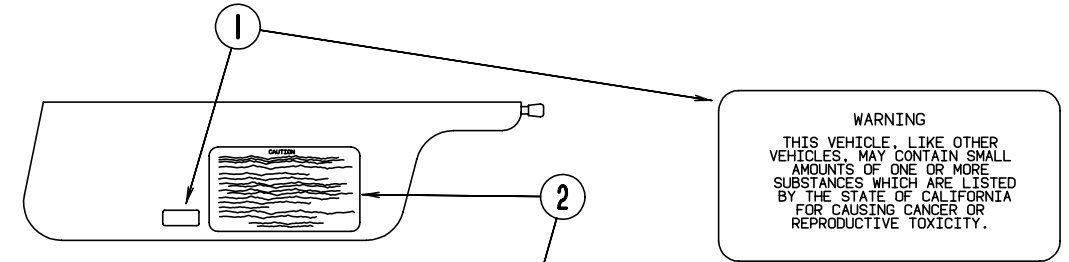

KEY	PART NUMBER	U/M	DESCRIPTION
1	099689-01-000	EA	LABEL - WARNING - CANCER/TOXICITY
2	056259-01-000	EA	LABEL - SAFETY CHECK LIST

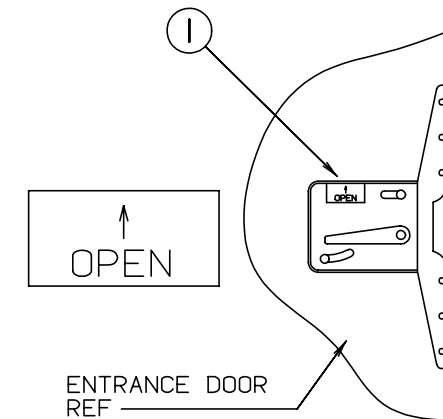

KEY	PART NUMBER	U/M	DESCRIPTION
1	040944-01-000	EA	LABEL - ENTRANCE DOOR - "OPEN"

LABELS GROUP (CONTINUED)

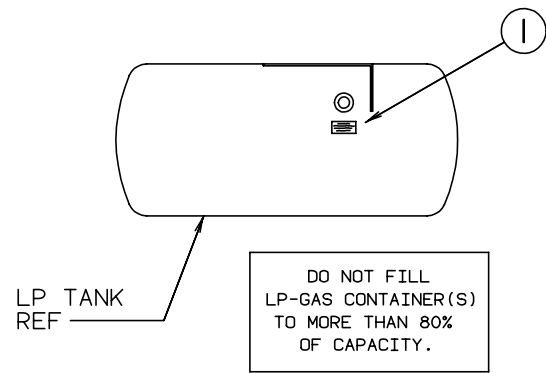

KEY	PART NUMBER	U/M DESCRIPTION
1	079965-01-000	EA LABEL - LPG - 80% CAPACITY

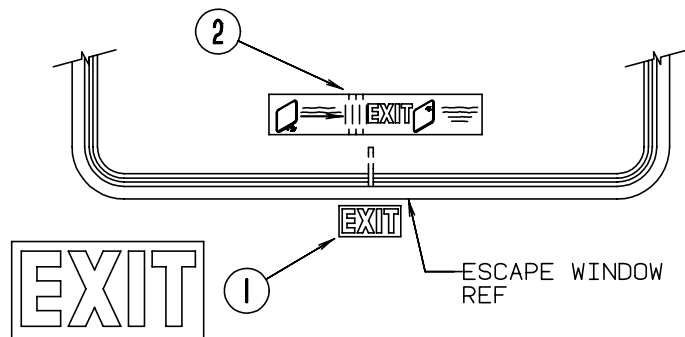
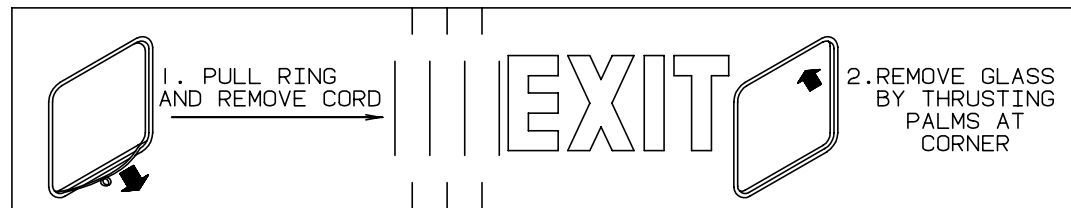

KEY	PART NUMBER	U/M DESCRIPTION
1	107571-01-000	EA LABEL - EXIT/ESCAPE WINDOW
2	039290-01-000	EA LABEL - EXIT WARNING

LABELS GROUP (CONTINUED)

CAUTION	TO HELP AVOID PERSONAL INJURY DURING REMOVAL OF FUEL FILLER CAP, SLOWLY LOOSEN CAP 1/2 TURN TO ALLOW ANY FUEL PRESSURE TO BE RELIEVED BEFORE TURNING CAP FURTHER.
FUEL SPRAY MAY CAUSE PERSONAL INJURY	STOP ADDING FUEL AFTER FIRST SHUTOFF BY AUTOMATIC NOZZLE WHEN TANK IS NEARLY FULL. DO NOT OVERFILL FUEL TANK. SEE OWNERS MANUAL FOR ADDITIONAL INFORMATION.
	PRINTED IN U.S.A. MLC PT NO 15611763

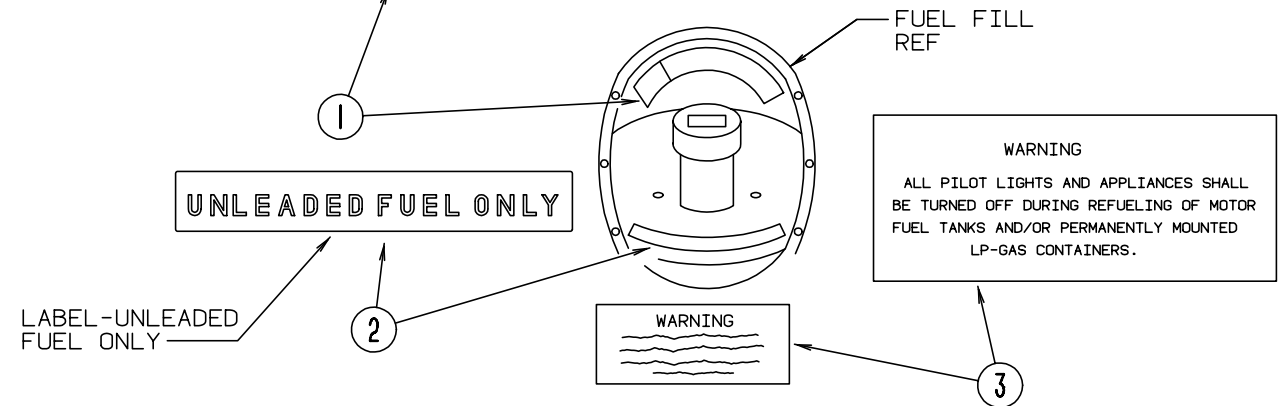

KEY	PART NUMBER	U/M DESCRIPTION	
1	087207-05-000	EA LABEL - FUEL CAP REMOVAL	
2	062043-01-000	EA LABEL - FUEL - UNLEADED	
3	006040-01-000	EA TAG - GAS REFUEL WARNING	FROM: 00-00-00 THRU: 09-02-96
3	124519-01-02A	EA LABEL - WARNING/ REFUELING	FROM: 09-03-96 THRU: 99-99-99
3	124519-02-02A	EA LABEL - WARNING/ REFUELING - CSA	

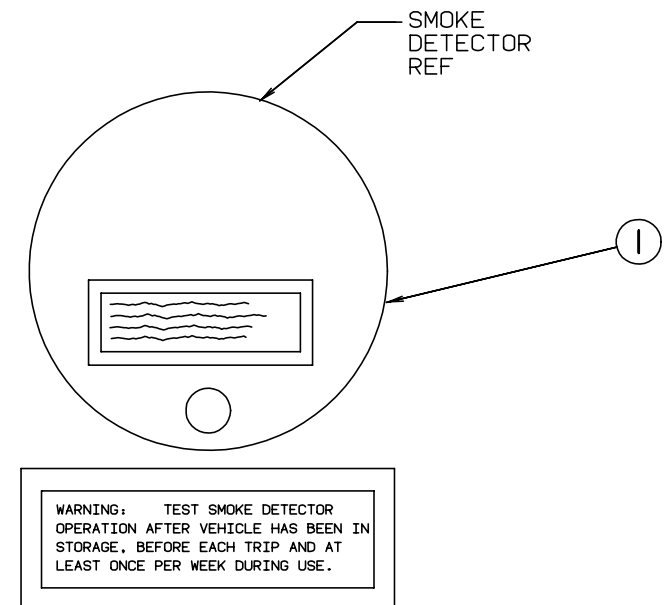

KEY	PART NUMBER	U/M DESCRIPTION
1	077956-01-000	EA LABEL - WARNING - SMOKE DETECTOR

LABELS GROUP (CONTINUED)

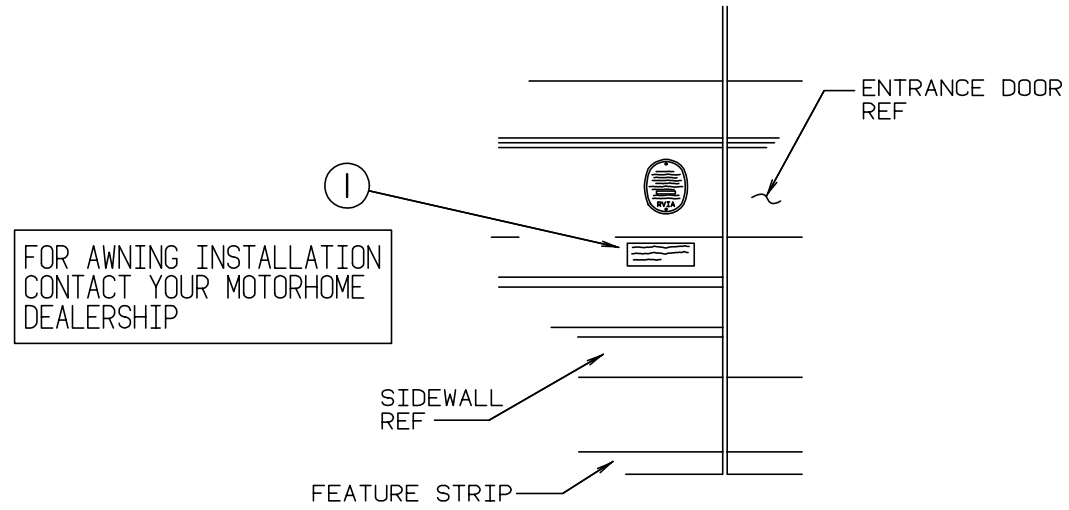

KEY	PART NUMBER	U/M DESCRIPTION
1	099509-01-000	EA LABEL - AWNING INSTALLATION

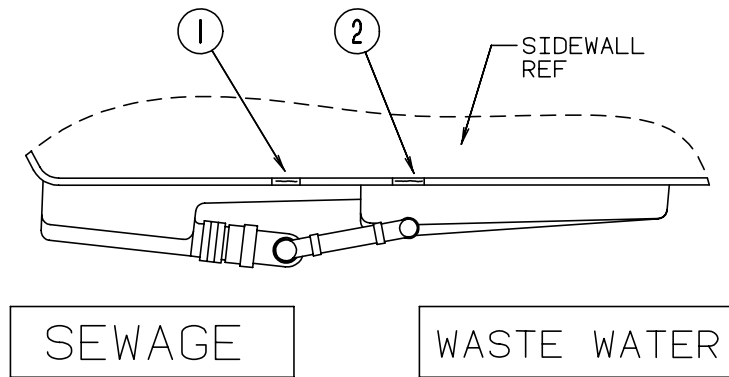

KEY	PART NUMBER	U/M DESCRIPTION
1	006187-01-000	EA LABEL - SEWAGE
2	006188-01-000	EA LABEL - WASTE WATER

LABELS GROUP (CONTINUED)

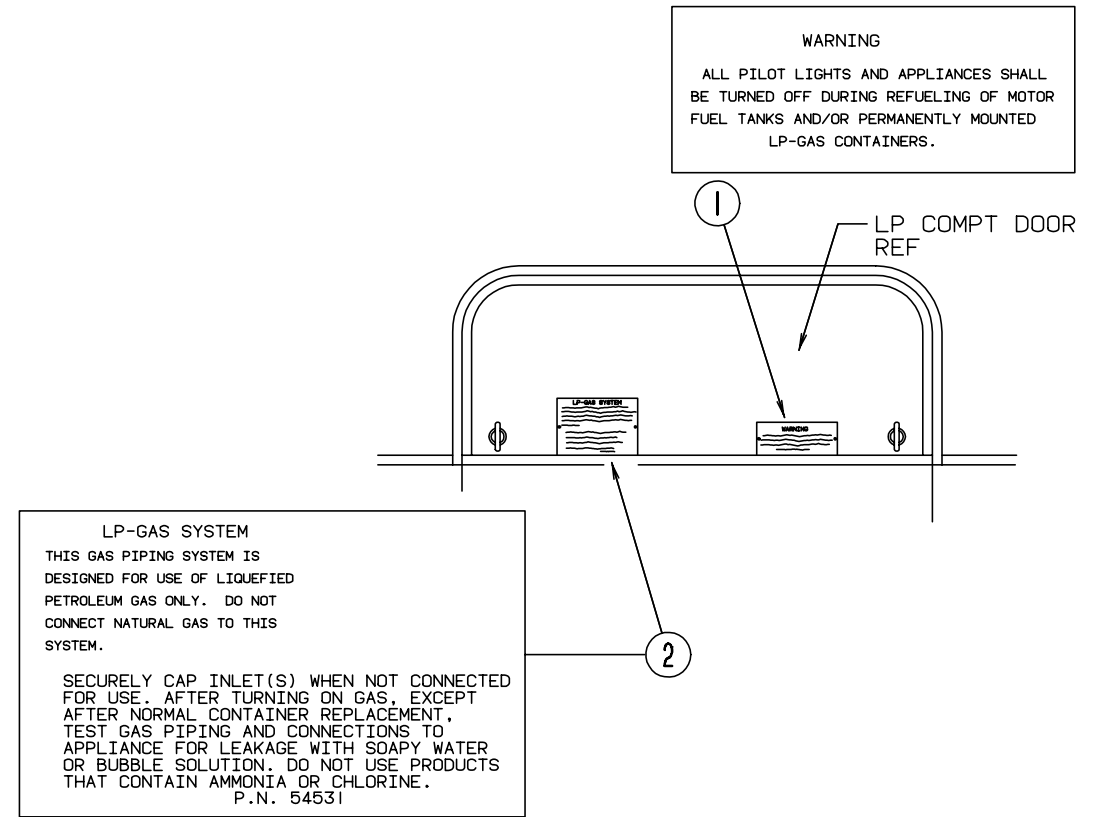

KEY	PART NUMBER	U/M DESCRIPTION
1	006040-01-000	EA TAG - GAS REFUELING WARNING
1	006040-02-000	EA TAG - GAS REFUELING WARNING (CANADIAN)
2	054531-01-000	EA LABEL - LP GAS ONLY
2	023769-01-000	EA LABEL - WARNING-LPG (CANADIAN)

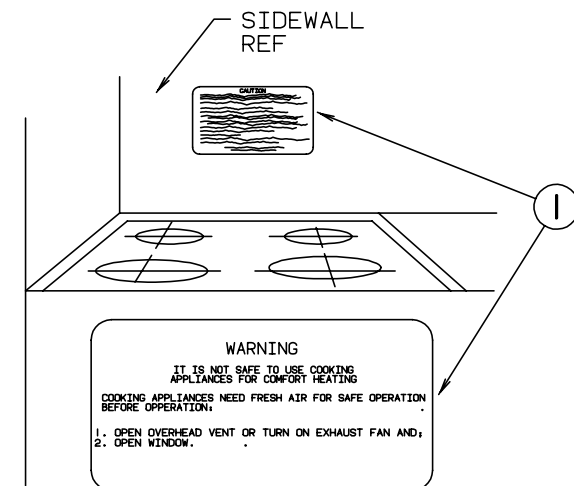

KEY	PART NUMBER	U/M DESCRIPTION
1	050225-01-000	EA LABEL - WARNING - STOVE VENT - US
1	050222-01-000	EA LABEL - WARNING - STOVE VENT - CSA

LABELS GROUP (CONTINUED)

LP-GAS SYSTEM
 THIS GAS PIPING SYSTEM IS DESIGNED FOR USE OF LIQUIFIED PETROLEUM GAS ONLY. DO NOT CONNECT NATURAL GAS TO THIS SYSTEM.
 SECURE CAP INLET(S) WHEN NOT CONNECTED FOR USE AFTER TURNING ON GAS. EXCEPT AFTER NORMAL CONTAINER REPLACEMENT, TEST GAS PIPING AND CONNECTIONS TO APPLIANCES FOR LEAKAGE WITH SOAPY WATER OR BUBBLE SOLUTION. DO NOT USE PRODUCTS THAT CONTAIN AMMONIA OR CHLORINE.

KEY PART NUMBER U/M DESCRIPTION
 124520-01-02A EA LABEL - LP GAS ONLY

FROM: 09-03-96 THRU: 99-99-99

MISCELLANEOUS LABELS

KEY PART NUMBER U/M DESCRIPTION
 006062-01-000 EA TAG - ELECTRIC - 110V CONNECTION
 094675-01-000 EA LABEL - EXTERIOR LIGHT - SERVICE
 073998-01-000 EA LABEL - LPG ODOR WARNING
 079966-01-000 EA LABEL - WARNING - STOWED - MOTION
 098379-04-000 EA LABEL - ELECTRICAL BOX SIDE
 098641-01-000 EA LABEL - FUEL - UNLEADED - DASH
 104678-01-000 EA LABEL - CB PREP
 111104-01-000 EA LABEL - HITCH - READ MANUAL
 111537-07-000 EA LABEL - FUSES
 111537-05-000 EA LABEL - SLIDEOUT CONTROLS
 111802-01-000 EA LABEL - CFC WARNING
 006062-01-000 EA LABEL - ELECTRIC - 110 VOLT CONNECTION
 087236-01-000 EA LABEL - CABLE - INPUT
 092547-06-000 EA LABEL - CIRCUIT BREAKER
 095721-10-000 EA LABEL - CONTROL CENTER (30A) (CANADIAN)
 095721-14-000 EA LABEL - CONTROL CENTER (30A)
 124520-01-02A EA LABEL - LP GAS ONLY
 126024-01-01A EA LABEL - TIRE HANGER REMOVAL

FROM: 09-03-96 THRU: 99-99-99

FROM: 01-20-97 THRU: 99-99-99

LABELS GROUP (CONTINUED)

A / C CIRCUIT 1	MAIN	MAIN	A / C CIRCUIT 2	LTG CIRCUIT 1	REFRIG / CONV	LTG CIRCUIT 2	MICROWAVE	APPLIANCE 1	APPLIANCE 2	GENERAL RECORDS	WASHER DRYER
-----------------------	------	------	-----------------------	---------------------	------------------	---------------------	-----------	----------------	----------------	--------------------	-----------------

KEY PART NUMBER U/M DESCRIPTION
 1 095721-18-000 EA LABEL-CONTROL CENTER, 50 AMP - CSA

A / C CIRCUIT 1	MAIN	MAIN	A / C CIRCUIT 2	LTG CIRCUIT 1	REFRIG / CONV	LTG CIRCUIT 2	MICROWAVE	GENERAL RECORDS	WASHER DRYER	DISHWASHER REMOVAL	GENERAL RECORDS
-----------------------	------	------	-----------------------	---------------------	------------------	---------------------	-----------	--------------------	-----------------	-----------------------	--------------------

KEY PART NUMBER U/M DESCRIPTION
 1 095721-17-000 EA LABEL-CONTROL CENTER, 50 AMP - US

LABELS GROUP (CONTINUED)

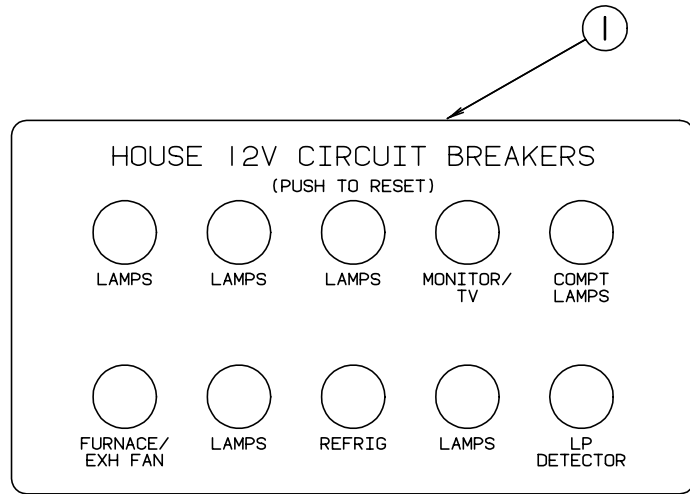

KEY	PART NUMBER	U/M DESCRIPTION
1	092547-06-000	EA LABEL-CIRCUIT BREAKER

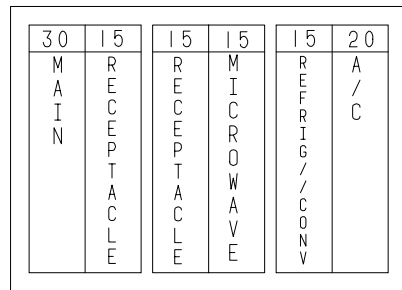

KEY	PART NUMBER	U/M DESCRIPTION
1	095721-10-000	EA LABEL-CONTROL CENTER (30A) CSA

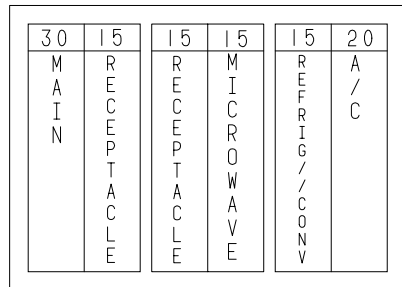

KEY	PART NUMBER	U/M DESCRIPTION
1	095721-14-000	EA LABEL-CONTROL CENTER (30A)

LP GROUP

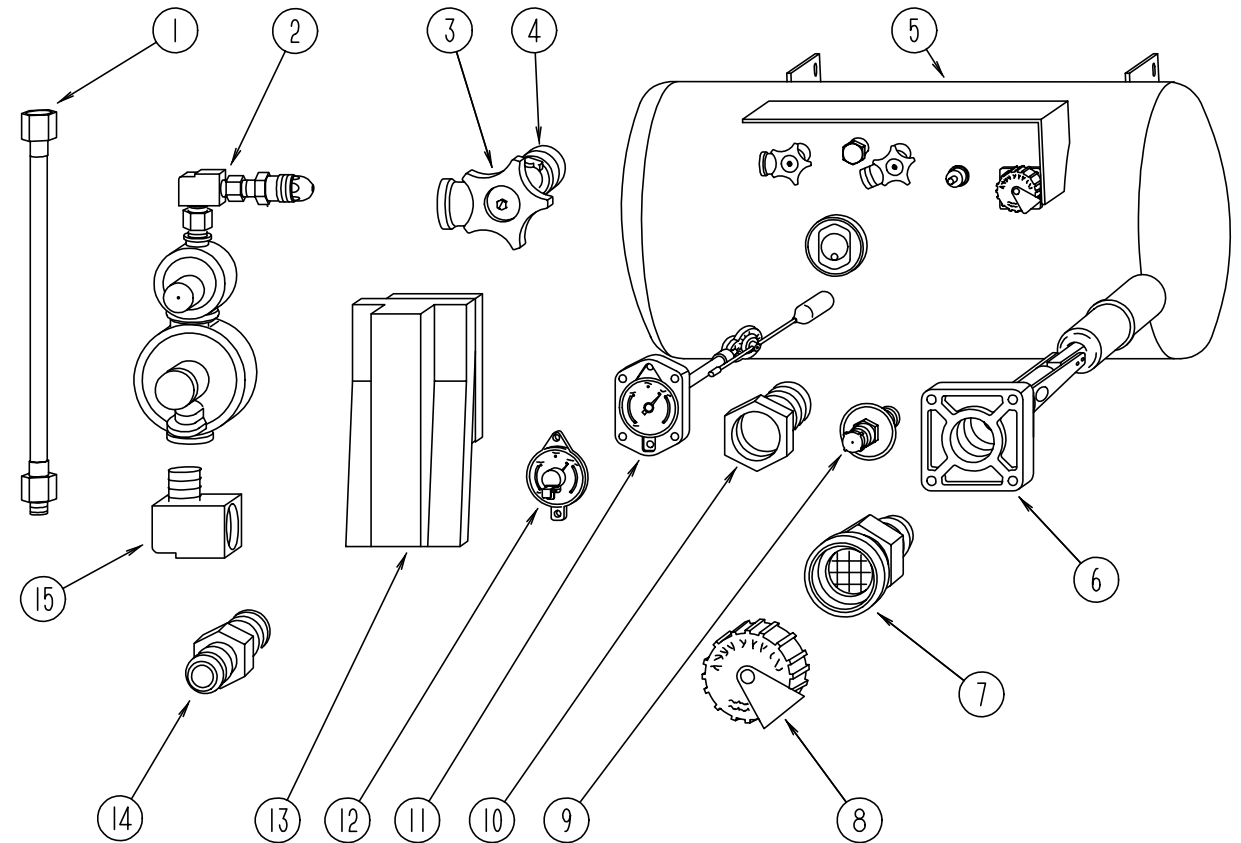

LP TANK & COMPONENTS

KEY	PART NUMBER	U/M DESCRIPTION	VENDOR NO.
1	045703-06-000	EA HOSE - LP - 3/8" ID X 28" - 3/8 MPT X 1/2 F SWIVEL - CANAD	
1	006062-01-000	EA TAG - ELECTRIC - 110V CONNECTION	
2	106150-01-000	EA REGULATOR - TWO STAGE	
3	040421-01-708	EA HANDWHEEL-SERVICE VALVE	G-1015-A
4	040421-01-712	EA VALVE -SERV. W/O VAPOR RELIEF	29000853
5	088253-03-000	EA TANK - LP - 100 LB - 16"D X 36" - SPL	
		FROM: 00-00-00 THRU: 03-02-97	
5	088253-09-000	EA TANK - LP - 100 LB - 14" DIAMETER X 47" LONG	
		FROM: 03-03-97 THRU: 99-99-99	
6	040421-01-711	EA VALVE-80% FILL W/AUTO STOP	LLL/TL3
7	040421-01-701	EA VALVE-FILL-SHORT - LP	75478
8	040421-01-702	EA CAP-FILL VALVE - PLASTIC	G-1014-A
9	040421-01-700	EA VALVE-LIQUID LEVEL - 20%	G-1013
10	040421-01-713	EA VALVE-VAPOR ONLY	29000587
11	088253-01-700	EA GAUGE-FLOAT ASSEMBLY - L.P.	16C
		FROM: 03-03-97 THRU: 99-99-99	
12	040440-02-000	EA TRANSMITTER - DIAL - 0-90 OHM -2 TERMINAL (POWER & GROUND)	
13	105658-01-000	EA COMPARTMENT - LP REGULATOR	
14	010323-01-000	EA ADAPTER - BRASS - 3/8"F X 1/2"MPT	
15	065318-02-000	EA ELBOW - 90 DEGREE - 3/8" MPT TO 3/8" FPT	
	010329-01-000	EA ADAPTER - BRASS - 1/2" F X 1/2" MPT	
	010377-02-000	EA NUT - BRASS - 3/8" FLARE - FORGED	
	010380-02-000	EA NUT - BRASS - 1/2" FLARE - FORGED	
	103613-02-000	EA DETECTOR - LP GAS	

LOUNGE GROUP

DRIVER SIDE FRONT OVERHEAD CABINET WITH SLIDE OUT OVERHEAD CABINET OPTION

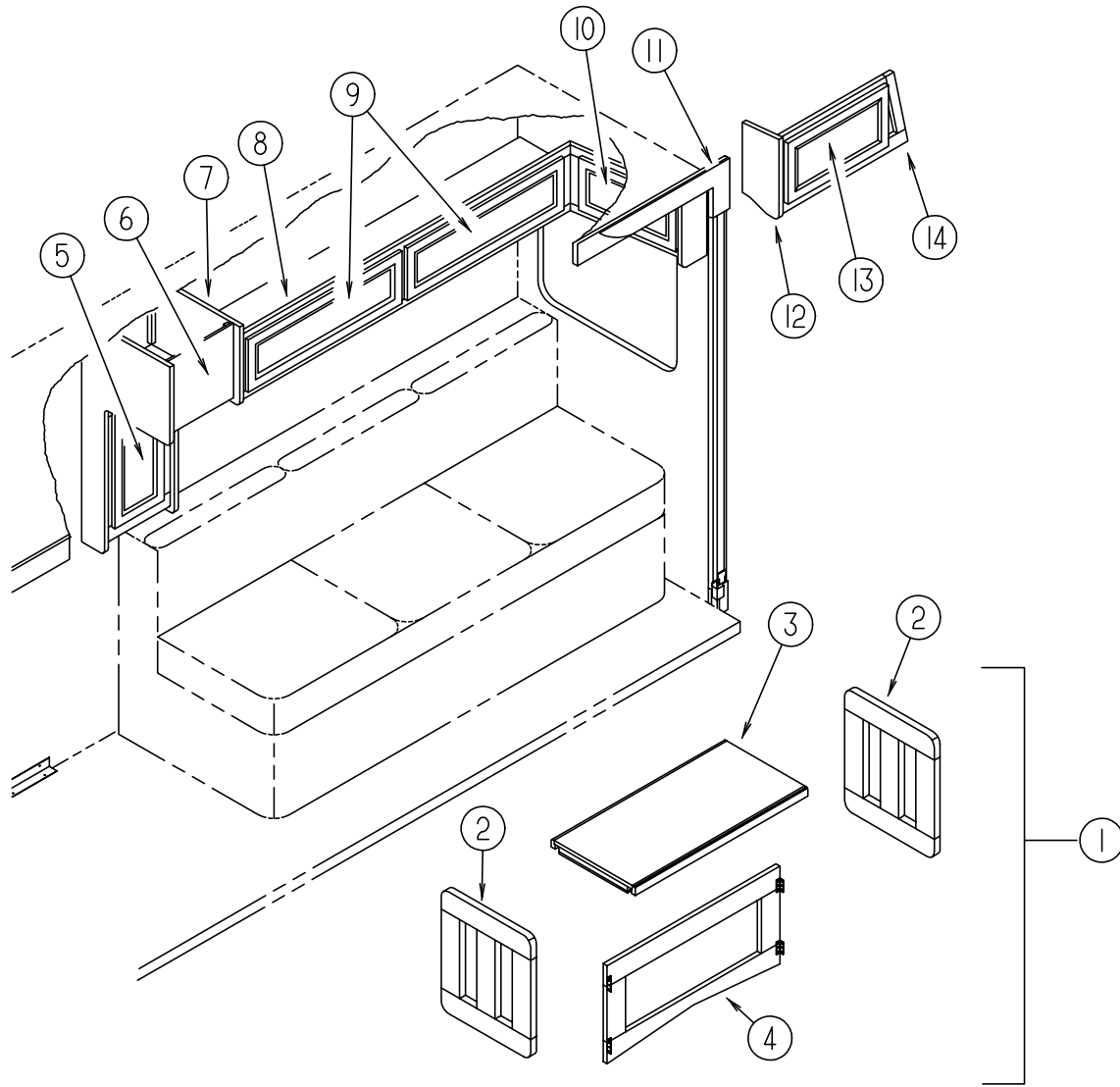

KEY	PART NUMBER	U/M	DESCRIPTION
1	116957-01-H56	EA	TABLE - FOLDING (MAPLE)
1	116957-01-G35	EA	TABLE - FOLDING (OAK)
2	116957-15-H23	EA	LEG - TABLE (MAPLE)
2	116957-15-F31	EA	LEG - TABLE (OAK)
3	116957-12-H56	EA	TOP - TABLE - FOLDING (MAPLE)
3	116957-12-G35	EA	TOP - TABLE - FOLDING (OAK)
4	116957-11-H23	EA	BRACE - TABLE - FOLDING (MAPLE)
4	116957-11-F31	EA	BRACE - TABLE - FOLDING (OAK)
5	M08166-40-H37	EA	DOOR - MITERED CORNER/SQUARE EDGE - 10" X 19.1" - W/O HDW (MAPLE)
5	M06803-F8-H17	EA	DOOR - MITERED CORNER/OGEE EDGE - 10" X 19.1" - W/O HARDWARE (OAK)
6	M08088-01-H37	EA	PANEL - FACE - FABRIC COVERED (BEHIND CLOCK) (H37, H47)
6	M08088-01-H38	EA	PANEL - FACE - FABRIC COVERED (BEHIND CLOCK) (H38, H48)
6	M08088-01-H39	EA	PANEL - FACE - FABRIC COVERED (BEHIND CLOCK) (H39, H49)
7	120975-01-H37	EA	CABINET - OVERHEAD SPEAKER - W/O DOOR/HARDWARE/FACE PANEL (MAPLE)
7	120975-01-G35	EA	CABINET - OVERHEAD SPEAKER - W/O DOOR/HARDWARE/FACE PANEL (OAK)
	120975-11-H37	EA	SHELF - W/PLASTIC EDGE TRIM (MAPLE)
	120975-11-G35	EA	SHELF - W/PLASTIC EDGE TRIM (OAK)
	120975-13-H37	EA	END CAP - OVERHEAD/LEFT HAND - F/SLIDEOUT (MAPLE)
	120975-13-G35	EA	END CAP - OVERHEAD/LEFT HAND - F/SLIDEOUT (OAK)
	120975-14-H37	EA	END CAP - OVERHEAD/RIGHT HAND - F/SLIDEOUT (MAPLE)
	120975-14-G35	EA	END CAP - OVERHEAD/RIGHT HAND - F/SLIDEOUT (OAK)
8	120979-01-H37	EA	CABINET - OVERHEAD FRONT - W/O DOORS/HARDWARE - SLIDEOUT (MAPLE)
8	120979-01-G35	EA	CABINET - OVERHEAD FRONT - W/O DOORS/HARDWARE - SLIDEOUT (OAK)
9	120035-04-H37	EA	DOOR - FABRIC WRAPPED - 8.6" X 29.9" - W/O HARDWARE
9	120035-04-H38	EA	DOOR - FABRIC WRAPPED - 8.6" X 29.9" - W/O HARDWARE
9	120035-04-H39	EA	DOOR - FABRIC WRAPPED - 8.6" X 29.9" - W/O HARDWARE
9	120035-04-H47	EA	DOOR - FABRIC WRAPPED - 8.6" X 29.9" - W/O HARDWARE
9	120035-04-H48	EA	DOOR - FABRIC WRAPPED - 8.6" X 29.9" - W/O HARDWARE
9	120035-04-H49	EA	DOOR - FABRIC WRAPPED - 8.6" X 29.9" - W/O HARDWARE
10	120035-05-H37	EA	DOOR - FABRIC WRAPPED - 8.6" X 16.4" - W/O HARDWARE
10	120035-05-H38	EA	DOOR - FABRIC WRAPPED - 8.6" X 16.4" - W/O HARDWARE
10	120035-05-H39	EA	DOOR - FABRIC WRAPPED - 8.6" X 16.4" - W/O HARDWARE
10	120035-05-H47	EA	DOOR - FABRIC WRAPPED - 8.6" X 16.4" - W/O HARDWARE
10	120035-05-H48	EA	DOOR - FABRIC WRAPPED - 8.6" X 16.4" - W/O HARDWARE
10	120035-05-H49	EA	DOOR - FABRIC WRAPPED - 8.6" X 16.4" - W/O HARDWARE
11	115811-15-H37	EA	OVERLAY - 7.5" X 22 3/8" (H37, H47)
11	115811-15-H38	EA	OVERLAY - 7.5" X 22 3/8" (H38, H48)
11	115811-15-G45	EA	OVERLAY - 7.5" X 22 3/8" (H39, H49)
12	103128-09-H37	EA	END CAP - OVERHEAD FRONT - DRIVER (MAPLE)
12	103128-09-G09	EA	END CAP - OVERHEAD FRONT - DRIVER (OAK)
13	M08166-29-H37	EA	DOOR - MITERED CORNER/SQUARE EDGE - 14.5" X 9.8" - W/O HDW (MAPLE)
13	M06803-D2-H17	EA	DOOR - MITERED CORNER/OGEE EDGE - 9.8" X 14.5" - W/O HARDWARE (OAK)
14	M06839-50-H37	EA	CABINET - OVERHEAD - FRONT/LEFT HAND - W/O DOORS/HARDWARE (MAPLE)
14	M06839-50-H38	EA	CABINET - OVERHEAD - FRONT/LEFT HAND - W/O DOORS/HARDWARE (MAPLE)
14	M06839-50-H39	EA	CABINET - OVERHEAD - FRONT/LEFT HAND - W/O DOORS/HARDWARE (MAPLE)
14	M06839-50-H47	EA	CABINET - OVERHEAD - FRONT/LEFT HAND - W/O DOORS/HARDWARE (OAK)
14	M06839-50-H48	EA	CABINET - OVERHEAD - FRONT/LEFT HAND - W/O DOORS/HARDWARE (OAK)
14	M06839-50-H49	EA	CABINET - OVERHEAD - FRONT/LEFT HAND - W/O DOORS/HARDWARE (OAK)
	118409-01-H37	EA	CABINET - SHELF - BEHIND SOFA - W/O HARDWARE (MAPLE)
	118409-01-G35	EA	CABINET - SHELF - BEHIND SOFA - W/O HARDWARE (OAK)

LOUNGE GROUP (CONTINUED)

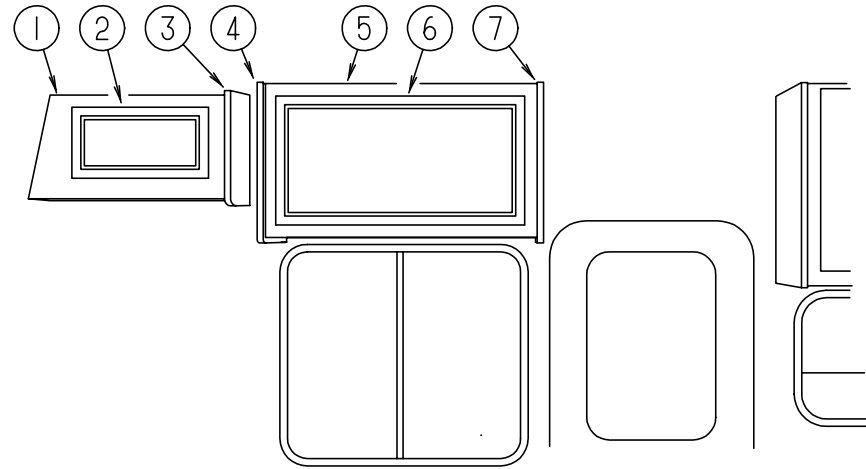

PASSENGER SIDE FRONT OVERHEAD CABINETS

KEY	PART NUMBER	U/M	DESCRIPTION
1	M06839-41-H37	EA	CABINET - OVERHEAD - FRONT/RIGHT HAND - W/O DOORS/HARDWARE (MAPLE)
1	M06839-41-H38	EA	CABINET - OVERHEAD - FRONT/RIGHT HAND - W/O DOORS/HARDWARE (MAPLE)
1	M06839-41-H39	EA	CABINET - OVERHEAD - FRONT/RIGHT HAND - W/O DOORS/HARDWARE (MAPLE)
1	M06839-41-H47	EA	CABINET - OVERHEAD - FRONT/RIGHT HAND - W/O DOORS/HARDWARE (OAK)
1	M06839-41-H48	EA	CABINET - OVERHEAD - FRONT/RIGHT HAND - W/O DOORS/HARDWARE (OAK)
1	M06839-41-H49	EA	CABINET - OVERHEAD - FRONT/RIGHT HAND - W/O DOORS/HARDWARE (OAK)
2	M08166-01-H37	EA	DOOR - MITERED CORNER/SQUARE EDGE - 19.1" X 10.4" - W/O HDW (MAPLE)
2	M06803-04-H17	EA	DOOR - MITERED CORNER/OGEE EDGE - 19.1" X 10.4" - W/O HARDWARE (OAK)
3	103128-08-H37	EA	END CAP - OVERHEAD FRONT - PASSENGER (MAPLE)
3	103128-08-G09	EA	END CAP - OVERHEAD FRONT - PASSENGER (OAK)
4	103128-07-H37	EA	END CAP - OVERHEAD LOUNGE - LEFT HAND (MAPLE)
4	103128-07-G15	EA	END CAP - OVERHEAD LOUNGE - LEFT HAND (OAK)
5	M06839-43-H37	EA	CABINET - OVERHEAD/RIGHT HAND - W/O DOORS/HARDWARE (MAPLE)
5	M06839-43-H47	EA	CABINET - OVERHEAD/RIGHT HAND - W/O DOORS/HARDWARE (OAK)
6	M08166-10-H37	EA	DOOR - MITERED CORNER/SQUARE EDGE - 29.5" X 15.5" - W/O HDW (MAPLE)
6	M06803-30-H17	EA	DOOR - MITERED CORNER/OGEE EDGE - 29.5" X 15.5" - W/O HARDWARE (OAK)
7	103128-10-H37	EA	END CAP - OVERHEAD LOUNGE - RIGHT HAND (MAPLE)
7	103128-10-G15	EA	END CAP - OVERHEAD LOUNGE - RIGHT HAND (OAK)
	104414-12-H37	EA	SHELF - W/PLASTIC EDGE MOLDING (MAPLE)
	104414-12-G35	EA	SHELF - W/PLASTIC EDGE MOLDING (OAK)
	101222-01-04A	EA	BRACKET - CATCH - LID - E-COAT

LOUNGE GROUP (CONTINUED)

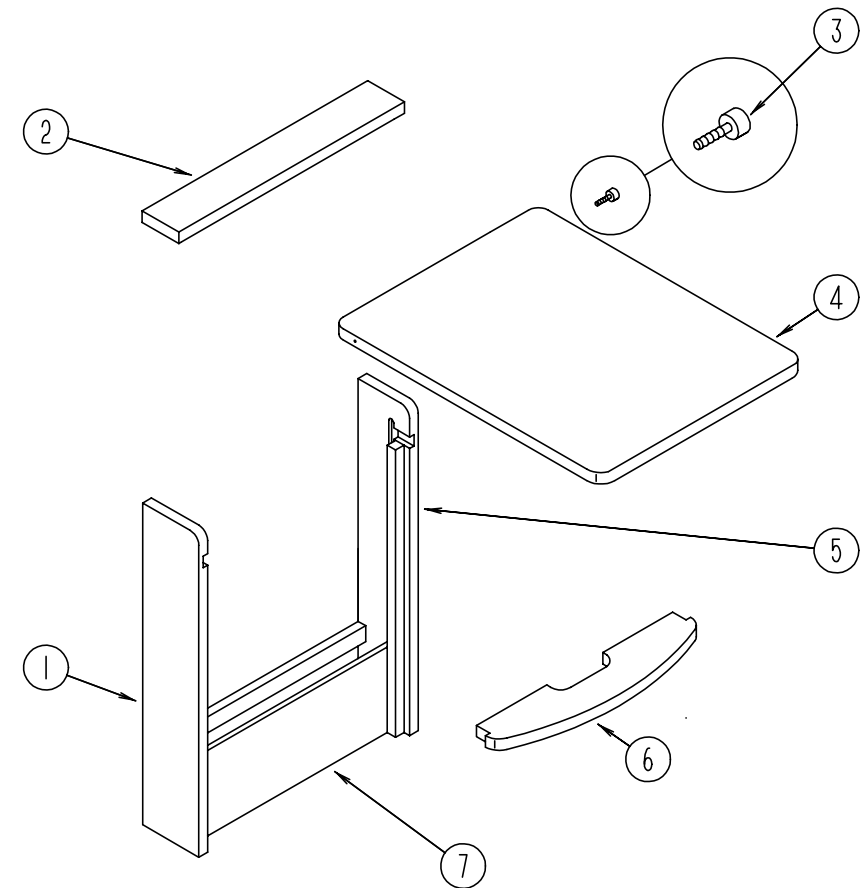

PULLOUT TABLE

KEY	PART NUMBER	U/M	DESCRIPTION
	P19559-01-H37	EA	CABINET - TABLE - W/O PULLOUT TOP (MAPLE)
	P19559-01-H47	EA	CABINET - TABLE - W/O PULLOUT TOP (OAK)
1	119559-12-H37	EA	END - TABLE - LEFT SIDE - 28.7" X 5.7" (MAPLE)
1	119559-12-G35	EA	END - TABLE - LEFT SIDE - 28.7" X 5.7" (OAK)
2	119559-13-H37	EA	TOP - SHELF F/PULLOUT TABLE (MAPLE)
2	119559-13-G35	EA	TOP - SHELF F/PULLOUT TABLE (OAK)
3	079921-01-000	EA	NYLON ROLLER W/SHAFT
4	119559-17-H37	EA	TABLE TOP - PULLOUT (MAPLE)
4	119559-17-G35	EA	TABLE TOP - PULLOUT (OAK)
5	119559-11-H37	EA	END - TABLE - RIGHT SIDE - 28.7" X 5.7" (MAPLE)
5	119559-11-G35	EA	END - TABLE - RIGHT SIDE - 28.7" X 5.7" (OAK)
6	119559-14-H37	EA	SHELF - SUPPORT F/PULLOUT TABLE (MAPLE)
6	119559-14-G35	EA	SHELF - SUPPORT F/PULLOUT TABLE (OAK)
7	119559-15-H37	EA	PANEL - BOTTOM F/TABLE CABINET - 18.1" X 6.7" (MAPLE)
7	119559-15-G35	EA	PANEL - BOTTOM F/TABLE CABINET - 18.1" X 6.7" (OAK)
	080736-01-000	EA	PULL - RECESSED - 1.25" X 4" - OAK

SEALANTS & FASTENERS GROUP**SCREWS**

KEY	PART NUMBER	U/M	DESCRIPTION
	0G3908-08-170	EA	SCREW - SF/ DR - 8-18 X 1/2PPH - BRIGHT WHITE
	000G11-05-08B	EA	SCREW - 5-20 X 1/2 PPH ZINC
	000G11-06-10J	EA	SCREW - 6-20 X 5/8 PPH - BRASS
	000G11-06-08B	EA	SCREW - 6-20 X 1/2 PPH ZINC
	000G11-06-06B	EA	SCREW - 6-20 X 3/8 PPH ZINC
	000G11-07-08B	EA	SCREW - 7-19 X 1/2 PPH - ZINC
	000G11-08-08T	EA	SCREW - 8-18 X 1/2 PPH
	000G11-08-08B	EA	SCREW - 8-18 X 1/2 PPH - ZINC
	000G11-08-06B	EA	SCREW - 8-18 X 3/8 PPH ZINC
	000G11-08-20B	EA	SCREW - 8-18 X 11/4 PPH ZINC
	000G11-08-16S	EA	SCREW - 8-18 X 1.00 PPH - OFF WHITE
	000G11-08-12T	EA	SCREW - 8-18 X 3/4 PPH - BLACK
	000G11-08-12P	EA	SCREW - 8-18 X .75 PPH - DARK BROWN
	000G11-08-12D	EA	SCREW - 8-18 X 3/4 PPH - BLACK
	000G11-08-12B	EA	SCREW - 8-18 X 3/4 PPH ZINC
	000G11-10-40B	EA	SCREW - 10-16 X 2 1/2 PPH CAD - 34927-01-000
	000G11-10-16B	EA	SCREW - 10-16 X 1 - PPH ZINC
	000G11-10-12S	EA	SCREW - 10-16 X .75 PPH OFF WHT
	000G11-10-12D	EA	SCREW - 10-16 X 3/4 PPH - BLACK
	000G12-06-08T	EA	SCREW - 6-20 X .50 POH - BLACK
	000G13-06-16J	EA	SCREW - 6-20 X 1.00 PFH - BRASS
	000G13-06-08B	EA	SCREW - 6-20 X 1/2 PFH ZINC
	000G13-06-24J	EA	SCREW - 6-20 X 1.50 PFH BRASS
	000G13-07-12B	EA	SCREW - 7-19 X 3/4 PFH ZINC
	000G13-08-16B	EA	SCREW - 8-18 X 1 PFH - ZINC
	000G18-08-22B	EA	SCREW - MACH - 8-32 X 1 3/8 PPH ZINC
	000G19-10-20B	EA	SCREW - MACHINE - 10-32 X 1 1/14 PPH ZINC
	000G19-10-08B	EA	SCREW - MACHINE - 10-32 X 1/2 PPH ZINC
	000G19-10-12F	EA	SCREW - MACHINE - 10-32 X .75 - PPH - STAINLESS STEEL
	000G32-10-06B	EA	SCREW - 10-32 X 3/8" - PPH - ZINC
	000G39-06-10T	EA	SCREW - SF/ DR - 6-20 X 5/8 PPH - BLACK
	000G39-06-08B	EA	SCREW - DR - 6-18 X 1/2 ZINC
	000G39-08-08S	EA	SCREW - SF/ DR - 8-18 X 1/2 PPH - OFF WHITE
	000G39-08-08B	EA	SCREW - SF/ DR - 8-18 X 1/2 PPH ZINC
	000G39-08-06B	EA	SCREW - SF/ DR - 8-18 X 3/8 PPH ZINC
	000G39-08-24B	EA	SCREW - SF/ DR - 8-18 X 1 1/2 PPH ZINC
	000G39-08-16T	EA	SCREW - SF/ DR - 8-18 X 1 PPH - BLACK
	000G39-08-16B	EA	SCREW - SF/ DR - 8-18 X 1 PPH ZINC
	000G39-08-12T	EA	SCREW - SF/ DR - 8-18 X 3/4 PPH - BLACK
	000G39-08-12B	EA	SCREW - SF/ DR - 8-18 X 3/4 PPH ZINC
	000G39-08-16R	EA	SCREW - SF/ DR - 8-18 X 1 PPH - BEIGE
	000G39-08-08T	EA	SCREW - SF/ DR - 8-18 X .50 PPH - BLACK
	000G39-10-08B	EA	SCREW - SF/ DR 10-16 X .50 P&H - ZINC
	000G39-10-088	EA	SCREW - SF/ DR 10-16 X .50 P&H - FLEX FLUOROCARBON
	000G39-10-209	EA	SCREW - SF/ DR - 10-16 X 1.25 PPH - FLATUOROCARBON SILVER
	000G39-10-20B	EA	SCREW - SF/ DR - 10-16 X 1 1/4 PPH ZINC
	000G39-10-32B	EA	SCREW - SF/ DR - 10-16 X 2 PPH ZINC
	000G39-10-10B	EA	SCREW - SF/ DR - 10-16 X .625 - ZINC
	000G39-10-129	EA	SCREW - SF/ DR - 10-16 X 3/4 PPH - FLATUOROCARBON SILVER
	000G39-10-12D	EA	SCREW - SF/ DR - 10-16 X 3/4 PPH - BLACK
	000G39-10-12B	EA	SCREW - SF/ DR - 10-16 X .75 PPH ZINC
	000G42-04-12B	EA	SCREW - SF/ DR 1/4-14 X 3/4 HWH ZINC
	000G46-08-24T	EA	SCREW - MACHINE - 8-32 - 1.50 IN PFH - BLACK
	000G50-04-12B	EA	SCREW - MACHINE - 1/4-20 X 3/4 PPH ZINC
	000G50-04-08B	EA	SCREW - MACHINE - 1/4-20 X 1/2 PTH - 2N
	000G52-08-18B	EA	SCREW - MACH-8-32 X 11/8 PTH ZINC
	000G54-04-20B	EA	SCREW - 1/4-20 X 1 1/4 PTH - TYPE 23 - ZINC PLATED
	000G55-08-12S	EA	SCREW - SF/DR - 8-18 X .75 PWH - OFF WHITE
	000G55-08-12S	EA	SCREW - SF/DR - 8-18 X .75 PWH - WILLOW
	000G55-08-16S	EA	SCREW - SF/DR - 8-18 X 1 PWH - OFF WHITE

SEALANTS & FASTENERS GROUP (CONTINUED)**SCREWS (CONTINUED)**

KEY	PART NUMBER	U/M	DESCRIPTION
	000G57-05-16J	EA	SCREW - 5-20 X 1 PFH - BRASS
	000G60-10-28T	EA	SCREW - SF/ DR - 10-16 X 1.75 - BLACK
	000G67-10-08B	EA	SCREW - 10-12 X 1/2 PPH ZINC
	000G67-10-48B	EA	SCREW - 10-12 X 3 PPH ZINC
	000G67-10-36T	EA	SCREW - 10-12 X 2.25PPHBLACK - STALGARD
	000G67-10-20D	EA	SCREW - 10-12 X 1 1/4 PPH - BLACK
	000G67-10-120	EA	SCREW - 10-12 X .75" PPH - TAN
	000G67-10-12B	EA	SCREW - 10-12 X 3/4" PPH - ZINC
	000G67-10-24B	EA	SCREW - 10-12 X 1.25" PPH - ZINC
	000G67-10-16B	EA	SCREW - 10-12 X 1" PPH - ZINC
	000G67-10-12P	EA	SCREW - 10-12 X .75" PPH - DARK BROWN
	000G67-10-10P	EA	SCREW - 10-12 X .62 PPH - DARK BROWN
	000G67-10-10D	EA	SCREW - 10-12 X 5/8 PPH - BLACK - TYPE A
	000G67-10-10B	EA	SCREW - 10-12 X 5/8 PPH ZINC - TYPE A
	000G68-06-10G	EA	SCREW - 6-18 X 5/8 POH - ANTIQUE BRASS
	000G68-06-12S	EA	SCREW - 6-18 X .75 POH
	054434-03-000	EA	SCREW - SF/DR - 10-16 X 2 - PWH ZINC - W/O WINGS
	083554-04-000	EA	SCREW - DRYWALL - 8 X 2.50
	049465-01-000	EA	SCREW - 10-16 W/ WASHER PTH - DARK BROWN
	049465-03-000	EA	SCREW - 10-16 X 1 POH W/ WASHER - OFF WHITE
	075908-01-000	EA	SCREW - MACHINE - 10-32 X .56 PTH - ZINC EXTERNAL TOOTH
	086256-01-000	EA	SCREW ASM - SF/DR 8 X .75HWH LG - PL BODY PNL MT
	097974-01-000	EA	SCREW - PART BD 7-9 X .75 PPH - FHM 0543 PLAIN
	057671-01-000	EA	COVER - SCREW - #8 - PLASTIC - OFF WHITE
	057671-12-000	EA	COVER - SCREW - QUICK SILVER - #8

CLAMPS, CLIPS, & GROMMETS

KEY	PART NUMBER	U/M	DESCRIPTION
	000F10-04-16B	EA	PIN - COTTER - 1/8 X 1 ZN
	000H14-04-04A	EA	RIVET - MANDREL BLIND - 1/8 X .400
	000H14-06-14R	EA	RIVET - MANDREL BLIND - 3/16
	000H15-06-02R	EA	RIVET - POP - STEEL - 3/16 X .063-.125
	000H16-06-10R	EA	RIVET - POP-AL 3/16 X .501-.625
	010495-01-000	EA	CLAMP - CABLE - 9/16"
	010497-01-000	EA	CLAMP - CLOSED - 5/8" ID
	010497-03-000	EA	CLAMP - CLOSED - 1" ID - CUSHIONED
	010499-01-000	EA	CLAMP - CLOSED - 3/8" ID
	062401-01-000	EA	CLAMP - HOSE - WORMGEAR .25" - 1"
	062401-02-000	EA	CLAMP - HOSE - WORMGEAR 1.56" - 2.5"
	062401-03-000	EA	CLAMP - HOSE - WORMGEAR -.22" - 1"
	062401-04-000	EA	CLAMP - HOSE - WORMGEAR .69" - 1.25"
	062401-05-000	EA	CLAMP - HOSE - WORMGEAR 2" TO 3" ID
	062401-06-000	EA	CLAMP - HOSE - WORMGEAR .22"-.62"
	062401-11-000	EA	CLAMP - HOSE - WORMGEAR 3.56" - 4.5"
	083609-01-000	EA	CLAMP - WIRE - DUAL EQUAL - 5/8" DIAMETER
	083610-01-000	EA	CLAMP - WIRE - DUAL - UNEQUAL DIAMETERS - .75" & 1.25"
	083610-02-000	EA	CLAMP - WIRE - DUAL UNEQUAL DIA
	008380-01-000	EA	GROMMET - RUBBER - 5/8" HOLE X 1 1/2" DIAMETER - BLACK
	016188-05-000	EA	GROMMET - L/P LINE - 3/8" HOLE X 1 1/4" LONG - RUBBER
	023942-01-000	EA	GROMMET - RUBBER - 2" OD
	071015-11-000	EA	GROMMET - 1.00 ID - FITS .12 MATL - MINOR RUBBER Z-3065
	071015-29-000	EA	GROMMET - RUBBER - .25" ID X 1.25" OD W/.12" GROOVE - BLACK
	071015-30-000	EA	GROMMET - RUBBER - .31" ID X .81" OD W/.12" GROOVE - BLACK
	088756-01-000	EA	GROMMET - WEB - 1 1/8" ID
	077955-01-000	EA	CLIP - J - VINYL COATED - 3/8"
	091952-01-000	EA	CLIP - GRIPPER - 1"
	091952-02-000	EA	CLIP - GRIPPER - 3/4"
	094362-02-000	EA	CLIP - CHRISTMAS TREE - FLAT HEAD - .5" X .95"

SEALANTS & FASTENERS GROUP (CONTINUED)

BOLTS & NUTS

KEY	PART NUMBER	U/M DESCRIPTION
	000C12-05-16B	EA BOLT - HEX - 5/16-18 X 1 - ZINC 5
	000C12-05-12B	EA BOLT - HEX - 5/16-18 X 3/4 ZINC 5
	000C12-06-16B	EA BOLT - HEX - 3/8-16 X 1LG - ZINC 5
	000C12-08-16B	EA BOLT - HEX - 1/2-13 X 1- GD5 - ZINC
	000C12-08-24B	EA BOLT - HEX - 1/2-13 X 1 1/2 - ZINC 5
	000C12-10-24B	EA BOLT - HEX - 5/8-11 X 1 1/2 ZINC - 5
	000C13-07-48B	EA BOLT - HEX - 7/16 - 20 X 3 - ZINC 5
	000C26-04-10B	EA BOLT - HEX - SERRATED FLANGE - 1/4-20 X 5/8 ZINC
	000C26-04-18B	EA BOLT - HEX - SERRATED FLANGE 1/4-20 X 11/8 - ZINC
	000C26-05-16B	EA BOLT - HEX - SERRATED FLANGE 5/16-18 X 1 - ZINC
	000C26-05-12B	EA BOLT - HEX - SERRATED FLANGE 5/16-18 X 3/4 - ZINC
	000C26-05-20B	EA BOLT - HEX - SERRATED FLANGE 5/16 - 18 X 1 1/4 ZINC
	000C26-06-12B	EA BOLT - HEX - SERRATED FLANGE 3/8-16 X 3/4 - ZINC
	000C26-06-28B	EA BOLT - HEX - SERRATED FLANGE 3/8-16 X 1 3/4 - ZINC
	000C26-06-16B	EA BOLT - HEX - SERRATED FLANGE 3/8-16 X 1 - ZINC
	102333-01-05A	EA BOLT - CARR - 7/16-14 SST CAP
	051387-05-000	EA BOLT - CARRIAGE - W/O HOLE - 5/16-18 X 9.5 ZINC
	051387-06-000	EA BOLT - CARRIAGE - W/O HOLE - 5/16-18 X 9.5 ZINC
	000G45-04-24B	EA BOLT - LAG 1/4-9 X 1 1/2 ZINC
	091274-03-000	EA BOLT - J 3/8-16 X 12
	000D24-10-00B	EA NUT - HEX - SF/ LK - 10-32 - ZINC
	000D29-05-00B	EA NUT - 5/16 - 18 UNC - SF/ LOCKING - NYLON WASHER INSERT
	000D34-06-00B	EA NUT - HEX - LK - 3/8 - 16 GRADE C ZINC - PREVAILING TORQUE
	000D39-04-00B	EA NUT - HEX - SERRATED FLANGE LK 1/4 - 20 ZINC
	000D39-05-00B	EA NUT - HEX - SERRATED FLANGE LK - 5/16 - 18 ZINC
	000D39-06-00B	EA NUT - HEX - SERRATED FLANGE LK - 3/8-16 ZINC
	000D39-08-00B	EA NUT - HEX - SERRATED FLANGE LK - 1/2-13 ZINC
	000D39-07-00B	EA NUT - HEX - SERRATED FLANGE LK - 7/16-14 ZINC
	000D44-07-00B	EA NUT - HEX - SERRATED FLANGE LK - 7/16-20 ZINC
	000D46-04-00A	EA NUT - HEX - WELD - 1/4-20 - PLAIN - SHORT PILOT
	000D73-07-00C	EA NUT - HEX FLANGE - 7/16 - 14 - GRADE G
	000E11-08-00B	EA WASHER - LOCKING 1/2 MED SPLIT - ZINC
	000E13-14-00B	EA WASHER - FLAT - 1/4" WIDE ZINC
	000E13-18-00B	EA WASHER - FLAT - 3/8 WIDE ZINC
	000E13-20-00B	EA WASHER - FLAT - 7/16" WIDE - ZINC
	000E13-22-00B	EA WASHER - FLAT - 1/2 WIDE ZINC
	000E13-26-00B	EA WASHER - FLAT - 5/8 WIDE - ZINC
	110794-01-000	EA WASHER - FLAT - 1 ID X 1 3/4 OD
	058716-02-000	EA WASHER - FLAT NYLON - .406 X .750 X .060
	040921-01-000	EA NUT - SPEED - U TYPE - 10-24 BLACK
	040921-04-000	EA NUT - SPEED - U TYPE - NO. 8 - .59" LENGTH X .44" WIDTH
	040921-09-000	EA NUT - SPEED - U TYPE - NO 8 - T'MN C9812-8A
	044364-02-000	EA NUT - SPEED - FLAT - ROUND
	063253-07-000	EA NUT - J - #8A .120- .130 PNL THK
	083163-06-000	EA PUSHNUT - FLAT TYPE 3/8 STUD - FORD ONLY TO RETAIN THE AIR BAFFLATE ON THE OIL DIPSTICK TUBE
	087234-01-000	EA NUT - JACK - 1/4 X 20THD - MOLLY - ARDEN 8-L - JN BRASS MOUNTS LICENSE PLATES
	088787-12-000	EA STUD - WELD - 1/4-20 X 1.0LG MN
	108067-03-000	EA STUD - WELD - 1/4 - 20 X 1/2 CD

SEALANTS & FASTENERS GROUP (CONTINUED)

ADHESIVE AND TAPE SEALERS

KEY	PART NUMBER	U/M DESCRIPTION
	004006-05-700	EA ADHESIVE-NAT. STARCH (5GAL)
	004020-01-000	QT ADHESIVE - ABS CEMENT - QUART
	034552-02-000	EA SILICONE - TUBE - 300 ML - CLEAR - W/O NOZZLE ALSO ORDER P.N.#900390-03-000 NOZZLE SEPARATELY
	034552-06-000	EA SILICONE - TUBE - 300 ML - OFF WHITE - W/O NOZZLE ALSO ORDER P.N.#900390-03-000 NOZZLE SEPARATELY
	034552-15-000	EA SILICONE - TUBE 300 ML BRIGHT WHITE - W/O NOZZLE ALSO ORDER #900390-03-000 NOZZLE
	039518-01-000	EA SILICONE - TUBE - 300 ML - BLACK - W/O NOZZLE ALSO ORDER #900390-03-000 NOZZLE
	108716-03-000	EA SILICONE - TUBE - BRIGHT WHITE/SELF LEVELING
	053766-02-000	EA BEDDING COMPOUND-TUBE - WHITE
	053766-06-000	EA BEDDING COMPOUND-TUBE - CLEAR
	067788-01-000	EA ADHESIVE - SPRAY - 3M 74 - 19.5 OZ AEROSOL CAN
	069640-01-000	FT SEALER - RIBBON - 1/4" DIAMETER - INCREMENTS OF 30'
	069640-02-000	FT SEALER - RIBBON - 1/2" X 1/8"- INCREMENTS OF 60'
	069640-03-000	FT SEALER - RIBBON - 3/4" X 1/8" - INCREMENTS OF 60'
	069640-07-000	FT SEALER - RIBBON - 2" X 3/32" - INCREMENTS OF 45'
	069640-09-000	FT SEALER - RIBBON - 1/32" X 2 1/2" - INCREMENTS OF 80'
	069640-15-000	FT SEALER - RIBBON 1/16" X 3/8" GRY - MANUS
	072889-01-000	EA SEALANT - URETHANE - BLACK - 1/10 - ESSEX 552.2
	072889-09-000	EA SEALANT - URETHANE(TUBE) BLACK - MANUS 75AM
	072889-10-000	EA SEALANT - URETHANE (HV) BRIGHT WHITE
	072889-12-000	EA SEALANT - URETHANE (LV) BRIGHT WHITE
	107828-01-000	EA SEALANT - SB - 190 EVERSEAL
	063642-01-000	FT TAPE - ADHESIVE - 10 MIL X 1.5" X 180"
	088479-01-000	EA TAPE - ALUMINUM - 3"
	076322-01-000	FT TAPE - FOAM - DOUBLE COATED ADHESIVE BACKED - .75" X 216'
	076322-05-000	FT TAPE - FOAM - DOUBLE COATED - .045" X .75" X 108'
	076322-07-000	FT TAPE - FOAM - DOUBLE COATED .045 X .50 - NORT V2000
	120534-01-01A	EA TAPE - SCOTCH - 3M - 1/2" FINE LINE
	123816-01-000	FT TAPE - DOUBLE SIDED - 1"
	123816-02-000	FT TAPE - DOUBLE SIDED - 1/2"
	123816-04-000	FT TAPE - DOUBLE SIDED - 6"
	087211-01-000	GL PROMOTER - ADHESIVE
	091255-02-000	FT SEAL - ADHESIVE BACKED FOAM - .18" THICK X 1.5" WIDE
	102352-01-000	EA SEALER - PUMPABLE - BLACK - COLORIMETRIC MS101
	106206-01-000	EA SEALER - PUMPABLE - MANUS 30ABLACK
	110274-01-000	FT TAPE - FOAM - DBL COATED .045 X 1.0 - NORTON V-2800
	900390-01-000	EA TIP - 2 1/2" X 1/8" ORIFICE - ELLSWORTH #TS216
	900390-03-000	EA NOZZLES-SILICONE TUBE - CSL# D10

MISCELLANEOUS FASTENERS

KEY	PART NUMBER	U/M DESCRIPTION
	008343-01-000	EA TIE - WIRE - 6"
	008343-02-000	EA TIE - WIRE - 14"
	008343-03-000	EA TIE - WIRE - 7 1/5" - BLACK
	029094-04-000	YD VELCRO TAPE - LOOP - 1" WIDE - BLACK
	029096-03-000	YD VELCRO TAPE - HOOK - 1" WIDE - BLACK
	085774-01-000	FT FASTENER - DUAL HOOK - 1" WIDE - ADHESIVE BACK - BLACK
	085774-02-000	FT FASTENER - DUAL LOOP - 1" WIDE - ADHESIVE BACK - BLACK
	086285-01-000	EA SPACER - NYLON - .5" OD X .257" ID
	108046-02-000	EA CABLE TIE-SCREW MOUNT 15" - DENNISON 10035
	081211-04-000	EA PLUG - PLASYIC - .46" DIA. - BLACK
	081211-05-000	EA PLUG - PLASTIC - .188 DIA. - NATURAL
	110943-02-000	FT FELTSTRIP - 3/8" - ADHESIVE BACKED - WHITE

WATER & SEWAGE GROUP

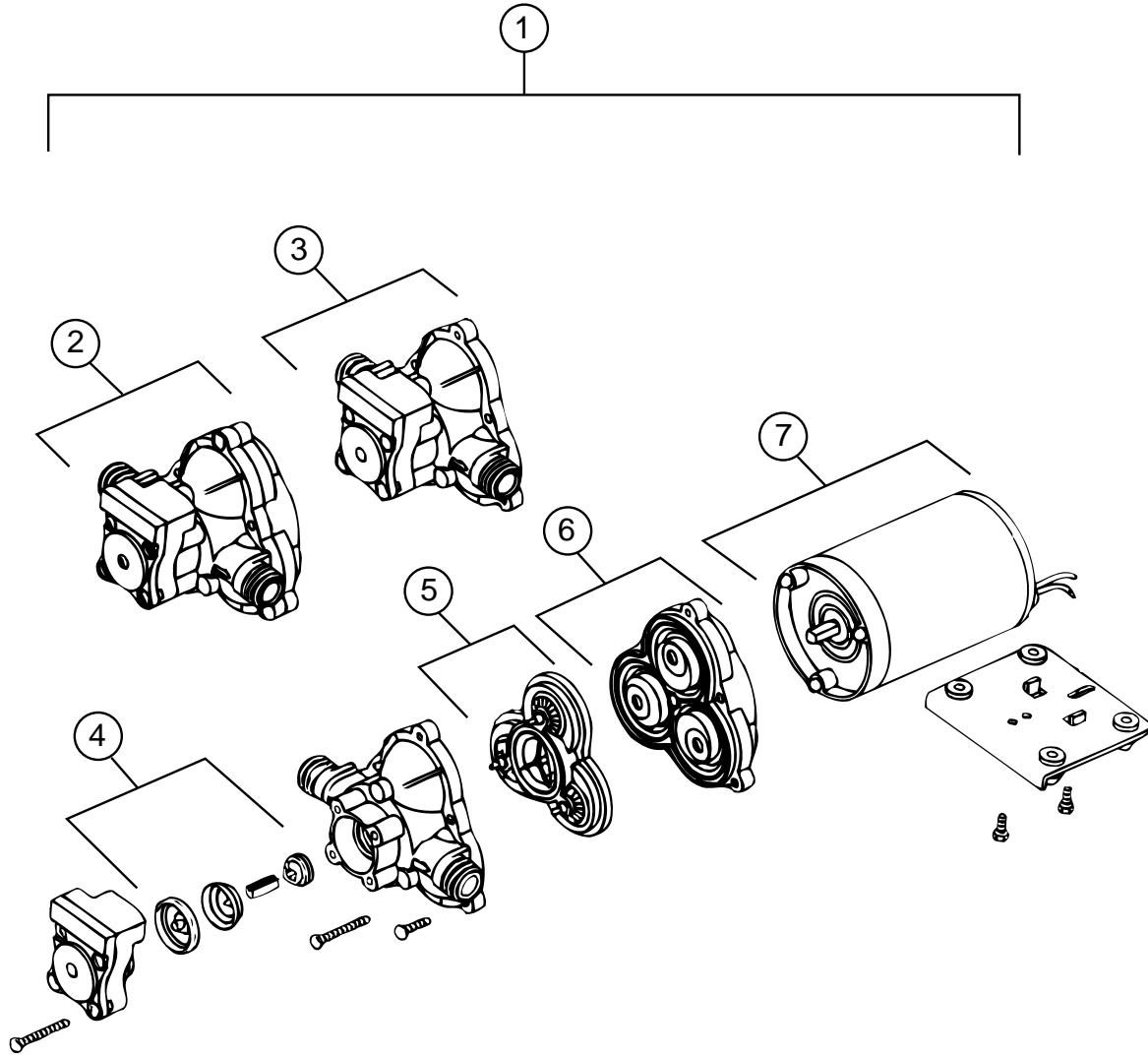

WATER PUMP (SHURFLOW)

KEY	PART NUMBER	U/M DESCRIPTION	VENDOR NO.
1	098607-01-000	EA PUMP - WATER - W/.5" MPT FITTING - FLOW 2.8 GPM	
2	098607-01-700	EA PUMPHEAD - REPLACEMENT	94-236-08
3	098607-01-706	EA HOUSING, W/SWITCH ONLY KIT INCLUDES:CHECK VALVE ASM., UPPER HOUSING KIT, AND THE POLYPRO VALVE KIT	94-231-20
4	098607-01-705	EA VALVE-CHECK, KIT	94-237-00
5	098607-01-703	EA VALVE KIT	94-232-00
6	098607-01-702	EA DIAPHRAGM/DRIVE ASSEMBLY KIT	94-238-04
7	098607-01-707	EA MOTOR W/BASEPLATE	11-148-04
	103798-01-000	EA CONNECTOR - 1/4 OD X 3/8 MPT	

FRESH WATER TANK

KEY	PART NUMBER	U/M DESCRIPTION
	118454-01-000	EA TANK - WATER - 46 GALLON - W/O FITTINGS
	118454-03-000	EA TANK - WATER - 46 GALLON - W/FITTINGS
	118645-01-000	EA TANK - WATER - 17 GALLON - W/O FITTINGS
	118645-03-000	EA TANK - WATER - 17 GALLON - W/FITTINGS
	042989-05-000	EA FITTING - SPINWELD - PLASTIC 1/2FPT
	042989-03-000	EA FITTING - WATER TANK - SPINWELD - 1 1/4"NPT - PLASTIC
	049032-01-000	EA PATCH - SPINWELD - 3/8" - PLASTIC
	039861-01-000	EA SENDING UNIT W/SCREW - WASHER
	091208-01-000	EA WASHER - RUBBER - .06" X .75" X .5"
	077954-02-000	EA FILTER - WATER TANK - W/SCREEN IN TANK
	123243-01-000	EA TANK - ACCUMULATOR - 24 OZ

WATER & SEWAGE GROUP (CONTINUED)

WATER SYSTEM COMPONENTS (FLAIR-IT)

KEY	PART NUMBER	U/M DESCRIPTION
	113697-01-000	EA CAP - 3/8 FTG
	114427-01-000	EA CAP - 1/2P - 02860
	114427-02-000	EA PLUG - 1/2P - 02863
	114428-01-000	EA TEE - 1/2P X 1/2P X 1/2P - 02820
	114428-02-000	EA TEE - SWIVEL - 1/2P X 1/2P X 1/2FPT - 02821
	114428-03-000	EA TEE - 1/2P X 1/2P X 1/2MPT - 02822
	114429-01-000	EA ELBOW - 1/2P X 1/2P - 02800
	114429-02-000	EA ELBOW - 1/2P X 1/2MPT - 02803
	114429-03-000	EA ELBOW - SWIVEL - 1/2P X 1/2FPT - 02816
	114429-04-000	EA ELBOW - 1/2P X 3/8MPT - 02810
	114429-05-000	EA ELBOW - 1/2P X 3/4MPT - 02812
	114429-06-000	EA ELBOW - SWIVEL - 1/2P X 3/4FPT - 02811
	114430-01-000	EA ADAPTER - 1/2P X 1/2P - 02840
	114430-02-000	EA ADAPTER - SWIVEL - 1/2P X 1/2FPT - 02873
	114430-03-000	EA ADAPTER - 1/2P X 1/2MPT - 02842
	114431-01-000	EA VALVE - LINE DRAIN 1/2P - 02914
	114431-02-000	EA VALVE - 1/2P - BYPASS - 02910
	114431-03-000	EA VALVE - 1/2P X 1/2P - 02884
	114431-04-000	EA VALVE - STOP - 1/2P X 1/2P - 02880
	110438-01-000	EA VALVE - CHECK - BRASS - 1/2MPT X 1/2FPT FROM: 00-00-00 THRU: 02-16-97
	110438-02-000	EA VALVE - CHECK - BRASS - 1/2MPT X 1/2FPT FROM: 02-17-97 THRU: 99-99-99

WATER SYSTEM COMPONENTS

KEY	PART NUMBER	U/M DESCRIPTION
	039800-04-000	FT TUBING - POLYBUTYL - 1/4" OD X 20'
	111888-01-000	EA FERRULE - PLASTIC - .250 ID X .375 OD
	111888-02-000	EA INSERT - BRASS - 1/4 COMP
	120868-01-000	EA VALVE - NEEDLE - COMP 1/4C X 1/4C
	118423-01-000	EA FITTING - BRASS-TEE - 1/4C X 1/4C X 1/4C
	010219-01-000	EA ELBOW - 1 1/4"MPT X 1 1/4"BARB - WATER FILL - PLASTIC
	010224-01-000	EA ADAPTER - HOSE TO PIPE - 3/8" MPT X 3/8" BARB - PLASTIC
	044927-01-000	EA ADAPTER - HOSE TO PIPE - 1 1/4"MPT X 1 1/4" BARB - BLK PLS
	079381-01-000	FT TUBING - SMOOTH FLEXIBLE - 1 3/8" ID X 20'
	114428-03-000	EA TEE - 1/2P X 1/2P X 1/2MPT
	114429-02-000	EA ELBOW - 1/2P X 1/2MPT
	010230-05-000	EA FILL - CITY WATER - W/CHECK VALVE FROM: 00-00-00 THRU: 09-25-96
	010230-06-000	EA FILL - CITY WATER - W/CHECK VALVE - MPT FROM: 09-26-96 THRU: 99-99-99
	035539-01-000	EA ELBOW - PLASTIC - 3/8 MPT X 3/8 BARB
	039800-02-000	FT TUBING - POLYBUTYL - 5/8" OD X 20' - INC OF 20'
	039800-05-000	FT TUBING - POLYBUTYL - 5/8 OD X 20'
	074462-02-000	FT TUBING - VINYL - 3/8" ID X 20' - CLEAR
	101814-01-000	EA COUPLING - FEMALE - 1/2" X 1/2"FPT W/COMP SLEEVE - GRAY
	110438-01-000	EA VALVE - CHECK - BRASS - 1/2MPT X 1/2FPT FROM: 00-00-00 THRU: 02-16-97
	110438-02-000	EA VALVE - CHECK - BRASS - 1/2MPT X 1/2FPT FROM: 02-17-97 THRU: 99-99-99
	123150-01-000	EA ELBOW - 1/2"FPT X 1/2"BARB - SWIVEL
	123152-01-000	EA ADAPTER - 1/2" FPT X 1/2" BARB - SWIVEL

EXTERIOR SHOWER COMPONENTS

KEY	PART NUMBER	U/M DESCRIPTION
	103092-01-000	EA SHOWER HEAD - W/60" HOSE (US)
	103092-02-000	EA SHOWER HEAD - W/60" HOSE - CSA
	103092-01-700	EA BRACKET (FOR SHOWER HEAD) CLEAR
	103092-01-701	EA BRACKET (FOR SHOWER HEAD) BONE
	079563-04-01A	EA FAUCET - SHOWER W/ 1/2" MPT X 1.25" LONG INLET PIPE

WATER & SEWAGE GROUP (CONTINUED)

DRAINAGE SYSTEM

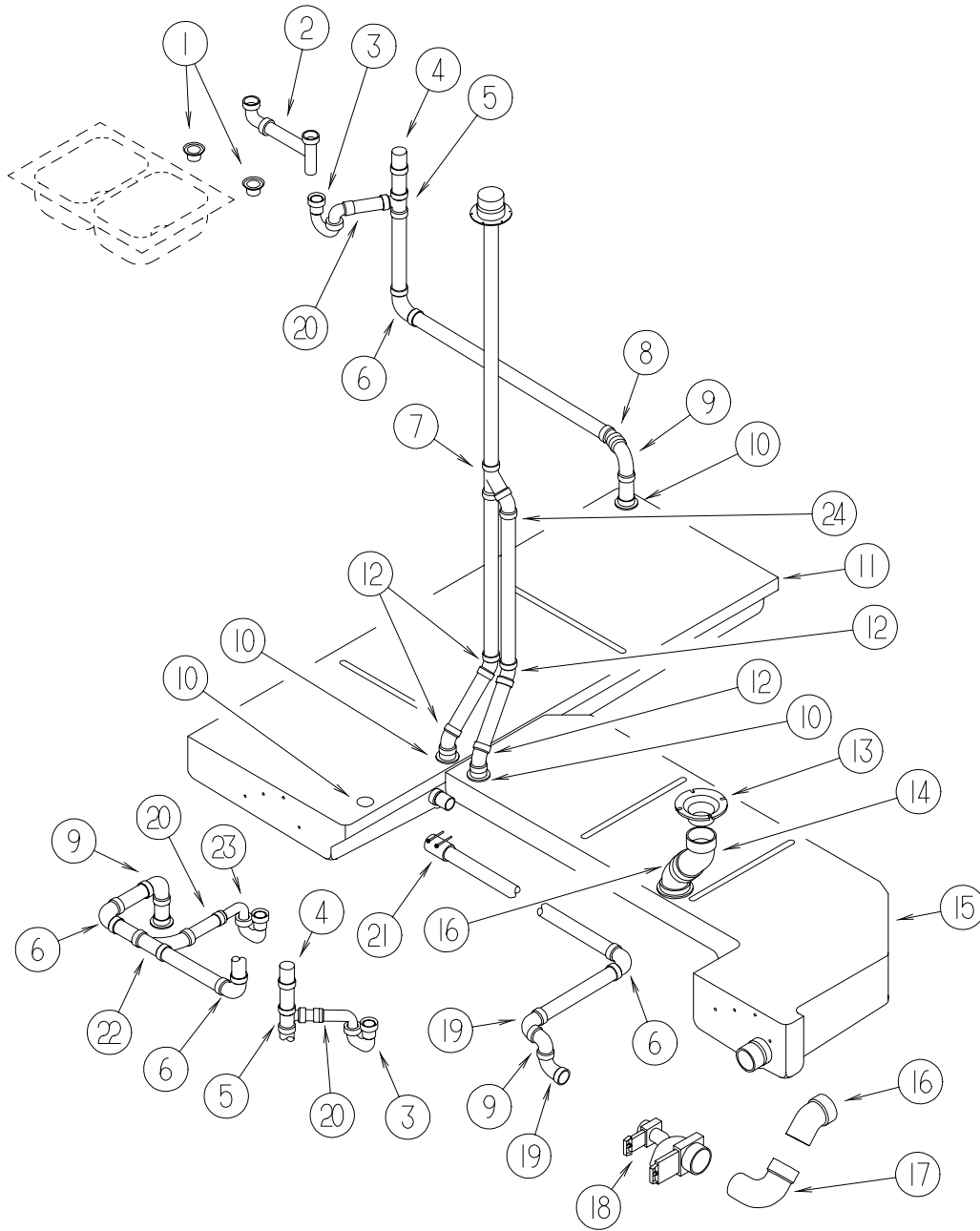

KEY	PART NUMBER	U/M	DESCRIPTION
1	092303-01-000	EA	STRAINER - SINK KEVCO 48866
2	011091-02-000	EA	WASTE - CONTINUOUS - DOUBLE SINK
3	107538-01-000	EA	P-TRAP - PLASTIC - 1 1/4 W/EXTENSION ARM
3	011071-01-000	EA	P TRAP - PLASTIC - 1 1/2"
	011066-03-700	EA	P TRAP KIT 1 1/2" X 1 1/2" P-TRAP W/1 1/2 TO 1 1/4 REDUCER
4	079968-01-000	EA	VENT - MECHANICAL/TRAP ARM - ANTI-SIPHON-2" X 7.3" PLASTIC
5	010071-01-000	EA	TEE - SANITARY - 1 1/2 HUB X HUB X HUB - PLASTIC
6	010008-01-000	EA	ELBOW - 90 DEGREE - 1 1/2" HUB X HUB - PLASTIC
7	010073-01-000	EA	WYE - 45 DEGREE - 1 1/2" HUB X HUB X HUB - PLASTIC
8	010005-01-000	EA	ELBOW - 22.5 DEGREE - 1 1/2" HUB X HUB - PLASTIC
9	034250-01-000	EA	ELBOW - 90 DEGREE - LONG TURN - 1 1/2" HUB X HUB - ABS
10	010115-01-000	EA	COUPLING - 1 1/2" HUB X HUB - PLASTIC
10	061607-01-000	EA	GROMMET - HOLDING TANK - 1 1/2" NPS
11	123054-01-000	EA	TANK - HOLDING - 50 GALLON - W/O FITTINGS
12	010006-01-000	EA	ELBOW - 45 DEGREE - 1/8 BEND - 1 1/2" HUB X HUB - PLASTIC
13	116644-01-000	EA	FLANGE - CLOSET - 4" X 3"
14	010024-01-000	EA	ELBOW - 45 DEGREE - 3" HUB X HUB - PLASTIC
15	123055-01-000	EA	TANK - HOLDING - 50 GALLONS - W/O FITTINGS
	061607-01-000	EA	GROMMET - HOLDING TANK - 1 1/2" NPS
16	061607-02-000	EA	GROMMET - HOLDING TANK - 3" NPS
16	010061-01-000	EA	ELBOW - 45 DEGREE ST - 1/8 BEND- 3" SPIGOT/HUB - PLASTIC
17	041956-01-000	EA	ELBOW - STREET - 1/4" BARB X 90 DEGREE X 3 XLT
18	070916-01-000	EA	VALVE - DUAL DUMP - W/CAP - 3" X 1 1/2"
	070916-01-700	EA	VALVE ONLY (WASTE) 3" T1003BU
	070916-01-701	EA	VALVE ONLY (WASTE) 1 1/2" T1001BU
18	010201-01-000	EA	HOSE - SEWER - 3" ID X 8'
18	062416-01-000	EA	ADAPTER - SEWER HOSE TO 3" PIPE
19	033761-01-000	EA	ELBOW - TURN - 90 DEGREE 1 1/2" HUB X 1 1/2" SPIGOT
20	109571-01-000	EA	ADAPTER - P-TRAP - 1 1/2 P X 1 1/4 MPT
	109571-02-000	EA	ADAPTER - 1 1/2" HUB X 1 1/2" MPT
21	089355-01-000	EA	COUPLER - RUBBER 1 1/2" X 1 1/2" FERNO 1056-150
22	031365-02-000	EA	TEE - PLASTIC - 1 1/2" EXT LG TURN
23	107538-01-000	EA	P-TRAP - PLASTIC - 1 1/4 W/EXTENSION ARM KEVCO P814 1-1/4"
23	011071-02-000	EA	P TRAP - PLASTIC 1-1/2" X 1-1/4" SUPERSEDED-11071-0
	011066-03-700	EA	P TRAP KIT 1 1/2" X 1 1/2" P-TRAP W/1 1/2 TO 1 1/4 REDUCER
	011069-02-000	EA	TAILPIECE - TUB/SHOWER - 1 1/2" X 1 1/4" X 4" - BRASS
	066440-01-000	EA	STRAINER - SHOWER - W/RUBBER WASHER
24	010051-01-000	EA	ELBOW - 45 DEGREE - 1 1/2" SPIGOT & HUB - PLASTIC

WATER & SEWAGE GROUP (CONTINUED)

WATER HEATER W/MOTOR AID ATWOOD (GH6-8E)

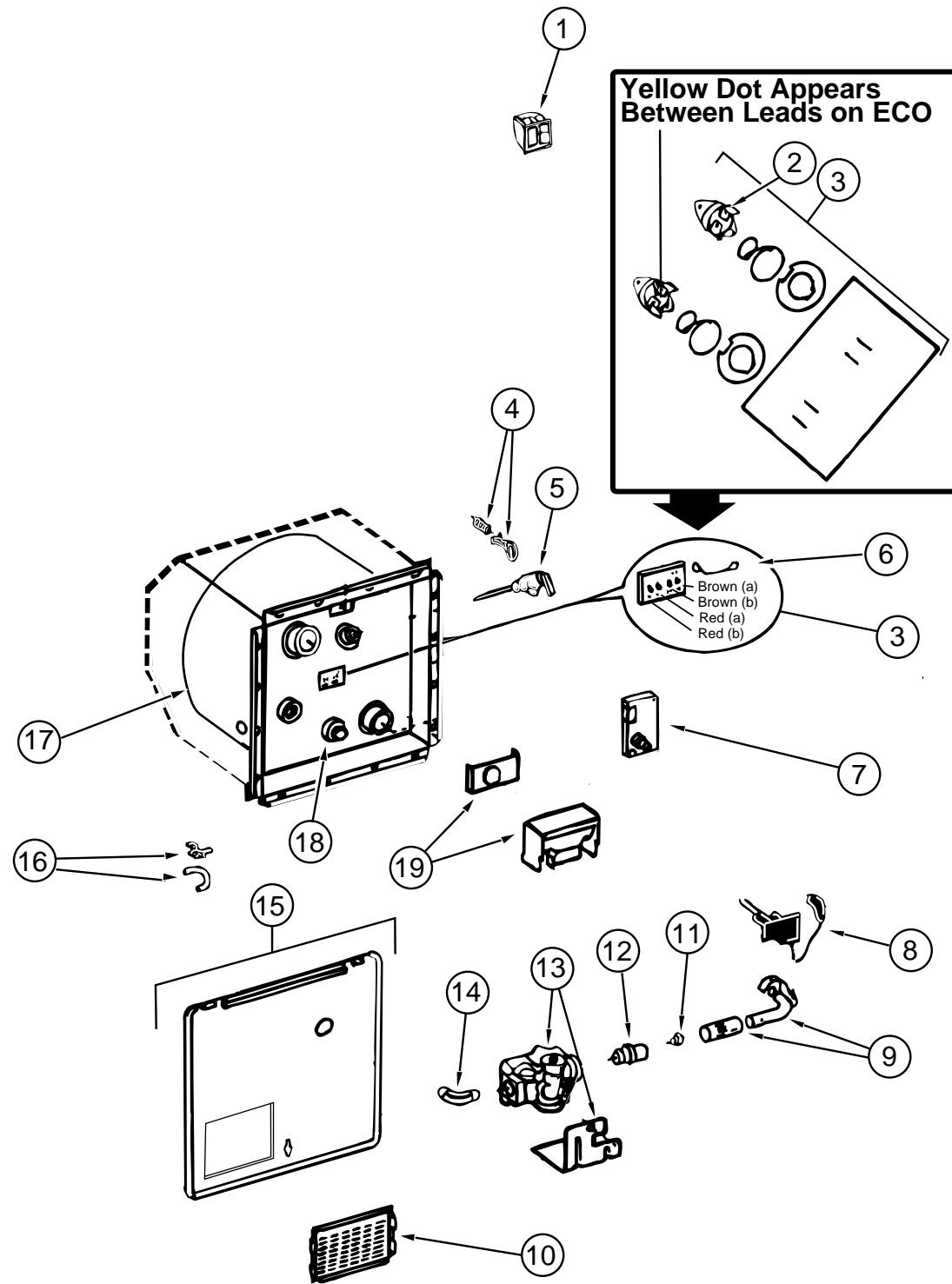

KEY	PART NUMBER	U/M	DESCRIPTION	VENDOR NO.
	051393-01-000	EA	WATER HEATER - W/ MOTOR AID - PILOTLESS IGNITION	
1	097967-01-000	EA	SWITCH - WATER HEATER - REMOTE W/LIGHT - ATWOOD	91959
2	051391-04-701	EA	THERMOSTAT 12VDC - 120 PRESET	91470
3	051393-01-721	EA	THERMOSTAT W/ ECO - 140 FRT MT	91447
4	051391-01-705	EA	FASTENER - CAMLOCK	92609
5	051391-01-704	EA	VALVE - RELIEF - 1/2" FITTING	91604
6	051393-01-723	EA	SWITCH - THERMAL - CUT OFF 2/ PKG	93866
7	051393-01-724	EA	BOARD - CIRCUIT - SPADE TERMINAL	93865
8	051393-01-725	EA	ELECTRODE - SGL SPADE CONNECT.	93868
9	051391-04-703	EA	BURNER - MAIN	91638
10	051391-01-717	EA	GRILLE - WATER HEATER DOOR	92640
11	051391-01-710	EA	ORIFICE - MAIN BURNER	92742
12	051391-03-700	EA	HOLDER - ORIFICE	91563
13	051393-01-726	EA	VALVE - SOLENOID - W/BRACKET	93870
14	051391-01-714	EA	FITTING - ELBOW 45 - 3/8F X 3/8 MPT	1044
15	052009-06-000	EA	DOOR - WATER HEATER	
16	051391-01-700	EA	HINGE KIT - (PIN & CLIP)	92568&92559
17	051391-04-704	EA	TANK - INNER (FRONT MOUNT)	91642
18	051391-01-715	EA	PLUG - DRAIN - 1 EA = 2 PER PKG	91857
19	051391-04-707	EA	KIT - EXHAUST - (FLUE & GASKET)	90960
	111129-01-711	EA	BRACKET - CORNER - SET OF FOUR	91928
	116424-01-000	EA	PROTECTOR - ROUND VINYL - WATER HEATER LATCH	

WINDOW, VENT & EXTERIOR DOOR GROUP

WINDOWS & VENTS

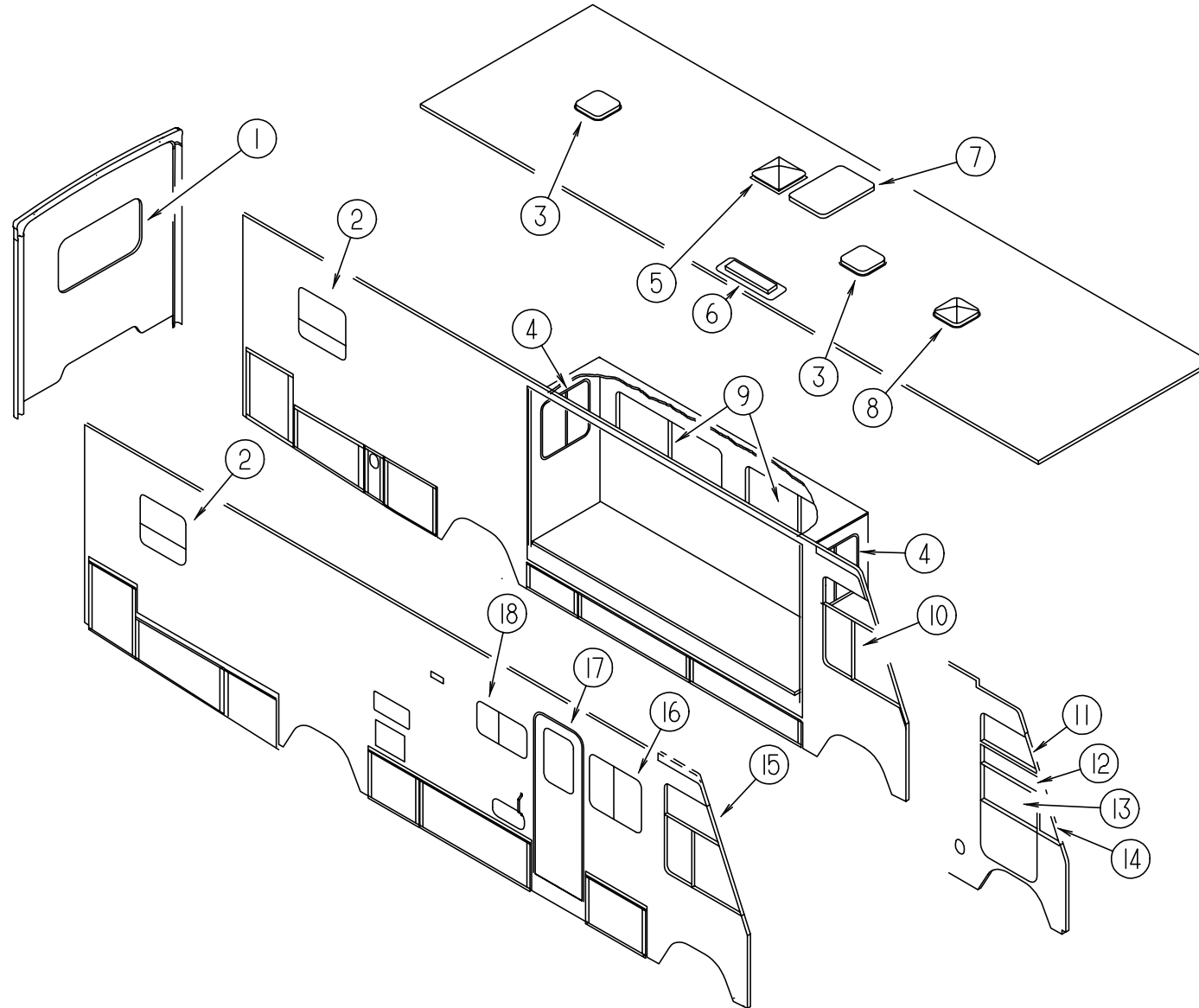

KEY	PART NUMBER	U/M	DESCRIPTION
1	078528-06-E10	EA	WINDOW - ESCAPE - W/O RETAINER/TRIM - 48.5" X 24.5"
2	112463-03-01A	EA	WINDOW - TIPOUT W/RETAINER TRIM - 33.3" X 30.2"
3	122882-01-01A	EA	VENT - ROOF - NONPOWERED
4	098647-37-01A	EA	WINDOW - PASSENGER HORIZONTAL SLIDER 26.1" X 26.6"
4	098647-45-01A	EA	WINDOW - PASSENGER HORIZONTAL SLIDER - 23.6" X 24.5"
5	122882-02-01A	EA	VENT - ROOF - W/FAN - UL
5	122882-03-01A	EA	VENT - ROOF - W/FAN - CSA
6	084073-07-000	EA	VENT - ROOF - REFRIGERATOR - BRIGHT WHITE
6	084073-04-000	EA	BASE - ROOF VENT - REFRIGERATOR
6	118369-01-02A	EA	CAP - REFRIGERATOR ROOF VENT (SIDE BY SIDE DOMETIC)
6	118369-02-02A	EA	VENT - ROOF BASE - REFRIGERATOR (SIDE BY SIDE DOMETIC)
7	122193-01-02A	EA	PANEL - SKYLITE - INNER
7	122192-01-02A	EA	PANEL - SKYLITE - OUTER - 18.6" X 30"

KEY	PART NUMBER	U/M	DESCRIPTION	VENDOR NO.
8	122882-01-01A	EA	VENT - ROOF - NONPOWERED	
8	123780-03-01A	EA	VENT - EXHAUST - 3" ROOF	
8	123780-04-01A	EA	VENT - EXHAUST - 3" CEILING	
9	098647-22-01A	EA	WINDOW - DRIVERS - HORIZONTAL SLIDER - 26.1" X 59.7"	
9	098647-47-01A	EA	WINDOW - DRIVERS HORIZONTAL SLIDER - 23.6" X 57.5"	
10	103658-07-01A	EA	WINDOW - DRIVER CAB - 3 GLASS 25.3"T X 45.4"B X 45.2"H	
11	106467-03-01A	EA	WINDOW-DRIVER VISTA (ABOVE DR DOOR) 26.5"T X 35.5"B X 15.8"H	
12	106469-02-702	EA	GLASS -STATIONARY HORIZONTAL	106-041104
13	106469-01-704	EA	GLASS ASM., ROLL-UP, W/BRKT	V103-65L
14	106468-02-01A	EA	WINDOW - DRIVER WING - TRIANGULAR	
15	103658-08-01A	EA	WINDOW - PASSENGER - CAB (3 GLASS) 25.3"T X 45.4" B X 45.2"H	
16	098647-25-01A	EA	WINDOW - PASSENGER - HORIZONTAL SLIDER - 26.1" X 59.6"	
17	117053-02-F36	EA	WINDOW - PICTURE - ENTRANCE DOOR - 17" X 26.4"	
18	098647-33-01A	EA	WINDOW - PASSENGER - HORIZONTAL SLIDER - 15.7" X 28.5"	

WINDOW, VENT & EXTERIOR DOOR GROUP (CONTINUED)

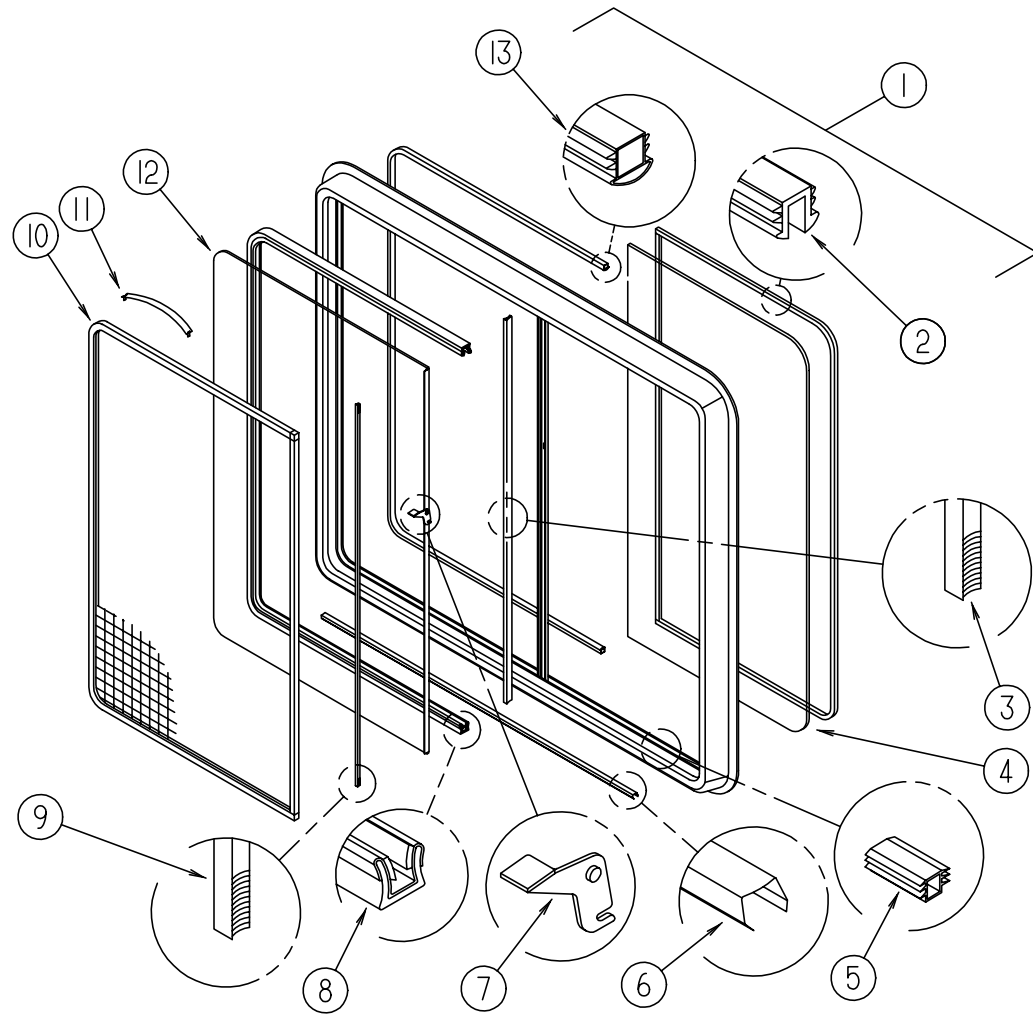

SINGLE SLIDER WINDOW (EXCEL) SLIDEOUT WALL(ENDS)

KEY	PART NUMBER	U/M DESCRIPTION	VENDOR NO.
	098647-37-01A	EA WINDOW ASM - SLIDER - W/ INSIDE FRAME - H288-G2W60R	
1	098647-37-700	EA WINDOW ASM - SLIDER - W/O INSIDE FRAME	H288-G2R
	098647-37-701	EA FRAME - INSIDE (OFF WHITE)	W28866
2	100322-01-703	FT GLAZING STRIP	132-010723
3	098644-01-706	FT WEATHERSTRIP	171-010668
4	098647-37-702	EA GLASS - STATIONARY	106-017716
6	098644-01-710	FT TRACK - SCREEN SPACER - 12' LENGTH	132-017135
5	098644-01-719	EA STOP - SLIDER GLASS	132-014203
7	098644-01-700	EA LATCH - REPAIR KIT	B801-CK
8	098644-01-708	FT CHANNEL - PIERCED RUN	122-016543
9	098644-01-711	FT WEATHERSTRIP - SCREEN - BLACK	171-016965
10	098647-37-704	EA SCREEN ASM. - W/ SPRINGS & WEATHERSTRIP	410-019067
11	098644-01-713	EA SPRING - SCREEN FRAME (CLIP)	226-016966
12	098647-37-703	EA GLASS - SLIDING - W/ SASH & LATCH	H288-G9
13	098644-01-716	FT PLUG - FILLER	132-014470
	098644-01-717	FT SPLINE - SCREEN	132-004716

SINGLE SLIDER WINDOW (EXCEL) (PASSENGER SIDE, LOUNGE)

KEY	PART NUMBER	U/M DESCRIPTION	VENDOR NO.
	098647-25-01A	EA WINDOW ASM - SLIDER - W/ INSIDE FRAME - H286-G2W66R	
1	098647-25-700	EA WINDOW ASM - SLIDER - W/O INSIDE FRAME	H286-G2R
	098647-25-701	EA FRAME - INSIDE (OFF WHITE)	W28666
2	100322-01-703	FT GLAZING STRIP	132-010723
3	098644-01-706	FT WEATHERSTRIP	171-010668
4	098647-25-702	EA GLASS - STATIONARY	106-017657
5	098644-01-719	EA STOP - SLIDER GLASS	132-014203
6	098644-01-710	FT TRACK - SCREEN SPACER - 12' LENGTH	132-017135
7	098644-01-700	EA LATCH - REPAIR KIT	B801-CK
8	098644-01-708	FT CHANNEL - PIERCED RUN	122-016543
9	098644-01-711	FT WEATHERSTRIP - SCREEN - BLACK	171-016965
10	098647-25-704	EA SCREEN ASM. - W/ SPRINGS & WEATHERSTRIP	410-019065
11	098644-01-713	EA SPRING - SCREEN FRAME (CLIP)	226-016966
12	098647-25-703	EA GLASS - SLIDING - W/ SASH & LATCH	H286-G9
13	098644-01-716	FT PLUG - FILLER	132-014470
	098644-01-717	FT SPLINE - SCREEN	132-004716

SINGLE SLIDER WINDOW (EXCEL) (GALLEY)

KEY	PART NUMBER	U/M DESCRIPTION	VENDOR NO.
	098647-33-01A	EA WINDOW ASM - SLIDER - W/ RETAINER TRIM - H425-G2W66R	
1	098647-33-700	EA WINDOW ASM - SLIDER - W/O RETAINER TRIM	H425-G2R
	098647-33-701	EA RETAINER TRIM - INSIDE (OFF WHITE)	CW2966
2	100322-01-703	FT GLAZING STRIP	132-010723
3	098644-01-706	FT WEATHERSTRIP	171-010668
4	098647-33-702	EA GLASS - STATIONARY	106-019297
6	098644-01-710	FT TRACK - SCREEN SPACER - 12' LENGTH	132-017135
5	098644-01-719	FT STOP - SLIDER GLASS	132-014203
7	098644-01-700	EA LATCH - REPAIR KIT	B801-CK
8	098644-01-708	FT CHANNEL - PIERCED RUN	122-016543
9	098644-01-711	FT WEATHERSTRIP - SCREEN - BLACK	171-016965
10	098647-33-704	EA SCREEN ASM. - W/ SPRINGS & WEATHERSTRIP	410-019134
11	098644-01-713	EA SPRING - SCREEN FRAME (CLIP)	226-016966
12	098647-33-703	EA GLASS - SLIDING - W/ SASH & LATCH	H425-G9
13	098644-01-716	FT PLUG - FILLER	132-014470
	098644-01-717	FT SPLINE - SCREEN	132-004716

SINGLE SLIDER WINDOW (EXCEL) SLIDEOUT WALL(SIDE)

KEY	PART NUMBER	U/M DESCRIPTION	VENDOR NO.
	098647-22-01A	EA WINDOW ASM - SLIDER - W/ INSIDE FRAME - H287-G2W66L	
1	098647-22-700	EA WINDOW ASM - SLIDER - W/O INSIDE FRAME	H287-G2L
	098647-23-702	EA FRAME - INSIDE (OFF WHITE)	W28766
2	100322-01-703	FT GLAZING STRIP	132-010723
3	098644-01-706	FT WEATHERSTRIP	171-010668
4	098647-23-703	EA GLASS - STATIONARY	106-017622
5	098644-01-719	EA STOP - SLIDER GLASS	132-014203
6	098644-01-710	FT TRACK - SCREEN SPACER - 12' LENGTH	132-017135
7	098644-01-700	EA LATCH - REPAIR KIT	B801-CK
8	098644-01-708	FT CHANNEL - PIERCED RUN	122-016543
9	098644-01-711	FT WEATHERSTRIP - SCREEN - BLACK	171-016965
10	098647-23-704	EA SCREEN ASM. - W/ SPRINGS & WEATHERSTRIP	410-019066
11	098644-01-713	EA SPRING - SCREEN FRAME (CLIP)	226-016966
12	098647-23-700	EA GLASS - SLIDING - W/ SASH & LATCH	H287-G9
13	098644-01-716	FT PLUG - FILLER	132-014470
	098644-01-717	FT SPLINE - SCREEN	132-004716

WINDOW, VENT & EXTERIOR DOOR GROUP (CONTINUED)

SINGLE SLIDER WINDOW (EXCEL) SLIDEOUT WALL(SIDE)

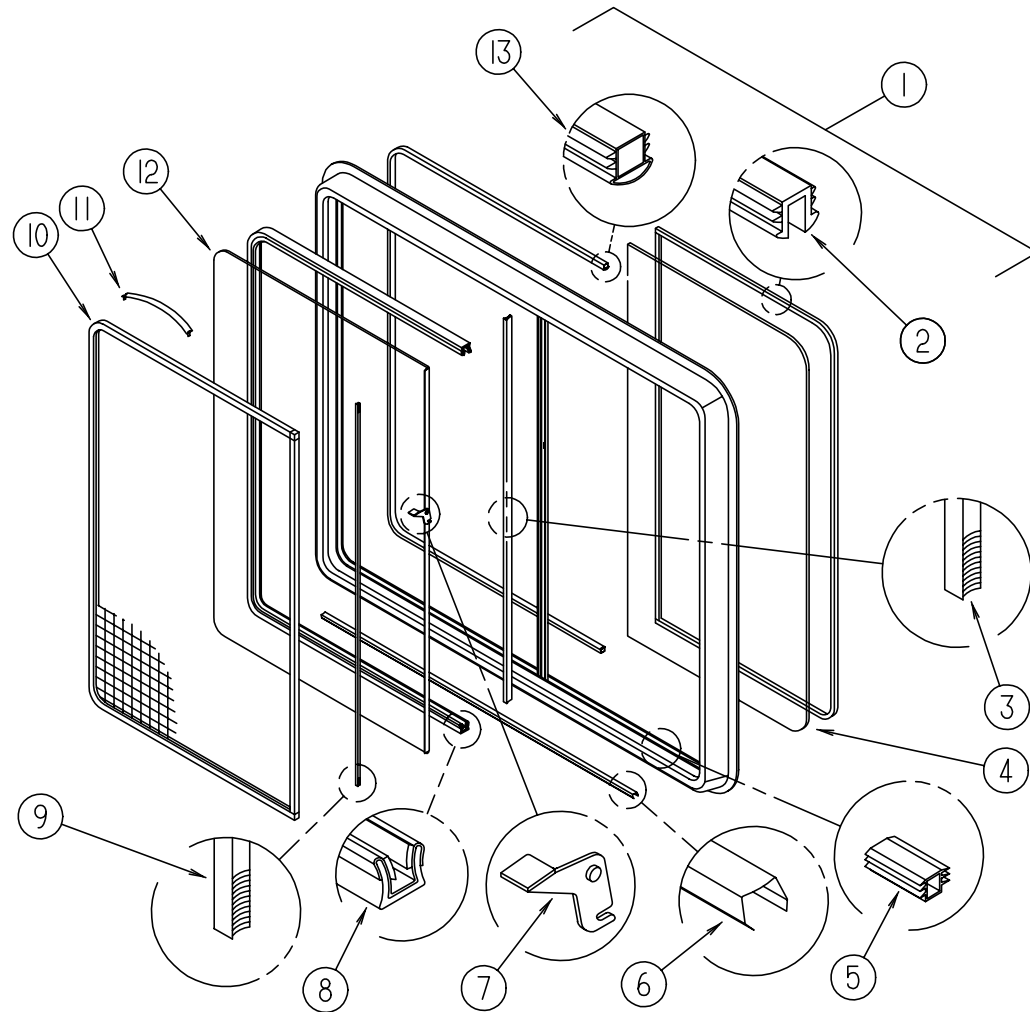

KEY	PART NUMBER	U/M	DESCRIPTION	VENDOR NO.
1	098647-47-01A	EA	WINDOW ASM - SLIDER - W/ INSIDE FRAME - H288-G2W60R	
	098647-47-703	EA	RETAINER - TRIM	W493-66
2	100322-01-703	FT	GLAZING STRIP	132-010723
3	098644-01-706	FT	WEATHERSTRIP	171-010668
4	098647-47-700	EA	GLASS - STATIONARY	106-025224
5	098644-01-719	EA	STOP - SLIDER GLASS	132-014203
6	098644-01-710	FT	TRACK - SCREEN SPACER - 12' LENGTH	132-017135
7	098644-01-700	EA	LATCH - REPAIR KIT	B801-CK
8	098644-01-708	FT	CHANNEL - PIERCED RUN	122-016543
9	098644-01-711	FT	WEATHERSTRIP - SCREEN - BLACK	171-016965
10	098647-47-702	EA	SCREEN ASM - W/SEALS & CLIPS	410-025226
11	098644-01-713	EA	SPRING - SCREEN FRAME (CLIP)	226-016966
12	098647-47-701	EA	GLASS-SLIDING W/SASH & LATCH	H493-G9
13	098644-01-716	FT	PLUG - FILLER	132-014470
	098644-01-717	FT	SPLINE - SCREEN	132-004716

SINGLE SLIDER WINDOW (EXCEL) SLIDEOUT WALL(ENDS)

KEY	PART NUMBER	U/M	DESCRIPTION	VENDOR NO.
1	098647-45-01A	EA	WINDOW ASM - SLIDER - W/ INSIDE FRAME - H286-G2W66R	
	098647-45-704	EA	RETAINER - TRIM	W467-66
2	100322-01-703	FT	GLAZING STRIP	132-010723
3	098644-01-706	FT	WEATHERSTRIP	171-010668
4	098647-45-700	EA	GLASS - STATIONARY	106-025050
5	098644-01-719	EA	STOP - SLIDER GLASS	132-014203
6	098644-01-710	FT	TRACK - SCREEN SPACER - 12' LENGTH	132-017135
7	098644-01-700	EA	LATCH - REPAIR KIT	B801-CK
8	098644-01-708	FT	CHANNEL - PIERCED RUN	122-016543
9	098644-01-711	FT	WEATHERSTRIP - SCREEN - BLACK	171-016965
10	098647-45-703	EA	SCREEN ASM - W/SEALS & CLIPS	410-025050
11	098644-01-713	EA	SPRING - SCREEN FRAME (CLIP)	226-016966
12	098647-45-701	EA	GLASS-SLIDING W/SASH & LATCH	H467-G9
13	098644-01-716	FT	PLUG - FILLER	132-014470
	098644-01-717	FT	SPLINE - SCREEN	132-004716

WINDOW, VENT & EXTERIOR DOOR GROUP (CONTINUED)

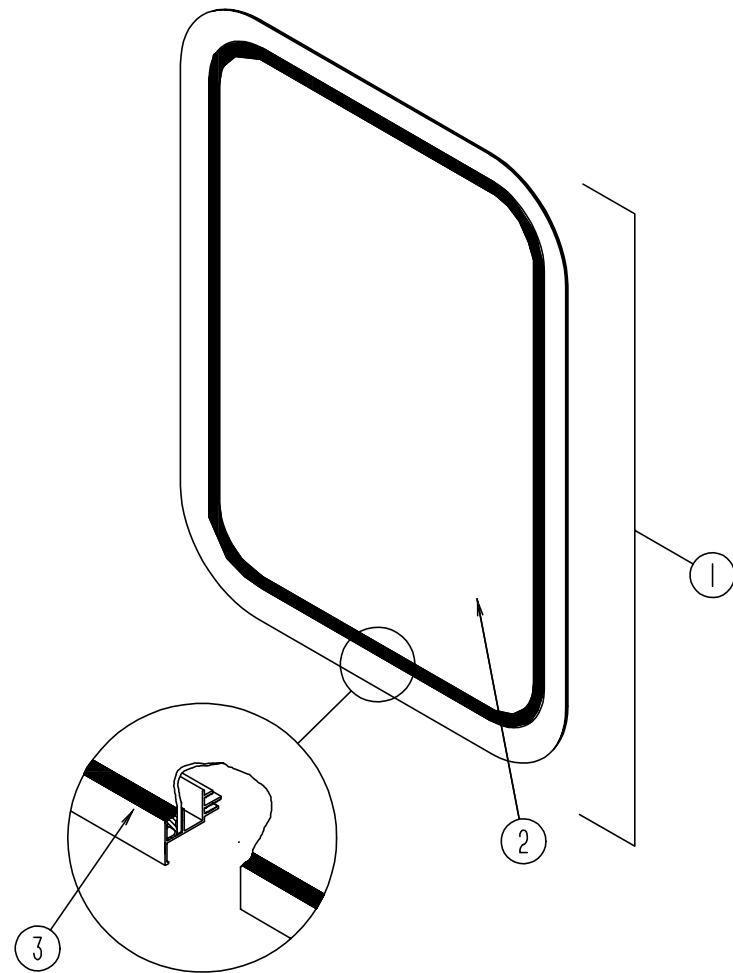

ENTRY DOOR

KEY	PART NUMBER	U/M	DESCRIPTION
1	117053-02-F36 117054-02-02A	EA	WINDOW - PICTURE - ENTRANCE DOOR - 17" X 26.4"
2	002181-25-000	EA	GLASS - PICTURE - 25.7" X 16.4"
3	087561-01-000	FT	SEAL - GLASS - EXTERIOR - .5" WIDE - VINYL - BLACK

WINDOW, VENT & EXTERIOR DOOR GROUP (CONTINUED)

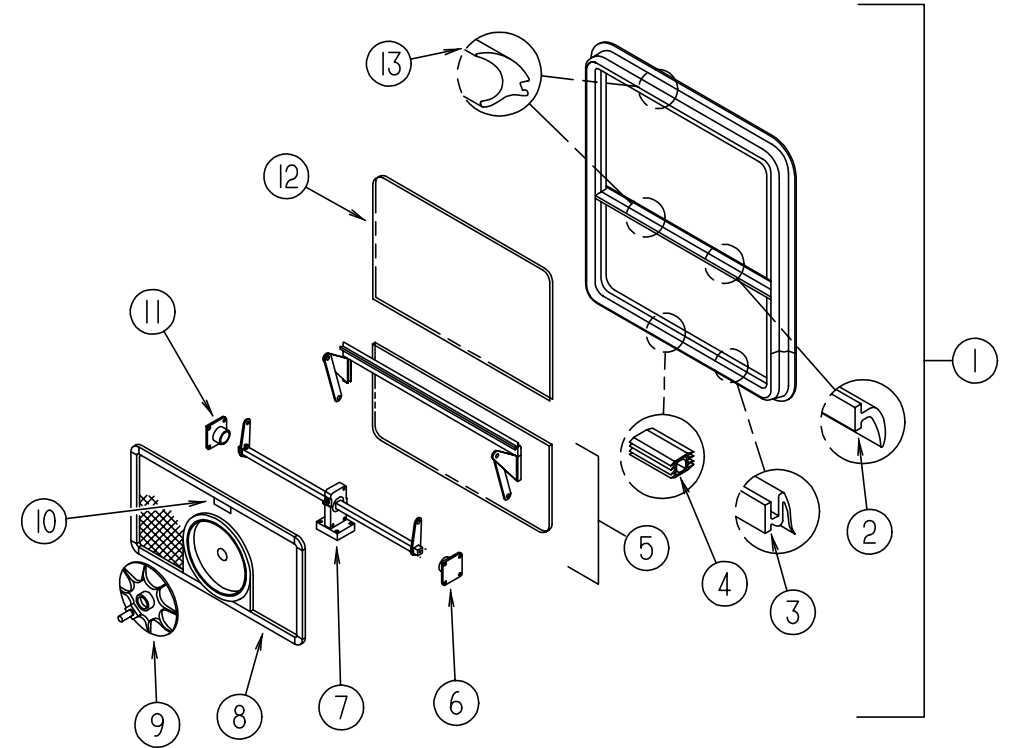

EXCEL DOUBLE TIPOUT BEDROOM WINDOW (PASSENGER SIDE)

KEY	PART NUMBER	U/M	DESCRIPTION	VENDOR NO.
1	112463-03-01A 113500-05-705	EA	WINDOW - TIPOUT W/RETAINER TRIM - 33.3" X 30.2"	
2	100322-01-702	EA	WEATHERSTRIP-HORIZONTAL RAIL	CW100-59 132-015976
3	100322-01-701	FT	SEAL-VENT	122-016071
4	098644-01-716	FT	PLUG - FILLER	132-014470
5	112463-03-700	EA	VENT ASSEMBLY	CH100-G9
6	100322-01-714	EA	SUPPORT-TORQUE BAR, LH	130-015978
7	112463-03-702	EA	OPERATOR & BAR ASSEMBLY	CH10-18
8	112463-03-703	EA	SCREEN ASM - W/SEALS & CLIPS	410-018439
9	100322-01-718	EA	HANDLE-DIAL	410-016081
10	112519-01-706	EA	CLIP-SCREEN	CH21-50
11	100322-01-715	EA	SUPPORT-TORQUE BAR, RH	130-015979
12	112463-03-701	EA	GLASS - STATIONARY	106-025377
13	100322-01-703	FT	VINYL-GLAZING, BUTYL	132-010723
	100322-01-704	FT	TAPE-BUTYL	154-016083
	100322-01-716	EA	SUPPORT-TORQUE BAR, CTR RAIL	130-015980
	100322-01-717	EA	E-RING	245-015975

WINDOW, VENT & EXTERIOR DOOR GROUP (CONTINUED)

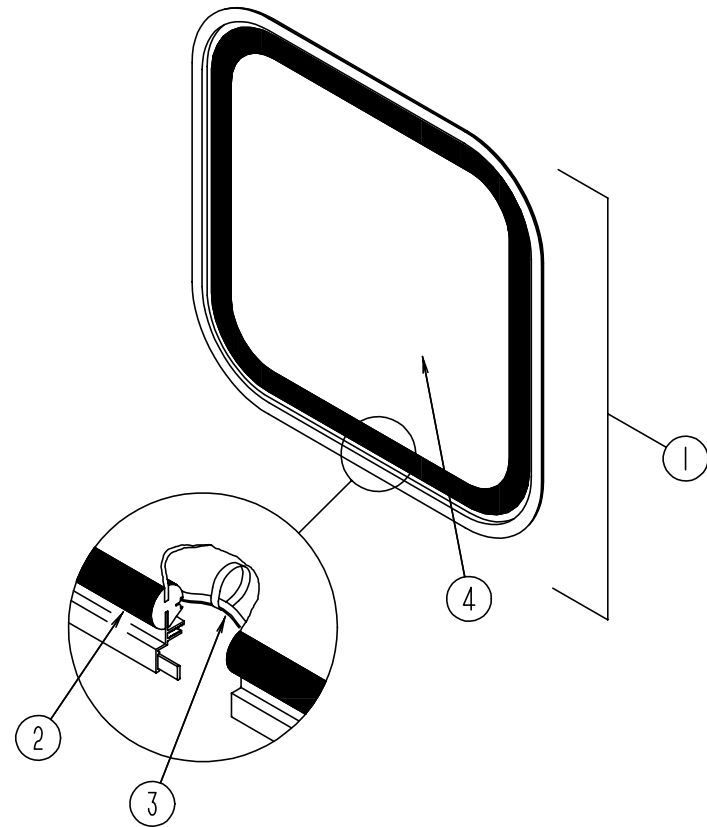

BACKWALL ESCAPE WINDOW

KEY	PART NUMBER	U/M	DESCRIPTION
1	078528-06-E10	EA	WINDOW - ESCAPE - W/O RETAINER/TRIM - 48.5" X 24.5"
	074816-11-000	EA	INSIDE FRAME - OFF WHITE
2	002282-09-000	EA	WEATHERSTRIP - WINDOW - .125" X 130.5" - BLACK
3	002285-01-000	FT	FILLER - WEATHERSTRIP - RUBBER - BLACK
4	076337-12-000	EA	GLASS - EGRESS - 45.5" X 21.5"
	077066-01-702	EA	TAPE ASM-ESCAPE WINDOW

WINDOW, VENT & EXTERIOR DOOR GROUP (CONTINUED)

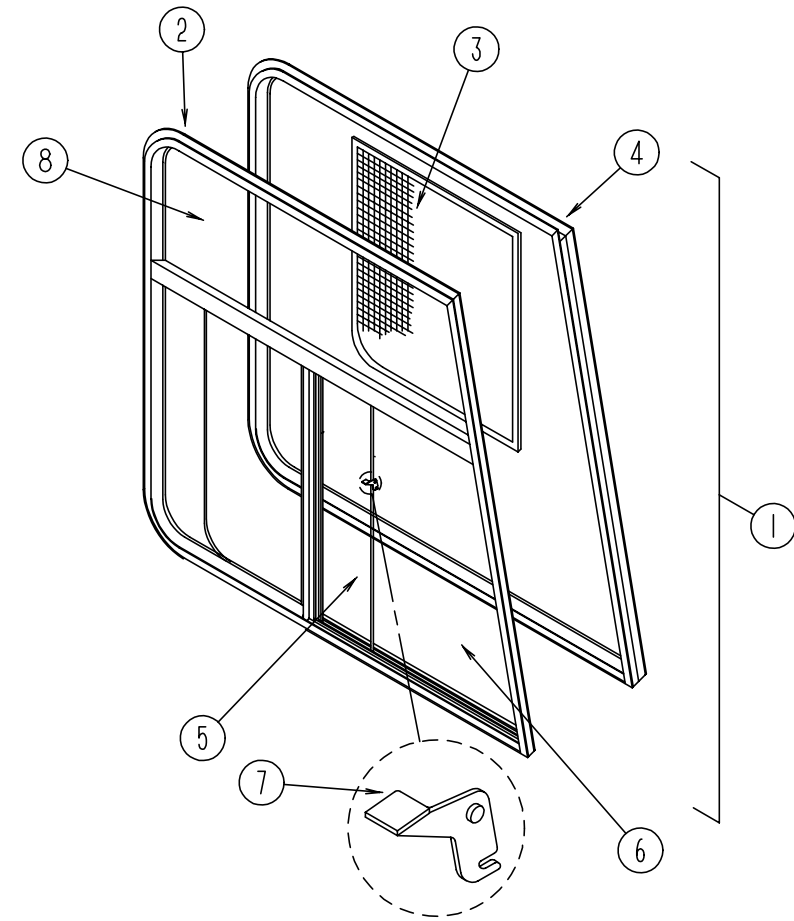

FRONT CAB WINDOWS (EXCEL)

KEY	PART NUMBER	U/M	DESCRIPTION	VENDOR NO.
1	103658-07-01A	EA	WINDOW - DRIVER CAB - 3 GLASS 25.3"T X 45.4"B X 45.2"H	
1	103658-08-01A	EA	WINDOW - PASSENGER-CAB-(3 GLASS)-25.3"TX45.4"BX 45.2"H	
2	N/A			
3	103658-01-700	EA	SCREEN ASM. - WINDOW - DRIVER SIDE	H322-03L
3	103658-02-700	EA	SCREEN ASM. - WINDOW - PASSENGER SIDE	H322-03R
	098644-01-717	FT	SPLINE - SCREEN	132-004716
	098644-01-713	EA	SPRING - SCREEN FRAME (CLIP)	226-016966
	098644-01-710	FT	TRACK - SCREEN SPACER - 12' LENGTH	132-017135
	098644-01-711	FT	WEATHERSTRIP - SCREEN - BLACK	171-016965
4	103658-08-701	EA	INSIDE FRAME - PASSENGER SIDE	H374-66R & 76R
4	103658-07-700	EA	INSIDE FRAME - DRIVER SIDE	H374-66L & 76L
5	103658-01-703	EA	GLASS - SLIDING - W/SASH & LATCH - DRIVER SIDE	H322-A9L
5	103658-02-701	EA	GLASS - SLIDING - W/SASH & LATCH - PASSENGER SIDE	H322-A9R
6	103658-01-702	EA	GLASS - STATIONARY - BOTTOM - DRIVER OR PASSENGER SIDE	106-017700
7	098644-01-700	EA	LATCH - REPAIR KIT	B801-CK
8	103658-07-701	EA	GLASS - STATIONARY - TOP - DRIVER OR PASSENGER SIDE	106-018481
	098644-01-708	FT	CHANNEL - PIERCED RUN	122-016543
	098644-01-706	FT	WEATHERSTRIP	171-010668
	098644-01-716	FT	PLUG - FILLER	132-014470

WINDOW, VENT & EXTERIOR DOOR GROUP (CONTINUED)

SIDEWALL VENTS

KEY	PART NUMBER	U/M DESCRIPTION
	084616-07-000	EA VENT - SHROUD - RANGE HOOD - BRIGHT WHITE
	084878-09-000	EA VENT - HOOD - RANGE/SHORT - OFF WHITE

ROOF VENTS

KEY	PART NUMBER	U/M DESCRIPTION
	083558-03-000	EA VENT - PLUMBING - PIPE ROOF - W/COVER - OFF WHITE
	084073-04-000	EA BASE - ROOF VENT - REFRIGERATOR
	084073-07-000	EA VENT - ROOF - REFRIGERATOR - BRIGHT WHITE

NON POWERED ROOF VENT

KEY	PART NUMBER	U/M DESCRIPTION	VENDOR NO.
	122882-01-01A	EA VENT - ROOF - NONPOWERED	
	009440-01-000	EA GEAR/ARM - LIFT - ROOF VENT COVER	
	064470-01-700	EA COVER-VENT, W/O (SLIDE BAR)	J7291
	064470-01-701	EA SLIDE BAR, (VENT-LID)	JRP1291B
	122882-01-700	EA HANDLE-CRANK BLACK	90128
	122882-01-701	EA SCREEN	JRP-1124-B

POWERED LIFT ROOF VENT (US)

KEY	PART NUMBER	U/M DESCRIPTION	VENDOR NO.
	122882-02-01A	EA VENT - ROOF - W/FAN - UL	
	009440-01-000	EA GEAR/ARM - LIFT - ROOF VENT COVER	
	048648-01-000	EA MOTOR - ROOF VENT - 1/8 SHAFT - 12VOLT	
	048649-01-000	EA FAN - ROOF VENT - 6 BLADES - 6"	
	064470-01-700	EA COVER-VENT, W/O (SLIDE BAR)	J7291
	064470-01-701	EA SLIDE BAR, (VENT-LID)	JRP1291B
	110051-03-700	EA SWITCH-BLACK/PUSH BUTTON	27-0164
	122882-01-700	EA HANDLE-CRANK BLACK	90128
	122882-01-701	EA SCREEN	JRP-1124-B
	122882-07-01A	EA GARNISH - ROOF VENT - 2.50" TO 4.12"	
	118369-01-02A	EA CAP - REFRIGERATOR ROOF VENT	
	118369-02-02A	EA VENT - ROOF BASE - REFRIGERATOR	

POWERED LIFT ROOF VENT (CANADIAN)

KEY	PART NUMBER	U/M DESCRIPTION	VENDOR NO.
	122882-03-01A	EA VENT - ROOF - W/FAN - CSA	
	009440-01-000	EA GEAR/ARM - LIFT - ROOF VENT COVER	
	048648-01-000	EA MOTOR - ROOF VENT - 1/8 SHAFT - 12VOLT	
	048649-01-000	EA FAN - ROOF VENT - 6 BLADES - 6"	
	064470-01-700	EA COVER-VENT, W/O (SLIDE BAR)	J7291
	064470-01-701	EA SLIDE BAR, (VENT-LID)	JRP1291B
	110051-03-700	EA SWITCH-BLACK/PUSH BUTTON	27-0164
	122882-01-700	EA HANDLE-CRANK BLACK	90128
	122882-01-701	EA SCREEN	JRP-1124-B

WINDOW, VENT & EXTERIOR DOOR GROUP (CONTINUED)

POWERED LIFT ROOF VENT (US)

KEY	PART NUMBER	U/M DESCRIPTION	VENDOR NO.
	123780-03-01A	EA VENT - EXHAUST - 3" ROOF	
	009440-01-000	EA GEAR/ARM - LIFT - ROOF VENT COVER	
	084079-01-703	EA KNOB-LIFT, W/EXT. & SCREW	1140K-00
	084079-01-704	EA BLADE-FAN	1070-00
	084079-01-705	EA MOTOR	1080-00
	084079-01-707	EA SWITCH - SAFETY	1122.05
	084079-01-709	EA SWITCH - MAIN - 3 SPEED	1031-05
	084079-01-711	EA H-MOLDING, MOTOR MOUNT	
	084079-11-700	EA MOTOR, BRKT., FAN BLADE, KIT	4017K-09
	123780-01-700	EA COVER - VENT W/HINGE & SLIDE	1020K-81
	123780-03-700	EA GARNISH - INT. 3"-4" BRT/WHT	1040-81

POWERED LIFT ROOF VENT (CANADIAN)

KEY	PART NUMBER	U/M DESCRIPTION	VENDOR NO.
	123780-04-01A	EA VENT - EXHAUST - 3" CEILING	
	009440-01-000	EA GEAR/ARM - LIFT - ROOF VENT COVER	
	084079-01-703	EA KNOB-LIFT, W/EXT. & SCREW	1140K-00
	084079-01-704	EA BLADE-FAN	1070-00
	084079-01-705	EA MOTOR	1080-00
	084079-01-707	EA SWITCH - SAFETY	1122.05
	084079-01-709	EA SWITCH - MAIN - 3 SPEED	1031-05
	084079-01-711	EA H-MOLDING, MOTOR MOUNT	
	084079-11-700	EA MOTOR, BRKT., FAN BLADE, KIT	4017K-09
	123780-01-700	EA COVER - VENT W/HINGE & SLIDE	1020K-81
	123780-03-700	EA GARNISH - INT. 3"-4" BRT/WHT	1040-81

WINDOW, VENT & EXTERIOR DOOR GROUP (CONTINUED)

EXTERIOR DOORS

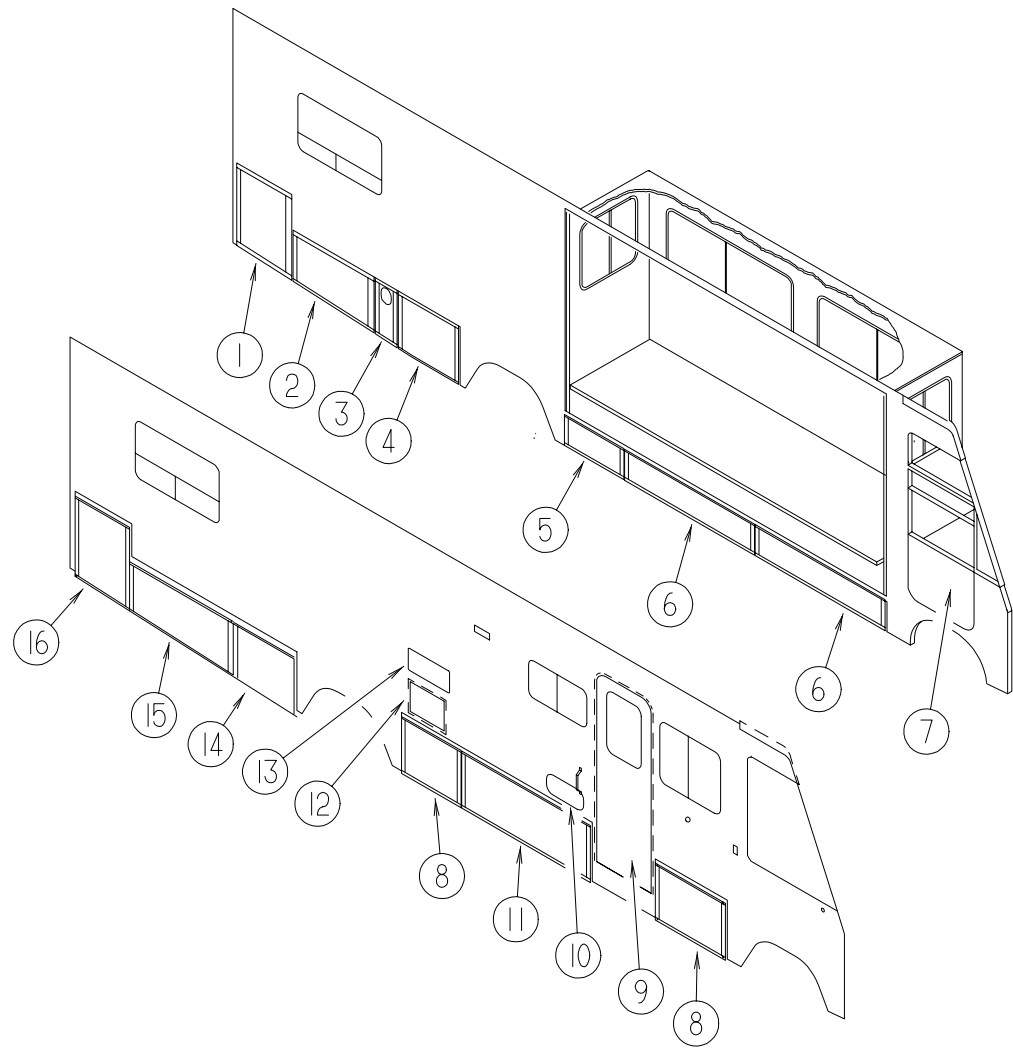

KEY	PART NUMBER	U/M	DESCRIPTION
1	124245-01-H13	EA	DOOR - STORAGE - W/O PADDLE LATCH AFTER 04-14-97 USE 124245-16-H13
2	122391-16-H37	EA	DOOR - STORAGE - TAPERED - W/O PADDLE LATCH - 39.8"
3	122732-08-H37	EA	PANEL - REAR VALANCE - W/O HARDWARE
4	122391-15-H37	EA	DOOR - STORAGE - TAPERED - W/O PADDLE LATCH - 29.6"
5	122239-27-H37	EA	DOOR - STORAGE - W/O PADDLE LATCH - 29.2"
6	122239-26-H37	EA	DOOR - STORAGE - W/O PADDLE LATCH - 63.8"
7	106469-07-01A	EA	DOOR - DRIVER - BLACK
8	122239-28-H37	EA	DOOR - STORAGE - W/O PADDLE LATCH - 33.9"
9	115108-02-H37	EA	DOOR - ENTRY - W/ SCREEN DOOR - W/O WINDOW (H37, H47)
9	115108-02-H38	EA	DOOR - ENTRY - W/ SCREEN DOOR - W/O WINDOW (H38, H48)
9	115108-02-GB1	EA	DOOR - ENTRY - W/ SCREEN DOOR - W/O WINDOW (H39, H49)
10	111017-01-H23	EA	DOOR - PATIO/ENTERTAINMENT CENTER - W/O LATCH-17.8" X 8.1"
11	122239-29-H37	EA	DOOR - STORAGE - W/O PADDLE LATCH - 62.9"
12	052009-06-000	EA	DOOR - WATER HEATER - W/O LATCHES
13	084103-08-000	EA	DOOR - REFRIGERATOR - VENTED - W/O JAMB
13	084104-08-000	EA	JAMB - REFRIGERATOR DOOR
13	118368-01-03A	EA	DOOR - REFRIGERATOR - VENTED
			FROM: 00-00-00 THRU: 01-05-97
13	125481-01-02A	EA	DOOR - REFRIGERATOR VENT
			FROM: 01-06-97 THRU: 99-99-99
14	122776-09-H37	EA	PANEL - VALANCE - W/O HARDWARE
15	122391-22-H37	EA	DOOR - STORAGE - TAPERED - W/O PADDLE LATCH - 50.9"
16	124245-02-H13	EA	DOOR - STORAGE - W/O PADDLE LATCH AFTER 04-14-97 USE 124245-17-H13

WINDOW, VENT & EXTERIOR DOOR GROUP (CONTINUED)

BRIGGS & STRATTON LOCKS & COMPONENTS

NOTE:
 WHEN ORDERING THE LOCK CASE, THE KEY CODE MUST MATCH THE LAST DIGIT OF THE VEHICLE'S SERIAL NUMBER AND PART NUMBER; WHEN ORDERING THE KEYS, THE THIRD DIGIT OF THE KEY CODE MUST MATCH THE LAST DIGIT OF THE VEHICLE'S SERIAL NUMBER AND PART NUMBER

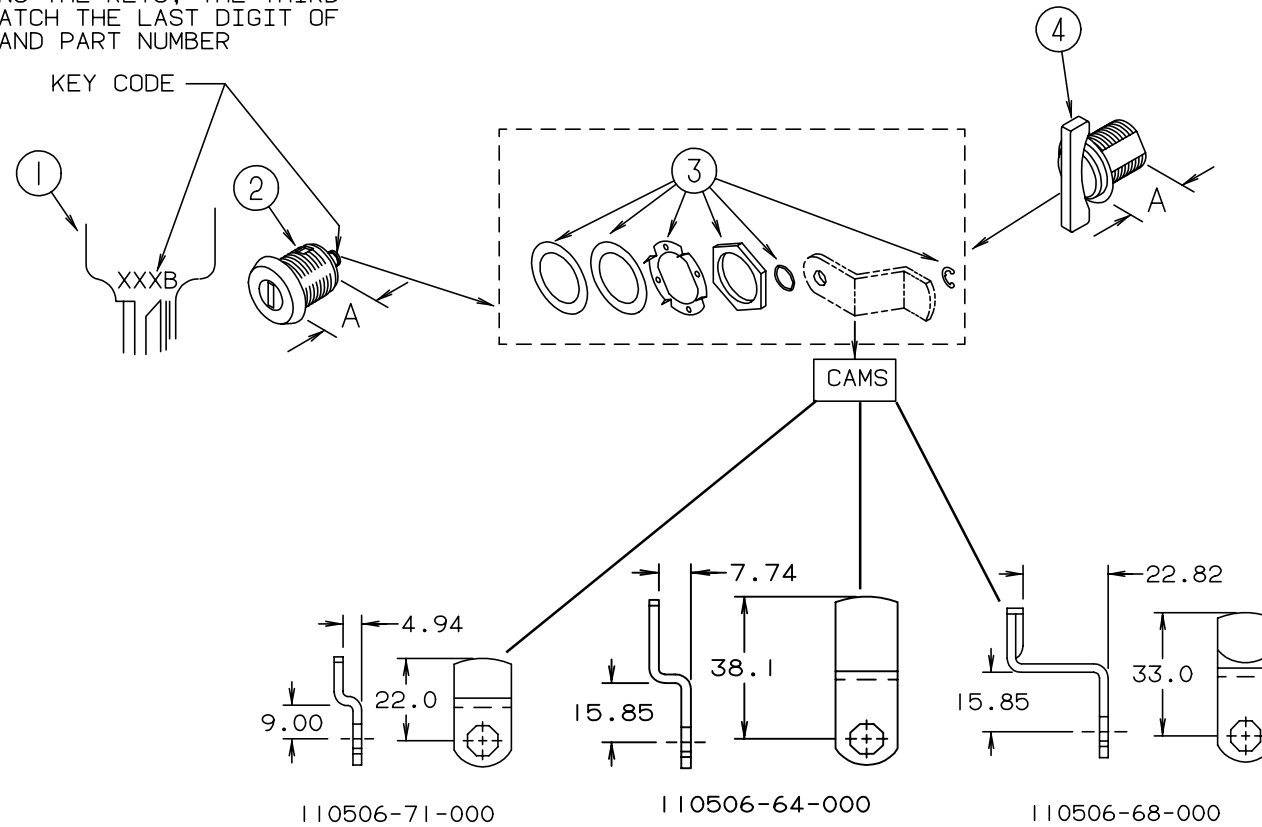

KEY	PART NUMBER	U/M	DESCRIPTION	VENDOR NO.
1	110506-59-000	EA	KEYS - SET OF TWO	596720
2	110506-52-000	EA	CASE - LOCK - A= 17 MM	702370
2	110506-53-000	EA	CASE - LOCK - A= 25 MM	702380
1	110506-59-001	EA	KEYS - SET OF TWO	596721
2	110506-52-001	EA	CASE - LOCK - A= 17 MM	702371
2	110506-53-001	EA	CASE - LOCK - A= 25 MM	702381
1	110506-59-002	EA	KEYS - SET OF TWO	596722
2	110506-52-002	EA	CASE - LOCK - A= 17 MM	702372
2	110506-53-002	EA	CASE - LOCK - A= 25 MM	702382
1	110506-59-003	EA	KEYS - SET OF TWO	596723
2	110506-52-003	EA	CASE - LOCK - A= 17 MM	702373
2	110506-53-003	EA	CASE - LOCK - A= 25 MM	702383
1	110506-59-004	EA	KEYS - SET OF TWO	596724
2	110506-52-004	EA	CASE - LOCK - A= 17 MM	702374
2	110506-53-004	EA	CASE - LOCK - A= 25 MM	702384
1	110506-59-005	EA	KEYS - SET OF TWO	596725
2	110506-52-005	EA	CASE - LOCK - A= 17 MM	702375
2	110506-53-005	EA	CASE - LOCK - A= 25 MM	702385

KEY	PART NUMBER	U/M	DESCRIPTION	VENDOR NO.
1	110506-59-006	EA	KEYS - SET OF TWO	596726
2	110506-52-006	EA	CASE - LOCK - A= 17 MM	702376
2	110506-53-006	EA	CASE - LOCK - A= 25 MM	702386
1	110506-59-007	EA	KEYS - SET OF TWO	596727
2	110506-52-007	EA	CASE - LOCK - A= 17 MM	702377
2	110506-53-007	EA	CASE - LOCK - A= 25 MM	702387
1	110506-59-008	EA	KEYS - SET OF TWO	596728
2	110506-52-008	EA	CASE - LOCK - A= 17 MM	702378
2	110506-53-008	EA	CASE - LOCK - A= 25 MM	702388
1	110506-59-009	EA	KEYS - SET OF TWO	596729
2	110506-52-009	EA	CASE - LOCK - A= 17 MM	702379
2	110506-53-009	EA	CASE - LOCK - A= 25 MM	702389
3	110506-40-700	EA	HARDWARE KIT	
4	110506-50-000	EA	CASE - TWIST LOCK - A= 17 MM	596952
4	110506-51-000	EA	CASE - TWIST LOCK - A= 25 MM	596669
	110506-40-000	EA	CLIP-E - LOCK ASM.	93981
	110506-64-000	EA	CAM - LOCK	322280
	110506-68-000	EA	CAM - LOCK	322284
	110506-71-000	EA	CAM - LOCK	322287
	110506-59-701	EA	KEY BLANK - GOLD	

WINDOW, VENT & EXTERIOR DOOR GROUP (CONTINUED)

DRIVER DOOR (EXCEL)

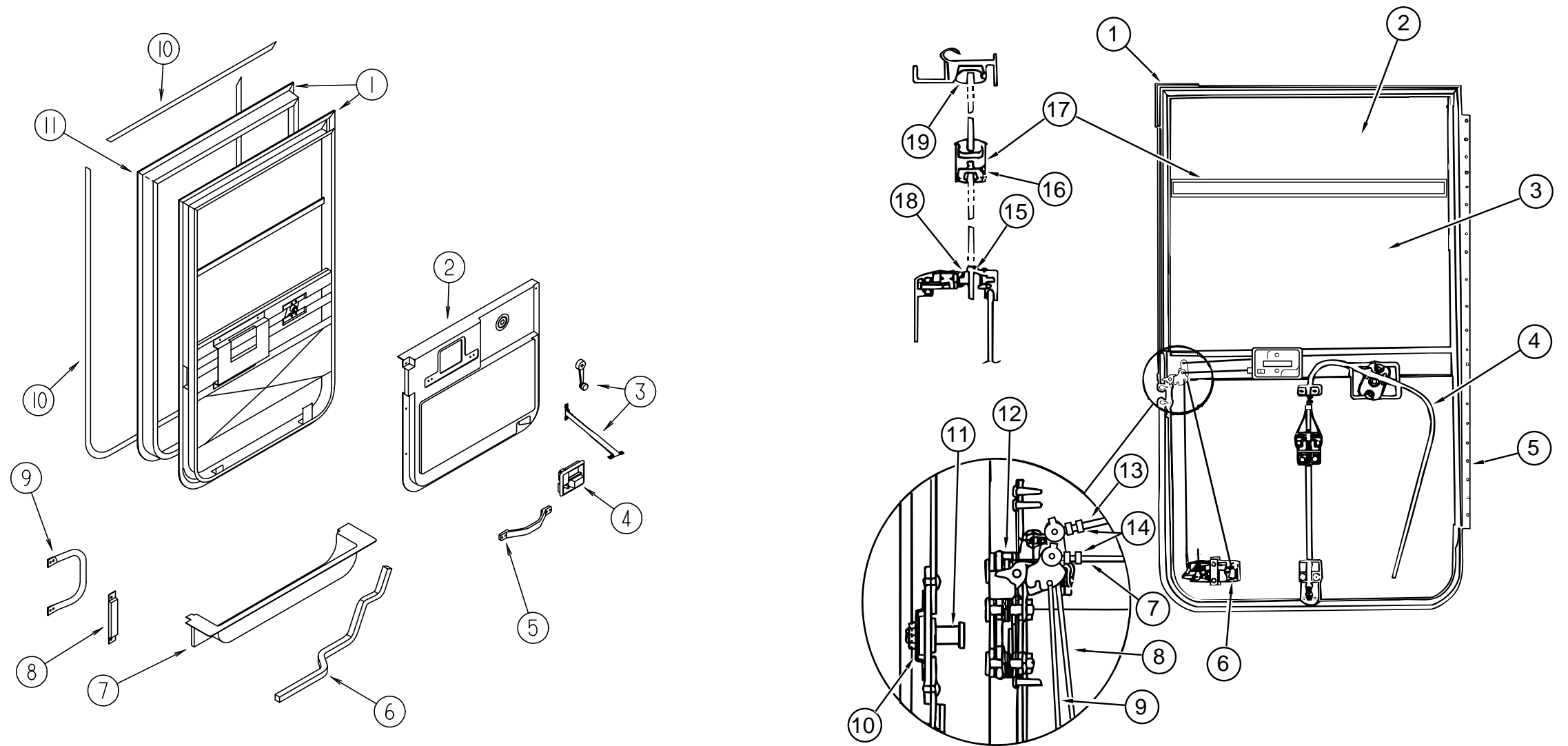

KEY	PART NUMBER	U/M DESCRIPTION	VENDOR NO.
1	106469-07-01A	EA DOOR - DRIVER - BLACK	
2	114973-01-04A	EA PANEL - DRIVER DOOR - INNER - QUICK SILVER - PLASTIC	
3	106469-02-704	EA PARTS BAG (WINDOW HANDLE & CHECK STRAP)	V068-16
4	106469-04-712	EA INNER HANDLE HRDWE. L. H.	248-041148
5	110604-01-01A	EA HANDLE - ASSIST - DRIVERS DOOR	
6	063977-12-000	EA STEP - DRIVER DOOR - LEFT - PAINTED	
6	063977-11-000	EA STEP - DRIVER DOOR - LEFT - UNPAINTED	
7	107818-01-07A	EA TRIM - STEP - DRIVERS DOOR - PLASTIC -QUICK SILVER	
	102569-02-000	EA MAT - ANTI SLIP - LOWER	
8	108654-01-01A	EA COVER - STRIKE - DRIVERS DOOR - BLACK	
9	108832-01-02A	EA HANDLE - ASSIST - DRIVERS DOOR - METAL - OFF WHITE	
	108833-01-01A	EA COVER - HANDLE - ASSIST - OFF WHITE	
10	109235-01-01A	FT COVER - SCREW - MAT BLACK - 132-081046	
11	106469-07-700	EA MOUNTING FRAME ASM.	V130-30L
	108129-02-02A	EA GARNISH - DRIVERS DOOR - FRONT - BLACK	
	108107-01-02A	EA GARNISH - DRIVERS DOOR - TOP - BLACK	
	108108-04-02A	EA GARNISH - DRIVERS DOOR - REAR UPPER - BLACK	
	108897-02-01A	EA GARNISH - DRIVERS DOOR - REAR LOWER - BLACK	
	P01713-01-000	EA SWITCH - PUSH BUTTON - IN DOOR JAMB - METAL CHROME	
	076725-06-000	EA COVER - ACCESS - DOOR JAMB PUSH BUTTON - BLACK	

KEY	PART NUMBER	U/M DESCRIPTION	VENDOR NO.
1	106469-01-702	EA DOOR SEAL	122-040984
2	106469-02-702	EA GLASS-STATIONARY	106-041104
3	106469-01-704	EA GLASS ASM - ROLL-UP W/ BRACKET	V103-65L
4	106469-02-701	EA REGULATOR ASSEMBLY	V108-90L
5	106469-05-702	EA HINGE - 42"	211-041194
6	106469-04-700	EA PADDLE ASM. W/ COLLAR	248-041237
7	106469-04-711	EA LOCK ROD, HORIZONTAL	203-041137
8	106469-05-703	EA LATCH ROD (VERTICAL) ADJ.	203-041239
9	106469-05-705	EA LOCK ROD (VERTICAL) ADJ.	203-041279
10	106469-04-704	EA CAGED NUT ASSEMBLY (STRIKER)	248-041151
11	106469-04-703	EA STRIKER BOLT (W/ WASHER)	248-041152
12	106469-05-706	EA ROTARY LATCH & LINKAGE	248-041150
13	106469-04-705	EA LATCH ROD-HORIZONTAL	203-041139
14	106469-04-714	EA ROD CLIP R.H.	248-041153
	106469-04-713	EA ROD CLIP L.H.	248-041154
15	106469-02-703	EA BELT WEATHERSTRIP (EXT) WDO.	V047-57
16	106469-01-705	FT RUN - CHANNEL	122-010850
17	106469-01-719	EA MULLION RAIL	V103-84
18	106469-01-709	FT WEATHERSTRIP - FUZZY	171-040630
19	106469-02-705	EA HORIZONTAL GLAZING VINYL	V108-87
	106469-04-701	EA TUMBLER & KEYS (TRI-MARK)	248-041179
	106469-04-702	EA KEYS (BLANK)	248-041180

WINDOW, VENT & EXTERIOR DOOR GROUP (CONTINUED)

ENTRY DOOR W/O WINDOW

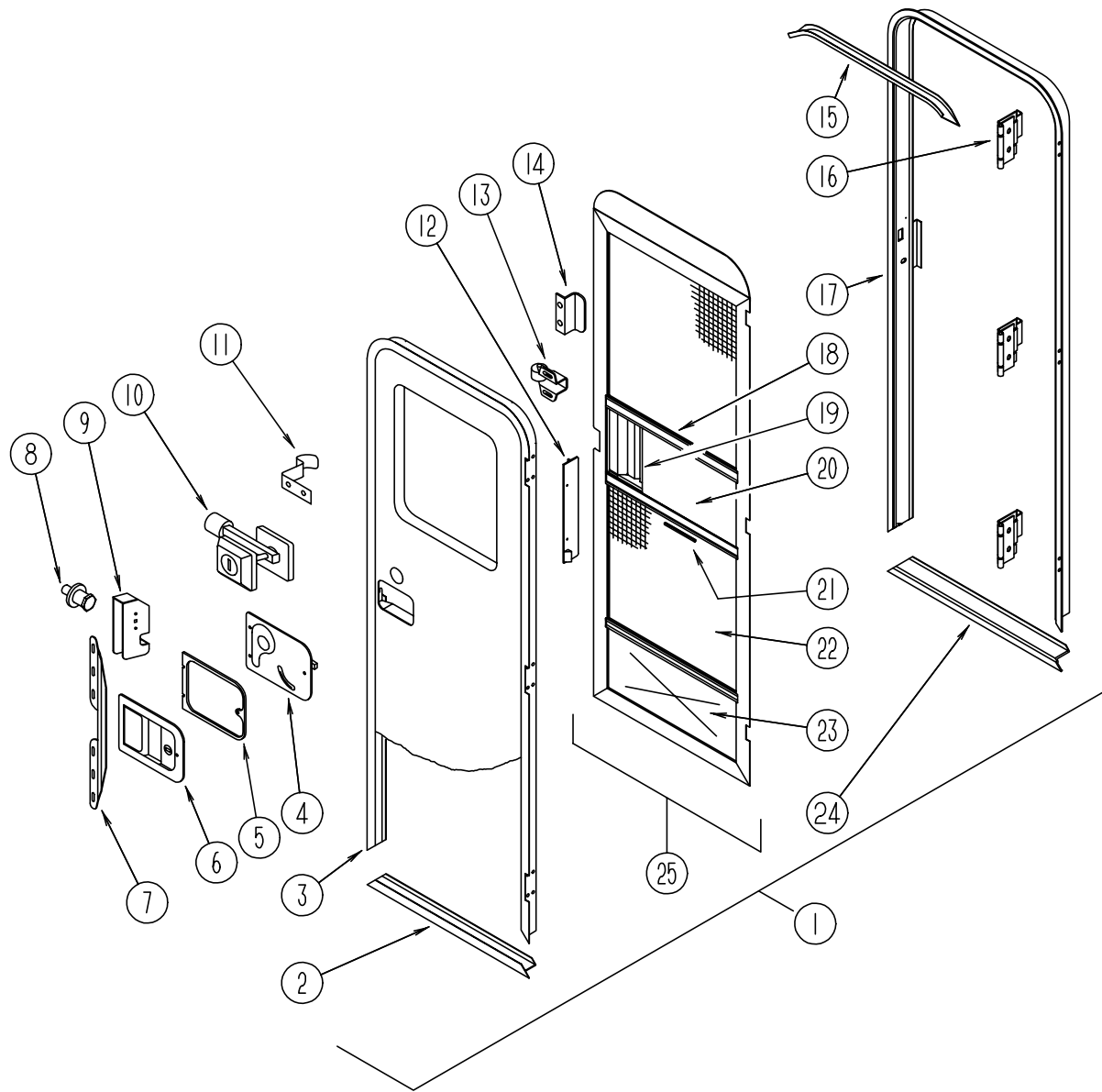

KEY	PART NUMBER	U/M	DESCRIPTION
1	115108-02-H37	EA	DOOR - ENTRY - W/ SCREEN DOOR - W/O WINDOW (H37, H47)
1	115108-02-H38	EA	DOOR - ENTRY - W/ SCREEN DOOR - W/O WINDOW (H38, H48)
1	115108-02-GB1	EA	DOOR - ENTRY - W/ SCREEN DOOR - W/O WINDOW (H39, H49)
	041546-07-000	EA	BRACKET - DOOR ANGLE
	115222-02-01A	EA	GARNISH - RADIUS - ENTRY DOOR - OFF WHITE
2	121893-01-01A	EA	FRAME - ENTRY DOOR - BOTTOM
3	121894-03-01A	EA	FRAME - ENTRY DOOR
4	039979-06-000	EA	COVER - LATCH PLATE - RIGHT HAND - BLACK TEXTURED
5	096810-01-01A	EA	SPACER - DOOR LOCK - PLASTIC - BLACK
6	045017-13-000	EA	LATCH - ENTRY DOOR - BLACK TEXTURED
	045017-11-701	EA	KEY BLANK
7	098173-01-04A	EA	STIFFENER - ENTRY DOOR - SUPPORTS LATCH/ STRIKE AREA - MILL
8	039539-01-000	EA	STRIKE - LOCK - ENTRY DOOR - ROUND W/THREADED WASHER
	077461-03-000	EA	COVER - STRIKE - ENTRY DOOR - 6.5" X 2.5" - WHITE PLASTIC
9	039540-01-000	EA	LATCH MECHANISM - HOOK - ENTRY DOOR - INTERIOR
	039715-01-000	EA	NUT - SERT - 1/4" DIAMETER - 20 THREADS
	039984-01-000	EA	CAP - ROUND - VINYL - .28" ID X .62" LONG - BLACK
	040944-01-000	EA	LABEL - ENTRANCE DOOR - "OPEN"
10	101145-01-06A	EA	DEADBOLT - ENTRY DOOR - BLACK
	095229-01-700	EA	KEY ONLY - BLANK
	101147-01-000	EA	BOLT - SECURITY - 4.12"
	101145-01-701	EA	CYLINDER - LOCK ASM. - W/ KEY
	102524-01-000	EA	BUMPER - RUBBER - FLAT - BLACK
11	100412-01-000	EA	CATCH - SCREEN DOOR - THUMB CLIP
12	079087-03-000	EA	STRIKE - SLIDER - SCREEN DOOR - BRIGHT WHITE
13	109403-01-000	EA	CATCH - SCREEN DOOR ROLLER
	063729-04-000	EA	RIVNUT - 10-32 UNF - .010-.080
	072893-01-000	EA	NUTSERT - M5 X 0 - 8
	075671-04-000	FT	SEAL - SPONGE - LAZY T - W/ADHESIVE STRIP - .5" WIDE
	118929-01-01A	FT	SEAL - PILE - PUSH-ON
14	050712-06-000	EA	HANDLE - SCREEN DOOR - BRIGHT WHITE
15	044582-44-000	EA	CAP - DRIP - JAMB - BRIGHT WHITE
16	106719-01-05A	EA	HINGE - ENTRANCE DOOR
16	106719-01-01A	EA	HINGE - ENTRANCE DOOR - MILL
17	120310-02-01A	EA	JAMB - ENTRANCE DOOR
			FROM: 00-00-00 THRU: 03-17-96
17	121898-01-01A	EA	JAMB - ENTRANCE DOOR
			FROM: 03-18-96 THRU: 99-99-99
18	078777-01-000	EA	CHANNEL - SLIDE - SCREEN DOOR CENTER SLIDER COVER
19	079086-03-000	EA	SLIDER - SCREEN DOOR - BRIGHT WHITE
	078595-01-000	EA	TOP PLATE - SCREEN DOOR - CURVED TOP - 4.7" X 25.35"
20	016454-01-000	EA	INSERT - CENTER - LEATHER GRAIN ALUMINUM - UNPAINTED
21	002294-01-000	FT	SPLINE - SCREENING - .135" X .138" - BLACK
22	002293-02-000	SF	SCREENING - 26" - CHARCOAL
23	078552-03-000	EA	KICK PANEL - SCREEN DOOR - LOWER INSERT - UNPAINTED
24	051049-01-000	EA	JAMB - BOTTOM - ENTRY DOOR - 25.9" - UNPAINTED
25	121899-01-G04	EA	DOOR - SCREEN - W/O HARDWARE
	100128-02-000	FT	SEAL - SCREEN DOOR
	009126-03-000	EA	HANDLE - ASSIST - BLACK TEXTURED

WINDOW, VENT & EXTERIOR DOOR GROUP (CONTINUED)

WINDSHIELD & WIPER GROUP

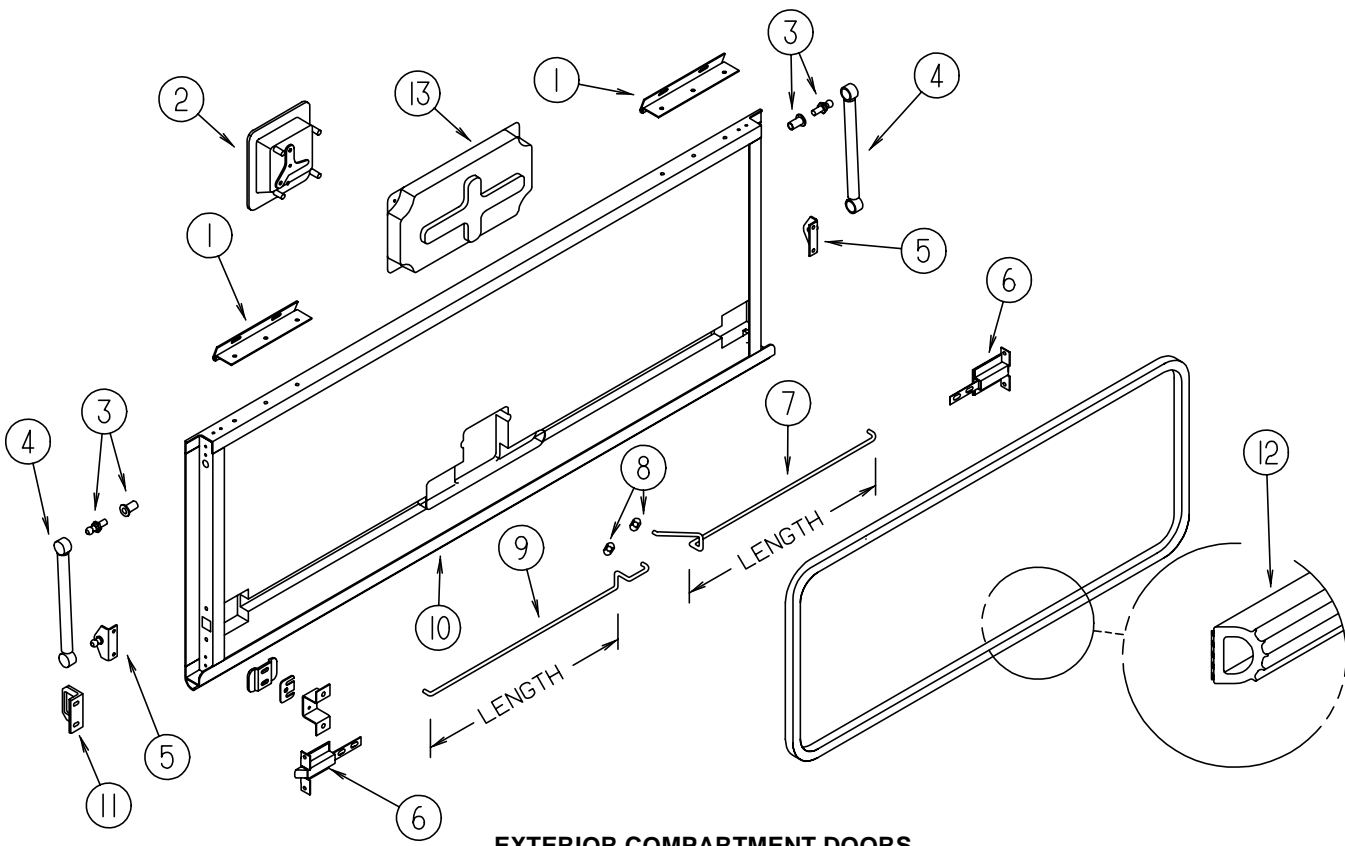

EXTERIOR COMPARTMENT DOORS

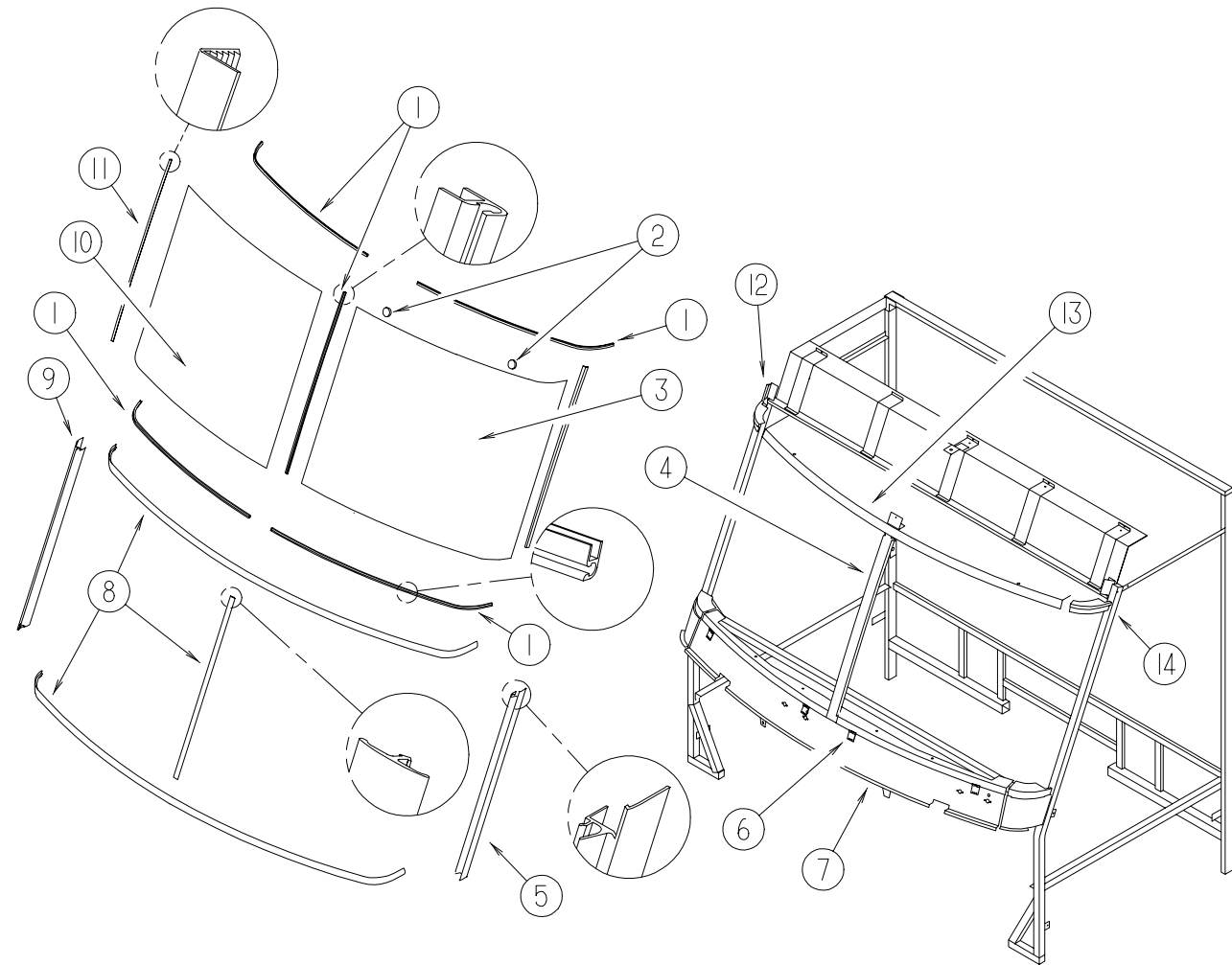

WINDSHIELD MOLDINGS & GLASS

KEY	PART NUMBER	U/M	DESCRIPTION
1	121755-01-04A	EA	HINGE - 6.00 INCH
2	112949-02-05A	EA	LATCH - PADDLE NON-LOCKING - BLACK
2	112949-01-04A	EA	LATCH - PADDLE W/LOCK W/O KEY - BLACK
3	057460-08-000	EA	BALL STUD - 10MM BALL - 5/16-18
4	107796-20-000	EA	SPRING/GAS - 10" LENGTH - 60 LB
5	107796-19-000	EA	BRACKET - GAS SPRING
6	121947-01-01A	EA	BOLT - SLIDE - LATCH - STEEL
7	122269-31-000	EA	ROD - LATCH - 24.23"
7	122269-32-000	EA	ROD - LATCH - 6.89"
7	122269-33-000	EA	ROD - LATCH - 9.24"
7	122269-34-000	EA	ROD - LATCH - 23.74"
7	122269-35-000	EA	ROD - LATCH - 7.09"
7	122269-36-000	EA	ROD - LATCH - 12.18"
7	122269-37-000	EA	ROD - LATCH - 5.70"
7	122269-42-000	EA	ROD - LATCH - 17.74"
8	124304-01-000	EA	CLIP - ROUND PUSH ON
9	122268-31-000	EA	ROD - LATCH - 24.23"
9	122268-32-000	EA	ROD - LATCH - 6.89"
9	122268-33-000	EA	ROD - LATCH - 9.24"
9	122268-34-000	EA	ROD - LATCH - 23.74"
9	122268-35-000	EA	ROD - LATCH - 7.1"
9	122268-36-000	EA	ROD - LATCH - 12.18"
9	122268-37-000	EA	ROD - LATCH - 5.70"
9	122268-42-000	EA	ROD - LATCH - 17.74"
10	122613-55-004	EA	EXTRUDED - ROCKER PANEL - 192" - DELFT BLUE
11	123783-01-01A	EA	STRIKER - DOOR - MILL
12	107721-04-000	FT	SEAL - ACESS DOOR
12	107721-07-000	FT	SEAL - ACESS DOOR
13	122277-01-01A	EA	COVER - LATCH - BLACK
13	122277-02-01A	EA	COVER - LATCH - BLACK

FROM: 00-00-00 THRU: 03-11-97

FROM: 03-12-97 THRU: 99-99-99

FROM: 00-00-00 THRU: 03-22-97

FROM: 03-23-97 THRU: 99-99-99

KEY	PART NUMBER	U/M	DESCRIPTION
1	110268-01-000	EA	CARRIER - REVEAL - 1280 MM
2	081914-01-000	EA	BUMPER - RUBBER - ROUND - .43" DIAMETER - BLACK
3	103788-02-000	EA	GLASS - WINDSHIELD - DRIVER SIDE
4	075710-01-000	EA	FRAME - WINDSHIELD - CENTER DIVIDER - INNER
5	103107-04-01A	EA	TRIM - WINDSHIELD - DRIVER SIDE - BLACK
6	104449-01-000	EA	BRACKET - WINDSHIELD SUPPORT
7	077847-02-000	EA	SUPPORT - WINDSHIELD - LOWER - W/O BRACKETS
8	102936-01-000	FT	MOLDING - REVEAL - WINDSHIELD
9	103107-03-01A	EA	TRIM - WINDSHIELD - PASSENGER SIDE - BLACK
10	103788-01-000	EA	GLASS - WINDSHIELD - PASSENGER SIDE
11	098788-06-000	EA	CARRIER - REVEAL - 48.9" WINDSHIELD
12	077922-03-000	EA	HEADER WINDSHIELD END - PASSENGER SIDE
13	077922-05-000	EA	HEADER WINDSHIELD - CENTER
14	077922-04-000	EA	HEADER WINDSHIELD END - DRIVER SIDE

WINDSHIELD & WIPER GROUP (CONTINUED)

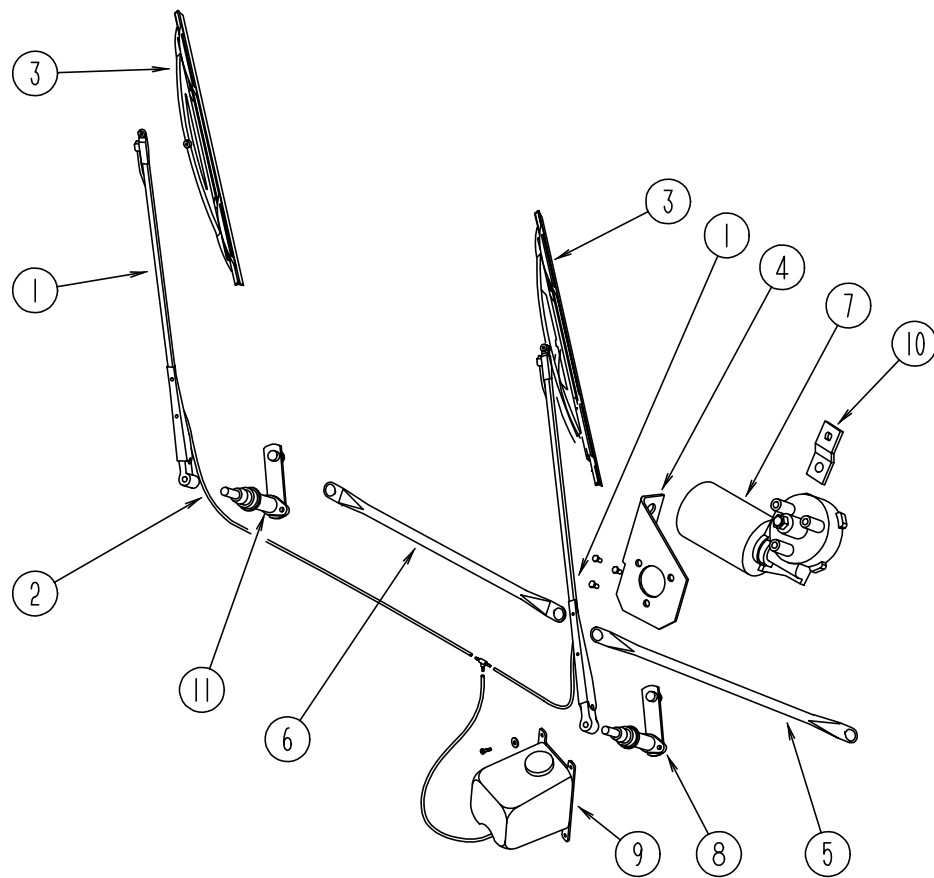

WINDSHIELD WIPER ASM (CHEVY)

KEY	PART NUMBER	U/M	DESCRIPTION
1	103671-01-000	EA	ARM - WIPER - 24"
2	096931-01-700	FT	HOSE
3	095964-01-000	EA	BLADE - WIPER - WINDSHIELD - 24"
	095964-01-700	EA	BLADE - REFILL 24" (PAIR)
4	104549-01-000	EA	BRACKET - WIPER
5	117008-01-000	EA	LINK/ROD - WIPER CONNECTING - DRIVER SIDE
6	117008-02-000	EA	LINK/ROD - WIPER CONNECTING - PASSENGER SIDE
7	104346-04-000	EA	MOTOR - WIPER W/INTERNAL BREAKER
	110178-01-000	EA	HOUSING - WIPER MOTOR
8	096505-06-000	EA	SHAFT AND PIVOT - DRIVER SIDE
9	117766-02-000	EA	RESERVOIR/PUMP ASM - MCCORD 600328
	110605-01-000	EA	TEE - PLAS - BARBED 1/8 X 1/8 X 3/16 BAYLOCK 3799721
9	117765-01-000	EA	CONNECTOR - 5/32-1/4-3/8 WINDSHIELD WASHER DANA - WEATHERHD
10	104347-01-000	EA	ARM - DRIVE - WIPER MOTOR - 1.54"
11	096505-05-000	EA	SHAFT AND PIVOT - WIPER
	061603-01-000	EA	GROMMET - SNAP - 3/16"ID - 3/8" HOLE - PLASTIC - BLACK
	110742-01-000	EA	GASKET - NEOPRENE - WIPER ADAPTER SHAFT - 1 3/4"OD X 1"ID
	067188-01-000	EA	STUD - CRANK - WIPER MOTOR

WINDSHIELD & WIPER GROUP (CONTINUED)

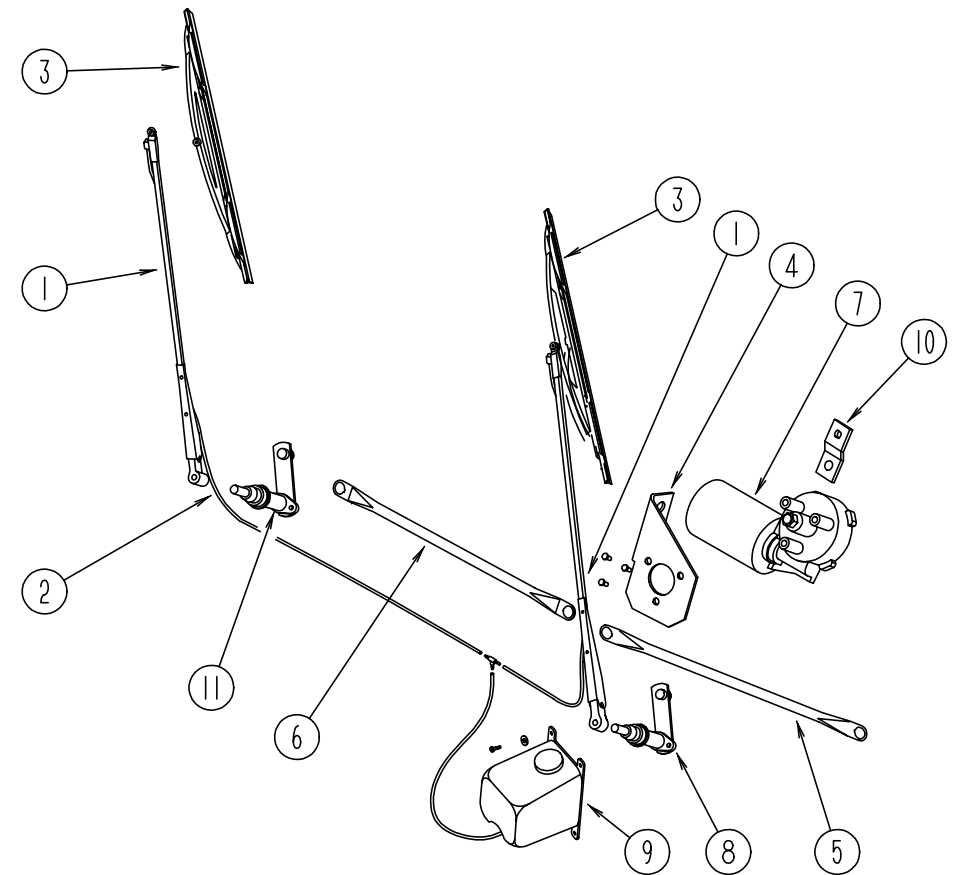

WINDSHIELD WIPER ASM (FORD)

KEY	PART NUMBER	U/M	DESCRIPTION
1	103671-01-000	EA	ARM - WIPER - 24"
2	096931-01-700	FT	HOSE
3	095964-01-000	EA	BLADE - WIPER - WINDSHIELD - 24"
	095964-01-700	EA	BLADE - REFILL 24" (PAIR)
4	104549-01-000	EA	BRACKET - WIPER
5	117008-01-000	EA	LINK/ROD - WIPER CONNECTING - DRIVER SIDE
6	117008-02-000	EA	LINK/ROD - WIPER CONNECTING - PASSENGER SIDE
7	104346-05-000	EA	MOTOR - WIPER W/INTERNAL BREAKER - DYNAMIC PARK
	110178-01-000	EA	HOUSING - WIPER MOTOR
8	096505-06-000	EA	SHAFT AND PIVOT - DRIVER SIDE
9	117766-02-000	EA	RESERVOIR/PUMP ASM - MCCORD 600328
	110605-01-000	EA	TEE - PLAS - BARBED 1/8 X 1/8 X 3/16 BAYLOCK 3799721
9	117765-01-000	EA	CONNECTOR - 5/32-1/4-3/8 WINDSHIELD WASHER DANA - WEATHERHD
10	104347-01-000	EA	ARM - DRIVE - WIPER MOTOR - 1.54"
11	096505-05-000	EA	SHAFT AND PIVOT - WIPER
	061603-01-000	EA	GROMMET - SNAP - 3/16"ID - 3/8" HOLE - PLASTIC - BLACK
	110742-01-000	EA	GASKET - NEOPRENE - WIPER ADAPTER SHAFT - 1 3/4"OD X 1"ID
	067188-01-000	EA	STUD - CRANK - WIPER MOTOR