

1997 ICG32WQ

**H37 COZUMEL (BLUE/MULTI)
(MAPLE)**

**H47 COZUMEL (BLUE/MULTI)
(OAK)**

**H38 FORESTFLOOR (TAUPE)
(MAPLE)**

**H48 FORESTFLOOR (TAUPEE)
(OAK)**

**H39 REGENCY (BLUE)
(MAPLE)**

**H49 REGENCY (BLUE)
(OAK)**

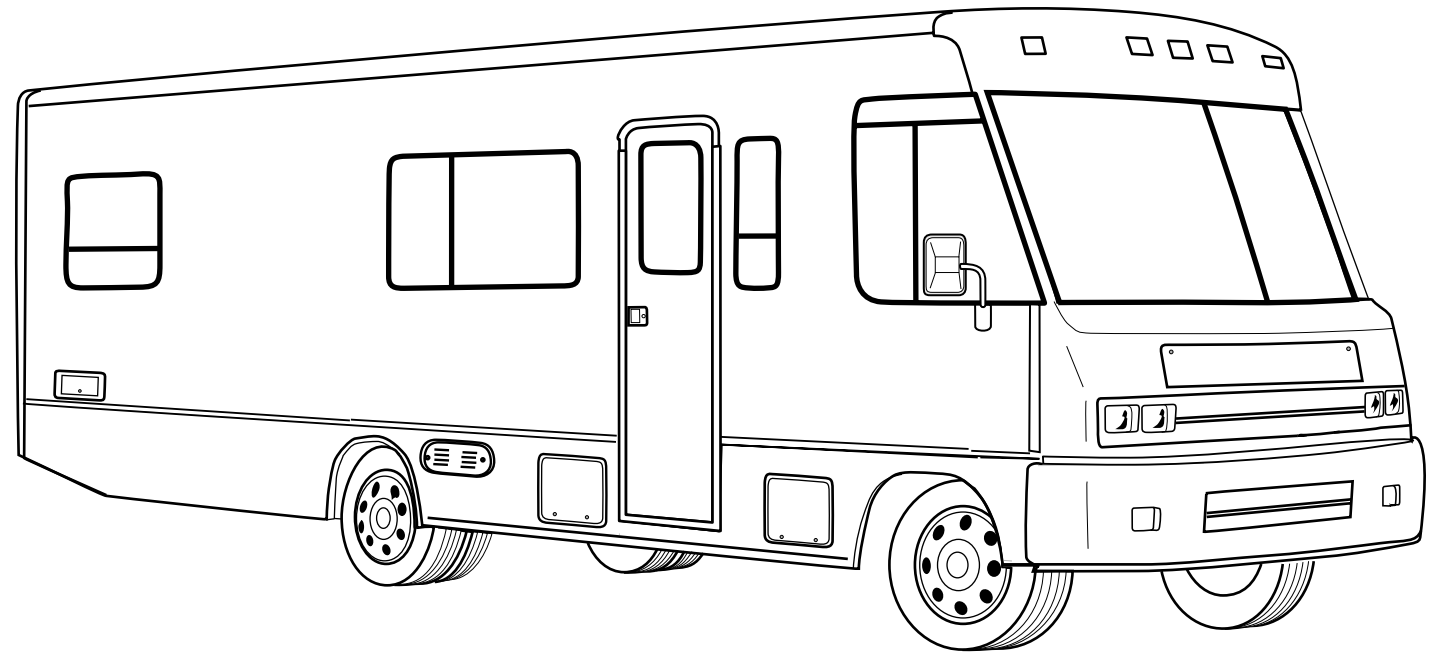

ACCESSORIESGROUP

OPERATORMANUAL

KEY	PARTNUMBER	U/M	DESCRIPTION
	054185-G1-000	EA	MANUAL-OPERATOR97SUNCRUISER
	092318-01-000	EA	BINDER-3RING-MOTORHOMEMANUAL
	092319-01-000	EA	POCKETPAGE-3RINGBINDER-PLASTIC-(50PERPKG)

AUDIOVIDEOGROUP

RADIOSYSTEMS&ANTENNA

KEY	PARTNUMBER	U/M	DESCRIPTION
	087683-03-000	EA	RADIO-AM/FMSTEREOCASSETTE
	116148-03-000	EA	RADIO-AM/FMSTEREOCDPLAYER
	097460-08-000	EA	RADIO-AM/FMSTEREOCASSETTE
	110267-03-000	EA	AM/FMSTEREORADIO-CDCOMPATIBLE-MODEL400OR450
	077069-02-000	EA	CABLE-RADIOANTENNA-96"EXTENSION
	081059-02-000	EA	WIREASM-9-PIN-RADIO-AUDIOVOX112B-1761
	110469-01-000	EA	SPEAKER-4"X6"OVALCOAXIAL
	110470-01-01A	EA	GRILLE-4"X6"BLACKOVALSPEAKER
	089340-02-000	EA	GRILLE-SPEAKER-6.5"SQUARE
	089340-03-000	EA	SPACER-GRILLE-6.5"SQUARE-TAN-MAGNADYNEG514
	094097-01-000	EA	SPEAKER-RADIO/TV-W/OGRILLE-5.25"DIA
	090944-01-000	EA	ANTENNA-RADIO-16"RUBBER
	108847-01-000	EA	BRACKET-ANTENNAGROUND
	109889-04-000	EA	EXTENDER-SHAFT-ANTENNA3"-MAGNADYNERV71EX3
	115916-01-01B	EA	BRACKET-ANTENNAMOUNT-MILLFINISH

REARMONITORSYSTEM

KEY	PARTNUMBER	U/M	DESCRIPTION
	093040-08-000	EA	MONITORSYSTEM-REARVIEW7"-W/AUDIOJACK
	093040-04-700	EA	CAMERA-W/BRACKET&WIRING-SSC-530AMREARVIEW
	093040-05-700	EA	MONITOR-7"W/POWERHARNESS-SSM721AMR
	093040-06-000	EA	WIREASM-MONITOR-F/NONPREWIREDATERMARKETINSTALLATION
	096717-03-000	EA	WIREASM-REARMONITOR-UPPERF/PREWIREDATERMARKETINSTL
	108885-02-000	EA	WIRE-REARMONITORPOWER(W/3PINHOUSINGF/FUSEBLOCK)
	093041-01-000	EA	CABLE-MONITOR/CAMERAINTERNALUSE-65.6'

PATIOENTERTAINMENTCENTER

KEY	PARTNUMBER	U/M	DESCRIPTION
	110469-01-000	EA	SPEAKER-OVAL-4"X6"-BLACK
	110470-01-01A	EA	GRILLE-SPEAKER-OVAL-4"X6"-BLACK
	077069-02-000	EA	CABLE-ANTENNA-RADIO-EXTENSION96"-ARA6700667
	087683-03-000	EA	RADIO-AM/FMSTEREOW/CASSETTE-AUDIOVOX
	090944-01-000	EA	ANTENNA-RADIO-16"RUBBER
	108847-01-000	EA	BRACKET-ANTENNAGROUND
	109889-04-000	EA	ANTENNA-3"SHAFTEXTENDER-MAGNADYNERV71EX3

AUDIOVIDEOGROUP(CONTINUED)

SATELLITEANTENNA(WINEGARD)

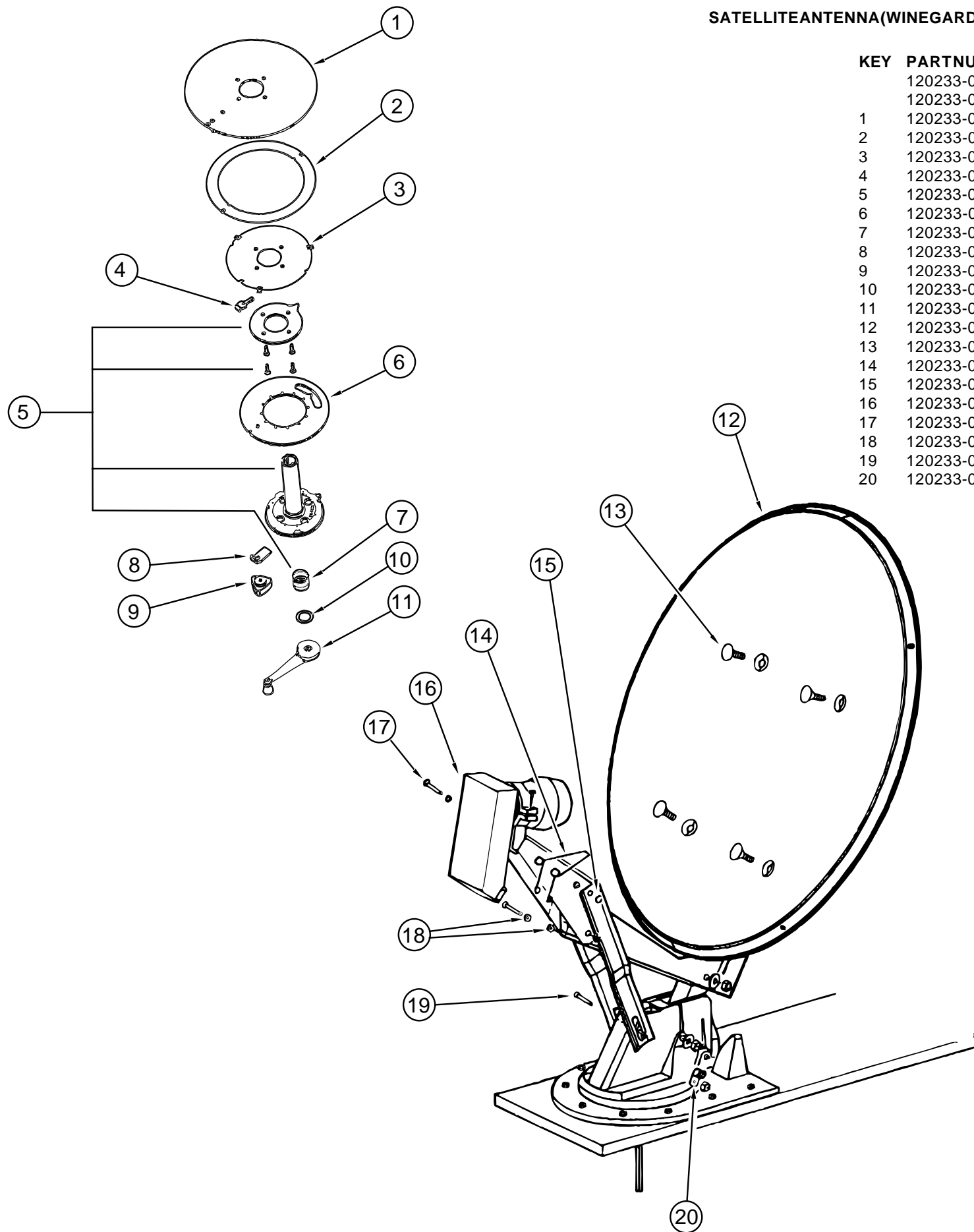

KEY	PARTNUMBER	U/M	DESCRIPTION	VENDOR NO.
	120233-02-000	EA	ANTENNA-SATELLITEW/RECEIVER-RD-1046	
	120233-01-000	EA	ANTENNA-SATELLITEDSS-RD-4600	
1	120233-01-700	EA	PLATE-FIXED	3750821
2	120233-01-701	EA	DIAL-DIRECTIONAL	2745056
3	120233-01-702	EA	PIVOT-DIAL-DIRECTIONAL	2745058
4	120233-01-703	EA	STOP-ROTATION	3711281
5	120233-01-704	EA	PLATE-CEILINGW/DIR.HANDLE	RP-6300
6	120233-01-705	EA	PLATE-ROTATE	3750820
7	120233-01-706	EA	SPRING	RP-6822
8	120233-01-707	EA	CLAMP-ROTATE	3711280
9	120233-01-708	EA	KNOB-CLAMP	160822
10	120233-01-709	EA	WASHER-NYLON	RP-2658
11	120233-01-710	EA	HANDLE-CRANK	RP-6795
12	120233-01-711	EA	REFLECTOR-46CM	2745304
13	120233-01-712	EA	BOLT-FLATHEAD	2160253
14	120233-01-713	EA	SPRING	2160820
15	120233-01-714	EA	CLIP-E	5160818
16	120233-01-715	EA	RCALNB	278015
17	120233-01-716	EA	PIN	2160814
18	120233-01-717	EA	BEARING-NYLON	2200728
19	120233-01-718	EA	PIN	5160817
20	120233-01-719	EA	CLAMP-CABLE	2200060

AUDIOVIDEOGROUP(CONTINUED)

AUDIOVIDEOGROUP(CONTINUED)

TV-VCRSYSTEMS

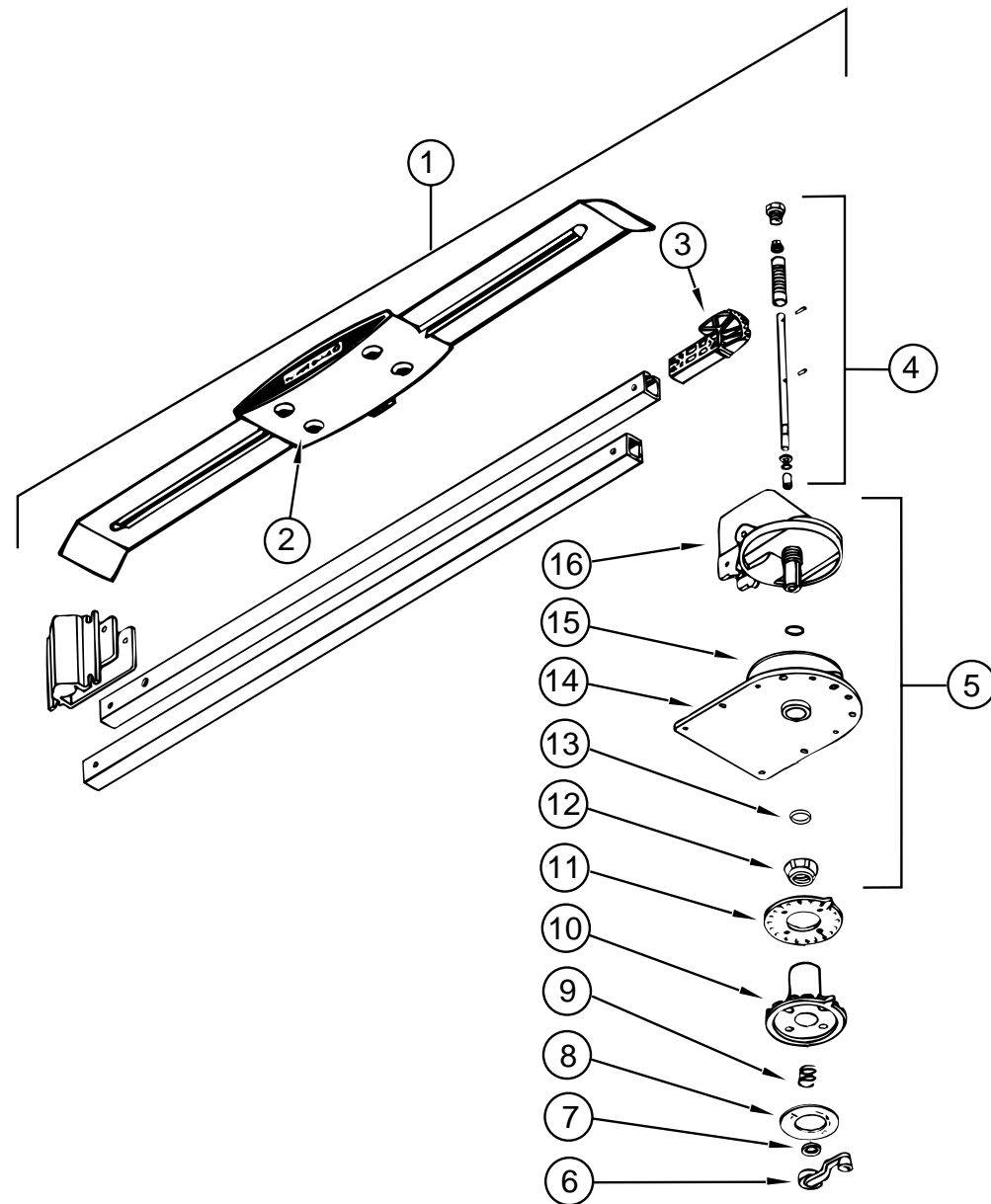

KEY	PARTNUMBER	U/M	DESCRIPTION
	122863-01-000	EA	TV-13"COLORW/SPEAKERUL/CSA-AUDIOVOXAVT-1390
	113684-02-000	EA	TV-19"COLORUL/CSA 1/8"JACK-AUDIOVOXAVT-1980
	113684-02-700	EA	REMOTE-0892355
	119120-02-000	EA	VCR-VHSCABLEREADYW/REMOTE
	086757-03-000	EA	CONTROLCENTER-SWITCH-VCR/TV-AUDIOVOXAVCC-100
	076319-08-000	EA	WALLPLATE-CABLERECEPTACLE-TV-SINGLE-IVORY
	076319-09-000	EA	WALLPLATE-CABLERECEPTACLE-TV-SINGLE-BROWN
	086777-01-000	EA	WALLPLATE-TVCABLE-W/ANTENNASWITCH-IVORY
	086777-05-000	EA	PLATE-WALL-ANT1OUTPUTIVOR-WINEGARDRV-0921
	076319-03-000	FT	CABLE-COAXIAL-75OHM
	086756-01-000	EA	SPLITTER-TV-2WAY
	076319-12-000	EA	CONNECTOR-COAXIAL-ONEPIECE
	093214-01-02A	EA	GRILLE-SPEAKER-4"BROWN
	098819-01-000	EA	SPEAKER-2WATT-8OHM-4"
	082134-01-000	EA	ADAPTER-TV-CABLETOCABLE-WINEGARDF-81M
	114870-02-000	EA	PLUGASM-3.5MMAUDIOW/LEADS-OWDONALD35-P8
	082136-01-000	EA	NUT-HEXJAM3/8-32-WINEGARD
	099717-02-000	EA	STRAP-TVTIEDOWNW/29.9"FEMALESTRAP&14.2"MALESTRAP

TVANTENNA(WINEGARD)

KEY	PARTNUMBER	U/M	DESCRIPTION	VENDOR NO.
1	076319-21-000	EA	ANTENNA-TVROOFMOUNT-3"ROOF	
2	076319-01-700	EA	HEAD-ANTENNA-AMPLIFIED	RVSAU/V
3	076319-01-701	EA	GEAR-ELEVATING-PLASTIC	2200046
4	076319-01-702	EA	SHAFTASM-ELEVATING	RVP-400A
5	076319-01-711	EA	BASE&LIFTASM	2762802
6	076319-01-706	EA	CRANK-ELEVATING-W/SETSCREW-UNIVERSAL	2750897
7	076319-01-705	EA	BEARING-NYLON-7/8"ID	3200658
8	076319-01-708	EA	CRANKCOVERDECAL	5413002
9	076319-01-707	EA	SPRING-HANDLE	5160822
10	076319-01-709	EA	PLATE-DIRECTIONAL-FORHEAD	3200621
11	076319-01-712	EA	CEILINGPLATE-WINEGARD	3200608
12	076319-01-715	EA	NUT(GEARHOUSING)	2200047
13	076319-01-704	EA	BEARING-NYLON-1.5"OD	3200657
14	076319-01-713	EA	BASEPLATE	3100523
15	076319-01-703	EA	BEARING-NYLON-5"OD	3200656
16	076319-01-714	EA	HOUSING-ROTATINGGEAR	2200049

BATHGROUP

BATHCABINETS, PRIVACY DOOR & SHOWER COMPONENTS

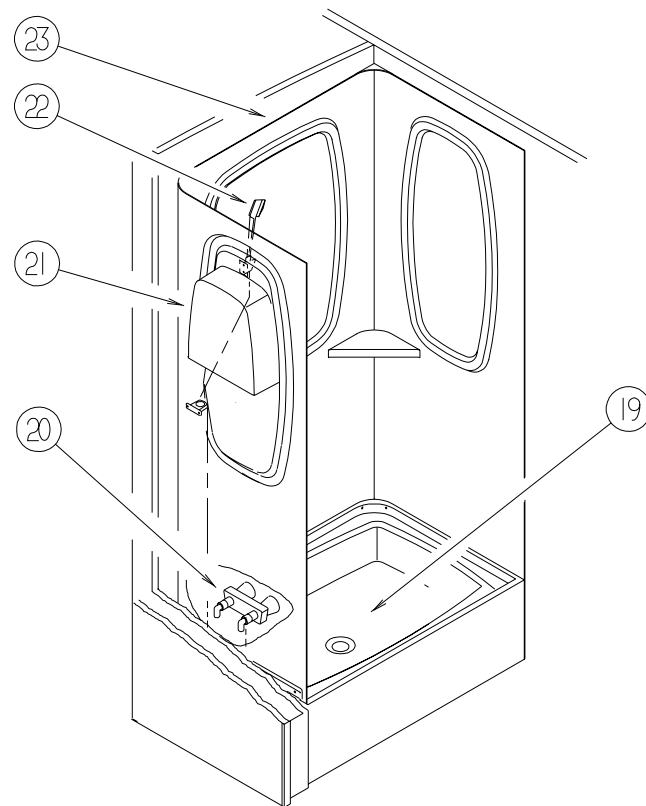
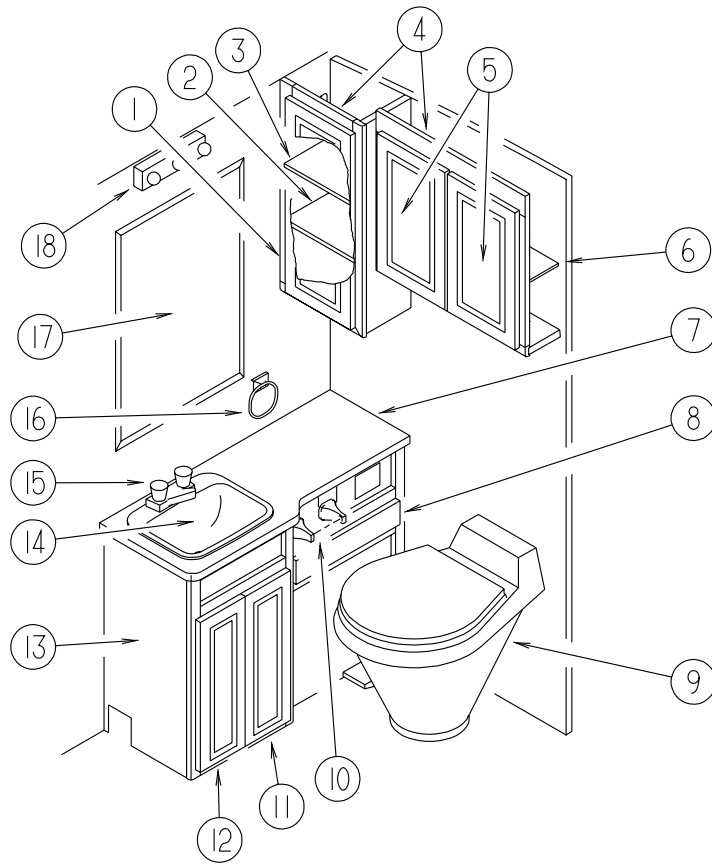

KEY	PARTNUMBER	U/M	DESCRIPTION
1	M08166-39-H37	EA	DOOR-MITEREDCORNER/SQUAREEDGE - 15.7"X28" - W/OHDW(MAPLE)
1	M06803-82-H17	EA	DOOR-MITEREDCORNER/OGEEEDGE - 15.7"X28" - W/OHARDWARE (OAK)
2	116308-14-H37	EA	SHELF-W/PLASTICEDGEMOLDING(MAPLE)
2	116308-14-H17	EA	SHELF-W/PLASTICEDGEMOLDING(OAK)
3	116308-15-H37	EA	SHELF-W/PLASTICEDGEMOLDING(MAPLE)
3	116308-15-H17	EA	SHELF-W/PLASTICEDGEMOLDING(OAK)
4	116308-01-H37	EA	CABINET-MEDICINE-W/ODOORS/HARDWARE(MAPLE)
4	116308-01-G15	EA	CABINET-MEDICINE-W/ODOORS/HARDWARE(OAK)
5	M08166-07-H37	EA	DOOR-MITEREDCORNER/SQUAREEDGE - 12"X18.7" - W/OHDW(MAPLE)
5	M06803-G0-H17	EA	DOOR-MITEREDCORNER/OGEEEDGE - 12"X18.7" - W/OHARDWARE (OAK)
6	116308-16-H37	EA	SHELF-W/PLASTICEDGEMOLDING(MAPLE)
6	116308-16-H17	EA	SHELF-W/PLASTICEDGEMOLDING(OAK)
7	116309-12-H37	EA	COUNTERTOP-LAVATORY (H37, H39, H47, H49)
7	116309-12-F12	EA	COUNTERTOP-LAVATORY (H38, H48)
8	M08168-L8-H37	EA	DRAWER-W/SQUAREEDGE - 8.1"X9.8" - W/OHARDWARE (MAPLE)
8	M05971-L8-H17	EA	DRAWER-W/OGEEEDGE - 8.1"X9.8" - W/OHARDWARE (OAK)
9	085330-06-000	EA	TOILET-STANDARDCHINAW/SPRAYER-BONE
10	075452-02-000	EA	HOLDER-TOILETTISSUE-BRASS
11	M08166-20-H37	EA	DOOR-MITEREDCORNER/SQUAREEDGE - 10"X25.2" - W/OHDW(MAPLE)
11	M06803-D9-H17	EA	DOOR-MITEREDCORNER/OGEEEDGE - 10"X25.2" - W/OHARDWARE (OAK)
12	M08166-03-H37	EA	DOOR-MITEREDCORNER/SQUAREEDGE - 10"X25.2" - W/OHDW(MAPLE)
12	M06803-20-H17	EA	DOOR-MITEREDCORNER/OGEEEDGE - 10"X25.2" - W/OHARDWARE (OAK)
13	P16309-01-H37	EA	CABINET-LAVATORY-W/ODOORS/DRAWERS/HARDWARE(H37, H39)(MAPLE)
13	P16309-01-H38	EA	CABINET-LAVATORY-W/ODOORS/DRAWERS/HARDWARE(H38)(MAPLE)
13	P16309-01-H47	EA	CABINET-LAVATORY-W/ODOORS/DRAWERS/HARDWARE(H47, H49)(OAK)
13	P16309-01-H48	EA	CABINET-LAVATORY-W/ODOORS/DRAWERS/HARDWARE(H48)(OAK)
	116309-11-H37	EA	SHELF-W/PLASTICEDGE TRIM(MAPLE)
	116309-11-H17	EA	SHELF-W/PLASTICEDGEMOLDING(OAK)
14	105921-01-01A	EA	SINK-LAVATORY-LARGE OVAL - 17"X20" PLASTIC/OFFWHITE
	106116-01-01A	EA	STRAINER-SINK-W/STOPPER/TAILPIECE/GASKET&NUT-PLASTIC
15	075240-06-000	EA	FAUCET-LAVATORY-BONE
	091253-01-000	EA	GASKET-FAUCET-LAVATORY/GALLEY
16	075454-02-000	EA	RING-TOWEL-W/MOUNTINGHARDWARE-BRASS
17	058331-51-000	EA	MIRROR-SAFETYGLASS-25.9"X40"
18	110235-01-01A	EA	LIGHT-MAKEUP-3BULBPANLESS-PDPD200-621-BRASS
19	M02630-37-H17	EA	SHOWERPAN
	066436-01-000	EA	NUT-SLIP-TAILPIECE 1.5"
20	075242-04-000	EA	FAUCET-TUB/SHOWER-BONE
21	104462-02-01A	EA	CADDY-SHOWER-OFFWHITE
	075606-01-000	EA	PANEL-FAUCETBACK-SHOWER-5"X9"-PLASTIC
22	103092-01-000	EA	SHOWERHEAD-W/60"HOSE US
22	103092-02-000	EA	SHOWERHEAD-W/HOSE-CSA
	011048-03-700	EA	BRACKET-F/SHOWERHEAD
23	115612-02-01A	EA	SURROUND-SHOWER-OFFWHITE
	117431-03-01A	EA	DOOR-SHOWER-PLEATEDFABRIC
	057671-01-000	EA	COVER-SCREW-#8-PLASTIC-OFFWHITE
	100357-01-000	EA	ROD-TOWEL-BRASSW/ENDSBENTFORBACKOFBATHDOOR
	121449-22-H37	EA	DOOR-BATH-W/OHARDWARE(MAPLE)
	121449-22-H17	EA	DOOR-BATH-W/OHARDWARE(OAK)
	094485-03-01A	EA	KNOB-DOOR-BRASS
	121449-12-H37	EA	RACK-TOWEL-BATHDOOR

BATHGROUP(CONTINUED)

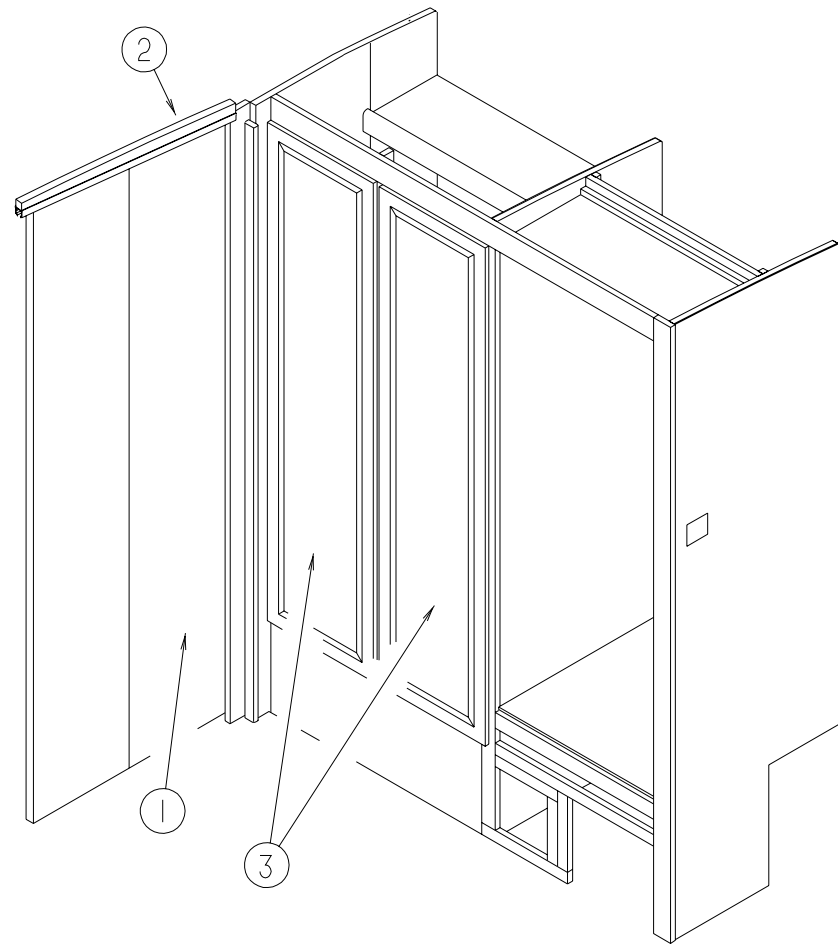

WARDROBE CABINET & FOLDING DOOR

KEY	PARTNUMBER	U/M	DESCRIPTION
1	M03866-04-H37	EA	DOOR-BI-FOLD-24"X96"-W/OHARDWARE(MAPLE)
1	M03866-04-G35	EA	DOOR-BI-FOLD-24"X96"-W/OHARDWARE(OAK)
2	103908-10-H37	EA	HEADER-DOOR(MAPLE)
2	103908-10-H17	EA	HEADER-DOOR(OAK)
	092652-01-000	EA	GUIDEWHEEL-DOOR-TOPMOUNT
	102920-01-01A	EA	HINGE-DOOR-SPRINGLOADED/BRASS
	117978-01-01A	EA	KNOB-DOOR-BRIGHTBRASS
	093170-06-02A	EA	TRACK-BATHDOOR-SLIDING-OFFWHITE
	084451-01-000	EA	CATCH-BRASS
3	M08166-18-H37	EA	DOOR-MITEREDCORNER/SQUAREEDGE-16.1"X65.4"-W/OHDW(MAPLE)
3	M06803-11-H17	EA	DOOR-MITEREDCORNER/SQUAREEDGE-16.1"X65.4"-W/OHDW(OAK)

BATHGROUP(CONTINUED)

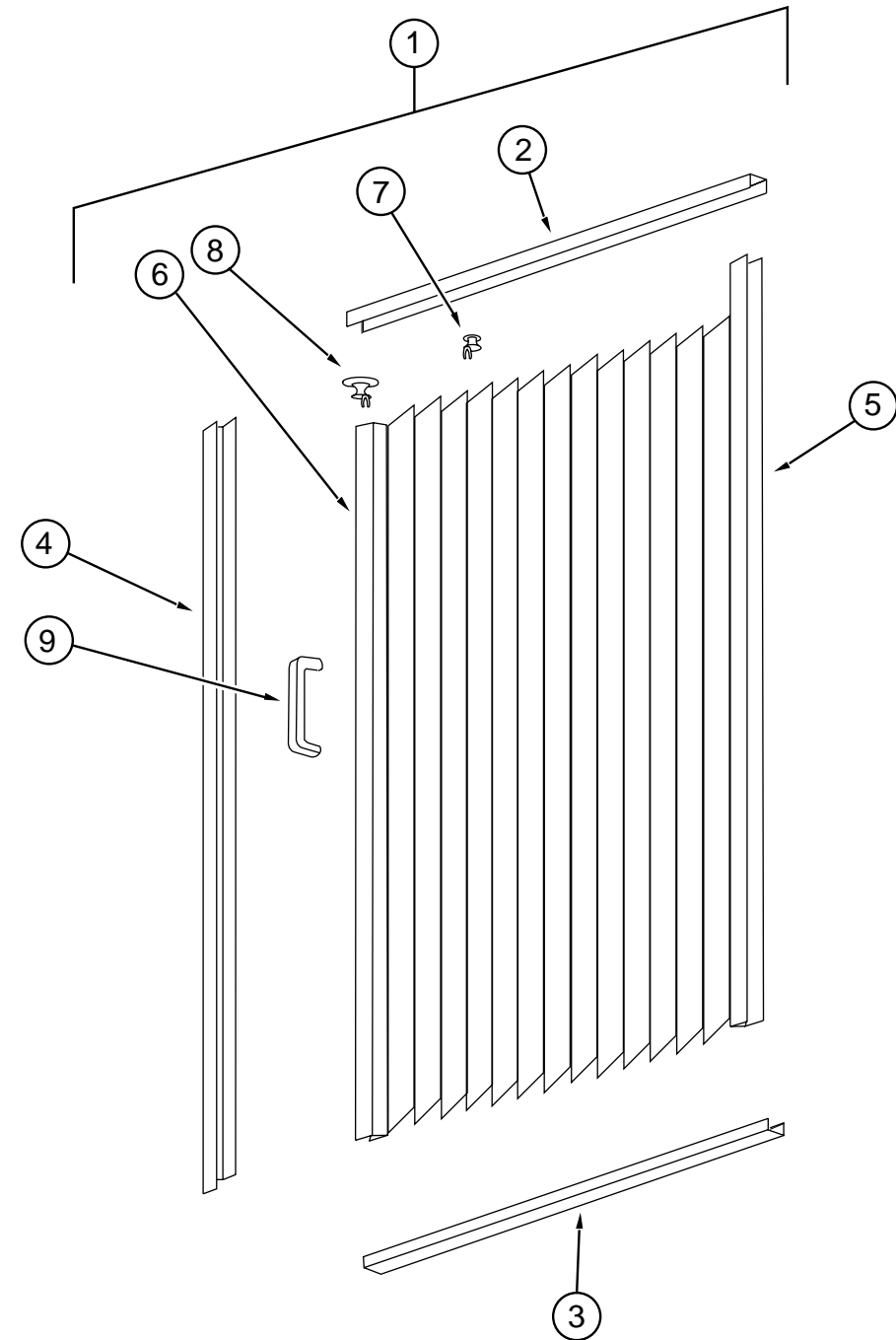

SHOWER DOOR

KEY	PARTNUMBER	U/M	DESCRIPTION
1	117431-03-01A	EA	DOOR-SHOWER-PLEATEDFABRIC
2	117431-01-700	EA	TRACK-TOP-ALUM.IVORYINSERT-48"
3	117431-01-701	EA	TRACK-BOTTOM-40"
4	117431-01-702	EA	RAIL-SIDE-67"
5	117431-01-703	EA	RAIL-STATIONARY-67"
6	117431-01-704	EA	RAIL-LEAD-67"
7	117431-01-705	EA	GLIDE-IVORY-TRAVELER
8	117431-01-706	EA	GLIDE-IVORYLEAD-TRAVELER
9	117431-01-708	EA	HANDLES&SCREWS
	117431-01-707	EA	LATCH
	117431-03-700	EA	STRAP-VINYLSHOWER

BATHGROUP(CONTINUED)

TOILET(SEALANDMODEL910W/SPRAYER)

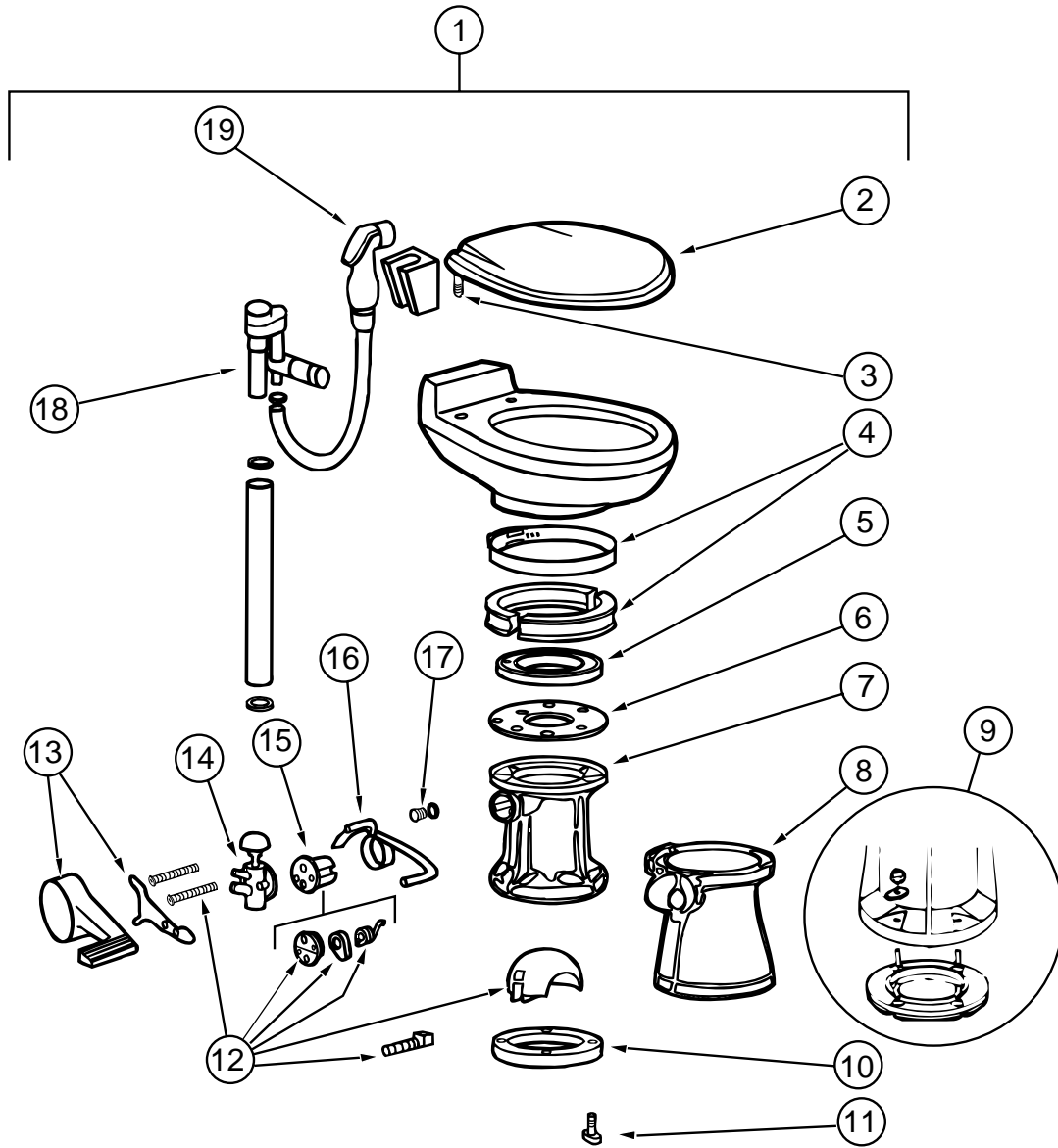

KEY	PARTNUMBER	U/M	DESCRIPTION	VENDOR NO.
1	085330-06-000	EA	TOILET-CHINA-STANDARD(BONE)-591003	
2	085330-06-700	EA	SEATASSEMBLY(BONE)	340591
3	085330-06-702	EA	HINGEHARDWARE(BONE)SET	342131
4	085330-01-703	EA	RING&HALFCLAMPS(BONE)	385310048
5	085330-01-704	EA	TEFLON&RUBBERSEALKIT	385316140
6	085330-01-705	EA	SUPPORT-SEAL-PLASTIC	390346405
7	085330-02-700	EA	BASEASM	310121
8	085330-02-702	EA	COVER-PEDESTAL-BONE510	310112
9	085330-01-718	EA	SEAL&BASEW/MOUNTINGHARDWARE	3853100-63
10	085330-01-714	EA	SEAL-FLANGE-FLOOR	390343892
11	085330-01-717	EA	STOOLMOUNTINGPACKAGE-BOLT&SEAL	3100-64
12	085330-01-706	EA	BALL-SHAFT&CARTRIDGE	385318162
13	085330-02-703	EA	COVER-PEDAL-BONENEWSTYLE	310115
14	085330-01-709	EA	VALVE-WATER	385314349
15	085330-01-707	EA	CARTRIDGE-SPRINGASM.	381236096
16	085330-06-703	EA	LEVER-FLUSH	340873
17	085330-01-710	EA	DRAIN-KIT-PLUG-CAPW/SEAL	230384
18	085330-06-701	EA	BREAKER-VACUUM/DIVERTER(900)	230335
19	085330-04-701	EA	HANDSPRAY-W/HOSE(500&900)	340683

BEDROOMGROUP

TWINBEDROOM

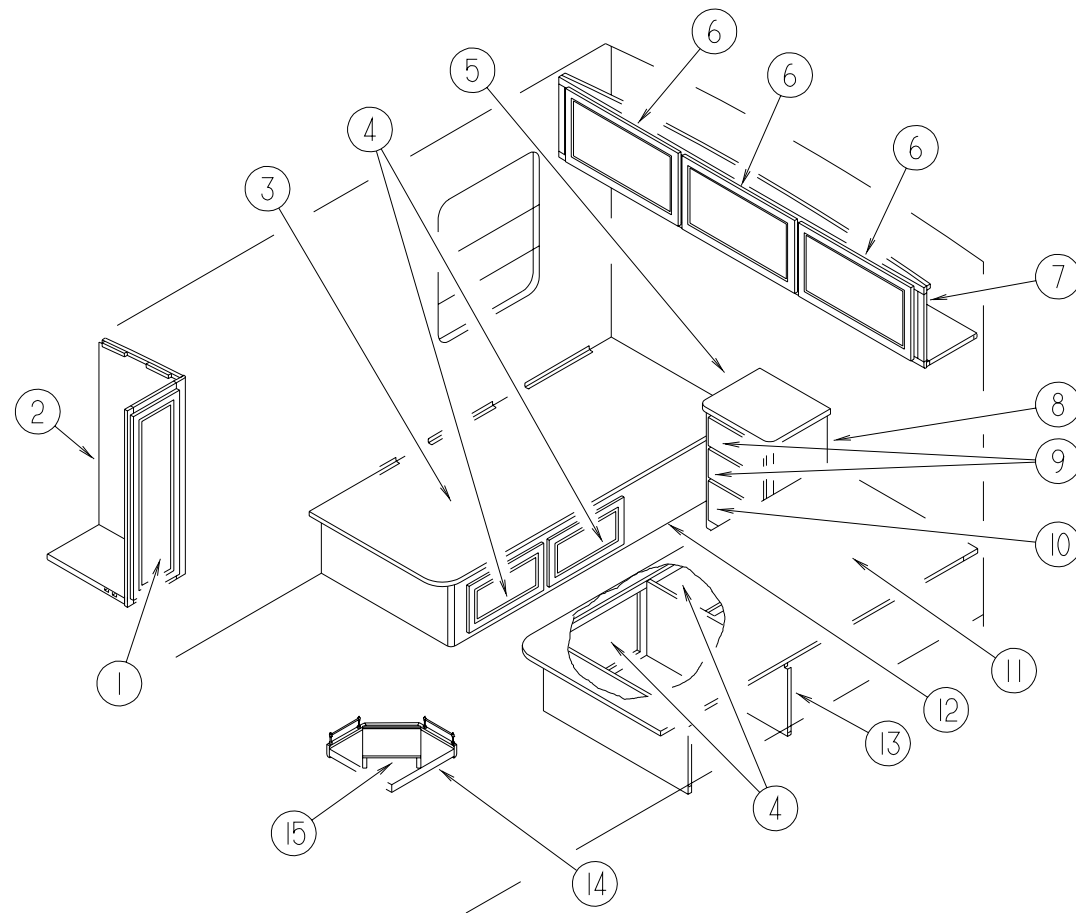

KEY	PARTNUMBER	U/M	DESCRIPTION
1	M08166-23-H37	EA	DOOR-MITEREDCORNER/SQUAREEDGE-12.01"X40"-W/OHARDWARE(MAPLE)
1	M06803-F3-H17	EA	DOOR-MITEREDCORNER/OGEEEDGE-12.01"X40"-W/OHARDWARE(OAK)
2	110946-01-H37	EA	CABINET-SHIRT CLOSET-RIGHTHAND-W/ODOOR/HARDWARE(MAPLE)
2	110946-01-G09	EA	CABINET-SHIRT CLOSET-RIGHTHAND-W/ODOOR/HARDWARE(OAK)
3	M07464-01-000	EA	TOP-TWINBED-PASSENGERSIDE-W/OHARDWARE
4	M08166-16-H37	EA	DOOR-MITEREDCORNER/SQUAREEDGE-21.9"X12"-W/OHARDWARE(MAPLE)
4	M06803-68-H17	EA	DOOR-MITEREDCORNER/OGEEEDGE-21.9"X12"-W/OHARDWARE(OAK)
5	104507-11-H37	EA	COUNTERTOP-NIGHTSTAND(H37,H39,H47,H49)
5	104507-11-F12	EA	COUNTERTOP-NIGHTSTAND(H38,H48)
6	M08166-13-H37	EA	DOOR-MITEREDCORNER/SQUAREEDGE-28"X15.7"-W/OHARDWARE(MAPLE)
6	M06803-13-H17	EA	DOOR-MITEREDCORNER/OGEEEDGE-28"X15.7"-W/OHARDWARE(OAK)
7	116187-01-H37	EA	CABINET-OVERHEADREAR-W/ODOORS/HARDWARE-W/TWINBEDS(MAPLE)
7	116187-01-H17	EA	CABINET-OVERHEADREAR-W/ODOORS/HARDWARE-W/TWINBEDS(OAK)
8	104507-01-H37	EA	CABINET-NIGHTSTAND-W/ODRAWERS/HARDWARE(H37,H39)
8	104507-01-H38	EA	CABINET-NIGHTSTAND-W/ODRAWERS/HARDWARE(H38)
8	104507-01-H47	EA	CABINET-NIGHTSTAND-W/ODRAWERS/HARDWARE(H47,H49)
8	104507-01-G15	EA	CABINET-NIGHTSTAND-W/ODRAWERS/HARDWARE(H48)
9	M08168-65-H37	EA	DRAWER-W/SQUAREEDGE-12.2"X11.8"-W/OHARDWARE(MAPLE)
9	M05971-65-H17	EA	DRAWER-W/OGEEEDGE-12.2"X11.8"-W/OHARDWARE(OAK)
10	M08168-73-H37	EA	DRAWER-W/SQUAREEDGE-W/OHARDWARE(MAPLE)
10	M05971-73-H17	EA	DRAWER-W/OGEEEDGE-W/OHARDWARE(OAK)
11	M07464-02-000	EA	TOP-TWINBED-DRIVERSIDE-W/OHARDWARE
12	P16194-01-H37	EA	CABINET-TWINBEDBASE/RIGHTHAND-W/ODOORS/HARDWARE(MAPLE)
12	P16194-01-G15	EA	CABINET-TWINBEDBASE/RIGHTHAND-W/ODOORS/HARDWARE(OAK)
13	P16194-02-H37	EA	CABINET-TWINBEDBASE/LEFTHAND-W/ODOORS/HARDWARE(MAPLE)
13	P16194-02-G15	EA	CABINET-TWINBEDBASE/LEFTHAND-W/ODOORS/HARDWARE(OAK)
14	116553-02-H37	EA	CABINET-TV SHELF-W/BRASSRODS/POSTENDS(MAPLE)
14	116553-02-G32	EA	CABINET-TV SHELF-W/BRASSRODS/POSTENDS(OAK)
15	116553-15-H37	EA	WEDGE-TV SHELF(MAPLE)
15	116553-15-GB1	EA	WEDGE-TV SHELF(OAK)

BEDROOMGROUP(CONTINUED)

QUEENBEDROOM

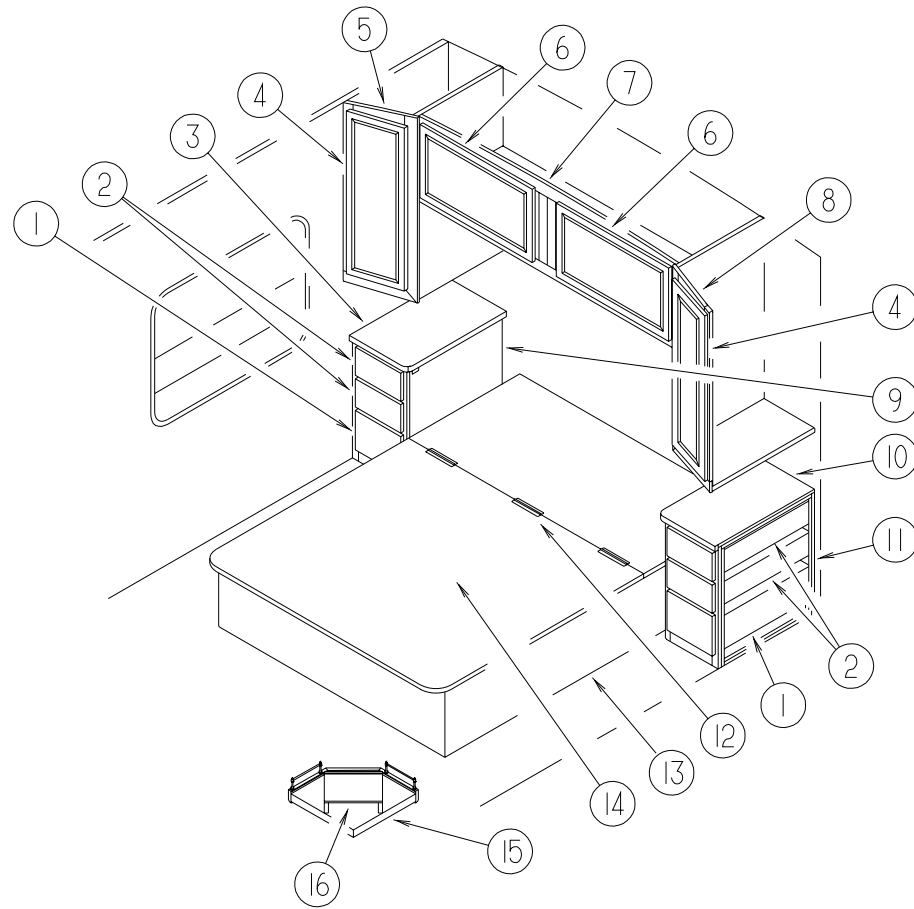

KEY	PARTNUMBER	U/M	DESCRIPTION
1	M08168-W3-H37	EA	DRAWER -W/SQUAREEDGE -W/OHARDWARE (MAPLE)
1	M05971-W3-H17	EA	DRAWER -W/OGEEEDGE -W/OHARDWARE (OAK)
2	M08168-L5-H37	EA	DRAWER -W/SQUAREEDGE -W/OHARDWARE (MAPLE)
2	M05971-L5-H17	EA	DRAWER -W/OGEEEDGE -W/OHARDWARE (OAK)
3	116193-11-H37	EA	COUNTERTOP-NIGHTSTAND(H37,H39,H47,H49)
3	116193-11-F12	EA	COUNTERTOP-NIGHTSTAND(H38,H48)
4	M08166-15-H37	EA	DOOR-MITEREDCORNER/SQUAREEDGE -14.4"X36.4"-W/OHDW(MAPLE)
4	M06803-G1-H17	EA	DOOR-MITEREDCORNER/OGEEEDGE -14.4"X36.4"-W/OHDW(OAK)
5	116142-01-H37	EA	CABINET-SHIRT CLOSET-RIGHTHAND-W/ODOOR/HARDWARE (MAPLE)
5	116142-01-G35	EA	CABINET-SHIRT CLOSET-RIGHTHAND-W/ODOOR/HARDWARE (OAK)
6	M08166-13-H37	EA	DOOR-MITEREDCORNER/SQUAREEDGE -28"X15.7"-W/OHDW(MAPLE)
6	M06803-82-H17	EA	DOOR-MITEREDCORNER/OGEEEDGE -28"X15.7"-W/OHDW(OAK)
7	106523-01-H37	EA	CABINET-OVERHEADREAR-W/ODOORS/HARDWARE (MAPLE)
7	106523-01-G09	EA	CABINET-OVERHEADREAR-W/ODOORS/HARDWARE (OAK)
8	116142-02-H37	EA	CABINET-SHIRT CLOSET-LEFTHAND-W/ODOORS/HARDWARE (MAPLE)
8	116142-02-G35	EA	CABINET-SHIRT CLOSET-LEFTHAND-W/ODOORS/HARDWARE (OAK)
9	116193-01-H37	EA	CABINET-NIGHTSTANDRIGHTHAND-W/ODRAWERS/HDW(H37,H39)
9	116193-01-H38	EA	CABINET-NIGHTSTANDRIGHTHAND-W/ODRAWERS/HDW(H38)
9	116193-01-H47	EA	CABINET-NIGHTSTANDRIGHTHAND-W/ODRAWERS/HDW(H47,H49)
9	116193-01-G15	EA	CABINET-NIGHTSTANDRIGHTHAND-W/ODRAWERS/HDW(H48)
10	116193-12-H37	EA	COUNTERTOP-NIGHTSTAND(H37,H39,H47,H49)
10	116193-12-F12	EA	COUNTERTOP-NIGHTSTAND(H38,H48)
11	116193-02-H37	EA	CABINET-NIGHTSTANDLEFTHAND-W/ODRAWERS/HDW(H37,H39)
11	116193-02-H38	EA	CABINET-NIGHTSTANDLEFTHAND-W/ODRAWERS/HDW(H38)
11	116193-02-H47	EA	CABINET-NIGHTSTANDLEFTHAND-W/ODRAWERS/HDW(H47,H49)
11	116193-02-G15	EA	CABINET-NIGHTSTANDLEFTHAND-W/ODRAWERS/HDW(H48)
12	041389-25-000	EA	HINGE-PIANO-1.50"X55"
13	P21153-01-H37	EA	CABINET-QUEENBED-W/ODOOR/DRAWERS/HARDWARE (MAPLE)
13	P21153-01-G15	EA	CABINET-QUEENBED-W/ODOOR/DRAWERS/HARDWARE (OAK)
14	M08093-03-H17	EA	TOP-QUEENBED-W/OHARDWARE
15	116553-02-H37	EA	SHELF-TVW/BRASSRAILING&WEDGE -17.45"X16.6" (MAPLE)
15	116553-02-G32	EA	SHELF-TVW/BRASSRAILING&WEDGE -17.45"X16.6" (OAK)
16	116553-15-H37	EA	WEDGE-TV SHELF(MAPLE)
16	116553-15-GB1	EA	WEDGE-TV SHELF(OAK)
	109645-02-000	EA	BRACKET-FLOORSUPPORT
	107796-19-000	EA	BRACKET-GASSPRING
	057460-02-000	EA	STUDBALL-GASSPRING-.39"-5/16"-18
	057460-04-000	EA	SPRING-GAS-BALLSTUDSTYLEEND
	089025-01-000	EA	SUPPORT-SPRING-TOBED-ANGLE1.5"X11.8"LONG-STEEL
	097872-04-000	EA	DOWEL-WOOD-1"DIAMETERX1.38"LONG
	091952-01-000	EA	CLIP-GRIPPER-1"

BEDROOMGROUP(CONTINUED)

KINGBEDROOM

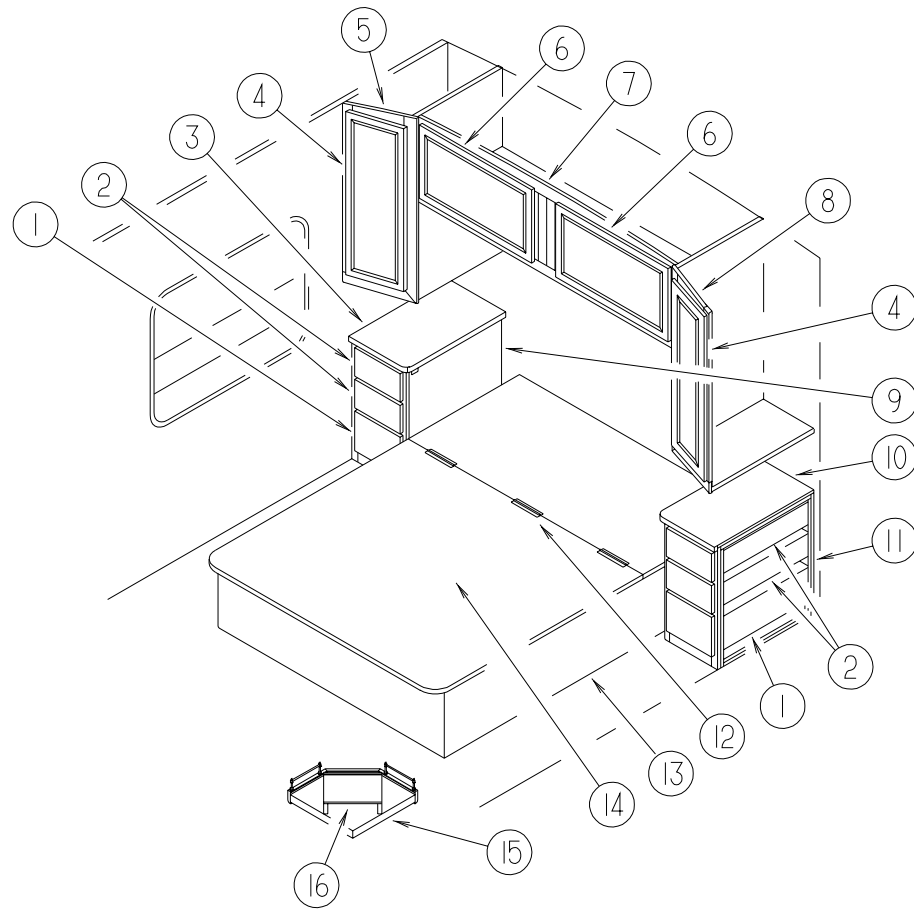

KEY	PARTNUMBER	U/M	DESCRIPTION
1	M08168-W8-H37	EA	DRAWER -W/SQUAREEDGE -W/OHARDWARE (MAPLE)
1	M05971-W8-H17	EA	DRAWER -W/OGEEEDGE -W/OHARDWARE (OAK)
2	M08168-W9-H37	EA	DRAWER -W/SQUAREEDGE -W/OHARDWARE (MAPLE)
2	M05971-W9-H17	EA	DRAWER -W/OGEEEDGE -W/OHARDWARE (OAK)
3	117173-11-H37	EA	COUNTERTOP-NIGHTSTAND(H37,H39,H47,H49)
3	117173-11-F12	EA	COUNTERTOP-NIGHTSTAND(H38,H48)
4	M08166-14-H37	EA	DOOR-MITEREDCORNER/SQUAREEDGE -10.8"X36.4"-W/OHDW(MAPLE)
4	M06803-37-H17	EA	DOOR-MITEREDCORNER/OGEEEDGE -10.8"X36.4"-W/OHDW(OAK)
4	058331-A7-000	EA	MIRROR-SAFETY/GLASS-7.5"X33.1"
5	117175-01-H37	EA	CABINET-SHIRT-CLOSET-RIGHTHAND-W/ODOOR/HARDWARE(MAPLE)
5	117175-01-G15	EA	CABINET-SHIRT-CLOSET-RIGHTHAND-W/ODOOR/HARDWARE(OAK)
6	M08166-12-H37	EA	DOOR-MITEREDCORNER/SQUAREEDGE -33.5"X14.4"-W/OHDW(MAPLE)
6	M06803-L7-H17	EA	DOOR-MITEREDCORNER/OGEEEDGE -33.5"X14.4"-W/OHDW(OAK)
7	117240-01-H37	EA	CABINET-OVERHEADREAR-W/ODOORS/HARDWARE(MAPLE)
7	117240-01-G15	EA	CABINET-OVERHEADREAR-W/ODOORS/HARDWARE(OAK)
8	117175-02-H37	EA	CABINET-SHIRT-CLOSET-LEFTHAND-W/ODOORS/HARDWARE(MAPLE)
8	117175-02-G15	EA	CABINET-SHIRT-CLOSET-LEFTHAND-W/ODOORS/HARDWARE(OAK)
9	117173-01-H37	EA	CABINET-NIGHTSTAND-RIGHTHAND-W/ODRAWERS/HDW(H37,H39)
9	117173-01-H38	EA	CABINET-NIGHTSTAND-RIGHTHAND-W/ODRAWERS/HDW(H38)
9	117173-01-H47	EA	CABINET-NIGHTSTAND-RIGHTHAND-W/ODRAWERS/HDW(H47,H49)
9	117173-01-G15	EA	CABINET-NIGHTSTAND-RIGHTHAND-W/ODRAWERS/HDW(H48)
10	117173-12-H37	EA	COUNTERTOP-NIGHTSTAND(H37,H39,H47,H49)
10	117173-11-F12	EA	COUNTERTOP-NIGHTSTAND(H38,H48)
11	117173-02-H37	EA	CABINET-NIGHTSTAND-LEFTHAND-W/ODRAWERS/HDW(H37,H39)
11	117173-02-H38	EA	CABINET-NIGHTSTAND-LEFTHAND-W/ODRAWERS/HDW(H38)
11	117173-02-H47	EA	CABINET-NIGHTSTAND-LEFTHAND-W/ODRAWERS/HDW(H47,H49)
11	117173-02-G15	EA	CABINET-NIGHTSTAND-LEFTHAND-W/ODRAWERS/HDW(H48)
12	041389-25-000	EA	HINGE-PIANO-1.50"X55"
13	P21154-01-H37	EA	CABINET-KINGBED-W/OHARDWARE(MAPLE)
13	P21154-01-G15	EA	CABINET-KINGBED-W/OHARDWARE(OAK)
14	M08093-02-G15	EA	TOP-KINGBED-W/OHARDWARE
15	116553-02-H37	EA	SHELF-TVW/BRASSRAILING&WEDGE-17.45"X16.6"(MAPLE)
15	116553-02-G32	EA	SHELF-TVW/BRASSRAILING&WEDGE-17.45"X16.6"(OAK)
16	116553-15-H37	EA	WEDGE-TV-SHELF(MAPLE)
16	116553-15-GB1	EA	WEDGE-TV-SHELF(OAK)
	109645-02-000	EA	BRACKET-FLOOR-SUPPORT
	107796-19-000	EA	BRACKET-GASSPRING
	057460-02-000	EA	STUDBALL-GASSPRING-.39"-5/16"-18
	057460-04-000	EA	SPRING-GAS-BALLSTUDSTYLEEND
	089025-01-000	EA	SUPPORT-SPRING-TOBED-ANGLE1.5"X11.8"LONG-STEEL
	097872-04-000	EA	DOWEL-WOOD-1"DIAMETERX1.38"LONG
	091952-01-000	EA	CLIP-GRIPPER-1"

CHASSISGROUP

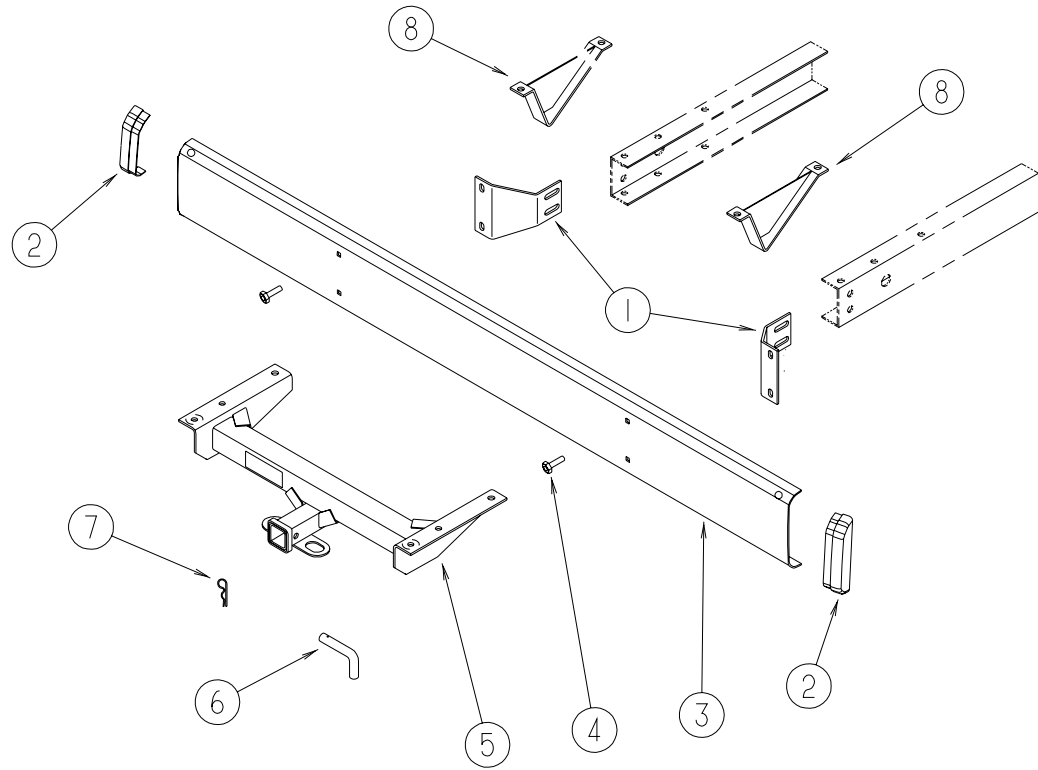

REARBUMPER & COMPONENTS

KEY	PARTNUMBER	U/M	DESCRIPTION
1	104418-07-000	EA	ANGLE-BUMPERREARSUPPORT
2	103228-01-05A	EA	ENDCAP-REARBUMPER-DRIVER/PASSENGERSIDE
3	103099-04-02A	EA	BUMPER-REAR-BRIGHTWHITE
4	102333-01-05A	EA	BOLT-7/16"
5	107707-01-000	EA	HITCHRECEIVER-BOLT-ONCLASSII
6	034512-01-000	EA	PIN-LOCKING-DRAWBAR
7	034513-01-000	EA	PIN-3/16"WIRE
8	111742-01-000	EA	PLATE-SKID
	113589-01-000	EA	CONNECTOR-PLUG-TRAILER
	113589-02-000	EA	CONNECTOR-SOCKET-TRAILER
	070579-09-000	EA	PLATE-ANCHOR
	113588-02-01B	EA	BRACKET-CONNECTORTRAILERW/OLIP

CHASSISGROUP(CONTINUED)

HWHHYDRAULICLEVELINGSYSTEM(AP0758)(CHEVY,FORD)

KEY	PARTNUMBER	U/M	DESCRIPTION	VENDOR NO.
	100532-08-000	EA	LEVELINGSYSTEM-HYDRAULIC-JOYSTICK	
	100532-01-704	EA	SWITCH-MERCURYF/6K&9KJACK	RAP1010
	100532-01-705	EA	SPRINGKIT-9KJACK	R1171
	100532-02-700	EA	6KTALLJACKASM	RAP7164
	100532-02-701	EA	SPRINGKIT-6KJACK	R6824
	100532-02-704	EA	ACTIVATORCABLE-6KJACK	RAP7194
	100532-02-705	EA	PUMP/RESERVOIRASM-MONARCH	RAP8178
	100532-03-710	EA	SENSINGUNIT21'MTA	RAP6798
	100532-03-715	EA	CAP-BREATHER	RAP7876
	100532-08-700	EA	POWERUNITASM.	RAP0595
	100532-08-701	EA	BI-AXISCONTROL-200SYSTEM	RAP0612
	100532-08-702	EA	VALVE-BI-AXIS	RAP9589
	100532-08-703	EA	PANELASM.-200BI-AXISSYSTEM	RAP9755
	100532-08-704	EA	JACKASM.-9KTALL200SYSTEM	RAP7002
	100532-08-705	EA	KNOB-3/4"BLACK-SETOFFOUR	RAP1379
	100532-08-706	EA	KNOB-13/16"BLACK	RAP9734
	100532-08-707	EA	BEZELW/GASKET-F/SYSTEM200	RAP9592
	100532-09-707	EA	ACTUATORASM.-9K-REARJACKS	RAP0547
	100532-09-709	EA	ACTUATORASM.-6K-FRONTJACKS	RAP0448
	100532-09-710	EA	SOLENOID-4POSTINT.DUTY	RAP0533
	100533-05-000	EA	BRACKETS-FRONTLEVELINGJACKS(GM)	
	100533-06-000	EA	BRACKETS-FRONTLEVELINGJACKS(FORD)	
	100534 12 000	EA	BRACKETS-REARLEVELINGJACKS(GM)	
	100534-06-000	EA	BRACKETS-REARLEVELINGJACKS(FORD)	
	100536-11-000	EA	HOSEKIT	
	107890-01-000	EA	ELBOW-STEEL90D1/4X37DFLARE PARKER4-C6X-S	
	112236-01-G35	EA	BEZEL-MONITOR-UNDERDASH-LEFTSIDE	

CHASSISGROUP(CONTINUED)

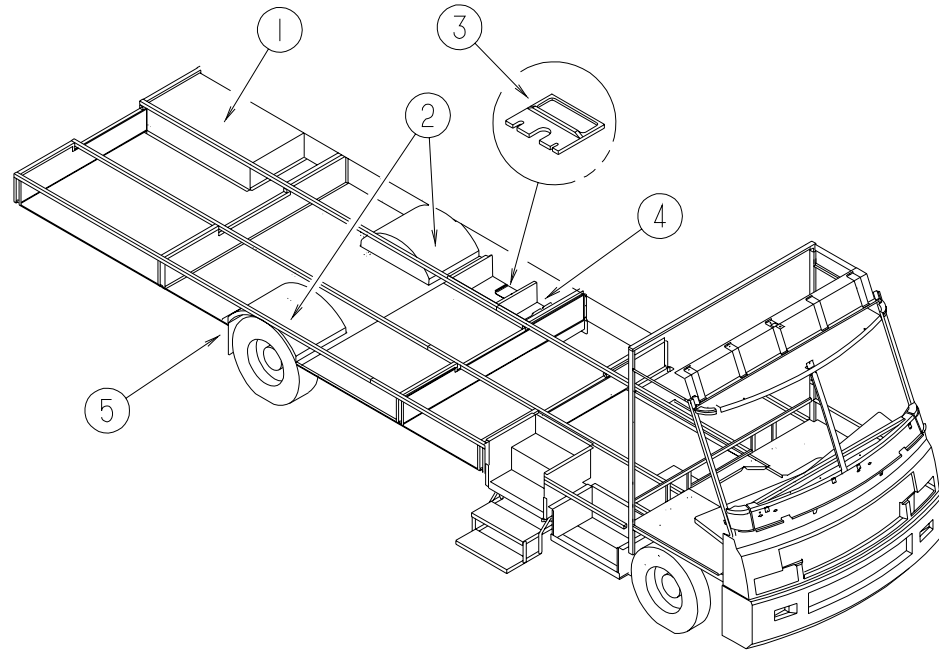

COMPARTMENTS&TRAYS

KEY	PARTNUMBER	U/M	DESCRIPTION
1	094657-02-000	EA	TRAY-GENERATOR-22.5"X30.4"X6.9"W/ANGLE&NUTS
2	055374-03-000	EA	WHEELWELL-PLASTIC
3	M06991-05-G38	EA	HATCH-W/FOAM
	121175-01-01A	EA	LATCH-SWELL-BLACK
4	M07452-04-G38	EA	COMPARTMENT-STORAGE-14.4"X48.9"
5	020167-04-000	EA	GUARD-DIRT
5	017516-01-000	EA	FLAP-MUD-14"X18"-BLACK
	065450-05-000	EA	TIEDOWN-BATTERY-8.4" TUBE
	056748-01-000	EA	PLUG-CAP-1.5" DIAMETER
	119845-01-01A	EA	PLUG-PLASTIC-BLACK
	115361-01-01A	EA	PLUG-PLASTIC
	123361-01-000	EA	DUCT-AIRINTAKE
	123362-01-000	EA	ELBOW-RUBBER-90DEGREE3.5" I.D.
	119847-01-02B	EA	SHIELD-A/C COMPRESSOR
	112864-01-000	FT	FOAM-BUTYL COVERED 3/8"
	112384-01-000	EA	SPONGE-BRACKET-RACK&LADDER

CHASSISGROUP(CONTINUED)

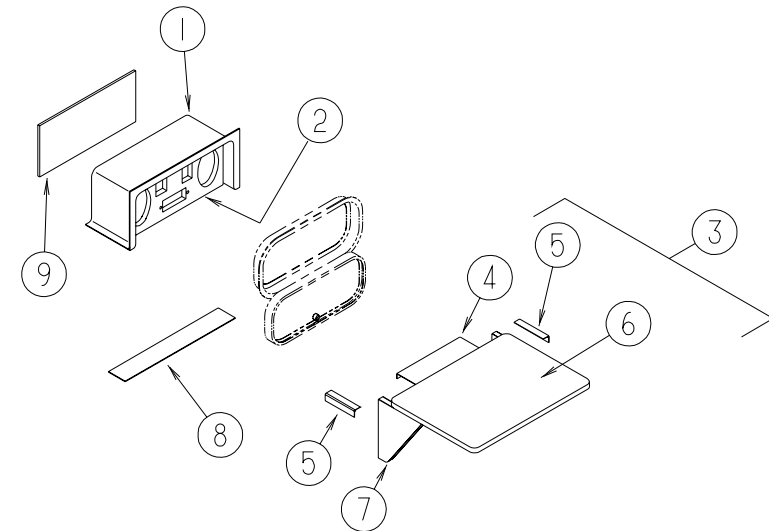

COMPARTMENT(ENTERTAINMENTCENTER)

KEY	PARTNUMBER	U/M	DESCRIPTION
1	124696-01-01A	EA	BOX-ENTERTAINMENTCENTER
2	104899-01-C05	EA	PLATE-RADIOMOUNTING
3	105230-01-H33	EA	SHELF-EXTERIOR TV
4	105377-01-01A	EA	BRACKET-TABLEHANGER
5	105376-01-02A	EA	HINGE-CONTINUOUS-2"X5.5"
6	105230-11-E01	EA	SHELF-EXTERIOR ENTERTAINMENTCENTER
7	105230-12-F11	EA	SUPPORT
8	104898-01-02A	EA	PLATE-PLASTIC BOTTOM-BRIGHT WHITE
9	104898-02-02A	EA	PLATE-PLASTIC BACK-BRIGHT WHITE

CHASSISGROUP(CONTINUED)

SPARETIRE&HOIST

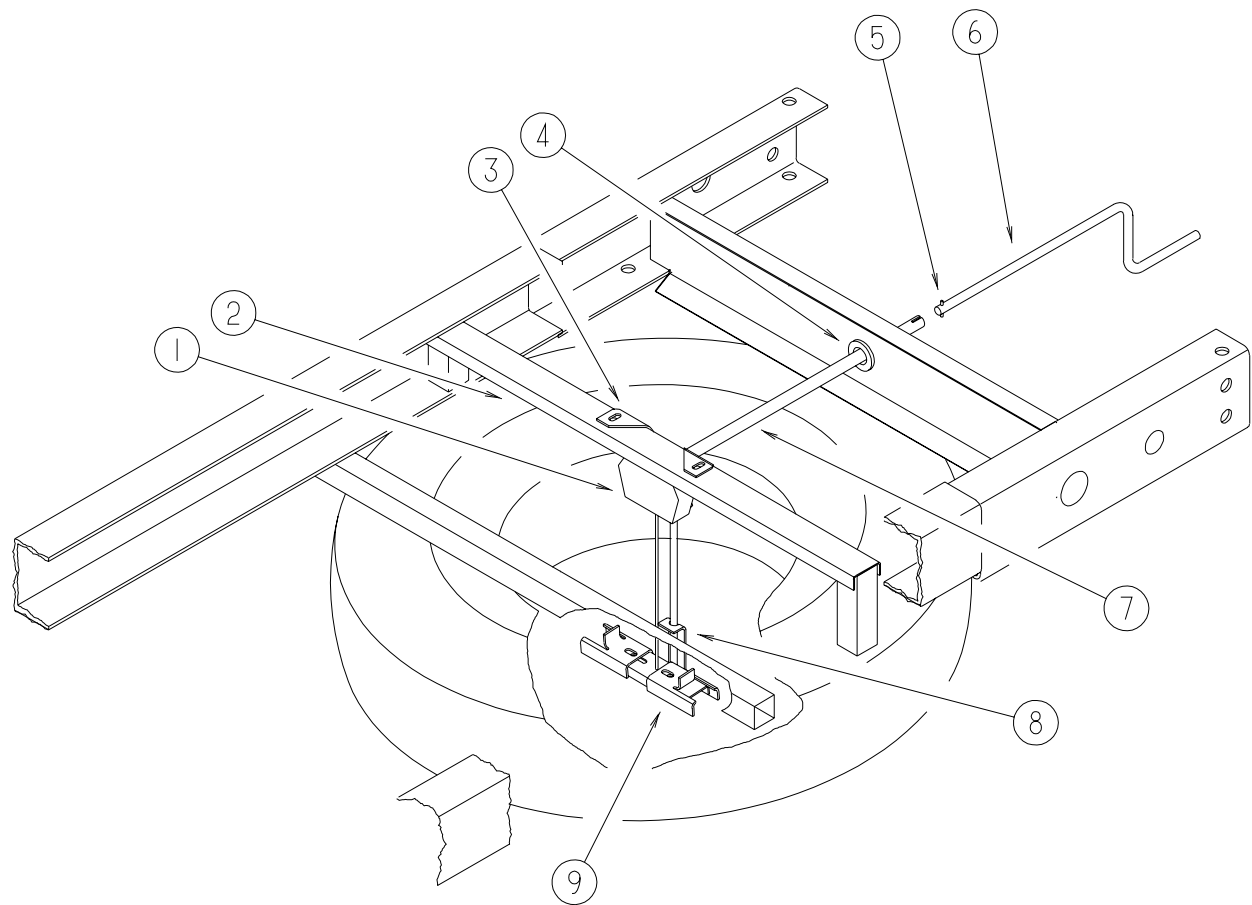

KEY	PARTNUMBER	U/M	DESCRIPTION
1	093267-03-000	EA	HOIST-SPARETIRE-100#
2	093362-06-000	EA	CHANNEL-TIREHOIST
3	124751-01-02B	EA	HANGER-SPARETIRE-E-COATED
4	071015-11-000	EA	GROMMET-1"ID
5	114376-01-000	EA	PIN-DRIVE-.156X.750-TYPE-E
6	093376-02-000	EA	HANDLE-CRANK-TIREHOIST
7	093375-06-000	EA	EXTENSION-TIREHOIST
7	093375-09-000	EA	EXTENSION-TIREHOIST
			FROM: 00-00-00 THRU: 08-11-96
8	124754-01-02B	EA	CATCH-SPARETIRE
9	105499-01-000	EA	BRACKET
	077030-02-000	EA	EXTENSION-VALVESTEM-1.25"
	M00080-60-000	EA	FORDTIRE&WHEEL
	051377-05-000	EA	VALVESTEMASM-VS938
	083425-05-000	EA	TIRE-MICHELIN-LT235/85R16LRE-XPSRIB(FORD)
	095853-02-000	EA	WHEEL-STEEL-16X6K-F2TA-1015-NA(FORD)
	007324-03-000	EA	TIRE-MICHELIN-8R19.8LRF(CHEVY)
	M00080-82-000	EA	TIREWHEELASM-8R19.5LRF-GM-CHASSIS
			FROM: 00-00-00 THRU: 09-01-96
	M00080-81-000	EA	TIRE WHEEL ASM 225/70R19.5LRF-GM-CHASS SUPPLD RIM
			FROM: 09-02-96 THRU: 99-99-99
	M00080-91-000	EA	TIRE WHEEL ASM 225/70R19.5L-GM-CHASSIS
	051377-01-000	EA	VALVESTEM
	091673-01-000	EA	TIRE 225/70R19.5LRF,XZA MICHELIN XZA
	064963-01-000	EA	WHEEL-STEEL-19.5"X6"-GM14005758
	080208-01-000	EA	LUGWRENCH-1.06X1.00(CHEVY)
	080208-02-000	EA	BAR-LEVERAGE-LUGWRENCH(CHEVY)

CHASSISGROUP(CONTINUED)

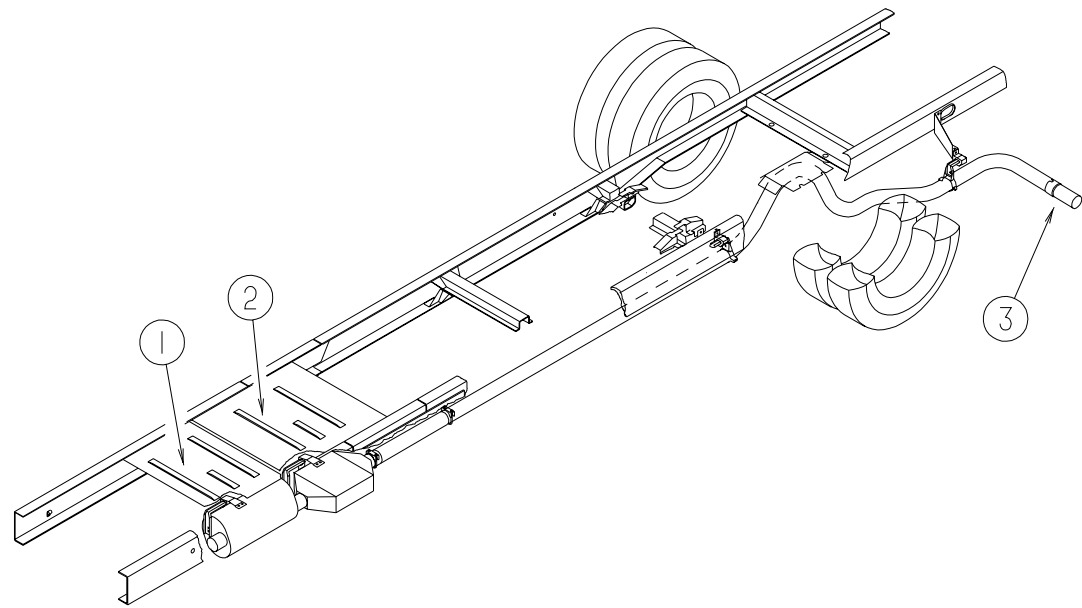

CHASSISGROUP(CONTINUED)

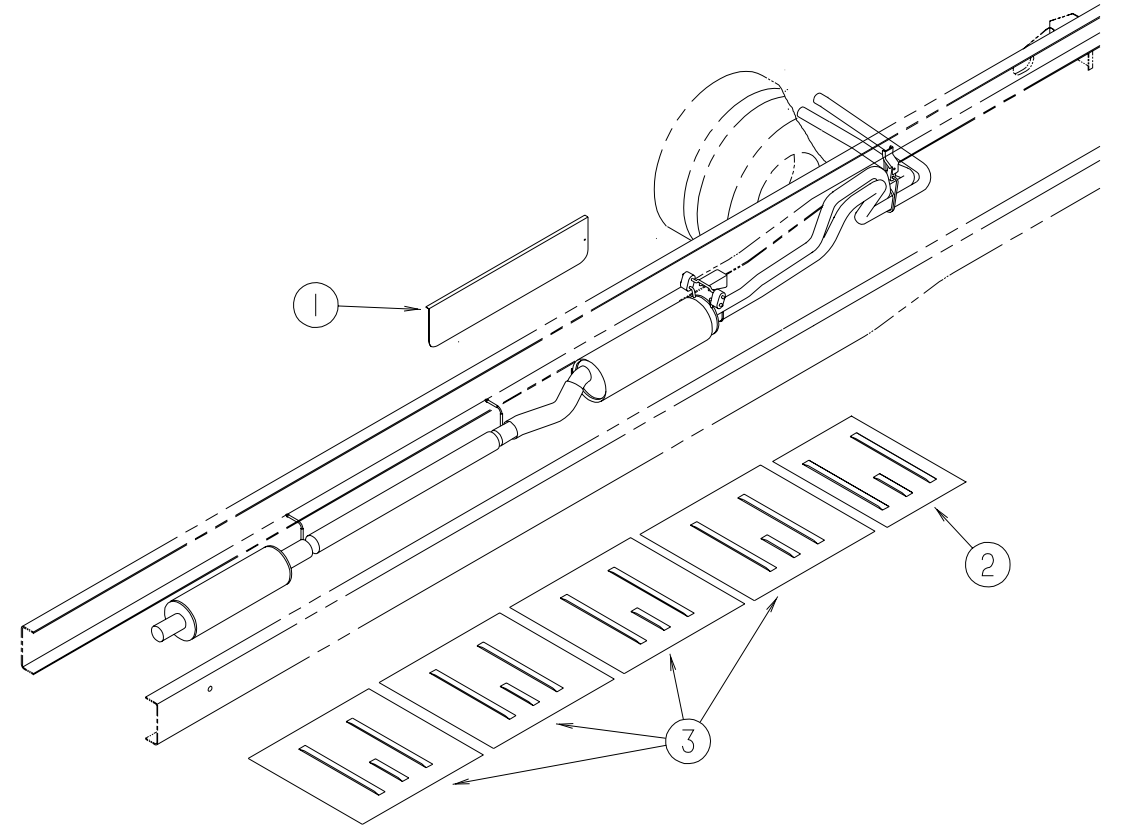

EXHAUSTSYSTEM(CHEVY)

KEY	PARTNUMBER	U/M	DESCRIPTION
1	101544-01-000	EA	SHIELD-HEAT-EXHAUST-19.7"X28.9"-STEEL
2	101544-02-000	EA	SHIELD-HEAT-EXHAUST-30"X28.9"-STEEL
3	094918-01-000	EA	CLAMP-EXHAUST-3"-GUILLOTINESTYLE
3	098762-11-000	EA	PIPE-EXHAUST-STRAIGHT-3"

EXHAUSTSYSTEM(FORD)

KEY	PARTNUMBER	U/M	DESCRIPTION
1	075307-03-000	EA	SHIELD-HEAT-LP
2	101544-01-000	EA	SHIELD-HEAT-EXHAUST-19.7"X28.9"
3	101544-06-000	EA	SHIELD-HEAT-EXHAUST

CHASSISGROUP(CONTINUED)

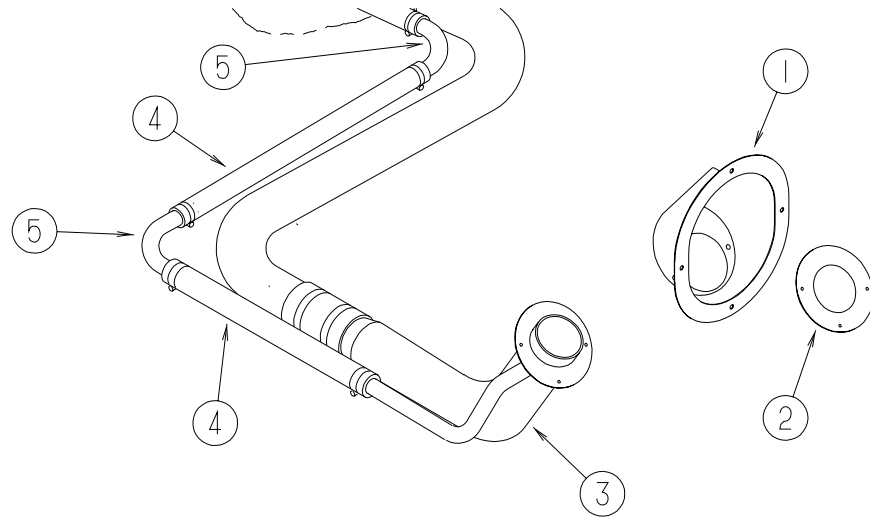

FUELSYSTEM(FORD)

KEY	PARTNUMBER	U/M	DESCRIPTION
1	095854-01-04A	EA	SHROUD-FUELFILL-BRIGHTWHITE
2	078200-01-000	EA	GASKET-FUELFILL-3.5"ODX2"ID
3	087256-07-000	EA	NECKASM-FUELFILL
4	066732-01-000	FT	HOSE-FUELFILL-.62"ID
5	098806-01-000	EA	PIPE-FILLVENT-90DEGREEBEND-.625"OD-STEEL
	007063-01-000	FT	HOSE-GAS1/4"IDX1/2"OD
	084884-01-000	EA	PLUG-BRASS-3/8"
	007111-02-000	EA	HOSE-FUELFILL-2"ID-IN3FTLENGTHS

CHASSISGROUP(CONTINUED)

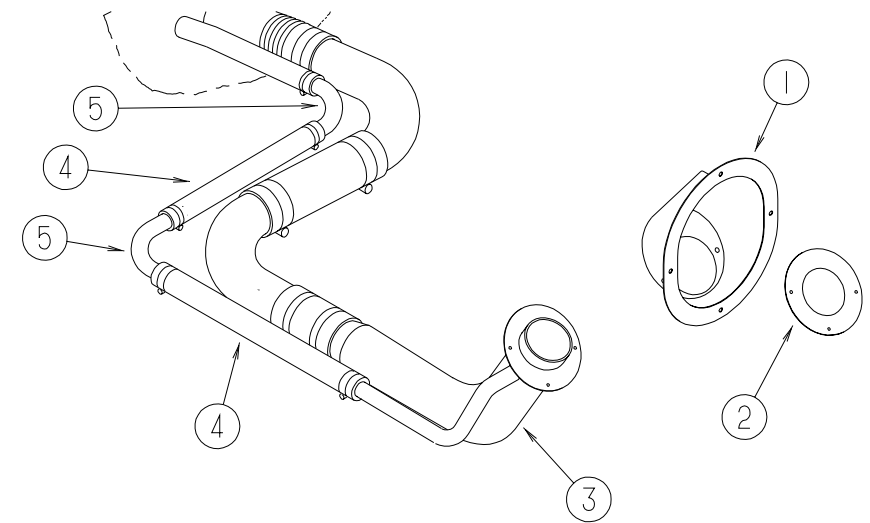

FUEL SYSTEM (CHEVY)

KEY	PARTNUMBER	U/M	DESCRIPTION
1	095854-01-04A	EA	SHROUD-FUELFILL-BRIGHTWHITE
2	078200-01-000	EA	GASKET-FUELFILL-3.5"ODX2"ID
3	087256-10-000	EA	NECKASM.-FUELFILL
4	066732-01-000	FT	HOSE-FUELFILL-.62"ID
5	098806-01-000	EA	PIPE-FILLVENT-90DEGREEBEND-.625"OD-STEEL
	098803-01-000	EA	PIPE-FUELFILL-90DEGREEBEND-13.2"-13/4"OD-STEEL
	098807-01-000	EA	PIPE-FUELFILL-90DEGREEBEND-6.6"-13/4"OD
	024138-01-000	FT	HOSE-FUEL,5/16"ID
	084884-01-000	EA	PLUG-BRASS-3/8"

CHASSISGROUP(CONTINUED)

WHELLINERS(FORD)

KEY	PARTNUMBER	U/M DESCRIPTION	VENDOR NO.
	110435-08-000	EA LINER-WHEELSET(SET=4)16"	
	110435-01-711	EA DECAL-CENTERCAP-2"	2"DECAL
	110435-02-702	EA STUDEXTENDER	V160SD-STX
	110435-02-703	EA NUT(JAMB)	V160SD-JNT
	110435-02-704	EA COVER-LUGNUT	V160F0-LNC
	110435-02-705	EA TOOLF/JAMBNUT-INSTALL	V160F0-TOL
	110435-08-700	EA LINER-WHEEL-FRONT	V160SD-FWC
	110435-08-701	EA LINER-WHEEL-REAR	V160SD-RWC

WHEELCOVERS,DICOR(FORD)

KEY	PARTNUMBER	U/M DESCRIPTION	VENDOR NO.
	098532-01-000	EA COVER-WHEEL-FORD-16"-SETOF4DICORSH-SD-16	
	098532-01-700	EA COVER-LUGNUT(CHROME)	SHAU-LNC
	098532-01-701	EA COVER-WHEEL(FRONT&REAR)1 ONLY	SH-SD-16COV

WHELLINERS(CHEVY)

KEY	PARTNUMBER	U/M DESCRIPTION	VENDOR NO.
	110435-06-000	EA LINER-WHEELSET(SET=4)19.5"F/GMW/LONGSTUDS-DICOR	
	110435-01-711	EA DECAL-CENTERCAP-2"	2"DECAL
	110435-02-703	EA NUT(JAMB)	V160SD-JNT
	110435-02-704	EA COVER-LUGNUT	V160F0-LNC
	110435-02-705	EA TOOLF/JAMBNUT-INSTALL	V160F0-TOL
	110435-06-700	EA LINER-WHEEL-FRONT	V195P5-FWC
	110435-06-701	EA LINER-WHEEL-REAR	V195P5-RWC
	110435-06-702	EA BRACKET-BRIDGE	V195P5-BRK
	110435-06-703	EA NUT-JAM-BRIDGEBRKT 1 1/16	V195P5-BJN
	110435-06-704	EA STUDEXTENDERS-P30	V195P5-STX

WHEELCOVERS,DICOR(CHEVY)

KEY	PARTNUMBER	U/M DESCRIPTION	VENDOR NO.
	109443-01-000	EA WHEELCOVERSET-(EA=4WHEELCOVERSW/HARDWARE)19.5"	
	109443-01-700	EA COVER-WHEEL19.5FRT/RREA=1	SHAG95
	109443-01-701	EA BRACKET-RET.FRONTWHEEL	SHAG95-FBS
	109443-01-702	EA BRACKET-RET.REARWHEEL	SHAG95-RBS
	109443-01-703	EA CAP-CENTER-HUB-DICOR	SP-AUCAP
	109443-01-704	EA CLIP-RETAINER	V160GM-PNT

SHOCKABSORBER(CHEVY)

KEY	PARTNUMBER	U/M DESCRIPTION
	104993-02-000	EA SHOCKABSORBER-GAS-P30FRONT
	122756-01-000	EA SHOCK&STABILIZERKIT-FRONTENDP30CHASSIS

CHASSISGROUP(CONTINUED)

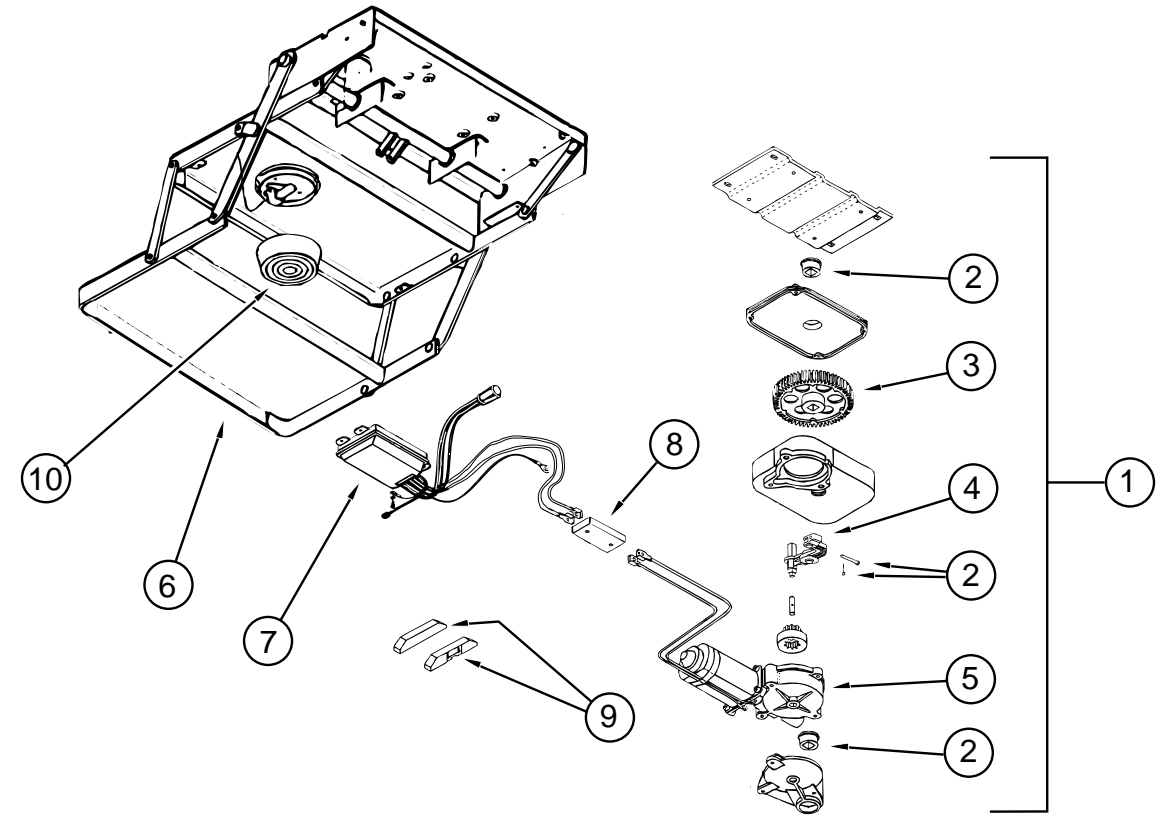

STEPASSEMBLY(3200SERIES)

KEY	PARTNUMBER	U/M DESCRIPTION	VENDOR NO.
1	094707-01-01A	EA STEPASSEMBLYW/OSWITCH	
2	094707-02-703	EA BEARINGS&PINS	909530
3	094707-02-702	EA GEARKIT-W/BEARINGS&PIN-CASE	909525
4	094707-02-701	EA LINKAGEASSEMBLY-W/BEARINGS&PINS	909523
5	094707-02-700	EA MOTORASSEMBLY-W/BEARINGS&PINS	909520
6	094707-01-702	EA FRAMEW/DOUBLESTEP	908032
7	094707-02-705	EA CONTROLUNIT-WHITE	909513
8	094707-02-704	EA CONNECTOR-MOTORASSEMBLY-W/PLATES	909537
	094707-02-707	EA TREAD-NONSKID-BLACK-6"X21"	909333
9	116995-01-000	EA SWITCH/MAGNET-ELECTRIC	
10	088746-01-705	EA LIGHT-UNDERSTEP	9004
	088733-01-700	EA BULB	9004

CURTAIN&CUSHIONGROUP

NOTICE

INORDERTOASSISTOURPARTSSALESDEPT.INPROVIDINGINTERIORSOFTGOODSITEMS, PLEASEINCLUDETHESERIALNUMBERANDTHECOLORCODENUMBERFROMTHEVEHICLE CERTIFICATIONLABELWHENORDERING. THISLABELISLOCATEDONTHELEFTSIDEWALL ATTHEENDOFTHEDASH(A-BODY),ORONTHEDRIVER'SDOORLATCHPLATE(C-BODY).

ANEXAMPLEOFACOLORCODENUMBERISB07,WHICHDESIGNATESANOVERALLCOLOR SCHEMEOFPARTICULARUNIT. THECOLORLISTEDAFTERTHEITEMDESCRIPTIONONTHE MICROFICHE,INDICATESTHEOVERALLUNITCOLOR. ORDERTHEITEMYOUDESIREACCORD- INGTOUNITCOLORCODE.

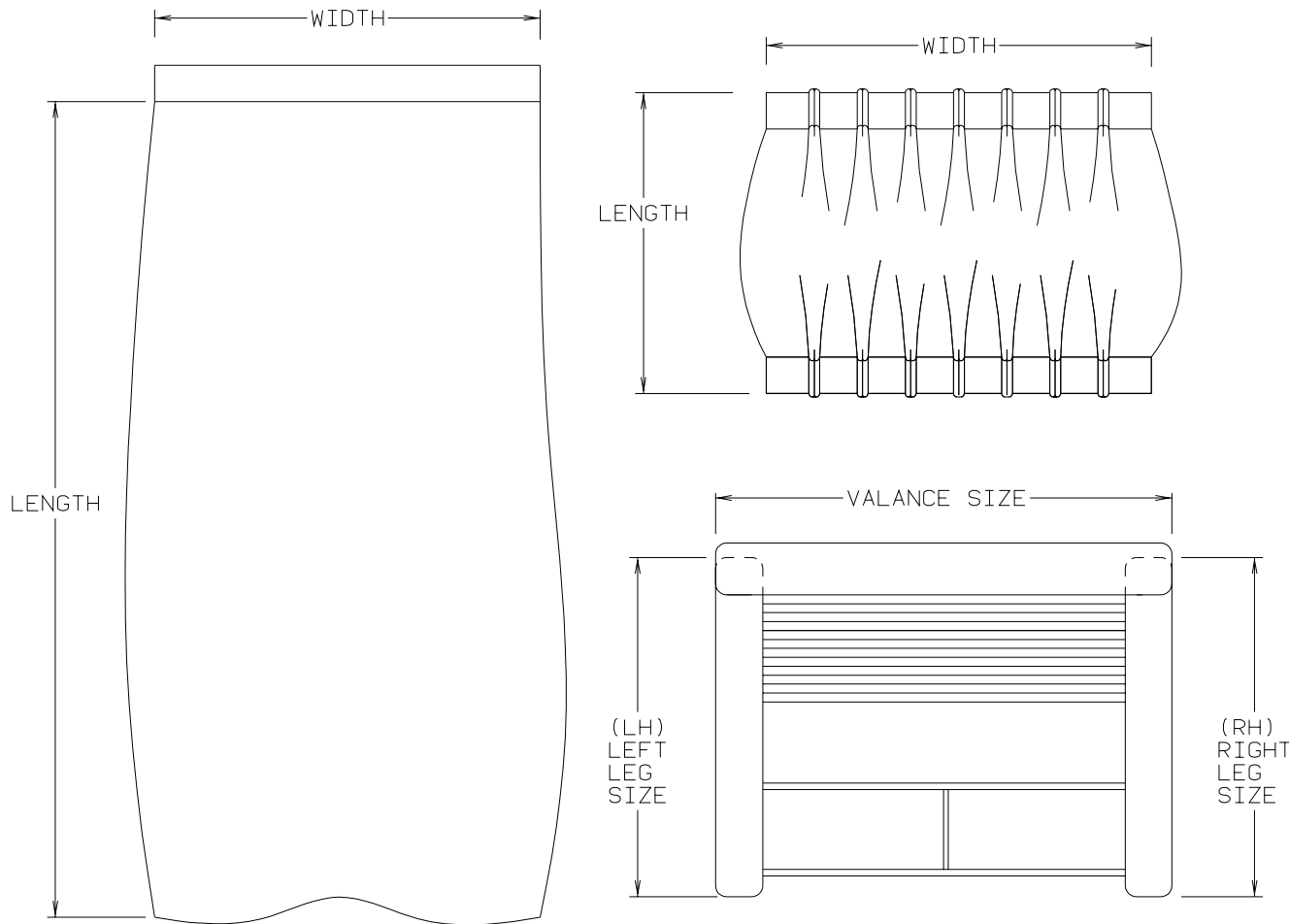

NOTE: USE THIS ILLUSTRATION WHEN DETERMINING LENGTH AND WIDTH MEASUREMENTS FOR CURTAINS. YOU WILL NOTE THE WIDTH MEASUREMENT IS TAKEN ON THE TOP OF THE CURTAIN WITH THE CURTAIN FULLY EXTENDED. THE LENGTH MEASUREMENT IS TAKEN FROM TOP TO BOTTOM. LEFT AND RIGHT WINDOW LEGS ARE DETERMINED WHEN FACING THE WINDOW.

CURTAIN&CUSHIONGROUP(CONTINUED)

SUNCRUISER FABRICS			
COLOR CODES	H37, H47	H38, H48	H39, H49
MARKETING COLORS	COZUMEL (BLUE/MULTI)	FOREST FLOOR (TAUPE)	REGENCY (BLUE)
MAIN	108446-L5-000	108446-L6-000	108446-L1-000
PLAIN ACCENT	108446-M6-000	108446-L7-000	108446-L2-000
PATTERN ACCENT	108446-48-000	108446-L7-000	108446-L2-000
BUCKET SEAT	108446-M6-000	108446-L7-000	108446-L2-000
DINETTE	108446-L5-000	108446-L6-000	108446-L1-000
DINETTE PAD	108446-M6-000	108446-L7-000	108446-L2-000
DINETTE SWIVEL CHAIR	108446-48-000	108446-L7-000	108446-L2-000
SOFA	108446-L5-000	108446-L6-000	108446-L1-000
SWIVEL CHAIR LOUNGE	108446-48-000	108446-L7-000	108446-L2-000
LOUNGE WINDOW VALANCE	108446-L5-000	108446-L6-000	108446-L1-000
LOUNGE WINDOW LEGS	108446-48-000	108446-L7-000	108446L2-000
BEDSPREAD MAIN	105745-E1-000	105745-E4-000	105745-D6-000
BEDSPREAD ACCENT	105745-E3-000	105745-D0-000	105745-64-000
BEDSPREAD TRIM	084415-80-000	084415-83-000	084415-78-000
BEDROOM WINDOW VALANCE	105745-E1-000	105745-E4-000	105745-D6-000
BEDROOM WINDOW LEGS	105745-E3-000	105745-D0-000	105745-64-000
LOUNGE PILLOW TRIM BRAID	108446-L5-000 084415-80-000	108446-L6-000 084415-83-000	108446-L1-000 084415-78-000
MAP POCKETS	108446-M6-000	108446-L7-000	108446-L2-000
FRONT CURTAIN WRAP AROUND	072333-85-000	072333-85-000	072333-88-000
CEILING	113979-01-99A	113979-01-99A	113979-01-99A

NOTE: : THE FABRIC LISTED FIRST, IN A BLOCK, IS THE LARGEST QUANTITY OF FABRIC USED

ASSISTHANDLE&BUTTONS

KEY	PARTNUMBER	U/M	DESCRIPTION
	070578-02-G35	EA	BUTTON-#30-VINYL
	053552-02-AA8	EA	HANDLE-ASSIST-INTERIOR/ENTRYDOOR-VINYL/OFFWHITE
	057759-01-000	EA	WASHERBRACKET-SEATBELT-4"DIAMETER
	007021-01-000	EA	BELT-SEAT-2"X90"-BLACK
	069178-02-000	EA	BRACKET-MOUNTINGASSISTHANDLE
	000C16-07-16B	EA	BOLT-CARRIAGE-ASSISTHANDLE-7/16"-14X1"
	000D20-07-00B	EA	NUT-ACORN-ASSISTHANDLE-7/16-14
	057534-03-000	EA	TIEBACK-PLASTIC-7.50"-CLEAR

CURTAIN&CUSHIONGROUP (CONTINUED)

CURTAINS&WINDOWTREATMENT

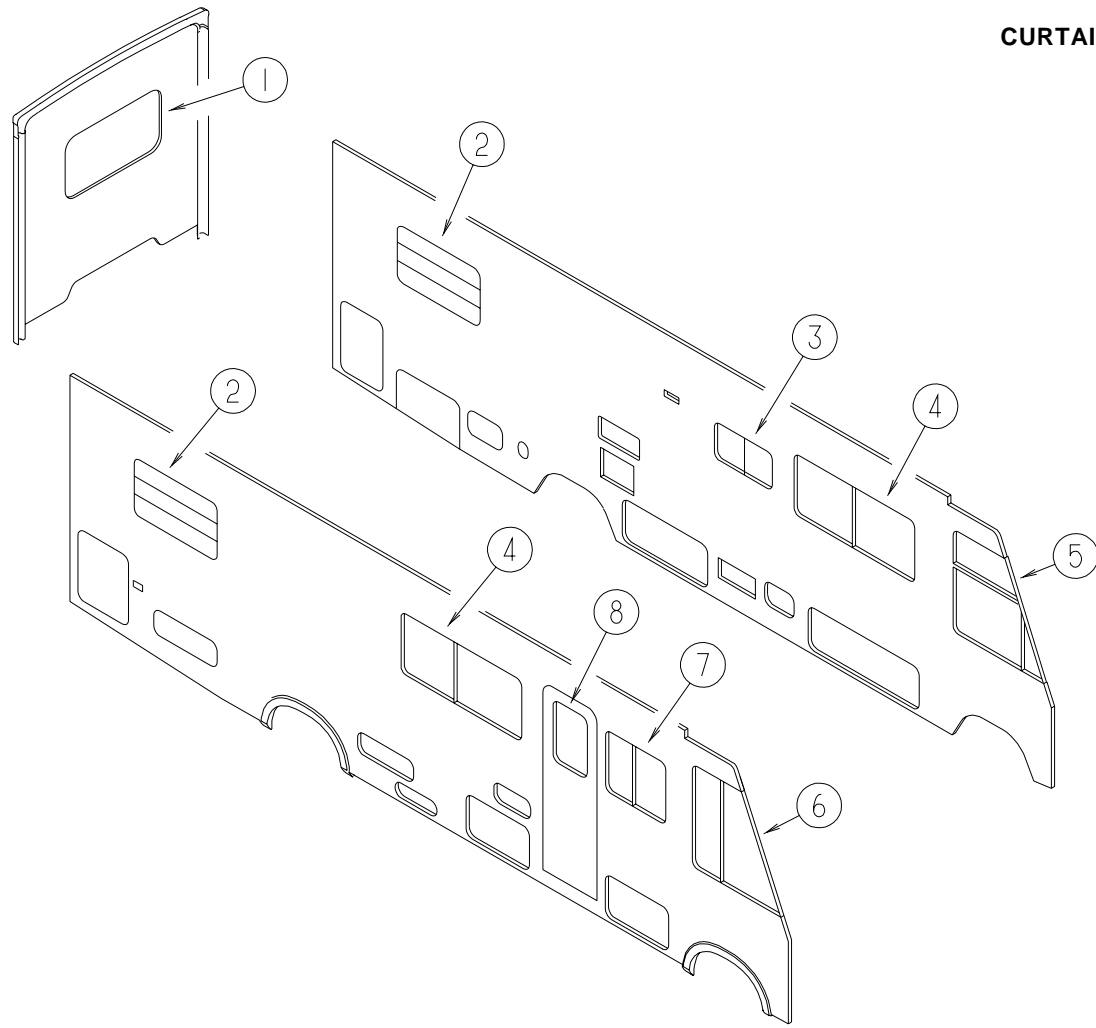

KEY	PARTNUMBER	U/M DESCRIPTION
1	119299-13-H37	EA VALANCE-WHITNEY-53"(H37,H47)
1	119138-03-H38	EA VALANCE-BELLINI-53"(H38,H48)
1	119262-03-G45	EA VALANCE-MONACO-52.5"(H39,H49)
1	119333-07-H37	EA LEG-RIGHT-25"(H37,H47)
1	119333-03-H38	EA LEG-RIGHT-25"(H38,H48)
1	119333-63-G45	EA LEG-RIGHT-25"(H39,H49)
1	119333-08-H37	EA LEG-LEFT-25"(H37,H47)
1	119333-04-H38	EA LEG-LEFT-25"(H38,H48)
1	119333-64-G45	EA LEG-LEFT-25"(H39,H49)
1	111910-24-G45	EA BLIND-DAY/NIGHTER-49"X28.5"(H37,H39,H47,H49)
1	111910-24-HA3	EA BLIND-DAY/NIGHTER-49"X28.5"(H38,H48)

KEY	PARTNUMBER	U/M DESCRIPTION
2	119299-08-H37	EA VALANCE-WHITNEY-34"(H37,H47)
2	119138-28-H38	EA VALANCE-BELLINI-34"(H38,H48)
2	119262-53-H39	EA VALANCE-MONACO-34"(H39,H49)
2	119333-25-H37	EA LEG-RIGHT-34"(H37,H47)
2	119333-21-H38	EA LEG-RIGHT-34"(H38,H48)
2	119333-91-H39	EA LEG-RIGHT-34"(H39,H49)
2	119333-26-H37	EA LEG-LEFT-34"(H37,H47)
2	119333-22-H38	EA LEG-LEFT-34"(H38,H48)
2	119333-92-H39	EA LEG-LEFT-34"(H39,H49)
2	111910-51-H37	EA BLIND-DAY/NIGHTER-30"X37"(H37,H39,H47,H49)
2	111910-51-HA3	EA BLIND-DAY/NIGHTER-30"X37"(H38,H48)
3	109041-44-01A	EA BLIND-MINI-30.5"X18"DROP(H37,H39,H47,H49)
3	109041-44-02A	EA BLIND-MINI-30.5"X18"DROP(H38,H48)
3	109353-10-01A	EA BLIND-SLAT-30.5"(H37,H39,H47,H49)
3	109353-10-02A	EA BLIND-SLAT-30.5"(H38,H48)
4	119263-01-H37	EA VALANCE-STARBUCK-64.5"(H37,H47)
4	119136-23-H38	EA VALANCE-STANWICK-64.5"(H38,H48)
4	119262-39-G45	EA VALANCE-MONACO-64.5"(H39,H49)
4	119333-01-H37	EA LEG-RIGHT-25"(H37,H47)
4	119333-01-H38	EA LEG-RIGHT-25"(H38,H48)
4	119333-01-G45	EA LEG-RIGHT-25"(H39,H49)
4	119333-02-H37	EA LEG-LEFT-25"(H37,H47)
4	119333-02-H38	EA LEG-LEFT-25"(H38,H48)
4	119333-02-G45	EA LEG-LEFT-25"(H39,H49)
4	109802-38-G45	EA BLIND-PLEATED-60"X30"(H37,H39,H47,H49)
4	109802-38-F32	EA BLIND-PLEATED-60"X30"(H38,H48)
5	101668-46-E91	EA CURTAIN-LEFT-48"X95"(H37,H38,H47,H48)
5	101668-46-F87	EA CURTAIN-LEFT-48"X95"(H39,H49)
5	073260-42-C18	EA TIEBACK-6"X18"(H37,H38,H47,H48)
5	073260-42-C17	EA TIEBACK-6"X18"(H39,H49)
6	101668-45-E91	EA CURTAIN-RIGHT-48"X95"(H37,H38,H47,H48)
6	101668-45-F87	EA CURTAIN-RIGHT-48"X95"(H39,H49)
6	073260-42-C18	EA TIEBACK-6"X18"(H37,H38,H47,H48)
6	073260-42-C17	EA TIEBACK-6"X18"(H39,H49)
7	119263-02-H37	EA VALANCE-STARBUCK-34.5"(H37,H47)
7	119136-24-H38	EA VALANCE-STARBUCK-34.5"(H38,H48)
7	119262-42-G45	EA VALANCE-STARBUCK-34.5"(H39,H49)
7	119333-01-H37	EA LEG-RIGHT-25"(H37,H47)
7	119333-01-H38	EA LEG-RIGHT-25"(H38,H48)
7	119333-01-G45	EA LEG-RIGHT-25"(H39,H49)
7	119333-02-H37	EA LEG-LEFT-25"(H37,H47)
7	119333-02-H38	EA LEG-LEFT-25"(H38,H48)
7	119333-02-G45	EA LEG-LEFT-25"(H39,H49)
7	109802-39-H37	EA BLIND-PLEATED-30"X30"(H37,H39,H47,H49)
7	109802-39-F32	EA BLIND-PLEATED-60"X30"
8	119263-03-H37	EA VALANCE-STARBUCK-30.35"(H37,H47)
8	119136-26-H38	EA VALANCE STANWICK-30.25(H38,H48)
8	119262-41-G45	EA VALANCE MONACO-30.25(H39,H49)
8	084755-57-E07	EA PULLSHADE-27.25"

CURTAIN & CUSHION GROUP (CONTINUED)

DRIVER BUCKET SEAT

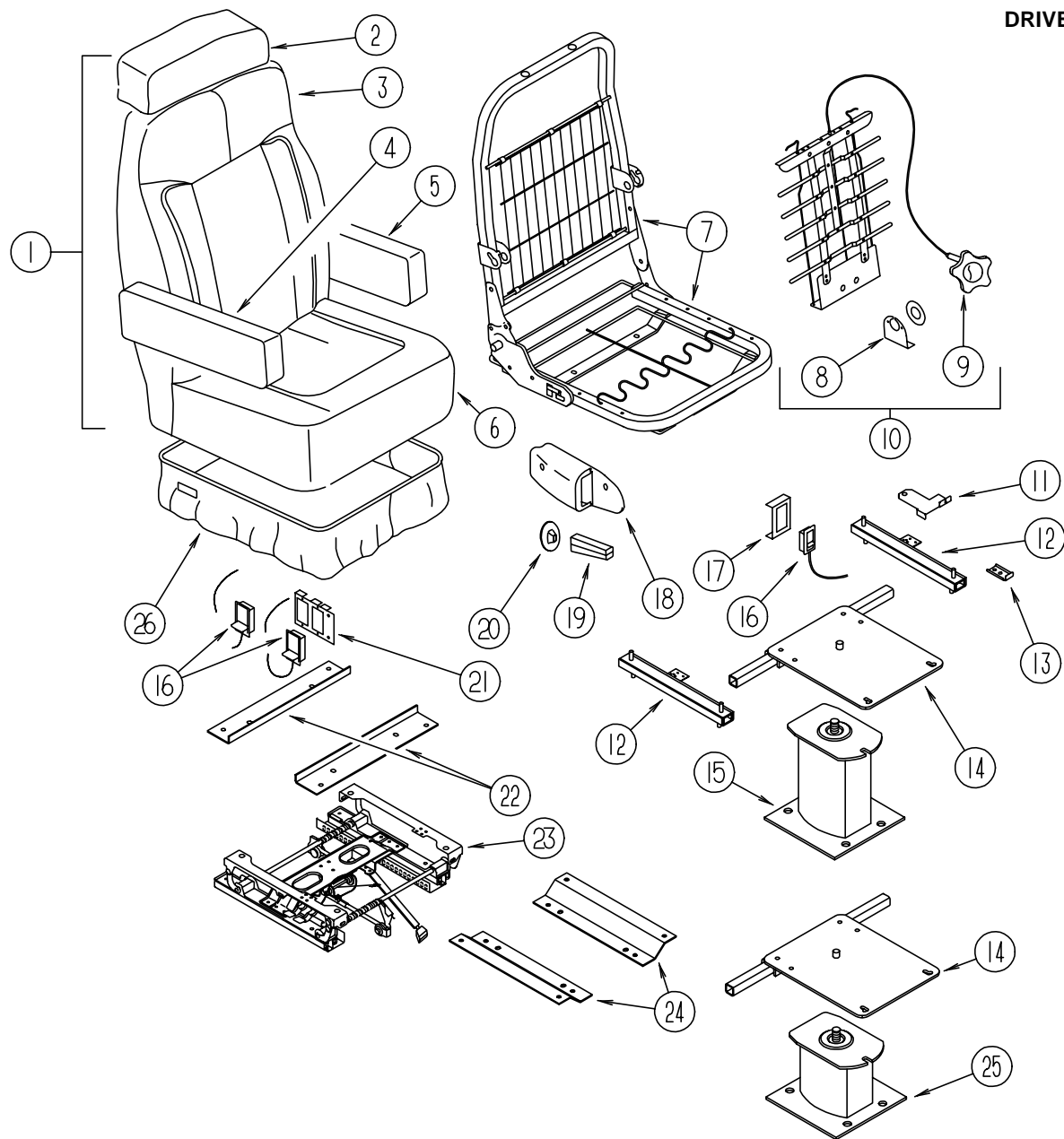

KEY	PART NUMBER	U/M DESCRIPTION	VENDOR NO.
4	122780-01-H37	EA ARMREST - RIGHT HAND (H37,H47)	
4	122780-01-H38	EA ARMREST - RIGHT HAND (H38,H48)	
4	122780-01-H39	EA ARMREST - RIGHT HAND (H39,H49)	
4	P22780-01-H37	EA COVER - ARMREST - RIGHT HAND (H37,H47)	
4	P22780-01-H38	EA COVER - ARMREST - RIGHT HAND (H38,H48)	
4	P22780-01-H39	EA COVER - ARMREST - RIGHT HAND (H39,H49)	
4	115617-03-000	EA ARMREST - W/O COVER - RIGHT HAND	
5	122780-02-H37	EA ARMREST - LEFT HAND (H37,H47)	
	122780-02-H38	EA ARMREST - LEFT HAND (H38,H48)	
5	122780-02-H39	EA ARMREST - LEFT HAND (H39,H49)	
5	P22780-02-H37	EA COVER - ARMREST - LEFT HAND (H37,H47)	
5	P22780-02-H38	EA COVER - ARMREST - LEFT HAND (H38,H48)	
5	P22780-02-H39	EA COVER - ARMREST - LEFT HAND (H39,H49)	
5	115617-04-000	EA ARMREST - W/O COVER - LEFT HAND	
6	M05962-38-H37	EA COVER - SEAT (H37,H47)	
6	M05962-38-H38	EA COVER - SEAT (H38,H48)	
6	M05962-38-H39	EA COVER - SEAT (H39,H49)	
7	122695-01-01B	EA FRAME - SEAT/BACK	
8	122611-01-702	EA LUMBAR - BRACKET	157C-90
	122611-01-703	EA LUMBAR - SCREW	210
9	122611-01-701	EA LUMBAR - KNOB	218
10	122611-01-000	EA LUMBAR	
11	117125-01-02B	EA BRACKET - CABLE MOUNT - ADJUSTER W/LOCK	
12	119952-06-000	EA SLIDE/SEAT - HEAVY DUTY LOCKING - 4 STUDS	
	119952-07-000	EA WIRE - LATCH RELEASE/ROTARY	
13	114889-01-000	EA STOP BAR - UNIVERSAL	
14	107921-05-000	EA PLATE - TOP - W/SEAT BELT BAR	
	107921-06-000	EA BEARING KIT - PEDESTAL	
15	107921-01-000	EA PEDESTAL/FLOOR MOUNTED - W/9.75" EXTENSION	
16	108049-03-000	EA CABLE/CONTROL 25.5" SHEATH/28.5" CABLE W/DOG LEG	
	108049-02-000	EA CLIP - CABLE/PEDESTAL	
17	097683-03-000	EA BRACKET - REMOTE/SIDE MOUNT - SINGLE	
18	080730-09-000	EA SHIELD - RECLINER HANDLE	
19	080730-08-000	EA HANDLE - RECLINER	
20	080730-11-000	EA SHIELD - RUBBER BOOT	
21	097683-02-000	EA BRACKET - REMOTE/SIDE MOUNT - DOUBLE	
22	116215-02-000	EA PLATE - UPPER - 6-WAY MANUAL CONTROL	
	007221-01-000	EA SPACER - SEAT/ADJUSTER	
23	116215-01-000	EA PLATE - UPPER PEDESTAL - 6-WAY MANUAL - DRIVER	
24	116215-03-000	EA PLATE - LOWER - 6-WAY MANUAL CONTROL	
25	107921-07-000	EA PEDESTAL BASE - POWER	
26	071126-59-H37	EA SKIRT - SINGLE - 10.5" - W/SEAT BELT SLOT (H37,H47)	
26	071126-59-H38	EA SKIRT - SINGLE - 10.5" - W/SEAT BELT SLOT (H38,H48)	
26	071126-59-H39	EA SKIRT - SINGLE - 10.5" - W/SEAT BELT SLOT (H39,H49)	
26	071126-61-H37	EA SKIRT - SINGLE - 10.5" - 6-WAY MANUAL (H37,H47)	
26	071126-61-H38	EA SKIRT - SINGLE - 10.5" - 6 WAY MANUAL (H38,H48)	
26	071126-61-H39	EA SKIRT - SINGLE - 10.5" - 6 WAY MANUAL (H39,H49)	

KEY	PART NUMBER	U/M DESCRIPTION
1	122738-01-H37	EA SEAT - BUCKET - DRIVER - W/LUMBAR/HEADREST/ARMRESTS (H37,H47)
1	122738-01-H38	EA SEAT - BUCKET - DRIVER - W/LUMBAR/HEADREST/ARMRESTS (H38,H48)
1	122738-01-H39	EA SEAT - BUCKET - DRIVER - W/LUMBAR/HEADREST/ARMRESTS (H39,H49)
2	119509-01-H37	EA HEADREST - BUCKET SEAT (H37,H47)
2	119509-01-H38	EA HEADREST - BUCKET SEAT (H38,H48)
2	119509-01-H39	EA HEADREST - BUCKET SEAT (H39,H49)
2	P19509-01-H37	EA COVER - HEADREST (H37,H47)
2	P19509-01-H38	EA COVER - HEADREST (H38,H48)
2	P19509-01-H38	EA COVER - HEADREST (H39,H49)
	113977-12-000	EA INSERT/HEADREST - W/O LOCK
	113977-13-000	EA INSERT/HEADREST - W/LOCK
	114791-03-000	EA FRAME - HEADREST
3	M05962-37-H37	EA COVER - BACK (H37,H47)
3	M05962-37-H38	EA COVER - BACK (H38,H48)
3	M05962-37-H39	EA COVER - BACK (H39,H49)
	089323-01-000	FT STRIP - POLYETHYLENE - J-CHANNEL

CURTAIN & CUSHION GROUP (CONTINUED)

PASSENGER BUCKET SEAT

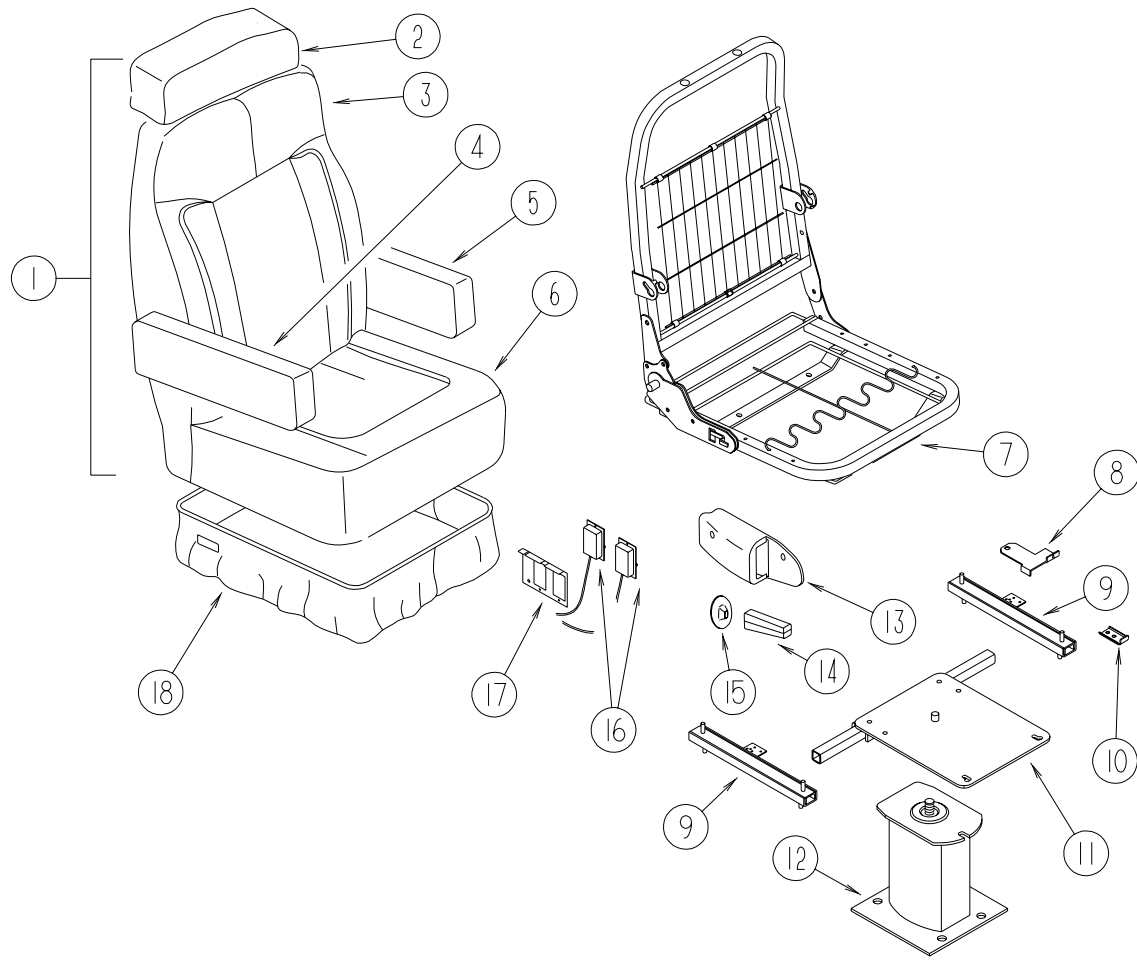

KEY	PARTNUMBER	U/M	DESCRIPTION
1	122738-02-H37	EA	SEAT - BUCKET(H37,H47)
1	122738-02-H38	EA	SEAT - BUCKET(H38,H48)
1	122738-02-H39	EA	SEAT - BUCKET(H39,H49)
2	119509-01-H37	EA	HEADREST-BUCKETSEAT(H37,H47)
2	119509-01-H38	EA	HEADREST-BUCKETSEAT(H38,H48)
2	119509-01-H39	EA	HEADREST-BUCKETSEAT(H39,H49)
2	P19509-01-H37	EA	COVER-HEADRESTF/BUCKETSEAT(H37,H47)
2	P19509-01-H38	EA	COVER-HEADRESTF/BUCKETSEAT(H38,H48)
2	P19509-01-H39	EA	COVER-HEADRESTF/BUCKETSEAT(H39,H49)
	113977-12-000	EA	HEADRESTINSERT-W/OLOCK
	113977-13-000	EA	HEADRESTINSERT-W/LOCK
	114791-03-000	EA	FRAME-HEADREST
3	M05962-37-H37	EA	COVER-BACK-BUCKET(H37,H47)
3	M05962-37-H38	EA	COVER-BACK-BUCKET(H38,H48)
3	M05962-37-H39	EA	COVER-BACK-BUCKET(H39,H49)
4	122780-01-H37	EA	ARMREST-RIGHTHAND(H37,H47)
4	122780-01-H38	EA	ARMREST-RIGHTHAND(H38,H48)
4	122780-01-H39	EA	ARMREST-RIGHTHAND(H39,H49)
4	P22780-01-H37	EA	COVER-ARMREST-RIGHTHAND(H37,H47)
4	P22780-01-H38	EA	COVER-ARMREST-RIGHTHAND(H38,H48)
4	P22780-01-H39	EA	COVER-ARMREST-RIGHTHAND(H39,H49)
4	115617-03-000	EA	ARMREST-W/OCOVER-RIGHT
5	122780-02-H37	EA	ARMREST-LEFTHAND(H37,H47)
5	122780-02-H38	EA	ARMREST-LEFTHAND(H38,H48)
5	122780-02-H39	EA	ARMREST-LEFTHAND(H39,H49)
5	P22780-02-H37	EA	COVER-ARMREST-LEFTHAND(H37,H47)
5	P22780-02-H38	EA	COVER-ARMREST-LEFTHAND(H38,H48)
5	P22780-02-H39	EA	COVER-ARMREST-LEFTHAND(H39,H49)
5	115617-04-000	EA	ARMREST-W/OCOVER-LEFT
6	M05962-38-H37	EA	COVER-SEAT-BUCKET(H37,H47)
6	M05962-38-H38	EA	COVER-SEAT-BUCKET(H38,H48)
6	M05962-38-H39	EA	COVER-SEAT-BUCKET(H39,H49)
7	122695-01-01B	EA	FRAME ASM- SEAT&BACK - WIDE - ML
8	117125-01-02B	EA	BRACKET-CABLEMOUNT-ADJUSTERW/LOCK
9	119952-06-000	EA	SLIDE-SEATHEAVYDUTYLOCKING-4STUDS
	119952-07-000	EA	WIRE-LATCHRELEASE/ROTARY
10	114889-01-000	EA	STOPBAR-UNIVERSAL
11	107921-05-000	EA	PLATE TOP-W/SEATBELT BAR
	107921-06-000	EA	BEARINGKIT-PEDESTAL
12	107921-01-000	EA	PEDESTALFLOORMOUNTED-W/9.75"EXTENSION
13	080730-09-000	EA	SHIELD-RECLINERHANDLE
14	080730-08-000	EA	HANDLE-RECLINER
15	080730-11-000	EA	SHIELD-RUBBERBOOT
16	108049-03-000	EA	CABLE-W/CONTROL25.5"SHEATH/28.5"CABLEW/DOGLEG
	108049-02-000	EA	CLIP-CABLE/PEDESTAL
17	097683-02-000	EA	BRACKET-REMOTESIDEMOUNT-DOUBLE
18	071126-59-H37	EA	SKIRT-SINGLE 10.5"-W/SEATBELT SLOT(H37,H47)
18	071126-59-H38	EA	SKIRT-SINGLE 10.5"-W/SEATBELT SLOT(H38,H48)
18	071126-59-H39	EA	SKIRT-SINGLE 10.5"-W/SEATBELT SLOT(H39,H49)

CURTAIN&CUSHIONGROUP(CONTINUED)

SWIVELCHAIR(RECLINER)

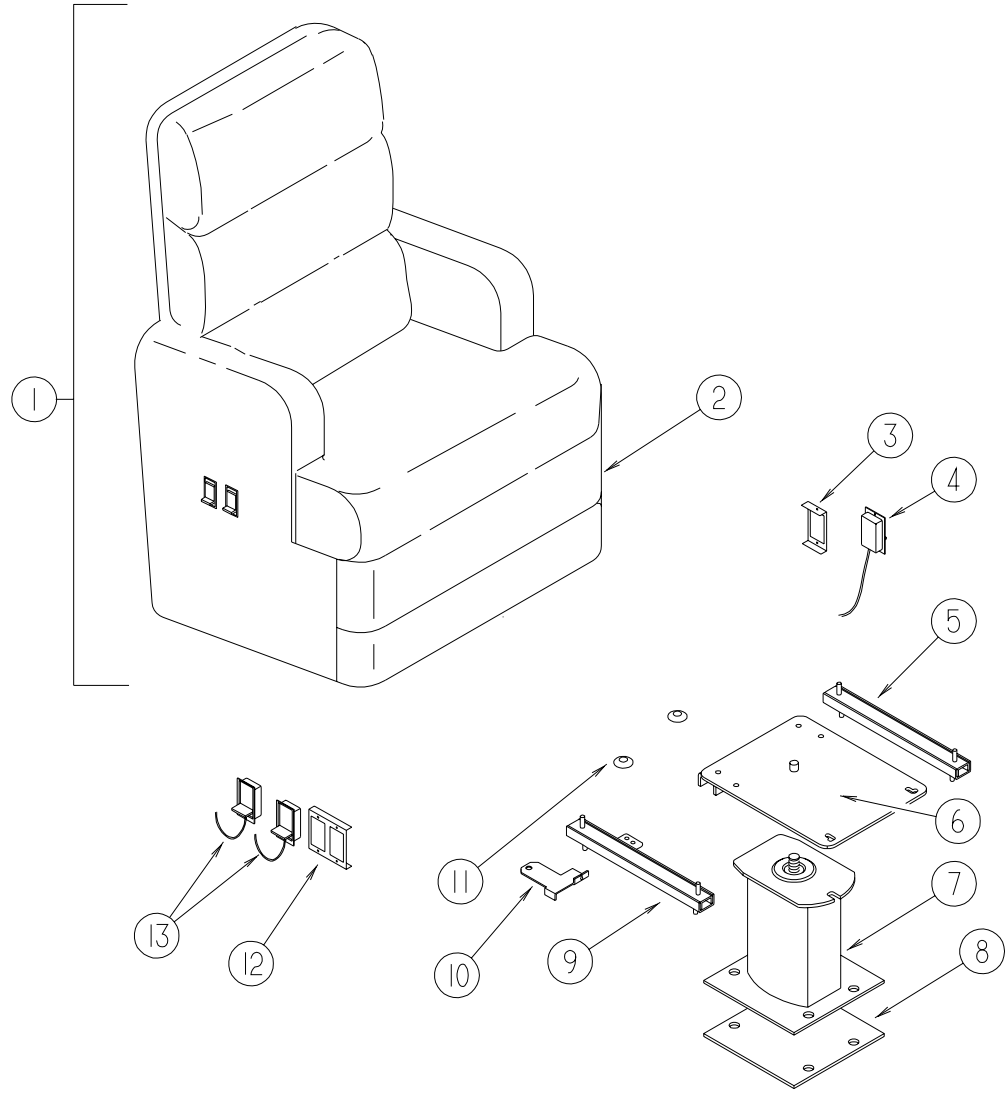

KEY	PARTNUMBER	U/M	DESCRIPTION
1	118538-01-H37	EA	CHAIR-RECLINERW/SKIRT(H37,H47)
1	118538-01-H38	EA	CHAIR-RECLINERW/SKIRT(H38,H48)
1	118538-01-H39	EA	CHAIR-RECLINERW/SKIRT(H39,H49)
1	P18538-01-H37	EA	COVER-RECLINERCHAIR(H37,H47)
1	P18538-01-H38	EA	COVER-RECLINERCHAIR(H38,H48)
1	P18538-01-G45	EA	COVER-RECLINERCHAIR(H39,H49)
2	118539-01-H37	EA	SKIRT-RECLINERCHAIR(H37,H47)
2	118539-01-H38	EA	SKIRT-RECLINERCHAIR(H38,H48)
2	118539-01-G45	EA	SKIRT-RECLINERCHAIR(H39,H49)
3	097683-03-000	EA	BRACKET-REMOTESIDEMOUNT-SINGLE
4	089368-05-000	EA	CABLE-W/SWITCH25.5"SHEATH-293/4"CABLEW/DOGLEG
	108049-02-000	EA	CLIP-PEDESTALCABLE
5	119952-02-000	EA	SLIDE-SEAT-HEAVYDUTYNONLOCKING
6	107921-08-000	EA	TOPPLATE-PEDESTAL-W/OSEATBELTBAR
7	107921-01-000	EA	FLOORMOUNTEDPEDESTAL-W/9.75"EXTENSION
8	108445-02-000	EA	SUBPLATE-FLOORMOUNTEDPEDESTAL
	107921-06-000	EA	BEARINGKIT-PEDESTAL
9	119952-04-000	EA	SLIDE-SEAT-HEAVYDUTYLOCKING
10	117125-01-02B	EA	BRACKET-CABLEMOUNT-ADJUSTERW/LOCK
11	007221-01-000	EA	SPACER-SEATADJUSTER
12	097683-02-000	EA	BRACKET-REMOTESIDEMOUNT-DOUBLE
13	108049-03-000	EA	CABLE-W/CONTROL25.5"SHEATH/28.5"CABLEW/DOGLEG
	108049-02-000	EA	CLIP-PEDESTALCABLE
	057759-01-000	EA	WASHERBRACKET-SEATBELT-4"DIAMETER
	007021-01-000	EA	SEATBELT-2"X90"-BLACK

CURTAIN & CUSHION GROUP (CONTINUED)

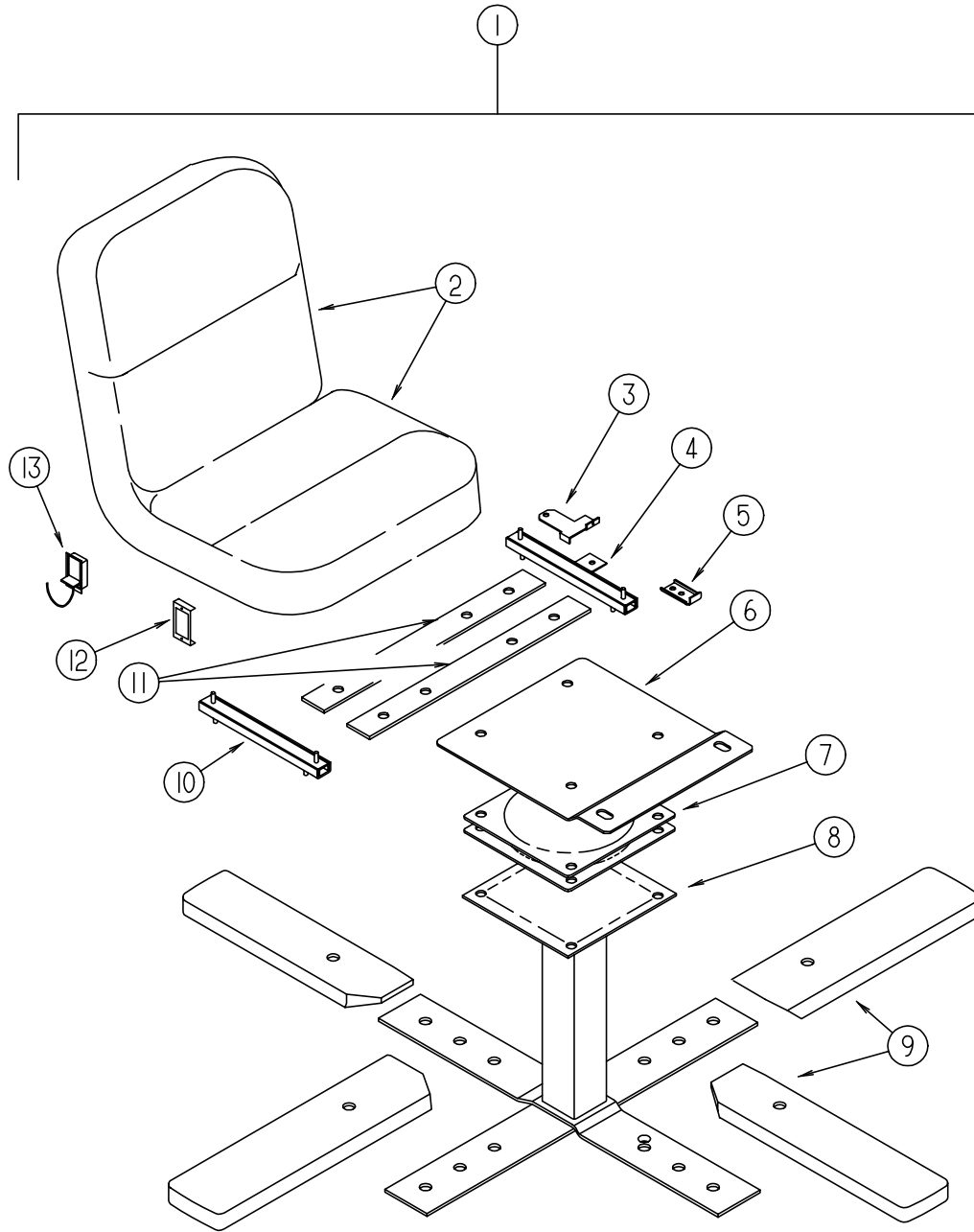

DINETTE SWIVEL CHAIR ASM (210 KC)

KEY	PART NUMBER	U/M DESCRIPTION
1	122739-01-H37	EA CHAIR - KITCHEN (H37, H47)
1	122739-01-H38	EA CHAIR - KITCHEN (H38, H48)
1	122739-01-H39	EA CHAIR - KITCHEN (H39, H49)
2	P22739-01-H37	EA COVER - BACK & SEAT - KITCHEN CHAIR (H37, H47)
2	P22739-01-H38	EA COVER - BACK & SEAT - KITCHEN CHAIR (H38, H48)
2	P22739-01-H39	EA COVER - BACK & SEAT - KITCHEN CHAIR (H39, H49)
3	117125-01-02B	EA BRACKET - CABLE MOUNT - ADJUSTER W/LOCK
4	119952-04-000	EA SLIDE - SEAT - HEAVY DUTY LOCKING
5	114889-01-000	EA STOP BAR - UNIVERSAL
6	119705-11-02B	EA PLATE - SEAT
7	119105-01-000	EA PLATE - SWIVEL - RETURN-0-MATIC
8	119705-02-03B	EA PEDESTAL
9	116080-02-H37	EA COVER - CHAIR LEG
10	119952-02-000	EA SLIDE - SEAT - HEAVY DUTY NONLOCKING
11	120109-01-02B	EA ADAPTER BRACKET - DINETTE SWIVEL CHAIR
12	097683-03-000	EA BRACKET - REMOTE SIDE MOUNT - SINGLE
13	108049-03-000	EA CABLE - W/ CONTROL 25.5" SHEATH/ 28.5" CABLE W/ DOG LEG
	108049-02-000	EA CLIP - PEDESTAL CABLE

CURTAIN & CUSHION GROUP (CONTINUED)

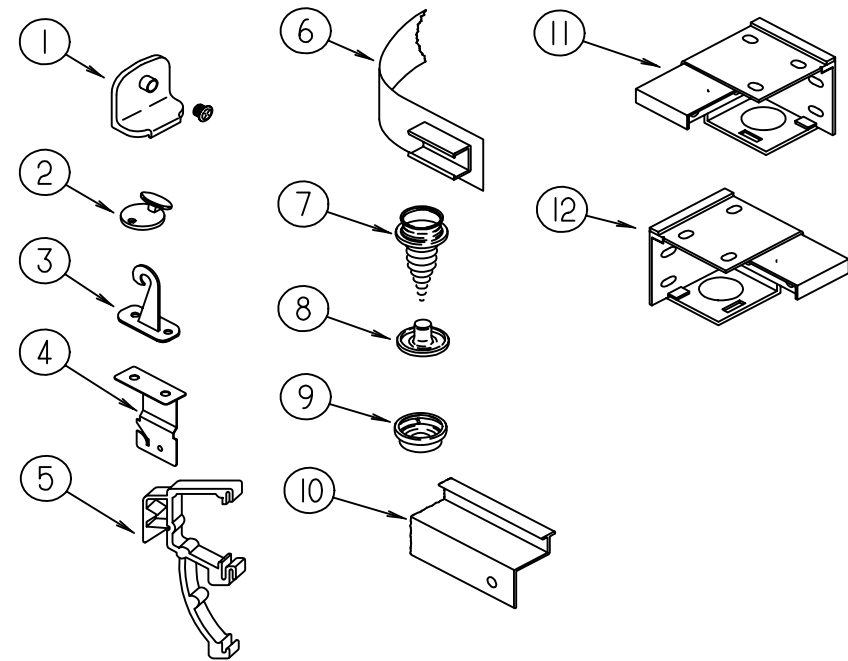

CURTAIN & BLIND HARDWARE

KEY	PART NUMBER	U/M DESCRIPTION
1	106544-01-000	EA PULL - SHADE/BRASS
	106544-01-001	EA SCREW - SHADE PULL - BRASS
2	102555-03-000	EA CLEAT - BLIND CORD - MILKY WHITE PLASTIC
3	109441-03-000	EA HOLD DOWN - BLIND (CLOUDY)
4	084434-01-000	EA BRACKET - MOUNTING - ROLLER SHADE - 1 3/8"
	096843-01-000	EA SPRING - REWIND - ROLLER SHADE
5	109353-04-000	EA CLIP - VALANCE SLAT MOUNTING - CLEAR PLASTIC
6	101031-01-000	YD TAPE - GLIDE - CURTAIN - 4.25" SPACING
7	029130-01-000	EA SCREW - SNAP SOCKET - 8 PH X 5/8"
8	029155-01-000	EA CAP - SNAP - 5/32" O.D. OF PIN
	046867-03-000	EA GROMMET - HANDY BUTTON #3
9	029156-01-000	EA SOCKET - SNAP - 9/16" O.D.
10	114641-12-H37	EA TRACK - CURTAIN - WRAPAROUND W/SPACERS - LEFT HAND
10	114641-13-H37	EA TRACK - CURTAIN - WRAPAROUND W/SPACERS - RIGHT HAND
11	083170-02-000	EA BRACKET - BLIND - RIGHT SIDE WHEN FACING WINDOW
12	083170-01-000	EA BRACKET - BLIND - LEFT SIDE WHEN FACING WINDOW
	088792-02-000	YD VELCRO TAPE - LOOP - ADHESIVE BACKED - .75" WIDE - BEIGE
	048394-02-000	YD VELCRO TAPE - HOOK - ADHESIVE BACK - .75" WIDE - BEIGE
	097565-01-000	EA BRACKET - MOUNTING - PLEATED BLIND
	097591-01-000	EA SPRING - EXTENSION - PLEATED BLIND
	097592-01-000	EA SPOOL - CORD - ELEVATED BLIND HOLDUP - CLEAR PLASTIC
	097593-06-000	FT CORD - BLIND - PLEATED - PEWTER
	086276-01-000	EA TAPE - DOUBLE SIDED - 1/2"
	094896-02-000	EA GROMMET - CORD - PLEATED BLIND - NYLON - GRAY
	094907-02-000	EA END CAP - TOP/ PLEATED BLIND - PLASTIC - GRAY
	094907-04-700	EA END CAP - RH BOTTOM BLIND
	094907-04-000	EA HARDWARE - END CAP BOTTOM - PULL TYPE (RH & LH)
	094907-04-701	EA END CAP - LH BOTTOM BLIND
	097564-01-000	EA HANDLE-T - EZ LIFT SHADE
	105648-01-02A	EA BRACE - VALANCE - OFF/WHITE

CURTAIN&CUSHIONGROUP (CONTINUED)

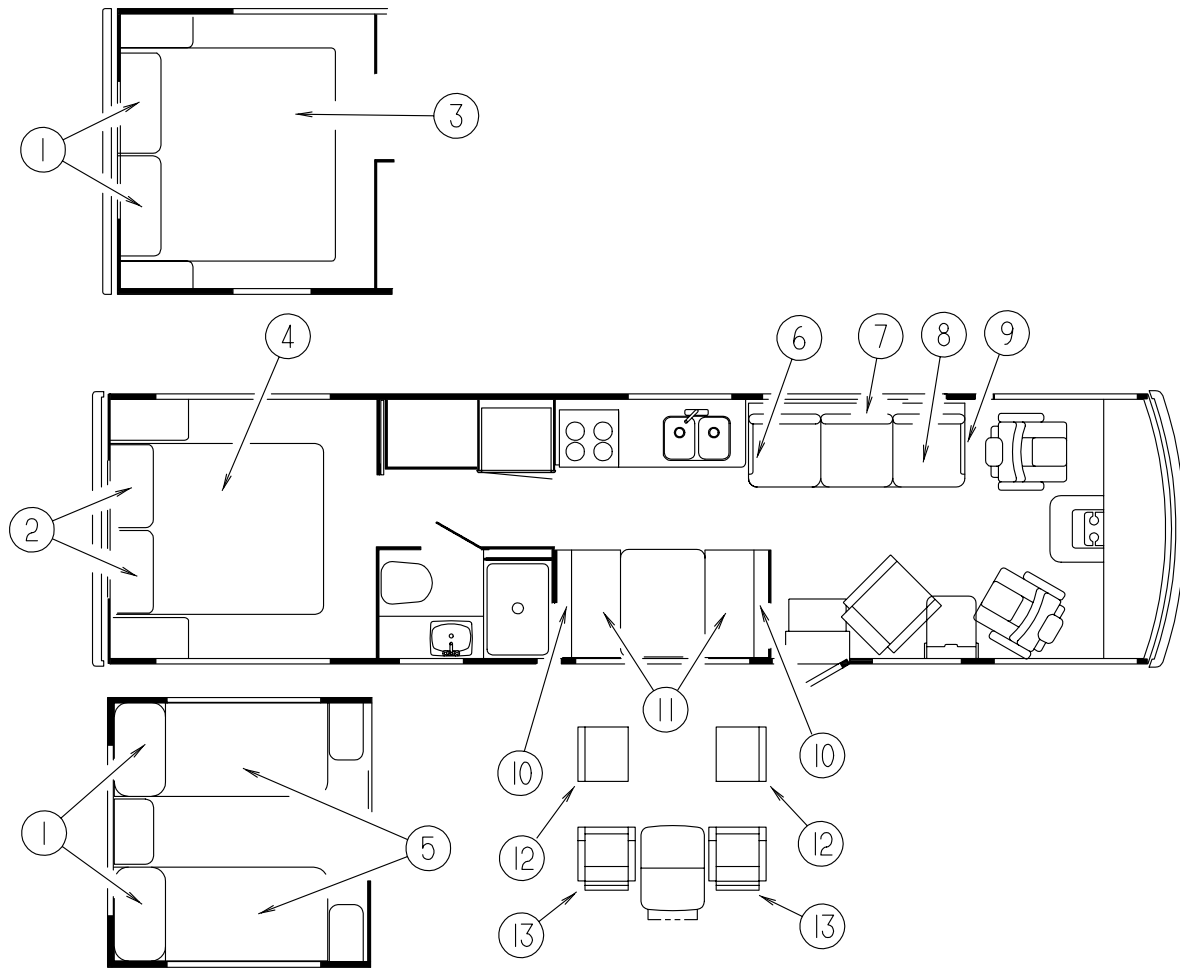

KING, QUEEN & TWIN BEDS

KEY	PARTNUMBER	U/M	DESCRIPTION
1	119249-02-000	EA	PILLOW-COVER-22"X37"-KING
2	119249-01-000	EA	PILLOW-COVER-20"X33"-QUEEN
3	123015-08-000	EA	MATTRESS-INNERSPRING-72"X74.5"
3	119141-03-H37	EA	BEDSPREAD/THROW-72"X80"(H37,H47)
3	119141-03-H38	EA	BEDSPREAD/THROW-72"X80"(H38,H48)
3	119141-03-G45	EA	BEDSPREAD/THROW-72"X80"(H39,H49)
4	123015-06-000	EA	MATTRESS-INNERSPRING-60"X74.5"
4	119141-06-H37	EA	BEDSPREAD/THROW-60"X75"(H37,H47)
4	119141-06-H38	EA	BEDSPREAD/THROW-60"X75"(H38,H48)
4	119141-06-G45	EA	BEDSPREAD/THROW-60"X75"(H39,H49)
5	123015-04-000	EA	MATTRESS-INNERSPRING-36"X79.5"
5	119141-04-H37	EA	BEDSPREAD/THROW-36"X80"(H37,H47)
5	119141-04-H38	EA	BEDSPREAD/THROW-36"X80"(H38,H48)
5	119141-04-H39	EA	BEDSPREAD/THROW-36"X80"(H39,H49)
	103669-09-H37	EA	PILLOW-15"X15"(H37,H47)
	103669-09-H38	EA	PILLOW-15"X15"(H38,H48)
	103669-09-G45	EA	PILLOW-15"X15"(H39,H49)

SOFABED

KEY	PARTNUMBER	U/M	DESCRIPTION
6	111905-03-H37	EA	ARM-REST-RIGHTHAND-SOFA/BED(H37,H47)
6	111905-03-H38	EA	ARM-REST-RIGHTHAND-SOFA/BED(H38,H48)
6	111905-03-G45	EA	ARM-REST-RIGHTHAND-SOFA/BED(H39,H49)
6	P11905-03-H37	EA	COVER-ARMRESTRIGHTHAND-SOFA/BED(H37,H47)
6	P11905-03-H38	EA	COVER-ARMRESTRIGHTHAND-SOFA/BED(H38,H48)
6	P11905-03-G45	EA	COVER-ARMRESTRIGHTHAND-SOFA/BED(H39,H49)
7	104655-01-H37	EA	CUSHION-SOFA/BED-BACK(H37,H47)
7	104655-01-H38	EA	CUSHION-SOFA/BED-BACK(H38,H48)
7	104655-01-G45	EA	CUSHION-SOFA/BED-BACK(H39,H49)
7	P04655-01-H37	EA	COVERASM-CLUB-SOFABACK(H37,H47)
7	P04655-01-H38	EA	COVERASM-CLUB-SOFABACK(H38,H48)
7	P04655-01-G45	EA	COVERASM-CLUB-SOFABACK(H39,H49)
8	104652-03-H37	EA	SEAT-SOFA/BED-70(H37,H47)
8	104652-03-H38	EA	SEAT-SOFA/BED-70(H38,H48)
8	104652-03-G45	EA	SEAT-SOFA/BED-70(H39,H49)
8	P04652-03-H37	EA	COVER-SEATCUSHION-SOFA/BED70(H37,H47)
8	P04652-03-H38	EA	COVER-SEATCUSHION-SOFA/BED70(H38,H48)
8	P04652-03-G45	EA	COVER-SEATCUSHION-SOFA/BED70(H39,H49)
9	111905-02-H37	EA	ARM-REST-LEFTHAND-SOFA/BED(H37,H47)
9	111905-02-H38	EA	ARM-REST-LEFTHAND-SOFA/BED(H38,H48)
9	111905-02-G45	EA	ARM-REST-LEFTHAND-SOFA/BED(H39,H49)
9	P11905-02-H37	EA	COVER-ARMRESTLEFTHAND-SOFA/BED(H37,H47)
9	P11905-02-H38	EA	COVER-ARMRESTLEFTHAND-SOFA/BED(H38,H48)
9	P11905-02-G45	EA	COVER-ARMRESTLEFTHAND-SOFA/BED(H39,H49)
	105433-01-000	EA	FRAME-COUCH
	106728-03-H37	EA	PILLOW-9"X20"(H37,H47)
	106728-02-H38	EA	PILLOW-9"X20"(H38,H48)
	106728-02-G45	EA	PILLOW-9"X20"(H39,H49)

DINETTE CUSHIONS

KEY	PARTNUMBER	U/M	DESCRIPTION
10	111897-05-H37	EA	CUSHION-DINETTEBACK-13.5"X42"X5"(H37,H47)
10	111897-05-H38	EA	CUSHION-DINETTEBACK-13.5"X42"X5"(H38,H48)
10	111897-05-G45	EA	CUSHION-DINETTEBACK-13.5"X42"X5"(H39,H49)
10	P11897-05-H37	EA	COVER-DINETTEBACKCUSHION-13.5"X42"X5"(H37,H47)
10	P11897-05-H38	EA	COVER-DINETTEBACKCUSHION-13.5"X42"X5"(H38,H48)
10	P11897-05-G45	EA	COVER-DINETTEBACKCUSHION-13.5"X42"X5"(H39,H49)
11	105603-15-H37	EA	CUSHION-DINETTESEAT-23"X42"X5"(H37,H47)
11	105603-15-H38	EA	CUSHION-DINETTESEAT-23"X42"X5"(H38,H48)
11	105603-15-G45	EA	CUSHION-DINETTESEAT-23"X42"X5"(H39,H49)
11	P05603-15-H37	EA	COVER-DINETTESEAT-23"X42"X5"(H37,H47)
11	P05603-15-H38	EA	COVER-DINETTESEAT-23"X42"X5"(H38,H48)
11	P05603-15-G45	EA	COVER-DINETTESEAT-23"X42"X5"(H39,H49)
	078155-01-000	EA	STRAP-SNAP-BACKRESTCUSHION

DINETTE OPTION

KEY	PARTNUMBER	U/M	DESCRIPTION
12	101604-01-04A	EA	CHAIR-DINETTEFOLDING-W/OFABRIC-MAPLE
12	101604-01-03A	EA	CHAIR-DINETTEFOLDING-W/OFABRIC-OAK
13	122739-01-H37	EA	CHAIR-KITCHEN(H37,H47)
13	122739-01-H38	EA	CHAIR-KITCHEN(H38,H48)
13	122739-01-H39	EA	CHAIR-KITCHEN(H39,H49)

DINETTEGROUP

DINETTE&OVERHEADCABINetry

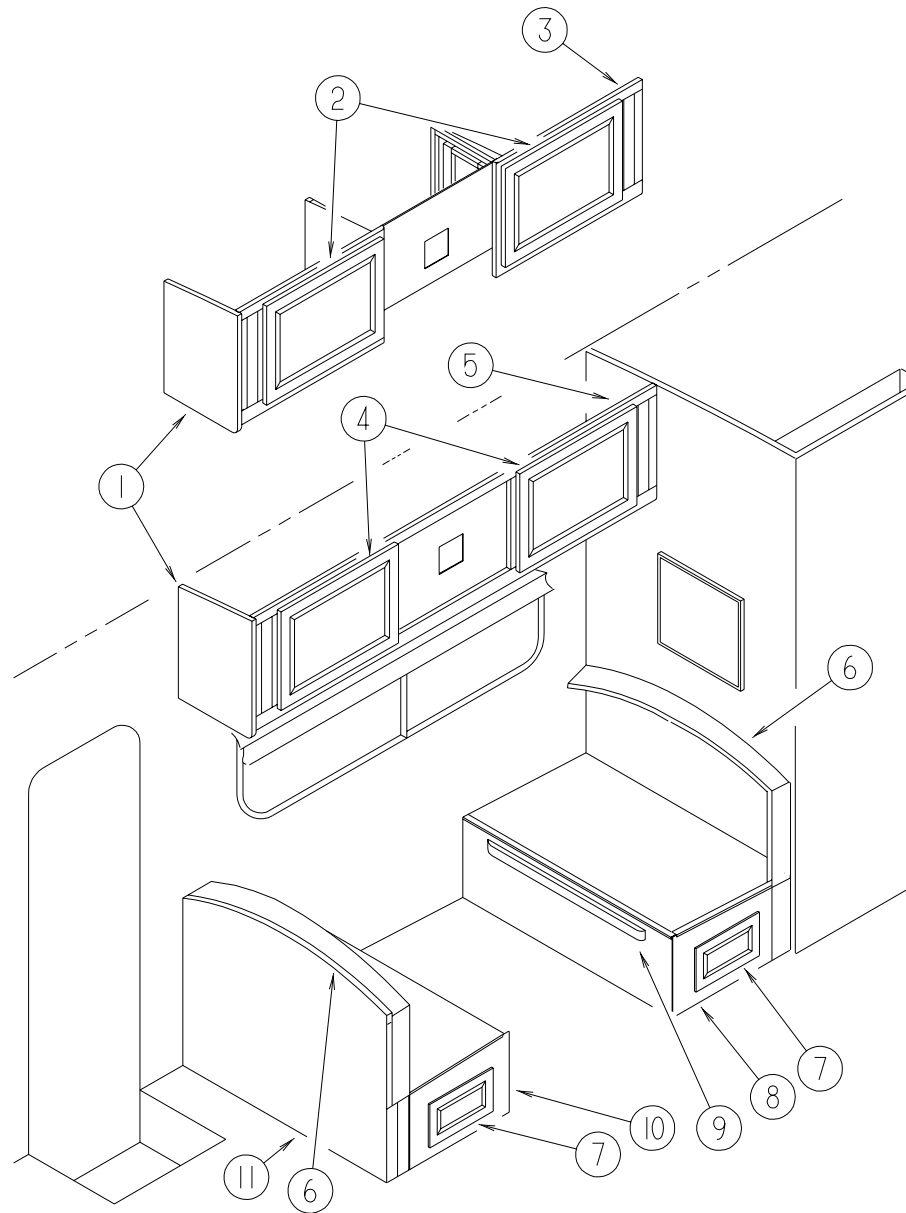

KEY	PARTNUMBER	U/M DESCRIPTION
1	103128-02-H37	EA ENDCAP-OVERHEADDINETTE-LEFTHAND(MAPLE)
1	103128-02-G09	EA ENDCAP-OVERHEADDINETTE-LEFTHAND(OAK)
2	M08166-13-H37	EA DOOR-MITEREDCORNER/SQUAREEDGE 15.7"X28"-W/OHDW(MAPLE)
2	M06803-82-H17	EA DOOR-MITEREDCORNER/OGEEEDGE - 15.7"X28" -W/OHDW(OAK)
3	117579-03-H37	EA CABINET-OVERHEADDINETTEF/COFFEEMAKEROPT-W/ODRS/HDW(MAPLE)(H37)
3	117579-03-H38	EA CABINET-OVERHEADDINETTEF/COFFEEMAKEROPT-W/ODRS/HDW(MAPLE)(H38)
3	117579-03-H39	EA CABINET-OVERHEADDINETTEF/COFFEEMAKEROPT-W/ODRS/HDW(MAPLE)(H39)
3	117579-03-H47	EA CABINET-OVERHEADDINETTEF/COFFEEMAKEROPT-W/ODRS/HDW(OAK)(H47)
3	117579-03-H48	EA CABINET-OVERHEADDINETTEF/COFFEEMAKEROPT-W/ODRS/HDW(OAK)(H48)
3	117579-03-G45	EA CABINET-OVERHEADDINETTEF/COFFEEMAKEROPT-W/ODRS/HDW(OAK)(H49)
4	M08166-24-H37	EA DOOR-MITEREDCORNER/SQUAREEDGE -28"X15.7"-W/OHDW(MAPLE)
4	M06803-82-H17	EA DOOR-MITEREDCORNER/OGEEEDGE - 15.7"X29.9" -W/OHDW(OAK)
5	117902-02-H37	EA CABINET-OVERHEADDINETTE -W/ODOORS/HARDWARE(MAPLE)(H37)
5	117902-02-H38	EA CABINET-OVERHEADDINETTE -W/ODOORS/HARDWARE(MAPLE)(H38)
5	117902-02-H39	EA CABINET-OVERHEADDINETTE -W/ODOORS/HARDWARE(MAPLE)(H39)
	117902-14-H37	EA SHELF-W/PLASTICEDGETRIM(MAPLE)
5	117902-02-H47	EA CABINET-OVERHEADDINETTE -W/ODOORS/HARDWARE(OAK)(H47)
5	117902-02-H48	EA CABINET-OVERHEADDINETTE -W/ODOORS/HARDWARE(OAK)(H48)
5	117902-02-G45	EA CABINET-OVERHEADDINETTE -W/ODOORS/HARDWARE(OAK)(H49)
	117902-14-G09	EA SHELF-W/PLASTICEDGETRIM(OAK)
6	104787-08-H37	EA PAD-DINETTE (H37,H47)
6	104787-08-H38	EA PAD-DINETTE (H38,H48)
6	104787-08-G45	EA PAD-DINETTE (H39,H49)
7	M08168-35-H37	EA DRAWER-W/OSLIDES/HARDWARE(MAPLE)
7	M08168-35-H17	EA DRAWER-W/OSLIDES/HARDWARE(OAK)
8	M07515-03-H37	EA CABINET-SEATBASE-RIGHTHAND-W/ODRAWER/HARDWARE(MAPLE)
8	M07515-03-G15	EA CABINET-SEATBASE-RIGHTHAND-W/ODRAWER/HARDWARE(OAK)
9	081295-01-H37	EA SUPPORT-BEDDINETTE-28"LONG(MAPLE)
9	081295-01-G01	EA SUPPORT-BEDDINETTE-28"LONG(OAK)
10	M07515-04-H37	EA SEATBASE-DINETTELEFTHAND-W/ODRAWER/HARDWARE(MAPLE)
10	M07515-04-G15	EA SEATBASE-DINETTELEFTHAND-W/ODRAWER/HARDWARE(OAK)
11	M07514-04-H37	EA SEATBACK-DINETTELEFTHAND(MAPLE)
11	M07514-04-G15	EA SEATBACK-DINETTELEFTHAND(OAK)

DINETTE GROUP (CONTINUED)

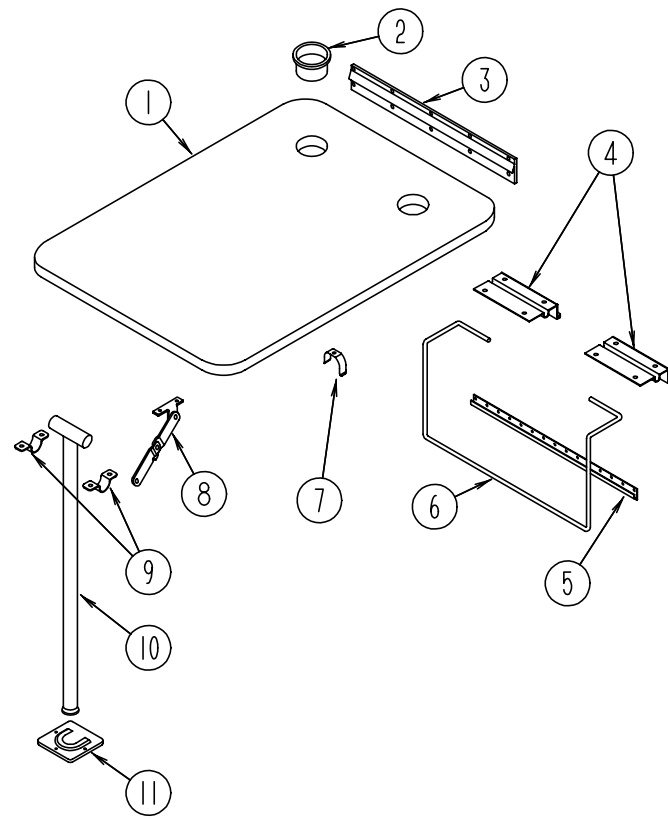

DINETTE TABLE ASM.

KEY	PART NUMBER	U/M	DESCRIPTION
1	081322-12-H37	EA	DINETTE TABLE (H37, H39, H47, H49)
1	081322-12-F09	EA	DINETTE TABLE (H38, H48)
2	064781-06-000	EA	HOLDER - CUP TWO STEP - OFF WHITE
3	053200-12-000	EA	BRACKET - TABLE SUPPORT - UPPER WALL MOUNTED 23.50"
4	088410-02-000	EA	BRACKET - LIFT - TABLE MOUNTED
5	024281-14-000	EA	BRACKET - LIFT ROD LOWER WALL MOUNTED - 22.12"
6	024275-12-000	EA	ROD - TABLE LIFT
7	024283-01-000	EA	CLIP - LEG - 1" - 1.125" OD - BLACK
8	024282-01-000	EA	BRACE - TABLE LEG - HINGED
9	064050-05-000	EA	HINGE - TABLE LEG - OFF WHITE
10	024276-23-000	EA	LEG - TABLE - METAL
11	049493-12-000	EA	CATCH - LEG FLOOR MOUNTED 2.5" X 2.7"

DINETTE GROUP (CONTINUED)

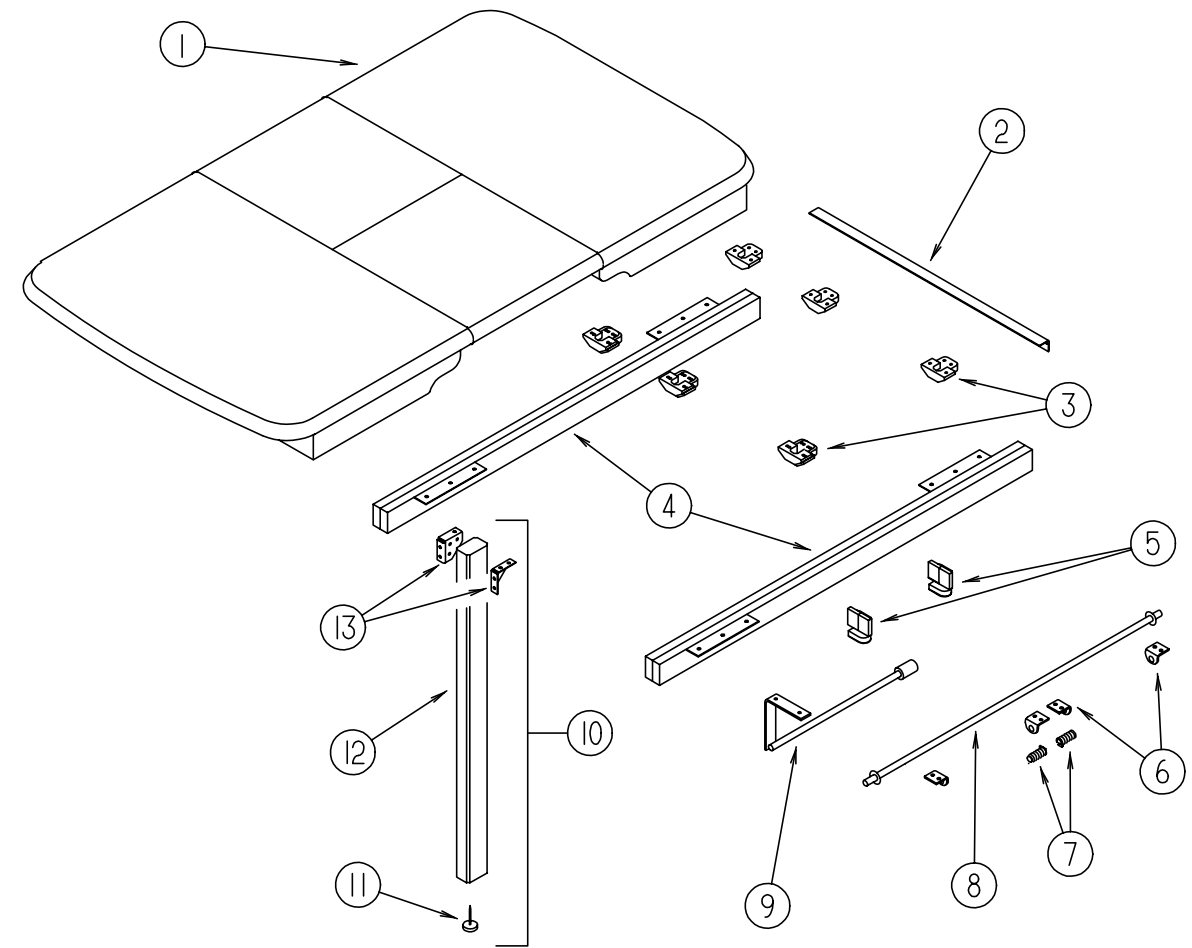

DINETTE TABLE ASM. W/ DROP LEAF

KEY	PART NUMBER	U/M	DESCRIPTION
	P18322-01-H37	EA	TABLE - PULLOUT W/ SELF STORING LEAF (MAPLE)
	P18322-01-H17	EA	TABLE - PULLOUT W/ SELF STORING LEAF (OAK)
1	118322-11-H37	EA	COUNTERTOP - PULLOUT TABLE TOP (MAPLE)
1	118322-11-H17	EA	COUNTERTOP ASM (OAK)
2	041389-18-000	EA	HINGE - PIANO - 1.50X 482.6 0 O/WHITE
3	009050-02-000	EA	LEVELER - TABLE TOP - MALE END W/4 SCREWS - PLASTIC
3	009050-03-000	EA	LEVELER - TABLE TOP - FEMALE END W/2 SCREWS - PLASTIC
4	110749-01-000	EA	SLIDE - TABLE - 19 3/4 LONG
5	108663-01-000	EA	HINGE - LEAF - FOLDING
6	108874-01-000	EA	BRACKET - HINGE - TABLE LEAF
7	108664-01-000	EA	SPRING - COMPRESSION - .51" X 1.96"
8	108932-01-000	EA	ROD - PIVOT
9	108905-01-000	EA	SUPPORT - TABLE LEAF
10	092708-12-H37	EA	LEG - TABLE - W/O HARDWARE (MAPLE)
10	092708-12-G35	EA	LEG - TABLE - W/O HARDWARE (OAK)
11	102194-01-000	EA	GUIDE - PLASTIC
12	092707-07-06A	EA	MOLDING - TABLE LEG (MAPLE)
12	092707-07-05A	EA	MOLDING - TABLE LEG (OAK)
13	102810-01-04A	EA	BRACE - LEG - TABLE

DRIVERS COMPARTMENT GROUP

UPPER & LOWER DRIVER COMPARTMENT

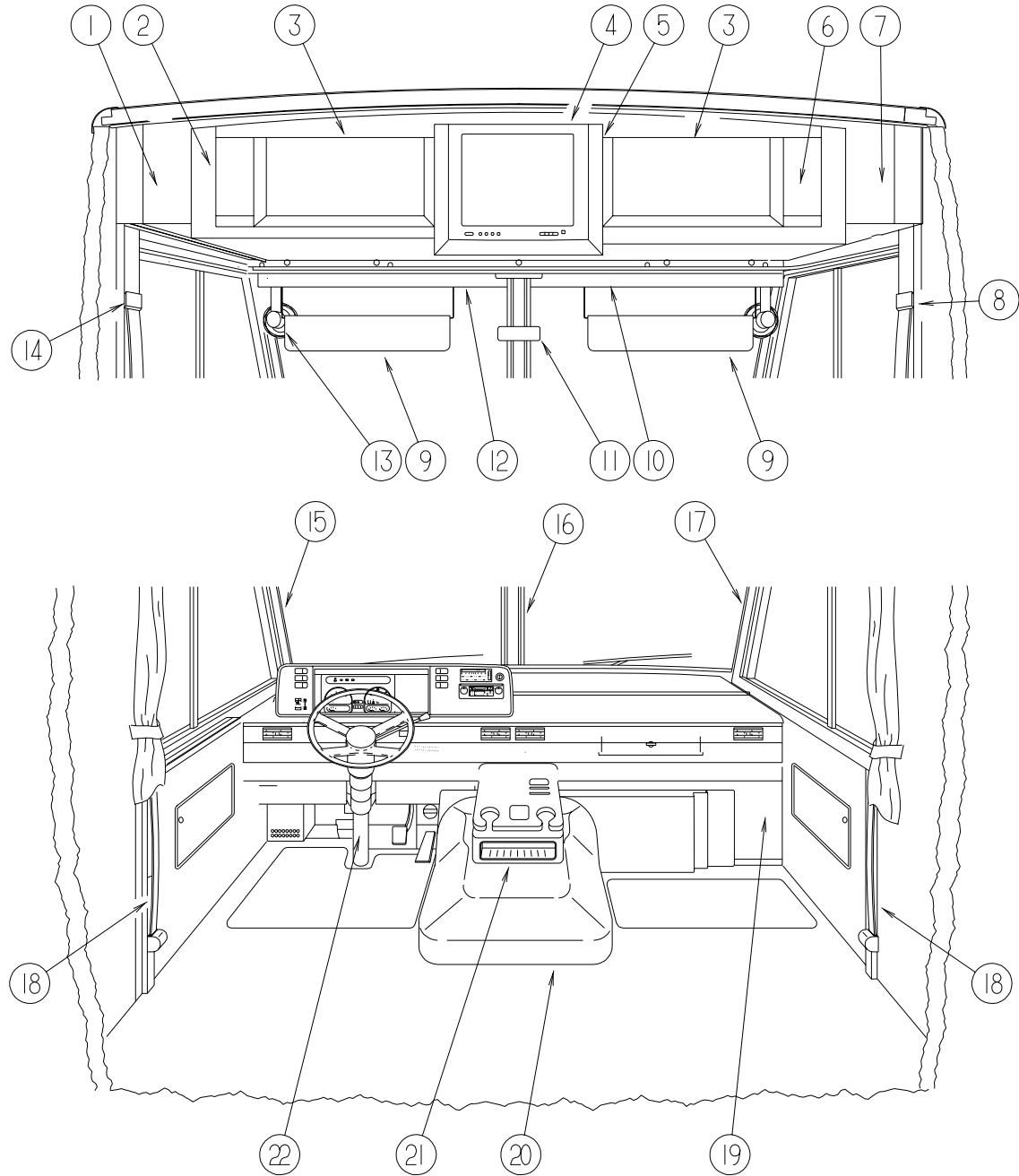

KEY	PARTNUMBER	U/M	DESCRIPTION
1	104289-04-G35	EA	PANEL-VINYLCOVEREDOVERHEADDRIVERSIDE-ANGLED
2	114612-04-H37	EA	FACE-OVERHEAD-DRIVERTVCABINET-15.7"X36.4"(MAPLE)
2	114612-04-H17	EA	FACE-CABINET/DRIVERSTVOVERHEAD-15.7"X36.4"(OAK)
	106699-01-01A	EA	BRACKET-OVERHEADCABINET/TV
	P03077-09-G35	EA	SHELF-BASE-OVERHEADDRIVER-W/TV
	P03077-05-G35	EA	SHELF-BASE-OVERHEADDRIVER-W/OTV
	114661-06-G35	EA	PANEL-HEADLINEROVERHEADTV-DRIVERSIDE
	114661-11-G35	EA	PANEL-LINER-DRIVEROVERHEADTV
	114661-17-G35	EA	PANEL-LINER-DRIVEROVERHEADW/TV
	114661-23-G35	EA	PANEL-LINER-DRIVEROVERHEAD-W/SATELLITEDISH
3	100708-13-000	EA	DOOR-CABINET-GLASS
	100710-01-01A	EA	LOCKASSEMBLY-TWISTTYPE-BRASS
	100711-01-01A	EA	HINGE-GLASSDOOR
	100707-01-000	EA	SPACER-GLASSDOOR-.8"DIAMETER-.3"HOLE-PLASTIC
	101272-01-000	EA	CATCH-GLASSDOOR
	101766-01-000	EA	PIN-SUPPORT-GLASSDOOR
	108486-01-01A	EA	BRACKET-PROPROD/OVERHEAD-BLACK
	108487-02-01A	EA	SUPPORT-PROPROD/OVERHEAD-BLACK
4	M08166-28-H37	EA	DOOR-MITEREDCORNER/SQUAREEDGE-15.7"X18.1"-W/OHDW(MAPLE)
4	M06803-C1-H17	EA	DOOR-MITEREDCORNER/OGEEEDGE-16.7"X18.1"-W/OHDW(OAK)
5	118022-04-H33	EA	INSERT-FRONTOVERHEADTV-PLASTIC
5	117974-01-02A	EA	COVERTVFACE-OVERHEADFRONT-QUICKSILVER
5	116791-01-H37	EA	FACEFRAME-TVCABINET-20.6"X22.2"-W/OHARDWARE(MAPLE)
5	116791-01-H33	EA	CABINETASM-FRAME-TV(OAK)
	099856-01-000	EA	TIEDOWN-STRAP-TV-W/BUCKLE-53.1"X1"-WEBBING-BLACK
	P18192-01-G35	EA	CABINET-METALW/VINYLCOVER-W/OTV
	115638-01-G35	EA	PANEL-TOPLINERPANELW/OTVOPTION
	115639-01-G35	EA	PANEL-HEADLINER-SIDE
	118836-02-G35	EA	PANEL-VINYLCOVEREDBACK
	118836-02-H37	EA	PANEL-VINYLCOVEREDBACK
	114706-02-02B	EA	SUPPORT-SHELF-TV
	122881-01-02A	EA	INSERT-OVERHEADFRONTTV
	100676-02-000	EA	SHELF-OVERHEADCABINET-VCR/INVERTOR
	120106-11-02B	EA	SHELF
6	114612-03-H37	EA	FACE-TVOVERHEADPASSENGER-15.7X36.4(MAPLE)
6	114612-03-H17	EA	FACE-CABINET/PASSENGERTVOVERHEAD-14.7X36.4(OAK)
	P03077-10-G35	EA	SHELF-BASE-OVERHEADPASSENGER-W/TV
	P03077-06-G35	EA	SHELF-BASE-OVERHEADPASSENGER-W/OTV
	106699-01-01A	EA	BRACKET-OVERHEADCABINET-W/TV(OFFWHITE)
	100676-02-000	EA	SHELF-OVERHEADCABINET-VCR/INVERTOR
	114661-01-G35	EA	PANEL-HEADLINEROVERHEADTV-PASSENGER
	114661-18-G35	EA	PANEL-LINER-OVERHEADPASSENGER-W/TV
	114661-19-G35	EA	PANEL-LINER-PASSENGEROVERHEADW/TV&VCR
	114661-20-G35	EA	PANEL-LINER-PASSENGEROVERHEADW/TV-VCR-INVERTOR
	114661-21-G35	EA	PANEL-LINER-PASSENGEROVERHEDW/TV-INVERTOR
	114661-22-G35	EA	PANEL-LINER-PASSENGEROVERHEAD
7	104289-03-G35	EA	PAD-VINYLCOVERED-OVERHEADTV-PASSENGER
8	103961-01-01A	EA	SEATBELTBACKETCOVER-OFFWHITE

DRIVERS COMPARTMENT GROUP (CONTINUED)

UPPER&LOWERDRIVERCOMPARTMENT(CONTINUED)

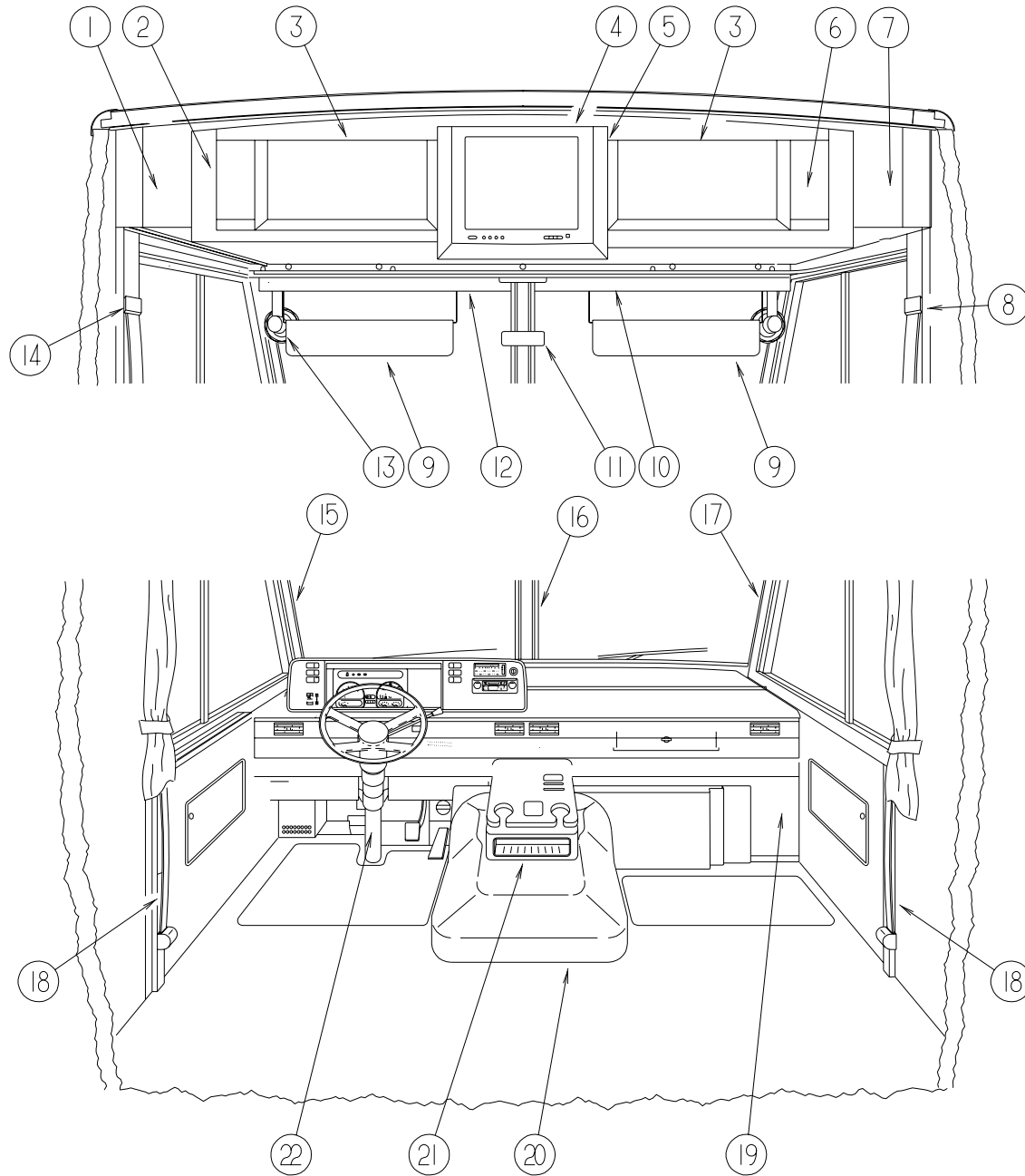

KEY	PARTNUMBER	U/M	DESCRIPTION
9	123298-02-01A	EA	SUNVISOR-10.5"X28.5"
	007211-01-000	EA	HINGE-SUNVISOR-25.5"X1.5"-METAL
	074012-01-000	EA	CLIP-SUNVISOR-SQUARE-PINCHON
	102377-01-000	EA	BRACKET-SUNVISOR-1PIECE-STEEL
10	078579-21-000	EA	TRIM-WINDSHIELD-UPPERINNERPASSENGER
11	040714-01-000	EA	MIRROR-REAR VIEW/ARMMOUNT&SETSCREW-GM#911722
	067490-01-000	EA	BUTTON-MIRROR/REARVIEW
	078811-09-F11	EA	PANEL-TRIMHEADER-LOWER-BETWEENOVERHEAD/WINDSHIELD
12	078579-22-000	EA	TRIM-WINDSHIELD-UPPERINNERDRIVER
13	122856-01-01A	EA	FAN-DEFROSTER-2SPEED-CHROME
14	103961-02-01A	EA	SEATBELTBACKETCOVER-OFFWHITE
	R77030-53-447	EA	WASHER-FLAT
15	103931-04-04A	EA	COVER-INTERIORA-PILLAR-DRIVER
16	079765-12-000	EA	TRIM-WINDSHIELDCENTER
17	103931-03-04A	EA	COVER-INTERIORA-PILLAR-PASSENGERSIDE
	024700-44-000	EA	COVER-ROLLBAR-DRIVER/PASSENGERLOWER-53"-W/ODRIVERDOOR
	024700-46-000	EA	COVER-ROLLBAR-DRIVER/PASSENGERUPPER-21.20"
	024700-47-000	EA	COVER-ROLLBAR-18.9"-W/DRIVERDOOR-OFFWHITE
	024700-48-000	EA	COVER-ROLLBAR-25"-W/DRIVERDOOR-OFFWHITE
18	091990-04-01A	EA	SEATBELT-SHOULDERHARNESS-DRIVERS/PASSENGER-BLACK
	091990-01-701	EA	EXTENDER9"FORA84083PT
	109146-01-000	EA	BOLT-SHOULDER/SEATBELT
	086120-01-H37	EA	PAD-MAPPOCKET-12"X16"(H37,H47)
	086120-01-H38	EA	PAD-MAPPOCKET-12"X16"(H38,H48)
	086120-01-H39	EA	PAD-MAPPOCKET-12"X16"(H39,H49)
19	095757-04-H37	EA	COVER-HEATER(H37,H47)
19	095757-04-F12	EA	COVER-HEATER(H38,H48)
19	095757-04-H37	EA	COVER-HEATER(H39,H49)
20	115840-01-01A	EA	COVER-MOTOR-W/OCARPET
20	115840-02-01A	EA	COVER-MOTORF/1996CHEVVORTECOPT.,W/OCARPET/PAD
	115852-01-02B	EA	STRIKE-LATCH-MOTORCOVER-E-COATED
	115860-01-01A	EA	TRIM-MOTORCOVER
	115850-01-02B	EA	RETAINER-LATCHMOTORCOVER-E-COAT
	116581-01-000	EA	LATCH-MOTORCOVER
	116833-01-02B	EA	WRENCH-HEXMOTORCOVER-E-COATED
21	122707-01-H37	EA	TRAY-BEVERAGE(MAPLE)
21	122707-01-H17	EA	TRAY-BEVERAGE(OAK)
21	122707-02-H37	EA	TRAY-BEVERAGE-CHEVVORTECOPT.(MAPLE)
21	122707-02-H17	EA	TRAY-BEVERAGE-CHEVVORTECOPT.(OAK)
22	103498-06-000	EA	BOOT-STEERINGCOLUMN/UNIVERSAL
	112634-01-01A	EA	TRIM-STEERINGCOLUMN-RIGHTHAND
	112634-02-01A	EA	TRIM-STEERINGCOLUMN-LEFTHAND
	111521-03-01A	EA	COVER-STEERINGCOLUMN
	111521-04-01A	EA	COVER-STEERINGCOLUMN

DRIVERS COMPARTMENT GROUP (CONTINUED)

BEVERAGETRAY,DRIVERCOMPARTMENT

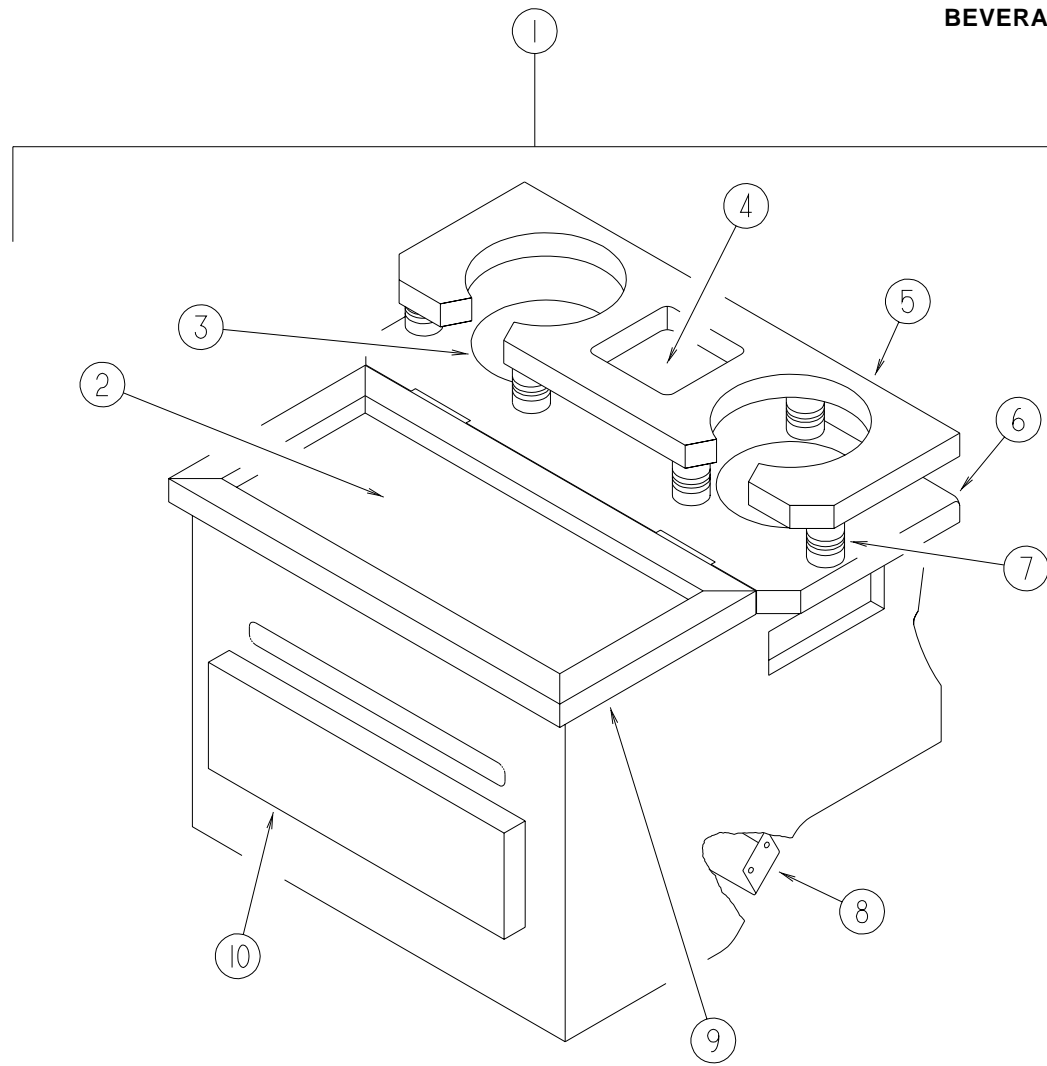

KEY	PARTNUMBER	U/M	DESCRIPTION
1	122707-01-H37	EA	TRAY-BEVERAGE(MAPLE)
1	122707-01-H17	EA	TRAY-BEVERAGE(OAK)
1	122707-02-H37	EA	TRAY-BEVERAGE-CHEVVORTECOPT.(MAPLE)
1	122707-02-H17	EA	TRAY-BEVERAGE-CHEVVORTECOPT.(OAK)
2	122717-03-01A	FT	PAD-NONSKID
3	122717-01-01A	EA	PAD-NONSKID
4	122717-02-01A	EA	PAD-NONSKID
5	122707-11-H37	EA	SHELF-BEVERAGETRAY(MAPLE)
5	122707-11-H17	EA	SHELF-BEVERAGETRAY(OAK)
6	122707-12-H37	EA	SHELF-BEVERAGETRAY(MAPLE)
6	122707-12-H17	EA	SHELF-BEVERAGETRAY(OAK)
7	097872-04-000	EA	DOWEL-WOOD-1"DIAMETERX1.38"LONG
8	122832-01-02B	EA	BRACKET-MOUNTING-BEVERAGETRAY
9	122707-13-H37	EA	LID-BEVERAGETRAY(MAPLE)
9	122707-13-H17	EA	LID-BEVERAGETRAY(OAK)
10	M08168-AZ-H37	EA	DRAWER-SQUAREEDGE-10"X11.8"-W/OHARDWARE(MAPLE)
10	M05971-AZ-H17	EA	DRAWER-OGEEEDGE-W/OSLIDES/HARDWARE(OAK)

DRIVERS COMPARTMENT GROUP (CONTINUED)

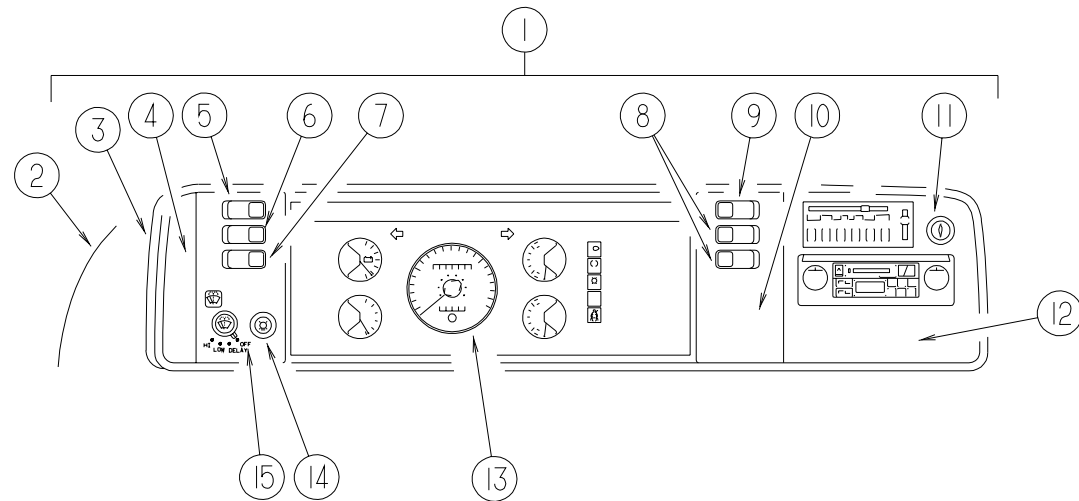

DASH, GAUGES & SWITCHES (FORD)

KEY	PARTNUMBER	U/M	DESCRIPTION
1	M05946-43-H37	EA	DASHPODASM.
2	111499-01-05A	EA	POD-INSTRUMENTPANEL
3	103662-04-01A	EA	BEZEL-INSTRUMENTPANEL
4	104056-01-04A	EA	APPLIQUE-BEZEL-DRIVERDRESSUP
5	108357-05-000	EA	SWITCH-ROCKER-SPDTON/NONE/ON3TERM.CARLING-V4D1000B-0
5	108356-02-01A	EA	SWITCHCOVERW/2DIMPLES-CARLING-CCAZC00
6	108357-09-000	EA	SWITCH-ROCKER-SPDTON/NONE/MOM3TERM.CARLING-V5D1000B-0
6	108356-02-01A	EA	SWITCHCOVERW/2DIMPLES-CARLING-CCAZC00
7	108357-06-000	EA	SWITCH-ROCKER-DPDTMOM/OFF/MOM6TERM.CARLING-VLD1000B-0
7	108356-02-01A	EA	SWITCHCOVERW/2DIMPLES-CARLING-CCAZC00
8	108357-03-000	EA	SWITCH-ROCKER-SPDTON/OFF/ON3TERM.CARLING-V6D1000B-0
8	108356-02-01A	EA	SWITCHCOVERW/2DIMPLES-CARLING-CCAZC00
9	108357-10-000	EA	SWITCH-RKRSPDTMOM/ONLIGHTED-5TERM(3SWITCH/2LIGHT)
9	108356-04-01A	EA	SWITCHCOVERW/DIMPLES-LIGHTED-CARLING-VVAGC00
	096241-03-000	EA	SWITCH-BLANK
	077942-01-000	EA	SWITCH-DUMMY-BLACK
10	104056-21-01A	EA	APPLIQUE-BEZEL-PASSENGERDRESSUP
10	104056-08-01A	EA	APPLIQUE-BEZEL(W/FOGLAMPSOREXPOT)
11	089294-01-000	EA	LIGHTER-CIGARETTE-W/OWIRES
12	104056-06-04A	EA	APPLIQUE-BEZEL-PASSENGERDRESSUP
13	094794-06-000	EA	CLUSTER-INSTRUMENTPANEL-KILOMETERS-FORD
14	096675-01-000	EA	KNOB-HEADLAMP SWITCH-W/SHAFT
	096674-01-000	EA	NUT-HEADLAMP SWITCH-BLACK
15	104056-24-01A	EA	APPLIQUE-BEZEL-DRIVERSIDEDRESSUP
	106569-07-02A	EA	VINYL-LAMINATE-1/4"X17"X8.3'-QUICKSILVER
	100138-01-000	EA	MODULE-DAYTIMERUNNINGLIGHT(CSA)
	077031-01-000	EA	FILM-BLACK-1"X1.75"
	077031-03-000	EA	FILM-WHITE.75"X1"
	104354-09-03A	EA	APPLIQUE-LOWERDASH-FORD
	112235-01-01A	EA	BEZEL-MONITOR-LEVELING
	111528-07-03A	EA	TRIM-DASH-LOWERPASSENGER-FORD
	111528-07-01A	EA	TRIM-DASH-LOWERPASSENGER-FORD
	117306-02-G35	EA	TRIM-DASH-LOWER-FORD
	111528-04-01A	EA	TRIM-DASH-LOWERDRIVER
	P14614-02-000	EA	DASH-W/OVINYL-FORD

DRIVERS COMPARTMENT GROUP (CONTINUED)

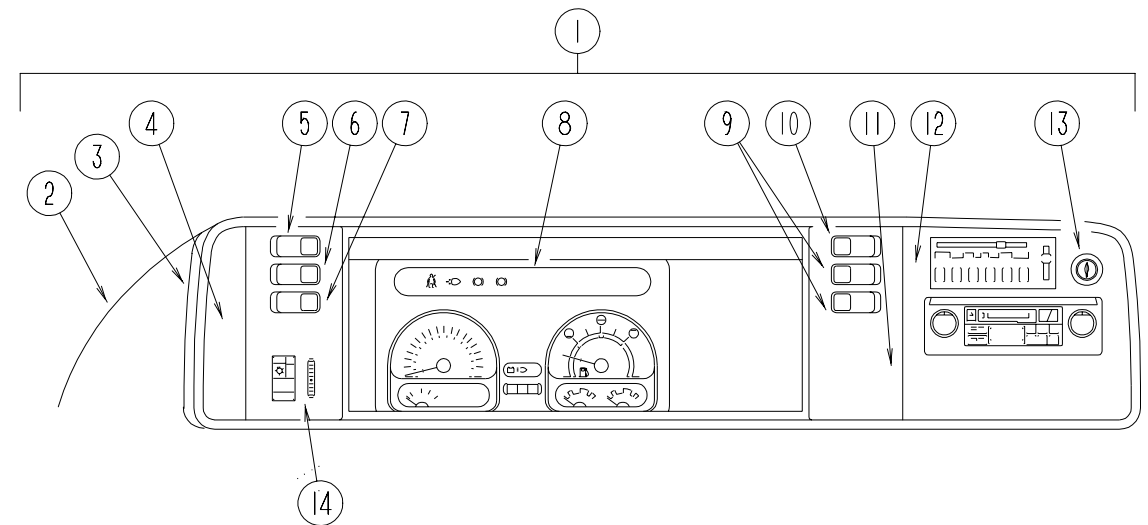

DASH, GAUGES & SWITCHES (CHEVY)

KEY	PARTNUMBER	U/M	DESCRIPTION
1	M05946-42-H37	EA	DASHPOD-CHEVY
2	111499-01-05A	EA	POD-INSTRUMENTPANEL
3	103662-01-01A	EA	BEZEL-INSTRUMENTPANEL
4	104056-01-04A	EA	APPLIQUE-BEZEL-DRIVERDRESSUP
5	108357-05-000	EA	SWITCH-ROCKER-SPDTON/NONE/ON3TERM.CARLING-V4D1000B-0
5	108356-02-01A	EA	SWITCHCOVERW/2DIMPLES-CARLING-CCAZC00
6	108357-09-000	EA	SWITCH-ROCKER-SPDTON/NONE/MOM3TERM.CARLING-V5D1000B-0
6	108356-02-01A	EA	SWITCHCOVERW/2DIMPLES-CARLING-CCAZC00
7	108357-06-000	EA	SWITCH-ROCKER-DPDTMOM/OFF/MOM6TERM.CARLING-VLD1000B-0
7	108356-02-01A	EA	SWITCHCOVERW/2DIMPLES-CARLING-CCAZC00
8	094796-07-000	EA	CLUSTER-INSTRUMENTPANEL-KILOMETER,GAS FROM: 00-00-00 THRU: 11-03-96
8	12500102000	EA	CLUSTER-INSTRUMENTPANEL-KILOMETERS/MILES-CANADIAN FROM: 11-04-96 THRU: 99-99-99
9	108357-03-000	EA	SWITCH-ROCKER-SPDTON/OFF/ON3TERM.CARLING-V6D1000B-0
9	108356-02-01A	EA	SWITCHCOVERW/2DIMPLES-CARLING-CCAZC00
10	108357-10-000	EA	SWITCH-RKRSPDTMOM/ONLIGHTED-5TERM(3SWITCH/2LIGHT)
10	108356-04-01A	EA	SWITCHCOVERW/DIMPLES-LIGHTED-CARLING-VVAGC00
	096241-03-000	EA	SWITCH-BLANK
	077942-01-000	EA	SWITCH-DUMMY-BLACK
11	104056-08-01A	EA	APPLIQUE-BEZEL
11	104056-21-01A	EA	APPLIQUE-BEZEL-PASSENGERDRESSUP
12	104056-06-04A	EA	APPLIQUE-BEZEL-PASSENGERDRESSUP
13	089294-01-000	EA	LIGHTER-CIGARETTE-W/OWIRES
14	104056-22-01A	EA	APPLIQUE-BEZEL-DRIVERSWITCHES
	P14614-01-000	EA	DASH-W/OVINYL-GM
	106569-07-02A	EA	VINYL-LAMINATE-1/4"X17"X8.3'-QUICKSILVER
	077031-01-000	EA	FILM-BLACK-1"X1.75"
	077031-03-000	EA	FILM-WHITE.75"X1"
	114620-05-03A	EA	TRIM-DASH-LOWER-GM
	114620-05-02A	EA	TRIM-DASH-LOWER-GM
	104354-09-03A	EA	APPLIQUE-LOWERDASH
	100138-01-000	EA	MODULE-DAYTIMERUNNINGLIGHT
	077539-01-000	EA	BRACKET-MOUNTING/DASH PANEL-L/SHAPED-2.5"X1"X1.5"
	112236-01-E10	EA	MONITOR-LEVELING
	112235-01-01A	EA	BEZEL-MONITOR-LEVELING

ELECTRICALGROUP

EXTERIORLIGHTS

KEY	PARTNUMBER	U/M	DESCRIPTION
1	111102-02-000	EA	LENS-MARKERLAMP-AMBER
1	111102-01-000	EA	LAMP-MARKER-BASE
1	036196-01-000	EA	BULB-12VOLT-#194-.27AMP-BAYONETTE
2	097917-01-06A	EA	LIGHT-PORCH-BRIGHTWHITE
2	008215-01-000	EA	BULB-12VOLT-#1003-.94AMP
2	097917-01-700	EA	LENS-LIGHT-CLEAR
2	008089-02-000	EA	LIGHT-PORCH-RECESSED-CANADIAN
2	008089-01-700	EA	LENS-LIGHT-RECESSED-PORCH-CANADIAN
2	008214-01-000	EA	BULB-12VOLTNO67-0.59AMP-CANADIAN
2	091981-01-000	EA	GASKET-PORCHLIGHT-CANADIAN
3	111102-03-000	EA	LENS-MARKERLAMP-RED
3	111102-01-000	EA	LAMP-MARKER-BASE
3	036196-01-000	EA	BULB-12VOLT-#194-.27AMP-BAYONETTE
4	115632-01-02A	EA	LIGHT-STOP/TURN/TAILRED
5	115632-03-02A	EA	LIGHT-STOP/TAIL/BACKUP
6	066432-03-000	EA	BRACKET-LICENSEPLATE
7	066432-02-000	EA	LIGHT-LICENSE-BLACK
8	121950-01-000	EA	LIGHT-BRAKE-CENTERMOUNT
9	070907-04-000	EA	HEADLAMP-HIGH/LOWHALOGEN
9	049359-01-000	EA	SPRING-RETAINER-HEADLAMP
9	110750-01-000	EA	SCREW-HEADLAMPADJUSTING
	124215-01-000	EA	FOGLIGHT-RECTANGULAR/CLEARLENS
10	089292-01-000	EA	LIGHT-TURN-DRIVER/PASSENGER-W/AMBERLENS
10	037935-01-000	EA	BULB-12V-#1157OR#2057-2.1AMP-CLEARGLASS
11	102520-01-000	EA	LIGHT-CLEARANCE-W/OSOCKETCONNECTINS-AMBER
11	036196-01-000	EA	BULB-12VOLT-#194-.27AMP-BAYONETTE
11	102541-01-000	EA	GASKET-CLEARANCELIGHT
11	067789-02-000	EA	SOCKET-LAMP

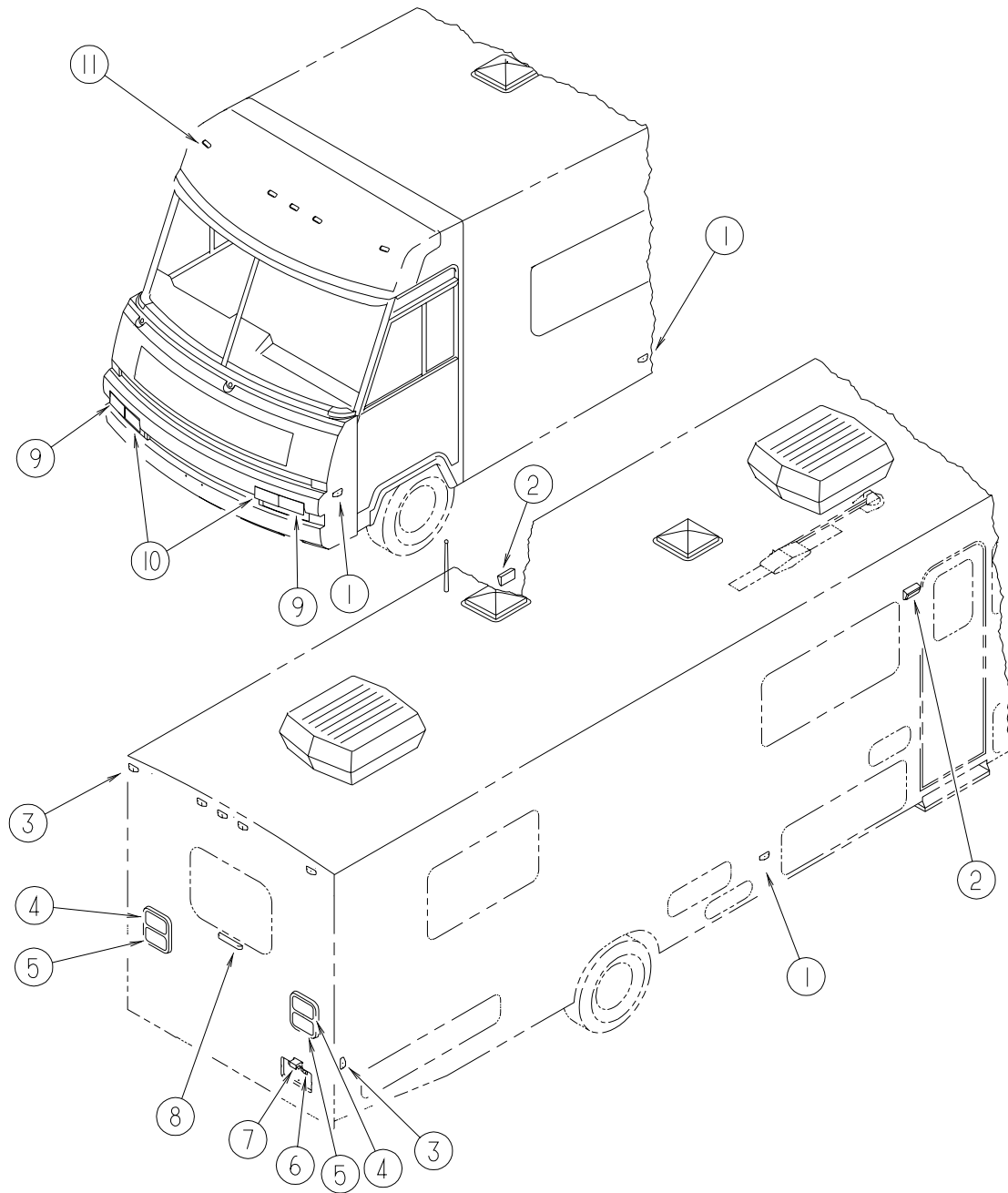

ELECTRICALGROUP(CONTINUED)

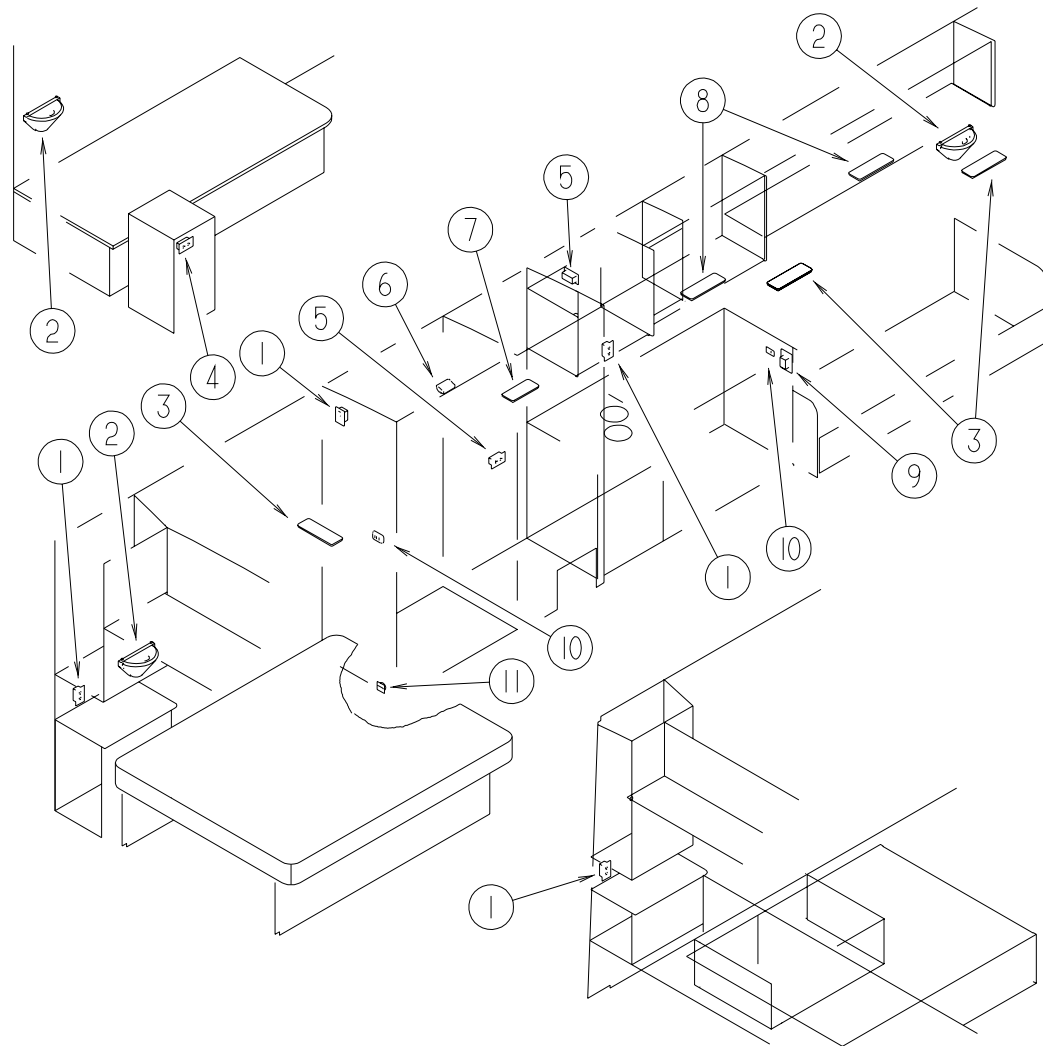

LIGHTS,RECEPTACLES,&SWITCHES(DRIVERSIDE)

KEY	PARTNUMBER	U/M	DESCRIPTION
1	058708-02-000	EA	RECEPTACLE-ELECTRIC-DOUBLE-IVORY
1	102568-01-H37	EA	SPACER-RECEPTACLE-SIDEWALL
2	065202-38-000	EA	LAMP-WALL
2	067479-01-000	EA	BULB-12VOLT-#1076-1.80AMP
3	098024-03-02A	EA	LIGHT-DOME-2BULBWHITE
3	008218-01-000	EA	BULB-DOMELIGHT-12VOLT-NO.1141
3	098024-01-700	EA	LENS-LIGHT
4	058708-01-000	EA	RECEPTACLE-ELECTRIC-DOUBLE-BROWN
5	058707-01-000	EA	RECEPTACLE-ELECTRIC-SINGLE-BROWN
6	087694-01-000	EA	LIGHT-WARDROBE/CLOSET-W/SWITCH
6	087694-01-700	EA	BULB
7	098024-01-03A	EA	LIGHT-DOME1BULBWHITE
7	008218-01-000	EA	BULB-DOMELIGHT-12VOLT-NO.1141
7	098024-01-700	EA	LENS-LIGHT
8	098024-06-02A	EA	LIGHT-DOME2BULB-SKYLITE-WHITE
8	008218-01-000	EA	BULB-DOMELIGHT-12VOLT-NO.1141
8	098024-01-701	EA	OPTICLEARLENS
9	084076-02-000	EA	RECEPTACLE-GFI-15AMP-125VOLT-BROWN
10	079364-01-000	EA	SWITCH-ON/OFF-ROCKER-2PRONGS-BROWN
10	098351-01-01A	EA	PLATE-SWITCH-1GANG-POLISHEDBRASS
11	1083540101A	EA	LIGHT-COURTESY

ELECTRICALGROUP(CONTINUED)

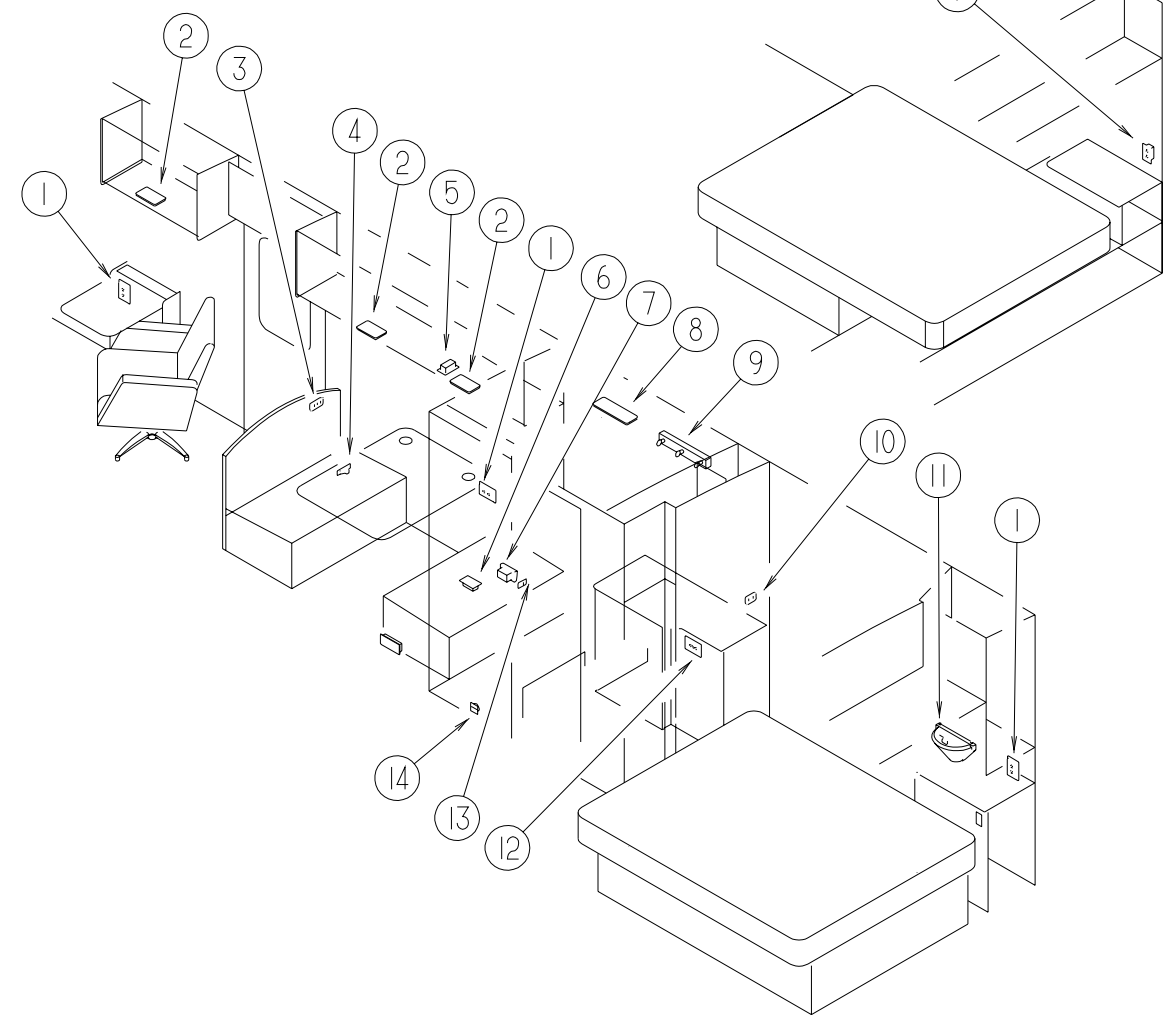

LIGHTS,RECEPTACLES,&SWITCHES(PASSENGERSIDE)

KEY	PARTNUMBER	U/M	DESCRIPTION
1	058708-02-000	EA	RECEPTACLE-ELECTRIC-DOUBLE-IVORY
1	102568-01-H37	EA	SPACER-RECEPTACLE-SIDEWALL
2	098024-05-02A	EA	LIGHT-DOME-1BULB-SKYLITEWHITE
2	008218-01-000	EA	BULB-DOMELIGHT-12VOLT-NO.1141
2	098024-01-701	EA	OPTICLEARLENS
3	079364-01-000	EA	SWITCH-ON/OFF-ROCKER-2PRONGS-BROWN
3	095188-02-01A	EA	SPACER-SWITCH-DARKBROWN
3	098351-05-01A	EA	PLATE-SWITCH-3GANG-POLISHEDBRASSW/LABEL-JENSEN
4	061424-01-000	EA	LIGHT-AISLE-12V-RECTANGULAR
4	008103-01-000	EA	BULB-AISLE
5	058708-01-000	EA	RECEPTACLE-ELECTRIC-DOUBLE-BROWN
6	058707-02-000	EA	RECEPTACLE-BLANK-JUNCTIONWIRECON
7	112822-01-01A	EA	RECEPTACLE-DUPLEX-IVORY
7	121935-01-01A	EA	LIGHT-DOME-SHOWER
8	098024-03-02A	EA	LIGHT-DOME-2BULBWHITE
8	008218-01-000	EA	BULB-DOMELIGHT-12VOLT-NO.1141
8	098024-01-700	EA	LENS-LIGHT
9	110235-01-01A	EA	LIGHT-MAKEUP-3BULB-PANLESS
9	081633-01-700	EA	BULB-MAKE-UP
10	079364-01-000	EA	SWITCH-ON/OFF-ROCKER-2PRONGS-BROWN(LAMP)
10	079364-03-000	EA	SWITCH-ON/OFF-ROCKER-3PRONGS-BROWN(PUMP)
10	098351-02-01A	EA	PLATE-SWITCH-2GANGPOLISHEDBRASS
10	095188-01-01A	EA	SPACER-SWITCH-2.3"X3.4"-PLASTIC-DARKBROWN
11	065202-38-000	EA	LAMP-WALL
11	067479-01-000	EA	BULB-12VOLT-#1076
12	084076-02-000	EA	RECEPTACLE-GFI-15A-125V-BROWN
13	079364-01-000	EA	SWITCH-ON/OFF-ROCKER-2PRONGS-BROWN
13	098351-02-01A	EA	PLATE-SWITCH-2GANGPOLISHEDBRASS
14	1083540101A	EA	LIGHT-COURTESY

ELECTRICALGROUP(CONTINUED)**CONVERTER&LOADCENTER**

KEY	PARTNUMBER	U/M	DESCRIPTION
	083208-02-000	EA	CONVERTER-POWER-45A-120/12V
	099048-03-000	EA	INVERTER-130WATT
	108915-02-000	EA	LOADCENTER-120/240VOLT-100AMP
	109677-01-000	EA	LOADCENTER-120VOLT-40AMP
	113132-01-000	EA	LOADCENTER-120/240VOLT-60AMP
	123058-02-000	EA	CONVERTER-45AMP-ELECTRONIC-4 1/8" H X 7" W X 12 3/8" L

ELECTRICALSWITCHES

KEY	PARTNUMBER	U/M	DESCRIPTION
	073626-04-000	EA	COVER-ELECTRIC-10.4' X 7.8"
	077942-01-000	EA	SWITCH-DUMMY-BLACK
	079364-01-000	EA	SWITCH-ON/OFFROCKER-2PRONGS-BROWN
	079364-03-000	EA	SWITCH-ON/OFFROCKER-3PRONGS-BROWN
	079364-04-000	EA	SWITCH-ON/OFFROCKER-BLACK
	095188-01-01A	EA	SPACER-SWITCH-2.3" X 3.4"-PLASTIC-DARKBROWN
	095188-02-01A	EA	SPACER-SWITCH-2.3" X 4.1'-PLASTIC-DARKBROWN
	096241-03-000	EA	SWITCH-BLANK
	098351-02-01A	EA	PLATE-SWITCH-2GANG-POLISHEDBRASS-JENSEN
	098351-05-01A	EA	PLATE-SWITCH-3GANG-POLISHEDBRASSW/LABEL-JENSEN
	106071-01-000	EA	SWITCH-AUTOMATICTRANSFER-MAGNETEK30AMP
	106071-02-000	EA	AUTOMATICTRANSFERSWITCH-50AMP.-MAGNETEKATS100
	108355-01-000	EA	HOUSING-SWITCH
	108356-02-01A	EA	SWITCHCOVER-W/2DIMPLES
	108356-04-01A	EA	SWITCHCOVER-W/DIMPLES-LIGHTED
	108357-01-000	EA	SWITCH-ROCKER-SPST-ON/OFF2TERMINAL
	108357-08-000	EA	SWITCH-ROCKERDPDTON/NONE/ON6TERMINAL
	108357-10-000	EA	SWITCH-ROCKER-SPDTMOM/OFF/MOM-LIGHTED5TERMINAL

ROCKERSWITCHES(DASH)

KEY	PARTNUMBER	U/M	DESCRIPTION
	108357-03-000	EA	SWITCH-ROCKER-SPDTON/OFF/ON3TERM.CARLING-V6D1000B-0
	108356-02-01A	EA	SWITCHCOVERW/2DIMPLES-CARLING-CCAZC00
	108357-05-000	EA	SWITCH-ROCKER-SPDTON/NONE/ON3TERM.CARLING-V4D1000B-0
	108356-02-01A	EA	SWITCHCOVERW/2DIMPLES-CARLING-CCAZC00
	108357-06-000	EA	SWITCH-ROCKER-DPDTMOM/OFF/MOM6TERM.CARLING-VLD1000B-0
	108356-02-01A	EA	SWITCHCOVERW/2DIMPLES-CARLING-CCAZC00
	108357-09-000	EA	SWITCH-ROCKER-SPDTON/NONE/MOM3TERM.CARLING-V5D1000B-0
	108356-02-01A	EA	SWITCHCOVERW/2DIMPLES-CARLING-CCAZC00
	108357-10-000	EA	SWITCH-ROCKER-SPDTMOM/ONLIGHTED-5TERM(3SWITCH/2LIGHT)
	108356-04-01A	EA	SWITCHCOVERW/DIMPLES-LIGHTED-CARLING-VVAGC00
	096241-03-000	EA	SWITCH-BLANK
	077942-01-000	EA	SWITCH-DUMMY-BLACK

RECEPTACLES

KEY	PARTNUMBER	U/M	DESCRIPTION
	024924-02-000	EA	RECEPTACLE-POWERCORD-W/PARTIALPLATE
	058707-01-000	EA	RECEPTACLE-ELECTRIC-SINGLE-BROWN
	058707-02-000	EA	RECEPTACLE-BLANK-JUNCTION
	058708-01-000	EA	RECEPTACLE-ELECTRIC-DOUBLE-BROWN
	058708-02-000	EA	RECEPTACLE-ELECTRIC-DOUBLE-IVORY
	058708-05-000	EA	RECEPTACLE-SINGLE-BROWN
	084076-02-000	EA	RECEPTACLE-GFI-15AMP-125VOLT-BROWN
	091927-01-000	EA	COVER-RECEPTACLE-DOUBLE-IVORY
	102568-01-H37	EA	SPACER-RECEPTACLE-SIDEWALL
	112822-01-01A	EA	RECEPTACLE-DUPLES-IVORY
	112824-01-03A	EA	COVER-EXTERIOR-DUPLEXRECEPTACLE
	115930-02-000	EA	INLET-50AMP-240VOLTS-EXTERIOR

ELECTRICALGROUP(CONTINUED)**WIREASSEMBLIES**

KEY	PARTNUMBER	U/M	DESCRIPTION
	073328-B4-000	EA	CABLEASSEMBLY-BATTERY-W/TERMINALS
	090986-01-000	EA	WIREASSEMBLY-ELECTRICSTEP-KWIKEE9009
	096449-01-000	EA	WIREASSEMBLY-WATERTANKTOMONITORPANEL
	097618-01-000	EA	WIREASSEMBLY-MONITORPANEL-W/3WIRES&ORANGERESISTOR ORANGERESISTORW/3(ORANGE-GREEN-BLUE)WIRES
	100677-01-000	EA	WIREASSEMBLY-RADIO
	102636-02-000	EA	WIREASSEMBLY-CLEARANCELAMPS
	103330-02-000	EA	WIREASSEMBLY-OVERHEADSPEAKERS
	108303-01-000	EA	WIREASSEMBLY-REARAUTOHEATER
	108304-01-000	EA	WIREASSEMBLY-INSTRUMENTPANEL-AUXILARYFANS
	110256-01-000	EA	WIREASSEMBLY-INSTRUMENTPANEL-GENERATOR
	111915-01-000	EA	WIREASSEMBLY-DAYTIMERUNNINGLAMPS-FUSE
	111915-03-000	EA	WIREASSEMBLY-DAYTIMERUNNINGLAMPS-FUSE
	113134-03-000	EA	WIREASSEMBLY-WIPER/WASHER

CIRCUITBREAKERS&FUSES

KEY	PARTNUMBER	U/M	DESCRIPTION
	062037-01-000	EA	HOUSING-AUTOFUSE-NATURAL
	062037-02-000	EA	HOUSING-AUTOFUSE-GREEN
	062037-03-000	EA	HOUSING-AUTOFUSE-BLACK
	062037-04-000	EA	HOUSING-AUTOFUSE-BLUE
	062037-06-000	EA	HOUSING-AUTOFUSE-BROWN
	062037-07-000	EA	HOUSING-AUTOFUSE-RED
	108669-01-000	EA	HOUSING-AUTOFUSEHOLDER
	062901-02-000	EA	FUSE-5AMPS-AUTOMOTIVE
	062901-05-000	EA	FUSE-15AMPS-AUTOMOTIVE
	062901-06-000	EA	FUSE-20AMPS-AUTOMOTIVE
	062901-07-000	EA	FUSE-25AMPS-AUTOMOTIVE
	062901-08-000	EA	FUSE-30AMPS-AUTOMOTIVE
	081211-04-000	EA	PLUG-PLASTIC-.46"DIAMETER-BLACK
	083209-01-000	EA	CIRCUITBREAKER15AMP120V BWG-15-CANADIAN
	083209-02-000	EA	CIRCUITBREAKER15/15AMP120V BWH-15/15
	083209-03-000	EA	CIRCUITBREAKER15/20AMP120V BW0-15/20
	083209-04-000	EA	CIRCUITBREAKER30AMP120V BWL-30
	083209-06-000	EA	CIRCUITBREAKER30/15AMP120V BWD-30/15
	093654-01-000	EA	CIRCUITBREAKER6AMP12V USD17406-4E12A2A
	093654-02-000	EA	CIRCUITBREAKER15AMP12VUSD17415-4E12A2A
	093655-03-000	EA	CIRCUITBREAKER40AMP12V-USD17440-4E03A2A
	108916-01-000	EA	CIRCUITBREAKER50AMP120V-WESTINGHOUSEBR250
	112591-01-000	EA	CIRCUITBREAKER-16AMP-240VOLT
	122811-01-000	EA	CIRCUITBREAKER-20/50/50/20
	093674-01-000	EA	PLATE-CIRCUITBREAKER-HOUSE-8.4"X4.1"-STEEL
	106656-01-000	EA	FUSEBLOCK-4CAVITY-AUTOFUSE

ELECTRICALBOXES&CORDS

KEY	PARTNUMBER	U/M	DESCRIPTION
	008052-01-000	EA	CORD-POWER-10/3-30AMP-25'-CANADIAN
	008054-02-000	EA	CORD-POWER-10-3WIRE-30AMP33'
	008289-01-000	EA	BOX-ELECTRIC/STEEL-12"&3/4"KNOCKOUTS-4"X4"
	008289-02-000	EA	BOX-ELECTRICAL-4"X4"-1/2"&3/4"KNOCKOUTS-CANADIAN
	008294-01-000	EA	COVER-ELECTRICALBOX-BLANK/STEEL-4"X4"-GRAY
	008294-02-000	EA	COVER-ELECTRICALBOX-BLANKSTEEL-4"X4"-CANADIAN
	069238-01-000	EA	COVER-ELECTRICALBOX-W/HOLE-4"X4"-GRAY
	074897-01-000	EA	BOX-EXTENSION/STEEL-OPENSIDES-4"X4"X1 1/2"
	074897-01-000	EA	COVER-ELECTRICALBOXW/HOLES-4"X4"
	091910-01-000	EA	BOX-ELECTRIC-3.75"X3.5"X1.75"-PLASTIC
	091910-02-000	EA	BOX-ELECTRICAL-PLASTIC-2.24"X3.45"
	108934-01-000	EA	CORD-POWER-50AMP-4WIRE-36'
	111509-01-000	EA	BOX-ELECTRICAL-FRONT
	111510-01-000	EA	DOOR-ELECTRICALBOX-FRONT
	121470-01-000	EA	CORD-EXTENSION-6FOOT-16-2WIRE

ELECTRICALGROUP(CONTINUED)

ELECTRICALCONNECTORS&CONDUIT

KEY	PARTNUMBER	U/M	DESCRIPTION
	007954-01-000	EA	RECEPTACLE-HOUSING-6POSITION
	007956-05-000	EA	INSULATOR-SHRINK-.25IDX1.50
	008311-01-000	EA	CONNECTOR-WIRENUT-INSULATED-RED
	008312-01-000	EA	CONNECTOR-WIRENUT-INSULATED-BLUE
	008313-01-000	EA	CONNECTOR-WIRENUT-INSULATED-YELLOW
	008314-01-000	EA	CONNECTOR-WIRENUT-INSULATED-GRAY
	115932-02-000	EA	CONNECTOR-FEMALE-50AMP-240VOLT
	008355-01-000	EA	CONNECTOR-CABLECLAMPING-3/4"
	008356-01-000	EA	CONNECTOR-PLASTIC-3/8"AVG
	008398-01-000	EA	CONNECTOR-1/2"X90DEGREE-FLEXCONDUIT-UL&CSA
	041480-01-000	EA	CONNECTOR-STRAIGHT-1/2'FLEXCONDUIT
	058028-01-000	EA	CONNECTOR-ELECTRICALPIGTAIL-NYLON-CLEAR
	008326-01-000	EA	TERMINAL-RING16/14WIRE-3/8"STUD
	008328-01-000	EA	TERMINAL-RING-12/10WIRE-#10STUDFIT
	008331-01-000	EA	TERMINAL-RING-TONGUE-#4WIRE-3/8"STUD-COPPER
	008348-01-000	EA	TERMINAL-RING-3/8"STUD2GA.WIRE
	035416-04-000	EA	TERMINAL-RING-#10STUDFIT-INSULATEDBARREL#16/14
	047443-01-000	EA	TERMINAL-.250RECEPTACLEFIT-INSULATED-16/14AWG
	047443-02-000	EA	TERMINAL-.250RECEPTACLEFIT-INSULATED-12/10AWG
	062036-01-000	EA	TERMINAL-PACK-CON-12/10AWG
	062036-02-000	EA	TERMINAL-PACK-CON-16/14AWG
	088267-01-000	EA	TERMINAL-FEMALE-1/4
	041953-01-000	FT	CONDUIT-CONVOLUTESLIT-.5"ID
	041953-01-000	FT	CONDUIT-CONVOLUTESLIT-.5"ID
	041953-01-000	FT	CONDUIT-CONVOLUTESLIT-.5"ID
	041953-03-000	FT	CONDUIT-CONVOLUTESLIT-1"ID(CLOTHESRODCOVER)
	041953-05-000	FT	CONDUIT-CONVOLUTESOLID-.62"ID
	041953-06-000	FT	CONDUIT-CONVOLUTESLIT-.375"ID
	041953-07-000	FT	CONDUIT-CONVOLUTESLIT-.25"ID
	041953-08-000	FT	CONDUIT-CONVOLUTESLIT-1.50"ID
	041953-09-000	FT	CONDUIT-CONVOLUTESLIT-.50"ID
	041953-10-000	FT	CONDUIT-CONVOLUTESLIT-.75"ID
	041953-11-000	FT	CONDUIT-CONVOLUTESLIT-1.06"ID
	041953-12-000	FT	CONDUIT-CONVOLUTENONSLIT-1.1"ID
	077479-01-000	EA	BOOT-BATTERYTERMINAL-DOUBLECABLE
	077479-02-000	EA	BOOT-BATTERYTERMINAL-SINGLECABLE
	080015-02-000	EA	RECEPTACLE-FLAG-.185-16/14GAUGE-AMP3
	087225-01-000	FT	SLEEVING-1/2"-TYPEH
	087225-02-000	FT	SLEEVING-5/8"-TYPEH
	087949-01-000	EA	BUSSBAR-2POSITION-.6"X1.5"
	087949-02-000	EA	BUSSBAR-3POSITION-.6"X2.4"
	088473-01-000	EA	HOUSING-PIN-12CAVITY
	088473-02-000	EA	HOUSING-PIN-15CAVITY
	088473-03-000	EA	HOUSING-PIN-9CAVITY
	088473-05-000	EA	HOUSING-PIN-6CAVITY
	088473-06-000	EA	HOUSING-PIN-6CAVITY
	088473-08-000	EA	HOUSING-PIN-4CAVITY
	088473-09-000	EA	HOUSING-PIN-3CAVITY
	088473-10-000	EA	HOUSING-PIN-2CAVITY
	088474-01-000	EA	HOUSING-SOCKET-12CAVITY
	088474-02-000	EA	HOUSING-SOCKET-12CAVITY
	088474-03-000	EA	HOUSING-SOCKET-9CAVITY
	088474-06-000	EA	HOUSING-SOCKET-6CAVITY
	088474-07-000	EA	HOUSING-SOCKET-5CAVITY
	088474-08-000	EA	HOUSING-SOCKET-4CAVITY
	088474-09-000	EA	HOUSING-SOCKET-3CAVITY
	088474-10-000	EA	HOUSING-SOCKET-2CAVITY
	088475-01-000	EA	PIN-CONNECTOR-14-20AWG
	088475-02-000	EA	PIN-CONNECTOR-10-12AWG
	088476-01-000	EA	SOCKET-CONNECTOR-BRASS-PRE-TIN
	088476-02-000	EA	SOCKET-CONNECTOR-12-10GA-PHOSBRZ-PRE-TIN
	092786-02-000	EA	BUSSBAR-3.3"LONG

ELECTRICALGROUP(CONTINUED)

ELECTRICALCONNECTORS&CONDUIT(CONTINUED)

KEY	PARTNUMBER	U/M	DESCRIPTION
	092786-03-000	EA	BUSSBAR-6.9"LONG
	098260-01-000	EA	TERMINAL-MALE-56SERIES
	098261-02-000	EA	SOCKET-CONNECTOR-WHEATHERPACK
	098262-01-000	EA	SEAL-CONNECTOR-WEATHERPACK
	098264-01-000	EA	HOUSING-2PIN-WEATHERPACK
	101571-01-000	EA	HOUSING-2POSITION-MALE
	103608-01-000	EA	SOCKET-WEDGEBASEW/LEADS
	103987-02-000	EA	SEAL-SOLENOIDACCESS
	104016-01-000	EA	WIREASSEMBLY-AUXILARYFANS
	104100-01-000	EA	HOUSING-1POSITION-75AMPS
	104100-03-000	EA	TERMINAL-75AMP
	106006-01-000	EA	HOUSING-1POSITION-FEMALE
	106007-01-000	EA	TERMINAL-FEMALE-14-16AWG
	106655-01-000	EA	TERMINAL-FUSEBLOCK-14-16AWG
	106655-02-000	EA	TERMINAL-FUSEBLOCK-10-12AWG
	110178-01-000	EA	HOUSING-WIPERMOTOR
	112823-01-000	EA	SPLICE-REDUCER-16-14TO18-22
	113131-01-000	EA	HOUSING-3PIN-METRI-PACKF
	113135-01-000	EA	TERMINAL-FEMALE-M/P-14-16
	113306-01-000	EA	TERMINAL-FEMALE-M/P-14-16
	113307-01-000	EA	TERMINAL-FEMALE-M/P-16-20
	113468-01-000	EA	HOUSING-2POSITION-FEMALE(WIPER/WASHERWIREASM)
	115556-01-000	EA	HOUSING-3POSITION-FEM
	115556-02-000	EA	HOUSING-2POSITION-FEM
	115931-02-000	EA	COVER-CONNECTOR
	119248-02-000	EA	HOUSING7POSNFEMMETRI-PAC-PACKARD12059472

ELECTRICALMISCELLANEOUS

KEY	PARTNUMBER	U/M	DESCRIPTION
	007093-01-000	EA	FLASHER-SIGNAL
	008188-01-000	EA	SOLENOID-3POST-BATTERYCHANGEOVER
	063910-01-000	EA	HOUSING-RELAY
	063912-02-000	EA	RELAY-CANISTER-SPDT
	086233-01-000	EA	STUD-ISOLATED-3/8"X7/8"LONG
	086273-01-000	EA	RELAY-BATTERYDISCONNECT
	115504-01-700	EA	PLUG&CABLE-10WATTPANEL 600-016
	115504-01-000	EA	PANEL-SOLAR10WATT
	115505-01-000	EA	MONITORLIGHT-SOLARPANEL-REDLEDINDICATOR

EXTERIORBODYGROUP

EXTERIORBODYPANELS&TRIM

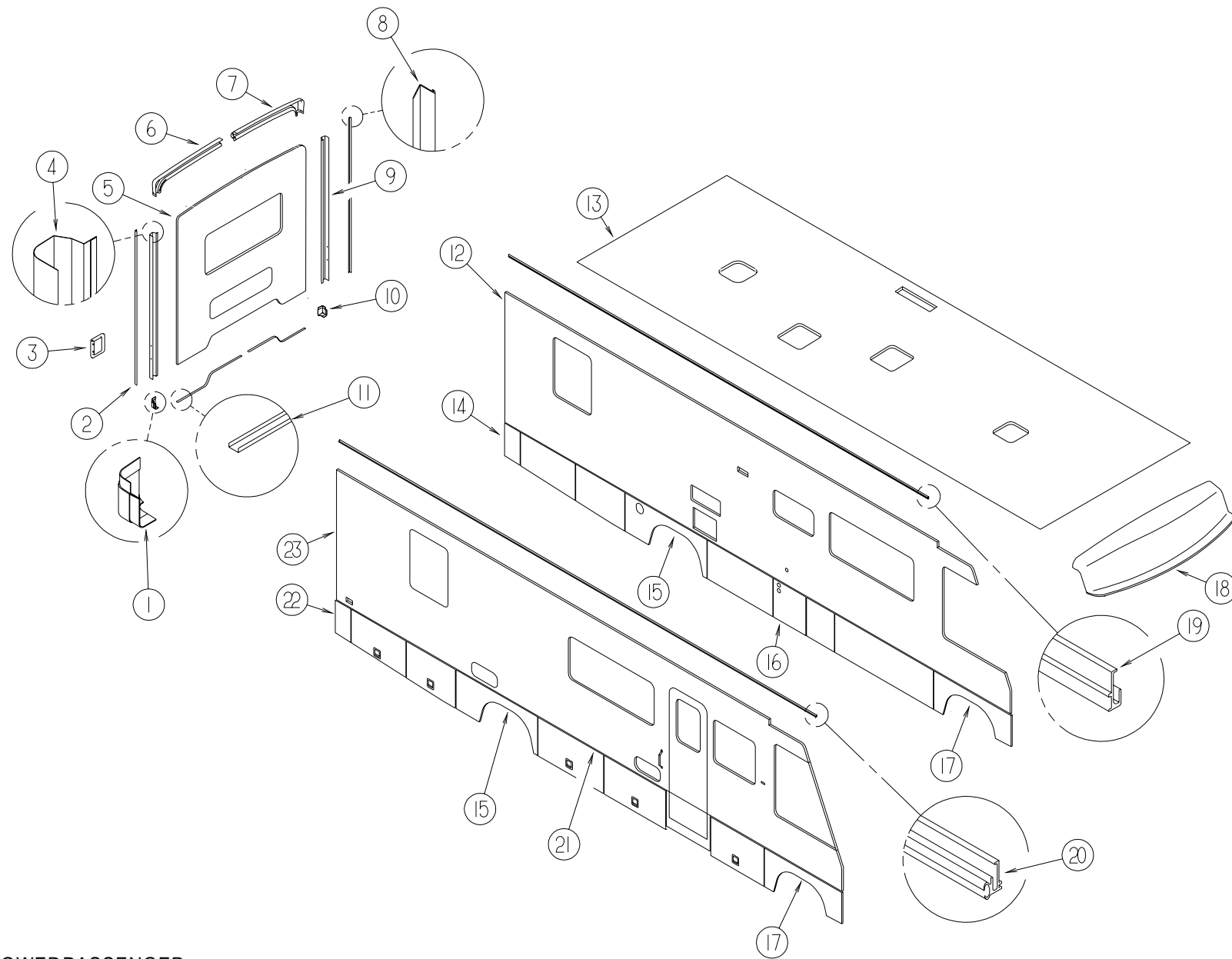

KEY	PARTNUMBER	U/M	DESCRIPTION
1	119212-01-01A	EA	TRIM-BACKWALL-LOWERPASSENGER
2	120548-01-02A	EA	TRIM-J-BACKWALL-NOTCHED
3	117379-01-02A	EA	TRIM-TAILLIGHT-REAR
4	114874-03-12B	EA	TRIM-BACKWALL-PASSENGERSIDE
5	M08153-03-H37	EA	BACKWALL-W/OWINDOW/TRIM-F/TWINBED(H37,H47)
5	M08153-03-H38	EA	BACKWALL-W/OWINDOW/TRIM-F/TWINBED(H38,H48)
5	M08153-03-H39	EA	BACKWALL-W/OWINDOW/TRIM-F/TWINBED(H39,H49)
5	M08153-02-H37	EA	BACKWALL-W/OWINDOW/TRIM-F/QUEENBED(H37,H47)
5	M08153-02-H38	EA	BACKWALL-W/OWINDOW/TRIM-F/QUEENBED(H38,H48)
5	M08153-02-H39	EA	BACKWALL-W/OWINDOW/TRIM-F/QUEENBED(H39,H49)
5	M08153-01-H37	EA	BACKWALL-W/OWINDOW/TRIM-F/KINGBED(H37,H47)
5	M08153-01-H38	EA	BACKWALL-W/OWINDOW/TRIM-F/KINGBED(H38,H48)
5	M08153-01-H39	EA	BACKWALL-W/OWINDOW/TRIM-F/KINGBED(H39,H49)
6	114872-02-02A	EA	TRIM-BACKWALLTOP-PASSENGERSIDE
7	114873-02-02A	EA	TRIM-BACKWALLTOP-DRIVERSIDE
8	120548-02-02A	EA	TRIM-J-BACKWALL-NOTCHED
9	114874-04-12B	EA	TRIM-BACKWALL-SIDE-LH-B/W
10	119212-02-01A	EA	TRIM-BACKWALL-LOWERDRIVER
11	050406-25-000	EA	TRIM-BACKWALL-LOWER

KEY	PARTNUMBER	U/M	DESCRIPTION
12	M08173-04-H37	EA	SIDEWALL-DRIVER-W/OWINDOWS/TRIM-F/DRIVERDOOR
12	M08173-04-H38	EA	SIDEWALL-DRIVER-W/OWINDOWS/TRIM-F/DRIVERDOOR
12	M08173-04-H39	EA	SIDEWALL-DRIVER-W/OWINDOWS/TRIM-F/DRIVERDOOR
12	M08173-04-H47	EA	SIDEWALL-DRIVER-W/OWINDOWS/TRIM-F/DRIVERDOOR
12	M08173-04-H48	EA	SIDEWALL-DRIVER-W/OWINDOWS/TRIM-F/DRIVERDOOR
12	M08173-04-H49	EA	SIDEWALL-DRIVER-W/OWINDOWS/TRIM-F/DRIVERDOOR
12	M08173-03-H37	EA	SIDEWALL-DRIVER-W/OWINDOWS/TRIMS/DRIVERDOOR
12	M08173-03-H38	EA	SIDEWALL-DRIVER-W/OWINDOWS/TRIMS/DRIVERDOOR
12	M08173-03-H39	EA	SIDEWALL-DRIVER-W/OWINDOWS/TRIMS/DRIVERDOOR
12	M08173-03-H47	EA	SIDEWALL-DRIVER-W/OWINDOWS/TRIMS/DRIVERDOOR
12	M08173-03-H48	EA	SIDEWALL-DRIVER-W/OWINDOWS/TRIMS/DRIVERDOOR
12	M08173-03-H49	EA	SIDEWALL-DRIVER-W/OWINDOWS/TRIMS/DRIVERDOOR
13	M08172-01-H37	EA	ROOF-W/OLIGHTS/VENTS-QUEENBED
13	M08172-02-H37	EA	ROOF-W/OLIGHTS/VENTS-TWINBED
13	M08172-03-H37	EA	ROOF-W/OLIGHTS/VENTS-KINGBED

EXTERIOR BODY GROUP (CONTINUED)

EXTERIOR BODY PANELS & TRIM (CONTINUED)

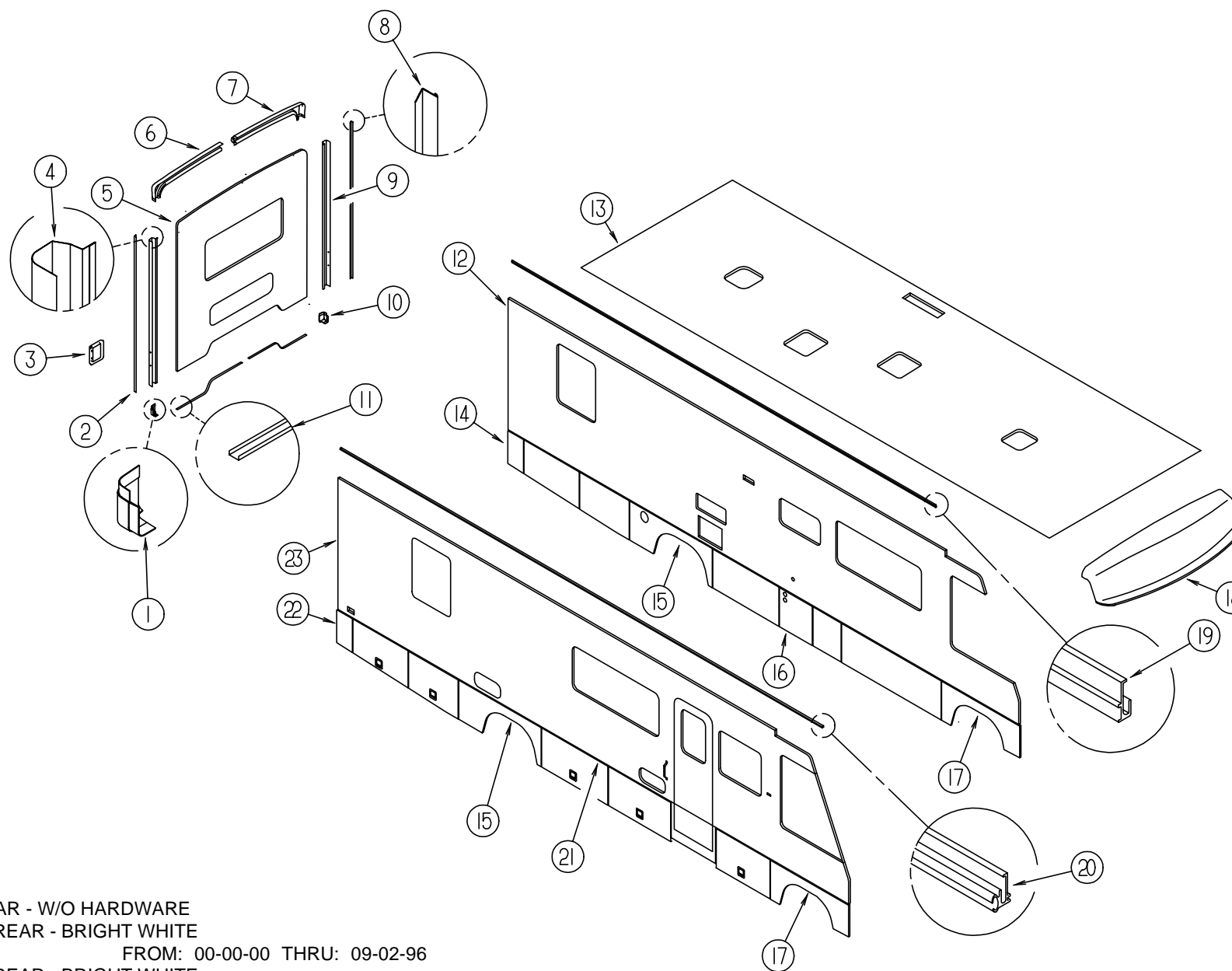

KEY	PART NUMBER	U/M	DESCRIPTION
14	122732-02-H37	EA	PANEL - VALANCE REAR - W/O HARDWARE
15	122700-01-01A	EA	TRIM - WHEELWELL - REAR - BRIGHT WHITE
			FROM: 00-00-00 THRU: 09-02-96
15	124517-01-01A	EA	TRIM - WHEELWELL - REAR - BRIGHT WHITE
			FROM: 09-03-96 THRU: 99-99-99
16	122776-05-H37	EA	PANEL - VALANCE - FURNACE - W/O HARDWARE
17	122699-01-01A	EA	TRIM - WHEELWELL - FRONT - BRIGHT WHITE
			FROM: 00-00-00 THRU: 09-02-96
17	124518-01-01A	EA	TRIM - WHEELWELL - FRONT
			FROM: 09-03-96 THRU: 99-99-99
18	115001-01-02A	EA	CAP - ROOF
19	120091-01-02A	EA	TRIM - ROOF
19	120091-02-02A	EA	TRIM - ROOF
20	120092-01-02A	EA	RAIL - AWNING
21	124176-01-01A	EA	TRIM - SIDEWALL BRT/WHT
21	122802-01-01A	EA	TRIM - RETAINER - MILL
21	105312-01-03A	FT	INSERT - FEATURE STRIP VINYL
	108651-02-02A	EA	END CAP - TRIM & FEATURE STRIP - GRAY
	124178-01-01A	EA	CAP - TRIM/ DRIVER DOOR (FRONT)
	124178-02-01A	EA	CAP - TRIM/ DRIVER DOOR (REAR)

KEY	PART NUMBER	U/M	DESCRIPTION
22	122732-01-H37	EA	PANEL - VALANCE REAR - W/O HARDWARE
23	M08174-02-H37	EA	SIDEWALL - PASSENGER - W/O WINDOWS/ TRIMS - W/ WAINSCOTING
23	M08174-02-H38	EA	SIDEWALL - PASSENGER - W/O WINDOWS/ TRIMS - W/ WAINSCOTING
23	M08174-02-H39	EA	SIDEWALL - PASSENGER - W/O WINDOWS/ TRIMS - W/ WAINSCOTING
23	M08174-02-H47	EA	SIDEWALL - PASSENGER - W/O WINDOWS/ TRIMS - W/ WAINSCOTING
23	M08174-02-H48	EA	SIDEWALL - PASSENGER - W/O WINDOWS/ TRIMS - W/ WAINSCOTING
23	M08174-02-H49	EA	SIDEWALL - PASSENGER - W/O WINDOWS/ TRIMS - W/ WAINSCOTING

EXTERIORBODYGROUP(CONTINUED)

FRONTENDASM

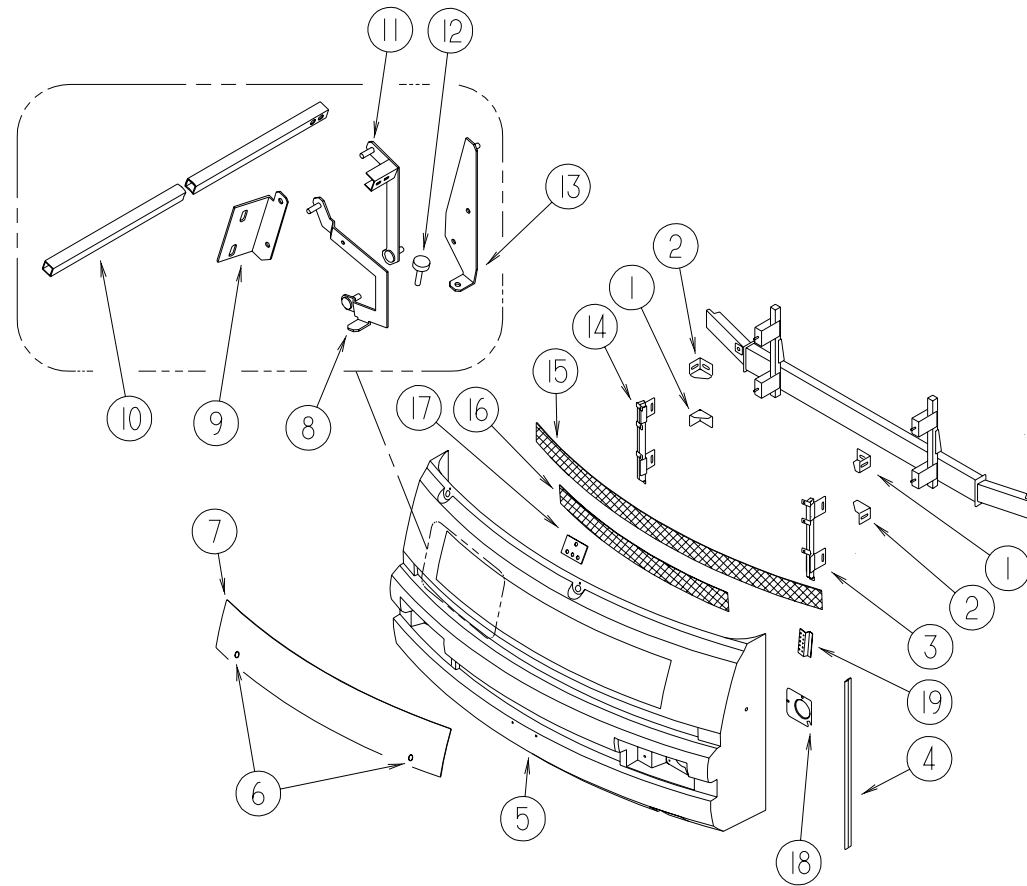

KEY	PARTNUMBER	U/M	DESCRIPTION
1	117611-04-02B	EA	BRACKET-BUMPER
2	117611-03-02B	EA	BRACKET-BUMPER
	116617-02-02B	EA	SPACER-BUMPER
3	118997-02-G35	EA	SUPPORT-GRILLE-DRIVERFRONT
4	089922-34-000	EA	TRIM-FIBERGLASS-PANELB/W
5	118999-03-G35	EA	PANEL-LOWERFRONT
6	102330-02-000	EA	HOODLOCK-SINGLEHOLE-VISEACTION
	102328-01-000	EA	BARRELKEY-HOODLOCK
7	115976-03-G35	EA	PANEL-HOOD
8	109930-11-000	EA	LINK-HINGE-HOOD/LOWERPASSENGERSIDE
	109930-12-000	EA	LINK-HINGE-HOOD/LOWERDRIVERSIDE
9	109927-03-000	EA	ANGLE-LINK-HOODRIGHTHAND
	109927-04-000	EA	ANGLE-LINK-HOODLEFTHAND
10	105096-10-000	EA	TUBE-HOODHINGETIMINGW/WELDNUTS
	106748-04-000	EA	LATCH-HOOD-FRONTEND
11	109929-05-000	EA	LINK-UPPERHOODHINGE-PASSENGERSIDE
	109929-06-000	EA	LINK-UPPERHOODHINGE-DRIVERSIDE
12	058786-01-000	EA	BOLT-ADJUSTINGHOOD-W/BLACKPAD-.31"-18X2
13	109926-15-000	EA	BRACKET-HOODHINGELINK-PASSENGERSIDE
	109926-16-000	EA	BRACKET-HOODHINGELINK-DRIVERSIDE
14	118997-01-G35	EA	SUPPORT-GRILLE-PASSENGERFRONT
15	115924-05-02A	EA	GRILLE-WOVENWIRE-FLATBLACK
16	115924-11-01A	EA	GRILLE-WOVENWIRE
17	119445-01-02B	EA	PLATE-W/HOLES
18	115951-02-02B	EA	PLATE-HEADLAMP-DUAL/LEFTHAND
	115951-01-02B	EA	PLATE-HEADLAMP-DUAL/RIGHTHAND
19	113495-02-02B	EA	SUPPORT-HINGE
	070579-06-000	EA	PLATE-ANCHOR-W/7/16WELDNUT-1.5"X3.3"
	070579-07-000	EA	PLATE-ANCHORW/ONUT
	077001-01-000	EA	ANGLE-MOUNTINGROOFPANELVANGLE-3"X2.4"X1.5"

EXTERIORBODYGROUP(CONTINUED)

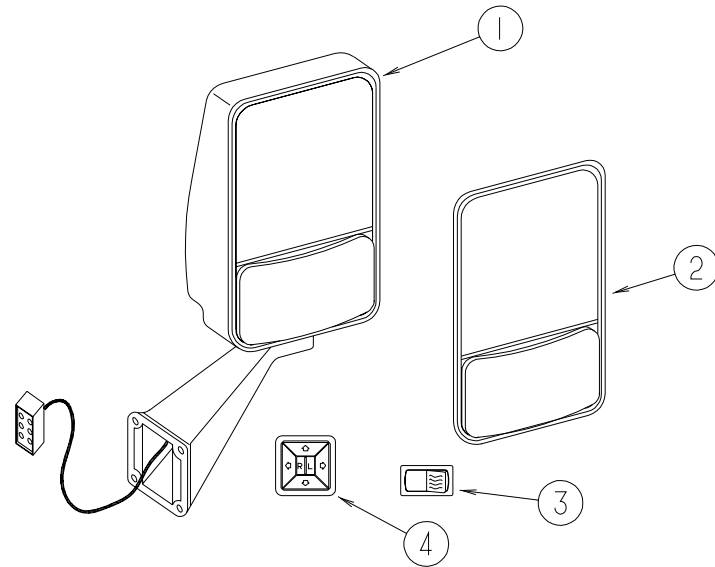

EXTERIORMIRROROPTION(REMOTE&HEAT)(FROM: 00-00-00 THRU: 11-05-96)

KEY	PARTNUMBER	U/M	DESCRIPTION
1	106015-12-01A	EA	MIRRORASM.RHW/WIREPIGTAIL-REMOTE/HEATED-W/OSWITCH
1	106015-13-01A	EA	MIRRORASMLHW/WIREPIGTAIL-REMOTE/HEATED-W/OSWITCH
2	086261-02-701	EA	KIT-EXTERIOR.MIRROR-W/BEZEL-FLAT&CONVEXGLASS-DRIVERSIDE
2	086261-01-704	EA	KIT-EXTERIOR.MIRROR-W/BEZEL-FLAT&CONVEXGLASS-PASS. SIDE
3	087695-02-000	EA	SWITCH-MIRRORHEATER
4	088246-01-000	EA	SWITCH-REMOTE,EXT.MIRROR-SQUAREPUSH-VELVAC7471290
	087695-03-000	EA	CONNECTOR-ASSEMBLY

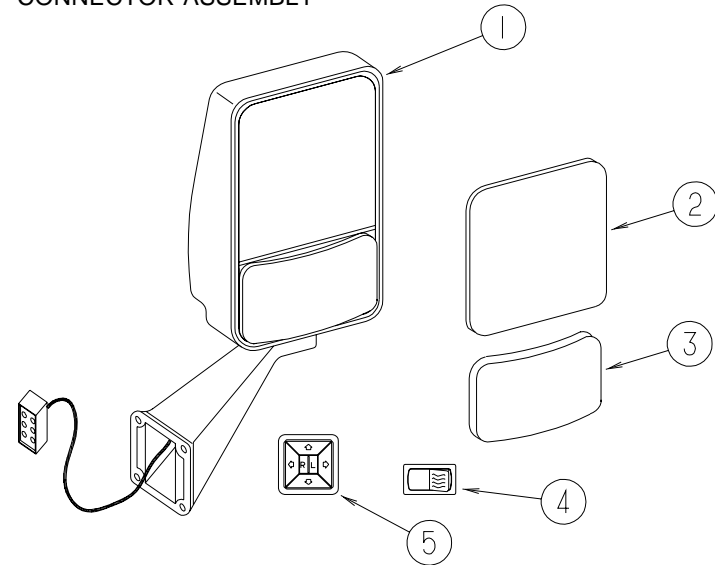

EXTERIORMIRROROPTION(REMOTE&HEAT)(FROM: 11-06-96 THRU: 99-99-99)

KEY	PARTNUMBER	U/M	DESCRIPTION
1	106015-12-01A	EA	MIRROR-EXTERIORREMOTE/HEAT-PASSENGER
1	106015-13-01A	EA	MIRROR-EXTERIORREMOTE/HEAT-DRIVER
2	106015-12-700	EA	MIRROR-FLATHEATEDW/CLIP
3	106015-12-701	EA	MIRROR-CONVEXHEATEDW/CLIP
4	087695-02-000	EA	SWITCH-HEATER-EXTERIORMIRROR
5	088246-01-000	EA	SWITCH-REMOTE-EXTERIOR-SQUAREPUSH
	087695-03-000	EA	CONNECTOR-ASSEMBLY

EXTERIORBODYGROUP(CONTINUED)

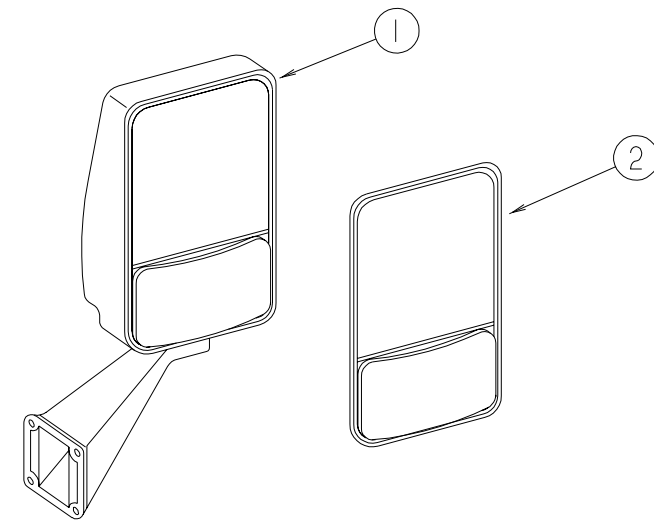

EXTERIOR MIRROR (FROM: 00-00-00 THRU: 03-02-97)

KEY	PARTNUMBER	U/M	DESCRIPTION
1	106015-09-01A	EA	MIRROR-EXTERIORADJUSTABLEGLASS-PASSENGER
1	106015-10-01A	EA	MIRROR-EXTERIORADJUSTABLEGLASS-DRIVER
2	106015-01-703	EA	MIRRORKIT(BEZELW/MIRRORS)PASSENGERSIDE
2	106015-02-702	EA	MIRRORKIT(BEZELW/MIRRORS)DRIVERSIDE

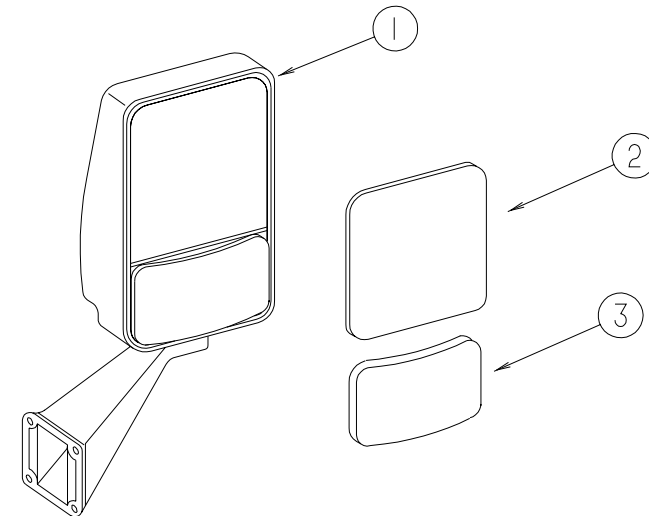

EXTERIOR MIRROR (FROM: 03-03-97 THRU: 99-99-99)

KEY	PARTNUMBER	U/M	DESCRIPTION
1	106015-14-01A	EA	MIRROR-EXTERIORADJUSTABLEGLASS-PASSENGER
1	106015-15-01A	EA	MIRROR-EXTERIORADJUSTABLEGLASS-DRIVER
2	106015-14-700	EA	MIRROR-FLATHEATEDW/CLIP
3	106015-14-701	EA	MIRROR-CONVEXHEATEDW/CLIP

EXTERIORBODYGROUP(CONTINUED)

DECALS, FILM STRIPES & PAINT

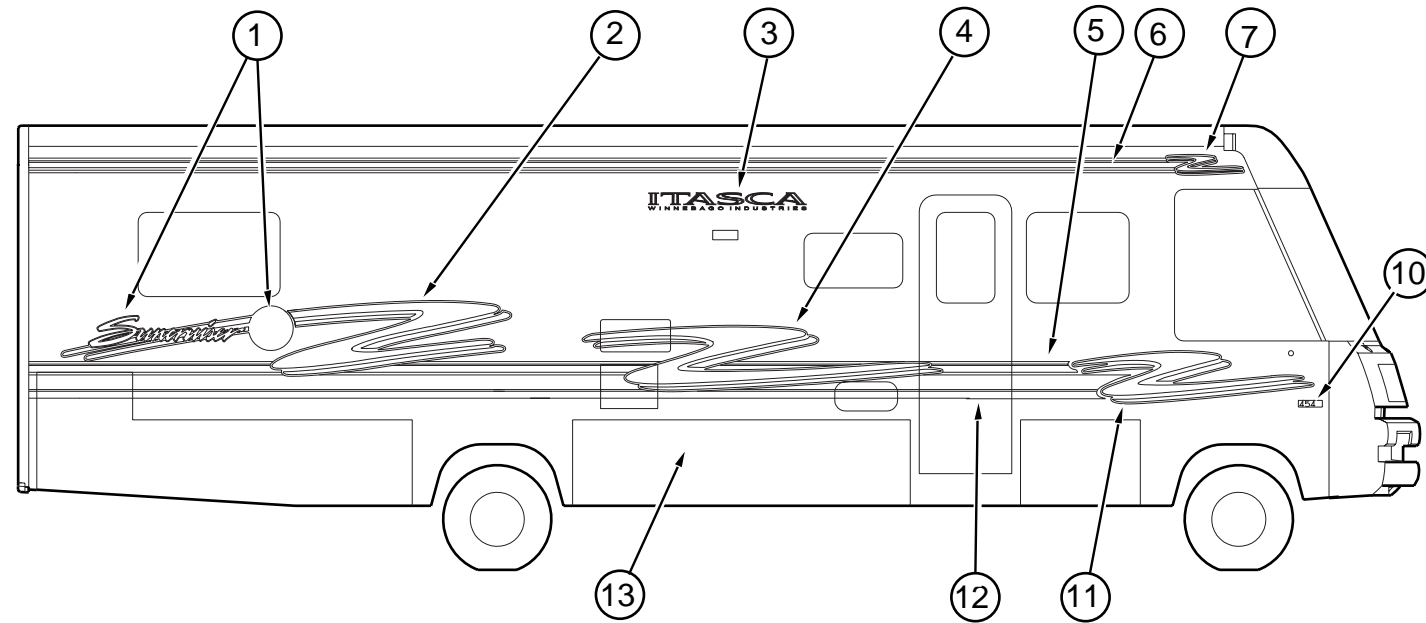

KEY	PARTNUMBER	U/M	DESCRIPTION
1	122036-01-01A	EA	DECAL-TAIL-RIGHTHAND(PASSENGER)
	122036-02-01A	EA	DECAL-TAIL-LEFTHAND(DRIVERS)
2	122032-01-01A	EA	DECAL-SWOOP-#1-RIGHTHAND(PASSENGER)
	122032-02-01A	EA	DECAL-SWOOP-#1-LEFTHAND(DRIVERS)
3	116921-01-05A	EA	DECAL-LOGO-ITASCA-WINNEBAGOINDUSTRIES
4	122033-01-01A	EA	DECAL-SWOOP-#2-RIGHTHAND(PASSENGER)
	122033-02-01A	EA	DECAL-SWOOP-#2-LEFTHAND(DRIVERS)
5	105781-55-01A	FT	FILM-MULTISTRIPE-3.12"
6	094443-45-01A	FT	FILM-MULTISTRIPE-4.24"
7	122035-01-01A	EA	DECAL-SWOOP-#4-RIGHTHAND(PASSENGER)
	122035-02-01A	EA	DECAL-SWOOP-#4-LEFTHAND(DRIVERS)
8	118312-01-03A	EA	DECAL-ITASCA-WINNEBAGOINDUSTRIES-SWEEP
9	122031-01-01A	EA	DECAL-HOOD
10	122312-01-01A	EA	DECAL-VORTEC7400
11	122034-01-01A	EA	DECAL-SWOOP-#3-RIGHTHAND(PASSENGER)
	122034-02-01A	EA	DECAL-SWOOP/#3-LEFTHAND(DRIVERS)
12	105781-56-01A	FT	FILM-MULTISTRIPE-6.74"
13	N/A		PAINT-LACQUER-DELFTBLUE 1GL-DUPONTF1919L
14	116921-02-06A	EA	DECAL-LOGO-ITASCA-WINNEBAGOINDUSTRIES
15	122030-01-01A	EA	DECAL-LOGO-SUNCRUISERW/EARTH
	004308-01-000	EA	PAINT-BLACKSPRAY
	041561-03-000	EA	PAINT-16OZSPRAY-OFFWHITE

DUPONT PAINT COLOR CODES

OFFWHITE	DUPONT L8723
BLUE	DUPONT F1919L
BRIGHTWHITE	DUPONT B8951U

EXTERIORBODYGROUP(CONTINUED)

STYROFOAM&FIBERGLASSSHEETING

KEY	PARTNUMBER	U/M	DESCRIPTION
	000870-08-000	SF	STYROFOAM-.75"X4'X8'-PLANED
	002726-01-001	EA	GARNISH-U-CHANNEL-1.38"X19'-SERRATED-MILLALUMINUM
	002766-01-001	EA	ANGLE-EXTRUDED-1"X1.5"X17'
	033381-17-001	FT	STEEL-TUBE-16GAUGE1.5"X1.5"X16'
	068716-01-001	EA	BRACE-90DEGREEL-ANGLE-16'
	076054-U4-000	EA	FIBERGLASS-SHEET-101"X104"BRIGHTWHITE(SIDEWALL)
	076054-W3-000	EA	FIBERGLASS-SHEET-6.5'X30'-BRIGHTWHITE(SIDEWALL)
	077517-62-000	EA	FIBERGLASS-SHEET-4'X8'BRIGHTWHITEFLAT(SIDEWALL)
	077517-66-000	EA	FIBERGLASS-SHEET-4'X8'-GRAY
	089297-01-000	SF	PLYWOOD-LUAN-OVERLAYGRADE-4'X8'
	100619-01-000	BF	EXPANDEDFOAMSHEET-4'X8'X1.34"
	100619-02-000	BF	FOAM-EXPANDEDPOLYSTYRENE-48"X96"X1.5"
	100619-04-000	BF	FOAM-EXPANDEDPOLYSTYRENE-.5"X4'X8'
	100619-11-000	BF	FOAM-EXPANDEDPOLYSTYRENE-4'X8'X2"
	100619-13-000	BF	FOAM-EXPANDEDPOLYSTYRENE-34.65"X8'X.34"
	108535-05-03A	SF	FRPFLAT110"X500'BRIGHTWHITE(ROOFSKIN)
	108535-05-702	EA	FRPFLAT110"X396"BRIGHTWHITE F/PARTSDEPT(ROOFSKIN)
	117754-01-02A	EA	FIBERGLASS-SHEET-320X2442MM-BRIGHTWHITE
	120107-01-000	EA	FOAM-COVE-ROOF
	120107-03-000	EA	FOAM-PLUG-ROOFTUBE

EXTERIORBODYHARDWARE

KEY	PARTNUMBER	U/M	DESCRIPTION
	002726-01-001	EA	GARNISH-U-CHANNEL-1.38"X19'-SERRATED-MILLALUMINUM
	055278-01-001	FT	TUBING-STEEL-.75"X1.5"X288"
	033381-17-001	FT	STEEL-TUBE16GA1.5X1.5X288.00HOTFORMEDASTMA50
	044487-01-001	LB	ALUMINUM-019X96.00X300"MILLFINISH
	058267-01-000	FT	CHANNEL-STEEL-W/HOLES-SIDEWALLSTIFFENER-2"X20'
	068716-01-001	EA	BRACE-90DEGREEL-ANGLE-192"-EXTRUDEDALUMINUM

EXTERIORAWNING

KEY	PARTNUMBER	U/M	DESCRIPTION	VENDOR NO.
	113874-07-02A	EA	AWNING-W/OHARDWARE18'(POLARNAVYTEAL)VINYL	
	111037-01-01A	EA	SPACER-AWNING-UPPER-BLACK	
	113874-01-02A	EA	AWNING-HARDWAREKIT-BRIGHTWHITE	
	113874-01-702	EA	KNOB-ADJUSTING-W/HARDWARE	143249
	113874-01-703	EA	ROD-CENTERPULL-W/GRIP	830152.002
	113874-01-706	EA	LOCK-TRAVEL	830587
	113874-01-707	EA	HANDLE-LIFT	830644
	113874-01-709	EA	NAIL-SPIKE-8"	113006
	113874-01-710	EA	PLUG-STOPKIT	830456
	113874-01-711	EA	ARM-ADJUSTABLE/TALLSATIN	830466.016
	113874-01-712	EA	FOOT-PATIO	730366
	113874-01-714	EA	RAFTER-MAINRH/LHBRT/WHT	830295.036F
	113874-01-715	EA	RAFTER-SECONDARYBRT/WHT	830463.011F
	113874-01-716	EA	ARM-MAINSUPPORTBRT/WHT	3104502.277F
	113874-01-717	EA	ARM-ADJUSTABLEBRT/WHT	830466.016/F

EXTERIORBODYGROUP(CONTINUED)

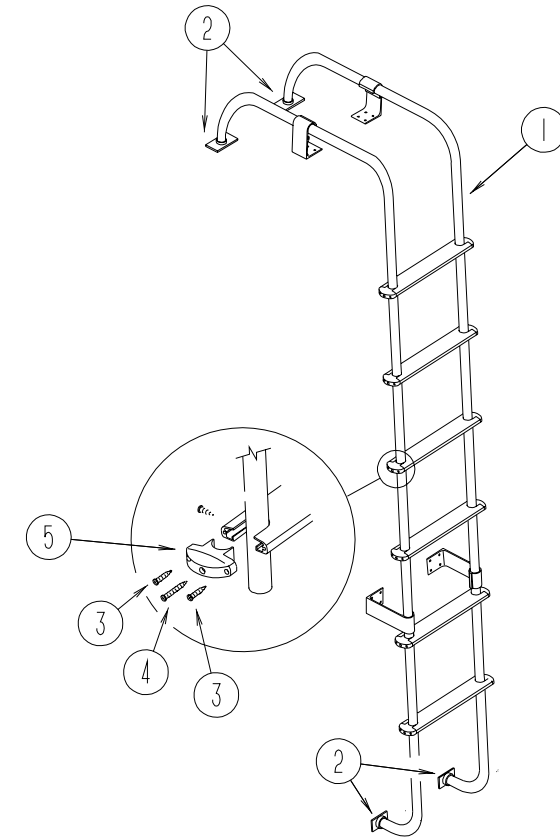

LADDER

KEY	PARTNUMBER	U/M	DESCRIPTION
1	102953-11-F31	EA	LADDER
2	067165-01-000	EA	MOUNTINGBRACKET-LADDER-LOWER
3	000G39-06-10T	EA	SCREW-SF/DR-6-20X5/8PPH-BLACK
4	000G68-10-36T	EA	SCREW-10-12X2.25POHBLACK
5	076980-02-000	EA	ENDCAP-STEP-BLACK
	038327-01-000	FT	TAPE-ANTISLIP-2"X60FT

GALLEYGROUP

GALLEYCABINETRY&FIXTURES

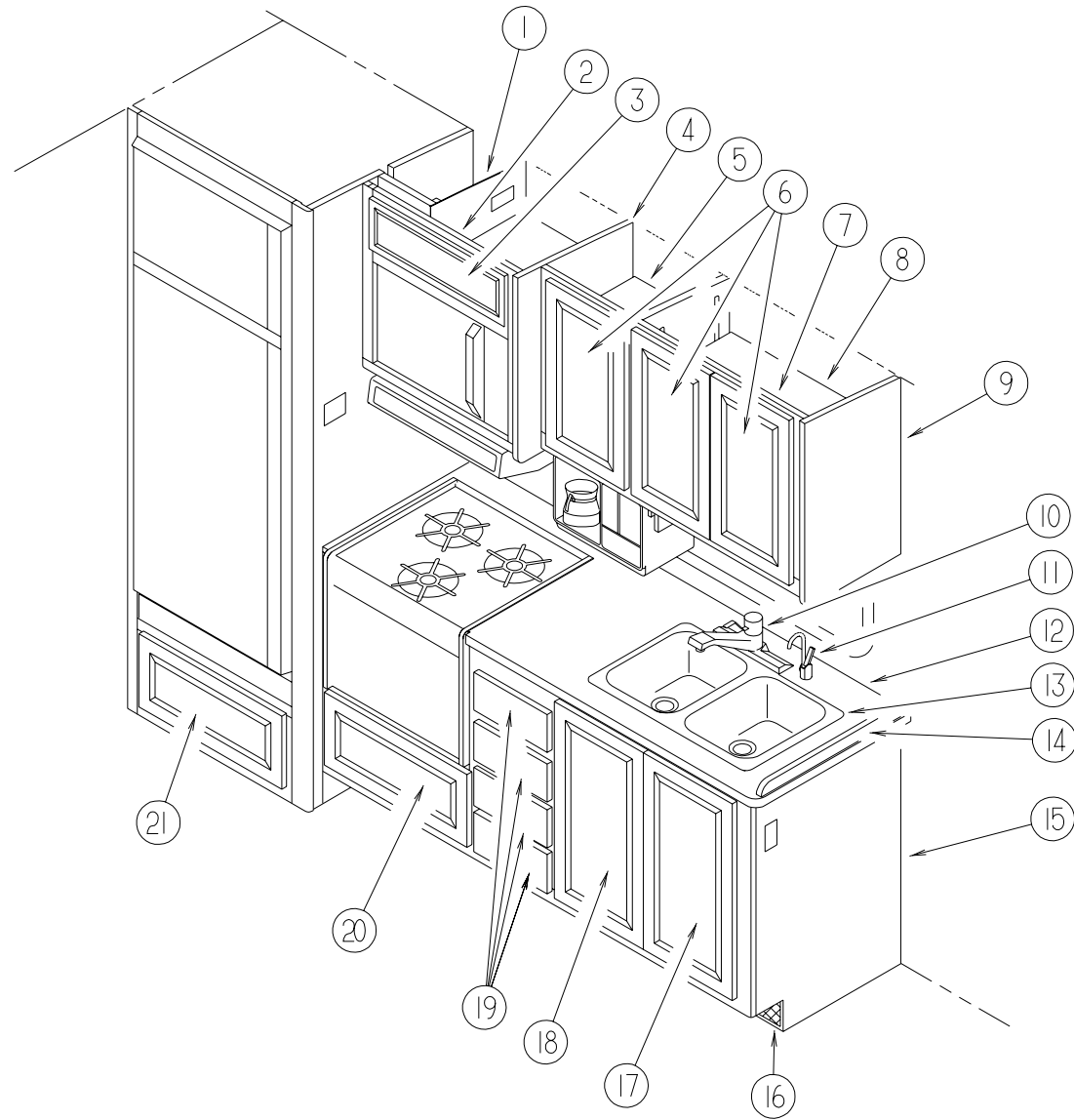

KEY	PARTNUMBER	U/M	DESCRIPTION
1	119280-03-H37	EA	CABINET -A/C SWITCH(MAPLE)
1	119280-03-H17	EA	CABINET -A/C SWITCH(OAK)
2	121328-05-H37	EA	CABINET-OVERHEAD/MICROWAVE-W/ODOORS/HARDWARE(MAPLE)
2	121328-05-H47	EA	CABINET-OVERHEAD/MICROWAVE-W/ODOORS/HARDWARE(OAK)
3	M08166-26-H37	EA	DOOR-SQUAREEDGE-5.1"X22.4"-W/OHARDWARE(MAPLE)
3	M05992-J9-H17	EA	DOOR-OGEEEDGE-5.11"X22.4"-W/OHARDWARE(OAK)
4	081320-16-H37	EA	ENDCAP-OVERHEADCABINET(MAPLE)
4	081320-16-G09	EA	ENDCAP-OVERHEADCABINET(OAK)
5	118158-12-H37	EA	SHELF-W/PLASTICEDGETRIM(MAPLE)
5	118158-12-H17	EA	SHELF-W/PLASTICEDGETRIM(OAK)
6	M08166-04-H37	EA	DOOR-MITEREDCORNER/SQUAREEDGE-12"X9.4"-W/OHDW(MAPLE)
6	M0680329G17	EA	DOOR-RAIL-MTRD/OG 0305X0555(OAK)
7	P18158-02-H37	EA	CABINETASM-OVERHEADGALLEY-W/ODOORS/HARDWARE(MAPLE)
7	P18158-02-H17	EA	CABINET-OVHD-GALLEY(OAK)
8	118158-11-H37	EA	SHELF-W/PLASTICEDGEMOLDING(MAPLE)
8	118158-11-H17	EA	SHELFW/PLASTICEDGETRIM(OAK)
9	081319-17-H37	EA	ENDCAP-OVERHEAD(MAPLE)
9	081319-17-H17	EA	ENDCAP-OVERHEADCABINET(OAK)
10	104114-02-01A	EA	FAUCET-SINGLECONTROL
11	103635-01-000	EA	FAUCET-SINGLECONTROL
12	122990-14-H37	EA	COUNTERTOP(H37,H39,H47,H49)
12	122990-14-H17	EA	COUNTERTOP(H38,H48)
13	110654-01-000	EA	SINK-STAINLESSSTEELDOUBLEBASIN(1LG1SMBASIN)
	092303-01-000	EA	STRAINER-SINK
14	098335-07-G05	EA	RAIL-GALLEY(H37,H39,H47,H49)
14	098335-07-G07	EA	RAIL-GALLEY(H38,H48)
15	122990-01-H37	EA	CABINET-GALLEY-W/ODOORS/DRAWERS/HARDWARE(H37,H39)
15	122990-01-H38	EA	CABINET-GALLEY-W/ODOORS/DRAWERS/HARDWARE(H38)
15	122990-01-H47	EA	CABINET-GALLEY-W/ODOORS/DRAWERS/HARDWARE(H47,H49)
15	122990-01-H48	EA	CABINET-GALLEY-W/ODOORS/DRAWERS/HARDWARE(H48)
15	122990-11-H37	EA	SHELF-W/PLASTICEDGETRIM(MAPLE)
15	122990-11-H17	EA	SHELF-W/PLASTICEDGETRIM(OAK)
16	118200-01-01A	SF	MESH-PLASTIC-1/2INCH
	108464-04-E38	EA	COVER-SINK-15"X15"(H37,H39,H47,H49)
	108464-04-F40	EA	COVER-SINK-15"X15"(H38,H48)
	108464-03-E38	EA	COVER-SINK-15"X11"(H37,H39,H47,H49)
	108464-03-F40	EA	COVER-SINK-15"X11"(H38,H48)
	103799-02-01A	EA	COFFEEMAKERWITHCLOCK
	103799-01-700	EA	POT-CARAFE-GLASS
	103799-01-701	EA	BRACKETS-WHITEPAIR
	090329-01-000	FT	T-SEAL-REFRIGERATORCABINET-.6"WIDETOPX2"TAIL
	054450-01-000	EA	LEVEL-REFRIGERATOR
17	M08166-05-H37	EA	DOOR-MITEREDCORNER/SQUAREEDGE-13.6"X27.1"-W/OHDW(MAPLE)
17	M06803-N7-H17	EA	DOOR-MITEREDCORNER/OGEEEDGE-13.6"X27.1"-W/OHDW(OAK)
18	M08166-06-H37	EA	DOOR-MITEREDCORNER/SQUAREEDGE-13.6"X27.1"-W/OHDW(MAPLE)
18	M06803-N8-H17	EA	DOOR-MITEREDCORNER/OGEEEDGE-13.6"X27.1"-W/OHDW(OAK)
19	M08168-11-H37	EA	DRAWER-W/OSLIDES/HARDWARE(MAPLE)
19	M05971-11-H17	EA	DRAWER-W/OSLIDES/HARDWARE(OAK)
20	M08168-V1-H37	EA	DRAWER-W/SQUAREEDGE-W/OSLIDES/HARDWARE(MAPLE)
20	M05971-V1-H17	EA	DRAWER-OGEEEDGE-W/OSLIDES/HARDWARE(OAK)
21	M08166-45-H37	EA	DOOR-SQUAREEDGE-23.2"X13.5"-W/OHARDWARE(MAPLE)
21	M06803-V0-H17	EA	DOOR-MITEREDCORNER/OGEEEDGE-13.9"X23"-W/OHDW(OAK)

GALLEYGROUP(CONTINUED)

REFRIGERATORCABINETASM.(NORCOLD6182)

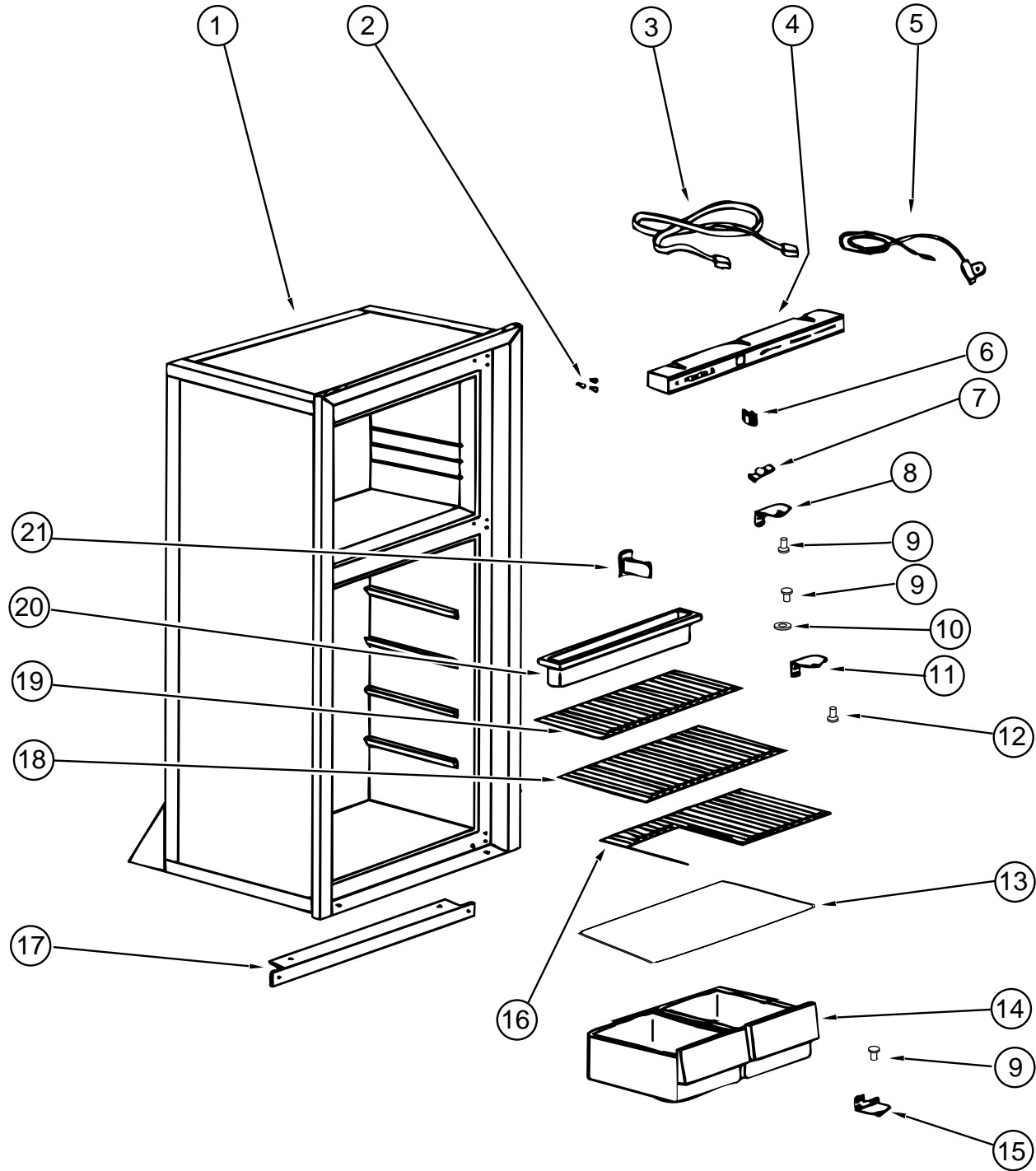

KEY	PARTNUMBER	U/M	DESCRIPTION	VENDOR NO.
	104137-07-01A	EA	REFRIGERATOR-LARGEDBLDOOR2-WAY	
1	104137-06-708	EA	CABINET-W/BLACKTRIM-WHITEINTERIOR	61725138
2	094039-01-722	EA	HOLEPLUG(BLACK)HINGEHOLES	61582030
3	084880-01-746	EA	CABLE-PCBDTOPOWERSUPPLY	61571522
4	104137-06-700	EA	SHELL-EYEBROW.-2-WAY-W/HUM	61726622
5	084880-01-753	EA	THERMISTER-78"W/OCLIP	61693822
6	075217-01-738	EA	SWITCH-HUMIDITY	61525922
7	084880-01-760	EA	CLIP(THERMISTER)	61689122
8	094039-01-723	EA	HINGEBRACKET-TOPRH-BOTTOM-LH-BLACK	61580838
9	094039-01-725	EA	HINGEPIN(BLACK)(MALE)	61578130
	084880-03-702	EA	HINGEPINTOP/BTMFEMALE	61580630
10	084880-01-749	EA	HINGEBUSHING	615807
11	094039-01-728	EA	HINGEBRACKET-CENTER-BLACK	61566530
12	094039-01-730	EA	HINGEPINSHAFT(BLACK)CENTERHINGE	61566730
13	084880-01-722	EA	CRISPERCOVER	615641
14	104137-06-707	EA	CRISPER(WHITE)	61571325
15	094039-01-724	EA	HINGEBRACKET-TOPRH-BOTTOM-RH-BLACK	61580938
16	094039-01-739	EA	SHELF(CUTOOUT)GRAY	61646722
16	104137-06-730	EA	SHELF(CUTOOUT)WHITE	618055
17	094039-01-732	EA	FRONTCOVER(BLACK)BOTTOMTRIM	61622130
18	094039-01-733	EA	WIRESHelf(MIDDLE)GRAY	61563822
18	094039-06-729	EA	WIRESHelf(MIDDLE)WHITE	618052
19	104137-06-706	EA	WIRESHelf(SHORT)	61718222
20	094039-01-735	EA	INSIDEDRIPTRAY(WHITE)	61572830
21	084880-01-732	EA	LATCH	61578522
	094039-01-736	EA	SWITCH-LIGHT-BLACK	61581022
	104137-06-727	EA	SHELF-FREEZER-WHITE	618057
	093646-01-000	EA	BRACKETASM-TIEDOWN-REFRIGERATOR	
	093646-02-000	EA	BRACKETASM-TIEDOWN-REFRIGERATOR	
	065225-01-000	EA	PLATE-TIEDOWN-REFRIGERATOR	
	065225-02-000	EA	PLATE-TIEDOWN-REFRIGERATOR	

GALLEYGROUP(CONTINUED)

REFRIGERATOR DOORS(NORCOLD6182)

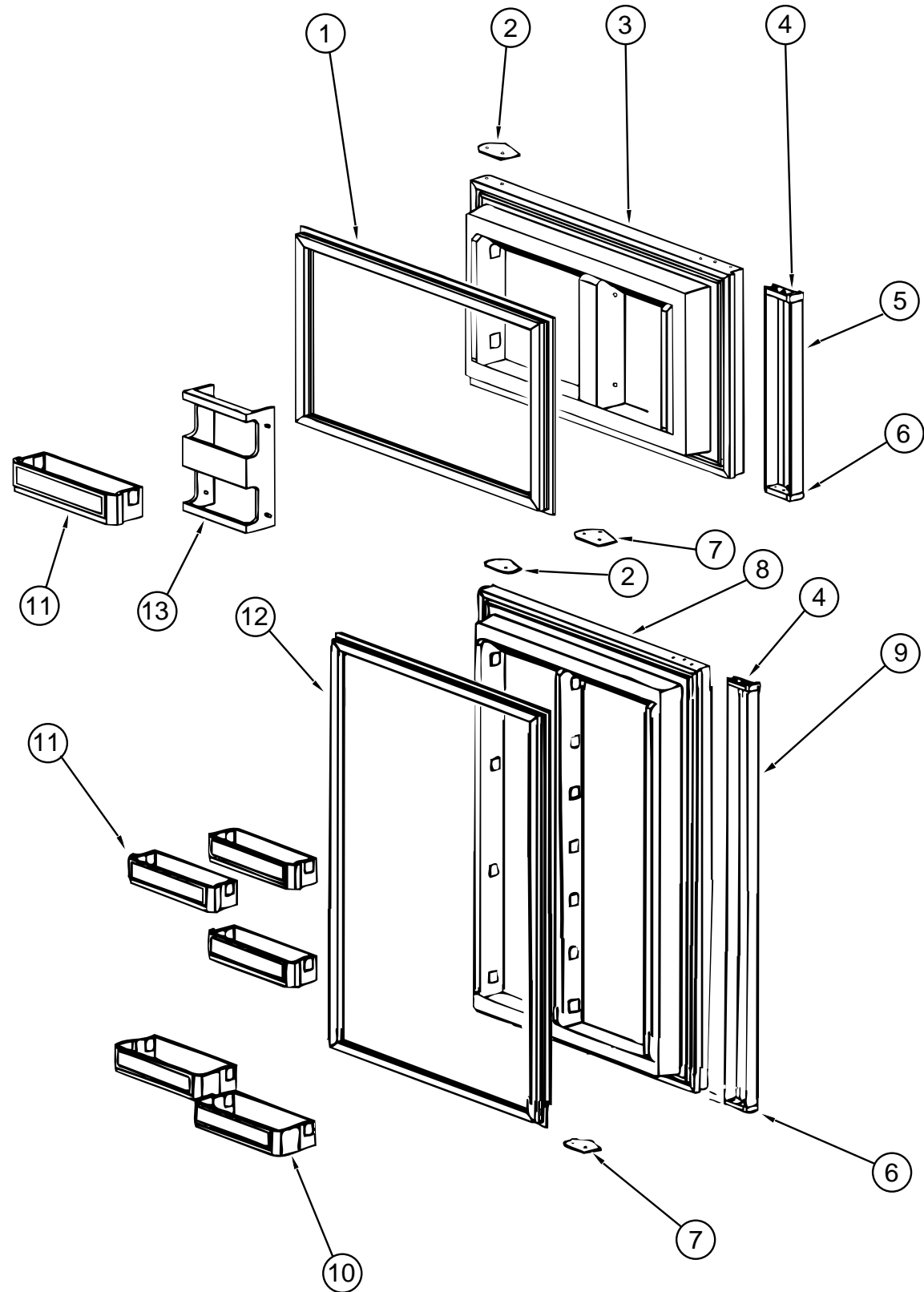

KEY	PARTNUMBER	U/M	DESCRIPTION	VENDOR NO.
1	094039-01-702	EA	GASKET(GRAY)UPPER	61567830
2	094039-01-710	EA	PLATE-HINGE-BLACK	61631330
3	094039-01-706	EA	UPPERDOORLINERWHITE/BLACK	61581838-B
4	084880-01-761	EA	CAP-END-CATCH-UPPER, BLACK	61593730
5	094039-01-708	EA	DOORHANDLEASM-UPPER-BLACK	61650038
	084880-01-720	EA	SPRING(FORDOORHANDLE)	61558822
6	084880-01-740	EA	ENDCAP(STOPCATCH)	61593830
7	094039-01-704	EA	PLATE-HINGE-BLACK	61631430
8	094039-01-715	EA	LOWERDOORLINER(BLACK/WHTE)	61581738-B
9	094039-01-717	EA	DOORHANDLEASM-LOWER(BLACK)	61649938
	084880-01-720	EA	SPRING(FORDOORHANDLE)	61558822
10	104137-06-704	EA	BIN-MILK-WHITE	61579425
11	104137-06-703	EA	BIN-DOORSHELF(WHITE)	61564025
12	094039-01-713	EA	DOORGASKET(LOWER)GRAY	61568030
13	104137-06-702	EA	RACK-JUICE(WHITE)	61580525

GALLEY GROUP (CONTINUED)

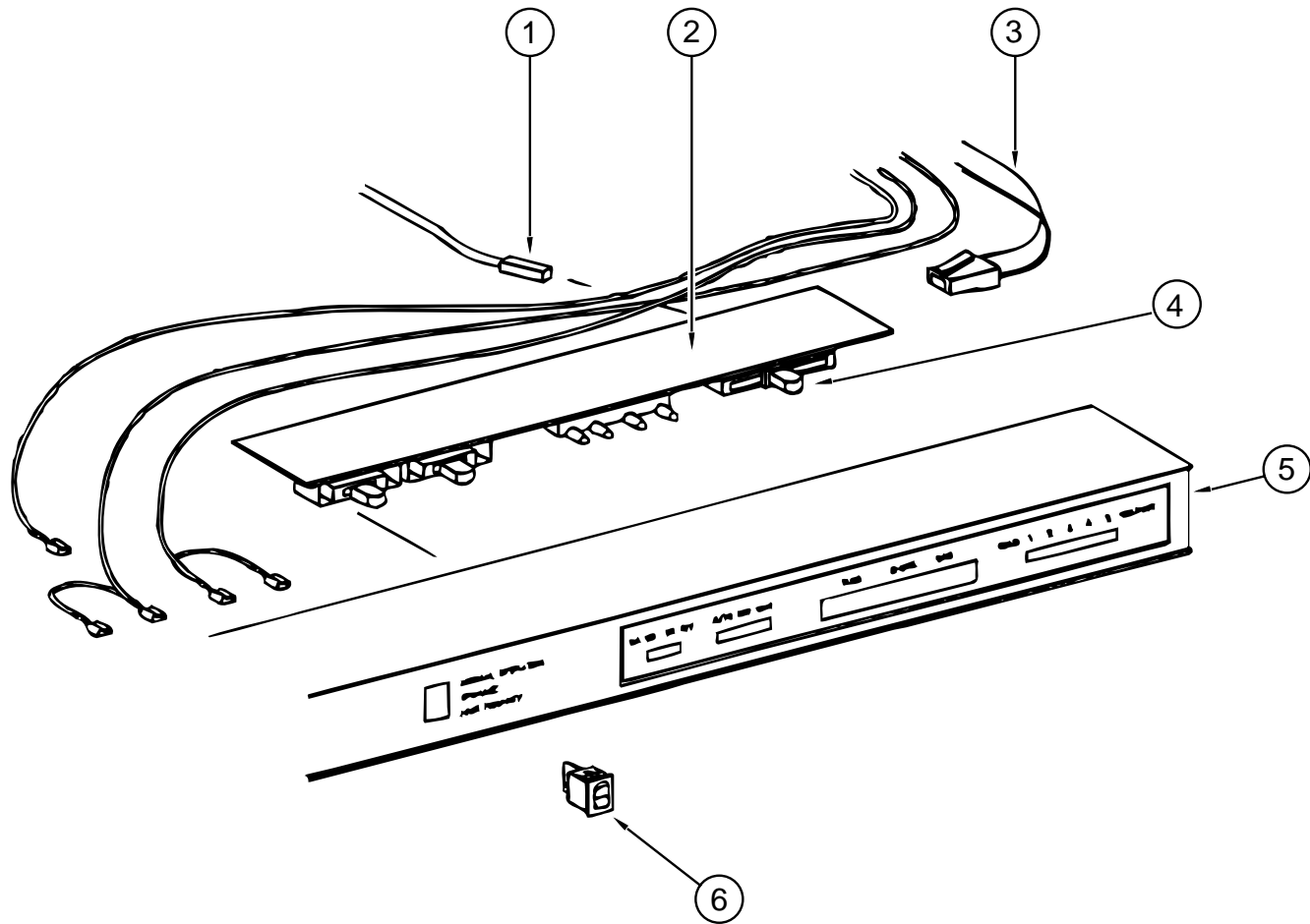

REFRIGERATOR EYEBROW ASM. (NORCOLD 6182)

KEY	PART NUMBER	U/M	DESCRIPTION	VENDOR NO.
1	084880-01-753	EA	THERMISTER 78" - W/O CLIP	61693822
2	094039-04-700	EA	PRINTED CIRCUIT BOARD - 2 WAY	61647322
3	084880-01-746	EA	CABLE - PC BD TO POWER SUPPLY	61571522
4	102621-01-703	EA	BUTTON - THERMOSTAT - ADJUSTABLE	61587422
5	104137-06-700	EA	SHELL - EYEBROW - 2-WAY - W/ HUM	61726622
6	075217-01-738	EA	SWITCH - HUMIDITY	61525922

GALLEY GROUP (CONTINUED)

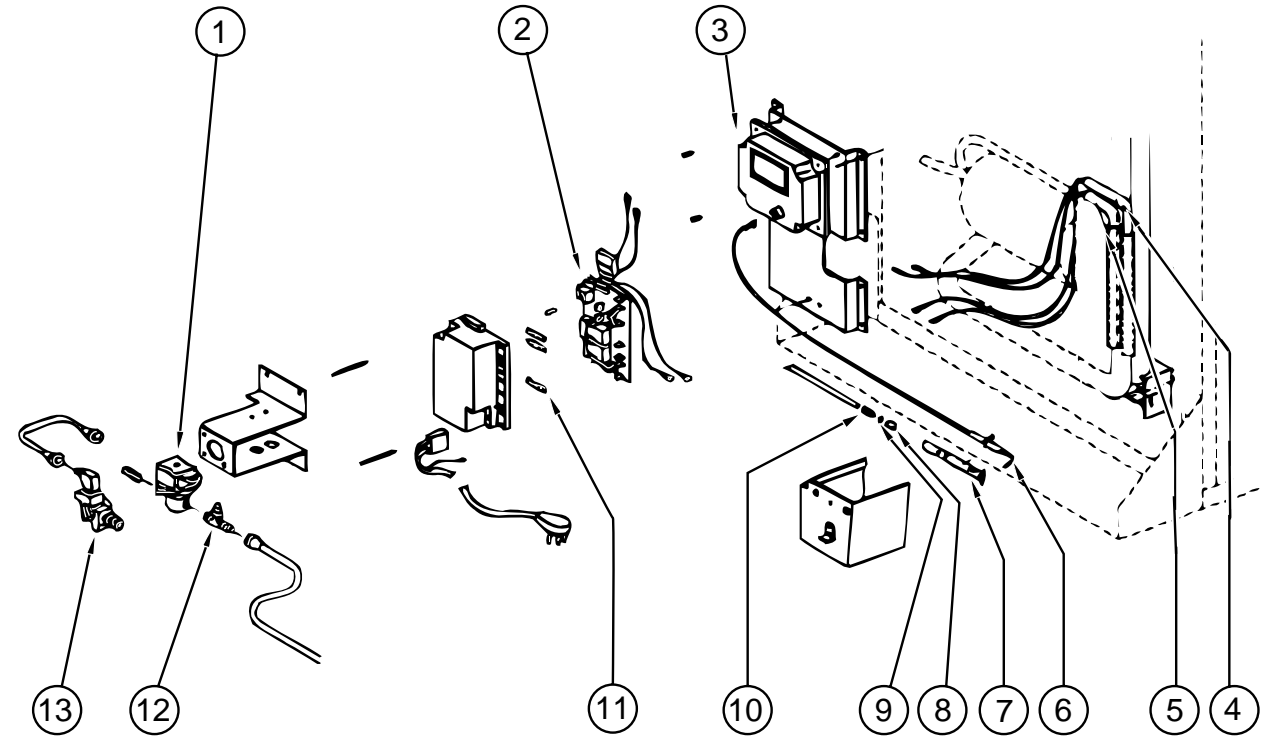

REFRIGERATOR CONTROL ASM. (NORCOLD 6182)

KEY	PART NUMBER	U/M	DESCRIPTION	VENDOR NO.
1	084880-01-718	EA	VALVE - GAS (ASCO)	61551822
2	094039-04-702	EA	POWER SUPPLY (2 WAY)	61647422
3	104137-02-700	EA	CHANNEL - CONTROL MODULE	61717037
4	088248-01-710	EA	HEATER - DC (HORIZONTAL) 3 WAY	615628
5	088248-01-709	EA	HEATER - AC (HORIZONTAL)	615627
6	104137-06-715	EA	ELECTRODE - SPARK/ SENSOR (SINGLE)	61692222
7	104137-06-714	EA	BURNER ASSEMBLY - 5-SLOT	61705222
8	084880-01-705	EA	ORIFICE	614522
9	104137-06-713	EA	ORIFICE GASKET	61475122
10	104137-06-712	EA	FITTING - GAS TUBE CONNECTION	61692722
11	104137-06-711	EA	FUSE 5 AMP	61611622
12	104137-06-710	EA	PRESSURE TAP	61594422
13	104137-06-709	EA	VALVE SHUT - OFF - MANUAL ASM	61694922
	084880-03-701	EA	COOLING UNIT (HORIZ BURNER)	61687337

GALLEY GROUP (CONTINUED)

ATWOOD RANGE W/ OVEN, R-2137BGP (FROM: 00-00-00 THRU: 11-26-96)

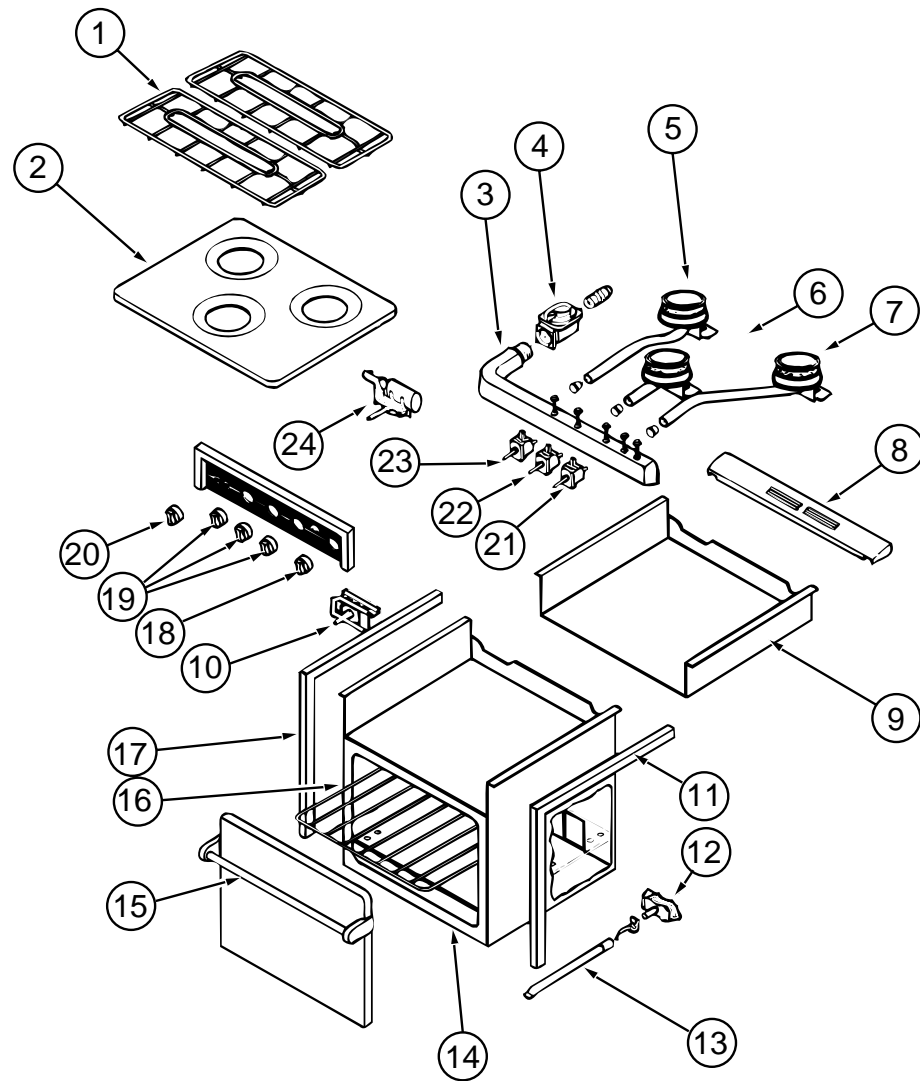

KEY	PART NUMBER	U/M	DESCRIPTION	VENDOR NO.
	121758-01-01A	EA	RANGE - W/ OVEN - BLACK - R-2137BGP	
1	107246-01-701	EA	GRATE - BURNER	53050
	107323-01-711	EA	CUSHION - GRATE - RUBBER	53008
	107323-01-716	EA	CLIP - GRATE - GREEN	50005
2	121758-01-714	EA	RANGE - TOP - ALMOND	53082
3	121758-01-709	EA	MANIFOLD 3 BURNER	51272
	121758-01-713	EA	COVER - MANIFOLD	56107
4	106689-01-704	EA	REGULATOR - EXTREME PRESSURE	51062
5	121758-01-707	EA	BURNER LEFT REAR PZO	56066
6	121758-01-708	EA	BURNER CENTER (HIGH OUTPUT)	56068
7	121758-01-706	EA	BURNER RIGHT REAR PZO	56067
8	107323-01-705	EA	TRIM - VENT	53525
9	121758-01-711	EA	BURNER BOX	51684
10	107246-01-703	EA	THERMOSTAT - ROBERT SHAW	52122
11	107323-01-703	EA	TRIM-RIGHT	53024
12	107246-01-706	EA	PILOT ASM. - ONLY (OVEN)	51065
13	107246-01-705	EA	BURNER - OVEN	52018
14	107323-01-706	EA	TRIM - LOWER - BLACK	53526
15	107323-01-714	EA	HANDLE ASM. DESIGNER STYLE	51112
16	107246-01-704	EA	GLASS - BLACK - INSERT OVEN DOOR	53426
	107246-01-708	EA	RACK - OVEN	51069
	107246-01-708	EA	SHELF - OVEN - LOWER	51657
17	107323-01-702	EA	TRIM - LEFT	53023
18	121758-01-703	EA	KNOB THERMOSTAT	56094
19	121758-01-712	EA	KNOB - BURNER (3)	56093
20	121758-01-700	EA	KNOB (TURN STYLE) PIEZO IGN	56095
21	121758-01-710	EA	VALVE - BURNER	56086
22	121758-01-705	EA	VALVE HIGH OUTPUT	56087
23	121758-01-710	EA	VALVE - BURNER	56086
24	121758-01-701	EA	IGNITOR PIEZO (ROTARY)	56096
	121758-01-702	EA	ELECTRODE WIRE (PIEZO IGNITOR)	56097
	107246-01-707	EA	VALVE - SAFETY W/ PILOT COMP	51063

GALLEYGROUP(CONTINUED)

ATWOODRANGE/OVEN,R-2138BGP(FROM:11-27-96THRU:99-99-99)

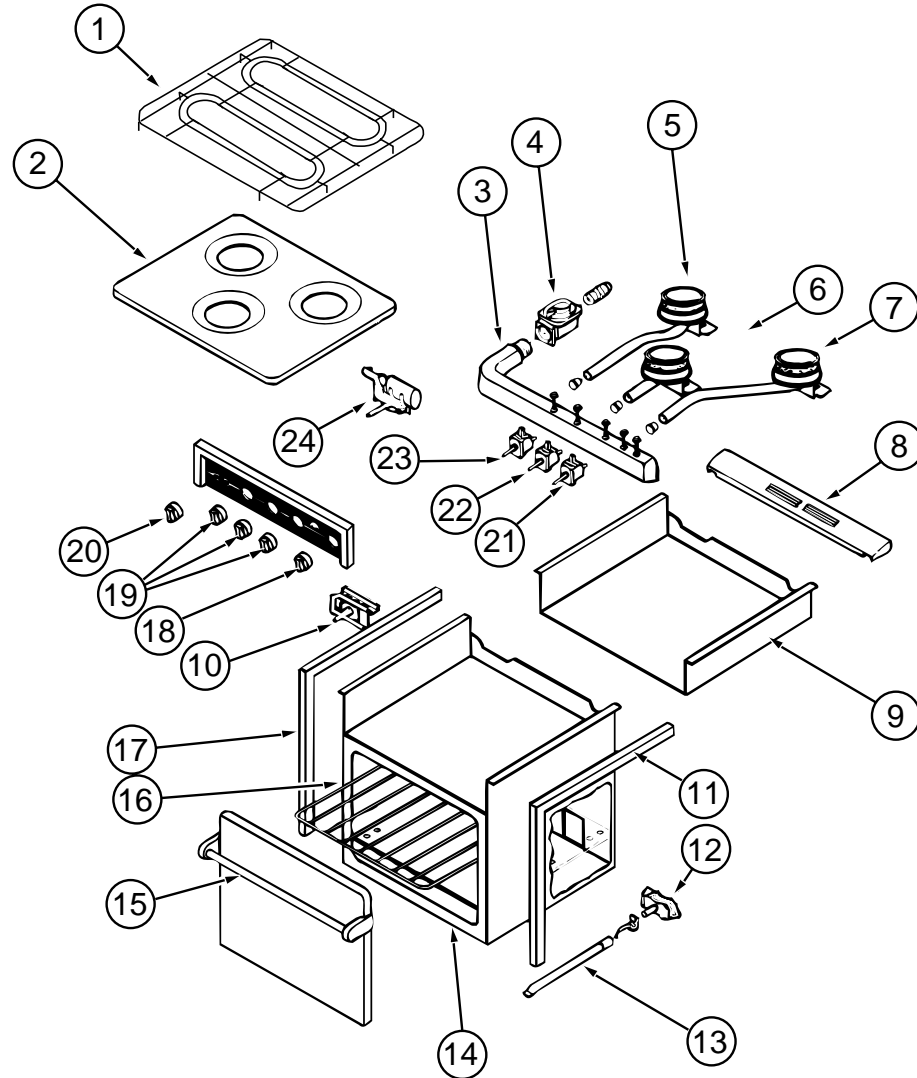

KEY	PARTNUMBER	U/M	DESCRIPTION	VENDOR NO.
	121758-02-01A	EA	RANGE -W/OVEN-BLACK -R-2138BGP	
1	121758-02-700	EA	GRATE-SINGLE	56261
	121758-02-701	EA	CLIP-GRATE	56117
2	107246-01-700	EA	TOP-MAIN-BLACK-3-BURNER	53083
3	121758-01-709	EA	MANIFOLD3BURNER	51272
	121758-01-713	EA	COVER-MANIFOLD	56107
4	106689-01-704	EA	REGULATOR-EXTREMEPRESSURE	51062
5	121758-01-707	EA	BURNERLEFTREARPZO	56066
6	121758-01-708	EA	BURNERCENTER(HIGHOUTPUT)	56068
7	121758-01-706	EA	BURNERRIGHTREARPZO	56067
8	107323-01-705	EA	TRIM-VENT	53525
9	121758-01-711	EA	BURNERBOX	51684
10	121758-02-702	EA	THERMOSTAT-(OVEN)	56119
11	107323-01-703	EA	TRIM-RIGHT	53024
12	121758-02-705	EA	PILOTASM.-ONLY(OVEN)	56121
13	121758-02-706	EA	BURNER-OVEN	56123
14	107323-01-706	EA	TRIM-LOWER-BLACK	53526
15	107323-01-714	EA	HANDLEASM.DESIGNERSTYLE	51112
	107323-01-713	EA	GLASS-BLACK-INSERTOVENDOOR	53426
16	107246-01-704	EA	RACK-OVEN	51069
17	107323-01-702	EA	TRIM-LEFT	53023
18	121758-02-703	EA	KNOB-OVEN-THERMOSTAT	56124
19	121758-01-712	EA	KNOB-BURNER(3)	56093
20	121758-01-700	EA	KNOB(TURNSTYLE)PIEZOIGN	56095
21	121758-01-710	EA	VALVE-BURNER	56086
22	121758-01-705	EA	VALVEHIGHOUTPUT	56087
23	121758-01-710	EA	VALVE-BURNER	56086
24	121758-01-701	EA	IGNITORPIEZO(ROTARY)	56096
	121758-02-704	EA	VALVE-SAFETY	56120

GALLEY GROUP (CONTINUED)

RANGE HOOD , W/HOUR METER, TPS-5009-SBDLG (USA)

KEY	PART NUMBER	U/M	DESCRIPTION	VENDOR NO.
1	100258-18-03A	EA	HOOD - RANGE 22W W/O MONITOR PANEL	
2	096983-01-707	EA	FILTER - GREASE - 8" X 8" - LVS	CC246
3	090973-01-700	EA	MOTOR - LVS	CA508-1
4	090973-01-702	EA	BLADE - FAN - LVS	VA183-1
5	092696-02-701	EA	LENS - LAMP	CC179
6	092696-01-710	EA	SOCKET - LIGHT	CB267-2
7	092696-01-709	EA	BULB - 912	VA415
8	096983-01-702	EA	SWITCH - TWO WAY MOMENTARY	112
9	096983-01-700	EA	SWITCH - ON/OFF	108
10	100258-01-700	EA	HOOD NOSE LABEL	CC428
11	100258-10-01A	EA	GAUGE - HOUR METER W/ SWITCH - SCREW ON - 150	
11	100258-10-701	EA	GAUGE - HOUR METER - CLIP ON	72367

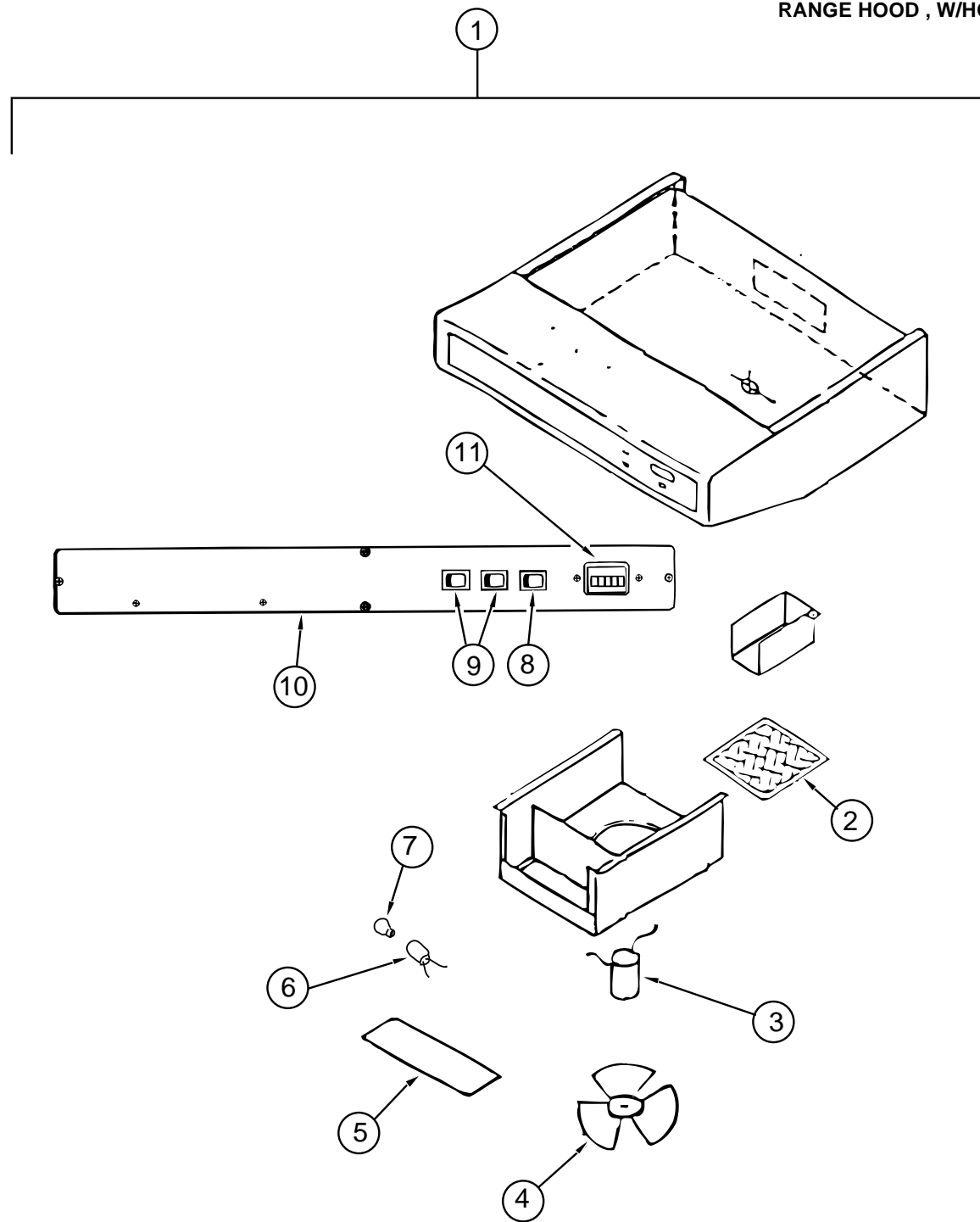

GALLEYGROUP(CONTINUED)

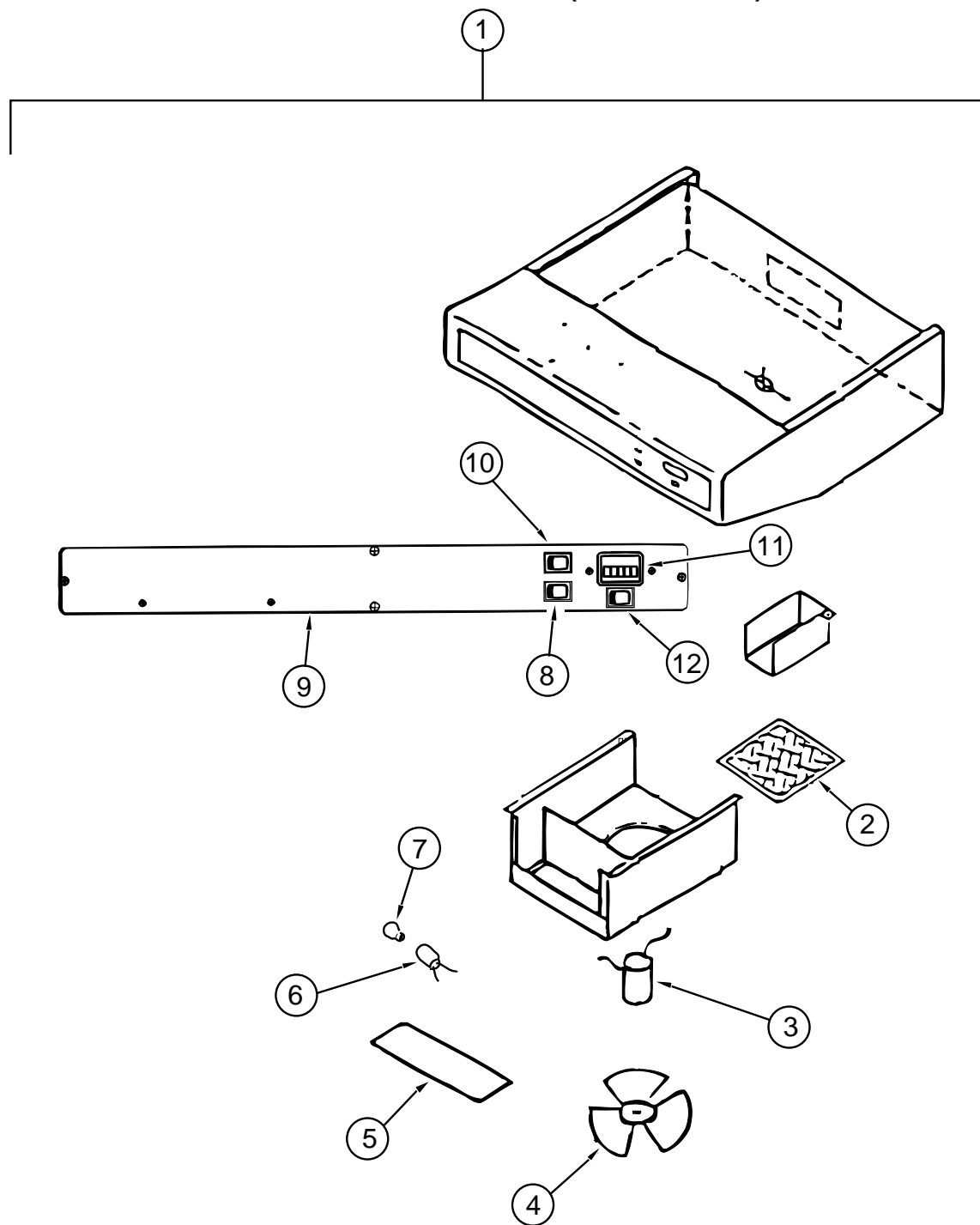

RANGEHOOD, W/OHOURMETER, TCS5008-NBCLG(CANADIAN)

KEY	PARTNUMBER	U/M DESCRIPTION	VENDOR NO.
1	100258-17-04A	EA HOOD-RANGE-W/OMONITORPANEL	
2	096983-01-707	EA FILTER-GREASE-8"X8"-LVS	CC246
3	090973-01-700	EA MOTOR-LVS	CA508-1
4	090973-01-702	EA BLADE-FAN-LVS	VA183-1
5	092696-02-701	EA LENS-LAMP	CC179-2
6	092696-01-710	EA SOCKET-LIGHT	CB267-2
7	092696-01-709	EA BULB-912	VA415
8	096983-01-700	EA SWITCH-ON/OFF	108
9	100258-01-700	EA HOODNOSELABEL	CC428
10	096983-01-700	EA SWITCH-ON/OFF	108
11	100258-10-01A	EA GAUGE-HOURMETER-SCREWON(OPTION)-150	
11	100258-10-701	EA GAUGE-HOURMETER-CLIPON(OPTION)	72367
12	096983-01-702	EA SWITCH-TWOWAYMOMENTARY(OPTION) 112	

GALLEYGROUP(CONTINUED)

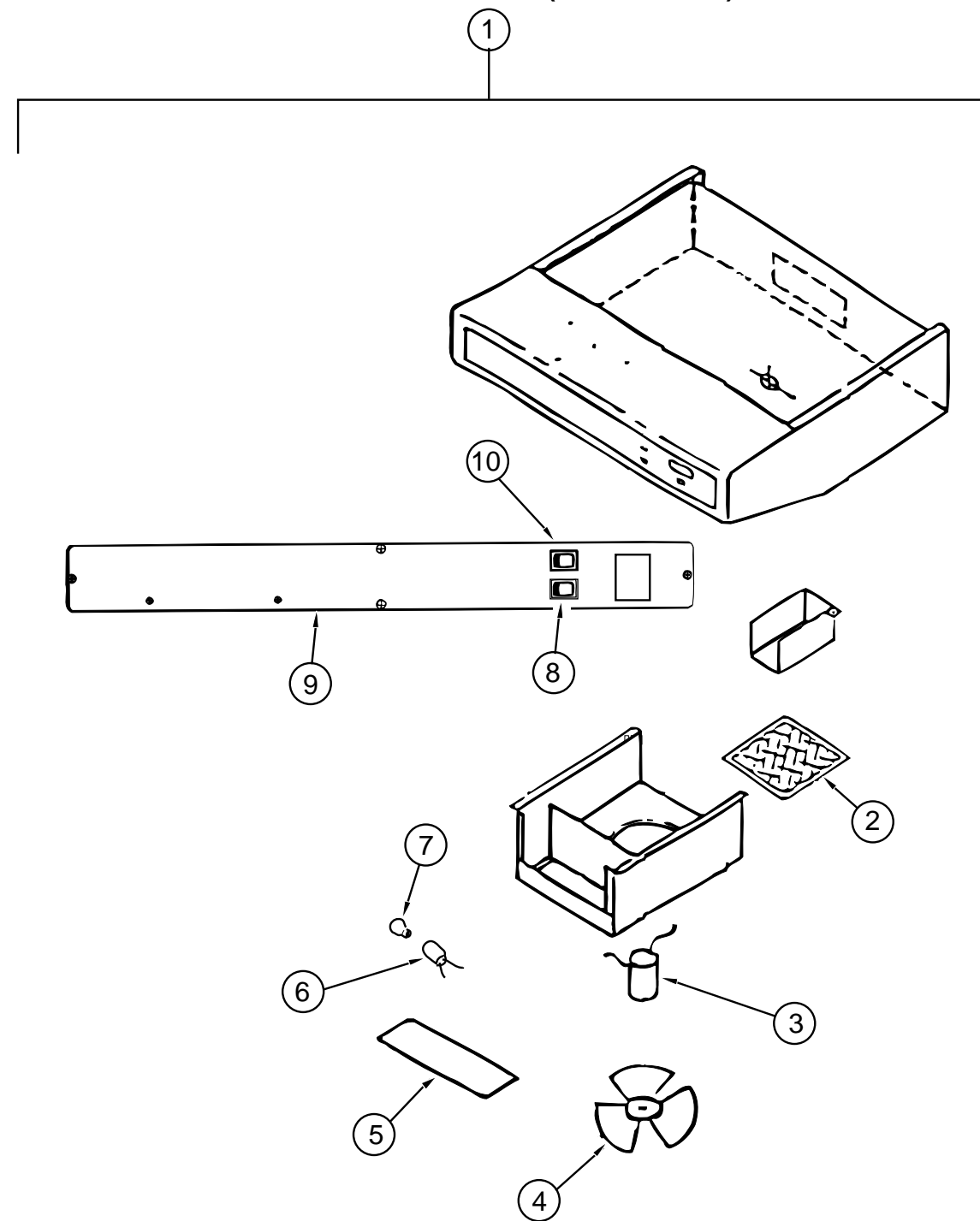

RANGEHOOD, W/OHOURMETER, TCS-5008-NBDLG(USA)

KEY	PARTNUMBER	U/M DESCRIPTION	VENDOR NO.
1	100258-16-04A	EA HOOD-RANGE-W/OMONITORPANEL	
2	096983-01-707	EA FILTER-GREASE-8"X8"-LVS	CC246
3	090973-01-700	EA MOTOR-LVS	CA508-1
4	090973-01-702	EA BLADE-FAN-LVS	VA183-1
5	092696-02-701	EA LENS-LAMP	CC179
6	092696-01-710	EA SOCKET-LIGHT	CB267-2
7	092696-01-709	EA BULB-912	VA415
8	096983-01-700	EA SWITCH-ON/OFF	108
9	100258-01-700	EA HOODNOSELABEL	CC428
10	096983-01-702	EA SWITCH-TWOWAYMOMENTARY	112

GALLEY GROUP (CONTINUED)

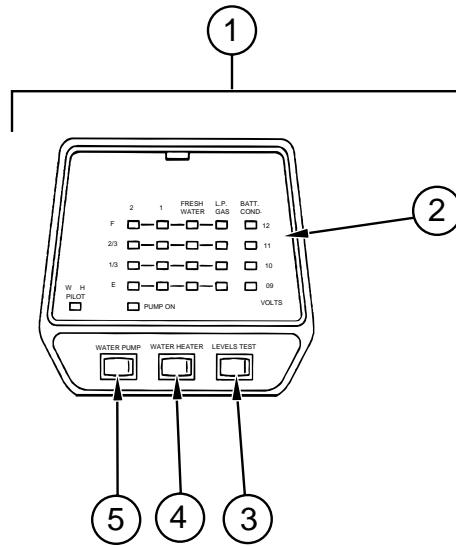

MONITOR PANEL (2 WATER TANKS & WATER HEATER)

KEY	PART NUMBER	U/M DESCRIPTION	VENDOR NO.
1	102765-04-01A	EA PANEL - MONITOR - W/ PLUG - 2 TANKS & WATER HEATER - LVS	
2	102765-04-700	EA CIRCUIT BOARD - 2 HOLDING TANKS	5076-11
3	097617-01-702	EA SWITCH (ALMOND)	107
4	097617-01-701	EA SWITCH - ON/OFF - ALMOND	106
5	102765-01-700	EA SWITCH - ON-ON - ALMOND	110-01

GENERATOR GROUP

ONAN GENERATOR, 5.0 KW EMERALD PLUS

KEY	PART NUMBER	U/M DESCRIPTION
	109303-01-000	EA GENERATOR - 5 KW - EMERALD PLUS
	007125-03-000	EA CLAMP - MUFFLER - 1.50" DIAMETER
	007125-04-000	EA CLAMP - MUFFLER - 1.12" DIAMETER
	007131-01-000	EA HANGER - TAILPIPE - 6 SLOTS
	079654-05-000	EA PIPE - EXHAUST - ANGLED W/FLANGE - 2" ID
	081364-03-000	EA MUFFLER - GENERATOR - ONAN
	094059-01-000	EA SPACER - GENERATOR - ONAN
	106602-01-000	EA PIPE - EXHAUST - GENERATOR
	106607-01-000	EA ANGLE - SUPPORT - EXHAUST
	008401-01-000	EA STRAP - CONDUIT - 3/4" - 1 HOLE - GALVANIZED STEEL

ONAN GENERATOR, 4.0 KW EMERALD PLUS (BGE-FN/29236G) (EXPORT)

KEY	PART NUMBER	U/M DESCRIPTION
	100974-04-000	EA GENERATOR - 4.0 KW EMERALD PLUS
	007125-03-000	EA CLAMP - MUFFLER - 1.50" DIAMETER
	007125-04-000	EA CLAMP - MUFFLER - 1.12" DIAMETER
	079654-05-000	EA PIPE - EXHAUST - ANGLED W/FLANGE - 2" ID
	082272-01-000	EA MUFFLER - GENERATOR
	094059-01-000	EA SPACER - GENERATOR - ONAN
	105958-03-000	EA PIPE - GENERATOR EXHAUST 1.5" OD X 4.4" X 15.7"

ONAN GENERATOR, 5.0 KW EMERALD PLUS (NHE-FN/29236G) (EXPORT)

KEY	PART NUMBER	U/M DESCRIPTION
	100975-03-000	EA GENERATOR - 5.0 KW EMERALD PLUS
	083152-01-000	EA PIPE - EXHAUST - ANGLED W/FLANGE - 2" ID
	007125-03-000	EA CLAMP - MUFFLER - 1.5" DIA
	007131-01-000	EA HANGER - TAILPIPE - 6 SLOTS
	081364-03-000	EA MUFFLER - GENERATOR - ONAN
	094059-01-000	EA SPACER - GENERATOR - ONAN

ONAN GENERATOR, 6.5 KW EMERALD PLUS (NHE-FA/26100G)

KEY	PART NUMBER	U/M DESCRIPTION
	100975-01-000	EA GENERATOR - 6.5 KW EMERALD PLUS
	106602-01-000	EA PIPE - EXHAUST - GENERATOR
	106607-01-000	EA ANGLE - SUPPORT - EXHAUST
	007125-03-000	EA CLAMP - MUFFLER - 1.5" DIA
	007125-04-000	EA CLAMP - MUFFLER - 1.1" DIA
	007131-01-000	EA HANGER - TAILPIPE - 6 SLOTS
	079654-05-000	EA PIPE - EXHAUST - ANGLED - W/FLANGE - 2" ID - ONAN# 154-2539
	081364-03-000	EA MUFFLER - GENERATOR - ONAN
	094059-01-000	EA SPACER - GENERATOR - ONAN

NOTE: ADDITIONAL GENERATOR COMPONENTS ARE FOUND IN THE CHASSIS GROUP

HEATING & AIR CONDITIONING GROUP

FURNACE (SUBURBAN SF-35 2274)

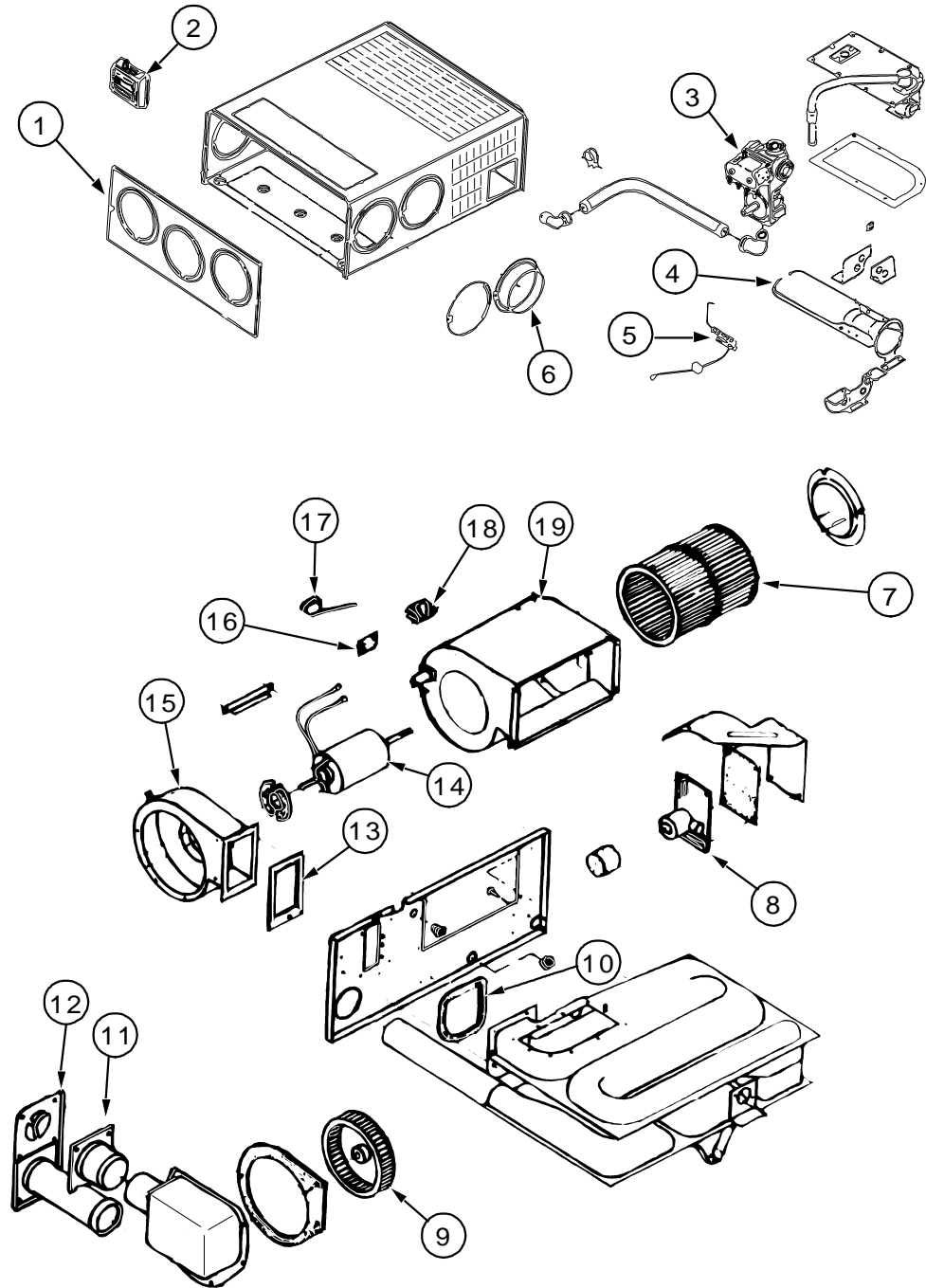

KEY	PART NUMBER	U/M	DESCRIPTION	VENDOR NO.
	098668-21-000	EA	FURNACE - 35000 BTU SUBURBAN SF-35 2274	
1	098668-01-700	EA	CABINET FRONT	101242
2	115764-01-01A	EA	THERMOSTAT - FURNACE	
3	098668-01-714	EA	VALVE - GAS - SF S.N. 921401821	161070
4	098668-02-700	EA	BURNER ASSEMBLY - SF-30 & SF35	010745
5	098668-01-715	EA	ELECTRODE ASM. - SINGLE PROBE	232166
6	075696-02-703	EA	COLLAR - DUCT	050715
7	098668-01-711	EA	WHEEL - BLOWER - ROOM AIR	350129
8	098668-01-712	EA	BOARD - MODULE	520741
	069634-01-720	EA	ORIFICE - MAIN BURNER	0180222
9	098668-01-706	EA	WHEEL - COMBUSTION AIR	350128
10	098668-01-716	EA	GASKET - FIREWALL - CHAMBER SIDE	070808
11	098668-01-713	EA	TUBE ASSEMBLY - INTAKE	051248
12	098668-01-707	EA	TUBE ASSEMBLY - EXHAUST W/CAP	260231
13	098668-01-717	EA	GASKET - FIREWALL - BLOWER SIDE	070809
14	098668-03-700	EA	MOTOR ASSEMBLY - SF-35	231707
15	098668-01-708	EA	HOUSING - BLOWER - COMBUSTION	390441
16	101990-01-714	EA	GASKET - MICROSWITCH	230877
17	098668-21-700	EA	SWITCH - MICRO - W/O FLAG 3 1/4"	232261
18	074466-01-702	EA	RELAY - TIME DELAY	230625
19	098668-01-710	EA	HOUSING - BLOWER - ROOM AIR	390440
	115764-01-01A	EA	THERMOSTAT - FURNACE	
	098668-21-701	EA	SWITCH - LIMIT	231799
	093614-04-02A	EA	GRILL - RETURN AIR	
	009198-01-000	FT	DUCT - HEAT - FLEXIBLE - 4" ID X 25'	
	009198-02-000	FT	DUCT - FLEXIBLE - 2" ID X 25'	
	069636-02-000	EA	CONNECTOR - DUCT - 4" ID	
	076776-01-000	EA	TEE - BARB - 5/8" X 5/8" X 5/8"	
	089367-02-000	EA	TEE - 4" X 2" X 4"	
	009200-01-000	EA	TAPE - FURNACE - 1 1/2"	
	056464-10-000	EA	REGISTER - W/O DAMPER - 4" DIAMETER	
	094600-05-01A	EA	REGISTER - HEAT W/O DAMPER	
	098668-14-000	EA	GASKET - FIBERGLASS - .5" X 18" X 18"	

HEATING&AIRCONDITIONINGGROUP(CONTINUED)

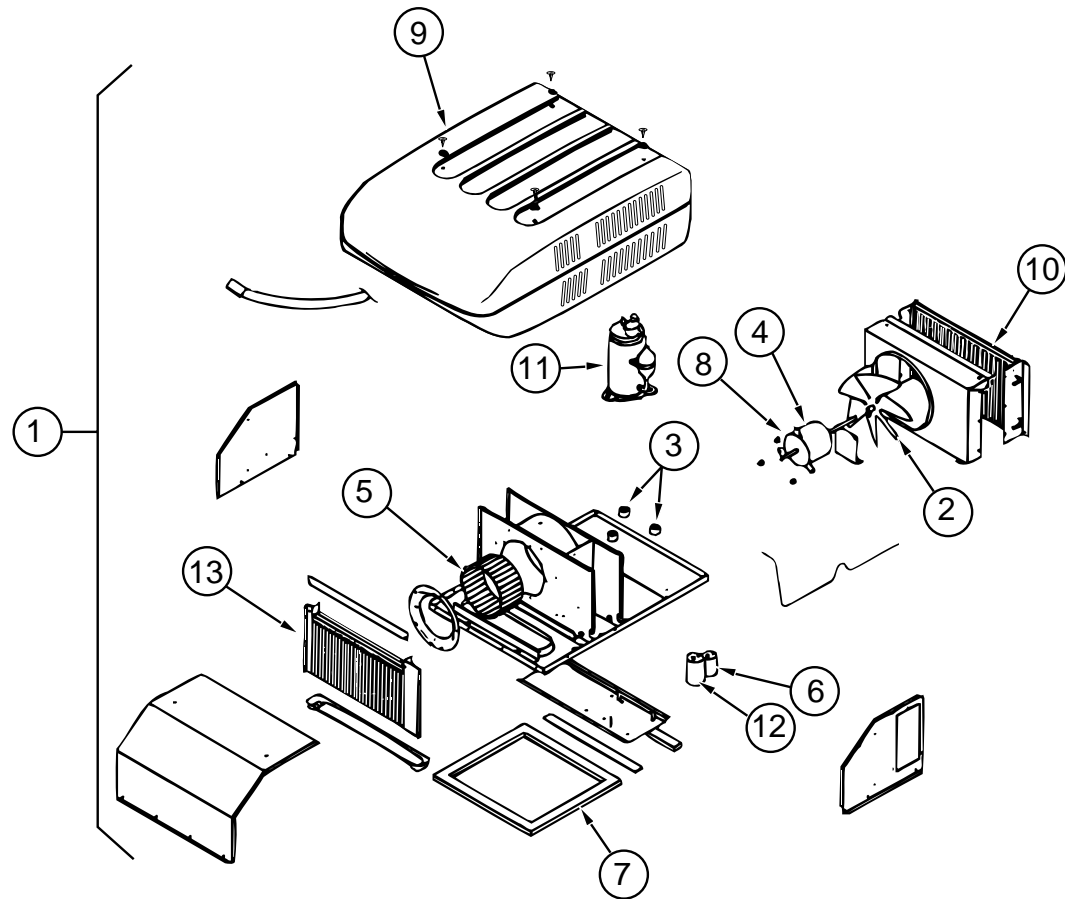

COLEMANROOFAIR13,500BTU(US,CSA)

KEY	PARTNUMBER	U/M DESCRIPTION	VENDOR NO.
1	108889-01-05A	EA A/C-ROOF-13,500TSR	
2	093763-01-712	EA BLADE-FAN-CONDENSER	6733-3221
3	105620-01-706	EA MOUNTINGPKG.,COMP.,3PER	6759-3081
4	108889-01-705	EA MOTOR(115,60HZ)	1468-3049
5	108889-01-706	EA IMPELLOR	1472-1041
6	093763-01-704	EA CAPACITOR-FAN	1499-5461
7	108889-01-711	EA GASKETPKG	6792-3301
8	108889-01-715	EA MOTORMOUNT&SHAFTSEALKIT	6792-3361
9	108889-05-700	EA SHROUD-BRIGHT/WHT.W/LOGO	7333-4601
10	108889-01-703	EA COIL-CONDENSER	1452A1301
11	105620-01-704	EA COMPRESSOR-TECUMSEH,RH&LH	1450-2009
12	108889-01-707	EA CAPACITOR-RUN,COMP-25MFD/370	1499-5661
13	108889-01-709	EA COIL-EVAPORATOR	1452A1311
	108889-01-710	EA PAD-FILLER,CONDENSERSEAL	6759A3971
	108889-01-712	EA LINE-SUCTION,REDUCER3/8X1/2	1215-2161
	108889-01-713	EA LINE-SUCTION,3/8ODX032WALL	6792-130
	108889-01-714	EA LINEASSEMBLY-DISCHARGE	6792-531
	108889-01-720	EA TUBE-CAP	6792-1351
	108889-01-704	EA OVERLOAD(MRA#98693)	6749-3541
	091225-01-709	EA RELAY-START	1497-4131
	091225-01-710	EA CAPACITOR-START	1497-0881
	093306-01-701	EA DECALPACKAGE,LEFT&RIGHT	6798B3591
	110403-01-H37	EA SPACERASM-RETURNAIR,OAK - 93M33RQ	
	117238-01-01A	EA THERMOSTAT-A/CANDFURNACE	
	117238-02-01A	EA THERMOSTAT-A/ONLY	
	120134-01-02A	EA REGISTER-4-5INCHDIAMETERW/DAMPER	
	102289-01-000	EA SPRING-SCREW-ROOFA/CGASKET	

HEATING&AIRCONDITIONINGGROUP(CONTINUED)

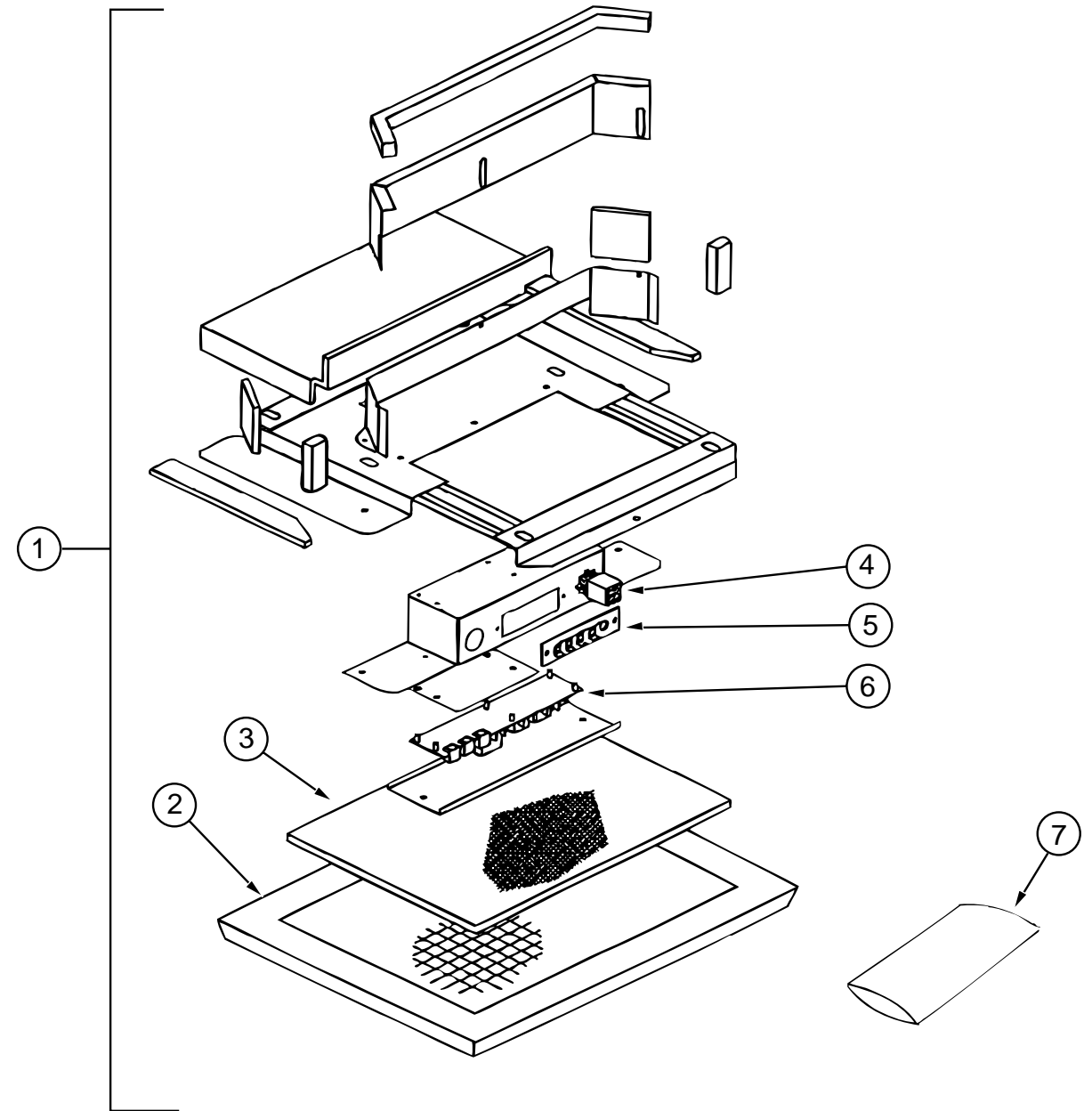

CEILINGASM-A/CDUCTED

KEY	PARTNUMBER	U/M DESCRIPTION	VENDOR NO.
1	108892-01-01A	EA CEILINGASM-A/CDUCTED-COLEMAN7330-73	
2	108892-01-704	EA GRILLE(PLASTIC)	6798-3041
3	108892-01-703	EA FILTER	6798A3761
4	108892-01-700	EA PLUGASSEMBLY	7330-540
5	108892-01-701	EA BOARD-TERMINAL	7330-3201
6	108892-01-702	EA BOARD-P.C.	7330A3211
7	108892-01-705	EA SMALLPARTSPKG	7330A6101

HEATING & AIR CONDITIONING GROUP (CONTINUED)

HEATING & AIR CONDITIONING GROUP (CONTINUED)

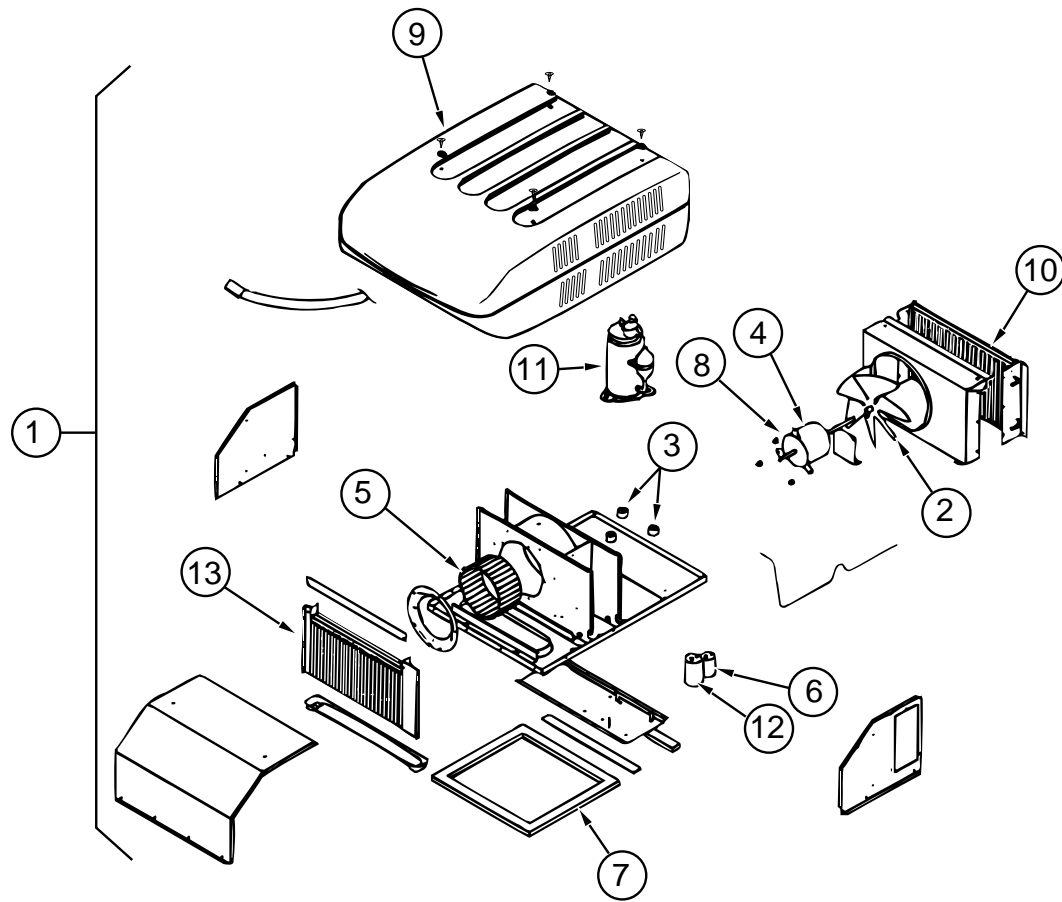

COLEMAN ROOF AIR 13,500 BTU (EXPORT)

KEY	PART NUMBER	U/M	DESCRIPTION	VENDOR NO.
1	108889-02-03A	EA	AIR CONDITIONER - 13,500 BTU/220 VOLT	
2	093763-01-712	EA	BLADE-FAN-CONDENSER	6733-3221
3	105620-01-706	EA	MOUNTING PKG.,COMP., 3 PER	6759-3081
4	108889-02-701	EA	MOTOR	1468-3059
5	108889-01-706	EA	IMPELLOR	1472-1041
6	093763-01-704	EA	CAPACITOR-FAN	1499-5461
7	108889-01-711	EA	GASKET PKG	6792-3301
8	108889-01-715	EA	MOTOR MOUNT & SHAFT SEAL KIT	6792-3361
9	108889-05-700	EA	SHROUD-BRIGHT/WHT. W/O LOGO	7333-4601
10	108889-01-703	EA	COIL-CONDENSER	1452A1301
11	108889-02-700	EA	COMPRESSOR-TECUMSEH	1450A2029
12	108889-01-707	EA	CAPACITOR-RUN,COMP-25MFD/370	1499-5661
13	108889-01-709	EA	COIL-EVAPORATOR	1452A1311
	102289-01-000	EA	SPRING - SCREW - ROOF A/C GASKET	
	108889-01-710	EA	PAD-FILLER, CONDENSER SEAL	6759A3971
	108889-01-713	EA	LINE-SUCTION, 3/8ODX032 WALL	6792-130
	108889-01-714	EA	LINE ASSEMBLY-DISCHARGE	6792-531
	105620-01-705	EA	PROTECTOR-OVERLOAD, RH & LH	6759-3791
	093306-01-701	EA	DECAL PACKAGE, LEFT & RIGHT	6798B3591
	108889-02-702	EA	CAPACITOR-START	1497-0891
	108889-02-703	EA	RELAY-START	1497-4141
	117238-02-01A	EA	THERMOSTAT - A/C ONLY	
	120134-01-02A	EA	REGISTER - 4-5 INCH DIAMETER W/DAMPER	

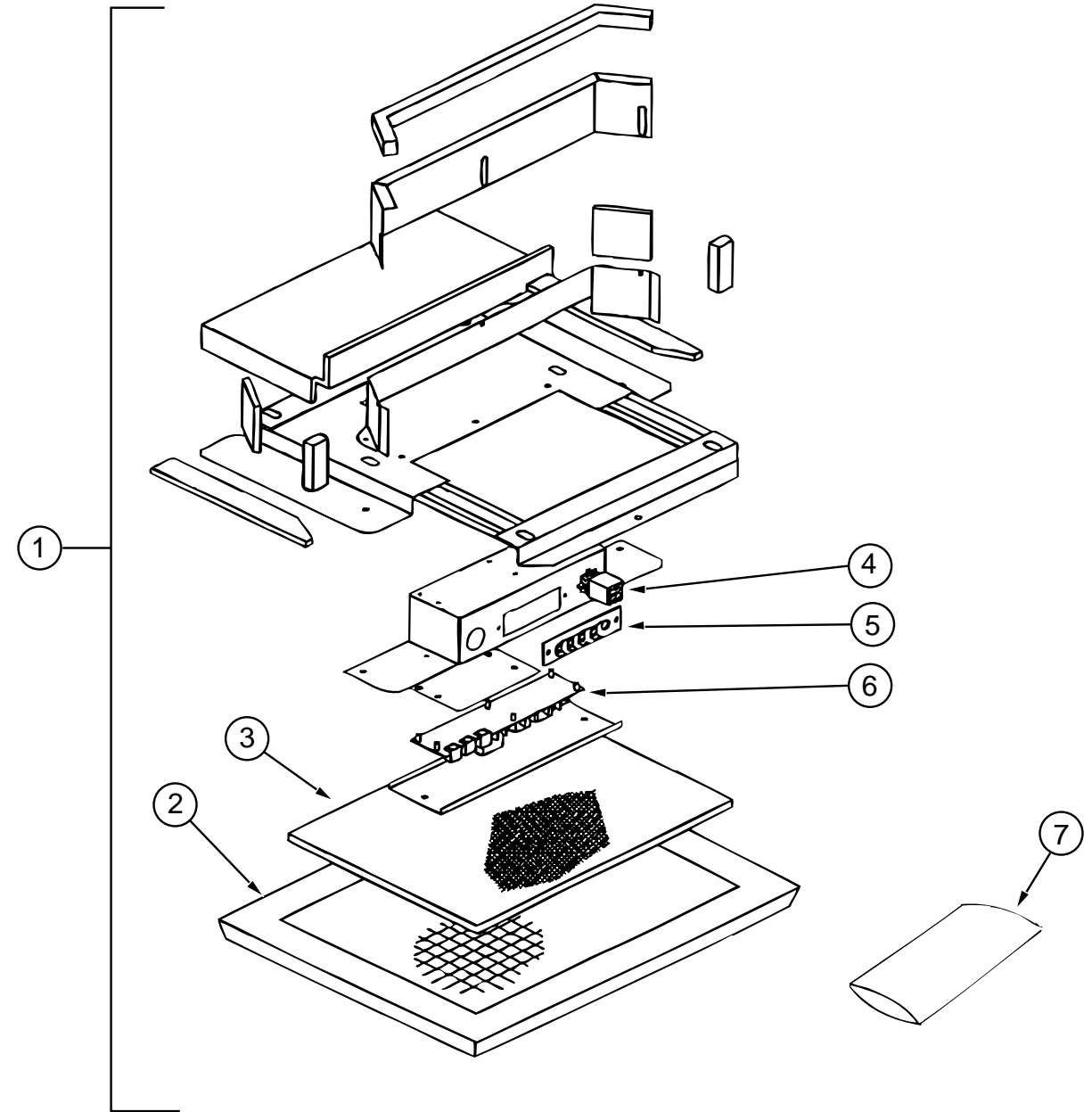

CEILING ASM-A/C DUCTED (EXPORT)

KEY	PART NUMBER	U/M	DESCRIPTION	VENDOR NO.
1	108892-01-01A	EA	CEILING ASM-A/C DUCTED-COLEMAN 7330-73	
2	108892-01-704	EA	GRILLE (PLASTIC)	6798-3041
3	108892-01-703	EA	FILTER	6798A3761
4	108892-01-700	EA	PLUG ASSEMBLY	7330-540
5	108892-01-701	EA	BOARD-TERMINAL	7330-3201
6	108892-01-702	EA	BOARD-P.C.	7330A3211
7	108892-01-705	EA	SMALL PARTS PKG	7330A6101

HEATING&AIRCONDITIONINGGROUP(CONTINUED)

AUTOMOTIVE AIR CONDITIONING (FORD)FROM00-00-00THRU:09-01-96)

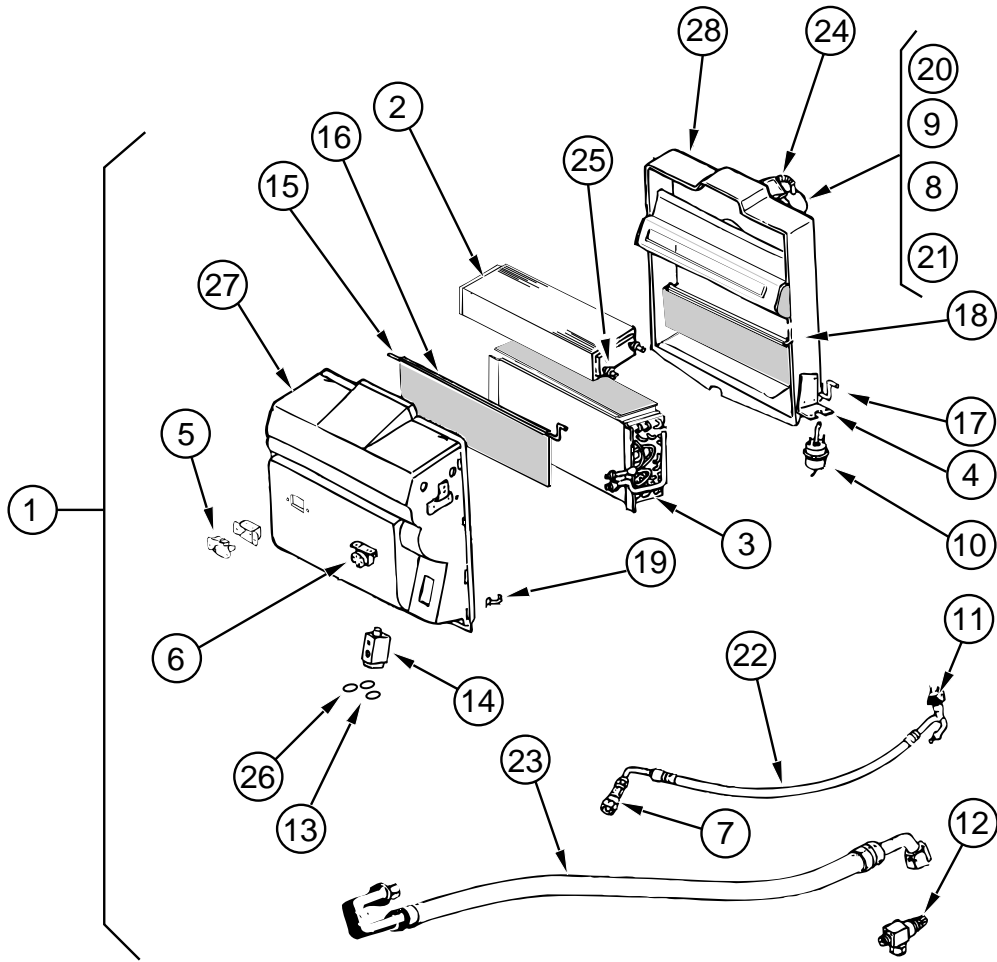

KEY	PARTNUMBER	U/M	DESCRIPTION	VENDOR NO.
1	103930-21-000	EA	EVAPORATER/HEATER-FORD-R134ABLOCK	
2	103930-01-703	EA	COIL-HEATER	042-0010
3	103930-01-704	EA	COILEVAPORATOR	041-0017
4	103930-01-708	EA	BRACKET-VACUUMMOTOR	070-0113
5	103930-01-710	EA	RESISTOR-FUSED	035-0006
6	103930-01-711	EA	THERMOSTAT	033-0003
7	103930-01-713	EA	FITTING-QUICKCONNECT-#4	050-003
8	103930-01-717	EA	WHEEL-CLOCKWISE	062-0010
9	103930-01-720	EA	MOTOR	030-0004
10	103930-02-708	EA	MOTOR-VACUUMSERVO-A/C	030-0025
11	103930-12-708	EA	SWITCH-BINARY-R-134A	032-0048
12	103930-13-702	EA	SERVICEVALVE/OC.P.	050-152
13	103930-17-702	EA	GASKETORSAE015#1033-781	045-0127
14	103930-20-700	EA	VALVEEXPANSIONBLOCK(2TON)	034-0032
15	103930-20-702	EA	RODF/BLENDAIRDOOR	073-0039
16	103930-20-703	EA	DOOR-BLENDAIR	071-0212
17	103930-20-704	EA	ROD-DOOR-RECIRCULATING	073-0018
18	103930-20-705	EA	DOORPANEL-RECIRCULATING	071-0213
19	103930-20-706	EA	CLIP-RETAINER	022-0057
20	103930-20-707	EA	BLOWERHOUSING	062-0145
21	103930-20-708	EA	CLIPF/MOTORSHAFT	022-0001
22	103930-21-700	EA	HOSEASM.-#6	085-0139
23	103930-21-701	EA	HOSEASM.-#10	085-0140
24	110279-01-703	EA	HOSE-VENT-MOTORBLOWER	70510034
25	110279-01-712	EA	HEATERFITTING	
26	113245-01-707	EA	GASKET	045-0126
27	103930-20-710	EA	CASE-FRONT-SUB-ASM.	062-0146
28	103930-20-711	EA	CASE-BACK-SUB-ASM.	062-0147

HEATING&AIRCONDITIONINGGROUP(CONTINUED)

AUTOMOTIVE AIR CONDITIONING (FORD)(FROM 09-02-96 THRU: 99-99-99)

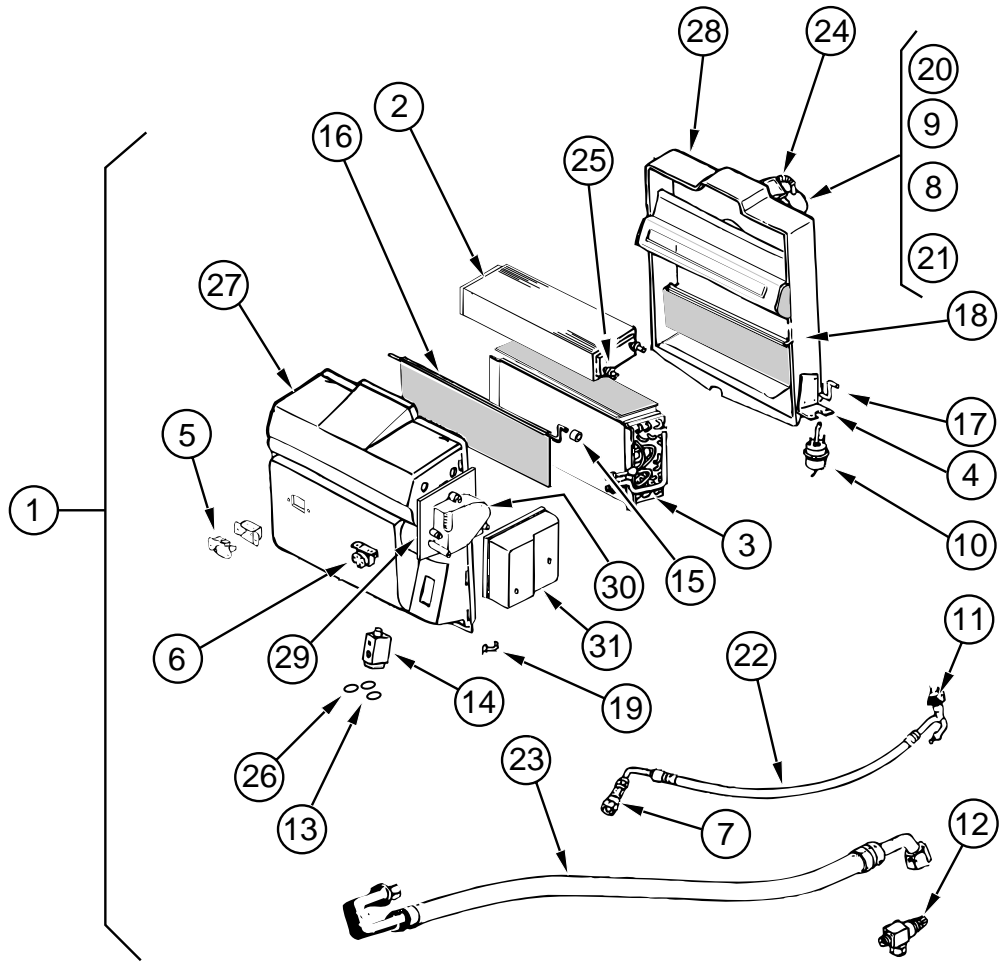

KEY	PARTNUMBER	U/M	DESCRIPTION	VENDOR NO.
1	103930-31-000	EA	EVAPORATOR/HEATER-FORD-SERVOMOTORCONTROLLED	
2	103930-01-703	EA	CORE-HEATER	042-0010
3	103930-01-704	EA	COIL-EVAPORATOR	041-0017
4	103930-01-708	EA	BRACKET-VACUUMMOTOR	070-0113
5	103930-01-710	EA	RESISTOR-FUSED-A/C	035-0006
6	103930-01-711	EA	THERMOSTAT	033-0003
7	103930-01-713	EA	FITTING-QUICKCONNECT-#4	050-0030
8	103930-01-717	EA	WHEEL-BLOWER-CLOCKWISE	062-0010
9	103930-01-720	EA	MOTOR-BLOWER-(PM105)	030-0004
			FROM: 09-02-96 THRU: 12-21-96	
9	103930-30-706	EA	MOTOR-BLOWER-(PM147)	030-0109
			FROM: 12-22-96 THRU: 99-99-99	
10	103930-02-708	EA	MOTOR-VACUUMSERVO-A/C	030-0025
11	103930-12-708	EA	SWITCH-BINARY-HI-LOWCUTOUT	032-0048
12	103930-13-702	EA	VALVE-SERVICE-W/OCOMP.	050-0152
13	103930-17-702	EA	O'RING#10	045-0127
14	103930-20-700	EA	VALVE-EXPANSION-BLOCK-2TON	034-0032
15	103930-30-702	EA	BUSHING-BLENDAIRDOOR	062-0168
16	103930-20-703	EA	DOOR-BLENDAIR	071-0212
17	103930-20-704	EA	ROD-DOOR-RECIRCULATING	073-0018
18	103930-20-705	EA	PANEL-DOOR-RECIRCULATING	071-0213
19	103930-20-706	EA	CLIP-RETAINER	022-0057
20	103930-20-707	EA	HOUSING-BLOWER	062-0145
21	103930-20-708	EA	CLIP-MOTORSHAFT	022-0001
22	103930-21-700	EA	HOSEASM.-#6EXP.VALVE-DRIER	085-0139
23	103930-21-701	EA	HOSEASM.-#10-EXP.VALVE-COMP	085-0149
24	110279-01-703	EA	HOSE-VENT-BLOWER MOTOR	051-0034
25	110279-01-712	EA	FITTING-HEATER	050-0076
26	113245-01-707	EA	O'RING#8	045-0126
27	103930-30-700	EA	CASE-FRONT	062-0542
28	103930-20-711	EA	CASE-BACK-SUB-ASSEMBLY	062-0147
29	103930-30-701	EA	PLATE-MOTORMOUNT	062-0544
30	103930-30-703	EA	MOTOR-SERVO	030-0104
31	103930-30-704	EA	COVER-SERVO	062-0545

HEATING&AIRCONDITIONINGGROUP(CONTINUED)

SCSEVAPORATOR/HEATER-CHEVY(FROM:00-00-00THRU:09-01-96)

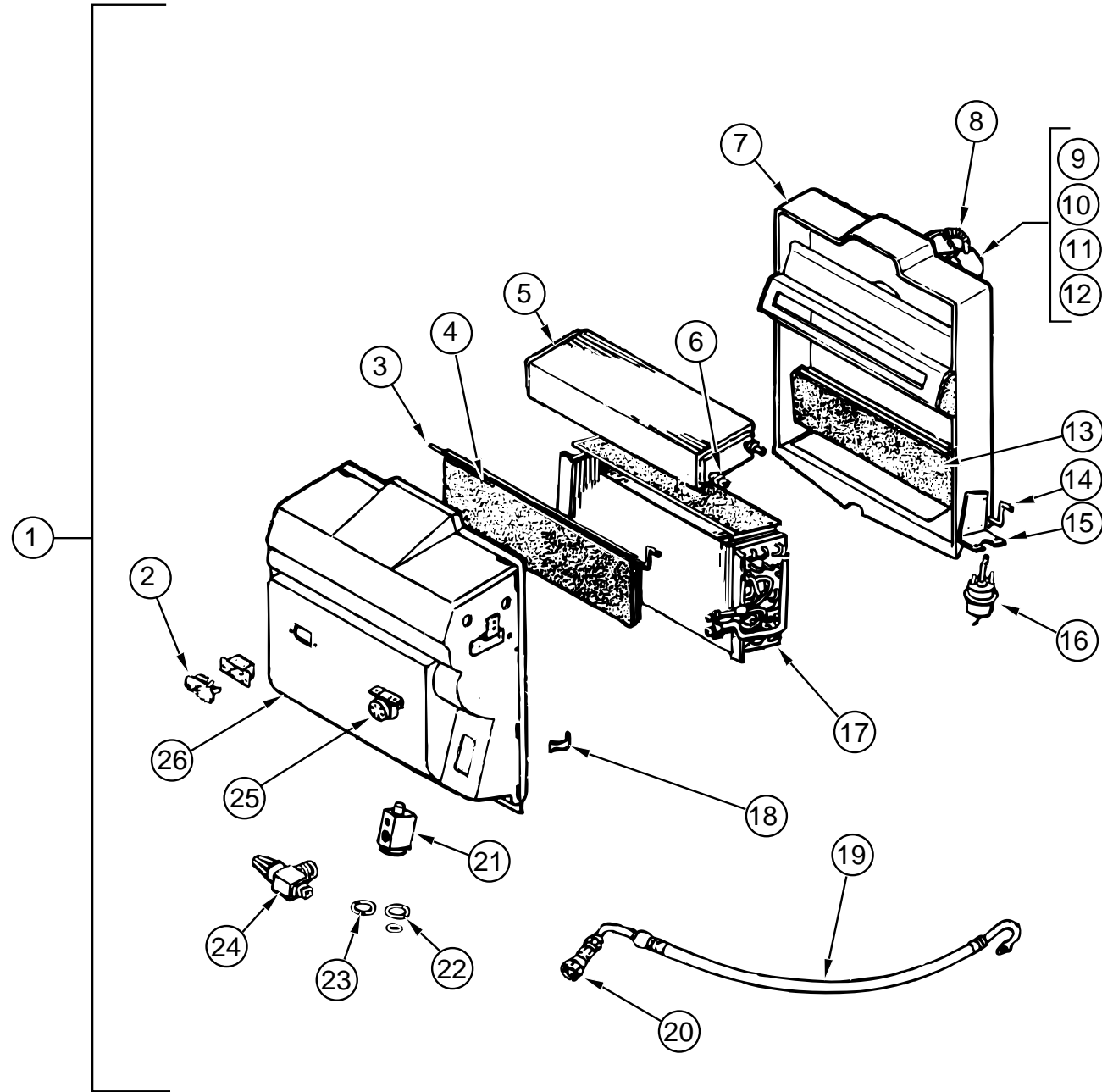

KEY	PARTNUMBER	U/M	DESCRIPTION	VENDOR NO.
1	103930-25-000	EA	EVAPORATOR/HEATER-CHEVY-"96"	
2	103930-01-710	EA	RESISTOR-FUSED-A/C	035-0006
3	103930-20-702	EA	ROD-DOOR-BLENDAIR	073-0039
4	103930-20-703	EA	DOOR-BLENDAIR	071-0212
5	103930-01-703	EA	CORE-HEATER	042-0010
6	110279-01-712	EA	FITTING-HEATER	050-0076
7	103930-20-711	EA	CASE-BACK-SUB-ASSEMBLY	062-0147
8	110279-01-703	EA	HOSE-VENT-BLOWERMOTOR	051-0034
9	103930-20-707	EA	HOUSING-BLOWER	062-0145
10	103930-01-720	EA	MOTOR-BLOWER-(PM105)	030-0004
11	103930-01-717	EA	WHEEL-BLOWER-CLOCKWISE	062-0010
12	103930-20-708	EA	CLIP-MOTORSHAFT	022-0001
13	103930-20-705	EA	PANEL-DOOR-RECIRCULATING	071-0213
14	103930-20-704	EA	ROD-DOOR-RECIRCULATING	073-0018
15	103930-01-708	EA	BRACKET-VACUUMMOTOR	070-0113
16	103930-02-708	EA	MOTOR-VACUUMSERVO-A/C	030-0025
17	103930-01-704	EA	COIL-EVAPORATOR	041-0017
18	103930-20-706	EA	CLIP-RETAINER	022-0057
19	103930-25-700	EA	HOSEASM.-#6EVAPTODRIER	085-0350
20	103930-12-709	EA	FITTING-QUICKCONNECT	050-0120
21	103930-20-700	EA	VALVE-EXPANSION-BLOCK-2TON	034-0032
22	103930-17-702	EA	O'RING#10	045-0127
23	113245-01-707	EA	O'RING#8	045-0126
24	103930-20-709	EA	VALVE-SERVICE	050-0159
25	103930-01-711	EA	THERMOSTAT	033-0003
26	103930-20-710	EA	CASE-FRONT-SUB-ASSEMBLY	062-0146
	103930-02-714	EA	CLAMP-CLUTCH-BARREL	022-0006

HEATING&AIRCONDITIONINGGROUP(CONTINUED)

SCSEVAPORATOR/HEATER-CHEVY(FROM: 09-02-96 THRU: 99-99-99)

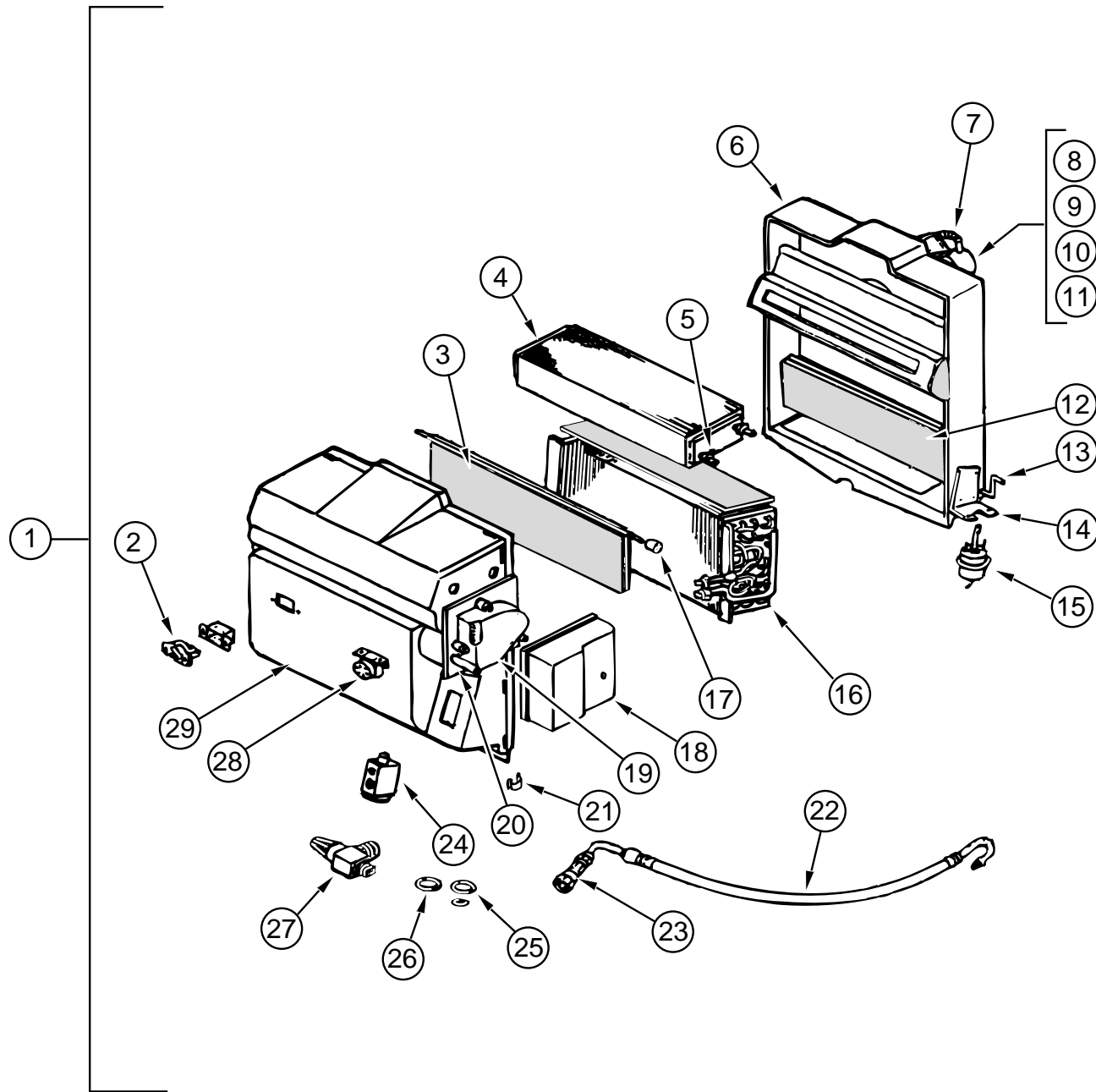

KEY	PARTNUMBER	U/M	DESCRIPTION	VENDOR NO.
1	103930-30-000	EA	EVAPORATOR/HEATER-CHEVY-SERVOMOTORCONTROLLED	
2	103930-01-710	EA	RESISTOR-FUSED-A/C	035-0006
3	103930-30-705	EA	DOOR-BLENDAIR	071-0568
4	103930-01-703	EA	CORE-HEATER	042-0010
5	110279-01-712	EA	FITTING-HEATER	050-0076
6	103930-20-711	EA	CASE-BACK	062-0147
7	110279-01-703	EA	HOSE-VENT-BLOWER MOTOR	051-0034
8	103930-20-707	EA	HOUSING-BLOWER	062-0145
9	103930-30-706	EA	MOTOR-BLOWER-(PM147)	030-0109
10	103930-01-717	EA	WHEEL-BLOWER-CLOCKWISE	062-0010
11	103930-20-708	EA	CLIP-MOTORSHAFT	022-0001
12	103930-20-705	EA	PANEL-DOOR-RECIRCULATING	071-0213
13	103930-20-704	EA	ROD-DOOR-RECIRCULATING	073-0018
14	103930-01-708	EA	BRACKET-VACUUMMOTOR	070-0113
15	103930-02-708	EA	MOTOR-VACUUMSERVO-A/C	030-0025
16	103930-01-704	EA	COIL-EVAPORATOR	041-0017
17	103930-30-702	EA	BUSHING-BLENDAIRDOOR	062-0168
18	103930-30-704	EA	COVER-SERVO	062-0545
19	103930-30-703	EA	MOTOR-SERVO	030-0104
20	103930-30-701	EA	PLATE-MOTORMOUNT	062-0544
21	103930-20-706	EA	CLIP-RETAINER	022-0057
22	103930-25-700	EA	HOSEASM.-#6EVAPTODRIER	085-0350
23	103930-12-709	EA	FITTING-QUICKCONNECT	050-0120
24	103930-20-700	EA	VALVE-EXPANSION-BLOCK-2TON	034-0032
25	103930-17-702	EA	O'RING#10	045-0127
26	113245-01-707	EA	O'RING#8	045-0126
27	103930-20-709	EA	VALVE-SERVICE	050-0159
28	103930-01-711	EA	THERMOSTAT	033-0003
29	103930-30-700	EA	CASE-FRONT	062-0542

HEATING&AIRCONDITIONINGGROUP(CONTINUED)

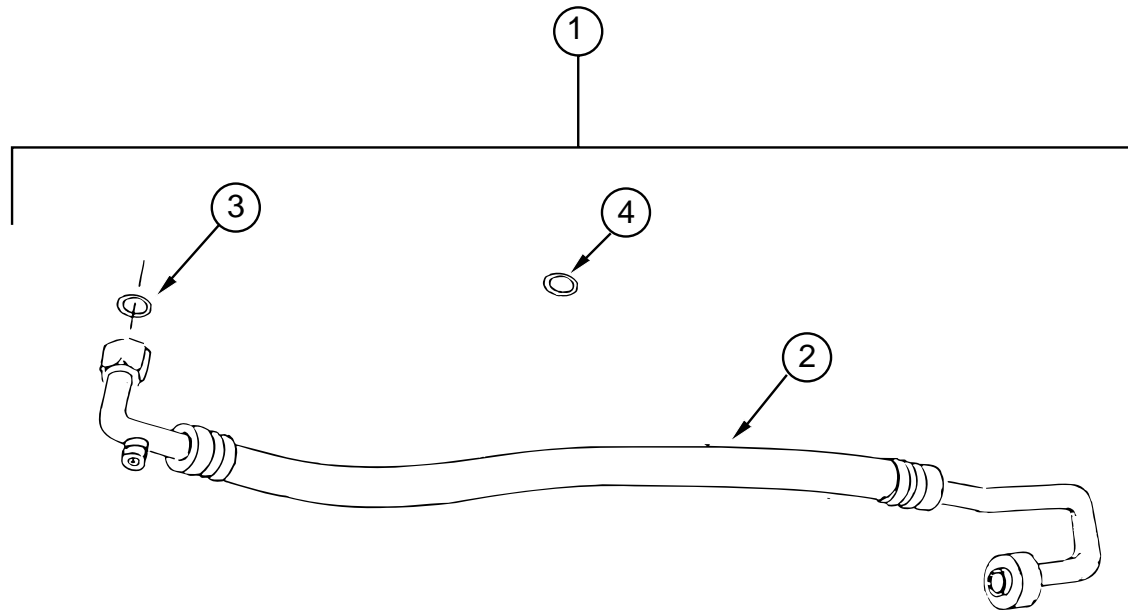

CHEVYHOSEKIT-STANDARDGAS

KEY	PARTNUMBER	U/M DESCRIPTION	VENDOR NO.
1	103930-28-000	EA HOSEKIT-#10W/GML-19CHASSIS	
2	103930-28-700	EA HOSEASSM#10W/SELTECCOMP	085-0347
3	103930-17-702	EA O'RING#10	045-0127
4	103930-29-701	EA GASKET-GMLPSW1996	045-0483

HEATING&AIRCONDITIONINGGROUP(CONTINUED)

AUTOMOTIVEHEATERMISCELLANIOUS

KEY	PARTNUMBER	U/M DESCRIPTION
	007281-01-000	EA HOSE-FLEXIBLEPVC-2.5"IDX50'
	024990-05-000	EA OUTLET-DEFROSTER-4"DIAMETERW/SWIVELDEFLECTORS
	056402-05-000	EA BRACKET-HEATERVENT-ROUNDW/BEND-BLACK
	077075-01-000	EA GASKET-INSTRUMENTPANELTODEFROSTERPLENUM-.6"X11.3"
	077075-03-000	EA GASKET-INSTRUMENTPANELTODEFROSTERPLENUM
	103016-01-000	EA PLENUM-TRANSITION
	103017-01-000	EA PLENUM-DEFROSTER
	103558-01-06A	EA VENT-DEFROSTER-ABSPLASTIC
	103796-01-01A	EA LOUVER-A/C
	103930-37-000	EA MANUAL-OWNERS-HEATER/A/C

AUTOMOTIVEREARHEATERSYSTEM

KEY	PARTNUMBER	U/M DESCRIPTION	VENDOR NO.
	084405-01-000	EA HEATER-REAR-DUCTED-W/MOTORAIID-EVANS	
	084405-01-700	EA CORE-HEATER	FT200229
	084405-01-701	EA FANBLADES	HV029931
	084405-01-702	EA MOTORASSEMBLY,12VOLT	R0200180
	007076-01-000	EA HOSE-FLEXIBLEPVC-2"ID-INCREMENTSOF50'	
	007108-01-000	FT HOSE-HEATER-5/8"ID-HI-TEMP-FORD	
	079059-03-000	EA HOSE-90DEGREE-.61"IDX4"X18"	
	079059-01-000	EA HOSE-90DEGREE-5/8"IDX4"X36"	
	061673-01-000	EA BRACKET-MOTORAIIDTUBES-4"X1.5"-STEEL	
	089353-01-000	EA UNION-5/8"-TUBETOTUBE	

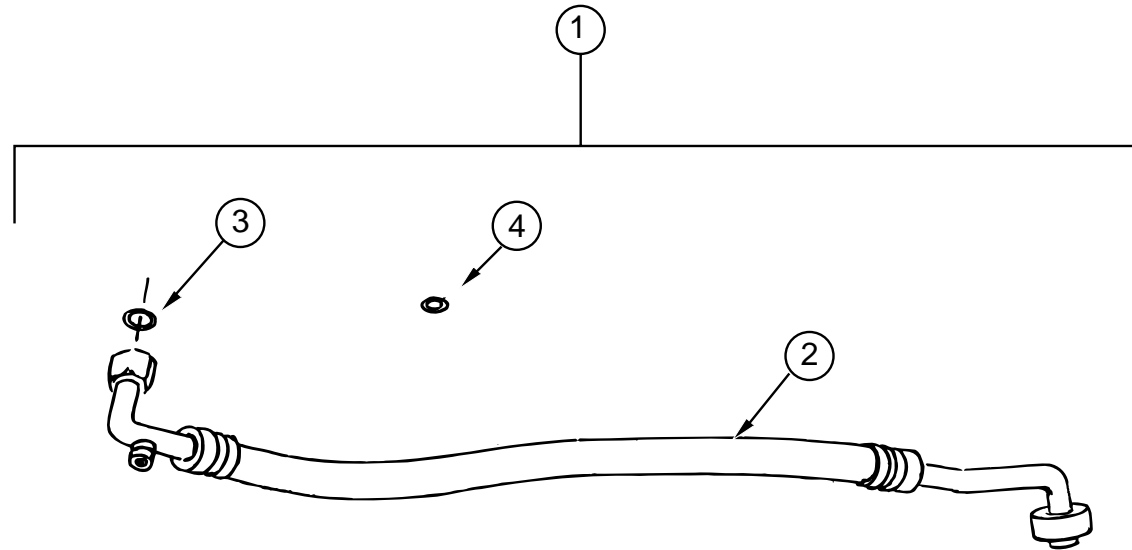

CHEVYHOSEKIT-VORTECGASORDIESELOPTION

KEY	PARTNUMBER	U/M DESCRIPTION	VENDOR NO.
1	103930-29-000	EA HOSEKIT-#10W/GML-29&L-65CHASSIS	
2	103930-29-700	EA HOSEASSM#10W/HARRISONCOMP	085-0348
3	103930-17-702	EA O'RING#10	045-0127
4	103930-29-701	EA GASKET-GMLPSW1996	045-0483

HEATING&AIRCONDITIONINGGROUP(CONTINUED)

HEATING&AIRCONDITIONINGGROUP(CONTINUED)

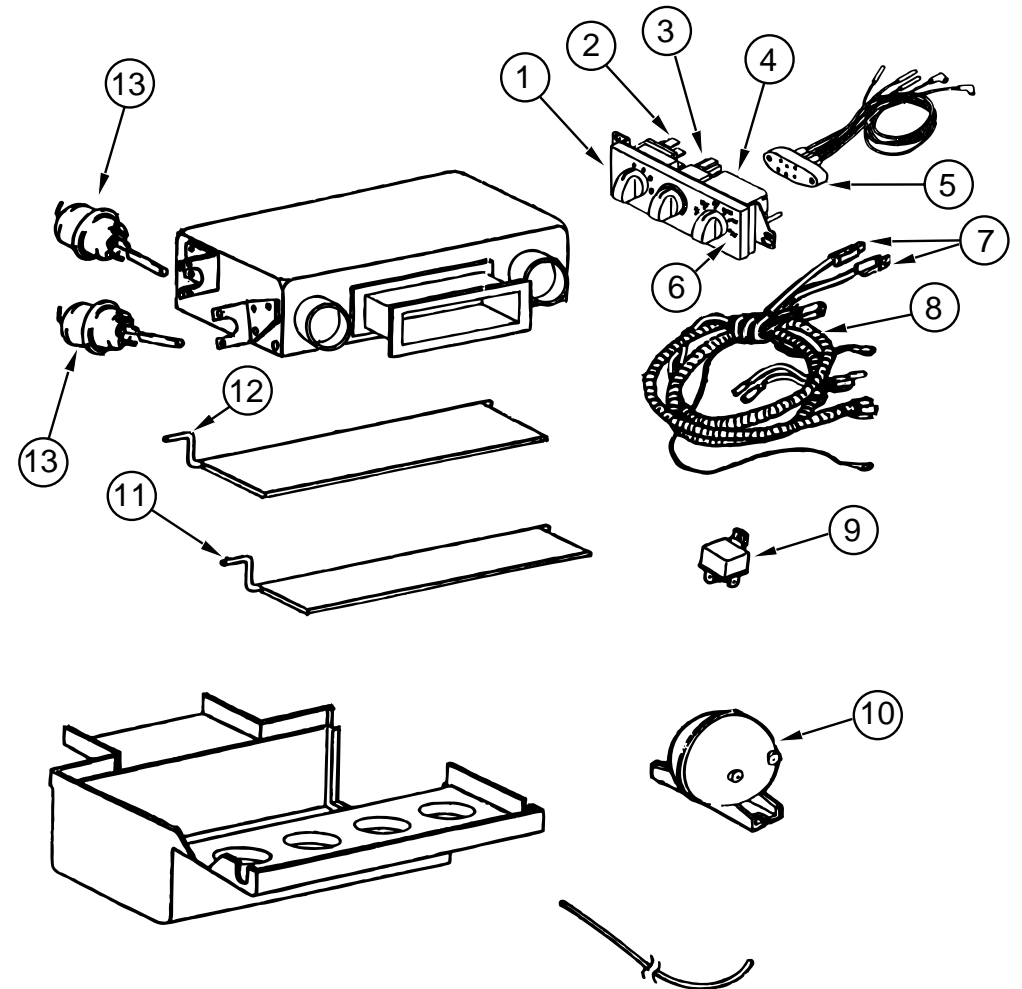
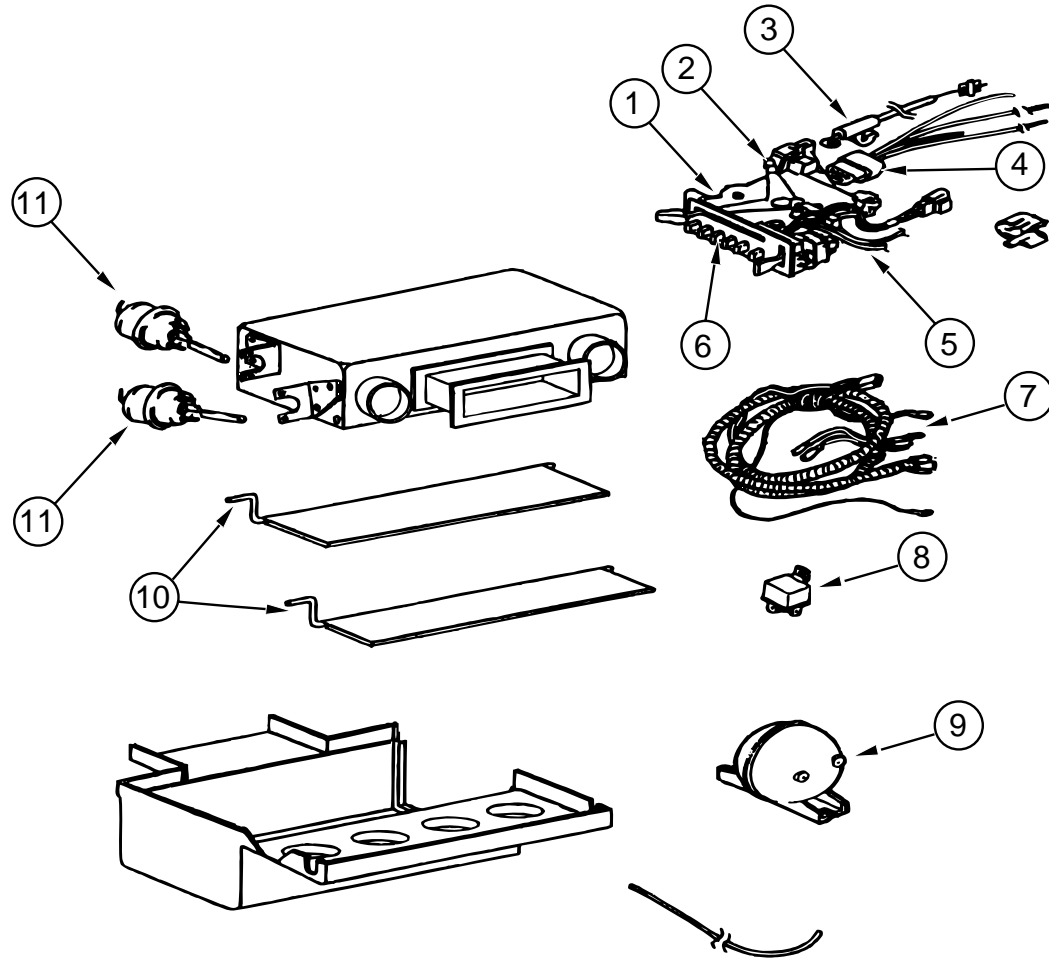

SCS CONTROL/ PLENUM (FROM:00-00-00THRU:09-01-96)

KEY	PARTNUMBER	U/M	DESCRIPTION	VENDOR NO.
	103930-38-000	EA	CONTROL/PLENUMSET	
1	103930-02-712	EA	PANEL-CONT.A/CBLACKBEZEL	032-0054
	072341-06-700	EA	SWITCH-4SPEED,FAN	032-0043
2	103930-02-706	EA	CLIP-CABLECONTROL	022-0017
3	103930-02-705	EA	CABLE-BOWDENW/OLEVER89"	074-0011
4	103930-02-704	EA	HARNESS-VACUUMCONTROL	036-0049
5	103930-02-701	EA	SWITCH-VACUUM,CONTROLHEAD	034-0015
6	103930-02-702	EA	DECAL-CONT.HEAD-(N)SERIES	058-0009
7	103930-02-703	EA	HARNESS-WIRECONTROL	036-0048
8	103930-02-707	EA	RELAY-BOSCHW/RESISTER	031-0001
9	103930-02-710	EA	CANISTER-VACUUM	054-0002
10	103930-33-700	EA	ROD-DOORDEFROSTER/AC	073-0028
11	103930-02-708	EA	MOTOR-VACUUMSERVO-A/C	030-0025
	094831-01-731	EA	ADAPTER-2"	062-0001

SCS CONTROL/ PLENUM (FROM09-02-96THRU:99-99-99)

KEY	PARTNUMBER	U/M	DESCRIPTION	VENDOR NO.
	103930-34-000	EA	CONTROL/PLENUM-ROTARYCONTROLHEAD	
1	103930-33-702	EA	CONTROL PANEL	083-0169
2	103930-33-707	EA	SWITCH-BLOWER	032-0186
3	103930-33-708	EA	SWITCH-POTENTIOMETER	032-0184
4	103930-33-709	EA	SWITCH-VACUUM	032-0183
5	103930-33-703	EA	VACUUMHARNESS	036-0465
6	103930-33-710	EA	DECALCONTROLHEAD	058-0102
7	103930-33-705	EA	LIGHTBULBS	035-0030
8	103930-33-704	EA	WIREHARNESSW/BULBS	036-0466
			FROM: 09-02-96 THRU: 12-21-96	
8	103930-33-711	EA	WIREHARNESSMAIN	036-0466
			FROM: 12-22-96 THRU: 99-99-99	
9	103930-02-707	EA	RELAY-BOSCHW/RESISTER	031-0001
10	103930-02-710	EA	CANISTER-VACUUM	054-0002
11	103930-33-700	EA	ROD-DOORDEFROSTER/AC	073-0028
12	103930-33-706	EA	ROD-DOORAC/DEFROST	073-0060
13	103930-02-708	EA	MOTOR-VACUUMSERVO,A/C	030-0025
	103930-33-701	EA	MOTOR-VACUUM,3STAGE	030-0105

INTERIORFINISHGROUP

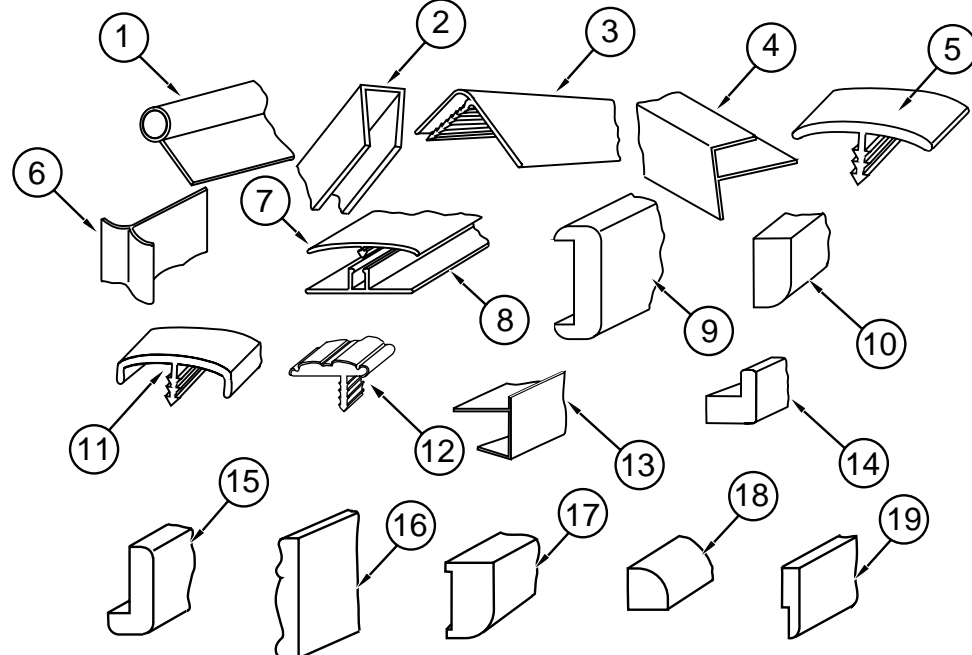

INTERIORTRIM,BATTSTRIPS&MOLDINGS(MAPLE)

KEY	PARTNUMBER	U/M	DESCRIPTION
1	009767-12-000	FT	MOLDING-SIDEWALLTOCEILING/CABINET-WELTING-OFF/WHT
2	070504-37-000	FT	U-CHANNEL-PLASTIC .815"WIDE-INCREMENTSOF8'
2	070504-40-000	FT	EXTRUSION-U-CHANNEL-20.70"-SOLARMAPLE
2	070504-41-000	FT	EXTRUSION-U-CHANNEL-1.65"-SOLARMAPLE
2	009778-24-000	FT	U-CHANNEL-1"
3	009809-23-000	EA	MOLDING-CORNER-OUTSIDE-1"PLASTIC-IVORY
3	009809-29-000	EA	MOLDING-PLASTIC-OUTSIDECORNER-1"-SOLARMAPLE
3	009809-29-001	EA	MOLDING-OUTSIDE/LARGECABINET-7'
4	009812-30-001	EA	MOLDING-OUTSIDE-SMALLCABINET-7'
4	009812-30-000	EA	MOLDING-PLASTIC-OUTSIDECORNER-.50"-SOLARMAPLE
5	105709-01-000	FT	T-MOLDING-1"MODERNIVORY
6	022992-11-000	FT	MOLDING-REVERSECOVE-T-SHAPEDVINYL-IVORY
7	086229-20-000	EA	BATTEN-1"-BEIGE
8	086229-01-000	EA	RETAINER-BATTEN-.75"WIDE-7.6'
9	078323-06-H37	EA	MOLDING-CAP-WALL-6.6'
10	100818-01-06A	EA	MOLDING-VINYLWRAPPED-1.65"X.4"X7'-SOLARMAPLE
11	083620-07-000	FT	T-MOLDING-ENDCAPEEDGE-W/EDGELIPS-.75"-THORPECAN
11	083620-14-000	FT	T-MOLDING-W/EDGELIP-.75"-SOLARMAPLE
12	109736-01-06A	FT	T-MOLDING-1.00"SOLARMAPLE
12	109736-01-01A	FT	T-MOLDING-1"-BRASS/BLACK
13	103186-01-06A	FT	MOLDING-EDGE-SHELF-.78"-SOLARMAPLE
13	103186-02-06A	FT	MOLDING-SHELF-EDGE-1.3"-PLASTIC
14	100819-01-06A	EA	MOLDING-VINYLWRAP-DOOR
15	077840-01-H37	EA	MOLDING-CAP-WALL-8'
16	100182-10-H37	EA	TRIM-RAIL
17	122186-D2-134	EA	MOLDING-.7"X1.5"X7"
18	109410-01-H37	EA	MOLDING-TRIM-8'
19	105004-01-06A	EA	MOLDING-VINYLWRAPPED-1"X8'-SOLARMAPLE
	076325-43-000	FT	MOLDING-EDGEBAND-.876"X.024"-CLOUD(H37,H39)
	076325-40-000	FT	MOLDING-EDGEBAND-.876"X.024"-NEUTRAL(H38)
	076325-46-000	FT	MOLDING-EDGEBAND-15/16"X.030"-CLOUD(H37,H39)
	076325-39-000	FT	MOLDING-EDGEBAND-15/16"X.030"-NEUTRAL(H38)
	076325-34-000	FT	MOLDING-EDGEBAND-15/16"X.030"-ORCHIDMIST(EXTERIOENTRNT.)
	076325-69-000	FT	MOLDING-EDGEBAND-.93"X.024"-SOLARMAPLE
	085284-D4-000	FT	BATTTAPE-ADHESIVEBACKED-DECORATIVE-BOLERO/AQUAFROST(H37)
	085284-D5-000	FT	BATTTAPE-ADHESIVEBACKED-DECORATIVE-PRIMAVERASTONE(H38)
	085284-B1-000	FT	BATTTAPE-ADHESIVEBACKED-DECORATIVE-METRO/MIST(H39)
	069733-84-000	EA	BATTSTRIP-WOODGRAINED/SOLARMAPLE-8'LONG
	088263-E1-000	EA	BATTSTRIP-DECORATIVE-BOLERO/AQUAFROST-8'LONG(H37)
	088263-E2-000	EA	BATTSTRIP-DECORATIVE-PRIMAVERASTONE-8'LONG(H38)
	088263-B8-000	EA	BATTSTRIP-DECORATIVE-METRO/MIST-8'LONG(H39)
	093873-01-01A	EA	TRIM-CARPET-L-ANGLE1.1"X1.3"X12'-GRAYVINYL
	009767-16-000	FT	WELTING-REBERBIRCH

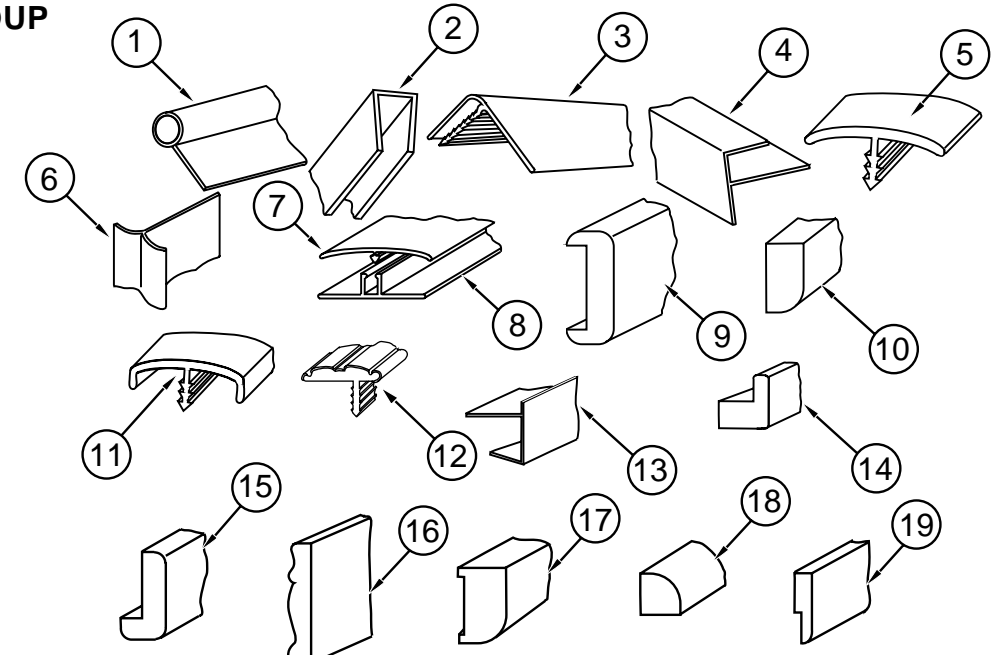

INTERIORTRIM,BATTSTRIPS&MOLDINGS(OAK)

KEY	PARTNUMBER	U/M	DESCRIPTION
1	009767-12-000	FT	MOLDING-SIDEWALLTOCEILING/CABINET-WELTING-OFF/WHT
2	009778-21-000	FT	U-CHANNEL-1"X7'INCREMENTS-PLASTIC
2	070504-36-000	FT	U-CHANNEL-PLASTIC-1.65"WIDE-INCREMENTSOF8'
2	070504-37-000	FT	U-CHANNEL-PLASTIC-.815"WIDE-INCREMENTSOF8'
3	009809-23-000	EA	MOLDING-CORNER-OUTSIDE-1"PLASTIC-IVORY
3	009809-28-000	EA	MOLDING-PLASTIC-OUTSIDECORNER-1"-WATERFORDOAK
4	009812-29-000	EA	MOLDING-PLASTIC-OUTSIDECORNER-.50"-WATERFORDOAK
5	105709-01-000	FT	T-MOLDING-1"MODERNIVORY
6	022992-11-000	FT	MOLDING-REVERSECOVE-T-SHAPEDVINYL-IVORY
7	086229-20-000	EA	BATTEN-1"-BEIGE
8	086229-01-000	EA	RETAINER-BATTEN-.75"WIDE-7.6'
9	078323-06-G15	EA	MOLDING-CAP-WALL-6.6'
10	100818-01-05A	EA	MOLDING-VINYLWRAPPED-1.65"X.4"X7'
11	083620-07-000	FT	T-MOLDING-ENDCAPEEDGE-W/EDGELIPS-.75"-THORPECAN
11	083620-12-000	FT	T-MOLDING-3/4"W/EDGELIPS-WATERFORDOAK
12	109736-01-01A	FT	T-MOLDING-1"-BRASS/BLACK
	104676-01-01A	FT	T-MOLDING-5/16"-RIGIDGOLD
13	103186-01-05A	FT	MOLDING-SHELFEDGE-.78"PLASTIC-WATERFORDOAK
13	103186-02-05A	FT	MOLDING-PLASTIC-SHELF-WATERFORDOAK
14	100819-01-05A	EA	MOLDING-VINYLWRAP-DOOR-WATERFORDOAK
15	077840-01-G01	EA	MOLDING-CAP-WALL-8'
16	100182-10-G29	EA	TRIM-RAIL
17	117268-D2-134	EA	MOLDING-VINYLWRAPPED-.7"X1.6"X7'-WATERFORD
17	117268-F2-438	EA	MOLDING-VINYLWRAPPED-.7"X2.6"X8'-WATERFORD
17	117268-F2-134	EA	MOLDING-VINYLWRAPPED-.7"X2.6"X7'-WATERFORD
18	109410-01-G15	EA	MOLDING-TRIM-8'
19	105004-01-02A	EA	MOLDING-VINYLWRAPPED-RAMBLINGOAK-1"X96"
	076325-43-000	FT	MOLDING-EDGEBAND-.876"X.024"-CLOUD(H47,H49)
	076325-40-000	FT	MOLDING-EDGEBAND-.876"X.024"-NEUTRAL(H48)
	076325-46-000	FT	MOLDING-EDGEBAND-15/16"X.030"-CLOUD(H47,H49)
	076325-39-000	FT	MOLDING-EDGEBAND-15/16"X.030"-NEUTRAL(H48)
	076325-34-000	FT	MOLDING-EDGEBAND-15/16"X.030"-ORCHIDMIST(EXTERIOENTRNT.)
	076325-67-000	FT	MOLDING-EDGEBAND-.93"X.024"-WATERFORDOAK
	085284-D4-000	FT	BATTTAPE-ADHESIVEBACKED-DECORATIVE-BOLERO/AQUAFROST(H47)
	085284-D5-000	FT	BATTTAPE-ADHESIVEBACKED-DECORATIVE-PRIMAVERASTONE(H48)
	085284-B1-000	FT	BATTTAPE-ADHESIVEBACKED-DECORATIVE-METRO/MIST(H49)
	069733-84-000	EA	BATTSTRIP-WOODGRAINED/SOLARMAPLE-8'LONG
	088263-E1-000	EA	BATTSTRIP-DECORATIVE-BOLERO/AQUAFROST-8'LONG(H47)
	088263-E2-000	EA	BATTSTRIP-DECORATIVE-PRIMAVERASTONE-8'LONG(H48)
	088263-B8-000	EA	BATTSTRIP-DECORATIVE-METRO/MIST-8'LONG(H49)
	093873-01-01A	EA	TRIM-CARPET-L-ANGLE1.1"X1.3"X12'-GRAYVINYL
	117267-D2-438	EA	LUMBER-VINYLWRAPPED-.7"X1 1/2"X8'-WATERFORDOAK
	117267-R2-438	EA	LUMBER-018X076X2438MMVINYL-WRAPPEDWATERFORD

INTERIORFINISHGROUP(CONTINUED)

CABINETHARDWARE

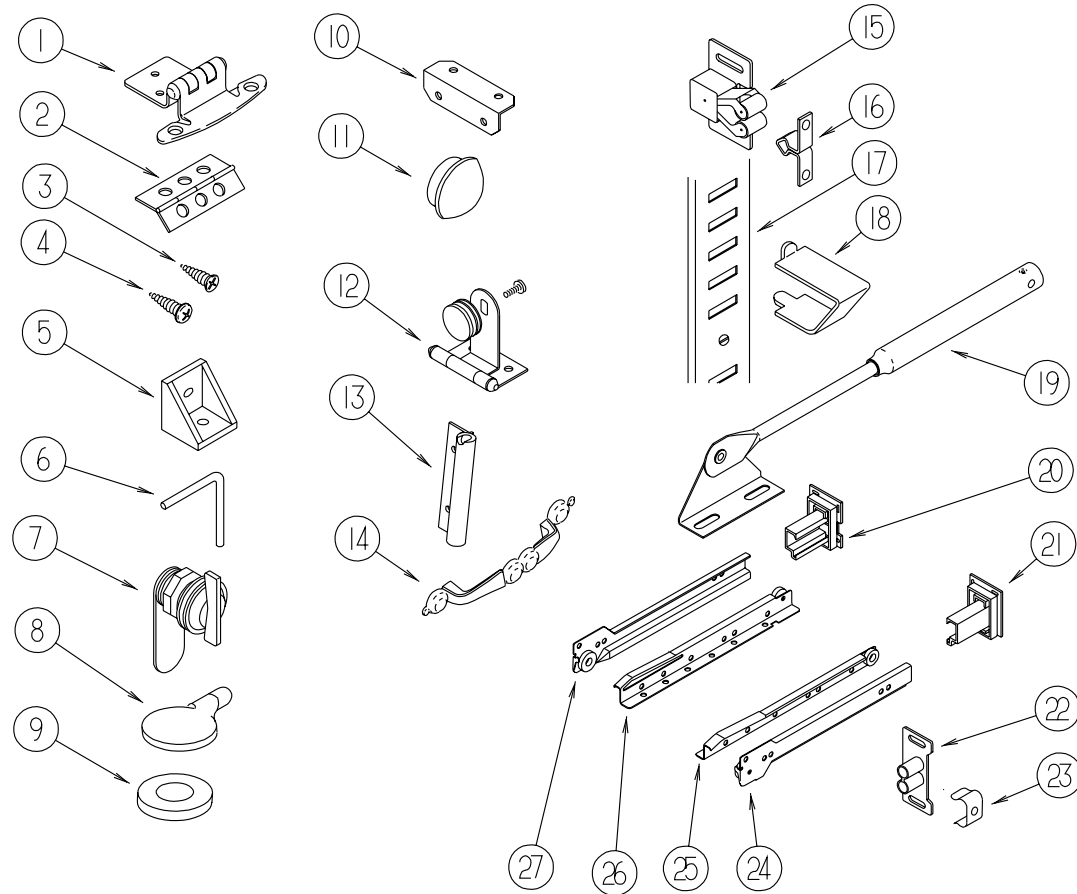

KEY	PARTNUMBER	U/M DESCRIPTION
17	098980-01-000	EA PILASTER-ADJUSTABLESHELF-18"LONG
17	098980-02-000	EA PILASTER-ADJUSTABLESHELF-12"LONG
17	098980-03-000	EA PILASTER-ADJUSTABLESHELF-WOODGRAIN
18	098979-01-000	EA CLIP-ADJUSTABLESHELF
19	074493-02-000	EA SUPPORT-PISTONSRING-CABINETDOOR
20	114045-01-000	EA BACKSOCKET-ADJUSTABLE-LEFT
21	114045-02-000	EA BACKSOCKET-ADJUSTABLE-RIGHT
22	009021-01-000	EA CATCH-GRILLE-NYLON
23	009021-02-000	EA STRIKE-SPRINGSTEEL
24	114031-02-000	EA SLIDE-12"-RIGHTSIDE/CABINET
24	114031-14-000	EA SLIDE-18"-RIGHTSIDE/CABINET
24	114031-22-000	EA SLIDE-22"-RIGHTSIDE/CABINET
25	114031-04-000	EA SLIDE-12"-RIGHTSIDE/DRAWER
25	114031-16-000	EA SLIDE-18"-RIGHTSIDE/DRAWER
25	114031-24-000	EA SLIDE-22"-RIGHTSIDE/DRAWER
26	114031-03-000	EA SLIDE-12"-LEFTSIDE/DRAWER
26	114031-15-000	EA SLIDE-18"-LEFTSIDE/DRAWER
26	114031-23-000	EA SLIDE-22"-LEFTSIDE/DRAWER
27	114031-01-000	EA SLIDE-12"-LEFTSIDE/CABINET
27	114031-13-000	EA SLIDE-18"-LEFTSIDE/CABINET
27	114031-21-000	EA SLIDE-22"-LEFTSIDE/CABINET
	004354-01-000	EA BUMPER-RUBBER-.5"DIA-BROWN
	091257-10-000	EA HANDLE-ASSIST-WATERFORDOAK
	099682-01-01A	EA BRACKET-MOUNTING/HANDRAIL-ROUNDBASE
	P02786-04-H37	EA HANDRAIL-ENTRANCEDOORW/OBRACKET(MAPLE)
	P02786-04-G15	EA HANDRAILONLY-W/OBRACKETS(OAK)
	102786-04-H37	EA HANDRAIL-ENTRANCEDOOR(MAPLE)
	102786-04-G15	EA HANDRAIL-ENTRANCEDOOR(OAK)
	041389-18-000	EA HINGE-PIANO-1.50X482.600/WHITE
	041389-25-000	EA HINGE-PIANO-1.50"X55"
	042438-01-000	EA DOWEL-WOOD-CLOTHESROD-1"DIAMETERX4'
	042438-06-000	EA DOWEL-WOOD-1.5"X26"-OAK
	009112-01-000	EA FLANGE-1"CLOTHESROD-OFFWHITEPLASTIC

KEY	PARTNUMBER	U/M DESCRIPTION
1	108138-01-000	EA HINGE-DOOR-CABINET-BURNISHEDBRASS
2	009059-01-000	EA HINGE-DOOR-2"X1.4"-BRASS
2	009059-02-000	EA HINGE-DOOR-2"X2.7"-BRASS
3	000G13-06-10G	EA SCREW-6-20X.5/8"-PHILLIPFLATHEAD-ANTIQUEBRASS
4	000G68-06-10G	EA SCREW-6-18X5/8"-PHILLIPOVALHEAD-ANTIQUEBRASS
5	065740-01-000	EA BRACE-CABINETCORNER-PLASTIC
6	108487-02-01A	EA PROPROD-OVERHEADGLASSDOORSUPPORT-BLACK
	03998401000	EA CAP-VINYL-BLACK(PROPROD)
7	100710-01-01A	EA LOCK-GLASSDOOR-TWISTTYPE-BRASS
	101272-01-000	EA CATCH-DOOR-GLASS
8	101766-01-000	EA PIN-SUPPORT-GLASSDOOR
9	100707-01-000	EA SPACER-DOOR-GLASS-PLASTIC
10	016604-05-000	EA BRACE-CABINET-ANGLE-2.5"-METAL-OFFWHITE
11	042356-01-000	EA PLUG-MAHOGANY-3/8"DIAMETER-WOOD
11	074045-10-000	EA PLUG-OAK-1/2"DIAMETER
12	100711-01-01A	EA HINGE-DOOR-GLASS
13	108486-01-01A	EA BRACKET-PROPROD-OVHD-BLACK
14	121891-01-01A	EA PULL-CABINET-BRASS(MAPLE)
14	121890-01-01A	EA PULL-CABINET-BRASS(OAK)
15	093586-06-000	EA CATCH-SPRING-ROLLER
16	093586-05-000	EA STRIKE-SPRINGSTEEL

INTERIORFINISHGROUP(CONTINUED)

PANELING,PLASTICLAMINATE&FLOORCOVERING

KEY	PARTNUMBER	U/M	DESCRIPTION
	000846-01-000	SF	PLYWOOD-5/16'X4'X8'
	000846-02-000	SF	PLYWOOD-UNDR-5/16"X4'X8'
	000885-80-000	SF	PARTICLEBOARD-3/8"X4'X8'-1 SIDED(MAPLE)
	000885-81-000	SF	PARTICLEBOARD-3/8"X4'X8'-2 SIDED(MAPLE)
	000885-83-000	SF	PARTICLEBOARD-3/4"X4'X8'-2 SIDED(MAPLE)
	000885-76-000	SF	PARTICLEBOARD-3/8"X4'X8'-WATERFORDOAKVINYL1 SIDED(OAK)
	000885-77-000	SF	PARTICLEBOARD-3/8"X4'X8'-WATERFORDOAKVINYL2 SIDED(OAK)
	000885-79-000	SF	PARTICLEBOARD-3/4"X4'X8'-WATERFORDOAKVINYL2 SIDED(OAK)
	074497-35-000	SF	PANELING-SOLARMAPLE(MAPLE)
	074497-28-000	SF	PANELING-WATERFORDOAK-4'X8'(OAK)
	074498-67-000	SF	LAMINATE-PLASTIC-ORCHIDMIST-5'X8'INCROF40SF(EXTERIORENTRTNT.)
	074498-62-000	SF	LAMINATE-PLASTIC-GREYFINESSE-5'X8'INCROF40SF(H37,H39,H47,H49)
	074498-71-000	SF	LAMINATE-PLASTIC-NEUTRALSANTOS-5'X8'INCOF40SF(H38,H48)
	074498-79-000	SF	LAMINATE-PLASTIC-SOLARMAPLE-5'X8'INCOF40SF(MAPLE)
	074498-77-000	SF	LAMINATE-PLASTICARTCABIN5'X8'INCROF40SQFT(OAK)
	080215-11-000	SF	PANELING-2 SIDED-SOLARMAPLE-4'X8'(MAPLE)
	080215-10-000	SF	PANELING-2 SIDED-WATERFORD-4'X8'(OAK)
	088272-F8-000	SF	PANELING-BOLERO-AQUAFROST(H37,H47)
	088272-F9-000	SF	PANELING-PRIMAVERASTONE(H38,H48)
	088272-E0-000	SF	PANELING-DECORATIVE METRO/MIST-4'X7'(H39,H49)
	088272-G1-000	SF	PANELING-PEBBLEEMBOSSANTIQUE-4'X7'INCOF28SQFT(WET BATH)
	052372-02-000	BF	LUMBER-CLASSII-1X4XRL
	083618-07-000	SF	PLYWOOD-MAPLE-1 SIDE3/16"
	075233-01-000	SY	PAD-CARPET-3/8"X6'ROLL
	093486-01-000	SY	CARPET-COMPARTMENT-54"WIDE-DARKGRAY
	096060-A8-000	SY	CARPET-BLUELAGOON-INCREMENTSOF4SQYD(H37,H47)
	096060-99-000	SY	CARPET-PARCHMENT-INCREMENTSOF4SQYD(H38,H48)
	096060-96-000	SY	CARPET-JUBILATION-CRYSTAL(H39,H49)
	105924-01-F25	EA	MAT-FLOOR18X27(DRIVERSCOMPARTMENT)(H37,H47)
	105924-01-F12	EA	MAT-FLOOR18X27(DRIVERSCOMPARTMENT)(H38,H48)
	105924-01-H39	EA	MAT-FLOOR18X27(DRIVERSCOMPARTMENT)(H39,H49)

FIREEXTINGUISHER,DETECTORS&WALLCLOCK

KEY	PARTNUMBER	U/M	DESCRIPTION
	072852-01-000	EA	DETECTOR-SMOKE-W/9VOLT BATTERY-US
	072852-02-000	EA	DETECTOR-SMOKE-W/9VOLT BATTERY-CANADIAN
	094499-02-000	EA	EXTINGUISHER-FIRE-DRY-1A10BC-CANADIAN
	094499-01-000	EA	EXTINGUISHER-FIRE-DRYW/MOUNTINGBRACKET-10B:C
	094499-01-700	EA	BRACKETMTG.W/PLAS.STRAP
	094499-01-701	EA	STRAPONLY(METAL)
	103613-02-000	EA	DETECTOR-LPGAS
	125136-01-000	EA	DETECTOR-CO-GAS-MODEL9L-I
	118081-01-01A	EA	CLOCK-WALL-ROUND8"-BRASS

LABELSGROUP

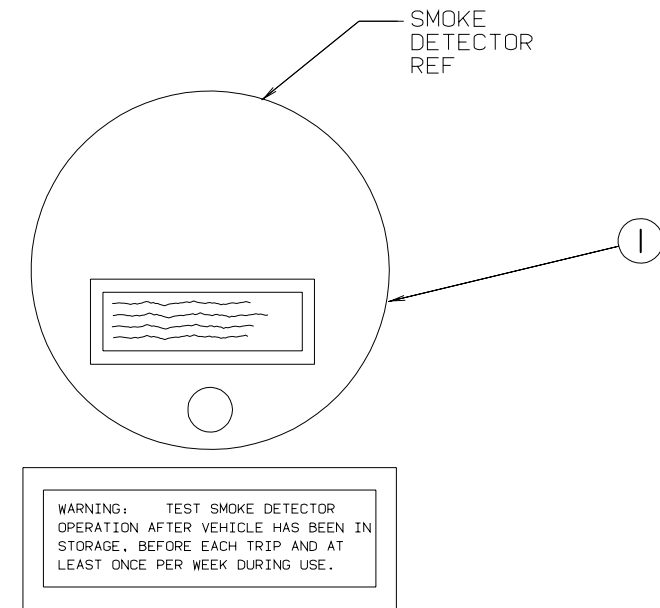

KEY	PARTNUMBER	U/M	DESCRIPTION
1	077956-01-000	EA	LABEL-WARNING-SMOKEDETECTOR

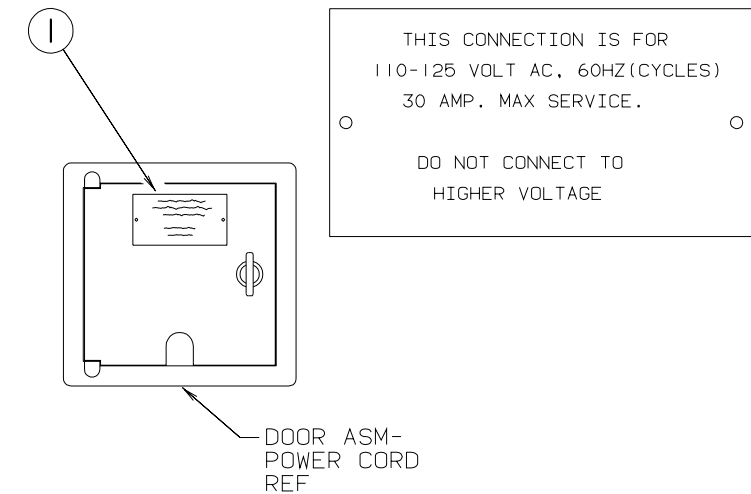

KEY	PARTNUMBER	U/M	DESCRIPTION
1	006062-01-000	EA	TAG-ELECTRIC-110VCONNECTION

LABELSGROUP(CONTINUED)

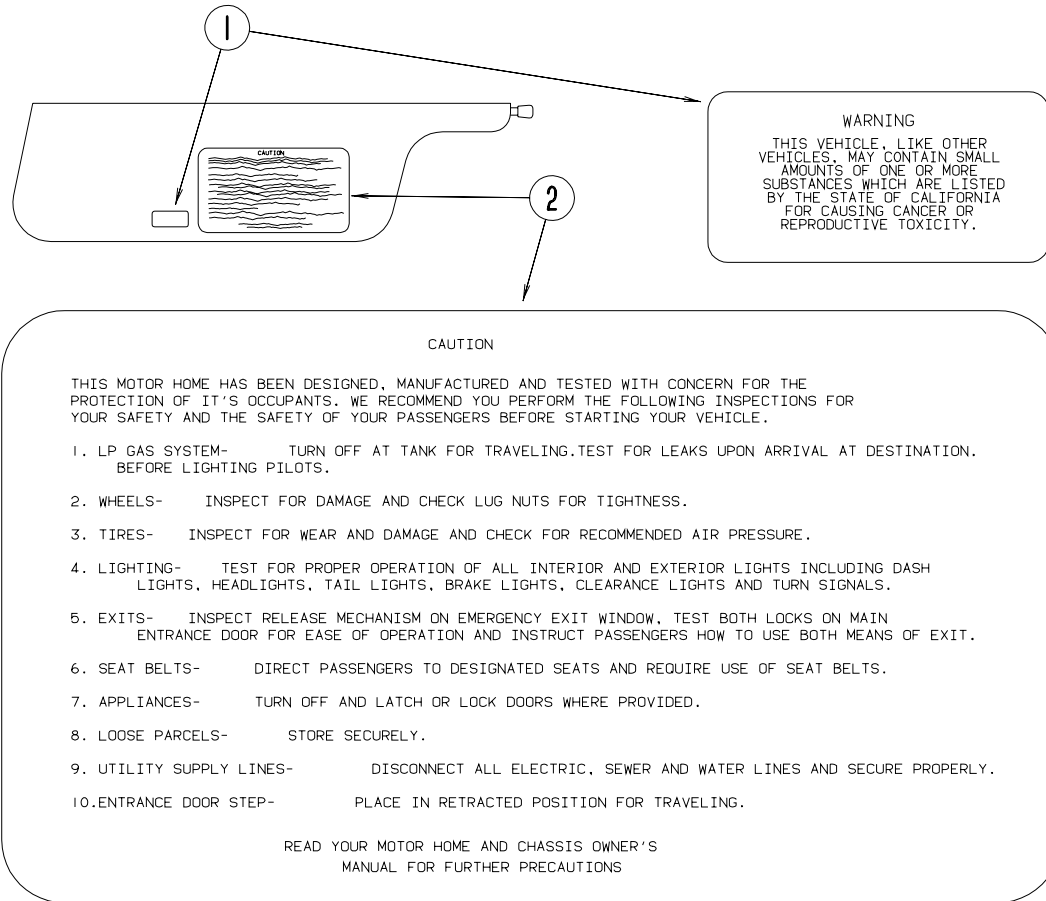

KEY	PARTNUMBER	U/M DESCRIPTION
1	099689-01-000	EA LABEL-WARNING-CANCER/TOXICITY
2	056259-01-000	EA LABEL-SAFETYCHECKLIST

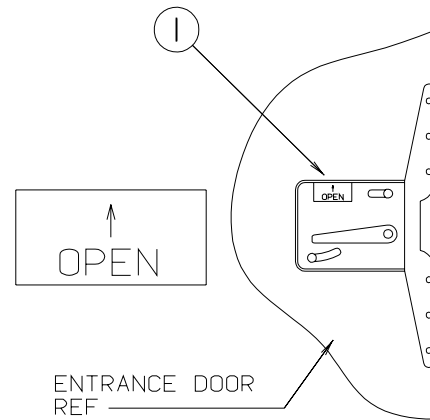

KEY	PARTNUMBER	U/M DESCRIPTION
1	040944-01-000	EA LABEL-ENTRANCEDOOR-"OPEN"

LABELSGROUP(CONTINUED)

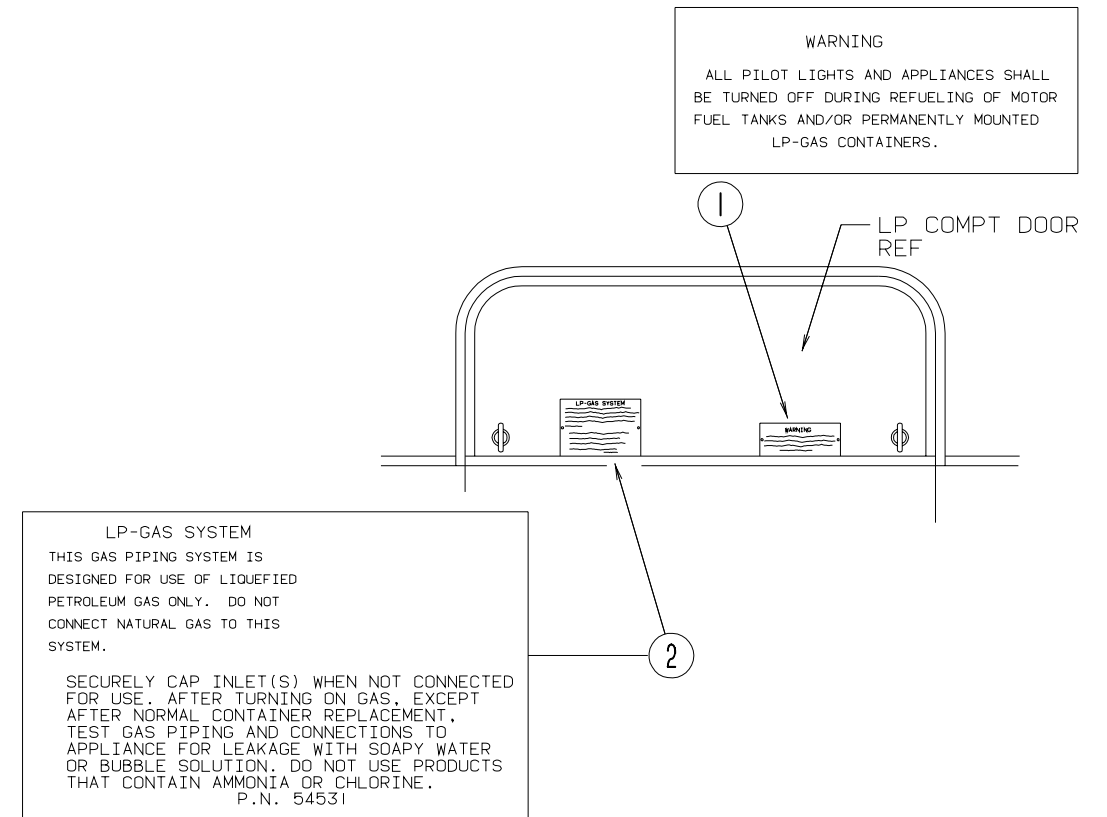

KEY	PARTNUMBER	U/M DESCRIPTION
1	006040-01-000	EA TAG-GASREFUELINGWARNING
1	006040-02-000	EA TAG-GASREFUELINGWARNING(CANADIAN)
2	054531-01-000	EA LABEL-LPGASONLY
2	023769-01-000	EA LABEL-WARNING-LPG(CANADIAN)

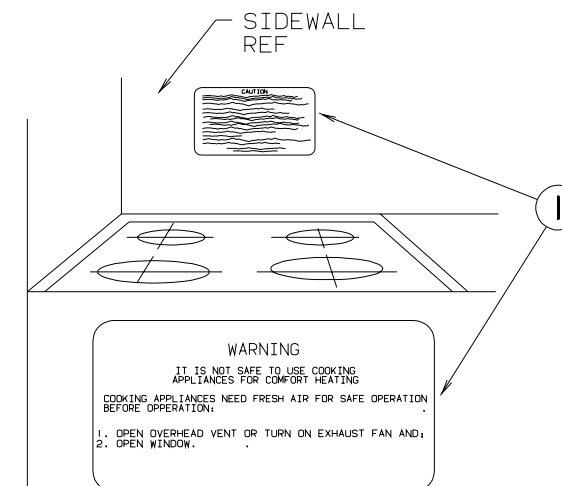

KEY	PARTNUMBER	U/M DESCRIPTION
1	050225-01-000	EA LABEL-WARNING-STOVEVENT-US
1	050222-01-000	EA LABEL-WARNING-STOVEVENT-CSA

LABELSGROUP(CONTINUED)

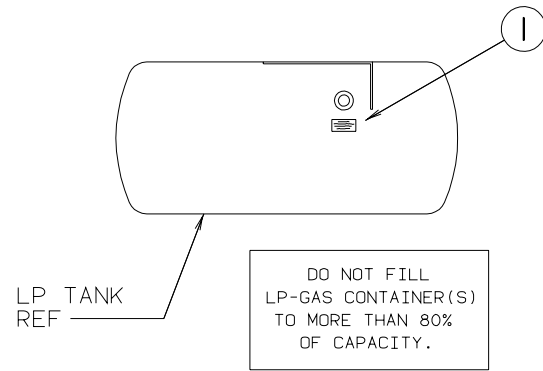

KEY	PARTNUMBER	U/M DESCRIPTION
1	079965-01-000	EA LABEL-LPG-80%CAPACITY

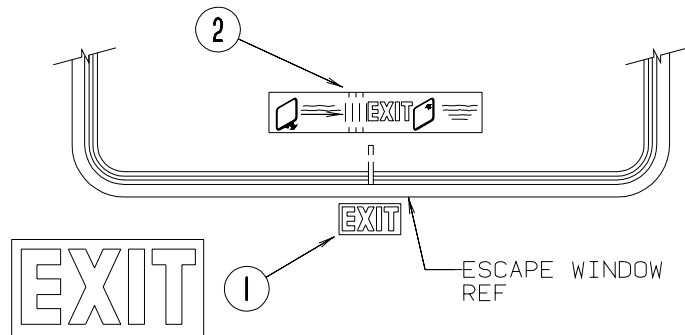

KEY	PARTNUMBER	U/M DESCRIPTION
1	107571-01-000	EA LABEL-EXIT/ESCAPEWINDOW
2	039290-01-000	EA LABEL-EXITWARNING

LABELSGROUP(CONTINUED)

CAUTION	TO HELP AVOID PERSONAL INJURY DURING REMOVAL OF FUEL FILLER CAP, SLOWLY LOOSEN CAP 1/2 TURN TO ALLOW ANY FUEL PRESSURE TO BE RELIEVED BEFORE TURNING CAP FURTHER.
FUEL SPRAY MAY CAUSE PERSONAL INJURY	STOP ADDING FUEL AFTER FIRST SHUTOFF BY AUTOMATIC NOZZLE WHEN TANK IS NEARLY FULL. DO NOT OVERFILL FUEL TANK. SEE OWNERS MANUAL FOR ADDITIONAL INFORMATION.
	PRINTED IN U.S.A. MLC PT NO 15611763

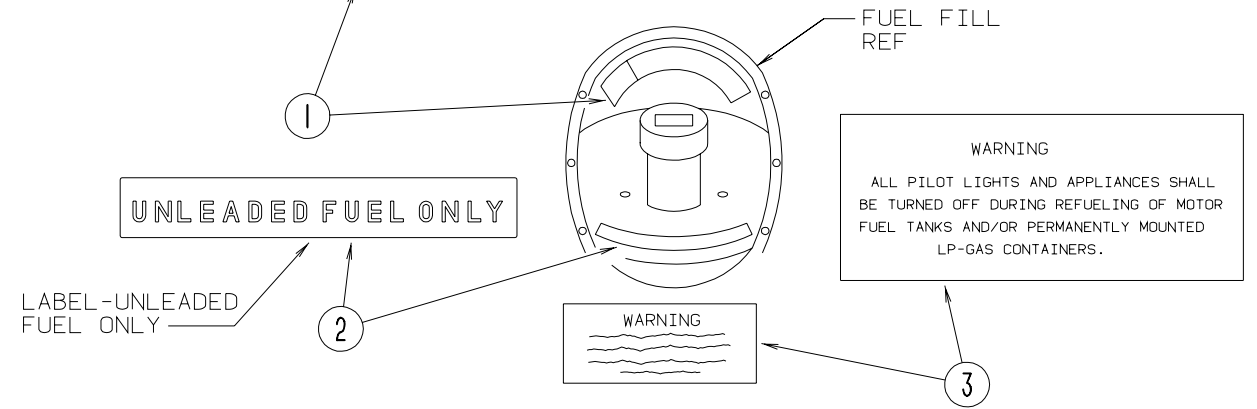

KEY	PARTNUMBER	U/M DESCRIPTION
1	087207-05-000	EA LABEL-FUELCAPREMOVAL
2	062043-01-000	EA LABEL-FUEL-UNLEADED
3	006040-01-000	EA TAG-GASREFUELINGWARNING
3	006040-02-000	EA TAG-GASREFUELINGWARNING(CANADIAN)

GENERATOR COMP
DOOR REF

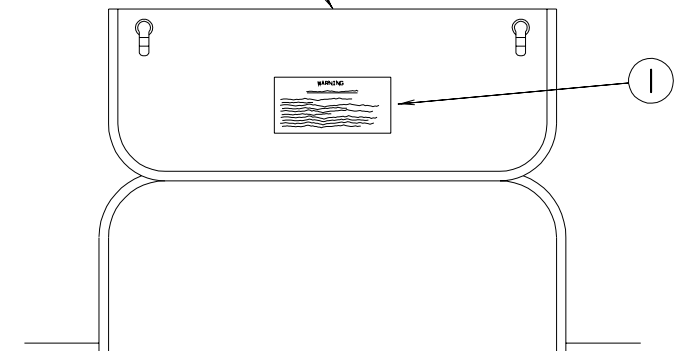

WARNING
<u>WHEN ADDING A GENERATOR SET:</u>
HIGH VOLTAGE-USE EXTREME CAUTION WHEN WORKING ON ELECTRICAL COMPONENTS. HAVE ALL ELECTRICAL INSTALLATION PERFORMED BY A QUALIFIED LICENSED ELECTRICIAN-FOLLOW ALL STATE AND LOCAL CODES. ONLY INSTALL GENERATOR SET APPROVED FOR R.V. APPLICATION. HAVE INSTALLED BY QUALIFIED TECHNICIAN. TO AVOID HEAT BUILD-UP AND TO GUARANTEE AN ADEQUATE AIR SUPPLY TO THE GENERATOR CARBURETOR, FOLLOW INSTALLATION INSTRUCTIONS. GENERATOR ENGINE EXHAUST GASES ARE TOXIC AND MUST NOT TERMINATE UNDER THE VEHICLE-DISCHARGE EXHAUST AWAY FROM VEHICLE.

KEY	PARTNUMBER	U/M DESCRIPTION
1	077510-01-000	EA LABEL-GENERATORPREP

LABELSGROUP(CONTINUED)

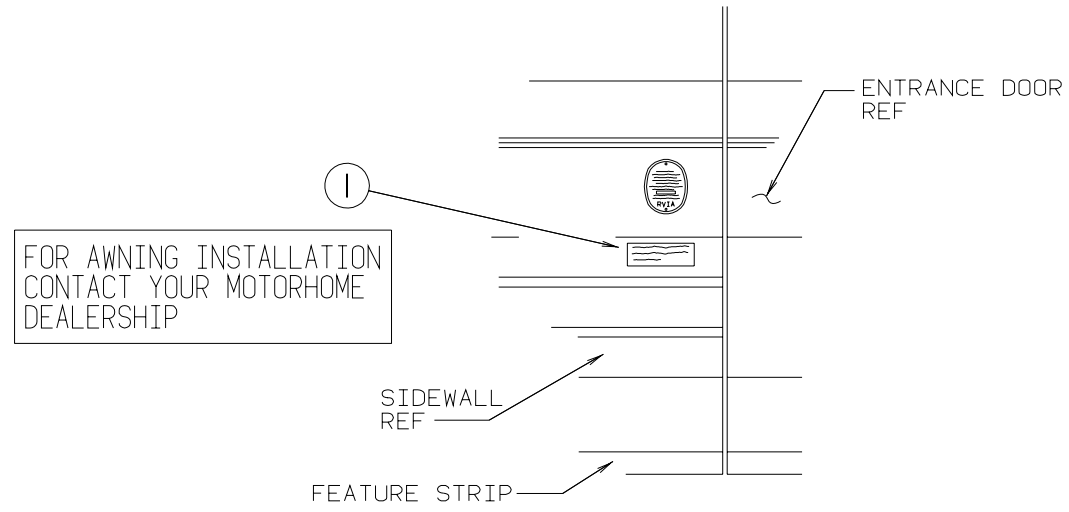

KEY	PARTNUMBER	U/M DESCRIPTION
1	099509-01-000	EA LABEL-AWNINGINSTALLATION

LABELSGROUP(CONTINUED)

MISCELLANEOUSLABELS

KEY	PARTNUMBER	U/M DESCRIPTION
	094675-01-000	EA LABEL-EXTERIORLIGHT-SERVICE
	073998-01-000	EA LABEL-LPGODORWARNING
	079966-01-000	EA LABEL-WARNING-STOWED-MOTION
	091243-01-000	EA LABEL-A/C COVER-"AIRCONDITIONINGCIRCUIT.ETC."
	098379-04-000	EA LABEL-ELECTRICALBOXSIDE
	098641-01-000	EA LABEL-FUEL-UNLEADED-DASH
	104678-01-000	EA LABEL-CBPREP
	111104-01-000	EA LABEL-HITCH-READMANUAL
	111537-07-000	EA LABEL-FUSES
	111802-01-000	EA LABEL-CFCWARNING

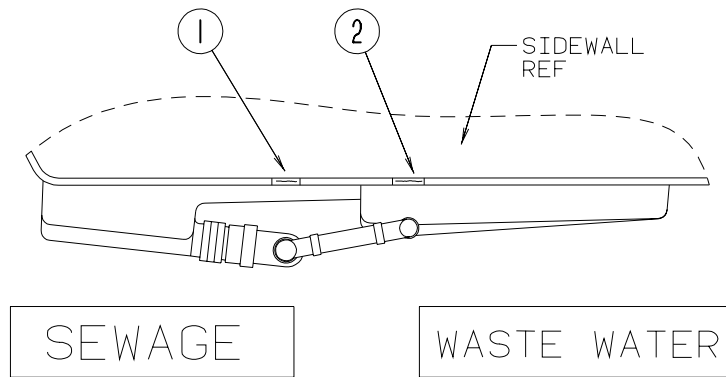

KEY	PARTNUMBER	U/M DESCRIPTION
1	006187-01-000	EA LABEL-SEWAGE
2	006188-01-000	EA LABEL-WASTEWATER

LPGROUP

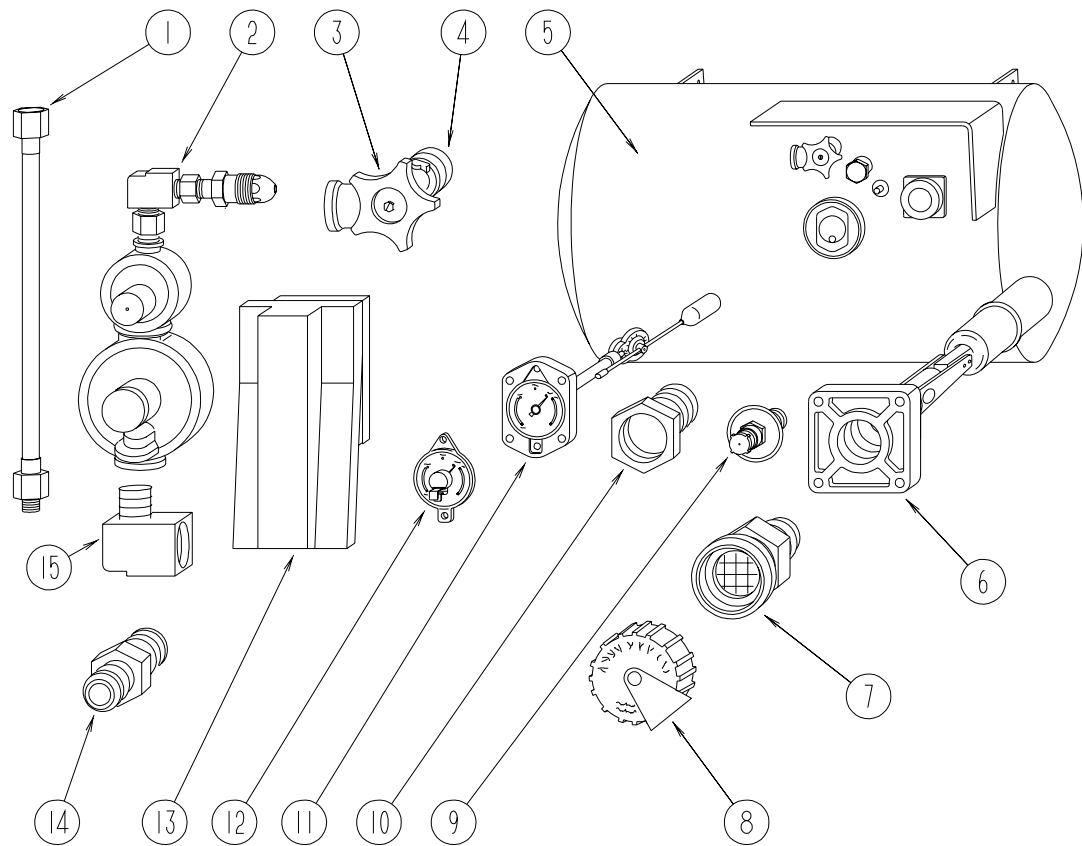

LPTANK&COMPONENTS

KEY	PARTNUMBER	U/M	DESCRIPTION
1	045703-01-000	EA	HOSE -L/P-3/8"IDX24"-3/8"MPTX1/2"FSWIVEL-US
1	045703-02-000	EA	HOSE-LP-3/8"IDX24"-3/8"MPTX1/2"FSWIVEL-CANADA
2	106150-01-000	EA	REGULATOR-TWOSTAGE
3	040421-01-708	EA	HANDWHEEL-VAPORRELIEFVALVE-BRUNNERG-1015-A
4	040421-01-712	EA	VALVE-SERVICE-W/HANDWHEEL
5	088253-01-000	EA	TANK-LP-80LB-16"DIAMETERX30"-BRUNNER
6	040421-01-711	EA	VALVE-80%W/FLOAT-PLATE-BOLTS&GASKET-BRUNNER
7	040421-01-701	EA	VALVE-SHORTLPFILLER-W/YELLOWCAP-BRUNNER75478
8	040421-01-702	EA	CAP-LPFILLERVALVE-PLASTIC-YELLOW-BRUNNERG-1014-A
9	040421-01-700	EA	GAUGE-LIQUIDLEVEL-20%LP-BRUNNERG-1013
10	040421-01-713	EA	VALVE-PRESSURERELIEF
11	088253-01-700	EA	GAUGE-LPFLOAT-4MACHINESCREWSTYLE
12	040440-02-000	EA	TRANSMITTER-DIAL-90OHM
13	105658-01-000	EA	COMPARTMENT-LPREGULATOR
14	010326-01-000	EA	ADAPTER-BRASS-3/8"FX1/2"MPT
15	065318-02-000	EA	ELBOW-90DEGREE-3/8"MPTTO3/8"FPT
	010329-01-000	EA	ADAPTER-BRASS-1/2"FX1/2"MPT
	010265-01-000	EA	ELBOW-BRASS-90DEGREE-3/8"FX1/2"FPT
	103613-01-000	EA	DETECTOR-LPGAS
	113542-11-02B	EA	MOUNTASM-LPTANK-E-COAT
	010252-01-000	EA	ELBOW-BRASS-90DEGREE-3/8FX1/2MPT
	010377-02-000	EA	NUT-BRASS-3/8"FLARE-FORGED

LOUNGEGROUP

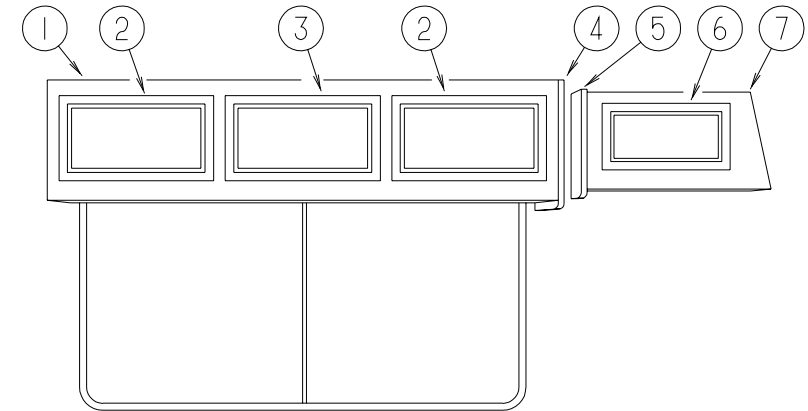

LOUNGE&FRONTOVERHEADCABINET(DRIVERSIDE)

KEY	PARTNUMBER	U/M	DESCRIPTION
1	122986-01-H37	EA	CABINET-OVERHEADFRONT-LEFTHAND-W/ODOORS/HARDWARE(MAPLE)
1	122986-01-H17	EA	CABINET-FRONTLHOVERHEADW/ODRAWERS/DOORS/HARDWARE(OAK)
	122986-11-H37	EA	SHELF-W/PLASTICEDGEMOLDING(MAPLE)
	122986-11-H17	EA	SHELFW/PLASTICEDGETRIM(OAK)
2	M08166-11-H37	EA	DOOR-MITEREDCORNER/SQUAREEDGE-20.5"X15.7"-W/OHDW(MAPLE)
2	M06803-03-H17	EA	DOOR-MIRROR/MTRDCRNR/OGEEEDGE-15.7"X20.4"-W/OHDW(OAK)
3	M08166-13-H37	EA	DOOR-MITEREDCORNER/SQUAREEDGE-28"X15.7"-W/OHDW(MAPLE)
3	M06803-13-H17	EA	DOOR-MIRROR/MITEREDCRNR/OGEEEDGE-15.7"X28"-W/OHDW(OAK)
4	103128-10-H37	EA	ENDCAP-OVERHEADLOUNGE-RIGHTHAND(MAPLE)
4	103128-01-G09	EA	ENDCAP-OVERHEADLOUNGE-RIGHTHAND(OAK)
5	103128-09-H37	EA	ENDCAP-OVERHEADFRONT-DRIVER(MAPLE)
5	103128-09-G09	EA	ENDCAP-OVERHEADFRONT-DRIVER(OAK)
6	M08166-01-H37	EA	DOOR-MITEREDCORNER/SQUAREEDGE-19.06"X10.41"-W/OHDW(MAPLE)
6	M06803-04-H17	EA	DOOR-MITEREDCORNER/OGEEEDGE-10"X19"-W/OHDW(OAK)
7	M06839-42-H37	EA	CABINET-FRONTDRIVEROVERHEADW/ODOORS/HARDWARE(MAPLE)
7	M06839-42-H38	EA	CABINET-FRONTDRIVEROVERHEADW/ODOORS/HARDWARE(MAPLE)
7	M06839-42-H39	EA	CABINET-FRONTDRIVEROVERHEADW/ODOORS/HARDWARE(MAPLE)
7	M06839-42-H47	EA	CABINET-FRONTDRIVEROVERHEADW/ODOORS/HARDWARE(OAK)
7	M06839-42-H48	EA	CABINET-FRONTDRIVEROVERHEADW/ODOORS/HARDWARE(OAK)
7	M06839-42-H49	EA	CABINET-FRONTDRIVEROVERHEADW/ODOORS/HARDWARE(OAK)
	118409-01-H37	EA	CABINET-SHELF-BEHINDSOFA-W/OHARDWARE(MAPLE)
	118409-01-G35	EA	CABINET-SOFASHELF(OAK)

LOUNGE GROUP (CONTINUED)

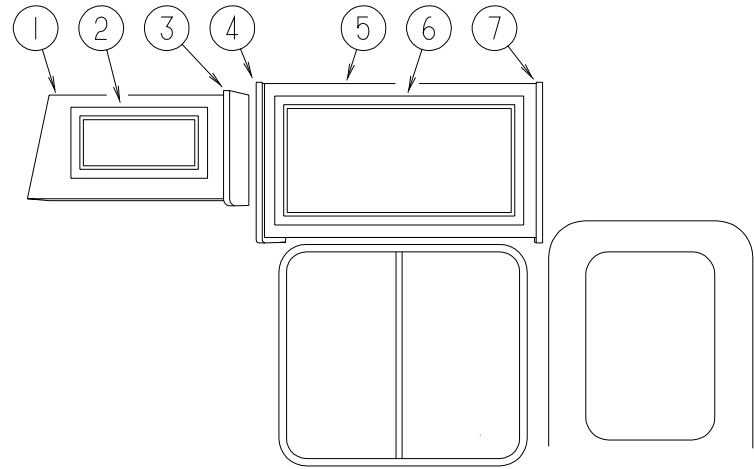

FRONT OVERHEAD CABINET (PASSENGER SIDE)

KEY	PART NUMBER	U/M	DESCRIPTION
1	M06839-41-H37	EA	CABINET-FRONT PASSENGER OVERHEAD W/O DOORS/HARDWARE (MAPLE)
1	M06839-41-H38	EA	CABINET-FRONT PASSENGER OVERHEAD W/O DOORS/HARDWARE (MAPLE)
1	M06839-41-H39	EA	CABINET-FRONT PASSENGER OVERHEAD W/O DOORS/HARDWARE (MAPLE)
1	M06839-41-H47	EA	CABINET-FRONT PASSENGER OVERHEAD W/O DOORS/HARDWARE (OAK)
1	M06839-41-H48	EA	CABINET-FRONT PASSENGER OVERHEAD W/O DOORS/HARDWARE (OAK)
1	M06839-41-H49	EA	CABINET-FRONT PASSENGER OVERHEAD W/O DOORS/HARDWARE (OAK)
2	M08166-01-H37	EA	DOOR-MITERED CORNER/SQUARE EDGE-19.06"X10.41"-W/O HDW (MAPLE)
2	M06803-04-H17	EA	DOOR-MITERED CORNER/OGEE EDGE-10"X19"-W/O HDW (OAK)
3	103128-08-H37	EA	ENDCAP-OVERHEAD FRONT-PASSENGER (MAPLE)
3	103128-08-G09	EA	ENDCAP-OVERHEAD FRONT-PASSENGER (OAK)
4	103128-07-H37	EA	ENDCAP-OVERHEAD LOUNGE-LEFT HAND (MAPLE)
4	103128-07-G15	EA	ENDCAP-OVERHEAD LOUNGE-LEFT HAND (OAK)
5	M06839-43-H37	EA	CABINET-OVERHEAD-RIGHT HAND-W/O DOORS/HARDWARE (MAPLE)
5	M06839-43-H47	EA	CABINET-OVERHEAD-RIGHT HAND-W/O DOORS/HARDWARE (OAK)
6	M08166-10-H37	EA	DOOR-MITERED CORNER/SQUARE EDGE-29.5"X15.5"-W/O HDW (MAPLE)
6	M06803-30-H17	EA	DOOR-MITERED CORNER/OGEE EDGE-15.5"X29.5"-W/O HDW (OAK)
7	103128-10-H37	EA	ENDCAP-OVERHEAD LOUNGE-RIGHT HAND (MAPLE)
7	103128-10-G15	EA	ENDCAP-OVERHEAD LOUNGE-RIGHT HAND (OAK)
	104414-12-H37	EA	SHELF-W/PLASTIC EDGE MOLDING (MAPLE)
	104414-12-G35	EA	SHELF-W/PLASTIC EDGE TRIM (OAK)
	104006-01-C05	EA	LID-ENTRANCE STEP COMPARTMENT-W/O CARPET
	101222-01-02A	EA	BRACKET-CATCH-LID-OFF WHITE
	107941-01-02A	EA	SUPPORT-LID-ENTRANCE STEP-OFF WHITE

LOUNGE GROUP (CONTINUED)

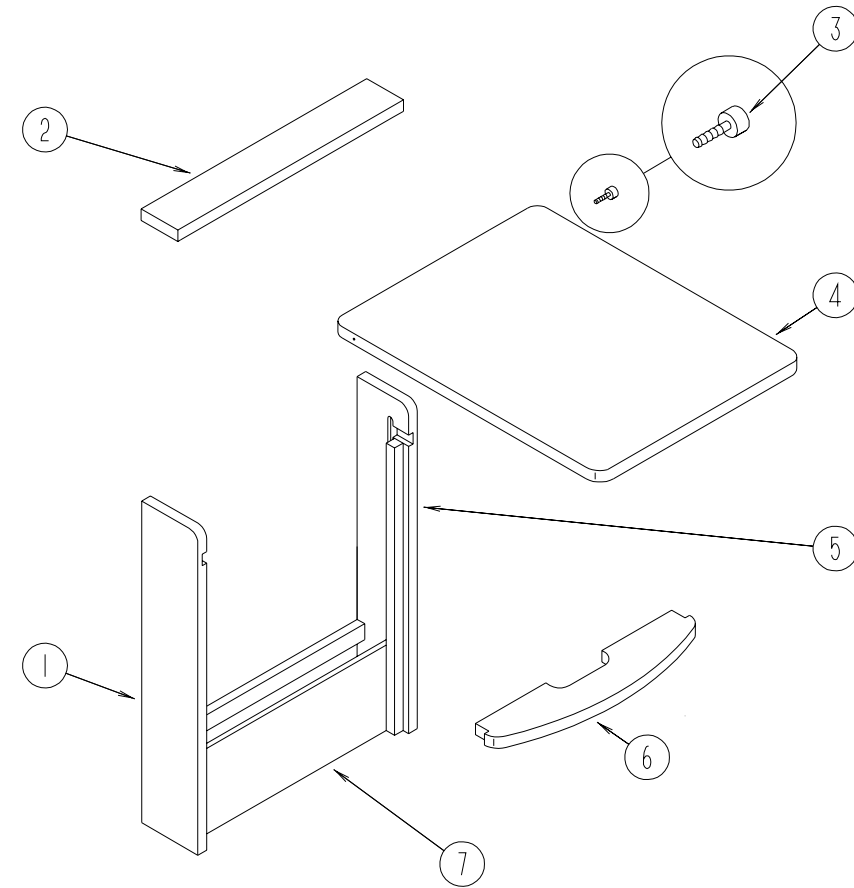

PULLOUT TABLE

KEY	PART NUMBER	U/M	DESCRIPTION
	P19559-01-H37	EA	TABLE ASM-PULLOUT (MAPLE)
	P19559-01-H47	EA	CABINET-TABLE-W/O PULLOUT TOP (OAK)
1	119559-12-H37	EA	END-TABLE-LEFT SIDE-28.7"X5.7" (MAPLE)
1	119559-12-G35	EA	END-TABLE-LEFT SIDE-28.7"X5.7" (OAK)
2	119559-13-H37	EA	TOP-SHELF/PULLOUT TABLE (MAPLE)
2	119559-13-G35	EA	TOP-SHELF/PULLOUT TABLE (OAK)
3	079921-01-000	EA	NYLON ROLLER W/SHAFT
4	119559-17-H37	EA	TABLE TOP-PULLOUT (MAPLE)
4	119559-17-G35	EA	TABLE-PULLOUT TOP (OAK)
5	119559-11-H37	EA	END-TABLE-RIGHT SIDE-28.7"X5.7" (MAPLE)
5	119559-11-G35	EA	END-TABLE-RIGHT SIDE-28.7"X5.7" (OAK)
6	119559-14-H37	EA	SHELF-SUPPORT/PULLOUT TABLE (MAPLE)
6	119559-14-G35	EA	SHELF-SUPPORT-UNDER TABLE TOP (OAK)
7	119559-15-H37	EA	PANEL-TABLE-FRONT BOTTOM-18.1"X6.7" (MAPLE)
7	119559-15-G35	EA	PANEL-TABLE-FRONT BOTTOM-18.1"X6.7" (OAK)
	080736-01-000	EA	PULL-RECESSED-1.25"X4"-OAK

SEALANTS&FASTENERSGROUP

ADHESIVEANDTAPESEALERS

KEY	PARTNUMBER	U/M	DESCRIPTION
	002707-02-000	FT	TAPE-SEALER-5/16"X1/2"-INCREMENTSOF50FT
	034552-02-000	EA	SILICONE TUBE-300ML-CLEAR-W/ONOZZLE ALSOORDERP.N.#900390-03-000NOZZLESEPARATELY
	034552-06-000	EA	SILICONE TUBE-300ML-OFFWHITE-W/ONOZZLE ALSOORDERP.N.#900390-03-000NOZZLESEPARATELY
	034552-07-000	EA	SILICONE 300MLTUBE-DARKGRAY-W/ONOZZLE ALSOORDERP.N.#900390-03-000NOZZLESEPARATELY
	034552-15-000	EA	SILICONE-TUBE300MLBRIGHTWHITE-W/ONOZZLE ALSOORDER#900390-03-000NOZZLE
	053766-06-000	EA	BEDDINGCOMPOUND-TUBE-CLEAR
	062917-03-000	EA	ADHESIVE LOCTITE242-LOCTITE242-SIDE41
	067788-01-000	EA	ADHESIVE SPRAY-3M74-19.5OZAEROSOLCAN
	069640-01-000	FT	SEALER RIBBON-1/4"DIAMETER-INCREMENTSOF30'
	069640-02-000	FT	SEALER RIBBON-1/2"X1/8"-INCREMENTSOF60'
	069640-03-000	FT	SEALER RIBBON-3/4"X1/8"-INCREMENTSOF60'
	069640-07-000	FT	SEALER RIBBON-2"X3/32"-INCREMENTSOF45'
	069640-09-000	FT	SEALER RIBBON-1/32"X21/2"-INCREMENTSOF80'
	069640-14-000	FT	SEALER TAPE-1/16"X1"X100'-MANUS-GRAY
	069640-15-000	FT	SEALER RIBBON1/16"X3/8"GRY-MANUS
	072889-01-000	EA	SEALANT-URETHANE-BLACK-1/10-ESSEX552.2
	072889-09-000	EA	SEALANT-URETHANE(TUBE)BLACK-MANUS75AM
	076322-01-000	FT	TAPE-FOAM-DOUBLE COATEDADHESIVEBACKED-.75"X216'
	076322-05-000	FT	TAPE-FOAM-DOUBLE COATED-.045"X.75"X108'
	076322-07-000	FT	TAPE-FOAM-DOUBLE COATED.045X.50-NORTV2000
	087211-01-000	GL	PROMOTER ADHESIVE
	091255-02-000	FT	SEAL-ADHESIVEBACKEDFOAM-.18"THICKX1.5"WIDE
	094401-01-000	EA	SEALER BODYSEAMSEALER-3MFLATEXICLEAR
	102352-01-000	EA	SEALER PUMPABLE-BLACK-COLORIMETRICMS101
	106206-01-000	EA	SEALER PUMPABLE-MANUS30ABLACK
	110274-01-000	FT	T A P E - F O A M - D B L C O A T E D . 0 4 5 X 1 . 0 - N O R T O N V - 2 8 0 0
	120074-01-01A	EA	SILICONETUBE-OFFWHITEW/ONOZZLE ALSOORDERNOZZLE#900390-03-000
	900390-01-000	EA	TIP-21/2"X1/8"ORIFICE-ELLSWORTH#TS216
	900390-03-000	EA	NOZZLES-SILICONETUBE-CSL#D10

MISCELLANEOUSFASTENERS

KEY	PARTNUMBER	U/M	DESCRIPTION
	008343-01-000	EA	TIE-WIRE-6"
	008343-02-000	EA	TIE-WIRE-14"
	029094-04-000	YD	VELCROTAPE-LOOP-1"WIDE-BLACK
	029096-03-000	YD	VELCROTAPE-HOOK-1"WIDE-BLACK
	085774-01-000	FT	FASTENER-DUALHOOK-1"WIDE-ADHESIVEBACK-BLACK
	085774-02-000	FT	FASTENER-DUALLOOP-1"WIDE-ADHESIVEBACK-BLACK
	086285-01-000	EA	SPACER-NYLON-.5"ODX.257"ID
	108046-02-000	EA	CABLETIE-SCREWMOUNT15"-DENNISON10035

SEALANTS&FASTENERSGROUP(CONTINUED)

BOLTS&NUTS

KEY	PARTNUMBER	U/M	DESCRIPTION
	000C12-05-16B	EA	BOLT-HEX-5/16-18X1-ZINC5
	000C12-05-12B	EA	BOLT-HEX-5/16-18X3/4ZINC5
	000C12-06-20B	EA	BOLT-HEX-3/8-16X11/4ZINC5
	000C12-06-16B	EA	BOLT-HEX-3/8-16X1LG-ZINC5
	000C12-06-44B	EA	BOLT-HEX-3/8-16X23/4ZINC5
	000C12-07-20B	EA	BOLT-HEX-7/16-14X11/4"-ZINC5
	000C12-08-28B	EA	BOLT-HEX-1/2-13X1-3/4ZINC5
	000C12-08-24B	EA	BOLT-HEX-1/2-13X11/2-ZINC5
	000C12-10-24B	EA	BOLT-HEX-5/8-11X11/2ZINC-5
	000C13-07-48B	EA	BOLT-HEX-7/16-20X3-ZINC5
	000C26-04-10B	EA	BOLT-HEX-SERRATEDFLANGE-1/4-20X5/8ZINC
	000C26-04-18B	EA	BOLT-HEX-SERRATEDFLANGE1/4-20X11/8-ZINC
	000C26-04-14B	EA	BOLT-HEX-SERRATEDFLANGE-1/4X20X7/8ZINC
	000C26-05-16B	EA	BOLT-HEX-SERRATEDFLANGE5/16-18X1-ZINC
	000C26-05-12B	EA	BOLT-HEX-SERRATEDFLANGE5/16-18X3/4-ZINC
	000C26-05-20B	EA	BOLT-HEX-SERRATEDFLANGE5/16-18X11/4ZINC
	000C26-06-12B	EA	BOLT-HEX-SERRATEDFLANGE3/8-16X3/4-ZINC
	102333-01-05A	EA	BOLT-CARR-7/16-14SSTCAP
	106956-03-000	EA	BOLT-HEXTAP1/2-13NCX3GR5-FULLTHREADZINC
	051387-06-000	EA	BOLT-CARRIAGE-W/OHOLE-5/16-18X9.5ZINC
	000D24-10-00B	EA	NUT-HEX-SF/LK-10-32-ZINC
	000D29-05-00B	EA	NUT-5/16-18UNC-SF/LOCKING-NYLONWASHERINSERT
	000D29-06-00B	EA	NUT-HEXW/NYLONLOK3/8-16ZINC
	000D34-06-00B	EA	NUT-HEX-LK-3/8-16GRADEZINC-PREVAILINGTORQUE
	000D39-04-00B	EA	NUT-HEX-SERRATEDFLANGE LK1/4-20ZINC
	000D39-05-00B	EA	NUT-HEX-SERRATEDFLANGE LK-5/16-18ZINC
	000D39-06-00B	EA	NUT-HEX-SERRATEDFLANGE LK-3/8-16ZINC
	000D39-08-00B	EA	NUT-HEX-SERRATEDFLANGE LK-1/2-13ZINC
	000D46-04-00A	EA	NUT-HEX-WELD-1/4-20-PLAIN-SHORTPILOT
	000D73-08-00C	EA	NUT-HEXFLATG-1/2-13CADPREV-GRADEG
	000E11-05-00B	EA	WASHER-LK-5/16MEDSPLITZINC-05110-01-000
	000E11-07-00B	EA	WASHER-LK-7/16MEDSPLITZINC
	000E13-14-00B	EA	WASHER-FLAT-1/4"WIDEZINC
	000E13-17-00B	EA	WASHER-FLAT-3/8"ARZINC
	000E13-18-00B	EA	WASHER-FLAT-3/8WIDEZINC
	000E13-20-00B	EA	WASHER-FLAT-7/16"WIDE-ZINC
	000E13-21-00B	EA	WASHER-FLAT-W/2NARZINC
	000E13-22-00B	EA	WASHER-FLAT-1/2WIDEZINC-05117-01-000
	110794-01-000	EA	WASHER-FLAT-1IDX13/4OD
	000E14-10-00B	EA	WASHER-LK-NO10EXTTOOTH-ZINC
	058716-02-000	EA	WASHER-FLATNYLON-.406X.750X.060
	040921-03-000	EA	NUT-SPEED-UTYPE-NO10
	040921-04-000	EA	NUT-SPEED-UTYPE-NO8-.59"LENGTHX.44"WIDTH
	040921-09-000	EA	NUT-SPEED-UTYPE-NO8-T'MNC9812-8A
	044364-02-000	EA	NUT-SPEED-FLAT-ROUND
	063253-07-000	EA	NUT-J-#8A.120-.130PNLTHK
	083163-06-000	EA	PUSHNUT-FLATTYPE3/8STUD-FORDONLY TORETAINTHEAIRBAFFLATEONTHEOILDIPSTICKTUBE
	087234-01-000	EA	NUT-JACK-1/4X20THD-MOLLY-ARDEN8-L-JNBRASS MOUNTSLICENSEPLATES
	088787-12-000	EA	STUD-WELD-1/4-20X1.0LGMN

WATER&SEWAGEGROUP

WATERPUMP(SHURFLO)

KEY	PARTNUMBER	U/M	DESCRIPTION	VENDOR NO.
1	098607-01-000	EA	PUMP-WATER-W/.5" MPTFITTING-FLOWW.9GPM-UL	
2	098607-01-706	EA	HOUSING,W/SWITCHONLY	94-231-20
3	098607-01-705	EA	VALVE-CHECK,KIT	94-237-00
4	098607-01-703	EA	VALVEKIT	94-232-00
5	098607-01-702	EA	DIAPHRAGM/DRIVEASSEMBLYKIT	94-238-04
6	098607-01-707	EA	MOTORW/BASEPLATE	11-148-04

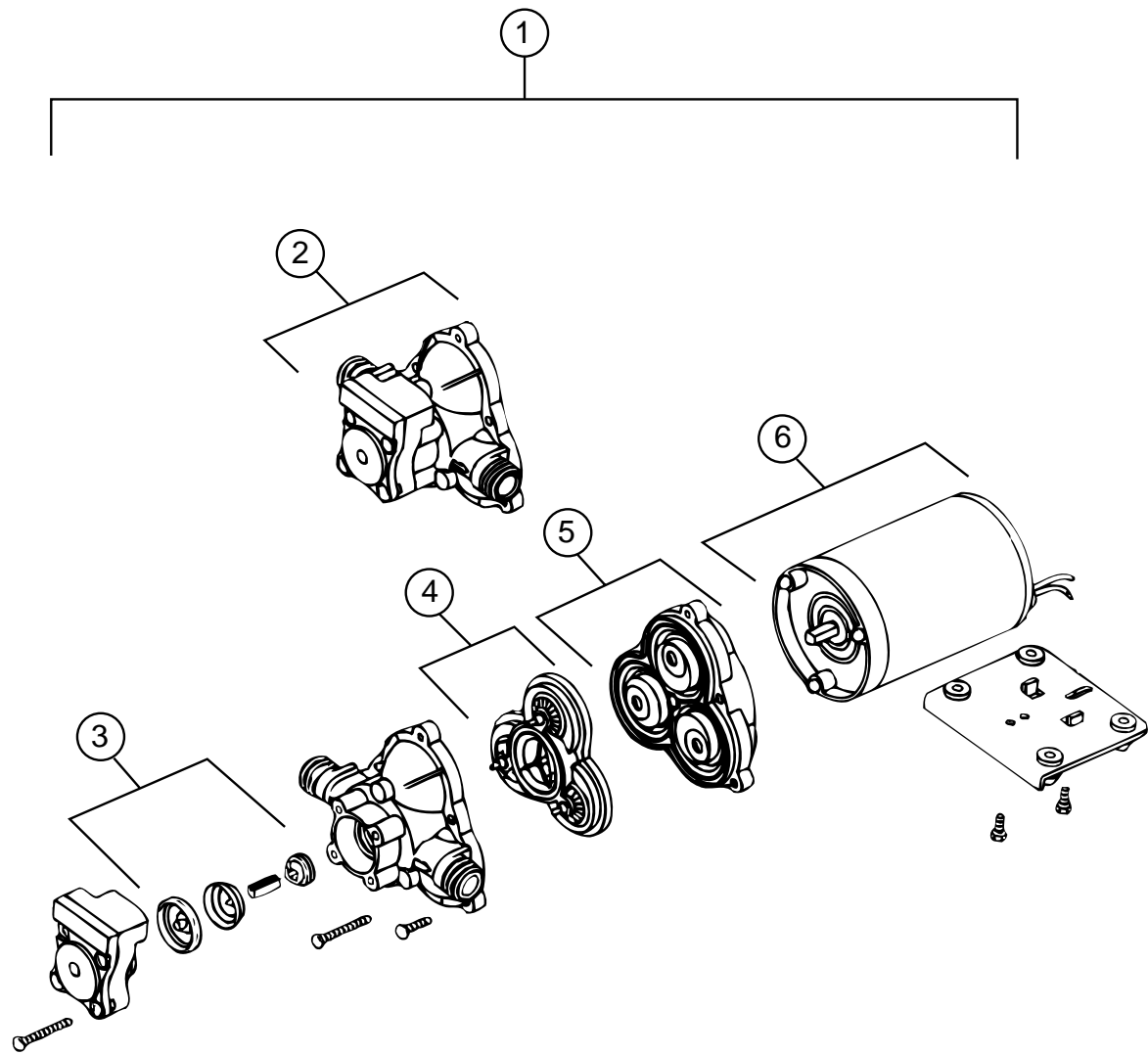

WATER&SEWAGEGROUP(CONTINUED)**FRESHWATERTANK**

KEY	PARTNUMBER	U/M	DESCRIPTION
	123243-01-000	EA	TANK-ACCUMULATOR,24OZ
	117217-01-000	EA	TANK-WATER-30GALLON-W/OFITTINGS
	117217-02-000	EA	TANKASM-WATER,30GALLON-W/FITTINGS
	116881-01-000	EA	TANK-FRESHWATER-48GAL.W/NOTCHEDCORNERW/OFITTINGS
	116881-08-000	EA	TANK-FRESHWATER-48GALLONW/NOTCHEDCORNER
	042989-03-000	EA	FITTING-WATERTANK-SPINWELD-11/4"NPT-WHITEPLASTIC
	042989-05-000	EA	FITTING-WATERTANK-SPINWELD-1/2"FPT-WHITEPLASTIC
	049032-01-000	EA	PATCH-SPINWELD-3/8"-PLASTIC
	039861-01-000	EA	SENDINGUNIT-W/SCREW-WASHER-WELLNUT&TERMINALRING
	091208-01-000	EA	WASHER-RUBBER-.06"X.75"X.5"
	077954-02-000	EA	FILTER-WATERTANK-SCREENINTANK

WATERSYSTEMCOMPONENTS(FLAIR-IT)

KEY	PARTNUMBER	U/M	DESCRIPTION
	114427-01-000	EA	CAP-1/2P-02860
	114427-02-000	EA	PLUG-1/2P-02863
	114427-03-000	EA	NUT-1/2"Q-#6453
	114428-01-000	EA	TEE-1/2PX1/2PX1/2P-02820
	114428-02-000	EA	TEE-SWIVEL,1/2PX1/2PX1/2FPT-02821
	114428-03-000	EA	TEE-1/2PX1/2PX1/2MPT-02822
	114428-04-000	EA	TEE-1/2PX1/2PX1/8FPT-02834
	114429-01-000	EA	ELBOW-1/2PX1/2P-02800
	114429-02-000	EA	ELBOW-1/2PX1/2MPT-02803
	114429-03-000	EA	ELBOW-SWIVEL,1/2PX1/2FPT-02816
	114429-04-000	EA	ELBOW-1/2PX3/8MPT-02810
	114429-05-000	EA	ELBOW-1/2PX3/4MPT-02812
	114429-06-000	EA	ELBOW-SWIVEL,1/2PX3/4FPT-02811
	114429-07-000	EA	ELBOW-1/2PX1/2FPTDROPEAR-02801
	114430-01-000	EA	ADAPTER-1/2PX1/2P-02840
	114430-02-000	EA	ADAPTER-SWIVEL,1/2PX1/2FPT-02873
	114430-03-000	EA	ADAPTER-1/2PX1/2MPT-02842
	114430-04-000	EA	ADAPTER-1/2PX3/8MPT-02852
	114430-05-000	EA	ADAPTER-1/2PX1/8FPT-02871
	114430-06-000	EA	ADAPTER-1/2PX3/8FPT-02851
	114430-07-000	EA	ADAPTER-1/2PX3/8P-02853
	114430-08-000	EA	ADAPTER-1/2PX3/4MPT-02868
	114431-01-000	EA	VALVE-LINEDRAIN1/2P-02914
	114431-02-000	EA	VALVE-1/2P,BYPASS-02910
	114431-03-000	EA	VALVE-1/2PX1/2P-02884
	114431-04-000	EA	VALVE-STOP,1/2PX1/2P-02880
	114431-05-000	EA	VALVE-NEEDLE,COMP1/8MPTX1/4-64858
	114431-06-000	EA	VALVE-3/8PX3/8P-02882
	114431-07-000	EA	VALVE-3/8PTHREE-WAY-02900
	114431-08-000	EA	STRAIGHTSTOPVALVE3/8PX3/8P-02879

WATER&SEWAGEGROUP(CONTINUED)**WATERSYSTEMCOMPONENTS**

KEY	PARTNUMBER	U/M	DESCRIPTION
	701069-01-000	EA	WATERPURIFICATIONSYSTEM
	701069-03-700	EA	CARTRIDGE-WATERFILTER-AC- EVERPURE9601-11
	010224-01-000	EA	ADAPTER-HOSETOPIPE-3/8"MPTX3/8"BARB-BLKPLASTIC
	010230-06-000	EA	FILL-CITYWATER-W/CHECKVALVE-MPT
	039800-02-000	FT	TUBING-POLYBUTY-5/8"ODX20'-INCROF20'-BLACK
	074462-02-000	FT	TUBING-VINYL-3/8"IDX20'-CLEAR
	079381-01-000	FT	TUBING-SMOOTHFLEXIBLE-13/8"IDX20'
	010219-01-000	EA	ELBOW-11/4"MPTX11/4"BARB-WATERFILL-PLASTIC
	039808-03-000	EA	ELBOW-1/2"MPTX1/2"MPT-PLASTIC

EXTERIORSHOWERCOMPONENTS

KEY	PARTNUMBER	U/M	DESCRIPTION
	103092-01-000	EA	SHOWERHEAD-W/60"HOSE(US)
	103092-02-000	EA	SHOWERHEAD-W/HOSE(CSA)
	104044-01-000	EA	BRACKET-SUPPORT-FAUCET
	103092-01-701	EA	BRACKET(FORSHOWERHEAD)BONE
	079563-04-01A	EA	FAUCET-SHOWERW/1/2"MPTX1.25"LONGINLETPIPE

WATER & SEWAGE GROUP (CONTINUED)

DRAINAGE SYSTEM

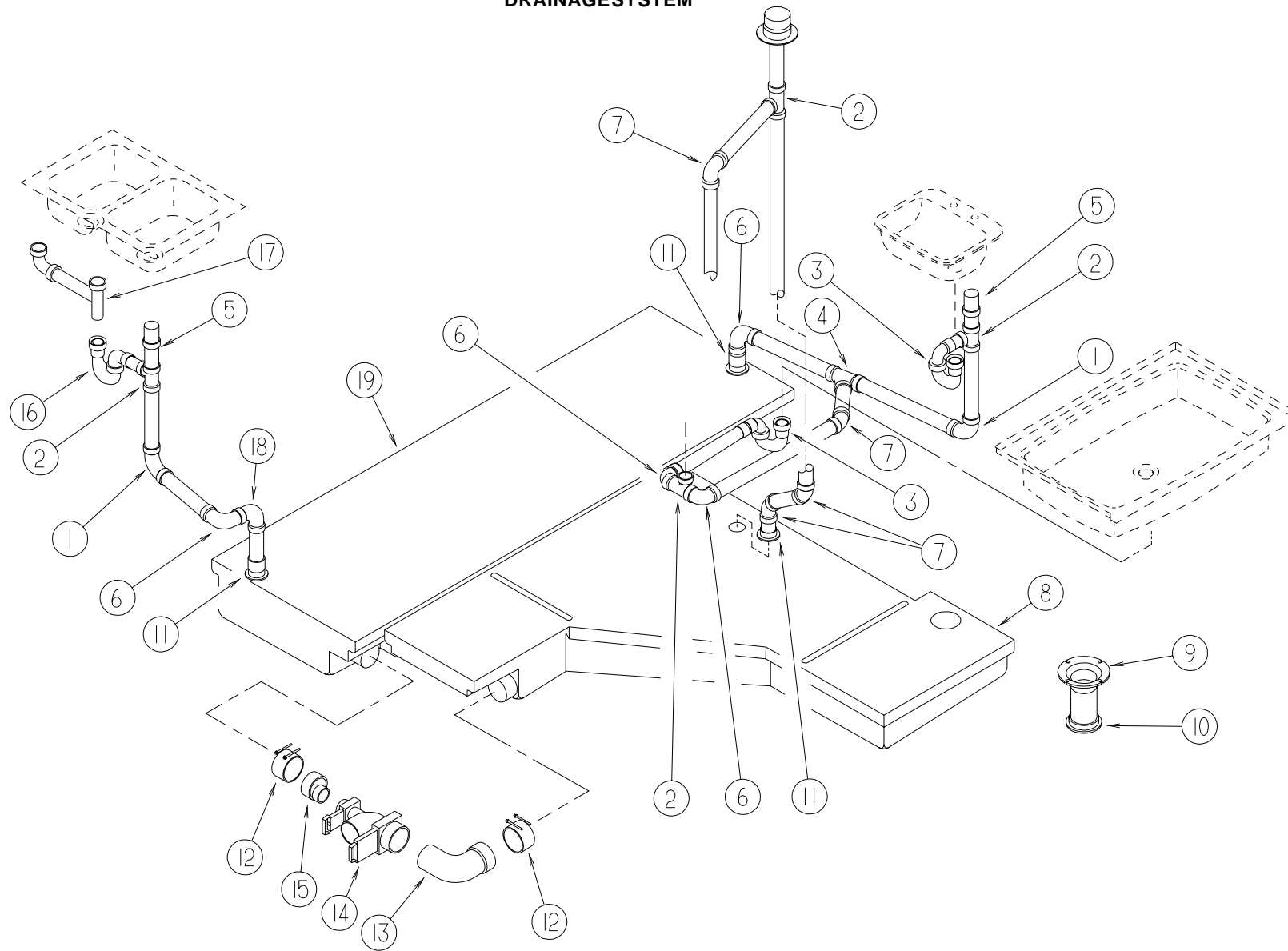

KEY	PARTNUMBER	U/M	DESCRIPTION
1	010008-01-000	EA	ELBOW-90DEGREE-1/4BEND-1 1/2"HUBXHUB
2	010071-01-000	EA	TEE-SANITARY-1 1/2"HUBXHUBXHUB
3	107538-01-000	EA	P-TRAP-1 1/4-PLASTIC (US)
3	011066-02-000	EA	P-TRAP-1 1/4-PLASTIC (CSA)
	109571-01-000	EA	ADAPTER-P-TRAP-1 1/2"PX1 1/4"MPT
4	010073-01-000	EA	WYE-45DEGREE-1 1/2"HUBXHUBXHUB-PLASTIC-BLACK
5	079968-01-000	EA	VENT-MECHANICALTRAPARM-ANTI-SIPHON-2"DIAX7.3"
6	033761-01-000	EA	ELBOW-90DEGREESTREET-1/4BEND-1 1/2" SXH-PLASTIC
7	010006-01-000	EA	ELBOW-45DEGREE-1/8BEND-1 1/2"HUBXHUB
8	104350-01-000	EA	TANK-HOLDING-69GAL
9	116644-01-000	EA	FLANGE-CLOSET-4"X3"-SEALAND345892
10	061607-02-000	EA	GROMMET-HOLDINGTANK-3"NPS
11	010115-01-000	EA	COUPLING-1 1/2"HUBXHUB-PLASTIC
	061607-01-000	EA	GROMMET-HOLDINGTANK-1 1/2"NPS
12	078406-01-000	EA	COUPLER-RUBBER-W/CLAMPS-3"X3"
13	041056-01-000	EA	ELBOW-STREET-1/4"BEND-3"X90°XLT
14	070916-01-000	EA	VALVEASM-DUALDUMP-W/CAP-3"X1 1/2"
	070916-01-700	EA	VALVEONLY-3"
	070916-01-701	EA	VALVEONLY-1 1/2"
	062415-01-000	EA	SEWERCAP-3"

KEY	PARTNUMBER	U/M	DESCRIPTION
15	062422-01-000	EA	ADAPTER-OFFSETREDUCER-3"X1 1/2"
16	107538-01-000	EA	P-TRAP-1 1/4-PLASTIC (US)
16	011071-01-000	EA	P-TRAP-1 1/2-PLASTIC (CSA)
17	011091-02-000	EA	CONTINUOUSWASTE-DOUBLE SINK-1 1/4" (US)
17	011091-03-000	EA	CONTINUOUSWASTE-DOUBLE SINK-1 1/4" (CSA)
	092303-01-000	EA	STRAINER-SINK
18	034250-01-000	EA	ELBOW-90DEGREE-LONGTURN-1/4BEND-1 1/2"HUBXHUB
19	104352-01-000	EA	TANK-HOLDING-50GAL
	011069-04-000	EA	TAILPIECE-1 1/2X1 1/4X8-BRASS(SHOWERPAN)
	011069-02-000	EA	TAILPIECE-TUB/SHOWER-1 1/2"X1 1/4"X4"-BRASS (CSA)
	066440-01-000	EA	STRAINERW/RUBBERWASHER
	091208-01-000	EA	WASHER-RUBBER-.06"X.75"X.5"
	066436-01-000	EA	NUT-SLIP-TAILPIECE-1.5"
	096927-01-701	EA	TAILPIECE-BATHSINK
	010201-01-000	EA	HOSE-SEWER-3"IDX8'
	062416-01-000	EA	ADAPTER-SEWERHOSE TO 3" PIPE

WATER & SEWAGE GROUP (CONTINUED)

WATER HEATER W/MOTOR AID AT WOOD (GH6-8E)

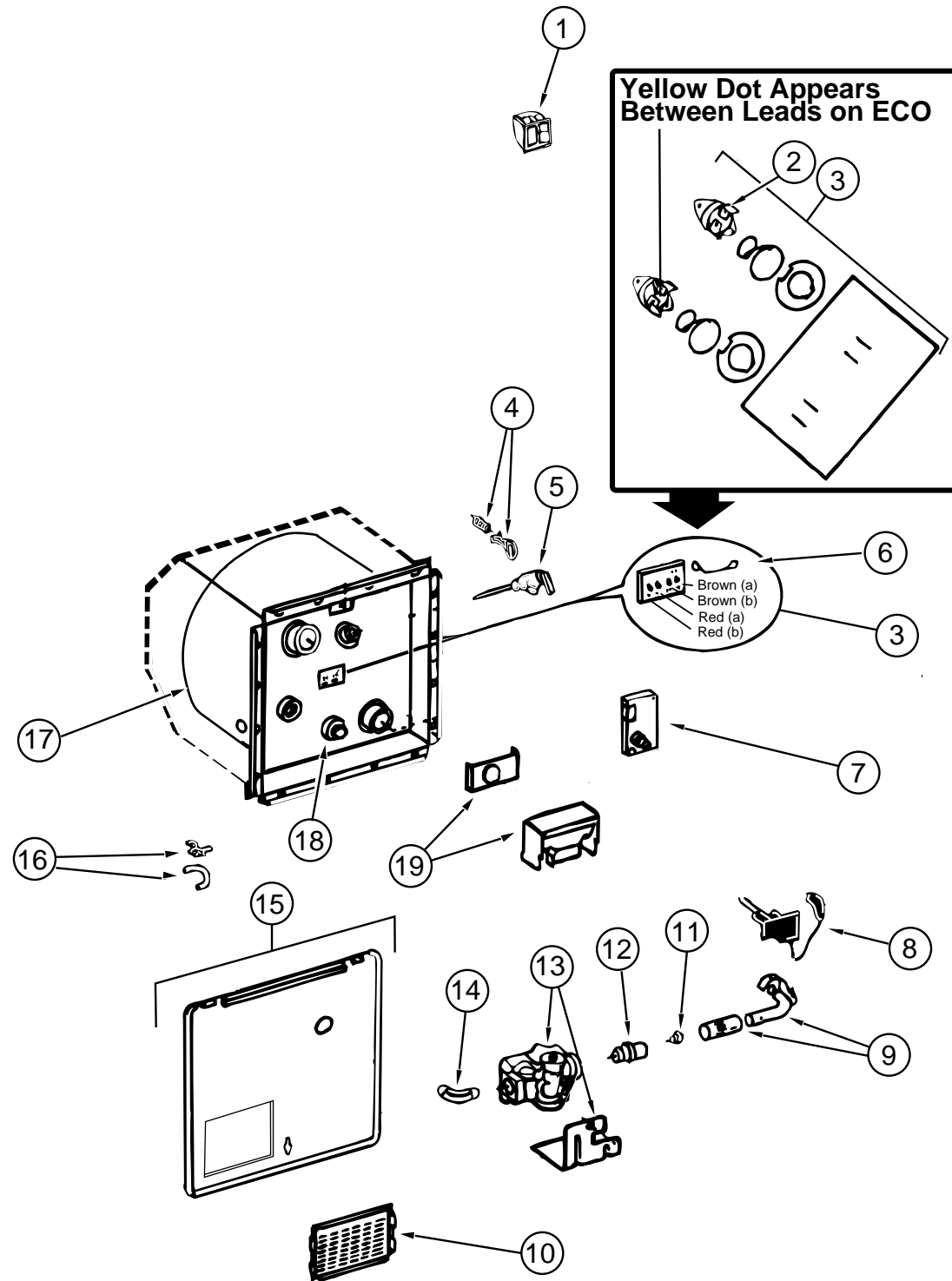

KEY	PART NUMBER	U/M	DESCRIPTION	VENDOR NO.
	051393-01-000	EA	WATERHEATER-W/MOTORAID-PILOTLESSIGNITION	
1	097967-01-000	EA	SWITCH-WATERHEATER-REMOTEW/LIGHT-ATWOOD	91959
2	051391-04-701	EA	THERMOSTAT12VDC-120PRESET	91470
3	051393-01-721	EA	THERMOSTATW/ECO-140FRTMT	91447
4	051391-01-705	EA	FASTENER-CAMLOCK	92609
5	051391-01-704	EA	VALVE-RELIEF-1/2"FITTING	91604
6	051393-01-723	EA	SWITCH-THERMAL-CUTOFF2/PKG	93866
7	051393-01-724	EA	BOARD-CIRCUIT-SPADETERMINAL	93865
8	051393-01-725	EA	ELECTRODE-SGLSPADECONNECT.	93868
9	051391-04-703	EA	BURNER-MAIN	91638
10	051391-01-717	EA	GRILLE-WATERHEATERDOOR	92640
11	051391-01-710	EA	ORIFICE-MAINBURNER	92742
12	051391-03-700	EA	HOLDER-ORIFICE	91563
13	051393-01-726	EA	VALVE-SOLENOID-W/BRACKET	93870
14	051391-01-714	EA	FITTING-ELBOW45-3/8FX3/8MPT	1044
15	052009-06-000	EA	DOOR-WATERHEATER	
16	051391-01-700	EA	HINGEKIT-(PIN&CLIP)	92568&92559
17	051391-04-704	EA	TANK-INNER(FRONTMOUNT)	91642
18	051391-01-715	EA	PLUG-DRAIN-1EA=2PERPKG	91857
19	051391-04-707	EA	KIT-EXHAUST-(FLUE&GASKET)	90960
	111129-01-711	EA	BRACKET-CORNER-SETOFFOUR	91928
	116424-01-000	EA	PROTECTOR-ROUNDVINYL-WATERHEATERLATCH	

WINDOW, VENT & EXTERIOR DOOR GROUP

WINDOWS & VENTS

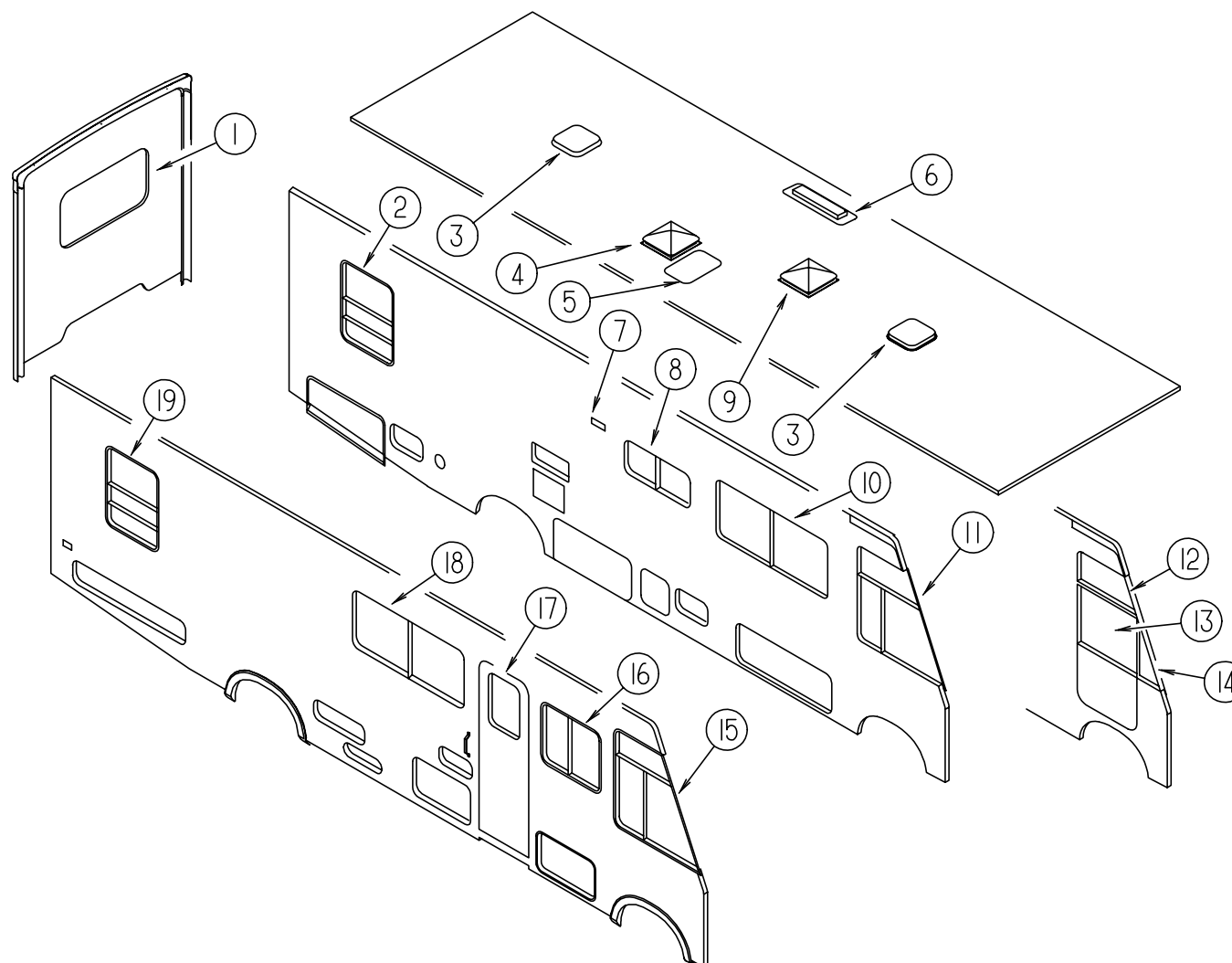

KEY	PART NUMBER	U/M	DESCRIPTION
1	078528-06-E10	EA	WINDOW - ESCAPE W/O RETAINER/ TRIM 48.5" X 24.5" (QUEEN, KING BED)
1	113502-01-01A	EA	WINDOW - REAR ESCAPE THERMO - 24.8" X 48.7" (QUEEN, KING BED)
1	078528-13-F11	EA	WINDOW - ESCAPE W/O INSIDE TRIM - 59.8" X 26" (TWIN BEDS)
1	113733-07-01A	EA	WINDOW - STATIONARY THERMOPANE/ EUROPEAN 26.4" X 60" (TWIN BEDS)
2	112463-03-01A	EA	WINDOW - TIPOUT W/ RETAINER RING - 33.3" X 30.2" (QUEEN, KING BED)
2	112898-16-01A	EA	WINDOW ASM - SLD - VERT - THERMO (QUEEN, KING BED)
2	112463-05-01A	EA	WINDOW - TIPOUT/ ESCAPE W/ RETAINER TRIM - 33.3" X 30.2" (TWIN BEDS)
2	112898-18-01A	EA	WINDOW ASM - SLD - VERT - THERMO (TWIN BEDS)
3	122882-01-01A	EA	VENT - ROOF - NONPOWERED
3	122882-07-01A	EA	VENT - ROOF - GARNISH 63.5-104.6
4	122882-02-01A	EA	VENT - ROOF - POWERED
4	122882-03-01A	EA	VENT - ROOF - POWERED CSA
4	122882-07-01A	EA	VENT - ROOF - GARNISH 63.5-104.6
5	114496-01-01A	EA	PANEL - SKYLITE - OUTER
5	122191-01-01A	EA	PANEL - SKYLITE - INNER
6	084073-04-000	EA	BASE - ROOF VENT - REFRIGERATOR
6	084073-07-000	EA	VENT - ROOF - REFRIGERATOR - BRIGHT WHITE - NORCOLD
7	084616-07-000	EA	SHROUD - VENT - RANGE HOOD - BRIGHT WHITE
7	084878-09-000	EA	VENT - RANGE HOOD - SHORT - LVS
	083558-03-000	EA	VENT - PLUMBING PIPE ROOF - W/ COVER - OFF WHITE
8	098647-34-01A	EA	WINDOW - DRIVER HORIZONTAL SLIDER 15.7" X 28.5"
8	112795-20-01A	EA	WINDOW - DRIVER HORIZONTAL SLIDER THERMO 16" X 28 3/4"

KEY	PART NUMBER	U/M	DESCRIPTION
9	123780-03-01A	EA	VENTILATOR - ROOF 78-100 MM - WHT (US)
9	123780-04-01A	EA	VENTILATOR - ROOF 78-100 MM - WHT (CSA)
10	098647-22-01A	EA	WINDOW - DRIVERS HORIZONTAL SLIDER 26.1" X 59.7"
10	112795-15-01A	EA	WINDOW - DRIVERS HORIZONTAL SLIDER THERMO 26 3/8" X 60"
11	113501-01-01A	EA	WINDOW - DRIVER CAB THERMO (3 WINDOW) 44.3" X 24.4" X 44.1"
11	103658-07-01A	EA	WINDOW - DRIVER CAB 3 GLASS 25.3"T X 45.4"B X 45.2"H
12	106467-03-01A	EA	WINDOW - DRIVER VISTA (ABOVE DR DOOR) 26.5"T X 35.5"B X 15.8"H
12	116000-02-01A	EA	WINDOW - DRIVER VISTA - THERMO - 14.8" X 25.7" X 32.2"
13	106469-02-702	EA	GLASS - STATIONARY
13	106469-01-704	EA	GLASS ASM - ROLL-UP W/ BRACKET
14	106468-02-01A	EA	WINDOW - DRIVER WING TRIANGULAR
14	115999-02-01A	EA	WINDOW - DRIVER WING/ THERMO/ TRIANGULAR
15	103658-08-01A	EA	WINDOW - PASSENGER CAB 3 GLASS 25.3"T X 45.4"B X 45.2"H
15	113501-02-01A	EA	WINDOW - PASS CAB THERMO (3 WINDOW) 44.3" X 24.4" X 44.1"
16	098647-25-01A	EA	WINDOW - PASSENGER HORIZONTAL SLIDER 26.1" X 59.6"
16	112795-18-01A	EA	WINDOW - PASSENGER HORIZONTAL SLIDER THERMO 26 3/8" X 30"
17	117053-02-F36	EA	WINDOW - PICTURE 17" X 26.4"
17	113733-01-01A	EA	WINDOW - STATIONARY THERMOPANE 26.4" X 17"
18	098647-23-01A	EA	WINDOW - PASSENGER HORIZONTAL SLIDER 26.1" X 59.7"
18	112795-16-01A	EA	WINDOW - PASSENGER HORIZONTAL SLIDER THERMO 26 3/8" X 60"
19	112463-03-01A	EA	WINDOW - TIPOUT W/ RETAINER TRIM - 33.3" X 30.2"
19	112898-16-01A	EA	WINDOW ASM - SLD - VERT - THERMO

WINDOW, VENT & EXTERIOR DOOR GROUP (CONTINUED)

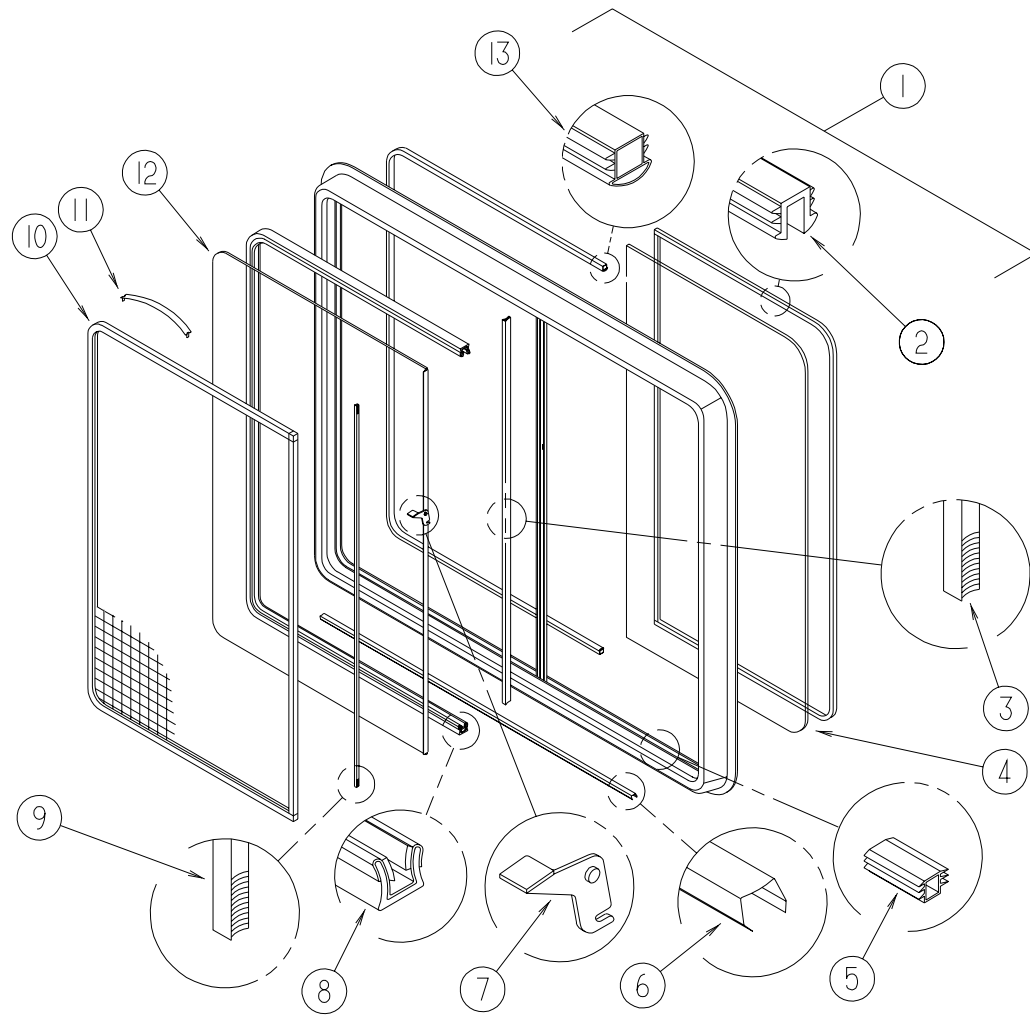

SINGLE SLIDER WINDOW (EXCEL) (PASSENGER SIDE LOUNGE)

KEY	PART NUMBER	U/M	DESCRIPTION	VENDOR NO.
	098647-25-01A	EA	WINDOW-PASSENGER HORIZONTAL SLIDER 26.1" X 59.6"	
1	098647-25-700	EA	WINDOW-SLIDER	H286-G2R
	098647-25-701	EA	RETAINER TRIM	W28666
2	098644-01-705	FT	GLAZING-STRIP	132-010231
3	098644-01-706	FT	WEATHERSTRIP-GLASS	171-010668
4	098647-25-702	EA	GLASS-STATIONARY	106-017657
5	098644-01-719	FT	STOP-SLIDER GLASS	132-014203
6	098644-01-710	FT	TRACK-SCREEN SPACER 12'	132-017135
7	098644-01-700	EA	LATCH-REPAIR KIT (BLACK)	B801-CK
8	098644-01-708	FT	CHANNEL-RUN PIERCED	122-016543
9	098644-01-711	FT	WEATHERSTRIP-SCREEN-BLACK	171-016965
10	098647-25-704	EA	SCREEN ASM-W/SEALS & CLIPS	410-019065
	098644-01-717	FT	SPLINE-SCREEN	132-004716
11	098644-01-713	EA	CLIP-SPRING-METAL	226-016966
12	098647-25-703	EA	GLASS-SLIDING-W/SASH & LATCH	H286-G9
13	098644-01-716	FT	PLUG-FILLER	132-014470

SINGLE SLIDER WINDOW (EXCEL) (GALLEY)

KEY	PART NUMBER	U/M	DESCRIPTION	VENDOR NO.
	098647-34-01A	EA	WINDOW-DRIVER HORIZONTAL SLIDER 15.7" X 28.5"	
1	098647-34-700	EA	WINDOW-SLIDER W/RETAINER	H425-G2L
	098647-31-701	EA	RETAINER-TRIM	CW29-66
2	098644-01-705	FT	GLAZING-STRIP	132-010231
3	098644-01-706	FT	WEATHERSTRIP-GLASS	171-010668
4	098647-33-702	EA	GLASS-STATIONARY	106-019297
5	098644-01-719	EA	STOP-SLIDER GLASS	132-014203
6	098644-01-710	FT	TRACK-SCREEN SPACER 12'	132-017135
7	098644-01-700	EA	LATCH-REPAIR KIT (BLACK)	B801-CK
8	098644-01-708	FT	CHANNEL-RUN PIERCED	122-016543
9	098644-01-711	FT	WEATHERSTRIP-SCREEN BLACK	171-016965
10	098647-33-704	EA	SCREEN ASM-W/SEALS & CLIPS	410-019134
	098644-01-717	FT	SPLINE-SCREEN	132-004716
11	098644-01-713	EA	CLIP-SPRING-METAL	226-016966
12	098647-33-703	EA	GLASS-SLIDING W/SASH & LATCH	H425-G9
13	098644-01-716	FT	PLUG-FILLER	132-014470

SINGLE SLIDER WINDOW (EXCEL) (DRIVER SIDE LOUNGE)

KEY	PART NUMBER	U/M	DESCRIPTION	VENDOR NO.
	098647-22-01A	EA	WINDOW-DRIVER HORIZONTAL SLIDER 26.1" X 59.7G2W66L	
1	098647-22-700	EA	WINDOW-SLIDING W/RETAINER	H287-G2L
	098647-23-702	EA	RETAINER-TRIM	W28766
2	098644-01-705	FT	GLAZING-STRIP	132-010231
3	098644-01-706	FT	WEATHERSTRIP-GLASS	171-010668
4	098647-23-703	EA	GLASS-STATIONARY	106-017622
5	098644-01-719	FT	STOP-SLIDER GLASS	132-014203
6	098644-01-710	FT	TRACK-SCREEN SPACER 12'	132-017135
7	098644-01-700	EA	LATCH-REPAIR KIT (BLACK)	B801-CK
8	098644-01-708	FT	CHANNEL-RUN PIERCED	122-016543
9	098644-01-711	FT	WEATHERSTRIP-SCREEN BLACK	171-016965
10	098647-23-704	EA	SCREEN ASM-W/SEALS & CLIPS	410-019066
	098644-01-717	FT	SPLINE-SCREEN	132-004716
11	098644-01-713	EA	CLIP-SPRING-METAL	226-016966
12	098647-23-700	EA	GLASS-SLIDING-W/SASH & LATCH	H287-G9
13	098644-01-716	FT	PLUG-FILLER	132-014470

SINGLE SLIDER WINDOW (EXCEL) (PASSENGER SIDE DINETTE)

KEY	PART NUMBER	U/M	DESCRIPTION	VENDOR NO.
	098647-23-01A	EA	WINDOW-PASSENGER HORIZONTAL SLIDER 26.1" X 59.7"	
1	098647-23-701	EA	WINDOW-SLIDER W/RETAINER	H287-G2R
	098647-23-702	EA	RETAINER-TRIM	W287-66
2	098644-01-705	FT	GLAZING-STRIP	132-010231
3	098644-01-706	FT	WEATHERSTRIP-GLASS	171-010668
4	098647-23-703	EA	GLASS-STATIONARY	106-017622
5	098644-01-719	EA	STOP-SLIDER GLASS	132-014203
6	098644-01-710	FT	TRACK-SCREEN SPACER 12'	132-017135
7	098644-01-700	EA	LATCH-REPAIR KIT (BLACK)	B801-CK
8	098644-01-708	FT	CHANNEL-RUN PIERCED	122-016543
9	098644-01-711	FT	WEATHERSTRIP-SCREEN BLACK	171-016965
10	098647-23-704	EA	SCREEN ASM-W/SEALS & CLIPS	410-019066
	098644-01-717	FT	SPLINE-SCREEN	132-004716
11	098644-01-713	EA	CLIP-SPRING-METAL	226-016966
12	098647-23-700	EA	GLASS SLIDING W/SASH & LATCH	H287-G9
13	098644-01-716	FT	PLUG-FILLER	132-014470

WINDOW, VENT & EXTERIOR DOOR GROUP (CONTINUED)

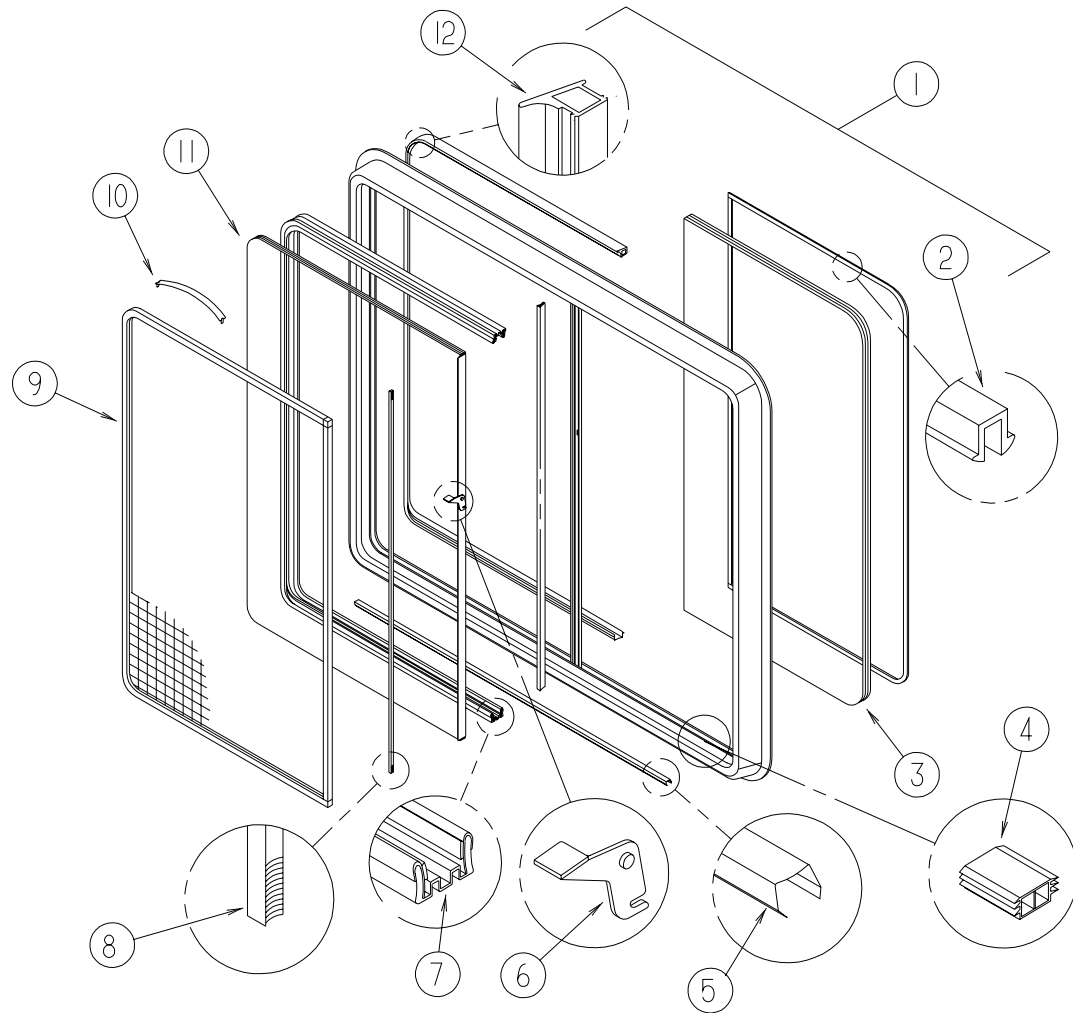

DRIVERSIDE LOUNGE WINDOW (THERMOINSULATED)

KEY	PARTNUMBER	U/M	DESCRIPTION	VENDOR NO.
	112795-15-01A	EA	WINDOW-DRIVERSIDE HORIZONTAL SLIDER THERMO 26 3/8" X 60"	
1	112795-15-700	EA	WINDOW W/OTRIM	DH287-G2L
	098647-23-702	EA	RETAINER-TRIM	W287-66
2	112795-01-705	FT	VINYL-GLAZING	132-019702
3	112795-15-701	EA	GLASS-STATIONARY	390-019045
4	112795-01-701	EA	SLIDE-STOP	132-019092
5	098644-01-710	FT	TRACK-SCREEN SPACER 12'	132-017135
6	112795-01-700	EA	LATCH ASM.-BLK.(BOLTON)	DH287-CK
7	112795-01-703	IN	CHANNEL-RUN (INCHES)	122-018736
8	098644-01-711	FT	WEATHERSTRIP-SCREEN BLACK	171-016965
9	098647-23-704	EA	SCREEN ASM-W/SEALS & CLIPS	410-019066
10	098644-01-713	EA	CLIP-SPRING-METAL	226-016966
11	112795-15-702	EA	GLASS-SLIDING W/SASH & LATCH	DH287-G9
12	112795-01-704	FT	PLUG FILLER (DOUBLE GLAZED)	122-018737

WINDOW, VENT & EXTERIOR DOOR GROUP (CONTINUED)

DINETTE WINDOW (THERMOINSULATED)

KEY	PARTNUMBER	U/M	DESCRIPTION	VENDOR NO.
	112795-16-01A	EA	WINDOW-PASSENGER HORIZONTAL SLIDER THERMO 26 3/8" X 60"	
1	112795-16-700	EA	WINDOW W/OTRIM	DH287-G2R
	098647-23-702	EA	RETAINER-TRIM	W287-66
2	112795-01-705	FT	VINYL-GLAZING	132-019702
3	112795-15-701	EA	GLASS-STATIONARY	390-019045
4	112795-01-701	EA	SLIDE-STOP	132-019092
5	098644-01-710	FT	TRACK-SCREEN SPACER 12'	132-017135
6	112795-01-700	EA	LATCH ASM.-BLK.(BOLTON)	DH287-CK
7	112795-01-703	IN	CHANNEL-RUN (INCHES)	122-018736
8	098644-01-711	FT	WEATHERSTRIP-SCREEN BLACK	171-016965
9	098647-23-704	EA	SCREEN ASM-W/SEALS & CLIPS	410-019066
10	098644-01-713	EA	CLIP-SPRING-METAL	226-016966
11	112795-15-702	EA	GLASS-SLIDING W/SASH & LATCH	DH287-G9
12	112795-01-704	FT	PLUG FILLER (DOUBLE GLAZED)	122-018737

PASSENGER SIDE LOUNGE WINDOW (THERMOINSULATED)

KEY	PARTNUMBER	U/M	DESCRIPTION	VENDOR NO.
	112795-18-01A	EA	WINDOW-PASSENGER HORIZONTAL SLIDER THERMO 26 3/8" X 30"	
1	112795-18-702	EA	WINDOW W/OTRIM	DH286-G2R
	098647-25-701	EA	RETAINER-TRIM	W286-66
2	112795-01-705	FT	VINYL-GLAZING	132-019702
3	112795-18-700	EA	GLASS-STATIONARY	390-019043
4	112795-01-701	EA	SLIDE-STOP	132-019092
5	098644-01-710	FT	TRACK-SCREEN SPACER 12'	132-017135
6	112795-01-700	EA	LATCH ASM., BLK., (BOLTON)	DH287-CK
7	112795-01-703	IN	CHANNEL-RUN (INCHES)	122-018736
8	098644-01-711	FT	WEATHERSTRIP-SCREEN BLACK	171-016965
9	098647-25-704	EA	SCREEN ASM-W/SEALS & CLIPS	410-019065
10	098644-01-713	EA	CLIP-SPRING-METAL	226-016966
11	112795-18-701	EA	GLASS-SLIDING W/SASH & LATCH	DH286-G9
12	112795-01-704	FT	PLUG FILLER (DOUBLE GLAZED)	122-018737

GALLEY WINDOW (THERMOINSULATED)

KEY	PARTNUMBER	U/M	DESCRIPTION	VENDOR NO.
	112795-20-01A	EA	WINDOW-DRIVER HORIZONTAL SLIDER THERMO 16" X 28 3/4"	
1	112795-20-700	EA	WINDOW W/OTRIM	DC29-G2L
	098647-31-701	EA	RETAINER-TRIM	CW29-66
2	112795-01-705	FT	VINYL-GLAZING	132-019702
3	112795-19-701	EA	GLASS-STATIONARY	390-019134
4	112795-01-701	EA	SLIDE-STOP	132-019092
5	098644-01-710	FT	TRACK-SCREEN SPACER 12'	132-017135
6	112795-01-700	EA	LATCH ASM., BLK., (BOLTON)	DH287-CK
7	112795-01-703	IN	CHANNEL-RUN (INCHES)	122-018736
8	098644-01-711	FT	WEATHERSTRIP-SCREEN BLACK	171-016965
9	098647-31-704	EA	SCREEN ASM-W/SEALS & CLIPS	410-019128
10	098644-01-713	EA	CLIP-SPRING-METAL	226-016966
11	112795-19-702	EA	GLASS-SLIDING W/SASH & LATCH	DC29-G9
12	112795-01-704	FT	PLUG FILLER (DOUBLE GLAZED)	122-018737

WINDOW, VENT & EXTERIOR DOOR GROUP (CONTINUED)

BEDROOM SIDE WINDOW (TWIN BEDS) ESCAPE

KEY	PART NUMBER	U/M	DESCRIPTION	VENDOR NO.
	112463-05-01A	EA	WINDOW-TIPOUT/ESCAPE W/RETAINER TRIM-33.3"X30.2"(TWIN BEDS)	
	098644-01-716	FT	PLUG-FILLER	132-014470
	100322-01-701	FT	SEAL-VENT	122-016071
	100322-01-702	EA	WEATHERSTRIP-HORIZONTAL RAIL	132-015976
	100322-01-703	FT	VINYL-GLAZING-BUTYL	132-010723
	100322-01-704	FT	TAPE-BUTYL	154-016083
	100322-01-717	EA	E-RING	245-015975
	112898-06-704	EA	HANDLE-LATCH-RED-RH	182-11293
	112898-06-705	EA	HANDLE-LATCH-RED-LH	182-11294
	100322-01-718	EA	HANDLE-DIAL	410-016081

BEDROOM SIDE WINDOW

KEY	PART NUMBER	U/M	DESCRIPTION	VENDOR NO.
	112898-16-01A	EA	WINDOW ASM-SLD-VERT-THERMO	
	098644-01-710	FT	TRACK-SCREEN SPACER 12'	132-017135
	098644-01-711	FT	WEATHERSTRIP-SCREEN BLACK	171-016965
	098644-01-713	EA	CLIP-SPRING-METAL	226-016966
	112795-01-700	EA	LATCH ASM.-BLK.-(BOLTON)	DH287-CK
	112795-01-701	EA	SLIDE-STOP	132-019092
	112795-01-703	IN	CHANNEL-RUN (INCHES)	122-018736
	112795-01-704	FT	PLUG FILLER (DOUBLE GLAZED)	122-018737
	112795-01-705	FT	VINYL-GLAZING	132-019702

BEDROOM SIDE WINDOW, THERMO (TWIN BED, DRIVERSIDE)

KEY	PART NUMBER	U/M	DESCRIPTION	VENDOR NO.
	112898-18-01A	EA	WINDOW ASM-SLD-VERT-THERMO	
	098644-01-710	FT	TRACK-SCREEN SPACER 12'	132-017135
	098644-01-711	FT	WEATHERSTRIP-SCREEN BLACK	171-016965
	098644-01-713	EA	CLIP-SPRING-METAL	226-016966
	112795-01-700	EA	LATCH ASM.-BLK.-(BOLTON)	DH287-CK
	112795-01-701	EA	SLIDE-STOP	132-019092
	112795-01-703	IN	CHANNEL-RUN (INCHES)	122-018736
	112795-01-704	FT	PLUG FILLER (DOUBLE GLAZED)	122-018737
	112795-01-705	FT	VINYL-GLAZING	132-019702

BEDROOM SIDE WINDOW, TIPOUT

KEY	PART NUMBER	U/M	DESCRIPTION	VENDOR NO.
	112463-03-01A	EA	WINDOW-TIPOUT W/RETAINER RING-33.3"X30.2"	
	098644-01-716	FT	PLUG-FILLER	132-014470
	100322-01-701	FT	SEAL-VENT	122-016071
	100322-01-702	EA	WEATHERSTRIP-HORIZONTAL RAIL	132-015976
	100322-01-703	FT	VINYL-GLAZING-BUTYL	132-010723
	100322-01-704	FT	TAPE-BUTYL	154-016083
	100322-01-714	EA	SUPPORT-TORQUE BAR-LH	130-015978
	100322-01-715	EA	SUPPORT-TORQUE BAR-RH	130-015979
	100322-01-716	EA	SUPPORT-TORQUE BAR-CTR RAIL	130-015980
	100322-01-717	EA	E-RING	245-015975
	100322-01-718	EA	HANDLE-DIAL	410-016081
	112463-03-700	EA	VENT ASSEMBLY	CH100-G9
	112463-03-701	EA	GLASS-STATIONARY	106-025377
	112463-03-702	EA	OPERATOR & BAR ASSEMBLY	CH10-18
	112463-03-703	EA	SCREEN ASM-W/SEALS & CLIPS	410-018439
	112519-01-706	EA	CLIP-SCREEN	CH21-50
	113500-05-705	EA	RETAINER-TRIM	CW100-59

WINDOW, VENT & EXTERIOR DOOR GROUP (CONTINUED)

VISTA WINDOW (DRIVERSIDE)

KEY	PART NUMBER	U/M	DESCRIPTION	VENDOR NO.
	106467-03-01A	EA	WINDOW-DRIVER VISTA (ABOVE DR DOOR) 26.5"TX35.5"BX15.8"H	
	106467-03-700	EA	GLASS-STATIONARY	106-018752
	106467-03-701	EA	WINDOW	H388-G2L
	106467-03-702	EA	RETAINER-TRIM-BLACK	H38827L
	100322-01-703	FT	STRIP-GLAZING-BUTYL	132-010723

VISTA WINDOW, THERMO (DRIVERSIDE)

KEY	PART NUMBER	U/M	DESCRIPTION	VENDOR NO.
	116000-02-01A	EA	WINDOW-DRIVER VISTA-THERMO-14.8"X25.7"X32.2"	
	116000-01-704	FT	VINYL-GLAZING	132-018161
	116000-02-700	EA	RETAINER-TRIM RAIL TOP/REAR	H388-41L
	116000-02-701	EA	RETAINER-TRIM RAIL FRONT	H388-42L
	116000-02-702	EA	RETAINER-TRIM RAIL BOTTOM	H382-43L
	116000-03-701	EA	GLASS-STATIONARY	390-019551

FRONT SLANT WINDOW (DRIVERSIDE)

KEY	PART NUMBER	U/M	DESCRIPTION	VENDOR NO.
	106468-02-01A	EA	WINDOW-DRIVER SWING TRIANGULAR	
	100322-01-703	FT	VINYL-GLAZING, BUTYL	132-010723
	106468-02-701	EA	RETAINER-TRIM	H383-27L
	106468-02-702	EA	GLASS-STATIONARY	106-018740

FRONT SLANT WINDOW, THERMO (DRIVERSIDE)

KEY	PART NUMBER	U/M	DESCRIPTION	VENDOR NO.
	115999-02-01A	EA	WINDOW-DRIVER WING/THERMO/TRIANGULAR	
	115999-01-701	EA	RETAINER-TRIM	H358-27L
	115999-02-700	EA	RETAINER-TRIM RAIL REAR	H383-41L
	115999-03-701	EA	GLASS-STATIONARY	390-019550
	116000-01-704	FT	VINYL-GLAZING	132-018161

WINDOW, VENT & EXTERIOR DOOR GROUP (CONTINUED)

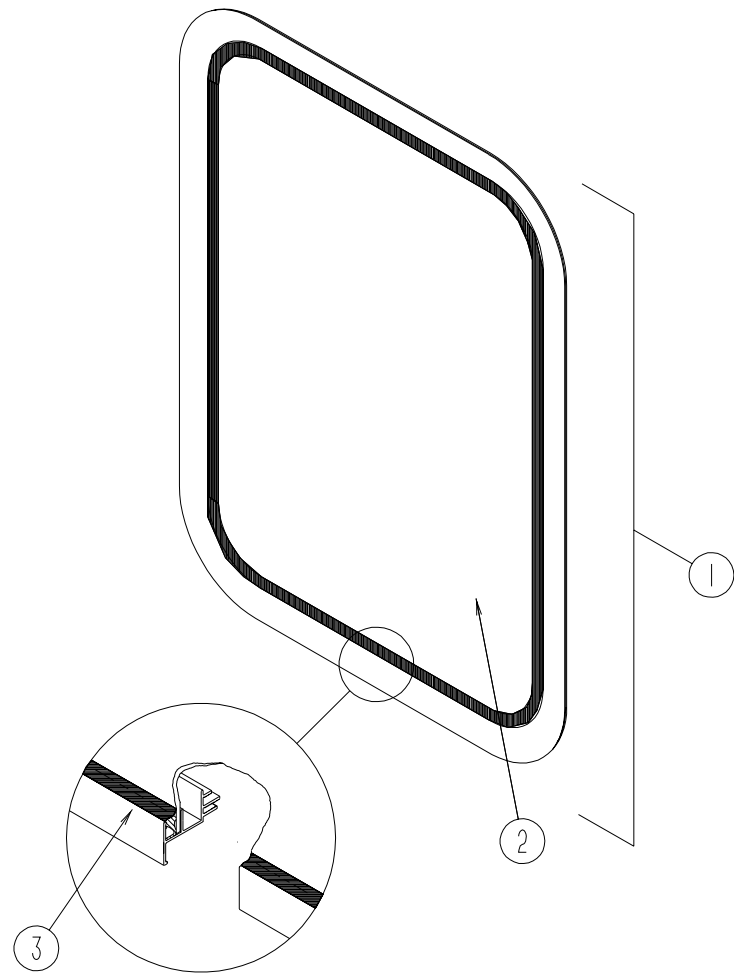

ENTRY DOOR WINDOW

KEY	PARTNUMBER	U/M DESCRIPTION
1	117053-02-F36	EA WINDOW-PICTURE 17" X 26.4"
2	002181-25-000	EA GLASS-PICTURE 25.7" X 16.4"
3	087561-01-000	FT SEAL-GLASS-EXTERIOR-.5" WIDE-VINYL-BLACK
	117054-02-02A	EA RETAINER-TRIM-BRIGHT/WHITE

ENTRY DOOR WINDOW (THERMOINSULATED)

KEY	PARTNUMBER	U/M DESCRIPTION	VENDOR NO.
	113733-01-01A	EA WINDOW-STATIONARY THERMOPANE 26.4" X 17"	
	112795-01-705	FT VINYL-GLAZING	132-019702
1	113733-01-700	EA WINDOW ASM.-W/OTRIM	DH416-G2
	113733-01-701	EA RETAINER-TRIM	W41666
2	113733-01-702	EA GLASS-STATIONARY	390-019187

WINDOW, VENT & EXTERIOR DOOR GROUP (CONTINUED)

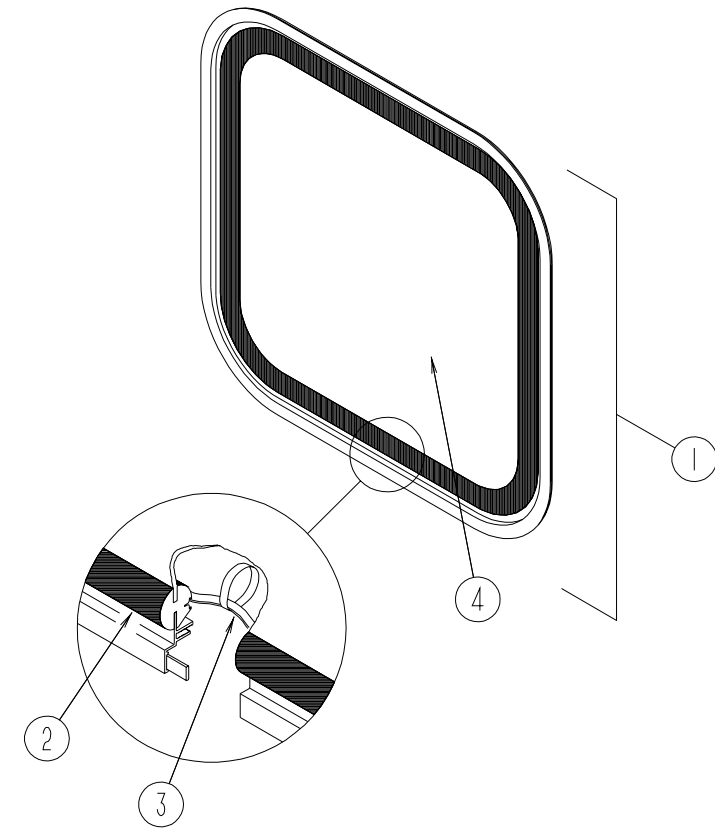

BACK WALL ESCAPE WINDOW (QUEEN BED)

KEY	PARTNUMBER	U/M DESCRIPTION
1	078528-06-E10	EA WINDOW-ESCAPE W/O RETAINER/TRIM 48.5" X 24.5"
2	002282-09-000	EA WEATHERSTRIP-WINDOW-.125" X 130.5" BLACK
3	002285-01-000	FT FILLER-WEATHERSTRIP-RUBBER-BLACK
4	076337-12-000	EA GLASS-EGRESS-45.5" X 21.5"
	077066-01-702	EA TAPE ASM-ESCAPE WINDOW

BACK WALL WINDOW (TWIN BEDS)

KEY	PARTNUMBER	U/M DESCRIPTION
1	078528-13-F11	EA WINDOW-W/O RETAINER/TRIM-59.8" X 26"
2	002282-13-000	EA WEATHERSTRIP-WINDOW-.125" X 157 3/4" BLACK
3	002285-01-000	FT FILLER-WEATHERSTRIP-RUBBER-BLACK
4	076337-18-000	EA GLASS-EGRESS-56.7" X 23.2"

BACK WALL ESCAPE WINDOW, THERMO (QUEEN BED)

KEY	PARTNUMBER	U/M DESCRIPTION	VENDOR NO.
	113502-01-01A	EA WINDOW-REARESCAPE THERMO-24.8" X 48.7"	
	098644-01-705	FT GLAZING-STRIP	132-010231
	112898-06-704	EA HANDLE-LATCH-RED-RH	182-11293
	112898-06-705	EA HANDLE-LATCH-RED-LH	182-11294
	113502-01-703	EA GLASS-STATIONARY-RH/LH	390-019083
	113502-01-704	EA GLASS-EGRESS CENTER-ESCP	DH153-G9

BACK WALL WINDOW, THERMO (TWIN BEDS)

KEY	PARTNUMBER	U/M DESCRIPTION	VENDOR NO.
	113733-07-01A	EA WINDOW-STATIONARY THERMOPANE/EUROPEAN 26.4" X 60"	
	113733-07-700	EA WINDOW/OTRIM	DH337-G2
	113733-07-701	EA RETAINER-TRIM	W287-60
	113733-07-702	EA GLASS-STATIONARY	390-019051

WINDOW, VENT & EXTERIOR DOOR GROUP (CONTINUED)

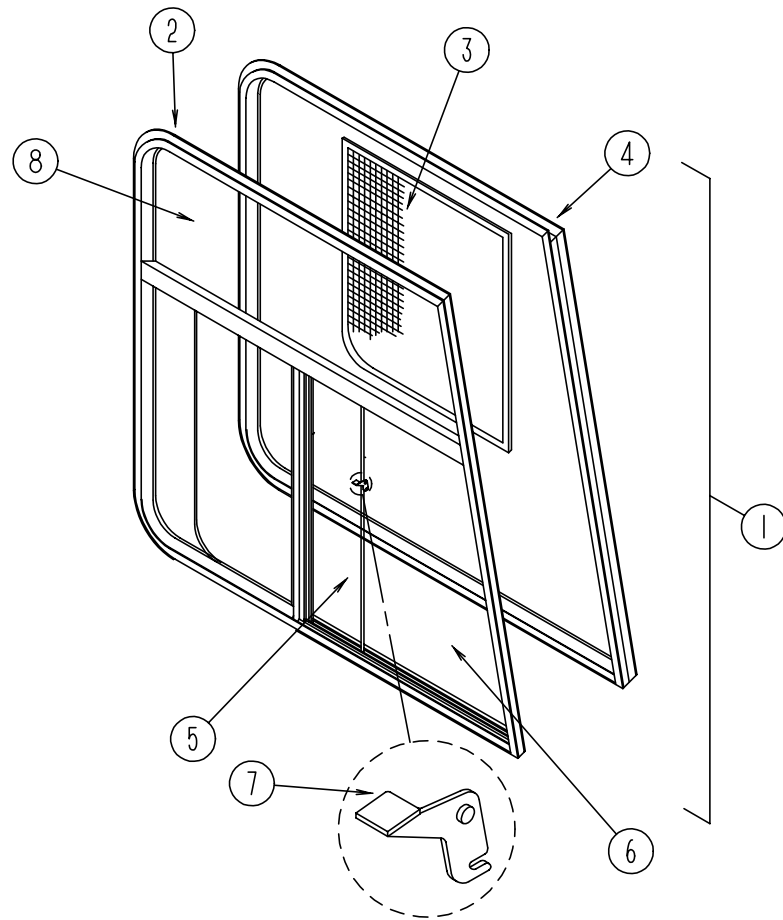

FRONT CAB WINDOWS (EXCEL)

WINDOW, VENT & EXTERIOR DOOR GROUP (CONTINUED)

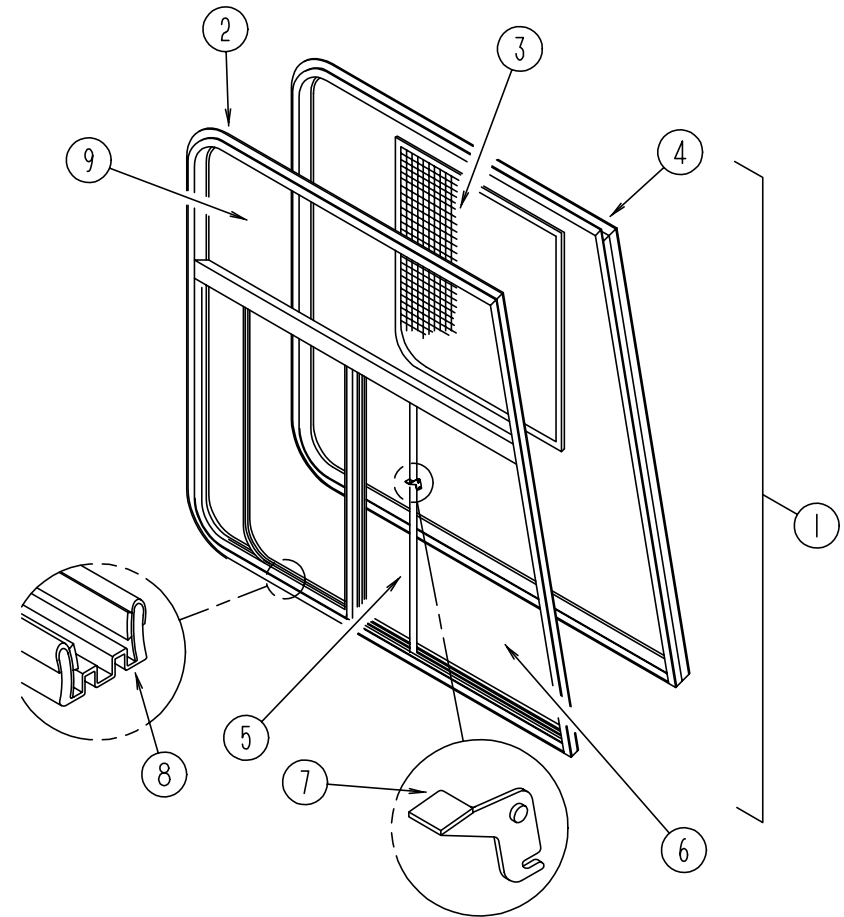

FRONT CAB THERMOPANE WINDOWS (EXCEL)

KEY	PART NUMBER	U/M DESCRIPTION	VENDOR NO
1	103658-07-01A	EA WINDOW - DRIVER CAB 3 GLASS 25.3"T X 45.4"B X 45.2"H	
1	103658-08-01A	EA WINDOW - PASSENGER CAB 3 GLASS 25.3"T X 45.4"B X 45.2"H	
2	103658-07-704	EA WINDOW ASM. - W/O TRIM - DRIVER SIDE	H374-A2L
2	103658-08-700	EA WINDOW ASM. - W/O TRIM - PASSENGER SIDE	H374-A2R
3	103658-01-700	EA SCREEN ASM - W/ SEALS & CLIPS - DRIVER SIDE	H322-03L
3	103658-02-700	EA SCREEN ASM - W/ SEALS & CLIPS - PASSENGER SIDE	H322-03R
4	103658-07-700	EA RETAINER - TRIM - DRIVER SIDE	H374-66 & 76L
4	103658-08-701	EA RETAINER - TRIM - PASSENGER SIDE	H374-66 & 76R
5	103658-01-703	EA GLASS - SLIDING - W/ SASH & LATCH LH - DRIVER SIDE	H322-A9L
5	103658-02-701	EA GLASS - SLIDING - W/ SASH & LATCH RH - PASSENGER SIDE	322-A9R
6	103658-01-702	EA GLASS - STATIONARY - BOTTOM - DRIVER SIDE	106-017700
6	103658-01-702	EA GLASS - STATIONARY - BOTTOM - PASSENGER SIDE	106-017700
7	098644-01-700	EA LATCH - REPAIR KIT (BLACK)	B801-CK
8	103658-07-701	EA GLASS - STATIONARY TOP	106-018481
	098644-01-706	FT WEATHERSTRIP - GLASS	171-010668
	098644-01-708	FT CHANNEL - RUN PIERCED	122-016543
	098644-01-710	FT TRACK - SCREEN SPACER 12'	132-017135
	098644-01-711	FT WEATHERSTRIP - SCREEN BLACK	171-016965
	098644-01-713	EA CLIP - SPRING - METAL	226-016966
	098644-01-716	FT PLUG - FILLER	132-014470
	098644-01-717	FT SPLINE - SCREEN	132-004716

KEY	PART NUMBER	U/M DESCRIPTION	VENDOR NO.
1	113501-01-01A	EA WINDOW - DRIVER CAB THERMO (3 WINDOW) 44.3" X 24.4" X 44.1"	
1	113501-02-01A	EA WINDOW - PASS CAB THERMO (3 WINDOW) 44.3" X 24.4" X 44.1"	
2	113501-01-700	EA WINDOW W/O TRIM - DRIVER SIDE	DH374-A2L
2	113501-02-700	EA WINDOW W/O TRIM - PASSENGER SIDE	DH374-A2R
3	103658-01-700	EA SCREEN ASM - W/ SEALS & CLIPS - DRIVER SIDE	H322-03L
3	103658-02-700	EA SCREEN ASM - W/ SEALS & CLIPS - PASSENGER SIDE	H322-03R
	098644-01-717	FT SPLINE - SCREEN	132-004716
	098644-01-713	EA CLIP - SPRING - METAL	226-016966
4	103658-05-702	EA RETAINER - TRIM - DRIVER SIDE	H373-66 & 76L
4	103658-10-701	EA RETAINER - TRIM - PASSENGER SIDE	H373-66 & 76R
5	113501-01-703	EA GLASS-SLIDING W/ SASH & LATCH - DRIVER SIDE	DH374-A9L
5	113501-02-702	EA GLASS-SLIDING W/ SASH & LATCH - PASSENGER SIDE	DH374-A9R
6	113501-01-702	EA GLASS - STATIONARY - LOWER - DRIVER SIDE	390-019139L
6	113501-02-701	EA GLASS - STATIONARY - LOWER - PASSENGER SIDE	390-019138R
7	112795-01-700	EA LATCH ASM. - BLACK (BOLT ON)	DH287-CK
8	112795-01-703	IN CHANNEL - RUN (INCHES)	122-018736
9	113501-01-701	EA GLASS - STATIONARY - UPPER - DRIVER OR PASSENGER SIDE	390-019137
	098644-01-711	FT WEATHERSTRIP - SCREEN BLACK	171-016965
	112795-01-701	EA SLIDE - STOP	132-019092
	112795-01-704	FT PLUG FILLER (DOUBLE GLAZED)	122-018737
	112795-01-705	FT VINYL - GLAZING	132-019702
	112898-04-703	EA SASH LATCH KIT - RAISED	DH343-CK

WINDOW,VENT&EXTERIORDOORGROUP(CONTINUED)

POWEREDROOFVENT(FANTASTIC)(US)

KEY	PARTNUMBER	U/M DESCRIPTION	VENDOR NO.
	123780-03-01A	EA VENT-EXHAUST-3" ROOF	
	009440-01-000	EA GEAR/ARM-VENTCOVER-LIFT	
	084079-01-703	EA KNOB-LIFT-W/EXT.&SCREW	1140K-00
	084079-01-704	EA BLADE-FAN	1070-00
	084079-01-705	EA MOTOR	1080-00
	084079-01-707	EA SWITCH-SAFETY	1122.05
	084079-01-709	EA SWITCH-MAIN-3SPEED	1031-05
	084079-01-711	EA H-MOLDING-MOTORMOUNT	
	084079-11-700	EA MOTOR-BRKT.-FANBLADE-KIT	4017K-09
	123780-01-700	EA COVER-VENTW/HINGE&SLIDE	1020K-81
	123780-03-700	EA GARNISH-INT.3"-4"BRT/WHT	1040-81

POWEREDROOFVENT(FANTASTIC)(CSA)

KEY	PARTNUMBER	U/M DESCRIPTION	VENDOR NO.
	123780-04-01A	EA VENT-EXHAUST-3" CEILING	
	009440-01-000	EA GEAR/ARM-VENTCOVER-LIFT	
	084079-01-703	EA KNOB-LIFT-W/EXT.&SCREW	1140K-00
	084079-01-704	EA BLADE-FAN	1070-00
	084079-01-705	EA MOTOR	1080-00
	084079-01-707	EA SWITCH-SAFETY	1122.05
	084079-01-709	EA SWITCH-MAIN-3SPEED	1031-05
	084079-01-711	EA H-MOLDING-MOTORMOUNT	
	084079-11-700	EA MOTOR-BRKT.-FANBLADE-KIT	4017K-09
	123780-01-700	EA COVER-VENTW/HINGE&SLIDE	1020K-81
	123780-03-700	EA GARNISH-INT.3"-4"BRT/WHT	1040-81

WINDOW,VENT&EXTERIORDOORGROUP(CONTINUED)

EXTERIORVENTS

KEY	PARTNUMBER	U/M DESCRIPTION
	084616-07-000	EA SHROUD-VENT-RANGEHOOD-BRIGHTWHITE
	084878-09-000	EA VENT-HOOD-RANGE/SHORT-OFFWHITE
	083558-03-000	EA VENT-PLUMBING-PIPEROOF-W/COVER-OFFWHITE
	084073-04-000	EA BASE-ROOFVENT-REFRIGERATOR
	084073-07-000	EA VENT-ROOF-REFRIGERATOR-BRIGHTWHITE
	122882-01-01A	EA VENT-ROOF-NONPOWERED
	122882-02-01A	EA VENT-ROOF-POWERED
	122882-03-01A	EA VENT-ROOF-POWERED(CSA)
	122882-07-01A	EA VENT-ROOF-GARNISH

WINDOW, VENT & EXTERIOR DOOR GROUP (CONTINUED)

EXTERIOR DOORS

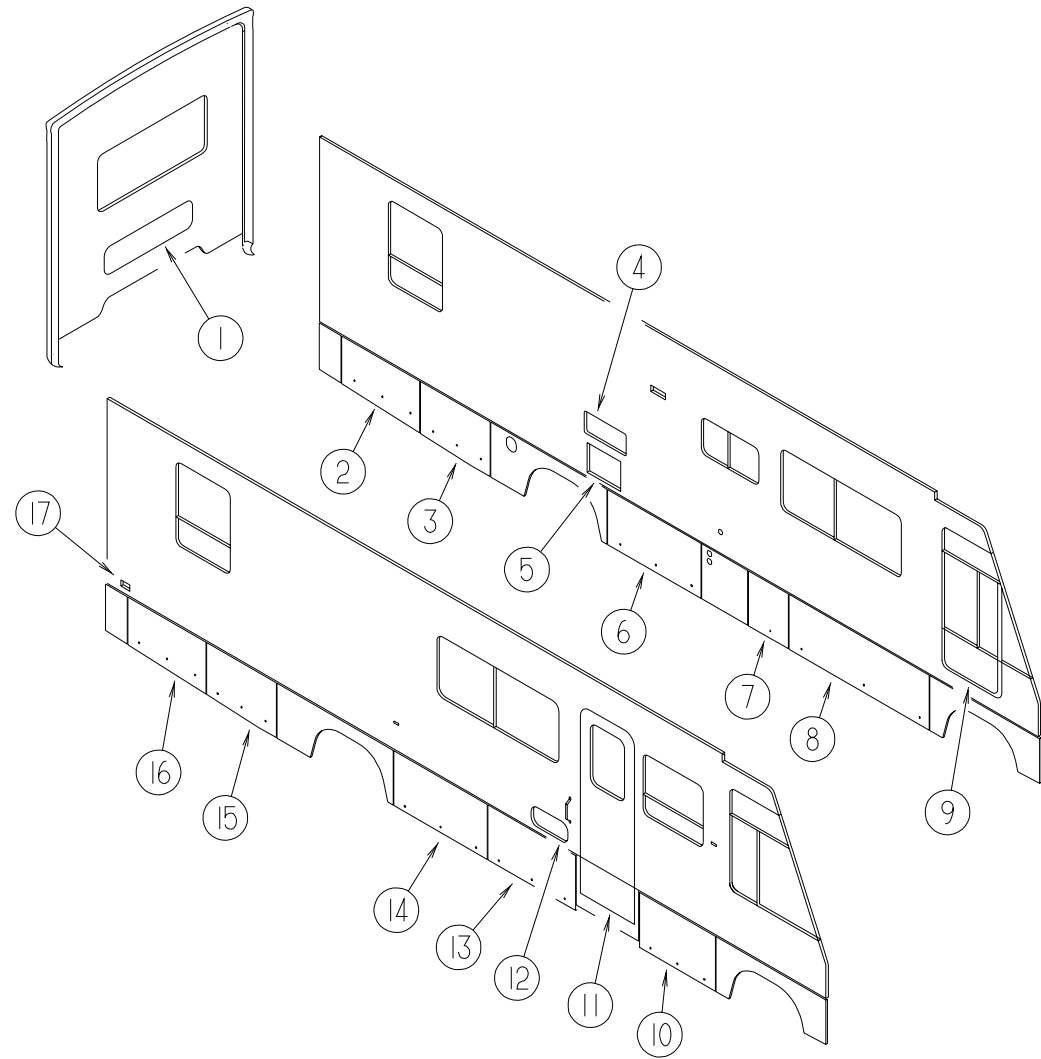

KEY	PART NUMBER	U/M	DESCRIPTION
1	111013-63-000	EA	DOOR-STORAGE-W/OLOCK-12"X43.7"
2	122391-07-H37	EA	DOOR-STORAGE-TAPERED-W/OPADDLELATCH-38.6"
3	122391-05-H37	EA	DOOR-STORAGE-TAPERED-W/OPADDLELATCH-38.6"
4	084103-08-000	EA	DOOR-REFRIGERATOR-VENTED-W/OJAMB
4	084104-08-000	EA	JAMB-REFRIGERATOR DOOR
5	052009-06-000	EA	DOOR-WATERHEATER-W/OLATCHES
5	116424-01-000	EA	PROTECTOR-WATERHEATER LATCH
6	122239-04-H37	EA	DOOR-STORAGE-W/OPADDLELATCH-46.3"WIDE
7	122239-21-H37	EA	DOOR-STORAGE-W/OPADDLELATCH-19.6"WIDE
8	122239-02-H37	EA	DOOR-STORAGE-W/OPADDLELATCH-69.6"WIDE
9	106469-07-01A	EA	DOOR ASM.-DRIVERS-BLACK-V130-01L
10	122239-05-H37	EA	DOOR-STORAGE-W/OPADDLELATCH-37.7"WIDE
11	115108-02-H37	EA	DOOR-ENTRY-W/SCREEN DOOR-W/OWINDOW(H37,H47)
11	115108-02-H38	EA	DOOR-ENTRY-W/SCREEN DOOR-W/OWINDOW(H38,H48)
11	115108-02-GB1	EA	DOOR-ENTRY-W/SCREEN DOOR-W/OWINDOW(H39,H49)
12	111017-01-H23	EA	DOOR-PATIO ENTERTAINMENT CENTER-W/OLATCH-17.8"X8.1"
13	122239-22-H37	EA	DOOR-STORAGE-W/OPADDLELATCH-43.4"WIDE
14	122239-35-H37	EA	DOOR-STORAGE-W/OPADDLELATCH-46.2"WIDE
15	122391-06-H37	EA	DOOR-STORAGE-W/OPADDLELATCH-TAPERED-28.6"WIDE
16	122391-08-H37	EA	DOOR-STORAGE-TAPERED-W/OPADDLELATCH-38.6"
17	081240-16-000	EA	DOOR-WATERFILL-LOCKABLE W/OLOCK-4"X45/8"

WINDOW, VENT & EXTERIOR DOOR GROUP (CONTINUED)

DRIVER DOOR (EXCEL)

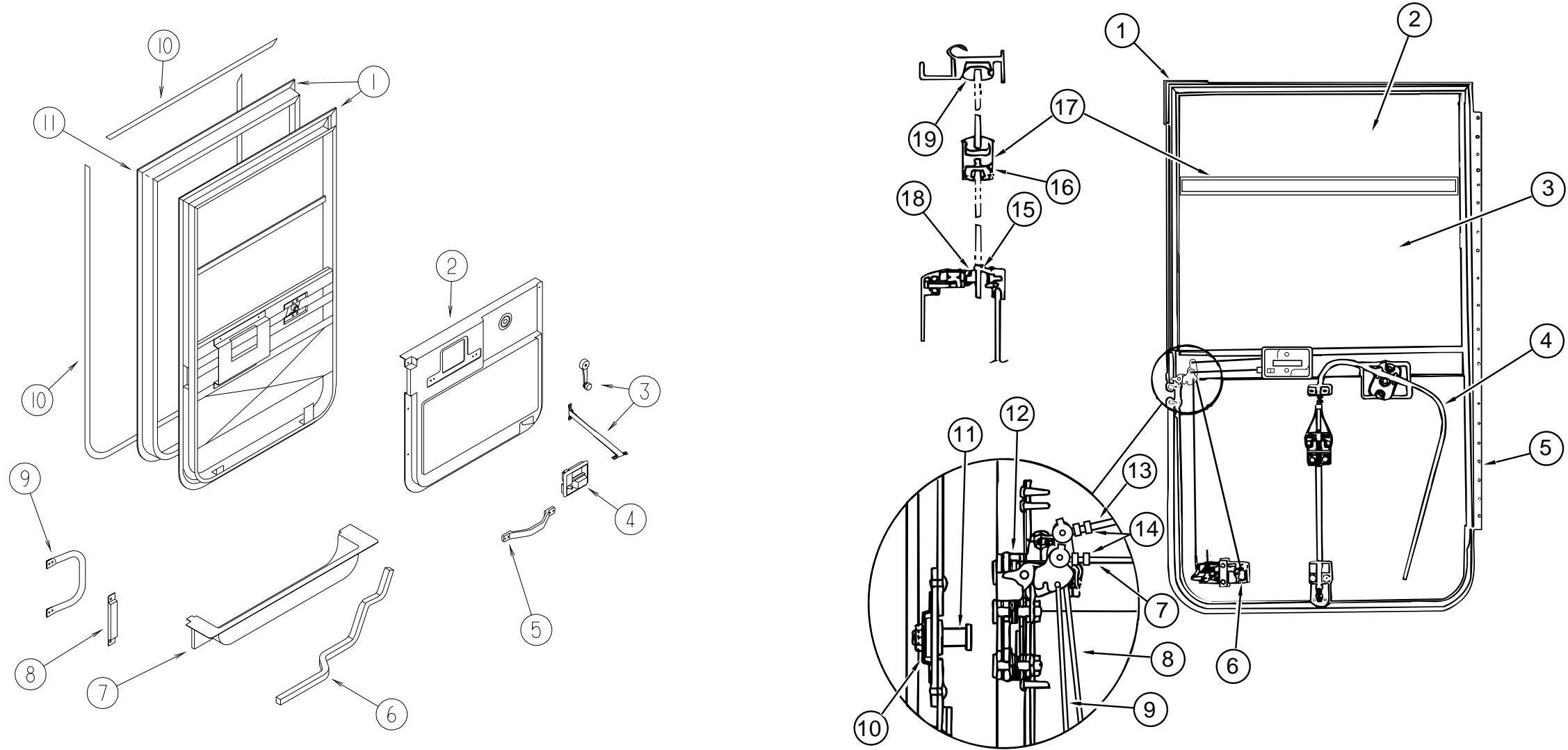

KEY	PARTNUMBER	U/M	DESCRIPTION	VENDOR NO.
1	106469-07-01A	EA	DOORASM.-DRIVERS-BLACK-V130-01L	
2	114973-01-04A	EA	PANEL-DRIVERDOOR-INNER-QUICKSILVER-PLASTIC	
3	106469-02-704	EA	PARTSBAG(WINDOWHANDLE&CHECKSTRAP)	V108-87
4	106469-04-712	EA	INNERHANDLEHRDWE.L.H.	248-041402
5	110604-01-01A	EA	HANDLE-ASSIST-DRIVERSDOOR	
6	063977-11-000	EA	STEP-DRIVERDOOR-LEFT-UNPAINTED	
7	107818-01-07A	EA	TRIM-STEP-DRIVERSDOOR-PLASTIC-QUICKSILVER	
	102569-02-000	EA	MAT-ANTISLIP-LOWER	
8	108654-01-01A	EA	COVER-STRIKE-DRIVERSDOOR-BLACK	
9	108832-01-02A	EA	HANDLE-ASSIST-DRIVERSDOOR-METAL-OFFWHITE	
	108833-02-01A	EA	COVER-HANDLE-ASSIST	
10	109235-01-01A	FT	COVER-SCREW-MATBLACK-132-081046	
11	106469-07-700	EA	MOUNTINGFRAMEASM.	V130-30L
	108129-02-02A	EA	GARNISH-DRIVERDOOR-FRONT-BLACK	
	108107-01-02A	EA	GARNISH-DRIVERDOOR-TOP-BLACK	
	108108-04-02A	EA	GARNISH-DRIVERDOOR-REARUPPER-BLACK	
	108897-02-01A	EA	GARNISH-DRIVERDOOR-REARLOWER-BLACK	
	P01713-01-000	EA	SWITCH-PUSHBUTTON-INDOORJAMB-METALCHROME	
	076725-06-000	EA	COVER-ACCESS-BLACK	

KEY	PARTNUMBER	U/M	DESCRIPTION	VENDOR NO.
1	106469-01-702	EA	DOORSEAL	122-040984
2	106469-02-702	EA	GLASS-STATIONARY	106-041104
3	106469-01-704	EA	GLASSASM-ROLL-UP W/BRACKET	V103-65L
4	106469-02-701	EA	REGULATORASSEMBLY	V108-90L
5	106469-05-702	EA	HINGE-42"	211-041194
6	106469-04-700	EA	PADDLEASM.W/COLLAR	248-041237
7	106469-04-711	EA	LOCKROD,HORIZONTAL	203-041137
8	106469-05-703	EA	LATCHROD(VERTICAL)ADJ.	203-041239
9	106469-05-705	EA	LOCKROD(VERTICAL)ADJ.	203-041279
10	106469-04-704	EA	CAGEDNUTASSEMBLY(STRIKER)	248-041151
11	106469-04-703	EA	STRIKERBOLT(W/WASHER)	248-041152
12	106469-05-706	EA	ROTARYLATCH&LINKAGE	248-041150
13	106469-04-705	EA	LATCHROD-HORIZONTAL	203-041139
14	106469-04-714	EA	RODCLIPR.H.	248-041153
	106469-04-713	EA	RODCLIPL.H.	248-041154
15	106469-02-703	EA	BELTWEATHERSTRIP(EXT)WDO.	V047-57
16	106469-01-705	FT	RUN-CHANNEL	122-010850
17	106469-01-719	EA	MULLIONRAIL	V103-84
18	106469-01-709	FT	WEATHERSTRIP-FUZZY	171-040630
19	106469-02-705	EA	HORIZONTALGLAZINGVINYL	V108-87
	106469-04-701	EA	TUMBLER&KEYS(TRI-MARK)	248-041179
	106469-04-702	EA	KEYS(BLANK)	248-041180

WINDOW, VENT & EXTERIOR DOOR GROUP (CONTINUED)

BRIGGS & STRATTON LOCKS & COMPONENTS

NOTE:
 WHEN ORDERING THE LOCK CASE, THE KEY CODE MUST MATCH THE LAST DIGIT OF THE VEHICLE'S SERIAL NUMBER AND PART NUMBER; WHEN ORDERING THE KEYS, THE THIRD DIGIT OF THE KEY CODE MUST MATCH THE LAST DIGIT OF THE VEHICLE'S SERIAL NUMBER AND PART NUMBER

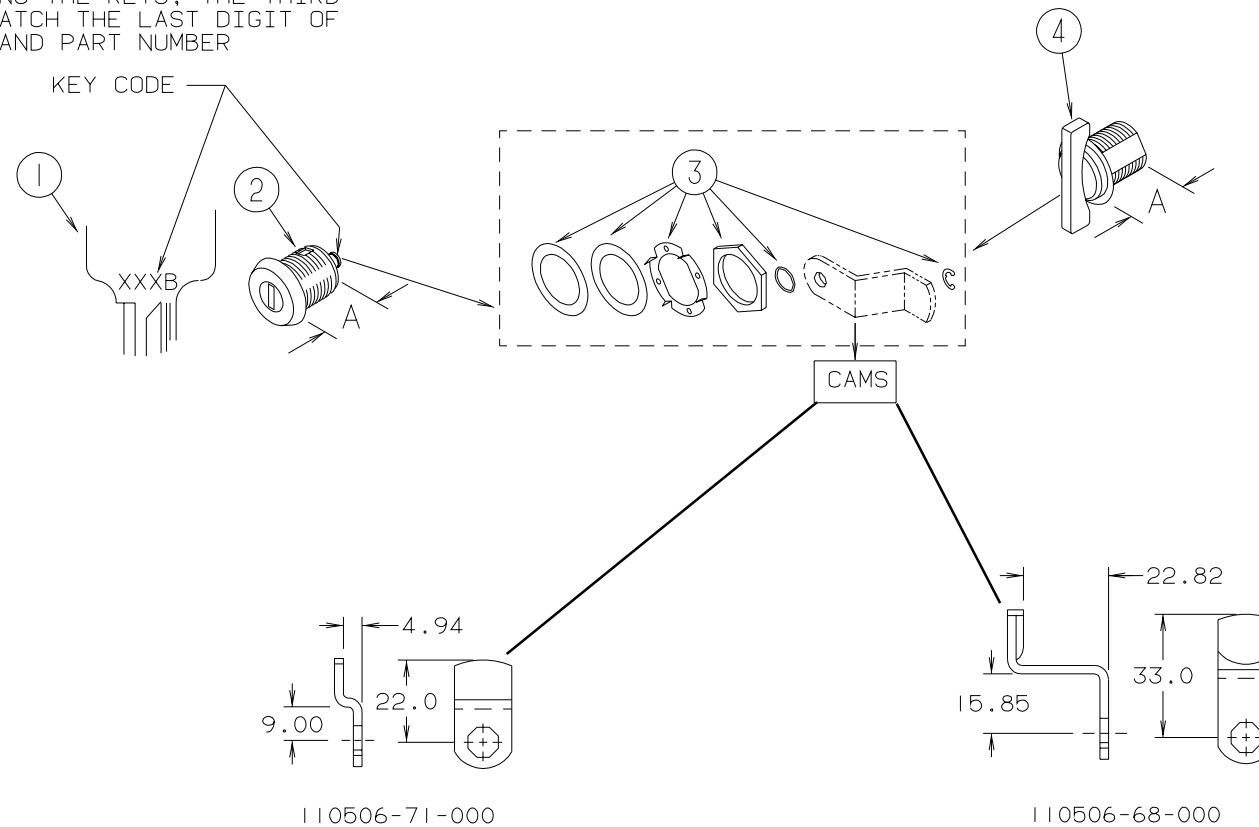

KEY	PARTNUMBER	U/M	DESCRIPTION	VENDOR NO.
1	110506-59-000	EA	KEYS-SETOFTWO	596720
2	110506-52-000	EA	CASE-LOCK-A=17MM	702370
2	110506-53-000	EA	CASE-LOCK-A=25MM	702380
1	110506-59-001	EA	KEYS-SETOFTWO	596721
2	110506-52-001	EA	CASE-LOCK-A=17MM	702371
2	110506-53-001	EA	CASE-LOCK-A=25MM	702381
1	110506-59-002	EA	KEYS-SETOFTWO	596722
2	110506-52-002	EA	CASE-LOCK-A=17MM	702372
2	110506-53-002	EA	CASE-LOCK-A=25MM	702382
1	110506-59-003	EA	KEYS-SETOFTWO	596723
2	110506-52-003	EA	CASE-LOCK-A=17MM	702373
2	110506-53-003	EA	CASE-LOCK-A=25MM	702383
1	110506-59-004	EA	KEYS-SETOFTWO	596724
2	110506-52-004	EA	CASE-LOCK-A=17MM	702374
2	110506-53-004	EA	CASE-LOCK-A=25MM	702384
1	110506-59-005	EA	KEYS-SETOFTWO	596725
2	110506-52-005	EA	CASE-LOCK-A=17MM	702375
2	110506-53-005	EA	CASE-LOCK-A=25MM	702385

KEY	PARTNUMBER	U/M	DESCRIPTION	VENDOR NO.
1	110506-59-006	EA	KEYS-SETOFTWO	596726
2	110506-52-006	EA	CASE-LOCK-A=17MM	702376
2	110506-53-006	EA	CASE-LOCK-A=25MM	702386
1	110506-59-007	EA	KEYS-SETOFTWO	596727
2	110506-52-007	EA	CASE-LOCK-A=17MM	702377
2	110506-53-007	EA	CASE-LOCK-A=25MM	702387
1	110506-59-008	EA	KEYS-SETOFTWO	596728
2	110506-52-008	EA	CASE-LOCK-A=17MM	702378
2	110506-53-008	EA	CASE-LOCK-A=25MM	702388
1	110506-59-009	EA	KEYS-SETOFTWO	596729
2	110506-52-009	EA	CASE-LOCK-A=17MM	702379
2	110506-53-009	EA	CASE-LOCK-A=25MM	702389
3	110506-40-700	EA	HARDWAREKIT	
4	110506-50-000	EA	CASE-TWISTLOCK-A=17MM	596952
4	110506-51-000	EA	CASE-TWISTLOCK-A=25MM	596669
	110506-40-000	EA	CLIP-E-LOCKASM.	93981
	110506-64-000	EA	CAM-LOCK	322280
	110506-68-000	EA	CAM-LOCK	322284
	110506-71-000	EA	CAM-LOCK	322287
	110506-59-701	EA	KEYBLANK-GOLD	

WINDOW, VENT & EXTERIOR DOOR GROUP (CONTINUED)

ENTRY DOOR W/O WINDOW

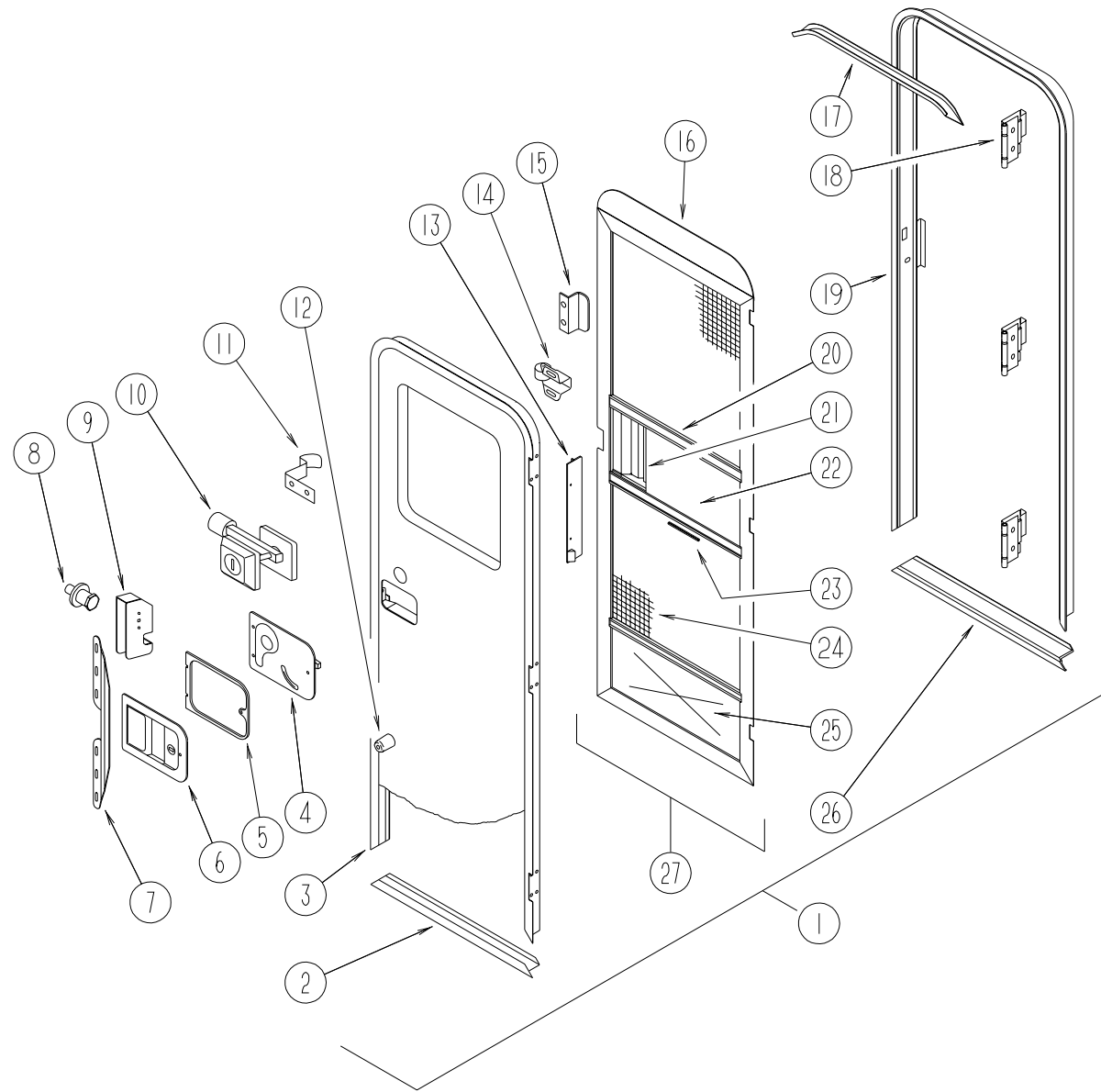

KEY	PARTNUMBER	U/M	DESCRIPTION
1	115108-02-H37	EA	DOOR-ENTRY-W/SCREENDOOR-W/OWINDOW(H37,H47)
1	115108-02-H38	EA	DOOR-ENTRY-W/SCREENDOOR-W/OWINDOW(H38,H48)
1	115108-02-GB1	EA	DOOR-ENTRY-W/SCREENDOOR-W/OWINDOW(H39,H49)
2	121893-01-01A	EA	FRAME-DOOR-ENTRANCE
3	121894-03-01A	EA	FRAME-DOOR-ENTRANCEB/W
4	039979-06-000	EA	COVER-LATCHPLATE-RIGHTHAND-BLACKTEXTURED
5	096810-01-01A	EA	PLATE-LATCH-ENTRYDOOR-BLACKPLASTIC
6	045017-13-000	EA	LATCH-ENTRANCEDOOR-BLACKTEXTURED
7	098173-01-07A	EA	STIFFENER-ENTRANCEDOOR-SUPPORTSLATCH/STRIKEAREA
7	098173-01-04A	EA	STIFFENER-ENTRYDOOR-SUPPORTSLATCH/STRIKEAREA-UNPAINTED
8	039539-01-000	EA	STRIKE-LOCK-ENTRYDOOR-ROUNDW/THREADEDWASHER
9	039540-01-000	EA	LATCHMECHANISM-HOOK-ENTRYDOOR-INTERIOR
	039715-01-000	EA	NUT-SERT-1/4"DIAMETER-20THREADS(ENTRANCEDOORHINGE)
	041546-07-000	EA	BRACKET-DOORANGLE-OFFWHITE
	036618-02-000	EA	E-RING-EXTERNAL-3/16"SHAFTDIAMETER-LYNORDDOORLOCK
	045017-11-701	EA	KEY-BLANK-F1SERIES
	045017-11-703	EA	CYLINDER-LOCKASM.W/KEYS
	072893-04-000	EA	NUTSERT-10-32(ENTRANCEDOORSTIFFENER)
	075671-04-000	FT	SEAL-SPONGE-LAZYTSHAPE-W/ADHESIVESTRIP-.5"WIDE
	086285-05-000	EA	SPACER-NYLON-.7"X.56"
10	101145-01-06A	EA	DEADBOLT-ENTRYDOOR-W/2KEYS
	095229-01-700	EA	KEY-BLANK-DEADBOLT
	101145-01-701	EA	CYLINDER-LOCKASM.-W/KEY
	101147-01-000	EA	BOLT-SECURITY-4.12"BACKSET
11	100412-01-000	EA	CATCH-SCREENDOOR-THUMBCLIP
12	117046-01-000	EA	BUMPER-RUBBER-ROUNDEND
13	079087-03-000	EA	STRIKE-SLIDER-SCREENDOOR-BRIGHTWHITE
14	109403-01-000	EA	CATCH-SCREENDOORROLLER
15	050712-06-000	EA	HANDLE-SCREENDOOR-BRIGHTWHITE
16	078595-01-000	EA	TOPPLATE-SCREENDOOR-CURVEDTOP-4.7"X25.35"
17	044582-44-000	EA	CAP-DRIP-ENTRYDOOR-ALUMINUM-BRIGHTWHITE
18	106719-01-05A	EA	HINGE-ENTRANCEDOOR-BRIGHTWHITE
18	106719-01-01A	EA	HINGE-ENTRANCEDOOR-MILL
	116111-02-01A	EA	SCREW-TAPTITE-1/4-20X3/8PPH-ZINC
	118929-01-01A	FT	SEAL-PILE-PUSHON
19	121898-01-01A	EA	JAMB-DOOR-ENTRANCE
20	078777-01-000	EA	CHANNEL-SLIDE-SCREENDOORCENTERSLIDERCOVER
21	079086-03-000	EA	SLIDER-SCREENDOOR-BRIGHTWHITE
22	016454-01-000	EA	INSERT-CENTER-LEATHERGRAINALUMINUM-UNPAINTED
	001014-01-013	EA	INSERT-CENTER-10.25"X16.31"-UNPAINTED
23	002294-01-000	FT	SPLINE-SCREENING-.005"X.0054"
24	002293-02-000	SF	SCREENING-WINDOW/DOOR-26"
	075673-01-000	FT	SEAL-PILE-ADHESIVEBACK-GRAY
25	078552-03-000	EA	KICKPANEL-SCREENDOOR-LOWERINSERT-UNPAINTED
	078595-01-000	EA	TOPPLATE-SCREENDOOR-CURVEDTOP-4.7"X25.35"
26	051049-01-000	EA	JAMB-BOTTOM-ENTRYDOOR-25.9"-UNPAINTED
27	121899-01-G04	EA	DOOR-SCREEN-W/OHARDWARE
	122241-01-01A	EA	BUMPER-FOAMRUBBER-BLACK
	102248-01-000	EA	SHIM-DOOR

WINDOW, VENT & EXTERIOR DOOR GROUP (CONTINUED)

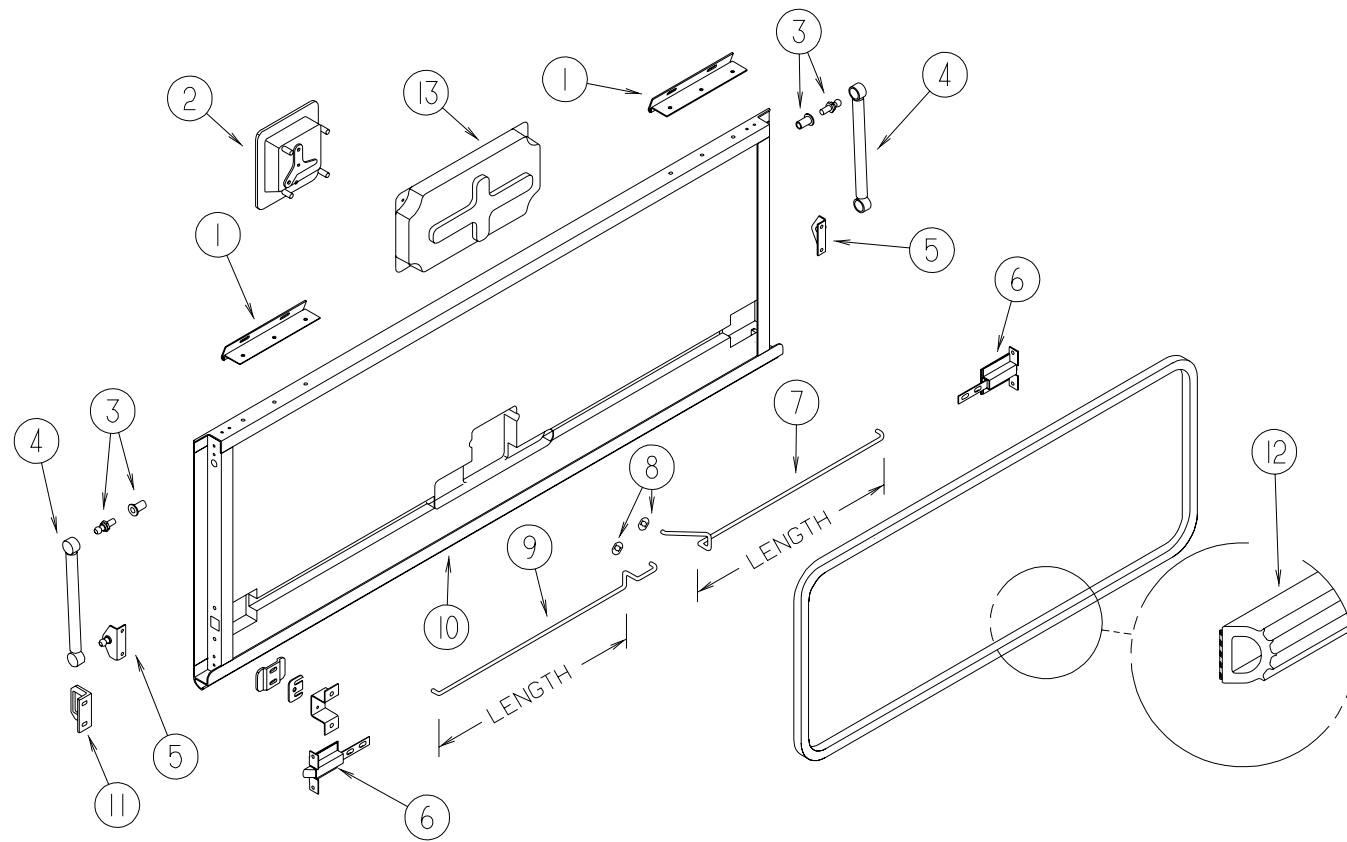

EXTERIOR DOORS

KEY	PARTNUMBER	U/M	DESCRIPTION
1	121755-01-04A	EA	HINGE-6.00INCH
2	112949-01-04A	EA	LATCH-PADDLEW/LOCKW/OKEY-BLACK
	112949-03-000	EA	KEY-TRI-MARK#TM500
3	057460-08-000	EA	BALLSTUD-10MMBALL-5/16-18
4	107796-20-000	EA	SPRING-GAS-10"LENGTH
5	107796-19-000	EA	BRACKET-GASSPRING
6	121947-01-01A	EA	BOLT-SLIDE-LATCH-STEEL
7	122269-02-000	EA	ROD-LATCH-27.08"
7	122269-04-000	EA	ROD-LATCH-15.42"
7	122269-05-000	EA	ROD-LATCH-11.09"
7	122269-17-000	EA	ROD-LATCH-11.57"
7	122269-29-000	EA	ROD-LATCH-2.08"
7	122269-30-000	EA	ROD-LATCH-14.03"
8	124304-01-000	EA	CLIP-ROUND PUSH ON
9	122268-02-000	EA	ROD-LATCH-27.08"
9	122268-04-000	EA	ROD-LATCH-15.42"
9	122268-05-000	EA	ROD-LATCH-11.09"
9	122268-17-000	EA	ROD-LATCH-11.57"
9	122268-29-000	EA	ROD-LATCH-2.08"
9	122268-30-000	EA	ROD-LATCH-14.03"
10	122613-55-004	EA	EXTR-PANELROCKER-DBLU-4877MM
11	123783-01-01A	EA	STRIKER-DOOR-MILL
12	107721-04-000	FT	SEAL-D-ACCESSDOOR
13	122277-01-01A	EA	COVER-LATCH-BLACK

WINDOW, VENT & EXTERIOR DOOR GROUP (CONTINUED)

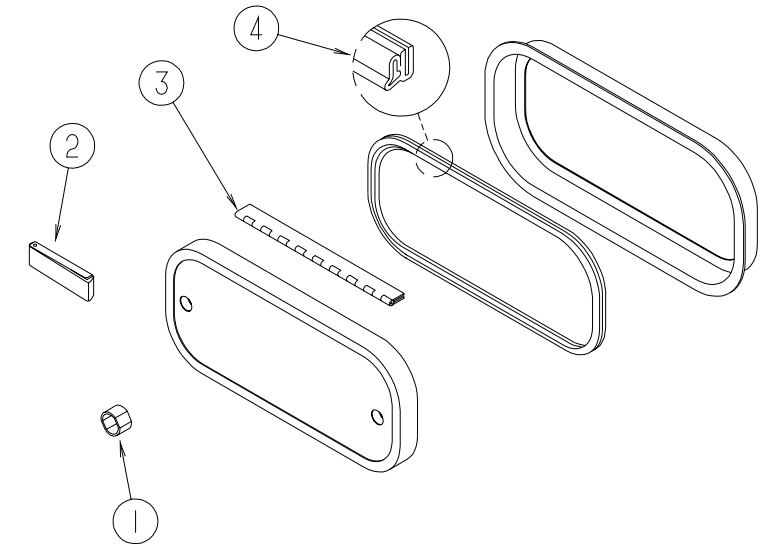

EXTERIOR DOORS

KEY	PARTNUMBER	U/M	DESCRIPTION
1	107997-51-001	EA	SPACER-DOORLOCK-.6"DEEP
2	102768-01-000	EA	HOLDER-COMPARTMENT/ENTRYDOOR-METAL-MILLFINISH
3	081801-V3-000	EA	HINGE-ALUMINUM-2"X8'-BRIGHTWHITE
4	064075-07-000	FT	SEAL-BULB-W/WIREDUCHANNEL-.3"X.5"CHANNEL-BLK
	079775-D3-000	EA	JAMB-DOOR-STORAGE

WINDSHIELD&WIPERGROUP

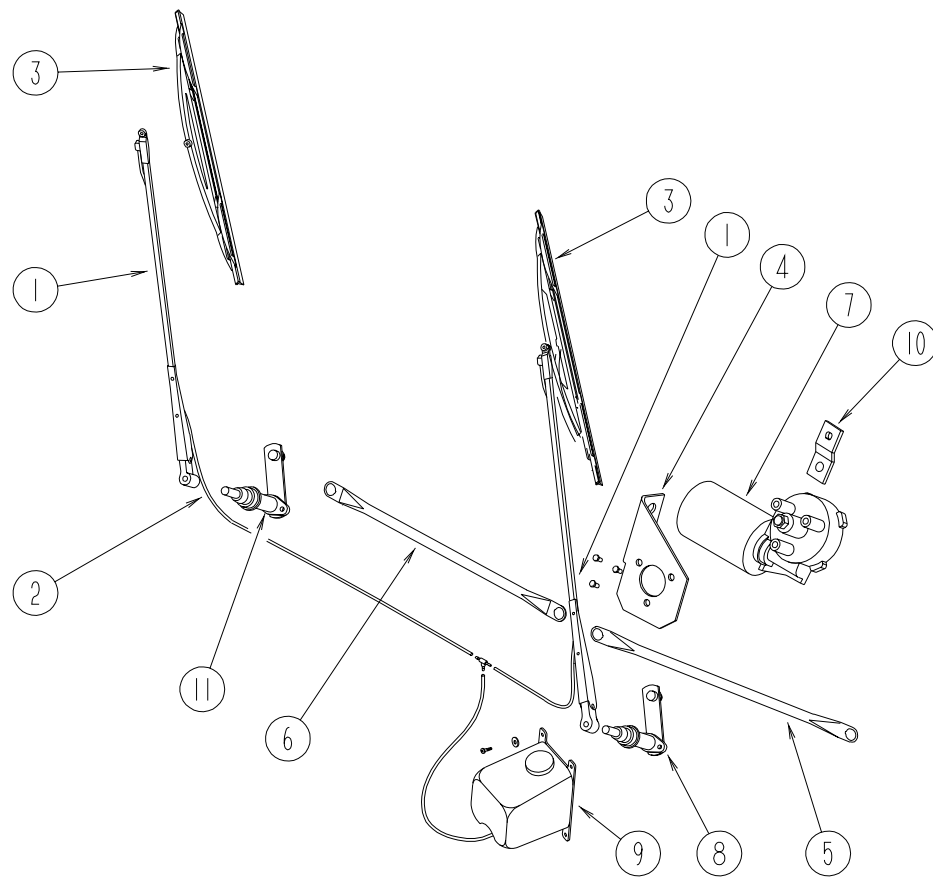

WINDSHIELD&WIPERGROUP(CONTINUED)

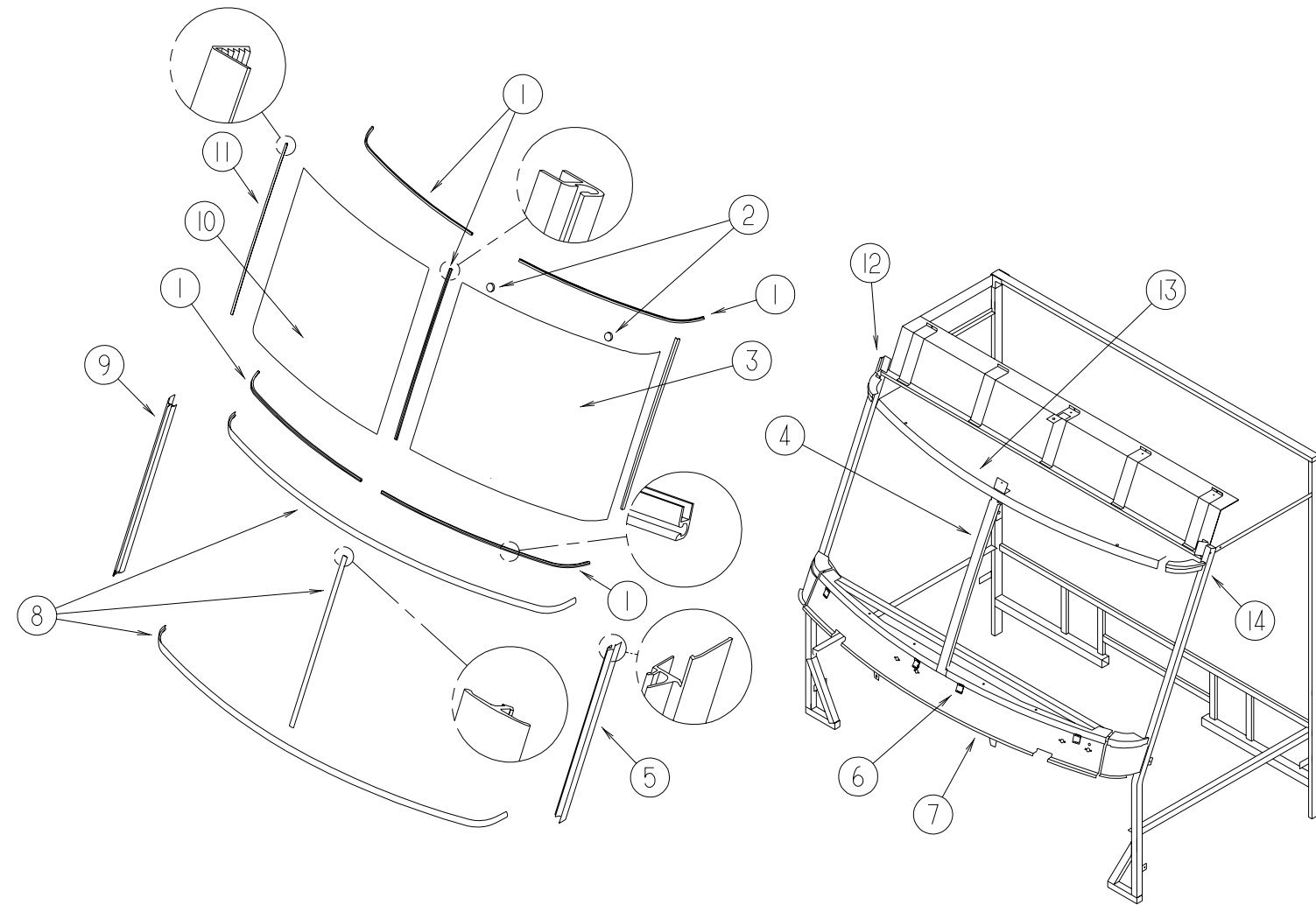

WINDSHIELDWIPERASM

KEY	PARTNUMBER	U/M	DESCRIPTION
1	103671-01-000	EA	ARM-WIPER-24"
2	096931-01-700	FT	HOSE-WIPER
3	095964-01-000	EA	BLADE-WIPER-WINDSHIELD-24"
4	104549-01-000	EA	BRACKET-WIPER
5	117008-01-000	EA	LINKASSEMBLY-WIPERCONNECTING-DRIVERSIDE
6	117008-02-000	EA	LINKASSEMBLY-WIPERCONNECTING-PASSENGERSIDE
7	104346-05-000	EA	WIPERMOTORW/INTERNALBREAKER-DYNAMICPARK(FORD)
7	104346-04-000	EA	MOTOR-WIPERW/INTERNALBREAKER(CHEVY)
	117322-01-000	EA	SCREW-1/4-28UNF-2A-TORX
8	096505-06-000	EA	SHAFT&PIVOTASSEMBLY-DRIVERSIDE
9	117766-02-000	EA	RESERVOIR/PUMP-WINDSHIELDWASHER
	096931-01-701	EA	NOZZLE-HARDWAREKIT
	110605-01-000	EA	TEE-PLAS-BARBED 1/8X1/8X3/16-BAYLOCK3799721
	045794-01-000	FT	HOSE-WASHER-WINDSHIELD-5/32"ID-BLACK
	117765-03-000	EA	CONNECTOR-5/32-WINDSHIELDWASHER
10	104347-01-000	EA	ARM-DRIVE-WIPERMOTOR-1.54"-W/TAPEREDDRIVEHOLE
	067188-01-000	EA	STUD-CRANK-WIPER-WINDSHIELD
11	096505-05-000	EA	SHAFT&PIVOTASM
	110742-01-000	EA	GASKET-NEOPRENEWIPERADAPTERSHAFT-13/4"ODX1"ID
	096505-02-700	EA	DRIVER-KNURLED(HD)BRL.687 NT721017
	096505-02-701	EA	NUT-HEX(HD)W/.687BARREL NT721021
	096505-02-702	EA	CAP-RUBBER(HD)BARREL.687 CP721084
	096505-02-703	EA	CAP-NUT(ACORN)HDW/.687BRL 51065-40-NT27WC

WINDSHIELDMOLDINGS&GLASS

KEY	PARTNUMBER	U/M	DESCRIPTION
1	110268-01-000	EA	WINDSHIELDCARRIER-50.4"
2	081914-01-000	EA	BUMPER-RUBBER-ROUND-.43"DIAMETER-BLACK
3	114432-02-000	EA	GLASS-WINDSHIELD-DRIVER-52.75"WX47.5"T
4	075710-01-000	EA	FRAME-WINDSHIELD-CENTERDIVIDER-INNER
5	103107-04-01A	EA	TRIM-WINDSHIELD-DRIVERSIDE
6	104449-01-000	EA	SUPPORT-WINDSHIELD
7	077847-05-000	EA	SUPPORT-WINDSHIELD-CENTER
	077847-03-000	EA	SUPPORT-WINDSHIELD-PASSENGERSIDEEND
	077847-04-000	EA	SUPPORT-WINDSHIELD-DRIVERSIDEEND
8	120533-01-000	FT	MOLDING-REVEAL-WINDSHIELD
9	103107-03-01A	EA	TRIM-WINDSHIELD-PASSENGERSIDE-BLACK
10	114432-01-000	EA	GLASS-WINDSHIELD-PASSENGER-52.75"WX47.5"T
11	098788-06-000	EA	CHANNEL-49"PVC
12	077922-03-000	EA	HEADER-WINDSHIELDEND-RIGHTHAND
	114583-01-01B	EA	HEADER-WINDSHIELD-FILLER-UPPER
13	077922-06-000	EA	HEADER-WINDSHIELD-CENTER
14	077922-04-000	EA	HEADER-WINDSHIELDEND-LEFTHAND
	114583-02-01B	EA	HEADER-WINDSHIELD-FILLER-UPPER
	002328-02-000	EA	BLOCK-WINDSHIELD-.062"X.5"X.98"