

# 1997 IKG34WK

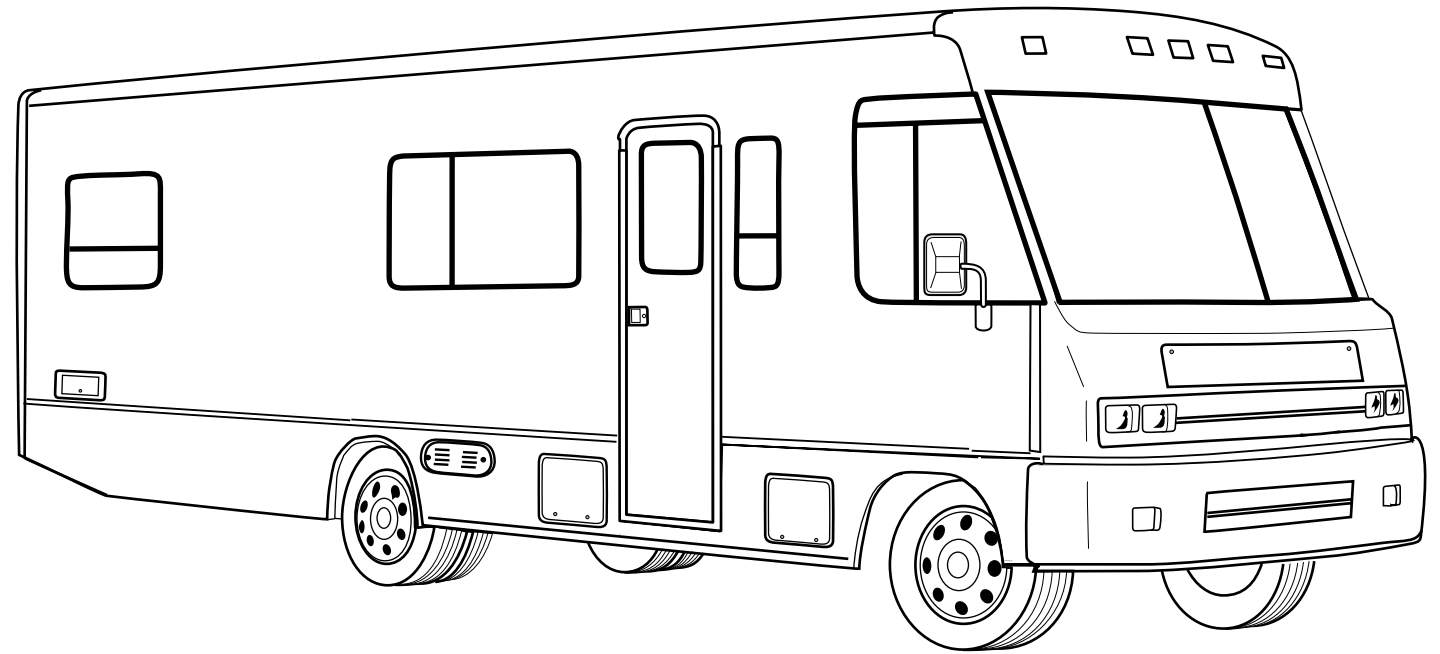

**H37 COZUMEL (BLUE/MULTI)  
(MAPLE)**

**H47 COZUMEL (BLUE/MULTI)  
(OAK)**

**H38 FORESTFLOOR (TAUPE)  
(MAPLE)**

**H48 FORESTFLOOR (TAUPE)  
(OAK)**

**H39 REGENCY (BLUE)  
(MAPLE)**

**H49 REGENCY (BLUE)  
(OAK)**

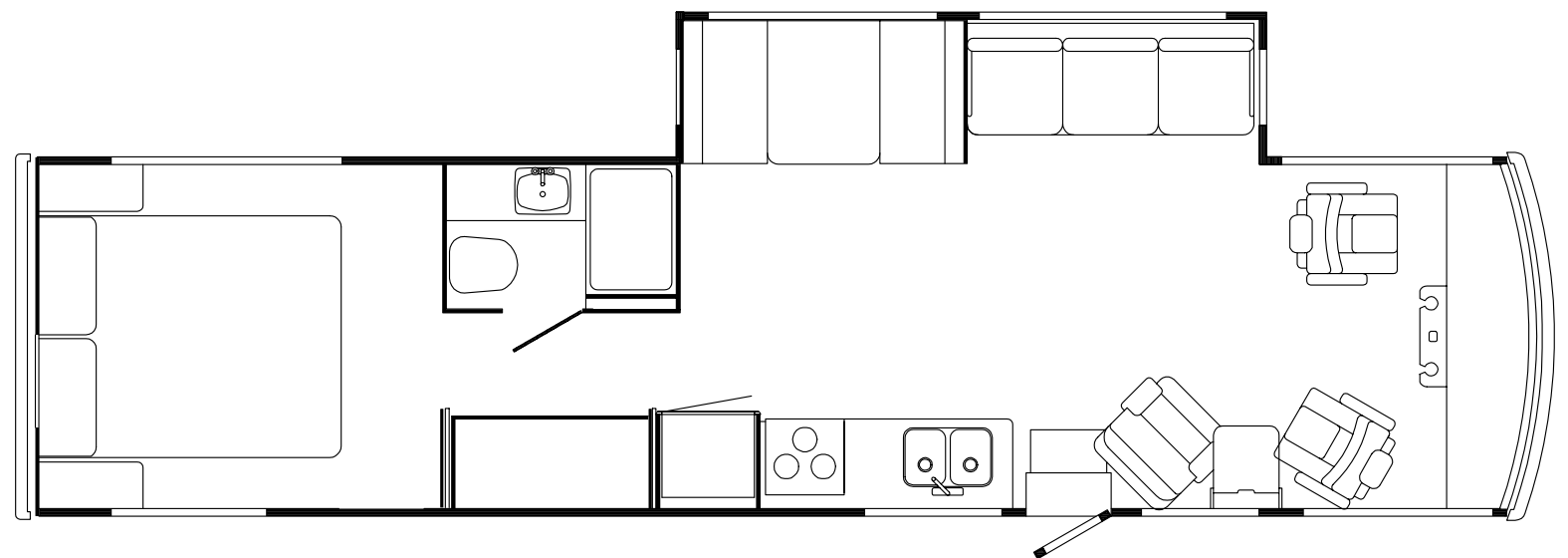
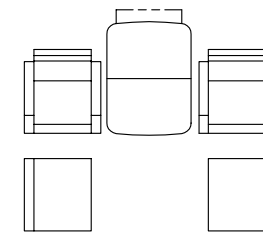
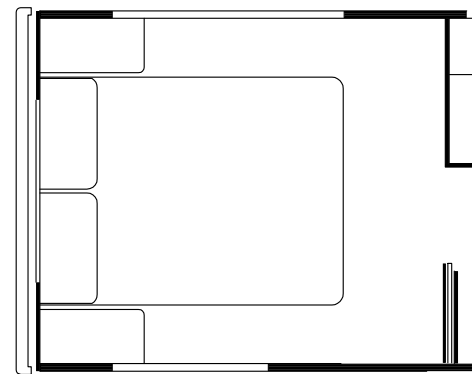

## ACCESSORIESGROUP

### OPERATORMANUAL

KEY	PARTNUMBER	U/M	DESCRIPTION
	054185-G1-000	EA	MANUAL-OPERATOR97SUNCRUISER
	092318-01-000	EA	BINDER-3RING-MOTORHOMEMANUAL
	092319-01-000	EA	POCKETPAGE-3RINGBINDER-PLASTIC-(50PERPKG)
	122567-01-000	EA	TOPLEVEL-G,1997

## AUDIOVIDEOGROUP

### RADIOSYSTEMS&ANTENNA

KEY	PARTNUMBER	U/M	DESCRIPTION
	087683-03-000	EA	RADIO-AM/FMSTEREOCASSETTE
	110267-04-000	EA	RADIO-AM/FMSTEREO-CDCOMPATIBLE-AUDIOVOX
	127516-01-000	EA	RADIO-AM/FMSTEREO-CDPLAYER
	110469-01-000	EA	SPEAKER-4"X6"OVAL-COAXIAL
	110470-01-01A	EA	GRILLE-4"X6"OVAL-BLACK
	089340-02-000	EA	GRILLE-SPEAKER-6.5"SQUARE
	089340-03-000	EA	SPACER-GRILLE-6.5"SQUARE-TAN-MAGNADYNEG514
	094097-01-000	EA	SPEAKER-RADIO/TV-W/OGRILLE-5.25"DIA
	090944-01-000	EA	ANTENNA-RADIO-16"RUBBER
	108847-01-000	EA	BRACKET-ANTENNAGROUND
	109889-04-000	EA	EXTENDER-SHAFT-ANTENNA3"-MAGNADYNERV71EX3
	123256-01-000	EA	ANTENNA-CB-W/OCABLE
	123256-02-000	EA	CABLE-CB-COAX
	077069-02-000	EA	CABLE-ANTENNA/EXTENSION-RADIO-96"
	115916-01-01B	EA	BRACKET-ANTENNAMOUNT

### REARMONITORSYSTEM

KEY	PARTNUMBER	U/M	DESCRIPTION
	093040-10-000	EA	MONITOR-7"REARVIEW-W/BRACKET-SONY
	093040-09-000	EA	CAMERA-REARVIEW-W/BRACKET-SONY
	096717-03-000	EA	WIRE-REARMONITOR-AFTERMARKETINSTALLATION
	093041-01-000	EA	CABLE-MONITOR/CAMERAINTERNALUSE-65.6'
	093041-02-000	EA	CABLE-MONITOR/CAMERA-EXTERNALUSE-59.1'

### PATIOENTERTAINMENTCENTER

KEY	PARTNUMBER	U/M	DESCRIPTION
	077069-02-000	EA	CABLE-ANTENNA/EXTENSION-RADIO-96"
	087683-03-000	EA	RADIO-AM/FMSTEREOCASSETTE
	090944-01-000	EA	ANTENNA-RADIO-16"RUBBER
	108847-01-000	EA	BRACKET-ANTENNAGROUND
	109889-04-000	EA	EXTENDER-ANTENNA SHAFT-3"
	110469-01-000	EA	SPEAKER-4"X6"OVAL-COAXIAL
	110470-01-01A	EA	GRILLE-4"X6"OVAL-BLACK

### TV-VCRSYSTEMS

KEY	PARTNUMBER	U/M	DESCRIPTION
	113684-02-000	EA	TV-19"COLORW/1/8"JACK-UL/CSA-AUDIOVOX
	113684-01-700	EA	REMOTE-0892345
	122863-01-000	EA	TV-13"COLORW/SPEAKER-UL/CSA-AUDIOVOX
	122863-01-700	EA	REMOTE-0892345
	119120-02-000	EA	VCR-VHS-CABLEREADY-REMOTE-AUDIOVOX FROM: 00-00-00 THRU: 02-16-97
	119120-02-700	EA	REMOTE(AUDIOVOXAVR-1170)
	119120-03-000	EA	VCR-VHS-CABLEREADY-REMOTE-AUDIOVOX FROM: 02-17-97 THRU: 99-99-99
	119120-03-700	EA	REMOTE-0994571
	086757-03-000	EA	CONTROLCENTER-SWITCH-VCR/TV
	086777-01-000	EA	WALLPLATE-TV CABLE-W/ANTENNASWITCH-IVORY
	086777-05-000	EA	WALLPLATE-TV CABLE-ANTENNA/1OUTPUT-IVORY
	093214-01-02A	EA	GRILLE-SPEAKER-4"BROWN
	098819-01-000	EA	SPEAKER-4"-2WATT-8OHM
	082134-01-000	EA	ADAPTER-TV-CABLETOCABLE
	086756-01-000	EA	SPLITTER-TV-2WAY
	114870-02-000	EA	PLUG-.14"AUDIOW/LEADS
	082136-01-000	EA	NUT-HEXJAM-3/8-32

# AUDIOVIDEOGROUP (CONTINUED)

## SATELLITE ANTENNA (WINEGARD) (OLD STYLE)

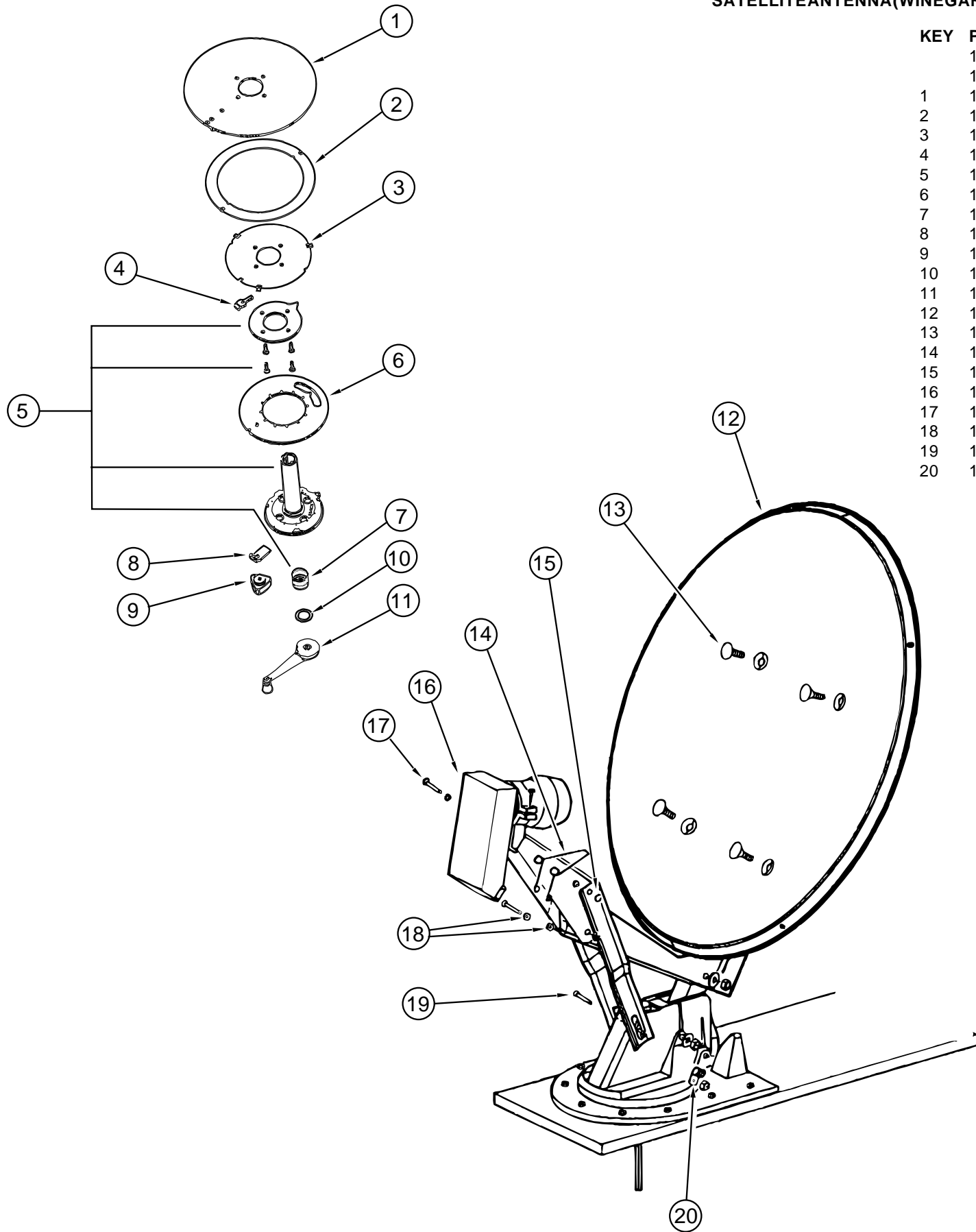

KEY	PARTNUMBER	U/M	DESCRIPTION	VENDOR NO.
	120233-02-000	EA	RECEIVER-SATELLITE ONLY	
	120233-01-000	EA	ANTENNA-SATELLITE W/O RECEIVER (DISH & HARDWARE KIT) MANUAL	
1	120233-01-700	EA	PLATE-FIXED	3750821
2	120233-01-701	EA	DIAL-DIRECTIONAL	2745056
3	120233-01-702	EA	PIVOT-DIAL-DIRECTIONAL	2745058
4	120233-01-703	EA	STOP-ROTATION	3711281
5	120233-01-704	EA	PLATE-CEILING W/DIR. HANDLE	RP-6300
6	120233-01-705	EA	PLATE-ROTATE	3750820
7	120233-01-706	EA	SPRING	RP-6822
8	120233-01-707	EA	CLAMP-ROTATE	3711280
9	120233-01-708	EA	KNOB-CLAMP	2200061
10	120233-01-709	EA	WASHER-NYLON	RP-2658
11	120233-01-710	EA	HANDLE-CRANK	RP-6795
12	120233-01-711	EA	REFLECTOR-46CM	2745304
13	120233-01-712	EA	BOLT-FLATHEAD	2160253
14	120233-01-713	EA	SPRING	2160820
15	120233-01-714	EA	CLIP-E	5160818
16	120233-01-715	EA	LOW NOISE BLOCK FILTER (LNBF)	2780177
17	120233-01-716	EA	PIN	2160814
18	120233-01-717	EA	BEARING-NYLON	2200726
19	120233-01-718	EA	PIN	5160817
20	120233-01-719	EA	CLAMP-CABLE	2200060

# AUDIOVIDEOGROUP(CONTINUED)

## SATELLITEANTENNA(WINEGARD)(NEWSTYLE)

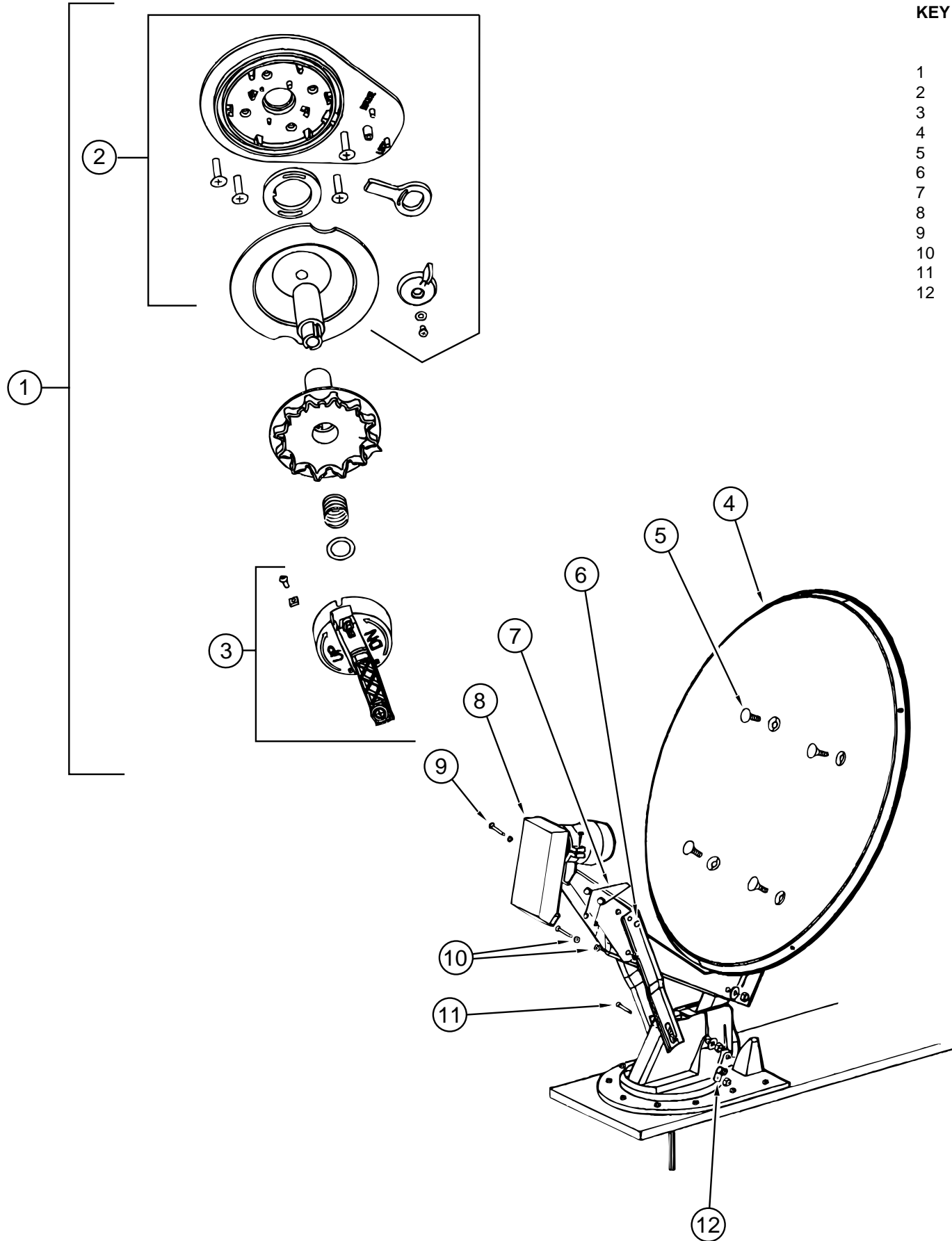

KEY	PARTNUMBER	U/M	DESCRIPTION	VENDORNO.
	120233-02-000	EA	RECEIVER-SATELLITEONLY	
	120233-01-000	EA	ANTENNA-SATELLITEW/ORECEIVER(DISH&HARDWAREKIT)MANUAL	
1	120233-01-720	EA	CEILINGPLATEASM(RETROFIT)	RP-4100
2	120233-01-722	EA	PLATEASSEMBLY(CEILING)	2762826
3	120233-01-721	EA	CRANKHANDLEASSEMBLY	2762825
4	120233-01-711	EA	REFLECTOR-46CM	2745304
5	120233-01-712	EA	BOLT-FLATHEAD	2160253
6	120233-01-714	EA	CLIP-E	5160818
7	120233-01-713	EA	SPRING	2160820
8	120233-01-715	EA	LOWNOISEBLOCKFILTER(LNBF)	2780177
9	120233-01-716	EA	PIN	2160814
10	120233-01-717	EA	BEARING-NYLON	2200726
11	120233-01-718	EA	PIN	5160817
12	120233-01-719	EA	CLAMP-CABLE	2200060

### AUDIOVIDEOGROUP(CONTINUED)

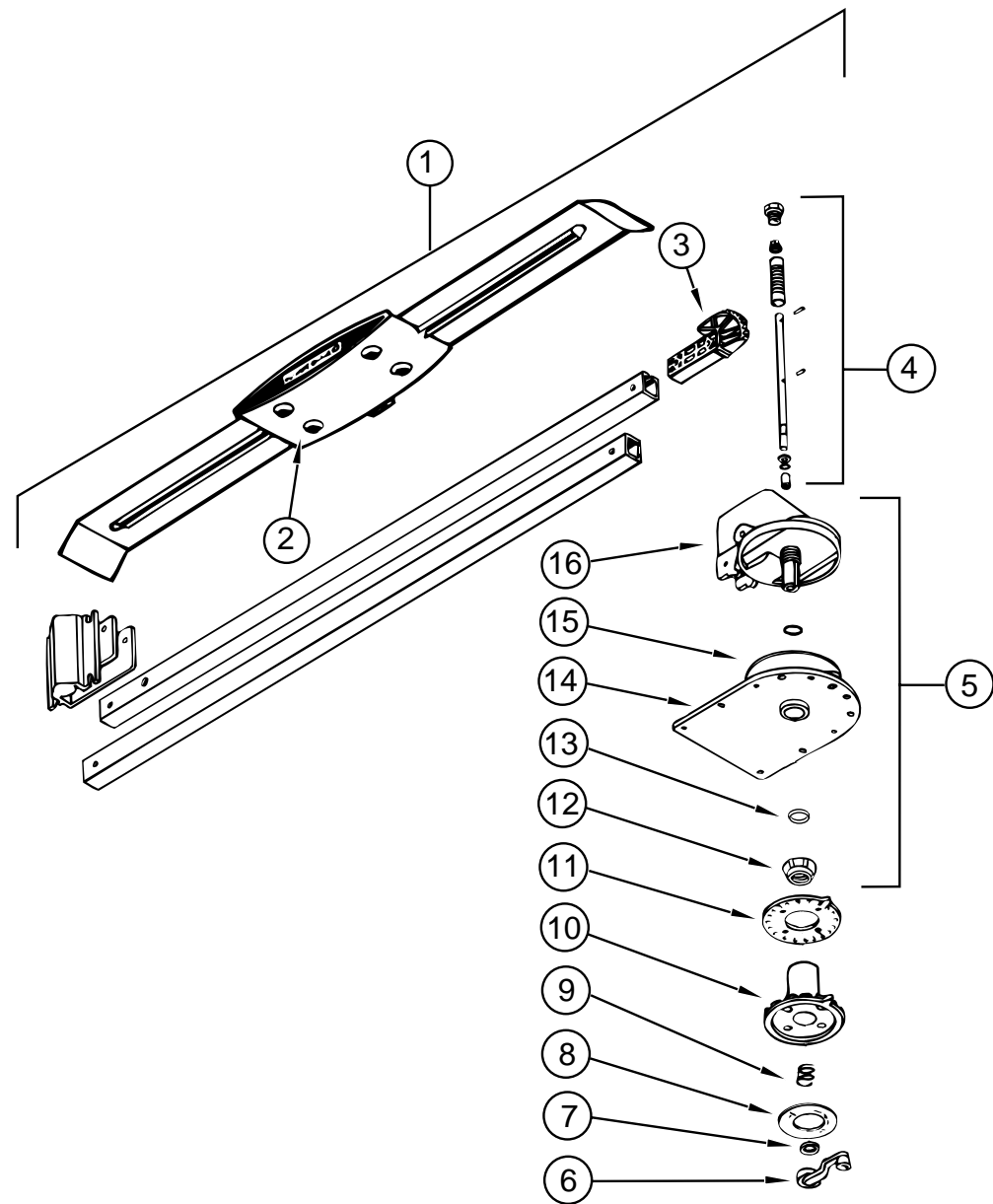

TV ANTENNA(WINEGARD)

KEY	PARTNUMBER	U/M	DESCRIPTION	VENDOR NO.
1	076319-21-000	EA	ANTENNA-TVROOFMOUNT-3" ROOF	
2	076319-01-700	EA	HEAD-ANTENNA-AMPLIFIED	RVSAU/V
3	076319-01-701	EA	GEAR-ELEVATING-PLASTIC	2200046
4	076319-01-702	EA	SHAFTASM-ELEVATING	RVP-400A
5	076319-01-711	EA	BASE&LIFTASM	2762802
6	076319-01-706	EA	CRANK-ELEVATING-W/SETSCREW-UNIVERSAL	2750897
7	076319-01-705	EA	BEARING-NYLON-7/8"ID	3200658
8	076319-01-708	EA	CRANKCOVERDECAL	5413002
9	076319-01-707	EA	SPRING-HANDLE	5160822
10	076319-01-709	EA	PLATE-DIRECTIONAL-FORHEAD	3200621
11	076319-01-712	EA	CEILINGPLATE-WINEGARD	3200608
12	076319-01-715	EA	NUT(GEARHOUSING)	2200047
13	076319-01-704	EA	BEARING-NYLON-1.5"OD	3200657
14	076319-01-713	EA	BASEPLATE	3100523
15	076319-01-703	EA	BEARING-NYLON-5"OD	3200656
16	076319-01-714	EA	HOUSING-ROTATINGGEAR	2200049

### BATHGROUP

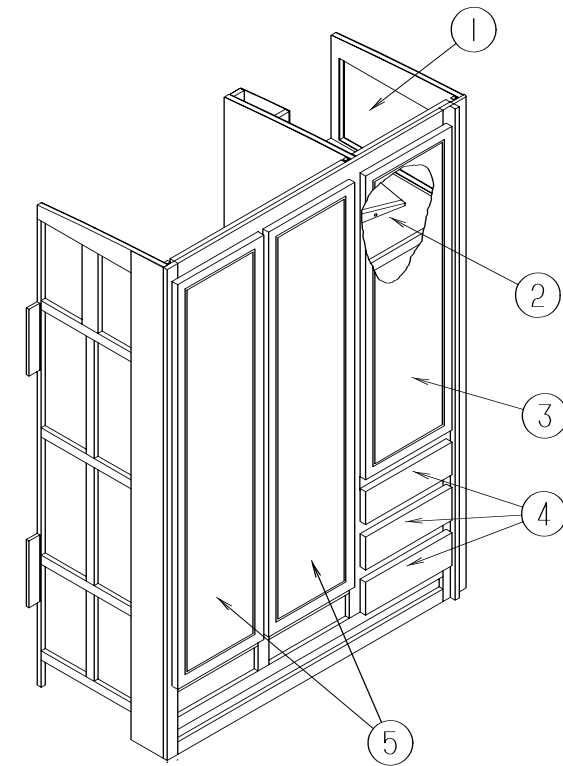

WARDROBECABINET

KEY	PARTNUMBER	U/M	DESCRIPTION
1	M08166-08-H37	EA	DOOR-MITEREDCORNER/SQUAREEDGE-21.8"X14.3"-W/OHDW(MAPLE)
1	M06803-05-H17	EA	DOOR-MITEREDCORNER/OGEEEDGE-21.8"X14.3"-W/OHDW(OAK)
2	122643-12-H37	EA	SHELF-W/PLASTICEDGETRIM(MAPLE)
2	122643-12-H17	EA	SHELF-W/PLASTICEDGETRIM(OAK)
3	M08166-19-H37	EA	DOOR-MIRROR/MTRDCRNR/SQUAREEDGE-16.7"X48"-W/OHDW(MAPLE)
3	M06803-C6-H17	EA	DOOR-MIRROR/MTRDCRNR/OGEEEDGE-16.7"X48"-W/OHDW(OAK)
4	M08168-L3-H37	EA	DRAWER-SQUAREEDGE-14.4"WX17.7"D-W/OSLIDES/HDW(MAPLE)
4	M05971-L3-H17	EA	DRAWER-OGEEEDGE-14.4"WX17.7"D-W/OSLIDES/HARDWARE(OAK)
5	M08166-18-H37	EA	DOOR-MIRROR/MRTDCRNR/SQUAREEDGE-16"X65"-W/OHDW(MAPLE)
5	M06803-11-H17	EA	DOOR-MIRROR/MTRDCRNR/OGEEEDGE-16.1"X65"-W/OHDW(OAK)
	042438-01-000	EA	DOWEL-WOOD-CLOTHESROD-1"DIAMETERX4'
	009112-01-000	EA	FLANGE-1"CLOTHESROD-OFFWHITEPLASTIC

## BATH GROUP (CONTINUED)

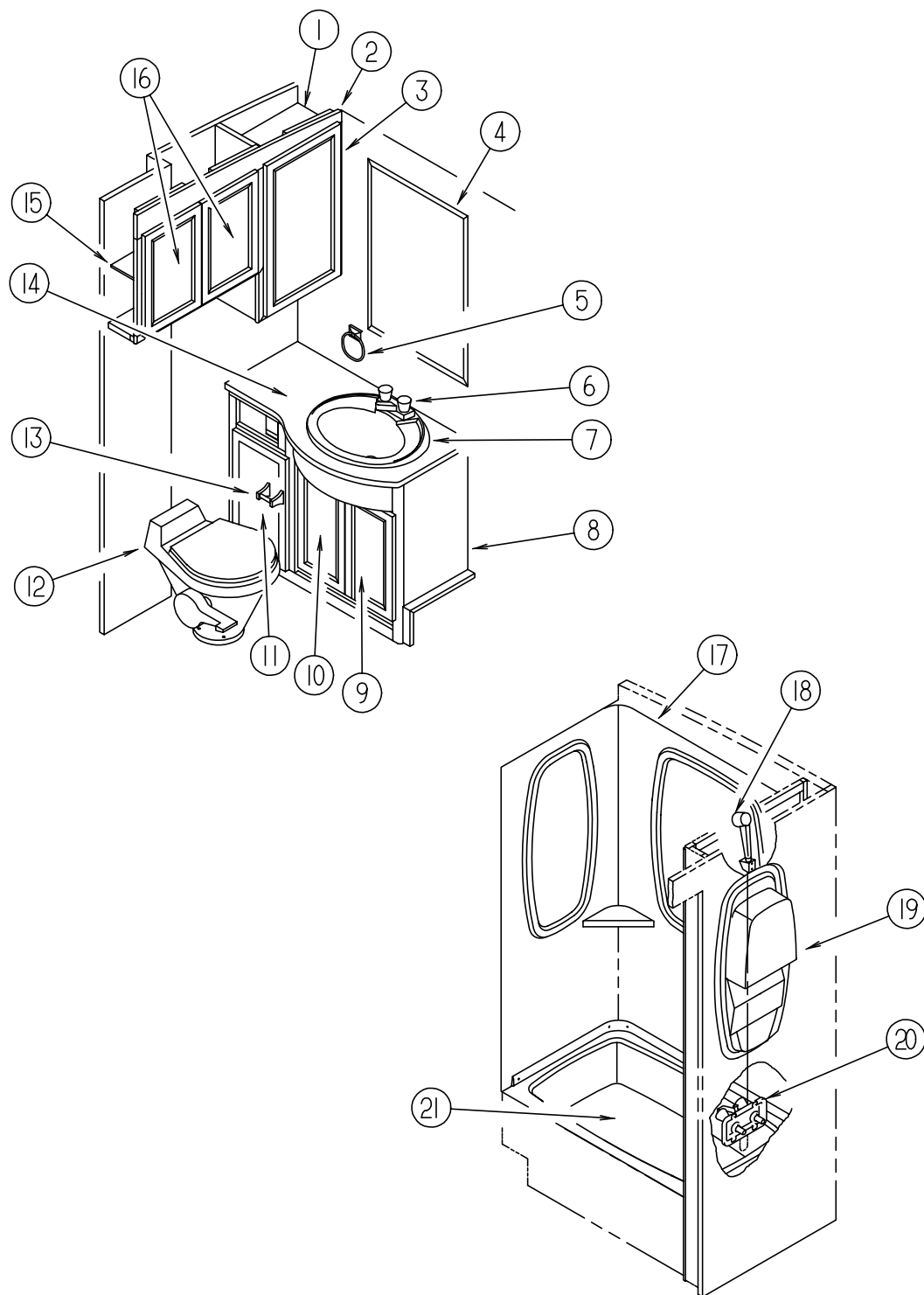

KEY	PART NUMBER	U/M DESCRIPTION	VENDOR NO.
5	075454-02-000	EA RING - TOWEL - W/MOUNTING HARDWARE - BRASS	
6	075240-06-000	EA FAUCET - LAVATORY/BONE	
	091253-01-000	EA GASKET - FAUCET - LAVATORY/GALLEY	
7	105921-01-01A	EA SINK - LAVATORY - LARGE/OVAL - 17" X 20" PLASTIC/OFF WHITE	
	106116-01-01A	EA STRAINER - SINK - W/STOPPER/TAILPIECE/GASKET & NUT - PLASTIC	
	105218-01-01A	EA SPACER - FAUCET/LAVATORY SINK - 2" X 5.9" - ABS PLASTIC	
8	125087-01-H37	EA CABINET - LAVATORY - W/O DOORS/DRAWER/HARDWARE (H37, H39) (MAPLE)	
8	125087-01-H38	EA CABINET - LAVATORY - W/O DOORS/DRAWER/HARDWARE (H38) (MAPLE)	
8	125087-01-H47	EA CABINET - LAVATORY - W/O DOORS/DRAWER/HARDWARE (H47, H49) (OAK)	
8	125087-01-H17	EA CABINET - LAVATORY - W/O DOORS/HARDWARE (H48) (OAK)	
	125087-11-H37	EA SHELF - W/EDGE MOLDING (UPPER) (MAPLE)	
	125087-11-H17	EA SHELF - W/EDGE MOLDING (UPPER) (OAK)	
	125087-12-H37	EA SHELF - W/EDGE MOLDING (LOWER) (MAPLE)	
	125087-12-H17	EA SHELF - W/EDGE MOLDING (LOWER) (OAK)	
9	M08166-73-H37	EA DOOR - MITERED CORNER/SQUARE EDGE - 11" X 21.8" - W/O HDW (MAPLE)	
9	M06803-H1-H17	EA DOOR - MITERED CORNER/OGEE EDGE - 11" X 21.8" - W/O HDW (OAK)	
10	M08166-74-H37	EA DOOR - MITERED CORNER/SQUARE EDGE - 11" X 21.8" - W/O HDW (MAPLE)	
10	M06803-H2-H17	EA DOOR - MITERED CORNER/OGEE EDGE - 11" X 21.8" - W/O HDW (OAK)	
11	116237-01-H37	EA DRAWER - HAMPER - W/O HARDWARE (MAPLE)	
11	116237-01-H37	EA DRAWER - HAMPER - W/O HARDWARE (OAK)	
12	085330-06-000	EA TOILET - CHINA - SHORTY W/SPRAY - BONE	
13	075452-02-000	EA HOLDER - TOILET TISSUE - BRASS	
14	125087-13-H37	EA COUNTERTOP - LAVATORY (H37, H39)	
14	125087-13-H38	EA COUNTERTOP - LAVATORY (H38)	
14	125087-13-H47	EA COUNTERTOP - LAVATORY (H47, H49)	
14	125087-13-H17	EA COUNTERTOP - LAVATORY (H48)	
15	116188-12-H37	EA SHELF - W/PLASTIC EDGE TRIM (MAPLE)	
15	116188-12-G35	EA SHELF - W/PLASTIC EDGE TRIM (OAK)	
16	M08166-07-H37	EA DOOR - MITERED CORNER/SQUARE EDGE - 12.0" X 18.7" - W/O HDW (MAPLE)	
16	M06803-G0-H17	EA DOOR - MITERED CORNER/OGEE EDGE - 12" X 18.7" - W/O HDW (OAK)	
17	115612-01-01A	EA SURROUND - SHOWER - OFF WHITE	
	115793-01-01A	EA ANGLE - PLASTIC	
18	103092-01-000	EA SHOWER HEAD - W/60" HOSE - WHITE	
18	103092-02-000	EA SHOWER HEAD - W/60" HOSE - CSA	
	103092-01-700	EA BRACKET - F/SHOWER HEAD - CLEAR	2328028
	011048-03-700	EA BRACKET - F/SHOWER HEAD	2328029-I
19	104462-01-01A	EA CADDY - SHOWER - OFF WHITE	
			FROM: 00-00-00 THRU: 12-18-96
19	104462-02-01A	EA CADDY - SHOWER - OFF WHITE	
			FROM: 12-19-96 THRU: 99-99-99
	113646-01-01A	EA RETAINER - SHELF/SHOWER	
			FROM: 00-00-00 THRU: 12-06-96
20	075242-04-000	EA FAUCET - TUB/SHOWER - BONE	
	075606-01-000	EA PANEL - FAUCET BACK - SHOWER - 5" X 9" - PLASTIC	
	075606-01-000	EA PANEL - PLASTIC - FAUCET BACK - 5" X 9"	
21	M02630-27-F11	EA SHOWER PAN	
	066729-01-000	EA STRAINER - TUB/SHOWER - W/PLUG	
	066436-01-000	EA NUT-SLIP - TAILPIECE - 1.5"	

### BATH CABINETS, PRIVACY DOOR & SHOWER COMPONENTS

KEY	PART NUMBER	U/M DESCRIPTION
1	116188-17-H37	EA SHELF - W/PLASTIC EDGE TRIM (MAPLE)
1	116188-17-G35	EA SHELF - W/PLASTIC EDGE TRIM (OAK)
2	P16188-01-H37	EA CABINET - MEDICINE - W/O DOORS/HARDWARE (MAPLE)
2	P16188-01-G15	EA CABINET - MEDICINE - W/O DOORS/HARDWARE (OAK)
3	M08166-39-H37	EA DOOR - MITERED CORNER/SQUARE EDGE - 15.7" X 28" - W/O HDW (MAPLE)
3	M06803-82-H17	EA DOOR - MITERED CORNER/OGEE EDGE - 15.7" X 27.9" - W/O HDW (OAK)
4	058331-62-000	EA MIRROR - SAFETY GLASS - 21.1" X 38.9"

**BATHGROUP(CONTINUED)**

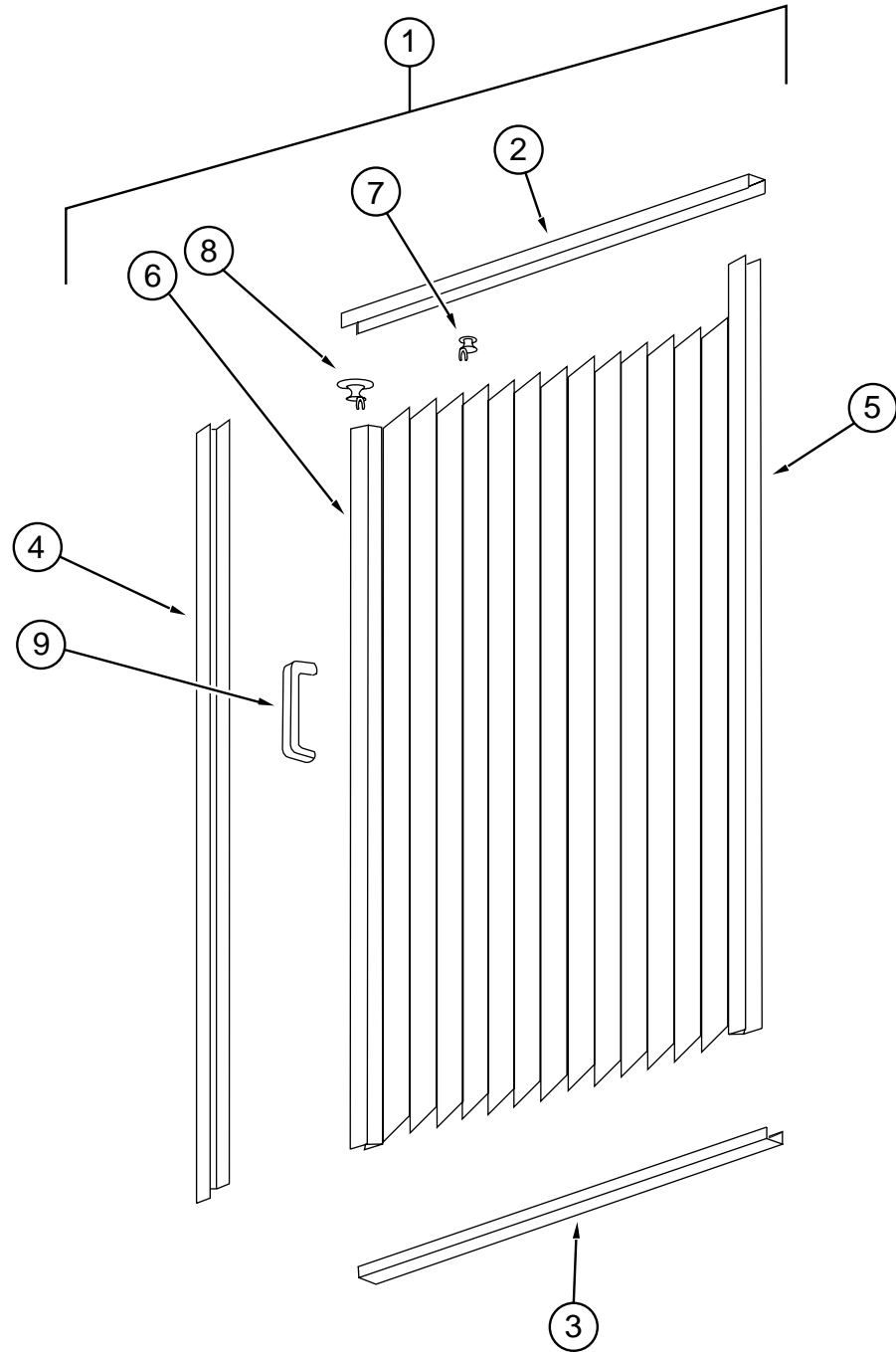

**SHOWERDOOR**

KEY	PARTNUMBER	U/M DESCRIPTION
1	117431-03-01A	EA DOOR-SHOWERPLEATEDFABRIC
2	117431-01-700	EA TRACK-TOP-ALUM.IVORYINSERT-48"
3	117431-01-701	EA TRACK-BOTTOM-40"
4	117431-01-702	EA RAIL-SIDE-67"
5	117431-01-703	EA RAIL-STATIONARY-67"
6	117431-01-704	EA RAIL-LEAD-67"
7	117431-01-705	EA GLIDE-IVORY-TRAVELER
8	117431-01-706	EA GLIDE-IVORYLEAD-TRAVELER
9	117431-01-708	EA HANDLES&SCREWS
	117431-01-707	EA LATCH
	117431-02-700	EA STRAP-VINYLSHOWER

**BATHGROUP(CONTINUED)**

**BATHDOOR**

KEY	PARTNUMBER	U/M DESCRIPTION
	121449-09-H37	EA DOOR-BATH(MAPLE)
	121449-09-H17	EA DOOR-BATH(OAK)
	094485-03-01A	EA KNOB-BRASS
	121449-12-H37	EA RACK-TOWEL-BATHDOOR(MAPLE)
	102089-13-H37	EA RAILEND-RIGHTHAND/TOWELRACK-26"-SOLARMAPLE
	102089-14-H37	EA RAILEND-LEFTHAND/TOWELRACK-26"-SOLARMAPLE
	121449-12-G04	EA RACK-TOWEL-BATHDOOR(OAK)
	102089-13-G09	EA RAILEND-RIGHTHAND/TOWELRACK-26"-WATERFORDOAK
	102089-14-G09	EA RAILEND-LEFTHAND/TOWELRACK-26"-WATERFORDOAK
	100357-01-000	EA ROD-F/TOWELBAR-BRASS

**BATH/GALLEYSLIDINGDOOR**

KEY	PARTNUMBER	U/M DESCRIPTION
	104013-03-H37	EA DOOR-SLIDING-W/OHARDWARE(MAPLE)
	104013-03-G15	EA DOOR-SLIDING-W/OHARDWARE(OAK)
	103908-07-H37	EA HEADER-DOOR-BATH/GALLEY(MAPLE)
	103908-07-G15	EA HEADER-DOOR-BATH/GALLEY(OAK)
	103868-09-01A	EA TRACK-SLIDINGDOOR-64.3"-OFFWHITE
	103874-01-000	EA HANGER-SLIDINGDOOR
	064467-01-000	EA GUIDE-POCKET-SLIDINGDOOR-WALLMOUNTED
	098410-01-01A	EA PULL-FINGER-BRASS

**BATH/BEDROOMPRIVACYDOOR**

KEY	PARTNUMBER	U/M DESCRIPTION
	M03866-04-H37	EA DOOR-BI-FOLD-W/OHARDWARE(MAPLE)
	M03866-04-G35	EA DOOR-BI-FOLD-W/OHARDWARE(OAK)
	084451-01-000	EA CATCH(BIFOLDDOOR)BRASS
	117978-01-01A	EA KNOB-DOOR-BRIGHTBRASS
	092652-01-000	EA GUIDEWHEEL-DOORTOPMOUNT
	102920-01-01A	EA HINGE-SPRINGLOADED/BRASS
	103908-10-H37	EA HEADER-DOOR(MAPLE)
	103908-10-H17	EA HEADER-DOOR(OAK)

## BATHGROUP(CONTINUED)

### TOILET(SEALANDMODEL911W/SPRAYER)

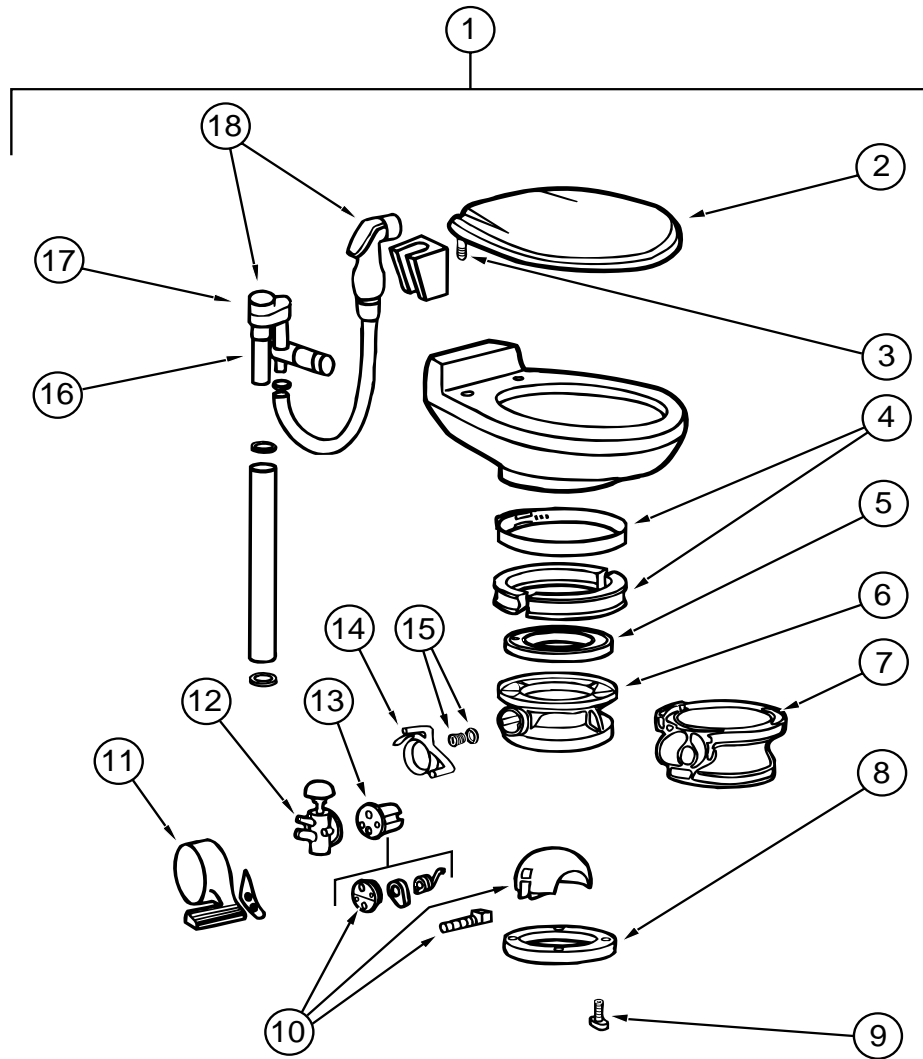

KEY	PARTNUMBER	U/M	DESCRIPTION	VENDOR NO.
1	085330-07-000	EA	TOILET-CHINA-SHORTYW/SPRAY-BONE	
2	085330-06-700	EA	SEATASSEMBLY(BONE)	340591
3	085330-06-702	EA	HINGEHARDWARE(BONE)SET	342131
4	085330-01-703	EA	RING&HALFCLAMPSASM(BONE)	385310048
5	085330-01-704	EA	TEFLON&RUBBERSEALS	385316140
6	085330-04-704	EA	BASEASM(BONE)	310124
7	085330-04-705	EA	PEDESTALCOVERKIT-(BONE)	510-310109
8	085330-01-714	EA	SEAL-FLANGE-FLOOR	390343892
9	085330-01-717	EA	BOLTMOUNTINGPACKAGE	385310064
	085330-01-718	EA	SEAL&BOLTMOUNTINGPACKAGE	385310063
10	085330-01-706	EA	BALL-SHAFT&CARTRIDGE	385318162
11	085330-04-703	EA	PEDALCOVERKIT(BONE)	310118
12	085330-01-709	EA	VALVE-WATER	385314349
13	085330-01-707	EA	CARTRIDGE-SPRING	381236096
14	085330-04-702	EA	FLUSHLEVER	340825
15	085330-01-710	EA	PLUG-DRAIN-&CAP-W/SEAL	385316142
16	085330-06-701	EA	VALVE/DIVERTER(VACUUMBREAKER)	230335
17	085330-06-704	EA	VACUUMBREAKERKIT	316906
18	085330-04-706	EA	BREAKER-VACUUM-W/HANDSPRAY	385319055



# BEDROOMGROUP

## QUEENBEDROOM

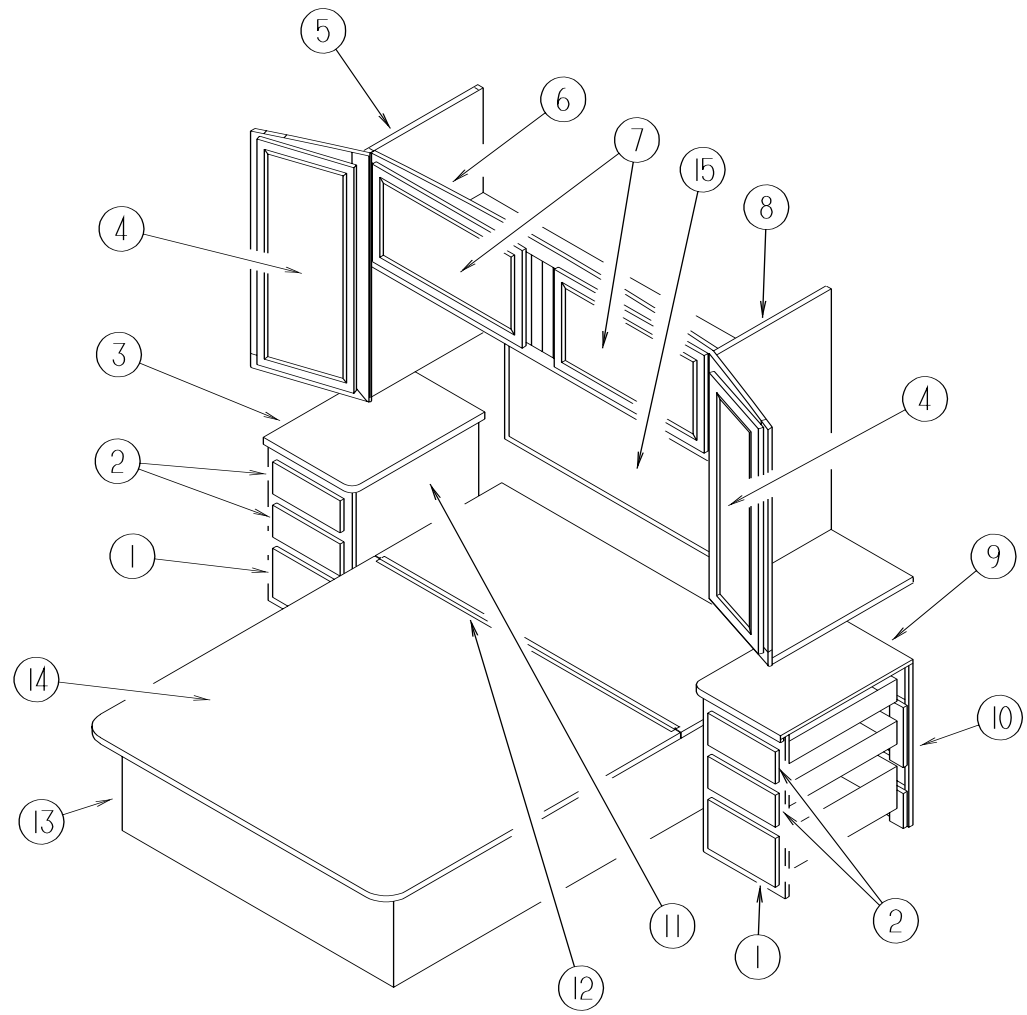

KEY	PARTNUMBER	U/M	DESCRIPTION
1	M08168-W3-H37	EA	DRAWER-SQUAREEDGE-11.5"WX21.6"D-W/OSLIDES/HDW(MAPLE)
1	M05971-W3-H17	EA	DRAWER-OGEEEDGE-11.5"WX21.6"D-W/OSLIDES/HARDWARE(OAK)
2	M08168-L5-H37	EA	DRAWER-SQUAREEDGE-11.5"WX21.6"D-W/OSLIDES/HDW(MAPLE)
2	M05971-L5-H17	EA	DRAWER-OGEEEDGE-11.5"WX21.6"D-W/OSLIDES/HARDWARE(OAK)
3	116193-11-H37	EA	COUNTERTOP-NIGHTSTAND(H37,H39,H47,H49)
3	116193-11-F12	EA	COUNTERTOP-NIGHTSTAND(H38,H48)
4	M08166-15-H37	EA	DOOR-MIRROR/MRTDCRNR/SQUAREEDGE-14.4"X36.4"-W/OHDW(MAPLE)
4	M06803-G1-H17	EA	DOOR-MIRROR/MTRDCRNR/OGEEEDGE-14.4"X36.4"-W/OHDW(OAK)
5	116142-01-H37	EA	CABINET-SHIRT CLOSET-RIGHTHAND-W/ODOOR/HARDWARE(MAPLE)
5	116142-01-G35	EA	CABINET-SHIRT CLOSET-RIGHTHAND-W/ODOOR/HARDWARE(OAK)
6	106523-01-H37	EA	CABINET-OVERHEADREAR-W/ODOORS/HARDWARE(MAPLE)
6	106523-01-G09	EA	CABINET-OVERHEADREAR-W/ODOORS/HARDWARE(OAK)
7	M08166-13-H37	EA	DOOR-MITEREDCORNER/SQUAREEDGE-15.7"X28"-W/OHDW(MAPLE)
7	M06803-82-H17	EA	DOOR-MITEREDCORNER/OGEEEDGE-15.7"X28"-W/OHDW(OAK)
8	116142-02-H37	EA	CABINET-SHIRT CLOSET/LEFTHAND-W/ODOOR/HARDWARE(MAPLE)
8	116142-02-G35	EA	CABINET-SHIRT CLOSET/LEFTHAND-W/ODOOR/HARDWARE(OAK)
9	116193-12-H37	EA	COUNTERTOP-NIGHTSTAND(H37,H39,H47,H49)
9	116193-12-F12	EA	COUNTERTOP-NIGHTSTAND(H38,H48)
10	116193-02-H37	EA	CABINET-NIGHTSTAND/LEFTHAND-W/ODRAWERS/HDW(H37,H39)
10	116193-02-H38	EA	CABINET-NIGHTSTAND/LEFTHAND-W/ODRAWERS/HDW(H38)
10	116193-02-H47	EA	CABINET-NIGHTSTAND/LEFTHAND-W/ODRAWERS/HDW(H47,H49)
10	116193-02-G15	EA	CABINET-NIGHTSTAND/LEFTHAND-W/ODRAWERS/HDW(H48)
11	116193-01-H37	EA	CABINET-NIGHTSTAND/RIGHTHAND-W/ODRAWERS/HDW(H37,H39)
11	116193-01-H38	EA	CABINET-NIGHTSTAND/RIGHTHAND-W/ODRAWERS/HDW(H38)
11	116193-01-H47	EA	CABINET-NIGHTSTAND/RIGHTHAND-W/ODRAWERS/HDW(H47,H49)
11	116193-01-G15	EA	CABINET-NIGHTSTAND/RIGHTHAND-W/ODRAWERS/HDW(H48)
12	041389-25-000	EA	HINGE-PIANO-1.50"X55"
13	P16341-01-H37	EA	CABINET-BASE/QUEENBED(MAPLE)
13	P16341-01-G15	EA	CABINET-BASE/QUEENBED(OAK)
14	M07465-02-F11	EA	TOP-QUEENBED-W/OHARDWARE
15	058331-93-000	EA	MIRROR-SAFETYGLASS-27.6"X63"
	109645-02-000	EA	BRACKET-FLOORSUPPORT
	057460-02-000	EA	STUDBALL-GASSPRING-.39"-5/16"-18
	057460-04-000	EA	SPRING-GAS-BALLSTUDSTYLEEND
	089025-01-000	EA	SUPPORT-SPRING-TOBED-ANGLE1.5"X11.8"LONG-STEEL
	097872-04-000	EA	DOWEL-WOOD-1"DIAMETERX1.38"LONG
	107796-05-000	EA	BRACKET-GASSPRING-FLAT
	091952-01-000	EA	CLIP-GRIPPER-1"

## BEDROOMGROUP(CONTINUED)

### KINGBEDROOM

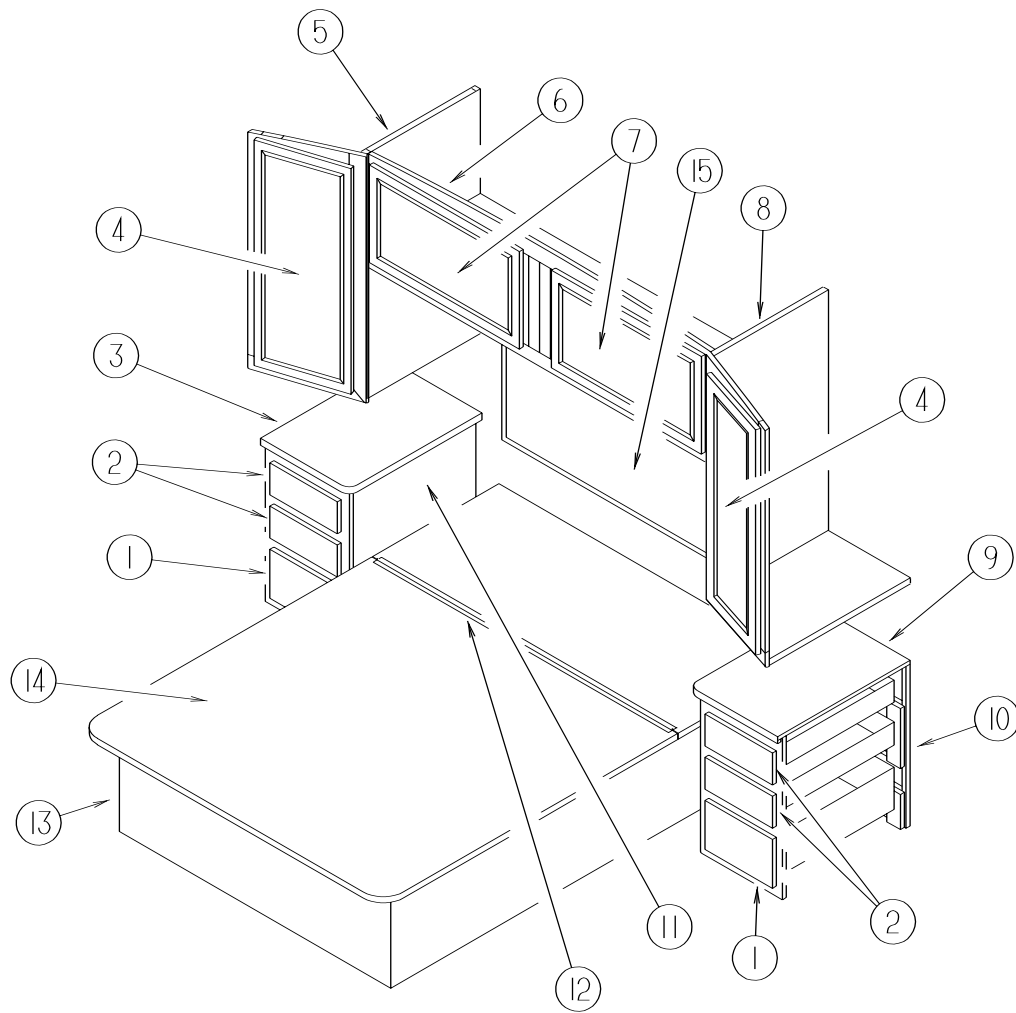

KEY	PARTNUMBER	U/M	DESCRIPTION
1	M08168-W8-H37	EA	DRAWER-SQUAREEDGE-6.3"WX21.6"D-W/OSLIDES/HDW(MAPLE)
1	M05971-W8-H17	EA	DRAWER-OGEEEDGE-6.3"WX21.6"D-W/OSLIDES/HARDWARE(OAK)
2	M08168-W9-H37	EA	DRAWER-SQUAREEDGE-6.3"WX21.6"D-W/OSLIDES/HDW(MAPLE)
2	M05971-W9-H17	EA	DRAWER-OGEEEDGE-6.3"WX21.6"D-W/OSLIDES/HARDWARE(OAK)
3	117173-11-H37	EA	COUNTERTOP-NIGHTSTAND(H37,H39,H47,H49)
3	117173-11-F12	EA	COUNTERTOP-NIGHTSTAND(H38,H48)
4	M08166-14-H37	EA	DOOR-MIRROR/MTRDCRNR/SQUAREEDGE-10.8"X36.4"-W/OHDW(MAPLE)
4	M06803-37-H17	EA	DOOR-MIRROR/MTRDCRNR/OGEEEDGE-10.8"X36.4"-W/OHDW(OAK)
5	117175-01-H37	EA	CABINET-SHIRT CLOSET/RIGHTHAND-W/ODOOR/HARDWARE(MAPLE)
5	117175-01-G15	EA	CABINET-SHIRT CLOSET/RIGHTHAND-W/ODOOR/HARDWARE(OAK)
6	117240-01-H37	EA	CABINET-OVERHEADREAR-W/ODOORS/HARDWARE(MAPLE)
6	117240-01-G15	EA	CABINET-OVERHEADREAR-W/ODOORS/HARDWARE(OAK)
7	M08166-12-H37	EA	DOOR-MITEREDCORNER/SQUAREEDGE-14.4"X33.5"-W/OHDW(MAPLE)
7	M06803-L7-H17	EA	DOOR-MITEREDCORNER/OGEEEDGE-14.4"X33.5"-W/OHDW(OAK)
8	117175-02-H37	EA	CABINET-SHIRT CLOSET/LEFTHAND-W/ODOOR/HARDWARE(MAPLE)
8	117175-02-G15	EA	CABINET-SHIRT CLOSET/LEFTHAND-W/ODOOR/HARDWARE(OAK)
9	117173-12-H37	EA	COUNTERTOP-NIGHTSTAND(H37,H39,H47,H49)
9	117173-12-F12	EA	COUNTERTOP-NIGHTSTAND(H38,H48)
10	117173-02-H37	EA	CABINET-NIGHTSTAND/LEFTHAND-W/ODRAWERS/HDW(H37,H39)
10	117173-02-H38	EA	CABINET-NIGHTSTAND/LEFTHAND-W/ODRAWERS/HDW(H38)
10	117173-02-H47	EA	CABINET-NIGHTSTAND/LEFTHAND-W/ODRAWERS/HDW(H47,H49)
10	117173-02-G15	EA	CABINET-NIGHTSTAND/LEFTHAND-W/ODRAWERS/HDW(H48)
11	117173-01-H37	EA	CABINET-NIGHTSTAND/RIGHTHAND-W/ODWRS/HDW(H37,H39)
11	117173-01-H38	EA	CABINET-NIGHTSTAND/RIGHTHAND-W/ODWRS/HDW(H38)
11	117173-01-H47	EA	CABINET-NIGHTSTAND/RIGHTHAND-W/ODWRS/HDW(H47,H49)
11	117173-01-G15	EA	CABINET-NIGHTSTAND/RIGHTHAND-W/ODWRS/HDW(H48)
12	041389-25-000	EA	HINGE-PIANO-1.50"X55"
13	P18583-01-H37	EA	CABINET-BASE-KINGBED(MAPLE)
13	P18583-01-G15	EA	CABINETASM-BED-KINGW/OTOP(OAK)
14	M07513-02-F11	EA	TOPASM-BED-KING
15	058331-D6-000	EA	MIRROR-SAFETYGLASS-27.5"X72.5"
	109645-02-000	EA	BRACKET-FLOORSUPPORT
	057460-02-000	EA	STUDBALL-GASSPRING-.39"-5/16"-18
	057460-04-000	EA	SPRING-GAS-BALLSTUDSTYLEEND
	089025-01-000	EA	SUPPORT-SPRING-TOBED-ANGLE1.5"X11.8"LONG-STEEL
	097872-04-000	EA	DOWEL-WOOD-1"DIAMETERX1.38"LONG
	107796-05-000	EA	BRACKET-GASSPRING-FLAT
	091952-01-000	EA	CLIP-GRIPPER-1"

## CHASSISGROUP

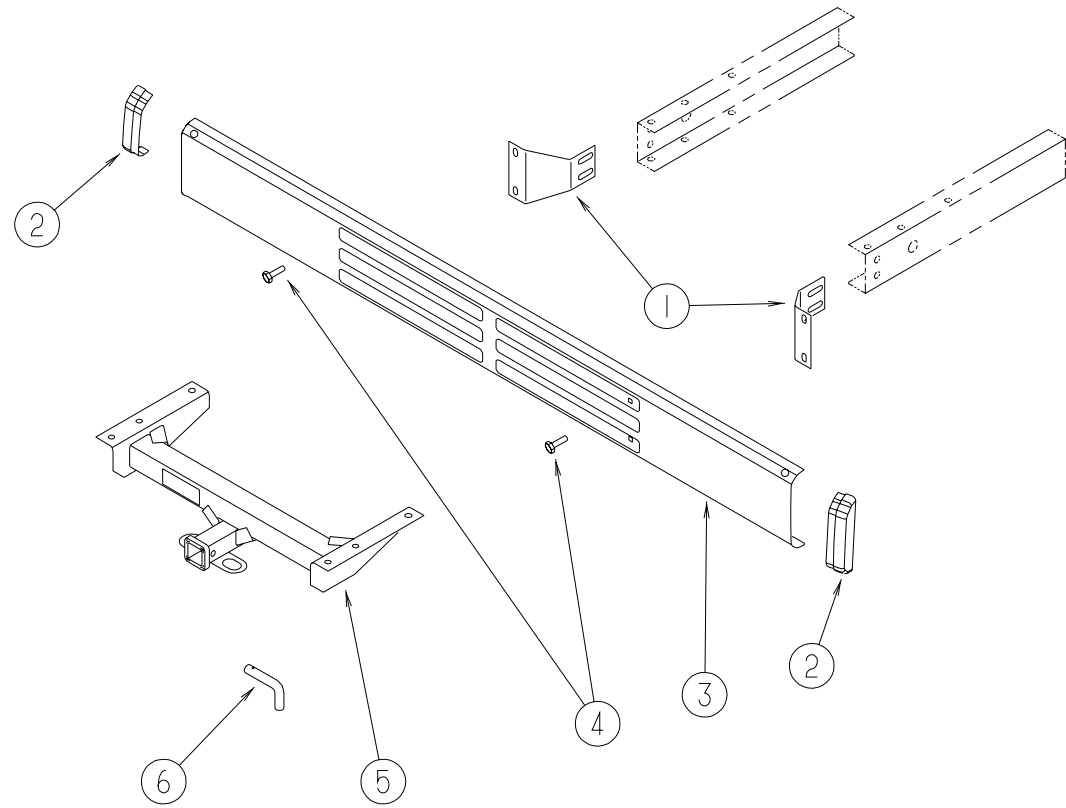

### REAR BUMPER & COMPONENTS

KEY	PARTNUMBER	U/M	DESCRIPTION
1	116357-01-02B	EA	ANGLE-SUPPORT-REARBUMPER
2	103228-01-05A	EA	ENDCAP-REARBUMPER-DRIVER/PASSENGERSIDE
3	103099-06-03A	EA	BUMPER-REAR-BRIGHTWHITE
4	102333-01-05A	EA	BOLT-7/16"
5	107707-04-000	EA	HITCHRECEIVER-BOLT-ONCLASSII
6	034512-01-000	EA	PIN-LOCKING-DRAWBAR
	113589-01-000	EA	CONNECTOR-PLUG-TRAILER
	113589-02-000	EA	CONNECTOR-SOCKET-TRAILER
	113588-02-01B	EA	BRACKET-CONNECTOR-TRAILERW/OLIP
	110277-02-000	EA	STRAP

## CHASSISGROUP(CONTINUED)

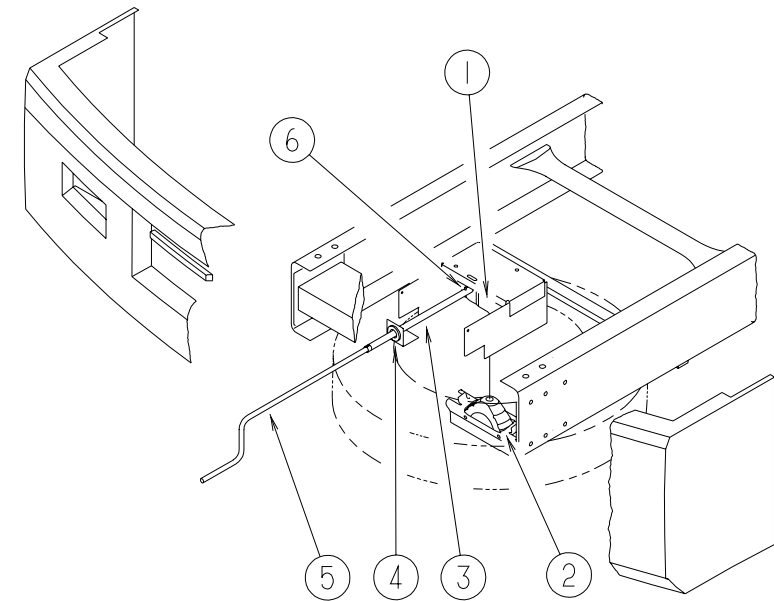

### SPARETIRE&HOIST

KEY	PARTNUMBER	U/M	DESCRIPTION
1	120877-01-000	EA	HOIST-SPARETIRE-#400LB
2	120752-02-02B	EA	SUPPORT-SPARETIRE-E-COAT
			FROM: 00-00-00 THRU: 01-12-97
2	120752-01-02B	EA	SUPPORT-SPARETIRE
			FROM: 01-13-97 THRU: 99-99-99
3	093375-10-000	EA	EXTENSION-TIREHOIST
			FROM: 00-00-00 THRU: 02-09-97
3	093375-17-000	EA	EXTENSION-TIREHOIST
			FROM: 02-10-97 THRU: 99-99-99
4	071015-11-000	EA	GROMMET-1.00ID-FITS.12MATERIAL
5	093376-04-000	EA	HANDLE-CRANK-TIREHOIST
6	113007-01-000	EA	PIN-SPRING-.375X3"
	051377-01-000	EA	VALVESTEM
	091673-01-000	EA	TIRE-225.70R19.5LRF-XZA
	064963-01-000	EA	WHEEL-STEEL-19.5"X6"-GM14005758
	080208-04-000	EA	WRENCH-LUG-30MM(13/16")
	080208-05-000	EA	BAR-LEVERAGE-LUGWRENCH3/4D

**CHASSISGROUP(CONTINUED)**

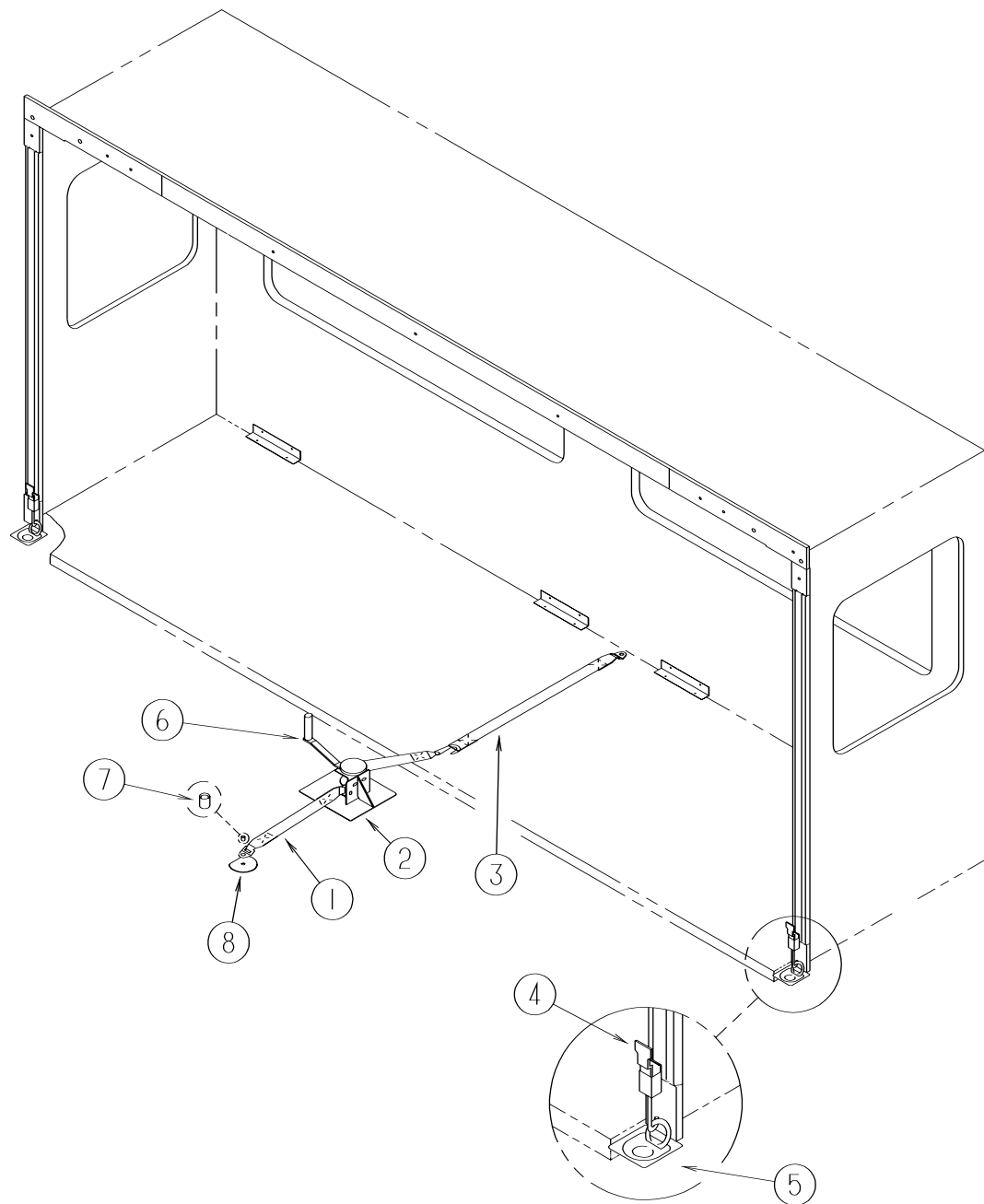

**SLIDEOUTHARDWARE**

KEY	PARTNUMBER	U/M	DESCRIPTION
1	116101-01-F31	EA	STRAP-WINCH
2	116082-01-02B	EA	BRACKET-WINCH
3	116101-02-F31	EA	STRAP-WINCH
4	116737-01-01A	EA	LATCH-DRAW-ADJUSTABLE-ZINC
5	116736-01-01A	EA	TIEDOWN-DROP/D-ZINC
6	115767-02-000	EA	WINCH-SLIDEOUT
7	116743-01-01A	EA	CAP-LUGCOVER-THREADPROTECTOR-BLACK
8	057759-01-000	EA	WASHERBRACKET-SEATBELT-4"DIAMETER
8	064081-03-000	EA	NUT-WING3/8-16-W/WELDNUT
	077298-55-003	EA	EXTRUSION-TUBE-.275"

**CHASSISGROUP(CONTINUED)**

**HYDRAULICSLIDEOUTSYSTEM**

KEY	PARTNUMBER	U/M	DESCRIPTION	VENDORNO.
	115767-01-000	EA	SLIDEOUT-HYDRAULIC	
FROM: 00-00-00 THRU: 04-02-97				
	115767-01-701	EA	CYLINDER-HYD.SLIDEOUT(RAM)	RAP90007
	115767-01-702	EA	HOSE-HYD.,17"F/SLIDEOUT	RAP90003
	115767-01-703	EA	HOSE-HYD.,90"F/SLIDEOUT	RAP90001
	115767-01-704	EA	HOSE-HYD.,146"F/SLIDEOUT	RAP90004
	115767-01-705	EA	HOSE-HYD.,60"F/SLIDEOUT	RAP4073
	115767-01-706	EA	VALVE-SENSOR,F/SLIDEOUT	RAP90012
	115767-01-707	EA	GUIDE-OUTERHOSE	RAP90008
	115767-01-708	EA	GUIDE-INNERHOSE	RAP90009
	115767-05-000	EA	SLIDEOUT-HYDRAULIC	
FROM: 04-03-97 THRU: 99-99-99				
	121665-02-000	EA	SHIM-1/16THICK-SLIDEOUTROOM	
	121665-03-000	EA	SHIM-1/8THICK	
	115105-05-01B	EA	BRACKET-SLIDEOUT	
	115105-06-02B	EA	BRACKET-SLIDEOUT	

**HWHYDRAULICLEVELINGSYSTEM**

KEY	PARTNUMBER	U/M	DESCRIPTION	VENDORNO.
	100532-16-000	EA	LEVELINGSYS-HYD,SLIDEOUT -HWHAP2188(OSHKOSH)	
	100532-01-714	EA	SCREWKIT(LEVELINGJACKS)	R1280
	100532-03-710	EA	SENSINGUNIT21'MTA	RAP6798
	100532-03-715	EA	CAP-BREATHERW/DIPSTICK	RAP7876
	100532-03-723	EA	O-RING/SEALKIT	RAP9171
	100532-08-702	EA	VALVE,BI-AXIS	RAP9589
	100532-08-703	EA	PANELASM.-200BI-AXISSYS.	RAP9755
	100532-08-705	EA	KNOB-3/4"BLACK,SETOFFOUR	RAP1379
	100532-08-706	EA	KNOB-13/16"BLACK	RAP9734
	100532-08-707	EA	BEZELW/GASKET,F/SYSTEM200	RAP9592
	100532-09-704	EA	VALVE-PRESSURESOLENOID	RAP0642
	100532-09-710	EA	SOLENOID-INTERMITTENTDUTY	RAP0533
	100532-12-701	EA	PUMP&MOTORW/TANK1.7	RAP0588
	100532-12-706	EA	SWITCH-WARNING/MAGNETIC	RAP1008
	100532-12-707	EA	SPRINGKIT	R3847
	100532-16-700	EA	JACKASM.6K,STATIONARY	RAP0468
	100532-16-701	EA	MANIFOLDASM.F/SLIDEOUT	RAP1716
	100532-16-702	EA	JACKASM.,12K	RAP0453
	100532-16-703	EA	CYLINDERASSEMBLY,12K	RAP0040
	100534-16-000	EA	BRACKETS-REAR,LEVELINGJACKS-HWHAP10858	
	100536-25-000	EA	HOSEKIT-LEVELINGJACKS	
	100536-09-701	EA	HOSE-HYDRAULIC-60"	RAP4073
	100536-10-700	EA	HOSE-HYDRAULIC-84"	RAP1412
	100536-25-700	EA	HOSE-HYDRAULIC-306"	RAP4904
	100536-25-701	EA	HOSE-HYDRAULIC-312"	RAP5216
	100536-27-000	EA	HOSEKIT-SLIDEOUT-HWHAP2072	
	100536-09-700	EA	HOSE-HYDRAULIC-324"	AP2464
	100536-27-700	EA	HOSE-HYDRAULIC-332"	RAP8985
	107890-01-000	EA	ELBOW-STEEL-90D-1/4X37D-FLARE	
	117183-01-02B	EA	COVER-SENSOR-LEVELING	
	116735-02-01B	EA	BRACKET-CONTROLVALVE-SLIDEOUT	

## CHASSISGROUP(CONTINUED)

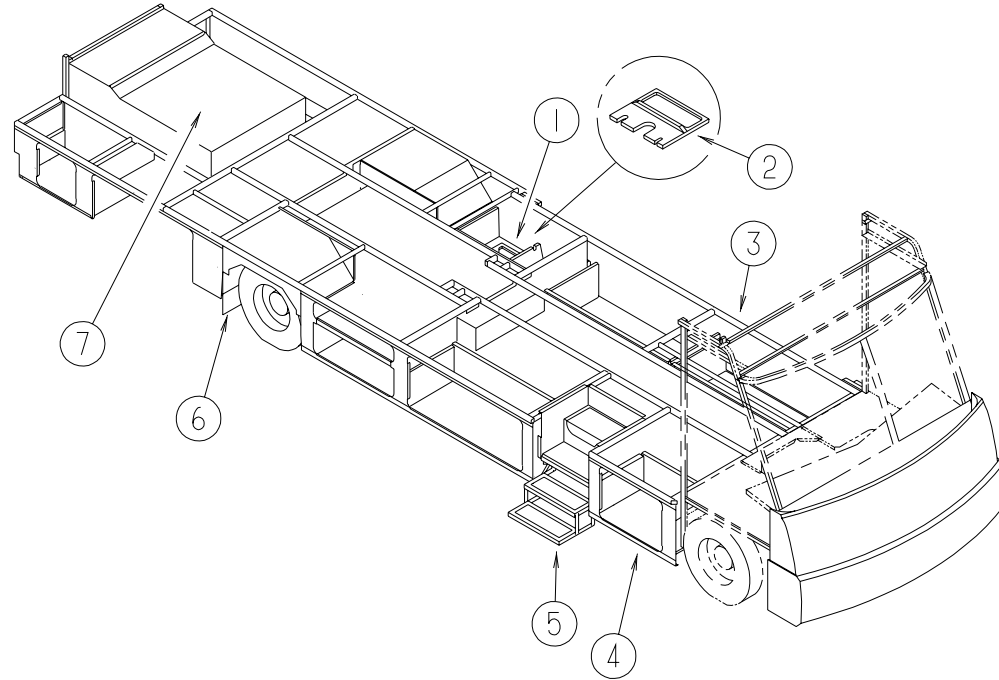

### COMPARTMENTS&TRAYS

KEY	PARTNUMBER	U/M	DESCRIPTION
1	M07452-10-H17	EA	COMPARTMENT-STORAGE 14.4"X44.1"
2	M06991-05-G38	EA	HATCH-W/FOAM
	121175-01-01A	EA	LATCH-SWELL-BLACK
	105718-03-000	EA	SUPPORT
3	118413-32-02B	EA	COMPARTMENT-LUGGAGE
4	120867-01-02B	EA	MOUNT-LPTANK
5	094707-01-01A	EA	STEPASSEMBLYW/OSWITCH
	104452-03-000	EA	SUPPORT-STEP
			FROM: 12-20-96 THRU: 99-99-99
6	020167-05-000	EA	DIRTGUARD-STEEL-14.9" LONG
			FROM: 00-00-00 THRU: 12-18-96
6	020167-08-000	EA	DIRTGUARD-STEEL-13.6" LONG
			FROM: 12-19-96 THRU: 99-99-99
6	017516-01-000	EA	MUDFLAP - 14" X 18" - BLACK
			FROM: 00-00-00 THRU: 12-06-96
6	017516-05-000	EA	MUDFLAP
			FROM: 12-07-96 THRU: 99-99-99
7	072877-03-000	EA	INSULATION-SOUNDBARRIER-1"X36"X57"
	065450-05-000	EA	TIEDOWN-BATTERY-8.4" TUBE
	056748-01-000	EA	PLUG-CAP-1.5" DIAMETER
			FROM: 00-00-00 THRU: 06-01-97
	061420-10-000	EA	PLUG/PLASTIC-1.50" DIAMETER-BLACK
			FROM: 06-02-97 THRU: 99-99-99
	119845-01-01A	EA	PLUG-PLASTIC-BLACK
	065450-05-000	EA	TIEDOWN-BATTERY-8.4" TUBE

## CHASSISGROUP(CONTINUED)

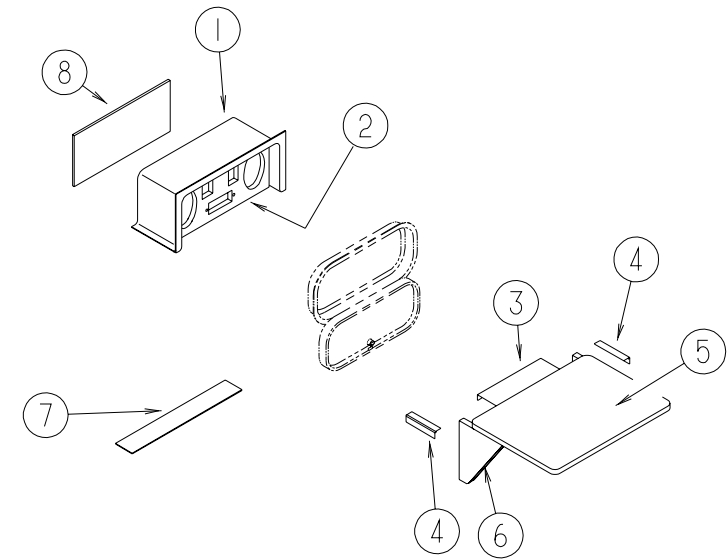

### COMPARTMENT(ENTERTAINMENTCENTER)

KEY	PARTNUMBER	U/M	DESCRIPTION
1	124696-01-01A	EA	BOX-ENTERTAINMENTCENTER
2	104899-01-C05	EA	PLATE-RADIOMOUNTING
3	105377-01-04A	EA	BRACKET-TABLEHANGER-BRIGHTWHITE
4	105376-01-03A	EA	HINGE-CONTINUOUS-2"X5.5"-BRIGHTWHITE
5	105230-11-E01	EA	SHELF-EXTERIORENTERTAINMENTCENTER-W/OHARDWARE
6	105230-12-F11	EA	SUPPORT-EXTERIOR SHELF
7	104898-01-02A	EA	PLATE-PLASTICBOTTOM-BRIGHTWHITE
8	104898-02-02A	EA	PLATE-PLASTICBACK-BRIGHTWHITE

### CHASSISGROUP(CONTINUED)

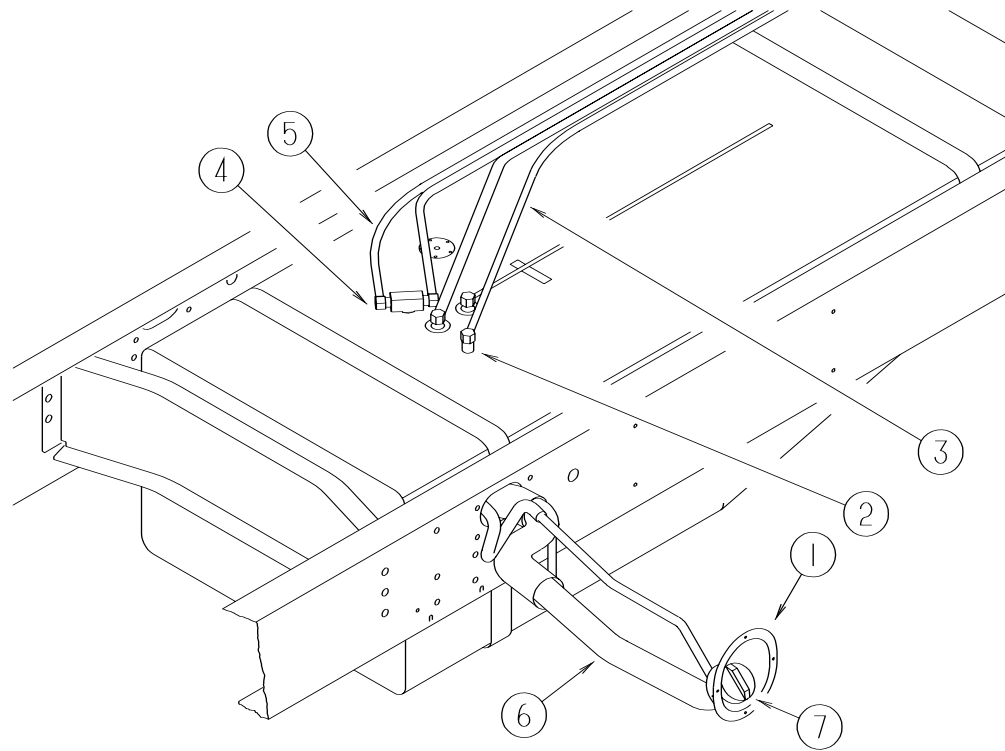

**FUELSYSTEM**

KEY	PARTNUMBER	U/M	DESCRIPTION
1	102951-01-01A	EA	SHROUD-FUELFILL-UNFINISHED
2	114253-01-000	EA	ELBOW-1/4SINGLEBARBX1/8MPTW/DIESELGENERATOR
2	068382-06-000	EA	BUSHING-BRASS-3/8MPTX1/8FPTW/DIESELGENERATOR
3	007063-01-000	FT	HOSE-FUEL-1/4"IDX1/2"ODW/DIESELGENERATOR
4	114253-02-000	EA	ELBOW-5/16SINGLEBARBX1/4MPTW/DIESELGENERATOR
5	024138-01-000	FT	HOSE-FUEL-5/16"IDW/DIESELGENERATOR
6	117336-01-000	EA	NECKASSEMBLY-FUELFILL
7	073220-03-000	EA	CAP-FUELFILL-NONLOCK-W/DIESELGENERATOR
	114254-02-000	EA	ADAPTER-5/16SINGLEBARBX1/8MPTW/DIESELGENERATOR
			FROM: 00-00-00 THRU: 04-20-97
	114254-01-000	EA	ADAPTER-1/4BARBX1/8MPTW/DIESELGENERATOR
	084884-01-000	EA	PLUG-BRASS-3/8"W/DIESELGENERATOR

### CHASSISGROUP(CONTINUED)

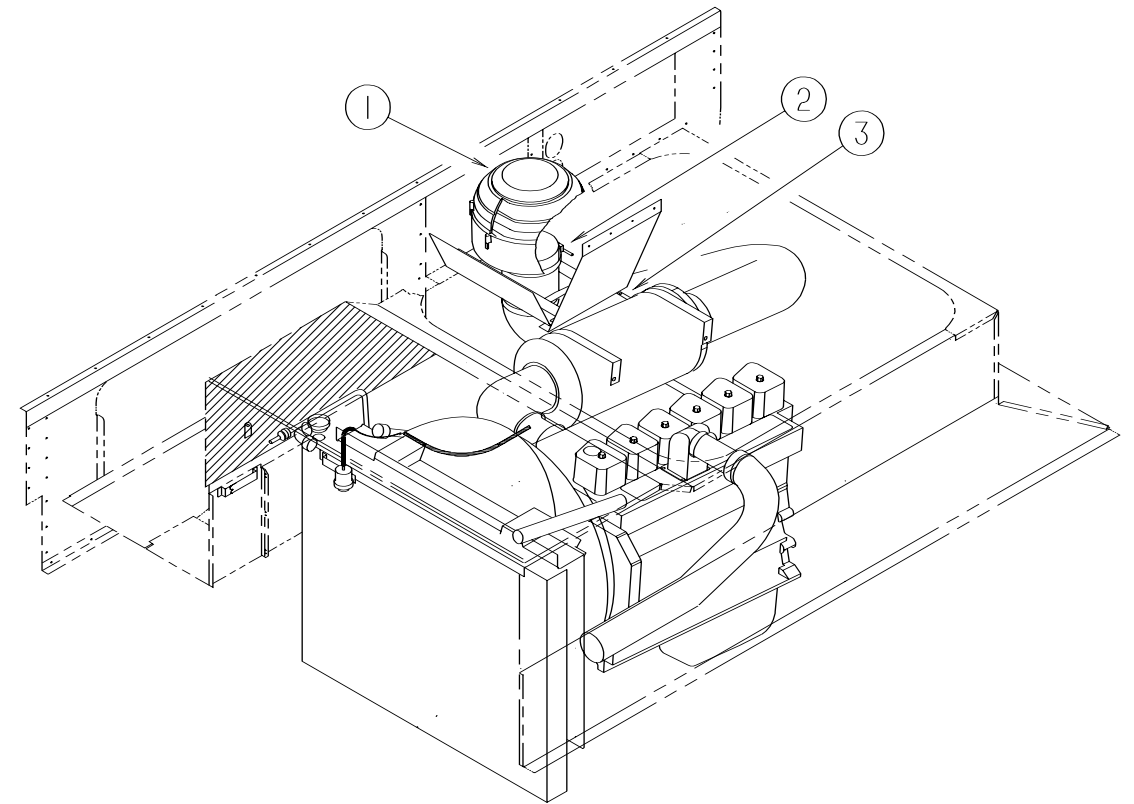

**PRECLEANER&AIRFILTER**

KEY	PARTNUMBER	U/M	DESCRIPTION
1	124856-01-000	EA	PRE-CLEANER-ENGINEAIRINTAKE
2	125083-01-01A	EA	CLAMP-TBOLT
3	099856-09-000	EA	STRAP-TIEDOWN

## CHASSISGROUP(CONTINUED)

### WHEEL LINERS-19.5" (FROM 00-00-00 THRU 01-12-97)

KEY	PARTNUMBER	U/M DESCRIPTION	VENDOR NO.
	110435-01-000	EA LINER-WHEEL-(SET=4)19.5"/2885	
	110435-05-711	EA COVER-LUGNUT	V22506-LNC
	110435-01-701	EA LINER-WHEEL-FRONT-1 EA=1	V1950S-FWC
	110435-01-702	EA LINER-WHEEL-REAR	V1950S-RWC
	110435-01-703	EA STUDEXTENDER 1 1/8" LTR	V22506-SLRS
	110435-01-704	EA STUDEXTENDER 1 1/8" RTR	V22506-SLRS
	110435-01-705	EA TOOL-INSTALLATION	V195JO-TOL0S
	110435-01-706	EA NUT-JAMB-1 1/2 X 1 1/16-RTREAR	V195JO-RRJ
	110435-01-707	EA NUT-JAMB-1 1/2 X 1 1/16-LTREAR	V195JO-LRJ
	110435-01-708	EA NUT-JAMB-1 1/2 X 3/4-RTFRONT	V195JO-RFJ
	110435-01-709	EA NUT-JAMB-1 1/2 X 3/4-LHFRONT	V195JO-LFJ
	110435-01-710	EA CAP-CENTER-4" DIAMETER	V19505-POC
	110435-01-711	EA DECAL-CENTERCAP-2"	2" DECAL

### WHEEL LINERS-19.5" (FROM 01-13-97 THRU 04-28-97)

KEY	PARTNUMBER	U/M DESCRIPTION	VENDOR NO.
	091209-13-000	EA WHEEL LINER SET-19.5" (SET=4)-W/SSOR PLASTIC COVERS	
	091209-08-704	EA LINER-WHEEL-FRT.(PLASTIC NUT)	207
	091209-08-705	EA LINER-WHEEL-RR.(PLASTIC NUT)	208
	091209-13-700	EA NUT-JAMB-A22-20M-FRT&REAR	A22
	091209-13-701	EA COVER-LUGNUT(PLASTIC-JAMB)	301
	091209-13-702	EA CAP-CENTER-PLASTIC	A24
	091209-13-703	EA CAP-LUGNUTFAKE-PLASTIC	A25
	091209-16-000	EA NUT-JAM/THREADED-22MMF/FRONT ONLY	
	091209-13-705	EA LINER-WHEEL-FRT.(SSNUTCVR)	209
	091209-13-706	EA LINER-WHEEL-RR.(SSNUTCVR)	210
	091209-13-707	EA COVER-LUGNUT-STAINLESS JAMB	302
	091209-13-708	EA CAP-CENTER-STAINLESS	A26

### WHEEL LINERS-19.5" (FROM 04-29-97 THRU 99-99-99)

KEY	PARTNUMBER	U/M DESCRIPTION	VENDOR NO.
	110435-12-000	EA LINER-WHEEL-SET/4-19.5"	
	110435-05-700	EA CAP-CENTER-POP-OUT	V22510-POC
	110435-05-711	EA COVER-LUGNUT	V22506-LNC
	110435-05-712	EA TOOL INSTALLATION	V22506-TOL
	110435-12-700	EA WHEEL LINER-FRONT WHEEL	V19580-FWC
	110435-12-701	EA WHEEL LINER-REAR WHEEL	V19580-RWC
	110435-12-702	EA JAM NUT-20MM	V19580-JNT

### EXHAUST SYSTEM PARTS

KEY	PARTNUMBER	U/M DESCRIPTION	
	053322-21-000	EA SHIELD-HEAT-EXHAUST	
			FROM: 00-00-00 THRU: 12-01-96
	053322-22-000	EA SHIELD-HEAT-EXHAUST	
			FROM: 12-02-96 THRU: 99-99-99

## CHASSISGROUP(CONTINUED)

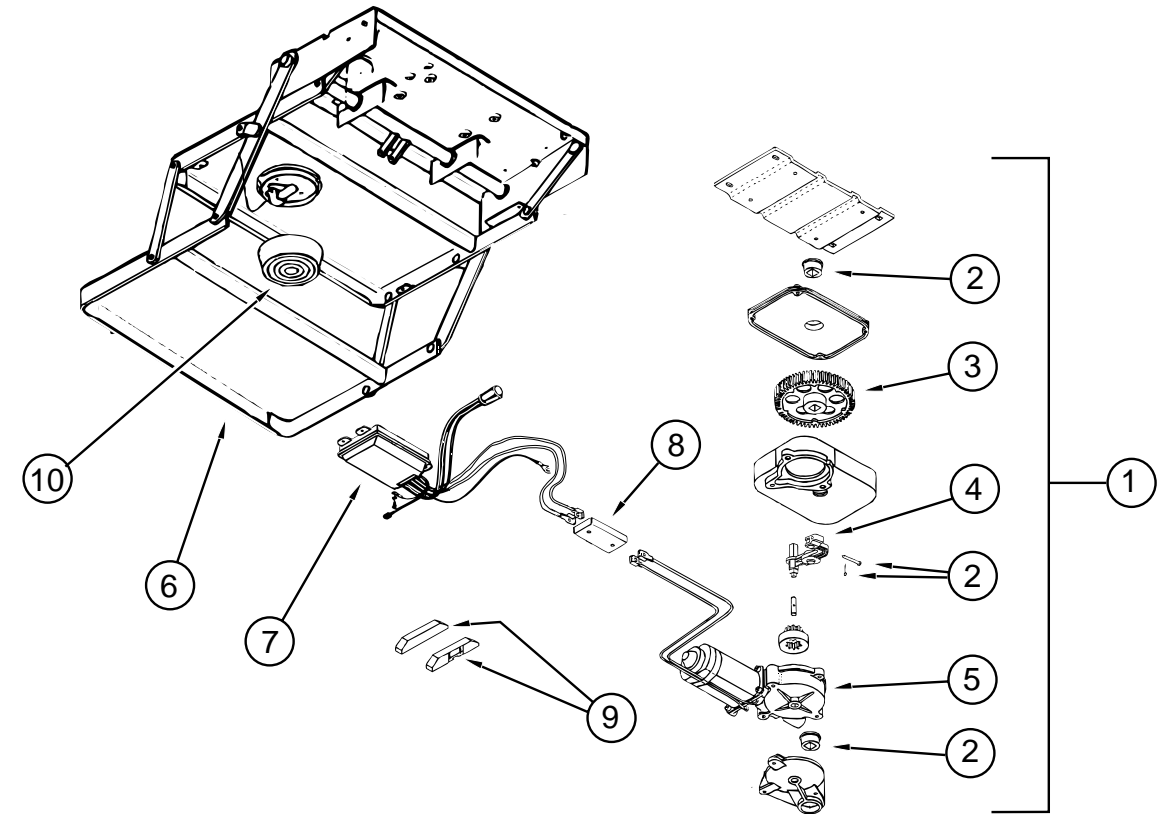

### STEP ASSEMBLY (3200 SERIES)

KEY	PARTNUMBER	U/M DESCRIPTION	VENDOR NO.
1	094707-01-01A	EA STEP-DOUBLE-ELECTRIC-KWIKEE	
2	094707-02-703	EA BEARINGS&PINS	909530
3	094707-02-702	EA GEAR KIT-W/BEARINGS&PIN-CASE	909525
4	094707-02-701	EA LINKAGE ASSEMBLY-W/BEARINGS&PINS	909534
5	094707-02-700	EA MOTOR ASSEMBLY-W/BEARINGS&PINS	909520
6	094707-01-702	EA FRAMEW/DOUBLE STEP	908032
7	094707-02-705	EA CONTROL UNIT-WHITE	909513
8	094707-02-704	EA CONNECTOR-MOTOR ASSEMBLY-W/PLATES	909537
	094707-02-707	EA TREAD-NONSKID-BLACK-6" X 21"	909333
	094707-02-708	EA TREAD-NONSKID-YELLOW	909331
9	116995-01-000	EA SWITCH/MAGNET-ELECTRIC	
10	088746-01-705	EA LIGHT-UNDER STEP	9004
	088733-01-700	EA BULB	9004
	104452-03-000	EA SUPPORT-STEP	

**CURTAIN&CUSHIONGROUP**

**NOTICE**

INORDERTOASSISTOURPARTSSALESDEPT.INPROVIDINGINTERIORSOFTGOODSITEMS, PLEASEINCLUDETHESERIALNUMBERANDTHECOLORCODENUMBERFROMTHEVEHICLE CERTIFICATIONLABELWHENORDERING. THISLABELISLOCATEDONTHELEFTSIDEWALL ATTHEENDOFTHEDASH(A-BODY),ORONTHEDRIVER'SDOORLATCHPLATE(C-BODY).

ANEXAMPLEOFACOLORCODENUMBERISB07,WHICHDESIGNATESANOVERALLCOLOR SCHEMEOFPARTICULARUNIT. THECOLORLISTEDAFTERTHEITEMDESCRIPTIONONTHE MICROFICHE,INDICATESTHEOVERALLUNITCOLOR. ORDERTHEITEMYOUDESIREACCORD- INGTOUNITCOLORCODE.

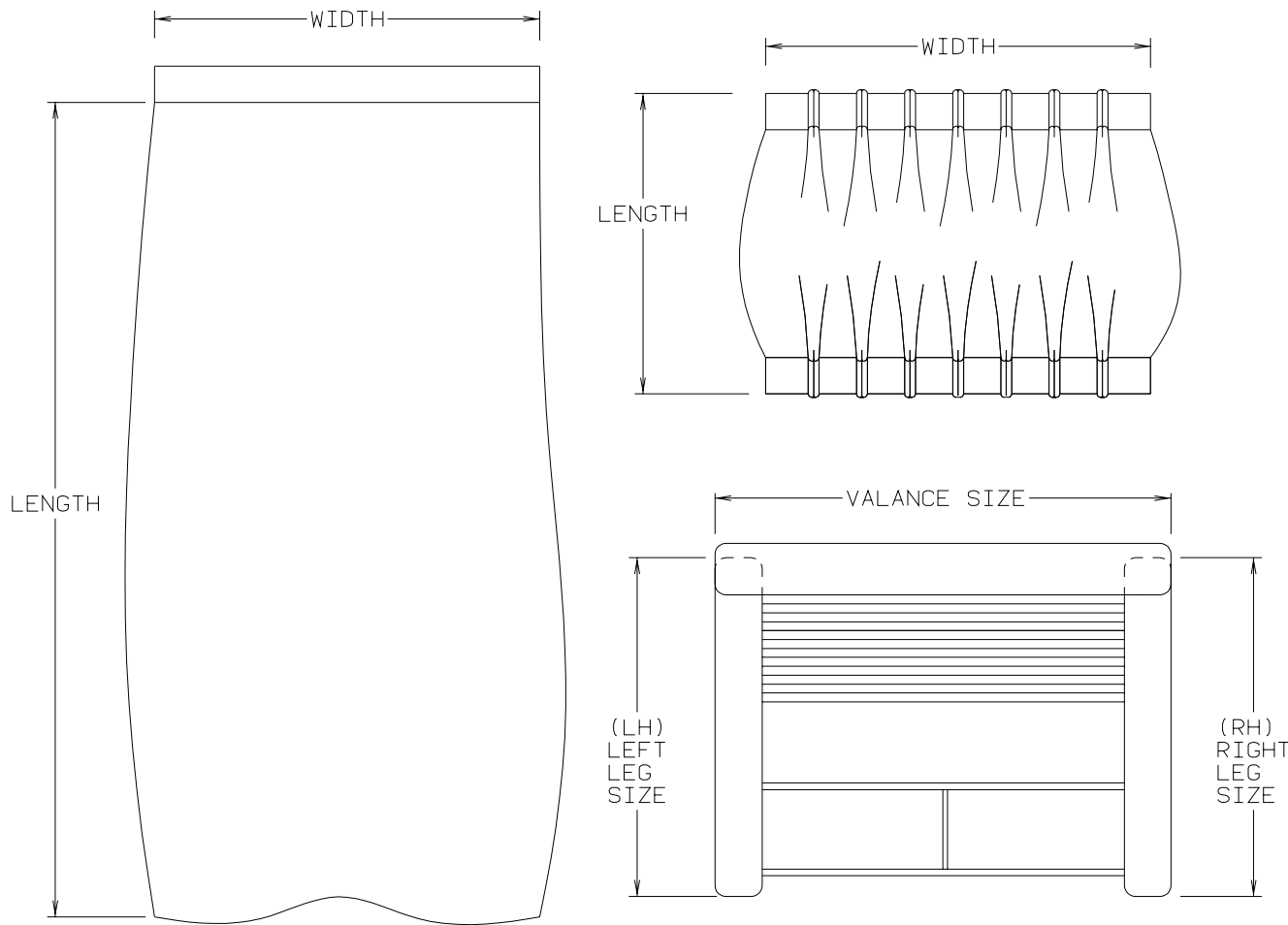

NOTE: USE THIS ILLUSTRATION WHEN DETERMINING LENGTH AND WIDTH MEASUREMENTS FOR CURTAINS. YOU WILL NOTE THE WIDTH MEASUREMENT IS TAKEN ON THE TOP OF THE CURTAIN WITH THE CURTAIN FULLY EXTENDED. THE LENGTH MEASUREMENT IS TAKEN FROM TOP TO BOTTOM. LEFT AND RIGHT WINDOW LEGS ARE DETERMINED WHEN FACING THE WINDOW.

**CURTAIN&CUSHIONGROUP(CONTINUED)**

	SUNCRUISER FABRICS		
COLOR CODES	H37, H47	H38, H48	H39, H49
MARKETING COLORS	COZUMEL (BLUE/MULT))	FOREST FLOOR (TAUPE)	REGENCY (BLUE)
MAIN PLAIN ACCENT PATTERN ACCENT	108446-L5-000 108446-M6-000 108446-48-000	108446-L6-000 108446-L7-000 108446-L7-000	108446-L1-000 108446-L2-000 108446-L2-000
BUCKET SEAT	108446-M6-000	108446-L7-000	108446-L2-000
DINETTE	108446-L5-000	108446-L6-000	108446-L1-000
DINETTE PAD	108446-M6-000	108446-L7-000	108446-L2-000
DINETTE SWIVEL CHAIR	108446-48-000	108446-L7-000	108446-L2-000
SOFA	108446-L5-000	108446-L6-000	108446-L1-000
SWIVEL CHAIR LOUNGE	108446-48-000	108446-L7-000	108446-L2-000
LOUNGE WINDOW VALANCE	108446-L5-000	108446-L6-000	108446-L1-000
LOUNGE WINDOW LEGS	108446-48-000	108446-L7-000	108446L2-000
BEDSPREAD MAIN BEDSPREAD ACCENT BEDSPREAD TRIM	105745-E1-000 105745-E3-000 084415-80-000	105745-E4-000 105745-D0-000 084415-83-000	105745-D6-000 105745-64-000 084415-78-000
BEDROOM WINDOW VALANCE	105745-E1-000	105745-E4-000	105745-D6-000
BEDROOM WINDOW LEGS	105745-E3-000	105745-D0-000	105745-64-000
LOUNGE PILLOW TRIM BRAID	108446-L5-000 084415-80-000	108446-L6-000 084415-83-000	108446-L1-000 084415-78-000
MAP POCKETS	108446-M6-000	108446-L7-000	108446-L2-000
FRONT CURTAIN WRAP AROUND	072333-85-000	072333-85-000	072333-88-000
CEILING	113979-01-99A	113979-01-99A	113979-01-99A

NOTE: THE FABRIC LISTED FIRST, IN A BLOCK, IS THE LARGEST QUANTITY OF FABRIC USED

**ASSISTHANDLE, BUTTONS&SEATBELTS**

KEY	PARTNUMBER	U/M DESCRIPTION
	070578-02-G35	EA BUTTON-#30-VINYL
	053552-02-AA8	EA HANDLE-ASSIST-INTERIOR/ENTRYDOOR-VINYL/OFFWHITE
	057759-01-000	EA WASHERBRACKET-SEATBELT-4"DIAMETER
	007021-01-000	EA BELT-SEAT-2" X90"-BLACK
	069178-02-000	EA BRACKET-MOUNTINGASSISTHANDLE
	000C16-07-16B	EA BOLT-CARRIAGE-ASSISTHANDLE-7/16"-14X1"
	000D20-07-00B	EA NUT-ACORN-ASSISTHANDLE-7/16-14
	057534-03-000	EA TIEBACK-PLASTIC-7.50"-CLEAR



# CURTAIN&CUSHIONGROUP(CONTINUED)

## CURTAINS&WINDOWTREATMENT

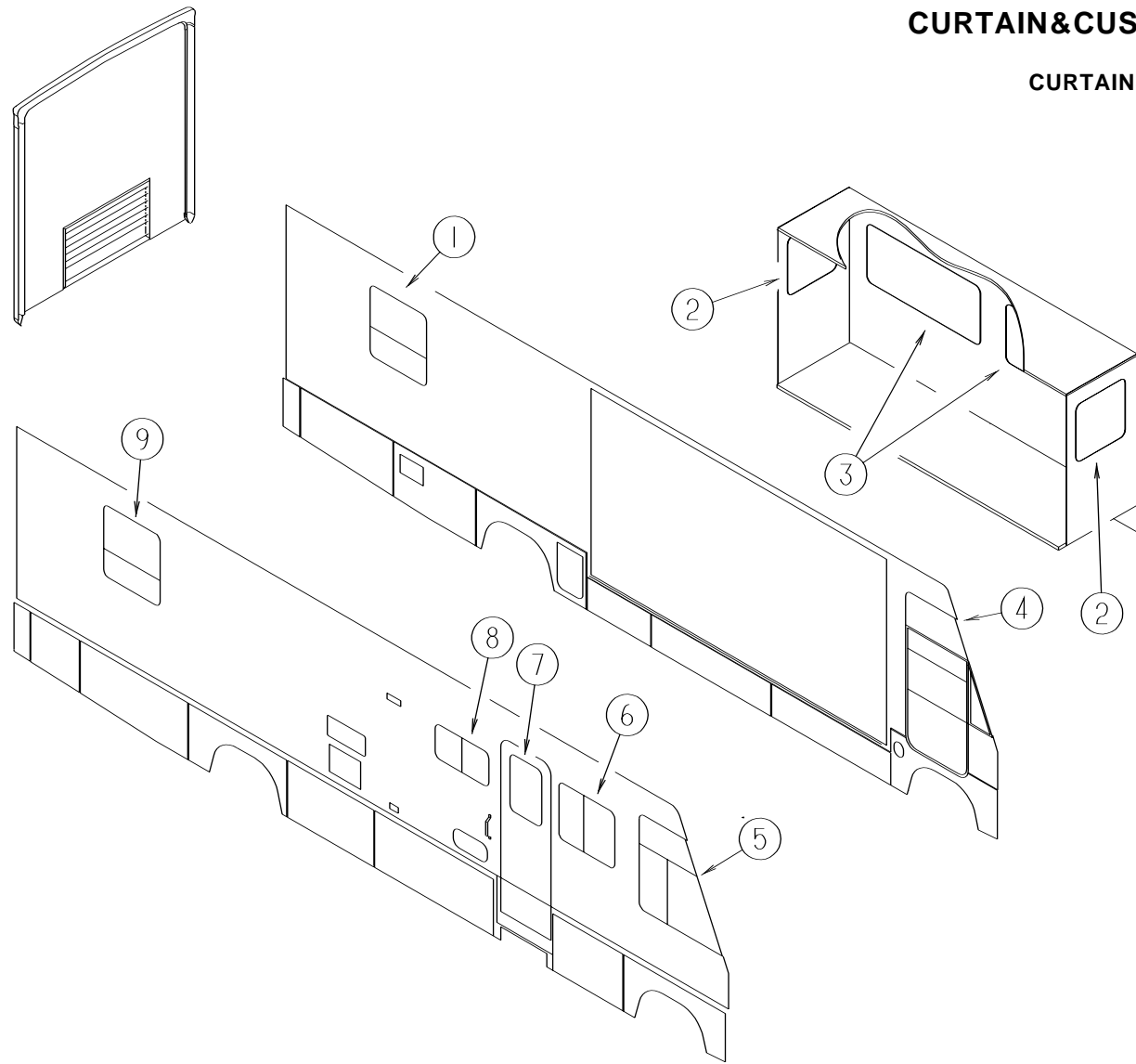

KEY	PARTNUMBER	U/M DESCRIPTION
1	119299-12-H37	EA VALANCE-WHITNEY-34"(H37,H47)
1	119138-29-H38	EA VALANCE-BELLINI-34"(H38,H48)
1	119262-34-H39	EA VALANCE-MONACO-34"(H39,H49)
1	111910-51-H37	EA BLIND-DAY/NIGHTER-30"X37"(H37,H39,H47,H49)
1	111910-51-H38	EA BLIND-DAY/NIGHTER-30"X37"(H38,H48)
1	119333-97-H37	EA LEG-RIGHT-34"(H37,H47)
1	123910-01-H38	EA LEG-RIGHT-34"(H38,H48)
1	119333-93-H39	EA LEG-RIGHT-34"(H39,H49)
1	119333-98-H37	EA LEG-LEFT-34"(H37,H47)
1	123910-02-H38	EA LEG-LEFT-34"(H38,H48)
1	119333-94-H39	EA LEG-LEFT-34"(H39,H49)
2	121410-03-H37	EA VALANCE-MODERATE-29"(H37,H47)
2	121410-06-H38	EA VALANCE-MODERATE-29"(H38,H48)
2	121410-06-G45	EA VALANCE-MODERATE-29"(H39,H49)
2	109802-49-G45	EA BLIND-PLEATED-26"X27"(H37,H39,H47,H49)
2	109802-49-G35	EA BLIND-PLEATED-26"X27"(H38,H48)
2	119333-01-H37	EA LEG-RIGHT-25"(H37,H47)
2	119333-01-H38	EA LEG-RIGHT-25"(H38,H48)
2	119333-01-G45	EA LEG-RIGHT-25"(H39,H49)
2	119333-02-H37	EA LEG-LEFT-25"(H37,H47)
2	119333-02-H38	EA LEG-LEFT-25"(H38,H48)
2	119333-02-G45	EA LEG-LEFT-25"(H39,H49)

KEY	PARTNUMBER	U/M DESCRIPTION
3	121410-01-H37	EA VALANCE-MODERATE-62"(H37,H47)
3	121410-04-H38	EA VALANCE-MODERATE-62"(H38,H48)
3	121410-01-G45	EA VALANCE-MODERATE-62"(H39,H49)
3	109802-48-G45	EA BLIND-PLEATED-59"X26.5"(H37,H39,H47,H49)
3	109802-48-G35	EA BLIND-PLEATED-59"X26.5"(H38,H48)
3	119333-01-H37	EA LEG-RIGHT-25"(H37,H47)
3	119333-01-H38	EA LEG-RIGHT-25"(H38,H48)
3	119333-01-G45	EA LEG-RIGHT-25"(H39,H49)
3	119333-02-H37	EA LEG-LEFT-25"(H37,H47)
3	119333-02-H38	EA LEG-LEFT-25"(H38,H48)
3	119333-02-G45	EA LEG-LEFT-25"(H39,H49)
4	101668-46-E91	EA CURTAIN-LEFTHAND-48"X95"(H37,H38,H47,H48)
4	101668-46-F87	EA CURTAIN-LEFTHAND-48"X95"(H39,H49)
	073260-42-C18	EA TIEBACK-6"X18"(H37,H38,H47,H48)
	073260-42-C17	EA TIEBACK-6"X18"(H39,H49)
	124298-01-H37	EA VALANCE-SHADE
	084755-98-000	EA SHADE-PULL-23.8"X60"
5	101668-45-E91	EA CURTAIN-RIGHTHAND-48"X95"(H37,H38,H47,H48)
5	101668-45-F87	EA CURTAIN-RIGHTHAND-48"X95"(H39,H49)
	073260-42-C18	EA TIEBACK-6"X18"(H37,H38,H47,H48)
	073260-42-C17	EA TIEBACK-6"X18"(H39,H49)
	124298-01-H37	EA VALANCE-SHADE
	084755-98-000	EA SHADE-PULL-23.8"X60"
6	121410-02-H37	EA VALANCE-MODERATE-34.5(H37,H47)
6	121410-05-H38	EA VALANCE-MODERATE-34.5(H38,H48)
6	121410-05-G45	EA VALANCE-MODERATE-34.5(H39,H49)
6	109802-39-H37	EA BLIND-PLEATED-30"X30"(H37,H39,H47,H49)
6	109802-39-F32	EA BLIND-PLEATED-30"X30"(H38,H48)
6	119333-01-H37	EA LEG-RIGHT-25"(H37,H47)
6	119333-01-H38	EA LEG-RIGHT-25"(H38,H48)
6	119333-01-G45	EA LEG-RIGHT-25"(H39,H49)
6	119333-02-H37	EA LEG-LEFT-25"(H37,H47)
6	119333-02-H38	EA LEG-LEFT-25"(H38,H48)
6	119333-02-G45	EA LEG-LEFT-25"(H39,H49)
7	119263-18-H37	EA VALANCE-FLATSTARBUCK-33"(H37,H47)
7	119136-40-H38	EA VALANCE-STANWICK-15"X33.75"(H38,H48)
7	119262-46-G45	EA VALANCE-MONACO-15"X33"(H39,H49)
	084755-57-E07	EA SHADE-PULL-27.25"
8	109041-44-01A	EA BLIND-MINI-30.5"X18"(H37,H39,H47,H49)
8	109041-44-02A	EA BLIND-MINI-30.5"X18"DROP(H38,H48)
	109353-04-000	EA CLIP-VALANCESLATMOUNTING-CLEARPLASTIC
9	119299-08-H37	EA VALANCE-WHITNEY-34"(H37,H47)
9	119138-28-H38	EA VALANCE-BELLINI-34"(H38,H48)
9	119262-53-H39	EA VALANCE-MONACO-34"(H39,H49)
9	111910-51-H37	EA BLIND-DAY/NIGHTER-30"X37"(H37,H39,H47,H49)
9	111910-51-H38	EA BLIND-DAY/NIGHTER-30"X37"(H38,H48)
9	119333-25-H37	EA LEG-RIGHT-34"(H37,H47)
9	119333-21-H38	EA LEG-RIGHT-34"(H38,H48)
9	119333-91-H39	EA LEG-RIGHT-34"(H39,H49)
9	119333-26-H37	EA LEG-LEFT-34"(H37,H47)
9	119333-22-H38	EA LEG-LEFT-34"(H38,H48)
9	119333-92-H39	EA LEG-LEFT-34"(H39,H49)

## CURTAIN&CUSHIONGROUP(CONTINUED)

### DRIVERBUCKETSEAT

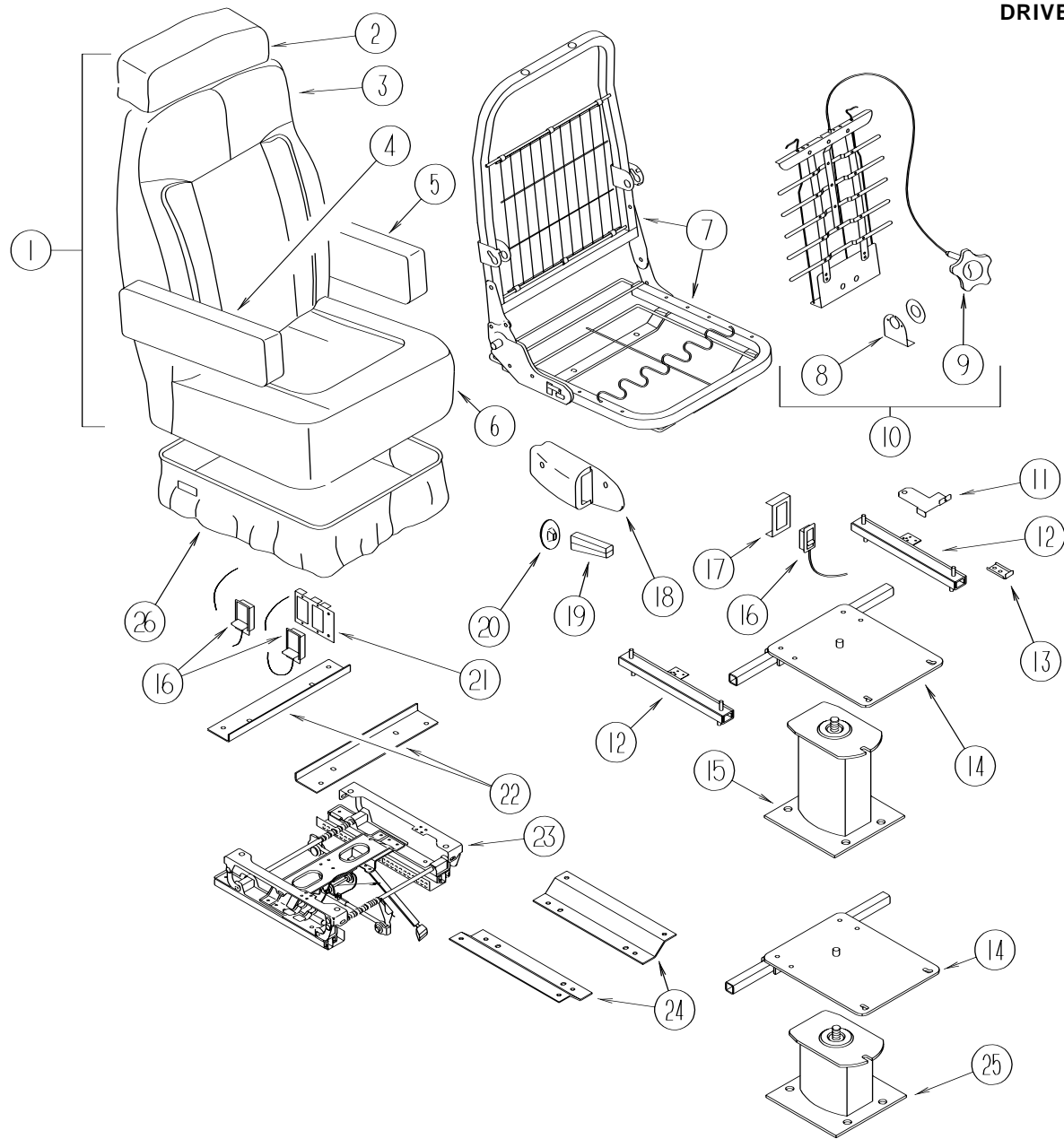

KEY	PARTNUMBER	U/M	DESCRIPTION
1	122738-01-H37	EA	SEAT-BUCKET-DRIVER-W/LUMBAR/HEADREST/ARMRESTS(H37,H47)
1	122738-01-H38	EA	SEAT-BUCKET-DRIVER-W/LUMBAR/HEADREST/ARMRESTS(H38,H48)
1	122738-01-H39	EA	SEAT-BUCKET-DRIVER-W/LUMBAR/HEADREST/ARMRESTS(H39,H49)
2	119509-01-H37	EA	HEADREST-BUCKETSEAT(H37,H47)
2	119509-01-H38	EA	HEADREST-BUCKETSEAT(H38,H48)
2	119509-01-H39	EA	HEADREST-BUCKETSEAT(H39,H49)
2	P19509-01-H37	EA	COVER-HEADREST(H37,H47)
2	P19509-01-H38	EA	COVER-HEADREST(H38,H48)
2	P19509-01-H38	EA	COVER-HEADREST(H39,H49)
	113977-12-000	EA	INSERT/HEADREST-W/OLOCK
	113977-13-000	EA	INSERT/HEADREST-W/LOCK
	114791-03-000	EA	FRAME-HEADREST
3	M05962-37-H37	EA	COVER-BACK(H37,H47)
3	M05962-37-H38	EA	COVER-BACK(H38,H48)
3	M05962-37-H39	EA	COVER-BACK(H39,H49)
	089323-01-000	FT	STRIP-POLYENTHYLENE-J-CHANNEL

KEY	PARTNUMBER	U/M	DESCRIPTION	VENDORNO.
4	122780-01-H37	EA	ARMREST-RIGHTHAND(H37,H47)	
4	122780-01-H38	EA	ARMREST-RIGHTHAND(H38,H48)	
4	122780-01-H39	EA	ARMREST-RIGHTHAND(H39,H49)	
4	P22780-01-H37	EA	COVER-ARMREST-RIGHTHAND(H37,H47)	
4	P22780-01-H38	EA	COVER-ARMREST-RIGHTHAND(H38,H48)	
4	P22780-01-H39	EA	COVER-ARMREST-RIGHTHAND(H39,H49)	
4	115617-03-000	EA	ARMREST-W/OCOVER-RIGHTHAND	
5	122780-02-H37	EA	ARMREST-LEFTHAND(H37,H47)	
	122780-02-H38	EA	ARMREST-LEFTHAND(H38,H48)	
5	122780-02-H39	EA	ARMREST-LEFTHAND(H39,H49)	
5	P22780-02-H37	EA	COVER-ARMREST-LEFTHAND(H37,H47)	
5	P22780-02-H38	EA	COVER-ARMREST-LEFTHAND(H38,H48)	
5	P22780-02-H39	EA	COVER-ARMREST-LEFTHAND(H39,H49)	
5	115617-04-000	EA	ARMREST-W/OCOVER-LEFTHAND	
6	M05962-38-H37	EA	COVER-SEAT(H37,H47)	
6	M05962-38-H38	EA	COVER-SEAT(H38,H48)	
6	M05962-38-H39	EA	COVER-SEAT(H39,H49)	
7	122695-01-01B	EA	FRAME-SEAT/BACK	
8	122611-01-702	EA	LUMBAR-BRACKET	157C-90
	122611-01-703	EA	LUMBAR-SCREW	210
9	122611-01-701	EA	LUMBAR-KNOB	218
10	122611-01-000	EA	LUMBAR	
11	117125-01-02B	EA	BRACKET-CABLEMOUNT-ADJUSTERW/LOCK	
12	119952-06-000	EA	SLIDE/SEAT-HEAVYDUTYLOCKING-4STUDS	
	119952-07-000	EA	WIRE-LATCHRELEASE/ROTARY	
13	114889-01-000	EA	STOPBAR-UNIVERSAL	
14	107921-05-000	EA	PLATE-TOP-W/SEATBELTBAR	
	107921-06-000	EA	BEARINGKIT-PEDESTAL	
15	107921-01-000	EA	PEDESTAL/FLOORMOUNTED-W/9.75"EXTENSION	
16	108049-03-000	EA	CABLE/CONTROL25.5"SHEATH/28.5"CABLEW/DOGLEG	
	108049-02-000	EA	CLIP-CABLE/PEDESTAL	
17	097683-03-000	EA	BRACKET-REMOTE/SIDEMOUNT-SINGLE	
18	080730-09-000	EA	SHIELD-RECLINERHANDLE	
19	080730-08-000	EA	HANDLE-RECLINER	
20	080730-11-000	EA	SHIELD-RUBBERBOOT	
21	097683-02-000	EA	BRACKET-REMOTE/SIDEMOUNT-DOUBLE	
22	116215-02-000	EA	PLATE-UPPER-6-WAYMANUALCONTROL	
	007221-01-000	EA	SPACER-SEAT/ADJUSTER	
23	116215-01-000	EA	ADJUSTER/SLIDE-DRIVERSSEAT-6-WAYMANUAL	
24	116215-03-000	EA	PLATE-LOWER-6-WAYMANUALCONTROL	
25	107921-07-000	EA	PEDESTALBASE-POWER	
26	071126-59-H37	EA	SKIRT-SINGLE-10.5"-W/SEATBELTSLOT(H37,H47)	
26	071126-59-H38	EA	SKIRT-SINGLE-10.5"-W/SEATBELTSLOT(H38,H48)	
26	071126-59-H39	EA	SKIRT-SINGLE-10.5"-W/SEATBELTSLOT(H39,H49)	
26	071126-61-H37	EA	SKIRT-SINGLE-10.5"-6-WAYMANUAL(H37,H47)	
26	071126-61-H38	EA	SKIRT-SINGLE-10.5"-6-WAYMANUAL(H38,H48)	
26	071126-61-H39	EA	SKIRT-SINGLE-10.5"-6-WAYMANUAL(H39,H49)	

## CURTAIN&CUSHIONGROUP(CONTINUED)

### PASSENGERBUCKETSEAT

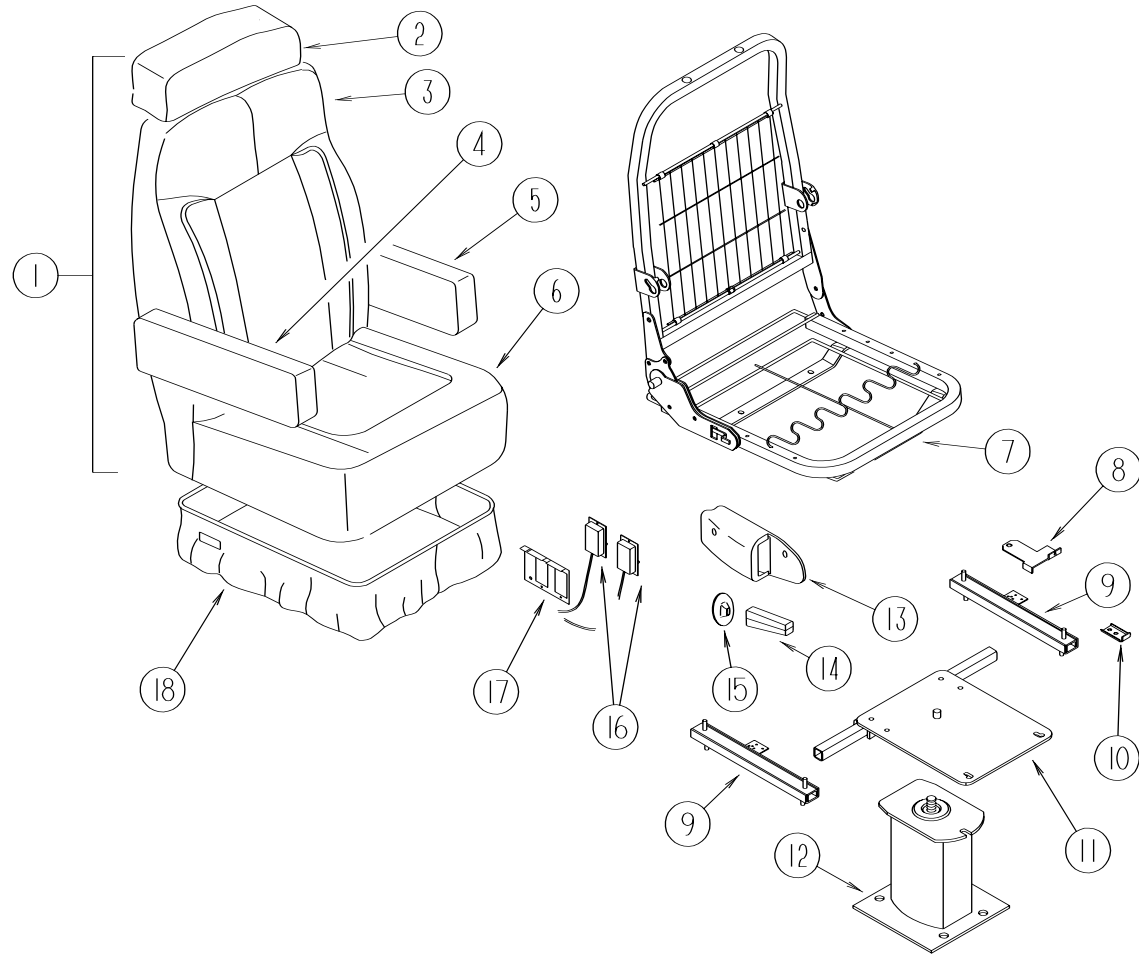

KEY	PARTNUMBER	U/M	DESCRIPTION
1	122738-02-H37	EA	SEAT-BUCKET-PASSENGER/WIDE-W/HEADREST/ARMRESTS(H37,H47)
1	122738-02-H38	EA	SEAT-BUCKET-PASSENGER/WIDE-W/HEADREST/ARMRESTS(H38,H48)
1	122738-02-H39	EA	SEAT-BUCKET-PASSENGER/WIDE-W/HEADREST/ARMRESTS(H39,H49)
2	119509-01-H37	EA	HEADREST-BUCKETSEAT(H37,H47)
2	119509-01-H38	EA	HEADREST-BUCKETSEAT(H38,H48)
2	119509-01-H39	EA	HEADREST-BUCKETSEAT(H39,H49)
2	P19509-01-H37	EA	COVER-HEADREST(H37,H47)
2	P19509-01-H38	EA	COVER-HEADREST(H38,H48)
2	P19509-01-H39	EA	COVER-HEADREST(H39,H49)
	113977-12-000	EA	INSERT/HEADREST-W/OLOCK
	113977-13-000	EA	INSERT/HEADREST-W/LOCK
	114791-03-000	EA	FRAME-HEADREST
3	M05962-37-H37	EA	COVER-BACK(H37,H47)
3	M05962-37-H38	EA	COVER-BACK(H38,H48)
3	M05962-37-H39	EA	COVER-BACK(H39,H49)
4	122780-01-H37	EA	ARMREST-RIGHTHAND(H37,H47)
4	122780-01-H38	EA	ARMREST-RIGHTHAND(H38,H48)
4	122780-01-H39	EA	ARMREST-RIGHTHAND(H39,H49)
4	P22780-01-H37	EA	COVER-ARMREST-RIGHTHAND(H37,H47)
4	P22780-01-H38	EA	COVER-ARMREST-RIGHTHAND(H38,H48)
4	P22780-01-H39	EA	COVER-ARMREST-RIGHTHAND(H39,H49)
4	115617-03-000	EA	ARMREST-W/OCOVER-RIGHTHAND
5	122780-02-H37	EA	ARMREST-LEFTHAND(H37,H47)
5	122780-02-H38	EA	ARMREST-LEFTHAND(H38,H48)
5	122780-02-H39	EA	ARMREST-LEFTHAND(H39,H49)
5	P22780-02-H37	EA	COVER-ARMREST-LEFTHAND(H37,H47)
5	P22780-02-H38	EA	COVER-ARMREST-LEFTHAND(H38,H48)
5	P22780-02-H39	EA	COVER-ARMREST-LEFTHAND(H39,H49)
5	115617-04-000	EA	ARMREST-W/OCOVER-LEFTHAND
6	M05962-38-H37	EA	COVER-SEAT(H37,H47)
6	M05962-38-H38	EA	COVER-SEAT(H38,H48)
6	M05962-38-H39	EA	COVER-SEAT(H39,H49)
7	122695-01-01B	EA	FRAME-SEAT/BACK
8	117125-01-02B	EA	BRACKET-CABLEMOUNT-ADJUSTERW/LOCK
9	119952-06-000	EA	SLIDE/SEAT-HEAVYDUTYLOCKING-4STUDS
	119952-07-000	EA	WIRE-LATCHRELEASE/ROTARY
10	114889-01-000	EA	STOPBAR-UNIVERSAL
11	107921-05-000	EA	PLATE-TOP-W/SEATBELTBAR
	107921-06-000	EA	BEARINGKIT-PEDESTAL
12	107921-01-000	EA	PEDESTAL/FLOORMOUNTED-W/9.75"EXTENSION
13	080730-09-000	EA	SHIELD-RECLINERHANDLE
14	080730-08-000	EA	HANDLE-RECLINER
15	080730-11-000	EA	SHIELD-RUBBERBOOT
16	108049-03-000	EA	CABLE/CONTROL25.5"SHEATH/28.5"CABLEW/DOGLEG
	108049-02-000	EA	CLIP-CABLE/PEDESTAL
17	097683-02-000	EA	BRACKET-REMOTE/SIDEMOUNT-DOUBLE
18	071126-59-H37	EA	SKIRT-SINGLE-10.5"-W/SEATBELTSLOT(H37,H47)
18	071126-59-H38	EA	SKIRT-SINGLE-10.5"-W/SEATBELTSLOT(H38,H48)
18	071126-59-H39	EA	SKIRT-SINGLE-10.5"-W/SEATBELTSLOT(H39,H49)

**CURTAIN&CUSHIONGROUP(CONTINUED)**

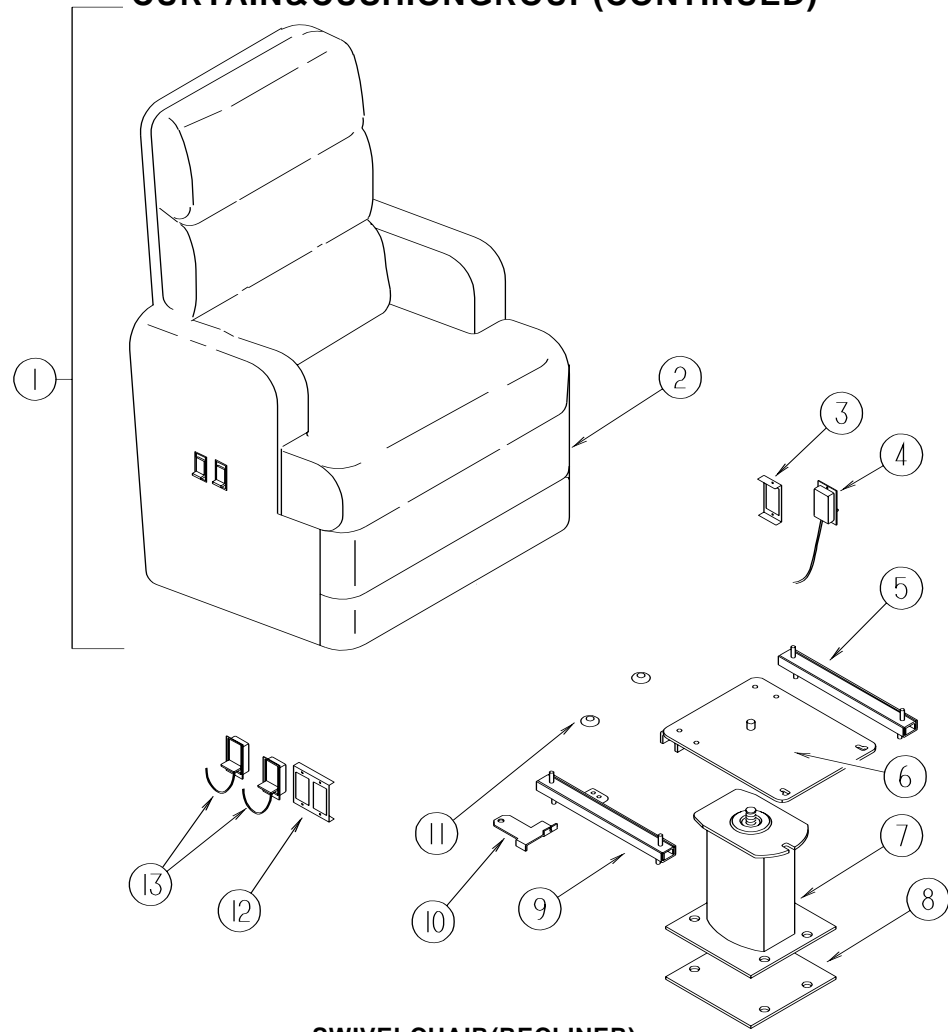

**SWIVELCHAIR(RECLINER)**

KEY	PARTNUMBER	U/M	DESCRIPTION
1	118538-01-H37	EA	CHAIR-RECLINERW/SKIRT(H37,H47)
1	118538-01-H38	EA	CHAIR-RECLINERW/SKIRT(H38,H48)
1	118538-01-H39	EA	CHAIR-RECLINERW/SKIRT(H39,H49)
1	P18538-01-H37	EA	COVER-RECLINERCHAIR(H37,H47)
1	P18538-01-H38	EA	COVER-RECLINERCHAIR(H38,H48)
1	P18538-01-G45	EA	COVER-RECLINERCHAIR(H39,H49)
2	118539-01-H37	EA	SKIRT-RECLINERCHAIR(H37,H47)
2	118539-01-H38	EA	SKIRT-RECLINERCHAIR(H38,H48)
2	118539-01-G45	EA	SKIRT-RECLINERCHAIR(H39,H49)
	P18538-27-H37	EA	COVER-ARMREST-UNIVERSAL-SWIVELCHAIR(H37,H47)
	P18538-27-H38	EA	COVER-ARMREST-UNIVERSAL-SWIVELCHAIR(H38,H48)
	P18538-27-H39	EA	COVER-ARMREST-UNIVERSAL-SWIVELCHAIR(H39,H49)
3	097683-03-000	EA	BRACKET-REMOTESIDEMOUNT-SINGLE
4	089368-05-000	EA	CABLE-W/SWITCH25.5" SHEATH-293/4"CABLEW/DOGLEG
	108049-02-000	EA	CLIP-PEDESTALCABLE
5	119952-02-000	EA	SLIDE-SEAT-HEAVYDUTYNONLOCKING
6	107921-08-000	EA	TOPPLATE-PEDESTAL-W/OSEATBELTBAR
7	107921-01-000	EA	FLOORMOUNTEDPEDESTAL-W/9.75"EXTENSION
8	108445-02-000	EA	SUBPLATE-FLOORMOUNTEDPEDESTAL
	107921-06-000	EA	BEARINGKIT-PEDESTAL
9	119952-04-000	EA	SLIDE-SEAT-HEAVYDUTYLOCKING
10	117125-01-02B	EA	BRACKET-CABLEMOUNT-ADJUSTERW/LOCK
11	007221-01-000	EA	SPACER-SEATADJUSTER
12	097683-02-000	EA	BRACKET-REMOTESIDEMOUNT-DOUBLE
13	108049-03-000	EA	CABLE-W/CONTROL25.5" SHEATH/28.5"CABLEW/DOGLEG
	108049-02-000	EA	CLIP-PEDESTALCABLE
	057759-01-000	EA	WASHERBRACKET-SEATBELT-4"DIAMETER
	007021-01-000	EA	SEATBELT-2"X90"-BLACK

**CURTAIN&CUSHIONGROUP(CONTINUED)**

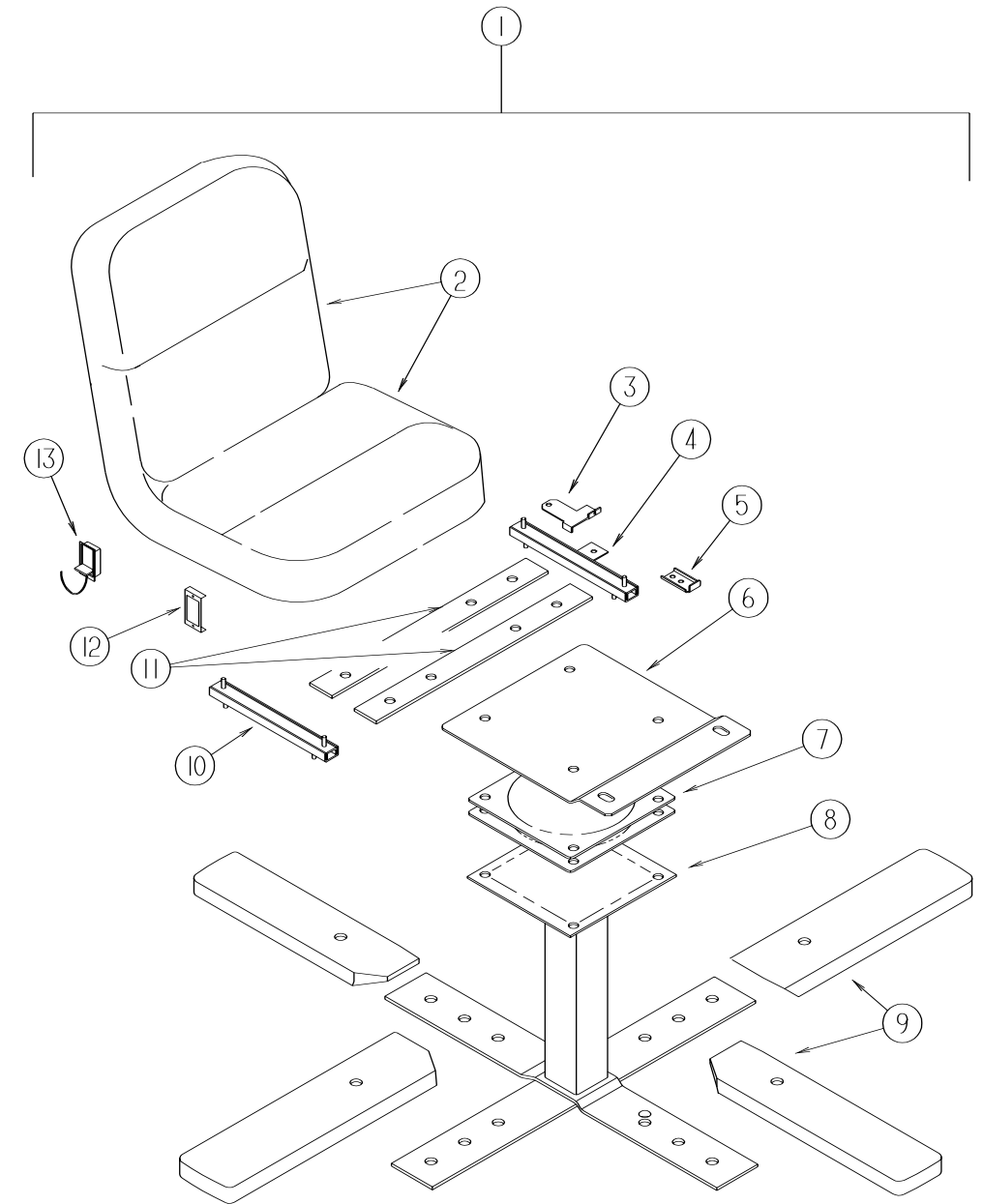

**DINETTESWIVELCHAIRASM**

KEY	PARTNUMBER	U/M	DESCRIPTION
1	122739-01-H37	EA	CHAIR-SWIVEL(H37,H47)
1	122739-01-H38	EA	CHAIR-SWIVEL(H38,H48)
1	122739-01-H39	EA	CHAIR-SWIVEL(H39,H49)
2	P22739-01-H37	EA	COVER-BACK/SEAT-SWIVELCHAIR(H37,H47)
2	P22739-01-H38	EA	COVER-BACK/SEAT-SWIVELCHAIR(H38,H48)
2	P22739-01-H39	EA	COVER-BACK/SEAT-SWIVELCHAIR(H39,H49)
3	117125-01-02B	EA	BRACKET-CABLEMOUNT-ADJUSTERW/LOCK
4	119952-04-000	EA	SLIDE/SEAT-HEAVYDUTYLOCKING-4STUDS
5	114889-01-000	EA	STOPBAR-UNIVERSAL
6	119705-11-02B	EA	PLATE-SEAT
7	119105-01-000	EA	PLATE-SWIVEL-RETURN-O-MATIC
8	119705-02-03B	EA	PEDESTAL
9	116080-02-H37	EA	COVER-CHAIRLEG(MAPLE)
9	116080-02-G35	EA	COVER-CHAIRLEG(OAK)
10	119952-02-000	EA	SLIDE/SEAT-HEAVYDUTYNONLOCKING
11	120109-01-02B	EA	ADAPTERBRACKET-DINETTESWIVELCHAIR
12	097683-03-000	EA	BRACKET-REMOTE/SIDEMOUNT-SINGLE
13	108049-03-000	EA	CABLE/CONTROL25.5" SHEATH/28.5"CABLEW/DOGLEG
	108049-02-000	EA	CLIP-CABLE/PEDESTAL

# CURTAIN&CUSHIONGROUP(CONTINUED)

## CURTAIN&BLINDHARDWARE

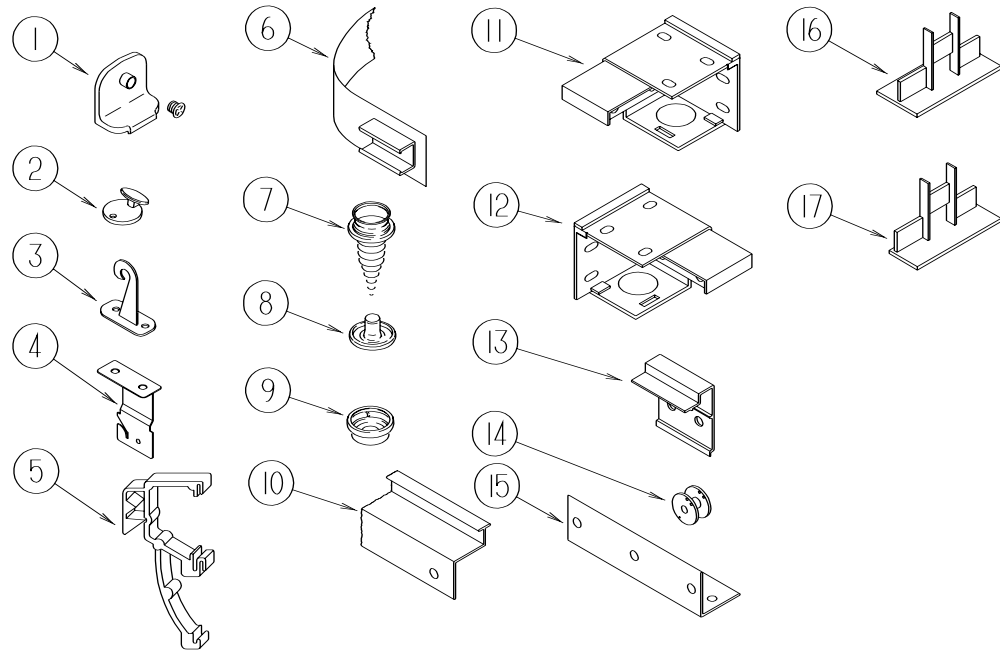

KEY	PARTNUMBER	U/M	DESCRIPTION
1	106544-01-000	EA	PULL-SHADE/BRASS
	106544-01-001	EA	SCREW-SHADE/BRASS
2	102555-03-000	EA	CLEAT-BLINDCORD-MILKYWHITEPLASTIC
3	109441-03-000	EA	HOLDDOWN-BLIND(CLOUDY)
4	084434-01-000	EA	BRACKET-MOUNTING-ROLLERSHADE-13/8"
	096843-01-000	EA	SPRING-REWIND/ROLLERSHADE
5	109353-04-000	EA	CLIP-VALANCESLATMOUNTING-CLEARPLASTIC
6	101031-01-000	YD	TAPE-GLIDE/CURTAIN-4.25"SPACING
7	029130-01-000	EA	SCREW-SNAPSOCKET-#8PHX5/8"
8	029155-01-000	EA	CAP-SNAP-5/32"O.D.OFPIN
	046867-03-000	EA	GROMMET-HANDYBUTTON#3
9	029156-01-000	EA	SOCKET-SNAP-9/16"O.D.
10	114641-13-H37	EA	TRACK-CURTAIN-WRAPAROUNDW/SPACERS-RIGHTHAND
10	114641-12-H37	EA	TRACK-CURTAIN-WRAPAROUNDW/SPACERS-LEFTHAND
11	083170-02-000	EA	BRACKET-BLIND-RIGHTSIDEWHENFACINGWINDOW
12	083170-01-000	EA	BRACKET-BLIND-LEFTSIDEWHENFACINGWINDOW
13	097565-01-000	EA	BRACKET-MOUNTING/PLEATEDBLIND
14	097592-01-000	EA	SPOOL-CORD-ELEVATEDBLINDHOLDUP-CLEARPLASTIC
15	083125-07-000	EA	BRACE-COUCH-2.5"
16	094907-02-000	EA	ENDCAP-TOP/PLEATEDBLIND-PLASTIC-GRAY
17	094907-04-000	EA	HARDWARE-ENDCAPBOTTOM-PULLTYPE(RH&LH)
	094907-04-700	EA	ENDCAP-RHBOTTOMBLIND
	094907-04-701	EA	ENDCAP-LHBOTTOMBLIND
	088792-02-000	YD	VELCROTAPE-LOOP-.75"-ADHESIVEBACKED-BEIGE
	048394-02-000	YD	VELCROTAPE-HOOK-ADHESIVEBACK-.75"WIDE-BEIGE
	097591-01-000	EA	SPRING-EXTENSION/PLEATEDBLIND
	097593-06-000	FT	CORD-BLIND-PLEATED-PEWTER(H37,H39,H47,H49)
	097593-02-000	FT	CORD-BLIND-PLEATED-GRAY(H38,H48)
	086276-01-000	EA	TAPE-DOUBLESIDED-1/2"
	094896-02-000	EA	GROMMET-CORD/PLEATEDBLIND-NYLON-GRAY
	097564-01-000	EA	HANDLE-T-EZLIFTSHADE

**CURTAIN&CUSHIONGROUP(CONTINUED)**

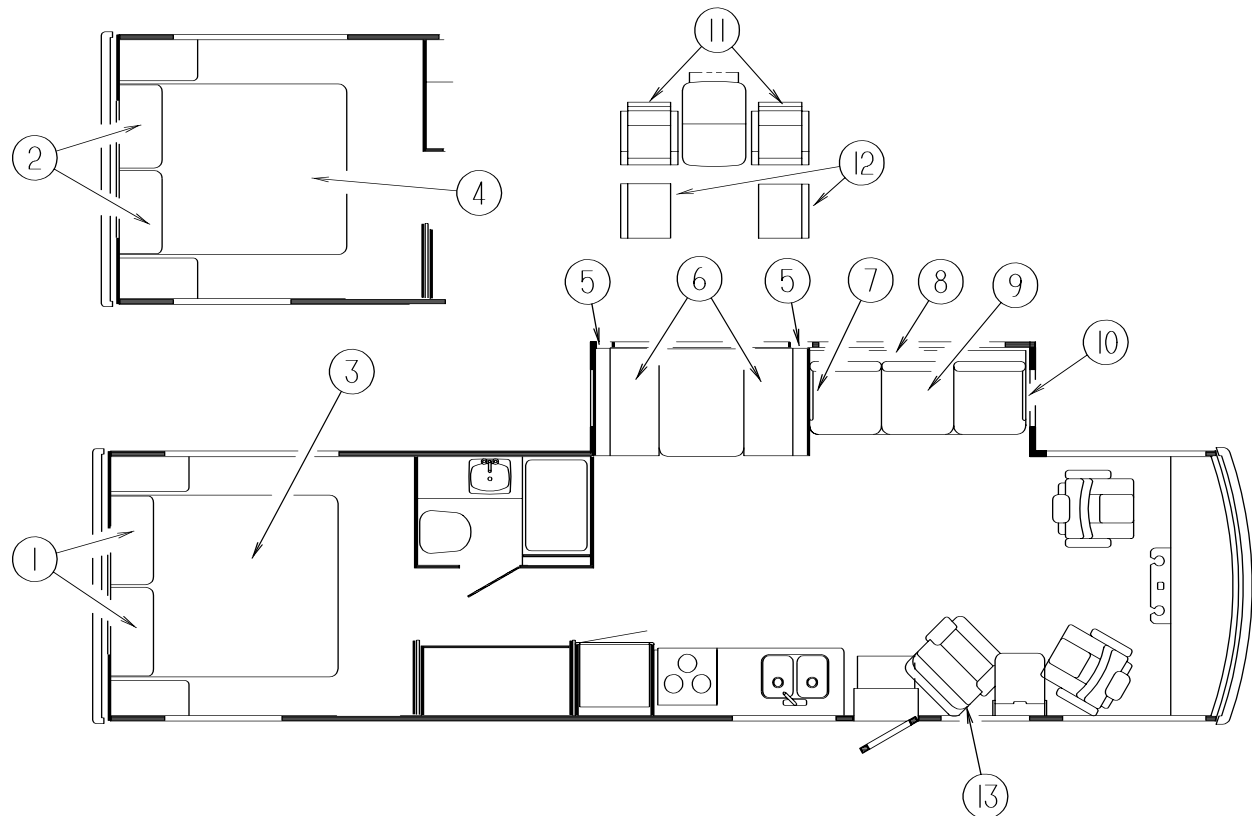

**KING&QUEENBEDS**

KEY	PARTNUMBER	U/M DESCRIPTION
	112516-07-H47	EA HEADBOARD-IMPERIAL-KING(H37,H47)
	112516-07-H48	EA HEADBOARD-IMPERIAL-KING(H38,H48)
	112516-07-G45	EA HEADBOARD-IMPERIAL-KING(H39,H49)
	112516-04-H37	EA HEADBOARD-IMPERIAL-QUEEN(H37,H47)
	112516-04-H38	EA HEADBOARD-IMPERIAL-QUEEN(H38,H48)
	112516-04-G45	EA HEADBOARD-IMPERIAL-QUEEN(H39,H49)
1	119249-02-000	EA PILLOW-22"X37"-KING
2	119249-01-000	EA PILLOW-20"X33"-QUEEN
3	119141-03-H37	EA BEDSPREAD/THROW-72"X80"(H37,H47)
3	119141-03-H38	EA BEDSPREAD/THROW-72"X80"(H38,H48)
3	119141-03-G45	EA BEDSPREAD/THROW-72"X80"(H39,H49)
3	123015-09-000	EA MATTRESS-INNERSPRING-72"X79.5"
4	119141-01-H37	EA BEDSPREAD/THROW-60"X80"(H37,H47)
4	119141-01-H38	EA BEDSPREAD/THROW-60"X80"(H38,H48)
4	119141-01-G45	EA BEDSPREAD/THROW-60"X80"(H39,H49)
4	123015-07-000	EA MATTRESS-INNERSPRING-60"X79.5"

**BEDROOMTHROWPILLOWS**

KEY	PARTNUMBER	U/M DESCRIPTION
	103669-09-H37	EA PILLOW-15"X15"(H37,H47)
	103669-09-H38	EA PILLOW-15"X15"(H38,H48)
	103669-09-G45	EA PILLOW-15"X15"(H39,H49)
	103669-12-H39	EA PILLOW-15"X15"(H39,H49)

FROM: 00-00-00 THRU: 11-30-96

FROM: 12-01-96 THRU: 99-99-99

**DINETTECUSHIONS**

KEY	PARTNUMBER	U/M DESCRIPTION
5	111897-05-H37	EA CUSHION-BACK-13.5"X42"X5"(H37,H47)
5	111897-05-H38	EA CUSHION-BACK-13.5"X42"X5"(H38,H48)
5	111897-05-G45	EA CUSHION-BACK-13.5"X42"X5"(H39,H49)
5	P11897-05-H37	EA COVER-BACK-13.5"X42"X5"(H37,H47)
5	P11897-05-H38	EA COVER-BACK-13.5"X42"X5"(H38,H48)
5	P11897-05-G45	EA COVER-BACK-13.5"X42"X5"(H39,H49)
6	105603-15-H37	EA CUSHION-SEAT-23"X42"X5"(H37,H47)
6	105603-15-H38	EA CUSHION-SEAT-23"X42"X5"(H38,H48)
6	105603-15-G45	EA CUSHION-SEAT-23"X42"X5"(H39,H49)
6	P05603-15-H37	EA COVER-SEAT-23"X42"X5"(H37,H47)
6	P05603-15-H38	EA COVER-SEAT-23"X42"X5"(H38,H48)
6	P05603-15-G45	EA COVER-SEAT-23"X42"X5"(H39,H49)
6	078155-01-000	EA STRAP-SNAP-BACKCUSHION

**CONTINENTALSOFABED**

KEY	PARTNUMBER	U/M DESCRIPTION
7	111905-03-H37	EA ARMREST-RIGHTHAND-SOFA/BED(H37,H47)
7	111905-03-H38	EA ARMREST-RIGHTHAND-SOFA/BED(H38,H48)
7	111905-03-G45	EA ARMREST-RIGHTHAND-SOFA/BED(H39,H49)
7	P11905-03-H37	EA COVER-ARMREST-RIGHTHAND-SOFA/BED(H37,H47)
7	P11905-03-H38	EA COVER-ARMREST-RIGHTHAND-SOFA/BED(H38,H48)
7	P11905-03-G45	EA COVER-ARMREST-RIGHTHAND-SOFA/BED(H39,H49)
8	104655-01-H37	EA CUSHION-BACKREST-SOFA/BED(H37,H47)
8	104655-01-H38	EA CUSHION-BACKREST-SOFA/BED(H38,H48)
8	104655-01-G45	EA CUSHION-BACKREST-SOFA/BED(H39,H49)
8	P04655-01-H37	EA COVER-CUSHION/BACK-SOFA/BED(H37,H47)
8	P04655-01-H38	EA COVER-CUSHION/BACK-SOFA/BED(H38,H48)
8	P04655-01-G45	EA COVER-CUSHION/BACK-SOFA/BED(H39,H49)
9	104652-03-H37	EA SEAT-SOFA/BED-70"(H37,H47)
9	104652-03-H38	EA SEAT-SOFA/BED-70"(H38,H48)
9	104652-03-G45	EA SEAT-SOFA/BED-70"(H39,H49)
9	P04652-03-H37	EA COVER-SEATCUSHION-SOFA/BED70"(H37,H47)
9	P04652-03-H38	EA COVER-SEATCUSHION-SOFA/BED70"(H38,H48)
9	P04652-03-G45	EA COVER-SEATCUSHION-SOFA/BED70"(H39,H49)
10	111905-02-H37	EA ARMREST-LEFTHAND-SOFA/BED(H37,H47)
10	111905-02-H38	EA ARMREST-LEFTHAND-SOFA/BED(H38,H48)
10	111905-02-G45	EA ARMREST-LEFTHAND-SOFA/BED(H39,H49)
10	P11905-02-H37	EA COVER-ARMREST-LEFTHAND-SOFA/BED(H37,H47)
10	P11905-02-H38	EA COVER-ARMREST-LEFTHAND-SOFA/BED(H38,H48)
10	P11905-02-G45	EA COVER-ARMREST-LEFTHAND-SOFA/BED(H39,H49)
	105433-01-000	EA FRAME-COUCH
	106728-03-H37	EA PILLOW-9"X20"(H37,H47)
	106728-02-H38	EA PILLOW-9"X20"(H38,H48)
	106728-02-G45	EA PILLOW-9"X20"(H39,H49)

**DINETTECHAIROPTION**

KEY	PARTNUMBER	U/M DESCRIPTION
11	122739-01-H37	EA CHAIR-SWIVEL(H37,H47)
11	122739-01-H38	EA CHAIR-SWIVEL(H38,H48)
11	122739-01-H39	EA CHAIR-SWIVEL(H39,H49)
12	101604-01-04A	EA CHAIR-FOLDING/DINETTE-W/OFABRIC-SOLARMAPLE
12	101604-01-03A	EA CHAIR-FOLDING/DINETTE-W/OFABRIC-WATERFORDOAK

**SWIVELCHAIR(RECLINER)**

KEY	PARTNUMBER	U/M DESCRIPTION
13	118538-01-H37	EA CHAIR-RECLINERW/SKIRT(H37,H47)
13	118538-01-H38	EA CHAIR-RECLINERW/SKIRT(H38,H48)
13	118538-01-H39	EA CHAIR-RECLINERW/SKIRT(H39,H49)

# DINETTEGROUP

## DINETTEWITHOVERHEADCABINetryOPTION

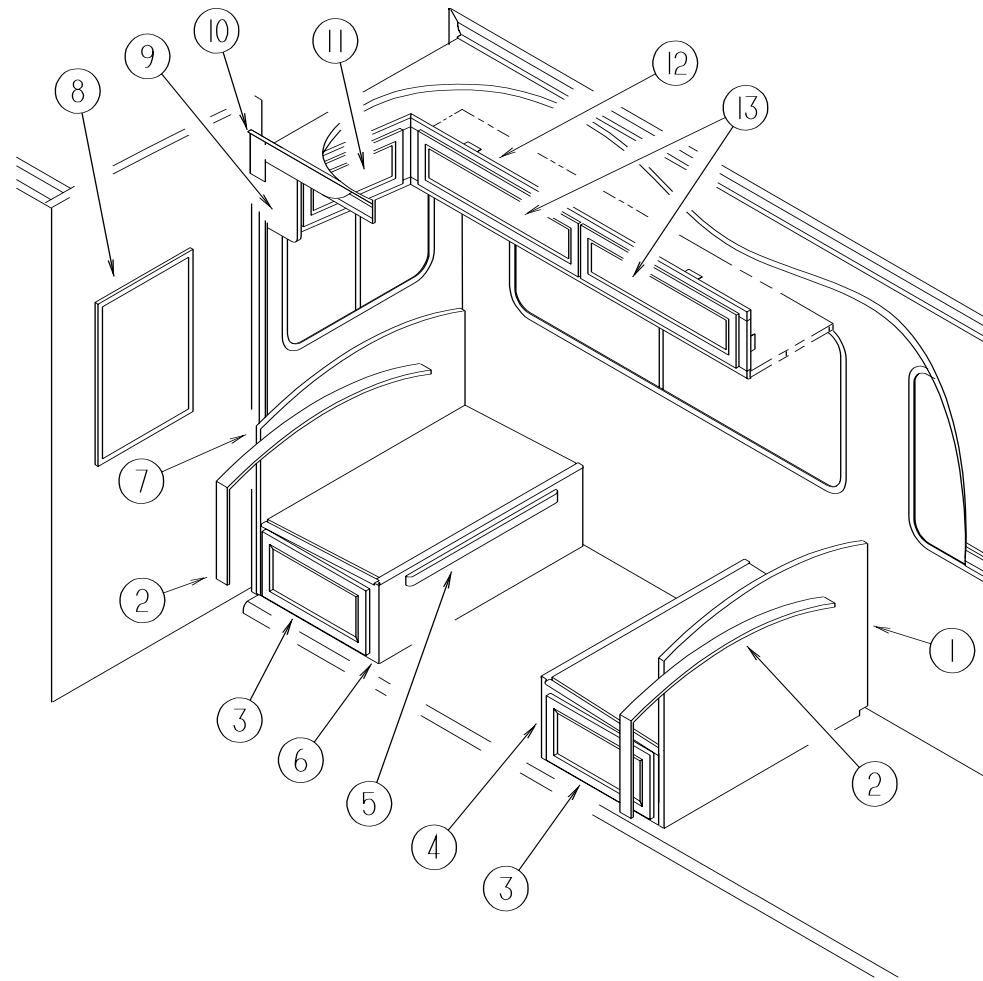

KEY	PARTNUMBER	U/M	DESCRIPTION
1	M07514-01-H37	EA	CABINET-SEATBACK/RIGHTHAND-W/OHARDWARE (MAPLE)
1	M07514-01-H17	EA	CABINET-SEATBACK/RIGHTHAND-W/OHARDWARE (OAK)
2	104787-08-H37	EA	PAD-DINETTE (H37, H47)
2	104787-08-H38	EA	PAD-DINETTE (H38, H48)
2	104787-08-G45	EA	PAD-DINETTE (H39, H49)
3	M08168-35-H37	EA	DRAWER-SQUAREEDGE-17"WX21.6"D-W/OGLIDES/HARDWARE (MAPLE)
3	M05971-35-H17	EA	DRAWER-OGEEEDGE-17"WX21.6"D-W/OGLIDES/HARDWARE (OAK)
4	M07515-01-H37	EA	CABINET-SEATBASE/RIGHTHAND-W/ODRAWER/HARDWARE (MAPLE)
4	M07515-01-G15	EA	CABINET-SEATBASE/RIGHTHAND-W/ODRAWER/HARDWARE (OAK)
5	081295-01-H37	EA	SUPPORT-BED/DINETTE-28"LONG (MAPLE)
5	081295-01-G01	EA	SUPPORT-BED/DINETTE-28"LONG (OAK)
6	M07515-08-H37	EA	CABINET-SEATBASE/LEFTHAND-W/ODRAWER/HARDWARE (MAPLE)
6	M07515-08-G35	EA	CABINET-SEATBASE/LEFTHAND-W/ODRAWER/HARDWARE (OAK)
7	M07514-08-H37	EA	CABINET-SEATBACK/LEFTHAND-W/OHARDWARE (MAPLE)
7	M07514-08-G35	EA	CABINET-SEATBACK/LEFTHAND-W/OHARDWARE (OAK)
8	058331-08-000	EA	MIRROR-SAFETYGLASS-24"X30"
9	120978-13-H37	EA	ENDCAP-OVERHEADCABINET (MAPLE)
9	120978-13-G35	EA	ENDCAP-OVERHEADCABINET (OAK)
10	115811-16-H37	EA	OVERLAY-7.5"X223/8" (H37, H47)
10	115811-16-H38	EA	OVERLAY-7.5"X223/8" (H38, H48)
10	115811-16-G45	EA	OVERLAY-7.5"X223/8" (H39, H49)
11	120035-05-H37	EA	DOOR-FABRICWRAPPED-8.6"X16.4"-W/OHARDWARE
11	120035-05-H38	EA	DOOR-FABRICWRAPPED-8.6"X16.4"-W/OHARDWARE
11	120035-05-H39	EA	DOOR-FABRICWRAPPED-8.6"X16.4"-W/OHARDWARE
11	120035-05-H47	EA	DOOR-FABRICWRAPPED-8.6"X16.4"-W/OHARDWARE
11	120035-05-H48	EA	DOOR-FABRICWRAPPED-8.6"X16.4"-W/OHARDWARE
11	120035-05-H49	EA	DOOR-FABRICWRAPPED-8.6"X16.4"-W/OHARDWARE
12	120978-01-H37	EA	CABINET-OVERHEADDINETTE-W/ODOORS/HARDWARE (MAPLE)
12	120978-01-G35	EA	CABINET-OVERHEADDINETTE-W/ODOORS/HARDWARE (OAK)
13	120035-04-H37	EA	DOOR-FABRICWRAPPED-8.6"X29.9"-W/OHARDWARE
13	120035-04-H38	EA	DOOR-FABRICWRAPPED-8.6"X29.9"-W/OHARDWARE
13	120035-04-H39	EA	DOOR-FABRICWRAPPED-8.6"X29.9"-W/OHARDWARE
13	120035-04-H47	EA	DOOR-FABRICWRAPPED-8.6"X29.9"-W/OHARDWARE
13	120035-04-H48	EA	DOOR-FABRICWRAPPED-8.6"X29.9"-W/OHARDWARE
13	120035-04-H49	EA	DOOR-FABRICWRAPPED-8.6"X29.9"-W/OHARDWARE

## DINETTEGROUP(CONTINUED)

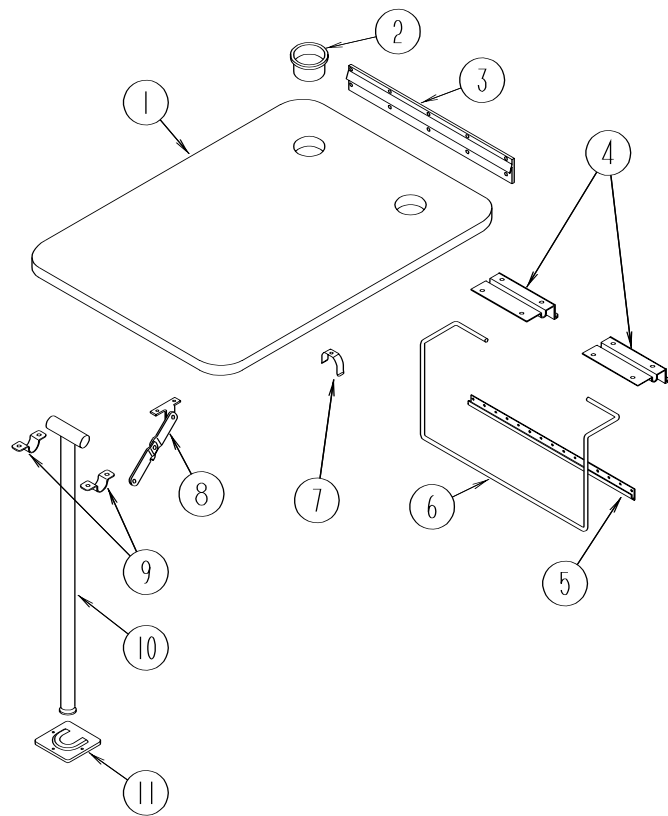

**DINETTETABLEASM.**

KEY	PARTNUMBER	U/M	DESCRIPTION
1	081322-12-H37	EA	TABLETOP ONLY (H37, H39, H47, H49)
1	081322-12-F09	EA	TABLETOP ONLY (H38, H48)
2	064781-06-000	EA	HOLDER-CUP-TWOSTEP-OFFWHITE
3	053200-12-000	EA	BRACKET-TABLESUPPORT-UPPERWALLMOUNTED-23.50"
4	088410-02-000	EA	BRACKET-LIFT-TABLEMOUNTED
5	024281-14-000	EA	BRACKET-LIFTRD/LOWERWALLMOUNTED-22.12"
6	024275-12-000	EA	ROD-TABLELIFT
7	024283-01-000	EA	CLIP-LEG-1"-1.125"OD-BLACK
8	024282-01-000	EA	BRACE-TABLELEG-HINGED
9	064050-05-000	EA	HINGE-TABLELEG-OFFWHITE
10	024276-23-000	EA	LEG-TABLE-METAL-OFFWHITE
11	049493-12-000	EA	CATCH-TABLELEG/FLOORMOUNTED-OFFWHITE
	049493-11-700	EA	CATCH-TABLELEG-E-COAT

## DINETTEGROUP(CONTINUED)

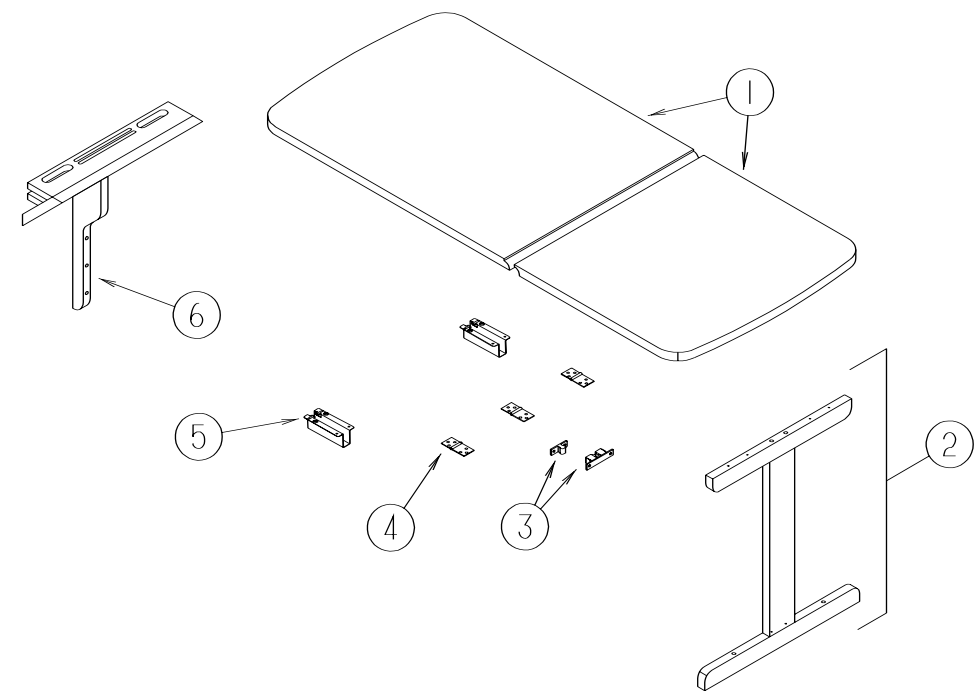

**DINETTETABLEASM.W/DROPLEAF**

KEY	PARTNUMBER	U/M	DESCRIPTION
1	120898-11-H37	EA	TABLETOP-DROPLEAF(MAPLE)
1	120898-11-H17	EA	TABLETOP-DROPLEAF(OAK)
2	120898-24-H37	EA	LEG-W/OHARDWARE(MAPLE)(OAK)
2	120898-24-H17	EA	LEG-W/OHARDWARE(OAK)
	120898-17-H37	EA	LEG-UPPER(MAPLE)
	120898-17-H27	EA	LEG-UPPER(OAK)
3	084451-01-000	EA	CATCH-BRASS
4	120972-01-01A	EA	HINGE-TABLE/DROPLEAF
5	120973-01-000	EA	SUPPORT-TABLE/DROPLEAF-PAIR
6	120898-25-H37	EA	MOUNT-WALL-DROPLEAFTABLE(MAPLE)
6	120898-25-H19	EA	MOUNT-WALL-DROPLEAFTABLE(OAK)



## DRIVERS COMPARTMENT GROUP

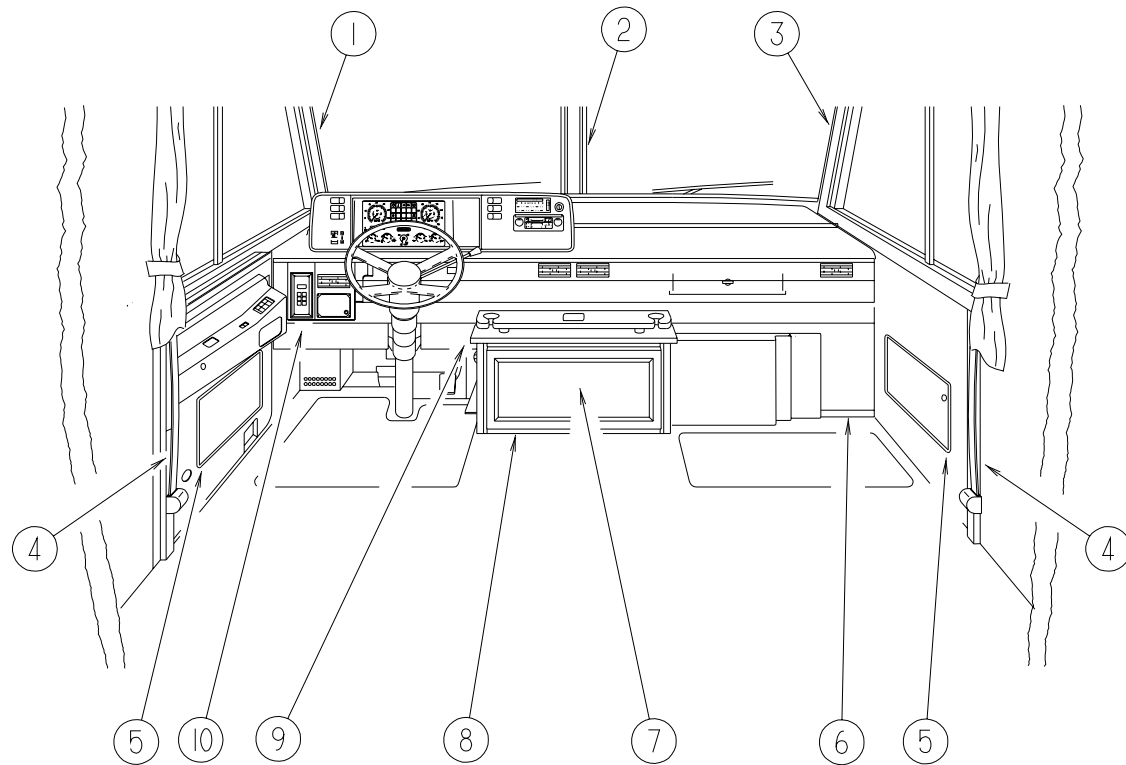

## DRIVERSCOMPARTMENTGROUP(CONTINUED)

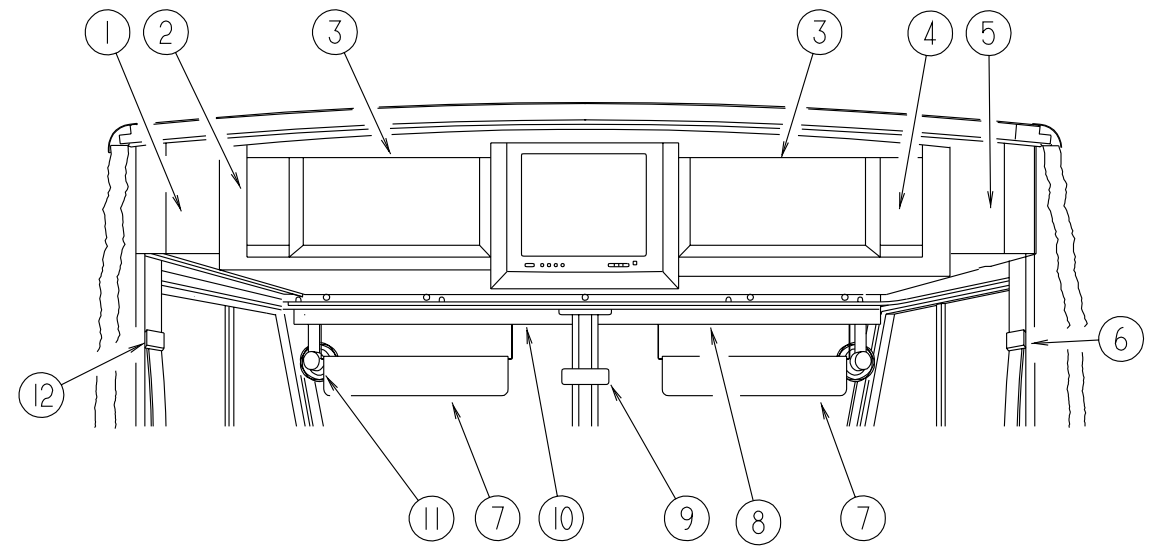

### LOWERDRIVERCOMPARTMENT

KEY	PARTNUMBER	U/M	DESCRIPTION
1	103931-04-04A	EA	COVER-INTERIORA-PILLAR-DRIVER
2	079765-13-000	EA	TRIM-WINDSHIELDCENTER
3	103931-03-04A	EA	COVER-INTERIORA-PILLAR-PASSENGERSIDE
	024700-44-000	EA	COVER-ROLLBAR-DRIVER/PASSENGERLOWER-53"-W/ODRIVERDOOR
	024700-46-000	EA	COVER-ROLLBAR-DRIVER/PASSENGERUPPER-21.20"
	024700-47-000	EA	COVER-ROLLBAR-18.9"-W/DRIVERDOOR-OFFWHITE
	024700-48-000	EA	COVER-ROLLBAR-25"-W/DRIVERDOOR-OFFWHITE
4	091990-04-01A	EA	SEATBELT-SHOULDERHARNES-DRIVERS/PASSENGER-BLACK
	091990-01-701	EA	EXTENDER9"FORA84083PT
	109146-01-000	EA	BOLT-SHOULDER/SEATBELT
5	086120-01-H37	EA	PAD-MAPPOCKET-12"X16"(H37,H47)
5	086120-01-H38	EA	PAD-MAPPOCKET-12"X16"(H38,H48)
5	086120-01-H39	EA	PAD-MAPPOCKET-12"X16"(H39,H49)
6	095757-05-H37	EA	COVER-HEATER(H37,H47)
6	095757-05-G16	EA	COVER-HEATER(H38,H48)
6	095757-05-G45	EA	COVER-HEATER(H39,H49)
7	M06881-02-H37	EA	DRAWER-F/BEVERAGETRAY(MAPLE)
7	M06881-01-H17	EA	DRAWER-F/BEVERAGETRAY(OAK)
8	M06880-02-H37	EA	CABINET-F/BEVERAGETRAY(MAPLE)
8	M06880-01-H17	EA	CABINET-F/BEVERAGETRAY(OAK)
9	111759-13-H37	EA	TOP-BEVERAGETRAYCOMPARTMENT(MAPLE)
9	111759-13-G15	EA	TOP-BEVERAGETRAYCOMPARTMENT(OAK)
9	111759-14-H37	EA	TRAY-BEVERAGE(MAPLE)
9	111759-14-G15	EA	TRAY(OAK)
10	112236-02-G35	EA	BEZEL-F/SLIDEOUTROOMCONTROL
	108357-06-000	EA	SWITCH-ROCKER-DPDTMOM/OFF/MOM
	108356-02-01A	EA	ACTUATOR-SWITCHCOVER-DIMPLEII

### UPPERDRIVERCOMPARTMENT

KEY	PARTNUMBER	U/M	DESCRIPTION
1	104289-04-G35	EA	PANEL-VINYLCOVEREDOVERHEADDRIVERSIDE-ANGLED
2	114612-04-H37	EA	FACE-OVERHEAD-DRIVERTVCABINET-15.7"X36.4"(MAPLE)
2	114612-04-H17	EA	FACE-CABINET/DRIVERSTVOVERHEAD-15.7"X36.4"(OAK)
3	100708-13-000	EA	DOOR-CABINET-GLASS
	100710-01-01A	EA	LOCKASSEMBLY-TWISTTYPE-BRASS
	100711-01-01A	EA	HINGE-GLASSDOOR
	100707-01-000	EA	SPACER-GLASSDOOR-.8"DIAMETER-.3"HOLE-PLASTIC
	101272-01-000	EA	CATCH-GLASSDOOR
	101766-01-000	EA	PIN-SUPPORT-GLASSDOOR
	108486-01-01A	EA	BRACKET-PROPROD/OVERHEAD-BLACK
	108487-02-01A	EA	SUPPORT-PROPROD/OVERHEAD-BLACK
	039984-01-000	EA	CAP-ROUND-VINYL-.28"IDX.62"-BLACK(PROPROD)
4	114612-03-H37	EA	FACE-TVOVERHEADPASSENGER-15.7X36.4(MAPLE)
4	114612-03-H17	EA	FACE-CABINET/PASSENGERTVOVERHEAD-15.7X36.4(OAK)
5	104289-03-G35	EA	PAD-VINYLCOVERED-OVERHEADTV-PASSENGER
6	103961-01-01A	EA	SEATBELTBACKETCOVER-OFFWHITE
7	123298-02-01A	EA	SUNVISOR-10.5"X28.5"
8	078579-21-000	EA	TRIM-WINDSHIELD-UPPERINNERPASSENGER
9	040714-01-000	EA	MIRROR-REARVIEW/ARMMOUNT&SETSCREW-GM#911722
	067490-01-000	EA	BUTTON-MIRROR/REARVIEW
10	078579-22-000	EA	TRIM-WINDSHIELD-UPPERINNERDRIVER
11	122856-01-01A	EA	FAN-DEFROSTER-2SPEED-CHROME
12	103961-02-01A	EA	SEATBELTBACKETCOVER-OFFWHITE

# DRIVERS COMPARTMENT GROUP(CONTINUED)

## FRONT OVERHEAD COMPONENTS

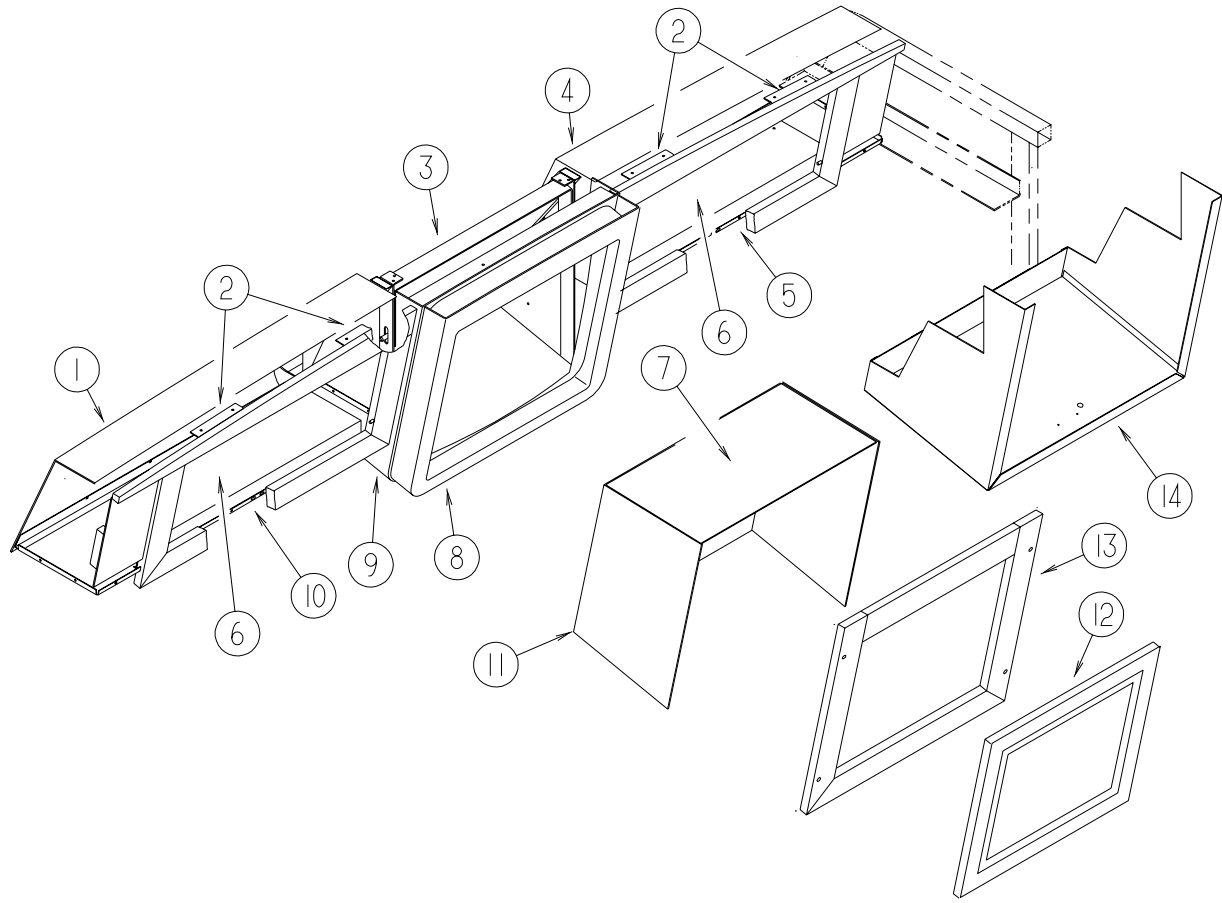

KEY	PARTNUMBER	U/M	DESCRIPTION
1	114661-11-G35	EA	PANEL-LINER-DRIVEROVERHEAD-W/OTV
1	114661-17-G35	EA	PANEL-LINER-DRIVEROVERHEAD-W/TV
1	114661-23-G35	EA	PANEL-LINER-DRIVEROVERHEAD-W/SATELLITEDISH
2	106699-01-01A	EA	BRACKET-OVERHEADCABINET-W/OFF WHITE
3	114706-02-02B	EA	SUPPORTASM.-SHELF-TV-E-COAT
4	114661-22-G35	EA	PANEL-LINER-PASSENGEROVERHEAD-W/OTV
4	114661-18-G35	EA	PANEL-LINER-PASSENGEROVERHEAD-W/TV
4	114661-19-G35	EA	PANEL-LINER-PASSENGEROVERHEAD-W/TV&VCR
4	114661-20-G35	EA	PANEL-LINER-PASSENGEROVERHEAD-W/TV-VCR-INVERTER
4	114661-21-G35	EA	PANEL-LINER-PASSENGEROVERHEAD-W/TV-INVERTER
5	P03077-06-G35	EA	SHELF-BASE-PASSENGERSIDEOVERHEADCABINET-W/OTV
5	P03077-10-G35	EA	SHELF-BASE-PASSENGERSIDEOVERHEADCABINET-W/TV
6	100676-02-000	EA	SHELF-OVERHEADCABINET-VCR/INVERTER
7	115638-01-G35	EA	PANEL-HEADLINER-TOP
8	122881-01-02A	EA	INSERT-OVERHEADFRONTTV
9	118022-04-H33	EA	COVER-TV-OVERHEADFRONT-W/OHARDWARE
	118836-02-G35	EA	PANEL-VINYLCOVERED,BACK-SATELLITEDISHPACKAGEW/ORECEIVER
	120106-11-02B	EA	SHELF-TV,E-COATSTEEL
10	P03077-05-G35	EA	SHELF-BASE-OVERHEADCABINET-DRIVERSIDE-W/OTV
10	P03077-09-G35	EA	SHELF-BASE-OVERHEADCABINET-DRIVERSIDE-W/TV
11	115639-01-G35	EA	PANELASM.-LINER-W/OTV-SIDE
12	M08166-28-H37	EA	DOOR-MITEREDCORNER/SQUAREEDGE-16.7"X18.1"-W/OHDW(MAPLE)
12	M06803-C1-H17	EA	DOOR-MITEREDCORNER/OGEEEDGE-16.7"X18.1"-W/OHDW(OAK)
13	116791-01-H37	EA	FACEFRAME-TV CABINET-20.6"X22.2"-W/OTV(MAPLE)
13	116791-01-H33	EA	FACEFRAME-TV CABINET-20.6"X22.2"-W/OTV(OAK)
14	P18192-01-G35	EA	CABINET-STEEL/VINYLCOVERED-W/OTV
	078811-09-G35	EA	PANEL-TRIM/LOWERHEADER

## DRIVERS COMPARTMENT GROUP(CONTINUED)

### DASH, GAUGES & SWITCHES (FREIGHTLINER)

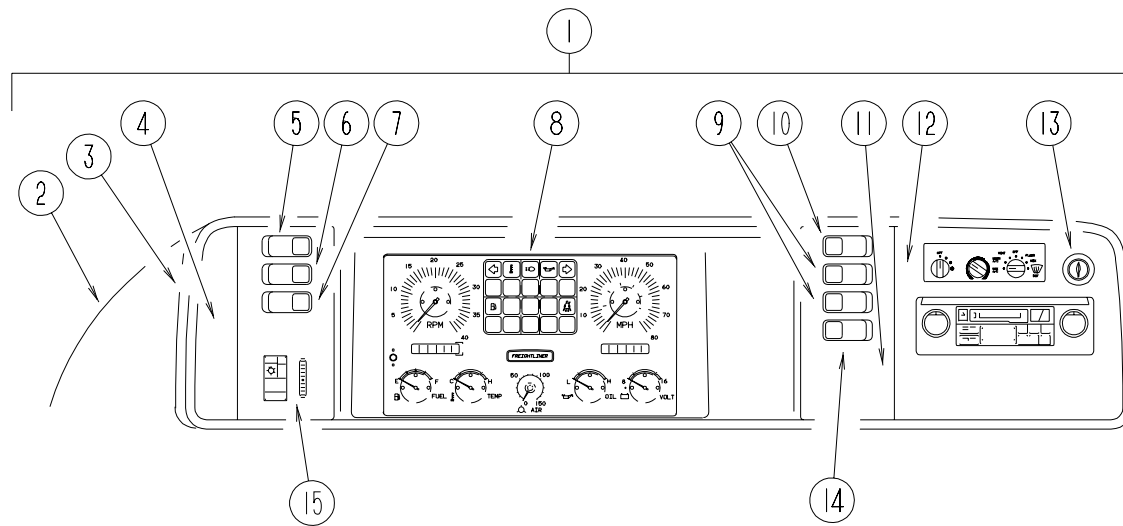

KEY	PARTNUMBER	U/M	DESCRIPTION
1	M05946-31-H49	EA	DASHPOD-FREIGHTLINER-W/OCLUSTER
2	111499-01-05A	EA	POD-INSTRUMENTPANEL
3	103662-03-01A	EA	BEZEL-INSTRUMENTPANEL-FREIGHTLINER
4	104056-01-04A	EA	APPLIQUE-BEZEL-DRIVERDRESSUP
5	108357-05-000	EA	SWITCH-ROCKER, SPDTON/NONE/ON-RADIOPOWERW/OCD
5	108357-08-000	EA	SWITCH-ROCKER, DPDTON/NONE/ON6TERMINAL-RADIOPOWERW/CD
5	108356-02-01A	EA	SWITCHCOVERW/2DIMPLES-CARLING-CCA ZC00
6	108357-09-000	EA	SWITCH-ROCKER-SPDTON/NONE/MOM3TERM. CARLING-V5D1000B-0
6	108356-02-01A	EA	SWITCHCOVERW/2DIMPLES-CARLING-CCA ZC00
7	108357-06-000	EA	SWITCH-ROCKER-DPDTMOM/OFF/MOM6TERM. CARLING-VLD1000B-0
7	108356-02-01A	EA	SWITCHCOVERW/2DIMPLES-CARLING-CCA ZC00
8	121868-05-000	EA	CLUSTER-INSTRUMENTW/DUALAIRGAUGE-METRIC-CUMMINSB FROM: 00-00-00 THRU: 01-19-97
8	121868-13-000	EA	CLUSTER-INSTRUMENT-METRIC FROM: 01-20-97 THRU: 99-99-99
9	108357-03-000	EA	SWITCH-ROCKER-SPDTON/OFF/ON3TERM. CARLING-V6D1000B-0
9	108356-02-01A	EA	SWITCHCOVERW/2DIMPLES-CARLING-CCA ZC00
10	108357-10-000	EA	SWITCH-RKRSPDTMOM/ONLIGHTED-5TERM(3SWITCH/2LIGHT)
10	108356-04-01A	EA	SWITCHCOVERW/DIMPLES-LIGHTED-CARLING-VVAGC00
	096241-03-000	EA	SWITCH-BLANK
	077942-01-000	EA	SWITCH-DUMMY-BLACK
11	104056-08-01A	EA	APPLIQUE-BEZEL-PASSENGER-6SWITCH
11	104056-21-01A	EA	APPLIQUE-BEZEL-PASSENGERDRESSUP
12	104056-06-04A	EA	APPLIQUE-BEZEL-PASSENGERDRESSUP
13	089294-01-000	EA	LIGHTER-CIGARETTE-W/OWIRES
14	108357-01-000	EA	SWITCH-ROCKERSPST-ON/OFF-2TERMINAL
14	108356-02-01A	EA	SWITCHCOVERW/2DIMPLES-CARLING-CCA ZC00
15	104056-23-01A	EA	APPLIQUE-BEZEL-SWEEP-LEFT
	P14614-08-H17	EA	DASHFRAME-W/OVINYL
	106569-07-02A	EA	VINYL-LAMINATE-1/4"X17"X8.3'-QUICKSILVER
	103603-01-000	EA	BULB-12VOLT-#74-.12AWEDGE-GE22-25USEDINDASH
	077031-01-000	EA	FILM-BLACK-1"X1.75"
	077031-03-000	EA	FILM-WHITE.75"X1"
	114620-06-03A	EA	TRIM-DASH-LOWER
	114620-06-02A	EA	TRIM-DASH-LOWER
	104354-08-02A	EA	APPLIQUE-LOWERDASH-GM
	100138-01-000	EA	MODULE-DAYTIMERUNNINGLIGHT
	077539-01-000	EA	BRACKET-MOUNTING/DASHPANEL-L/SHAPED-2.5"X1"X1.5"
	112236-02-G35	EA	BEZEL-F/SLIDEOUTROOMCONTROL
	112236-03-H33	EA	BEZEL
	104056-33-02A	EA	APPLIQUE-BEZEL-LOWER/LEFTHAND-SLIDEOUT
	104056-34-02A	EA	APPLIQUE-BEZEL-LOWER/DRIVER-EXHAUSTBRAKEOPTION

# ELECTRICALGROUP

## EXTERIORLIGHTS

KEY	PARTNUMBER	U/M	DESCRIPTION
1	111102-02-000	EA	LENS-MARKERLAMP-AMBER
1	111102-01-000	EA	LAMP-MARKER-BASE
1	036196-01-000	EA	BULB-12VOLT-#194-.27AMP-BAYONETTE
2	097917-01-06A	EA	LIGHT-PORCH-BRIGHTWHITE
2	008215-01-000	EA	BULB-12VOLT-#1003-.94AMP
2	097917-01-700	EA	LENS-LIGHT-CLEAR
3	111102-03-000	EA	LENS-MARKERLAMP-RED
3	111102-01-000	EA	LAMP-MARKER-BASE
3	036196-01-000	EA	BULB-12VOLT-#194-.27AMP-BAYONETTE
4	115632-01-02A	EA	LIGHT-STOP/TURN/TAILRED
5	115632-03-02A	EA	LIGHT-STOP/TAIL/BACKUP
6	066432-03-000	EA	BRACKET-LICENSEPLATE
7	066432-02-000	EA	LIGHT-LICENSE-BLACK
8	121950-01-000	EA	LIGHT-BRAKE-CENTERMOUNT
9	070907-04-000	EA	HEADLAMP-HIGH/LOWHALOGEN
9	049359-01-000	EA	SPRING-RETAINER-HEADLAMP
9	073308-01-000	EA	SCREW-ADJUSTING-HEADLAMP
	124215-01-000	EA	FOGLIGHT-RECTANGULAR/CLEARLENS
10	089292-01-000	EA	LIGHT-TURN-DRIVER/PASSENGER-W/AMBERLENS
10	037935-01-000	EA	BULB-12V-#1157OR#2057-2.1AMP-CLEARGLASS
11	102520-01-000	EA	LIGHT-CLEARANCE-W/OSOCKETCONNECTIONS-AMBER
11	036196-01-000	EA	BULB-12VOLT-#194-.27AMP-BAYONETTE
11	102540-01-000	EA	SEAL-SCREW-ROUND-RUBBER
11	102541-01-000	EA	GASKET-CLEARANCELIGHT
11	067789-02-000	EA	SOCKET-LAMP

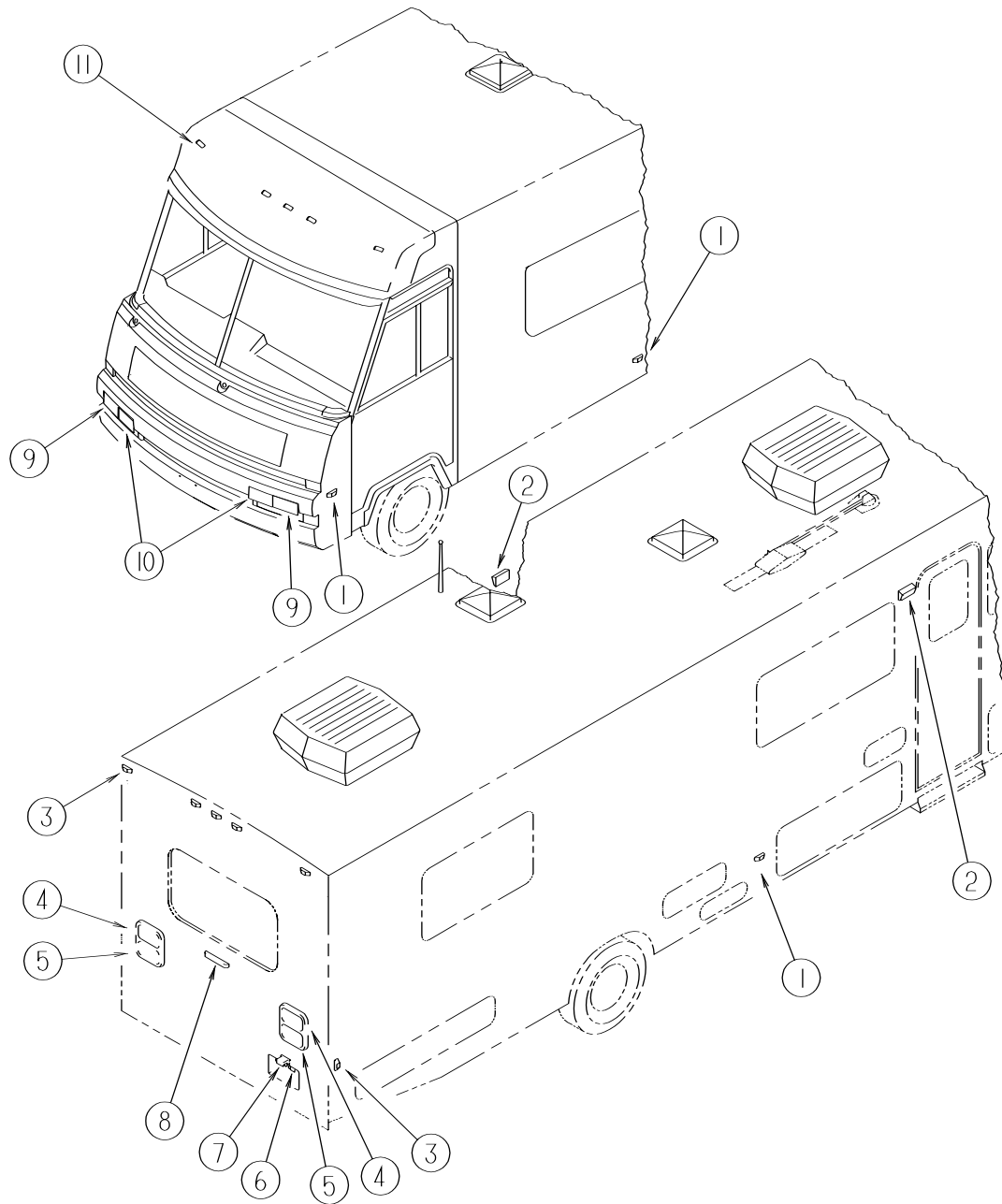

## ELECTRICAL GROUP (CONTINUED)

### LIGHTS, RECEPTACLES, & SWITCHES (DRIVERSIDE)

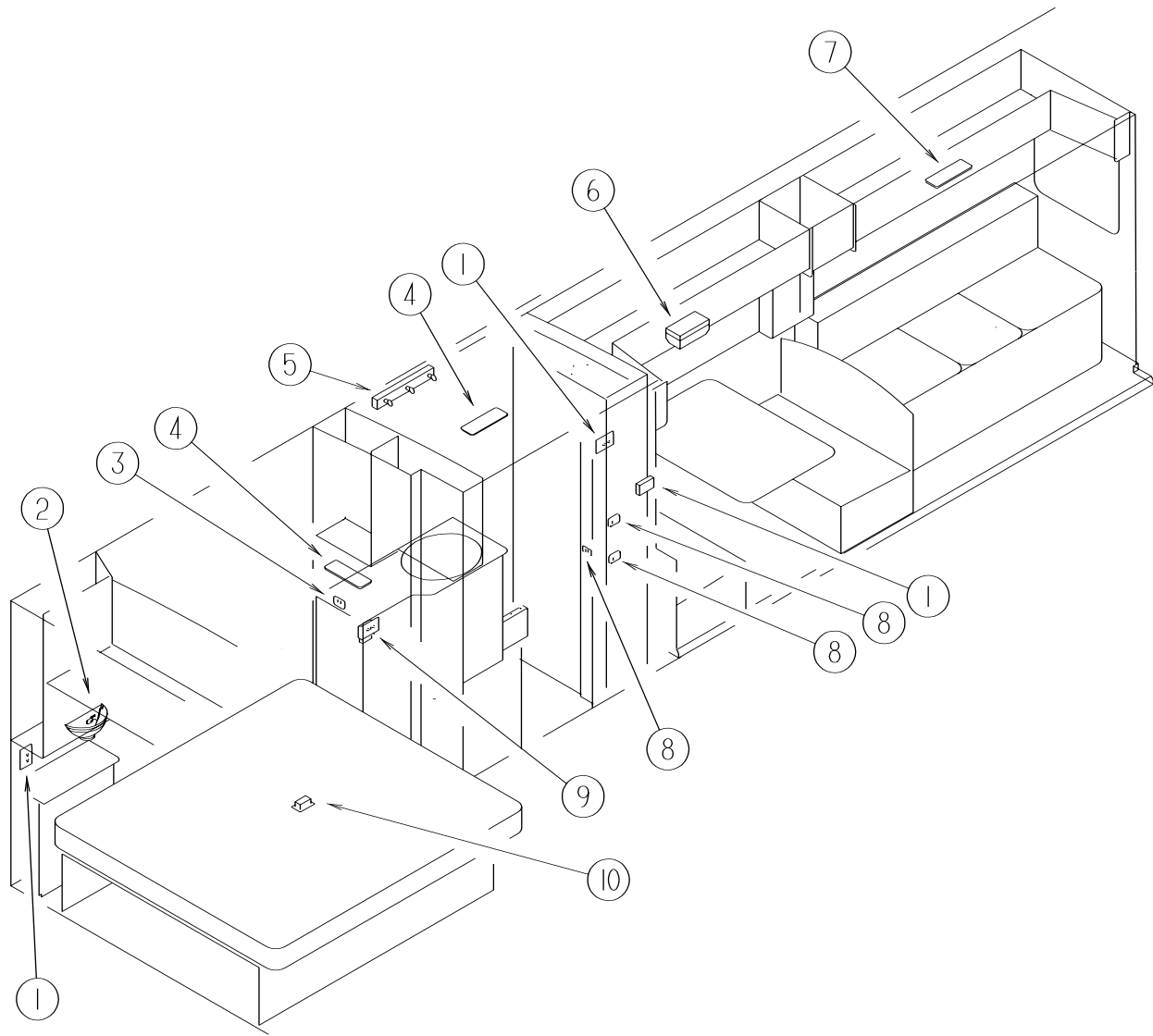

KEY	PARTNUMBER	U/M	DESCRIPTION	VENDOR NO.
1	058708-01-000	EA	RECEPTACLE-ELECTRIC-DOUBLE-BROWN	
1	058708-02-000	EA	RECEPTACLE-ELECTRIC-DOUBLE-IVORY	
1	102568-01-H37	EA	SPACER-RECEPTACLE-SIDEWALL(MAPLE)	
1	102568-01-GB1	EA	SPACER-RECEPTACLE-SIDEWALL(OAK)	
2	065202-38-000	EA	LAMP-WALL	
2	117806-01-000	EA	BULB-12VOLT#912-1.0AMPS	
3	079364-01-000	EA	SWITCH-ON/OFFROCKER-2PRONGS-BROWN-VANITYLAMP	
3	079364-03-000	EA	SWITCH-ON/OFFROCKER-3PRONGS-BROWN-PUMP	
3	098351-02-01A	EA	PLATE-SWITCH-2GANGPOLISHEDBRASS	
3	095188-02-01A	EA	SPACER-SWITCH-2.3"X4.1'-PLASTIC-DARKBROWN	
4	098024-03-02A	EA	LIGHT-DOME-2BULBWHITE	
4	008218-01-000	EA	BULB-DOMELIGHT-12VOLT-NO.1141	
4	098024-01-700	EA	LENS-LIGHT	807877
5	110235-02-01A	EA	LIGHT-MAKEUP-4BULBPANLESS	
5	081633-01-700	EA	BULB-LIGHT-MAKE-UP	RP1041
6	093575-06-01A	EA	LIGHT-CEILING-FLUTED GUSTAFSON514F	
7	098024-06-02A	EA	LIGHT-DOME-2BULB-SKYLITE	
7	008218-01-000	EA	BULB-DOMELIGHT-12VOLT-NO.1141	
7	098024-01-701	EA	LENS-OPTICLEAR-SKYLIGHT	809902
8	079364-01-000	EA	SWITCH-ON/OFFROCKER-2PRONGS-BROWN-VANITYLAMP	
8	079364-03-000	EA	SWITCH-ON/OFFROCKER-3PRONGS-BROWN-PUMP	
8	098351-02-01A	EA	PLATE-SWITCH-2GANGPOLISHEDBRASS	
8	095188-02-01A	EA	SPACER-SWITCH-2.3"X4.1'-PLASTIC-DARKBROWN	
9	084076-02-000	EA	RECEPTACLE-GFI-15AMP-125VOLT-BROWN	
10	058707-02-000	EA	RECEPTACLE-BLANK-JUNCTION	
	086280-01-000	EA	LIGHT-SURFACEMOUNT-12VOLT	
	086280-01-700	EA	BULB-12V	ARP1089
	087694-01-000	EA	LIGHT-WARDROBE/CLOSET-W/SWITCH	
	087694-01-700	EA	BULB	GE561

## ELECTRICALGROUP(CONTINUED)

### LIGHTS,RECEPTACLES,&SWITCHES(PASSENGERSIDE)

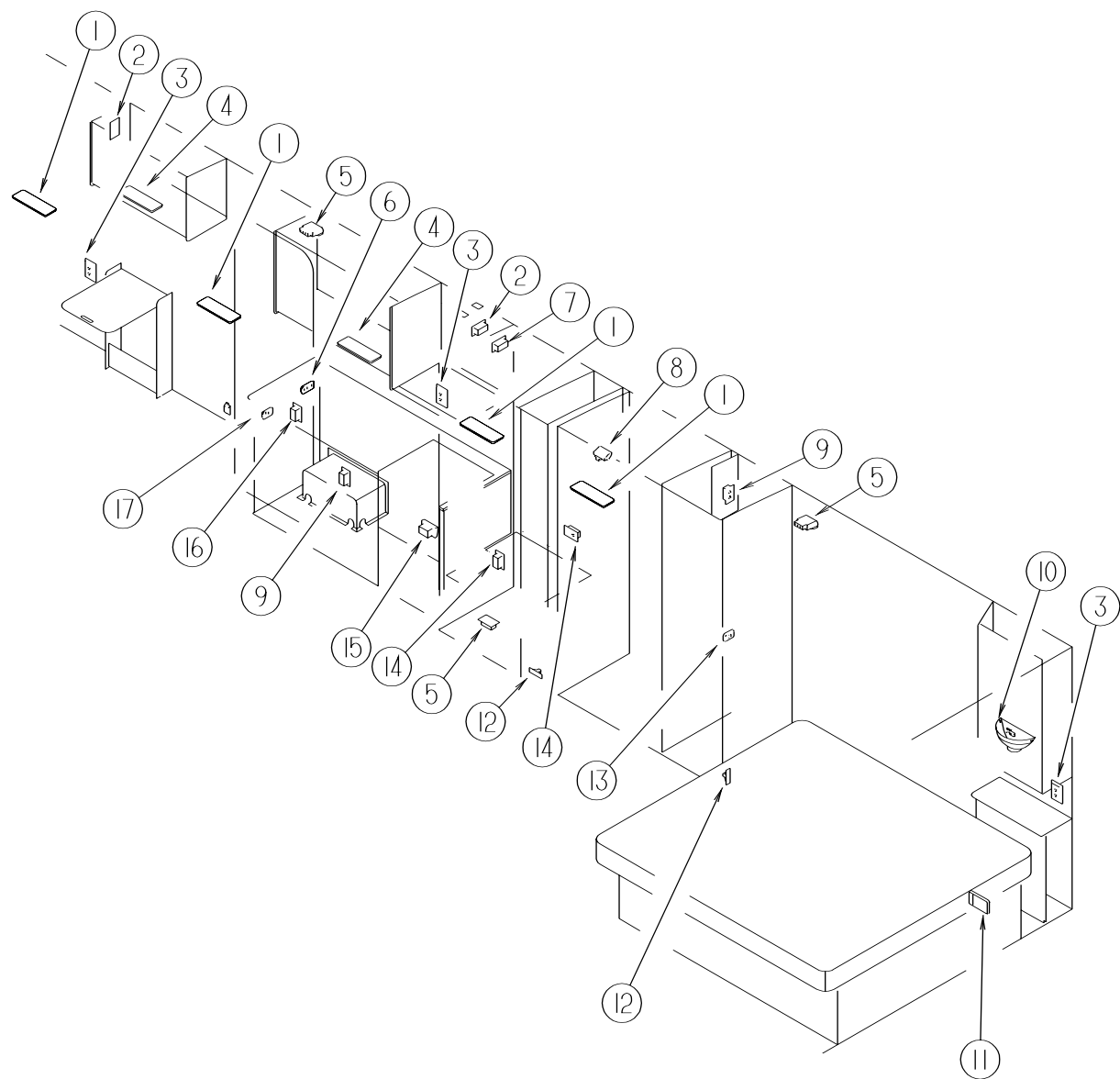

KEY	PARTNUMBER	U/M	DESCRIPTION	VENDORNO.
1	098024-03-02A	EA	LIGHT-DOME-2BULBWHITE	
1	008218-01-000	EA	BULB-DOMELIGHT-12VOLT-NO.1141	
1	098024-01-700	EA	LENS-LIGHT	807877
2	058707-02-000	EA	RECEPTACLE-BLANK-JUNCTION	
3	058708-02-000	EA	RECEPTACLE-ELECTRIC-DOUBLE-IVORY	
3	102568-01-H37	EA	SPACER-RECEPTACLE-SIDEWALL(MAPLE)	
3	102568-01-GB1	EA	SPACER-RECEPTACLE-SIDEWALL(OAK)	
4	098024-06-02A	EA	LIGHT-DOME-2BULB-SKYLITE	
4	008218-01-000	EA	BULB-DOMELIGHT-12VOLT-NO.1141	
4	098024-01-701	EA	LENS-OPTICLEAR-SKYLIGHT	809902
5	058707-02-000	EA	RECEPTACLE-BLANKJUNCTIONBOX	
6	098351-05-01A	EA	PLATE-SWITCH-3GANGPOLISHEDBRASS	
6	079364-01-000	EA	SWITCH-ON/OFFROCKER-2PRONGS-BROWN-STEP/CEILING/PORCH	
7	058708-05-000	EA	RECEPTACLE-SINGLE-BROWN-MICROWAVE	
8	087694-01-000	EA	LIGHT-WARDROBE/CLOSET-W/SWITCH	
	087694-01-700	EA	BULB	GE561
9	058708-01-000	EA	RECEPTACLE-ELECTRIC-DOUBLE-BROWN	
10	065202-38-000	EA	LAMP-WALL	
10	117806-01-000	EA	BULB-12VOLT#912-1.0AMPS	
11	098024-01-03A	EA	LIGHT-DOME,1BULB-WHITE(COMPARTMENTS)	
11	008218-01-000	EA	BULB-DOMELIGHT,12V-NUMBER1141	
11	098024-01-700	EA	LENS-LIGHT	807877
12	061424-01-000	EA	LIGHT-AISLE-12VOLT-RECTANGULAR	
12	008103-01-000	EA	BULB-DASH/AISLELIGHT-#53-12VOLT-.12AMP	
13	079364-01-000	EA	SWITCH-ON/OFF-ROCKER-2PRONGS-BROWN	
13	079364-03-000	EA	SWITCH-ON/OFFROCKER-3PRONGS-BROWN	
13	098351-02-01A	EA	PLATE-SWITCH-2GANGPOLISHEDBRASS	
13	095188-01-01A	EA	SPACER-SWITCH-2.3"X3.4"-PLASTIC-DARKBROWN	
14	058707-01-000	EA	RECEPTACLE-ELECTRIC,SINGLE-BROWN-CONVERTER/REFRIGERATOR	
15	112822-01-01A	EA	RECEPTACLE-DUPLEX-IVORY	
15	112824-01-03A	EA	COVER-RECEPTACLE-EXTERIORDUPLEX	
16	084076-02-000	EA	RECEPTACLE-GFI-15AMP-125VOLT-BROWN	
17	098351-01-01A	EA	PLATE-SWITCH-1GANGPOLISHEDBRASS	
17	079364-03-000	EA	SWITCH-ON/OFFROCKER-3PRONGS-BROWN	
	086280-01-000	EA	LIGHT-SURFACEMOUNT-12VOLT	
	086280-01-700	EA	BULB-12V	ARP1089

**ELECTRICALGROUP(CONTINUED)****CONVERTER&LOADCENTER**

KEY	PARTNUMBER	U/M	DESCRIPTION
	083208-02-000	EA	CONVERTER-POWER-45A-120/12V
	099048-03-000	EA	INVERTER-130WATT
	106071-01-000	EA	SWITCH-AUTOMATICTRANSFER-30AMP
	106071-02-000	EA	SWITCH-AUTOMATICTRANSFER-50AMP
	106071-03-000	EA	SWITCH-AUTOMATICTRANSFER
	108915-02-000	EA	LOADCENTER-120/240VOLT-100AMP
	109677-01-000	EA	LOADCENTER-120VOLT-40AMP
	113132-01-000	EA	LOADCENTER-120/240VOLT-60AMP
	123058-02-000	EA	CONVERTER-45AMP-ELECTRONIC-4 1/8"HX7"WX123/8"L

**ELECTRICALSWITCHES**

KEY	PARTNUMBER	U/M	DESCRIPTION
	073626-04-000	EA	COVER-ELECTRIC-10.4'X7.8"
	077942-01-000	EA	SWITCH-DUMMY-BLACK
	079364-01-000	EA	SWITCH-ON/OFFROCKER-2TERMINAL-BROWN
	079364-03-000	EA	SWITCH-ON/OFFROCKER-3TERMINAL-BROWN
	079364-04-000	EA	SWITCH-ON/OFFROCKER-2TERMINAL-BLACK
	093132-01-000	EA	SWITCH-ROCKER-5TERMINAL-W/ARROWSF/POWERWINDOWS
	095188-01-01A	EA	SPACER-SWITCH-2.3"X3.4"-PLASTIC-DARKBROWN
	095188-02-01A	EA	SPACER-SWITCH-2.3"X4.1"-PLASTIC-DARKBROWN
	098351-01-01A	EA	PLATE-SWITCH-1GANGPOLISHEDBRASS
	098351-02-01A	EA	PLATE-SWITCH-2GANGPOLISHEDBRASS
	098351-05-01A	EA	PLATE-SWITCH-3GANGPOLISHEDBRASS
	103473-14-01A	EA	PLATE-SWITCH-WINDOW-LEFTHAND
	108355-01-000	EA	HOUSING-SWITCH
	108356-01-01A	EA	COVER/ACTUATORSWITCH-3GROOVES-CONTURAIII-BLACK
	108356-01-02A	EA	COVER/ACTUATORSWITCH-3GROOVES-CONTURAIII-TAN
	108356-02-01A	EA	COVER/ACTUATORSWITCH-2ROWSDIMPLES-CONTURAII-BLACK

**RECEPTACLES**

KEY	PARTNUMBER	U/M	DESCRIPTION
	058707-01-000	EA	RECEPTACLE-ELECTRIC-SINGLE-BROWN
	058707-02-000	EA	RECEPTACLE-BLANKJUNCTIONBOX
	058708-01-000	EA	RECEPTACLE-ELECTRIC-DOUBLE-BROWN
	058708-02-000	EA	RECEPTACLE-ELECTRIC-DOUBLE-IVORY
	058708-05-000	EA	RECEPTACLE-SINGLE-BROWN
	084076-02-000	EA	RECEPTACLE-GFI-15AMP-125VOLT-BROWN
	091927-01-000	EA	COVER-RECEPTACLE-DOUBLE-IVORY
	102568-01-GB1	EA	SPACER-RECEPTACLE-BETWEENSIDEWALL&PLATE-WOOD
	112822-01-01A	EA	RECEPTACLE-DUPLEX-IVORY
	112824-01-03A	EA	COVER-RECEPTACLE-EXTERIORDUPLEX
	115930-02-000	EA	INLET-50AMP-240VOLT-EXTERIOR

**ELECTRICALGROUP(CONTINUED)****ELECTRICALBOXES&CORDS**

KEY	PARTNUMBER	U/M	DESCRIPTION
	008052-01-000	EA	CORD-POWER-10/3-30AMP-25'-CANADIAN
	008054-01-000	EA	CORD-POWER-10/3-30AMP-25'
	008289-01-000	EA	BOX-ELECTRIC/STEEL-1/2"&3/4"KNOCKOUTS-4"X4"
	008289-02-000	EA	BOX-ELECTRIC/STEEL-1/2"&3/4"KNOCKOUTS-4"X4"-CAN
	008294-01-000	EA	COVER-ELECTRICALBOX-BLANK/STEEL-4"X4"-GRAY
	008294-02-000	EA	COVER-ELECTRICALBOX-BLANKSTEEL-4"X4"-CANADIAN
	074890-01-000	EA	BOX-EXTENSION/STEEL-OPENSIDES-4"X4"X1 1/2"
	074897-01-000	EA	COVER-ELECTRICALBOXW/HOLES-4"X4"
	091910-01-000	EA	BOX-ELECTRIC-3.8"X3.5"X1.8"-PLASTIC
	091910-02-000	EA	BOX-ELECTRIC-2.2"X3.5"X1.7"-PLASTIC
	108934-01-000	EA	CORD-POWER-50AMP-4WIRE-36'
	111509-01-000	EA	BOX-ELECTRICAL-E-COATED
	111510-01-000	EA	DOOR/ACCESSPANEL-ELECTRICALBOX
	113096-01-000	EA	CORD-POWER-50AMP-4WIRE-36'-CSA
	121470-01-000	EA	CORD/EXTENSION-6FOOT-16-2WIRE

**WIREASSEMBLIES**

KEY	PARTNUMBER	U/M	DESCRIPTION
	073328-B4-000	EA	CABLEASSEMBLY-BATTERY-W/TERMINALS
	090986-01-000	EA	WIREASSEMBLY-ELECTRICSTEP
	096449-02-000	EA	WIREASSEMBLY-WATERTANKTOMONITORPANEL
	097618-01-000	EA	WIREASSEMBLY-MONITORPANEL-W/3WIRES&ORANGERESISTOR
	102636-02-000	EA	WIREASSEMBLY-CLEARANCELAMPS
	103330-02-000	EA	WIREASSEMBLY-OVERHEADSPEAKERS
	108304-01-000	EA	WIREASSEMBLY-INSTRUMENTPANEL-AUXILIARYFANS
	110256-01-000	EA	WIREASSEMBLY-INSTRUMENTPANEL-GENERATOR
	113639-01-000	FT	CABLE-3/0AWGSTRAINED-RED
	124096-01-000	EA	WIRE-INSTRUMENTPANEL-FOGLAMPS

**CIRCUITBREAKERS&FUSES**

KEY	PARTNUMBER	U/M	DESCRIPTION
	062037-01-000	EA	HOUSING-AUTOFUSE-NATURAL
	062037-02-000	EA	HOUSING-AUTOFUSE-GREEN
	062037-03-000	EA	HOUSING-AUTOFUSE-BLACK
	062037-04-000	EA	HOUSING-AUTOFUSE-BLUE
	062037-06-000	EA	HOUSING-AUTOFUSE-BROWN
	062037-07-000	EA	HOUSING-AUTOFUSE-RED
	062901-02-000	EA	FUSE-05AMPS-AUTOMOTIVE
	062901-05-000	EA	FUSE-15AMPS-AUTOMOTIVE
	062901-06-000	EA	FUSE-20AMPS-AUTOMOTIVE
	062901-07-000	EA	FUSE-25AMPS-AUTOMOTIVE
	083209-01-000	EA	CIRCUITBREAKER-15AMP-120VOLT-CANADIAN
	083209-02-000	EA	CIRCUITBREAKER-15/15AMP-120VOLT
	083209-03-000	EA	CIRCUITBREAKER-15/20AMP-120VOLT
	083209-04-000	EA	CIRCUITBREAKER-30AMP-120VOLT
	083209-06-000	EA	CIRCUITBREAKER-30/15AMP-120VOLT
	093654-01-000	EA	CIRCUITBREAKER-6AMP-12VOLT
	093654-02-000	EA	CIRCUITBREAKER-15AMP-12VOLT
	093655-03-000	EA	CIRCUITBREAKER-40AMP-12VOLT
	093674-01-000	EA	PLATE-CIRCUITBREAKER-HOUSE-8.4"X4.1"-STEEL
	106656-01-000	EA	FUSEBLOCK-4CAVITY-AUTOFUSE
	108669-01-000	EA	HOUSING-AUTOFUSEHOLDER
	108916-01-000	EA	CIRCUITBREAKER-50AMP-12VOLT-2POLE
	122811-01-000	EA	CIRCUITBREAKER-20/50/50/20

**ELECTRICALGROUP(CONTINUED)**

**ELECTRICALCONNECTORS&CONDUIT**

KEY	PARTNUMBER	U/M	DESCRIPTION
	007954-01-000	EA	RECEPTACLE-HOUSING-6POSITION
	007956-05-000	EA	INSULATOR-SHRINK-.25IDX1.50
	008311-01-000	EA	CONNECTOR-WIRENUT-INSULATED-RED
	008312-01-000	EA	CONNECTOR-WIRENUT-INSULATED-BLUE
	008313-01-000	EA	CONNECTOR-WIRENUT-INSULATED-YELLOW
	008314-01-000	EA	CONNECTOR-WIRENUT-INSULATED-GRAY
	008326-01-000	EA	TERMINAL-RING-16/14WIRE-3/8"STUD
	008328-01-000	EA	TERMINAL-RING-12/10WIRE-#10STUDFIT
	008331-01-000	EA	TERMINAL-RING-TONGUE-#4WIRE-3/8"STUD-COPPER
	008348-01-000	EA	TERMINAL-RING-3/8"STUD2GA.WIRE
	008355-01-000	EA	CONNECTOR-CABLECLAMPING-3/4"
	008356-01-000	EA	CONNECTOR-PLASTIC-3/8"AVG
	008356-02-000	EA	CONNECTOR-PLASTIC-21/32
	008394-01-000	FT	CONDUIT-FLEXIBLE-1/2"
	035416-04-000	EA	TERMINAL-RING-#10STUDFIT-INSULATEDBARREL#16/14
	041480-01-000	EA	CONNECTOR-STRAIGHT-1/2'FLEXCONDUIT
	041953-01-000	FT	CONDUIT-CONVOLUTESLIT-.5"ID
	041953-01-000	FT	CONDUIT-CONVOLUTESLIT-.5"ID
	041953-03-000	FT	CONDUIT-CONVOLUTESLIT-1"ID(CLOTHESRODCOVER)
	041953-05-000	FT	CONDUIT-CONVOLUTESOLID-.62"ID
	041953-06-000	FT	CONDUIT-CONVOLUTESLIT-.375"ID
	041953-07-000	FT	CONDUIT-CONVOLUTESLIT-.25"ID
	041953-08-000	FT	CONDUIT-CONVOLUTESLIT-1.50"ID
	041953-09-000	FT	CONDUIT-CONVOLUTESLIT-.50"ID
	041953-10-000	FT	CONDUIT-CONVOLUTESLIT-.75"ID
	041953-11-000	FT	CONDUIT-CONVOLUTESLIT-1.06"ID
	041953-12-000	FT	CONDUIT-CONVOLUTENONSLIT-1.1"ID
	047443-01-000	EA	TERMINAL-.250RECEPTACLEFIT-INSULATED-16/14AWG
	058028-01-000	EA	CONNECTOR-ELECTRICALPIGTAIL-NYLON-CLEAR
	062036-01-000	EA	TERMINAL-PACK-CON-12/10AWG
	062036-02-000	EA	TERMINAL-PACK-CON-16/14AWG
	077479-01-000	EA	BOOT-BATTERYTERMINAL-DOUBLECABLE
	077479-02-000	EA	BOOT-BATTERYTERMINAL-SINGLECABLE
	080015-02-000	EA	RECEPTACLE-FLAG-.185-16/14GAUGE
	082741-01-000	EA	CONNECTORBODY-2CONNECTORMALE
	087949-01-000	EA	BUSSBAR-2POSITION-.6"X1.5"
	087949-02-000	EA	BUSSBAR-3POSITION-.6"X2.4"
	088267-01-000	EA	TERMINAL-FEMALE-1/4
	088473-01-000	EA	HOUSING-PIN-12CAVITY
	088473-02-000	EA	HOUSING-PIN-15CAVITY
	088473-03-000	EA	HOUSING-PIN-9CAVITY
	088473-05-000	EA	HOUSING-PIN-6CAVITY
	088473-06-000	EA	HOUSING-PIN-6CAVITY
	088473-08-000	EA	HOUSING-PIN-4CAVITY
	088473-09-000	EA	HOUSING-PIN-3CAVITY
	088473-10-000	EA	HOUSING-PIN-2CAVITY
	088474-01-000	EA	HOUSING-SOCKET-12CAVITY
	088474-02-000	EA	HOUSING-SOCKET-15CAVITY
	088474-03-000	EA	HOUSING-SOCKET-9CAVITY
	088474-06-000	EA	HOUSING-SOCKET-6CAVITY
	088474-07-000	EA	HOUSING-SOCKET-5CAVITY
	088474-08-000	EA	HOUSING-SOCKET-4CAVITY
	088474-09-000	EA	HOUSING-ELECTRICAL-3TERMINAL
	088474-10-000	EA	HOUSING-SOCKET-2CAVITY
	088475-01-000	EA	PIN-CONNECTOR-14-20AWG
	088475-02-000	EA	PIN-CONNECTOR-10-12AWG
	088476-01-000	EA	TERMINAL-ELECTRICAL
	088476-02-000	EA	SOCKET-CONNECTOR-12-10GA-PRE-TIN

**ELECTRICALGROUP(CONTINUED)**

**ELECTRICALCONNECTORS&CONDUIT(CONTINUED)**

KEY	PARTNUMBER	U/M	DESCRIPTION
	092786-03-000	EA	BUSSBAR-6.9"LONG
	098260-01-000	EA	TERMINAL-MALE-56SERIES
	098261-02-000	EA	SOCKET-CONNECTOR-WEATHERPACK
	098262-01-000	EA	SEAL-CONNECTOR-WEATHERPACK
	098264-01-000	EA	HOUSING-2PIN-WEATHERPACK
	101571-01-000	EA	HOUSING-2POSITION-MALE
	103608-01-000	EA	SOCKET-WEDGEBASEW/LEADS
	103987-02-000	EA	SEAL-SOLENOIDACCESS
	104016-01-000	EA	WIREASSEMBLY-AUXILIARYFANS
	104100-01-000	EA	HOUSING-1POSITION-75AMPS
	104100-03-000	EA	TERMINAL-75AMP
	106006-01-000	EA	HOUSING-1POSITION-FEMALE
	106007-01-000	EA	TERMINAL-FEMALE-14-16AWG
	106655-01-000	EA	TERMINAL-FUSEBLOCK-14-16AWG
	106655-02-000	EA	TERMINAL-FUSEBLOCK-10-12AWG
	110178-01-000	EA	HOUSING-WIPERMOTOR
	112823-01-000	EA	SPLICE-REDUCER-16-14TO18-22
	113468-01-000	EA	HOUSING-2POSITION-FEMALE USEDONWIPER/WASHERWIREASM
	115556-01-000	EA	HOUSING-3POSITION-FEMALE
	115931-02-000	EA	COVER-CONNECTOR
	115932-02-000	EA	CONNECTOR-FEMALE-50AMP-240VOLT
	125323-01-000	EA	HOUSING-10POSITION-MALE
	125323-02-000	EA	HOUSING-8POSITION-MALE
	125323-04-000	EA	LOCK-SECONDARY10POSITION
	125324-01-000	EA	TERMINAL-MALE-METRI-PACK-150
	125325-01-000	EA	SEAL-CAVITY

**ELECTRICALMISCELLANEOUS**

KEY	PARTNUMBER	U/M	DESCRIPTION	VENDOR NO.
	007093-01-000	EA	SIGNALFLASHER	
	008188-01-000	EA	SOLENOID-3POST-BATTERYCHANGEOVER	
	063910-01-000	EA	HOUSING-RELAY	
	063912-02-000	EA	RELAY-CANISTER-SPDT	
	083172-02-000	EA	PANEL-DI-ELECTRIC11028X36-COATEDBOTHSIDES	
	086233-01-000	EA	STUD-ISOLATED-3/8"X7/8"LONG	
	086273-01-000	EA	RELAY-BATTERYDISCONNECT	
	115504-01-700	EA	PLUG&CABLE,10WATTPANEL	600-016
	115504-01-000	EA	PANEL-SOLAR10WATT	
	115505-01-000	EA	LIGHT-MONITOR/SOLARPANEL-REDLEDINDICATOR	



# EXTERIOR BODY GROUP

## EXTERIOR BODY PANELS & TRIM

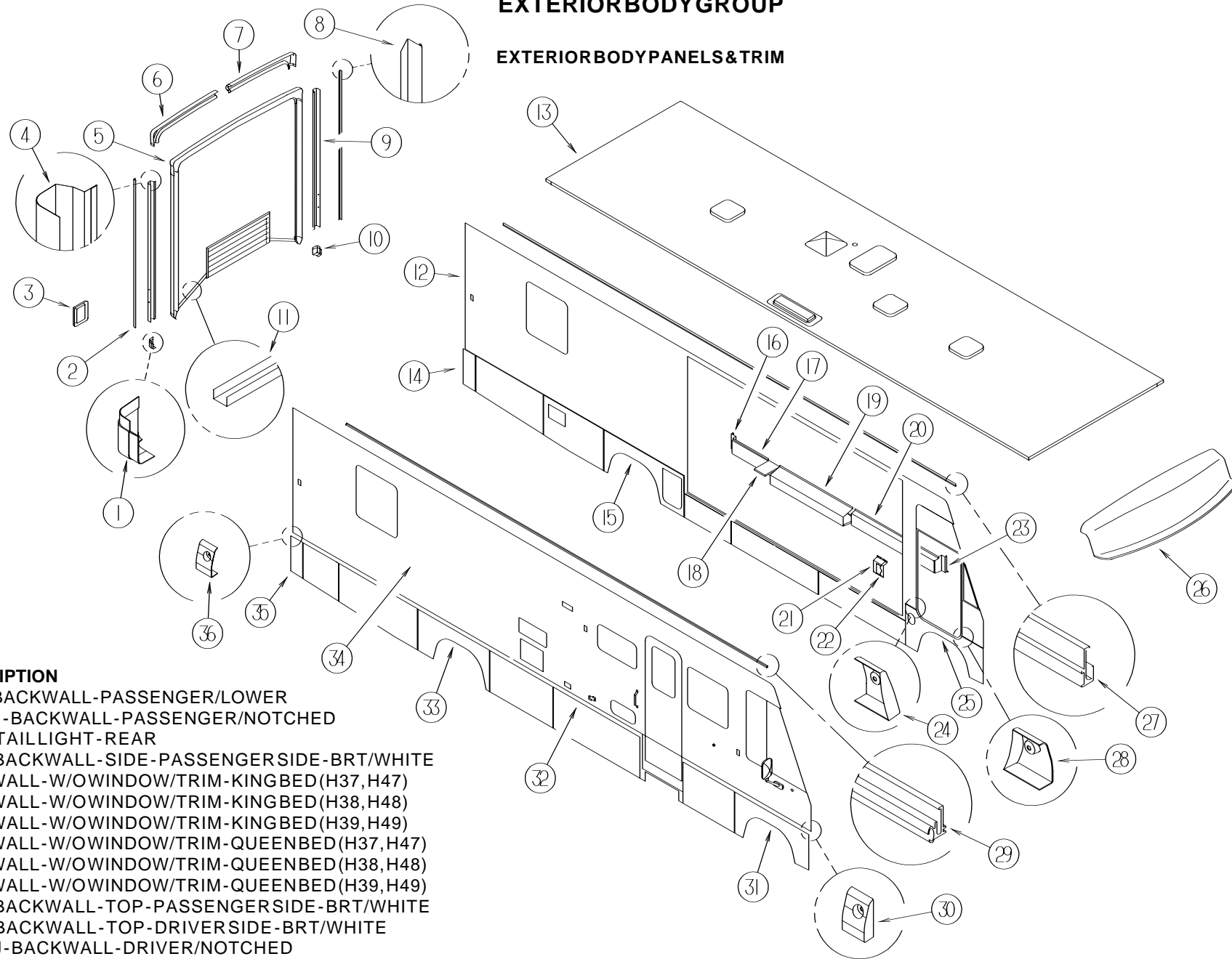

KEY	PARTNUMBER	U/M	DESCRIPTION
1	119212-03-01A	EA	TRIM-BACKWALL-PASSENGER/LOWER
2	120548-01-02A	EA	TRIM-J-BACKWALL-PASSENGER/NOTCHED
3	117379-01-02A	EA	TRIM-TAILLIGHT-REAR
4	114874-03-12B	EA	TRIM-BACKWALL-SIDE-PASSENGERSIDE-BRT/WHITE
5	M08018-04-H47	EA	BACKWALL-W/OWINDOW/TRIM-KINGBED(H37,H47)
5	M08018-04-H48	EA	BACKWALL-W/OWINDOW/TRIM-KINGBED(H38,H48)
5	M08018-04-H49	EA	BACKWALL-W/OWINDOW/TRIM-KINGBED(H39,H49)
5	M08018-03-H47	EA	BACKWALL-W/OWINDOW/TRIM-QUEENBED(H37,H47)
5	M08018-03-H48	EA	BACKWALL-W/OWINDOW/TRIM-QUEENBED(H38,H48)
5	M08018-03-H49	EA	BACKWALL-W/OWINDOW/TRIM-QUEENBED(H39,H49)
6	114872-02-02A	EA	TRIM-BACKWALL-TOP-PASSENGERSIDE-BRT/WHITE
7	114873-02-02A	EA	TRIM-BACKWALL-TOP-DRIVERSIDE-BRT/WHITE
8	120548-02-02A	EA	TRIM-J-BACKWALL-DRIVER/NOTCHED
9	114874-04-12B	EA	TRIM-BACKWALL-SIDE-DRIVERSIDE-BRT/WHITE
10	119212-04-01A	EA	TRIM-BACKWALL-LOWER/DRIVER
11	105930-06-02A	EA	TRIM-BACKWALL-LOWERBRT/WHT
12	M08658-02-H37	EA	SIDEWALL-DRIVER-W/OWINDOWS/TRIM-W/WAINSCOTING
12	M08658-02-H38	EA	SIDEWALL-DRIVER-W/OWINDOWS/TRIM-W/WAINSCOTING
12	M08658-02-H39	EA	SIDEWALL-DRIVER-W/OWINDOWS/TRIM-W/WAINSCOTING
12	M08658-02-H47	EA	SIDEWALL-DRIVER-W/OWINDOWS/TRIM-W/WAINSCOTING
12	M08658-02-H48	EA	SIDEWALL-DRIVER-W/OWINDOWS/TRIM-W/WAINSCOTING
12	M08658-02-H49	EA	SIDEWALL-DRIVER-W/OWINDOWS/TRIM-W/WAINSCOTING
13	P25032-01-H17	EA	ROOF-W/OLIGHTS/VENTS-W/WIRING
14	122732-18-H49	EA	PANEL-REARVALANCE-W/OHARDWARE
15	125185-01-H37	EA	PANEL-WHEELWELL-REAR/DRIVER
15	125305-02-01A	EA	TRIM-WHEELWELL-REAR
16	116096-01-02B	EA	PANEL-CLOSEOUT/SLIDEOUT
17	116098-01-02B	EA	PANEL-CLOSEOUT/SLIDEOUT
18	124126-01-02B	EA	PANEL-CLOSEOUT
19	116099-02-02B	EA	PANEL-CLOSEOUT/SLIDEOUT
20	116097-01-02B	EA	PANEL-CLOSEOUT/SLIDEOUT
21	116491-02-02B	EA	PANEL-SEAL/SLIDEOUT/LEFTHAND
22	116491-03-02B	EA	PANEL-SEAL/SLIDEOUT/RIGHTHAND
23	116095-01-02B	EA	PANEL-CLOSEOUT/SLIDEOUT
24	124178-02-01A	EA	CAP-TRIM/DRIVERDOOR(REAR)

KEY	PARTNUMBER	U/M	DESCRIPTION
25	125184-01-H37	EA	PANEL-WHEELWELL-FRONT/DRIVER
25	125305-03-01A	EA	TRIM-WHEELWELL-FRONT
26	115001-01-02A	EA	CAP-ROOF
27	120091-02-02A	EA	TRIM-ROOF
28	124178-01-01A	EA	CAP-TRIM/DRIVERDOOR(FRONT)
29	120092-01-02A	EA	RAIL-AWNING-BRIGHTWHITE
30	124132-01-01A	EA	CAP-TRIM/SIDEWALL-RIGHTHAND-BRIGHTWHITE
31	125186-01-H37	EA	WHEELWELL-FRONT/PASSENGER
31	125305-03-01A	EA	TRIM-WHEELWELL-FRONT
32	124176-01-01A	EA	TRIM-SIDEWALL-BRIGHTWHITE-16'
32	124299-51-001	EA	EXTRUDED-RETAINER-TRIM-144"
33	125183-01-H37	EA	PANEL-WHEELWELL-REAR/PASSENGER
33	125305-02-01A	EA	TRIM-WHEELWELL-REAR
34	M08657-02-H37	EA	SIDEWALL-PASSENGER-W/OWINDOWS/TRIM-W/WAINSCOTING
34	M08657-02-H38	EA	SIDEWALL-PASSENGER-W/OWINDOWS/TRIM-W/WAINSCOTING
34	M08657-02-H39	EA	SIDEWALL-PASSENGER-W/OWINDOWS/TRIM-W/WAINSCOTING
34	M08657-02-H47	EA	SIDEWALL-PASSENGER-W/OWINDOWS/TRIM-W/WAINSCOTING
34	M08657-02-H48	EA	SIDEWALL-PASSENGER-W/OWINDOWS/TRIM-W/WAINSCOTING
34	M08657-02-H49	EA	SIDEWALL-PASSENGER-W/OWINDOWS/TRIM-W/WAINSCOTING
35	122732-17-H49	EA	PANEL-REARVALANCE-W/OHARDWARE
36	124132-02-01A	EA	CAP-TRIM/SIDEWALL-LEFTHAND-BRIGHTWHITE

## EXTERIORBODYGROUP(CONTINUED)

### EXTERIORSLIDEOUTHARDWARE

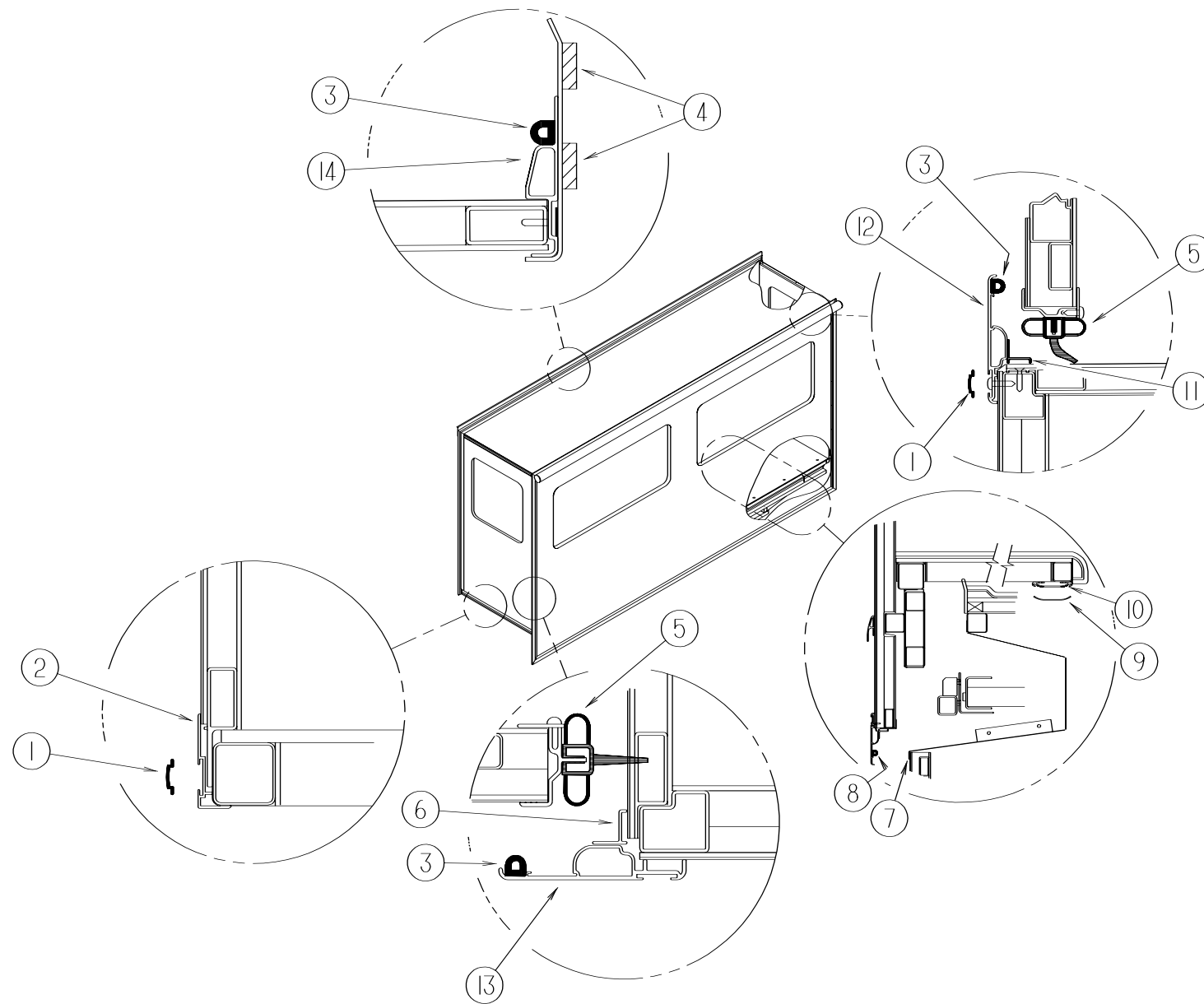

KEY	PARTNUMBER	U/M DESCRIPTION
1	105312-01-07A	FT INSERT-FEATURESTRIP/VINYL-BRIGHTWHITE
2	108688-01-03A	EA STRIP-FEATURE-15'
3	099418-01-000	FT D-SECTIONSEALW/ADHESIVEBACK-.44"X.44"-BLKRUBBER
4	100128-02-000	FT SEAL-FOAM-ADHESIVEBACK-.37"WIDEX.37"THICK
5	115076-01-000	FT SEAL-SLIDEOUT
6	116933-01-02A	EA TRIM/SEAL
7	115075-02-000	FT SEAL-WIPE-.25"X3.15"
8	089275-02-000	FT STRIP-3/4"X84"BLACKPOLYETHELENE
8	121283-01-000	FT SEAL-P SHAPED-EPDMFOAM
9	115661-01-000	FT POLYETHYLENE-HIGHDENSITY-1/16"X3'
10	115325-01-02A	EA RAIL-FLOOR-SLIDEOUTROOM
11	116933-02-02A	EA TRIM/SEAL-BRIGHTWHITE
12	116934-01-02A	EA TRIM-SEAL-W/MITEREDENDS-BRIGHTWHITE
13	116934-02-02A	EA TRIM-SEAL-W/MITEREDENDS-BRIGHTWHITE
14	117004-03-03A	EA TRIM-SEAL-INNER(TOP)
	117004-01-03A	EA TRIM-SEAL-INNER(FORWARD)
	117004-02-03A	EA TRIM-SEAL-INNER(REARWARD)

## EXTERIORBODYGROUP(CONTINUED)

### EXTERIOR SLIDEOUT PANELS & TRIMS

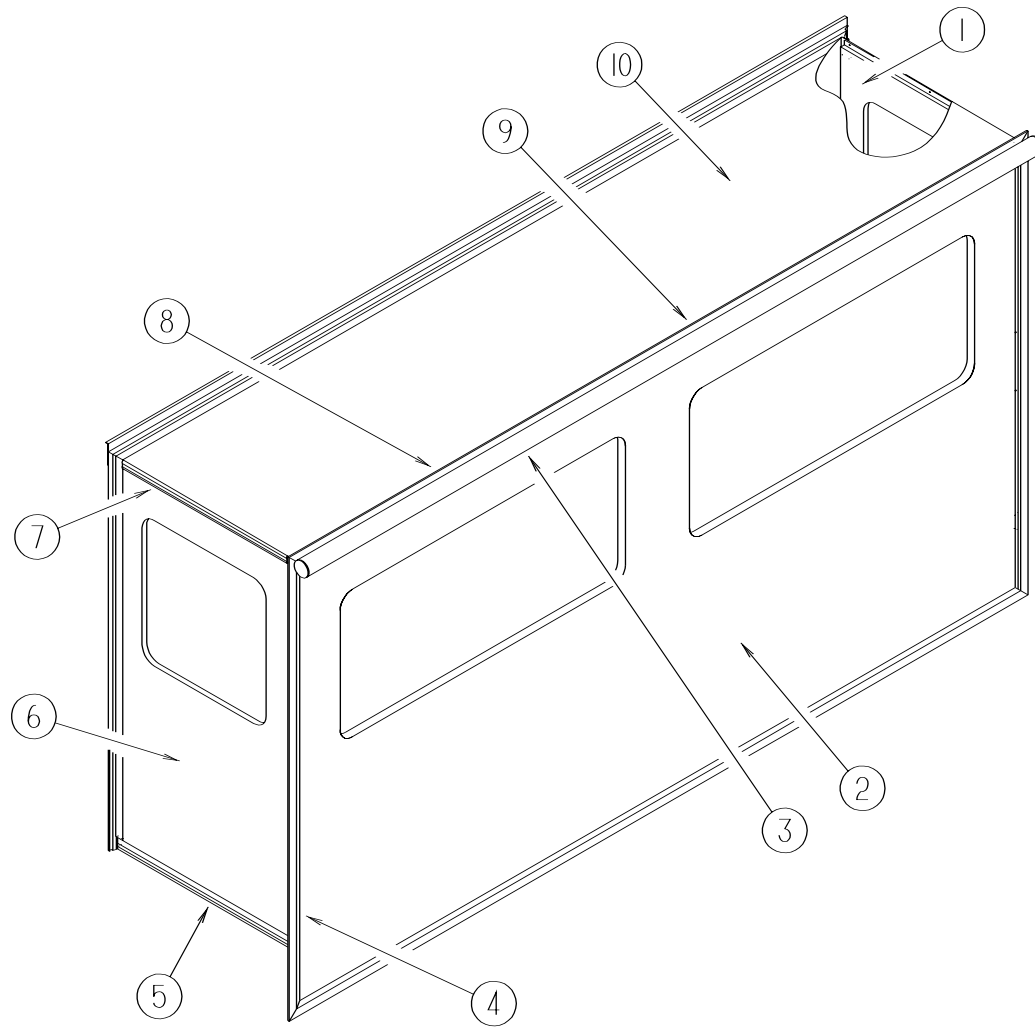

KEY	PARTNUMBER	U/M	DESCRIPTION
1	115263-04-H37	EA	PANEL-SLIDEOUT/REAR(H37,H47)
1	115263-04-H38	EA	PANEL-SLIDEOUT/REAR(H38,H48)
1	115263-04-G45	EA	PANEL-SLIDEOUT/REAR(H39,H49)
2	115264-01-H37	EA	PANEL-SLIDEOUT/OUTER(H37,H47)
2	115264-01-H38	EA	PANEL-SLIDEOUT/OUTER(H38,H48)
2	115264-01-G45	EA	PANEL-SLIDEOUT/OUTER(H39,H49)
3	122977-06-01A	EA	AWNING-SLIDEOUT-W/COVER-160.24"
4	116934-02-02A	EA	TRIM-SEAL,W/MITEREDENDS-B/W
	105312-01-07A	EA	INSERT-FEATURESTRIP/VINYL-BRIGHTWHITE
	116933-01-02A	EA	TRIM/SEAL
5	105312-01-07A	EA	INSERT-FEATURESTRIP/VINYL-BRIGHTWHITE
6	115265-04-H37	EA	PANEL-SLIDEOUT/FRONT(H37,H47)
6	115265-04-H38	EA	PANEL-SLIDEOUT/FRONT(H38,H48)
6	115265-04-G45	EA	PANEL-SLIDEOUT/FRONT(H39,H49)
7	108688-01-03A	EA	STRIP-FEATURE-15'
	105312-01-07A	EA	INSERT-FEATURESTRIP/VINYL-BRIGHTWHITE
8	117058-01-01A	EA	TAPE-LOOP-3/4"WIDE-ADHESIVEBACKED
9	116934-01-02A	EA	TRIM-SEAL,W/MITEREDENDS-B/W
	105312-01-07A	EA	INSERT-FEATURESTRIP/VINYL-BRIGHTWHITE
	116933-01-02A	EA	TRIM/SEAL
10	115266-02-H23	EA	ROOF-SLIDEOUT-W/OVENTS/LIGHTS-W/WIRING

**EXTERIORBODYGROUP(CONTINUED)**

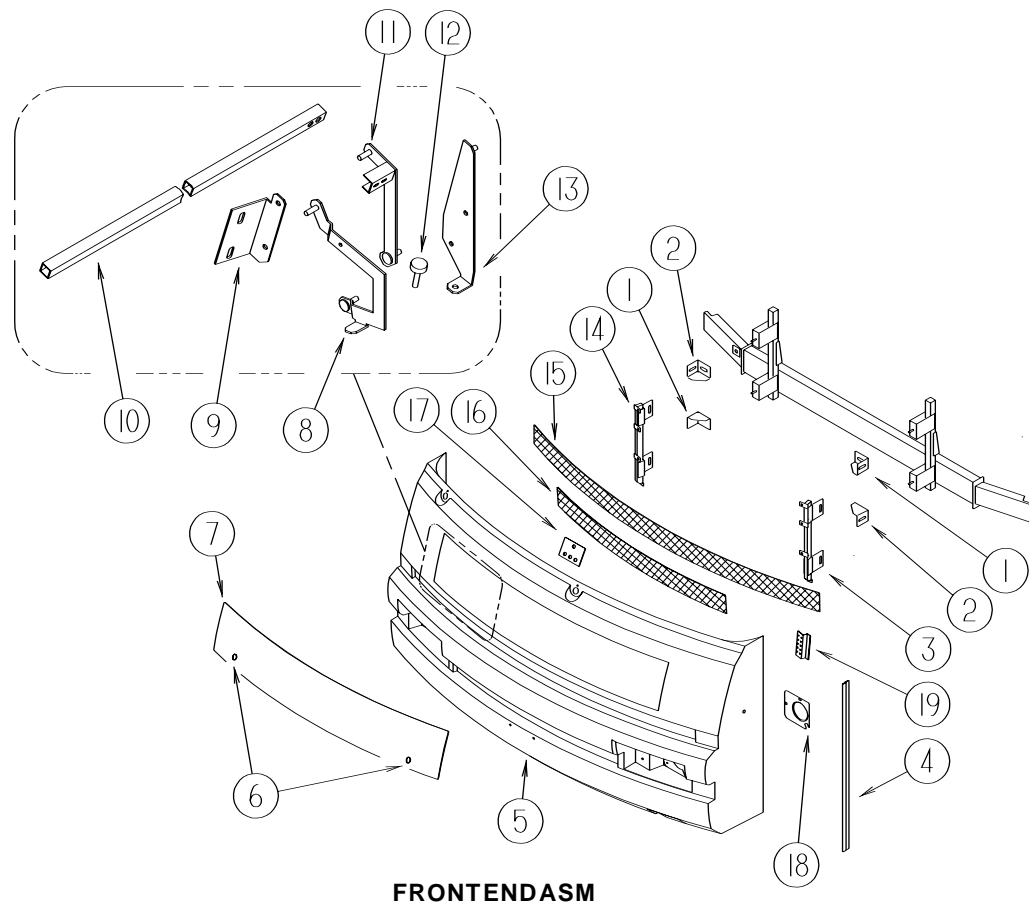

**FRONTENDASM**

KEY	PARTNUMBER	U/M	DESCRIPTION
1	117611-04-02B	EA	BRACKET-BUMPER
2	117611-03-02B	EA	BRACKET-BUMPER
	116617-02-02B	EA	SPACER-BUMPER
3	118997-02-G35	EA	SUPPORT-GRILLE-DRIVERFRONT
4	089922-34-000	EA	TRIM-FIBERGLASS-PANELB/W-DRIVERORPASSENGERSIDE
5	118999-04-G35	EA	PANEL-LOWERFRONT
6	102330-02-000	EA	HOODLOCK-SINGLEHOLE-VISEACTION
	102328-01-000	EA	BARRELKEY-HOODLOCK
7	115976-03-G35	EA	PANEL-HOOD
8	109930-11-000	EA	LINK-HINGE-HOOD-LOWERPASSENGERSIDE
	109930-12-000	EA	LINK-HINGE-HOOD-LOWERDRIVERSIDE
9	109927-03-000	EA	ANGLE-LINK-HOOD-RIGHTHAND
	109927-04-000	EA	ANGLE-LINK-HOOD-LEFTHAND
10	105096-10-000	EA	TUBE-HOODHINGETIMINGW/WELDNUTS
	106748-04-000	EA	LATCH-HOOD-FRONTEND
	106748-06-000	EA	LATCH-HOOD-FRONTEND
			FROM: 00-00-00 THRU: 04-06-97
			FROM: 04-07-97 THRU: 99-99-99
11	109929-05-000	EA	LINK-UPPERHOODHINGE-PASSENGERSIDE
	109929-06-000	EA	LINK-UPPERHOODHINGE-DRIVERSIDE
12	058786-01-000	EA	BOLT-ADJUSTINGHOOD-W/BLACKPAD-.31"-18X2
13	109926-15-000	EA	BRACKET-HOODHINGELINK-PASSENGERSIDE
	109926-16-000	EA	BRACKET-HOODHINGELINK-DRIVERSIDE
14	118997-01-G35	EA	SUPPORT-GRILLE-PASSENGERFRONT
15	115924-05-02A	EA	WIREMESH-F/GRILLE-FLATBLACK
16	115924-11-02A	EA	WIREMESH-F/GRILLE-FLATBLACK
	115924-11-01A	EA	GRILLE-WOVENWIRE
17	119445-01-02B	EA	PLATE-W/HOLES
18	115951-02-02B	EA	PLATE-HEADLAMP-DUAL/LEFTHAND
	115951-01-02B	EA	PLATE-HEADLAMP-DUAL/RIGHTHAND
19	113495-02-02B	EA	SUPPORT-HINGE
	070579-06-000	EA	PLATE-ANCHOR-W/7/16WELDNUT-1.5"X3.3"
	070579-07-000	EA	PLATE-ANCHORW/ONUT

**EXTERIORBODYGROUP(CONTINUED)**

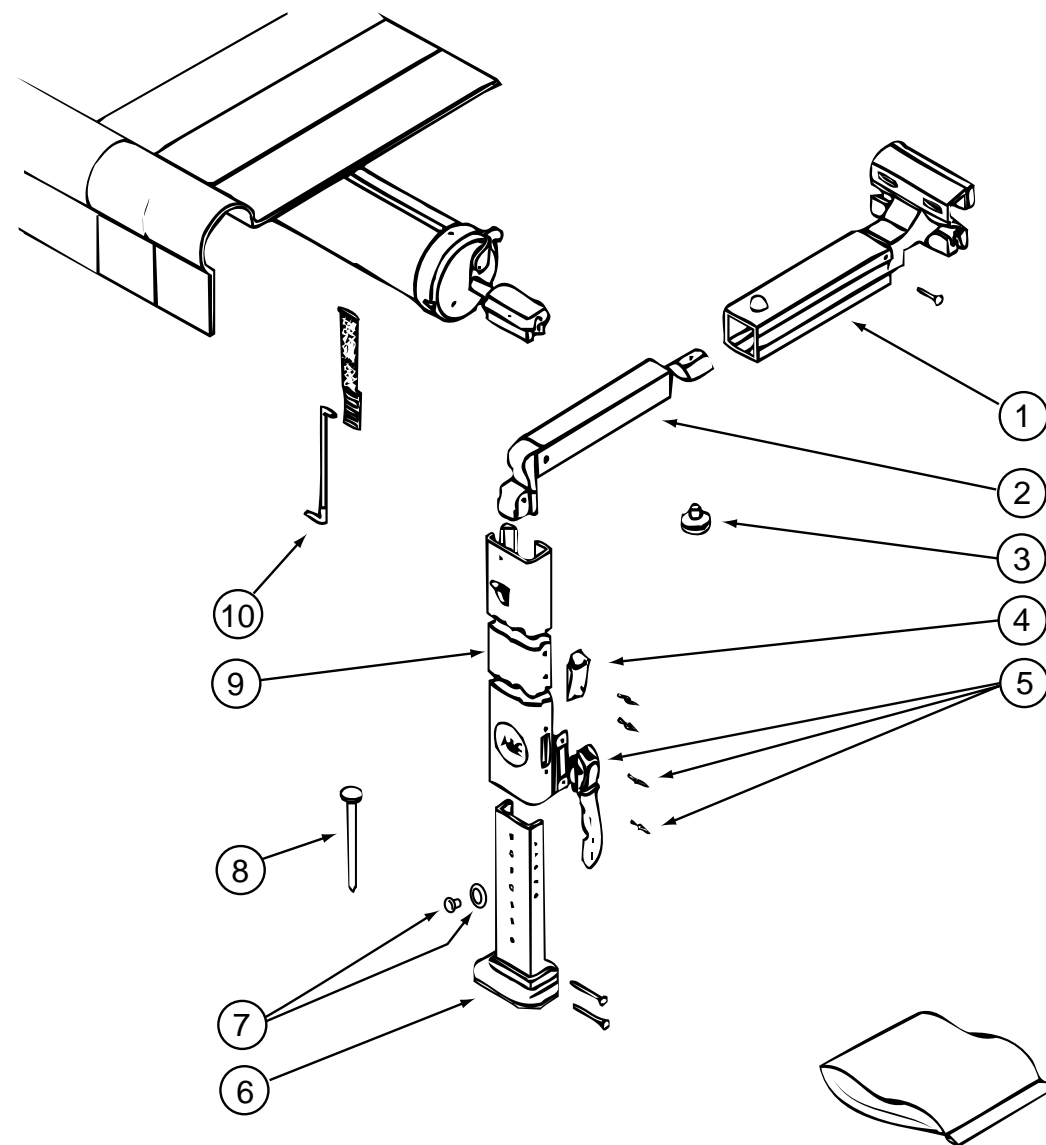

**EXTERIORAWNING**

KEY	PARTNUMBER	U/M	DESCRIPTION	VENDORNO.
	113874-08-01A	EA	AWNING-W/OHDW16'(POLARNAVYTEAL)VINYL	
	111037-01-01A	EA	SPACER-AWNING-UPPER-BLACK	
	119496-01-02A	EA	SPACER/ZEE-AWNING	
	113874-01-02A	EA	HARDWAREKIT-AWNING-W/OSTANDOFFBRACKET-BRIGHTWHT	
1	113874-01-714	EA	RAFTER-MAINRH/LHBRT/WHT	830295.536F
2	113874-01-715	EA	RAFTER-SECONDARYBRT/WHT	830463.511F
3	113874-01-702	EA	KNOB-ADJUSTING	3105421.014
4	113874-01-706	EA	LOCK-TRAVEL	830587.001
5	113874-01-707	EA	HANDLE-LIFTW/RIVETS	830644
6	113874-01-712	EA	FOOT-PATIO	730366-001
7	113874-01-710	EA	PLUG-STOPKIT	830456
8	113874-01-709	EA	NAIL-SPIKE,8"	113006
9	113874-01-716	EA	ARM-MAINSUPPORTBRT/WHT	3104502.293/F
10	113874-01-703	EA	ROD-CENTERPULLW/ACCESSORY	830152.102

## EXTERIOR BODY GROUP (CONTINUED)

### DECALS, FILM STRIPES & PAINT

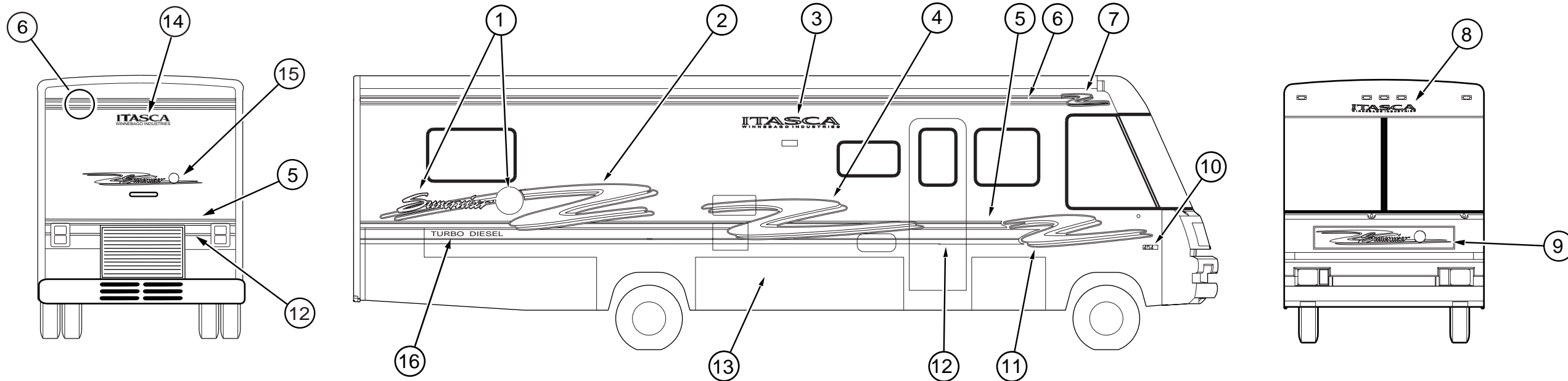

KEY	PARTNUMBER	U/M	DESCRIPTION
1	122036-01-01A	EA	DECAL-LOGO-SUNCRUISERW/EARTH(PASSENGER)
	122036-02-01A	EA	DECAL-LOGO-SUNCRUISERW/EARTH(DRIVERS)
2	122032-01-01A	EA	DECAL-SWOOP-#1-RIGHTHAND(PASSENGER)
	122032-02-01A	EA	DECAL-SWOOP-#1-LEFTHAND(DRIVERS)
3	116921-01-05A	EA	DECAL-LOGO-ITASCA-WINNEBAGOINDUSTRIES
4	122033-01-01A	EA	DECAL-SWOOP-#2-RIGHTHAND(PASSENGER)
	122033-02-01A	EA	DECAL-SWOOP-#2-LEFTHAND(DRIVERS)
5	105781-55-01A	FT	FILM-MULTISTRIPE-3.12"
6	094443-45-01A	FT	FILM-MULTISTRIPE-4.24"
7	122035-01-01A	EA	DECAL-SWOOP-#4-RIGHTHAND(PASSENGER)
	122035-02-01A	EA	DECAL-SWOOP-#4-LEFTHAND(DRIVERS)
8	118312-01-03A	EA	DECAL-ITASCA-WINNEBAGOINDUSTRIES-SWEEP
9	122031-01-01A	EA	DECAL-LOGO-SUNCRUISERW/EARTH
10	122312-01-01A	EA	DECAL-VORTEC7400
11	122034-01-01A	EA	DECAL-SWOOP-#3-RIGHTHAND(PASSENGER)
	122034-02-01A	EA	DECAL-SWOOP-#3-LEFTHAND(DRIVERS)
12	105781-56-01A	FT	FILM-MULTISTRIPE-6.74"
13	N/A		PAINT-LACQUER-DELFTBLUE 1GL-DUPONTF1919L
14	116921-02-06A	EA	DECAL-LOGO-ITASCA-WINNEBAGOINDUSTRIES
15	122031-01-01A	EA	DECAL-LOGO-SUNCRUISERW/EARTH
16	068383-01-000	EA	LABEL-DIESEL FUEL
	004308-01-000	EA	PAINT-BLACK SPRAY
	041561-03-000	EA	PAINT-16OZ SPRAY-OFF WHITE

#### DUPONT PAINT COLOR CODES

OFFWHITE	(INTERIOR)	DUPONT L8723
DELFT/BLUE	(EXTERIOR)	DUPONT F1919L
BRIGHTWHITE	(EXTERIOR)	DUPONT B8951U
TEALBLUE	(FILM)	DUPONT G9845
RUBY	(FILM)	DUPONT RM059
SEAFOAM	(FILM)	DUPONT GM157
DELFTBLUE	(FILM)	DUPONT BM501

**EXTERIORBODYGROUP(CONTINUED)**

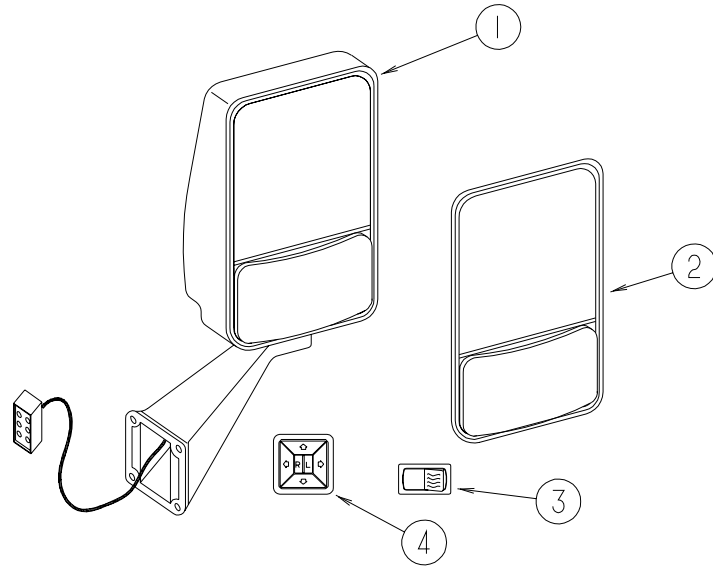

**EXTERIOR MIRROR OPTION(REMOTE&HEAT)(FROM:00-00-00THRU:11-05-96)**

KEY	PARTNUMBER	U/M	DESCRIPTION
1	106015-05-01A	EA	MIRROR-RIGHTHANDW/WIREPIGTAIL-REMOTEHEATED-W/OSWITCH
1	106015-06-01A	EA	MIRROR-LEFTHANDW/WIREPIGTAIL-REMOTEHEATED-W/OSWITCH
2	086261-02-701	EA	KIT-EXTERIOR.MIRROR-W/BEZEL-FLAT&CONVEXGLASS-DRIVERSIDE
2	086261-01-704	EA	KIT-EXTERIOR.MIRROR-W/BEZEL-FLAT&CONVEXGLASS-PASS. SIDE
3	087695-02-000	EA	SWITCH-HEATER-EXTERIORMIRROR
4	088246-01-000	EA	SWITCH-REMOTE-EXTERIOR-SQUAREPUSH
	087695-03-000	EA	CONNECTOR-ASSEMBLY

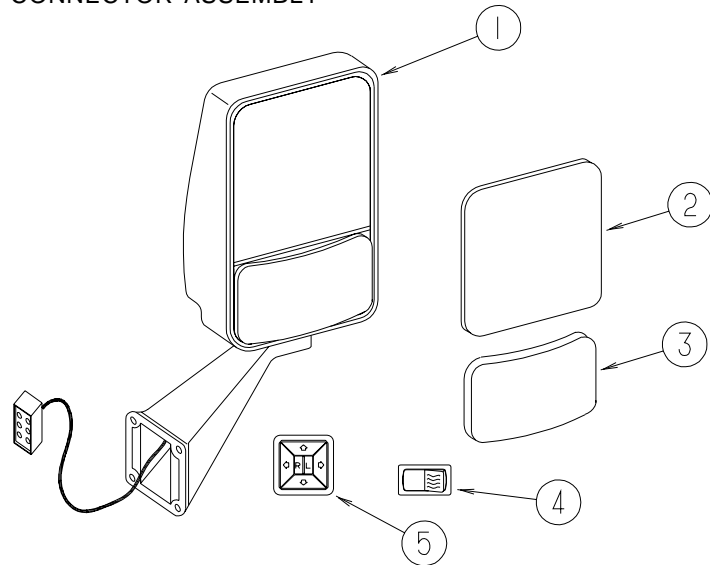

**EXTERIOR MIRROR OPTION(REMOTE&HEAT)(FROM:11-06-96THRU:99-99-99)**

KEY	PARTNUMBER	U/M	DESCRIPTION	VENDORNO.
1	106015-12-01A	EA	MIRROR-EXTERIORREMOTE/HEAT-PASSENGER	
1	106015-13-01A	EA	MIRROR-EXTERIORREMOTE/HEAT-DRIVER	
2	106015-12-700	EA	MIRROR-FLAT-W/W/OHEAT/CLIP	709448
3	106015-12-701	EA	MIRROR-CONVEX-W/W/OHEAT	709449
4	087695-02-000	EA	SWITCH-HEATER-EXTERIORMIRROR	
5	088246-01-000	EA	SWITCH-REMOTE-EXTERIOR-SQUAREPUSH	
	087695-03-000	EA	CONNECTOR-ASSEMBLY	

**EXTERIORBODYGROUP(CONTINUED)**

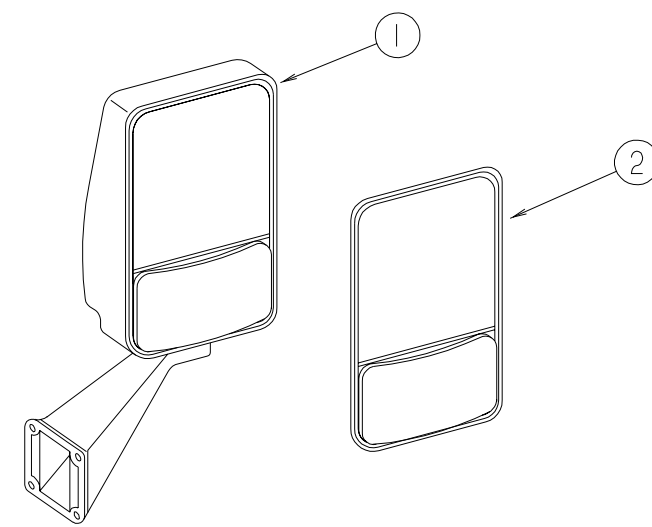

**EXTERIOR MIRROR (FROM:00-00-00THRU:03-02-97)**

KEY	PARTNUMBER	U/M	DESCRIPTION
1	106015-09-01A	EA	MIRROR-EXTERIORADJUSTABLEGLASS-PASSENGER
1	106015-10-01A	EA	MIRROR-EXTERIORADJUSTABLEGLASS-DRIVER
2	106015-01-703	EA	MIRRORKIT(BEZELW/MIRRORS)PASSENGERSIDE
2	106015-02-702	EA	MIRRORKIT(BEZELW/MIRRORS)DRIVERSIDE

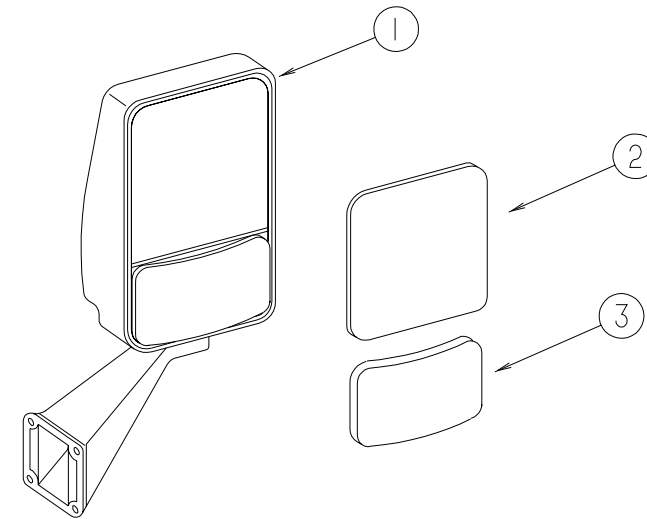

**EXTERIOR MIRROR (FROM:03-03-97THRU:99-99-99)**

KEY	PARTNUMBER	U/M	DESCRIPTION	VENDORNO.
1	106015-14-01A	EA	MIRROR-EXTERIORADJUSTABLEGLASS-PASSENGER	
1	106015-15-01A	EA	MIRROR-EXTERIORADJUSTABLEGLASS-DRIVER	
2	106015-12-700	EA	MIRROR-FLAT-W/W/OHEAT/CLIP	709448
3	106015-12-701	EA	MIRROR-CONVEX-W/W/OHEAT	709449

**EXTERIORBODYGROUP(CONTINUED)**

**STYROFOAM&FIBERGLASSSHEETING**

KEY	PARTNUMBER	U/M	DESCRIPTION
	000870-08-000	SF	STYROFOAM-.75"X48"X96"PLANEEXPANDEDBEADBOARD
	002726-01-001	EA	GARNISH-U-CHANNEL-1.38"X19'-SERRATED
	033381-17-001	FT	STEEL-TUBE-16GAUGE1.5"X1.5"X16'
	068716-01-001	EA	BRACE-90DEGREEEL-ANGLE-16'
	076054-R9-000	EA	FIBERGLASSSHEET-38.1"X70.6"-BRIGHTWHITE
	076054-U8-000	EA	FIBERGLASSSHEET-100"X105"-BRIGHTWHITE
	076054-V7-000	EA	FIBERGLASSSHEET-79"X385"-BRIGHTWHITE
	077517-62-000	EA	FIBERGLASS-SHEET/SIDEWALL-4'X8'-BRIGHTWHITE
	089297-01-000	SF	PLYWOOD-LUAN-OVERLAYGRADE-48"X96"
	100619-01-000	BF	FOAM-EXPANDEDPOLYSTYRENE-1.34"X48"X96"
	100619-02-000	BF	FOAM-EXPANDEDPOLYSTYRENE-1.5"X48"X96"
	100619-04-000	BF	FOAM-EXPANDEDPOLYSTYRENE-.5"X48"X96"
	100619-05-000	BF	FOAM-EXPANDEDPOLYSTYRENE-.75"X48"X96"
	100619-10-000	BF	FOAM-EXPANDEDPOLYSTYRENE-1.5"X48"X96"
	100619-11-000	BF	FOAM-EXPANDEDPOLYSTYRENE-2"X48"X96"
	100619-13-000	BF	FOAM-EXPANDEDPOLYSTYRENE-.34"X34.65"X96"
	100619-16-000	BF	FOAM-EXPANDEDPOLYSTYRENE-.75"X48"X96"
	108535-05-702	EA	FRPFLAT108"X396"BRTWHT
	116942-03-01A	EA	ALUMINUM-.7"X40"X158"
	117754-01-05A	EA	FIBERGLASSSHEET-12.6"X96"-BUFF
	117754-01-01A	EA	FIBERGLASSSHEET-12.6"X96"-ANYCOLOR
	117754-01-03A	EA	FIBERGLASSSHEET-12.6"X96"-SABLE
	117754-02-01A	EA	FIBERGLASSSHEET-12.6"X86"-ANYCOLOR
	120107-01-000	EA	FOAM-COVE-ROOF-2.8"X96"LONG
	120107-02-000	EA	FOAM-PLUG-ROOFTUBE-2.2"X2.9"X1.8"LONG
	120107-03-000	EA	FOAM-PLUG-SIDEWALLTUBE-1.2"X2.1"X1.8"LONG
	125838-01-002	EA	ACRYLICSHHEET-.125X1.8"X2"

**EXTERIORBODYHARDWARE**

KEY	PARTNUMBER	U/M	DESCRIPTION
	002726-01-001	EA	GARNISH-U-CHANNEL-1.38"X19'-SERRATED-MILLALUMINUM
	055278-51-259	FT	TUBING-STEEL,.75"X1.5"X12.5'
	033381-17-001	FT	STEEL-TUBE16GA1.5"X1.5"X16'-HOTFORMEDASTMA50
	044487-01-001	EA	ALUMINUMSKIN-.019"X8'X30'-MILLFINISH-ROOF
	058267-01-000	FT	CHANNEL-STEEL-W/HOLES-SIDEWALLSTIFFENER-2"X20'
	077001-01-000	EA	ANGLE-MOUNTINGROOFPANELVANGLE-3"X2.4"X1.5"
	068716-01-001	EA	BRACE-90DEGREEEL-ANGLE-192"-EXTRUDEDALUMINUM

**EXTERIORBODYGROUP(CONTINUED)**

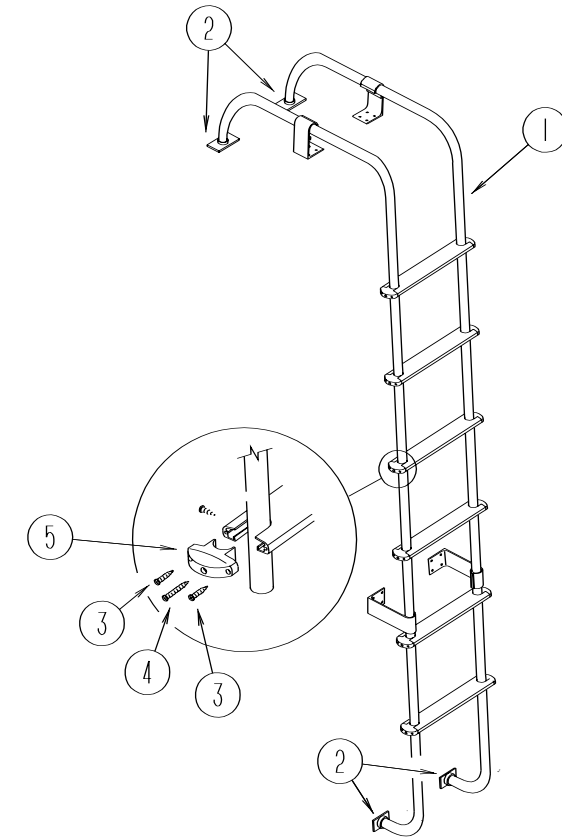

**LADDER**

KEY	PARTNUMBER	U/M	DESCRIPTION
1	102953-11-F31	EA	LADDER
2	067165-01-000	EA	MOUNTINGBRACKET-LADDER-LOWER
3	000G39-06-10T	EA	SCREW-SF/DR-6-20X5/8PPH-BLACK
4	000G68-10-36T	EA	SCREW-10-12X2.25POHBLACK
5	076980-02-000	EA	ENDCAP-STEP-BLACK
	038327-01-000	FT	TAPE-ANTISLIP-2"X60FT

# GALLEYGROUP

## GALLEYCABINETS&FIXTURES

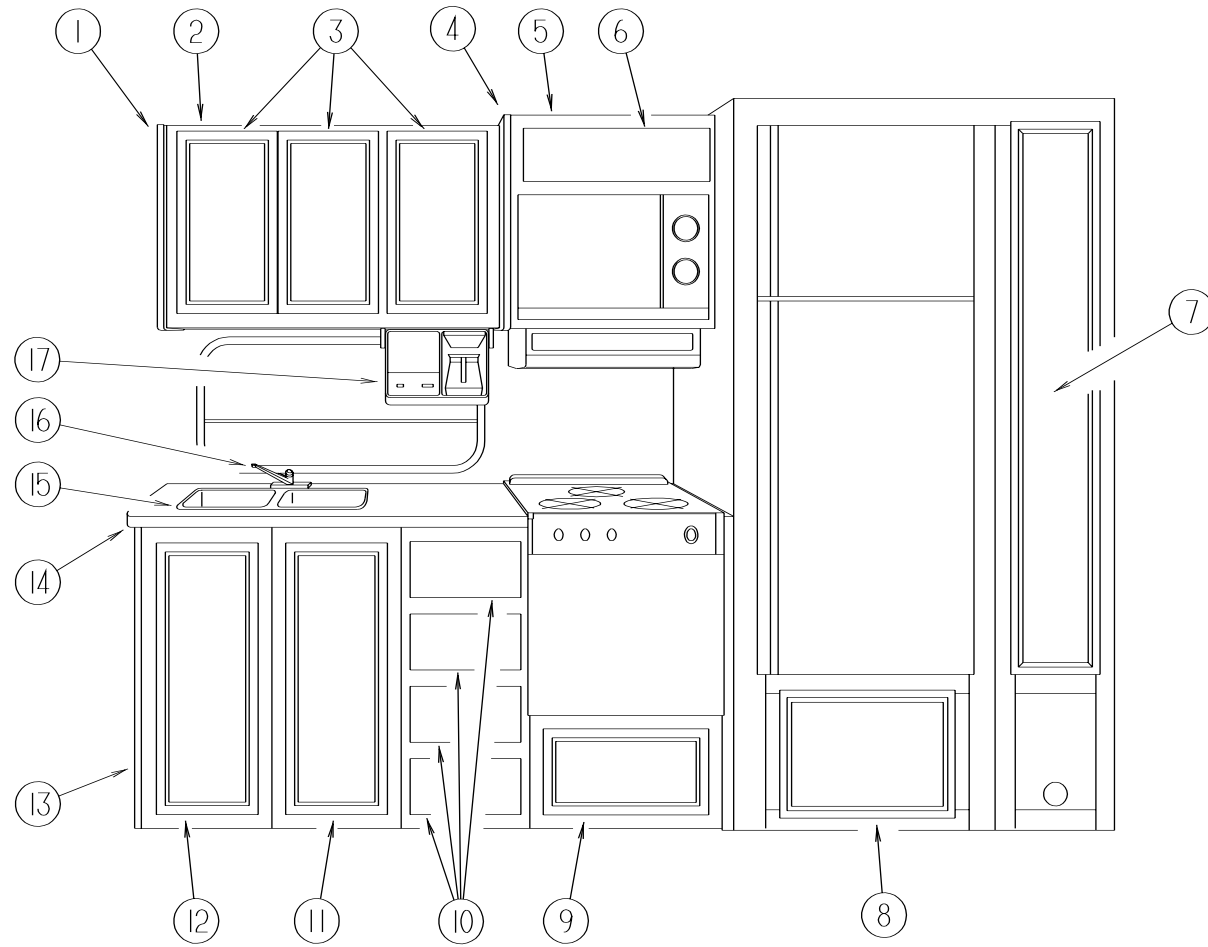

KEY	PARTNUMBER	U/M	DESCRIPTION	VENDOR NO.
7	M08176-02-H37	EA	DOOR-STRAIGHTCORNER/SQUAREEDGE-8.5"X60.7"-W/OHDW(MAPLE)	
7	M06803-V2-H17	EA	DOOR-MITEREDCORNER/OGEEEDGE-8.5"X60.7"-W/OHDW(OAK)	
	122325-01-H37	EA	CABINET-PANTRY-SLIDING/RIGHTHAND-W/OSLIDES/HDW(MAPLE)	
	122325-01-H17	EA	CABINET-PANTRY-SLIDING/RIGHTHAND-W/OSLIDES/HDW(OAK)	
	122360-02-000	EA	SLIDE-PANTRY-W/OLOCK-RIGHT/LEFTHAND	
	122360-03-000	EA	SLIDE-PANTRY-W/LOCK-RIGHTHAND	
	123673-01-01A	EA	KNOB-PANTRYSLIDE	
	122325-11-H37	EA	SHELF-W/PLASTICEDGEMOLDING(MAPLE)	
	122325-11-H17	EA	SHELF-W/PLASTICEDGETRIM(OAK)	
	118200-01-01A	SF	MESH-PLASTIC-1/2INCH	
	090329-01-000	FT	SEAL/T-REFRIGERATORCABINET	
8	M08166-45-H37	EA	DOOR-MITEREDCORNER/SQUAREEDGE-13.9"X23"-W/OHDW(MAPLE)	
8	M06803-V0-H17	EA	DOOR-MITEREDCORNER/OGEEEDGE-13.9"X23"-W/OHDW(OAK)	
9	M08168-V1-H37	EA	DRAWER-SQUAREEDGE-19.2"WX11.8"D-W/OSLIDES/HDW(MAPLE)	
9	M05971-V1-H17	EA	DRAWER-OGEEEDGE-19.2"WX11.8"D-W/OSLIDES/HARDWARE(OAK)	
10	M08168-11-H37	EA	DRAWER-SQUAREEDGE-9.9"WX17.7"D-W/OSLIDES/HDW(MAPLE)	
10	M05971-11-H17	EA	DRAWER-OGEEEDGE-9.9"WX17.7"D-W/OSLIDES/HARDWARE(OAK)	
11	M08166-05-H37	EA	DOOR-MITEREDCORNER/SQUAREEDGE-13.6"X27.1"-W/OHDW(MAPLE)	
11	M06803-N7-H17	EA	DOOR-MITEREDCORNER/OGEEEDGE-13.6"X27.1"-W/OHDW(OAK)	
12	M08166-06-H37	EA	DOOR-MITEREDCORNER/SQUAREEDGE-13.6"X27.1"-W/OHDW(MAPLE)	
12	M06803-N8-H17	EA	DOOR-MITEREDCORNER/OGEEEDGE-13.6"X27.1"-W/OHDW(OAK)	
13	122621-02-H37	EA	CABINET-GALLEY-W/ODOORS/DRAWERS/HARDWARE(H37,H39)	
13	122621-02-H38	EA	CABINET-GALLEY-W/ODOORS/DRAWERS/HARDWARE(H38)	
13	122621-02-H49	EA	CABINET-GALLEY-W/ODOORS/DRAWERS/HARDWARE(H47,H49)	
13	122621-02-H17	EA	CABINET-GALLEY-W/ODOORS/DRAWERS/HARDWARE(H48)	
	122621-12-H37	EA	SHELF-W/PLASTICEDGEMOLDING(MAPLE)	
	122621-12-H17	EA	SHELF-W/PLASTICEDGETRIM-GALLEY(OAK)	
14	122621-11-H37	EA	COUNTERTOP-GALLEY(H37,H39,H47,H49)	
14	122621-11-H17	EA	COUNTERTOP-GALLEY(H38,H48)	
	108464-03-E38	EA	COVER-SINK-15"X11"-LAMINATEDONBOTHSIDES(H37,H39,H47,H49)	
	108464-03-F40	EA	COVER-SINK-15"X11"-LAMINATEDONBOTHSIDES(H38,H48)	
	108464-04-E38	EA	COVER-SINK-15"X15"-LAMINATEDONBOTHSIDES(H37,H39,H47,H49)	
	108464-04-F40	EA	COVER-SINK-15"X15"-LAMINATEDONBOTHSIDES(H38,H48)	
15	110654-01-000	EA	SINK-STAINLESSSTEEL-DOUBLE-LARGE/SMALLBASIN	
	092303-01-000	EA	STRAINER-SINK	
16	104114-02-01A	EA	FAUCET-GALLEY-SINGLECONTROL	
	103635-01-000	EA	FAUCET-SINGLECONTROL(WATERPURIFIER)	
	103635-01-700	EA	FITTINGKIT,FAUCETREPAIR	3071-70
	103635-01-701	EA	TUBING-PLASTIC	3019-20
	103635-01-702	EA	FAUCETREPAIRKIT	3026-46
	116610-01-000	EA	BUMPER-RUBBERW/STUD	
17	103799-02-01A	EA	COFFEEMAKERWITHCLOCK,WHITE-BLACK&DECKERSDC2B	FROM: 12-07-96 THRU: 99-99-99
	103799-01-700	EA	CARAFE-GLASSPOT-BLACK&DECKER	FROM: 00-00-00 THRU: 04-13-97 679420
	103799-01-701	EA	BRACKETS-WHITE,PAIR-BLACK&DECKER	FROM: 00-00-00 THRU: 04-13-97 164734-06
17	126019-01-01A	EA	COFFEEMAKER-OPTIMA-W/BRACKETS	FROM: 00-00-00 THRU: 04-13-97
	126019-01-700	EA	GLASSCARAFE	FROM: 04-14-97 THRU: 99-99-99 172547-00
	126019-01-701	EA	RESERVOIR-WATER	FROM: 04-14-97 THRU: 99-99-99 172554
	126019-01-702	EA	BASKET-FILTER	FROM: 04-14-97 THRU: 99-99-99 172553-00
	126019-01-703	EA	HARDWARE-MOUNTING	FROM: 04-14-97 THRU: 99-99-99 172174-00

KEY	PARTNUMBER	U/M	DESCRIPTION
1	081319-20-H37	EA	ENDCAP-OVERHEADCABINET(MAPLE)
1	081319-20-G15	EA	ENDCAP-OVERHEADCABINET(OAK)
2	P22393-01-H37	EA	CABINET-OVERHEAD-GALLEY-W/ODOORS/HARDWARE(MAPLE)
2	P22393-01-H17	EA	CABINET-OVERHEAD-GALLEY-W/ODOORS/HARDWARE(OAK)
	122393-11-H37	EA	SHELF-W/PLASTICEDGEMOLDING(MAPLE)
	122393-11-H17	EA	SHELF-W/PLASTICEDGEMOLDING(OAK)
	122393-12-H37	EA	SHELF-W/PLASTICEDGEMOLDING(MAPLE)
	122393-12-H17	EA	SHELF-W/PLASTICEDGEMOLDING(OAK)
3	M08166-04-H37	EA	DOOR-MITEREDCORNER/SQUAREEDGE-12"X21.9"-W/OHDW(MAPLE)
3	M06803-29-H17	EA	DOOR-MITEREDCORNER/OGEEEDGE-12"X21.9"-W/OHDW(OAK)
4	081320-14-H37	EA	ENDCAP-OVERHEADCABINET(MAPLE)
4	081320-14-G09	EA	ENDCAP-OVERHEADCABINET(OAK)
5	121328-07-H37	EA	CABINET-OVERHEAD/MICROWAVE-W/ODOOR/HARDWARE(MAPLE)
5	121328-07-H49	EA	CABINET-OVERHEAD/MICROWAVE-W/ODOOR/HARDWARE(OAK)
6	M08166-26-H37	EA	DOOR-MITEREDCORNER/SQUAREEDGE-5.1"X22.4"-W/OHDW(MAPLE)
6	M05992-J9-H47	EA	DOOR-STRAIGHTCORNER/OGEEEDGE-5.1"X22.4"-W/OHDW



**GALLEYGROUP(CONTINUED)**

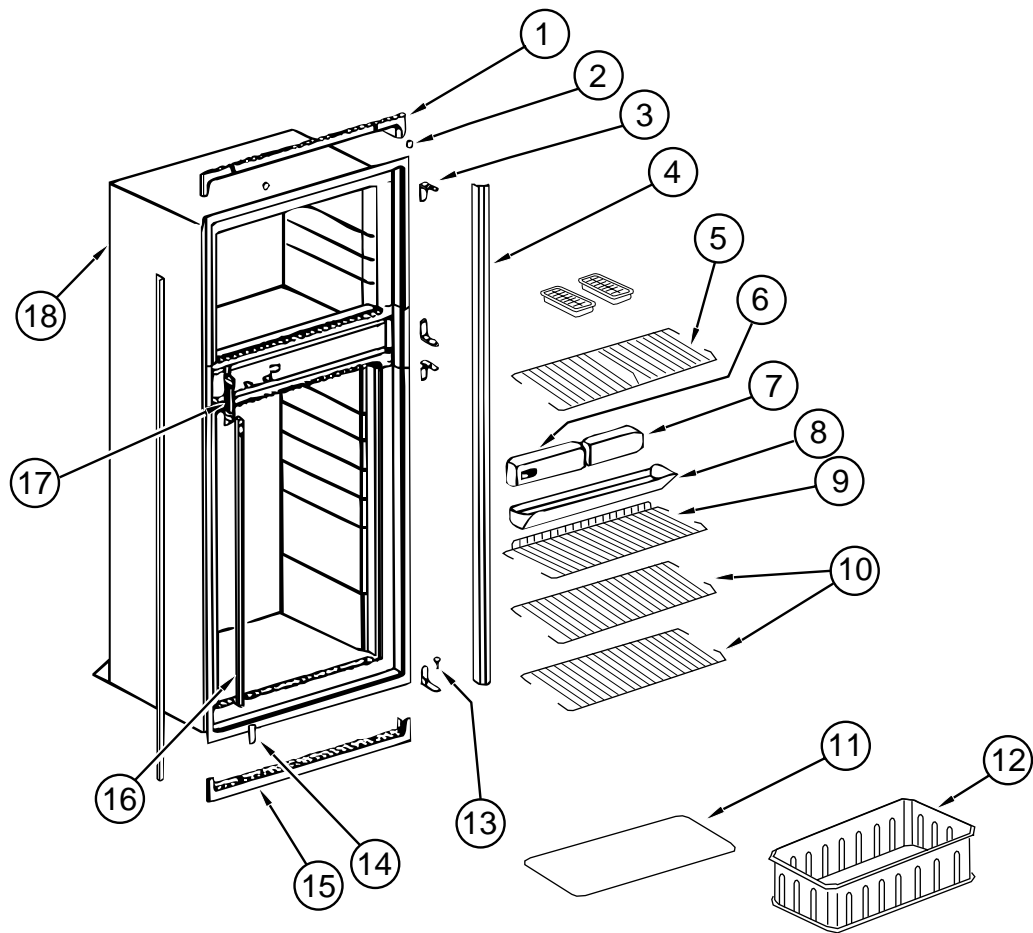

**GALLEYGROUP(CONTINUED)**

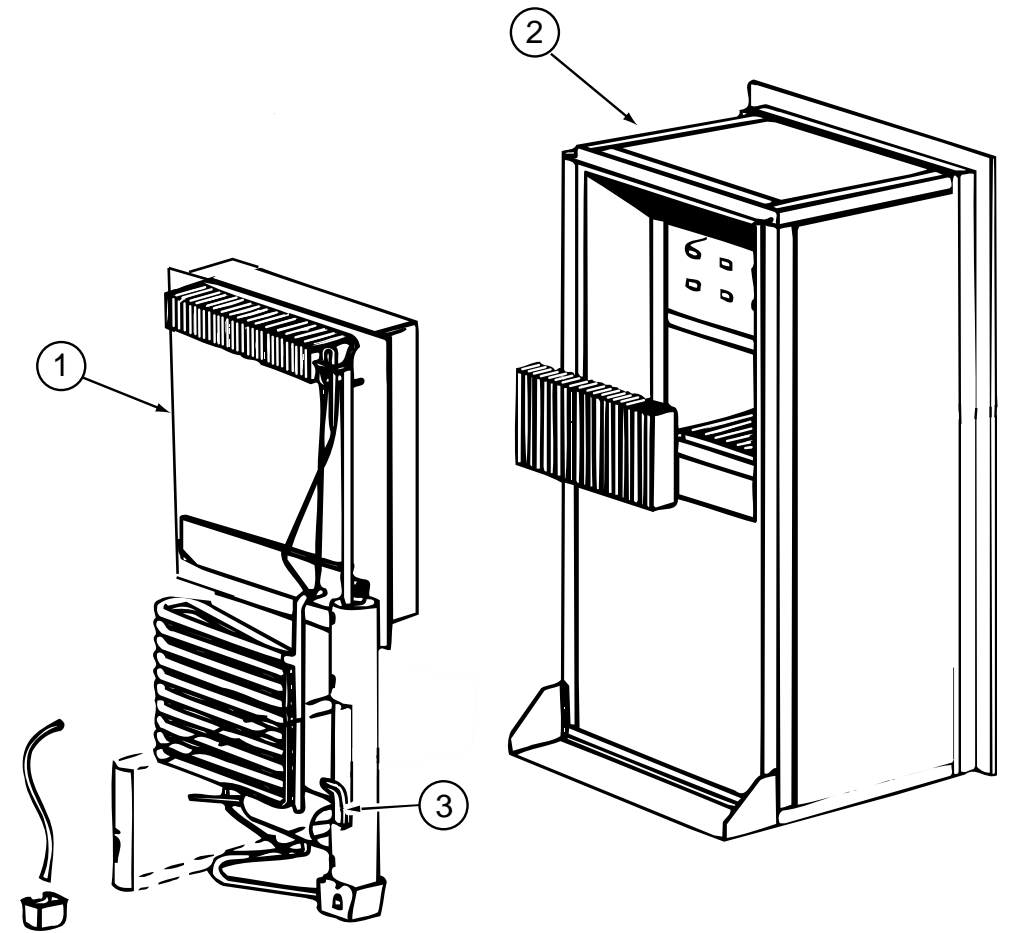

**NORCOLDMODEL9182REFRIGERATORCABINETASMWITHTRAY,TIEDOWNS&LEVEL**

**NORCOLDMODEL9182REFRIGERATORCOOLINGUNIT,CABINET,&HEATERS**

KEY	PARTNUMBER	U/M	DESCRIPTION	VENDORNO.
	121569-01-01A	EA	REFRIGERATOR-LARGEDOUBLEDOOR-RIGHTHAND-2-WAY	
1	120075-01-713	EA	TRIM-TOPPIECE	618124
2	120075-01-714	EA	PLUG-HOLE	618170
3	120075-01-715	EA	HINGE-CABINETSIDE,PAINTED	618512
	120075-01-708	EA	BUSHING-DOORHINGE	618144
4	120075-01-716	EA	TRIM,SIDEPIECE	618134
5	121568-01-705	EA	SHELF-WIRE,FREEZER	618620
6	121568-01-706	EA	CONTROLBOXASSEMBLY	618588
7	120075-01-718	EA	BOX-FILLER	618112
8	120075-01-720	EA	TRAY-DRIP	618137
	120075-01-721	EA	LOUVER-DRIPTRAY	618176
9	N/A	EA	SHELF-WIRE,SHORT	618624
10	121568-01-708	EA	SHELF-WIRE	618589
11	120075-01-725	EA	COVER-CRISPER	618158
12	121568-01-709	EA	CRISPER	618571
13	120075-01-727	EA	PIN-HINGE	618145
14	120075-01-728	EA	COVER-HINGEHOLE	618171
15	120075-01-729	EA	TRIM-BOTTOMPIECE	618136
16	120075-01-730	EA	RETAINER-SHELF	618181
17	120075-01-732	EA	PLATE-STRIKE	618167
18	120075-01-703	EA	CABINET-FOAMED	618265
	120075-01-731	EA	PLUG-FACADE	618184
	054450-01-000	EA	LEVEL-REFRIGERATOR	
	090195-08-000	EA	BAFFLE-REFRIGERATOR-LOWER	
	093369-03-000	EA	STRAP-REFRIGERATOR	
	093646-01-000	EA	BRACKET-TIEDOWN/REFRIGERATOR-RIGHTHAND	
	093646-02-000	EA	BRACKET-TIEDOWN/REFRIGERATOR-LEFTHAND	
	065225-02-000	EA	PLATE-TIEDOWN-REFRIGERATOR	
	116751-05-01A	EA	TRAY-REFRIGERATOR-BLACK	

KEY	PARTNUMBER	U/M	DESCRIPTION	VENDORNO.
	121569-01-01A	EA	REFRIGERATOR-LARGEDOUBLEDOOR-RIGHTHAND-2-WAY	
1	120075-01-736	EA	COOLINGUNIT,SERVICEPACK	618542
2	120075-01-733	EA	CABINET-FOAMED	618265
3	088248-01-709	EA	HEATER-AC(HORIZONTAL)	61562722

**GALLEYGROUP(CONTINUED)**

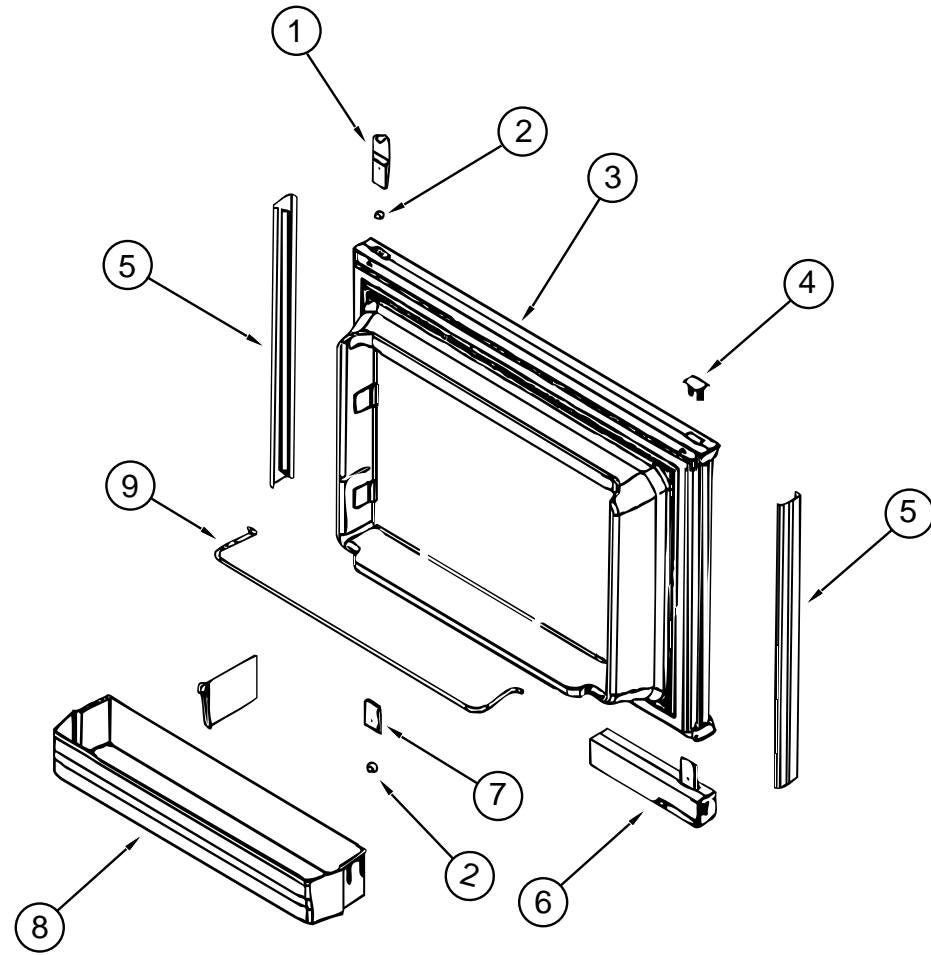

**NORCOLDMODEL9182RHREFRIGERATORUPPERDOOR**

KEY	PARTNUMBER	U/M	DESCRIPTION	VENDORNO.
	121569-01-01A	EA	REFRIGERATOR-LARGEDOUBLEDOOR-RIGHTHAND-2-WAY	
1	120075-01-701	EA	HINGE-TOPRH/BOTTOMLH,PAINTED	618511
2	120075-01-708	EA	BUSHING-DOORHINGE	618144
3	120075-01-703	EA	DOORASSEMBLY-FOAMED,W/GASKET	618205
4	120075-01-702	EA	CAP-HINGEPLUG	618160
5	120075-01-700	EA	RETAINER-DOOR,DECORPANEL	618128
6	121568-01-702	EA	DOORHANDLE-UPRRH/LWRLH	618230
7	120075-01-705	EA	HINGE-PAINTED,TOPLH/BOTTOMRH	618510
8	121568-01-701	EA	BIN-DOOR,WHITE	618619
9	121568-01-700	EA	RAIL-DOOR,UPPER	618618

**GALLEYGROUP(CONTINUED)**

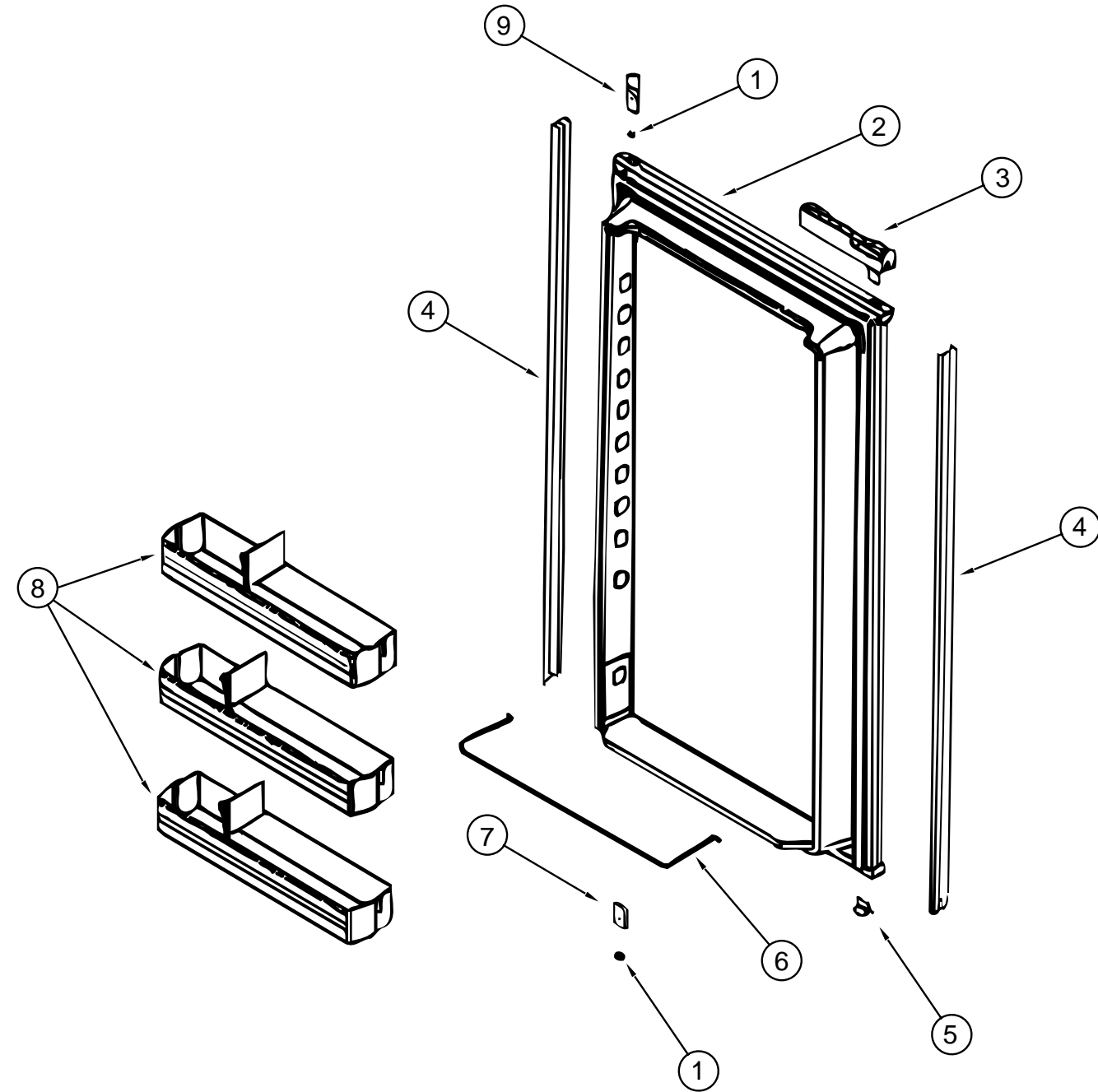

**NORCOLDMODEL9182RHREFRIGERATORLOWERDOOR**

KEY	PARTNUMBER	U/M	DESCRIPTION	VENDORNO.
	121569-01-01A	EA	REFRIGERATOR-LARGEDOUBLEDOOR-RIGHTHAND-2-WAY	
1	120075-01-708	EA	BUSHING-DOORHINGE	618144
2	120075-01-710	EA	DOOR-LOWER-FOAMED,W/GASKET618270	
3	120075-01-711	EA	DOORHANDLE-UPRLH/LWRRH	618235
4	121568-01-703	EA	RETAINER-PANELLOWERDOOR	618129
5	120075-01-702	EA	CAP-HINGEPLUG	618160
6	121568-01-704	EA	RAIL-DOOR,LOWER	618578
7	120075-01-705	EA	HINGE-PAINTED,TOPLH/BOTTOMRH	618510
8	121568-01-701	EA	BIN-DOOR,WHITE	618619
9	120075-01-701	EA	HINGE-TOPRH/BOTTOMLH,PAINTED	618511

**GALLEYGROUP(CONTINUED)**

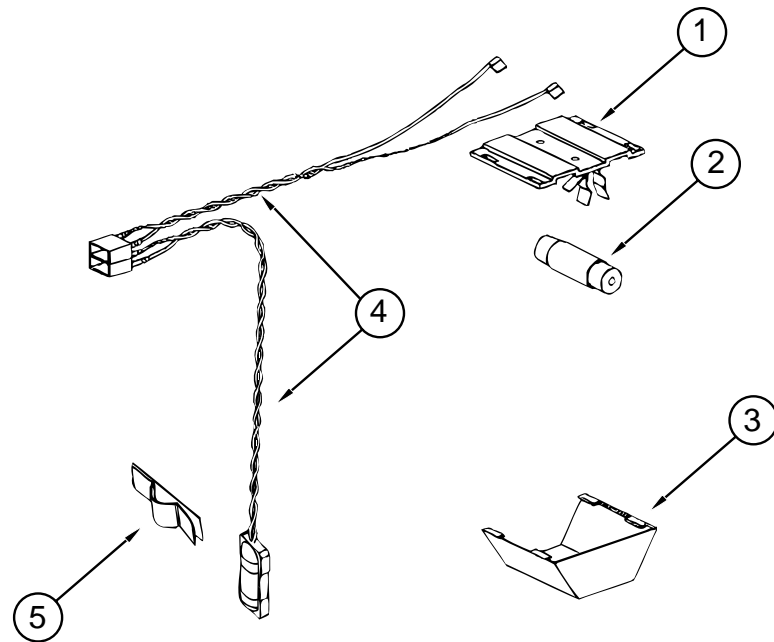

**NORCOLDMODEL9182RHREFRIGERATORLAMPASM**

KEY	PARTNUMBER	U/M	DESCRIPTION	VENDORNO.
	121569-01-01A	EA	REFRIGERATOR-LARGEDOUBLEDOOR-RIGHTHAND-2-WAY	
1	084880-03-705	EA	BRACKET-LIGHT,INTERIOR	61629722
2	084880-03-706	EA	BULB-LAMP	61628922
3	084880-03-707	EA	COVER-LAMP,LENS	61627922
4	120075-01-735	EA	WIREASSEMBLY-LAMP	618548
5	084880-01-760	EA	CLIP-THERMISTER	61689122

**GALLEYGROUP(CONTINUED)**

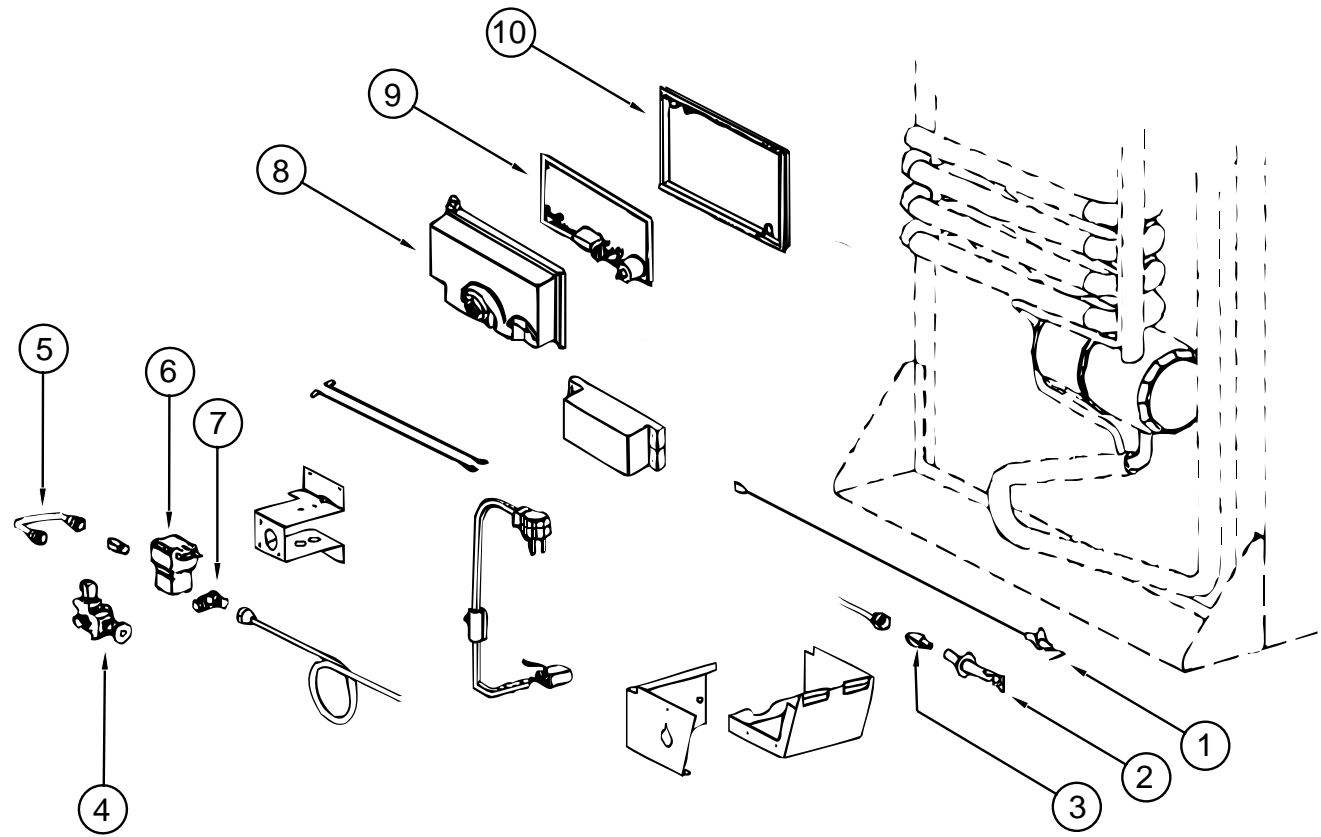

**NORCOLDMODEL9182RHREFRIGERATORBURNER&POWERBOARDS**

KEY	PARTNUMBER	U/M	DESCRIPTION	VENDORNO.
	121569-01-01A	EA	REFRIGERATOR-LARGEDOUBLEDOOR-RIGHTHAND-2-WAY	
1	104137-06-715	EA	ELECTRODE-SPARK/SENSOR,SGL	61692222
2	104137-06-714	EA	BURNERASSEMBLY,5SLOT	61705222
3	120075-01-737	EA	ORIFICE-JEWEL-.0155	618284
4	104137-06-709	EA	VALVE-SHUTOFF,MANUAL	61694922
5	113737-01-750	EA	TUBE-UNION	61694622
6	084880-01-718	EA	VALVE-GAS,ASCO	61551822
7	113737-01-716	EA	TAP-PRESSURE	61594422
	113737-01-702	EA	PLUG-1/8" F/PRESSURETAP	61445322
8	120075-01-738	EA	COVER-POWERBOARD	618185
9	120075-01-741	EA	BOARD-POWER,2-WAY	618574
10	120075-01-740	EA	COVER-BASE,POWERBOARD	618186

## GALLEYGROUP(CONTINUED)

### NORCOLDMODEL982REFRIGERATORCABINETASMWITHTRAY,TIEDOWNS,&LEVEL

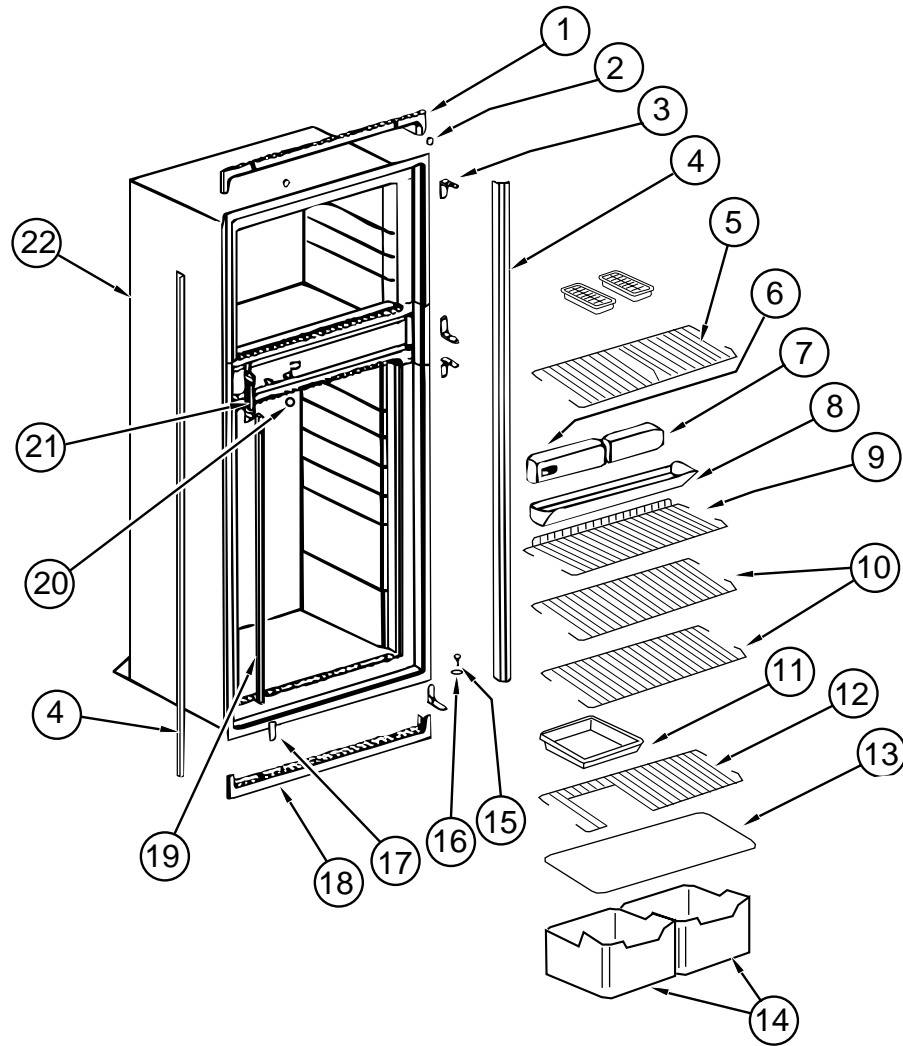

KEY	PARTNUMBER	U/M	DESCRIPTION	VENDOR NO.
	120075-03-01A	EA	REFRIGERATOR-LARGEDOUBLEDOOR/RIGHTHAND-2-WAYW/ICEMAKER	
1	120075-01-713	EA	TRIM-TOPPIECE	618124
2	120075-01-714	EA	PLUG-HOLE	618170
3	120075-01-715	EA	HINGE-CABINETSIDE-PAINTED	618512
4	120076-01-716	EA	TRIM-SIDEPiece	618134
5	120075-01-717	EA	SHELF-FREEZER-WIRE	618172
6	120075-01-719	EA	OPTICALCONTROLBOXASSEMBLY	618245
7	120075-01-718	EA	BOX-FILLER	618112
8	120075-01-720	EA	TRAY-DRIP	618137
	120075-01-721	EA	LOUVER-DRIPTRAY	618176
9	120075-01-722	EA	SHELF-WIRE-SHORT	618239
10	120075-01-723	EA	SHELF-WIRE	618114
11	104137-06-718	EA	SHELF-TRAY-WHITE-W/CUTOUT	617756
12	120075-01-724	EA	SHELF-WIRE-W/CUTOUT	618177
13	120075-01-725	EA	COVER-CRISPER	618158
14	120075-03-704	EA	BIN-ICECUBE	618154
15	120075-01-727	EA	PIN-HINGE	618145
16	120075-01-708	EA	BUSHING-DOORHINGE	618144
17	120075-01-728	EA	COVER-HINGEHOLE	618171
18	120075-01-729	EA	TRIM-BOTTOMPIECE	618136
19	120075-01-730	EA	RETAINER-SHELF	618181
20	120075-01-731	EA	PLUG-FACADE	618184
21	120075-01-732	EA	PLATE-STRIKE	618167
22	120075-01-733	EA	CABINET-FOAMED	618265
	090195-08-000	EA	BAFFLE-REFRIGERATOR-LOWER	
	093369-03-000	EA	STRAP-REFRIGERATOR	
	093646-01-000	EA	BRACKET-TIEDOWN/REFRIGERATOR-RIGHTHAND	
	093646-02-000	EA	BRACKET-TIEDOWN/REFRIGERATOR-LEFTHAND	
	116751-05-01A	EA	TRAY-REFRIGERATOR-BLACK	
	054450-01-000	EA	LEVEL-REFRIGERATOR	
	065225-02-000	EA	PLATE-TIEDOWN-REFRIGERATOR	

**GALLEYGROUP(CONTINUED)**

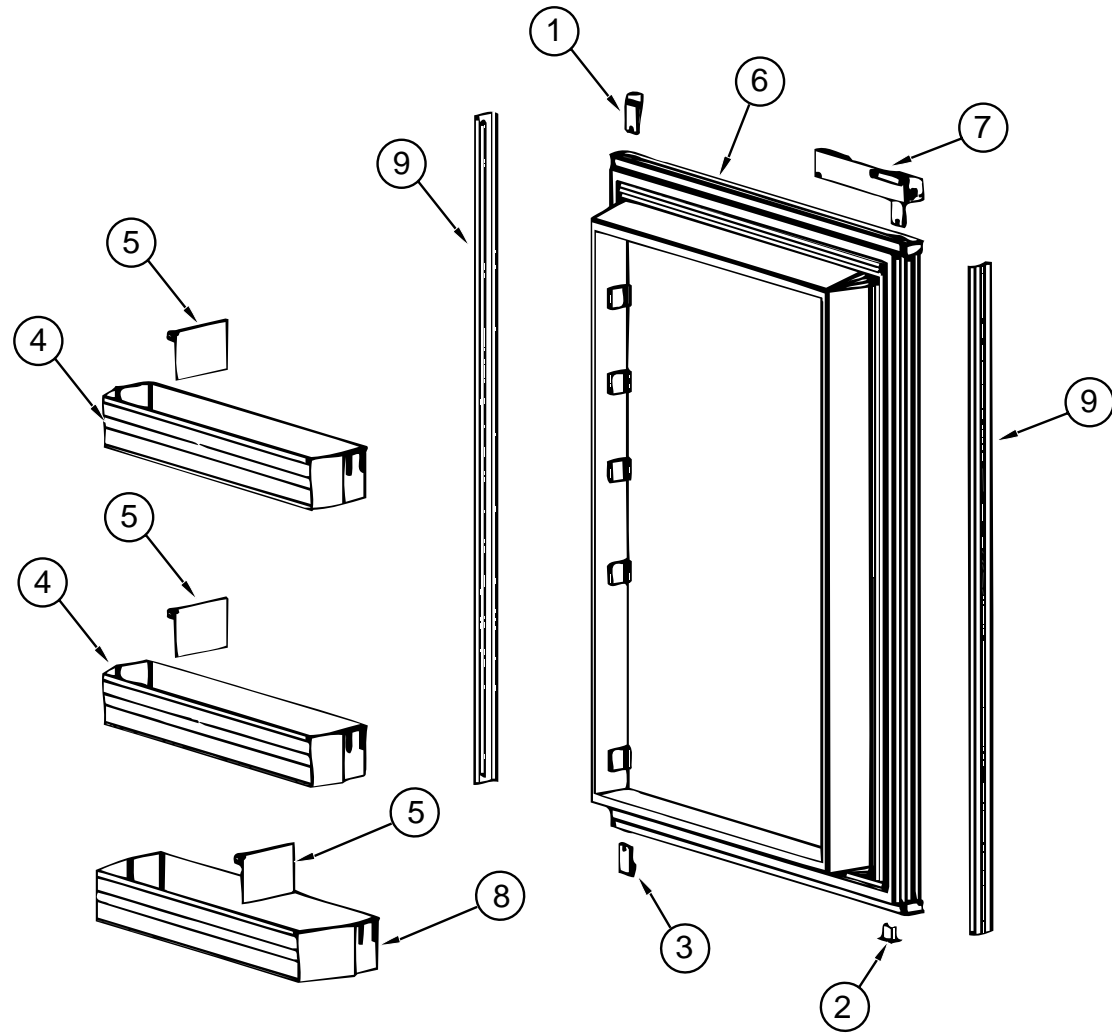

**NORCOLDMODEL982REFRIGERATORLOWERDOOR**

KEY	PARTNUMBER	U/M	DESCRIPTION	VENDORNO.
	120075-03-01A	EA	REFRIGERATOR-LARGEDOUBLEDOOR/RIGHTHAND-2-WAYW/ICEMAKER	
1	120075-01-701	EA	HINGE-TOPRH/BTMLH-PAINTED	618511
2	120075-01-702	EA	CAP(HINGEPLUG)	618160
3	120075-01-705	EA	HINGE-PAINTED-TOPLH/BTMRT	618510
4	120075-01-706	EA	BIN-DOOR	618635
5	120075-01-707	EA	DIVIDER-BIN-DOOR	618637
6	120075-01-710	EA	DOOR-LOWER-FOAMED,W/GASKET	618270
7	120075-01-704	EA	DOORHANDLE-UPRRH/LWRLH	618230
8	120075-01-712	EA	BIN-DOOR/BOTTOM-LARGE	618634
9	121568-01-703	EA	RETAINER-PANELLOWERDOOR	618129

**GALLEYGROUP(CONTINUED)**

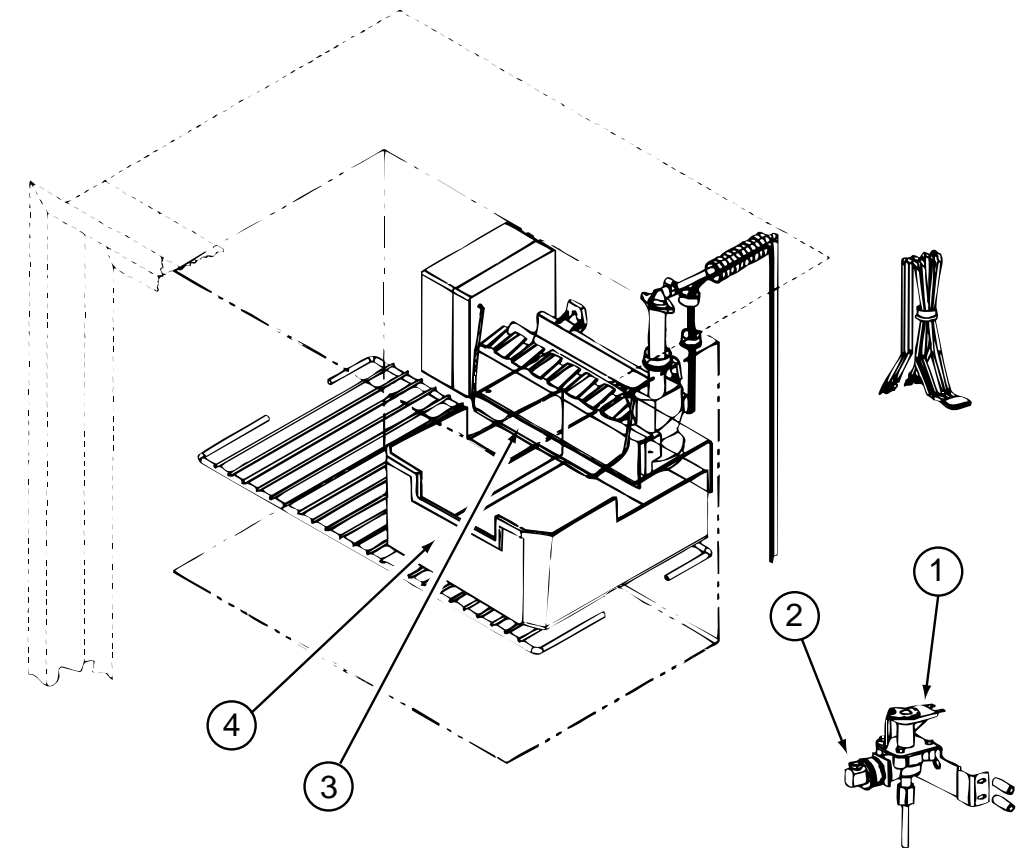

**NORCOLDMODEL982REFRIGERATORICEMAKERCOMPONENTS**

KEY	PARTNUMBER	U/M	DESCRIPTION	VENDORNO.
	120075-03-01A	EA	REFRIGERATOR-LARGEDOUBLEDOOR/RIGHTHAND-2-WAYW/ICEMAKER	
1	120075-03-701	EA	VALVEASM.-WATER-W/BRACKET	618253
2	120075-03-702	EA	NUT/COMPRESSION-FITTING	61678722
3	120075-03-703	EA	ARM-SHUTOFF	61656922
4	120075-03-704	EA	BIN-ICECUBE	618154

**GALLEYGROUP(CONTINUED)**

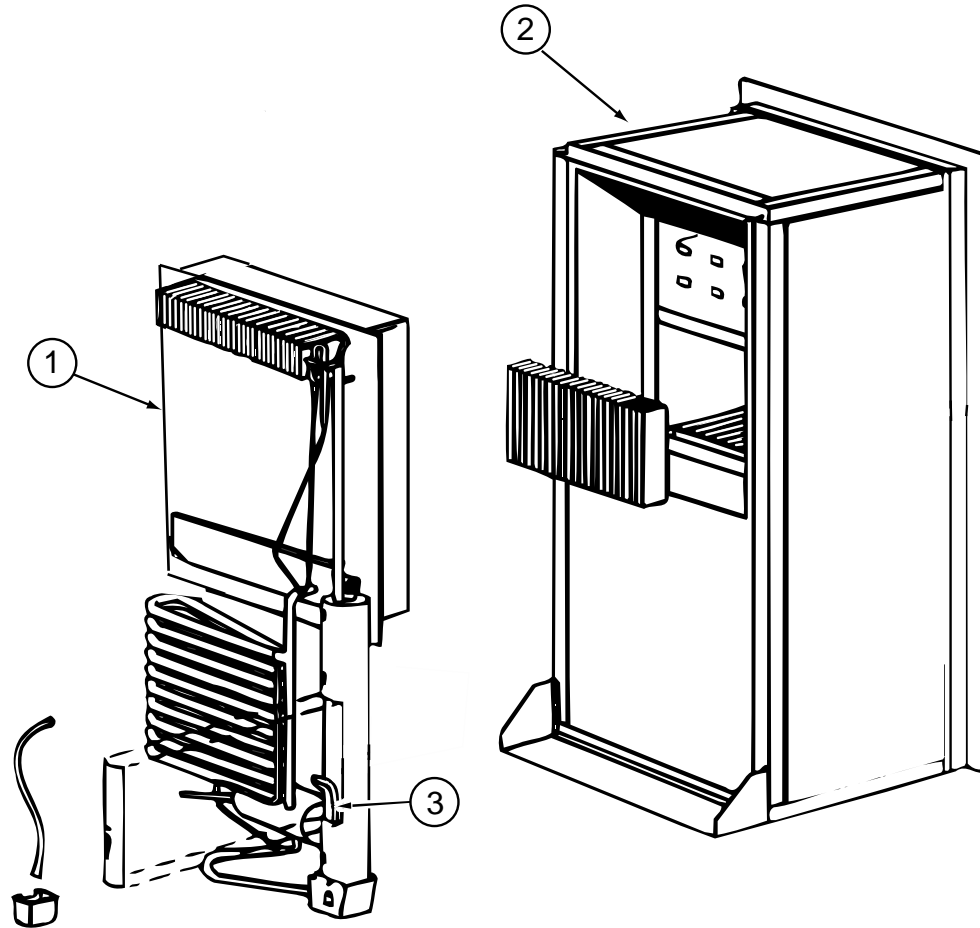

**NORCOLDMODEL982REFRIGERATORCOOLINGUNIT,CABINET,&HEATERS**

KEY	PARTNUMBER	U/M	DESCRIPTION	VENDORNO.
	120075-03-01A	EA	REFRIGERATOR-LARGEDOUBLEDOOR/RIGHTHAND-2-WAYW/ICEMAKER	
1	120075-01-736	EA	COOLINGUNIT-SERVICEPACK	618542
2	120075-01-733	EA	CABINET-FOAMED	618265
3	088248-01-709	EA	HEATER-AC(HORIZONTAL)	61562722

**GALLEYGROUP(CONTINUED)**

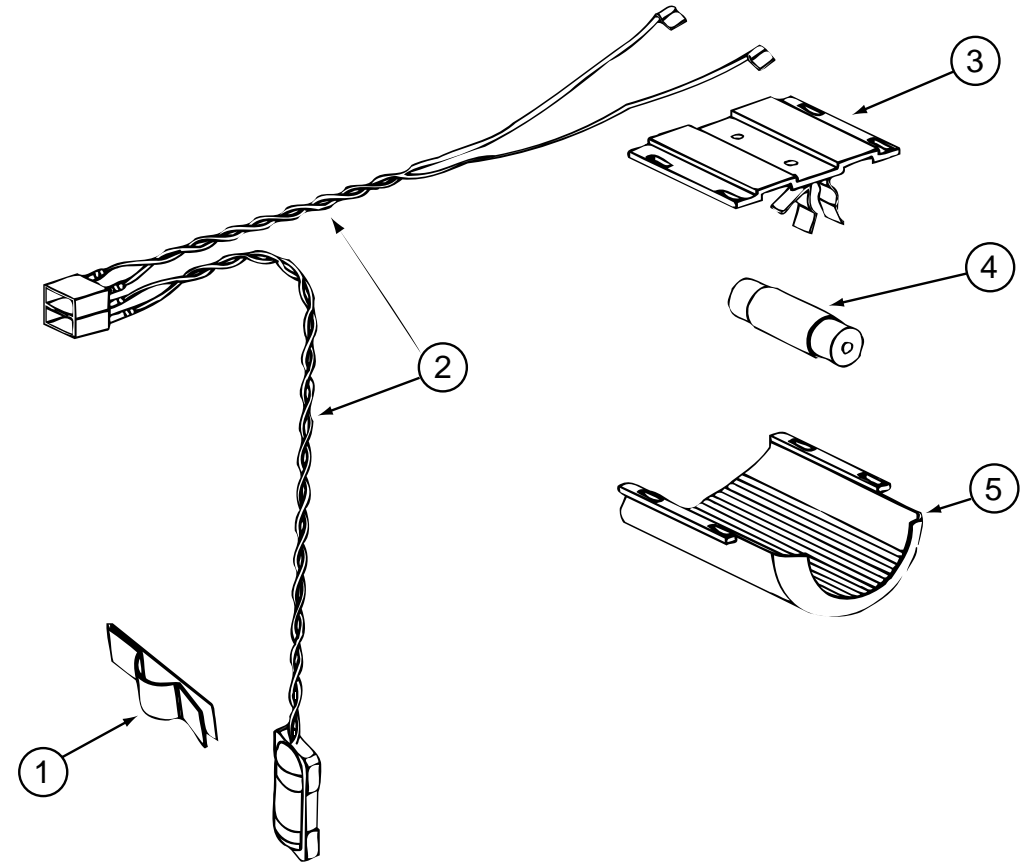

**NORCOLDMODEL982REFRIGERATORLAMPASM**

KEY	PARTNUMBER	U/M	DESCRIPTION	VENDORNO.
	120075-03-01A	EA	REFRIGERATOR-LARGEDOUBLEDOOR/RIGHTHAND-2-WAYW/ICEMAKER	
1	084880-01-760	EA	CLIP(THERMISTER)	61689122
2	120075-01-735	EA	WIREASM.-LAMP	618548
3	084880-03-705	EA	BRACKET-LIGHT-INTERIOR	61629722
4	084880-03-706	EA	BULB-LAMP	61628922
5	120075-01-734	EA	COVER-LENS	618190

**GALLEYGROUP(CONTINUED)**

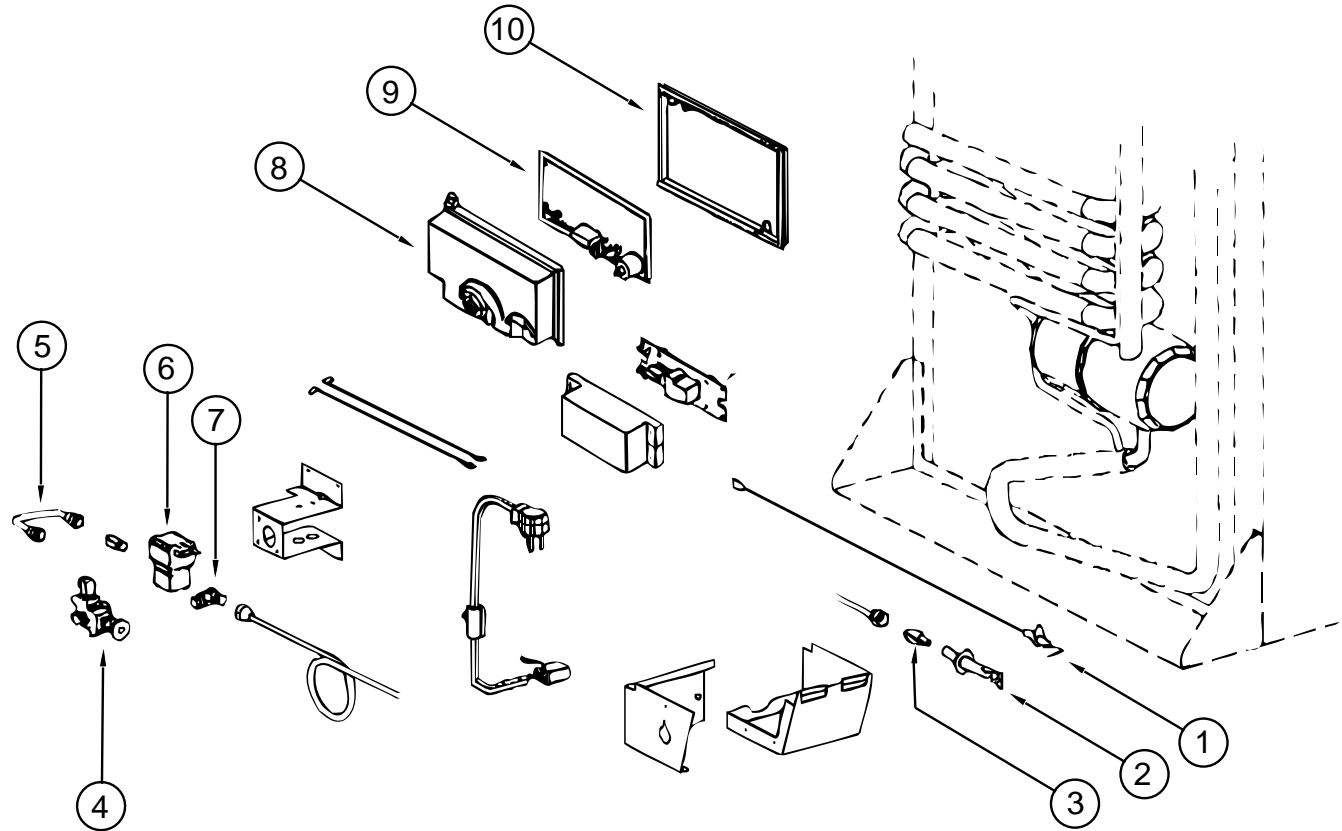

**NORCOLDMODEL982REFRIGERATORBURNER&POWERBOARDS**

KEY	PARTNUMBER	U/M	DESCRIPTION	VENDORNO.
	120075-03-01A	EA	REFRIGERATOR-LARGEDOUBLEDOOR/RIGHTHAND-2-WAYW/ICEMAKER	
1	104137-06-715	EA	ELECTRODE-SPARK/SENSOR-SGL	61692222
2	104137-06-714	EA	BURNERASSEMBLY-5-SLOT	61705222
3	120075-01-737	EA	ORIFICE-JEWEL-.0155	618284
4	104137-06-709	EA	VALVE-SHUTOFF-MANUAL	61694922
5	113737-01-750	EA	TUBE-UNION	61694622
6	084880-01-718	EA	VALVE-GAS-(ASCO)	61551822
7	113737-01-716	EA	TAP-PRESSURE	61594422
	113737-01-702	EA	PLUG1/8"F/PRESSURETAP	61445322
8	120075-01-738	EA	COVER-POWERBOARD	618185
9	120075-01-739	EA	BOARD-POWER-2-WAY	618574
10	120075-01-740	EA	COVER-BASE-POWERBOARD	618186

**GALLEYGROUP(CONTINUED)**

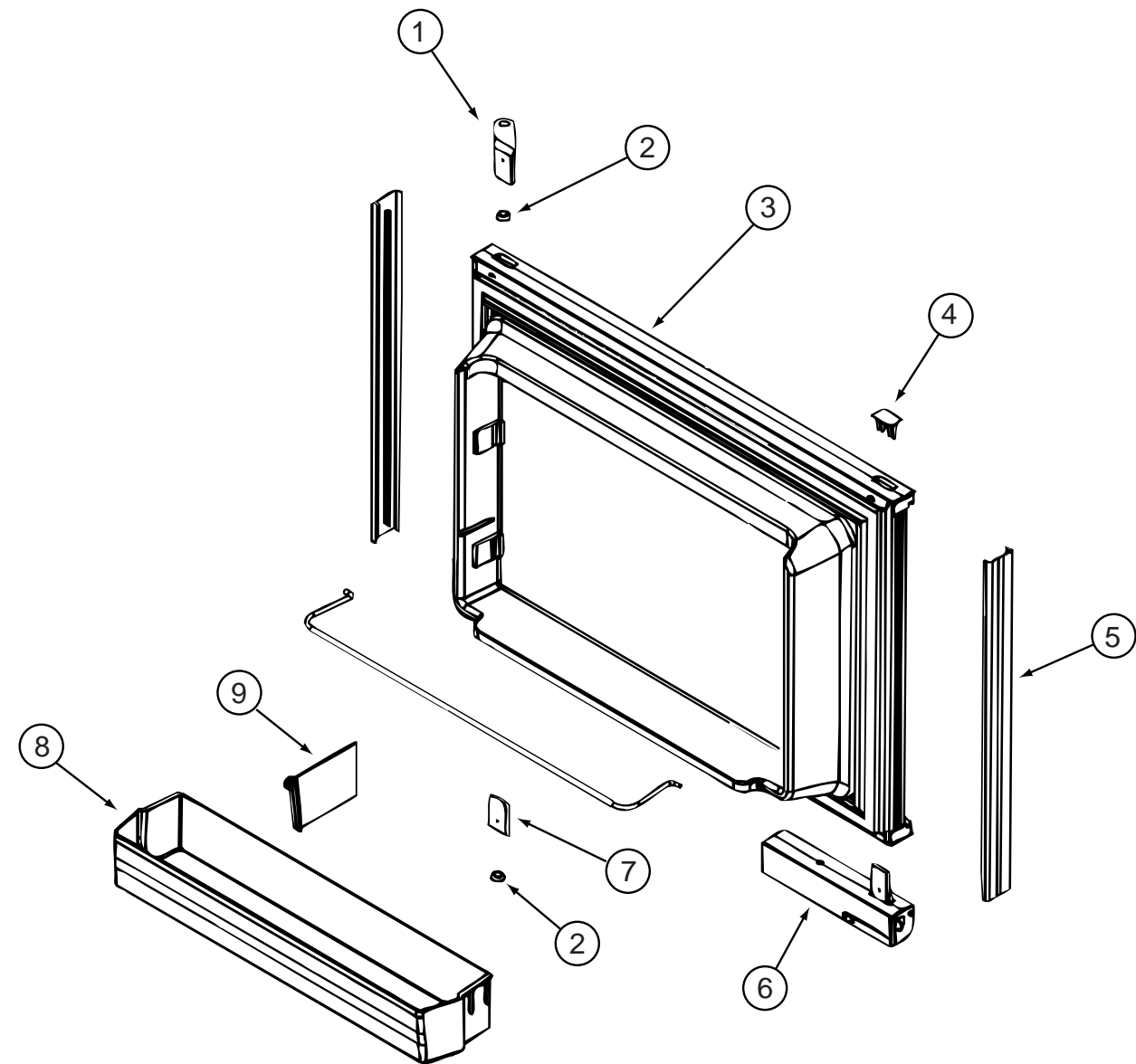

**NORCOLDMODEL982REFRIGERATORUPPERDOOR**

KEY	PARTNUMBER	U/M	DESCRIPTION	VENDORNO.
	120075-03-01A	EA	REFRIGERATOR-LARGEDOUBLEDOOR/RIGHTHAND-2-WAYW/ICEMAKER	
1	120075-01-701	EA	HINGE-TOPRH/BTMLH-PAINTED	618511
2	120075-01-708	EA	BUSHING-DOORHINGE	618144
3	120075-01-703	EA	DOORASM.-FOAMED-W/GASKET	618205
4	120075-01-702	EA	CAP-(HINGEPLUG)	618160
5	120075-01-700	EA	RETAINER-DOOR-DECORPANEL	618128
6	120075-01-704	EA	DOORHANDLE-UPRRH/LWRLH	618230
7	120075-01-705	EA	HINGE-TOPRH/BTMLH-PAINTED	618510
8	120075-01-706	EA	BIN-DOOR	618635
9	120075-01-707	EA	DIVIDER-DOORBIN	618637

## GALLEYGROUP(CONTINUED)

### REFRIGERATORCABINETASM.&COMPONENTS(DOMETICRM7732IM)

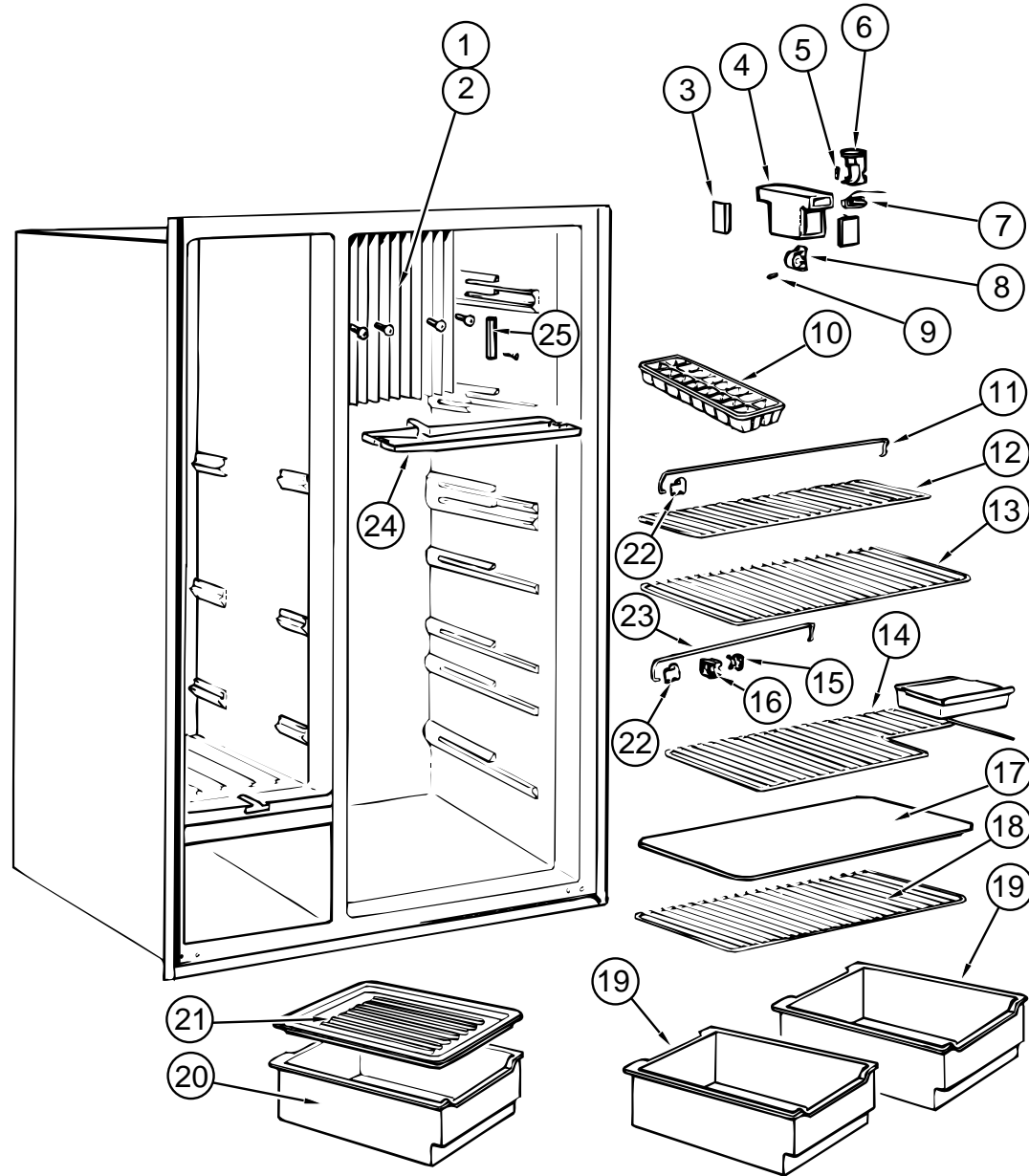

KEY	PARTNUMBER	U/M	DESCRIPTION	VENDORNO.
	118367-01-01A	EA	REFRIGERATOR-SIDEBYSIDE DOOR-2WAY	
1	118367-01-739	EA	FLANGE-COOLINGCOIL-LEFT	2931661-02/5
2	118367-01-740	EA	FLANGE-COOLINGCOIL-RIGHT	2931661-03/3
3	118367-01-757	EA	CAP-ENDLAMP PROTECTION	2004043-00/2
4	118367-01-753	EA	COVER-SWITCH&LIGHT	2004044-09/1
5	118367-01-759	EA	LAMP-10W-12VOLT	2007290-00/6
6	118367-01-758	EA	LIGHTING	2930744-01/2
7	118367-01-754	EA	SWITCH-DOOR	294082500/9
8	118367-01-756	EA	SUPPORT-THERMOSTAT	2004042-00/4
9	118367-01-763	EA	PIN-LOCKING	2001281-01/9
10	118367-01-746	EA	TRAY-ICE	2930400-00/3
11	118367-01-760	EA	RACK-UPPER	2007337-15/3
12	118367-01-743	EA	SHELF#3-REFRIGERATOR	2931542-02/7
13	118367-01-742	EA	SHELF#2-REFRIGERATOR	2931541-04/5
14	118367-01-745	EA	SHELF#5-REFRIGERATOR	2931541-06/0
15	118367-01-748	EA	LOCK-FLAP-OUTER	2007393-02/4
16	118367-01-747	EA	LOCK-FLAP-INNER	2007392-02/6
17	118367-01-741	EA	SHELF-UPPER-REFRIGERATOR	2931541-05/2
18	118367-01-744	EA	SHELF#4-REFRIGERATOR	2931117-06/9
19	118367-01-749	EA	BOX-VEGETABLE	2931471-02/9
20	118367-01-750	EA	BOX-VEGETABLE	2931471-03/7
21	118367-01-751	EA	LID-VEGETABLE	2932693-01/9
22	118367-01-762	EA	RETAINER-RACKS	2930693-04/5
23	118367-01-761	EA	RACK-LOWER	2007337-16/1
24	118367-01-752	EA	PAN-DRIP	2936163-01/3
25	118367-01-755	EA	RETAINER-PROBE	2931976-01/9
	118367-01-784	EA	BUCKET-ICE	3108702.998
	118367-01-785	EA	CONNECTION-WATER-COMPLETE	2930916024
	118367-01-787	EA	SHELF-ICEBUCKETWIRE	2931985010
	118367-01-788	EA	BLOCK-TERMINAL	2931963017
	118367-01-789	EA	ICEMAKER	3108703.517
	118367-01-790	EA	VALVE-WATER	2931972026
	054450-01-000	EA	LEVEL-REFRIGERATOR	
	065225-01-000	EA	PLATE-TIEDOWN-REFRIGERATOR	
	114431-05-000	EA	VALVE-NEEDLE-COMP 1/8MPT X 1/4 - FLAIR-IT 64858	
	118871-02-01A	EA	TRAY-REFRIGERATOR-SIDE/SIDE-BLACK	



## GALLEYGROUP(CONTINUED)

### DOMETICMODELRM7732IMSIDEBYSIDEREFRIGERATORSHelves&COMPONENTS

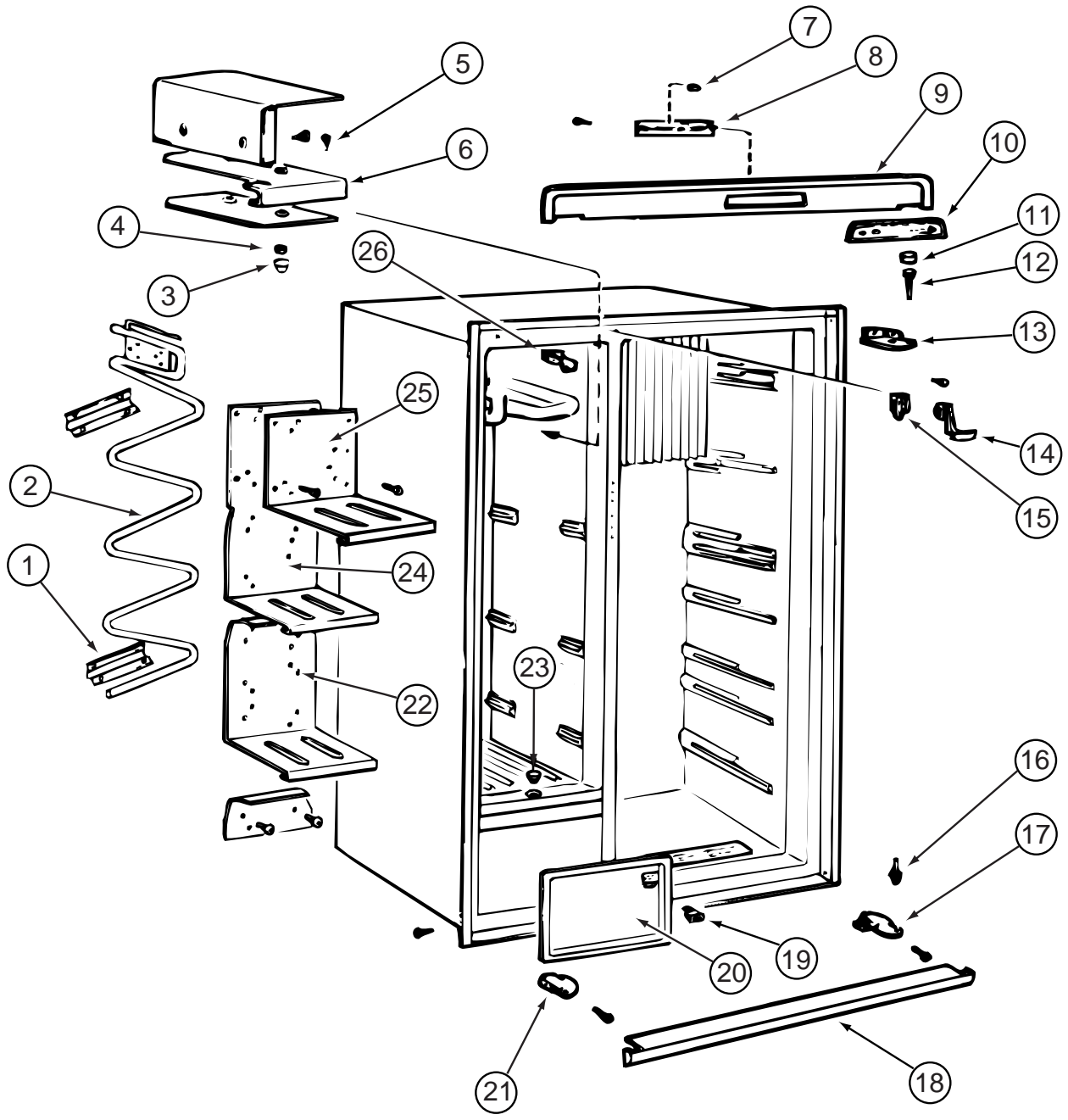

KEY	PARTNUMBER	U/M	DESCRIPTION	VENDOR NO.
	118367-01-01A	EA	REFRIGERATOR-SIDEBYSIDEDOOR-2WAY	
1	118367-01-738	EA	BRACKET-SHELF-FREEZER	2931484-01/4
2	118367-01-734	EA	COIL-FREEZER	2931474-01/5
3	118367-01-729	EA	LID-UPPER	2930487-00/0
4	118367-01-718	EA	NUT-M5-BRASS-FINISHED	7314314-13/4
5	118367-01-717	EA	SCREW-M6S-5X20-FINISHED	7252330-13/4
6	118367-01-733	EA	SHELF-UPPER-FREEZER	2931477-02/6
7	118367-01-721	EA	BUTTON	955024-13/8
8	118367-01-719	EA	BOARD-CIRCUIT-AESASM.	2932697-05/1
9	118367-01-722	EA	DECORATION-FRONT	2932663-01/2
10	118367-01-720	EA	DECORATION	955024-53/4
11	118367-01-713	EA	PLUG	2932736-01/6
12	118367-01-714	EA	PIN-HINGE-UPPER	2932647-01/5
13	118367-01-716	EA	HINGE-UPPER-RIGHT-REFRIGERATOR	2932646-02/5
14	118367-01-723	EA	BOW-LOCKING	2932745-01/7
15	118367-01-724	EA	RETAINER	2932746-01/5
16	118367-01-727	EA	PIN-HINGE-LOWER	2932649-02/9
17	118367-01-726	EA	HINGE-LOWER-RIGHT-REFRIGERATOR	2932645-02/7
18	118367-01-730	EA	STRIP-FRONT	2932664-01/0
19	118367-01-732	EA	SWITCH-DOOR	2932680-01/6
20	118367-01-731	EA	FLAP	2932655-01/8
21	118367-01-725	EA	HINGE-LOWER-LEFT-FREEZER	2932645-01/9
22	118367-01-737	EA	SHELF-#4-FREEZER	2931482-02/6
23	118367-01-728	EA	LID-LOWER	2931715-01/1
24	118367-01-736	EA	SHELF-#3-FREEZER	2931982-02/5
25	118367-01-735	EA	SHELF-#2-FREEZER	2931983-02/3
26	118367-01-715	EA	HINGE-UPPER-LEFT-FREEZER	2932646-01/7

**GALLEYGROUP(CONTINUED)**

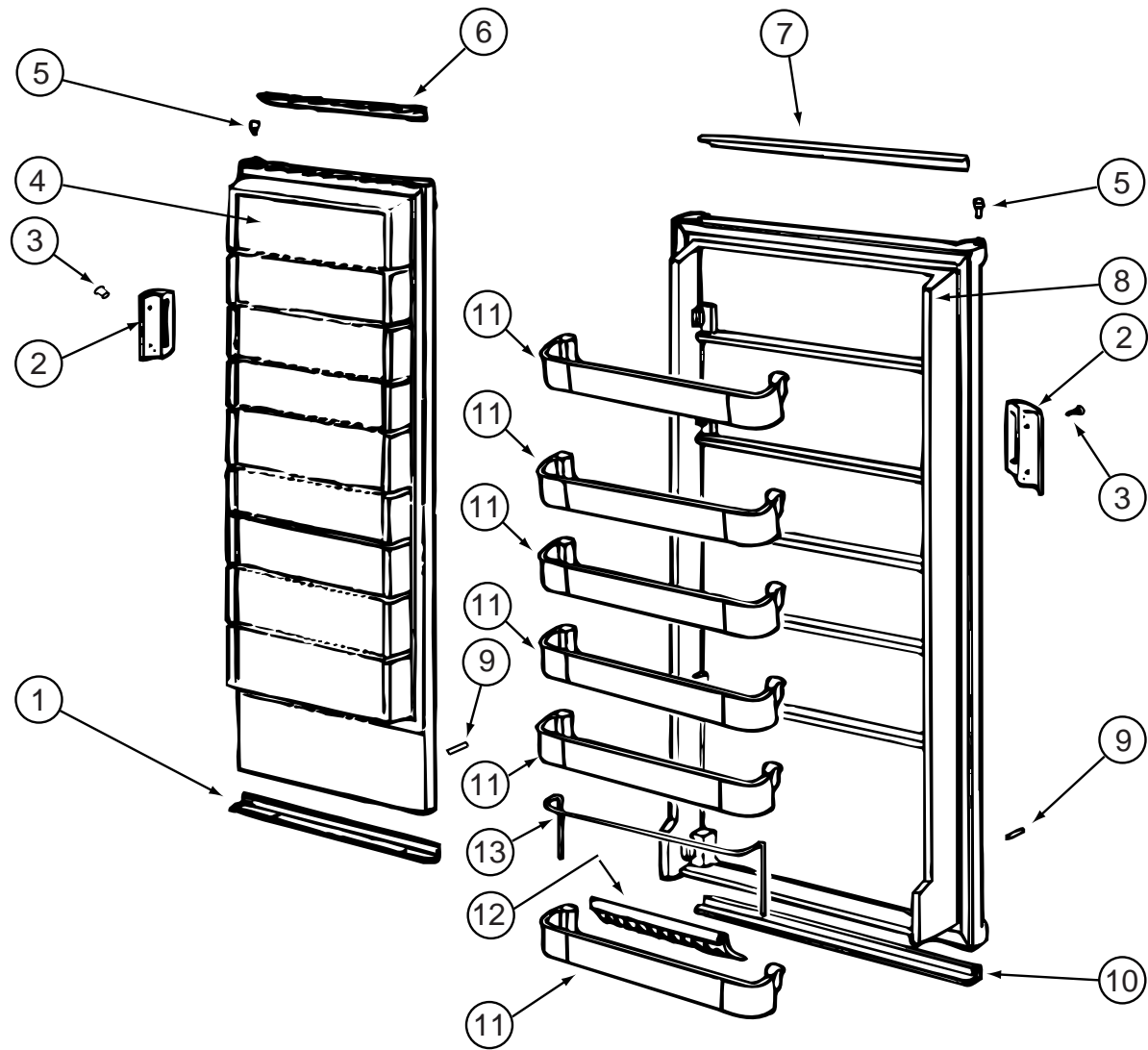

**DOMETICMODELRM7732IMSIDEBYSIDEREFRIGERATORDOORS**

KEY	PARTNUMBER	U/M DESCRIPTION	VENDORNO.
	118367-01-01A	EA REFRIGERATOR-SIDEBYSIDEDOOR-2WAY	
1	118367-01-709	EA DECORATION-DOOR-FREEZER-LOWER	2932642-02/4
2	118367-01-704	EA HANDLE-FREEZER/REFRIGERATOR	2932729-01/1
3	118367-01-705	EA SCREW-HANDLE-FREEZER/REFRIGERATOR	7241323-61/2
4	118367-01-701	EA DOOR-FREEZER	2932589-11/8
5	118367-01-702	EA BUSHING-HINGE-FREEZER/REFRIGERATOR	2931171-01/7
6	118367-01-708	EA DECORATION-DOOR-FREEZER-UPPER	2932642-12/3
7	118367-01-706	EA DECORATION-DOOR-REFRIGERATORUPPER	2932642-08/1
8	118367-01-700	EA DOOR-REFRIGERATOR	2932590-11/6
9	118367-01-703	EA STOP-LOWER-FREEZER/REFRIGERATOR	2932588-01/1
10	118367-01-707	EA DECORATION-DOOR-REFRIGERATORLOWER	2932642-03/2
11	118367-01-711	EA SHELF-DOOR-REFRIGERATOR	2932583-02/0
12	118367-01-710	EA HOLDER-BOTTLE-DOOR-REFRIGERATOR	2932658-01/2
13	118367-01-712	EA RACK-DOOR-REFRIGERATOR	2932585-04/1

**GALLEYGROUP(CONTINUED)**

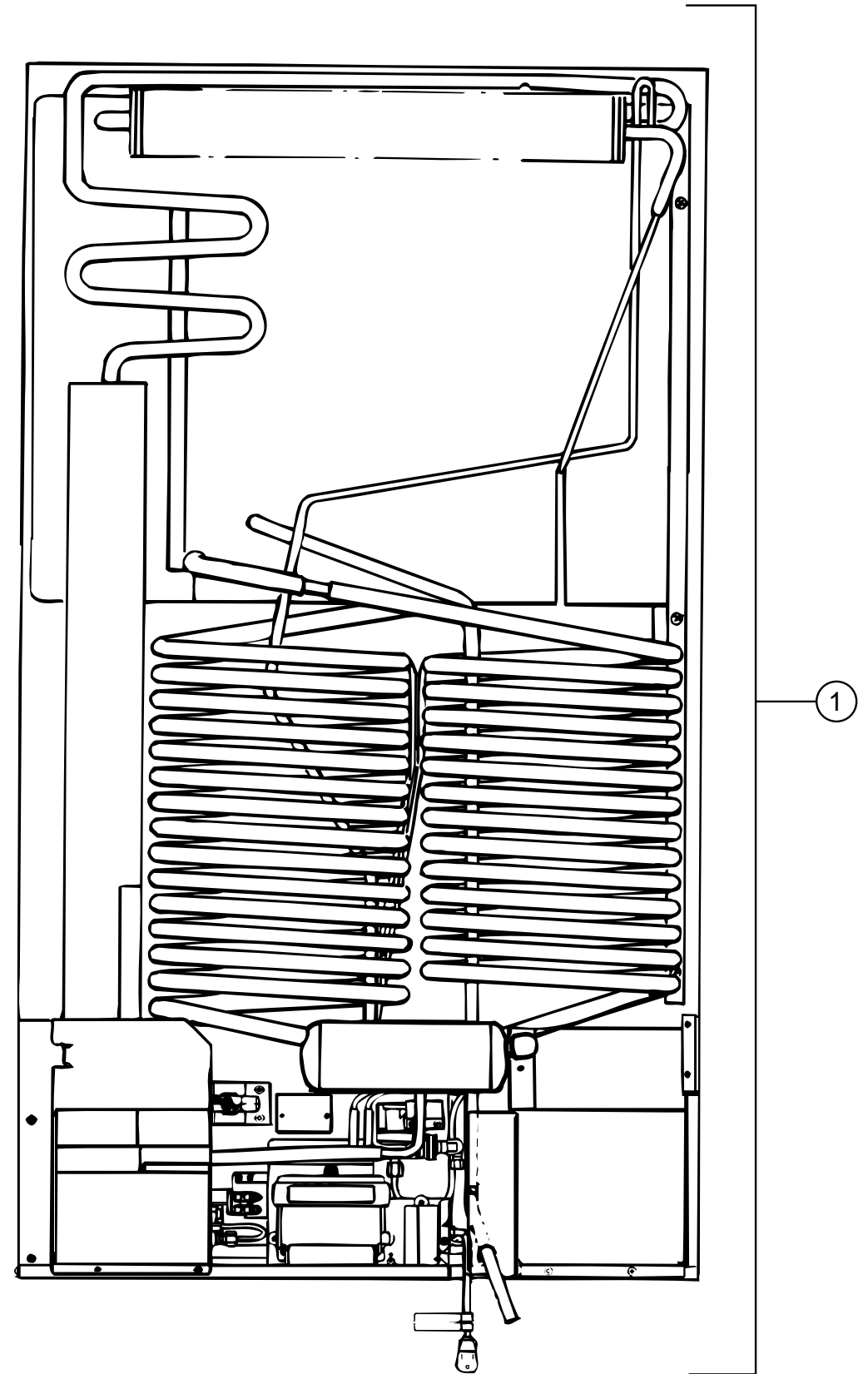

**DOMETICMODELRM7732IMSIDEBYSIDEREFRIGERATORCOOLINGCOIL**

KEY	PARTNUMBER	U/M DESCRIPTION	VENDORNO.
	118367-01-01A	EA REFRIGERATOR-SIDEBYSIDEDOOR-2WAY	
1	118367-01-783	EA COIL-COOLING	2934945-09/4

**GALLEY GROUP (CONTINUED)**

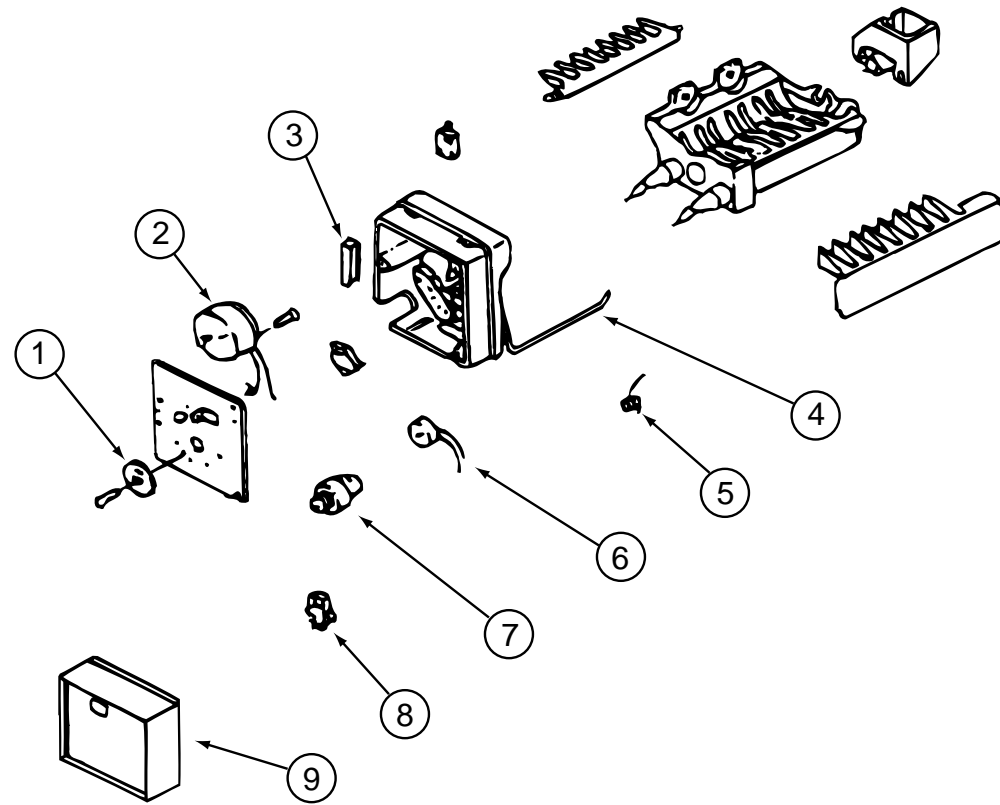

**DOMETIC MODEL RM 7732IM SIDE BY SIDE REFRIGERATOR ICEMAKER COMPONENTS**

KEY	PART NUMBER	U/M	DESCRIPTION	VENDOR NO.
	118367-01-01A	EA	REFRIGERATOR - SIDE BY SIDE DOOR - 2 WAY	
1	118367-01-795	EA	GEAR	3108703.491
2	118367-01-793	EA	MOTOR	3108703.475
3	118367-01-799	EA	PLUG - 4 PRONG FEMALE	3108702.907
4	118367-01-797	EA	ARM - SHUT OFF	3108702.881
5	118367-01-798	EA	SPRING - SHUT OFF ARM	3108702.899
6	118367-01-792	EA	THERMOSTAT - MOLDING	3108703.467
7	118367-01-794	EA	CAM	3108703.483
8	118367-01-791	EA	SWITCH (3 REQ)	8108703.459
9	118367-01-796	EA	COVER - CYCLE FRONT	2930874025

**GALLEY GROUP (CONTINUED)**

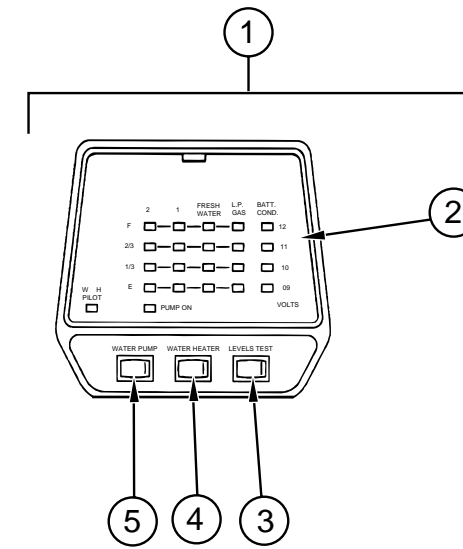

**MONITOR PANEL (2 WATER TANKS & WATER HEATER)**

KEY	PART NUMBER	U/M	DESCRIPTION	VENDOR NO.
1	102765-04-01A	EA	PANEL - MONITOR - 2 HOLDING TANKS - ADJUSTABLE	
2	102765-04-700	EA	CIRCUIT BOARD - 2 HOLDING TANKS	5076-11
3	097617-01-702	EA	SWITCH (ALMOND)	107
4	097617-01-701	EA	SWITCH - ON/OFF - ALMOND	106
5	102765-01-700	EA	SWITCH - ON-ON - ALMOND	110-01

## GALLEYGROUP(CONTINUED)

ATWOODRANGEW/OVEN,R-2137BGP(FROM: 00-00-00 THRU: 11-26-96)

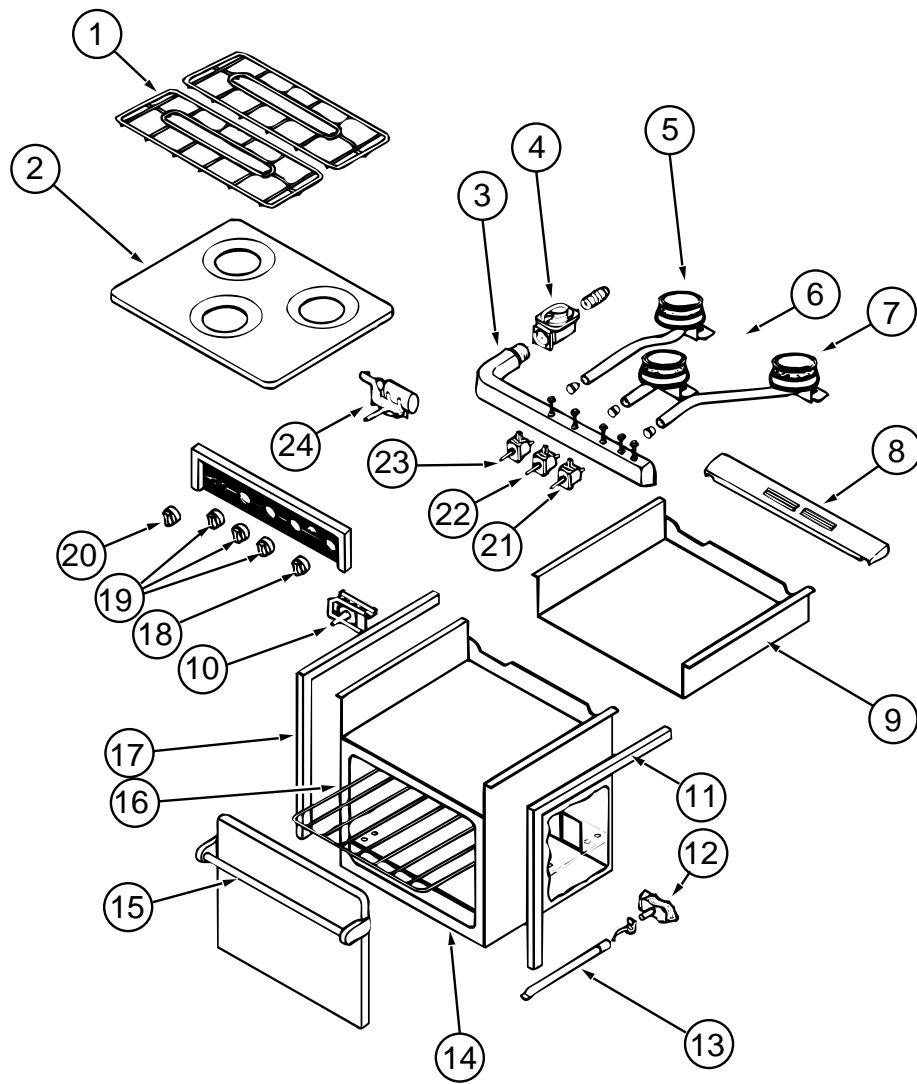

KEY	PARTNUMBER	U/M DESCRIPTION	VENDORNO.
	121758-01-01A	EA RANGE -W/OVEN-3BURNER-21"-BLACK	
1	121758-02-700	EA GRATE-SINGLE	56261
	107323-01-711	EA CUSHION-GRATE-RUBBER	53008
	121758-02-701	EA CLIP-GRATE	56117
2	121758-01-714	EA RANGE-TOP-ALMOND	53082
3	121758-01-709	EA MANIFOLD3BURNER	51272
	121758-01-713	EA COVER-MANIFOLD	56107
4	106689-01-704	EA REGULATOR-EXTREMEPRESSURE	51062
5	121758-01-707	EA BURNERLEFTREARPIEZO	56066
6	121758-01-708	EA BURNERCENTER(HIGHOUTPUT)	56068
7	121758-01-706	EA BURNERRIGHTREARPIEZO	56067
8	107323-01-705	EA TRIM-VENT	53525
9	121758-01-711	EA BURNERBOX	51684
10	107246-01-703	EA THERMOSTAT-ROBERTSHAW	52122
11	107323-01-703	EA TRIM-RIGHT	53024
12	107246-01-706	EA PILOTASM.-ONLY(OVEN)	51065
13	107246-01-721	EA BURNER-OVEN	52017
14	107323-01-706	EA TRIM-BOTTOM	53526
15	107323-01-714	EA HANDLEASM.DESIGNERSTYLE	51112
	107323-01-713	EA GLASS-BLACK,INSERTOVOENDOOR	53426
16	107246-01-704	EA RACK-OVEN	51069
	107246-01-708	EA SHELF-OVEN,LOWER	51657
17	107323-01-702	EA TRIM-LEFT	53023
18	121758-01-703	EA KNOBTHERMOSTAT	56094
19	121758-01-712	EA KNOB-BURNER	56093
20	121758-01-700	EA KNOB-TURNTYPE/PIEZOIGNITOR	56095
21	121758-01-710	EA VALVE-BURNER	56086
22	121758-01-705	EA VALVEHIGHOUTPUT	56087
23	121758-01-710	EA VALVE-BURNER	56086
24	121758-01-701	EA IGNITORPIEZO(ROTARY)	56096
	121758-01-702	EA ELECTRODEWIRE/PIEZOIGNITOR	56097
	107246-01-707	EA VALVE-SAFETY-MERCURY(RS)	51063
	121758-01-718	EA SEAL-OVEN3PIECE	51061
	105458-03-000	EA BRACKET-STOVETIEDOWN-RIGHTHAND	
	105458-04-000	EA BRACKET-STOVETIEDOWN-LEFTHAND	

### RANGECOVER

KEY	PARTNUMBER	U/M DESCRIPTION	VENDORNO.
	107314-01-01A	EA COVER-RANGE-SLOTTED/BIFOLD-21"	
	106693-01-702	EA BUMPER-RUBBER,1/2"F/G'S	53018

## GALLEYGROUP(CONTINUED)

ATWOODRANGEW/OVEN,R-2138BGP(FROM: 11-27-96 THRU: 99-99-99)

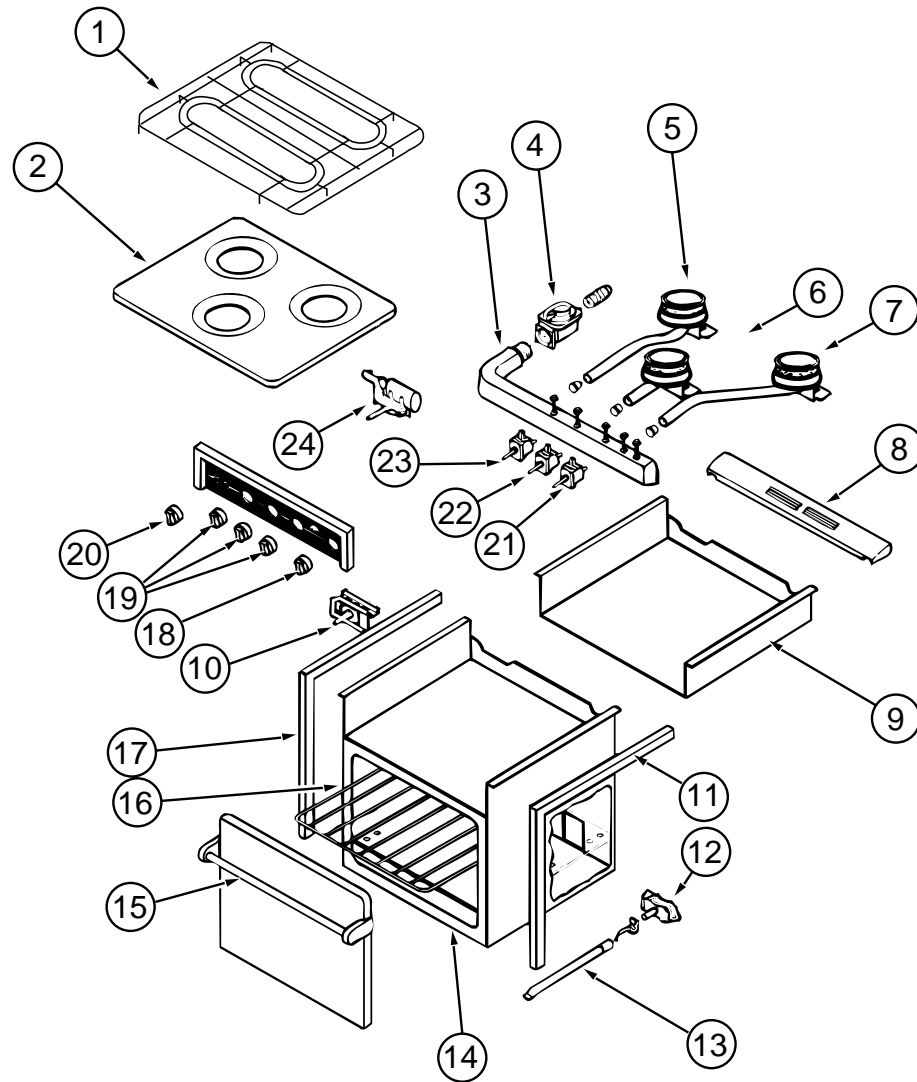

KEY	PARTNUMBER	U/M	DESCRIPTION	VENDORNO.
	121758-02-01A	EA	RANGE -W/OVEN-3BURNER-21" - BLACK	
1	121758-02-700	EA	GRATE-SINGLE	56261
	121758-02-701	EA	CLIP-GRATE	56117
2	107246-01-700	EA	TOP-MAIN-BLACK-3-BURNER	53083
3	121758-01-709	EA	MANIFOLD3BURNER	51272
	121758-01-713	EA	COVER-MANIFOLD	56107
4	106689-01-704	EA	REGULATOR-EXTREMEPRESSURE	51062
5	121758-01-707	EA	BURNERLEFTREARPZO	56066
6	121758-01-708	EA	BURNERCENTER(HIGHOUTPUT)	56068
7	121758-01-706	EA	BURNERRIGHTREARPZO	56067
8	107323-01-705	EA	TRIM-VENT	53525
9	121758-01-711	EA	BURNERBOX	51684
10	121758-02-702	EA	THERMOSTAT-(OVEN)	56119
11	107323-01-703	EA	TRIM-RIGHT	53024
12	121758-02-705	EA	PILOTASM.-ONLY(OVEN)	56121
13	121758-02-706	EA	BURNER-OVEN	56123
14	107323-01-706	EA	TRIM-LOWER-BLACK	53526
15	107323-01-714	EA	HANDLEASM.DESIGNERSTYLE	51112
	107323-01-713	EA	GLASS-BLACK-INSERTOVEDOOR	53426
16	107246-01-704	EA	RACK-OVEN	51069
17	107323-01-702	EA	TRIM-LEFT	53023
18	121758-02-707	EA	KNOBKIT-MODELR38	51127
			KITCONTAINS:OVENKNOB,PIEZOIGNITERKNOB,3BURNERKNOBS	
19	121758-02-707	EA	KNOBKIT-MODELR38	51127
			KITCONTAINS:OVENKNOB,PIEZOIGNITERKNOB,3BURNERKNOBS	
20	121758-02-707	EA	KNOBKIT-MODELR38	51127
			KITCONTAINS:OVENKNOB,PIEZOIGNITERKNOB,3BURNERKNOBS	
21	121758-01-710	EA	VALVE-BURNER	56086
22	121758-01-705	EA	VALVEHIGHOUTPUT	56087
23	121758-01-710	EA	VALVE-BURNER	56086
24	121758-01-701	EA	IGNITORPIEZO(ROTARY)	56096
	121758-02-704	EA	VALVE-SAFETY	56120
	105458-03-000	EA	BRACKET-STOVETIEDOWN-RIGHTHAND	
	105458-04-000	EA	BRACKET-STOVETIEDOWN-LEFTHAND	

### RANGECOVER

KEY	PARTNUMBER	U/M	DESCRIPTION	VENDORNO.
	107314-01-01A	EA	COVER-RANGE-SLOTTED/BIFOLD-21"	
	106693-01-702	EA	BUMPER-RUBBER,1/2"F/G'S	53018

## GALLEY GROUP (CONTINUED)

### MICROWAVE OVEN

KEY	PART NUMBER	U/M	DESCRIPTION
	115303-02-000	EA	OVEN - MICROWAVE - 1.3 CU FT
	115401-02-01A	EA	TRIM - MICROWAVE
	094756-03-D18	EA	BRACKET - ANGLE - W/HOLES
	098916-16-02B	EA	BRACE - MICROWAVE - LEFT HAND
	098916-17-02B	EA	BRACE - MICROWAVE - RIGHT HAND
	094750-07-000	EA	BRACKET - MICROWAVE - 89 DEGREE

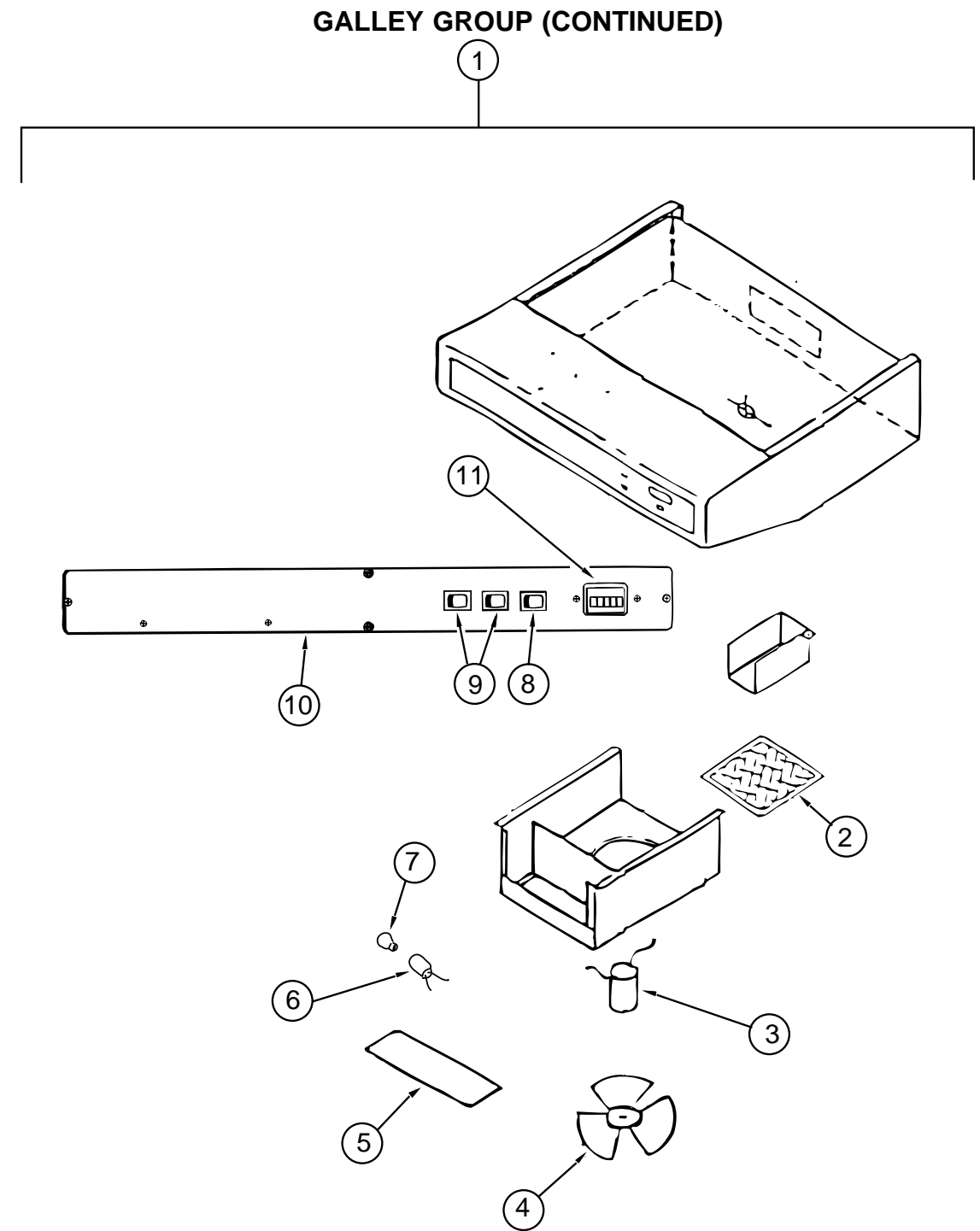

### RANGE HOOD , W/HOUR METER, TPS-5009-SBDLG (USA)

KEY	PART NUMBER	U/M	DESCRIPTION	VENDOR NO.
1	100258-18-03A	EA	HOOD - RANGE 22W W/O MONITOR PANEL	
2	096983-01-707	EA	FILTER - GREASE - 8" X 8" - LVS	CC246
3	090973-01-700	EA	MOTOR - LVS	CA508-1
4	090973-01-702	EA	BLADE - FAN - LVS	VA183-1
5	092696-02-701	EA	LENS - LAMP	CC179-2
6	092696-01-710	EA	SOCKET - LIGHT	CB267-2
7	117806-01-000	EA	BULB - 12 VOLT #912 - 1.0 AMPS	
8	096983-01-702	EA	SWITCH - MOM / OFF / MOM / 3 TERM	L0112-00
9	096983-01-700	EA	SWITCH - ON/OFF	L0108-00
10	100258-01-700	EA	HOOD NOSE LABEL	CC428
11	100258-10-01A	EA	GAUGE - HOUR METER W/ SWITCH - SCREW ON - 150	
11	100258-10-701	EA	GAUGE - HOUR METER - CLIP ON	L0775-00

**GALLEYGROUP(CONTINUED)**

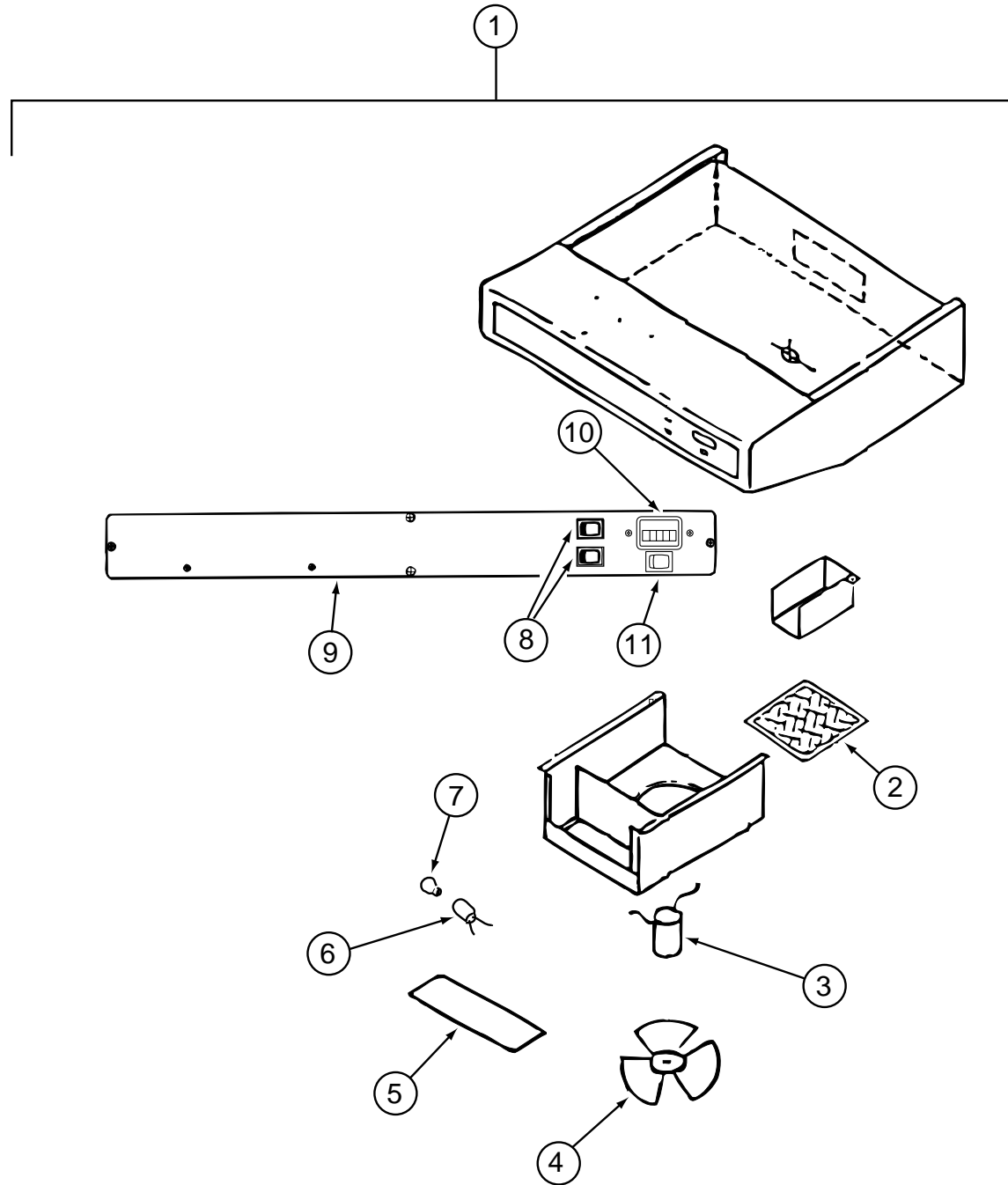

**RANGEHOOD, W/O HOURMETER, TCS5008-NBCLG (CANADIAN)**

KEY	PARTNUMBER	U/M DESCRIPTION	VENDOR NO.
1	100258-17-04A	EA HOOD-RANGE-W/OMONITORPANEL	
2	096983-01-707	EA FILTER-MESH	CC246
3	090973-01-700	EA MOTOR-12VOLT, CSA&UL	CA508-1
4	090973-01-702	EA BLADE-FAN	VA183-1
5	092696-02-701	EA LENS-LAMP	CC179-2
6	092696-01-710	EA HOLDER-LAMP	CB267-2
7	092696-01-709	EA LAMP#912	VA415
8	096983-01-700	EA SWITCH-ON/OFF	L0108-00
9	100258-01-700	EA LABEL-HOODNOSE	CC428
10	100258-10-01A	EA GAUGE-HOURMETERW/SWITCH-SCREWON(OPTION)-150	
10	100258-10-701	EA GAUGE-HOURMETER, CLIPON(OPTION)	L0775-00
11	096983-01-702	EA SWITCH-MOM/OFF/MOM/3TERM	L0112-00

**GALLEYGROUP(CONTINUED)**

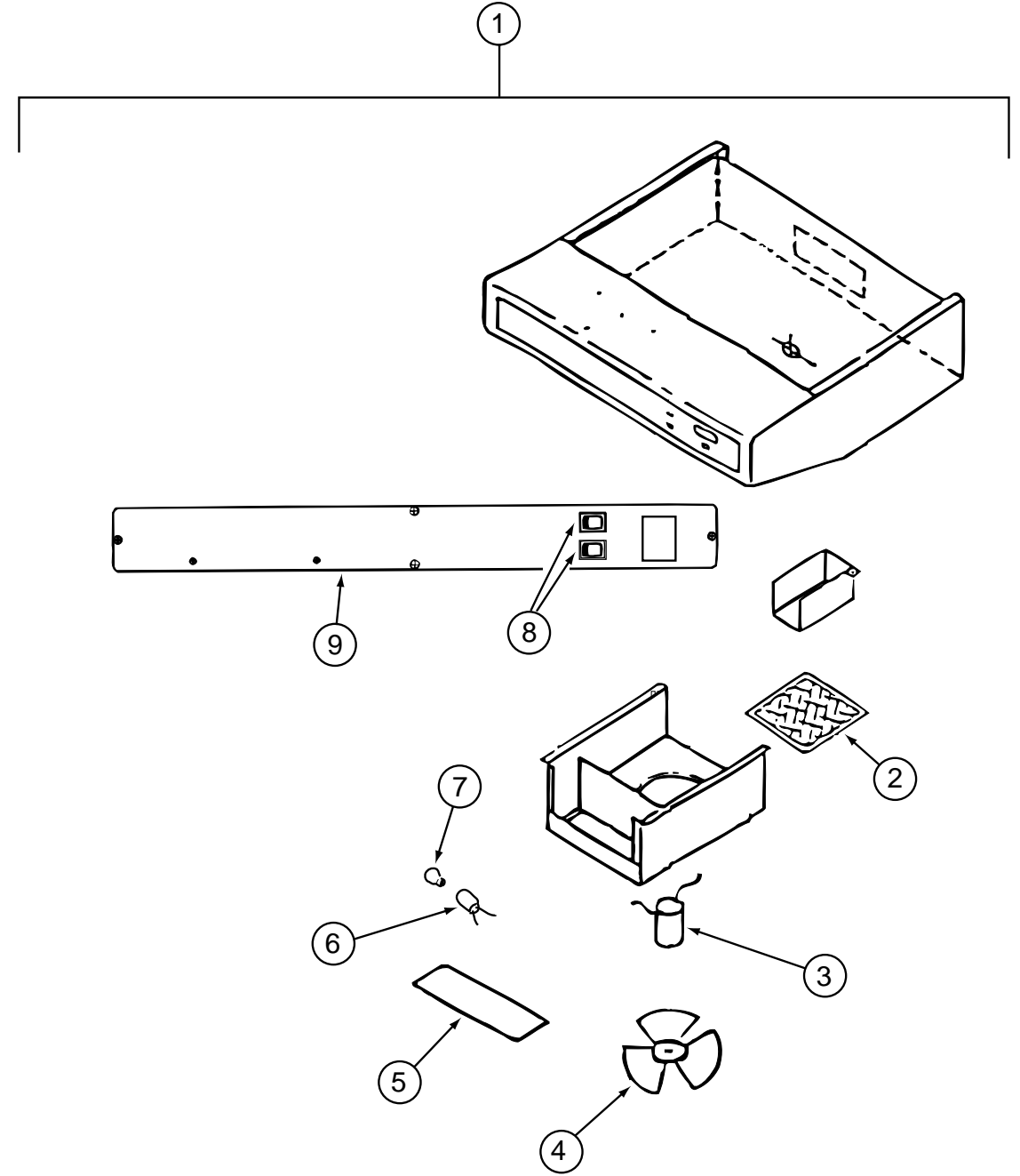

**RANGEHOOD, W/O HOURMETER, TCS-5008-NBDLG (USA)**

KEY	PARTNUMBER	U/M DESCRIPTION	VENDOR NO.
1	100258-16-04A	EA HOOD-RANGE-W/OMONITORPANEL	
2	096983-01-707	EA FILTER-GREASE-8"X8"-LVS	CC246
3	090973-01-700	EA MOTOR-LVS	CA508-1
4	090973-01-702	EA BLADE-FAN-LVS	VA183-1
5	092696-02-701	EA LENS-LAMP	CC179
6	092696-01-710	EA SOCKET-LIGHT	CB267-2
7	092696-01-709	EA BULB-912	VA415
8	096983-01-700	EA SWITCH-ON/OFF	L0108-00
9	100258-01-700	EA HOODNOSELABEL	CC428

## GALLEYGROUP(CONTINUED)

### RANGEHOOD,W/HOURMETER,TPS-5056-SBDLG(USA)

KEY	PARTNUMBER	U/M	DESCRIPTION	VENDORNO.
	100258-36-01A	EA	HOOD-RANGE22W/OMONITORPANEL	
	090973-01-700	EA	MOTOR-12VOLT,CSA&UL	CA508-1
	090973-01-702	EA	BLADE-FAN	VA183-1
	092696-01-702	EA	RESISTER-WIRE	L7314
	092696-01-709	EA	BULB-912	VA415
	092696-01-710	EA	HOLDER-LAMP	CB267-2
	092696-02-701	EA	LENS-LAMP	CC179-2
	096983-01-700	EA	SWITCH-ON/OFF	L0108-00
	096983-01-702	EA	SWITCH-MOM/OFF/MOM/3TERM	L0112-00
	096983-01-707	EA	FILTER-MESH	CC246
	100258-10-701	EA	GAUGE-HOURMETER,CLIPON	L0775-00
	100258-36-700	EA	CHASSIS	CC530

### RANGEHOOD,W/HOURMETER,TPS-5056-SBCLG(CANADIAN)

KEY	PARTNUMBER	U/M	DESCRIPTION	VENDORNO.
	100258-37-01A	EA	HOOD-RANGE-22W/OMONITORPANEL	
	090973-01-700	EA	MOTOR-12VOLT,CSA&UL	CA508-1
	090973-01-702	EA	BLADE-FAN	VA183-1
	092696-01-702	EA	RESISTER-WIRE	L7314
	092696-01-709	EA	BULB-912	VA415
	092696-01-710	EA	HOLDER-LAMP	CB267-2
	092696-02-701	EA	LENS-LAMP	CC179-2
	096983-01-700	EA	SWITCH-ON/OFF	L0108-00
	096983-01-702	EA	SWITCH-MOM/OFF/MOM/3TERM	L0112-00
	096983-01-707	EA	FILTER-MESH	CC246
	100258-10-701	EA	GAUGE-HOURMETER,CLIPON	L0775-00
	100258-36-700	EA	CHASSIS	CC530

## GENERATORGROUP

### ONANGENERATOR,6.5KW MARQUIS-US

KEY	PARTNUMBER	U/M	DESCRIPTION
	007125-03-000	EA	CLAMP-MUFFLER-1.5"DIAMETER
	007131-01-000	EA	HANGER-TAILPIPE-6SLOTS
	105559-04-000	EA	GENERATOR-6.5KW-LPFUEL-30/30
	106235-01-000	EA	ADAPTOR-GENERATOREXHAUST
	116381-06-000	EA	PIPE-EXHAUST-GENERATOR
	065820-09-000	EA	HOSE-HIGHPRESSURE-28"
	114253-04-000	EA	ELBOW-5/16SINGLEBARBX1/8MPT
	116457-01-000	EA	TEE-BRASS-BRANCE1/4NPT

### ONANGENERATOR,6.5KW MARQUIS-CSA

KEY	PARTNUMBER	U/M	DESCRIPTION
	007125-03-000	EA	CLAMP-MUFFLER-1.5"DIAMETER
	105559-04-000	EA	GENERATOR-6.5KW-LPFUEL-30/30
	106234-01-000	EA	PIPE-EXHAUST-GENERATOR
	106235-01-000	EA	ADAPTOR-GENERATOREXHAUST
	065820-09-000	EA	HOSE-HIGHPRESSURE-28"
	114253-04-000	EA	ELBOW-5/16SINGLEBARBX1/8MPT
	116457-01-000	EA	TEE-BRASS-BRANCE1/4NPT

### ONANGENERATOR,7.5KW DIESEL

KEY	PARTNUMBER	U/M	DESCRIPTION
	007125-03-000	EA	CLAMP-MUFFLER-1.5"DIAMETER
	007131-01-000	EA	HANGER-TAILPIPE-6SLOTS
	106235-01-000	EA	ADAPTOR-GENERATOREXHAUST
	116381-05-000	EA	PIPE-EXHAUST-GENERATOR
	122425-01-000	EA	GENERATOR-DIESEL-7.5
	065820-09-000	EA	HOSE-HIGHPRESSURE-28"
	114253-04-000	EA	ELBOW-5/16SINGLEBARBX1/8MPT
	116457-01-000	EA	TEE-BRASS-BRANCE1/4NPT



# HEATING & AIR CONDITIONING GROUP

## FURNACE (SUBURBANSF-42227)

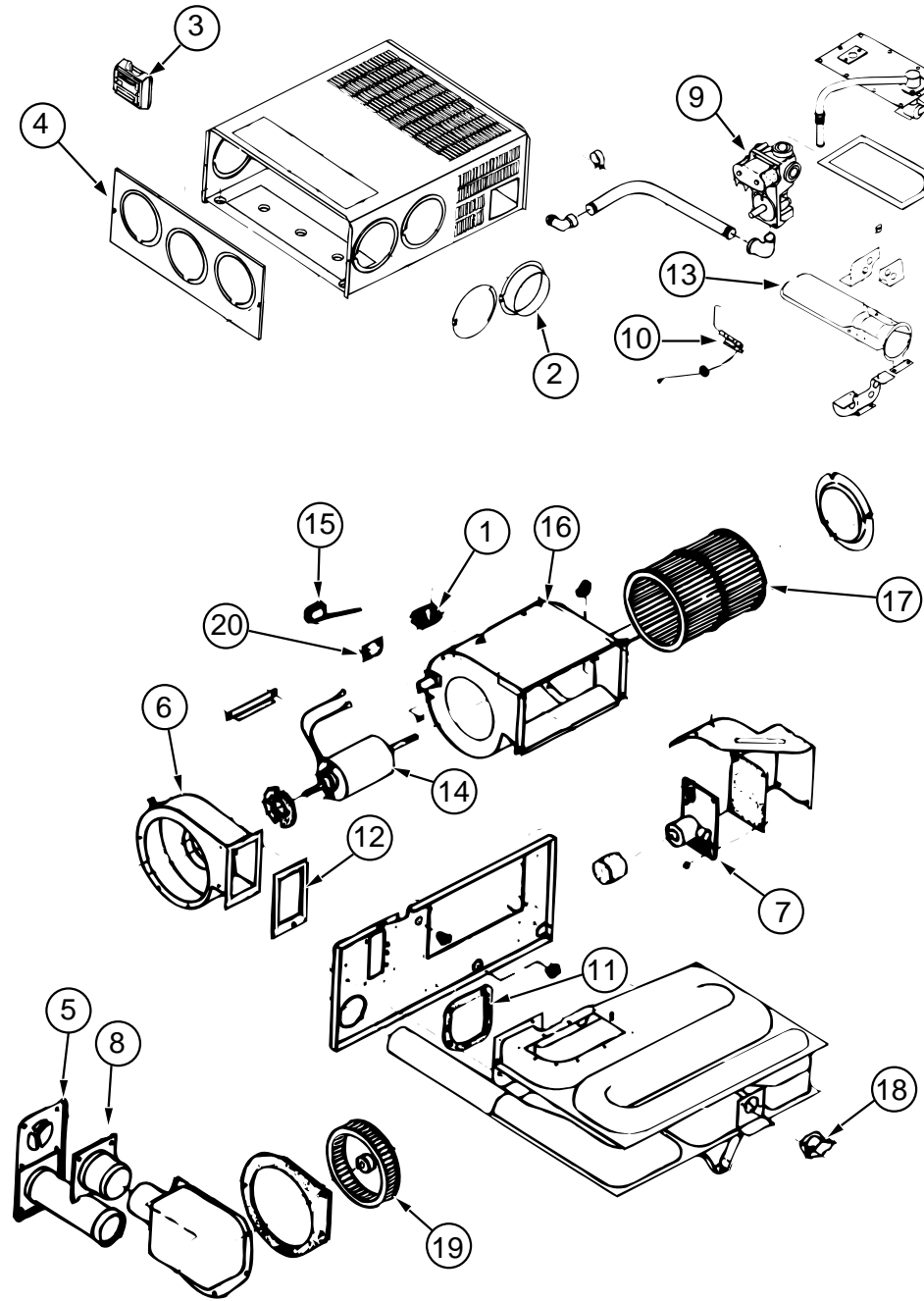

KEY	PARTNUMBER	U/M	DESCRIPTION	VENDOR NO.
	098668-22-000	EA	FURNACE-40,000BTU	
1	074466-01-702	EA	RELAY, TIMEDELAY	230625
2	075696-02-703	EA	COLLAR-DUCT	050715
3	115764-01-01A	EA	THERMOSTAT-FURNACE	
4	098668-01-700	EA	CABINETFRONT	101242
5	098668-01-707	EA	TUBEASSEMBLY, EXHAUSTW/CAP	260231
6	098668-01-708	EA	HOUSING-BLOWER, COMBUSTION	390441
7	098668-01-712	EA	BOARD-MODULE	520741
8	098668-01-713	EA	TUBEASSEMBLY, INTAKE	051248
9	098668-01-714	EA	VALVE-GAS, SFS.N.921401821	161070
10	098668-01-715	EA	ELECTRODE ASM., SINGLE PROBE	232166
11	098668-01-716	EA	GASKET-FIREWALL, CHAMBERSIDE	070808
12	098668-01-717	EA	GASKET-FIREWALL, BLOWERSIDE	070809
13	098668-11-701	EA	BURNERASSEMBLY, SF-42F	010799
14	098668-11-702	EA	MOTORASSEMBLY, SF-42F	232212
15	098668-11-703	EA	SWITCH-SAIL-SF-42F	232216
16	098668-11-704	EA	BLOWERASM., ROOMAIRSF-42F	390698
17	098668-01-711	EA	WHEEL-BLOWER, ROOMAIR	350129
18	098668-11-706	EA	SWITCH-LIMIT-SF42/SF42F	232217
19	098668-22-702	EA	WHEEL-COMBUSTIONAIR	350183
20	101990-01-714	EA	GASKET-MICROSWITCH	230877
	098668-11-700	EA	ORIFICE-MAINBURNER, SF-42F	180216
	098668-22-703	EA	GASKET	070811
	098668-14-000	EA	GASKET-FIBERGLASS-.5"X18"X18"	
	092776-01-000	EA	ADAPTER-DUCT-2"	
	093614-03-02A	EA	GRILLE-RETURNAIR	
	094600-05-01A	EA	REGISTER-HEAT-W/ODAMPER-11.3"-BEIGE	
	094600-06-01A	EA	REGISTER-HEAT-W/DAMPER	

HEATING&AIRCONDITIONINGGROUP(CONTINUED)

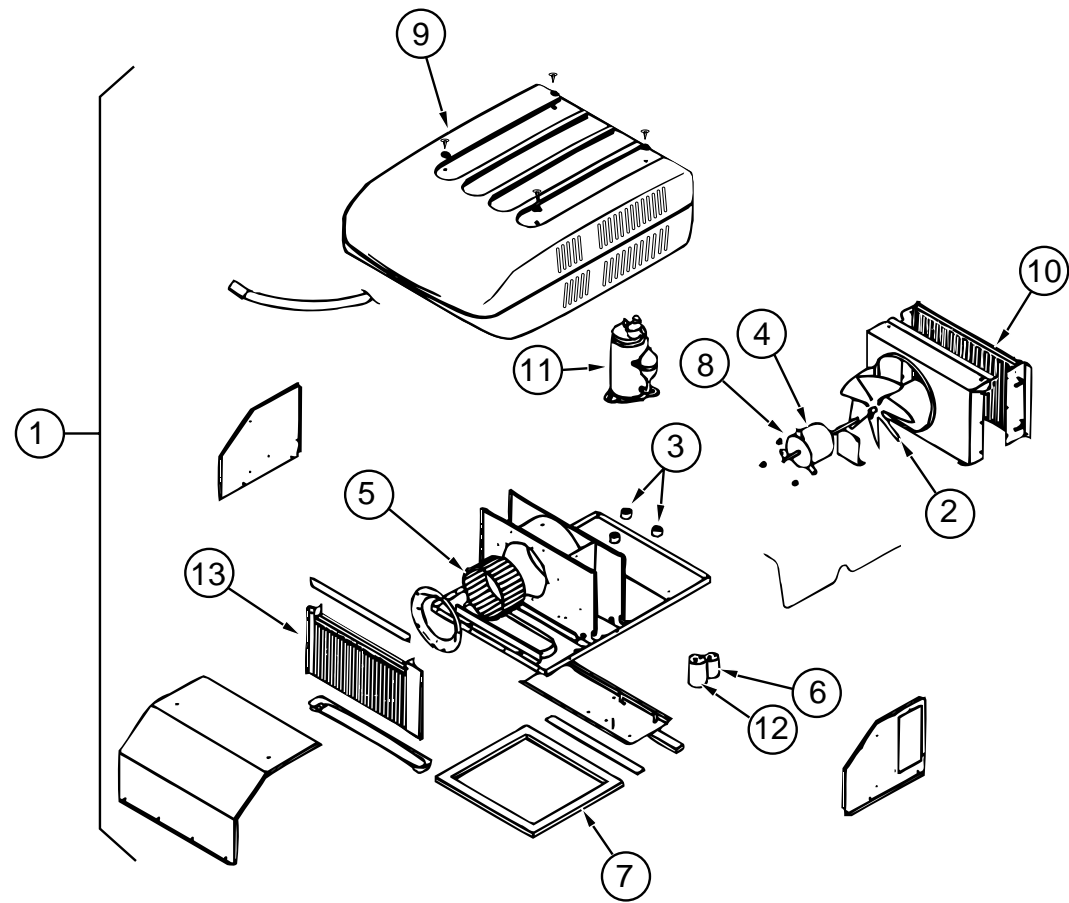

COLEMANROOFAIR13,500BTU(EXPORT)

KEY	PARTNUMBER	U/M DESCRIPTION	VENDOR NO.
1	108889-02-03A	EA AIRCONDITIONER -13,500BTU/220VOLT -BRIGHTWHITE -EXP	
2	093763-01-712	EA BLADE-FAN-CONDENSER	6733-3221
3	105620-01-705	EA PROTECTOR-OVERLOAD,RH&LH	6759-3791
4	108889-02-701	EA MOTOR	1468-3059
5	108889-01-706	EA IMPELLOR	1472-1041
6	093763-01-704	EA CAPACITOR-FAN	1499-5461
7	108889-01-711	EA GASKETPKG	6792A3301
8	108889-01-715	EA MOTORMOUNT&SHAFTSEALKIT	6792A3361
9	108889-05-700	EA SHROUD-BRIGHT/WHT.W/OLOGO	7333-4601
10	108889-01-703	EA COIL-CONDENSER	1452A1301
11	108889-02-700	EA COMPRESSOR-TECUMSEH	1450A2029
12	108889-01-707	EA CAPACITOR-RUN,COMP-25MFD/370	1499-5661
13	108889-01-709	EA COIL-EVAPORATOR	1452A1311
	105620-01-706	EA MOUNTINGPKG.,COMP.,3PER	6759-3081
	108889-01-710	EA PAD-FILLER,CONDENSERSEAL	6759B3971
	108889-01-713	EA LINE-SUCTION,3/8ODX032WALL	6792-130
	108889-01-714	EA LINEASSEMBLY-DISCHARGE	6792-531
	093306-01-701	EA DECALPACKAGE,LEFT&RIGHT	6798B3591
	108889-02-702	EA CAPACITOR-START	1497-0891
	108889-02-703	EA RELAY-START	1497-4141
	117238-02-01A	EA THERMOSTAT-A/ONLY	
	120134-01-02A	EA REGISTER-4"TO5"INDIAMETERW/DAMPER	
	102289-01-000	EA SPRING-SCREW-ROOFA/CGASKET	
	088238-01-000	EA COVER-SWITCH-A/CSELECTOR-FRONTTOREARA/C	
	073937-03-000	EA SWITCH-ROTARY-AC-SELECTOR-3DECK	
	088238-02-000	EA COVER-SWITCH-A/CSELECTOR-FRONTTOREARA/C	
	092633-02-02A	EA COVER-BLANK-ROOFA/C-5.1"X5.1"	

HEATING&AIRCONDITIONINGGROUP(CONTINUED)

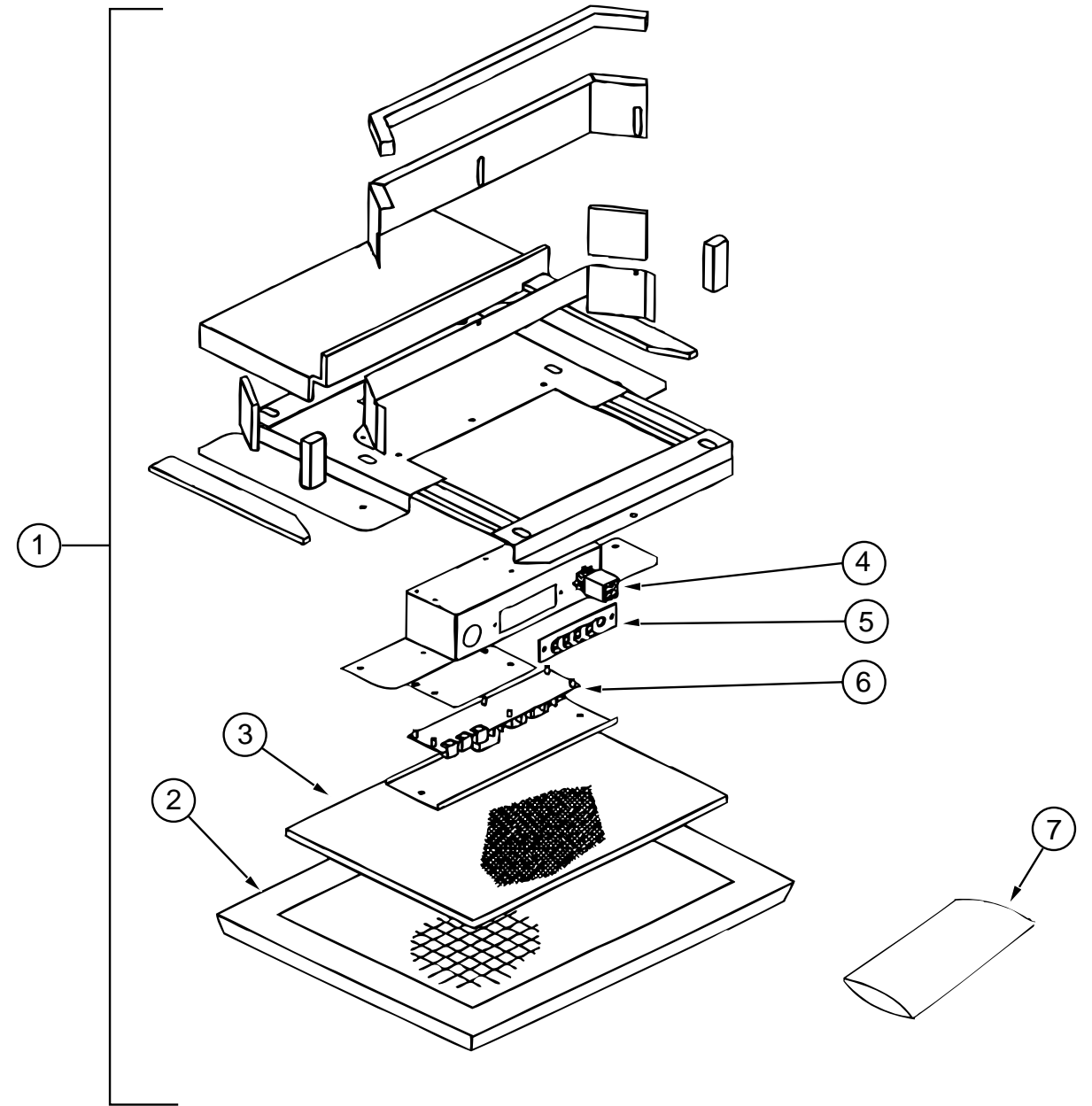

CEILINGASM-A/CDUCTED

KEY	PARTNUMBER	U/M DESCRIPTION	VENDOR NO.
1	108892-01-01A	EA CEILINGASSEMBLY-A/CDUCTED	
2	108892-01-704	EA GRILLE(PLASTIC)	6798-3041
3	108892-01-703	EA FILTER	6798A3761
4	108892-01-700	EA PLUGASSEMBLY	7330-540
5	108892-01-701	EA BOARD-TERMINAL	7330-3201
6	108892-01-702	EA BOARD-P.C.	7330A3211
7	108892-01-705	EA SMALLPARTSPKG	7330A6101

# HEATING&AIRCONDITIONINGGROUP(CONTINUED)

COLEMANROOFAIR13,500BTU(US,CSA)

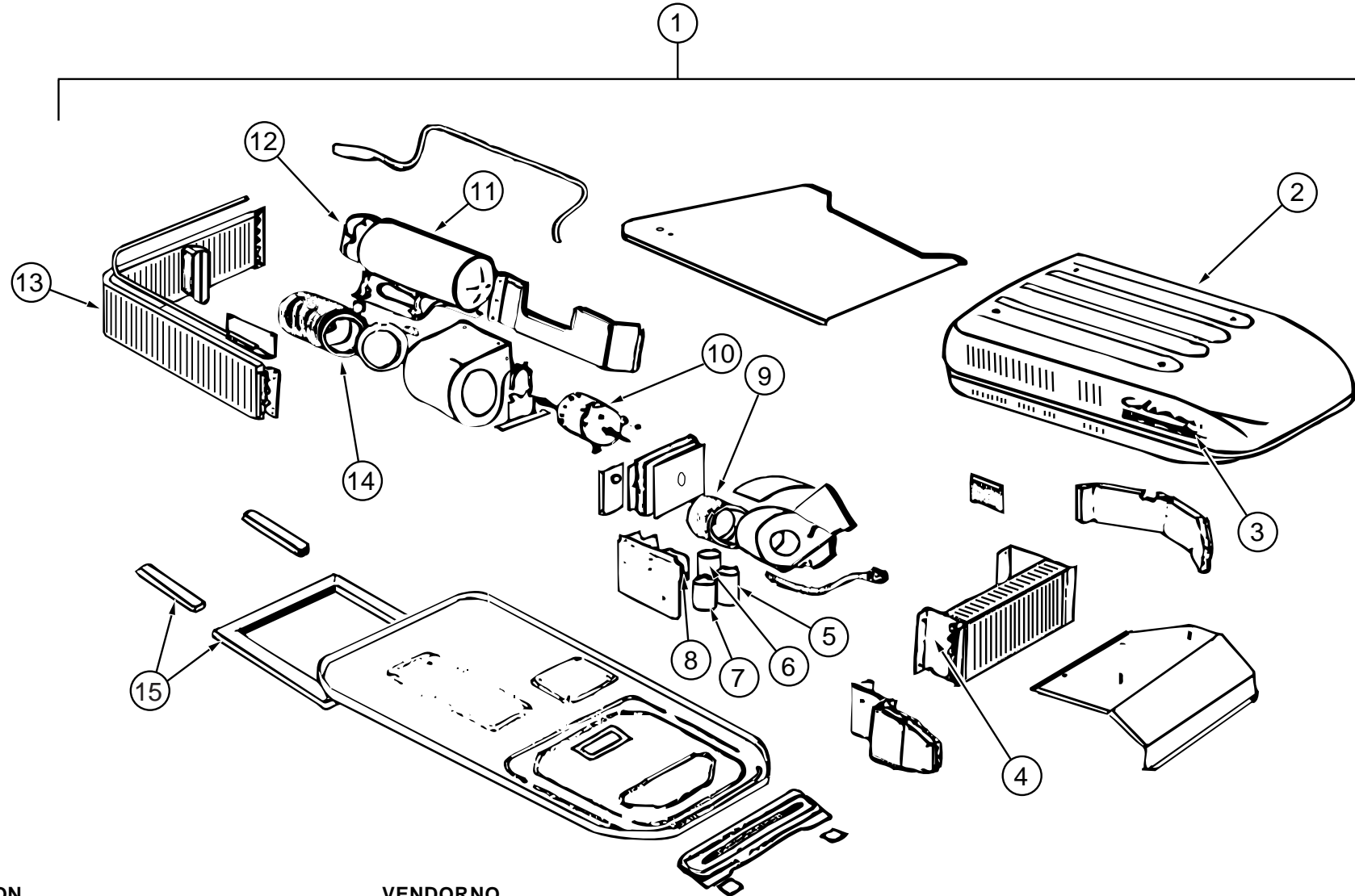

KEY	PARTNUMBER	U/M	DESCRIPTION	VENDORN.
1	091225-08-000	EA	A/C-ROOF-13,500-SUPERMAC-BRIGHT/WHITE	
2	091225-08-700	EA	SHROUD(ARCTICWHITE)LESSLOGO	0799-4761
3	093306-01-701	EA	DECAL PACKAGE-LEFT&RIGHT	6798B3591
4	093306-01-701	EA	COIL-EVAPORATOR	1452-1381
5	105620-01-718	EA	CAPACITOR-FAN-12.5MFD/370V	1499-5631
6	091225-07-703	EA	CAPACITOR-COMPRESSOR-RUN	1499-5681
7	091225-01-710	EA	CAPACITOR-START	1497-0881
8	091225-01-709	EA	RELAY-START	1497-4131
9	091225-01-708	EA	WHEEL-BLOWER-EVAPORATOR	6799-3391
10	091225-01-707	EA	MOTOR(115V,2.8AMPS,1650RPM)	6799-3119
11	091225-07-701	EA	COMPRESSOR-TECUMSEH	6798A3609
12	091225-07-702	EA	OVERLOAD	6746-3991
13	091225-01-704	EA	COIL-CONDENSER	1452A1271
14	091225-01-705	EA	WHEEL-BLOWER-CONDENSER	6799-3381
15	037648-01-714	EA	GASKETPACKAGE	6759-3281
	110403-01-H37	EA	SPACER-RETURNAIR-OAK	
	117238-01-01A	EA	THERMOSTAT-A/C-FURNACE	
	117238-02-01A	EA	THERMOSTAT-A/ONLY	
	073937-03-000	EA	SWITCH-ROTARY-AC-SELECTOR-3DECK	
	120134-01-02A	EA	REGISTER-4"TO5"INDIAMETERW/DAMPER	
	102289-01-000	EA	SPRING-SCREW-ROOFA/CGASKET	
	088238-01-000	EA	COVER-SWITCH-A/CSELECTOR-FRONTTOREAR/A/C	
	073937-03-000	EA	SWITCH-ROTARY-AC-SELECTOR-3DECK	
	088238-02-000	EA	COVER-SWITCH-A/CSELECTOR-FRONTTOREAR/A/C	
	092633-02-02A	EA	COVER-BLANK-ROOFA/C-5.1"X5.1"	

# HEATING&AIRCONDITIONINGGROUP(CONTINUED)

## SCS CONTROL/PLENUM

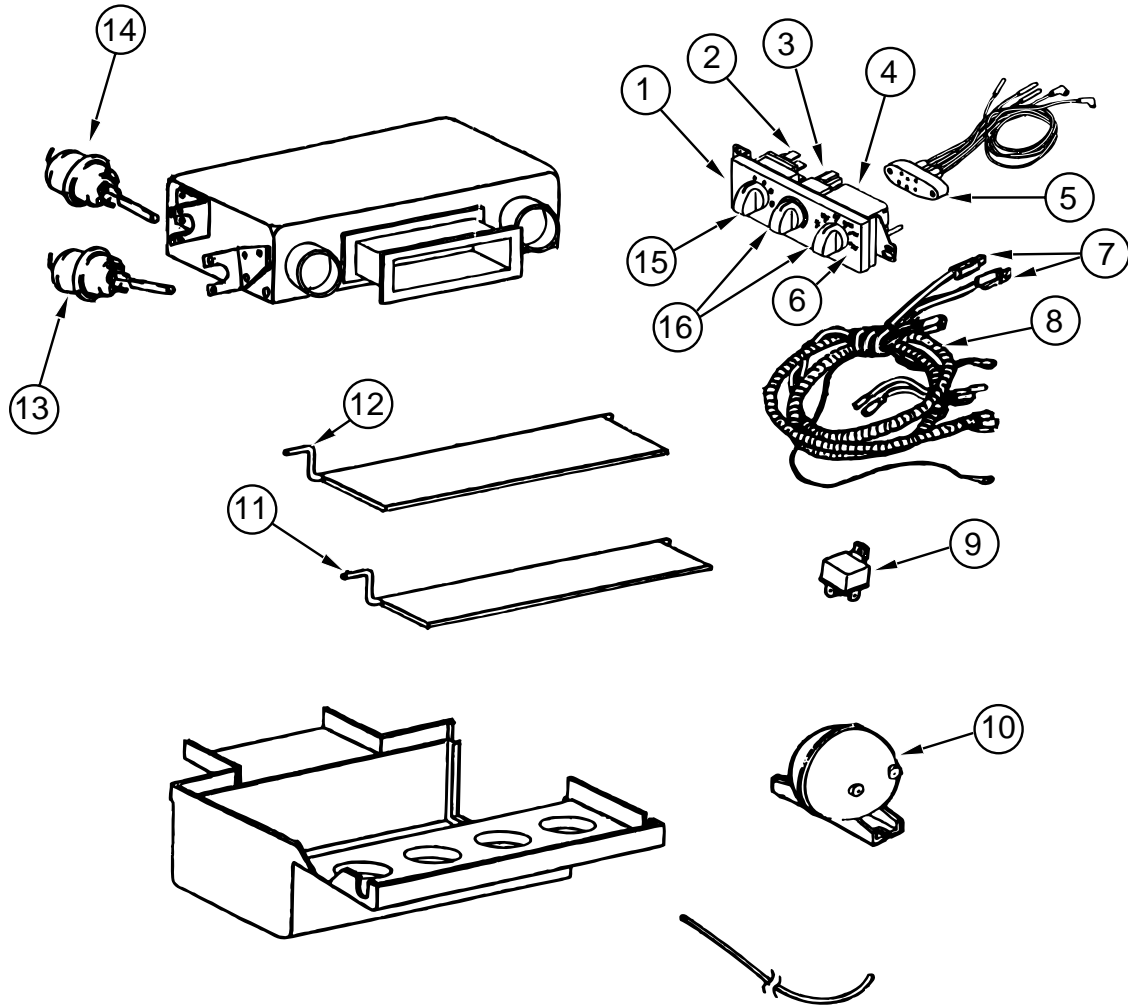

KEY	PARTNUMBER	U/M	DESCRIPTION	VENDOR NO.
	103930-33-000	EA	CONTROL/PLENUM-ROTARYCONTROLHEAD	
1	103930-33-702	EA	CONTROLPANEL	083-0169
2	103930-33-707	EA	SWITCH-BLOWER	032-00066
3	103930-33-708	EA	SWITCH-POTENTIOMETER	032-0184
4	103930-33-709	EA	SWITCH-VACUUM	032-0183
5	103930-33-703	EA	VACUUMHARNESS	036-0466
6	103930-33-710	EA	DECALF/CONTROLHEAD	058-0102
7	103930-33-705	EA	LIGHTBULBS	035-0030
8	103930-33-704	EA	WIREHARNESSW/BULBS	036-0465
			FROM: 00-00-00 THRU: 12-21-96	
8	103930-33-711	EA	WIREHARNESS-MAIN	036-0496
			FROM: 12-22-96 THRU: 99-99-99	
9	103930-02-707	EA	RELAY-BOSCHW/RESISTER	031-0001
10	103930-02-710	EA	CANISTER-VACUUM	054-0002
11	103930-33-700	EA	ROD-DOORDEFROSTER/AC	073-0028
12	103930-33-706	EA	ROD-DOORAC/DEFROST	073-0060
13	103930-02-708	EA	MOTOR-VACUUMSERVO,A/C	030-0025
14	103930-33-701	EA	MOTOR-VACUUM-3STAGE	030-0105
15	103930-33-712	EA	KNOB-BLOWER	062-00539
16	103930-33-713	EA	KNOB	062-00540

# HEATING & AIR CONDITIONING GROUP (CONTINUED)

## SCSEVAPORATOR/HEATER

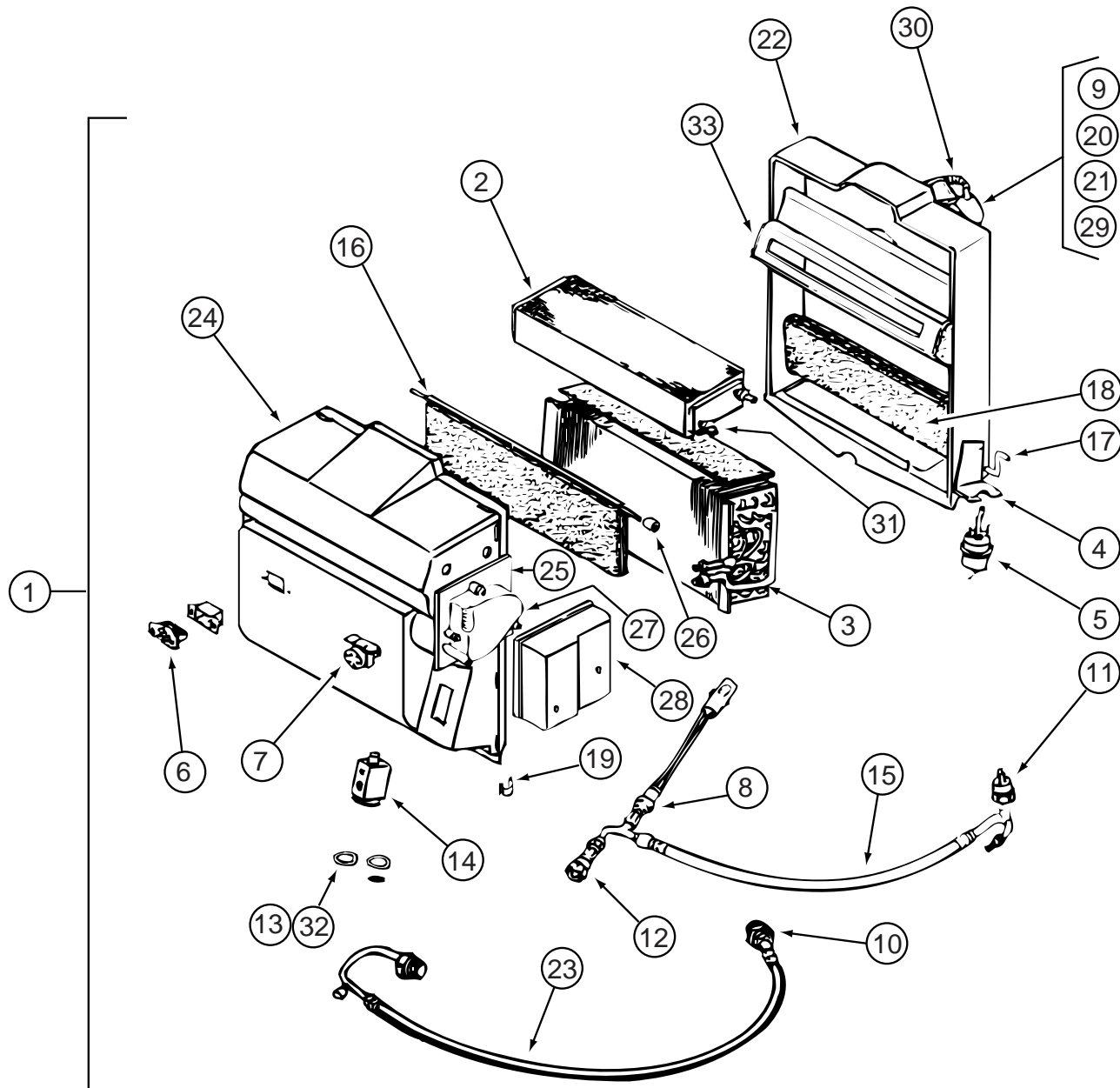

KEY	PARTNUMBER	U/M	DESCRIPTION	VENDOR NO.
1	103930-32-000	EA	EVAPORATOR/HEATER-FRTLINER/SPARTAN-SERVOMOTORCONTROLLED	
2	103930-01-703	EA	CORE-HEATER	042-0010
3	103930-01-704	EA	COIL-EVAPORATOR	041-0017
4	103930-01-708	EA	BRACKET-VACUUMMOTOR	070-0113
5	103930-02-708	EA	MOTOR-VACUUMSERVO,A/C	030-0025
6	103930-01-710	EA	RESISTOR-FUSED,A/C	035-0006
7	103930-01-711	EA	THERMOSTAT	033-0003
8	103930-01-716	EA	SWITCH-PRESSURE-FAN	032-0036
9	103930-01-717	EA	WHEEL-BLOWER,CLOCKWISE	062-0010
10	103930-06-700	EA	FITTING-QUICKCONNECT,#8	050-0082
11	103930-12-708	EA	SWITCH-BINARY-HI/LOWCUTOUT	032-0048
12	103930-12-709	EA	FITTING-QUICKCONNECT	050-0120
13	103930-17-702	EA	O'RING#10	045-0127
14	103930-20-700	EA	VALVE-EXPANSION-BLOCK,2TON	034-0032
15	103930-20-701	EA	HOSEASM#6EVAPORATOR/DRIER	085-0138
16	103930-20-703	EA	DOOR-BLENDAIR	071-0212
17	103930-20-704	EA	ROD-DOOR-RECIRCULATING	073-0018
18	103930-20-705	EA	PANEL-DOOR,RECIRCULATING	071-0213
19	103930-20-706	EA	CLIP-RETAINER-CASEATTACH	022-0057
20	103930-20-707	EA	HOUSING-BLOWER	062-0145
21	103930-20-708	EA	CLIP-MOTORSHAFT	022-0001
22	103930-20-711	EA	CASE-BACK,SUB-ASSEMBLY	062-0147
23	103930-22-700	EA	HOSEASM#10EVAPORATOR/COMP	085-0141
24	103930-30-700	EA	CASE-FRONT	062-0542
25	103930-30-701	EA	PLATE-MOTORMOUNT	062-0544
26	103930-30-702	EA	BUSHING-BLENDAIRDOOR	062-0168
27	103930-30-703	EA	MOTOR-SERVO	030-0104
28	103930-30-704	EA	COVER-SERVO	062-0545
29	103930-30-706	EA	MOTOR-BLOWERPM147W/ADAPTER	030-0109
30	110279-01-703	EA	HOSE-VENTF/BLOWER MOTOR	051-0034
31	110279-01-712	EA	FITTING-HEATER	050-0076
32	113245-01-707	EA	O'RING#8	045-0126
33	103930-30-707	EA	DIVIDERASM.	086-0061

**HEATING&AIRCONDITIONINGGROUP(CONTINUED)**

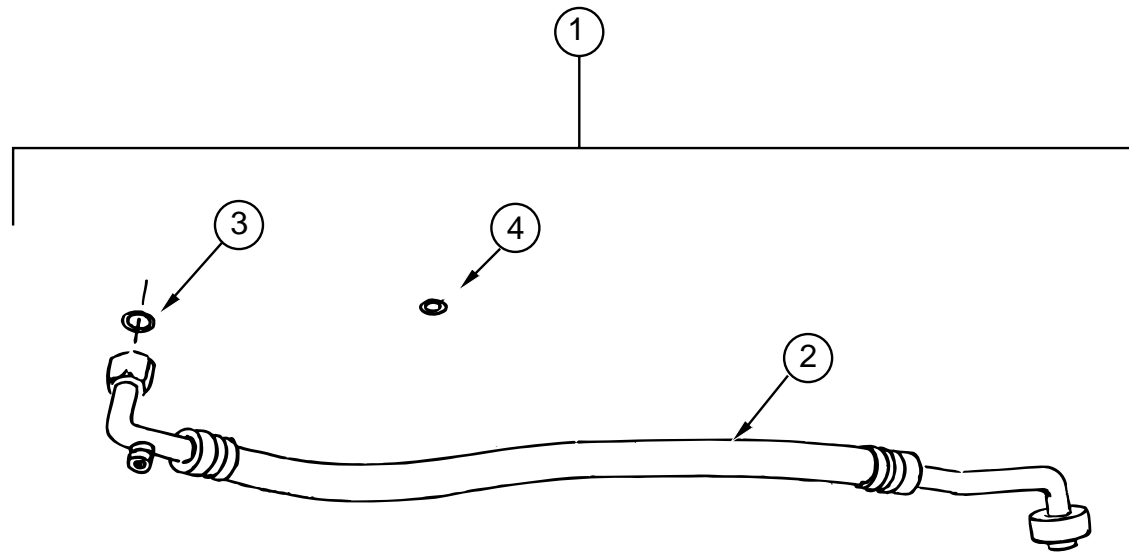

**HOSEKIT**

KEY	PARTNUMBER	U/M	DESCRIPTION	VENDOR NO.
1	103930-15-000	EA	HOSEKIT#12355"R134A	
2	103930-15-700	EA	HOSEASM#12OSHGOSH	085-0099
3	103930-15-702	EA	O'RING#18	045-0152
3	103930-17-702	EA	O'RING#10	045-0127
4	113245-01-710	EA	GASKET,#12	045-0128
	103930-07-704	EA	FITTING-QUICKCONNECT,#8	050-0081
	103930-13-702	EA	VALVE-SERVICE,W/OCOMP.	050-0152

**AUTOMOTIVEHEATERREARHEATERMISCELLANEOUSPARTS**

KEY	PARTNUMBER	U/M	DESCRIPTION
	007076-01-000	EA	HOSE-FLEXIBLEPVC-2"ID-INCREMENTSOF50'
	007108-01-000	FT	HOSE-HEATER-5/8"ID-HI-TEMP-FORD
	007281-01-000	EA	HOSE-FLEXIBLEPVC-2.5"IDX50'
	024990-05-000	EA	OUTLET-DEFROSTER-4"DIAMETERW/SWIVELDEFLECTORS
	056402-05-000	EA	BRACKET-HEATERVENT-ROUNDW/BEND-BLACK
	077075-01-000	EA	GASKET-INSTRUMENTPANELTODEFROSTERPLENUM
	077075-03-000	EA	GASKET-INSTRUMENTPANELTODEFROSTERPLENUM-.6"X10.2"
	103016-01-000	EA	PLENUM-TRANSITION
	103017-01-000	EA	PLENUM-DEFROSTER
	103558-01-06A	EA	VENT-DEFROSTER-2"X14.4"X1.4"-QUICKSILVER
	103796-01-01A	EA	LOUVER-A/C
	103930-37-000	EA	MANUAL-OWNERS-HEATER/A/C
	114802-01-000	EA	PUMP-VACUUM-12V16"HG
	103930-23-000	EA	VALVE-WATER-2PORT
	077539-01-000	EA	BRACKET-MOUNTING/DASHPANEL-L/SHAPED-2.5"X1"X1.5"
	024990-05-000	EA	OUTLET-DEFROSTER-4"DIAMETERW/SWIVELDEFLECTORS
	056464-10-000	EA	REGISTER-4"DIAMETER-PLASTIC-W/ODAMPER-BEIGE

**HEATING&AIRCONDITIONINGGROUP(CONTINUED)**

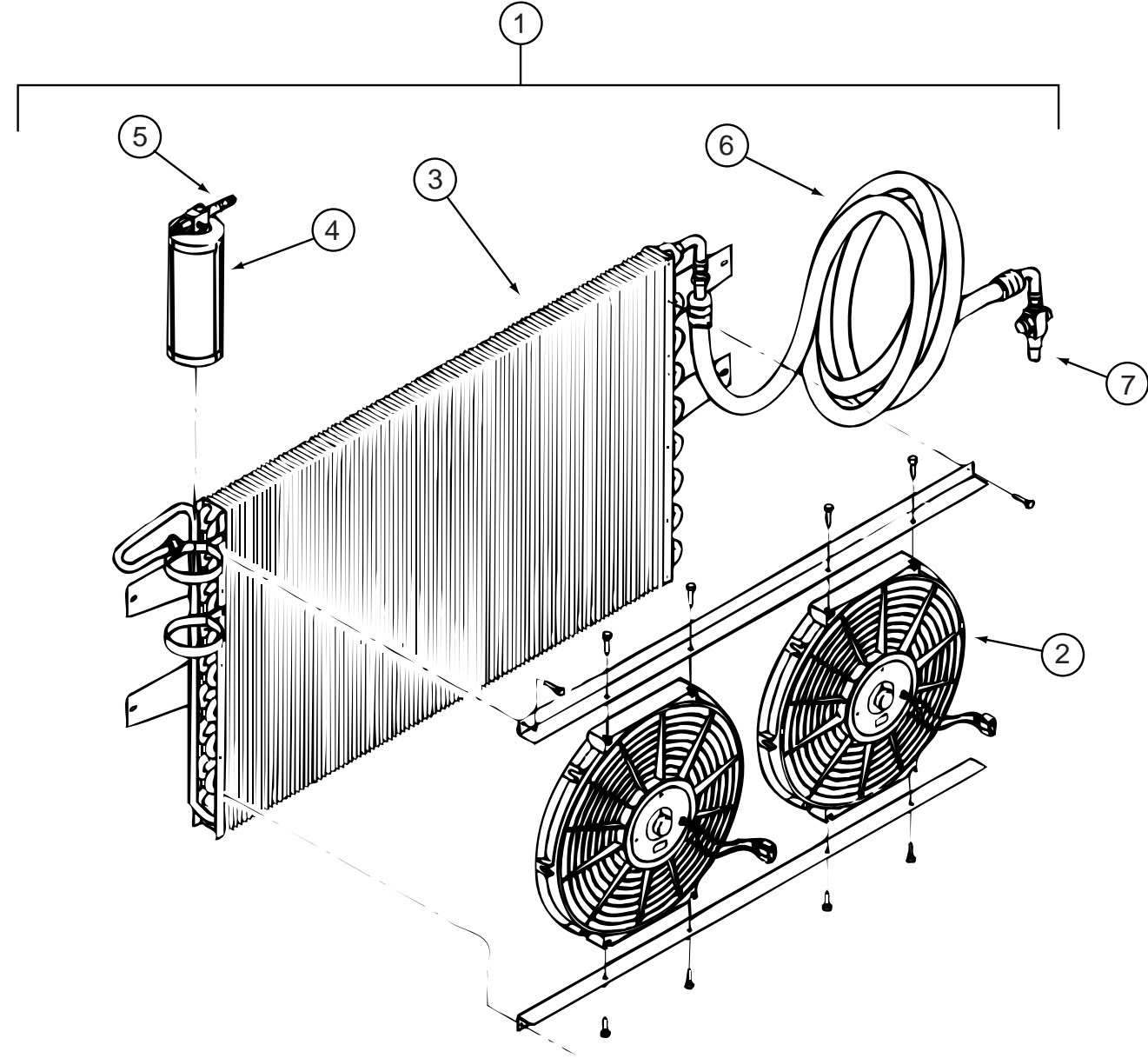

**SCCONDENSERASM**

KEY	PARTNUMBER	U/M	DESCRIPTION	VENDOR NO.
1	072342-10-000	EA	CONDENSERASM-W/FANPUSHR13	
2	072342-08-703	EA	FANBLADE/MOTOR&SHROUD11"	062-0097
3	072342-10-700	EA	COIL-CONDENSER	040-0028
4	072342-10-701	EA	RECEIVERDRIER	054-0015
5	072342-10-702	EA	FITTING-QUICKCONNECT#4MALE	050-0148
6	072342-10-703	EA	HOSE#8-CONDENSER/COMP	051-0096
7	072342-10-704	EA	VALVE-SERVICE#8X8	050-0134
	072342-10-705	EA	HOSEASSEMBLYW/FITTINGS	085-0119

**INTERIORFINISHGROUP**

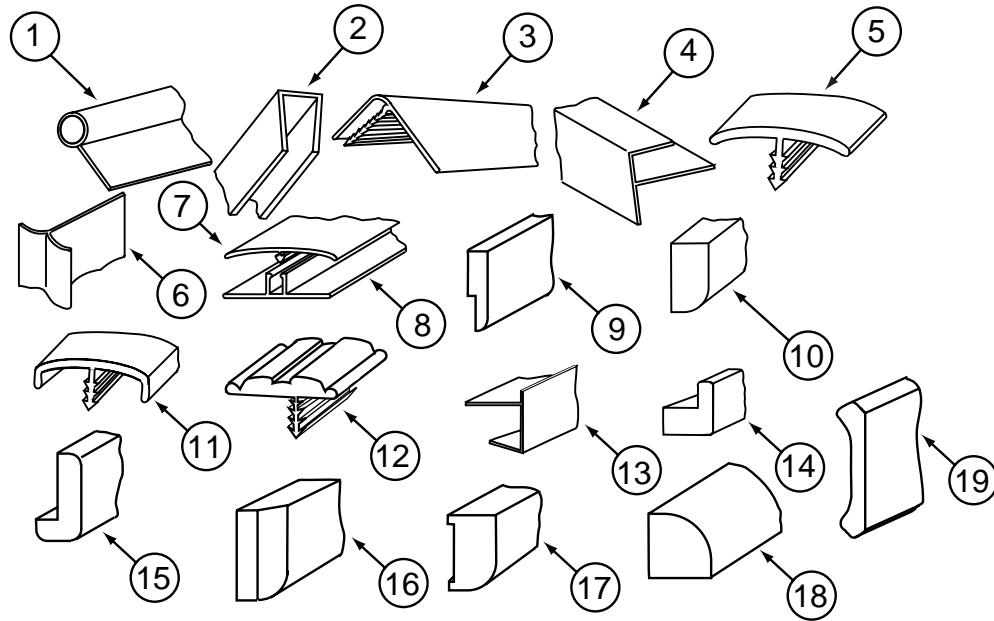

**INTERIORTRIM&MOLDINGS**

KEY	PARTNUMBER	U/M DESCRIPTION
1	009767-16-000	FT WELTING-REBERBIRCH(SOLARMAPLE)
1	009767-12-000	FT WELTING-SIDEWALL/CEILING/CABINET-OFF/WHT-WATERFORDOAK
2	070504-40-000	FT U-CHANNEL-PLASTIC-.87"X84"-SOLARMAPLE
2	070504-37-000	FT U-CHANNEL-PLASTIC-.87"X84"-WATERFORDOAK
2	070504-41-000	FT U-CHANNEL-PLASTIC-.13"X84"-SOLARMAPLE
2	070504-36-000	FT U-CHANNEL-PLASTIC-.13"X72"-WATERFORDOAK
2	009778-24-000	FT U-CHANNEL-1"-SOLARMAPLE
2	009778-21-000	FT U-CHANNEL-1"-WATERFORDOAK
2	009778-27-000	FT U-CHANNEL-1"-WASHEDMAPLE
2	009778-20-700	EA U-CHANNEL,1"X55"-MODERNIVORY
3	009809-23-000	EA MOLDING-CORNER-OUTSIDE-1"X84"-MODERNIVORY
3	009809-29-000	EA MOLDING-CORNER-OUTSIDE-1"X84"-SOLARMAPLE
3	009809-28-000	EA MOLDING-CORNER-OUTSIDE-1"X84"-WATERFORDOAK
4	009812-30-000	EA MOLDING-PLASTIC-1/2"OUTSIDECORNER-SOLARMAPLE
4	009812-29-000	EA MOLDING-PLASTIC-1/2"O/SCORNER-WATERFORDOAK
5	105709-01-000	FT T-MOLDING-1"-MODERNIVORY
6	022992-11-000	FT MOLDING-REVERSECOVE-T-SHAPEDVINYL-IVORY
7	086229-13-000	EA BATTEN-1"X96"-IVORY
7	086229-19-000	EA BATTEN-1"X98.43"-OFFWHITE
7	086229-20-000	EA BATTEN-1"X96"-BEIGE
8	086229-01-000	EA RETAINER-BATTEN-.75"X92.3"-ANYCOLOR
9	105004-01-06A	EA MOLDING-VINYLWRAPPED-1"X96"-SOLARMAPLE(MAPLE)
9	105004-01-04A	EA MOLDING-VINYLWRAPPED-1"X96"-PICKLEDASH(OAK)
10	100818-01-06A	EA MOLDING-VINYLWRAPPED-1.65"X.4"X7'-SOLARMAPLE
10	100818-01-05A	EA MOLDING-VINYLWRAPPED-1.65"X.4"X7'
11	083620-14-000	FT MOLDING-T-ENDCAPEDGE-W/EDGELIPS-.75"-SOLARMAPLE
11	083620-12-000	FT MOLDING-T-ENDCAPEDGE-W/EDGELIP-.75"-WATERFORDOAK
12	109736-01-01A	FT T-MOLDING-1"-BRASS/BLACK
12	109736-01-06A	FT T-MOLDING-1"-SOLARMAPLE
13	103186-01-06A	FT MOLDING-PLASTIC3/8"U-CHANNELW3/4"FACE-SOLARMAPLE
13	103186-01-05A	FT MOLDING-PLASTIC3/8"U-CHANNEL3/4"FACE-WATERFORDOAK
13	103186-02-06A	FT MOLDING-PLASTIC1"U-CHANNELW13/8"FACE-SOLARMAPLE
13	103186-02-05A	FT MOLDING-PLASTIC1"U-CHANNELW13/8"FACE-WATERFORDOAK
14	100819-01-06A	EA MOLDING-VINYLWRAPPED-L-SHAPED-1.5"X1.5"X7'-SMPL-SOLARMAPLE
14	100819-01-05A	EA MOLDING-VINYLWRAPPED-L-SHAPED-1.5"X1.5"X7'-WATERFORDOAK

**INTERIORFINISHGROUP(CONTINUED)**

**INTERIORTRIM&MOLDINGS(CONTINUED)**

KEY	PARTNUMBER	U/M DESCRIPTION
15	077840-01-H37	EA MOLDING-CAP/WALL-8'SOLARMAPLE
15	077840-01-G01	EA MOLDING-CAP/WALL-8'WATERFORDOAK
16	100659-01-G09	EA MOLDING/TRIM-VINYLFLOOR
17	117268-B2-438	EA MOLDING-VINYLWRAPPED-.7"X1"X96"-WATERFORDOAK
17	117268-D2-438	EA MOLDING-VINYLWRAPPED-.7"X1.5"X96"-WATERFORDOAK
17	122186-D2-134	EA MOLDING-VINYLWRAPPED-.7"X1.6"X84"-SOLARMAPLE
17	117268-D2-134	EA MOLDING-VINYLWRAPPED-.7"X1.6"X84"-WATERFORDOAK
17	122186-F2-134	EA MOLDING-VINYLWRAPPED-.7"X2.6"X84"-SOLARMAPLE
17	117268-F2-134	EA MOLDING-VINYLWRAPPED-.7"X2.7"X84"-WATERFORDOAK
17	122186-J2-134	EA MOLDING-VINYLWRAPPED-.5"X3.3"X84"-SOLARMAPLE
17	117268-J2-134	EA MOLDING-VINYLWRAPPED-.5"X3.3"X84"-WATERFORDOAK
18	109410-01-G15	EA MOLDING-TRIM-8'-WASHEDMAPLE(MAPLE)
18	109410-01-H37	EA MOLDING-TRIM-8'(OAK)
19	113794-01-03A	FT MOLDING-CROWN(MAPLE)
19	113794-01-01A	FT MOLDING-CROWN-PICKLEDASH(OAK)
	104676-01-01A	FT MOLDING-T-5/16"RIGIDGOLD

**EDGEANDMOLDING**

KEY	PARTNUMBER	U/M DESCRIPTION
	076325-34-000	FT MOLDING-EDGEAND-15/16"X1.2"-ORCHIDMIST
	076325-46-000	FT MOLDING-EDGEAND15/16"X.030"-CLOUD(H37,H39,H47,H49)
	076325-43-000	FT MOLDING-EDGEAND.876"X.024"-CLOUD(H37,H39,H47,H49)
	076325-39-000	FT MOLDING-EDGEAND-15/16"X.030"(H38,H48)
	076325-40-000	FT MOLDING-EDGEAND-.875"X.024"(H38,H48)
	076325-69-000	FT MOLDING-EDGEAND-.93"X.024"-SOLARMAPLE
	076325-67-000	FT MOLDING-EDGEAND-.93"X.024"-WATERFORDOAK
	076325-70-000	FT MOLDING-EDGEAND-15/16"X.038"-SOLARMAPLE
	076325-68-000	FT MOLDING-EDGEAND-15/16"X.038"-WATERFORDOAK

## INTERIORFINISHGROUP(CONTINUED)

### CABINETHARDWARE

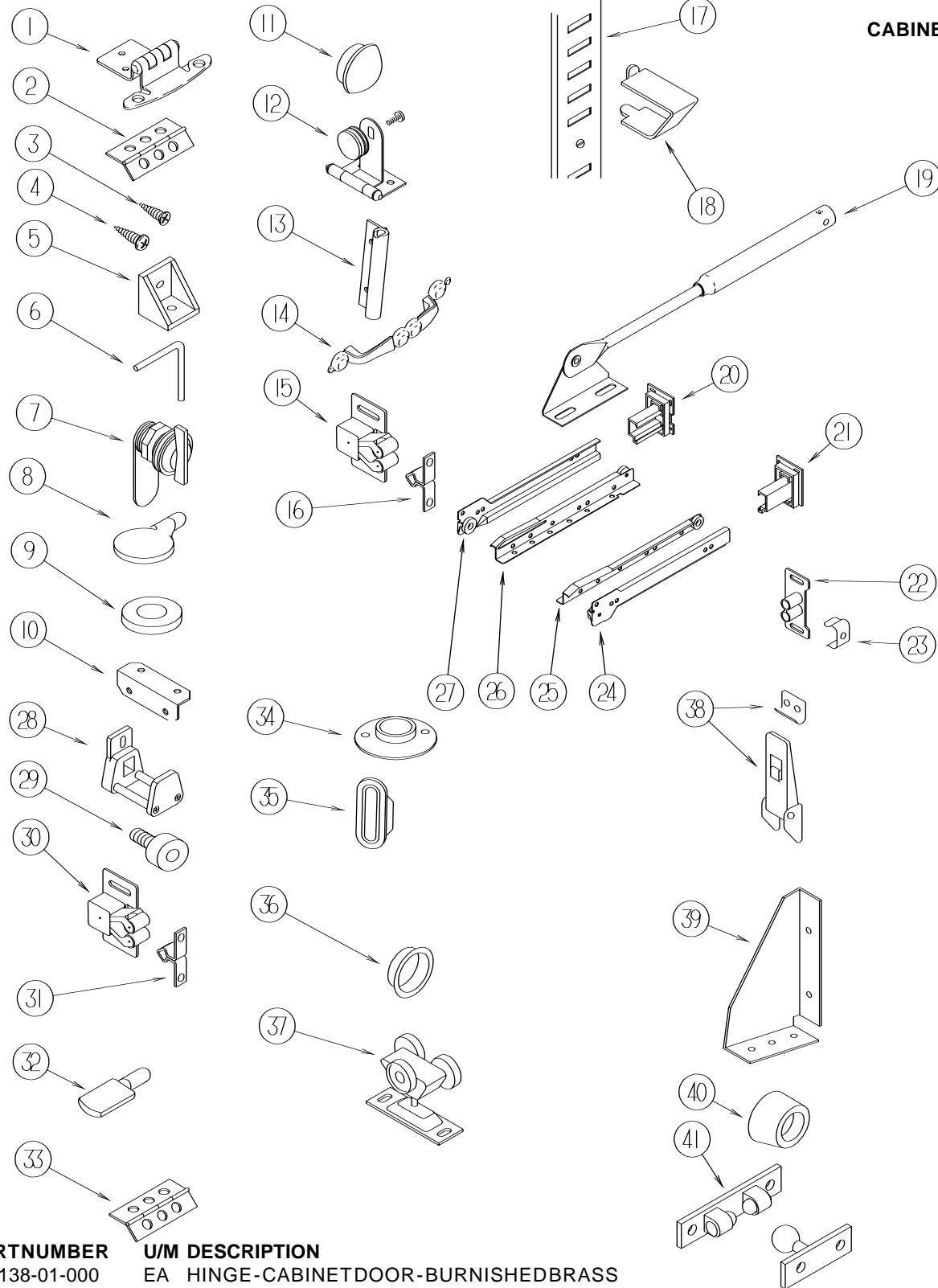

KEY	PARTNUMBER	U/M DESCRIPTION
1	108138-01-000	EA HINGE-CABINETDOOR-BURNISHEDBRASS
2	009059-01-000	EA HINGE-DOOR-2"X1.4"-BRASS
2	009059-02-000	EA HINGE-DOOR-2"X2.7"-BRASS
3	000G13-06-10G	EA SCREW-6-20X5/8PFH-ANTIQUBRASS
3	000G13-06-08G	EA SCREW-6-20X.50PFH-ANTIQUBRASS
4	000G68-06-10G	EA SCREW-6-18X5/8"-PHILLIPOVALHEAD-ANTIQUBRASS
5	065740-01-000	EA BRACE-CABINET/CORNER-PLASTIC
6	108487-02-01A	EA SUPPORT-PROPROD/OVERHEAD-BLACK
6	039984-01-000	EA CAP-ROUND-VINYL-.28"IDX.62"-BLACK(PROPROD)
7	100710-01-01A	EA LOCK-GLASSDOOR/TWISTTYPE-BRASS
7	101272-01-000	EA CATCH-GLASSDOOR
8	101766-01-000	EA PIN-SUPPORT/GLASSDOOR

KEY	PARTNUMBER	U/M DESCRIPTION
9	100707-01-000	EA SPACER-GLASSDOOR-.8"DIA-.3"HOLE-PLASTIC
10	016604-01-000	EA BRACE-CABINET-ANGLE-2.5"-UNPAINTEDMETAL
10	016604-05-000	EA BRACE-CABINET-ANGLE-2.5"-OFFWHITEMETAL
11	042356-01-000	EA PLUG-BUTTON-MAHOGANY-3/8"DIAMETER-WOOD
11	074045-01-000	EA PLUG-OAK-1/2"DIAMETER
12	100711-01-01A	EA HINGE-GLASSDOOR
13	108486-01-01A	EA BRACKET-PROPROD/OVERHEAD-BLACK
14	121891-01-01A	EA PULL-CABINET-BRASS(MAPLE)
14	121890-01-01A	EA PULL-CABINET-BRASS(OAK)
14	125165-01-01A	EA PULL-CABINET-BRIGHTBRASS(OAK)
15	093586-06-000	EA CATCH-SPRING-ROLLER
16	093586-05-000	EA STRIKE-SPRINGSTEEL
17	098980-01-000	EA PILASTER-ADJUSTABLESHELF-18"-WOODGRAINAPPEARANCE
17	098980-02-000	EA PILASTER-ADJUSTABLESHELF-12"-WOODGRAINAPPEARANCE
17	098980-04-000	EA PILASTER-ADJUSTABLESHELF-48"-WOODGRAINAPPEARANCE
18	098979-01-000	EA CLIP-ADJUSTABLESHELF
19	074493-02-000	EA SUPPORT-PISTONSRING-CABINETDOOR
20	114045-01-000	EA BACKSOCKET-ADJUSTABLELEFT
21	114045-02-000	EA BACKSOCKET-ADJUSTABLERIGHT
22	009021-01-000	EA CATCH-GRILLE-NYLON
23	009021-02-000	EA STRIKE-SPRINGSTEEL
24	114031-02-000	EA SLIDE-12"-RIGHTSIDE/CABINET
24	114031-14-000	EA SLIDE-18"-RIGHTSIDE/CABINET
24	114031-22-000	EA SLIDE-22"-RIGHTSIDE/CABINET
25	114031-04-000	EA SLIDE-12"-RIGHTSIDE/DRAWER
25	114031-16-000	EA SLIDE-18"-RIGHTSIDE/DRAWER
25	114031-24-000	EA SLIDE-22"-RIGHTSIDE/DRAWER
26	114031-03-000	EA SLIDE-12"-LEFTSIDE/DRAWER
26	114031-15-000	EA SLIDE-18"-LEFTSIDE/DRAWER
26	114031-23-000	EA SLIDE-22"-LEFTSIDE/DRAWER
27	114031-01-000	EA SLIDE-12"-LEFTSIDE/CABINET
27	114031-13-000	EA SLIDE-18"-LEFTSIDE/CABINET
27	114031-21-000	EA SLIDE-22"-LEFTSIDE/CABINET
28	064467-01-000	EA GUIDE-POCKET-SLIDINGDOOR-WALLMOUNTED
29	079921-01-000	EA ROLLER-NYLON-W/STEELSHAFT-BARBED
30	093586-03-000	EA CATCH-SPRING,ROLLER
31	093586-04-000	EA STRIKE-SPRINGSTEEL
32	092907-01-000	EA SUPPORT-SHELF-PIN-1/4"-CLEARPLASTIC
33	041389-25-000	EA HINGE-PIANO-1.50"X55"
34	009112-01-000	EA FLANGE-PLASTIC-1"CLOTHESROD-OFFWHITE
35	098410-01-01A	EA PULL-FINGER-OVAL-BRASS
36	072871-01-000	EA PULL-FLUSH-CHROME
37	103874-01-000	EA HANGER-SLIDINGDOOR
38	116975-01-01A	EA LATCH-W/OSTRIKE-BLACK-NEWSTYLE
38	116975-02-01A	EA KEEPER/STRIKE-BLACK-NEWSTYLE
39	116978-01-03B	EA GUSSET-SLIDEOUTROOM-OFF/WHITE
40	004354-01-000	EA BUMPER-RUBBER-.5"DIA-BROWN
41	084451-02-000	EA CATCH-BRASS
	042438-01-000	EA DOWEL-WOOD-CLOTHESROD-1"DIAMETERX4'
	042438-06-000	EA DOWEL-WOOD-1.5"X26"-OAK
	114130-02-000	EA BALLS-SPACER-DOOR



## INTERIORFINISHGROUP(CONTINUED)

### BATTTAPE&STRIPS

KEY	PARTNUMBER	U/M	DESCRIPTION
	069733-84-000	EA	BATTSTRIP-WOODGRAINED/SOLARMAPLE-8'
	069733-83-000	EA	BATTSTRIP-WOODGRAINED/WATERFORDOAK-8'
	085284-D8-000	FT	BATTTAPE-ADHESIVEBACKED-WOODGRAINED-SOLARMAPLE
	085284-B5-000	FT	BATTTAPE-ADHESIVEBACKED-WOODGRAINED/WATERFORDOAK
	088263-E1-000	EA	BATTSTRIP-DECORATIVE-BOLERO/AQUAFROST-8'LONG
	085284-D4-000	FT	BATTTAPE-ADHESIVEBACKED-DECORATIVE-BOLERO/AQUAFROST
	088263-E2-000	EA	BATTSTRIP-DECORATIVE-PRIMAVERA/STONE-8'LONG(H38,H48)
	085284-D5-000	FT	BATTTAPE-ADHESIVEBACKED-DECORATIVE-PRIMAVERA/STONE(H38,H48)
	088263-B8-000	EA	BATTSTRIP-DECORATIVE-METRO/MIST-8'LONG(H39,H49)
	085284-B1-000	FT	BATTTAPE-ADHESIVEBACKED-DECORATIVE-METRO/MIST(H39,H49)
	086229-13-000	EA	BATTEN-1"X96"-IVORY
	086229-19-000	EA	BATTEN-1"X98.43"-OFFWHITE
	086229-20-000	EA	BATTEN-1"X96"-BEIGE

### PANELING,PLASTICLAMINATE&FLOORCOVERING

KEY	PARTNUMBER	U/M	DESCRIPTION
	000846-01-000	SF	PLYWOOD-5/16"X48"X96"-CDGRADE
	000846-02-000	SF	PLYWOOD/UNDERLAYMENT-5/16"X48"X96"
	000885-76-000	SF	PARTICLEBOARD-3/8"X48"X96"-WATERFORDOAK/VINYL1SIDE
	000885-77-000	SF	PARTICLEBOARD-3/8"X48"X96"-WATERFORDOAK/VINYL2SIDE
	000885-79-000	SF	PARTICLEBOARD-3/4"X48"X96"-WATERFORDOAK/VINYL2SIDE
	000885-80-000	SF	PARTICLEBOARD-3/8"X48"X96"-1SIDED
	000885-81-000	SF	PARTICLEBOARD-3/8"X48"X96"-2SIDED
	000885-83-000	SF	PARTICLEBOARD-3/4"X48"X96"-2SIDED
	074497-28-000	SF	PANELING-WATERFORDOAK-48"X96"
	074497-35-000	SF	PANELING-SOLARMAPLE-4'X7'
	074498-67-000	SF	LAMINATE-PLASTIC-ORCHIDMIST-5'X8'-INCOF40SF
	074498-62-000	SF	LAMINATE-PLASTIC-GREYFINESSE-5'X8'-INCOF40SF
	074498-71-000	SF	LAMINATE-PLASTIC-NEUTRALSANTOS-5'X8'-INCOF40SF(H38,H48)
	074498-77-000	SF	LAMINATE-PLASTIC-ARTCABIN-4'X8'-INCOF32SF(OAK)
	074498-79-000	SF	LAMINATE-PLASTIC-SOLARMAPLE-5'X8'-INCOF40SF(MAPLE)
	080215-10-000	SF	PANELING-2SIDED-WATERFORD-.2"X48"X96"(OAK)
	080215-11-000	SF	PANELING-2SIDED-SOLARMAPLE-.19"X48"X96"(MAPLE)
	076773-13-000	SF	PANELING-SOLARMAPLE-2SIDED-.12"X48"X96"(MAPLE)
	088272-F8-000	SF	PANELING-BOLERO-AQUAFROST(H37,H47)
	088272-F9-000	SF	PANELING-PRIMAVERASTONE(H38,H48)
	088272-E0-000	SF	PANELING-DECORATIVEMETRO/MIST-4'X7'(H39,H49)
	088272-G1-000	SF	PANELING-PEBBLEEMBOSSD-ANTIQUEWHITE-4'X7'
	088272-98-000	SF	PANELING-TRAVERTINE-ANTIQUEWHITE-4'X7'
	083618-07-000	SF	PLYWOOD-MAPLE-1SIDE3/16"
	095688-01-000	SF	VENEER-.14"X4'X8'UNFINISHED
	117267-D2-438	EA	LUMBER-VINYLRAPPED-.7"X1.5"X96"-WATERFORDOAK
	117267-E2-438	EA	LUMBER-VINYLRAPPED-.7"X2"X96"-WATERFORDOAK
	117267-G2-438	EA	LUMBER-VINYLRAPPED-.7"X3"X96"-WATERFORDOAK
	117267-J2-438	EA	LUMBER-VINYLRAPPED-.7"X5.5"X96"-WATERFORDOAK
	117267-R2-438	EA	LUMBER-VINYLRAPPED-.7"X3"X96"-WATERFORDOAK
	126339-01-000	SF	BOARD-WHEAT-60"X72"

## INTERIORFINISHGROUP(CONTINUED)

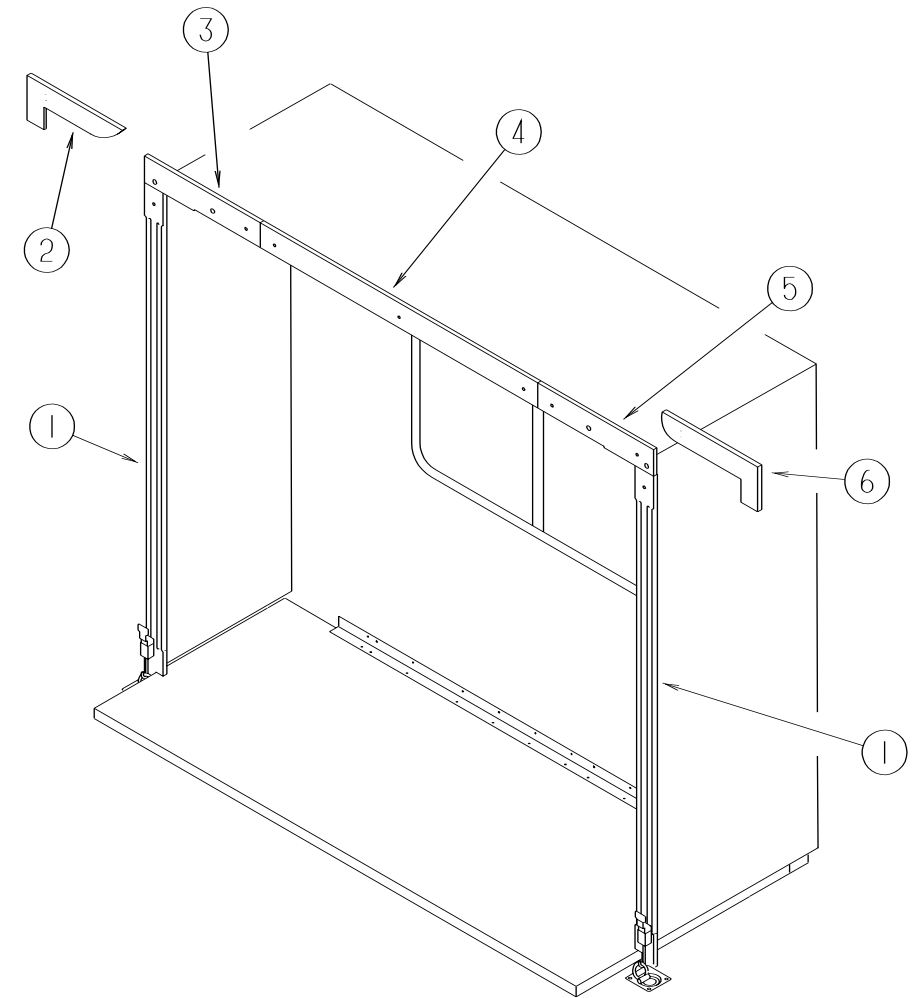

### SLIDEOUTINTERIORTRIMS

KEY	PARTNUMBER	U/M	DESCRIPTION
1	116951-01-H37	EA	MOLDING-WOOD-3"X70.5"(MAPLE)
1	116951-01-G35	EA	MOLDING-WOOD-3"X70.5"(OAK)
2	115811-16-H37	EA	OVERLAY-7.5"X223/8"(H37,H47)
2	115811-16-H38	EA	OVERLAY-7.5"X223/8"(H38,H48)
2	115811-16-G45	EA	OVERLAY-7.5"X223/8"(H39,H49)
3	116968-01-H37	EA	TRIM-END/RIGHTHAND-WOOD-3.8"X19.1"(MAPLE)
3	116968-01-G35	EA	TRIM-END/RIGHTHAND-WOOD-3.8"X19.1"(OAK)
4	116367-01-H37	EA	TRIM-CENTER-WOOD-3.8"X119.7"(MAPLE)
4	116367-01-G35	EA	TRIM-CENTER-WOOD-3.8"X119.7"(OAK)
5	116968-02-H37	EA	TRIM-END/LEFTHAND-WOOD-3.8"X19.1(MAPLE)
5	116968-02-G35	EA	TRIM-END/LEFTHAND-WOOD-3.8"X19.1(OAK)
6	115811-15-H37	EA	OVERLAY-7.5"X223/8"(H37,H47)
6	115811-15-H38	EA	OVERLAY-7.5"X223/8"(H38,H48)
6	115811-15-G45	EA	OVERLAY-7.5"X223/8"(H39,H49)

## INTERIORFINISHGROUP(CONTINUED)

### CARPET&FLOORCOVERING

KEY	PARTNUMBER	U/M	DESCRIPTION
	075233-01-000	SY	PAD-CARPET-3/8"X6'ROLL
	114129-01-02A	SF	LINER-CABINET-.02"X48"X96"
	093486-01-000	SY	CARPET-COMPARTMENT-72"WIDE-DARKGRAY
	096060-A8-000	SY	CARPET-BLUELAGOON(H37,H47)
	096060-99-000	SY	CARPET-PARCHMENT-INCREMENTSOF4SQ.YARDS(H38,H48)
	096060-96-000	SY	CARPET-JUBILATION-INCREMENTSOF4SQYD(H39,H49)
	105924-01-F25	EA	MAT-FLOOR-18"X27"(H37,H47)
	105924-01-F12	EA	MAT-FLOOR-18"X27"(H38,H48)
	105924-01-H39	EA	MAT-FLOOR-18"X27"(H39,H49)
	122755-03-01A	EA	TILE-RUBBER/ENTRANCEDOOR-17.7"X26.4"

### FIREEXTINGUISHER,DETECTORS,PICTURES&WALLCLOCK

KEY	PARTNUMBER	U/M	DESCRIPTION	VENDORNO.
	072852-01-000	EA	DETECTOR-SMOKE-W/9VOLT BATTERY-US	
	072852-02-000	EA	DETECTOR-SMOKE-W/9/VOLT BATTERY-CANADIAN	
	094499-01-000	EA	EXTINGUISHER/FIRE-DRYW/MOUNTINGBRACKET-10B:C	
	094499-02-000	EA	EXTINGUISHER/FIRE-DRY-1A10BC-CANADIAN	
	094499-01-700	EA	BRACKETMTG.W/PLAS.STRAP	294039
	094499-01-701	EA	STRAPONLY(METAL)	320351
	125136-01-000	EA	DETECTOR-CO-GAS-MODEL9L-I	
	118081-02-01A	EA	CLOCK-WALL-ROUND8"-BRASS	

## LABELSGROUP

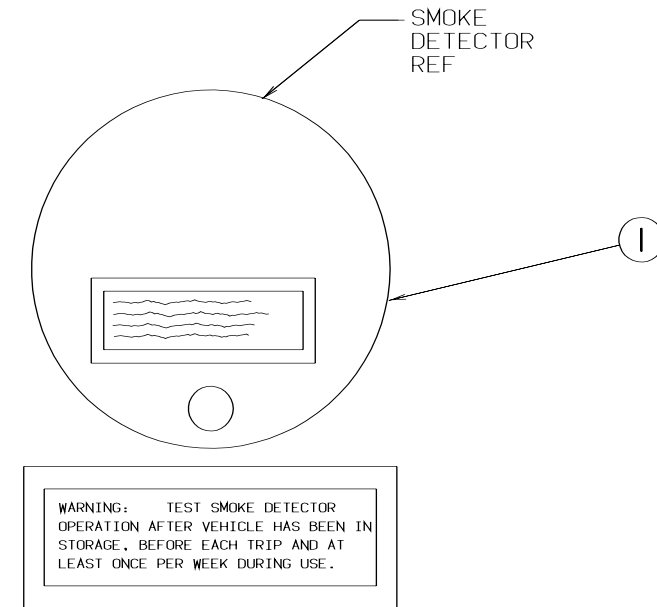

KEY	PARTNUMBER	U/M	DESCRIPTION
1	077956-01-000	EA	LABEL-WARNING-SMOKEDETECTOR

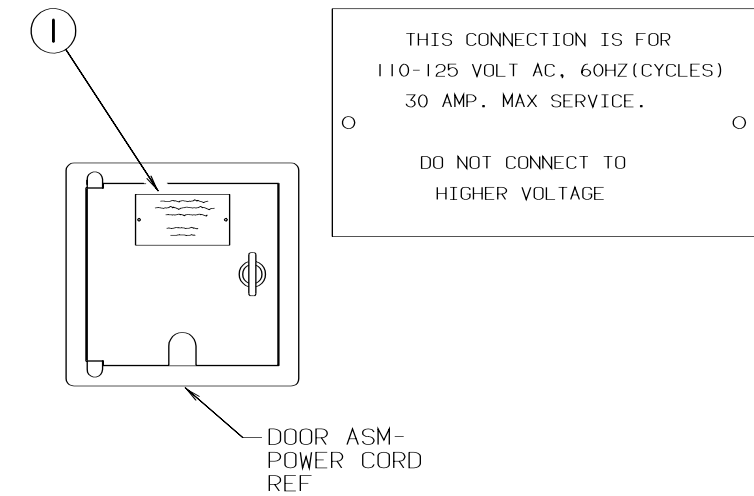

KEY	PARTNUMBER	U/M	DESCRIPTION
1	006062-01-000	EA	TAG-ELECTRIC-110VCONNECTION

**LABELSGROUP(CONTINUED)**

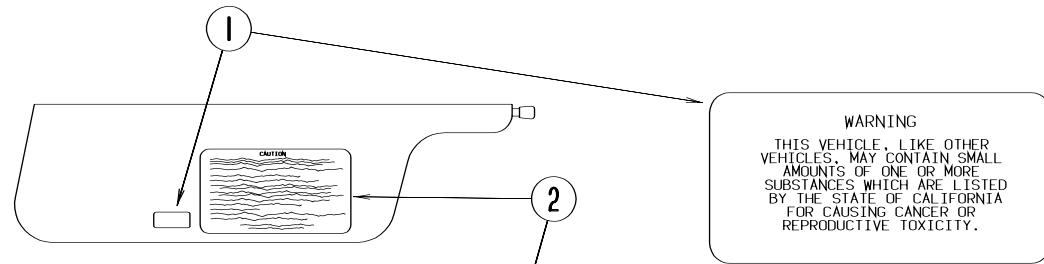

**WARNING**  
 THIS VEHICLE, LIKE OTHER VEHICLES, MAY CONTAIN SMALL AMOUNTS OF ONE OR MORE SUBSTANCES WHICH ARE LISTED BY THE STATE OF CALIFORNIA FOR CAUSING CANCER OR REPRODUCTIVE TOXICITY.

**CAUTION**

THIS MOTOR HOME HAS BEEN DESIGNED, MANUFACTURED AND TESTED WITH CONCERN FOR THE PROTECTION OF IT'S OCCUPANTS. WE RECOMMEND YOU PERFORM THE FOLLOWING INSPECTIONS FOR YOUR SAFETY AND THE SAFETY OF YOUR PASSENGERS BEFORE STARTING YOUR VEHICLE.

1. LP GAS SYSTEM- TURN OFF AT TANK FOR TRAVELING. TEST FOR LEAKS UPON ARRIVAL AT DESTINATION. BEFORE LIGHTING PILOTS.
2. WHEELS- INSPECT FOR DAMAGE AND CHECK LUG NUTS FOR TIGHTNESS.
3. TIRES- INSPECT FOR WEAR AND DAMAGE AND CHECK FOR RECOMMENDED AIR PRESSURE.
4. LIGHTING- TEST FOR PROPER OPERATION OF ALL INTERIOR AND EXTERIOR LIGHTS INCLUDING DASH LIGHTS, HEADLIGHTS, TAIL LIGHTS, BRAKE LIGHTS, CLEARANCE LIGHTS AND TURN SIGNALS.
5. EXITS- INSPECT RELEASE MECHANISM ON EMERGENCY EXIT WINDOW. TEST BOTH LOCKS ON MAIN ENTRANCE DOOR FOR EASE OF OPERATION AND INSTRUCT PASSENGERS HOW TO USE BOTH MEANS OF EXIT.
6. SEAT BELTS- DIRECT PASSENGERS TO DESIGNATED SEATS AND REQUIRE USE OF SEAT BELTS.
7. APPLIANCES- TURN OFF AND LATCH OR LOCK DOORS WHERE PROVIDED.
8. LOOSE PARCELS- STORE SECURELY.
9. UTILITY SUPPLY LINES- DISCONNECT ALL ELECTRIC, SEWER AND WATER LINES AND SECURE PROPERLY.
10. ENTRANCE DOOR STEP- PLACE IN RETRACTED POSITION FOR TRAVELING.

READ YOUR MOTOR HOME AND CHASSIS OWNER'S MANUAL FOR FURTHER PRECAUTIONS

**LABELSGROUP(CONTINUED)**

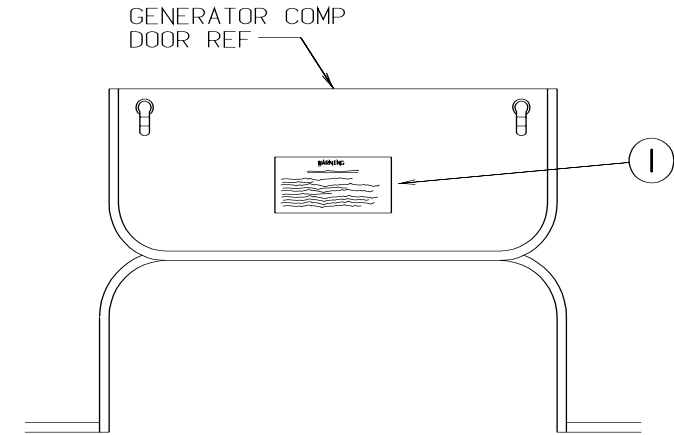

**WARNING**

**WHEN ADDING A GENERATOR SET:**

HIGH VOLTAGE-USE EXTREME CAUTION WHEN WORKING ON ELECTRICAL COMPONENTS. HAVE ALL ELECTRICAL INSTALLATION PERFORMED BY A QUALIFIED LICENSED ELECTRICIAN-FOLLOW ALL STATE AND LOCAL CODES. ONLY INSTALL GENERATOR SET APPROVED FOR R.V. APPLICATION. HAVE INSTALLED BY QUALIFIED TECHNICIAN. TO AVOID HEAT BUILD-UP AND TO GUARANTEE AN ADEQUATE AIR SUPPLY TO THE GENERATOR CARBURETOR, FOLLOW INSTALLATION INSTRUCTIONS. GENERATOR ENGINE EXHAUST GASES ARE TOXIC AND MUST NOT TERMINATE UNDER THE VEHICLE-DISCHARGE EXHAUST AWAY FROM VEHICLE.

KEY	PARTNUMBER	U/M DESCRIPTION
1	099689-01-000	EA LABEL-WARNING-CANCER/TOXICITY
2	056259-01-000	EA LABEL-SAFETYCHECKLIST

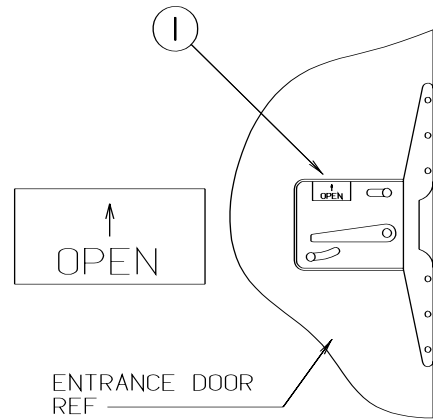

KEY	PARTNUMBER	U/M DESCRIPTION
1	040944-01-000	EA LABEL-ENTRANCEDOOR-"OPEN"

KEY	PARTNUMBER	U/M DESCRIPTION
1	077510-01-000	EA LABEL-GENERATORPREP

<b>CAUTION</b>	TO HELP AVOID PERSONAL INJURY DURING REMOVAL OF FUEL FILLER CAP, SLOWLY LOOSEN CAP 1/2 TURN TO ALLOW ANY FUEL PRESSURE TO BE RELIEVED BEFORE TURNING CAP FURTHER.
<b>FUEL SPRAY MAY CAUSE PERSONAL INJURY</b>	STOP ADDING FUEL AFTER FIRST SHUTOFF BY AUTOMATIC NOZZLE WHEN TANK IS NEARLY FULL. DO NOT OVERFILL FUEL TANK. SEE OWNERS MANUAL FOR ADDITIONAL INFORMATION.
	PRINTED IN U.S.A. <span style="float: right;">MLC PT NO 15611763</span>

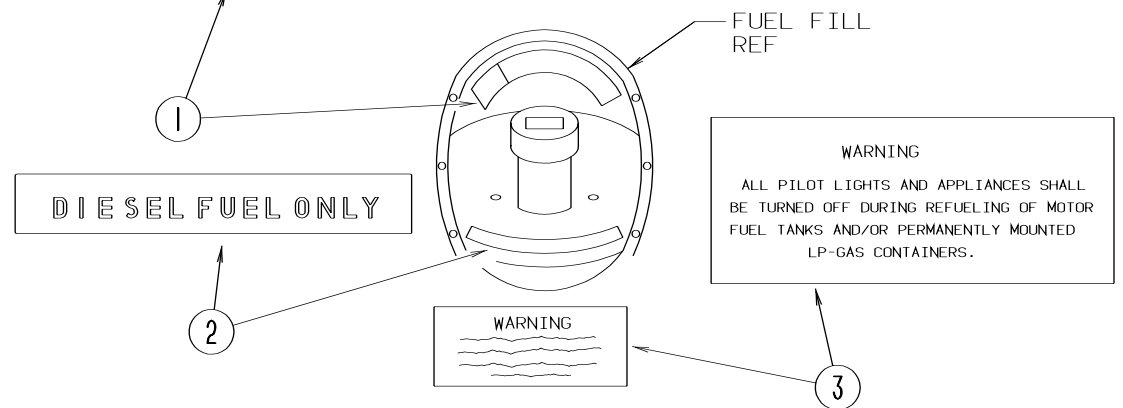

KEY	PARTNUMBER	U/M DESCRIPTION
1	087207-05-000	EA LABEL-FUELCAPREMOVAL
2	068383-01-000	EA LABEL"DIESELFUELONLY"
3	006040-01-000	EA TAG-REFUELINGWARNING
3	006040-02-000	EA TAG-REFUELINGWARNING(CANADIAN)

**LABELSGROUP(CONTINUED)**

A/C CIRCUIT 1	MAIN	MAIN	A/C CIRCUIT 2	GFI CIRCUIT 1	REFRIG/CONV	GFI CIRCUIT 2	MICROWAVE	APPLIANCE 1	APPLIANCE 2	GENERAL REPCS	WASHER DRYER
---------------	------	------	---------------	---------------	-------------	---------------	-----------	-------------	-------------	---------------	--------------

1

**LABELSGROUP(CONTINUED)**

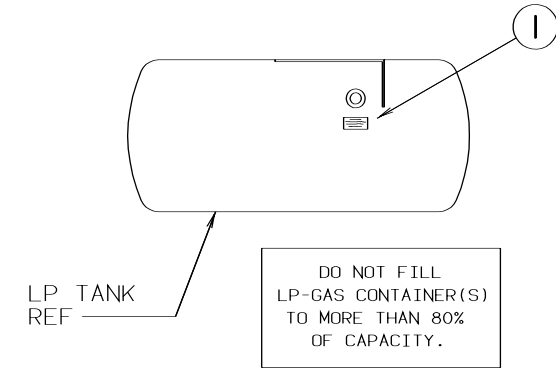

**KEY PARTNUMBER U/M DESCRIPTION**  
 1 079965-01-000 EA LABEL-LPG-80%CAPACITY

**KEY PARTNUMBER U/M DESCRIPTION**  
 1 095721-18-000 EA LABEL-CONTROLCENTER,50AMP-CSA

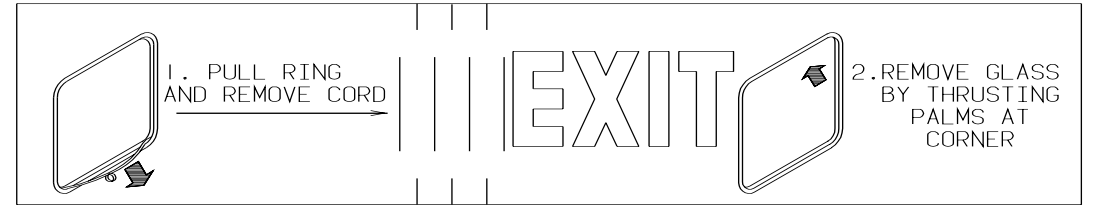

1

A/C CIRCUIT 1	MAIN	MAIN	A/C CIRCUIT 2	GFI CIRCUIT 1	REFRIG/CONV	GFI CIRCUIT 2	MICROWAVE	GENERAL REPCS	WASHER DRYER	DISHWASHER OR ICEMAKER	GENERAL REPCS
---------------	------	------	---------------	---------------	-------------	---------------	-----------	---------------	--------------	------------------------	---------------

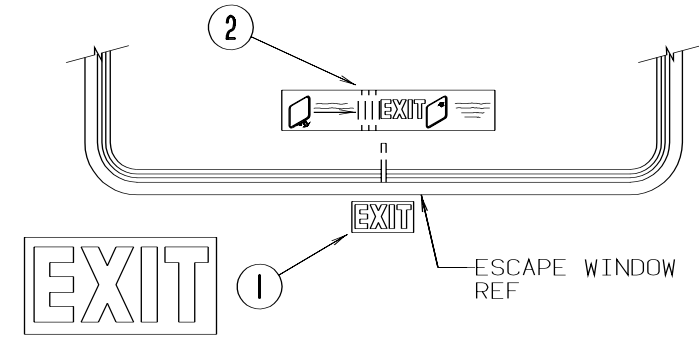

**KEY PARTNUMBER U/M DESCRIPTION**  
 1 095721-17-000 EA LABEL-CONTROLCENTER,50AMP-US

**KEY PARTNUMBER U/M DESCRIPTION**  
 1 107571-01-000 EA LABEL-EXIT/ESCAPEWINDOW  
 2 039290-01-000 EA LABEL-EXITWARNING

**LABELSGROUP(CONTINUED)**

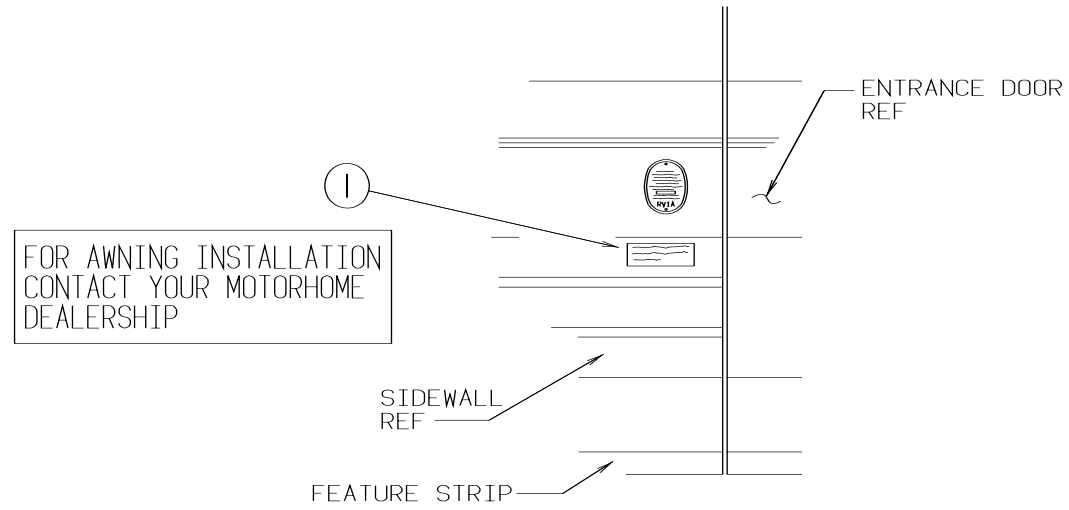

KEY	PARTNUMBER	U/M DESCRIPTION
1	099509-01-000	EA LABEL-AWNINGINSTALLATION

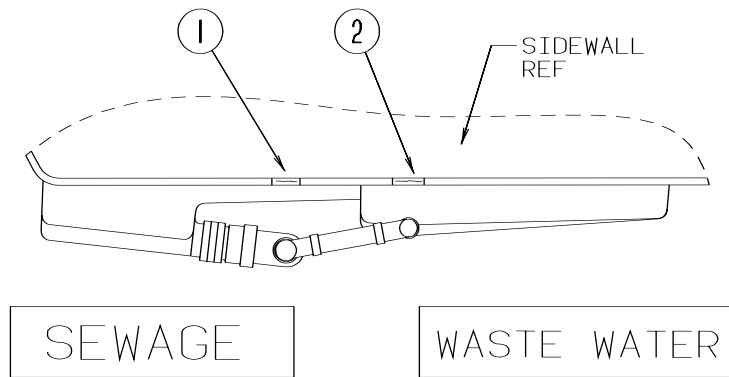

KEY	PARTNUMBER	U/M DESCRIPTION
1	006187-01-000	EA LABEL-SEWAGE
2	006188-01-000	EA LABEL-WASTEWATER

**LABELSGROUP(CONTINUED)**

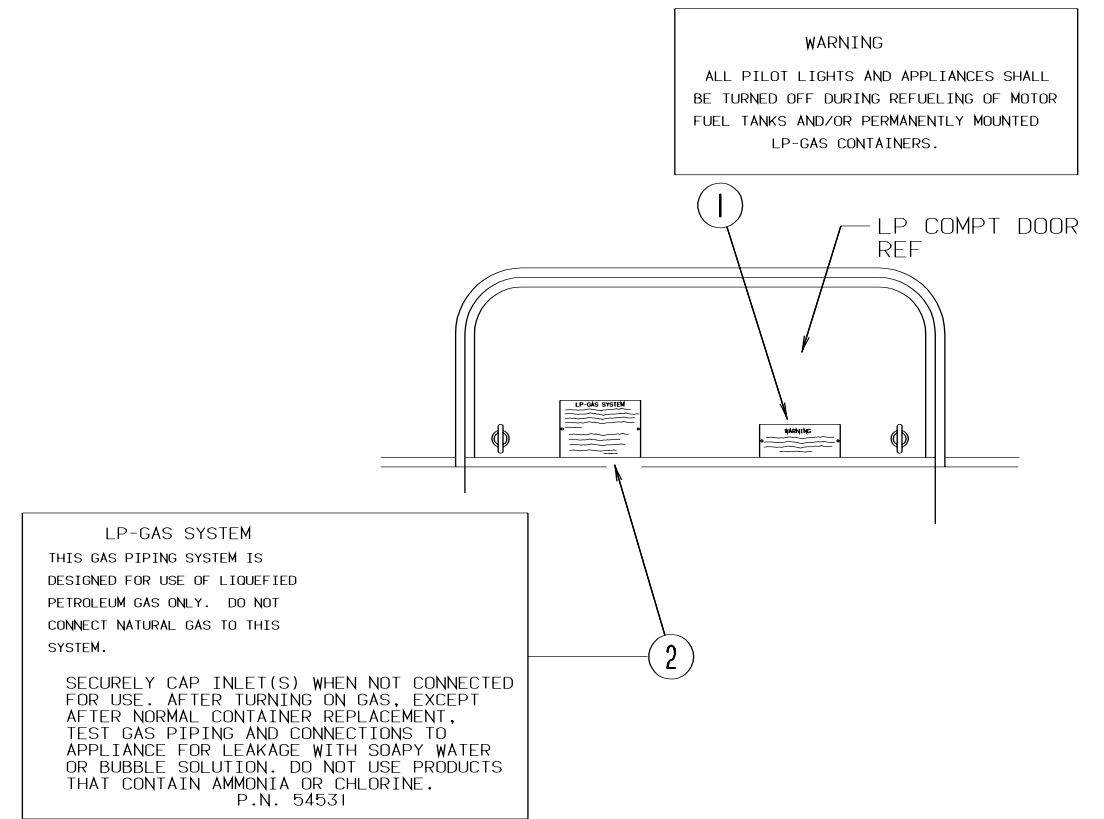

KEY	PARTNUMBER	U/M DESCRIPTION
1	006040-01-000	EA TAG-GASREFUELINGWARNING
1	006040-02-000	EA TAG-GASREFUELINGWARNING(CANADIAN)
2	054531-01-000	EA LABEL-LPGASONLY
2	023769-01-000	EA LABEL-WARNING-LPG(CANADIAN)

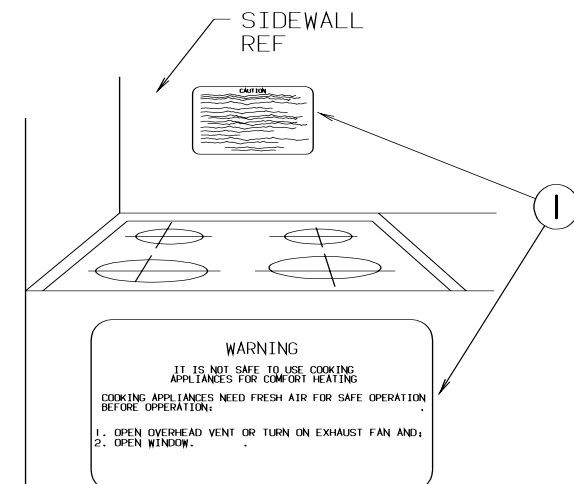

KEY	PARTNUMBER	U/M DESCRIPTION
1	050225-01-000	EA LABEL-WARNING-STOVEVENT-US
1	050222-01-000	EA LABEL-WARNING-STOVEVENT-CSA

**LABELSGROUP(CONTINUED)**

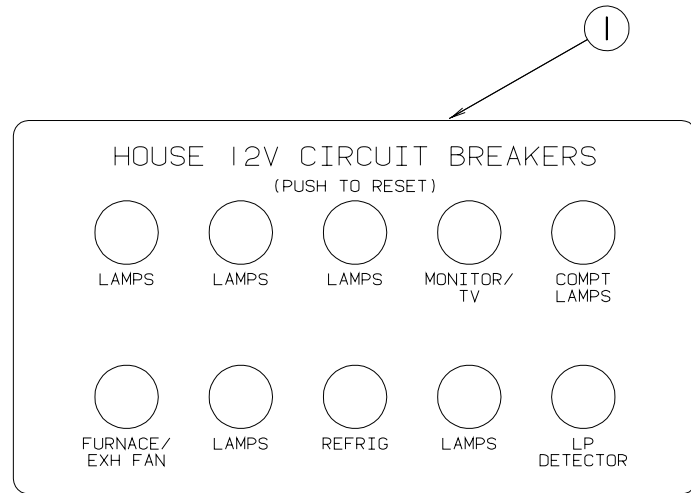

**KEY PARTNUMBER U/M DESCRIPTION**  
 1 092547-06-000 EA LABEL-CIRCUITBREAKER

**LABELSGROUP(CONTINUED)**

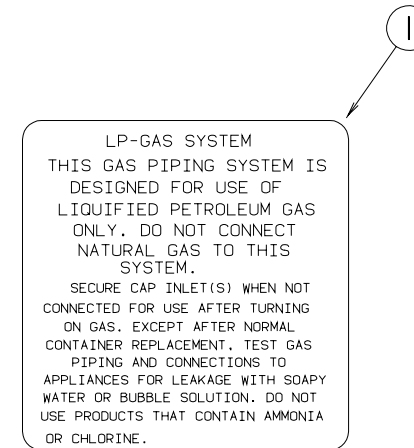

**KEY PARTNUMBER U/M DESCRIPTION**  
 124520-01-02A EA LABEL-LPGASONLY

**MISCELLANEOUSLABELS**

**KEY PARTNUMBER U/M DESCRIPTION**  
 094675-01-000 EA LABEL-EXTERIORLIGHT-SERVICE  
 073998-01-000 EA LABEL-LPGODORWARNING  
 079966-01-000 EA LABEL-WARNING-STOWED-MOTION  
 087236-01-000 EA LABEL-CABLE,INPUT  
 091243-01-000 EA LABEL-A/C COVER-"AIRCONDITIONINGCIRCUIT.ETC."  
 098379-04-000 EA LABEL-ELECTRICALBOXSIDE  
 104678-01-000 EA LABEL-CBPREP  
 111104-01-000 EA LABEL-HITCH-READMANUAL  
 111537-07-000 EA LABEL-FUSES  
 111802-01-000 EA LABEL-CFCWARNING  
 124519-01-02A EA LABEL-WARNING/REFUELING-US  
 124519-02-02A EA LABEL-WARNING/REFUELING-CSA  
 126024-01-01A EA LABEL-TIREHANGERREMOVAL  
 113402-01-000 EA LABEL-CAUTION-WATERHEATEREXHAUST  
 116549-01-000 EA LABEL-WARNING-SLIDEOUT

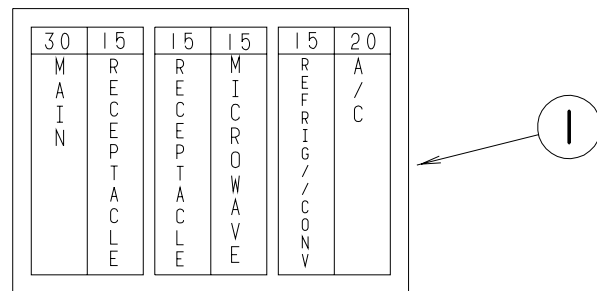

**KEY PARTNUMBER U/M DESCRIPTION**  
 1 095721-10-000 EA LABEL-CONTROLCENTER(30A)CSA

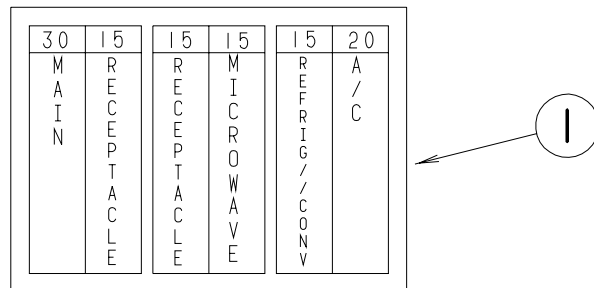

**KEY PARTNUMBER U/M DESCRIPTION**  
 1 095721-14-000 EA LABEL-CONTROLCENTER(30A)

## LPGROUP

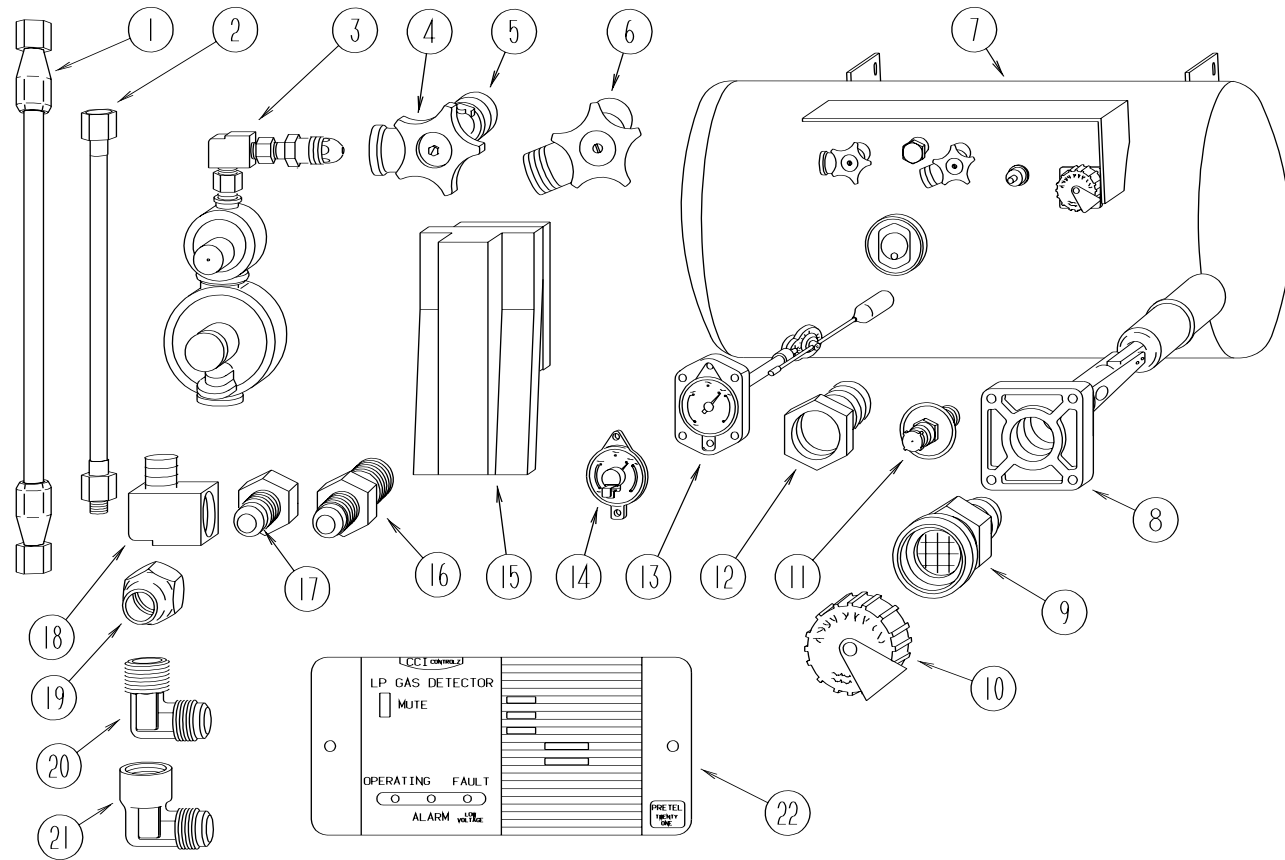

### LPTANK&COMPONENTS

KEY	PARTNUMBER	U/M	DESCRIPTION	VENDORNO.
1	045703-05-000	EA	HOSE-LP-3/8"IDX28"-3/8"MPTX1/2"FSWIVEL-US	
1	045703-06-000	EA	HOSE-LP-3/8"IDX28"-3/8"MPTX1/2"FSWIVEL-CANADA	
2	045703-01-000	EA	HOSE-LP-3/8"IDX24"-3/8"MPTX1/2"FSWIVEL-U.S.	
2	045703-02-000	EA	HOSE-LP-3/8"IDX24"-3/8"MPTX1/2"FSWIVEL-CANADA	
3	106150-01-000	EA	REGULATOR-TWOSTAGE	
4	040421-01-708	EA	HANDWHEEL-SERVICEVALVE	G-1015-A
5	040421-01-712	EA	VALVE-SERV.W/OVAPORRELIEF	29000853
6	040421-01-710	EA	VALVE-SERVICE-LIQUID(GENERATOR)	910145
7	088253-05-000	EA	TANK-LP-130LB-LIQUIDDRAW	
7	088253-06-000	EA	TANK-LP-130LB(DIESELOPTION)	
8	040421-01-711	EA	VALVE-80%FILLW/AUTOSTOP	LLL/TL3
9	040421-01-701	EA	VALVE-FILL-SHORT,LP	7547B
10	040421-01-702	EA	CAP-FILLVALVE-PLASTIC	G-1014-A
11	040421-01-700	EA	VALVE-LIQUIDLEVEL-20%	G-1013
12	040421-01-713	EA	VALVE-RELIEF1"W/SPRING7"	29000587
13	088253-01-700	EA	GAUGE-FLOATASSEMBLY-L.P.	16C
14	040440-02-000	EA	TRANSMITTER-DIAL-0-90OHM-2TERMINAL(POWER&GROUND)	
15	105658-01-000	EA	COMPARTMENT-LPREGULATOR	
16	010323-01-000	EA	ADAPTER-BRASS-3/8"FX1/2"MPT	
16	010329-01-000	EA	ADAPTER-BRASS-1/2"FX1/2"MPT	
16	010326-01-000	EA	ADAPTER-FLARE-W/CONEGASKET-3/8"FEMALEX1/2"MALE	
17	024250-01-000	EA	ADAPTER-BRASS-3/8"FX1/2"FPT	
18	065318-02-000	EA	ELBOW-90DEGREE-3/8"MPTTO3/8"FPT	
19	010377-02-000	EA	NUT-BRASS-3/8"FLARE-FORGED	
19	010380-02-000	EA	NUT-BRASS-1/2"FLARE-FORGED	
20	010252-01-000	EA	ELBOW-BRASS-90DEGREE-3/8"FX1/2"MPT	
21	010265-01-000	EA	ELBOW-BRASS-90DEGREE-3/8"FX1/2"FPT	
22	103613-03-000	EA	DETECTOR-LPGAS-W/OSHUT-OFFVALVE	
	106871-01-000	EA	BUSHING-1/2X1/4-BLACK	
	106846-01-000	EA	VALVE-RELIEF(400-500PSI)	

## LOUNGEGROUP

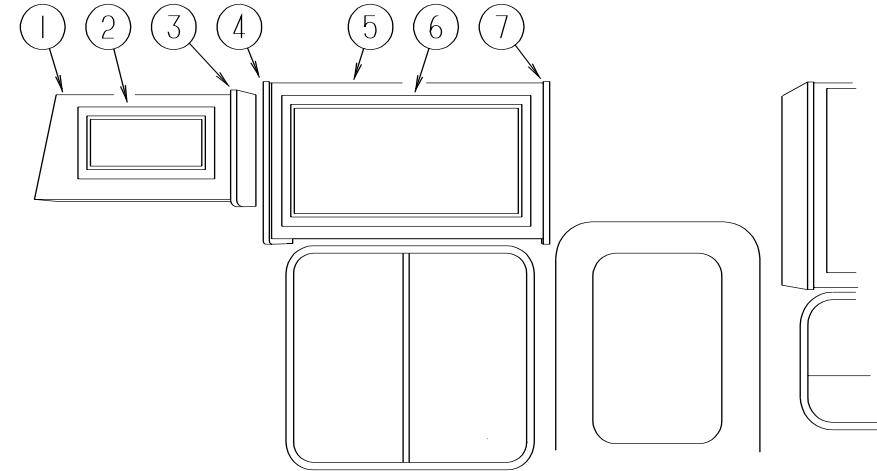

### PASSENGERSIDEFRONTOVERHEADCABINETS

KEY	PARTNUMBER	U/M	DESCRIPTION
1	M06839-41-H37	EA	CABINET-OVERHEAD-FRONT/RIGHTHAND-W/ODOOR/HARDWARE(MAPLE)
1	M06839-41-H38	EA	CABINET-OVERHEAD-FRONT/RIGHTHAND-W/ODOOR/HARDWARE(MAPLE)
1	M06839-41-H39	EA	CABINET-OVERHEAD-FRONT/RIGHTHAND-W/ODOOR/HARDWARE(MAPLE)
1	M06838-01-H47	EA	CABINET-OVERHEAD-FRONT/RIGHTHAND-W/ODOOR/HARDWARE(OAK)
1	M06838-01-H48	EA	CABINET-OVERHEAD-FRONT/RIGHTHAND-W/ODOOR/HARDWARE(OAK)
1	M06838-01-H49	EA	CABINET-OVERHEAD-FRONT/RIGHTHAND-W/ODOOR/HARDWARE(OAK)
	P09561-03-G35	EA	PANEL-VINYLCOVERED/CABINETBOTTOM-PASSENGER
2	M08166-01-H37	EA	DOOR-MITEREDCORNER/SQUAREEDGE-19.1"X10.4"-W/OHDW(MAPLE)
2	M06803-04-H17	EA	DOOR-MITEREDCORNER/OGEEEDGE-10"X19.1"-W/OHDW(OAK)
3	103128-08-H37	EA	ENDCAP-OVERHEADLOUNGE-PASSENGER(MAPLE)
3	103128-08-G09	EA	ENDCAP-OVERHEADCABINET-RIGHTHAND(OAK)
4	103128-38-H37	EA	ENDCAP-OVERHEADCABINET-LEFTHAND(MAPLE)
4	103128-38-G15	EA	ENDCAP-OVERHEADCABINET-LEFTHAND(OAK)
5	M06839-43-H37	EA	CABINET-OVERHEAD/RIGHTHAND-W/ODOOR/HARDWARE(MAPLE)
5	M06838-08-H17	EA	CABINET-OVERHEAD/FRONT-W/ODOOR/HARDWARE(OAK)
6	M08166-10-H37	EA	DOOR-MITEREDCORNER/SQUAREEDGE-29.5"X15.5"-W/OHDW(MAPLE)
6	M06803-30-H17	EA	DOOR-MITEREDCORNER/OGEEEDGE-15.5"X29.5"-W/OHDW(OAK)
7	103128-10-H37	EA	ENDCAP-OVERHEADLOUNGE-RIGHTHAND(MAPLE)
7	103128-10-G15	EA	ENDCAP-OVERHEADCABINET-RIGHTHAND(OAK)
	104414-12-H37	EA	SHELF-W/PLASTICEDGEMOLDING(MAPLE)
	104414-12-G35	EA	SHELF-W/PLASTICEDGEMOLDING(OAK)

# LOUNGE GROUP (CONTINUED)

## DRIVERSIDE FRONT OVERHEAD CABINET WITH SLIDE OUT OVERHEAD CABINET OPTION

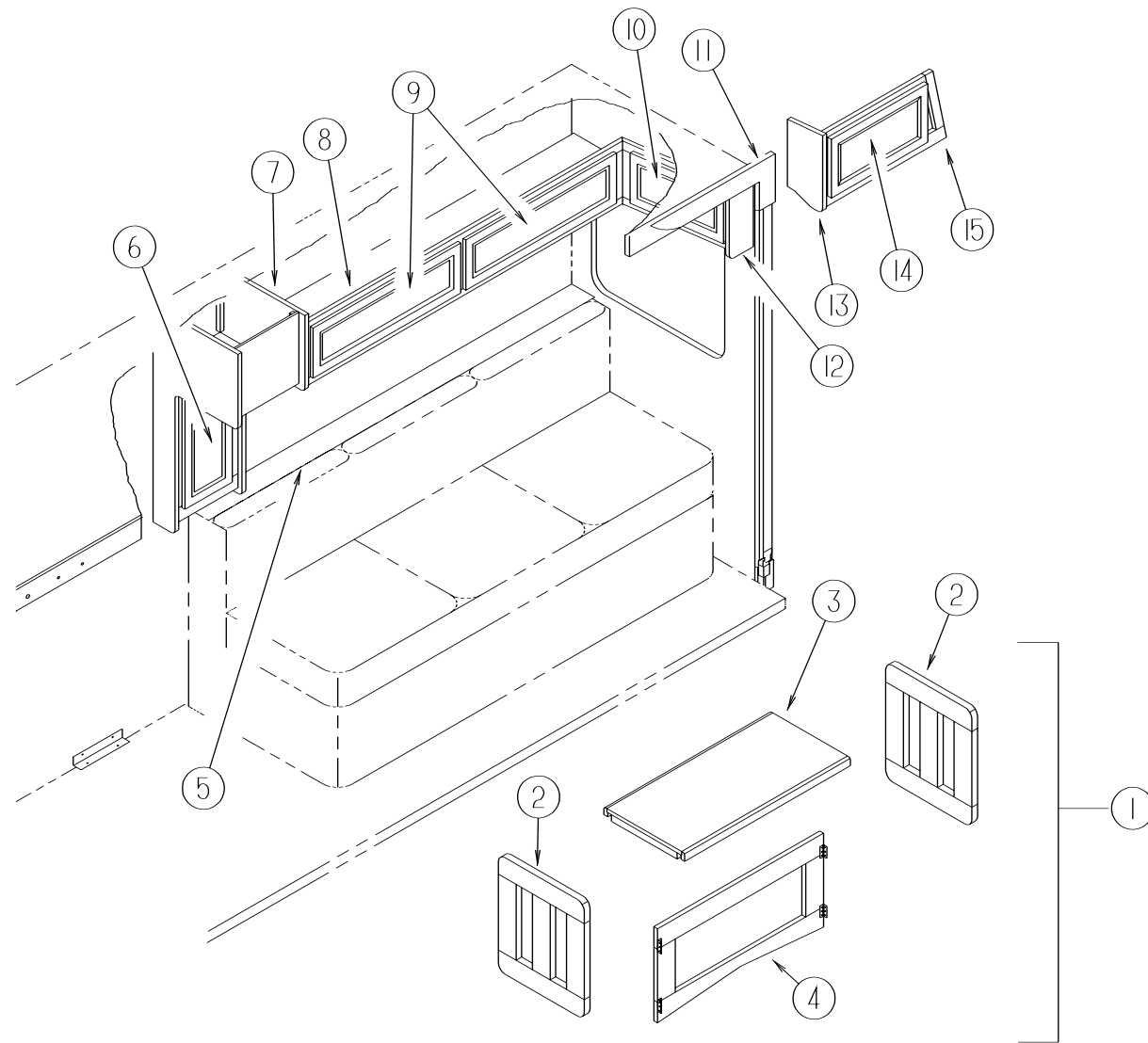

KEY	PARTNUMBER	U/M	DESCRIPTION
1	116957-01-H56	EA	TABLE-FOLDING (MAPLE)
1	116957-01-G35	EA	TABLE-FOLDING (OAK)
2	116957-15-H23	EA	LEG-TABLE (MAPLE)
2	116957-15-F31	EA	LEG-TABLE (OAK)
3	116957-12-H56	EA	TOP-TABLE-FOLDING (MAPLE)
3	116957-12-G35	EA	TOP-TABLE-FOLDING (OAK)
4	116957-11-H23	EA	BRACE-TABLE-FOLDING (MAPLE)
4	116957-11-F31	EA	BRACE-TABLE-FOLDING (OAK)
5	118409-01-H37	EA	CABINET-SHELF-BEHIND SOFA-W/O HARDWARE (MAPLE)
5	118409-01-G35	EA	CABINET-SHELF-BEHIND SOFA-W/O HARDWARE (OAK)
6	M08166-40-H37	EA	DOOR-MITERED CORNER/SQUARE EDGE-10"X19.1"-W/O HARDWARE (MAPLE)
6	M06803-F8-H17	EA	DOOR-MITERED CORNER/OGEE EDGE-10"X19.1"-W/O HARDWARE (OAK)
7	120975-01-H37	EA	CABINET-OVERHEAD SPEAKER-W/O DOOR/HARDWARE (MAPLE)
7	120975-01-G35	EA	CABINET-OVERHEAD SPEAKER-W/O DOOR/HARDWARE (OAK)
8	120979-01-H37	EA	CABINET-OVERHEAD FRONT-W/O DOORS/HARDWARE-SLIDE OUT (MAPLE)
8	120979-01-G35	EA	CABINET-OVERHEAD FRONT-W/O DOORS/HARDWARE-SLIDE OUT (OAK)
9	120035-04-H37	EA	DOOR-FABRIC WRAPPED-8.6"X29.9"-W/O HARDWARE
9	120035-04-H38	EA	DOOR-FABRIC WRAPPED-8.6"X29.9"-W/O HARDWARE
9	120035-04-H39	EA	DOOR-FABRIC WRAPPED-8.6"X29.9"-W/O HARDWARE
9	120035-04-H47	EA	DOOR-FABRIC WRAPPED-8.6"X29.9"-W/O HARDWARE
9	120035-04-H48	EA	DOOR-FABRIC WRAPPED-8.6"X29.9"-W/O HARDWARE
9	120035-04-H49	EA	DOOR-FABRIC WRAPPED-8.6"X29.9"-W/O HARDWARE
10	120035-05-H37	EA	DOOR-FABRIC WRAPPED-8.6"X16.4"-W/O HARDWARE
10	120035-05-H38	EA	DOOR-FABRIC WRAPPED-8.6"X16.4"-W/O HARDWARE
10	120035-05-H39	EA	DOOR-FABRIC WRAPPED-8.6"X16.4"-W/O HARDWARE
10	120035-05-H47	EA	DOOR-FABRIC WRAPPED-8.6"X16.4"-W/O HARDWARE
10	120035-05-H48	EA	DOOR-FABRIC WRAPPED-8.6"X16.4"-W/O HARDWARE
10	120035-05-H49	EA	DOOR-FABRIC WRAPPED-8.6"X16.4"-W/O HARDWARE
11	115811-15-H37	EA	OVERLAY-7.5"X223/8" (H37, H47)
11	115811-15-H38	EA	OVERLAY-7.5"X223/8" (H38, H48)
11	115811-15-G45	EA	OVERLAY-7.5"X223/8" (H39, H49)
12	120979-13-H37	EA	CAP ASM (MAPLE)
12	120979-13-G35	EA	CAP ASM (OAK)
13	103128-09-H37	EA	ENDCAP-OVERHEAD FRONT-DRIVER (MAPLE)
13	103128-09-G09	EA	ENDCAP-OVERHEAD FRONT-DRIVER (OAK)
14	M08166-29-H37	EA	DOOR-MITERED CORNER/SQUARE EDGE-14.5"X9.8"-W/O HARDWARE (MAPLE)
14	M06803-D2-H17	EA	DOOR-MITERED CORNER/OGEE EDGE-9.8"X14.5"-W/O HARDWARE (OAK)
15	M06839-50-H37	EA	CABINET-OVERHEAD-FRONT/LEFTHAND-W/O DOORS/HARDWARE (MAPLE)
15	M06839-50-H38	EA	CABINET-OVERHEAD-FRONT/LEFTHAND-W/O DOORS/HARDWARE (MAPLE)
15	M06839-50-H39	EA	CABINET-OVERHEAD-FRONT/LEFTHAND-W/O DOORS/HARDWARE (MAPLE)
15	M06839-50-H47	EA	CABINET-OVERHEAD-FRONT/LEFTHAND-W/O DOORS/HARDWARE (OAK)
15	M06839-50-H48	EA	CABINET-OVERHEAD-FRONT/LEFTHAND-W/O DOORS/HARDWARE (OAK)
15	M06839-50-H49	EA	CABINET-OVERHEAD-FRONT/LEFTHAND-W/O DOORS/HARDWARE (OAK)



**LOUNGE GROUP (CONTINUED)**

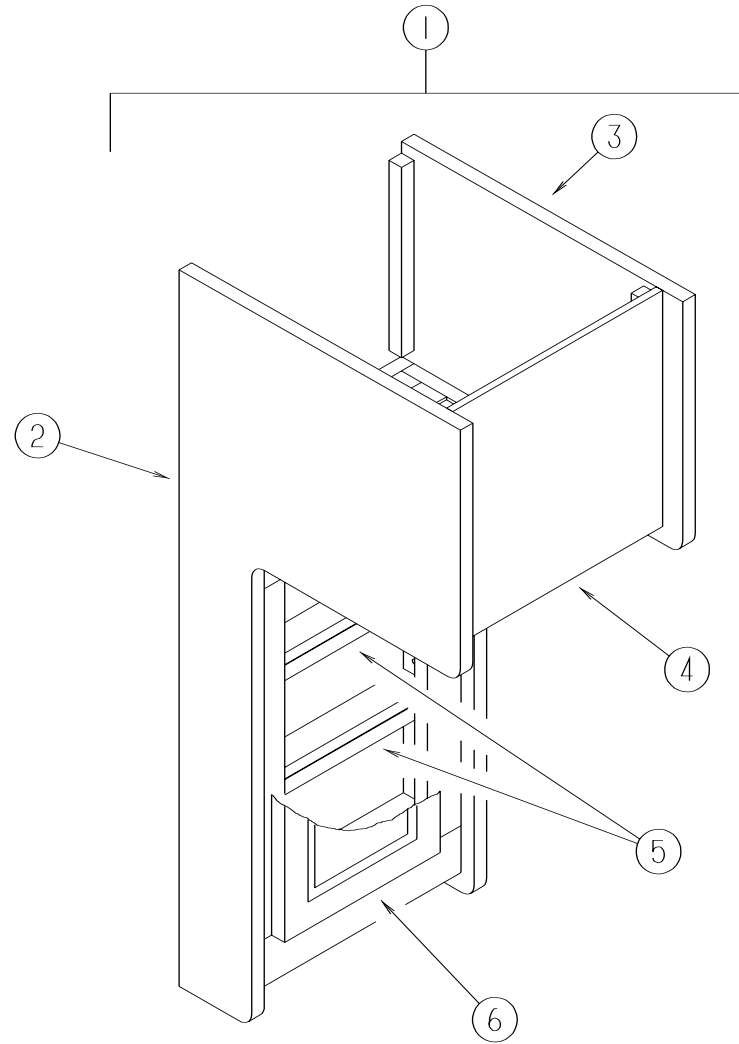

**SPEAKER CABINET**

KEY	PARTNUMBER	U/M	DESCRIPTION
1	120975-01-H37	EA	CABINET-OVERHEADSPEAKER-W/ODOOR/HARDWARE(MAPLE)
1	120975-01-G35	EA	CABINET-OVERHEADSPEAKER-W/ODOOR/HARDWARE(OAK)
2	120975-13-H37	EA	ENDCAP-OVERHEAD/LEFTHAND(MAPLE)
2	120975-13-G35	EA	ENDCAP-OVERHEAD/LEFTHAND(OAK)
3	120975-14-H37	EA	ENDCAP-OVERHEAD/RIGHTHAND(MAPLE)
3	120975-14-G35	EA	ENDCAP-OVERHEAD/RIGHTHAND(OAK)
4	M08088-01-H37	EA	PANEL-FACE-FABRICCOVERED(H37,H47)
4	M08088-01-H38	EA	PANEL-FACE-FABRICCOVERED(H38,H48)
4	M08088-01-H39	EA	PANEL-FACE-FABRICCOVERED(H39,H49)
5	120975-11-H37	EA	SHELF-W/PLASTICEDGETRIM(MAPLE)
5	120975-11-G35	EA	SHELF-W/PLASTICEDGETRIM(OAK)
6	M08166-40-H37	EA	DOOR-MITEREDCORNER/SQUAREEDGE-10"X19.1"-W/OHDW(MAPLE)
6	M06803-F8-H17	EA	DOOR-MITEREDCORNER/OGEEEDGE-10"X19.1"-W/OHDW(OAK)

**LOUNGE GROUP (CONTINUED)**

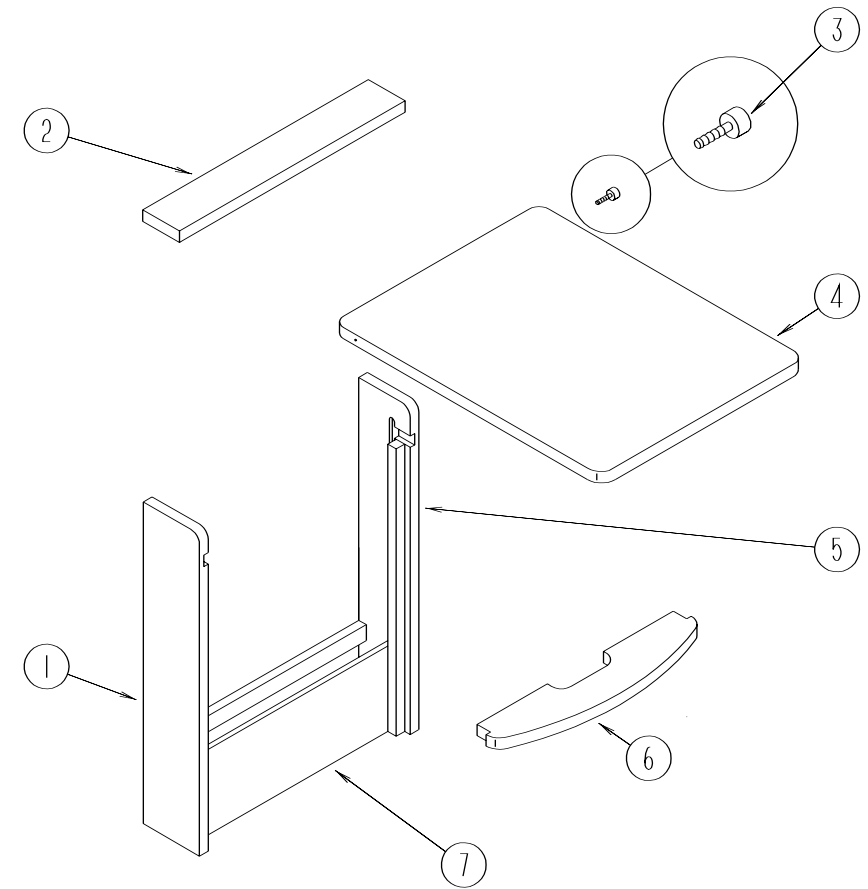

**PULLOUT TABLE**

KEY	PARTNUMBER	U/M	DESCRIPTION
	P19559-01-H37	EA	CABINET-TABLE-W/OPULLOUTTOP(MAPLE)
	P19559-01-H47	EA	CABINET-TABLE-W/OPULLOUTTOP(OAK)
1	119559-12-H37	EA	END-TABLE-LEFTSIDE-28.7"X5.7"(MAPLE)
1	119559-12-G35	EA	END-TABLE-LEFTSIDE-28.7"X5.7"(OAK)
2	119559-13-H37	EA	TOP-SHELF/PULLOUTTABLE(MAPLE)
2	119559-13-G35	EA	TOP-SHELF/PULLOUTTABLE(OAK)
3	079921-01-000	EA	NYLONROLLERW/SHAFT
4	119559-17-H37	EA	TABLETOP-PULLOUT(MAPLE)
4	119559-17-G35	EA	TABLETOP-PULLOUT(OAK)
5	119559-11-H37	EA	END-TABLE-RIGHTSIDE-28.7"X5.7"(MAPLE)
5	119559-11-G35	EA	END-TABLE-RIGHTSIDE-28.7"X5.7"(OAK)
6	119559-14-H37	EA	SHELF-SUPPORTF/PULLOUTTABLE(MAPLE)
6	119559-14-G35	EA	SHELF-SUPPORTF/PULLOUTTABLE(OAK)
7	119559-15-H37	EA	PANEL-BOTTOMF/TABLECABINET-18.1"X6.7"(MAPLE)
7	119559-15-G35	EA	PANEL-BOTTOMF/TABLECABINET-18.1"X6.7"(OAK)
	080736-01-000	EA	PULL-RECESSED-1.25"X4"-OAK

**SEALANTS&FASTENERSGROUP****SCREWS**

KEY	PARTNUMBER	U/M	DESCRIPTION
	0G3908-08-170	EA	SCREW-SF/DR-8-18X1/2PPH-BRIGHTWHITE
	000G11-05-08B	EA	SCREW-5-20X1/2PPHZINC
	000G11-06-10J	EA	SCREW-6-20X5/8PPH-BRASS
	000G11-06-08B	EA	SCREW-6-20X1/2PPHZINC
	000G11-06-06B	EA	SCREW-6-20X3/8PPHZINC
	000G11-07-08B	EA	SCREW-7-19X1/2PPH-ZINC
	000G11-08-08T	EA	SCREW-8-18X1/2PPH
	000G11-08-08B	EA	SCREW-8-18X1/2PPH-ZINC
	000G11-08-06B	EA	SCREW-8-18X3/8PPHZINC
	000G11-08-20B	EA	SCREW-8-18X11/4PPHZINC
	000G11-08-16S	EA	SCREW-8-18X1.00PPH-OFFWHITE
	000G11-08-12T	EA	SCREW-8-18X3/4PPH-BLACK
	000G11-08-12P	EA	SCREW-8-18X.75PPH-DARKBROWN
	000G11-08-12D	EA	SCREW-8-18X3/4PPH-BLACK
	000G11-08-12B	EA	SCREW-8-18X3/4PPHZINC
	000G11-10-40B	EA	SCREW-10-16X21/2PPHCAD-34927-01-000
	000G11-10-16B	EA	SCREW-10-16X1-PPHZINC
	000G11-10-12S	EA	SCREW-10-16X.75PPHOFFWHT
	000G11-10-12D	EA	SCREW-10-16X3/4PPH-BLACK
	000G12-06-08T	EA	SCREW-6-20X.50POH-BLACK
	000G13-06-16J	EA	SCREW-6-20X1.00PFH-BRASS
	000G13-06-08B	EA	SCREW-6-20X1/2PFHZINC
	000G13-06-24J	EA	SCREW-6-20X1.50PFHBRASS
	000G13-07-12B	EA	SCREW-7-19X3/4PFHZINC
	000G13-08-16B	EA	SCREW-8-18X1PFH-ZINC
	000G18-08-22B	EA	SCREW-MACH-8-32X13/8PPHZINC
	000G19-10-20B	EA	SCREW-MACHINE-10-32X11/14PPHZINC
	000G19-10-08B	EA	SCREW-MACHINE-10-32X1/2PPHZINC
	000G19-10-12F	EA	SCREW-MACHINE-10-32X.75-PPH-STAINLESSSTEEL
	000G32-10-06B	EA	SCREW-SF/DR-6-20X5/8PPH-BLACK
	000G39-06-08B	EA	SCREW-DR-6-18X1/2ZINC
	000G39-08-08S	EA	SCREW-SF/DR-8-18X1/2PPH-OFFWHITE
	000G39-08-08B	EA	SCREW-SF/DR-8-18X1/2PPHZINC
	000G39-08-06B	EA	SCREW-SF/DR-8-18X3/8PPHZINC
	000G39-08-24B	EA	SCREW-SF/DR-8-18X11/2PPHZINC
	000G39-08-16T	EA	SCREW-SF/DR-8-18X1PPH-BLACK
	000G39-08-16B	EA	SCREW-SF/DR-8-18X1PPHZINC
	000G39-08-12T	EA	SCREW-SF/DR-8-18X3/4PPH-BLACK
	000G39-08-12B	EA	SCREW-SF/DR-8-18X3/4PPHZINC
	000G39-08-16R	EA	SCREW-SF/DR-8-18X1PPH-BEIGE
	000G39-08-08T	EA	SCREW-SF/DR-8-18X.50PPH-BLACK
	000G39-10-08B	EA	SCREW-SF/DR10-16X.50P&H-ZINC
	000G39-10-088	EA	SCREW-SF/DR10-16X.50P&H-FLEXFLUOROCARBON
	000G39-10-209	EA	SCREW-SF/DR-10-16X1.25PPH-FLUOROCARBONSILVER
	000G39-10-20B	EA	SCREW-SF/DR-10-16X11/4PPHZINC
	000G39-10-32B	EA	SCREW-SF/DR-10-16X2PPHZINC
	000G39-10-10B	EA	SCREW-SF/DR-10-16X.625-ZINC
	000G39-10-129	EA	SCREW-SF/DR-10-16X3/4PPH-FLUOROCARBONSILVER
	000G39-10-12D	EA	SCREW-SF/DR-10-16X3/4PPH-BLACK
	000G39-10-12B	EA	SCREW-SF/DR-10-16X.75PPHZINC
	000G42-04-12B	EA	SCREW-SF/DR1/4-14X3/4HWHZINC
	000G46-08-24T	EA	SCREW-MACHINE-8-32-1.50INPFH-BLACK
	000G50-04-12B	EA	SCREW-MACHINE-1/4-20X3/4PPHZINC
	000G50-04-08B	EA	SCREW-MACHINE-1/4-20X1/2PTH-2N
	000G52-08-18B	EA	SCREW-MACH-8-32X11/8PTHZINC
	000G54-04-20B	EA	SCREW-1/4-20X11/4PTH-TYPE23-ZINCPLATED
	000G55-08-12S	EA	SCREW-SF/DR-8-18X.75PWH-OFFWHITE
	000G55-08-125	EA	SCREW-SF/DR-8-18X.75PWH-WILLOW
	000G55-08-16S	EA	SCREW-SF/DR-8-18X1PWH-OFFWHITE

**SEALANTS&FASTENERSGROUP(CONTINUED)****SCREWS(CONTINUED)**

KEY	PARTNUMBER	U/M	DESCRIPTION
	000G57-05-16J	EA	SCREW-5-20X1PFH-BRASS
	000G60-10-28T	EA	SCREW-SF/DR-10-16X1.75-BLACK
	000G67-10-08B	EA	SCREW-10-12X1/2PPHZINC
	000G67-10-48B	EA	SCREW-10-12X3PPHZINC
	000G67-10-36T	EA	SCREW-10-12X2.25PPH-BLACK-STALGARD
	000G67-10-20D	EA	SCREW-10-12X11/4PPH-BLACK
	000G67-10-120	EA	SCREW-10-12X.75"PPH-TAN
	000G67-10-12B	EA	SCREW-10-12X3/4"PPH-ZINC
	000G67-10-24B	EA	SCREW-10-12X1.25"PPH-ZINC
	000G67-10-16B	EA	SCREW-10-12X1"PPH-ZINC
	000G67-10-12P	EA	SCREW-10-12X.75"PPH-DARKBROWN
	000G67-10-10P	EA	SCREW-10-12X.62PPH-DARKBROWN
	000G67-10-10D	EA	SCREW-10-12X5/8PPH-BLACK-TYPEA
	000G67-10-10B	EA	SCREW-10-12X5/8PPHZINC-TYPEA
	000G68-06-10G	EA	SCREW-6-18X5/8POH-ANTIQUETRASS
	000G68-06-12S	EA	SCREW-6-18X.75POH
	054434-03-000	EA	SCREW-SF/DR-10-16X2-PWHZINC-W/OWINGS
	083554-04-000	EA	SCREW-DRYWALL-8X2.50
	049465-01-000	EA	SCREW-10-16W/WASHERPTH-DARKBROWN
	049465-03-000	EA	SCREW-10-16X1POHW/WASHER-OFFWHITE
	075908-01-000	EA	SCREW-MACHINE-10-32X.56PTH-ZINCEXTERNALTOOTH
	086256-01-000	EA	SCREWASM-SF/DR8X.75HWHLG-PLBODYPNLMT
	097974-01-000	EA	SCREW-PARTBD7-9X.75PPH-FHM0543PLAIN
	057671-01-000	EA	COVER-SCREW-#8-PLASTIC-OFFWHITE
	057671-12-000	EA	COVER-SCREW-QUICKSILVER-#8

**CLAMPS,CLIPS,&GROMMETS**

KEY	PARTNUMBER	U/M	DESCRIPTION
	000F10-04-16B	EA	PIN-COTTER-1/8X1ZN
	000H14-04-04A	EA	RIVET-MANDRELBLIND-1/8X.400
	000H14-06-14R	EA	RIVET-MANDRELBLIND-3/16
	000H15-06-02R	EA	RIVET-POP-STEEL-3/16X.063-.125
	000H16-06-10R	EA	RIVET-POP-AL3/16X.501-.625
	010495-01-000	EA	CLAMP-CABLE-9/16"
	010497-01-000	EA	CLAMP-CLOSED-5/8"ID
	010497-03-000	EA	CLAMP-CLOSED-1"ID-CUSHIONED
	010499-01-000	EA	CLAMP-CLOSED-3/8"ID
	062401-01-000	EA	CLAMP-HOSE-WORMGEAR.25"-1"
	062401-02-000	EA	CLAMP-HOSE-WORMGEAR1.56"-2.5"
	062401-03-000	EA	CLAMP-HOSE-WORMGEAR-.22"-1"
	062401-04-000	EA	CLAMP-HOSE-WORMGEAR.69"-1.25"
	062401-05-000	EA	CLAMP-HOSE-WORMGEAR2"TO3"ID
	062401-06-000	EA	CLAMP-HOSE-WORMGEAR.22"-.62"
	062401-11-000	EA	CLAMP-HOSE-WORMGEAR3.56"-4.5"
	083609-01-000	EA	CLAMP-WIRE-DUALEQUAL-5/8"DIAMETER
	083610-01-000	EA	CLAMP-WIRE-DUAL-UNEQUALDIAMETERS-.75"&1.25"
	083610-02-000	EA	CLAMP-WIRE-DUALUNEQUALDIA
	008380-01-000	EA	GROMMET-RUBBER-5/8"HOLEX11/2"DIAMETER-BLACK
	016188-05-000	EA	GROMMET-L/P LINE-3/8"HOLEX11/4"LONG-RUBBER
	023942-01-000	EA	GROMMET-RUBBER-2"OD
	071015-11-000	EA	GROMMET-1.00ID-FITS.12MATL-MINORRUBBERZ-3065
	071015-29-000	EA	GROMMET-RUBBER-.25"IDX1.25"ODW/.12"GROOVE-BLACK
	071015-30-000	EA	GROMMET-RUBBER-.31"IDX.81"ODW/.12"GROOVE-BLACK
	088756-01-000	EA	GROMMET-WEB-11/8"ID
	077955-01-000	EA	CLIP-J-VINYLCOATED-3/8"
	091952-01-000	EA	CLIP-GRIPPER-1"
	091952-02-000	EA	CLIP-GRIPPER-3/4"
	094362-02-000	EA	CLIP-CHRISTMASTREE-FLATHEAD-.5"X.95"

**SEALANTS&FASTENERSGROUP(CONTINUED)**

**BOLTS&NUTS**

KEY	PARTNUMBER	U/M	DESCRIPTION
	000C12-05-16B	EA	BOLT-HEX-5/16-18X1-ZINC5
	000C12-05-12B	EA	BOLT-HEX-5/16-18X3/4ZINC5
	000C12-06-16B	EA	BOLT-HEX-3/8-16X1LG-ZINC5
	000C12-08-16B	EA	BOLT-HEX-1/2-13X1-GD5-ZINC
	000C12-08-24B	EA	BOLT-HEX-1/2-13X1 1/2-ZINC5
	000C12-10-24B	EA	BOLT-HEX-5/8-11X1 1/2ZINC-5
	000C13-07-48B	EA	BOLT-HEX-7/16-20X3-ZINC5
	000C26-04-10B	EA	BOLT-HEX-SERRATEDFLANGE-1/4-20X5/8ZINC
	000C26-04-18B	EA	BOLT-HEX-SERRATEDFLANGE 1/4-20X11/8-ZINC
	000C26-05-16B	EA	BOLT-HEX-SERRATEDFLANGE 5/16-18X1-ZINC
	000C26-05-12B	EA	BOLT-HEX-SERRATEDFLANGE 5/16-18X3/4-ZINC
	000C26-05-20B	EA	BOLT-HEX-SERRATEDFLANGE 5/16-18X1 1/4ZINC
	000C26-06-12B	EA	BOLT-HEX-SERRATEDFLANGE 3/8-16X3/4-ZINC
	000C26-06-28B	EA	BOLT-HEX-SERRATEDFLANGE 3/8-16X1 3/4-ZINC
	000C26-06-16B	EA	BOLT-HEX-SERRATEDFLANGE 3/8-16X1-ZINC
	102333-01-05A	EA	BOLT-CARR-7/16-14SSTCAP
	051387-05-000	EA	BOLT-CARRIAGE-W/OHOLE-5/16-18X9.5ZINC
	051387-06-000	EA	BOLT-CARRIAGE-W/OHOLE-5/16-18X9.5ZINC
	000G45-04-24B	EA	BOLT-LAG 1/4-9X1 1/2ZINC
	091274-03-000	EA	BOLT-J3/8-16X12
	000D24-10-00B	EA	NUT-HEX-SF/LK-10-32-ZINC
	000D29-05-00B	EA	NUT-5/16-18UNC-SF/LOCKING-NYLONWASHERINSERT
	000D34-06-00B	EA	NUT-HEX-LK-3/8-16GRADEZINC-PREVAILINGTORQUE
	000D39-04-00B	EA	NUT-HEX-SERRATEDFLANGE LK1/4-20ZINC
	000D39-05-00B	EA	NUT-HEX-SERRATEDFLANGE LK-5/16-18ZINC
	000D39-06-00B	EA	NUT-HEX-SERRATEDFLANGE LK-3/8-16ZINC
	000D39-08-00B	EA	NUT-HEX-SERRATEDFLANGE LK-1/2-13ZINC
	000D39-07-00B	EA	NUT-HEX-SERRATEDFLANGE LK-7/16-14ZINC
	000D44-07-00B	EA	NUT-HEX-SERRATEDFLANGE LK-7/16-20ZINC
	000D46-04-00A	EA	NUT-HEX-WELD-1/4-20-PLAIN-SHORTPILOT
	000D73-07-00C	EA	NUT-HEXFLANGE-7/16-14-GRADEG
	000E11-08-00B	EA	WASHER-LOCKING1/2MEDSPLIT-ZINC
	000E13-14-00B	EA	WASHER-FLAT-1/4"WIDEZINC
	000E13-18-00B	EA	WASHER-FLAT-3/8WIDEZINC
	000E13-20-00B	EA	WASHER-FLAT-7/16"WIDE-ZINC
	000E13-22-00B	EA	WASHER-FLAT-1/2WIDEZINC
	000E13-26-00B	EA	WASHER-FLAT-5/8WIDE-ZINC
	110794-01-000	EA	WASHER-FLAT-1IDX1 3/4OD
	058716-02-000	EA	WASHER-FLATNYLON-.406X.750X.060
	040921-01-000	EA	NUT-SPEED-UTYPE-10-24BLACK
	040921-04-000	EA	NUT-SPEED-UTYPE-NO.8-.59"LENGTHX.44"WIDTH
	040921-09-000	EA	NUT-SPEED-UTYPE-NO8-T'MNC9812-8A
	044364-02-000	EA	NUT-SPEED-FLAT-ROUND
	063253-07-000	EA	NUT-J-#8A.120-.130PNLTHK
	083163-06-000	EA	PUSHNUT-FLATTYPE3/8STUD-FORDONLY TORETAINTHEAIRBAFFLATEONTHEOILDIPSTICKTUBE
	087234-01-000	EA	NUT-JACK-1/4X20THD-MOLLY-ARDEN8-L-JNBRASS MOUNTSLICENSEPLATES
	088787-12-000	EA	STUD-WELD-1/4-20X1.0LGMN
	108067-03-000	EA	STUD-WELD-1/4-20X1/2CD

**SEALANTS&FASTENERSGROUP(CONTINUED)**

**ADHESIVEANDTAPESEALERS**

KEY	PARTNUMBER	U/M	DESCRIPTION
	004006-05-700	EA	ADHESIVE-NAT.STARCH(5GAL)
	004020-01-000	QT	ADHESIVE-ABSCEMENT-QUART
	034552-02-000	EA	SILICONE TUBE-300ML-CLEAR-W/ONNOZZLE ALSOORDERP.N.#900390-03-000NOZZLESEPARATELY
	034552-06-000	EA	SILICONE TUBE-300ML-OFFWHITE-W/ONNOZZLE ALSOORDERP.N.#900390-03-000NOZZLESEPARATELY
	034552-15-000	EA	SILICONE-TUBE300MLBRIGHTWHITE-W/ONNOZZLE ALSOORDER#900390-03-000NOZZLE
	039518-01-000	EA	SILICONE-TUBE-300ML-BLACK-W/ONNOZZLE ALSOORDER#900390-03-000NOZZLE
	108716-03-000	EA	SILICONE-TUBE-BRIGHTWHITE/SELFLEVELING
	053766-02-000	EA	BEDDINGCOMPOUND-TUBE-WHITE
	053766-06-000	EA	BEDDINGCOMPOUND-TUBE-CLEAR
	067788-01-000	EA	ADHESIVESPRAY-3M74-19.5OZAEROSOLCAN
	069640-01-000	FT	SEALER RIBBON-1/4"DIAMETER-INCREMENTSOF30'
	069640-02-000	FT	SEALER RIBBON-1/2"X1/8"-INCREMENTSOF60'
	069640-03-000	FT	SEALER RIBBON-3/4"X1/8"-INCREMENTSOF60'
	069640-07-000	FT	SEALER RIBBON-2"X3/32"-INCREMENTSOF45'
	069640-09-000	FT	SEALER RIBBON-1/32"X2 1/2"-INCREMENTSOF80'
	069640-15-000	FT	SEALER RIBBON1/16"X3/8"GRY-MANUS
	072889-01-000	EA	SEALANT-URETHANE-BLACK-1/10-ESSEX552.2
	072889-09-000	EA	SEALANT-URETHANE(TUBE)BLACK-MANUS75AM
	072889-10-000	EA	SEALANT-URETHANE(HV)BRIGHTWHITE
	072889-12-000	EA	SEALANT-URETHANE(LV)BRIGHTWHITE
	107828-01-000	EA	SEALANT-SB-190EVERSEAL
	063642-01-000	FT	TAPE-ADHESIVE-10MILX1.5"X180"
	088479-01-000	EA	TAPE-ALUMINUM-3"
	076322-01-000	FT	TAPE-FOAM-DOUBLECOATEDADHESIVEBACKED-.75"X216'
	076322-05-000	FT	TAPE-FOAM-DOUBLECOATED-.045"X.75"X108'
	076322-07-000	FT	TAPE-FOAM-DOUBLECOATED.045X.50-NORTV2000
	120534-01-01A	EA	TAPE-SCOTCH-3M-1/2"FINELINE
	123816-01-000	FT	TAPE-DOUBLESIDED-1"
	123816-02-000	FT	TAPE-DOUBLESIDED-1/2"
	123816-04-000	FT	TAPE-DOUBLESIDED-6"
	087211-01-000	GL	PROMOTIVE ADHESIVE
	091255-02-000	FT	SEAL ADHESIVEBACKEDFOAM-.18"THICKX1.5"WIDE
	102352-01-000	EA	SEALER-PUMPABLE-BLACK-COLORIMETRICMS101
	106206-01-000	EA	SEALER-PUMPABLE-MANUS30ABLACK
	110274-01-000	FT	TAPE-FOAM-DBLCOATED.045X1.0-NORTONV-2800
	900390-01-000	EA	TIP-2 1/2"X1/8"ORIFICE-ELLSWORTH#TS216
	900390-03-000	EA	NOZZLES-SILICONETUBE-CSL#D10

**MISCELLANEOUSFASTENERS**

KEY	PARTNUMBER	U/M	DESCRIPTION
	008343-01-000	EA	TIE-WIRE-6"
	008343-02-000	EA	TIE-WIRE-14"
	008343-03-000	EA	TIE-WIRE-7 1/5"-BLACK
	029094-04-000	YD	VELCROTAPE-LOOP-1"WIDE-BLACK
	029096-03-000	YD	VELCROTAPE-HOOK-1"WIDE-BLACK
	085774-01-000	FT	FASTENER-DUALHOOK-1"WIDE-ADHESIVEBACK-BLACK
	085774-02-000	FT	FASTENER-DUALLOOP-1"WIDE-ADHESIVEBACK-BLACK
	086285-01-000	EA	SPACER-NYLON-.5"ODX.257"ID
	108046-02-000	EA	CABLETIE-SCREWMOUNT15"-DENNISON10035
	081211-04-000	EA	PLUG-PLASYIC-.46"DIA.-BLACK
	081211-05-000	EA	PLUG-PLASTIC-.188DIA.-NATURAL
	110943-02-000	FT	FELTSTRIP-3/8"-ADHESIVEBACKED-WHITE

# WATER&SEWAGEGROUP

## WATERPUMP(SHURFLO)

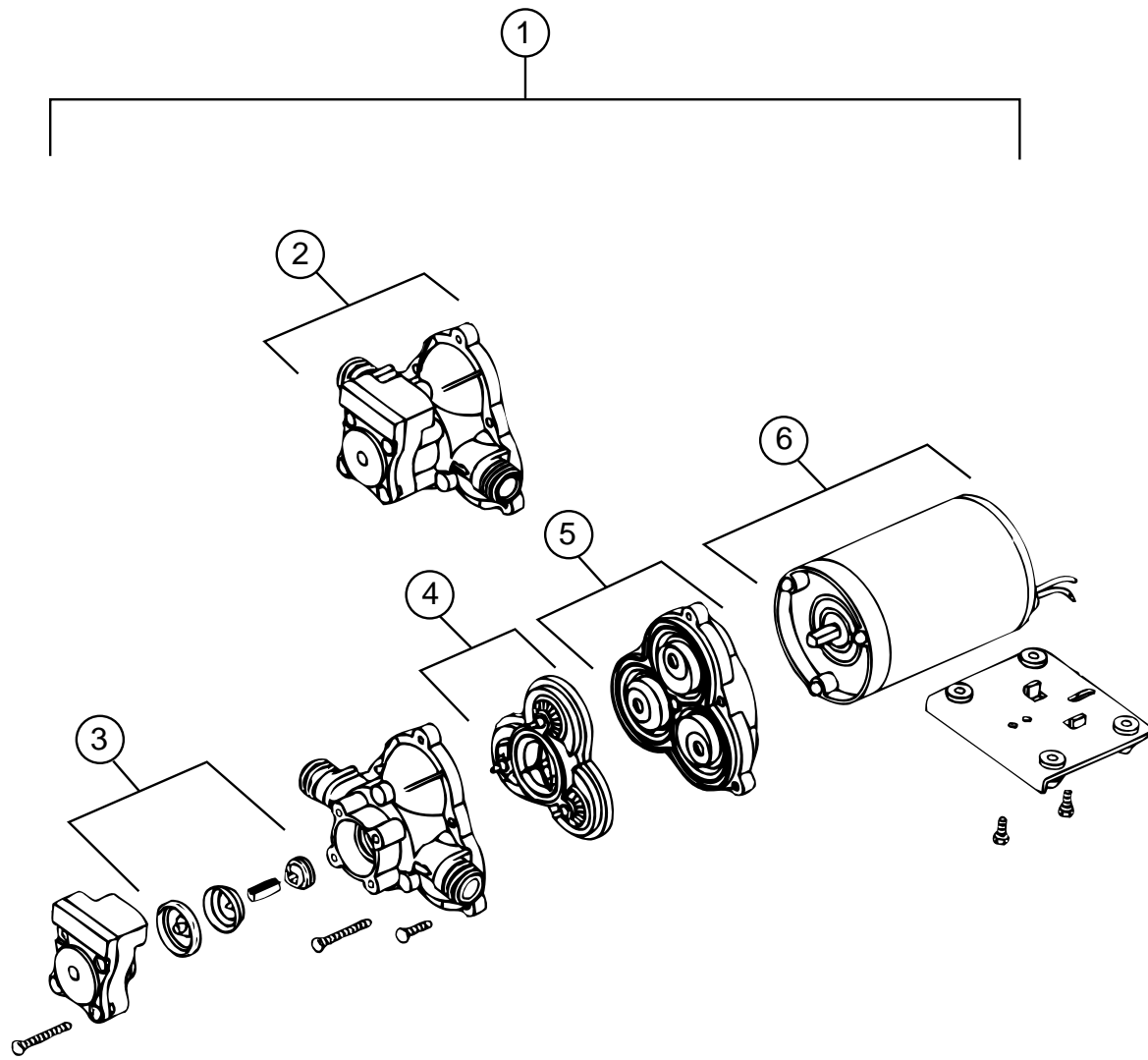

KEY	PARTNUMBER	U/M	DESCRIPTION	VENDOR NO.
1	098607-01-000	EA	PUMP - WATER - W/.5" MPT FITTING - FLOW W.9GPM - UL	
2	098607-01-706	EA	HOUSING, W/SWITCH ONLY	94-231-20
3	098607-01-705	EA	VALVE-CHECK, KIT	94-237-00
4	098607-01-703	EA	VALVE KIT	94-232-00
5	098607-01-702	EA	DIAPHRAGM/DRIVE ASSEMBLY KIT	94-238-04
6	098607-01-707	EA	MOTOR W/BASE PLATE	11-148-04

**WATER&SEWAGEGROUP(CONTINUED)**

**FRESHWATERTANK**

KEY	PARTNUMBER	U/M	DESCRIPTION
	123243-01-000	EA	TANK-ACCUMULATOR-24OZ
	120291-02-000	EA	TANK-WATER-90GALLON-W/FITTINGS
	120291-01-000	EA	TANK-WATER-90GALLON-W/OFITTINGS
	042989-03-000	EA	FITTING-WATERTANK-SPINWELD-1 1/4"NPT-WHITEPLASTIC
	042989-05-000	EA	FITTING-WATERTANK-SPINWELD-1/2"FPT-WHITEPLASTIC
	049032-01-000	EA	PATCH-SPINWELD-3/8"-PLASTIC
	039861-01-000	EA	SENDINGUNIT-W/SCREW-WASHER-WELLNUT&TERMINALRING
	091208-01-000	EA	WASHER-RUBBER-.06"X.75"X.5"
	077954-02-000	EA	FILTER-WATERTANK-SCREENINTANK

**WATERSYSTEMCOMPONENTS(FLAIR-IT)**

KEY	PARTNUMBER	U/M	DESCRIPTION
	114427-01-000	EA	CAP-1/2P
	114427-02-000	EA	PLUG-1/2P
	114427-03-000	EA	NUT-1/2"Q
	114428-01-000	EA	TEE-1/2PX1/2PX1/2P
	114428-02-000	EA	TEE-SWIVEL-1/2PX1/2PX1/2FPT
	114428-03-000	EA	TEE-1/2PX1/2PX1/2MPT
	114428-04-000	EA	TEE-1/2PX1/2PX1/8FPT
	114429-01-000	EA	ELBOW-1/2PX1/2P
	114429-02-000	EA	ELBOW-1/2PX1/2MPT
	114429-03-000	EA	ELBOW-SWIVEL-1/2PX1/2FPT
	114429-04-000	EA	ELBOW-1/2PX3/8MPT
	114429-05-000	EA	ELBOW-1/2PX3/4MPT
	114429-06-000	EA	ELBOW-SWIVEL-1/2PX3/4FPT
	114429-07-000	EA	ELBOW-1/2PX1/2FPT
	114430-01-000	EA	ADAPTER-1/2PX1/2P
	114430-02-000	EA	ADAPTER-SWIVEL-1/2PX1/2FPT
	114430-03-000	EA	ADAPTER-1/2PX1/2MPT
	114430-04-000	EA	ADAPTER-1/2PX3/8MPT
	114430-05-000	EA	ADAPTER-1/2PX1/8FPT
	114430-06-000	EA	ADAPTER-1/2PX3/8FPT
	114430-07-000	EA	ADAPTER-1/2PX3/8P
	114430-08-000	EA	ADAPTER-1/2PX3/4MPT
	114431-01-000	EA	VALVE-LINEDRAIN1/2P
	114431-02-000	EA	VALVE-1/2P-BYPASS
	114431-03-000	EA	VALVE-1/2PX1/2P
	114431-04-000	EA	VALVE-STOP-1/2PX1/2P
	114431-05-000	EA	VALVE-NEEDLE-COMP1/8MPTX1/4
	114431-06-000	EA	VALVE-3/8PX3/8P
	114431-07-000	EA	VALVE-3/8PTHREE-WAY
	114431-08-000	EA	STRAIGHTSTOPVALVE3/8PX3/8P

**WATER&SEWAGEGROUP(CONTINUED)**

**WATERSYSTEMCOMPONENTS**

KEY	PARTNUMBER	U/M	DESCRIPTION	VENDORNO.
	701069-01-000	EA	WATERPURIFICATIONSYSTEM	
	701069-03-700	EA	CARTRIDGERELACEMENT	9592-06
	010224-01-000	EA	ADAPTER-HOSETOPIPE-3/8"MPTX3/8"BARB-PLASTIC	
	111888-01-000	EA	FERRULE-PLASTIC-.250IDX.375OD	
	111888-02-000	EA	INSERT-BRASS-1/4COMP	
	118423-01-000	EA	FITTING-BRASS-TEE-1/4CX1/4CX1/4C	
	010230-06-000	EA	FILL-CITYWATER-W/CHECKVALVE-MPT	
	039800-02-000	FT	TUBING-POLYBUTYL-5/8"ODX20'-INCOF20'-BLUE	
	039800-04-000	FT	TUBING-POLYBUTYL-1/4"ODX20'	
	039800-05-000	FT	TUBING-POLYBUTYL-5/8"ODX20'-REDSTRIPE	
	074462-02-000	FT	TUBING-VINYL-3/8"IDX20'-CLEAR	
	079381-01-000	FT	TUBING-SMOOTHFLEXIBLE-1 3/8"IDX20'	
	010219-01-000	EA	ELBOW-1 1/4"MPTX1 1/4"BARB-WATERFILL-PLASTIC	
	039808-03-000	EA	ELBOW-1/2"MPTX1/2"MPT-PLASTIC	

**EXTERIORSHOWERCOMPONENTS**

KEY	PARTNUMBER	U/M	DESCRIPTION	VENDORNO.
	103092-01-000	EA	SHOWERHEAD-W/60"HOSE(US)	
	103092-01-702	EA	SEALS-SPRAYHEAD	24466
	103092-02-000	EA	SHOWERHEAD-W/HOSE(CSA)	
	104044-01-000	EA	BRACKET-SUPPORT-FAUCET	
	103092-01-701	EA	BRACKET(FORSHOWERHEAD)BONE	
	079563-04-01A	EA	FAUCET-SHOWERW/1/2"MPTX1.25"LONGINLETPIPE	

# WATER & SEWAGE GROUP (CONTINUED)

## DRAINAGE SYSTEM

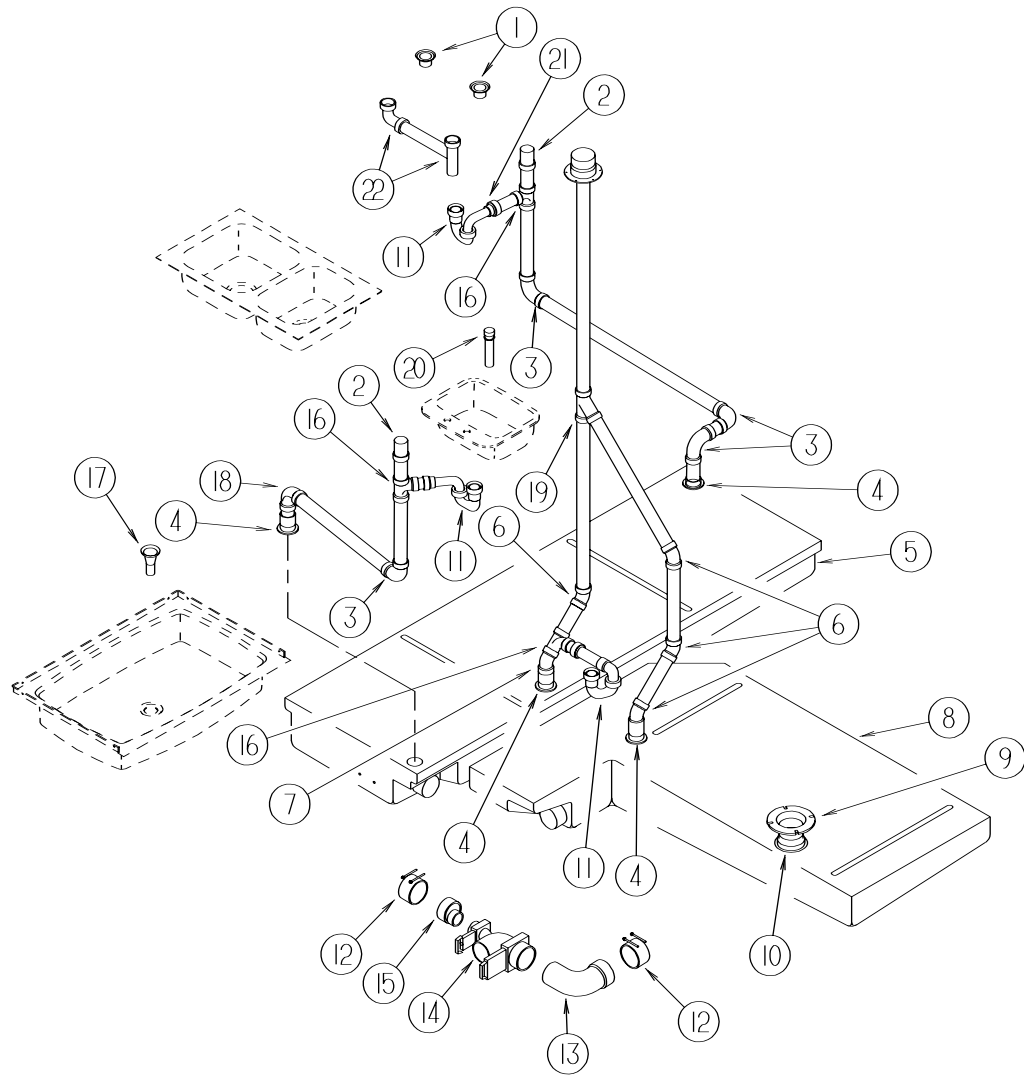

KEY	PARTNUMBER	U/M	DESCRIPTION	VENDOR NO.
1	092303-01-000	EA	STRAINER-SINK	
2	079968-01-000	EA	VENT-MECHANICAL/TRAPARM-ANTI-SIPHON-2"X7.3"PLASTIC	
3	010008-01-000	EA	ELBOW-90DEGREE-1 1/2"HUBXHUB-PLASTIC	
4	061607-01-000	EA	GROMMET-HOLDINGTANK-1 1/2"NPS	
	010115-01-000	EA	COUPLING-1 1/2"HUBXHUB-PLASTIC	
5	104352-01-000	EA	TANK-HOLDING-50GALLON(GRAY)-RECTANGULAR	
6	010006-01-000	EA	ELBOW-45DEGREE-1 1/2"HUBXHUB-PLASTIC	
7	010051-01-000	EA	ELBOW-45DEGREE-1 1/2"SPIGOT&HUB-PLASTIC	
8	112789-01-000	EA	TANK-HOLDING-46GALLON-W/OFITTINGS	
9	116644-01-000	EA	FLANGE-CLOSET-4"X3"	
10	061607-02-000	EA	GROMMET-HOLDINGTANK-3"NPS	
11	107538-01-000	EA	PTRAP-PLASTIC-1 1/4"W/EXTENSIONARM(US)	
11	011071-01-000	EA	PTRAP-PLASTIC-1 1/2" (CSA)(GALLEY)	
11	011066-01-000	EA	PTRAP-1 1/2-PLASTIC (CSA)(BATH)	
12	078406-01-000	EA	COUPLER-RUBBER-W/CLAMPS-3"X3"	
13	041956-01-000	EA	ELBOW-STREET-1/4"BARBX90DEGREEX3XLT	
14	070916-01-000	EA	VALVE-DUALDUMP-W/CAP-3"X1 1/2"	
	070916-01-700	EA	VALVEONLY(WASTE)3"	T1003BU
	070916-01-701	EA	VALVEONLY(WASTE)1 1/2"	T1001BU
	062415-01-000	EA	CAP-SEWER-3"DIAMETER	
15	062422-01-000	EA	ADAPTER-OFFSETREDUCER-3"X1 1/2"-PLASTIC	
16	010071-01-000	EA	TEE-SANITARY-1 1/2"HUBXHUBXHUB-PLASTIC	
17	011069-03-000	EA	TAILPIECE-TUB/SHOWER-1 1/2"X1 3/4"-PLASTIC(US)	
17	011069-02-000	EA	TAILPIECE-TUB/SHOWER-1 1/2"X1 1/4"X4"-BRASS(CSA)	
	066440-01-000	EA	STRAINER-SHOWERDRAIN-W/RUBBERWASHER	
	066436-01-000	EA	NUT-SLIP-TAILPIECE1.5"	
	069735-01-000	EA	WASHER-STRAINERTOTAILPIECE-PLASTIC-1.5"	
18	034250-01-000	EA	ELBOW-90DEGREE-LONGTURN-1 1/2"HUBXHUB-ABS	
19	010073-01-000	EA	WYE-45DEGREE-1 1/2"HUBXHUBXHUB-PLASTIC	
20	096927-01-701	EA	TAILPIECE-DRAIN-LAVATORY	M9802
21	109571-01-000	EA	ADAPTER-PTRAP-1 1/2"PX1 1/4"MPT	
22	011091-02-000	EA	WASTE-CONTINUOUS-DOUBLE-SINK(US)	
22	011091-03-000	EA	WASTE-CONTINUOUS-DOUBLE-SINK-CSA	
	010201-01-000	EA	HOSE-SEWER-3"IDX8'	
	062416-01-000	EA	ADAPTER-SEWERHOSE TO 3"PIPE	

# WATER & SEWAGE GROUP (CONTINUED)

## WATER HEATER W/O MOTOR AID - ATWOOD G6A-8E

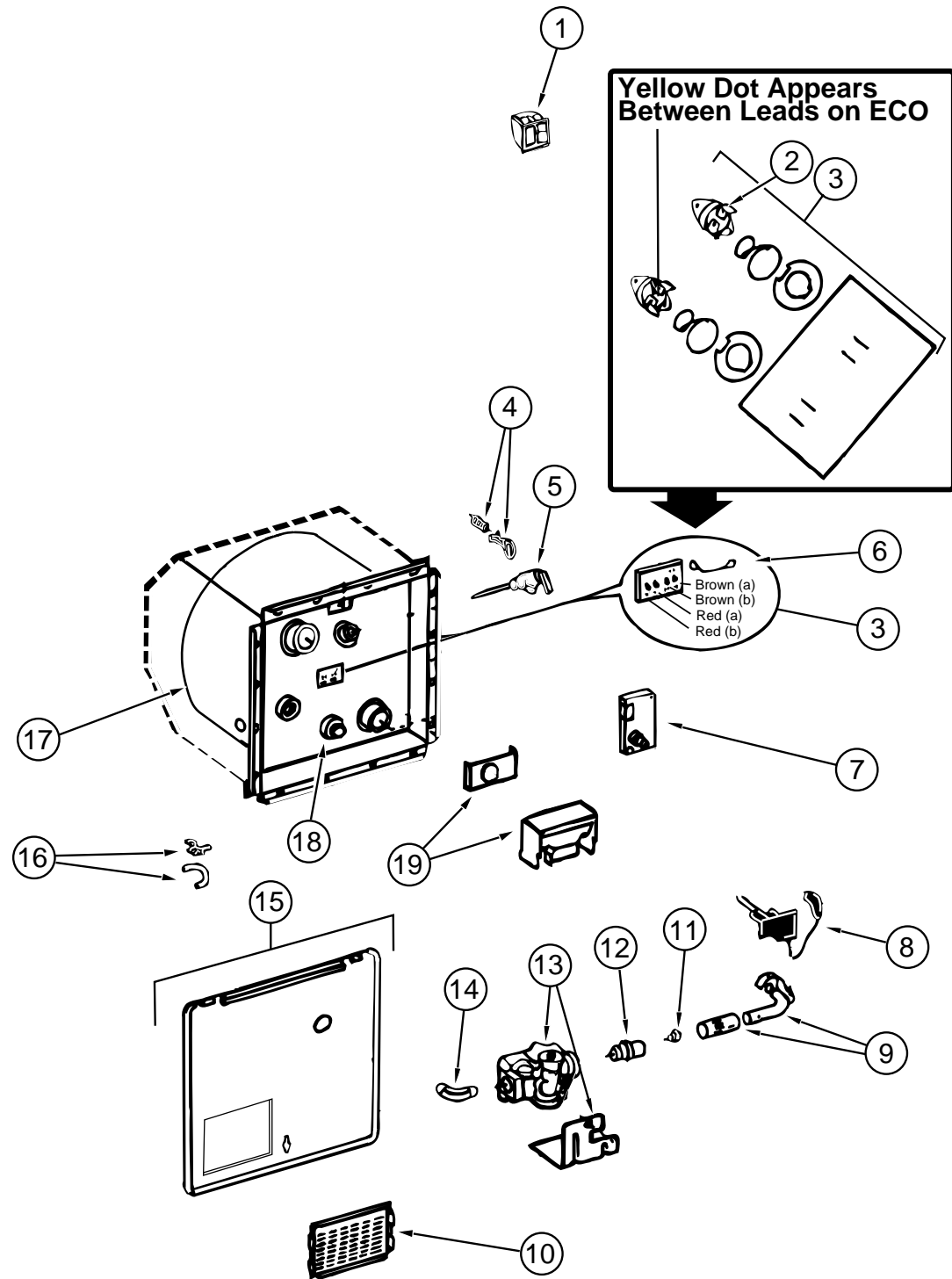

KEY	PART NUMBER	U/M	DESCRIPTION	VENDOR NO.
	051391-03-000	EA	WATERHEATER G6A-8E ELECTRONIC IGNITION	
1	097967-01-000	EA	SWITCH-WATERHEATER-REMOTE W/LIGHT	
2	051391-04-701	EA	THERMOSTAT-12VDC-120 PRESET	91470
3	051393-01-721	EA	THERMOSTAT-W/ECO-140 FRONT MOUNT	91447
4	051391-01-705	EA	FASTENER-CAM LOCK	92609
5	051391-01-704	EA	VALVE-RELIEF-1/2" FITTING	91604
6	051393-01-723	EA	SWITCH-THERMAL CUTOUT 2/PK	93866
7	051393-01-724	EA	BOARD-CIRCUIT-SPADE TERMINAL	93865
8	051393-01-725	EA	ELECTRODE-SINGLE SPADE CONNECTOR	93868
9	051391-04-703	EA	BURNER-MAIN	91638
10	051391-01-717	EA	GRILLE-WATER HEATER DOOR	92640
	051391-01-716	EA	GRILLE ONLY (GOES ON FLUE BOX)	91786
11	051391-01-710	EA	ORIFICE-MAIN BURNER	92742
12	051391-03-700	EA	HOLDER-ORIFICE	91563
13	051393-01-726	EA	VALVE-SOLENOID-W/BRACKET	93870
14	051391-01-714	EA	FITTING-ELBOW-45 DEGREE-3/8 FX 3/8 MPT	1044
15	052009-07-000	EA	DOOR-WATERHEATER, 18" X 14.6" - METAL - SABLE	
	116424-01-000	EA	PROTECTOR-WATERHEATER LATCH-ADHESIVE BACKED ROUND VINYL	
16	051391-01-700	EA	HINGE KIT - (PIN & CLIP)	92568 & 92559
17	051391-04-706	EA	TANK-INNER - G6A-4E & 6E - FRONT MOUNT	91641
18	051391-01-715	EA	PLUG-DRAIN - 1 EA = 2 PER PKG	91857
19	051391-04-707	EA	KIT-EXHAUST - (FLUE & GASKET)	90960
	111129-01-711	EA	BRACKET-CORNER-SET OF FOUR	91928

# WINDOW, VENT & EXTERIOR DOOR GROUP

## WINDOWS & VENTS

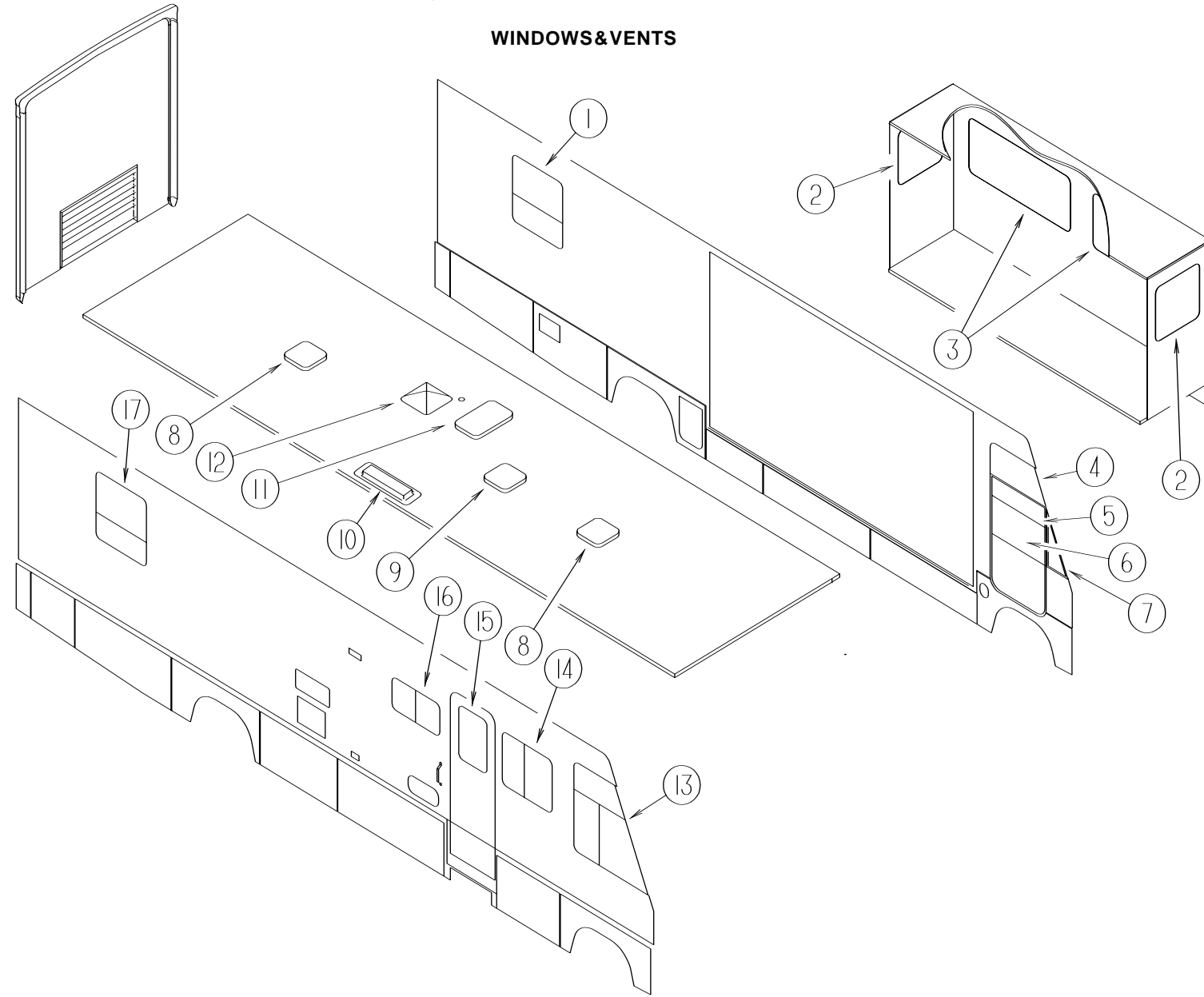

KEY	PARTNUMBER	U/M	DESCRIPTION	VENDOR NO.	KEY	PARTNUMBER	U/M	DESCRIPTION
1	112463-05-01A	EA	WINDOW-TIPOUT/ESCAPEW/RETAINERTRIM-33.3"X30.2"		11	122191-01-01A	EA	PANEL-SKYLIGHT-INNERW/LIGHTCUT-OUT-20.7"X35.4" FROM: 00-00-00 THRU: 02-05-97
1	112898-18-01A	EA	WINDOW-VERTICALSLIDER-THERMO-ESCAPE-33.2"X30.2"		11	122191-01-02A	EA	PANEL-SKYLIGHT-INNERW/LIGHTCUTOUT-20.7"X35.4" FROM: 02-06-97 THRU: 99-99-99
2	098647-45-01A	EA	WINDOW-PASSHORIZSLIDERW/TRIM-TINTED-23.6"X24.5"		11	114496-01-01A	EA	PANEL-SKYLIGHT-OUTER
3	098647-47-01A	EA	WINDOW-DRHORIZSLIDERW/TRIM-TINTED-23.6"X57.5"		12	122882-02-01A	EA	VENT-ROOF-W/FAN-W/OINSIDEGARNISH-UL
3	112795-54-01A	EA	WINDOW-DRIVER/HORIZONTALSLIDER-THERMO-23.9"X57.8"		12	122882-03-01A	EA	VENT-ROOF-W/FAN-W/OINSIDEGARNISH-CSA
4	106467-03-01A	EA	WINDOW-DRIVERVISTA(ABOVEDRDOOR)26.5"TX35.5"BX15.8"H		13	103658-08-01A	EA	WINDOW-PASSENGER-CAB-(3GLASS)-25.3"TX45.4"BX45.2"H
4	116000-02-01A	EA	WINDOW-DRIVERVISTA-THERMO-25.7"TX32.2"BX14.8"H		13	113501-02-01A	EA	WINDOW-PASSCAB/THERMO(3GLASS)-24.4"TX44.1"BX44.3"H
5	106469-02-702	EA	GLASS-STATIONARYHORIZONTAL	106-041104	14	098647-25-01A	EA	WINDOW-PASSHORIZSLIDERW/TRIM-TINTED-26.1"X29.6"
6	106469-01-704	EA	GLASSASM.-ROLL-UP-W/BRKT	V103-65L	14	112795-18-01A	EA	WINDOW-PASSENGERHORIZSLIDER-THERMO-26.4"X30"
7	106468-02-01A	EA	WINDOW-DRIVERWINGTRIANGULAR		15	117053-02-F36	EA	WINDOW-PICTURE-60%TINTING-17"X26.4"
7	115999-02-01A	EA	WINDOW-DRIVERWING-TRIANGULAR/THERMO-11.1"BX25.5"H		15	113733-01-01A	EA	WINDOW-STATIONARY-THERMOPANE-17"X26.4"
8	122882-01-01A	EA	VENT-ROOF-NONPOWERED-W/OINSIDEGARNISH		16	098647-33-01A	EA	WINDOW-PASSHORIZSLIDERW/TRIM-TINTED-15.7"X28.5"
9	123780-03-01A	EA	VENTILATOR-ROOF/3"-4"-UL/CSA-W/OTHERMOSTAT/POWERLIFT		16	112795-19-01A	EA	WINDOW-PASSENGERHORIZSLIDER-THERMO-16"X28.7"
9	123780-04-01A	EA	VENTILATOR-ROOFF/3"-4"-CSA-W/OTHERMOSTAT/POWERLIFT		17	112463-03-01A	EA	WINDOW-TIPOUTW/RETAINERTRIM-33.3"X30.2"
9	122882-01-01A	EA	VENT-ROOF-NONPOWERED-W/OINSIDEGARNISH		17	112898-16-01A	EA	WINDOW-VERTICALSLIDER-THERMO-33.2"X30.2"
10	084073-07-000	EA	VENT-ROOF/REFRIGERATOR-BRIGHTWHITE-NORCOLD					
10	084073-04-000	EA	BASE-ROOFVENT/REFRIGERATOR-BLACK-NORCOLD					
10	118369-01-02A	EA	CAP-REFRIGERATORROOFVENT-SIDE/SIDE-BRIGHTWHITE					
10	118369-02-02A	EA	BASE-REFRIGERATORROOFVENT-SIDE/SIDE-BRIGHTWHITE					



## WINDOW, VENT & EXTERIOR DOOR GROUP (CONTINUED)

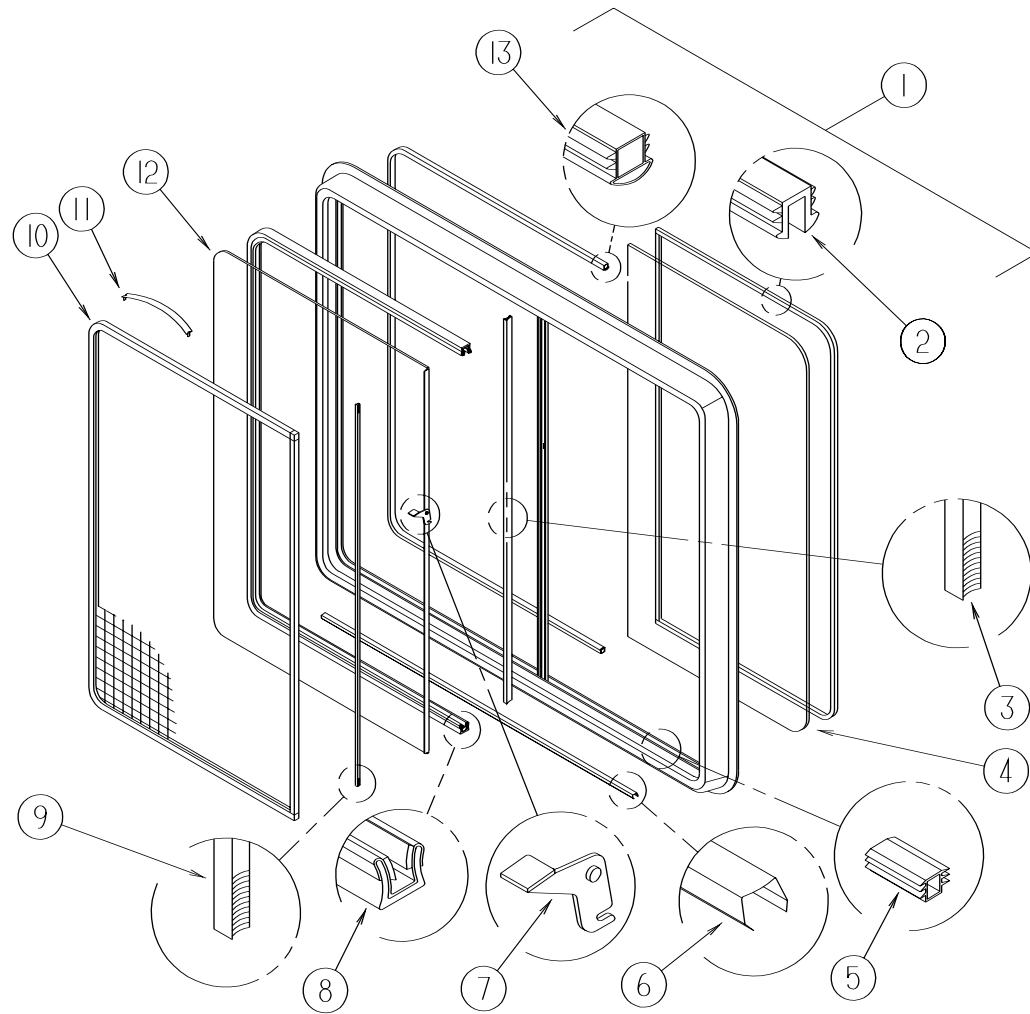

### SINGLE SLIDER WINDOW (EXCEL) (PASSENGER SIDE GALLEY)

KEY	PART NUMBER	U/M	DESCRIPTION	VENDOR NO.
1	098647-33-01A	EA	WINDOW - PASS HORIZ SLIDER W/TRIM - TINTED - 15.7" X 28.5"	
	098647-31-701	EA	RETAINER - TRIM	CW29-66
2	098644-01-705	FT	GLAZING STRIP	132-010231
3	098644-01-706	FT	WEATHERSTRIP - GLASS	171-010668
4	098647-33-702	EA	GLASS - STATIONARY	106-019297
5	098644-01-719	EA	STOP - SLIDER GLASS	132-014203
6	098644-01-710	FT	TRACK - SCREEN SPACER - 12'	132-017135
7	098644-01-700	EA	LATCH - REPAIR KIT (BLACK)	B801-CK
8	098644-01-708	FT	CHANNEL - PIERCED RUN	122-016543
9	098644-01-711	FT	WEATHERSTRIP - SCREEN - BLACK	171-016965
10	098647-33-704	EA	SCREEN ASM. - W/SEALS & CLIPS	410-019134
11	098644-01-713	EA	CLIP - SCREEN - METAL	226-016966
11	125582-01-701	EA	CLIP - SCREEN - PLASTIC	130005153
12	098647-33-703	EA	GLASS - SLIDING - W/SASH & LATCH	H425-G9
13	098644-01-716	FT	PLUG - FILLER	132-014470
	098644-01-717	FT	SPLINE - SCREEN	132-004716

### SINGLE SLIDER WINDOW (EXCEL) (SLIDE OUT FRONT & REAR)

KEY	PART NUMBER	U/M	DESCRIPTION	VENDOR NO.
1	098647-45-01A	EA	WINDOW - PASS HORIZ SLIDER W/TRIM - TINTED - 23.6" X 24.5"	
	098647-45-704	EA	RETAINER - TRIM	W467-66
2	098644-01-705	FT	GLAZING STRIP	132-010231
3	098644-01-706	FT	WEATHERSTRIP - GLASS	171-010668
4	098647-45-700	EA	GLASS - STATIONARY	106-025050
5	098644-01-719	EA	STOP - SLIDER GLASS	132-014203
6	098644-01-710	FT	TRACK - SCREEN SPACER - 12'	132-017135
7	098644-01-700	EA	LATCH - REPAIR KIT (BLACK)	B801-CK
8	098644-01-708	FT	CHANNEL - PIERCED RUN	122-016543
9	098644-01-711	FT	WEATHERSTRIP - SCREEN - BLACK	171-016965
10	098647-45-703	EA	SCREEN ASM. - W/SEALS & CLIPS	410-025050
11	098644-01-713	EA	CLIP - SCREEN - METAL	226-016966
11	125582-01-701	EA	CLIP - SCREEN - PLASTIC	130005153
12	098647-45-701	EA	GLASS - SLIDING - W/SASH & LATCH	H467-G9
13	098644-01-716	FT	PLUG - FILLER	132-014470
	098644-01-717	FT	SPLINE - SCREEN	132-004716

### SINGLE SLIDER WINDOW (EXCEL) (SLIDE OUTSIDE)

KEY	PART NUMBER	U/M	DESCRIPTION	VENDOR NO.
1	098647-47-01A	EA	WINDOW - DR HORIZ SLIDER W/TRIM - TINTED - 23.6" X 57.5"	
	098647-47-703	EA	RETAINER - TRIM	W493-66
2	098644-01-705	FT	GLAZING STRIP	132-010231
3	098644-01-706	FT	WEATHERSTRIP - GLASS	171-010668
4	098647-47-700	EA	GLASS - STATIONARY	106-025224
5	098644-01-719	EA	STOP - SLIDER GLASS	132-014203
6	098644-01-710	FT	TRACK - SCREEN SPACER - 12'	132-017135
7	098644-01-700	EA	LATCH - REPAIR KIT (BLACK)	B801-CK
8	098644-01-708	FT	CHANNEL - PIERCED RUN	122-016543
9	098644-01-711	FT	WEATHERSTRIP - SCREEN - BLACK	171-016965
10	098647-47-702	EA	SCREEN ASM. - W/SEALS & CLIPS	410-025226
11	098644-01-713	EA	CLIP - SCREEN - METAL	226-016966
11	125582-01-701	EA	CLIP - SCREEN - PLASTIC	130005153
12	098647-47-701	EA	GLASS - SLIDING - W/SASH & LATCH	H493-G9
13	098644-01-716	FT	PLUG - FILLER	132-014470
	098644-01-717	FT	SPLINE - SCREEN	132-004716

### SINGLE SLIDER WINDOW (EXCEL) (PASSENGER SIDE LOUNGE)

KEY	PART NUMBER	U/M	DESCRIPTION	VENDOR NO.
1	098647-25-01A	EA	WINDOW - PASS HORIZ SLIDER W/TRIM - TINTED - 26.1" X 29.6"	
	098647-25-701	EA	RETAINER - TRIM	W28666
2	098644-01-705	FT	GLAZING STRIP	132-010231
3	098644-01-706	FT	WEATHERSTRIP - GLASS	171-010668
4	098647-25-702	EA	GLASS - STATIONARY	106-017657
5	098644-01-719	EA	STOP - SLIDER GLASS	132-014203
6	098644-01-710	FT	TRACK - SCREEN SPACER - 12'	132-017135
7	098644-01-700	EA	LATCH - REPAIR KIT (BLACK)	B801-CK
8	098644-01-708	FT	CHANNEL - PIERCED RUN	122-016543
9	098644-01-711	FT	WEATHERSTRIP - SCREEN - BLACK	171-016965
10	098647-25-704	EA	SCREEN ASM. - W/SEALS & CLIPS	410-019065
11	098644-01-713	EA	CLIP - SCREEN - METAL	226-016966
11	125582-01-701	EA	CLIP - SCREEN - PLASTIC	130005153
12	098647-25-703	EA	GLASS - SLIDING - W/SASH & LATCH	H286-G9
13	098644-01-716	FT	PLUG - FILLER	132-014470
	098644-01-717	FT	SPLINE - SCREEN	132-004716

## WINDOW, VENT & EXTERIOR DOOR GROUP (CONTINUED)

### PASSENGER SIDE LOUNGE WINDOW (THERMOINSULATED)

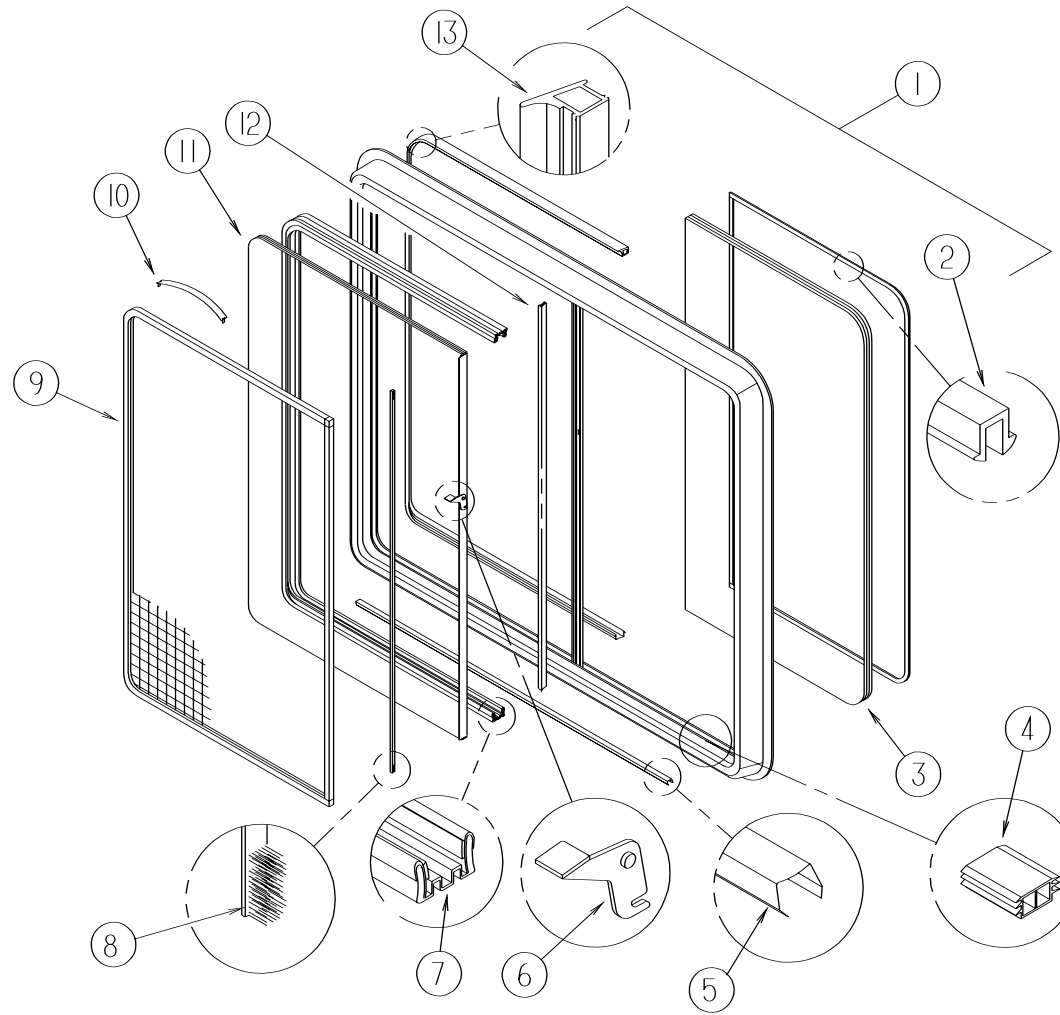

KEY	PART NUMBER	U/M	DESCRIPTION	VENDOR NO.
1	112795-18-01A	EA	WINDOW-PASSENGER HORIZ SLIDER-THERMO-26.4" X 30"	
	098647-25-701	EA	RETAINER-TRIM	W286-66
2	112795-01-705	FT	VINYL-GLAZING	132-025736
3	112795-18-700	EA	GLASS-STATIONARY	390-019043
4	112795-01-701	EA	SLIDE-STOP	132-019092
5	098644-01-710	FT	TRACK-SCREEN SPACER 12'	132-017135
6	112795-01-700	EA	LATCH ASM., BLK., (BOLTON)	DH287-CK
7	112795-01-703	IN	CHANNEL-RUN (INCHES)	122-018736
8	098644-01-711	FT	WEATHERSTRIP-SCREEN BLACK	171-016965
9	098647-25-704	EA	SCREEN ASM-W/SEALS & CLIPS	410-019065
	098644-01-717	FT	SPLINE-SCREEN	132-004716
10	125582-01-701	EA	CLIP-SCREEN-PLASTIC	130005153
10	098644-01-713	EA	CLIP-SCREEN-METAL	226-016966
11	112795-18-701	EA	GLASS-SLIDING W/SASH & LATCH	DH286-G9
12	098644-01-706	FT	WEATHERSTRIP-GLASS	171-010668
13	112795-01-704	FT	PLUG FILLER (DOUBLE GLAZED)	122-018737

### PASSENGER SIDE GALLEY WINDOW (THERMOINSULATED)

KEY	PART NUMBER	U/M	DESCRIPTION	VENDOR NO.
1	112795-19-01A	EA	WINDOW-PASSENGER HORIZ SLIDER-THERMO-16" X 28.7"	
	098647-31-701	EA	RETAINER-TRIM	CW29-66
2	112795-01-705	FT	VINYL-GLAZING	132-025736
3	112795-19-701	EA	GLASS-STATIONARY	390-019134
4	112795-01-701	EA	SLIDE-STOP	132-019092
5	098644-01-710	FT	TRACK-SCREEN SPACER 12'	132-017135
6	112795-01-700	EA	LATCH ASM., -BLK. (BOLTON)	DH287-CK
7	112795-01-703	IN	CHANNEL-RUN (INCHES)	122-018736
8	098644-01-711	FT	WEATHERSTRIP-SCREEN BLACK	171-016965
9	098647-31-704	EA	SCREEN ASM-W/SEALS & CLIPS	410-019128
	098644-01-717	FT	SPLINE-SCREEN	132-004716
10	098644-01-713	EA	CLIP-SPRING-METAL	226-016966
10	125582-01-701	EA	CLIP-SCREEN-PLASTIC	130005153
11	112795-19-702	EA	GLASS-SLIDING W/SASH & LATCH	DC29-G9
12	098644-01-706	FT	WEATHERSTRIP-GLASS	171-010668
13	112795-01-704	FT	PLUG FILLER (DOUBLE GLAZED)	122-018737

### SLIDE OUTSIDE WINDOW (THERMOINSULATED)

KEY	PART NUMBER	U/M	DESCRIPTION	VENDOR NO.
1	112795-54-01A	EA	WINDOW-DRIVER/HORIZONTAL SLIDER-THERMO-23.9" X 57.8"	
	098647-47-703	EA	RETAINER-TRIM	W493-66
2	112795-01-705	FT	VINYL-GLAZING	132-025736
3	112795-54-701	EA	GLASS-STATIONARY	390-025248
4	112795-01-701	EA	SLIDE-STOP	132-019092
5	098644-01-710	FT	TRACK-SCREEN SPACER 12'	132-017135
6	112795-01-700	EA	LATCH ASM., -BLK. (BOLTON)	DH287-CK
7	112795-01-703	IN	CHANNEL-RUN (INCHES)	122-018736
8	098644-01-711	FT	WEATHERSTRIP-SCREEN BLACK	171-016965
9	098647-47-702	EA	SCREEN ASM-W/SEALS & CLIPS	410-025226
	098644-01-717	FT	SPLINE-SCREEN	132-004716
10	098644-01-713	EA	CLIP-SPRING-METAL	226-016966
10	125582-01-701	EA	CLIP-SCREEN-PLASTIC	130005153
11	112795-54-700	EA	GLASS-SLIDING W/SASH & LATCH	DH493-G9
12	098644-01-706	FT	WEATHERSTRIP-GLASS	171-010668
13	112795-01-704	FT	PLUG FILLER (DOUBLE GLAZED)	122-018737

**WINDOW, VENT & EXTERIOR DOOR GROUP (CONTINUED)**

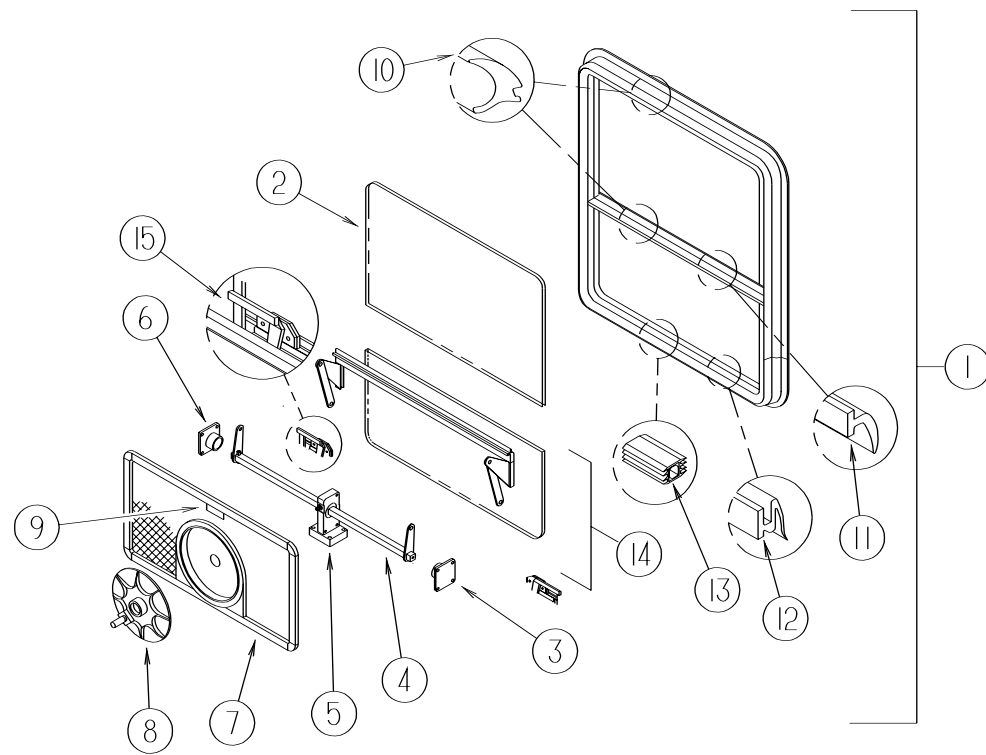

**DRIVERSIDE BEDROOM WINDOW (EXCEL)**

KEY	PARTNUMBER	U/M	DESCRIPTION	VENDOR NO.
1	112463-05-01A	EA	WINDOW-TIPOUT/ESCAPE W/RETAINER TRIM-33.3"X30.2"	
	113500-06-705	EA	RETAINER-TRIM	CW101-59
2	112463-05-700	EA	GLASS-STATIONARY	106-025378
	100322-01-704	FT	TAPE-BUTYL	154-016083
3	100322-01-714	EA	SUPPORT-TORQUEBAR-LH	130-015978
4	112463-05-702	EA	OPERATOR&BARASSEMBLY	CH65-18
5	100322-01-716	EA	SUPPORT-TORQUEBAR-CTRRAIL	130-015980
6	100322-01-715	EA	SUPPORT-TORQUEBAR-RH	130-015979
7	112463-05-701	EA	SCREEN ASM-W/SEALS&CLIPS	410-018441
8	100322-01-718	EA	HANDLE-DIAL	410-016081
9	112519-01-706	EA	CLIP-SCREEN	CH21-50
10	100322-01-703	FT	VINYL-GLAZING-BUTYL	132-010723
11	100322-01-702	EA	WEATHERSTRIP-HORIZONTALRAIL	132-015976
12	100322-01-701	FT	SEAL-VENT	122-016071
13	098644-01-716	FT	PLUG-FILLER	132-014470
14	112463-05-703	EA	VENT-ASSEMBLY TIPOUT	106-018414
15	112898-06-704	EA	HANDLE-LATCH-RED-RH	182-11293
	112898-06-705	EA	HANDLE-LATCH-RED-LH	182-11294
	100322-01-717	EA	E-RING	245-015975

**WINDOW, VENT & EXTERIOR DOOR GROUP (CONTINUED)**

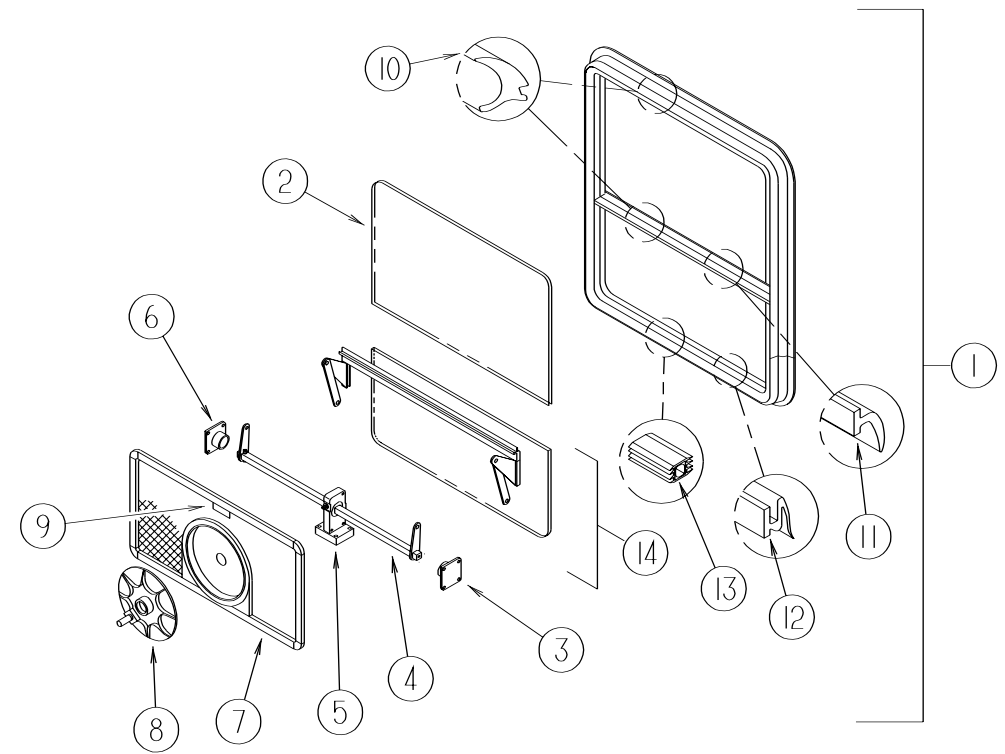

**PASSENGER SIDE BEDROOM WINDOW (EXCEL)**

KEY	PARTNUMBER	U/M	DESCRIPTION	VENDOR NO.
1	112463-03-01A	EA	WINDOW-TIPOUT W/RETAINER TRIM-33.3"X30.2"	
	113500-05-705	EA	RETAINER-TRIM	CW100-59
2	112463-03-701	EA	GLASS-STATIONARY	106-025377
3	100322-01-714	EA	SUPPORT-TORQUEBAR-LH	130-015978
4	112463-03-702	EA	OPERATOR&BARASSEMBLY	CH10-18
5	100322-01-716	EA	SUPPORT-TORQUEBAR-CTRRAIL	130-015980
6	100322-01-715	EA	SUPPORT-TORQUEBAR-RH	130-015979
7	112463-03-703	EA	SCREEN ASM-W/SEALS&CLIPS	410-018439
8	100322-01-718	EA	HANDLE-DIAL	410-016081
9	112519-01-706	EA	CLIP-SCREEN	CH21-50
10	100322-01-703	FT	VINYL-GLAZING-BUTYL	132-010723
11	100322-01-702	EA	WEATHERSTRIP-HORIZONTALRAIL	132-015976
12	100322-01-701	FT	SEAL-VENT	122-016071
13	098644-01-716	FT	PLUG-FILLER	132-014470
14	112463-03-700	EA	VENTASSEMBLY	CH100-G9
	100322-01-704	FT	TAPE-BUTYL	154-016083
	100322-01-717	EA	E-RING	245-015975

**WINDOW, VENT & EXTERIOR DOOR GROUP (CONTINUED)**

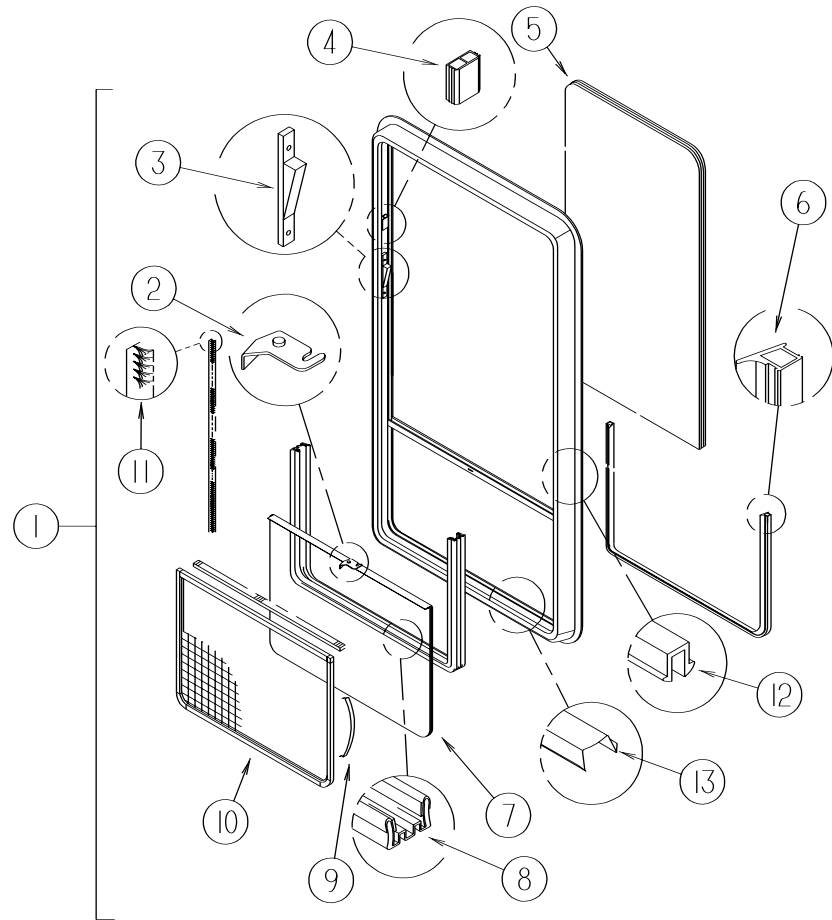

**DRIVERSIDE BEDROOM ESCAPE WINDOW-VERTICAL SLIDER-THERMOPANE**

KEY	PARTNUMBER	U/M	DESCRIPTION	VENDOR NO.
1	112898-18-01A	EA	WINDOW-VERTICAL SLIDER-THERMO-ESCAPE-33.2" X 30.2"	
2	112795-01-700	EA	LATCH ASM.-BLK.-(BOLTON)	DH287-CK
3	112898-04-703	EA	SASH LATCH KIT-RAISED	DH343-CK
4	112795-01-701	EA	SLIDE-STOP	132-019092
5	112898-18-701	EA	GLASS-STATIONARY	390-025500
6	112795-01-704	FT	PLUG FILLER (DOUBLE GLAZED)	122-018737
7	112898-18-700	EA	GLASS-SLIDING W/SASH & LATCH	DH511-G9
8	112795-01-703	IN	CHANNEL-RUN (INCHES)	122-018736
9	098644-01-713	EA	CLIP-SPRING-METAL	226-016966
9	125582-01-701	EA	CLIP-SCREEN-PLASTIC	130005153
10	112898-06-706	EA	SCREEN ASM-W/SEALS & CLIPS	410-019189
	098644-01-717	FT	SPLINE-SCREEN	132-004716
11	098644-01-711	FT	WEATHER STRIP-SCREEN BLACK	171-016965
12	112795-01-705	FT	VINYL-GLAZING	132-019702
	112898-18-702	EA	RETAINER-TRIM	W511-64
13	098644-01-710	FT	TRACK-SCREEN SPACER-12'	132-017135
	112898-06-704	EA	HANDLE-LATCH-RED-RH	182-11293
	112898-06-705	EA	HANDLE-LATCH-RED-LH	182-11294

**WINDOW, VENT & EXTERIOR DOOR GROUP (CONTINUED)**

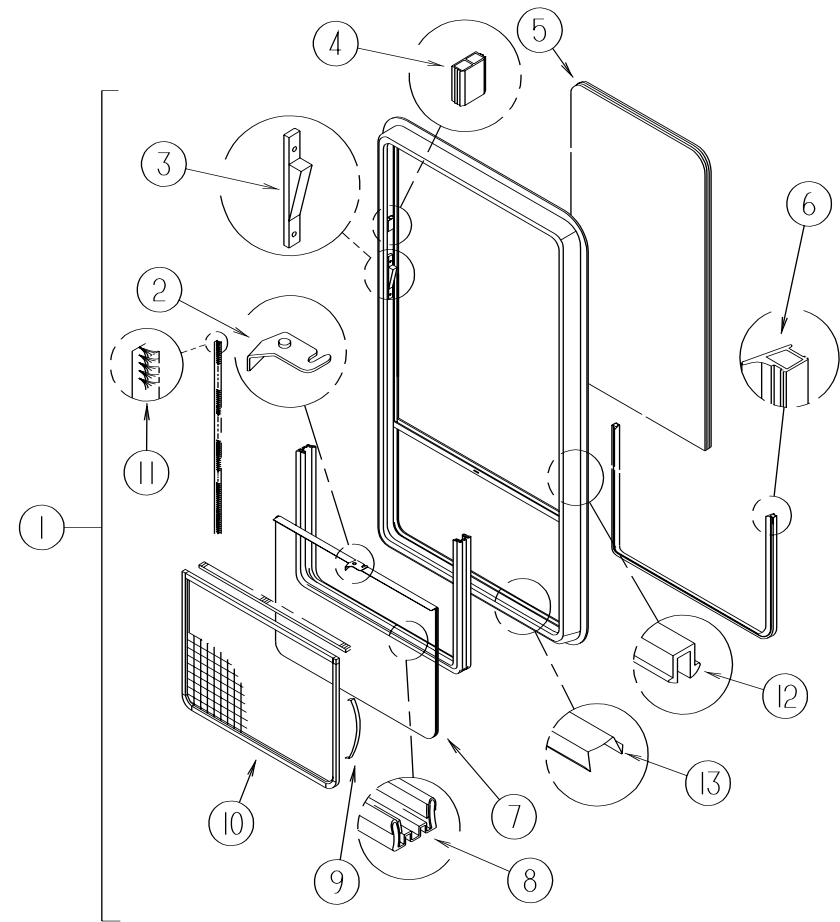

**PASSENGER SIDE BEDROOM WINDOW-VERTICAL SLIDER-THERMOPANE**

KEY	PARTNUMBER	U/M	DESCRIPTION	VENDOR NO.
1	112898-16-01A	EA	WINDOW-VERTICAL SLIDER-THERMO-33.2" X 30.2"	
2	112795-01-700	EA	LATCH ASM.-BLK.-(BOLTON)	DH287-CK
3	112898-04-703	EA	SASH LATCH KIT-RAISED	DH343-CK
4	112795-01-701	EA	SLIDE-STOP	132-019092
5	112898-16-701	EA	GLASS-STATIONARY	390-025433
6	112795-01-704	FT	PLUG FILLER (DOUBLE GLAZED)	122-018737
7	112898-16-700	EA	GLASS-SLIDING W/SASH & LATCH	DH510-G9
8	112795-01-703	IN	CHANNEL-RUN (INCHES)	122-018736
9	098644-01-713	EA	CLIP-SPRING-METAL	226-016966
9	125582-01-701	EA	CLIP-SCREEN-PLASTIC	130005153
10	112898-05-704	EA	SCREEN ASM-W/SEALS & CLIPS	410-018862
	098644-01-717	FT	SPLINE-SCREEN	132-004716
11	098644-01-711	FT	WEATHER STRIP-SCREEN BLACK	171-016965
12	112795-01-705	FT	VINYL-GLAZING	132-019702
	112898-16-702	EA	RETAINER-TRIM	CW100-66
13	098644-01-710	FT	TRACK-SCREEN SPACER-12'	132-017135

**WINDOW, VENT & EXTERIOR DOOR GROUP (CONTINUED)**

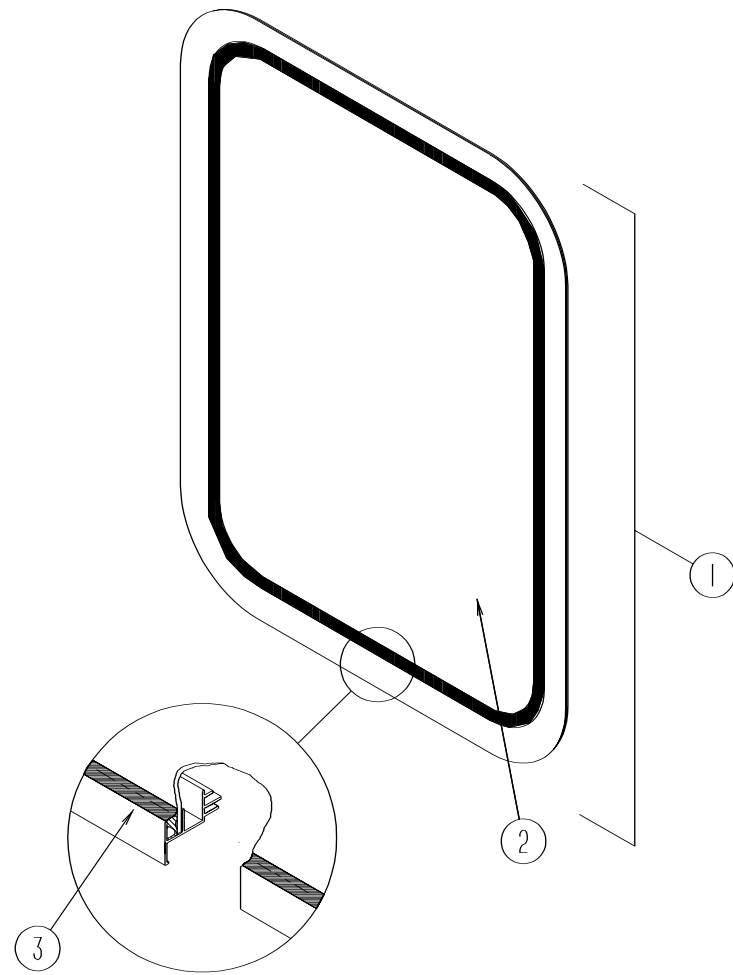

**ENTRY DOOR WINDOW**

KEY	PARTNUMBER	U/M DESCRIPTION
1	117053-02-F36	EA WINDOW-PICTURE-ENTRANCEDOOR-17"X26.4"
	117054-02-02A	EA RETAINER-TRIM-BRIGHTWHITE
2	002181-25-000	EA GLASS-PICTURE-25.7"X16.4"
3	087561-01-000	FT SEAL-GLASS-EXTERIOR-.5"WIDE-VINYL-BLACK

**ENTRY DOOR WINDOW (THERMOINSULATED)**

KEY	PARTNUMBER	U/M DESCRIPTION	VENDOR NO.
1	113733-01-01A	EA WINDOW-STATIONARY-THERMOPANE-17"X26.4"	
	113733-01-701	EA RETAINER-TRIM	W41666
2	113733-01-702	EA GLASS-STATIONARY	390-019187
	112795-01-705	FT VINYL-GLAZING	132-025736

**WINDOW, VENT & EXTERIOR DOOR GROUP (CONTINUED)**

**VISTA WINDOW (DRIVERSIDE)**

KEY	PARTNUMBER	U/M DESCRIPTION	VENDOR NO.
	106467-03-01A	EA WINDOW-DRIVER VISTA (ABOVE DR DOOR) 26.5"TX35.5"BX15.8"H	
	106467-03-700	EA GLASS-STATIONARY	106-018752
	106467-03-701	EA WINDOW	H388-G2L
	106467-03-702	EA RETAINER-TRIM-BLACK	H38827L
	100322-01-703	FT STRIP-GLAZING-BUTYL	132-010723

**VISTA WINDOW, THERMO (DRIVERSIDE)**

KEY	PARTNUMBER	U/M DESCRIPTION	VENDOR NO.
	116000-02-01A	EA WINDOW-DRIVER VISTA-THERMO-14.8"X25.7"X32.2"	
	116000-01-704	FT VINYL-GLAZING	132-018161
	116000-02-700	EA RETAINER-TRIM RAIL TOP/REAR	H388-41L
	116000-02-701	EA RETAINER-TRIM RAIL FRONT	H388-42L
	116000-02-702	EA RETAINER-TRIM RAIL BOTTOM	H382-43L
	116000-03-701	EA GLASS-STATIONARY	390-019551

**FRONT SLANT WINDOW (DRIVERSIDE)**

KEY	PARTNUMBER	U/M DESCRIPTION	VENDOR NO.
	106468-02-01A	EA WINDOW-DRIVER SWING TRIANGULAR	
	100322-01-703	FT VINYL-GLAZING, BUTYL	132-010723
	106468-02-701	EA RETAINER-TRIM	H383-27L
	106468-02-702	EA GLASS-STATIONARY	106-018740

**FRONT SLANT WINDOW, THERMO (DRIVERSIDE)**

KEY	PARTNUMBER	U/M DESCRIPTION	VENDOR NO.
	115999-02-01A	EA WINDOW-DRIVER WING/THERMO/TRIANGULAR	
	115999-01-701	EA RETAINER-TRIM	H358-27L
	115999-02-700	EA RETAINER-TRIM RAIL REAR	H383-41L
	115999-03-701	EA GLASS-STATIONARY	390-019550
	116000-01-704	FT VINYL-GLAZING	132-018161

**WINDOW, VENT & EXTERIOR DOOR GROUP (CONTINUED)**

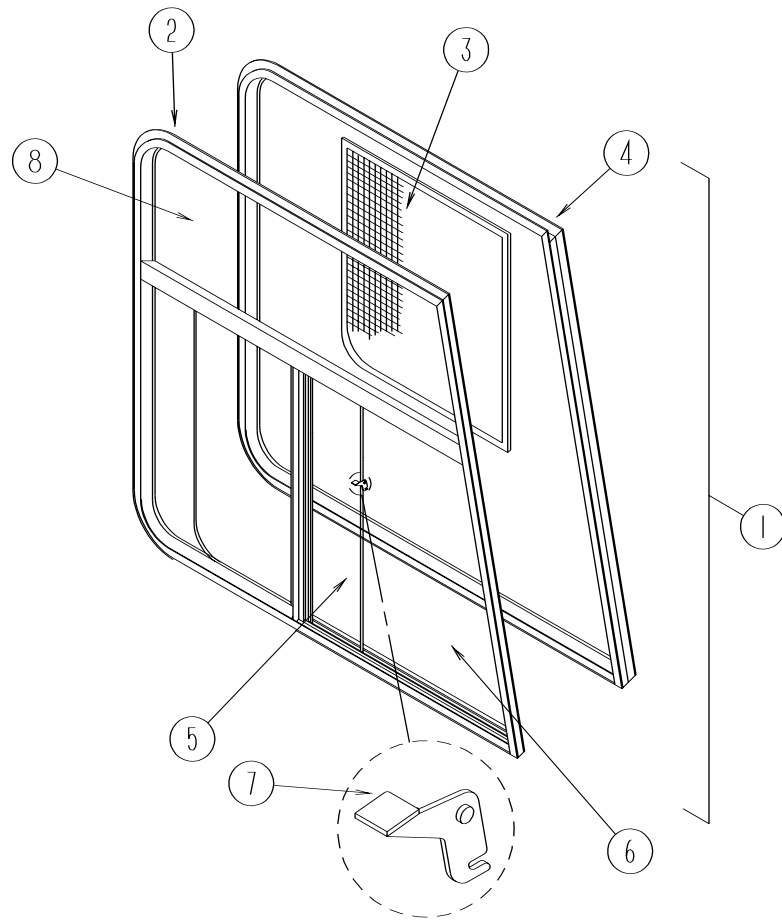

**FRONT CAB PASSENGER WINDOW (EXCEL)**

KEY	PART NUMBER	U/M	DESCRIPTION	VENDOR NO.
1	103658-08-01A	EA	WINDOW-PASSENGER CAB 3 GLASS 25.3"TX45.4"BX45.2"H	
2	103658-08-700	EA	WINDOW ASM. -W/OTRIM	H374-A2R
3	103658-02-700	EA	SCREEN ASM -W/SEALS & CLIPS	H322-03R
4	103658-08-701	EA	RETAINER-TRIM	H374-66 & 76R
5	103658-02-701	EA	GLASS-SLIDING-W/SASH & LATCH RH	322-A9R
6	103658-01-702	EA	GLASS-STATIONARY-BOTTOM	106-017700
7	098644-01-700	EA	LATCH-REPAIR KIT (BLACK)	B801-CK
8	103658-07-701	EA	GLASS-STATIONARY TOP	106-018481
	098644-01-706	FT	WEATHER STRIP-GLASS	171-010668
	098644-01-708	FT	CHANNEL-RUN PIERCED	122-016543
	098644-01-710	FT	TRACK-SCREEN SPACER 12'	132-017135
	098644-01-711	FT	WEATHER STRIP-SCREEN BLACK	171-016965
	098644-01-713	EA	CLIP-SPRING-METAL	226-016966
	098644-01-716	FT	PLUG-FILLER	132-014470
	098644-01-717	FT	SPLINE-SCREEN	132-004716

**WINDOW, VENT & EXTERIOR DOOR GROUP (CONTINUED)**

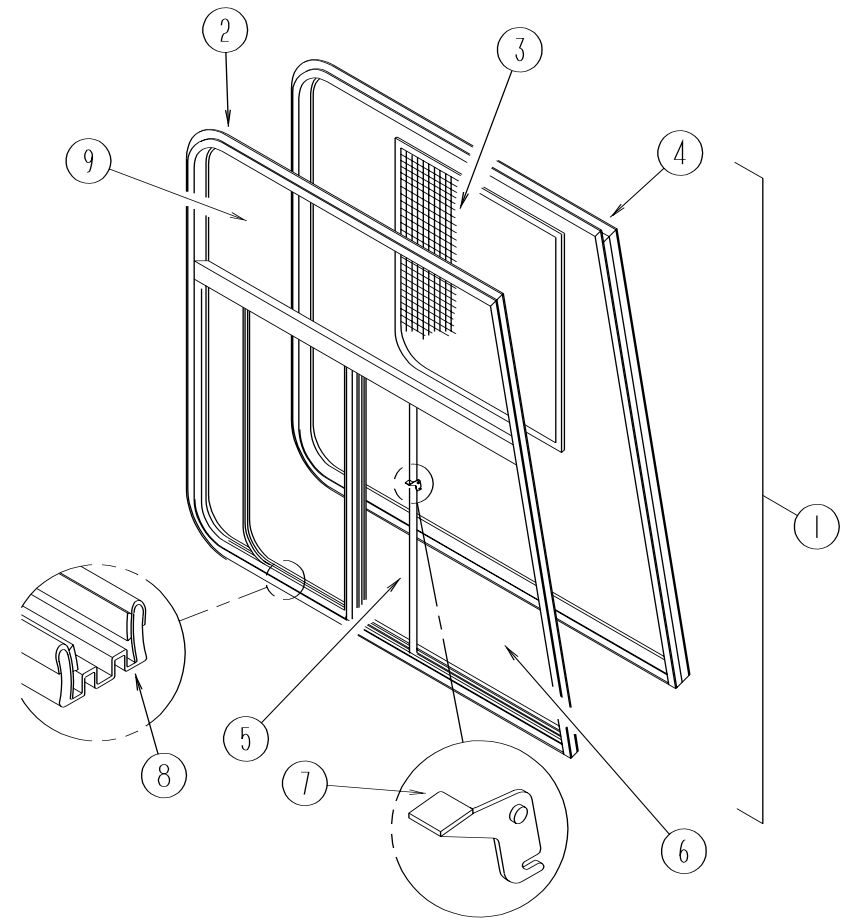

**FRONT CAB PASSENGER THERMOPANE WINDOW (EXCEL)**

KEY	PART NUMBER	U/M	DESCRIPTION	VENDOR NO.
1	113501-02-01A	EA	WINDOW-PASS CAB THERMO (3 WINDOW) 44.3"X24.4"X44.1"	
2	113501-02-700	EA	WINDOW W/OTRIM	DH374-A2R
3	103658-02-700	EA	SCREEN ASM -W/SEALS & CLIPS	H322-03R
	098644-01-717	FT	SPLINE-SCREEN	132-004716
	098644-01-713	EA	CLIP-SPRING-METAL	226-016966
4	103658-10-701	EA	RETAINER-TRIM	H373-66 & 76R
5	113501-02-702	EA	GLASS-SLIDING W/SASH & LATCH	DH374-A9R
6	113501-02-701	EA	GLASS-STATIONARY-LOWER	390-019138R
7	112795-01-700	EA	LATCH ASM. -BLACK (BOLTON)	DH287-CK
8	112795-01-703	IN	CHANNEL-RUN (INCHES)	122-018736
9	113501-01-701	EA	GLASS-STATIONARY-UPPER 390-019137	
	098644-01-711	FT	WEATHER STRIP-SCREEN BLACK	171-016965
	112795-01-701	EA	SLIDE-STOP	132-019092
	112795-01-704	FT	PLUG FILLER (DOUBLE GLAZED)	122-018737
	112795-01-705	FT	VINYL-GLAZING	132-019702
	112898-04-703	EA	SASH LATCH KIT-RAISED	DH343-CK

**WINDOW, VENT & EXTERIOR DOOR GROUP (CONTINUED)**

**NONPOWERED ROOF VENT**

KEY	PART NUMBER	U/M DESCRIPTION	VENDOR NO.
	122882-01-01A	EA VENT-ROOF-NONPOWERED ELIXIR V971201WHT	
	009440-01-000	EA GEAR-ARM-ROOF VENT-705221K38	
	064470-01-700	EA COVER-VENT-W/O (SLIDEBAR)	J7291
	064470-01-701	EA SLIDEBAR (VENT-LID)	JRP1291B
	122882-01-700	EA HANDLE-CRANK BLACK	90128
	122882-01-701	EA SCREEN	JRP-1124-B

**POWERED ROOF VENT**

KEY	PART NUMBER	U/M DESCRIPTION	VENDOR NO.
	122882-02-01A	EA VENT-ROOF-W/FAN-ULELIXIR V971202WHT	
	009440-01-000	EA GEAR/ARM-LIFT-ROOF VENT COVER-705221K38	
	048648-01-000	EA MOTOR-ROOF VENT-1/8 SHAFT-12VOLT	
	048649-01-000	EA FAN-ROOF VENT-6 BLADES-6"	
	064470-01-700	EA COVER-VENT-W/O (SLIDEBAR)	J7291
	064470-01-701	EA SLIDEBAR (VENT-LID)	JRP1291B
	110051-03-700	EA SWITCH-BLACK/PUSHBUTTON	27-0164
	122882-01-700	EA HANDLE-CRANK BLACK	90128
	122882-01-701	EA SCREEN	JRP-1124-B

**POWERED ROOF VENT (CANADIAN)**

KEY	PART NUMBER	U/M DESCRIPTION	VENDOR NO.
	122882-03-01A	EA VENT-ROOF-POWERED CSA	
	009440-01-000	EA GEAR-ARM-ROOF VENT	
	048648-01-000	EA MOTOR-12V NONVENTED 1/8 SFT	
	048649-01-000	EA FAN-PLAS-6 IN 6 BLADED	
	064470-01-700	EA COVER-VENT-W/O (SLIDEBAR)	J7291
	064470-01-701	EA SLIDEBAR-(VENT-LID)	JRP1291B
	110051-03-700	EA SWITCH-BLACK/PUSHBUTTON	27-0164
	122882-01-700	EA HANDLE-CRANK BLACK	90128
	122882-01-701	EA SCREEN	JRP-1124-B

**WINDOW, VENT & EXTERIOR DOOR GROUP (CONTINUED)**

**POWERED ROOF VENT**

KEY	PART NUMBER	U/M DESCRIPTION	VENDOR NO.
	123780-03-01A	EA VENT-EXHAUST-3" ROOF	
	009440-01-000	EA GEAR/ARM-LIFT-ROOF VENT COVER	
	084079-01-703	EA KNOB-LIFT-W/EXT. & SCREW	1140K-00
	084079-01-704	EA BLADE-FAN	1070-00
	084079-01-705	EA MOTOR	1080-00
	084079-01-707	EA SWITCH-SAFETY	1122.05
	084079-01-709	EA SWITCH-MAIN-3 SPEED	1031-05
	084079-01-711	EA H-MOLDING-MOTOR MOUNT	
	084079-11-700	EA MOTOR-BRKT.-FAN BLADE-KIT	4017K-09
	123780-01-700	EA COVER-VENT W/HINGE & SLIDE	1020K-81
	123780-03-700	EA GARNISH-INT. 3"-4" BRT/WHT	1040-81

**ROOF VENTS**

KEY	PART NUMBER	U/M DESCRIPTION
	083558-03-000	EA VENT-PLUMBING-PIPEROOF-W/COVER-OFF WHITE
	084073-07-000	EA VENT-ROOF-REFRIGERATOR-BRIGHT WHITE
	084073-04-000	EA BASE-ROOF VENT-REFRIGERATOR
	118369-01-02A	EA CAP-REFRIGERATOR ROOF VENT
	118369-02-02A	EA VENT-ROOF BASE-REFRIGERATOR

**SIDEWALL VENTS**

KEY	PART NUMBER	U/M DESCRIPTION
	084616-07-000	EA VENT-SHROUD-RANGE HOOD-BRIGHT WHITE
	084878-09-000	EA VENT-HOOD-RANGE/SHORT-OFF WHITE

# WINDOW, VENT & EXTERIOR DOOR GROUP (CONTINUED)

## EXTERIOR DOORS

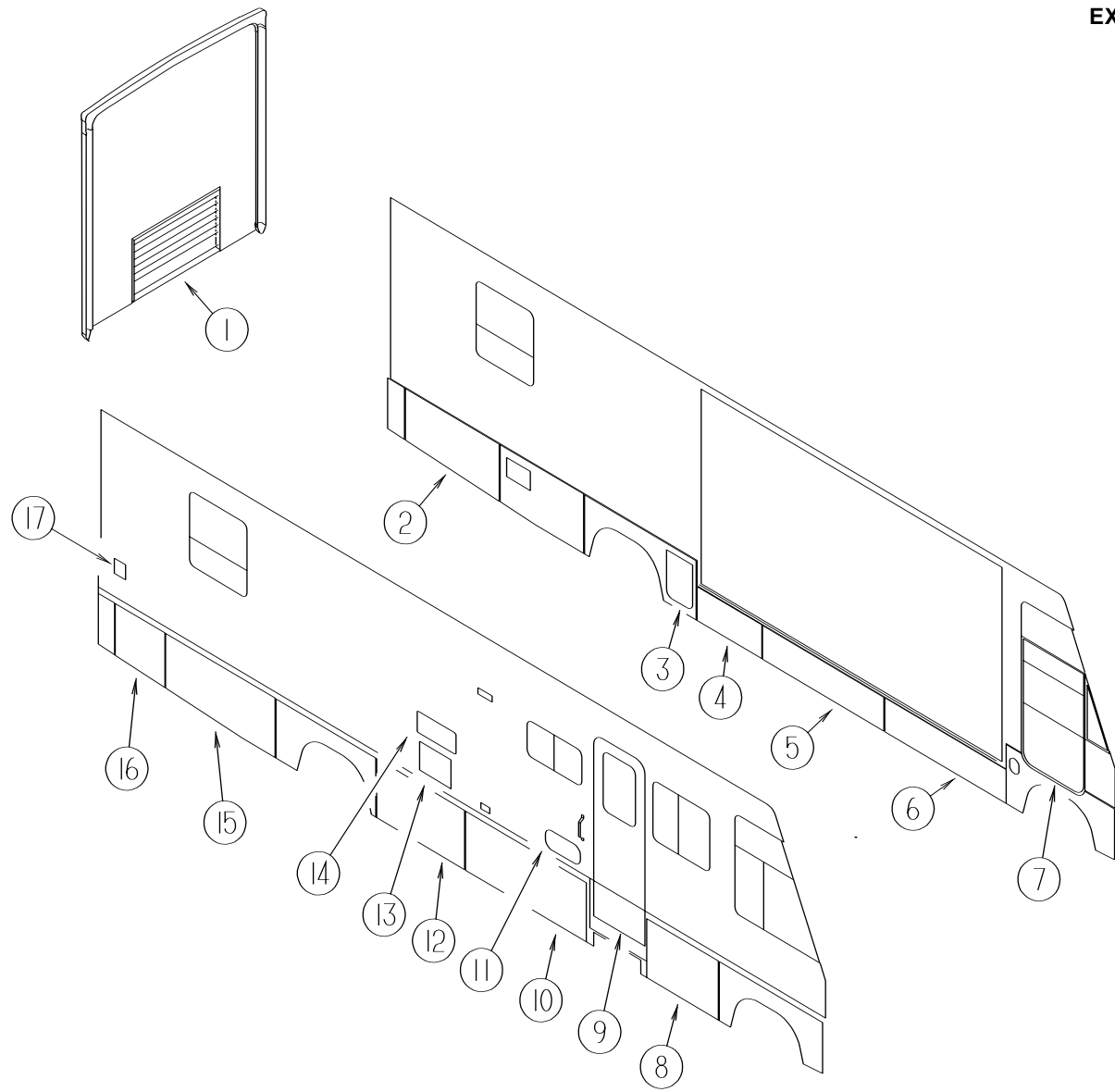

KEY	PARTNUMBER	U/M	DESCRIPTION
1	105546-01-H49	EA	DOOR-ENGINEACCESS
2	122391-41-H49	EA	VALANCE/DOOR-DRIVERW/OPADDLELATCH24.8"X49.5"X22.4"
3	123973-02-H49	EA	DOOR-DRAINAGE
4	122239-52-H49	EA	VALANCE/DOOR-W/OPADDLELATCH-34.1"
5	122239-51-H49	EA	VALANCE/DOOR-W/OPADDLELATCH-63.9"
6	122239-55-H49	EA	VALANCE/DOOR-W/OPADDLELATCH-63.9"
7	106469-09-01A	EA	DOOR-DRIVER-POWERWINDOW-BLACK
8	122239-48-H49	EA	VALANCE/DOOR-W/OPADDLELATCH-37.7"
9	115108-02-H37	EA	DOOR-ENTRY-W/SCREENDOOR-W/OWINDOW (H37, H47)
9	115108-02-H38	EA	DOOR-ENTRY-W/SCREENDOOR-W/OWINDOW (H38, H48)
9	115108-02-GB1	EA	DOOR-ENTRY-W/SCREENDOOR-W/OWINDOW (H39, H49)
10	122239-49-H49	EA	VALANCE/DOOR-W/OPADDLELATCH-63.6"
11	111017-01-H23	EA	DOOR-STORAGE-W/OLOCK-8.1"X17.8"
12	122239-50-H49	EA	VALANCE/DOOR-W/OPADDLELATCH-46.3"
13	052009-06-000	EA	DOOR-WATERHEATER-BRIGHTWHITE-18"X14.6"
14	084103-08-000	EA	DOOR-REFRIGERATOR-VENTED-W/OJAMB
14	084104-08-000	EA	JAMB-REFRIGERATORDOOR
14	118368-01-03A	EA	DOOR-REFRIGERATOR-VENTED(SIDEBYSIDEDOMETIC) FROM: 00-00-00 THRU: 01-05-97
14	125481-01-02A	EA	DOOR-REFRIGERATOR-VENTED(SIDEBYSIDEDOMETIC) FROM: 01-06-97 THRU: 99-99-99
15	122391-39-H49	EA	VALANCE/DOOR-PASSW/OPADDLELATCH25.7"X57.6"X23.8"
16	122391-40-H49	EA	VALANCE/DOOR-PASSW/OPADDLELATCH23.7"X26.1"X22.4"
17	081240-16-000	EA	DOOR-WATERFILL-LOCKABLEW/OLOCK-4"X45/8"-BRIGHTWHITE



# WINDOW, VENT & EXTERIOR DOOR GROUP (CONTINUED)

## BRIGGS & STRATTON LOCKS & COMPONENTS

NOTE:  
WHEN ORDERING THE LOCK CASE, THE KEY CODE MUST MATCH THE LAST DIGIT OF THE VEHICLE'S SERIAL NUMBER AND PART NUMBER; WHEN ORDERING THE KEYS, THE THIRD DIGIT OF THE KEY CODE MUST MATCH THE LAST DIGIT OF THE VEHICLE'S SERIAL NUMBER AND PART NUMBER

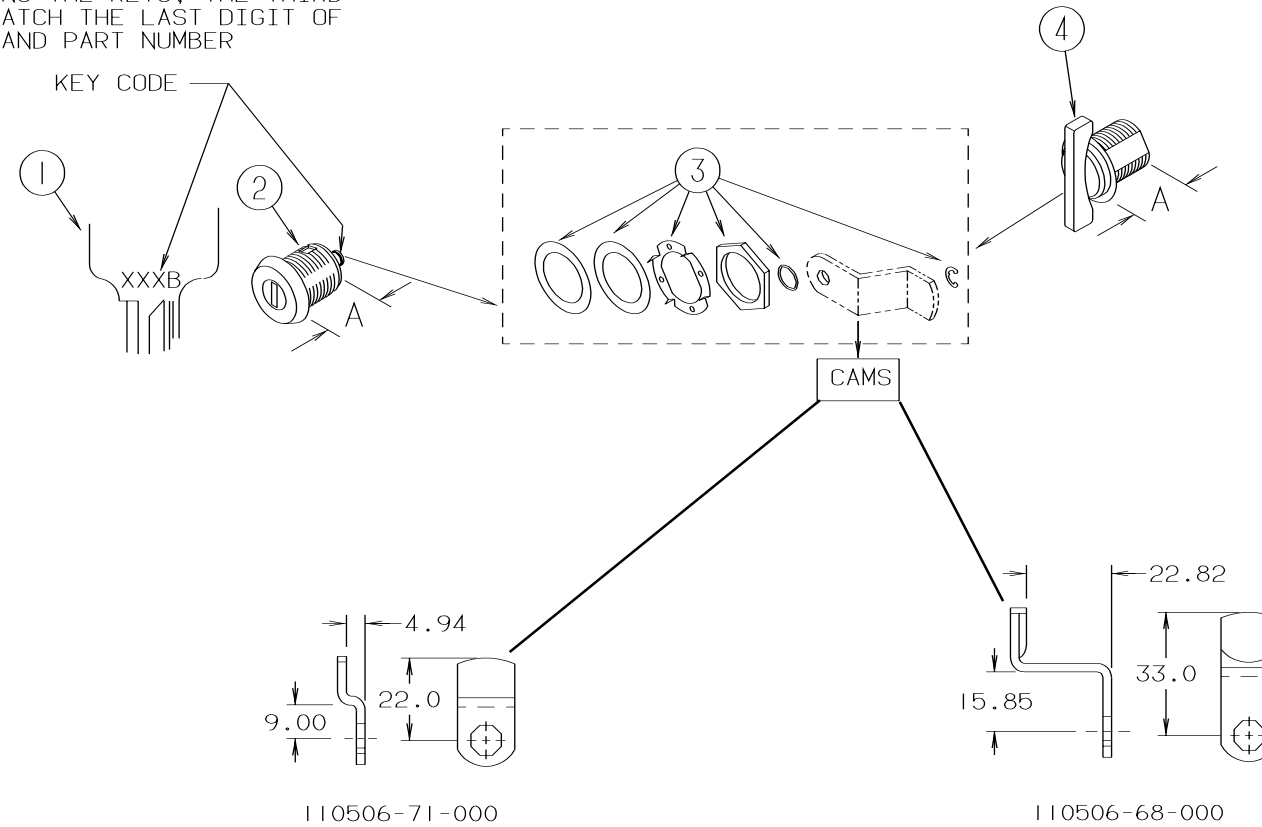

KEY	PARTNUMBER	U/M	DESCRIPTION	VENDOR NO.
1	110506-59-000	EA	KEYS-SETOFTWO	596720
2	110506-52-000	EA	CASE-LOCK-A=17MM	702370
2	110506-53-000	EA	CASE-LOCK-A=25MM	702380
1	110506-59-001	EA	KEYS-SETOFTWO	596721
2	110506-52-001	EA	CASE-LOCK-A=17MM	702371
2	110506-53-001	EA	CASE-LOCK-A=25MM	702381
1	110506-59-002	EA	KEYS-SETOFTWO	596722
2	110506-52-002	EA	CASE-LOCK-A=17MM	702372
2	110506-53-002	EA	CASE-LOCK-A=25MM	702382
1	110506-59-003	EA	KEYS-SETOFTWO	596723
2	110506-52-003	EA	CASE-LOCK-A=17MM	702373
2	110506-53-003	EA	CASE-LOCK-A=25MM	702383
1	110506-59-004	EA	KEYS-SETOFTWO	596724
2	110506-52-004	EA	CASE-LOCK-A=17MM	702374
2	110506-53-004	EA	CASE-LOCK-A=25MM	702384
1	110506-59-005	EA	KEYS-SETOFTWO	596725
2	110506-52-005	EA	CASE-LOCK-A=17MM	702375
2	110506-53-005	EA	CASE-LOCK-A=25MM	702385

KEY	PARTNUMBER	U/M	DESCRIPTION	VENDOR NO.
1	110506-59-006	EA	KEYS-SETOFTWO	596726
2	110506-52-006	EA	CASE-LOCK-A=17MM	702376
2	110506-53-006	EA	CASE-LOCK-A=25MM	702386
1	110506-59-007	EA	KEYS-SETOFTWO	596727
2	110506-52-007	EA	CASE-LOCK-A=17MM	702377
2	110506-53-007	EA	CASE-LOCK-A=25MM	702387
1	110506-59-008	EA	KEYS-SETOFTWO	596728
2	110506-52-008	EA	CASE-LOCK-A=17MM	702378
2	110506-53-008	EA	CASE-LOCK-A=25MM	702388
1	110506-59-009	EA	KEYS-SETOFTWO	596729
2	110506-52-009	EA	CASE-LOCK-A=17MM	702379
2	110506-53-009	EA	CASE-LOCK-A=25MM	702389
3	110506-40-700	EA	HARDWAREKIT	
4	110506-50-000	EA	CASE-TWISTLOCK-A=17MM	596952
4	110506-51-000	EA	CASE-TWISTLOCK-A=25MM	596669
	110506-40-000	EA	CLIP-E-LOCKASM.	93981
	110506-64-000	EA	CAM-LOCK	322280
	110506-68-000	EA	CAM-LOCK	322284
	110506-71-000	EA	CAM-LOCK	322287
	110506-59-701	EA	KEYBLANK-GOLD	

**WINDOW, VENT & EXTERIOR DOOR GROUP (CONTINUED)**

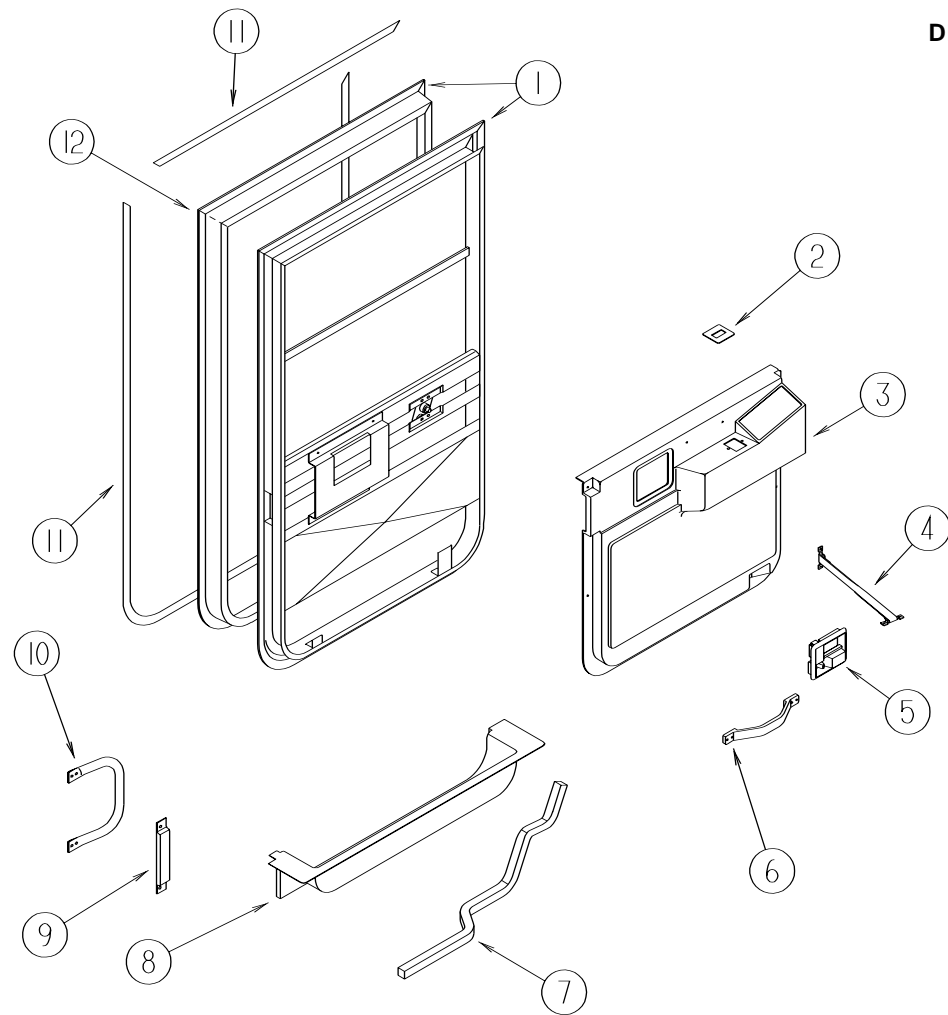

**DRIVER DOOR (EXCEL)**

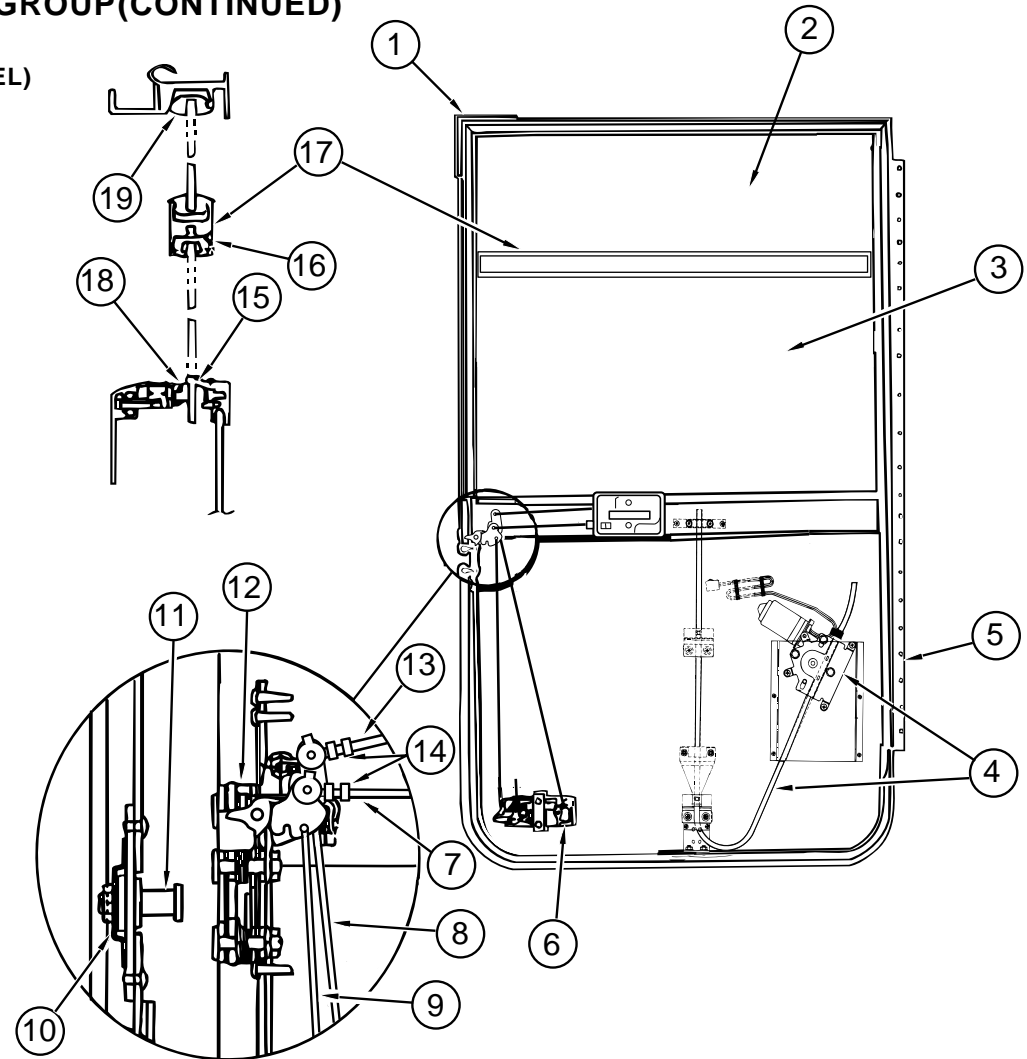

KEY	PARTNUMBER	U/M	DESCRIPTION	VENDOR NO.
1	106469-09-01A	EA	DOOR-DRIVERS-POWERWINDOW-BLACK	
2	093132-01-000	EA	SWITCH-POWERWINDOW-TORRIX-1737	
2	103473-14-01A	EA	PLATEASM-SWITCH	
3	117060-01-03A	EA	PANEL-DRIVERDOOR-INNER	
4	109378-01-000	EA	CHECKSTRAP	
4	064219-01-000	EA	RETAINERENDS-CHECKSTRAP	
5	106469-04-712	EA	INNERHANDLEHARDWARE-L.H.	248-041148
6	102710-01-01A	EA	HANDLE-ASSIST-DRIVERSDOOR	
7	125625-02-04B	EA	STEP-UPPER/DRIVERDOOR	
8	107818-01-07A	EA	TRIM-STEP-DRIVERSDOOR-PLASTIC	
			FROM: 00-00-00 THRU: 01-14-97	
8	126069-03-02A	EA	TRIM-STEP-DRIVER	
			FROM: 01-15-97 THRU: 00-00-00	
	102569-02-000	EA	MAT-ANTISLIP-LOWER	
9	108654-01-01A	EA	COVER-STRIKE-DRIVERSDOOR-BLACK	
10	108832-01-02A	EA	HANDLE-ASSIST-DRIVERSDOOR-METAL	
	108833-02-01A	EA	COVER-HANDLE-ASSIST	
11	109235-01-01A	FT	COVER-SCREW-MATBLACK-DAWN-132-081046	
12	106469-07-700	EA	MOUNTINGFRAMEASM.	V130-30L
	108129-02-02A	EA	GARNISH-DRIVERSDOOR-FRONT-BLACK	
	108107-01-02A	EA	GARNISH-DRIVERSDOOR-TOP-BLACK	
	108108-04-02A	EA	GARNISH-DRIVERSDOOR-REARUPPER-BLACK	
	108897-02-01A	EA	GARNISH-DRIVERSDOOR-REARLOWER-BLACK	
	P01713-01-000	EA	SWITCH-PUSHBUTTON-INDOORJAMB-METALCHROME	
	106469-01-723	EA	SEAL-BULBASM. (JAMB)	171-040985
	076725-06-000	EA	COVER-ACCESS-DOORJAMPUSHBUTTON-BLACK	

KEY	PARTNUMBER	U/M	DESCRIPTION	VENDOR NO.
1	106469-01-702	EA	DOORSEAL	122-040984
2	106469-02-702	EA	GLASS-STATIONARY	106-041104
3	106469-01-704	EA	GLASSASM-ROLL-UP W/BRACKET	V103-65L
4	106469-01-703	EA	REGULATORASSEMBLY	V103-89L
5	106469-05-702	EA	HINGE-42"	211-041194
6	106469-04-700	EA	PADDLEASM. W/COLLAR	248-041237
7	106469-04-711	EA	LOCKROD, HORIZONTAL	203-041137
8	106469-05-703	EA	LATCHROD (VERTICAL) ADJ.	203-041239
9	106469-05-705	EA	LOCKROD (VERTICAL) ADJ.	203-041279
10	106469-04-704	EA	CAGEDNUTASSEMBLY (STRIKER)	248-041151
11	106469-04-703	EA	STRIKERBOLT (W/WASHER)	248-041152
12	106469-05-706	EA	ROTARYLATCH & LINKAGE	248-041150
13	106469-04-705	EA	LATCHROD-HORIZONTAL	203-041139
14	106469-04-714	EA	RODCLIP R.H.	248-041153
	106469-04-713	EA	RODCLIP L.H.	248-041154
15	106469-02-703	EA	BELTWEATHERSTRIP (EXT) WDO.	V047-57
16	106469-01-705	FT	RUN-CHANNEL	122-010850
17	106469-08-700	EA	MULLIONRAIL	V090-84
18	106469-01-709	FT	WEATHERSTRIP-FUZZY	171-040630
19	106469-02-705	EA	HORIZONTALGLAZINGVINYL	V108-87
	106469-04-715	EA	LATCHCOMP. W/TUMBLER & KEYS	V123-15
	106469-04-701	EA	TUMBLER & KEYS (TRI-MARK)	248-041179

# WINDOW, VENT & EXTERIOR DOOR GROUP (CONTINUED)

## ENTRY DOOR W/O WINDOW

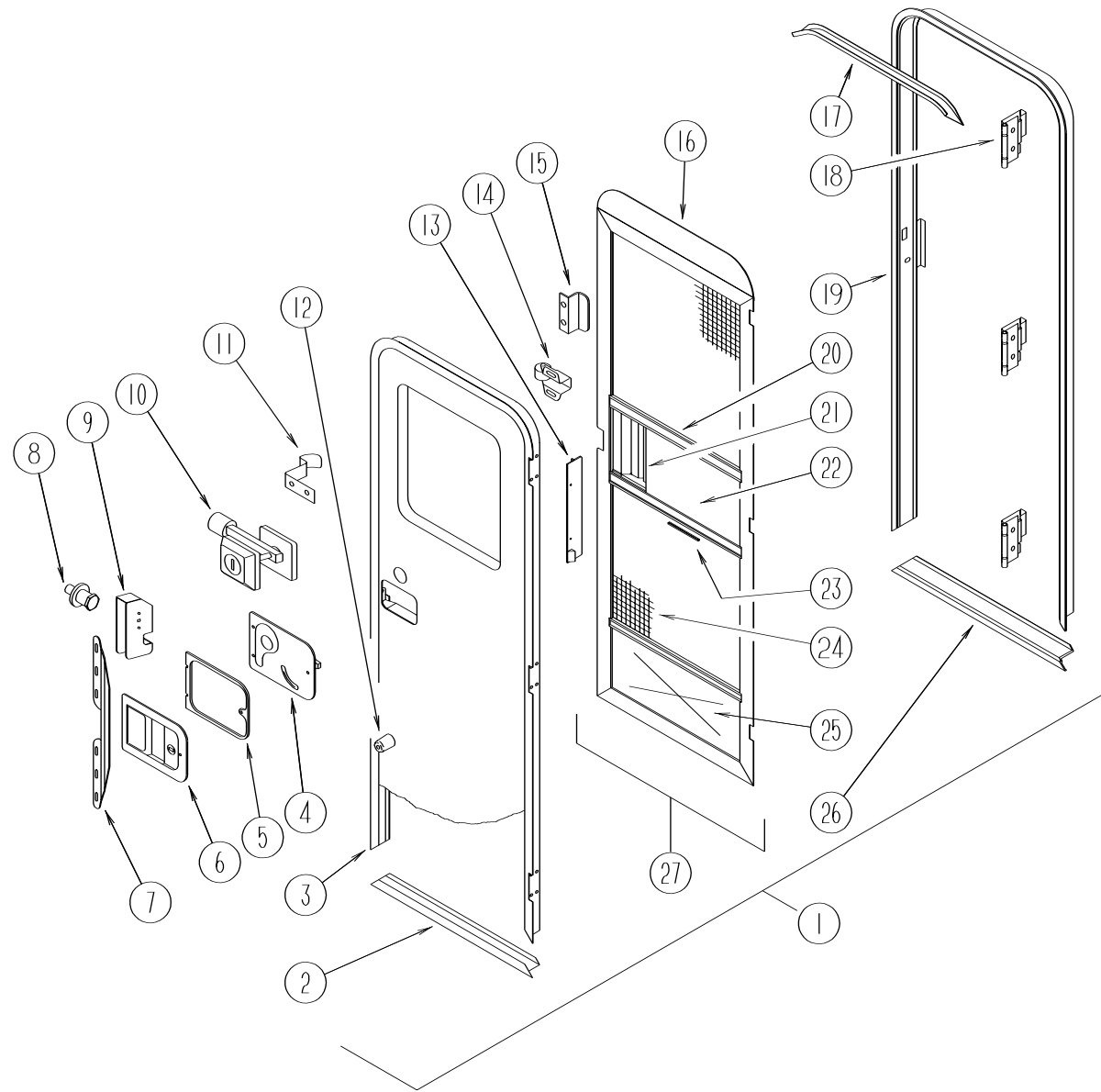

KEY	PARTNUMBER	U/M	DESCRIPTION
1	115108-02-H17	EA	DOOR-ENTRY-W/SCREENDOOR-W/OWINDOW(H17)
1	115108-02-H18	EA	DOOR-ENTRY-W/SCREENDOOR-W/OWINDOW(H18)
1	115108-02-H19	EA	DOOR-ENTRY-W/SCREENDOOR-W/OWINDOW(H19,H41)
1	115108-02-H23	EA	DOOR-ENTRY-W/SCREENDOOR-W/OWINDOW(H40)
2	121893-01-01A	EA	FRAME-DOOR-ENTRANCE
3	121894-03-01A	EA	FRAME-DOOR-ENTRANCEB/W
4	039979-06-000	EA	COVER-LATCHPLATE-RIGHTHAND-BLACKTEXTURED
5	096810-01-01A	EA	PLATE-LATCH-ENTRYDOOR-BLACKPLASTIC
6	045017-13-000	EA	LATCH-ENTRANCEDOOR-BLACKTEXTURED
7	098173-01-07A	EA	STIFFENER-ENTRANCEDOOR-SUPPORTSLATCH/STRIKEAREA
7	098173-01-04A	EA	STIFFENER-ENTRYDOOR-SUPPORTSLATCH/STRIKEAREA-UNPAINTED
8	039539-01-000	EA	STRIKE-LOCK-ENTRYDOOR-ROUNDW/THREADEDWASHER
9	039540-01-000	EA	LATCHMECHANISM-HOOK-ENTRYDOOR-INTERIOR
	039715-01-000	EA	NUT-SERT-1/4"DIAMETER-20THREADS(ENTRANCEDOORHINGE)
	041546-07-000	EA	BRACKET-DOORANGLE-OFFWHITE
	036618-02-000	EA	E-RING-EXTERNAL-3/16"SHAFTDIAMETER-LYNORDDOORLOCK
	045017-11-701	EA	KEY-BLANK-F1SERIES
	045017-11-703	EA	CYLINDER-LOCKASM.W/KEYS
	072893-04-000	EA	NUTSERT-10-32(ENTRANCEDOORSTIFFENER)
	075671-04-000	FT	SEAL-SPONGE-LAZYTSHAPE-W/ADHESIVESTRIP-.5"WIDE
	086285-05-000	EA	SPACER-NYLON-.7"X.56"
10	101145-01-06A	EA	DEADBOLT-ENTRYDOOR-W/2KEYS
	095229-01-700	EA	KEY-BLANK-DEADBOLT
	101145-01-701	EA	CYLINDER-LOCKASM.-W/KEY
	101147-01-000	EA	BOLT-SECURITY-4.12"BACKSET
11	100412-01-000	EA	CATCH-SCREENDOOR-THUMBCLIP
12	117046-01-000	EA	BUMPER-RUBBER-ROUNDEND
13	079087-03-000	EA	STRIKE-SLIDER-SCREENDOOR-BRIGHTWHITE
14	109403-01-000	EA	CATCH-SCREENDOORROLLER
15	050712-06-000	EA	HANDLE-SCREENDOOR-BRIGHTWHITE
16	078595-01-000	EA	TOPPLATE-SCREENDOOR-CURVEDTOP-4.7"X25.35"
17	044582-44-000	EA	CAP-DRIP-ENTRYDOOR-ALUMINUM-BRIGHTWHITE
18	106719-01-05A	EA	HINGE-ENTRANCEDOOR-BRIGHTWHITE
18	106719-01-01A	EA	HINGE-ENTRANCEDOOR-MILL
	116111-02-01A	EA	SCREW-TAPTITE-1/4-20X3/8PPH-ZINC
	118929-01-01A	FT	SEAL-PILE-PUSHON
19	121898-01-01A	EA	JAMB-DOOR-ENTRANCE
20	078777-01-000	EA	CHANNEL-SLIDE-SCREENDOORCENTERSLIDECOVER
21	079086-03-000	EA	SLIDER-SCREENDOOR-BRIGHTWHITE
22	016454-01-000	EA	INSERT-CENTER-LEATHERGRAINALUMINUM-UNPAINTED
	001014-01-013	EA	INSERT-CENTER-10.25"X16.31"-UNPAINTED
23	002294-01-000	FT	SPLINE-SCREENING-.005"X.0054"
24	002293-02-000	SF	SCREENING-WINDOW/DOOR-26"
	075673-01-000	FT	SEAL-PILE-ADHESIVEBACK-GRAY
25	078552-03-000	EA	KICKPANEL-SCREENDOOR-LOWERINSERT-UNPAINTED
	078595-01-000	EA	TOPPLATE-SCREENDOOR-CURVEDTOP-4.7"X25.35"
26	051049-01-000	EA	JAMB-BOTTOM-ENTRYDOOR-25.9"-UNPAINTED
27	121899-01-G04	EA	DOOR-SCREEN-W/OHARDWARE
	122241-01-01A	EA	BUMPER-FOAMRUBBER-BLACK
	102248-01-000	EA	SHIM-DOOR

WINDOW, VENT & EXTERIOR DOOR GROUP (CONTINUED)

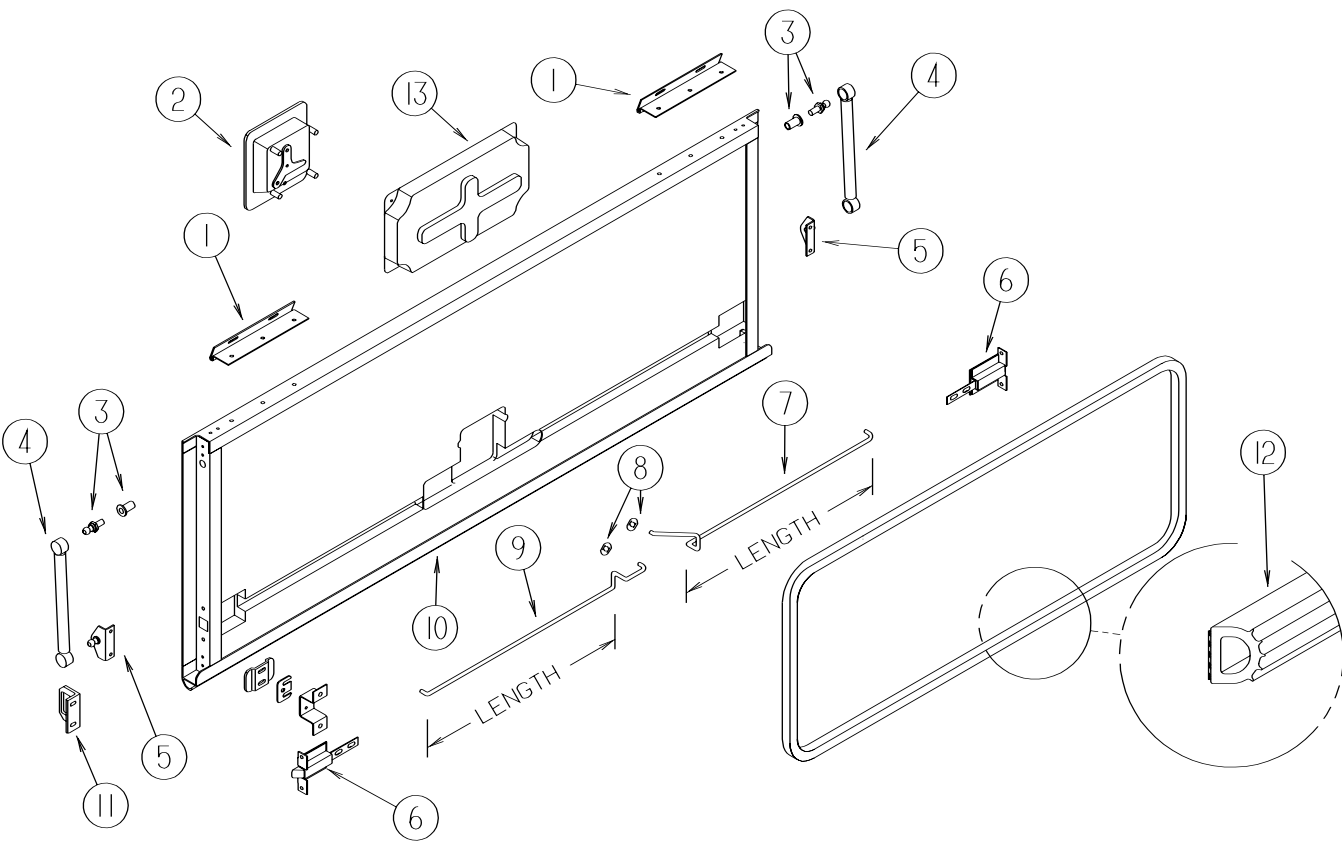

EXTERIOR DOORS

KEY	PARTNUMBER	U/M	DESCRIPTION
1	121755-01-04A	EA	HINGE-6.00INCH
2	112949-01-04A	EA	LATCH-PADDLE/LOCKW/OKEY-BLACK
	112949-03-000	EA	KEY-TRI-MARK#TM500
3	057460-08-000	EA	BALLSTUD-10MMBALL-5/16-18
4	107796-20-000	EA	SPRING-GAS-10"LENGTH
5	107796-19-000	EA	BRACKET-GASSPRING
6	121947-01-01A	EA	BOLT-SLIDE-LATCH-STEEL
7	122269-02-000	EA	ROD-LATCH-27.08"
7	122269-03-000	EA	ROD-LATCH-12.11"
7	122269-04-000	EA	ROD-LATCH-15.42"
7	122269-05-000	EA	ROD-LATCH-11.09"
7	122269-06-000	EA	ROD-LATCH-24.07"
7	122269-17-000	EA	ROD-LATCH-11.57"
8	124304-01-000	EA	CLIP-ROUND PUSH ON
9	122268-02-000	EA	ROD-LATCH-27.08"
9	122268-03-000	EA	ROD-LATCH-12.11"
9	122268-04-000	EA	ROD-LATCH-15.42"
9	122268-05-000	EA	ROD-LATCH-11.09"
9	122268-06-000	EA	ROD-LATCH-24.07"
9	122268-17-000	EA	ROD-LATCH-11.57"
10	122613-55-004	EA	EXTR-PANELROCKER-DBLU-4877MM
11	123783-01-01A	EA	STRIKER-DOOR-MILL
12	107721-04-000	FT	SEAL-D-ACCESSDOOR
13	122277-01-01A	EA	COVER-LATCH-BLACK

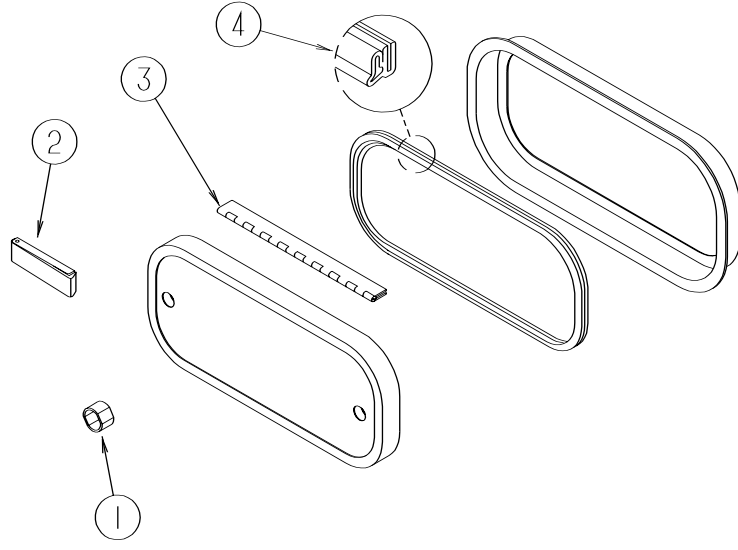

EXTERIOR DOORS

KEY	PARTNUMBER	U/M	DESCRIPTION
1	107997-51-001	EA	SPACER-DOORLOCK-.6"DEEP
	107997-51-002	EA	EXTRUDED SPACER-16'
2	102768-01-000	EA	HOLDER-COMPARTMENT/ENTRYDOOR-METAL-MILLFINISH
3	081801-V3-000	EA	HINGE-ALUMINUM-2"X8'-BRIGHTWHITE
4	064075-07-000	FT	SEAL-BULB-W/WIREDUCHANNEL-.3"X.5"CHANNEL-BLK
	079775-D3-000	EA	JAMB-DOOR-STORAGE

## WINDSHIELD&WIPERGROUP

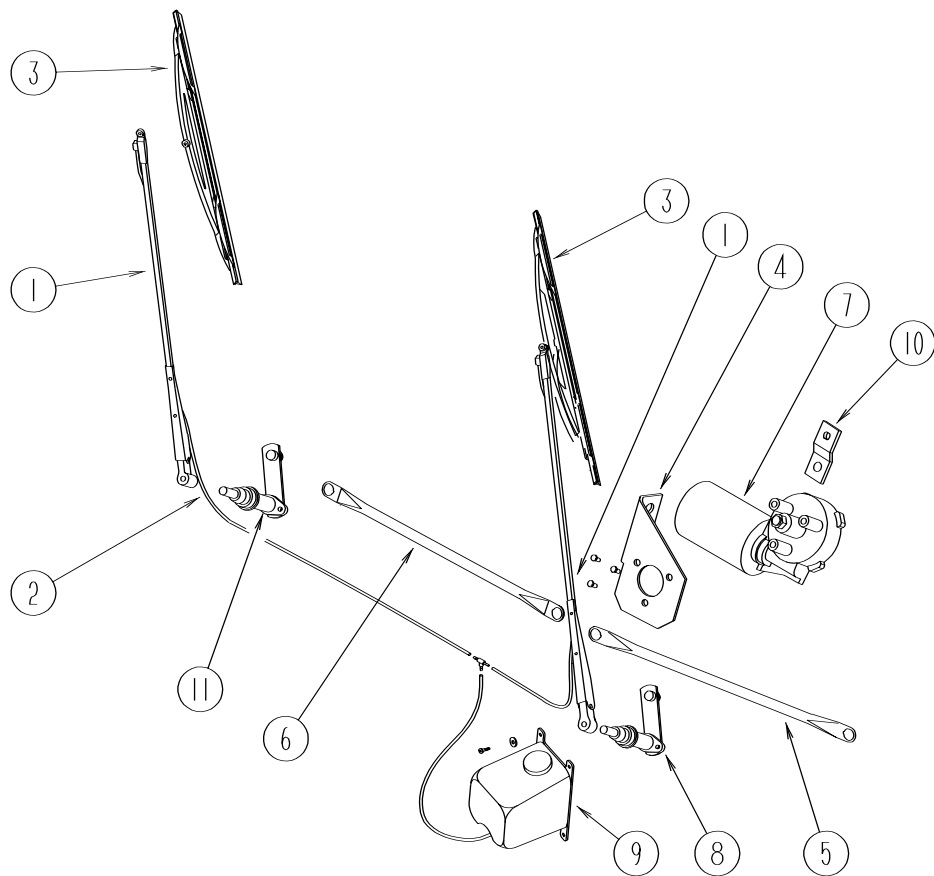

### WINDSHIELDWIPERASM

KEY	PARTNUMBER	U/M	DESCRIPTION	VENDORNO.
1	103671-01-000	EA	ARM-WIPER-24"	XTU-66-0001
2	096931-01-700	FT	HOSE-WIPER	
3	095964-01-000	EA	BLADE-WIPER-WINDSHIELD-24"	
4	104549-01-000	EA	BRACKET-WIPER	
5	117008-01-000	EA	LINKASSEMBLY-WIPERCONNECTING-DRIVERSIDE	
6	117008-02-000	EA	LINKASSEMBLY-WIPERCONNECTING-PASSENGERSIDE	
7	104346-05-000	EA	WIPERMOTORW/INTERNALBREAKER-DYNAMICPARK(FORD)	
	117322-01-000	EA	SCREW-1/4-28UNF-2A-TORX	
8	096505-06-000	EA	SHAFT&PIVOTASSEMBLY-DRIVERSIDE	
9	117766-02-000	EA	RESERVOIR/PUMP-WINDSHIELDWASHER	
	096931-01-701	EA	NOZZLE-HARDWAREKIT	
	110605-01-000	EA	TEE-PLAS-BARBED1/8X1/8X3/16-BAYLOCK3799721	
	045794-01-000	FT	HOSE-WASHER-WINDSHIELD-5/32"ID-BLACK	
	117765-03-000	EA	CONNECTOR-5/32-WINDSHIELDWASHER	
10	104347-01-000	EA	ARM-DRIVE-WIPERMOTOR-1.54"-W/TAPEREDDRIVEHOLE	
	067188-01-000	EA	STUD-CRANK-WIPER-WINDSHIELD	
11	096505-05-000	EA	SHAFT&PIVOTASM	
	110742-01-000	EA	GASKET-NEOPRENEWIPERADAPTERSHAFT-13/4"ODX1"ID	
	096505-02-700	EA	DRIVER-KNURLED(HD)BRL.687	NT721017
	096505-02-701	EA	NUT-HEX(HD)W/.687BARREL	NT721021
	096505-02-702	EA	CAP-RUBBER(HD)BARREL.687	CP721084
	096505-02-703	EA	CAP-NUT(ACORN)HDW/.687BRL	51065-40-NT27WC

## WINDSHIELD&WIPERGROUP(CONTINUED)

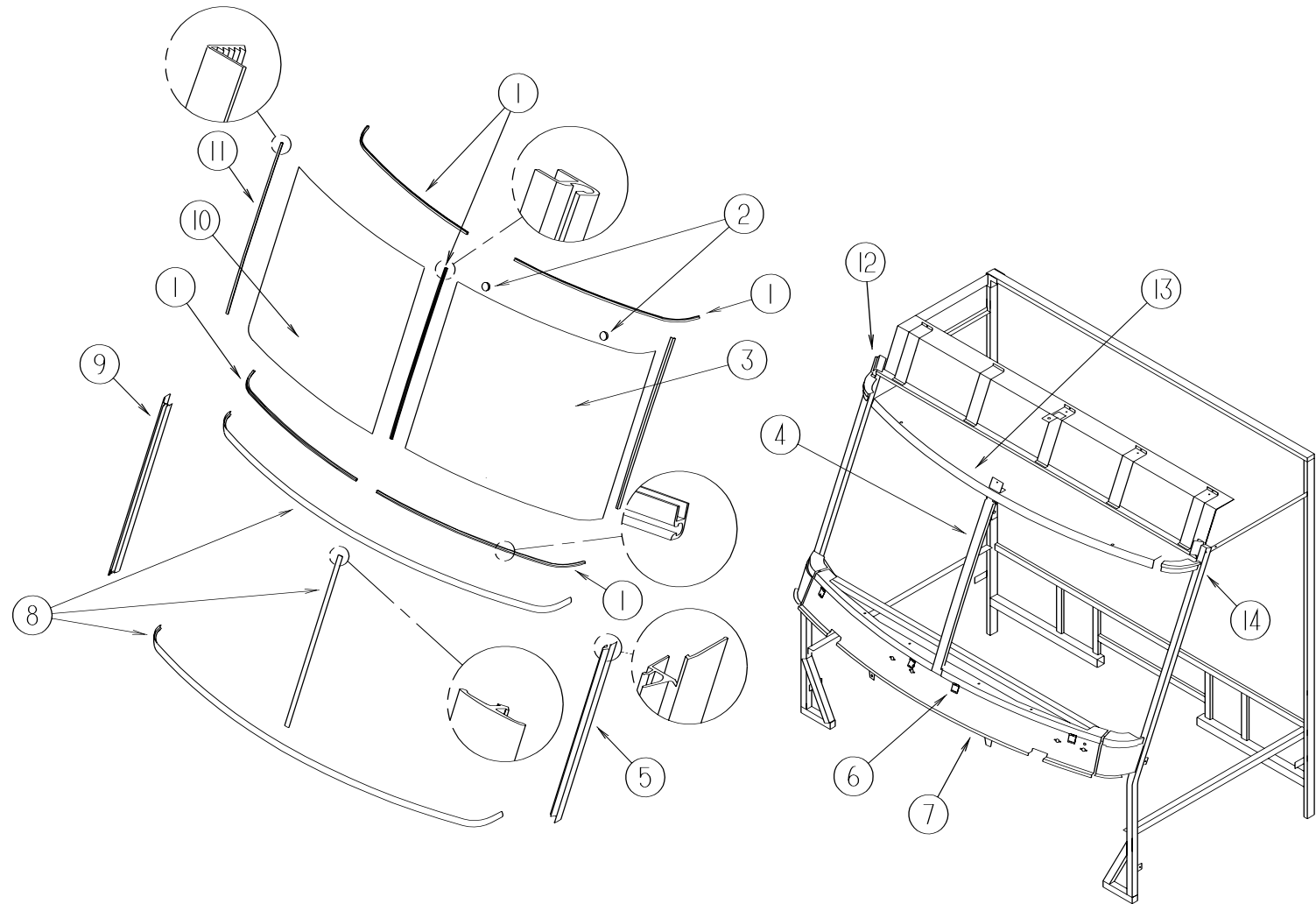

### WINDSHIELDMOLDINGS&GLASS

KEY	PARTNUMBER	U/M	DESCRIPTION
1	110268-01-000	EA	WINDSHIELDCARRIER-50.4"
2	081914-01-000	EA	BUMPER-RUBBER-ROUND-.43"DIAMETER-BLACK
3	114432-02-000	EA	GLASS-WINDSHIELD-DRIVER-52.75"WX47.5"T
4	075710-01-000	EA	FRAME-WINDSHIELD-CENTERDIVIDER-INNER
5	103107-04-01A	EA	TRIM-WINDSHIELD-DRIVERSIDE
6	104449-01-000	EA	SUPPORT-WINDSHIELD
7	077847-05-000	EA	SUPPORT-WINDSHIELD-CENTER
	077847-03-000	EA	SUPPORT-WINDSHIELD-PASSENGERSIDEEND
	077847-04-000	EA	SUPPORT-WINDSHIELD-DRIVERSIDEEND
8	120533-01-000	FT	MOLDING-REVEAL-WINDSHIELD
9	103107-03-01A	EA	TRIM-WINDSHIELD-PASSENGERSIDE-BLACK
10	114432-01-000	EA	GLASS-WINDSHIELD-PASSENGER-52.75"WX47.5"T
11	098788-06-000	EA	CHANNEL-49"PVC
12	077922-03-000	EA	HEADER-WINDSHIELDEND-RIGHTHAND
	114583-01-01B	EA	HEADER-WINDSHIELD-FILLER-UPPER
13	077922-06-000	EA	HEADER-WINDSHIELD-CENTER
14	077922-04-000	EA	HEADER-WINDSHIELDEND-LEFTHAND
	114583-02-01B	EA	HEADER-WINDSHIELD-FILLER-UPPER
	002328-02-000	EA	BLOCK-WINDSHIELD-.062"X.5"X.98"