

1996 WKQ37WQ

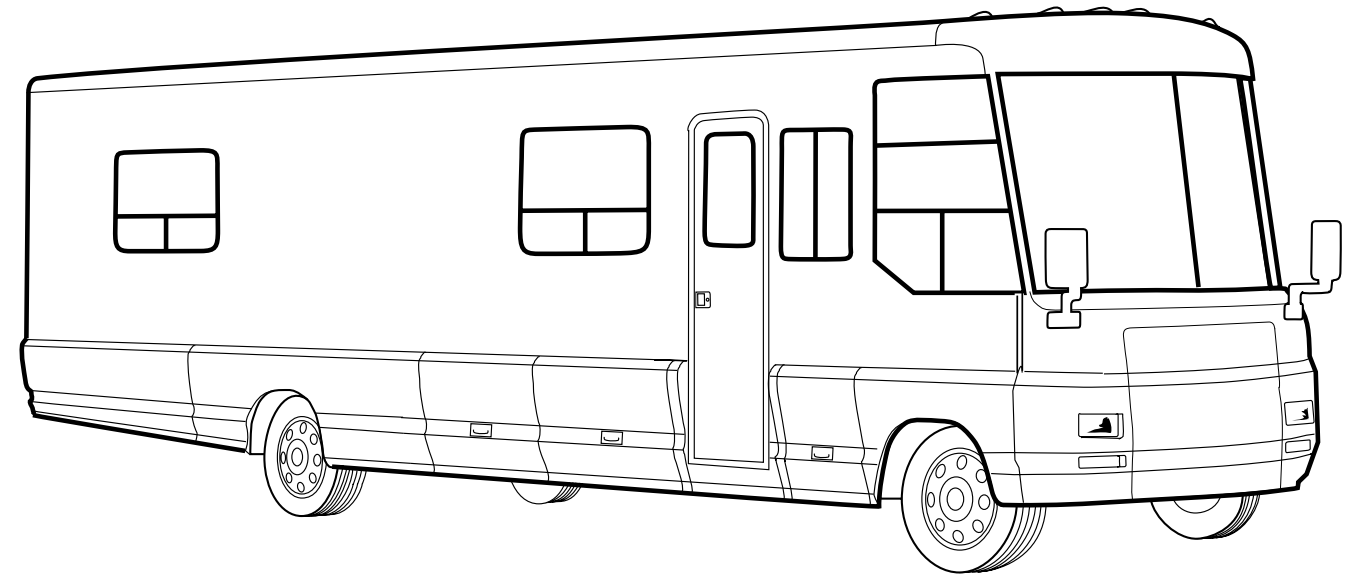

CODE	COLOR	WOOD
GQ0	CABERNET	PICKLED ASH
GQ1	CABERNET	SALEM CHERRY
GQ2	SILVER ASPEN	PICKLED ASH
GQ3	SILVER ASPEN	SALEM CHERRY
GQ4	CAPPUCCINO	PICKLED ASH
GQ5	CAPPUCCINO	SALEM CHERRY
GQ6	WINDSOR	PICKLED ASH
GQ7	WINDSOR	SALEM CHERRY

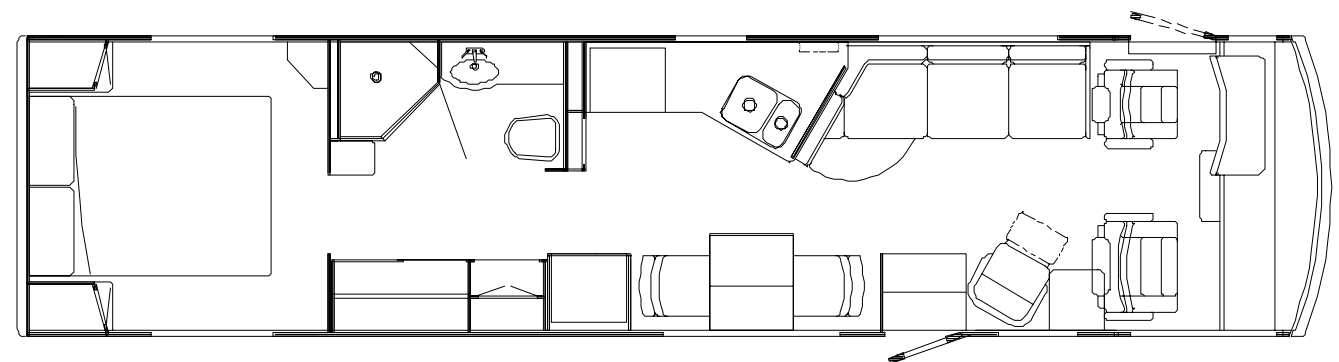

**ACCESSORIES GROUP
OPERATORS MANUAL**

KEY	PART NUMBER	U/M DESCRIPTION
	054185-E3-000	EA MANUAL-OPERATOR 96 LUXOR, Q-SERIES
	092319-01-000	EA POCKET PAGE-3 RING BINDER, PLASTIC - (50 PER PKG) MINIMUM ORDER OF 50 (1 PKG)
	116270-01-01A	EA BINDER-TURNED EDGE
	116270-02-01A	EA SLIPCASE-BINDER
	118536-01-000	DW TOP LEVEL-Q,1996

VACUUM CLEANER

KEY	PART NUMBER	U/M DESCRIPTION	VENDOR NO.
	108186-01-000	EA VACUUM CLEANER-BUILT IN, HP 19-1 DELUXE	
	092304-01-700	EA BAG-VACUUM, REPLACEMENT PKG5	4908
	092304-02-704	EA MOTOR W/RELAY	5098
	092304-02-710	EA SECONDARY FILTER	4929
	108186-02-000	EA TOOL SET-VACUUM W/O POWER BRUSH, HP W/30" HOSE	
	092304-02-701	EA TOOL-DUSTING	1142
	092304-02-702	EA TOOL-RUG	4982
	092304-02-703	EA TOOL-CREVICE	1141
	092304-02-707	EA TOOL-UPHOLSTERY	7029
	092304-02-708	EA WAND-PLASTIC	4978
	092304-02-709	EA HOSE ASM., 30" COMPLETE	4988-30

AUDIO VIDEO GROUP

RADIO & CD SYSTEM

KEY	PART NUMBER	U/M DESCRIPTION	VENDOR NO.
	102080-03-000	EA CHANGER-COMPACT DISC - SONY CDX-71RF FROM: 00-00-00 THRU: 05-19-96	
	102080-05-000	EA CHANGER - COMPACT DISC - SONY CDX-71RF FROM: 05-20-96 THRU: 99-99-99	
	112468-01-702	EA RADIO AM/FM CASS. W/UNILINK XRC-190 DETACH FACE	
	102080-02-000	EA CHANGER-COMPACT DISC	
	077069-02-000	EA CABLE-RADIO ANTENNA, 96" EXTENSION	
	097460-08-000	EA RADIO - AM/FM STEREO CASSETTE SONY XR-1700	
	105248-01-000	EA ANTENNA-CB, KIT CONTAINS: ANTENNA, ANTENNA COAX, 3 O-RING SEALS	
	110469-01-000	EA SPEAKER-4" X 6" OVAL COAXIAL PRODUCTION BEGAN USING 12/21/92 IN PLACE OF #073741-03-000	
	110470-01-01A	EA GRILLE-4" X 6" BLACK OVAL SPEAKER PRODUCTION BEGAN USING 12/21/92 IN PLACE OF #073741-04-000	
	090944-01-000	EA ANTENNA-RADIO, 16" RUBBER	
	104498-02-000	EA BRACKET-ANTENNA MOUNT	
	108847-01-000	EA BRACKET-ANTENNA GROUND	
	109889-03-000	EA EXTENDER - ANTENNA SHAFT 4"	
	077069-02-000	EA CABLE-RADIO ANTENNA, 96" EXTENSION	
	089340-02-000	EA GRILLE-SPEAKER, 6.5" SQUARE CAN BE USED FOR RADIO OR TV SPEAKER IN OVHD CABINETS	
	094097-01-000	EA SPEAKER-RADIO/TV, W/O GRILLE, 5.25" DIA CAN BE USED AS TV OR RADIO SPEAKER IN OVHD CABINETS	
	109053-02-000	EA RADIO-WALL MOUNT AM/FM CASS	
	110267-03-000	EA AM/FM STEREO RADIO - CD COMPATIBLE - MODEL 400 OR 450 CD PLAYER MUST BE PURCHASED F/AUDIOVOX MODEL 805 W/FM MODULATOR - 825 W/O FM MODULATOR	

TELEPHONE SYSTEM

KEY	PART NUMBER	U/M DESCRIPTION
	093254-01-000	EA HOUSING-TELEPHONE, AMP 554171-1
	093253-01-02A	EA PLATE-WALL, TELEPHONE - BROWN - LEVITON 40249
	093254-01-000	EA HOUSING-TELEPHONE, AMP 554171-1

AUDIO VIDEO GROUP (CONTINUED)

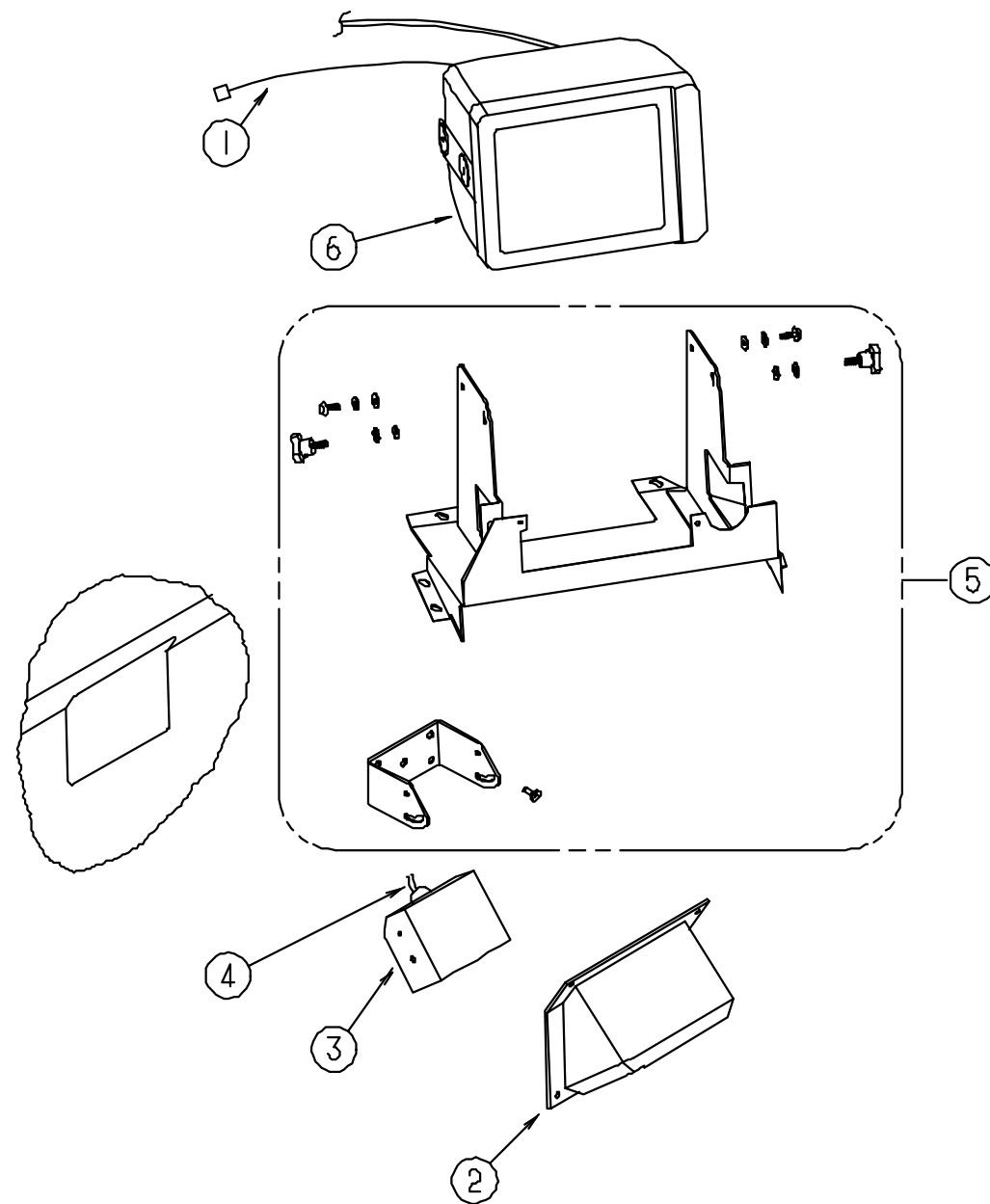

REAR MONITOR SYSTEM

KEY	PART NUMBER	U/M DESCRIPTION	VENDOR NO.
1	096717-03-000 093040-06-000	EA WIRE ASM-REAR MONITOR, UPPER F/PREWIRED AFTER MARKET INSTL EA WIRE ASM-MONITOR, F/NON PREWIRED AFTER MARKET INSTALLATION	
2	107852-01-04A 108529-01-01A 093040-08-000	EA SHROUD-CAMERA, OUTER, SABLE EA SHROUD-CAMERA, INNER, BLACK EA MONITOR SYSTEM-REAR VIEW 7", W/AUDIO JACK	
3	093040-04-700	EA CAMERA, W/BACKET & WIRING	SSC-530AM REAR VIEW
4	093041-01-000	EA CABLE-MONITOR/CAMERA, INTERNAL USE - 65.6'	
5	N/A	PARTS ARE INCLUDED W/TELEVISION SYSTEM - SONY	
6	093040-05-700	EA MONITOR-7" W/POWER HARNESS	SSM721AMR

AUDIO VIDEO GROUP (CONTINUED)

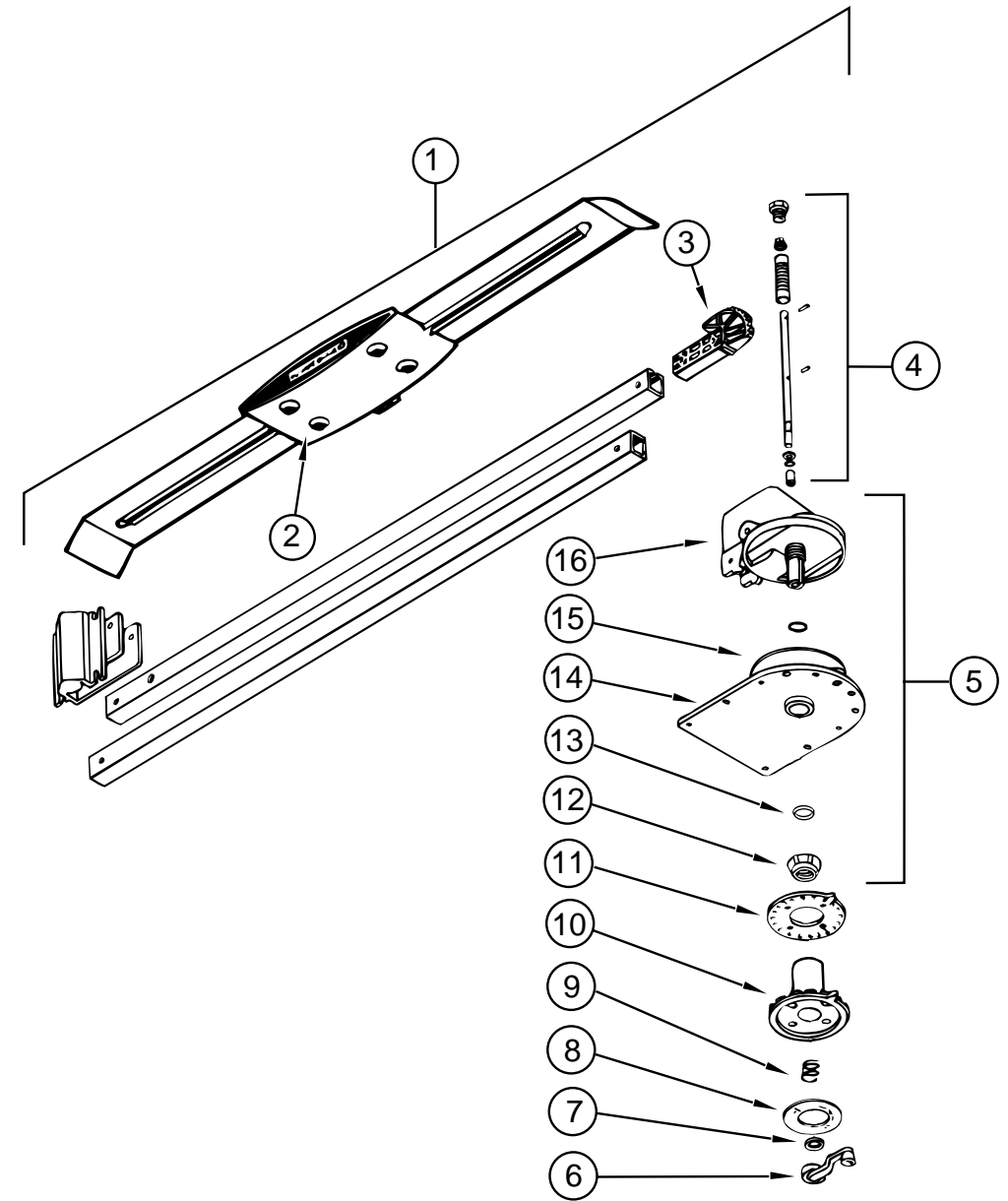

TV ANTENNA (WINEGARD)

KEY	PART NUMBER	U/M DESCRIPTION	VENDOR NO.
1	076319-21-000	EA ANTENNA - TV ROOF MOUNT - 3" ROOF	
2	076319-01-700	EA HEAD - ANTENNA - AMPLIFIED	RVSA U/V
3	076319-01-701	EA GEAR - ELEVATING - PLASTIC	2200046
4	076319-01-702	EA SHAFT ASM - ELEVATING	RVP-400A
5	076319-01-711	EA BASE & LIFT ASM	2762802
6	076319-01-706	EA CRANK - ELEVATING - W/ SET SCREW - UNIVERSAL 2750897	
7	076319-01-705	EA BEARING - NYLON - 7/8"ID	3200658
8	076319-01-708	EA CRANK COVER DECAL	5413002
9	076319-01-707	EA SPRING - HANDLE	5160822
10	076319-01-709	EA PLATE - DIRECTIONAL - FOR HEAD	3200621
11	076319-01-712	EA CEILING PLATE - WINEGARD	3200608
12	076319-01-715	EA NUT (GEAR HOUSING)	2200047
13	076319-01-704	EA BEARING - NYLON - 1.5"OD	3200657
14	076319-01-713	EA BASE PLATE	3100523
15	076319-01-703	EA BEARING - NYLON - 5"OD	3200656
16	076319-01-714	EA HOUSING - ROTATING GEAR	2200049

AUDIO VIDEO GROUP (CONTINUED)

TV & VCR SYSTEMS

KEY	PART NUMBER	U/M DESCRIPTION	VENDOR NO.
	098447-12-000	EA TV-13"COLOR W/JACK C.S.A. - MAGNAVOX 13XNC15	
	098447-11-700	EA REMOTE	8822336
	114870-01-000	EA PLUG ASM-3.5MM AUDIO W/LEADS - OW DONALD 35-94-SC	
	115539-01-000	EA RELAY-RADIO/TV SPEAKER,SWTCH - ASA A1780100	
	082134-01-000	EA ADAPTER-TV, CABLE TO CABLE - WINEGARD F-81M	
	082136-01-000	EA NUT-HEX JAM 3/8-32, WINEGARD	
	076319-03-000	FT CABLE-COAXIAL, 75 OHM	
	076319-12-000	EA CONNECTOR-COAXIAL, ONE PIECE	
	076319-09-000	EA WALLPLATE-CABLE RECEPTACLE, TV - SINGLE - BROWN	
	086756-01-000	EA SPLITTER-TV, 2 WAY	
	086757-03-000	EA CONTROL CENTER-SWITCH, VCR/TV - AUDIOVOX AVCC-100	
	086777-06-000	EA PLATE-WALL,ANT 1 OUTPUT BROW - *WINEGARD RV-0931	
	098446-08-000	EA VCR-VHS,HI-FI STEREO - MAGNAVOX VR9360AT	
		FROM: 00-00-00 THRU: 03-31-96	
	098446-08-700	EA REMOTE F/VR93608	
	098446-10-000	EA VCR-VHS,HI-FI STEREO - MAGNAVOX VRT562	
		FROM: 04-01-96 THRU: 99-99-99	
	098446-10-700	EA REMOTE F/VRT562	
	098447-11-000	EA TV-13"COLOR W/JACK U.S.A. - MAGNA 13PRC10/RR133	
	098447-11-700	EA REMOTE	8822336
	108096-09-000	EA TV-19"STEREO WITH RCA JACKS - MAGNAVOX P1960B	
		FROM: 00-00-00 THRU: 03-31-96	
	108096-09-700	EA REMOTE	0892346
	108096-11-000	EA TV-19"STEREO WITH 5 JACK PNL - MAGNAVOX PS1962	
		FROM: 04-01-96 THRU: 99-99-99	
	108096-11-700	EA REMOTE	0892347
	115466-02-02B	EA STRAP ASM-TIEDOWN,TV,E-COAT	

BATH GROUP

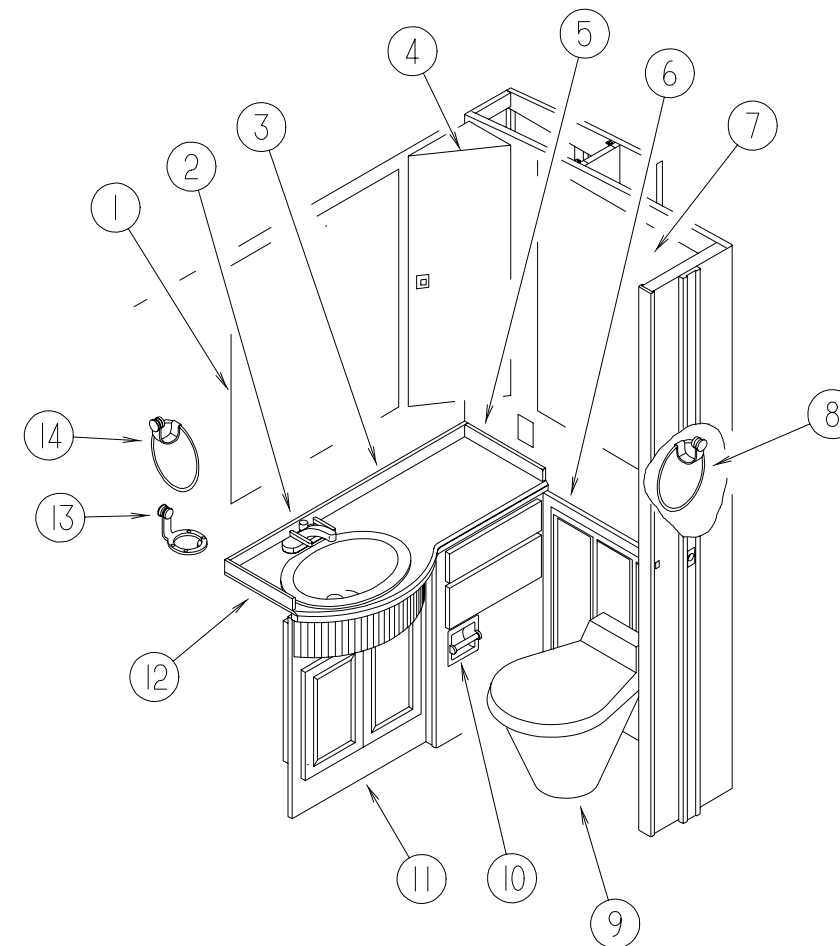

DRIVER SIDE BATH CABINETS & FIXTURES

KEY	PART NUMBER	U/M DESCRIPTION
1	113195-04-01A	EA MIRROR-BEVELED, SAFETY GLASS - CLEAR - 715 X 915MM
2	113373-01-01A	EA FAUCET-SINK, W/STOP, ARTISTIC 207H5-L-PB
2	113373-02-01A	EA HANDLE-FAUCET, COLD, ARTISTIC HK-5-MC-PB
2	113373-03-01A	EA HANDLE-FAUCET, HOT, ARTISTIC HK-5-MH-PB
2	103548-01-01A	EA FAUCET-LAVATORY, JAMECO - POLISHED BRASS - CANADIAN
3	088090-50-GQ0	EA BACKSPLASH-COUNTERTOP(GQ0, GQ1,GQ2,GQ3,GQ6,GQ7)
3	088090-50-GQ4	EA BACKSPLASH-COUNTERTOP(GQ4,GQ5)
4	113148-01-01A	EA CABINET-CORNER, MIRROR, BEV, LEIGH VAN1436V
4	113148-01-700	EA DOOR ASSEMBLY W/MIRROR
5	088090-49-GQ0	EA BACKSPLASH-COUNTERTOP (GQ0, GQ1, GQ2, GQ3,GQ6,GQ7)
5	088090-49-GQ4	EA BACKSPLASH-COUNTERTOP (GQ4, GQ5)
6	113149-01-01A	EA CABINET ASM-WAINSCOT, FIELDSTONE ALMOND
	113149-01-700	EA WAINSCOTING 40130050
7	113195-03-01A	EA MIRROR-BEVELED, SAFETY GLASS - CLEAR - 856 X 915MM
8	106160-01-000	EA RING-TOWEL, ALMOND & BRASS
9	085330-02-000	EA TOILET-STANDARD BONE CHINA
10	085278-01-000	EA HOLDER-TOILET PAPER, RECESSED - BRASS
11	120971-01-01A	EA CABINET ASM-LAVATORY,ALMOND
12	120971-02-GQ0	EA COUNTERTOP (GQ0,GQ1,GQ2,GQ3,GQ6,GQ7)
12	120971-02-GQ4	EA COUNTERTOP (GQ4,GQ5)
13	106163-01-000	EA HOLDER-TOOTHBRUSH & TUMBLER, ALMOND & BRASS
14	106160-01-000	EA RING-TOWEL, ALMOND & BRASS
	113714-01-01A	EA RETAINER-SHELF, SHOWER - OFF WHITE
	119338-01-01A	EA CAP-TUB/SHOWER O/W
	119336-01-01A	EA ENCLOSURE-SHOWER O/W
	119677-01-01A	EA SHOWER-3 PCS,HD,FAUCET,SPOUT
	M02630-31-GV0	EA TUB/SHOWER ASM
	119337-01-01A	EA TUB-SHOWER O/W
	066729-01-000	EA STRAINER-TUB/SHOWER, W/PLUG
	066436-01-000	EA NUT-SLIP, TAILPIECE - 1.5"

BATH GROUP (CONTINUED)

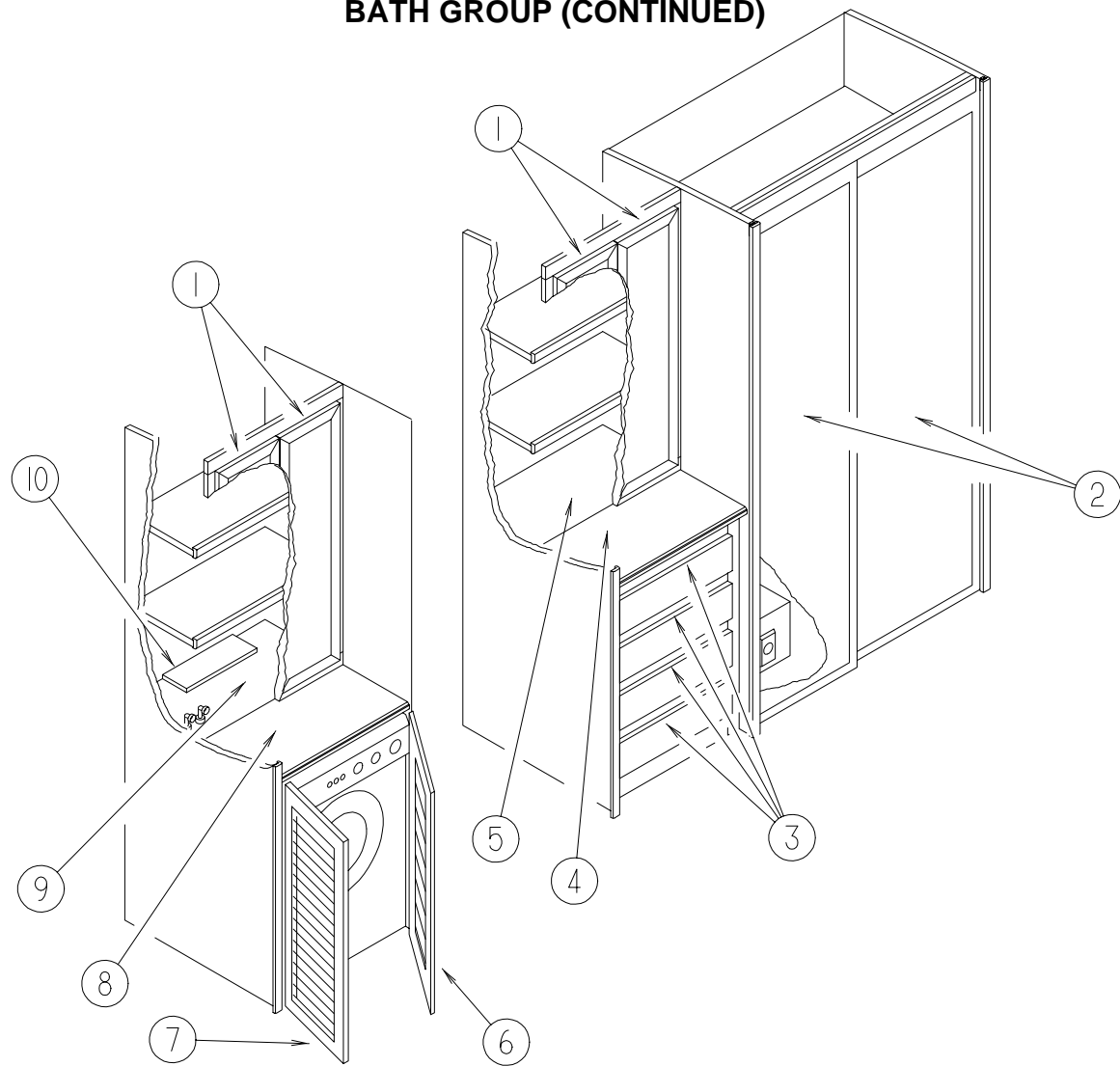

PASSENGER SIDE BATH CABINETS & FIXTURES

KEY	PART NUMBER	U/M	DESCRIPTION
1	M06803-A3-GQ0	EA	DOOR-RAIL,MTRD/OG 0275X1015 **1015/469 (GQ0,GQ2,GQ4,GQ6)
1	M06803-A3-GQ1	EA	DOOR-RAIL,MTRD/OG 0275X1015 **1015/469 (GQ1,GQ3,GQ5,GQ7)
2	M05971-F6-GQ0	EA	DRAWER COMPL-SLIDE OGEE (GQ0,GQ2,GQ4,GQ6)
2	M05971-F6-GQ1	EA	DRAWER COMPL-SLIDE OGEE (GQ1,GQ3,GQ5,GQ7)
3	121475-11-GQ0	EA	COUNTERTOP ASM-STANDARD (GQ0,GQ1,GQ2,GQ3,GQ6,GQ7)
3	121475-11-GQ4	EA	COUNTERTOP ASM-STANDARD (GQ4,GQ5)
4	121475-13-GQ0	EA	COUNTERTOP ASM-W/O WASHER
5	M07411-02-GQ0	EA	DOOR-LVRD,HDW,OGEE 0775X0310 **775/100 (GQ0,GQ2,GQ4,GQ6)
5	M07411-02-GQ1	EA	DOOR-LVRD,HDW,OGEE 0775X0310 **775/100 (GQ1,GQ3,GQ5,GQ7)
6	M07411-01-GQ0	EA	DOOR-LVRD,HDW,OGEE 0775X0310 **775/599 (GQ0,GQ2,GQ4,GQ6)
6	M07411-01-GQ1	EA	DOOR-LVRD,HDW,OGEE 0775X0310 **775/599 (GQ1,GQ3,GQ5,GQ7)
7	121475-16-GQ0	EA	COUNTERTOP ASM (GQ0,GQ1,GQ2,GQ3,GQ6,GQ7)
7	121475-16-GQ4	EA	COUNTERTOP ASM (GQ4,GQ5)
8	121475-12-GQ0	EA	COUNTERTOP ASM-WASHER (GQ0,GQ1,GQ2,GQ3,GQ6,GQ7)
8	121475-12-GQ4	EA	COUNTERTOP ASM-WASHER (GQ4,GQ5)
9	121475-14-GQ0	EA	COVER ASM-WASHER/DRYER (GQ0,GQ1,GQ2,GQ3,GQ6,GQ7)
9	121475-14-GQ4	EA	COVER ASM-WASHER/DRYER (GQ4,GQ5)
	042438-01-000	EA	DOWEL-WOOD, 1" DIAMETER X 4' - WOOD
	009112-01-000	EA	FLANGE-1" ROD, CLOTHES - PLASTIC - OFF WHITE
	041953-03-000	FT	CONDUIT - CONVOLUTE SLIT - 1" ID (CLOTHES ROD COVER)

BATH GROUP (CONTINUED)

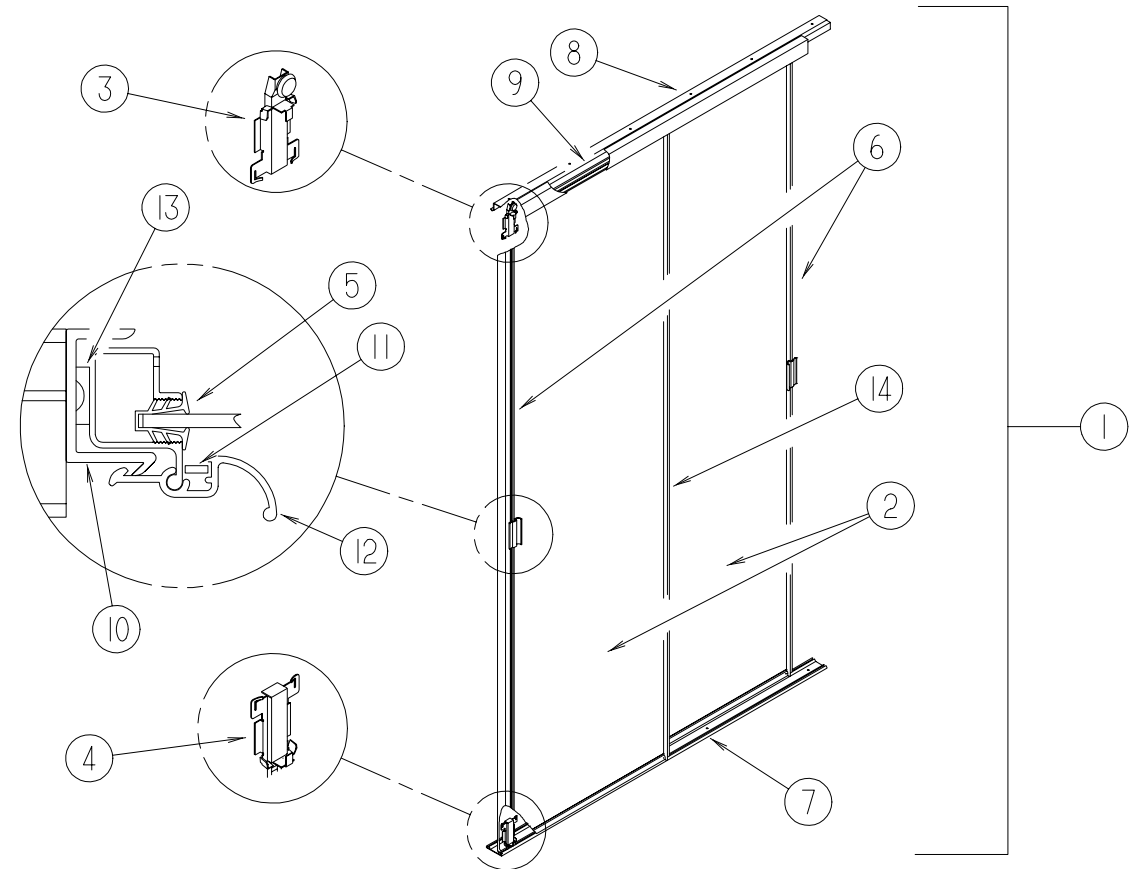

WARDROBE SLIDING MIRROR DOOR

KEY	PART NUMBER	U/M	DESCRIPTION
1	114149-13-GQ0	EA	DOOR COMPL-WARDROBE,MIRRORED
2	058331-F4-000	EA	MIRROR-GLASS,SAFETY
3	107390-01-000	EA	CORNER HANGER (SINGLE ROLLER ASM. W/BACKET) (1 = PAIR)
4	107391-01-000	EA	GUIDE-BOTTOM, BY-PASS - STANLEY 4053(PAIR)
5	111575-01-01A	FT	CHANNEL-GLAZING, SWING DOOR
6	114104-06-01A	EA	STILE-DOOR, SLIDING, TERRATONE
7	114105-12-01A	EA	TRACK-DOOR,SLDG,LOWER,TERRA
8	114106-12-01A	EA	TRACK-DOOR,SLDG,UPPER,TERRA
9	114107-11-01A	EA	RAIL-DOOR,SLIDING TERRATONE
10	115538-03-01A	EA	JAMB-DOOR, WARDROBE, MIRRORED, WEST&BARKER BLACK
11	115541-01-000	EA	SPRING-DOOR, SLIDING
12	115553-01-01A	EA	LATCH - DOOR - WARDROBE/MIRRORED
13	123655-01-000	FT	SEAL-FOAM,CLOSED CELL
14	114104-02-01A	EA	STILE-DOOR, SLIDING, TERRATONE

SHOWER DOOR

KEY	PART NUMBER	U/M	DESCRIPTION	VENDOR NO.
	119622-01-01A	EA	DOOR-SHOWER,SOLID W/PANEL	
	089318-01-701	FT	SWEEP-VINYL	C171G 500FT RL
	089318-01-704	EA	BOLT-PIVOT, TOP OR BOTTOM	1428B
	092574-01-700	EA	KNOB-SAFETY LATCH	9728G
	092574-01-703	EA	PULL-DOOR, GOLD (INSIDE)	8149G
	092574-01-705	EA	STRIP-MAGNETIC, 56 7/8"	98-41G
	092574-01-707	EA	BUSHING-PIVOT, TOP	18712B
	092574-01-710	EA	SCREW-GOLD, FOR TOWEL BAR	832G COASTAL
	092574-01-711	EA	PULL-DOOR, GOLD (OUTSIDE)	8153G
	107878-01-703	EA	CAP-DRIP, PLUG SET	DCP2
	107878-01-704	EA	HEADER OR SILL	70

BATH GROUP (CONTINUED)

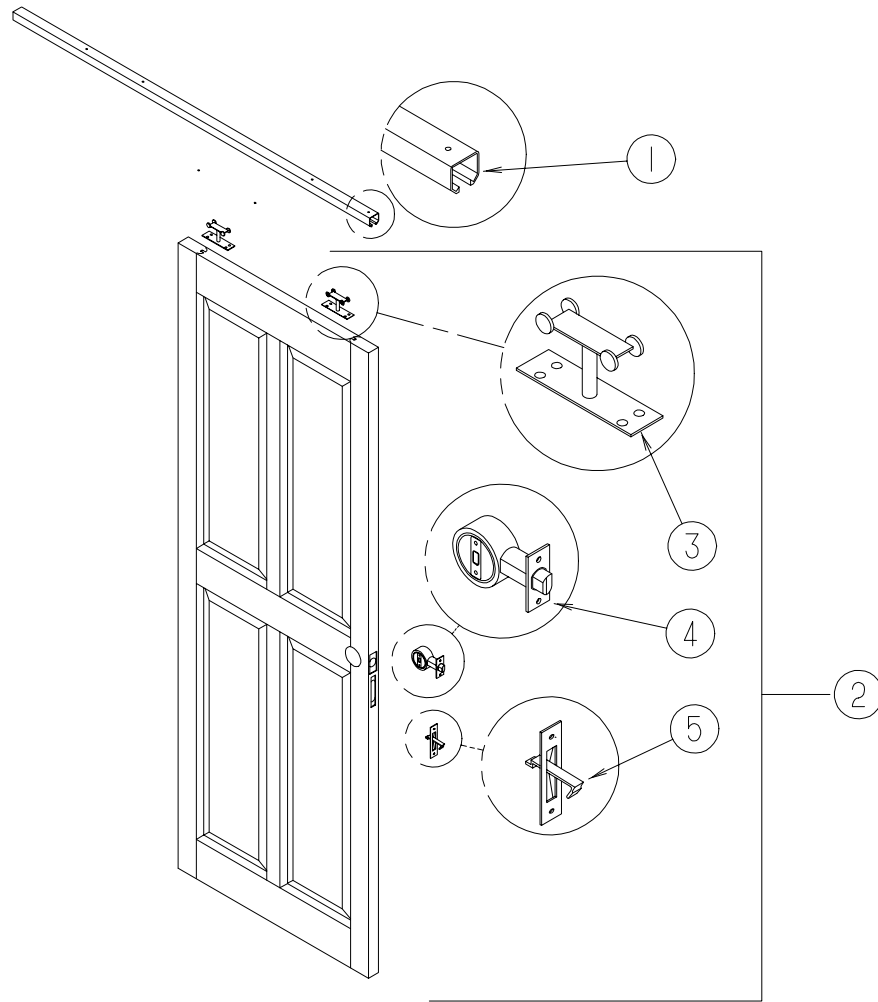

SLIDING WALL POCKET PRIVACY DOORS

KEY	PART NUMBER	U/M	DESCRIPTION
1	071817-08-000	EA	TRACK-SLIDING DOOR, 51.2" - MILL FINISH (BETWEEN GALLEY & BATH) FROM: 00-00-00 THRU: 05-19-96
1	071817-09-000	EA	TRACK-SLIDING DOOR, 4.08' - MILL FINISH (BETWEEN BEDROOM & BATH) FROM: 00-00-00 THRU: 05-19-96
1	103868-09-01A	EA	TRACK - SLIDING DOOR - 64.3" - OFF WHITE FROM: 05-20-96 THRU: 99-99-99
2	P20756-01-GQ0	EA	DOOR ASM-SLIDING (GQ0,GQ2,GQ4,GQ6) (BETWEEN BEDROOM & BATH)
2	P20756-01-GQ1	EA	DOOR ASM-SLIDING (GQ1,GQ3,GQ5,GQ7) (BETWEEN BEDROOM & BATH)
2	P20756-02-GQ0	EA	DOOR ASM-SLIDING (GQ0,GQ2,GQ4,GQ6) (BETWEEN GALLEY & BATH)
2	P20756-02-GQ1	EA	DOOR ASM-SLIDING (GQ1,GQ3,GQ5,GQ7) (BETWEEN GALLEY & BATH)
3	103874-01-000	EA	HANGER-DOOR, SLIDING
4	112845-01-000	EA	LATCH-DOOR, POCKET
5	113130-01-01A	EA	PULL-EDGE, DOOR - POCKET
	098410-01-01A	EA	PULL-FINGER,OVAL,BRASS

SKYLIGHT

KEY	PART NUMBER	U/M	DESCRIPTION
	114495-01-01A	EA	PANEL - SKYLITE - INNER
	114496-01-01A	EA	PANEL - SKYLITE - OUTER

BATH GROUP (CONTINUED)

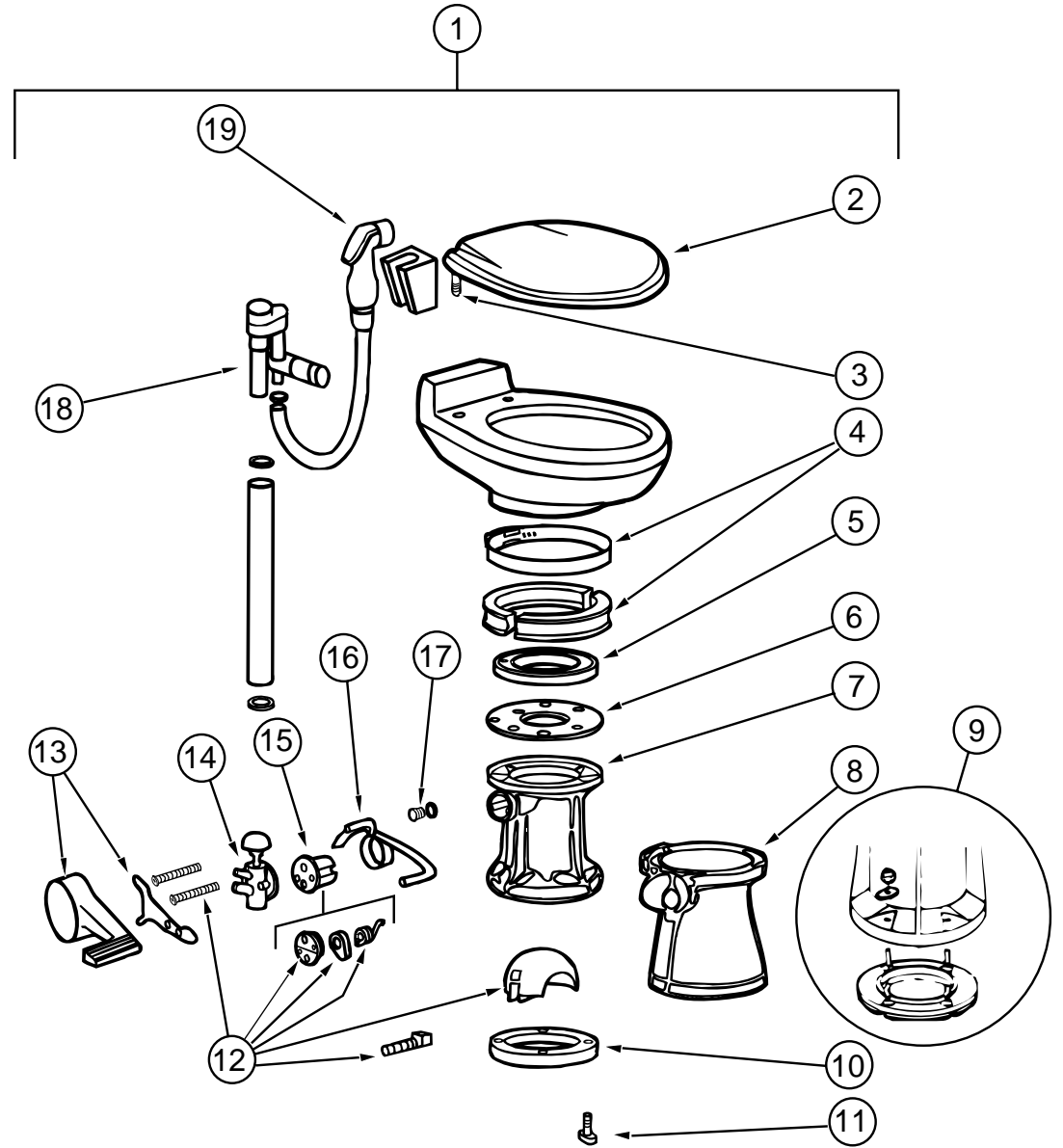

TOILET - SEALAND

KEY	PART NUMBER	U/M	DESCRIPTION	VENDOR NO.
1	085330-06-000	EA	TOILET - CHINA - STANDARD (BONE) - 591003	
2	085330-06-700	EA	SEAT ASSEMBLY (BONE)	340591
3	085330-06-702	EA	HINGE HARDWARE (BONE) SET	342131
4	085330-01-703	EA	RING & HALF CLAMPS ASM (BONE)	385310048
5	085330-01-704	EA	TEFLON & RUBBER SEAL KIT	385316140
6	085330-01-705	EA	SUPPORT - SEAL - PLASTIC	390346405
7	085330-02-700	EA	BASE ASM	310121
8	085330-02-702	EA	COVER - PEDESTAL - BONE 510	310112
9	085330-01-718	EA	SEAL & BASE W/ MOUNTING HARDWARE	3853100-63
10	085330-01-714	EA	SEAL - FLANGE - FLOOR	390343892
11	085330-01-717	EA	STOOL MOUNTING PACKAGE - BOLT & SEAL	3100-64
12	085330-01-706	EA	BALL - SHAFT & CARTRIDGE	385318162
13	085330-02-703	EA	COVER - PEDAL - BONE NEW STYLE	310115
14	085330-01-709	EA	VALVE - WATER	385314349
15	085330-01-707	EA	CARTRIDGE - SPRING ASM.	381236096
16	085330-06-703	EA	LEVER - FLUSH	340873
17	085330-01-710	EA	DRAIN - KIT - PLUG - CAP W/ SEAL	230384
18	085330-06-701	EA	BREAKER - VACUUM/ DIVERTER (900)	230335
19	085330-04-701	EA	HAND SPRAY - W/ HOSE (500 & 900)	340683

BEDROOM GROUP

QUEEN BEDROOM CABINETS & FIXTURES

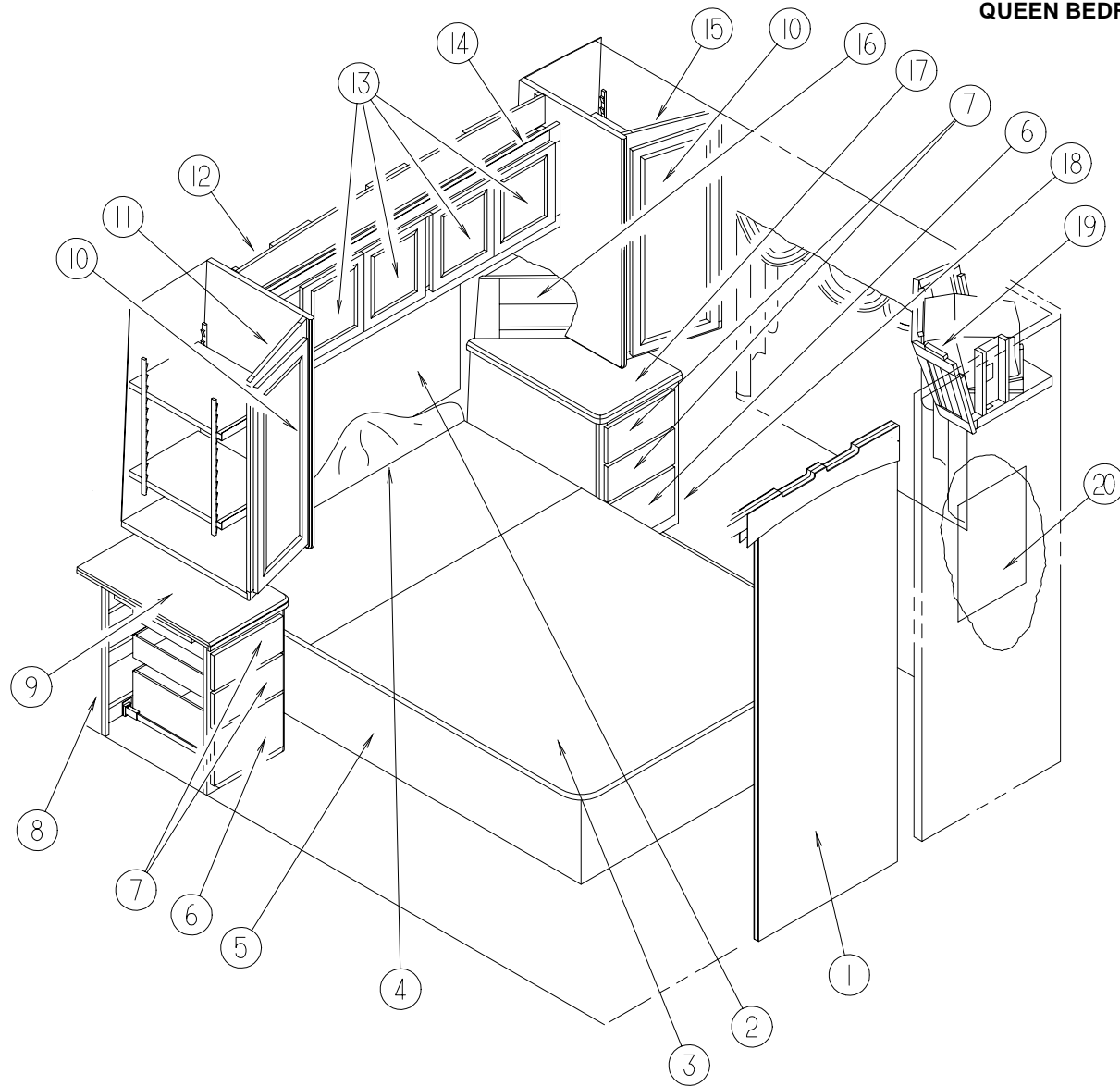

KEY	PART NUMBER	U/M DESCRIPTION
1	120756-01-GQ0	EA DOOR ASM-SLIDING (GQ0,GQ2,GQ4,GQ6) (BETWEEN BEDROOM & BATH)
1	P20756-01-GQ0	EA DOOR ASM-SLIDING (GQ0,GQ2,GQ4,GQ6) (BETWEEN BEDROOM & BATH)
1	120756-01-GQ1	EA DOOR ASM-SLIDING (GQ1,GQ3,GQ5,GQ7) (BETWEEN BEDROOM & BATH)
1	P20756-01-GQ1	EA DOOR ASM-SLIDING (GQ1,GQ3,GQ5,GQ7) (BETWEEN BEDROOM & BATH)
	103874-01-000	EA HANGER-DOOR,SLIDING
	098410-01-01A	EA PULL-FINGER,OVAL,BRASS
	112845-01-000	EA LATCH-DOOR, POCKET
	113130-01-01A	EA PULL-EDGE,DOOR,POCKET
2	114785-01-FQ0	EA MIRROR ASM-GLASS, DECORATIVE
	058331-B6-000	EA MIRROR-GLASS, SAFETY - 762 X 1596MM
	088742-17-000	EA MIRROR-BEVELED,SAFETY GLASS
	114782-01-01A	EA MIRROR-GLASS, ACCENT
3	M05905-07-FQ0	EA TOP ASM-BED,QUEEN
3	041389-25-000	EA HINGE-PIANO, QUEEN BED
3	057460-04-000	EA SPRING-GAS
3	057460-02-000	EA STUD-BALL, GAS SPRING
3	089025-01-000	EA SUPPORT-SPRING, MOUNTS TO BED TOP
3	109645-01-000	EA BRACKET-SUPPORT, SPRING - MOUNTS TO FLOOR & CABINET
3	081114-01-000	EA CAP-INSERT, ROUND -1" DIAMETER
3	091261-01-000	FT BACKING-NON-SKID, 12" X 100'
3	091952-01-000	EA CLIP-GRIPPER, 1 - BED TOP HOLD DOWN
3	116891-01-000	EA DOWEL-WOOD, DRILLED - BED TOP HOLD DOWN

KEY	PART NUMBER	U/M DESCRIPTION
4	114215-02-FQ2	EA HEADBOARD ASM-EMPRESS,QUEEN (GQ0, GQ1)
4	114215-03-FQ4	EA HEADBOARD ASM-EMPRESS,QUEEN (GQ2, GQ3)
4	114215-01-GQ4	EA HEADBOARD ASM-EMPRESS,QUEEN (GQ4, GQ5)
4	114215-04-GQ6	EA HEADBOARD ASM-EMPRESS,QUEEN (GQ6, GQ7)
5	P12713-01-FQ0	EA CABINET ASM-BED,QUEEN (GQ0, GQ2, GQ4, GQ6)
5	P12713-01-FQ1	EA CABINET ASM-BED,QUEEN (GQ1, GQ3, GQ5, GQ7)
6	M05971-F5-GQ0	EA DRAWER-CABINET, W/O HARDWARE (GQ0, GQ2, GQ4, GQ6)
6	M05971-F5-GQ1	EA DRAWER-CABINET, W/O HARDWARE (GQ1, GQ3, GQ5, GQ7)
7	M05971-J0-GQ0	EA DRAWER COMPL-SLIDE OGEE (GQ0, GQ2, GQ4, GQ6)
7	M05971-J0-GQ1	EA DRAWER COMPL-SLIDE OGEE (GQ1, GQ3, GQ5, GQ7)
8	112715-01-FQ4	EA CABINET ASM-NIGHTSTAND,RH (GQ0)
8	112715-01-FQ5	EA CABINET ASM-NIGHTSTAND,RH (GQ1)
8	112715-01-GQ2	EA CABINET ASM-NIGHTSTAND,RH (GQ2)
8	112715-01-GQ3	EA CABINET ASM-NIGHTSTAND,RH (GQ3)
8	112715-01-GQ4	EA CABINET ASM-NIGHTSTAND,RH (GQ4)
8	112715-01-GQ5	EA CABINET ASM-NIGHTSTAND,RH (GQ5)
8	112715-01-GQ6	EA CABINET ASM-NIGHTSTAND,RH (GQ6)
8	112715-01-GQ7	EA CABINET ASM-NIGHTSTAND,RH (GQ7)
	112715-11-FQ0	EA BASE ASM
9	112715-12-FQ4	EA COUNTERTOP ASM (GQ0,GQ1,GQ2,GQ3,GQ6,GQ7)
9	112715-12-GQ4	EA COUNTERTOP ASM (GQ4, GQ5)
10	M06803-B7-GQ0	EA DOOR-RAIL,MTRD/OG 0365X0925 (GQ0,GQ2,GQ4,GQ6)
10	M06803-B7-GQ1	EA DOOR-RAIL,MTRD/OG 0365X0925 (GQ1,GQ3,GQ5,GQ7)
	113195-12-01A	EA MIRROR-BEVELED, SAFETY GLASS - CLEAR 282 X 842MM
11	P12718-01-FQ0	EA CABINET ASM-SHIRT CLOSET,RH (GQ0, GQ2, GQ4, GQ6)
11	P12718-01-FQ1	EA CABINET ASM-SHIRT CLOSET,RH (GQ1, GQ3, GQ5, GQ7)
	009112-01-000	EA FLANGE-1" ROD, CLOTHES - PLASTIC - OFF WHITE
	042438-01-000	EA DOWEL-WOOD, CLOTHES ROD - 1" DIAMETER X 4'
12	112716-01-FQ0	EA CABINET ASM-OVERHEAD,REAR (GQ0, GQ2, GQ4, GQ6)
12	112716-01-FQ1	EA CABINET ASM-OVERHEAD,REAR (GQ1, GQ3, GQ5, GQ7)
13	M05990-21-GQ0	EA DOOR-RAIL,HDW,OGEE 0355X0355 (GQ0, GQ2, GQ4, GQ6)
13	M05990-21-GQ1	EA DOOR-RAIL,HDW,OGEE 0355X0355 (GQ1, GQ3, GQ5, GQ7)
14	103986-01-000	FT TRIM-VALANCE, U-CHANNEL - .75" WIDE - BRASS
14	112911-01-000	EA MIRROR-GLASS, SAFETY - 151 X 1598MM
15	P12717-01-FQ0	EA CABINET ASM-SHIRT CLOSET,LH (GQ0, GQ2, GQ4, GQ6)
15	P12717-01-FQ1	EA CABINET ASM-SHIRT CLOSET,LH (GQ1, GQ3, GQ5, GQ7)
	009112-01-000	EA FLANGE-1" ROD, CLOTHES - PLASTIC - OFF WHITE
	042438-01-000	EA DOWEL-WOOD, CLOTHES ROD - 1" DIAMETER X 4'
16	113080-01-FQ0	EA CABINET ASM-RADIO (GQ0, GQ2, GQ4, GQ6)
16	113080-01-FQ1	EA CABINET ASM-RADIO (GQ1, GQ3, GQ5, GQ7)
	113906-01-FQ0	EA SPACER-RECP W/REMOTE CONTROL (GQ0, GQ2, GQ4, GQ6)
	113906-01-FQ1	EA SPACER-RECP W/REMOTE CONTROL (GQ1, GQ3, GQ5, GQ7)
17	112714-12-FQ4	EA COUNTERTOP ASM (GQ0,GQ1,GQ2,GQ3,GQ6,GQ7)
17	112714-12-GQ4	EA COUNTERTOP ASM (GQ4, GQ5)
	112714-11-FQ0	EA BASE ASM
18	112714-01-FQ4	EA CABINET ASM-NIGHTSTAND,LH (GQ0)
18	112714-01-FQ5	EA CABINET ASM-NIGHTSTAND,LH (GQ1)
18	112714-01-GQ2	EA CABINET ASM-NIGHTSTAND,LH (GQ2)
18	112714-01-GQ3	EA CABINET ASM-NIGHTSTAND,LH (GQ3)
18	112714-01-GQ4	EA CABINET ASM-NIGHTSTAND,LH (GQ4)
18	112714-01-GQ5	EA CABINET ASM-NIGHTSTAND,LH (GQ5)
18	112714-01-GQ6	EA CABINET ASM-NIGHTSTAND,LH (GQ6)
18	112714-01-GQ7	EA CABINET ASM-NIGHTSTAND,LH (GQ7)
19	113106-01-FQ0	EA CABINET ASM-OVHD,TV,REAR (GQ0,GQ2,GQ4,GQ6)
19	113106-01-FQ1	EA CABINET ASM-OVHD,TV,REAR (GQ1,GQ3,GQ5,GQ7)
20	112515-02-01A	EA PICTURE-DECOR,101VE MAGNOLIA THOU ART 16X20

CHASSIS GROUP

COMPARTMENTS COMPONENTS & MUD FLAPS

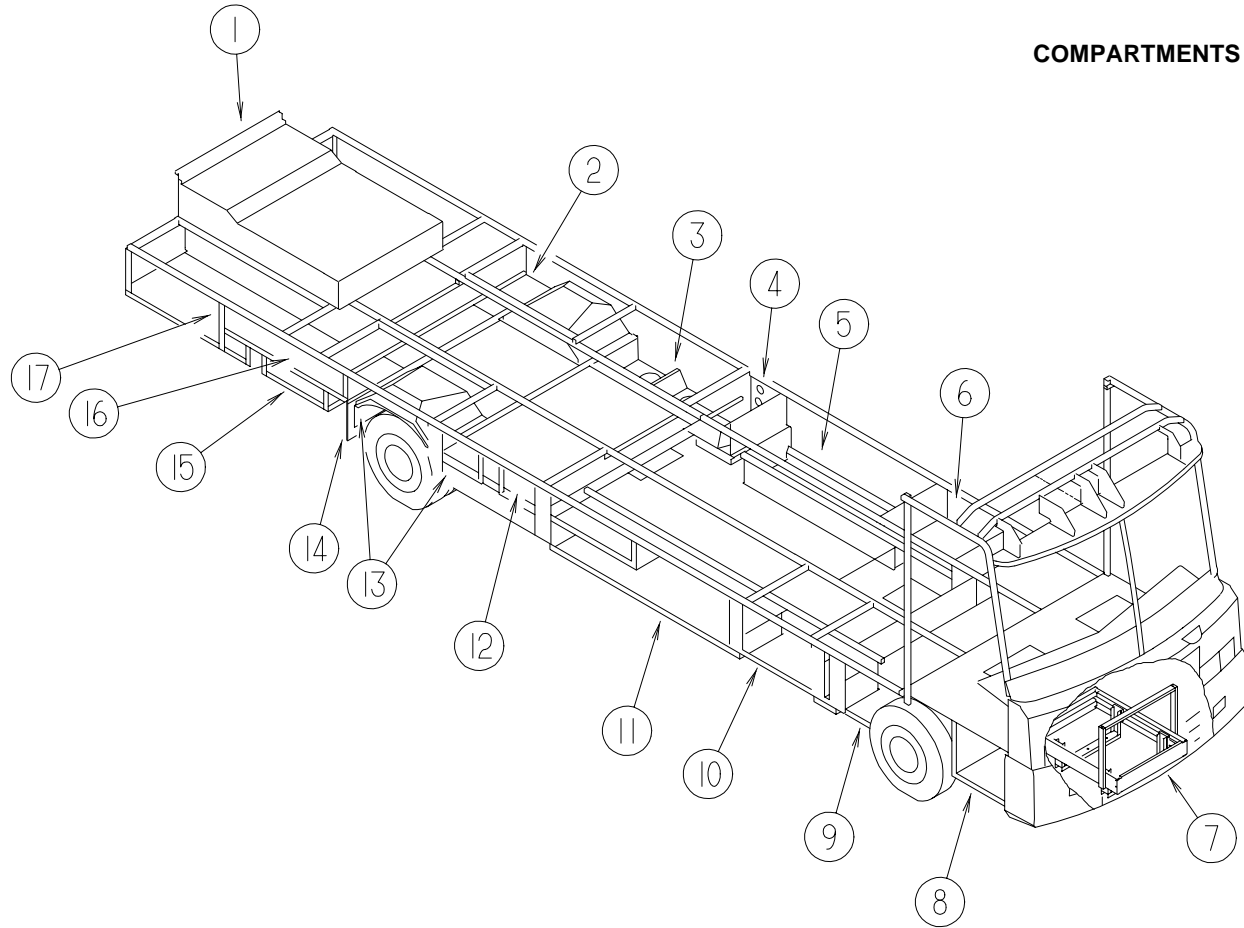

KEY	PART NUMBER	U/M DESCRIPTION
1	107796-01-000	EA SPRING-GAS, REAR DOOR - 40 LBS
1	114268-03-02B	EA BRACKET-GAS SPRING, MOUNTS TO DOOR
1	107796-05-000	EA BRACKET-FLAT, W/BALL STUD - MOUNTS TO BACKWALL
1	107721-01-000	FT SEAL-D BULB, W/RIDGES - W/ADHESIVE ON FLAT SIDE, BLACK
1	107719-01-01A	EA STRIKE-DOOR, REAR ENGINE
1	039623-01-000	FT SEAL-MOTOR COVER, RUBBER BULB TYPE - BLACK
1	110176-06-000	EA BAFFLE-RADIATER, L SHAPED - 572 X 282MM
1	076310-04-000	EA SHEET-RUBBER, RADIATOR BAFFLE - .12" X 23" X 50" - BLACK
1	072877-03-000	EA INSULATION-SOUND BARRIER PAD
1	110277-02-000	EA STRAP-W/HOLES, INSULATION
2	107796-08-000	EA SPRING-GAS, 60 POUND - SPDI SPD-5200-60
2	107796-03-000	EA BRACKET - GAS SPRING - SMALL
2	107796-02-000	EA BRACKET-GAS SPRING, LARGE - MOUNTS TO DOOR
2	107721-01-000	FT SEAL-D BULB, W/RIDGES - W/ADHESIVE ON FLAT SIDE, BLACK
2	109925-01-000	EA DOOR-ACCESS, FOR HYDRAULIC LEVELING VALVES
	098196-01-000	EA LATCH-1/4 TURN, T-BAR
3	107796-11-000	EA SPRING-GAS, 90 POUND - SPDI SPD-5200-90
3	107796-01-000	EA SPRING-GAS, 40 POUND - SPDI SPD-5200-40
3	107721-01-000	FT SEAL-ACCESS DOOR, D BULB W/ADHESIVE ON FLAT SIDE
3	107796-03-000	EA BRACKET-GAS SPRING, SMALL - MOUNTS TO COMPARTMENT
3	107796-02-000	EA BRACKET-GAS SPRING, LARGE - MOUNTS TO DOOR

KEY	PART NUMBER	U/M DESCRIPTION
3	113679-01-01A	EA STRIKE-VALANCE DOOR, MILL
3	114374-01-01A	EA COMPARTMENT-STORAGE, PLASTIC (W/O ICEMAKER & RANGE TOP)
3	114374-02-01A	EA COMPARTMENT-STORAGE, PLASTIC (W/ ICEMAKER & RANGE TOP)
4	092263-06-000	EA PANEL-EXHAUST,FURNACE
5	108998-04-000	EA SPRING-GAS, 60 POUND
5	107796-03-000	EA BRACKET-GAS SPRING, MOUNTS TO COMPARTMENT - SPDI SPD-1015
5	104692-01-000	FT SEAL-ADHESIVE BACK, 3/4" X 34"
5	107796-02-000	EA BRACKET-GAS SPRING, FLAT - MOUNTS TO DOOR
5	113679-01-01A	EA STRIKE-VALANCE DOOR, MILL
5	107721-01-000	FT SEAL-D BULB, W/RIDGES - W/ADHESIVE ON FLAT SIDE, BLACK
6	107796-03-000	EA BRACKET-GAS SPRING, SMALL - MOUNTS TO COMPARTMENT
6	107796-02-000	EA BRACKET-GAS SPRING, LARGE - MOUNTS TO DOOR
6	113679-01-01A	EA STRIKE-VALANCE DOOR, MILL
6	107721-01-000	FT SEAL-D BULB, W/RIDGES - W/ADHESIVE ON FLAT SIDE, BLACK
7	117376 01-01A	EA SLIDE ASM-GENERATOR, KWIKEE 905625 FROM 00-00-00 THRU 04-21-96
7	117376-02-01A	EA SLIDE ASM-GENERATOR FROM 04-22-96 THRU 99-99-99
8	107796-01-000	EA SPRING-GAS, 40 POUND - SPDI SPD-5200-40
8	107796-02-000	EA BRACKET-GAS SPRING, LARGE - MOUNTS TO DOOR
8	113679-01-01A	EA STRIKE-VALANCE DOOR, MILL
8	107721-01-000	FT SEAL-D BULB, W/RIDGES - W/ADHESIVE ON FLAT SIDE, BLACK
9	107721-01-000	FT SEAL-D BULB, W/RIDGES - W/ADHESIVE ON FLAT SIDE, BLACK
9	113679-01-01A	EA STRIKE-VALANCE DOOR, MILL
9	099717-04-000	EA TIEDOWN ASM-STRAP W/BUCKLE, FOR LAWN CHAIRS
10	115753-01-02B	EA COVER-STEP, BOTTOM - 768 X 570MM - STEEL - E-COAT
10	113483-02-01A	EA STEP ASM-ELECTRIC,DOUBLE FROM 00-00-00 THRU 11-01-95
10	113483-01-01A	EA STEP ASM-ELECTRIC,DOUBLE FROM 11-02-95 THRU 99-99-99
	113679-01-01A	EA STRIKE-VALANCE DOOR MILL
	088733-01-700	EA BULB
	088746-01-705	EA LIGHT-UNDER STEP
	094707-02-700	EA MOTOR ASM.,W/BEARINGS & PINS
	113483-01-700	EA MODULE-CONTROL
	113483-01-701	EA FRAME W/DBL STEP,4200 SERIES
	041250-01-000	EA SWITCH-PUSH BUTTON, IN DOOR JAMB - METAL - CHROME
	116995-01-000	EA SWITCH/MAGNET-STEP, ELECTRIC
	064075-07-000	FT SEAL-BULB, W/WIRED U CHANNEL - .3" X .5" CHANNEL - BLACK
	113483-01-702	EA ROLLER TOP
	113483-01-703	EA ROLLER LOWER

CHASSIS GROUP (CONTINUED)
COMPARTMENTS COMPONENTS & MUD FLAPS (CONTINUED)

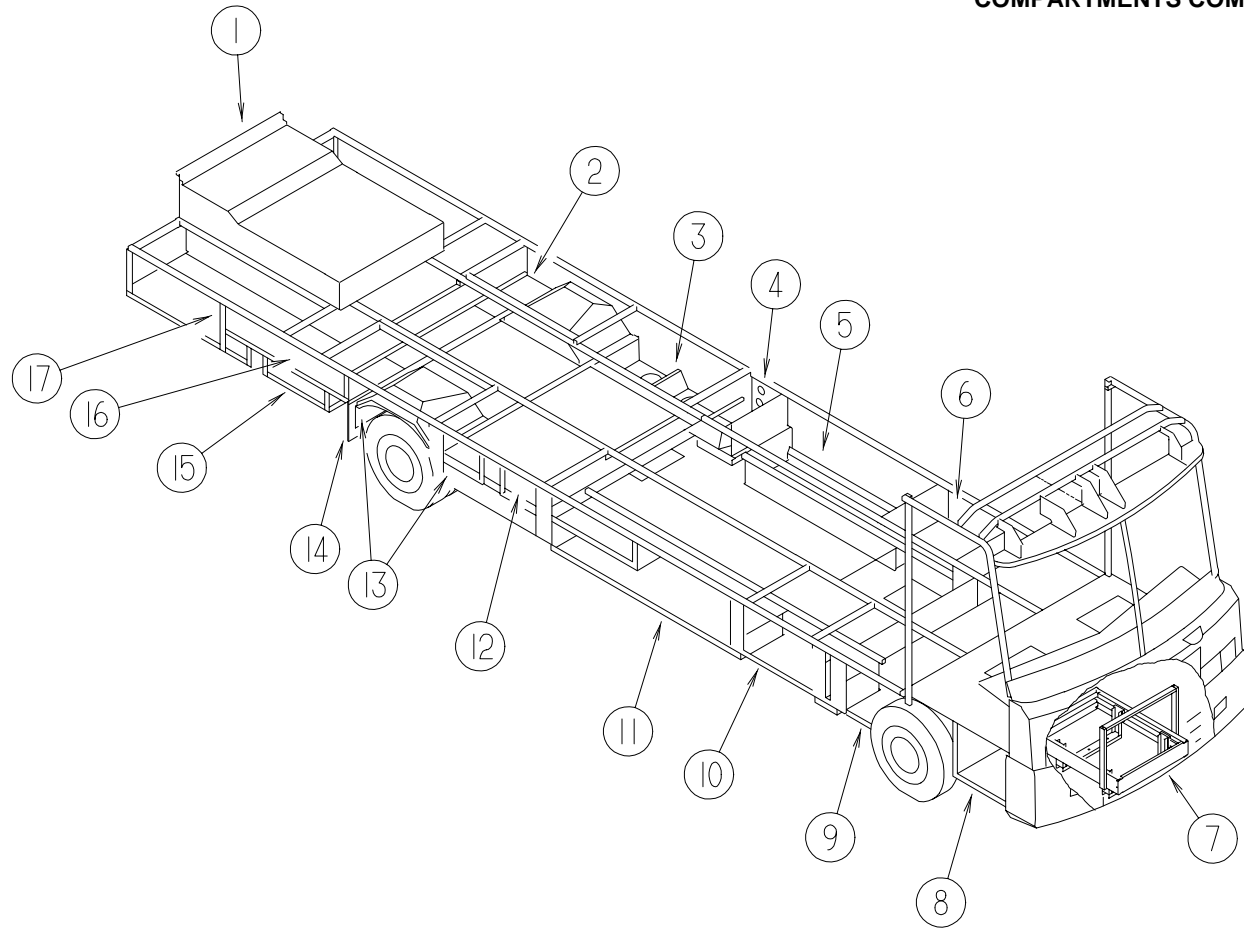

KEY	PART NUMBER	U/M	DESCRIPTION
11	107796-08-000	EA	SPRING-GAS, 60 POUND - SPDI SPD-5200-60
11	107796-03-000	EA	BRACKET-GAS SPRING, SMALL - MOUNTS TO COMPARTMENT
11	107796-02-000	EA	BRACKET-GAS SPRING, LARGE - MOUNTS TO DOOR
11	113679-01-01A	EA	STRIKE-VALANCE DOOR, MILL
11	107721-01-000	FT	SEAL-D BULB, W/RIDGES - W/ADHESIVE ON FLAT SIDE, BLACK
12	107796-08-000	EA	SPRING-GAS, 17" LENGTH - 60LBS
12	107796-03-000	EA	BRACKET-GAS SPRING, SMALL - MOUNTS TO COMPARTMENT
12	107796-02-000	EA	BRACKET-GAS SPRING, LARGE - MOUNTS TO DOOR
12	113679-01-01A	EA	STRIKE-VALANCE DOOR, MILL
12	107721-01-000	FT	SEAL-D BULB, W/RIDGES - W/ADHESIVE ON FLAT SIDE, BLACK
13	113573-02-02B	EA	GUARD-DIRT,E-COAT
14	017516-04-000	EA	FLAP-MUD, 14" X 18" - BLACK
15	113832-02-01A	EA	SLIDE ASM-BATTERY TRY,HVYDTY
15	065451-05-000	EA	TIEDOWN-BATTERY, 8.4" TUBE
16	107796-11-000	EA	SPRING-GAS, 90 POUND - SPDI SPD-5200-90
16	108998-04-000	EA	SPRING-GAS, 60 POUND - SPD-5300-60
16	057460-02-000	EA	BALL STUD-10MM BALL, 5/16-18 - MOUNTS GAS SPRING TO COMPARTMENT
16	107796-02-000	EA	BRACKET-GAS SPRING, LARGE - MOUNTS TO DOOR
16	113679-01-01A	EA	STRIKE-VALANCE DOOR, MILL
16	107721-01-000	FT	SEAL-D, W/ADHESIVE BACK - RUBBER - BLACK
17	107796-01-000	EA	SPRING-GAS, 40 POUND - SPDI SPD-5200-40
17	107796-08-000	EA	SPRING-GAS, 60 POUND - SPDI SPD-5200-60
17	113679-01-01A	EA	STRIKE-VALANCE DOOR, MILL
17	107721-01-000	FT	SEAL-D BULB, W/RIDGES - W/ADHESIVE ON FLAT SIDE, BLACK
17	115392-01-01A	EA	STRAP ASM-VELCRO, LUG WRENCH HOLDER
	056748-01-000	EA	PLUG-CAP, 1.5" DIAMETER - BLACK
	061420-05-000	EA	PLUG-PLASTIC, 1.8" DIAMETER
	115361-01-01A	EA	PLUG-PLASTIC, CAPLUG # W5
	104692-01-000	FT	SEAL-3/4" X 3/4", ADHESIVE BACK FOAM SEAL

CHASSIS GROUP (CONTINUED)

CHASSIS COMPONENTS

KEY	PART NUMBER	U/M	DESCRIPTION
	093287-10-01A	EA	NET-CARGO
			FROM: 00-00-00 THRU: 02-07-96
	120380-01-000	EA	SLIDE ASM-TRAY,LUGGAGE
	115361-01-01A	EA	PLUG-PLASTIC *CAPLUG NO.W5
	102967-01-000	FT	SEAL-BULB, W/RIGID WIRE U CHANNEL - .6" - RUBBER - BLACK
	120380-01-000	EA	SLIDE ASM-TRAY,LUGGAGE
	072877-03-000	EA	INSULATION-SOUND BARRIER-1" X 36" X 57"
	061420-05-000	EA	PLUG-PLASTIC, 1.8" DIAMETER
	020167-03-000	EA	DIRT GUARD-STEEL 11" LONG
			FROM: 00-00-00 THRU: 12-07-95
	056748-01-000	EA	PLUG-CAP, 1.5" DIAMETER - BLACK
	065450-05-000	EA	TIEDOWN-BATTERY, 8.4" TUBE
			FROM: 00-00-00 THRU: 11-21-95
	110277-02-000	EA	STRAP-W/HOLES
	092639-01-000	EA	BRACKET-DOOR PROP
	102967-01-000	FT	SEAL-BULB, W/RIGID WIRE U CHANNEL - .6" - RUBBER - BLACK
	110176-06-000	EA	BAFFLE-RADIATOR
	113832-02-01A	EA	SLIDE ASM-BATTERY TRY,HVYDTY

CHASSIS GROUP (CONTINUED)

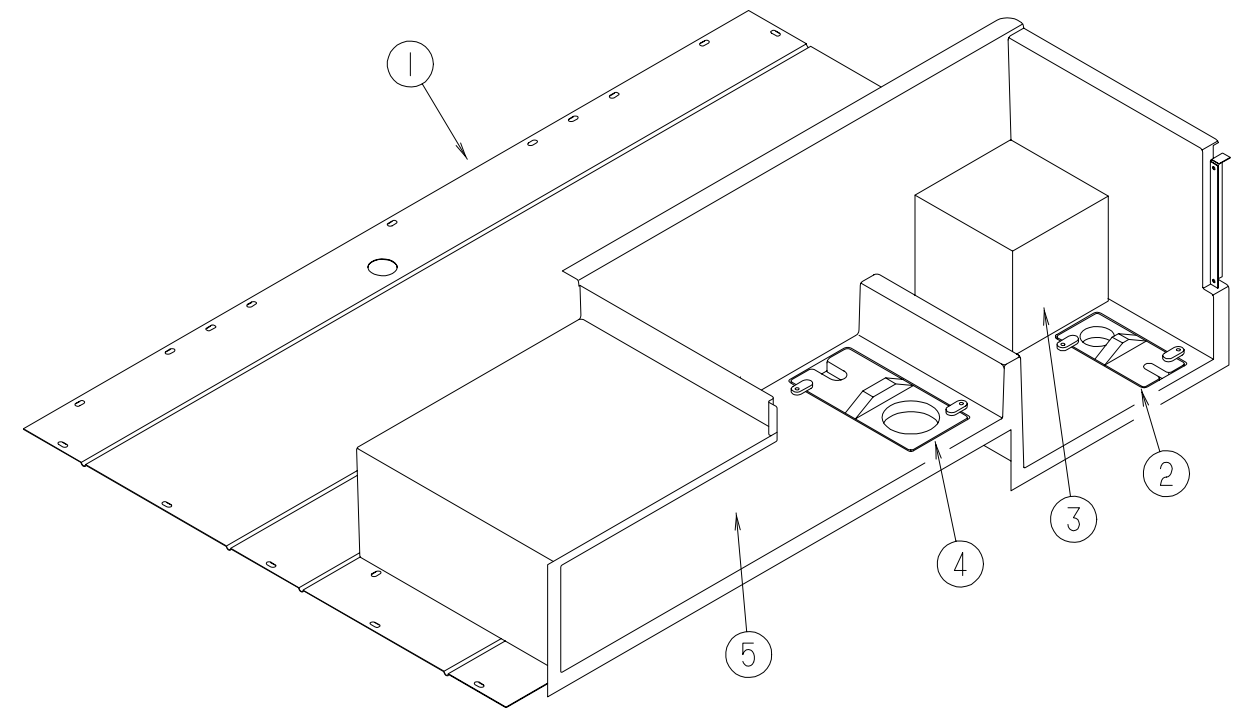

EXTERIOR WATER SERVICE COMPARTMENT SEE WATER & SEWAGE GROUP TO FIND FAUCET, FILL & DISPENSERS

KEY	PART NUMBER	U/M	DESCRIPTION
1	119826-01-01A	EA	COMPARTMENT-SEWER,FRONT BLK
2	M06991-02-FQ0	EA	HATCH ASM W/FOAM
2	115007-01-01A	EA	HATCH-COMPARTMENT, WATER HOSE - BLACK
3	109925-01-000	EA	DOOR-ACCESS, FOR WATER DRAIN VALVES
	098196-01-000	EA	LATCH-1/4 TURN, T-BAR
4	M06991-01-FQ0	EA	HATCH ASM W/FOAM
4	115006-01-01A	EA	HATCH-COMPARTMENT, POWER CORD - BLACK
	115004-01-000	EA	DISPENSER-TOWEL, PAPER - B-2621
5	114374-01-01A	EA	COMPARTMENT-STORAGE, WATER CENTER - PLASTIC - OFF WHITE
	114899-01-000	EA	DISPENSER-SOAP, LIQUID, SBS #99350

CHASSIS GROUP (CONTINUED)

ENTERTAINMENT COMPARTMENT

KEY	PART NUMBER	U/M	DESCRIPTION
	069726-02-000	EA	BUMPER-RUBBER, .88" DIAMETER X .40", BLACK
	110381-01-D18	EA	LEG-TABLE, ENTERTAINMENT W/FASTENERS & SPRING
	P10549-01-E37	EA	TABLE-ENTERTAINMENT CENTER
	110287-01-000	EA	BRACKET-LEG, EXTERIOR TABLE
	074630-03-000	EA	FASTENER-PUSH ON, .250 ROUND - TRW PZ001880PG
	110459-01-000	EA	SPRING-COMPRESSION, .300 X 1.50" - LEE SG LC-030D-12-M
	110439-01-000	EA	FASTENER-SNAP BUTTON, VALCO 0135-25
	110550-01-000	EA	CAP-TUBE, TABLE LEG

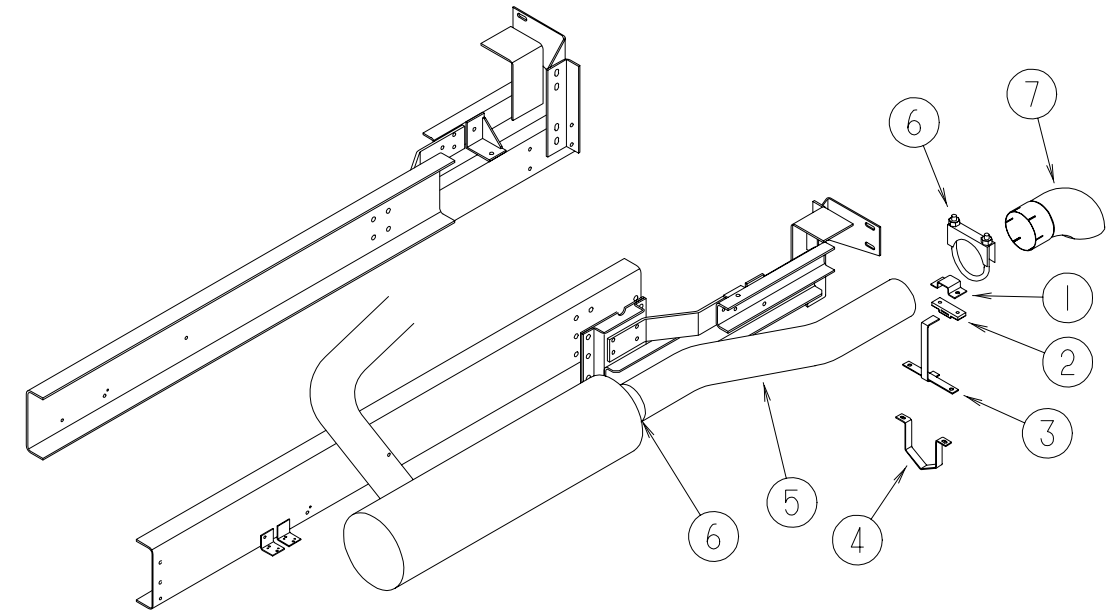

EXHAUST SYSTEM

KEY	PART NUMBER	U/M	DESCRIPTION
1	P02116-02-000	EA	BRACKET ASM-EXHAUST,UPR E-CT
2	095190-01-000	EA	HANGER-EXHAUST, 4" X 1.4"
3	110173-03-000	EA	HANGER ASM-EXHAUST, W/UPPER BRACKET
4	095223-05-000	EA	BRACKET-EXHAUST, LOWER
5	114869-01-000	EA	PIPE-EXHAUST
6	094918-08-000	EA	CLAMP-EXHAUST, 5" - GUILLOTINE STYLE
7	116425-02-000	EA	EXTENSION-EXHAUST, CHROMED - 5"

CHASSIS GROUP (CONTINUED)

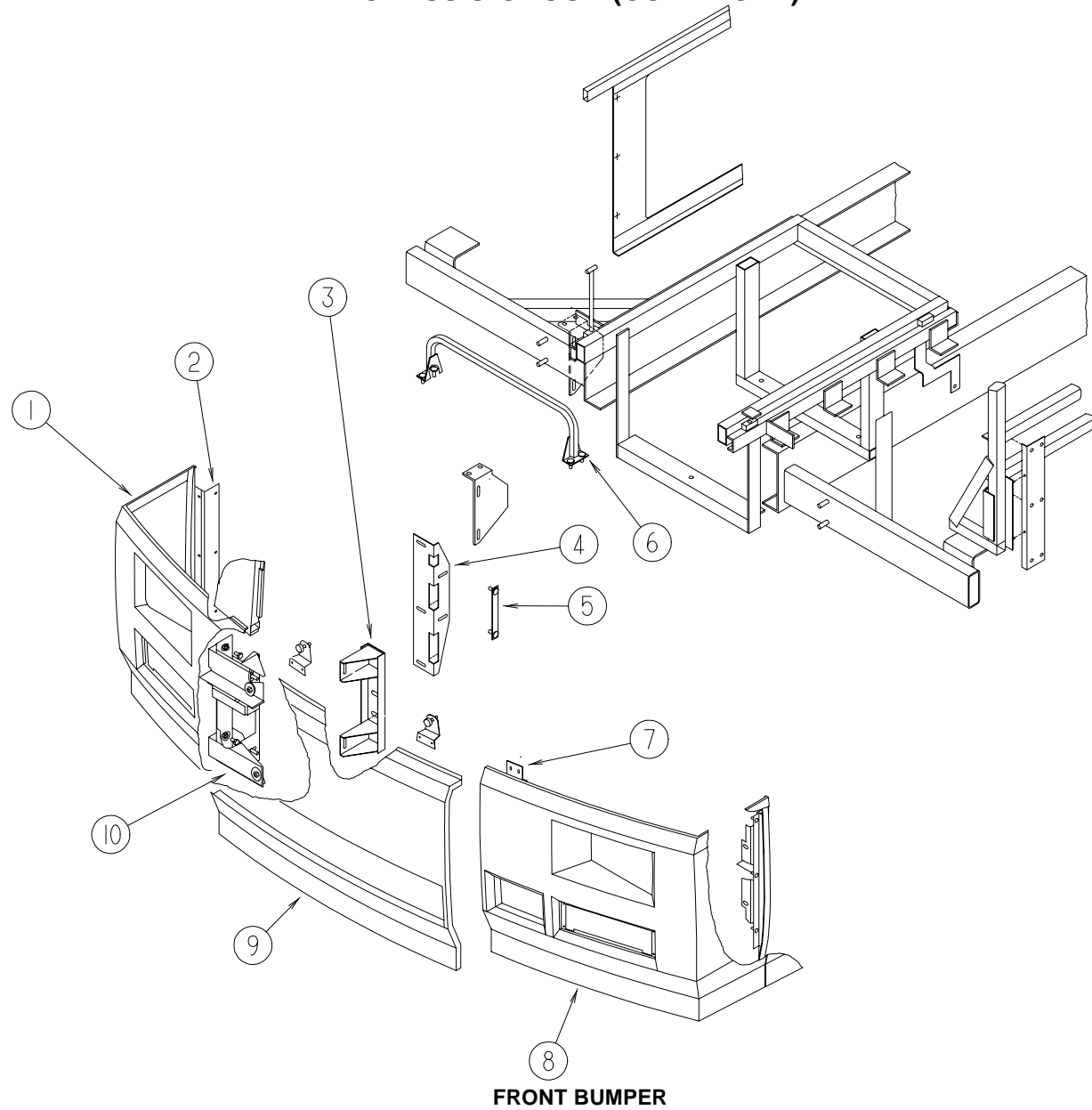

FRONT BUMPER

KEY	PART NUMBER	U/M	DESCRIPTION
1	P13401-01-FQ0	EA	BUMPER ASM-FRONT, OUTER - RIGHT - W/SUPPORT
2	113407-01-02B	EA	ANGLE-BUMPER, OUTER - E-COAT
3	113474-01-02B	EA	CHANNEL ASM-BUMPER, RIGHT - OUTER - E-COAT
	113474-02-02B	EA	CHANNEL ASM-BUMPER, LEFT - OUTER - E-COAT
4	114396-01-02B	EA	ANGLE-BUMPER MOUNT,E-C
	114396-02-02B	EA	ANGLE-BUMPER MOUNT, LEFT - E-COAT
5	106730-04-000	EA	PLATE-STUD
6	114169-02-02B	EA	HANDLE ASM-BUMPER MOUNT, E-COAT
7	113415-01-02B	EA	ANGLE-SUPPORT, LOWER - FRONT - E-COAT
8	P13401-02-FQ0	EA	BUMPER ASM-FRONT, OUTER - LEFT - W/TURN, FOG & HEADLIGHTS
9	113399-01-FQ0	EA	BUMPER ASM-FRONT,CENTER
10	113475-01-02B	EA	SUPPORT ASM-BUMPER, RIGHT - OUTER
	113475-02-02B	EA	SUPPORT ASM-BUMPER, LEFT - OUTER

CHASSIS GROUP (CONTINUED)

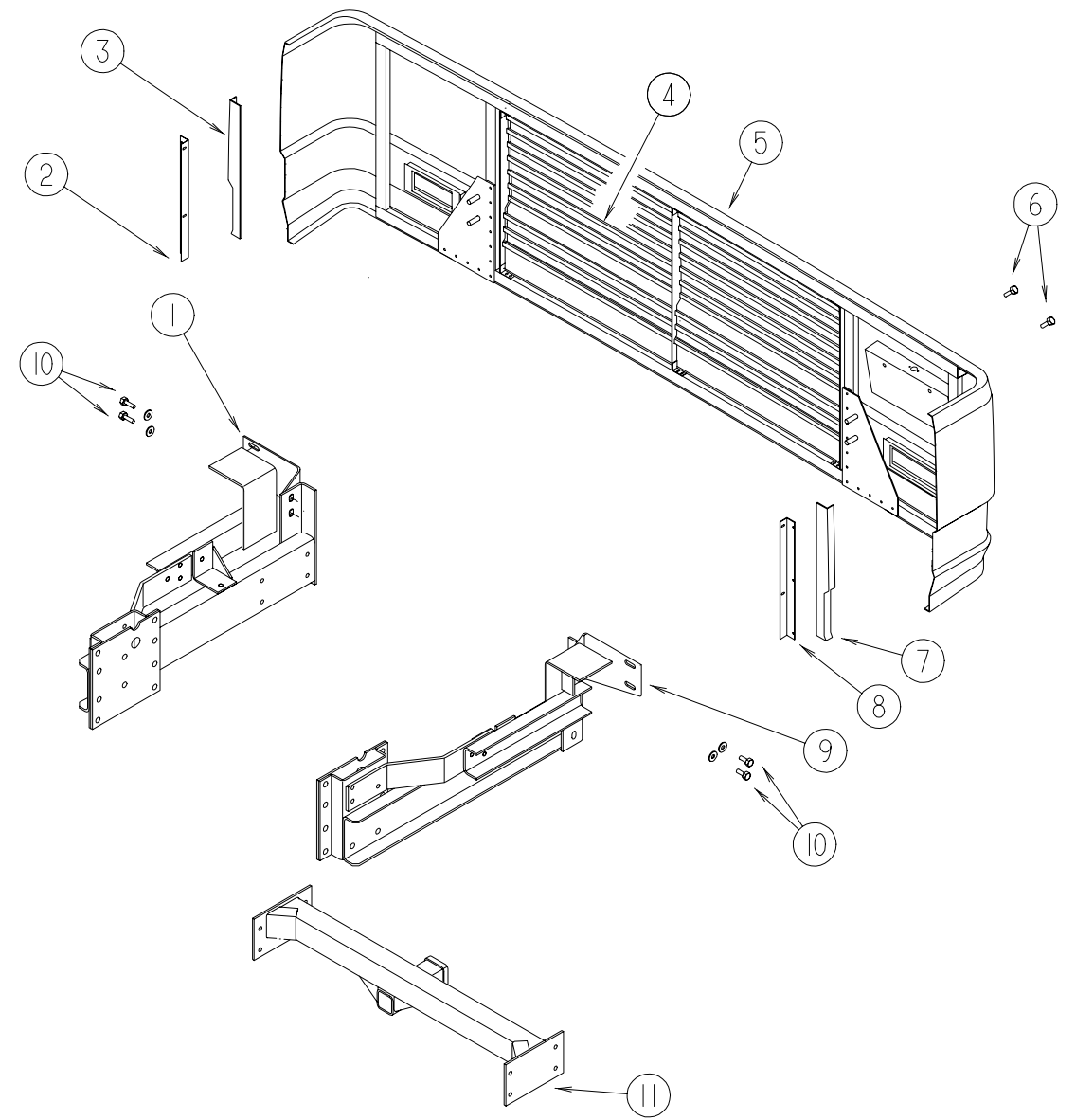

REAR BUMPER & TRAILER HITCH

KEY	PART NUMBER	U/M	DESCRIPTION
1	113568-01-02B	EA	ANGLE-MOUNT, BUMPER - RIGHT - E-COAT
2	113041-01-02B	EA	ANGLE-MOUNT, BUMPER - E-COAT
3	P13039-01-01A	EA	PANEL-SUPPORT, RIGHT - BLACK
4	113171-01-FQ0	EA	GRILLE ASM-BUMPER, REAR
5	P13247-01-FQ0	EA	BUMPER ASM-REAR
6	087234-01-000	EA	NUT-JACK, 1/4 X 20 THD - MOLLY - MOUNTS LICENSE PLATE
7	P13039-02-01A	EA	PANEL-SUPPORT, LEFT - BLACK
8	113041-02-02B	EA	ANGLE-MOUNT, BUMPER - E-COAT
9	113568-02-02B	EA	ANGLE-MOUNT, BUMPER - LEFT - E-COAT
10	000C12-08-24B	EA	BOLT-HEX, 1/2-13 X 1 1/2 - ZINC
11	117313-01-04B	EA	DRAWBAR ASM-HITCH, CLASS III
	034513-01-000	EA	PIN-HITCH, 3/16" WIRE
	113589-01-000	EA	CONNECTOR-PLUG, TRAILER - GENERAL 433501
	113589-02-000	EA	CONNECTOR-SOCKET, TRAILER - GENERAL 433601

CHASSIS GROUP (CONTINUED)

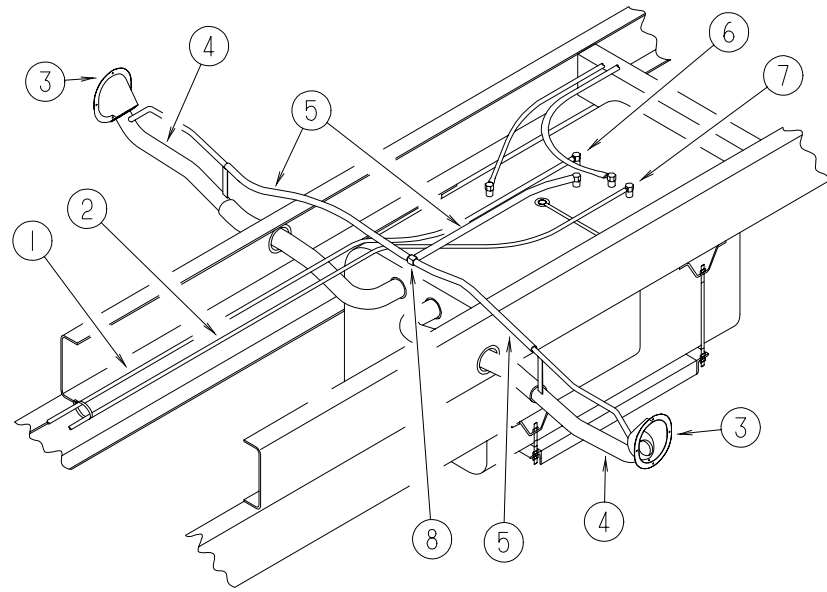

FUEL SYSTEM

KEY	PART NUMBER	U/M	DESCRIPTION
1	007063-01-000	FT	HOSE-GAS 1/4"ID X 1/2"OD
2	024138-01-000	FT	HOSE-FUEL, 5/16" ID
3	102951-01-01A	EA	SHROUD-FUEL FILL - UNFINISHED
3	102951-01-08A	EA	SHROUD-FUEL FILL, BLACK
4	117336-01-000	EA	NECK ASM-FUEL FILL
	073220-03-000	EA	CAP-FUEL FILL,NON LOCK (DSL) - GM--15671703
5	066732-01-000	FT	HOSE-FUEL FILL, .62" ID
6	068382-05-000	EA	BUSHING-BRASS,1/2MPTX1/8FPT - PARKER 209X8X2
6	114253-01-000	EA	ELBOW-1/4SGL BARBX1/8MPT - WEATHERHEAD 1582
7	068382-02-000	EA	BUSHING-BRASS,3/8MPTX1/4FPT - PARKER 209P-6-4
7	114253-02-000	EA	ELBOW-5/16SGL BARBX1/4MPT - WEATHERHEAD 1557
	068382-06-000	EA	BUSHING-BRASS,3/8MPTX1/8FPT - PARKER 209P-6-2
8	076776-01-000	EA	TEE-BARB, 5/8" X 5/8" X 5/8"
	114254-01-000	EA	ADAPTER-1/4SGL BARBX1/8MPT - WEATHERHEAD 1537

CHASSIS GROUP (CONTINUED) HWH HYDRAULIC LEVELING SYSTEM

KEY	PART NUMBER	U/M	DESCRIPTION	VENDOR NO.
	107889-03-000	EA	PANEL-CONTROL, TOUCH - AIR DUMP -	HWH AP1226
	107889-03-700	EA	TOUCH PANEL ONLY -	HWH RAP1088
	107890-01-000	EA	ELBOW-STEEL, 90D 1/4 X 3/8 FLARE - PARKER 4-C6X-S	
	114748-02-02B	EA	BRACKET ASM-JACKS, REAR - E-COAT	
	100532-25-000	EA	LEVELING SYSTEM-HYDRAULIC	HWH AP11498
	100532-03-715	EA	CAP-BREATHER W/DIPSTICK	RAP7876
	100532-03-716	EA	SOLENOID-CONTINUOUS DUTY	RAP7505
	100532-03-723	EA	MANIFOLD HDWE MTG KIT	RAP9171
	100532-03-726	EA	SWITCH-PRESSURE	RAP8003
	100532-09-702	EA	CABLE-MODULAR 5'	RAP1020
	100532-09-703	EA	MANIFOLD ASM.-COMPLETE	RAP0959
	100532-09-710	EA	SOLENOID-INTERMITTENT DUTY	RAP0533
	100532-12-702	EA	CONTROL BOX ASM.	RAP1079
	100532-12-703	EA	SENSING UNIT BI-AXIS-27'	RAP6800
	100532-12-706	EA	SWITCH-WARNING MAGNETIC	RAP1008
	100532-12-707	EA	SPRING KIT	R3847
	100532-12-709	EA	SOLENOID-AIR DUMP	RAP1653
	100532-19-700	EA	PUMP & MTR.W/TANK,3.5GL-4.5"	RAP8388
	100532-19-701	EA	POWER UNITW/MANIFOLD	RAP1287
	100532-25-700	EA	JACK-9K FRONT W/SWITCHES	RAP11712
	100532-25-701	EA	JACK-12K REAR W/SWITCHES	RAP90174
	107889-03-700	EA	PANEL-TOUCH	RAP1088
	100536-30-000	EA	HOSE KIT-LEVELING JACK - HWH AP10450	
	107938-03-000	EA	BRACKET ASM-PUMP	
	108629-01-000	EA	SHIELD-PUMP	
	071391-03-000	EA	NIPPLE-LONG, 1/4 X 1.4 X 2 O - BRASS	
	085764-01-000	EA	CONNECTOR-FM, 1/4 NPT X 3/8 BRACKET	
	085766-01-000	EA	ADAPTER-1/4 FPT X 1/4 MPT, BRASS - WEATHERHEAD	
	071386-04-000	EA	CONNECTOR-MALE,3/8TUBEX1/4 W'HEAD 1468X6	

CHASSIS GROUP (CONTINUED)

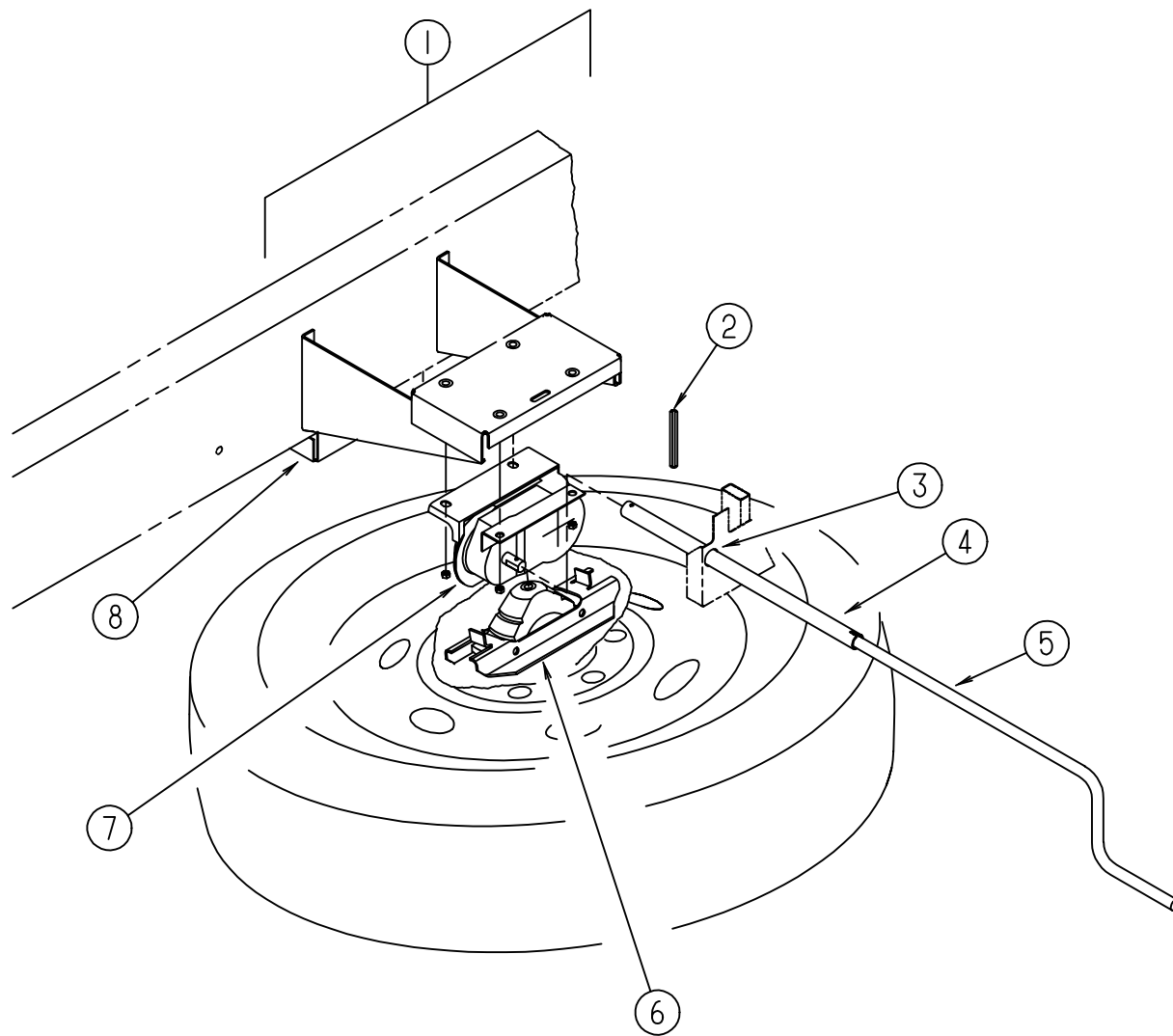

SPARE TIRE HOIST

KEY	PART NUMBER	U/M	DESCRIPTION
1	119968-18-02B	EA	SUPPORT-SPARE TIRE HOIST, E-COATED
2	113007-04-000	EA	PIN-SPRING, .188 X 1.25 IN
3	077953-01-000	EA	GROMMET-EDGE LINER, FITS 1"
4	093375-10-000	EA	EXTENSION-TIRE HOIST
5	093376-04-000	EA	HANDLE ASM-CRANK, TIRE HOIST
	114376-02-000	EA	PIN-DRIVE, .156 X 1.000 TYPE E
6	120752-01-02B	EA	SUPPORT-TIRE, SPARE, E-COAT
7	120877-01-000	EA	HOIST-SPARE TIRE, 400 LB
8	116242-01-02B	EA	SPACER-TIRE, SPARE, E-COAT
	080208-04-000	EA	WRENCH-LUG, 30MM (1 3/16")
	080208-05-000	EA	LEVERAGE BAR-LUG WRENCH, 3/4D

**CHASSIS GROUP (CONTINUED)
RADIATOR BAFFLE & STEEL TUBING**

KEY	PART NUMBER	U/M	DESCRIPTION	VENDOR NO.
	076310-04-000	EA	SHEET-RUBBER, RADIATOR BAFFLE - .12" X 23" X 50" - BLACK	
	114374-02-01A	EA	COMPARTMENT-SEWER GRY	
	065450-05-000	EA	TIEDOWN-BATTERY, 8.4" TUBE	
				FROM: 00-00-00 THRU: 11-15-95
	117376-01-01A	EA	SLIDE ASM-GENERATOR, KWIKEE 905625	
				FROM: 00-00-00 THRU: 04-21-96
	117376-02-01A	EA	SLIDE ASM-GENERATOR	
				FROM: 04-22-96 THRU: 99-99-99
	056748-01-000	EA	PLUG-CAP, 1.5" DIAMETER - BLACK	
				FROM: 00-00-00 THRU: 11-08-95
	072877-03-000	EA	INSULATION-SOUND BARRIER-1" X 36" X 57"	
	020167-03-000	EA	DIRT GUARD-STEEL 11" LONG	
				FROM: 00-00-00 THRU: 12-07-95
	056748-01-000	EA	PLUG-CAP, 1.5" DIAMETER - BLACK	
	065450-05-000	EA	TIEDOWN-BATTERY, 8.4" TUBE	
				FROM: 00-00-00 THRU: 11-21-95
	110277-02-000	EA	STRAP-W/HOLES	
	092639-01-000	EA	BRACKET-DOOR PROP	
	102967-01-000	FT	SEAL-BULB, W/RIGID WIRE U CHANNEL - .6" - RUBBER - BLACK	
	110176-06-000	EA	BAFFLE-RADIATOR	
	113832-02-01A	EA	SLIDE ASM-BATTERY TRY,HVYDTY	
	119826-01-01A	EA	COMPARTMENT-SEWER,FRONT BLK	
	M06991-01-FQ0	EA	HATCH ASM W/FOAM	
	115006-01-01A	EA	HATCH-COMPART,PWR CORDBLK	
	M06991-02-FQ0	EA	HATCH ASM W/FOAM	
	110459-01-000	EA	SPRING-COMPRESSION .300X1.50	
	110550-01-000	EA	CAP - TUBE .9" SQUARE	
	114677-01-01A	EA	RETAINER-HATCH,COMPT MILL	
				FROM: 00-00-00 THRU: 01-25-96
	121175-01-01A	EA	LATCH-SWELL, BLACK	
				FROM: 01-26-96 THRU: 99-99-99
	092263-03-000	EA	PANEL-EXHAUST,FURNACE	
				FROM: 00-00-00 THRU: 02-25-96
	108508-02-000	EA	BRACKET-ENTERTAINMENT CENTER	
	113483-01-01A	EA	STEP ASM-ELECTRIC,DOUBLE 42 SERIES STEP	
	088733-01-700	EA	BULB	9004
	088746-01-705	EA	LIGHT-UNDER STEP	9004
	094707-02-700	EA	MOTOR ASM.,W/BEARINGS & PINS	909520
	113483-01-700	EA	MODULE-CONTROL	909516
	113483-01-701	EA	FRAME W/DBL STEP,4200 SERIES	908042
	115753-01-02B	EA	COVER-STEP,BOTTOM,E-COAT	
	115361-01-01A	EA	PLUG-PLASTIC *CAPLUG NO.W5	
	017516-04-000	EA	MUD FLAP-BLACK	
	056748-01-000	EA	PLUG-CAP, 1.5" DIAMETER - BLACK	
	099717-04-000	EA	STRAP-TV TIE DOWN W/21.3" FEMALE STRAP & 27.2" MALE STRAP	
	115361-01-01A	EA	PLUG-PLASTIC *CAPLUG NO.W5	
	115392-01-01A	EA	STRAP ASM-VELCRO, APLIX FF5026-008	
	115361-01-01A	EA	PLUG-PLASTIC *CAPLUG NO.W5	
	116995-01-000	EA	SWITCH/MAGNET-STEP, ELECTRIC, KWIKEE 905306	
	107719-01-01A	EA	STRIKE-VALANCE DOOR MILL	
	113380-02-01A	EA	PANEL-COVER SEAL,VLNC BLK	
				FROM: 00-00-00 THRU: 03-20-96
	P13380-01-01A	EA	PANEL-COVER SEAL,VLNC BLK	
	115392-01-01A	EA	STRAP ASM-VELCRO, APLIX FF5026-008	

CURTAIN & CUSHION GROUP

NOTICE

IN ORDER TO ASSIST OUR PARTS SALES DEPT. IN PROVIDING INTERIOR SOFTWARE ITEMS, PLEASE INCLUDE THE SERIAL NUMBER AND THE COLOR CODE NUMBER FROM THE VEHICLE CERTIFICATION LABEL WHEN ORDERING. THIS LABEL IS LOCATED ON THE LEFT SIDEWALL AT THE END OF THE DASH (A-BODY), OR ON THE DRIVER'S DOOR LATCH PLATE (C-BODY).

AN EXAMPLE OF A COLOR CODE NUMBER IS B07, WHICH DESIGNATES AN OVERALL COLOR SCHEME OF A PARTICULAR UNIT. THE COLOR LISTED AFTER THE ITEM DESCRIPTION ON THE MICROFICHE, INDICATES THE OVERALL UNIT COLOR. ORDER THE ITEM YOU DESIRE ACCORDING TO UNIT COLOR CODE.

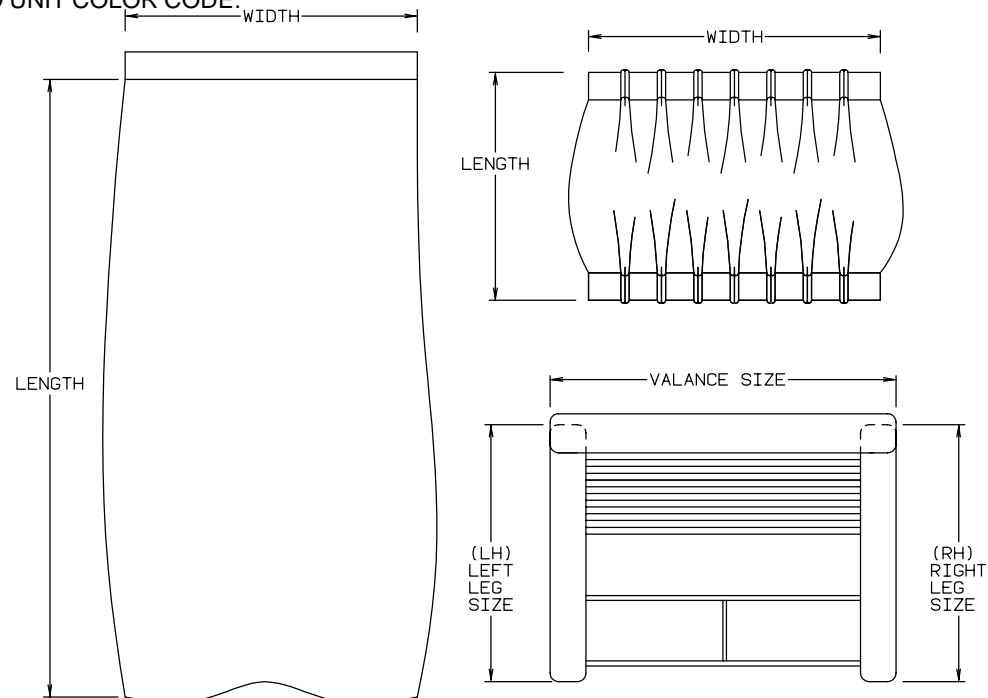

NOTE: USE THIS ILLUSTRATION WHEN DETERMINING LENGTH AND WIDTH MEASUREMENTS FOR CURTAINS. YOU WILL NOTE THE WIDTH MEASUREMENT IS TAKEN ON THE TOP OF THE CURTAIN WITH THE CURTAIN FULLY EXTENDED. THE LENGTH MEASUREMENT IS TAKEN FROM TOP TO BOTTOM. LEFT AND RIGHT WINDOW LEGS ARE DETERMINED WHEN FACING THE WINDOW.

FABRICS

COLOR CODES	GQ0 / GQ1	GQ2 / GQ3	GQ4 / GQ5	GQ6 / GQ7
MARKETING COLORS	CABERNET	SILVER ASPEN	CAPPUCCINO	WINDSOR
LOUNGE WINDOWS	108446-96-000 108446-95-000	108446-97-000 108446-92-000	105745-C4-000 108446-H4-000	108446-K3-000 108446-J8-000
BEDROOM WINDOWS	105745-78-000	105745-80-000	105745-C4-000	105745-77-000
BEDSPREAD	105745-74-000	105745-75-000	105745-C1-000	105745-77-000
SHAMS	105745-78-000	105745-80-000	105745-C4-000	105745-77-000 105745-D4-000
WRAP AROUND	108446-96-000	105745-75-000	105745-C4-000	108446-96-000

CURTAIN & CUSHION GROUP (CONTINUED)

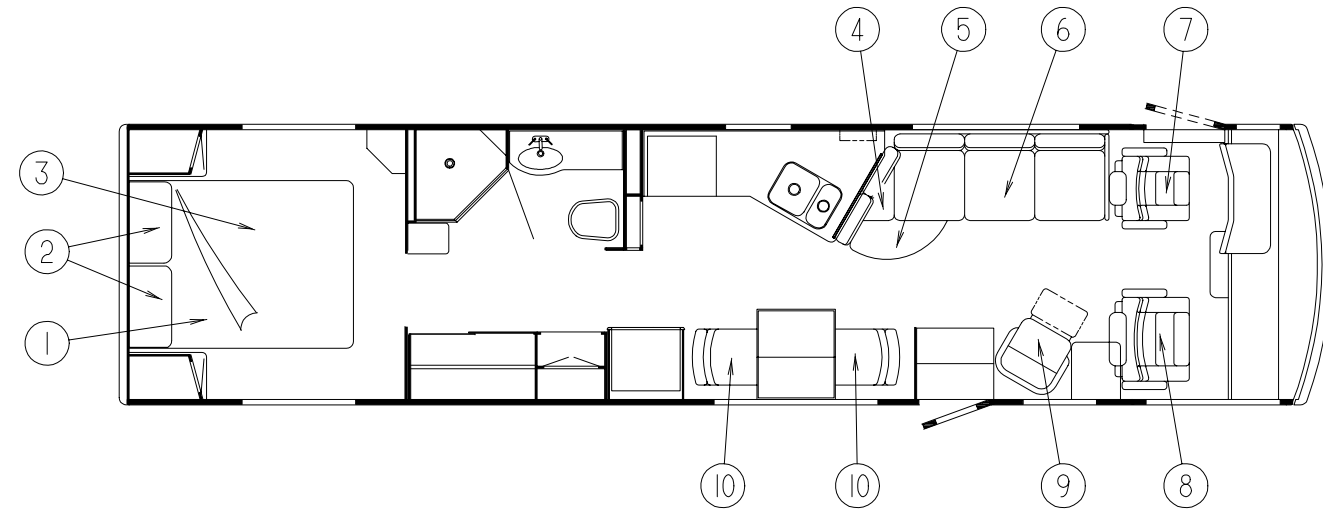

MATTRESS, PILLOWS & BEDSPREAD

KEY	PART NUMBER	U/M	DESCRIPTION
1	098176-05-000	EA	MATTRESS-QUEEN, INNERSPRING - 59" X 79" - SEALY
1	098176-15-000	EA	MATTRESS-INNERSPRING, 72X79.5
2	114220-01-FQ2	EA	PILLOW SHAM-W/BRAID TRIM (GQ0,GQ1)
2	114220-01-FQ4	EA	PILLOW SHAM-W/BRAID TRIM (GQ2,GQ3)
2	114220-01-GQ4	EA	PILLOW SHAM-W/BRAID TRIM (GQ4,GQ5)
2	109791-03-GQ6	EA	PILLOW-SHAM,W/GATH. BAND(GQ6,GQ7)
2	114220-03-GQ0	EA	PILLOW SHAM-W/BRAID TRIM (GQ0,GQ1)
2	114220-03-GQ2	EA	PILLOW SHAM-W/BRAID TRIM (GQ2,GQ3)
2	114220-03-GQ4	EA	PILLOW SHAM-W/BRAID TRIM (GQ4,GQ5)
2	109791-04-GQ6	EA	PILLOW-SHAM,W/GATH. BAND (GQ6,GQ7)
	109149-15-FQ2	EA	SKIRT-BEDS,CRNR.PLEAT,QUEEN (GQ0,GQ1)
	109149-14-GQ2	EA	SKIRT-BEDS,CRNR.PLEAT,QUEEN (GQ2,GQ3)
	109149-14-GQ4	EA	SKIRT-BEDS,CRNR.PLEAT,QUEEN (GQ4,GQ5)
	109149-14-GQ6	EA	SKIRT-BEDS,CRNR.PLEAT,QUEEN (GQ6,GQ7)
	109149-17-GQ0	EA	SKIRT-BEDS,CRNR.PLEAT,KING (GQ0,GQ1)
	109149-16-GQ2	EA	SKIRT-BEDS,CRNR.PLEAT,KING (GQ2,GQ3)
	109149-16-GQ4	EA	SKIRT-BEDS,CRNR.PLEAT,KING (GQ4,GQ5)
	109149-16-GQ6	EA	SKIRT-BEDS,CRNR.PLEAT,KING (GQ6,GQ7)
3	114222-01-FQ2	EA	BEDSP-60X80 DUVET W/BRAID (GQ0,GQ1)
3	114222-01-FQ4	EA	BEDSP-60X80 DUVET W/BRAID (GQ2,GQ3)
3	114222-01-GQ4	EA	BEDSP-60X80 DUVET W/BRAID (GQ4,GQ5)
3	114222-01-GQ6	EA	BEDSP-60X80 DUVET W/BRAID (GQ6,GQ7)
3	114222-02-GQ0	EA	BEDSP-72X84 DUVET W/BRAID (GQ0,GQ1)
3	114222-02-GQ2	EA	BEDSP-72X84 DUVET W/BRAID (GQ2,GQ3)
3	114222-02-GQ4	EA	BEDSP-72X84 DUVET W/BRAID (GQ4,GQ5)
3	114222-02-GQ6	EA	BEDSP-72X84 DUVET W/BRAID (GQ6,GQ7)
	114215-02-FQ2	EA	HEADBOARD ASM-EMPRESS,QUEEN (GQ0,GQ1)
	114215-03-FQ4	EA	HEADBOARD ASM-EMPRESS,QUEEN (GQ2,GQ3)
	114215-01-GQ4	EA	HEADBOARD ASM-EMPRESS,QUEEN (GQ4,GQ5)
	114215-04-GQ6	EA	HEADBOARD ASM-EMPRESS,QUEEN (GQ6,GQ7)
	109785-04-FQ2	EA	PILLOW-15X15 W/CNR.PLEATS (GQ0,GQ1)
	104504-05-FQ2	EA	PILLOW ASM-16"ROUND W/FRINGE (GQ0,GQ1)
	104504-06-FQ4	EA	PILLOW ASM-16"ROUND W/FRINGE (GQ2,GQ3)
	104504-05-GQ4	EA	PILLOW ASM-16"ROUND W/FRINGE (GQ4,GQ5)
	103669-09-GQ4	EA	PILLOW ASM-15X15 THROW (GQ4,GQ5)
	106728-05-GQ6	EA	PILLOW ASM-9X20 RECT.W/BRAID (GQ6,GQ7)
	118869-02-GQ6	EA	PILLOW-ENVL. W/CORD & BUTTON (GQ6,GQ7)
	114215-06-GQ0	EA	HEADBOARD ASM-EMPRESS,KING (GQ0,GQ1)
	114215-07-GQ2	EA	HEADBOARD ASM-EMPRESS,KING (GQ2,GQ3)
	114215-05-GQ4	EA	HEADBOARD ASM-EMPRESS,KING (GQ4,GQ5)
	114215-08-GQ6	EA	HEADBOARD ASM-EMPRESS,KING (GQ6,GQ7)

CURTAIN & CUSHION GROUP (CONTINUED)

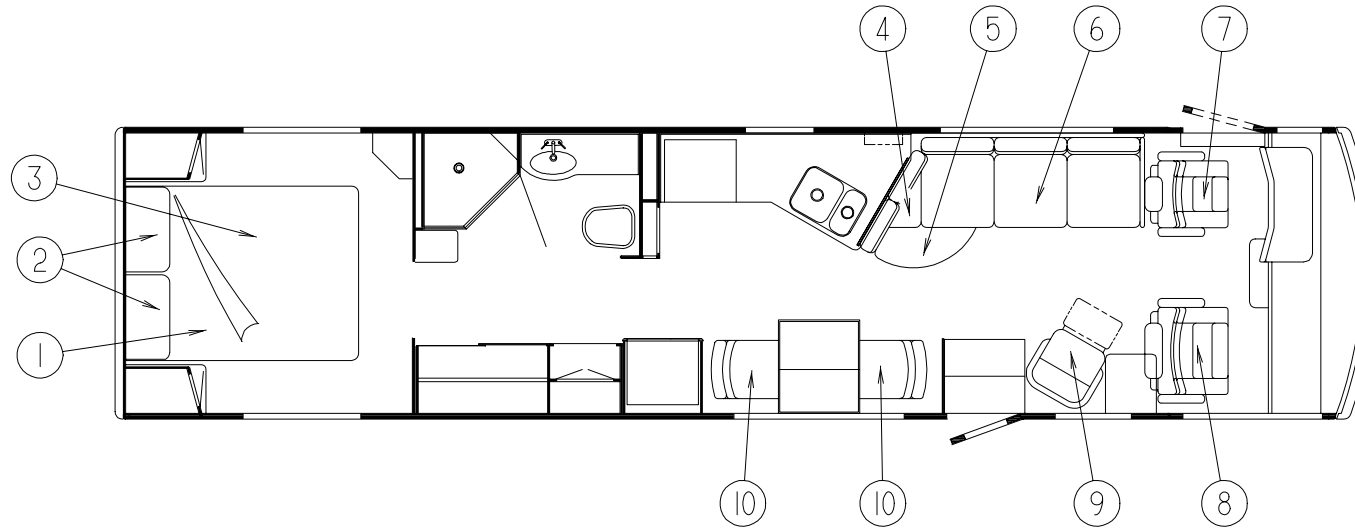

SOFA

KEY	PART NUMBER	U/M	DESCRIPTION
4	113564-05-000	EA	SOFA-WEDGE,W/2 PCKT.BK.CUSH. (GQ0,GQ1)
4	113564-08-000	EA	SOFA-WEDGE,W/2 PCKT.BCK.CUSH (GQ2,GQ3)
4	113564-17-000	EA	SOFA-WEDGE,W/2 PCKT.BCK.CUSH (GQ4,GQ5)
4	113564-20-000	EA	SOFA-WEDGE W/2 PCKT. BCK.CUS (GQ6,GQ7)
5	113564-06-000	EA	SOFA-OTTOMAN (GQ0,GQ1)
5	113564-09-000	EA	SOFA-OTTOMAN (GQ2,GQ3)
5	113564-18-000	EA	SOFA-OTTOMAN (GQ4,GQ5)
5	113564-21-000	EA	SOFA-OTTOMAN (GQ6,GQ7)
6	113564-04-000	EA	SOFA-COUCH,W/3 BCK.CUSHION (GQ0,GQ1)
6	113564-07-000	EA	SOFA-COUCH,W/3 BCK.CUSHION (GQ2,GQ3)
6	113564-16-000	EA	SOFA-COUCH,W/3 BCK.CUSHION (GQ4,GQ5)
6	113564-19-000	EA	SOFA-COUCH,W/3 BCK.CUSHION (GQ6,GQ7)
	114753-01-001	EA	ROD-STEEL,8",BRASS 114753-01-000
	114753-01-002	EA	ROD-STEEL,13",BRASS 114753-01-000
	114753-02-000	EA	BRACKET-BARREL,1",BRASS - KIRSCH 0732 (PAIR)

BUCKET SEATS

KEY	PART NUMBER	U/M	DESCRIPTION
7	113983-15-000	EA	BUCKET-DR,W/LUMB.ITA.5306 (GQ0,GQ1)
7	113983-16-000	EA	BUCKET-DR,W/LUMB.ITA.5303 (GQ2,GQ3)
7	113983-17-000	EA	BUCKET-DR,W/LUMB.ITA.5103 (GQ4,GQ5,GQ6,GQ7)
8	113983-06-000	EA	BUCKET-BUDDY,ITALIA,5306 (GQ0,GQ1)
8	113983-07-000	EA	BUCKET-BUDDY,ITALIA,5303 (GQ2,GQ3)
8	113983-08-000	EA	BUCKET-QUEEN,ITALIA,5103 (GQ4,GQ5,GQ6,GQ7)
	119730-90-000	EA	TOP PLATE-TP22,VILLA
	119730-93-000	EA	TOP PLATE-TP29,VILLA
	119730-95-000	EA	TOP PLATE-TP14,VILLA
	113983-94-000	EA	SWIVEL KIT-VILLA
	119730-91-000	EA	PEDESTAL ASM-SP55,VILL
	113983-94-000	EA	SWIVEL KIT, VILLA

SWIVEL CHAIR

KEY	PART NUMBER	U/M	DESCRIPTION
9	113984-02-000	EA	CHAIR-SWIVEL,ITALIA,5306 (GQ0,GQ1)
9	113984-03-000	EA	CHAIR-SWIVEL,ITALIA,5303 (GQ2,GQ3)
9	113984-04-000	EA	CHAIR-SWIVEL,ITALIA,5103 (GQ4,GQ5,GQ6,GQ7)
	113984-90-000	EA	TOP PLATE-14",TT CHAIR
	113983-94-000	EA	SWIVEL KIT-VILLA
	107921-06-000	EA	BEARING KIT-PEDESTAL, FLEXSTEEL
	113894-91-000	EA	SUBPLATE, 100MM - SWIVEL CHAIR
	113983-94-000	EA	SWIVEL KIT, VILLA

DINETTE CHAIRS

KEY	PART NUMBER	U/M	DESCRIPTION
10	101866-34-000	EA	CHAIR-FLEXSTEEL,942ALC 108446-95-000 (GQ0,GQ1)
10	101866-35-000	EA	CHAIR-FLEXSTEEL,942ALC 108446-97-000 (GQ2,GQ3)
10	101866-55-000	EA	CHAIR-FLEXSTEEL,942 ALC 108446-H4-000 (GQ4,GQ5)
10	101866-56-000	EA	CHAIR-FLEXSTEEL,942 ALC 108446-J8-000 (GQ6,GQ7)
	110198-01-FQ3	EA	COVER-CHAIR,STACKMORE FOLDIN (GQ0,GQ1)
	110198-01-GQ2	EA	COVER-CHAIR,STACKMORE FOLDIN (GQ2,GQ3)
	110198-01-GQ4	EA	COVER-CHAIR,STACKMORE FOLDIN (GQ4,GQ5)
	110198-01-GQ6	EA	COVER-CHAIR,STACKMORE FOLDIN (GQ6,GQ7)

LAWN CHAIR

KEY	PART NUMBER	U/M	DESCRIPTION
	114218-01-000	EA	CHAIR ASM-LAWN
	114375-01-01A	EA	FRAME-CHAIR,FOLDING,W/HDW

LOUNGE THROW PILLOWS

KEY	PART NUMBER	U/M	DESCRIPTION
	111637-03-FQ2	EA	PILLOW ASM-22X22,K.E.W/BRAID (GQ0,GQ1)
	111637-04-FQ2	EA	PILLOW ASM-22X22,K.E.W/BRAID (GQ0,GQ1)
	103669-14-GQ2	EA	PILLOW-22X22 THROW W/FRINGE (GQ2,GQ3)
	103669-15-GQ2	EA	PILLOW-22X22 THROW W/FRINGE (GQ2,GQ3)
	111637-03-GQ4	EA	PILLOW ASM-22X22,K.E.W/BRAID (GQ4,GQ5)
	111637-06-GQ4	EA	PILLOW ASM-22X22,K.E.W/BRAID (GQ4,GQ5)
	111637-03-GQ6	EA	PILLOW ASM-22X22,K.E.W/BRAID (GQ6,GQ7)
	111637-10-GQ6	EA	PILLOW ASM-22X22,K.E.W/BRAID (GQ6,GQ7)

CURTAIN & CUSHION GROUP (CONTINUED)

CURTAINS & WINDOW TREATMENT

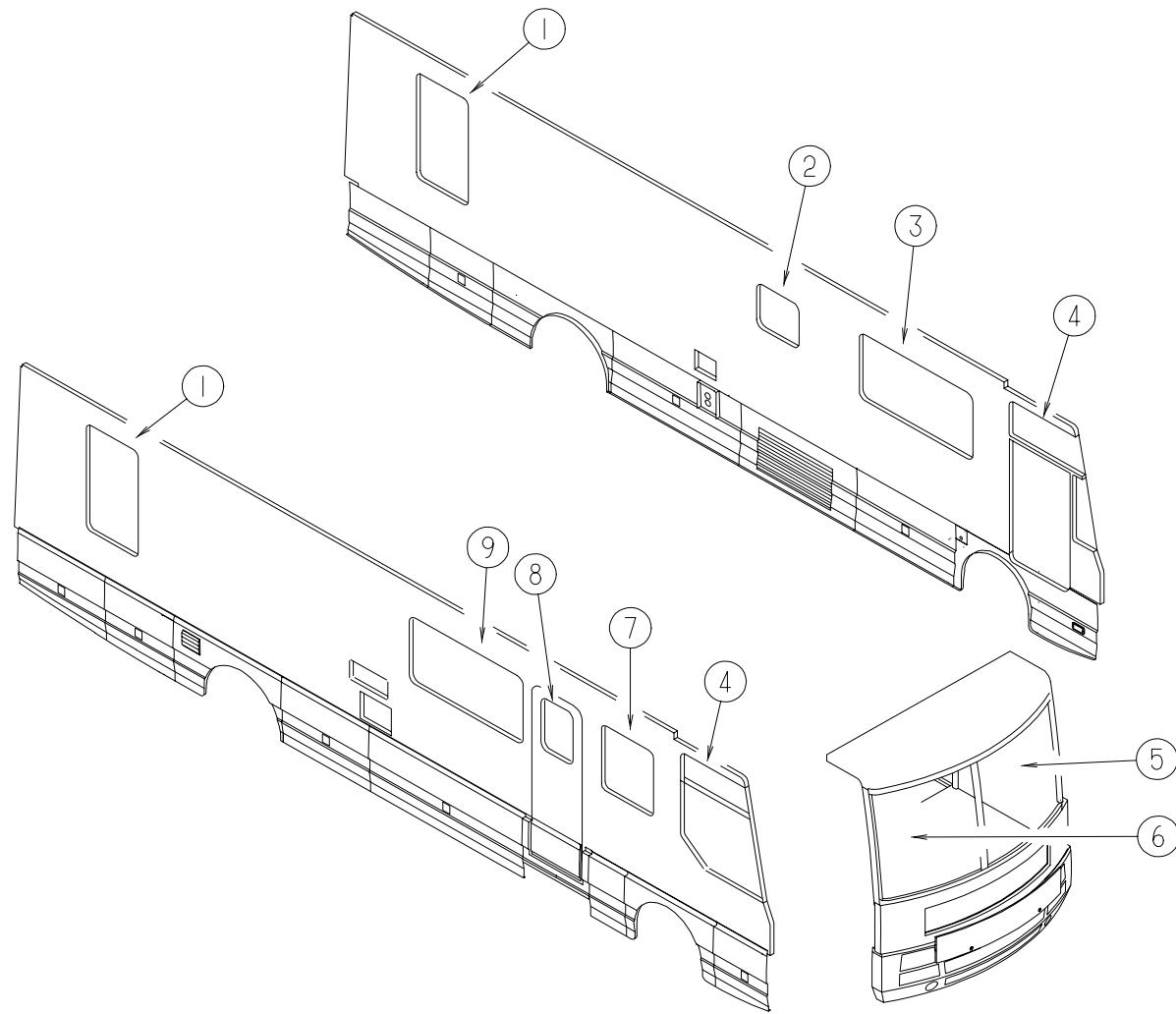

KEY	PART NUMBER	U/M	DESCRIPTION
1	114216-01-FQ2	EA	VALANCE ASM-TUCKER,33.25" (GQ0, GQ1)
1	114216-01-FQ4	EA	VALANCE ASM-TUCKER,33.25" (GQ2, GQ3)
1	114216-01-GQ4	EA	VALANCE ASM-TUCKER,33.25" (GQ4)
1	114216-02-GQ4	EA	VALANCE ASM-TUCKER,33.25" (GQ5)
1	114216-02-FQ8	EA	VALANCE ASM-TUCKER,33.25" (GQ6, GQ7)
1	114217-02-FQ2	EA	VALANCE-SHADOWBOX,47X33 (GQ0, GQ1)
1	114217-01-GQ2	EA	VALANCE-SHADOWBOX,47X33 (GQ2, GQ3)
1	114217-01-GQ4	EA	VALANCE-SHADOWBOX,47X33 (GQ4, GQ5)
1	114217-01-GQ8	EA	VALANCE-SHADOWBOX,47X33 (GQ6, GQ7)
1	111910-13-FQ2	EA	BLIND-DAY/NIGHTER,30X46 (GQ0, GQ1)
1	111910-13-FQ0	EA	BLIND-DAY/NIGHTER,30X46 (GQ2, GQ3,GQ6, GQ7)
1	111910-13-FQ8	EA	BLIND-DAY/NIGHTER,30X46 (GQ4, GQ5)
2	114214-04-01A	EA	BLIND-WOOD,2"SLATS,16.5X33 (GQ0, GQ2, GQ4, GQ6)
2	114214-04-02A	EA	BLIND-WOOD,2"SLATS,16.5X33 (GQ1, GQ3, GQ5, GQ7)

KEY	PART NUMBER	U/M	DESCRIPTION
3	114213-05-FQ2	EA	VALANCE-WINDOW, LAMBREQUIN WINDSONG - 64.5" (GQ0, GQ1)
3	114213-01-GQ2	EA	VALANCE-WINDOW, LAMBREQUIN WINDSONG - 64.5" (GQ2, GQ3)
3	114213-21-GQ4	EA	VALANCE-WINDOW, LAMBREQUIN WINDSONG - 64.5" (GQ4, GQ5)
3	114213-17-GQ6	EA	VALANCE-WINDOW, LAMBREQUIN WINDSONG - 64.5" (GQ6, GQ7)
3	111910-10-FQ2	EA	BLIND-DAY/NIGHTER,62.5X41 (GQ0, GQ1)
3	111910-10-FQ0	EA	BLIND-DAY/NIGHTER, 62.5" X 41" (GQ2, GQ3, GQ6, GQ7)
3	111910-10-FQ8	EA	BLIND-DAY/NIGHTER, 62.5" X 41" (GQ4, GQ5)
4	084755-90-000	EA	SHADE ASM-PULL, 28.25" X 60" - SUNSCREEN
5	114241-02-FQ2	EA	CURTAIN-DARTED TOP,53X96,LH (GQ0, GQ1)
5	114241-02-FQ4	EA	CURTAIN-DARTED TOP,53X96,LH (GQ2, GQ3)
5	114241-02-GQ4	EA	CURTAIN-DARTED TOP,53X96,LH (GQ4, GQ5)
5	114241-02-FQ2	EA	CURTAIN-DARTED TOP,53X96,LH (GQ6, GQ7)
5	073260-62-FQ2	EA	TIEBACK ASM-CURTAIN, 12" X 18" (GQ0, GQ1)
5	073260-62-FQ4	EA	TIEBACK ASM-CURTAIN, 12" X 18" (GQ2, GQ3)
5	073260-62-GQ4	EA	TIEBACK ASM-CURTAIN, 12" X 18" (GQ4, GQ5)
5	073260-62-FQ8	EA	TIEBACK ASM-CURTAIN, 12" X 18" (GQ6, GQ7)
6	114241-01-FQ2	EA	CURTAIN-DARTED TOP,53X96,RH (GQ0, GQ1)
6	114241-01-FQ4	EA	CURTAIN-DARTED TOP,53X96,RH (GQ2, GQ3)
6	114241-01-GQ4	EA	CURTAIN-DARTED TOP,53X96,RH (GQ4, GQ5)
6	114241-01-FQ8	EA	CURTAIN-DARTED TOP,53X96,RH (GQ6, GQ7)
6	073260-62-FQ2	EA	TIEBACK ASM-CURTAIN, 12" X 18" (GQ0, GQ1)
6	073260-62-FQ4	EA	TIEBACK ASM-CURTAIN, 12" X 18" (GQ2, GQ3)
6	073260-62-GQ4	EA	TIEBACK ASM-CURTAIN, 12" X 18" (GQ4, GQ5)
6	073260-62-FQ8	EA	TIEBACK ASM-CURTAIN, 12" X 18" (GQ6, GQ7)
7	114213-06-FQ2	EA	LAMBREQUIN-WINDSONG,31" (GQ0, GQ1)
7	114213-02-GQ2	EA	LAMBREQUIN-WINDSONG,31" (GQ2, GQ3)
7	114213-22-GQ4	EA	LAMBREQUIN-WINDSONG,31" (GQ4, GQ5)
7	114213-18-GQ6	EA	LAMBREQUIN-WINDSONG,31" (GQ6, GQ7)
7	111910-11-FQ2	EA	BLIND-DAY/NIGHTER, 28" X 33" (GQ0,GQ1)
7	111910-11-FQ0	EA	BLIND-DAY/NIGHTER, 28" X 33"(GQ2,GQ3,GQ6,GQ7)
7	111910-11-FQ8	EA	BLIND-DAY/NIGHTER, 28" X 33" (GQ4, GQ5)
8	114213-08-FQ2	EA	VALANCE ASM-WINDSONG,29.75"(GQ0, GQ1)
8	114213-04-FQ2	EA	VALANCE ASM-WINDSONG,29.75"(GQ2, GQ3)
8	114213-24-GQ4	EA	VALANCE ASM-WINDSONG,29.75"(GQ4, GQ5)
8	114213-20-GQ6	EA	VALANCE ASM-WINDSONG,29.75"(GQ6, GQ7)
8	084755-57-E07	EA	SHADE ASM-PULL, 27.25" WIDE
9	114213-07-FQ2	EA	LAMBREQUIN-WINDSONG,61" (GQ0, GQ1)
9	114213-03-GQ2	EA	LAMBREQUIN-WINDSONG,61" (GQ2, GQ3)
9	114213-23-GQ4	EA	LAMBREQUIN-WINDSONG,61" (GQ4, GQ5)
9	114213-19-GQ6	EA	LAMBREQUIN-WINDSONG,61" (GQ6, GQ7)
9	111910-12-GQ2	EA	BLIND-DAY/NIGHTER,58X33 (GQ0, GQ1)
9	111910-12-FQ0	EA	BLIND-DAY/NIGHTER,58X33 (GQ2, GQ3)
9	111910-12-GQ4	EA	BLIND-DAY/NIGHTER,58X33 (GQ4, GQ5)
9	111910-12-GQ6	EA	BLIND-DAY/NIGHTER,58X33 (GQ6, GQ7)
	066226-55-FQ0	EA	CURTAIN-ROD POCKET TOP & BOTTOM, WARDROBE CLOSET - 38" X 18"
	114753-01-001	EA	ROD-STEEL,8",BRASS 114753-01-000
	114753-01-002	EA	ROD-STEEL,13",BRASS 114753-01-000
	114753-02-000	EA	BRKT-BARREL,1",BRASS KIRSCH #0732(PAIR)

CURTAIN & CUSHION GROUP (CONTINUED)

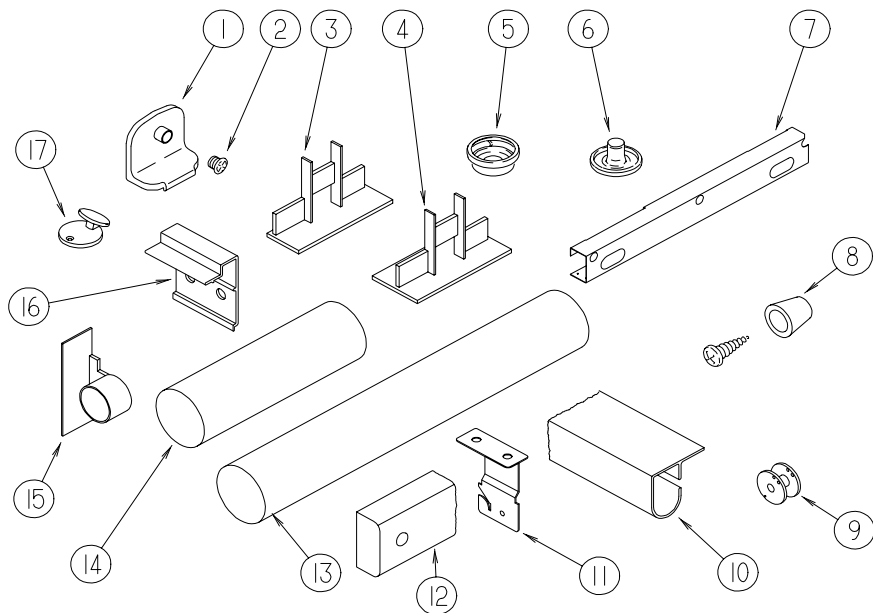

CURTAIN HARDWARE

KEY	PART NUMBER	U/M	DESCRIPTION
1	106544-01-000	EA	PULL-SHADE, BRASS - EDI
2	106544-01-001	EA	SCREW-BRASS, SHADE - EDI
3	094907-02-000	EA	END CAP-TOP, PLEATED BLIND - PLASTIC - GRAY
4	094907-04-700	EA	END CAP-RH BOTTOM BLIND
4	094907-04-701	EA	END CAP-LH BOTTOM BLIND
5	029155-01-000	EA	CAP-SNAP, 5/32" O.D. OF PIN
6	029156-01-000	EA	SOCKET-SNAP, 9/16" O.D.
7	110597-01-000	EA	BRACKET-SHADE, CAB - RIGHT SIDE
7	110597-02-000	EA	BRACKET-SHADE, CAB - LEFT SIDE
8	097564-01-000	EA	HANDLE-T, PLEATED BLIND
	097591-01-000	EA	SPRING-EXTENSION, PLEATED BLIND
9	097592-01-000	EA	SPOOL-CORD, ELEVATED BLIND HOLDUP - CLEAR PLASTIC
	097593-10-000	FT	CORD-.9MM, BLIND - VANILLA
	094896-02-000	EA	GROMMET-CORD, PLEATED BLIND - NYLON - GRAY
10	115010-01-01A	EA	TRACK-CURTAIN,FRONT,OFF WHT
11	084434-01-000	EA	BRACKET-MOUNTING, ROLLER SHADE - 1 3/8"
	084432-06-000	FT	SLAT-ROLLER SHADE, WOOD
	096843-01-000	EA	SPRING-REWIND, ROLLER SHADE
12	107033-04-FQ0	EA	MOLDING-CURTAIN ROD, 19 X 330MM - PICKLED ASH
12	107033-04-FQ1	EA	MOLDING-CURTAIN ROD, 19 X 330MM - SALEM CHERRY
13	114753-01-002	EA	ROD-STEEL, 13" - BRASS
14	114753-01-001	EA	ROD-STEEL, 8" - BRASS
15	114753-02-000	EA	BRACKET-BARREL,1",BRASS - KIRSCH 0732 (PAIR)
	075943-01-000	EA	BRACE-WINDOW VALANCE, 1" X 1.5" X 20" - ALUMINUM - BEIGE
	075943-10-000	EA	BRACE-WINDOW VALANCE, 1" X 1.5" X 20" - ALUMINUM - OFF WHITE
16	097565-01-000	EA	BRACKET-MOUNTING, PLEATED BLIND
17	102555-02-000	EA	BLIND-CORD CLEAT, METAL
	048394-02-000	YD	VELCRO TAPE-HOOK, ADHESIVE BACK - .75" WIDE - BEIGE
	088792-02-000	YD	VELCRO TAPE-LOOP, ADHESIVE BACKED - .75" WIDE - BEIGE
	097625-01-000	EA	HOOK-DRAPERY, #1012K - KIRSH
	105648-01-02A	EA	BRACE-VALANCE OFF/WHT
	086276-01-000	EA	TAPE-DOUBLE SIDED, 1/2" WIDE
	110943-01-000	FT	FELTSTRIP, 3/8" - ADHESIVE BACKED
	111988-11-000	YD	TAPE-PROVANE PLUS #5.4272 - IRON ON
	083125-07-000	EA	BRACE-COUCH,OW

FROM: 03-13-96 THRU: 99-99-99

CURTAIN & CUSHION GROUP (CONTINUED)

FABRIC TRIMS, BUTTONS, SEATBELTS & ASSIST HANDLE

KEY	PART NUMBER	U/M	DESCRIPTION
	084415-62-000	YD	TRIM-BRAID,CORD,21917,GOLD (GQ0, GQ1)
	084415-56-000	YD	TRIM-BRAID,FRINGE,BS4793 (GQ2, GQ3)
	084415-79-000	YD	TRIM-BRAID,64014-C03,SHELL (GQ4, GQ5)
	084415-78-000	YD	TRIM-BRAID,68208-1809,CORD (GQ6, GQ7)
	099717-04-001	EA	TIEDOWN ASM-STRAP W/BUCKLE, COMPARTMENT LAWN CHAIR STORAGE
	056271-02-000	EA	BELT-SEAT, 2" X 72" - BLACK
	057759-01-000	EA	WASHER BRACKET-SEAT BELT, 4" DIAMETER
	007021-01-000	EA	BELT-SEAT, 2" X 90" - BLACK
	069178-02-000	EA	BRACKET-MOUNTING, ASSIST HANDLE - L ANGLE - W/HOLES - ST
	070578-02-FQ0	EA	BUTTON SCREW-STUD,#30 VINYL
	000C16-07-16B	EA	BOLT-CARRIAGE, ASSIST HANDLE - 7/16" - 14 X 1" ZN
	000D20-07-00B	EA	NUT-ACORN,ASSIST HANDLE - 7/16" X 14 ZN
	057534-03-000	EA	TIEBACK-PLASTIC, 7.5" - CLEAR

FABRICS

KEY	PART NUMBER	U/M	DESCRIPTION
	072333-99-000	YD	FABRIC-DRAP,HEAVENLY SHEER I
	084416-28-000	YD	FABRIC-LAMINATE,PULLSHADE
	087272-03-000	YD	DRAPERY LINING-54" IVORY
	094911-26-000	YD	FABRIC-SHEER,ALABASTER
	094911-36-000	YD	FABRIC-PLTD,DK.ROSWD.SATIN
	103907-01-04A	YD	VINYL-EXPAND MADRID HAMP.TAN
	113979-01-01A	SY	CEILING MATERIAL-102" WIDE PEARL CREAM (PATTERNED) W/O FOAM BACKING

MAIN FABRICS

KEY	PART NUMBER	U/M	DESCRIPTION
	108446-91-000	YD	FABRIC-UPH,429002,CRANBERRY (GQ0, GQ1)
	108446-92-000	YD	FABRIC-UPH,499006,SPRAY (GQ2, GQ3)
	108446-H3-000	YD	FABRIC-UPH,BOULEVARO,CORNSIL (GQ4, GQ5)
	108446-J8-000	YD	FABRIC-UPH,KIRSTEN M018026 (GQ6, GQ7)

PATTERN ACCENT FABRICS

KEY	PART NUMBER	U/M	DESCRIPTION
	108446-95-000	YD	FABRIC-UPH,429008,CRANBERRY (GQ0, GQ1)
	108446-96-000	YD	FABRIC-UPH,RETRO,GAR,1 (GQ0, GQ1)
	108446-97-000	YD	FABRIC-UPH,CONFETTI,0709 (GQ2, GQ3)
	108446-H4-000	YD	FABRIC-UPH,BROADWAY,CORNSILK (GQ4, GQ5)
	108446-K3-000	YD	FABRIC-UPH,SARAH,M020036-001 (GQ6, GQ7)

MAIN BEDSPREAD FABRICS

KEY	PART NUMBER	U/M	DESCRIPTION
	105745-74-000	YD	FABRIC-BEDSP,820681,M011784 (GQ0, GQ1)
	105745-75-000	YD	FABRIC-BEDS,GREENHOUSE,OLV- (GQ2, GQ3)
	105745-C1-000	YD	FABRIC-BEDS,RIMBURG,REMBRAND (GQ4, GQ5)
	105745-77-000	YD	FABRIC-BEDSP,820768,M012963 (GQ6, GQ7)

ACCENT BEDSPREAD FABRICS

KEY	PART NUMBER	U/M	DESCRIPTION
	105745-78-000	YD	FABRIC-BEDSP,820748,M012884 (GQ0, GQ1)
	105745-79-000	YD	FABRIC-BEDSP,820768 (GQ0, GQ1)
	105745-80-000	YD	FABRIC-BEDSP,PORTSMOUTH,TAUP (GQ2, GQ3)
	105745-C4-000	YD	FABRIC-BEDS,ZULU,LIN-1 (GQ4, GQ5)
	105745-D4-000	YD	FABRIC-BEDS,PTP353-716 (GQ6, GQ7)

DINETTE GROUP

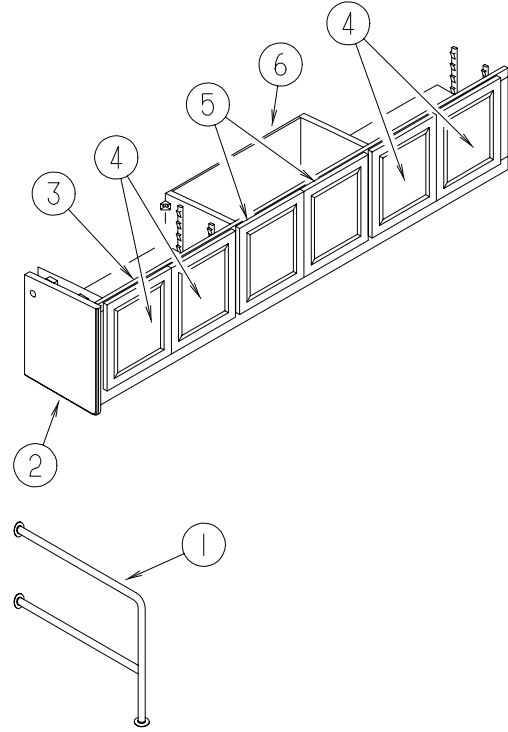

DINETTE CABINETS

KEY	PART NUMBER	U/M	DESCRIPTION
1	108808-01-01A	EA	HANDRAIL-STEP, ENTRANCE BRASS - TRANSFER FLOW
	000G60-10-16J	EA	SCREW-SF/DR, 10-16 X 1.0 POH - BRIGHT BRASS
	000G56-10-24J	EA	SCREW-WOOD, 10-13 X 1.5 POH - BRIGHT BRASS
2	113292-01-FQ0	EA	END CAP ASM (PICKLED ASH)
2	113292-01-FQ1	EA	END CAP ASM (SALEM CHERRY)
3	P21951-01-GQ0	EA	CABINET ASM-OVHD,DINETTE (PICKLED ASH)
3	P21951-01-GQ1	EA	CABINET ASM-OVHD,DINETTE (SALEM CHERRY)
4	M05990-22-GQ0	EA	DOOR-RAIL,HDW,OGEE 0365X0315 (PICKLED ASH)
4	M05990-22-GQ1	EA	DOOR-RAIL,HDW,OGEE 0365X0315 (SALEM CHERRY)
5	M05990-23-GQ0	EA	DOOR-RAIL,HDW,OGEE 0365X0315 (PICKLED ASH)
5	M05990-23-GQ1	EA	DOOR-RAIL,HDW,OGEE 0365X0315 (SALEM CHERRY)
	114206-01-01A	EA	GLASS-LEADED
6	113195-07-01A	EA	MIRROR-BEVELED, SAFETY GLASS - CLEAR 626 X 352MM

DINETTE GROUP (CONTINUED)

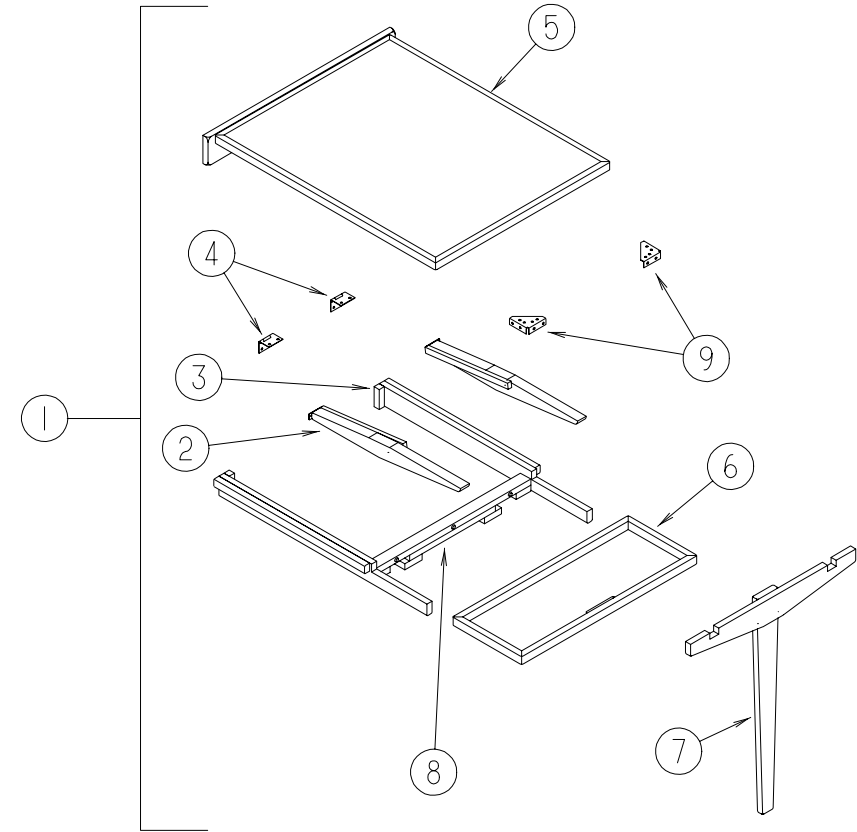

DINETTE PULLOUT TABLE

KEY	PART NUMBER	U/M	DESCRIPTION
1	112982-01-FQ4	EA	TABLE ASM-PULLOUT, SELF STORING - PICKLED ASH (GQ0,GQ2,GQ6)
1	112982-01-FQ5	EA	TABLE ASM-PULLOUT, SELF STORING - SALEM CHERRY (GQ1,GQ3,GQ7)
1	112982-01-GQ4	EA	TABLE ASM-PULLOUT, SELF STORING - PICKLED ASH (GQ4)
1	112982-01-GQ5	EA	TABLE ASM-PULLOUT, SELF STORING - SALEM CHERRY (GQ5)
2	112982-21-FQ0	EA	SLIDE ASM - PICKLED ASH
2	112982-21-FQ1	EA	SLIDE ASM - SALEM CHERRY
3	112982-20-FQ0	EA	SLIDE ASM - PICKLED ASH
3	112982-20-FQ1	EA	SLIDE ASM - SALEM CHERRY
4	114278-01-000	EA	HINGE-CONTINUOUS, 3" WIDE
5	112982-12-FQ4	EA	COUNTERTOP ASM - PICKLED ASH (GQ0,GQ2,GQ6)
5	112982-12-FQ5	EA	COUNTERTOP ASM - SALEM CHERRY (GQ1,GQ3,GQ7)
5	112982-12-GQ4	EA	COUNTERTOP ASM - PICKLED ASH (GQ4)
5	112982-12-GQ5	EA	COUNTERTOP ASM - SALEM CHERRY (GQ5)
6	112982-13-FQ4	EA	COUNTERTOP ASM - PICKLED ASH (GQ0,GQ2,GQ6)
6	112982-13-FQ5	EA	COUNTERTOP ASM - SALEM CHERRY (GQ1,GQ3,GQ7)
6	112982-13-GQ4	EA	COUNTERTOP ASM - PICKLED ASH (GQ4)
6	112982-13-GQ5	EA	COUNTERTOP ASM - SALEM CHERRY (GQ5)
7	112982-16-FQ0	EA	LEG - PICKLED ASH
7	112982-16-FQ1	EA	LEG - SALEM CHERRY
8	112982-19-FQ0	EA	STOP ASM - PICKLED ASH
8	112982-19-FQ1	EA	STOP ASM - SALEM CHERRY
9	102810-01-04A	EA	BRACE-LEG, TABLE - BLACK

**DRIVERS COMPARTMENT GROUP
DASH W/O SHIFTER**

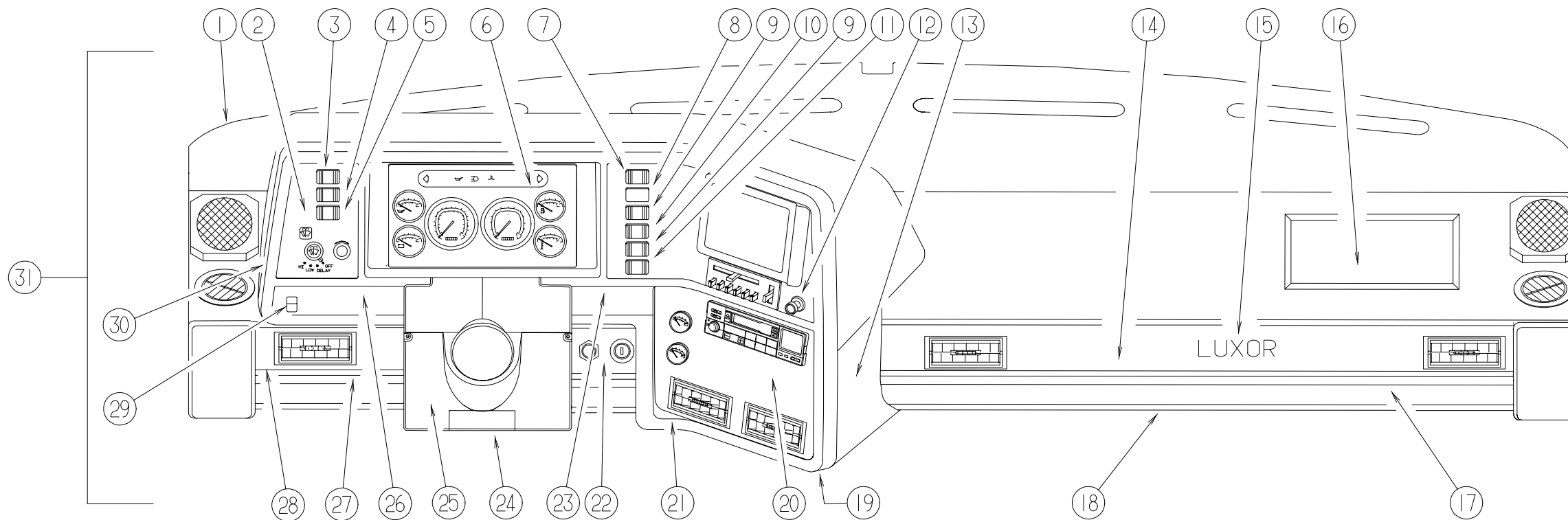

KEY	PART NUMBER	U/M DESCRIPTION	KEY	PART NUMBER	U/M DESCRIPTION
1	112288-02-02B	EA PANEL ASM-DASH, TOP - W/STUD - METAL - E-COAT	12	104056-20-01A	EA APPLIQUE-BEZEL UPPER RIGHT, 6 SWITCH - BLACK VELVET
	106569-06-01A	EA VINYL-LAMINATE, DASH PANEL - MADRID HAMPTON TAN - 1/4" X 16" X 96"	12	089294-01-000	EA LIGHTER ASM-CIGARETTE, CASCO C213275
2	104056-26-01A	EA APPLIQUE-BEZEL, LEFT - BLACK VELVET	13	107085-01-02A	EA POD-DASH, LOWER - W/VINYL
	077031-01-000	EA FILM-BLACK, 1" X 1.75"	14	107859-09-01A	EA TRIM-DASH, LOWER, PLASTIC - HAMPTON TAN
	077031-03-000	EA FILM-WHITE, .75" X 1"	15	111417-05-01A	EA DECAL-LOGO, LUXOR - HAMPTON TAN
	103603-01-000	EA BULB-12V, NO.74 0.12A WEDGE - GE 22-25	16	114441-01-FQ0	EA CABINET ASM-GLOVE BOX - PICKLED ASH
	077539-01-000	EA BRACKET-MOUNTING, DASH PANEL - L-SHAPED - 2.5" X 1" X 1.5" - METAL	16	114441-01-FQ1	EA CABINET ASM-GLOVE BOX - SALEM CHERRY
3	108356-01-01A	EA ACTUATOR-SWITCH GROOVES III, CARLING VVCZC00 BLA	16	114646-01-01A	EA TRAY-GLOVE BOX, HAMPTON TAN
3	108357-08-000	EA SWITCH-ROCKER, DPDT ON/NONE/ON - CARLING VDD1S00C-0	16	113800-01-000	EA KNOB-CABINET, BRASS
3	108355-01-000	EA HOUSING-SWITCH, CARLING VCH	17	111745-11-01A	EA APPLIQUE-LOWER DASH,RH
4	108356-01-01A	EA ACTUATOR-SWITCH GROOVES III, CARLING VVCZC00 BLA	18	112297-01-000	EA PANEL-DASH, BOTTOM RIGHT - METAL
4	108357-09-000	EA SWITCH-ROCKER, SPDT ON/NONE/MOM - CARLING V5D1000B-0	19	112296-02-000	EA PANEL-DASH, BOTTOM LEFT - METAL
4	108355-01-000	EA HOUSING-SWITCH, CARLING VCH	20	104056-31-01A	EA APPLIQUE-BEZEL LOWER RT WING
5	108356-01-01A	EA ACTUATOR-SWITCH GROOVES III, CARLING VVCZC00 BLA	21	107031-02-01A	EA BEZEL-INSTRUMENT PANEL
5	108357-06-000	EA SWITCH-ROCKER, SPDT ON/OFF/MOM - CARLING V7D1000B-0	22	109969-03-02A	EA TRIM-DASH,LOWER,H.TAN
5	108355-01-000	EA HOUSING-SWITCH, CARLING VCH	22	111745-12-01A	EA APPLIQUE-LOWER DASH,RH
6	106667-04-000	EA SPEEDOMETER-ELECTRIC, METRIC - CANADIAN	23	104056-11-01A	EA APPLIQUE-BEZEL, LOWER - RIGHT - BLACK VELVET
	100138-01-000	EA MODULE-DAYTIME RUNNING LIGHT	23	104056-28-01A	EA APPLIQUE-BEZEL, LOWER - RIGHT - BLACK VELVET (W/LEVELING JACKS)
7	108356-01-01A	EA ACTUATOR-SWITCH GROOVES III, CARLING VVCZC00 BLA	24	110002-01-000	EA PATCH-STEERING COLUMN COVER, VINYL W/VELCRO EDGES
7	108357-03-000	EA SWITCH-ROCKER, SPDT ON/OFF/ON - CARLING V6D1000B-0	25	109832-01-03A	EA COVER-STEERING COLUMN, PLASTIC - HAMPTON TAN
7	108355-01-000	EA HOUSING-SWITCH, CARLING VCH	26	104056-09-01A	EA APPLIQUE-BEZEL, LOWER - LEFT - BLACK VELVET
8	096241-03-000	EA SWITCH-BLANK	27	107860-04-01A	EA TRIM-DASH, LOWER - HAMPTON TAN
8	108356-01-01A	EA ACTUATOR-SWITCH GROOVES III, CARLING VVCZC00 BLA	28	111745-09-01A	EA APPLIQUE-LOWER DASH, LEFT
8	108357-03-000	EA SWITCH-ROCKER, SPDT ON/OFF/ON - CARLING V6D1000B-0	29	119494-01-000	EA SWITCH-AUDIO,RADIO/TV
8	108355-01-000	EA HOUSING-SWITCH, CARLING VCH	30	107263-01-02A	EA POD-COVER, UPPER DASH - COVERS INSTRUMENTS - W/VINYL
9	096241-03-000	EA SWITCH-BLANK	31	P12514-02-02B	EA DASH ASM-METAL, W/TOP PANEL - E-COAT
9	108356-01-01A	EA ACTUATOR-SWITCH GROOVES III, CARLING VVCZC00 BLA			
9	108357-01-000	EA SWITCH-ROCKER, SPST ON/OFF - CARLING V1D1000B-0			
9	108355-01-000	EA HOUSING-SWITCH, CARLING VCH			
10	108356-01-01A	EA ACTUATOR-SWITCH GROOVES III, CARLING VVCZC00 BLA			
10	108357-01-000	EA SWITCH-ROCKER, SPST ON/OFF - CARLING V1D1000B-0			
10	108355-01-000	EA HOUSING-SWITCH, CARLING VCH			
11	108356-03-01A	EA ACTUATOR-SWITCH GROOVES LENS, CARLING VVCGC00			
11	108357-10-000	EA SWITCH-ROCKER, SPDT MOM/OFFMOM - CARLING V8D1160B-0			
11	108355-01-000	EA HOUSING-SWITCH, CARLING VCH			

DRIVERS COMPARTMENT GROUP (CONTINUED)

LOWER DRIVERS COMPARTMENT

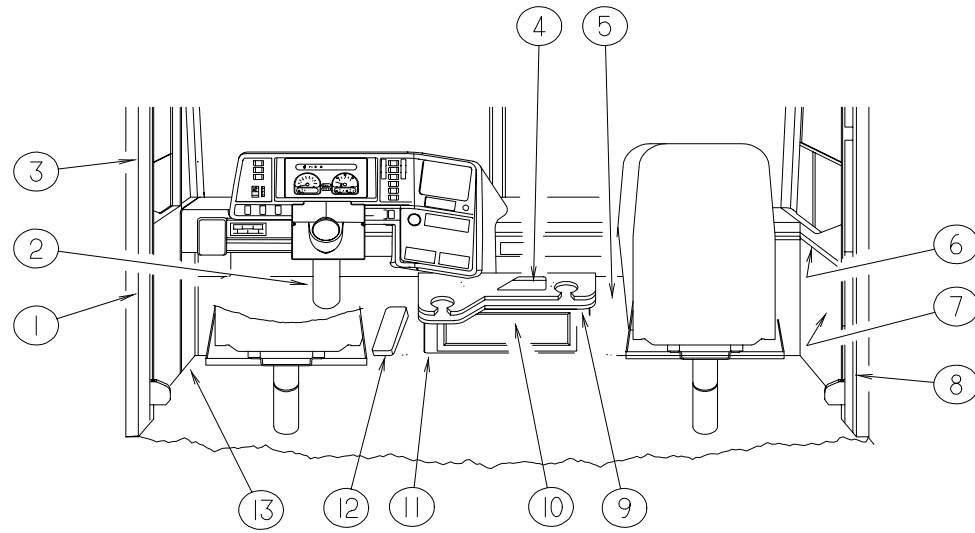

KEY	PART NUMBER	U/M	DESCRIPTION
1	024700-47-000	EA	COVER - ROLL BAR - DRIVER SIDE LOWER - 18.9" (W DRIVER DR)
2	095933-06-000	EA	COLUMN-STEERING, TILT & TELEGRAPHED - DOUGLAS 9201056
	095933-04-700	EA	SWITCH-TURN SIGNAL 47840
	095933-05-000	EA	LEVER-TURN SIGNAL, DOUGLAS 47842
2	109832-01-03A	EA	COVER-STEERING COLUMN, INNER - PLASTIC - HAMPTON TAN
	110002-02-000	EA	PATCH-STEERING COLUMN COVER, STITCHED VINYL
	114388-01-01A	EA	WHEEL-STEERING, 18" DIAMETER - VIP19WL1TH
3	024700-48-000	EA	COVER-SIDEWALL ROLL BAR, PLASTIC U-CHANNEL - OFF WHITE - 25" LONG
4	116156-11-FQ0	EA	TRAY-CUP HOLDER, BEVERAGE TRAY CABINET (PICKLED ASH)
4	116156-11-GQ0	EA	TRAY-CUP HOLDER, BEVERAGE TRAY CABINET (SALEM CHERRY)
5	095757-05-FQ2	EA	COVER ASM-HEATER (GQ0, GQ1)
5	095757-05-FQ4	EA	COVER ASM-HEATER (GQ2, GQ3)
5	095757-05-GQ4	EA	COVER ASM-HEATER (GQ4, GQ5)
5	095757-05-GQ6	EA	COVER ASM-HEATER (GQ6, GQ7)
6	106105-02-000	EA	CLIP-TRIM, 11.8" X 1.87" - METAL
7	107793-02-02A	EA	PANEL-INNER, CAB - RIGHT - PLASTIC - HAMPTON TAN
	107793-01-02A	EA	PANEL-INNER, CAB - RIGHT - W/O CUTOUTS - PLASTIC - HAMPTON TAN
	046886-03-000	EA	ASHTRAY-CHROME, W/COVER
8	024700-44-000	EA	COVER - ROLL BAR - DRIVER/PASSENGER LOWER -53" -W/O DRV DR
9	116156-12-FQ0	EA	COUNTERTOP-BEVERAGE TRAY CABINET (PICKLED ASH)
9	116156-12-FQ1	EA	COUNTERTOP-BEVERAGE TRAY CABINET (SALEM CHERRY)
10	116156-19-GQ0	EA	DRAWER, W/O FACE (PICKLED ASH)
10	116156-19-GQ1	EA	DRAWER, W/O FACE (SALEM CHERRY)
11	116156-01-GQ0	EA	CABINET-BEVERAGE, W/COUNTERTOP & CUP HOLDER (PICKLED ASH)
11	116156-01-GQ1	EA	CABINET-BEVERAGE, W/COUNTERTOP & CUP HOLDER (SALEM CHERRY)
12	116993-01-01A	EA	COVER-PEDALS, BLACK
13	P08813-03-FQ0	EA	PANEL ASM-TOEKICK
	107792-01-02A	EA	PANEL-TOEKICK, LEFT HAMPTON TAN
	107792-02-02A	EA	PANEL-INSERT, TOEKICK, LEFT HAMPTON TAN
13	P08813-02-FQ0	EA	PANEL ASM-TOEKICK
	107792-03-02A	EA	PANEL-TOEKICK, LEFT HAMPTON TAN
	107792-04-02A	EA	PANEL-TOEKICK, LEFT HAMPTON TAN
	107792-01-02A	EA	PANEL-TOEKICK, LEFT HAMPTON TAN
	091990-04-01A	EA	SEAT BELT-3 POINT, BLACK
	091990-01-701	EA	EXTENDER 9" FOR A8408 3 PT
	109146-01-000	EA	BOLT-SHOULDER, SEAT BELT

DRIVERS COMPARTMENT GROUP (CONTINUED)
UPPER DRIVERS COMPARTMENT

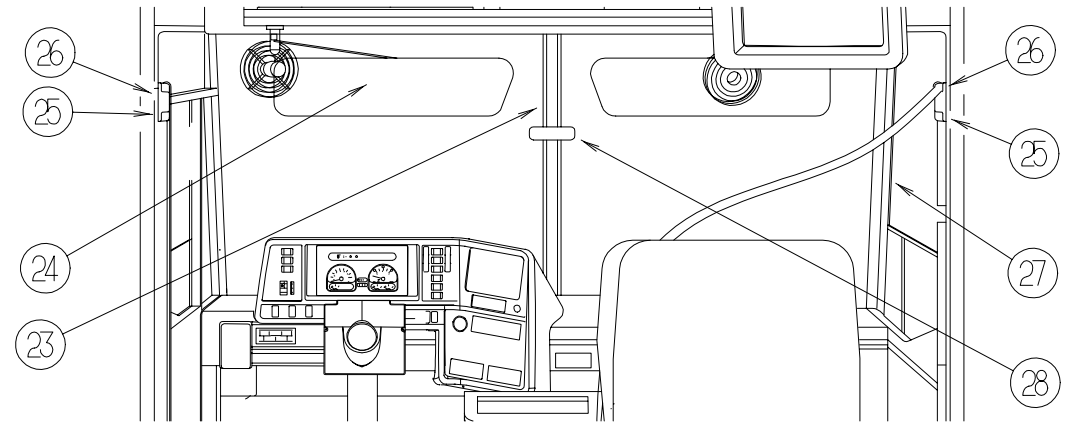
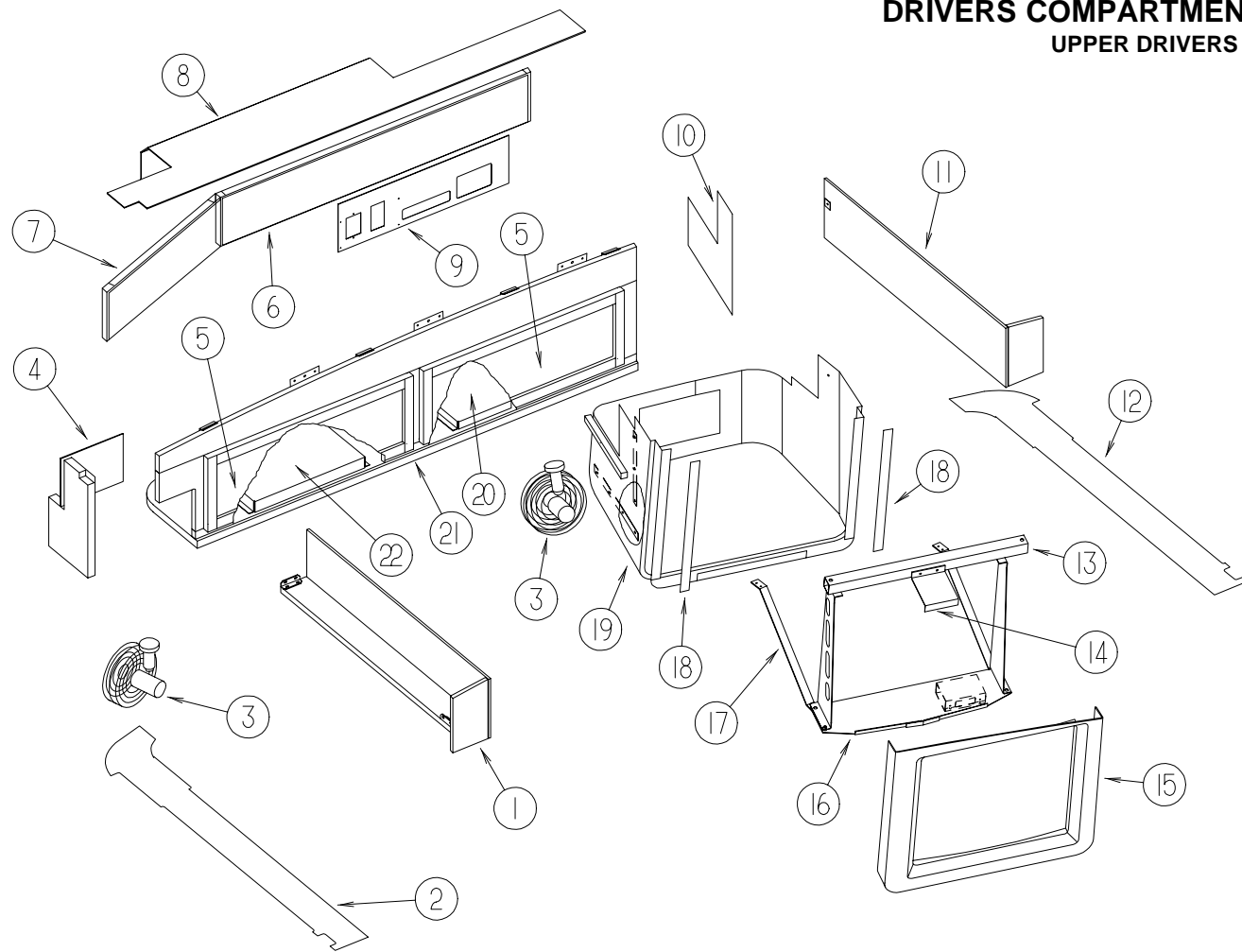

KEY	PART NUMBER	U/M DESCRIPTION
1	114318-02-FQ0	EA CABINET-OVERHEAD, ENTRANCE
2	114319-02-FQ0	EA PANEL ASM-HEADLINER, LEFT
3	036420-02-000	EA FAN-DEFROSTER, 2 SPEED - 6" DIAMETER
		FROM: 00-00-00 THRU: 05-26-96
3	122856-01-01A	EA FAN-DEFROSTER,2 SPEED,CHROME
		FROM: 05-27-96 THRU: 99-99-99
4	107805-01-FQ0	EA PANEL-SIDE, VINYL COVERED
5	M06803-B9-GQ0	EA DOOR-RAIL,MTRD/OG 0280X0718 (GQ0, GQ2, GQ4, GQ6)
5	M06803-B9-GQ1	EA DOOR-RAIL,MTRD/OG 0280X0718 (GQ1, GQ3, GQ5, GQ7)
	114206-02-01A	EA GLASS-LEADED, CABINET DOOR INSERT - CLEAR - 197 X 635MM
	101272-01-000	EA CATCH-GLASS DOOR,OVHD TV
6	107805-03-FQ0	EA PANEL-END, VINYL COVERED
7	107805-04-FQ0	EA PANEL-SIDE, VINYL COVERED
8	107804-01-FQ0	EA PANEL-TOP, VINYL COVERED
9	107803-04-GQ0	EA PANEL-INVERTER, VINYL COVERED - W/CUTOUTS
10	114320-01-GQ0	EA PANEL-VINYL COVERED
11	114318-01-FQ0	EA CABINET-OVERHEAD, ENTRANCE
12	114319-01-FQ0	EA PANEL ASM-HEADLINER, RIGHT
13	107319-03-000	EA MOUNT ASM-TV
14	116745-02-02B	EA MOUNT-TV
	107280-02-000	EA BRACKET-MOUNTING, RIGHT SIDE
	107281-01-000	EA BRACKET-MOUNTING, LEFT SIDE
15	116734-01-02A	EA COVER-TV,OVERHEAD FRT H.TAN
16	116747-01-02B	EA SHELF ASM-TV
17	111907-02-000	EA SUPPORT, TV
18	085774-01-000	FT FASTENER-DUAL HOOK, 1" WIDE - ADHESIVE BACK - BLACK
18	085774-02-000	FT FASTENER-DUAL LOOP, 1" WIDE - ADHESIVE BACK - BLACK
19	111066-02-02A	EA COVER-TV OVERHEAD, REAR - HAMPTON TAN
20	100676-03-000	EA STAND-VCR, CENTER - METAL
21	M06964-01-GQ0	EA CABT ASM-OVHD,TV,FRT W/DOORS (PICKLED ASH)
21	M06964-01-GQ1	EA CABT ASM-OVHD,TV,FRT W/DOORS (SALEM CHERRY)

KEY	PART NUMBER	U/M DESCRIPTION
22	100676-04-000	EA STAND-CD, LEFT SIDE - METAL
23	106568-01-02A	EA TRIM-CENTER, WINDSHIELD - PLASTIC - HAMPTON TAN
24	108170-02-000	EA SUNVISOR ASM-W/KNOBS,DRIVERS
	108170-03-000	EA SUNVISOR - W/KNOBS PASSENGER SIDE
25	103961-02-01A	EA COVER-BRACKET, SEATBELT - W/DRIVER DOOR - OFF WHITE
25	103961-01-01A	EA COVER-BRACKET, SEATBELT - PASSENGER SIDE - OFF WHITE
	091990-04-01A	EA SEAT BELT-3 POINT, BLACK
	091990-01-700	EA COVER-BOLT, SEATBELT - BLACK
	109146-01-000	EA BOLT-SHOULDER, SEAT BELT
26	024700-38-000	EA COVER-ROLL BAR, U-CHANNEL - 15.25" - PLASTIC - OFF WHITE
	024700-44-000	EA COVER - ROLL BAR - DRIVER/PASSENGER LOWER -53" -W/O DRV DR
	024700-47-000	EA COVER - ROLL BAR - DRIVER SIDE LOWER - 18.9" (W DRIVER DR)
	024700-48-000	EA COVER ROLL BAR - DRIVER SIDE CENTER - 25" (W DRIVER DR)
27	107942-01-02A	EA COVER-INTERIOR, A-PILLAR - RIGHT - PLASTIC - HAMPTON TAN
	107942-02-02A	EA COVER-INTERIOR, A-PILLAR - LEFT - PLASTIC - HAMPTON TAN
28	040714-01-000	EA MIRROR-REAR VIEW, W/ARM MOUNT & SET SCREW - GM # 911722
	067490-01-000	EA BUTTON-MIRROR, REAR VIEW
	039984-01-000	EA CAP-ROUND, VINYL - .28" ID X .62" LONG - BLACK
	023320-01-000	EA PAD-FELT, 3/8" DIAMETER - BROWN
	070578-02-FQ0	EA BUTTON-SNAP TOP, VINYL

ELECTRICAL GROUP

EXTERIOR LIGHTS & DOOR BELL

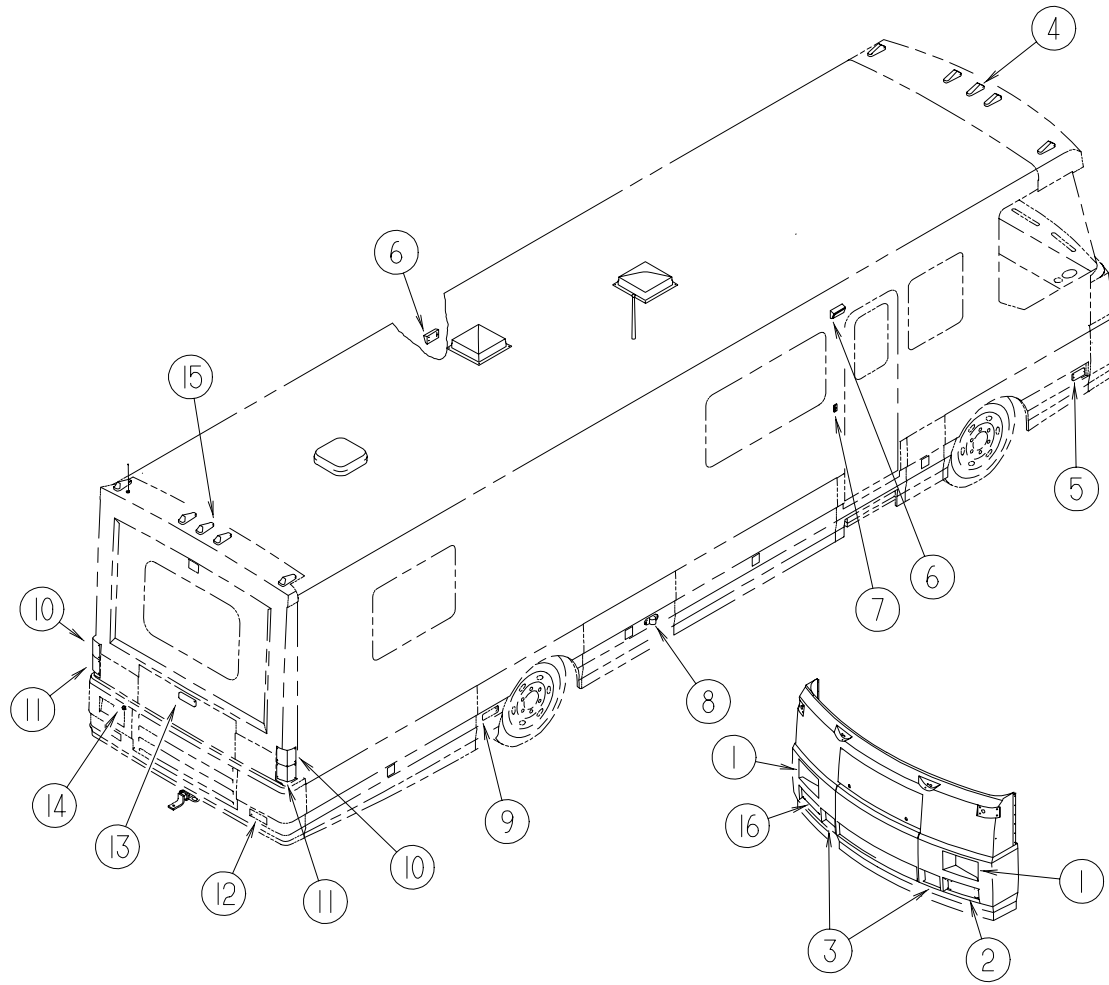

KEY	PART NUMBER	U/M	DESCRIPTION
1	113191-01-000	EA	HEADLAMP ASM-W/HALOGEN BULB - HELLA 95153H
	088758-01-000	EA	HOUSING-HEADLAMP, CONNECTOR TERMINAL W/3 WIRES
2	113294-02-000	EA	LAMP ASM-PARK/TURN, CLEAR - LEFT - TRIPLEX 930
	037936-01-000	EA	BULB, 12V NUMBER 1157A - 2.10 AMP - AMBER GLASS
	067789-02-000	EA	SOCKET-PARK/TURN LIGHT
3	088747-03-000	EA	LAMP-FOG, CLEAR LENS - PER LUX 550 SERIES
3	088747-03-700	EA	COVER-LIGHT, FOG - PER LUX 050-005835
3	088747-03-701	EA	BEZEL-LIGHT, FOG - PER LUX 050-005001
4	107749-01-000	EA	LIGHT ASM-CAB MARKER, AMBER - KD 509-0-1
	036196-01-000	EA	BULB, 12V, #194 - .27AMP - BAYONETTE
	067789-02-000	EA	SOCKET-CLEARANCE
5	089362-01-000	EA	LIGHT-SIDEMARKER, AMBER LENS & BASE - W/O BULB
	036196-01-000	EA	BULB, 12V, #194 - .27AMP - BAYONETTE
	106687-01-000	EA	SOCKET ASM-LIGHT, 2-WIRE - TRIPLEX 375X
6	097917-01-04A	EA	LIGHT-PORCH, ENTRY DOOR - BUFF
	008215-01-000	EA	BULB, 12V, #1003 - .94AMP
	097917-01-700	EA	LENS-LIGHT, PORCH
6	008089-02-000	EA	LIGHT-PORCH, ENTRY DOOR - CANADIAN
	008214-01-000	EA	BULB-12V NO67 0.59AMP
	008089-01-700	EA	LENS-LIGHT, PORCH - CANADIAN
7	095187-02-000	EA	SWITCH-DOORBELL
7	095186-02-000	EA	BELL-DOOR
8	113293-01-000	EA	LAMP ASM-SIDEMARKER/TURN, TRIPLEX 1250AX
	037935-01-000	EA	BULB, 12V, #1157 OR #2057 - 2.1AMP - CLEAR GLASS - BRAKE LIGHT
	106687-02-000	EA	SOCKET ASM-LIGHT 3-WIRE - TRIPLEX 376
9	106688-04-000	EA	LIGHT ASM-AUXILIARY, CLEAR - TRIPLEX 147W
	037934-01-000	EA	BULB, 12V, #1156 - 2.1AMP - CLEAR GLASS - BACK UP & TURN SIGNAL
	106687-01-000	EA	SOCKET ASM-LIGHT, 2-WIRE - TRIPLEX 375X
10	113311-01-000	EA	LAMP ASM-STOP/TURN/TAIL, RED - TRIPLEX 1240-899
	114199-01-000	EA	GASKET-TAILLAMP
	106687-04-000	EA	SOCKET ASM-LIGHT 3-WIRE, EXTERIOR - TRIPLEX 374X (BRAKE)
	090340-01-000	FT	SEAL-FOAM, CLOSED CELL - 1/4" X 1/2" X 50'
11	113311-02-000	EA	LAMP ASM-TURN, AMBER - TRIPLEX 1240-897
	114199-01-000	EA	GASKET-TAILLAMP
	114199-02-000	EA	GASKET-TAILLAMP
	106687-03-000	EA	SOCKET ASM-LIGHT 2-WIRE, EXTERIOR - TRIPLEX 374-002 (TURN)
	090340-01-000	FT	SEAL-FOAM, CLOSED CELL - 1/4" X 1/2" X 50'
12	106688-01-000	EA	LIGHT ASM-BACKUP, WHITE - TRIPLEX 147-DW
	037934-01-000	EA	BULB, 12V, #1156 - 2.1AMP - CLEAR GLASS - BACK UP & TURN SIGNAL
	106687-01-000	EA	SOCKET ASM-LIGHT, 2-WIRE - TRIPLEX 375X (BACKUP)
13	106688-03-000	EA	LIGHT ASM-STOP/TURN, RED - TRIPLEX 141-W
	037934-01-000	EA	BULB, 12V, #1156 - 2.1AMP - CLEAR GLASS - BACK UP & TURN SIGNAL
	106687-01-000	EA	SOCKET ASM-LIGHT, 2-WIRE - TRIPLEX 375X
14	087201-01-000	EA	LIGHT-HALF ROUND, 1" X 1.7" - PLASTIC - BLACK
15	107749-02-000	EA	LIGHT ASM-CAB MARKER, RED - KD 509-0-6
	036196-01-000	EA	BULB, 12V, #194 - .27AMP - BAYONETTE
	067789-02-000	EA	SOCKET-CLEARANCE
16	113294-01-000	EA	LAMP ASM-PARK/TURN, CLEAR - RIGHT - TRIPLEX 932
	037936-01-000	EA	BULB, 12V NUMBER 1157A - 2.10 AMP - AMBER GLASS
	067789-02-000	EA	SOCKET-PARK/TURN LIGHT

ELECTRICAL GROUP (CONTINUED)
INTERIOR LIGHTS, BULBS & SWITCHES

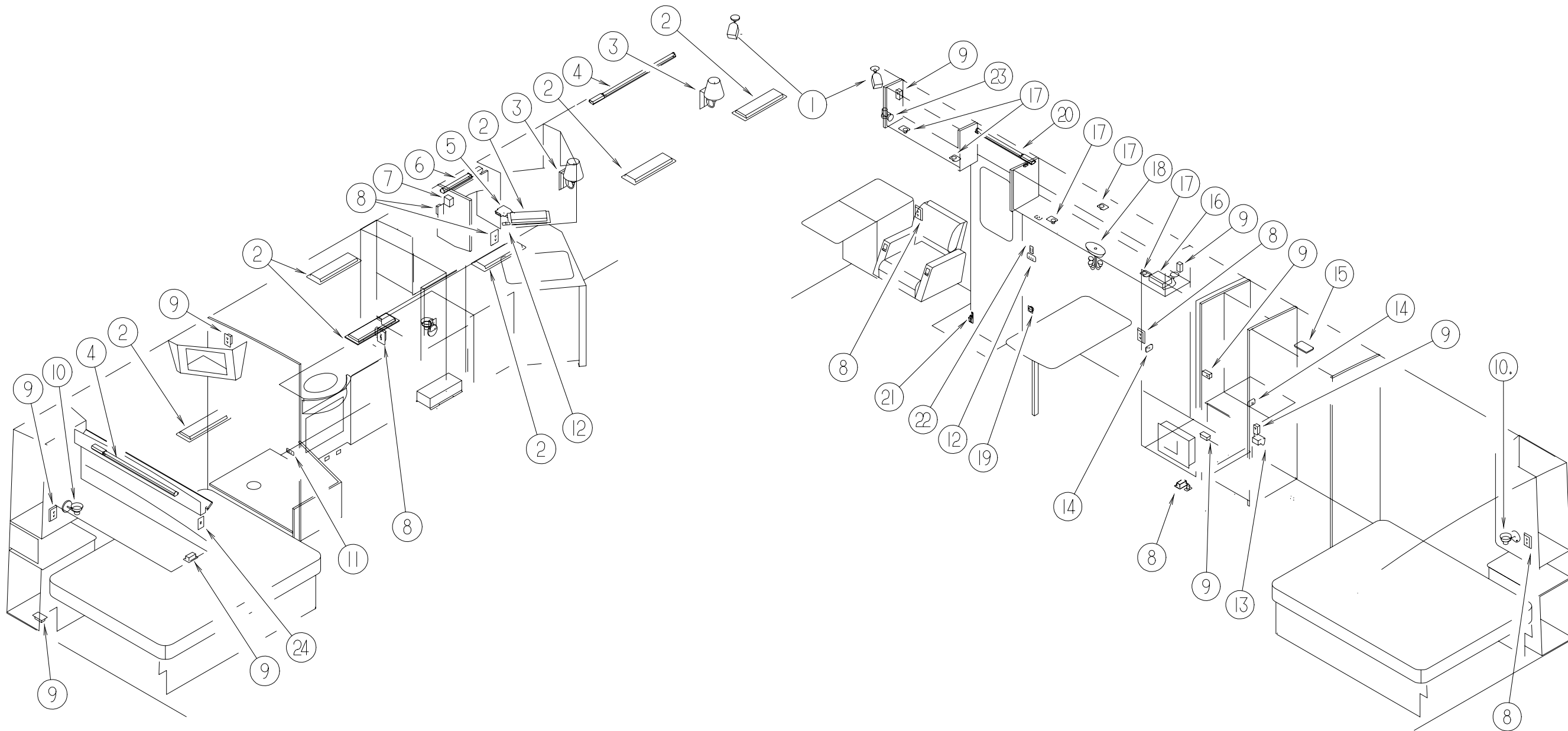

KEY	PART NUMBER	U/M DESCRIPTION	VENDOR NO.
1	117422-01-000	EA SPEAKER-PACKAGE BOSE AM-3111B	
1	117422-02-000	EA SPEAKER-BRACKET MOUNT BOSE UB-1B	
2	091937-04-000	EA LIGHT-FLUORESCENT, 12 V/30 WATT - 20.75" LONG - THIN LITE	
3	119258-01-01A	EA LAMP-WALL,UL/CSA - *53-507XB7YZ	
4	113371-03-000	EA LIGHT-FLUORESCENT 42",STRIP - THIN-LITE 147 UL/CS	
5	084076-01-000	EA RECEPTACLE-GFI, 15A - 125V - IVORY	
5	084076-02-000	EA RECEPTACLE-GFI, 15A - 125V - BROWN	
6	113371-01-000	EA LIGHT-FLUORESCENT 18",STRIP - THIN-LITE 141 UL/CS	
7	101894-01-01A	EA SWITCH-3 WAY BROWN (110 V) - *BRYANT CS320B	
8	058708-01-000	EA RECEPTACLE-ELECTRIC, DOUBLE - BROWN	
8	058708-02-000	EA RECEPTACLE-ELECTRIC, DOUBLE - IVORY	
9	058707-01-000	EA RECEPTACLE - ELECTRIC - SINGLE - BROWN	
9	058707-02-000	EA RECEPTACLE-BLANK,JUNCTION - WIRECON WDJ20BR	
10	119258-04-01A	EA LAMP-WALL,UL/CSA - *51-542XJJY27 BRASS	
11	079364-02-000	EA SWITCH-ON/OFF, ROCKER - BLACK	

KEY	PART NUMBER	U/M DESCRIPTION	VENDOR NO.
12	079364-04-000	EA SWITCH-ON/OFF, ROCKER - BLACK	
13	112822-01-01A	EA RECEPTACLE-DUPLEX,IVORY - *WIRECON WDRU15IV	
13	112824-01-03A	EA COVER-EXTERIOR DUPLEX RECEPTACLE, WHITE - P&S 3780-SC-WH	
14	079364-04-000	EA SWITCH-ON/OFF, ROCKER - BLACK	
15	098024-01-01A	EA LIGHT-DOME, 1 BULB - US - IVORY	
16	095186-02-000	EA BELL-DOOR	
17	072353-14-000	EA LIGHT-READING,SWIVEL,ROUND - *INTERTEK Y-605-20	
18	093575-10-01A	EA LIGHT-CEILING,TRIPLE UL/CSA - *GUSTAFSON 55-548XZ	
19	108354-01-01A	EA LIGHT-COURTESY - *ITC 81395-B	
20	113371-02-000	EA LIGHT-FLUORESCENT 24",STRIP - THIN-LITE 143 UL/CS	
21	116995-01-000	EA SWITCH/MAGNET - STEP - ELECTRIC - KWIKEE 905306	
22	093132-02-000	EA SWITCH-ROCKER, 5 TERM W/KEY LOCK & ARROW F/POWER DOOR LOCK	
23	104173-01-01A	EA LIGHT-DESIGNER, BRASS - #81-905	
24	084420-01-000	EA SWITCH-TOGGLE, 15A-120V - BROWN - T&B WDS151	

ELECTRICAL GROUP (CONTINUED)

CIRCUIT BREAKERS & FUSES

KEY	PART NUMBER	U/M	DESCRIPTION
	008233-01-000	EA	FUSE-12V-6AMP
			FROM: 00-00-00 THRU: 05-20-96
	008235-01-000	EA	FUSE-AUTOMOTIVE, 12V - 15AMP
	062037-01-000	EA	HOUSING-AUTO FUSE, NATURAL
	062037-02-000	EA	HOUSING-AUTO FUSE, GREEN
	062037-03-000	EA	HOUSING-AUTO FUSE, BLACK
	062037-04-000	EA	HOUSING-AUTO FUSE, BLUE
	062037-05-000	EA	HOUSING-AUTO FUSE, GRAY
	062037-06-000	EA	HOUSING-AUTO FUSE, BROWN
	062901-02-000	EA	FUSE-5 AMPS, AUTOMOTIVE
	062901-04-000	EA	FUSE-10 AMPS, AUTOMOTIVE
	062901-05-000	EA	FUSE-15 AMPS, AUTOMOTIVE
	062901-06-000	EA	FUSE-20 AMPS, AUTOMOTIVE
	062901-07-000	EA	FUSE-AUTOMOTIVE, 25 AMPS
	062901-08-000	EA	FUSE-30 AMPS, AUTOMOTIVE
	083209-01-000	EA	CIRCUIT BREAKER 15 AMP 120V BW G-15 - CANADIAN
	083209-02-000	EA	CIRCUIT BREAKER 15/15AMP 120V BW H-15/15
	083209-03-000	EA	CIRCUIT BREAKER 15/20AMP 120V BW 0-15/20
	083209-04-000	EA	CIRCUIT BREAKER 30AMP 120V BW L-30
	083209-05-000	EA	CIRCUIT BREAKER-20A, 120V - BW J-20
	083209-06-000	EA	CIRCUIT BREAKER 30/15 AMP 120V BW D-30/15
	083209-07-000	EA	CIRCUIT BREAKER 20/20AMP 120V BW K-20/20
	093654-01-000	EA	CIRCUIT BREAKER 6AMP 12V USD 17406-4E12A2A
	093654-02-000	EA	CIRCUIT BREAKER 15 AMP 12V USD 17415-4E12A2A
	093655-01-000	EA	CIRCUIT BREAKER 25AMP 12V USD 17425-4E03A2A
	093655-02-000	EA	CIRCUIT BREAKER 30AMP 12V USD 17430-4E03A2A
	093655-03-000	EA	CIRCUIT BREAKER-40A, 12V - USD 17440-4E03A2A
	093674-01-000	EA	PLATE-CIRCUIT BREAKER, HOUSE - 8.4" X 4.1" - STEEL
	097611-01-000	EA	CIRCUIT BREAKER-10A, 12V - VB3-A10-F57
	100341-01-000	EA	FUSE HOLDER-IN LINE TYPE, WESCO 8931-92020
	108669-01-000	EA	HOUSING-AUTO FUSE HOLDER, PACKARD 12010105
	108916-01-000	EA	CIRCUIT BREAKER 50AMP 120V, WESTINGHOUSE BR250
	113482-01-000	EA	CIRCUIT BREAKER-55A, MANUAL - MP1648-001-055-13
	115187-01-000	EA	FUSE-300 AMP, NON-DELAY - BUSS ANN-300
	115187-02-000	EA	FUSE HOLDER - BUSS ANN/ANL BLOCK
	122811-01-000	EA	CIRCUIT BREAKER-20,50,50,20 - WESTINGH BQ250*2120

CONVERTERS, INVERTER & LOAD CENTERS

KEY	PART NUMBER	U/M	DESCRIPTION
	099048-02-000	EA	100 WATT INVERTER W/EXTRA SURGE CAPACITY
			FROM: 00-00-00 THRU: 06-16-96
	099048-03-000	EA	INVERTER-130 WATT
			FROM: 06-17-96 THRU: 99-99-99
	108915-01-000	EA	LOAD CENTER-120/240V,125A - WESTINGHOUSE S816CG
	108915-02-000	EA	LOAD CENTER-120/240V,100A - WESTINGHOU N101020C
	109677-01-000	EA	LOAD CENTER-120V,40A - WESCO TT120FLGNM
	113132-01-000	EA	LOAD CENTER-120/240V,60A - WESCO 2460SGNM
	113685-01-000	EA	INVERTER-CHARGER,2000W AC - HEART 81-0205-12
	113685-02-000	EA	REMOTE PANEL-INVERTER/CHARGE - HEART 82-0100-03
	123058-01-000	EA	CONVERTER-55 AMP,ELECTRONIC - MAGNETEK 7455BT

WIRE ASSEMBLIES

KEY	PART NUMBER	U/M	DESCRIPTION
	090986-01-000	EA	WIRE ASM-ELECTRIC STEP, KWIKEE 9009
	093057-05-000	EA	WIRE ASM-POWER LOCK ENTRANCE
	096449-02-000	EA	WIRE ASM-TANK,WATER
	097618-01-000	EA	WIRE ASM-MONITOR PANEL, W/3 WIRES & ORANGE RESISTOR- LVS
			ORANGE RESISTOR W/3 (ORANGE-GREEN-BLUE) WIRES
	102636-03-000	EA	WIRE ASM-CLEARANCE LAMPS

ELECTRICAL GROUP (CONTINUED)

RECEPTACLES

KEY	PART NUMBER	U/M	DESCRIPTION
	058707-01-000	EA	RECEPTACLE-ELECTRIC, SINGLE - BROWN
	058707-02-000	EA	RECEPTACLE-BLANK,JUNCTION - WIRECON WDJ20BR
	058708-01-000	EA	RECEPTACLE-ELECTRIC, DOUBLE - BROWN
	058708-02-000	EA	RECEPTACLE-ELECTRIC, DOUBLE - IVORY
	058708-05-000	EA	RECEPTACLE-SINGLE,BRN - *WIRECON WDR15BRS
	084076-01-000	EA	RECEPTACLE-GFI, 15A - 125V - IVORY
	084076-02-000	EA	RECEPTACLE-GFI, 15A - 125V - BROWN
	102568-01-E37	EA	SPACER-RECEPTACLE, SIDEWALL
	111386-01-04B	EA	PLATE-RECEPTACLE,12V,BLACK - *94 V117RC
	112822-01-01A	EA	RECEPTACLE-DUPLEX,IVORY - *WIRECON WDRU15IV
	112824-01-03A	EA	COVER-EXTERIOR DUPLEX RECEPTACLE, WHITE - P&S 3780-SC-WH
	115930-02-000	EA	INLET-50A,240V,EXTERIOR - MARINCO 6353EL-B

SWITCHES

KEY	PART NUMBER	U/M	DESCRIPTION
	073626-04-000	EA	COVER-ELECTRIC, 10.4" X 7.8"
	079364-02-000	EA	SWITCH-ON/OFF, ROCKER - BLACK
	079364-04-000	EA	SWITCH-ON/OFF, ROCKER - BLACK
	084420-01-000	EA	SWITCH-TOGGLE, 15A-120V - BROWN - T&B WDS151
	087695-02-000	EA	SWITCH-MIRROR HEATER - DAV 4720-12
			FROM: 09-04-95 THRU: 99-99-99
	093132-01-000	EA	SWITCH-ROCKER, 5 TERM W/ARROWS FOR POWER WINDOWS
	093132-02-000	EA	SWITCH-ROCKER, 5 TERM W/KEY LOCK & ARROW F/POWER DOOR LOCK
	094086-01-01A	EA	PLATE-SWITCH, SINGLE GANG - 1.8" X 3" - PLASTIC - BLACK
	095188-01-01A	EA	SPACER-SWITCH, 2.3" X 3.4" - PLASTIC - DARK BROWN
	095188-03-01A	EA	SPACER-SWITCH,DK BRN - *JENSEN A8932BN
	096241-03-000	EA	SWITCH-BLANK
	098351-01-01A	EA	PLATE-SWITCH, 1 GANG - POLISHED BRASS - JENSEN
	098351-02-01A	EA	PLATE-SWITCH, 2 GANG - POLISHED BRASS - JENSEN
	098351-03-01A	EA	PLATE-SWITCH, 3 GANG - POLISHED BRASS - JENSEN
	098351-07-01A	EA	PLATE-SWITCH,GEN SW - *JENSEN-BRASS,POLISH
	098351-08-01A	EA	PLATE-SWITCH,4 GANG W/LABEL - *JENSEN-BRASS,POLISH
	098351-09-01A	EA	PLATE-SWITCH,SPEAKER SELECT - *JENSEN-BRASS,POLISH
	099982-01-02A	EA	PLATE-SWITCH, MILL
	099982-02-01A	EA	PLATE ASM-SWITCH, BLACK
			FROM: 00-00-00 THRU: 05-20-96
	101894-01-01A	EA	SWITCH-3 WAY BROWN (110 V) - *BRYANT CS320B
	101911-01-01A	EA	WALL PLATE-SWITCH (1 GANG)BR - *LEVITON 80701 OR E
	103473-12-01A	EA	PLATE ASM-SWITCH, WINDOW, LH - BLACK
			FROM: 00-00-00 THRU: 05-20-96
	106071-02-000	EA	AUTOMATIC TRANSFER SWITCH - 50 AMP.-MAGNETEK ATS100
	106071-03-000	EA	SWITCH - AUTOMATIC TRANSFER
	108355-01-000	EA	HOUSING-SWITCH - CARLING VCH
	108356-01-01A	EA	SWITCH COVER W/3 GROOVES
	108356-02-01A	EA	SWITCH COVER W/ 2 DIMPLES - CARLING CCAZC00
	108356-03-01A	EA	SWITCH COVER W/GROOVES - LIGHTED / CARLING VVCGC00
	108356-05-01A	EA	SWITCH COVER W/GROOVES-LIGHTED-GEN.SET-CARLING VVLGCXX-XWB
	108357-01-000	EA	SWITCH-ROCKER SPST ON/OFF 2 TERM. CARLING V1D1000B-0
	108357-08-000	EA	SWITCH-ROCKER, DPDT ON/NONE/ON 6 TERM. CARLING VDD1S00C-0
	108357-14-000	EA	SWITCH-RKR-SPST ON/OFF W/LIGHT 4 TERM-(2 SWITCH/2 LIGHT)
	109294-01-01A	EA	SWITCH PANEL ASM-VENT FAN - *JRV J8948BR BRASS
	119494-01-000	EA	SWITCH-AUDIO,RADIO/TV - RIVER PARK XA-39RPW
			FROM: 05-17-95 THRU: 99-99-99
	120192-01-01A	EA	SWITCH-ROCKER,DPST,BLACK - *M'QUARDT 1852.1128

ELECTRICAL GROUP (CONTINUED)

INTERIOR LIGHTS

KEY	PART NUMBER	U/M	DESCRIPTION
	104172-01-01A	EA	LIGHT-BULLET, BEIGE - #787 SERIES BULB #93 12V
	087694-01-000	EA	LIGHT-WARDROBE/CLOSET, W/SWITCH BULB # 087694-01-700
	087694-01-700	EA	BULB GE561
	103603-01-000	EA	BULB-12V, #74 - .12A WEDGE - GE 22-25 - USED IN DASH
	086280-01-000	EA	LIGHT-SURFACE MOUNT, 12V - JENSEN 1236 BULB #086280-01-700
	086280-01-700	EA	BULB,12V ARP1089
	098024-01-01A	EA	LIGHT-DOME, 1 BULB - US - IVORY BULB # 008218-01-000, LENS #098024-01-700
	008218-01-000	EA	BULB-DOME LIGHT, 12V - NUMBER 1141
	098024-01-700	EA	LENS-LIGHT 807877
	065201-17-000	EA	SHADE-LAMP,SAHARA SUNRISE - *#123MB-WALL RB GUST
	067479-01-000	EA	BULB-12V, NUMBER 1076
	072353-14-000	EA	LIGHT-READING,SWIVEL,ROUND - *INTERTEK Y-605-20
	091937-04-000	EA	LIGHT-FLUORESCENT, 12 V/30 WATT - 20.75" LONG - THIN LITE OBTAIN BULB LOCALLY- LENS NOT AVAILABLE SEPARATELY
	091937-05-000	EA	LIGHT-FLUORESCENT, 12V/16 WATT - 15" LONG - THIN LITE 732 BULB #091937-05-700 - REPLACEMENT LENS #09193705701
	091937-05-701	EA	LENS-LIGHT, FLUORESCENT D-732
	093575-10-01A	EA	LIGHT-CEILING,TRIPLE UL/CSA - *GUSTAFSON 55-548XZ
	098024-01-01A	EA	LIGHT-DOME, 1 BULB - US - IVORY BULB # 008218-01-000, LENS #098024-01-700
	008218-01-000	EA	BULB-DOME LIGHT, 12V - NUMBER 1141
	098024-01-700	EA	LENS-LIGHT 807877
	104173-01-01A	EA	LIGHT-DESIGNER, BRASS - #81-905 BULB #93 12V
	104173-01-700	EA	BULB 81900
	108354-01-01A	EA	LIGHT-COURTESY - *ITC 81395-B
	108354-01-700	EA	BULB-COURTESY LIGHT 395-B
	113371-01-000	EA	LIGHT-FLUORESCENT 18",STRIP - THIN-LITE 141 UL/CS
	113371-02-000	EA	LIGHT-FLUORESCENT 24",STRIP - THIN-LITE 143 UL/CS
	113371-03-000	EA	LIGHT-FLUORESCENT 42",STRIP - THIN-LITE 147 UL/CS
	117805-01-000	EA	BULB-12V NO.921F 1.4 AMPS - GENERAL MOTOR HOMES
	119258-01-01A	EA	LAMP-WALL,UL/CSA - *53-507XB7YZ
	119258-01-700	EA	FINIAL (PYRAMID) 12-0322
	119258-03-01A	EA	LAMP-WALL,UL/CSA - *51-542XJJYZ8-BRASS
	119258-01-700	EA	FINIAL (PYRAMID) 12-0322
	119258-04-01A	EA	LAMP-WALL,UL/CSA - *51-542XJJYZ7 BRASS
	119258-01-700	EA	FINIAL (PYRAMID) 12-0322

ELECTRIC BOXES & CORDS

KEY	PART NUMBER	U/M	DESCRIPTION
	008289-01-000	EA	BOX-ELECTRIC, STEEL - 1/2" AND 3/4" KNOCKOUTS - 4" X 4" FROM: 00-00-00 THRU: 11-08-95
	008289-02-000	EA	BOX-ELEC., 4" X 4", W/1/2" & 3/4" KNOCKOUTS, CANADIAN
	008294-01-000	EA	COVER-ELECTRICAL BOX, BLANK/STEEL - 4" X 4" - GRAY
	008294-02-000	EA	COVER-ELECTRICAL BOX, BLANK STEEL - 4" X 4" - CANADIAN
	091910-01-000	EA	BOX-ELECTRIC, 3.75" X 3.5" X 1.75" - PLASTIC
	091910-02-000	EA	BOX-ELECTRICAL, PLASTIC - 57 X 88MM
	092492-08-000	EA	SEAL-ELECTRICAL BOX
	098196-01-000	EA	LATCH-1/4 TURN, T-BAR
	108934-01-000	EA	CORD-POWER,50A,4-WIRE,36FT - WESCO K3536
	109172-01-000	EA	CORD-POWER,13A,3-WIRE,4FT - ELECTICORD
	109925-01-000	EA	DOOR ASM-ELECTRICAL BOX
	109925-03-000	EA	DOOR ASM-ELECTRICAL BOX, OSHKOSH
	113029-03-02B	EA	PANEL-ELECTRICAL BOX,FRT,E-C FROM: 00-00-00 THRU: 11-14-95
	113088-01-000	EA	BOX-ELEC,3.00X2.00X2.75 - STEEL CITY CW-1/2
	113096-01-000	EA	CORD-POWER,50A,4WIRE,36',CSA - WESCO 4243

ELECTRICAL GROUP (CONTINUED)

WIRE ASSEMBLIES (CONTINUED)

KEY	PART NUMBER	U/M	DESCRIPTION
	104271-01-000	EA	WIRE ASM-SPEAKER,TV
	107306-01-000	EA	WIRE ASM-IP,DOCKING LAMPS
	108029-01-000	EA	WIRE ASM-POWER DRIVER SEAT
	108242-01-000	EA	WIRE ASM-DOOR,CAB LEFT
	108303-01-000	EA	WIRE ASM-REAR AUTO HEATER
	108304-01-000	EA	WIRE ASM-IP,AUX FANS
	110256-01-000	EA	WIRE ASM-IP,GENERATOR
	113134-03-000	EA	WIRE ASM-WIPER/WASHER
	113639-01-000	FT	CABLE-3/0AWG STRANDED, RED, EXCEL
	113639-02-000	FT	CABLE-3/0AWG STRANDED,BLK
	116687-02-000	FT	WIRE-6 AWG, XLPE-AWM, 125 C GREEN

CONNECTORS & CONDUIT

KEY	PART NUMBER	U/M	DESCRIPTION
	007942-01-000	EA	TAB-WIRE, 18 TO 14 AWG
	007954-01-000	EA	RECEPTACLE-HSG-6 POSITION
	007956-05-000	EA	INSULATOR-SHRINK .25IDX1.50 - BLACK
	008311-01-000	EA	CONNECTOR-WIRE NUT, INSULATED - RED
	008312-01-000	EA	CONNECTOR-WIRE NUT, INSULATED - BLUE
	008313-01-000	EA	CONNECTOR-WIRE NUT, INSULATED - YELLOW
	008326-01-000	EA	TERMINAL-RING, 16/14 WIRE - 3/8" STUD
	008331-01-000	EA	TERMINAL-RING,TONGUE - #4 WIRE - 3/8" STUD - COPPER
	008348-01-000	EA	TERMINAL-RING, 3/8" STUD - #2 WIRE
	008355-01-000	EA	CONNECTOR-CABLE CLAMPING, 3/4"
	008356-01-000	EA	CONNECTOR-PLASTIC, 3/8" AVG
	035416-04-000	EA	TERMINAL-RING #10 STUD FIT, INSULATED BARREL #16/14
	041953-01-000	FT	CONDUIT-CONVOLUTE SLIT, .5"ID
	041953-03-000	FT	CONDUIT-CONVOLUTE SLIT, 1" ID (CLOTHES ROD COVER)
	041953-05-000	FT	CONDUIT-CONVOLUTE SOLID, .62" ID
	041953-06-000	FT	CONDUIT-CONVOLUTE,SLIT .375"ID
	041953-07-000	FT	CONDUIT-CONVOLUTE, SLIT - .25" ID
	041953-08-000	FT	CONDUIT-CONVOLUTE,SLIT,1.50"ID
	041953-09-000	FT	CONDUIT-CONVOLUTE,SLIT .50"ID
	041953-10-000	FT	CONDUIT-CONVOLUTE, SLIT - .75" ID
	041953-12-000	FT	CONDUIT-CONVOLUTE, NON SLIT 1.1" ID
	047443-01-000	EA	TERMINAL-.250 RECEPTACLE FIT, INSULATED - 16/14 AWG
	047443-02-000	EA	TERMINAL-.250 RECEPTACLE FIT, INSULATED - 12/10 AWG
	058028-01-000	EA	CONNECTOR-ELECTRICAL PIGTAIL, NYLON - CLEAR
	062036-01-000	EA	TERMINAL-PACK-CON,12/10 AWG - PACKARD 12033817
	062036-02-000	EA	TERMINAL-PACK-CON, 16/14 AWG - PACKARD 08917021
	074017-02-000	EA	HOUSING-5 POSITION, RIGHT ANGLED
	077479-01-000	EA	BOOT-BATTERY TERMINAL, DOUBLE CABLE
	077479-02-000	EA	BOOT-BATTERY TERMINAL, SINGLE CABLE
	080015-02-000	EA	RECEPTACLE-FLAG, .185 - 16/14 GA - AMP 3
	082109-01-000	EA	HOUSING-CONNECTOR, PACKARD
	082741-01-000	EA	CONNECTOR BODY-2 CNCT MALE - SERV ELEC 2P-FYL
	085724-01-000	EA	SOCKET-DOUBLE CONTACT, TAILIGHT
	087695-03-000	EA	CONNECTOR-ASSEMBLY - EURAMTEC RT10484802
	087949-02-000	EA	BUS BAR-3 POSITION - .6" 2.4" - ALUMINUM
	087949-03-000	EA	BUSS BAR-4 POSITION
	088267-01-000	EA	TERMINAL-FEMALE,1/4 - PACKARD 12033824
	088473-01-000	EA	HOUSING-PIN, 12 CAVITY - AMP 1-480708-0
	088473-02-000	EA	HOUSING-PIN, 15 CAVITY - AMP 1-480710-0
	088473-03-000	EA	HOUSING-PIN, 9 CAVITY - AMP 1-480706-0
	088473-06-000	EA	HOUSING-PIN, 6 CAVITY - AMP 1-480704-0
	088473-07-000	EA	HOUSING-PIN, 5 CAVITY - AMP 1-480763-0
	088473-08-000	EA	HOUSING-PIN, 4 CAVITY - AMP 1-480702-0
	088473-09-000	EA	HOUSING-PIN, 3 CAVITY - AMP 1-480700-0

ELECTRICAL GROUP (CONTINUED)
CONNECTORS & CONDUIT (CONTINUED)

KEY	PART NUMBER	U/M	DESCRIPTION
	088473-10-000	EA	HOUSING-PIN, 2 CAVITY - AMP 1-480698-0
	088474-01-000	EA	HOUSING-SOCKET, 12 CAVITY - AMP 1-480709-0
	088474-02-000	EA	HOUSING-SOCKET, 12 CAVITY - AMP 1-480711-0
	088474-03-000	EA	HOUSING-SOCKET, 9 CAVITY - AMP 1-480707-0
	088474-06-000	EA	HOUSING-SOCKET, 6 CAVITY - AMP 1-480705-0
	088474-07-000	EA	HOUSING-SOCKET, 5 CAVITY - AMP 1-480764-0
	088474-08-000	EA	HOUSING-SOCKET, 4 CAVITY - AMP 1-480703-0
	088474-09-000	EA	HOUSING-SOCKET, 3 CAVITY - AMP 1-480701-0
	088474-10-000	EA	HOUSING-SOCKET, 2 CAVITY - AMP 1-480699-0
	088475-01-000	EA	PIN-CONNECTOR, 14 TO 20 AWG
	088475-02-000	EA	PIN-CONNECTOR, 10 TO 12 AWG
	088476-01-000	EA	SOCKET-CONNECTOR, BRASS - PRE-TIN
	088476-02-000	EA	SOCKET-CONNECTOR, 12-10 GA - PHOS. BRZ - PRE-TIN
	092786-03-000	EA	BUSS BAR-6.9" LONG
	098260-01-000	EA	TERMINAL-MALE,56 SERIES - PACKARD 02971962
	098261-02-000	EA	SOCKET-CONNECTOR,WEATHERPACK - PACKARD 12124580
	098262-01-000	EA	SEAL-CONNECTOR,WEATHER PACK - PACKARD 12010293
	098264-01-000	EA	HOUSING-2 PIN,WEATHER PACK,M - PACKARD 12015792
	098265-02-000	EA	PIN-CONNECTOR,WEATHER PACK - PACKARD12089305
	100690-02-000	EA	HOUSING-5POSN,FEM,WEATHERPAK - PACKARD12034342
	101571-01-000	EA	HOUSING-2 POSITION, MALE
	102777-02-000	EA	TERMINAL-RING #6 STUD, 10 AWG
	103608-01-000	EA	SOCKET-WEDGE BASE W/LEADS - JKL 2944-6 OR EQUIV
	104100-01-000	EA	HOUSING-1 POSITION, 75 AMP - AMP 53884-1
	104100-02-000	EA	TERMINAL-75 AMP - AMP 53880-2 STRIP
	104100-03-000	EA	TERMINAL-75 AMP - AMP 53880-4 LOOSE
	106007-01-000	EA	TERMINAL-FEMALE,14-16AWG - PACKARD 12015861-L
	106655-02-000	EA	TERMINAL-FUSE BLOCK,10-12AWG - PACKARD 12020400
	110178-01-000	EA	HOUSING-WIPER MOTOR - UT6237440-EC25WJ
	112823-01-000	EA	SPLICE-REDUCER 16-14T018-22 - ETC BA-631X
	113306-01-000	EA	TERMINAL-FEM,M/P,480,14-16 - PACKARD12048451
	113307-01-000	EA	TERMINAL-FEM,M/P,150,16-20 - PACKARD12048074
	113468-01-000	EA	HOUSING-2 POSITION, FEMALE - 56-SERIES - PACKARD 02965981 USED ON WIPER/WASHER WIRE ASM
	114377-01-000	EA	HOUSING-3POSN,MALE,56-SERIES - PACKARD02984887
	114442-01-000	EA	HOUSING-1 POSN,FEM,56-SERIES - PACKARD02973778
	115931-02-000	EA	COVER-CONNECTOR - MARINCO 7715ELN
	115932-02-000	EA	CONNECTOR-FEMALE,50A,240V - MARINCO 6364CRN
	118820-01-000	EA	INSULATOR-TERMINAL - VTE470N9V02 FROM: 04-22-96 THRU: 99-99-99
	119223-01-000	EA	HOUSING-6POSN,MAL,WEATHERPAK - PACKARD12020786
	119223-02-000	EA	HOUSING-6POSN,FEM,WEATHERPAK - PACKARD12020926
	119248-02-000	EA	HOUSING 7 POSN FEM METRI-PAC - PACKARD12059472

EXTERIOR BODY GROUP

AIR HORNS

KEY	PART NUMBER	U/M	DESCRIPTION	VENDOR NO.
	115024-01-01B	EA	BRACKET-TANK,AIR HORN	
	071386-06-000	EA	CONNECTOR-MALE,1/4 TUBEX1/4	
	071390-04-000	FT	TUBING AIR BRAKE,1/4"OD-BLK WEATHERHEAD (BRAKES & HORN)	
	077497-03-000	EA	FITTING KIT-HOSE, AUXILIARY AIR HORN	
	077497-01-710	EA	GAUGE-AIR PRESSURE	14212S
	077497-09-000	EA	TANK-AIR AND SOLENOID KIT, HADLEY H00751C	
	077497-01-700	EA	SOLENOID-AIR TANK	550B
	077497-01-703	EA	TANK-AIR	751-N
	077497-01-700	EA	SOLENOID ASM.	
	115024-01-01B	EA	BRACKET-TANK,AIR HORN	
	077497-06-000	EA	HORN-AIR, CHROME - TWIN - HADLEY 977AW	
	077497-05-000	EA	COMPRESSOR/TANK/SOLENOID KIT, HADLEY 852EB	
	077497-01-701	EA	SWITCH-COMPRESSOR	13940-S
	077497-01-702	EA	SWITCH-TOGGLE, W/WIRE	12949-S
	081407-01-000	EA	PLATE-MOUNTING, AIR HORN	
	077497-02-000	EA	HOSE-AUXILIARY AIR HORN, MIDLAND 89ID	

SQUEEGEE

KEY	PART NUMBER	U/M	DESCRIPTION
	091955-02-000	EA	SQUEEGEE-EXTEND HANDLE
	110429-03-D18	EA	BRACKET ASM-SQUEEGEE
	110429-01-01A	EA	BRACKET-SQUEEGEE MILL

EXTERIOR BODY GROUP (CONTINUED)
AWNING

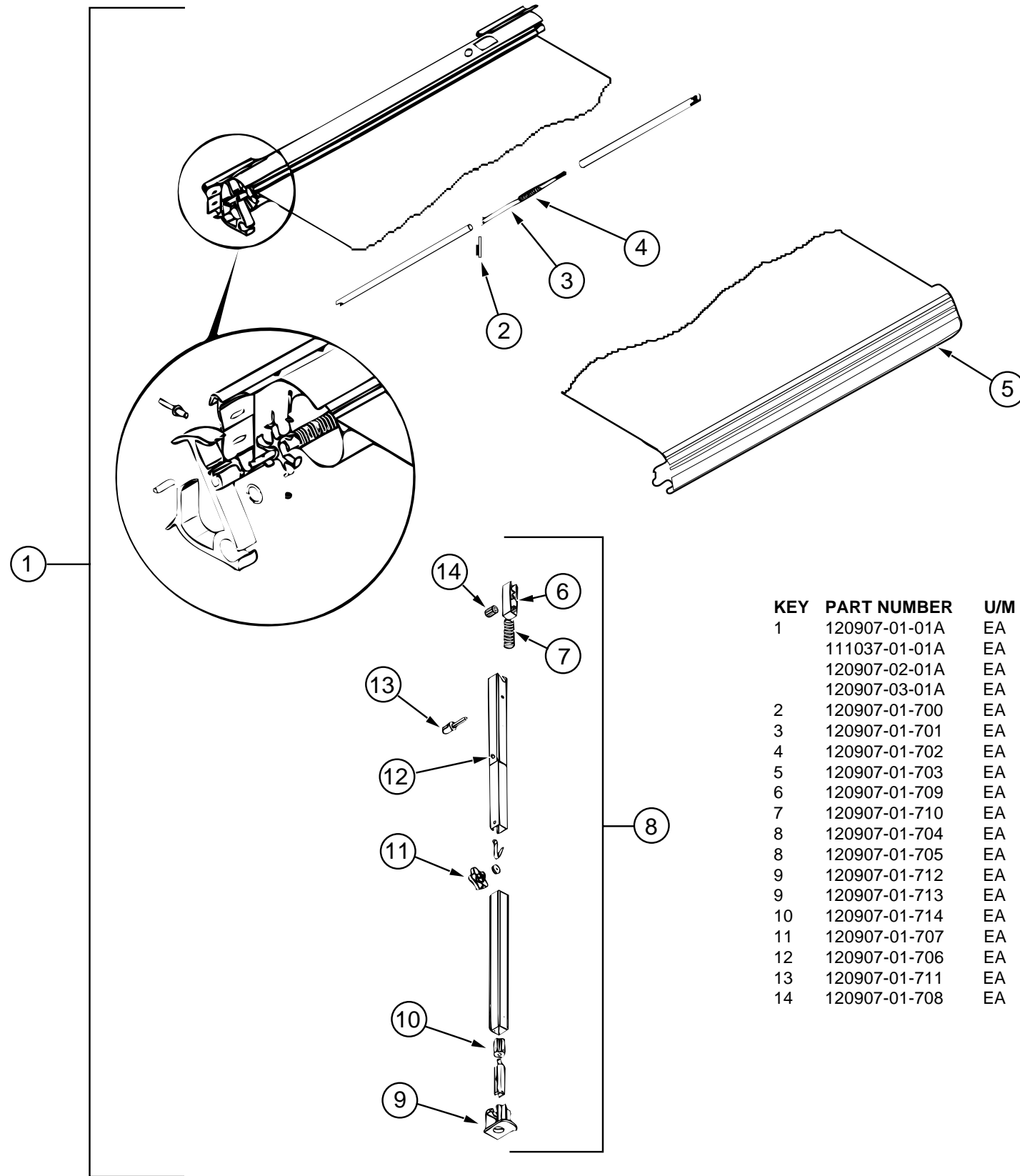

KEY	PART NUMBER	U/M	DESCRIPTION	VENDOR NO.
1	120907-01-01A	EA	AWNING ASM-21' TU	
	111037-01-01A	EA	SPACER-AWNING,UPPER BLACK	
	120907-02-01A	EA	PARTS PACKAGE-ELITE 10000	
	120907-03-01A	EA	RAIL HOOKS-ELITE 10000	
2	120907-01-700	EA	PIN - KEEPER, CASE ASSEMBLY	3105734.010
3	120907-01-701	EA	KEEPER - RAFTER CASE ASM.	3105533.008
4	120907-01-702	EA	SPRING - RAFTER CASE ASM	3105725.000
5	120907-01-703	EA	LEAD RAIL ASSEMBLY	3105720.217
6	120907-01-709	EA	BAR - LATCH 1.03	3105641.009
7	120907-01-710	EA	SPRING - LATCH	3105642.007
8	120907-01-704	EA	ARM ASSEMBLY RH STANDARD	3105577.021
8	120907-01-705	EA	ARM ASSEMBLY LH STANDARD	3105577.039
9	120907-01-712	EA	SOCKET - RH	3105614.014
9	120907-01-713	EA	SOCKET - LH	3105614.006
10	120907-01-714	EA	BUSHING - ARM	3105497.006
11	120907-01-707	EA	KNOB	3105421.014
12	120907-01-706	EA	BUTTON	3105730.00
13	120907-01-711	EA	KIT - KNOB RELEASE	3106016.003
14	120907-01-708	EA	GEAR .97	3105640.001

EXTERIOR BODY GROUP (CONTINUED)

DECALS, STRIPES & PAINT

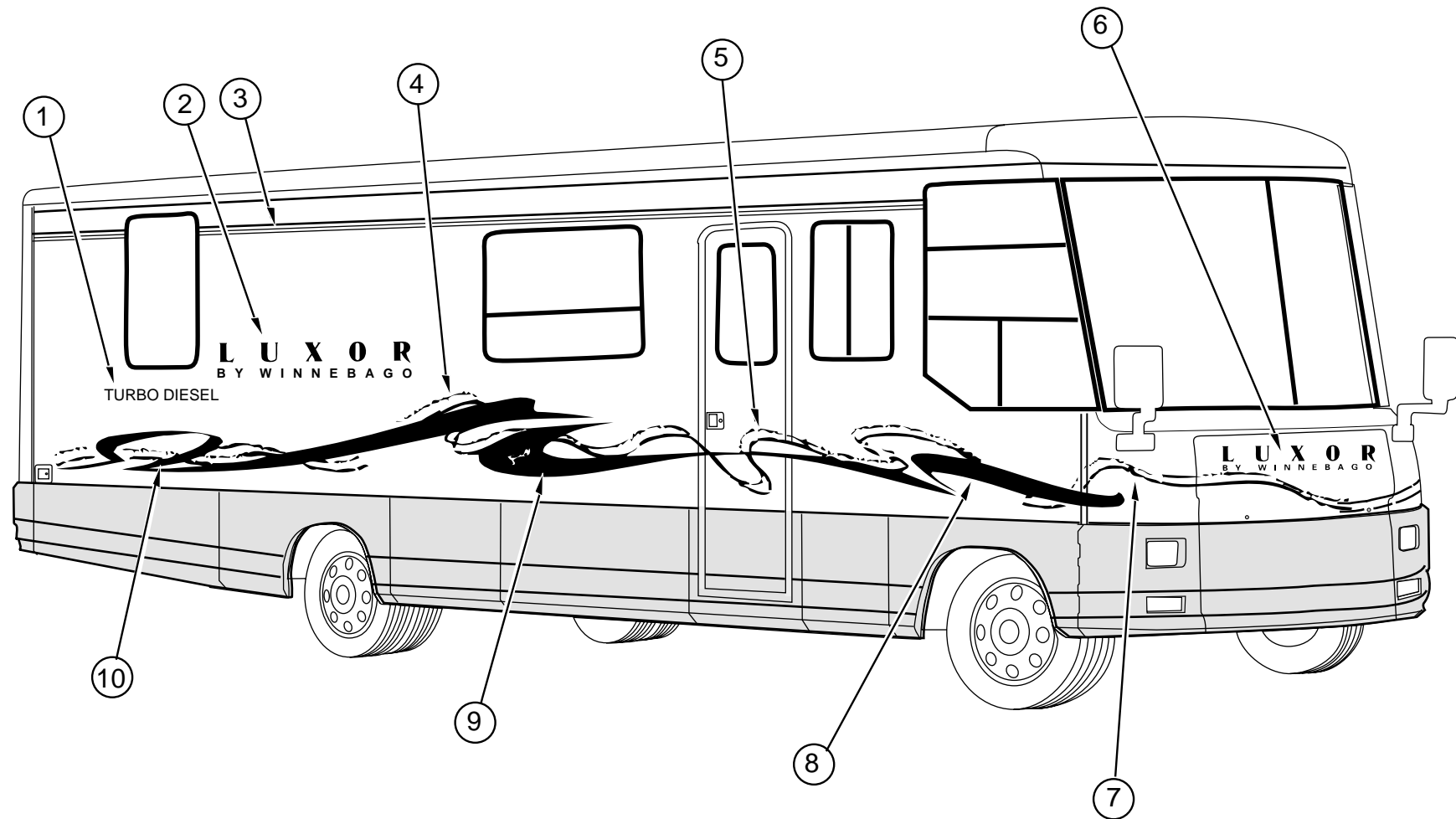
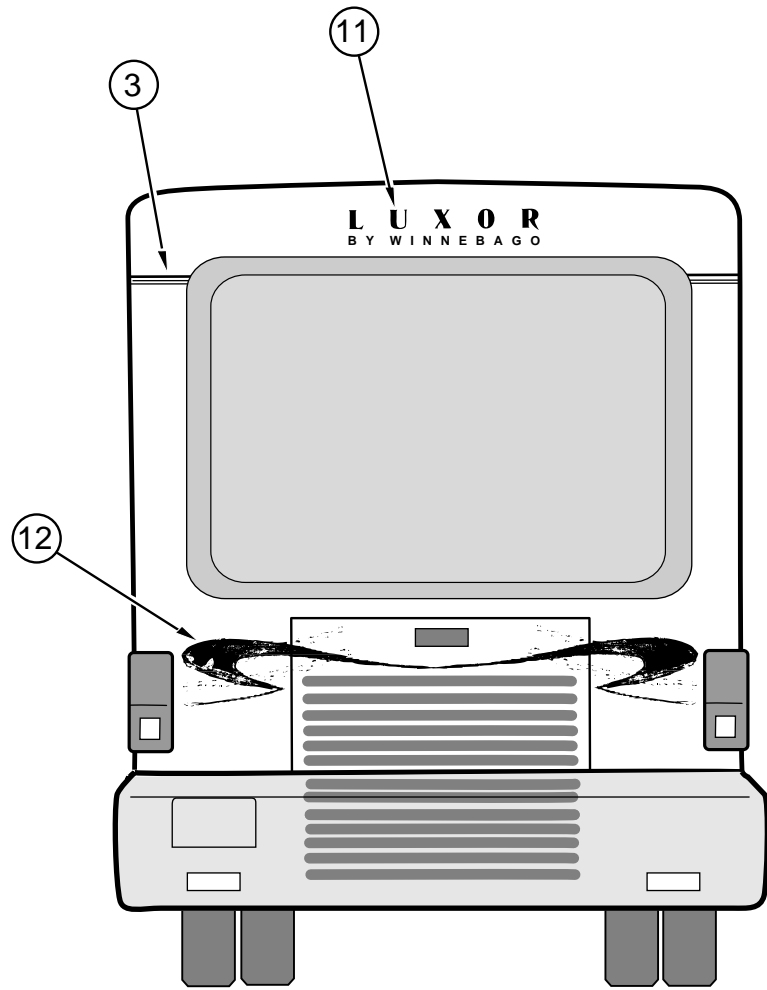

KEY	PART NUMBER	U/M	DESCRIPTION
1	111318-03-05A	EA	DECAL-TURBO DIESEL - *DK TEAL
2	119734-01-01A	EA	DECAL-LOGO,LUXOR,BY WINN,LG - *DKTEAL/BURG/TBLUE
3	094443-40-01A	FT	FILM-MULTISTRIPE,101.6MMX150 - *DKTEAL/BURG/SUNSET
4	119741-01-01A	EA	DECAL-SWEEPS,#4,RH - *SUN/BRG/TBL/DTL/SBL
	119741-02-01A	EA	DECAL-SWEEPS,#4,LH - *SUN/BRG/TBL/DTL/SBL
5	119739-01-01A	EA	DECAL-SWEEPS,#2,RH - *SUN/BRG/TBL/DTL/SBL
	119739-02-01A	EA	DECAL-SWEEPS,#2,LH - *SUN/BRG/TBL/DTL/SBL
6	119736-01-01A	EA	DECAL-HOOD W/LUXOR BY WINN - *DTL/TBL/SUN/BRG/SBL
7	119737-01-01A	EA	DECAL-CORNER,FRT,RH - *SUNSET/BURG/SABLE
	119737-02-01A	EA	DECAL-CORNER,FRT,LH - *SUNSET/BURG/SABLE
8	119738-01-01A	EA	DECAL-SWEEPS,#1,RH - *SUN/BRG/TBL/DTL/SBL
	119738-02-01A	EA	DECAL-SWEEPS,#1,LH - *SUN/BRG/TBL/DTL/SBL
9	119740-01-01A	EA	DECAL-SWEEPS,#3,RH - *SUN/BRG/TBL/DTL/SBL
	119740-02-01A	EA	DECAL-SWEEPS,#3,LH - *SUN/BRG/TBL/DTL/SBL
10	119742-01-01A	EA	DECAL-SWEEPS,#5,RH - *SUN/BRG/TBL/DTL/SBL
	119742-02-01A	EA	DECAL-SWEEPS,#5,LH - *SUN/BRG/TBL/DTL/SBL
11	119734-02-01A	EA	DECAL-LOGO,LUXOR,BY WINN,SML - *DKTEAL/BURG/TBLUE
12	119735-01-01A	EA	DECAL-BACK - *SUN/BRG/TBL/DTL/SBL
	041561-03-000	EA	PAINT-16OZ SPRAY-OFF WHITE - ACRYLIC ENAMEL
	004308-01-000	EA	PAINT-SPRAY, BLACK
	041561-03-000	EA	PAINT-16OZ SPRAY-OFF WHITE - ACRYLIC ENAMEL
	099399-12-700	EA	PAINT-16OZ SPRAY ENAM/BUFF RAABE
	099399-12-701	EA	PAINT-BUFF,.6 OZ BOTTLE W/BRUSH
	041561-03-000	EA	PAINT-16OZ SPRAY-OFF WHITE - ACRYLIC ENAMEL
	091828-61-000	GL	PAINT-CHROMABASE L8723 - OFF WHITE
	041561-03-000	EA	PAINT-16OZ SPRAY-OFF WHITE - ACRYLIC ENAMEL

EXTERIOR BODY GROUP (CONTINUED)
BODY PANELS & TRIM

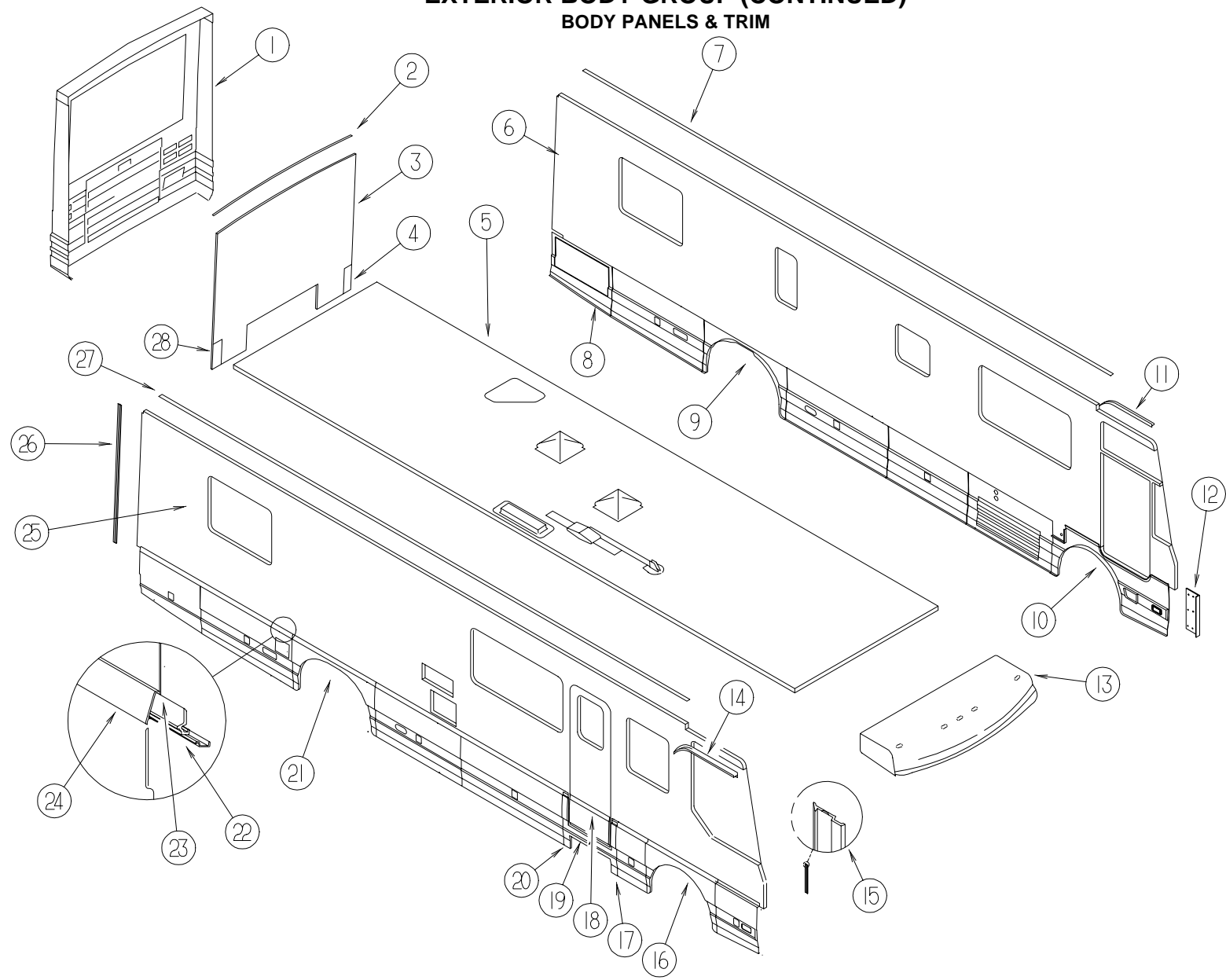

KEY	PART NUMBER	U/M	DESCRIPTION
1	113182-01-02A	EA	PANEL-REAR CAP SABLE
	090340-01-000	FT	SEAL-FOAM, CLOSED CELL - 1/4" X 1/2 X 50'
2	083805-22-000	EA	TRIM-CAP,ROOF SABLE, 2340
3	113208-01-FQ2	EA	BACKWALL ASM (GQ0, GQ1)
3	113208-01-FQ4	EA	BACKWALL ASM (GQ2,GQ3)
3	113208-01-GQ4	EA	BACKWALL ASM (GQ4,GQ5)
3	113208-01-GQ6	EA	BACKWALL ASM (GQ6,GQ7)
4	113207-02-01A	EA	COVER-BACKWALL, BLACK
5	P19886-01-GQ0	EA	ROOF ASM
6	P19884-01-GQ0	EA	SIDEWALL ASM-LEFT (GQ0)
6	P19884-01-GQ1	EA	SIDEWALL ASM-LEFT (GQ1)
6	P19884-01-GQ2	EA	SIDEWALL ASM-LEFT (GQ2)
6	P19884-01-GQ3	EA	SIDEWALL ASM-LEFT (GQ3)
6	P19884-01-GQ4	EA	SIDEWALL ASM-LEFT (GQ4)
6	P19884-01-GQ5	EA	SIDEWALL ASM-LEFT (GQ5)
6	P19884-01-GQ6	EA	SIDEWALL ASM-LEFT (GQ6)
6	P19884-01-GQ7	EA	SIDEWALL ASM-LEFT (GQ7)
7	103801-01-06A	EA	TRIM-ROOF TO SIDEWALL, W/DRAIN HOLES - 4877MM LONG
7	103801-02-06A	EA	TRIM-ROOF TO SIDEWALL, W/O DRAIN HOLES - 4877MM LONG
7	120091-01-03A	EA	TRIM-ROOF,SABLE
7	120091-02-03A	EA	TRIM-ROOF,SABLE

KEY	PART NUMBER	U/M	DESCRIPTION
8	116502-01-FQ0	EA	PANEL ASM-VALANCE,CNDSR,AIR
	113333-02-FQ0	EA	GRILLE ASM-DOOR, CONDENSER
	107895-08-000	EA	HINGE ASM-DOUBLE PIVOT
	P13039-01-01A	EA	END PANEL-SUPPORT RIGHT - BLACK
	P13039-02-01A	EA	END PANEL-SUPPORT LEFT - BLACK
	088270-01-000	EA	SEAL-BULB, W/ WIRED U-CHANNEL - RUBBER - BLACK (TOP EDGE OF DOOR)
	107721-01-000	FT	SEAL-ACCESS DOOR, D BULB W/ADHESIVE ON FLAT SIDE
9	119522-01-GQ0	EA	WHEEL LIP ASM-REAR
	107895-08-000	EA	HINGE ASM-DOUBLE PIVOT , W/SPRING & U-CHANNE
	112867-02-02B	EA	CAP-END,VAL DOOR,LH E-COAT
	112867-01-02B	EA	CAP-END,VAL DOOR,RH, E-COAT
	P13039-01-01A	EA	PANEL-SUPPORT,RH BLK
	P13039-02-01A	EA	PANEL-SUPPORT,LH BLK
10	113587-01-FQ0	EA	WHEEL LIP ASM-FRONT,LH
	113576-01-01A	EA	WHEEL LIP-FRONT,LH BLK
	P13039-02-01A	EA	PANEL-SUPPORT,LH BLK
	P13039-01-01A	EA	PANEL-SUPPORT,RH BLK
11	108274-02-02A	EA	RAIL-DRIP,FRONT END,LH SABLE
12	107225-03-000	EA	BRACKET-VALANCE, WHEEL LIP - CAB
13	M05794-02-GQ0	EA	CAP ASM-FRONT Q SABLE
13	113559-02-GQ0	EA	PANEL ASM-ROOF CAP

EXTERIOR BODY GROUP (CONTINUED)

BODY PANELS & TRIM (CONTINUED)

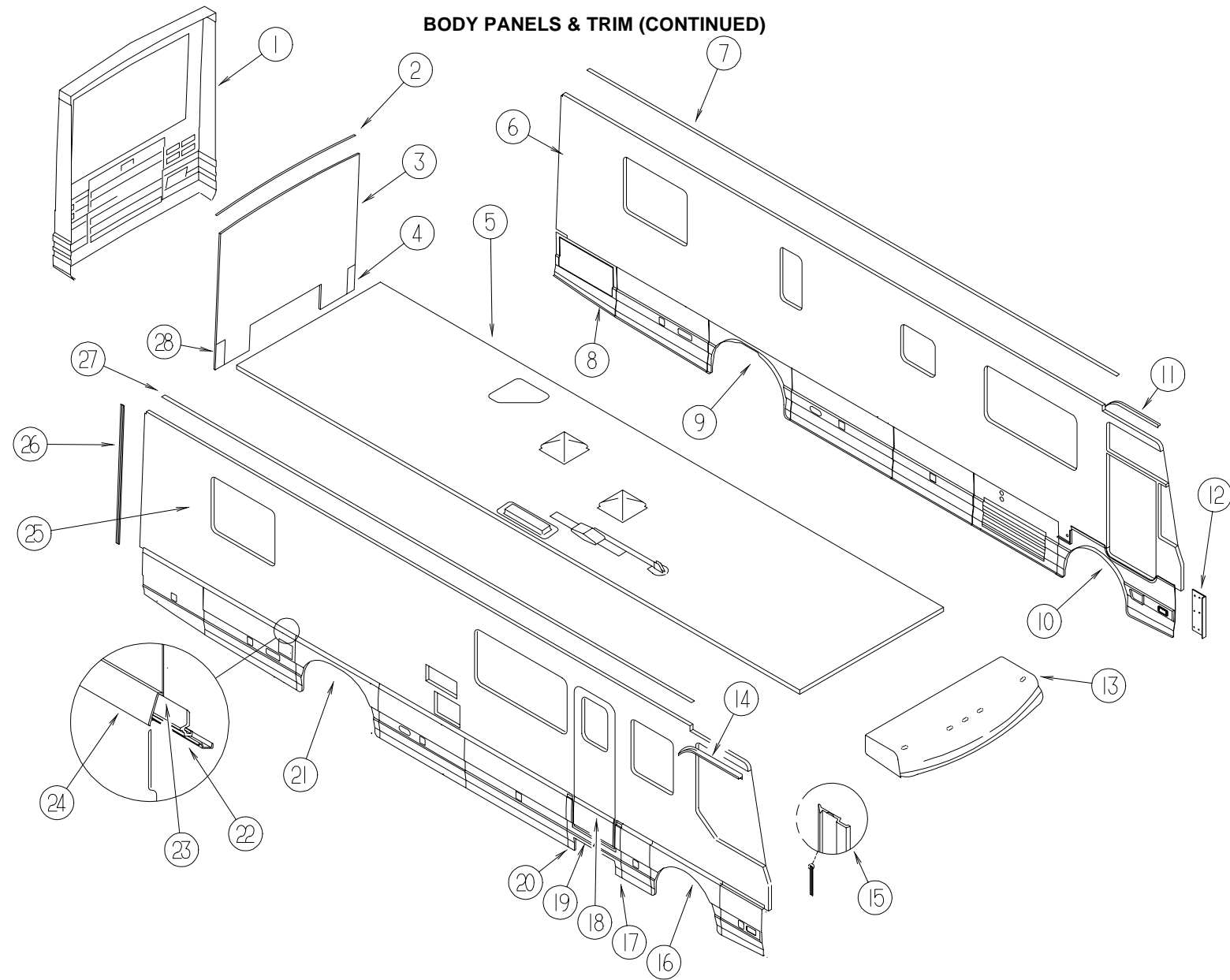

KEY	PART NUMBER	U/M	DESCRIPTION
14	108274-01-02A	EA	RAIL-DRIP,FRONT END,RH SABLE
15	114422-01-02A	EA	TRIM-PANEL,FIBERGLASS SABLE
16	113584-01-FQ0	EA	WHEEL LIP ASM-FRONT,RH
	113577-01-01A	EA	PANEL-WHEELWELL, FRONT - W/O HARDWARE & FRAME
	107895-08-000	EA	HINGE ASM-DOUBLE PIVOT , W/SPRING & U-CHANNEL
17	113161-01-01A	EA	TRIM-PANEL,VALANCE,RH BLK
18	113119-01-01A	EA	PANEL-VALANCE, ENTRY DOOR - MOUNTS ON DOOR - BLACK
19	113496-01-FQ0	EA	PANEL ASM-VALANCE,HORSESHOE
20	113161-02-01A	EA	TRIM-PANEL,VALANCE,LH BLK
21	119522-01-GQ0	EA	WHEEL LIP ASM-REAR
	107895-08-000	EA	HINGE ASM-DOUBLE PIVOT , W/SPRING & U-CHANNE
	112867-02-02B	EA	CAP-END,VAL DOOR,LH E-COAT
	112867-01-02B	EA	CAP-END,VAL DOOR,RH, E-COAT
	P13039-01-01A	EA	PANEL-SUPPORT,RH BLK
	P13039-02-01A	EA	PANEL-SUPPORT,LH BLK
22	107370-01-000	EA	RETAINER-TRIM, SIDEWALL - 305MM LONG - EXTRUDED ALUMINUM
23	112900-01-000	EA	HANGER-VALANCE

KEY	PART NUMBER	U/M	DESCRIPTION
24	112776-01-01A	EA	TRIM-COVER, BLACK
25	P19885-01-GQ0	EA	SIDEWALL ASM-RIGHT
25	P19885-01-GQ1	EA	SIDEWALL ASM-RIGHT
25	P19885-01-GQ2	EA	SIDEWALL ASM-RIGHT
25	P19885-01-GQ3	EA	SIDEWALL ASM-RIGHT
25	P19885-01-GQ4	EA	SIDEWALL ASM-RIGHT
25	P19885-01-GQ5	EA	SIDEWALL ASM-RIGHT
25	P19885-01-GQ6	EA	SIDEWALL ASM-RIGHT
25	P19885-01-GQ7	EA	SIDEWALL ASM-RIGHT
26	092041-02-02A	EA	TRIM-REAR,CAP TO SDW SABLE
	091985-01-06A	FT	MOLDING-TRIM,SABLE
27	120092-01-03A	EA	RAIL-AWNING,SABLE
27	120092-02-03A	EA	RAIL-AWNING,SABLE
28	113207-01-01A	EA	COVER-BACKWALL, BLACK

EXTERIOR BODY GROUP (CONTINUED)

FRONT END ASSEMBLY

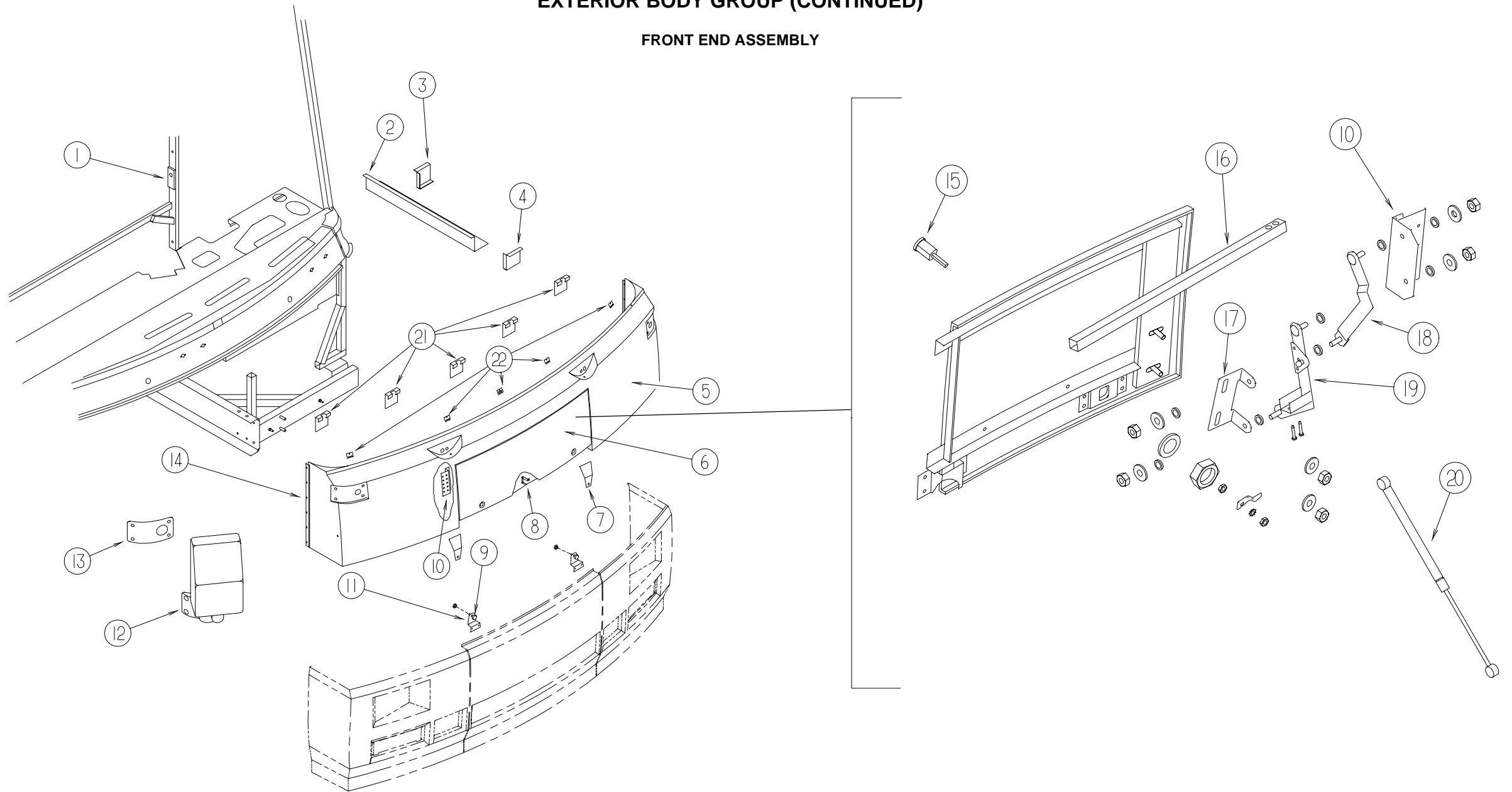

KEY	PART NUMBER	U/M DESCRIPTION
1	070579-06-000	EA PLATE-ANCHOR, W/7/16 WELD NUT - 1.5" X 3.3"
	070579-07-000	EA PLATE ASM-ANCHOR W/O NUT
2	106746-01-000	EA PANEL-STEPWELL
3	106747-01-000	EA PANEL-STEPWELL,END RH
4	106747-02-000	EA PANEL-STEPWELL,END LH
5	113486-01-GQ0	EA FRONT END-FIBERGLASS, W/O HOOD PANEL - BUFF
6	113536-01-GQ0	EA PANEL ASM-HOOD, OUTER
7	106765-01-000	EA SUPPORT-BOLT, HOOD ADJUSTING
8	114455-02-000	EA SPRING-HOOD, E-COAT
9	058786-01-000	EA BOLT-ADJUSTING, HOOD - W/BLACK PAD - .31" #18 X 2"
10	113495-01-02B	EA SUPPORT-HINGE, E-COAT
11	114342-02-02B	EA BRACKET-HOOD, BUMPER - E-COAT
12	108699-05-01A	EA MIRROR-EXTERIOR, REMOTE/HEAT - PASS W/ARM & MOUNT - VELVAC 713434-7
12	108699-06-01A	EA MIRROR-EXTERIOR, REMOTE/HEAT - DR W/ARM & MOUNT - VELVAC 713435-7

KEY	PART NUMBER	U/M DESCRIPTION
13	108825-01-000	EA GASKET-MIRROR, INDUSTRIAL PRODUCTS
14	114422-01-01A	EA TRIM-PANEL, BETWEEN FRONT PANEL & SIDEWALLS
15	102330-02-000	EA LATCH-SINGLE HOLE, VISE ACTION
	102328-01-000	EA KEY-VISE ACTION LATCH
16	105096-08-000	EA TUBE ASM-TIMING, HOOD HINGE
17	113505-01-02B	EA ANGLE-LINK HOOD, E-COAT
18	113499-03-02B	EA LINK ASM-HINGE, UPPER RIGHT - E-COAT
	113499-04-02B	EA LINK ASM-HINGE, UPPER LEFT - E-COAT
19	113556-01-02B	EA LINK ASM-HINGE, HOOD, LOWER RIGHT - E-COAT
	113556-02-02B	EA LINK ASM-HINGE, HOOD, LOWER LEFT - E-COAT
20	114249-01-000	EA SPRING-GAS
	107796-05-000	EA BRACKET-MOUNTING, GAS SPRING - FLAT - SPDI SPD-1020
	115384-01-01A	EA STRAP-BUMPER TO WHEELWELL, METAL - BLACK
21	002328-02-000	EA BLOCK-WINDSHIELD, .062" X .5" X .98"
22	119445-01-000	EA BRACKET-FIBERGLASS MOUNTING

EXTERIOR BODY GROUP (CONTINUED)

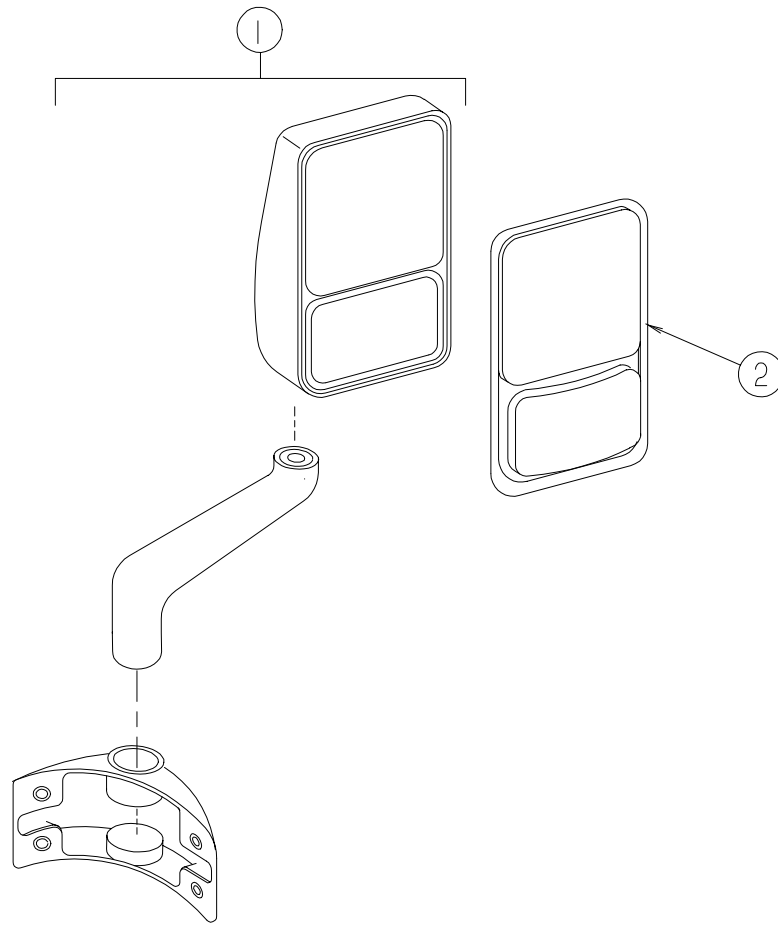

EXTERIOR MIRRORS

KEY	PART NUMBER	U/M DESCRIPTION
1	108699-05-02A	EA MIRROR ASM-EXT REMOTE/HT,RH - VELVAC 713644-7
1	108699-06-02A	EA MIRROR ASM-EXT REMOTE/HT,LH - VELVAC 713645-7
2	086261-02-701	EA KIT-EXTERIOR MIRROR, W/BEZEL, FLAT & CONVEX GLASS - DRIVER
	088246-01-000	EA SWITCH-REMOTE, EXT. MIRROR - SQUARE PUSH - VELVAC 7471290
	108825-01-000	EA GASKET-MIRROR
	087695-01-000	EA SWITCH-HEATER, EXTERIOR MIRROR
	099982-02-01A	EA PLATE-SWITCH, BLACK

EXTERIOR BODY GROUP (CONTINUED)

FIBERGLASS, STYROFOAM & STEEL CHANNEL

KEY	PART NUMBER	U/M DESCRIPTION
	000870-08-000	SF STYROFOAM-.75X48X96-PLANED
	002726-01-001	EA GARNISH-U-CHANNEL, 1.38" X 19' - SERRATED - MILL ALUMINUM
	002754-01-001	EA ANGLE-EXTRUDED, .75" X .75" X 18' - MILL ALUMINUM
	002766-01-001	EA ANGLE-EXTRUDED, 1" X 1.5" X 17'
	034073-27-011	EA PLAS-ABS.200X28.00X068.00 IN - ANY BLK 0/MIL SM/SM
	065747-01-000	SF INSULATION-MICROFOAM, .5" THICK X 72" X 112' ROLL
	068716-01-001	EA BRACE-90 DEGREE L-ANGLE, 192"
	089297-01-000	SF PLYWOOD-LUAN, OVERLAY GRADE - 4' X 8'
	100619-01-000	BF EXPANDED FOAM SHEET - 48" X 96" X 1.34"
	100619-02-000	BF FOAM-EXPANDED POLYSTYRENE - 48"X96"X1.5"
	100619-04-000	BF FOAM-EXPANDED POLYSTYRENE - EPS 48"X96"X.5
	105077-03-000	EA FOAM-PLUG,SIDEWALL TUBE - WISCONSIN EPS
	108535-03-700	EA FRP FLAT 110" X 396" BUFF ROOF SKIN/PARTS
	108535-05-700	EA FRP FLAT 110"X396" BUFF KEMLITE-PARTS DEPT
	113192-01-701	EA FRP BD SABLE 4' X 8'HI GLOSS PARTS
	113192-01-02A	EA FIBERGLASS/LUAN LAMINATED SHEET - SABLE .200" X 79" X 422"
	113192-02-02A	EA FIBERGLASS/LUAN LAMINATED SHEET - SABLE .200" X 94" X 192"
	120107-03-000	EA FOAM-PLUG,ROOF TUBE - WISCONSIN EPS

GALLEY GROUP
NORCOLD 982 RIM REFRIGERATOR

KEY	PART NUMBER	U/M DESCRIPTION	VENDOR NO.
	054450-01-000	EA LEVEL-REFRIGERATOR	
	093646-01-000	EA BRACKET ASM-TIEDOWN, RIGHT SIDE WHEN FACING REFRIGERATOR	
	093646-02-000	EA BRACKET ASM-TIEDOWN, LEFT SIDE WHEN FACING REFRIGERATOR	
	065225-02-000	EA PLATE-TIEDOWN, REFRIGERATOR	
	116751-03-01A	EA TRAY-REFRIGERATOR, BLACK	
	120075-03-01A	EA REFRIG-LARGE DBL DR BL 2-WAY NORCOLD 982 RIM	
	084880-01-718	EA VALVE-GAS, (ASCO)	61551822
	084880-01-760	EA CLIP (THERMISTER)	61689122
	084880-03-705	EA BRACKET-LIGHT-INTERIOR	61629722
	084880-03-706	EA BULB-LAMP	61628922
	088248-01-709	EA HEATER-AC (HORIZONTAL)	61562722
	088248-01-710	EA HEATER DC (HORIZONTAL)	61562822
	104137-06-709	EA VALVE-SHUT OFF, MANUAL	61694922
	104137-06-714	EA BURNER ASSEMBLY, 5-SLOT	61705222
	104137-06-715	EA ELECTRODE-SPARK/SENSOR, SGL	61692222
	104137-06-718	EA SHELF-TRAY, WHITE, W/CUTOUT	617756
	113737-01-702	EA PLUG 1/8" F/PRESSURE TAP	61445322
	113737-01-716	EA TAP-PRESSURE	61594422
	113737-01-750	EA TUBE-UNION	61694622
	120075-01-700	EA RETAINER-DOOR, DECOR PANEL	618128
	120075-01-701	EA HINGE-TOP RH/BTM LH, PAINTED	618511
	120075-01-702	EA CAP, (HINGE PLUG)	618160
	120075-01-703	EA DOOR ASM., FOAMED, W/GASKET	618205
	120075-01-704	EA HANDLE ASM, UPPER L./BTM RT	618230
	120075-01-705	EA HINGE, PAINTED, TOP LH/BTM RT	618510
	120075-01-706	EA BIN-DOOR	618109
	120075-01-707	EA DIVIDER-DOOR BIN	618166
	120075-01-708	EA BUSHING-DOOR HINGE	618144
	120075-01-709	EA RETAINER-LOWER DOOR PANEL	618219
	120075-01-710	EA DOOR-LOWER-FOAMED, W/GASKET	618270
	120075-01-711	EA HANDLE ASM, UPPER RH/LOWER LH	618235
	120075-01-712	EA BIN-DOOR, BOTTOM-LARGE	618103
	120075-01-713	EA TRIM-TOP PIECE	618124
	120075-01-714	EA PLUG-HOLE	618170
	120075-01-715	EA HINGE-CABINET SIDE-PAINTED	618512
	120075-01-716	EA TRIM-SIDE PIECE	618134
	120075-01-717	EA SHELF-FREEZER, WIRE	618172
	120075-01-718	EA BOX-FILLER	618112
	120075-01-719	EA OPTICAL CONTROL BOX ASSEMBLY	618245
	120075-01-720	EA TRAY-DRIP	618137
	120075-01-721	EA LOUVER-DRIP TRAY	618176
	120075-01-722	EA SHELF-WIRE, SHORT	618239
	120075-01-723	EA SHELF-WIRE	618114
	120075-01-724	EA SHELF-WIRE, W/CUTOUT	618177
	120075-01-725	EA COVER-CRISPER	618158
	120075-01-726	EA CRISPER	618154
	120075-01-727	EA PIN-HINGE	618145
	120075-01-728	EA COVER-HINGE HOLE	618171
	120075-01-729	EA TRIM-BOTTOM PIECE	618136
	120075-01-730	EA RETAINER-SHELF	618181
	120075-01-731	EA PLUG-FACADE	618184
	120075-01-732	EA PLATE-STRIKE	618167
	120075-01-734	EA COVER-LENS	618190
	120075-01-735	EA WIRE ASM.-LAMP	618548
	120075-01-736	EA COOLING UNIT, SERVICE PACK	618542
	120075-01-737	EA ORFICE-JEWEL, .0155	618284
	120075-01-738	EA COVER-POWER BOARD	618185
	120075-01-739	EA BOARD-POWER, 2-WAY	618198
	120075-01-740	EA COVER-BASE, POWER BOARD	618186
	120075-03-700	EA CABINET-FOAMED	618285
	120075-03-701	EA VALVE ASM., WATER, W/BRACKET	618253
	120075-03-702	EA FITTING-NUT/COMPRESSION	61678722
	120075-03-703	EA ARM-SHUT OFF	61656922
	120075-03-704	EA BIN-ICE CUBE	618154

GALLEY GROUP (CONTINUED)
NORCOLD 982 R REFRIGERATOR

KEY	PART NUMBER	U/M DESCRIPTION	VENDOR NO.
	054450-01-000	EA LEVEL-REFRIGERATOR	
	093646-01-000	EA BRACKET ASM-TIEDOWN, RIGHT SIDE WHEN FACING REFRIGERATOR	
	093646-02-000	EA BRACKET ASM-TIEDOWN, LEFT SIDE WHEN FACING REFRIGERATOR	
	065225-02-000	EA PLATE-TIEDOWN, REFRIGERATOR	
	116751-03-01A	EA TRAY-REFRIGERATOR, BLACK	
	120075-01-01A	EA REFRIG-LARGE DBL DR BL 2-WAY - NORCOLD 982 R	
	084880-01-718	EA VALVE-GAS, (ASCO)	61551822
	084880-01-760	EA CLIP (THERMISTER)	61689122
	084880-03-705	EA BRACKET-LIGHT-INTERIOR	61629722
	084880-03-706	EA BULB-LAMP	61628922
	088248-01-709	EA HEATER-AC (HORIZONTAL)	61562722
	088248-01-710	EA HEATER DC (HORIZONTAL)	61562822
	104137-06-709	EA VALVE-SHUT OFF, MANUAL	61694922
	104137-06-714	EA BURNER ASSEMBLY, 5-SLOT	61705222
	104137-06-715	EA ELECTRODE-SPARK/SENSOR, SGL	61692222
	104137-06-718	EA SHELF-TRAY, WHITE, W/CUTOUT	617756
	113737-01-702	EA PLUG 1/8" F/PRESSURE TAP	61445322
	113737-01-716	EA TAP-PRESSURE	61594422
	113737-01-750	EA TUBE-UNION	61694622
	120075-01-700	EA RETAINER-DOOR, DECOR PANEL	618128
	120075-01-701	EA HINGE-TOP RH/BTM LH, PAINTED	618511
	120075-01-702	EA CAP, (HINGE PLUG)	618160
	120075-01-703	EA DOOR ASM., FOAMED, W/GASKET	618205
	120075-01-704	EA HANDLE ASM, UPPER L./BTM RT	618230
	120075-01-705	EA HINGE, PAINTED, TOP LH/BTM RT	618510
	120075-01-706	EA BIN-DOOR	618109
	120075-01-707	EA DIVIDER-DOOR BIN	618166
	120075-01-708	EA BUSHING-DOOR HINGE	618144
	120075-01-709	EA RETAINER-LOWER DOOR PANEL	618219
	120075-01-710	EA DOOR-LOWER-FOAMED, W/GASKET	618270
	120075-01-711	EA HANDLE ASM, UPPER RH/LOWER LH	618235
	120075-01-712	EA BIN-DOOR, BOTTOM-LARGE	618103
	120075-01-713	EA TRIM-TOP PIECE	618124
	120075-01-714	EA PLUG-HOLE	618170
	120075-01-715	EA HINGE-CABINET SIDE-PAINTED	618512
	120075-01-716	EA TRIM-SIDE PIECE	618134
	120075-01-717	EA SHELF-FREEZER, WIRE	618172
	120075-01-718	EA BOX-FILLER	618112
	120075-01-719	EA OPTICAL CONTROL BOX ASSEMBLY	618245
	120075-01-720	EA TRAY-DRIP	618137
	120075-01-721	EA LOUVER-DRIP TRAY	618176
	120075-01-722	EA SHELF-WIRE, SHORT	618239
	120075-01-723	EA SHELF-WIRE	618114
	120075-01-724	EA SHELF-WIRE, W/CUTOUT	618177
	120075-01-725	EA COVER-CRISPER	618158
	120075-01-726	EA CRISPER	618154
	120075-01-727	EA PIN-HINGE	618145
	120075-01-728	EA COVER-HINGE HOLE	618171
	120075-01-729	EA TRIM-BOTTOM PIECE	618136
	120075-01-730	EA RETAINER-SHELF	618181
	120075-01-731	EA PLUG-FACADE	618184
	120075-01-732	EA PLATE-STRIKE	618167
	120075-01-733	EA CABINET-FOAMED	618265
	120075-01-734	EA COVER-LENS	618190
	120075-01-735	EA WIRE ASM.-LAMP	618548
	120075-01-736	EA COOLING UNIT, SERVICE PACK	618542
	120075-01-737	EA ORFICE-JEWEL, .0155	618284
	120075-01-738	EA COVER-POWER BOARD	618185
	120075-01-739	EA BOARD-POWER, 2-WAY	618198
	120075-01-740	EA COVER-BASE, POWER BOARD	618186

GALLEY GROUP (CONTINUED)
NORCOLD MRFT-340 FREEZER

KEY	PART NUMBER	U/M DESCRIPTION	VENDOR NO.
	119296-01-01A	EA FREEZER-PORTABLE - *NORCOLD #MRFT-340	
	119296-01-700	EA DOOR ASSEMBLY	1600 262 00
	119296-01-701	EA LATCH ASSEMBLY	6260 005 00
	119296-01-702	EA HANDLE-DOOR	4225 004 01
	119296-01-703	EA GASKET-DOOR	4148 016 00
	119296-01-704	EA COVER ASM.,F/CLG & TEMP CONT	1602 092 00
	119296-01-705	EA BASKET, MRFT-340D	5230 008 00
	119296-01-706	EA CASE-INNER, MRFT-340D	4332 011 40
	119296-01-707	EA HANDLE-CARRYING	3233 005 50
	119296-01-708	EA CABINET-EXTERIOR, MRFT-340D	1600 255 00
	119296-01-709	EA DIAL ASSEMBLY, THERMOSTAT	1602 067 00
	119296-01-710	EA PLATE-MARKING, THERMOSTAT	5450 261 05
	119296-01-711	EA COVER ASM., REAR, MRFT-340D	1609 221 00
	119296-01-712	EA TRANSFORMER ASSEMBLY	1960 131 00
	119296-01-713	EA OSCILLATOR ASSEMBLY	1630 081 00
	119296-01-714	EA CUSHION-CORNER	4274 009 00
	119296-01-715	EA BLOCK-TERMINAL	1632 055 02
	119296-01-716	EA CORD ASSEMBLY, DC	1912 223 00
	119296-01-717	EA THERMISTOR-EVAPORATOR	6055 032 00
	119296-01-718	EA WIRE-CONDENSER, THERMISTOR	6055 033 01
	119296-01-719	EA CONTROL ASSEMBLY,TEMPERATURE	1601 072 50
	119296-01-720	EA COIL-COOLING, HFC-134A	1610 077 10

MICROWAVE OVENS

KEY	PART NUMBER	U/M DESCRIPTION
	119267-01-01A	EA OVEN-MICROWAVE W/HOOD US - SHARP #R-1830B
	119267-03-000	EA FILTER-HOOD CHARCOAL - SHARP #RK210

COFFEEMAKER

KEY	PART NUMBER	U/M DESCRIPTION	VENDOR NO.
	103799-02-01A	EA COFFEEMAKER WITH CLOCK,WHITE - *BLK&DKR SDC2B	
	103799-01-700	EA POT-CARAFE, GLASS	679420
	103799-01-701	EA BRACKETS, WHITE PAIR	164734-06 B & D

GALLEY GROUP (CONTINUED)

DISHWASHER

KEY	PART NUMBER	U/M DESCRIPTION	VENDOR NO.
	107752-02-01A	EA DISHWASHER 18"- *WESTINGHO-MDR231RBR	
	115666-01-02B	EA BRACKET-TIEDOWN,DSHWSHR,E-CT	
	106936-13-02A	EA BRACKET-TIEDOWN, STOVE, FRONT, BLACK	
	106936-14-02A	EA BRACKET-TIEDOWN, STOVE, FRONT, BLACK	
	101593-01-703	EA KNOB-BURNER	53000
	106689-01-700	EA COVER-MANIFOLD, 3 BURNER	53074
	106689-01-701	EA IGNITOR-SPARK, HIGH OUTPUT	53078
	106689-01-702	EA BUTTON-PUSH, PIEZO	52279
	106689-01-703	EA VALVE-BURNER, SHAW 9000 BTU	53047
	106689-01-704	EA REGULATOR-EXTREME PRESSURE	51062
	106689-01-705	EA VALVE-BURNER,R-SHAW 5200 BTU	52123
	106689-01-706	EA TRIM-RIGHT HAND,TOP&SIDE BLK	53020
	106689-01-707	EA TRIM-LEFT HAND,TOP&SIDE BLK	53019
	107246-01-700	EA TOP-MAIN, BLACK 3-BURNER	53083
	107246-01-701	EA GRATE-BURNER	53050
	107246-01-710	EA BURNER-HIGH OUTPUT	53069
	107323-01-705	EA TRIM-VENT	53525
	107323-01-710	EA CLIP-GRATE	53301
	107323-01-711	EA CUSHION-GRATE, RUBBER	53008

ATWOOD RANGE TOP & COVER

KEY	PART NUMBER	U/M DESCRIPTION
	120453-01-01A	EA RANGE TOP - 2 BURNER - 12" W X 21.75" L - BLACK
	120445-01-GQ0	EA COUNTERTOP-STOVE LID - 96 Q37WQ

RANGE HOODS

KEY	PART NUMBER	U/M DESCRIPTION
	119267-01-01A	EA OVEN-MICROWAVE W/HOOD US - *SHARP #R-1830B
	119267-03-000	EA FILTER-HOOD CHARCOAL - SHARP #RK210

GALLEY GROUP (CONTINUED)

DOMETIC ICE MAKER

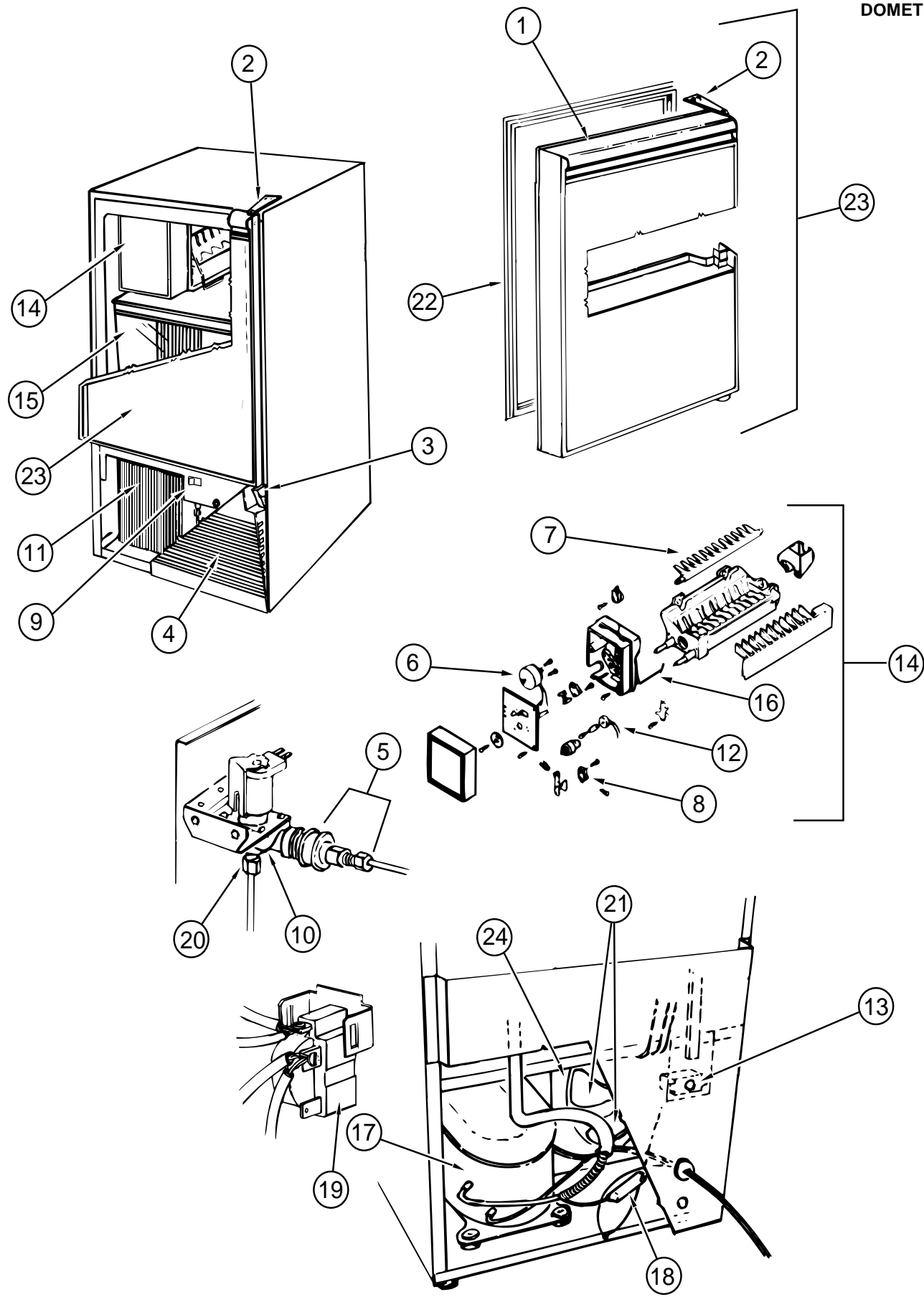

KEY	PART NUMBER	U/M DESCRIPTION	VENDOR NO.
	077841-01-000	EA BRACKET-TIEDOWN, RIGHT - TRIANGLE 9.5" LONG SIDE - STEEL	
	077841-02-000	EA BRACKET-TIEDOWN, LEFT - TRIANGLE 9.5" LONG SIDE - STEEL	
	076799-01-000	EA ICE MAKER-BLACK GLASS FRONT, 14" X 14.5" X 24.5" - DOMETIC	
1	076799-01-701	EA HANDLE-DOOR	31489-1
2	076799-01-704	EA HINGE-PIVOT, UPPER-BLACK	11697-S
3	076799-01-705	EA HINGE-PIVOT, LOWER-BLACK	11695-S
4	076799-01-706	EA GRILLE-VINYL COATED, BLACK	11662
5	076799-01-707	EA CONNECTION-WATER LINE	405
	076799-01-710	EA TRAVEL PIN ASSEMBLY	5000
6	076799-01-711	EA MOTOR	627973
7	076799-01-712	EA EJECTOR-12 CAVITY	627375
8	076799-01-713	EA SWITCH-MICRO, SPDT	2506
9	076799-01-714	EA SWITCH-S.P.S.T.	2053
10	076799-01-716	EA VALVE-SOLENOID	2552A
11	076799-01-717	EA CONDENSER ASSEMBLY	2628S
12	076799-01-718	EA SWITCH-LIMIT	2579
13	076799-01-719	EA CONTROL	4548
14	076799-01-720	EA ICE MAKER ASSEMBLY	02
15	076799-01-721	EA BUCKET-ICE	31429
16	076799-01-722	EA ARM, SHUT OFF	2603
17	076799-01-723	EA COMPRESSOR	5266-S U-LINE
18	076799-01-724	EA DRYER	544
19	076799-01-725	EA RELAY-OVERLOAD	5239
20	076799-01-726	EA PLASTIC NUT & SLEEVE ASM,	41254
21	076799-01-727	EA BLADE-FAN	5188
22	076799-01-728	EA GASKET-DOOR, GRAY,	31493-1
23	076799-01-729	EA DOOR ASSEMBLY, COMPLETE	95BG
24	076799-01-730	EA MOTOR-FAN	5263

GALLEY GROUP (CONTINUED)

CABINETS & FIXTURES

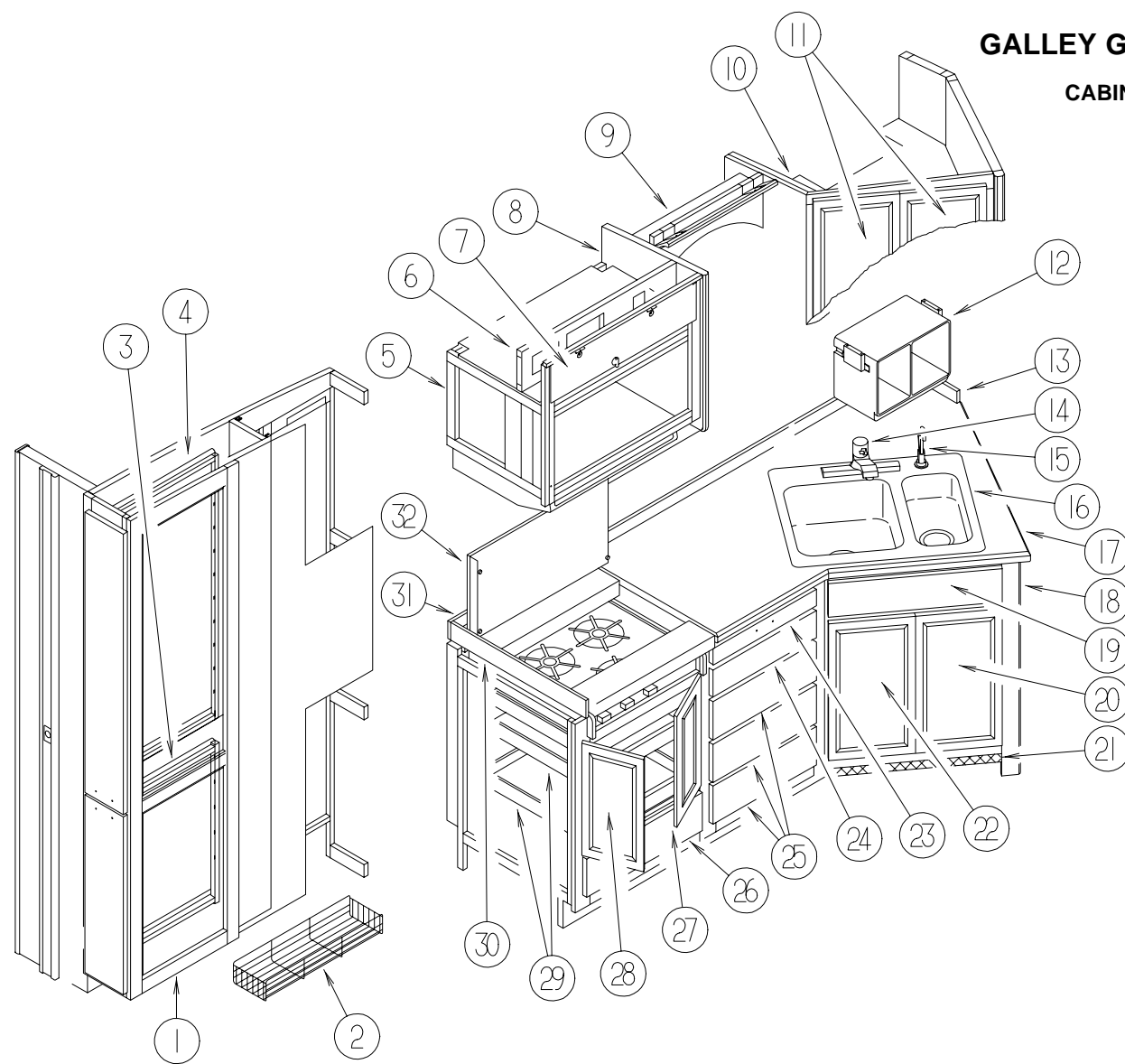

KEY	PART NUMBER	U/M	DESCRIPTION
1	120767-01-GQ0	EA	CABINET ASM-PANTRY (GQ0, GQ2, GQ4, GQ6)
1	120767-01-GQ1	EA	CABINET ASM-PANTRY (GQ1, GQ3, GQ5, GQ7)
2	113282-02-01A	EA	BASKET-PANTRY, FEENY WHITE
3	113282-01-01A	EA	ORGANIZER-CABINET
4	113282-03-01A	EA	ORGANIZER-CABINET
5	P13069-01-FQ0	EA	CABINET ASM-OVHD,MICROWAVE (GQ0, GQ2, GQ4, GQ6)
5	P13069-01-FQ1	EA	CABINET ASM-OVHD,MICROWAVE (GQ1, GQ3, GQ5, GQ7)
6	102483-08-E37	EA	SHELF-CABINET, MIRCROWAVE (PICKLED ASH) (GQ0, GQ2, GQ4, GQ6)
6	102483-08-E41	EA	SHELF-CABINET, MIRCROWAVE (SALEM CHERRY) (GQ1, GQ3, GQ5, GQ7)
7	100625-14-GQ0	EA	DOOR ASM-CABT,OVHD TV
	071015-26-000	EA	GROMMET-1.5 ID,FITS .06
	023320-01-000	EA	PAD-FELT-3/8 DIA
	100711-01-01A	EA	HINGE-DOOR, GLASS
	100710-01-01A	EA	LOCK-GLASS DOOR, TWIST TYPE - BRASS
	101272-01-000	EA	CATCH-DOOR, GLASS
	101766-02-000	EA	PIN-SUPPORT, GLASS DOOR
	100707-01-000	EA	SPACER-DOOR, GLASS - .8" DIA - .3" HOLE - PLASTIC
8	113292-04-FQ0	EA	END CAP-CABINET (GQ0, GQ2, GQ4, GQ6)
8	113292-04-FQ1	EA	END CAP-CABINET (GQ1, GQ3, GQ5, GQ7)
9	119266-01-GQ0	EA	CABINET ASM-OVHD,GALLEY (GQ0, GQ2, GQ4, GQ6)
9	119266-01-GQ1	EA	CABINET ASM-OVHD,GALLEY (GQ1, GQ3, GQ5, GQ7)
10	119246-01-GQ0	EA	CABINET ASM-OVHD,GALLEY (GQ0, GQ2, GQ4, GQ6)
10	119246-01-GQ1	EA	CABINET ASM-OVHD,GALLEY (GQ1, GQ3, GQ5, GQ7)

KEY	PART NUMBER	U/M	DESCRIPTION
11	M05990-19-GQ0	EA	DOOR-RAIL,HDW,OGEE 0555X0290 555/240 (GQ0, GQ2, GQ4, GQ6)
11	M05990-19-GQ1	EA	DOOR-RAIL,HDW,OGEE 0555X0290 555/240 (GQ1,GQ3, GQ5, GQ7)
12	103799-02-01A	EA	COFFEEMAKER WITH CLOCK,WHITE - BLK&DKR SDC2B
	120129-01-GQ0	EA	HOLDER-TOWEL,PAPER (GQ0, GQ1, GQ2, GQ3, GQ6, GQ7)
	120129-01-GQ4	EA	HOLDER-TOWEL,PAPER (GQ4, GQ5)
13	120184-01-GQ0	EA	BACKSPLASH-COUNTERTOP,ACNTD (GQ0, GQ1)
13	120184-01-GQ2	EA	BACKSPLASH-COUNTERTOP,ACNTD (GQ2, GQ3)
13	120184-01-GQ4	EA	BACKSPLASH-COUNTERTOP,ACNTD (GQ4, GQ5)
13	120184-01-GQ6	EA	BACKSPLASH-COUNTERTOP,ACNTD (GQ6, GQ7)
14	064952-01-000	EA	FAUCET-GALLEY, SINGLE CONTROL - MOEN #7650-8"
15	103635-01-000	EA	FAUCET - SINGLE CONTROL
16	091244-02-000	EA	SINK-DOUBLE BOWL, 25" X 22" - MOEN KSR - 2522-4
	092303-01-000	EA	STRAINER-SINK
	107044-03-FQ4	EA	COVER-SINK, 432 X 393MM (GQ0, GQ1, GQ2, GQ3, GQ6, GQ7)
	107044-03-GQ4	EA	COVER-SINK, 432 X 393MM (GQ4, GQ5)
	107044-04-FQ4	EA	COVER-SINK, 432 X 213MM (GQ0, GQ1, GQ2, GQ3, GQ6, GQ7)
	107044-04-GQ4	EA	COVER-SINK, 432 X 213MM (GQ4, GQ5)
17	120131-19-GQ0	EA	COUNTERTOP ASM (GQ0, GQ1)
17	120131-19-GQ2	EA	COUNTERTOP ASM (GQ2, GQ3)
17	120131-19-GQ4	EA	COUNTERTOP ASM (GQ4, GQ5)
17	120131-19-GQ6	EA	COUNTERTOP ASM (GQ6, GQ7)
18	120131-01-GQ0	EA	CABINET ASM-GALLEY
18	120131-01-GQ1	EA	CABINET ASM-GALLEY
18	120131-01-GQ2	EA	CABINET ASM-GALLEY
18	120131-01-GQ3	EA	CABINET ASM-GALLEY
18	120131-01-GQ4	EA	CABINET ASM-GALLEY
18	120131-01-GQ5	EA	CABINET ASM-GALLEY
18	120131-01-GQ6	EA	CABINET ASM-GALLEY
18	120131-01-GQ7	EA	CABINET ASM-GALLEY
18	120131-03-GQ0	EA	CABINET ASM-GALLEY,W/DISWHR
18	120131-03-GQ1	EA	CABINET ASM-GALLEY,W/DISWHR
18	120131-03-GQ2	EA	CABINET ASM-GALLEY,W/DISWHR
18	120131-03-GQ3	EA	CABINET ASM-GALLEY,W/DISWHR
18	120131-03-GQ4	EA	CABINET ASM-GALLEY,W/DISWHR
18	120131-03-GQ5	EA	CABINET ASM-GALLEY,W/DISWHR
18	120131-03-GQ6	EA	CABINET ASM-GALLEY,W/DISWHR
18	120131-03-GQ7	EA	CABINET ASM-GALLEY,W/DISWHR
18	120131-02-GQ0	EA	CABINET ASM-GALLEY,W/ICE
18	120131-02-GQ1	EA	CABINET ASM-GALLEY,W/ICE
18	120131-02-GQ2	EA	CABINET ASM-GALLEY,W/ICE
18	120131-02-GQ3	EA	CABINET ASM-GALLEY,W/ICE
18	120131-02-GQ4	EA	CABINET ASM-GALLEY,W/ICE
18	120131-02-GQ5	EA	CABINET ASM-GALLEY,W/ICE
18	120131-02-GQ6	EA	CABINET ASM-GALLEY,W/ICE
18	120131-02-GQ7	EA	CABINET ASM-GALLEY,W/ICE
19	M06810-05-FQ0	EA	DRAWER - OGEE EDGE - W/O TRAY/HARDWARE (GQ0, GQ2, GQ4, GQ6)
19	M06810-05-FQ1	EA	DRAWER - OGEE EDGE - W/O TRAY/HARDWARE (GQ1,GQ3, GQ5, GQ7)
	108126-01-000	EA	HINGE-TRAY, AMEROCK CM8488-2G
	108127-01-01A	EA	CAP-TRAY, AMEROCK D8490-A
	108128-01-01A	EA	TRAY-HIDDEN, AMEROCK D8489
	106070-01-000	EA	RACK-UTILITY, 9.6" X 8.9" X 5.5" - WIRE - WHITE
20	M05992-A9-GQ0	EA	DOOR-RAIL,HDW,OGEE 0290X055 (GQ0, GQ2, GQ4, GQ6)
20	M05992-A9-GQ1	EA	DOOR-RAIL,HDW,OGEE 0290X0555 (GQ1, GQ3, GQ5, GQ7)
	102238-01-000	EA	CONTAINER-TRASH, W/HDW - 8" X 13" X 15.2" - WIRE BASKET
21	118200-01-01A	EA	MESH - PLASTIC - 1/2 INCH
22	M05992-A8-GQ0	EA	DOOR-RAIL,HDW,OGEE 0290X0555 (GQ0, GQ2, GQ4, GQ6)
22	M05992-A8-GQ1	EA	DOOR-RAIL,HDW,OGEE 0290X0555 (GQ1, GQ3, GQ5, GQ7)
23	M05976-02-GQ0	EA	DRAWER COMPL-CUTTING BD OGEE (GQ0, GQ2, GQ4, GQ6)
23	M05976-02-GQ1	EA	DRAWER COMPL-CUTTING BD OGEE (GQ1, GQ3, GQ5, GQ7)
	102778-04-000	EA	BOARD-CUTTING, MAPLE
24	M05971-H8-GQ0	EA	DRAWER COMPL-SLIDE OGEE (GQ0, GQ2, GQ4, GQ6)
24	M05971-H8-GQ1	EA	DRAWER COMPL-SLIDE OGEE (GQ1, GQ3, GQ5, GQ7)
	100081-01-01A	EA	TRAY-SILVERWARE, 9" X 13.3" - PLAS - ALMOND - RUBBERMAID

GALLEY GROUP (CONTINUED)
CABINETS & FIXTURES (CONTINUED)

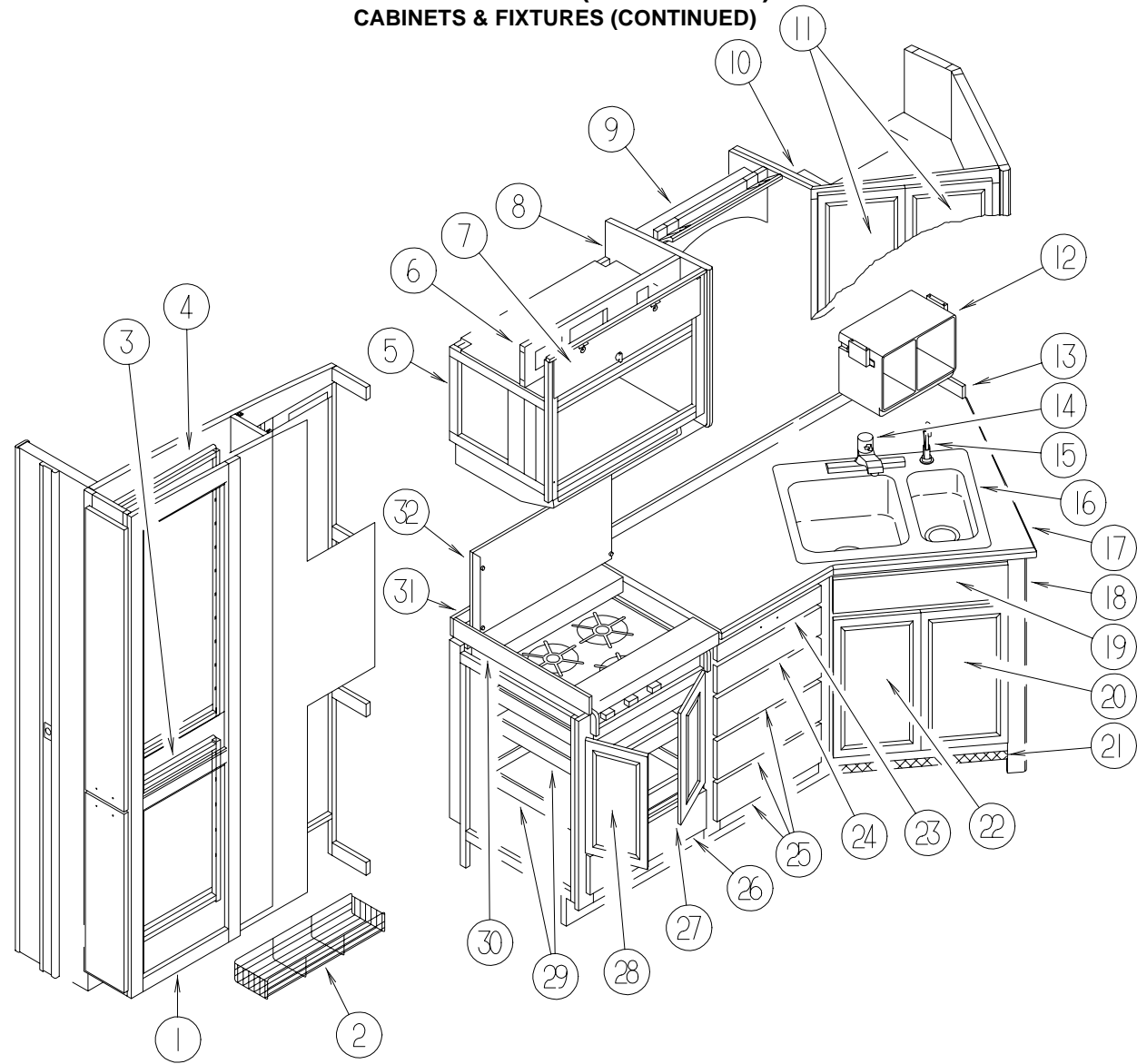

KEY	PART NUMBER	U/M	DESCRIPTION
25	M05971-H9-GQ0	EA	DRAWER COMPL-SLIDE OGEE (GQ0, GQ2, GQ4, GQ6)
25	M05971-H9-GQ1	EA	DRAWER COMPL-SLIDE OGEE (GQ1, GQ3, GQ5, GQ7)
26	M05971-H7-GQ0	EA	DRAWER COMPL-SLIDE OGEE (GQ0, GQ2, GQ4, GQ6)
26	M05971-H7-GQ1	EA	DRAWER COMPL-SLIDE OGEE (GQ1, GQ3, GQ5, GQ7)
27	M05992-J8-GQ0	EA	DOOR-RAIL,HDW,OGEE 0270X0420 (GQ0, GQ2, GQ4, GQ6) FROM 01-04-96 THRU 99-99-99
27	M05992-J8-GQ1	EA	DOOR-RAIL,HDW,OGEE 0270X0420 (GQ1, GQ3, GQ5, GQ7) FROM 01-04-96 THRU 99-99-99
27	M05986-A2-GQ0	EA	DOOR-RAIL,STR/OGEE 0270X0420 (GQ0, GQ2, GQ4, GQ6)
27	M05986-A2-GQ1	EA	DOOR-RAIL,STR/OGEE 0270X0420 (GQ1, GQ3, GQ5, GQ7)
28	M05992-J7-GQ0	EA	DOOR-RAIL,HDW,OGEE 0270X0420 (GQ0, GQ2, GQ4, GQ6) FROM 01-04-96 THRU 99-99-99
28	M05992-J7-GQ1	EA	DOOR-RAIL,HDW,OGEE 0270X0420 (GQ1, GQ3, GQ5, GQ7) FROM 01-04-96 THRU 99-99-99
29	P11023-04-FQ0	EA	DRAWER COMPL-SLIDE (GQ0, GQ2, GQ4, GQ6)
29	P11023-04-FQ1	EA	DRAWER COMPL-SLIDE (GQ1, GQ3, GQ5, GQ7)
30	120184-03-GQ0	EA	BACKSPLASH-COUNTERTOP,ACNTD (GQ0, GQ1)
30	120184-03-GQ2	EA	BACKSPLASH-COUNTERTOP,ACNTD (GQ2, GQ3)
30	120184-03-GQ4	EA	BACKSPLASH-COUNTERTOP,ACNTD (GQ4, GQ5)
30	120184-03-GQ6	EA	BACKSPLASH-COUNTERTOP,ACNTD (GQ6, GQ7)
31	120184-02-GQ0	EA	BACKSPLASH-COUNTERTOP,ACTND (GQ0, GQ1)
31	120184-02-GQ2	EA	BACKSPLASH-COUNTERTOP,ACTND (GQ2, GQ3)
31	120184-02-GQ4	EA	BACKSPLASH-COUNTERTOP,ACTND (GQ4, GQ5)
31	120184-02-GQ6	EA	BACKSPLASH-COUNTERTOP,ACTND (GQ6, GQ7)
32	107113-03-FQ4	EA	COUNTERTOP-STOVE LID (GQ0, GQ1, GQ2, GQ3, GQ6, GQ7)
32	107113-04-FQ4	EA	COUNTERTOP-STOVE LID (GQ0, GQ1, GQ2, GQ3, GQ6, GQ7)
32	107113-03-GQ4	EA	COUNTERTOP-STOVE LID (GQ4, GQ5)
32	107113-04-GQ4	EA	COUNTERTOP-STOVE LID (GQ4, GQ5)

GALLEY GROUP (CONTINUED)
CABINETS & FIXTURES (CONTINUED)

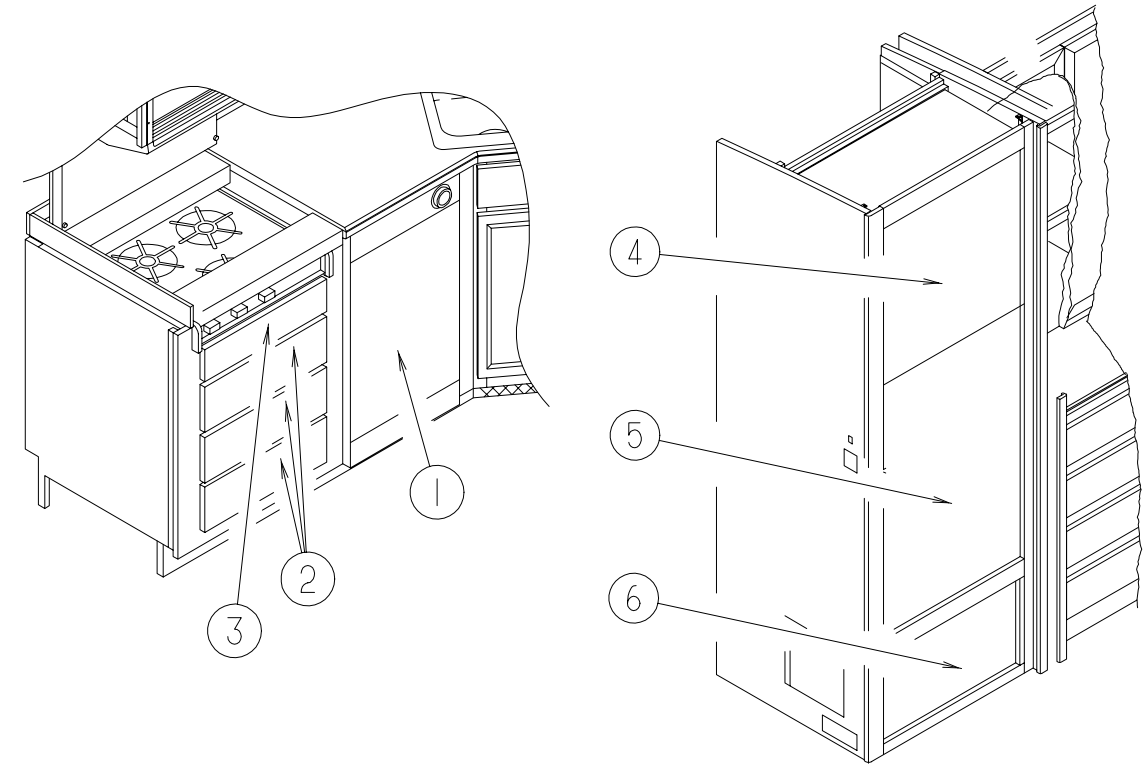

KEY	PART NUMBER	U/M	DESCRIPTION
	113195-11-01A	EA	MIRROR-BEVELED, SAFETY GLASS - 423 X 702MM
	113282-02-01A	EA	BASKET-PANTRY, FEENY WHITE
1	107752-02-01A	EA	DISHWASHER - 18"
	115666-01-02B	EA	BRACKET-TIEDOWN,DSHWSHR,E-CT
1	076799-01-000	EA	ICE MAKER-BLACK GLASS,U-LINE - DOMETIC
2	M05971-H7-GQ0	EA	DRAWER COMPL-SLIDE OGEE (GQ0,GQ2, GQ4, GQ6)
2	M05971-H7-GQ1	EA	DRAWER COMPL-SLIDE OGEE (GQ1,GQ3, GQ5, GQ7)
3	M05971-E3-FQ0	EA	DRAWER-CABINET, W/O HDW - 1 USED (PICKLED ASH)
3	M05971-E3-FQ1	EA	DRAWER-CABINET, W/O HDW - 1 USED (SALEM CHERRY)
4	103251-07-01A	EA	INSERT-ACRYLIC BLACK - 21.60 X 14.53
5	103251-09-01A	EA	INSERT-ACRYLIC BLACK - 21.60 X 38.62
	090329-01-000	FT	SEAL-T, REFRIGERATOR CABINET - .6" WIDE TOP X 2" TAIL
6	M05992-C7-FQ0	EA	DOOR-RAIL,HDW,OGEE 0365X0610 (GQ0, GQ2, GQ4, GQ6)
6	M05992-C7-FQ1	EA	DOOR-RAIL,HDW,OGEE 0365X0610 (GQ1, GQ3, GQ5, GQ7)

GENERATOR GROUP

6.5 KW ONAN MARQUIS GENERATOR

KEY	PART NUMBER	U/M	DESCRIPTION
	007125-03-000	EA	CLAMP-MUFFLER, 1.5" DIA
	007125-02-000	EA	CLAMP-ASM-MUFFLER 1.25" DIAMETER
			FROM: 00-00-00 THRU: 04-21-96
	007125-03-000	EA	CLAMP-MUFFLER, 1.5" DIA
			FROM: 00-00-00 THRU: 04-21-96
	007131-01-000	EA	HANGER-TAILPIPE, 6 SLOTS
	106235-01-000	EA	ADAPTOR-EXHAUST,GENERATOR
			FROM: 04-22-96 THRU: 99-99-99
	112841-01-000	EA	GENERATOR-7.5KW DIESEL, ONAN DKD-FJ/67053D
			FROM: 00-00-00 THRU: 01-21-96
	112841-03-000	EA	GENERATOR-7.5KW DIESEL 150
			FROM: 01-22-96 THRU: 04-21-96
	114083-01-000	EA	MUFFLER-GENERATOR DIESEL, NELSON 21279A
			FROM: 00-00-00 THRU: 04-21-96
	114171-01-000	EA	PIPE-EXHAUST,GENERATOR
			FROM: 00-00-00 THRU: 04-21-96
	114172-01-000	EA	COUPLER-BLK,11/4FPTX11/4FPT
			FROM: 00-00-00 THRU: 04-21-96
	115218-01-000	EA	BOTTLE-OVERFLOW RECOVER KIT, ONAN 130-2781
			FROM: 00-00-00 THRU: 04-21-96
	116381-03-000	EA	PIPE-EXHAUST,GENERATOR
			FROM: 04-22-96 THRU: 99-99-99
	122425-01-000	EA	GENERATOR-DIESEL 7.5 SQD
			FROM: 04-22-96 THRU: 99-99-99
	115023-01-000	EA	ISOLATOR-RUBBER

NOTE: ADDITIONAL GENERATOR COMPONENTS ARE FOUND IN THE CHASSIS GROUP.

HEATING & AIR CONDITIONING GROUP

AUTO A/C & HEATER CONTROL PLENUM

KEY	PART NUMBER	U/M	DESCRIPTION	VENDOR NO.
	103930-08-000	EA	CONTROL/PLENUM SET M-BODY, SCS 093-00045	
				FROM: 00-00-00 THRU: 01-21-96
	072341-06-700	EA	SWITCH-4 SPEED, FAN	032-0043
	103930-01-723	EA	HOSE ASM., #10 W/FITTINGS	085-0073
	103930-02-712	EA	PANEL-CONT. A/C BLACK BEZEL	032-0054
	103930-02-701	EA	SWITCH-VACUUM, CONTROL HEAD	034-0015
	103930-02-702	EA	DECAL-CONT. HEAD, (N) SERIES	058-0009
	103930-02-703	EA	HARNESS-WIRE CONTROL	036-0048
	103930-02-704	EA	HARNESS-VACUUM CONTROL	036-0049
	103930-02-705	EA	CABLE-BOWDEN W/O LEVER 89"	074-0011
	103930-02-714	EA	CLAMP-CLUTCH, BARREL	022-0006
	103930-02-707	EA	RELAY-BOSCH W/RESISTER	031-0001
	103930-02-710	EA	CANISTER-VACUUM	054-0002
	103930-23-000	EA	VALVE-WATER, 2 PORT	

AUTO A/C & HEATER HOSE KIT

KEY	PART NUMBER	U/M	DESCRIPTION	VENDOR NO.
	103930-16-000	EA	HOSE KIT, #12 - 415" R134A - SCS 093-00080	
	103930-07-704	EA	FITTING, QUICK CONNECT #8	SCS 050-0081
	103930-13-702	EA	SERVICE VALVE W/O CP	SCS 050-152
	103930-16-700	EA	HOSE ASSEMBLY, #12	SCS 085-0120
	103930-17-702	EA	GASKET, OE SAE 015 - 10 33-781	SCS 045-0127
	113245-01-710	EA	GASKET(#12)	SCS 045-0128

AUTO A/C CONDENSER

KEY	PART NUMBER	U/M	DESCRIPTION	VENDOR NO.
	072342-12-000	EA	CONDENSER ASM-W/FAN SIDE R13, SCS 091-00024	
	072342-08-703	EA	FAN BLADE/MOTOR & SHROUD 11"	062-0097
	072342-10-702	EA	FITTING-QUICK CONNECT#4 MALE	050-0148
	072342-10-704	EA	VALVE-SERVICE #8X8	050-0134
	072342-12-700	EA	COIL-CONDENSER	040-0027
	072342-12-701	EA	HOSE ASSEMBLY #8X95	085-0142
	072342-12-702	EA	HOSE ASSEMBLY #6, EVAP-DRIER	085-0143
	072342-12-703	EA	RECEIVER DRIER	054-0001
	113245-01-707	EA	GASKET, #8	045-0126
	113245-01-711	EA	GASKET, #6	045-0129

AUTO A/C & HEATER VACUUM PUMP

KEY	PART NUMBER	U/M	DESCRIPTION
	114802-01-000	EA	PUMP-VACUUM,12V, 16" HG - EVANS RV212471

HEATING & AIR CONDITIONING GROUP (CONTINUED)

HEATING & AIR CONDITIONING GROUP (CONTINUED)

AUTO A/C & HEAT SYSTEM COMPONENTS

KEY	PART NUMBER	U/M	DESCRIPTION
	103930-05-000	EA	MANUAL-OWNERS, HEATER-A/C - SCS 057-0049
	007281-01-000	EA	HOSE-FLEXIBLE PVC, 2.5"ID X 50' - ATCOFLEX A-182-355
	024990-07-000	EA	OUTLET-DEFR W/SWIV 2IN H/TAN
	056402-05-000	EA	BRACKET-HEATER VENT, ROUND - W/BEND - BLACK
	056402-06-000	EA	BRKT-HEATER BLACK
	077075-01-000	EA	GASKET-INSTRUMENT PANEL TO DEFROSTER PLENUM - .6" X 11.3"
	077075-03-000	EA	GASKET-IP TO DEF.PLENUM,SPL
	103016-01-000	EA	PLENUM-TRANSITION
	103017-01-000	EA	PLENUM-DEFROSTER
	103558-01-08A	EA	VENT-DEFR,ABS, KORAD H. TAN
	103796-01-01A	EA	LOUVER ASM-A/C CARY PROD BLK

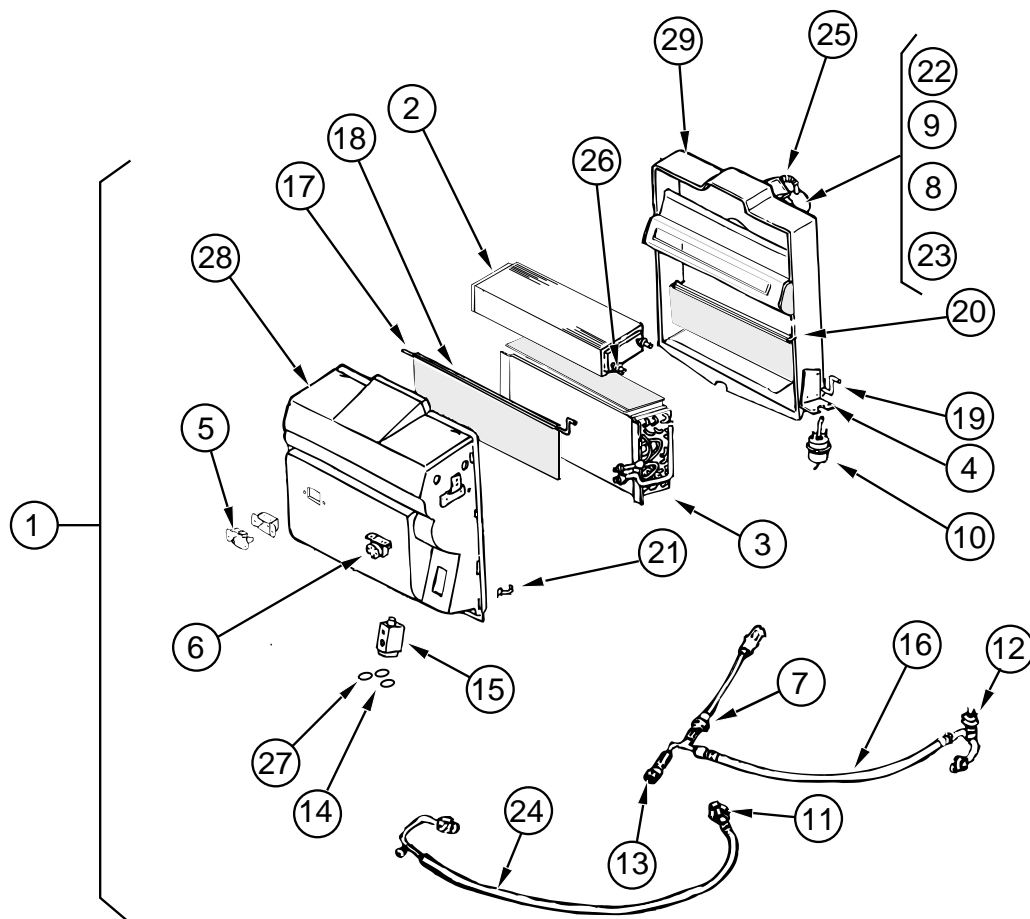

AUTO A/C & HEATER EVAPORATOR

KEY	PART NUMBER	U/M	DESCRIPTION	VENDOR NO.
1	103930-22-000	EA	EVAPORATOR/HEATER PUSH R134A BLOCK, SCS 090-00085	
2	103930-01-703	EA	CORE-HEATER	042-0010
3	103930-01-704	EA	COIL-EVAPORATOR	041-0017
4	103930-01-708	EA	BRACKET-VACUUM MOTOR	070-0113
5	103930-01-710	EA	RESISTOR-FUSED, A/C	035-0006 SCS
6	103930-01-711	EA	THERMOSTAT	033-0003
7	103930-01-716	EA	SWITCH-PRESSURE, FAN	032-0036
8	103930-01-717	EA	WHEEL-BLOWER, CLOCKWISE	062-0010
9	103930-01-720	EA	MOTOR-BLOWER, (PM105)	030-0004 SCS
10	103930-02-708	EA	MOTOR-VACUUM SERVO, A/C	030-0025
11	103930-06-700	EA	FITTING-QUICK CONNECT, #8	050-0082
12	103930-12-708	EA	SWITCH-BINARY, HI-LOW CUTOUT	032-0048
13	103930-12-709	EA	FITTING-QUICK CONNECT	050-0120
14	103930-17-702	EA	GASKET OR SAE 015=#10 33-781	045-0127
15	103930-20-700	EA	VALVE-EXPANSION-BLOCK, 2 TON	034-0032
16	103930-20-701	EA	HOSE ASM. #6, EVAP-DRIER	085-0138
17	103930-20-702	EA	ROD-DOOR, BLEND AIR	073-0039
18	103930-20-703	EA	DOOR-BLEND AIR	071-0212
19	103930-20-704	EA	ROD-DOOR-RECIRCULATING	073-0018
20	103930-20-705	EA	PANEL-DOOR, RECIRCULATING	071-0213
21	103930-20-706	EA	CLIP-RETAINER	022-0057
22	103930-20-707	EA	HOUSING-BLOWER	062-0145
23	103930-20-708	EA	CLIP-MOTOR SHAFT	022-0001
24	103930-22-700	EA	HOSE ASM., #10	085-0141
25	110279-01-703	EA	HOSE-VENT, BLOWER MOTOR	051-0034
26	110279-01-712	EA	FITTING-HEATER	050-0076
27	113245-01-707	EA	GASKET, #8	045-0126
28	103930-20-710	EA	CASE-FRONT, SUB-ASSEMBLY	062-0146
29	103930-20-711	EA	CASE-BACK, SUB-ASSEMBLY	062-0147
	103930-24-000	EA	VALVE-WATER, 4 PORT	

HEATING & AIR CONDITIONING GROUP (CONTINUED)

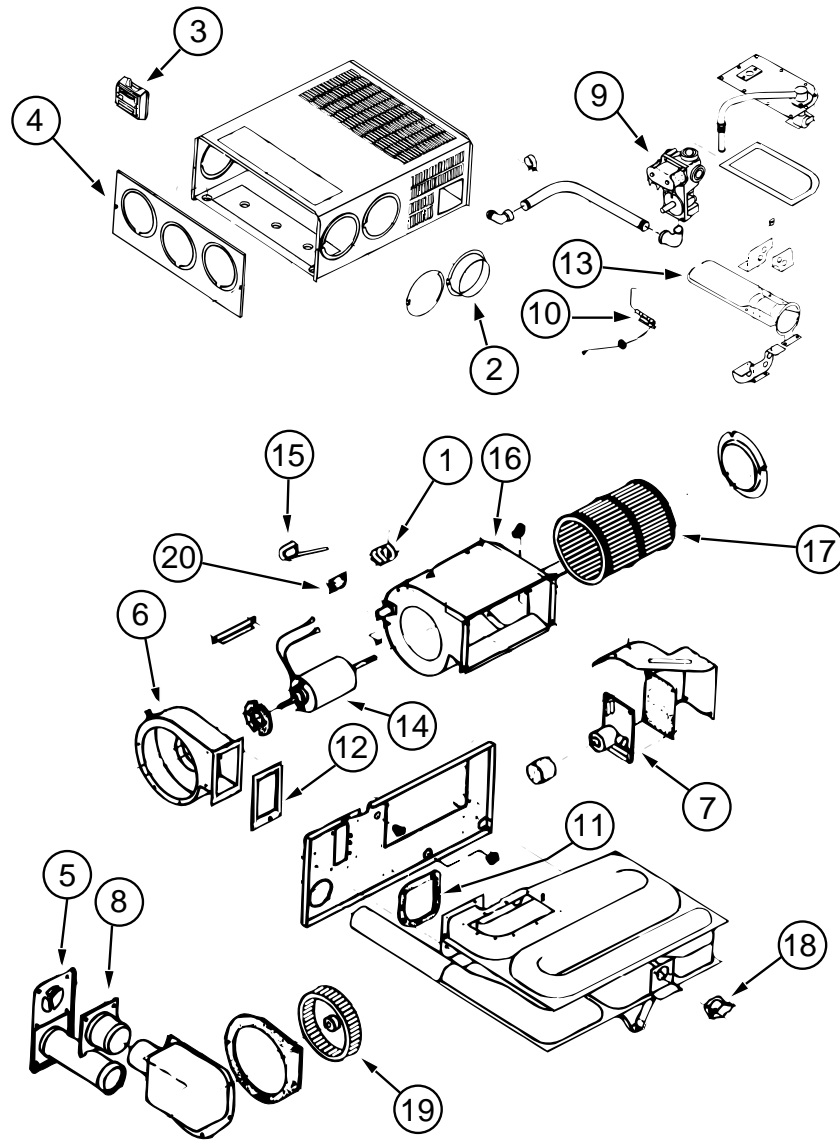

FURNACE

KEY	PART NUMBER	U/M DESCRIPTION	VENDOR NO.
	098668-22-000	EA FURNACE, 40000 BTU SF-42 2275	
1	074466-01-702	EA RELAY-TIME DELAY	230625
2	075696-02-703	EA DUCT COLLAR	50715
3	093365-01-000	EA THERMOSTAT-WALL, FURNACE	0160902
4	098668-01-700	EA CABINET FRONT	101242
5	098668-01-707	EA VENT CAP & EXHAUST TUBE ASM	260193

HEATING & AIR CONDITIONING GROUP (CONTINUED)

FURNACE (CONTINUED)

KEY	PART NUMBER	U/M DESCRIPTION	VENDOR NO.
6	098668-01-708	EA BLOWER ASM (COMBUSTION AIR)	390441
7	098668-01-712	EA BOARD-MODULE	231741
8	098668-01-713	EA INTAKE VENT TUBE ASM	051044
9	098668-01-714	EA GAS VALVE (WHITE ROGERS),	161070
10	098668-01-715	EA ELECTRODE ASM.(SGL PROBE)	232166
11	098668-01-716	EA GASKET FIREWALL(CHAMBER SIDE)	070808
12	098668-01-717	EA GASKET FIREWALL(BLOWER SIDE)	070809
	098668-11-700	EA ORFICE-MAIN BURNER SF-42F	180216
13	098668-11-701	EA BURNER ASM (SF-42F)	010799
14	098668-11-702	EA MOTOR ASM (SF-42F)	232212
15	098668-11-703	EA SWITCH-SAIL (ASM) (SF-42F)	232216
16	098668-11-704	EA BLOWER ASM-ROOM AIR (SF-42F)	390698
17	098668-11-705	EA WHEEL-ROOF AIR (SF-42F)	350129
18	098668-11-706	EA LIMIT SWITCH (SF-42F)	232231
19	098668-22-702	EA WHEEL COMB. AIR	350183
20	101990-01-714	EA MICROSWITCH GASKET	230877
	098668-14-000	EA GASKET-FIBERGLASS, .5" X 18" X 18" 070976	
	098668-13-000	EA GASKET-FIBERGLASS, .5" X 16.37" X 17.568" 070977	

HEATING SYSTEM COMPONENTS

KEY	PART NUMBER	U/M DESCRIPTION
	093614-02-02A	EA GRILL-RETURN AIR,DURA-BEIGE - LIMA,19H-8X8BR-RAG
	093614-01-02A	EA GRILLE-RETURN AIR,DURA BEIGE
	076776-01-000	EA TEE-BARB, 5/8" X 5/8" X 5/8"
	115764-01-01A	EA THERMOSTAT-FURNACE, SUBURBAN 160902
		FROM: 02-28-96 THRU: 99-99-99
	094600-05-01A	EA REGISTER-HEAT,W/O DAMPER - LIMA 41,DURA-BEIGE
	098668-14-000	EA GASKET-FIBERGLASS, .5" X 18" X 18" - SUBURBAN 070976
	092776-01-000	EA ADAPTER-DUCT, 2"
	007108-01-000	FT HOSE-HEATER, 5/8" ID - HI-TEMP - FORD ESE-M2D192-A
	089353-01-000	EA UNION-5/8,TUBE TO TUBE
		FROM: 00-00-00 THRU: 11-06-95
	007076-01-000	EA HOSE-FLEXIBLE PVC - 2" ID - INCREMENTS OF 50'
	079059-02-000	EA HOSE, 90 DEGREE, .61" I.D. X 4" X 6"

HEATING & AIR CONDITIONING GROUP (CONTINUED)

CENTRAL A/C SYSTEM

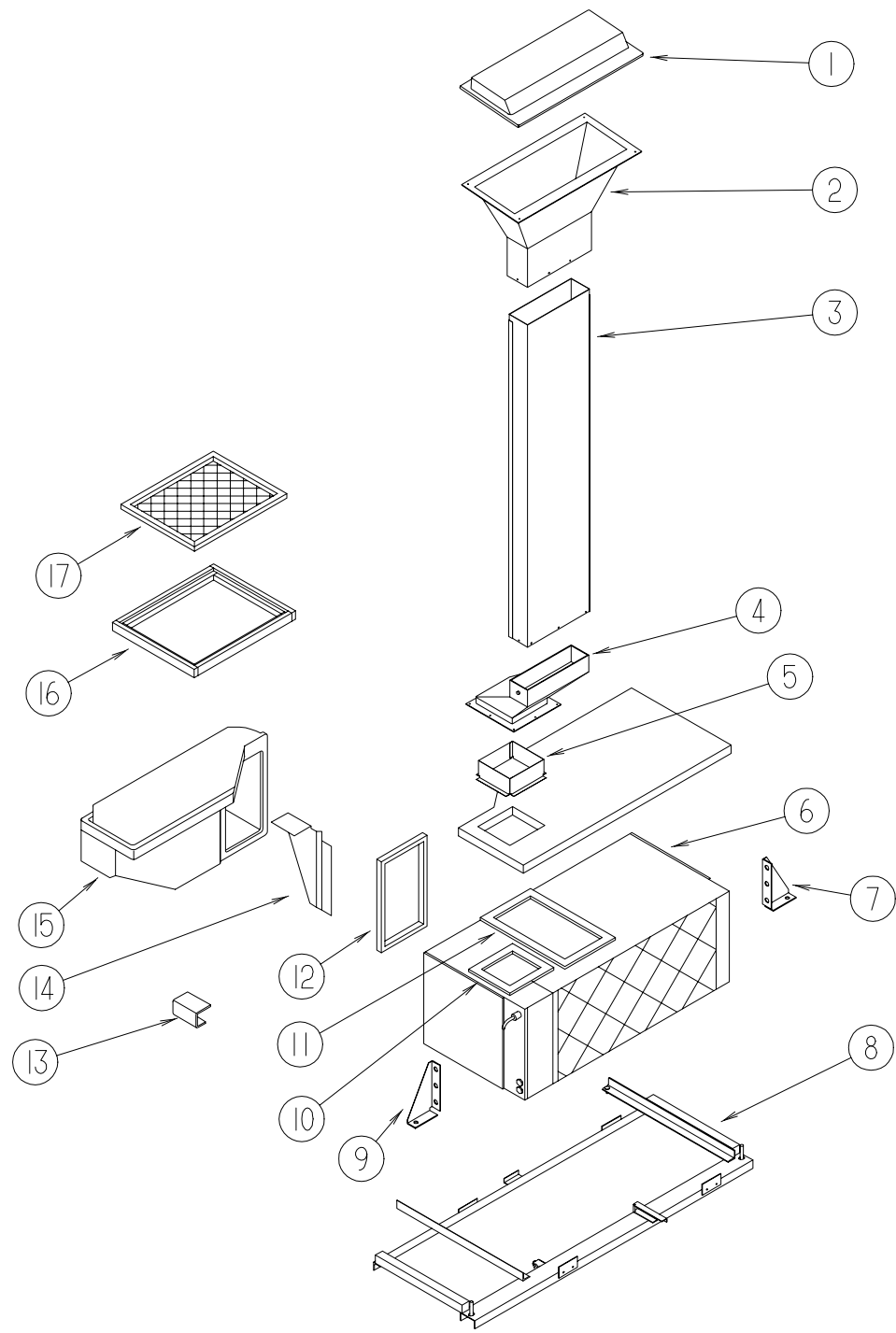

KEY	PART NUMBER	U/M	DESCRIPTION
1	109009-02-000	EA	DEFLECTOR-A/C, ROOF
2	P12759-01-FQ0	EA	PLENUM-A/C, SUPPLY - UPPER - W/FOAM
3	109017-01-000	EA	PLENUM ASM-A/C, SUPPLY
	105290-01-000	SF	INSULATION-AIR POCKET W/FOIL - ASTRO-ROIL 4'X125'
4	P12760-01-FQ0	EA	PLENUM-A/C, SUPPLY - LOWER - W/FOAM
5	109019-01-000	EA	COLLAR ASM-SUPPLY, A/C
6	105620-08-000	EA	A/C-CENTRAL PACKAGE UNIT RH - COLEMAN 6795B822
7	108975-01-000	EA	BRACKET-A/C SUPPORT,RH
8	117667-01-02B	EA	CRADLE ASM-A/C,E-COAT
	112331-01-01B	EA	PLATE-LATCH, MILL
	107223-01-000	EA	ROLLER-DOOR, A/C CRADLE ASM
9	108975-02-000	EA	BRACKET-A/C SUPPORT,LH
10	104692-01-000	FT	SEAL-3/4" X 3/4", ADHESIVE ON ONE SIDE
11	104692-01-000	FT	SEAL-3/4" X 3/4", ADHESIVE ON ONE SIDE
12	104692-02-000	FT	SEAL-3/4" X 1", ADHESIVE ON ONE SIDE
13	109752-01-000	EA	CHANNEL-SUPPORT, A/C
14	109575-01-000	EA	REINFORCEMENT-DUCT, RETURN - METAL
15	109291-02-000	EA	DUCT-CENTRAL AIR, PLASTIC
16	109859-01-000	EA	FRAME-FILTER, A/C
17	109050-02-000	EA	FILTER-FIBERGLASS, 1" X 14" X 20"
	105620-06-000	EA	THERMOSTAT-A/C AND FURNACE, COLEMAN 6795B6651
	105620-07-000	EA	WIRE ASSEMBLY-THERMOSTAT, COLEMAN 6795A4351
	056464-06-000	EA	REGISTER-HEAT/A/C, ROUND W/O DAMPER - 4" - PLASTIC - OFF WHITE
			FROM: 00-00-00 THRU: 3-17-96
	120134-01-01A	EA	REGISTER - 4-5" DIAMETER W/DAMPER D&W 8840 O/WHT
			FROM: 3--18-96 THRU: 99-99-99

HEATING & AIR CONDITIONING GROUP (CONTINUED)

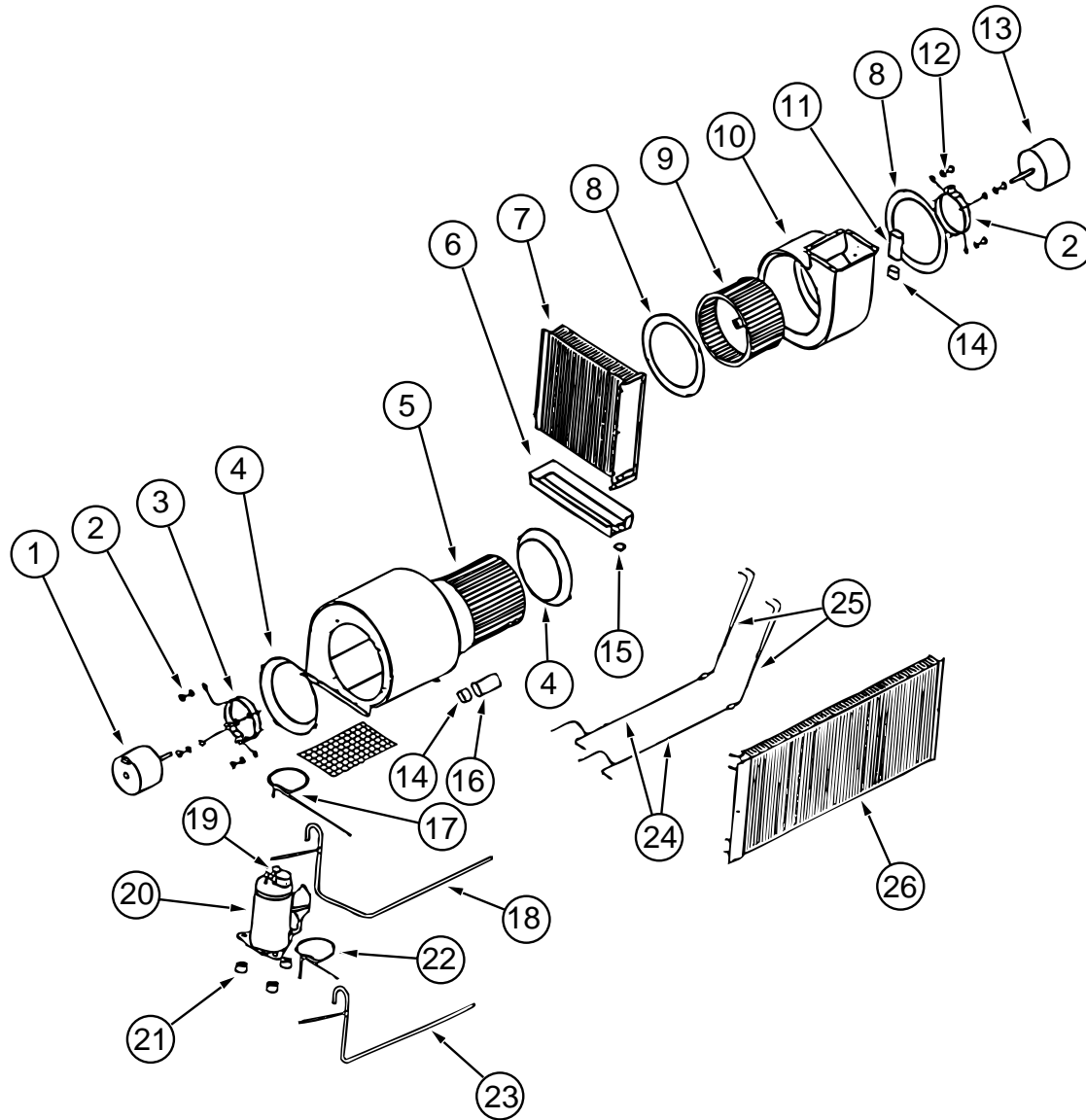

CENTRAL A/C PACKAGE UNIT

KEY	PART NUMBER	U/M DESCRIPTION	VENDOR NO.
1	105620-01-717	EA MOTOR-BLOWER, O.D	1468-302
2	105620-01-716	EA PKG-SLEEVE & GROMMET, 4 PER PKG	6795-3031
3	105620-01-715	EA MOUNT-BLOWER, O.D.	6795-301
4	105620-01-714	EA VENTURI-BLOWER, O.D.	6795-150
5	105620-01-713	EA WHEEL-BLOWER, O.D.	1472-101
6	105620-01-702	EA PAN-DRAIN, LH	6795-125
7	105620-01-701	EA COIL-EVAPORATOR, RH	1452-1411
8	105620-01-722	EA VENTURI-BLOWER, I.D	6795-151
9	105620-01-713	EA WHEEL-BLOWER, I.D	1472-1011
10	105620-01-720	EA HOUSING-BLOWER, I.D.	6795-518
11	093763-01-704	EA CAPACITOR-FAN	1499-5461
12	105620-01-723	EA MOUNT-MOTOR, BLOWER I.D	6795-302
13	105620-01-724	EA MOTOR-BLOWER, I.D. REVERSIBLE	1468-312
14	105620-01-719	EA BOOT-CAPACITOR, RUBBER	1499-950
15	105620-01-703	EA DRAIN VALVE	6795-300
16	105620-01-718	EA O.D. BLOWER CAPACITOR (12.5),	1499-5631
17	105620-01-708	EA LINE-DISCHARGE, 2 - LEFT	6795-133

HEATING & AIR CONDITIONING GROUP (CONTINUED)

CENTRAL A/C PACKAGE UNIT (CONTINUED)

KEY	PART NUMBER	U/M DESCRIPTION	VENDOR NO.
18	105620-02-703	EA LINE ASM-SUCTION, 2 - LEFT	6795-507
19	105620-01-705	EA OVERLOAD PROTECTOR (RH & LH)	6759-3791
20	105620-01-704	EA COMPRESSOR, TECUMSEH	RK157 AT-010A4
21	105620-01-706	EA COMPRESSOR MOUNTING PKG. (3/PKG)	6759-3081
22	105620-01-710	EA LINE ASM-SUCTION, 1 - RIGHT	6795-134
23	105620-01-709	EA LINE ASM-SUCTION, 1 - RIGHT	6795-506
24	105620-01-711	EA LINE ASM-LIQUID, COMPRESSOR - RIGHT	6795-509
25	105620-01-712	EA CAP TUBE ASM-DISTRIBUTOR, RIGHT & LEFT	6795-514
26	105620-02-700	EA CONDENSER COIL (LH)	1452-142
	105620-01-721	EA WHEEL-BLOWER, I.D.	1472-1001
	105620-07-000	EA WIRE ASSEMBLY-THERMOSTAT,6795A4351	
	056464-06-000	EA REGISTER-HEAT/A/C, ROUND W/O DAMPER - 4" - PLASTIC - OFF WHITE	
		FROM: 00-00-00 THRU: 3-17-96	
	120134-01-01A	EA REGISTER - 4-5" DIAMETER W/DAMPER D&W 8840 O/WHT	
		FROM: 3--18-96 THRU: 99-99-99	

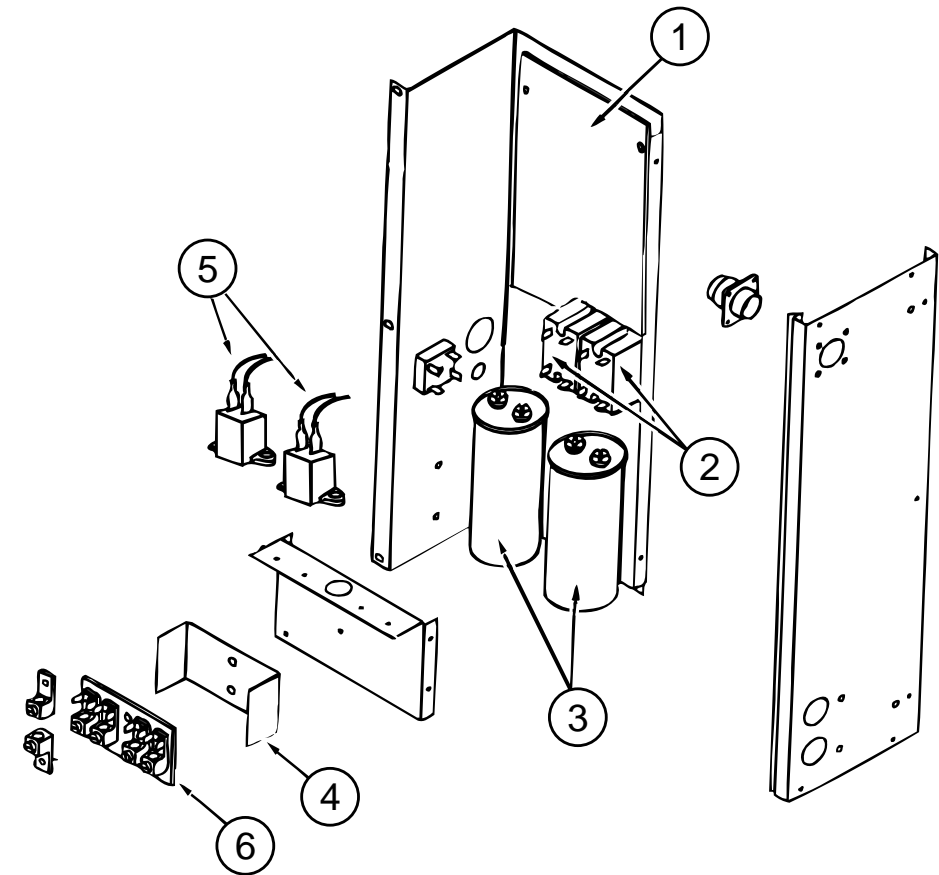

WIRE BOX FOR CENTRAL A/C PACKAGE UNIT

KEY	PART NUMBER	U/M DESCRIPTION	VENDOR NO.
1	105620-05-700	EA PRINTED CIRCUIT BOARD	
2	105620-01-729	EA RELAY-COMPRESSOR	1460-1-1
3	108889-01-707	EA RUN CAPACITOR (COMPRESSOR)	14995661
4	105620-01-733	EA ISOLATOR-HIGH VOLTAGE	6795-117
5	105620-01-739	EA START ASSIST	9011
6	105620-01-738	EA HIGH VOLTAGE TERMINAL BOARD	

INTERIOR FINISH GROUP

CABINET HARDWARE

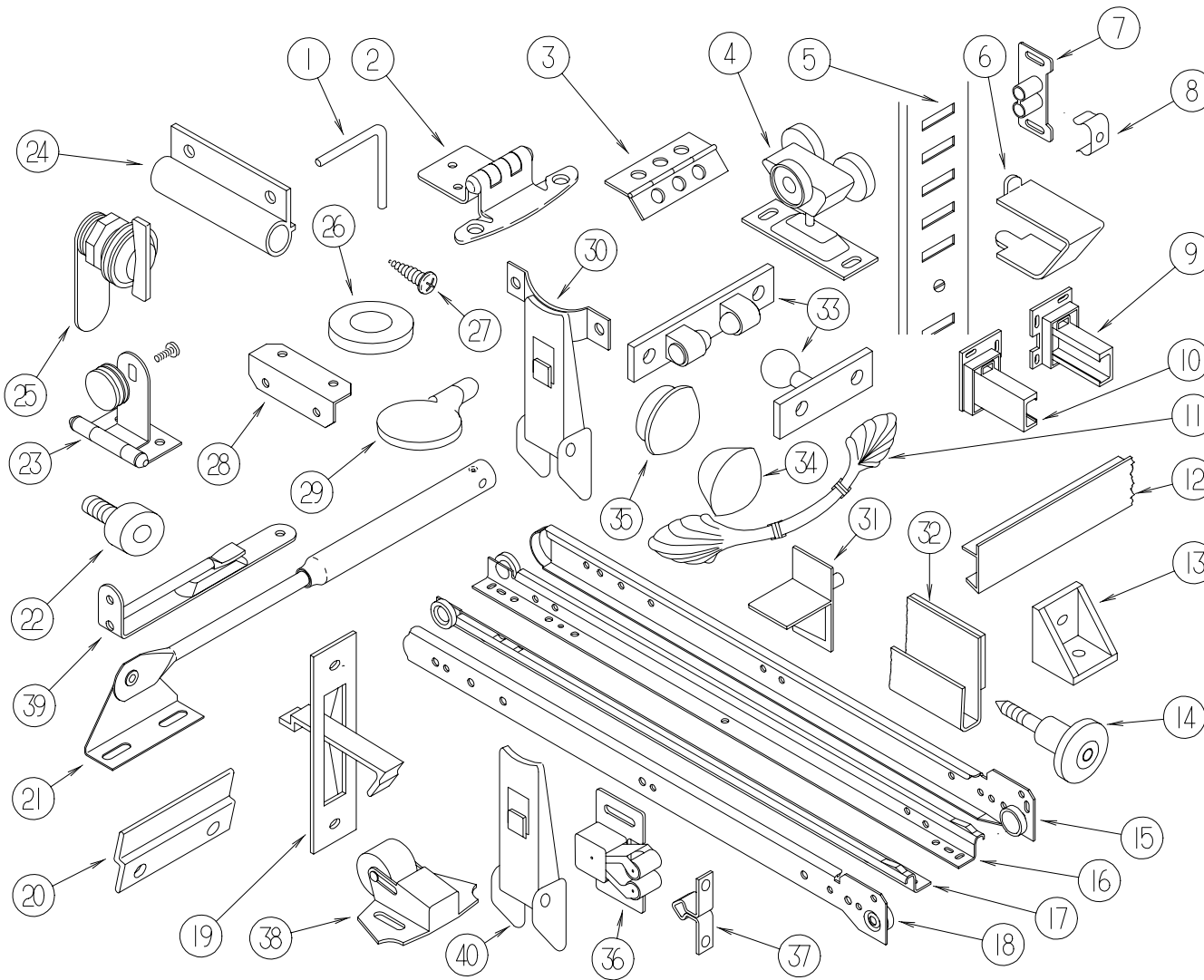

KEY	PART NUMBER	U/M DESCRIPTION
	071817-08-000	EA TRACK-SLIDING DOOR, 51.2" - MILL FINISH
1	108487-02-01A	EA SUPPORT-PROP ROD, OVERHEAD - BLACK
2	108138-01-000	EA HINGE-DOOR, CABINET - BURNISHED BRASS
3	041389-25-000	EA HINGE-PIANO, 1.5 X 1397 - MILL
3	009063-01-000	EA HINGE-CONTINUOUS, 1 1/2" X 72" - UNPAINTED
4	103874-01-000	EA HANGER-SLIDING DOOR
5	098980-02-000	EA PILASTER-ADJUSTABLE SHELF, 12" LONG
5	098980-06-000	EA PILASTER-ADJUSTABLE SHELF, 26" LONG
6	098979-01-000	EA CLIP-ADJUSTABLE SHELF
7	009021-01-000	EA CATCH-GRILL, NYLON
8	009021-02-000	EA STRIKE-SPRING STEEL
9	114045-02-000	EA BACKSOCKET-ADJUSTABLE, RIGHT
10	114045-01-000	EA BACKSOCKET-ADJUSTABLE, LEFT
11	113202-01-000	EA PULL-CABINET, BRASS - AMEROCK D1333-074
12	103186-01-03A	FT MOLDING-PLASTIC, 9.5MM SHELF EDGING - PICKLED ASH
12	103186-02-03A	FT MOLDING-PLASTIC, 25.4MM SHELF EDGING - SALEM CHERRY
13	065740-01-000	EA BRACE-CABINET CORNER, PLASTIC
14	113800-01-000	EA KNOB-CABINET, BRASS - AMEROCK 662-W-R1
15	114031-02-000	EA SLIDE-DRAWER, 12" - RIGHT - CABINET MOUNTED REFERANCE DEALER PARTS BULLETIN #7SB010-96-122
15	114031-10-000	EA SLIDE-DRAWER, 16" - RIGHT - CABINET MOUNTED REFERANCE DEALER PARTS BULLETIN #7SB010-96-122
15	114031-14-000	EA SLIDE-DRAWER, 18" - RIGHT - CABINET MOUNTED REFERANCE DEALER PARTS BULLETIN #7SB010-96-122

KEY	PART NUMBER	U/M DESCRIPTION
15	114031-18-000	EA SLIDE-DRAWER, 20" - RIGHT - CABINET MOUNTED REFERANCE DEALER PARTS BULLETIN #7SB010-96-122
16	114031-24-000	EA SLIDE-22" RH DRAWER REFERANCE DEALER PARTS BULLETIN #7SB010-96-122
16	114031-12-000	EA SLIDE-DRAWER, 16" - RIGHT - DRAWER MOUNTED REFERANCE DEALER PARTS BULLETIN #7SB010-96-122
16	114031-16-000	EA SLIDE-DRAWER, 18" - RIGHT - DRAWER MOUNTED REFERANCE DEALER PARTS BULLETIN #7SB010-96-122
16	114031-20-000	EA SLIDE-DRAWER, 20" - RIGHT - DRAWER MOUNTED REFERANCE DEALER PARTS BULLETIN #7SB010-96-122
17	114031-03-000	EA SLIDE-DRAWER, 12" - LEFT - DRAWER MOUNTED REFERANCE DEALER PARTS BULLETIN #7SB010-96-122
17	114031-11-000	EA SLIDE-DRAWER, 16" - LEFT - DRAWER MOUNTED REFERANCE DEALER PARTS BULLETIN #7SB010-96-122
17	114031-15-000	EA SLIDE-DRAWER, 18" - LEFT - DRAWER MOUNTED REFERANCE DEALER PARTS BULLETIN #7SB010-96-122
17	114031-19-000	EA SLIDE-DRAWER, 20" - LEFT - DRAWER MOUNTED REFERANCE DEALER PARTS BULLETIN #7SB010-96-122
18	114031-23-000	EA SLIDE-22" LH DRAWER REFERANCE DEALER PARTS BULLETIN #7SB010-96-122
18	114031-09-000	EA SLIDE-DRAWER, 16" - LEFT - CABINET MOUNTED REFERANCE DEALER PARTS BULLETIN #7SB010-96-122
18	114031-13-000	EA SLIDE-DRAWER, 18" - LEFT - CABINET MOUNTED REFERANCE DEALER PARTS BULLETIN #7SB010-96-122
18	114031-17-000	EA SLIDE-DRAWER, 20" - LEFT - CABINET MOUNTED REFERANCE DEALER PARTS BULLETIN #7SB010-96-122
19	113130-01-01A	EA PULL-EDGE, DOOR - POCKET - JOHNSON 150 BRASS
20	101272-01-000	EA CATCH-DOOR, GLASS
21	074493-02-000	EA SUPPORT-PISTON SPRING, CABINET DOOR
22	079921-01-000	EA ROLLER-NYLON, W/STEEL SHAFT - BARBED
23	100711-01-01A	EA HINGE-DOOR, GLASS
24	108486-01-01A	EA BRACKET-PROP ROD, OVERHEAD - BLACK
25	100710-01-01A	EA LOCK-GLASS DOOR, TWIST TYPE - BRASS
26	100707-01-000	EA SPACER-DOOR, GLASS - .8" DIA - .3" HOLE - PLASTIC
27	000G13-06-10G	EA SCREW, 6-20 X 5/8 PFH, ANTIQUE BRASS
28	016604-01-000	EA BRACE-CABINET, ANGLE - 2.5" - METAL - UNPAINTED
28	016604-03-000	EA BRACE-CABINET, ANGLE - 2.5" - METAL - BEIGE
28	016604-05-000	EA BRACE-CABINET, ANGLE - 2.5" - METAL - OFF WHITE
29	101766-02-000	EA PIN-SUPPORT, GLASS DOOR
30	042541-04-000	EA LATCH-BRASS, W/O STRIKE - HASP TYPE - BRASS
30	042541-05-000	EA BRASS STRIKE
31	092907-01-000	EA SUPPORT-SHELF, PIN - 1/4" - PLASTIC - CLEAR
32	109332-02-01A	FT TRIM-J, MIRROR - BRASS
33	084451-01-000	EA CATCH-SHELF, BRASS
34	042356-01-000	EA PLUG-BUTTON, MAHOGANY - 3/8" DIAMETER - WOOD
35	074045-09-000	EA PLUG-OAK, 1/2" DIA - PICKLED ASH
36	093586-06-000	EA CATCH-SPRING, ROLLER (BEVERAGE TRAY)
37	093586-05-000	EA STRIKE-SPRING STEEL (BEVERAGE TRAY)
38	109403-01-000	EA CATCH-ASM-SINGLE ROLLER (USED ON SLIDING WOOD DOORS)
39	117187-01-000	EA BOLT-SURFACE
40	116975-01-01A	EA LATCH ASM-UNDERCENTER - BLACK
	116149-01-000	EA SLIDE-DRAWER, 2 PIECES - 21" LONG - WOOD (BEVERAGE TRAY)
	023320-01-000	EA PAD-FELT, 3/8" DIAMETER - BROWN
	076790-01-000	EA SCREW, 6-20 X 1 1/4 PPH - BLACK
	009112-01-000	EA FLANGE-1" ROD, CLOTHES - PLASTIC - OFF WHITE
	004354-01-000	EA BUMPER-RUBBER, .5" DIA - BROWN
	042438-01-000	EA DOWEL-WOOD, CLOTHES ROD - 1" DIAMETER X 4'

INTERIOR FINISH GROUP (CONTINUED)

MOLDINGS & TRIMS

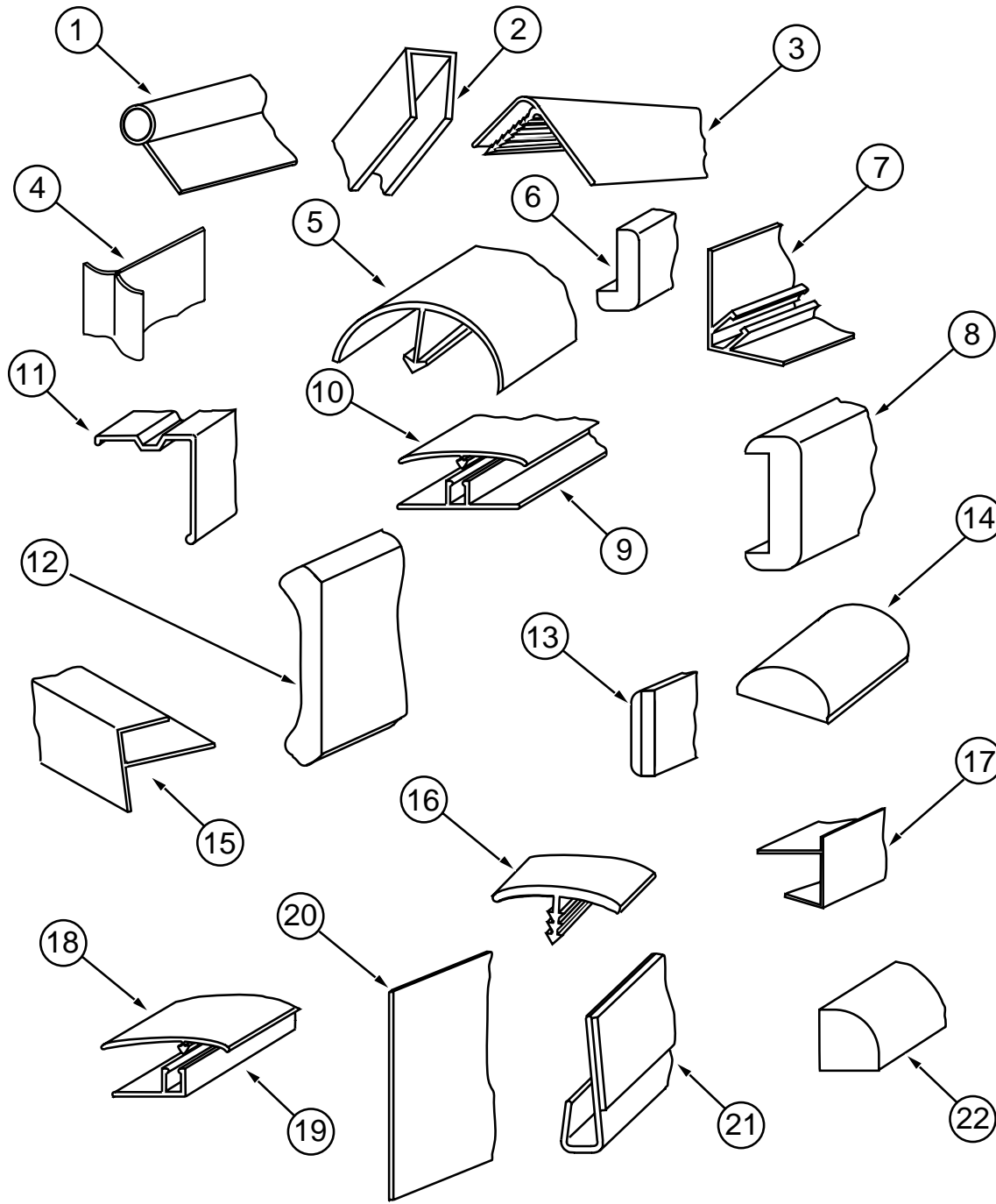

KEY	PART NUMBER	U/M DESCRIPTION
1	009767-12-000	FT MOLDING-SIDEWALL TO CEILING/CABINET - WELTING - OFF WHITE
1	009767-13-000	FT MOLDING-SIDEWALL TO CEILING/CABINET - WELTING - PICKLED ASH
1	009767-14-000	FT MOLDING-SIDEWALL TO CEILING/CABINET - WELTING - SALEM CHERRY
2	009778-11-000	FT U-CHANNEL-PLASTIC, 1" - MODERN IVORY
2	009778-16-000	FT U-CHANNEL-PLASTIC, 1" - PICKLED ASH
2	009778-18-000	FT U-CHANNEL-PLASTIC, 1" - SALEM CHERRY
2	070504-19-000	FT U-CHANNEL-PLASTIC, .065" - IVORY
2	070504-28-000	FT U-CHANNEL-PLASTIC, 1.65" - PICKLED ASH
2	070504-30-000	FT U-CHANNEL-PLASTIC, 1.65" - SALEM CHERRY
2	070504-29-000	FT U-CHANNEL-PLASTIC, 20.7" - PICKLED ASH
2	070504-31-000	FT U-CHANNEL-PLASTIC, 20.7" - SALEM CHERRY
3	009809-26-000	EA MOLDING-CORNER, OUTSIDE - 1" - PICKLED ASH
3	009809-27-000	EA MOLDING-CORNER, OUTSIDE - 1" - SALEM CHERRY
4	022992-11-000	FT MOLDING-REVERSE COVE, T-SHAPED - VINYL - IVORY
5	042357-18-000	EA MOLDING-CORNER, RADIUS - 1.5" X 7' - PLASTIC - PICKLED ASH

KEY	PART NUMBER	U/M DESCRIPTION
5	042357-19-000	EA MOLDING-CORNER, RADIUS - 1.5" X 7' - PLASTIC - SALEM CHERRY
6	077840-01-E37	EA MOLDING-WALL CAP, 36MM X 8' LONG - L-SHAPED WOOD - PICKLED ASH
6	077840-01-E41	EA MOLDING-WALL CAP, 36MM X 8' LONG - L-SHAPED WOOD - SALEM CHERRY
6	078323-06-E37	EA MOLDING-CAP,WALL PICKLED ASH
6	077840-01-U09	EA MOLDING-CAP,WALL 2438 - 1984 W/ICP31RT
6	078323-06-E41	EA MOLDING-CAP,WALL SALEM CHERRY
7	081521-02-007	EA MOUNT-METAL MOLDING, FOR RADIUS CORNER MOLDING - 12.5' LONG
8	078323-20-FQ0	EA MOLDING-CAP, WALL - LIPS ON BOTH SIDES - PICKLED ASH
8	078323-20-FQ1	EA MOLDING-CAP, WALL - LIPS ON BOTH SIDES - SALEM CHERRY
9	086229-01-000	EA RETAINER-BATTEN, CEILING - .75" WIDE - 7.6' LONG
10	086229-04-000	EA BATTEN-CEILING, 1" WIDE - IVORY - 7.6' LONG
11	093873-01-01A	EA TRIM-CARPET, L-ANGLE - 1.1" X 1.3" X 12' - VINYL
12	113794-01-01A	FT MOLDING-CROWN, 18 X 88MM - PICKLED ASH
12	113794-01-02A	FT MOLDING-CROWN, 18 X 88MM - SALEM CHERRY
12	113794-02-01A	FT MOLDING-CROWN, 18 X 45MM - PICKLED ASH
12	113794-02-02A	FT MOLDING-CROWN, 18 X 45MM - SALEM CHERRY
13	100818-01-03A	EA TRIM-MOLDING, FLAT VINYL WRAP - 42 WIDE X 2134MM LONG - PICKLED ASH
13	100818-01-04A	EA TRIM-MOLDING, FLAT VINYL WRAP - 42 WIDE X 2134MM LONG - SALEM CHERRY
14	115304-01-01A	FT MOLDING-GOLD VINYL, 5/16" - ADHESIVE BACK
15	009812-24-000	EA MOLDING-CORNER, OUTSIDE - .5" - PLASTIC - IVORY
15	009812-27-000	EA MOLDING-CORNER, OUTSIDE - .5" - PLASTIC - PICKLED ASH
15	009812-26-000	EA MOLDING-CORNER, OUTSIDE - .5" - PLASTIC - SALEM CHERRY
16	105709-01-000	FT T-MOLDING, 1" WIDE - MODERN IVORY
17	103186-01-03A	FT MOLDING-PLASTIC, 9.5MM SHELF EDGING - PICKLED ASH
17	103186-01-04A	FT MOLDING-PLASTIC, 9.5MM SHELF EDGING - SALEM CHERRY
17	103186-02-03A	FT MOLDING-PLASTIC, 25.4MM SHELF EDGING - PICKLED ASH
17	103186-02-04A	FT MOLDING-PLASTIC, 25.4MM SHELF EDGING - SALEM CHERRY
18	086229-09-000	EA RETAINER-BATTEN, CEILING - OFFSET
19	086229-13-000	EA BATTEN - CEILING - 1" - MODERN IVORY
		FROM: 00-00-00 THRU: 06-09-96
19	086229-20-000	EA BATTEN - 1" CEILING - BEIGE
		FROM: 06-10-96 THRU: 99-99-99
20	101957-01-03A	EA PLASTIC-EXTRUDED, 1.4 X .88 X 1701MM - PICKLED ASH
20	101957-01-04A	EA PLASTIC-EXTRUDED, 1.4 X .88 X 1701MM - SALEM CHERRY
21	109332-02-01A	FT TRIM-J, MIRROR, BRASS - W & B RN 446
21	109332-01-02A	FT TRIM-J,PANELING PICKLED ASH - *W&B RN 446
21	109332-02-02A	FT TRIM-J,PANELING PICKLED ASH - *W&B RN 446
21	109332-01-03A	FT TRIM-J,PANELING SALEM CHERRY - *W&B RN 446
21	109332-02-03A	FT TRIM-J,PANELING SALEM CHERRY - *W&B RN 446
22	109410-16-FQ0	EA MOLDING-TRIM, 1598MM - WOOD - HUTCH CABINET CORNER - PICKLED ASH
22	109410-16-FQ1	EA MOLDING-TRIM, 1596MM - WOOD - HUTCH CABINET CORNER - SALEM CHERRY
	076325-49-000	FT MOLDING-EDGE BAND,PICKLED ASH - 1 5/16X.030X600
	076325-50-000	FT MOLDING-EDGE BAND,2812 CHERRY - 1 5/16X.030.X600
	080176-05-000	EA CAP-CORNER, RADIUS MOLDING - PLASTIC - PICKLED ASH
	080176-06-000	EA CAP-CORNER, RADIUS MOLDING - PLASTIC - SALEM CHERRY
	093873-01-01A	EA TRIM - CARPET - L-ANGLE 1.1" X 1.3" X 12' - GRAY VINYL
	109332-01-02A	FT TRIM-J,PANELING PICKLED ASH - *W&B RN 446
	109332-02-02A	FT TRIM-J,PANELING PICKLED ASH - *W&B RN 446
	109332-02-01A	FT TRIM-J - MIRROR - BRASS
	120492-01-03A	FT STRIP-TRIM - *ASH
	085284-94-000	FT BATT TAPE - ADHESIVE BACKED - DECORATIVE - BILTMORE/BISQUE (GQ3)
	085284-A1-000	FT BATT TAPE - ADHESIVE BACKED - DECORATIVE - AMADEUS/GLOW (GQ3)
	085284-C3-000	FT BATT TAPE - ADHESIVE BACKED - DECORATIVE - EMPIRE/BISQUE (GQ4)
	085284-B2-000	FT BATT TAPE - ADHESIVE BACKED - DECORATIVE-SOLITUDE/PROVENCE (GQ6,GQ7)
	085284-96-000	FT BATT TAPE - ADHESIVE BACKED - WOODGRAINED/PICKLED ASH (GQ0,GQ2GQ4,GQ6)
	085284-97-000	FT BATT TAPE - ADHESIVE BACKED - WOODGRAINED/SALEM CHERRY (GQ1GQ3,GQ5GQ7)

INTERIOR FINISH GROUP (CONTINUED)

PANELING, LAMINATES, & PLASTIC

KEY	PART NUMBER	U/M DESCRIPTION
	000846-01-000	SF PLYWOOD - 5/16' X 4' X 8'
	000885-66-000	SF PART BD-1/2X60X96 PICKLD ASH (GQ0,GQ2,GQ4,GQ6)
	000885-73-000	SF PARTICLE BOARD - 3/4" X 60" X 96" 2 SIDED W/VINYL (GQ1,GQ3,GQ5,GQ7)
	000885-74-000	SF PART BD-3/8X48X96 CHERRY-CHE (GQ1,GQ3,GQ5,GQ7)
	000885-67-000	SF PARTICLE BOARD - 3/4" X 60" X 96" 2 SIDED W/VINYL
	000885-68-000	SF PART BD-3/8X48X96 PICKLED AS (GQ0,GQ2,GQ4,GQ6)
	052372-02-000	BF LUMBER-CLASS II,1X4XRL
	074497-22-000	SF PANELING-PICKLED ASH 3MM X 48" X 96" (GQ0,GQ2,GQ4,GQ6)
	074497-23-000	SF PANELING-CHERRY 3MM X 48" X 96" (GQ1,GQ3,GQ5,GQ7)
	074498-57-000	SF LAMINATE-PLASTIC,PICKLED ASH (GQ0,GQ2,GQ4,GQ6)
	074498-58-000	SF LAMINATE-PLASTIC,PROV.CHERRY (GQ1,GQ3,GQ5,GQ7)
	074498-67-000	SF LAMINATE - PLASTIC - ORCHID MIST - 5' X 8' INCR OF 40 SF
	079666-03-000	SF PANELING-CLOSET,CEDAR
	088272-C7-000	SF PANELING-BILTMORE,BISQUE
	088272-D2-000	SF PANELING - AMADEUS - GLOW - 4' X 7' INC OF 28 SQ FT (GQ1,GQ3,GQ5,GQ7)
	088272-F1-000	SF PANELING-EMPIRE,BISQUE(GQ4,GQ5,GQ6,GQ7)
	088272-G1-000	SF PANELING - PEBBLE EMBOSS ANTIQUE - 4' X 7'-INC OF 28 SQ FT FROM: 01-15-96 THRU: 99-99-99
	088272-98-000	SF PANELING - SHOWER - OFF WHITE - 4' X 7' INC OF 28 SQ FT FROM: 00-00-00 THRU: 01-14-96
	111133-D2-438	EA LUMBER-.7" X 1.49" X 96" VINYL WRAPPED - PICKLED ASH (GQ0,GQ2,GQ4,GQ6)
	111133-G2-438	EA LUMBER-.7" X 3" X 96" VINYL WRAPPED PICKLED ASH (GQ0,GQ2,GQ4,GQ6)
	111134-D2-438	EA LUMBER-.7" X 1.49" X 96" VINYL WRAPPED CHERRY (GQ1,GQ3,GQ5,GQ7)
	111134-G2-438	EA LUMBER-.7" X 3" X 96" VINYL WRAPPED CHERRY (GQ1,GQ3,GQ5,GQ7)

FLOOR COVERINGS & MATS

KEY	PART NUMBER	U/M DESCRIPTION
	093486-01-000	SY CARPET-COMPARTMENT, 54" WIDE - DARK GRAY
	096060-A4-000	SY CARPET-BAMBOO, 31457 (GQ0, GQ1)
	096060-A5-000	SY CARPET-MUSLIM, 31456 KINGS ROW (GQ2, GQ3)
	096060-B4-000	SY CARPET-KINGS ROW 32233 SUMMER STRAW (GQ4, GQ5)
	096060-C0-000	SY CARPET-KINGS ROW 32299 RIVIERA BLUE (GQ6, GQ7)
	075233-01-000	SY PAD-CARPET, 3/8" X 6' ROLL
	047034-02-000	SF PLASTIC-CARPET, 4' WIDE - CLEAR POLY
	047034-06-000	SF PLASTIC-CARPET, 2' WIDE - CLEAR POLY
	105829-03-01A	SF TILE-FLOOR, WOOD PLANK - OAK GOLDEN WHEAT (GQ0, GQ2,GQ4 ,GQ6)
	105829-03-02A	SF TILE-FLOOR, WOOD PLANK - CORDOVAN BROWN HICKORY (GQ1, GQ3,GQ5 ,GQ7)
	108151-01-000	EA MAT-FLOOR, ENTRANCE - PLASTICOLOR
	108152-01-000	EA MAT-FLOOR, RIGHT - PLASTICOLOR
	108152-03-000	EA MAT-FLOOR, LEFT - PLASTICOLOR
	121869-01-000	EA SEALER-SEAM,VINYL FLOORING

INTERIOR FINISH GROUP (CONTINUED)

FIRE EXTINGUISHER, DETECTORS, CLOCK & HANDRAIL

KEY	PART NUMBER	U/M DESCRIPTION
	094499-01-000	EA EXTINGUISHER-FIRE, DRY W/MOUNTING BRACKET - 10 BC
	094499-02-000	EA EXTINGUISHER-FIRE, DRY - 1A10BC - CANADIAN
	094499-01-700	EA BRACKET-MOUNTING, W/PLASTIC STRAP - FIRE EXTINGUISHER
	094499-01-701	EA STRAP ONLY (METAL) 320351
	072852-01-000	EA DETECTOR-SMOKE, W/9 VOLT BATTERY
	072852-02-000	EA DETECTOR-SMOKE, W/9 VOLT BATTERY - CANADIAN
	100793-03-01A	EA CLOCK-WALL, SQUARE - 14" X 14"
	112320-02-000	EA BATTERY/SENSOR-CO GAS, COSTAR 940001000
	112320-03-000	EA DETECTOR-CO GAS MODEL 9D-I COSTAR 946000001
	112320-04-000	EA DETECTOR-CO SENSOR ASSEMBLY COSTAR 946001001
	125136-01-000	EA DETECTOR - CO - GAS - MODEL 9L-I COSTAR 906000101
	108808-01-01A	EA HANDRAIL-STEP, ENTRANCE BRASS - TRANSFER FLOW

LABELS GROUP

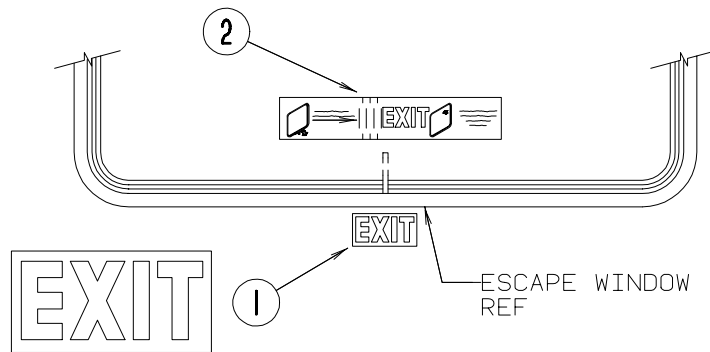
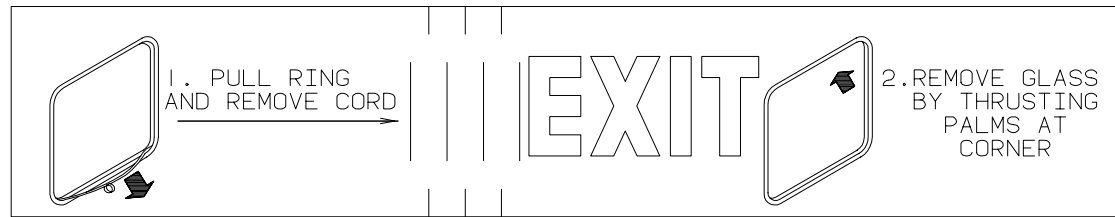

KEY	PART NUMBER	U/M DESCRIPTION
1	039290-01-000	EA LABEL-WARNING, EXIT
2	107571-01-000	EA LABEL-ESCAPE EXIT, WINDOW

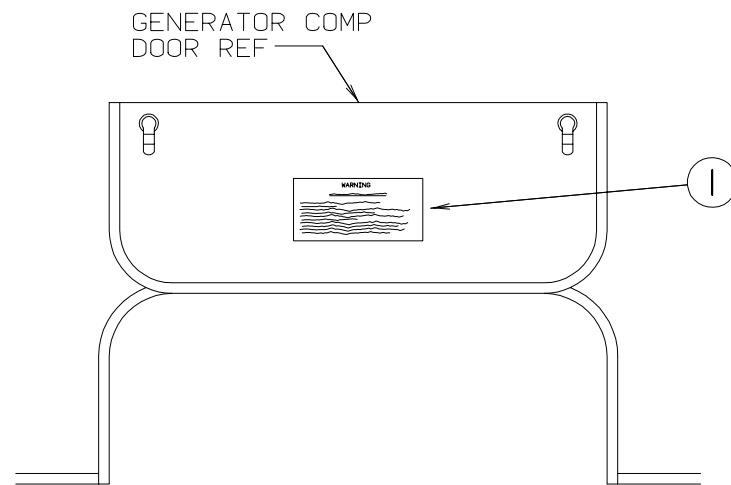

WARNING

WHEN ADDING A GENERATOR SET:

HIGH VOLTAGE-USE EXTREME CAUTION WHEN WORKING ON ELECTRICAL COMPONENTS. HAVE ALL ELECTRICAL INSTALLATION PERFORMED BY A QUALIFIED LICENSED ELECTRICIAN-FOLLOW ALL STATE AND LOCAL CODES. ONLY INSTALL GENERATOR SET APPROVED FOR R.V. APPLICATION. HAVE INSTALLED BY QUALIFIED TECHNICIAN. TO AVOID HEAT BUILD-UP AND TO GUARANTEE AN ADEQUATE AIR SUPPLY TO THE GENERATOR CARBURETOR, FOLLOW INSTALLATION INSTRUCTIONS. GENERATOR ENGINE EXHAUST GASES ARE TOXIC AND MUST NOT TERMINATE UNDER THE VEHICLE-DISCHARGE EXHAUST AWAY FROM VEHICLE.

KEY	PART NUMBER	U/M DESCRIPTION
1	077510-01-000	EA LABEL-GENERATOR PREP

LABELS GROUP (CONTINUED)

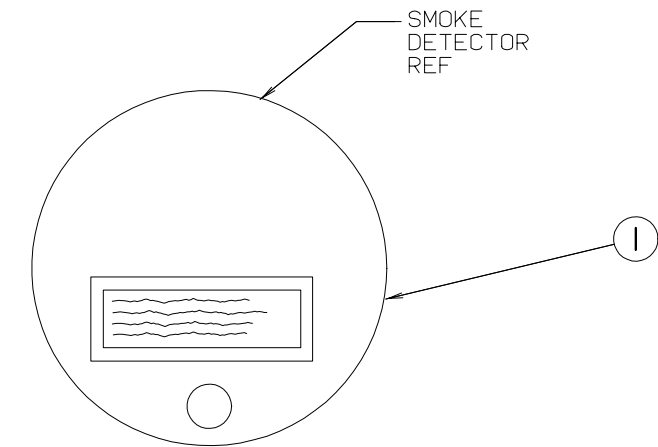

WARNING: TEST SMOKE DETECTOR OPERATION AFTER VEHICLE HAS BEEN IN STORAGE, BEFORE EACH TRIP AND AT LEAST ONCE PER WEEK DURING USE.

KEY	PART NUMBER	U/M DESCRIPTION
1	077956-01-000	EA LABEL-WARNING, SMOKE DETECTOR

MAIN	REFRIG/MICRO
	A/C CIRCUIT 1
MAIN	A/C CIRCUIT 2
	GENERAL RECPS
GFI # 1	WASHER/DRYER
GFI # 2	
CONVERTER/ GENERAL RECPS	CONVERTER/ GENERAL RECPS
DISHWASHER	

KEY	PART NUMBER	U/M DESCRIPTION
1	095721-09-000	EA LABEL-CONTROL CENTER (50A)

30	15	15	15	15	20
M A I N	I D E S H M W A A K S E H R /R	M I C R O W A V E	R E C E P T A C L E	R E C E P T A C L E	R E C E P T A C L E

KEY	PART NUMBER	U/M DESCRIPTION
1	095721-12-000	EA LABEL-CONTROL CENTER - 30A - W/INVERTER

LABELS GROUP (CONTINUED)

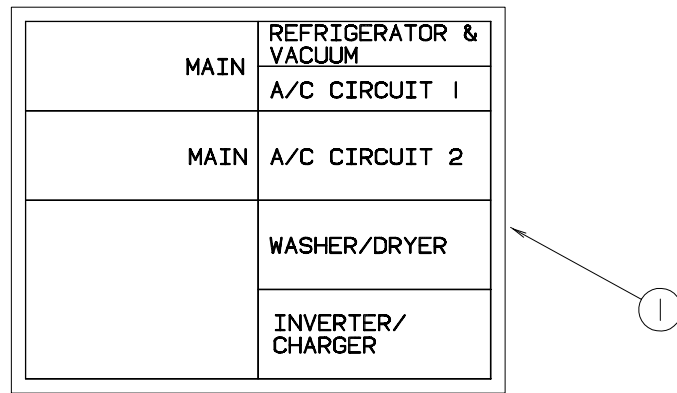

KEY PART NUMBER U/M DESCRIPTION
 095721-13-000 EA LABEL-CONTROL CENTER, 50A - W/INVERTER

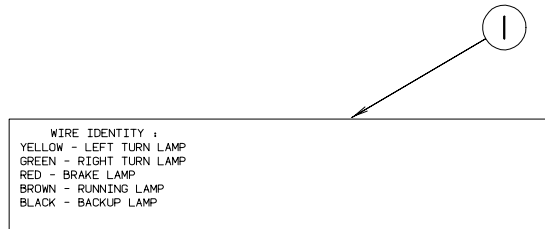

KEY PART NUMBER U/M DESCRIPTION
 1 091224-02-000 EA LABEL-TRAILER LIGHTING

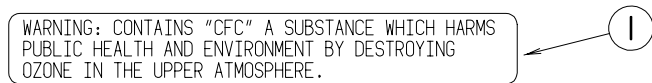

KEY PART NUMBER U/M DESCRIPTION
 1 111802-01-000 EA LABEL-CFC WARNING

LABELS GROUP (CONTINUED)

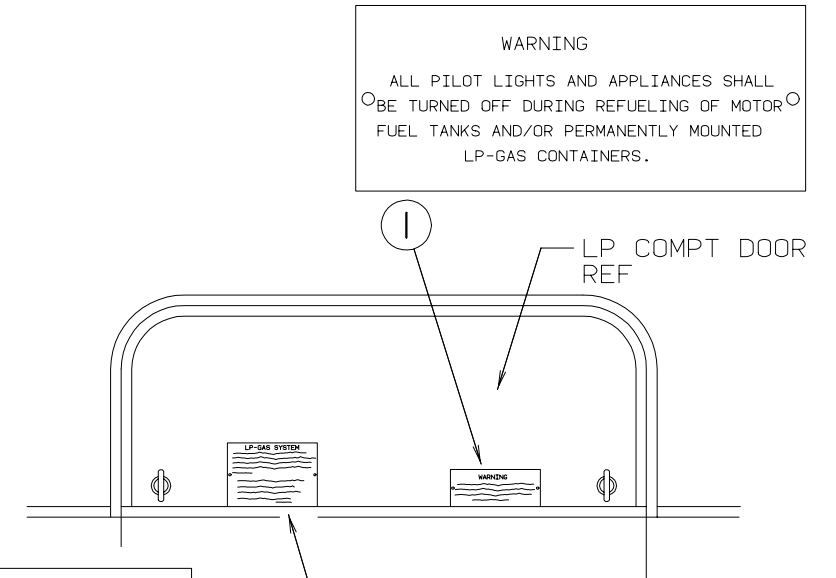

KEY PART NUMBER U/M DESCRIPTION
 1 006040-01-000 EA TAG-GAS REFUELING WARNING
 1 006040-02-000 EA TAG-GAS REFUEL WARNING, CANADIAN
 2 054531-01-000 EA LABEL-WARNING, LPG - US
 2 023769-01-000 EA LABEL-WARNING, LPG - CANADIAN

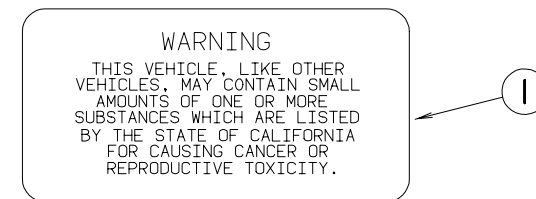

KEY PART NUMBER U/M DESCRIPTION
 1 099689-01-000 EA LABEL-WARNING, CANCER/TOXICITY

LABELS GROUP (CONTINUED)

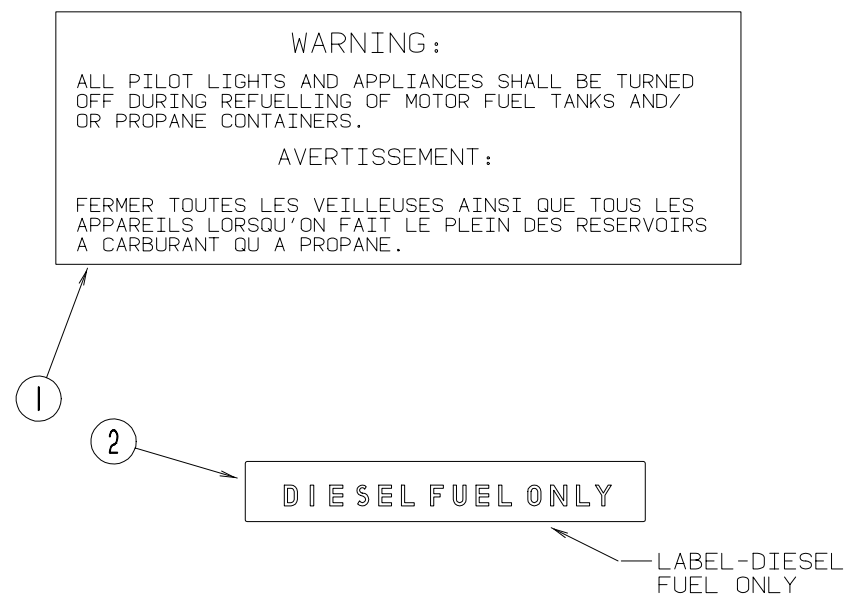

KEY	PART NUMBER	U/M DESCRIPTION
1	006040-01-000	EA TAG-GAS REFUELING WARNING
1	006040-02-000	EA TAG-GAS REFUEL WARNING, CANADIAN
2	068383-01-000	EA LABEL-DIESEL FUEL ONLY

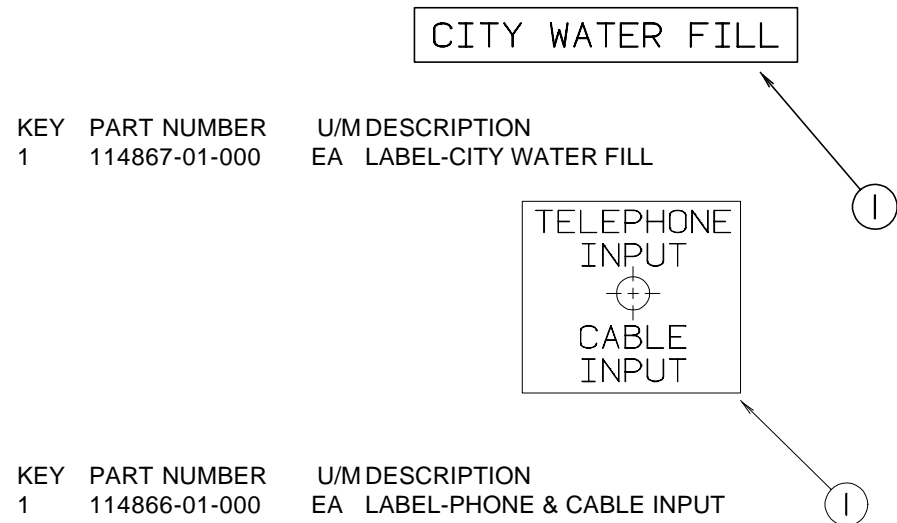

KEY	PART NUMBER	U/M DESCRIPTION
1	114867-01-000	EA LABEL-CITY WATER FILL

KEY	PART NUMBER	U/M DESCRIPTION
1	114866-01-000	EA LABEL-PHONE & CABLE INPUT

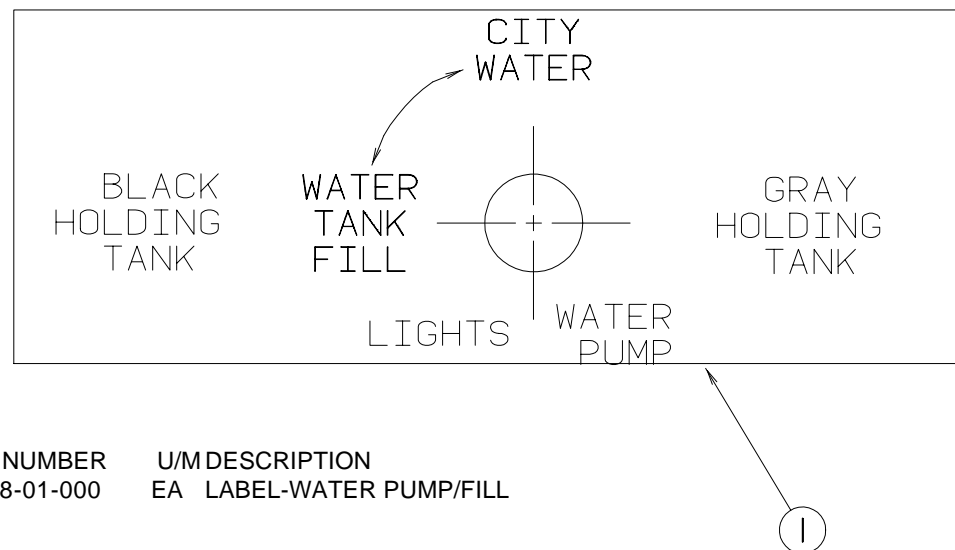

KEY	PART NUMBER	U/M DESCRIPTION
1	114868-01-000	EA LABEL-WATER PUMP/FILL

LABELS GROUP (CONTINUED)

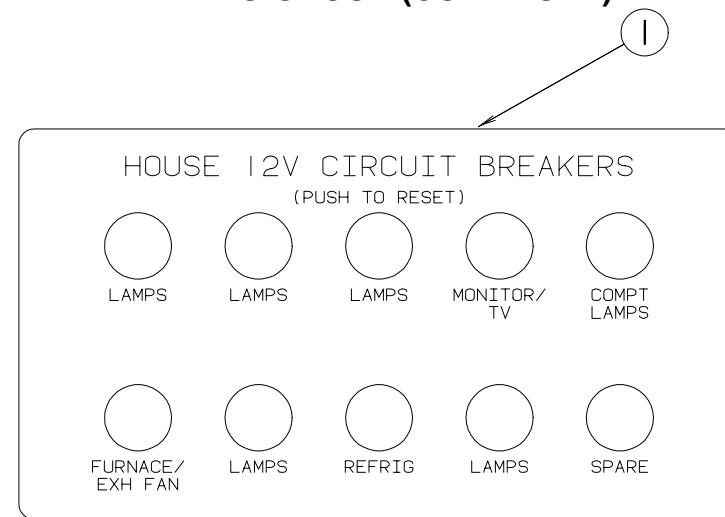

KEY	PART NUMBER	U/M DESCRIPTION
1	092547-04-000	EA LABEL-CIRCUIT BREAKER

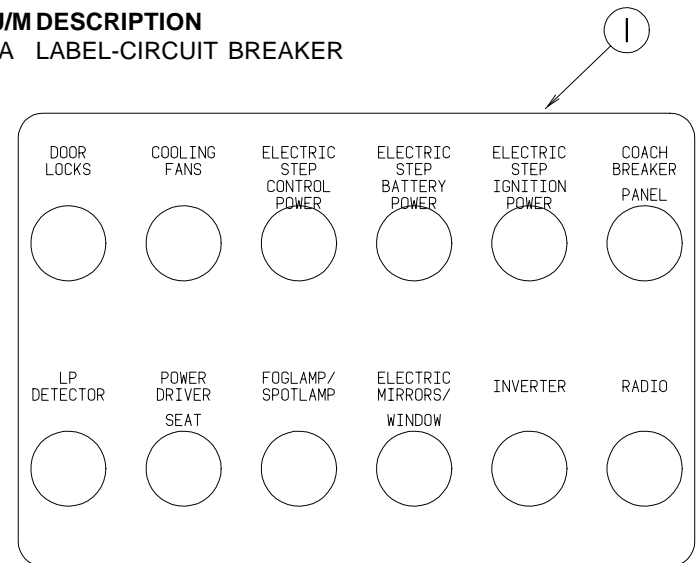

KEY	PART NUMBER	U/M DESCRIPTION
1	093236-11-000	EA LABEL-CIRCUIT BREAKER

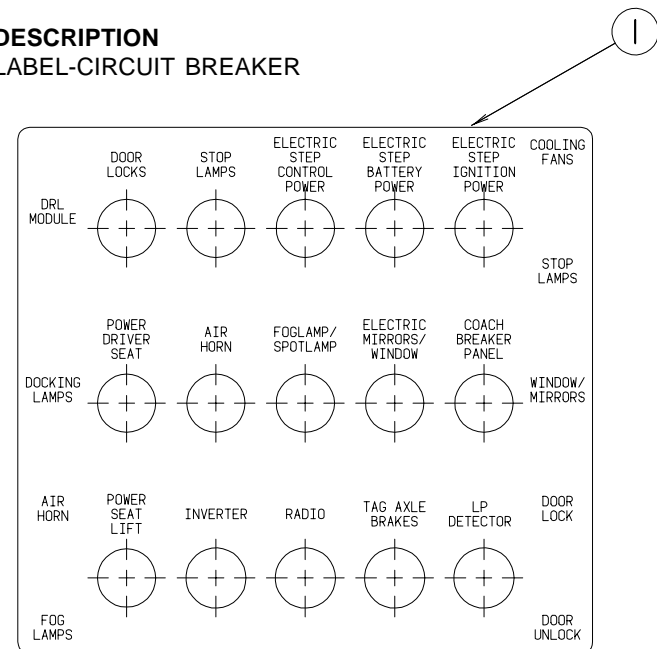

KEY	PART NUMBER	U/M DESCRIPTION
1	093236-12-000	EA LABEL-CIRCUIT BREAKER

LABELS GROUP (CONTINUED)

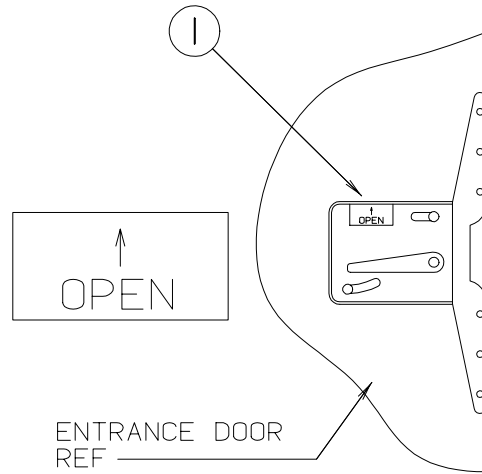

KEY	PART NUMBER	U/M DESCRIPTION
1	040944-01-000	EA LABEL-ENTRANCE DOOR, "OPEN"

NOTE: TUNE ANTENNA PER MANUFACTURER'S DIRECTIONS. FAILURE TO COMPLY COULD RESULT IN DAMAGE TO CB.

CB POWER PROVISION
 RED +12 V
 BLACK GROUND
 COAX ANTENNA
 (SEE REVERSE ALSO)

KEY	PART NUMBER	U/M DESCRIPTION
1	104678-01-000	EA LABEL-CB PREP

WARNING
 MUST BE STOWED
 IN LATCHED POSITION
 WHILE VEHICLE IS IN MOTION

KEY	PART NUMBER	U/M DESCRIPTION
1	079966-01-000	EA LABEL-WARNING, STOWED - MOTION

LABELS GROUP (CONTINUED)

CAUTION

THIS MOTOR HOME HAS BEEN DESIGNED, MANUFACTURED AND TESTED WITH CONCERN FOR THE PROTECTION OF IT'S OCCUPANTS. WE RECOMMEND YOU PERFORM THE FOLLOWING INSPECTIONS FOR YOUR SAFETY AND THE SAFETY OF YOUR PASSENGERS BEFORE STARTING YOUR VEHICLE.

1. LP GAS SYSTEM- TURN OFF AT TANK FOR TRAVELING. TEST FOR LEAKS UPON ARRIVAL AT DESTINATION. BEFORE LIGHTING PILOTS.
2. WHEELS- INSPECT FOR DAMAGE AND CHECK LUG NUTS FOR TIGHTNESS.
3. TIRES- INSPECT FOR WEAR AND DAMAGE AND CHECK FOR RECOMMENDED AIR PRESSURE.
4. LIGHTING- TEST FOR PROPER OPERATION OF ALL INTERIOR AND EXTERIOR LIGHTS INCLUDING DASH LIGHTS, HEADLIGHTS, TAIL LIGHTS, BRAKE LIGHTS, CLEARANCE LIGHTS AND TURN SIGNALS.
5. EXITS- INSPECT RELEASE MECHANISM ON EMERGENCY EXIT WINDOW. TEST BOTH LOCKS ON MAIN ENTRANCE DOOR FOR EASE OF OPERATION AND INSTRUCT PASSENGERS HOW TO USE BOTH MEANS OF EXIT.
6. SEAT BELTS- DIRECT PASSENGERS TO DESIGNATED SEATS AND REQUIRE USE OF SEAT BELTS.
7. APPLIANCES- TURN OFF AND LATCH OR LOCK DOORS WHERE PROVIDED.
8. LOOSE PARCELS- STORE SECURELY.
9. UTILITY SUPPLY LINES- DISCONNECT ALL ELECTRIC, SEWER AND WATER LINES AND SECURE PROPERLY.
10. ENTRANCE DOOR STEP- PLACE IN RETRACTED POSITION FOR TRAVELING.

READ YOUR MOTOR HOME AND CHASSIS OWNER'S MANUAL FOR FURTHER PRECAUTIONS

KEY	PART NUMBER	U/M DESCRIPTION
1	056259-01-000	EA LABEL-SAFETY CHECK LIST

INSERT RETAINER PINS IN SLIDE MECHANISM AFTER RETURNING GENERATOR TO STORED POSITION.
 IF RETAINER PINS ARE NOT INSERTED, THE GENERATOR WILL EXTEND WHICH MAY CAUSE PERSONAL INJURY.

KEY	PART NUMBER	U/M DESCRIPTION
1	116273-01-000	EA LABEL-WARNING, GENERATOR

IF YOU SMELL GAS

1. EXTINGUISH ANY OPEN FLAME, PILOT LIGHTS AND ALL SMOKING MATERIALS.
2. DO NOT TOUCH ELECTRICAL SWITCHES.
3. SHUT OFF THE GAS SUPPLY AT THE TANK VALVE(S) OR GAS SUPPLY CONNECTION.
4. OPEN DOORS AND OTHER VENTILATING OPENINGS.
5. LEAVE THE AREA UNTIL ODOR CLEARS.
6. HAVE THE GAS SYSTEM CHECKED AND LEAKAGE SOURCE CORRECTED BEFORE USING AGAIN.

KEY	PART NUMBER	U/M DESCRIPTION
1	073998-01-000	EA LABEL-LPG ODOR WARNING

LABELS GROUP (CONTINUED)

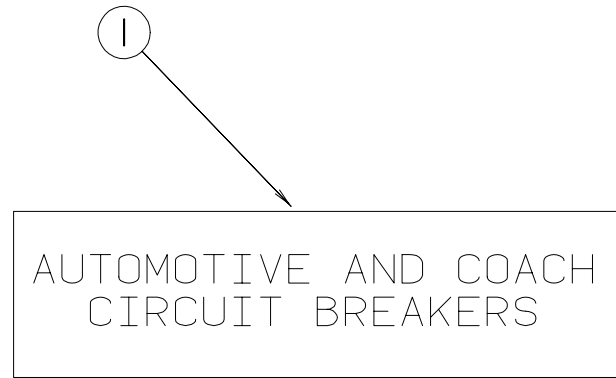

KEY PART NUMBER U/M DESCRIPTION
 1 098379-01-000 EA LABEL-ELECTRICAL BOX, FRONT

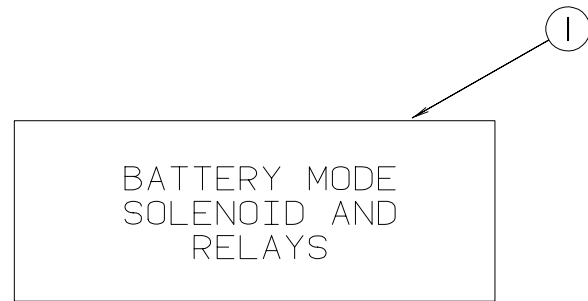

KEY PART NUMBER U/M DESCRIPTION
 1 098379-04-000 EA LABEL-ELECTRICAL BOX, SIDE

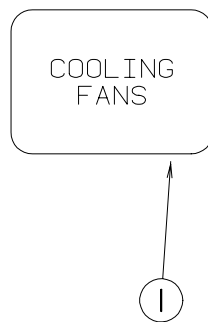

KEY PART NUMBER U/M DESCRIPTION
 1 093237-10-000 EA LABEL-CIRCUIT BREAKER, FRONT - "COOLING FANS"

LABELS GROUP (CONTINUED)

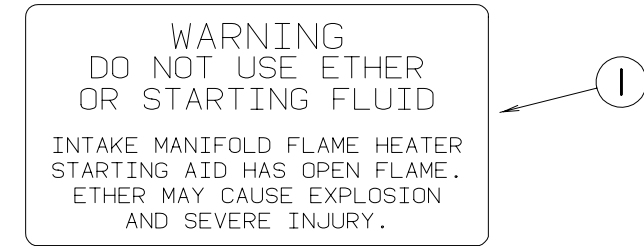

KEY PART NUMBER U/M DESCRIPTION
 1 116756-01-000 EA LABEL-WARNING, ETHER/STARTING

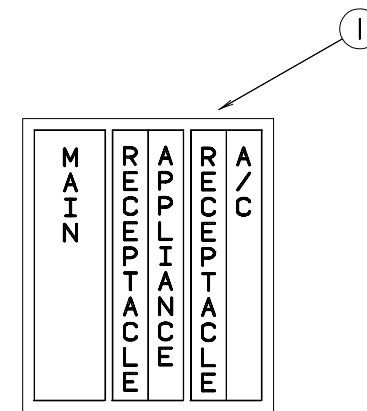

KEY PART NUMBER U/M DESCRIPTION
 1 095721-07-000 EA LABEL-CONTROL CENTER, U.S.

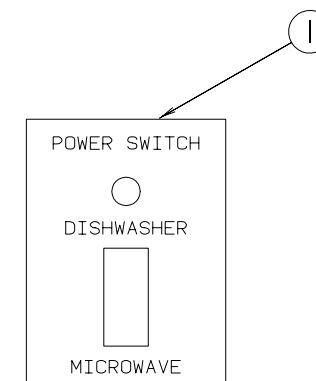

KEY PART NUMBER U/M DESCRIPTION
 1 109051-02-000 EA LABEL-SWITCH, 50A POWER (DISHWASHER)

LABELS GROUP (CONTINUED)

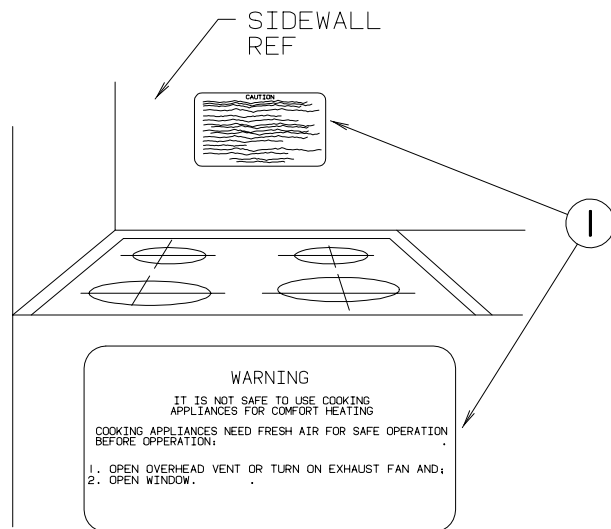

KEY	PART NUMBER	U/M DESCRIPTION
1	050225-01-000	EA LABEL-WARNING, STOVE VENT - US
1	050222-01-000	EA LABEL-WARNING, STOVE VENT - CANADIAN

WARNING: DISCONNECT BATTERIES BEFORE CONNECTING EXTERNAL CHARGING EQUIPMENT.

KEY	PART NUMBER	U/M DESCRIPTION
1	065748-01-000	EA LABEL-CAUTION, BATTERY CHARGING



KEY	PART NUMBER	U/M DESCRIPTION
1	087236-01-000	EA LABEL-CABLE, INPUT

MISCELLANEOUS LABELS

KEY	PART NUMBER	U/M DESCRIPTION
	006062-04-000	EA LABEL-ELECTRIC, 120/240 VOLT SERVICE
	006187-01-000	EA LABEL-"SEWAGE"
	068383-01-000	EA LABEL-DIESEL FUEL, GM-557005
	079966-01-000	EA LABEL-WARNING, STOWED, MOTION
	092547-06-000	EA LABEL-CIRCUIT BREAKER
	116273-01-000	EA LABEL-WARNING, GENERATOR
	117627-01-000	EA LABEL-CITY WATER FILL/HO
	117628-01-000	EA LABEL-SWITCH, WATER PUMP/LTS
	117629-01-000	EA LABEL-WATER PUMP/FILL

LP GROUP

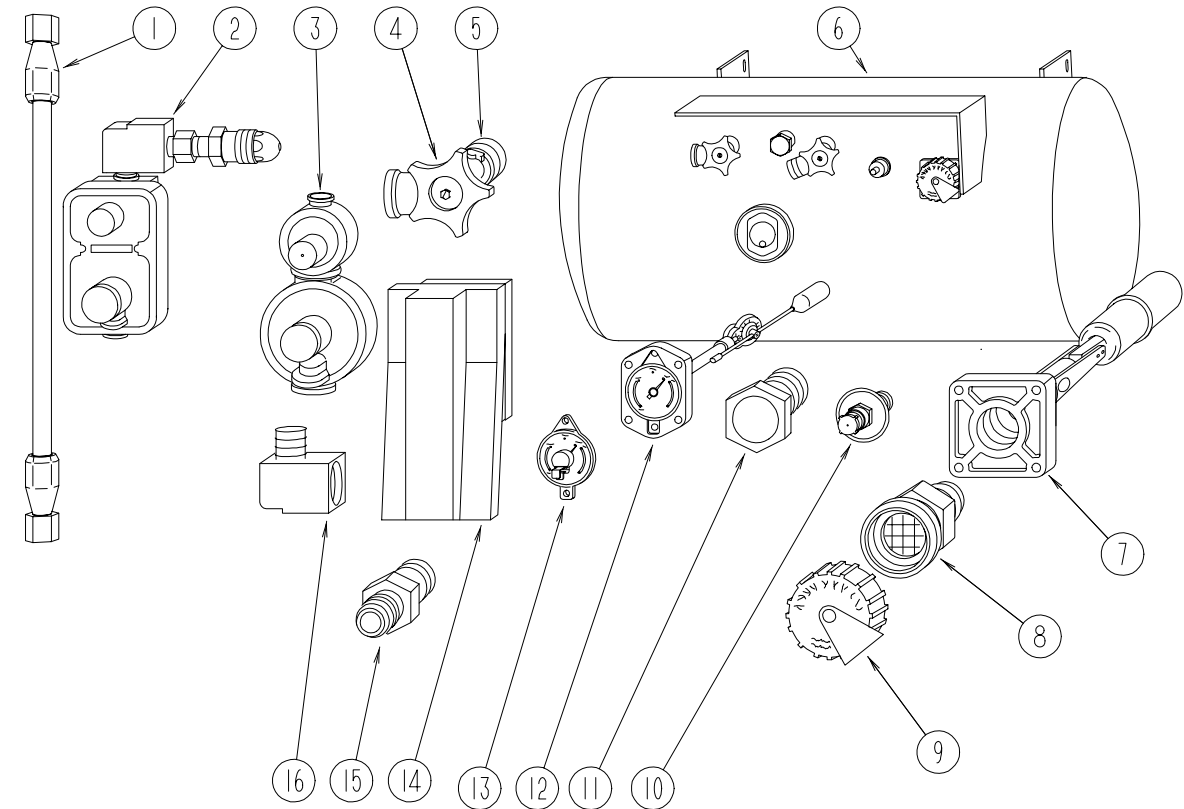

LP TANK & COMPONENTS

KEY	PART NUMBER	U/M DESCRIPTION	VENDOR NO.
1	045073-01-000	EA HOSE ASM-LP, 3/8 ID X 24" - US - 3/8MPT X 12F - SWIVEL - U.S.	
1	045073-02-000	EA HOSE ASM-LP, 3/8 ID X 24" - US - 3/8MPT X 12F - SWIVEL - CANADIAN	
2	106150-01-000	EA REGULATOR-TWO STAGE	
3	106150-02-000	EA REGULATOR-TWO STAGE M'BRASS 290-00	
3	106150-04-000	EA REGULATOR-TWO STAGE	
4	040421-01-708	EA HANDWHEEL-VAPOR RELIEF VALVE	G-1015-A
5	040421-01-712	EA VALVE-SERVICE W/HANDWHEEL - W/O VAPOR RELIEF	29000853
6	118822-01-000	EA TANK-LP, 102LB, 22DIAX22-3/4LG	
7	040421-01-711	EA VALVE, 80% W/FLOAT, PLATE, BOLTS & GASKET - BRUNNER	
8	040421-01-701	EA VALVE-SHORT LP FILLER W/YELLOW CAP	75478
9	040421-01-702	EA CAP-LP FILLER VALVE, PLASTIC - YELLOW	G-1014-A
10	040421-01-700	EA GAUGE-LIQUID LEVEL, 20% LP	G-1013
11	040421-01-713	EA PRESSURE RELIEF VALVE	
12	088253-01-700	EA FLOAT GAUGE ASM, FOR 16" DIAMETER TANK - 16C	
13	040440-02-000	EA TRANSMITTER-DIAL, 90 OHM	
14	105658-01-000	EA COMPARTMENT-LP REGULATOR	
15	010323-01-000	EA ADAPTER-BRASS, 3/8F X 1/2MPT	
16	065318-02-000	EA ELBOW, 90 DEGREE, 3/8" MPT TO 3/8" FPT	
	010377-02-000	EA NUT-BRASS, 3/8 FEMALE - FORGED	
	010326-01-000	EA ADAPTER-FLARE, W.CONE GASKET - 3/8 FEMALE X 1/2 MALE	
	010329-01-000	EA ADAPTER-BRASS, 1/2" F X 1/2" MPT	
	103613-01-000	EA DETECTOR-LP GAS	

LOUNGE GROUP

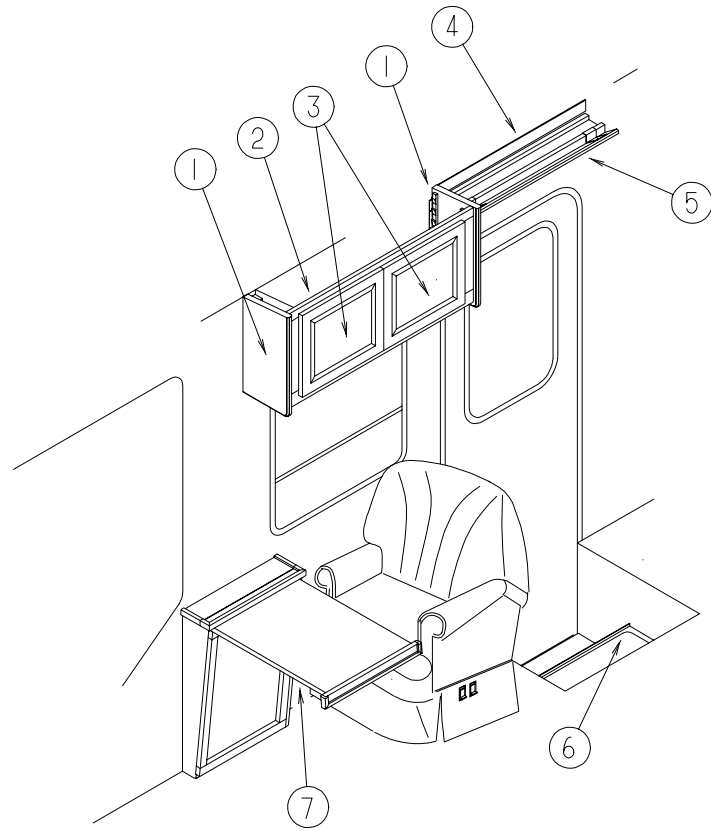

PASSENGER SIDE CABINETS & TABLE

KEY	PART NUMBER	U/M	DESCRIPTION
1	113292-02-FQ0	EA	END CAP ASM (GQ0, GQ2, GQ4, GQ6)
1	113292-02-FQ1	EA	END CAP ASM (GQ1, GQ3, GQ5, GQ7)
2	P13010-01-FQ0	EA	CABINET ASM-OVHD,FRONT,RH (GQ0, GQ2, GQ4, GQ6)
2	P13010-01-FQ1	EA	CABINET ASM-OVHD,FRONT,RH (GQ1, GQ3, GQ5, GQ7)
3	M05990-20-GQ0	EA	DOOR-RAIL,HDW,OGEE 0365X0410 (GQ0, GQ2, GQ4, GQ6)
3	M05990-20-GQ1	EA	DOOR-RAIL,HDW,OGEE 0365X0410 (GQ1, GQ3, GQ5, GQ7)
4	058331-B9-000	EA	MIRROR-GLASS, SAFETY - 50 X 766MM
5	113318-01-FQ0	EA	CABINET ASM-VALANCE,RH (GQ0, GQ2, GQ4, GQ6)
5	113318-01-FQ1	EA	CABINET ASM-VALANCE,RH (GQ1, GQ3, GQ5, GQ7)
6	120234-01-GV0	EA	LID ASM-STEP,ENTRANCE
	121105-02-02B	EA	SUPPORT-LID,ENT STEP,E-COAT
	101222-01-04A	EA	BRACKET-CATCH,LID,E-CT
	120231-01-01A	EA	FLOORING-RUBBER,NORAMENT925B
	116975-01-01A	EA	LATCH ASM-UNDERCENTER, BLACK
	064075-07-000	FT	SEAL - BULB - W/WIRED U CHANNEL - .3" X .5" CHANNEL - BLK
7	114134-01-FQ0	EA	TABLE ASM-PULLOUT (GQ0, GQ2, GQ4, GQ6)
7	114134-01-FQ1	EA	TABLE ASM-PULLOUT (GQ1, GQ3, GQ5, GQ7)
	114134-13-FQ0	EA	PANEL ASM (GQ0, GQ2, GQ4, GQ6)
	114134-13-FQ1	EA	PANEL ASM (GQ1, GQ3, GQ5, GQ7)

LOUNGE GROUP (CONTINUED)

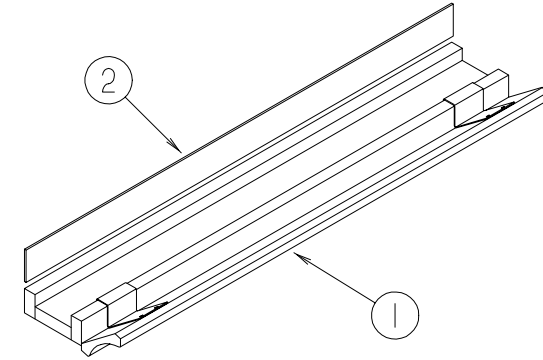

DRIVER SIDE CABINETS

KEY	PART NUMBER	U/M	DESCRIPTION
1	113317-01-FQ0	EA	CABINET ASM-VALANCE (GQ0, GQ2, GQ4, GQ6)
1	113317-01-FQ1	EA	CABINET ASM-VALANCE (GQ1, GQ3, GQ5, GQ7)
2	058331-B8-000	EA	MIRROR-GLASS, SAFETY - 50 X 1744MM
	083125-07-000	EA	BRACE - COUCH - 2.5"

SEALANTS & FASTENERS GROUP

SEALANTS & ADHESIVES

KEY	PART NUMBER	U/M	DESCRIPTION
	004001-01-000	EA	EPOXY ADHESIVE (GRAY), DP-110
	004001-05-000	EA	EPOXY ADHESIVE (CLEAR), DP-100
	004011-01-000	EA	ADHESIVE-3M, 4475 TUBE
	004363-01-000	FT	TAPE-ADHESIVE FOAM, 1 SIDE - 3/16" X 1/2" X 50' - GRAY
	034552-02-000	EA	SILICONE - TUBE - 300 ML - W/O NOZZLE - CLEAR
	034552-06-000	EA	SILICONE - TUBE - 300 ML - W/O NOZZLE - OFF WHITE
	034552-12-000	EA	SILICONE-TUBE, 300 ML - BUFF - W/O NOZZLE
	062917-03-000	EA	ADHESIVE-LOCTITE 242, LOCTITE 242 - SIDE 41
	063642-01-000	EA	TAPE-ADHESIVE, 10MM X 1.5" WIDE
	067788-01-000	EA	ADHESIVE-SPRAY, 3M 74 - 19.5 OUNCE CAN
	069640-01-000	FT	SEALER - RIBBON - 1/4" DIAMETER - INCREMENTS OF 30'
	069640-03-000	FT	SEALER - RIBBON - 3/4" X 1/8" - INCREMENTS OF 60'
	069640-07-000	FT	SEALER-RIBBON - 2" X 3/32" - INCREMENTS OF 45'
	069640-09-000	FT	SEALER-RIBBON - 1/32" X 2 1/2" - INCREMENTS OF 80'
	069640-11-000	FT	SEALER-TAPE - 3/16" X 3/8", BLACK - MANUS
	069640-14-000	FT	SEALER - TAPE - 1/16" X 1" X 100' - GRAY
	072889-01-000	EA	SEALANT-URETHANE, BLACK - 1/10 - ESSEX 552.2
	076322-02-000	FT	TAPE-FOAM, DOUBLE COATED ADHESIVE BACKED - 1" X 108'
	076322-03-000	FT	TAPE-FOAM, DOUBLE COATED ADHESIVE BACKED - .5" X 108'
	076322-05-000	FT	TAPE-FOAM, DOUBLE COATED - .025" X 1.5" X 108'
	076322-07-000	FT	TAPE-FOAM, DOUBLE COATED, .045 X .50 - 3M 4949 VHB
	076322-08-000	FT	TAPE-FOAM, DOUBLE COATED, .045 X .50 - 3M 4949 VHB
	076322-09-000	FT	TAPE-FOAM, DOUBLE COATED, .025 X 1 - 3M 4949 VHB
	087211-01-000	GL	PROMOTER-ADHESIVE
	094401-01-000	EA	SEALER-BODY SEAM SEALER, 3M FLEXICLEAR
	099952-01-000	FT	CORE-SEAL, BULB SUPPORT - 11MM DIAMETER
	107828-01-000	EA	SEALANT-SB 190 EVERSEAL, SURE BOND INC
	108353-01-000	FT	SEAL-FOAM, 5/16 X 1/2 - ADHESIVE BACKED
	108353-03-000	FT	SEAL-FOAM, 4.76 X 6.35MM - ADHESIVE BACKED
	108716-02-000	EA	SILICONE, (TUBE) - BUFF LEVEL - CSL 510
	110274-01-000	FT	TAPE-FOAM, DOUBLE COATED - .045 X 1.0 - NORTON V-2800
	900390-01-000	EA	TIP-2 1/2" X 1/8" ORIFICE
	900390-02-000	EA	TIP-6"LN, 1/16" X 1/4" ORIFICE
	900390-03-000	EA	NOZZLES-CSL D10
	004006-05-700	EA	ADHESIVE-NAT. STARCH (5 GAL)

BOLTS, NUTS & WASHERS

KEY	PART NUMBER	U/M	DESCRIPTION
	000C12-05-12B	EA	BOLT-HEX, 5/16 - 18 X 3/4 - ZINC 5
	000C12-05-16B	EA	BOLT-HEX, 5/16-18 X 1 - ZINC 5
	000C12-06-20B	EA	BOLT-HEX, 3/8 - 16 X 1 1/4 - ZINC 5
	000C12-06-28B	EA	BOLT-HEX, 3/8 - 16 X 1 3/4 - ZINC 5
	000C12-06-32B	EA	BOLT-HEX, 3/8 - 16 X 2LG - ZINC 5
	000C12-08-24B	EA	BOLT-HEX, 1/2-13 X 1 1/2 - ZINC 5
	000C12-08-28B	EA	BOLT-HEX, 1/2-13 X 1-3/4 ZINC 5
	000C12-10-24B	EA	BOLT-HEX, 5/8-11 X 1-1/2 ZINC 5
	000C13-07-48B	EA	BOLT-HEX, 7/16 - 20 X 3 - ZINC 5
	000C26-04-10B	EA	BOLT-HEX, SER FLG - 1/4-20 X 5/8 ZINC
	000C26-05-12B	EA	BOLT-HEX-SER FLG 5/16-18 X 3/4 ZINC
	000C26-05-16B	EA	BOLT-HEX, SER FLG 5/16 - 18 X 1 ZINC
	000C26-05-20B	EA	BOLT-HEX, SER FLG 5/16 - 18 X 1 1/4 ZINC
	000C26-06-12B	EA	BOLT-HEX, SER FLG 3/8 - 16 X 3/4 - ZINC
	000C26-06-20B	EA	BOLT-HEX, SER FLG 3/8 - 16 X 1 1/4 - ZINC
	000G45-04-24B	EA	BOLT-LAG, 1/4 - 9 X 1 1/2 - ZINC
	051387-05-000	EA	BOLT-CARRIAGE, 5/16 - 18 X 8.5 - ZINC - W/O HOLE
	051387-06-000	EA	BOLT-CARRIAGE, W/O HOLE - 5/16-18 X 9.5 ZINC
	106956-03-000	EA	BOLT-HEX TAP, 1/2-13NC X 3 GR5 - FULL THREAD ZINC
	000D14-04-00B	EA	NUT-HEX, 1/4-20, ZN 5
	000D24-10-00B	EA	NUT-HEX, SF/LK - 10-32 ZINC
	000D29-06-00B	EA	NUT-HEX, W/NYLON LOCK - 3/8 - 16 - ZINC
	000D34-06-00B	EA	NUT-HEX, LK - 3/8 - 16 GRADE C ZINC - PREVAILING TORQUE

SEALANTS & FASTENERS GROUP (CONTINUED)

BOLTS, NUTS & WASHERS (CONTINUED)

KEY	PART NUMBER	U/M	DESCRIPTION
	000D39-04-00B	EA	NUT-HEX, SER FLG LK 1/4 - 20 ZINC
	000D39-05-00B	EA	NUT-HEX, SER FLG LK - 5/16 - 18 ZINC
	000D39-06-00B	EA	NUT-HEX, SER FLG LK - 3/8-16 ZINC
	000D39-08-00B	EA	NUT-HEX, SER FLG LK - 1/2-13 ZINC
	000D44-07-00B	EA	NUT-HEX, SER FLG LK - 7/16-20 ZINC
	000D46-04-00A	EA	NUT-HEX, WELD - 1/4-20 - PLAIN - SHORT PILOT
	000D60-05-00A	EA	NUT-HEX, WELD LOCK - 5/16 - 18 - SHORT PILOT
	000D73 08 00C	EA	NUT-HEX, FLG 1/2-13 CAD PREVAILING - GRADE G
	005081-01-000	EA	NUT-SPEED, C TYPE - NO 8 SCREW
	040921-03-000	EA	NUT-SPEED, U TYPE - NO 10
	040921-05-000	EA	NUT-SPEED, U TYPE - NO. 8 - .67" LENGTH X .44" WIDTH
	044364-02-000	EA	NUT-SPEED, FLAT - ROUND
	106648-01-000	EA	CAP-STUD, .120 TO .130 STUD DIAMETER - T'MN C30017-014-27
	063253-07-000	EA	NUT-J, #8A .120 - .130 PNL THK
	077049-01-000	EA	NUT-ACORN, 10 - 32 ALUMINUM
	087234-01-000	EA	NUT-JACK, 1/4 X 20 THREAD - MOLLY
	000E11-05-00B	EA	WASHER-LK, 5/16" MED - SPLIT - ZINC
	000E11-07-00B	EA	WASHER-LK, 7/16" MED - SPLIT - ZINC
	000E11-08-00B	EA	WASHER-LK, 1/2" MED - SPLIT - ZINC
	000E13-14-00B	EA	WASHER-FL, 1/4" WIDE ZINC
	000E13-17-00B	EA	WASHER-FLARE, 3/8" AR ZINC
	000E13-21-00B	EA	WASHER-FL - W/2 NAR ZINC
	000E13-22-00B	EA	WASHER-FL - 1/2 WIDE ZINC, 05117-01-000
	000E14-10-00B	EA	WASHER-LK - NO 10 EXT TOOTH - ZINC
	058716-02-000	EA	WASHER-FLAT, NYLON - .406 X .75 X .06
	102378-01-02A	EA	WASHER-BLACK, REAR COMPARTMENT DOORS
	107397-01-000	EA	WASHER-FENDER, 6.8"ID X 32.0"OD
	108067-03-000	EA	STUD-WELD, 1/4-20 X 1/2 CD - IMAGE

SCREWS

KEY	PART NUMBER	U/M	DESCRIPTION
	000C20-06-20T	EA	SCREW, 3/8-16 X 1 1/4, FLAT SOC
	000G11-06-06B	EA	SCREW, 6-20 X 3/8 PPH ZN
	000G11-06-08B	EA	SCREW, 6-20 X 1/2 PPH ZINC
	000G11-06-10B	EA	SCREW, 6-20 X 5/8 PPH ZN
	000G11-06-10J	EA	SCREW, 6-20 X 5/8 PPH - BRASS
	000G11-06-18B	EA	SCREW, 6-20 X 1 1/8 PPH ZN
	000G11-07-08B	EA	SCREW, 7-19 X 1/2 PPH - ZN
	000G11-08-06B	EA	SCREW, 8-18 X 3/8 PPH ZN
	000G11-08-08B	EA	SCREW, 8-18 X 1/2 PPH - ZN
	000G11-08-08T	EA	SCREW, 8-18 X 1/2 PPH
	000G11-08-12B	EA	SCREW, 8-18 X 3/4 PPH ZN
	000G11-08-12D	EA	SCREW, 8-18 X 3/4 PPH - BLACK
	000G11-08-12E	EA	SCREW, 8-18 X 3/4 PPH - CHROME
	000G11-08-12P	EA	SCREW, 8-18 X .75 PPH - DARK BROWN
	000G11-08-12R	EA	SCREW, 8-18 X 3/4 PPH - BEIGE
	000G11-08-12S	EA	SCREW, 8-18 X 3/4 PPH - OFF WHITE
	000G11-08-12T	EA	SCREW, 8-18 X 3/4 PPH - BLACK
	000G11-08-20B	EA	SCREW, 8-18 X 11/4 PPH ZINC
	000G11-08-16S	EA	SCREW, 8-18 X 1.00 PPH - OFF WHITE
	000G11-10-12D	EA	SCREW, 10-16 X 3/4 PPH - BLACK
	000G11-10-12S	EA	SCREW, 10-16 X.75 PPH OFF WHT
	000G11-10-16B	EA	SCREW, 10-16 X 1 - PPH ZN
	000G11-10-40B	EA	SCREW, 10-16 X 2 1/2 PPH CAD
	000G12-06-08T	EA	SCREW, 6-20 X .50 POH - BLACK
	000G12-06-14A	EA	SCREW, 6-20 X .87 POH PLAIN
	000G13-06-06B	EA	SCREW, 6-20 X 3/8 PFH ZN
	000G13-06-08G	EA	SCREW, 6-20 X 1/2 PFH - ANTIQUE BRASS
	000G13-06-16E	EA	SCREW, 6-20 X 1.00 PFH - CHROME
	000G13-06-16J	EA	SCREW, 6-20 X 1.00 PFH - BRASS

SEALANTS & FASTENERS GROUP (CONTINUED)

SCREWS (CONTINUED)

KEY	PART NUMBER	U/M	DESCRIPTION
	000G13-06-24J	EA	SCREW, 6-20 X 1.50 PFH BRASS
	000G13-07-12B	EA	SCREW, 7-19 X 3/4 PFH ZN
	000G13-08-10B	EA	SCREW, 8-18 X 5/8 PFH - ZN
	000G13-08-16B	EA	SCREW, 8-18 X 1 PFH - ZN
	000G18-08-16B	EA	SCREW-MACHINE, 8 X 32 X 1, PPH ZN
	000G18-08-22B	EA	SCREW-MACHINE, 8-32 X 1 3/8 PPH ZN
	000G19-10-08B	EA	SCREW-MACHINE, 10-32 X 1/2 PPH ZN
	000G19-10-10B	EA	SCREW-MACHINE, 10-32 X 5/8 - PPH - ZINC
	000G19-10-20B	EA	SCREW-MACHINE, 10-32 X 1 1/14 PPH ZINC
	000G32-10-06B	EA	SCREW, 10-32 X 3/8" - PPH - ZINC
	000G32-10-06D	EA	SCREW, 10-32 X 3/8 PPH TYPE1 BLACK
	000G39-06-10T	EA	SCREW-SF/DR, 6-20 X 5/8 PPH - BLACK
	000G39-06-16T	EA	SCREW-SF/DR, 6-20 X 1 PPH - BLACK
	000G39-08-06B	EA	SCREW-SF/DR, 8-18 X 3/8 PPH ZN
	000G39-08-08B	EA	SCREW-SF/DR, 8-18 X 1/2 PPH ZN
	000G39-08-08R	EA	SCREW-SF/DR, 8-18 X 1/2 PPH - BEIGE
	000G39-08-08S	EA	SCREW-SF/DR, 8-18 X 1/2 PPH - OFF WHITE
	000G39-08-08T	EA	SCREW-SF/DR, 8 - 18 X .50 PPH - BLACK
	000G39-08-083	EA	SCREW-SF/DR, 8-18 X 1/2 PAH - BUFF
	000G39-08-12B	EA	SCREW-SF/DR, 8-18 X 3/4 PPH ZN
	000G39-08-16B	EA	SCREW-SF/DR, 8-18 X 1 PPH ZN
	000G39-08-16S	EA	SCREW-SF/DR, 8-18 X 1 PPH OFF WHITE
	000G39-08-16T	EA	SCREW-SF/DR, 8-18 X 1 PPH - BLACK
	000G39-08-24B	EA	SCREW-SF/DR, 8-18 X 1 1/2 PPH ZN
	000G39-08-32B	EA	SCREW-SF/DR, 8-18 X 2 PPH - ZINC
	000G39-10-088	EA	SCREW-SF/DR 10-16 X.50 P&H - DRILL-FLEX F'CARBON
	000G39-10-129	EA	SCREW-SF/DR, 10-16 X 3/4 PPH - FLUOROCARBON SILVER
	000G39-10-209	EA	SCREW-SF/DR, 10-16 X 1.25 PPH - FLUOROCARBON SILVER
	000G39-10-12D	EA	SCREW-SF/DR, 10-16 X 3/4 PPH - BLACK
	000G39-10-20B	EA	SCREW-SF/DR, 10-16 X 1 1/4 PPH ZN
	000G39-10-32B	EA	SCREW-SF/DR, 10- 6 X 2.00 PPH - ZINC
	000G42-04-12B	EA	SCREW-SF/DR, 1/4-14 X 3/4 HWH ZN
	000G42-04-16B	EA	SCREW-SF/DR, 1/4-14 X 1 HWH - ZN
	000G46-08-24T	EA	SCREW-MACHINE, 8-32-1.50 IN PFH - BLACK
	000G50-04-08B	EA	SCREW-MACHINE, 1/4-20 X 1/2 PTH
	000G50-04-12B	EA	SCREW-MACH, 1/4-20 X 3/4 PPH ZN
	000G51-08-08B	EA	SCREW, 8-18 X 1/2 PTH ZN
	000G52-08-06B	EA	SCREW-MACH-8-32 X 3/8 PTH ZN
	000G52-08-18B	EA	SCREW-MACHINE, 8-32 X 11/8 PTH ZN
	000G53-04-06B	EA	SCREW-MACHINE, 1/4-20 X 3/8 PPH ZN - UNDERCUT HEAD
	000G54-04-20B	EA	SCREW, 1/4-20 X 1 1/4 PTH - TYPE 23 - ZINC PLATED
	000G55-08-125	EA	SCREW-SF/DR, 8-18 X .75 PWH - WILLOW
	000G55-08-162	EA	SCREW-SF/DR, 8-18 X 1.00 - BEIGE
	000G56-10-24J	EA	SCREW-WOOD, 10-13 X 1.5 POH - BRIGHT BRASS
	000G57-05-16J	EA	SCREW, 5-20 X 1 PFH - BRASS
	000G60-08-163	EA	SCREW-SF/DR, 8-18 X 1.00 POH - BUFF
	000G60-10-16J	EA	SCREW/SF.DR, 10-16 X 1 POH - BRIGHT BRASS
	000G67-08-32B	EA	SCREW, 8-15 X 2 PPH ZN
	000G67-10-08B	EA	SCREW, 10-12 X 1/2 PPH ZN
	000G67-10-08R	EA	SCREW, 10-12 X 1/2 PPH - BEIGE - TYPE A
	000G67-10-10B	EA	SCREW, 10-12 X 5/8 PPH ZN - TYPE A
	000G67-10-10D	EA	SCREW, 10-12 X 5/8 PPH - BLACK - TYPE A
	000G67-10-10R	EA	SCREW, 10-12 X 5/8 PPH - TYPE A - BEIGE
	000G67-10-12B	EA	SCREW, 10-12 X 3/4" PPH - ZN
	000G67-10-16B	EA	SCREW, 10-12 X 1 PPH - ZN
	000G67-10-16P	EA	SCREW, 10-12 X 1 PPH - DARK BROWN
	000G67-10-24B	EA	SCREW, 10-12 X 1 1/2 PPH - ZN
	000G67-10-32B	EA	SCREW, 10-12 X 2 PPH - ZN
	000G67-10-36T	EA	SCREW, 10-12 X 2.25 PPH - BLACK - STALGAURD
	000G67-10-48B	EA	SCREW, 10-12 X 3 PPH ZN
	000G68-06-10G	EA	SCREW, 6-18 X 5/8 POH - ANTIQUE BRASS
	049465-01-000	EA	SCREW, 10-16 W/WASHER PTH - DARK BROWN
	049465-04-000	EA	SCREW, 10-16 W/WASHER PTH - BEIGE

SEALANTS & FASTENERS GROUP (CONTINUED)

SCREWS (CONTINUED)

KEY	PART NUMBER	U/M	DESCRIPTION
	075908-01-000	EA	SCREW-MACHINE, 10-32 X .56 PTH - ZINC EXTERNAL TOOTH
	086256-01-000	EA	SCREW-SF/DR, 8 X .75HWH - LG
	087721-01-000	EA	SCREW-FLAT HEAD, TAPPING - 1/4" X 1 1/4" LG ZN
	091230-03-000	EA	SCREW-MACH, 8-32 X 3/4 POH SS - BUFF
	101289-01-01A	EA	SCREW-MACHINE, 8-32 X 4 - POH - BRASS - FOR EXTENDED KNOB
	101618-01-000	EA	SCREW, 1/4-20 X 3/4 - HEX/TAPPING - STALGARD TYPE F
	109152-01-000	EA	SCREW, 3/8-16 X 1 1/4 - FLAT SOC - DORRLEMATE COATED

RIVETS, CLAMPS, GROMMETS, PLUGS & CLIPS

KEY	PART NUMBER	U/M	DESCRIPTION
	000H16-04-06R	EA	RIVET-POP, AL 1/8 X .313 - .375
	007161-01-000	EA	CLAMP-HOSE, SPRING TYPE - 1/2"
	010495-01-000	EA	CLAMP-CABLE, 9/16"
	010495-02-000	EA	CLAMP-CABLE, 3/8"
	010497-01-000	EA	CLAMP-CLOSED, 5/8" ID
	010497-03-000	EA	CLAMP-CLOSED, 1" ID - CUSHIONED
	010497-04-000	EA	CLAMP-CLOSED, 1.62 ID
	010497-05-000	EA	CLAMP-CLOSED, 1/2" ID
	010497-07-000	EA	CLAMP-CLOSED, 3/8" ID
	010499-01-000	EA	CLAMP-CLOSED, 3/8" ID
	062401-02-000	EA	CLAMP-HOSE, WORMGEAR, 1.56" - 2.5"
	062401-04-000	EA	CLAMP-HOSE, WORMGEAR .69"- 1.25"
	062401-05-000	EA	CLAMP-HOSE, WORMGEAR - 2" X 3"
	062401-06-000	EA	CLAMP-HOSE, WORMGEAR .22"- .62"
	062401-07-000	EA	CLAMP-HOSE, WORMGEAR 5"- 7"
	075148-02-000	EA	CLAMP-GROUNDING, BRONZE SCREWS
	083609-01-000	EA	CLAMP-WIRE, DUAL EQUAL - 5/8" DIAMETER
	083610-01-000	EA	CLAMP-WIRE, DUAL - UNEQUAL DIAMETERS - 31.7DIA X 19DIA
	083610-02-000	EA	CLAMP-WIRE, DUAL - UNEQUAL DIAMETERS - 52DIA X 19DIA
	P06091-01-000	EA	CLAMP-A/C LINE
	008380-01-000	EA	GROMMET-RUBBER, 5/8" HOLE X 1 1/2" DIAMETER - BLACK
	016188-03-000	EA	GROMMET-L/P LINE, 3/8" HOLE X 2 1/2" LONG - RUBBER
	016188-05-000	EA	GROMMET-L/P LINE, 3/8" HOLE X 1 1/4" LONG - RUBBER
	023942-01-000	EA	GROMMET-RUBBER, 2" OD
	071015-11-000	EA	GROMMET-1.00ID,FITS .12 MATL MINOR RUBBER Z-3065
	071015-21-000	EA	GROMMET-RUBBER, .5" ID X 1.06" OD W/.19" GROOVE - BLACK
	071015-26-000	EA	GROMMET-RUBBER, 1.5" ID X 2.12" OD W/.06" GROOVE - BLACK
	071015-29-000	EA	GROMMET-RUBBER, .25" ID X .1.25" OD W/.12" GROOVE - BLACK
	071015-30-000	EA	GROMMET-RUBBER, .31" ID X .81" OD W/.12" GROOVE - BLACK
	081211-04-000	EA	PLUG-PLASTIC, .46" DIAMETER - BLACK
	075312-02-000	EA	CLIP-U, .125 - .187 GRIP
	077955-01-000	EA	CLIP-J,VINYL COATED, 3/8" - USED TO SUPPORT WIRING TO LIGHTS
	080734-02-000	EA	CLIP-WIRE, NYLON
	091952-01-000	EA	CLIP-GRIPPER, 1"
	091952-02-000	EA	CLIP - GRIPPER - 3/4"
	094362-02-000	EA	CLIP-CHRISTMAS TREE, FLAT HEAD - .5" X .95"
	101447-01-000	EA	CLIP-U TYPE, TINNERMAN - HOLDS SHOWER SURROUND TOGETHER
	080211-03-000	EA	CLIP-MOUNTING, (XMAS TREE) - DECORATIVE WALL PADS
	114172-01-000	EA	COUPLER-BLACK, 1 1/4FPT X 1 1/4FPT

WIRE TIE, VELCRO, PLUGS & FASTENERS

KEY	PART NUMBER	U/M	DESCRIPTION
	008343-01-000	EA	TIE-WIRE, 6"
	008343-02-000	EA	TIE-WIRE, 14"
	008343-03-000	EA	TIE-WIRE, 7.5"
	029094-06-000	YD	VELCRO TAPE-LOOP, 2" WIDE - BLACK
	029094-04-000	YD	VELCRO TAPE-LOOP, 1" WIDE - BLACK
	029094-03-000	YD	VELCRO TAPE-HOOK, 1" WIDE - BLACK

WATER & SEWAGE GROUP

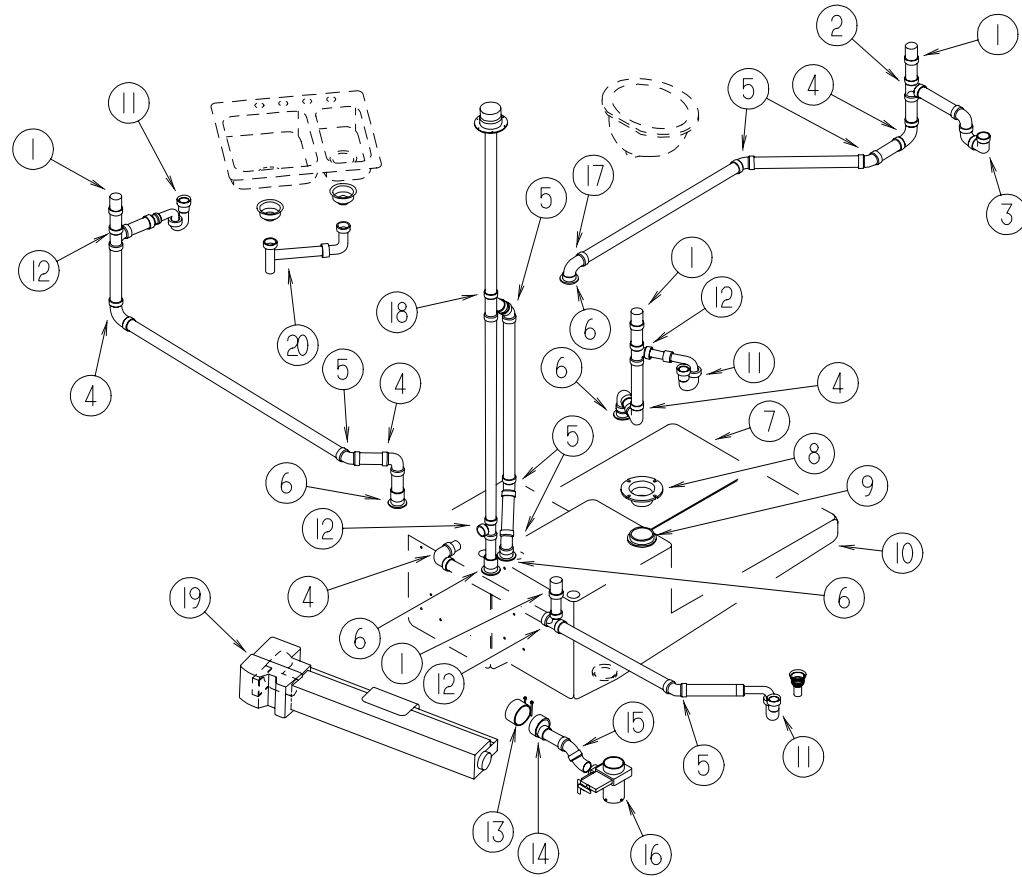

WATER & SEWAGE GROUP (CONTINUED) DRAINAGE SYSTEM CONTINUED

KEY	PART NUMBER	U/M DESCRIPTION
18	010073-01-000	EA WYE-45 DEGREE, 1 1/2" HUB X HUB X HUB - PLASTIC - BLACK
19	114191-01-000	EA DRAIN-TELESCOPING - THETFORD 17350
	114191-03-000	EA HOSE-DRAIN - THETFORD 17344
20	091980-01-000	EA WASTE-CONTINUOUS, DOUBLE HOOK-UP TO DRAIN ON DOUBLE SINK
20	091980-02-000	EA WASTE-CONT,DBL SINK - T5063/4RVSBP W/TAIL
	010166-01-000	EA PLUG-THREADED, 1 1/4" DIAMETER - PLASTIC - BLACK
	033761-01-000	EA ELBOW-TURN, 1/4 BEND X 1.5"HUB X 1.5"SPIGOT - BLK PLASTIC
	034250-01-000	EA ELBOW, 90 DEG., LONG TURN - 1 1/2" HUB X HUB ABS
	041956-01-000	EA ELBOW-STREET, PLASTIC - 1/4 BEND - 3" X 90 XLT
	107537-01-000	EA P TRAP ADAPTER-1 1/4" SLIP
	M06882-07-000	EA DRAINAGE ADDS W/WSHR&DRYR,US - *95 Q36WQ
	114429-07-000	EA ELBOW-1/2PX1/2FPT DROPEAR - FLAIR-IT 02801
	062416-01-000	EA ADAPTER-SEWER HOSE TO 3" PIPE
	031365-02-000	EA TEE-PLAS,1 1/2 EXT LG TURN - NIBCO 5812-LR-11/2
	070916-03-000	EA VALVE-DUAL,3.00 & 1.50 - VALTERRA T18E
	107538-01-000	EA P-TRAP - PLASTIC - 1 1/4" W/EXTENSION ARM
	011069-04-000	EA TAILPIECE, 1 1/2 X 1 1/4 X 8 - BRASS
	116644-01-000	EA FLANGE - CLOSET, 4" X 3"

DRAINAGE SYSTEM

KEY	PART NUMBER	U/M DESCRIPTION
1	079968-01-000	EA VENT-MECHANICAL TRAP ARM-ANTI-SIPHON 2" DIA X 7.3" PLASTIC
2	010071-02-000	EA TEE-PLAS,11/2 W/BAFFLE HXHXH
3	037763-01-000	EA P TRAP-PLAS 11/2 HXH W/UNION - NIBCO 5895
3	037763-01-000	EA P TRAP-PLAS 11/2 HXH W/UNION - NIBCO 5895
	069735-01-000	EA WASHER-STRAINER TO TAILPIECE PLASTIC, 1.5"
	120981-01-01A	EA DRAIN-TIP TOE,BRASS *B&K 132-208BP
FROM: 11-27-95 THRU: 99-99-99		
4	010008-01-000	EA ELBOW-90 DEG, 1/4 BEND - 1 1/2" HUB X HUB - BLACK PLASTIC
5	010006-01-000	EA ELBOW-45 DEG, 1/8 BEND - 1 1/2" HUB X HUB - BLACK PLASTIC
6	010115-01-000	EA COUPLING-1 1/2" HUB X HUB, PLASTIC
6	061607-01-000	EA GROMMET-HOLDING TANK, 1 1/2" NPS
7	117289-01-000	EA TANK-HOLDING,62 GAL
8	116644-02-000	EA FLANGE-CLOSET 4X3 MPT
9	061607-02-000	EA GROMMET-HOLDING TANK, 3" NPS
10	117270-01-000	EA TANK-HOLDING,52 GAL - 96 Q37WQ,PUSH
	010232-01-000	EA FITTING-SPINWELD-PLAS 3FPT - FOR PLAS TANKS
11	107538-01-000	EA P-TRAP - PLASTIC - 1 1/4" W/EXTENSION ARM
11	011071-01-000	EA P TRAP-PLAS 1 1/2
11	109571-01-000	EA ADAPTER-P TRAP - 1 1/2" P X 1 1/4" MPT
11	011066-02-000	EA P TRAP-1 1/4" HUB X SLIP JOINT, W/UNION - ABS - CANADIAN
		N/A USE P.N.#01106603700 P-TRAP KIT
	109571-01-000	EA ADAPTER-P TRAP, 1 1/2" P X 1 1/4" MPT
12	010071-01-000	EA TEE-SANITARY, 1 1/2" HUB X HUB X HUB - PLASTIC - BLACK
13	078406-01-000	EA COUPLER - RUBBER - W/CLAMPS - 3" X 3"
14	062422-01-000	EA ADAPTER-OFFSET REDUCER, 3" X 1 1/2" - PLASTIC - BLACK
15	010051-01-000	EA ELBOW, 45 DEG., 1 1/2" SPIGOT & HUB, PLASTIC-BLACK
16	070916-03-000	EA VALVE-DUAL,3.00 & 1.50 VALTERRA T18E
	062415-01-700	EA STRING-SEWER CAP V#SV7 STRAP
	070916-01-700	EA VALVE ONLY (WASTE) 3" T1003BU
	070916-01-701	EA VALVE ONLY (WASTE 11/2" T1001BU
17	010009-01-000	EA ELBOW-90 DEGREE, 1/4 BEND - 1 1/2" - PLASTIC

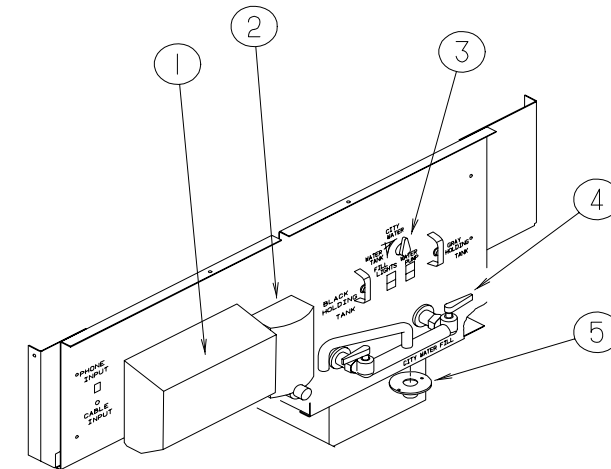

EXTERIOR WATER SERVICE COMPARTMENT

KEY	PART NUMBER	U/M DESCRIPTION
1	115078-01-01A	EA TOWEL-PAPER, BUTLER
	115004-01-000	EA DISPENSER-TOWEL, PAPER - B-2621
	701069-03-700	EA CARTRIDGE RELACEMENT 9592-06
2	114899-01-000	EA DISPENSER-SOAP, LIQUID, S098607-01-000S #99350
3	114431-02-000	EA VALVE-1/2P, BYPASS - FLAIR-IT 02910
4	114331-01-000	EA FAUCET-WALLMOUNT, SPECIALTY 123-009
5	010230-05-000	EA FILL-WATER, CITY - SILVER

WATER & SEWAGE GROUP (CONTINUED)

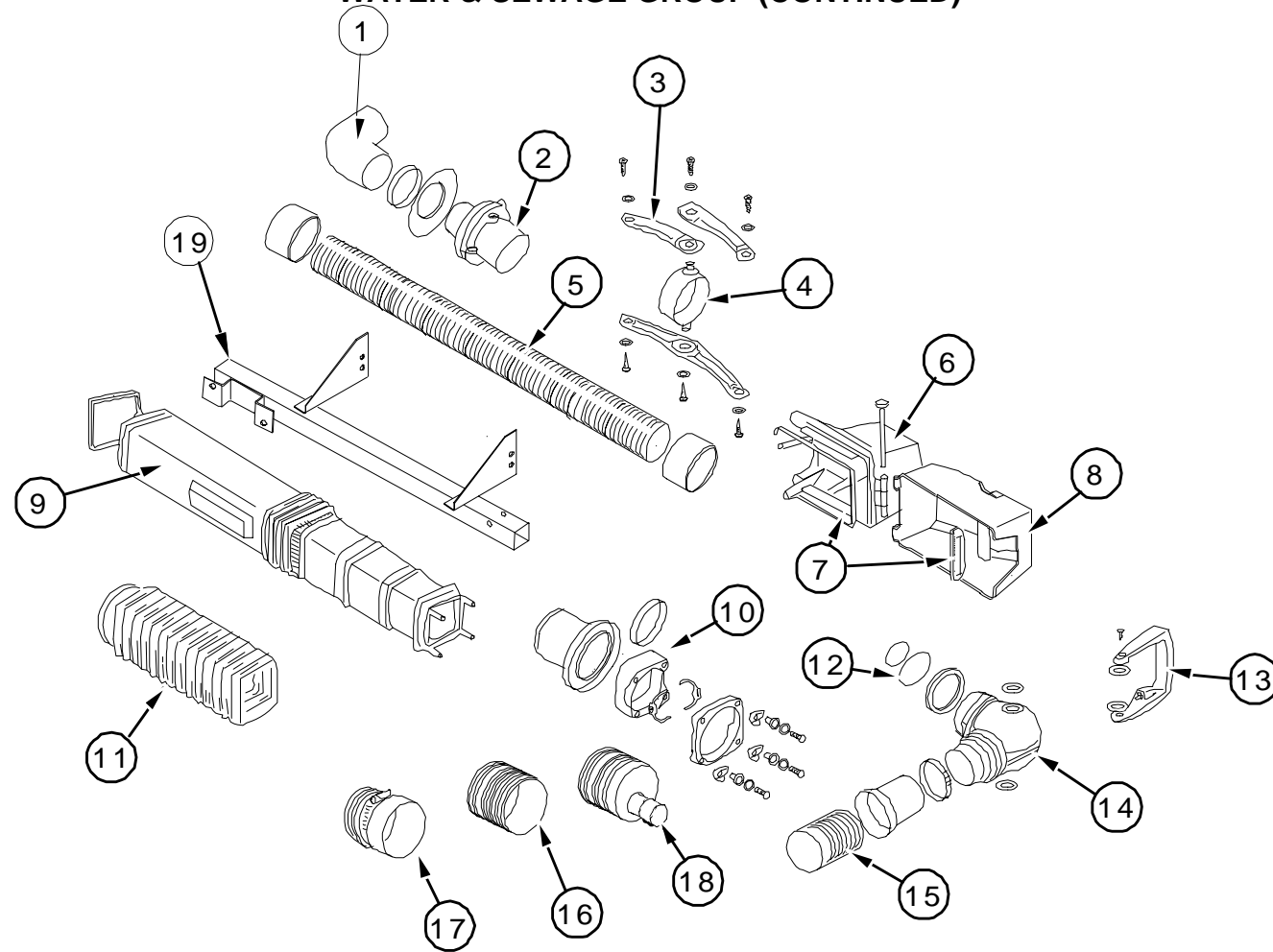

TELESCOPING DRAIN

KEY	PART NUMBER	U/M DESCRIPTION	VENDOR NO.
	114191-01-000	EA DRAIN-TELESCOPING, THETFORD	
	114191-01-700	EA FASTENER HDW PACKAGE	17006
1	114191-01-701	EA INLET HOSE KIT	17244
2	114191-01-702	EA SWIVEL MOUNT ASSEMBLY	1713327
3	114191-01-703	EA TIE BAR KIT (HOOPNOT INC)	1713427
4	114191-01-704	EA HOOP	1714427
5	114191-01-705	EA FLEX HOSE KIT (LT HAND)	17146
6	114191-01-706	EA CABINET REPLACEMENT	1713927
7	114191-01-707	EA CABINET SEAL KIT	17140
8	114191-01-708	EA DOOR REPLACEMENT PKG	1713827
9	114191-01-709	EA TUBE SET	1713227
10	114191-01-710	EA QUICK DISCONNECT MECHANISM AND SEAL	1714127
11	114191-01-711	EA BELLOWS PKG	1703027
12	114191-01-712	EA SPOUT SEAL PKG	1713027
13	114191-01-713	EA BAIL HANDLE ASM	1713164
14	114191-01-714	EA SPOUT VALVE ASM	1700427
15	114191-01-715	EA OUTLET HOSE KIT	17151
16	114191-01-716	EA HOSE ADAPTER (THREADED)	1714527
17	114191-01-717	EA STRAIGHT HOSE ADAPTER W/CLAMP	1714227
18	114191-01-718	EA GARDEN HOSE ADAPTER W/CLAMP	1714327
19	115124-01-02B	EA SUPPORT ASM-DRAIN, E-COAT	
	114191-02-000	EA HOSE-DRAIN, THETFORD 17327	

WATER PURIFICATION

KEY	PART NUMBER	U/M DESCRIPTION
	701069-01-000	EA WATER PURIFICATION SYSTEM, 9252
	701069-03-700	EA CARTRIDGE-WATER FILTER, AC, EVERPURE 9601-11
	103798-01-000	EA CONNECTOR-1/4 OD X 3/8 MPT

WATER & SEWAGE GROUP (CONTINUED)

FRESH WATER TANK & WATER SYSTEM

KEY	PART NUMBER	U/M DESCRIPTION
	039800-04-000	FT TUBING - 1/4" OD X 20' POLYBUTYL
	114431-01-000	EA WATER VALVE - 3 POSITION - "DRAIN VALVE"
	118423-01-000	EA TEE FITTING-BRASS 1/4"C X 1/4"C X 1/4"C
	039800-02-000	FT TUBING-POLYBUTYL, 5/8" OD - INCREMENTS OF 20' - BLACK
	114428-01-000	EA TEE-1/2P X 1/2P X 1/2P - FLAIR-IT 02820
	114429-04-000	EA ELBOW-1/2P X 3/8MPT - FLAIR-IT 02810
	101814-01-000	EA COUPLING-FEMALE, 1/2" X 1/2" FPT W/COMP. SLEEVE - GRAY
	114428-03-000	EA TEE-1/2PX1/2PX1/2MPT - FLAIR-IT 02822
	114430-01-000	EA ADAPTER-1/2P X 1/2P - FLAIR-IT 02840
	114430-08-000	EA ADAPTER-1/2P X 3/4MPT - FLAIR-IT 02868
	115029-01-000	FT HOSE-3/8ID,WATER - LAVANTURE PR86
	118809-01-000	EA ADAPTER-PLAS-1/2MPTX3/8BARB - KEVCO TA-1086
	077054-01-000	EA VALVE-PLASTIC, 1/2" M X 1/2" M - 1/4" COMP
	111888-01-000	EA FERRULE-PLASTIC - .250I.D.X.375O.D.
	114430-02-000	EA ADAPTER-SWIVEL,1/2P X 1/2FPT - FLAIR-IT -02873
	114429-01-000	EA ELBOW-1/2P X 1/2P - FLAIR-IT 02800
	039861-01-000	EA SENDING UNIT-W/SCREW, WASHER, WELL NUT & TERMINAL RING
	010219-01-000	EA ELBOW-1 1/4" MPT X 1 1/4" BARB, WATER FILL - PLASTIC
	010224-01-000	EA ADAPTER-HOSE TO PIPE, 3/8" MPT X 3/8" BARB - BLACK PLASTIC
	114430-03-000	EA ADAPTER-1/2P X 1/2MPT - FLAIR-IT 02842
	117331-04-000	EA TANK-WATER,50 GAL - 96 Q37WQ
	042989-03-000	EA FITTING-WATER TANK, SPINWELD - 1 1/4"NPT - PLASTIC - WHITE
	042989-04-000	EA FITTING-WATER TANK, SPINWELD - 3/8" FPT - PLASTIC - WHITE
	042989-05-000	EA FITTING-WATER TANK, SPINWELD - 1/2" FPT - PLASTIC - WHITE
	049032-01-000	EA PATCH-SPINWELD, 3/8" - PLASTIC
	117331-01-000	EA TANK-WATER,50 GAL - 96 Q37WQ,PUSH
	035539-01-000	EA ELBOW-PLASTIC, 3/8"MPT X 3/8"BARB
	074462-02-000	FT TUBING-VINYL, 3/8" ID X 20' - CLEAR
	079381-01-000	FT TUBING-SMOOTH FLEXIBLE, 1 3/8" ID X 20'
	117331-05-000	EA TANK-WATER,50 GAL - 96 Q37WQ
	117289-01-000	EA TANK-HOLDING,62 GAL - 96 Q37WQ,PUSH
	010230-05-000	EA CITY WATER FILL W/CHECK VALVE
	077954-02-000	EA FILTER-WATER TANK, SCREEN IN TANK
	110915-01-01A	EA FILL-WATER, CITY - CHROME - KEVCO 64713
	114429-02-000	EA ELBOW-1/2P X 1/2MPT - FLAIR-IT 02803
	114429-03-000	EA ELBOW- FLAIR-IT SWIVEL 1/2"P X 1/2"FPT
	114431-02-000	EA WATER VALVE - 2 POSITION - "BYPASS VALVE"
	114431-04-000	EA WATER VALVE - STRAIGHT THRU - "SHUT OFF VALVE"
	115009-01-000	EA NIPPLE-PIPE,GALV 1/2 X 11/2
	120868-01-000	EA VALVE-NEEDLE,COMP 1/4CX1/4C - ANDERSON COPPER&BRS
	114427-01-000	EA CAP-1/2P - FLAIR-IT 02860
	114429-02-000	EA ELBOW-1/2P X 1/2MPT - FLAIR-IT 02803
	010328-01-000	EA ADAPTER-BRASS,1/2F X 3/8MPT - ANDERSON FITTINGS
	121148-01-01A	EA PANEL-MONITOR 2 TANK
		FROM: 00-00-00 THRU: 04-21-96
	121148-02-01A	EA PANEL-MONITOR 2 TANK, QUIET DIESEL
		FROM: 04-22-96 THRU: 99-99-99
	010224-01-000	EA ADAPTER-HOSE TO PIPE, 3/8" MPT X 3/8" BARB - BLACK PLASTIC

GARDEN HOSE

KEY	PART NUMBER	U/M DESCRIPTION
	117089-01-000	FT HOSE-1/2 ID, GARDEN - KEVCO 49154

WATER & SEWAGE GROUP (CONTINUED)

WATER & SEWAGE GROUP (CONTINUED)
WATER HEATER

KEY	PART NUMBER	U/M DESCRIPTION	VENDOR NO.
	051391-03-000	EA WATER HEATER G6A-8E ELECTRONIC IGNITION	
1	097967-01-000	EA SWITCH-WATER HEATER - REMOTE W/LIGHT - ATWOOD 91959	
2	051391-04-701	EA THERMOSTAT 12 VDC-120 PRESET	91470
3	051393-01-721	EA ECO & THERMOSTAT ASM-FRONT MOUNT, 140 DEGREE	91447
4	051391-01-705	EA FASTENER-CAMLOC	92609
5	051391-01-704	EA VALVE-RELIEF - 1/2" FITTING	91604
6	051393-01-723	EA SWITCH-THERMAL-CUT OFF (2/PKG)	93866
7	051393-01-724	EA CIRCUIT BOARD-SPADE TERMINAL-ELECTRIC IGNITION	93867
8	051393-01-725	EA ELECTRODE-SINGLE SPADE CONNECT-SPARK PROBE	93868
9	051391-04-703	EA BURNER-MAIN - 4E AND 6E MODELS	91638
10	051391-01-717	EA GRILL ONLY(GOES ON THE DOOR)	
11	051391-01-710	EA ORIFICE-MAIN BURNER	92742
12	051391-03-700	EA ORFICE-HOLDER	91563
13	051393-01-726	EA SOLENOID VALVE AND BRACKET-WHITE-ROGERS	93870
14	051391-01-714	EA ELBOW-45 DEGREE - 3/8" F X 3/8" MPT	91044
15	052009-06-000	EA DOOR-WATER HEATER - ATWOOD - BRIGHT WHITE	
16	051391-01-700	EA HINGE KIT-W/CLIP	92568 & 92559
17	051391-04-706	EA TANK-INNER - G6A-4E & 6E - FRONT MOUNT	91641
18	051391-01-715	EA DRAIN PLUG	91561
19	051391-04-707	EA KIT-FLUE - & GASKET	90960
	116424-01-000	EA PROTECTOR-WATER HEATER LATCH, ADHESIVE BACKED ROUND VINYL	

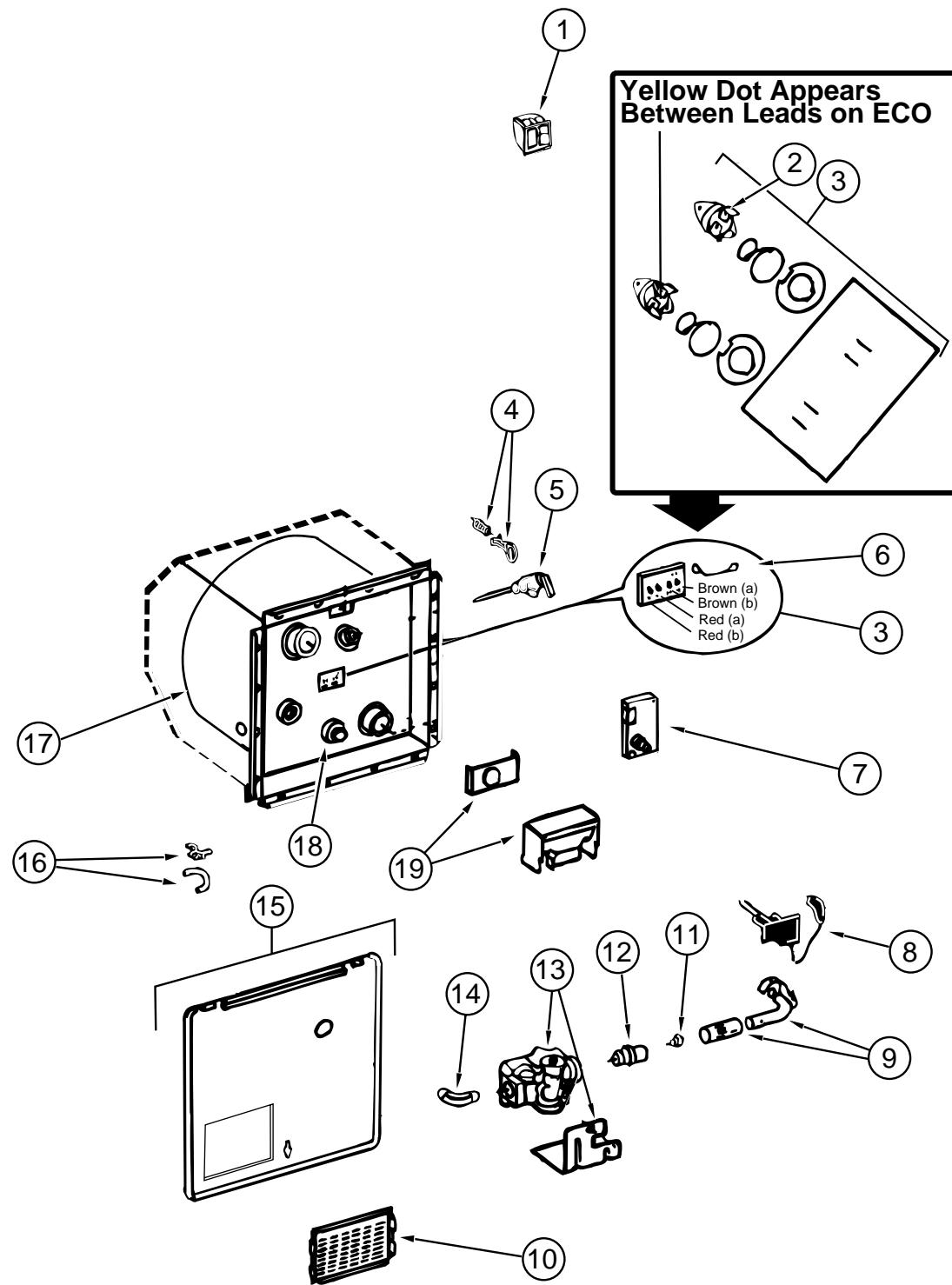

WATER & SEWAGE GROUP (CONTINUED)
WASHER/DRYER

KEY	PART NUMBER	U/M	DESCRIPTION
	107753-02-01A	EA	WASHER-DRYER, WHITE UL/CSA - KARIBA WDS 1063
	111842-01-01A	EA	BRACKET-FAUCET,WASHER E-COAT
	111913-01-01A	EA	BRKT-WASHER,TIE DOWN,BLK
	111913-01-02A	EA	BRKT-WASHER,TIE DOWN,MILL
	113795-01-02B	EA	BRACKET-WASHER,E-COAT
	113795-02-02B	EA	BRACKET-WASHER,E-COAT
	110438-01-000	EA	VALVE-BRASS CHECK
	114331-01-000	EA	FAUCET-WALLMOUNT, SPECIALTY 123-007
	116653-01-000	FT	DUCT-FLEXIBLE, 4" X 8' - METAL
	098419-01-000	EA	FAUCET-WASHER, 90 DEGREE
	111947-01-01A	EA	VENT ASM-DRYER

WATER & SEWAGE GROUP (CONTINUED)
WATER PUMP

KEY	PART NUMBER	U/M	DESCRIPTION	VENDOR NO.
	098607-01-000	EA	PUMP-WATER, W/.5" MPT FITTING - FLOW 2.8 GPM - UL	
				FROM: 00-00-00 THRU: 02-25-96
	098607-01-702	EA	DIAPHRAGM/DRIVE ASSEMBLY KIT	94-238-04
	098607-01-703	EA	VALVE KIT	94-232-00
	098607-01-706	EA	HOUSING, W/SWITCH ONLY	94-231-20
	098607-01-705	EA	VALVE-CHECK, KIT	94-237-00
	098607-01-706	EA	HOUSING, W/SWITCH ONLY	94-231-20
	098607-01-707	EA	MOTOR W/BASEPLATE	11-148-04
	103798-01-000	EA	CONNECTOR-1/4"OD X 3/8"MPT	
	121887-01-000	EA	PUMP-WATER,FLOW 2.0 W/1/2MPT	SHURFLO 2093
				FROM: 02-26-96 THRU: 99-99-99
	098607-01-703	EA	VALVE KIT	94-232-00
	098607-01-706	EA	HOUSING, W/SWITCH ONLY	94-231-20
	121887-01-700	EA	MOTOR-REPLACEMENT	11-192-00
	121887-01-701	EA	PUMP HEAD, COMPLETE	94-236-46

WINDOW, VENT & EXTERIOR DOOR GROUP

DOORS

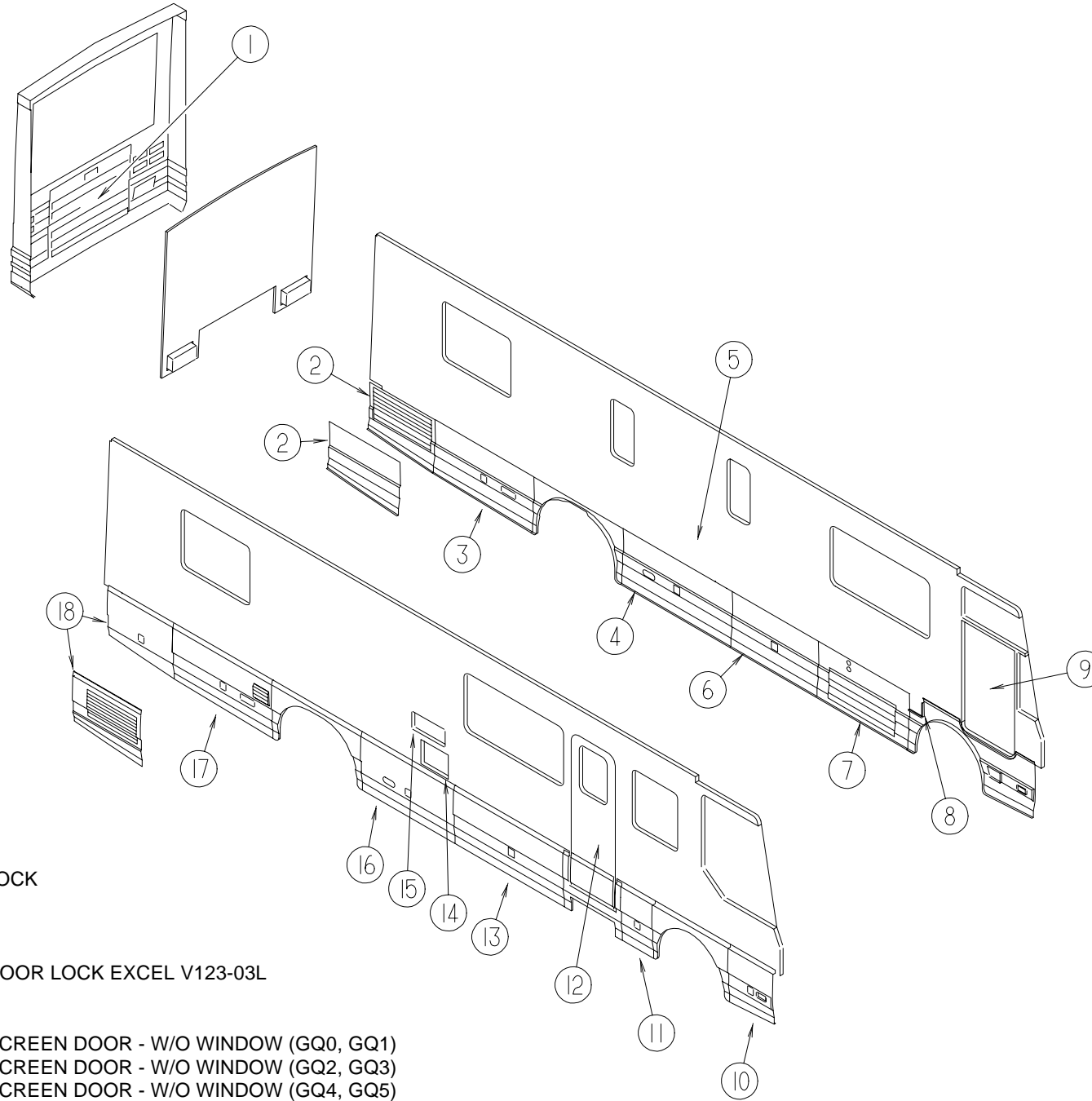

KEY	PART NUMBER	U/M	DESCRIPTION
1	P13170-01-GQ0	EA	DOOR ASM-REAR ENGINE,Q SABLE
2	116502-01-FQ0	EA	PANEL ASM-VALANCE,CNDSR,AIR
3	117839-01-FQ0	EA	PANEL ASM-VALANCE,RR,OTR,LH
4	120253-05-GQ0	EA	PANEL ASM-VALANCE
5	081240-17-000	EA	FILL-WATER, LOCKABLE SABLE W/O LOCK
6	120253-03-GQ0	EA	PANEL ASM-VALANCE
7	117824-01-FQ0	EA	DOOR ASM-VALANCE,A/C,OUTER
8	113497-02-FQ0	EA	DOOR ASM-FUEL FILL,LH
9	106469-05-01A	EA	DOOR - DRIVER - POWER WINDOWS/DOOR LOCK EXCEL V123-03L
10	113412-01-FQ0	EA	PANEL ASM-VALANCE
11	116501-02-FQ0	EA	PANEL ASM-VALANCE,W/O LOCK
12	115108-07-GQ0	EA	DOOR - ENTRY, W/POWER LOCK - W/SCREEN DOOR - W/O WINDOW (GQ0, GQ1)
12	115108-07-GQ2	EA	DOOR - ENTRY, W/POWER LOCK - W/SCREEN DOOR - W/O WINDOW (GQ2, GQ3)
12	115108-07-GQ4	EA	DOOR - ENTRY, W/POWER LOCK - W/SCREEN DOOR - W/O WINDOW (GQ4, GQ5)
12	115108-07-GV2	EA	DOOR - ENTRY, W/POWER LOCK - W/SCREEN DOOR - W/O WINDOW (GQ6, GQ7)
	P13039-02-01A	EA	PANEL-SUPPORT,LH BLK
	P13039-01-01A	EA	PANEL-SUPPORT,RH BLK
13	120253-02-GQ0	EA	PANEL ASM-VALANCE
14	052009-07-000	EA	DOOR-WATER HEATER,SABLE
15	084104-09-000	EA	JAMB-VENT DOOR, REFRIGERATOR SABLE
15	084103-09-000	EA	DOOR-REFRIGERATOR VENT - SABLE
	084104-01-700	EA	LOCK-MALE, FASTENER - REFRIGERATOR DOOR
	084104-01-701	EA	LOCK-FEMALE, FASTENER - REFRIGERATOR DOOR
16	120253-04-GQ0	EA	PANEL ASM-VALANCE
17	117838-01-FQ0	EA	PANEL ASM-VALANCE,RR,OTR,RH
18	116504-01-FQ0	EA	PANEL ASM-VALANCE,RR,OTR,RH

WINDOW, VENT & EXTERIOR DOOR GROUP (CONTINUED)

PASSENGER SIDE FRONT TWO COMPARTMENT DOORS

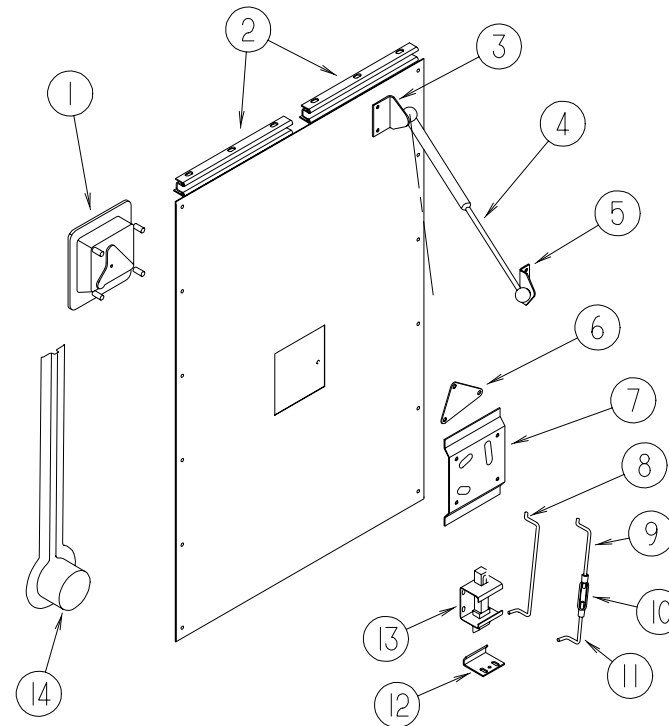

KEY	PART NUMBER	U/M DESCRIPTION
1	112949-01-01A	EA LATCH ASM - PADDLE W/LOCK W/O KEY
2	107895-08-000	EA HINGE-DOUBLE PIVOT, W/U-CHANNEL
3	107796-02-000	EA BRACKET-GAS SPRING, MOUNTS TO DOOR - SPDI SPD-1060
4	107796-01-000	EA SPRING-GAS, 40 POUND - SPDI SPD-5200-40
5	107796-03-000	EA BRACKET-GAS SPRING, MOUNTS TO COMPARTMENT - SPDI SPD-1015
6	113445-01-02B	EA PLATE-ADAPTER,LATCH,E-COAT
7	112866-02-02B	EA BRACKET-LATCH PADDLE, E-COAT
8	101356-19-000	EA ROD-LINKAGE
9	108562-41-000	EA ROD-LATCH, THREADED, RIGHT - 3.3" LONG
9	108562-29-000	EA ROD-LATCH, THREADED, RIGHT - 9.2" LONG
9	108562-33-000	EA ROD-LATCH, THREADED, RIGHT - 8.4" LONG
9	108562-16-000	EA ROD-LATCH, RIGHT THREADED - 288MM LONG
9	108562-12-000	EA ROD-LATCH, RIGHT THREADED - 150MM LONG
9	108562-22-000	EA ROD-LATCH, THREADED, RIGHT - 18.7" LONG
9	108562-25-000	EA ROD-LATCH, THREADED, RIGHT - 9.4" LONG
10	108561-01-000	EA TURNBUCKLE, 10-24 THREAD

KEY	PART NUMBER	U/M DESCRIPTION
11	108562-20-000	EA ROD-LATCH, LEFT THREADED - 61MM LONG
11	108562-35-000	EA ROD-LATCH, THREADED, LEFT - 3.8" LONG
11	108562-06-000	EA ROD-LATCH, LEFT THREADED - 288MM LONG
11	108562-11-000	EA ROD-LATCH, LEFT THREADED - 278MM LONG
11	108562-13-000	EA ROD-LATCH, LEFT THREADED - 171MM LONG
11	108562-28-000	EA ROD-LATCH, THREADED, LEFT - 9.6" LONG
11	108562-09-000	EA ROD-LATCH, LEFT THREADED - 384MM LONG
12	113679-01-01A	EA STRIKE-VALANCE DOOR MILL
13	101348-01-000	EA BOLT-SLIDE, LATCH - NYLON - W/SPRING & BRKT
14	115792-02-01A	EA COVER-WIRE BLK
	115792-01-01A	EA COVER-WIRE BLK
	091876-01-000	EA RETAINER-DOOR, 1/9" X .8" - METAL
	088270-01-000	FT SEAL-BULB,EPDM RUBBER
	107721-01-000	FT "D" SHAPED BULB SEAL W/ADHESIVE ON FLAT SIDE
	104692-01-000	FT SEAL-3/4" X 3/4", ADHESIVE BACK FOAM SEAL
	098408-01-000	FT SEAL-SPONGE RUBBER, CLOSED CELL
	107721-01-000	FT SEAL-ACCESS DOOR

WINDOW, VENT & EXTERIOR DOOR GROUP (CONTINUED)

EXTERIOR COMPARTMENT DOORS (CONTINUED)

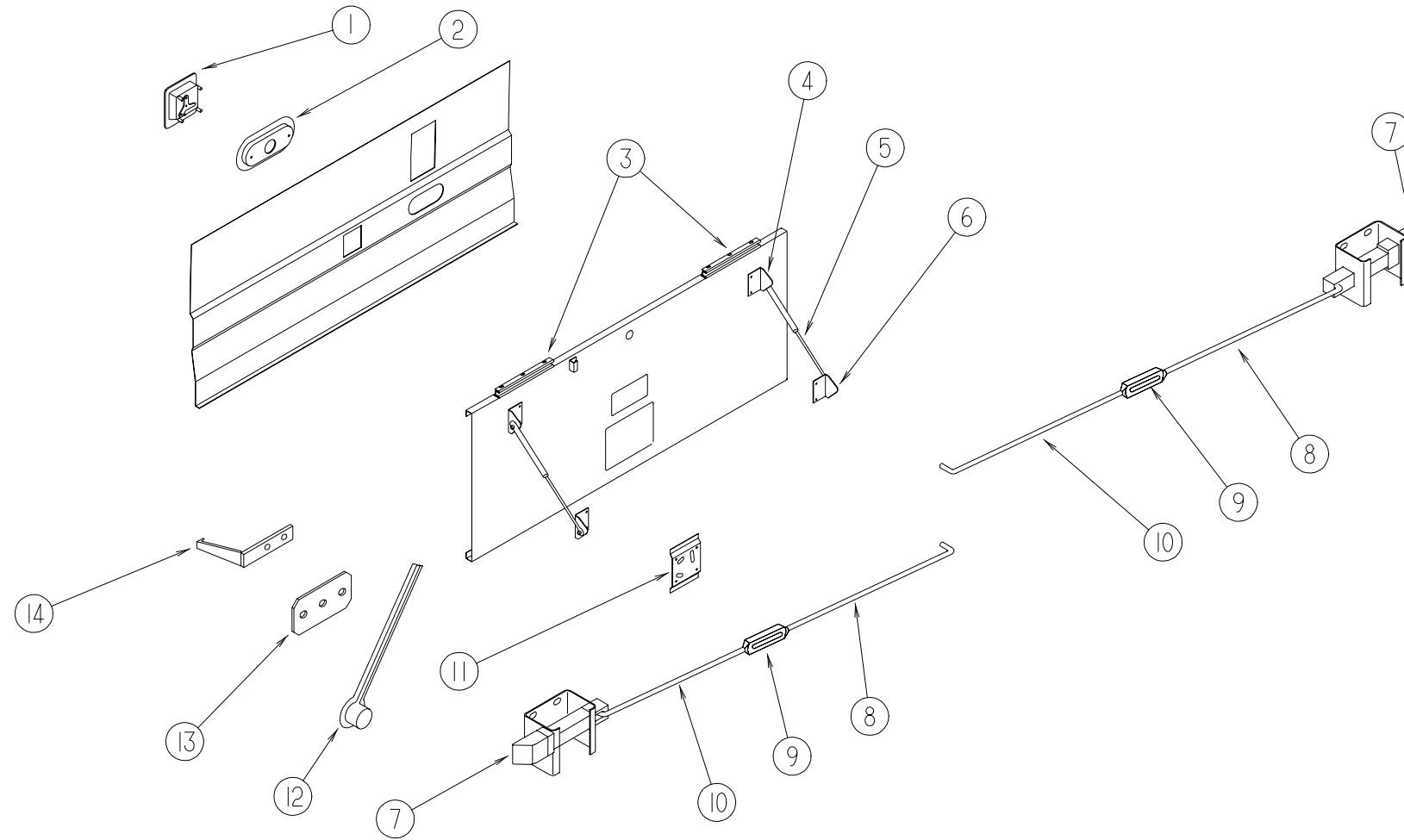

KEY	PART NUMBER	U/M DESCRIPTION
1	112949-02-01A	EA LATCH-PADDLE, W/O KEY LOCK
1	112949-01-01A	EA LATCH-PADDLE, W/KEY LOCK
	112949-03-000	EA KEY - TRI-MARK #TM500 TRI-MARK 81030-03
2	113598-01-01A	EA POCKET-LIGHT, SIDE MARKER BLK
3	107895-08-000	EA HINGE-DOUBLE PIVOT, W/U-CHANNEL
4	107796-02-000	EA BRACKET-GAS SPRING, MOUNTS TO DOOR - SPDI SPD-1060
5	107796-01-000	EA SPRING-GAS, 40 POUND - SPDI SPD-5200-40
5	107796-08-000	EA SPRING-GAS, 60 POUND - SPDI SPD-5200-60
5	107796-11-000	EA SPRING-GAS, 90 POUND - SPDI SPD-5200-90
5	107796-12-000	EA SPRING-GAS, 120 POUND - SPDI SPD-5200-120
5	108998-04-000	EA SPRING-GAS, 60 POUND - SPD-5300-60
6	107796-03-000	EA BRACKET - GAS SPRING - SMALL - SPDI SPD-1015
	107796-05-000	EA BRACKET-GAS SPRING, FLAT - SPDI SPD-1020
	057460-02-000	EA BALL STUD-10MM BALL, 5/16-18 - SPARE TIRE COMPARTMENT ONLY
7	101348-01-000	EA BOLT-SLIDE, LATCH - NYLON - W/SPRING & BRACKET
8	108562-20-000	EA ROD-LATCH, LEFT THREADED - 61MM LONG
8	108562-35-000	EA ROD-LATCH, THREADED, LEFT - 3.8" LONG
8	108562-06-000	EA ROD-LATCH, LEFT THREADED - 288MM LONG
8	108562-11-000	EA ROD-LATCH, LEFT THREADED - 278MM LONG
8	108562-13-000	EA ROD-LATCH, LEFT THREADED - 171MM LONG
8	108562-28-000	EA ROD-LATCH, THREADED, LEFT - 9.6" LONG
8	108562-09-000	EA ROD-LATCH, LEFT THREADED - 384MM LONG

KEY	PART NUMBER	U/M DESCRIPTION
9	108561-01-000	EA TURNBUCKLE, 10-24 THREAD
10	108562-29-000	EA ROD-LATCH, THREADED, RIGHT - 9.2" LONG
10	108562-33-000	EA ROD-LATCH, THREADED, RIGHT - 8.4" LONG
10	108562-16-000	EA ROD-LATCH, RIGHT THREADED - 288MM LONG
10	108562-40-000	EA ROD-LATCH, THREADED, RIGHT - 15.4" LONG
10	108562-12-000	EA ROD-LATCH, RIGHT THREADED - 150MM LONG
10	108562-25-000	EA ROD-LATCH, THREADED, RIGHT - 9.4" LONG
11	112866-02-02B	EA BRACKET-LATCH PADDLE, E-COAT
12	115792-01-01A	EA COVER-WIRE, PLASTIC - BLACK
13	091876-01-000	EA RETAINER-DOOR, 1/9" X .8" - METAL
14	102768-01-000	EA HOLDER-COMPARTMENT/ENTRY DOOR, METAL - MILL FINISH
	113679-01-01A	EA STRIKE-COMPARTMENT DOOR
	107719-01-01A	EA STRIKE-DOOR, COMPARTMENT DOOR
	088270-01-000	FT SEAL-BULB, W/ WIRED U-CHANNEL - RUBBER - BLACK (TOP EDGE OF DOOR)
	107721-01-000	FT SEAL-D BULB, W/RIDGES - W/ADHESIVE ON FLAT SIDE, BLACK
	104692-01-000	FT SEAL-3/4" X 3/4", ADHESIVE BACK FOAM SEAL

WINDOW, VENT & EXTERIOR DOOR GROUP (CONTINUED)

BRIGGS & STRATON LOCKS & COMPONENTS FUEL FILL, WATER FILL & EARLY A/C DOOR LOCKS

NOTE:
WHEN ORDERING THE LOCK CASE, THE KEY CODE MUST MATCH THE LAST DIGIT OF THE VEHICLE'S SERIAL NUMBER AND PART NUMBER; WHEN ORDERING THE KEYS, THE THIRD DIGIT OF THE KEY CODE MUST MATCH THE LAST DIGIT OF THE VEHICLE'S SERIAL NUMBER AND PART NUMBER

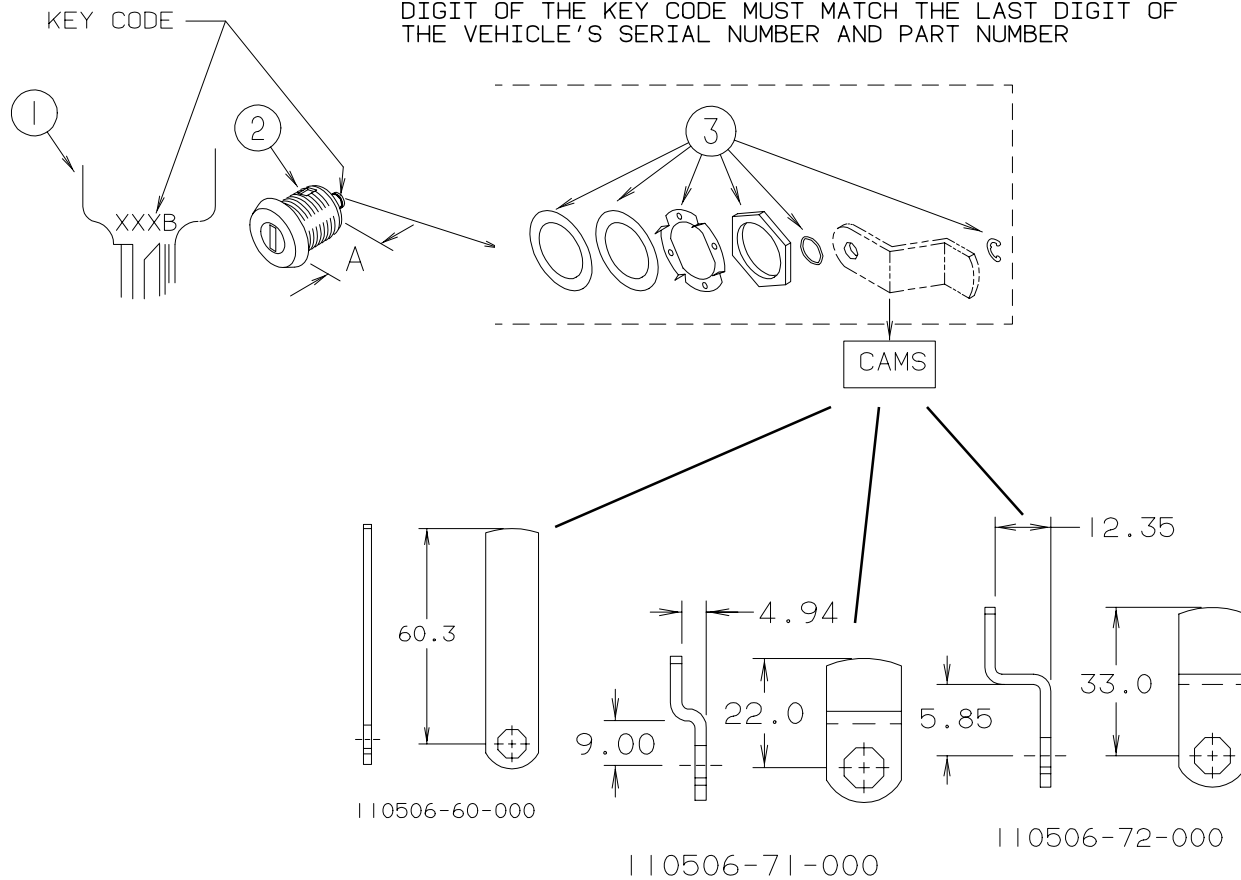

KEY	PART NUMBER	U/M	DESCRIPTION	VENDOR NO.
1	110506-59-000	EA	KEYS-SET OF 2 (SERIAL # ENDS IN 0)	596720
2	110506-52-000	EA	CASE-LOCK, A=17MM (KEY CODE #0) (WATER FILL)	702370
2	110506-53-000	EA	CASE-LOCK, A=25MM (KEY CODE #0) (A/C, FUEL FILL)	702380
1	110506-59-001	EA	KEYS-SET OF 2 (SERIAL # ENDS IN 1)	596721
2	110506-52-001	EA	CASE-LOCK, A=17MM (KEY CODE #1) (WATER FILL)	702371
2	110506-53-001	EA	CASE-LOCK, A=25MM (KEY CODE #1) (A/C, FUEL FILL)	702381
1	110506-59-002	EA	KEYS-SET OF 2 (SERIAL # ENDS IN 2)	596722
2	110506-52-002	EA	CASE-LOCK, A=17MM (KEY CODE #2) (WATER FILL)	702372
2	110506-53-002	EA	CASE-LOCK, A=25MM (KEY CODE #2) (A/C, FUEL FILL)	702382
1	110506-59-003	EA	KEYS-SET OF 2 (SERIAL # ENDS IN 3)	596723
2	110506-52-003	EA	CASE-LOCK, A=17MM (KEY CODE #3) (WATER FILL)	702373
2	110506-53-003	EA	CASE-LOCK, A=25MM (KEY CODE #3) (A/C, FUEL FILL)	702383
1	110506-59-004	EA	KEYS-SET OF 2 (SERIAL # ENDS IN 4)	596724
2	110506-52-004	EA	CASE-LOCK, A=17MM (KEY CODE #4) (WATER FILL)	702374
2	110506-53-004	EA	CASE-LOCK, A=25MM (KEY CODE #4) (A/C, FUEL FILL)	702384
1	110506-59-005	EA	KEYS-SET OF 2 (SERIAL # ENDS IN 5)	596725
2	110506-52-005	EA	CASE-LOCK, A=17MM (KEY CODE #5) (WATER FILL)	702375
2	110506-53-005	EA	CASE-LOCK, A=25MM (KEY CODE #5) (A/C, FUEL FILL)	702385
1	110506-59-006	EA	KEYS-SET OF 2 (SERIAL # ENDS IN 6)	596726
2	110506-52-006	EA	CASE-LOCK, A=17MM (KEY CODE #6) (WATER FILL)	702376
2	110506-53-006	EA	CASE-LOCK, A=25MM (KEY CODE #6) (A/C, FUEL FILL)	02386
1	110506-59-007	EA	KEYS-SET OF 2 (SERIAL # ENDS IN 7)	596727
2	110506-52-007	EA	CASE-LOCK, A=17MM (KEY CODE #7) (WATER FILL)	702377
2	110506-53-007	EA	CASE-LOCK, A=25MM (KEY CODE #7) (A/C, FUEL FILL)	702387
1	110506-59-008	EA	KEYS-SET OF 2 (SERIAL # ENDS IN 8)	596728
2	110506-52-008	EA	CASE-LOCK, A=17MM (KEY CODE #8) (WATER FILL)	702378
2	110506-53-008	EA	CASE-LOCK, A=25MM (KEY CODE #8) (A/C, FUEL FILL)	702388
1	110506-59-009	EA	KEYS-SET OF 2 (SERIAL # ENDS IN 9)	596729
2	110506-52-009	EA	CASE-LOCK, A=17MM (KEY CODE #9) (WATER FILL)	702379
2	110506-53-009	EA	CASE-LOCK, A=25MM (KEY CODE #9) (A/C, FUEL FILL)	702389
3	110506-40-700	EA	HARDWARE KIT, INCLUDES GASKET, WASHERS, NUT & CLIP	
	110506-60-000	EA	CAM-LOCK, BRIGGS & STRATTON (FUEL FILL)	322276
	110506-71-000	EA	CAM-LOCK, BRIGGS & STRATTON (WATER FILL)	322287
	110506-72-000	EA	CAM-LOCK, BRIGGS & STRATTON 322354 (A/C)	

WINDOW, VENT & EXTERIOR DOOR GROUP (CONTINUED)

DRIVERS DOOR

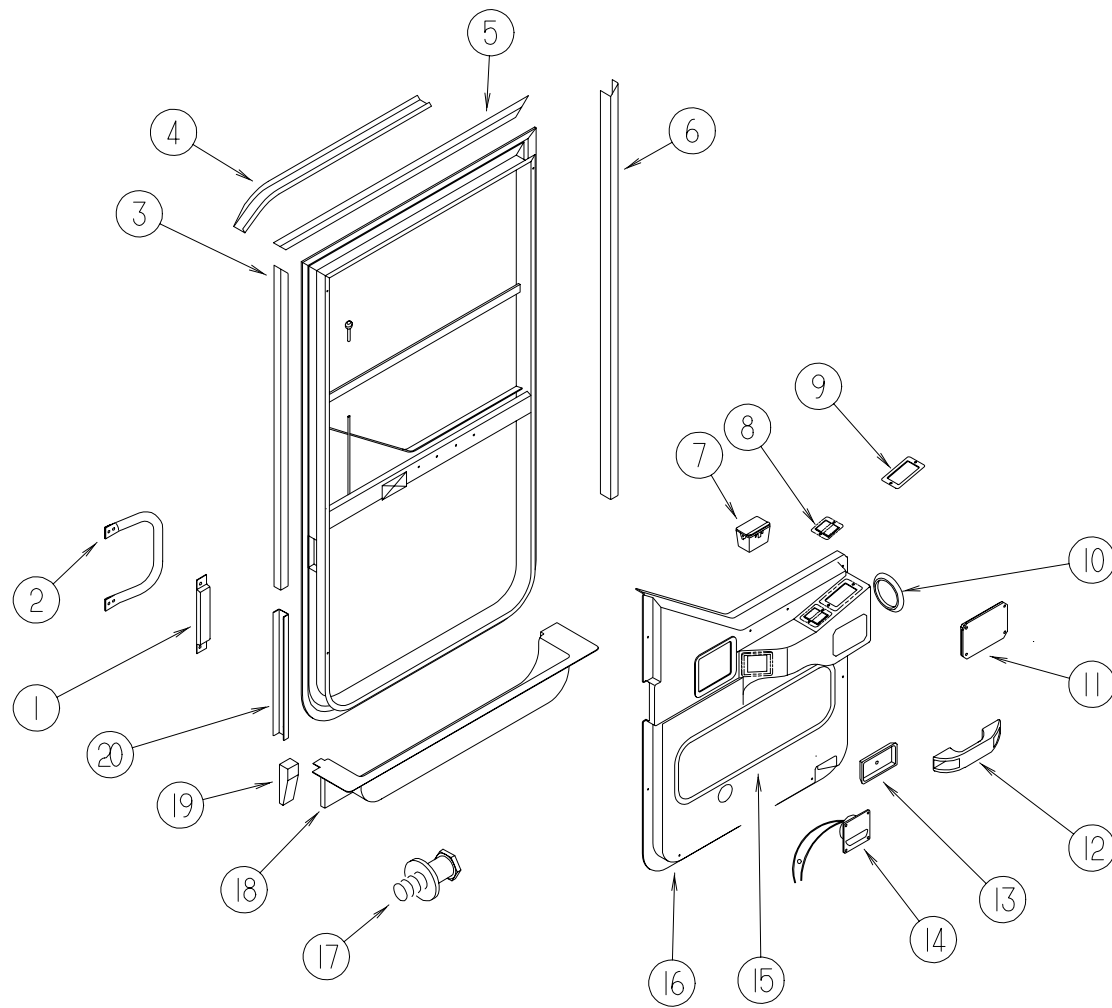

KEY	PART NUMBER	U/M DESCRIPTION
7	115948-01-01A	EA ASHTRAY-CHROME, SIDE MOUNT - FLUSH
8	093132-01-000	EA SWITCH-ROCKER, 5 TERMINAL W/ARROW GRAPHICS - TORRIX 1737
8	099982-02-01A	EA PLATE ASM-SWITCH, BLACK
9	087695-01-000	EA SWITCH-HEATER, EXTERIOR MIRROR
9	088246-01-000	EA SWITCH-REMOTE, EXTERIOR MIRROR - SQUARE PUSH - VELVAC 7471290
	103473-11-01A	EA PLATE-SWITCH, WINDOW - LOCK - LEFT - MILL
	103473-12-01A	EA PLATE-SWITCH, WINDOW - LOCK - LEFT - BLACK
10	093148-01-000	EA SEAL-WIRE, CAB DOOR - GM 15592070
	093144-01-000	EA CONDUIT-WIRE, GM# 15592046
	093145-01-000	EA SLEEVE-WIRE, 10" LONG - PLASTIC - BLACK - GM #15590724
	093146-01-000	EA GROMMET-WIRE, 1.7" X 3.1" - OVAL SHAPED - PLASTIC - BLK
11	107889-03-000	EA PANEL-CONTROL, TOUCH KIT - HWH AP1226
	107889-03-700	EA TOUCH PANEL ONLY - RAP 1088
12	102710-01-01A	EA HANDLE-ASSIST, DRIVERS DOOR - 6.6" LONG - BLACK
13	106469-01-707	EA COVER-LATCH, DOOR (SUPPLIED W/DRIVERS DOOR) - EXCEL 130-081310
14	108354-01-01A	EA LIGHT-COURTESY - ITC 81395-B
15	108633-01-FQ0	EA PAD-DOOR, FABRIC (FQ0, FQ1)
15	108633-01-FQ2	EA PAD-DOOR, FABRIC (FQ2, FQ3)
15	108633-01-FQ4	EA PAD-DOOR, FABRIC (FQ4, FQ5)
15	108633-01-FQ8	EA PAD-DOOR, FABRIC (FQ8, FQ9)
16	114689-04-02A	EA PANEL-DOOR, INNER - FOR HYDRAULIC JACKS - PLASTIC - HAMPTON TAN
16	116337-04-02A	EA PANEL-DOOR, INNER - FOR HYDRAULIC JACKS - PLASTIC - HAMPTON TAN
	102756-02-000	EA SYSTEM-REMOTE KEYLESS ENTRY, COMPLETE W/REMOTE & WIRING
	102756-01-700	EA REMOTE ONLY-KEYLESS, ENTRY - SPECIFIC CRUISE SYSTEM 412-1016-011
	102756-01-701	EA BATTERY, 12 VOLT - F/TRANSMITTER - SPECIFIC CRUISE SYSTEM 402-1004
	102756-01-702	EA MODULE, SPECIFIC CRUISE SYSTEM 202-2476
	102756-01-703	EA TRANSMITTER, SPECIFIC CRUISE SYSTEM 412-1016-011
17	106469-04-703	EA BOLT-STRIKER, W/WASHER - 248-041152
18	107818-01-04A	EA TRIM-STEP, DRIVERS DOOR - PLASTIC - HAMPTON TAN
	102569-03-000	EA MAT-ANTI SLIP, 100 X 150MM - SAFETY TRACK 3100
	102569-02-000	EA MAT-ANTI SLIP, LOWER
	109506-01-000	EA FILM-URETHANE, PROTECTANT - 107.9 X 679.4MM
19	109235-01-01A	FT COVER-SCREW, MAT BLACK - DAWN 132-081046
20	108897-02-01A	EA GARNISH-DOOR, DRIVERS - 31.13MM U-CHANNEL X 437.7MM LONG - BLACK
	109378-01-000	EA STRAP-CHECK, DRIVERS DOOR - BLACK
	064219-01-000	EA RETAINER-CHECK STRAP, DRIVER DOOR
	110063-01-000	EA PLATE-STEP

KEY	PART NUMBER	U/M DESCRIPTION
	106469-05-01A	EA DOOR ASM-DRIVERS, BLACK - EXCEL V123-03L
1	108654-01-01A	EA COVER-STRIKE, DRIVERS DOOR - BLACK
2	108832-01-02A	EA HANDLE-ASSIST, DRIVERS DOOR - METAL - OFF WHITE
	108833-02-01A	EA COVER-HANDLE, ASSIST - OFF WHITE
	108119-03-F36	EA GARNISH ASM-DRIVERS DOOR, 2 SIDES & TOP - BLACK CONSISTS OF ITEM 3, 5 & 6
3	108129-01-01A	EA GARNISH-DRIVERS DOOR - 31.13MM U-CHANNEL X 1359.7MM LONG - MILL
4	108274-02-01A	EA RAIL-DRIP, FRONT END - LEFT SIDE - BUFF
5	108107-01-01A	EA GARNISH-DRIVERS DOOR - 31.13MM U-CHANNEL X 854MM LONG - MILL
6	108108-03-01A	EA GARNISH-DRIVERS DOOR - 31.13MM U-CHANNEL X 715MM LONG - MILL

WINDOW, VENT & EXTERIOR DOOR GROUP (CONTINUED)

DRIVERS DOOR (CONTINUED)

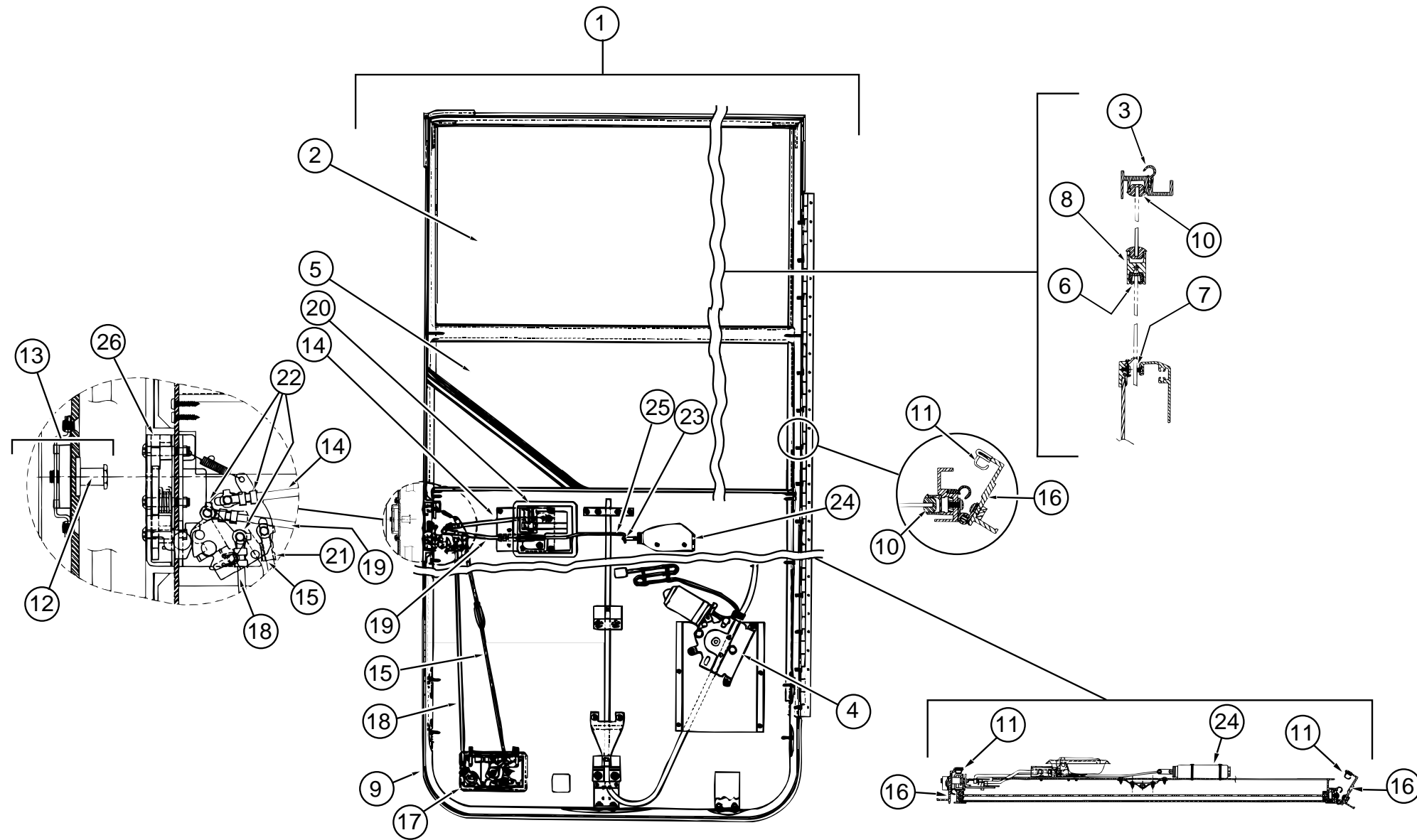

KEY	PART NUMBER	U/M	DESCRIPTION	VENDOR NO.	KEY	PART NUMBER	U/M	DESCRIPTION	VENDOR NO.
1	106469-05-01A	EA	DOOR ASM-DRIVERS, BLACK - EXCEL V123-03L		17	106469-04-708	EA	PADDLE ASSEMBLY, RH	248-041145
2	106469-01-700	EA	GLASS	106-040976	106469-04-701	EA	TUMBLER & KEYS, TRI-MARK	248-041179	
3	106469-01-702	EA	SEAL-DOOR, (FRAME) EA=1	122-040984	106469-04-702	EA	KEY-BLANK (PAIR)	248-041180	
4	106469-01-703	EA	REGULATOR ASSEMBLY(ELECTRIC)	V103-89L	106469-04-715	EA	LATCH COMPLETE W/TUMBLER & KEYS	V123-15	
5	106469-01-704	EA	GLASS ASM., ROLL-UP, W/BRKT	V103-65L	18	106469-05-705	EA	ROD-LOCK, VERTICAL ADJUSTING	203-041279
6	106469-01-705	FT	CHANNEL-RUN, SLIDING	122-010850	19	106469-04-711	EA	ROD-LOCK, HORIZONTAL	203-041137
7	106469-01-709	FT	WEATHERSTRIP FUZZY	171-040630	20	106469-04-712	EA	HARDWARE-INNER HANDLE, LH	248-041402
8	106469-08-700	EA	MULLION-RAIL	V103-84	21	106469-04-713	EA	ROD-CLIP, LH	248-041154
9	106469-01-721	EA	WEATHERSTRIP-BELT, EXTERIOR, WINDOW	V103-57	22	106469-04-714	EA	ROD-CLIP, RH	248-041153
10	106469-01-722	EA	GLAZING-VINYL, HORIZONTAL	V103-87	23	106469-05-700	EA	ROD CLIP	231-041095
11	106469-01-723	EA	SEAL-BULB ASM. (JAMB)	171-040985	24	106469-05-701	EA	ACTUATOR, F/ELECTRIC LOCK	410-041096
12	106469-04-703	EA	BOLT-STRIKER, W/WASHER	248-041152	25	106469-05-704	EA	ROD-LOCK, POWER	203-041141
13	106469-04-704	EA	NUT ASSEMBLY-CAGED W/STRIKER	248-041151	26	106469-05-706	EA	LATCH-ROTARY, W/LINKAGE	248-041150
14	106469-04-705	EA	ROD-LATCH, HORIZONTAL	203-041139		106469-05-702	EA	HINGE - 42"	211-041194
15	106469-04-706	EA	ROD-LATCH ASSEMBLY, VERTICAL	V124-49					
16	106469-04-707	EA	FRAME MOUNTING ASM., (JAMB)	V123-30L					

WINDOW, VENT & EXTERIOR DOOR GROUP (CONTINUED)
ENTRY DOOR

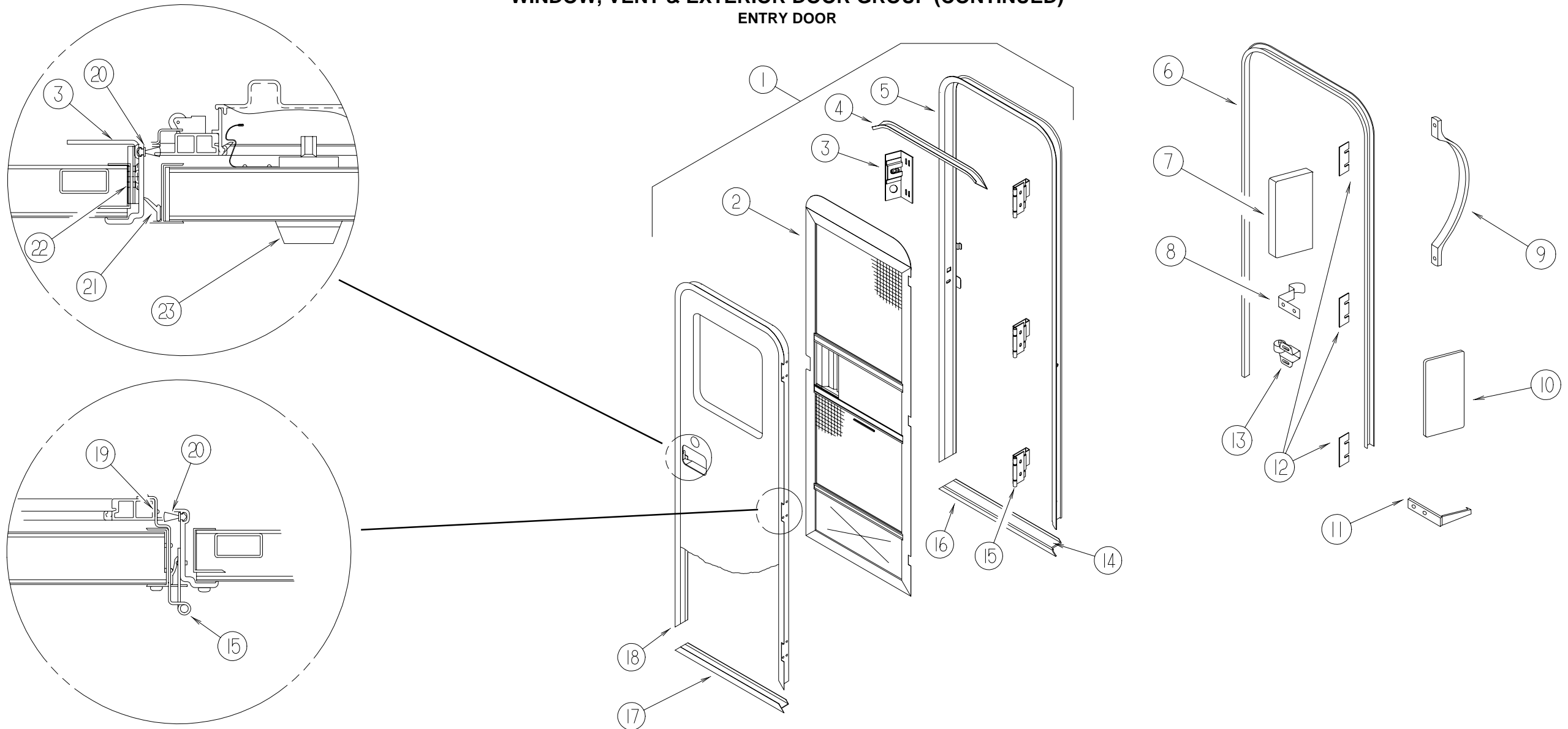

KEY	PART NUMBER	U/M	DESCRIPTION
1	115108-07-GQ0	EA	DOOR - ENTRY, W/POWER LOCK - W/SCREEN DOOR - W/O WINDOW (GQ0, GQ1)
1	115108-07-GQ2	EA	DOOR - ENTRY, W/POWER LOCK - W/SCREEN DOOR - W/O WINDOW (GQ2, GQ3)
1	115108-07-GQ4	EA	DOOR - ENTRY, W/POWER LOCK - W/SCREEN DOOR - W/O WINDOW (GQ4, GQ5)
1	115108-07-GV2	EA	DOOR - ENTRY, W/POWER LOCK - W/SCREEN DOOR - W/O WINDOW (GQ6, GQ7)
2	117077-01-F36	EA	DOOR ASM-SCREEN
			FROM: 00-00-00 THRU: 03-17-96
2	117077-02-GV0	EA	DOOR ASM-SCREEN
			FROM: 03-18-96 THRU: 99-99-99
3	041546-08-000	EA	BRACKET-ASM-DOOR ANGLE O/W
4	044582-49-000	EA	CAP-DRIP JAMB MITERED, SABLE
5	120310-08-01A	EA	JAMB ASM-ENTRANCE DOOR SABLE
			FROM: 00-00-00 THRU: 03-17-96
5	121898-07-01A	EA	JAMB ASM-DOOR, ENTRANCE SABLE
			FROM: 03-18-96 THRU: 99-99-99
6	115222-08-01A	EA	GARNISH-RADIUS, ENTRY DOOR O/W (W/POWER LOCK OPTION)
7	077461-03-000	EA	COVER-STRIKE, ENTRY DOOR - 6.5" X 2.5" - PLASTIC - WHITE
8	100412-01-000	EA	CATCH-SCREEN DOOR
9	009126-03-000	EA	HANDLE-ASSIST, BLACK TEXTURED - T/M #10087-01
10	076725-02-000	EA	COVER-HINGE, ENTRY DOOR - 6" X 3.2" - PLASTIC - OFF WHITE
11	102768-01-000	EA	HOLDER-COMPARTMENT/ENTRY DOOR, METAL - MILL FINISH

KEY	PART NUMBER	U/M	DESCRIPTION
12	102248-01-000	EA	SHIM-DOOR
13	109403-01-000	EA	CATCH-SINGLE ROLLER, SCREEN DOOR
14	038327-01-000	EA	TAPE-ANTI SLIP, 2" X 60'
15	106719-01-01A	EA	HINGE-ENTRANCE DOOR MILL
	039715-01-000	EA	NUT-SERT, 1/4" DIAMETER - 20 THREADS (ON DOOR HINGE)
	116111-02-01A	EA	SCREW-TAPTITE-1/4-20 X 3/8 PPH, ZINC (ON DOOR HINGE)
16	051049-01-000	EA	JAMB-BOTTOM, ENTRY DOOR - 25.9" - UNPAINTED
17	089748-23-000	EA	FRAME-BOTTOM, ENTRANCE SABLE
18	122102-01-01A	EA	FRAME-DOOR, ENTRANCE SABLE W/POWER LOCK OPTION
18	122102-01-01A	EA	FRAME-DOOR, ENTRANCE
19	100128-02-000	FT	SEAL-FOAM, ADHESIVE BACK - .37" W X .37" THICK
20	118929-01-01A	FT	SEAL-PILE, PUSH-ON - AMESBURY 5250148
21	075671-04-000	FT	SEAL-SPONGE, LAZY T SHAPE - W/ADHESIVE STRIPE - .5" WIDE
22	104692-01-000	FT	SEAL-3/4" X 3/4", ADHESIVE BACK FOAM SEAL

WINDOW, VENT & EXTERIOR DOOR GROUP (CONTINUED)

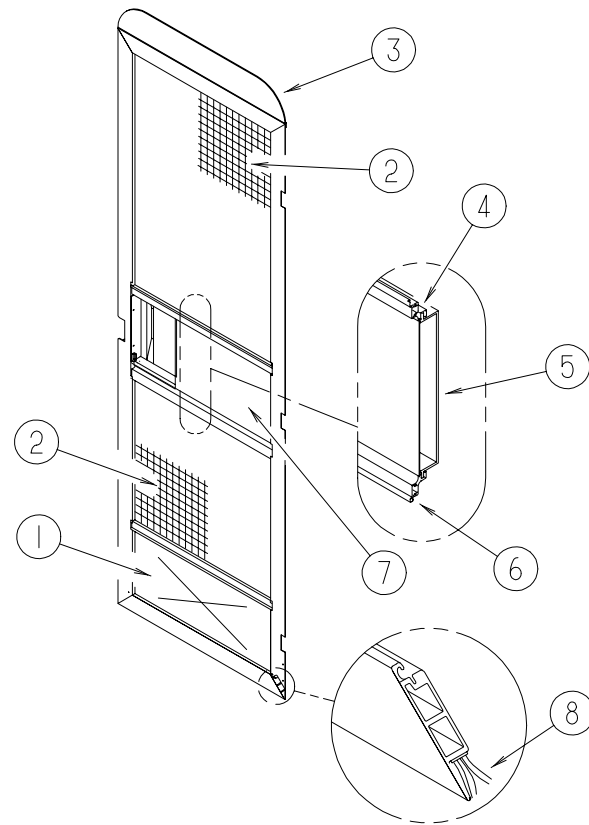

SCREEN DOOR COMPONENTS

KEY	PART NUMBER	U/M	DESCRIPTION
1	078552-03-000	EA	KICK PANEL-SCREEN DOOR, LOWER INSERT - UNPAINTED
2	002293-02-000	SF	SCREENING-WINDOW/DOOR, 26" - CHARCOAL
3	078595-01-000	EA	TOP PLATE-SCREEN DOOR, CURVED TOP - 4.7" X 25.35"
4	078777-01-000	EA	CHANNEL-SLIDE, SCREEN DOOR CENTER SLIDER COVER
5	079086-02-000	EA	SLIDER-SCREEN DOOR, OFF WHITE
6	002294-01-000	FT	SPLINE-SCREENING, .135" X .138" - BLACK
7	001014-01-013	EA	INSERT-CENTER, 10.25" X 16.31" - UNPAINTED
8	075673-01-000	FT	SEAL-PILE, ADHESIVE BACK - GRAY

REMOTE KEYLESS ENTRY

KEY	PART NUMBER	U/M	DESCRIPTION	VENDOR NO.
	102756-02-000	EA	REMOTE KEYLESS ENTRY SYSTEM, SCS	101-2287
	102756-01-704	EA	HARNESS-MAIN	203-6638
	102756-02-700	EA	REMOTE(TRANSMITTER) KEYLESS	412-1036
	102756-02-701	EA	BOARD-MODULE, NEW SYSTEM	202-3153

JENSEN ROOF VENT W/POWER LIFT

KEY	PART NUMBER	U/M	DESCRIPTION	VENDOR NO.
	110051-08-01A	EA	VENT-ROOF, W/POWER LIFT FOR 4" ROOF - JENSEN 7727 (U.S.)	
	110051-10-01A	EA	VENT-ROOF, W/POWER LIFT FOR 4" ROOF - JENSEN CX7258 (CSA)	
	048648-01-000	EA	MOTOR, 12V NONVENTED 1/8 SFT	
	048649-01-000	EA	FAN-PLASTIC, 6" - 6 BLADED	
	064469-03-707	EA	MOTOR-LIFT	RP-1023
	064469-03-708	EA	GEAR - DRIVE	RP-1024
	064469-03-709	EA	GEAR-MOTOR PINION	RP-1025
	064470-01-700	EA	COVER ROOF VENT	7291
	110051-01-705	EA	SCREEN-FRAME, GARNISH	29-689-04A

WINDOW, VENT & EXTERIOR DOOR GROUP (CONTINUED)

FANTASTIC ROOF VENTILATOR

KEY	PART NUMBER	U/M	DESCRIPTION	VENDOR NO.
	084079-11-000	EA	VENT-CEILING, POWER EXHAUST - FANTASTIC 2000T (US)	
	084079-11-704	EA	SCREEN ASM, INTERIOR W/SWITCHES	2000TK-80 (US)
	084079-12-000	EA	VENT-CEILING, POWER EXHAUST 4000BT (CANADIAN)	
	084079-12-700	EA	SCREEN ASM, INTERIOR W/SWITCHES	1030BT-80 (CANADIAN)
	084079-11-000	EA	VENT-CEILING, EXHAUST 4", THERMOSTAT	2000T OFF WHITE,UL
	084079-01-700	EA	COVER-VENT, W/HINGE & SLIDE	1020K-19
	084079-01-703	EA	KNOB-LIFT, W/EXTENSION & SCREW	1140K-00
	084079-01-707	EA	SWITCH-SAFETY	1122.05
	084079-01-709	EA	SWITCH-MAIN, 3 SPEED	1031-05
	084079-01-710	EA	THERMOSTAT	9988-39
	084079-01-712	EA	GARNISH-INTERIOR 1 7/8" OFF WHITE	1040-80
	084079-07-700	EA	GARNISH-INTERIOR 4" OFF WHITE	2040-80
	084079-11-700	EA	MOTOR, BRACKET, FAN BLADE, KIT	4017K-09
			KIT CONTAINS: MOTOR, MOTOR MOUNT , AND FAN BLADE	
	084079-11-701	EA	ARM-LIFT ASSEMBLY, AUTOMATIC	2011-05
	084079-11-702	EA	BASE-MAIN W/DOME SWITCH	1010K-81
	084079-11-703	EA	MOTOR-LIFT, W/CAP & SCREWS	6050-05
	092698-02-700	EA	FASTNER-PUSH	VB430

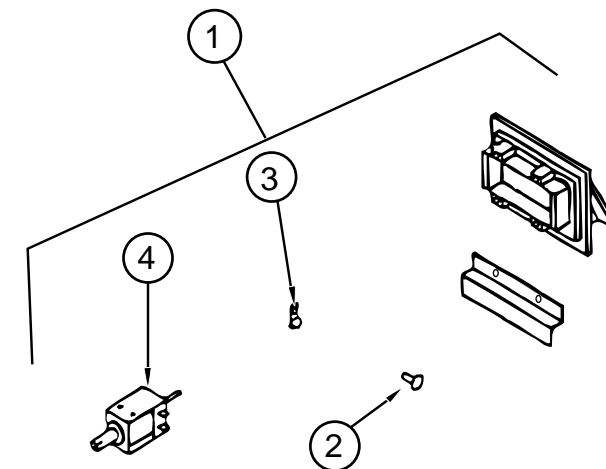

RANGE HOOD VENT

KEY	PART NUMBER	U/M	DESCRIPTION	VENDOR NO.
1	092698-03-04A	EA	VENT-RANGE HOOD, EXTERIOR - W/DOOR & SOLENOID - BUFF	
2	092698-02-700	EA	FASTENER-PUSH, EXTERIOR RANGE HOOD VENT	VB430
3	092698-02-701	EA	CLAMP-CONDUIT, EXTERIOR RANGE HOOD VENT	VB334
	092698-03-700	EA	SOLENOID	VB0530-01
4	092698-03-706	EA	SOLENOID-RANGE HOOD, VENTLINE	UB530

PLUMBING & REFRIGERATOR ROOF VENTS

KEY	PART NUMBER	U/M	DESCRIPTION
	083558-04-000	EA	VENT-PLUMBING PIPE ROOF, W/COVER - BUFF
	084073-04-000	EA	BASE-ROOF VENT, REFRIGERATOR - BLACK - NORCOLD
	084073-08-000	EA	VENT-ROOF, REFRIGERATOR, SABLE NORCOLD

WINDOW, VENT & EXTERIOR DOOR GROUP (CONTINUED)

WINDOWS & VENTS

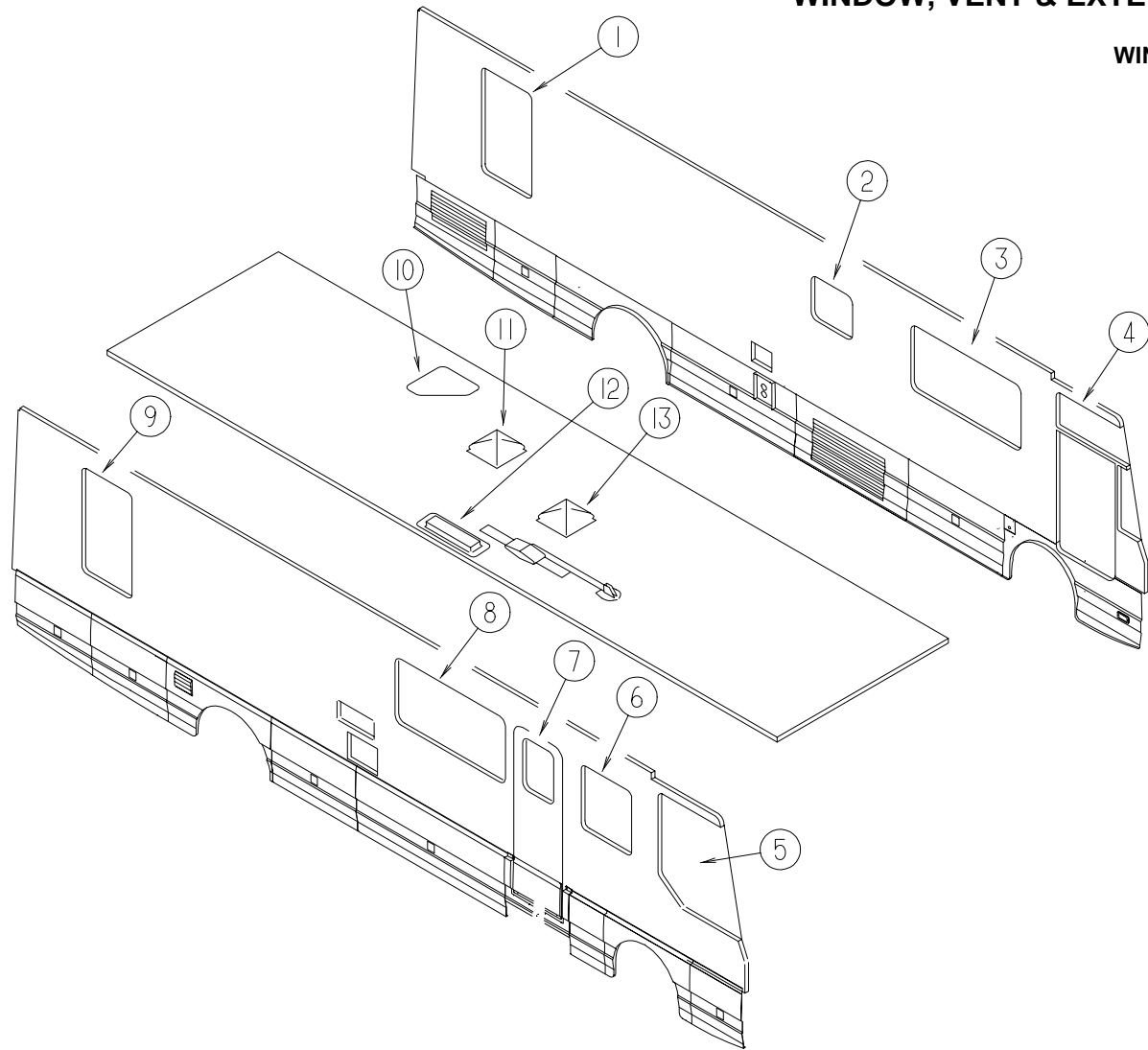

KEY	PART NUMBER	U/M	DESCRIPTION	VENDOR NO.
1	112898-06-01A	EA	WINDOW-SLIDING, VERTICLE - THERMOPANE - EXCEL DH421-G2W66	
2	112898-04-01A	EA	WINDOW ASM-SLD,VERT,THERMO	DC02-G2W66
3	112795-37-01A	EA	WINDOW-SLIDING, HORIZONTAL - THERMOPANE - EXCEL DH442-G2W66L	
4	116000-01-01A	EA	WINDOW-VISTA, LEFT - W/INSIDE FRAME - THERMOPANE - EXCEL	
	116000-01-700	EA	WINDOW ASM, W/O TRIM	
	116000-01-701	EA	TRIM (B)	
	116000-01-702	EA	GLASS STATIONARY	
5	106466-03-01A	EA	WINDOW-CAB, PASSENGER - THERMOPANE	DH 357-A2B6
	106466-01-705	EA	SCREEN ASSEMBLY	
	106466-03-700	EA	WINDOW ASM, W/O TRIM	
	106466-03-701	EA	TRIM (B)	
	106466-03-702	EA	TRIM (B)	
	106466-03-703	EA	GLASS-UPPER-STATIONARY	
	106466-03-704	EA	GLASS-MIDDLE-STATIONARY	
	106466-03-705	EA	GLASS-BOTTOM-STATIONARY	
	106466-03-706	EA	GLASS-SLIDE ASM	
6	112795-29-01A	EA	WINDOW-SLIDING, HORIZONTAL - THERMOPANE	DH150 R
7	113733-01-01A	EA	WINDOW-STATIONARY, ENTRY DOOR - THERMOPANE	DH416-G2W66
	113733-01-700	EA	WINDOW ASM W/O TRIM	
	113733-01-701	EA	TRIM (W)	
	113733-01-702	EA	GLASS-STATIONARY	
8	112795-33-01A	EA	WINDOW-SLIDING ,HORIZONTAL - THERMOPANE - EXCEL 775X1461 RH	
9	112898-05-01A	EA	WINDOW-SLIDING, VERTICAL - THERMOPANE - EXCEL DC61-G2W66	
10	114495-01-01A	EA	PANEL - SKYLITE - INNER	
10	114496-01-01A	EA	PANEL - SKYLITE - OUTER	
11	110051-12-01A	EA	ROOF VENT - POWER W/LIFT FOR 2.5" TO 4" ROOF	ELIXIR CX7248WHE
11	110051-11-01A	EA	ROOF VENT - POWER W/LIFT - FOR 2.5" TO 4" ROOF	ELIXIR X7248WHE
12	084073-04-000	EA	BASE - ROOF VENT - REFRIGERATOR	
12	084073-08-000	EA	VENT-ROOF, REFRIGERATOR, SABLE NORCOLD	
13	084079-11-000	EA	VENT-CEILING,EXHAUST - 4" - THERMOSTAT 2000T O/W,UL	
13	084079-12-000	EA	VENT-CEILING,EXHAUST - 4" THERMOSTAT 4000BT CSA O/W	

WINDOW, VENT & EXTERIOR DOOR GROUP (CONTINUED)
WINDOW HORIZONTAL SLIDER (THERMO INSULATED)

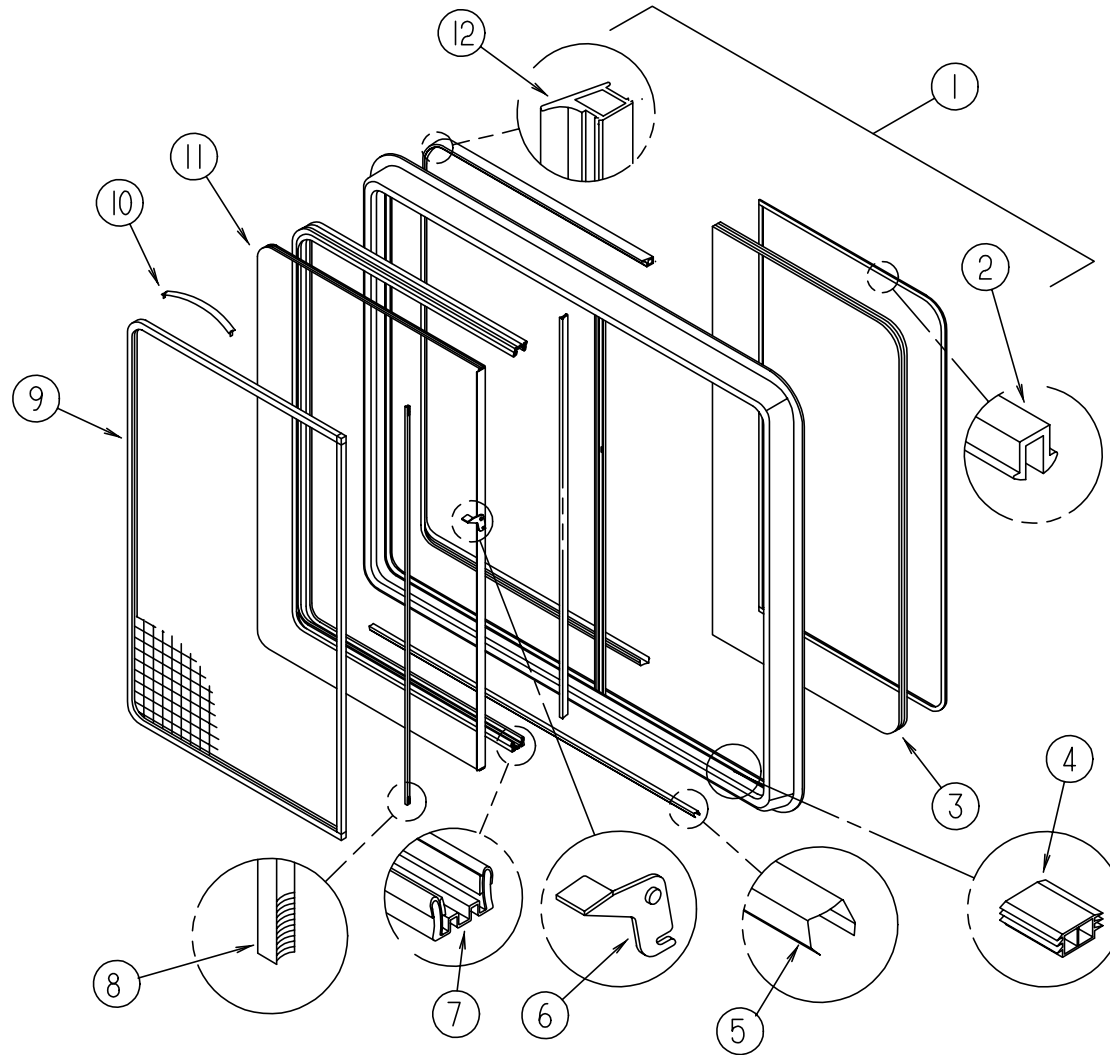

KEY	PART NUMBER	U/M	DESCRIPTION	VENDOR NO.
	112795-29-01A	EA	WINDOW-SLIDING, HORIZONTAL - THERMOPANE	DH150 R
1	112795-29-700	EA	WINDOW ASM. W/O TRIM	DH442-G2L
	112795-29-701	EA	RETAINER - TRIM	W150-66
2	112795-01-704	FT	PLUG FILLER (DOUBLE GLAZED)	132-018280
3	112795-29-702	EA	GLASS - STATIONARY	390-019178
4	112795-01-701	EA	SLIDE - STOP	132-019092
5	098644-01-710	FT	TRACK - SCREEN SPACER 12'	132-017135
6	112795-01-700	EA	LATCH ASM., BLK.,(BOLT ON)	DH287-CK
7	112795-01-703	IN	CHANNEL - RUN (INCHES)	122-018736
8	098644-01-711	FT	WEATHERSTRIP - SCREEN BLACK	171-016965
9	112795-29-704	EA	SCREEN ASM - W/SEALS & CLIPS	410-019192
10	098644-01-713	EA	CLIP - SPRING - METAL	226-016966
11	112795-29-703	EA	GLASS SLIDING W/SASH & LATCH	DH150-G9
12	112795-01-705	FT	VINYL - GLAZING	132-025736

KEY	PART NUMBER	U/M	DESCRIPTION	VENDOR NO.
	112795-33-01A	EA	WINDOW-SLIDING ,HORIZONTAL - THERMOPANE - EXCEL 775X1461 RH	
1	112795-33-700	EA	WINDOW ASM. THERMO RH W/O TR	DH112-G2R
	112795-33-701	EA	RETAINER - TRIM	W112-66
2	112795-01-704	FT	PLUG FILLER (DOUBLE GLAZED)	132-018280
3	112795-33-702	EA	GLASS - STATIONARY	390-019225
4	112795-01-701	EA	SLIDE - STOP	132-019092
5	098644-01-710	FT	TRACK - SCREEN SPACER 12'	132-017135
6	112795-01-700	EA	LATCH ASM., BLK.,(BOLT ON)	DH287-CK
7	112795-01-703	IN	CHANNEL - RUN (INCHES)	122-018736
8	098644-01-711	FT	WEATHERSTRIP - SCREEN BLACK	171-016965
9	112795-33-704	EA	SCREEN ASM - W/SEALS & CLIPS	410-019247
10	098644-01-713	EA	CLIP - SPRING - METAL	226-016966
11	112795-33-703	EA	GLASS-SLIDING W/SASH & LATCH	DH112-G29
12	112795-01-705	FT	VINYL - GLAZING	132-025736

KEY	PART NUMBER	U/M	DESCRIPTION	VENDOR NO.
	112795-37-01A	EA	WINDOW-SLIDING, HORIZONTAL - THERMOPANE - EXCEL DH442-G2W66L	
1	112795-37-700	EA	WINDOW ASM. W/O TRIM	DH442-G2L
	112795-37-701	EA	RETAINER - TRIM	W442-66
2	112795-01-704	FT	PLUG FILLER (DOUBLE GLAZED)	132-018280
3	112795-37-702	EA	GLASS - STATIONARY	390-019499
4	112795-01-701	EA	SLIDE - STOP	132-019092
5	098644-01-710	FT	TRACK - SCREEN SPACER 12'	132-017135
6	112795-01-700	EA	LATCH ASM., BLK.,(BOLT ON)	DH287-CK
7	112795-01-703	IN	CHANNEL - RUN (INCHES)	122-018736
8	098644-01-711	FT	WEATHERSTRIP - SCREEN BLACK	171-016965
9	112795-37-704	EA	SCREEN ASM - W/SEALS & CLIPS	410-019501
10	098644-01-713	EA	CLIP - SPRING - METAL	226-016966
11	112795-37-703	EA	GLASS-SLIDING W/SASH & LATCH	DH442-G9
12	112795-01-705	FT	VINYL - GLAZING	132-025736

WINDOW, VENT & EXTERIOR DOOR GROUP (CONTINUED)
WINDOW VERTICALSLIDER (THERMO INSULATED)

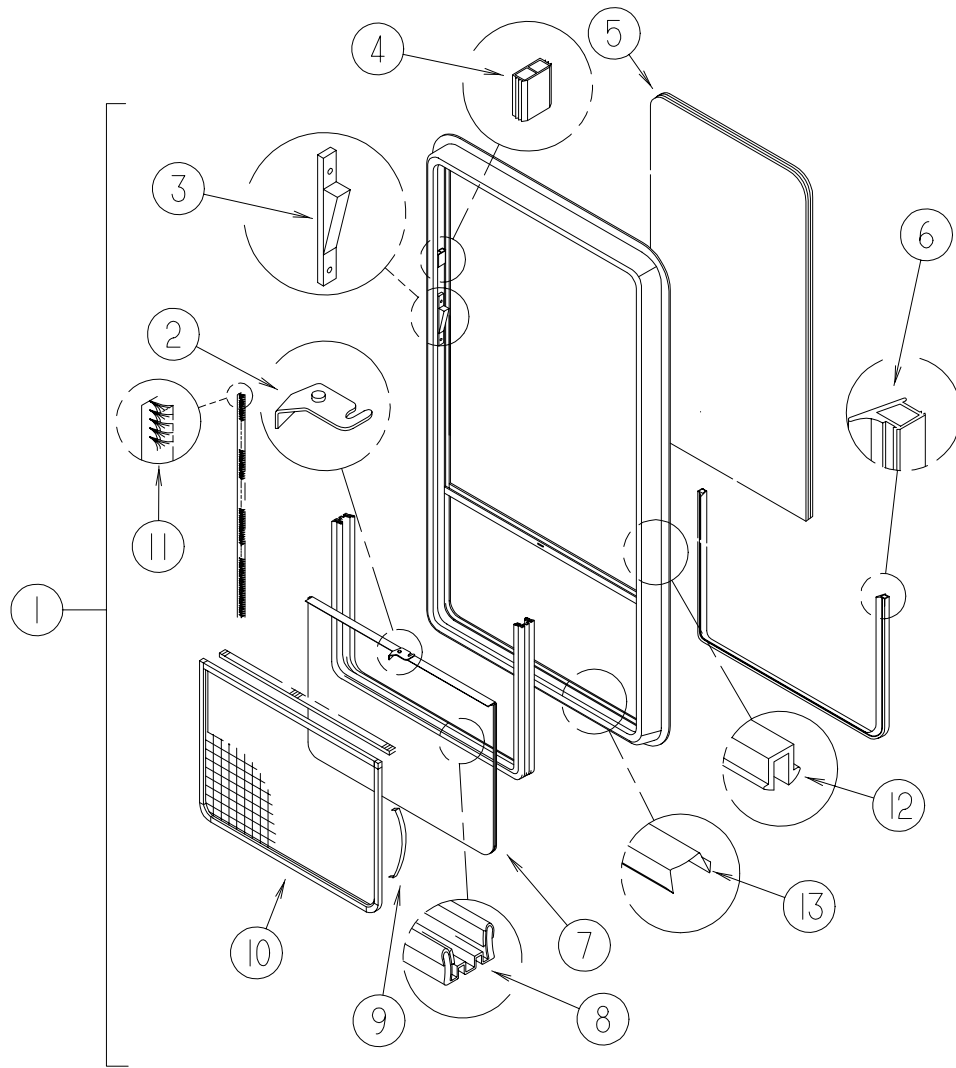

KEY	PART NUMBER	U/M DESCRIPTION	VENDOR NO.
1	112898-04-01A	EA WINDOW - VERTICAL SLIDER - THERMO - 30.2" X 14.3"	DC02-G2W66
	112898-04-700	EA WINDOW W/O TRIM	112898-04-70
	098644-07-701	EA RETAINER - TRIM	CW02-66
2	112795-01-700	EA LATCH ASM., BLK.,(BOLT ON)	DH287-CK
3	112898-04-703	EA SASH LATCH KIT, RAISED	DH343-CK
4	112795-01-701	EA SLIDE-STOP	132-019092
5	112898-04-701	EA GLASS - STATIONARY	390-019130
6	112795-01-704	FT PLUG FILLER (DOUBLE GLAZED)	122-018737
7	112898-04-702	EA GLASS SLIDING W/SASH & LATCH	DC02-G9
8	112795-01-703	IN CHANNEL-RUN (INCHES)	122-018736
9	098644-01-713	EA CLIP - SPRING - METAL	226-016966
10	098644-07-704	EA SCREEN ASM - W/SEALS & CLIPS	410-018863
11	098644-01-711	FT WEATHERSTRIP - SCREEN BLACK	171-016965
12	112795-01-705	FT VINYL - GLAZING	132-025736
13	098644-01-710	FT TRACK - SCREEN SPACER 12'	132-017135

KEY	PART NUMBER	U/M DESCRIPTION	VENDOR NO.
1	112898-06-01A	EA WINDOW-SLIDING, VERTICLE - THERMOPANE - EXCEL	DH421-G2W66
	112898-06-700	EA WINDOW ASM. W/O TRIM	DH421-G2
	112898-06-701	EA RETAINER - TRIM	W421-64
2	112795-01-700	EA LATCH ASM., BLK.,(BOLT ON)	DH287-CK
3	112898-04-703	EA SASH LATCH KIT, RAISED	DH343-CK
4	112795-01-701	EA SLIDE-STOP	132-019092
5	112898-06-702	EA GLASS - STATIONARY	390-019172
6	112795-01-704	FT PLUG FILLER (DOUBLE GLAZED)	122-018737
7	112898-06-703	EA GLASS-SLIDING W/SASH & LATCH	DH421-G9
8	112795-01-703	IN CHANNEL-RUN (INCHES)	122-018736
9	098644-01-713	EA CLIP - SPRING - METAL	226-016966
10	112898-06-706	EA SCREEN ASM - W/SEALS & CLIPS	410-019189
11	098644-01-711	FT WEATHERSTRIP - SCREEN BLACK	171-016965
12	112795-01-705	FT VINYL - GLAZING	132-025736
13	098644-01-710	FT TRACK - SCREEN SPACER 12'	132-017135
	112898-06-704	EA HANDLE-LATCH, RED-RH	182-11293
	112898-06-705	EA HANDLE-LATCH, RED-LH	182-11294

KEY	PART NUMBER	U/M DESCRIPTION	VENDOR NO.
1	112898-05-01A	EA WINDOW-SLIDING, VERTICAL - THERMOPANE - EXCEL	DC61-G2W66
	112898-05-700	EA WINDOW ASM. W/O TRIM	
	112898-05-701	EA RETAINER - TRIM	
2	112795-01-700	EA LATCH ASM., BLACK	DH287-CK
3	112898-04-703	EA SASH LATCH KIT, RAISED	DH343-CK
4	112795-01-701	EA SLIDE-STOP	132-019092
5	112898-05-702	EA GLASS - STATIONARY	
6	112795-01-704	FT PLUG FILLER (DOUBLE GLAZED)	122-018737
7	112898-05-703	EA GLASS-SLIDING W/SASH & LATCH	
8	112795-01-703	IN CHANNEL-RUN (INCHES)	122-018736
9	098644-01-713	EA CLIP - SPRING - METAL	226-016966
10	112898-05-704	EA SCREEN ASM - W/SEALS & CLIPS	
11	098644-01-711	EA WEATHERSTRIP-SCREEN, BLACK	171-016965
12	112795-01-705	FT VINYL-GLAZING	132-019702
13	098644-01-710	FT TRACK-SCREEN SPACER, 12'	132-017135

WINDOW, VENT & EXTERIOR DOOR GROUP (CONTINUED)

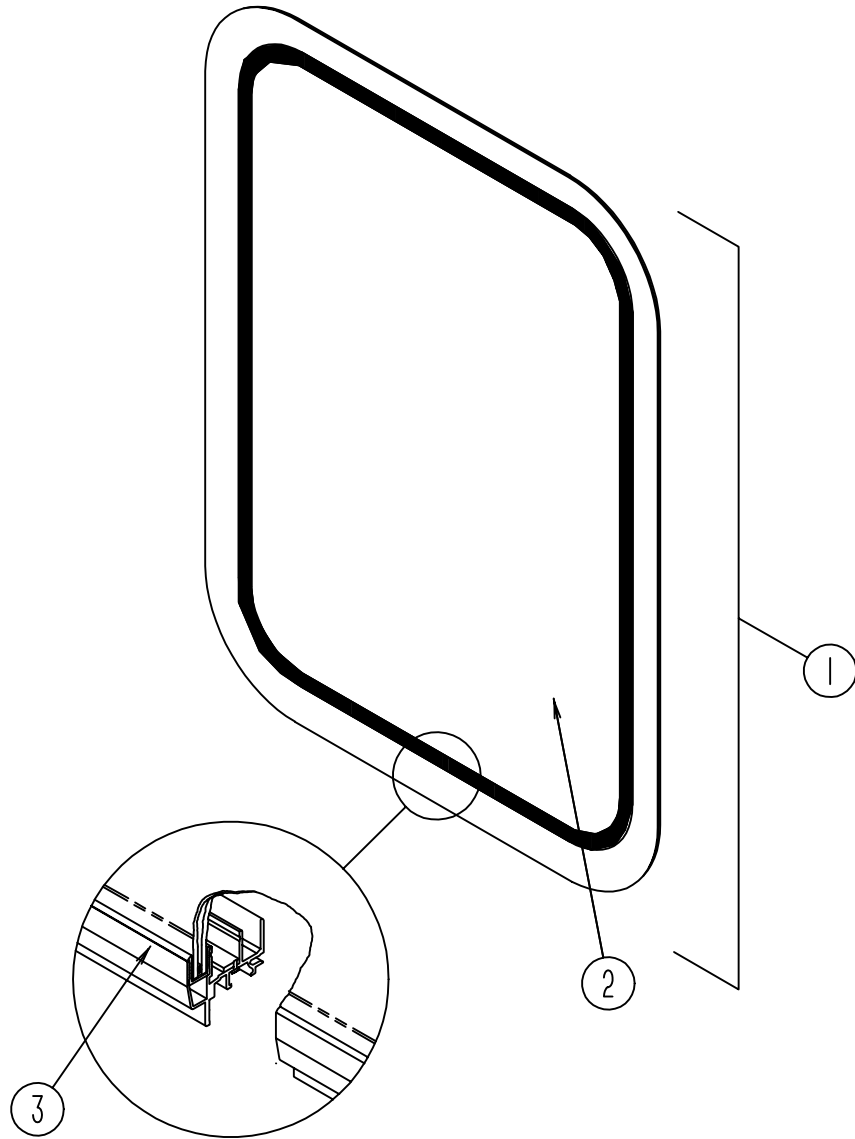

EXCEL ENTRY DOOR THERMOPANE WINDOW

KEY	PART NUMBER	U/M DESCRIPTION	VENDOR NO.
1	113733-01-01A	EA WINDOW ASM-STATIONARY, THERMOPANE - 26 3/8" X 17" - EXCEL	DH416-G2W66
	113733-01-700	EA WINDOW ASM. W/O TRIM	DH416-G2
2	113733-01-702	EA GLASS-STATIONARY	390-019187
3	113733-01-701	EA TRIM	W41666

WINDOW, VENT & EXTERIOR DOOR GROUP (CONTINUED)

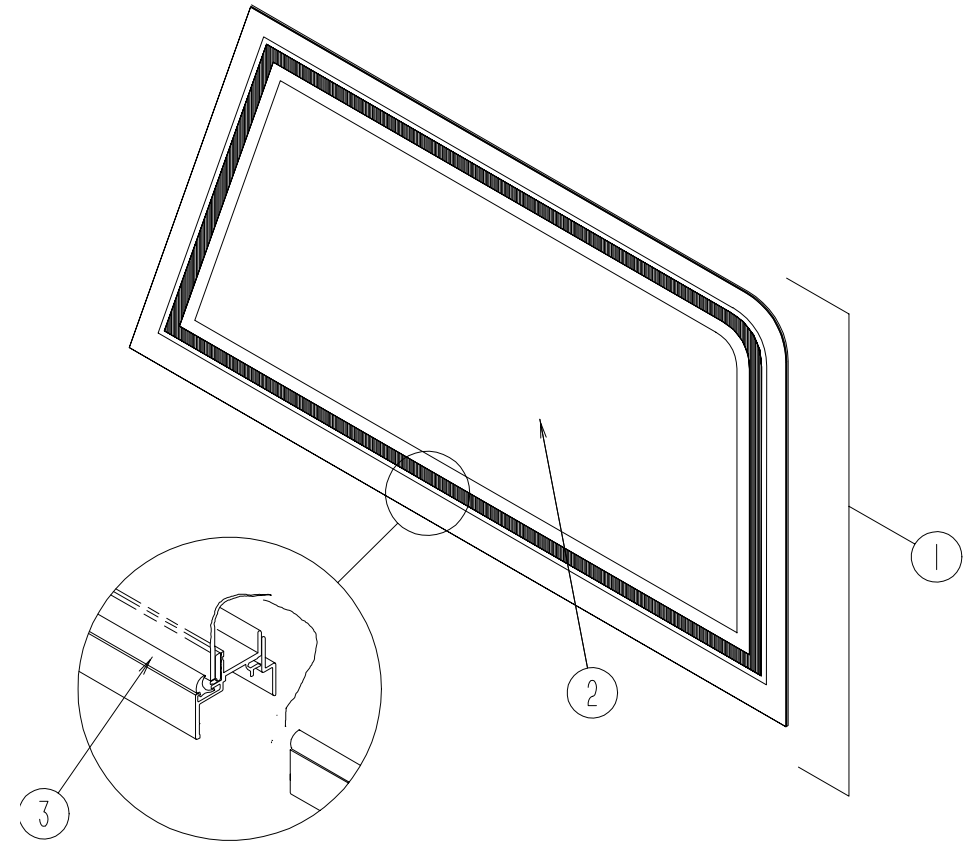

VISTA WINDOW

KEY	PART NUMBER	U/M DESCRIPTION	VENDOR NO.
1	116000-01-01A	EA WINDOW-VISTA, LEFT - W/INSIDE FRAME - THERMOPANE - EXCEL	DH359-G2L
	116000-01-700	EA WINDOW ASM, W/O TRIM	DH359-G2L
2	116000-01-702	EA GLASS STATIONARY	390-019459
3	116000-01-704	FT VINYL - GLAZING	132-018161
	116000-01-706	EA RETAINER - TRIM TOP/REAR RAIL	H359-41L
	116000-01-707	EA RETAINER - TRIM RAIL FRONT	H359-42L
	116000-01-708	EA RETAINER - TRIM RAIL BOTTOM	H359-43L

WINDSHIELD & WIPER GROUP

WINDSHIELD & VENT WINDOWS

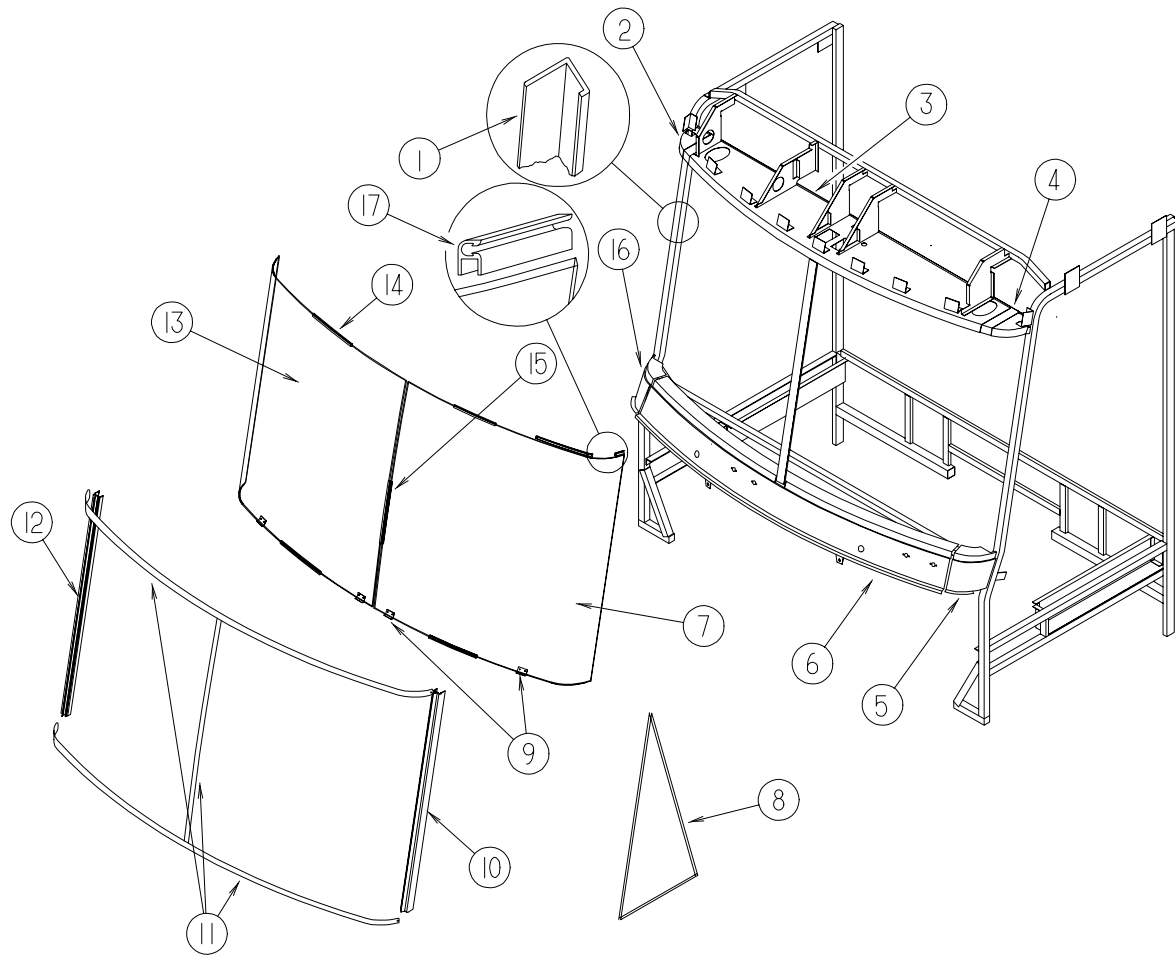

KEY	PART NUMBER	U/M	DESCRIPTION
1	098788-06-000	EA	CHANNEL-RIGID, 1243 LONG
2	077922-03-000	EA	HEADER-WINDSHIELD, RIGHT END
3	077922-06-000	EA	HEADER-WINDSHIELD, CENTER
4	077922-04-000	EA	HEADER-WINDSHIELD, LEFT END
5	077847-03-000	EA	SUPPORT-WINDSHIELD, LOWER RIGHT END - W/O BRACKETS
6	077847-05-000	EA	SUPPORT-WINDSHIELD, LOWER CENTER - W/O BRACKETS
7	112273-02-000	EA	GLASS-WINDSHIELD, DRIVER
8	115999-01-01A	EA	WINDOW-FRONT, SLANT - DRIVER SIDE - EXCEL
	115999-01-700	EA	WINDOW ASM, W/O TRIM
	115999-01-701	EA	TRIM (B)
	115999-01-702	EA	GLASS STATIONARY
9	107285-01-000	EA	BRACKET-WINDSHIELD, SUPPORT
	112385-01-000	EA	CARRIER-REVEAL, 1220MM LONG (4 50MM PIECES USED AT CORNERS)
10	103107-06-01A	EA	TRIM-WINDSHIELD, SIDE - BLACK
11	102936-01-000	FT	MOLDING-REVEAL, WINDSHIELD
12	103107-05-01A	EA	TRIM-WINDSHIELD, SIDE - BLACK
13	112273-01-000	EA	GLASS-WINDSHIELD, PASSENGER
14	111771-03-000	EA	CARRIER-REVEAL, WINDSHIELD - 4 USED
15	111771-01-000	EA	CARRIER-REVEAL, WINDSHIELD - CENTER - 1243MM LONG
16	077847-04-000	EA	SUPPORT-WINDSHIELD, LOWER LEFT END - W/O BRACKETS
17	110268-01-000	EA	WINDSHIELD CARRIER - 50.4"

