

1996
WCD27RC

GB1

BLUE RIDGE (BLUE)

GC1

PAINTED DESERT (TAN / TEAL)

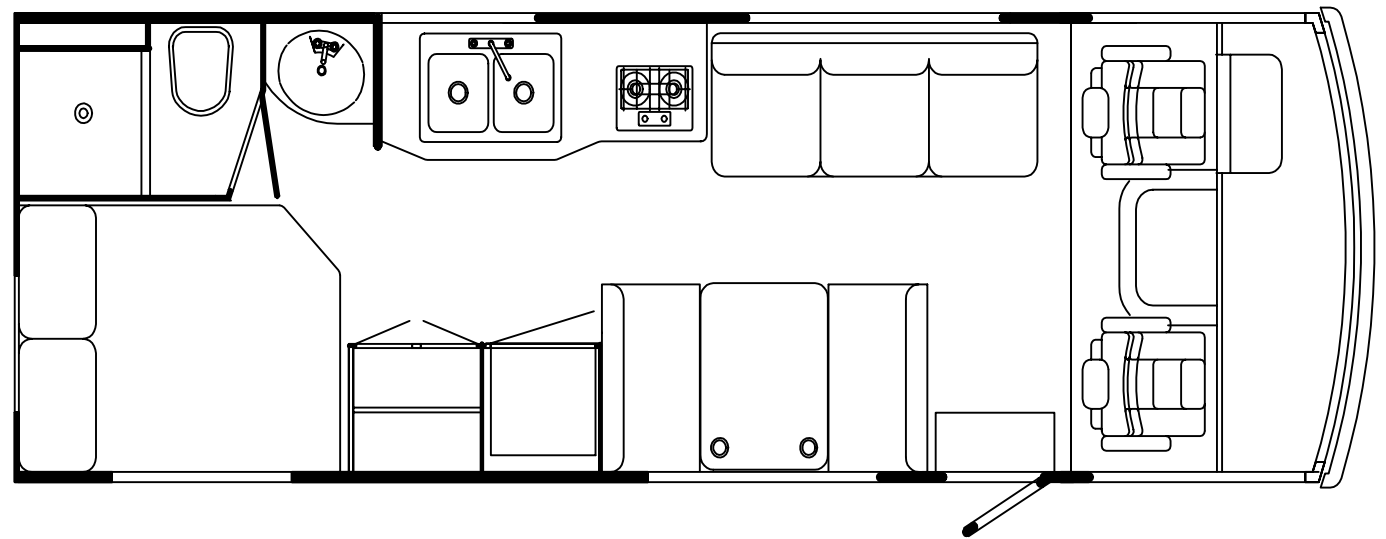
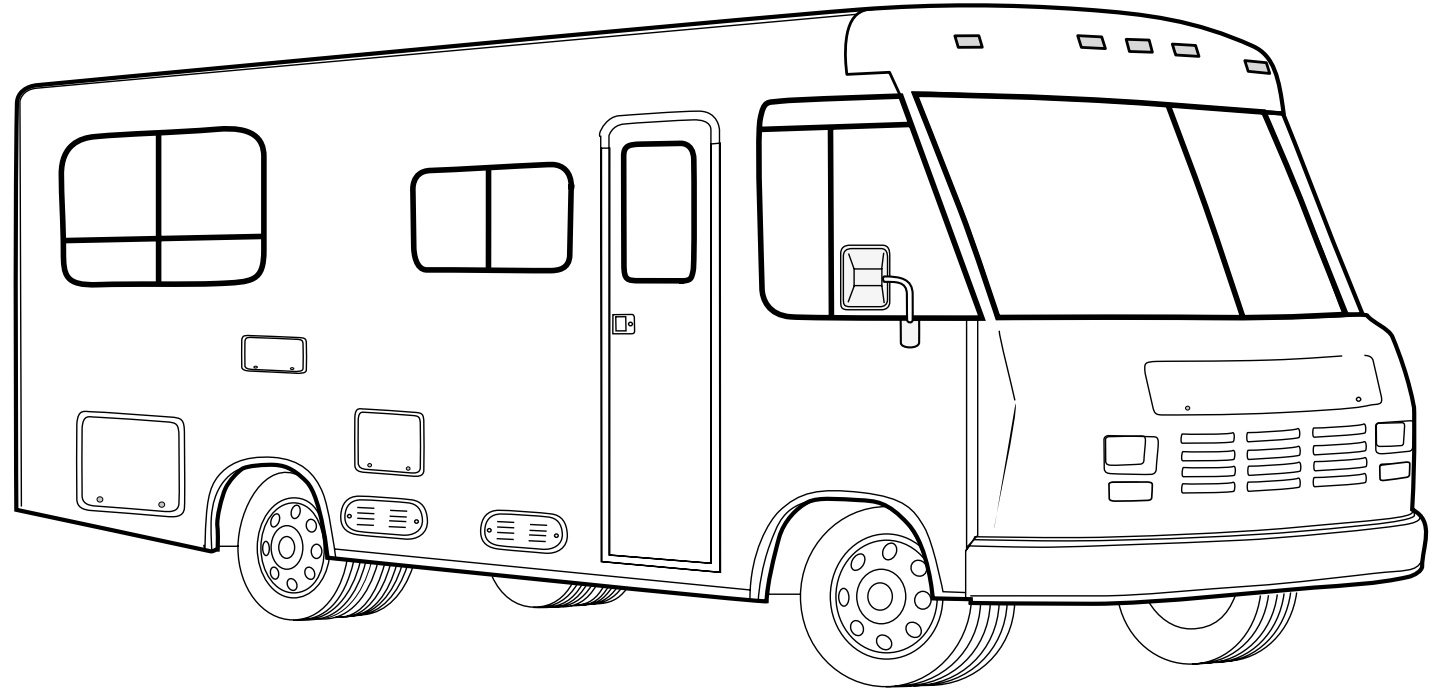

ACCESSORIES GROUP

OPERATOR MANUAL

KEY	PART NUMBER	U/M	DESCRIPTION
	054185-D8-000	EA	MANUAL - OPERATOR 96 WARRIOR D-SERIES
	092318-01-000	EA	BINDER - 3 RING, MOTOR HOME MANUAL
	092319-01-000	EA	POCKET PAGE - 3 RING BINDER, PLASTIC
	118476-01-000	DW	TOP LEVEL DRAWING, 1996 D-SERIES

AUDIO VIDEO GROUP

RADIO SYSTEM & ANTENNA

KEY	PART NUMBER	U/M	DESCRIPTION
	110267-01-000	EA	RADIO-AM/FM STEREO
	110743-01-000	EA	SPEAKER-RADIO, FADER CONTROL - ASA 1410000
	110469-01-000	EA	SPEAKER - 4" X 6", OVAL - MAGNADYNE F46XB-12
	110470-01-01A	EA	GRILLE-SPEAKER, OVAL - 4" X 6" - BLACK - MAGNADYNE G46WI
	077069-02-000	EA	CABLE-ANTENNA, RADIO - EXTENSION 96" - ARA 6700667
	090944-01-000	EA	ANTENNA-RADIO, 16" RUBBER
	110272-01-000	EA	BRACKET-ANTENNA
	081059-02-000	EA	WIRE ASM - 9-PIN, RADIO - AUDIOVOX 112B-1761
	105305-01-000	EA	WIRE ASM-SPEAKER ADAPTER(FD)

AUDIO VIDEO GROUP (CONTINUED)

TV ANTENNA (WINEGARD)

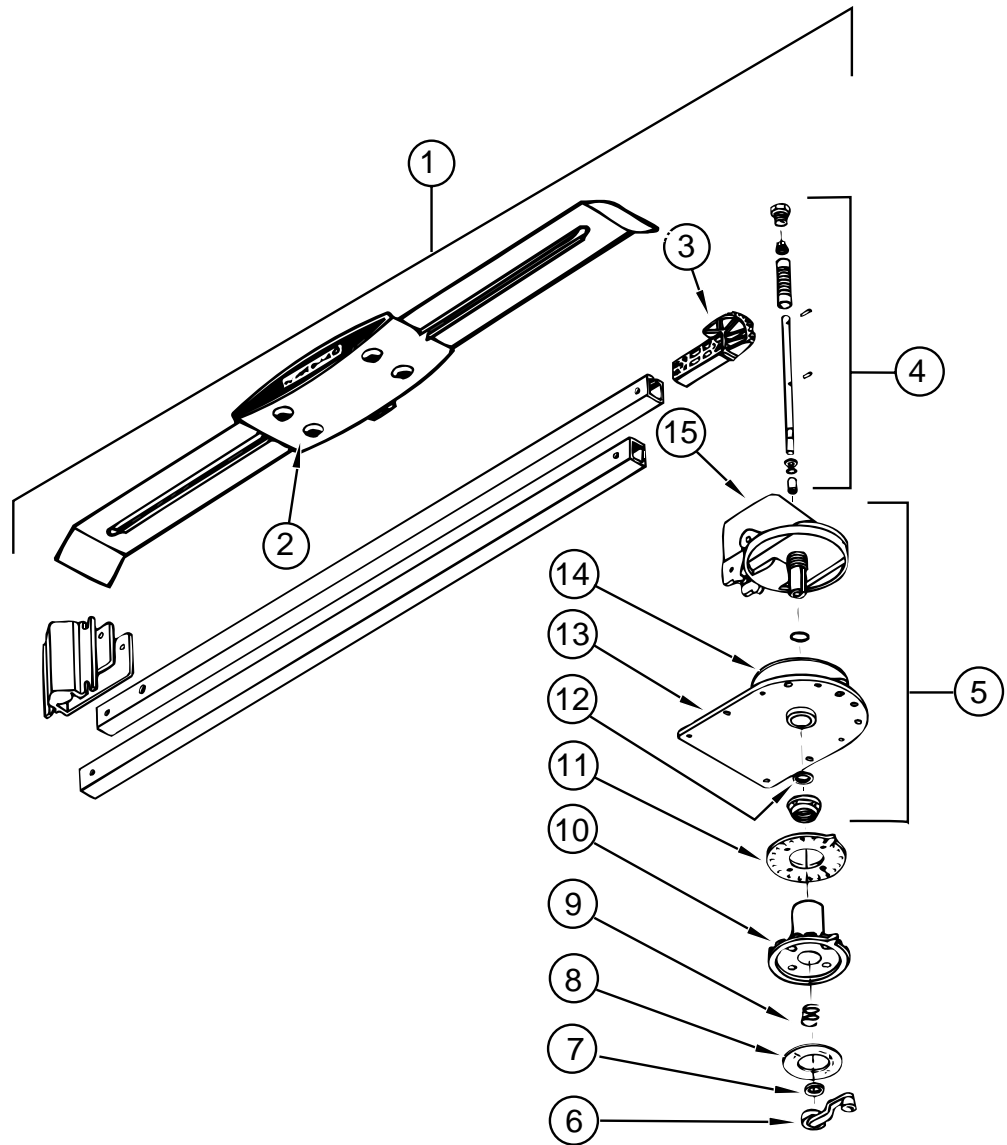

KEY	PART NUMBER	U/M DESCRIPTION	VENDOR NO.
1	076319-01-000	EA ANTENNA-TV, ROOF MOUNT - 44.5" MAST - RVA W02	
2	076319-01-700	EA HEAD-ANTENNA, AMPLIFIED	VSA U/V
3	076319-01-701	EA GEAR-ELEVATING, PLASTIC	2200046
4	076319-01-702	EA SHAFT ASM-ELEVATING	RVP-400A
5	076319-01-711	EA BASE & LIFT ASM	2762802
6	076319-01-706	EA CRANK-ELEVATING, W/SET SCREW 2750897 UNIVERSAL	
7	076319-01-705	EA GROMMET-NYLON, 7/8"ID	3200658
8	076319-01-708	EA DECAL-CRANK	5413002
9	076319-01-707	EA SPRING-HANDLE	5160822
10	076319-01-709	EA PLATE-DIRECTIONAL, F/HEAD	3200621
11	076319-01-712	EA PLATE-CEILING, DIRECTIONAL	3200608
12	076319-01-704	EA BEARING-NYLON, 1.5"OD	3200657
13	076319-01-713	EA PLATE-BASE, STEEL	3100523
14	076319-01-703	EA BEARING-NYLON, 5" OD	3200656
15	076319-01-714	EA HOUSING, ROTATING GEAR	2200049
	076319-01-715	EA NUT (GEAR HOUSING)	2200047
	076319-03-000	FT CABLE-COAXIAL, 75 OHM	
	076319-12-000	EA CONNECTOR-COAXIAL, ONE PIECE	
	076319-06-000	EA ADAPTER-CABLE ROOF PLATE	
	086777-01-000	EA WALLPLATE-TV CABLE, W/ANTENNA SWITCH - IVORY	
	099717-03-000	EA STRAP-TV TIE DOWN W/5.1" FEMALE STRAP & 7.9" MALE STRAP	

BATH GROUP

BATHROOM CABINET & FIXTURES

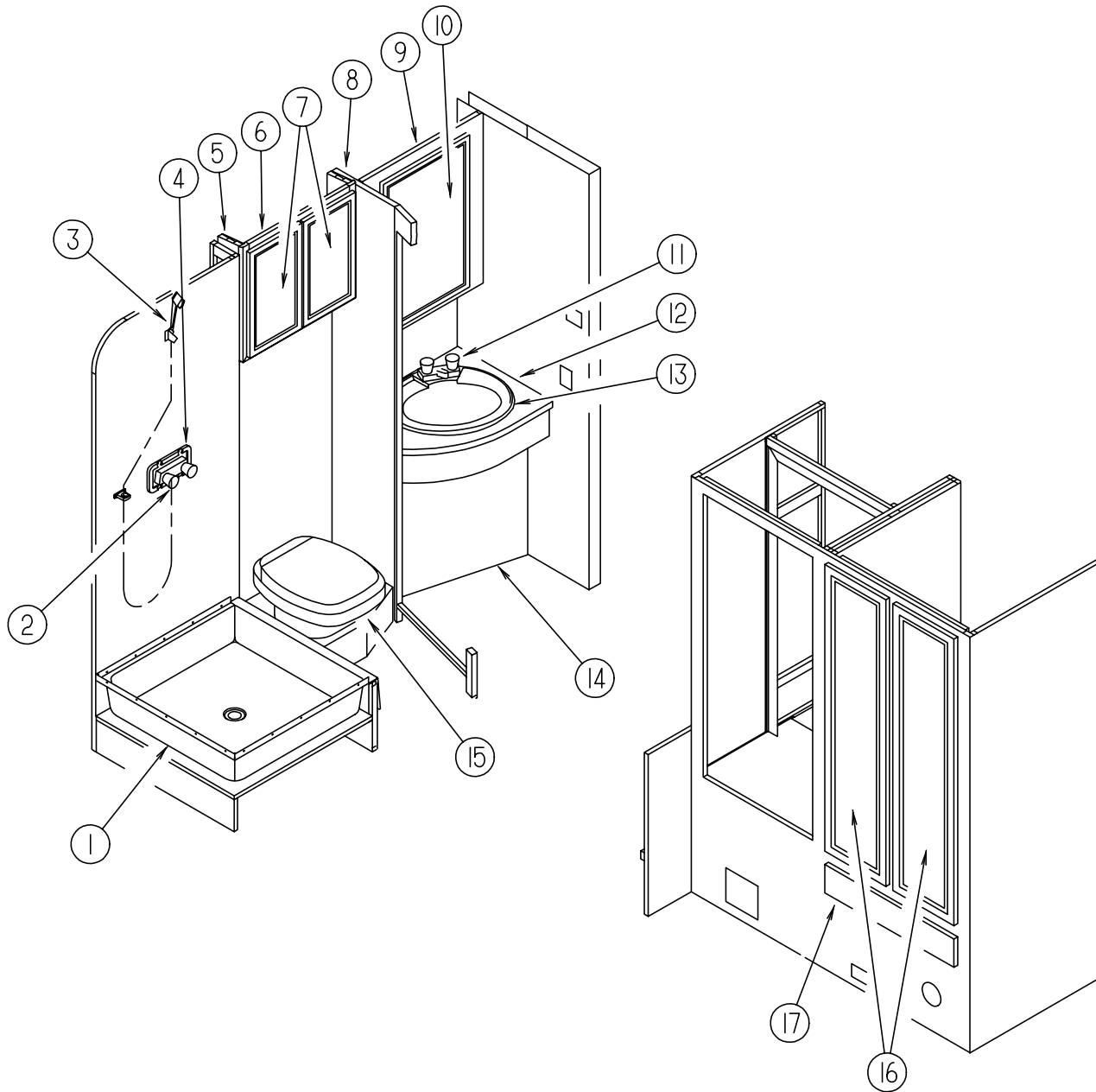

KEY	PART NUMBER	U/M	DESCRIPTION
1	M02429-10-000	EA	PAN-SHOWER
	066436-01-000	EA	NUT-SLIP, TAILPIECE - 1.5"
2	075241-05-000	EA	FAUCET-SHOWER, BONE W/ 3/4" MPT X 1.4" LONG INLET PIPES
3	103092-01-000	EA	SHOWER HEAD-W/60" HOSE
3	103092-02-000	EA	SHOWER HEAD - W/HOSE - CSA
	103092-01-700	EA	BRACKET-F/SHOWER HEAD, CLEAR
	011048-03-700	EA	BRACKET-F/SHOWER HEAD
4	075606-01-000	EA	PANEL-FAUCET BACK, SHOWER - 5" X 9"
5	109908-10-GB1	EA	CAP ASM-END,OVHD
6	113391-01-GB1	EA	CABINET ASM-LINEN
7	110140-25-G01	EA	DOOR - MITERED CORNER/VINYL WRAP - 10.6" X 19.9" - W/O HDW
8	109908-11-GB1	EA	CAP ASM-END,OVHD
9	113392-01-GB1	EA	CABINET ASM-MEDICINE
10	110140-57-GB1	EA	DOOR ASM-MITERED,VINYL
11	109800-01-01A	EA	FAUCET-LAVATORY,PARCHMENT
	105218-01-01A	EA	SPACER-FAUCET, LAVATORY SINK - 2" X 5.9" - ABS PLASTIC O/W
12	113387-11-GB1	EA	COUNTERTOP ASM
12	113387-11-GC1	EA	COUNTERTOP ASM
13	109683-01-01A	EA	SINK-LAVATORY,LGE OVAL,17X20
	106116-01-01A	EA	STRAINER-SINK, W/STOPPER TAILPIECE GASKET & NUT - PLASTIC
14	P13387-01-GB1	EA	CABINET - LAVATORY - W/O DOORS/DRAWERS/HARDWARE
14	P13387-01-GC1	EA	CABINET - LAVATORY - W/O DOORS/DRAWERS/HARDWARE
	121303-01-GB1	EA	CABINET ASM-PIPE COVER
	075452-02-000	EA	HOLDER-TOILET TISSUE, BRASS
15	067487-01-000	EA	TOILET-12.37", IVORY - HAND FLUSH - THETFORD 150110
	075453-02-000	EA	BAR-TOWEL, 18" BRASS
	075454-02-000	EA	RING-TOWEL, W/MOUNTING HARDWARE - BRASS
16	110140-82-GB1	EA	DOOR ASM-MITERED,VINYL WRAP
17	P10163-W2-GB1	EA	DRAWER COMPL-SLIDE
	100494-05-GB1	EA	DOOR ASM-BATH
	009151-01-000	EA	GUARD-WARP, CABINET/PRIVACY DOOR - 48"
	058335-01-000	EA	LATCH W/LOCK - BATHROOM DOOR BROWN
	084481-25-D12	EA	CURT.ASM-SHOWER,67X38 (GB1)
	084481-25-D35	EA	CURT.ASM-SHOWER,67X38 (GC1)
	073260-54-C30	EA	TIEBACK ASM-3X16 (GB1)
	073260-54-C10	EA	TIEBACK ASM-3X16 (GC1)

BATH GROUP (CONTINUED)

TOILET & COMPONENTS - THETFORD

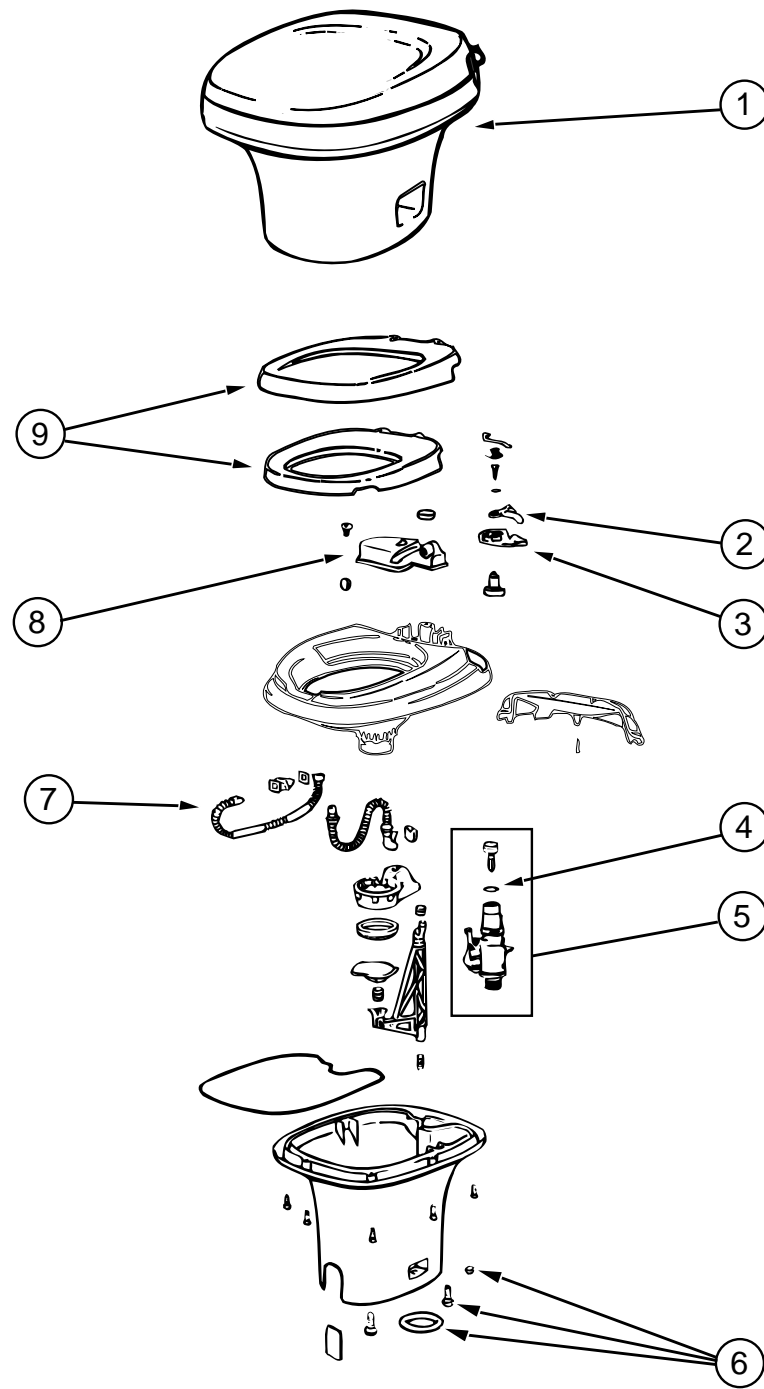

KEY	PART NUMBER	U/M	DESCRIPTION	VENDOR NO.
1	067487-01-000	EA	TOILET - 12.37", IVORY - HAND FLUSH 150110	
2	063740-01-700	EA	LEVER-WATER	12514
3	063740-01-701	EA	LEVER-FLUSH	12515
4	063740-01-713	EA	SEAL-BALL VALVE TO BOWL	12502
5	063740-01-714	EA	VALVE ASSEMBLY-WATER	12492
6	063740-01-706	EA	BOLT PACKAGE-CLOSET	12524
7	063740-01-717	EA	TUBE-FLUSH, TOILET	12509
8	067487-02-702	EA	TANK-RESERVOIR	12507
9	063740-02-700	EA	SEAT & COVER, PARCHMENT	2464157

BEDROOM GROUP

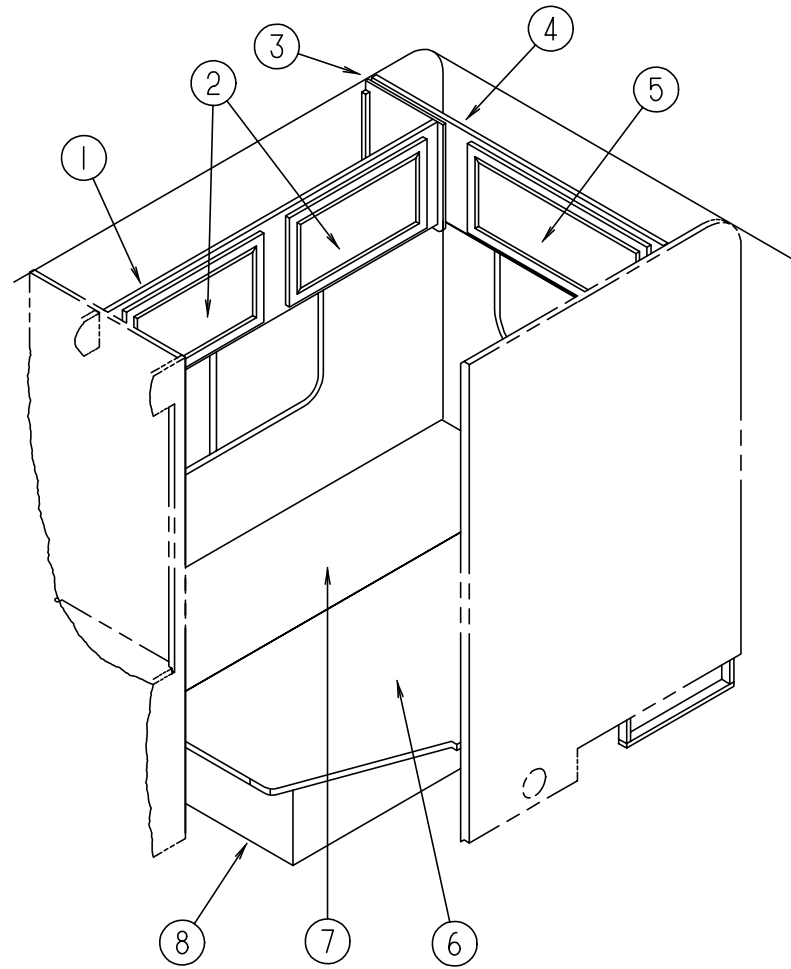

DOUBLE BEDROOM CABINETS

KEY	PART NUMBER	U/M	DESCRIPTION
1	113388-01-GB1	EA	CABINET ASM-OVHD,REAR RH
2	110140-59-G01	EA	DOOR ASM-MITERED,VINYL WRAP
3	109908-03-GB1	EA	END CAP-CABINET, OVERHEAD
4	113389-01-GB1	EA	CABINET ASM-OVHD,REAR
5	110140-65-G01	EA	DOOR - MIRROR/MTRD CORNER/VINYL WRAP - 14.3"X33.4" W/O HDW
5	110140-05-G01	EA	DOOR - MITERED CORNER/VINYL WRAP - 14.3" X 33.4" W/O HDW
6	M04169-12-000	EA	TOP - DOUBLE BED W/O HARDWARE
7	M04169-11-GB1	EA	TOP - DOUBLE BED W/O HARDWARE
	089076-08-000	EA	H-CHANNEL,SUPPORT,BED,O/W
8	P18965-01-G09	EA	CABINET - BED BASE - W/O HARDWARE
	098442-02-GB1	EA	LEG - BED

CHASSIS GROUP

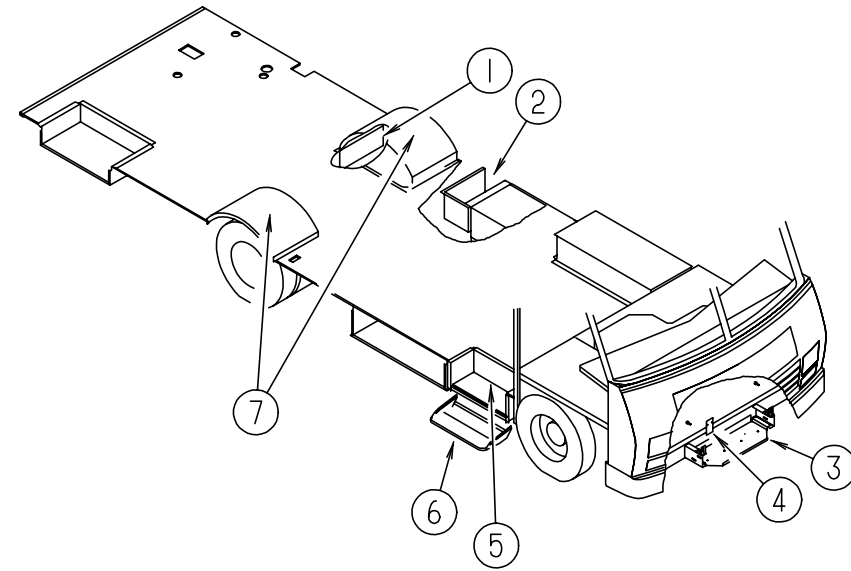

STORAGE COMPARTMENTS & WHEELWELLS

KEY	PART NUMBER	U/M	DESCRIPTION
1	020167-05-000	EA	DIRT GUARD-STEEL 15" LONG 15"
2	102979-01-000	EA	BOX-POWER CORD
3	103147-01-000	EA	TRAY-BATTERY
4	065450-05-000	EA	TIEDOWN-BATTERY, 8.4" TUBE
5	076241-12-000	EA	SUPPORT ASM-STEP
	091176-01-000	EA	SUPPORT-BASE-ENTRANCE STEP
6	077848-02-000	EA	STEP-PULLOUT
7	055080-01-000	EA	WHEELWELL-PLASTIC,REAR - BLACK - LEFT OR RIGHT
	115361-01-01A	EA	PLUG-PLASTIC *CAPLUG NO.W5
	056748-01-000	EA	PLUG-CAP, 1.5" DIAMETER - BLACK
	001360-01-004	EA	STL-ROD CR.375DIAX028.25 IN
	033865-01-073	EA	STL-11GA HRP&O 02.00X027.40
	114070-02-02B	EA	SUPPORT - GENERATOR LEFT
	114071-02-02B	EA	SUPPORT - GENERATOR RIGHT
	119847-01-02B	EA	SHIELD-A/C COMPRESSOR,E-COAT
	102805-01-000	EA	CHANNEL-EXT,FRONT FRAME
	104147-02-000	EA	SHIELD ASM-SPLASH,RH

CHASSIS GROUP (CONTINUED)

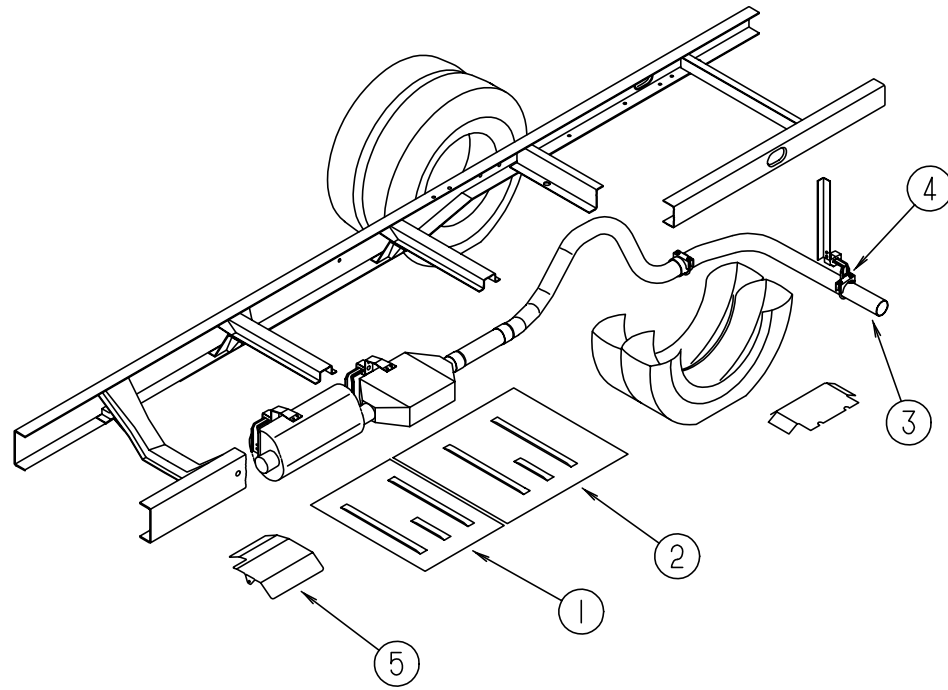

EXHAUST SYSTEM

KEY	PART NUMBER	U/M	DESCRIPTION
1	101544-05-000	EA	SHIELD-HEAT, EXHAUST - 19.7" X 28.9" - STEEL
2	101544-02-000	EA	SHIELD-HEAT, EXHAUST - 30" X 28.9" - STEEL
3	098762-05-000	EA	PIPE-EXHAUST, STRAIGHT 3.0 IN
4	094918-01-000	EA	CLAMP-EXHAUST, 3" - GUILLOTINE STYLE
5	119847-01-02B	EA	SHIELD-A/C CONDENSER,E-COAT

CHASSIS GROUP (CONTINUED)

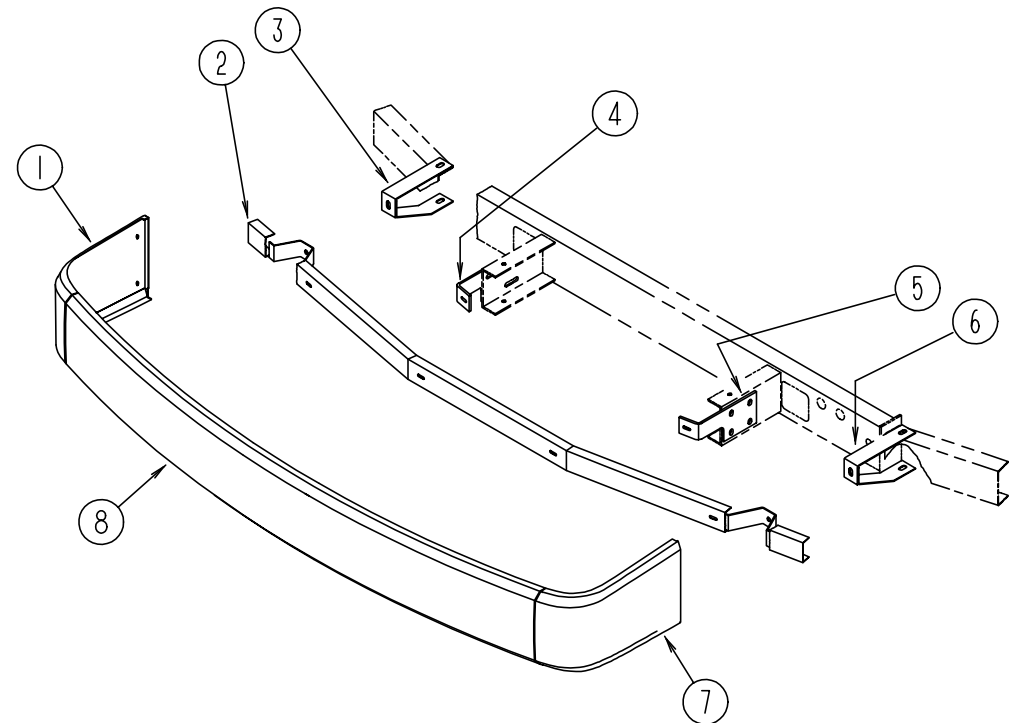

FRONT BUMPER

KEY	PART NUMBER	U/M	DESCRIPTION
	103634-01-FB1	EA	BUMPER ASM-FRONT WINN
1	103625-01-04A	EA	PANEL-FRONT PASSENGER BUMPER FACIA
2	103512-01-000	EA	CHANNEL ASM-BUMPER
3	103497-01-000	EA	BRACE-BUMPER,FRONT
4	086140-03-000	EA	SUPPORT-FRONT BUMPER, PASSENGER SIDE - 9.1" X 4" - STEEL
5	086140-04-000	EA	SUPPORT-FRONT BUMPER, DRIVER SIDE - 9.1" X 4" - STEEL
6	103611-01-000	EA	BRACE-BUMPER,FRONT
7	103625-02-04A	EA	PANEL-FACIA,BMPR FRT LH B/W
8	103626-01-04A	EA	PANEL-FACIA,BMPR FRT CTR B/W
	103592-01-05A	EA	BUMPER-INNER,FRONT/WINN BLK

CHASSIS GROUP (CONTINUED)

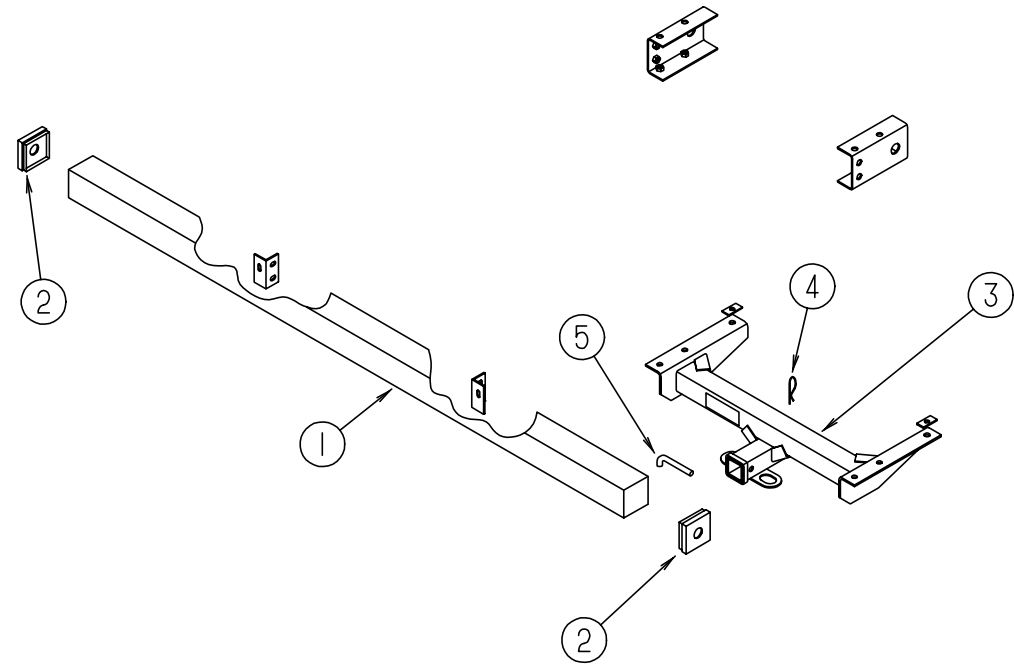

REAR BUMPER, TRAILER HITCH & COMPONENTS

KEY	PART NUMBER	U/M	DESCRIPTION
1	110231-01-FB1	EA	BUMPER ASM-REAR
2	039779-01-000	EA	CAP-BUMPER, RUBBER - 4" X 4" - BLACK
3	107707-01-000	EA	DRAWBAR ASM-HITCH, CLASS II
4	034513-01-000	EA	PIN-HITCH, 3/16" WIRE
5	034512-01-000	EA	PIN-LOCKING, DRAWBAR
	109738-01-01A	EA	BRACKET-BUMPER MILL
	070579-09-000	EA	PLATE ASM ANCHOR
	113588-02-01B	EA	BRACKET-CONNECTOR, TRAILER W/O LIP
	097744-02-000	EA	HOUSING-TRAILER PIN, 48"
	097746-01-000	EA	HOUSING CAP-TRAILER PIN
	097745-02-000	EA	HOUSING-RECEPTACLE, TRAILER - 48" WIRE LENGTH
	113589-02-000	EA	CONNECTOR-SOCKET, TRAILER - GENERAL 433601
	113589-01-000	EA	CONNECTOR-PLUG, TRAILER - GENERAL 433501

CHASSIS GROUP (CONTINUED)

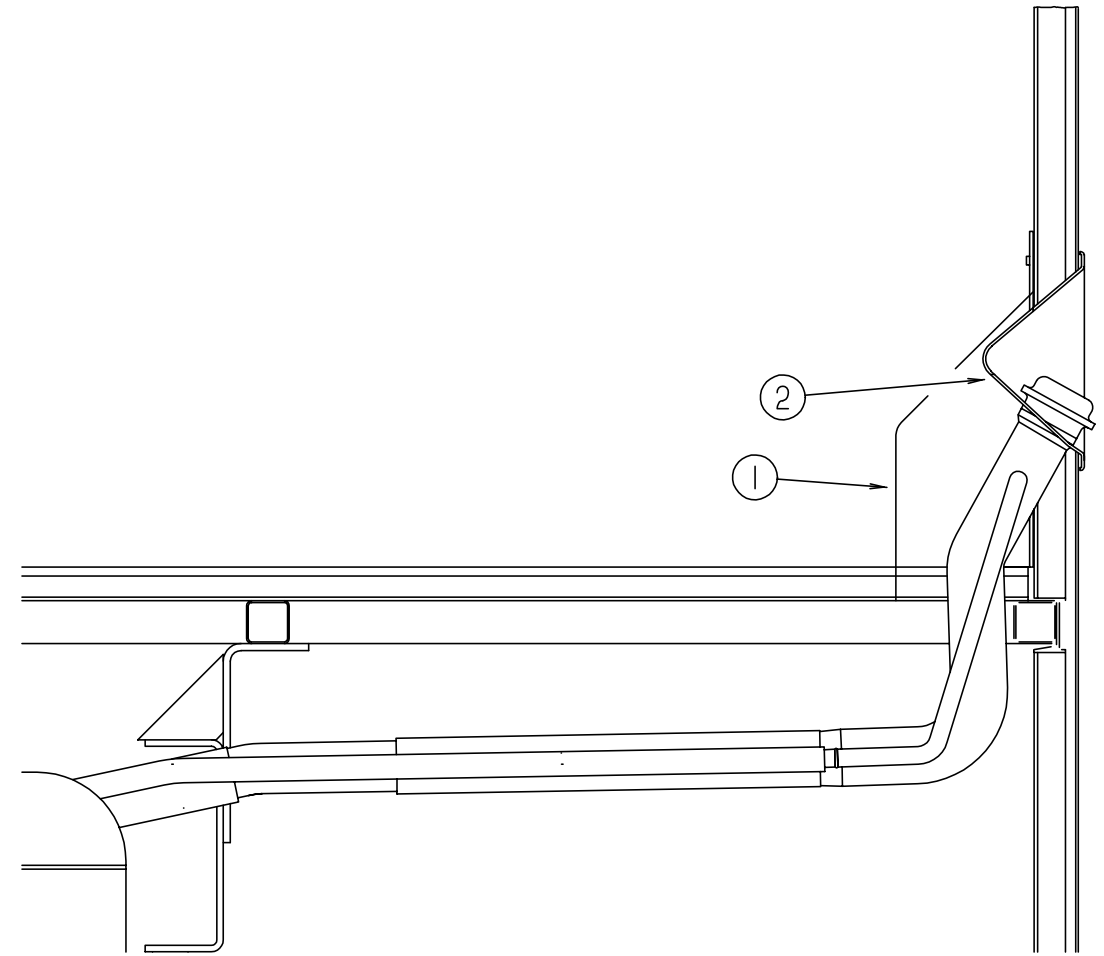

FUEL SYSTEM

KEY	PART NUMBER	U/M	DESCRIPTION
1	072447-09-000	EA	SHROUD-FUEL FILL
2	102951-01-01A	EA	SHROUD-FUEL FILL - UNFINISHED
2	102951-01-06A	EA	SHROUD-FUEL FILL, BRIGHT WHT - *95 D-SERIES
	007063-01-000	FT	HOSE-GAS 1/4"ID X 1/2"OD
	068382-06-000	EA	BUSHING - BRASS - 3/8 MPT X 1/8 FPT
	114254-01-000	EA	ADAPTER - 1/4 SINGLE BARB X 1/8 MPT

CHASSIS GROUP (CONTINUED)

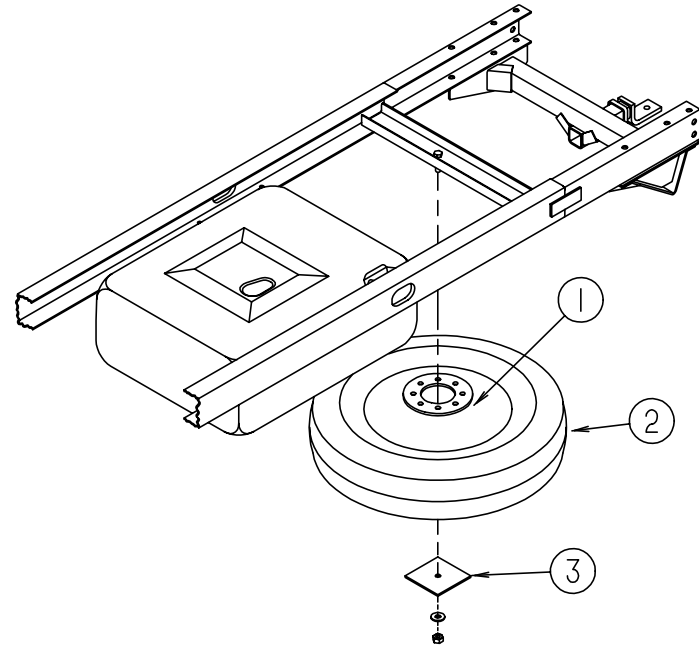

SPARE TIRE, LUG WRENCH & BAR

KEY	PART NUMBER	U/M DESCRIPTION
1	089359-03-000	EA WHEEL-STEEL, 16" X 6"K - 8 HOLE - PRIMED
1	064963-01-000	EA WHEEL-STEEL, 19.5" X 6" - GM 14005758
2	083425-07-000	EA TIRE - 7.50 X R16 LRD, MICHELIN XPS RIB
2	007324-03-000	EA TIRE-MICHELIN, 8R 19.8 LRF
2	007324-04-000	EA TIRE-8R19.5 LRD, MICHELIN XZA - CHEVY
	051377-03-000	EA STEM-VALVE, TRO 600HP
	051377-01-000	EA STEM-VALVE, TR 500
3	111685-01-000	EA PLATE-SPARE TIRE
	080208-01-000	EA LUG WRENCH, 1.06 X 1.00
	080208-02-000	EA BAR-LEVERAGE, LUG WRENCH

CHASSIS GROUP (CONTINUED)

WHEEL COVERS

KEY	PART NUMBER	U/M DESCRIPTION
	109443-05-000	EA WHEEL COVER-4/SET,16"SS - DICOR SHFM16
	098532-01-700	EA COVER-LUG NUT (CHROME) SHAU-LNC
	109443-05-700	EA COVER-WHEEL, 16" SS EA=1 SHFM16-CVR

CURTAIN & CUSHION GROUP

NOTICE

IN ORDER TO ASSIST OUR PARTS SALES DEPT. IN PROVIDING INTERIOR SOFTGOODS ITEMS, PLEASE INCLUDE THE SERIAL NUMBER AND THE COLOR CODE NUMBER FROM THE VEHICLE CERTIFICATION LABEL WHEN ORDERING. THIS LABEL IS LOCATED ON THE LEFT SIDEWALL AT THE END OF THE DASH (A-BODY), OR ON THE DRIVER'S DOOR LATCH PLATE (C-BODY).

AN EXAMPLE OF A COLOR CODE NUMBER IS B07, WHICH DESIGNATES AN OVERALL COLOR SCHEME OF A PARTICULAR UNIT. THE COLOR LISTED AFTER THE ITEM DESCRIPTION ON THE MICROFICHE, INDICATES THE OVERALL UNIT COLOR. ORDER THE ITEM YOU DESIRE ACCORDING TO UNIT COLOR CODE.

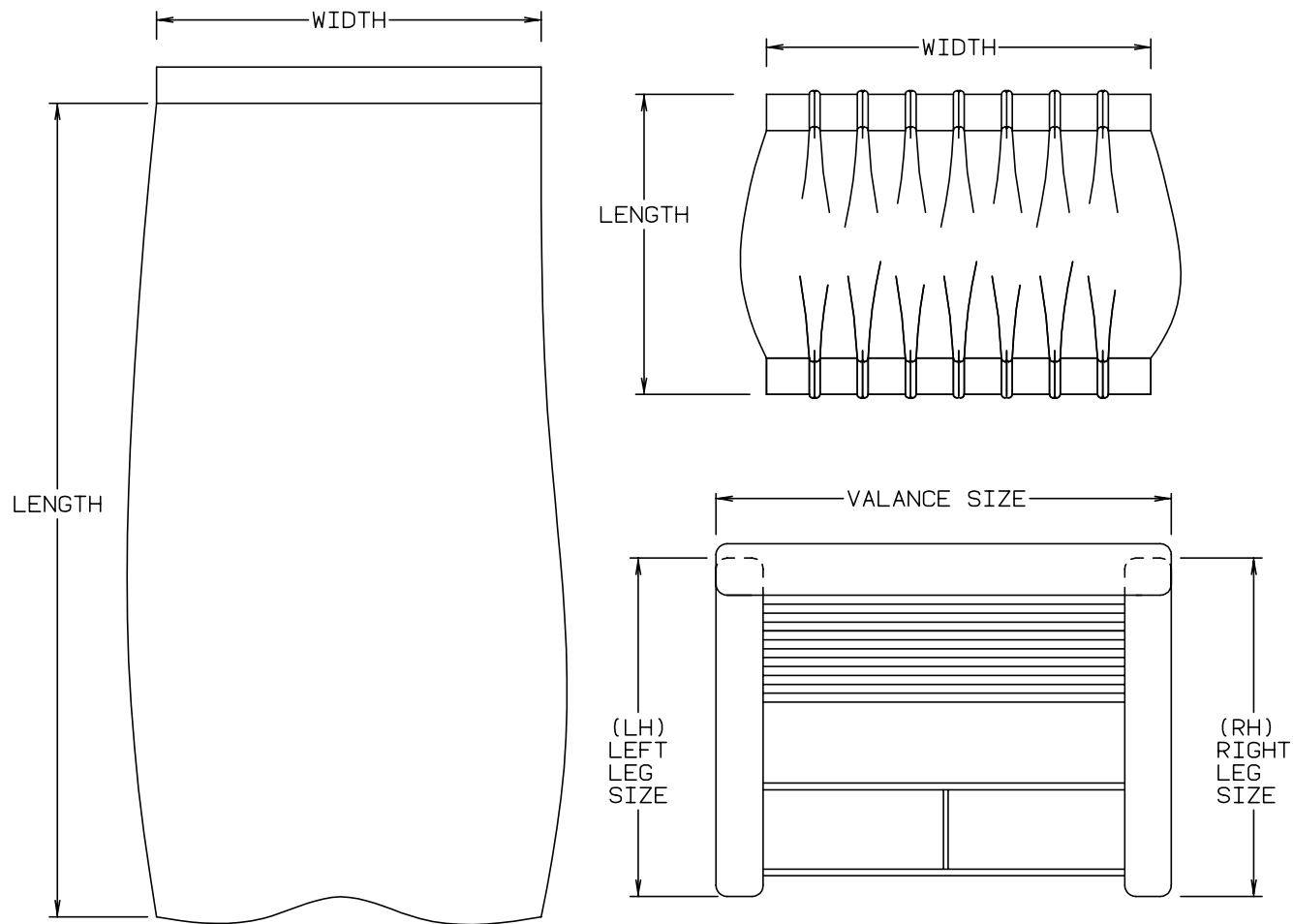

NOTE: USE THIS ILLUSTRATION WHEN DETERMINING LENGTH AND WIDTH MEASUREMENTS FOR CURTAINS. YOU WILL NOTE THE WIDTH MEASUREMENT IS TAKEN ON THE TOP OF THE CURTAIN WITH THE CURTAIN FULLY EXTENDED. THE LENGTH MEASUREMENT IS TAKEN FROM TOP TO BOTTOM. LEFT AND RIGHT WINDOW LEGS ARE DETERMINED WHEN FACING THE WINDOW.

CURTAIN & CUSHION GROUP (CONTINUED)

FABRICS

WARRIOR FABRICS			
COLOR CODES		GB1	GC1
		BLUE RIDGE (BLUE)	PAINTED DESERT (TAN / TEAL)
BUCKET SEATS	ACCENT PATTERN/ACCENT	108446-F7-000 108446-F4-000	108446-C5-000 108446-C6-000
DINETTE	MAIN	108446-F1-000	108446-F2-000
DINETTE PADS	ACCENT	108446-F7-000	108446-C5-000
SOFA	MAIN	108446-F1-000	108446-F2-000
SWIVEL CHAIR	PATTERN/ACCENT	108446-F4-000	108446-C6-000
LOUNGE WINDOWS	MAIN PATTERN/ACCENT	108446-F1-000 108446-F4-000	108446-F2-000 108446-C6-000
BEDROOM WINDOW	MAIN	105745-B3-000	105745-A8-000
BEDSPREAD	MAIN ACCENT	105745-B3-000 105745-64-000	105745-A8-000 105745-45-000
PILLOW SHAMS	MAIN ACCENT	105745-B3-000 105745-64-000	105745-A8-000 105745-45-000
FRT WRAP AROUND	ACCENT	105745-64-000	105745-45-000
DIVIDER CURTAIN	ACCENT MAIN	105745-64-000 105745-B3-000	105745-45-000 105745-A8-000
DRAPERY LINING	IVORY	087272-03-000	087272-03-000
VINYL-EXPANDED	WHITE MADRID O/W	103907-05-000 106569-01-01A	103907-05-000 106569-01-01A

NOTE: THE FABRIC LISTED FIRST, IN A BLOCK, IS THE LARGEST QUANTITY OF FABRIC USED

FABRIC TRIMS, SEAT BELTS & ASSIST HANDLE

KEY	PART NUMBER	U/M	DESCRIPTION
	079349-04-GB1	YD	WELT ASM-NARROW,ACCENT (GB1)
	079349-04-F08	YD	WELT ASM-NARROW,ACCENT (GC1)
	057759-01-000	EA	WASHER BRACKET-SEAT BELT, 4" DIAMETER
	007021-01-000	EA	BELT-SEAT, 2" X 90" - BLACK
	091990-04-01A	EA	BELT-SEAT, 3 POINT - BLACK
	069178-03-000	EA	BRACKET-MTG,ASSIST HANDLE
	070578-02-B10	EA	BUTTON-SCREW STUD, #30 - VINYL - OFF WHITE
	000C16-07-16B	EA	BOLT-CARRIAGE, ASSIST HANDLE - 7/16" - 14 X 1" ZN
	000D20-07-00B	EA	NUT-ACORN,ASSIST HANDLE - 7/16" X 14 ZN
	053552-02-AA8	EA	HANDLE-ASSIST, INTERIOR - ENTRY DOOR - VINYL - OFF WHITE

CURTAIN & CUSHION GROUP (CONTINUED)

DRIVER & PASSENGER BUCKET SEATS

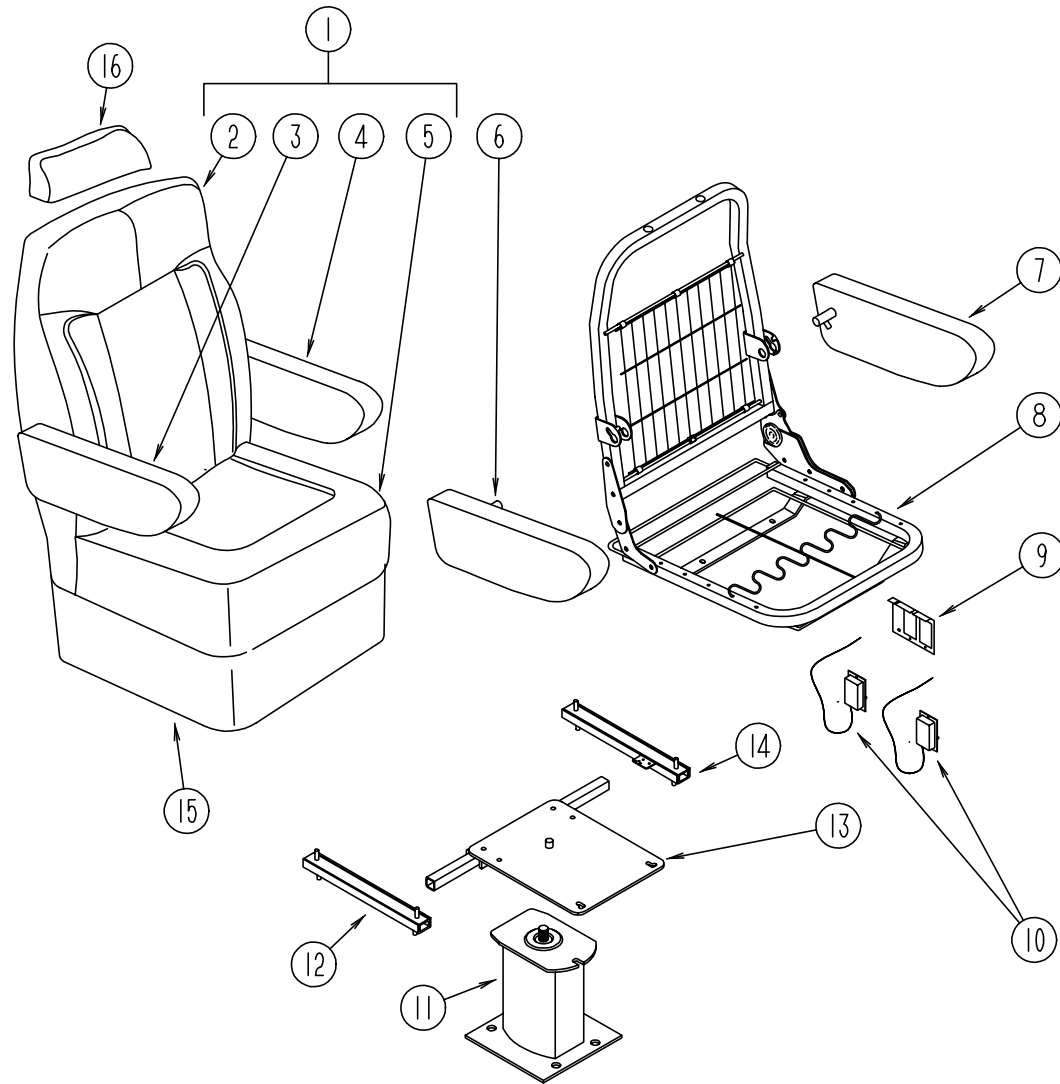

KEY	PART NUMBER	U/M	DESCRIPTION
1	110148-07-GB1	EA	SEAT-ECONOMIZER III
1	110148-07-GC1	EA	SEAT-ECONOMIZER III
2	M05962-17-GB1	EA	COVER-ECONOMIZER - BACK (GB1)
2	M05962-17-G02	EA	COVER-ECONOMIZER - BACK (GC1)
3	115520-01-GB1	EA	ARMREST-RIGHT - FAN
3	115520-01-GC1	EA	ARMREST-RIGHT - FAN
	P15520-01-GB1	EA	COVER-ARMREST-RIGHT - FAN
	P15520-01-GC1	EA	COVER-ARMREST-RIGHT - FAN
4	115520-02-GB1	EA	ARMREST-LEFT - FAN
4	115520-02-GC1	EA	ARMREST-LEFT - FAN
	P15520-02-GB1	EA	COVER-ARMREST-LEFT - FAN
	P15520-02-GC1	EA	COVER-ARMREST-LEFT - FAN
5	M05962-18-GB1	EA	COVER-ECONOMIZER II - SEAT (GB1)
5	M05962-18-G02	EA	COVER-ECONOMIZER II - SEAT (GC1)
6	115617-01-000	EA	BRACKET-RH MOLDED ARM
7	115617-02-000	EA	BRACKET-LH MOLDED ARM
8	M80906-12-000	EA	FRAME ASM-SEAT & BACK & SPRING
9	108049-02-000	EA	CABLE-PEDESTAL CLIP
10	108049-03-000	EA	CABLE - 26" Z END CABLE
11	107921-01-000	EA	PEDESTAL ASM-SEAT 9-3/4" - FLEXSTEEL 3060 MSPD
12	119952-04-000	EA	ADJUSTER-BUCKET SEAT W/ REMOTE - FORWARD AND BACK
13	107921-05-000	EA	TOP PLATE - FLEXSTEEL
	107921-06-000	EA	BEARING KIT - FLEXSTEEL
14	119952-02-000	EA	ADJUSTER-SEAT/CHAIR - W/O LOCK - FORWARD & BACK
	007221-01-000	EA	SPACER-SEAT - ADJUSTER
15	071126-41-GB1	EA	SKIRT ASM-SINGLE - 7" - W/SLOT
15	071126-41-GC1	EA	SKIRT ASM-SINGLE - 7" - W/SLOT
16	119698-01-GB1	EA	HEADREST-STRATON II
16	119698-01-GC1	EA	HEADREST-STRATON II
	P19698-01-GB1	EA	COVER-HEADREST STRATON II
	P19698-01-GC1	EA	COVER-HEADREST STRATON II
	113977-12-000	EA	HEADREST INSERT,W/O LOCK
	113977-13-000	EA	HEADREST INSERT,W/LOCK
	114791-05-000	EA	FRAME-HEADREST,STRATTON,PLYF
	080730-09-000	EA	SHIELD-FLEXSTEEL
	080730-11-000	EA	SHIELD-RUBBER BOOT
	080730-08-000	EA	HANDLE-30179907

CURTAIN & CUSHION GROUP (CONTINUED)

WINDOW TREATMENT

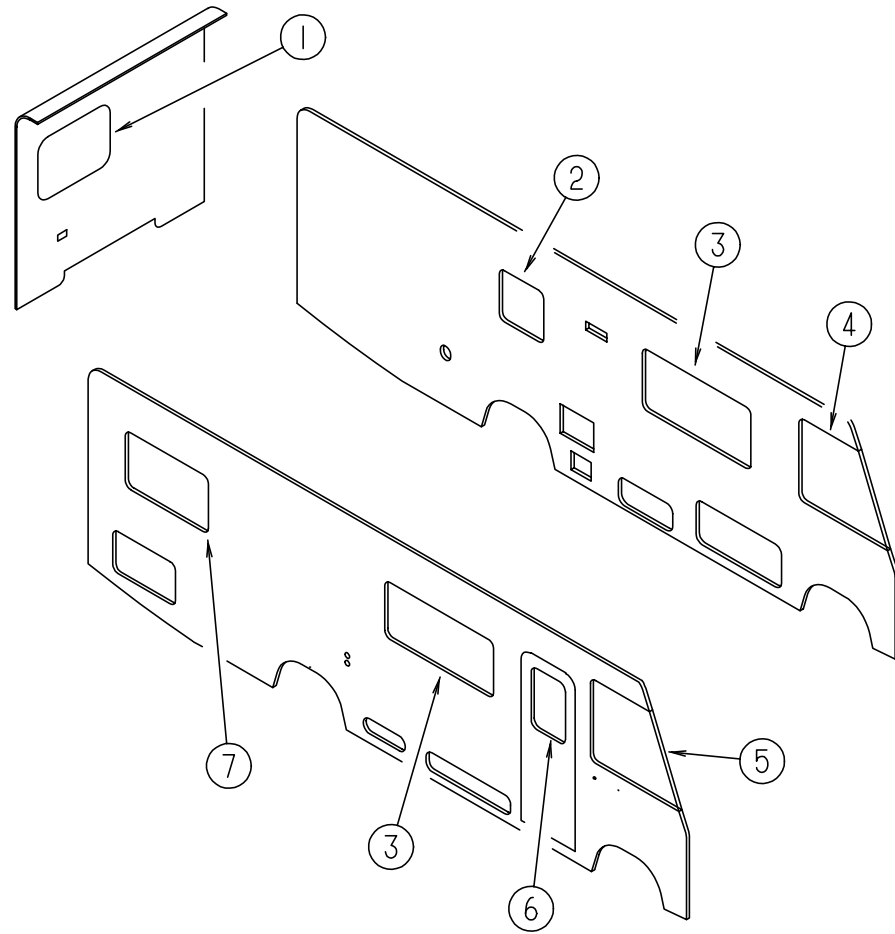

KEY	PART NUMBER	U/M	DESCRIPTION
1	118064-04-GB1	EA	VALANCE ASM-VALENCIA - 39"
1	118064-04-GC1	EA	VALANCE ASM-VALENCIA - 39"
1	084755-79-GB1	EA	SHADE ASM - PULL- 37.25" - NO TRIM
2	109041-26-01A	EA	BLIND-MINI, 25" X 24" DROP - PURE SILVER (GB1)
2	109041-26-02A	EA	BLIND-MINI, 25" X 24" DROP - BEIGE (GC1)
2	109353-02-02A	EA	BLIND-SLAT - 24" PURE SILVER (GB1)
2	109353-02-03A	EA	BLIND-SLAT - 24" BEIGE (GC1)
3	118078-03-GB1	EA	VALANCE - QUEST (5") 58.5"
3	118078-03-GC1	EA	VALANCE - QUEST (5") 58.5"
3	119333-01-GB1	EA	LEG-RIGHT - 25"-PLAIN - NO HOLE 3.5" FACE,WOOD
3	119333-01-GC1	EA	LEG-RIGHT - 25"-PLAIN - NO HOLE 3.5" FACE,WOOD
3	119333-02-GB1	EA	LEG-LEFT - 25"-PLAIN - NO HOLE 3.5" FACE,WOOD
3	119333-02-GC1	EA	LEG-LEFT - 25"-PLAIN - NO HOLE 3.5" FACE,WOOD
3	084755-69-F15	EA	SHADE ASM-PULL - 55.25 - NO TRIM
3	111910-23-GB1	EA	BLIND - DAY/NIGHTER - 54 X 28.5
3	111910-23-GC1	EA	BLIND - DAY/NIGHTER - 54 X 28.5
4	101668-30-EB1	EA	CURTAIN - TAPE TOP, 38" X 80" - RIGHT (GB1)
4	101668-30-DC1	EA	CURTAIN - TAPE TOP, 38" X 80" - RIGHT (GC1)
5	101668-31-EB1	EA	CURTAIN - TAPE TOP, 38" X 80" - LEFT (GB1)
5	101668-31-DC1	EA	CURTAIN - TAPE TOP, 38" X 80" - LEFT (GC1)
	073260-42-FB1	EA	TIEBACK - 6" X 18" (GB1)
	073260-42-GC1	EA	TIEBACK - 6" X 18" (GC1)
6	118078-02-GB1	EA	VALANCE ASM- 29" QUEST
6	118078-02-GC1	EA	VALANCE ASM- 29" QUEST
6	084755-95-FB1	EA	SHADE ASM-PULL - 25.5" NO TRIM
7	118064-02-GB1	EA	VALANCE ASM-VALENCIA - 44"
7	118064-02-GC1	EA	VALANCE ASM-VALENCIA - 44"
7	084755-93-F15	EA	SHADE ASM-PULL - 42.25
7	111910-46-G22	EA	BLIND - DAY/NIGHTER - 43 X 26 (GB1)
7	111910-46-G02	EA	BLIND - DAY/NIGHTER - 43 X 26 (GC1)
	101668-53-GB1	EA	CURTAIN - 70" X 60"
	101668-53-GC1	EA	CURTAIN - 70" X 60"

CURTAIN & CUSHION GROUP (CONTINUED)

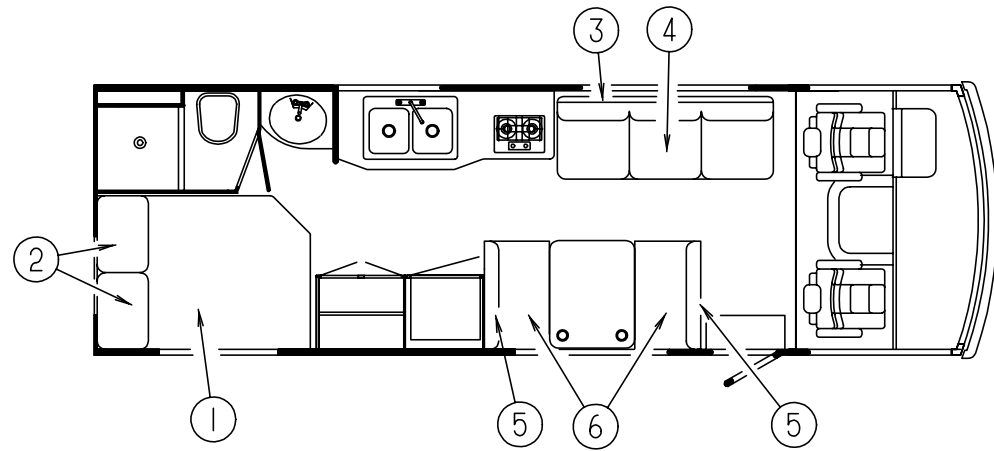

DOUBLE BED

KEY	PART NUMBER	U/M DESCRIPTION
1	101123-16-000	EA MATTRESS-FOAM, 54" X 74" X 5" - W/CUT CORNER
1	P01123-16-000	EA COVER-MATTRESS, 54" X 74" X 5"
1	085365-37-GB1	EA BEDSPREAD - 54" THROW, 1/2" WELT
1	085365-37-GC1	EA BEDSPREAD - 54" THROW, 1/2" WELT
1	108452-A9-000	EA FOAM - 54 X 74 X 5 MAT W/CONVOLUTE - W/CUT CORNER
2	102161-36-GB1	EA PILLOW SHAM - 1/2" NON-GATHERED WELT
2	102161-36-GC1	EA PILLOW SHAM - 1/2" NON-GATHERED WELT

COUCH

KEY	PART NUMBER	U/M DESCRIPTION
3	120549-01-GB1	EA BACK - SOFA/BED 74" - W/COVER
3	120549-01-GC1	EA BACK - SOFA/BED 74" - W/COVER
3	P20549-01-GB1	EA COVER - SOFA/BED 74" BACK
3	P20549-01-GC1	EA COVER - SOFA/BED 74" BACK
	101085-10-000	EA FRAME-74.5X16 BACK FRAME
4	100032-43-GB1	EA BED-J.K.,SEAT,74"TUCK,N/ARMS
4	100032-43-GC1	EA BED-J.K.,SEAT,74"TUCK,N/ARMS
4	P00032-43-GB1	EA COVER-J.K.SEAT,74"TUCK,N/ARM
4	P00032-43-GC1	EA COVER-J.K.SEAT,74"TUCK,N/ARM
	101085-04-000	EA FRAME - SEAT- SOFA/BED - 74.75"
	101085-06-000	EA FRAME - BASE - SOFA/BED - 74.75"

NOTE: COUCH FRONT AND SIDE PANELS ARE FOUND IN THE LOUNGE GROUP.

DINETTE CUSHIONS

KEY	PART NUMBER	U/M DESCRIPTION
5	116134-01-GB1	EA CUSHION - TUCK BACK - 13 X 38 X 5
5	116134-01-GC1	EA CUSHION - TUCK BACK - 13 X 38 X 5
5	P16134-01-GB1	EA COVER-CUSHION, BACKREST - CLUB - 13" X 38" X 5"
5	P16134-01-GC1	EA COVER-CUSHION, BACKREST - CLUB - 13" X 38" X 5"
6	088927-87-GB1	EA CUSHION-SEAT, 23" X 38" X 5" - DINETTE SEAT
6	088927-87-GC1	EA CUSHION-SEAT, 23" X 38" X 5" - DINETTE SEAT
6	M88927-87-GB1	EA COVER-CUSHION, SEAT - 23 X 38 X 5 - DINETTE SEAT
6	M88927-87-GC1	EA COVER-CUSHION, SEAT - 23 X 38 X 5 - DINETTE SEAT
	078155-01-000	EA STRAP-SNAP, BACKREST CUSHION

FRONT BUNK CUSHION

KEY	PART NUMBER	U/M DESCRIPTION
	079145-10-000	EA CUSHION-BUNK - 25" X 80" X 2.5"
	M79145-10-000	EA COVER-BUNK - 25" X 80" X 2.5" FRAME - SEAT- SOFA/BED - 74.75"

CURTAIN & CUSHION GROUP (CONTINUED)

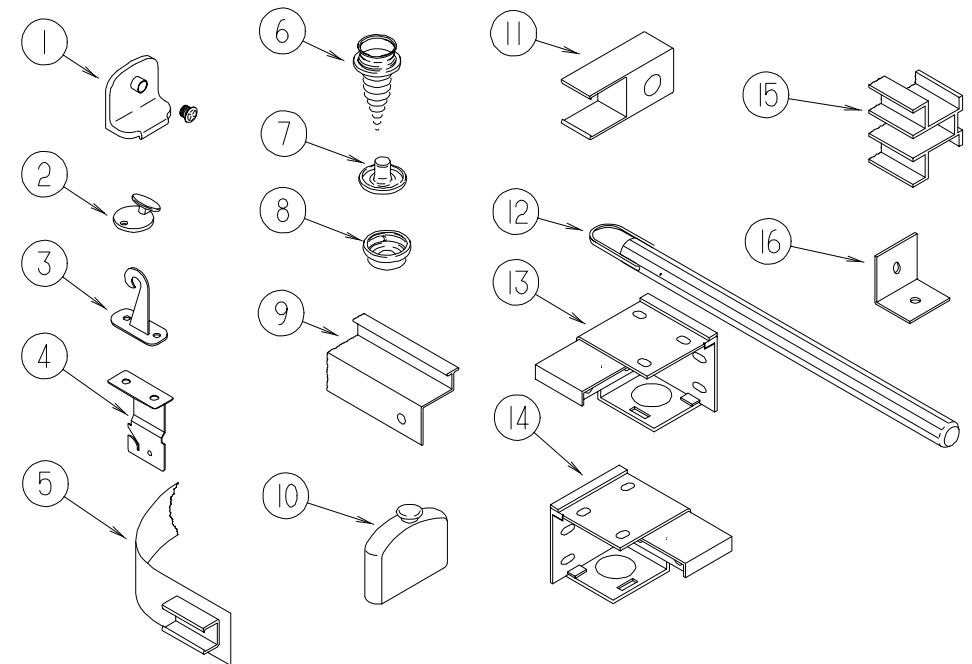

CURTAIN HARDWARE

KEY	PART NUMBER	U/M DESCRIPTION
1	106544-01-000	EA PULL-SHADE, BRASS
	106544-01-001	EA SCREW-BRASS, SHADE
2	102555-01-000	EA CLEAT-CORD, BLIND - OFF WHITE
3	109441-01-000	EA HOLD DOWN-BLIND, HOOK
4	084434-01-000	EA BRACKET-MOUNTING, ROLLER SHADE - 1 3/8"
	096843-01-000	EA SPRING-REWIND, ROLLER SHADE
	084432-06-000	FT SLAT-ROLLER SHADE, PLASTIC
5	101031-01-000	YD TAPE-GLIDE, CURTAIN - 4.25" SPACING
6	029130-01-000	EA SCREW-SNAP SOCKET, 8 PH X 5/8"
7	029155-01-000	EA CAP-SNAP, 5/32" O.D. OF PIN
8	029156-01-000	EA SOCKET-SNAP, 9/16" O.D.
9	105324-02-01A	EA TRACK-CURTAIN, WRAPAROUND - PASSENGER SIDE - OFF WHITE
9	105324-03-01A	EA TRACK-CURTAIN, WRAPAROUND - DRIVER SIDE - OFF WHITE
9	105450-08-01A	EA TRACK-CURTAIN, 38" LONG - ALUMINUM - OFF WHITE
10	093475-01-701	EA END CAP-BLIND, W/STUD
11	101033-02-000	EA END CAP-TRACK, CLEAR
12	093475-01-700	EA WAND-BLIND, W/METAL CLIP - 8" LONG
13	083170-01-000	EA BRACKET-BLIND, RIGHT SIDE
14	083170-02-000	EA BRACKET-BLIND, LEFT SIDE
15	101033-03-000	EA TRACK-WALL, WHITE
16	083125-07-000	EA BRACE-COUCH,O/W
	046867-01-000	EA GROMMET-BRASS, 7/16" ID X 1" OD
	088792-01-000	YD VELCRO-HOOK, .75" WIDE - BEIGE
	088792-02-000	YD VELCRO TAPE-LOOP, ADHESIVE BACKED - .75" WIDE - BEIGE
	088792-06-000	YD VELCRO-3/4" NON-ADH.,LOOP BUF MED
	048394-02-000	YD VELCRO TAPE-HOOK, ADHESIVE BACK - .75" WIDE - BEIGE
	086276-01-000	EA TAPE-DOUBLE SIDED, 1/2"

DINETTE GROUP

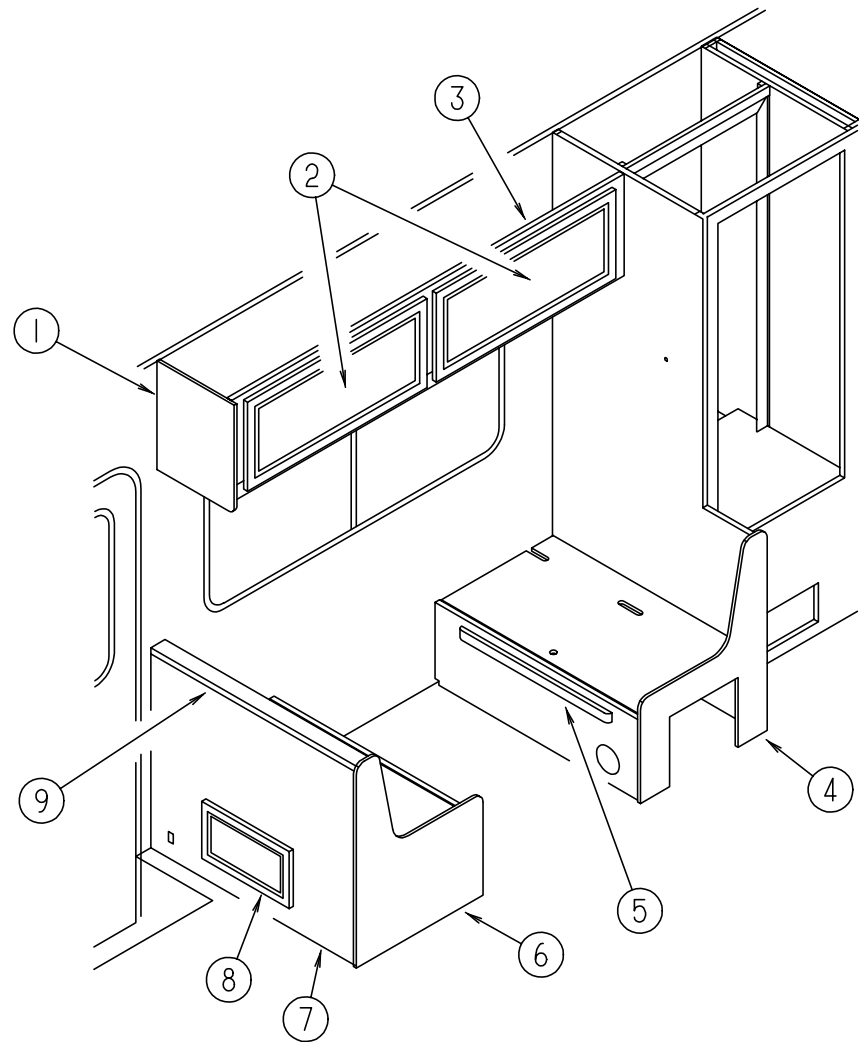

DINETTE CABINETRY

KEY	PART NUMBER	U/M	DESCRIPTION
1	109908-35-GB1	EA	CAP ASM-END,OVHD
2	110140-05-G01	EA	DOOR - MITERED CORNER/VINYL WRAP - 14.3" X 33.4" W/O HDW
3	120632-01-GB1	EA	CABINET ASM-OVHD,FRONT,RH
4	M04175-47-GB1	EA	CABINET - SEATBOTTOM RIGHT HAND - W/O DOORS/DRAWERS/HDW
	109995-05-GB1	EA	PAD ASM-DINETTE
	109995-05-GC1	EA	PAD ASM-DINETTE
5	081295-01-G01	EA	SUPPORT - BED/DINETTE - 28"
6	M04175-48-GB1	EA	CABINET - SEATBOTTOM LEFT HAND - W/O DOORS/DRAWERS/HDW
7	M04174-48-GB1	EA	CABINET - SEATBACK DINETTE LEFT HAND - W/O HARDWARE
8	110140-83-GB1	EA	DOOR ASM-MITERED,VINYL WRAP
9	109995-01-GB1	EA	PAD ASM-DINETTE
9	109995-01-GC1	EA	PAD ASM-DINETTE

DINETTE GROUP (CONTINUED)

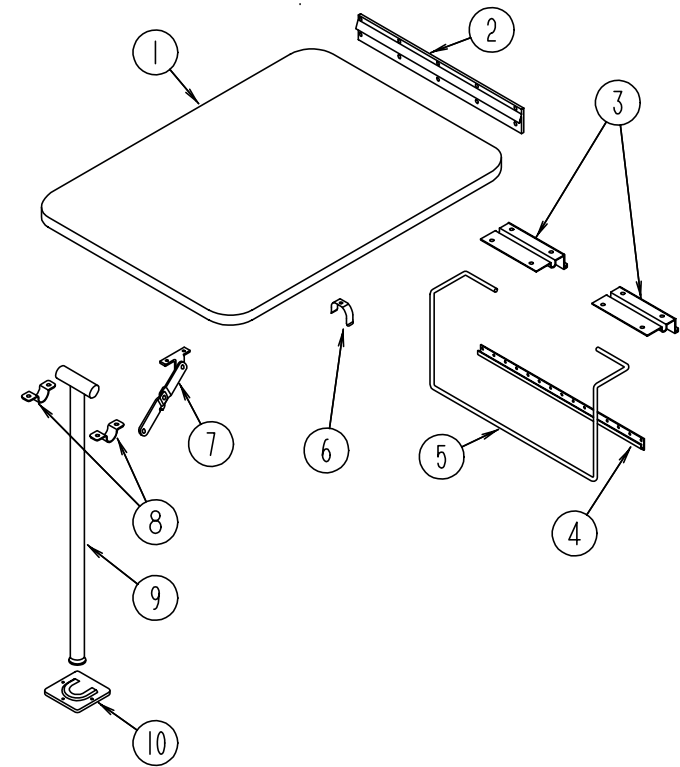

DINETTE TABLE

KEY	PART NUMBER	U/M	DESCRIPTION
1	081322-05-G31	EA	TABLE ASM-DINETTE (GB1)
1	081322-01-G09	EA	TABLE ASM-DINETTE (GC1)
2	053200-12-000	EA	BRACKET - TABLE SUPPORT - UPPER WALL MOUNTED 23.50"
3	088410-02-000	EA	BRACKET - LIFT - TABLE MOUNTED
4	024281-14-000	EA	BRACKET - LIFT ROD LOWER WALL MOUNTED - 22.12"
5	024275-12-000	EA	ROD - TABLE LIFT
6	024283-01-000	EA	CLIP-LEG, 1" - 1.125" OD - BLACK
7	024282-01-000	EA	BRACE-TABLE LEG, HINGED
8	064050-05-000	EA	HINGE-TABLE LEG, OFF WHITE
9	024276-23-000	EA	LEG - TABLE, METAL
10	049493-12-000	EA	CATCH - LEG FLOOR MOUNTED 2.5" X 2.7"
10	049493-11-700	EA	CATCH-TABLE LEG,E-COAT

DRIVERS COMPARTMENT GROUP

DASH

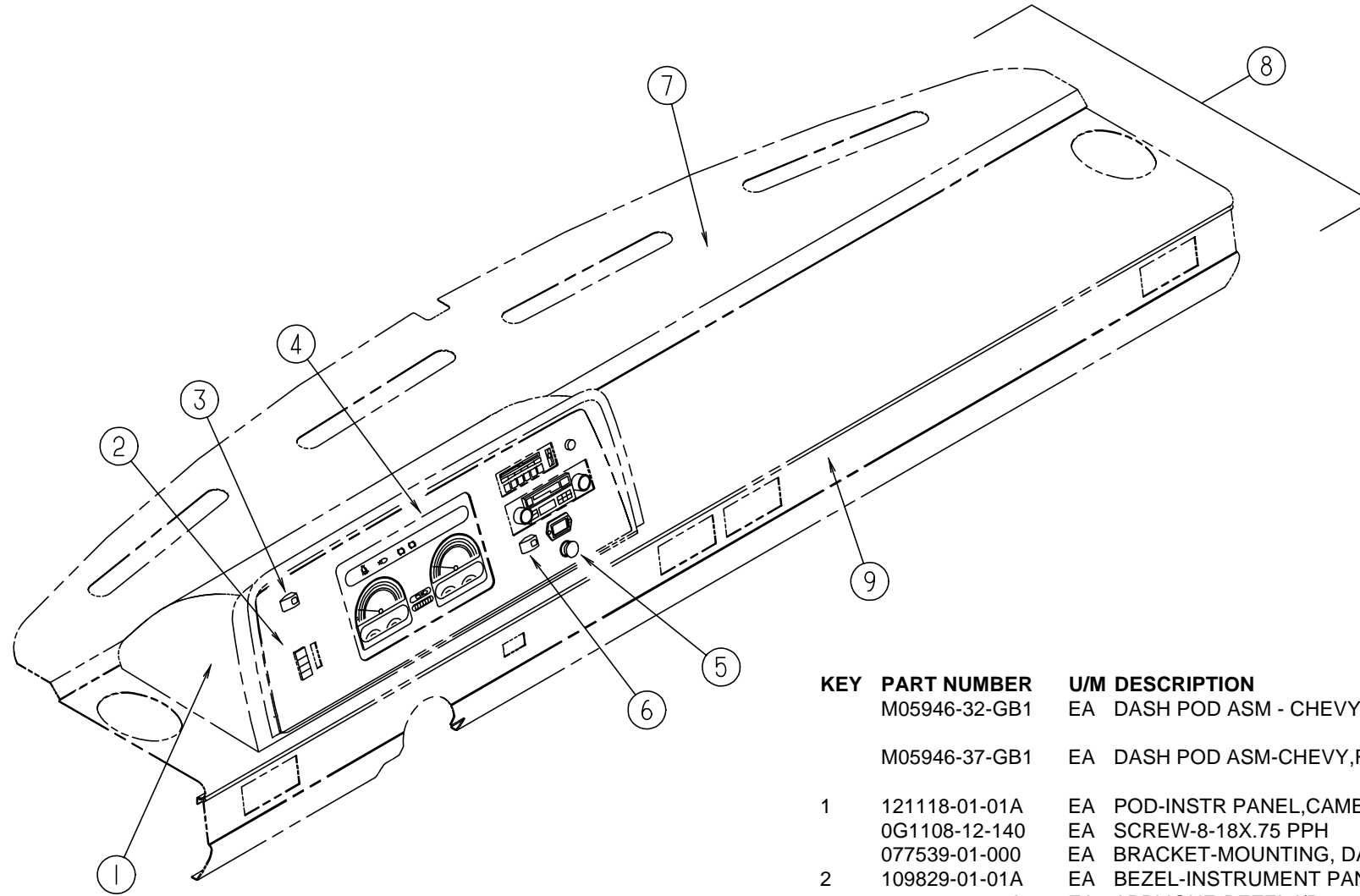

KEY	PART NUMBER	U/M	DESCRIPTION
	M05946-32-GB1	EA	DASH POD ASM - CHEVY - W/O INSTRUMENT CLUSTER FROM: 00-00-00 THRU: 01-28-96
	M05946-37-GB1	EA	DASH POD ASM-CHEVY,RLC FROM: 01-29-96 THRU: 99-99-99
1	121118-01-01A	EA	POD-INSTR PANEL,CAMB BISQUE
	0G1108-12-140	EA	SCREW-8-18X.75 PPH - CAMBRIDGE BISQUE
	077539-01-000	EA	BRACKET-MOUNTING, DASH PANEL - L/SHAPED - 2.5" X 1" X 1.5"
2	109829-01-01A	EA	BEZEL-INSTRUMENT PANEL BLK
2	110073-01-01A	EA	APPLIQUE-BEZEL,I/P
	100138-01-000	EA	MODULE-DAYTIME RUNNING LIGHT
	077031-01-000	EA	FILM-BLACK, 1" X 1.75"
	077031-03-000	EA	FILM-WHITE .75X1.00 - COLORART
	105615-01-000	FT	FILM-PROTECTIVE, CLEAR - 34" WIDE
3	108357-09-000	EA	SWITCH - ROCKER SPDT ON/NONE/MOM 3 TERMINAL
3	108356-02-01A	EA	COVER-SWITCH W/DIMPLES, CARLING VVAZC00 BLA
4	094796-07-000	EA	CLUSTER - INSTRUMENT PANEL - KILOMETER, GAS (CSA)
5	089294-01-000	EA	CIGARETTE LIGHTER - W/O WIRES
6	108357-10-000	EA	SWITCH-ROCKER, SPDT MOM/OFF/MOM - CARLING V8D1160B-0
6	108356-04-01A	EA	SWITCH COVER W/DIMPLES-LIGHTED-CARLING VVAGC00
	106569-02-04A	EA	VINYL-LAMINATE CAMBRIDGE BIS - *1/4"X16"X96 .2LB
7	105927-02-000	EA	PANEL - DASH TOP - W/STUD
8	P03817-11-000	EA	DASH - CHEVY - W/O VINYL AND INSTRUMENT POD
9	103812-01-03A	EA	TRIM-DASH,LOWER,GM MILL
	103812-01-05A	EA	TRIM-DASH,LWR,GM CMBBSQ

DRIVERS COMPARTMENT GROUP (CONTINUED)

DRIVERS COMPARTMENT

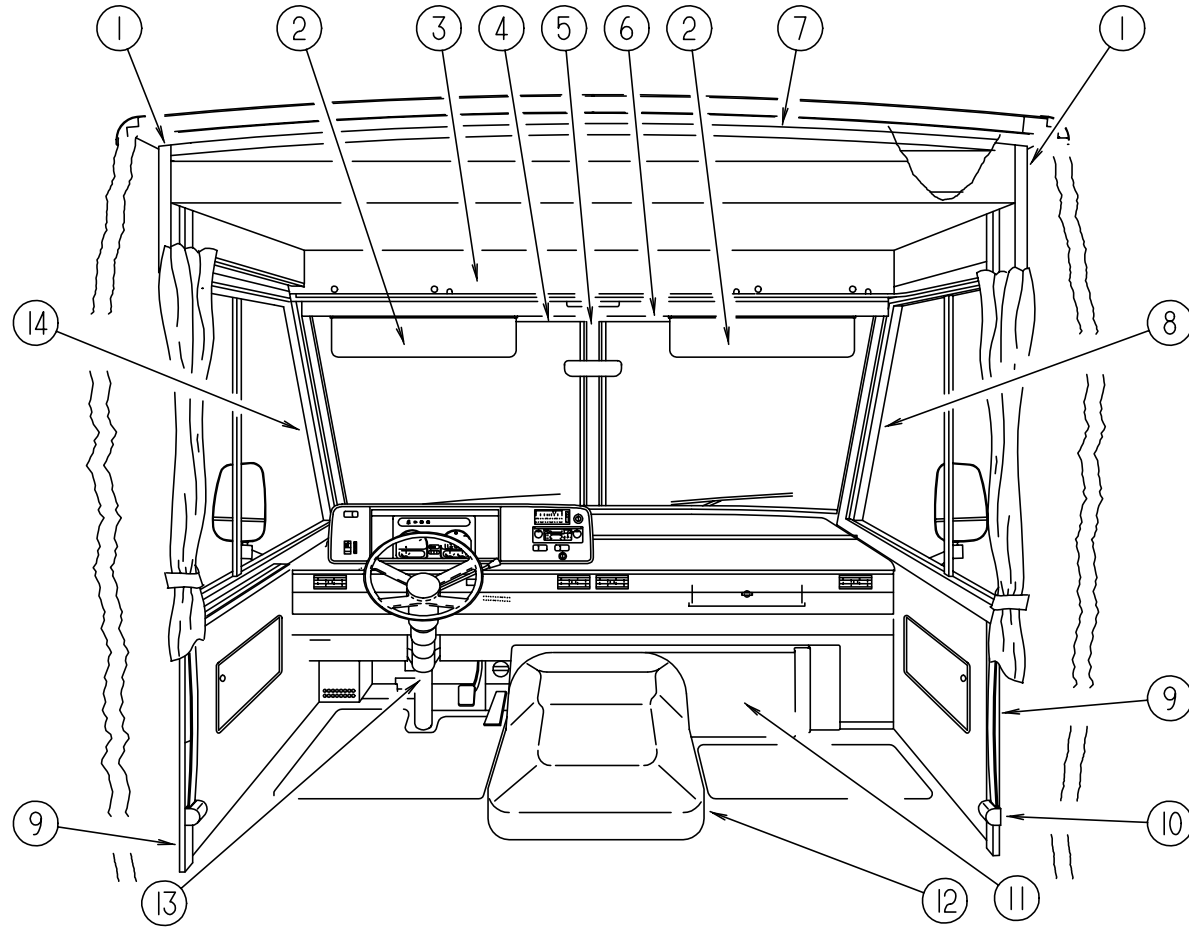

KEY	PART NUMBER	U/M	DESCRIPTION
1	024700-50-000	EA	COVER-ROLL BAR, W/BUNK OFF WHITE 8"
2	082286-18-GB1	EA	SUNVISOR - W/O POCKET - DRIVER/PASSENGER
	007211-01-000	EA	HINGE-SUNVISOR, 25.5" X 1.5" - METAL
	074012-01-000	EA	CLIP-SUNVISOR, SQUARE - PINCH ON
	102377-01-000	EA	BRACKET-SUNVISOR, 1 PIECE - STEEL
	081987-05-000	EA	ROD-SUNVISOR, BLACK
3	109795-01-FB1	EA	PANEL-HEADLINER, VERTICAL SECTION
	078811-07-FB1	EA	PANEL-HEADER, HORIZONTAL SECTION - W/LIGHT & SPEAKER CUTOUTS
4	078579-08-000	EA	TRIM-WINDSHIELD, UPPER - INNER - DRIVER - OFF WHITE
5	079765-07-000	EA	TRIM-WINDSHIELD, CENTER - PRECUT ENDS - OFF WHITE
5	079765-09-000	EA	TRIM-WINDSHIELD, CENTER - UNCUT - OFF WHITE
6	078579-07-000	EA	TRIM-WINDSHIELD, UPPER - INNER - PASSENGER - OFF WHITE
	040714-01-000	EA	MIRROR-REAR VIEW W/ARM MOUNT & SET SCREW
	067490-01-000	EA	BUTTON-REAR VIEW MIRROR
7	024700-51-000	EA	COVER-ROLL BAR, OFF WHITE - 88.00"
8	103931-01-01A	EA	COVER-INTERIOR, A-PILLAR - RIGHT - OFF WHITE
9	024700-44-000	EA	COVER-ROLL BAR, OFF WHITE - 53.00 INCHES
	024700-50-000	EA	COVER-ROLL BAR, OFF WHITE 8.00 INCHES
	110056-01-01A	EA	COVER-ROLL BAR 90 DEGREE OFF WHITE
10	091990-04-01A	EA	SEAT BELT-3 POINT, BLACK
	103961-01-01A	EA	SEATBELT BRACKET COVER - OFF WHITE
	091990-01-701	EA	EXTENDER 9" FOR A8408 3 PT
	057759-01-000	EA	WASHER BRACKET-SEAT BELT, 4" DIAMETER
11	095757-03-GB1	EA	COVER ASM-HEATER (GB1)
11	095757-03-F26	EA	COVER ASM-HEATER (GC1)
12	111618-01-GB1	EA	TRAY ASM-BEVERAGE
	115840-01-01A	EA	COVER-MOTOR
	115850-01-02B	EA	RETAINER ASM-LATCH, MOTOR COVER
	116581-01-000	EA	LATCH-MOTOR COVER
	115852-01-02B	EA	STRIKE-LATCH-MOTOR COVER, E-COATED
	115860-01-01A	EA	TRIM-MOTOR COVER MILL
	116833-01-02B	EA	WRENCH-HEX, MOTOR COVER, E-CT
	039623-01-000	FT	SEAL-MOTOR COVER, RUBBER BULB TYPE - BLACK
13	103498-06-000	EA	BOOT-COLUMN
14	103931-02-01A	EA	COVER-DRIVERS A-PILLAR 39.5"
	104417-02-GB1	EA	CABINET ASM-BLANKET

DRIVERS COMPARTMENT GROUP (CONTINUED)

OVERHEAD BUNK

KEY	PART NUMBER	U/M DESCRIPTION
	076760-04-000	EA BUNK HDW-OVHD COMP(COIL SPRN
	110007-01-GB1	EA BED ASM-BUNK,FRONT

ELECTRICAL GROUP

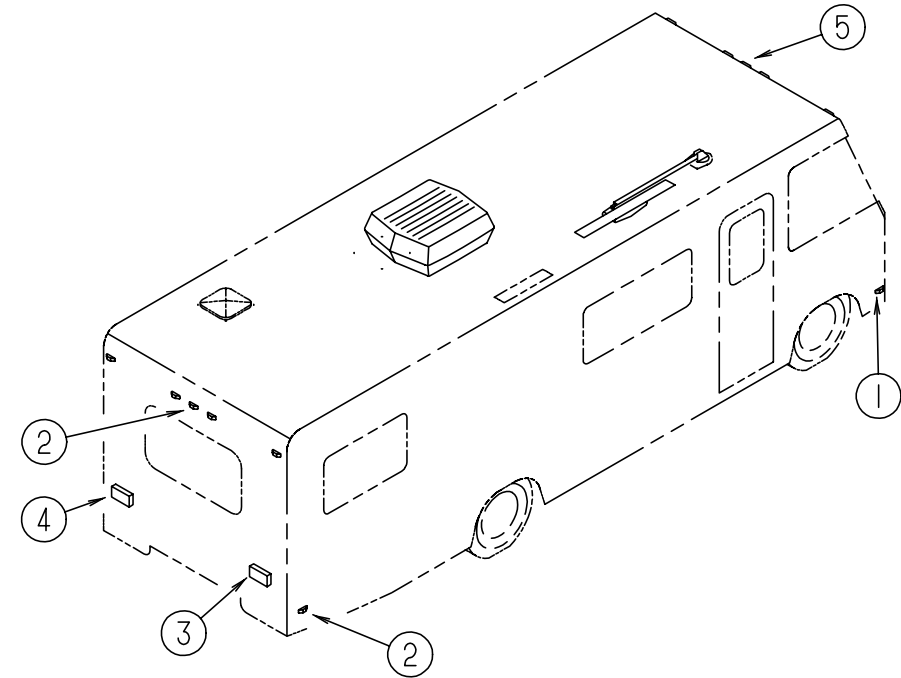

EXTERIOR LIGHTS

KEY	PART NUMBER	U/M DESCRIPTION
1	111102-01-000	EA BASE-CLEARANCE/SIDEMARKER LIGHT W/BULB - PLASTIC - WHITE
1	111102-02-000	EA LENS-CLEARANCE/SIDEMARKER LIGHT - W/REFLEX - AMBER
1	036196-01-000	EA BULB - 12V, #194 - .27AMP - BAYONETTE
1	091983-01-000	EA GASKET-CLEARANCE/SIDEMARKER LIGHT
2	111102-01-000	EA BASE-CLEARANCE/SIDEMARKER LIGHT - W/BULB - PLASTIC - WHITE
2	111102-03-000	EA LENS-MARKER LAMP, RED
2	008213-01-000	EA BULB - 12 V - NO. 57 - .24 AMP
2	091983-01-000	EA GASKET-CLEARANCE/SIDEMARKER LIGHT
3	110456-01-01A	EA LAMP ASM-TAIL,COMBO BLK
4	110456-02-01A	EA LAMP ASM-TAIL-COMBO,BRK BLK
	107256-01-03A	EA COVER-TAIL LIGHT - BLACK
5	111102-01-000	EA LAMP-MARKER, BASE -
5	111102-02-000	EA LENS-MARKER LAMP, AMBER
5	036196-01-000	EA BULB - 12V, #194 - .27AMP - BAYONETTE
5	091983-01-000	EA GASKET-CLEARANCE/SIDEMARKER LIGHT
5	109566-01-000	EA BACKING-LIGHT,ROOF CAP
	070907-01-000	EA HEADLAMP-RECTANGULAR - GM 5968097
	070907-02-000	EA HEADLAMP ASM-BLK RETAIN RING
	049359-01-000	EA SPRING-RETAINER - HEADLAMP - GM 496096
	110750-01-000	EA SCREW ASM-HEADLAMP ADJUSTING - T'MAN B62258-1428

ELECTRICAL GROUP (CONTINUED)

INTERIOR LIGHTS, SWITCHES & RECEPTACLES

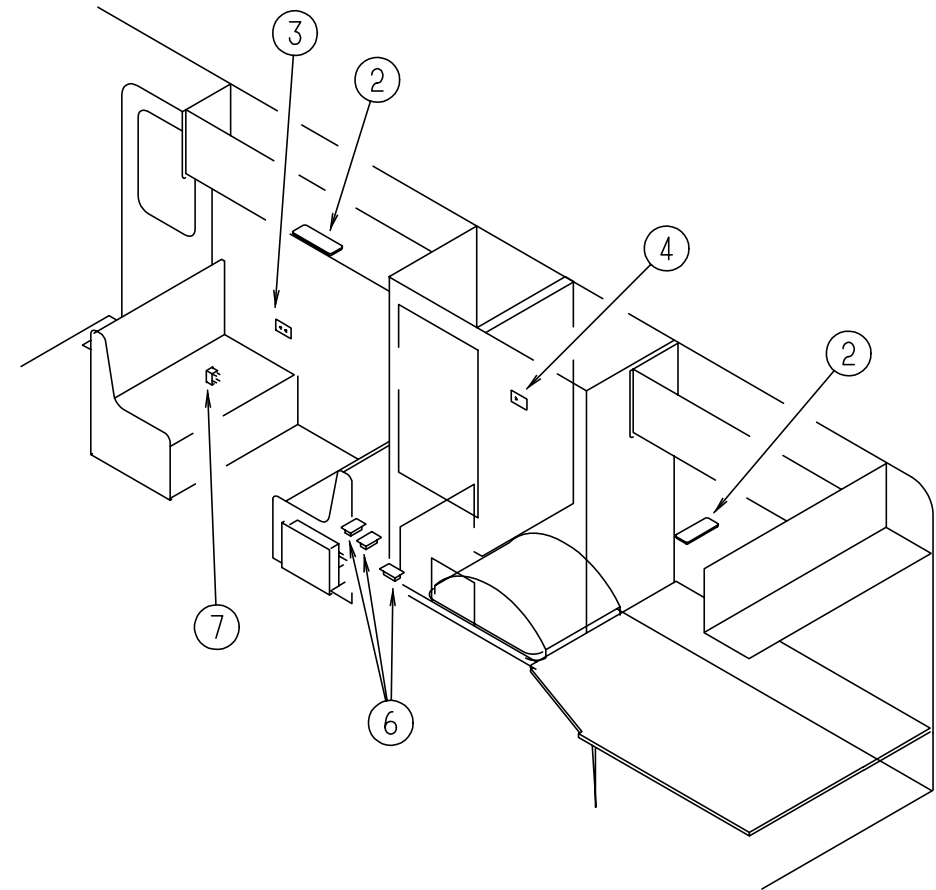
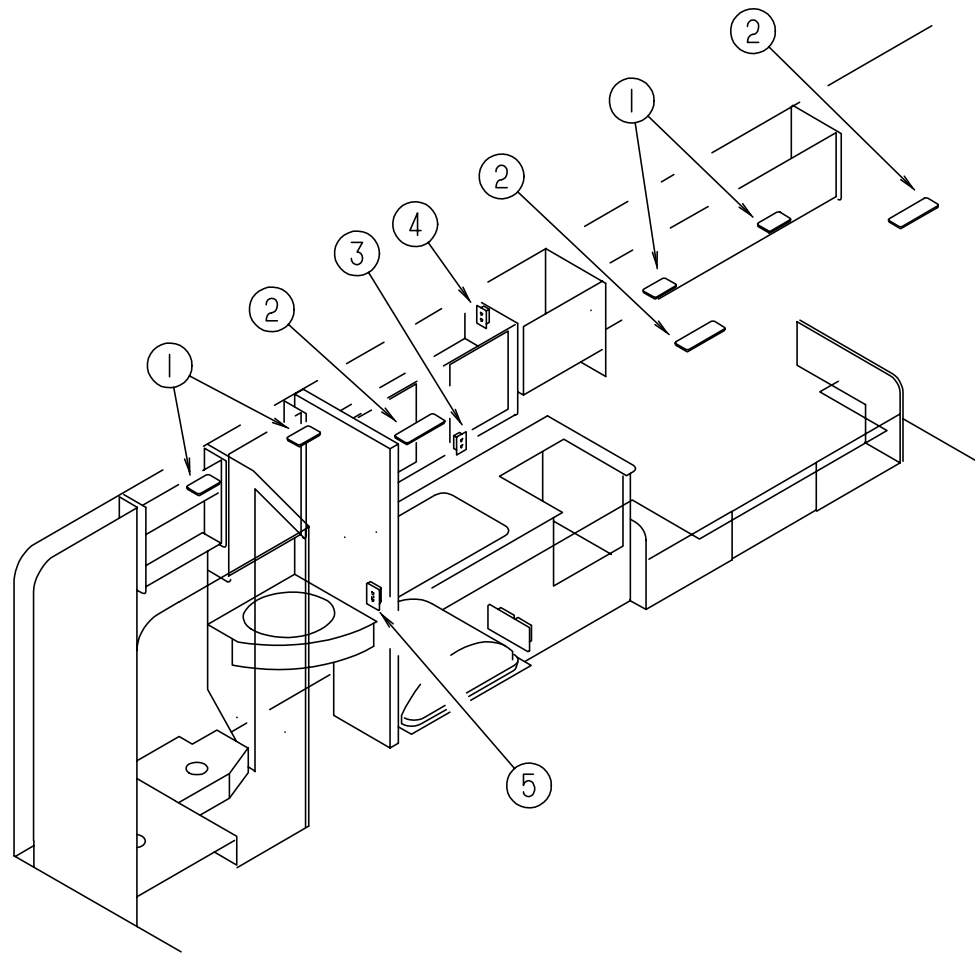

KEY	PART NUMBER	U/M	DESCRIPTION
1	098024-01-01A	EA	LIGHT-DOME - 1 BULB - US - IVORY
	008218-01-000	EA	BULB-DOME LIGHT - 12V - NUMBER 1141
	098024-01-700	EA	LENS-DOME LIGHT
2	098024-03-01A	EA	LIGHT-DOME, 2 BULB - IVORY
	008218-01-000	EA	BULB-DOME LIGHT, 12V - NUMBER 1141
	098024-01-700	EA	LENS-LIGHT
3	058708-02-000	EA	RECEPTACLE-ELECTRIC, DOUBLE - IVORY
3	102568-01-GB1	EA	SPACER-SIDEWALL RECEPTACLE
4	058707-01-000	EA	RECEPTACLE-ELECTRIC, SINGLE - BROWN
5	084076-02-000	EA	RECEPTACLE-GFI, 15A - 125V - BROWN
6	058707-02-000	EA	RECEPTACLE-BLANK,JUNCTION - WIRECON WDJ20BR
7	108357-06-000	EA	SWITCH - ROCKER DPDT MON/OFF/MOM 6 TERMINAL
7	108356-11-01A	EA	ACTUATOR-SWITCH GROOVES III - *CARLING VVCZCXX-SW1
7	098351-07-01A	EA	PLATE - SWITCH - POLISHED BRASS

ELECTRICAL GROUP (CONTINUED)

FUSES & CIRCUIT BREAKERS

KEY	PART NUMBER	U/M DESCRIPTION
	062037-01-000	EA HOUSING-AUTO FUSE, NATURAL
	062037-02-000	EA HOUSING-AUTO FUSE, GREEN
	062037-03-000	EA HOUSING-AUTO FUSE, BLACK
	062037-04-000	EA HOUSING-AUTO FUSE, BLUE
	062037-05-000	EA HOUSING-AUTO FUSE, GRAY
	062037-06-000	EA HOUSING-AUTO FUSE, BROWN
	062037-07-000	EA HOUSING-AUTO FUSE,RED - PACKARD 12004883
	062901-02-000	EA FUSE - 5 AMPS, AUTOMOTIVE
	062901-05-000	EA FUSE - 15 AMPS, AUTOMOTIVE
	062901-08-000	EA FUSE - 30 AMPS,AUTOMOTIVE
	083209-01-000	EA CIRCUIT BREAKER - 15 AMP, 120V - BW G-15 - CANADIAN
	083209-02-000	EA CIRCUIT BREAKER - 15/15AMP, 120V - BW H-15/15
	083209-04-000	EA CIRCUIT BREAKER - 30A, 120V - BW L-30
	083209-05-000	EA CIRCUIT BREAKER - 20A, 120V - BW J-20
	083209-06-000	EA CIRCUIT BREAKER - 30/15 AMP, 120V - BW D-30/15
	097611-01-000	EA CIRCUIT BREAKER - 10A, 12V - VB3-A10-F57
	106655-02-000	EA TERMINAL-FUSE BLOCK,10-12AWG - PACKARD 12020400
	108669-01-000	EA HOUSING-AUTO FUSE HOLDER, PACKARD 12010105
	119248-02-000	EA HOUSING - 7POSITION, FEMALE, METRI-PACK - PACKARD12059472 FROM: 04-10-95 THRU: 99-99-99

POWER CORD, CONVERTER & WIRE ASSEMBLIES

KEY	PART NUMBER	U/M DESCRIPTION
	083208-01-000	EA CONVERTER-POWER, 32A - 120V/12V - BW 6332
	113132-01-000	EA LOAD CENTER-120/240V,60A - WESCO 2460SGNM
	008052-01-000	EA CORD-POWER - 10/3 - 30 AMP - 25' - CANADIAN
	008054-01-000	EA CORD-POWER - 10/3 - 30 AMP - 25'
	097618-01-000	EA WIRE ASM-MONITOR PANEL - W/4 WIRES & BLACK RESISTOR - LVS

SWITCHES

KEY	PART NUMBER	U/M DESCRIPTION
	108355-01-000	EA HOUSING-SWITCH, CARLING VCH
	108357-09-000	EA SWITCH-ROCKER, SPDT ON/NONE/MOM - CARLING V5D1000B-0
	108356-02-01A	EA COVER-SWITCH W/DIMPLES, CARLING VVAZC00 BLA
	108357-10-000	EA SWITCH-ROCKER, SPDT MOM/OFF/MOM - CARLING V8D1160B-0
	108356-04-01A	EA COVER-SWITCH W/DIMPLES & LENS, CARLING VVAGC00
	108356-11-01A	EA ACTUATOR-SWITCH GROOVES III - *CARLING VVCZCX-SW1
	113638-02-000	EA CONNECTOR-ELECT,ACTUATOR - EURAMETEC ST2-01
	096241-03-000	EA SWITCH-BLANK

ELECTRIC BOXES & CORDS

KEY	PART NUMBER	U/M DESCRIPTION
	008052-01-000	EA CORD-POWER, 10/3 - 30 AMP - 25' - CANADIAN
	008054-01-000	EA CORD-POWER, 10/3 - 30 AMP - 25'
	008289-01-000	EA BOX-ELECTRIC, STEEL - 1/2" AND 3/4" KNOCKOUTS - 4" X 4"
	008289-02-000	EA BOX-ELECTRICAL, 4" X 4" - 1/2" & 3/4" KNOCKOUTS - CANADIAN
	008294-01-000	EA COVER-ELECTRICAL BOX, BLANK/STEEL - 4" X 4" - GRAY
	008294-02-000	EA COVER-ELECTRICAL BOX, BLANK STEEL - 4" X 4" - CANADIAN
	069238-01-000	EA COVER-ELECTRICAL BOX, W/HOLE - 4" X 4" - GRAY USED WITH 30 AMP RECEPTACLE
	091910-01-000	EA BOX-ELECTRIC, 3.75" X 3.5" X 1.75" - PLASTIC
	091910-02-000	EA BOX-ELECTRICAL, PLASTIC - 57 X 88MM
	111510-01-000	EA DOOR-ELECTRICAL BOX,FRONT

ELECTRICAL GROUP (CONTINUED)

WIRE ASSEMBLIES, FLASHER, SOLENOID & RELAY HOUSING

KEY	PART NUMBER	U/M DESCRIPTION
	097618-01-000	EA WIRE ASM-MONITOR PANEL, W/4 WIRES & BLACK RESISTOR - LVS
	007093-01-000	EA FLASHER-SIGNAL, STAT
	063910-01-000	EA HOUSING-RELAY, BOSCH 3 334 485 008
	008188-01-000	EA SOLENOID - 3 POST, BATTERY CHANGE OVER

CONNECTORS & CONDUIT

KEY	PART NUMBER	U/M DESCRIPTION
	007940-01-000	EA RECEPTACLE-SLIDE, 16 TO 12 AWG - FEMALE END
	007954-01-000	EA RECEPTACLE-HSG-6 POSITION
	007956-05-000	EA INSULATOR-SHRINK .25IDX1.50 - BLACK
	008311-01-000	EA CONNECTOR-WIRE NUT, INSULATED - RED
	008312-01-000	EA CONNECTOR-WIRE NUT, INSULATED - BLUE
	008314-01-000	EA CONNECTOR-WIRE NUT, INSULATED - GRAY
	008326-01-000	EA TERMINAL-RING, 16/14 WIRE - 3/8" STUD
	008328-01-000	EA TERMINAL-RING, 12/10 WIRE - #10 STUD FIT
	008331-01-000	EA TERMINAL-RING,TONGUE - #4 WIRE - 3/8" STUD - COPPER
	008348-01-000	EA TERMINAL-RING, 3/8" STUD - #2 WIRE
	008355-01-000	EA CONNECTOR-CABLE CLAMPING, 3/4"
	008356-01-000	EA CONNECTOR-PLASTIC, 3/8" AVG
	008398-01-000	EA CONNECTOR-1/2" X 90 DEGREE, FLEX CONDUIT - UL AND CSA
	035416-04-000	EA TERMINAL-RING #10 STUD FIT, INSULATED BARREL #16/14
	036346-02-000	EA BUSHING-STEEL 3/4AMP TX 3/8 FPT
	041480-01-000	EA CONNECTOR-STRAIGHT, 1/2" FLEX CONDUIT
	041953-01-000	FT CONDUIT-CONVOLUTE SLIT, .5"ID
	041953-05-000	FT CONDUIT-CONVOLUTE SOLID, .62" ID
	041953-06-000	FT CONDUIT-CONVOLUTE,SLIT .375"ID
	041953-07-000	FT CONDUIT-CONVOLUTE, SLIT - .25" ID
	041953-09-000	FT CONDUIT-CONVOLUTE,SLIT .50"ID
	047443-01-000	EA TERMINAL-.250 RECEPTACLE FIT, INSULATED - 16/14 AWG
	058028-01-000	EA CONNECTOR-ELECTRICAL PIGTAIL, NYLON - CLEAR
	062036-01-000	EA TERMINAL-PACK-CON,12/10 AWG - PACKARD 12033817
	062036-02-000	EA TERMINAL-PACK-CON, 16/14 AWG - PACKARD 08917021
	082741-01-000	EA CONNECTOR BODY-2MALE - SERV ELEC 2P-FYL
	087225-01-000	FT SLEEVING-1/2",TYPE H - VARFLEX
	088267-01-000	EA TERMINAL-FEMALE,1/4 - PACKARD 2962573
	088473-02-000	EA HOUSING-PIN, 15 CAVITY - AMP 1-480710-0
	088473-05-000	EA HOUSING-PIN, 6 CAVITY - AMP 640585-1
	088473-06-000	EA HOUSING-PIN, 6 CAVITY - AMP 1-480704-0
	088473-08-000	EA HOUSING-PIN, 4 CAVITY - AMP 1-480702-0
	088473-09-000	EA HOUSING-PIN, 3 CAVITY - AMP 1-480700-0
	088473-10-000	EA HOUSING-PIN, 2 CAVITY - AMP 1-480698-0
	088474-02-000	EA HOUSING-SOCKET, 12 CAVITY - AMP 1-480711-0
	088474-06-000	EA HOUSING-SOCKET, 6 CAVITY - AMP 1-480705-0
	088474-07-000	EA HOUSING-SOCKET, 5 CAVITY - AMP 1-480764-0
	088474-08-000	EA HOUSING-SOCKET, 4 CAVITY - AMP 1-480703-0
	088474-09-000	EA HOUSING-SOCKET, 3 CAVITY - AMP 1-480701-0
	088474-10-000	EA HOUSING-SOCKET, 2 CAVITY - AMP 1-480699-0
	088475-01-000	EA PIN-CONNECTOR, 14 TO 20 AWG
	088476-01-000	EA SOCKET-CONNECTOR, BRASS - PRE-TIN
	103987-02-000	EA SEAL-SOLENOID ACCESS
	104100-01-000	EA HOUSING-1 POSITION, 75 AMP - AMP 53884-1
	104100-03-000	EA TERMINAL-75 AMP - AMP 53880-4 LOOSE
	106006-01-000	EA HOUSING-1 POSITION, FEMALE - PACKARD 12015952
	106007-01-000	EA TERMINAL-FEMALE,14-16AWG - PACKARD 12015861-L
	106655-01-000	EA TERMINAL-FUSE BLOCK,14-16AWG - PACKARD 12020321
	113306-01-000	EA TERMINAL-FEM,M/P,480,14-16 - PACKARD12048451
	113307-01-000	EA TERMINAL-FEM,M/P,150,16-20 - PACKARD12048074
	113468-01-000	EA HOUSING-2 POSITION, FEMALE - 56-SERIES - PACKARD 02965981 USED ON WIPER/WASHER WIRE ASM

EXTERIOR BODY GROUP

DECALS, FILM STRIPES & PAINT

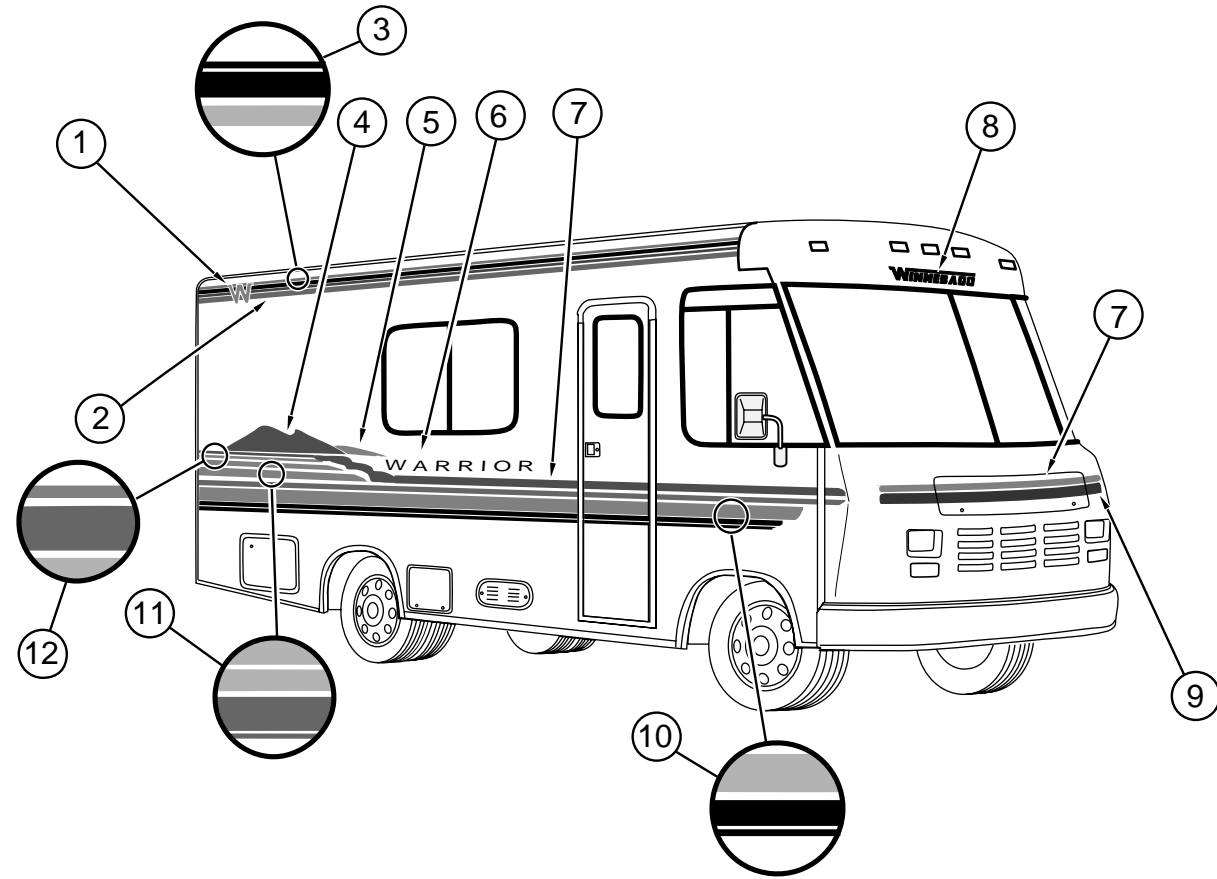
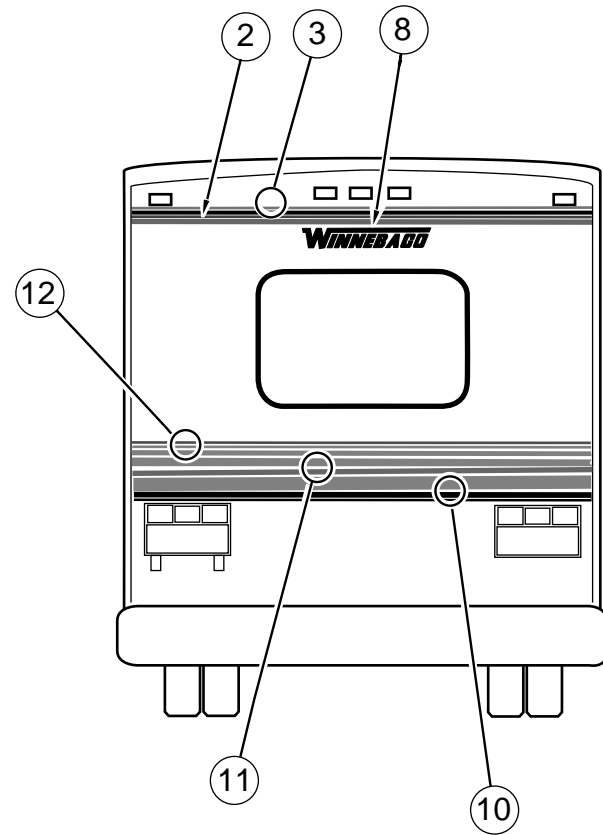

KEY	PART NUMBER	U/M	DESCRIPTION	
1	114793-01-02A	EA	DECAL-LOGO, "W"	MARINE BLUE
2	107385-02-08A	FT	FILM-MULTISTRIPE 50.8MM X 150"	TEAL PEARLE
3	094443-24-02A	FT	FILM-MULTISTRIPE 69.9MM X 150'	MARINE BLUE/MARINE BLUE/DEEP ROSE
4	114792-01-02A	EA	DECAL-MOUNTAINS, PASSENGERS	MAJESTIC PURPLE/DEEP ROSE
	114792-02-02A	EA	DECAL-MOUNTAINS, DRIVERS	MAJESTIC PURPLE/DEEP ROSE
5	114794-02-02A	EA	DECAL-ROLLING HILLS, DRIVERS	SILVER/MARINE BLUE
	114794-01-02A	EA	DECAL-ROLLING HILLS, PASSENGERS	SILVER/MARINE BLUE
6	116170-01-02A	EA	DECAL-LOGO,WARRIOR	MEDBLUE/DEEPROSE
7	107385-11-08A	FT	FILM-31.8MM X 150FT	MARINE BLUE
8	050313-62-000	EA	DECAL-LOGO,WINNEBAGO,2.80	MARINE BLUE
9	107385-06-08A	FT	FILM-25.4MM X 150FT	DEEP ROSE
10	094443-30-02A	FT	FILM-MULTISTRIPE 187.3MM X 150	TEAL PEARL/MARINE BLUE/MARINE BLUE
11	094443-23-02A	FT	FILM-MULTISTRIPE 142.9MM X 150	TEAL PEARL/MARINE BLUE/MARINE BLUE
12	105781-11-10A	FT	FILM-MULTISTRIPE 50.8MM X 150'	SILVER/MARINE BLUE
	099399-23-700	EA	PAINT-BRIGHT WHITE	
	041561-03-000	EA	PAINT-16OZ SPRAY-OFF WHITE - ACRYLIC ENAMEL	
	004308-01-000	EA	PAINT-SPRAY, BLACK	
	044486-03-000	EA	PAINT-LOW BAKE, BEIGE	REF:72897-02
	083581-03-000	GL	PAINT-OFF WHITE, USE DUPONT	L8723 TO OBTAIN LOCALLY

DUPONT COLORS

MEDIUM BLUE DUPONT #F0747
 VIOLET BLUE DUPONT #G9951
 LIGHT MARINE BLUE DUPONT #K9457
 SEAMIST TEAL DUPONT #G9845
 BRIGHT WHITE DUPONT #B8951U
 OFF WHITE DUPONT #L8723

EXTERIOR BODY GROUP (CONTINUED)

EXTERIOR BODY PANELS AND TRIM

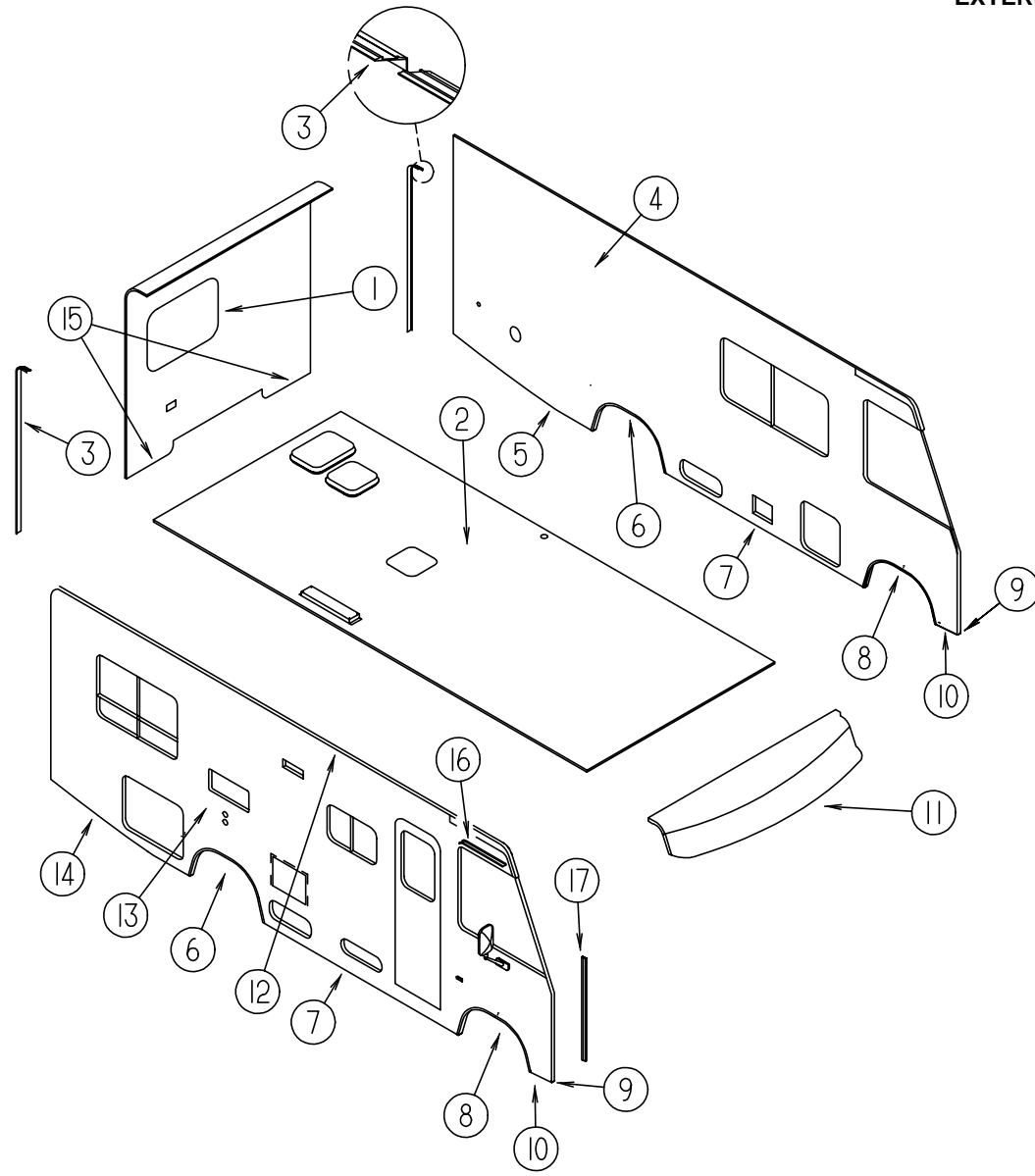

KEY	PART NUMBER	U/M	DESCRIPTION
1	M05961-29-GB1	EA	BACKWALL ASM D27RC (W)
1	M05961-29-GC1	EA	BACKWALL ASM D27RC (W)
2	P20736-01-GB1	EA	ROOF ASM, D27RC
3	096854-02-02A	EA	TRIM-CONTOUR,BRIGHT WHITE
4	P20515-01-GB1	EA	SIDEWALL ASM-LEFT D27RC
4	P20515-01-GC1	EA	SIDEWALL ASM-LEFT D27RC
5	108038-42-01A	EA	TRIM-S/W,BTM,RR,B/W 2338,0
6	108070-01-04A	EA	TRIM - REAR WHEELWELL - DRIVER/PASSENGER
7	108039-01-04A	EA	TRIM-S/W,BTM,CTR B/W 3065,7
8	108069-05-01A	EA	TRIM - FRONT WHEELWELL - DRIVER/PASSENGER
9	103800-11-02A	EA	TRIM-SIDEWALL,FRONT BRT/WHT
10	108109-01-04A	EA	TRIM - SIDEWALL FRONT LOWER - DRIVER/PASSENGER
11	M05922-02-FB1	EA	CAP ASM-FRONT D BRT WHITE
11	109914-01-02A	EA	PANEL-ROOF CAP,BRIGHT WHITE
12	099583-55-003	EA	AWNING RAIL,3048 MM B/W
	096864-01-02A	EA	TRIM-CONTOUR,ROOF BRT WHT
13	P20552-01-GB1	EA	SIDEWALL ASM-RH D27RC
13	P20552-01-GC1	EA	SIDEWALL ASM-RH D27RC
14	108038-43-01A	EA	TRIM-S/W,BTM,RR,B/W 2338,0
15	050406-21-000	EA	TRIM - LOWER BACKWALL - EITHER SIDE
16	108274-03-02A	EA	RAIL-DRIP,FRONT,RH BRT/WHT
	108274-04-02A	EA	RAIL-DRIP,FRONT,LH BRT/WHT
17	089922-26-000	EA	TRIM - FIBERGLASS PANEL - BRIGHT WHITE
	108688-01-03A	EA	STRIP - FEATURE - W/O INSERT/END CAPS - 15'
	108651-01-01A	EA	END CAP - FEATURE STRIP
	105312-01-07A	FT	INSERT - FEATURE STRIP VINYL - BRIGHT WHITE

EXTERIOR BODY GROUP (CONTINUED)

FRONT END COMPONENTS

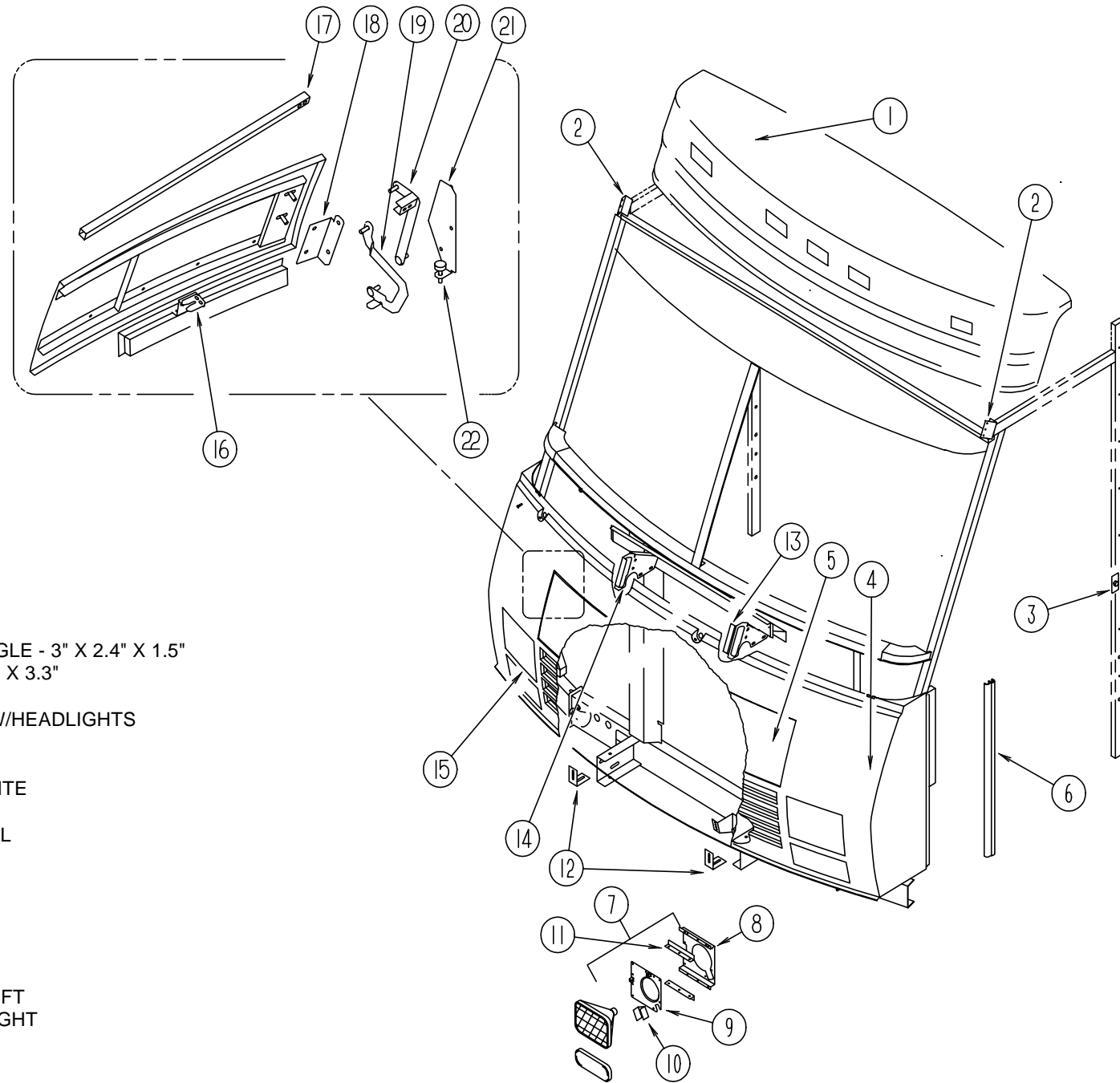

KEY	PART NUMBER	U/M	DESCRIPTION
1	M05922-02-FB1	EA	CAP ASM-FRONT D BRT WHITE
1	109914-01-02A	EA	PANEL-ROOF CAP,BRIGHT WHITE
2	077001-01-000	EA	ANGLE-MOUNTING, ROOF PANEL - V ANGLE - 3" X 2.4" X 1.5"
3	070579-06-000	EA	PLATE-ANCHOR, W/7/16 WELD NUT - 1.5" X 3.3"
	070579-07-000	EA	PLATE ASM-ANCHOR W/O NUT
4	M05928-01-FB1	EA	FRONT END - FIBERGLASS COMPLETE W/HEADLIGHTS
	109877-01-02A	EA	PANEL - LOWER FRONT
5	109881-01-02A	EA	PANEL - OUTER HOOD W/O LOCK
6	089922-26-000	EA	TRIM-FIBERGLASS, PANEL - BRIGHT WHITE
7	110712-02-D15	EA	PLATE ASM-HEADLAMP,DUAL,LH
8	110784-02-01A	EA	BRACKET-HEADLAMP, DUAL - LEFT - MILL
	110784-01-01A	EA	BRACKET-HEADLAMP,DUAL,RH,MILL
9	110711-02-01A	EA	PLATE-HEADLAMP,DUAL,LH MILL
	110711-01-01A	EA	PLATE-HEADLAMP,DUAL,RH MILL
10	110691-01-01A	EA	BRACKET-SPRING,HEADLAMP MILL
11	110782-01-000	EA	ANGLE-SUPPORT,HEADLAMP
12	103628-01-000	EA	BRACKET-FRONT,LWR,MTG
13	103136-04-000	EA	BRACKET - SUPPORT UPPER - HINGE/LEFT
14	103136-03-000	EA	BRACKET - SUPPORT UPPER - HINGE/RIGHT
15	110712-01-D15	EA	PLATE ASM-HEADLAMP,DUAL,RH
16	109915-01-01A	EA	LATCH-HOOD,FRONT END BLK
17	105096-06-000	EA	TUBE ASM-TIMING,HOOD HINGE
18	109927-01-000	EA	ANGLE-LINK,HOOD,RH
	109927-02-000	EA	ANGLE-LINK,HOOD,LH
19	109930-03-000	EA	LINK - HINGE/HOOD - LOWER RIGHT HAND - W/WELD STUD
	109930-04-000	EA	LINK - HINGE/HOOD - LOWER LEFT HAND - W/WELD STUD
20	109929-01-000	EA	LINK - HINGE/HOOD - UPPER RIGHT HAND
	109929-02-000	EA	LINK - HINGE/HOOD - UPPER LEFT HAND
21	109926-03-000	EA	BRACKET - LINK/HINGE - RIGHT HAND
	109926-04-000	EA	BRACKET - LINK/HINGE - LEFT HAND
22	058786-01-000	EA	BOLT-ADJUSTING, HOOD - W/BLACK PAD - .31" #18 X 2"
22	000D39-05-00B	EA	NUT-HEX, SERRATED FLANGE LK - 5/16 - 18 - ZINC
	002328-02-000	EA	BLOCK-WINDSHIELD, .062" X .5" X .98"
	119445-01-02B	EA	PLATE-W/HOLES,E-COAT
	106730-02-000	EA	PLATE ASM-STUD
	106730-01-000	EA	PLATE-STUD

EXTERIOR BODY GROUP (CONTINUED)

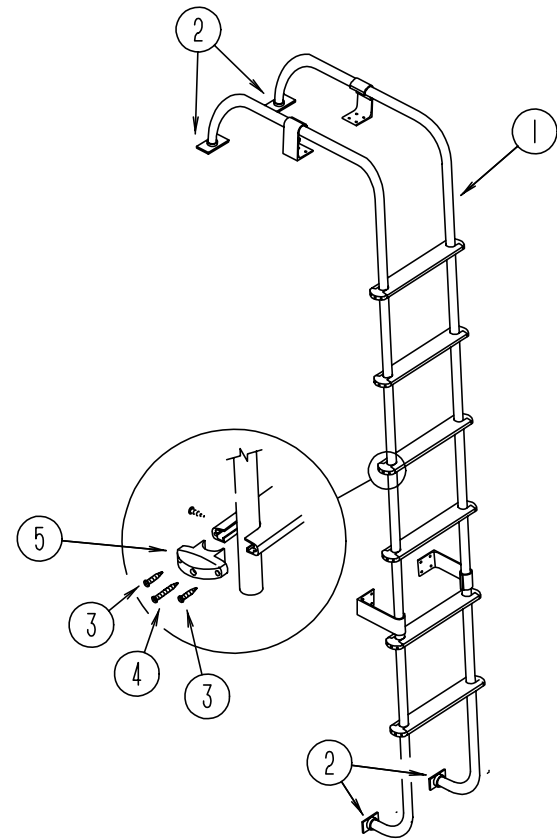

LADDER

KEY	PART NUMBER	U/M DESCRIPTION
1	102953-08-DB1	EA LADDER ASM
2	067165-01-000	EA BRACKET-MOUNTING, LADDER, LOWER
3	000G39-06-10T	EA SCREW-SELF DRIVING, 6-20 X 5/8" PPH - BLACK
4	000G67-10-36T	EA SCREW, 10-12 X 2.25" PPH - BLACK
5	076980-02-000	EA END CAP-STEP, BLACK
	069726-02-000	EA BUMPER-.88" DIAMETER X .40" - BLACK
	038327-01-000	EA TAPE-ANTI SLIP, 2" X 60'

EXTERIOR BODY GROUP (CONTINUED)

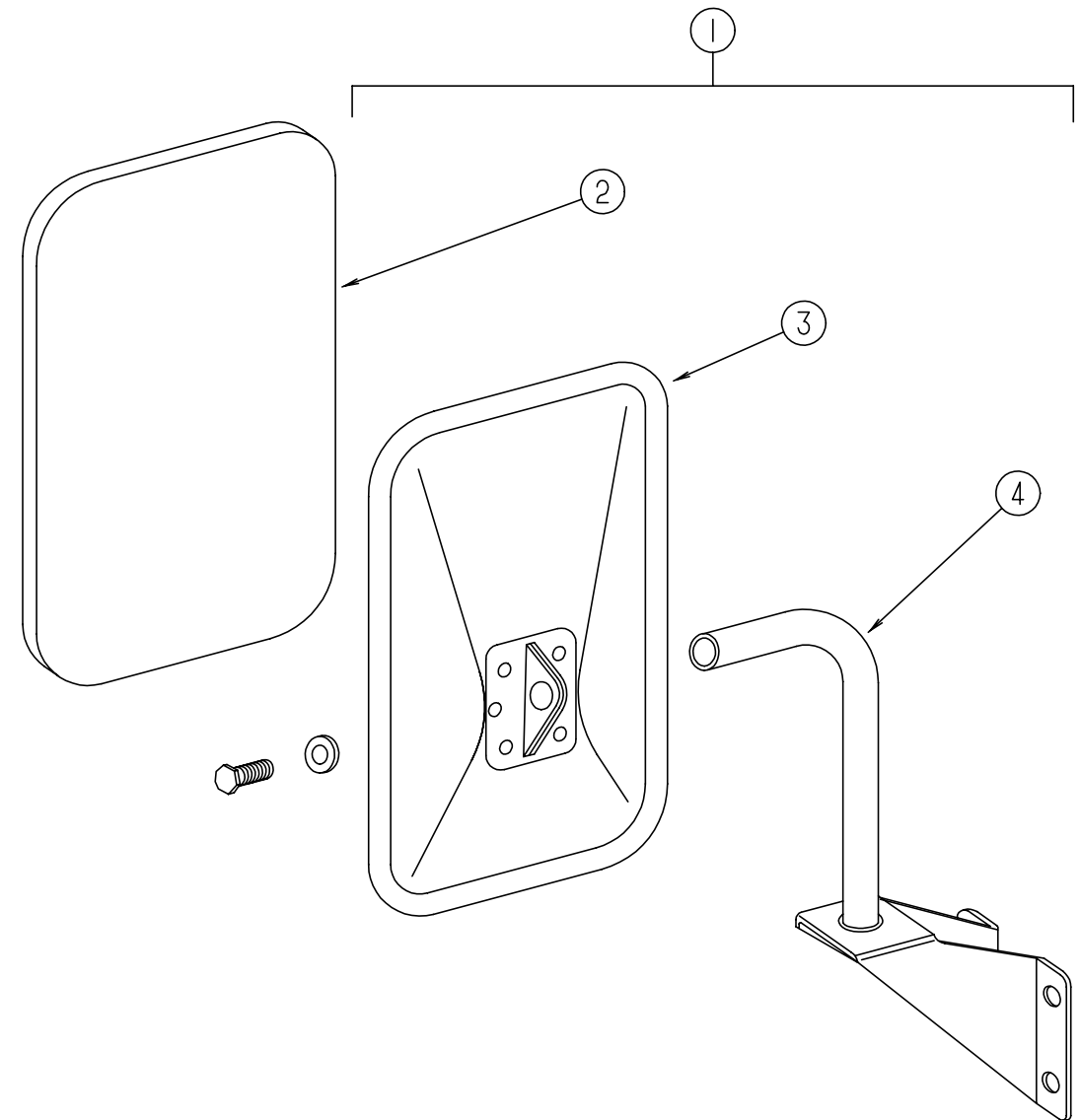

EXTERIOR MIRROR

KEY	PART NUMBER	U/M DESCRIPTION
1	105076-01-702	EA MIRROR ASM-LOW MOUNTING, BLACK - 713196
2	049347-01-700	EA GLASS-EXTERIOR MIRROR, 7.5" X 10.5"
3	105076-01-703	EA MIRROR HEAD ONLY, BLACK - 709001-8
4	105076-01-704	EA ARM, Q780521-9

EXTERIOR BODY GROUP (CONTINUED)

FIBERGLASS, STYROFOAM, ALUMINUM & STEEL TUBING

KEY	PART NUMBER	U/M DESCRIPTION
	000870-05-000	SF STYROFOAM-.5" X 2' X 8' INCREMENTS OF 16 SF
	000870-08-000	SF STYROFOAM - .75" X 4' X 8' - PLANED
	002726-01-001	EA GARNISH-U-CHANNEL, 1.38" X 19' - SERRATED - MILL ALUMINUM
	033381-17-001	FT STL-TUBE 16GA 1.5X1.5X192.00 - HOT FORMED ASTM A50
	044487-51-001	EA AL-.019X0758X0317 MILL - FINISH
	068716-01-001	EA BRACE-90 DEGREE L-ANGLE - 16'
	076054-N7-000	EA FIBERGLASS SHEET - 94.7" X 280" BRIGHT WHITE
	076054-P4-000	EA FIBERGLASS SHEET - 96" X 97" BRIGHT WHITE
	076054-W8-000	EA FIBERGLASS-SHEET,2406 X 7613 - *BRT WHT
	077517-62-000	EA SHEET-FIBERGLASS, 4' X 8' BRT. WHT., FLAT
	089297-01-000	SF PLYWOOD-LUAN, OVERLAY GRADE - 4' X 8'
	100619-01-000	BF EXPANDED FOAM SHEET - 4' X 8' X 1.34"
	100619-04-000	BF FOAM - EXPANDED POLYSTYRENE - .5" X 4' X 8'
	100619-05-000	BF FOAM - EXPANDED POLYSTYRENE - .75" X 4' X 8'

GALLEY GROUP

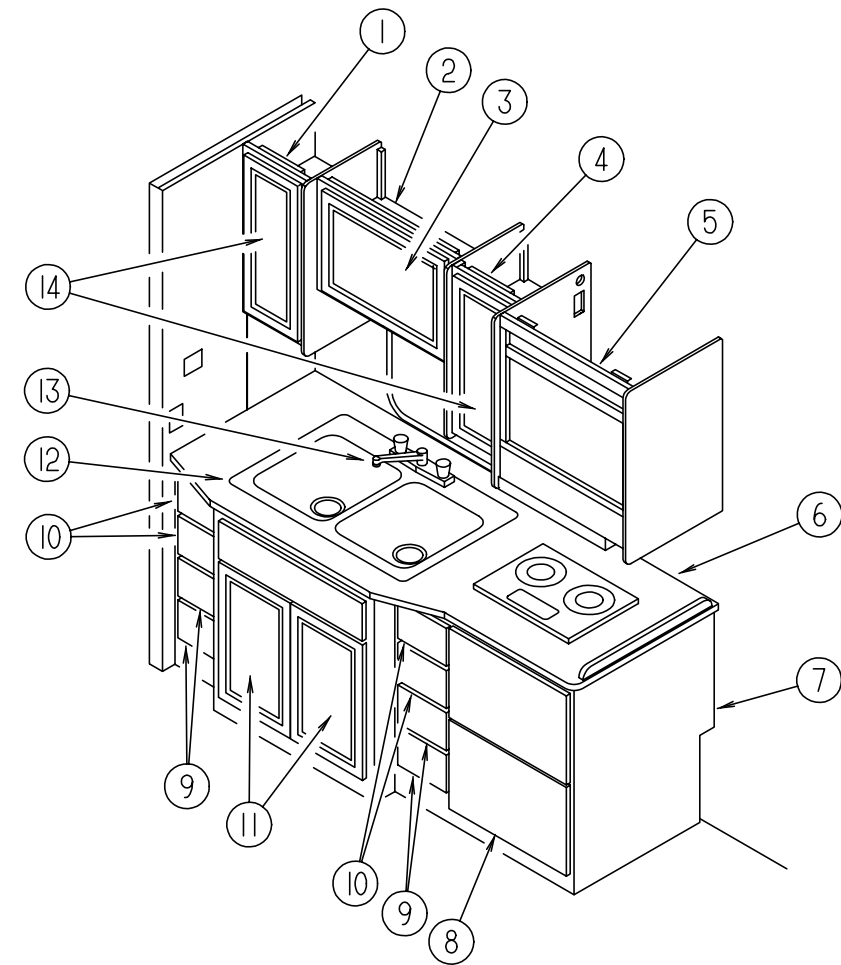

GALLEY CABINETRY

KEY	PART NUMBER	U/M DESCRIPTION
1	120655-01-GB1	EA CABINET - GALLEY OVERHEAD REAR - W/O DOOS/HARDWARE
2	120654-01-GB1	EA CABINET - OVERHEAD GALLEY CENTER - W/O DOORS/HARDWARE
3	110140-84-GB1	EA DOOR ASM-MITERED,VINYL WRAP
4	120653-01-GB1	EA CABINET - OVERHEAD GALLEY FRONT - W/O DOORS/HARDWARE
5	120656-01-GB1	EA CABINET - OVERHEAD MICROWAVE - W/O DOORS/HARDWARE
6	120659-16-GB1	EA COUNTERTOP ASM
6	120659-16-GC1	EA COUNTERTOP ASM
7	120659-01-GB1	EA CABINET ASM-GALLEY
7	120659-01-GC1	EA CABINET ASM-GALLEY
8	110140-81-GB1	EA DOOR ASM-MITERED,VINYL WRAP
9	P10163-W1-GB1	EA DRAWER COMPL-SLIDE
10	P10163-W0-GB1	EA DRAWER COMPL-SLIDE
11	110140-09-G01	EA DOOR ASM-MITERED,VINYL WRAP
12	109688-01-000	EA SINK-SST,DOUBLE, 33X22
	092303-01-000	EA STRAINER-SINK
	110012-01-GB1	EA COVER ASM-SINK
	110012-01-GC1	EA COVER ASM-SINK
13	109799-01-01A	EA FAUCET-GALLEY,DUAL CONTROL
14	110140-44-G01	EA DOOR ASM-MITERED,VINYL WRAP
	090329-01-000	FT SEAL-T, REFRIGERATOR CABINET - .6" WIDE TOP X 2" TAIL
	120585-01-000	EA TRAY-UTENSIL,TILTOUT

GALLEY GROUP (CONTINUED)

REFRIGERATOR CABINET ASM. & COMPONENTS - 2-WAY - NORCOLD MODEL 6162 RH

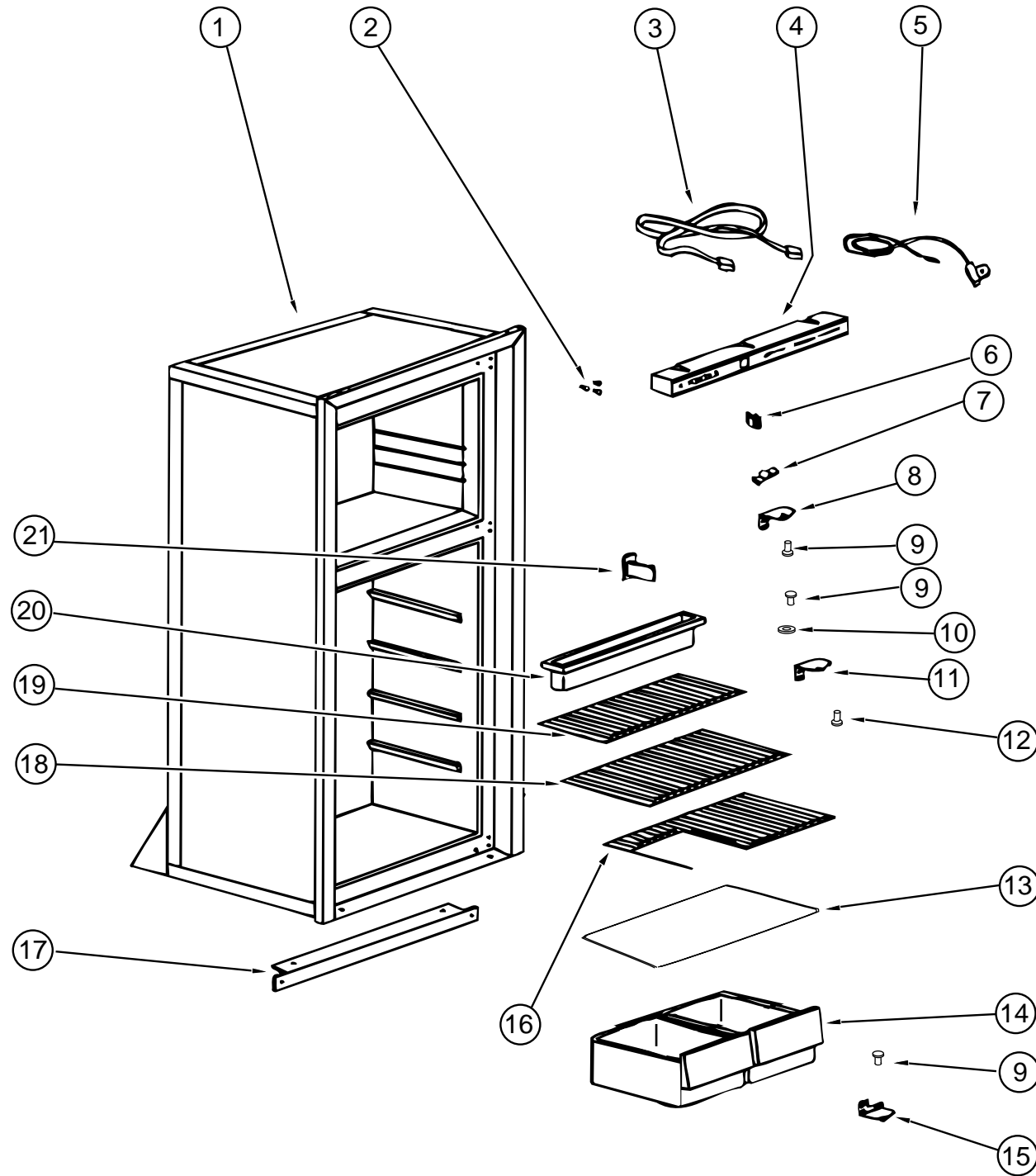

KEY	PART NUMBER	U/M	DESCRIPTION	VENDOR NO.
	104138-04-01A	EA	REFRIG SMALL DBL DOOR 2-WAY - NORCOLD 6162 RH BL	
1	104138-04-701	EA	FOAMED CAB ASM (BLK W/WHITE)	61725038
2	094039-01-722	EA	HOLE PLUG (BLK) HINGE HOLES	61582030
3	084880-01-746	EA	CABLE-PRINTED CIRCUIT BOARD TO POWER SUPPLY	61571522
4	104137-06-700	EA	EYEBROW SHELL (2-WAY)	61726622
5	084880-01-753	EA	THERMISTER 78"	61697822
6	075217-01-738	EA	SWITCH-HUMIDITY	61525922
7	084880-01-760	EA	CLIP (THERMISTER)	61689122
8	094039-01-723	EA	HINGE BRACKET, TOP RH-BOTTOM LH BLK	61580838
9	094039-01-725	EA	HINGE PIN (BLACK) (MALE)	61578130
	084880-03-702	EA	HINGE PIN (BLACK) FEMALE	61580630
10	084880-01-749	EA	HINGE BUSHING	61580722
11	094039-01-728	EA	BRACKET-HINGE, CENTER BLACK	61566530
12	094039-01-730	EA	HINGE PIN SHAFT (BLK) CENTER HINGE	61566730
13	084880-01-722	EA	CRISPER COVER	61564122
14	104137-06-707	EA	CRISPER (WHITE)	61571325
15	094039-01-724	EA	BRACKET-HINGE, TOP LH - BOTTOM RH - BLK	61580938
16	094039-01-739	EA	SHELF (CUTOUT)	61646722
17	094039-01-732	EA	FRONT COVER (BLK) BOTTOM TRIM	61622130
18	094039-01-733	EA	WIRE SHELF (MIDDLE)	61563822
19	094039-01-734	EA	WIRE SHELF (TOP) W/RISER	61563722
20	094039-01-735	EA	INSIDE DRIP TRAY (WHITE)	61572830
21	084880-01-732	EA	LATCH	61578522
	094039-01-736	EA	SWITCH-LIGHT, BLACK	61581022
	093646-05-000	EA	BRACKET-TIEDOWN - REFRIGERATOR	
	065225-02-000	EA	PLATE - TIEDOWN - REFRIGERATOR	
	054450-01-000	EA	LEVEL-REFRIGERATOR	
	116751-01-01A	EA	TRAY-DRIP, REFRIGERATOR - 24.6" X 6.3" - PLASTIC - BLACK	

GALLEY GROUP (CONTINUED)

REFRIGERATOR DOORS - 2-WAY - NORCOLD MODEL 6162 RH

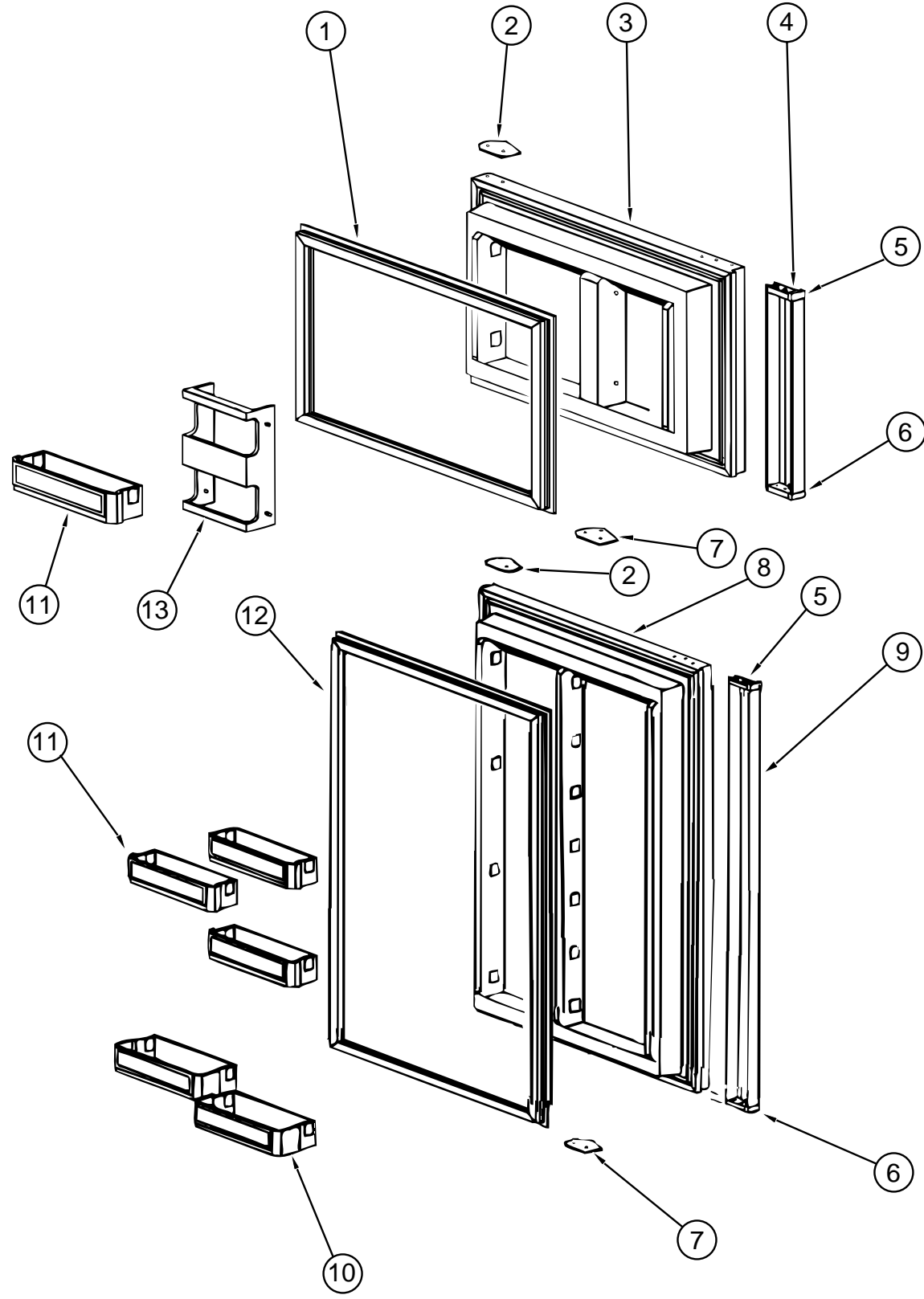

KEY	PART NUMBER	U/M	DESCRIPTION	VENDOR NO.
1	094039-01-702	EA	GASKET (GRAY) UPPER	61567830
2	094039-01-710	EA	PLATE-HINGE, BLACK	61631330
3	094039-01-706	EA	UPPER DOOR LINER (WHITE) BLACK	61581838-B
4	094039-01-708	EA	HANDLE-DOOR, UPPER - BLACK	61650038
	084880-01-720	EA	SPRING (FOR DOOR HANDLE)	61558822
5	084880-01-761	EA	CAP-END, SPRING CATCH - UPPER	61593730
6	084880-01-740	EA	CAP-END, STOP CATCH - LOWER	61593830
7	094039-01-704	EA	PLATE-HINGE, BLACK	61631430
8	094038-01-702	EA	LINER-DOOR, LOWER - BLACK/WHITE	61581938-B
9	094038-01-704	EA	HANDLE-DOOR, LOWER - BLACK	61650138
	084880-01-720	EA	SPRING (FOR DOOR HANDLE)	61558822
10	104137-06-704	EA	MILK BIN (WHITE)	61579425
11	104137-06-703	EA	BIN-DOOR SHELF (WHITE)	61564025
12	094038-01-700	EA	GASKET-LOWER, GRAY	61567930
13	104137-06-702	EA	RACK-JUICE (WHITE)	61580525

GALLEY GROUP (CONTINUED)

NORCOLD 6162 REFRIGERATOR CONTROL ASM.

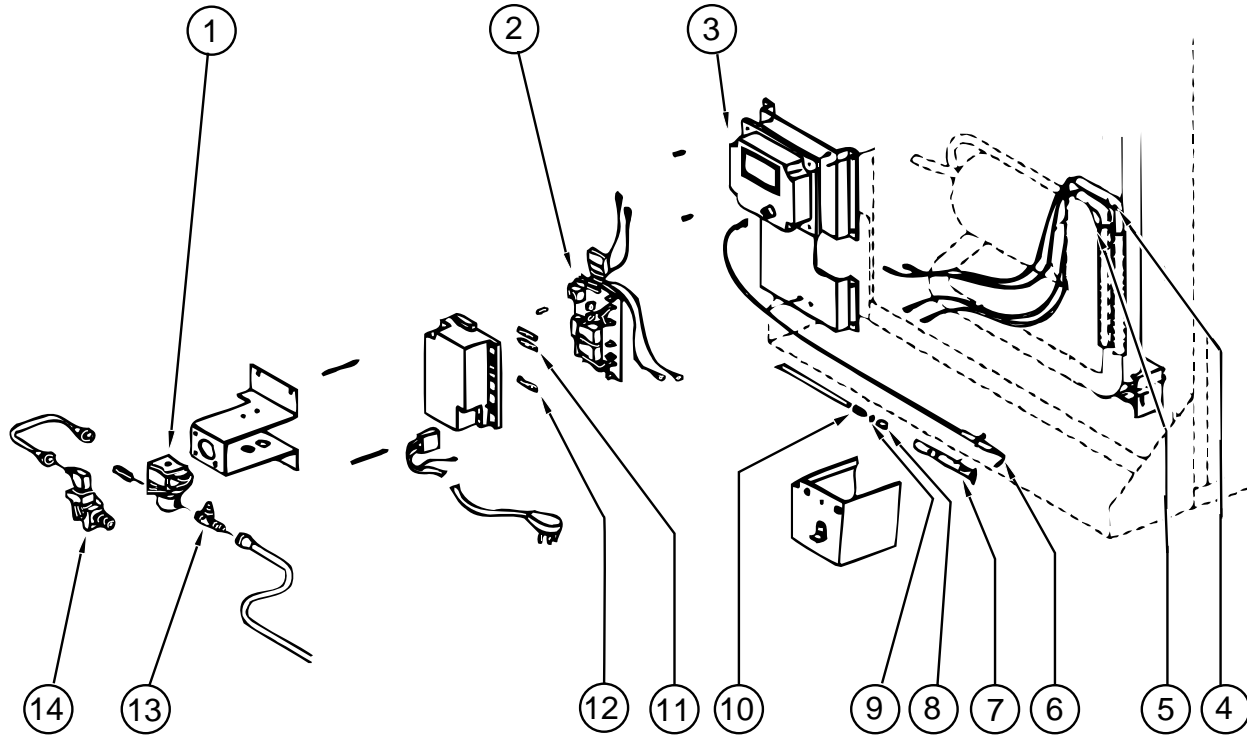

KEY	PART NUMBER	U/M	DESCRIPTION	VENDOR NO.
1	084880-01-718	EA	VALVE-GAS	61551822
2	094039-04-702	EA	POWER SUPPLY (2-WAY)	61647422
3	102621-01-702	EA	IGNITION MODULE	61688922
4	088248-01-710	EA	HEATER-DC, (HORIZONTAL)	61562822
5	088248-01-709	EA	HEATER-AC, (HORIZONTAL)	61562722
6	104137-06-715	EA	SPARK/SENSE ELECTRODE (SINGLE)	61692222
7	104137-06-714	EA	BURNER ASSEMBLY (5-SLOT)	61705222
8	084880-01-705	EA	ORIFICE	61452122
9	104137-06-713	EA	ORIFICE GASKET	61475122
10	104137-06-712	EA	FITTING-GAS TUBE CONNECTION	61692722
11	075217-01-734	EA	FUSE - 3 AMP	61538822
12	104137-06-711	EA	FUSE - 5 AMP	61611622
13	104137-06-710	EA	PRESSURE TAP	61594422
14	104137-06-709	EA	VALVE SHUT-OFF-MANUAL ASM	61694922
	084879-03-700	EA	COIL-COOLING, FOR HORIZONTAL BURNER	61687240

GALLEY GROUP (CONTINUED)

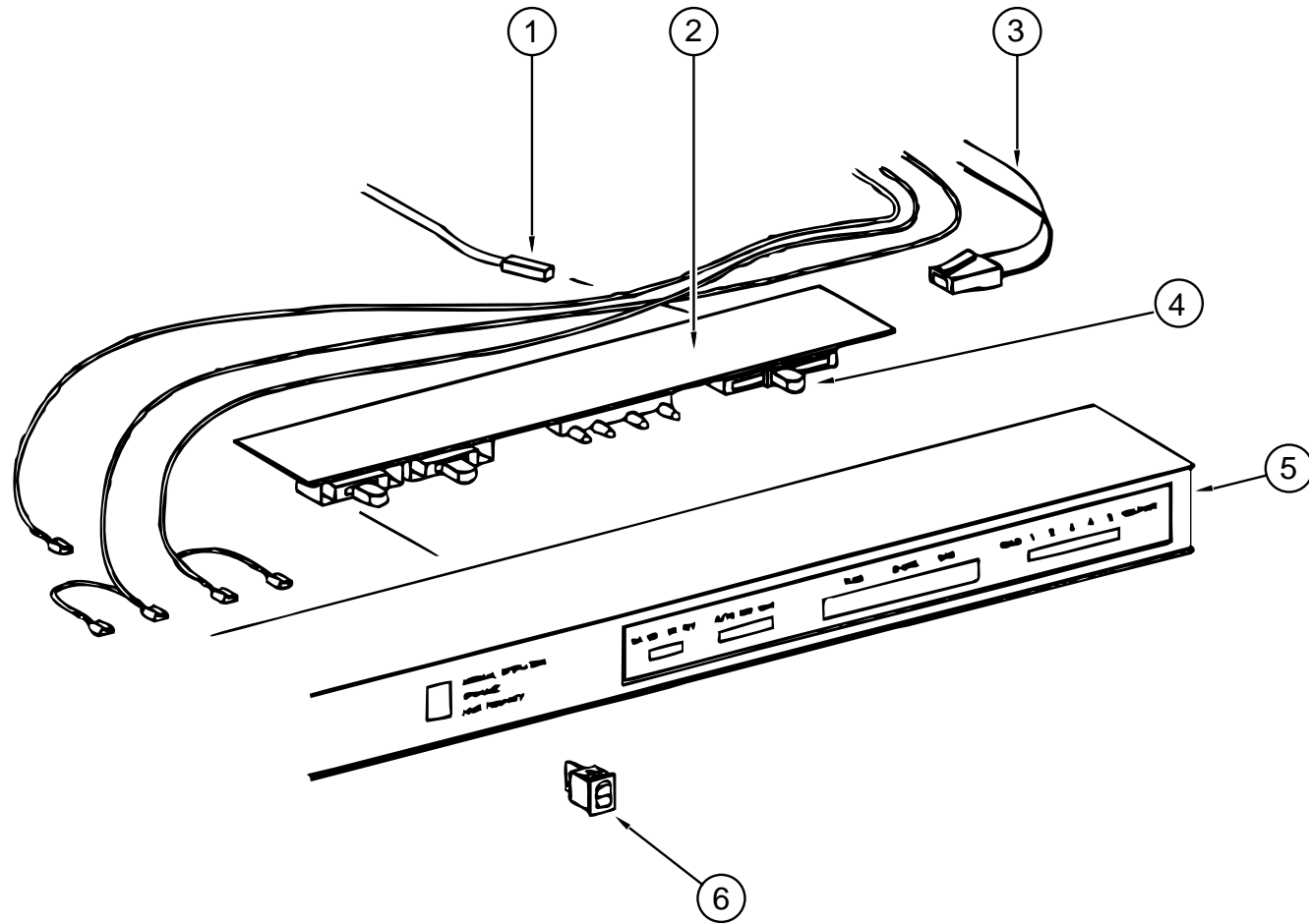

NORCOLD 6162 REFRIGERATOR EYEBROW ASM.

KEY	PART NUMBER	U/M	DESCRIPTION	VENDOR NO.
1	084880-01-753	EA	THERMISTER 78"	61693822
2	094039-04-700	EA	PRINTED CIRCUIT BOARD - 2 WAY	61647322
3	084880-01-746	EA	CABLE- PRINTED CIRCUIT BOARD TO POWER SUPPLY	61571522
4	102621-01-703	EA	THERMOSTAT BUTTON	61587422
5	104137-06-700	EA	EYEBROW SHELL (2-WAY)	61726622
6	075217-01-738	EA	SWITCH-HUMIDITY	61525922

GALLEY GROUP (CONTINUED)

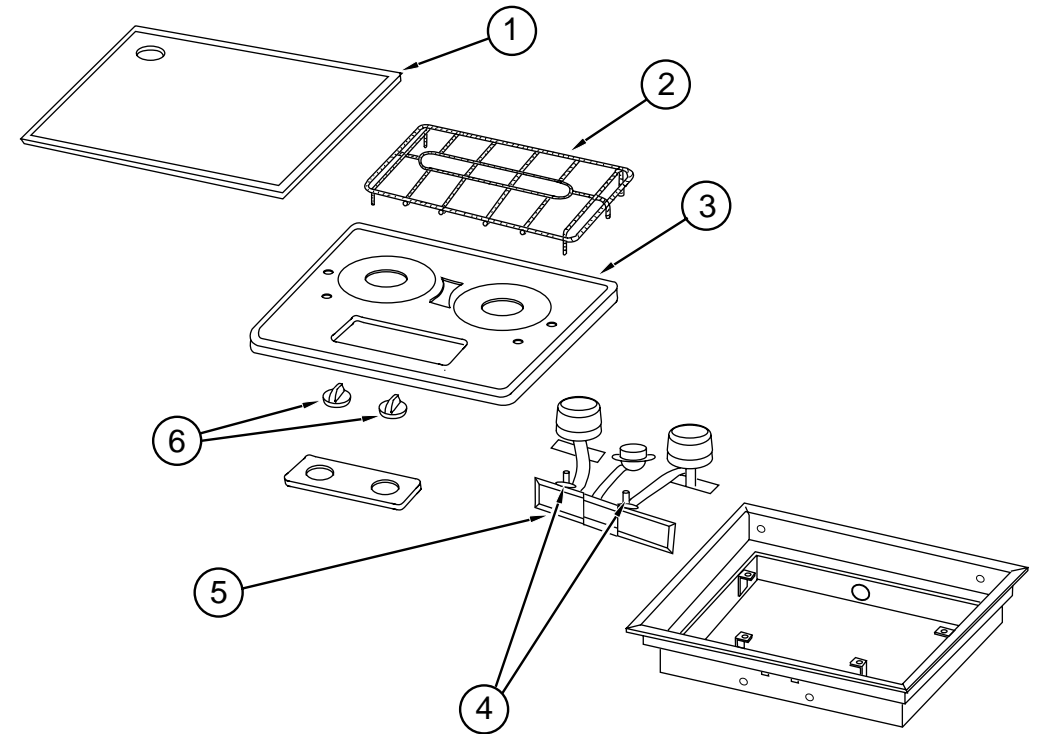

RANGE - WEDGEWOOD D25S

KEY	PART NUMBER	U/M	DESCRIPTION	VENDOR NO.
	101593-01-000	EA	RANGE-2 BURNER, W/O OVEN	
1	101593-01-706	EA	TOP-COOK, ALMOND	53307
1	101593-01-707	EA	TOP-COOK, STAINLESS	53000
2	101593-01-700	EA	GRATE, DESIGNER STYLE	53304
	107323-01-711	EA	CUSHION-GRATE, RUBBER	53008
	107323-01-716	EA	CLIP-GRATE, GREEN	50005
3	101593-01-702	EA	TOP-COOK, BRUSHED CHROME	53305
4	101593-01-704	EA	VALVE-BURNER	52506
5	101593-01-705	EA	MANIFOLD	52503
6	101593-01-703	EA	KNOB-BURNER	53000
	101593-01-701	EA	SCREW-THUMB	52537

GALLEY GROUP (CONTINUED)**MICROWAVE**

KEY	PART NUMBER	U/M DESCRIPTION	VENDOR NO.
	115303-01-000	EA OVEN-MICROWAVE	
	115303-01-700	EA TRIM - F/VENT - TOP	2100309
	115401-01-01A	EA TRIM-MICROWAVE BLACK	

RANGE HOOD

KEY	PART NUMBER	U/M DESCRIPTION	VENDOR NO.
	103386-01-01A	EA HOOD-RANGE, NON-POWERED - BLACK - VENTLINE	
	092696-01-710	EA HOLDER-LAMP	CB267-2
	103386-01-700	EA SWITCH-PUSH BUTTON	V199-3
	100258-10-01A	EA GAUGE-HOUR METER - SCREW ON STYLE W/SWITCH	
	100258-10-701	EA GAUGE-HOUR METER - CLIP ON	L0775-00
	096983-01-702	EA SWITCH-MOM/OFF/MOM, 3 TERM	112

MONITOR PANEL

KEY	PART NUMBER	U/M DESCRIPTION	VENDOR NO.
	102765-02-01A	EA PANEL-MONITOR, W/PLUG - FOR 2 TANKS - LVS	
	097617-01-702	EA SWITCH (ALMOND)	107
	097617-01-703	EA BOARD-CIRCUIT	5076-01
	102765-01-700	EA SWITCH-ON-ON, ALMOND	110-01

GENERATOR GROUP**ONAN GENERATORS**

KEY	PART NUMBER	U/M DESCRIPTION
	109982-03-000	EA GENERATOR, 4.0 MICROLITE, ONAN# KY-FA/2600 B
	109982-05-000	EA GENERATOR-3.3 MICROLITE, ONAN KY-FR/26119 B
	008401-01-000	EA STRAP-CONDUIT, 3/4" - 1 HOLE - GALVANIZED STEEL
	007125-04-000	EA CLAMP-MUFFLER, 1.1" DIA
	105958-10-000	EA PIPE-EXHAUST,GENERATOR

NOTE: ADDITIONAL GENERATOR COMPONENTS ARE FOUND IN THE CHASSIS GROUP

HEATING & AIR CONDITIONING GROUP

SCS AUTOMOTIVE AIR CONDITIONING (CHEVY) (FROM: 00-00-00 THRU: 03-10-96)

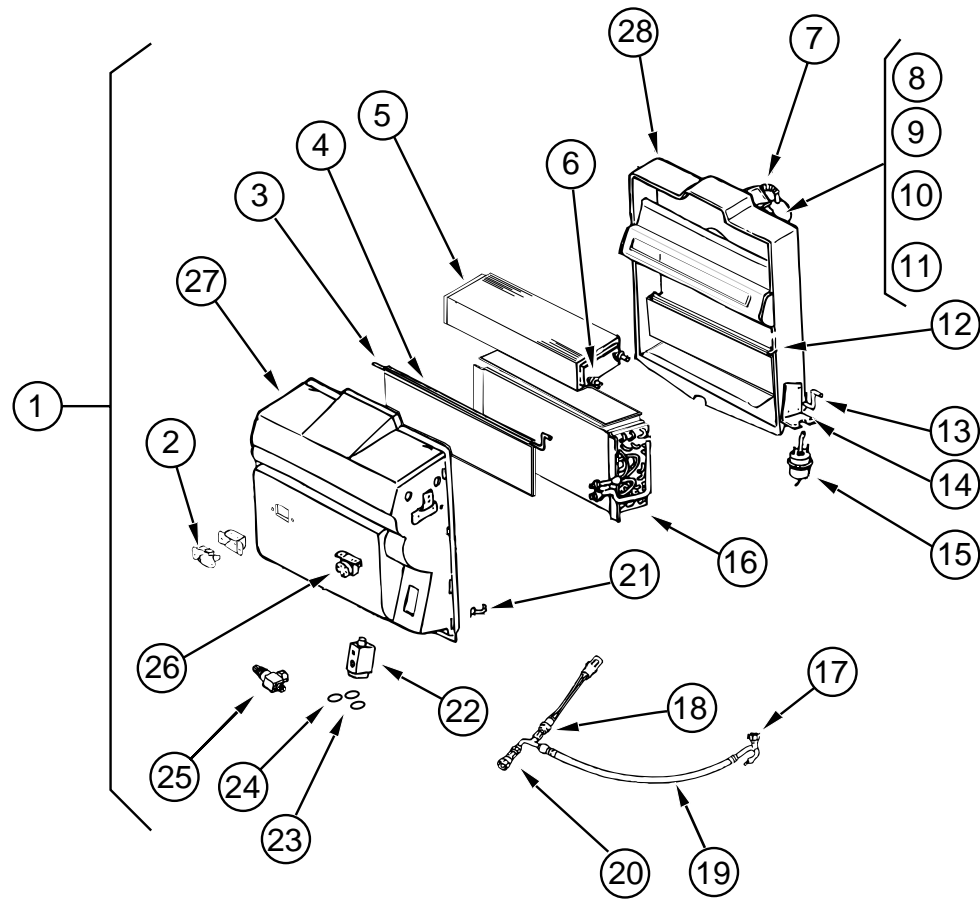

KEY	PART NUMBER	U/M	DESCRIPTION	VENDOR NO.
1	103930-20-000	EA	EVAP/HEATER CHEV R134A, BLOCK	
2	103930-01-710	EA	RESISTOR-FUSED, A/C	035-0006
3	103930-20-702	EA	ROD-DOOR, BLEND AIR	073-0039
4	103930-20-703	EA	DOOR-BLEND AIR	071-0212
5	103930-01-703	EA	CORE-HEATER	042-0010
6	110279-01-712	EA	FITTING-HEATER	050-0076
7	110279-01-703	EA	HOSE-VENT, BLOWER MOTOR	051-0034
8	103930-01-717	EA	WHEEL-BLOWER, CLOCKWISE	062-0010
9	103930-01-720	EA	MOTOR-BLOWER, (PM105)	030-0004
10	103930-20-707	EA	HOUSING-BLOWER	062-0145
11	103930-20-708	EA	CLIP-MOTOR SHAFT	022-0001
12	103930-20-705	EA	PANEL-DOOR, RECIRCULATING	071-0213
13	103930-20-704	EA	ROD-DOOR-RECIRCULATING	073-0018
14	103930-01-708	EA	BRACKET-VACUUM MOTOR	070-0113
15	103930-02-708	EA	MOTOR-VACUUM SERVO, A/C	030-0025
16	103930-01-704	EA	COIL-EVAPORATOR	041-0017
17	103930-12-708	EA	SWITCH-BINARY, HI-LOW CUTOUT	032-0048
18	103930-01-716	EA	SWITCH-PRESSURE, FAN	032-0036
19	103930-20-701	EA	HOSE ASM. #6, EVAP-DRIER	085-0138
20	103930-12-709	EA	FITTING-QUICK CONNECT	050-0120
21	103930-20-706	EA	CLIP-RETAINER	022-0057
22	103930-20-700	EA	VALVE-EXPANSION-BLOCK, 2 TON	034-0032
23	103930-17-702	EA	O'RING #10	045-0127
24	113245-01-707	EA	O'RING #8	045-0126
25	103930-20-709	EA	VALVE-SERVICE	050-0159
26	103930-01-711	EA	THERMOSTAT	033-0003
27	103930-20-710	EA	CASE-FRONT, SUB-ASSEMBLY	062-0146
28	103930-20-711	EA	CASE-BACK, SUB-ASSEMBLY	062-0147
	072341-06-700	EA	SWITCH-4 SPEED, FAN	032-0043
	094831-01-709	EA	CLAMP-ROD 3/16"	022-0025
	103930-02-712	EA	PANEL-CONT. A/C BLACK BEZEL	032-0054
	103930-02-701	EA	SWITCH-VACUUM, CONTROL HEAD	034-0015
	103930-02-702	EA	DECAL-CONT. HEAD, (N) SERIES	058-0009
	103930-02-703	EA	HARNES-WIRE CONTROL	036-0048
	103930-02-704	EA	HARNES-VACUUM CONTROL	036-0049
	103930-02-705	EA	CABLE-BOWDEN W/O LEVER 89"	074-0011
	103930-02-714	EA	CLAMP-CLUTCH, BARREL	022-0006
	103930-02-707	EA	RELAY-BOSCH W/RESISTER	031-0001
	103930-02-708	EA	MOTOR-VACUUM SERVO, A/C	030-0025
	103930-02-710	EA	CANISTER-VACUUM	054-0002
	007281-01-000	EA	HOSE-FLEXIBLE PVC, 2.5"ID X 50' - ATCOFLEX A-182-355	
	024990-05-000	EA	4" DIAMETER OUTLET W/SWIVEL DEFLECTORS	
	056402-05-000	EA	BRACKET-HEATER VENT, ROUND - W/BEND - BLACK	
	103016-01-000	EA	PLENUM-TRANSITION	
	103558-01-06A	EA	VENT-DEFROST,ABS QUICK SLVR	
	103796-01-01A	EA	LOUVER ASM-A/C CARY PROD BLK	
	077075-01-000	EA	GASKET-INSTRUMENT PANEL TO DEFROSTER PLENUM - .6" X 11.3"	
	077075-03-000	EA	GASKET-IP TO DEF.PLENUM,SPL	
	103017-01-000	EA	PLENUM-DEFROSTER	
	103930-04-000	EA	CONTROL/PLENUM SET 92 F&G	
	103930-23-000	EA	VALVE-WATER, 2 PORT	

HEATING & AIR CONDITIONING GROUP (CONTINUED)

SCS AUTOMOTIVE AIR CONDITIONING (CHEVY) (FROM: 03-11-96 THRU: 99-99-99)

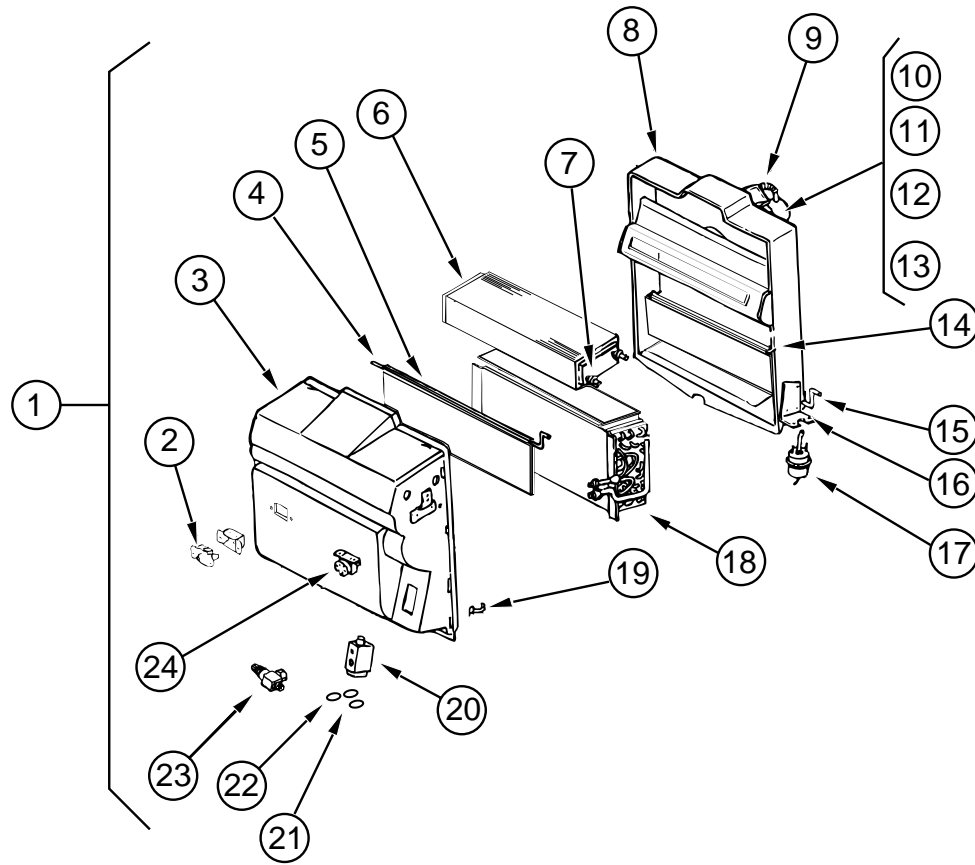

KEY	PART NUMBER	U/M DESCRIPTION	VENDOR NO.
1	103930-25-000	EA EVAPORATOR/HEATER-CHEVY "96"	
2	103930-01-710	EA RESISTOR-FUSED, A/C	035-0006
3	103930-20-710	EA CASE-FRONT, SUB-ASSEMBLY	062-0146
4	103930-20-702	EA ROD-DOOR, BLEND AIR	073-0039
5	103930-20-703	EA DOOR-BLEND AIR	071-0212
6	103930-01-703	EA CORE-HEATER	042-0010
7	110279-01-712	EA FITTING-HEATER	050-0076
8	103930-20-711	EA CASE-BACK, SUB-ASSEMBLY	062-0147
9	110279-01-703	EA HOSE-VENT, BLOWER MOTOR	051-0034
10	103930-01-717	EA WHEEL-BLOWER, CLOCKWISE	062-0010
11	103930-01-720	EA MOTOR-BLOWER, (PM105)	030-0004
12	103930-20-707	EA HOUSING-BLOWER	062-0145
13	103930-20-708	EA CLIP-MOTOR SHAFT	022-0001
14	103930-20-705	EA PANEL-DOOR, RECIRCULATING	071-0213
15	103930-20-704	EA ROD-DOOR-RECIRCULATING	073-0018
16	103930-01-708	EA BRACKET-VACUUM MOTOR	070-0113
17	103930-02-708	EA MOTOR-VACUUM SERVO, A/C	030-0025
18	103930-01-704	EA COIL-EVAPORATOR	041-0017
19	103930-20-706	EA CLIP-RETAINER	022-0057
20	103930-20-700	EA VALVE-EXPANSION-BLOCK, 2 TON	034-0032
21	103930-17-702	EA O'RING #10	045-0127
22	113245-01-707	EA O'RING #8	045-0126
23	103930-20-709	EA VALVE-SERVICE	050-0159
24	103930-01-711	EA THERMOSTAT	033-0003
	103930-12-709	EA FITTING-QUICK CONNECT	050-0120
	072341-06-700	EA SWITCH-4 SPEED, FAN	032-0043
	094831-01-709	EA CLAMP-ROD 3/16"	022-0025
	094831-01-746	EA CLAMP-BLEND AIR CABLE	022-0031
	103930-02-714	EA CLAMP-CLUTCH, BARREL	022-0006
	103930-25-700	EA HOSE ASM., #6 EVAP TO DRIER	085-0350
	110279-02-702	EA O'RING #12	045-0125
	103930-02-712	EA PANEL-CONT. A/C BLACK BEZEL	032-0054
	103930-02-701	EA SWITCH-VACUUM, CONTROL HEAD	034-0015
	103930-02-702	EA DECAL-CONT. HEAD, (N) SERIES	058-0009
	103930-02-703	EA HARNESS-WIRE CONTROL	036-0048
	103930-02-704	EA HARNESS-VACUUM CONTROL	036-0049
	103930-02-705	EA CABLE-BOWDEN W/O LEVER 89"	074-0011
	103930-02-714	EA CLAMP-CLUTCH, BARREL	022-0006
	103930-02-707	EA RELAY-BOSCH W/RESISTER	031-0001
	103930-02-708	EA MOTOR-VACUUM SERVO, A/C	030-0025
	103930-02-710	EA CANISTER-VACUUM	054-0002
	007281-01-000	EA HOSE-FLEXIBLE PVC, 2.5"ID X 50' - ATCOFLEX A-182-355	
	024990-05-000	EA 4" DIAMETER OUTLET W/SWIVEL DEFLECTORS	
	056402-05-000	EA BRACKET-HEATER VENT, ROUND - W/BEND - BLACK	
	103016-01-000	EA PLENUM-TRANSITION	
	103558-01-06A	EA VENT-DEFROST,ABS QUICK SLVR	
	103796-01-01A	EA LOUVER ASM-A/C CARY PROD BLK	
	077075-01-000	EA GASKET-INSTRUMENT PANEL TO DEFROSTER PLENUM - .6" X 11.3"	
	077075-03-000	EA GASKET-IP TO DEF.PLENUM,SPL	
	103017-01-000	EA PLENUM-DEFROSTER	
	103930-04-000	EA CONTROL/PLENUM SET 92 F&G	
	103930-23-000	EA VALVE-WATER, 2 PORT	

HEATING & AIR CONDITIONING GROUP (CONTINUED)

FURNACE (SUBURBAN SF-25 2272)

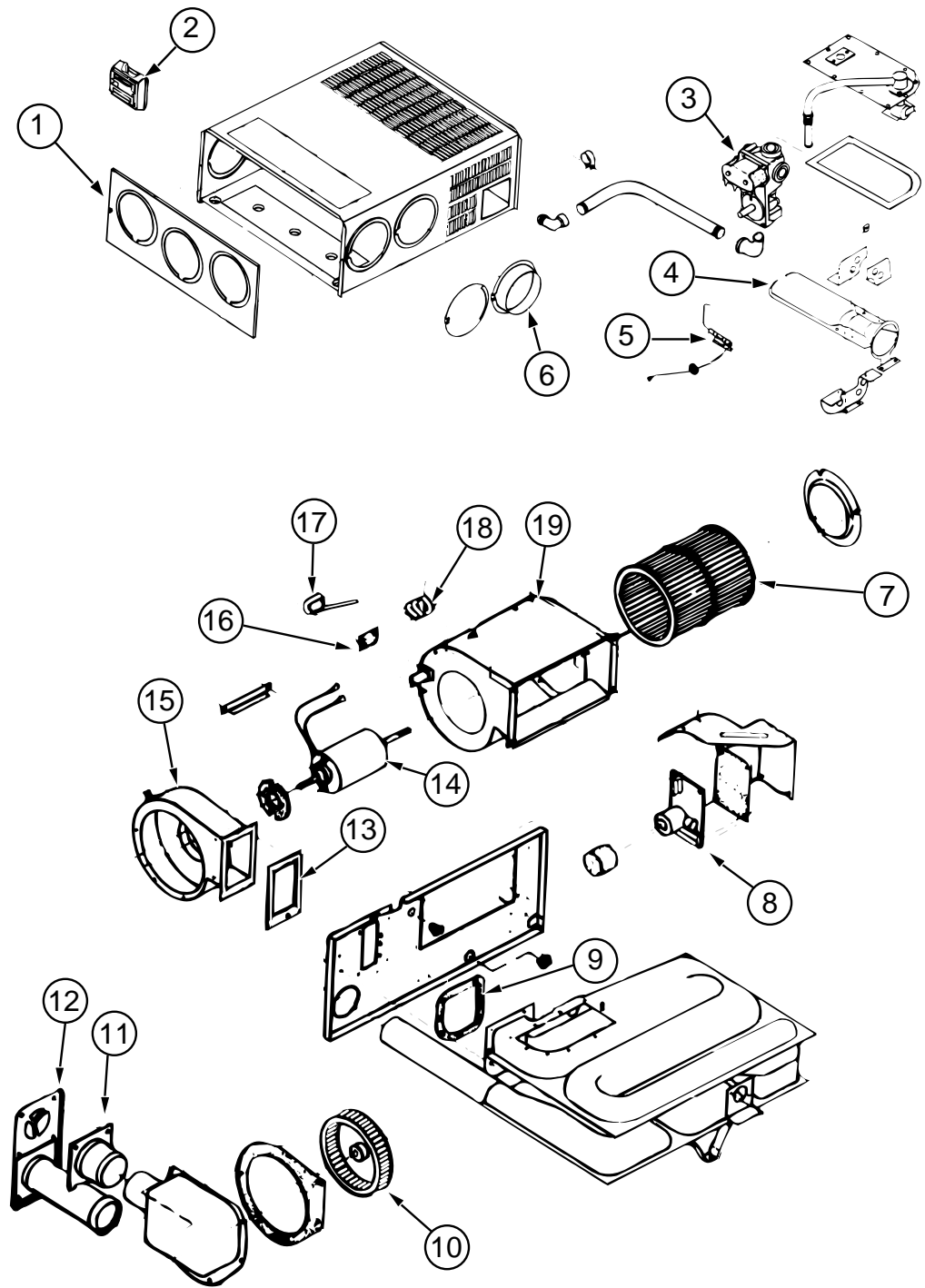

KEY	PART NUMBER	U/M	DESCRIPTION	VENDOR NO.
	098668-19-000	EA	FURNACE-25000 BTU SUBURBAN SF-25 2272	
1	098668-01-700	EA	CABINET FRONT	101242
2	115764-01-01A	EA	THERMOSTAT-FURNACE, SUBURBAN 160902	
3	098668-01-714	EA	VALVE-GAS,SF S.N. 921401821	161070
4	098668-01-703	EA	BURNER ASSEMBLY	010762
5	098668-01-715	EA	ELECTRODE ASM., SINGLE PROBE	232166
6	075696-02-703	EA	COLLAR-DUCT	050715
7	098668-01-711	EA	WHEEL-BLOWER, ROOM AIR	350129
8	098668-01-712	EA	BOARD-MODULE	520741
9	090039-01-703	EA	ORIFICE-MAIN BURNER	180193
10	098668-01-706	EA	WHEEL-COMBUSTION AIR	350128
11	098668-01-713	EA	TUBE ASSEMBLY, INTAKE	051248
12	098668-01-707	EA	TUBE ASSEMBLY, EXHAUST W/CAP	260231
13	098668-01-717	EA	GASKET-FIREWALL, BLOWER SIDE	070809
14	098668-01-709	EA	MOTOR ASM., F/SF-25, SF-30	231706
15	098668-01-708	EA	HOUSING-BLOWER, COMBUSTION	390441
16	101990-01-714	EA	GASKET-MICROSWITCH	230877
17	098668-21-700	EA	SWITCH-MICRO,W/O FLAG 3 1/4"	232261
18	074466-01-702	EA	RELAY, TIME DELAY	230625
19	098668-01-710	EA	HOUSING-BLOWER, ROOM AIR	390440
	009198-01-000	FT	DUCT-HEAT, FLEXIBLE - 4" ID X 25 FT	
	009198-02-000	FT	DUCT-FLEXIBLE-2IN ID X 25FT	
	009200-01-000	EA	TAPE-FURNACE, 1 1/2"	
	115764-01-01A	EA	THERMOSTAT-FURNACE, SUBURBAN 160902	
	098668-01-716	EA	GASKET-FIREWALL,CHAMBER SIDE070808	
	098668-21-701	EA	SWITCH-LIMIT	231799
	056464-10-000	EA	REGISTER-W/O DAMPER, 4" DIAMETER - DURA-BEI	
	093614-03-02A	EA	GRILL - RETURN AIR	
	093614-05-02A	EA	GRILL-RETURN AIR,DURA-BEIGE	

HEATING & AIR CONDITIONING GROUP (CONTINUED)

COLEMAN ROOF AIR 13,500 BTU (EXPORT)

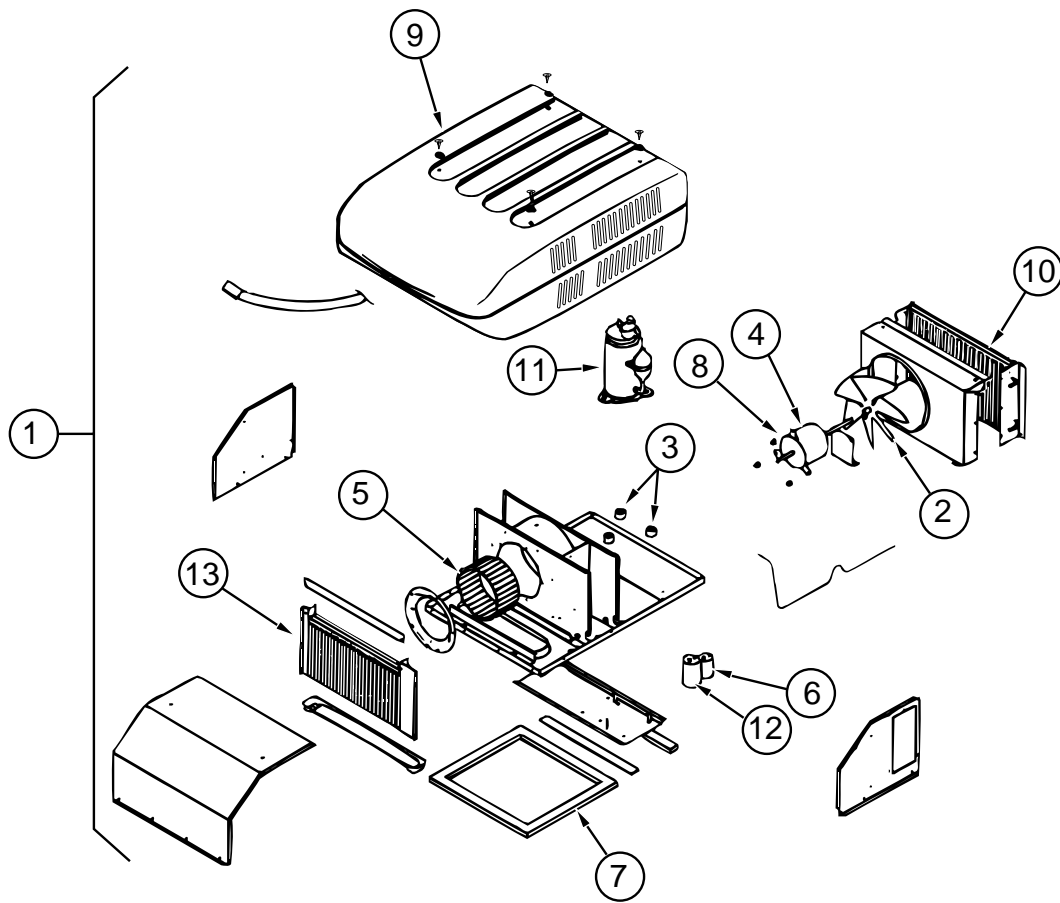

KEY	PART NUMBER	U/M DESCRIPTION	VENDOR NO.
1	108889-02-03A	EA A/C-ROOF, 13,500 TSR HO IVORY-7373A891	
2	093763-01-712	EA FAN BLADE-CONDENSER	6733-3221
3	105620-01-706	EA FOOT PKG-COMPRESSOR, 3 PER PACKAGE	6759-3081
4	108889-02-701	EA MOTOR	1468-3059
5	108889-01-706	EA IMPELLOR	1472-1041
6	093763-01-704	EA CAPACITOR-FAN	1499-3461
7	108889-01-711	EA GASKET PACKAGE	6792-3301
8	108889-01-715	EA MOTOR MOUNT & SHAFT SEAL KIT	6792-3361
9	108889-05-700	EA SHROUD (BRIGHT WHITE) LESS LOGO	7333-4601
10	108889-01-703	EA CONDENSER COIL	1452A1301
11	108889-02-700	EA COMPRESSOR	1452-2029
	108889-01-704	EA OVERLOAD (MRA#98693)	6749-3541
12	108889-01-707	EA RUN CAPACITOR (COMP-25MFD/ 370)	1499-5661
13	108889-01-709	EA EVAPORATOR COIL	1452A1311
	108889-02-703	EA START RELAY	1497-4141
	093306-01-701	EA DECAL PKG-LEFT & RIGHT	6798B3591
	108889-01-710	EA FILLER PAD-COND AIR SEAL	6759A3971
	108889-01-713	EA SUCTION LINE (3/8 OD X .032 WALL)	6792-130
	108889-01-714	EA DISCHARGE LINE ASM.	6792-531
	108892-01-01A	EA CEILING ASM-A/C DUCTED, 7330-730 IV	
	108892-01-700	EA PLUG ASSEMBLY	7330-540
	108892-01-701	EA TERMINAL BOARD	7330-3201
	108892-01-702	EA PRINTED CIRCUIT BOARD	7330-3211
	108892-01-703	EA FILTER	6798A3761
	108892-01-704	EA GRILLE (PLASTIC)	6798-3041
	108892-01-705	EA SMALL PARTS PKG	7330A6101
	102289-01-000	EA SPRING-SCREW, ROOF A/C GASKET-6757-150	
	110403-01-G09	EA SPACER ASM-RETURN AIR, OAK	
	117238-01-01A	EA THERMOSTAT-A/C AND FURNACE, 7330-3371	
	117238-02-01A	EA THERMOSTAT-A/C ONLY, 7330-3381	
	088238-01-000	EA COVER-SWITCH, A/C SELECTOR-FRONT TO REAR A/C	
	073937-03-000	EA SWITCH-ROTARY SELECTOR, 3 DECK-A/C-CA20-USA892	
	088238-02-000	EA COVER-SWITCH, A/C SELECTOR FOR FRONT OR REAR	
	056464-06-000	EA REGISTER-HEAT/ A/C, ROUND W/O DAMPER-4"-PLASTIC-OFF WHITE	
		FROM: 00-00-00 THRU: 03-17-96	
	120134-01-01A	EA REGISTER-4-5" DIA W/ DAMPER, OFF WHITE	
		FROM: 03-18-96 THRU: 99-99-99	

HEATING & AIR CONDITIONING GROUP (CONTINUED)

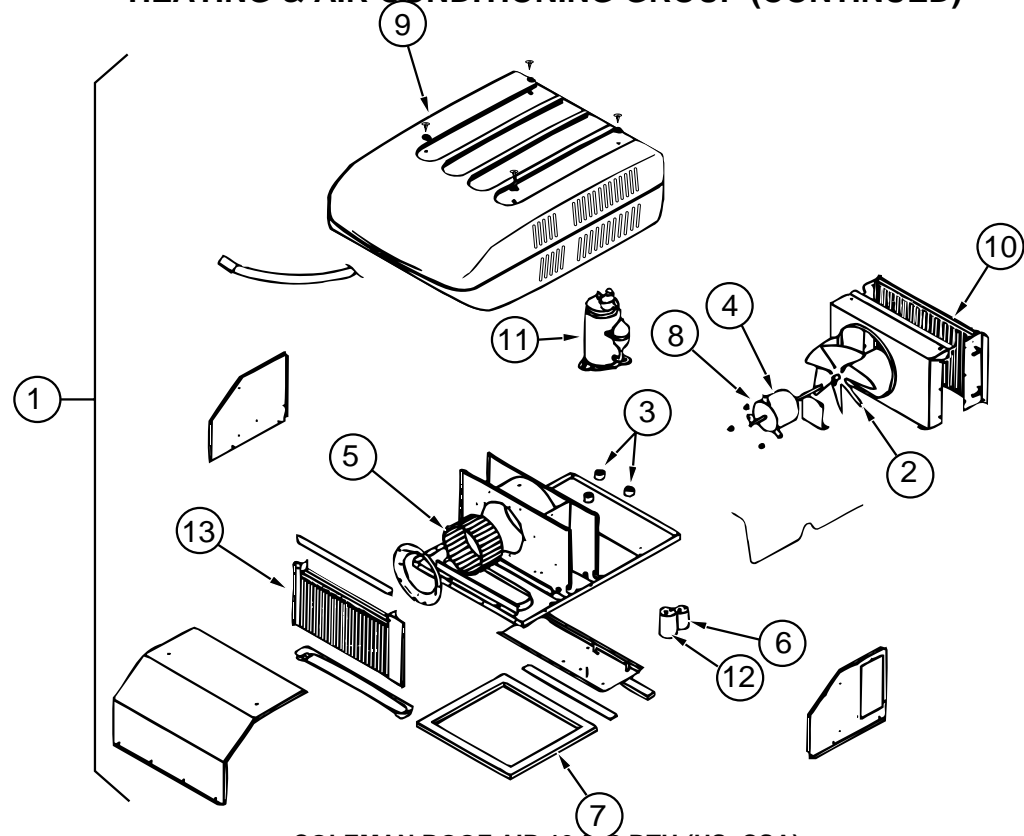

COLEMAN ROOF AIR 13,500 BTU (US, CSA)

KEY	PART NUMBER	U/M	DESCRIPTION	VENDOR NO.
1	108889-01-05A	EA	A/C - ROOF - 13,500 TSR HO IVORY - 7333A886	
2	093763-01-712	EA	FAN BLADE - CONDENSER	6733-3221
3	105620-01-706	EA	FOOT PKG - COMPRESSOR - 3 PER PACKAGE	6759-3081
4	108889-01-705	EA	MOTOR (115 - 60HZ)	1468-3049
5	108889-01-706	EA	IMPELLOR	1472-1041
6	093763-01-704	EA	CAPACITOR - FAN	1499-3461
7	108889-01-711	EA	GASKET PACKAGE	6792-3301
8	108889-01-715	EA	MOTOR MOUNT & SHAFT SEAL KIT	6792-3361
9	108889-05-700	EA	SHROUD (BRIGHT WHITE) LESS LOGO	7333-4601
10	108889-01-703	EA	CONDENSER COIL	1452A1301
11	105620-01-704	EA	COMPRESSOR - RH & LH	1450-2009
	108889-01-704	EA	OVERLOAD (MRA#98693)	6749-3541
12	108889-01-707	EA	RUN CAPACITOR (COMP-25MFD/ 370)	1499-5661
13	108889-01-709	EA	EVAPORATOR COIL	1452A1311
	091225-01-709	EA	START RELAY	1497-4131
	093306-01-701	EA	DECAL PKG - LEFT & RIGHT	6798B3591
	108889-01-710	EA	FILLER PAD - COND AIR SEAL	6759A3971
	108889-01-712	EA	SUCTION LINE REDUCER (3/8 X 1/2)	1215-2161
	108889-01-713	EA	SUCTION LINE (3/8 OD X .032 WALL)	6792-130
	108889-01-714	EA	DISCHARGE LINE ASM.	6792-531
	108892-01-01A	EA	CEILING ASM - A/C DUCTED - 7330-730 IV	
	108892-01-700	EA	PLUG ASSEMBLY	7330-540
	108892-01-701	EA	TERMINAL BOARD	7330-3201
	108892-01-702	EA	PRINTED CIRCUIT BOARD	7330-3211
	108892-01-703	EA	FILTER	6798A3761
	108892-01-704	EA	GRILLE (PLASTIC)	6798-3041
	108892-01-705	EA	SMALL PARTS PKG	7330A6101
	102289-01-000	EA	SPRING - SCREW - ROOF A/C GASKET - 6757-150	
	110403-01-G09	EA	SPACER ASM - RETURN AIR -OAK	
	117238-01-01A	EA	THERMOSTAT - A/C AND FURNACE - 7330-3371	
	117238-02-01A	EA	THERMOSTAT - A/C ONLY - 7330-3381	
	088238-01-000	EA	COVER - SWITCH - A/C SELECTOR - FRONT TO REAR A/C	
	073937-03-000	EA	SWITCH - ROTARY SELECTOR - 3 DECK - A/C - CA20-USA892	
	088238-02-000	EA	COVER - SWITCH - A/C SELECTOR FOR FRONT OR REAR	
	056464-06-000	EA	REGISTER - HEAT/ A/C - ROUND W/O DAMPER - 4" - PLASTIC - OFF WHITE	
	120134-01-01A	EA	REGISTER - 4-5" DIA W/ DAMPER - OFF WHITE	

INTERIOR FINISH GROUP

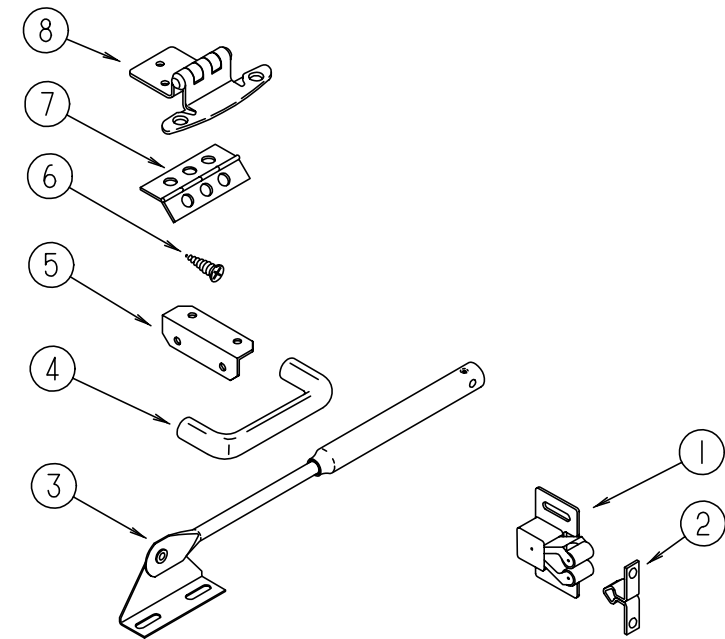

CABINET HARDWARE

KEY	PART NUMBER	U/M	DESCRIPTION
1	093586-06-000	EA	CATCH-SPRING, ROLLER - FASTEC C411-AC
2	093586-05-000	EA	STRIKE-SPRING STEEL
3	074493-02-000	EA	SUPPORT-PISTON SPRING, CABINET DOOR
4	112146-01-000	EA	PULL-CABINET, BRASS - AMEROCK 1180-3
5	016604-01-000	EA	BRACE-CABINET, ANGLE - 2.5" - METAL - UNPAINTED
5	016604-05-000	EA	BRACE-CABINET, L ANGLE - 2.5" - METAL - OFF WHITE
6	000G13-06-10G	EA	SCREW - 6-20 X 5/8 PFH, ANTIQUE BRASS
7	108138-01-000	EA	HINGE-DOOR, CABINET - BURNISHED BRASS
8	009059-01-000	EA	HINGE-DOOR, 2" X 1.4" - BRASS
8	009059-02-000	EA	HINGE-DOOR, 2" X 2.7" - BRASS
	076790-01-000	EA	SCREW, 6-20 X 1 1/4 PPH - BLACK
	004354-01-000	EA	BUMPER-RUBBER, .5" DIA - BROWN
	023320-01-000	EA	PAD-FELT, 3/8" DIAMETER - BROWN
	009112-01-000	EA	FLANGE - 1" ROD, CLOTHES - PLASTIC - OFF WHITE
	042438-01-000	EA	DOWEL-WOOD, CLOTHES ROD - 1" DIAMETER X 4'

INTERIOR FINISH GROUP (CONTINUED)

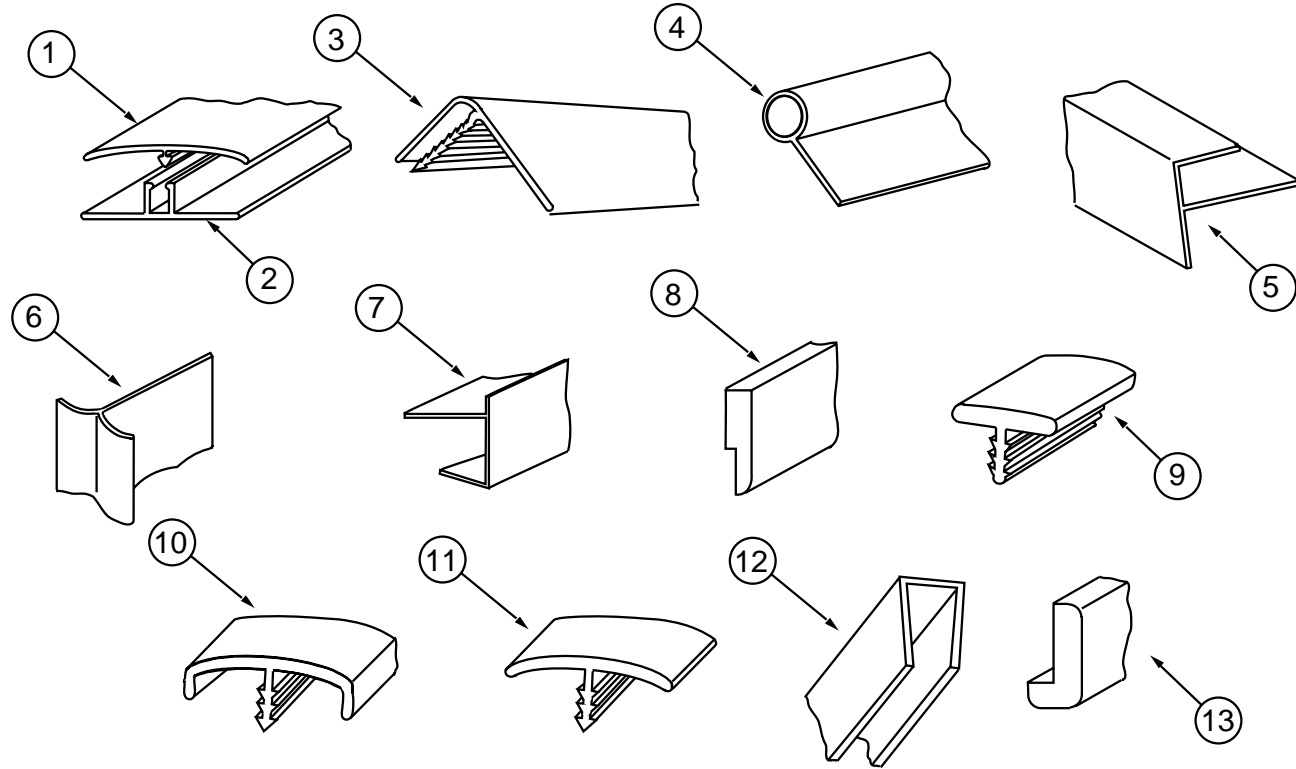

MOLDINGS, BATT STRIPS, & TRIM

KEY	PART NUMBER	U/M DESCRIPTION
	085284-B1-000	FT STRIP-TAPE,METRO,MIST - ROBERT WEED (GB1)
	085284-A9-000	FT STRIP-TAPE,MONTERREY, RAIN FOREST -ROBERT WEED (GC1)
	085284-C9-000	FT BATT TAPE - ADHESIVE BACKED - CEILING - IMPACT PEARL
	069733-83-000	EA BATT-STRIP,WATERFORD OAK - ROBERT WEED
1	086229-13-000	EA BATTEN-1" CEILING MOD IVORY - W&B RN323 FROM: 00-00-00 THRU: 06-09-96
1	086229-20-000	EA BATTEN-1"CEILING,BEIGE FROM: 06-10-96 THRU: 99-99-99
2	086229-01-000	EA RETAINER-3/4"
3	009809-28-000	EA MOLDING-CORNER, OUTSIDE - PLASTIC 1" - WATERFORD OAK
4	009767-12-000	FT MOLDING-SIDEWALL TO CEILING/CABINET - WELTING - OFF WHITE
4	009767-10-000	FT WELTING-CABINET TO WALL, MAHOGANY FROM: 00-00-00 THRU: 04-02-95
4	009767-15-000	FT WELTING-WATERFORD OAK FROM: 04-03-95 THRU: 99-99-99
5	009812-24-000	EA MOLDING-CORNER, OUTSIDE - .5" - PLASTIC - IVORY
5	009812-29-000	EA MOLDING-CORNER, OUTSIDE, - PLASTIC - 1/2" - WATERFORD OAK
6	022992-11-000	FT MOLDING-REVERSE COVE, T-SHAPED - VINYL - IVORY
7	103186-01-05A	FT MOLDING-PLASTIC,SHELF - WATERFORD OAK
	076325-46-000	FT MOLDING-EDGEBAND,1035 CLOUD - 15/16 X .030 X 600 (GB1)
	076325-47-000	FT MOLDING-EDGEBAND,1032 SAND - 15/16 X .030 X 600 (GC1)
8	105004-01-05A	EA MOLDING-VINYL WRAP - WATERFORD OAK
9	104676-01-01A	FT T-MOLDING, 5/16" RIGID - GOLD
10	083620-12-000	FT T-MOLDING, 3/4 W/EDGE LIPS - WATERFORD OAK
10	104676-02-04A	FT T-MOLDING, 1/2 X 10 FT - WATERFORD OAK
11	105709-01-000	FT T-MOLDING-1", MODERN IVORY
12	070504-36-000	FT U - CHANNEL, PLASTIC, 1.65" WIDE - INCREMENTS OF 8'
12	070504-18-000	FT U-CHANNEL-PLASTIC, .065" WIDE - IVORY - INC. OF 8'
12	070504-19-000	FT U-CHANNEL-PLASTIC, .815" WIDE - BROWN - INC. OF 8'
12	070504-26-000	FT EXTRUSION-U CHANNEL,20.7 MODERN IVORY
13	077840-01-G01	EA MOLDING-CAP,WALL 2438
	100659-01-G09	EA MOLDING-TRIM,VINYL FLOOR
	112198-02-000	FT MOLDING-#90066 J-MOLDING
	117268-J2-134	EA MOLDING-013X083X2134 M VINYL - WRAPPED WATERFORD

INTERIOR FINISH GROUP (CONTINUED)

PANELING, LAMINATES & PLASTIC

KEY	PART NUMBER	U/M DESCRIPTION
	000846-01-000	SF PLYWOOD - 5/16" X 4' X 8'
	000885-76-000	SF PARTICLE BOARD - 3/8" X 4' X 8' WATERFORD OAK VINYL 1 SIDE
	000885-77-000	SF PARTICLE BOARD 3/8" X 4' X 8'-WATERFORD OAK VINYL 2 SIDED
	000885-78-000	SF PARTICLE BOARD - 1/2" X 4' X 8' WATERFORD OAK-VINYL 2 SIDE
	000885-79-000	SF PARTICLE BOARD-3/4" X 4' X 8' WATERFORD OAK VINYL 2 SIDED
	052372-02-000	BF LUMBER-CLASS II,1X4XRL
	074497-28-000	SF PANELING - WATERFORD OAK - 4' X 8'
	074497-34-000	SF PANELING - CEILING - IMPACT PEARL - 4' X 8'
	074498-54-000	SF LAMINATE-PLASTIC, SAND SPECTRUM - 5' X 8' INCREMENTS OF 40 SF (GC1)
	074498-62-000	SF LAMINATE-PLASTIC, GREY FINESSE-5' X 8' INCREMENTS OF 40 SF (GB1)
	080215-10-000	SF PANELING- - 2 SIDE - WATERFORD - 4' X 8'
	088272-D9-000	SF PANELING - MONTERREY RAINFOREST - INCREMENTS OF 32 SF (GC1)
	088272-E0-000	SF PANELING - DECORATIVE METRO/MIST - 4' X 7' (GB1)
	088272-E2-000	SF PANELING-BIARRITZ,TRAVERTINE
	088272-G1-000	SF PANELING - PEBBLE EMBOSS ANTIQUE - 4' X 7'-INC OF 28 SQ FT (SHOWER) FROM: 01-15-96 THRU: 99-99-99
	088272-98-000	SF PANELING-SHOWER, OFF WHITE - 4' X 7' - INC OF 28 SQ FT FROM: 00-00-00 THRU: 01-14-96
	093743-05-01A	SF PLASTIC-ABS COIL BRIGHT WHITE 20" X 500" FROM: 06-03-96 THRU: 99-99-99
	095688-01-000	SF VENEER - .14" X 4' X 8' UNFINISHED FROM: 00-00-00 THRU: 01-29-95
	117267-E2-438	EA LUMBER - VINYL WRAPPED .7" X 2" X 8'

DETECTORS & FIRE EXTINGUISHER

KEY	PART NUMBER	U/M DESCRIPTION	VENDOR NO.
	072852-02-000	EA DETECTOR-SMOKE, W/9 VOLT BATTERY - CANADIAN	
	094499-02-000	EA EXTINGUISHER-FIRE, DRY - 1A10BC - CANADIAN	
	094499-01-700	EA BRACKET MTG. W/PLAS. STRAP	294039
	072852-01-000	EA DETECTOR-SMOKE, W/9 VOLT BATTERY - US	
	094499-01-000	EA EXTINGUISHER-FIRE, DRY W/MOUNTING BRACKET - 10 BC	
	094499-01-700	EA BRACKET MTG. W/PLAS. STRAP	294039
	094499-01-701	EA STRAP ONLY (METAL)	320351
	112320-03-000	EA DETECTOR-CO GAS MODEL 9D-I	
	112320-04-000	EA BATTERY/SENSOR MODULE - CO (BLACK MODULE) F/9D-I SYSTEM	

FLOOR COVERINGS & MATS

KEY	PART NUMBER	U/M DESCRIPTION
	075233-01-000	SY PAD-CARPET, 3/8" X 6' ROLL
	096060-96-000	SY CARPET-JUBILATION,CRYSTAL (GB1)
	096060-A2-000	SY CARPET-JUBILATION,NEW MEDOW (GC1)
	047034-02-000	SF PLASTIC-CARPET, 4' WIDE - CLEAR POLY

LABELS GROUP

MISCELLANEOUS LABELS

KEY	PART NUMBER	U/M DESCRIPTION
	061606-01-000	EA LABEL-OVERLAY - VEHICLE CERTIFICATION - ADHESIVE BACKED
	091243-01-000	EA LABEL-A/C COVER, "AIR CONDITIONING CIRCUIT. ETC."
	098641-01-000	EA LABEL-FUEL, UNLEADED - DASH
	106411-01-000	EA LABEL-BUMPER OVERLOADING WARNING
	109522-01-000	EA LABEL-BUMPER, SEE OWNERS MANUAL
	098379-04-000	EA LABEL-ELECTRICAL BOX,SIDE

LABELS GROUP (CONTINUED)

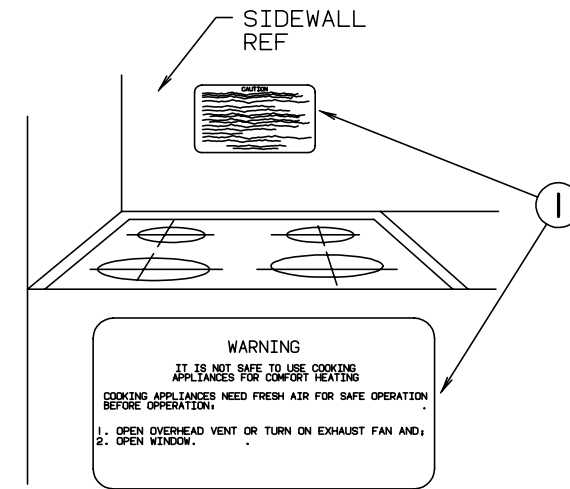

KEY	PART NUMBER	U/M DESCRIPTION
1	050225-01-000	EA LABEL-WARNING, STOVE VENT - US
1	050222-01-000	EA LABEL-WARNING, STOVE VENT - CANADIAN

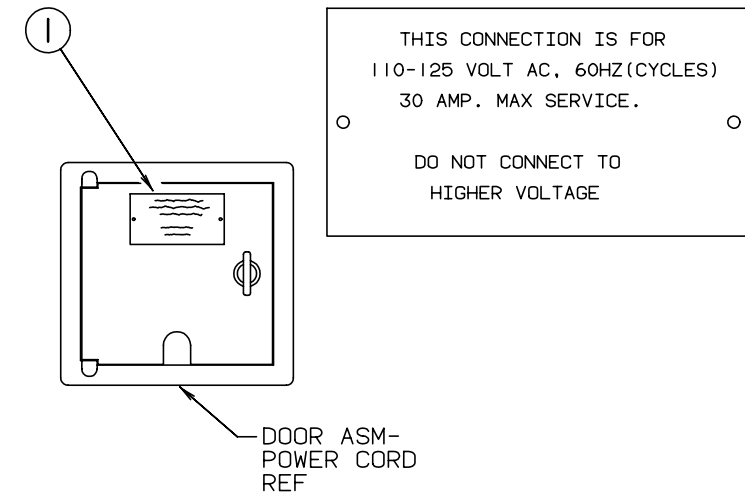

KEY	PART NUMBER	U/M DESCRIPTION
1	006062-01-000	EA TAG-ELECTRIC, 110V CONNECTION

LABELS GROUP (CONTINUED)

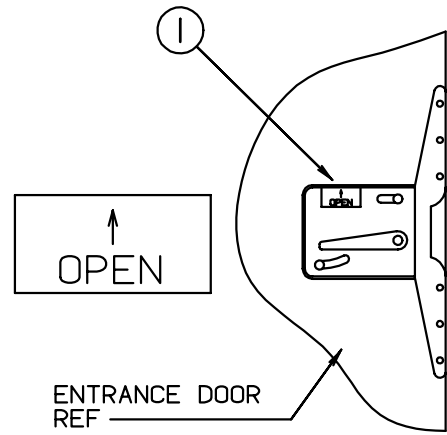

KEY	PART NUMBER	U/M DESCRIPTION
1	040944-01-000	EA LABEL-ENTRANCE DOOR, "OPEN"

LABELS GROUP (CONTINUED)

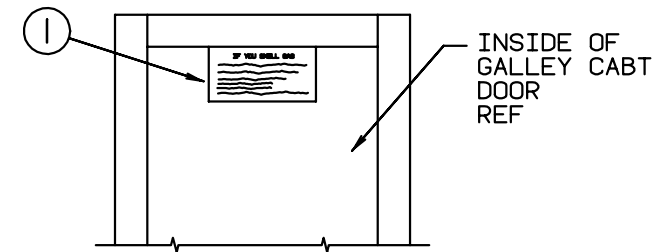

IF YOU SMELL GAS

1. EXTINGUISH ANY OPEN FLAME, PILOT LIGHTS AND ALL SMOKING MATERIALS.
2. SHUT OFF THE GAS SUPPLY AT THE TANK VALVE(OR GAS SUPPLY CONNECTION.
3. OPEN DOORS AND OTHER VENTILATING OPENINGS.
4. DO NOT TOUCH ELECTRICAL SWITCHES.
5. LEAVE THE AREA UNTIL ODOOR CLEARS.
6. HAVE THE GAS SYSTEM CHECKED AND LEAKAGE SOURCE CORRECTED BEFORE USING AGAIN.

KEY	PART NUMBER	U/M DESCRIPTION
1	073998-01-000	EA LABEL-LPG ODOR WARNING

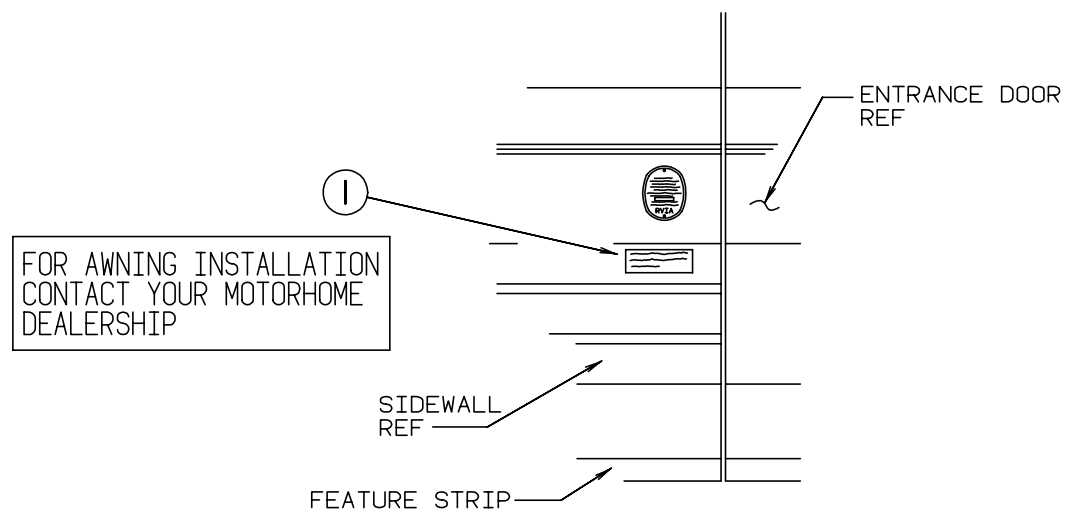

KEY	PART NUMBER	U/M DESCRIPTION
1	099509-01-000	EA LABEL-AWNING INSTALLATION

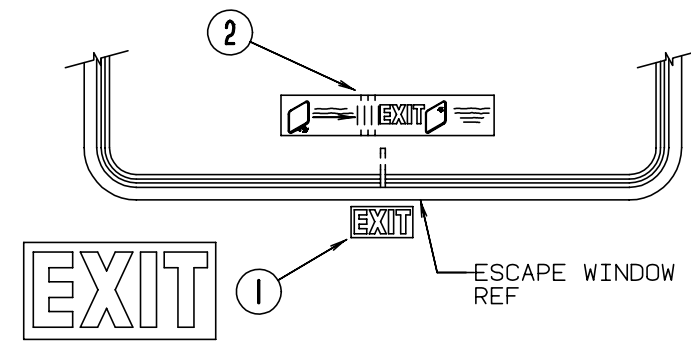
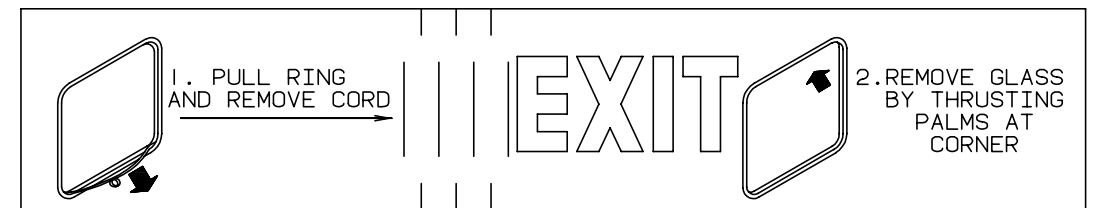

KEY	PART NUMBER	U/M DESCRIPTION
1	039290-01-000	EA LABEL-WARNING, EXIT
2	107571-01-000	EA LABEL-ESCAPE EXIT, WINDOW

LABELS GROUP (CONTINUED)

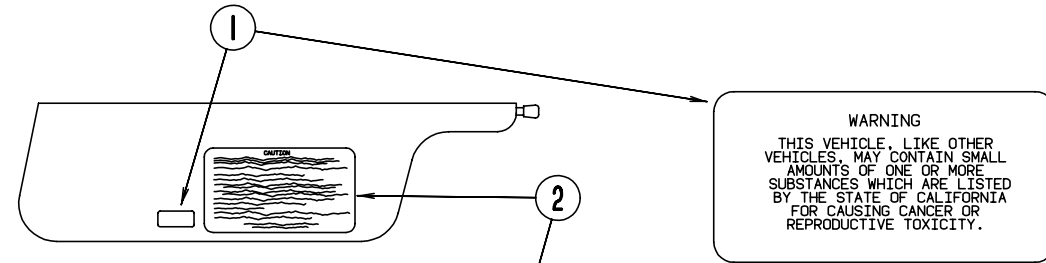

WARNING
THIS VEHICLE, LIKE OTHER VEHICLES, MAY CONTAIN SMALL AMOUNTS OF ONE OR MORE SUBSTANCES WHICH ARE LISTED BY THE STATE OF CALIFORNIA FOR CAUSING CANCER OR REPRODUCTIVE TOXICITY.

CAUTION

THIS MOTOR HOME HAS BEEN DESIGNED, MANUFACTURED AND TESTED WITH CONCERN FOR THE PROTECTION OF IT'S OCCUPANTS. WE RECOMMEND YOU PERFORM THE FOLLOWING INSPECTIONS FOR YOUR SAFETY AND THE SAFETY OF YOUR PASSENGERS BEFORE STARTING YOUR VEHICLE.

1. LP GAS SYSTEM- TURN OFF AT TANK FOR TRAVELING. TEST FOR LEAKS UPON ARRIVAL AT DESTINATION. BEFORE LIGHTING PILOTS.
2. WHEELS- INSPECT FOR DAMAGE AND CHECK LUG NUTS FOR TIGHTNESS.
3. TIRES- INSPECT FOR WEAR AND DAMAGE AND CHECK FOR RECOMMENDED AIR PRESSURE.
4. LIGHTING- TEST FOR PROPER OPERATION OF ALL INTERIOR AND EXTERIOR LIGHTS INCLUDING DASH LIGHTS, HEADLIGHTS, TAIL LIGHTS, BRAKE LIGHTS, CLEARANCE LIGHTS AND TURN SIGNALS.
5. EXITS- INSPECT RELEASE MECHANISM ON EMERGENCY EXIT WINDOW, TEST BOTH LOCKS ON MAIN ENTRANCE DOOR FOR EASE OF OPERATION AND INSTRUCT PASSENGERS HOW TO USE BOTH MEANS OF EXIT.
6. SEAT BELTS- DIRECT PASSENGERS TO DESIGNATED SEATS AND REQUIRE USE OF SEAT BELTS.
7. APPLIANCES- TURN OFF AND LATCH OR LOCK DOORS WHERE PROVIDED.
8. LOOSE PARCELS- STORE SECURELY.
9. UTILITY SUPPLY LINES- DISCONNECT ALL ELECTRIC, SEWER AND WATER LINES AND SECURE PROPERLY.
10. ENTRANCE DOOR STEP- PLACE IN RETRACTED POSITION FOR TRAVELING.

READ YOUR MOTOR HOME AND CHASSIS OWNER'S MANUAL FOR FURTHER PRECAUTIONS

KEY	PART NUMBER	U/M DESCRIPTION
1	099689-01-000	EA LABEL-WARNING, CANCER/TOXICITY
2	056259-01-000	EA LABEL-SAFETY CHECK LIST

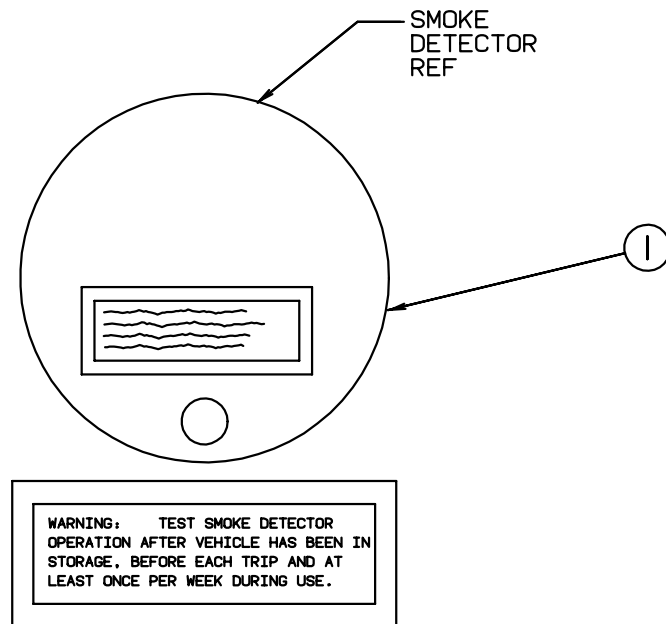

WARNING: TEST SMOKE DETECTOR OPERATION AFTER VEHICLE HAS BEEN IN STORAGE. BEFORE EACH TRIP AND AT LEAST ONCE PER WEEK DURING USE.

KEY	PART NUMBER	U/M DESCRIPTION
1	077956-01-000	EA LABEL-WARNING, SMOKE DETECTOR

LABELS GROUP (CONTINUED)

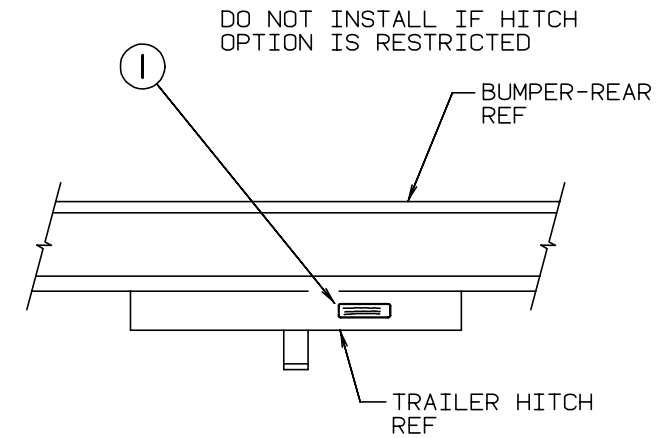

DO NOT INSTALL IF HITCH OPTION IS RESTRICTED

DO NOT USE HITCH BEFORE READING OWNERS MANUAL REGARDING VEHICLE LOADING AND TOWING

KEY	PART NUMBER	U/M DESCRIPTION
1	111104-01-000	EA LABEL-HITCH, READ MANUAL

WARNING DISCONNECT BATTERIES BEFORE CONNECTING EXTERNAL CHARGING EQUIPMENT.

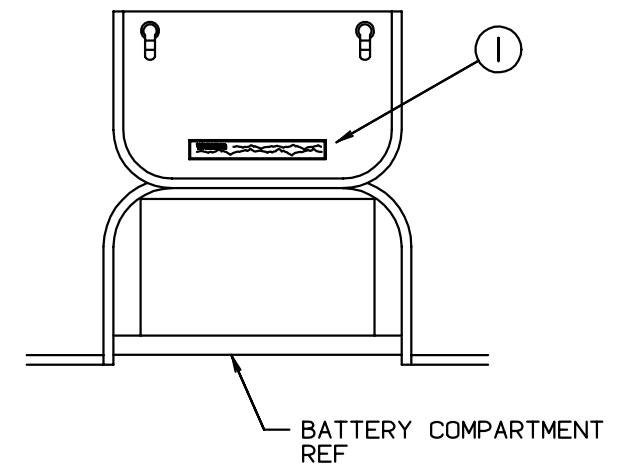

KEY	PART NUMBER	U/M DESCRIPTION
1	065748-01-000	EA LABEL-CAUTION, BATTERY CHARGING

LABELS GROUP (CONTINUED)

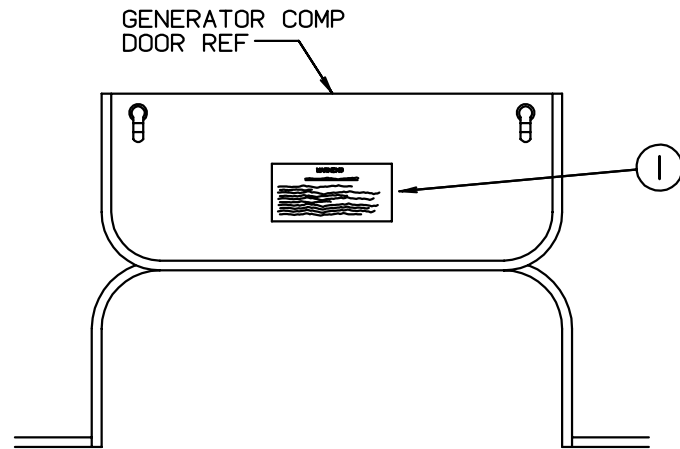

WARNING

WHEN ADDING A GENERATOR SET:

HIGH VOLTAGE-USE EXTREME CAUTION WHEN WORKING ON ELECTRICAL COMPONENTS.
 HAVE ALL ELECTRICAL INSTALLATION PERFORMED BY A QUALIFIED LICENSED ELECTRICIAN-FOLLOW ALL STATE AND LOCAL CODES.
 ONLY INSTALL GENERATOR SET APPROVED FOR R.V. APPLICATION. HAVE INSTALLED BY QUALIFIED TECHNICIAN.
 TO AVOID HEAT BUILD-UP AND TO GUARANTEE AN ADEQUATE AIR SUPPLY TO THE GENERATOR CARBURETOR, FOLLOW INSTALLATION INSTRUCTIONS.
 GENERATOR ENGINE EXHAUST GASES ARE TOXIC AND MUST NOT TERMINATE UNDER THE VEHICLE-DISCHARGE EXHAUST AWAY FROM VEHICLE.

KEY	PART NUMBER	U/M DESCRIPTION
1	077510-01-000	EA LABEL-GENERATOR PREP

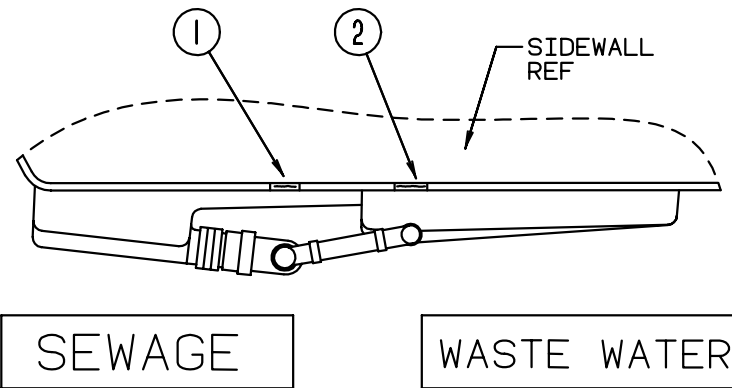

SEWAGE

WASTE WATER

KEY	PART NUMBER	U/M DESCRIPTION
1	006187-01-000	EA LABEL-SEWAGE
2	006188-01-000	EA LABEL-WASTE WATER

LABELS GROUP (CONTINUED)

WARNING

ALL PILOT LIGHTS AND APPLIANCES SHALL BE TURNED OFF DURING REFUELING OF MOTOR FUEL TANKS AND/OR PERMANENTLY MOUNTED LP-GAS CONTAINERS.

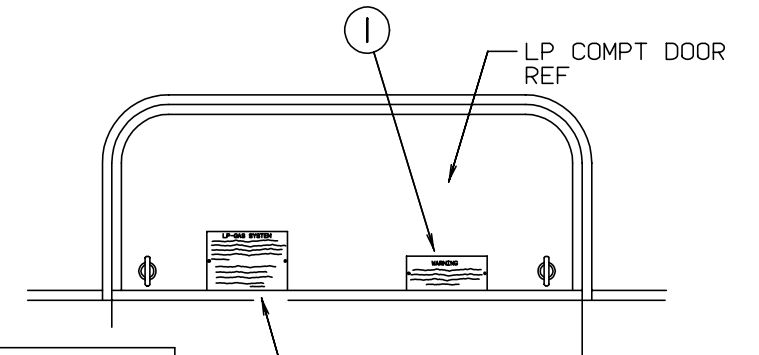

LP-GAS SYSTEM

THIS GAS PIPING SYSTEM IS DESIGNED FOR USE OF LIQUEFIED PETROLEUM GAS ONLY. DO NOT CONNECT NATURAL GAS TO THIS SYSTEM.

SECURELY CAP INLET(S) WHEN NOT CONNECTED FOR USE. AFTER TURNING ON GAS, EXCEPT AFTER NORMAL CONTAINER REPLACEMENT, TEST GAS PIPING AND CONNECTIONS TO APPLIANCE FOR LEAKAGE WITH SOAPY WATER OR BUBBLE SOLUTION. DO NOT USE PRODUCTS THAT CONTAIN AMMONIA OR CHLORINE.
 P.N. 54531

KEY	PART NUMBER	U/M DESCRIPTION
1	006040-01-000	EA TAG-GAS REFUELING WARNING
1	006040-02-000	EA TAG-GAS REFUEL WARNING, CANADIAN
2	054531-01-000	EA LABEL-LP GAS ONLY
2	023769-01-000	EA LABEL-WARNING, LPG - CANADIAN

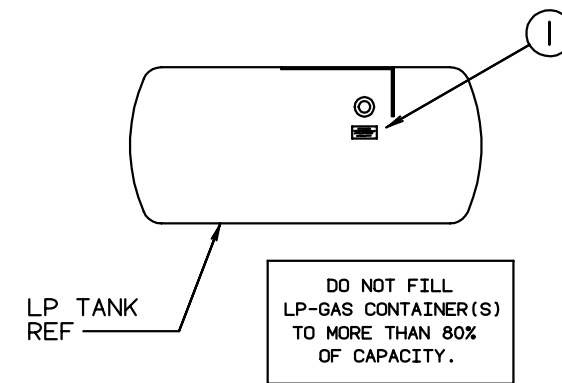

DO NOT FILL LP-GAS CONTAINER(S) TO MORE THAN 80% OF CAPACITY.

KEY	PART NUMBER	U/M DESCRIPTION
1	079965-01-000	EA LABEL-LPG 80% CAPACITY

LABELS GROUP (CONTINUED)

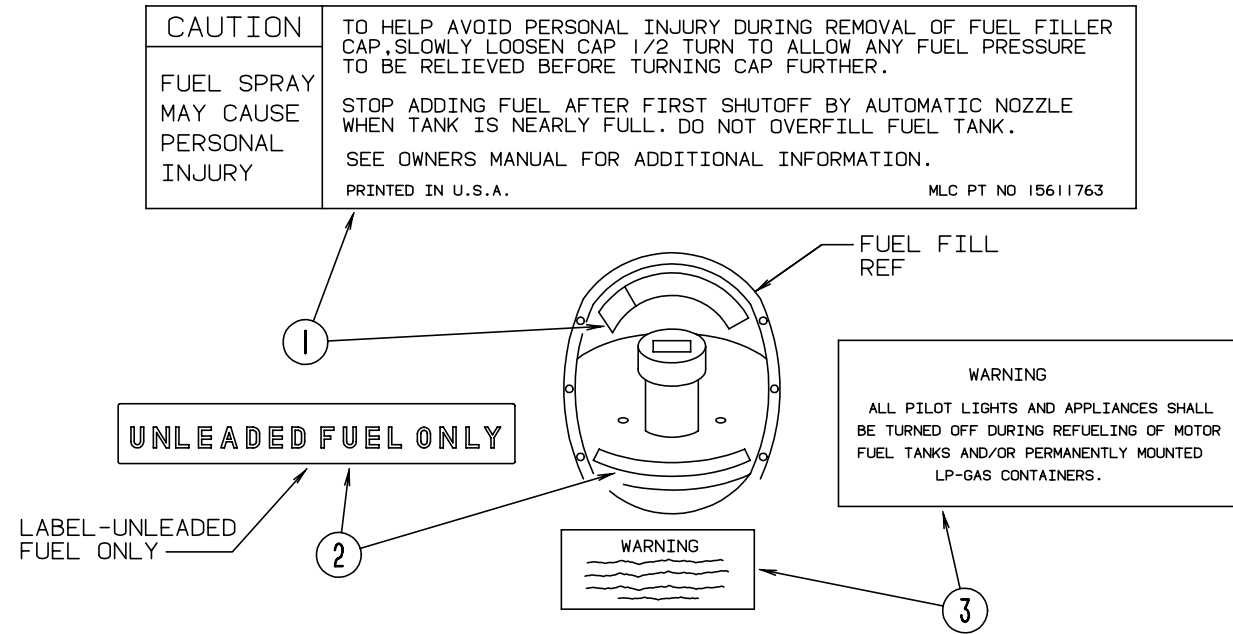

KEY	PART NUMBER	U/M	DESCRIPTION
1	087207-05-000	EA	LABEL - FUEL CAP REMOVAL
2	062043-01-000	EA	LABEL - FUEL - UNLEADED
3	006040-01-000	EA	TAG - GAS REFUELING WARNING
3	006040-02-000	EA	TAG - GAS REFUELING WARNING (CANADIAN)

LP GROUP

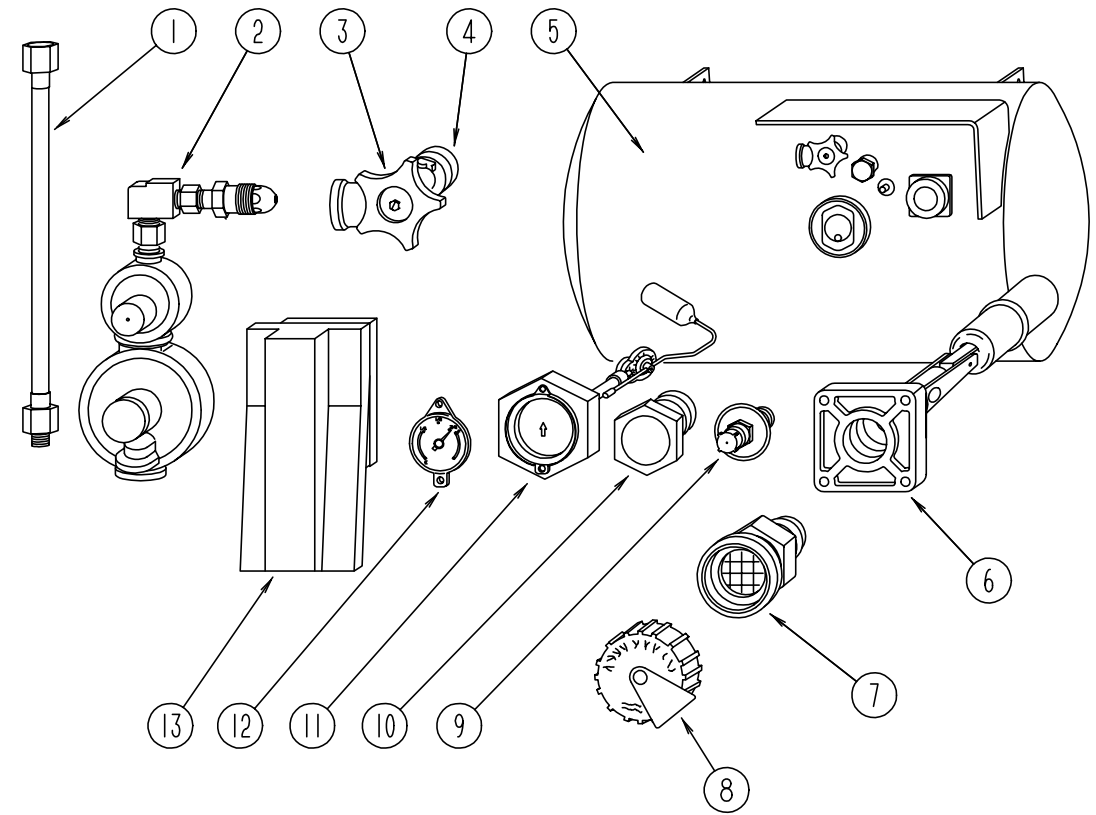

LP TANK & SYSTEM COMPONENTS

KEY	PART NUMBER	U/M	DESCRIPTION	VENDOR NO.
1	045703-01-000	EA	HOSE-LP, 3/8" ID X 24" - 3/8 MPT X 1/2 F SWIVEL - U.S.	
1	045703-02-000	EA	HOSE-LP, 3/8" ID X 24" - 3/8" MPT X 1/2" F SWIVEL - CANADA	
2	M01526-96-000	EA	LP REGULATOR ASM-US	
2	106150-01-000	EA	REGULATOR-TWO STAGE M'BRASS 290-303	
	106150-02-000	EA	REGULATOR-TWO STAGE M'BRASS 290-00	
3	040421-01-708	EA	HANDWHEEL-SERVICE VALVE	G-1015-A
4	040421-01-712	EA	VALVE-SERVICE W/O VAPOR RELIEF,	29000853
5	097821-02-000	EA	TANK-LP,60 LB 14X30	
6	040421-01-711	EA	VALVE-80% FILL W/AUTO STOP	LLL/TL3
7	040421-01-701	EA	VALVE-FILL-SHORT, LP	75478
8	040421-01-702	EA	CAP-FILL VALVE, PLASTIC	G-1014-A
9	040421-01-700	EA	VALVE-LIQUID LEVEL, 20%	G-1013
10	040421-01-713	EA	VALVE-VAPOR ONLY,	29000587
11	040421-01-707	EA	FLOAT ASM.(SIGHT GAUGE) 14"	14C
12	040440-02-000	EA	TRANSMITTER-DIAL, 0-90 OHM - 2 TERMINAL (POWER & GROUND)	
13	105658-01-000	EA	COMPARTMENT-LP REGULATOR	
	010323-01-000	EA	ADAPTER-BRASS, 3/8F X 1/2MPT	
	010377-02-000	EA	NUT-BRASS, 3/8 FEMALE - FORGED	
	010380-02-000	EA	NUT-BRASS, 1/2 FEMALE - FORGED	
	010329-01-000	EA	ADAPTER-BRASS, 1/2FX1/2MPT	
	065318-02-000	EA	ELBOW - 90 DEGREE, 3/8" MPT TO 3/8" FPT	
	035340-01-000	EA	ELBOW, 3/8" MPT X 1/2" F - BRASS	
	103613-01-000	EA	DETECTOR-LP GAS	

LOUNGE GROUP

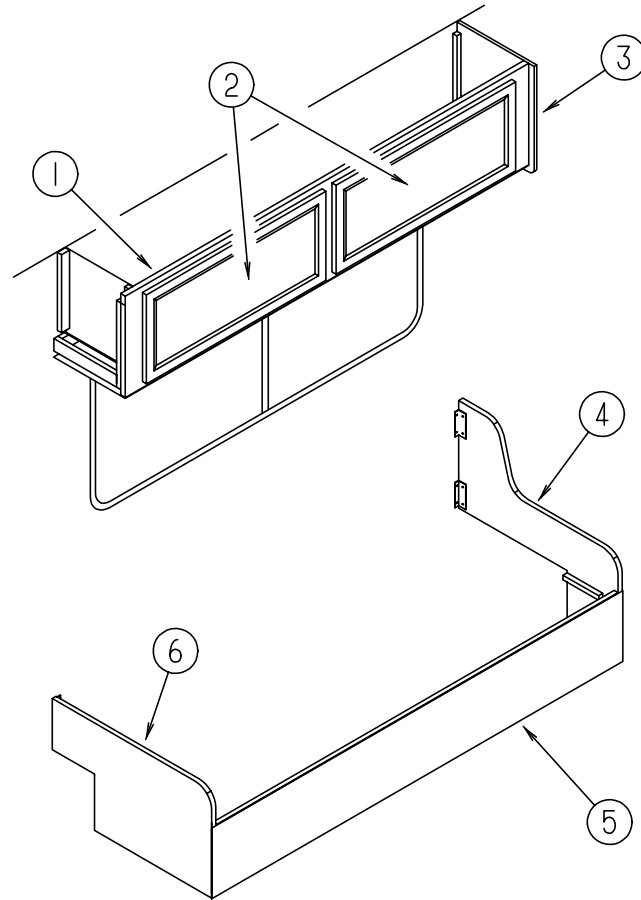

FRONT DRIVER SIDE CABINET (COUCH)

KEY	PART NUMBER	U/M DESCRIPTION
1	120631-01-GB1	EA CABINET ASM-OVHD,FRONT,LH
2	110140-65-G01	EA DOOR - MIRROR/MTRD CORNER/VINYL WRAP - 14.3"X33.4" W/O HDW
2	110140-05-G01	EA DOOR - MITERED CORNER/VINYL WRAP - 14.3" X 33.4" W/O HDW (EXPORT)
3	109908-03-GB1	EA CAP ASM-END,OVHD
	120468-02-GB1	EA CABINET ASM-COUCH
	120468-02-GC1	EA CABINET ASM-COUCH
4	M04187-98-GB1	EA CABT-COUCH W/FAB DTL F
4	M04187-98-GC1	EA CABT-COUCH W/FAB DTL F
5	M04187-91-GB1	EA CABINET - COUCH FRONT KICK PANEL - FABRIC COVERED
5	M04187-91-GC1	EA CABINET - COUCH FRONT KICK PANEL - FABRIC COVERED
6	M04187-97-GB1	EA CABT-COUCH W/FAB DTL E
6	M04187-97-GC1	EA CABT-COUCH W/FAB DTL E
	082525-01-000	EA BRACE - COUCH - FLOOR MOUNT - ANGLE 3" LONG

SEALANTS & FASTENERS GROUP

SEALANTS & ADHESIVES

KEY	PART NUMBER	U/M DESCRIPTION
	002707-02-000	FT TAPE-SEALER, 5/16" X 1/2" - INCREMENTS OF 50 FT
	034552-02-000	EA SILICONE-TUBE, 300 ML - CLEAR
	034552-06-000	EA SILICONE-TUBE, 300 ML - OFF WHITE
	053766-08-000	EA BEDDING COMPOUND-TUBE, GRAY - SCHNEE# 5522
	062917-03-000	EA ADHESIVE-LOCTITE 242 LOCTITE 242,SIDE 41
	069640-01-000	FT SEALER-RIBBON, 1/4" DIAMETER - INCREMENTS OF 30'
	069640-02-000	FT SEALER-RIBBON, 1/2" X 1/8" - INCREMENTS OF 60'
	069640-03-000	FT SEALER-RIBBON, 3/4" X 1/8" - INCREMENTS OF 60'
	069640-07-000	FT SEALER-RIBBON, 2" X 3/32" - INCREMENTS OF 45'
	069640-09-000	FT SEALER-RIBBON, 1/32" X 2 1/2" - INCREMENTS OF 80'
	069640-14-000	FT SEALER-TAPE,1/16" X 1" GRAY MANUS
	072889-01-000	EA SEALANT-URETHANE, BLACK - 1/10 - ESSEX 552.2
	072889-09-000	EA SEALANT-URETHANE(TUBE) BLACK MANUS 75AM
	076314-02-000	FT TAPE-CARPET SEAM, HEAT-BOND - 4" WIDE
	076322-02-000	FT TAPE-FOAM, DOUBLE COATED ADHESIVE BACKED - 1" X 108'
	076322-05-000	FT TAPE-FOAM, DOUBLE COATED - .025" X 1.5" X 108'
	087211-01-000	GL PROMOTER-ADHESIVE
	102352-01-000	EA SEALER-PUMPABLE, BLACK - COLORIMETRIC MS101
	106206-01-000	EA SEALER-PUMPABLE MANUS 30ABLACK
	114311-01-000	GL ADHESIVE-GLUE #72-7843 NATL STARC
	900390-01-000	EA TIP - 2 1/2" X 1/8" ORIFICE, ELLSWORTH#TS216
	900390-03-000	EA NOZZLES-SILICONE TUBE, CSL# D10

BOLTS, NUTS & WASHERS

KEY	PART NUMBER	U/M DESCRIPTION
	000C12-05-40B	EA BOLT-HEX, 5/16 - 18 X 2.5 - ZN 5
	000C12-05-16B	EA BOLT-HEX, 5/16-18 X 1 - ZINC 5
	000C12-05-12B	EA BOLT-HEX 5/16-18 X 3/4 ZN 5
	000C12-06-16B	EA BOLT-HEX 3/8-16 X 1LG,ZN 5
	000C12-07-20B	EA BOLT-HEX, 7/16 - 14 X 1 1/4" - ZN5
	000C12-08-24B	EA BOLT-HEX, 1/2-13 X 1 1/2 - ZN 5
	000C13-07-48B	EA BOLT-HEX, 7/16 - 20 X 3 - ZN 5
	000C26-04-10B	EA BOLT-HEX, SER FLG - 1/4-20 X 5/8 ZINC
	000C26-05-12B	EA BOLT-HEX-SER FLG 5/16-18 X 3/4 ZN
	000C26-06-28B	EA BOLT-HEX-SER FLG 3/8-16 X 13/4 ZN
	000D24-10-00B	EA NUT-HEX, SF/LK - 10-32 ZN
	000D39-04-00B	EA NUT-HEX, SER FLG LK 1/4 - 20 ZN
	000D39-05-00B	EA NUT-HEX, SER FLG LK - 5/16 - 18 ZN
	000D39-06-00B	EA NUT-HEX, SER FLG LK - 3/8-16 ZN
	000D39-08-00B	EA NUT-HEX, SER FLG LK - 1/2-13 ZN
	000D44-07-00B	EA NUT-HEX, SER FLG LK - 7/16-20 ZN
	000D46-04-00A	EA NUT-HEX,WELD,1/4-20,PLAIN SHORT PILOT
	000E13-20-00B	EA WASHER-FL, 7/16" WIDE - ZN
	040921-04-000	EA NUT-SPEED, U TYPE - NO. 8 - .59" LENGTH X .44" WIDTH
	044364-02-000	EA NUT-SPEED, FLAT - ROUND
	044533-01-000	EA WASHER-PLASTIC, 1 3/8"OD - FOR BUTTONS
	051387-06-000	EA BOLT-CARRIAGE, W/O HOLE - 5/16-18 X 9.5 ZN
	058716-02-000	EA WASHER-FLAT NYLON .406 X .750 X .060
	063253-07-000	EA NUT-J, #8A .120- .130 PNL THK
	087234-01-000	EA NUT-JACK,1/4 X 20THD,MOLLY ARDEN 8-L,JN BRASS

SEALANTS & FASTENERS GROUP (CONTINUED)

SCREWS

KEY	PART NUMBER	U/M DESCRIPTION
	000G11-06-08B	EA SCREW 6-20 X 1/2 PPH ZINC
	000G11-06-06B	EA SCREW 6-20 X 3/8 PPH ZN
	000G11-07-08B	EA SCREW, 7-19 X 1/2 PPH - ZN
	000G11-08-08B	EA SCREW, 8-18 X 1/2 PPH - ZN
	000G11-08-12T	EA SCREW, 8-18 X 3/4 PPH - BLACK
	000G11-08-12S	EA SCREW, 8-18 X 3/4 PPH - OFF WHITE
	000G11-08-12D	EA SCREW, 8-18 X 3/4 PPH - BLACK
	000G11-08-12B	EA SCREW, 8-18 X 3/4 PPH ZN
	000G11-08-20B	EA SCREW 8-18 X 11/4 PPH ZN
	000G11-08-16S	EA SCREW, 8-18 X 1.00 PPH - OFF WHITE
	000G11-10-40B	EA SCREW 10 - 16 X 2 1/2 PPH CAD - 34927-01-000
	000G12-06-08T	EA SCREW, 6-20 X .50 POH - BLACK
	000G12-08-16S	EA SCREW, 8-18 X 1.00 POH - OFF WHITE
	000G13-06-08B	EA SCREW, 6-20 X 1/2 PFH ZN
	000G13-07-12B	EA SCREW, 7-19 X 3/4 PFH ZN
	000G13-08-10B	EA SCREW-8-18 X 5/8 PFH ZN
	000G19-10-20B	EA SCREW-MACHINE, 10-32 X 1 1/14 PPH ZINK
	000G19-10-12B	EA SCREW-MACH, 10-32 TPI X .75
	000G19-10-08B	EA SCREW-MACHINE, 10-32 X 1/2 PPH ZN
	000G39-06-10T	EA SCREW-SF/DR, 6-20 X 5/8 PPH - BLACK
	000G39-08-08T	EA SCREW-SF/DR-8-18 X .50 PPH BLACK
	000G39-08-08S	EA SCREW-SF/DR, 8-18 X 1/2 PPH - OFF WHITE
	000G39-08-08B	EA SCREW-SF/DR, 8-18 X 1/2 PPH ZN
	000G39-08-24B	EA SCREW-SF/DR, 8-18 X 1 1/2 PPH ZN
	000G39-08-16T	EA SCREW-SF/DR, 8-18 X 1 PPH - BLACK
	000G39-08-16S	EA SCREW-SF/DR, 8-18 X 1.00 PPH, OFF WHITE
	000G39-08-16B	EA SCREW-SF/DR, 8-18 X 1 PPH ZN
	000G39-08-12B	EA SCREW-SF/DR, 8-18 X 3/4 PPH ZN
	000G39-10-12D	EA SCREW-SF/DR, 10-16 X 3/4 PPH - BLACK
	000G39-10-12B	EA SCREW-SF/DR,10-16 X .75 PPH ZN
	000G39-10-10B	EA SCREW-SF/DR 10-16 X .625 ZN
	000G39-10-48T	EA SCREW-SF/DR-10-16 X 3.00 PPH BLACK-FLUROCARBON
	000G39-10-20B	EA SCREW-SF/DR, 10-16 X 1 1/4 PPH ZN
	000G42-04-24B	EA SCREW-SF/DR 1/4-14 X 1 1/2 ZN
	000G42-04-20B	EA SCREW-SF/DR 1/4-14 X 1 1/4 ZN
	000G46-08-24T	EA SCREW-MACHINE, 8 - 32 - 1.50 IN PFH - BLACK
	000G50-04-12B	EA SCREW-MACH, 1/4-20 X 3/4 PPH ZN
	000G52-08-18B	EA SCREW-MACH-8-32 X 11/8 PTH ZN
	000G53-04-06B	EA SCREW-MACHINE, 1/4-20 X 3/8 PPH ZN - UNDERCUT HEAD
	000G54-04-20B	EA SCREW, 1/4-20 X 1 1/4 PTH - TYPE 23 - ZINC PLATED
	000G57-10-16B	EA SCREW-10-13X1 PFH ZN
	000G60-10-28T	EA SCREW-SF/DR, 10-16 X 1.75 - BLACK
	000G67-10-08B	EA SCREW, 10-12 X 1/2 PPH ZN
	000G67-10-36T	EA SCREW-10-12 X 2.25PPHBLACK STALGARD
	000G67-10-20D	EA SCREW, 10-12 X 1 1/4 PPH - BLACK
	000G67-10-120	EA SCREW, 10-12 X .75" PPH - TAN
	000G67-10-12P	EA SCREW, 10-12 X .75" - PPH - DARK BROWN
	000G67-10-12B	EA SCREW, 10-12 X 3/4" PPH - ZN
	000G67-10-10R	EA SCREW, 10-12 X 5/8 PPH - TYPE A - BEIGE
	000G67-10-10B	EA SCREW, 10-12 X 5/8 PPH ZN - TYPE A
	000G67-10-08R	EA SCREW, 10-12 X 1/2 PPH - BEIGE - TYPE A
	000G68-06-10G	EA SCREW, 6-18 X 5/8 POH - ANTIQUE BRASS
	075908-01-000	EA SCREW-MACHINE, 10-32 X .56 PTH - ZINC EXTERNAL TOOTH
	079382-01-000	EA SCREW-SOCKET, 8-18 X 1" - BLACK
	101618-01-000	EA SCREW-1/4-20 X 3/4 HEX/TAPPING STALGARD TYPE F

SEALANTS & FASTENERS GROUP (CONTINUED)

CLAMPS, CLIPS & GROMMETS

KEY	PART NUMBER	U/M DESCRIPTION
	007161-01-000	EA CLAMP-HOSE, SPRING TYPE - 1/2"
	010497-03-000	EA CLAMP-CLOSED, 1" ID - CUSHIONED
	010497-04-000	EA CLAMP-CLOSED,1.62 ID ADEL,945-2717
	010497-05-000	EA CLAMP-CLOSED, 1/2" ID
	010499-01-000	EA CLAMP-CLOSED, 3/8" ID
	016188-05-000	EA GROMMET-L/P LINE, 3/8" HOLE X 1 1/4" LONG - RUBBER
	023942-01-000	EA GROMMET-RUBBER, 2" OD
	062401-01-000	EA CLAMP-HOSE, WORMGEAR .25" - 1"
	062401-02-000	EA CLAMP-HOSE, WORMGEAR, 1.56" - 2.5"
	062401-04-000	EA CLAMP-HOSE, WORMGEAR .69"- 1.25"
	062401-06-000	EA CLAMP-HOSE, WORMGEAR .22"- .62"
	062401-11-000	EA CLAMP-HOSE, WORMGEAR 3.56"- 4.5"
	071015-11-000	EA GROMMET-1.00ID,FITS .12 MATL MINOR RUBBER Z-3065
	075148-02-000	EA CLAMP-GROUNDING, BRONZE SCREWS
	077955-01-000	EA CLIP-J,VINYL COATED, 3/8"
	080734-02-000	EA CLIP-WIRE, NYLON
	083609-01-000	EA CLAMP-WIRE, DUAL EQUAL - 5/8" DIAMETER
	083610-01-000	EA CLAMP-WIRE, DUAL - UNEQUAL DIAMETERS - .75" & 1.25"
	094362-02-000	EA CLIP-CHRISTMAS TREE, FLAT HEAD - .5" X .95"

VELCRO, PLUG & WIRE TIES

KEY	PART NUMBER	U/M DESCRIPTION
	029094-04-000	YD VELCRO TAPE-LOOP, 1" WIDE - BLACK
	029094-03-000	YD VELCRO TAPE-HOOK, 1" WIDE - BLACK
	081211-05-000	EA PLUG-PLASTIC, .188 DIAMETER - NATURAL
	008343-01-000	EA TIE-WIRE, 6"
	008343-02-000	EA TIE-WIRE, 14"

WATER & SEWAGE GROUP

DRAINAGE SYSTEM

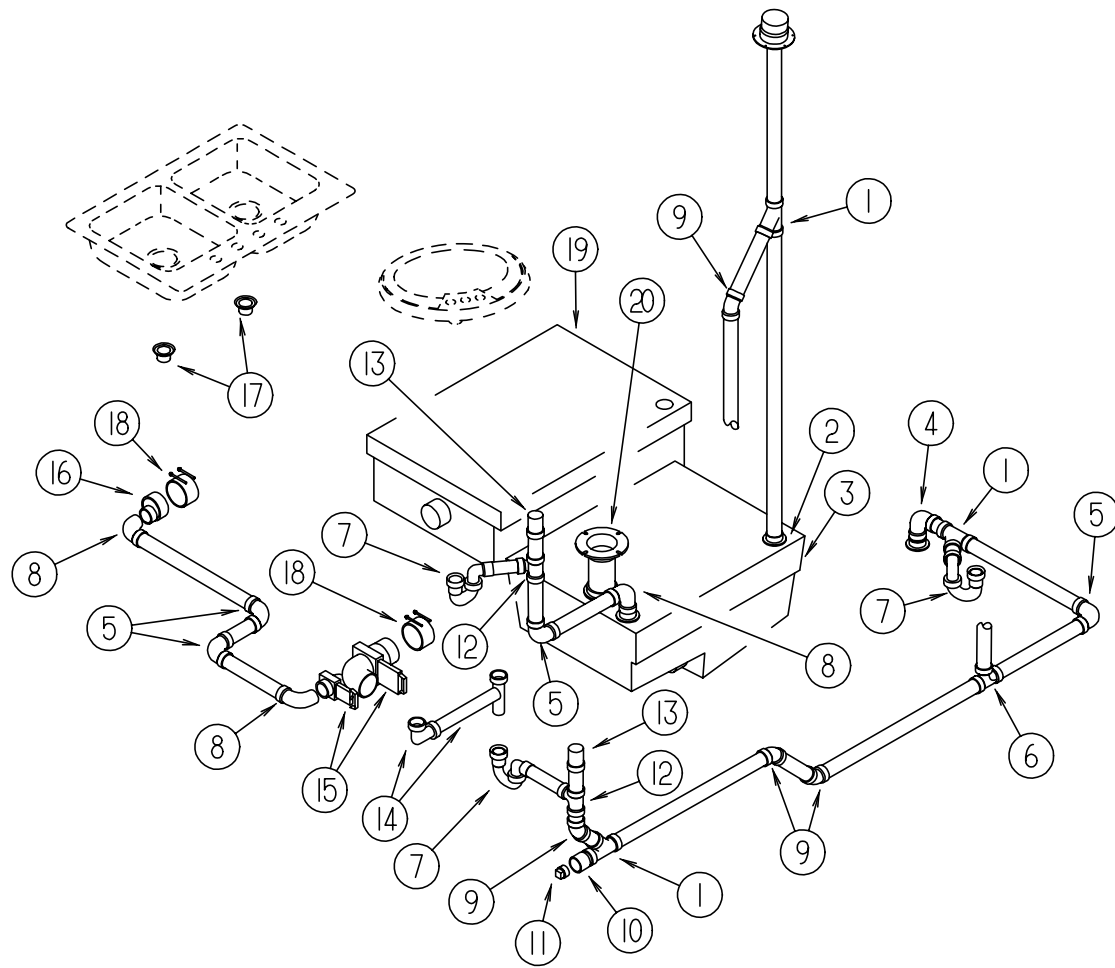

KEY	PART NUMBER	U/M DESCRIPTION
1	010073-01-000	EA WYE-45 DEGREE, 1 1/2" HUB X HUB X HUB - PLASTIC - BLACK
2	061607-01-000	EA GROMMET-HOLDING TANK, 1 1/2" NPS
	010115-01-000	EA COUPLING-1 1/2" HUB X HUB, PLASTIC
3	102050-01-000	EA TANK-HOLDING, 34.0 GALLON
4	034250-01-000	EA ELBOW, 90 DEG., LONG TURN - 1 1/2" HUB X HUB ABS
5	010008-01-000	EA ELBOW-90 DEG, 1/4 BEND - 1 1/2" HUB X HUB - BLACK PLASTIC
6	010071-02-000	EA TEE-PLAS, 1 1/2" W/BAFFLE HXHXH - KEVCO 3927-7
7	107538-01-000	EA P-TRAP - PLASTIC - 1 1/4" W/EXTENSION ARM
	011069-02-000	EA TAILPIECE-TUB/SHOWER, 1 1/2" X 1 1/4" X 4" - BRASS
	066440-01-000	EA STRAINER-SHOWER, W/RUBBER WASHER
	069735-01-000	EA WASHER-STRAINER TO TAILPIECE PLASTIC, 1.5"
8	033761-01-000	EA ELBOW-TURN, 1/4 BEND X 1.5" HUB X 1.5" SPIGOT - BLK PLASTIC
9	010006-01-000	EA ELBOW-45 DEG, 1/8 BEND - 1 1/2" HUB X HUB - BLACK PLASTIC
10	010122-01-000	EA BUSHING-REDUCER, 1 1/2" SMTH X 1 1/4" THD - PLASTIC - BLACK
11	010166-01-000	EA PLUG-THREADED, 1 1/4" DIAMETER - PLASTIC - BLACK
12	010071-01-000	EA TEE-SANITARY, 1 1/2" HUB X HUB X HUB - PLASTIC - BLACK
13	079968-01-000	EA VENT-MECHANICAL TRAP ARM-ANTI-SIPHON 2" DIA X 7.3" PLASTIC
14	011071-01-000	EA P TRAP-PLAS 1 1/2" - NIBCO 5892 1 1/2"
14	011091-03-000	EA PIPE-DRAIN, W/SEALS - DOUBLE SINK - EXTENDS 9" TO 16"
	011091-02-000	EA PIPE-DRAIN, DOUBLE SINK - BAFFLE TEE - 1 1/2"
	109571-01-000	EA ADAPTER-P TRAP, 1 1/2" P X 1 1/4" MPT
15	070916-01-000	EA VALVE-DUAL DUMP, W/CAP - 3" X 1 1/2" - PLASTIC - BLACK
	070916-01-700	EA VALVE ONLY (WASTE) 3" T1003BU
	070916-01-701	EA VALVE ONLY (WASTE 1 1/2") T1001BU
16	062422-01-000	EA ADAPTER-OFFSET REDUCER, 3" X 1 1/2" - PLASTIC - BLACK
17	092303-01-000	EA STRAINER-SINK
18	078406-01-000	EA COUPLER-RUBBER, W/CLAMPS - 3" X 3"
19	074175-01-000	EA TANK-HOLDING W/O GROMMETS - 44 GALLONS
20	116644-01-000	EA FLANGE - CLOSET, 4" X 3"
	061607-02-000	EA GROMMET-HOLDING TANK, 3" NPS

WATER & SEWAGE GROUP (CONTINUED)

WATER TANKS & WATER SYSTEM

KEY	PART NUMBER	U/M DESCRIPTION
	039861-01-000	EA SENDING UNIT-W/SCREW, WASHER, WELL NUT & TERMINAL RING
	010224-01-000	EA ADAPTER-HOSE TO PIPE, 3/8" MPT X 3/8" BARB - BLACK PLASTIC
	044927-01-000	EA ADAPTER-HOSE TO PIPE, 1 1/4"MPT X 1 1/4"BARB-BLACK PLASTIC
	074462-02-000	FT TUBING-VINYL, 3/8" ID X 20' - CLEAR
	077954-02-000	EA FILTER-WATER TANK, SCREEN IN TANK
	079381-01-000	FT TUBING-SMOOTH FLEXIBLE, 1 3/8" ID X 20'
	114429-02-000	EA ELBOW-1/2P X 1/2MPT - FLAIR-IT 02803
	042989-03-000	EA FITTING-WATER TANK, SPINWELD - 1 1/4"NPT - PLASTIC - WHITE
	042989-04-000	EA FITTING-WATER TANK, SPINWELD - 3/8" FPT - PLASTIC - WHITE
	042989-05-000	EA FITTING-WATER TANK SPINWELD - 1/2" FPT - PLASTIC - WHITE
	049032-01-000	EA PATCH-SPINWELD, 3/8" - PLASTIC
	118001-01-000	EA TANK-WATER,58 GAL - 96 F25RC
	010230-05-000	EA CITY WATER FILL W/CHECK VALVE
	039800-02-000	FT TUBING-POLYBUTYL, 5/8" OD - INCREMENTS OF 20' - BLACK
	039808-03-000	EA ELBOW-1/2" MPT X 1/2" MPT, PLASTIC - KEVCO 17296
	114427-01-000	EA CAP-1/2P - FLAIR-IT 02860
	114428-01-000	EA TEE-1/2P X 1/2P X 1/2P - FLAIR-IT 02820
	114428-03-000	EA TEE-1/2PX1/2PX1/2MPT - FLAIR-IT 02822
	114429-01-000	EA ELBOW-1/2P X 1/2P - FLAIR-IT 02800
	114429-02-000	EA ELBOW-1/2P X 1/2MPT - FLAIR-IT 02803
	114429-03-000	EA ELBOW- FLAIR-IT SWIVEL 1/2"P X 1/2"FPT
	114429-05-000	EA ELBOW-1/2P X 3/4MPT - FLAIR-IT 02812
	114430-02-000	EA ADAPTER-SWIVEL,1/2P X 1/2FPT - FLAIR-IT -02873
	114430-03-000	EA ADAPTER-1/2P X 1/2MPT - FLAIR-IT 02842
	114431-01-000	EA WATER VALVE - 3 POSITION - "DRAIN VALVE"
	114431-03-000	EA WATER VALVE - 90 DEGREE ELBOW - "WATER DRAIN VALVE"
	039861-01-000	EA SENDING UNIT-W/SCREW, WASHER, WELL NUT & TERMINAL RING

WATER & SEWAGE GROUP (CONTINUED)

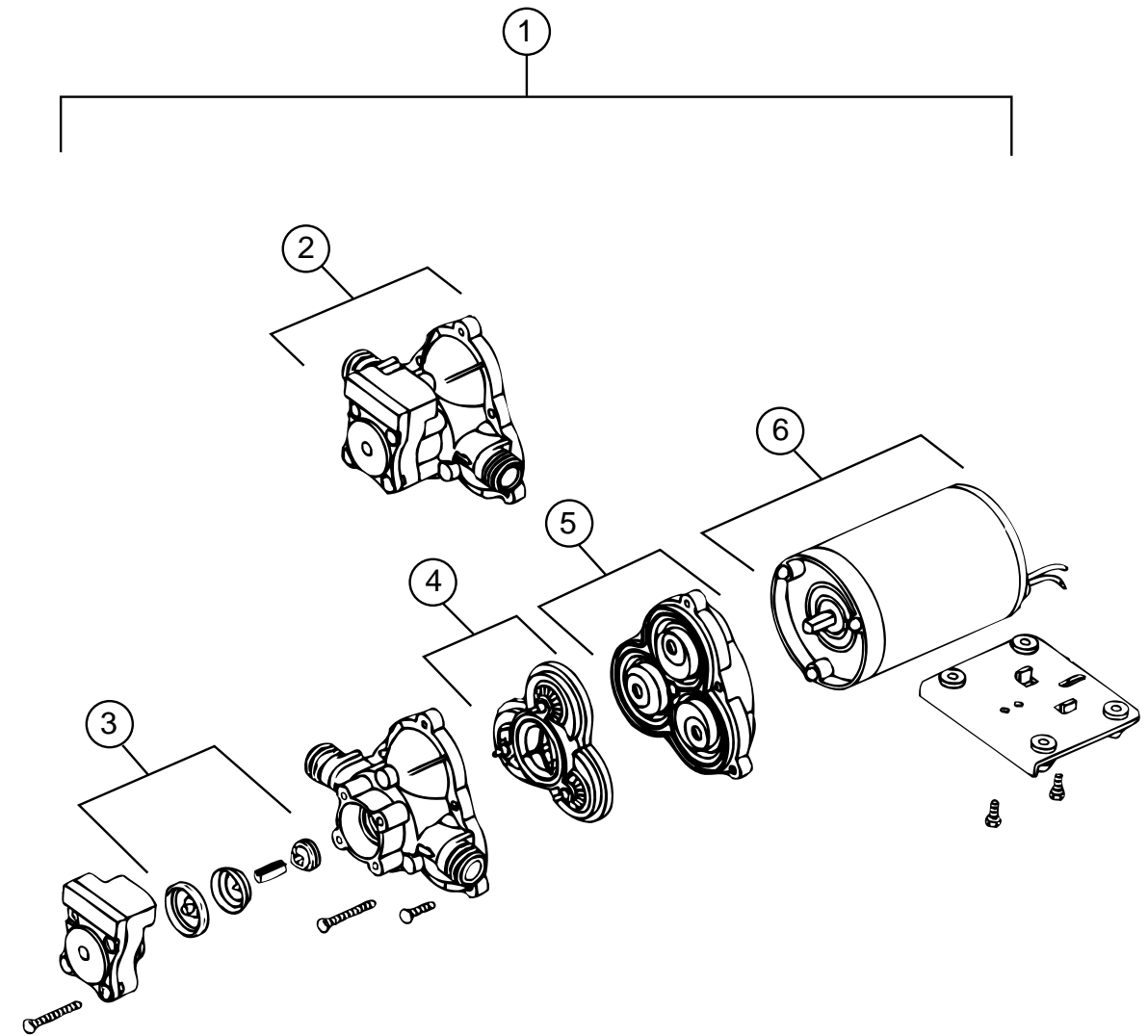

WATER PUMP (SHURFLOW)

KEY	PART NUMBER	U/M DESCRIPTION	VENDOR NO.
1	098607-01-000	EA PUMP - WATER - W/.5"MPT FITTING - FLOW 2.8 GPM - UL	
2	098607-01-706	EA UPPER HOUSING/ SWITCH KIT	94-231-20
3	098607-01-705	EA CHECK VALVE - KIT	94-237-00
4	098607-01-703	EA VALVE ASM	94-232-00
5	098607-01-702	EA DRIVE/ DIAPHRAGM - KIT	94-238-04
6	098607-01-707	EA MOTOR/ BASEPLATE REPLACEMENT	94-235-03

WATER & SEWAGE GROUP (CONTINUED)

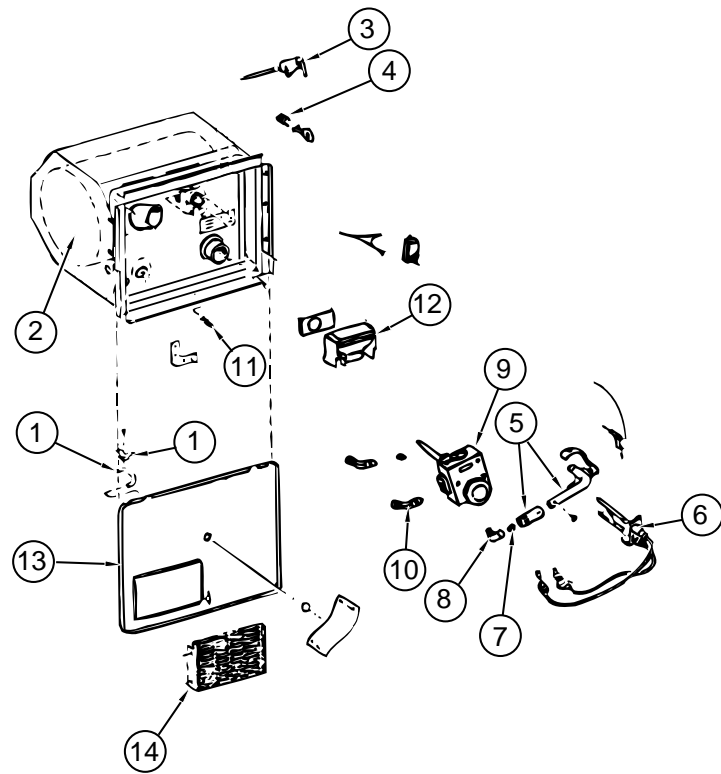

WATER HEATER ATWOOD

KEY	PART NUMBER	U/M DESCRIPTION	VENDOR NO.
	051391-01-000	EA HEATER-WATER, ATWOOD G6A-7	
1	051391-01-700	EA HINGE KIT, (PIN & CLIP)	92568 & 92559
2	051391-01-702	EA TANK-INNER F/G6A-2E-3E-6E	91412
3	051391-01-704	EA VALVE-RELIEF, 1/2" FITTING	91604
4	051391-01-705	EA FASTENER-CAMLOCK	92609
5	051391-04-703	EA BURNER-MAIN	91638
	051391-03-700	EA HOLDER-ORIFICE	91563
6	051391-01-709	EA PILOT ASM. W/THERMOCOUPLER	91603
7	051391-01-710	EA ORIFICE-MAIN BURNER	92742
8	051391-01-711	EA ELBOW-ORIFICE,MAIN BURNER	92741
9	051391-01-712	EA THERMOSTAT-3/8"NPT INLET	91601
10	051391-01-714	EA FITTING-ELBOW 45,3/8F X 3/8MPT	91044
11	051391-01-715	EA PLUG-DRAIN, 1 EA = 2 PER PKG	91857
12	051391-04-707	EA KIT (FLU & GASKET)F/EXHAUST	90960
13	052009-06-000	EA DOOR-WATER HEATER, BRIGHT WHITE	
14	051391-01-717	EA GRILLE, F/WATER HEATER DOOR	92640

WINDOW, VENT & EXTERIOR DOOR GROUP

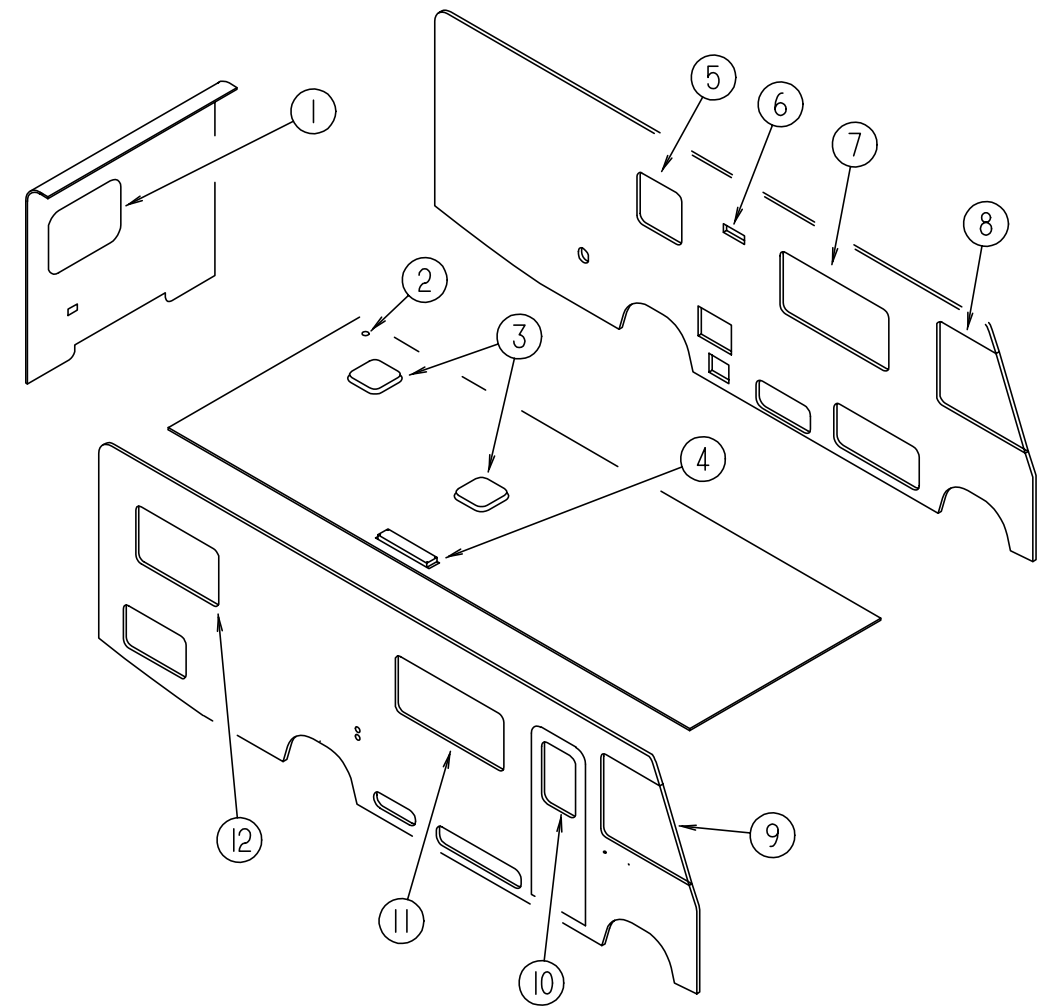

WINDOWS & VENTS

KEY	PART NUMBER	U/M DESCRIPTION
1	078528-12-FB1	EA WINDOW-ESCAPE W/O INSIDE TRIM - TINTED - 35.6" X 26.1"
2	083558-03-000	EA VENT-PLUMBING PIPE ROOF, W/COVER - OFF WHITE
3	110051-01-01A	EA VENT-ROOF, NONPOWERED - 2" ROOF - JENSEN 7724 WHE
4	084073-04-000	EA BASE-ROOF VENT, REFRIGERATOR
4	084073-07-000	EA VENT-ROOF, REFRIGERATOR, BRIGHT WHITE - NORCOLD
5	098647-43-01A	EA WINDOW - DRIVERS HORIZONTAL SLIDER - CLEAR - 21.9" X 21.9"
6	103385-01-02A	EA VENT - RANGE HOOD/OUTSIDE
7	098647-36-01A	EA WINDOW - DRIVERS HORIZONTAL SLIDER - CLEAR - 26.1" X 53.8"
8	103658-09-01A	EA WINDOW-DRIVER CAB 2 GLASS 29.1"T X 45.4"B X 36.7"H
9	103658-10-01A	EA WINDOW-PASSENGER CAB 2 GLASS 29.1" X 45.4"B X 26.7"H
10	117053 04 FB1	EA WINDOW-ENTRY DOOR - PICTURE
10	117054 02 02A	EA FRAME-WINDOW, ENTRY DOOR - BRIGHT WHITE
11	098647-26-01A	EA WINDOW - PASSENGER HORIZONTAL SLIDER - CLEAR - 26.1"X53.8"
12	098647-29-01A	EA WINDOW - PASSENGER HORIZONTAL SLIDER - CLEAR - 24.2" X 41"

WINDOW, VENT & EXTERIOR DOOR GROUP (CONTINUED)

WINDOW, VENT & EXTERIOR DOOR GROUP (CONTINUED)

DINETTE SLIDER WINDOW (EXCEL)

KEY	PART NUMBER	U/M	DESCRIPTION	VENDOR NO.
1	098647-26-01A	EA	WINDOW - PASSENGER HORIZONTAL SLIDER - CLEAR - 26.1"X53.8"	
	112795-17-703	EA	RETAINER - TRIM	CW80-66
2	098644-01-705	FT	GLAZING - STRIP	132-010231
3	098644-01-706	FT	WEATHERSTRIP - GLASS	171-010668
4	098647-36-702	EA	GLASS - STATIONARY	096-019430
5	098644-01-719	EA	STOP - SLIDER GLASS	132-014203
6	098644-01-710	FT	TRACK - SCREEN SPACER 12'	132-017135
7	098644-01-700	EA	LATCH - REPAIR KIT (BLACK)	B801-CK
8	098644-01-708	FT	CHANNEL - RUN PIERCED	122-016543
9	098644-01-711	FT	WEATHERSTRIP - SCREEN BLACK	171-016965
10	098647-36-704	EA	SCREEN ASM - W/SEALS & CLIPS	410-017750
11	098644-01-713	EA	CLIP - SPRING - METAL	226-016966
12	098647-36-703	EA	GLASS-SLIDING W/SASH & LATCH	H279-C8
13	098644-01-716	FT	PLUG - FILLER	132-014470
	098644-01-717	FT	SPLINE - SCREEN	132-004716

LOUNGE SLIDER WINDOW (EXCEL)

KEY	PART NUMBER	U/M	DESCRIPTION	VENDOR NO.
1	098647-36-01A	EA	WINDOW - DRIVERS HORIZONTAL SLIDER - CLEAR - 26.1" X 53.8"	
	098647-36-701	EA	RETAINER - TRIM	CW80-66
2	098644-01-705	FT	GLAZING - STRIP	132-010231
3	098644-01-706	FT	WEATHERSTRIP - GLASS	171-010668
4	098647-36-702	EA	GLASS - STATIONARY	096-019430
5	098644-01-719	EA	STOP - SLIDER GLASS	132-014203
6	098644-01-710	FT	TRACK - SCREEN SPACER 12'	132-017135
7	098644-01-700	EA	LATCH - REPAIR KIT (BLACK)	B801-CK
8	098644-01-708	FT	CHANNEL - RUN PIERCED	122-016543
9	098644-01-711	FT	WEATHERSTRIP - SCREEN BLACK	171-016965
10	098647-36-704	EA	SCREEN ASM - W/SEALS & CLIPS	410-017750
11	098644-01-713	EA	CLIP - SPRING - METAL	226-016966
12	098647-36-703	EA	GLASS-SLIDING W/SASH & LATCH	H279-C8
13	098644-01-716	FT	PLUG - FILLER	132-014470
	098644-01-717	FT	SPLINE - SCREEN	132-004716

GALLEY SLIDING WINDOW (EXCEL)

KEY	PART NUMBER	U/M	DESCRIPTION	VENDOR NO.
1	098647-43-01A	EA	WINDOW - DRIVERS HORIZONTAL SLIDER - CLEAR - 21.9" X 21.9"	
	098647-43-703	EA	RETAINER - TRIM	W490-66
2	098644-01-705	FT	GLAZING - STRIP	132-010231
3	098644-01-706	FT	WEATHERSTRIP - GLASS	171-010668
4	098647-43-701	EA	GLASS - STATIONARY	096-025178
5	098644-01-719	EA	STOP - SLIDER GLASS	132-014203
6	098644-01-710	FT	TRACK - SCREEN SPACER 12'	132-017135
7	098644-01-700	EA	LATCH - REPAIR KIT (BLACK)	B801-CK
8	098644-01-708	FT	CHANNEL - RUN PIERCED	122-016543
9	098644-01-711	FT	WEATHERSTRIP - SCREEN BLACK	171-016965
10	098647-43-702	EA	SCREEN ASM W/SEALS & CLIPS	410-019188
11	098644-01-713	EA	CLIP - SPRING - METAL	226-016966
12	098647-43-700	EA	GLASS-SLIDING W/SASH & LATCH	H490-G9
13	098644-01-716	FT	PLUG - FILLER	132-014470
	098644-01-717	FT	SPLINE - SCREEN	132-004716

BEDROOM SLIDER WINDOW (EXCEL)

KEY	PART NUMBER	U/M	DESCRIPTION	VENDOR NO.
1	098647-29-01A	EA	WINDOW - PASSENGER HORIZONTAL SLIDER - CLEAR - 24.2" X 41"	
	098647-29-701	EA	RETAINER - TRIM	CW04-66
2	098644-01-705	FT	GLAZING - STRIP	132-010231
3	098644-01-706	FT	WEATHERSTRIP - GLASS	171-010668
4	098647-29-702	EA	GLASS - STATIONARY	096-019295
5	098644-01-719	EA	STOP - SLIDER GLASS	132-014203
6	098644-01-710	FT	TRACK - SCREEN SPACER 12'	132-017135
7	098644-01-700	EA	LATCH - REPAIR KIT (BLACK)	B801-CK
8	098644-01-708	FT	CHANNEL - RUN PIERCED	122-016543
9	098644-01-711	FT	WEATHERSTRIP - SCREEN BLACK	171-016965
10	098647-29-704	EA	SCREEN ASM - W/SEALS & CLIPS	410-018864
11	098644-01-713	EA	CLIP - SPRING - METAL	226-016966
12	098647-29-703	EA	GLASS-SLIDING W/SASH&LATCH	H172-C8
13	098644-01-716	FT	PLUG - FILLER	132-014470
	098644-01-717	FT	SPLINE - SCREEN	132-004716

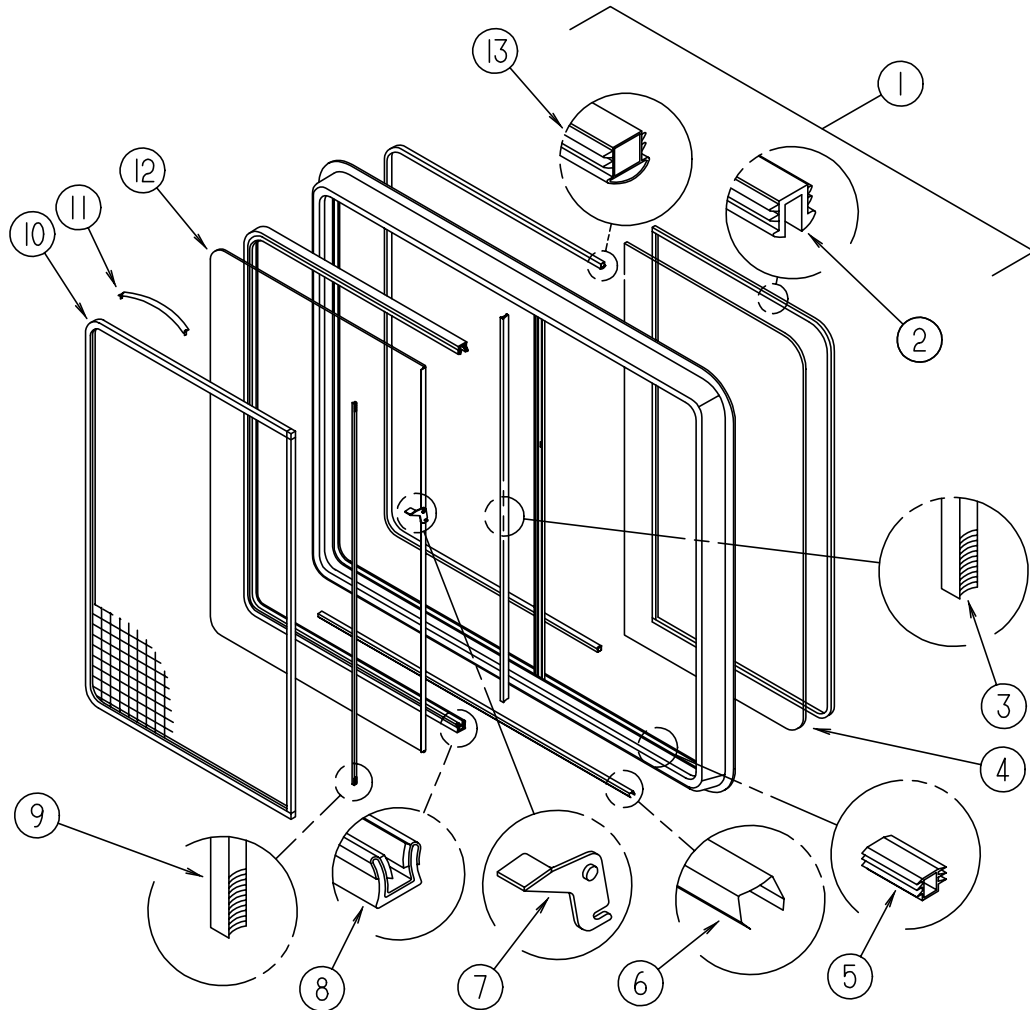

WINDOW, VENT & EXTERIOR DOOR GROUP (CONTINUED)

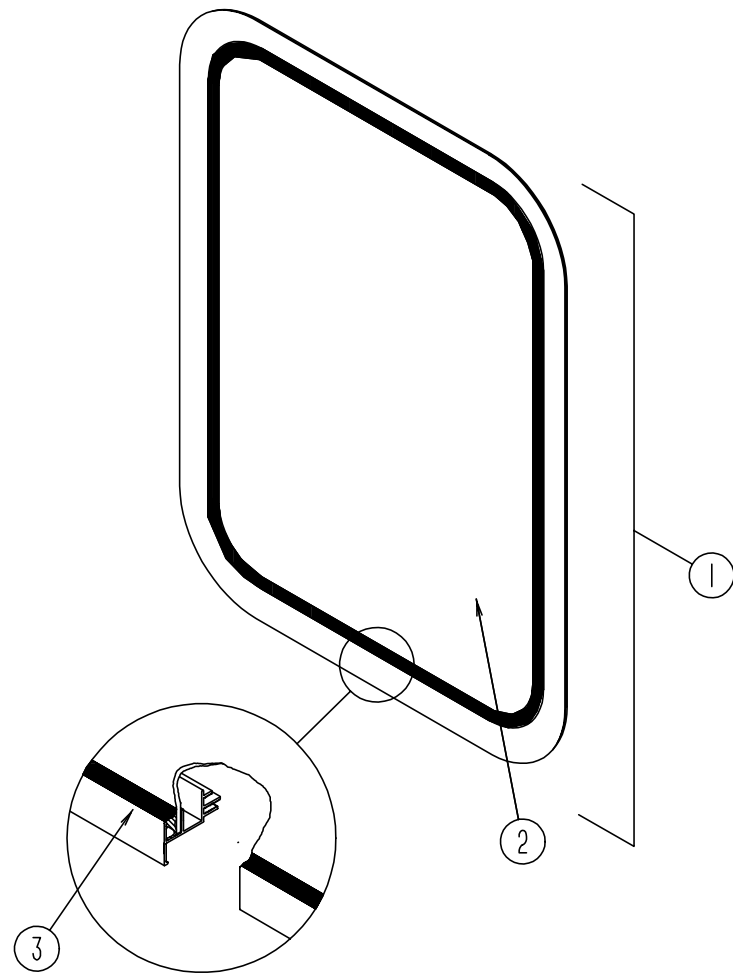

ENTRY DOOR WINDOW

KEY	PART NUMBER	U/M	DESCRIPTION
1	117053-04-FB1	EA	WINDOW-PICTURE 17" X 26.4"
	117054-02-02A	EA	RETAINER - TRIM, BRIGHT/WHITE
2	002181-27-000	EA	GLASS - PICTURE - 25.7" X 16.4"
3	087561-01-000	FT	SEAL-GLASS, EXTERIOR - .5" WIDE - VINYL - BLACK

WINDOW, VENT & EXTERIOR DOOR GROUP (CONTINUED)

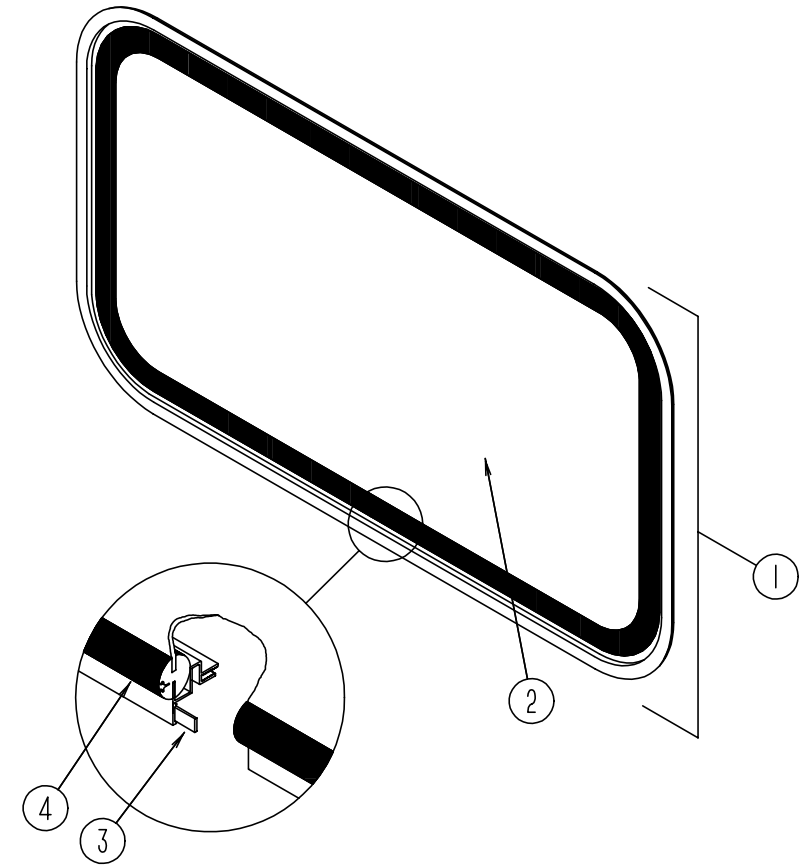

ESCAPE WINDOW

KEY	PART NUMBER	U/M	DESCRIPTION
	074816-14-000	EA	FRAME-INSIDE - ESCAPE WINDOW - OFF WHITE
1	078528-12-FB1	EA	WINDOW-ESCAPE W/O INSIDE TRIM - TINTED - 35.6" X 26.1"
2	076337-17-000	EA	GLASS-EGRESS 589 X 830 GRAY
3	002285-01-000	FT	FILLER-WEATHERSTRIP, RUBBER - BLACK
4	002282-12-000	EA	WEATHERSTRIP-WINDOW- .125" X 108 3/4" BLACK
	077066-01-702	EA	TAPE ASM-ESCAPE WINDOW

WINDOW, VENT & EXTERIOR DOOR GROUP (CONTINUED)

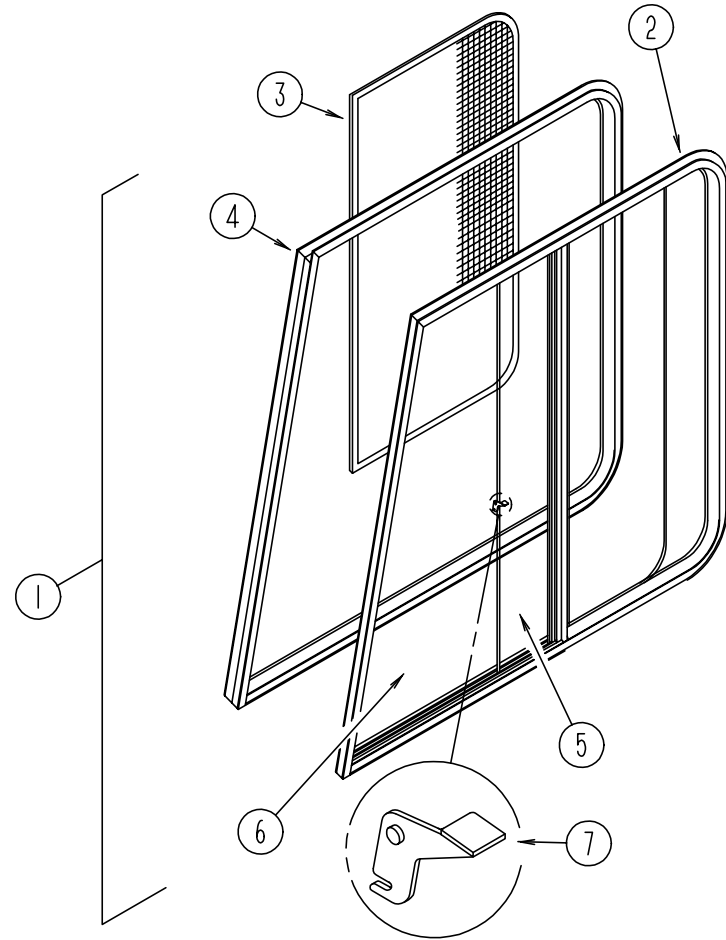

FRONT CAB WINDOWS (EXCEL)

KEY	PART NUMBER	U/M	DESCRIPTION	VENDOR NO.
1	103658-09-01A	EA	WINDOW-DRIVER CAB 2 GLASS 29.1"T X 45.4"B X 36.7"H	
2	103658-09-701	EA	WINDOW ASM., W/O TRIM	H405-A2L
3	103658-09-705	EA	SCREEN ASM., W/SEAL & CLIPS	410-018973L
4	103658-05-702	EA	RETAINER - TRIM	H373-66 & 76L
5	103658-09-704	EA	GLASS-SLIDING, W/SASH & LATCH	H405-A9L
6	103658-09-700	EA	GLASS - STATIONARY RH/LH	106-018971
7	098644-01-700	EA	LATCH - REPAIR KIT (BLACK)	B801-CK
	098644-01-706	FT	WEATHERSTRIP - GLASS	171-010668
	098644-01-708	FT	CHANNEL - RUN PIERCED	122-016543
	098644-01-710	FT	TRACK - SCREEN SPACER 12'	132-017135
	098644-01-711	FT	WEATHERSTRIP - SCREEN BLACK	171-016965
	098644-01-713	EA	CLIP - SPRING - METAL	226-016966
	098644-01-716	FT	PLUG - FILLER	132-014470
	098644-01-717	FT	SPLINE - SCREEN	132-004716

WINDOW, VENT & EXTERIOR DOOR GROUP (CONTINUED)

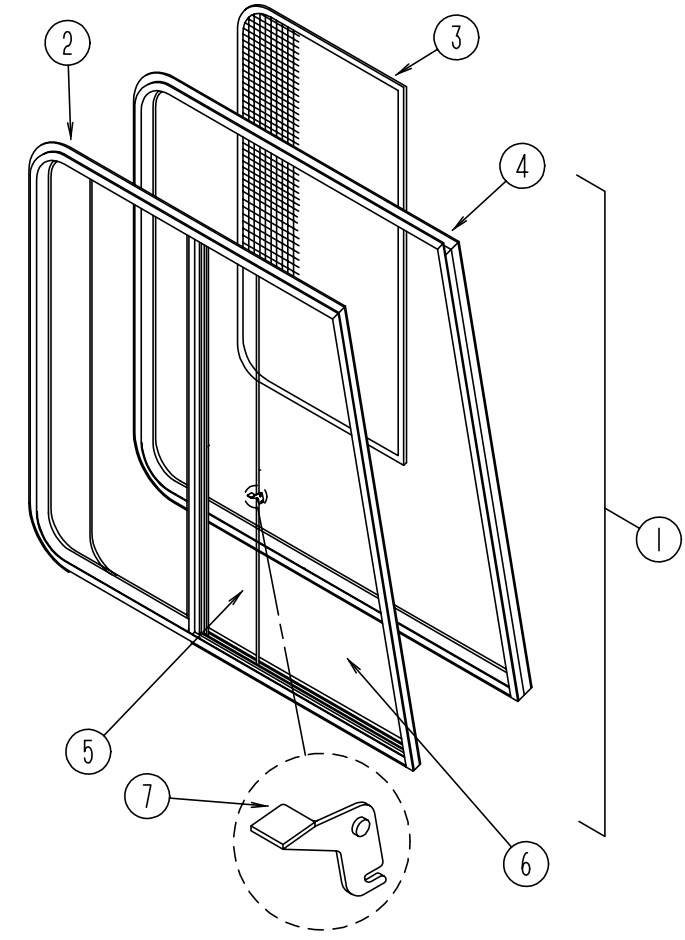

FRONT CAB WINDOWS (EXCEL)

KEY	PART NUMBER	U/M	DESCRIPTION	VENDOR NO.
1	103658-10-01A	EA	WINDOW-PASSENGER CAB 2 GLASS 29.1" X 45.4"B X 26.7"H	
2	103658-10-700	EA	WINDOW ASM., W/O TRIM	H405-A2R
3	103658-10-704	EA	SCREEN ASM., W/SEAL & CLIPS	410-018973R
4	103658-10-701	EA	RETAINER - TRIM	H373-66 & 76R
5	103658-10-703	EA	GLASS-SLIDING, W/SASH & LATCH	H405-A9R
6	103658-09-700	EA	GLASS - STATIONARY RH/LH	106-018971
7	098644-01-700	EA	LATCH - REPAIR KIT (BLACK)	B801-CK
	098644-01-706	FT	WEATHERSTRIP - GLASS	171-010668
	098644-01-708	FT	CHANNEL - RUN PIERCED	122-016543
	098644-01-710	FT	TRACK - SCREEN SPACER 12'	132-017135
	098644-01-711	FT	WEATHERSTRIP - SCREEN BLACK	171-016965
	098644-01-713	EA	CLIP - SPRING - METAL	226-016966
	098644-01-716	FT	PLUG - FILLER	132-014470
	098644-01-717	FT	SPLINE - SCREEN	132-004716

WINDOW, VENT & EXTERIOR DOOR GROUP (CONTINUED)

NONPOWERED ROOF VENT

KEY	PART NUMBER	U/M DESCRIPTION	VENDOR NO.
	110051-01-01A	EA VENT-ROOF, NONPOWERED - 2" ROOF - JENSEN 7724 WHE	
	064470-01-700	EA COVER-VENT, W/O (SLIDE BAR)	J7291
	064470-01-701	EA SLIDE BAR, (VENT-LID)	JRP1291B
	110051-01-700	EA SCREEN & FRAME 2" NON-POWER	29-800-01
	110051-01-702	EA ARM LIFT ASSEMBLY W/O HANDLE	RP-1000B
	110051-01-703	EA HANDLE-CRANK	RP-1031-B
	110051-01-706	EA GARNISH-INTERIOR, 2"	

VENTS & SHROUDS

KEY	PART NUMBER	U/M DESCRIPTION
	103385-01-02A	EA VENT - RANGE HOOD/OUTSIDE
	083558-03-000	EA VENT-PLUMBING PIPE ROOF, W/COVER - OFF WHITE
	084073-04-000	EA BASE-ROOF VENT, REFRIGERATOR
	084073-07-000	EA VENT-ROOF, REFRIGERATOR, BRIGHT WHITE - NORCOLD
	105028-01-000	EA FLASHING ASM-VENT,REFRIG

WINDOW, VENT & EXTERIOR DOOR GROUP (CONTINUED)

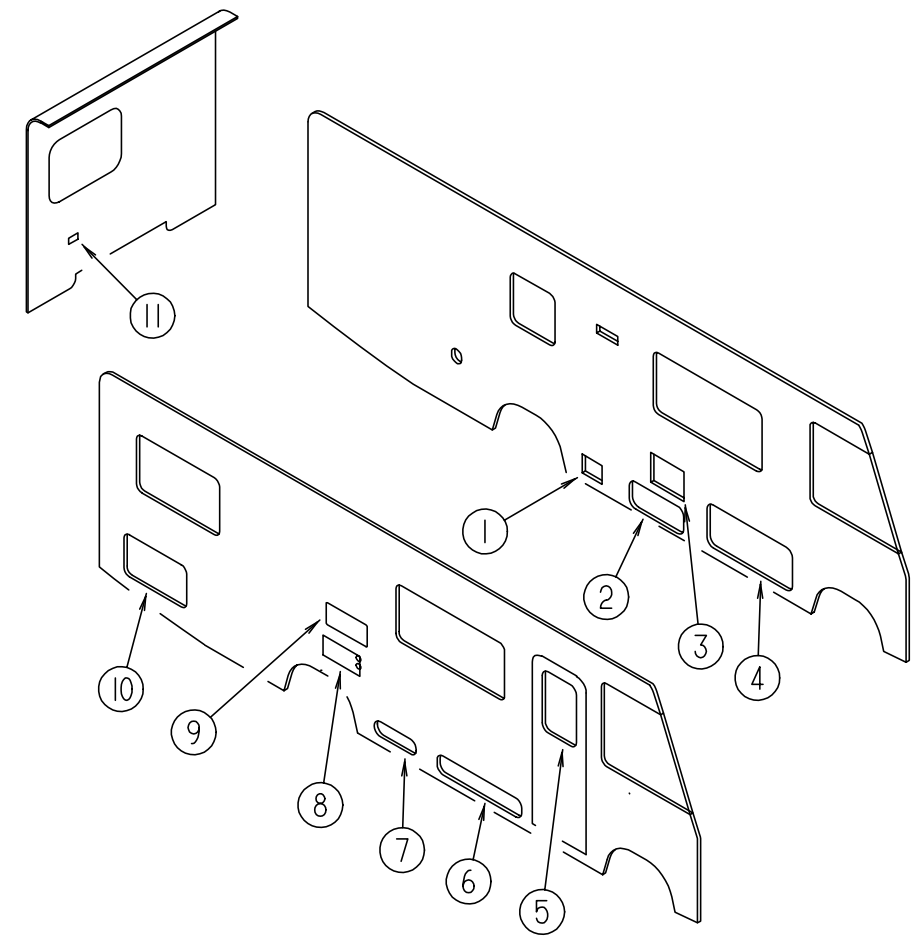

EXTERIOR DOORS

KEY	PART NUMBER	U/M DESCRIPTION
1	088794-06-000	EA DOOR - POWER CORD W/HATCH - 11" X 9.2"
2	111018-03-G29	EA DOOR ASM-GENERATOR
3	052009-06-000	EA DOOR - WATER HEATER - W/O LATCHES
3	116424-01-000	EA PROTECTOR - WATER HEATER LATCH
4	104558-32-GB1	EA DOOR-STORAGE W/RADIUS CORNERS 42" X 18.1"
5	115108-03-GB1	EA DOOR - ENTRY, W/SCREEN DOOR - W/OUT WINDOW
5	115108-03-GC1	EA DOOR - ENTRY, W/SCREEN DOOR - W/OUT WINDOW
6	104558-44-GB1	EA DOOR ASM-STORAGE
6	104558-45-GB1	EA DOOR ASM-STORAGE
		FROM: 00-00-00 THRU: 11-09-95
		FROM: 11-10-95 THRU: 99-99-99
7	111009-01-GB1	EA DOOR - COMPARTMENT/LP - 16.9" X 5.4" - W/O HARDWARE
8	052009-06-000	EA DOOR - WATER HEATER - W/O LATCHES
9	084103-08-000	EA DOOR - REFRIGERATOR - VENTED - W/O JAMB
9	084104-08-000	EA JAMB - REFRIGERATOR DOOR
10	104558-01-GB1	EA DOOR ASM-STORAGE
11	081240-16-000	EA DOOR - WATER FILL - LOCKABLE W/O LOCK - 4" X 4 5/8"

WINDOW, VENT & EXTERIOR DOOR GROUP (CONTINUED)

ENTRANCE DOOR

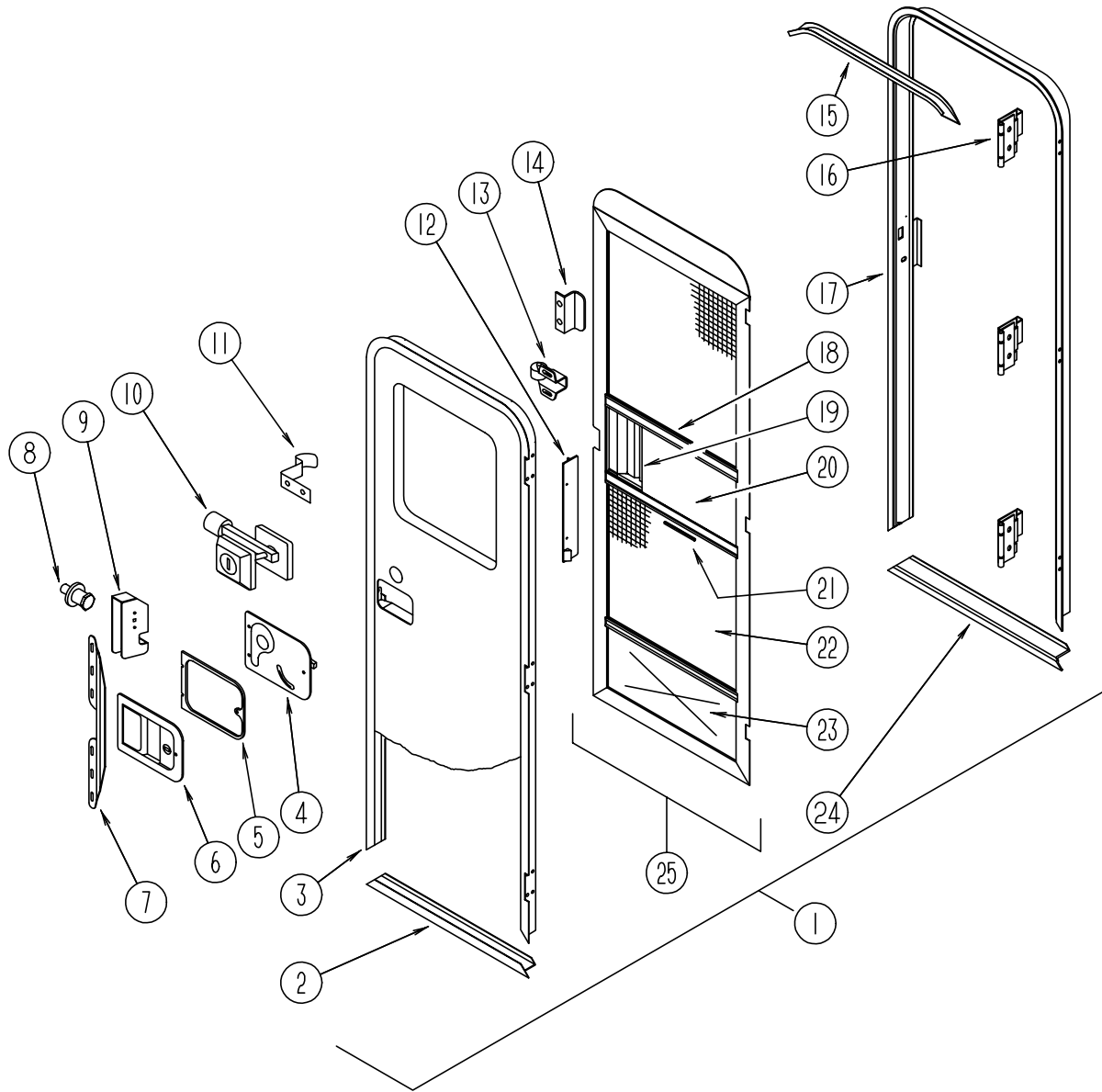

KEY	PART NUMBER	U/M	DESCRIPTION
1	115108-03-GB1	EA	DOOR - ENTRY, W/SCREEN DOOR - W/OUT WINDOW
1	115108-03-GC1	EA	DOOR - ENTRY, W/SCREEN DOOR - W/OUT WINDOW
2	089748-21-000	EA	FRAME - DOOR/ENTRANCE BOTTOM
			FROM: 00-00-00 THRU: 03-17-96
2	121893-01-01A	EA	FRAME-DOOR,ENTRANCE B/W - *96 MOTORHOMES
			FROM: 03-18-96 THRU: 99-99-99
3	090340-01-000	FT	SEAL-FOAM, CLOSED CELL - 1/4" X 1/2" X 50'
3	095276-01-05A	EA	FRAME-DOOR ENTRANCE,B/W
			FROM: 00-00-00 THRU: 03-17-96
3	121894-01-01A	EA	FRAME-DOOR,ENTRANCE B/W - *96 MOTORHOMES
			FROM: 03-18-96 THRU: 99-99-99
4	039979-06-000	EA	COVER-RH LATCH PLATE - BLACK TEXTURED
	039984-01-000	EA	CAP-ROUND, VINYL - .28" ID X .62" LONG - BLACK
	041546-07-000	EA	BRACKET-ASM-DOOR ANGLE O/WHT - *1996
5	096810-01-01A	EA	PLATE-LATCH, ENTRANCE DOOR - PLASTIC - BLACK
6	045017-13-000	EA	LATCH-ENTRANCE DOOR,BLK TEXT - *T/M #11896-01
	045017-11-701	EA	KEY-BLANK
	045017-11-703	EA	CYLINDER-LOCK ASM. W/KEYS 81266-09
	058025-02-000	EA	CLIP-ROLLER LATCH CATCH, SCREEN DOOR
	063729-04-000	EA	RIVNUT, 10-32 UNF - .010-.080
	075671-04-000	FT	SEAL-SPONGE, LAZY T SHAPE - W/ADHESIVE STRIPE - .5" WIDE
7	098173-01-07A	EA	STIFFENER-ENT DOOR,BRT WHT
	075673-01-000	FT	SEAL-PILE, ADHESIVE BACK - GRAY
8	039539-01-000	EA	STRIKE-LOCK, ENTRY DOOR - ROUND W/THREADED WASHER
9	039540-01-000	EA	LATCH MECHANISM-HOOK, ENTRY DOOR - INTERIOR
	039715-01-000	EA	NUT-SERT, 1/4" DIAMETER - 20 THREADS
10	101145-01-06A	EA	DEADBOLT ASM-BLACKTEXD/BLACK - *T/M #11840-02
	095229-01-700	EA	KEY-BLANK, DEADBOLT 81205-03
	101147-01-000	EA	BOLT-SECURITY, 4.12" BACKSET
	058806-01-000	EA	PLUG-TAPERED, FOR DEADBOLT - PLASTIC - .94" DIAMETER - RED
	102524-01-000	EA	BUMPER-RUBBER, FLAT - BLACK
11	100412-01-000	EA	CATCH-SCREEN DOOR, THUMB CLIP W/BLACK PLASTIC CAP
	056746-01-000	EA	PLUG-CAP, 1" DIAMETER
	039984-01-000	EA	CAP-ROUND, VINYL - .28" ID X .62" LONG - BLACK
	102768-01-000	EA	HOLDER-ENTRY DOOR, METAL - MILL FINISH
12	079087-03-000	EA	STRIKE-SLIDER,SCREEN DOOR BRT WHITE
13	100412-01-000	EA	CATCH-SCREEN DOOR
14	050712-06-000	EA	HANDLE - SCREEN DOOR - BRIGHT WHITE
15	044582-44-000	EA	CAP-DRIP, DOOR JAMB MOUNTED - BRIGHT WHITE
	115222-06-01A	EA	GARNISH-RADIUS,ENTR DOOR O/W - *95 MOTORHOMES
	077461-03-000	EA	COVER-STRIKE, ENTRANCE DOOR - 6.5" X 2.5" - PLASTIC - WHITE
16	106719-01-05A	EA	HINGE-ENTRANCE DOOR,BRT/WHT
16	106719-01-01A	EA	HINGE-ENTRANCE DOOR MILL
	102248-01-000	EA	SHIM-DOOR
17	095277-02-05A	EA	JAMB-ENTRANCE DOOR, BRIGHT WHITE
18	078777-01-000	EA	CHANNEL-SLIDE, SCREEN DOOR CENTER SLIDER COVER - 17.4"
19	079086-03-000	EA	SLIDER-SCREEN DOOR, BRT WHITE
20	001014-01-013	EA	INSERT-CENTER, 10.25" X 16.31" - UNPAINTED
21	002294-01-000	FT	SPLINE-SCREENING, .135" X .138" - BLACK
22	002293-02-000	SF	SCREENING-WINDOW & DOOR, 26" - CHARCOAL
23	078552-03-000	EA	INSERT-SCREEN DOOR, LOWER - UNPAINTED
	078595-01-000	EA	PLATE-SCREEN DOOR
24	051049-01-000	EA	JAMB-ENTRANCE DOOR, BOTTOM - UNPAINTED
25	079012-01-FB1	EA	DOOR-SCREEN - BRIGHT WHITE

WINDOW, VENT & EXTERIOR DOOR GROUP (CONTINUED)

BRIGGS & STRATTON LOCKS & COMPONENTS

NOTE:

WHEN ORDERING THE LOCK CASE, THE KEY CODE MUST MATCH THE DIGIT OF THE VEHICLE'S SERIAL NUMBER AND PART NUMBER, WHEN ORDERING THE KEYS. THE THIRD DIGIT OF THE KEY CODE MUST MATCH THE LAST DIGIT OF THE VEHICLE'S SERIAL NUMBER AND PART NUMBER.

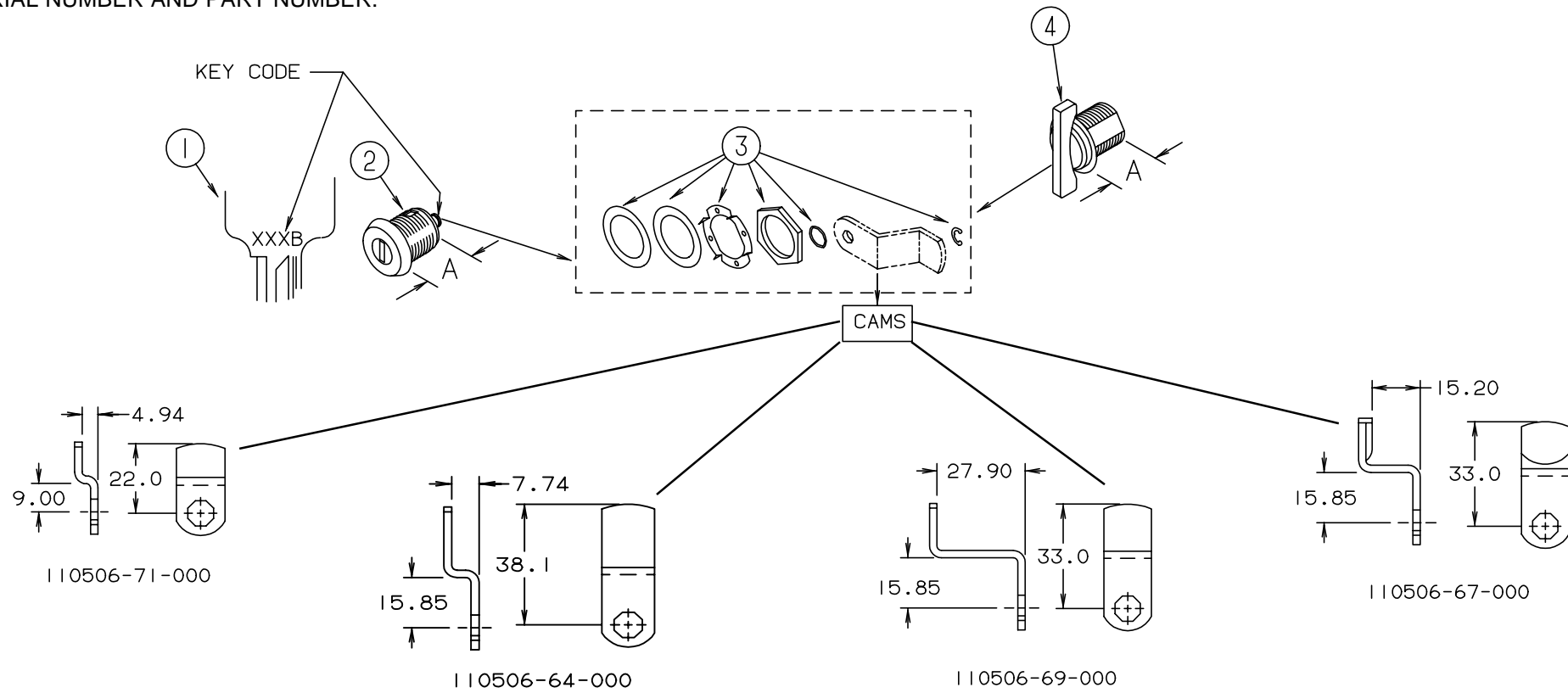

KEY	PART NUMBER	U/M	DESCRIPTION	VENDOR NO.	KEY	PART NUMBER	U/M	DESCRIPTION	VENDOR NO.
1	110506-59-000	EA	KEYS - SET OF TWO	596720	1	110506-59-006	EA	KEYS - SET OF TWO	596726
2	110506-52-000	EA	CASE - LOCK - A= 17 MM	702370	2	110506-52-006	EA	CASE - LOCK - A= 17 MM	702376
2	110506-53-000	EA	CASE - LOCK - A= 25 MM	702380	2	110506-53-006	EA	CASE - LOCK - A= 25 MM	702386
1	110506-59-001	EA	KEYS - SET OF TWO	596721	1	110506-59-007	EA	KEYS - SET OF TWO	596727
2	110506-52-001	EA	CASE - LOCK - A= 17 MM	702371	2	110506-52-007	EA	CASE - LOCK - A= 17 MM	702377
2	110506-53-001	EA	CASE - LOCK - A= 25 MM	702381	2	110506-53-007	EA	CASE - LOCK - A= 25 MM	702387
1	110506-59-002	EA	KEYS - SET OF TWO	596722	1	110506-59-008	EA	KEYS - SET OF TWO	596728
2	110506-52-002	EA	CASE - LOCK - A= 17 MM	702372	2	110506-52-008	EA	CASE - LOCK - A= 17 MM	702378
2	110506-53-002	EA	CASE - LOCK - A= 25 MM	702382	2	110506-53-008	EA	CASE - LOCK - A= 25 MM	702388
1	110506-59-003	EA	KEYS - SET OF TWO	596723	1	110506-59-009	EA	KEYS - SET OF TWO	596729
2	110506-52-003	EA	CASE - LOCK - A= 17 MM	702373	2	110506-52-009	EA	CASE - LOCK - A= 17 MM	702379
2	110506-53-003	EA	CASE - LOCK - A= 25 MM	702383	2	110506-53-009	EA	CASE - LOCK - A= 25 MM	702389
1	110506-59-004	EA	KEYS - SET OF TWO	596724	3	110506-40-700	EA	HARDWARE KIT	
2	110506-52-004	EA	CASE - LOCK - A= 17 MM	702374	4	110506-50-000	EA	CASE - TWIST LOCK - A= 17 MM	596952
2	110506-53-004	EA	CASE - LOCK - A= 25 MM	702384	4	110506-51-000	EA	CASE - TWIST LOCK - A= 25 MM	596669
1	110506-59-005	EA	KEYS - SET OF TWO	596725		110506-40-000	EA	CLIP-E - LOCK ASM.	93981
2	110506-52-005	EA	CASE - LOCK - A= 17 MM	702375		110506-64-000	EA	CAM - LOCK	322280
2	110506-53-005	EA	CASE - LOCK - A= 25 MM	702385		110506-67-000	EA	CAM - LOCK	322283
						110506-68-000	EA	CAM - LOCK	322284
						110506-69-000	EA	CAM - LOCK	322285
						110506-71-000	EA	CAM - LOCK	322287
						110506-59-701	EA	KEY BLANK - GOLD	

WINDSHIELD & WIPER GROUP

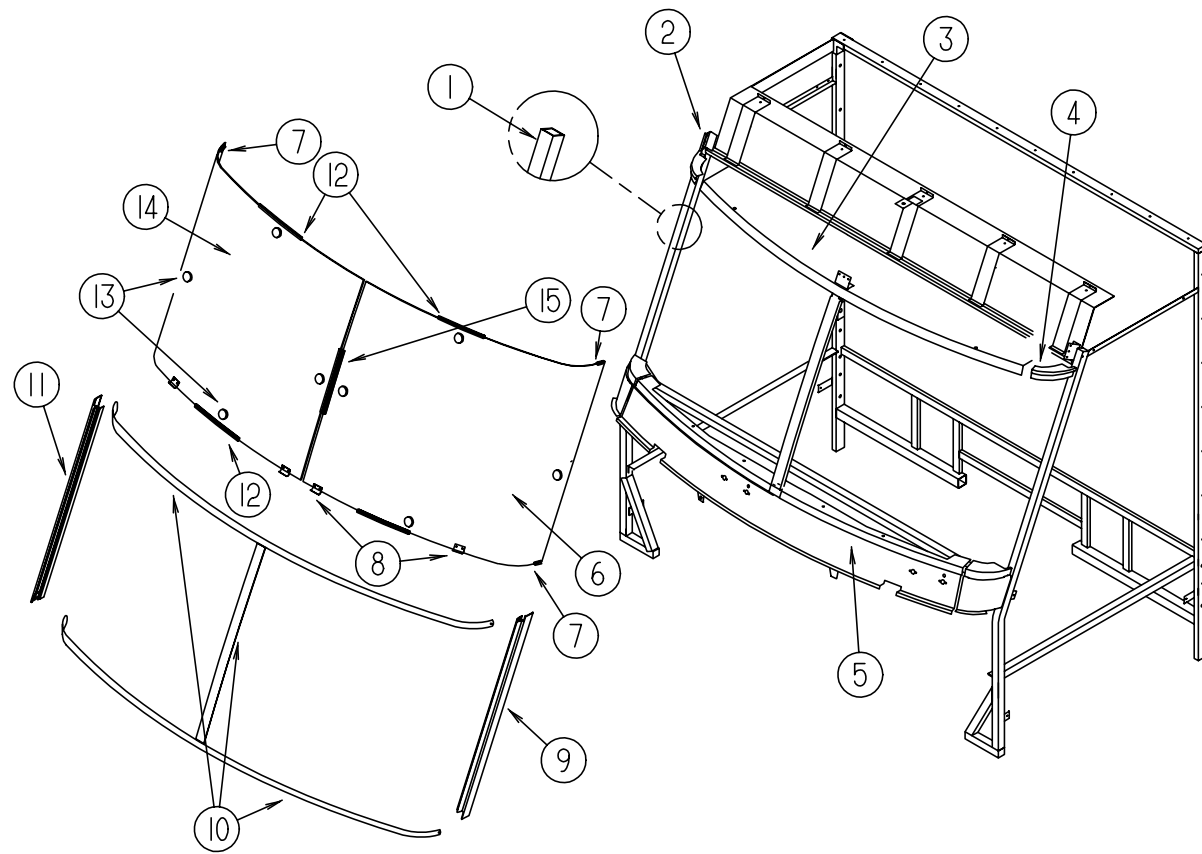

WINDSHIELDS

KEY	PART NUMBER	U/M DESCRIPTION
1	098788-06-000	EA CHANNEL - 49" PCV
2	077922-03-000	EA HEADER W/S END,RH
3	077922-05-000	EA HEADER W/S,CENTER
4	077922-04-000	EA HEADER W/S END,LH
5	077847-02-000	EA SUPPORT-WINDSHIELD, LOWER - W/O BRACKETS
6	088793-04-000	EA WINDSHIELD - DRIVERS- 49.5" X 38.5"
7	110268-01-000	EA WINDSHIELD CARRIER - 50.4"
8	104449-01-000	EA SUPPORT-WINDSHEILD
9	103107-02-01A	EA TRIM-WINDSHIELD - SIDE BLACK
10	102936-01-000	FT MOLDING-REVEAL,WINDSHIELD
11	103107-01-01A	EA TRIM-WINDSHIELD - SIDE BLK
12	110268-07-000	EA WINDSHIELD CARRIER - 42.1"
13	081914-01-000	EA BUMPER-RUBBER - ROUND - .43" DIAMETER - BLACK
14	088793-03-000	EA WINDSHIELD, PASSENGER - 49.5" X 38.5"
15	110268-02-000	EA WINDSHIELD CARRIER - 38"

WINDSHIELD & WIPER GROUP (CONTINUED)

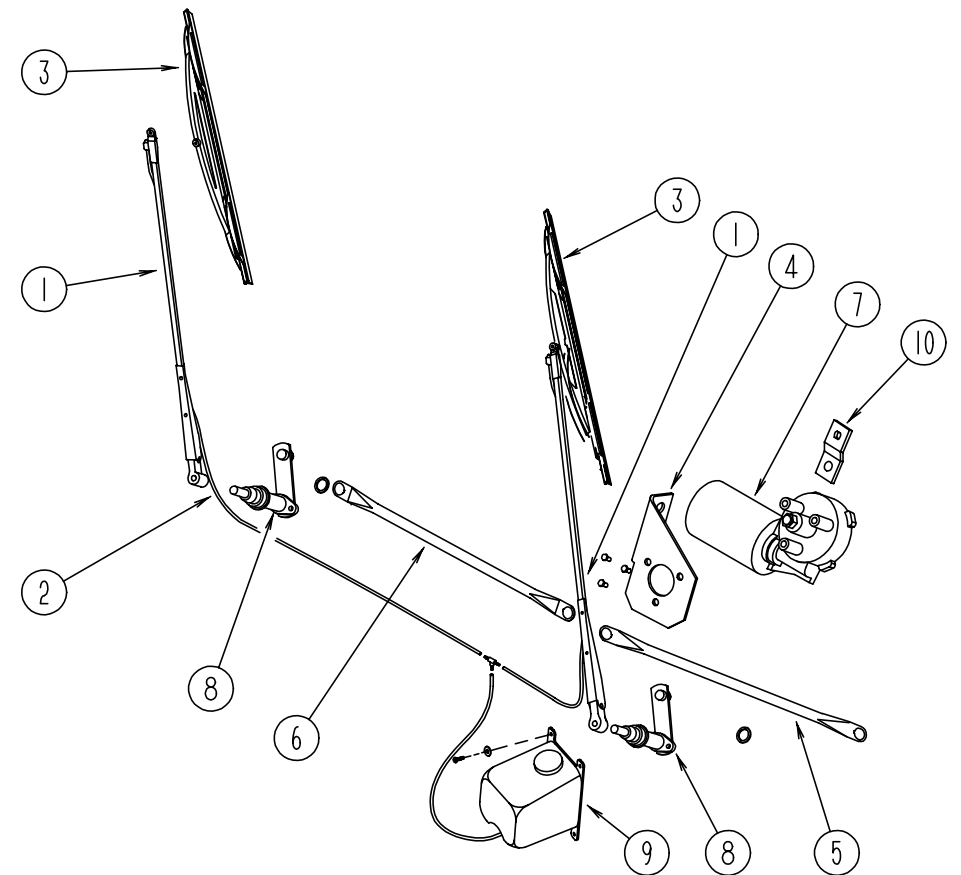

WIPER, WASHER

KEY	PART NUMBER	U/M DESCRIPTION	VENDOR NO.
1	103671-01-000	EA ARM-WIPER, 24" UT 52179-20LE27WC	
2	096931-01-700	EA HOSE-WIPER, TO BLADE	
	096931-01-701	EA NOZZLE-HARDWARE KIT, INCLUDES NOZZEL,NUT,SCREWS AND PLASTIC CAP	
	110742-01-000	EA GASKET-WIPER	
3	095964-01-000	EA BLADE-WIPER, WINDSHIELD - 24"	
	095964-01-700	EA BLADE-REFILL 24" (PAIR), 12360	
4	104549-01-000	EA BRACKET ASM-WIPER	
5	117008-01-000	EA LINK ASM.- WIPER CONNECTING - DRIVERS SIDE	
6	117008-02-000	EA LINK ASM. - WIPER CONNECTING - PASSENGER	
7	104346-04-000	EA MOTOR-WIPER W/INT. BREAKER	
	117322-01-000	EA SCREW-1/4-28UNF-2A,TORX - U.T. 6270020 SC25WJ	
8	096505-07-000	EA PIVOT SHAFT ASM, PASSENGER 62901-20-SH25WJ	
8	096505-08-000	EA PIVOT SHAFT ASM, DRIVER SIDE 62900-20-SH25WJ	
	096505-02-700	EA DRIVER-KNURLED,(HD) BRL .687	NT721017
	096505-02-701	EA NUT-HEX (HD) W/.687 BARREL	NT721021
	096505-02-702	EA CAP-RUBBER (HD) BARREL .687	CP721084
	096505-02-703	EA CAP-NUT(ACORN) HD W/.687 BRL	51065-40-NT27WC
9	117766-02-000	EA RESERVOIR/PUMP - WINDSHIELD WASHER	
	045794-01-000	FT HOSE-WASHER, WINDSHIELD - 5/32" ID - BLACK	
10	104347-01-000	EA ARM-DRIVE, WIPER MOTOR - 1.54" 62543-20-LE25WJ	
	067188-01-000	EA STUD-CRANK, WIPER - WINDSHIELD - AMBAC 1903424SD27WC	
	061603-01-000	EA GROMMET-SNAP, 3/16" ID - 3/8" HOLE HEYCO SB-375-3	