

1996
WCD25RU

GB1

BLUE RIDGE (BLUE)

GC1

PAINTED DESERT (TAN / TEAL)

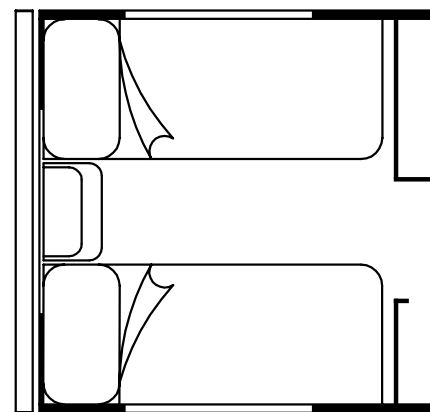
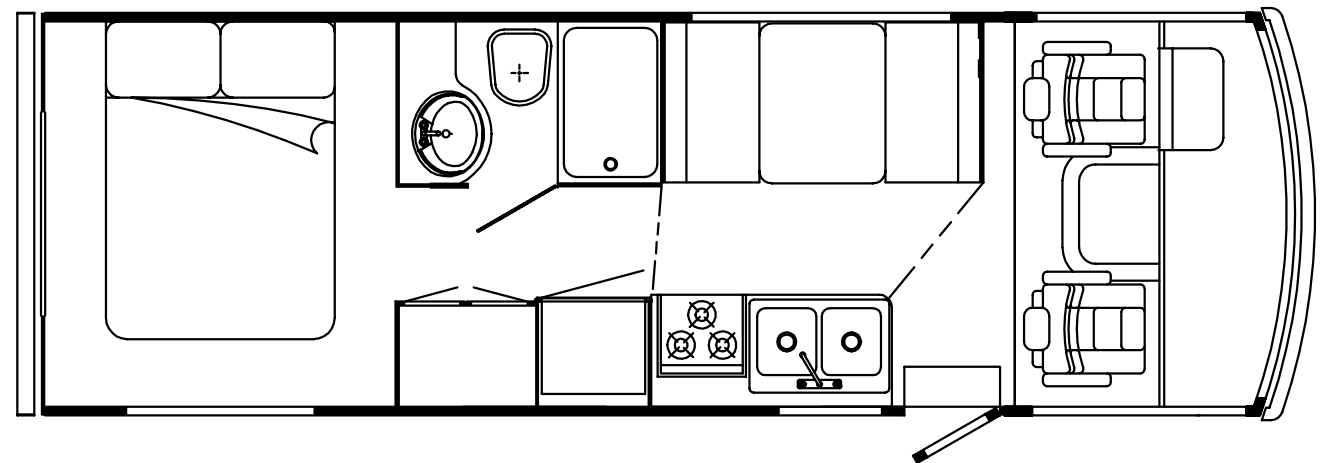

ACCESSORIES GROUP

OPERATOR MANUAL

KEY	PART NUMBER	U/M DESCRIPTION
	054185-D8-000	EA MANUAL-OPERATOR 96 WARRIOR D-SERIES
	092318-01-000	EA BINDER - 3 RING, MOTOR HOME MANUAL
	092319-01-000	EA POCKET PAGE - 3 RING BINDER, PLASTIC
	118476-01-000	DW TOP LEVEL DRAWING, 1996 D-SERIES

AUDIO VIDEO GROUP

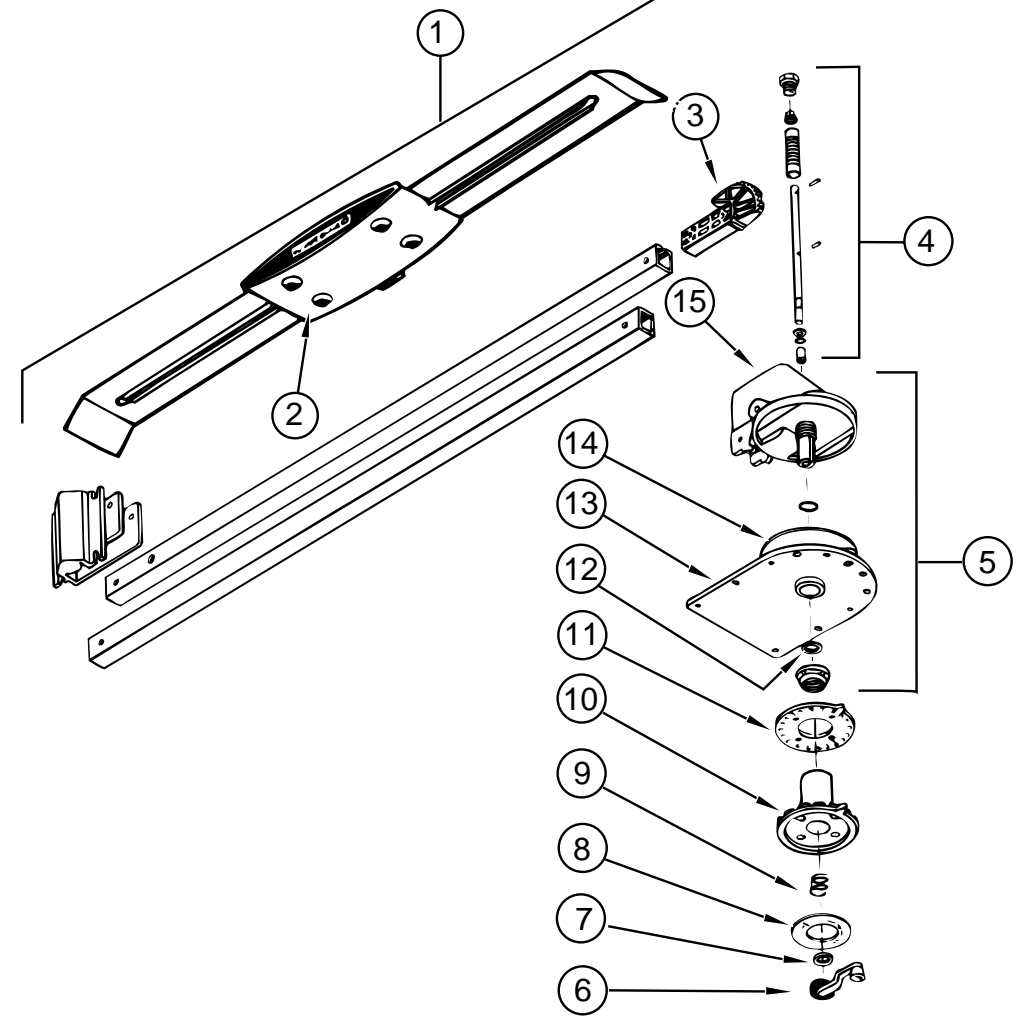

**TV ANTENNA
ROOF MT 44.5 MAST WINEGARD #RVA-W02**

KEY	PART NUMBER	U/M DESCRIPTION	VENDOR NO.
1	076319-01-000	EA ANTENNA - TV - ROOF MOUNT	
2	076319-01-700	EA HEAD - ANTENNA - AMPLIFIED	RVSA U/V
3	076319-01-701	EA GEAR - ELEVATING - PLASTIC	2200046
4	076319-01-702	EA SHAFT ASM - ELEVATING	RVP-400A
5	076319-01-711	EA BASE & LIFT ASM	2762802
6	076319-01-706	EA CRANK - ELEVATING - W/ SET SCREW	5755100
7	076319-01-705	EA BEARING - NYLON - 7/8"ID	3200658
8	076319-01-708	EA CRANK COVER DECAL	5413002
9	076319-01-707	EA SPRING - HANDLE	5160822
10	076319-01-709	EA PLATE - DIRECTIONAL - FOR HEAD	3200644
11	076319-01-712	EA CEILING PLATE	3200608
12	076319-01-704	EA BEARING - NYLON - 1.5"OD	3200657
13	076319-01-713	EA BASE PLATE	3100523
14	076319-01-703	EA BEARING - NYLON - 5"OD	3200656
15	076319-01-714	EA HOUSING, ROTATING GEAR	2200049
	076319-06-000	EA ADAPTOR-CABLE ROOF PLATE RPJ-1	
	076319-03-000	FT CABLE-COAXIAL, 75 OHM	
	076319-12-000	EA CONNECTOR-COAXIAL, ONE PIECE	
	086777-01-000	EA PLATE-WALL, CABLE - W/TV ANTENNA SWITCH - IVORY	

RADIO SYSTEM & ANTENNA

KEY	PART NUMBER	U/M DESCRIPTION
	110267-01-000	EA RADIO-AM/FM STEREO AUDIOVOX IM-200
	110743-01-000	EA SPEAKER-RADIO, FADER CONTROL - ASA 1410000
	110469-01-000	EA SPEAKER - 4" X 6", OVAL - MAGNADYNE F46XB-12
	110470-01-01A	EA GRILLE-SPEAKER, OVAL - 4" X 6" - BLACK - MAGNADYNE G46WI
	077069-02-000	EA CABLE-ANTENNA, RADIO - EXTENSION 96" - ARA 6700667
	090944-01-000	EA ANTENNA-RADIO, 16" RUBBER

BATH GROUP

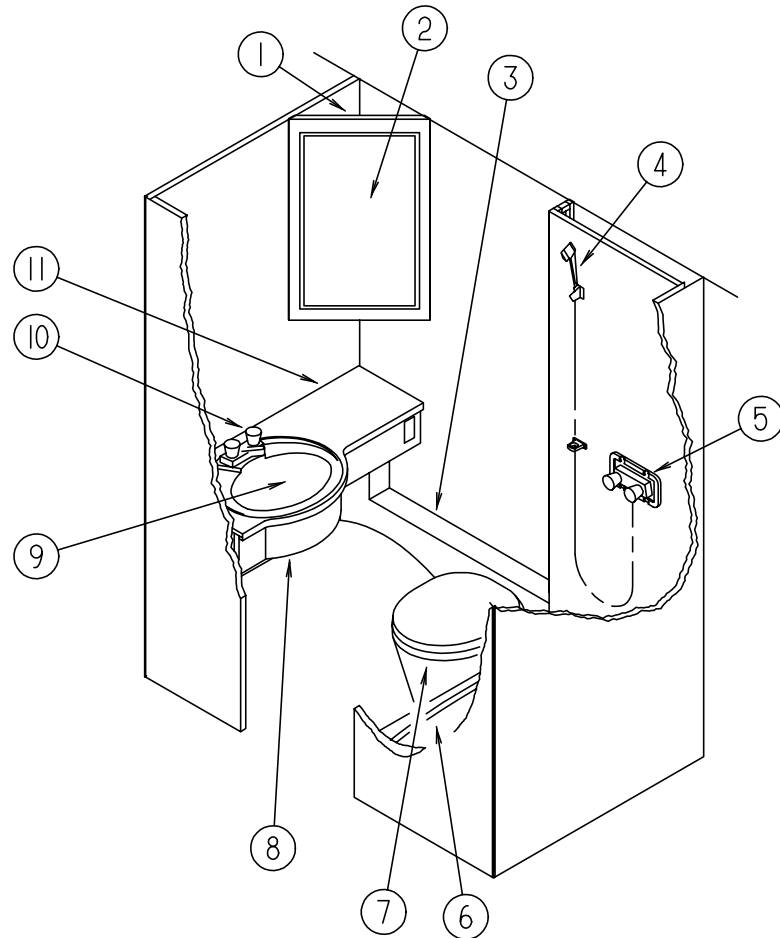

BATHROOM CABINET & COMPONENTS

KEY	PART NUMBER	U/M DESCRIPTION
1	110341-01-GB1	EA CABINET ASM-MEDICINE
2	110140-13-GB1	EA DOOR ASM-MITERED - VINYL WRAP
	058331-85-000	EA MIRROR-GLASS - SAFETY - 530 MM X 900 MM
3	P10276-01-000	EA CABINET ASM-PIPE COVER - W/O CARPET
4	103092-01-000	EA SHOWER HEAD-W/60" HOSE - ONDINE 213RUB
4	103092-02-000	EA SHOWER HEAD-W/HOSE - ONDINE 23213NYLON B
4	103092-01-700	EA BRACKET ONLY-CLEAR - FOR SHOWER HEAD - 2328028
	103092-01-701	EA BRACKET-SHOWER HEAD, BONE 2328029 I
	103092-01-702	EA SEALS-SPRAY HEAD - 24466
5	109801-01-01A	EA FAUCET-SHOWER CONTROL - PARCHMENT - BPC 20-154P01
	075606-01-000	EA PANEL-FAUCET BACK - SHOWER - 5" X 9" - PLASTIC
6	M02630-22-C07	EA SHOWER PAN ASM
	066440-01-000	EA STRAINER-SHOWER - W/RUBBER WASHER
	069735-01-000	EA WASHER-STRAINER TO TAILPIECE PLASTIC - 1.5"
7	063740-01-000	EA TOILET-HIGH - HAND FLUSH - THETFORD AQUA MAGIC IV, HIGH 150120
	024676-01-000	EA FLANGE-CLOSET - TOILET - 4" X 3" - RED
	024676-02-000	EA FLANGE-CLOSET - 4" X 3" - ABS - CANADIAN
8	P10118-01-GB1	EA CABINET ASM-LAVATORY
9	109683-01-01A	EA SINK-LAVATORY - LARGE OVAL - 17" X 20" - BPC 16370PP OFF WHITE
	106116-01-01A	EA STRAINER-SINK - W/STOPPER TAILPIECE GASKET & NUT - PLASTIC
10	109800-01-01A	EA FAUCET-LAVATORY - PARCHMENT - BPC 20-177P01
	105218-01-01A	EA SPACER-FAUCET - LAVATORY SINK - 2" X 5.9" - OFF WHITE
11	110118-11-GB1	EA COUNTERTOP ASM
	075452-02-000	EA HOLDER-TOILET TISSUE - BRASS
	075453-02-000	EA BAR-TOWEL - 18" BRASS
	100494-04-GB1	EA DOOR ASM-BATH
	084451-01-000	EA CATCH-BATH DOOR - BRASS
	058335-01-000	EA LATCH-BATHROOM DOOR
	009151-01-000	EA GUARD-WARP - CABINET/PRIVACY DOOR - 48"
	057671-01-000	EA COVER-SCREW, NO 8

BATH GROUP (CONTINUED)

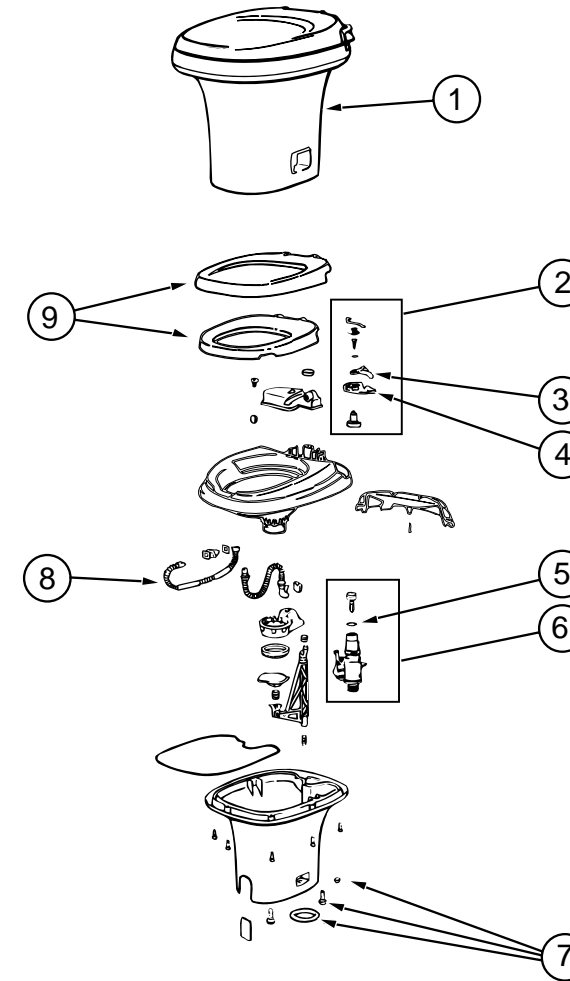

AQUA MAGIC IV HIGH TOILET

KEY	PART NUMBER	U/M DESCRIPTION	VENDOR NO.
1	063740-01-000	EA TOILET-AQUA MAGIC IV, HIGH	
2	063740-01-700	EA LEVER-WATER, TOILET	12514
3	063740-01-701	EA LEVER-FLUSH	12515
4	063740-01-713	EA SEAL-BALL VALVE TO BOWL	12502
5	063740-01-714	EA VALVE ASSEMBLY, WATER W/FLOAT & BALL SEAL	13168
6	063740-01-706	EA BOLT PACKAGE-FLOOR FLANGE	12524
7	063740-01-717	EA TUBE-FLUSH	12509
8	063740-02-700	EA SEAT & COVER, PARCHMENT	2464157

BEDROOM GROUP

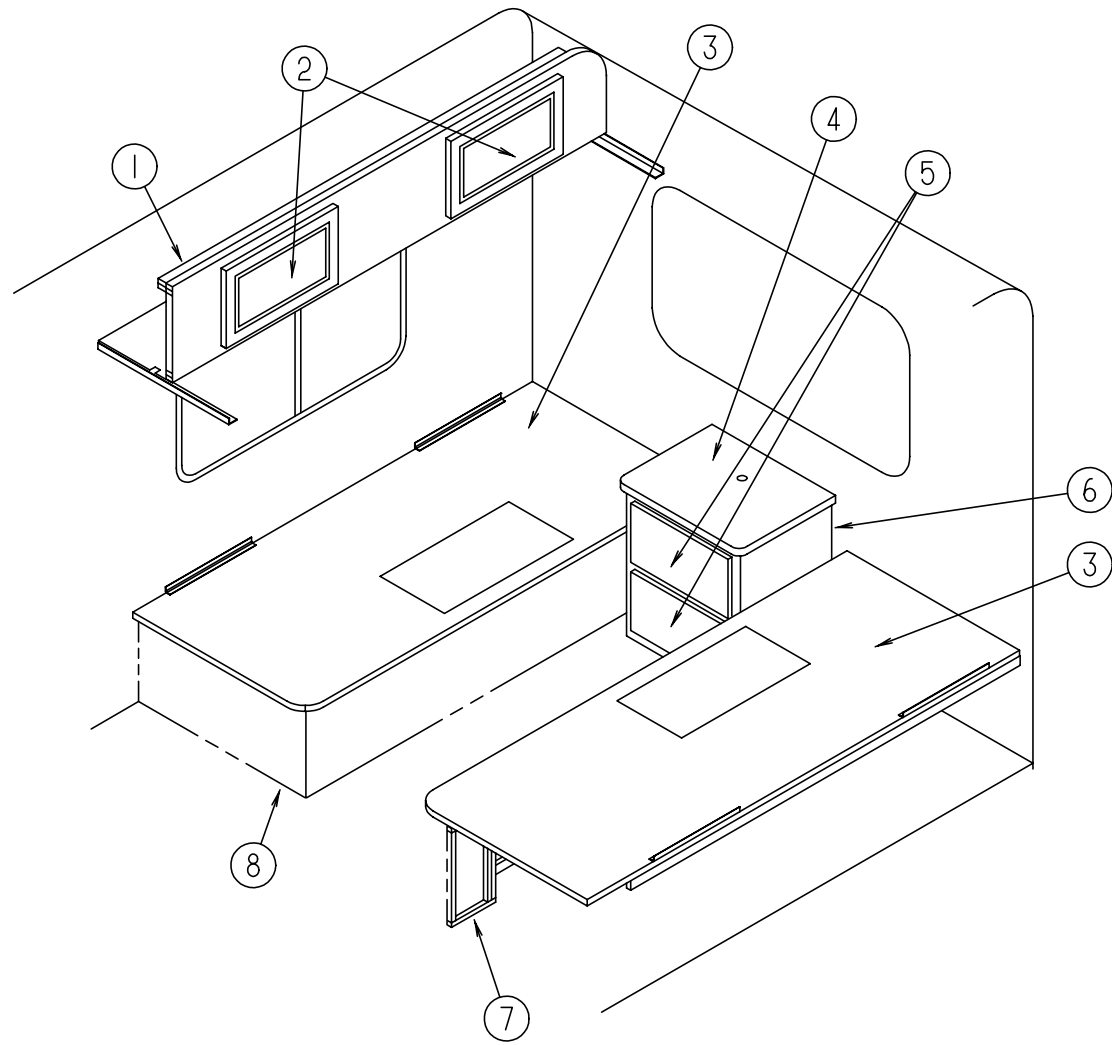

TWIN BEDROOM

KEY	PART NUMBER	U/M	DESCRIPTION
1	P12327-01-GB1	EA	CABINET ASM-OVERHEAD - BUNK - RIGHT
	P12327-02-GB1	EA	CABINET ASM-OVERHEAD - BUNK - LEFT
2	M05930-14-G01	EA	DOOR ASM-MITERED - VINYL WRAP
3	M05138-13-FB1	EA	CABINET ASM-TWIN BED TOP - PASSENGER
3	M05138-14-000	EA	CABINET ASM-TWIN BED TOP - DRIVERS
4	112305-11-GB1	EA	COUNTERTOP ASM
5	P10163-09-GB1	EA	DRAWER COMPLETE-SLIDE
6	112305-01-GB1	EA	CABINET ASM-NIGHTSTAND
7	P15169-01-GB1	EA	CABINET ASM-BED - TWIN - LEFT
8	P15169-02-GB1	EA	CABINET ASM-BED - TWIN - RIGHT
	098442-02-GB1	EA	LEG ASM-BED

BEDROOM GROUP (CONTINUED)

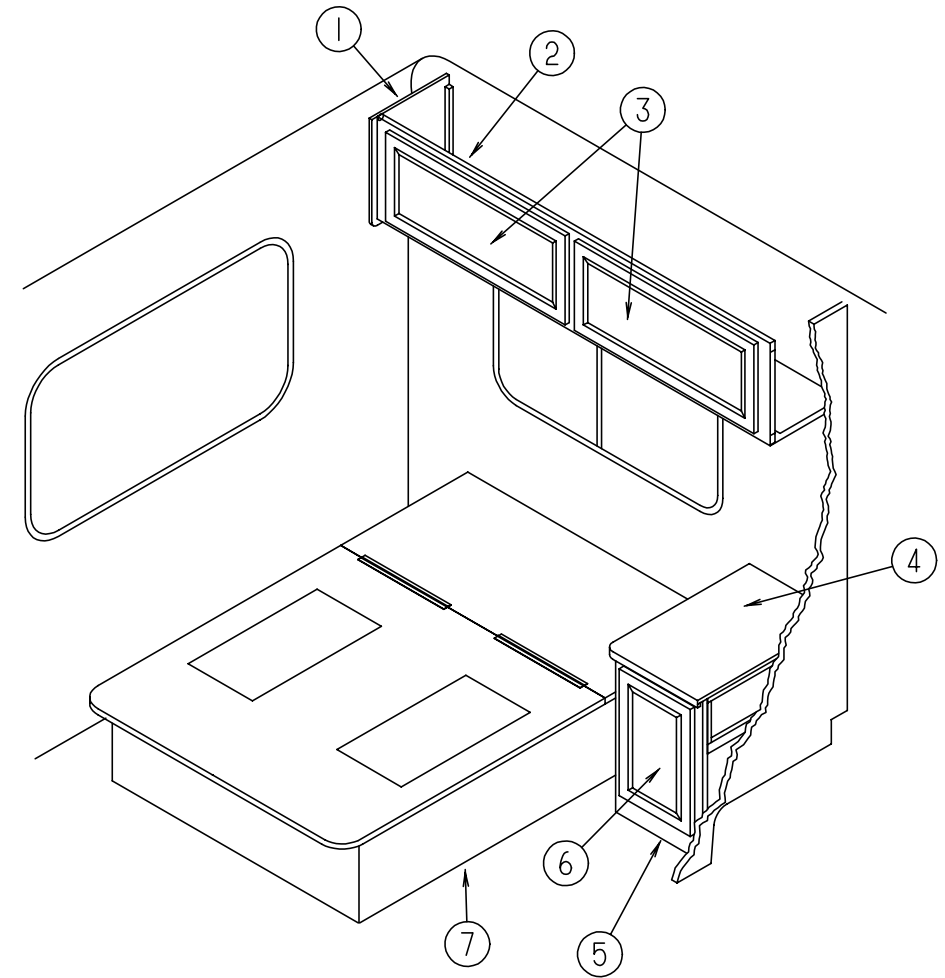

DOUBLE BEDROOM

KEY	PART NUMBER	U/M	DESCRIPTION
1	109908-04-GB1	EA	CAP ASM-END - OVERHEAD
2	M07447-03-GB1	EA	CABINET ASM-OVERHEAD
3	110140-65-G01	EA	DOOR ASM-MITERED - VINYL WRAP
	108536-13-08A	EA	MIRROR - GLASS GALAXY FLOWER
4	112304-11-GB1	EA	COUNTERTOP ASM
5	112304-01-GB1	EA	CABINET ASM-NIGHTSTAND
6	110140-04-G01	EA	DOOR ASM-MITERED - VINYL WRAP
7	P15127-01-GB1	EA	CABINET ASM-BED
	098442-02-GB1	EA	LEG ASM-BED

CHASSIS GROUP

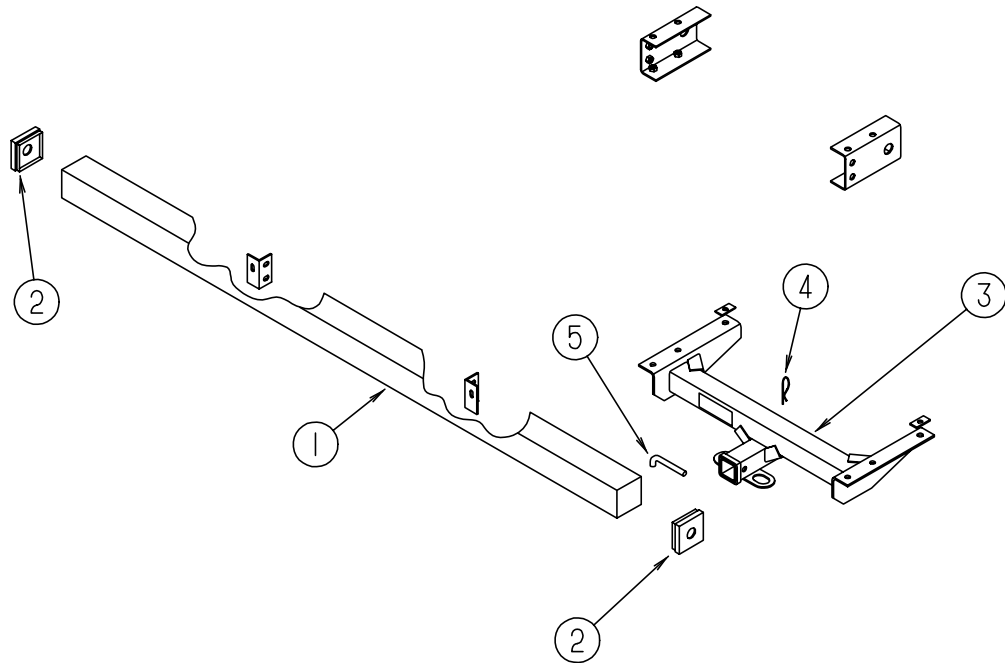

REAR BUMPER, TRAILER HITCH & COMPONENTS

KEY	PART NUMBER	U/M DESCRIPTION
1	110231-01-FB1	EA BUMPER ASM-REAR
2	039779-01-000	EA CAP-BUMPER, RUBBER - 4" X 4" - BLACK
3	107707-01-000	EA HITCH ASM-DRAWBAR, CLASS II
4	034513-01-000	EA PIN-HITCH, 3/16" WIRE
5	034512-01-000	EA PIN-LOCKING, DRAWBAR
	109738-01-01A	EA BRACKET-BUMPER MILL
	097744-02-000	EA HOUSING-TRAILER PIN, 48"
	097746-01-000	EA HOUSING CAP-TRAILER PIN
	097745-02-000	EA HOUSING-RECEPTACLE, TRAILER - 48" WIRE LENGTH
	113589-02-000	EA CONNECTOR-SOCKET, TRAILER - GENERAL 433601
	113589-01-000	EA CONNECTOR-PLUG, TRAILER - GENERAL 433501

CHASSIS GROUP (CONTINUED)

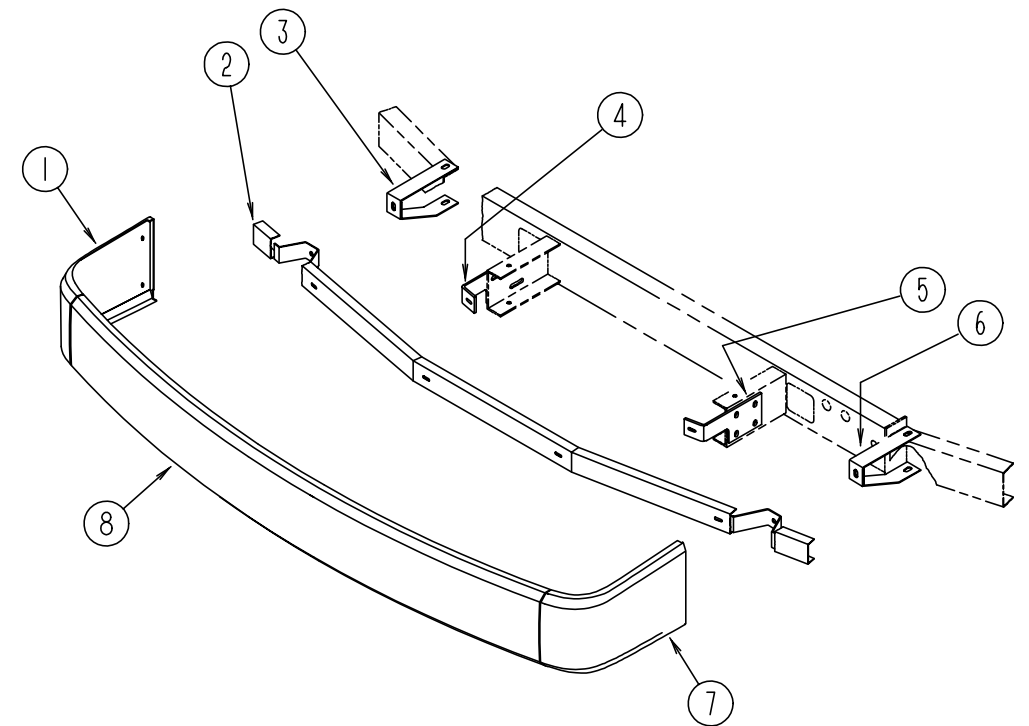

FRONT BUMPER

KEY	PART NUMBER	U/M DESCRIPTION
1	103625-01-04A	EA PANEL-FACIA, BUMPER FRONT RIGHT - BRIGHT WHITE
2	103512-01-000	EA CHANNEL ASM-BUMPER
3	103497-01-000	EA BRACE-BUMPER, FRONT
4	086140-03-000	EA SUPPORT-FRONT BUMPER, PASSENGER SIDE - 9.1" X 4" - STEEL
5	086140-04-000	EA SUPPORT-FRONT BUMPER, DRIVER SIDE - 9.1" X 4" - STEEL
6	103611-01-000	EA BRACE-BUMPER, FRONT
7	103625-02-04A	EA PANEL-FACIA, BUMPER FRONT LEFT - BRIGHT WHITE
8	103626-01-04A	EA PANEL-FACIA, BUMPER FRONT - BRIGHT WHITE
8	103634-01-FB1	EA BUMPER ASM-FRONT, W/RIGHT & LEFT FACIAS - BRIGHT WHITE
	094362-02-000	EA CLIP-CHRISTMAS TREE, FLAT HEAD - .5" X .95"

CHASSIS GROUP (CONTINUED)**CHASSIS MISCELLANEOUS**

KEY	PART NUMBER	U/M DESCRIPTION
	076310-01-000	EA BAFFLE-RADIATOR - .12" X 15" X 62" - RUBBER
	087234-01-000	EA NUT-JACK - 1/4" X 20 THREADS - MOLLY - MOUNTS LICENSE PLATES
	080208-01-000	EA LUG WRENCH - 1.06' X 1.00'
	080208-02-000	EA BAR-LEVERAGE - LUG WRENCH
	072877-01-000	EA INSULATION-SOUND BARRIER - 1.25" X 46" X 54"
	072878-01-000	EA INSULATION-SOUND BARRIER PAD - 29.25" X 40.19"
	113875-01-000	EA HOSE-HUMP, 3" - TO TURBO CHARGER (DIESEL ONLY)
	093719-01-000	EA HOSE-OIL FILL - PREFORMED 90 DEGREE BEND (DIESEL ONLY)
	008042-01-000	FT TUBING-VINYL - .65" ID

CHASSIS GROUP (CONTINUED)**WHEELS, TIRES & WHEEL COVER**

KEY	PART NUMBER	U/M DESCRIPTION
	089359-03-000	EA WHEEL-STEEL - 16" X 6"K - 8 HOLE - PRIMED
	083425-07-000	EA TIRE - 7.50 X R16 LRD, MICHELIN XPS RIB
	051377-03-000	EA STEM-VALVE - TRO 600HP
	109443-05-000	EA WHEEL COVER - 4/SET - 16" - SS DICOR SHFM16
	098532-01-700	EA COVER-LUG NUT (CHROME) - SH-AU-LNC
	109443-05-700	EA COVER-WHEEL, 16" - SHFM16-CVR
	111685-01-000	EA PLATE-SPARE TIRE

CHASSIS GROUP (CONTINUED)

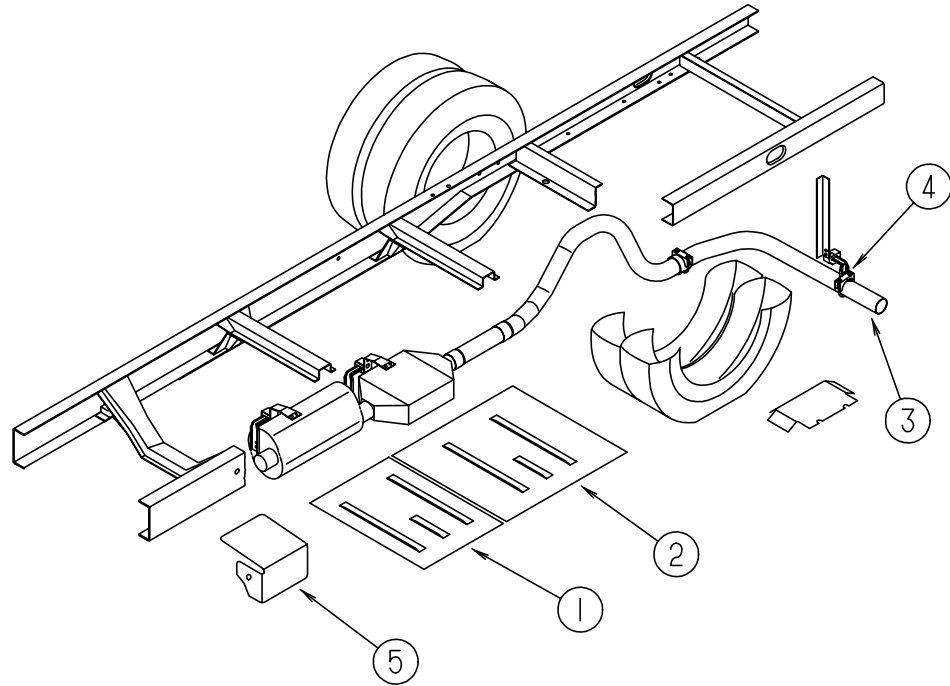

EXHAUST SYSTEM (GAS)

KEY	PART NUMBER	U/M DESCRIPTION
1	101544-05-000	EA SHIELD-HEAT - EXHAUST - 19.7" X 28.9" - STEEL
2	101544-02-000	EA SHIELD-HEAT - EXHAUST - 30" X 28.9" - STEEL
3	098762-05-000	EA PIPE-EXHAUST -STRAIGHT 3.0 IN
4	094918-01-000	EA CLAMP-EXHAUST - 3" - GUILLOTINE STYLE
5	119847-01-02B	EA SHIELD-A/C CONDENSER,E-COAT

CHASSIS GROUP (CONTINUED)

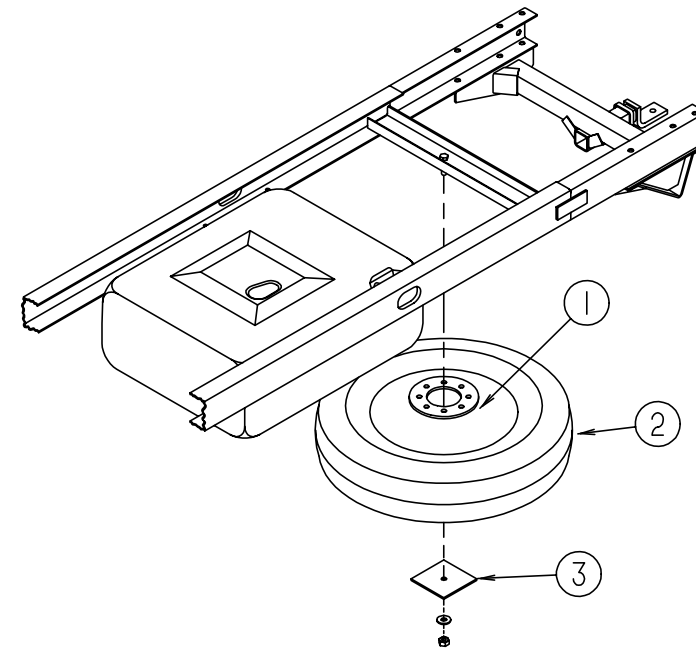

SPARE TIRE, LUG WRENCH & BAR

KEY	PART NUMBER	U/M DESCRIPTION
	M00080-69-000	EA TIRE & VALVE STEM
1	089359-03-000	EA WHEEL - STEEL, 16" X 6" K - 8 HOLE - PRIMED
2	083425-07-000	EA TIRE - 7.50 X R16 LRD, MICHELIN XPS RIB
	051377-03-000	EA STEM - VALVE, TRO 600HP
3	111685-01-000	EA PLATE - SPARE TIRE
	080208-01-000	EA LUG WRENCH, 1.06" X 1.00"
	080208-02-000	EA BAR - LEVERAGE, LUG WRENCH

CHASSIS GROUP (CONTINUED)

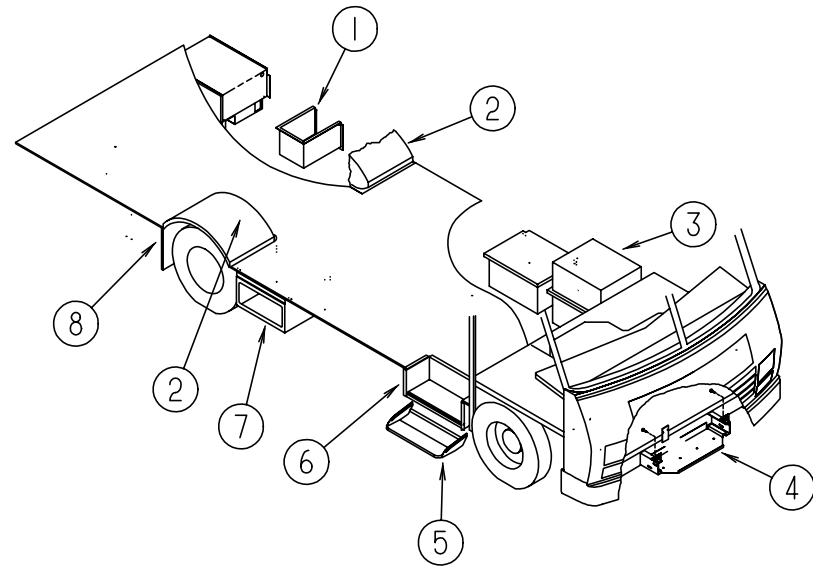

STORAGE COMPARTMENTS & WHEELWELLS

KEY	PART NUMBER	U/M	DESCRIPTION
1	102979-03-000	EA	BOX-POWER CORD
2	055080-01-000	EA	WHEELWELL-PLASTIC -REAR - BLACK - LEFT OR RIGHT
3	110184-02-000	EA	COMPARTMENT-STORAGE
4	065450-05-000	EA	TIEDOWN-BATTERY, 8.4" TUBE
4	065451-05-000	EA	TIEDOWN ASM-BATTERY
5	077848-02-000	EA	STEP-PULLOUT - W/BRACKETS - BLACK
	091176-01-000	EA	SUPPORT-BASE-ENTRANCE STEP
6	076241-12-000	EA	BOX-SUPPORT, ENTRY DOOR STEP - 23.3" X 12.3" X 11.4" - ST
7	109814-02-000	EA	COMPARTMENT-STORAGE, 543 X 610MM - PLASTIC
8	020167-03-000	EA	DIRT GUARD-STEEL
	056746-01-000	EA	PLUG-CAP - 1" DIAMETER

CHASSIS GROUP (CONTINUED)

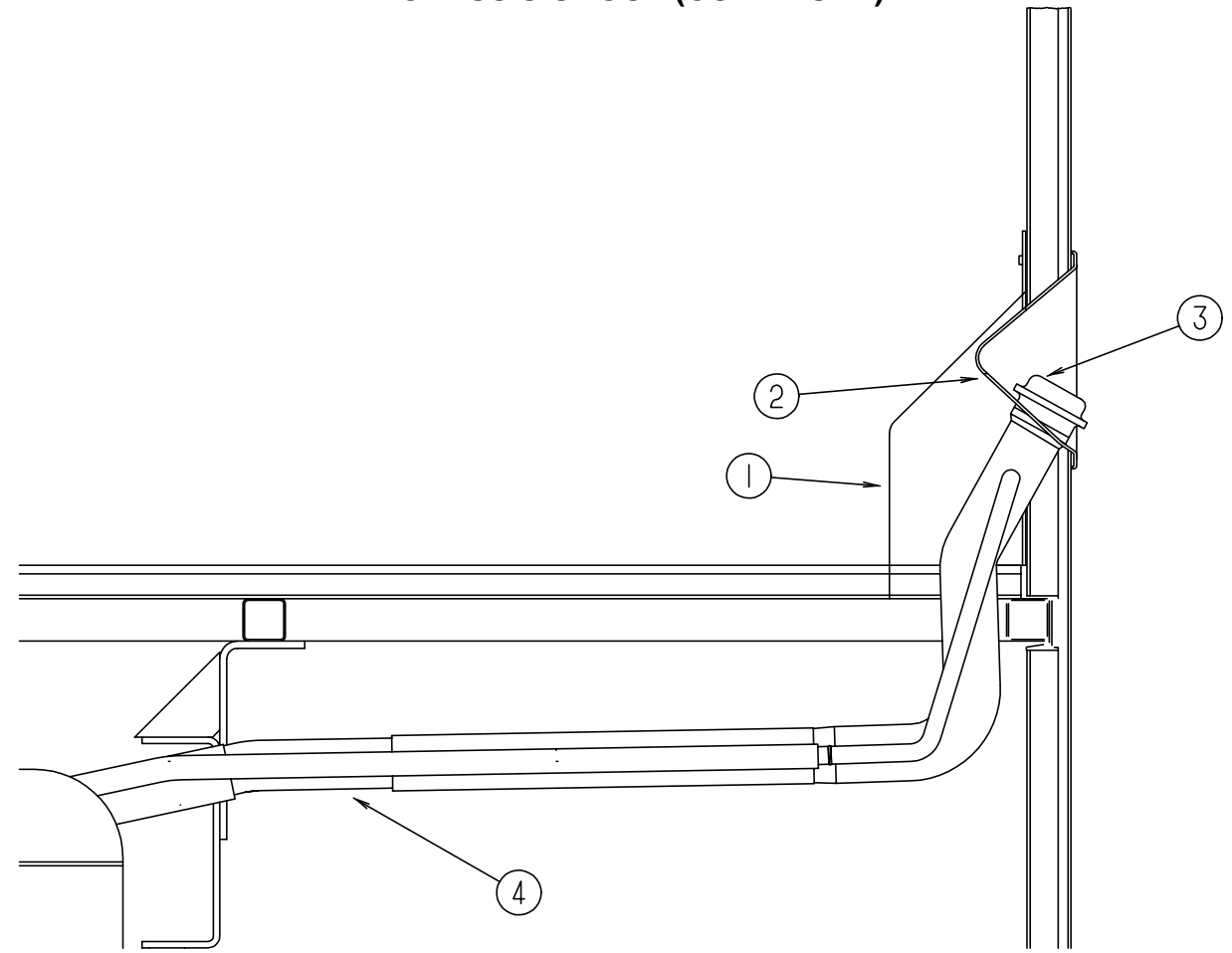

FUEL SYSTEM

KEY	PART NUMBER	U/M	DESCRIPTION
1	072447-09-000	EA	SHROUD-FUEL FILL, UPPER - PLASTIC
2	102951-01-01A	EA	SHROUD-FUEL FILL-UNFINISHED
3	073220-02-000	EA	CAP-FILL, FUEL - NON LOCKING - GAS - GM 22525302
4	N/A	EA	NECK-FUEL FILL, LOWER W/BEND - 9.3" LONG - GM14042359
	044317-01-000	FT	HOSE-FUEL, 3/8" ID
	007063-01-000	FT	HOSE-GAS 1/4"ID X 1/2"OD
	024142-01-000	EA	TEE-BARB, 3/16" - PLASTIC

CURTAIN & CUSHION GROUP

NOTICE

IN ORDER TO ASSIST OUR PARTS SALES DEPT. IN PROVIDING INTERIOR SOFTGOODS ITEMS, PLEASE INCLUDE THE SERIAL NUMBER AND THE COLOR CODE NUMBER FROM THE VEHICLE CERTIFICATION LABEL WHEN ORDERING. THIS LABEL IS LOCATED ON THE LEFT SIDEWALL AT THE END OF THE DASH (A-BODY), OR ON THE DRIVER'S DOOR LATCH PLATE (C-BODY).

AN EXAMPLE OF A COLOR CODE NUMBER IS B07, WHICH DESIGNATES AN OVERALL COLOR SCHEME OF A PARTICULAR UNIT. THE COLOR LISTED AFTER THE ITEM DESCRIPTION ON THE MICROFICHE, INDICATES THE OVERALL UNIT COLOR. ORDER THE ITEM YOU DESIRE ACCORDING TO UNIT COLOR CODE.

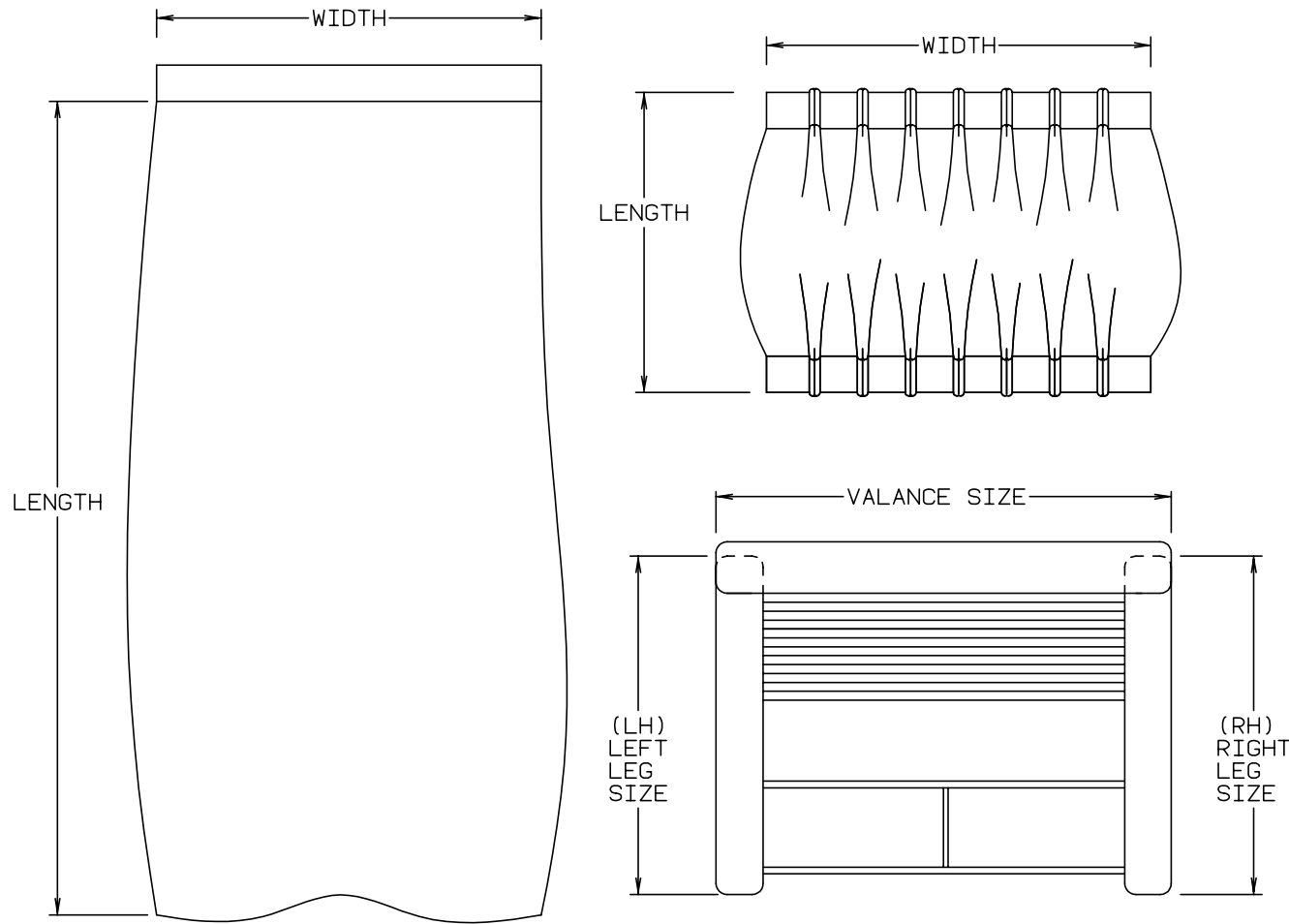

NOTE: USE THIS ILLUSTRATION WHEN DETERMINING LENGTH AND WIDTH MEASUREMENTS FOR CURTAINS. YOU WILL NOTE THE WIDTH MEASUREMENT IS TAKEN ON THE TOP OF THE CURTAIN WITH THE CURTAIN FULLY EXTENDED. THE LENGTH MEASUREMENT IS TAKEN FROM TOP TO BOTTOM. LEFT AND RIGHT WINDOW LEGS ARE DETERMINED WHEN FACING THE WINDOW.

CURTAIN & CUSHION GROUP (CONTINUED)

WARRIOR FABRICS			
COLOR CODES		GB1	GC1
		BLUE RIDGE (BLUE)	PAINTED DESERT (TAN / TEAL)
BUCKET SEATS	ACCENT PATTERN/ACCENT	108446-F7-000 108446-F4-000	108446-C5-000 108446-C6-000
DINETTE	MAIN	108446-F1-000	108446-F2-000
DINETTE PADS	ACCENT	108446-F7-000	108446-C5-000
SOFA	MAIN	108446-F1-000	108446-F2-000
SWIVEL CHAIR	PATTERN/ACCENT	108446-F4-000	108446-C6-000
LOUNGE WINDOWS	MAIN PATTERN/ACCENT	108446-F1-000 108446-F4-000	108446-F2-000 108446-C6-000
BEDROOM WINDOW	MAIN	105745-B3-000	105745-A8-000
BEDSPREAD	MAIN ACCENT	105745-B3-000 105745-64-000	105745-A8-000 105745-45-000
PILLOW SHAMS	MAIN ACCENT	105745-B3-000 105745-64-000	105745-A8-000 105745-45-000
FRT WRAP AROUND	ACCENT	105745-64-000	105745-45-000
DIVIDER CURTAIN	ACCENT MAIN	105745-64-000 105745-B3-000	105745-45-000 105745-A8-000
DRAPERY LINING	IVORY	087272-03-000	087272-03-000
VINYL-EXPANDED	WHITE MADRID O/W	103907-05-000 106569-01-01A	103907-05-000 106569-01-01A

FABRIC TRIMS, SEAT BELTS & ASSIST HANDLE

KEY	PART NUMBER	U/M	DESCRIPTION
	079349-04-GB1	YD	WELT ASM-NARROW,ACCENT
	079349-04-F08	YD	WELT ASM-NARROW,ACCENT (GC1)
	057759-01-000	EA	WASHER BRACKET-SEAT BELT, 4" DIAMETER
	007021-01-000	EA	BELT-SEAT, 2" X 90" - BLACK
	091990-04-01A	EA	BELT-SEAT, 3 POINT - BLACK
	069178-03-000	EA	BRACKET-MTG,ASSIST HANDLE
	070578-02-B10	EA	BUTTON-SCREW STUD, #30 - VINYL - OFF WHITE
	000C16-07-16B	EA	BOLT-CARRIAGE, ASSIST HANDLE - 7/16" - 14 X 1" ZN
	000D20-07-00B	EA	NUT-ACORN,ASSIST HANDLE - 7/16" X 14 ZN
	053552-02-AA8	EA	HANDLE-ASSIST, INTERIOR - ENTRY DOOR - VINYL - OFF WHITE

CURTAIN & CUSHION GROUP (CONTINUED)

WINDOW TREATMENT

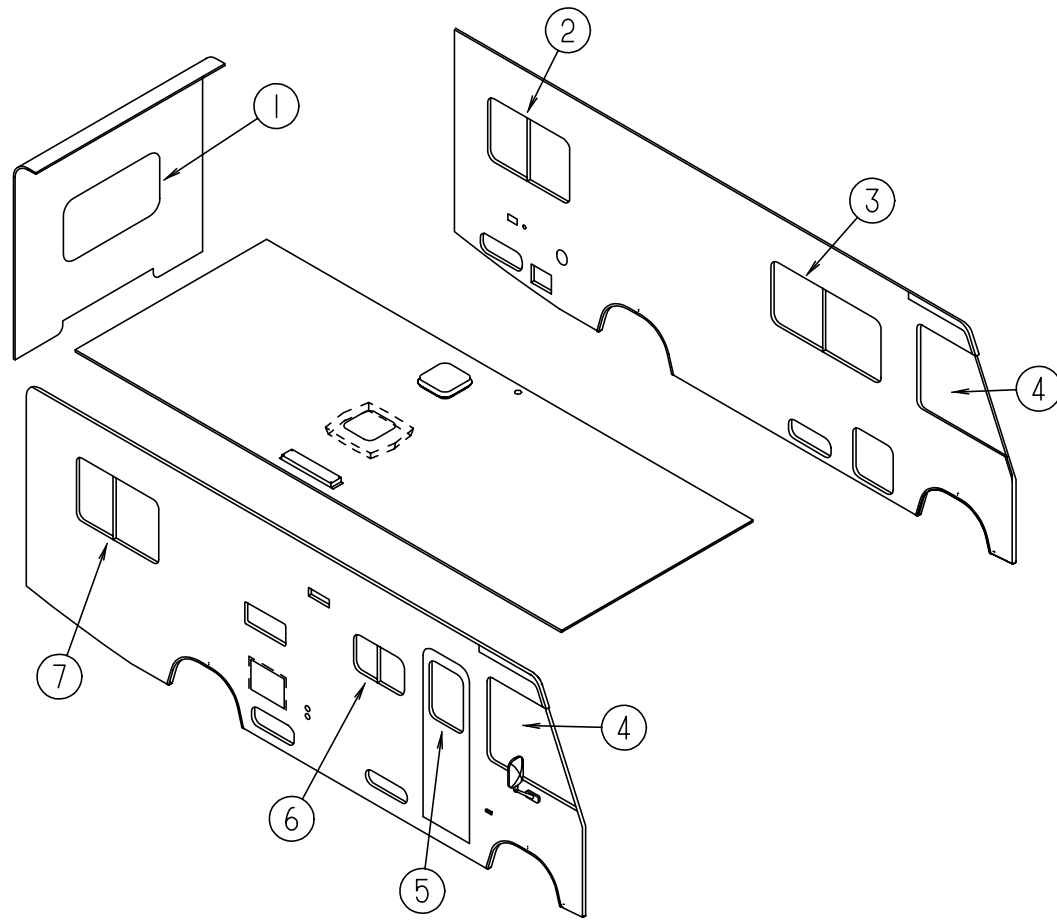

KEY	PART NUMBER	U/M	DESCRIPTION
1	118064-01-GB1	EA	VALANCE ASM-VALENCIA - 52"
1	118064-01-GC1	EA	VALANCE ASM-VALENCIA - 52"
1	084755-92-F15	EA	SHADE ASM-PULL - 50.25" (GB1, GC1)
2	118064-02-GB1	EA	VALANCE ASM-VALENCIA - 44" (GB1)
2	118064-02-GC1	EA	VALANCE ASM-VALENCIA - 44" (GC1)
2	084755-93-F15	EA	SHADE ASM-PULL - 42.25 (GB1, GC1)
3	118078-03-GB1	EA	VALANCE - QUEST (5") 58.5"
3	118078-03-GC1	EA	VALANCE - QUEST (5") 58.5"
3	084755-69-F15	EA	SHADE ASM-PULL - 55.25 - NO TRIM (GB1, GC1)
3	119333-01-GB1	EA	LEG-RIGHT - 25"-PLAIN - NO HOLE 3.5" FACE,WOOD
3	119333-01-GC1	EA	LEG-RIGHT - 25"-PLAIN - NO HOLE 3.5" FACE,WOOD
3	119333-02-GB1	EA	LEG-LEFT - 25"-PLAIN - NO HOLE 3.5" FACE,WOOD
3	119333-02-GC1	EA	LEG-LEFT - 25"-PLAIN - NO HOLE 3.5" FACE,WOOD
4	101668-31-EB1	EA	CURTAIN - TAPE TOP, 38" X 80" - RIGHT (GB1)
4	101668-31-DC1	EA	CURTAIN - TAPE TOP, 38" X 80" - RIGHT (GC1)
4	101668-30-EB1	EA	CURTAIN - TAPE TOP, 38" X 80" - LEFT (GB1)
4	101668-30-DC1	EA	CURTAIN - TAPE TOP, 38" X 80" - LEFT (GC1)
5	118078-06-GB1	EA	VALANCE ASM - 29" QUEST LEFT - OPEN END
5	118078-06-GC1	EA	VALANCE ASM - 29" QUEST LEFT - OPEN END
5	084755-95-FB1	EA	SHADE ASM-PULL - 25.5" NO TRIM (GB1, GC1)
6	109041-20-01A	EA	BLIND-MINI, 31" X 18" DROP - PURE SILVER (GB1)
6	109041-20-02A	EA	BLIND-MINI, 31" X 18" DROP - BEIGE (GC1)
6	109353-07-01A	EA	BLIND-SLAT - 31" PURE SILVER (GB1)
6	109353-07-02A	EA	BLIND-SLAT - 31" BEIGE (GC1)
7	118064-02-GB1	EA	VALANCE ASM-VALENCIA - 44" (GB1)
7	118064-02-GC1	EA	VALANCE ASM-VALENCIA - 44" (GC1)
7	084755-93-F15	EA	SHADE ASM-PULL - 42.25 (GB1, GC1)
	084481-25-D12	EA	CURTAIN ASM-SHOWER - 67" X 38" (GB1)
	084481-25-D35	EA	CURTAIN ASM-SHOWER - 67" X 38" (GC1)
	073260-54-C30	EA	TIEBACK ASM - 3" X 16" (SHOWER) (GB1)
	073260-54-C10	EA	TIEBACK ASM - 3" X 16" (SHOWER) (GC1)
	101668-53-GB1	EA	CURTAIN - 70" X 60" - ROOM DIVIDER - LINED - TAPE TOP
	101668-53-GC1	EA	CURTAIN - 70" X 60" - ROOM DIVIDER - LINED - TAPE TOP
	073260-63-GB1	EA	TIEBACK ASM - 4" X 15" (ROOM DIVIDER)
	073260-63-GC1	EA	TIEBACK ASM - 4" X 15" (ROOM DIVIDER)

CURTAIN & CUSHION GROUP (CONTINUED)

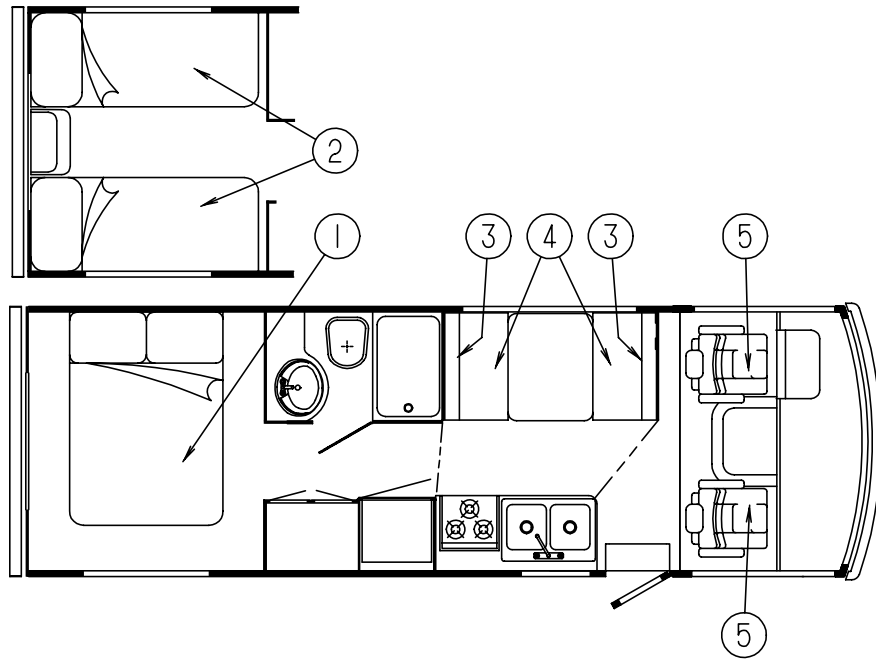

DOUBLE BED

KEY	PART NUMBER	U/M DESCRIPTION
1	101123-17-000	EA MATTRESS COMPLETE-FOAM - 54" X 74" X 5" (GB1, GC1)
	P01123-17-000	EA COVER-MATTRESS - 54" X 74" X 5" (GB1, GC1)
1	085365-37-GB1	EA BEDSPREAD - 54" THROW, 1/2" WELT NON-GATHERING
1	085365-37-GC1	EA BEDSPREAD - 54" THROW, 1/2" WELT NON-GATHERING
1	102161-36-GB1	EA SHAM - 1/2"NON-GATHERED WELT W/4" RUFFLE (20X30) (GB1)
1	102161-36-GC1	EA SHAM - 1/2"NON-GATHERED WELT W/4" RUFFLE (20X30) (GC1)

TWIN BED CUSHIONS

KEY	PART NUMBER	U/M DESCRIPTION
2	101123-18-000	EA MATTRESS-COMPLETE-FOAM 32" X 79" X 5" (GB1,GC1)
	P01123-18-000	EA COVER-MATTRESS - 32" X 74" X 5" (GB1, GC1)
2	085365-39-GB1	EA BEDSPREAD - 33" X 80" - W1/2" WELT NON-GATHERED
2	085365-39-GC1	EA BEDSPREAD - 33" X 80" - W1/2" WELT NON-GATHERED
2	102161-35-GB1	EA SHAM - 1/2"NON-GATHERED WELT W/4" RUFFLE (20X33) (GB1)
2	102161-35-GC1	EA SHAM - 1/2"NON-GATHERED WELT W/4" RUFFLE (20X33) (GC1)

CURTAIN & CUSHION GROUP (CONTINUED)

DINETTE CUSHIONS

KEY	PART NUMBER	U/M DESCRIPTION
3	116134-01-GB1	EA CUSHION - BACKREST - 13" X 37.5" X 5"
3	116134-01-GC1	EA CUSHION - BACKREST - 13" X 37.5" X 5"
	P16134-01-GB1	EA COVER - BACKREST CUSHION - 13" X 37.5" X 5"
	P16134-01-GC1	EA COVER - BACKREST CUSHION - 13" X 37.5" X 5"
4	088927-87-GB1	EA CUSHION - SEAT, 23" X 37.5" X 5"
4	088927-87-GC1	EA CUSHION - SEAT, 23" X 37.5" X 5"
	M88927-87-GB1	EA COVER - CUSHION - SEAT, 23" X 37.5" X 5"
	M88927-87-GC1	EA COVER - CUSHION - SEAT, 23" X 37.5" X 5"
	078155-01-000	EA STRAP-SNAP - BACKREST CUSHION

BUCKET SEAT

KEY	PART NUMBER	U/M DESCRIPTION
5	110148-07-GB1	EA SEAT - ECONOMIZER III - ECONOMIZER ARM
5	110148-07-GC1	EA SEAT - ECONOMIZER III - ECONOMIZER ARM

FRONT BUNK CUSHIONS

KEY	PART NUMBER	U/M DESCRIPTION
	079145-10-000	EA CUSHION-BUNK - 25" X 80" X 2.5"
	M79145-10-000	EA COVER-BUNK - 25" X 80" X 2.5"

CURTAIN & CUSHION GROUP (CONTINUED)

DRIVER & PASSENGER BUCKET SEATS

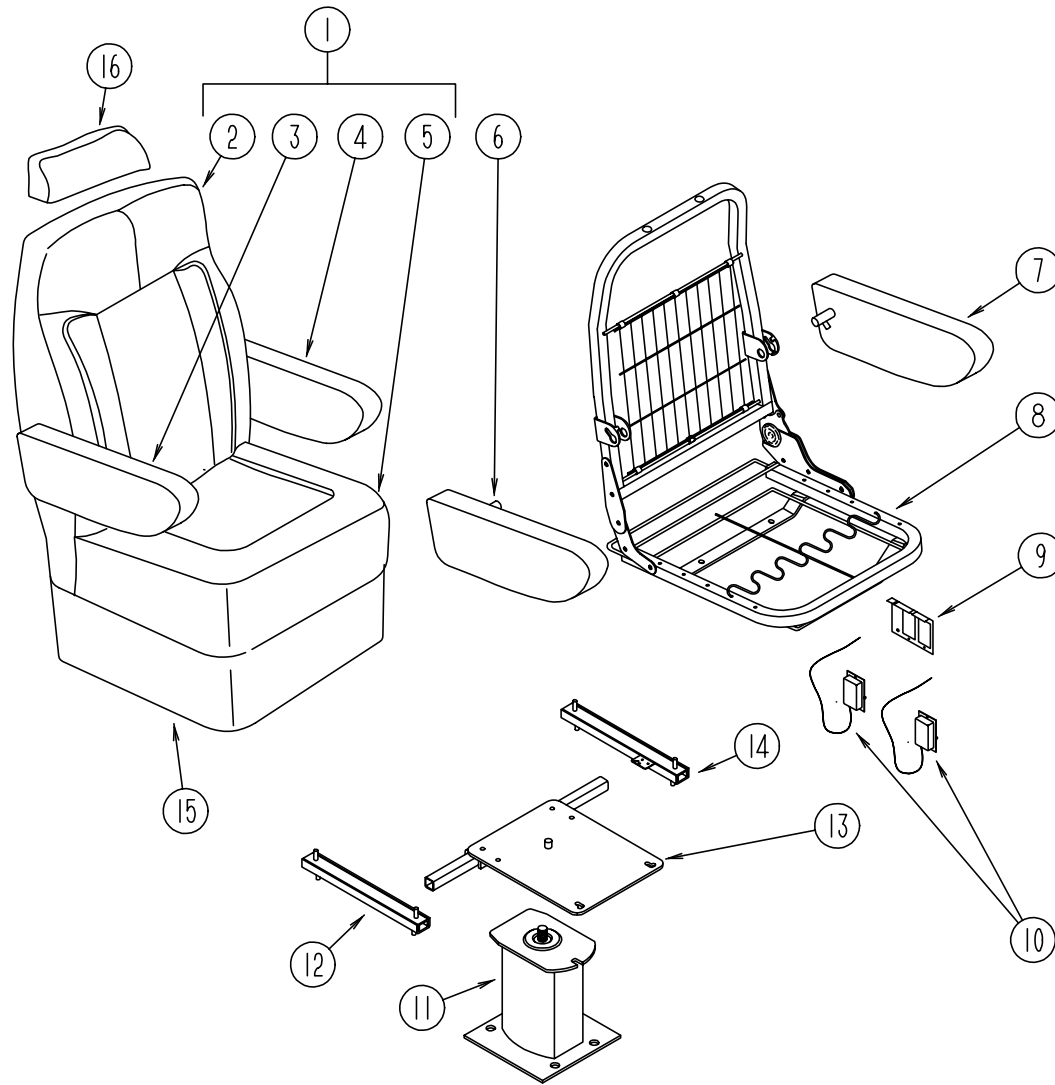

KEY	PART NUMBER	U/M	DESCRIPTION
1	110148-07-GB1	EA	SEAT-ECONOMIZER III - -ECONOMIZER ARM
1	110148-07-GC1	EA	SEAT-ECONOMIZER III - -ECONOMIZER ARM
2	M05962-17-GB1	EA	COVER-ECONOMIZER - BACK
2	M05962-17-G02	EA	COVER-ECONOMIZER - BACK (GC1)
3	115520-01-GB1	EA	ARMREST-RIGHT - FAN
3	115520-01-GC1	EA	ARMREST-RIGHT - FAN
	P15520-01-GB1	EA	COVER-ARMREST-RIGHT - FAN
	P15520-01-GC1	EA	COVER-ARMREST-RIGHT - FAN
4	115520-02-GB1	EA	ARMREST-LEFT - FAN
4	115520-02-GC1	EA	ARMREST-LEFT - FAN
	P15520-02-GB1	EA	COVER-ARMREST-LEFT - FAN
	P15520-02-GC1	EA	COVER-ARMREST-LEFT - FAN
5	M05962-18-GB1	EA	COVER-ECONOMIZER II - SEAT
5	M05962-18-G02	EA	COVER-ECONOMIZER II - SEAT (GC1)
6	115617-01-000	EA	BRACKET / ARMREST - RIGHT - MOLDED
7	115617-02-000	EA	BRACKET / ARMREST - LEFT - MOLDED
8	M80906-12-000	EA	FRAME ASM-SEAT & BACK & SPRING
9	108049-02-000	EA	CABLE-PEDESTAL CLIP
	080730-08-000	EA	HANDLE-30179907 KEIPER
	080730-09-000	EA	SHIELD-FLEXSTEEL
	080730-11-000	EA	SHIELD-RUBBER BOOT FLEXSTEEL
10	108049-03-000	EA	CABLE - 26" Z END CABLE
11	107921-01-000	EA	PEDESTAL ASM-SEAT 9-3/4" - FLEXSTEEL 3060 MSPD
12	119952-04-000	EA	ADJUSTER-BUCKET SEAT W/ REMOTE - FORWARD AND BACK
13	107921-05-000	EA	TOP PLATE - FLEXSTEEL
	107921-06-000	EA	BEARING KIT - FLEXSTEEL
14	119952-02-000	EA	ADJUSTER-SEAT/CHAIR - W/O LOCK - FORWARD & BACK
	007221-01-000	EA	SPACER-SEAT - ADJUSTER
15	071126-41-GB1	EA	SKIRT ASM-SINGLE - 7" - W/SLOT
15	071126-41-GC1	EA	SKIRT ASM-SINGLE - 7" - W/SLOT
16	119698-01-GB1	EA	HEADREST-STRATON II
16	119698-01-GC1	EA	HEADREST-STRATON II
	P19698-01-GB1	EA	COVER-HEADREST STRATON II
	P19698-01-GC1	EA	COVER-HEADREST STRATON II
	113977-12-000	EA	HEADREST INSERT,W/O LOCK
	113977-13-000	EA	HEADREST INSERT,W/LOCK
	114791-05-000	EA	FRAME-HEADREST,STRATON,PLYF
	080730-09-000	EA	SHIELD-FLEXSTEEL
	080730-11-000	EA	SHIELD-RUBBER BOOT
	080730-08-000	EA	HANDLE-30179907

CURTAIN & CUSHION GROUP (CONTINUED)

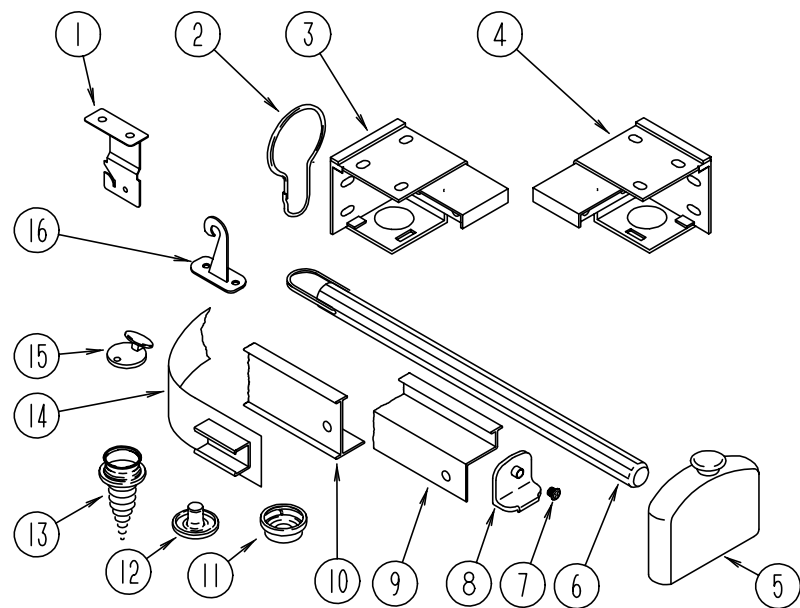

CURTAIN HARDWARE

KEY	PART NUMBER	U/M	DESCRIPTION
1	084434-01-000	EA	BRACKET-MOUNTING, ROLLER SHADE - 1 3/8"
2	009136-02-000	EA	HANGER-RING, PIN TYPE - CURTAIN - BRASS
3	083170-02-000	EA	BRACKET-BLIND, LEFT SIDE
4	083170-01-000	EA	BRACKET-BLIND, RIGHT SIDE
5	093475-01-701	EA	END CAP-BLIND, W/STUD
6	093475-01-700	EA	WAND-BLIND, W/METAL CLIP - 8" LONG
7	106544-01-001	EA	SCREW-BRASS, SHADE
8	106544-01-000	EA	PULL-SHADE, BRASS
	084432-06-000	FT	SLAT-ROLLER SHADE, PLASTIC
	096843-01-000	EA	SPRING-REWIND, ROLLER SHADE
9	105324-02-01A	EA	TRACK-CURTAIN, WRAPAROUND - PASSENGER SIDE - OFF WHITE
9	105324-03-01A	EA	TRACK-CURTAIN, WRAPAROUND - DRIVER SIDE - OFF WHITE
9	105450-08-01A	EA	TRACK-CURTAIN, 38" LONG - ALUMINUM - OFF WHITE
10	009700-04-002	EA	TRACK-CURTAIN, L-SHAPED - 195.2" LONG - OFF WHITE
10	087961-02-000	EA	TRACK-CURTAIN-SHOWER - OFF WHITE
11	029156-01-000	EA	SOCKET-SNAP, 9/16" O.D.
12	029155-01-000	EA	CAP-SNAP, 5/32" O.D. OF PIN
13	029130-01-000	EA	SCREW-SNAP SOCKET, 8 PH X 5/8"
14	101031-01-000	YD	TAPE-GLIDE, CURTAIN - 4.25" SPACING
15	102555-01-000	EA	CLEAT-CORD, BLIND - OFF WHITE
16	109441-01-000	EA	HOLD DOWN-BLIND, HOOK
	046867-01-000	EA	GROMMET-BRASS, 7/16" ID X 1" OD
	088792-01-000	YD	VELCRO - HOOK, .75" WIDE - BEIGE
	088792-06-000	YD	VELCRO-3/4" NON-ADH., LOOP
	086276-01-000	EA	TAPE-DOUBLE SIDED, 1/2"

DINETTE GROUP

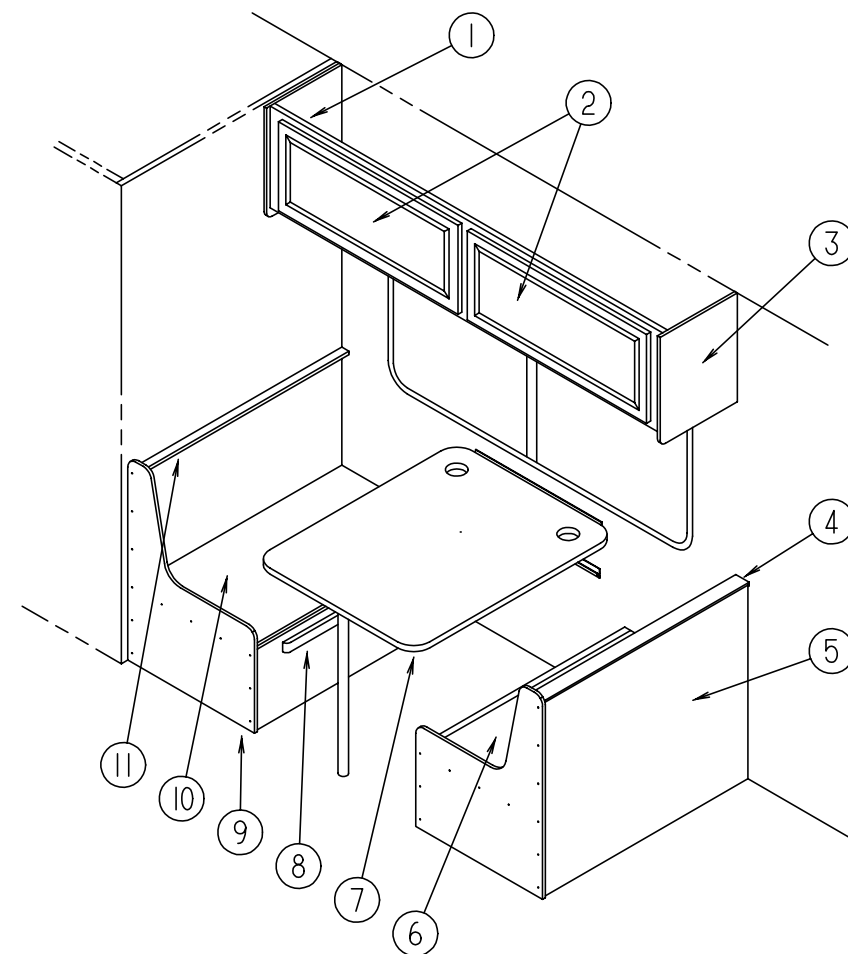

DINETTE CABINETRY

KEY	PART NUMBER	U/M	DESCRIPTION
1	109920-02-GB1	EA	CABINET ASM-OVERHEAD - DINETTE
2	110140-65-G01	EA	DOOR ASM-MITERED - VINYL WRAP
3	109908-03-GB1	EA	CAP ASM-END - OVERHEAD
4	109995-01-GB1	EA	PAD ASM-DINETTE(GB1)
4	109995-01-GC1	EA	PAD ASM-DINETTE(GC1)
5	M04175-50-GB1	EA	CABINET-SEATBASE - RIGHT
	M04174-50-GB1	EA	CABINET-SEATBACK - RIGHT
6	081518-13-G01	EA	SEAT-DINETTE
7	M02115-09-E04	EA	PANEL KIT-DINETTE TABLE
8	081295-01-G01	EA	SUPPORT-BED - DINETTE - 712 LG
9	M04175-51-GB1	EA	CABINET-SEATBASE - LEFT
10	081518-14-GB1	EA	SEAT-DINETTE
11	109995-02-GB1	EA	PAD ASM-DINETTE
11	109995-02-GC1	EA	PAD ASM-DINETTE

DINETTE GROUP (CONTINUED)

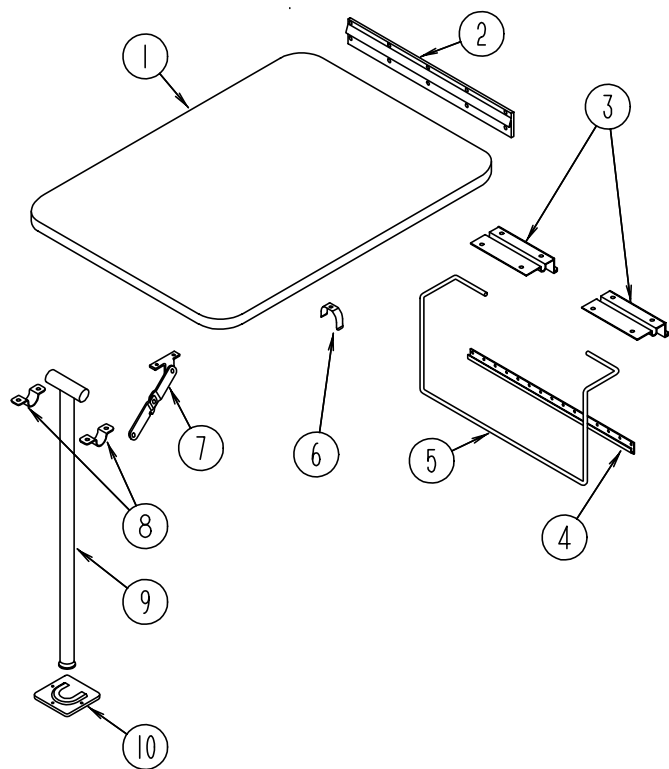

DINETTE TABLE

KEY	PART NUMBER	U/M	DESCRIPTION
1	M02115-09-E04	EA	TABLE-DINETTE, W/O HARDWARE (GB1)
1	M02115-09-E01	EA	TABLE-DINETTE, W/O HARDWARE (GC1)
2	053200-12-000	EA	SUPPORT-TABLE, 23.50" - OFF WHITE
3	088410-02-000	EA	HANGER-TABLE, OFF WHITE
4	024281-14-000	EA	BRACKET-TABLE LIFT, 22.12" - OFF WHITE
5	024275-12-000	EA	ROD-TABLE LIFT, OFF WHITE
6	024283-01-000	EA	CLIP-LEG, 1" - 1.125" OD - BLACK
7	024282-01-000	EA	BRACE-TABLE LEG, HINGED
8	064050-05-000	EA	HINGE-TABLE LEG, OFF WHITE
9	024276-23-000	EA	LEG ASM-TABLE OFF WHITE
10	049493-12-000	EA	CATCH-TABLE LEG, OFF WHITE
10	049493-11-700	EA	CATCH-LEG, FLOOR MOUNTED - 2.5" X 2.7" - METAL - E-COAT

DRIVERS COMPARTMENT GROUP

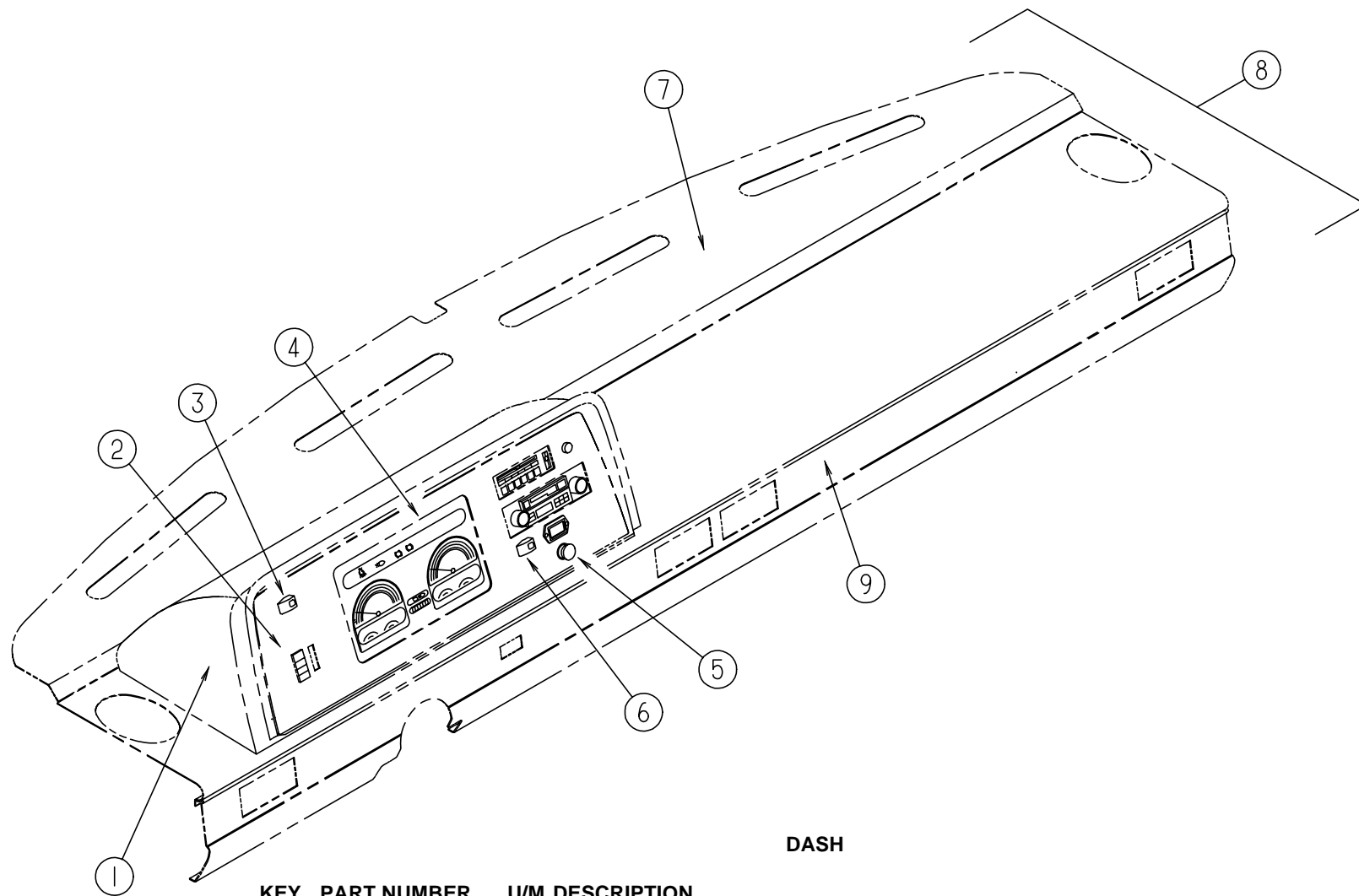

DASH

KEY	PART NUMBER	U/M	DESCRIPTION
	M05946-32-GB1	EA	DASH POD ASM, COMPLETE W/ALL ELECTRIC COMPONENTS - CHEVY
1	110066-01-02A	EA	POD-INSTRUMENT PANEL
	079382-01-000	EA	SCREW-SOCKET, 8-18 X 1" - BLACK
	103603-01-000	EA	BULB - 12V, # 74 0.12A WEDGE
	077539-01-000	EA	BRACKET-MOUNTING, DASH PANEL - L/SHAPED - 2.5" X 1" X 1.5"
2	109829-01-01A	EA	BEZEL-INSTRUMENT PANEL, BLACK
2	110073-01-01A	EA	APPLIQUE-BEZEL, INSTRUMENT PANEL - BLACK VELVET
	100138-01-000	EA	MODULE-DAYTIME RUNNING LIGHT
	077031-01-000	EA	FILM-BLACK, 1" X 1.75"
	077031-03-000	EA	FILM-WHITE, .75" X 1.00"
	105615-01-000	FT	FILM-PROTECTIVE, CLEAR - 34" WIDE
3	108357-09-000	EA	SWITCH-ROCKER, SPDT ON/NONE/MOM - CARLING V5D1000B-0
3	108356-02-01A	EA	COVER-SWITCH W/DIMPLES, CARLING VVAZC00 BLA
4	094796-07-000	EA	CLUSTER-INSTRUMENT PANEL, KILOMETERS - GAS - GM #16201075 (CSA)
5	089294-01-000	EA	LIGHTER ASM-CIGARETTE, CASCO C213275
6	108357-10-000	EA	SWITCH-ROCKER, SPDT MOM/OFF/MOM - CARLING V8D1160B-0
6	108356-04-01A	EA	COVER-SWITCH W/DIMPLES & LENS, CARLING VVAGC00
	106569-02-04A	EA	VINYL-LAMINATE MADRID, CAMBRIDGE- 1/4" X 16" X 96"
7	105927-02-000	EA	PANEL ASM-DASH, TOP - W/STUD - STEEL
8	P03817-11-000	EA	DASH ASM, CHEVY - W/O VINYL & INSTRUMENT POD - STEEL
9	103812-01-05A	EA	TRIM-DASH, LOWER - GM
	103558-01-09A	EA	VENT-DEFROSTER, ABS

DRIVERS COMPARTMENT GROUP (CONTINUED)

DRIVERS COMPARTMENT

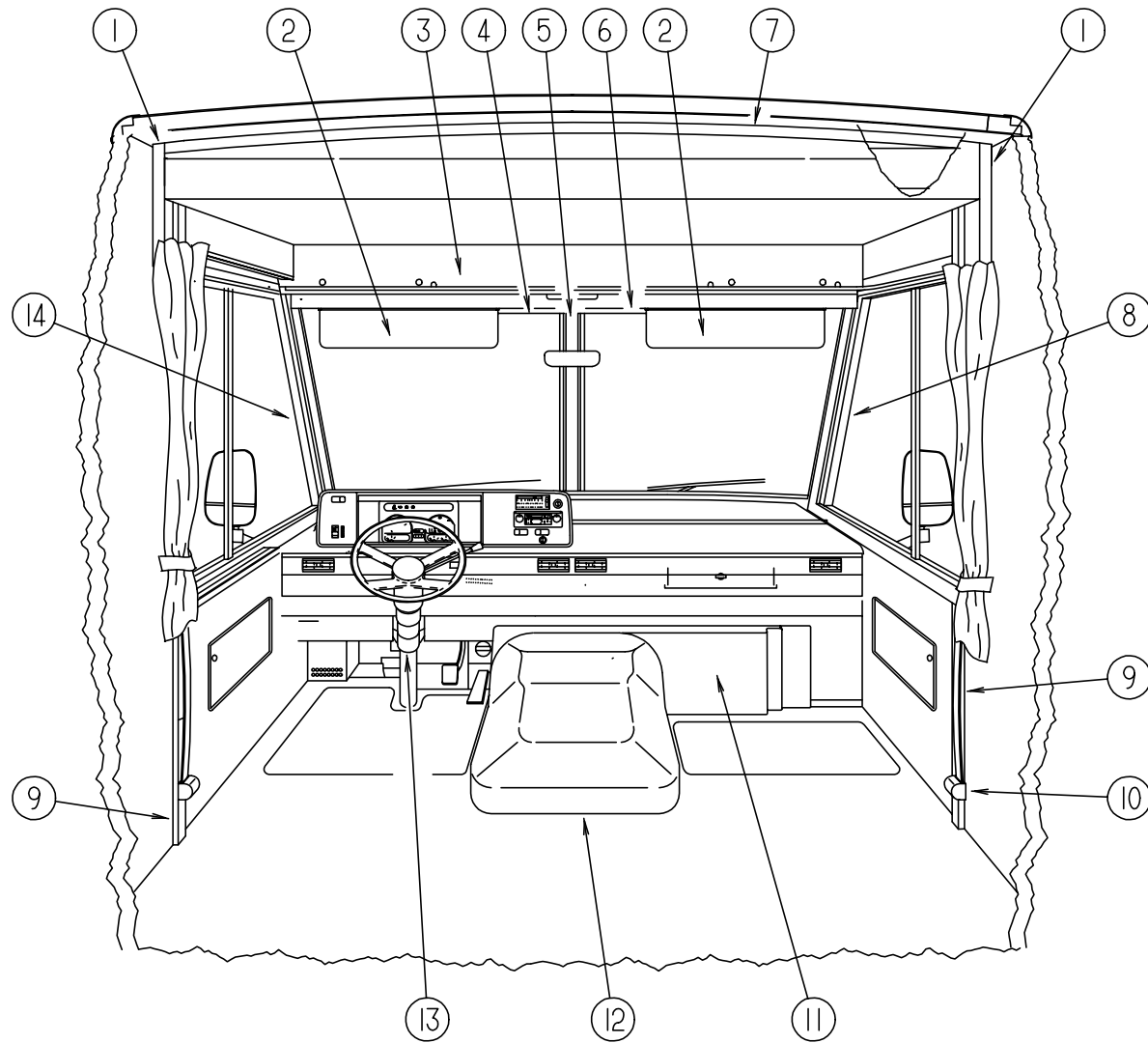

KEY	PART NUMBER	U/M	DESCRIPTION
1	024700-50-000	EA	COVER-ROLL BAR,OFF WHITE 8.00 INCHES W/BUNK
2	082286-18-GB1	EA	SUNVISOR ASM, W/O POCKET
	007211-01-000	EA	HINGE-SUNVISOR, 25.5" X 1.5" - METAL
	074012-01-000	EA	CLIP-SUNVISOR, SQUARE - PINCH ON
	102377-01-000	EA	BRACKET-SUNVISOR, 1 PIECE - STEEL
3	109795-01-FB1	EA	PANEL-HEADER, VERTICAL SECTION
	078811-07-FB1	EA	PANEL-HEADER, HORIZONTAL SECTION - W/LIGHT & SPEAKER CUTOUTS
4	078579-08-000	EA	TRIM-WINDSHIELD, UPPER - INNER - DRIVER - OFF WHITE
5	079765-07-000	EA	TRIM-WINDSHIELD, CENTER - PRECUT ENDS - OFF WHITE
5	079765-09-000	EA	TRIM-WINDSHIELD, CENTER - UNCUT - OFF WHITE
6	078579-07-000	EA	TRIM-WINDSHIELD, UPPER - INNER - PASSENGER - OFF WHITE
7	024700-51-000	EA	COVER-ROLL BAR, OFF WHITE - 88.00"
8	103931-01-01A	EA	COVER-INTERIOR, A-PILLAR - RIGHT - OFF WHITE
9	024700-44-000	EA	COVER-SDW ROLL BAR,OFF WHITE 53.00 INCHES
	110056-01-01A	EA	COVER-ROLL BAR 90° OFF WHITE
10	091990-04-01A	EA	SEAT BELT - 3 POINT,BLACK
	103961-01-01A	EA	COVER-BRACKET,SEATBELT O/W
	057759-01-000	EA	WASHER BRACKET-SEAT BELT, 4" DIAMETER
11	095757-03-GB1	EA	COVER ASM-HEATER
11	095757-03-F26	EA	COVER ASM-HEATER (GC1)
12	111618-01-GB1	EA	TRAY ASM-BEVERAGE
	115840-01-01A	EA	COVER-MOTOR
	115850-01-02B	EA	RETAINER ASM-LATCH,MOTOR COVER
	116581-01-000	EA	LATCH-MOTOR COVER
	039623-01-000	FT	SEAL-MOTOR COVER, RUBBER BULB TYPE - BLACK
13	103498-06-000	EA	BOOT-COLUMN
14	103931-02-01A	EA	COVER-INTERIOR, A-PILLAR -LEFT - OFF WHITE
	084902-08-000	EA	HOLDER-MUG, COLLAPSIBLE - BLACK
	104417-02-GB1	EA	CABINET ASM-BLANKET

DRIVERS COMPARTMENT GROUP (CONTINUED)

OVERHEAD BUNK

KEY	PART NUMBER	U/M DESCRIPTION	
	076760-04-000	EA BUNK HARDWARE-OVERHEAD	KWIKEE #901401
	076760-02-700	EA SPRING-GAS, BUNK HARDWARE	KWIKEE #9272
	110007-01-GB1	EA BED ASM-BUNK,FRONT	
	099717-03-000	EA TIEDOWN ASM-TV	

ELECTRICAL GROUP

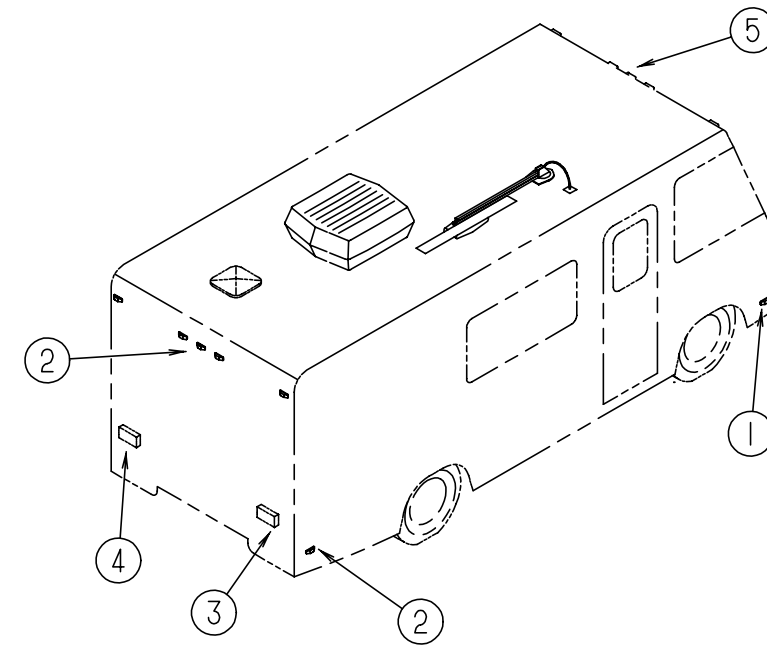

EXTERIOR LIGHTS

KEY	PART NUMBER	U/M DESCRIPTION
1	111102-01-000	EA BASE-CLEARANCE/SIDEMARKER LIGHT W/BULB - PLASTIC - WHITE
1	111102-02-000	EA LENS-CLEARANCE/SIDEMARKER LIGHT - W/REFLEX - AMBER
1	036196-01-000	EA BULB - 12V, #194 - .27AMP - BAYONETTE
1	091983-01-000	EA GASKET-CLEARANCE/SIDEMARKER LIGHT
2	111102-01-000	EA BASE-CLEARANCE/SIDEMARKER LIGHT - W/BULB - PLASTIC - WHITE
2	111102-03-000	EA LENS - CLEARANCE/SIDEMARKER LIGHT - W/REFLEX - RED
2	008213-01-000	EA BULB - 12 V - NO. 57 - .24 AMP
2	091983-01-000	EA GASKET-CLEARANCE/SIDEMARKER LIGHT
3	110456-01-01A	EA LAMP ASM-TAIL -COMBO BLACK - BARGMAN 30-91-110
4	110456-02-01A	EA LAMP ASM-TAIL-COMBO W/BRACKET - BARGMAN 30-91-111
	107256-01-03A	EA COVER-TAIL LIGHT - BLACK
5	111102-01-000	EA BASE-CLEARANCE/SIDEMARKER LIGHT W/BULB - PLASTIC - WHITE
5	111102-02-000	EA LENS-CLEARANCE/SIDEMARKER LIGHT - W/REFLEX - AMBER
5	036196-01-000	EA BULB - 12V, #194 - .27AMP - BAYONETTE
5	091983-01-000	EA GASKET-CLEARANCE/SIDEMARKER LIGHT
5	109566-01-000	EA BACKING-STEEL - LIGHT - ROOF CAP
	070907-01-000	EA HEADLAMP-RECTANGULAR - GM 5968097
	049359-01-000	EA SPRING-RETAINER - HEADLAMP - GM 496096
	110750-01-000	EA SCREW ASM-HEADLAMP ADJUSTING - T'MAN B62258-1428
	112823-01-000	EA SPLICE-REDUCER - 16-14 TO 18-22

ELECTRICAL GROUP (CONTINUED)
INTERIOR LIGHTS & RECEPTACLE

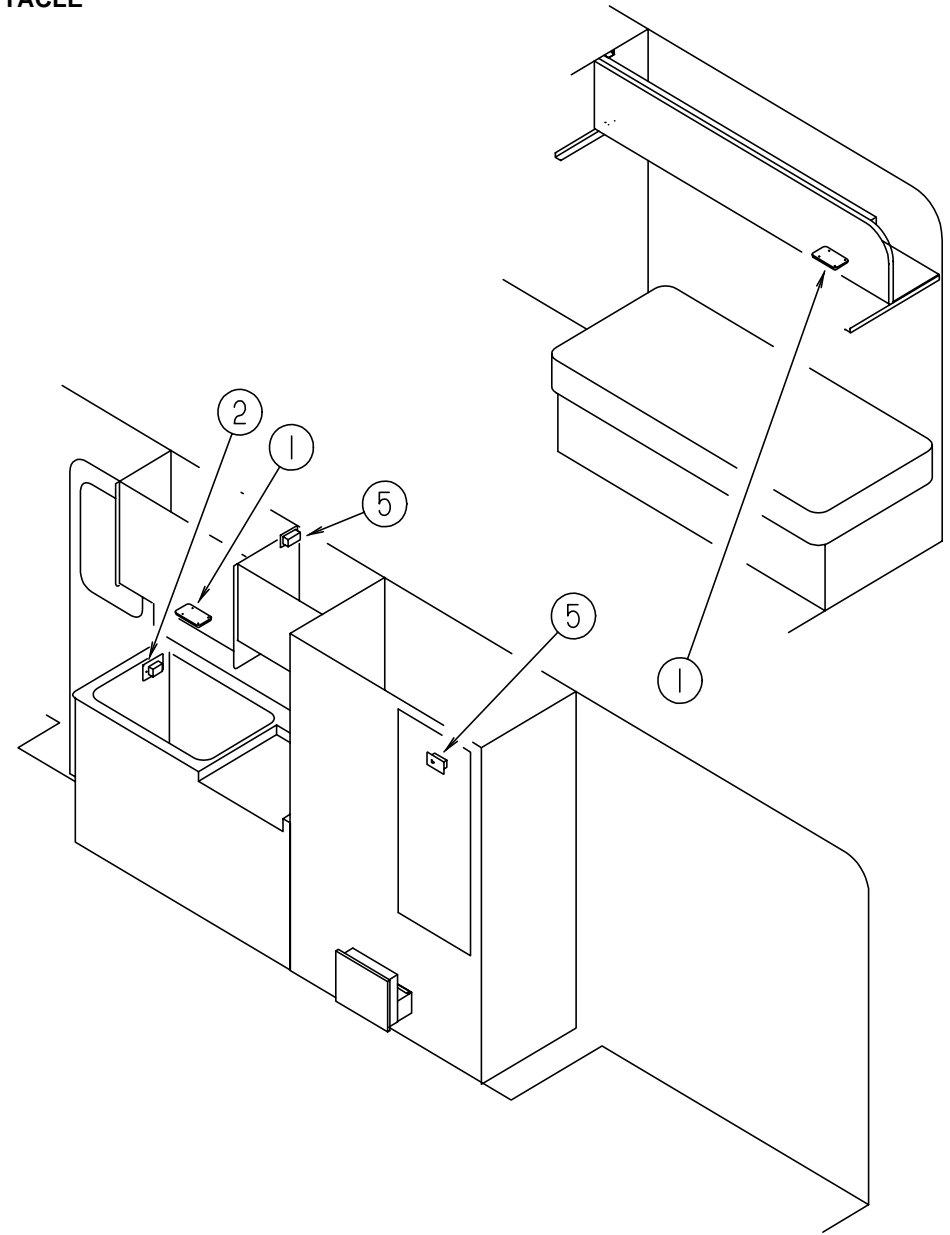
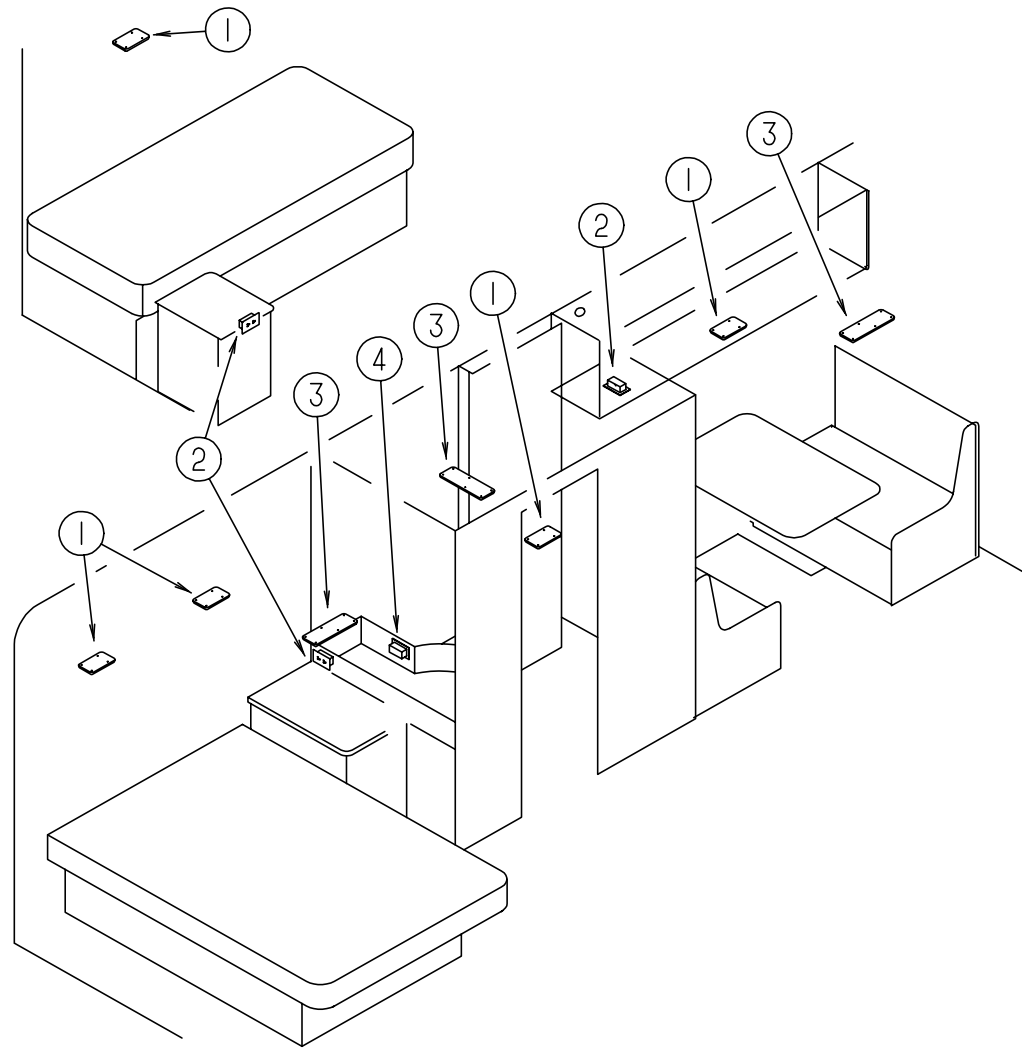

KEY	PART NUMBER	U/M	DESCRIPTION	
1	098024-01-01A	EA	LIGHT-DOME - 1 BULB - US - IVORY	
	008218-01-000	EA	BULB-DOME LIGHT - 12V - NUMBER 1141	
	098024-01-700	EA	LENS-DOME LIGHT	
	007940-01-000	EA	RECEPTACLE-SLIDE - 16 TO 12 AWG - FEMALE END	
2	058708-01-000	EA	RECEPTACLE-ELECTRIC - DOUBLE - BROWN	
	3	098024-03-01A	EA	LIGHT-DOME - 2 BULB - IVORY
		008218-01-000	EA	BULB-DOME LIGHT - 12V - NUMBER 1141
4	098024-01-700	EA	LENS-DOME LIGHT	
	058708-02-000	EA	RECEPTACLE-ELECTRIC - DOUBLE - IVORY	
5	058707-01-000	EA	RECEPTACLE-ELECTRIC - SINGLE - BROWN	
	084076-02-000	EA	RECEPTACLE-GFI - 15A - 125V - BROWN	
	024924-02-000	EA	RECEPTACLE-POWER CORD - W/PARTIAL PLATE	
	075723-01-000	EA	SPACER-SWITCH - W/O HOLE - .2" X .9" X 2" - METAL - OFF WHITE	
	102568-01-E90	EA	SPACER-RECEPTACLE - SIDEWALL	

ELECTRICAL GROUP (CONTINUED)
FUSES & CIRCUIT BREAKERS

KEY	PART NUMBER	U/M DESCRIPTION
	062901-02-000	EA FUSE - 5 AMPS - AUTOMOTIVE
	062901-05-000	EA FUSE - 15 AMPS - AUTOMOTIVE
	062901-08-000	EA FUSE - 30 AMPS - AUTOMOTIVE
	099027-01-000	FT FUSE LINK - 12 AWG - BELDEN 12 AWG
	083209-01-000	EA CIRCUIT BREAKER - 15 AMP - 120V - BW G-15 - CANADIAN
	083209-02-000	EA CIRCUIT BREAKER - 15/15AMP - 120V - BW H-15/15
	083209-04-000	EA CIRCUIT BREAKER - 30A - 120V - BW L-30
	083209-05-000	EA CIRCUIT BREAKER - 20A - 120V - BW J-20
	083209-06-000	EA CIRCUIT BREAKER - 30/15 AMP - 120V - BW D-30/15
	097611-01-000	EA CIRCUIT BREAKER - 6AMP - ATC - BLACK
	062037-01-000	EA HOUSING-AUTO FUSE - NATURAL
	062037-02-000	EA HOUSING-AUTO FUSE - GREEN
	062037-03-000	EA HOUSING-AUTO FUSE - BLACK
	062037-04-000	EA HOUSING-AUTO FUSE - BLUE
	062037-05-000	EA HOUSING-AUTO FUSE - GRAY
	062037-06-000	EA HOUSING-AUTO FUSE - BROWN
	106655-02-000	EA TERMINAL-FUSE BLOCK - 10-12AWG - PACKARD 12020400

SWITCHES

KEY	PART NUMBER	U/M DESCRIPTION
	108355-01-000	EA HOUSING-SWITCH - CARLING VCH
	108356-02-01A	EA COVER-SWITCH W/DIMPLES - CARLING VVAZC00 BLA
	108356-04-01A	EA COVER-SWITCH W/DIMPLES & LENS - CARLING VVAGC00
	108357-09-000	EA SWITCH-ROCKER - SPDT ON/NONE/MOM - CARLING V5D1000B-0
	108357-10-000	EA SWITCH-ROCKER - SPDT MOM/OFF/MOM - CARLING V8D1160B-0
	096241-03-000	EA SWITCH-BLANK

POWER CORD, CONVERTER & WIRE ASSEMBLIES

KEY	PART NUMBER	U/M DESCRIPTION
	109677-01-000	EA LOAD CENTER - 120V - 40A - WESCO TT120FLGNM
	083208-01-000	EA CONVERTER-POWER - 32A - 120V/12V - BW 6332
	008052-01-000	EA CORD-POWER - 10/3 - 30 AMP - 25' - CANADIAN
	008054-01-000	EA CORD-POWER - 10/3 - 30 AMP - 25'
	097618-01-000	EA WIRE ASM-MONITOR PANEL - W/4 WIRES & BLACK RESISTOR - LVS
	096449-01-000	EA WIRE ASM-WATER TANK TO MONITOR PANEL

ELECTRICAL BOXES & COVERS

KEY	PART NUMBER	U/M DESCRIPTION
	091910-02-000	EA BOX-ELECTRICAL - PLASTIC - 57 X 88MM
	008289-01-000	EA BOX-ELECTRIC - STEEL - 4" X 4" - 1/2" & 3/4" KNOCKOUTS
	008289-02-000	EA BOX-ELECTRICAL - 4" X 4" - 1/2" & 3/4" KNOCKOUTS - CANADIAN
	093603-01-000	EA BOX-ELECTRICAL, 4" X 2 1/8" X 2 1/8" - STEEL
	008294-01-000	EA COVER-ELECTRICAL BOX - BLANK/STEEL - 4" X 4" - GRAY
	008294-02-000	EA COVER-ELECTRICAL BOX - BLANK STEEL - 4" X 4" - CANADIAN
	069238-01-000	EA COVER-ELECTRICAL BOX - W/HOLE - 4" X 4" - GRAY USED WITH 30 AMP RECEPTACLE

ELECTRICAL GROUP (CONTINUED)
ELECTRICAL CONNECTORS

KEY	PART NUMBER	U/M DESCRIPTION
	077479-02-000	EA BOOT-BATTERY TERMINAL - SINGLE CABLE
	008311-01-000	EA CONNECTOR-WIRE NUT - INSULATED - RED
	008314-01-000	EA CONNECTOR-WIRE NUT - INSULATED - GRAY
	008355-01-000	EA CONNECTOR-CABLE CLAMPING - 3/4"
	008356-01-000	EA CONNECTOR-PLASTIC - 3/8" AVG
	041480-01-000	EA CONNECTOR-STRAIGHT - 1/2" FLEX CONDUIT
	082741-01-000	EA CONNECTOR BODY-2 CONNECTOR MALE - SERV ELEC 2P-FYL
	058028-01-000	EA CONNECTOR-ELECTRICAL PIGTAIL - NYLON - CLEAR
	007093-01-000	EA FLASHER-SIGNAL - STAT
	108669-01-000	EA HOUSING-AUTO FUSE HOLDER - PACKARD 12010105
	063910-01-000	EA HOUSING-RELAY - BOSCH 3 334 485 008
	088473-05-000	EA HOUSING-PIN - 6 CAVITY - AMP 640585-1
	088473-06-000	EA HOUSING-PIN - 6 CAVITY - AMP 1-480704-0
	088473-08-000	EA HOUSING-PIN - 4 CAVITY - AMP 1-480702-0
	088473-09-000	EA HOUSING-PIN - 3 CAVITY - AMP 1-480700-0
	088473-10-000	EA HOUSING-PIN - 2 CAVITY - AMP 1-480698-0
	088474-06-000	EA HOUSING-SOCKET - 6 CAVITY - AMP 1-480705-0
	088474-07-000	EA HOUSING-SOCKET - 5 CAVITY - AMP 1-480764-0
	088474-08-000	EA HOUSING-SOCKET - 4 CAVITY - AMP 1-480703-0
	088474-09-000	EA HOUSING-SOCKET - 3 CAVITY - AMP 1-480701-0
	088474-10-000	EA HOUSING-SOCKET - 2 CAVITY - AMP 1-480699-0
	106006-01-000	EA HOUSING - 1 POSITION - FEMALE - PACKARD 12015952
	108355-01-000	EA HOUSING - SWITCH - CARLING VCH
	104100-01-000	EA HOUSING - 1 POSITION - 75 AMP - AMP 53884-1
	088475-01-000	EA PIN-CONNECTOR - 14 TO 20 AWG
	088476-01-000	EA SOCKET - CONNECTOR - BRASS - PRE-TIN
	008188-01-000	EA SOLENOID - 3 POST - BATTERY CHANGE OVER
	104100-03-000	EA TERMINAL - 75 AMP - AMP 53880-4 LOOSE
	047443-01-000	EA TERMINAL -.250 RECIPRCAL FIT - INSULATED - 16/14 AWG
	106655-02-000	EA TERMINAL-FUSE BLOCK - 10-12AWG
	106655-01-000	EA TERMINAL-FUSE BLOCK - 14-16AWG - PACKARD 12020321
	062036-02-000	EA TERMINAL-PACK-CON - 16/14 AWG
	035416-04-000	EA TERMINAL-RING #10 STUD FIT - INSULATED BARREL #16/14
	008326-01-000	EA TERMINAL-RING - 16/14 WIRE - 3/8" STUD
	008328-01-000	EA TERMINAL-RING - 12/10 WIRE - #10 STUD FIT
	008331-01-000	EA TERMINAL-RING -TONGUE - #4 WIRE - 3/8" STUD - COPPER
	008348-01-000	EA TERMINAL-RING - 3/8" STUD - #2 WIRE CONNECTS CABLE TO DISCONNECT RELAY AND BATTERY
	113306-01-000	EA TERMINAL-FEMALE, METRI-PACK - PACKARD 12048451
	113307-01-000	EA TERMINAL-FEMALE, METRI-PACK - PACKARD 12048074

EXTERIOR BODY GROUP

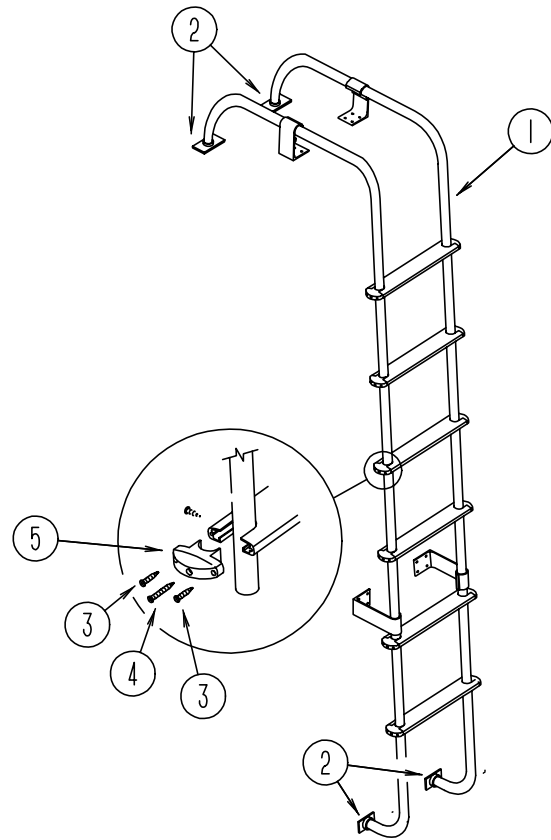

LADDER

KEY	PART NUMBER	U/M DESCRIPTION
1	102953-08-DB1	EA LADDER ASM
2	067165-01-000	EA BRACKET-MOUNTING, LADDER, LOWER
3	000G39-06-10T	EA SCREW-SELF DRIVING, 6-20 X 5/8" PPH - BLACK
4	000G67-10-36T	EA SCREW, 10-12 X 2.25" PPH - BLACK
5	076980-02-000	EA END CAP-STEP, BLACK
	069726-02-000	EA BUMPER - .88" DIAMETER X .40" - BLACK

FIBERGLASS, STYROFOAM, ALUMINUM & STEEL TUBING

KEY	PART NUMBER	U/M DESCRIPTION
	076054-P4-000	EA FIBERGLASS SHEET 2438 X 2463 BRIGHT WHITE
	076054-N7-000	EA FIBERGLASS-SHEET 2406 X 7113 BRIGHT WHITE
	000870-05-000	SF STYROFOAM-.5" X 24" X 96", INCREMENTS OF 16 SF
	000870-08-000	SF STYROFOAM-.75 X 48" X 96"-PLANED
	100619-01-000	BF EXPANDED FOAM SHEET - 48" X 96" X 1.34"
	100619-04-000	BF FOAM-EXPANDED POLYSTYRENE - EPS 48" X 96" X .5
	100619-05-000	BF FOAM-EXPANDED POLYSTYRENE - 48" X 96" X .75"
	055278-51-259	EA TUBING-STEEL, .75" X 1.5" X 12.5'
	002754-01-001	EA ANGLE-EXTRUDED, .75" X .75" X 18' - MILL ALUMINUM
	002766-01-001	EA ANGLE-EXTRUDED, 1" X 1.5" X 17' - ALUMINUM
	068716-01-001	EA BRACE - 90 DEGREE L-ANGLE, 192" - EXTRUDED ALUMINUM
	044487-01-001	EA SHEET-ALUMINUM, .019" X 96" X 360" - MILL FINISH
	044487-01-002	EA SHEET-ALUMINUM, .019" X 96" X 432" - MILL FINISH
	002726-01-001	EA GARNISH-U-CHANNEL, 1.38" X 19' - SERRATED - MILL ALUMINUM
	065747-01-000	SF INSULATION-MICROFOAM, .5" THICK X 72" X 112' ROLL
	089297-01-000	SF PLYWOOD-LUAN, OVERLAY GRADE - 4' X 8' - INC OF 32 SF

EXTERIOR BODY GROUP (CONTINUED)

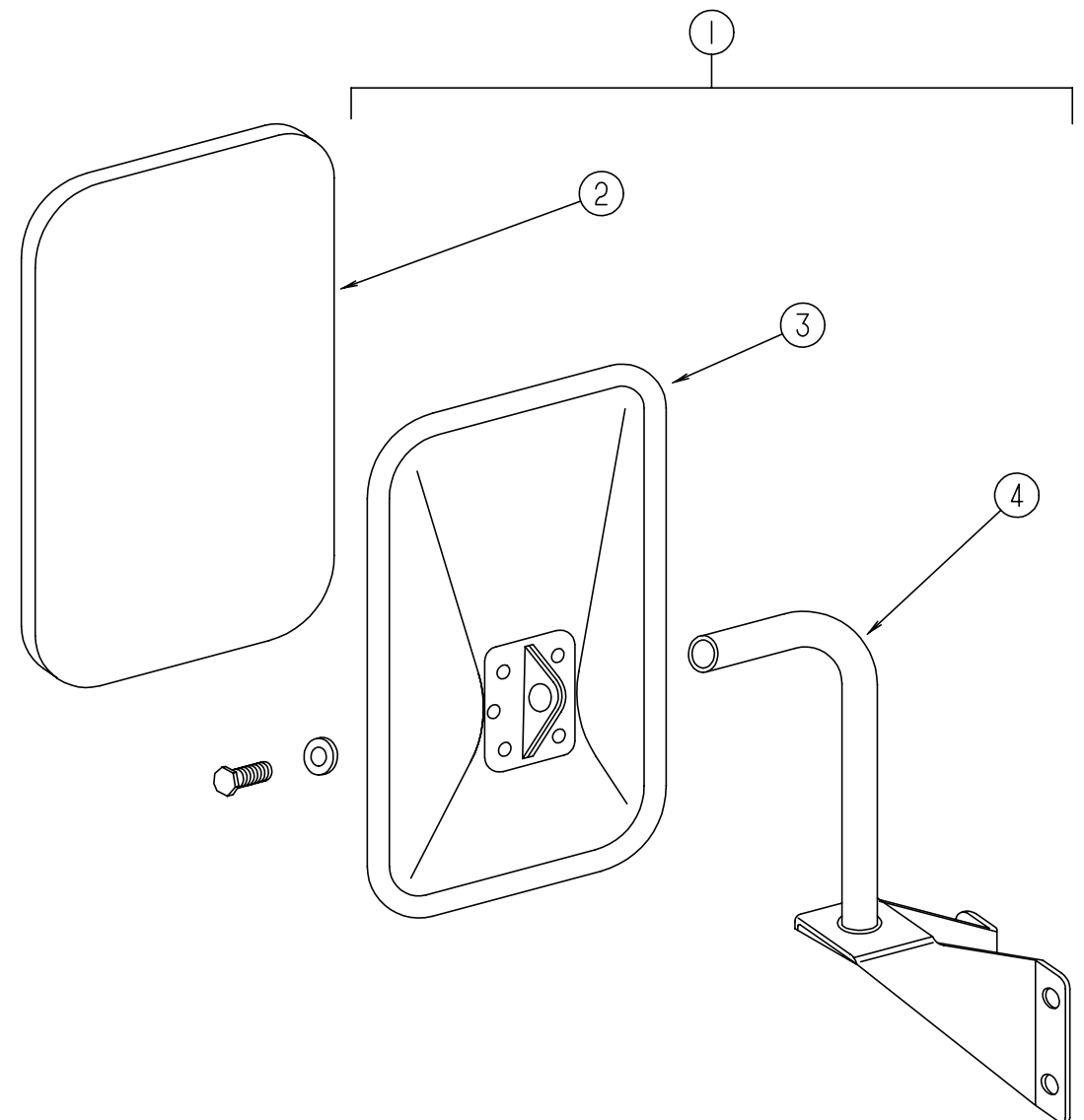

EXTERIOR MIRROR

KEY	PART NUMBER	U/M DESCRIPTION
1	105076-01-702	EA MIRROR ASM-LOW MOUNTING, BLACK - 713196
2	049347-01-700	EA GLASS-EXTERIOR MIRROR, 7.5" X 10.5"
3	105076-01-703	EA MIRROR HEAD ONLY, BLACK - 709001-8
4	105076-01-704	EA ARM, Q780521-9

EXTERIOR BODY GROUP (CONTINUED)
EXTERIOR BODY PANELS AND TRIM

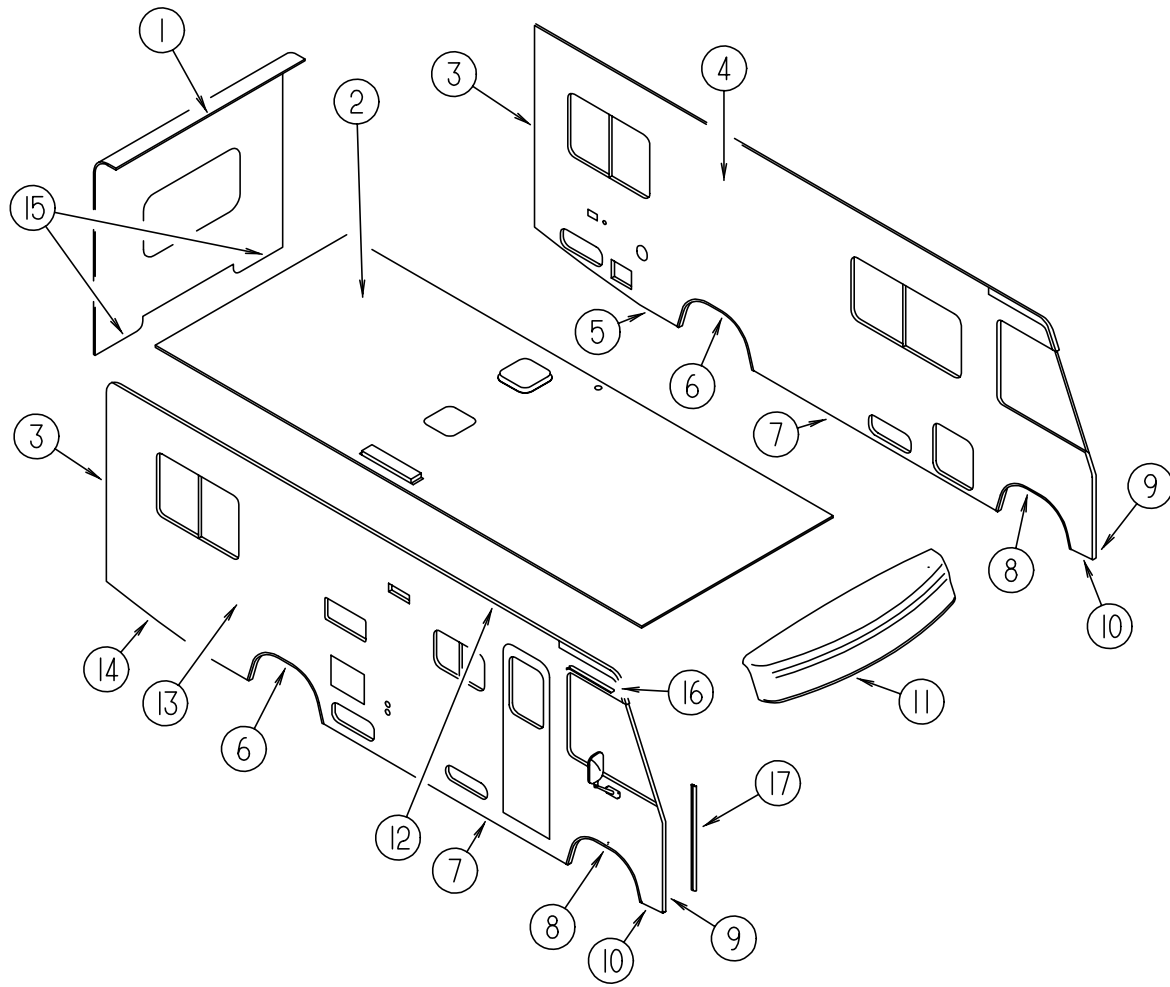

KEY	PART NUMBER	U/M	DESCRIPTION
1	M05961-27-GB1	EA	BACKWALL ASM, W/O WINDOW & TRIM
2	P19413-01-GB1	EA	ROOF ASM, W/O ROOF VENTS
3	096854-02-02A	EA	TRIM-CONTOUR, W/O VINYL INSERT - BRIGHT WHITE
	105312-01-07A	FT	INSERT-CONTOUR TRIM, VINYL - BRIGHT WHITE
4	M08009-01-GB1	EA	SIDEWALL ASM-DRIVER SIDE, W/O WINDOWS & TRIM - QUEENBED
4	M08009-01-GC1	EA	SIDEWALL ASM-DRIVER SIDE, W/O WINDOWS & TRIM - QUEENBED
4	M08009-02-GB1	EA	SIDEWALL ASM-DRIVER SIDE, W/O WINDOWS & TRIM - TWINBED
4	M08009-02-GC1	EA	SIDEWALL ASM-DRIVER SIDE, W/O WINDOWS & TRIM - TWINBED
5	108038-06-02A	EA	TRIM-SIDEWALL, U-CHANNEL - 1850MM LONG - BOTTOM - REAR - BRIGHT WHITE
6	108070-01-04A	EA	TRIM-WHEELWELL, REAR - BRIGHT WHITE
7	108039-01-04A	EA	TRIM-SIDEWALL, U-CHANNEL - 3065MM LONG - BOTTOM-CENTER-BRIGHT-WHITE
8	108069-01-04A	EA	TRIM-WHEELWELL, FRONT - BRIGHT WHITE
9	116800-55-005	EA	U-CHANNEL-EXTRUDED - BRIGHT WHITE 4877MM
10	108109-01-04A	EA	TRIM-SIDEWALL, U-CHANNEL - 247MM LONG - LOW - FRONT - BRIGHT WHITE
11	M05922-02-FB1	EA	CAP ASM-FRONT, W/CLEARANCE LIGHTS & WIRING - BRIGHT WHITE
	109914-01-02A	EA	CAP-FRONT, W/O WIRING & CLEARANCE LIGHTS - BRIGHT WHITE
12	099583-55-003	EA	TRIM-CONTOUR,ROOF - AWNING RAIL, 3048 MM - BRIGHT WHITE - PASSENGERS
	096864-01-02A	EA	TRIM-CONTOUR,ROOF BRIGHT WHITE - DRIVERS
13	M08012-01-GB1	EA	SIDEWALL ASM-PASSENGER SIDE - W/O WINDOWS & DOORS QUEENBED
13	M08012-01-GC1	EA	SIDEWALL ASM-PASSENGER SIDE - W/O WINDOWS & DOORS QUEENBED
13	M08012-02-GB1	EA	SIDEWALL ASM-PASSENGER SIDE - W/O WINDOWS & DOORS TWINBED
13	M08012-02-GC1	EA	SIDEWALL ASM-PASSENGER SIDE - W/O WINDOWS & DOORS TWINBED
14	108038-07-02A	EA	TRIM-SIDEWALL, U-CHANNEL - 1850MM LONG - BOTTOM - REAR - BRIGHT WHITE
15	050406-21-000	EA	TRIM-BACKWALL, LOWER - BRIGHT WHITE
16	108274-03-02A	EA	RAIL-DRIP, EXTRUDED ALUMINUM - PASSENGER FRONT WINDOW-BRIGHTWHITE
	108274-04-02A	EA	RAIL-DRIP, EXTRUDED ALUMINUM - DRIVERS FRONT WINDOW- BRIGHT WHITE
17	089922-26-000	EA	TRIM-FIBERGLASS, PANEL - BRIGHT WHITE
	108688-01-03A	EA	STRIP-FEATURE, BRIGHT WHITE (LOWER BACKWALL)
	108651-01-01A	EA	END CAP-FEATURE STRIP, MILL (LOWER BACKWALL)

EXTERIOR BODY GROUP (CONTINUED)
DECALS, FILM STRIPES & PAINT

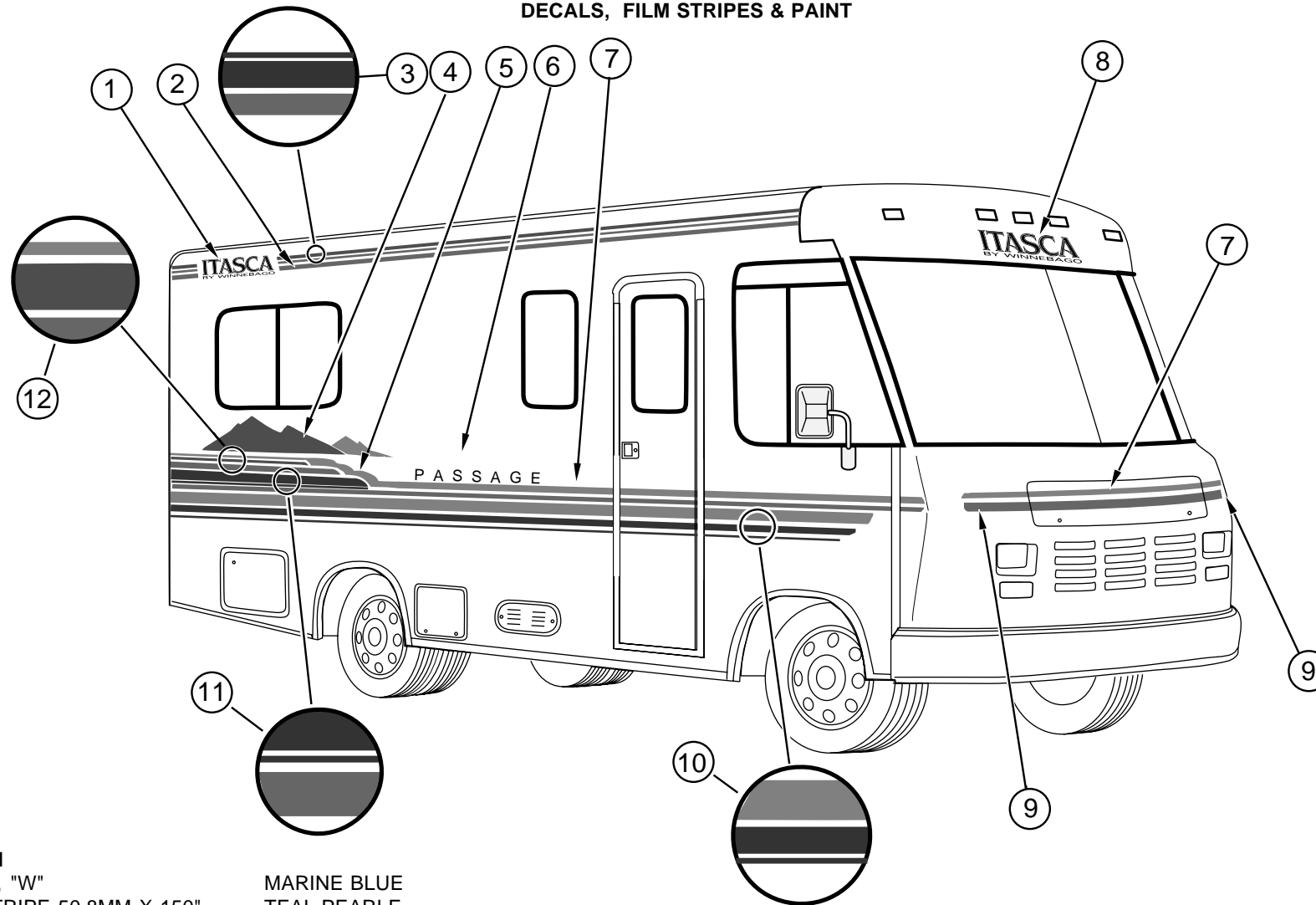

KEY	PART NUMBER	U/M	DESCRIPTION	
1	114793-01-02A	EA	DECAL-LOGO, "W"	MARINE BLUE
2	107385-02-08A	FT	FILM-MULTISTRIPE 50.8MM X 150"	TEAL PEARLE
3	094443-24-02A	FT	FILM-MULTISTRIPE 69.9MM X 150'	MARINE BLUE/MARINE BLUE/DEEP ROSE
4	114792-01-02A	EA	DECAL-MOUNTAINS, PASSENGERS	MAJESTIC PURPLE/DEEP ROSE
	114792-02-02A	EA	DECAL-MOUNTAINS, DRIVERS	MAJESTIC PURPLE/DEEP ROSE
5	114794-02-02A	EA	DECAL-ROLLING HILLS, DRIVERS	SILVER/MARINE BLUE
	114794-01-02A	EA	DECAL-ROLLING HILLS, PASSENGERS	SILVER/MARINE BLUE
6	116170-01-02A	EA	DECAL-WARRIOR	MARINE BLUE/DEEP ROSE
7	107385-11-08A	FT	FILM - 31.8MM X 150FT	MARINE BLUE
8	050313-62-000	EA	DECAL-LOGO,WINNEBAGO,2.80	MARINE BLUE
9	107385-06-08A	FT	FILM - 25.4MM X 150FT	DEEP ROSE
10	094443-30-02A	FT	FILM-MULTISTRIPE 187.3MM X 150	TEAL PEARL/MARINE BLUE/MARINEBLUE
11	094443-23-02A	FT	FILM-MULTISTRIPE 142.9MM X 150	TEAL PEARL/MARINE BLUE/MARINEBLUE
12	105781-11-10A	FT	FILM-MULTISTRIPE 50.8MM X 150'	SILVER/MARINE BLUE
	041561-03-000	EA	PAINT-LOW BAKE, OFF WHITE	REF:72897-01
	044486-03-000	EA	PAINT-LOW BAKE, BEIGE	REF:72897-02
	083581-03-000	GL	PAINT-OFF WHITE, USE DUPONT	L8723 TO OBTAIN LOCALLY
	099399-23-700	EA	PAINT-BRIGHT WHITE	

DUPONT COLORS

MEDIUM BLUE DUPONT #F0747
 VIOLET BLUE DUPONT #G9951
 LIGHT MARINE BLUE DUPONT #K9457
 SEAMIST TEAL DUPONT #G9845
 BRIGHT WHITE DUPONT #B8951U
 OFF WHITE DUPONT #L8723

EXTERIOR BODY GROUP (CONTINUED)

FRONT END COMPONENTS

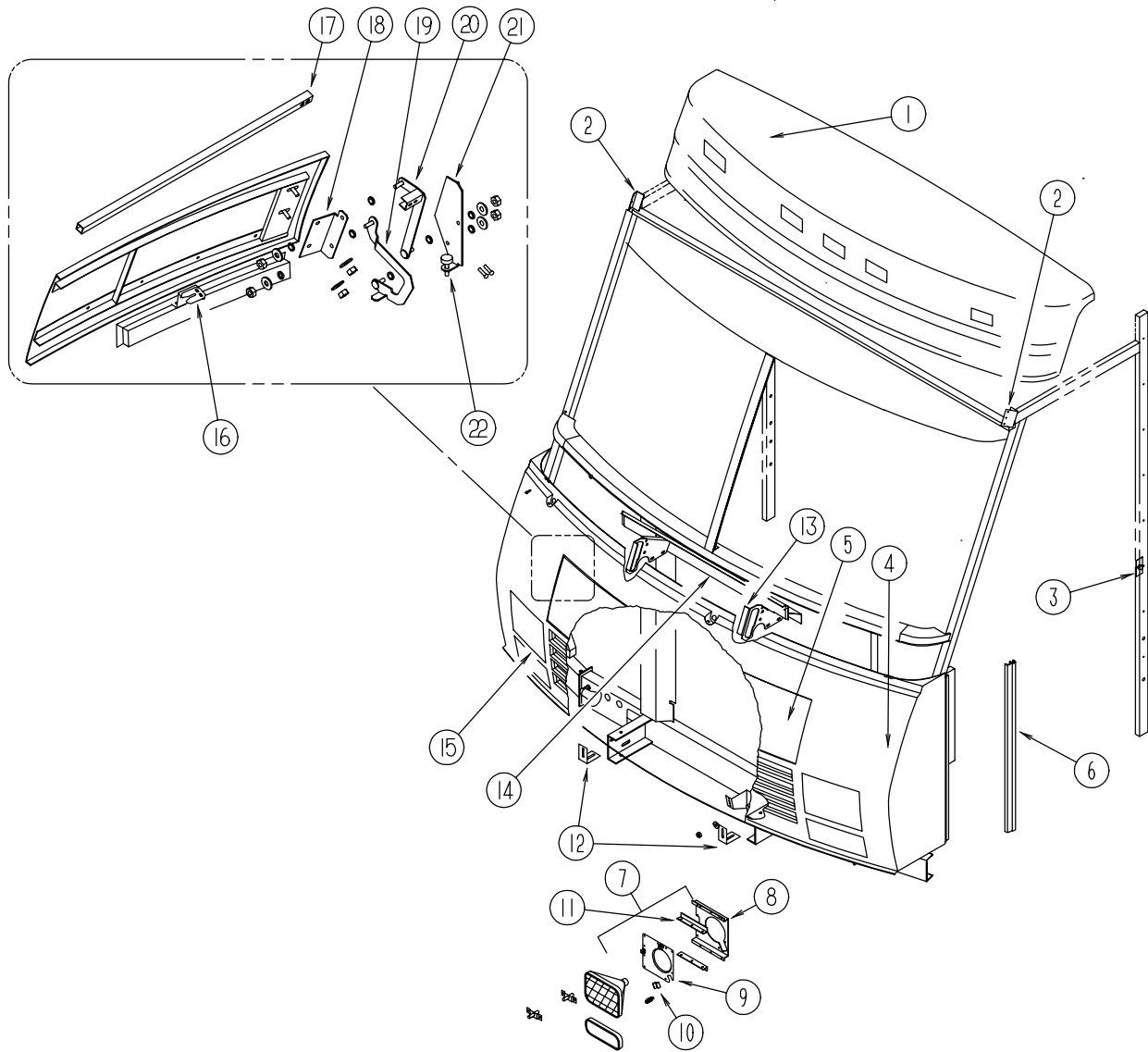

KEY	PART NUMBER	U/M DESCRIPTION
1	M05922-02-FB1	EA CAP ASM-FRONT, W/CLEARANCE LIGHTS - BRIGHT WHITE
	109914-01-02A	EA PANEL-ROOF CAP, BRIGHT WHITE - W/O LIGHTS
2	077001-01-000	EA ANGLE-MOUNTING, ROOF PANEL - V ANGLE - 3" X 2.4" X 1.5"
3	070579-06-000	EA PLATE-ANCHOR, W/7/16 WELD NUT - 1.5" X 3.3"
4	M05928-02-FB1	EA FRONT END ASM-FIBERGLASS, COMPLETE W/HEADLIGHTS - BRIGHT WHITE
	109877-01-02A	EA PANEL-FRONT,LOWER BRT/WHT
5	109931-01-FB1	EA PANEL ASM-HOOD, W/O LOCK - BRIGHT WHITE
6	089922-26-000	EA TRIM-FIBERGLASS, PANEL - BRIGHT WHITE
7	110712-02-D15	EA PLATE ASM-HEADLAMP, DUAL - LEFT
8	110784-02-01A	EA BRACKET-HEADLAMP, DUAL - LEFT - MILL
	110784-01-01A	EA BRACKET-HEADLAMP, DUAL - RIGHT - MILL
9	110711-02-01A	EA PLATE-HEADLAMP, DUAL - LEFT - MILL
	110711-01-01A	EA PLATE-HEADLAMP, DUAL - RIGHT - MILL
10	110691-01-01A	EA BRACKET-SPRING, HEADLAMP - MILL
11	110782-01-000	EA ANGLE-SUPPORT, HEADLAMP - V-ANGLE - 160MM LONG
12	103628-01-000	EA BRACKET-FRONT, LOWER - MOUNTING
13	103136-04-000	EA BRACKET-SUPPORT, UPPER - HINGE - LEFT
	103136-03-000	EA BRACKET-SUPPORT, UPPER - HINGE - RIGHT
14	102421-01-000	EA PANEL-PLENUM, CENTER
15	110712-01-D15	EA PLATE ASM-HEADLAMP, DUAL - RIGHT
16	109915-01-01A	EA LATCH-HOOD, FRONT END - BLACK
17	105096-05-000	EA TUBE-TIMING, HOOD HINGE
18	109927-01-000	EA ANGLE-LINK, HOOD - RIGHT
	109927-02-000	EA ANGLE-LINK, HOOD - LEFT
19	109930-03-000	EA LINK ASM-HINGE, HOOD - LOWER - RIGHT - W/ WELD STUD
	109930-01-000	EA LINK ONLY-HINGE, HOOD - LOWER - RIGHT
	109930-04-000	EA LINK ASM-HINGE, HOOD - LOWER - LEFT - W/ WELD STUD
	109930-02-000	EA LINK ONLY-HINGE, HOOD - LOWER - LEFT
20	109929-01-000	EA LINK ASM-HINGE, HOOD - UPPER - RIGHT
	109929-02-000	EA LINK ASM-HINGE, HOOD - UPPER - LEFT
21	109926-03-000	EA BRACKET ASM-LINK, HINGE - RIGHT - W/WELD STUD & FERRULE
	109926-01-000	EA BRACKET ONLY-LINK, HINGE - HOOD - RIGHT
	109926-04-000	EA BRACKET ASM-LINK, HINGE - LEFT - W/WELD STUD & FERRULE
	109926-02-000	EA BRACKET ONLY-LINK, HINGE - HOOD - LEFT
22	058786-01-000	EA BOLT-ADJUSTING, HOOD - W/BLACK PAD - .31" #18 X 2"
22	000D39-05-00B	EA NUT-HEX, SERRATED FLANGE LK - 5/16 - 18 - ZINC

GALLEY GROUP
GALLEY CABINETRY

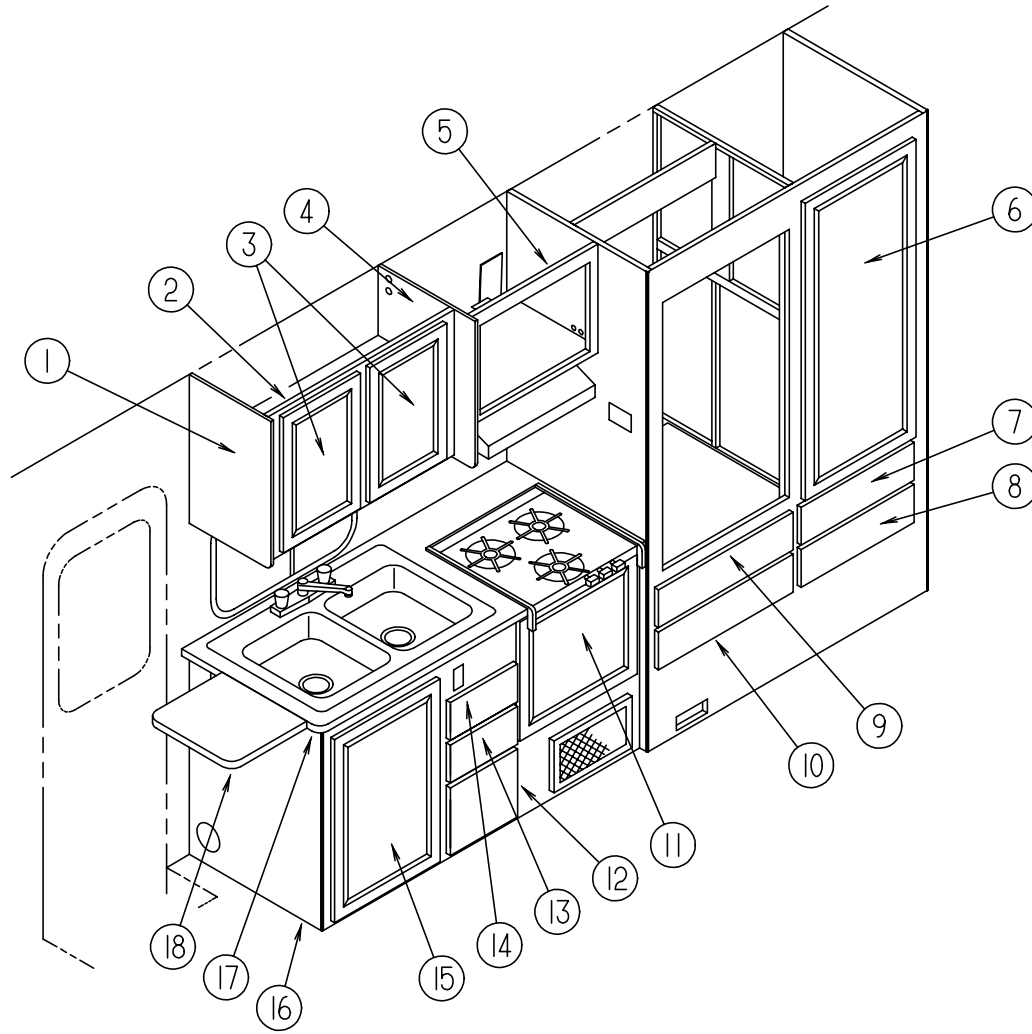

KEY	PART NUMBER	U/M	DESCRIPTION
1	109908-06-GB1	EA	CAP ASM-END - OVERHEAD
2	109919-02-GB1	EA	CABINET ASM-OVERHEAD - GALLEY
3	110140-10-G01	EA	DOOR ASM-MITERED - VINYL WRAP 0365 X 0555
4	109908-05-GB1	EA	CAP ASM-END - OVERHEAD
5	115114-02-GB1	EA	CABINET ASM-MICROWAVE OVERHEAD
6	110140-76-GB1	EA	DOOR ASM-MITERED - VINYL WRAP - REFRIGERATOR CABINET 0525 X 1155
7	P10163-04-GB1	EA	DRAWER COMPLETE-SLIDE - REFRIGERATOR CABINET
8	P10163-10-GB1	EA	DRAWER COMPLETE-SLIDE - REFRIGERATOR CABINET
9	P10163-05-GB1	EA	DRAWER COMPLETE-SLIDE - REFRIGERATOR CABINET
10	P10163-03-GB1	EA	DRAWER COMPLETE-SLIDE - REFRIGERATOR CABINET
11	110140-14-GB1	EA	DOOR ASM-MITERED - VINYL WRAP
12	P10163-07-GB1	EA	DRAWER COMPLETE-SLIDE
13	P10163-06-GB1	EA	DRAWER COMPLETE-SLIDE
14	P10163-53-GB1	EA	DRAWER COMPLETE-SLIDE
15	110140-08-GB1	EA	DOOR ASM-MITERED - VINYL WRAP
16	P10121-01-GB1	EA	CABINET ASM-GALLEY
	109799-01-01A	EA	FAUCET-GALLEY - DUAL CONTROL
	109688-01-000	EA	SINK-STAINLESS STEEL - DOUBLE - 33" X 22" - ELKAY KFJ5023322
	092303-01-000	EA	STRAINER-SINK
	110012-01-GB1	EA	COVER ASM-SINK
	110012-01-GC1	EA	COVER ASM-SINK
17	110121-11-GB1	EA	COUNTERTOP ASM
17	110121-11-GC1	EA	COUNTERTOP ASM
18	080812-06-GB1	EA	EXTENSION ASM-GALLEY
18	080812-06-GC1	EA	EXTENSION ASM-GALLEY
	104181-01-01A	EA	SUPPORT-LEAF - 5.3" - EXTENDS TO 7.5" - SAF-T-RING - METAL

GALLEY GROUP (CONTINUED)

NORCOLD SINGLE DOOR REFRIGERATOR - 2-WAY - MODEL 6052 RH

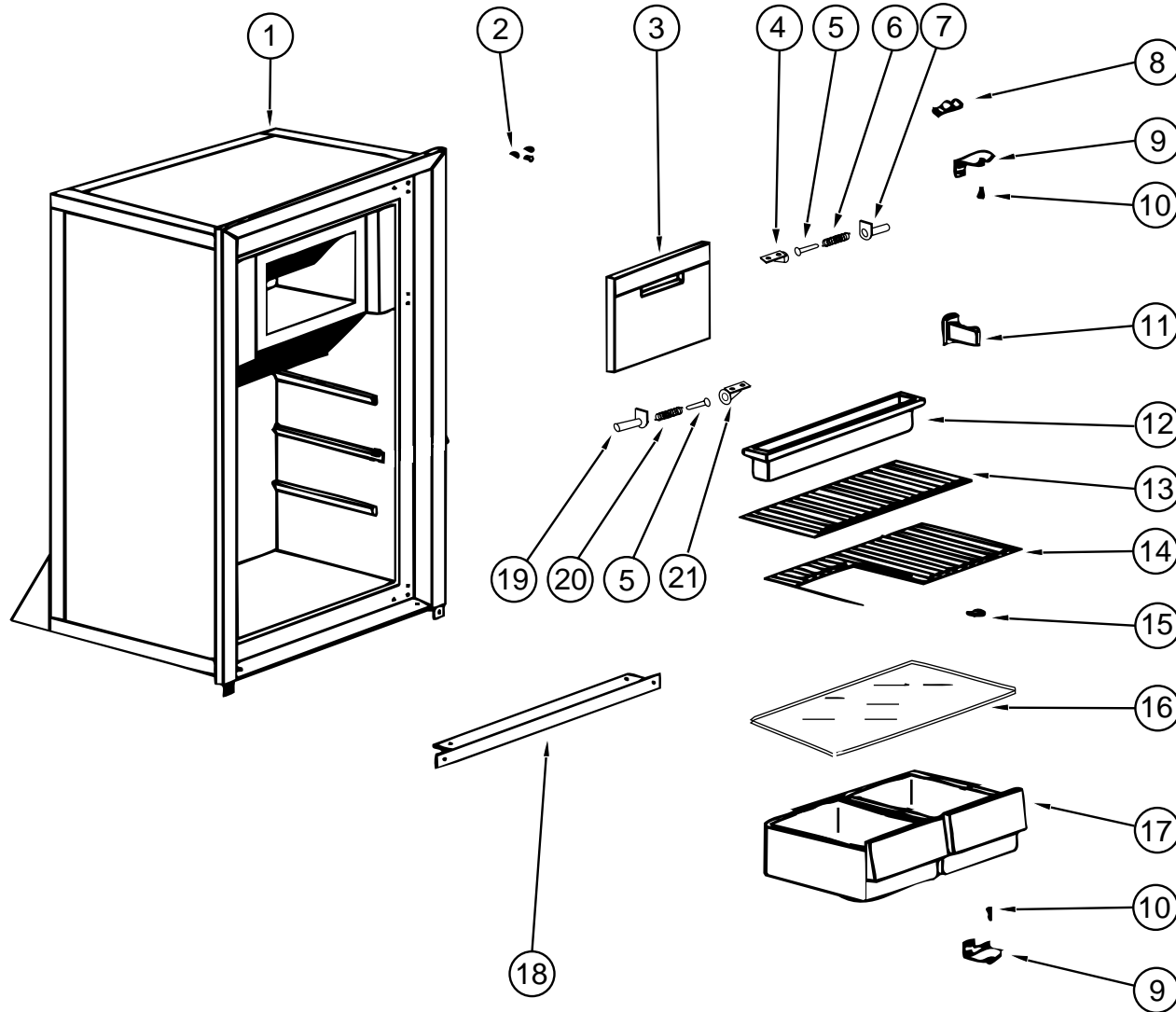

KEY	PART NUMBER	U/M DESCRIPTION	VENDOR NO.
	102621-04-01A	EA REFRIGERATOR-LARGE SINGLE DOOR, 2-WAY	
1	102621-01-701	EA CABINET-FOAMED, BLACK	61620238
2	094039-01-722	EA HOLE PLUG-HINGE HOLES, BLACK	61582030
3	102621-01-700	EA DOOR-EVAPORATOR ASM	61620738
4	102621-04-709	EA CLIPMOUNTING, EVAPORATOR DOOR - RH - WHITE	61632930
5	102621-04-710	EA SPRING-PIN	61632622
6	102621-04-711	EA SPRING TORSION-EVAPORATOR DOOR, RH	61633222
7	102621-04-703	EA HOLDER-SPRING, RH - WHITE	61632830
8	084880-01-760	EA CLIP-THERMISTER	61689122
9	094039-01-723	EA BRACKET-HINGE, TOP RH - BOTTOM LH - BLACK	61580838
9	094039-01-724	EA BRACKET-HINGE TOP LH - BOTTOM RH - BLACK	61580938
10	094039-01-725	EA PIN-HINGE, MALE - BLACK	61578130
	084880-03-702	EA PIN-HINGE, TOP/BOTTOM - FEMALE	61580630
11	084880-01-732	EA LATCH	61578522
12	102621-04-704	EA TRAY-DRIP, WHITE	61619930
13	104137-06-706	EA WIRE SHELF-SHORT	61718222
14	094039-01-739	EA SHELF-CUTOUT	61646722
15	102621-04-705	EA RETAINER-GLASS SHELF	61580322
16	084880-01-722	EA COVER-CRISPER	61564122
17	104137-06-707	EA CRISPER-WHITE	61571325
18	094039-01-732	EA FRONT COVER-BOTTOM TRIM, BLACK	61622130
19	102621-04-707	EA HOLDER-SPRING, EVAPORATOR DOOR - LH	61632730
20	102621-04-706	EA SPRING-EVAPORATOR DOOR, TORSION - LH	61633122
21	102621-04-708	EA CLIP-MOUNTING, EVAPORATOR DOOR - LH	61633030
	093646-05-000	EA BRACKET-TIEDOWN - REFRIGERATOR	
	065225-02-000	EA PLATE - TIEDOWN - REFRIGERATOR	
	054450-01-000	EA LEVEL-REFRIGERATOR	
	116751-01-01A	EA TRAY-DRIP, REFRIGERATOR - 24.6" X 6.3" - PLASTIC - BLACK	

GALLEY GROUP (CONTINUED)
NORCOLD SINGLE DOOR REFRIGERATOR - 2-WAY - MODEL 6052 RH

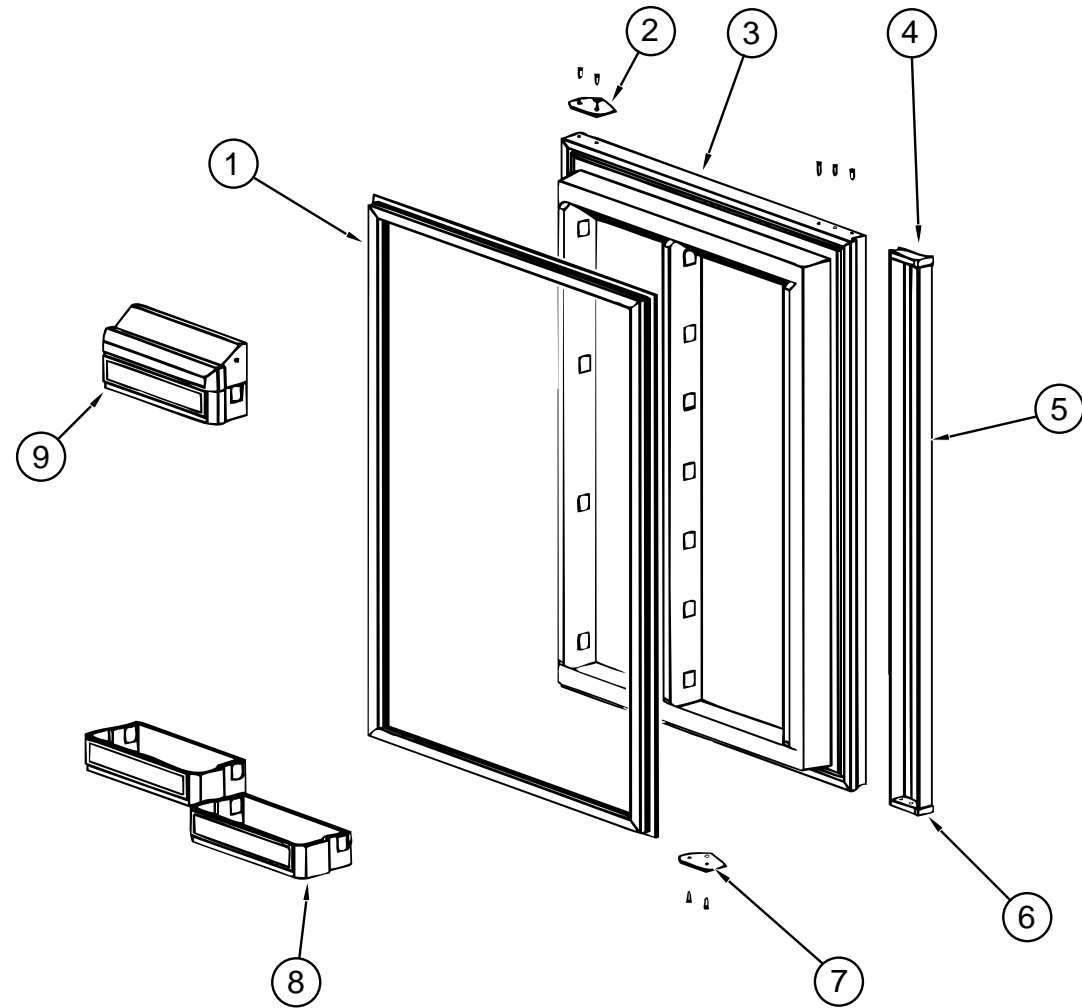

KEY	PART NUMBER	U/M DESCRIPTION	VENDOR NO.
1	094039-01-713	EA DOOR GASKET-LOWER, GRAY	61568030
2	094039-01-710	EA PLATE-HINGE, BLACK	61631330
3	094039-01-715	EA LINER-LOWER DOOR, FOAMED BLACK/WHITE	61581738-B
4	084880-01-761	EA END CAP-SPRING CATCH, UPPER - BLACK	61593730
5	094039-01-717	EA HANDLE-W/CAP & SPRING, BLACK	61649938
	084880-01-720	EA SPRING-DOOR HANDLE	61558822
6	084880-01-740	EA END CAP-STOP CATCH	61593830
7	094039-01-704	EA PLATE-HINGE, BLACK	61631430
8	104137-06-703	EA BIN-DOOR SHELF, WHITE	61564025
9	104137-06-704	EA BIN-MILK, WHITE	61579425

GALLEY GROUP (CONTINUED)
NORCOLD 6052 REFRIGERATOR CONTROL ASSEMBLY

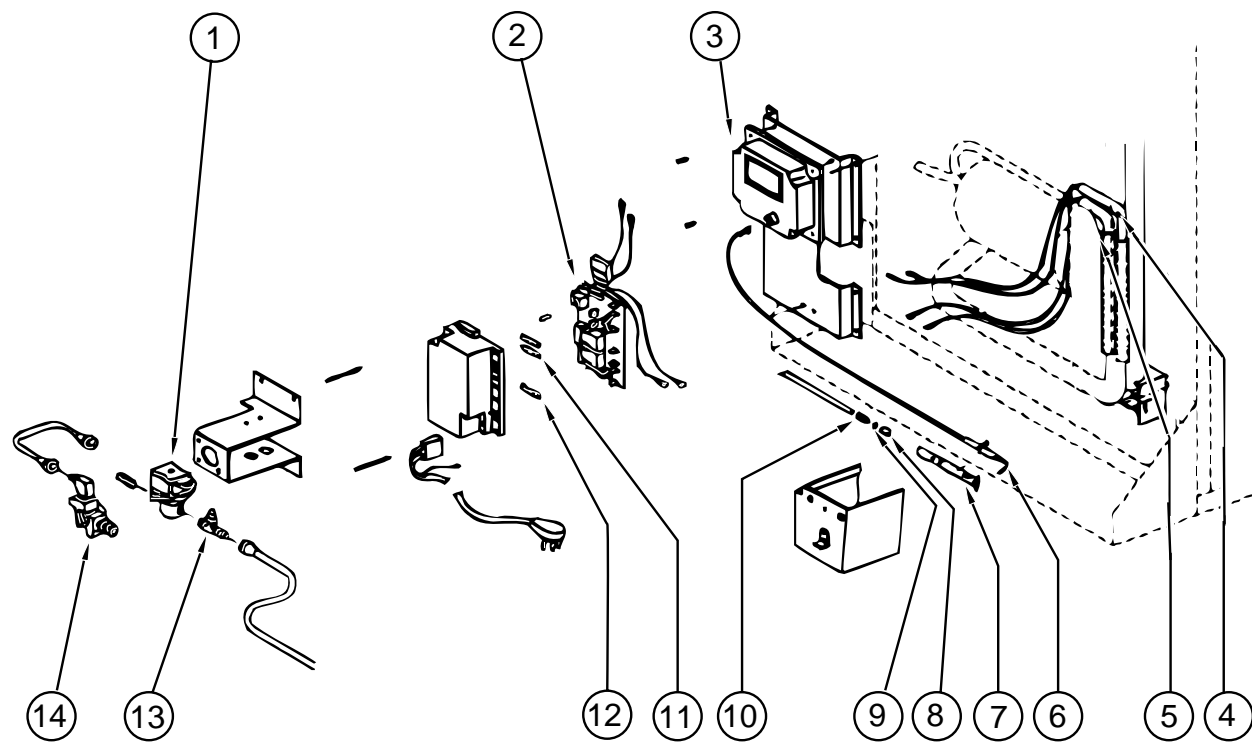

KEY	PART NUMBER	U/M DESCRIPTION	VENDOR NO.
1	084880-01-718	EA VALVE-GAS	61551822
2	094039-04-702	EA POWER SUPPLY - 2 WAY	61647422
3	102621-01-702	EA MODULE-IGNITION	61688922
	104137-02-700	EA MODULE-CONTROL, CHANNEL - NORCOLD	61717037
4	102621-04-712	EA HEATER-DC, HORIZONTAL BURNER	61562622
5	064473-03-701	EA HEATER-AC, HORIZONTAL BURNER	61562522
	064473-03-718	EA COOLING UNIT-HORIZONTAL BURNER	61687137
6	104137-06-715	EA SPARK/SENSE ELECTRODE-SINGLE	61692222
7	104137-06-714	EA BURNER ASSEMBLY - 5-SLOT	61705222
8	064473-01-702	EA ORIFICE - 6EG-2	61452122
9	104137-06-713	EA GASKET-ORIFICE	61475122
10	104137-06-712	EA FITTING-GAS TUBE CONNECTION	61692722
11	075217-01-734	EA FUSE - 3 AMP	61538822
12	104137-06-711	EA FUSE - 5 AMP	61611622
13	104137-06-710	EA PRESSURE TAP	61594422
	064472-01-749	EA PLUG 1/8	61445322
14	104137-06-709	EA VALVE-SHUT OFF, MANUAL	61694922

GALLEY GROUP (CONTINUED)
NORCOLD 6052 REFRIGERATOR EYEBROW ASSEMBLY

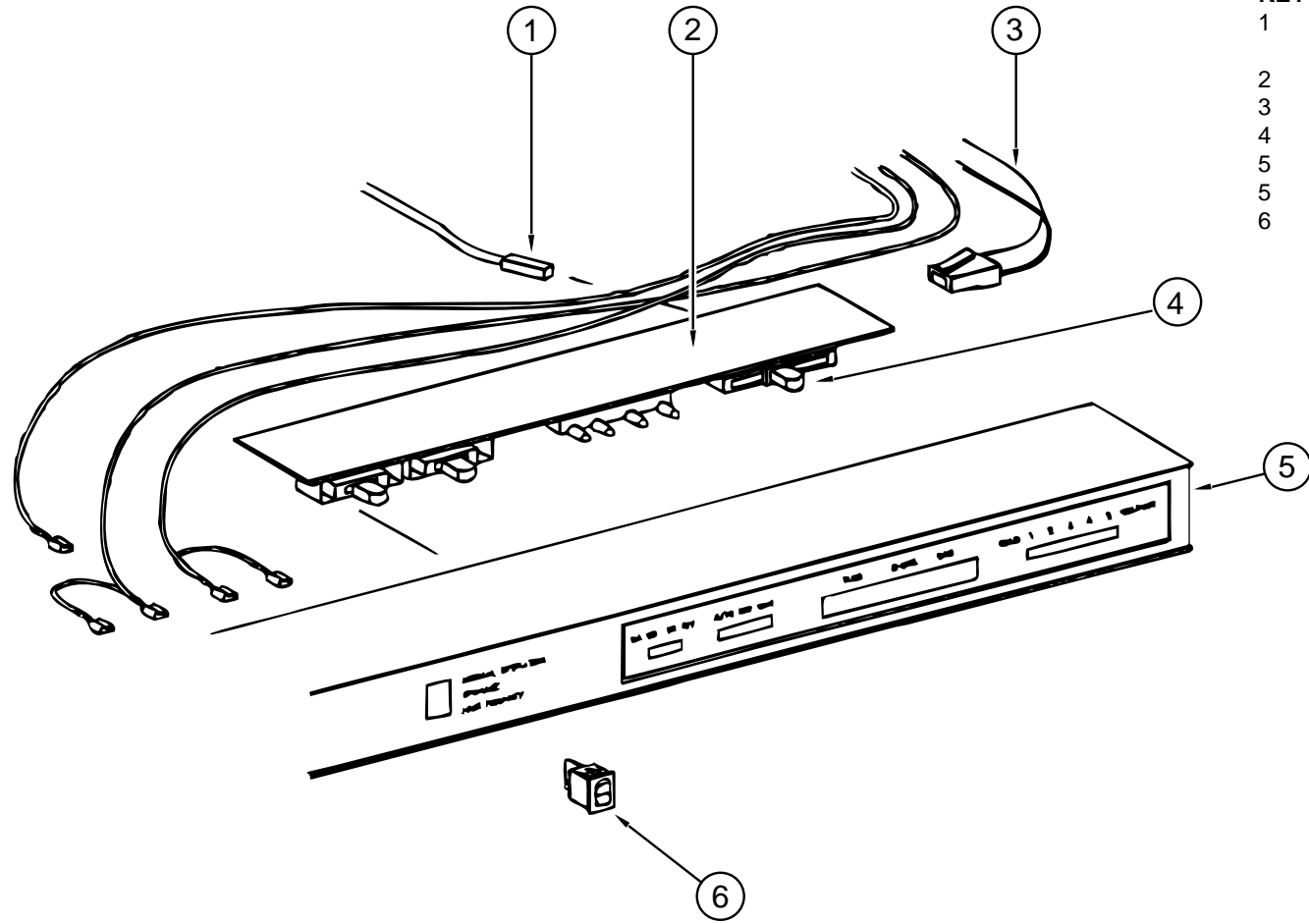

KEY	PART NUMBER	U/M	DESCRIPTION	VENDOR NO.
1	084880-01-753	EA	THERMISTER 78"	61693822
	084880-01-760	EA	CLIP-THERMISTER	61689122
2	094039-04-700	EA	PRINTED CIRCUIT BOARD - 2 WAY	61647322
3	084880-01-746	EA	CABLE-NORCOLD	61571522
4	102621-01-703	EA	BUTTON-THERMOSTAT, ADJUSTABLE	61587422
5	094039-04-701	EA	EYEBROW SHELL, 2-WAY - W/O HUMIDITY SWITCH HOLE	61669822
5	104137-06-700	EA	EYEBROW SHELL, 2-WAY - W/HUMIDITY SWITCH HOLE	61726622
6	075217-01-738	EA	SWITCH-HUMIDITY	61525922

GALLEY GROUP (CONTINUED)

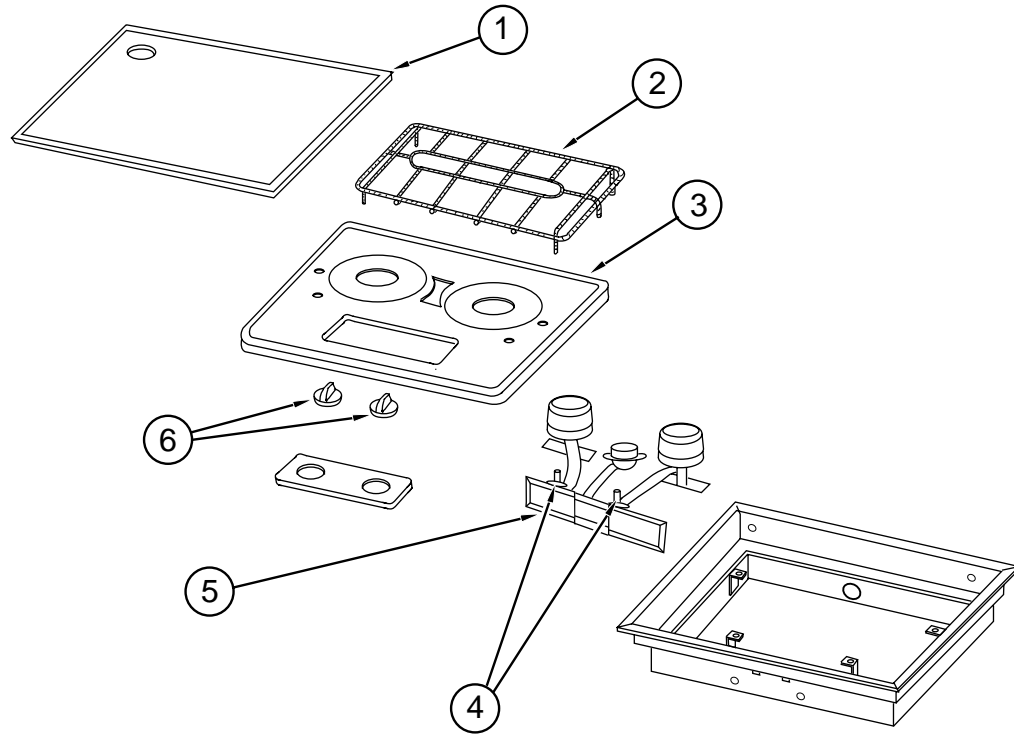

RANGE ATWOOD D25S

KEY	PART NUMBER	U/M DESCRIPTION	VENDOR NO.
	101593-01-000	EA RANGE-2 BURNER D25S	
1	101593-01-706	EA TOP-COOK, ALMOND	53307
1	101593-01-707	EA TOP-COOK, STAINLESS	53000
2	101593-01-700	EA GRATE, DESIGNER STYLE	53304
	107323-01-711	EA CUSHION-GRATE, RUBBER	53008
	107323-01-716	EA CLIP-GRATE, GREEN	50005
3	101593-01-702	EA TOP-COOK,BRUSHED CHROME	53305
4	101593-01-704	EA VALVE-BURNER	52506
5	101593-01-705	EA MANIFOLD	52503
6	101593-01-703	EA KNOB-BURNER	53000
	101593-01-701	EA SCREW-THUMB	52537

MICROWAVES, RANGE HOOD, & MONITOR PANEL

KEY	PART NUMBER	U/M DESCRIPTION	VENDOR NO.
	115303-01-000	EA MICROWAVE OVEN - 14 1/8"H X 21 7/8"H X13 1/4"D - .8 CU FT./700 WATT	
	115303-01-700	EA TRIM F/VENT, TOP	2100309
	115401-01-01A	EA TRIM-MICROWAVE BLACK	
	103386-01-01A	EA HOOD-RANGE - NON-POWERED - BLACK - VENTLINE	
	092696-01-710	EA SOCKET-LIGHT - VENTLINE	CB267-2
	103386-01-700	EA SWITCH-PUSH BUTTON	V199-3
	100258-10-01A	EA GAUGE-HOUR METER - SCREW ON STYLE W/SWITCH	
	100258-10-701	EA GAUGE-HOUR METER - CLIP ON	L0775-00
	102765-02-01A	EA PANEL-MONITOR, W/PLUG - FOR 2 TANKS - LVS	
	097617-01-702	EA SWITCH (ALMOND)	107
	097617-01-703	EA BOARD-CIRCUIT	5076-01
	102765-01-700	EA SWITCH-ON-ON, ALMOND	110-01

GENERATOR GROUP

4000 KW ONAN GENERATOR ONAN

KEY	PART NUMBER	U/M DESCRIPTION
	100974-04-000	EA GENERATOR - 4.0KW EMERALD PLUS - WITH TRAY 403-2218
	100974-01-000	EA GENERATOR - 4.0KW EMERALD PLUS, ONAN BGE FA/26100G
	093511-01-000	EA VAPOR KIT-LP, GENERATOR
	105958-06-000	EA PIPE-EXHAUST - GENERATOR - BAUER WELDING
	079654-05-000	EA PIPE-EXHAUST - ANGLED - W/FLANGE - 2" ID 154-2539
	093591-02-000	EA PIPE-EXHAUST - GENERATOR - CURVED - 1.5" OD
	081364-03-000	EA MUFFLER-GENERATOR - ONAN
	007125-03-000	EA CLAMP - MUFFLER - 1.5"
	007125-04-000	EA CLAMP - MUFFLER - 1.1"
	094059-01-000	EA SPACER-GENERATOR - ONAN
	105732-01-000	EA TRAY ASM-GENERATOR
	007067-01-000	SF INSULATION-FIBERGLASS - 1" THICK X 4' - INCREMENTS OF 4 SF
	106607-01-000	EA ANGLE-SUPPORT - EXHAUST
	007131-01-000	EA HANGER-TAILPIPE - 6 SLOTS
	008401-01-000	EA STRAP-CONDUIT, 3/4" - 1 HOLE - GALVANIZED STEEL
	068382-06-000	EA BUSHING-BRASS, 3/8 MPT X 1/8FPT

HEATING & AIR CONDITIONING GROUP

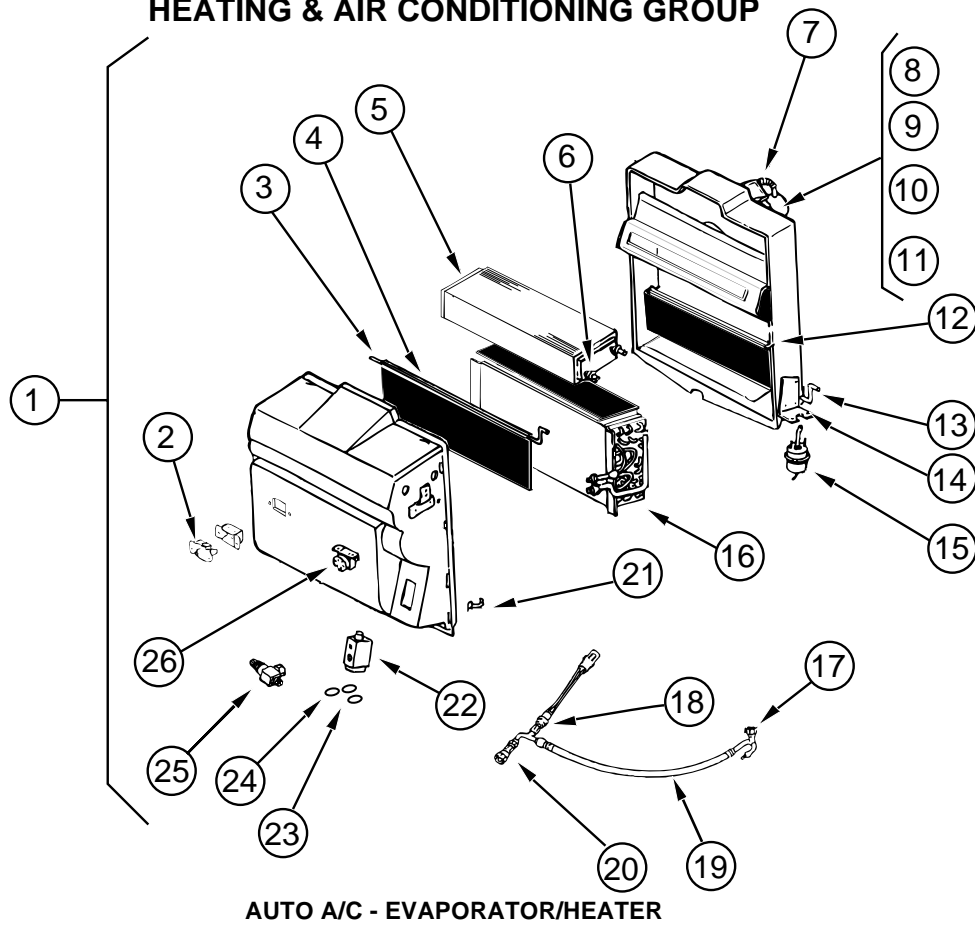

AUTO A/C - EVAPORATOR/HEATER

KEY	PART NUMBER	U/M DESCRIPTION	VENDOR NO.
1	103930-20-000	EA EVAPORATOR/HEATER CHEV R134A BLOCK	SCS 090-00083
2	103930-01-710	EA RESISTOR-FUSED	SCS 035-0006
3	103930-20-702	EA ROD - FRONT BLEND AIR DOOR	
4	103930-20-703	EA DOOR - BLEND AIR	
5	103930-01-703	EA COIL-HEATER	SCS 042-0010
6	110279-01-712	EA HEATER FITTING	050-0076
7	110279-01-703	EA HOSE-VENT, MOTOR BLOWER	SCS 051-0034
8	103930-20-707	EA BLOWER - HOUSING	
9	103930-01-720	EA MOTOR	SCS 030-0004
10	103930-01-717	EA WHEEL-CLOCKWISE	SCS 062-0010
11	103930-20-708	EA CLIP - FRONT MOTOR SHAFT	
12	103930-20-705	EA DOOR - PANEL - RECIRCULATING	
13	103930-20-704	EA ROD - DOOR- RECIRCULATING	
14	103930-01-708	EA BRACKET-VACUUM MOTOR	SCS 070-0113
15	103930-02-708	EA MOTOR-VACUUM SERVO, A/C	SCS 030-0002
16	103930-01-704	EA COIL EVAPORATOR	
17	103930-12-708	EA SWITCH-BINARY, R-134A	SCS 032-0048
18	103930-01-716	EA SWITCH-PRESSURE, FAN	SCS 032-0036
19	103930-20-701	EA HOSE ASSY #6 WINN GM	085-0138
20	103930-12-709	EA FITTING-QUICK CONNECT	SCS 050-0120
21	103930-20-706	EA CLIP - RETAINER	
22	103930-20-700	EA VALVE EXPANSION BLOCK (2 TON)	034-0032
23	103930-17-702	EA GASKET OR SAE 015 #10 33-781	SCS 045-0127
24	113245-01-707	EA GASKET (#8)	045-0126
25	103930-20-709	EA SERVICE VALVE	
26	103930-01-711	EA THERMOSTAT	SCS 033-0003
	103930-17-000	EA HOSE KIT #10 GM-SANDEN COMP	SCS 093-00076
	103930-17-700	EA FTG. PAD COMP. SUCTION SAN	050-0131
	103930-17-701	EA FTG #10.90 W/FERRULE/1342CP	050-0132
	103930-17-703	EA GASKET-SEAL,SANDEN COMP	33-76 045-0142
	103930-17-704	EA HOSE ASSY	10 - 085-0113
	007281-01-000	EA HOSE-FLEXIBLE PVC, 2.5"ID X 50' - ATCOFLEX	A-182-355
	024990-05-000	EA 4" DIAMETER OUTLET W/SWIVEL DEFLECTORS	
	056402-05-000	EA BRACKET-HEATER VENT, ROUND - W/BEND - BLACK	

HEATING & AIR CONDITIONING GROUP (CONTINUED) GAS AUTO A/C - CONTROL PLENUM

KEY	PART NUMBER	U/M DESCRIPTION	VENDOR NO.
	103930-04-000	EA CONTROL/PLENUM SET	SCS 093-00037
	049401-01-700	EA VALVE-WATER CONTROL	SCS 22498
	072341-06-700	EA SWITCH - 4 SPEED, FAN - ARA	0883502
	094831-01-707	EA WIRING HARNESS-UNIT, MOTIVAIR/SCS	ZGG15050
	094831-01-746	EA CLAMP-BLEND CABLE, MOTIVAIR	SCS 77000-00
	103930-02-708	EA MOTOR-VACUUM SERVO, A/C	SCS 030-0002
	103930-02-700	EA ROD-AIR BLEND DOOR	SCS 073-0017
	103930-02-702	EA DECAL-FAN SWITCH	SCS 058-0008
	103930-02-703	EA HARNESS-WIRE CONTROL	SCS 036-0048
	103930-02-707	EA RELAY	SCS 031-0001
	103930-02-710	EA CANISTER-VACUUM	SCS 054-0002
	103930-11-700	EA CABLE, DOUBLE - RING W/HOOK	SCS 074-0003
	094831-01-709	EA CLAMPS-ROD, 3/16" - MOTIVAIR	SCS ZGG14431
	103930-02-701	EA VALVE-CONTROL HEAD	SCS 034-0015
	103930-02-704	EA HARNESS-VACUUM CONTROL	SCS 036-0049
	103930-02-705	EA CABLE-CONTROL, BOWDEN	SCS 074-0011
	103930-02-706	EA CLIP-CABLE, CONTROL	SCS 022-0017
	103930-02-711	EA VALVE-WATER	SCS 034-00114

GAS AUTO A/C - HOSE KIT

KEY	PART NUMBER	U/M DESCRIPTION	VENDOR NO.
	103930-17-000	EA HOSE KIT, 10 GM-SANDEN COMPRESSOR	SCS 093-00076
	103930-01-708	EA BRACKET-VACUUM MOTOR	SCS 070-0113
	103930-17-700	EA PAD-FITTING, SANDEN COMPRESSOR SUCTION	SCS 050-0131
	103930-17-701	EA FITTING - 10.90, W/FERRULE - 1342CP	SCS 050-0132
	103930-17-702	EA GASKET OR SAE 015 10 33-781	SCS 045-0127
	103930-17-703	EA GASKET-SEAL, SANDEN COMPRESSOR 33-76	SCS 045-0142

GAS AUTO A/C SYSTEM

KEY	PART NUMBER	U/M DESCRIPTION
	007281-01-000	EA HOSE-FLEXIBLE PVC, 2.5"ID X 50' - ATCOFLEX A-182-355
	056402-05-000	EA BRACKET-HEATER VENT, ROUND - W/BEND - BLACK
	077075-01-000	EA GASKET-INSTRUMENT PANEL TO DEFROSTER PLENUM, .6" X 11.3"
	077075-03-000	EA GASKET-INSTRUMENT PANEL TO DEFROSTER PLENUM, .6" X 10.2"
	103017-01-000	EA PLENUM-DEFROSTER
	103558-01-01A	EA VENT-DEFROSTER, ABS PLASTIC - OFF WHITE
	103796-01-01A	EA LOUVER ASM-A/C, 136.5 X 54.8MM - BLACK
	103930-05-000	EA MANUAL-OWNERS, HEATER-A/C - SCS 057-0049
	024990-05-000	EA OUTLET-DEFROSTER W/SWIVEL - 2" - BLACK
	008042-01-000	FT TUBING-VINYL, .65" ID

HEATING & AIR CONDITIONING GROUP (CONTINUED)

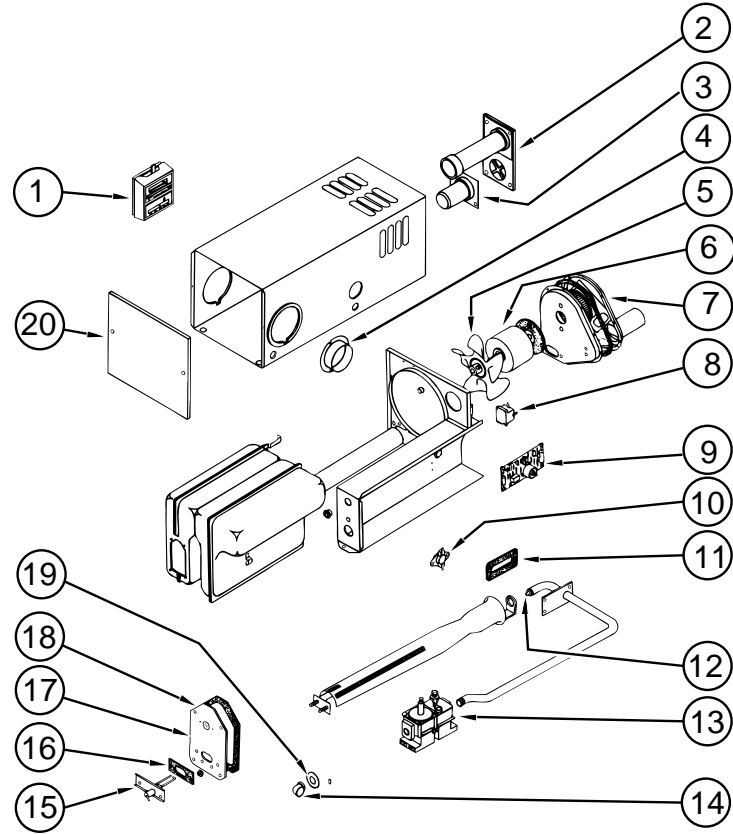

FURNACE - SUBURBAN NT-20S (2281)

KEY	PART NUMBER	U/M DESCRIPTION	VENDOR NO.
	075697-04-000	EA FURNACE-FORCED AIR(19000 BTU) NT-20S (2281)	
1	115764-01-01A	EA THERMOSTAT-FURNACE 160902	
2	075697-01-701	EA VENT CAP & EXHAUST ASM 20SE	260098
3	075696-02-736	EA INTAKE TUBE ASSEMBLY	050906
4	075696-02-703	EA DUCT COLLAR	050715
5	075697-04-702	EA WHEEL-ROOM AIR	350083
6	075697-04-701	EA MOTOR	230634
7	074035-01-706	EA WHEEL, COMBUSTION AIR	350082
8	074466-01-702	EA RELAY, TIME DELAY 205&L&45000	230625
9	098668-01-712	EA BOARD-MODULE	520741
10	075697-04-700	EA SWITCH-LIMIT	230621
11	075697-01-709	EA GASKET-MANIFOLD	070449
12	074035-01-709	EA ORIFICE	180231
13	069634-01-729	EA VALVE-GAS-JOHNSON	161078
	069634-01-716	EA VALVE-MANUAL SHUT OFF	160740
14	069634-01-709	EA ELBOW-90 DEGREE, BLACK IRON	170082
15	075697-01-708	EA ELECTRODE-SINGLE PROBE	231931
15	075697-04-703	EA ELECTRODE-DOUBLE PROBE	230820
16	092300-01-704	EA GASKET-ELECTRODE	070163
17	075697-04-704	EA DOOR-BURNER ACCESS	030621
18	069634-01-732	EA GASKET, BURNER ACCESS DOOR	070398
19	075696-02-721	EA GASKET-GAS INLET PIPE	070432
20	075697-01-704	EA CABINET, FRONT	030785CP
	056464-10-000	EA REGISTER-4IN DIA, PLASTIC	
	093614-03-02A	EA GRILL-RETURN AIR, DURA-BEIGE	
	009198-01-000	FT DUCT-HEAT, FLEXIBLE - 4" ID X 25 FT	
	009200-01-000	EA TAPE-FURNACE, 1 1/2"	

HEATING & AIR CONDITIONING GROUP (CONTINUED)

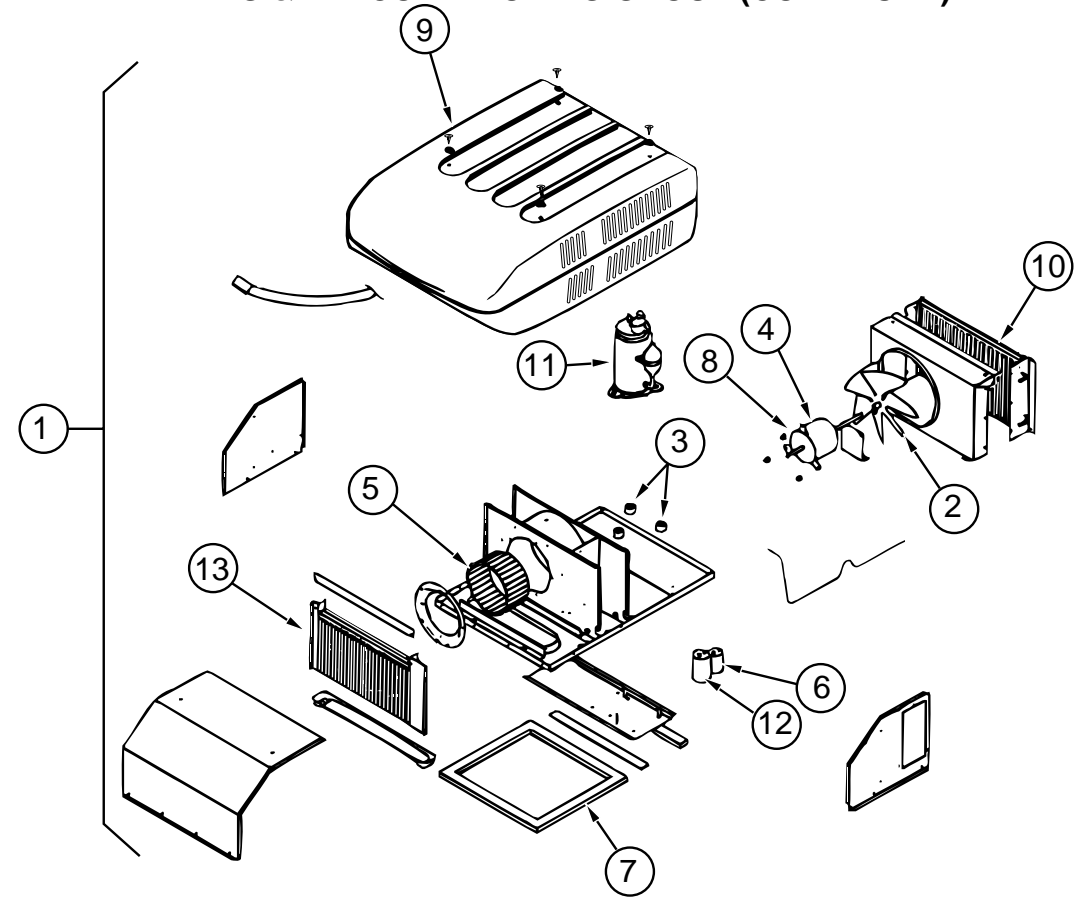

13,500 BTU COLEMAN ROOF A/C

KEY	PART NUMBER	U/M DESCRIPTION	VENDOR NO.
1	108889-01-05A	EA A/C-ROOF, 13,500 TSR HO B/WHT 7333A886	
	108889-02-03A	EA A/C-ROOF, 13,500 TSR 220 B/WHT 7373A891	
2	093763-01-712	EA FAN BLADE-CONDENSER	6733-3221
3	105620-01-706	EA FOOT PACKAGE-COMPRESSOR, 3 PER PACKAGE	6759-3081
4	108889-01-705	EA MOTOR-115V, 60HZ - COLEMAN	1468-3049
5	108889-01-706	EA IMPELLOR - COLEMAN	1472-1041
6	108889-01-708	EA CAPACITOR-FAN, (7.5MFD.370U)	1499-5461
7	108889-01-711	EA GASKET PACKAGE	6792-3301
8	108889-01-715	EA MOTOR MOUNT & SHAFT SEAL KIT	6792-3361
9	108889-05-700	EA SHROUD-BRIGHT/WHITE. W/O LOGO	7333-4601
	063903-01-700	EA SHROUD-(IVORY/IVORY), W/O LOGO	6759-4601
10	108889-01-703	EA CONDENSER COIL	1452-1301
11	105620-01-704	EA COMPRESSOR, RH & LH	1450-2009
	108889-01-704	EA OVERLOAD	6749-3541
12	108889-01-707	EA CAPACITOR-RUN, COMPRESSOR-25MFD/370	1499-5661
13	108889-01-709	EA EVAPORATOR COIL	1452-1311
	091225-01-709	EA RELAY-START	1497-4131
	093306-01-701	EA DECAL PACKAGE-LEFT & RIGHT	6798B3591
	108889-01-710	EA FILLER PAD-COND AIR SEAL	6759A3971
	108889-01-712	EA REDUCER-SUCTION LINE, (3/8" X 1/2")	1215-2161
	108889-01-713	EA SUCTION LINE, (3/8" OD X .032" WALL)	6792-130
	108889-01-714	EA DISCHARGE LINE ASSEMBLY	6792-531
	102289-01-000	EA SPRING-SCREW, ROOF A/C GASKET 6757-150	
	108891-01-01A	EA CEILING ASM-A/C COOL TSR HO 7330-714 IV	
	042204-01-709	EA THERMOSTAT-IN 64 OUT 58	6701-3401
	073742-01-701	EA SWITCH-SELECTOR,(5 TERMINAL)	6759-3251
	073742-01-702	EA DECAL-COOL	6759C3431
	081606-01-712	EA SHROUD-CEILING, IVORY	6769-5061
	091225-01-713	EA KNOB	6701-3351
	091225-01-717	EA DECAL-THERMOSTAT, COOL ONLY	6799A3441
	093766-02-701	EA DECAL-LEFT	6799-3971
	108891-01-700	EA PARTS PKG. SGL KNOBS & NUTS	6792-5991
	108891-01-701	EA CLIP-RETAINER, FILTERS 6 PER	6799-3141

INTERIOR FINISH GROUP

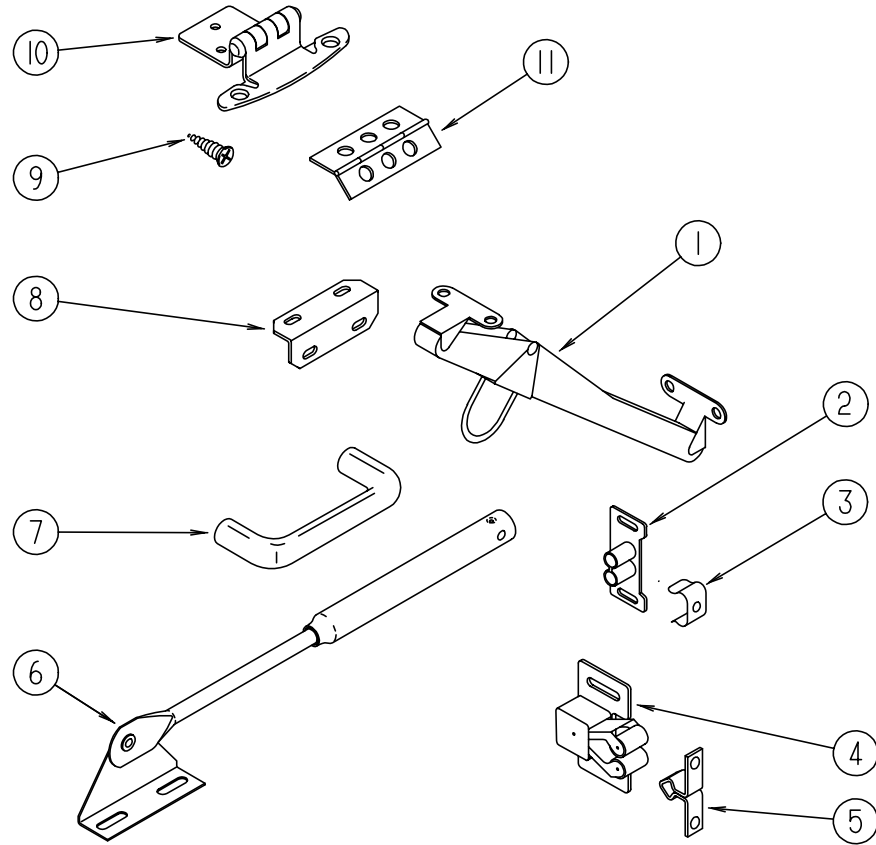

CABINET HARDWARE

KEY	PART NUMBER	U/M	DESCRIPTION
1	104181-01-01A	EA	SUPPORT-LEAF, 5.3" - EXTENDS TO 7.5" - SAF-T-RING - METAL
2	009021-01-000	EA	CATCH-GRILLE, NYLON
3	009021-02-000	EA	STRIKE-SPRING STEEL
4	093586-06-000	EA	CATCH-SPRING, ROLLER
5	093586-05-000	EA	STRIKE-SPRING STEEL
6	074493-02-000	EA	SUPPORT-PISTON SPRING, CABINET DOOR
7	112146-01-000	EA	PULL-CABINET, BRASS - AMEROCK 1180-3
8	016604-01-000	EA	BRACE-CABINET, ANGLE - 2.5" - METAL - UNPAINTED
8	016604-05-000	EA	BRACE-CABINET, ANGLE - 2.5" - METAL - OFF WHITE
9	000G13-06-10G	EA	SCREW - 6-20 X 5/8 PFH, ANTIQUE BRASS
10	108138-01-000	EA	HINGE-DOOR, CABINET - BURNISHED BRASS
11	009059-01-000	EA	HINGE-DOOR, 2" X 1.4" - BRASS
	076790-01-000	EA	SCREW, 6-20 X 1 1/4 PPH - BLACK
	004354-01-000	EA	BUMPER-RUBBER, .5" DIA - BROWN
	023320-01-000	EA	PAD-FELT, 3/8" DIAMETER - BROWN
	009112-01-000	EA	FLANGE - 1" ROD, CLOTHES - PLASTIC - OFF WHITE
	042438-01-000	EA	DOWEL-WOOD, CLOTHES ROD - 1" DIAMETER X 4'
	084451-01-000	EA	CATCH-TV SHELF, BRASS

INTERIOR FINISH GROUP (CONTINUED)

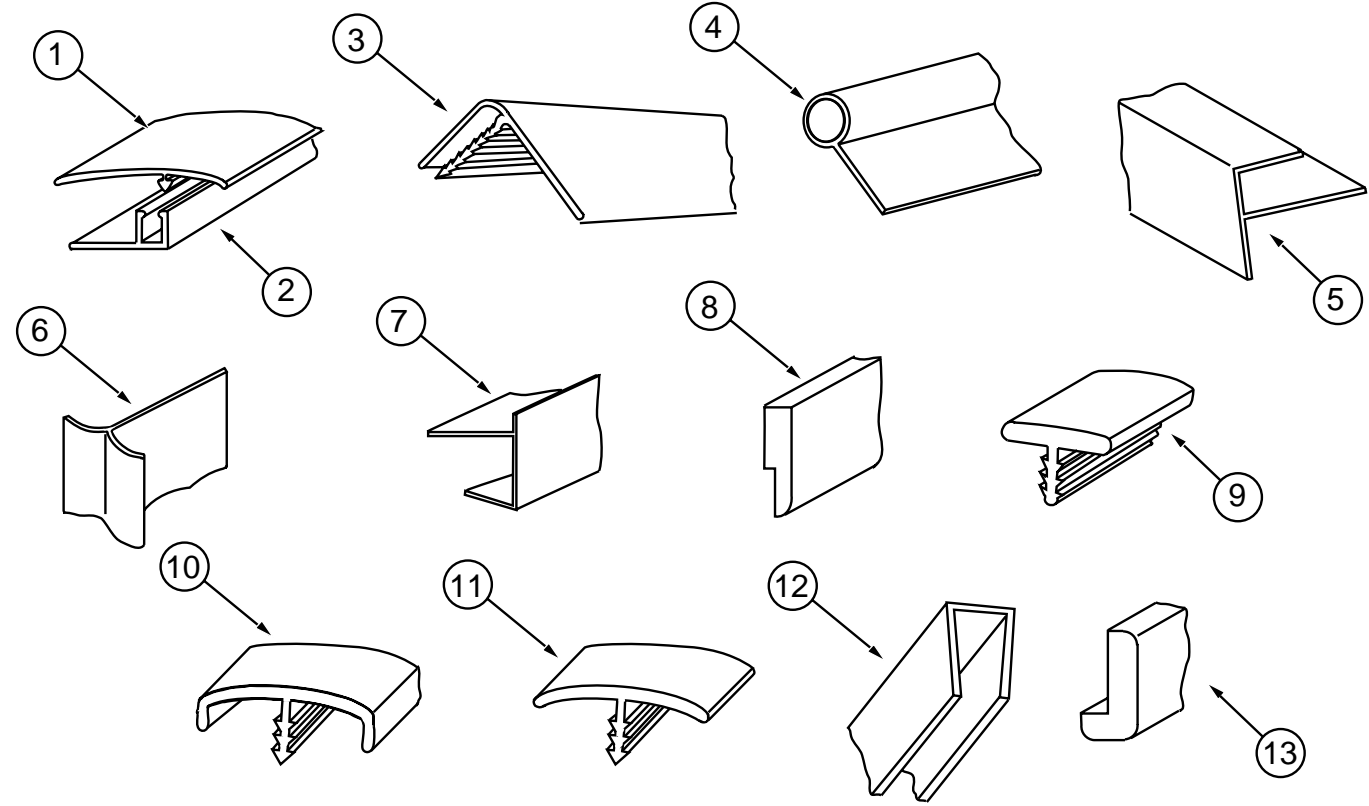

MOLDINGS, BATT STRIPS, & TRIM

KEY	PART NUMBER	U/M	DESCRIPTION
	085284-B1-000	FT	STRIP-TAPE,METRO,MIST - ROBERT WEED (GB1)
	085284-A9-000	FT	STRIP-TAPE,MONTERREY, RAIN FOREST -ROBERT WEED (GC1)
	085284-76-000	FT	BATT STRIP-SHOWER, ADHESIVE BACKED - OFF WHITE
1	086229-13-000	EA	BATTEN-1" CEILING MOD IVORY - W&B RN323
1	069733-83-000	EA	BATT-STRIP,WATERFORD OAK - ROBERT WEED
2	009767-12-000	FT	MOLDING-SIDEWALL TO CEILING/CABINET - WELTING - OFF WHITE
3	009809-28-001	EA	MOLDING-CORNER, OUTSIDE - LARGE CABINET - PLASTIC - 2133 MM
3	009809-28-000	EA	MOLDING-CORNER, OUTSIDE - PLASTIC 1" - WATERFORD OAK
4	009812-24-000	EA	MOLDING-CORNER, OUTSIDE - .5" - PLASTIC - IVORY
4	009812-29-001	EA	MOLDING-CORNER, OUTSIDE - SMALL CABINET - PLASTIC - 2133MM
4	009812-29-000	EA	MOLDING-CORNER, OUTSIDE, - PLASTIC - 1/2" - WATERFORD OAK
5	022992-11-000	FT	MOLDING-REVERSE COVE, T-SHAPED - VINYL - IVORY
	076325-46-000	FT	MOLDING-EDGEBAND,1035 CLOUD - 15/16 X .030 X 600 (GB1)
	076325-47-000	FT	MOLDING-EDGEBAND,1032 SAND - 15/16 X .030 X 600 (GC1)
6	103186-01-05A	FT	MOLDING-PLASTIC,SHELF - WATERFORD OAK
6	103186-01-01A	FT	MOLDING-EDGE, SHELF - .78" WIDE - PLASTIC - RAMBLING OAK
7	105004-01-05A	EA	MOLDING-VINYL WRAP - *WATERFORD OAK
8	112198-01-000	FT	MOLDING-#90227 J-MOLDING - CRILA PLASTICS FROM: 00-00-00 THRU: 06-14-95
8	112198-02-000	FT	MOLDING-#90066 J-MOLDING - CRILA PLASTICS FROM: 06-15-95 THRU: 99-99-99
9	104676-01-01A	FT	T-MOLDING, 5/16" RIGID - GOLD
9	104676-02-04A	FT	T-MOLDING,1/2 X 10 FT - WATERFORD OAK
10	083620-12-000	FT	T-MOLDING,3/4 W/EDGE LIPS - WATERFORD OAK
11	070504-18-000	FT	U-CHANNEL-PLASTIC, .065" WIDE - IVORY - INC. OF 8'
11	070504-19-000	FT	U-CHANNEL-PLASTIC, .815" WIDE - BROWN - INC. OF 8'
11	070504-20-000	FT	U-CHANNEL-PLASTIC, .815" WIDE - THOR PECAN - INC. OF 8'
11	009778-22-000	FT	U-CHANNEL-1 1/4" - WATERFORD OAK
11	070504-26-000	FT	EXTRUSION-U CHANNEL,20.7 MODERN IVORY
12	052372-02-000	BF	LUMBER-CLASS II,1 X 4 X RL - CONSTRUCTION GRADE
	117268-J2-134	EA	MOLDING-013 X 083 X 2134 M VINYL - WRAPPED WATERFORD

INTERIOR FINISH GROUP (CONTINUED)

PANELING, LAMINATES & PLASTIC

KEY	PART NUMBER	U/M	DESCRIPTION
	074497-21-000	SF	PANELING-WOODGRAIN, 4' X 8' - INCREMENTS OF 32 SF CONTACT PART SALES WITH SERIAL NUMBER
	074497-28-000	SF	PANELING-WATERFORD OAK 48" X 96"
	074498-62-000	SF	LAMINATE-PLASTIC,GREY FINESS (GB1)
	074498-54-000	SF	LAMINATE-PLASTIC,SAND SPEKTER (GC1)
	080215-10-000	SF	PANELING - 2 SIDE WATERFORD
	088272-D9-000	SF	PANELING-MONTERREY,RAINFORES (GC1)
	088272-E0-000	SF	PANELING-METRO,MIST (GB1)
	088272-98-000	SF	PANELING-SHOWER, OFF WHITE - 4' X 7' - INC OF 28 SQ FT
	088272-E3-000	SF	PANELING-O/S ANTIQUE
	088272-98-000	SF	PANELING-SHOWER, OFF WHITE - 4' X 7' - INC OF 28 SQ FT FROM: 05-31-94 THRU: 07-31-94
	093743-02-01A	SF	PLASTIC-ABS, 20" WIDE ROLL - OFF WHITE THIS PLASTIC IS SOLD AS SQ.FT.,15 SQ.FT. MINIMUM ORDER QTY 15 SQ.FT. = 108" X 20" PIECE FROM: 08-01-94 THRU: 99-99-99

DETECTORS & FIRE EXTINGUISHER

KEY	PART NUMBER	U/M	DESCRIPTION
	072852-01-000	EA	DETECTOR-SMOKE, W/9 VOLT BATTERY
	072852-02-000	EA	DETECTOR-SMOKE, W/9 VOLT BATTERY - CANADIAN
	094499-01-000	EA	EXTINGUISHER-FIRE, DRY W/MOUNTING BRACKET - 10 BC
	094499-01-700	EA	BRACKET-MOUNTING, W/PLASTIC STRAP - FIRE EXTINGUISHER
	112320-01-000	EA	DETECTOR-CO GAS, MODEL 9B-I - COSTAR 940000000 FROM: 00-00-00 THRU: 09-03-95
	112320-02-000	EA	BATTERY/SENSOR-CO GAS, COSTAR 940001000 FROM: 00-00-00 THRU: 09-03-95
	112320-03-000	EA	DETECTOR-CO GAS MODEL 9D-I COSTAR 946000001 FROM: 09-04-95 THRU: 99-99-99
	112320-04-000	EA	DETECTOR-CO SENSOR ASSEMBLY COSTAR 946001001 FROM: 09-04-95 THRU: 99-99-99

FLOOR COVERINGS & MATS

KEY	PART NUMBER	U/M	DESCRIPTION
	075233-01-000	SY	PAD-CARPET, 3/8" X 6' ROLL
	096060-96-000	SY	CARPET-JUBILATION,CRYSTAL (GB1)
	096060-A2-000	SY	CARPET-JUBILATION,NEW MEDOW (GC1)
	047034-02-000	SF	PLASTIC-CARPET, 4' WIDE - CLEAR POLY

LABELS GROUP

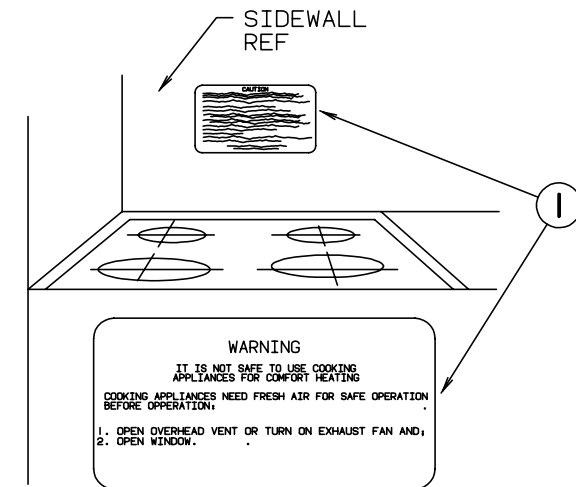

KEY	PART NUMBER	U/M	DESCRIPTION
1	050225-01-000	EA	LABEL-WARNING - STOVE VENT - US

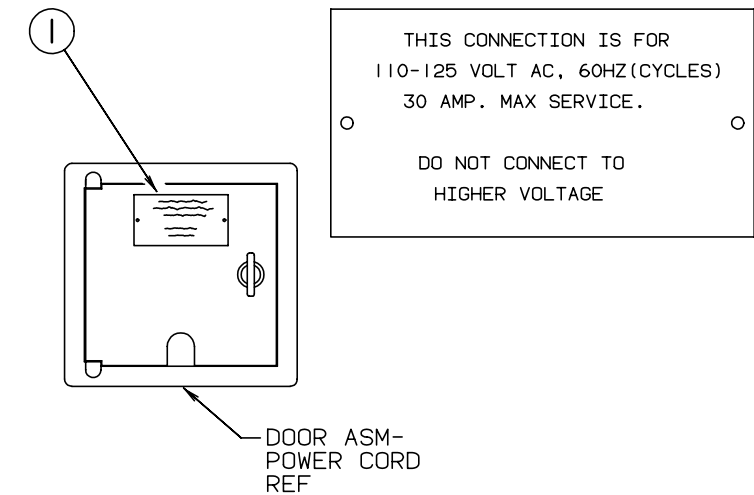

KEY	PART NUMBER	U/M	DESCRIPTION
1	006062-01-000	EA	TAG-ELECTRIC - 110V CONNECTION

MISCELLANEOUS LABELS

KEY	PART NUMBER	U/M	DESCRIPTION
	061606-01-000	EA	LABEL-OVERLAY - VEHICLE CERTIFICATION - ADHESIVE BACKED
	091243-01-000	EA	LABEL-A/C COVER - "AIR CONDITIONING CIRCUIT. ETC."
	098641-01-000	EA	LABEL-FUEL - UNLEADED - DASH
	106411-01-000	EA	LABEL-BUMPER OVERLOADING WARNING
	109522-01-000	EA	LABEL-BUMPER, SEE OWNERS MANUAL

LABELS GROUP (CONTINUED)

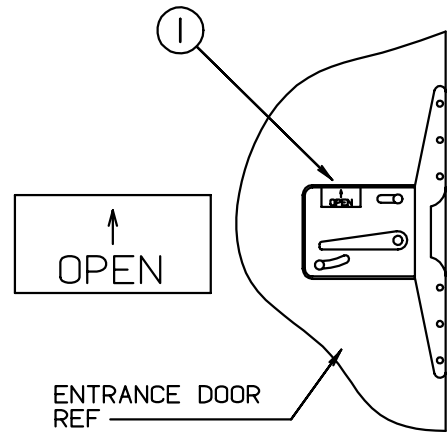

KEY	PART NUMBER	U/M DESCRIPTION
1	040944-01-000	EA LABEL-ENTRANCE DOOR - "OPEN"

LABELS GROUP (CONTINUED)

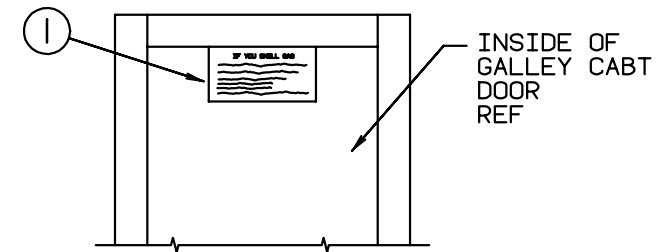

IF YOU SMELL GAS

1. EXTINGUISH ANY OPEN FLAME, PILOT LIGHTS AND ALL SMOKING MATERIALS.
2. SHUT OFF THE GAS SUPPLY AT THE TANK VALVE(OR GAS SUPPLY CONNECTION.
3. OPEN DOORS AND OTHER VENTILATING OPENINGS.
4. DO NOT TOUCH ELECTRICAL SWITCHES.
5. LEAVE THE AREA UNTIL ODOOR CLEARS.
6. HAVE THE GAS SYSTEM CHECKED AND LEAKAGE SOURCE CORRECTED BEFORE USING AGAIN.

KEY	PART NUMBER	U/M DESCRIPTION
1	073998-01-000	EA LABEL-LPG ODOR WARNING

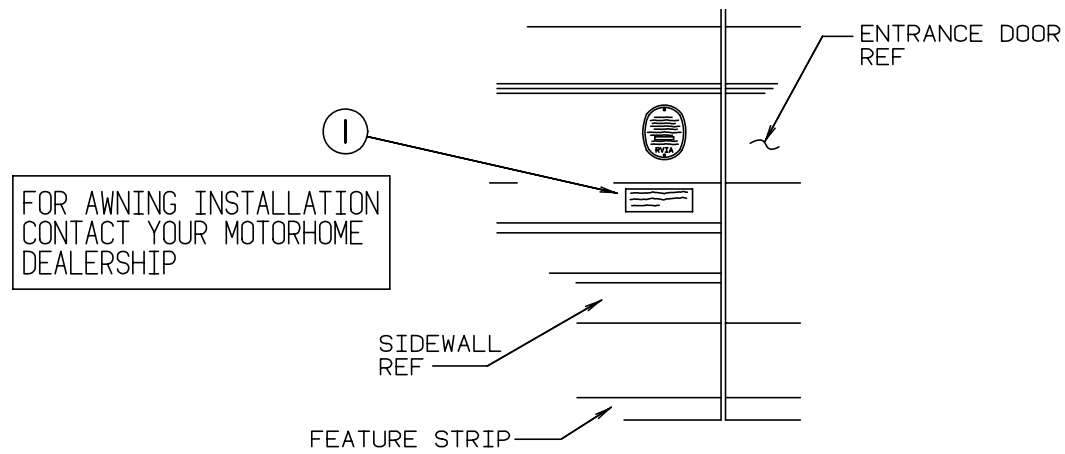

KEY	PART NUMBER	U/M DESCRIPTION
1	099509-01-000	EA LABEL-AWNING INSTALLATION

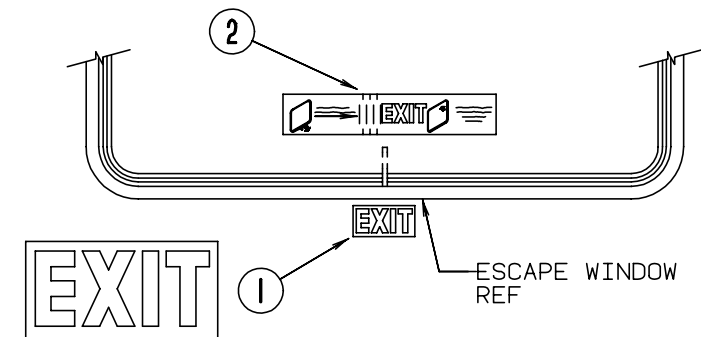
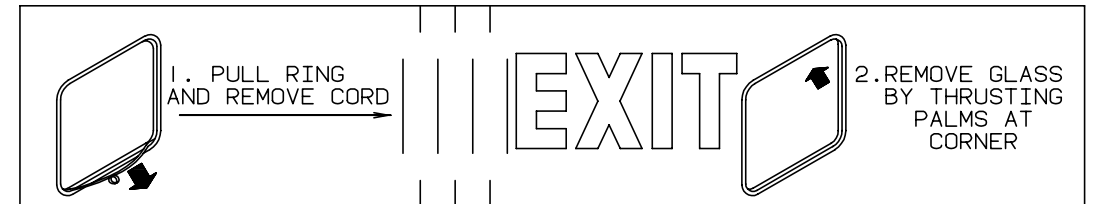

KEY	PART NUMBER	U/M DESCRIPTION
1	039290-01-000	EA LABEL-WARNING - EXIT
2	107571-01-000	EA LABEL-ESCAPE EXIT - WINDOW

LABELS GROUP (CONTINUED)

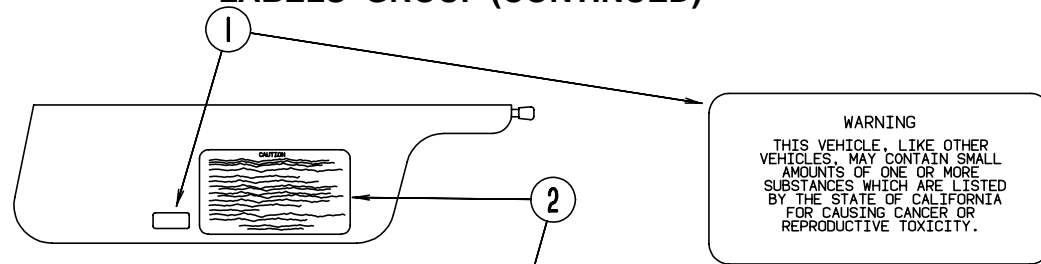

WARNING
 THIS VEHICLE, LIKE OTHER VEHICLES, MAY CONTAIN SMALL AMOUNTS OF ONE OR MORE SUBSTANCES WHICH ARE LISTED BY THE STATE OF CALIFORNIA FOR CAUSING CANCER OR REPRODUCTIVE TOXICITY.

CAUTION

THIS MOTOR HOME HAS BEEN DESIGNED, MANUFACTURED AND TESTED WITH CONCERN FOR THE PROTECTION OF IT'S OCCUPANTS. WE RECOMMEND YOU PERFORM THE FOLLOWING INSPECTIONS FOR YOUR SAFETY AND THE SAFETY OF YOUR PASSENGERS BEFORE STARTING YOUR VEHICLE.

1. LP GAS SYSTEM- TURN OFF AT TANK FOR TRAVELING. TEST FOR LEAKS UPON ARRIVAL AT DESTINATION. BEFORE LIGHTING PILOTS.
2. WHEELS- INSPECT FOR DAMAGE AND CHECK LUG NUTS FOR TIGHTNESS.
3. TIRES- INSPECT FOR WEAR AND DAMAGE AND CHECK FOR RECOMMENDED AIR PRESSURE.
4. LIGHTING- TEST FOR PROPER OPERATION OF ALL INTERIOR AND EXTERIOR LIGHTS INCLUDING DASH LIGHTS, HEADLIGHTS, TAIL LIGHTS, BRAKE LIGHTS, CLEARANCE LIGHTS AND TURN SIGNALS.
5. EXITS- INSPECT RELEASE MECHANISM ON EMERGENCY EXIT WINDOW. TEST BOTH LOCKS ON MAIN ENTRANCE DOOR FOR EASE OF OPERATION AND INSTRUCT PASSENGERS HOW TO USE BOTH MEANS OF EXIT.
6. SEAT BELTS- DIRECT PASSENGERS TO DESIGNATED SEATS AND REQUIRE USE OF SEAT BELTS.
7. APPLIANCES- TURN OFF AND LATCH OR LOCK DOORS WHERE PROVIDED.
8. LOOSE PARCELS- STORE SECURELY.
9. UTILITY SUPPLY LINES- DISCONNECT ALL ELECTRIC, SEWER AND WATER LINES AND SECURE PROPERLY.
10. ENTRANCE DOOR STEP- PLACE IN RETRACTED POSITION FOR TRAVELING.

READ YOUR MOTOR HOME AND CHASSIS OWNER'S MANUAL FOR FURTHER PRECAUTIONS

KEY	PART NUMBER	U/M DESCRIPTION
1	099689-01-000	EA LABEL-WARNING - CANCER/TOXICITY
2	056259-01-000	EA LABEL-SAFETY CHECK LIST

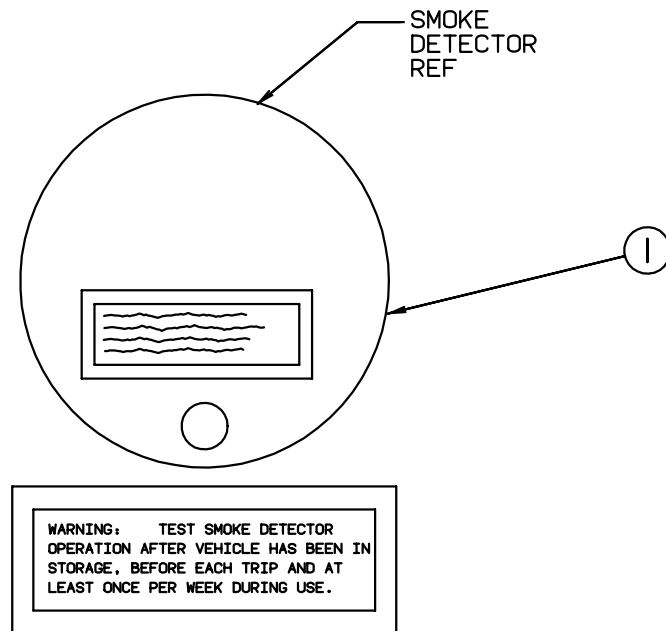

WARNING: TEST SMOKE DETECTOR OPERATION AFTER VEHICLE HAS BEEN IN STORAGE, BEFORE EACH TRIP AND AT LEAST ONCE PER WEEK DURING USE.

KEY	PART NUMBER	U/M DESCRIPTION
1	077956-01-000	EA LABEL-WARNING - SMOKE DETECTOR

LABELS GROUP (CONTINUED)

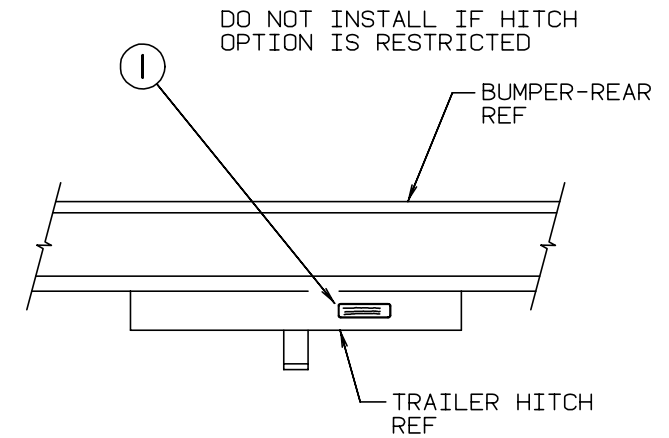

DO NOT USE HITCH BEFORE READING OWNERS MANUAL REGARDING VEHICLE LOADING AND TOWING

KEY	PART NUMBER	U/M DESCRIPTION
1	111104-01-000	EA LABEL-HITCH - READ MANUAL

WARNING DISCONNECT BATTERIES BEFORE CONNECTING EXTERNAL CHARGING EQUIPMENT.

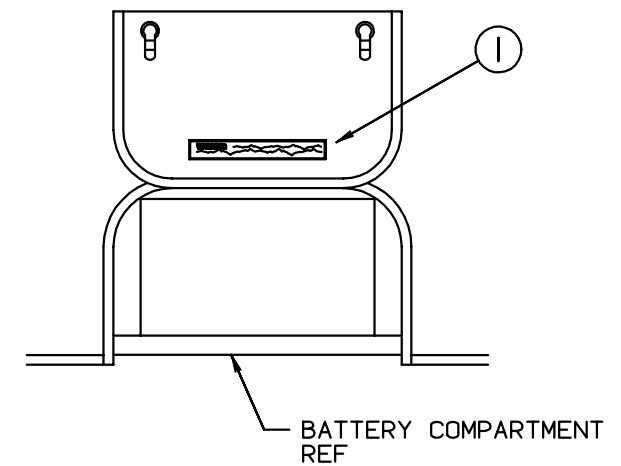

KEY	PART NUMBER	U/M DESCRIPTION
1	065748-01-000	EA LABEL-CAUTION - BATTERY CHARGING

LABELS GROUP (CONTINUED)

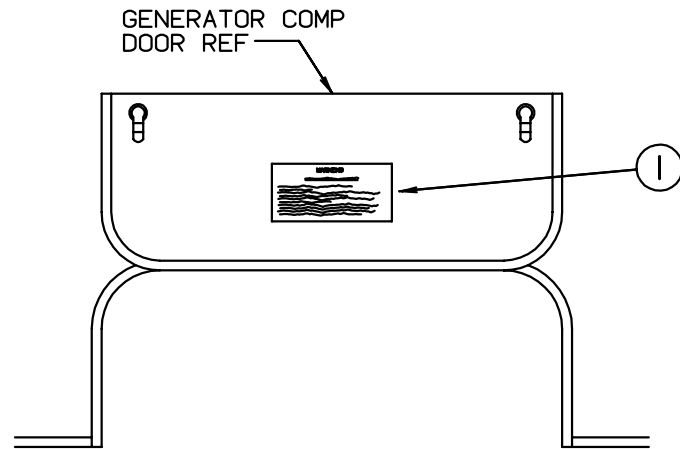

WARNING

WHEN ADDING A GENERATOR SET:

HIGH VOLTAGE-USE EXTREME CAUTION WHEN WORKING ON ELECTRICAL COMPONENTS.
 HAVE ALL ELECTRICAL INSTALLATION PERFORMED BY A QUALIFIED LICENSED ELECTRICIAN-FOLLOW ALL STATE AND LOCAL CODES.
 ONLY INSTALL GENERATOR SET APPROVED FOR R.V. APPLICATION. HAVE INSTALLED BY QUALIFIED TECHNICIAN.
 TO AVOID HEAT BUILD-UP AND TO GUARANTEE AN ADEQUATE AIR SUPPLY TO THE GENERATOR CARBURETOR, FOLLOW INSTALLATION INSTRUCTIONS.
 GENERATOR ENGINE EXHAUST GASES ARE TOXIC AND MUST NOT TERMINATE UNDER THE VEHICLE-DISCHARGE EXHAUST AWAY FROM VEHICLE.

KEY	PART NUMBER	U/M DESCRIPTION
1	077510-01-000	EA LABEL-GENERATOR PREP

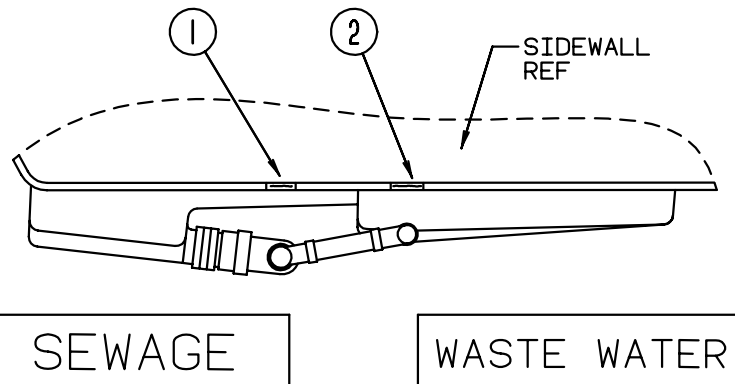

SEWAGE

WASTE WATER

KEY	PART NUMBER	U/M DESCRIPTION
1	006187-01-000	EA LABEL-SEWAGE
2	006188-01-000	EA LABEL-WASTE WATER

LABELS GROUP (CONTINUED)

WARNING

ALL PILOT LIGHTS AND APPLIANCES SHALL BE TURNED OFF DURING REFUELING OF MOTOR FUEL TANKS AND/OR PERMANENTLY MOUNTED LP-GAS CONTAINERS.

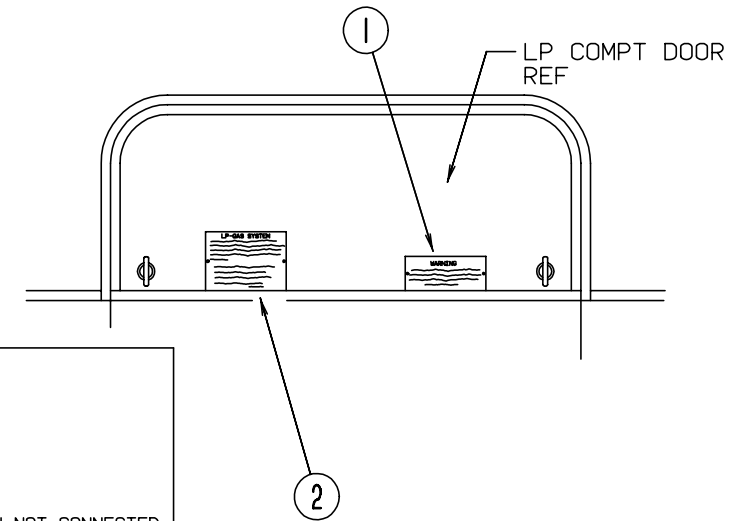

LP-GAS SYSTEM

THIS GAS PIPING SYSTEM IS DESIGNED FOR USE OF LIQUEFIED PETROLEUM GAS ONLY. DO NOT CONNECT NATURAL GAS TO THIS SYSTEM.

SECURELY CAP INLET(S) WHEN NOT CONNECTED FOR USE. AFTER TURNING ON GAS, EXCEPT AFTER NORMAL CONTAINER REPLACEMENT, TEST GAS PIPING AND CONNECTIONS TO APPLIANCE FOR LEAKAGE WITH SOAPY WATER OR BUBBLE SOLUTION. DO NOT USE PRODUCTS THAT CONTAIN AMMONIA OR CHLORINE.
 P.N. 54531

KEY	PART NUMBER	U/M DESCRIPTION
1	006040-01-000	EA TAG-GAS REFUELING WARNING
1	006040-02-000	EA TAG-GAS REFUEL WARNING - CANADIAN
2	054531-01-000	EA LABEL-LP GAS ONLY
2	023769-01-000	EA LABEL-WARNING - LPG - CANADIAN

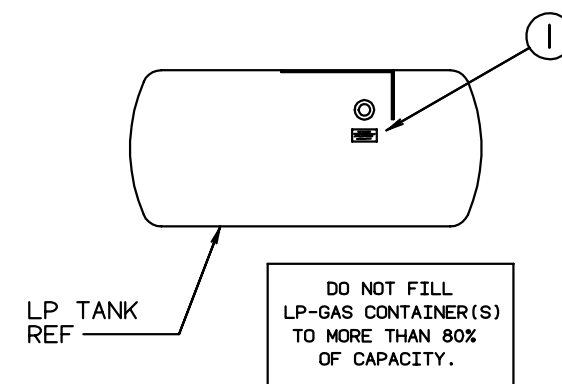

DO NOT FILL LP-GAS CONTAINER(S) TO MORE THAN 80% OF CAPACITY.

KEY	PART NUMBER	U/M DESCRIPTION
1	079965-01-000	EA LABEL-LPG 80% CAPACITY

LABELS GROUP (CONTINUED)

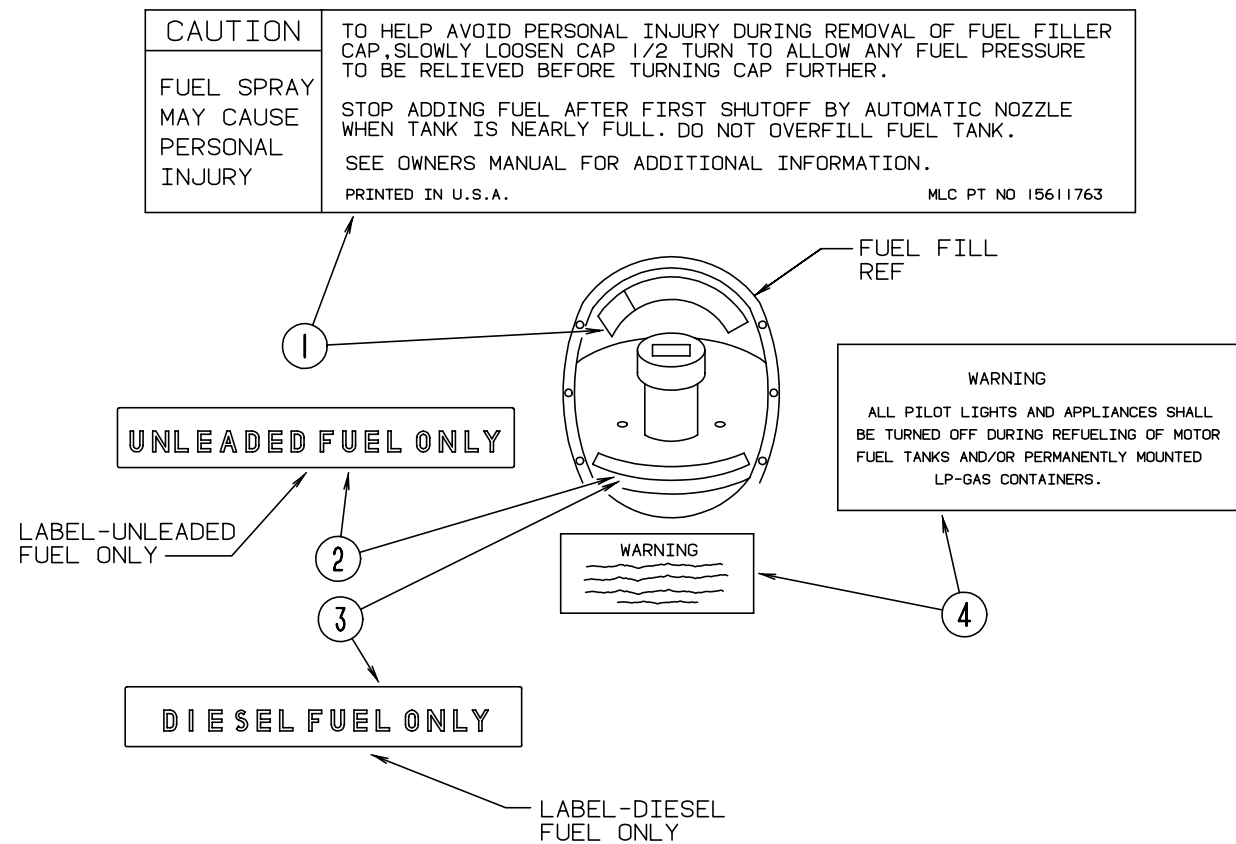

KEY	PART NUMBER	U/M	DESCRIPTION
1	087207-05-000	EA	LABEL-FUEL CAP REMOVAL - GM--15611763
2	062043-01-000	EA	LABEL-FUEL - UNLEADED
3	068383-01-000	EA	LABEL-DIESEL FUEL-GM----557005
4	006040-01-000	EA	TAG-GAS REFUELING WARNING
4	006040-02-000	EA	TAG-GAS REFUEL WARNING - CANADIAN

LP GROUP

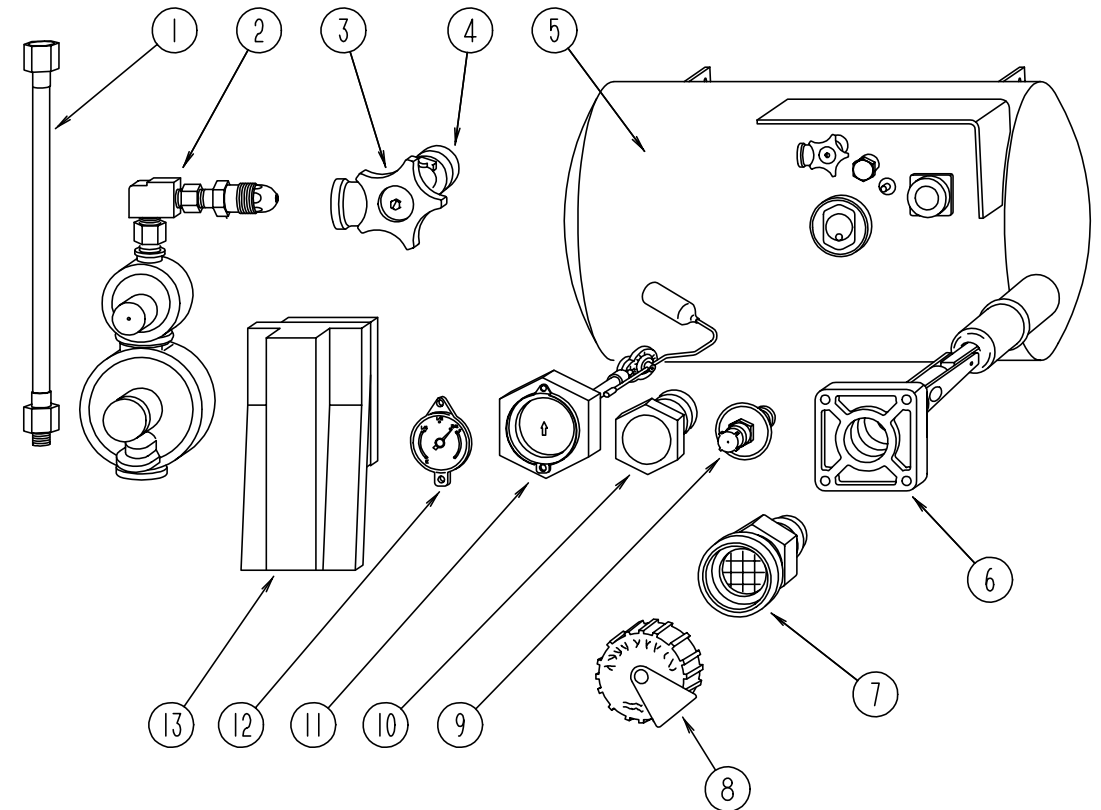

LP TANK & SYSTEM COMPONENTS

KEY	PART NUMBER	U/M	DESCRIPTION	VENDOR NO.
1	045703-01-000	EA	HOSE-LP, 3/8" ID X 24" - 3/8 MPT X 1/2 F SWIVEL - U.S.	
1	045703-02-000	EA	HOSE-LP, 3/8" ID X 24" - 3/8" MPT X 1/2" F SWIVEL - CANADA	
2	106150-01-000	EA	REGULATOR-TWO STAGE, MARSHALL BRASS 293-00	
3	040421-01-708	EA	HANDWHEEL-SERVICE VALVE, BRUNNER	G-1015-A
4	040421-01-712	EA	VALVE-SERVICE W/O VAPOR RELIEF	29000853
5	080450-01-000	EA	TANK-LP, 42LB -13 DIA X 24 LONG	
	040421-01-706	EA	DIAL - VISIBLE VOLUME	
6	040421-01-711	EA	VALVE - 80% W/FLOAT, PLATE - BOLTS & GASKET - BRUNNER	
7	040421-01-701	EA	VALVE-SHORT LP FILLER, W/YELLOW CAP - BRUNNER	75478
8	040421-01-702	EA	CAP-LP FILLER VALVE, PLASTIC - YELLOW - BRUNNER	G-1014-A
9	040421-01-700	EA	VALVE-LIQUID LEVEL, 20% LP - BRUNNER	G-1013
10	040421-01-713	EA	VALVE-VAPOR ONLY	29000587
11	074142-01-700	EA	FLOAT GAUGE-SCREW ON-MACHINE	13C-SCR
12	040421-01-706	EA	DIAL-LP TANK VOLUME, VISIBLE FACE (5-1789) - BRUNNER	MA-8 ROCHESTER
13	105658-01-000	EA	COMPARTMENT-LP REGULATOR	
	010323-01-000	EA	ADAPTER-BRASS, 3/8F X 1/2MPT	
	010377-02-000	EA	NUT-BRASS, 3/8 FEMALE - FORGED	
	010380-02-000	EA	NUT-BRASS, 1/2 FEMALE - FORGED	
	010329-01-000	EA	ADAPTER-BRASS, 1/2F X 1/2MPT	
	010265-01-000	EA	ELBOW - 90 DEGREE, 3/8" F TO 1/2" FPT - BRASS	
	065318-02-000	EA	ELBOW - 90 DEGREE, 3/8" MPT TO 3/8" FPT	
	035340-01-000	EA	ELBOW, 3/8" MPT X 1/2" F - BRASS	
	095624-01-000	EA	ELBOW - 90 DEGREE, 1/4" FPT X 1/4" FPT - BRASS	
	103613-01-000	EA	DETECTOR-LP GAS	
	071391-02-000	EA	NIPPLE-HEX, 1/4 PIPE - 3325 X 4 WEATHERHEAD	

SEALANTS & FASTENERS GROUP

ADHESIVE AND FASTENERS

KEY	PART NUMBER	U/M DESCRIPTION
	062917-03-000	EA ADHESIVE-LOCTITE 242
	053766-08-000	EA BEDDING COMPOUND-TUBE - GRAY - SCHNEE# 5522
	087211-01-000	GL PROMOTER-ADHESIVE
	034552-02-000	EA SILICONE-TUBE - 300 ML - CLEAR - W/O NOZZLE
	034552-06-000	EA SILICONE-TUBE - 300 ML - OFF WHITE W/O NOZZLE
	102352-01-000	EA SEALER-PUMPABLE - BLACK - COLORIMETRIC MS101
	069640-01-000	FT SEALER-RIBBON - 1/4" DIAMETER - INCREMENTS OF 30'
	069640-02-000	FT SEALER-RIBBON - 1/2" X 1/8" - INCREMENTS OF 30' OR 60'
	069640-03-000	FT SEALER-RIBBON - 3/4" X 1/8" - INCREMENTS OF 60'
	069640-07-000	FT SEALER-RIBBON - 2" X 3/32" - INCREMENTS OF 30' OR 45'
	069640-09-000	FT SEALER-RIBBON - 1/32" X 2 1/2" - INCREMENTS OF 80'
	069640-11-000	FT SEALER-TAPE - 3/16" X 3/8" - BLACK
	069640-14-000	FT SEALER-TAPE - 1/16" X 1" - GRAY
	110744-01-000	EA SEALANT-FOAM - POLYURETHANE
	072889-01-000	EA SEALANT-URETHANE - BLACK - 1/10 - ESSEX 552.2
	076314-02-000	FT TAPE-CARPET SEAM - HEAT-BOND - 4" WIDE
	076322-02-000	FT TAPE-FOAM - DOUBLE COATED ADHESIVE BACKED - 1" X 108'
	076322-05-000	FT TAPE-FOAM - DOUBLE COATED - .025" X 1.5" X 108'
	002707-02-000	FT TAPE-SEALER - 5/16" X 1/2" - INCREMENTS OF 50'
	900390-01-000	EA TIP - 2 1/2" X 1/8" ORIFICE - ELLSWORTH#TS216
	900390-02-000	EA TIP - 6"LN - 1/16" X 1/4" ORFICE - SEMCO#8607
	900390-03-000	EA NOZZLES-SILICONE TUBE - CSL# D10
	120074-01-01A	EA SILICONE-OFF/WHT W/O NOZZLE

BOLTS, NUTS & WASHERS

KEY	PART NUMBER	U/M DESCRIPTION
	051387-06-000	EA BOLT-CARRIAGE - W/O HOLE - 5/16-18 X 9.5 ZINC
	000C12-05-12B	EA BOLT-HEX - 5/16 - 18 X .75" - ZINC 5
	000C12-05-16B	EA BOLT-HEX - 5/16 - 18 X 1" - ZINC 5
	000C12-05-40B	EA BOLT-HEX - 5/16 - 18 X 2.5" - ZINC 5
	000C12-07-20B	EA BOLT-HEX - 7/16 - 14 X 1.25" - ZINC5
	000C12-08-24B	EA BOLT-HEX - 1/2 - 13 X 1.50" - ZINC 5
	000C13-07-48B	EA BOLT-HEX - 7/16 - 20 X 3" - ZINC 5
	000C13-07-24B	EA BOLT-HEX - 7/16 - 20 X 1 1/2" - GR 5
	000C13-07-48B	EA BOLT-HEX - 7/16 - 20 X 3" - ZINC 5
	000C26-04-10B	EA BOLT-HEX - SERRATED FLANGE - 1/4-20 X 5/8" - ZINC
	000C26-05-12B	EA BOLT-HEX - SERRATED FLANGE 5/16-18 X 3/4" - ZINC
	000C26-06-28B	EA BOLT-HEX - SERRATED FLANGE 3/8-16 X 1.75" - ZINC
	000D14-05-00B	EA NUT-HEX - 5/16-18 - ZINC 5
	000D24-10-00B	EA NUT-HEX - SELF LOCKING - 10-32 ZINC
	000D39-04-00B	EA NUT-HEX - SERRATED FLANGE LOCKING 1/4" - 20 - ZINC
	000D39-05-00B	EA NUT-HEX - SERRATED FLANGE LOCKING - 5/16" - 18 - ZINC
	000D39-06-00B	EA NUT-HEX - SERRATED FLANGE LOCKING - 3/8" - 16 - ZINC
	000D39-08-00B	EA NUT-HEX - SERRATED FLANGE LOCKING - 1/2" - 13 - ZINC
	000D44-07-00B	EA NUT-HEX - SERRATED FLANGE LOCKING - 7/16" - 20 - ZINC
	104369-01-000	EA NUT-HEX - HEAVY - 5/8" - 11 UNC - SPARE TIRE INSTL
	063253-07-000	EA NUT-J - #8A .120- .130 PNL THICK
	040921-04-000	EA NUT-SPEED - U TYPE - NO. 8 - .59" LENGTH X .44" WIDTH
	044364-02-000	EA NUT-SPEED - FLAT - ROUND
	044533-01-000	EA WASHER-PLASTIC - 1 3/8" OD - FOR BUTTONS
	000E11-07-00B	EA WASHER-LOCKING - 7/16" MEDIUM SPLIT - ZINC
	000E13-20-00B	EA WASHER-FLANGE - 7/16" WIDE - ZINC
	106649-01-000	EA WASHER-SEALING - GALVANIZED - 5/8" ID

SEALANTS & FASTENERS GROUP (CONTINUED)

SCREWS

KEY	PART NUMBER	U/M DESCRIPTION
	000G68-06-10G	EA SCREW - 6-18 X 5/8" POH - ANTIQUE BRASS
	000G12-06-08T	EA SCREW - 6-20 X .50" POH - BLACK
	000G13-06-08B	EA SCREW - 6-20 X .50" PFH - ZINC
	000G13-07-12B	EA SCREW - 7-19 X 3/4" PFH - ZINC
	000G11-08-06B	EA SCREW - 8-18 X 3/8" PPH - ZINC
	000G11-08-08B	EA SCREW - 8-18 X 1/2" PPH - ZINC
	000G11-08-12B	EA SCREW - 8-18 X 3/4" PPH - ZINC
	000G11-08-12D	EA SCREW - 8-18 X 3/4" PPH - BLACK
	000G11-08-12S	EA SCREW - 8-18 X 3/4" PPH - OFF WHITE
	000G11-08-12T	EA SCREW - 8-18 X 3/4" PPH - BLACK
	000G12-08-16S	EA SCREW - 8-18 X 1" POH - OFF WHITE
	000G13-08-10B	EA SCREW - 8-18 X 5/8" PFH - ZINC
	000G67-10-08B	EA SCREW - 10-12 X 1/2" PPH - ZINC
	000G67-10-10B	EA SCREW - 10-12 X 5/8" PPH - ZINC - TYPE A
	000G67-10-10R	EA SCREW - 10-12 X 5/8" PPH - TYPE A - BEIGE
	000G67-10-10S	EA SCREW - 10-12 X 5/8" PPH - OFF WHITE
	000G67-10-12B	EA SCREW - 10-12 X 3/4" PPH - ZINC
	000G67-10-120	EA SCREW - 10-12 X .75" PPH - TAN
	000G67-10-12P	EA SCREW - 10-12 X .75" PPH - DARK BROWN
	000G67-10-20D	EA SCREW - 10-12 X 1.25" PPH - BLACK
	000G67-10-36T	EA SCREW - 10-12 X 2.25" PPH - BLACK
	000G67-10-48B	EA SCREW - 10-12 X 3" PPH - ZINC
	000G57-10-16B	EA SCREW - 10-13 X 1" PFH - ZINC
	000G11-10-12S	EA SCREW - 10-16 X .75" PPH - OFF WHITE
	000G13-10-12B	EA SCREW - 10-16 X 3/4" PFH - ZINC
	000G11-10-40B	EA SCREW - 10-16 X 2.5" PPH - CAD
	000G36-10-12E	EA SCREW - 10-24 X 3/4" PFH - TYPE 23 - CHROME PLATED
	000G19-10-20B	EA SCREW-MACHINE - 10-32 X 1 1/4" - PPH - STAINLESS STEEL
	075908-01-000	EA SCREW-MACHINE - 10-32 X .56" PTH - ZINC EXTERNAL TOOTH
	000G50-04-12B	EA SCREW-MACHINE - 1/4-20 X 3/4" PPH - ZINC
	000G53-04-06B	EA SCREW-MACHINE - 1/4-20 X 3/8" PPH - ZINC - UNDERCUT HEAD
	000G39-06-08B	EA SCREW-DR - 6-18 X 1/2" - ZINC
	000G39-06-10T	EA SCREW-SF/DR - 6-20 X 5/8" PPH - BLACK
	000G39-08-08B	EA SCREW-SF/DR - 8-18 X .50" PPH - ZINC
	000G39-08-08R	EA SCREW-SF/DR - 8-18 X .50" PPH - BEIGE
	000G39-08-08S	EA SCREW-SF/DR - 8-18 X .50" PPH - OFF WHITE
	000G39-08-12B	EA SCREW-SF/DR - 8-18 X 3/4" PPH - ZINC
	000G39-08-16B	EA SCREW-SF/DR - 8-18 X 1" PPH - ZINC
	000G39-08-16T	EA SCREW-SF/DR - 8-18 X 1 PPH - BLACK
	000G39-10-12D	EA SCREW-SF/DR - 10-16 X 3/4" PPH - BLACK
	000G39-10-10B	EA SCREW-SF/DR - 10-16 X .625" PPH - ZINC
	000G60-10-28T	EA SCREW-SF/DR - 10-16 X 1.75" - BLACK
	000G42-04-16B	EA SCREW-SF/DR - 1/4-14 X 1" HWH - ZINC
	000G42-04-24B	EA SCREW-SF/DR - 1/4-14 X 1 1/2" - ZINC
	000G42-04-20B	EA SCREW-SF/DR - 1/4-14 X 1 1/4" - ZINC
	000G42-04-12B	EA SCREW-SF/DR - 1/4-14 X 3/4" HWH - ZINC
	000G54-04-20B	EA SCREW - 1/4-20 X 1 1/4 PTH - TYPE 23 - ZINC PLATED
	049465-01-000	EA SCREW - 10-16 W/WASHER PTH - DARK BROWN
	096526-01-000	EA SCREW-HEX - 1/4 - 28 UNF
	079382-01-000	EA SCREW-SOCKET - 8-18 X 1" - BLACK

SEALANTS & FASTENERS GROUP (CONTINUED)

CLAMPS, GROMMETS AND FASTENERS

KEY	PART NUMBER	U/M	DESCRIPTION
	007125-03-000	EA	CLAMP-MUFFLER - 1.5" DIA
	007125-04-000	EA	CLAMP-MUFFLER - 1.1" DIA
	007161-01-000	EA	CLAMP-HOSE - SPRING TYPE - 1/2"
	010497-01-000	EA	CLAMP-CLOSED - 5/8" ID
	010497-03-000	EA	CLAMP-CLOSED - 1" ID - CUSHIONED
	010497-04-000	EA	CLAMP-CLOSED - 1.62 ID ADEL - 945-2717
	010497-05-000	EA	CLAMP-CLOSED - 1/2" ID
	010499-01-000	EA	CLAMP-CLOSED - 3/8" ID
	062401-01-000	EA	CLAMP-HOSE - WORMGEAR .25" - 1"
	062401-04-000	EA	CLAMP-HOSE - WORMGEAR .69" - 1.25"
	062401-06-000	EA	CLAMP-HOSE - WORMGEAR .22" - .62"
	062401-08-000	EA	CLAMP-HOSE - WORMGEAR 4.06" - 5.0"
	083609-01-000	EA	CLAMP-WIRE - DUAL EQUAL - 5/8" DIAMETER
	083610-01-000	EA	CLAMP-WIRE - DUAL - UNEQUAL DIAMETERS - .75" & 1.25"
	016188-05-000	EA	GROMMET-L/P LINE - 3/8" HOLE X 1 1/4" LONG - RUBBER
	061603-01-000	EA	GROMMET-SNAP - 3/16"ID - 3/8" HOLE - PLASTIC - BLACK
	023942-01-000	EA	GROMMET-RUBBER - 2" OD
	071015-11-000	EA	GROMMET-1.00" ID - FITS .12" MATERIAL - MINOR RUBBER Z-3065
	075148-02-000	EA	CLAMP-GROUNDING - BRONZE SCREWS
	077955-01-000	EA	CLIP-J - VINYL COATED - 3/8" - USED TO SUPPORT WIRING TO LIGHTS
	080734-02-000	EA	CLIP-WIRE - NYLON
	094362-02-000	EA	CLIP-CHRISTMAS TREE - FLAT HEAD - .5" X .95"
	029094-04-000	YD	VELCRO TAPE-LOOP - 1" WIDE - BLACK
	029094-03-000	YD	VELCRO TAPE-HOOK - 1" WIDE - BLACK
	081211-05-000	EA	PLUG-PLASTIC, .188 DIAMETER - NATURAL
	008343-01-000	EA	TIE-WIRE - 6"
	008343-02-000	EA	TIE-WIRE - 14"

WATER & SEWAGE GROUP

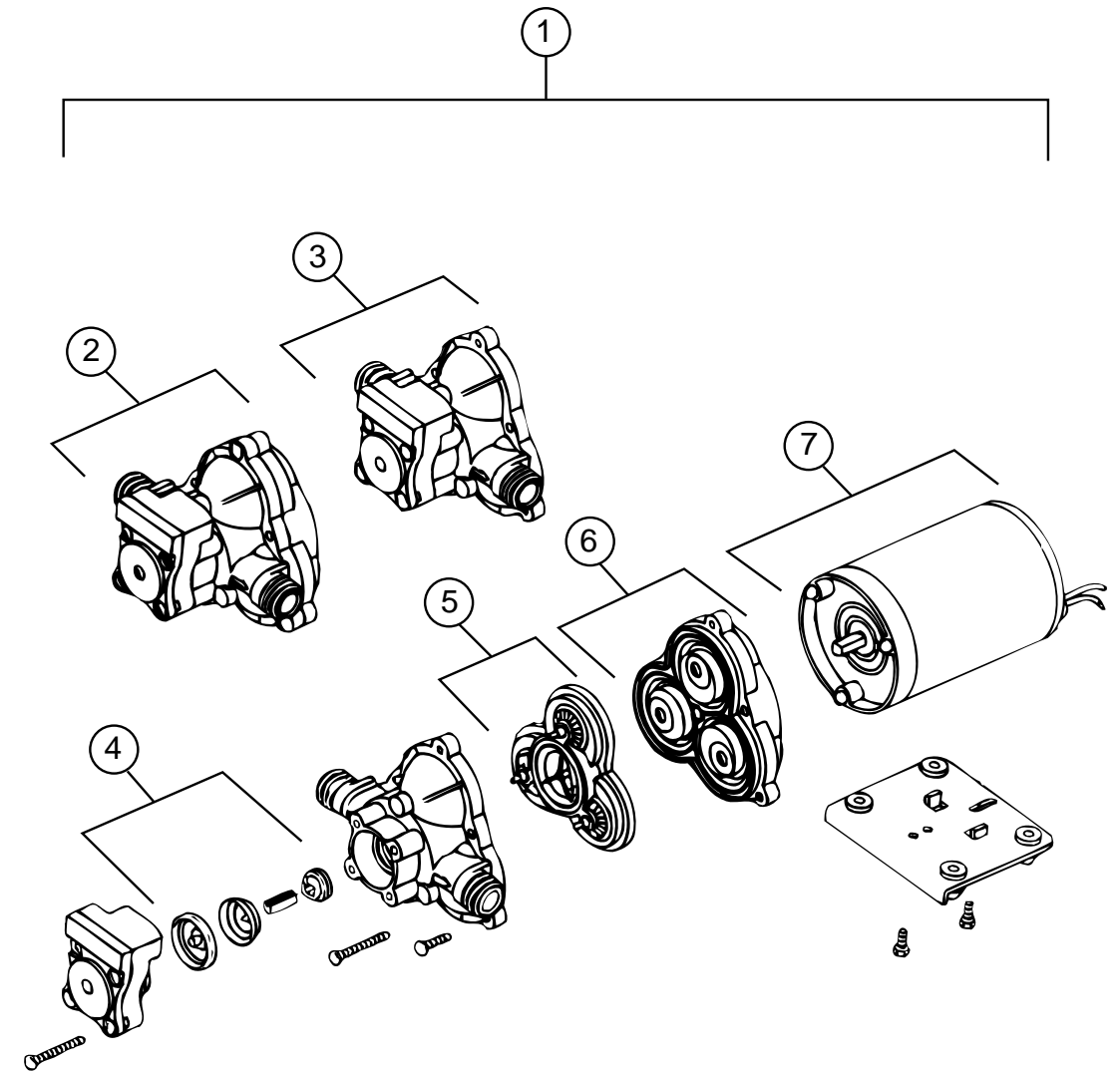

WATER PUMP SHURFLO

KEY	PART NUMBER	U/M	DESCRIPTION	VENDOR NO.
1	098607-01-000	EA	PUMP-WATER, W/.5" MPT FITTING - FLOW 2.8 GPM - UL	
	098607-01-701	EA	DRIVE ASSEMBLY	94-234-03
	098607-01-704	EA	HOUSING-UPPER	94-231-01
2	098607-01-700	EA	PUMPHEAD-REPLACEMENT	94-236-08
3	098607-01-706	EA	UPPER HOUSING/ SWITCH KIT	94-231-20
4	098607-01-705	EA	CHECK VALVE - KIT	94-237-00
5	098607-01-703	EA	VALVE ASM	94-232-00
6	098607-01-702	EA	DRIVE/ DIAPHRAGM - KIT	94-238-04
7	098607-01-707	EA	MOTOR W/BASEPLATE	11-148-04

WATER & SEWAGE GROUP (CONTINUED)
WATER HEATER W/MOTOR AID ATWOOD G6A-3

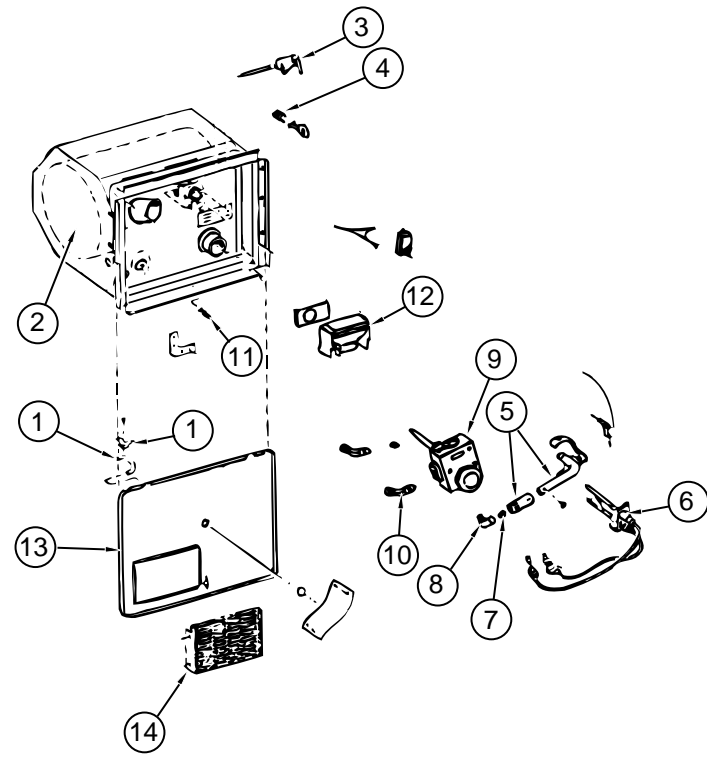

KEY	PART NUMBER	U/M DESCRIPTION	VENDOR NO.
	051391-01-000	EA HEATER-WATER, ATWOOD G6A-3	
1	051391-01-700	EA HINGE KIT, (PIN & CLIP)	92568 & 92559
2	051391-01-702	EA TANK-INNER F/G6A-2E-3E-6E	91412
3	051391-01-704	EA VALVE-RELIEF, 1/2" FITTING	91604
4	051391-01-705	EA FASTENER-CAMLOCK	92609
5	051391-01-708	EA BURNER-MAIN	92615
	051391-03-700	EA HOLDER-ORIFICE	91563
6	051391-01-709	EA PILOT ASM. W/THERMOCOUPLER	91603
7	051391-01-710	EA ORIFICE-MAIN BURNER	92742
8	051391-01-711	EA ELBOW-ORIFICE,MAIN BURNER	92741
9	051391-01-712	EA THERMOSTAT- 3/8" NPT INLET	91601
10	051391-01-714	EA FITTING-ELBOW 45,3/8F X 3/8 MPT	91044
11	051391-01-715	EA PLUG-DRAIN, 2 PER PKG	91857
	051391-04-703	EA BURNER-MAIN, 4E & 6E	91638
12	051391-04-707	EA KIT (FLUE & GASKET)F/EXHAUST	90960
13	052009-06-000	EA DOOR-WATER HEATER, BRIGHT WHITE	
14	051391-01-717	EA GRILLE, F/WATER HEATER DOOR	92640
	051391-01-716	EA GRILLE - FLUE MOUNTED	

WATER & SEWAGE GROUP (CONTINUED)

WATER SYSTEM

KEY	PART NUMBER	U/M DESCRIPTION
	101814-01-000	EA COUPLING-FEMALE, 1/2" X 1/2" FPT W/COMP. SLEEVE - GRAY
	114430-02-000	EA ADAPTER-SWIVEL, 1/2P X 1/2FPT FLAIR-IT -02873
	010219-01-000	EA ELBOW - 1 1/4" MPT X 1 1/4" BARB, WATER FILL - PLASTIC
	035539-01-000	EA ELBOW-PLASTIC, 3/8" MPT X 3/8" BARB
	074462-02-000	FT TUBING-VINYL, 3/8" ID - CLEAR
	077954-02-000	EA FILTER-WATER TANK, SCREEN IN TANK
	079381-01-000	FT TUBING-SMOOTH FLEXIBLE, 1 1/4" ID X 20'
	042989-03-000	EA FITTING-WATER TANK, SPINWELD - 1 1/4" NPT - PLASTIC - WHITE
	042989-04-000	EA FITTING-WATER TANK, SPINWELD - 3/8" FPT - PLASTIC - WHITE
	042989-05-000	EA FITTING-WATER TANK, SPINWELD - 1/2" FPT - PLASTIC - WHITE
	049032-01-000	EA PATCH-SPINWELD, 3/8" - PLASTIC
	114430-03-000	EA ADAPTER - 1/2P X 1/2MPT FLAIR-IT 02842
	010230-05-000	EA FILL-CITY-WATER,SURF. SILVER *M'BRASS 324-00
	039800-02-000	FT TUBING-POLYBUTYL, 5/8" OD - INCREMENTS OF 20' - BLACK
	046128-01-000	EA VALVE-DRAIN, PLASTIC - 1/2" FPT
	114428-01-000	EA TEE - 1/2P X 1/2P X 1/2P FLAIR-IT 02820
	114428-03-000	EA TEE - 1/2P X 1/2P X 1/2MPT FLAIR-IT 02822
	114429-01-000	EA ELBOW-1/2P X 1/2P FLAIR-IT 02800
	114429-03-000	EA ELBOW-SWIVEL, 1/2P X 1/2FPT FLAIR-IT 02816
	114430-02-000	EA ADAPTER-SWIVEL, 1/2P X 1/2FPT FLAIR-IT -02873
	114431-01-000	EA VALVE-LINE DRAIN 1/2P FLAIR-IT 02914
	114431-03-000	EA VALVE-1/2P X 1.2P FLAIR-IT 02884

WATER TANK

KEY	PART NUMBER	U/M DESCRIPTION
	112348-02-000	EA TANK ASM-WATER - 54 GAL (QUEEN BED)
	112348-01-000	EA TANK-WATER, 54 GAL (QUEEN BED)
	112348-04-000	EA TANK ASM-WATER, 54 GAL (TWIN BED)
	112348-01-000	EA TANK-WATER, 54 GAL TWIN BED)
	039861-01-000	EA SENDING UNIT-W/SCREW - WASHER, WELL NUT, & TERMINAL RING
	049032-01-000	EA PATCH-SPINWELD - 3/8" - PLASTIC
	042989-03-000	EA FITTING-WATER TANK - SPINWELD - 1 1/4"NPT - PLASTIC - WHITE
	042989-04-000	EA FITTING-WATER TANK - SPINWELD - 3/8" FPT - PLASTIC - WHITE
	042989-05-000	EA FITTING-WATER TANK - SPINWELD - 1/2" FPT - PLASTIC - WHITE
	077954-02-000	EA FILTER-WATER TANK - SCREEN IN TANK

WATER & SEWAGE GROUP (CONTINUED)

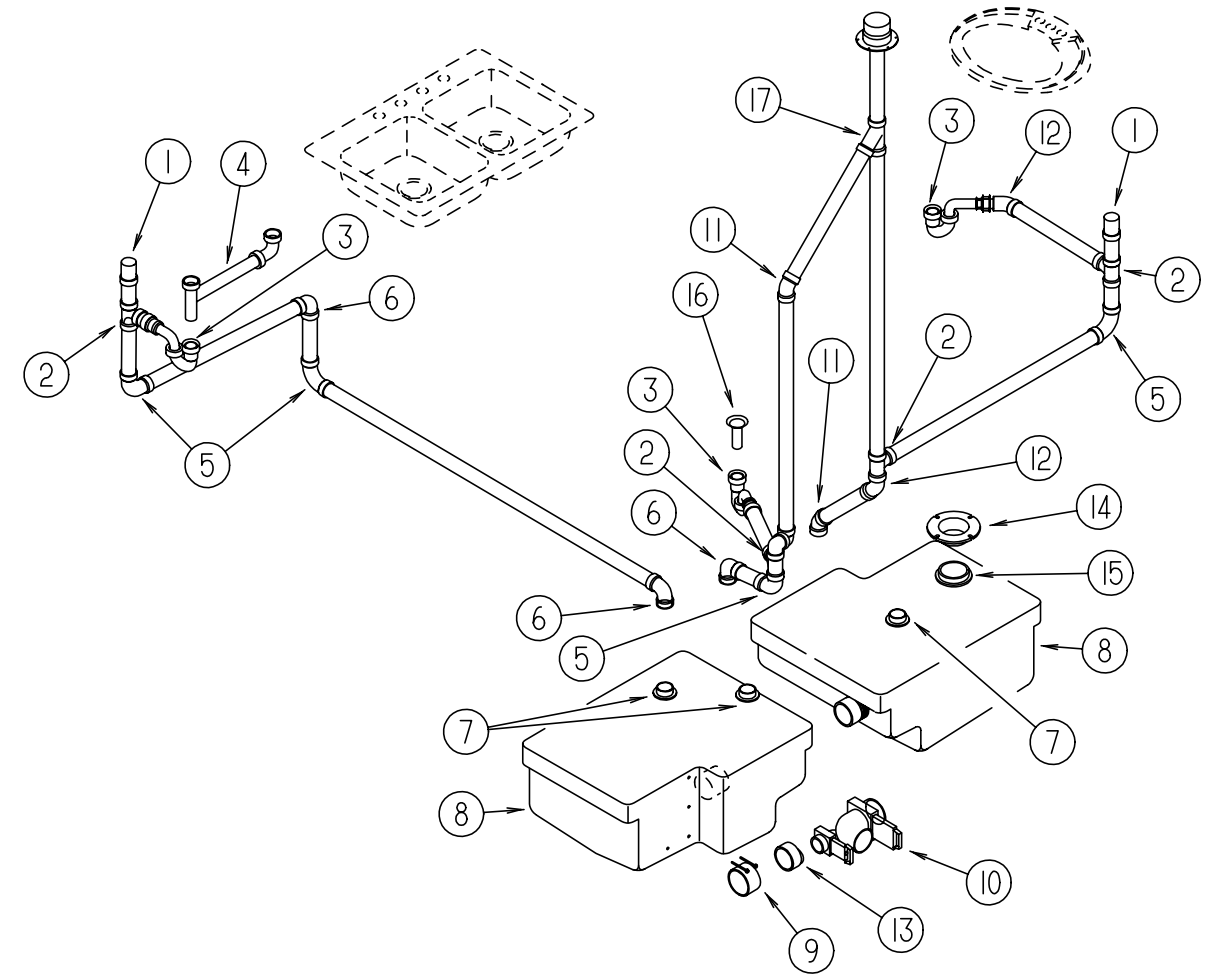

DRAINAGE SYSTEM

KEY	PART NUMBER	U/M DESCRIPTION
1	079968-01-000	EA VENT-MECHANICAL TRAP ARM - ANTI-SIPHON - 2" DIA X 7.3" - PLASTIC
2	010071-01-000	EA TEE-SANITARY - 1 1/2" HUB X HUB X HUB - PLASTIC - BLACK
3	107538-01-000	EA P-TRAP-PLASTIC - 1 1/4" W/EXT ARM (US)
3	011066-03-700	EA P-TRAP - 1 1/2" TRAP X 1 1/4" SOCKET - PLASTIC (CSA)
3	109571-01-000	EA ADAPTER-P-TRAP - 1 1/2" P X 1 1/4" MPT (US)
4	011091-02-000	EA PIPE-DRAIN - DOUBLE SINK - BAFFLE TEE - 1 1/2"
4	011091-03-000	EA PIPE-DRAIN - W/SEALS - DOUBLE SINK - EXTENDS 9" TO 16" (CSA)
5	010008-01-000	EA ELBOW - 90 DEGREE - 1/4 BEND - 1 1/2" HUB X HUB - BLACK PLASTIC
6	034250-01-000	EA ELBOW - 90 DEGREE - LONG TURN - 1 1/2" HUB X HUB - ABS
7	061607-01-000	EA GROMMET-HOLDING TANK - 1 1/2" NPS
8	117456-01-000	EA TANK-HOLDING - 38 GAL - BLANK
9	078406-01-000	EA COUPLER-RUBBER - W/CLAMPS - 3" X 3"
10	062418-01-000	EA VALVE-DUMP - W/HANDLE - 3" - PLASTIC - BLACK
10	062415-01-000	EA CAP-SEWER - 3" DIAMETER
10	062415-01-700	EA STRING-SEWER CAP - SV7 STRAP
11	010006-01-000	EA ELBOW - 45 DEGREE - 1/8 BEND - 1 1/2" HUB X HUB - BLACK PLASTIC
12	010051-01-000	EA ELBOW - 45 DEGREE BEND - 1 1/2" SPIGOT AND HUB - PLASTIC - BLACK
13	062422-01-000	EA ADAPTER-OFFSET REDUCER - 3" X 1 1/2" - PLASTIC - BLACK
14	116644-01-000	EA FLANGE-CLOSET 4 X 3 SEALAND 345892
15	061607-02-000	EA GROMMET-HOLDING TANK - 3" NPS
16	066440-01-000	EA TAILPIECE-SHOWER/TUB - W/RUBBER WASHER
17	010073-01-000	EA WYE-PLASTIC - 1 1/2 X 45 H X H X H NIBCO 5810-11/2
	010115-01-000	EA COUPLING - 1 1/2" HUB X HUB - PLASTIC

WINDOW, VENT & EXTERIOR DOOR GROUP

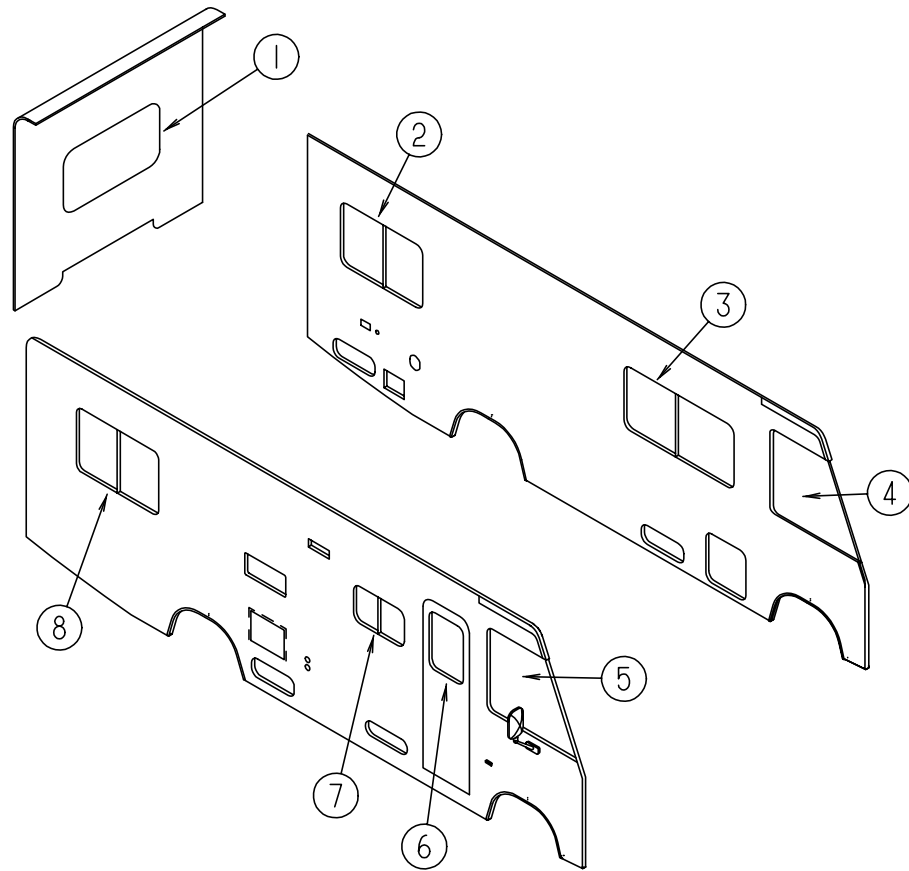

EXTERIOR WINDOWS

KEY	PART NUMBER	U/M DESCRIPTION
1	078528-07-F15	EA WINDOW-ESCAPE
1	074816-11-000	EA FRAME-ESCAPE WINDOW - INSIDE - O/W
2	098647-30-01A	EA WINDOW ASM-SLIDER - HORIZONTAL
3	098647-36-01A	EA WINDOW ASM-SLIDER - HORIZONTAL
4	103658-09-01A	EA WINDOW ASM-CAB - DRIVER
5	103658-10-01A	EA WINDOW ASM-CAB - PASSENGER
6	117053-04-FB1	EA WINDOW-ENTRANCE DOOR - GLASS
	117054-02-02A	EA FRAME-WINDOW - ENTRY DOOR - BRIGHT/WHITE
7	098647-31-01A	EA WINDOW-SLIDING - W/OFF WHITE INSIDE FRAME - EXCEL
8	098647-29-01A	EA WINDOW ASM-SLIDER - HORIZONTAL

WINDOW, VENT & EXTERIOR DOOR GROUP (CONTINUED)

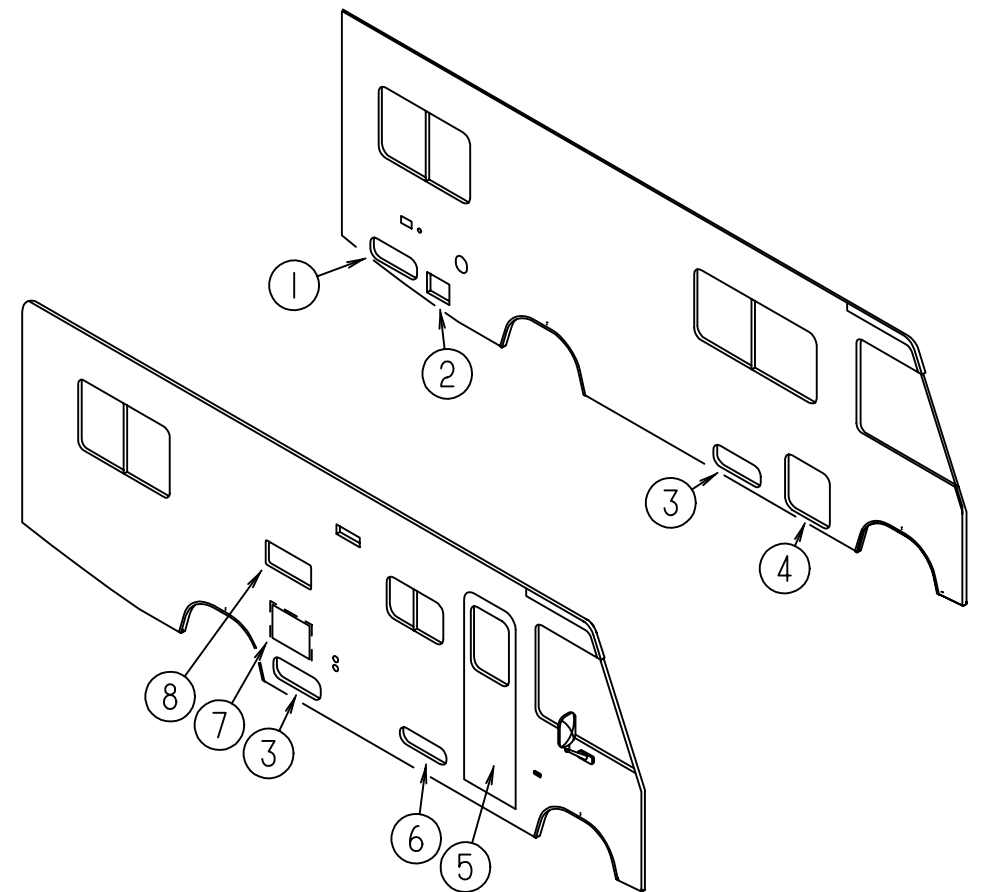

EXTERIOR DOORS & VENTS

KEY	PART NUMBER	U/M DESCRIPTION
1	112009-01-FB1	EA DOOR ASM-GENERATOR - BRIGHT WHITE
2	088794-06-000	EA DOOR-POWER CORD - W/HATCH - BRIGHT WHITE
3	104558-08-FB1	EA DOOR ASM-STORAGE - BRIGHT WHITE - ALSO USED BEHIND PASS REAR WHEEL
4	104558-09-FB1	EA DOOR ASM-STORAGE - BRIGHT WHITE
5	115108-03-GB1	EA DOOR-ENTRANCE W/O WINDOW - W/SCREEN - FLAT - BRIGHT WHITE
6	111009-01-F24	EA DOOR-COMPARTMENT - LP - 16.9" X 5.4" - ALUMINUM - BRIGHT WHITE
7	052009-06-000	EA DOOR-WATER HEATER - ATWOOD 5576-27 - BRIGHT WHITE
8	084103-08-000	EA DOOR-REFRIGERATOR - VENTED - W/O JAMB - BRIGHT WHITE
	084104-08-000	EA JAMB-DOOR - REFRIGERATOR - BRIGHT WHITE
	084104-01-700	EA LOCK-MALE - FASTENER - REFRIGERATOR DOOR
	084104-01-701	EA LOCK-FEMALE - FASTENER - REFRIGERATOR DOOR
	081240-16-000	EA DOOR-WATER FILL - LOCKABLE - BRIGHT WHITE
	103385-01-02A	EA VENT-RANGE HOOD, OUTSIDE - BRIGHT WHITE - VENTLINE

WINDOW, VENT & EXTERIOR DOOR GROUP (CONTINUED)

BRIGGS & STRATTON LOCKS & COMPONENTS

NOTE:
WHEN ORDERING THE LOCK CASE, THE KEY CODE MUST MATCH THE LAST DIGIT OF THE VEHICLE'S SERIAL NUMBER AND PART NUMBER; WHEN ORDERING THE KEYS, THE THIRD DIGIT OF THE KEY CODE MUST MATCH THE LAST DIGIT OF THE VEHICLE'S SERIAL NUMBER AND PART NUMBER

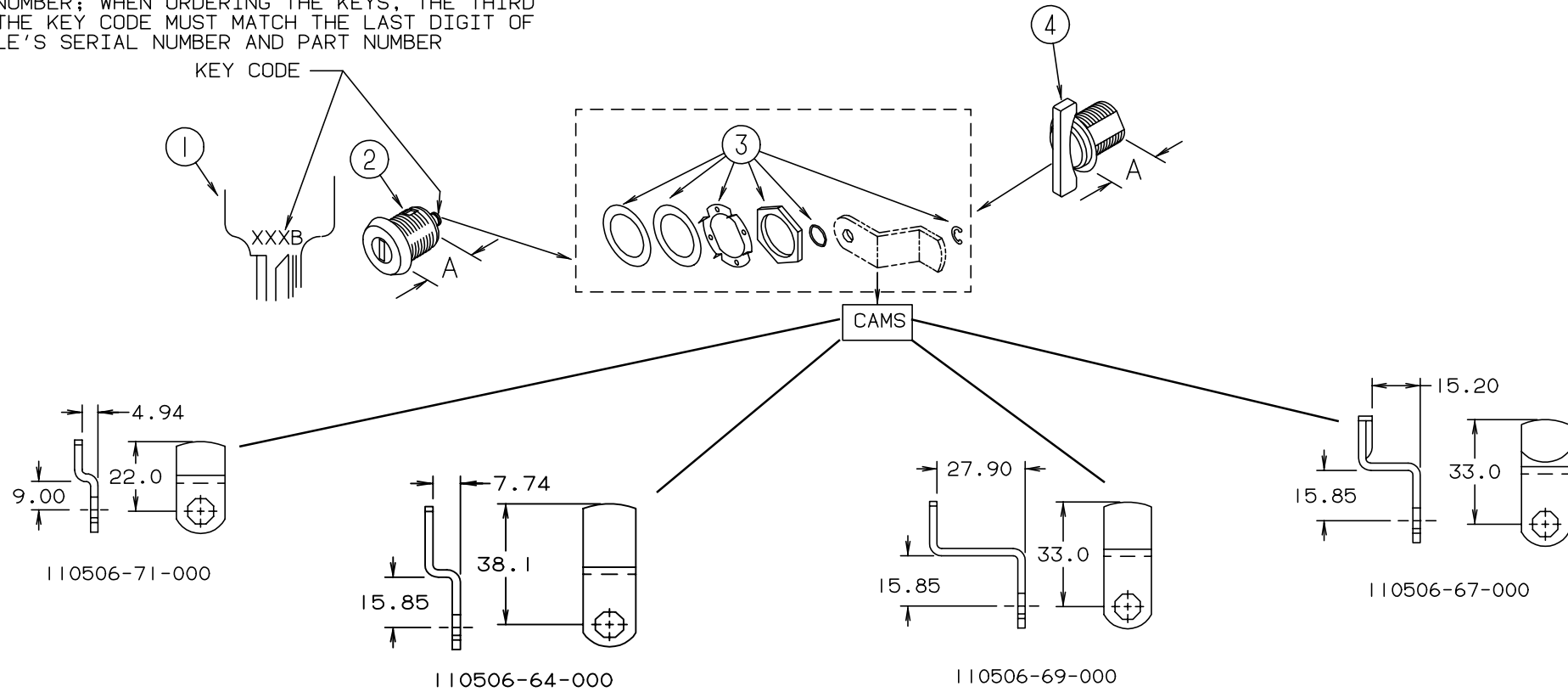

KEY	PART NUMBER	U/M	DESCRIPTION
1	110506-59-000	EA	KEYS - SET OF TWO 596720
2	110506-52-000	EA	CASE - LOCK - A= 17 MM 702370
2	110506-51-000	EA	CASE - LOCK - A= 25 MM 596669
2	110506-53-000	EA	CASE - LOCK - A= 25 MM 702380
1	110506-59-001	EA	KEYS - SET OF TWO 596721
2	110506-52-001	EA	CASE - LOCK - A= 17 MM 702371
2	110506-53-001	EA	CASE - LOCK - A= 25 MM 702381
1	110506-59-002	EA	KEYS - SET OF TWO 596722
2	110506-52-002	EA	CASE - LOCK - A= 17 MM 702372
2	110506-53-002	EA	CASE - LOCK - A= 25 MM 702382
1	110506-59-003	EA	KEYS - SET OF TWO 596723
2	110506-52-003	EA	CASE - LOCK - A= 17 MM 702373
2	110506-53-003	EA	CASE - LOCK - A= 25 MM 702383
1	110506-59-004	EA	KEYS - SET OF TWO 596724
2	110506-52-004	EA	CASE - LOCK - A= 17 MM 702374
2	110506-53-004	EA	CASE - LOCK - A= 25 MM 702384
1	110506-59-005	EA	KEYS - SET OF TWO 596725
2	110506-52-005	EA	CASE - LOCK - A= 17 MM 702375
2	110506-53-005	EA	CASE - LOCK - A= 25 MM 702385
1	110506-59-006	EA	KEYS - SET OF TWO 596726
2	110506-52-006	EA	CASE - LOCK - A= 17 MM 702376
2	110506-53-006	EA	CASE - LOCK - A= 25 MM 702386

KEY	PART NUMBER	U/M	DESCRIPTION
1	110506-59-007	EA	KEYS - SET OF TWO 596727
2	110506-52-007	EA	CASE - LOCK - A= 17 MM 702377
2	110506-53-007	EA	CASE - LOCK - A= 25 MM 702387
1	110506-59-008	EA	KEYS - SET OF TWO 596728
2	110506-52-008	EA	CASE - LOCK - A= 17 MM 702378
2	110506-53-008	EA	CASE - LOCK - A= 25 MM 702388
1	110506-59-009	EA	KEYS - SET OF TWO 596729
2	110506-52-009	EA	CASE - LOCK - A= 17 MM 702379
2	110506-53-009	EA	CASE - LOCK - A= 25 MM 702389
3	110506-40-700	EA	HARDWARE KIT
4	110506-50-000	EA	CASE - TWIST LOCK - A= 17 MM 596952
4	110506-51-000	EA	CASE - TWIST LOCK - A= 25 MM 596669
	110506-40-000	EA	CLIP-E - LOCK ASM. 93981
	110506-64-000	EA	CAM - LOCK 322280
	110506-67-000	EA	CAM - LOCK 322283
	110506-71-000	EA	CAM - LOCK 322287
	110506-72-000	EA	CAM - LOCK 322354
	110506-59-701	EA	KEY BLANK - GOLD

WINDOW, VENT & EXTERIOR DOOR GROUP (CONTINUED)

ENTRANCE DOOR

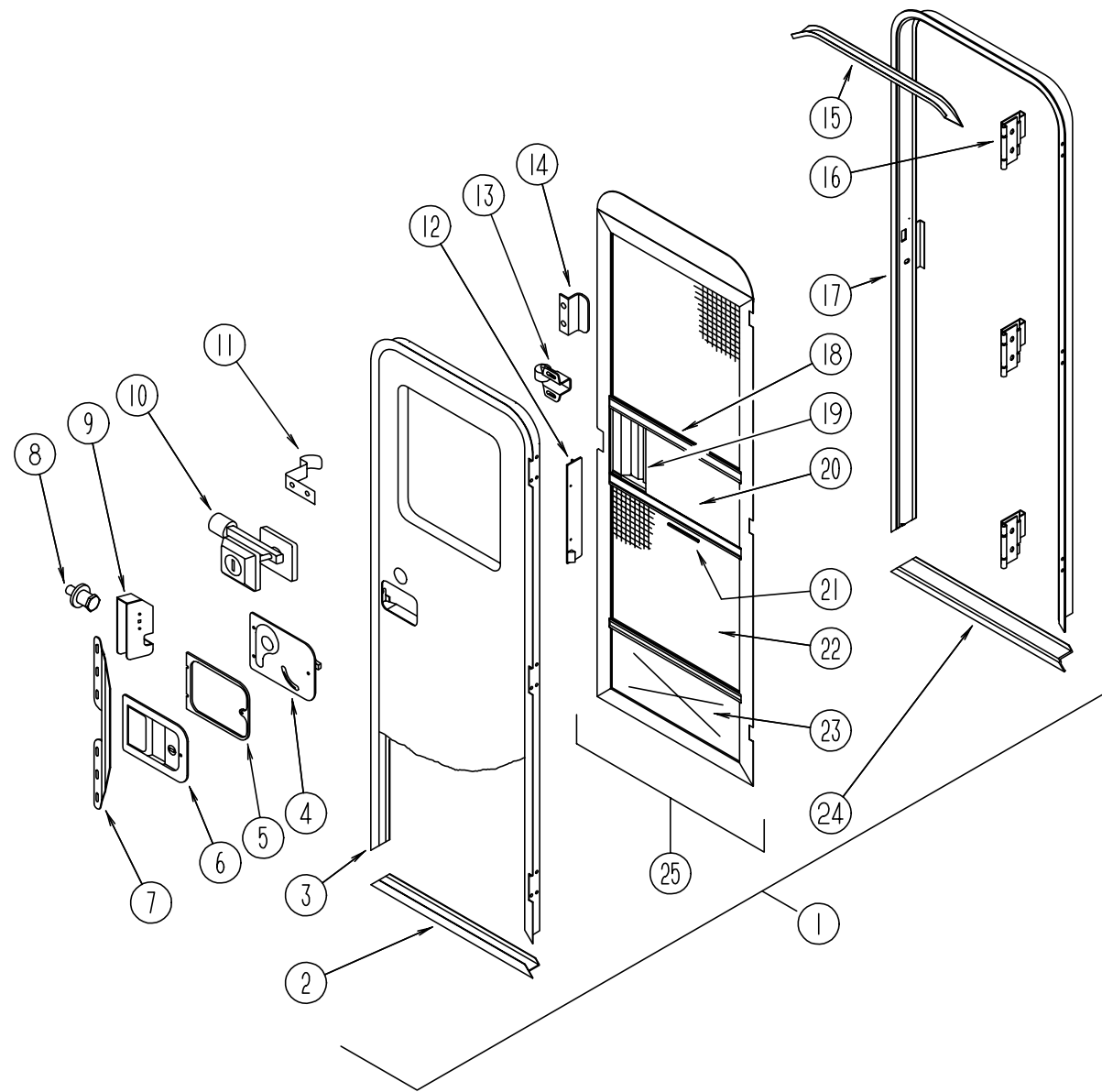

KEY	PART NUMBER	U/M	DESCRIPTION
1	115108-03-GB1	EA	DOOR-ENTRANCE, W/O WINDOW & SCREEN - FLAT - BRIGHT WHITE
2	089748-21-000	EA	FRAME-DOOR, ENTRANCE - BOTTOM - OFF WHITE
	090340-01-000	FT	SEAL-FOAM, CLOSED CELL - 1/4" X 1/2" X 50'
3	095276-01-05A	EA	FRAME-DOOR, ENTRANCE - TOP & SIDES - BRIGHT WHITE
4	039979-04-000	EA	COVER-INTERIOR LATCH, W/TRIP ARM - RIGHT - BLACK
	039984-01-000	EA	CAP-ROUND, VINYL - .28" ID X .62" LONG - BLACK
	041546-03-000	EA	BRACKET-DOOR ANGLE, 5" X 1.9" - BEIGE - METAL
	041546-05-000	EA	BRACKET-DOOR ANGLE, 5" X 1.9" - BRIGHT WHITE - METAL
5	096810-01-01A	EA	PLATE-LATCH, ENTRANCE DOOR - PLASTIC - BLACK
6	045017-11-000	EA	LATCH-ENTRANCE DOOR, MECHANISM W/LOCK & KEY - BLACK
	045017-11-701	EA	KEY-BLANK
	058025-02-000	EA	CLIP-ROLLER LATCH CATCH, SCREEN DOOR
	063729-04-000	EA	RIVNUT, 10-32 UNF - .010-.080
	075671-04-000	FT	SEAL-SPONGE, LAZY T SHAPE - W/ADHESIVE STRIPE - .5" WIDE
7	098173-01-07A	EA	STIFFENER-ENTRANCE DOOR, SUPPORTS LATCH/STRIKE AREA - BRIGHT WHITE
	100128-02-000	FT	SEAL-PILE, ADHESIVE BACK - SCREEN DOOR - GRAY
8	039539-01-000	EA	STRIKE-LOCK, ENTRY DOOR - ROUND W/THREADED WASHER
9	039540-01-000	EA	LATCH MECHANISM-HOOK, ENTRY DOOR - INTERIOR
	039715-01-000	EA	NUT-SERT, 1/4" DIAMETER - 20 THREADS
10	101145-01-01A	EA	DEADBOLT-ENTRANCE DOOR, W/2 KEYS W/O BACK SET BOLT OR SCREWS
	095229-01-700	EA	KEY BLANK
	101147-01-000	EA	BOLT-SECURITY, 4.12" BACKSET
	058806-01-000	EA	PLUG-TAPERED, FOR DEADBOLT - PLASTIC - .94" DIAMETER - RED
	102524-01-000	EA	BUMPER-RUBBER, FLAT - BLACK
11	100412-01-000	EA	CATCH-SCREEN DOOR, THUMB CLIP W/BLACK PLASTIC CAP
	056746-01-000	EA	PLUG-CAP, 1" DIAMETER
	039984-01-000	EA	CAP-ROUND, VINYL - .28" ID X .62" LONG - BLACK
	102768-01-000	EA	HOLDER-ENTRY DOOR, METAL - MILL FINISH
12	079087-02-000	EA	STRIKE-SLIDER, W/LIP FOR ELBOW CATCH - 1.5" X 8.6" - OFF WHITE
13	100412-01-000	EA	CATCH-SCREEN DOOR
14	050712-04-000	EA	HANDLE-SCREEN DOOR, ALUMINUM - OFF WHITE
15	044582-44-000	EA	CAP-DRIP, DOOR JAMB MOUNTED - BRIGHT WHITE
	115222-10-01A	EA	GARNISH-RADIUS, ENTRANCE DOOR - OFF WHITE
	077461-03-000	EA	COVER-STRIKE, ENTRANCE DOOR - 6.5" X 2.5" - PLASTIC - WHITE
	090340-01-000	FT	SEAL-FOAM, CLOSED CELL - 1/4" X 1/2" X 50'
	091876-01-000	EA	RETAINER-DOOR, 1.9" X .8" - METAL
16	106719-01-01A	EA	HINGE-ENTRANCE DOOR, UNPAINTED
	102248-01-000	EA	SHIM-DOOR
17	095277-02-05A	EA	JAMB-ENTRANCE DOOR, BRIGHT WHITE
18	078777-01-000	EA	CHANNEL-SLIDE, SCREEN DOOR CENTER SLIDER COVER - 17.4"
19	079086-02-000	EA	SLIDER-SCREEN DOOR, OFF WHITE
20	001014-01-013	EA	INSERT-CENTER, 10.25" X 16.31" - UNPAINTED
21	002294-01-000	FT	SPLINE-SCREENING, .135" X .138" - BLACK
	002748-01-000	EA	CORNER KEY-DOOR
22	002293-02-000	SF	SCREENING-WINDOW & DOOR, 26" - CHARCOAL
23	078552-03-000	EA	INSERT-SCREEN DOOR, LOWER - UNPAINTED
	078595-01-000	EA	PLATE-SCREEN DOOR
24	051049-01-000	EA	JAMB-ENTRANCE DOOR, BOTTOM - UNPAINTED
25	079012-01-FB1	EA	DOOR-SCREEN - BRIGHT WHITE

WINDOW, VENT & EXTERIOR DOOR GROUP (CONTINUED)

POWERED ROOF VENT

KEY	PART NUMBER	U/M DESCRIPTION
	110051-03-01A	EA VENT-ROOF, POWERED - 2" ROOF - US - JENSEN C7757 WHEAT
	110051-05-01A	EA VENT-ROOF, POWERED - 2" ROOF - CSA - JENSEN C7757 WHEAT
	048648-01-000	EA MOTOR-ROOF VENT, 1/8 SHAFT - 12V - JENSEN
	048649-01-000	EA FAN-ROOF VENT, 6 BLADES - 6" - JENSEN
	064470-01-700	EA COVER ROOF VENT, 7291
	110051-01-700	EA SCREEN-ROOF VENT
	110051-01-701	EA GARNISH W/SCREEN & FRAME 2"
	110051-01-702	EA HAND CRANK & OPERATOR ASM.
	110051-01-703	EA HANDLE CRANK

NONPOWERED ROOF VENT

KEY	PART NUMBER	U/M DESCRIPTION
	110051-01-01A	EA VENT-ROOF, NONPOWERED - 2" ROOF - JENSEN 7724 WHE
	064470-01-700	EA COVER ROOF VENT, 7291
	110051-01-700	EA SCREEN & FRAME 2" NON-POWER
	110051-01-701	EA GARNISH W/SCREEN & FRAME 2"
	110051-01-702	EA HAND CRANK & OPERATOR ASM.
	110051-01-703	EA HANDLE CRANK

VENTS & SHROUDS

KEY	PART NUMBER	U/M DESCRIPTION
	083558-03-000	EA VENT-PLUMBING PIPE ROOF, W/COVER - OFF WHITE
	084073-07-000	EA COVER-ROOF VENT, REFRIGERATOR - BRIGHT WHITE - NORCOLD
	084073-04-000	EA BASE-ROOF VENT, REFRIGERATOR - BLACK - NORCOLD
	105028-01-000	EA FLASHING ASM-VENT, REFRIGERATOR
	103385-01-02A	EA VENT-RANGE HOOD, OUTSIDE - BRIGHT WHITE - VENTLINE

SEALS AND HARDHARE FOR ACCESS DOORS

KEY	PART NUMBER	U/M DESCRIPTION
	064075-07-000	FT SEAL-BULB, W/WIRED U CHANNEL - .3" X .5" CHANNEL - BLACK
	075673-01-000	FT SEAL-PILE, ADHESIVE BACK - GRAY
	104692-01-000	FT SEAL-3/4" X 3/4" W/ADHESIVE BACK FOAM SEAL
	107721-01-000	FT SEAL - "D" - SHAPED W/ADHESIVE BACK
	106850-01-000	FT SEAL - "E" - 11X19 SPONGE RUBBER
	110530-01-000	FT SEAL-SPONGE,.31X.62
	098408-01-000	FT SEAL-SPONGE RUBBER, CLOSED CELL
	102768-01-000	EA HOLDER-COMPARTMENT/ENTRY DOOR, METAL - MILL FINISH
	116424-01-000	EA PROTECTOR-WATER HEATER LATCH, ATWOOD 92611
	107997-51-001	EA SPACER-.86" X .6", ALUMINUM
	081801-V3-000	EA HINGE-AL,2X2438MM BRT WHT BRT/WHT
	034007-B3-000	EA HINGE-CONT AL 1.5X96"BRT WHT
	009065-01-000	EA HINGE-ALUMINUM, 1 1/2" X 96" - UNPAINTED

WINDOW, VENT & EXTERIOR DOOR GROUP (CONTINUED)

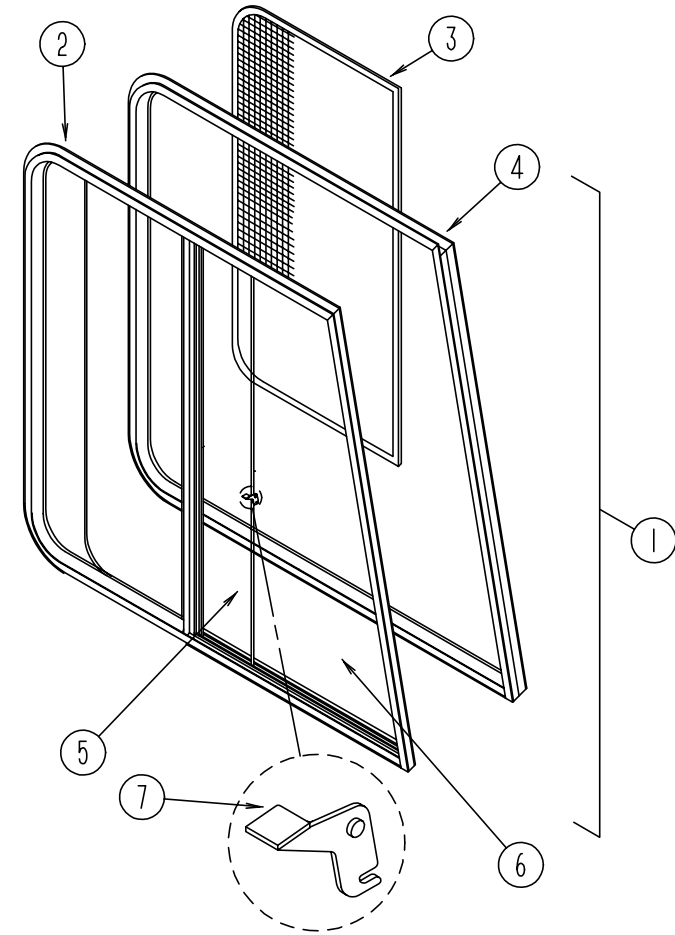

FRONT CAB WINDOWS (EXCEL)

KEY	PART NUMBER	U/M DESCRIPTION
1	103658-09-01A	EA WINDOW ASM. - CAB - W/INSIDE FRAME - DRIVER SIDE H373-ARL
1	103658-10-01A	EA WINDOW ASM. - CAB - W/INSIDE FRAME - PASSENGER SIDE H373-ARR
2	103658-09-702	EA WINDOW ASM. - SLIDER - W/O INSIDE FRAME - DRIVER SIDE
2	103658-10-700	EA WINDOW ASM. - SLIDER - W/O INSIDE FRAME - PASSENGER SIDE
3	103658-09-705	EA SCREEN ASM. - WINDOW - DRIVER SIDE
3	103658-10-704	EA SCREEN ASM. - WINDOW - PASSENGER SIDE
	098644-01-717	FT SCREEN SPLINE
	098644-01-713	EA SCREEN CLIPS (METAL)(BLACK)
	098644-01-710	FT TRACK - SPACER - FOR SCREEN 12'
	098644-01-711	FT WEATHERSTRIP - SCREEN - BLACK
4	103658-09-702	EA INSIDE FRAME - DRIVER SIDE
4	103658-10-701	EA INSIDE FRAME - PASSENGER SIDE
5	103658-10-703	EA GLASS - SLIDING - W/SASH & LATCH - PASSENGER
5	103658-09-704	EA GLASS - SLIDING - W/SASH & LATCH - DRIVER
6	103658-09-700	EA GLASS - STATIONARY - BOTTOM - DRIVER OR PASSENGER SIDE
7	098644-01-700	EA LATCH - REPAIR KIT
	098644-01-708	FT CHANNEL - PIERCED RUN
	098644-01-706	FT WEATHERSTRIP - GLASS
	098644-01-716	FT PLUG - FILLER

WINDOW, VENT & EXTERIOR DOOR GROUP (CONTINUED)

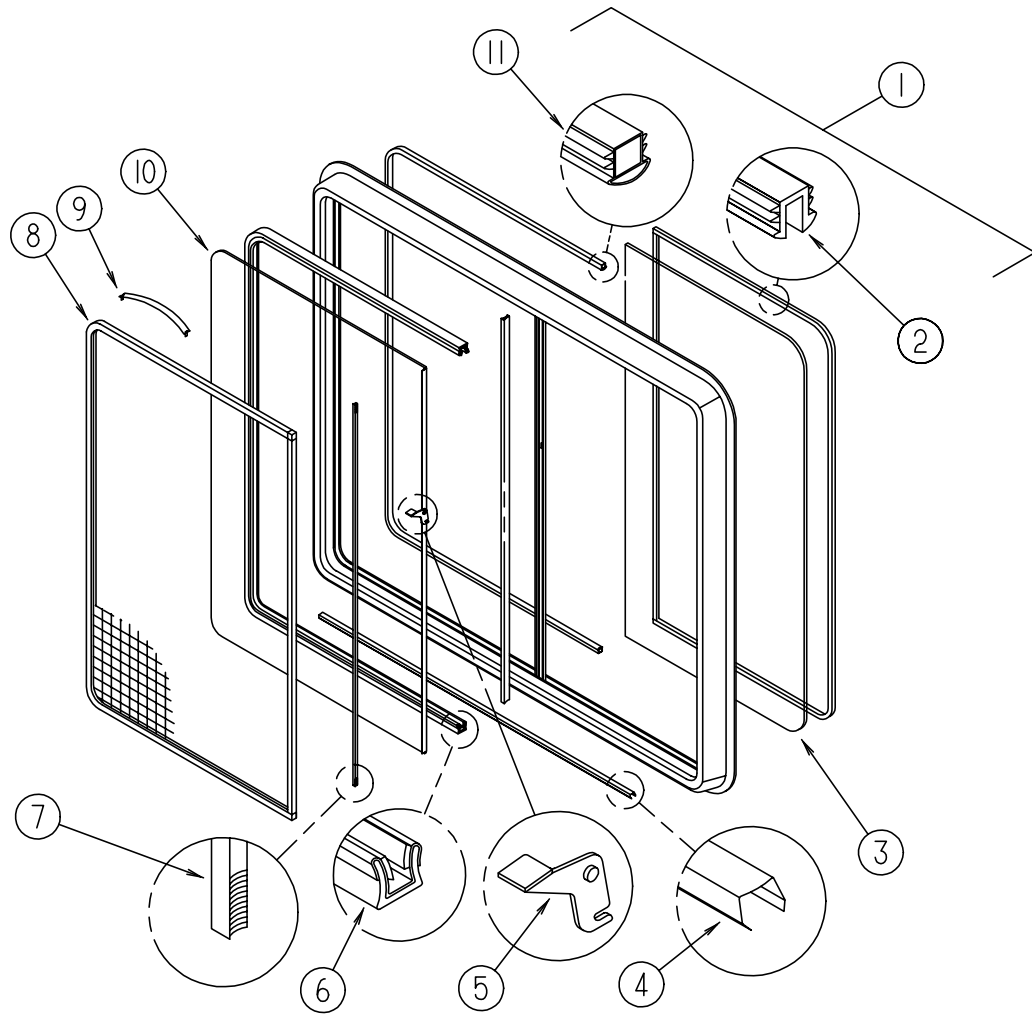

PASSENGERS SIDE BEDROOM SINGLE SLIDER WINDOW (EXCEL)

KEY	PART NUMBER	U/M DESCRIPTION	VENDOR NO.
1	098647-29-01A	EA WINDOW ASM - SLIDER - W/ INSIDE FRAME (OFF WHITE) 26 3/8" HIGH	
	098647-29-700	EA WINDOW W/O TRIM	H287-G2L
	098647-29-701	EA TRIM - INSIDE FRAME	W28766
2	098644-01-705	FT GLAZING STRIP	132-010723
3	098647-29-702	EA GLASS-STATIONARY	106-017622
4	098644-01-710	FT TRACK-SPACER, FOR SCREEN 12'	132-017135 EXCEL
5	098644-01-700	EA LATCH REPAIR KIT (BLACK)	B801-CK EXCEL
6	098644-01-708	FT CHANNEL-RUN, PIERCED - GLASS	122-016543 EXCEL
7	098644-01-711	FT WEATHERSTRIP-SCREEN, BLACK	171-016965 EXCEL
8	098647-29-704	EA SCREEN W/SPRING & WEATHERSTRIP	410-019066
9	098644-01-713	EA SCREEN CLIPS (METAL)(BLK)	226-016966 EXCEL
10	098647-29-703	EA GLASS SLIDING,W/SASH & LATCH	H287-G9
11	098644-01-706	FT WEATHERSTRIP-GLASS	171-010668 EXCEL
	098644-01-716	FT PLUG-FILLER	132-014470
	098644-01-717	FT SPLINE-SCREEN MFG	132-004716

WINDOW, VENT & EXTERIOR DOOR GROUP (CONTINUED)

DRIVERS SIDE BEDROOM SINGLE SLIDER WINDOW (EXCEL)

KEY	PART NUMBER	U/M DESCRIPTION	VENDOR NO.
	098647-30-01A	EA WINDOW ASM - SLIDER - W/ INSIDE FRAME (OFF WHITE) 26 3/8" HIGH	
1	098647-30-700	EA WINDOW W/O TRIM	H287-G2L
	098647-29-701	EA TRIM - INSIDE FRAME	W28766
2	098644-01-705	FT GLAZING STRIP	132-010723
3	098647-29-702	EA GLASS-STATIONARY	106-017622
4	098644-01-710	FT TRACK-SPACER, FOR SCREEN 12'	132-017135 EXCEL
5	098644-01-700	EA LATCH REPAIR KIT (BLACK)	B801-CK EXCEL
6	098644-01-708	FT CHANNEL-RUN, PIERCED - GLASS	122-016543 EXCEL
7	098644-01-711	FT WEATHERSTRIP-SCREEN, BLACK	171-016965 EXCEL
8	098647-29-704	EA SCREEN W/SPRING & WEATHERSTRIP	410-019066
9	098644-01-713	EA SCREEN CLIPS (METAL)(BLK)	226-016966
10	098647-29-703	EA GLASS SLIDING,W/SASH & LATCH	H287-G9
11	098644-01-706	FT WEATHERSTRIP-GLASS	171-010668
	098644-01-716	FT PLUG-FILLER	132-014470
	098644-01-717	FT SPLINE-SCREEN MFG	132-004716

GALLEY SLIDING WINDOW

KEY	PART NUMBER	U/M DESCRIPTION	VENDOR NO.
1	098647-31-01A	EA WINDOW-SLIDING W/OFF WHITE INSIDE FRAME H425-C1W66R	
	098647-31-700	EA WINDOW-W/O INSIDE FRAME	H425-C1R
	098647-31-701	EA INSIDE FRAME - OFF WHITE	CW2966
2	098644-01-705	FT GLAZING STRIP	M926-12
3	098647-31-702	EA GLASS-STATIONARY	096-019299
4	098644-01-710	FT TRACK-SCREEN SPACER - 12' LENGTH	M401-31
5	098644-01-700	EA LATCH-REPAIR KIT	B801-CK
6	098644-01-708	FT CHANNEL-PIERCED RUN	122-016543
7	098644-01-711	FT WEATHERSTRIP-SCREEN - BLACK	171-016965
8	098647-31-704	EA SCREEN W/WEATHERSTRIP & FRAME SPRING (CLIP)410-019128	
9	098644-01-713	EA SPRING-SCREEN FRAME (CLIP) - PLASTIC - BLACK	226-016966
10	098647-31-703	EA GLASS-SLIDING - W/SASH & LATCH	H425-C8
11	098644-01-706	FT WEATHERSTRIP	171-010668
	098644-01-716	FT PLUG-FILLER	132-014470
	098644-01-717	FT SPLINE-SCREEN	132-004716

DINETTE SLIDING WINDOW

KEY	PART NUMBER	U/M DESCRIPTION	VENDOR NO.
1	098647-36-01A	EA WINDOW-SLIDING W/OFF WHITE INSIDE FRAME H415-C1W66L	
	098647-36-700	EA WINDOW-W/O INSIDE FRAME	H415-C1L
	098647-36-701	EA INSIDE FRAME - OFF WHITE	CW8066
2	098644-01-705	FT GLAZING STRIP - EXCEL	M926-12
3	098647-36-702	EA GLASS-STATIONARY - EXCEL	096-019430
4	098644-01-710	FT TRACK-SCREEN SPACER - 12' LENGTH	M401-31
5	098644-01-700	EA LATCH-REPAIR KIT	B801-CK
6	098644-01-708	FT CHANNEL-PIERCED RUN	122-016543
7	098644-01-711	FT WEATHERSTRIP-SCREEN - BLACK	171-016965
8	098647-36-704	EA SCREEN W/WEATHERSTRIP & FRAME SPRING (CLIP)410-017750	
9	098644-01-713	EA SPRING-SCREEN FRAME (CLIP) - PLASTIC - BLACK	226-016966
10	098647-36-703	EA GLASS-SLIDING - W/SASH & LATCH	H279-C8
11	098644-01-706	FT WEATHERSTRIP	171-010668
	098644-01-716	FT PLUG-FILLER	132-014470
	098644-01-717	FT SPLINE-SCREEN	132-004716

WINDOW, VENT & EXTERIOR DOOR GROUP (CONTINUED)

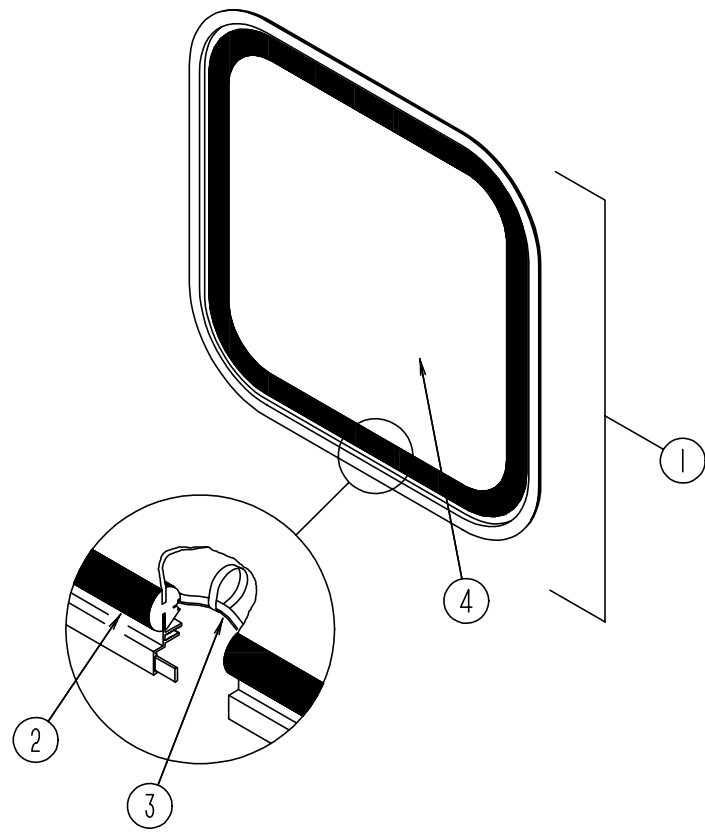

ESCAPE WINDOW

KEY	PART NUMBER	U/M DESCRIPTION
	074816-11-000	EA INSIDE FRAME- WINDOW - OFF WHITE
1	078528-07-F15	EA WINDOW-ESCAPE - W/O INSIDE FRAME
2	002282-09-000	EA WEATHERSTRIP-.125" X 133.25" - BLACK
3	002285-01-000	FT FILLER-WEATHER STRIP - RUBBER - BLACK
4	076337 13 000	EA GLASS-EGRESS 1157 X 54
	077066-01-702	EA TAPE ASM-ESCAPE WINDOW - RED

WINDOW, VENT & EXTERIOR DOOR GROUP (CONTINUED)

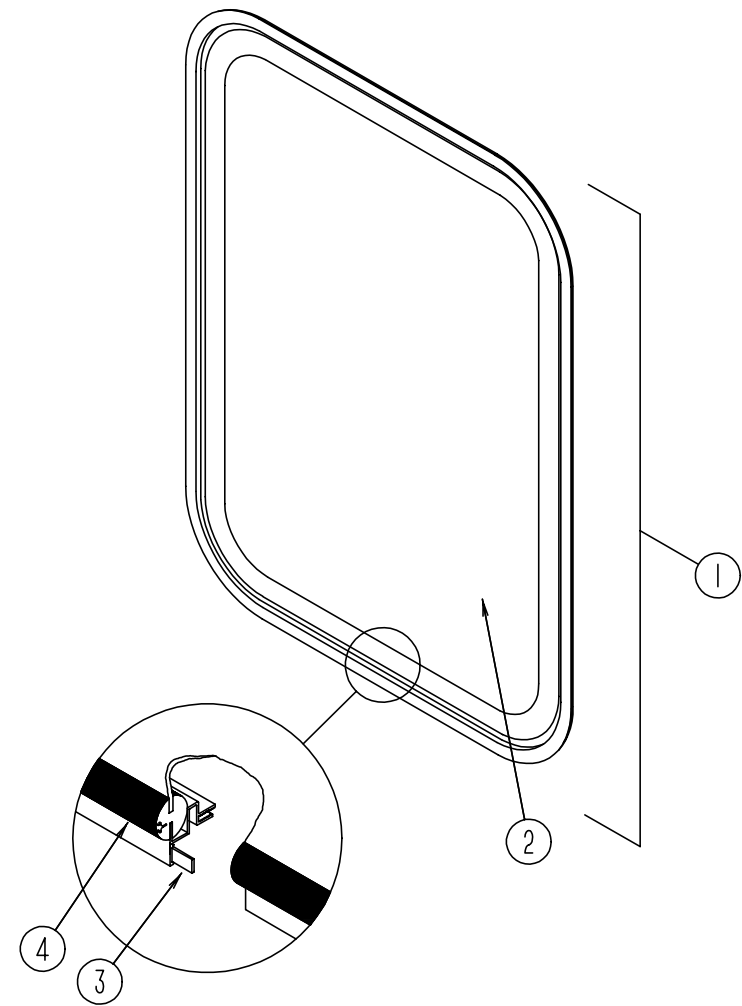

ENTRY DOOR WINDOW

KEY	PART NUMBER	U/M DESCRIPTION
	117055-02-01A	EA FRAME-WINDOW - ENTRY DOOR - BLACK
1	117053-04-FB1	EA WINDOW-ENTRANCE DOOR - GLASS
2	002181-27-000	EA GLASS-WINDOW, PICTURE 655 X 417 CLEAR 90%
3	069640-03-000	FT SEALER-TAPE,3/4" X 1/8" -BLACK
4	087561-01-000	FT SEAL-GLASS - EXTERIOR - .5" WIDE - VINYL - BLACK

WINDSHIELD & WIPER GROUP

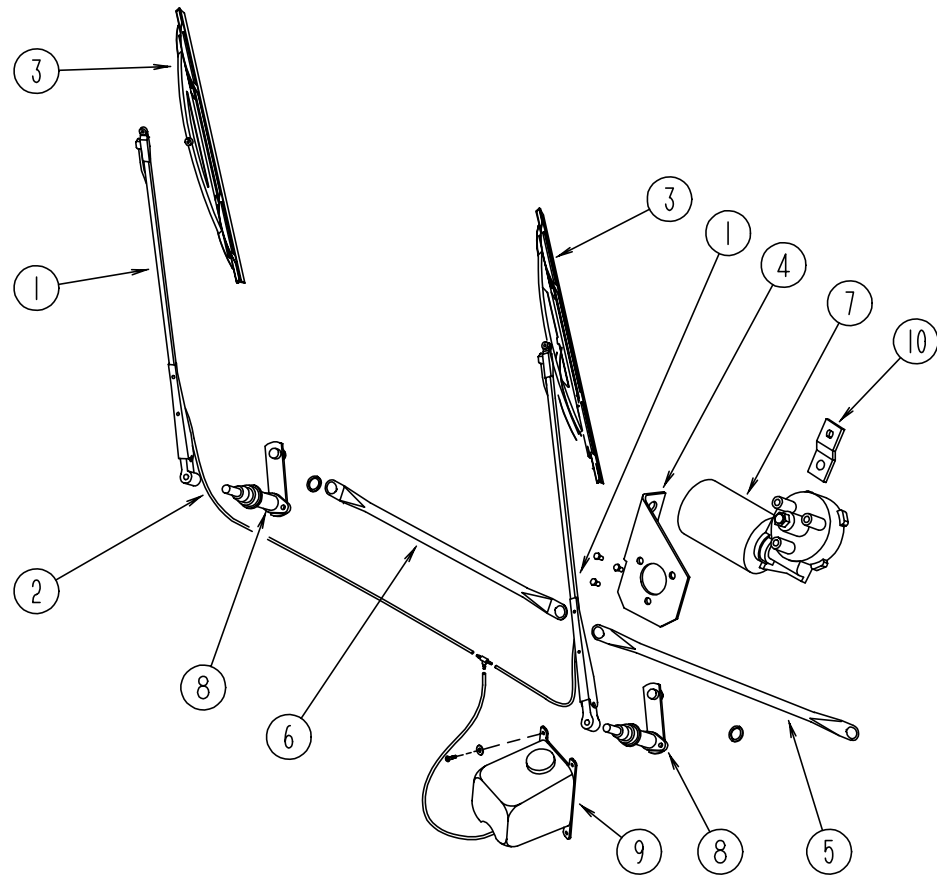

WIPER COMPONENTS

KEY	PART NUMBER	U/M	DESCRIPTION
1	103671-01-000	EA	ARM-WIPER - 24" - UT 52179-20LE27WC
2	096931-01-700	FT	HOSE-WIPER - TO BLADE
	096931-01-701	EA	NOZZLE-HARDWARE KIT - INCLUDES NOZZLE,NUT,SCREWS AND PLASTIC CAP
	110742-01-000	EA	GASKET-WIPER
3	095964-01-000	EA	BLADE-WIPER - WINDSHIELD - 24"
	095964-01-700	EA	BLADE-REFILL 24" (PAIR) - 12360
4	104549-01-000	EA	BRACKET ASM-WIPER
4	103726-01-000	EA	BRACKET-MOTOR - WIPER
	096526-01-000	EA	SCREW-HEX - 1/4 - 28
5	103672-01-000	EA	LINK ASM-CONNECTING - 21.85" - DRIVER SIDE - 62506-20-LK25WJ
6	103672-02-000	EA	LINK ASM-CONNECTING 21.85 - PASSENGER SIDE - 62539-20-LK25WJ
7	104346-02-000	EA	MOTOR-WIPER - 63098-20-M012WJ
8	096505-07-000	EA	PIVOT SHAFT ASM - PASSENGER - 62901-20-SH25WJ
8	096505-08-000	EA	PIVOT SHAFT ASM - DRIVER SIDE - 62900-20-SH25WJ
9	056000-04-000	EA	WASHER-WINDSHIELD - BOTTLE & PUMP
	056000-01-700	FT	VACUUM HOSE 7/64 - 5/32
10	104347-01-000	EA	ARM-DRIVE - WIPER MOTOR - 1.54" - 62543-20-LE25WJ
	110178-01-000	EA	HOUSING-WIPER MOTOR - UT6237440-EC25WJ
	067188-01-000	EA	STUD-CRANK - WIPER - WINDSHIELD - AMBAC 1903424SD27WC
	061603-01-000	EA	GROMMET-SNAP - 3/16" ID - 3/8" HOLE - HEYCO SB-375-3
	045794-01-000	FT	HOSE-WASHER, WINDSHIELD - 5/32" ID - BLACK

WINDSHIELD & WIPER GROUP (CONTINUED)

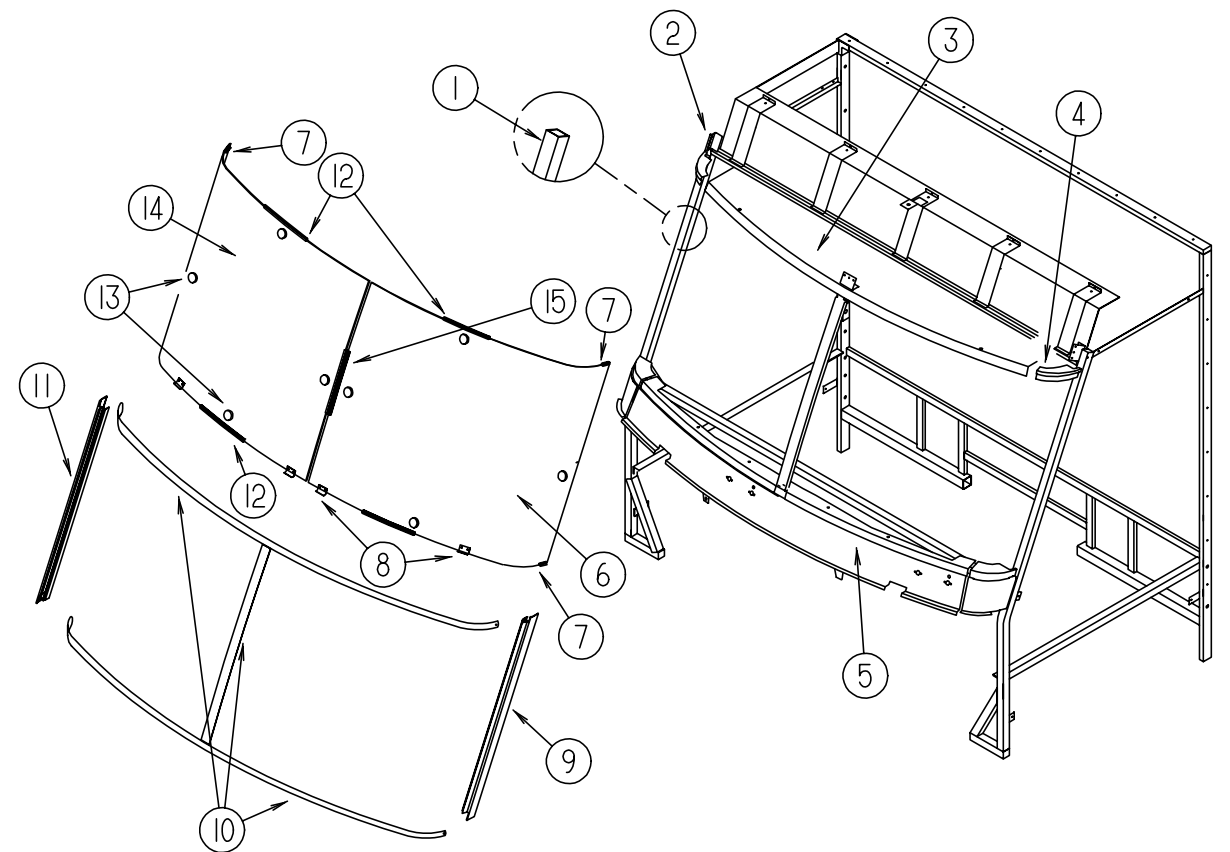

WINDSHIELD MOLDINGS & GLASS

KEY	PART NUMBER	U/M	DESCRIPTION
1	098788-06-000	EA	CHANNEL - 49" PCV
2	077922-03-000	EA	HEADER-WINDSHIELD - RIGHT END
3	077922-05-000	EA	HEADER-WINDSHIELD - CENTER
4	077922-04-000	EA	HEADER-WINDSHIELD - LEFT END
5	077847-02-000	EA	SUPPORT-WINDSHIELD - LOWER - W/O BRACKETS
6	088793-04-000	EA	GLASS-WINDSHIELD - DRIVER
7	110268-01-000	EA	WINDSHIELD CARRIER - 50.4"
8	104449-01-000	EA	SUPPORT-WINDSHIELD
9	103107-02-01A	EA	TRIM-WINDSHIELD - SIDE BLACK
10	102936-01-000	FT	MOLDING-REVEAL - WINDSHIELD
11	103107-01-01A	EA	TRIM-WINDSHIELD - SIDE BLK
12	110268-01-000	EA	WINDSHIELD CARRIER - 50.40"
13	081914-01-000	EA	BUMPER-RUBBER - ROUND - .43" DIAMETER - BLACK
14	088793-03-000	EA	GLASS-WINDSHIELD - PASSENGER
15	110268-01-000	EA	WINDSHIELD CARRIER - 50.40"