

1996
WCD23RC

GB1

BLUE RIDGE (BLUE)

GC1

PAINTED DESERT (TAN / TEAL)

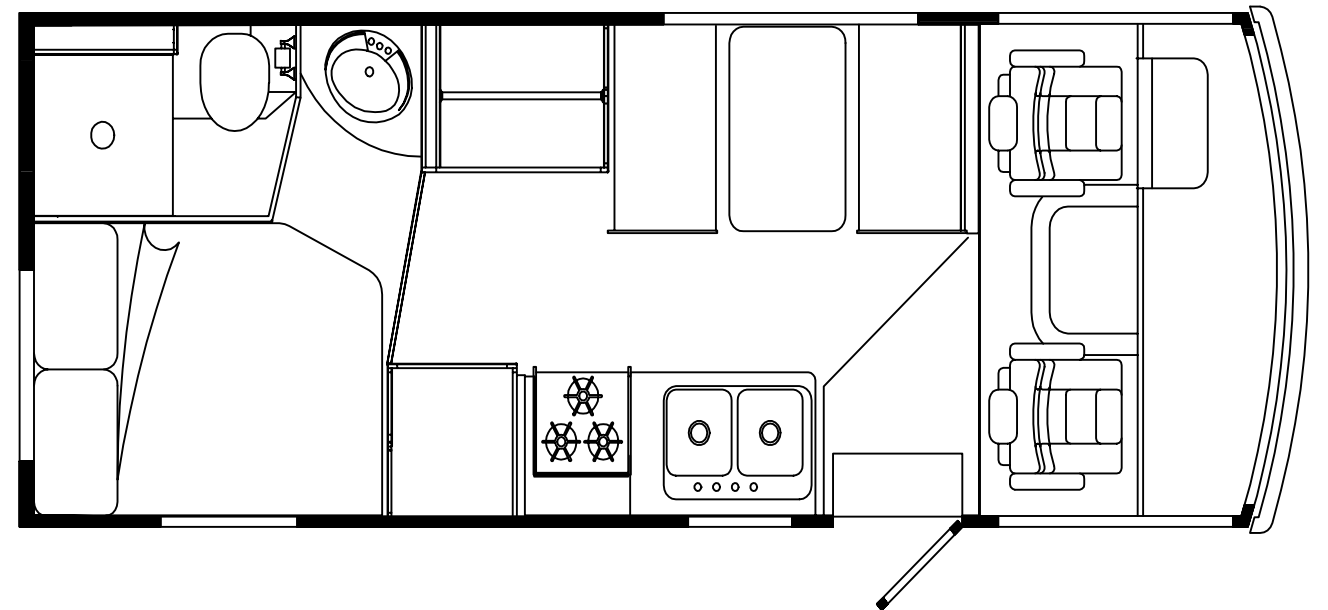
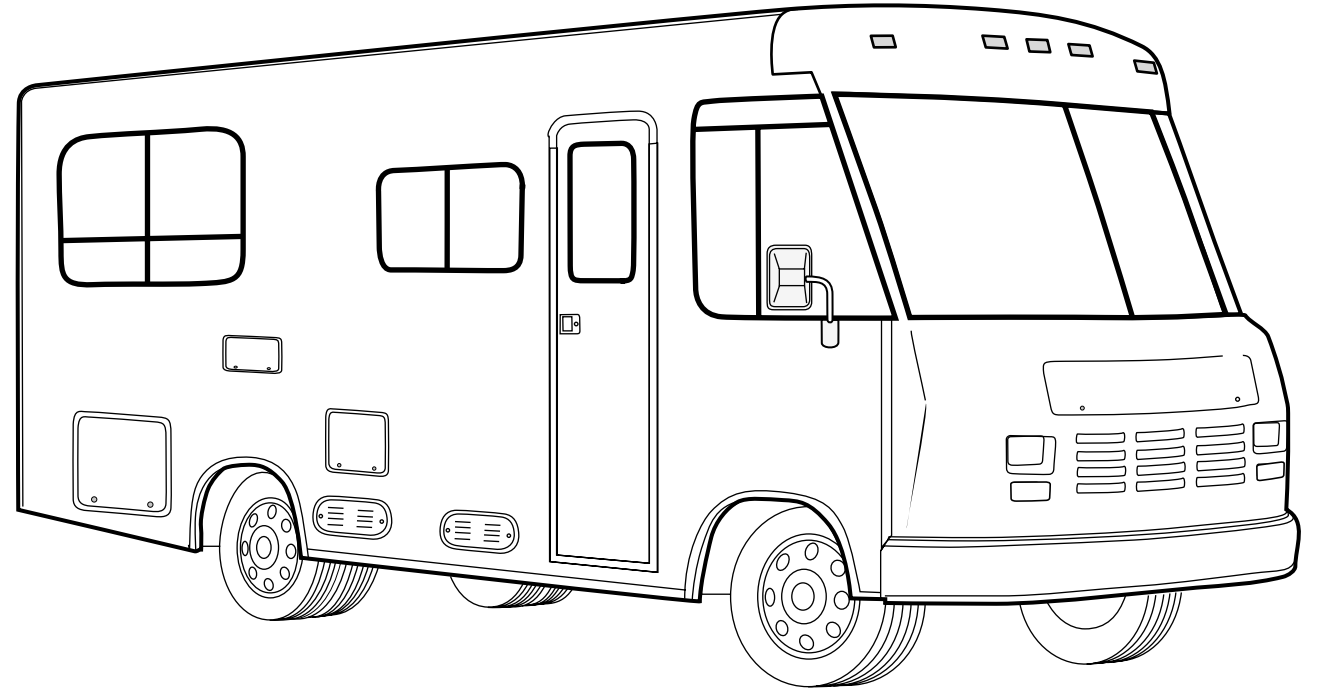

ACCESSORIES GROUP

OPERATOR MANUAL

| KEY | PART NUMBER | U/M DESCRIPTION |
|-----|---------------|--|
| | 054185-D8-000 | EA MANUAL - OPERATOR 96 WARRIOR D-SERIES |
| | 092318-01-000 | EA BINDER - 3 RING, MOTOR HOME MANUAL |
| | 092319-01-000 | EA POCKET PAGE - 3 RING BINDER, PLASTIC |
| | 118476-01-000 | DW TOP LEVEL DRAWING, 1996 D-SERIES |

AUDIO VIDEO GROUP

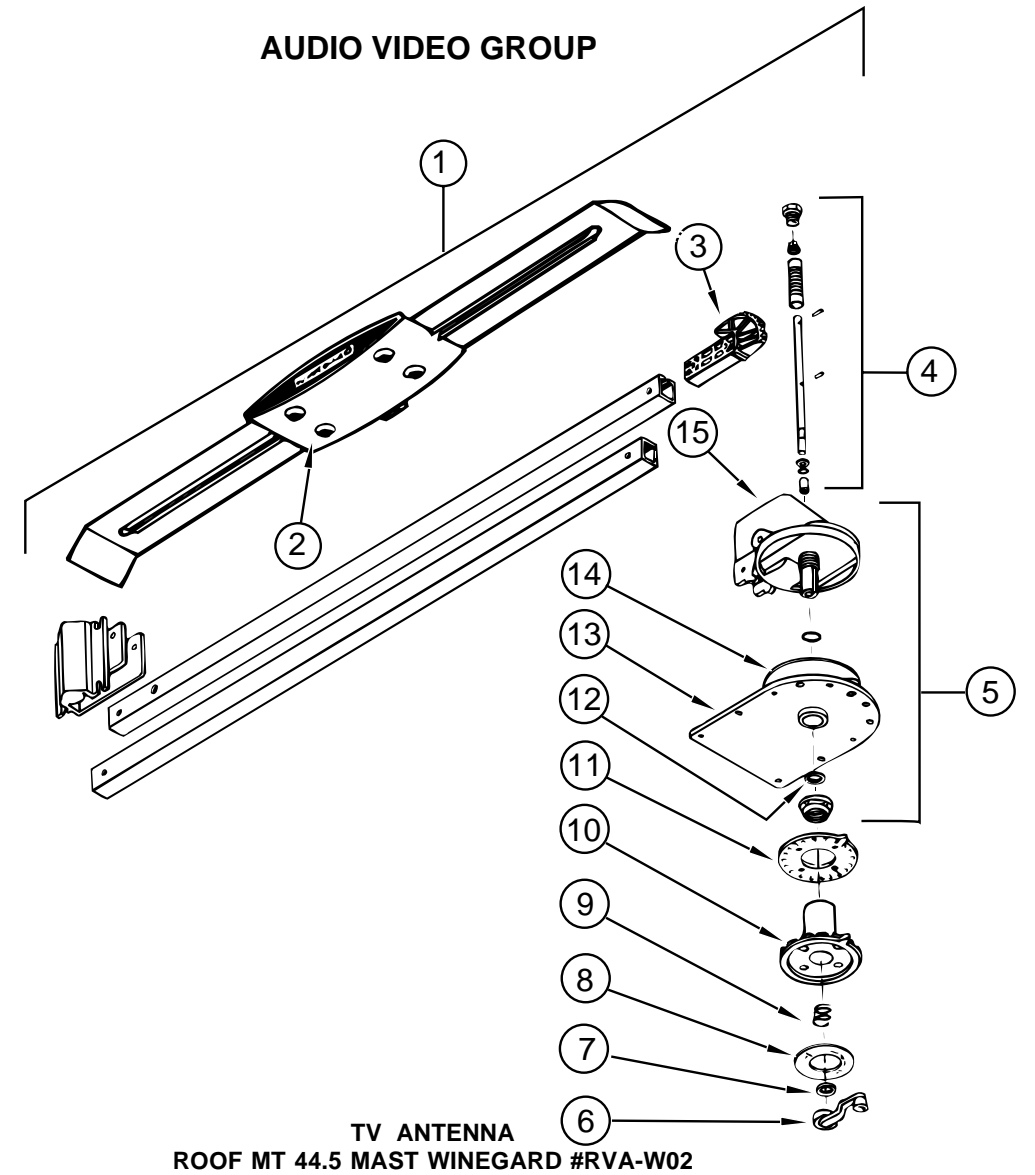

TV ANTENNA
ROOF MT 44.5 MAST WINEGARD #RVA-W02

| KEY | PART NUMBER | U/M DESCRIPTION | VENDOR NO. |
|-----|---------------|--|------------|
| 1 | 076319-01-000 | EA ANTENNA - TV - ROOF MOUNT | |
| 2 | 076319-01-700 | EA HEAD - ANTENNA - AMPLIFIED | RVSA U/V |
| 3 | 076319-01-701 | EA GEAR - ELEVATING - PLASTIC | 2200046 |
| 4 | 076319-01-702 | EA SHAFT ASM - ELEVATING | RVP-400A |
| 5 | 076319-01-711 | EA BASE & LIFT ASM | 2762802 |
| 6 | 076319-01-706 | EA CRANK - ELEVATING - W/ SET SCREW | 5755100 |
| 7 | 076319-01-705 | EA BEARING - NYLON - 7/8"ID | 3200658 |
| 8 | 076319-01-708 | EA CRANK COVER DECAL | 5413002 |
| 9 | 076319-01-707 | EA SPRING - HANDLE | 5160822 |
| 10 | 076319-01-709 | EA PLATE - DIRECTIONAL - FOR HEAD | 3200644 |
| 11 | 076319-01-712 | EA CEILING PLATE | 3200608 |
| 12 | 076319-01-704 | EA BEARING - NYLON - 1.5"OD | 3200657 |
| 13 | 076319-01-713 | EA BASE PLATE | 3100523 |
| 14 | 076319-01-703 | EA BEARING - NYLON - 5"OD | 3200656 |
| 15 | 076319-01-714 | EA HOUSING, ROTATING GEAR | 2200049 |
| | 076319-06-000 | EA ADAPTOR-CABLE ROOF PLATERPJ-1 | |
| | 076319-03-000 | FT CABLE-COAXIAL, 75 OHM | |
| | 076319-12-000 | EA CONNECTOR-COAXIAL, ONE PIECE | |
| | 086777-01-000 | EA PLATE-WALL, CABLE - W/TV ANTENNA SWITCH - IVORY | |

RADIO SYSTEM & ANTENNA

| KEY | PART NUMBER | U/M DESCRIPTION |
|-----|---------------|---|
| | 110267-01-000 | EA RADIO-AM/FM STEREO |
| | 110743-01-000 | EA SPEAKER-RADIO, FADER CONTROL - ASA 1410000 |
| | 110469-01-000 | EA SPEAKER - 4" X 6", OVAL - MAGNADYNE F46XB-12 |
| | 110470-01-01A | EA GRILLE-SPEAKER, OVAL - 4" X 6" - BLACK - MAGNADYNE G46WI |
| | 077069-02-000 | EA CABLE-ANTENNA, RADIO - EXTENSION 96" - ARA 6700667 |

BATH GROUP

BATHROOM CABINET & FIXTURES

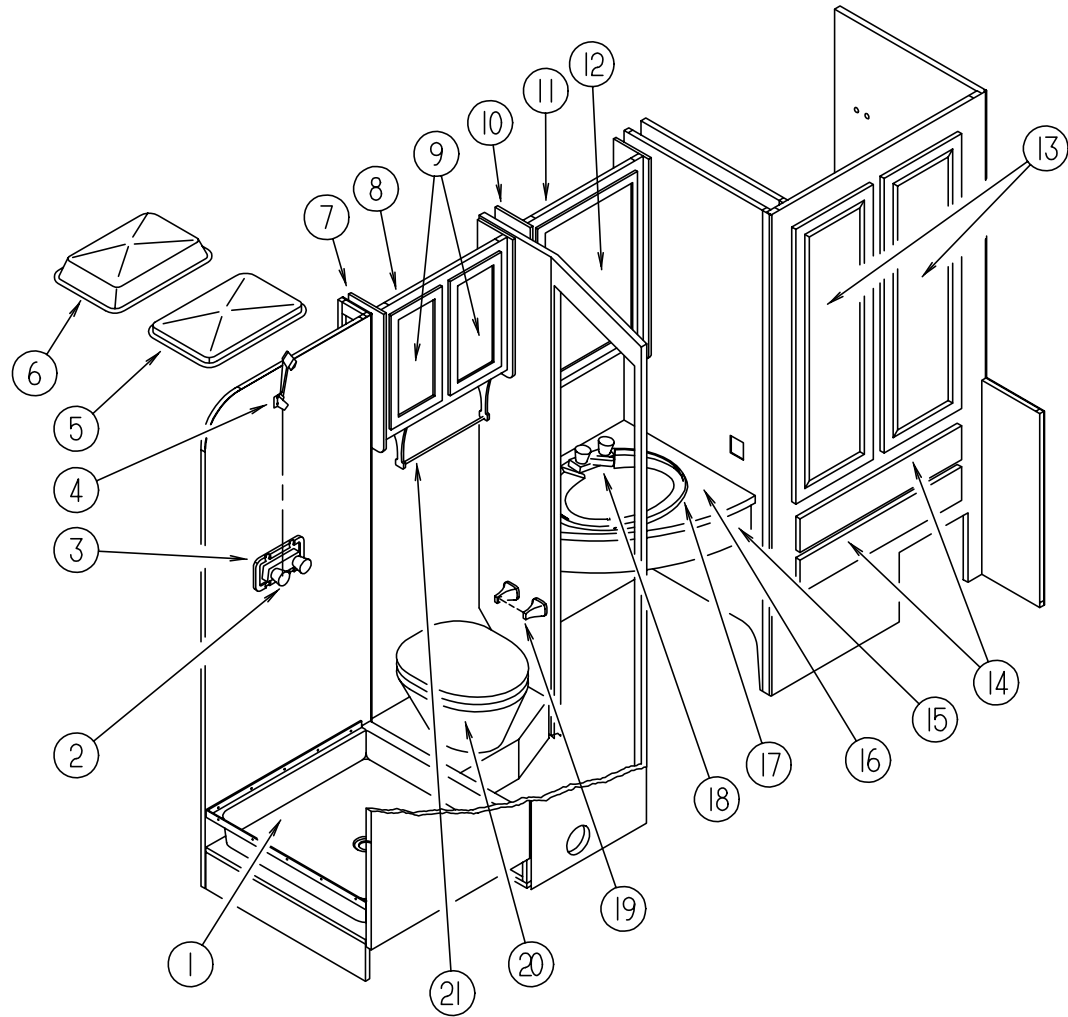

| KEY | PART NUMBER | U/M | DESCRIPTION |
|-----|---------------|-----|---|
| 1 | M02429-06-000 | EA | PAN-SHOWER |
| | 066436-01-000 | EA | NUT-SLIP, TAILPIECE - 1.5" |
| | 066440-01-000 | EA | STRAINER-SHOWER, W/RUBBER WASHER |
| | 069735-01-000 | EA | WASHER-STRAINER TO TAILPIECE PLASTIC, 1.5" |
| | 011069-02-000 | EA | TAILPIECE-TUB/SHOWER, 1 1/2" X 1 1/4" X 4" - BRASS |
| | 057671-01-000 | EA | COVER-SCREW, #8 - PLASTIC - OFF WHITE |
| 2 | 109801-01-01A | EA | FAUCET-SHOWER CONTROL, PARCHMENT - BPC 20-154P01 |
| 3 | 075606-01-000 | EA | PANEL-FAUCET BACK, SHOWER - 5" X 9" - PLASTIC |
| 4 | 103092-01-000 | EA | SHOWER HEAD-W/60" HOSE |
| 4 | 103092-02-000 | EA | SHOWER HEAD-W/HOSE, ONDINE 23213NYLON B |
| | 103092-01-700 | EA | BRACKET ONLY-CLEAR, F/SHOWER HEAD - 2328028 |
| | 103092-01-701 | EA | BRACKET ONLY-BONE, F/SHOWER HEAD - 2328029 |
| 5 | 077902-03-000 | EA | COLLAR-SKYLIGHT, 15.6" X 22.5" - PLASTIC |
| 6 | 080910-01-000 | EA | COVER-SKYLIGHT, OUTER - 15.25" X 22.25" - PLASTIC |
| 7 | 109908-10-GB1 | EA | END CAP-CABINET, LEFT - OVERHEAD |
| 8 | 113391-01-GB1 | EA | CABINET-LINEN, W/O DOORS & HARDWARE |
| 9 | 110140-25-G01 | EA | DOOR-CABINET, W/O HARDWARE - VINYL WRAP - 2 USED |
| 10 | 109908-11-GB1 | EA | END CAP-CABINET, OVERHEAD - MEDICINE - 2 USED |
| 11 | 113392-01-GB1 | EA | CABINET-MEDICINE, W/O DOORS & HARDWARE |
| 12 | 110140-57-GB1 | EA | DOOR-CABINET, W/O HARDWARE - MIRRORED |
| | 058331-C1-000 | EA | MIRROR-GLASS, SAFETY - 417 X 667MM |
| 13 | M05930-65-GB1 | EA | DOOR-CABINET, W/O HARDWARE - 395 X 1155MM - 2 USED |
| 14 | P10163-F7-GB1 | EA | DRAWER-CABINET, W/O HARDWARE - 2 USED |
| 15 | P13387-01-GB1 | EA | CABINET-LAVATORY, W/O DOORS & HARDWARE |
| 16 | 113387-11-GB1 | EA | COUNTERTOP-CABINET, LAVATORY |
| 16 | 113387-11-GC1 | EA | COUNTERTOP-CABINET, LAVATORY |
| | 105218-01-01A | EA | SPACER-FAUCET, LAVATORY SINK - 2" X 5.9" - ABS PLASTIC O/W |
| | 106116-01-01A | EA | STRAINER-SINK, W/STOPPER TAILPIECE GASKET & NUT - PLASTIC |
| 17 | 109683-01-01A | EA | SINK-LAVATORY, LARGE OVAL - 17" X 20" - BPC 16370PP - OFF WHITE |
| 18 | 109800-01-01A | EA | FAUCET-LAVATORY, PARCHMENT - BPC 20-177P01 |
| 19 | 075452-02-000 | EA | HOLDER-TOILET TISSUE, BRASS |
| 20 | 067487-01-000 | EA | TOILET-12.37", IVORY - FOOT FLUSH - THETFORD |
| | 024676-01-000 | EA | FLANGE-CLOSET - TOILET - 4" X 3" - RED |
| | 024676-02-000 | EA | FLANGE-CLOSET - 4" X 3" - ABS - CANADIAN |
| 21 | 075453-02-000 | EA | BAR-TOWEL, 18" BRASS - BELOW LINEN CABINET |
| | 100494-05-GB1 | EA | DOOR-PRIVACY, BATH - W/LATCH & GUARD |
| | 009151-01-000 | EA | GUARD-WARP, CABINET/PRIVACY DOOR - 48" |
| | 058335-01-000 | EA | LATCH-SHOWER/BATH DOOR |
| | 084451-01-000 | EA | CATCH-BRASS |
| | 108138-01-000 | EA | HINGE-BURNISHED BRASS |

BATH GROUP (CONTINUED)
TOILET & COMPONENTS - THETFORD

| KEY | PART NUMBER | U/M DESCRIPTION | VENDOR NO. |
|-----|---------------|---|------------|
| 1 | 067487-01-000 | EA TOILET - 12.37", IVORY - HAND FLUSH 150110 | |
| 2 | 063740-01-700 | EA LEVER-WATER | 12514 |
| 3 | 063740-01-701 | EA LEVER-FLUSH | 12515 |
| 4 | 063740-01-713 | EA SEAL-BALL VALVE TO BOWL | 12502 |
| 5 | 063740-01-714 | EA VALVE ASSEMBLY-WATER | 12492 |
| 6 | 063740-01-706 | EA BOLT PACKAGE-CLOSET | 12524 |
| 7 | 063740-01-717 | EA TUBE-FLUSH, TOILET | 12509 |
| 8 | 067487-02-702 | EA TANK-RESERVOIR | 12507 |
| 9 | 063740-02-700 | EA SEAT & COVER, PARCHMENT | 2464157 |

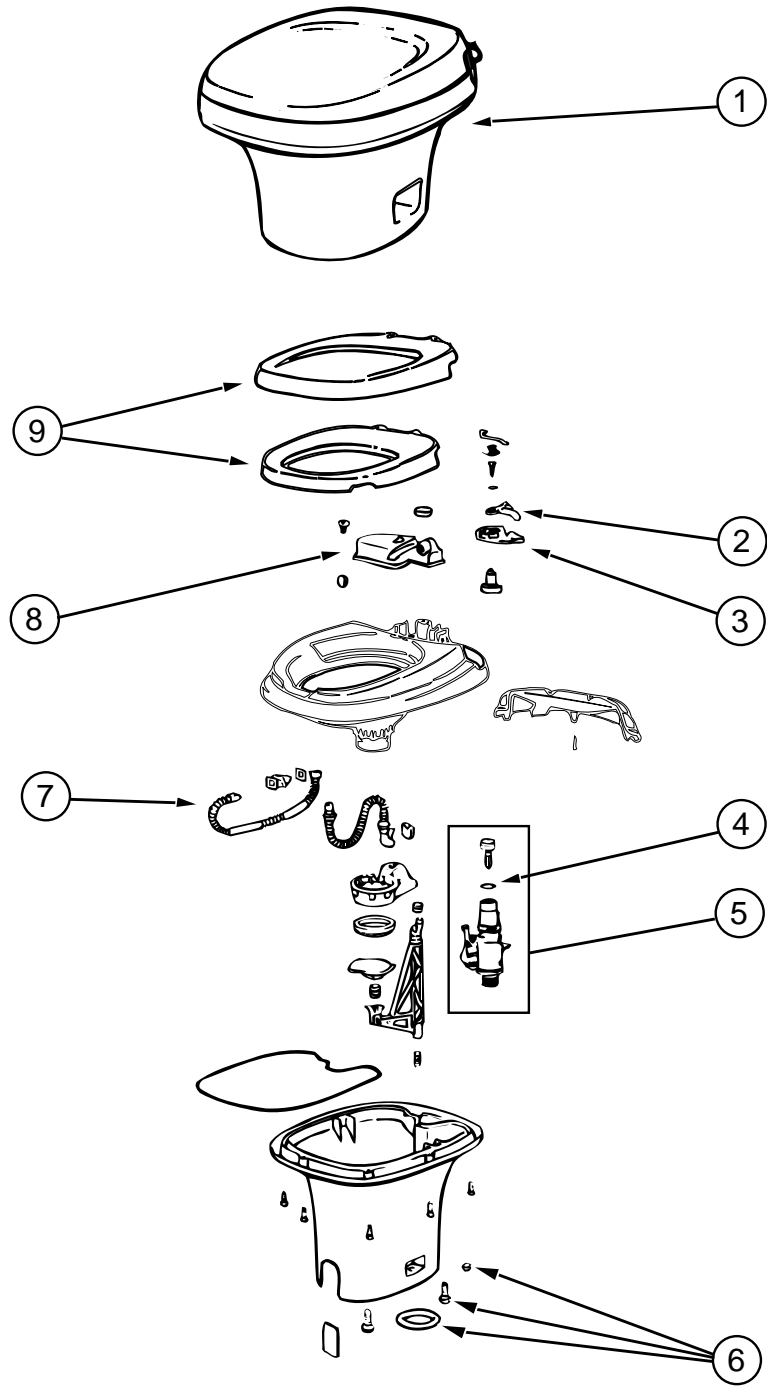

BEDROOM GROUP

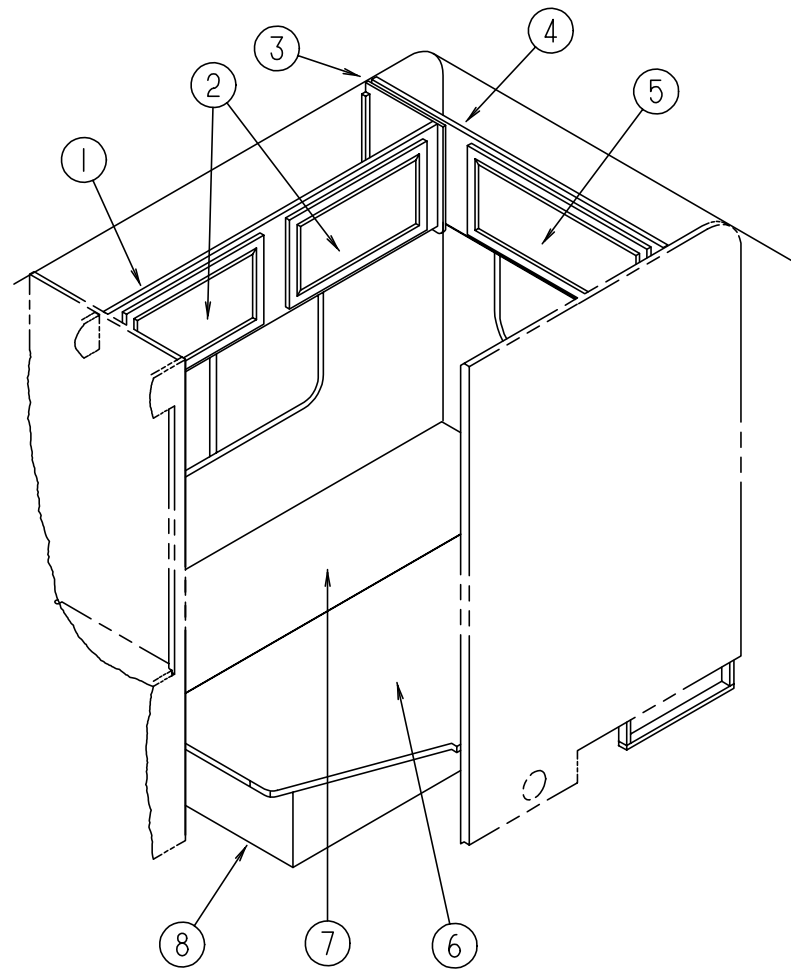

DOUBLE BEDROOM CABINETS

| KEY | PART NUMBER | U/M | DESCRIPTION |
|-----|---------------|-----|---|
| 1 | 113388-01-GB1 | EA | CABINET-OVERHEAD, W/O DOORS & HARDWARE - REAR - RIGHT |
| 2 | 110140-42-GB1 | EA | DOOR-CABINET, W/O HARDWARE - VINYL WRAP - 2 USED |
| 3 | 109908-03-GB1 | EA | END CAP-CABINET, OVERHEAD |
| 4 | 113389-01-GB1 | EA | CABINET-OVERHEAD, W/O DOORS & HARDWARE - REAR |
| 5 | 110140-65-G01 | EA | DOOR-CABINET, W/O HARDWAER - W/MIRROR - VINYL WRAP |
| 5 | 110140-05-G01 | EA | DOOR-CABINET, W/O HARDWAER - W/O MIRROR - VINYL WRAP |
| 6 | M04169-07-000 | EA | TOP-CABINET, DOUBLE BED W/CUT CORNER - LEFT SIDE |
| 7 | M04169-08-EB1 | EA | TOP-CABINET, DOUBLE BED - RIGHT SIDE |
| | 089076-08-000 | EA | SUPPORT-BED, H-CHANNEL - 1.96" X 72.7" - ALUMINUM - OFF WHITE |
| 8 | P13699-01-GB1 | EA | CABINET-BED, DOUBLE |

CHASSIS GROUP

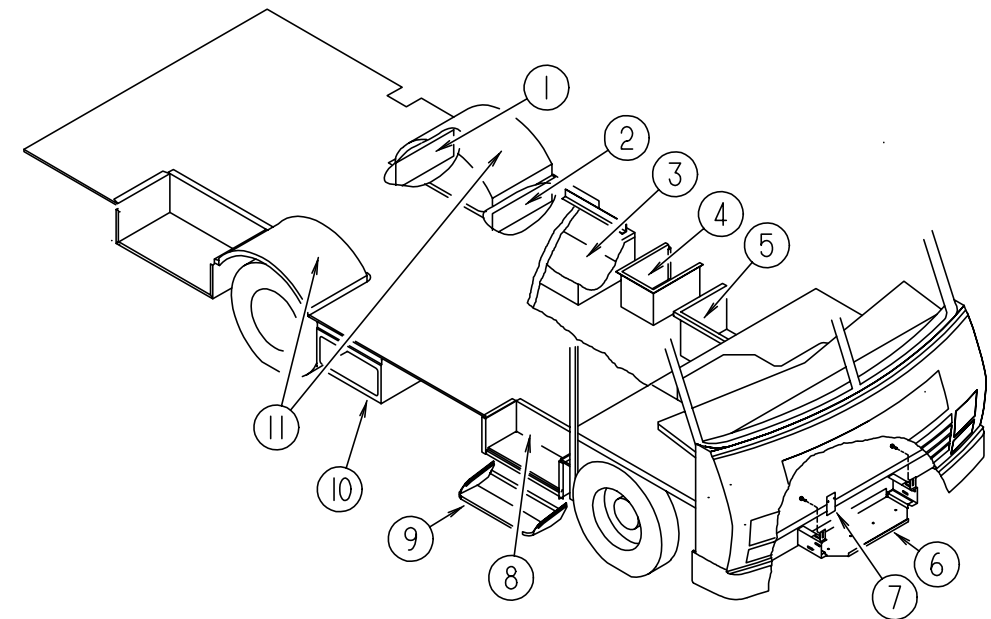

STORAGE COMPARTMENTS & WHEELWELLS

| KEY | PART NUMBER | U/M | DESCRIPTION |
|-----|---------------|-----|---|
| 1 | 020167-04-000 | EA | GUARD-DIRT, W/O BEND AT TOP |
| 2 | 020167-05-000 | EA | GUARD-DIRT, W/BEND AT TOP |
| 3 | 105732-01-000 | EA | TRAY-GENERATOR |
| 4 | 102979-03-000 | EA | BOX-POWER CORD |
| 5 | 110184-02-000 | EA | COMPARTMENT-STORAGE - PLASTIC |
| 6 | 065450-05-000 | EA | TIEDOWN-BATTERY, 8.4" TUBE |
| 7 | 076241-12-000 | EA | SUPPORT ASM-STEP |
| 8 | 091176-01-000 | EA | SUPPORT-BASE, PART OF SUPPORT BOX - ENTRANCE STEP |
| 9 | 077848-02-000 | EA | STEP-PULLOUT, W/BRACKETS - BLACK |
| 10 | 109814-02-000 | EA | COMPARTMENT-STORAGE, 543 X 610MM - PLASTIC |
| 11 | 055080-01-000 | EA | WHEELWELL-PLASTIC, REAR - BLACK - LEFT OR RIGHT |
| | 056746-01-000 | EA | PLUG-CAP, 1" DIAMETER |
| | 108325-01-000 | EA | PLATE-SEAT SUPPORT |
| | 108325-02-000 | EA | PLATE-SEAT SUPPORT |
| | 098408-01-000 | FT | SEAL-SPONGE RUBBER, CLOSED CELL |
| | 001360-01-004 | EA | STL-ROD CR .375 DIA X 028.25 IN |
| | 033865-01-073 | EA | STL-11GA HRP&O 02.00 X 027.40 SHEET |

CHASSIS GROUP (CONTINUED)

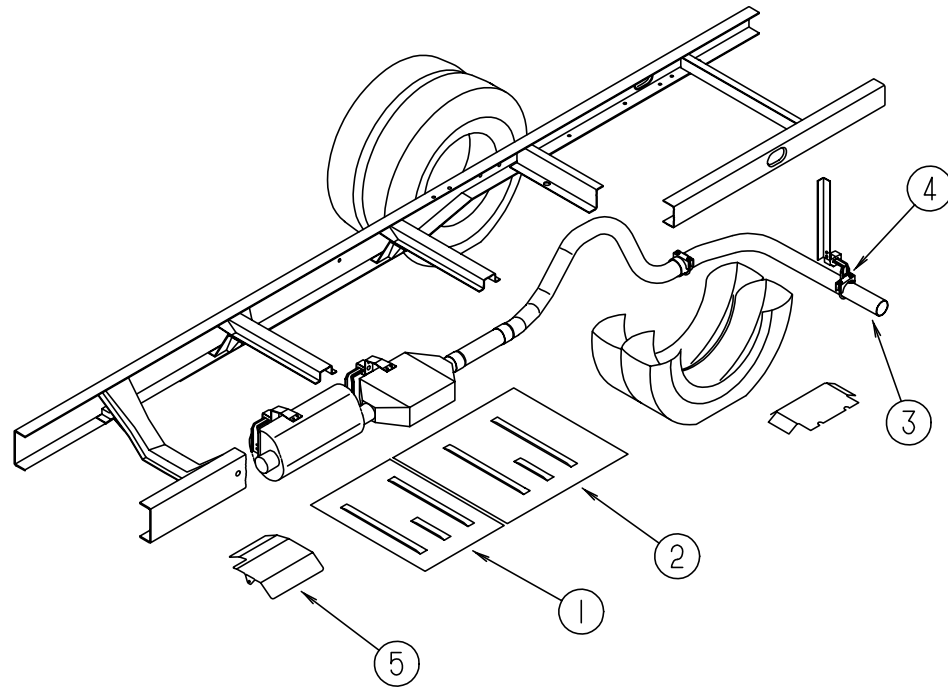

EXHAUST SYSTEM

| KEY | PART NUMBER | U/M | DESCRIPTION |
|-----|---------------|-----|--|
| 1 | 101544-05-000 | EA | SHIELD-HEAT, EXHAUST - 19.7" X 28.9" - STEEL |
| 2 | 101544-02-000 | EA | SHIELD-HEAT, EXHAUST - 30" X 28.9" - STEEL |
| 3 | 098762-05-000 | EA | PIPE-EXHAUST, STRAIGHT 3.0 IN |
| 4 | 094918-01-000 | EA | CLAMP-EXHAUST, 3" - GUILLOTINE STYLE |
| 5 | 119847-01-02B | EA | SHIELD-A/C CONDENSER,E-COAT |

CHASSIS GROUP (CONTINUED)

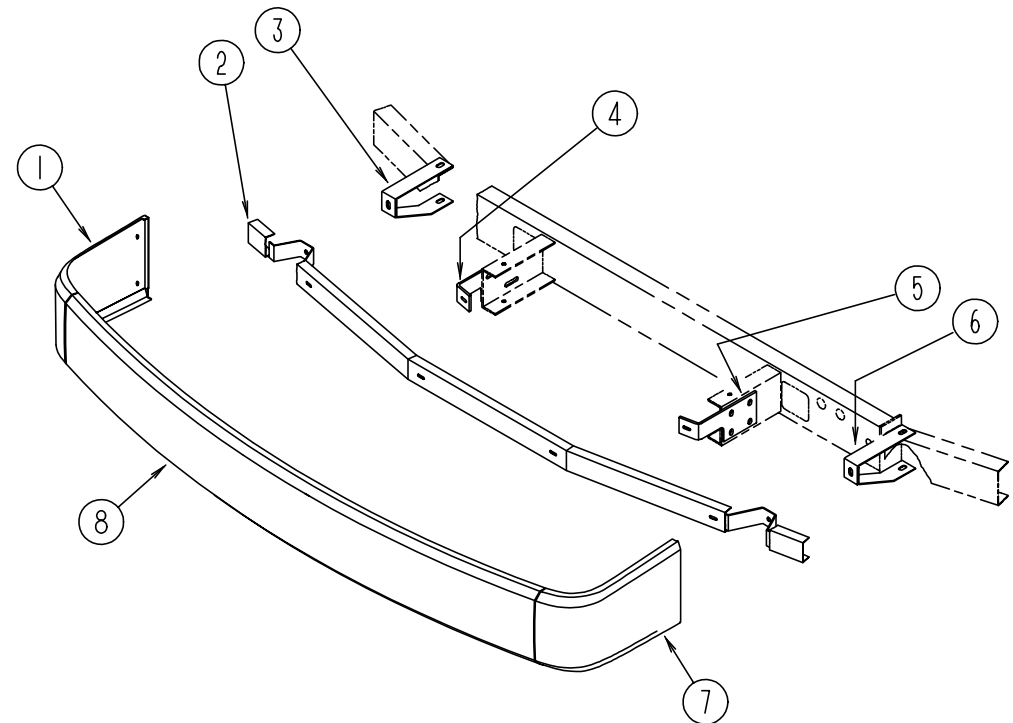

FRONT BUMPER

| KEY | PART NUMBER | U/M | DESCRIPTION |
|-----|---------------|-----|--|
| 1 | 103625-01-04A | EA | PANEL-FACIA, BUMPER FRONT RIGHT - BRIGHT WHITE |
| 2 | 103512-01-000 | EA | CHANNEL ASM-BUMPER |
| 3 | 103497-01-000 | EA | BRACE-BUMPER, FRONT |
| 4 | 086140-03-000 | EA | SUPPORT-FRONT BUMPER, PASSENGER SIDE - 9.1" X 4" - STEEL |
| 5 | 086140-04-000 | EA | SUPPORT-FRONT BUMPER, DRIVER SIDE - 9.1" X 4" - STEEL |
| 6 | 103611-01-000 | EA | BRACE-BUMPER, FRONT |
| 7 | 103625-02-04A | EA | PANEL-FACIA, BUMPER FRONT LEFT - BRIGHT WHITE |
| 8 | 103626-01-04A | EA | PANEL-FACIA, BUMPER FRONT - BRIGHT WHITE |
| 8 | 103634-01-FB1 | EA | BUMPER ASM-FRONT, W/RIGHT & LEFT FACIAS - BRIGHT WHITE |
| | 094362-02-000 | EA | CLIP-CHRISTMAS TREE, FLAT HEAD - .5" X .95" |

CHASSIS GROUP (CONTINUED)

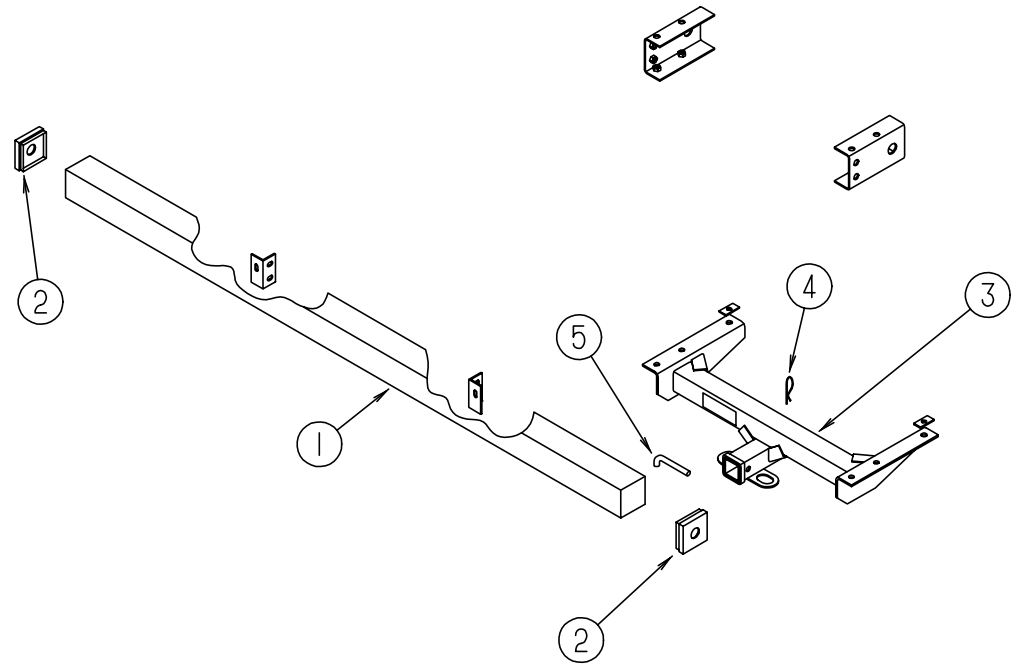

REAR BUMPER, TRAILER HITCH & COMPONENTS

| KEY | PART NUMBER | U/M DESCRIPTION |
|-----|---------------|--|
| 1 | 110231-01-FB1 | EA BUMPER ASM-REAR |
| 2 | 039779-01-000 | EA CAP-BUMPER, RUBBER - 4" X 4" - BLACK |
| 3 | 107707-01-000 | EA HITCH ASM-DRAWBAR, CLASS II |
| 4 | 034513-01-000 | EA PIN-HITCH, 3/16" WIRE |
| 5 | 034512-01-000 | EA PIN-LOCKING, DRAWBAR |
| | 109738-01-01A | EA BRACKET-BUMPER MILL |
| | 097744-02-000 | EA HOUSING-TRAILER PIN, 48" |
| | 097746-01-000 | EA HOUSING CAP-TRAILER PIN |
| | 097745-02-000 | EA HOUSING-RECEPTACLE, TRAILER - 48" WIRE LENGTH |
| | 113589-02-000 | EA CONNECTOR-SOCKET, TRAILER - GENERAL 433601 |
| | 113589-01-000 | EA CONNECTOR-PLUG, TRAILER - GENERAL 433501 |

CHASSIS GROUP (CONTINUED)

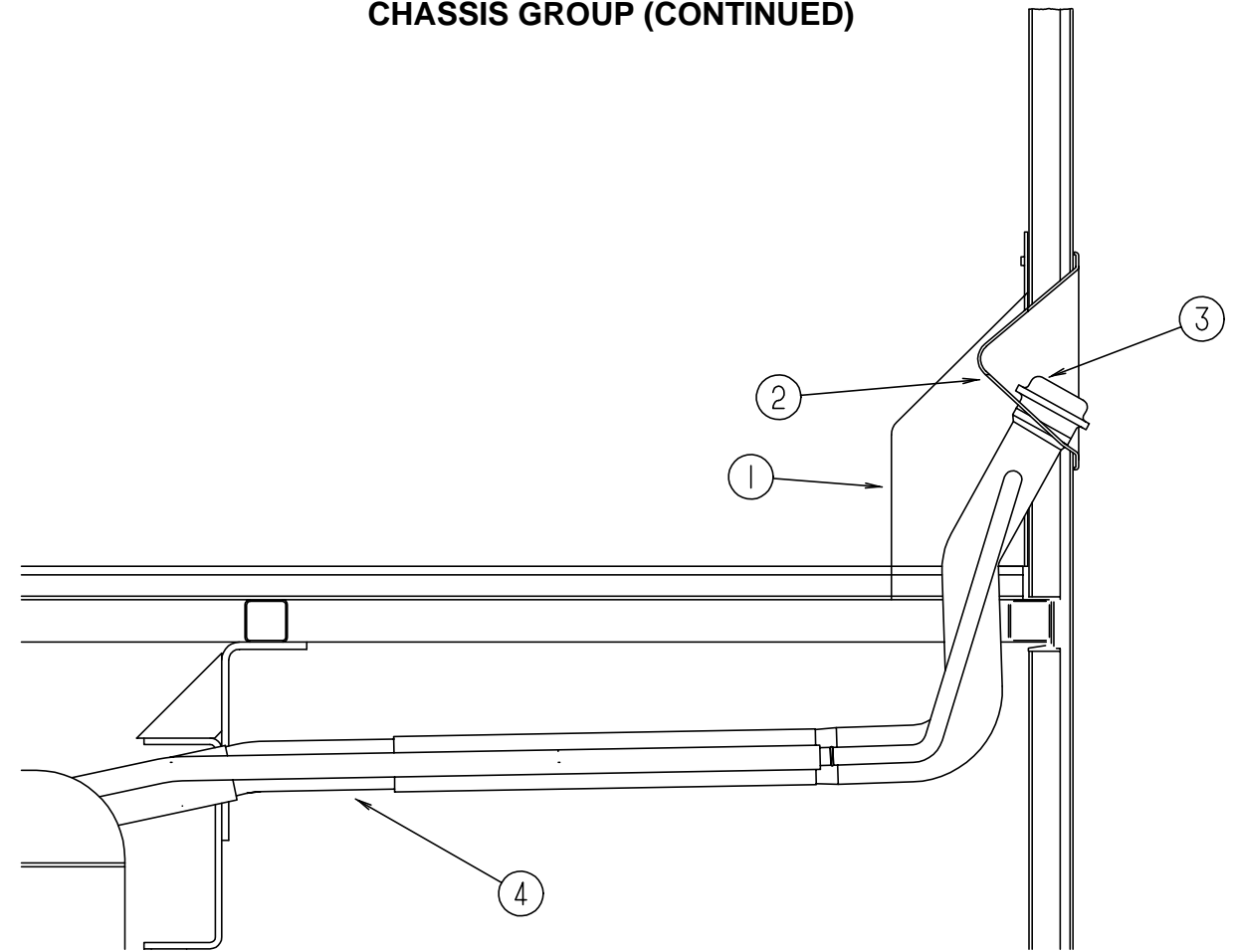

FUEL SYSTEM

| KEY | PART NUMBER | U/M DESCRIPTION |
|-----|---------------|---|
| 1 | 072447-04-000 | EA SHROUD-FUEL FILL, UPPER - PLASTIC |
| 2 | 102951-01-01A | EA SHROUD-FUEL FILL-UNFINISHED |
| 3 | 073220-02-000 | EA CAP-FILL, FUEL - NON LOCKING - GAS - GM 22525302 |
| 4 | 075227-04-000 | EA NECK-FUEL FILL GM 15550710 |
| | 044317-01-000 | FT HOSE-FUEL, 3/8" ID |
| | 007063-01-000 | FT HOSE-GAS 1/4"ID X 1/2"OD |
| | 024142-01-000 | EA TEE-BARB, 3/16" - PLASTIC |

CHASSIS GROUP (CONTINUED)

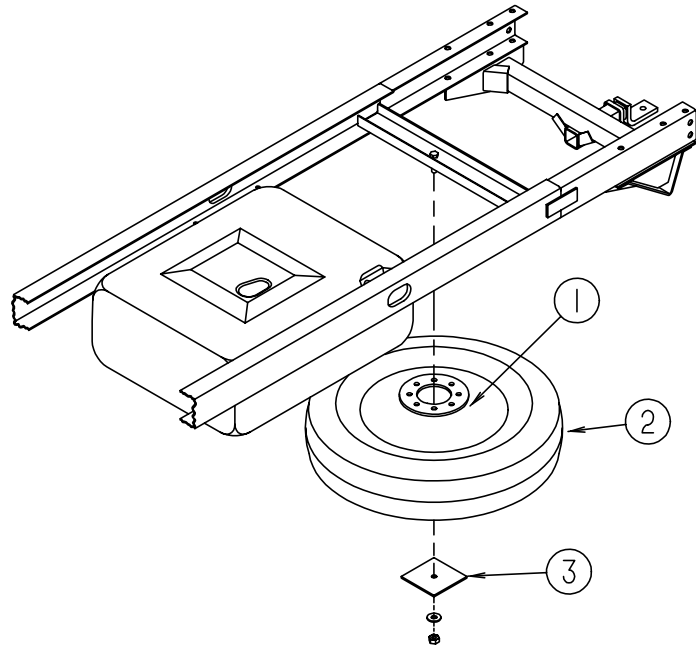

SPARE TIRE, LUG WRENCH & BAR

| KEY | PART NUMBER | U/M | DESCRIPTION |
|-----|---------------|-----|--|
| | M00080-69-000 | EA | TIRE/WHEEL ASM - 7.50 X R16 LRD |
| 1 | 089359-03-000 | EA | WHEEL-STEEL, 16" X 6"K - 8 HOLE - PRIMED |
| 2 | 083425-07-000 | EA | TIRE - 7.50 X R16 LRD, MICHELIN XPS RIB |
| | 051377-03-000 | EA | STEM-VALVE, TRO 600HP |
| 3 | 111685-01-000 | EA | PLATE-SPARE TIRE |
| | 080208-01-000 | EA | LUG WRENCH, 1.06 X 1.00 |
| | 080208-02-000 | EA | BAR-LEVERAGE, LUG WRENCH |

WHEEL COVERS

| KEY | PART NUMBER | U/M | DESCRIPTION |
|-----|---------------|-----|---|
| | 109443-05-000 | EA | WHEEL COVER - 4/SET, 16"SS DICOR SHFM16 |
| | 098532-01-700 | EA | COVER-LUG NUT (CHROME) |
| | 109443-05-700 | EA | COVER-WHEEL, 16" |

RADIATOR BAFFLE, INSULATION & TUBING

| KEY | PART NUMBER | U/M | DESCRIPTION |
|-----|---------------|-----|--|
| | 076310-01-000 | EA | BAFFLE-RADIATOR, RUBBER SHEET - .12" X 15" X 62" - BLACK |
| | 008042-01-000 | FT | TUBING-VINYL, .65" ID |

CURTAIN & CUSHION GROUP

NOTICE

IN ORDER TO ASSIST OUR PARTS SALES DEPT. IN PROVIDING INTERIOR SOFTGOODS ITEMS, PLEASE INCLUDE THE SERIAL NUMBER AND THE COLOR CODE NUMBER FROM THE VEHICLE CERTIFICATION LABEL WHEN ORDERING. THIS LABEL IS LOCATED ON THE LEFT SIDEWALL AT THE END OF THE DASH (A-BODY), OR ON THE DRIVER'S DOOR LATCH PLATE (C-BODY).

AN EXAMPLE OF A COLOR CODE NUMBER IS B07, WHICH DESIGNATES AN OVERALL COLOR SCHEME OF A PARTICULAR UNIT. THE COLOR LISTED AFTER THE ITEM DESCRIPTION ON THE MICROFICHE, INDICATES THE OVERALL UNIT COLOR. ORDER THE ITEM YOU DESIRE ACCORDING TO UNIT COLOR CODE.

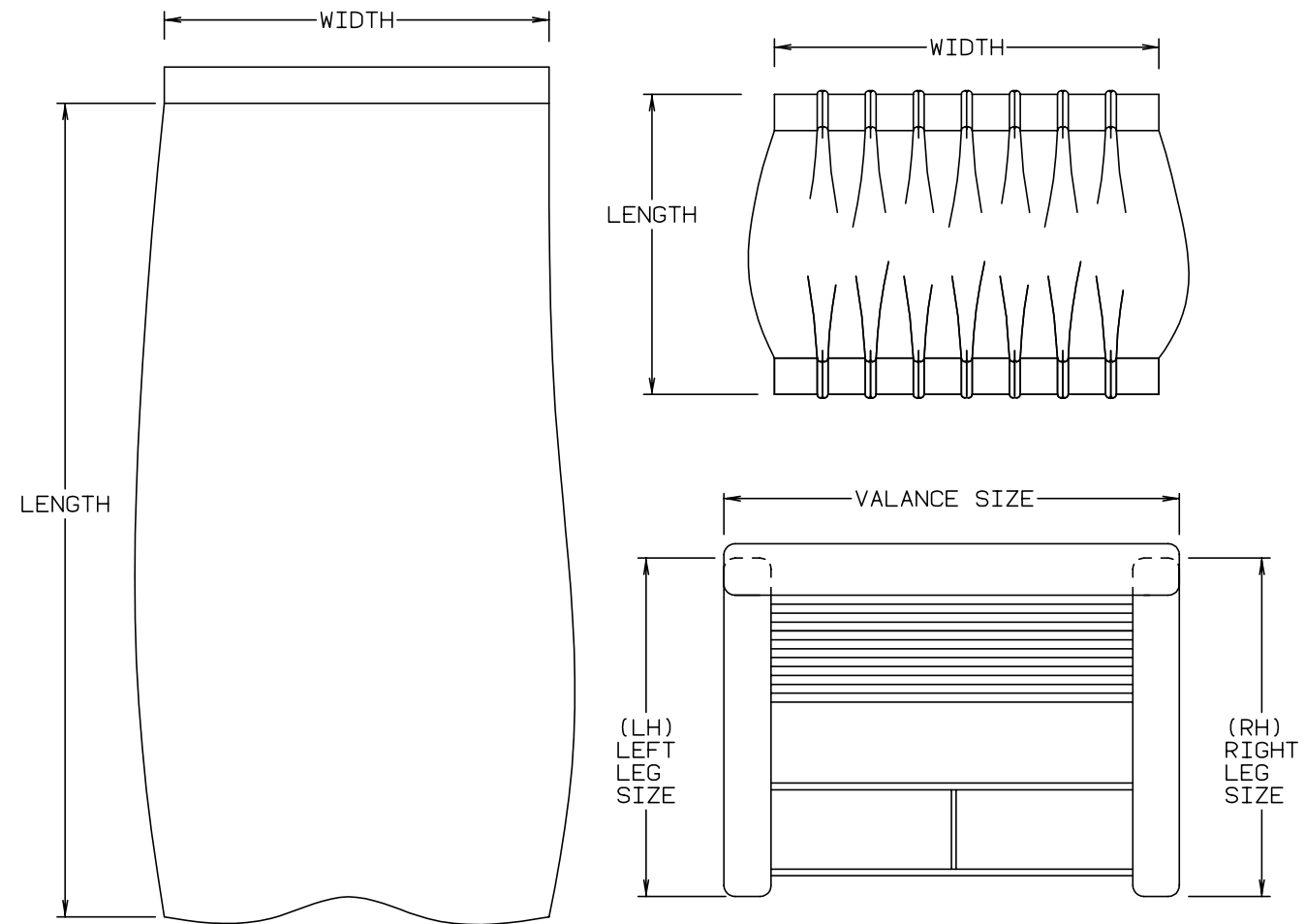

NOTE: USE THIS ILLUSTRATION WHEN DETERMINING LENGTH AND WIDTH MEASUREMENTS FOR CURTAINS. YOU WILL NOTE THE WIDTH MEASUREMENT IS TAKEN ON THE TOP OF THE CURTAIN WITH THE CURTAIN FULLY EXTENDED. THE LENGTH MEASUREMENT IS TAKEN FROM TOP TO BOTTOM. LEFT AND RIGHT WINDOW LEGS ARE DETERMINED WHEN FACING THE WINDOW.

CURTAIN & CUSHION GROUP (CONTINUED)

FABRICS

| WARRIOR FABRICS | | | |
|------------------------|--------------------------|--------------------------------|--|
| COLOR CODES | | GB1 | GC1 |
| | | BLUE RIDGE (BLUE) | PAINTED DESERT (TAN / TEAL) |
| BUCKET SEATS | ACCENT PATTERN/ACCENT | 108446-F7-000 108446-F4-000 | 108446-C5-000 108446-C6-000 |
| DINETTE | MAIN | 108446-F1-000 | 108446-F2-000 |
| DINETTE PADS | ACCENT | 108446-F7-000 | 108446-C5-000 |
| SOFA | MAIN | 108446-F1-000 | 108446-F2-000 |
| SWIVEL CHAIR | PATTERN/ACCENT | 108446-F4-000 | 108446-C6-000 |
| LOUNGE WINDOWS | MAIN PATTERN/ACCENT | 108446-F1-000 108446-F4-000 | 108446-F2-000 108446-C6-000 |
| BEDROOM WINDOW | MAIN | 105745-B3-000 | 105745-A8-000 |
| BEDSPREAD | MAIN ACCENT | 105745-B3-000 105745-64-000 | 105745-A8-000 105745-45-000 |
| PILLOW SHAMS | MAIN ACCENT | 105745-B3-000 105745-64-000 | 105745-A8-000 105745-45-000 |
| FRT WRAP AROUND | ACCENT | 105745-64-000 | 105745-45-000 |
| DIVIDER CURTAIN | ACCENT MAIN | 105745-64-000 105745-B3-000 | 105745-45-000 105745-A8-000 |
| DRAPERY LINING | IVORY | 087272-03-000 | 087272-03-000 |
| VINYL-EXPANDED | WHITE MADRID O/W | 103907-05-000 106569-01-01A | 103907-05-000 106569-01-01A |

CURTAIN & CUSHION GROUP (CONTINUED)

FABRIC TRIMS, SEAT BELTS & ASSIST HANDLE

| KEY | PART NUMBER | U/M | DESCRIPTION |
|------------|--------------------|------------|--|
| | 079349-04-GB1 | YD | WELT ASM-NARROW,ACCENT |
| | 079349-04-F08 | YD | WELT ASM-NARROW,ACCENT (GC1) |
| | 057759-01-000 | EA | WASHER BRACKET-SEAT BELT, 4" DIAMETER |
| | 007021-01-000 | EA | BELT-SEAT, 2" X 90" - BLACK |
| | 091990-04-01A | EA | BELT-SEAT, 3 POINT - BLACK |
| | 069178-03-000 | EA | BRACKET-MTG,ASSIST HANDLE |
| | 070578-02-B10 | EA | BUTTON-SCREW STUD, #30 - VINYL - OFF WHITE |
| | 000C16-07-16B | EA | BOLT-CARRIAGE, ASSIST HANDLE - 7/16" - 14 X 1" ZN |
| | 000D20-07-00B | EA | NUT-ACORN,ASSIST HANDLE - 7/16" X 14 ZN |
| | 053552-02-AA8 | EA | HANDLE-ASSIST, INTERIOR - ENTRY DOOR - VINYL - OFF WHITE |

CURTAIN & CUSHION GROUP (CONTINUED)

DRIVER & PASSENGER BUCKET SEATS

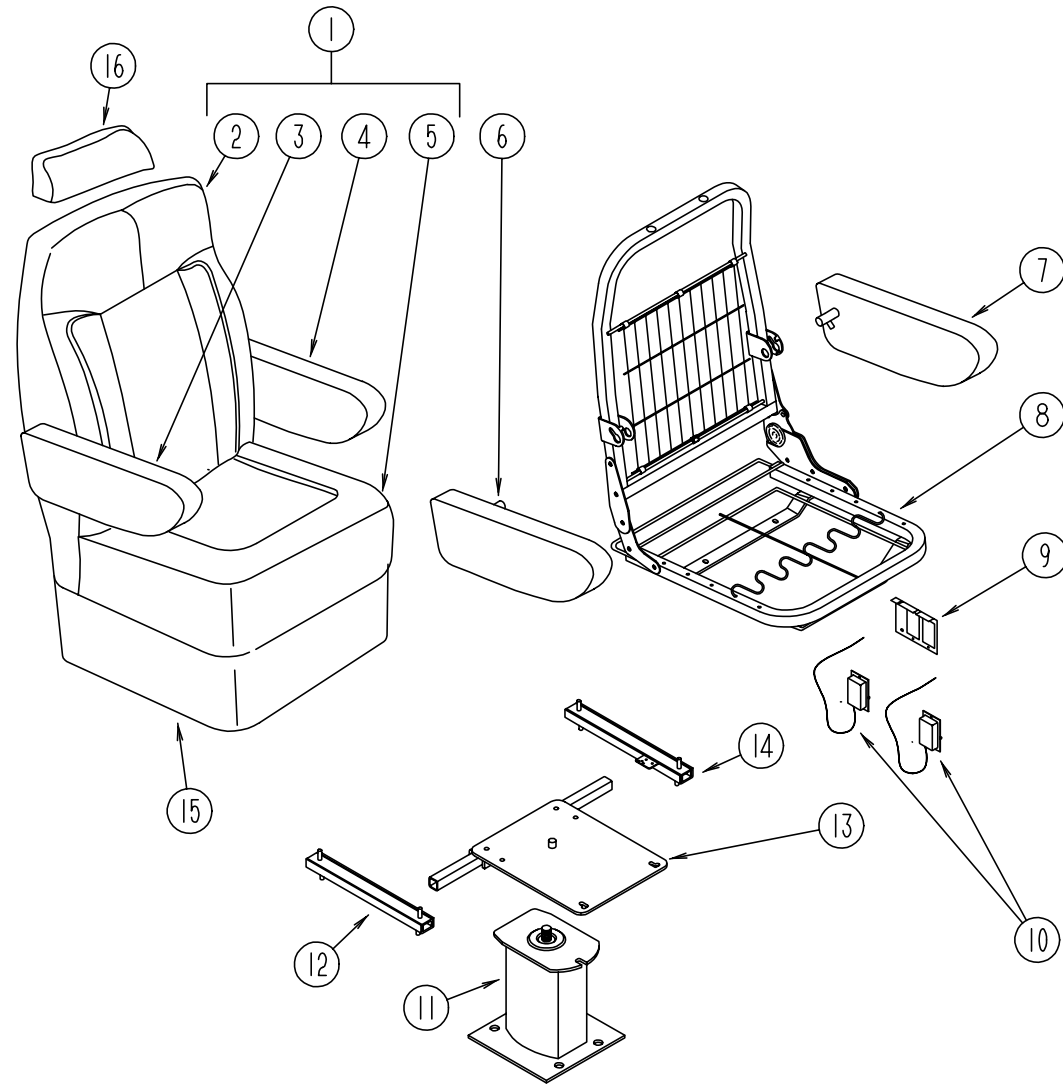

| KEY | PART NUMBER | U/M | DESCRIPTION |
|-----|---------------|-----|---|
| 1 | 110148-07-GB1 | EA | SEAT-ECONOMIZER III - -ECONOMIZER ARM |
| 1 | 110148-07-GC1 | EA | SEAT-ECONOMIZER III - -ECONOMIZER ARM |
| 2 | M05962-17-GB1 | EA | COVER-ECONOMIZER - BACK |
| 2 | M05962-17-G02 | EA | COVER-ECONOMIZER - BACK (GC1) |
| 3 | 115520-01-GB1 | EA | ARMREST-RIGHT - FAN |
| 3 | 115520-01-G02 | EA | ARMREST-RIGHT - FAN |
| | P15520-01-GB1 | EA | COVER-ARMREST-RIGHT - FAN |
| | P15520-01-GC1 | EA | COVER-ARMREST-RIGHT - FAN |
| 4 | 115520-02-GB1 | EA | ARMREST-LEFT - FAN |
| 4 | 115520-02-GC1 | EA | ARMREST-LEFT - FAN |
| | P15520-02-GB1 | EA | COVER-ARMREST-LEFT - FAN |
| | P15520-02-GC1 | EA | COVER-ARMREST-LEFT - FAN |
| 5 | M05962-18-GB1 | EA | COVER-ECONOMIZER II - SEAT |
| 5 | M05962-18-G02 | EA | COVER-ECONOMIZER II - SEAT (GC1) |
| 6 | 115617-01-000 | EA | BRACKET / ARMREST - RIGHT - MOLDED |
| 7 | 115617-02-000 | EA | BRACKET / ARMREST - LEFT - MOLDED |
| 8 | M80906-12-000 | EA | FRAME ASM-SEAT & BACK & SPRING |
| 9 | 108049-02-000 | EA | CABLE-PEDESTAL CLIP |
| | 080730-08-000 | EA | HANDLE-30179907 KEIPER |
| | 080730-09-000 | EA | SHEILD-FLEXSTEEL |
| | 080730-11-000 | EA | SHIELD-RUBBER BOOT FLEXSTEEL |
| 10 | 108049-03-000 | EA | CABLE - 26" Z END CABLE |
| 11 | 107921-01-000 | EA | PEDESTAL ASM-SEAT 9-3/4" - FLEXSTEEL 3060 MSPD |
| 12 | 119952-04-000 | EA | ADJUSTER-BUCKET SEAT W/ REMOTE - FORWARD AND BACK |
| 13 | 107921-05-000 | EA | TOP PLATE - FLEXSTEEL |
| | 107921-06-000 | EA | BEARING KIT - FLEXSTEEL |
| 14 | 119952-02-000 | EA | ADJUSTER-SEAT/CHAIR - W/O LOCK - FORWARD & BACK |
| | 007221-01-000 | EA | SPACER-SEAT - ADJUSTER |
| 15 | 071126-41-GB1 | EA | SKIRT ASM-SINGLE - 7" - W/SLOT |
| 15 | 071126-41-GC1 | EA | SKIRT ASM-SINGLE - 7" - W/SLOT |
| 16 | 119698-01-GB1 | EA | HEADREST-STRATON II |
| 16 | 119698-01-GC1 | EA | HEADREST-STRATON II |
| | P19698-01-GB1 | EA | COVER-HEADREST STRATON II |
| | P19698-01-GC1 | EA | COVER-HEADREST STRATON II |
| | 113977-12-000 | EA | HEADREST INSERT,W/O LOCK |
| | 113977-13-000 | EA | HEADREST INSERT,W/LOCK |
| | 114791-05-000 | EA | FRAME-HEADREST,STRATTON,PLYF |
| | 080730-09-000 | EA | SHEILD-FLEXSTEEL |
| | 080730-11-000 | EA | SHIELD-RUBBER BOOT |
| | 080730-08-000 | EA | HANDLE-30179907 |

CURTAIN & CUSHION GROUP (CONTINUED)

WINDOW TREATMENT

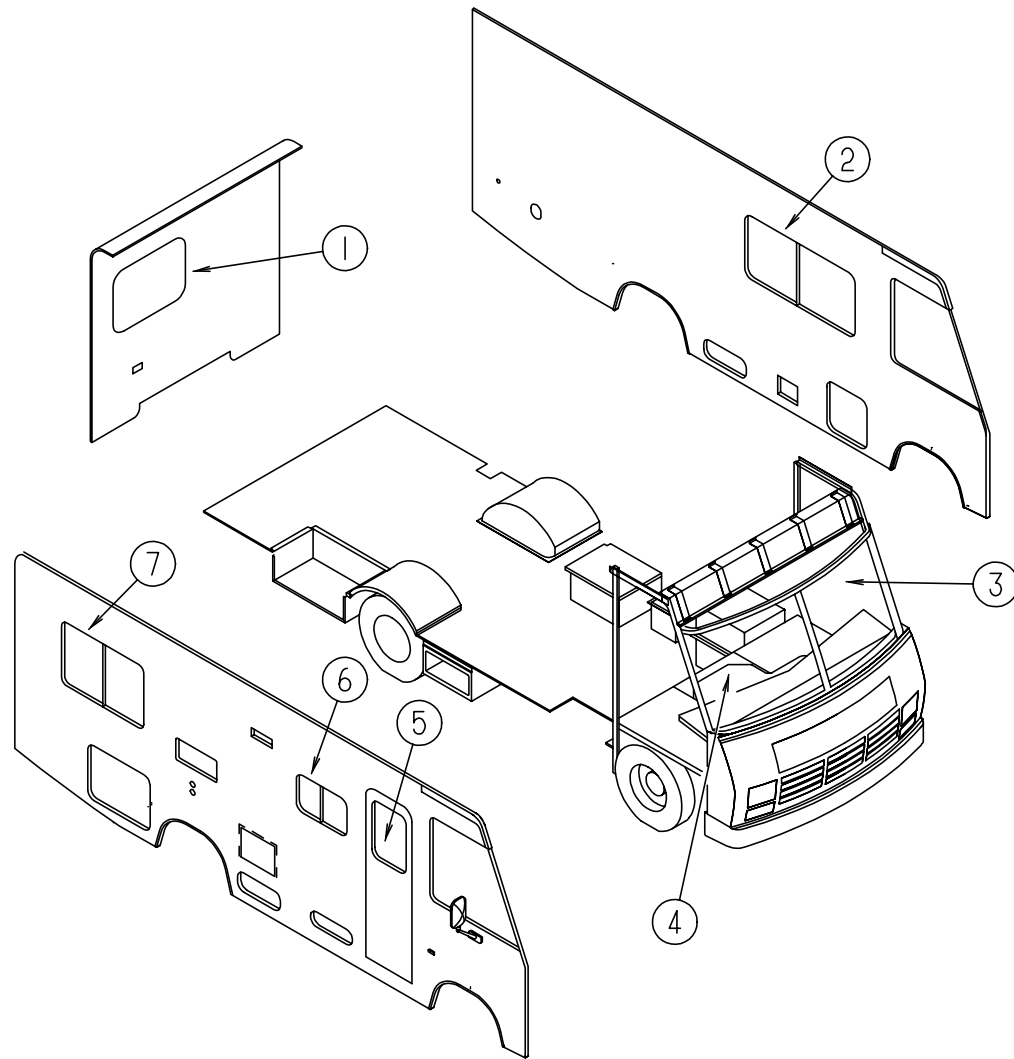

| KEY | PART NUMBER | U/M | DESCRIPTION |
|-----|---------------|-----|---|
| 1 | 118064-04-GB1 | EA | VALANCE ASM-VALENCIA - 39" |
| 1 | 118064-04-GC1 | EA | VALANCE ASM-VALENCIA - 39" |
| 1 | 084755-79-GB1 | EA | SHADE ASM - PULL- 37.25" - NO TRIM (GB1, GC1) |
| 2 | 118078-03-GB1 | EA | VALANCE ASM-QUEST 58.5" (5") |
| 2 | 118078-03-GC1 | EA | VALANCE ASM-QUEST 58.5" (5") |
| 2 | 119333-01-GB1 | EA | LEG-RIGHT - 25" - PLAIN,NO HOLE |
| 2 | 119333-01-GC1 | EA | LEG-RIGHT - 25" - PLAIN,NO HOLE |
| 2 | 119333-02-GB1 | EA | LEG-LEFT - 25" - PLAIN,NO HOLE |
| 2 | 119333-02-GC1 | EA | LEG-LEFT - 25" - PLAIN,NO HOLE |
| 2 | 084755-69-F15 | EA | SHADE ASM-PULL - 55.25 - NO TRIM (GB1, GC1) |
| 3 | 101668-31-EB1 | EA | CURTAIN - TAPE TOP, 38" X 80" - RIGHT (GB1) |
| 3 | 101668-31-DC1 | EA | CURTAIN - TAPE TOP, 38" X 80" - RIGHT (GC1) |
| 4 | 101668-30-EB1 | EA | CURTAIN - TAPE TOP, 38" X 80" - LEFT (GB1) |
| 4 | 101668-30-DC1 | EA | CURTAIN - TAPE TOP, 38" X 80" - LEFT (GC1) |
| | 073260-42-FB1 | EA | TIEBACK ASM-6 X 18 (GB1) |
| | 073260-42-GC1 | EA | TIEBACK ASM-6 X 18 |
| 5 | 118078-02-GB1 | EA | VALANCE ASM- 29" QUEST |
| 5 | 118078-02-GC1 | EA | VALANCE ASM- 29" QUEST |
| 5 | 084755-95-FB1 | EA | SHADE ASM-PULL - 25.5" NO TRIM (GB1, GC1) |
| 6 | 109041-20-01A | EA | BLIND-MINI, 31" X 18" DROP - PURE SILVER (GB1) |
| 6 | 109041-20-02A | EA | BLIND-MINI, 31" X 18" DROP - BEIGE (GC1) |
| 6 | 109353-07-01A | EA | BLIND-SLAT - 31" PURE SILVER (GB1) |
| 6 | 109353-07-02A | EA | BLIND-SLAT - 31" BEIGE (GC1) |
| 7 | 118064-02-GB1 | EA | VALANCE ASM-VALENCIA - 44" (GB1) |
| 7 | 118064-02-GC1 | EA | VALANCE ASM-VALENCIA - 44" (GC1) |
| 7 | 084755-93-F15 | EA | SHADE ASM-PULL - 42.25 (GB1, GC1) |
| | 084481-25-D12 | EA | CURTAIN ASM-SHOWER - 67" X 38" (GB1) |
| | 084481-25-D35 | EA | CURTAIN ASM-SHOWER - 67" X 38" (GC1) |
| | 073260-54-C30 | EA | TIEBACK ASM - 3" X 16" (SHOWER) (GB1) |
| | 073260-54-C10 | EA | TIEBACK ASM - 3" X 16" (SHOWER) (GC1) |
| | 101668-53-GB1 | EA | CURTAIN - 70 X 60 - ROOM DIVIDER - LINED - TAPE TOP |
| | 101668-53-GC1 | EA | CURTAIN - 70 X 60 - ROOM DIVIDER - LINED - TAPE TOP |
| | 073260-63-GB1 | EA | TIEBACK ASM - 4" X 15" (ROOM DIVIDER) |
| | 073260-63-GC1 | EA | TIEBACK ASM - 4" X 15" (ROOM DIVIDER) |

CURTAIN & CUSHION GROUP (CONTINUED)

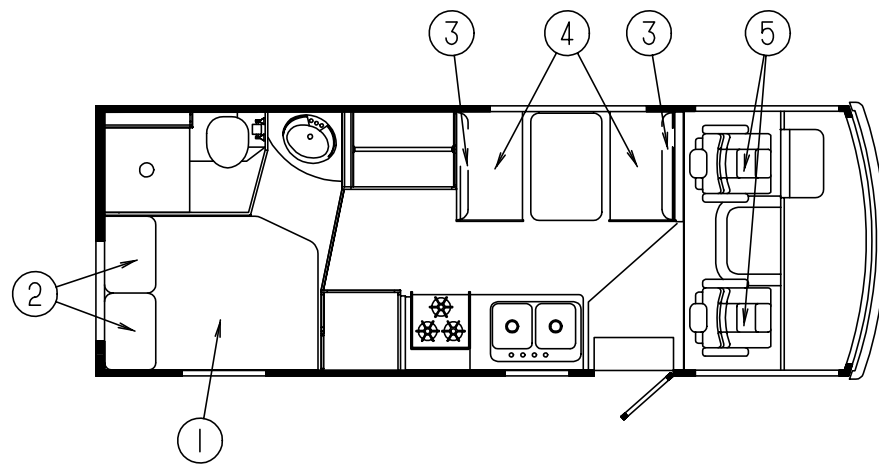

DOUBLE BED

| KEY | PART NUMBER | U/M DESCRIPTION |
|-----|---------------|--|
| 1 | 101123-16-000 | EA MATTRESS-FOAM, 54" X 74" X 5" - W/CUT CORNER |
| | P01123-16-000 | EA COVER-MATTRESS, 54" X 74" X 5" |
| 1 | 085365-37-GB1 | EA BEDSPREAD - 54" THROW, 1/2" WELT |
| 1 | 085365-37-GC1 | EA BEDSPREAD - 54" THROW, 1/2" WELT |
| | 108452-A9-000 | EA FOAM - 54 X 74 X 5 MAT W/CONVOLUTE - W/CUT CORNER |
| 2 | 102161-36-GB1 | EA PILLOW SHAM - 1/2" NON-GATHERED WELT |
| 2 | 102161-36-GC1 | EA PILLOW SHAM - 1/2" NON-GATHERED WELT |

DINETTE CUSHIONS

| KEY | PART NUMBER | U/M DESCRIPTION |
|-----|---------------|---|
| 3 | 116134-01-GB1 | EA CUSHION - TUCK BACK - 13 X 38 X 5 |
| 3 | 116134-01-GC1 | EA CUSHION - TUCK BACK - 13 X 38 X 5 |
| | P16134-01-GB1 | EA COVER-CUSHION, BACKREST - CLUB - 13" X 38" X 5" |
| | P16134-01-GC1 | EA COVER-CUSHION, BACKREST - CLUB - 13" X 38" X 5" |
| 4 | 088927-87-GB1 | EA CUSHION-SEAT, 23" X 38" X 5" - DINETTE SEAT |
| 4 | 088927-87-GC1 | EA CUSHION-SEAT, 23" X 38" X 5" - DINETTE SEAT |
| | M88927-87-GB1 | EA COVER-CUSHION, SEAT - 23 X 38 X 5 - DINETTE SEAT |
| | M88927-87-GC1 | EA COVER-CUSHION, SEAT - 23 X 38 X 5 - DINETTE SEAT |
| | 078155-01-000 | EA STRAP-SNAP, BACKREST CUSHION |

BUCKET SEAT

| KEY | PART NUMBER | U/M DESCRIPTION |
|-----|---------------|---|
| 5 | 110148-07-GB1 | EA SEAT - ECONOMIZER III - ECONOMIZER ARM |
| 5 | 110148-07-GC1 | EA SEAT - ECONOMIZER III - ECONOMIZER ARM |

FRONT BUNK CUSHIONS

| KEY | PART NUMBER | U/M DESCRIPTION |
|-----|---------------|------------------------------------|
| | 079145-10-000 | EA CUSHION-BUNK - 25" X 80" X 2.5" |
| | M79145-10-000 | EA COVER-BUNK - 25" X 80" X 2.5" |

CURTAIN & CUSHION GROUP (CONTINUED)

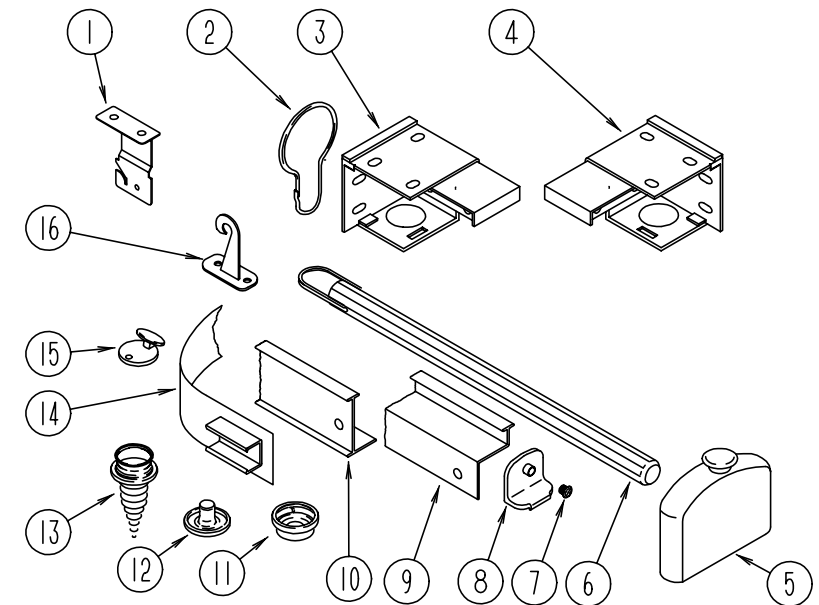

CURTAIN HARDWARE

| KEY | PART NUMBER | U/M DESCRIPTION |
|-----|---------------|---|
| 1 | 084434-01-000 | EA BRACKET-MOUNTING, ROLLER SHADE - 1 3/8" |
| 2 | 009136-02-000 | EA HANGER-RING, PIN TYPE - CURTAIN - BRASS |
| 3 | 083170-02-000 | EA BRACKET-BLIND, LEFT SIDE |
| 4 | 083170-01-000 | EA BRACKET-BLIND, RIGHT SIDE |
| 5 | 093475-01-701 | EA END CAP-BLIND, W/STUD |
| 6 | 093475-01-700 | EA WAND-BLIND, W/METAL CLIP - 8" LONG |
| 7 | 106544-01-001 | EA SCREW-BRASS, SHADE |
| 8 | 106544-01-000 | EA PULL-SHADE, BRASS |
| | 084432-06-000 | FT SLAT-ROLLER SHADE, PLASTIC |
| | 096843-01-000 | EA SPRING-REWIND, ROLLER SHADE |
| 9 | 105324-02-01A | EA TRACK-CURTAIN, WRAPAROUND - PASSENGER SIDE - OFF WHITE |
| 9 | 105324-03-01A | EA TRACK-CURTAIN, WRAPAROUND - DRIVER SIDE - OFF WHITE |
| | 009701-01-000 | EA CARRIER-CURTAIN, L ROD |
| | 009702-01-000 | EA END STOP-CURTAIN CARRIER, L ROD |
| 9 | 105450-08-01A | EA TRACK-CURTAIN, 38" LONG - ALUMINUM - OFF WHITE |
| 10 | 009700-04-002 | EA TRACK-CURTAIN, L-SHAPED - 195.2" LONG - OFF WHITE |
| 10 | 084621-02-000 | EA TRACK-SHOWER, CURVED - OFF WHITE |
| 11 | 029156-01-000 | EA SOCKET-SNAP, 9/16" O.D. |
| 12 | 029155-01-000 | EA CAP-SNAP, 5/32" O.D. OF PIN |
| 13 | 029130-01-000 | EA SCREW-SNAP SOCKET, 8 PH X 5/8" |
| 14 | 101031-01-000 | YD TAPE-GLIDE, CURTAIN - 4.25" SPACING |
| 15 | 102555-01-000 | EA CLEAT-CORD, BLIND - OFF WHITE |
| 16 | 109441-01-000 | EA HOLD DOWN-BLIND, HOOK |
| | 046867-01-000 | EA GROMMET-BRASS, 7/16" ID X 1" OD |
| | 068716-01-001 | EA BRACE - 90 DEGREE, L-ANGLE - 192" - EXTRUDED ALUMINUM |
| | 048394-02-000 | YD VELCRO TAPE-HOOK, ADHESIVE BACK - .75" WIDE - BEIGE |
| | 088792-02-000 | YD VELCRO TAPE-LOOP, ADHESIVE BACKED - .75" WIDE - BEIGE |
| | 088792-01-000 | YD VELCRO-HOOK, .75" WIDE - BEIGE |
| | 086276-01-000 | EA TAPE-DOUBLE SIDED, 1/2" |
| | 117237-01-000 | EA BRACKET ASM.-MOUNTING, 2.5X.75 |

DINETTE GROUP

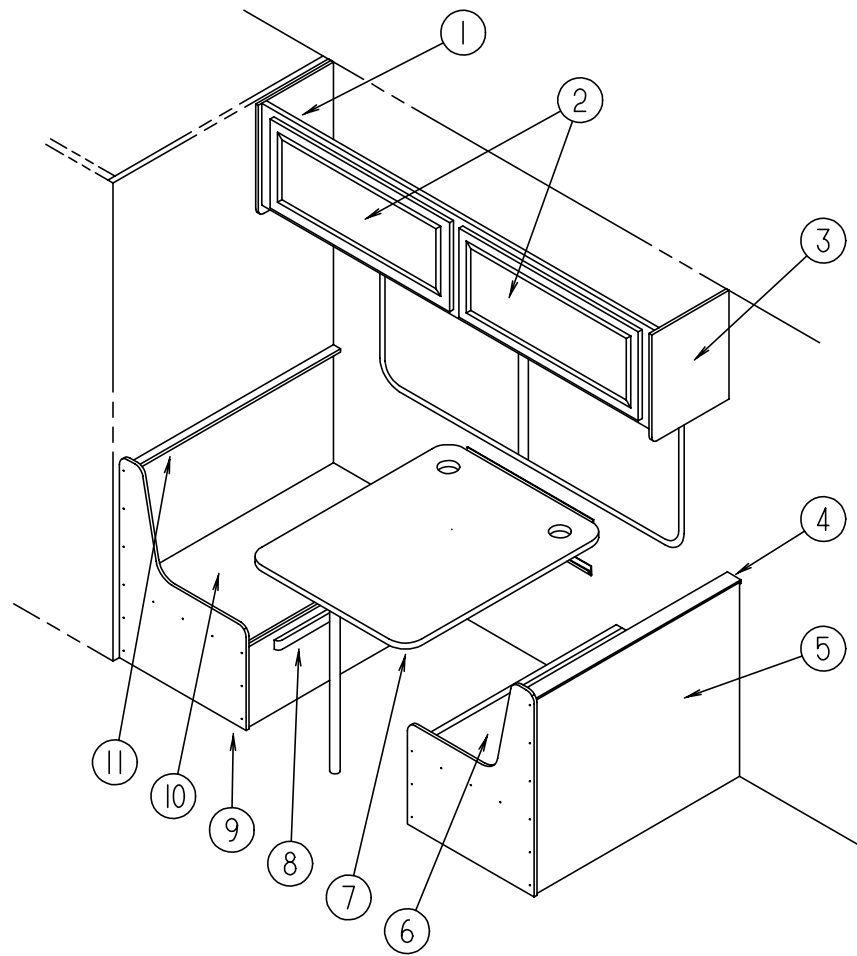

DINETTE CABINETRY

| KEY | PART NUMBER | U/M | DESCRIPTION |
|-----|---------------|-----|---|
| 1 | 109920-02-GB1 | EA | CABINET ASM-OVERHEAD - DINETTE |
| 2 | 110140-65-G01 | EA | DOOR-CABINET, W/O HARDWARE - (VINYL WRAP) |
| 3 | 109908-03-GB1 | EA | END CAP-CABINET, OVERHEAD |
| 4 | 109995-01-GB1 | EA | PAD-BACKREST, DINETTE |
| 4 | 109995-01-GC1 | EA | PAD-BACKREST, DINETTE |
| 5 | M04174-50-GB1 | EA | CABINET-SEATBACK, RIGHT |
| 5 | M04175-50-GB1 | EA | CABINET-SEATBASE, RIGHT |
| 6 | 081518-13-G01 | EA | SEAT-DINETTE |
| 7 | M02115-09-E04 | EA | PANEL KIT-DINETTE TABLE (GB1) |
| 7 | M02115-09-E01 | EA | PANEL KIT-DINETTE TABLE (GC1) |
| 8 | 081295-08-GB1 | EA | SUPPORT-BED, DINETTE |
| 9 | M04175-67-GB1 | EA | CABINET-SEATBASE, LEFT |
| 10 | 081518-13-G01 | EA | SEAT-DINETTE |
| 11 | 109995-03-GB1 | EA | PAD-BACKREST, DINETTE |
| 11 | 109995-03-GB1 | EA | PAD-BACKREST, DINETTE |
| | 108536-13-08A | EA | MIRROR-GLASS GALAXY FLOWER |

DINETTE GROUP (CONTINUED)

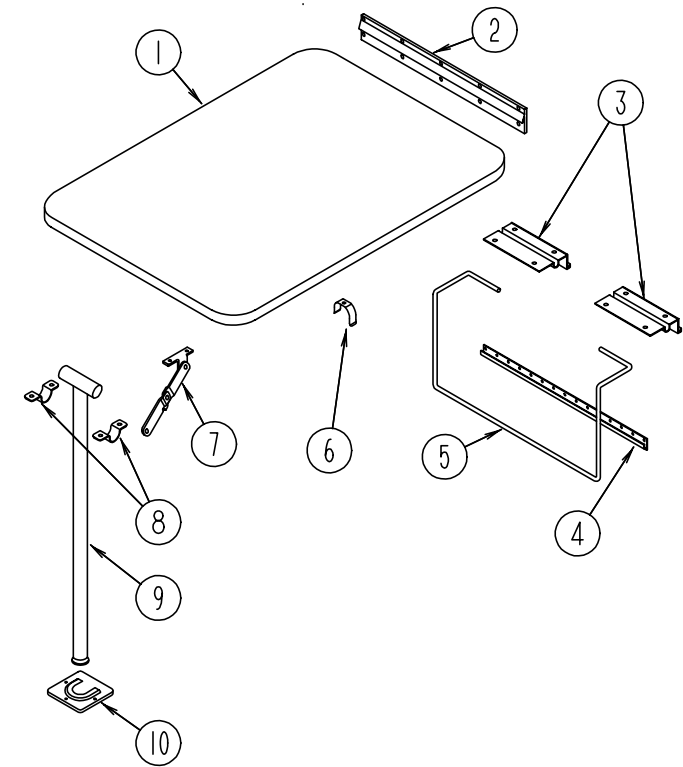

DINETTE TABLE

| KEY | PART NUMBER | U/M | DESCRIPTION |
|-----|---------------|-----|---|
| 1 | M02115-09-E04 | EA | TABLE-DINETTE, W/O HARDWARE (GB1) |
| 1 | M02115-09-E01 | EA | TABLE-DINETTE, W/O HARDWARE (GC1) |
| 2 | 053200-12-000 | EA | SUPPORT-TABLE, 23.50" - OFF WHITE |
| 3 | 088410-02-000 | EA | HANGER-TABLE, OFF WHITE |
| 4 | 024281-14-000 | EA | BRACKET-TABLE LIFT, 22.12" - OFF WHITE |
| 5 | 024275-12-000 | EA | ROD-TABLE LIFT, OFF WHITE |
| 6 | 024283-01-000 | EA | CLIP-LEG, 1" - 1.125" OD - BLACK |
| 7 | 024282-01-000 | EA | BRACE-TABLE LEG, HINGED |
| 8 | 064050-05-000 | EA | HINGE-TABLE LEG, OFF WHITE |
| 9 | 024276-23-000 | EA | LEG ASM-TABLE OFF WHITE |
| 10 | 049493-12-000 | EA | CATCH-TABLE LEG, OFF WHITE |
| 10 | 049493-11-700 | EA | CATCH-LEG, FLOOR MOUNTED - 2.5" X 2.7" - METAL - E-COAT |

DRIVERS COMPARTMENT GROUP

DASH

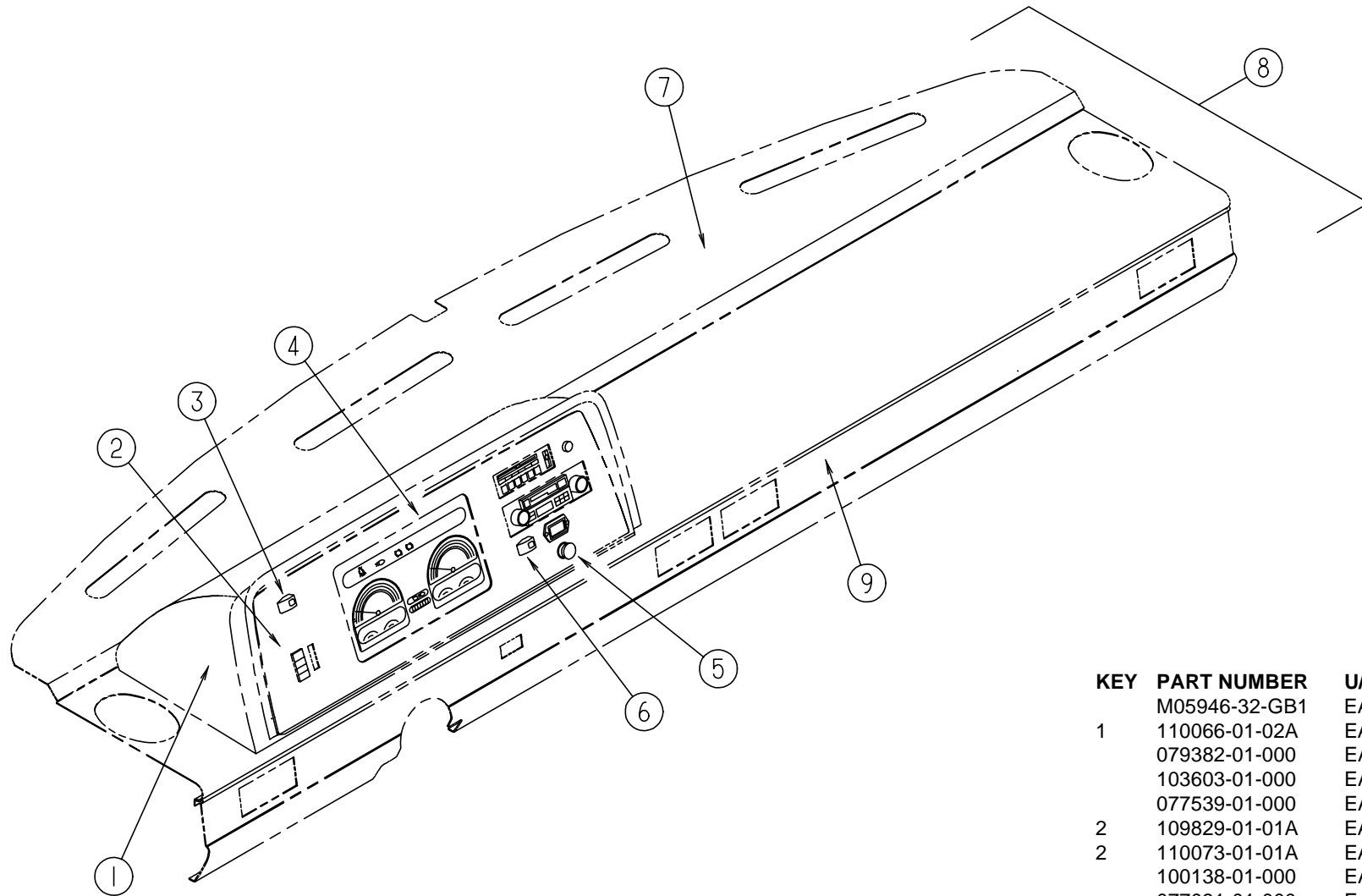

| KEY | PART NUMBER | U/M | DESCRIPTION |
|-----|---------------|-----|---|
| | M05946-32-GB1 | EA | DASH POD ASM, COMPLETE W/ALL ELECTRIC COMPONENTS - CHEVY |
| 1 | 110066-01-02A | EA | POD-INSTRUMENT PANEL |
| | 079382-01-000 | EA | SCREW-SOCKET, 8-18 X 1" - BLACK |
| | 103603-01-000 | EA | BULB-12V, # 74 0.12A WEDGE |
| | 077539-01-000 | EA | BRACKET-MOUNTING, DASH PANEL - L/SHAPED - 2.5" X 1" X 1.5" |
| 2 | 109829-01-01A | EA | BEZEL-INSTRUMENT PANEL, BLACK |
| 2 | 110073-01-01A | EA | APPLIQUE-BEZEL, INSTRUMENT PANEL - BLACK VELVET |
| | 100138-01-000 | EA | MODULE-DAYTIME RUNNING LIGHT |
| | 077031-01-000 | EA | FILM-BLACK, 1" X 1.75" |
| | 077031-03-000 | EA | FILM-WHITE, .75" X 1.00" |
| | 105615-01-000 | FT | FILM-PROTECTIVE, CLEAR - 34" WIDE |
| 3 | 108357-09-000 | EA | SWITCH-ROCKER, SPDT ON/NONE/MOM - CARLING V5D1000B-0 |
| 3 | 108356-02-01A | EA | COVER-SWITCH W/DIMPLES, CARLING VVAZC00 BLA |
| 4 | 094796-07-000 | EA | CLUSTER-INSTRUMENT PANEL, KILOMETERS - GAS - GM #16201075 (CSA) |
| 5 | 089294-01-000 | EA | LIGHTER ASM-CIGARETTE, CASCO C213275 |
| 6 | 108357-10-000 | EA | SWITCH-ROCKER, SPDT MOM/OFF/MOM - CARLING V8D1160B-0 |
| 6 | 108356-04-01A | EA | COVER-SWITCH W/DIMPLES & LENS, CARLING VVAGC00 |
| | 106569-02-04A | EA | VINYL-LAMINATE MADRID, CAMBRIDGE- 1/4" X 16" X 96" |
| 7 | 105927-02-000 | EA | PANEL ASM-DASH, TOP - W/STUD - STEEL |
| 8 | P03817-11-000 | EA | DASH ASM, CHEVY - W/O VINYL & INSTRUMENT POD - STEEL |
| 9 | 103812-01-05A | EA | TRIM-DASH, LOWER - GM |
| | 103558-01-09A | EA | VENT-DEFROSTER, ABS |

DRIVERS COMPARTMENT GROUP (CONTINUED)

DRIVERS COMPARTMENT

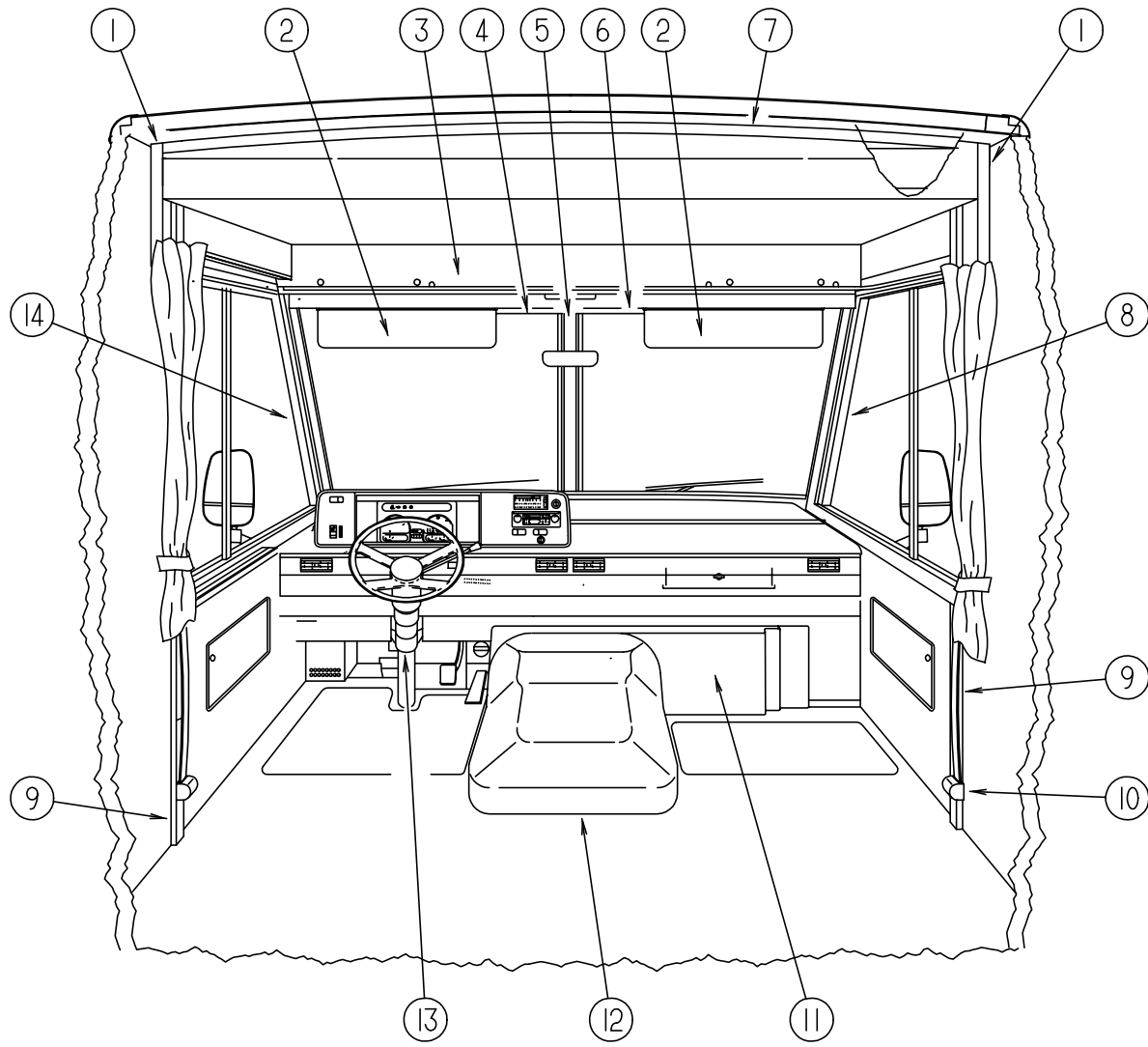

| KEY | PART NUMBER | U/M DESCRIPTION |
|-----|---------------|---|
| 1 | 024700-50-000 | EA COVER-ROLL BAR, W/BUNK OFF WHITE 8" |
| 2 | 082286-18-GB1 | EA SUNVISOR ASM, W/O POCKET |
| | 007211-01-000 | EA HINGE-SUNVISOR, 25.5" X 1.5" - METAL |
| | 074012-01-000 | EA CLIP-SUNVISOR, SQUARE - PINCH ON |
| | 102377-01-000 | EA BRACKET-SUNVISOR, 1 PIECE - STEEL |
| 3 | 109795-01-FB1 | EA PANEL-HEADLINER, VERTICAL SECTION |
| | 078811-07-FB1 | EA PANEL-HEADER, HORIZONTAL SECTION - W/LIGHT & SPEAKER CUTOUTS |
| 4 | 078579-08-000 | EA TRIM-WINDSHIELD, UPPER - INNER - DRIVER - OFF WHITE |
| 5 | 079765-07-000 | EA TRIM-WINDSHIELD, CENTER - PRECUT ENDS - OFF WHITE |
| 5 | 079765-09-000 | EA TRIM-WINDSHIELD, CENTER - UNCUT - OFF WHITE |
| 6 | 078579-07-000 | EA TRIM-WINDSHIELD, UPPER - INNER - PASSENGER - OFF WHITE |
| 7 | 024700-51-000 | EA COVER-ROLL BAR, OFF WHITE - 88.00" |
| 8 | 103931-01-01A | EA COVER-INTERIOR, A-PILLAR - RIGHT - OFF WHITE |
| 9 | 024700-44-000 | EA COVER-ROLL BAR, OFF WHITE - 53.00 INCHES |
| | 024700-50-000 | EA COVER-ROLL BAR, OFF WHITE 8.00 INCHES |
| | 110056-01-01A | EA COVER-ROLL BAR 90 DEGREE OFF WHITE |
| 10 | 091990-04-01A | EA SEAT BELT-3 POINT, BLACK |
| | 103961-01-01A | EA COVER-BRACKET, SEATBELT O/W |
| | 057759-01-000 | EA WASHER BRACKET-SEAT BELT, 4" DIAMETER |
| 11 | 095757-03-GB1 | EA COVER ASM-HEATER |
| 11 | 095757-03-F26 | EA COVER ASM-HEATER |
| 12 | 111618-01-GB1 | EA TRAY ASM-BEVERAGE |
| | 115840-01-01A | EA COVER-MOTOR |
| | 115850-01-02B | EA RETAINER ASM-LATCH, MOTOR COVER |
| | 116581-01-000 | EA LATCH-MOTOR COVER |
| | 039623-01-000 | FT SEAL-MOTOR COVER, RUBBER BULB TYPE - BLACK |
| 13 | 103498-06-000 | EA BOOT-COLUMN |
| 14 | 103931-02-01A | EA COVER-INTERIOR, A-PILLAR - LEFT - OFF WHITE |
| | 084902-08-000 | EA HOLDER-MUG, COLLAPSIBLE - BLACK |
| | 104417-02-GB1 | EA CABINET ASM-BLANKET |

DRIVERS COMPARTMENT GROUP (CONTINUED)

OVERHEAD BUNK

| KEY | PART NUMBER | U/M DESCRIPTION | |
|-----|---------------|------------------------------|----------------|
| | 076760-04-000 | EA BUNK HARDWARE-OVERHEAD | KWIKEE #901401 |
| | 076760-02-700 | EA SPRING-GAS, BUNK HARDWARE | |
| | 110007-01-GB1 | EA BED ASM-BUNK,FRONT | |
| | 099717-03-000 | EA TIEDOWN ASM | |

ELECTRICAL GROUP

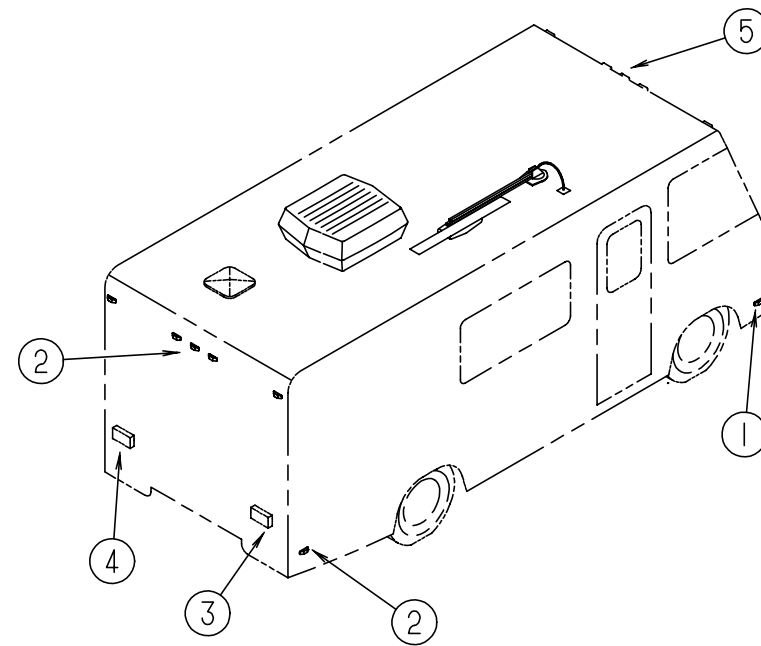

EXTERIOR LIGHTS

| KEY | PART NUMBER | U/M DESCRIPTION |
|-----|---------------|---|
| 1 | 111102-01-000 | EA BASE-CLEARANCE/SIDEMARKER LIGHT W/BULB - PLASTIC - WHITE |
| 1 | 111102-02-000 | EA LENS-CLEARANCE/SIDEMARKER LIGHT - W/REFLEX - AMBER |
| 1 | 036196-01-000 | EA BULB - 12V, #194 - .27AMP - BAYONETTE |
| 1 | 091983-01-000 | EA GASKET-CLEARANCE/SIDEMARKER LIGHT |
| 2 | 111102-01-000 | EA BASE-CLEARANCE/SIDEMARKER LIGHT - W/BULB - PLASTIC - WHITE |
| 2 | 111102-03-000 | EA LENS - CLEARANCE/SIDEMARKER LIGHT - W/REFLEX - RED |
| 2 | 008213-01-000 | EA BULB - 12 V - NO. 57 - .24 AMP |
| 2 | 091983-01-000 | EA GASKET-CLEARANCE/SIDEMARKER LIGHT |
| 3 | 110456-01-01A | EA LAMP ASM-TAIL -COMBO BLACK - BARGMAN 30-91-110 |
| 4 | 110456-02-01A | EA LAMP ASM-TAIL-COMBO W/BRACKET - BARGMAN 30-91-111 |
| | 107256-01-03A | EA COVER-TAIL LIGHT - BLACK |
| 5 | 111102-01-000 | EA BASE-CLEARANCE/SIDEMARKER LIGHT W/BULB - PLASTIC - WHITE |
| 5 | 111102-02-000 | EA LENS-CLEARANCE/SIDEMARKER LIGHT - W/REFLEX - AMBER |
| 5 | 036196-01-000 | EA BULB - 12V, #194 - .27AMP - BAYONETTE |
| 5 | 091983-01-000 | EA GASKET-CLEARANCE/SIDEMARKER LIGHT |
| 5 | 109566-01-000 | EA BACKING-STEEL - LIGHT - ROOF CAP |
| | 070907-01-000 | EA HEADLAMP-RECTANGULAR - GM 5968097 |
| | 049359-01-000 | EA SPRING-RETAINER - HEADLAMP - GM 496096 |
| | 110750-01-000 | EA SCREW ASM-HEADLAMP ADJUSTING - T'MAN B62258-1428 |
| | 112823-01-000 | EA SPLICE-REDUCER - 16-14 TO 18-22 |

ELECTRICAL GROUP (CONTINUED)
INTERIOR LIGHTS & RECEPTACLES

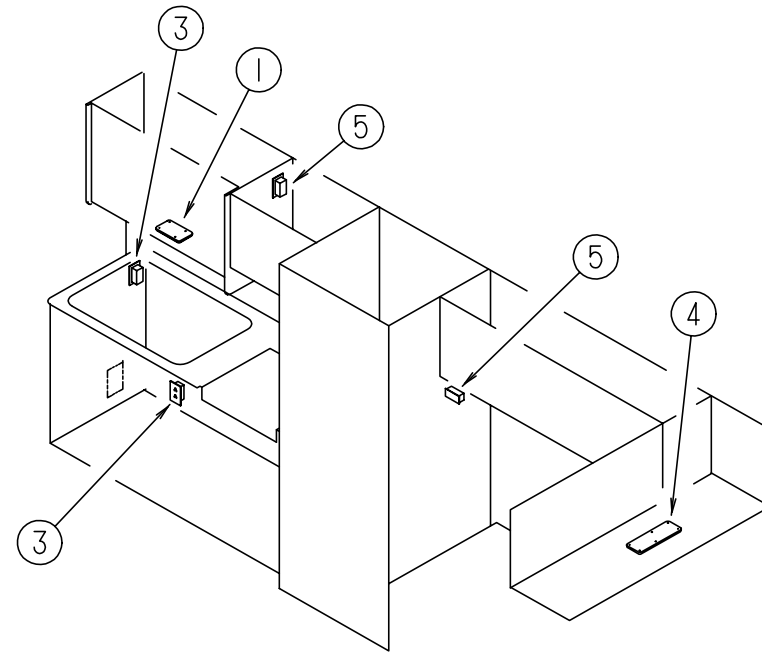
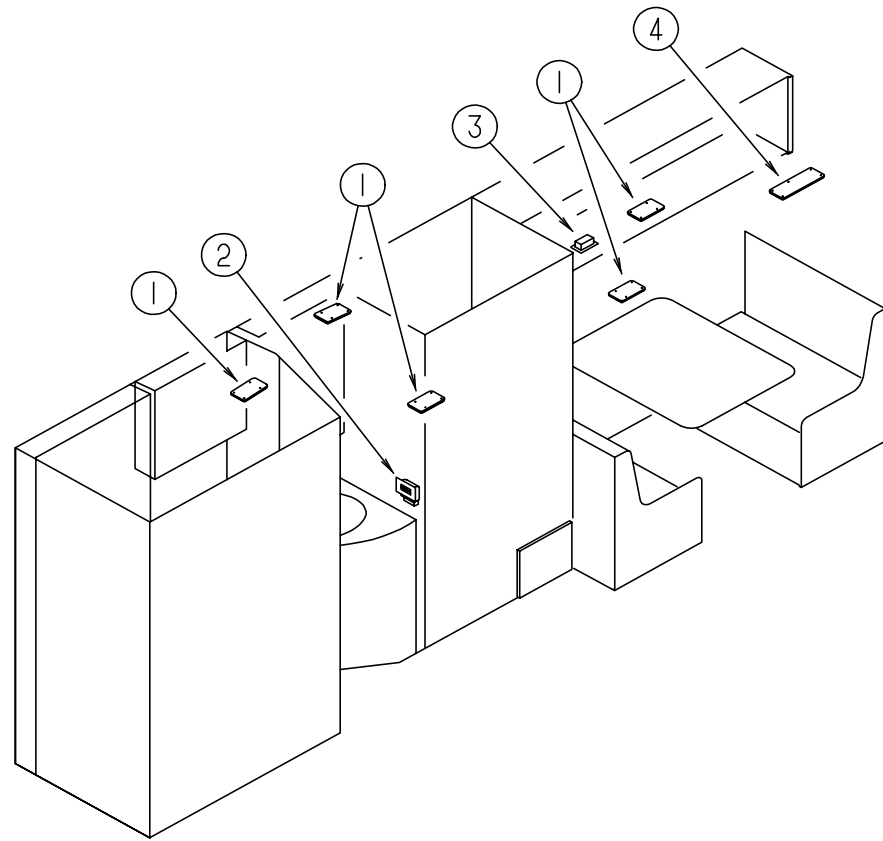

| KEY | PART NUMBER | U/M | DESCRIPTION |
|-----|---------------|-----|---|
| 1 | 098024-01-01A | EA | LIGHT-DOME - 1 BULB - US - IVORY |
| | 008218-01-000 | EA | BULB-DOME LIGHT - 12V - NUMBER 1141 |
| | 098024-01-700 | EA | LENS-DOME LIGHT |
| 2 | 084076-01-000 | EA | RECEPTACLE-GFI, 15A - 125V - IVORY |
| 3 | 084076-02-000 | EA | RECEPTACLE-GFI, 15A - 125V - BROWN |
| | 024924-02-000 | EA | RECEPTACLE-POWER CORD, W/PARTIAL PLATE |
| 4 | 098024-03-01A | EA | LIGHT-DOME - 2 BULB - IVORY |
| | 008218-01-000 | EA | BULB-DOME LIGHT - 12V - NUMBER 1141 |
| | 098024-01-700 | EA | LENS-DOME LIGHT |
| 5 | 058707-01-000 | EA | RECEPTACLE-ELECTRIC, SINGLE - BROWN |
| | 058708-01-000 | EA | RECEPTACLE-ELECTRIC, DOUBLE - BROWN |
| | 058708-02-000 | EA | RECEPTACLE-ELECTRIC, DOUBLE - IVORY |
| | 102568-01-E90 | EA | SPACER-RECEPTACLE, BETWEEN SIDEWALL & RECEPTACLE PLATE |
| | 097734-01-01A | EA | EXTENSION-RECEPTACLE, 3.2" X 5" X .7" - PLASTIC - IVORY |

ELECTRICAL GROUP (CONTINUED)
FUSES & CIRCUIT BREAKERS

| KEY | PART NUMBER | U/M DESCRIPTION |
|-----|---------------|---|
| | 062037-01-000 | EA HOUSING-AUTO FUSE, NATURAL |
| | 062037-02-000 | EA HOUSING-AUTO FUSE, GREEN |
| | 062037-03-000 | EA HOUSING-AUTO FUSE, BLACK |
| | 062037-04-000 | EA HOUSING-AUTO FUSE, BLUE |
| | 062037-05-000 | EA HOUSING-AUTO FUSE, GRAY |
| | 062037-06-000 | EA HOUSING-AUTO FUSE, BROWN |
| | 062037-07-000 | EA HOUSING-AUTO FUSE,RED - PACKARD 12004883 |
| | 062901-02-000 | EA FUSE - 5 AMPS, AUTOMOTIVE |
| | 062901-05-000 | EA FUSE - 15 AMPS, AUTOMOTIVE |
| | 062901-08-000 | EA FUSE - 30 AMPS,AUTOMOTIVE |
| | 083209-01-000 | EA CIRCUIT BREAKER - 15 AMP, 120V - BW G-15 - CANADIAN |
| | 083209-02-000 | EA CIRCUIT BREAKER - 15/15AMP, 120V - BW H-15/15 |
| | 083209-04-000 | EA CIRCUIT BREAKER - 30A, 120V - BW L-30 |
| | 083209-05-000 | EA CIRCUIT BREAKER - 20A, 120V - BW J-20 |
| | 083209-06-000 | EA CIRCUIT BREAKER - 30/15 AMP, 120V - BW D-30/15 |
| | 097611-01-000 | EA CIRCUIT BREAKER - 10A, 12V - VB3-A10-F57 |
| | 106655-02-000 | EA TERMINAL-FUSE BLOCK,10-12AWG - PACKARD 12020400 |
| | 108669-01-000 | EA HOUSING-AUTO FUSE HOLDER, PACKARD 12010105 |
| | 119248-02-000 | EA HOUSING - 7POSITION, FEMALE, METRI-PACK - PACKARD12059472 FROM: 04-10-95 THRU: 99-99-99 |

POWER CORD, CONVERTER & WIRE ASSEMBLIES

| KEY | PART NUMBER | U/M DESCRIPTION |
|-----|---------------|--|
| | 109677-01-000 | EA LOAD CENTER - 120V - 40A - WESCO TT120FLGNM |
| | 113132-01-000 | EA LOAD CENTER-120/240V,60A - WESCO 2460SGNM |
| | 083208-01-000 | EA CONVERTER-POWER - 32A - 120V/12V - BW 6332 |
| | 008052-01-000 | EA CORD-POWER - 10/3 - 30 AMP - 25' - CANADIAN |
| | 008054-01-000 | EA CORD-POWER - 10/3 - 30 AMP - 25' |
| | 097618-01-000 | EA WIRE ASM-MONITOR PANEL - W/4 WIRES & BLACK RESISTOR - LVS |

SWITCHES

| KEY | PART NUMBER | U/M DESCRIPTION |
|-----|---------------|---|
| | 108355-01-000 | EA HOUSING-SWITCH, CARLING VCH |
| | 108357-09-000 | EA SWITCH-ROCKER, SPDT ON/NONE/MOM - CARLING V5D1000B-0 |
| | 108356-02-01A | EA COVER-SWITCH W/DIMPLES, CARLING VVAZC00 BLA |
| | 108357-10-000 | EA SWITCH-ROCKER, SPDT MOM/OFF/MOM - CARLING V8D1160B-0 |
| | 108356-04-01A | EA COVER-SWITCH W/DIMPLES & LENS, CARLING VVAGC00 |
| | 108356-11-01A | EA ACTUATOR-SWITCH GROOVES III - *CARLING VVCZCXX-SW1 |
| | 113638-02-000 | EA CONNECTOR-ELECT,ACTUATOR - EURAMETEC ST2-01 |
| | 096241-03-000 | EA SWITCH-BLANK |

ELECTRIC BOXES & CORDS

| KEY | PART NUMBER | U/M DESCRIPTION |
|-----|---------------|---|
| | 008052-01-000 | EA CORD-POWER, 10/3 - 30 AMP - 25' - CANADIAN |
| | 008054-01-000 | EA CORD-POWER, 10/3 - 30 AMP - 25' |
| | 008289-01-000 | EA BOX-ELECTRIC, STEEL - 1/2" AND 3/4" KNOCKOUTS - 4" X 4" |
| | 008289-02-000 | EA BOX-ELECTRICAL, 4" X 4" - 1/2" & 3/4" KNOCKOUTS - CANADIAN |
| | 008294-01-000 | EA COVER-ELECTRICAL BOX, BLANK/STEEL - 4" X 4" - GRAY |
| | 008294-02-000 | EA COVER-ELECTRICAL BOX, BLANK STEEL - 4" X 4" - CANADIAN |
| | 069238-01-000 | EA COVER-ELECTRICAL BOX, W/HOLE - 4" X 4" - GRAY USED WITH 30 AMP RECEPTACLE |
| | 091910-01-000 | EA BOX-ELECTRIC, 3.75" X 3.5" X 1.75" - PLASTIC |
| | 091910-02-000 | EA BOX-ELECTRICAL, PLASTIC - 57 X 88MM |
| | 111510-01-000 | EA DOOR-ELECTRICAL BOX,FRONT |

ELECTRICAL GROUP (CONTINUED)
WIRE ASSEMBLIES, FLASHER, SOLENOID & RELAY HOUSING

| KEY | PART NUMBER | U/M DESCRIPTION |
|-----|---------------|---|
| | 097618-01-000 | EA WIRE ASM-MONITOR PANEL, W/4 WIRES & BLACK RESISTOR - LVS |
| | 007093-01-000 | EA FLASHER-SIGNAL, STAT |
| | 063910-01-000 | EA HOUSING-RELAY, BOSCH 3 334 485 008 |
| | 008188-01-000 | EA SOLENOID - 3 POST, BATTERY CHANGE OVER |

CONNECTORS & CONDUIT

| KEY | PART NUMBER | U/M DESCRIPTION |
|-----|---------------|---|
| | 007940-01-000 | EA RECEPTACLE-SLIDE, 16 TO 12 AWG - FEMALE END |
| | 007954-01-000 | EA RECEPTACLE-HSG-6 POSITION |
| | 007956-05-000 | EA INSULATOR-SHRINK .25IDX1.50 - BLACK |
| | 008311-01-000 | EA CONNECTOR-WIRE NUT, INSULATED - RED |
| | 008312-01-000 | EA CONNECTOR-WIRE NUT, INSULATED - BLUE |
| | 008314-01-000 | EA CONNECTOR-WIRE NUT, INSULATED - GRAY |
| | 008326-01-000 | EA TERMINAL-RING, 16/14 WIRE - 3/8" STUD |
| | 008328-01-000 | EA TERMINAL-RING, 12/10 WIRE - #10 STUD FIT |
| | 008331-01-000 | EA TERMINAL-RING,TONGUE - #4 WIRE - 3/8" STUD - COPPER |
| | 008348-01-000 | EA TERMINAL-RING, 3/8" STUD - #2 WIRE |
| | 008355-01-000 | EA CONNECTOR-CABLE CLAMPING, 3/4" |
| | 008356-01-000 | EA CONNECTOR-PLASTIC, 3/8" AVG |
| | 008398-01-000 | EA CONNECTOR-1/2" X 90 DEGREE, FLEX CONDUIT - UL AND CSA |
| | 035416-04-000 | EA TERMINAL-RING #10 STUD FIT, INSULATED BARREL #16/14 |
| | 036346-02-000 | EA BUSHING-STEEL 3/4AMP TX 3/8 FPT |
| | 041480-01-000 | EA CONNECTOR-STRAIGHT, 1/2" FLEX CONDUIT |
| | 041953-01-000 | FT CONDUIT-CONVOLUTE SLIT, .5"ID |
| | 041953-01-000 | FT CONDUIT-CONVOLUTE SLIT, .5"ID |
| | 041953-05-000 | FT CONDUIT-CONVOLUTE SOLID, .62" ID |
| | 041953-06-000 | FT CONDUIT-CONVOLUTE,SLIT .375"ID |
| | 041953-07-000 | FT CONDUIT-CONVOLUTE, SLIT - .25" ID |
| | 041953-09-000 | FT CONDUIT-CONVOLUTE,SLIT .50"ID |
| | 047443-01-000 | EA TERMINAL-.250 RECEPTACLE FIT, INSULATED - 16/14 AWG |
| | 058028-01-000 | EA CONNECTOR-ELECTRICAL PIGTAIL, NYLON - CLEAR |
| | 062036-01-000 | EA TERMINAL-PACK-CON,12/10 AWG - PACKARD 12033817 |
| | 062036-02-000 | EA TERMINAL-PACK-CON, 16/14 AWG - PACKARD 08917021 |
| | 082741-01-000 | EA CONNECTOR BODY-2MALE - SERV ELEC 2P-FYL |
| | 087225-01-000 | FT SLEEVING-1/2",TYPE H - VARFLEX |
| | 088267-01-000 | EA TERMINAL-FEMALE,1/4 - PACKARD 2962573 |
| | 088473-02-000 | EA HOUSING-PIN, 15 CAVITY - AMP 1-480710-0 |
| | 088473-05-000 | EA HOUSING-PIN, 6 CAVITY - AMP 640585-1 |
| | 088473-06-000 | EA HOUSING-PIN, 6 CAVITY - AMP 1-480704-0 |
| | 088473-08-000 | EA HOUSING-PIN, 4 CAVITY - AMP 1-480702-0 |
| | 088473-09-000 | EA HOUSING-PIN, 3 CAVITY - AMP 1-480700-0 |
| | 088473-10-000 | EA HOUSING-PIN, 2 CAVITY - AMP 1-480698-0 |
| | 088474-02-000 | EA HOUSING-SOCKET, 12 CAVITY - AMP 1-480711-0 |
| | 088474-06-000 | EA HOUSING-SOCKET, 6 CAVITY - AMP 1-480705-0 |
| | 088474-07-000 | EA HOUSING-SOCKET, 5 CAVITY - AMP 1-480764-0 |
| | 088474-08-000 | EA HOUSING-SOCKET, 4 CAVITY - AMP 1-480703-0 |
| | 088474-09-000 | EA HOUSING-SOCKET, 3 CAVITY - AMP 1-480701-0 |
| | 088474-10-000 | EA HOUSING-SOCKET, 2 CAVITY - AMP 1-480699-0 |
| | 088475-01-000 | EA PIN-CONNECTOR, 14 TO 20 AWG |
| | 088476-01-000 | EA SOCKET-CONNECTOR, BRASS - PRE-TIN |
| | 103987-02-000 | EA SEAL-SOLENOID ACCESS |
| | 104100-01-000 | EA HOUSING-1 POSITION, 75 AMP - AMP 53884-1 |
| | 104100-03-000 | EA TERMINAL-75 AMP - AMP 53880-4 LOOSE |
| | 106006-01-000 | EA HOUSING-1 POSITION, FEMALE - PACKARD 12015952 |
| | 106007-01-000 | EA TERMINAL-FEMALE,14-16AWG - PACKARD 12015861-L |
| | 106655-01-000 | EA TERMINAL-FUSE BLOCK,14-16AWG - PACKARD 12020321 |
| | 113306-01-000 | EA TERMINAL-FEM,M/P,480,14-16 - PACKARD12048451 |
| | 113307-01-000 | EA TERMINAL-FEM,M/P,150,16-20 - PACKARD12048074 |
| | 113468-01-000 | EA HOUSING-2 POSITION, FEMALE - 56-SERIES - PACKARD 02965981 USED ON WIPER/WASHER WIRE ASM |

**EXTERIOR BODY GROUP
DECALS, FILM STRIPES & PAINT**

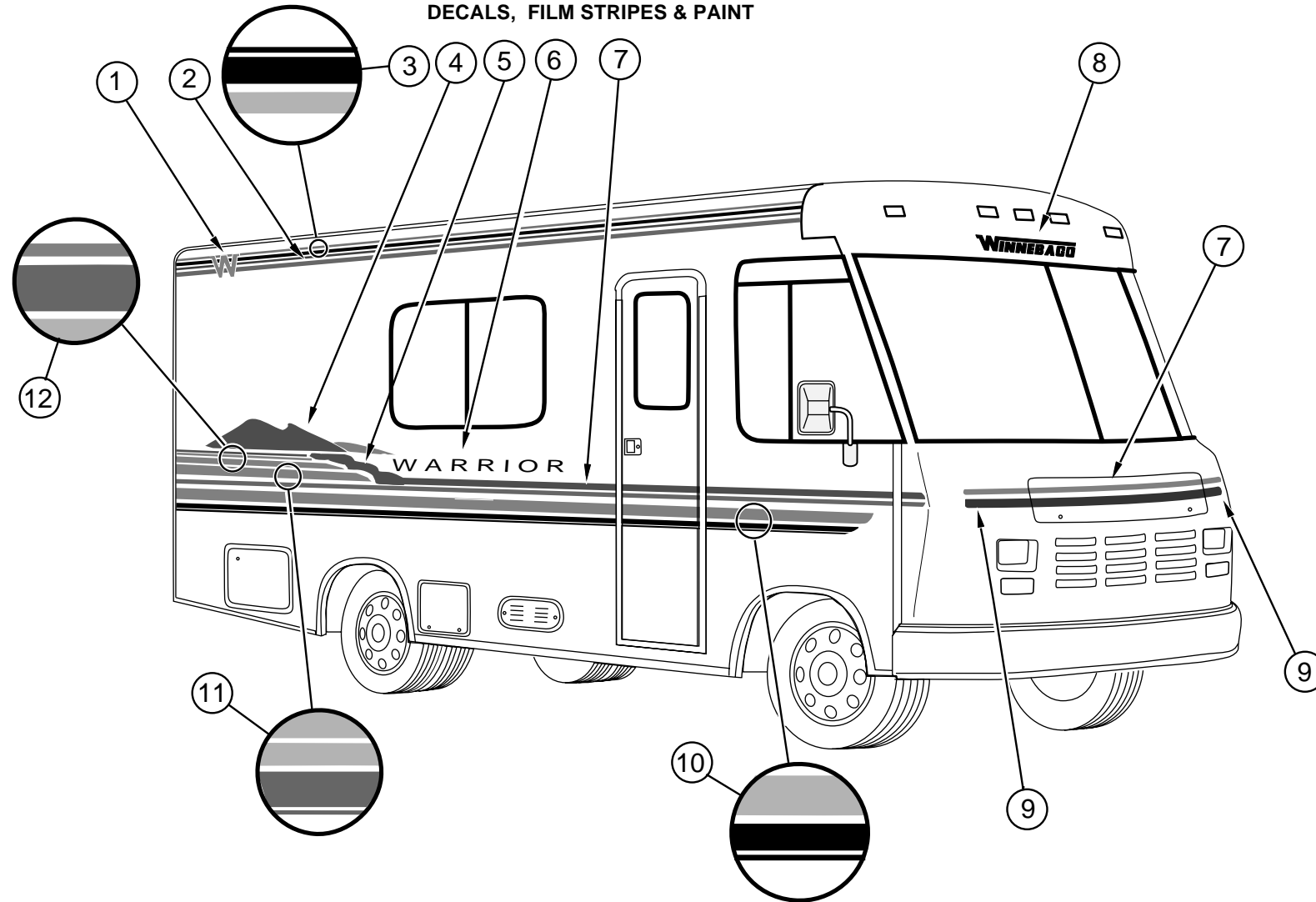

| KEY | PART NUMBER | U/M | DESCRIPTION | |
|-----|---------------|-----|---------------------------------|------------------------------------|
| 1 | 114793-01-02A | EA | DECAL-LOGO, "W" | MARINE BLUE |
| 2 | 107385-02-08A | FT | FILM-MULTISTRIPE 50.8MM X 150" | TEAL PEARLE |
| 3 | 094443-24-02A | FT | FILM-MULTISTRIPE 69.9MM X 150' | MARINE BLUE/MARINE BLUE/DEEP ROSE |
| 4 | 114792-01-02A | EA | DECAL-MOUNTAINS, PASSENGERS | MAJESTIC PURPLE/DEEP ROSE |
| | 114792-02-02A | EA | DECAL-MOUNTAINS, DRIVERS | MAJESTIC PURPLE/DEEP ROSE |
| 5 | 114794-02-02A | EA | DECAL-ROLLING HILLS, DRIVERS | SILVER/MARINE BLUE |
| | 114794-01-02A | EA | DECAL-ROLLING HILLS, PASSENGERS | SILVER/MARINE BLUE |
| 6 | 116170-01-02A | EA | DECAL-WARRIOR | MARINE BLUE/DEEP ROSE |
| 7 | 107385-11-08A | FT | FILM-31.8MM X 150FT | MARINE BLUE |
| 8 | 050313-62-000 | EA | DECAL-LOGO,WINNEBAGO,2.80 | MARINE BLUE |
| 9 | 107385-06-08A | FT | FILM-25.4MM X 150FT | DEEP ROSE |
| 10 | 094443-30-02A | FT | FILM-MULTISTRIPE 187.3MM X 150 | TEAL PEARL/MARINE BLUE/MARINE BLUE |
| 11 | 094443-23-02A | FT | FILM-MULTISTRIPE 142.9MM X 150 | TEAL PEARL/MARINE BLUE/MARINE BLUE |
| 12 | 105781-11-10A | FT | FILM-MULTISTRIPE 50.8MM X 150' | SILVER/MARINE BLUE |
| | 099399-23-700 | EA | PAINT-BRIGHT WHITE | |
| | 044486-03-000 | EA | PAINT-LOW BAKE, BEIGE | REF:72897-02 |
| | 083581-03-000 | GL | PAINT-OFF WHITE, USE DUPONT | L8723 TO OBTAIN LOCALLY |

DUPONT COLORS

MEDIUM BLUE DUPONT #F0747
 VIOLET BLUE DUPONT #G9951
 LIGHT MARINE BLUE DUPONT #K9457
 SEAMIST TEAL DUPONT #G9845
 BRIGHT WHITE DUPONT #B8951U
 OFF WHITE DUPONT #L8723

EXTERIOR BODY GROUP (CONTINUED)

EXTERIOR BODY PANELS AND TRIM

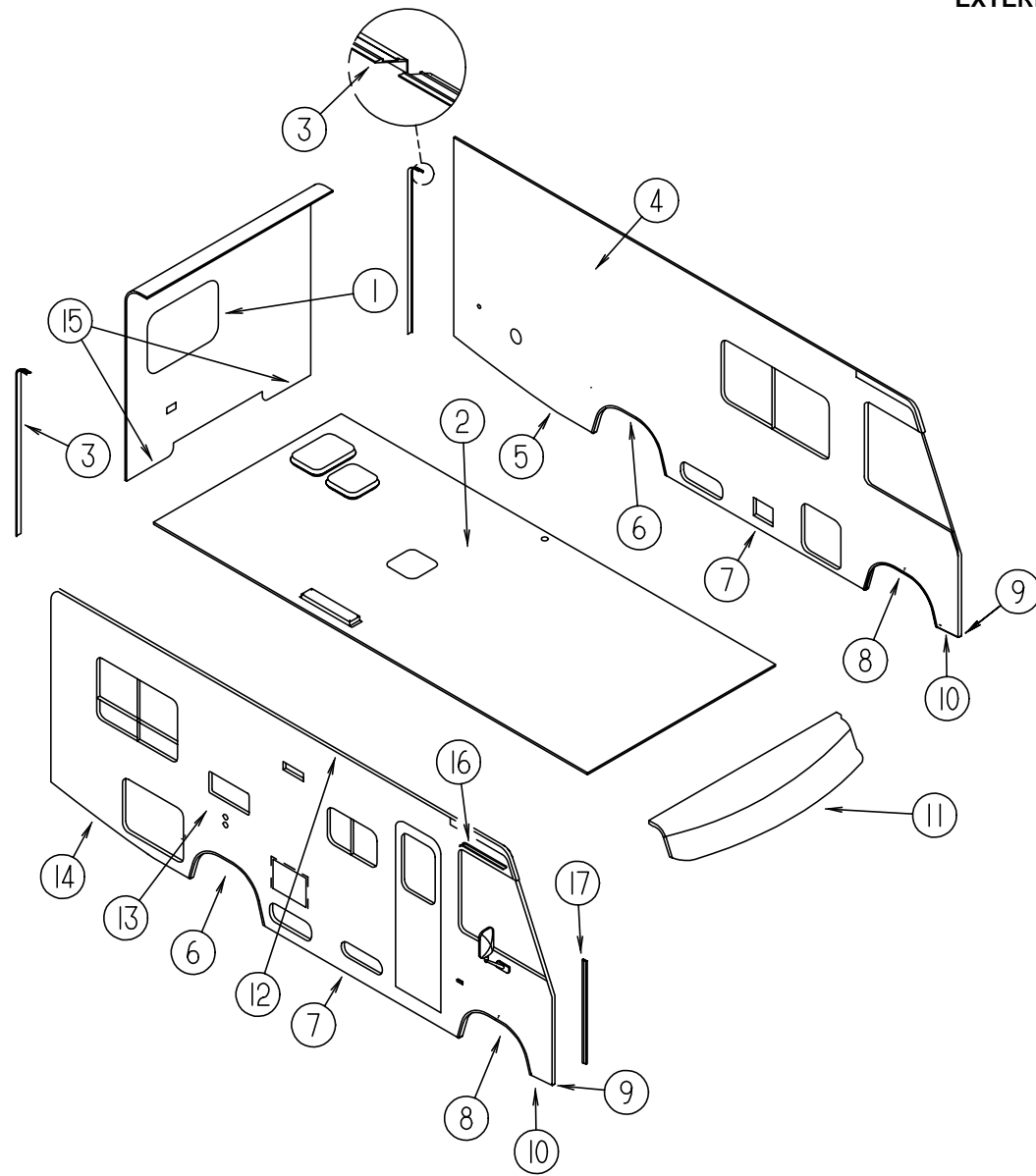

| KEY | PART NUMBER | U/M | DESCRIPTION |
|-----|---------------|-----|---|
| 1 | M05961-26-GD1 | EA | BACKWALL ASM, W/O WINDOW & TRIM - BRIGHT WHITE |
| 1 | M05961-26-GE1 | EA | BACKWALL ASM, W/O WINDOW & TRIM - BRIGHT WHITE |
| 2 | P19567-01-GB1 | EA | ROOF ASM, W/O ROOF VENTS |
| 3 | 096854-02-02A | EA | TRIM-CONTOUR, W/O VINYL INSERT - BRIGHT WHITE |
| | 105312-01-07A | FT | INSERT-CONTOUR TRIM, VINYL - BRIGHT WHITE |
| 4 | P19566-01-GB1 | EA | SIDEWALL ASM-DRIVER SIDE, W/O WINDOWS & TRIM BRIGHT WHITE (GD1) |
| 4 | P19566-01-GE1 | EA | SIDEWALL ASM-DRIVER SIDE, W/O WINDOWS & TRIM BRIGHT WHITE (GE1) |
| 5 | 108038-19-02A | EA | TRIM-SIDEWALL, U-CHANNEL - 1830MM LONG - BOTTOM - REAR - BRIGHT WHITE |
| 6 | 108070-01-04A | EA | TRIM-WHEELWELL, REAR - BRIGHT WHITE |
| 7 | 108039-02-04A | EA | TRIM-SIDEWALL, U-CHANNEL - 2520MM LONG - BOTTOM - CENTER-BRIGHT WHITE |
| 8 | 108069-01-04A | EA | TRIM-WHEELWELL, FRONT - BRIGHT WHITE |
| 9 | 086180-55-001 | EA | U-CHANNEL-EXTRUDED, 1.7" X 16' - OFF WHITE - SERRATED |
| 10 | 108109-01-04A | EA | TRIM-SIDEWALL, U-CHANNEL - 247MM LONG - LOW - FRONT - BRIGHT WHITE |
| 11 | M05922-02-FB1 | EA | CAP ASM-FRONT, W/CLEARANCE LIGHTS & WIRING - BRIGHT WHITE |
| | 109914-01-02A | EA | CAP-FRONT, W/O WIRING & CLEARANCE LIGHTS - BRIGHT WHITE |
| 12 | 100483-01-02A | EA | TRIM - CONTOUR - AWNING - ROOF - BRIGHT WHITE - 3048 MM |
| | 096864-01-02A | EA | TRIM - CONTOUR - ROOF - BRIGHT WHITE - DRIVERS SIDE 3048 MM |
| 13 | P19565-01-GB1 | EA | SIDEWALL ASM-PASSENGER SIDE-W/O WINDOWS & DOORS BRIGHT WHITE (GD1) |
| 13 | P19565-01-GE1 | EA | SIDEWALL ASM-PASSENGER SIDE-W/O WINDOWS & DOORS BRIGHT WHITE (GE1) |
| 14 | 108038-18-02A | EA | TRIM-SIDEWALL, U-CHANNEL - 1830MM LONG - BOTTOM - REAR - BRIGHT WHITE |
| 15 | 050406-21-000 | EA | TRIM-BACKWALL - LOWER - BRIGHT WHITE |
| 16 | 108274-03-02A | EA | RAIL-DRIP, EXTRUDED ALUMINUM - PASSENGERS - BRIGHT WHITE |
| | 108274-04-02A | EA | RAIL-DRIP, EXTRUDED ALUMINUM - DRIVERS - BRIGHT WHITE |
| 17 | 089922-26-000 | EA | TRIM-FIBERGLASS, PANEL - BRIGHT WHITE |
| | 108688-01-03A | EA | STRIP-FEATURE, BRIGHT WHITE (LOWER BACKWALL) |

EXTERIOR BODY GROUP (CONTINUED)

FRONT END COMPONENTS

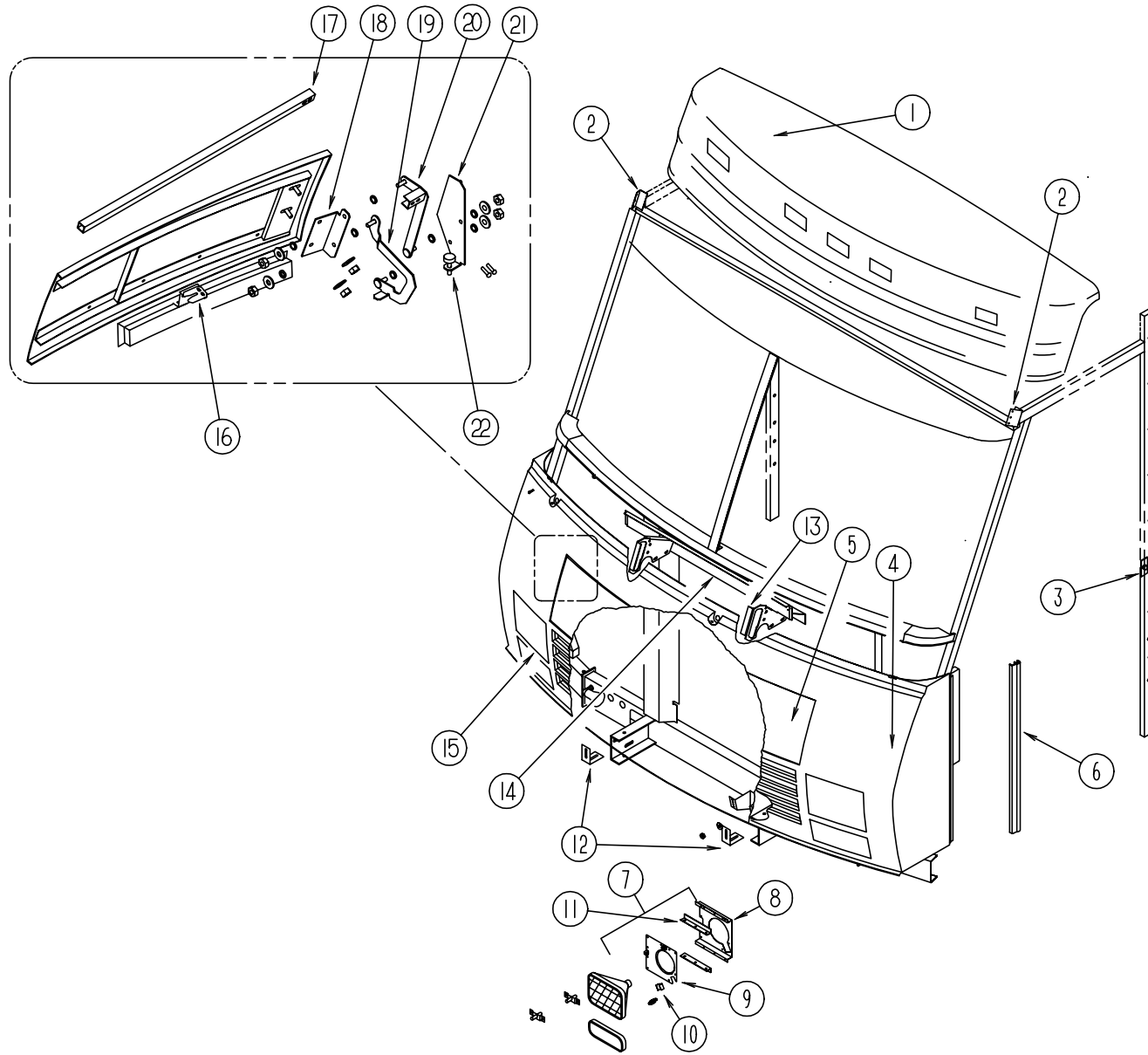

| KEY | PART NUMBER | U/M | DESCRIPTION |
|-----|---------------|-----|---|
| 1 | M05922-02-FB1 | EA | CAP ASM-FRONT, W/CLEARANCE LIGHTS - BRIGHT WHITE |
| | 109914-01-02A | EA | PANEL-ROOF CAP, BRIGHT WHITE - W/O LIGHTS |
| 2 | 077001-01-000 | EA | ANGLE-MOUNTING, ROOF PANEL - V ANGLE - 3" X 2.4" X 1.5" |
| 3 | 070579-06-000 | EA | PLATE-ANCHOR, W/7/16 WELD NUT - 1.5" X 3.3" |
| 4 | M05928-01-FB1 | EA | FRONT END ASM-FIBERGLASS, COMPLETE W/HEADLIGHTS - BRIGHT WHITE |
| 5 | 109931-01-FB1 | EA | PANEL ASM-HOOD, W/O LOCK - BRIGHT WHITE - SEPERATE FROM FRONT END |
| 6 | 089922-26-000 | EA | TRIM-FIBERGLASS, PANEL - BRIGHT WHITE |
| 7 | 110712-02-D15 | EA | PLATE ASM-HEADLAMP, DUAL - LEFT |
| 8 | 110784-02-01A | EA | BRACKET-HEADLAMP, DUAL - LEFT - MILL |
| | 110784-01-01A | EA | BRACKET-HEADLAMP, DUAL - RIGHT - MILL |
| 9 | 110711-02-01A | EA | PLATE-HEADLAMP, DUAL - LEFT - MILL |
| | 110711-01-01A | EA | PLATE-HEADLAMP, DUAL - RIGHT - MILL |
| 10 | 110691-01-01A | EA | BRACKET-SPRING, HEADLAMP - MILL |
| 11 | 110782-01-000 | EA | ANGLE-SUPPORT, HEADLAMP - V-ANGLE - 160MM LONG |
| 12 | 103628-01-000 | EA | BRACKET-FRONT, LOWER - MOUNTING |
| 13 | 103136-02-000 | EA | BRACKET-SUPPORT, UPPER - HINGE - LEFT |
| | 103136-01-000 | EA | BRACKET-SUPPORT, UPPER - HINGE - RIGHT |
| 14 | 102421-01-000 | EA | PANEL-PLENUM, CENTER |
| 15 | 110712-01-D15 | EA | PLATE ASM-HEADLAMP, DUAL - RIGHT |
| 16 | 109915-01-01A | EA | LATCH-HOOD, FRONT END - BLACK |
| 17 | 105096-05-000 | EA | TUBE-TIMING, HOOD HINGE |
| 18 | 109927-01-000 | EA | ANGLE-LINK, HOOD - RIGHT |
| | 109927-02-000 | EA | ANGLE-LINK, HOOD - LEFT |
| 19 | 109930-03-000 | EA | LINK ASM-HINGE, HOOD - LOWER - RIGHT - W/ WELD STUD |
| | 109930-01-000 | EA | LINK ONLY-HINGE, HOOD - LOWER - RIGHT |
| | 109930-04-000 | EA | LINK ASM-HINGE, HOOD - LOWER - LEFT - W/ WELD STUD |
| | 109930-02-000 | EA | LINK ONLY-HINGE, HOOD - LOWER - LEFT |
| 20 | 109929-01-000 | EA | LINK ASM-HINGE, HOOD - UPPER - RIGHT |
| | 109929-02-000 | EA | LINK ASM-HINGE, HOOD - UPPER - LEFT |
| 21 | 109926-03-000 | EA | BRACKET ASM-LINK, HINGE - RIGHT - W/WELD STUD & FERRULE |
| | 109926-01-000 | EA | BRACKET ONLY-LINK, HINGE - HOOD - RIGHT |
| | 109926-04-000 | EA | BRACKET ASM-LINK, HINGE - LEFT - W/WELD STUD & FERRULE |
| | 109926-02-000 | EA | BRACKET ONLY-LINK, HINGE - HOOD - LEFT |
| 22 | 058786-01-000 | EA | BOLT-ADJUSTING, HOOD - W/BLACK PAD - .31" #18 X 2" |
| 22 | 000D39-05-00B | EA | NUT-HEX, SERRATED FLANGE LK - 5/16 - 18 - ZINC |

EXTERIOR BODY GROUP (CONTINUED)

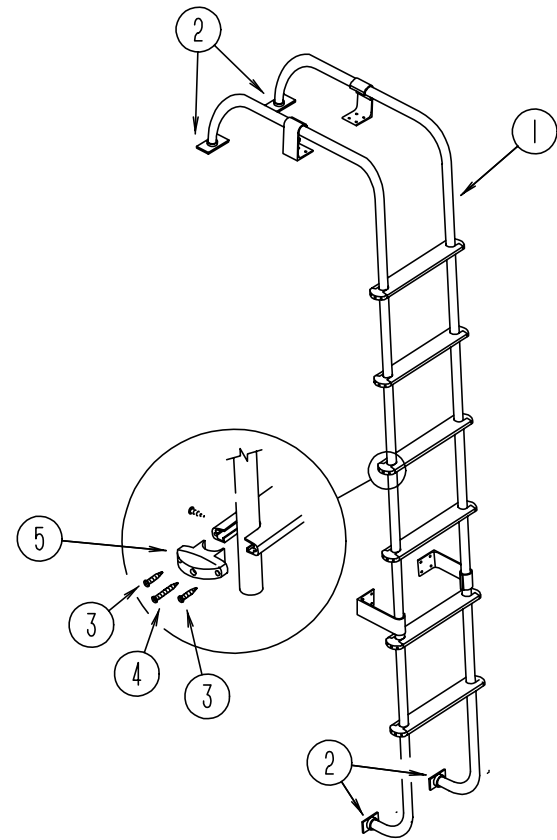

LADDER

| KEY | PART NUMBER | U/M DESCRIPTION |
|-----|---------------|--|
| 1 | 102953-08-DB1 | EA LADDER ASM |
| 2 | 067165-01-000 | EA BRACKET-MOUNTING, LADDER, LOWER |
| 3 | 000G39-06-10T | EA SCREW-Self DRIVING, 6-20 X 5/8" PPH - BLACK |
| 4 | 000G67-10-36T | EA SCREW, 10-12 X 2.25" PPH - BLACK |
| 5 | 076980-02-000 | EA END CAP-STEP, BLACK |
| | 069726-02-000 | EA BUMPER-.88" DIAMETER X .40" - BLACK |

EXTERIOR BODY GROUP (CONTINUED)

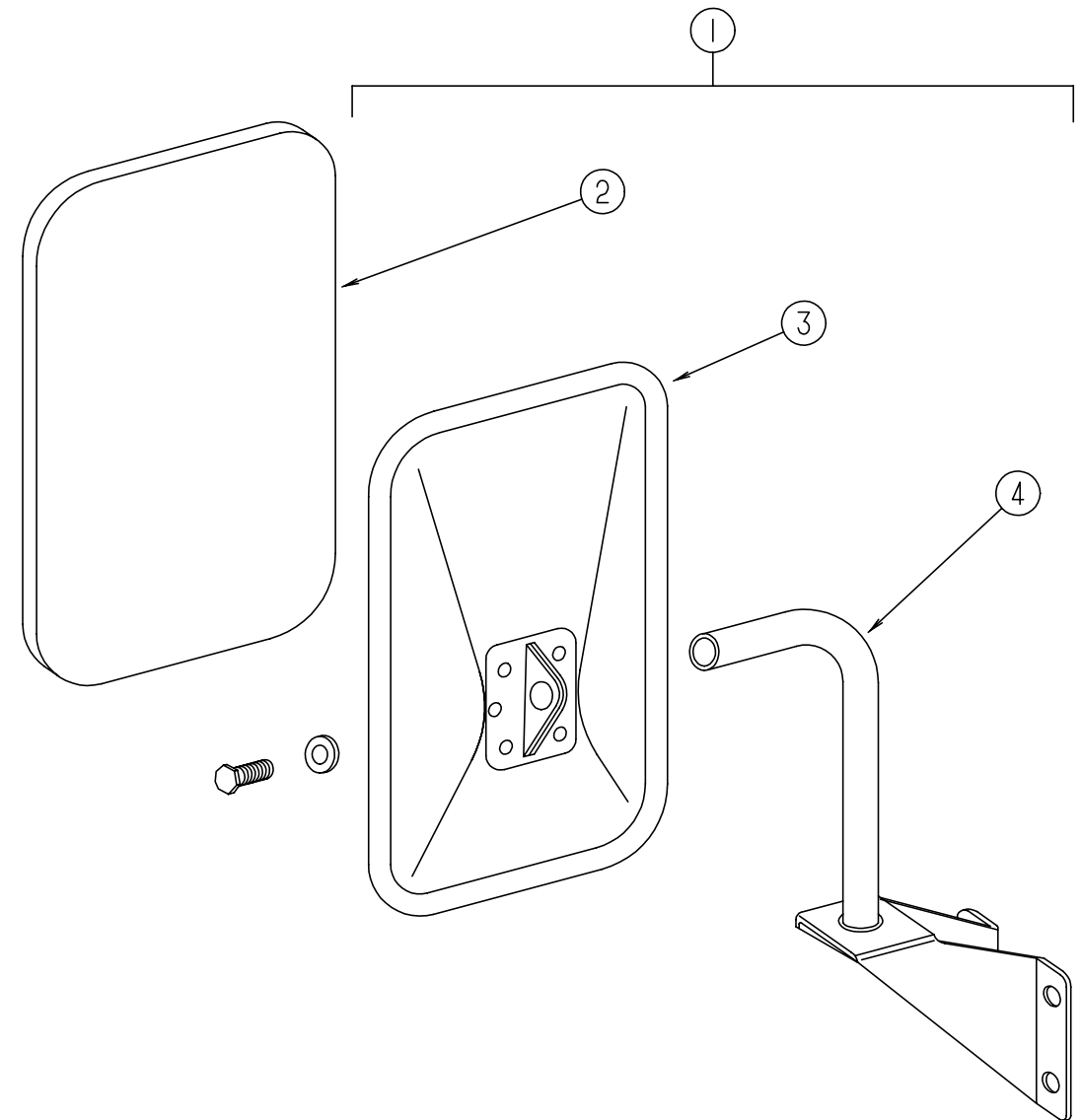

EXTERIOR MIRROR

| KEY | PART NUMBER | U/M DESCRIPTION |
|-----|---------------|--|
| 1 | 105076-01-702 | EA MIRROR ASM-LOW MOUNTING, BLACK - 713196 |
| 2 | 049347-01-700 | EA GLASS-EXTERIOR MIRROR, 7.5" X 10.5" |
| 3 | 105076-01-703 | EA MIRROR HEAD ONLY, BLACK - 709001-8 |
| 4 | 105076-01-704 | EA ARM, Q780521-9 |

EXTERIOR BODY GROUP (CONTINUED)

FIBERGLASS, STYROFOAM, ALUMINUM & STEEL TUBING

| KEY | PART NUMBER | U/M | DESCRIPTION |
|-----|---------------|-----|---|
| | 076054-P4-000 | EA | FIBERGLASS SHEET 2438 X 2463 BRIGHT WHITE |
| | 076054-N7-000 | EA | FIBERGLASS-SHEET 2406 X 7113 BRIGHT WHITE |
| | 000870-05-000 | SF | STYROFOAM-.5" X 24" X 96", INCREMENTS OF 16 SF |
| | 000870-08-000 | SF | STYROFOAM-.75 X 48 X 96 - PLANED |
| | 100619-01-000 | BF | EXPANDED FOAM SHEET - 48" X 96" X 1.34" |
| | 100619-04-000 | BF | FOAM-EXPANDED POLYSTYRENE - EPS 48" X 96" X .5 |
| | 100619-05-000 | BF | FOAM-EXPANDED POLYSTYRENE - 48" X 96" X .75" |
| | 055278-51-259 | FT | TUBING-STEEL, .75" X 1.5" X 12.5' |
| | 033381-17-001 | FT | STEEL-TUBE, 16GA 1.5" X 1.5" X 288" - HOT FORMED ASTM A50 |
| | 002766-01-001 | EA | ANGLE-EXTRUDED, 1" X 1.5" X 17' - ALUMINUM |
| | 068716-01-001 | EA | BRACE - 90 DEGREE L-ANGLE, 192" - EXTRUDED ALUMINUM |
| | 044487-01-001 | EA | SHEET-ALUMINUM, .019" X 96" X 360" - MILL FINISH |
| | 044487-01-002 | EA | SHEET-ALUMINUM, .019" X 96" X 432" - MILL FINISH |
| | 002726-01-001 | EA | GARNISH-U-CHANNEL, 1.38" X 19' - SERRATED - MILL ALUMINUM |
| | 065747-01-000 | SF | INSULATION-MICROFOAM, .5" THICK X 72" X 112' ROLL |
| | 089297-01-000 | SF | PLYWOOD-LUAN, OVERLAY GRADE - 4' X 8' - INC OF 32 SF |

GALLEY GROUP

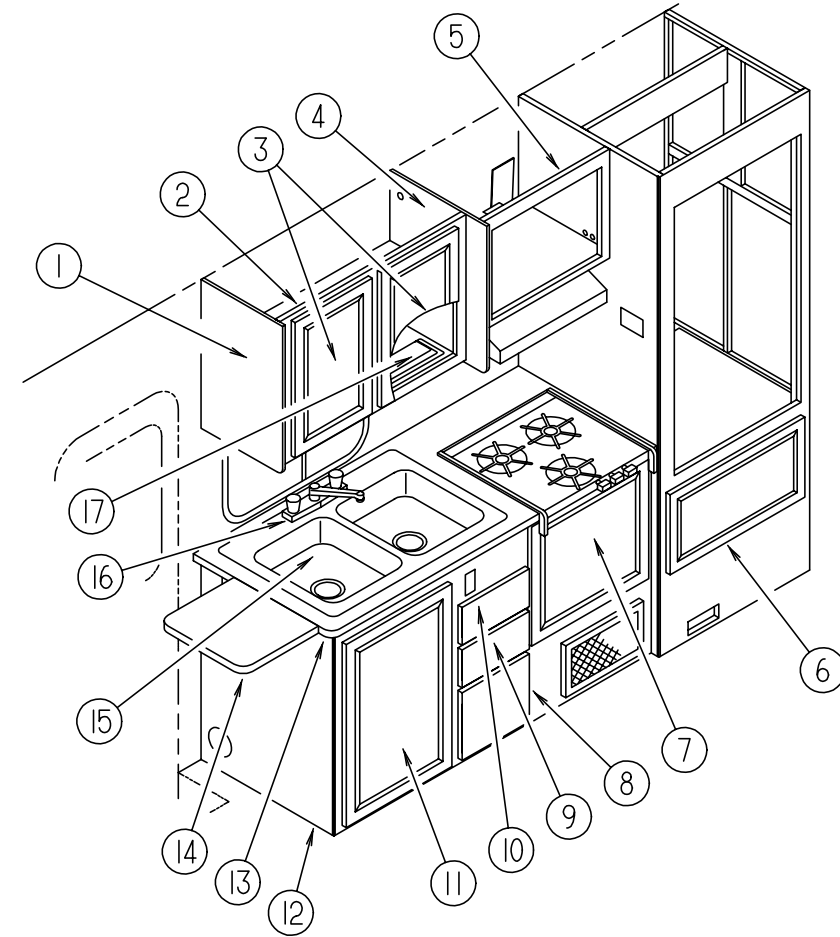

GALLEY CABINETRY

| KEY | PART NUMBER | U/M | DESCRIPTION |
|-----|---------------|-----|--|
| 1 | 109908-06-GB1 | EA | END CAP-CABINET, OVERHEAD - GALLEY |
| 2 | 113390-01-GB1 | EA | CABINET-OVERHEAD, GALLEY - W/O DOORS OR HARDWARE |
| 3 | M05930-66-GB1 | EA | DOOR-CABINET, W/O HARDWARE - MITERED VINYL - 0450 X 0555 |
| 4 | 109908-05-GB1 | EA | END CAP-CABINET, OVERHEAD - MICROWAVE |
| 5 | 115114-02-GB1 | EA | CABINET-MICROWAVE, W/O HARDWARE |
| 6 | 108149-04-GB1 | EA | DOOR-CABINET, ACCESS - W/O HARDWARE |
| | 090329-01-000 | FT | SEAL-T, REFRIGERATOR CABINET - .6" WIDE TOP X 2" TAIL |
| 7 | M05930-17-GB1 | EA | DOOR-CABINET, W/O HARDWARE - MITERED - VINYL WRAP |
| 8 | P10163-G0-GB1 | EA | DRAWER-CABINET, W/O HARDWARE |
| 9 | P10163-F9-GB1 | EA | DRAWER-CABINET, W/O HARDWARE |
| 10 | P10163-F8-GB1 | EA | DRAWER-CABINET, W/O HARDWARE |
| 11 | M05930-12-GB1 | EA | DOOR-CABINET, W/O HARDWARE - MITERED - VINYL WRAP |
| 12 | P13211-01-GB1 | EA | CABINET-GALLEY, W/O DOOR, DRAWERS & HARDWARE |
| 13 | 113211-11-GB1 | EA | COUNTERTOP-CABINET, GALLEY |
| 13 | 113211-11-GC1 | EA | COUNTERTOP-CABINET, GALLEY |
| 14 | 080812-06-GB1 | EA | EXTENSION-COUNTERTOP, GALLEY |
| 14 | 080812-06-GC1 | EA | EXTENSION-COUNTERTOP, GALLEY |
| | 104181-01-01A | EA | SUPPORT-LEAF - 5.3" - EXTENDS TO 7.5" - SAFTY RING - METAL |
| 15 | 109688-01-000 | EA | SINK-STAINLESS STEEL, DOUBLE - 33 X 22 - ELKAY KFJ5023322 |
| | 092303-01-000 | EA | STRAINER-SINK |
| | 110012-01-GB1 | EA | COVER-SINK, GALLEY |
| | 110012-01-GC1 | EA | COVER-SINK, GALLEY |
| 16 | 109799-01-01A | EA | FAUCET-GALLEY, DUAL CONTROL |
| 17 | M06927-16-GB1 | EA | CABINET-SPEAKER COVER, GALLEY OVERHEAD |

GALLEY GROUP (CONTINUED)
NORCOLD SINGLE DOOR REFRIGERATOR - 2-WAY - MODEL 6052 RH

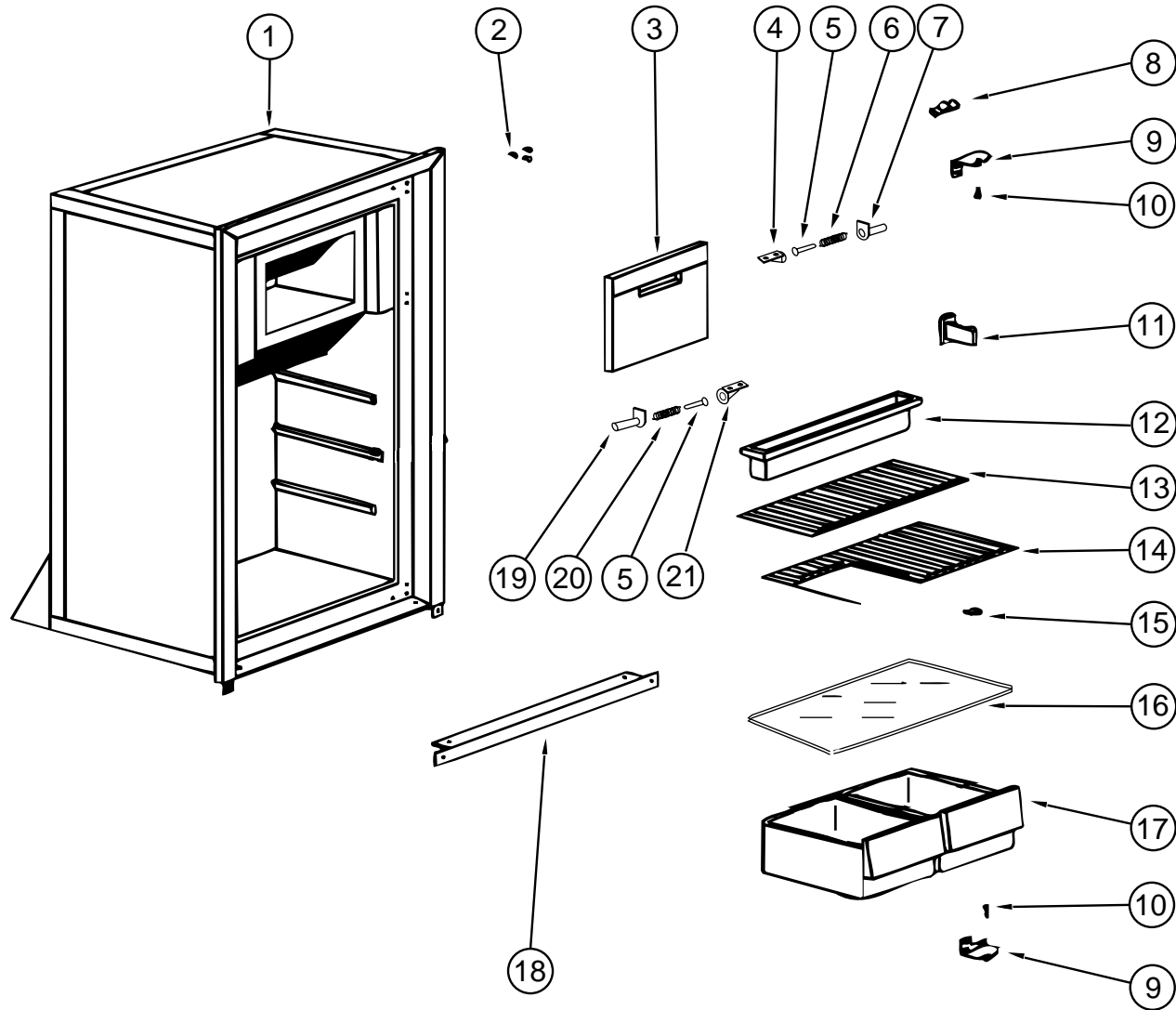

| KEY | PART NUMBER | U/M DESCRIPTION | VENDOR NO. |
|-----|---------------|---|------------|
| | 102621-04-01A | EA REFRIGERATOR-LARGE SINGLE DOOR, 2-WAY | |
| 1 | 102621-01-701 | EA CABINET-FOAMED, BLACK | 61620238 |
| 2 | 094039-01-722 | EA HOLE PLUG-HINGE HOLES, BLACK | 61582030 |
| 3 | 102621-01-700 | EA DOOR-EVAPORATOR ASM | 61620738 |
| 4 | 102621-04-709 | EA CLIPMOUNTING, EVAPORATOR DOOR - RH - WHITE | 61632930 |
| 5 | 102621-04-710 | EA SPRING-PIN | 61632622 |
| 6 | 102621-04-711 | EA SPRING TORSION-EVAPORATOR DOOR, RH | 61633222 |
| 7 | 102621-04-703 | EA HOLDER-SPRING, RH - WHITE | 61632830 |
| 8 | 084880-01-760 | EA CLIP-THERMISTER | 61689122 |
| 9 | 094039-01-723 | EA BRACKET-HINGE, TOP RH - BOTTOM LH - BLACK | 61580838 |
| 9 | 094039-01-724 | EA BRACKET-HINGE TOP LH - BOTTOM RH - BLACK | 61580938 |
| 10 | 094039-01-725 | EA PIN-HINGE, MALE - BLACK | 61578130 |
| | 084880-03-702 | EA PIN-HINGE, TOP/BOTTOM - FEMALE | 61580630 |
| 11 | 084880-01-732 | EA LATCH | 61578522 |
| 12 | 102621-04-704 | EA TRAY-DRIP, WHITE | 61619930 |
| 13 | 104137-06-706 | EA WIRE SHELF-SHORT | 61718222 |
| 14 | 094039-01-739 | EA SHELF-CUTOUT | 61646722 |
| 15 | 102621-04-705 | EA RETAINER-GLASS SHELF | 61580322 |
| 16 | 084880-01-722 | EA COVER-CRISPER | 61564122 |
| 17 | 104137-06-707 | EA CRISPER-WHITE | 61571325 |
| 18 | 094039-01-732 | EA FRONT COVER-BOTTOM TRIM, BLACK | 61622130 |
| 19 | 102621-04-707 | EA HOLDER-SPRING, EVAPORATOR DOOR - LH | 61632730 |
| 20 | 102621-04-706 | EA SPRING-EVAPORATOR DOOR, TORSION - LH | 61633122 |
| 21 | 102621-04-708 | EA CLIP-MOUNTING, EVAPORATOR DOOR - LH | 61633030 |
| | 093646-05-000 | EA BRACKET-TIEDOWN - REFRIGERATOR | |
| | 065225-02-000 | EA PLATE - TIEDOWN - REFRIGERATOR | |
| | 054450-01-000 | EA LEVEL-REFRIGERATOR | |
| | 116751-01-01A | EA TRAY-DRIP, REFRIGERATOR - 24.6" X 6.3" - PLASTIC - BLACK | |

GALLEY GROUP (CONTINUED)
NORCOLD SINGLE DOOR REFRIGERATOR - 2-WAY - MODEL 6052 RH

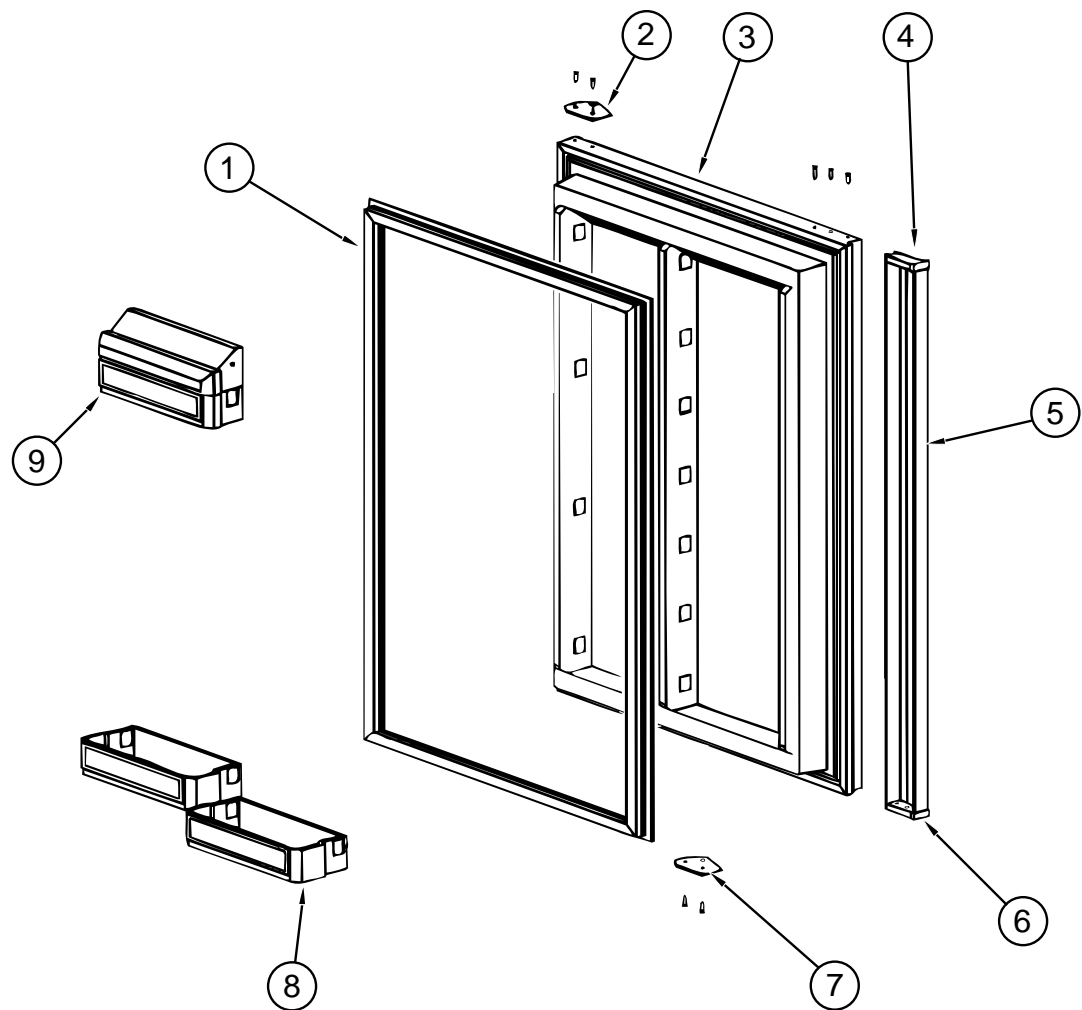

| KEY | PART NUMBER | U/M | DESCRIPTION | VENDOR NO. |
|-----|---------------|-----|--------------------------------------|------------|
| 1 | 094039-01-713 | EA | DOOR GASKET-LOWER, GRAY | 61568030 |
| 2 | 094039-01-710 | EA | PLATE-HINGE, BLACK | 61631330 |
| 3 | 094039-01-715 | EA | LINER-LOWER DOOR, FOAMED BLACK/WHITE | 61581738-B |
| 4 | 084880-01-761 | EA | END CAP-SPRING CATCH, UPPER - BLACK | 61593730 |
| 5 | 094039-01-717 | EA | HANDLE-W/CAP & SPRING, BLACK | 61649938 |
| | 084880-01-720 | EA | SPRING-DOOR HANDLE | 61558822 |
| 6 | 084880-01-740 | EA | END CAP-STOP CATCH | 61593830 |
| 7 | 094039-01-704 | EA | PLATE-HINGE, BLACK | 61631430 |
| 8 | 104137-06-703 | EA | BIN-DOOR SHELF, WHITE | 61564025 |
| 9 | 104137-06-704 | EA | BIN-MILK, WHITE | 61579425 |

GALLEY GROUP (CONTINUED)
NORCOLD 6052 REFRIGERATOR CONTROL ASSEMBLY

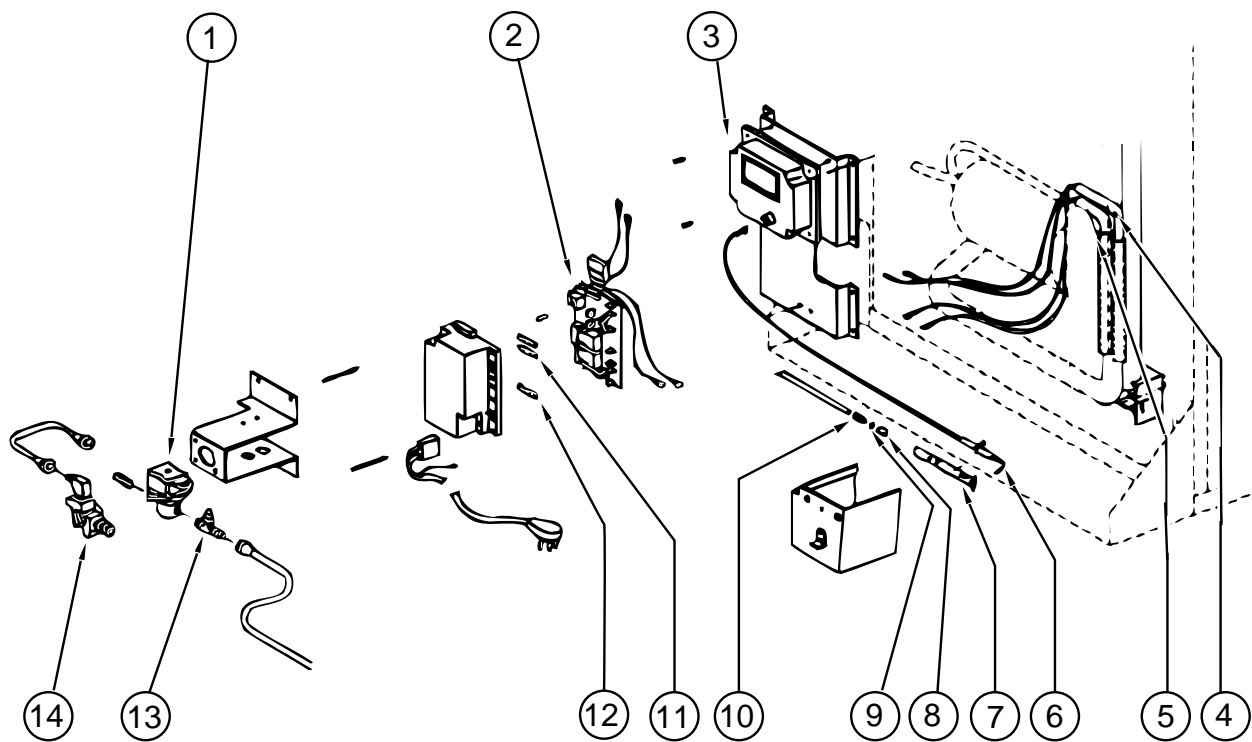

| KEY | PART NUMBER | U/M | DESCRIPTION | VENDOR NO. |
|-----|---------------|-----|-----------------------------------|------------|
| 1 | 084880-01-718 | EA | VALVE-GAS | 61551822 |
| 2 | 094039-04-702 | EA | POWER SUPPLY - 2 WAY | 61647422 |
| 3 | 102621-01-702 | EA | MODULE-IGNITION | 61688922 |
| | 104137-02-700 | EA | MODULE-CONTROL, CHANNEL - NORCOLD | 61717037 |
| 4 | 102621-04-712 | EA | HEATER-DC, HORIZONTAL BURNER | 61562622 |
| 5 | 064473-03-701 | EA | HEATER-AC, HORIZONTAL BURNER | 61562522 |
| | 064473-03-718 | EA | COOLING UNIT-HORIZONTAL BURNER | 61687137 |
| 6 | 104137-06-715 | EA | SPARK/SENSE ELECTRODE-SINGLE | 61692222 |
| 7 | 104137-06-714 | EA | BURNER ASSEMBLY - 5-SLOT | 61705222 |
| 8 | 064473-01-702 | EA | ORIFICE - 6EG-2 | 61452122 |
| 9 | 104137-06-713 | EA | GASKET-ORIFICE | 61475122 |
| 10 | 104137-06-712 | EA | FITTING-GAS TUBE CONNECTION | 61692722 |
| 11 | 075217-01-734 | EA | FUSE - 3 AMP | 61538822 |
| 12 | 104137-06-711 | EA | FUSE - 5 AMP | 61611622 |
| 13 | 104137-06-710 | EA | PRESSURE TAP | 61594422 |
| | 064472-01-749 | EA | PLUG 1/8 | 61445322 |
| 14 | 104137-06-709 | EA | VALVE-SHUT OFF, MANUAL | 61694922 |

GALLEY GROUP (CONTINUED)
NORCOLD 6052 REFRIGERATOR EYEBROW ASSEMBLY

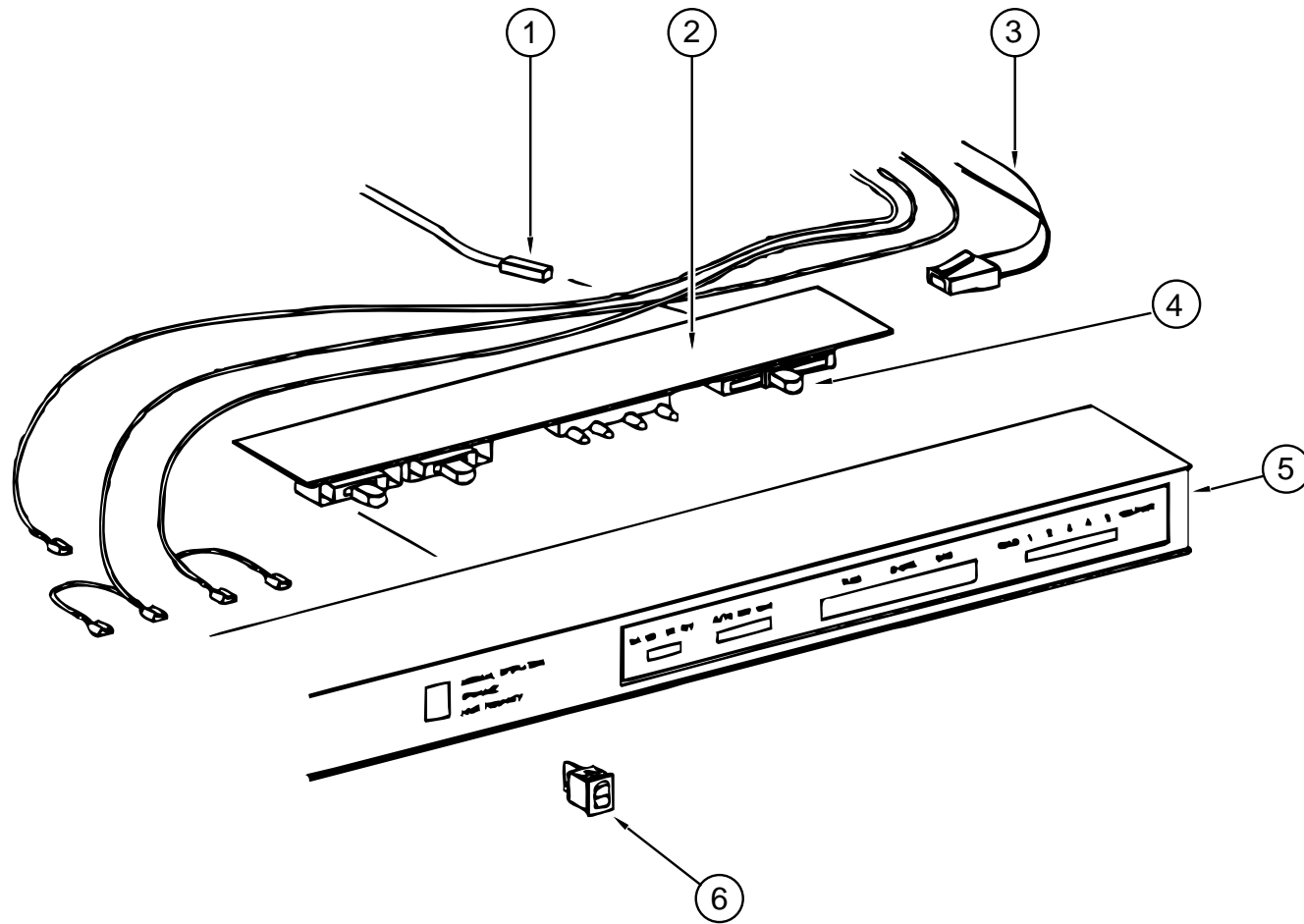

| KEY | PART NUMBER | U/M DESCRIPTION | VENDOR NO. |
|-----|---------------|--|------------|
| 1 | 084880-01-753 | EA THERMISTER 78" | 61693822 |
| | 084880-01-760 | EA CLIP-THERMISTER | 61689122 |
| 2 | 094039-04-700 | EA PRINTED CIRCUIT BOARD - 2 WAY | 61647322 |
| 3 | 084880-01-746 | EA CABLE-NORCOLD | 61571522 |
| 4 | 102621-01-703 | EA BUTTON-THERMOSTAT, ADJUSTABLE | 61587422 |
| 5 | 094039-04-701 | EA EYEBROW SHELL, 2-WAY - W/O HUMIDITY SWITCH HOLE | 61669822 |
| 5 | 104137-06-700 | EA EYEBROW SHELL, 2-WAY - W/HUMIDITY SWITCH HOLE | 61726622 |
| 6 | 075217-01-738 | EA SWITCH-HUMIDITY | 61525922 |

GALLEY GROUP (CONTINUED)

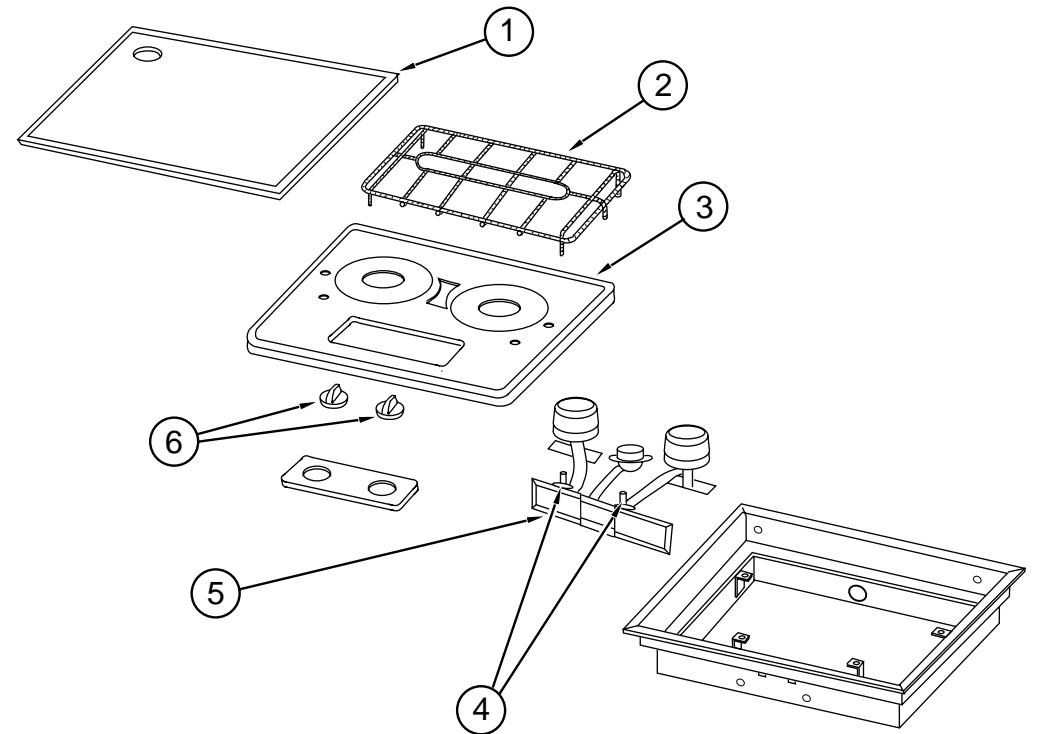

RANGE

| KEY | PART NUMBER | U/M DESCRIPTION | VENDOR NO. |
|-----|---------------|-----------------------------|------------|
| | 101593-01-000 | EA RANGE-2 BURNER D25S | |
| 1 | 101593-01-706 | EA TOP-COOK, ALMOND | 53307 |
| 1 | 101593-01-707 | EA TOP-COOK, STAINLESS | 53000 |
| 2 | 101593-01-700 | EA GRATE, DESIGNER STYLE | 53304 |
| | 107323-01-711 | EA CUSHION-GRATE, RUBBER | 53008 |
| | 107323-01-716 | EA CLIP-GRATE, GREEN | 50005 |
| 3 | 101593-01-702 | EA TOP-COOK, BRUSHED CHROME | 53305 |
| 4 | 101593-01-704 | EA VALVE-BURNER | 52506 |
| 5 | 101593-01-705 | EA MANIFOLD | 52503 |
| 6 | 101593-01-703 | EA KNOB-BURNER | 53000 |
| | 101593-01-701 | EA SCREW-THUMB | 52537 |

MICROWAVE

| KEY | PART NUMBER | U/M DESCRIPTION | VENDOR NO. |
|-----|---------------|-------------------------|------------|
| | 115303-01-000 | EA OVEN-MICROWAVE | |
| | 115303-01-700 | EA TRIM - F/VENT - TOP | 2100309 |
| | 115401-01-01A | EA TRIM-MICROWAVE BLACK | |

RANGE HOOD

| KEY | PART NUMBER | U/M DESCRIPTION | VENDOR NO. |
|-----|---------------|---|------------|
| | 103386-01-01A | EA HOOD-RANGE, NON-POWERED-BLACK-VENTLINE | GLE-5-20B |
| | 092696-01-710 | EA HOLDER-LAMP | |
| | 103386-01-700 | EA SWITCH-PUSH BUTTON | |

MONITOR PANEL

| KEY | PART NUMBER | U/M DESCRIPTION | VENDOR NO. |
|-----|---------------|---|------------|
| | 109934-01-01A | EA PANEL-MONITOR 1 TANK BLACK, LVS W/PLUG | |
| | 100258-10-01A | EA GAUGE-HOUR METER - SCREW ON STYLE W/SWITCH | |
| | 100258-10-701 | EA GAUGE-HOUR METER - CLIP ON | L0775-00 |
| | 096983-01-700 | EA SWITCH-ON/OFF | 108 |
| | 096983-01-701 | EA SWITCH-MOM | 111 |
| | 109934-01-700 | EA BOARD-CIRCUIT | 5077-11 |

GENERATOR GROUP

4000 KW ONAN GENERATOR

| KEY | PART NUMBER | U/M | DESCRIPTION |
|-----|---------------|-----|---|
| | 100974-01-000 | EA | GENERATOR - 4.0KW EMERALD PLUS, ONAN BGE-FA/26100G |
| | 079654-05-000 | EA | PIPE-EXHAUST, ANGLED - W/FLANGE - 2" ID - ONAN# 154-2539 |
| | 105958-03-000 | EA | PIPE-EXHAUST, GENERATOR - 112MM TO BEND THEN 400MM LONG |
| | 082272-01-000 | EA | MUFFLER-GENERATOR |
| | 007125-03-000 | EA | CLAMP, MUFFLER - 1.5" |
| | 007125-04-000 | EA | CLAMP, MUFFLER - 1.1" |
| | 094059-01-000 | EA | SPACER-GENERATOR, ONAN |
| | 008401-01-000 | EA | STRAP-CONDUIT, 3/4" - 1 HOLE - GLAVANIZED STEEL |
| | 007067-01-000 | SF | INSULATION-FIBERGLASS, 1" THICK X 4' - INCREMENTS OF 4 SF |
| | 093511-01-000 | EA | VAPOR KIT-LP, GENERATOR (EUROPEAN EXPORT ONLY) |
| | 081380-05-000 | EA | ELBOW-BRASS, 3/8 MPT X 1/2 BARB (EUROPEAN EXPORT ONLY) |

HEATING & AIR CONDITIONING GROUP

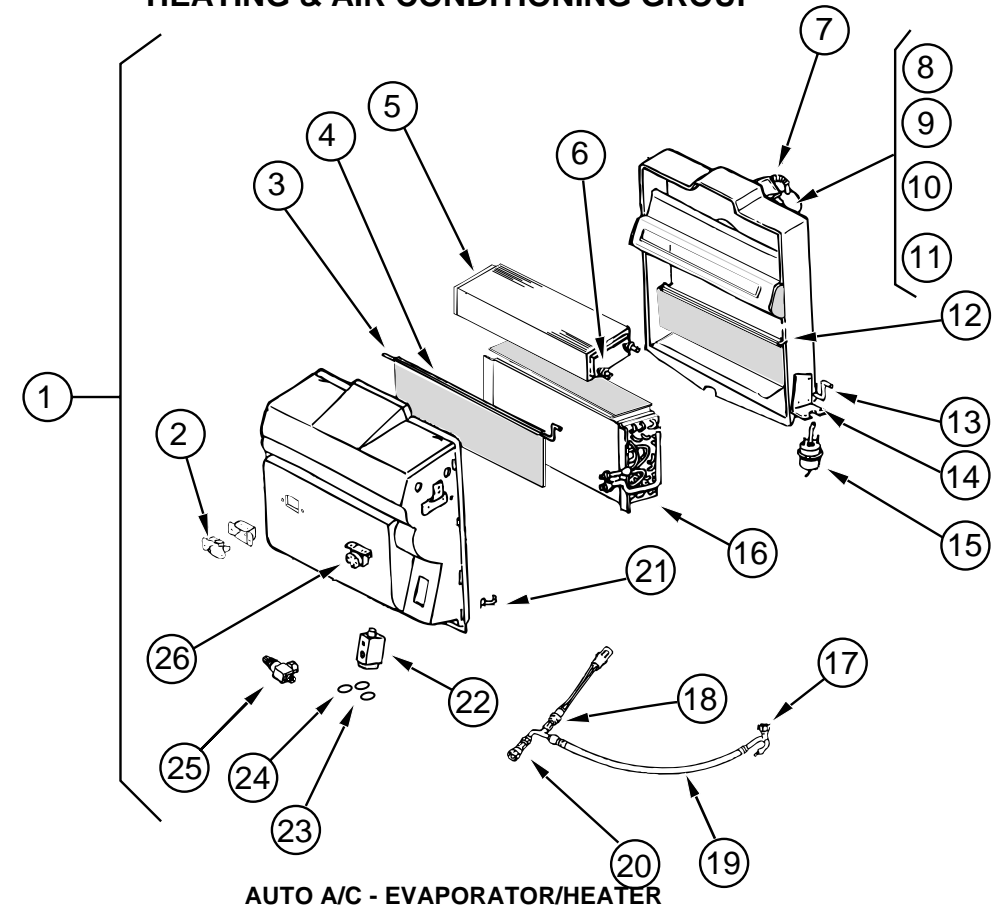

| KEY | PART NUMBER | U/M | DESCRIPTION | VENDOR NO. |
|-----|---------------|-----|--|-----------------------|
| 1 | 103930-20-000 | EA | EVAP/HEATER CHEV R134A BLOCK | SCS 090-00083 |
| 2 | 103930-01-710 | EA | RESISTOR-FUSED, | SCS 035-0006 |
| 3 | 103930-20-702 | EA | ROD - FRONT BLEND AIR DOOR | |
| 4 | 103930-20-703 | EA | DOOR - BLEND AIR | |
| 5 | 103930-01-703 | EA | COIL-HEATER, | SCS 042-0010 |
| 6 | 110279-01-712 | EA | HEATER FITTING | 050-0076 |
| 7 | 110279-01-703 | EA | HOSE-VENT, MOTOR BLOWER | SCS 051-0034 |
| 8 | 103930-20-707 | EA | BLOWER - HOUSING | |
| 9 | 103930-01-720 | EA | MOTOR, | SCS 030-0004 |
| 10 | 103930-01-717 | EA | WHEEL-CLOCKWISE, | SCS 062-0010 |
| 11 | 103930-20-708 | EA | CLIP - FRONT MOTOR SHAFT | |
| 12 | 103930-20-705 | EA | DOOR - PANEL - RECIRCULATING | |
| 13 | 103930-20-704 | EA | ROD - DOOR- RECIRCULATING | |
| 14 | 103930-01-708 | EA | BRACKET-VACUUM MOTOR, | SCS 070-0113 |
| 15 | 103930-02-708 | EA | MOTOR-VACUUM SERVO, A/C - | SCS 030-0002 |
| 16 | 103930-01-704 | EA | COIL EVAPORATOR | |
| 17 | 103930-12-708 | EA | SWITCH-BINARY, | R-134A - SCS 032-0048 |
| 18 | 103930-01-716 | EA | SWITCH-PRESSURE, FAN - | SCS 032-0036 |
| 19 | 103930-20-701 | EA | HOSE ASSY #6 WINN | GM 085-0138 |
| 20 | 103930-12-709 | EA | FITTING-QUICK CONNECT | SCS 050-0120 |
| 21 | 103930-20-706 | EA | CLIP - RETAINER | |
| 22 | 103930-20-700 | EA | VALVE EXP. BLOCK(2 TON) | 034-0032 |
| 23 | 103930-17-702 | EA | GASKET OR SAE 015 #10 33-781, | SCS 045-0127 |
| 24 | 113245-01-707 | EA | GASKET(#8) | 045-0126 |
| 25 | 103930-20-709 | EA | SERVICE VALVE | |
| 26 | 103930-01-711 | EA | THERMOSTAT, | SCS 033-0003 |
| | 103930-17-000 | EA | HOSE KIT #10 GM-SANDEN COMP | SCS 093-00076 |
| | 103930-17-700 | EA | FTG. PAD COMP. SUCTION SAN | 050-0131 |
| | 103930-17-701 | EA | FTG #10.90 W/FERRULE/1342CP | 050-0132 |
| | 103930-17-703 | EA | GASKET-SEAL,SANDEN COMP33-76 | 045-0142 |
| | 103930-17-704 | EA | HOSE ASSY #10 | 085-0113 |
| | 007281-01-000 | EA | HOSE-FLEXIBLE PVC, 2.5"ID X 50' - ATCOFLEX A-182-355 | |
| | 024990-05-000 | EA | 4" DIAMETER OUTLET W/SWIVEL DEFLECTORS | |
| | 056402-05-000 | EA | BRACKET-HEATER VENT, ROUND - W/BEND - BLACK | |

HEATING & AIR CONDITIONING GROUP (CONTINUED)

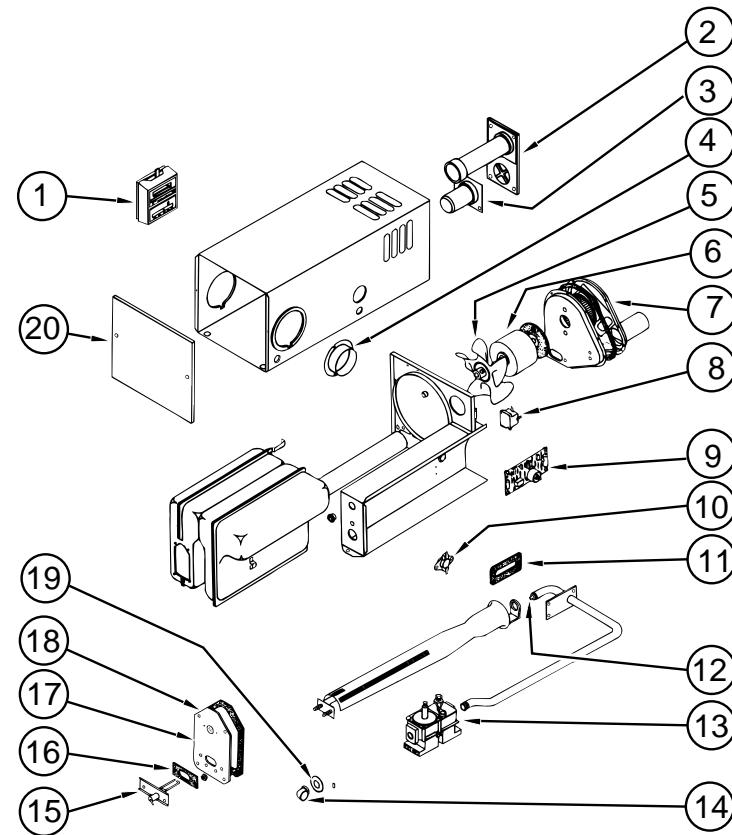

FURNACE - SUBURBAN

| KEY | PART NUMBER | U/M DESCRIPTION | VENDOR NO. |
|-----|---------------|--|------------|
| | 075697-04-000 | EA FURNACE-FORCED AIR(19000BTU) | |
| 1 | 115764-01-01A | EA THERMOSTAT-FURNACE 160902 | |
| 2 | 075697-01-701 | EA VENT CAP & EXHAUST ASM 20SE | 260098 |
| 3 | 075696-02-736 | EA INTAKE TUBE ASSEMBLY | 050906 |
| 4 | 075696-02-703 | EA DUCT COLLAR | 050715 |
| 5 | 075697-04-702 | EA WHEEL-ROOM AIR | 350083 |
| 6 | 075697-04-701 | EA MOTOR | 230634 |
| 7 | 074035-01-706 | EA WHEEL,COMBUSTION AIR | 350082 |
| 8 | 074466-01-702 | EA RELAY,TIME DELAY 205&L&45000 | 230625 |
| 9 | 098668-01-712 | EA BOARD-MODULE | 520741 |
| 10 | 075697-04-700 | EA SWITCH-LIMIT | 230621 |
| 11 | 075697-01-709 | EA GASKET-MANIFOLD | 070449 |
| 12 | 074035-01-709 | EA ORIFICE | 180231 |
| 13 | 069634-01-729 | EA VALVE-GAS-JOHNSON | 161078 |
| | 069634-01-716 | EA VALVE-MANUEL SHUT OFF | 160740 |
| 14 | 069634-01-709 | EA ELBOW-90 DEGREE, BLACK IRON | 170082 |
| 15 | 075697-01-708 | EA ELECTRODE-SINGLE PROBE | 231931 |
| 16 | 075697-04-703 | EA ELECTRODE-DOUBLE PROBE | 230820 |
| 17 | 092300-01-704 | EA GASKET-ELECTRODE | 070163 |
| 18 | 075697-04-704 | EA DOOR-BURNER ACCESS | 030621 |
| 19 | 069634-01-732 | EA GASKET,BURNER ACCESS DOOR | 070398 |
| 20 | 075696-02-721 | EA GASKET-GAS INLET PIPE | 070432 |
| | 075697-01-704 | EA CABINET, FRONT | 030785CP |
| | 056464-10-000 | EA REGISTER-4IN DIA,PLASTIC | |
| | 093614-03-02A | EA GRILL-RETURN AIR,DURA-BEIGE | |
| | 009198-01-000 | FT DUCT-HEAT, FLEXIBLE - 4" ID X 25 FT | |
| | 009200-01-000 | EA TAPE-FURNACE, 1 1/2" | |

HEATING & AIR CONDITIONING GROUP (CONTINUED)

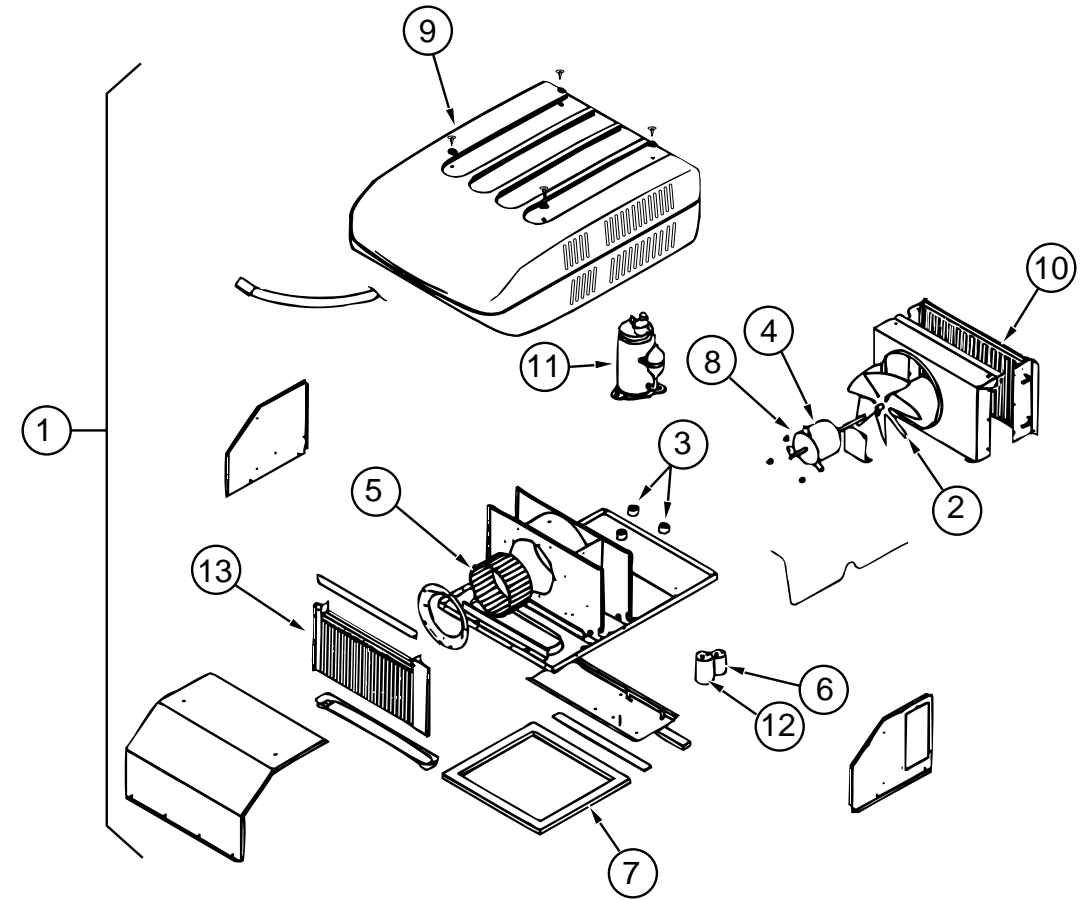

13,500 BTU COLEMAN ROOF A/C

| KEY | PART NUMBER | U/M DESCRIPTION | VENDOR NO. |
|-----|---------------|---|------------|
| 1 | 108889-01-05A | EA A/C-ROOF,13,500 TSR HO B/WHT 7333A886 | |
| | 108889-02-03A | EA A/C-ROOF,13,500 TSR 220 B/WT 7373A891 | |
| 2 | 093763-01-712 | EA FAN BLADE-CONDENSER | 6733-3221 |
| 3 | 105620-01-706 | EA FOOT PACKAGE-COMPRESSOR, 3 PER PACKAGE | 6759-3081 |
| 4 | 108889-01-705 | EA MOTOR - 115V, 60HZ - COLEMAN | 1468-3049 |
| 5 | 108889-01-706 | EA IMPELLOR - COLEMAN | 1472-1041 |
| 6 | 108889-01-708 | EA CAPACITOR-FAN, (7.5MFD.370U) | 1499-5461 |
| 7 | 108889-01-711 | EA GASKET PACKAGE | 6792-3301 |
| 8 | 108889-01-715 | EA MOTOR MOUNT & SHAFT SEAL KIT | 6792-3361 |
| 9 | 108889-05-700 | EA SHROUD-BRIGHT/WHITE. W/O LOGO | 7333-4601 |
| | 063903-01-700 | EA SHROUD-(IVORY/IVORY), W/O LOGO | 6759-4601 |
| 10 | 108889-01-703 | EA CONDENSER COIL | 1452-1301 |
| 11 | 105620-01-704 | EA COMPRESSOR, RH & LH | 1450-2009 |
| | 108889-01-704 | EA OVERLOAD | 6749-3541 |
| 12 | 108889-01-707 | EA CAPACITOR-RUN, COMPRESSOR-25MFD/370 | 1499-5661 |
| 13 | 108889-01-709 | EA EVAPORATOR COIL | 1452-1311 |
| | 091225-01-709 | EA RELAY-START | 1497-4131 |
| | 093306-01-701 | EA DECAL PACKAGE-LEFT & RIGHT | 6798B3591 |
| | 108889-01-710 | EA FILLER PAD-COND AIR SEAL | 6759A3971 |
| | 108889-01-712 | EA REDUCER-SUCTION LINE, (3/8" X 1/2") | 1215-2161 |
| | 108889-01-713 | EA SUCTION LINE, (3/8" OD X .032" WALL) | 6792-130 |
| | 108889-01-714 | EA DISCHARGE LINE ASSEMBLY | 6792-531 |
| | 102289-01-000 | EA SPRING-SCREW, ROOF A/C GASKET 6757-150 | |

HEATING & AIR CONDITIONING GROUP (CONTINUED)

CEILING ASSEMBLY - ROOF A/C - COLEMAN

| KEY | PART NUMBER | U/M | DESCRIPTION | VENDOR NO. |
|-----|---------------|-----|---|------------|
| | 108891-01-01A | EA | CEILING ASM-A/C COOL TSR HO 7330-714 IV | |
| | 042204-01-709 | EA | THERMOSTAT-IN 64 OUT 58 | 6701-3401 |
| | 073742-01-701 | EA | SWITCH-SELECTOR,(5 TERMINAL) | 6759-3251 |
| | 073742-01-702 | EA | DECAL-COOL | 6759C3431 |
| | 081606-01-712 | EA | SHROUD-CEILING, IVORY | 6769-5061 |
| | 091225-01-713 | EA | KNOB | 6701-3351 |
| | 091225-01-717 | EA | DECAL-THERMOSTAT, COOL ONLY | 6799A3441 |
| | 093766-02-701 | EA | DECAL-LEFT | 6799-3971 |
| | 108891-01-700 | EA | PARTS PKG. SGL KNOBS & NUTS | 6792-5991 |
| | 108891-01-701 | EA | CLIP-RETAINER, FILTERS 6 PER | 6799-3141 |

INTERIOR FINISH GROUP

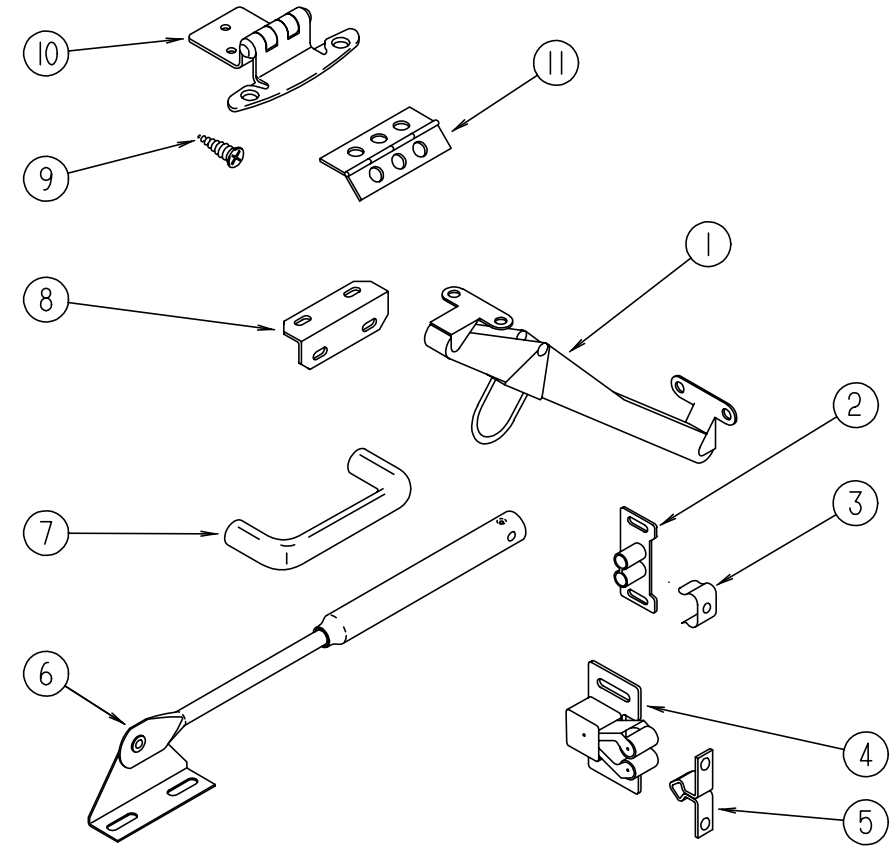

CABINET HARDWARE

| KEY | PART NUMBER | U/M | DESCRIPTION |
|-----|---------------|-----|---|
| 1 | 104181-01-01A | EA | SUPPORT-LEAF, 5.3" - EXTENDS TO 7.5" - SAFTY RING - METAL |
| 2 | 009021-01-000 | EA | CATCH-GRILLE, NYLON |
| 3 | 009021-02-000 | EA | STRIKE-SPRING STEEL |
| 4 | 093586-06-000 | EA | CATCH-SPRING, ROLLER |
| 5 | 093586-05-000 | EA | STRIKE-SPRING STEEL |
| 6 | 074493-02-000 | EA | SUPPORT-PISTON SPRING, CABINET DOOR |
| 7 | 112146-01-000 | EA | PULL-CABINET, BRASS - AMEROCK 1180-3 |
| 8 | 016604-01-000 | EA | BRACE-CABINET, ANGLE - 2.5" - METAL - UNPAINTED |
| 8 | 016604-05-000 | EA | BRACE-CABINET, L ANGLE - 2.5" - METAL - OFF WHITE |
| 9 | 000G13-06-10G | EA | SCREW - 6-20 X 5/8 PFH, ANTIQUE BRASS |
| 10 | 108138-01-000 | EA | HINGE-DOOR, CABINET - BURNISHED BRASS |
| 11 | 009059-01-000 | EA | HINGE-DOOR, 2" X 1.4" - BRASS |
| | 076790-01-000 | EA | SCREW, 6-20 X 1 1/4 PPH - BLACK |
| | 004354-01-000 | EA | BUMPER-RUBBER, .5" DIA - BROWN |
| | 023320-01-000 | EA | PAD-FELT, 3/8" DIAMETER - BROWN |
| | 009112-01-000 | EA | FLANGE - 1" ROD, CLOTHES - PLASTIC - OFF WHITE |
| | 042438-01-000 | EA | DOWEL-WOOD, CLOTHES ROD - 1" DIAMETER X 4' |
| | 084451-01-000 | EA | CATCH-TV SHELF, BRASS |

INTERIOR FINISH GROUP (CONTINUED)

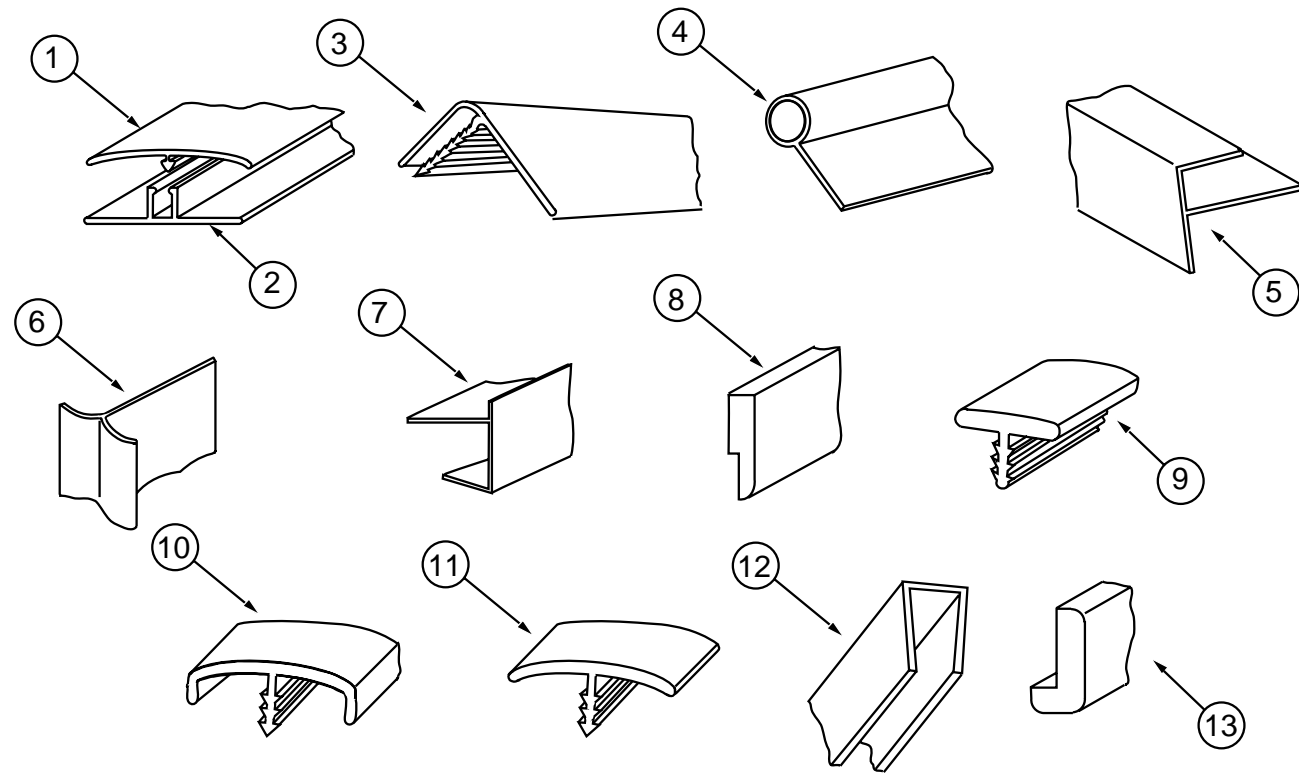

MOLDINGS, BATT STRIPS, & TRIM

| KEY | PART NUMBER | U/M DESCRIPTION |
|-----|---------------|--|
| | 085284-B1-000 | FT STRIP-TAPE,METRO,MIST - ROBERT WEED (GB1) |
| | 085284-A9-000 | FT STRIP-TAPE,MONTERREY, RAIN FOREST -ROBERT WEED (GC1) |
| | 085284-76-000 | FT BATT STRIP-SHOWER, ADHESIVE BACKED - OFF WHITE |
| | 069733-83-000 | EA BATT-STRIP,WATERFORD OAK - ROBERT WEED |
| 1 | 086229-13-000 | EA BATTEN-1" CEILING MOD IVORY - W&B RN323 (GD1,GE1) |
| 2 | 086229-01-000 | EA RETAINER-3/4" |
| 3 | 009809-28-001 | EA MOLDING-CORNER, OUTSIDE - LARGE CABINET - PLASTIC - 2133 MM |
| 3 | 009809-28-000 | EA MOLDING-CORNER, OUTSIDE - PLASTIC 1" - WATERFORD OAK |
| 4 | 009767-12-000 | FT MOLDING-SIDEWALL TO CEILING/CABINET - WELTING - OFF WHITE |
| 4 | 009767-15-000 | FT WELTING-WATERFORD OAK |
| 5 | 009812-24-000 | EA MOLDING-CORNER, OUTSIDE - .5" - PLASTIC - IVORY |
| 5 | 009812-29-001 | EA MOLDING-CORNER, OUTSIDE - SMALL CABINET - PLASTIC - 2133MM |
| 5 | 009812-29-000 | EA MOLDING-CORNER, OUTSIDE, - PLASTIC - 1/2" - WATERFORD OAK |
| 6 | 022992-11-000 | FT MOLDING-REVERSE COVE, T-SHAPED - VINYL - IVORY |
| 7 | 103186-01-05A | FT MOLDING-PLASTIC,SHELF - WATERFORD OAK |
| | 076325-46-000 | FT MOLDING-EDGEBAND,1035 CLOUD - 15/16 X .030 X 600 (GB1) |
| | 076325-47-000 | FT MOLDING-EDGEBAND,1032 SAND - 15/16 X .030 X 600 (GC1) |
| 8 | 105004-01-05A | EA MOLDING-VINYL WRAP - WATERFORD OAK |
| 9 | 104676-01-01A | FT T-MOLDING, 5/16" RIGID - GOLD |
| 10 | 083620-12-000 | FT T-MOLDING, 3/4 W/EDGE LIPS - WATERFORD OAK |
| 10 | 104676-02-04A | FT T-MOLDING, 1/2 X 10 FT - WATERFORD OAK |
| 11 | 105709-01-000 | FT T-MOLDING-1", MODERN IVORY |
| 12 | 070504-18-000 | FT U-CHANNEL-PLASTIC, .065" WIDE - IVORY - INC. OF 8' |
| 12 | 070504-19-000 | FT U-CHANNEL-PLASTIC, .815" WIDE - BROWN - INC. OF 8' |
| 12 | 070504-26-000 | FT EXTRUSION-U CHANNEL,20.7 MODERN IVORY |
| 13 | 077840-01-G01 | EA MOLDING-CAP,WALL 2438 |
| | 103186-01-05A | FT MOLDING-PLASTIC,SHELF - WATERFORD OAK |
| | 052372-02-000 | BF LUMBER-CLASS II, 1 X 4 X RL - CONSTRUCTION GRADE |

INTERIOR FINISH GROUP (CONTINUED)

PANELING, LAMINATES & PLASTIC

| KEY | PART NUMBER | U/M DESCRIPTION |
|-----|---------------|---|
| | 074497-21-000 | SF PANELING-WOODGRAIN, 4' X 8' - INCREMENTS OF 32 SF CONTACT PART SALES WITH SERIAL NUMBER |
| | 074497-28-000 | SF PANELING-WATERFORD OAK |
| | 074498-62-000 | SF LAMINATE-PLASTIC,GREY FINESS (GB1) |
| | 074498-54-000 | SF LAMINATE-PLASTIC,SAND SPEKTER (GC1) |
| | 080215-10-000 | SF PANELING-2 SIDE WATERFORD |
| | 088272-D9-000 | SF PANELING-MONTERREY,RAINFORREST |
| | 088272-E0-000 | SF PANELING-METRO,MIST |
| | 088272-E3-000 | SF PANELING-O/S ANTIQUE |
| | | FROM: 05-31-94 THRU: 07-31-94 |
| | 088272-98-000 | SF PANELING-SHOWER, OFF WHITE - 4' X 7' - INC OF 28 SQ FT FROM: 08-01-94 THRU: 99-99-99 |
| | 093743-02-01A | SF PLASTIC-ABS, 20" WIDE ROLL - OFF WHITE THIS PLASTIC IS SOLD AS SQ.FT.,15 SQ.FT. MINIMUM ORDER QTY 15 SQ.FT. = 108" X 20" PIECE |

DETECTORS & FIRE EXTINGUISHER

| KEY | PART NUMBER | U/M DESCRIPTION |
|-----|---------------|--|
| | 072852-01-000 | EA DETECTOR-SMOKE, W/9 VOLT BATTERY |
| | 072852-02-000 | EA DETECTOR-SMOKE, W/9 VOLT BATTERY - CANADIAN |
| | 094499-01-000 | EA EXTINGUISHER-FIRE, DRY W/MOUNTING BRACKET - 10 BC |
| | 094499-01-700 | EA BRACKET-MOUNTING, W/PLASTIC STRAP - FIRE EXTINGUISHER |
| | 112320-01-000 | EA DETECTOR-CO GAS, MODEL 9B-I - COSTAR 940000000 |
| | 112320-02-000 | EA BATTERY/SENSOR-CO GAS, COSTAR 940001000 |
| | 103613-01-000 | EA DETECTOR-LP GAS |

FLOOR COVERINGS & MATS

| KEY | PART NUMBER | U/M DESCRIPTION |
|-----|---------------|---|
| | 075233-01-000 | SY PAD-CARPET, 3/8" X 6' ROLL |
| | 096060-96-000 | SY CARPET-JUBILATION,CRYSTAL (GB1) |
| | 096060-A2-000 | SY CARPET-JUBILATION,NEW MEDOW (GC1) |
| | 047034-02-000 | SF PLASTIC-CARPET, 4' WIDE - CLEAR POLY |

LABELS GROUP

MISCELLANEOUS LABELS

| KEY | PART NUMBER | U/M DESCRIPTION |
|-----|---------------|--|
| | 061606-01-000 | EA LABEL-OVERLAY - VEHICLE CERTIFICATION - ADHESIVE BACKED |
| | 091243-01-000 | EA LABEL-A/C COVER - "AIR CONDITIONING CIRCUIT. ETC." |
| | 098641-01-000 | EA LABEL-FUEL - UNLEADED - DASH |
| | 106411-01-000 | EA LABEL-BUMPER OVERLOADING WARNING |
| | 109522-01-000 | EA LABEL-BUMPER, SEE OWNERS MANUAL |

LABELS GROUP (CONTINUED)

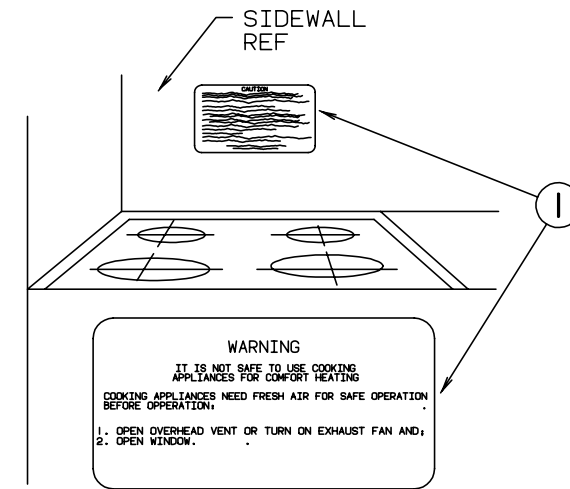

| KEY | PART NUMBER | U/M DESCRIPTION |
|-----|---------------|---|
| 1 | 050225-01-000 | EA LABEL-WARNING, STOVE VENT - US |
| 1 | 050222-01-000 | EA LABEL-WARNING, STOVE VENT - CANADIAN |

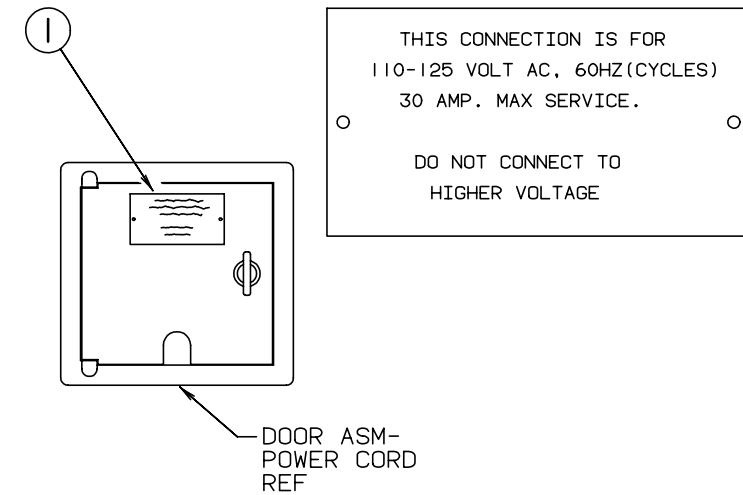

| KEY | PART NUMBER | U/M DESCRIPTION |
|-----|---------------|----------------------------------|
| 1 | 006062-01-000 | EA TAG-ELECTRIC, 110V CONNECTION |

LABELS GROUP (CONTINUED)

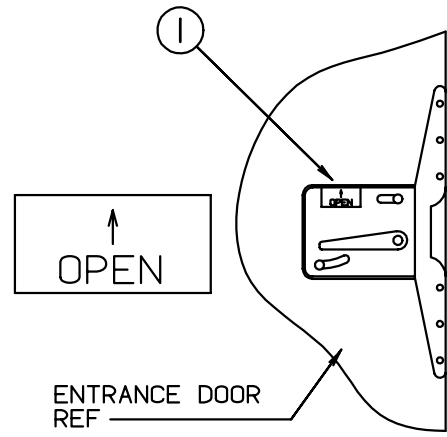

| KEY | PART NUMBER | U/M DESCRIPTION |
|-----|---------------|--------------------------------|
| 1 | 040944-01-000 | EA LABEL-ENTRANCE DOOR, "OPEN" |

LABELS GROUP (CONTINUED)

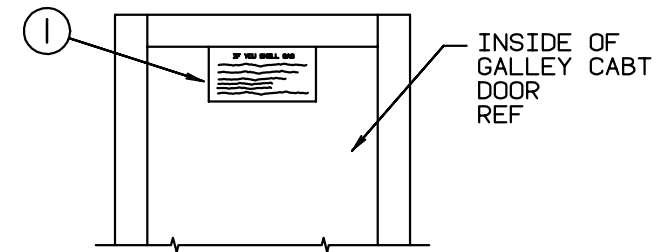

IF YOU SMELL GAS

1. EXTINGUISH ANY OPEN FLAME, PILOT LIGHTS AND ALL SMOKING MATERIALS.
2. SHUT OFF THE GAS SUPPLY AT THE TANK VALVE(OR GAS SUPPLY CONNECTION.
3. OPEN DOORS AND OTHER VENTILATING OPENINGS.
4. DO NOT TOUCH ELECTRICAL SWITCHES.
5. LEAVE THE AREA UNTIL ODOOR CLEARS.
6. HAVE THE GAS SYSTEM CHECKED AND LEAKAGE SOURCE CORRECTED BEFORE USING AGAIN.

| KEY | PART NUMBER | U/M DESCRIPTION |
|-----|---------------|---------------------------|
| 1 | 073998-01-000 | EA LABEL-LPG ODOR WARNING |

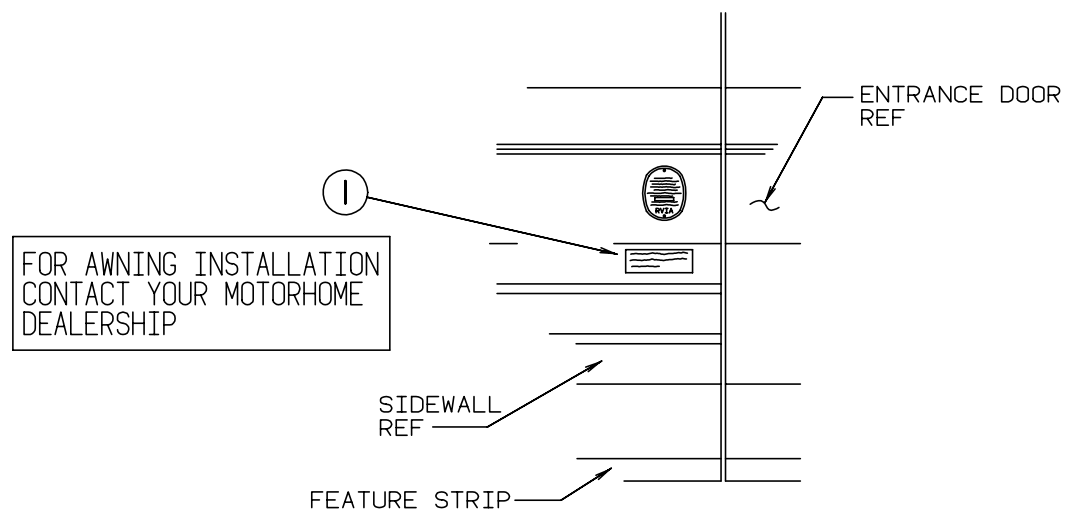

| KEY | PART NUMBER | U/M DESCRIPTION |
|-----|---------------|------------------------------|
| 1 | 099509-01-000 | EA LABEL-AWNING INSTALLATION |

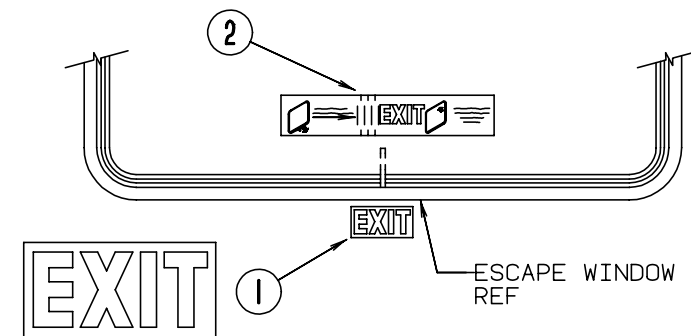
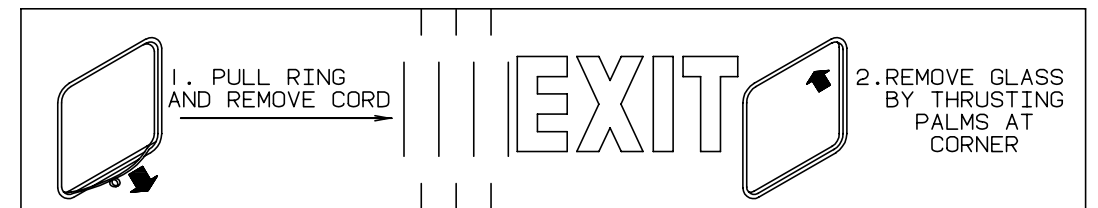

| KEY | PART NUMBER | U/M DESCRIPTION |
|-----|---------------|------------------------------|
| 1 | 039290-01-000 | EA LABEL-WARNING, EXIT |
| 2 | 107571-01-000 | EA LABEL-ESCAPE EXIT, WINDOW |

LABELS GROUP (CONTINUED)

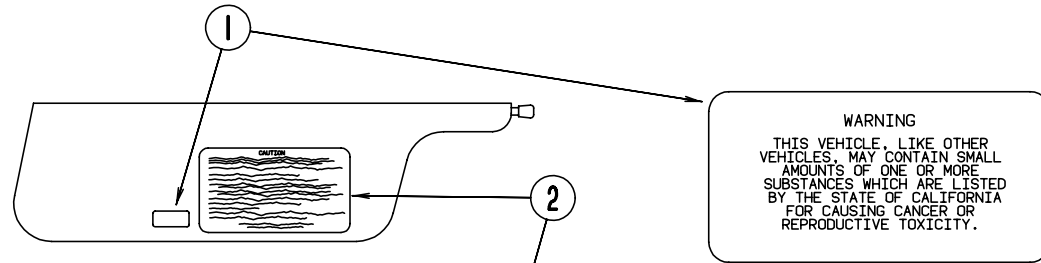

WARNING
THIS VEHICLE, LIKE OTHER VEHICLES, MAY CONTAIN SMALL AMOUNTS OF ONE OR MORE SUBSTANCES WHICH ARE LISTED BY THE STATE OF CALIFORNIA FOR CAUSING CANCER OR REPRODUCTIVE TOXICITY.

CAUTION

THIS MOTOR HOME HAS BEEN DESIGNED, MANUFACTURED AND TESTED WITH CONCERN FOR THE PROTECTION OF IT'S OCCUPANTS. WE RECOMMEND YOU PERFORM THE FOLLOWING INSPECTIONS FOR YOUR SAFETY AND THE SAFETY OF YOUR PASSENGERS BEFORE STARTING YOUR VEHICLE.

1. LP GAS SYSTEM- TURN OFF AT TANK FOR TRAVELING. TEST FOR LEAKS UPON ARRIVAL AT DESTINATION. BEFORE LIGHTING PILOTS.
2. WHEELS- INSPECT FOR DAMAGE AND CHECK LUG NUTS FOR TIGHTNESS.
3. TIRES- INSPECT FOR WEAR AND DAMAGE AND CHECK FOR RECOMMENDED AIR PRESSURE.
4. LIGHTING- TEST FOR PROPER OPERATION OF ALL INTERIOR AND EXTERIOR LIGHTS INCLUDING DASH LIGHTS, HEADLIGHTS, TAIL LIGHTS, BRAKE LIGHTS, CLEARANCE LIGHTS AND TURN SIGNALS.
5. EXITS- INSPECT RELEASE MECHANISM ON EMERGENCY EXIT WINDOW, TEST BOTH LOCKS ON MAIN ENTRANCE DOOR FOR EASE OF OPERATION AND INSTRUCT PASSENGERS HOW TO USE BOTH MEANS OF EXIT.
6. SEAT BELTS- DIRECT PASSENGERS TO DESIGNATED SEATS AND REQUIRE USE OF SEAT BELTS.
7. APPLIANCES- TURN OFF AND LATCH OR LOCK DOORS WHERE PROVIDED.
8. LOOSE PARCELS- STORE SECURELY.
9. UTILITY SUPPLY LINES- DISCONNECT ALL ELECTRIC, SEWER AND WATER LINES AND SECURE PROPERLY.
10. ENTRANCE DOOR STEP- PLACE IN RETRACTED POSITION FOR TRAVELING.

READ YOUR MOTOR HOME AND CHASSIS OWNER'S MANUAL FOR FURTHER PRECAUTIONS

| KEY | PART NUMBER | U/M DESCRIPTION |
|-----|---------------|-----------------------------------|
| 1 | 099689-01-000 | EA LABEL-WARNING, CANCER/TOXICITY |
| 2 | 056259-01-000 | EA LABEL-SAFETY CHECK LIST |

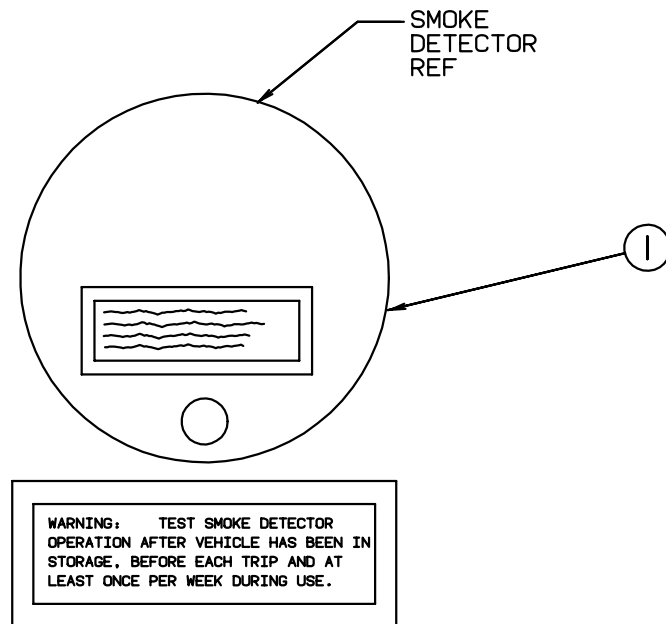

WARNING: TEST SMOKE DETECTOR OPERATION AFTER VEHICLE HAS BEEN IN STORAGE. BEFORE EACH TRIP AND AT LEAST ONCE PER WEEK DURING USE.

| KEY | PART NUMBER | U/M DESCRIPTION |
|-----|---------------|----------------------------------|
| 1 | 077956-01-000 | EA LABEL-WARNING, SMOKE DETECTOR |

LABELS GROUP (CONTINUED)

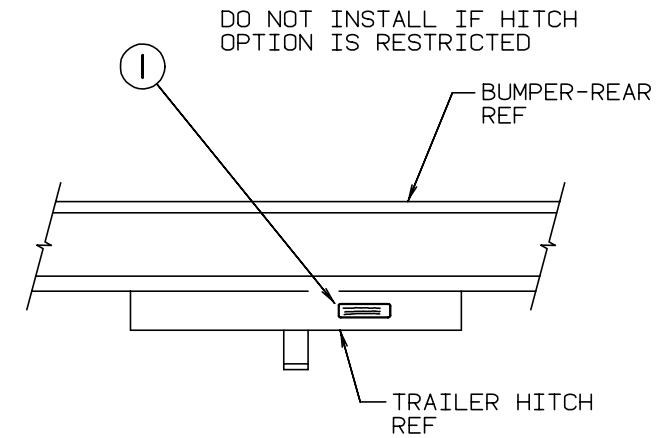

DO NOT INSTALL IF HITCH OPTION IS RESTRICTED

DO NOT USE HITCH BEFORE READING OWNERS MANUAL REGARDING VEHICLE LOADING AND TOWING

| KEY | PART NUMBER | U/M DESCRIPTION |
|-----|---------------|-----------------------------|
| 1 | 111104-01-000 | EA LABEL-HITCH, READ MANUAL |

WARNING DISCONNECT BATTERIES BEFORE CONNECTING EXTERNAL CHARGING EQUIPMENT.

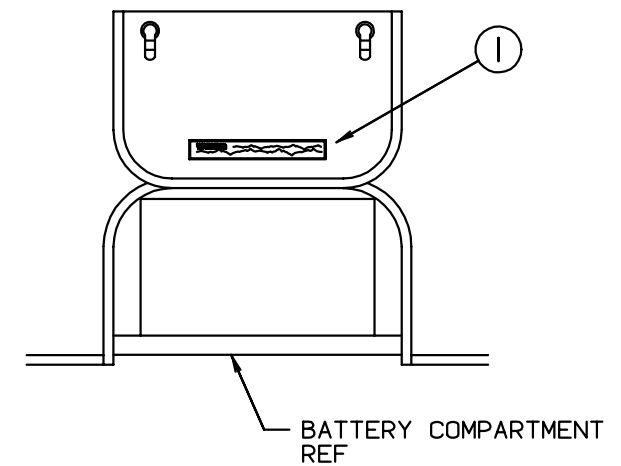

| KEY | PART NUMBER | U/M DESCRIPTION |
|-----|---------------|------------------------------------|
| 1 | 065748-01-000 | EA LABEL-CAUTION, BATTERY CHARGING |

LABELS GROUP (CONTINUED)

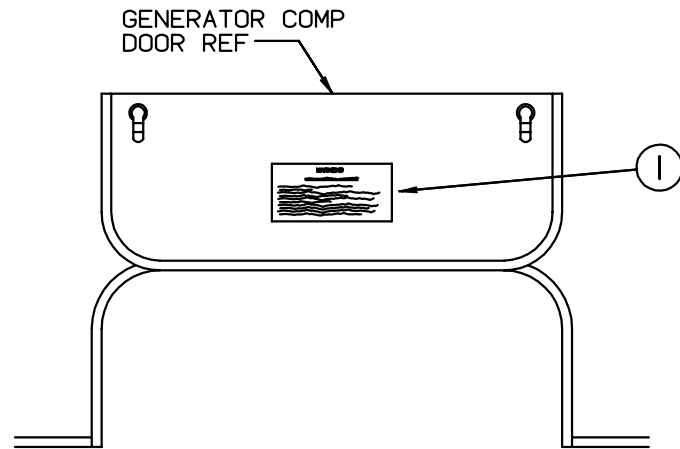

WARNING

WHEN ADDING A GENERATOR SET:

HIGH VOLTAGE-USE EXTREME CAUTION WHEN WORKING ON ELECTRICAL COMPONENTS.
 HAVE ALL ELECTRICAL INSTALLATION PERFORMED BY A QUALIFIED LICENSED ELECTRICIAN-FOLLOW ALL STATE AND LOCAL CODES.
 ONLY INSTALL GENERATOR SET APPROVED FOR R.V. APPLICATION. HAVE INSTALLED BY QUALIFIED TECHNICIAN.
 TO AVOID HEAT BUILD-UP AND TO GUARANTEE AN ADEQUATE AIR SUPPLY TO THE GENERATOR CARBURETOR, FOLLOW INSTALLATION INSTRUCTIONS.
 GENERATOR ENGINE EXHAUST GASES ARE TOXIC AND MUST NOT TERMINATE UNDER THE VEHICLE-DISCHARGE EXHAUST AWAY FROM VEHICLE.

| KEY | PART NUMBER | U/M DESCRIPTION |
|-----|---------------|-------------------------|
| 1 | 077510-01-000 | EA LABEL-GENERATOR PREP |

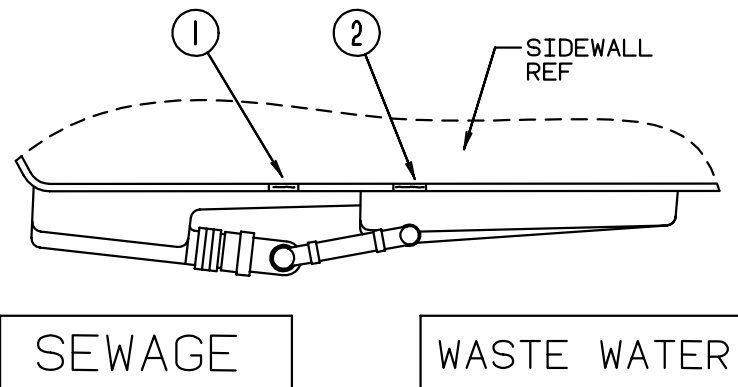

| KEY | PART NUMBER | U/M DESCRIPTION |
|-----|---------------|----------------------|
| 1 | 006187-01-000 | EA LABEL-SEWAGE |
| 2 | 006188-01-000 | EA LABEL-WASTE WATER |

LABELS GROUP (CONTINUED)

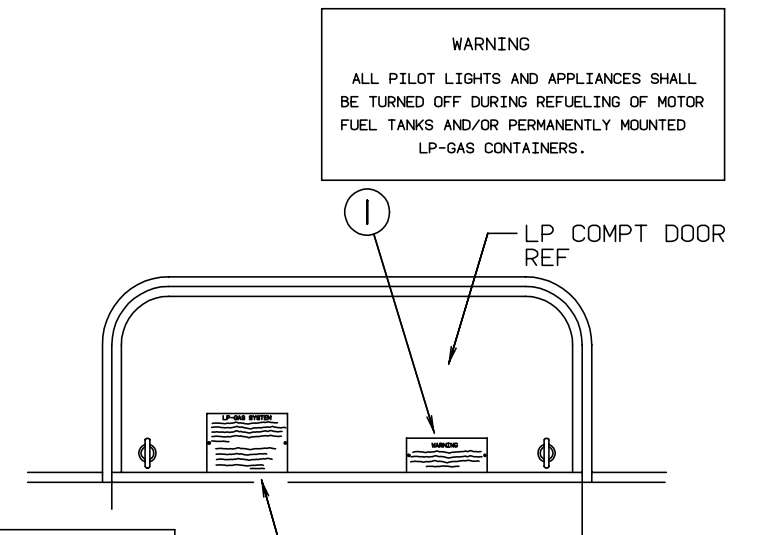

WARNING

ALL PILOT LIGHTS AND APPLIANCES SHALL BE TURNED OFF DURING REFUELING OF MOTOR FUEL TANKS AND/OR PERMANENTLY MOUNTED LP-GAS CONTAINERS.

LP-GAS SYSTEM

THIS GAS PIPING SYSTEM IS DESIGNED FOR USE OF LIQUEFIED PETROLEUM GAS ONLY. DO NOT CONNECT NATURAL GAS TO THIS SYSTEM.

SECURELY CAP INLET(S) WHEN NOT CONNECTED FOR USE. AFTER TURNING ON GAS, EXCEPT AFTER NORMAL CONTAINER REPLACEMENT, TEST GAS PIPING AND CONNECTIONS TO APPLIANCE FOR LEAKAGE WITH SOAPY WATER OR BUBBLE SOLUTION. DO NOT USE PRODUCTS THAT CONTAIN AMMONIA OR CHLORINE.
 P.N. 54531

| KEY | PART NUMBER | U/M DESCRIPTION |
|-----|---------------|-------------------------------------|
| 1 | 006040-01-000 | EA TAG-GAS REFUELING WARNING |
| 1 | 006040-02-000 | EA TAG-GAS REFUEL WARNING, CANADIAN |
| 2 | 054531-01-000 | EA LABEL-LP GAS ONLY |
| 2 | 023769-01-000 | EA LABEL-WARNING, LPG - CANADIAN |

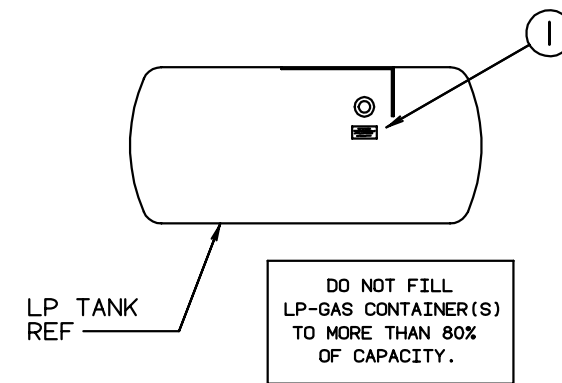

DO NOT FILL LP-GAS CONTAINER(S) TO MORE THAN 80% OF CAPACITY.

| KEY | PART NUMBER | U/M DESCRIPTION |
|-----|---------------|---------------------------|
| 1 | 079965-01-000 | EA LABEL-LPG 80% CAPACITY |

LABELS GROUP (CONTINUED)

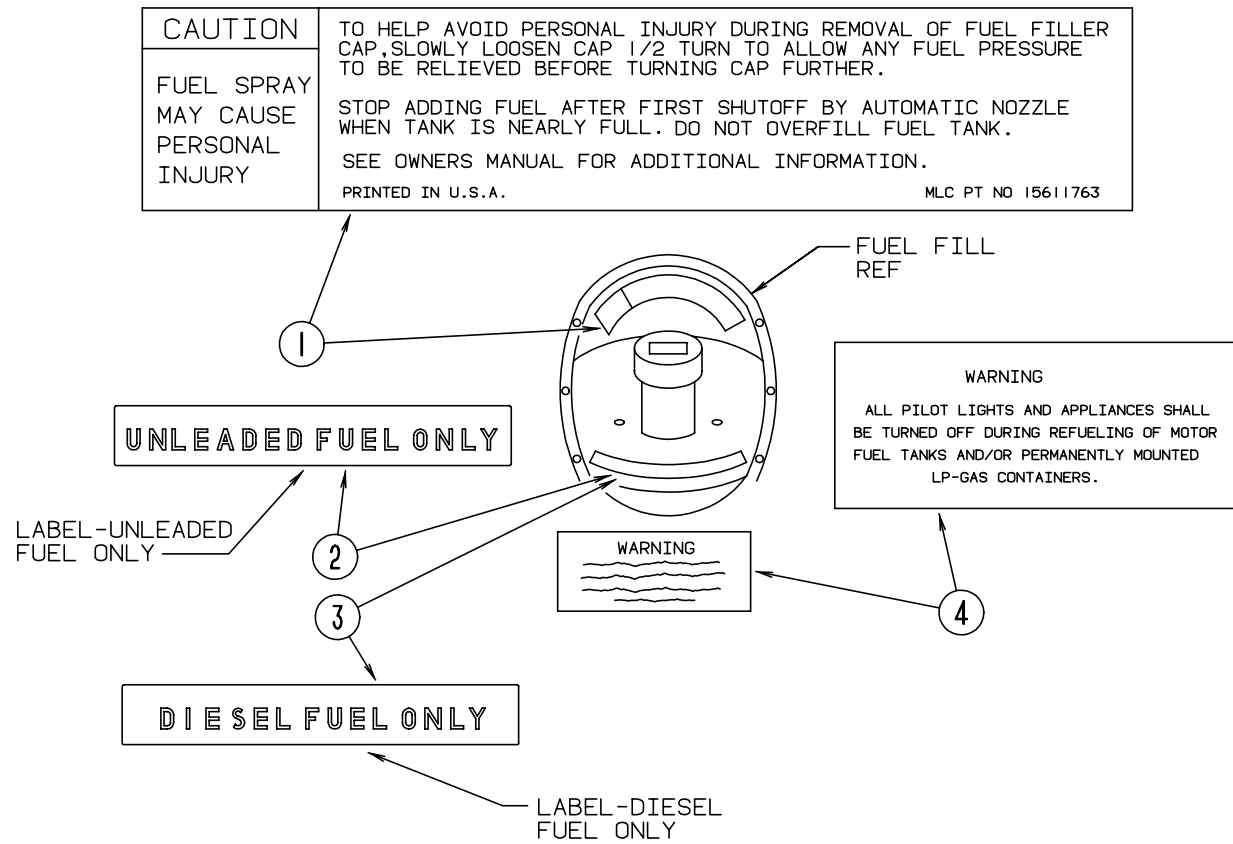

| KEY | PART NUMBER | U/M | DESCRIPTION |
|-----|---------------|-----|-------------------------------------|
| 1 | 087207-05-000 | EA | LABEL-FUEL CAP REMOVAL, GM-15611763 |
| 2 | 062043-01-000 | EA | LABEL-FUEL, UNLEADED |
| 3 | 068383-01-000 | EA | LABEL-DIESEL FUEL, GM-557005 |
| 4 | 006040-01-000 | EA | TAG-GAS REFUELING WARNING |
| 4 | 006040-02-000 | EA | TAG-GAS REFUEL WARNING, CANADIAN |

LP GROUP

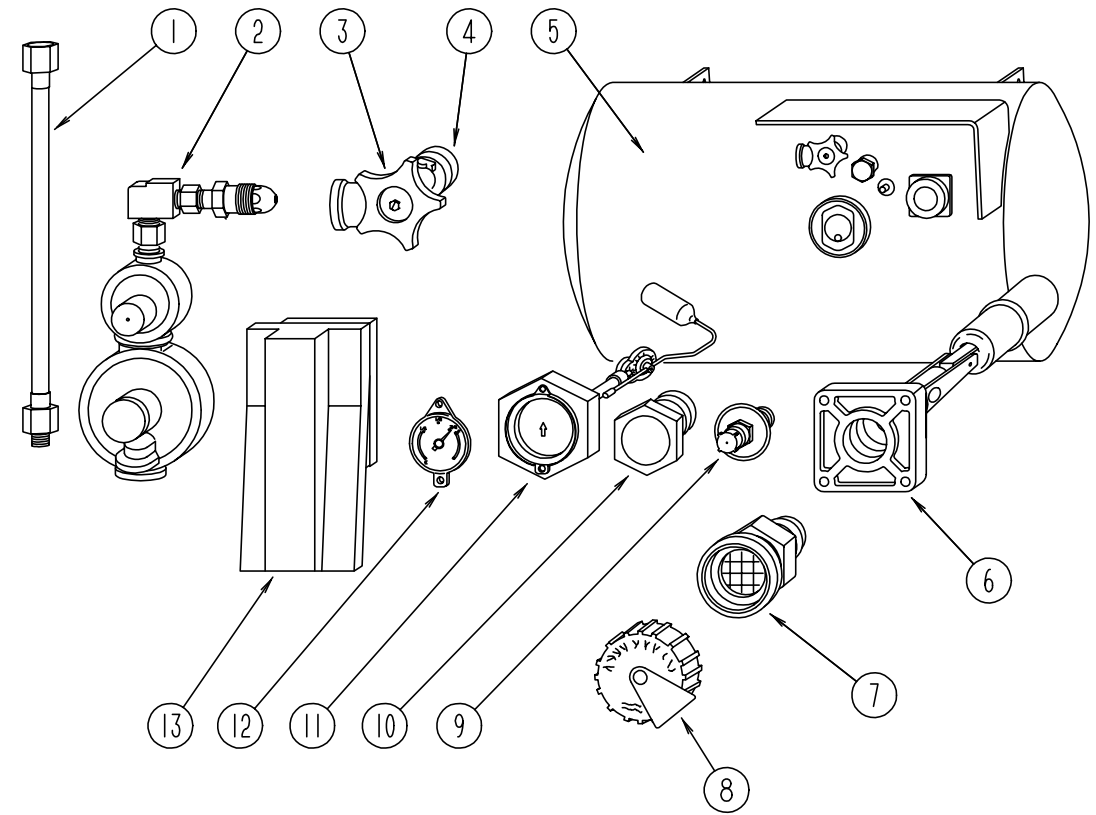

LP TANK & SYSTEM COMPONENTS

| KEY | PART NUMBER | U/M | DESCRIPTION | VENDOR NO. |
|-----|---------------|-----|---|------------|
| 1 | 045703-01-000 | EA | HOSE-LP, 3/8" ID X 24" - 3/8 MPT X 1/2 F SWIVEL - U.S. | |
| 1 | 045703-02-000 | EA | HOSE-LP, 3/8" ID X 24" - 3/8" MPT X 1/2" F SWIVEL - CANADA | |
| 2 | 106150-01-000 | EA | REGULATOR-TWO STAGE, MARSHALL BRASS 293-00 | |
| 3 | 040421-01-708 | EA | HANDWHEEL-SERVICE VALVE, BRUNNER | G-1015-A |
| 4 | 040421-01-712 | EA | VALVE-SERVICE W/O VAPOR RELIEF, | 29000853 |
| 5 | 080450-01-000 | EA | TANK-LP, 42LB - 13 DIA X 24 LONG | |
| 6 | 040421-01-711 | EA | VALVE - 80% W/FLOAT, PLATE - BOLTS & GASKET - BRUNNER | |
| 7 | 040421-01-701 | EA | VALVE-SHORT LP FILLER, W/YELLOW CAP - BRUNNER | 75478 |
| 8 | 040421-01-702 | EA | CAP-LP FILLER VALVE, PLASTIC - YELLOW - BRUNNER | G-1014-A |
| 9 | 040421-01-700 | EA | VALVE-LIQUID LEVEL, 20% LP - BRUNNER | G-1013 |
| 10 | 040421-01-713 | EA | VALVE-VAPOR ONLY, | 29000587 |
| 11 | 074142-01-700 | EA | FLOAT GAUGE-SCREW ON-MACHINE | 13C-SCR |
| 12 | 040421-01-706 | EA | DIAL-LP TANK VOLUME, VISIBLE FACE (5-1789) - BRUNNER MA-8 ROCHESTER | |
| 13 | 105658-01-000 | EA | COMPARTMENT-LP REGULATOR | |
| | 010323-01-000 | EA | ADAPTER-BRASS, 3/8F X 1/2MPT | |
| | 010377-02-000 | EA | NUT-BRASS, 3/8 FEMALE - FORGED | |
| | 010380-02-000 | EA | NUT-BRASS, 1/2 FEMALE - FORGED | |
| | 010329-01-000 | EA | ADAPTER-BRASS, 1/2FX1/2MPT | |
| | 010265-01-000 | EA | ELBOW - 90 DEGREE, 3/8" F TO 1/2" FPT - BRASS | |
| | 065318-02-000 | EA | ELBOW - 90 DEGREE, 3/8" MPT TO 3/8" FPT | |
| | 035340-01-000 | EA | ELBOW, 3/8" MPT X 1/2" F - BRASS | |
| | 095624-01-000 | EA | ELBOW - 90 DEGREE, 1/4" FPT X 1/4" FPT - BRASS | |
| | 103613-01-000 | EA | DETECTOR-LP GAS | |
| | 071391-02-000 | EA | NIPPLE-HEX, 1/4 PIPE - 3325X4 WEATHERHEAD | |

SEALANTS & FASTENERS GROUP
SEALANTS & ADHESIVES

| KEY | PART NUMBER | U/M DESCRIPTION |
|-----|---------------|---|
| | 002707-02-000 | FT TAPE-SEALER, 5/16" X 1/2" - INCREMENTS OF 50 FT |
| | 034552-02-000 | EA SILICONE-TUBE, 300 ML - CLEAR |
| | 900390-03-000 | EA NOZZLE SEPARATELY |
| | 034552-06-000 | EA SILICONE-TUBE, 300 ML - OFF WHITE |
| | 900390-03-000 | EA NOZZLE SEPARATELY |
| | 053766-08-000 | EA BEDDING COMPOUND-TUBE, GRAY - SCHNEE# 5522 |
| | 062917-03-000 | EA ADHESIVE-LOCTITE 242 LOCTITE 242,SIDE 41 |
| | 069640-01-000 | FT SEALER-RIBBON, 1/4" DIAMETER - INCREMENTS OF 30' |
| | 069640-02-000 | FT SEALER-RIBBON, 1/2" X 1/8"- INCREMENTS OF 60' |
| | 069640-03-000 | FT SEALER-RIBBON, 3/4" X 1/8" - INCREMENTS OF 60' |
| | 069640-07-000 | FT SEALER-RIBBON, 2" X 3/32" - INCREMENTS OF 45' |
| | 069640-09-000 | FT SEALER-RIBBON, 1/32" X 2 1/2" - INCREMENTS OF 80' |
| | 069640-14-000 | FT SEALER-TAPE,1/16" X 1" GRAY MANUS |
| | 072889-01-000 | EA SEALANT-URETHANE, BLACK - 1/10 - ESSEX 552.2 |
| | 072889-09-000 | EA SEALANT-URETHANE(TUBE) BLACK MANUS 75AM |
| | 076314-02-000 | FT TAPE-CARPET SEAM, HEAT-BOND - 4" WIDE |
| | 076322-02-000 | FT TAPE-FOAM, DOUBLE COATED ADHESIVE BACKED - 1" X 108' |
| | 076322-05-000 | FT TAPE-FOAM, DOUBLE COATED - .025" X 1.5" X 108' |
| | 087211-01-000 | GL PROMOTER-ADHESIVE |
| | 102352-01-000 | EA SEALER-PUMPABLE, BLACK - COLORIMETRIC MS101 |
| | 106206-01-000 | EA SEALER-PUMPABLE MANUS 30ABLACK |
| | 114311-01-000 | GL ADHESIVE-GLUE #72-7843 NATL STARC |
| | 900390-01-000 | EA TIP - 2 1/2" X 1/8" ORIFICE, ELLSWORTH#TS216 |
| | 900390-03-000 | EA NOZZLES-SILICONE TUBE, CSL# D10 |

BOLTS, NUTS & WASHERS

| KEY | PART NUMBER | U/M DESCRIPTION |
|-----|---------------|---|
| | 000C12-05-40B | EA BOLT-HEX, 5/16 - 18 X 2.5 - ZN 5 |
| | 000C12-05-16B | EA BOLT-HEX, 5/16-18 X 1 - ZINC 5 |
| | 000C12-05-12B | EA BOLT-HEX 5/16-18 X 3/4 ZN 5 |
| | 000C12-06-16B | EA BOLT-HEX 3/8-16 X 1LG,ZN 5 |
| | 000C12-07-20B | EA BOLT-HEX, 7/16 - 14 X 1 1/4" - ZN5 |
| | 000C12-08-24B | EA BOLT-HEX, 1/2-13 X 1 1/2 - ZN 5 |
| | 000C13-07-48B | EA BOLT-HEX, 7/16 - 20 X 3 - ZN 5 |
| | 000C26-04-10B | EA BOLT-HEX, SER FLG - 1/4-20 X 5/8 ZINC |
| | 000C26-05-12B | EA BOLT-HEX-SER FLG 5/16-18 X 3/4 ZN |
| | 000C26-06-28B | EA BOLT-HEX-SER FLG 3/8-16 X 13/4 ZN |
| | 000D24-10-00B | EA NUT-HEX, SF/LK - 10-32 ZN |
| | 000D39-04-00B | EA NUT-HEX, SER FLG LK 1/4 - 20 ZN |
| | 000D39-05-00B | EA NUT-HEX, SER FLG LK - 5/16 - 18 ZN |
| | 000D39-06-00B | EA NUT-HEX, SER FLG LK - 3/8-16 ZN |
| | 000D39-08-00B | EA NUT-HEX, SER FLG LK - 1/2-13 ZN |
| | 000D44-07-00B | EA NUT-HEX, SER FLG LK - 7/16-20 ZN |
| | 000D46-04-00A | EA NUT-HEX,WELD,1/4-20,PLAIN SHORT PILOT |
| | 000E13-20-00B | EA WASHER-FL, 7/16" WIDE - ZN |
| | 040921-04-000 | EA NUT-SPEED, U TYPE - NO. 8 - .59" LENGTH X .44" WIDTH |
| | 044364-02-000 | EA NUT-SPEED, FLAT - ROUND |
| | 044533-01-000 | EA WASHER-PLASTIC, 1 3/8"OD - FOR BUTTONS |
| | 051387-06-000 | EA BOLT-CARRIAGE, W/O HOLE - 5/16-18 X 9.5 ZN |
| | 058716-02-000 | EA WASHER-FLAT NYLON .406 X .750 X .060 |
| | 063253-07-000 | EA NUT-J, #8A .120- .130 PNL THK |
| | 087234-01-000 | EA NUT-JACK,1/4 X 20THD,MOLLY ARDEN 8-L,JN BRASS |

SEALANTS & FASTENERS GROUP (CONTINUED)
SCREWS

| KEY | PART NUMBER | U/M DESCRIPTION |
|-----|---------------|---|
| | 000G11-06-08B | EA SCREW 6-20 X 1/2 PPH ZINC |
| | 000G11-06-06B | EA SCREW 6-20 X 3/8 PPH ZN |
| | 000G11-07-08B | EA SCREW, 7-19 X 1/2 PPH - ZN |
| | 000G11-08-08B | EA SCREW, 8-18 X 1/2 PPH - ZN |
| | 000G11-08-12T | EA SCREW, 8-18 X 3/4 PPH - BLACK |
| | 000G11-08-12S | EA SCREW, 8-18 X 3/4 PPH - OFF WHITE |
| | 000G11-08-12D | EA SCREW, 8-18 X 3/4 PPH - BLACK |
| | 000G11-08-12B | EA SCREW, 8-18 X 3/4 PPH ZN |
| | 000G11-08-20B | EA SCREW 8-18 X 11/4 PPH ZN |
| | 000G11-08-16S | EA SCREW, 8-18 X 1.00 PPH - OFF WHITE |
| | 000G11-10-40B | EA SCREW 10 - 16 X 2 1/2 PPH CAD - 34927-01-000 |
| | 000G12-06-08T | EA SCREW, 6-20 X .50 POH - BLACK |
| | 000G12-08-16S | EA SCREW, 8-18 X 1.00 POH - OFF WHITE |
| | 000G13-06-08B | EA SCREW, 6-20 X 1/2 PFH ZN |
| | 000G13-07-12B | EA SCREW, 7-19 X 3/4 PFH ZN |
| | 000G13-08-10B | EA SCREW-8-18 X 5/8 PFH ZN |
| | 000G19-10-20B | EA SCREW-MACHINE, 10-32 X 1 1/14 PPH ZINK |
| | 000G19-10-12B | EA SCREW-MACH, 10-32 TPI X .75 |
| | 000G19-10-08B | EA SCREW-MACHINE, 10-32 X 1/2 PPH ZN |
| | 000G39-06-10T | EA SCREW-SF/DR, 6-20 X 5/8 PPH - BLACK |
| | 000G39-08-08T | EA SCREW-SF/DR-8-18 X .50 PPH BLACK |
| | 000G39-08-08S | EA SCREW-SF/DR, 8-18 X 1/2 PPH - OFF WHITE |
| | 000G39-08-08B | EA SCREW-SF/DR, 8-18 X 1/2 PPH ZN |
| | 000G39-08-24B | EA SCREW-SF/DR, 8-18 X 1 1/2 PPH ZN |
| | 000G39-08-16T | EA SCREW-SF/DR, 8-18 X 1 PPH - BLACK |
| | 000G39-08-16S | EA SCREW-SF/DR, 8-18 X 1.00 PPH, OFF WHITE |
| | 000G39-08-16B | EA SCREW-SF/DR, 8-18 X 1 PPH ZN |
| | 000G39-08-12B | EA SCREW-SF/DR, 8-18 X 3/4 PPH ZN |
| | 000G39-10-12D | EA SCREW-SF/DR, 10-16 X 3/4 PPH - BLACK |
| | 000G39-10-12B | EA SCREW-SF/DR,10-16 X .75 PPH ZN |
| | 000G39-10-10B | EA SCREW-SF/DR 10-16 X .625 ZN |
| | 000G39-10-48T | EA SCREW-SF/DR-10-16 X 3.00 PPH BLACK-FLUROCARBON |
| | 000G39-10-20B | EA SCREW-SF/DR, 10-16 X 1 1/4 PPH ZN |
| | 000G42-04-24B | EA SCREW-SF/DR 1/4-14 X 1 1/2 ZN |
| | 000G42-04-20B | EA SCREW-SF/DR 1/4-14 X 1 1/4 ZN |
| | 000G46-08-24T | EA SCREW-MACHINE, 8 - 32 - 1.50 IN PFH - BLACK |
| | 000G50-04-12B | EA SCREW-MACH, 1/4-20 X 3/4 PPH ZN |
| | 000G52-08-18B | EA SCREW-MACH-8-32 X 11/8 PTH ZN |
| | 000G53-04-06B | EA SCREW-MACHINE, 1/4-20 X 3/8 PPH ZN - UNDERCUT HEAD |
| | 000G54-04-20B | EA SCREW, 1/4-20 X 1 1/4 PTH - TYPE 23 - ZINC PLATED |
| | 000G57-10-16B | EA SCREW-10-13X1 PFH ZN |
| | 000G60-10-28T | EA SCREW-SF/DR, 10-16 X 1.75 - BLACK |
| | 000G67-10-08B | EA SCREW, 10-12 X 1/2 PPH ZN |
| | 000G67-10-36T | EA SCREW-10-12 X 2.25PPHBLACK STALGARD |
| | 000G67-10-20D | EA SCREW, 10-12 X 1 1/4 PPH - BLACK |
| | 000G67-10-120 | EA SCREW, 10-12 X .75" PPH - TAN |
| | 000G67-10-12P | EA SCREW, 10-12 X .75" - PPH - DARK BROWN |
| | 000G67-10-12B | EA SCREW, 10-12 X 3/4" PPH - ZN |
| | 000G67-10-10R | EA SCREW, 10-12 X 5/8 PPH - TYPE A - BEIGE |
| | 000G67-10-10B | EA SCREW, 10-12 X 5/8 PPH ZN - TYPE A |
| | 000G67-10-08R | EA SCREW, 10-12 X 1/2 PPH - BEIGE - TYPE A |
| | 000G68-06-10G | EA SCREW, 6-18 X 5/8 POH - ANTIQUE BRASS |
| | 075908-01-000 | EA SCREW-MACHINE, 10-32 X .56 PTH - ZINC EXTERNAL TOOTH |
| | 079382-01-000 | EA SCREW-SOCKET, 8-18 X 1" - BLACK |
| | 101618-01-000 | EA SCREW-1/4-20 X 3/4 HEX/TAPPING STALGARD TYPE F |

SEALANTS & FASTENERS GROUP (CONTINUED)
CLAMPS, CLIPS & GROMMETS

| KEY | PART NUMBER | U/M DESCRIPTION |
|-----|---------------|--|
| | 007161-01-000 | EA CLAMP-HOSE, SPRING TYPE - 1/2" |
| | 010497-03-000 | EA CLAMP-CLOSED, 1" ID - CUSHIONED |
| | 010497-04-000 | EA CLAMP-CLOSED, 1.62 ID ADEL,945-2717 |
| | 010497-05-000 | EA CLAMP-CLOSED, 1/2" ID |
| | 010499-01-000 | EA CLAMP-CLOSED, 3/8" ID |
| | 016188-05-000 | EA GROMMET-L/P LINE, 3/8" HOLE X 1 1/4" LONG - RUBBER |
| | 023942-01-000 | EA GROMMET-RUBBER, 2" OD |
| | 062401-01-000 | EA CLAMP-HOSE, WORMGEAR .25" - 1" |
| | 062401-02-000 | EA CLAMP-HOSE, WORMGEAR, 1.56" - 2.5" |
| | 062401-04-000 | EA CLAMP-HOSE, WORMGEAR .69" - 1.25" |
| | 062401-06-000 | EA CLAMP-HOSE, WORMGEAR .22"-.62" |
| | 062401-11-000 | EA CLAMP-HOSE, WORMGEAR 3.56" - 4.5" |
| | 071015-11-000 | EA GROMMET-1.00ID,FITS .12 MATL MINOR RUBBER Z-3065 |
| | 075148-02-000 | EA CLAMP-GROUNDING, BRONZE SCREWS |
| | 077955-01-000 | EA CLIP-J,VINYL COATED, 3/8" |
| | 080734-02-000 | EA CLIP-WIRE, NYLON |
| | 083609-01-000 | EA CLAMP-WIRE, DUAL EQUAL - 5/8" DIAMETER |
| | 083610-01-000 | EA CLAMP-WIRE, DUAL - UNEQUAL DIAMETERS - .75" & 1.25" |
| | 094362-02-000 | EA CLIP-CHRISTMAS TREE, FLAT HEAD - .5" X .95" |

VELCRO, PLUG & WIRE TIES

| KEY | PART NUMBER | U/M DESCRIPTION |
|-----|---------------|--|
| | 029094-04-000 | YD VELCRO TAPE-LOOP, 1" WIDE - BLACK |
| | 029094-03-000 | YD VELCRO TAPE-HOOK, 1" WIDE - BLACK |
| | 081211-05-000 | EA PLUG-PLASTIC, .188 DIAMETER - NATURAL |
| | 008343-01-000 | EA TIE-WIRE, 6" |
| | 008343-02-000 | EA TIE-WIRE, 14" |

WATER & SEWAGE GROUP

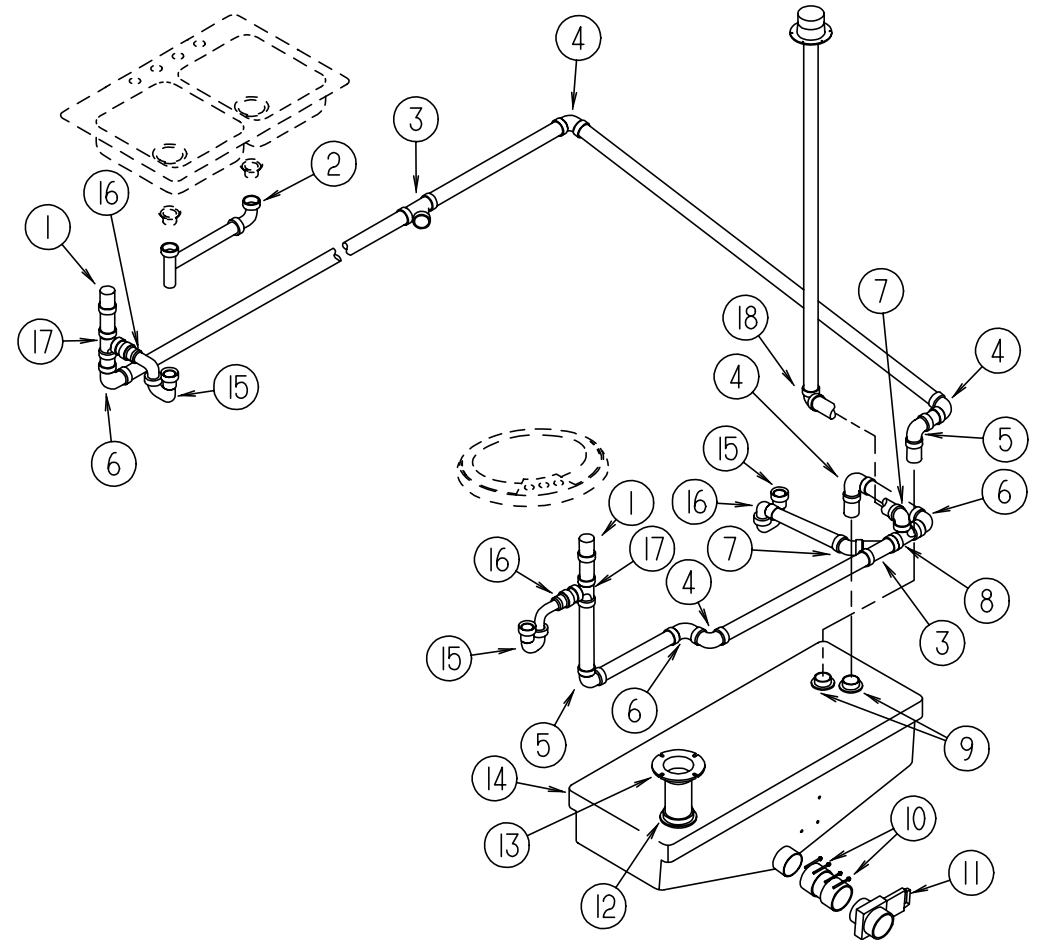

DRAINAGE SYSTEM

| KEY | PART NUMBER | U/M DESCRIPTION |
|-----|---------------|--|
| 1 | 079968-01-000 | EA VENT-MECHANICAL TRAP ARM, ANTI-SIPHON - 2" DIA X 7.3" - PLASTIC |
| 2 | 011091-02-000 | EA PIPE-DRAIN, DOUBLE SINK - BAFFLE TEE - 1 1/2" |
| 2 | 011091-03-000 | EA PIPE-DRAIN, W/SEALS - DOUBLE SINK - EXTENDS 9" TO 16" (CANADIAN) |
| 3 | 010073-01-000 | EA WYE - 45 DEGREE, 1 1/2" HUB X HUB X HUB - PLASTIC - BLACK |
| 4 | 034250-01-000 | EA ELBOW - 90 DEGREE, LONG TURN - 1 1/2" HUB X HUB - ABS |
| 5 | 010008-01-000 | EA ELBOW - 90 DEGREE, 1/4 BEND - 1 1/2" HUB X HUB - BLACK PLASTIC |
| 6 | 010009-01-000 | EA ELBOW - 90 DEGREE, 1/4 BEND - 1 1/2" - PLASTIC |
| 7 | 010051-01-000 | EA ELBOW - 45 DEGREE BEND, 1 1/2" SPIGOT AND HUB - PLASTIC - BLACK |
| 8 | 031365-01-000 | EA TEE-PLASTIC, 3" X 3" X 1 1/2" - EXTENDED LONG TURN - NICO 5812-LR-3-3-2 |
| 9 | 061607-01-000 | EA GROMMET-HOLDING TANK, 1 1/2" NPS |
| 10 | 078406-01-000 | EA COUPLER-RUBBER, W/CLAMPS - 3" X 3" |
| 11 | 062418-01-000 | EA VALVE-DUMP, W/HANDLE - 3" - PLASTIC - BLACK |
| | 062415-01-000 | EA CAP-SEWER, 3" DIAMETER |
| | 062415-01-700 | EA STRING-SEWER CAP, SV7 STRAP |
| 12 | 061607-02-000 | EA GROMMET-HOLDING TANK, 3" NPS |
| 13 | 024676-01-000 | EA FLANGE-CLOSET, TOILET - 4" X 3" - RED |
| 13 | 024676-02-000 | EA FLANGE-CLOSET, 4" X 3" - ABS - CANADIAN |
| 14 | 112595-01-000 | EA TANK-HOLDING, 40.0 GALLON |
| 15 | 107538-01-000 | EA P TRAP-PLASTIC, 1 1/4" W/EXT ARM |
| 16 | 109450-01-000 | EA ADAPTER-PLASTIC HOSE, SEWER - KEVCO 40738 |
| 16 | 010166-01-000 | EA PLUG-THREADED, 1 1/4" DIAMETER - PLASTIC - BLACK |
| 17 | 010071-01-000 | EA TEE-SANITARY, 1 1/2" HUB X HUB X HUB - PLASTIC - BLACK |
| 18 | 010006-01-000 | EA ELBOW - 45 DEGREE, 1/8 BEND - 1 1/2" HUB X HUB - BLACK PLASTIC |
| | 011069-02-000 | EA TAILPIECE-TUB/SHOWER, 1 1/2" X 1 1/4" X 4" - BRASS |
| | 109571-01-000 | EA ADAPTER-P TRAP, 1 1/2" P X 1 1/4" MPT |

WATER & SEWAGE GROUP (CONTINUED)

WATER TANKS & WATER SYSTEM

| KEY | PART NUMBER | U/M | DESCRIPTION |
|-----|---------------|-----|--|
| | 101814-01-000 | EA | COUPLING-FEMALE, 1/2" X 1/2" FPT W/COMP. SLEEVE - GRAY |
| | 114430-02-000 | EA | ADAPTER-SWIVEL, 1/2P X 1/2FPT FLAIR-IT -02873 |
| | 010219-01-000 | EA | ELBOW-1 1/4" MPT X 1 1/4" BARB, WATER FILL - PLASTIC |
| | 035539-01-000 | EA | ELBOW-PLASTIC, 3/8"MPT X 3/8"BARB |
| | 074462-02-000 | FT | TUBING-VINYL, 3/8" ID - CLEAR |
| | 077954-02-000 | EA | FILTER-WATER TANK, SCREEN IN TANK |
| | 079381-01-000 | FT | TUBING-SMOOTH FLEXIBLE, 1 1/4" ID X 20' |
| | 109606-04-000 | EA | TANK ASM-WATER,30 GAL |
| | 042989-03-000 | EA | FITTING-WATER TANK, SPINWELD - 1 1/4"NPT - PLASTIC - WHITE |
| | 042989-04-000 | EA | FITTING-WATER TANK, SPINWELD - 3/8" FPT - PLASTIC - WHITE |
| | 042989-05-000 | EA | FITTING-WATER TANK, SPINWELD - 1/2" FPT - PLASTIC - WHITE |
| | 049032-01-000 | EA | PATCH-SPINWELD, 3/8" - PLASTIC |
| | 109606-01-000 | EA | TANK-WATER, 30 GAL |
| | 114430-03-000 | EA | ADAPTER-1/2 P X 1/2MPT FLAIR-IT 02842 |
| | 010230-05-000 | EA | FILL-CITY-WATER,SURF. SILVER *M'BRASS 324-00 |
| | 039800-02-000 | FT | TUBING-POLYBUTYL, 5/8" OD - INCREMENTS OF 20' - BLACK |
| | 046128-01-000 | EA | VALVE-DRAIN, PLASTIC - 1/2" FPT |
| | 114428-01-000 | EA | TEE-1/2 P X 1/2 P X 1/2P FLAIR-IT 02820 |
| | 114428-03-000 | EA | TEE-1/2 P X 1/2 PX1/2MPT FLAIR-IT 02822 |
| | 114429-01-000 | EA | ELBOW-1/2 P X 1/2P FLAIR-IT 02800 |
| | 114429-03-000 | EA | ELBOW-SWIVEL,1/2 P X 1/2 FPT FLAIR-IT 02816 |
| | 114430-02-000 | EA | ADAPTER-SWIVEL,1/2 P X 1/2 FPT FLAIR-IT -02873 |
| | 114431-01-000 | EA | VALVE-LINE DRAIN 1/2 P FLAIR-IT 02914 |
| | 114431-03-000 | EA | VALVE-1/2P X 1.2 P FLAIR-IT 02884 |

WATER & SEWAGE GROUP (CONTINUED)

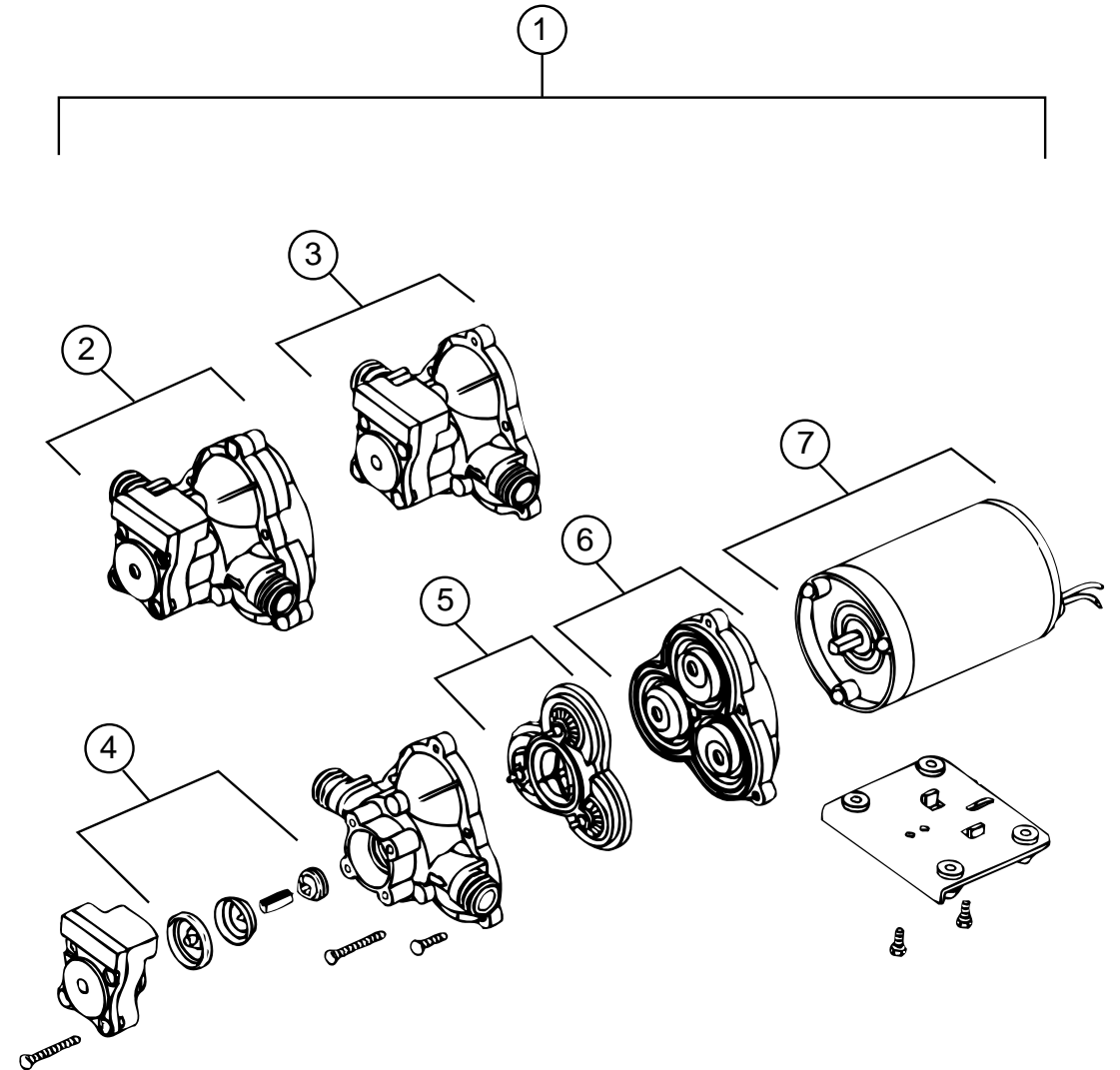

WATER PUMP SHURFLOW

| KEY | PART NUMBER | U/M | DESCRIPTION | VENDOR NO. |
|-----|---------------|-----|---|------------|
| 1 | 098607-01-000 | EA | PUMP-WATER, W/.5" MPT FITTING - FLOW 2.8 GPM - UL | |
| | 098607-01-701 | EA | DRIVE ASSEMBLY | 94-234-03 |
| | 098607-01-704 | EA | HOUSING-UPPER | 94-231-01 |
| 2 | 098607-01-700 | EA | PUMPHEAD-REPLACEMENT | 94-236-08 |
| 3 | 098607-01-706 | EA | UPPER HOUSING/ SWITCH KIT | 94-231-20 |
| 4 | 098607-01-705 | EA | CHECK VALVE - KIT | 94-237-00 |
| 5 | 098607-01-703 | EA | VALVE ASM | 94-232-00 |
| 6 | 098607-01-702 | EA | DRIVE/ DIAPHRAGM - KIT | 94-238-04 |
| 7 | 098607-01-707 | EA | MOTOR W/BASEPLATE | 11-148-04 |

WATER & SEWAGE GROUP (CONTINUED)

WATER HEATER ATWOOD

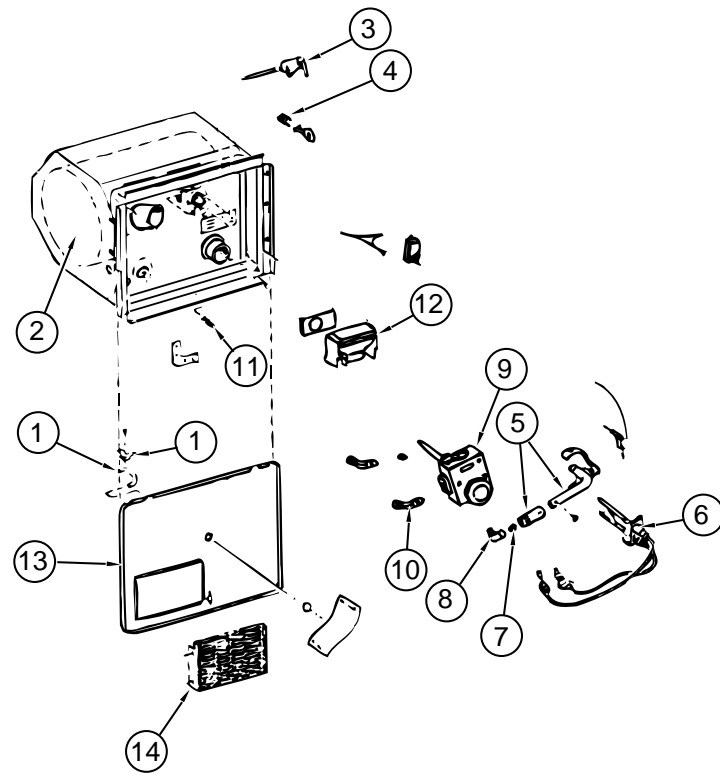

| KEY | PART NUMBER | U/M | DESCRIPTION | VENDOR NO. |
|-----|---------------|-----|---------------------------------|---------------|
| | 051391-01-000 | EA | HEATER-WATER, ATWOOD G6A-3 | |
| 1 | 051391-01-700 | EA | HINGE KIT, (PIN & CLIP) | 92568 & 92559 |
| 2 | 051391-01-702 | EA | TANK-INNER F/G6A-2E-3E-6E | 91412 |
| 3 | 051391-01-704 | EA | VALVE-RELIEF, 1/2" FITTING | 91604 |
| 4 | 051391-01-705 | EA | FASTENER-CAMLOCK | 92609 |
| 5 | 051391-01-708 | EA | BURNER-MAIN | 92615 |
| | 051391-03-700 | EA | HOLDER-ORIFICE | 91563 |
| 6 | 051391-01-709 | EA | PILOT ASM. W/THERMOCOUPLER | 91603 |
| 7 | 051391-01-710 | EA | ORIFICE-MAIN BURNER | 92742 |
| 8 | 051391-01-711 | EA | ELBOW-ORIFICE,MAIN BURNER | 92741 |
| 9 | 051391-01-712 | EA | THERMOSTAT-3/8"NPT INLET | 91601 |
| 10 | 051391-01-714 | EA | FITTING-ELBOW 45,3/8F X 3/8MPT | 91044 |
| 11 | 051391-01-715 | EA | PLUG-DRAIN, 1 EA = 2 PER PKG | 91857 |
| | 051391-04-703 | EA | BURNER-MAIN, 4E & 6E | 91638 |
| 12 | 051391-04-707 | EA | KIT (FLU & GASKET)F/EXHAUST | 90960 |
| 13 | 052009-06-000 | EA | DOOR-WATER HEATER, BRIGHT WHITE | |
| 14 | 051391-01-717 | EA | GRILLE, F/WATER HEATER DOOR | 92640 |
| | 051391-01-716 | EA | GRILLE - FLUE MOUNTED | |

WINDOW, VENT & EXTERIOR DOOR GROUP

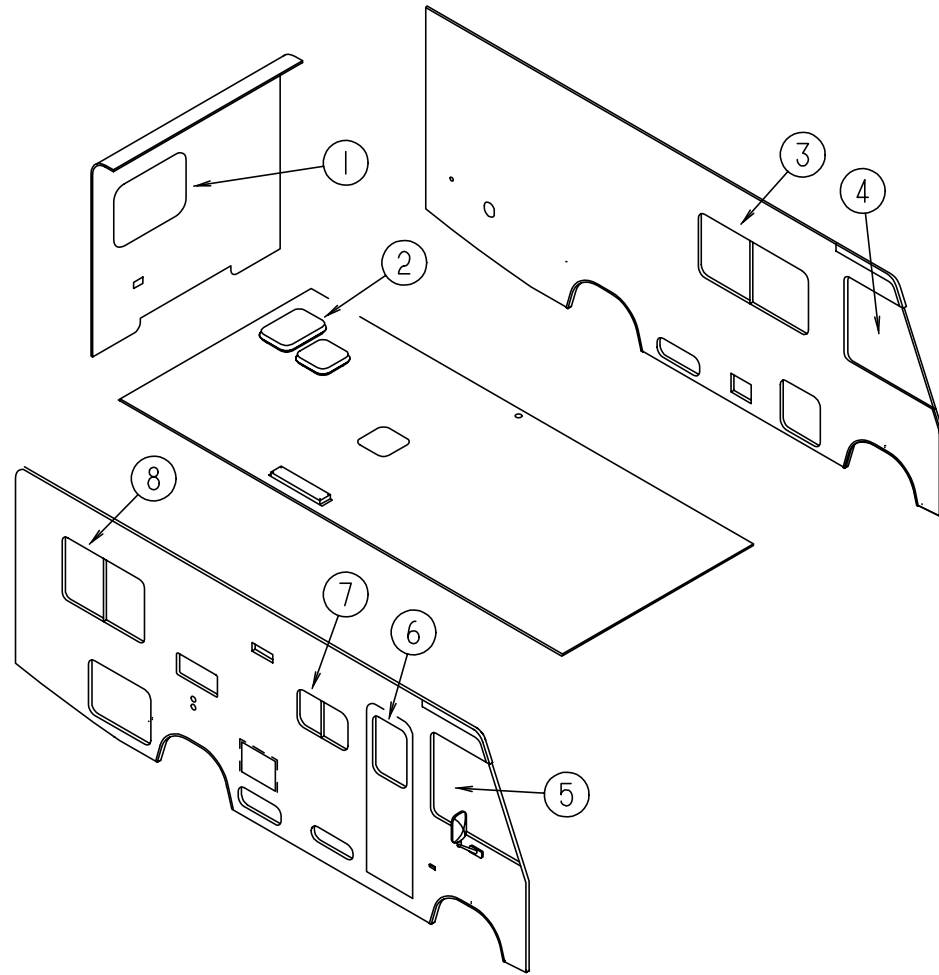

EXTERIOR WINDOWS

| KEY | PART NUMBER | U/M DESCRIPTION |
|-----|---------------|---|
| 1 | 078528-12-FB1 | EA WINDOW-ESCAPE, W/O INSIDE FRAME |
| 2 | 077902-03-000 | EA COLLAR-SKYLIGHT, 15.6" X 22.5" - PLASTIC |
| 2 | 080910-01-000 | EA COVER-SKYLIGHT, OUTER - 15.25" X 22.25" - PLASTIC |
| 3 | 098647-36-01A | EA WINDOW-SLIDER, HORIZONTAL - W/INSIDE FRAME - EXCEL H415-C1W66 |
| 4 | 103658-09-01A | EA WINDOW-CAB, DRIVER - W/INSIDE FRAME - EXCEL H373-ARL |
| 5 | 103658-10-01A | EA WINDOW-CAB, PASSENGER - W/INSIDE FRAME - EXCEL H373-ARR |
| 6 | 117053 04 FB1 | EA WINDOW-ENTRY DOOR - PICTURE |
| | 117054 02 02A | EA FRAME-WINDOW, ENTRY DOOR - BRIGHT WHITE |
| 7 | 098647-31-01A | EA WINDOW-SLIDER, HORIZONTAL - W/INSIDE FRAME - EXCEL H425-C1W66R |
| 8 | 098647-29-01A | EA WINDOW-SLIDER, HORIZONTAL - W/INSIDE FRAME EXCEL H172-C1W66R |

WINDOW, VENT & EXTERIOR DOOR GROUP (CONTINUED)

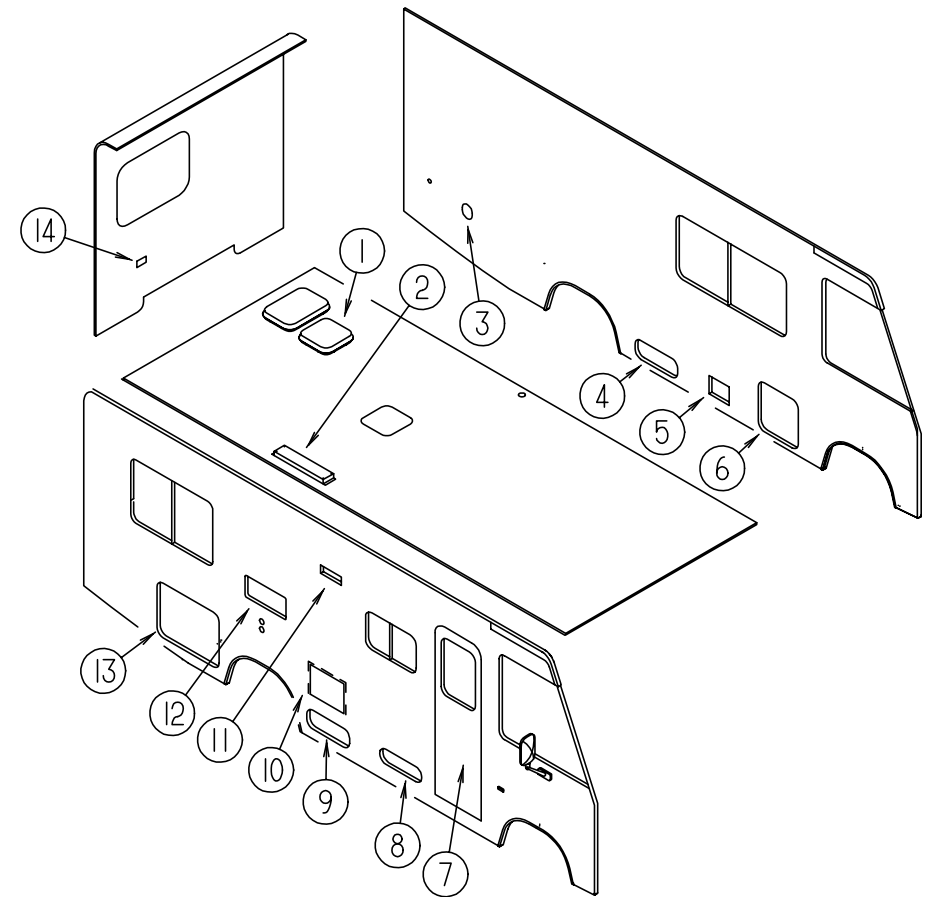

EXTERIOR DOORS & VENTS

| KEY | PART NUMBER | U/M DESCRIPTION |
|-----|---------------|---|
| 1 | 110051-01-01A | EA VENT-ROOF, NONPOWERED - 2" ROOF - JENSEN 7724 WHE |
| 1 | 110051-05-01A | EA VENT-ROOF, POWERED - 2" ROOF - CSA - JENSEN C7757 WHE |
| 2 | 084073-07-000 | EA COVER-ROOF VENT, REFRIGERATOR - BRIGHT WHITE - NORCOLD |
| 2 | 084073-04-000 | EA BASE-ROOF VENT, REFRIGERATOR - BLACK - NORCOLD |
| 3 | 102951-01-06A | EA SHROUD - FUEL FILL BRIGHT WHITE |
| 4 | 104558-10-FB1 | EA DOOR-COMPARTMENT, GENERATOR - W/O LOCKS - BRIGHT WHITE |
| 5 | 088794-06-000 | EA DOOR-POWER CORD, W/HATCH - BRIGHT WHITE |
| 6 | 104558-09-FB1 | EA DOOR-COMPARTMENT, STORAGE - W/O LOCKS - BRIGHT WHITE |
| 7 | 115108-03-GB1 | EA DOOR-ENTRANCE, W/O WINDOW & W/ SCREEN DOOR - FLAT BRIGHT WHITE |
| 8 | 111009-01-F24 | EA DOOR-COMPARTMENT, LP - 16.9" X 5.4" - ALUMINUM - BRIGHT WHITE |
| 9 | 104558-08-FB1 | EA DOOR-COMPARTMENT, STORAGE - W/O LOCKS - BRIGHT WHITE |
| 10 | 052009-06-000 | EA DOOR-WATER HEATER, BRIGHT WHITE - ATWOOD 5576-27 |
| 11 | 103385-01-02A | EA VENT-RANGE HOOD, OUTSIDE - BRIGHT WHITE - VENTLINE |
| 12 | 084103-08-000 | EA DOOR-REFRIGERATOR, VENTED - W/O JAMB - BRIGHT WHITE |
| | 084104-08-000 | EA JAMB-DOOR, REFRIGERATOR - BRIGHT WHITE |
| | 084104-01-700 | EA LOCK-MALE, FASTENER - REFRIGERATOR DOOR |
| | 084104-01-701 | EA LOCK-FEMALE, FASTENER - REFRIGERATOR DOOR |
| 13 | 104558-11-FB1 | EA DOOR-COMPARTMENT, STORAGE - W/O LOCKS - BRIGHT WHITE |
| 14 | 081240-16-000 | EA DOOR-WATER FILL, LOCKABLE - BRIGHT WHITE |

WINDOW, VENT & EXTERIOR DOOR GROUP (CONTINUED)

BRIGGS & STRATTON LOCKS & COMPONENTS

NOTE:

WHEN ORDERING THE LOCK CASE, THE KEY CODE MUST MATCH THE DIGIT OF THE VEHICLE'S SERIAL NUMBER AND PART NUMBER, WHEN ORDERING THE KEYS. THE THIRD DIGIT OF THE KEY CODE MUST MATCH THE LAST DIGIT OF THE VEHICLE'S SERIAL NUMBER AND PART NUMBER.

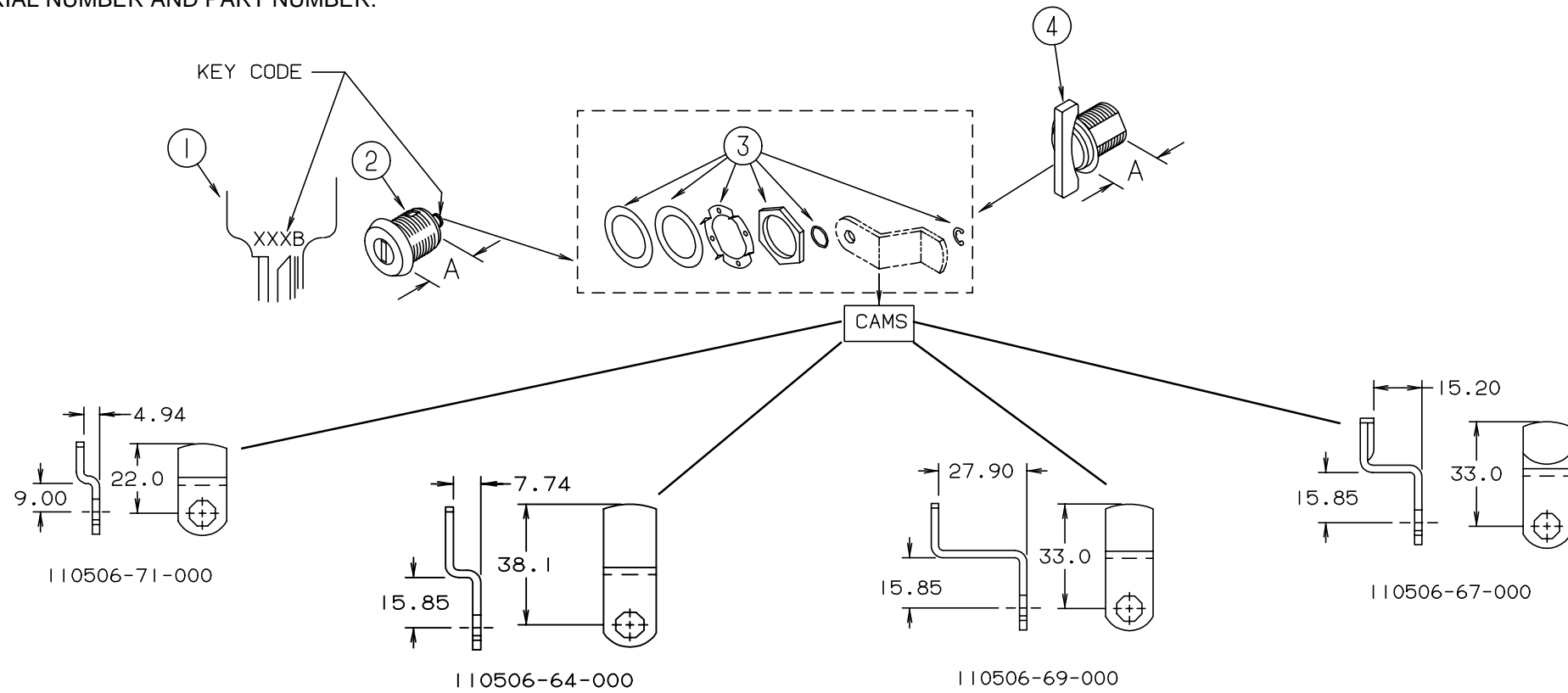

| KEY | PART NUMBER | U/M | DESCRIPTION |
|-----|---------------|-----|-------------------------------|
| 1 | 110506-59-000 | EA | KEYS - SET OF TWO 596720 |
| 2 | 110506-52-000 | EA | CASE - LOCK - A= 17 MM 702370 |
| 2 | 110506-51-000 | EA | CASE - LOCK - A= 25 MM 596669 |
| 2 | 110506-53-000 | EA | CASE - LOCK - A= 25 MM 702380 |
| 1 | 110506-59-001 | EA | KEYS - SET OF TWO 596721 |
| 2 | 110506-52-001 | EA | CASE - LOCK - A= 17 MM 702371 |
| 2 | 110506-53-001 | EA | CASE - LOCK - A= 25 MM 702381 |
| 1 | 110506-59-002 | EA | KEYS - SET OF TWO 596722 |
| 2 | 110506-52-002 | EA | CASE - LOCK - A= 17 MM 702372 |
| 2 | 110506-53-002 | EA | CASE - LOCK - A= 25 MM 702382 |
| 1 | 110506-59-003 | EA | KEYS - SET OF TWO 596723 |
| 2 | 110506-52-003 | EA | CASE - LOCK - A= 17 MM 702373 |
| 2 | 110506-53-003 | EA | CASE - LOCK - A= 25 MM 702383 |
| 1 | 110506-59-004 | EA | KEYS - SET OF TWO 596724 |
| 2 | 110506-52-004 | EA | CASE - LOCK - A= 17 MM 702374 |
| 2 | 110506-53-004 | EA | CASE - LOCK - A= 25 MM 702384 |
| 1 | 110506-59-005 | EA | KEYS - SET OF TWO 596725 |
| 2 | 110506-52-005 | EA | CASE - LOCK - A= 17 MM 702375 |
| 2 | 110506-53-005 | EA | CASE - LOCK - A= 25 MM 702385 |
| 1 | 110506-59-006 | EA | KEYS - SET OF TWO 596726 |
| 2 | 110506-52-006 | EA | CASE - LOCK - A= 17 MM 702376 |
| 2 | 110506-53-006 | EA | CASE - LOCK - A= 25 MM 702386 |

| KEY | PART NUMBER | U/M | DESCRIPTION |
|-----|---------------|-----|-------------------------------------|
| 1 | 110506-59-007 | EA | KEYS - SET OF TWO 596727 |
| 2 | 110506-52-007 | EA | CASE - LOCK - A= 17 MM 702377 |
| 2 | 110506-53-007 | EA | CASE - LOCK - A= 25 MM 702387 |
| 1 | 110506-59-008 | EA | KEYS - SET OF TWO 596728 |
| 2 | 110506-52-008 | EA | CASE - LOCK - A= 17 MM 702378 |
| 2 | 110506-53-008 | EA | CASE - LOCK - A= 25 MM 702388 |
| 1 | 110506-59-009 | EA | KEYS - SET OF TWO 596729 |
| 2 | 110506-52-009 | EA | CASE - LOCK - A= 17 MM 702379 |
| 2 | 110506-53-009 | EA | CASE - LOCK - A= 25 MM 702389 |
| 3 | 110506-40-700 | EA | HARDWARE KIT |
| 4 | 110506-50-000 | EA | CASE - TWIST LOCK - A= 17 MM 596952 |
| 4 | 110506-51-000 | EA | CASE - TWIST LOCK - A= 25 MM 596669 |
| | 110506-40-000 | EA | CLIP-E - LOCK ASM. 93981 |
| | 110506-64-000 | EA | CAM - LOCK 322280 |
| | 110506-67-000 | EA | CAM - LOCK 322283 |
| | 110506-71-000 | EA | CAM - LOCK 322287 |
| | 110506-72-000 | EA | CAM - LOCK 322354 |
| | 110506-59-701 | EA | KEY BLANK - GOLD |

WINDOW, VENT & EXTERIOR DOOR GROUP (CONTINUED)

ENTRANCE DOOR

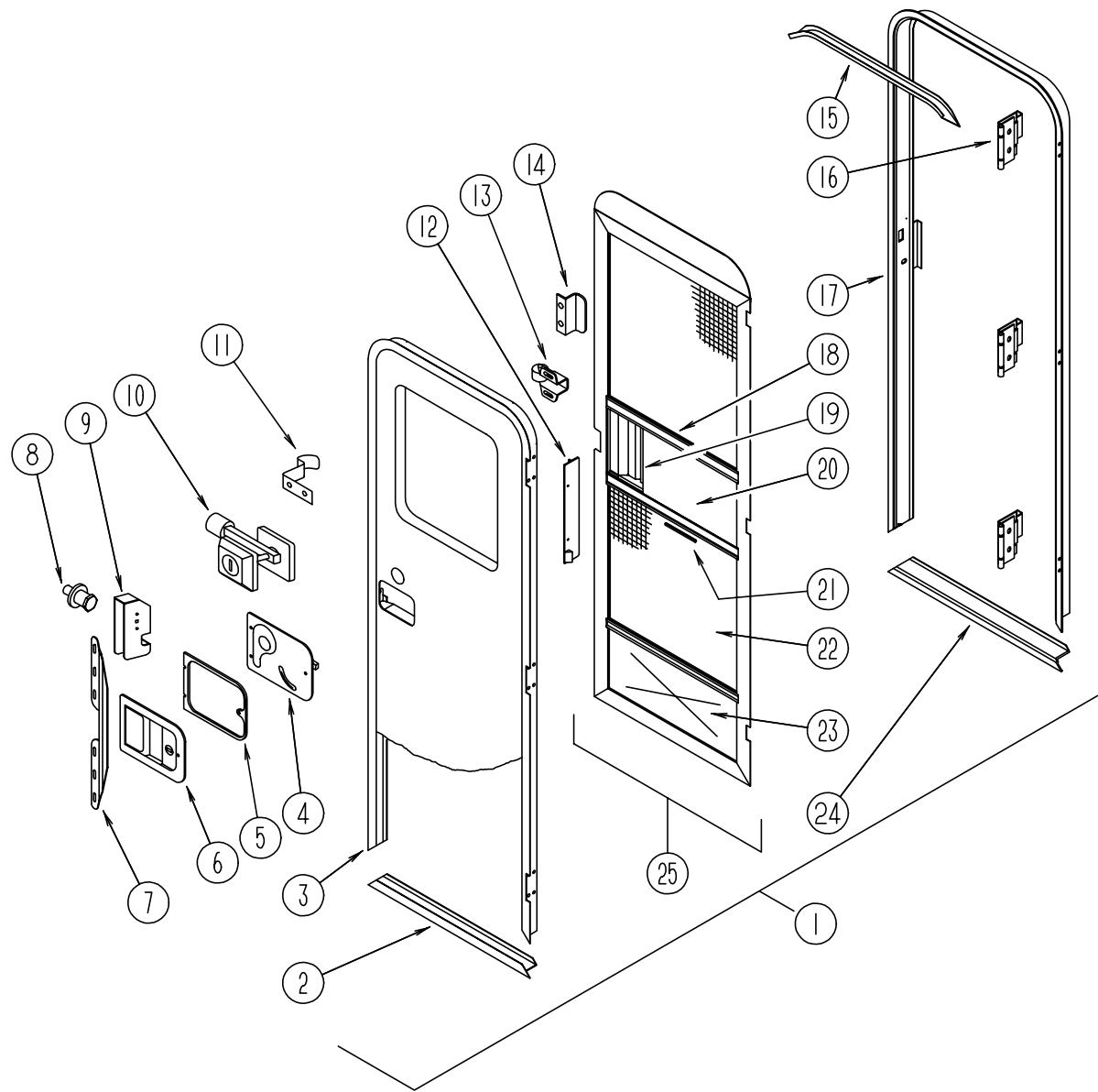

| KEY | PART NUMBER | U/M | DESCRIPTION |
|-----|---------------|-----|--|
| 1 | 115108-03-GB1 | EA | DOOR-ENTRANCE, W/O WINDOW & W/ SCREEN - FLAT - BRIGHT WHITE |
| 2 | 089748-21-000 | EA | FRAME-DOOR, ENTRANCE - BOTTOM - OFF WHITE |
| | 090340-01-000 | FT | SEAL-FOAM, CLOSED CELL - 1/4" X 1/2" X 50' |
| 3 | 095276-01-05A | EA | FRAME-DOOR, ENTRANCE - TOP & SIDES - BRIGHT WHITE |
| 4 | 039979-04-000 | EA | COVER-INTERIOR LATCH, W/TRIP ARM - RIGHT - BLACK |
| | 039984-01-000 | EA | CAP-ROUND, VINYL - .28" ID X .62" LONG - BLACK |
| | 041546-03-000 | EA | BRACKET-DOOR ANGLE, 5" X 1.9" - BEIGE - METAL |
| | 041546-05-000 | EA | BRACKET-DOOR ANGLE, 5" X 1.9" - BRIGHT WHITE - METAL |
| 5 | 096810-01-01A | EA | PLATE-LATCH, ENTRANCE DOOR - PLASTIC - BLACK |
| 6 | 045017-11-000 | EA | LATCH-ENTRANCE DOOR, MECHANISM W/LOCK & KEY - BLACK |
| | 045017-11-701 | EA | KEY-BLANK |
| | 058025-02-000 | EA | CLIP-ROLLER LATCH CATCH, SCREEN DOOR |
| | 063729-04-000 | EA | RIVNUT, 10-32 UNF - .010-.080 |
| | 075671-04-000 | FT | SEAL-SPONGE, LAZY T SHAPE - W/ADHESIVE STRIPE - .5" WIDE |
| 7 | 098173-01-07A | EA | STIFFENER-ENTRANCE DOOR, SUPPORTS LATCH/STRIKE AREA - BRIGHT WHITE |
| | 100128-02-000 | FT | SEAL-SCREEN DOOR |
| 8 | 039539-01-000 | EA | STRIKE-LOCK, ENTRY DOOR - ROUND W/THREADED WASHER |
| 9 | 039540-01-000 | EA | LATCH MECHANISM-HOOK, ENTRY DOOR - INTERIOR |
| | 039715-01-000 | EA | NUT-SERT, 1/4" DIAMETER - 20 THREADS |
| 10 | 101145-01-01A | EA | DEADBOLT-ENTRANCE DOOR, W/2 KEYS W/O BACK SET BOLT OR SCREWS |
| | 095229-01-700 | EA | KEY BLANK |
| | 101147-01-000 | EA | BOLT-SECURITY, 4.12" BACKSET |
| | 058806-01-000 | EA | PLUG-TAPERED, FOR DEADBOLT - PLASTIC - .94" DIAMETER - RED |
| | 102524-01-000 | EA | BUMPER-RUBBER, FLAT - BLACK |
| 11 | 100412-01-000 | EA | CATCH-SCREEN DOOR, THUMB CLIP W/BLACK PLASTIC CAP |
| | 056746-01-000 | EA | PLUG-CAP, 1" DIAMETER |
| | 039984-01-000 | EA | CAP-ROUND, VINYL - .28" ID X .62" LONG - BLACK |
| | 102768-01-000 | EA | HOLDER-ENTRY DOOR, METAL - MILL FINISH |
| 12 | 079087-02-000 | EA | STRIKE-SLIDER, W/LIP FOR ELBOW CATCH - 1.5" X 8.6" - OFF WHITE |
| 13 | 100412-01-000 | EA | CATCH-SCREEN DOOR |
| 14 | 050712-04-000 | EA | HANDLE-SCREEN DOOR, ALUMINUM - OFF WHITE |
| 15 | 044582-44-000 | EA | CAP-DRIP, DOOR JAMB MOUNTED - BRIGHT WHITE |
| | 115222-10-01A | EA | GARNISH-RADIUS, ENTRANCE DOOR - OFF WHITE |
| | 077461-03-000 | EA | COVER-STRIKE, ENTRANCE DOOR - 6.5" X 2.5" - PLASTIC - WHITE |
| | 090340-01-000 | FT | SEAL-FOAM, CLOSED CELL - 1/4" X 1/2" X 50' |
| | 091876-01-000 | EA | RETAINER-DOOR, 1.9" X .8" - METAL |
| 16 | 106719-01-01A | EA | HINGE-ENTRANCE DOOR, UNPAINTED |
| | 102248-01-000 | EA | SHIM-DOOR |
| 17 | 095277-02-05A | EA | JAMB-ENTRANCE DOOR, BRIGHT WHITE |
| 18 | 078777-01-000 | EA | CHANNEL-SLIDE, SCREEN DOOR CENTER SLIDER COVER - 17.4" |
| 19 | 079086-02-000 | EA | SLIDER-SCREEN DOOR, OFF WHITE |
| 20 | 001014-01-013 | EA | INSERT-CENTER, 10.25" X 16.31" - UNPAINTED |
| 21 | 002294-01-000 | FT | SPLINE-SCREENING, .135" X .138" - BLACK |
| | 002748-01-000 | EA | CORNER KEY-DOOR |
| 22 | 002293-02-000 | SF | SCREENING-WINDOW & DOOR, 26" - CHARCOAL |
| 23 | 078552-03-000 | EA | INSERT-SCREEN DOOR, LOWER - UNPAINTED |
| | 078595-01-000 | EA | PLATE-SCREEN DOOR |
| 24 | 051049-01-000 | EA | JAMB-ENTRANCE DOOR, BOTTOM - UNPAINTED |
| 25 | 079012-01-FB1 | EA | DOOR-SCREEN - BRIGHT WHITE |

WINDOW, VENT & EXTERIOR DOOR GROUP (CONTINUED)

POWERED ROOF VENT

| KEY | PART NUMBER | U/M DESCRIPTION |
|-----|---------------|--|
| | 110051-03-01A | EA VENT-ROOF, POWERED - 2" ROOF - US - JENSEN C7757 WHEAT |
| | 110051-05-01A | EA VENT-ROOF, POWERED - 2" ROOF - CSA - JENSEN C7757 WHEAT |
| | 048648-01-000 | EA MOTOR-12V NONVENTED 1/8 SFT |
| | 048649-01-000 | EA FAN-PLAS-6 IN 6 BLADED |
| | 064470-01-700 | EA COVER-VENT, W/O (SLIDE BAR) |
| | 064470-01-701 | EA SLIDE BAR, (VENT-LID) |
| | 110051-01-700 | EA SCREEN & FRAME 2" NON-POWER |
| | 110051-01-702 | EA ARM LIFT ASSEMBLY W/O HANDLE |
| | 110051-01-703 | EA HANDLE-CRANK |

NONPOWERED ROOF VENT

| KEY | PART NUMBER | U/M DESCRIPTION |
|-----|---------------|--|
| | 110051-01-01A | EA VENT-ROOF, NONPOWERED - 2" ROOF - JENSEN 7724 WHE |
| | 064470-01-700 | EA COVER ROOF VENT, 7291 |
| | 110051-01-701 | EA GARNISH W/SCREEN & FRAME 2" |
| | 110051-01-702 | EA HAND CRANK & OPERATOR ASM. |
| | 110051-01-703 | EA HANDLE CRANK |

VENTS & SHROUDS

| KEY | PART NUMBER | U/M DESCRIPTION |
|-----|---------------|---|
| | 083558-03-000 | EA VENT-PLUMBING PIPE ROOF, W/COVER |
| | 084073-07-000 | EA COVER-ROOF VENT, REFRIGERATOR - BRIGHT WHITE - NORCOLD |
| | 084073-04-000 | EA BASE-ROOF VENT, REFRIGERATOR - BLACK - NORCOLD |
| | 105028-01-000 | EA FLASHING ASM-VENT, REFRIGERATOR |
| | 103385-01-02A | EA VENT-RANGE HOOD, OUTSIDE - BRIGHT WHITE - VENTLINE |

WINDOW, VENT & EXTERIOR DOOR GROUP (CONTINUED)

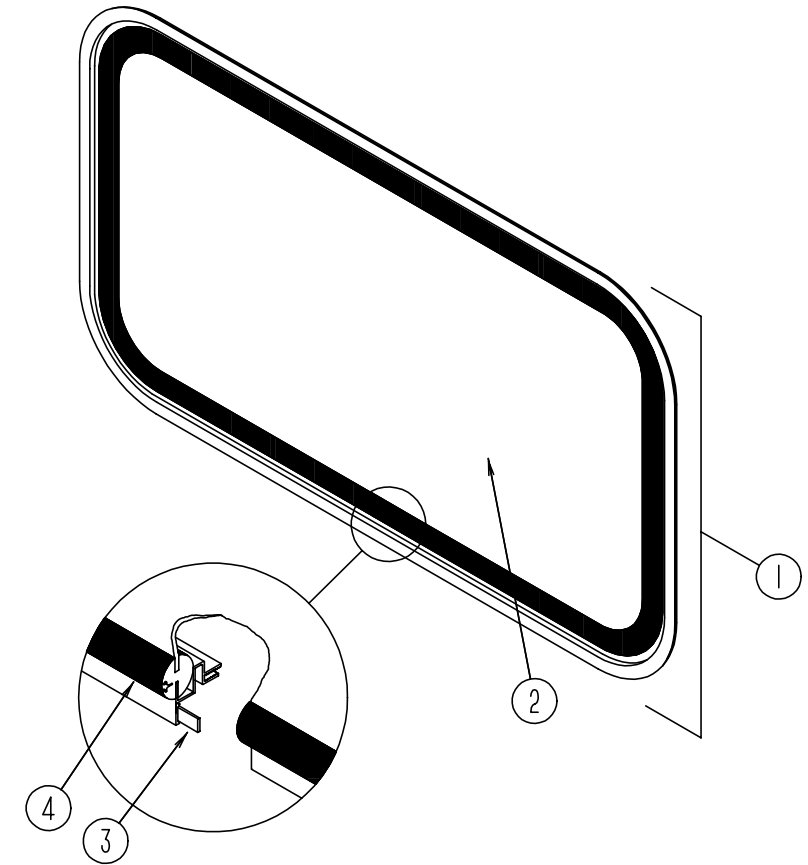

ESCAPE WINDOW

| KEY | PART NUMBER | U/M DESCRIPTION |
|-----|---------------|--|
| | 074816-14-000 | EA FRAME-INSIDE - ESCAPE WINDOW - OFF WHITE |
| 1 | 078528-12-FB1 | EA WINDOW-ESCAPE, 27" X 48" - W/O INSIDE FRAME |
| 2 | 076337-17-000 | EA GLASS-WINDOW, ESCAPE 589 X 830 GRAY |
| 3 | 002285-01-000 | FT FILLER-WEATHER STRIP, RUBBER - BLACK |
| 4 | 002282-06-000 | EA WEATHERSTRIP, .125" X 133.25" - BLACK |
| | 077066-01-702 | EA TAPE ASM, ESCAPE WINDOW - RED |

WINDOW, VENT & EXTERIOR DOOR GROUP (CONTINUED)

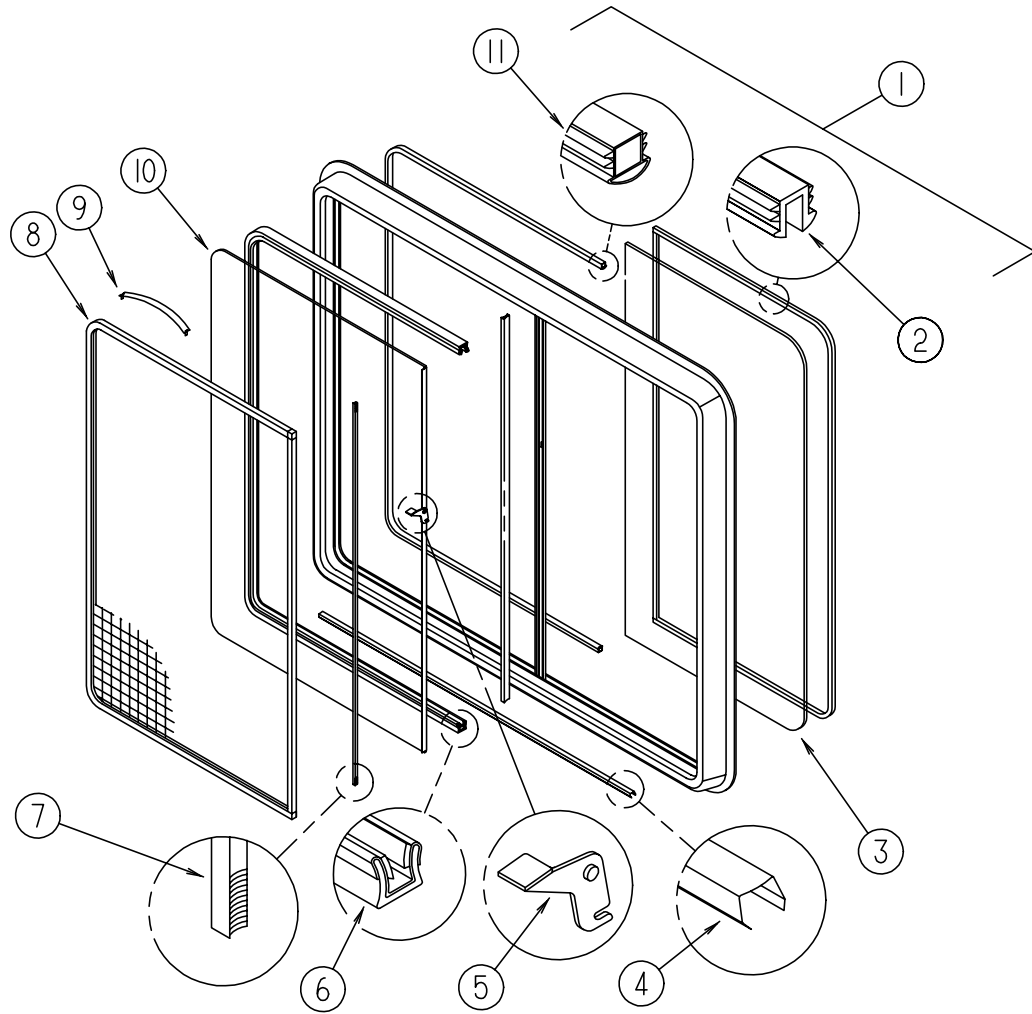

WINDOW, VENT & EXTERIOR DOOR GROUP (CONTINUED)

DINETTE SLIDER WINDOWS (EXCEL)

| KEY | PART NUMBER | U/M | DESCRIPTION | VENDOR NO. |
|-----|---------------|-----|---|------------|
| 1 | 098647-36-01A | EA | WINDOW-SLIDING W/OFF WHITE INSIDE FRAME H415-C1W66L | |
| | 098647-36-700 | EA | WINDOW-W/O INSIDE FRAME | H415-C1L |
| | 098647-36-701 | EA | INSIDE FRAME - OFF WHITE | CW8066 |
| 2 | 098644-01-705 | FT | GLAZING STRIP | M926-12 |
| 3 | 098647-36-702 | EA | GLASS-STATIONARY | 096-019430 |
| 4 | 098644-01-710 | FT | TRACK-SCREEN SPACER - 12' LENGTH | M401-31 |
| 5 | 098644-01-700 | EA | LATCH-REPAIR KIT | B801-CK |
| 6 | 098644-01-708 | FT | CHANNEL-PIERCED RUN | 122-016543 |
| 7 | 098644-01-711 | FT | WEATHERSTRIP-SCREEN - BLACK | 171-016965 |
| 8 | 098647-36-704 | EA | SCREEN W/WEATHERSTRIP & FRAME SPRING (CLIP)410-017750 | |
| 9 | 098644-01-713 | EA | SPRING-SCREEN FRAME (CLIP) - PLASTIC - BLACK | 226-016966 |
| 10 | 098647-36-703 | EA | GLASS-SLIDING - W/SASH & LATCH | H279-C8 |
| 11 | 098644-01-706 | FT | WEATHERSTRIP | 171-010668 |
| | 098644-01-716 | FT | PLUG-FILLER | 132-014470 |
| | 098644-01-717 | FT | SPLINE-SCREEN | 132-004716 |

GALLEY SLIDING WINDOW (EXCEL)

| KEY | PART NUMBER | U/M | DESCRIPTION | VENDOR NO. |
|-----|---------------|-----|---|------------|
| 1 | 098647-31-01A | EA | WINDOW-SLIDING W/OFF WHITE INSIDE FRAME H425-C1W66R | |
| | 098647-31-700 | EA | WINDOW-W/O INSIDE FRAME | H425-C1R |
| | 098647-31-701 | EA | INSIDE FRAME - OFF WHITE | CW2966 |
| 2 | 098644-01-705 | FT | GLAZING STRIP | M926-12 |
| 3 | 098647-31-702 | EA | GLASS-STATIONARY | 096-019299 |
| 4 | 098644-01-710 | FT | TRACK-SCREEN SPACER - 12' LENGTH | M401-31 |
| 5 | 098644-01-700 | EA | LATCH-REPAIR KIT | B801-CK |
| 6 | 098644-01-708 | FT | CHANNEL-PIERCED RUN | 122-016543 |
| 7 | 098644-01-711 | FT | WEATHERSTRIP-SCREEN - BLACK | 171-016965 |
| 8 | 098647-31-704 | EA | SCREEN W/WEATHERSTRIP & FRAME SPRING (CLIP)410-019128 | |
| 9 | 098644-01-713 | EA | SPRING-SCREEN FRAME (CLIP) - PLASTIC - BLACK | 226-016966 |
| 10 | 098647-31-703 | EA | GLASS-SLIDING - W/SASH & LATCH | H425-C8 |
| 11 | 098644-01-706 | FT | WEATHERSTRIP | 171-010668 |
| | 098644-01-716 | FT | PLUG-FILLER | 132-014470 |
| | 098644-01-717 | FT | SPLINE-SCREEN | 132-004716 |

BEDROOM SLIDER WINDOWS (EXCEL)

| KEY | PART NUMBER | U/M | DESCRIPTION | VENDOR NO. |
|-----|---------------|-----|--|------------------|
| 1 | 098647-29-01A | EA | WINDOW ASM - SLIDER - W/ INSIDE FRAME (OFF WHITE) 26 3/8" HIGH | |
| | 098647-29-700 | EA | WINDOW W/O TRIM | H287-G2L |
| | 098647-29-701 | EA | TRIM - INSIDE FRAME | W28766 |
| 2 | 098644-01-705 | FT | GLAZING STRIP | 132-010723 |
| 3 | 098647-29-702 | EA | GLASS-STATIONARY | 106-017622 |
| 4 | 098644-01-710 | FT | TRACK-SPACER, FOR SCREEN 12' | 132-017135 EXCEL |
| 5 | 098644-01-700 | EA | LATCH REPAIR KIT (BLACK) | B801-CK EXCEL |
| 6 | 098644-01-708 | FT | CHANNEL-RUN, PIERCED - GLASS | 122-016543 EXCEL |
| 7 | 098644-01-711 | FT | WEATHERSTRIP-SCREEN, BLACK | 171-016965 EXCEL |
| 8 | 098647-29-704 | EA | SCREEN W/SPRING & WEATHERSTRIP | 410-019066 |
| 9 | 098644-01-713 | EA | CLIP-SPRING, BLACK PLASTIC | 226-016966 |
| 10 | 098647-29-703 | EA | GLASS SLIDING,W/SASH & LATCH | H287-G9 |
| 11 | 098644-01-706 | FT | WEATHERSTRIP-GLASS | 171-010668 EXCEL |
| | 098644-01-716 | FT | PLUG-FILLER | 132-014470 |
| | 098644-01-717 | FT | SPLINE-SCREEN | 132-004716 |

WINDOW, VENT & EXTERIOR DOOR GROUP (CONTINUED)

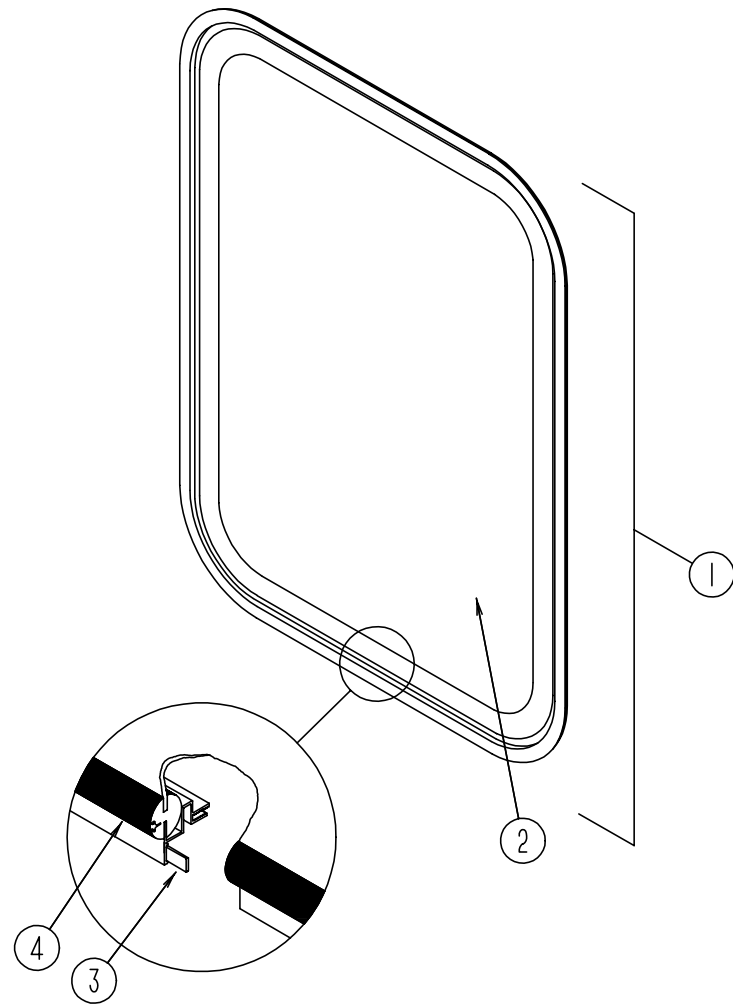

ENTRY DOOR WINDOW

| KEY | PART NUMBER | U/M DESCRIPTION |
|-----|---------------|---|
| | 117054-02-02A | EA FRAME - WINDOW - ENTRY DOOR - BRIGHT WHITE |
| 1 | 117053-04-FB1 | EA WINDOW - ENTRY DOOR - PICTURE |
| 2 | 002181-27-000 | EA GLASS - PICTURE 655 X 417 59R |
| 3 | 069640-03-000 | FT SEALER-TAPE,3/4" X 1/8"-BLACK |
| 4 | 087561-01-000 | FT EXTR - VINYL SEAL - TIPOUT/SLIDE |

WINDOW, VENT & EXTERIOR DOOR GROUP (CONTINUED)

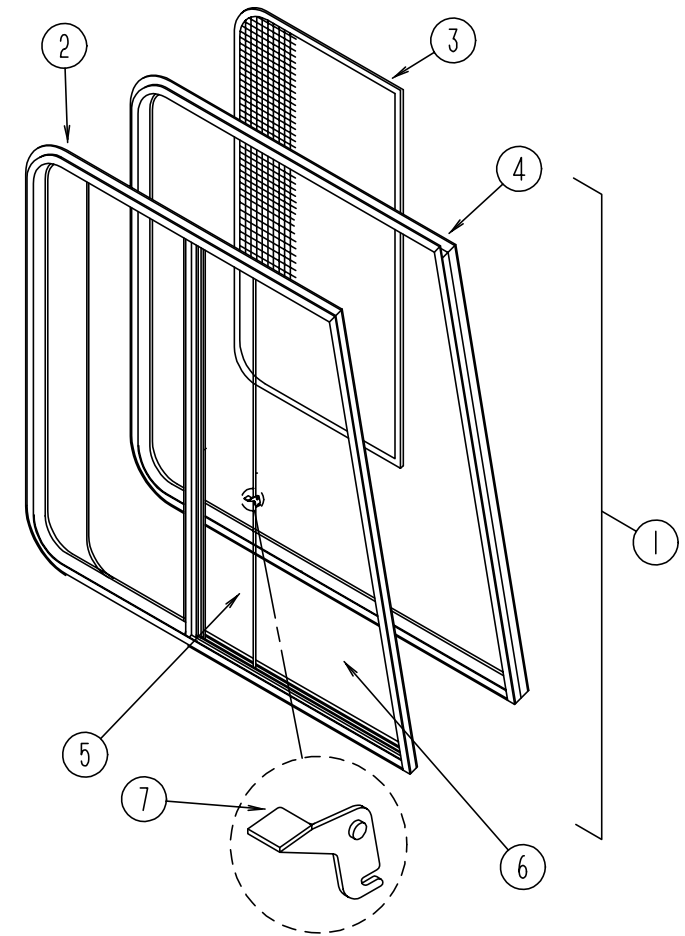

FRONT CAB WINDOWS (EXCEL)

| KEY | PART NUMBER | U/M DESCRIPTION | VENDOR NO. |
|-----|---------------|--|---------------|
| 1 | 103658-09-01A | EA WINDOW ASM. - CAB - W/INSIDE FRAME-DRIVER SIDE H405-A2B66L | |
| 1 | 103658-10-01A | EA WINDOW ASM. - CAB - W/INSIDE FRAME-PASSENGER SIDE H373-ARR | |
| 2 | 103658-09-702 | EA WINDOW ASM. - SLIDER-W/O INSIDE FRAME - DRIVER SIDE | H37366L & 76L |
| 2 | 103658-10-700 | EA WINDOW ASM. - SLIDER - W/O INSIDE FRAME-PASSENGER SIDE H405-A2R | |
| 3 | 103658-09-705 | EA SCREEN ASM. - WINDOW - DRIVER SIDE | 410-018973L |
| 3 | 103658-10-704 | EA SCREEN ASM. - WINDOW - PASSENGER SIDE | 410-018973R |
| | 098644-01-717 | FT SCREEN SPLINE | 132-004716 |
| | 098644-01-713 | EA SCREEN ASM. W/SPRING CLIP | 410-016476 |
| | 098644-01-710 | FT TRACK - SPACER - FOR SCREEN 12' | 132-017135 |
| | 098644-01-711 | FT WEATHERSTRIP - SCREEN - BLACK | 171-016965 |
| 4 | 103658-09-702 | EA RETAINER-TRIM, LEFT | H37366L & 76L |
| 4 | 103658-10-701 | EA RETAINER-TRIM, RIGHT | H37366R&76R |
| 5 | 103658-10-703 | EA GLASS - SLIDING - W/SASH & LATCH - PASSENGER | H405-A9R |
| 5 | 103658-09-704 | EA GLASS - SLIDING - W/SASH & LATCH - DRIVER | H405-A9L |
| 6 | 103658-09-700 | EA GLASS - STATIONARY - BOTTOM - BOTH SIDES | 106-018971 |
| 7 | 098644-01-700 | EA LATCH - REPAIR KIT | B801-CK EXCEL |
| | 098644-01-708 | FT CHANNEL - PIERCED RUN | 122-016543 |
| | 098644-01-706 | FT WEATHERSTRIP - GLASS | 171-010668 |
| | 098644-01-716 | FT PLUG - FILLER | 132-014470 |

WINDSHIELD & WIPER GROUP

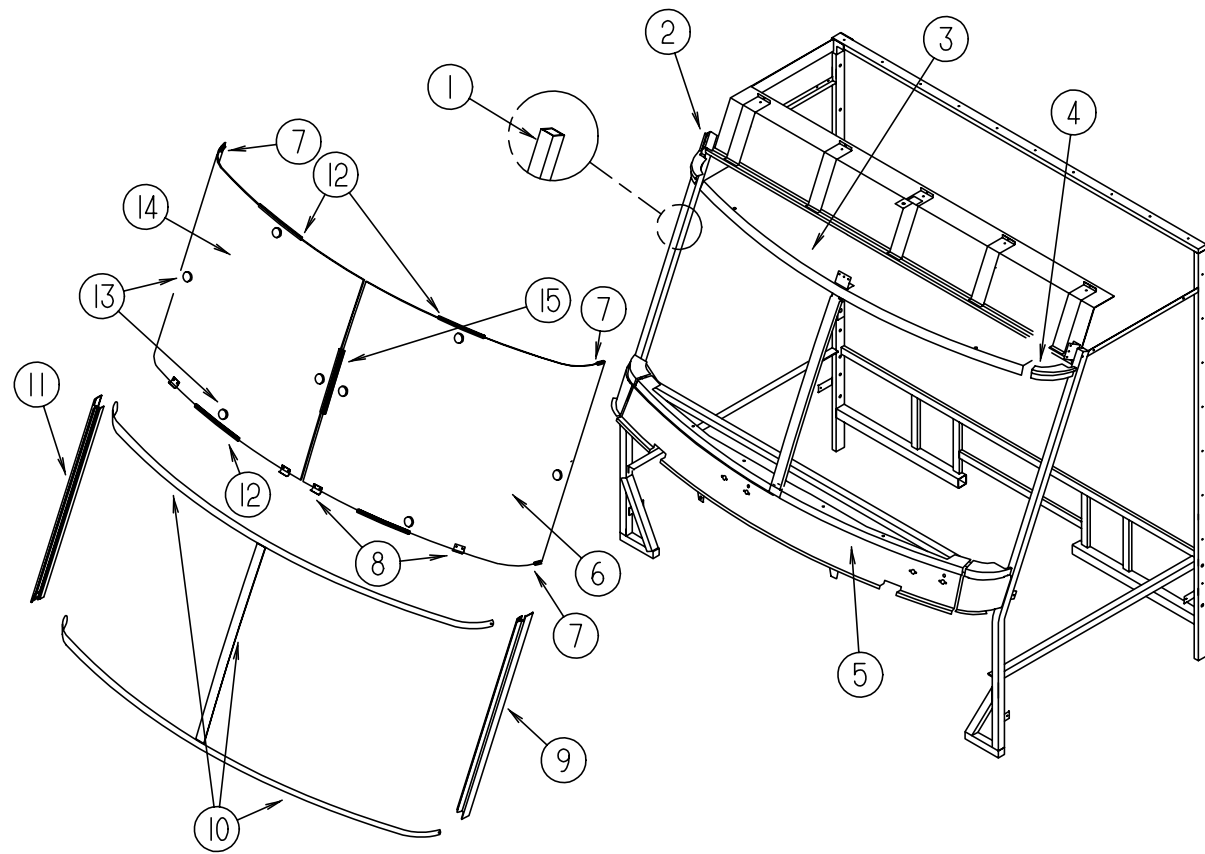

WINDSHIELDS

| KEY | PART NUMBER | U/M DESCRIPTION |
|-----|---------------|--|
| 1 | 098788-06-000 | EA CHANNEL - 49" PCV |
| 2 | 077922-03-000 | EA HEADER-WINDSHIELD - RIGHT END |
| 3 | 077922-05-000 | EA HEADER-WINDSHIELD - CENTER |
| 4 | 077922-04-000 | EA HEADER-WINDSHIELD - LEFT END |
| 5 | 077847-02-000 | EA SUPPORT-WINDSHIELD - LOWER - W/O BRACKETS |
| 6 | 088793-04-000 | EA GLASS-WINDSHIELD - DRIVER |
| 7 | 110268-01-000 | EA WINDSHIELD CARRIER - 50.4" |
| 8 | 104449-01-000 | EA SUPPORT-WINDSHEILD |
| 9 | 103107-02-01A | EA TRIM-WINDSHIELD - SIDE BLACK |
| 10 | 102936-01-000 | FT MOLDING-REVEAL - WINDSHEILD |
| 11 | 103107-01-01A | EA TRIM-WINDSHIELD - SIDE BLK |
| 12 | 110268-07-000 | EA WINDSHIELD CARRIER - 42.1" |
| 13 | 081914-01-000 | EA BUMPER-RUBBER - ROUND - .43" DIAMETER - BLACK |
| 14 | 088793-03-000 | EA GLASS-WINDSHIELD - PASSENGER |
| 15 | 110268-02-000 | EA WINDSHIELD CARRIER - 38" |

WINDSHIELD & WIPER GROUP (CONTINUED)

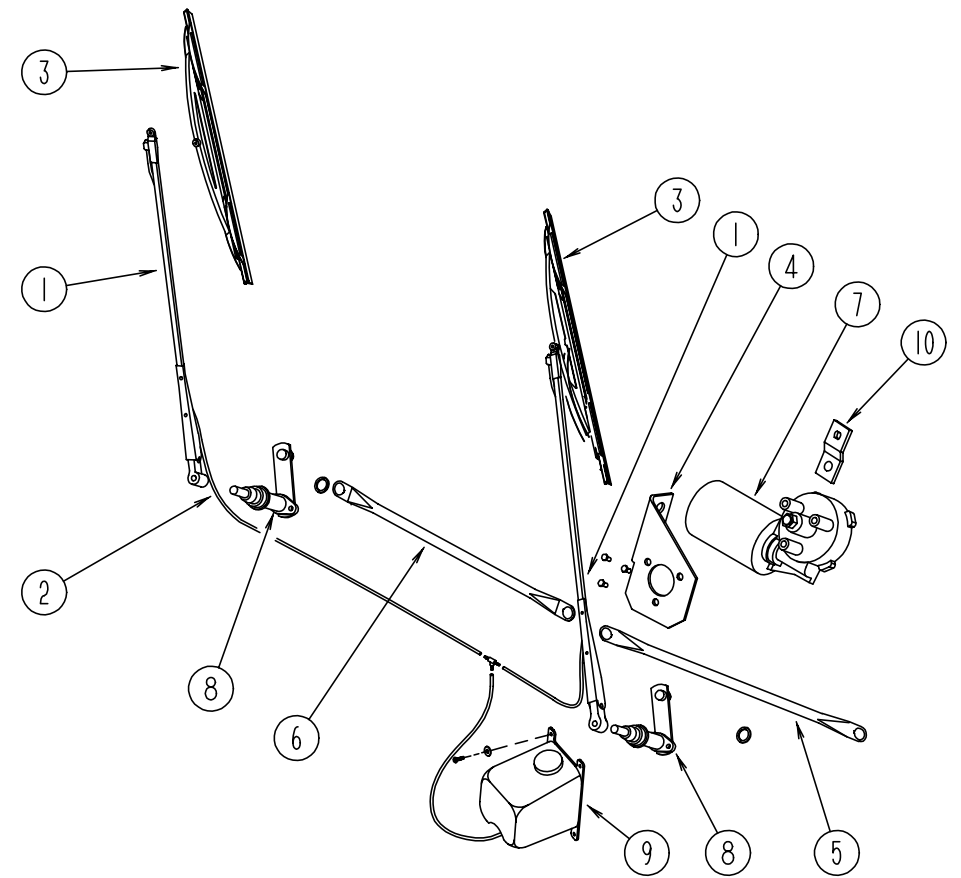

WIPER WASHER

| KEY | PART NUMBER | U/M DESCRIPTION |
|-----|---------------|--|
| 1 | 103671-01-000 | EA ARM-WIPER, 24" UT 52179-20LE27WC |
| 2 | 096931-01-700 | EA HOSE-WIPER, TO BLADE |
| | 096931-01-701 | EA NOZZLE-HARDWARE KIT, INCLUDES NOZZEL,NUT,SCREWS AND PLASTIC CAP |
| | 110742-01-000 | EA GASKET-WIPER |
| 3 | 095964-01-000 | EA BLADE-WIPER, WINDSHIELD - 24" |
| | 095964-01-700 | EA BLADE-REFILL 24" (PAIR), 12360 |
| 4 | 104549-01-000 | EA BRACKET ASM-WIPER |
| | 096526-01-000 | EA SCREW-HEX, 1/4 - 28 |
| 5 | 103672-01-000 | EA LINK ASM-CONNECTING, 21.85" - DRIVER SIDE 62506-20-LK25WJ |
| 6 | 103672-02-000 | EA LINK ASM-CONNECTING 21.85, PASSENGER SIDE 62539-20-LK25WJ |
| 7 | 104346-02-000 | EA MOTOR-WIPER 63098-20-M012WJ |
| 8 | 096505-07-000 | EA PIVOT SHAFT ASM, PASSENGER 62901-20-SH25WJ |
| 8 | 096505-08-000 | EA PIVOT SHAFT ASM, DRIVER SIDE 62900-20-SH25WJ |
| 9 | 056000-04-000 | EA WASHER-WINDSHIELD, BOTTLE & PUMP |
| | 056000-01-700 | EA VACUUM HOSE, 7/64 - 5/32 |
| 10 | 104347-01-000 | EA ARM-DRIVE, WIPER MOTOR - 1.54" 62543-20-LE25WJ |
| | 110178-01-000 | EA HOUSING-WIPER MOTOR UT6237440-EC25WJ |
| | 067188-01-000 | EA STUD-CRANK, WIPER - WINDSHIELD - AMBAC 1903424SD27WC |
| | 061603-01-000 | EA GROMMET-SNAP, 3/16" ID - 3/8" HOLE HEYCO SB-375-3 |