

**1996**  
**WC321RK**

**G01**  
**PEBBLE BEACH (BROWN)**

**G02**  
**NEPTUNE (TEAL)**

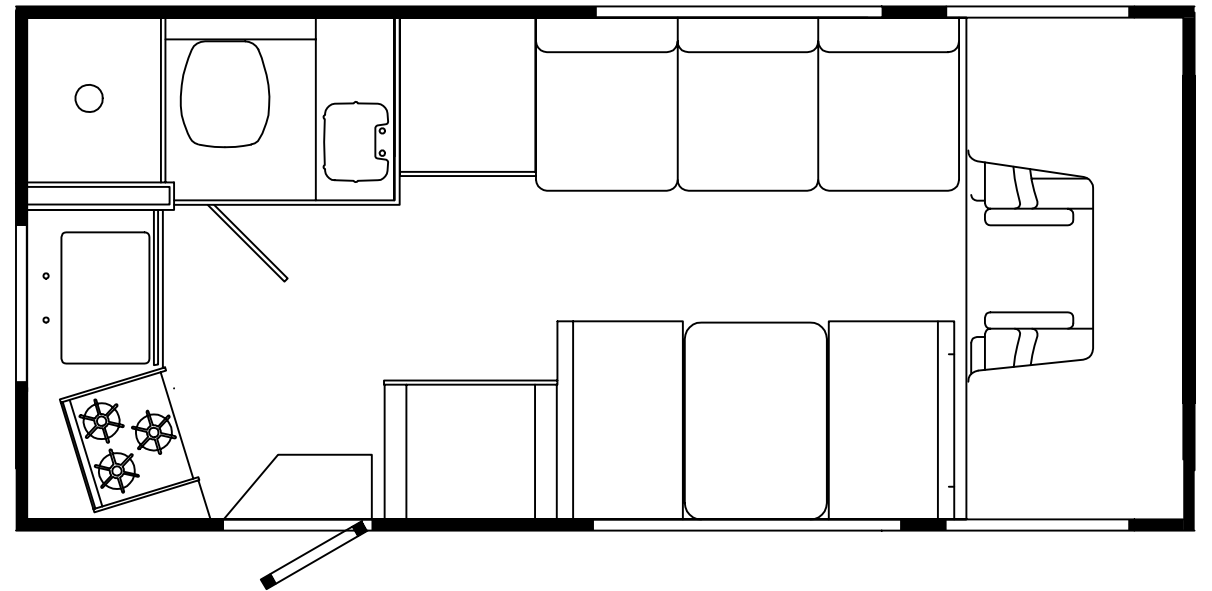
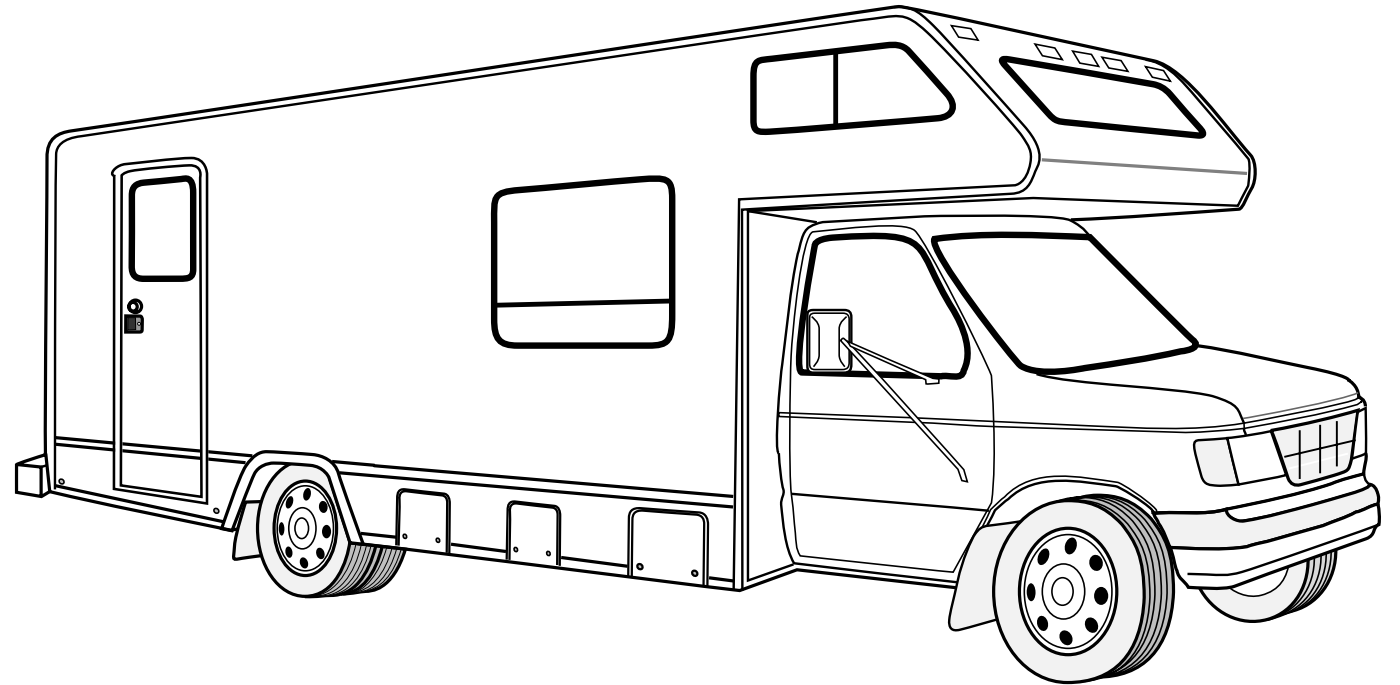

**ACCESSORIES GROUP  
OPERATORS MANUAL**

KEY	PART NUMBER	U/M	DESCRIPTION
	054185-D6-000	EA	MANUAL-OPERATOR, 1996 MINNIE 300 SERIES
	092318-01-000	EA	BINDER - 3 RING, MOTOR HOME MANUAL
	092319-01-000	EA	POCKET PAGE - 3 RING BINDER, PLASTIC
	117936-01-000	DW	TOP LEVEL DRAWING - 1996 C BODY

**AUDIO VIDEO GROUP  
RADIO SYSTEM & ANTENNA**

KEY	PART NUMBER	U/M	DESCRIPTION
	007004-01-000	EA	ANTENNA-AUTO
	115305-02-000	EA	RADIO-AM/FM CASS, ELECTRON AUDIOVOX - GMA-100
	115306-01-000	EA	RADIO-MOUNTING KIT, GM - AUDIOVOX GMA
	115307-01-000	EA	RADIO-WIRING, REAR SPEAKER - GM ASA 1700030
	094097-01-000	EA	SPEAKER-RADIO, W/O GRILLE - 5.25" DIAMETER - AUDIOVOX 110C3030
	111177-01-01A	EA	GRILLE-SPEAKER, OVAL - 5" X 7' - GRAY - MAGNADYNE SB68
	108137-01-000	EA	PLUG-ANTENNA HOL

**RADIO-PATIO ENTERTAINMENT CENTER**

KEY	PART NUMBER	U/M	DESCRIPTION
	087683-03-000	EA	RADIO-AM/FM STEREO CASSETTE - AUDIOVOX RS-100
	090944-01-000	EA	ANTENNA-RADIO, 16" RUBBER
	108847-01-000	EA	BRACKET-ANTENNA GROUND
	077069-02-000	EA	CABLE-ANTENNA, RADIO - EXTENSION 96" - ARA 6700667
	076319-03-000	FT	CABLE-COAXIAL, 75 OHM
	076319-12-000	EA	CONNECTOR-COAXIAL, ONE PIECE
	082134-01-000	EA	ADAPTER-CABLE TO CABLE, WINEGARD F-81M
	086756-01-000	EA	SPLITTER-TV, 2 WAY
	109889-01-000	EA	EXTENDER-SHAFT, ANTENNA - 1" - MAGNADYNE RV71EX1
	110469-01-000	EA	SPEAKER-OVAL, 4" X 6" - COAXIAL - MAGNADYNE F46XB-12
	110470-01-01A	EA	GRILLE-SPEAKER, OVAL 4" X 6" - BLACK - MAGNADYNE G46WI

**TV INSTALLATION COMPONENTS**

KEY	PART NUMBER	U/M	DESCRIPTION
	076319-03-000	FT	CABLE-COAXIAL, 75 OHM
	076319-12-000	EA	CONNECTOR-COAXIAL, ONE PIECE
	076319-06-000	EA	ADAPTOR-CABLE ROOF PLATE, WINEGARD RPJ-1
	082134-01-000	EA	ADAPTER-TV, CABLE TO CABLE - WINEGARD F-81M
	082136-01-000	EA	NUT-HEX JAM 3/8-32, WINEGARD
	086777-02-000	EA	WALLPLATE-TV CABLE, W/ANTENNA SWITCH - BROWN

AUDIO VIDEO GROUP (CONTINUED)

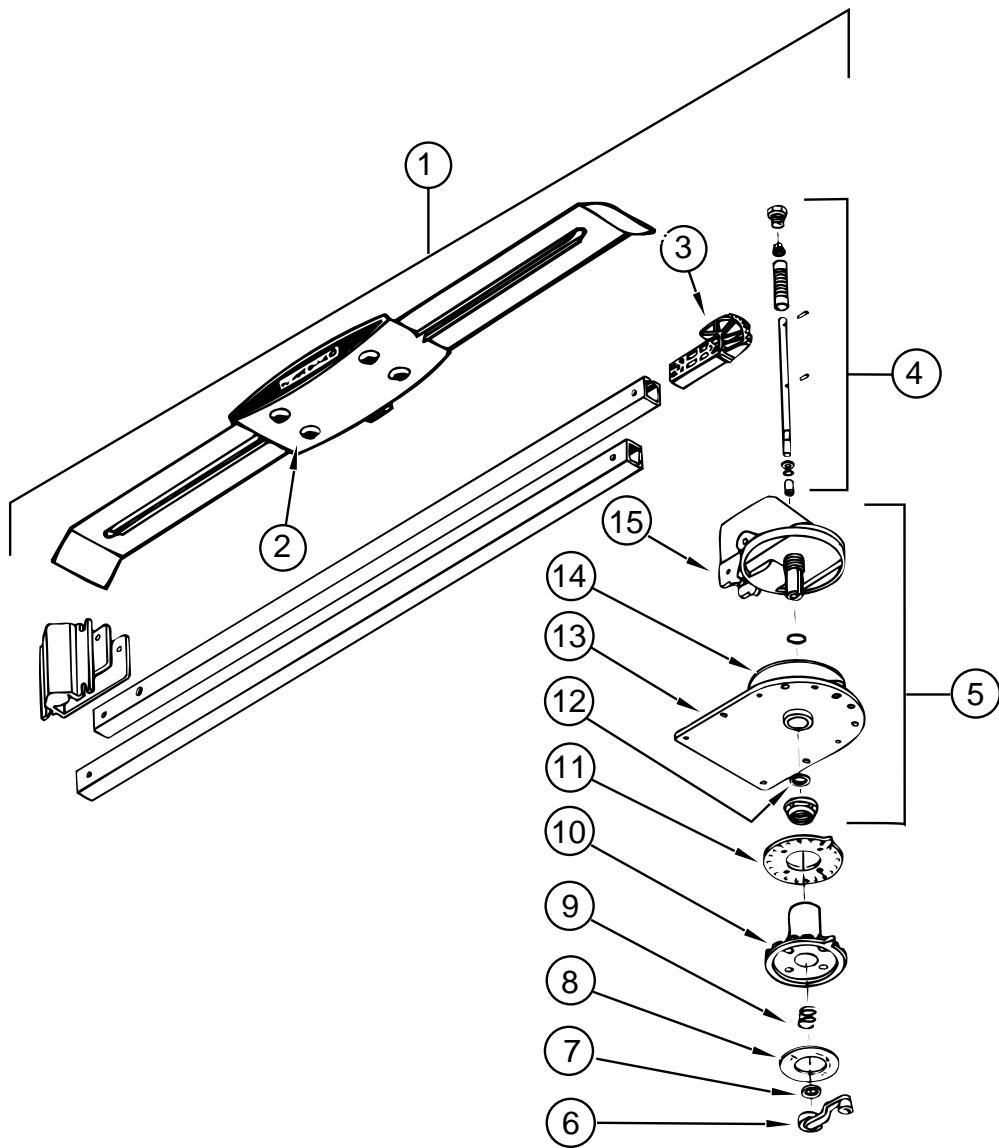

TV ANTENNA - WINEGARD - MODEL RVA W02

KEY	PART NUMBER	U/M	DESCRIPTION	VENDOR NO.
1	076319-01-000	EA	ANTENNA-TV, ROOF MOUNT - 44.5" MAST	
2	076319-01-700	EA	HEAD-ANTENNA, AMPLIFIED	RVSA U/V
3	076319-01-701	EA	GEAR-ELEVATING, PLASTIC	2200046
4	076319-01-702	EA	SHAFT ASSEMBLY-ELEVATING	RVP-400A
5	076319-01-711	EA	BASE & LIFT ASSEMBLY	2762802
6	076319-01-706	EA	CRANK-ELEVATING, W/SET SCREW	5755100
7	076319-01-705	EA	GROMMET-NYLON, 7/8" ID	200658
8	076319-01-708	EA	DECAL-CRANK	5413002
9	076319-01-707	EA	SPRING-HANDLE	5160800
10	076319-01-709	EA	PLATE-DIRECTIONAL, FOR HEAD	3200644
11	076319-01-712	EA	PLATE-CEILING	3200608
12	076319-01-704	EA	BEARING-NYLON, 1.25" OD	3200657
13	076319-01-713	EA	PLATE-BASE, STEEL	3100523
14	076319-01-703	EA	BEARING-NYLON, 5" OD	3200656
15	076319-01-714	EA	HOUSING, ROTATING GEAR	2200049

BATH GROUP

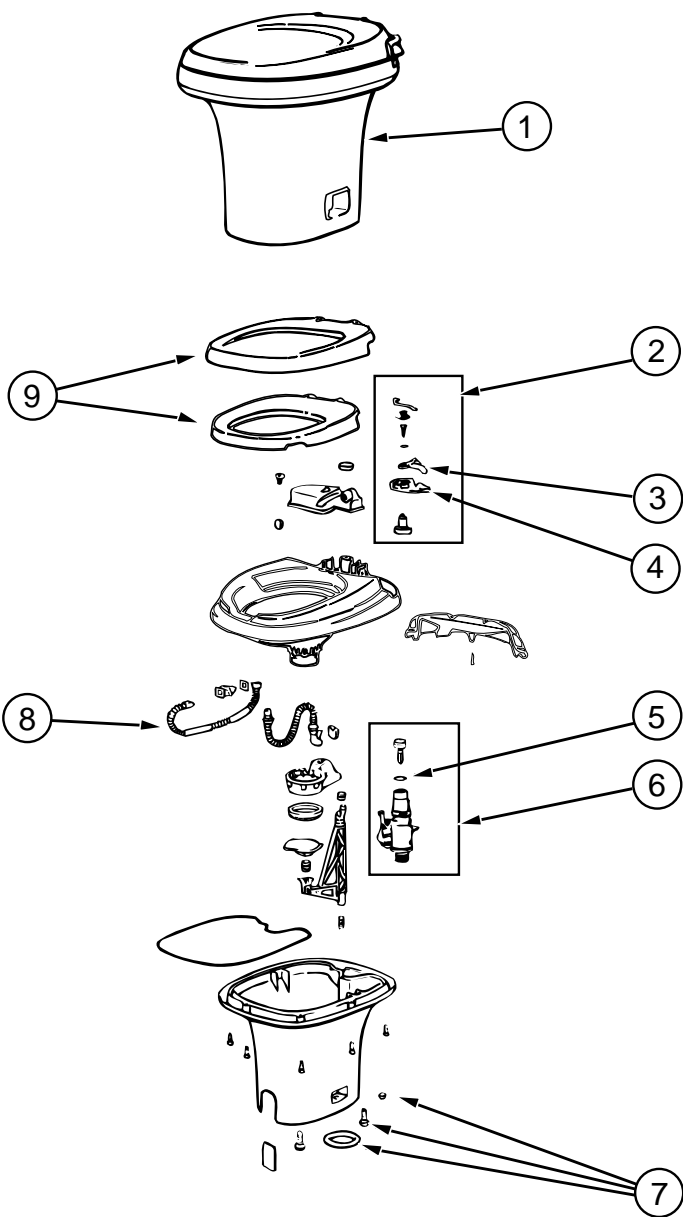

TOILET & COMPONENTS - THETFORD - MODEL AQUA MAGIC IV - HIGH 209-20

KEY	PART NUMBER	U/M	DESCRIPTION	VENDOR NO.
1	063740-01-000	EA	TOILET-HIGH, HAND FLUSH	150120
2	063740-01-720	EA	LEVER-KIT, WATER-FLUSH-BEARING	24629
3	063740-01-700	EA	LEVER-WATER	12514
4	063740-01-701	EA	LEVER-FLUSH	12515
5	063740-01-713	EA	SEAL-BALL VALVE TO BOWL	12502
6	063740-01-714	EA	VALVE ASSEMBLY-WATER	12492
7	063740-01-706	EA	BOLT PACKAGE-CLOSET	12524
8	063740-01-717	EA	TUBE-FLUSH, TOILET	12509
9	063740-02-700	EA	SEAT & COVER, PARCHMENT	20829

## BATH GROUP (CONTINUED)

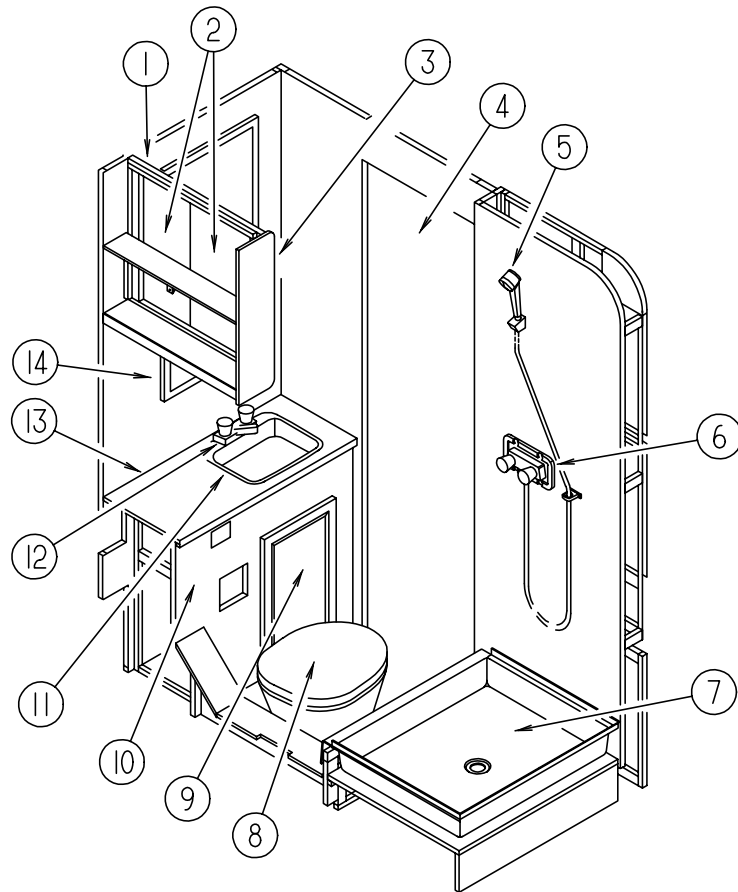

### BATHROOM CABINETS & FIXTURES

KEY	PART NUMBER	U/M	DESCRIPTION
1	116893-01-G01	EA	CABINET-MEDICINE
2	110140-26-E01	EA	DOOR-MEDICINE CABINET, 280MM X 555MM
3	109908-29-G01	EA	END CAP-MEDICINE CABINET
4	100494-10-G01	EA	DOOR-BATH PRIVACY
	009151-01-000	EA	GUARD-WARP, CABINET/PRIVACY DOOR - 48"
	058335-02-000	EA	LATCH-SHOWER/BATH DOOR, W/O LOCK - PLASTIC - BROWN
5	103092-02-000	EA	SHOWER HEAD-W/HOSE, CANADIAN
5	103092-01-000	EA	SHOWER HEAD-W/60" HOSE
	103092-01-700	EA	BRACKET ONLY-CLEAR, SHOWER HEAD - 2328028
	011048-03-700	EA	BRACKET ONLY-BONE, SHOWER HEAD 2328029
6	075241-05-000	EA	FAUCET-SHOWER, BONE
7	M02673-05-B13	EA	PAN-SHOWER, 29.8" X 22.7" .X 5.7" - OFF WHITE - PLASTIC
	066436-01-000	EA	NUT-SLIP, TAILPIECE - 1.5"
	066440-01-000	EA	STRAINER-SHOWER, W/RUBBER WASHER
	069735-01-000	EA	WASHER-STRAINER TO TAILPIECE PLASTIC, 1.5"
	057671-01-000	EA	COVER-SCREW, #8 - PLASTIC - OFF WHITE
8	063740-01-000	EA	TOILET-HIGH, HAND FLUSH - THETFORD 150120
9	110140-09-G01	EA	DOOR-LAVATORY CABINET
10	P17068-01-G01	EA	CABINET-LAVATORY, W/O DOORS OR HARDWARE
10	P17068-01-G02	EA	CABINET-LAVATORY, W/O DOORS OR HARDWARE
11	096927-01-01A	EA	SINK-LAVATORY, RECTANGULAR - PLASTIC - BONE
	096927-01-700	EA	SINK-STOPPER
	096927-01-701	EA	TAILPIECE-SINK
12	075240-06-000	EA	FAUCET-LAVATORY, BONE
	091253-01-000	EA	GASKET-FAUCET, LAVATORY/GALLEY
13	117068-11-G01	EA	COUNTERTOP-LAVATORY CABINET
13	117068-11-G02	EA	COUNTERTOP-LAVATORY CABINET
14	058331-01-000	EA	MIRROR-GLASS, SAFETY - 19" X 26"
	075453-02-000	EA	BAR-TOWEL, 18" BRASS
	075454-02-000	EA	RING-TOWEL, W/MOUNTING HARDWARE - BRASS
	085278-01-000	EA	HOLDER-TOILET PAPER, RECESSED - BRASS

## CHASSIS GROUP

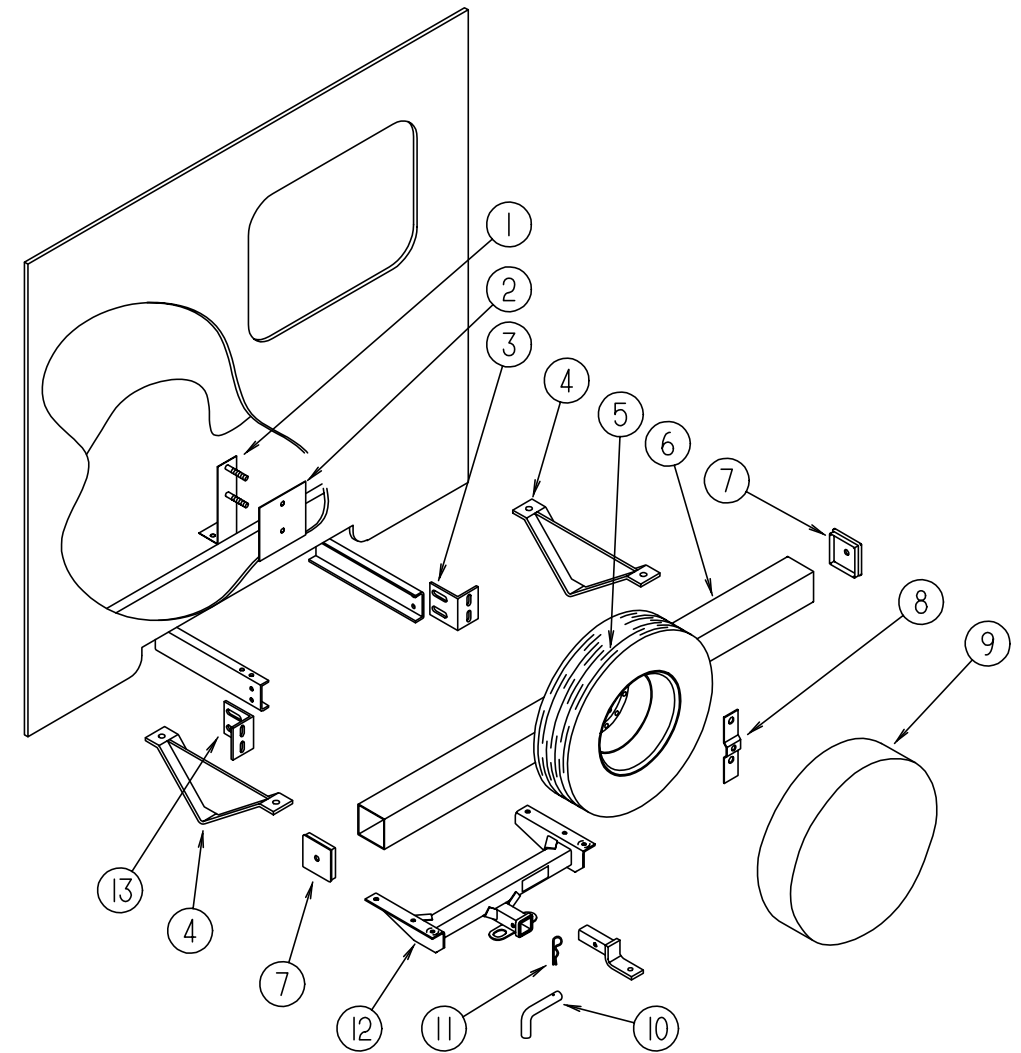

### REAR BUMPER, HITCH & SPARE TIRE CARRIER

KEY	PART NUMBER	U/M	DESCRIPTION
1	105209-04-C52	EA	BRACKET ASSEMBLY-SPARE TIRE, CHEVY
1	105209-06-C52	EA	BRACKET ASSEMBLY-SPARE TIRE, FORD
2	105208-01-000	EA	PLATE-SPARE TIRE
3	104420-01-000	EA	SUPPORT-ANGLE, BUMPER REAR - RIGHT
4	083376-01-000	EA	PLATE-SKID, 13.2" X 6" X 2" - STEEL
5	083425-09-000	EA	TIRE - LT225/75R16 LRD, MICHELIN XCH4 - CHEVY
5	083425-11-000	EA	TIRE - LT225/75R16 LRD, MICHELIN LTX A/S - FORD
6	103422-02-02A	EA	BUMPER-SQUARE, ALUMINUM - BRIGHT WHITE
7	039779-01-000	EA	CAP-BUMPER, RUBBER - 4" X 4" - BLACK
8	105531-02-000	EA	RETAINER ASSEMBLY-SPARE TIRE, FORD ONLY
9	073322-07-F15	EA	COVER-TIRE, 31"
	073322-50-000	EA	COVER-UNIVERSAL LINER
10	034512-01-000	EA	PIN-LOCKING, DRAWBAR
11	034513-01-000	EA	PIN-HITCH, 3/16" WIRE
12	107707-08-000	EA	HITCH-TRAILER, W/O DRAWBAR
13	104420-02-000	EA	SUPPORT-ANGLE, BUMPER REAR - LEFT
	097745-02-000	EA	HOUSING-RECEPTACLE, TRAILER - 48" WIRE LENGTH
	097744-02-000	EA	HOUSING-TRAILER PIN, 48"
	113589-01-000	EA	CONNECTOR-PLUG, TRAILER - GENERAL 433501
	113589-02-000	EA	CONNECTOR-SOCKET, TRAILER - GENERAL 433601
	113634-01-000	EA	WIRE ASSEMBLY-TRAILER, ADAPTER

CHASSIS GROUP (CONTINUED)

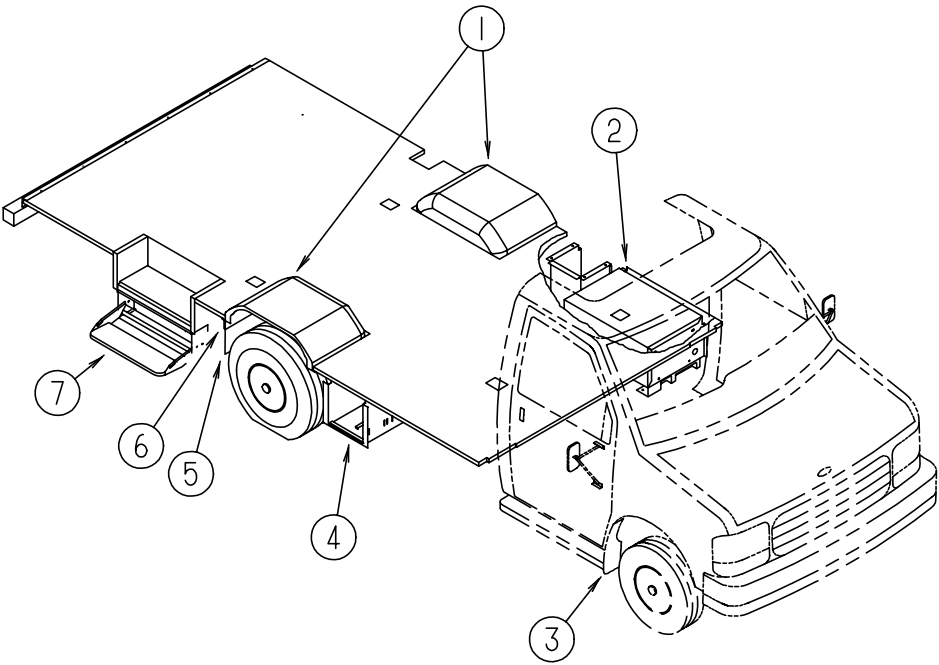

COMPARTMENTS, PLUGS & SEALS

KEY	PART NUMBER	U/M	DESCRIPTION
1	096322-01-000	EA	WHEELWELL-REAR, DRIVER OR PASSENGER - PLASTIC
2	114394-01-02B	EA	COMPARTMENT-GENERATOR, E-COAT
	114070-02-02B	EA	SUPPORT ASM-GENERATOR, LH - E-COAT
	114071-02-02B	EA	SUPPORT ASM-GENERATOR, RH - E-COAT
	061420-01-000	EA	PLUG-PLASTIC, 1.75" - BROWN
3	072884-27-703	EA	MUD FLAP-W/HOLES, PAIR
4	105203-04-000	EA	COMPARTMENT-BATTERY
	084993-01-000	EA	STRAP ASSEMBLY-BATTERY, WEBBING & BUCKLE - 1100MM X 1" WIDE
	084993-02-000	EA	STRAP ASSEMBLY-BATTERY, WEBBING & BUCKLE - 1400MM X 1" WIDE
5	017516-01-000	EA	FLAP-MUD, 14" X 18" - BLACK
6	045731-05-000	EA	GUARD-ROCK
7	091176-01-000	EA	SUPPORT-BASE, ENTRANCE STEP
	077848-02-000	EA	STEP-PULLOUT
	102569-04-000	EA	MAT-ANTI SLIP SAFETY TRACK 3100
	115361-01-01A	EA	PLUG-PLASTIC, CAPPLUG NO.W5

CHASSIS GROUP (CONTINUED)

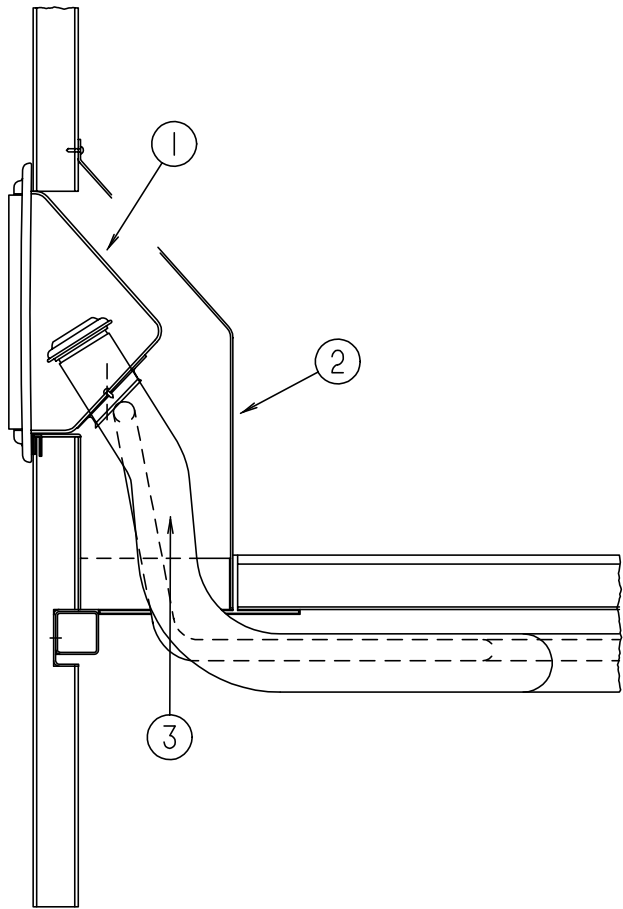

FUEL SYSTEM COMPONENTS

KEY	PART NUMBER	U/M	DESCRIPTION
1	095854-01-04A	EA	SHROUD-FUEL FILL, PLASTIC - BRIGHT WHITE
2	078040-05-000	EA	SHROUD-FUEL FILL, UPPER - PLASTIC
3	106413-01-000	EA	NECK-FUEL FILL, MAIN - GAS - FORD
3	106413-02-000	EA	NECK-FUEL FILL, MAIN - DIESEL - FORD
	078200-01-000	EA	GASKET-FUEL FILL, 3.5" OD X 2" ID
	007063-01-000	FT	HOSE-GAS, 1/4" ID X 1/2" OD
	084884-01-000	EA	PLUG-BRASS, 3/8"
	087269-01-000	EA	TEE - 1/4" X 1/4" X 1/4" - BRASS

CHASSIS GROUP (CONTINUED)

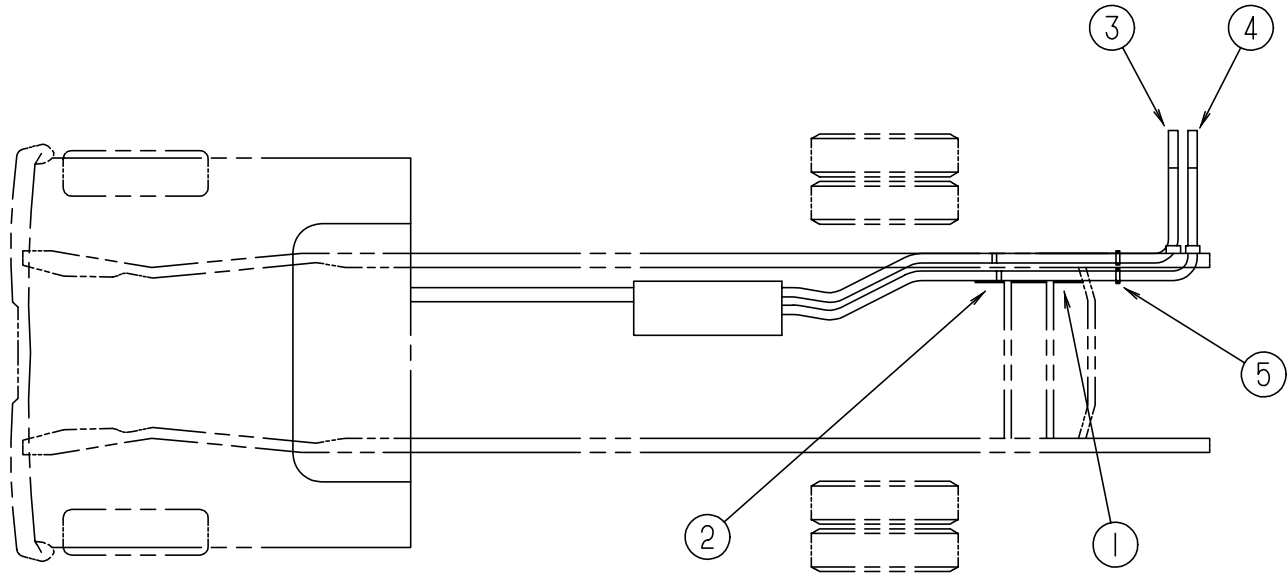

EXHAUST SYSTEM COMPONENTS

KEY	PART NUMBER	U/M	DESCRIPTION
1	111848-02-02B	EA	SHIELD-HEAT, EXHAUST - FORD
2	111848-01-02B	EA	SHIELD-HEAT, EXHAUST - FORD
3	111836-01-000	EA	PIPE-EXHAUST, TAIL - FORD - DUAL
4	111836-02-000	EA	PIPE-EXHAUST, TAIL - FORD - DUAL
5	007125-05-000	EA	CLAMP-MUFFLER, 2.00" DIAMETER - GAS
	007131 01 000	EA	HANGER-TAILPIPE, 6 SLOTS
	101884-04-000	EA	PIPE-EXHAUST, TAIL - FORD REAR - DIESEL
	007125-11-000	EA	CLAMP-MUFFLER, 2.75" DIAMETER - USED W/DIESEL
	007125-07-000	EA	CLAMP-MUFFLER, 2.50" DIAMETER - USED W/DIESEL
	016379-02-000	EA	STRAP-HANGER EXTENSION, 2" X 1" - STEEL

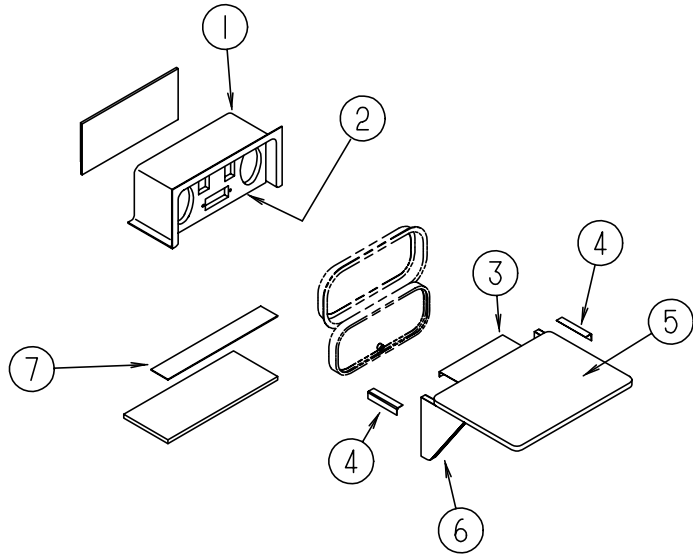

EXTERIOR ENTERTAINMENT CENTER

KEY	PART NUMBER	U/M	DESCRIPTION
1	104897-02-02A	EA	BOX-ENTERTAINMENT CENTER, BRIGHT WHITE
2	104899-01-C05	EA	PLATE-RADIO MOUNTING
3	105377-01-01A	EA	BRACKET-TABLE HANGER, OFF WHITE
4	105376-01-02A	EA	HINGE-CONTINUOUS, 2" X 140MM - OFF WHITE
5	105230-01-F11	EA	SHELF-EXTERIOR TV
	105230-11-E01	EA	SHELF ASM
6	105230-12-F11	EA	SUPPORT-SHELF
7	104898-01-02A	EA	PLATE-PLASTIC BOTTOM, BRIGHT WHITE

CHASSIS GROUP (CONTINUED)  
WHEEL LINERS & COVERS - DICOR - FORD

KEY	PART NUMBER	U/M	DESCRIPTION	VENDOR NO.
	110435-02-000	EA	LINER-WHEEL, SET 4 V160F2	
	110435-02-700	EA	WHEEL COVER-FRONT	V160F2-FWC
	110435-02-701	EA	WHEEL COVER-REAR	V160F2-RWC
	110435-02-702	EA	STUD EXTENSION	V160SD - STX
	110435-02-703	EA	NUT-JAMB	V160SD - JNT
	110435-02-704	EA	COVER-LUG NUT	V160F0 - LNC
	110435-02-705	EA	TOOL-JAMB NUT INSTALLATION	V160F0-TOL

WHEEL - FORD

KEY	PART NUMBER	U/M	DESCRIPTION
	083617-03-000	EA	WHEEL-STEEL, 16.0 X 6 - ACCURIDE 28618 - FORD
	095012-03-000	EA	EXTENSION-VALVE STEM, DUAL WHEEL

WHEEL COVERS - DICOR - CHEVY

KEY	PART NUMBER	U/M	DESCRIPTION	VENDOR NO.
	109443-05-000	EA	WHEEL COVER - 4/ SET, 16" SS SHFM16	
	109443-05-700	EA	COVER WHEEL - 16"	SHFM16 - CVR
	098532-01-700	EA	COVER-LUG NUT, ABS PLATED	
	051377-03-000	EA	STEM-VALVE, TR 600 - CHEVY	

LUG WRENCH

KEY	PART NUMBER	U/M	DESCRIPTION
	080208-01-000	EA	WRENCH-LUG, 1.06 X 1.00 - CHEVY
	080208-02-000	EA	BAR-LEVERAGE, LUG WRENCH - CHEVY
	112358-01-000	EA	WRENCH-LUG, 7/8 - L-SHAPE - FORD

CURTAIN & CUSHION GROUP

NOTICE

IN ORDER TO ASSIST OUR PARTS SALES DEPT. IN PROVIDING INTERIOR SOFTWARE ITEMS, PLEASE INCLUDE THE SERIAL NUMBER AND THE COLOR CODE NUMBER FROM THE VEHICLE CERTIFICATION LABEL WHEN ORDERING. THIS LABEL IS LOCATED ON THE LEFT SIDEWALL AT THE END OF THE DASH (A-BODY),OR ON THE DRIVER'S DOOR LATCH PLATE (C-BODY).

AN EXAMPLE OF A COLOR CODE NUMBER IS B07, WHICH DESIGNATES AN OVERALL COLOR SCHEME OF A PARTICULAR UNIT. THE COLOR LISTED AFTER THE ITEM DESCRIPTION ON THE MICROFICHE, INDICATES THE OVERALL UNIT COLOR. ORDER THE ITEM YOU DESIRE ACCORD-ING TO UNIT COLOR CODE.

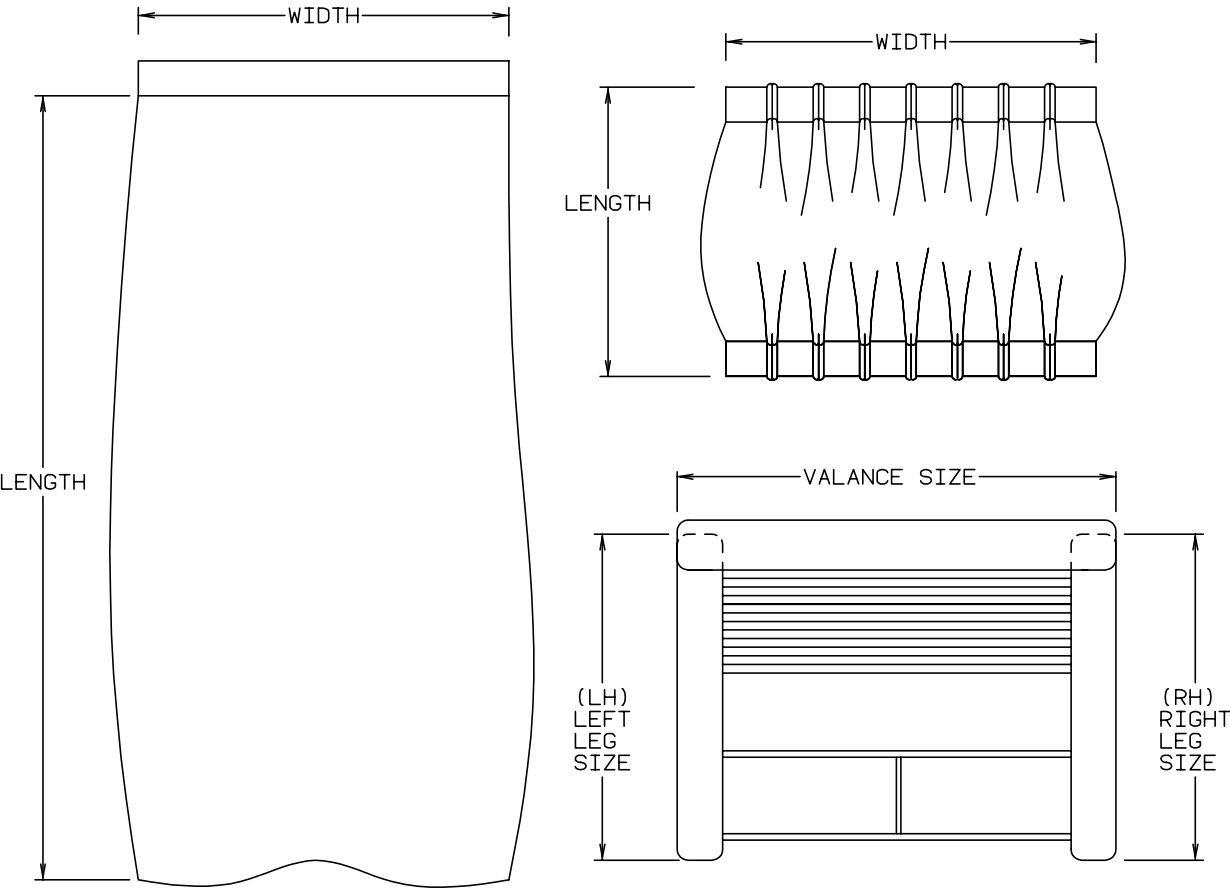

NOTE: USE THIS ILLUSTRATION WHEN DETERMINING LENGTH AND WIDTH MEASUREMENTS FOR CURTAINS. YOU WILL NOTE THE WIDTH MEASUREMENT IS TAKEN ON THE TOP OF THE CURTAIN WITH THE CURTAIN FULLY EXTENDED. THE LENGTH MEASUREMENT IS TAKEN FROM TOP TO BOTTOM. LEFT AND RIGHT WINDOW LEGS ARE DETERMINED WHEN FACING THE WINDOW.

CURTAIN & CUSHION GROUP (CONTINUED)  
FABRICS

WINNEBAGO 300's FABRIC			
Color Codes		G01	G02
		PEBBLE BEACH (BROWN)	NEPTUNE (TEAL)
BUCKET SEATS DL	PLAIN ACCENT	104233-14-000	108446-C5-000
BUCKET SEATS	PLAIN ACCENT	104233-14-000	108446-C5-000
	PATTERN ACCENT	108446-57-000	108446-C6-000
DINETTE CUSHIONS	MAIN	108446-E1-000	108446-E2-000
DINETTE PADS	PLAIN ACCENT	104233-14-000	108446-C5-000
SOFA	MAIN	108446-E1-000	108446-E2-000
SWIVEL CHAIR	PATTERN ACCENT	108446-57-000	108446-C6-000
LOUNGE/DINETTE VALANCE	PATTERN ACCENT	108446-57-000	108446-C6-000
	PLAIN ACCENT	104233-14-000	108446-C5-000
LOUNGE/DINETTE LEG	PATTERN ACCENT	108446-57-000	108446-C6-000
BEDROOM VALANCE	MAIN BEDSPREAD	105745-98-000	105745-99-000
BEDROOM CURTAIN	MAIN BEDSPREAD	105745-98-000	105745-99-000
BEDSPREAD	MAIN BEDSPREAD	105745-98-000	105745-99-000
	ACCENT BEDSPREAD	105745-A1-000	105745-45-000
PILLOW SHAMS	MAIN BEDSPREAD	105745-98-000	105745-99-000
	ACCENT BEDSPREAD	105745-A1-000	105745-45-000
ENTRANCE DOOR VALANCE	PATTERN ACCENT	108446-57-000	108446-C6-000
	PLAIN ACCENT	104233-14-000	108446-C5-000
BUNK CUSHIONS	PATTERN ACCENT	108446-57-000	108446-C6-000
OVERHEAD BUNK CURTAINS	MAIN BEDSPREAD	105745-98-000	105745-99-000
BUNK PRIVACY	ACCENT BEDSPREAD	105745-A1-000	105745-45-000
FRONT PRIVACY	ACCENT BEDSPREAD	105745-A1-000	105745-45-000
BEDROOM PRIVACY	MAIN BEDSPREAD	105745-98-000	105745-99-000
	ACCENT BEDSPREAD	105745-A1-000	105745-45-000
DRAPERY LINING		087272-03-000	087272-03-000
TIRE COVER	VINYL-EXPANDED	103907-05-000	103907-05-000
TIRE COVER LINER	NON-WOVEN DUON	069627-02-000	069627-02-000
HEADLINER	VINYL-EXPANDED MADRID	103907-01-01A	103907-01-01A
HEADLINER DL	MATERIAL-SOFT	113979-04-01A	113979-04-01A

BUTTONS & WELT

KEY	PART NUMBER	U/M	DESCRIPTION
	070578-10-D27	EA	BUTTON-SCREW STUD - #30 (G01)
	070578-10-G02	EA	BUTTON-SCREW STUD - #30 (G02)
	079349-04-F01	EA	WELT-NARROW ACCENT (G01)
	079349-04-F08	EA	WELT-NARROW ACCENT (G02)

## CURTAIN & CUSHION GROUP (CONTINUED)

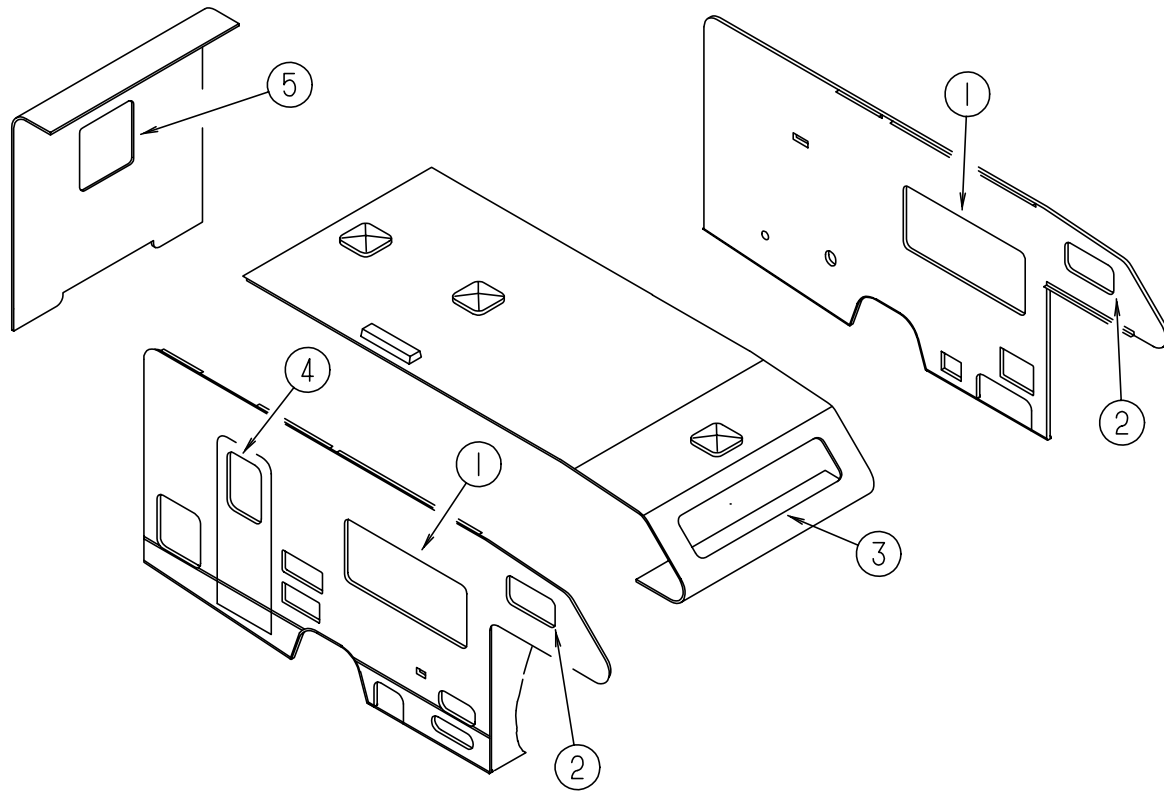

## CURTAIN & CUSHION GROUP (CONTINUED)

### PRIVACY CURTAINS

KEY	PART NUMBER	U/M DESCRIPTION
	076892-20-G01	EA CURTAIN-BUNK PRIVACY, SNAP TOP - PLAIN - W/LINING - 50" X 78"
	076892-20-G02	EA CURTAIN-BUNK PRIVACY, SNAP TOP - PLAIN - W/LINING - 50" X 78"
	101668-39-G01	EA CURTAIN-BUNK PRIVACY, TAPE TOP - W/LINING - 35" X 50" - RIGHT
	101668-40-G01	EA CURTAIN-BUNK PRIVACY, TAPE TOP - W/LINING - 35" X 50" - LEFT
	101668-39-G02	EA CURTAIN-BUNK PRIVACY, TAPE TOP - W/LINING - 35" X 50" - RIGHT
	101668-40-G02	EA CURTAIN-BUNK PRIVACY, TAPE TOP - W/LINING - 35" X 50" - LEFT

### SHOWER CURTAINS

KEY	PART NUMBER	U/M DESCRIPTION
	084481-24-E01	EA CURTAIN-SHOWER, GROMMET TOP - 72" X 42" (G01)
	084481-24-C04	EA CURTAIN-SHOWER, GROMMET TOP - 72" X 42" (G02)

### CURTAIN TIEBACKS

KEY	PART NUMBER	U/M DESCRIPTION
	073260-54-E01	EA TIEBACK-SHOWER CURTAIN, 3" X 16" (G01)
	073260-54-C10	EA TIEBACK-SHOWER CURTAIN, 3" X 16" (G02)
	073260-63-G01	EA TIEBACK-ROOM DIVIDER CURTAIN, 4" X 15"
	073260-63-G02	EA TIEBACK-ROOM DIVIDER CURTAIN, 4" X 15"
	073260-23-G01	EA TIEBACK-BUNK PRIVACY CURTAIN, 3" X 18"
	073260-23-G02	EA TIEBACK-BUNK PRIVACY CURTAIN, 3" X 18"
	057534-01-000	EA TIEBACK/TIEDOWN-BED/CURTAIN/DOOR, 6" - PLASTIC - CLEAR

## CURTAINS & WINDOW TREATMENT

KEY	PART NUMBER	U/M DESCRIPTION
1	118071-01-G01	EA VALANCE-WINDOW, SUNDANCE - 64.5" L X 6" WIDE
1	118071-01-G02	EA VALANCE-WINDOW, SUNDANCE - 64.5" L X 6" WIDE
1	119333-01-G01	EA LEG-WINDOW, 25" - PLAIN - W/O HOLE - W/3.5" WOOD FACE - RH (G01)
1	119333-01-GC1	EA LEG-WINDOW, 25" - PLAIN - W/O HOLE - W/3.5" WOOD FACE - RH (G02)
1	119333-02-G01	EA LEG-WINDOW, 25" - PLAIN - W/O HOLE - W/3.5" WOOD FACE - LH (G01)
1	119333-02-GC1	EA LEG-WINDOW, 25" - PLAIN - W/O HOLE - W/3.5" WOOD FACE - LH (G02)
1	084755-96-G01	EA SHADE-PULL, 60.25" - W/O TRIM (G01/G02)
2	111910-22-F32	EA BLIND-DAY/NIGHTER, 60" X 28.5" DROP (G01)
2	111910-22-G08	EA BLIND-DAY/NIGHTER, 60" X 28.5" DROP (G02)
2	101034-51-G01	EA CURTAIN-WINDOW, DARTED TAPE TOP - W/LINING - 19" X 34" - RH
2	101034-51-G02	EA CURTAIN-WINDOW, DARTED TAPE TOP - W/LINING - 19" X 34" - RH
2	101034-52-G01	EA CURTAIN-WINDOW, DARTED TAPE TOP - W/LINING - 19" X 34" - LH
2	101034-52-G02	EA CURTAIN-WINDOW, DARTED TAPE TOP - W/LINING - 19" X 34" - LH
3	101034-33-G01	EA CURTAIN-WINDOW, DART TAPE TOP & BOTTOM - 21" X 60" - RH
3	101034-33-G02	EA CURTAIN-WINDOW, DART TAPE TOP & BOTTOM - 21" X 60" - RH
3	101034-34-G01	EA CURTAIN-WINDOW, DART TAPE TOP & BOTTOM - 21" X 60" - LH
3	101034-34-G02	EA CURTAIN-WINDOW, DART TAPE TOP & BOTTOM - 21" X 60" - LH
4	118071-07-G01	EA VALANCE-WINDOW, SUNDANCE - 29" L X 6"W - W/2" RETURN
4	118071-07-G02	EA VALANCE-WINDOW, SUNDANCE - 29" L X 6"W - W/2" RETURN
4	084755-57-E07	EA SHADE-PULL, 27.25" - W/O TRIM (G01/G02)
5	109041-35-02A	EA BLIND-MINI, 28.5" X 19" DROP - BEIGE (G01)
5	109353-08-02A	EA VALANCE-BLIND, 28" SLAT - BEIGE (G01)
5	109041-35-01A	EA BLIND-MINI, 28.5" X 19" DROP - PURE SILVER (G02)
5	109353-08-01A	EA VALANCE-BLIND, 28" SLAT - PURE SILVER (G02)
5	109353-04-000	EA CLIP-VALANCE SLAT MOUNTING, CLEAR PLASTIC

## CURTAIN & CUSHION GROUP (CONTINUED)

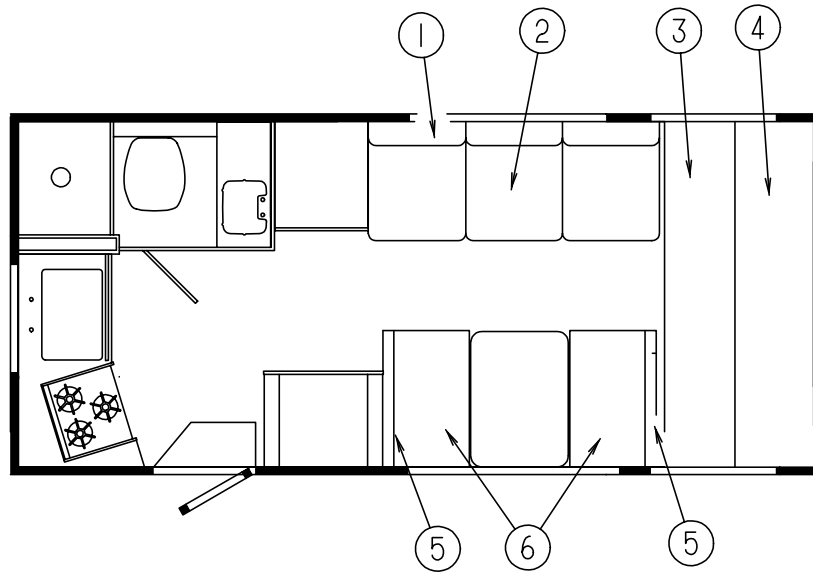

### OVERHEAD BUNK CUSHIONS

KEY	PART NUMBER	U/M	DESCRIPTION
3	105573-10-E22	EA	CUSHION-OVERHEAD BUNK, REAR - 27" X 23" X 80" X 5" (G01)
3	105573-10-G02	EA	CUSHION-OVERHEAD BUNK, REAR - 27" X 23" X 80" X 5" (G02)
	P05573-10-E22	EA	COVER-CUSHION, OVERHEAD BUNK - REAR - 27" X 23" X 80" X 5" (G01)
	P05573-10-G02	EA	COVER-CUSHION, OVERHEAD BUNK - REAR - 27" X 23" X 80" X 5" (G02)
4	105573-09-E22	EA	CUSHION-OVERHEAD BUNK, FRONT - DOUBLE ANGLED - 32.5" X 80" X 5" (G01)
4	105573-09-F08	EA	CUSHION-OVERHEAD BUNK, FRONT - DOUBLE ANGLED - 32.5" X 80" X 5" (G02)
	P05573-09-E22	EA	COVER-CUSHION, FRONT - DOUBLE ANGLED - 32.5" X 80" X 5" (G01)
	P05573-09-F08	EA	COVER-CUSHION, FRONT - DOUBLE ANGLED - 32.5" X 80" X 5" (G02)

### DINETTE CUSHIONS

KEY	PART NUMBER	U/M	DESCRIPTION
5	116134-01-G01	EA	CUSHION-BACKREST, 13" X 38" X 5"
5	116134-01-G02	EA	CUSHION-BACKREST, 13" X 38" X 5"
	P16134-01-G01	EA	COVER-CUSHION, BACKREST - 13.5" X 37.5" X 5"
	P16134-01-G02	EA	COVER-CUSHION, BACKREST - 13.5" X 37.5" X 5"
	078155-01-000	EA	STRAP-SNAP, BACKREST CUSHION
6	088927-86-G01	EA	CUSHION-SEATBASE, 21" X 38" X 5"
6	088927-86-G02	EA	CUSHION-SEATBASE, 21" X 38" X 5"
	M88927-86-G01	EA	COVER-CUSHION, SEATBASE - 21" X 38" X 5"
	M88927-86-G02	EA	COVER-CUSHION, SEATBASE - 21" X 38" X 5"

### COUCH

KEY	PART NUMBER	U/M	DESCRIPTION	
1	100032-42-G01	EA	BACKREST-COUCH, 74"	
				FROM: 00-00-00 THRU: 07-23-95
1	100032-42-G02	EA	BACKREST-COUCH, 74"	
				FROM: 00-00-00 THRU: 07-23-95
	P00032-42-G01	EA	COVER-BACKREST, 74"	
	P00032-42-G02	EA	COVER-BACKREST, 74"	
1	120549-01-G01	EA	BACKREST-COUCH, 74"	
				FROM: 07-24-95 THRU: 99-99-99
1	120549-01-G02	EA	BACKREST-COUCH, 74"	
				FROM: 07-24-95 THRU: 99-99-99
	P20549-01-G01	EA	COVER-BACKREST, 74"	
	P20549-01-G02	EA	COVER-BACKREST, 74"	
2	100032-43-G01	EA	SEAT-COUCH, W/O BACKREST - 74"	
2	100032-43-G02	EA	SEAT-COUCH, W/O BACKREST - 74"	
	P00032-43-G01	EA	COVER-SEAT, COUCH - 74"	
	P00032-43-G02	EA	COVER-SEAT, COUCH - 74"	
	101085-04-000	EA	FRAME-SEAT, COUCH - 74.75"	
	101085-10-000	EA	FRAME-BACK, COUCH - 74.5" X 16"	
	101085-06-000	EA	FRAME-BASE, COUCH - 74.75"	
	105947-01-000	EA	BRACKET-HOLD DOWN, COUCH - CANADIAN	
NOTE: COUCH FRONT AND SIDE PANELS ARE FOUND IN LOUNGE GROUP				

**CURTAIN & CUSHION GROUP (CONTINUED)**

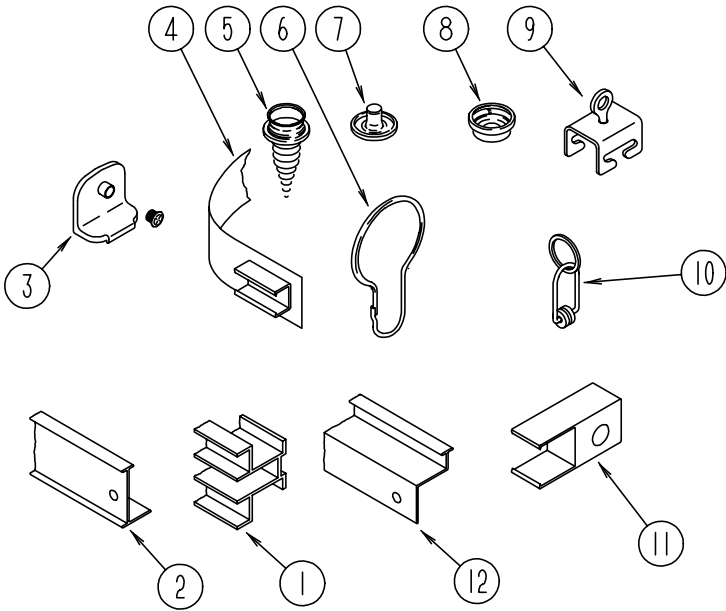

**CURTAIN & BLIND HARDWARE**

KEY	PART NUMBER	U/M DESCRIPTION
1	101033-03-000	FT TRACK-WALL, WHITE - CT225 - SHAPCO
2	009700-04-002	EA TRACK, L-SHAPED - 195.2" - OFF WHITE
3	106544-01-000	EA PULL-SHADE, BRASS
	106544-01-001	EA SCREW-BRASS, PULL SHADE
4	101031-01-000	YD TAPE-GLIDE, CURTAIN - 4.25" SPACING
5	029130-01-000	EA SCREW-SNAP SOCKET, 8 PH X 5/8"
6	009136-02-000	EA HANGER-RING, PIN TYPE - CURTAIN - BRASS
7	029155-01-000	EA CAP-SNAP, NICKEL
8	029156-01-000	EA SOCKET-SNAP FASTENER, NICKEL
9	009702-01-000	EA END STOP-CURTAIN CARRIER, L ROD
10	009701-01-000	EA CARRIER-CURTAIN, L ROD
	009702-01-000	EA END STOP-CURTAIN CARRIER, L ROD
11	101033-02-000	EA END CAP-TRACK, CLEAR
12	105450-01-01A	EA TRACK-CURTAIN, 30.8" LONG - ALUMINUM - OFF WHITE
12	105450-06-01A	EA TRACK-CURTAIN, 88" LONG - ALUMINUM - OFF WHITE
12	105450-08-01A	EA TRACK-CURTAIN, 38" LONG - ALUMINUM - OFF WHITE

**CURTAIN & CUSHION GROUP (CONTINUED)**  
**CURTAIN & BLIND HARDWARE (CONTINUED)**

KEY	PART NUMBER	U/M DESCRIPTION
	046867-01-000	EA GROMMET-BRASS, 7/16" ID X 1" OD
	048394-02-000	YD VELCRO TAPE-HOOK, ADHESIVE BACK - .75" WIDE - BEIGE
	075943-10-000	EA BRACE-WINDOW VALANCE, 20" - ALUMINUM - OFF WHITE
	084433-05-000	EA SHADE-ROLLER, 72.25"
	084434-01-000	FT BRACKET-MOUNTING, ROLLER SHADE - 1 3/8"
	086276-01-000	FT TAPE-DOUBLE SIDED, 1/2" - ROLLER SHADE
	088792-01-000	YD VELCRO-HOOK, .75" WIDE - BEIGE
	088792-02-000	YD VELCRO TAPE-LOOP, ADHESIVE BACKED - .75" WIDE - BEIGE
	088792-06-000	YD VELCRO-3/4" NON-ADH., LOOP BUF MED
	096843-01-000	EA SPRING-REWIND, ROLLER SHADE
	093475-01-701	EA CAP-END, WITH INVERTED STUD
	093475-01-700	EA WAND-BLIND W/METAL CLIP, 8"
	076827-02-000	EA BRACKET-LEG, 2.9" X 1.8" TRIANGLE
	083170-01-000	EA BRACKET-BLIND, LEFT SIDE WHEN FACING WINDOW
	083170-02-000	EA BRACKET-BLIND, RIGHT SIDE WHEN FACING WINDOW
	109441-01-000	EA HOLD DOWN-BLIND, HOOK
	094896-02-000	EA GROMMET-CORD, PLEATED BLIND - NYLON - GRAY
	097593-01-000	EA CORD-PLEATED BLIND, GRAY (G01)
	097593-02-000	EA CORD-PLEATED BLIND, DAWN GRAY (G02)
	094907-02-000	EA HARDWARE-END CAP, TOP
	094907-04-000	EA HARDWARE-END CAP, BOTTOM - PULL TYPE
	117237-01-000	EA BRACKET-MOUNTING, 2.5" X .75" - CLEAR ACRYLIC
	097564-01-000	EA HANDLE-T, E-Z LIFT SHADE
	097591-01-000	EA SPRING-EXTENSION, PLEATED BLIND
	097592-01-000	EA SPOOL-CORD, ELEVATED BLIND HOLDUP - CLEAR PLASTIC
	110943-01-000	EA FELT STRIP, SOFT ADHESIVE - 3/8"

**ASSIST HANDLE & SEATBELTS**

KEY	PART NUMBER	U/M DESCRIPTION
	053552-02-AA8	EA HANDLE-ASSIST, INTERIOR - ENTRY DOOR - VINYL - OFF WHITE
	069178-02-000	EA BRACKET-MOUNTING, ASSIST HANDLE - L ANGLE - W/HOLES - STEEL
	000C16-07-16B	EA BOLT-CARRIAGE, ASSIST HANDLE - 7/16" - 14 X 1" - ZINC
	000D20-07-00B	EA NUT-ACORN, ASSIST HANDLE - 7/16" X 14 - ZINC
	057759-01-000	EA WASHER BRACKET-SEAT BELT, 4" DIAMETER
	007021-01-000	EA BELT-SEAT, 2" X 90" - BLACK
	056271-01-000	EA BELT-SEAT, 2" X 102" - BLACK

**CURTAIN & CUSHION GROUP (CONTINUED)**  
**BUCKET SEAT**

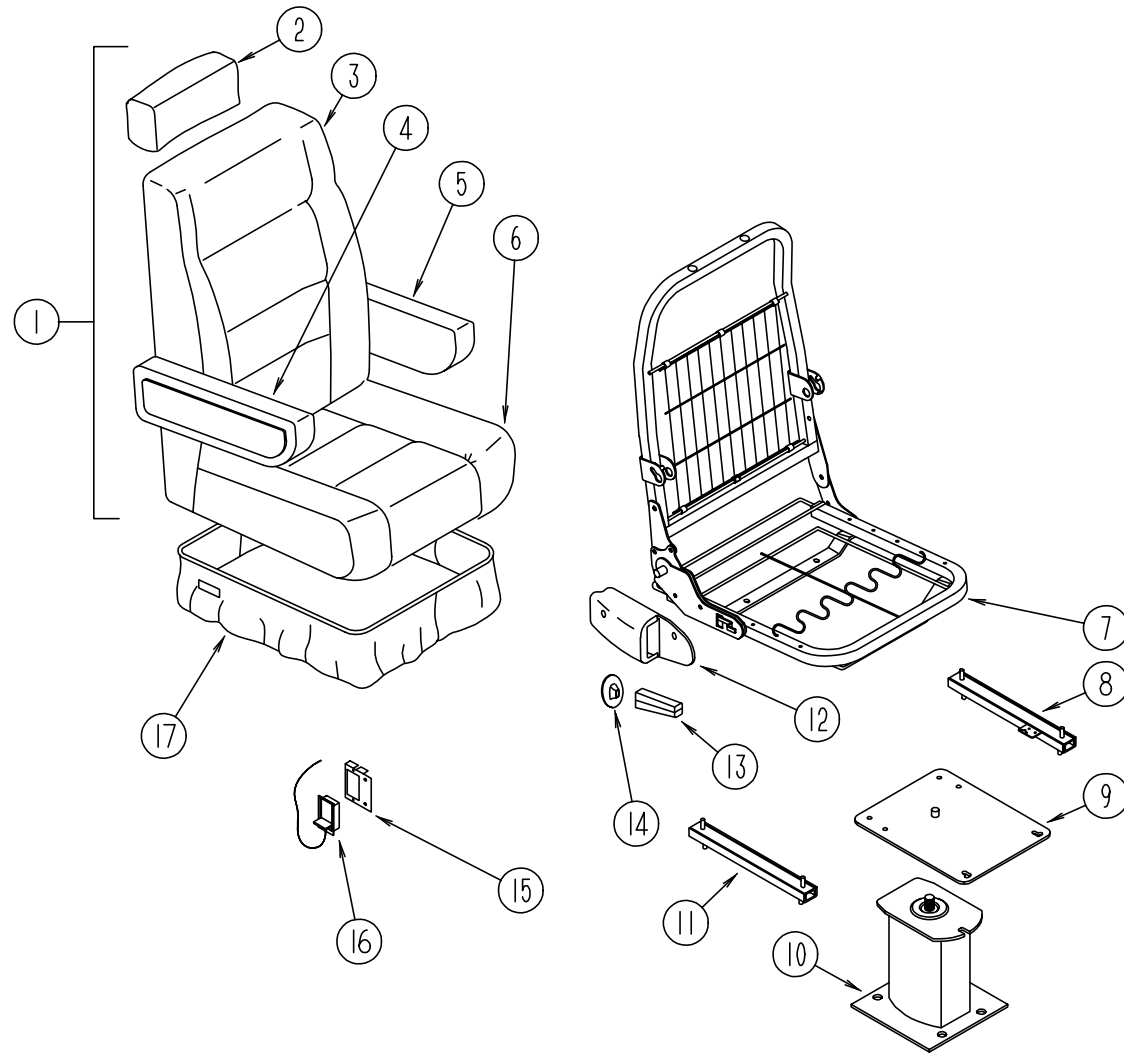

KEY	PART NUMBER	U/M	DESCRIPTION
1	110148-07-G01	EA	SEAT-ECONOMIZER III, HEADREST - PASSENGER OR DRIVERSIDE
1	110148-07-G02	EA	SEAT-ECONOMIZER III, HEADREST - PASSENGER OR DRIVERSIDE
2	119698-01-G01	EA	HEADREST-BUCKET SEAT, STRATON II
2	119698-01-G02	EA	HEADREST-BUCKET SEAT, STRATON II
	P19698-01-G01	EA	COVER-HEADREST, STRATON II
	P19698-01-G02	EA	COVER-HEADREST, STRATON II
	113977-12-000	EA	INSERT-HEADREST, W/O LOCK - FLEXSTEEL
	113977-13-000	EA	INSERT-HEADREST, W/LOCK - FLEXSTEEL
3	M05962-17-G01	EA	COVER-BACK, ECONOMIZER II
3	M05962-17-G02	EA	COVER-BACK, ECONOMIZER II
4	115520-01-G01	EA	ARMREST-RIGHT HAND
4	115520-01-G02	EA	ARMREST-RIGHT HAND
	115617-01-000	EA	BRACKET-ARMREST, RIGHT HAND - MOLDED PLYFOAM
4	P15520-01-G01	EA	COVER-ARMREST, RIGHT HAND
4	P15520-01-G02	EA	COVER-ARMREST, RIGHT HAND
5	115520-02-G01	EA	ARMREST-LEFT HAND
5	115520-02-G02	EA	ARMREST-LEFT HAND
	115617-02-000	EA	BRACKET-ARMREST, LEFT HAND - MOLDED PLYFOAM
5	P15520-02-G01	EA	COVER-ARMREST, LEFT HAND
5	P15520-02-G02	EA	COVER-ARMREST, LEFT HAND
6	M05962-18-G01	EA	COVER-SEAT, ECONOMIZER II
6	M05962-18-G02	EA	COVER-SEAT, ECONOMIZER II
7	M80906-12-000	EA	FRAME-SEAT, BACK & SPRING
8	119952-04-000	EA	ADJUSTER ASSEMBLY-LOCKING, 4 STUDS
	117125-01-02B	EA	BRACKET-CABLE HOLDER, E-COAT
9	107921-08-000	EA	TOP PLATE-PEDESTAL
10	107921-09-000	EA	PEDESTAL-FLOOR MOUNTED, RIGHT OR LEFT SIDE - FORD
10	107921-10-000	EA	PEDESTAL-FLOOR MOUNTED, LEFT SIDE - CHEVY
10	107921-11-000	EA	PEDESTAL-FLOOR MOUNTED, RIGHT SIDE - CHEVY
	107921-06-000	EA	BEARING KIT-PEDESTAL, FLEXSTEEL
11	119952-02-000	EA	ADJUSTER ASSEMBLY-NONLOCK, 4 STUDS
	114889-01-000	EA	STOP BAR-UNIVERSAL, ADJUSTER SIDE
12	080730-09-000	EA	SHIELD-RECLINER HANDLE
13	080730-08-000	EA	HANDLE-RECLINER, BLACK
14	080730-11-000	EA	SHIELD-RUBBER BOOT
15	097683-02-000	EA	BRACKET-REMOTE, SIDE MOUNT - SINGLE
16	108049-03-000	EA	CABLE - 20", Z END - FLEXSTEEL PEDESTAL
	108049-02-000	EA	CLIP-CABLE
17	071126-41-D27	EA	SKIRT-SINGLE, 7" - W/SLIT - CHEVY (G01)
17	071126-41-GC1	EA	SKIRT-SINGLE, 7" - W/SLIT - CHEVY (G02)
17	071126-42-F01	EA	SKIRT-SINGLE, 7" - W/SLIT - FORD (G01)
17	071126-42-F08	EA	SKIRT-SINGLE, 7" - W/SLIT - FORD (G02)

DINETTE GROUP

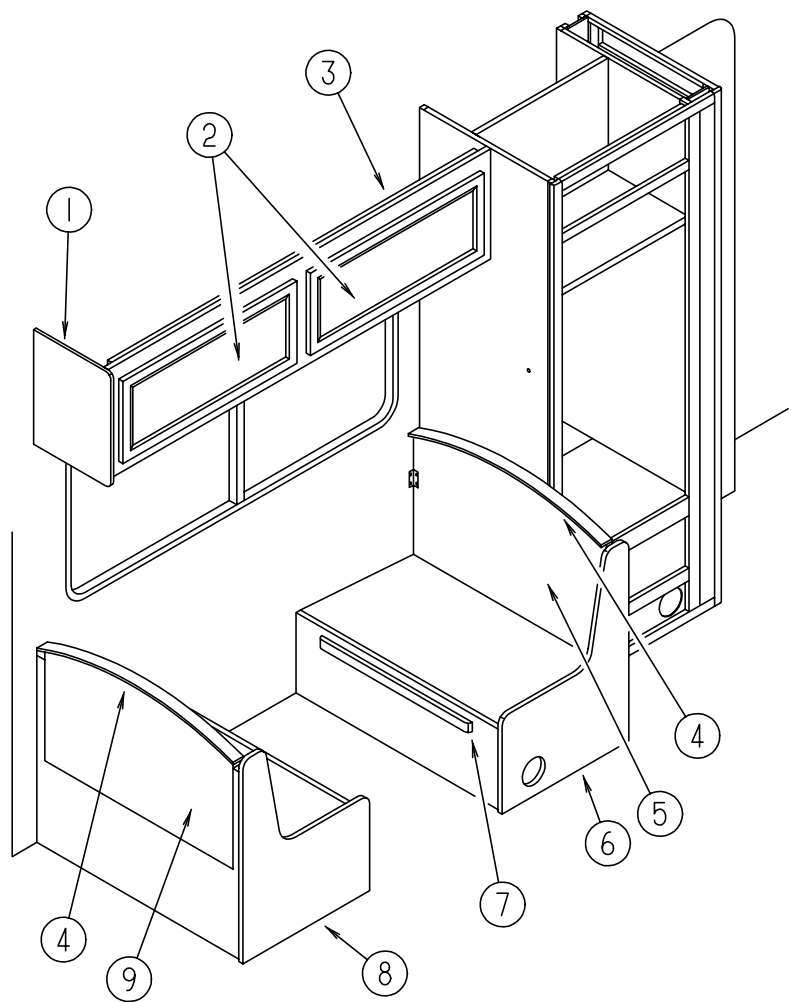

DINETTE GROUP (CONTINUED)

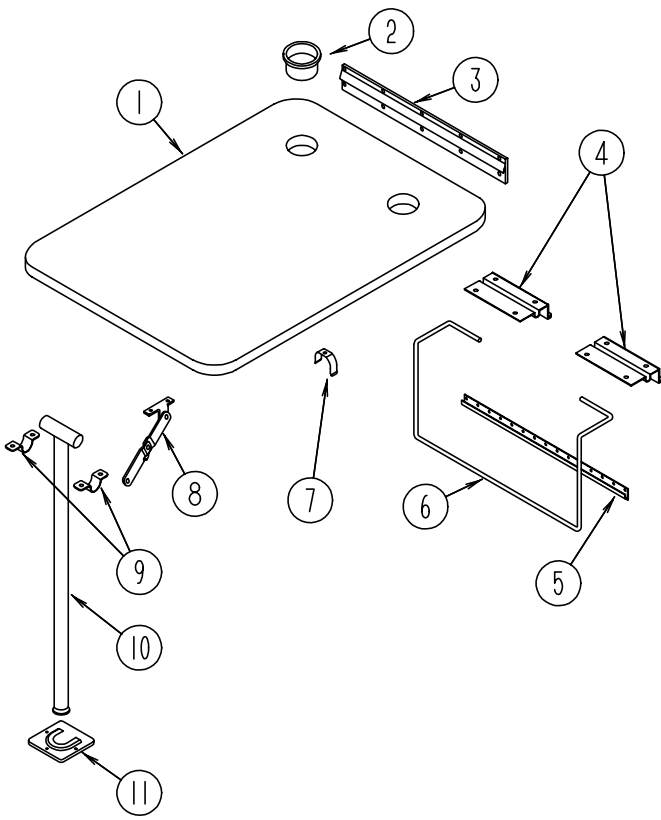

DINETTE CABINETS

KEY	PART NUMBER	U/M	DESCRIPTION	
1	109908-26-G01	EA	END CAP-CABINET	
2	110140-05-G01	EA	DOOR-MITERED, VINYL WRAP - W/O HARDWARE - 365MM X 850MM	
3	116803-01-G01	EA	CABINET-OVERHEAD, DINETTE - W/O DOORS OR HARDWARE	
4	111338-09-F01	EA	PAD-DINETTE CABINET (G01)	
4	111338-09-G02	EA	PAD-DINETTE CABINET (G02)	
5	M06884-11-G01	EA	CABINET-SEATBACK, RIGHT	
5	M06884-14-G01	EA	CABINET-SEATBACK, RIGHT	FROM: 00-00-00 THRU: 10-01-95
6	M06885-23-G01	EA	CABINET-SEATBASE, RIGHT	FROM: 10-02-95 THRU: 99-99-99
6	M06885-27-G01	EA	CABINET-SEATBASE, RIGHT	FROM: 00-00-00 THRU: 10-01-95
7	081295-01-G01	EA	SUPPORT-BED, DINETTE	FROM: 10-02-95 THRU: 99-99-99
7	081295-01-G01	EA	SUPPORT-BED, DINETTE	
8	M06837-10-G01	EA	CABINET-SEATBASE, LEFT	FROM: 00-00-00 THRU: 10-01-95
8	M06837-12-G01	EA	CABINET-SEATBASE, LEFT	FROM: 10-02-95 THRU: 99-99-99
9	M06836-07-G01	EA	CABINET-SEATBACK, LEFT	

DINETTE TABLE & HARDWARE

KEY	PART NUMBER	U/M	DESCRIPTION
1	M81299-07-G01	EA	TABLE-DINETTE, W/O HARDWARE
1	M81299-07-G02	EA	TABLE-DINETTE, W/O HARDWARE
2	064781-06-000	EA	HOLDER-CUP, TWO STEP - OFF WHITE
3	053200-12-000	EA	SUPPORT-TABLE, UPPER WALL MOUNTED - 23.5" - OFF WHITE
4	088410-02-000	EA	BRACKET-LIFT, TABLE MOUNTED - OFF WHITE
5	024281-15-000	EA	BRACKET-LIFT ROD, LOWER WALL MOUNTED - 22.12" - OFF WHITE
6	024275-13-000	EA	ROD-TABLE LIFT, OFF WHITE
7	024283-01-000	EA	CLIP-LEG, 1" - 1.125" OD - BLACK
8	024282-01-000	EA	BRACE-TABLE LEG, HINGED
9	064050-05-000	EA	HINGE-TABLE LEG, OFF WHITE
10	024276-23-000	EA	LEG-TABLE, OFF WHITE
11	053200-13-000	EA	CATCH-TABLE LEG, 18.50" - OFF WHITE
	049493-11-700	EA	CATCH-LEG, FLOOR MOUNTED - 2.5" X 2.7" - METAL - E COAT

DRIVERS COMPARTMENT GROUP

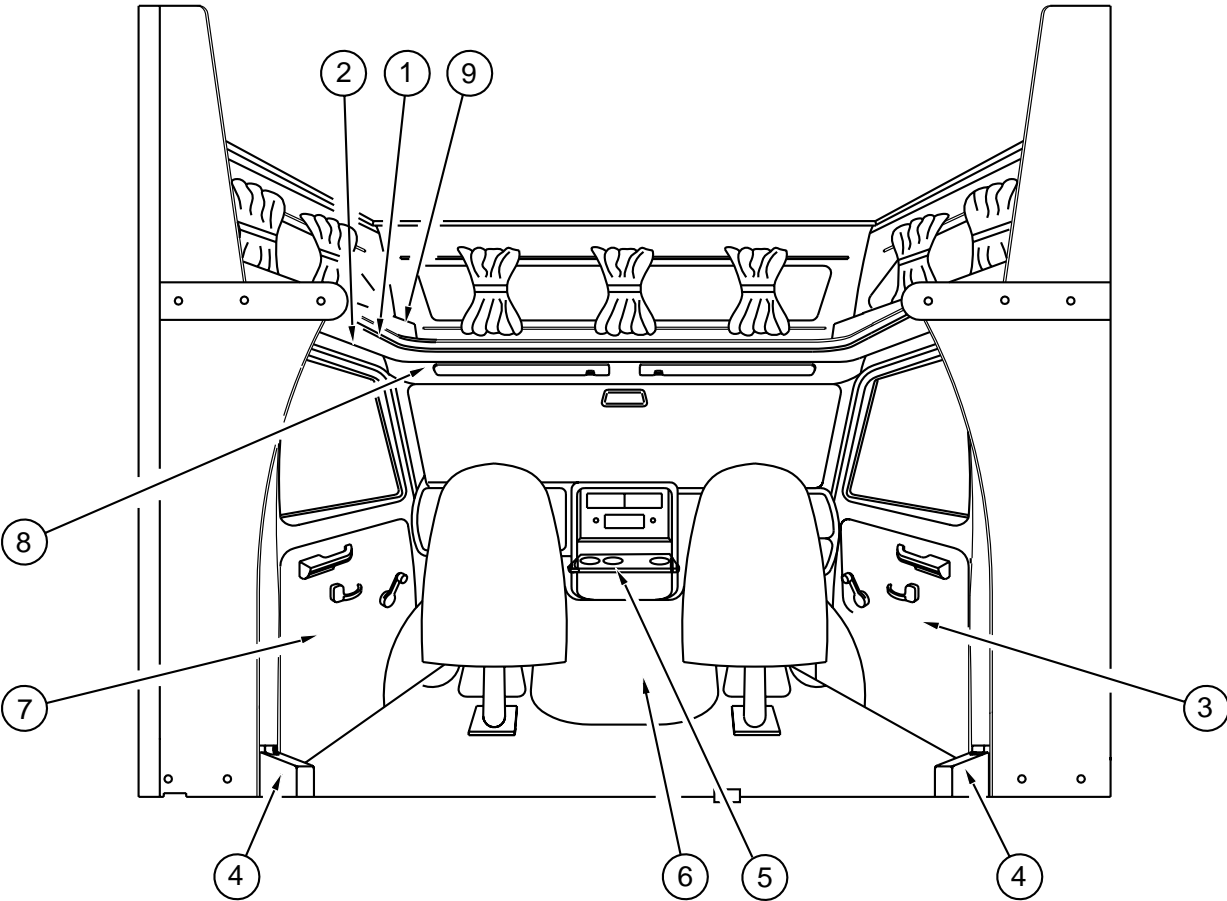

CHEVY DRIVERS COMPARTMENT

KEY	PART NUMBER	U/M	DESCRIPTION
1	079800-07-000	EA	TRIM-SLEEPERBOARD, INNER - METAL - OFF WHITE FROM: 00-00-00 THRU: 06-18-95
1	080742-03-000	FT	TRIM INSERT-VINYL, SLEEPER BOARD - OFF WHITE FROM: 00-00-00 THRU: 06-18-95
1	119520-01-01A	FT	T-MOLDING, .1" - W/EDGE LIPS FROM: 06-19-95 THRU: 99-99-99
2	091829-01-B05	EA	HEADLINER-VINYL COVERED, FRONT - OFF WHITE
3	059491-01-D27	EA	PANEL-SIDE, DOOR - RIGHT (G01)
3	059491-01-G02	EA	PANEL-SIDE, DOOR - RIGHT (G02)
4	076302-03-000	EA	BELT-SEAT, DRIVER AND PASSENGER
	087932-03-000	EA	BRACKET ASM-SHOULDER HARNESS, ANGLE W/WELD NUT & GUSSET - LEFT
	087932-04-000	EA	BRACKET ASM-SHOULDER HARNESS, ANGLE W/WELD NUT & GUSSET - RIGHT
5	100516-01-G01	EA	TRAY-BEVERAGE
	M04194-01-G01	EA	TRAY ASM-BEVERAGE, UNSTAINED
6	074891-07-D27	EA	COVER-MOTOR (G01)
6	074891-07-G02	EA	COVER-MOTOR (G02)
7	059492-01-D27	EA	PANEL-SIDE, DOOR - LEFT (G01)
7	059492-01-G02	EA	PANEL-SIDE, DOOR - LEFT (G02)
8	091825-02-AA5	EA	HEADLINER-VINYL COVERED, SIDE - 2 USED - OFF WHITE
9	109894-02-G01	EA	CABINET-HAMPER, FRONT
9	109894-02-G02	EA	CABINET-HAMPER, FRONT

DRIVERS COMPARTMENT GROUP (CONTINUED)

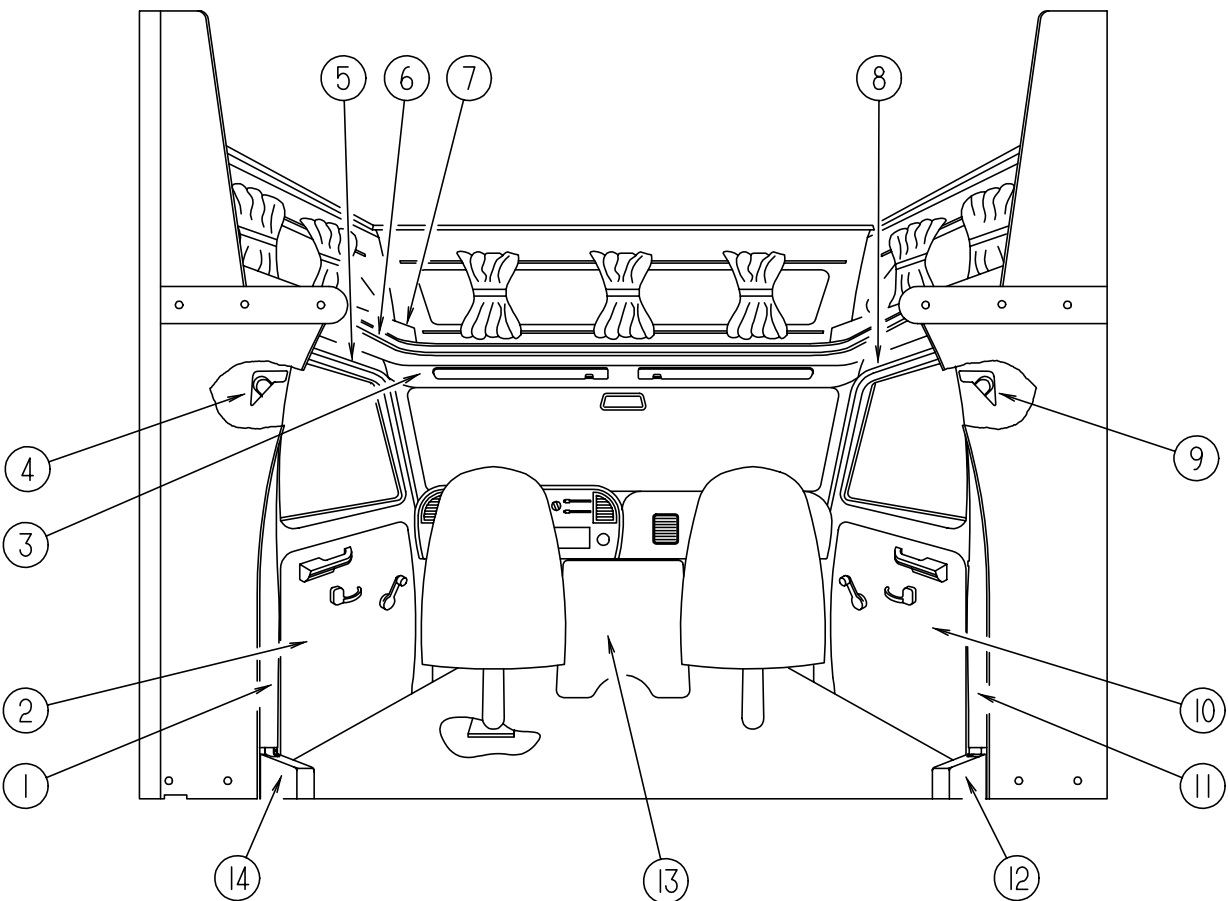

FORD DRIVERS COMPARTMENT

KEY	PART NUMBER	U/M	DESCRIPTION
1	106446-02-C03	EA	TRIM ASSEMBLY-CAB, B-PILLAR - LEFT HAND
	106445-02-C03	EA	TRIM ASSEMBLY-WINGWALL WRAP, BETWEEN CAB STEEL & B PILLAR TRIM
2	N/A	EA	PANEL-SIDE, DOOR - LEFT - CHASSIS SUPPLIED
3	106448-01-C03	EA	HEADLINER-VINYL COVERED, FRONT - OFF WHITE
4	115038-02-01A	EA	COVER-SEAT BELT, UPPER - LH - OFF WHITE
5	106447-02-C03	EA	TRIM ASSEMBLY-CAB DOOR, UPPER - LEFT
6	079800-07-000	EA	TRIM-SLEEPERBOARD, INNER - OFF WHITE
	080742-03-000	FT	INSERT-TRIM, SLEEPER BOARD - VINYL - OFF WHITE
7	109894-01-G01	EA	CABINET ASSEMBLY-HAMPER, FRONT
7	109894-01-G02	EA	CABINET ASSEMBLY-HAMPER, FRONT
8	106447-01-C03	EA	TRIM ASSEMBLY-CAB DOOR, UPPER - RIGHT
9	115038-01-01A	EA	COVER-SEAT BELT, UPPER - RH - OFF WHITE
10	N/A	EA	PANEL-SIDE, DOOR - RIGHT - CHASSIS SUPPLIED
11	106446-01-C03	EA	TRIM ASSEMBLY-CAB, B-PILLAR - RIGHT
	106445-01-C03	EA	TRIM ASSEMBLY-WINGWALL WRAP, BETWEEN CAB STEEL & B PILLAR TRIM
12	106431-01-01A	EA	COVER-SEATBELT RECOIL, RIGHT - OFF WHITE
13	N/A	EA	CHASSIS SUPPLIED
14	106431-02-01A	EA	COVER-SEATBELT RECOIL, LEFT - OFF WHITE

INSTRUMENT CLUSTERS

KEY	PART NUMBER	U/M	DESCRIPTION
	094795-09-000	EA	CLUSTER-INSTRUMENT PANEL, KM - GAS/DIESEL - FORD F5UZ-10849-B
	094797-07-000	EA	CLUSTER-INSTRUMENT PANEL, KM - GAS - GM-16194765
	100138-01-000	EA	MODULE-DAYTIME RUNNING LIGHT
	108357-06-000	EA	ROCKER SWITCH, DPDT MOM/OFF/MOM - CARLING VLD1000B-0
	108357-09-000	EA	SWITCH-AUXILIARY, SPDT ON/NONE/MOM - CARLING V5D1000B-0
	108356-07-01A	EA	ACTUATOR-SWITCH DIMPLE II, CARLING VVAZCXX-XW
	081994-07-000	EA	PLATE-SWITCH, AUXILIARY START

ELECTRICAL GROUP

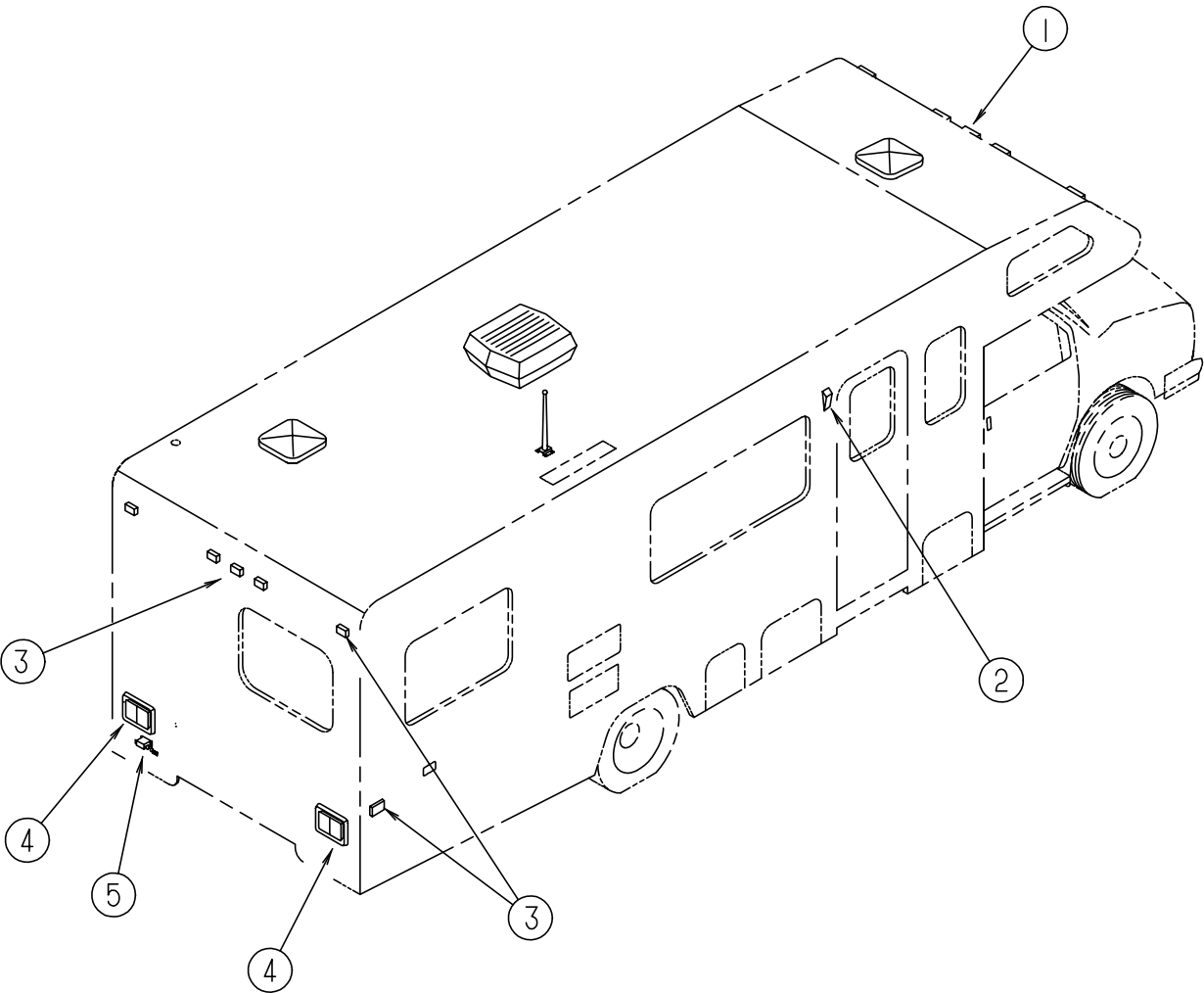

EXTERIOR LIGHTS

KEY	PART NUMBER	U/M	DESCRIPTION
1	111102-01-000	EA	LAMP-MARKER, BASE - TRIPLEX 117XAS
1	111102-02-000	EA	LAMP-MARKER, LENS - AMBER - TRIPLEX 118A
	036196-01-000	EA	BULB - 12V, #194 - .27 AMP - BAYONETTE
	112823-01-000	EA	SPLICE-REDUCER, 16-14T018-22 ETC BA-631X
2	097917-01-06A	EA	LIGHT-PORCH, ENTRY DOOR - BRIGHT WHITE
2	097917-01-700	EA	LENS-LIGHT, PORCH
2	008215-01-000	EA	BULB - 12V, #1003 - .94 AMP
3	111102-01-000	EA	LAMP-MARKER, BASE - TRIPLEX 117XAS
3	111102-03-000	EA	LENS-MARKER LAMP, RED - TRIPLEX 117R
	036196-01-000	EA	BULB - 12V, #194 - .27 AMP - BAYONETTE
	112823-01-000	EA	SPLICE-REDUCER, 16-14T018-22 ETC BA-631X
4	081638-01-000	EA	TAILLIGHT-DOUBLE, W/BLACK TRIM - DRIVER & PASSENGER SIDE
	037934-01-000	EA	BULB-BACK UP & TURN SIGNAL, # 1156
	037935-01-000	EA	BULB-BRAKE LIGHT, # 2057 OR #1157
4	081638-01-700	EA	LENS-TAILLIGHT, RED - BARGMAN 30-84-010
4	081638-01-701	EA	LENS-TAILLIGHT, W/BACKUP - BARGMAN 30-84-700
	103355-01-05A	EA	POD-TAILLIGHT, BRIGHT WHITE
5	066432-02-000	EA	LIGHT-LICENSE, BLACK
	066432-03-000	EA	BRACKET-LICENSE PLATE, BARGMAN 30-60-030

ELECTRICAL GROUP (CONTINUED)  
POWER CONVERTER

KEY	PART NUMBER	U/M	DESCRIPTION
	083208-01-000	EA	CONVERTER-POWER, 32A - 120V/12V - BW 6332

WIRING ASSEMBLIES

KEY	PART NUMBER	U/M	DESCRIPTION
	106851-01-000	EA	WIRE ASSEMBLY-DAYTIME RUNNING LIGHTS, W/FUSE
	097618-01-000	EA	WIRE ASSEMBLY-MONITOR PANEL, W/4 WIRES & BLACK RESISTOR - LVS
	096449-01-000	EA	WIRE ASSEMBLY-WATER TANK TO MONITOR PANEL

## ELECTRICAL GROUP (CONTINUED)

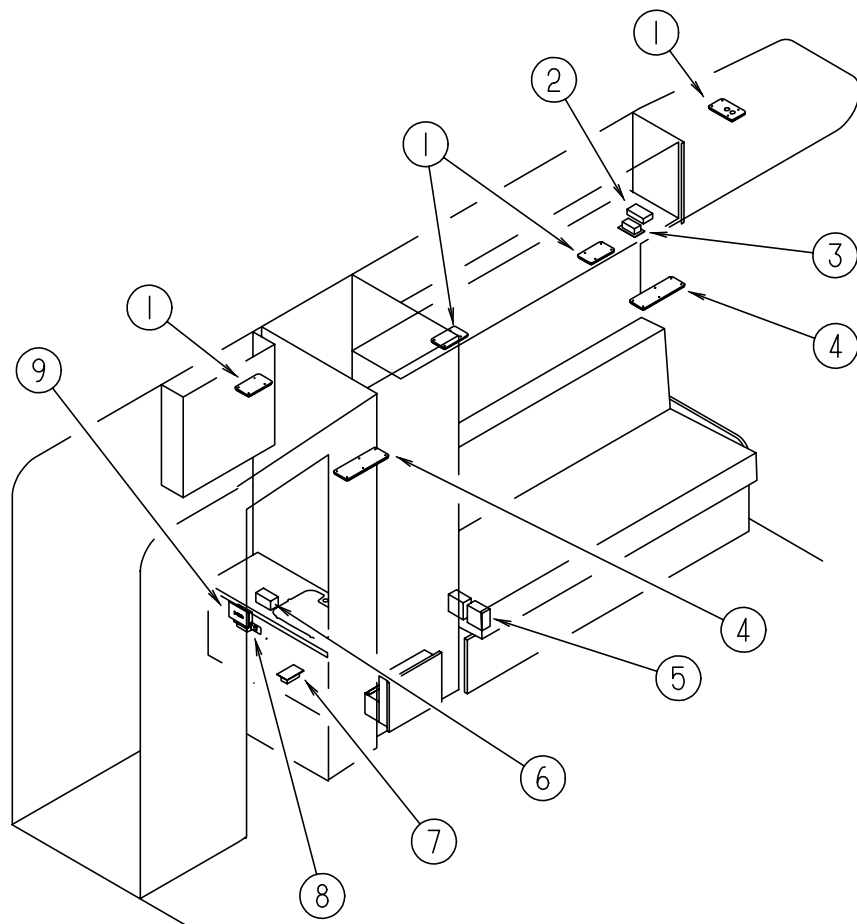

**LGHTS, SWITCHES & RECEPTACLES - DRIVER SIDE**

KEY	PART NUMBER	U/M	DESCRIPTION
1	098024-01-01A	EA	LIGHT-DOME, 1 BULB - US - IVORY
	008218-01-000	EA	BULB-DOME LIGHT, 12V - NUMBER 1141
	098024-01-700	EA	LENS-DOME LIGHT
2	086777-02-000	EA	WALLPLATE-TV CABLE, W/ANTENNA SWITCH - BROWN
3	058708-01-000	EA	RECEPTACLE-ELECTRIC, DOUBLE - BROWN
4	098024-03-01A	EA	LIGHT-DOME, 2 BULB - IVORY
	086280-01-000	EA	LIGHT-SURFACE MOUNT, 12V - JENSEN 1236
	086280-01-700	EA	BULB - 12V, 6 WATT
5	024924-02-000	EA	RECEPTACLE-POWER CORD, W/PARTIAL PLATE
6	108357-08-000	EA	SWITCH-ROCKER, DPDT ON/NONE/ON - CARLING VDD1S00C-0
6	108356-02-01A	EA	SWITCH COVER-W/2 DIMPLES, CARLING CCAZC00
	081994-02-000	EA	PLATE-SWITCH, EXTERIOR SHOWER
7	058707-02-000	EA	RECEPTACLE-BLANK, JUNCTION - WIRECON WDJ20BR
7	098351-01-01A	EA	PLATE-SWITCH, 1 GANG - POLISHED BRASS - JENSEN
8	079364-01-000	EA	SWITCH-ON/OFF ROCKER, 2 PRONGS - BROWN
9	084076-02-000	EA	RECEPTACLE-GFI, 15A - 125V - BROWN
9	097734-01-01A	EA	EXTENSION-RECEPTACLE, 3.2" X 5" X .7" - PLASTIC - IVORY - CANADIAN

## ELECTRICAL GROUP (CONTINUED)

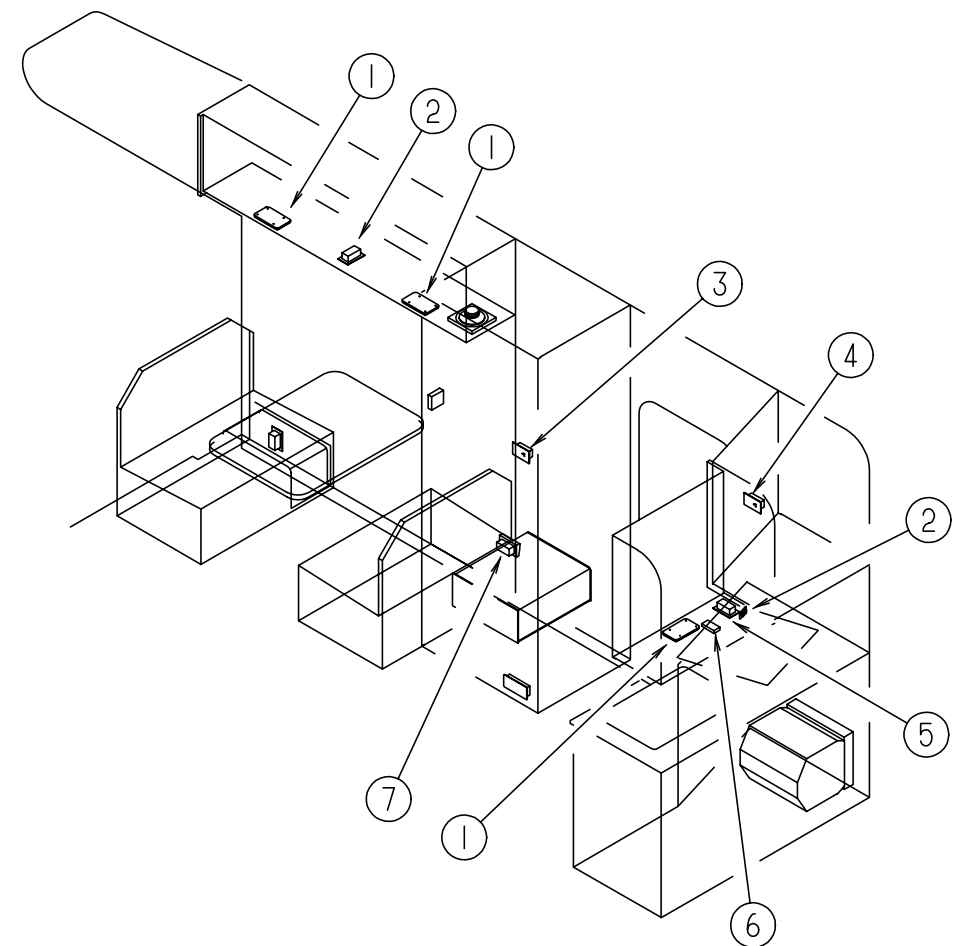

**LIGHTS, SWITCHES & RECEPTACLES - PASSENGER SIDE**

KEY	PART NUMBER	U/M	DESCRIPTION
1	098024-01-01A	EA	LIGHT-DOME, 1 BULB - US - IVORY
	008218-01-000	EA	BULB-DOME LIGHT, 12V - NUMBER 1141
	098024-01-700	EA	LENS-DOME LIGHT
2	058708-01-000	EA	RECEPTACLE-ELECTRIC, DOUBLE - BROWN
3	058707-01-000	EA	RECEPTACLE-ELECTRIC, SINGLE - BROWN
4	058708-05-000	EA	RECEPTACLE-SINGLE, BROWN - WIRECON WDR15BRS
5	098351-06-01A	EA	PLATE-SWITCH, 2 GANG W/LABEL - POLISHED BRASS - JENSEN
5	079364-01-000	EA	SWITCH-ON/OFF ROCKER, 2 PRONGS - BROWN
6	098351-07-01A	EA	PLATE-SWITCH, GENERATOR SWITCH - POLISHED BRASS - JENSEN
6	081994-06-000	EA	PLATE-SWITCH, AUXILIARY START - FORD
6	108356-11-01A	EA	ACTUATOR-SWITCH GROOVES III, CARLING VVCZCXX-SW1
7	112822-01-01A	EA	RECEPTACLE-DUPLEX, IVORY - WIRECON WDRU15IV
7	112824-01-03A	EA	COVER-EXTERIOR DUPLEX RECEPTACLE, WHITE - P&S 3780-SC-WH
7	058708-02-000	EA	RECEPTACLE-DUPLEX, IVORY - EXTERIOR ENTERTAINMENT CENTER
7	076319-09-000	EA	WALLPLATE-CABLE RECEPTACLE, TV - SINGLE - BROWN

**ELECTRICAL GROUP (CONTINUED)**  
**FUSES & CIRCUIT BREAKERS**

KEY	PART NUMBER	U/M DESCRIPTION
	008235-01-000	EA FUSE-AUTOMOTIVE, 12V - 15 AMP
	062901-02-000	EA FUSE-AUTOMOTIVE, 5 AMPS
	062901-05-000	EA FUSE-AUTOMOTIVE, 15 AMPS
	100341-01-000	EA FUSE HOLDER-IN LINE TYPE, WESCO 8931-92020
	062037-01-000	EA HOUSING-AUTO FUSE, NATURAL
	083209-02-000	EA CIRCUIT BREAKER - 15/15 AMP, 120V - BW H-15/15
	083209-03-000	EA CIRCUIT BREAKER - 15/20 AMP, 120V - BW 0-15/20
	083209-05-000	EA CIRCUIT BREAKER - 20A/120V, BW J-20
	083209-06-000	EA CIRCUIT BREAKER - 30/15 AMP, 120V - BW D-30/15
	083209-07-000	EA CIRCUIT BREAKER - 20/20A, 120V - BW K-20/20
	093654-01-000	EA CIRCUIT BREAKER - 6A/12V, USD 17406-4E12A2A
	093655-02-000	EA CIRCUIT BREAKER - 30A/12V, USD 17430-4E03A2A

**ELECTRIC BOXES, COVERS & POWER CORDS**

KEY	PART NUMBER	U/M DESCRIPTION
	008052-01-000	EA CORD-POWER, 10/3 - 30 AMP - 25' - CANADIAN
	008054-01-000	EA CORD-POWER, 10/3 - 30 AMP - 25' - US
	008289-01-000	EA BOX-ELECTRIC, STEEL - 1/2" AND 3/4" KNOCKOUTS - 4" X 4"
	008294-01-000	EA COVER-ELECTRICAL BOX, BLANK/STEEL - 4" X 4" - GRAY
	069238-01-000	EA COVER-ELECTRICAL BOX, W/HOLE - 4" X 4" - GRAY USED WITH 30 AMP RECEPTACLE
	091910-02-000	EA BOX-ELECTRICAL, PLASTIC - 57 X 88MM
	093603-01-000	EA BOX-ELECTRIC, 4" X 2 1/8" X 2 1/8" - STEEL
	107165-01-01A	EA BOX-CIRCUIT BREAKER MOUNT, 14.6" X 4" - BLACK PLASTIC

**CONDUIT & SOLENOID**

KEY	PART NUMBER	U/M DESCRIPTION
	041953-01-000	FT CONDUIT-CONVOLUTE, SLIT - .5" ID
	041953-03-000	FT CONDUIT-CONVOLUTE, SLIT - 1" ID (CLOTHES ROD COVER)
	041953-05-000	FT CONDUIT-CONVOLUTE, NON SLIT - .62" ID
	041953-06-000	FT CONDUIT-CONVOLUTE, SLIT - .375" ID
	041953-07-000	FT CONDUIT-CONVOLUTE, SLIT - .25" ID
	041953-08-000	FT CONDUIT-CONVOLUTE, SLIT - 1.50" ID
	041953-09-000	FT CONDUIT-CONVOLUTE, SLIT - .50" ID
	041953-10-000	FT CONDUIT-CONVOLUTE, SLIT - .75" ID
	041953-12-000	FT CONDUIT-CONVOLUTE, NON SLIT - 1.1" ID
	008188-01-000	EA SOLENOID - 3 POST, BATTERY CHANGE OVER

**ELECTRICAL GROUP (CONTINUED)**  
**CONNECTORS, HOUSINGS, & TERMINALS**

KEY	PART NUMBER	U/M DESCRIPTION
	008326-01-000	EA TERMINAL-RING, 16/14 WIRE - 3/8" STUD
	008328-01-000	EA TERMINAL-RING, 12/10 WIRE - #10 STUD FIT
	008331-01-000	EA TERMINAL-RING, TONGUE - #4 WIRE - 3/8" STUD - COPPER
	008348-01-000	EA TERMINAL-RING, 3/8" STUD - #2 WIRE
	035416-04-000	EA TERMINAL-RING, #10 STUD FIT, INSULATED BARREL #16/14
	047443-01-000	EA TERMINAL - .250 RECEPTACLE FIT, INSULATED - 16/14 AWG
	062036-02-000	EA TERMINAL-PACK CON, 16/14 AWG - PACKARD 08917021
	008311-01-000	EA CONNECTOR-WIRE NUT, INSULATED - RED
	008314-01-000	EA CONNECTOR-WIRE NUT, INSULATED - GRAY
	008355-01-000	EA CONNECTOR-CABLE CLAMPING, 3/4"
	008356-01-000	EA CONNECTOR-PLASTIC, 3/8" AVG
	041480-01-000	EA CONNECTOR-STRAIGHT, 1/2" FLEX CONDUIT
	058028-01-000	EA CONNECTOR-ELECTRICAL PIGTAIL, NYLON - CLEAR
	077479-01-000	EA BOOT-BATTERY TERMINAL, DOUBLE CABLE
	077479-02-000	EA BOOT-BATTERY TERMINAL, SINGLE CABLE
	080015-02-000	EA RECEPTACLE-FLAG, .185 - 16/14 GA - AMP 3
	080015-03-000	EA RECEPTACLE-FLAG, .250 - 14/16 GA
	007940-01-000	EA RECEPTACLE-SLIDE, 16 TO 12 AWG - FEMALE END
	087225-01-000	FT SLEEVING - 1/2", TYPE H - VARFLEX
	087949-01-000	EA BUSS BAR - 2 POSITION, .6" X 1.5" - ALUMINUM
	088473-03-000	EA HOUSING-PIN, 9 CAVITY - AMP 1-480706-0
	088473-05-000	EA HOUSING-PIN, 6 CAVITY - AMP 640585-1
	088473-06-000	EA HOUSING-PIN, 6 CAVITY - AMP 1-480704-0
	088473-08-000	EA HOUSING-PIN, 4 CAVITY - AMP 1-480702-0
	088473-09-000	EA HOUSING-PIN, 3 CAVITY - AMP 1-480700-0
	088473-10-000	EA HOUSING-PIN, 2 CAVITY - AMP 1-480698-0
	088474-02-000	EA HOUSING-SOCKET, 12 CAVITY - AMP 1-480711-0
	088474-03-000	EA HOUSING-SOCKET, 9 CAVITY - AMP 1-480707-0
	088474-06-000	EA HOUSING-SOCKET, 6 CAVITY - AMP 1-480705-0
	088474-07-000	EA HOUSING-SOCKET, 5 CAVITY - AMP 1-480764-0
	088474-08-000	EA HOUSING-SOCKET, 4 CAVITY - AMP 1-480703-0
	088474-09-000	EA HOUSING-SOCKET, 3 CAVITY - AMP 1-480701-0
	088474-10-000	EA HOUSING-SOCKET, 2 CAVITY - AMP 1-480699-0
	063910-01-000	EA HOUSING-RELAY, BOSCH 3 334 485 008
	088475-01-000	EA PIN-CONNECTOR, 14 TO 20 AWG
	088476-01-000	EA SOCKET-CONNECTOR, BRASS - PRE-TIN
	007956-05-000	EA INSULATOR-SHRINK, .25 ID X 1.50 - BLACK
	086273-01-000	EA RELAY-BATTERY DISCONNECT

EXTERIOR BODY GROUP  
EXTERIOR BODY PANELS

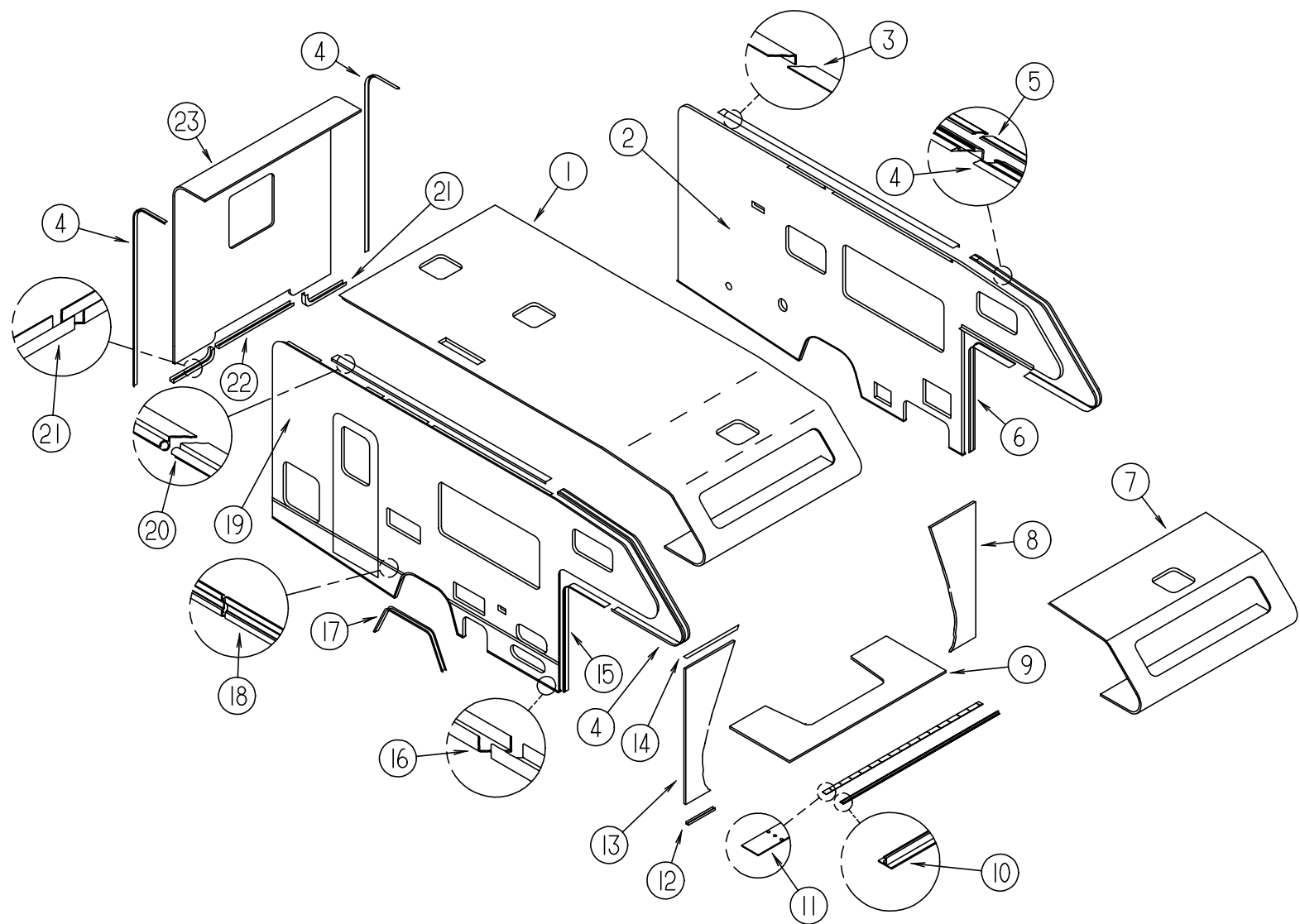

KEY	PART NUMBER	U/M	DESCRIPTION
1	M06976-06-G01	EA	ROOF ASSEMBLY-BRIGHT WHITE
2	P16419-01-G01	EA	SIDEWALL ASSEMBLY-DRIVER SIDE, BRIGHT WHITE
2	P16419-01-G02	EA	SIDEWALL ASSEMBLY-DRIVER SIDE, BRIGHT WHITE
3	096864-01-02A	EA	TRIM-CONTOUR, ROOF TO SIDEWALL - 120" - BRIGHT WHITE
4	096854-01-02A	EA	TRIM-CONTOUR, W/O VINYL INSERT - 108" - BRIGHT WHITE
5	105312-01-07A	FT	INSERT-TRIM, VINYL - BRIGHT WHITE
6	104479-06-02A	EA	TRIM-CONTOUR, FRONT - BRIGHT WHITE
7	M76177-01-700	EA	ROOF SECTION-FRONT, UNIVERSAL
8	M07423-02-F15	EA	WINGWALL-DRIVER SIDE, CHEVY - BRIGHT WHITE
8	M07423-04-F15	EA	WINGWALL-DRIVER SIDE, FORD - BRIGHT WHITE
9	M07422-01-G01	EA	SLEEPERBOARD-BRIGHT WHITE
10	100086-04-01A	EA	TRIM-SLEEPERBOARD, 2" X 96.6" - BRIGHT WHITE
11	100085-03-01A	EA	TRIM-SLEEPERBOARD, FLAT - 2.5" X 87.5"
12	002365-03-006	EA	U CHANNEL-EXTRUDED, 1.00 X 192.00 6063T5 - BRIGHT WHITE
13	M07423-01-F15	EA	WINGWALL-PASSENGER SIDE, CHEVY - BRIGHT WHITE
13	M07423-03-F15	EA	WINGWALL-PASSENGER SIDE, FORD - BRIGHT WHITE
14	022992-14-000	FT	MOLDING-REVERSE COVE, T-SHAPED - BRIGHT WHITE
	089334-02-000	FT	VINYL-EXTERIOR, BETWEEN WINGWALL & CAB SEAL - BRIGHT WHITE
	096945-01-01A	EA	TRIM-L ANGLED, PASSENGERS WINGWALL

KEY	PART NUMBER	U/M	DESCRIPTION
15	104479-05-02A	EA	TRIM-CONTOUR, FRONT - BRIGHT WHITE
16	098072-55-003	EA	TRIM-LOWER, U CHANNEL-EXTRUDED - 4877 MM - BRIGHT WHITE
17	105100-02-02A	EA	TRIM-WHEELWELL, DRIVER OR PASSENGER SIDE - BRIGHT WHITE
18	108688-01-03A	EA	FEATURE STRIP-BRIGHT WHITE
	108651-01-01A	EA	CAP-FEATURE STRIP, MILL
	105312-01-07A	FT	INSERT-FEATURE STRIP, VINYL - BRIGHT WHITE
19	P16683-01-G01	EA	SIDEWALL ASSEMBLY-PASSENGER SIDE, BRIGHT WHITE
19	P16683-01-G02	EA	SIDEWALL ASSEMBLY-PASSENGER SIDE, BRIGHT WHITE
	064675-54-004	EA	STEEL-ANGLE ROOF JOINT, 545 MM
	064675-54-005	EA	STEEL-ANGLE ROOF JOINT, 1575 MM
20	099583-55-003	EA	RAIL-AWNING, 10' - BRIGHT WHITE
21	103334-02-02A	EA	TRIM-BACKWALL, LOWER - BRIGHT WHITE
22	103335-02-02A	EA	TRIM-BACKWALL, LOWER - BRIGHT WHITE
23	M06975-07-G01	EA	BACKWALL ASSEMBLY-BRIGHT WHITE
23	M06975-07-G02	EA	BACKWALL ASSEMBLY-BRIGHT WHITE

EXTERIOR BODY GROUP (CONTINUED)  
DECALS, STRIPES & PAINT

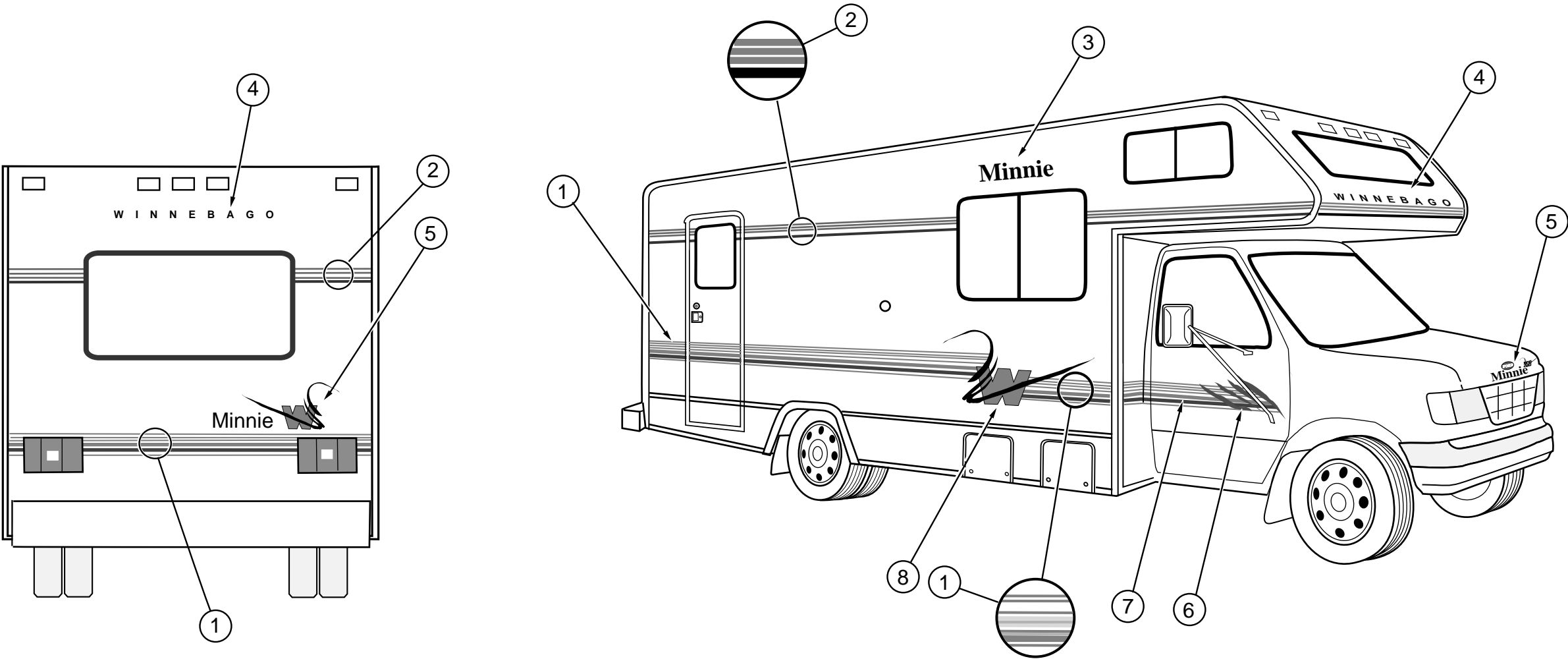

KEY	PART NUMBER	U/M	DESCRIPTION
1	116847-01-01A	FT	FILM-MULTISTRIPE, 209.6 MM - PURPLE/BLUE/FUCHSIA
2	093689-17-01A	FT	FILM-MULTISTRIPE, 66.7 MM - PURPLE/PURPLE/PURPLE/FUCHSIA
3	116849-01-01A	EA	DECAL-LOGO, MINNIE - LARGE - PURPLE/FUCHSIA
4	110206-02-02A	EA	DECAL-WINNEBAGO, PURPLE
5	116994-01-01A	EA	DECAL-LOGO, MINNIE/W - SMALL - PURPLE/BLUE/FUCHSIA/WHITE/BLACK
6	116846-01-01A	EA	DECAL-CAB DOOR, SWOOSH - RH - FUCHSIA/WHITE/BLACK
6	116846-02-01A	EA	DECAL-CAB DOOR, SWOOSH - LH - FUCHSIA/WHITE/BLACK
7	117752-01-01A	EA	DECAL-CAB DOOR, STRIPES - RH - PURPLE/BLUE/FUCHSIA
7	117752-02-01A	EA	DECAL-CAB DOOR, STRIPES - LH - PURPLE/BLUE/FUCHSIA
8	116848-01-01A	EA	DECAL-LOGO, W - LARGE - RH - PURPLE/BLUE/FUCHSIA/WHITE/BLACK
8	116848-02-01A	EA	DECAL-LOGO, W - LARGE - LH - PURPLE/BLUE/FUCHSIA/WHITE/BLACK
	041561-03-000	EA	PAINT - 16 OZ. SPRAY, OFF WHITE - ACRYLIC ENAMEL

DUPONT PAINT COLOR CODES

BRIGHT WHITE      DUPONT B8951U

EXTERIOR BODY GROUP (CONTINUED)

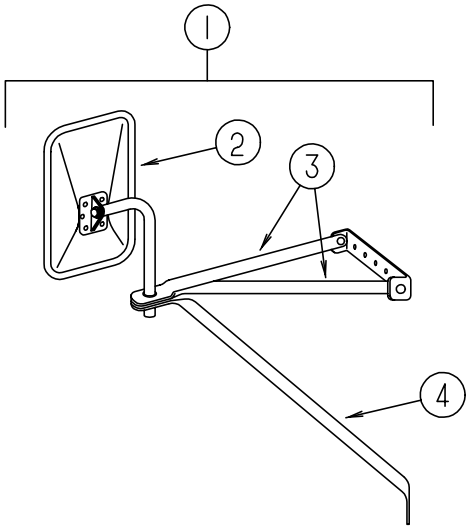

EXTERIOR MIRRORS - FORD

KEY	PART NUMBER	U/M	DESCRIPTION	VENDOR NO.
1	106860-01-02A	EA	MIRROR-EXTERIOR, LOW MOUNT - PAIR - BRIGHT WHITE	
2	106860-01-707	EA	MIRROR-HEAD, EXTERIOR - BRIGHT WHITE	7092760
3	106860-01-708	EA	ARM-MIRROR, BRIGHT WHITE	L7805210
4	106860-01-709	EA	BRACE-LOWER FORWARD, DRIVER - BRIGHT WHITE	L7809910
4	106860-01-710	EA	BRACE-LOWER FORWARD, PASSENGER - BRIGHT WHITE	L7809920
	106860-01-702	EA	HARDWARE PACKAGE	748230
	106860-01-711	EA	MIRROR ASSEMBLY-LH COMPLETE, BRIGHT WHITE	713363
	106860-01-712	EA	MIRROR ASSEMBLY-RH, BRIGHT WHITE	713364
	117051-01-700	EA	MIRROR-AUXILIARY, CONVEX - VELVAC	723068-4

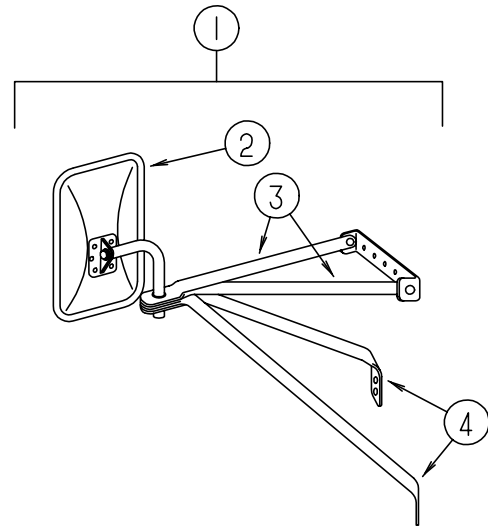

EXTERIOR MIRRORS - CHEVROLET - VELVAC

KEY	PART NUMBER	U/M	DESCRIPTION	VENDOR NO.
1	106860-03-02A	EA	MIRROR-REGULAR HEAD, LOW MOUNT	712620
2	106860-03-706	EA	MIRROR HEAD, 7.5 X 10.0	7090040
3	106860-03-707	EA	ARM-BENT	W7805210
4	106860-03-708	EA	BRACE-UPPER FORWARD RH & UPPER-REAR LH	W7806920
4	106860-03-709	EA	BRACE-UPPER-REAR RH & UPPER FORWARD LH	W7806930

EXTERIOR BODY GROUP (CONTINUED)

EXTERIOR MIRRORS - PLATE MOUNT - VELVAC

KEY	PART NUMBER	U/M	DESCRIPTION	VENDOR NO.
	117051-01-01A	EA	MIRROR-EXTERIOR, PASSENGER - BLACK	713438
			FROM: 00-00-00 THRU: 08-13-95	
	117051-02-01A	EA	MIRROR-EXTERIOR, DRIVER - BLACK	713439
			FROM: 00-00-00 THRU: 08-13-95	
	117051-01-700	EA	MIRROR-CONVEX	723068-4
			FROM: 00-00-00 THRU: 08-13-95	
	106860-02-702	EA	GLASS-FLAT, REPLACEMENT - LH & RH - STAR	702086-8
			FROM: 00-00-00 THRU: 08-13-95	
	120269-01-01A	EA	MIRROR-EXTERIOR, PASSENGER - BLACK	713672-7
			FROM: 08-14-95 THRU: 99-99-99	
	120269-02-01A	EA	MIRROR-EXTERIOR, DRIVER - BLACK	713671-7
			FROM: 08-14-95 THRU: 99-99-99	

RUNNING BOARDS - FORD

KEY	PART NUMBER	U/M	DESCRIPTION	VENDOR NO.
	072884-27-000	EA	RUNNING BOARD - 39" KEM K12 15539	
	072884-27-700	EA	BRACKET SET - 12"	RB2BRK/M
	072884-27-701	EA	UNIVERSAL RUNNING BOARD ONLY-39", LH/RH - 1 ONLY	
	072884-27-702	FT	TAPE-TREAD	RB9202
	072884-27-703	EA	MUD FLAPS-W/HOLES, PAIR	99171
	072884-27-704	EA	END CAPS-PAIR	99148

RUNNING BOARDS - CHEVY

KEY	PART NUMBER	U/M	DESCRIPTION	VENDOR NO.
	072884-26-000	EA	RUNNING BOARD - 27" KEM K12 15527	
	072884-26-700	EA	UNIVERSAL RUNNING BOARD ONLY - 27", LH/RH - 1 ONLY	
	072884-27-700	EA	BRACKET SET - 12"	RB2BRK/M
	072884-27-702	FT	TREAD-TAPE	RB9202
	072884-27-703	EA	MUD FLAPS-W/HOLES, PAIR	99171
	072884-27-704	EA	END CAPS-PAIR	99148

EXTERIOR BODY GROUP (CONTINUED)

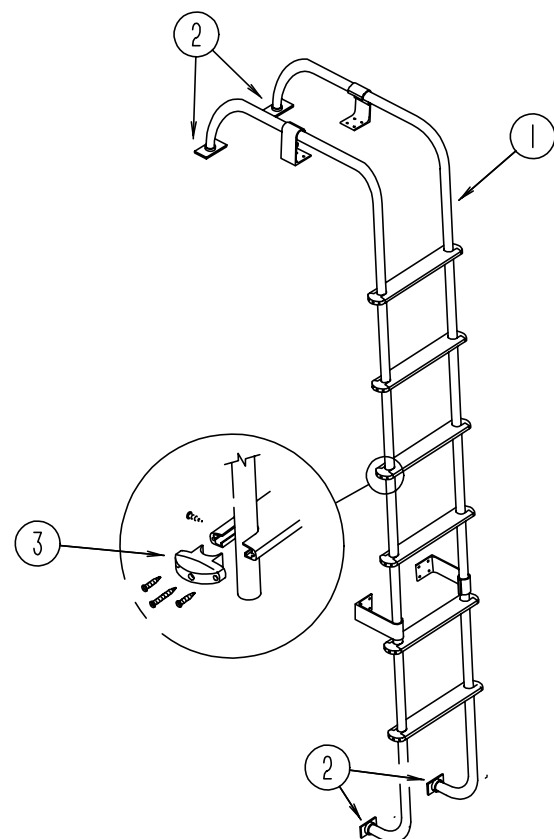

LADDER

KEY	PART NUMBER	U/M	DESCRIPTION
1	102953-10-F15	EA	LADDER ASSEMBLY
2	067165-01-000	EA	MOUNTING BRACKET-LADDER, LOWER
3	076980-02-000	EA	END CAP-STEP, BLACK
	000G39-06-10T	EA	SCREW-SF/DR - 6-20 X 5/8 PPH, BLACK
	000G68-10-36T	EA	SCREW - 10-12 X 2.25 POH, BLACK

FIBERGLASS, STYROFOAM, ALUMINUM, PLYWOOD, CHANNEL & STEEL TUBES

KEY	PART NUMBER	U/M	DESCRIPTION
	076054-N3-000	EA	FIBERGLASS-SHEET - 102" X 233.8" - BRIGHT WHITE
	076054-N9-000	EA	FIBERGLASS-SHEET - 96" X 102" - BRIGHT WHITE
	076054-P9-000	EA	FIBERGLASS-SHEET - 37.4" X 99.25" - BRIGHT WHITE
	076054-R1-000	EA	FIBERGLASS-SHEET - 24" X 65.9" - BRIGHT WHITE
	076054-R2-000	EA	FIBERGLASS-SHEET - 19.4" X 65.9" - BRIGHT WHITE
	077517-62-000	EA	FIBERGLASS-SHEET, FLAT - 48" X 96" - BRIGHT WHITE
	083574-03-000	SF	STYROFOAM - 3/4" X 48" X 96"
	000870-08-000	SF	STYROFOAM - .75" X 48" X 96" - PLANED
	100619-01-000	BF	FOAM-EXPANDED, SHEET - 48" X 96" X 1.34"
	100619-04-000	BF	FOAM-EXPANDED POLYSTYRENE, 48"X 96" X .5"
	100619-05-000	BF	FOAM-EXPANDED POLYSTYRENE, 48" X 96" X .75"
	089297-01-000	SF	PLYWOOD-LUAN, OVERLAY GRADE - 4' X 8'
	044487-01-001	EA	ALUMINUM-SHEET, .019" X 96" X 360" - MILL FINISH
	044487-01-002	EA	ALUMINUM-SHEET, .019" X 14.014" X 30.199" - MILL FINISH
	002726-01-001	EA	GARNISH-U CHANNEL, 1.38" X 19' - SERRATED - MILL ALUMINUM
	055278-51-259	EA	TUBING-STEEL, .75" X 1.5" X 12.5'

EXTERIOR BODY GROUP (CONTINUED)

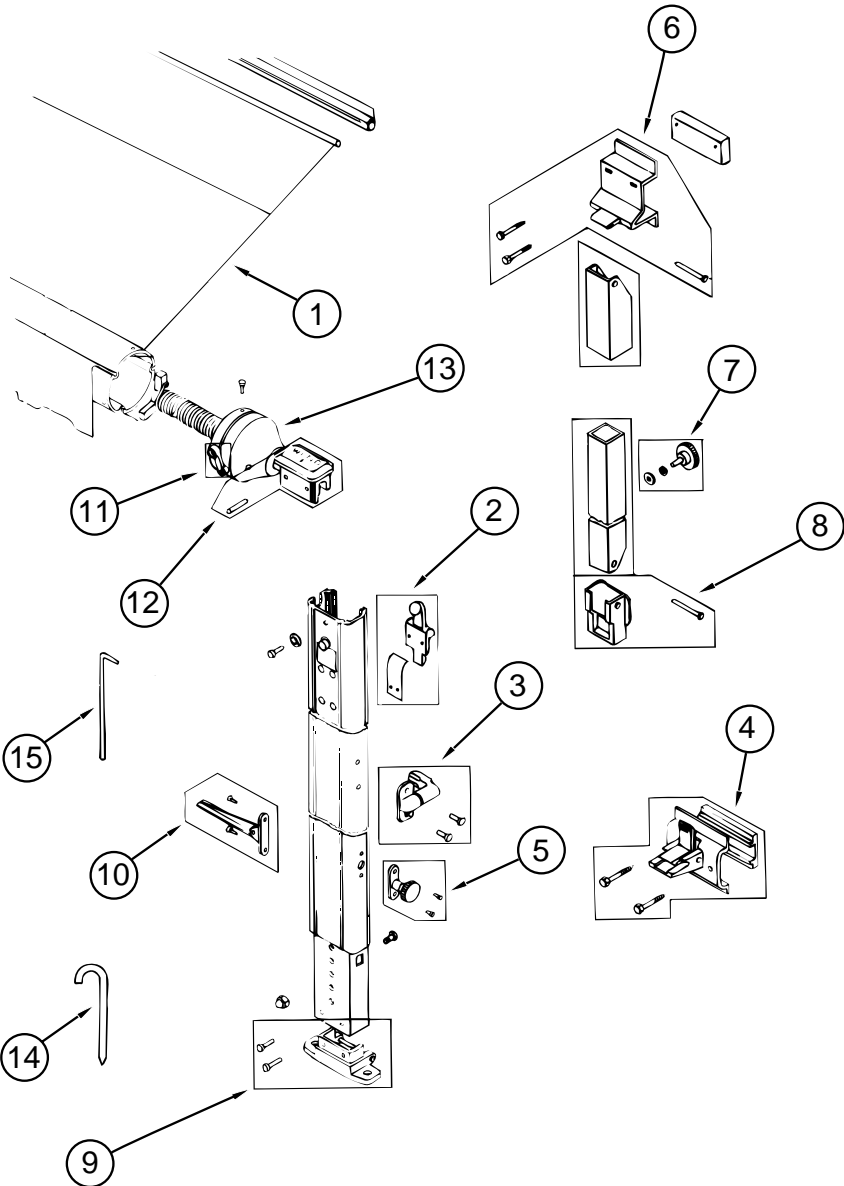

AWNING - FAULKNER

KEY	PART NUMBER	U/M	DESCRIPTION	VENDOR NO.
1	110634-14-15A	EA	ROLLER ASSEMBLY-AWNING, 11.5'	
	111037-01-01A	EA	SPACER-AWNING, UPPER - BLACK	
	111038-01-01A	EA	SPACER-AWNING, LOWER - BLACK	
	110634-02-04A	EA	AWNING-HARDWARE KIT, BRIGHT WHITE	
2	110634-01-700	EA	RAFTER LOCKING MECHANISM KIT	7605-0001
3	110634-01-701	EA	SAFETY & LATCH KIT	7509-0001
4	110634-01-702	EA	BOTTOM BRACKET KIT	7512-0001
5	110634-01-703	EA	HEIGHT LOCK HANDLE KIT	7510-0001
6	110634-01-704	EA	UPPER BRACKET KIT W/BOLTS	7505-0001
7	110634-01-705	EA	ULTRA RAFTER KNOB KIT	7522-0001
8	110634-01-706	EA	RAFTER SLIDE KIT	
9	110634-01-707	EA	GROUND BRACKET KIT	7511-0001
10	110634-01-708	EA	LIFT HANDLES-W/RIVETS	7000-0001
11	110634-01-709	EA	RATCHET HANDLE KIT	7507-0001
12	110634-01-710	EA	ARM CAP KIT	7503-0001
13	110634-01-711	EA	FRONT SPRING ASSEMBLY	6598-0001
13	110634-01-712	EA	REAR SPRING ASSEMBLY	6599-0001
13	110634-01-713	EA	REAR END CAP KIT	7504-0001
14	110634-01-714	EA	STAKE - 4 PER BAG	5208-0001
15	110634-01-715	EA	PULL DOWN WAND	7604-0001

## GALLEY GROUP

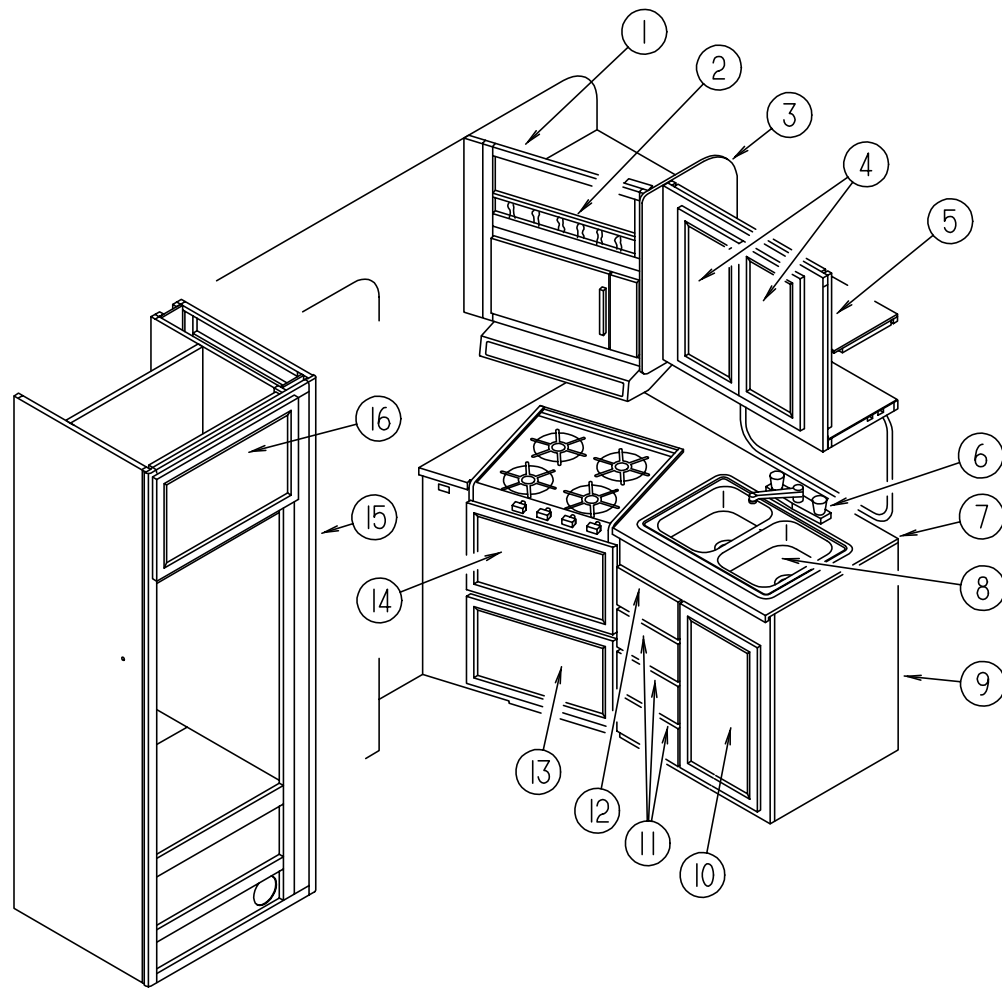

## GALLEY CABINETS & FIXTURES

KEY	PART NUMBER	U/M	DESCRIPTION
1	116844-01-G01	EA	CABINET-OVERHEAD, MICROWAVE
2	075249-01-000	EA	RAIL-GALLERY, 72" - WATERFORD OAK
3	116844-13-G01	EA	END CAP-MICROWAVE CABINET
4	110140-34-G01	EA	DOOR-CABINET, W/O HARDWARE - 330 X 660 MM
5	116852-01-G01	EA	CABINET-OVERHEAD, GALLEY - W/O DOORS OR HARDWARE
6	103243-01-000	EA	FAUCET-GALLEY, DUAL CONTROL - 8" CENTER SET
7	116858-11-G01	EA	COUNTERTOP-GALLEY CABINET
7	116858-11-G02	EA	COUNTERTOP-GALLEY CABINET
8	102551-01-000	EA	SINK-STAINLESS STEEL, DOUBLE - 17" X 25"
	066437-01-000	EA	STRAINER-SINK, W/BASKET
	110012-02-G01	EA	COVER-SINK
	110012-02-G02	EA	COVER-SINK
9	M07496-01-G01	EA	CABINET-GALLEY, W/RANGE TOP
9	M07496-01-G02	EA	CABINET-GALLEY, W/RANGE TOP
9	M07496-02-G01	EA	CABINET- GALLEY, W/OVEN
9	M07496-02-G02	EA	CABINET- GALLEY, W/OVEN
10	110140-42-GB1	EA	DOOR-CABINET, W/O HARDWARE - 365MM X 680MM
11	P10163-M8-G01	EA	DRAWER-CABINET, W/O HARDWARE
12	P10163-M9-G01	EA	DRAWER-CABINET, W/O HARDWARE
13	110140-16-G01	EA	DOOR-CABINET, W/O HARDWARE - 555MM X 380MM
14	110140-06-G01	EA	DOOR-CABINET, W/O HARDWARE - 555MM X 280MM
15	110140-71-G01	EA	DOOR-REFRIGERATOR CABINET SIDE STORAGE, W/O HARDWARE - 525MM X 1220MM
16	110140-01-E01	EA	DOOR-REFRIGERATOR, W/O HARDWARE - 255MM X 640MM
	090329-01-000	FT	SEAL-T, REFRIGERATOR CABINET - .6" WIDE TOP X 2" TAIL

## GALLEY GROUP (CONTINUED)

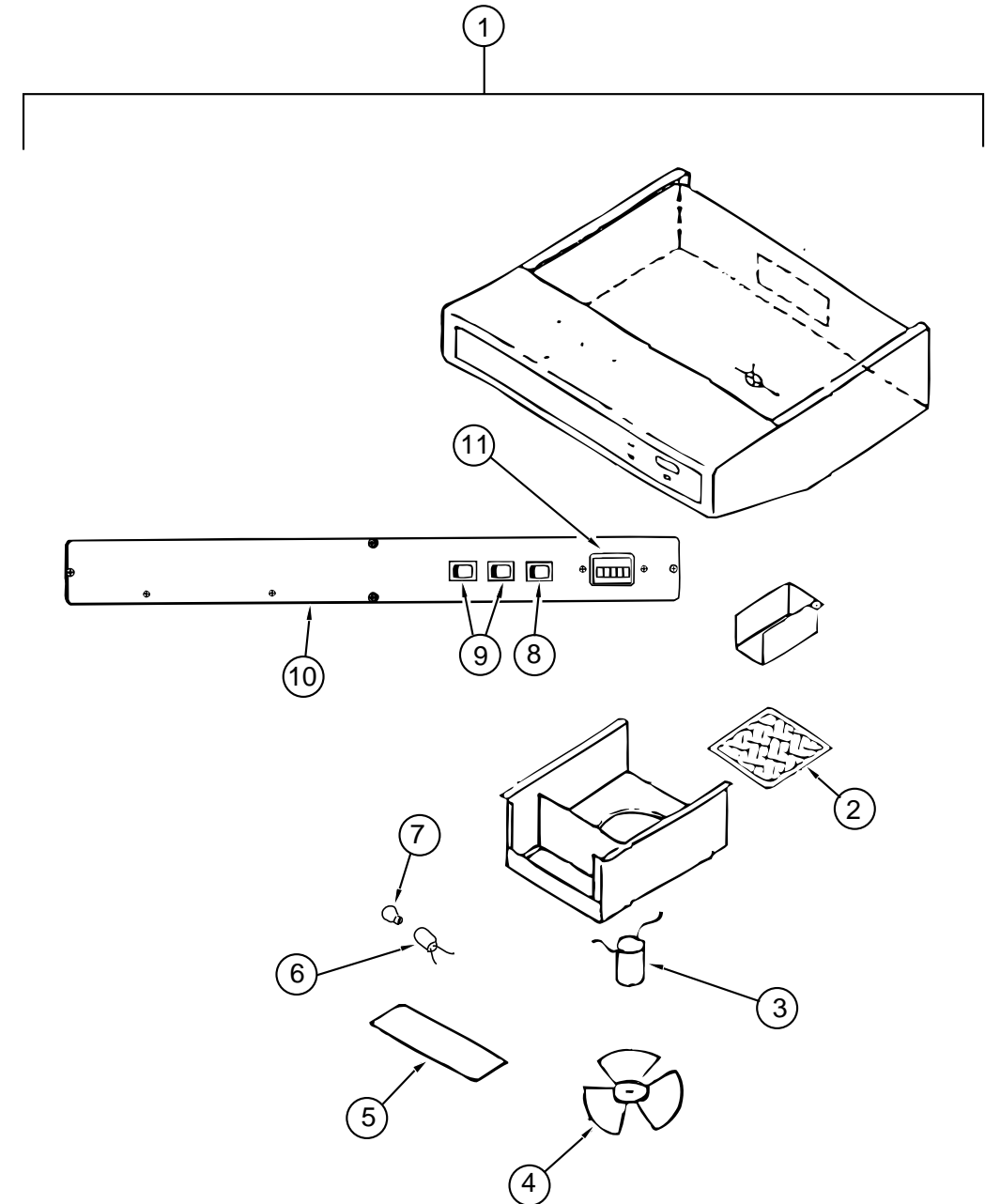

## RANGE HOOD W/O MONITOR PANEL - U.S. - MODEL TPR-5042-NADLG

KEY	PART NUMBER	U/M	DESCRIPTION	VENDOR NO.
1	100258-33-01A	EA	HOOD-RANGE, W/O MONITOR PANEL - TEXTURED - VENTLINE	
2	096983-01-707	EA	FILTER-CHARCOAL, 8" X 8" - LVS	CC248
3	090973-01-700	EA	MOTOR - LVS	CA508-1
4	090973-01-702	EA	BLADE-FAN, LVS	VA183-1
5	092696-02-701	EA	LENS-LAMP, LVS	CC179-2
6	092696-01-710	EA	SOCKET-LIGHT, VENTLINE	CB267-2
7	117806-01-000	EA	BULB - 12V NO.912 1.0 AMPS	
8	096983-01-700	EA	SWITCH-ON/OFF, VENTLINE	108
9	096983-01-702	EA	SWITCH-TWO WAY MOMENTARY, VENTLINE	112
10	100258-01-700	EA	HOOD-NOSE LABEL,	CC428
11	100258-10-01A	EA	GAUGE-HOUR METER, W/SWITCH - SCREW ON	150
11	100258-10-701	EA	GAUGE-HOUR METER, CLIP ON	L0775-00
	097944-03-700	EA	PLATE-COVER, HOUR METER - VENTLINE	L6052

## GALLEY GROUP (CONTINUED)

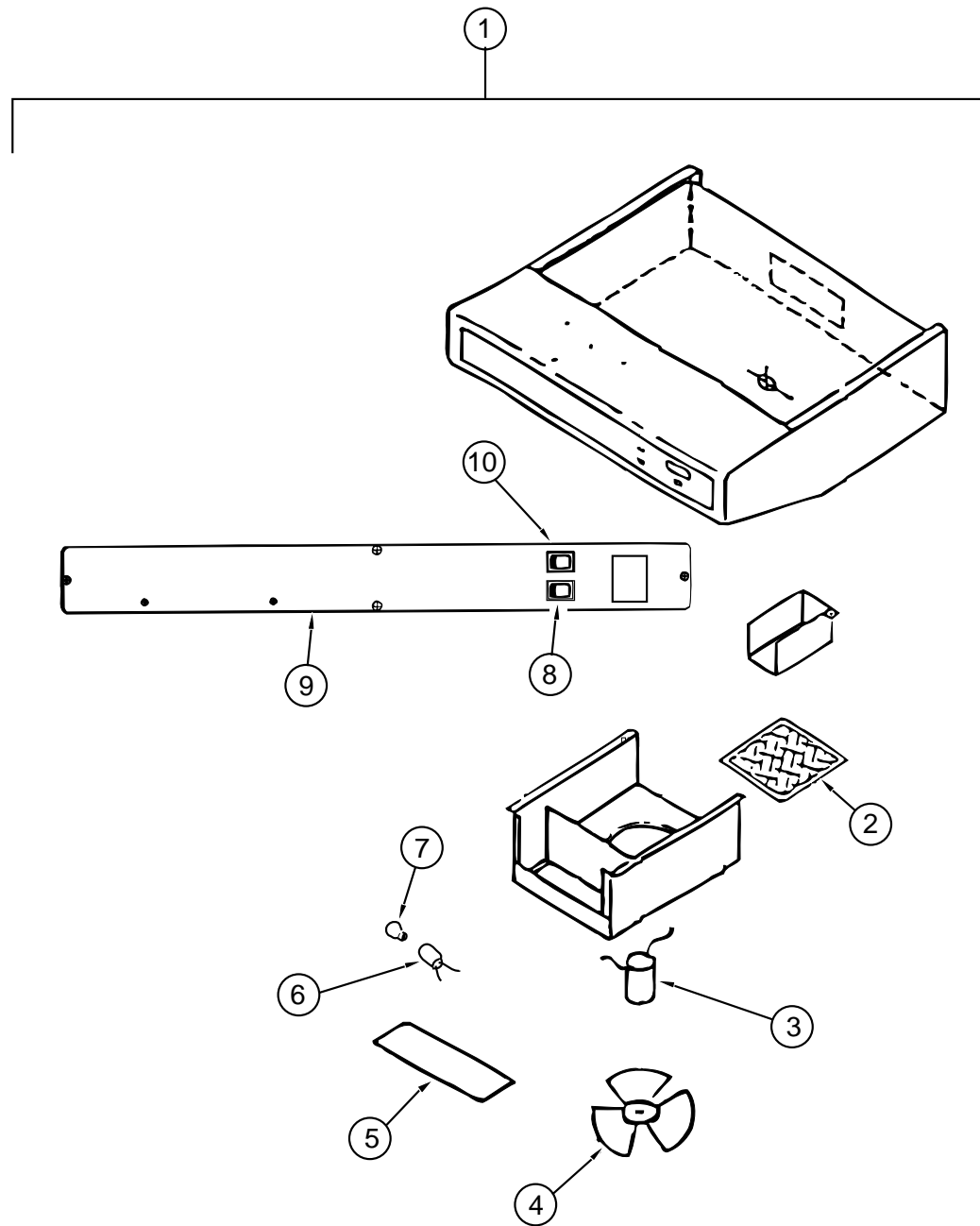

RANGE HOOD - MODEL TCR 5041 NADLG - US

KEY	PART NUMBER	U/M	DESCRIPTION	VENDOR NO.
1	100258-31-01A	EA	HOOD-RANGE, 22 - W/O MONITOR PANEL - TEXTURED - VENTLINE	
2	100258-05-700	EA	FILTER-CHARCOAL	
3	090973-01-700	EA	MOTOR - LVS	CA508-1
4	090973-01-702	EA	BLADE-FAN, LVS	VA183-1
5	092696-02-701	EA	LENS-LAMP, LVS	CC179-2
6	092696-01-710	EA	SOCKET-LIGHT, VENTLINE	CB267-2
7	117806-01-000	EA	BULB - 12V NO.912 1.0 AMPS	
8	096983-01-700	EA	SWITCH-ON/OFF, VENTLINE	108
9	100258-01-700	EA	HOOD-NOSE LABEL	CC428
10	096983-01-702	EA	SWITCH-TWO WAY MOMENTARY, VENTLINE	112
	100258-10-01A	EA	GAUGE-HOUR METER, W/SWITCH - SCREW ON 150 - OPTIONAL	
	100258-10-701	EA	GAUGE-HOUR METER, CLIP ON L0775-00 - OPTIONAL	

## GALLEY GROUP (CONTINUED)

### RANGE HOOD - HOUR METER W/SWITCH - MODEL CR 5041 NACL - CANADIAN

KEY	PART NUMBER	U/M	DESCRIPTION	VENDOR NO.
1	100258-32-01A	EA	HOOD-RANGE, 22 - W/O MONITOR PANEL - TEXTURED - VENTLINE	
2	100258-05-700	EA	FILTER-CHARCOAL	
3	090973-01-700	EA	MOTOR - LVS	CA508-1
4	090973-01-702	EA	BLADE-FAN, LVS	VA183-1
5	092696-02-701	EA	LENS-LAMP, LVS	CC179-2
6	092696-01-710	EA	SOCKET-LIGHT, VENTLINE	CB267-2
7	117806-01-000	EA	BULB - 12V NO.912 1.0 AMPS	
8	096983-01-700	EA	SWITCH-ON/OFF, VENTLINE	108
9	100258-01-700	EA	HOOD-NOSE LABEL	CC428
10	096983-01-702	EA	SWITCH-TWO WAY MOMENTARY, VENTLINE	112
	100258-10-01A	EA	GAUGE-HOUR METER, W/SWITCH - SCREW ON 150 - OPTIONAL	
	100258-10-701	EA	GAUGE-HOUR METER, CLIP ON L0775-00 - OPTIONAL	

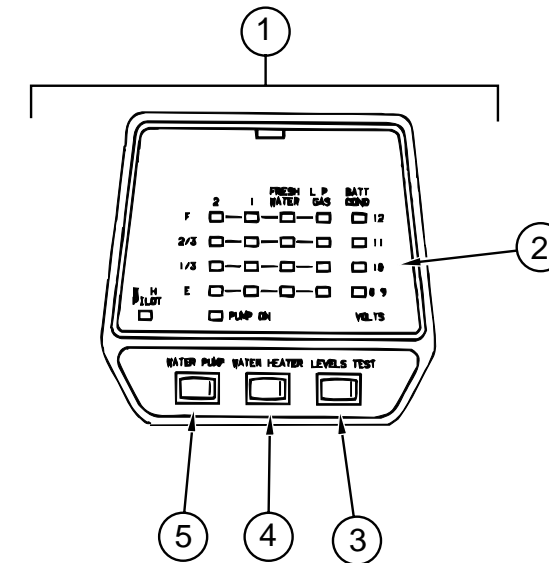

MONITOR PANEL - LVS

KEY	PART NUMBER	U/M	DESCRIPTION	VENDOR NO.
1	102765-04-01A	EA	PANEL-MONITOR, W/PLUG - FOR 2 TANKS & WATER HEATER	
2	102765-04-700	EA	BOARD-CIRCUIT, 2 HOLDING TANK	5076-11
3	097617-01-702	EA	SWITCH (ALMOND)	107
4	097617-01-701	EA	SWITCH-ON/OFF, ALMOND	106
5	102765-01-700	EA	SWITCH-ON-ON, ALMOND	110-01

**GALLEY GROUP (CONTINUED)**  
**NORCOLD SINGLE DOOR REFRIGERATOR - 2-WAY - MODEL 6052 RH B**

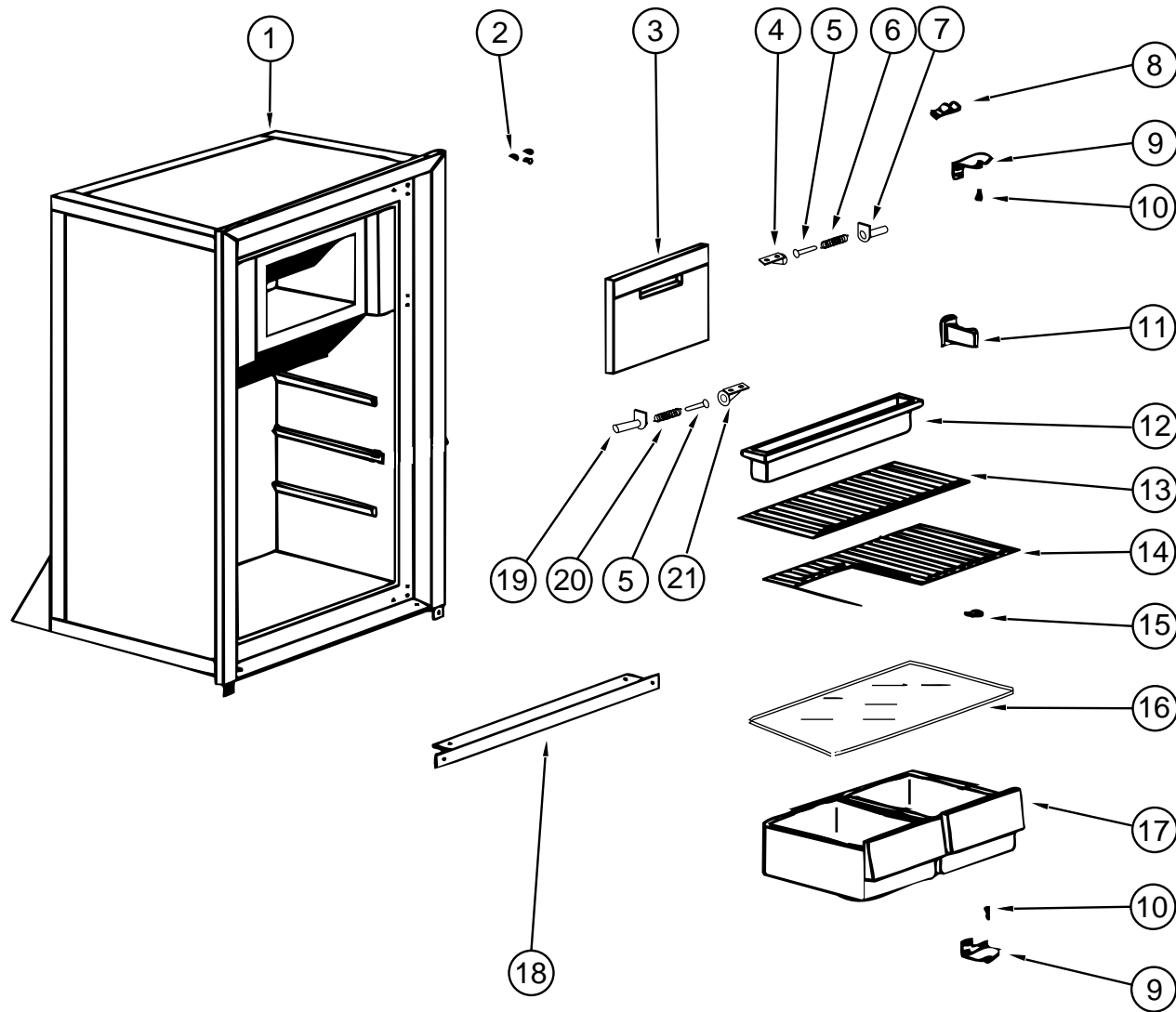

KEY	PART NUMBER	U/M DESCRIPTION	VENDOR NO.
	102621-04-01A	EA REFRIGERATOR-LARGE SINGLE DOOR, 2-WAY	
1	102621-01-701	EA CABINET-FOAMED, BLACK	61620238
2	094039-01-722	EA HOLE PLUG-HINGE HOLES, BLACK	61582030
3	102621-01-700	EA DOOR-EVAPORATOR ASM	61620738
4	102621-04-709	EA CLIP-MOUNTING, EVAPORATOR DOOR - RH - WHITE	61632930
5	102621-04-710	EA SPRING-PIN	61632622
6	102621-04-711	EA SPRING TORSION-EVAPORATOR DOOR, RH	61633222
7	102621-04-703	EA HOLDER-SPRING, RH - WHITE	61632830
8	084880-01-760	EA CLIP-THERMISTER	61689122
9	094039-01-723	EA BRACKET-HINGE, TOP RH - BOTTOM LH - BLACK	61580838
9	094039-01-724	EA BRACKET-HINGE, TOP LH - BOTTOM RH - BLACK	61580938
10	094039-01-725	EA PIN-HINGE, MALE - BLACK	61578130
	084880-03-702	EA PIN-HINGE, TOP/BOTTOM - FEMALE	61580630
11	084880-01-732	EA LATCH	61578522
12	102621-04-704	EA TRAY-DRIP, WHITE	61619930
13	104137-06-706	EA WIRE SHELF-SHORT	61718222
14	094039-01-739	EA SHELF-CUTOUT	61646722
15	102621-04-705	EA RETAINER-GLASS SHELF	61580322
16	084880-01-722	EA COVER-CRISPER	61564122
17	104137-06-707	EA CRISPER-WHITE	61571325
18	094039-01-732	EA FRONT COVER-BOTTOM TRIM, BLACK	61622130
19	102621-04-707	EA HOLDER-SPRING, EVAPORATOR DOOR - LH	61632730
20	102621-04-706	EA SPRING-EVAPORATOR DOOR, TORSION - LH	61633122
21	102621-04-708	EA CLIP-MOUNTING, EVAPORATOR DOOR - LH	61633030
	093646-05-000	EA BRACKET-TIEDOWN, REFRIGERATOR	
	065225-02-000	EA PLATE-TIEDOWN, REFRIGERATOR	
	054450-01-000	EA LEVEL-REFRIGERATOR	
	116751-01-01A	EA TRAY-DRIP, REFRIGERATOR - 24.6" X 6.3" - PLASTIC - BLACK	

**GALLEY GROUP (CONTINUED)**  
**NORCOLD SINGLE DOOR REFRIGERATOR - 2-WAY - MODEL 6052 RH B**

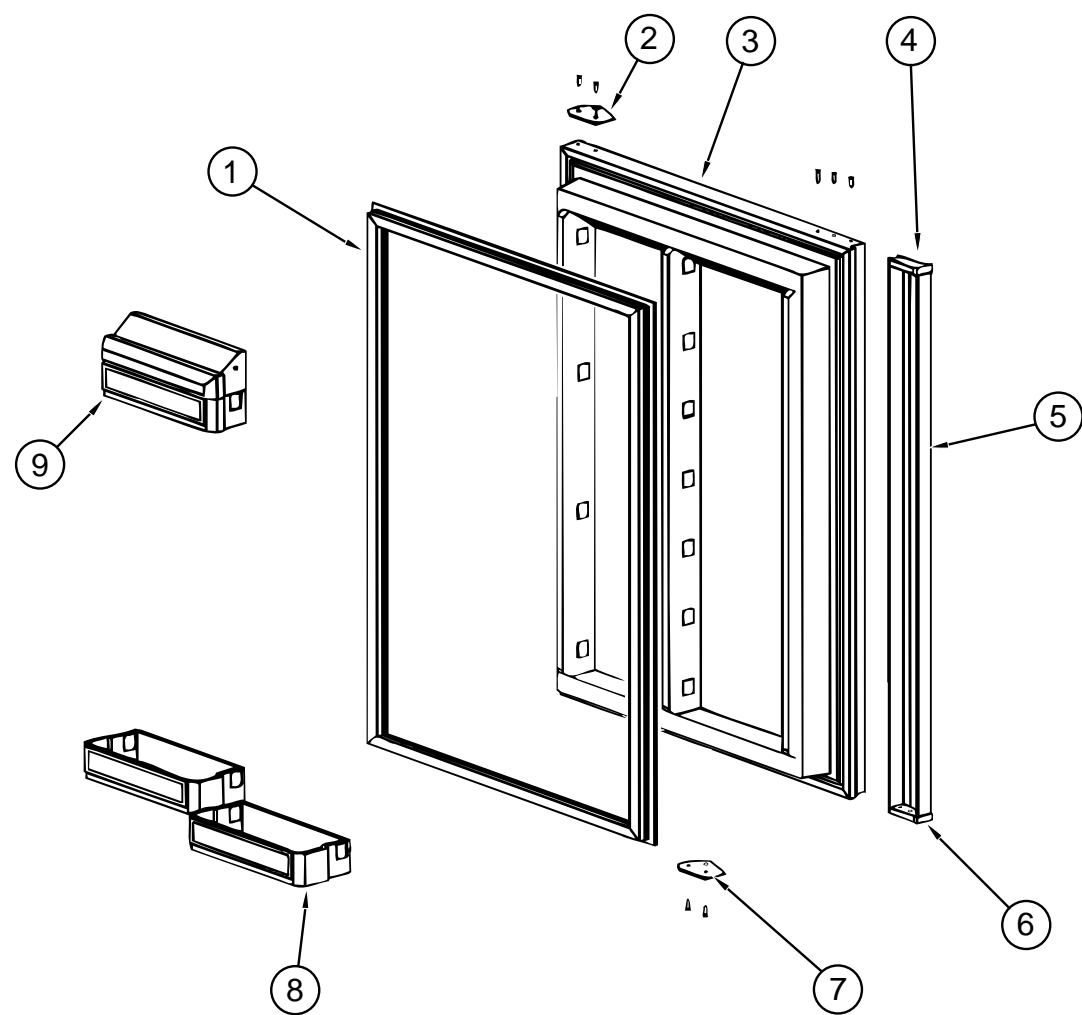

KEY	PART NUMBER	U/M	DESCRIPTION	VENDOR NO.
1	094039-01-713	EA	DOOR GASKET-LOWER, GRAY	61568030
2	094039-01-710	EA	PLATE-HINGE, BLACK	61631330
3	094039-01-715	EA	LINER-LOWER DOOR, FOAMED - BLACK/WHITE	61581738-B
4	084880-01-761	EA	END CAP-SPRING CATCH, UPPER - BLACK	61593730
5	094039-01-717	EA	HANDLE-W/CAP & SPRING, BLACK	61649938
	084880-01-720	EA	SPRING-DOOR HANDLE	61558822
6	084880-01-740	EA	END CAP-STOP CATCH	61593830
7	094039-01-704	EA	PLATE-HINGE, BLACK	61631430
8	104137-06-703	EA	BIN-DOOR SHELF, WHITE	61564025
9	104137-06-704	EA	BIN-MILK, WHITE	61579425

GALLEY GROUP (CONTINUED)

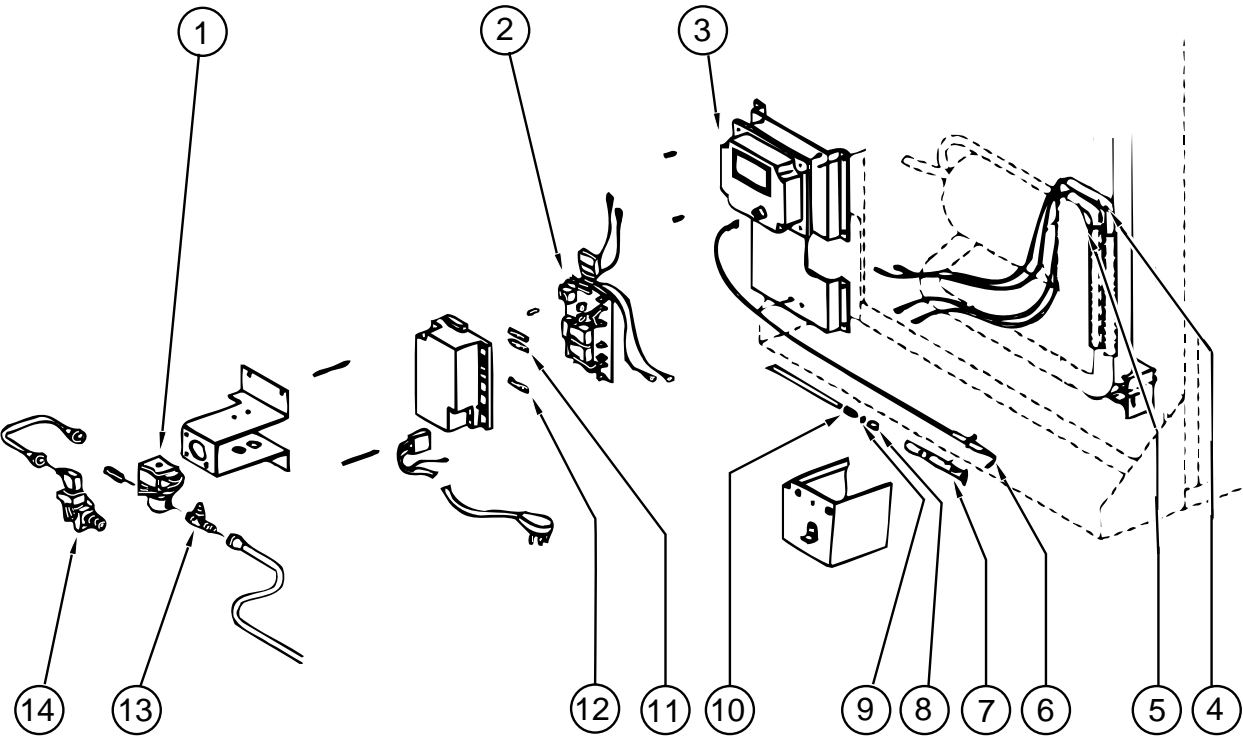

NORCOLD 6052 REFRIGERATOR CONTROL ASSEMBLY

KEY	PART NUMBER	U/M	DESCRIPTION	VENDOR NO.
1	084880-01-718	EA	VALVE-GAS	61551822
2	094039-04-702	EA	POWER SUPPLY - 2 WAY	61647422
3	102621-01-702	EA	MODULE-IGNITION	61688922
	104137-02-700	EA	MODULE-CONTROL, CHANNEL - NORCOLD	61717037
4	102621-04-712	EA	HEATER-DC, HORIZONTAL BURNER	61562622
5	064473-03-701	EA	HEATER-AC, HORIZONTAL BURNER	61562522
6	104137-06-715	EA	SPARK/SENSE ELECTRODE-SINGLE	61692222
7	104137-06-714	EA	BURNER ASSEMBLY - 5-SLOT	61705222
8	064473-01-702	EA	ORIFICE - 6EG-2	61452122
9	104137-06-713	EA	GASKET-ORIFICE	61475122
10	104137-06-712	EA	FITTING-GAS TUBE CONNECTION	61692722
11	075217-01-734	EA	FUSE - 3 AMP	61538822
12	104137-06-711	EA	FUSE - 5 AMP	61611622
13	104137-06-710	EA	PRESSURE TAP	61594422
	064472-01-749	EA	PLUG 1/8	61445322
14	104137-06-709	EA	VALVE-SHUT OFF, MANUAL	61694922

GALLEY GROUP (CONTINUED)

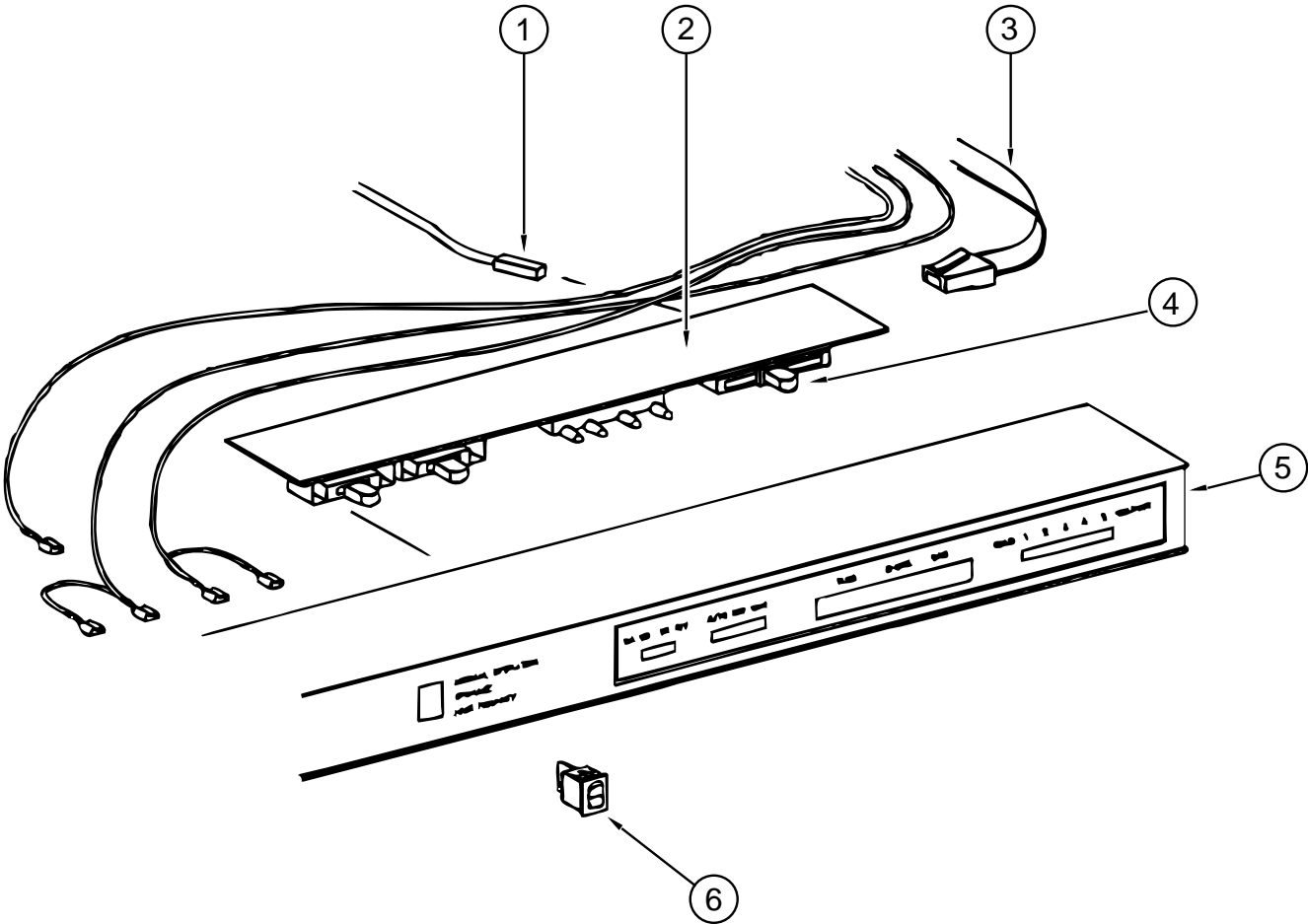

NORCOLD 6052 REFRIGERATOR EYEBROW ASSEMBLY

KEY	PART NUMBER	U/M	DESCRIPTION	VENDOR NO.
1	084880-01-753	EA	THERMISTER - 78"	61693822
	084880-01-760	EA	CLIP-THERMISTER	61689122
2	094039-04-700	EA	PRINTED CIRCUIT BOARD - 2 WAY	61647322
3	084880-01-746	EA	CABLE-NORCOLD	61571522
4	102621-01-703	EA	BUTTON-THERMOSTAT, ADJUSTABLE	61587422
5	094039-04-701	EA	EYEBROW SHELL, 2-WAY - W/O HUMIDITY SWITCH HOLE	61669822
5	104137-06-700	EA	EYEBROW SHELL, 2-WAY - W/HUMIDITY SWITCH HOLE	61726622
6	075217-01-738	EA	SWITCH-HUMIDITY	61525922

**GALLEY GROUP (CONTINUED)**  
**NORCOLD REFRIGERATOR SMALL DOUBLE DOOR - MODEL 6162 LH B**

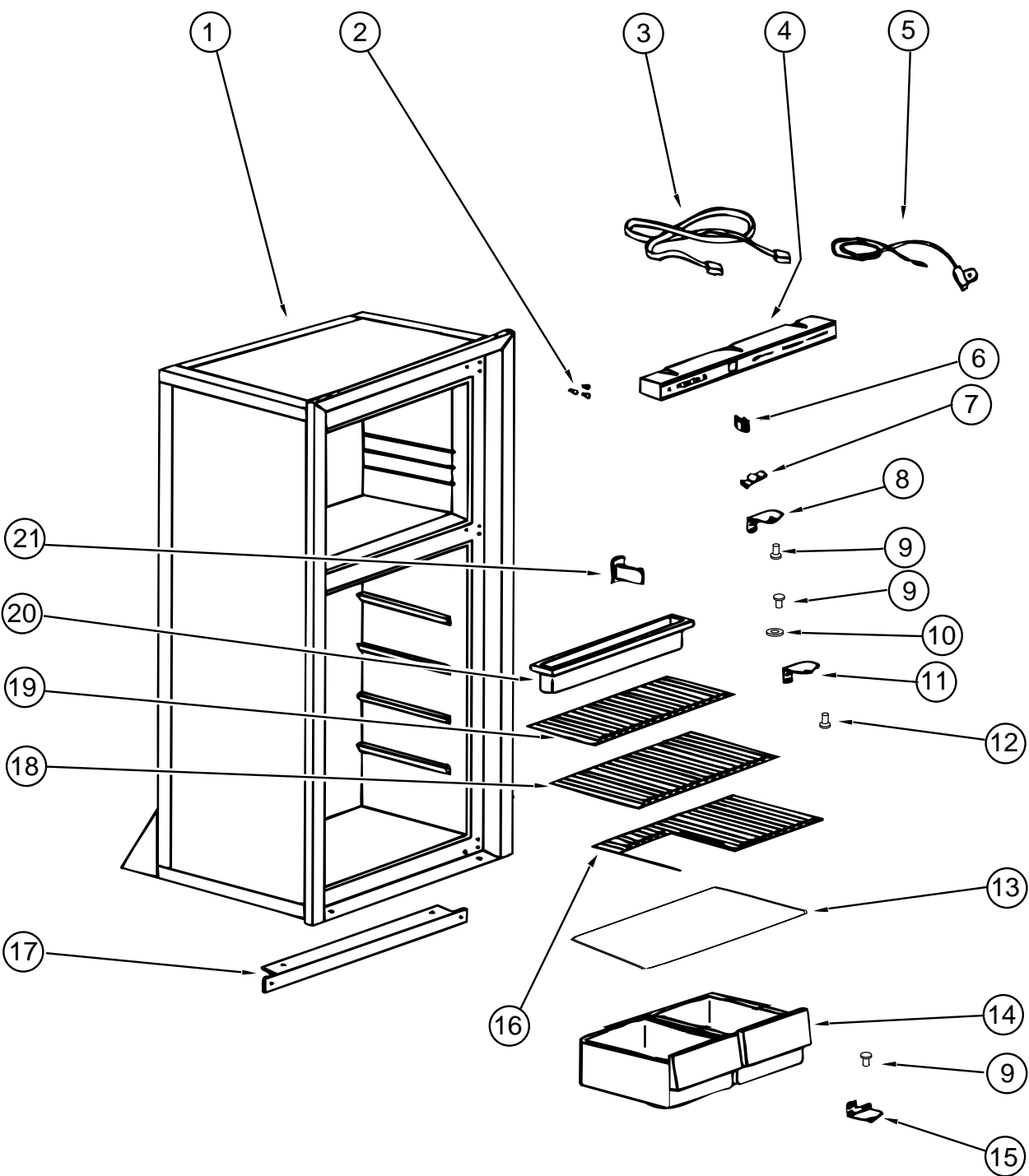

KEY	PART NUMBER	U/M	DESCRIPTION	VENDOR NO.
	104138-05-01A	EA	REFRIGERATOR, SMALL DOUBLE DOOR - 2-WAY - LH	
1	104138-04-701	EA	CABINET ASSEMBLY, FOAMED -BLACK W/WHITE	61725038
2	094039-01-722	EA	HOLE PLUG-BLACK HINGE HOLES	61582030
2	084880-01-747	EA	PLUG-HOLE	61582022
3	084880-01-746	EA	CABLE-NORCOLD	61571522
4	094039-04-701	EA	EYEBROW SHELL, 2-WAY - W/O HUMIDITY SWITCH HOLE	61669822
4	104137-06-700	EA	EYEBROW SHELL, 2-WAY - W/HUMIDITY SWITCH HOLE	61726622
5	084880-01-753	EA	THERMISTER 78"	61693822
6	075217-01-738	EA	SWITCH-HUMIDITY	61525922
7	084880-01-760	EA	CLIP-THERMISTER	61689122
8	094039-01-723	EA	BRACKET-HINGE, TOP RH - BOTTOM LH - BLACK	61580838
9	094039-01-725	EA	HINGE PIN-MALE, BLACK	61578130
	084880-03-702	EA	HINGE PIN-TOP/BOTTOM FEMALE	61580630
10	084880-01-749	EA	BUSHING-HINGE	61580722
11	094039-01-728	EA	BRACKET-HINGE, CENTER - BLACK	61566530
12	094039-01-730	EA	HINGE PIN SHAFT-CENTER HINGE, BLACK	61566730
13	084880-01-722	EA	COVER-CRISPER	61564122
14	104137-06-707	EA	CRISPER-WHITE	61571325
15	094039-01-724	EA	BRACKET-HINGE, TOP LH - BOTTOM RH - BLACK	61580938
16	094039-01-739	EA	SHELF-CUTOUT	61646722
17	094039-01-732	EA	COVER-FRONT, BLACK BOTTOM TRIM	61622130
18	094039-01-733	EA	WIRE SHELF-MIDDLE	61563822
19	094039-01-734	EA	WIRE SHELF-TOP W/RISER	61563722
20	094039-01-735	EA	DRIP TRAY-INSIDE, WHITE	61572830
21	084880-01-732	EA	LATCH-NORCOLD	61578522
	094039-01-726	EA	SHELF-FREEZER EVAPORATOR	61523622
	084879-03-700	EA	COOLING UNIT-HORIZONTAL BURNER	61687237
	104137-06-706	EA	WIRE SHELF-SHORT	61718222
	054450-01-000	EA	LEVEL-REFRIGERATOR	
	065225-02-000	EA	PLATE-TIEDOWN, REFRIGERATOR	
	093646-05-000	EA	BRACKET-TIEDOWN, REFRIGERATOR	
	116751-01-01A	EA	TRAY-DRIP, REFRIGERATOR - 24.6" X 6.3" - PLASTIC - BLACK	

**GALLEY GROUP (CONTINUED)**  
**NORCOLD REFRIGERATOR SMALL DOUBLE DOOR - MODEL 6162 LH B**

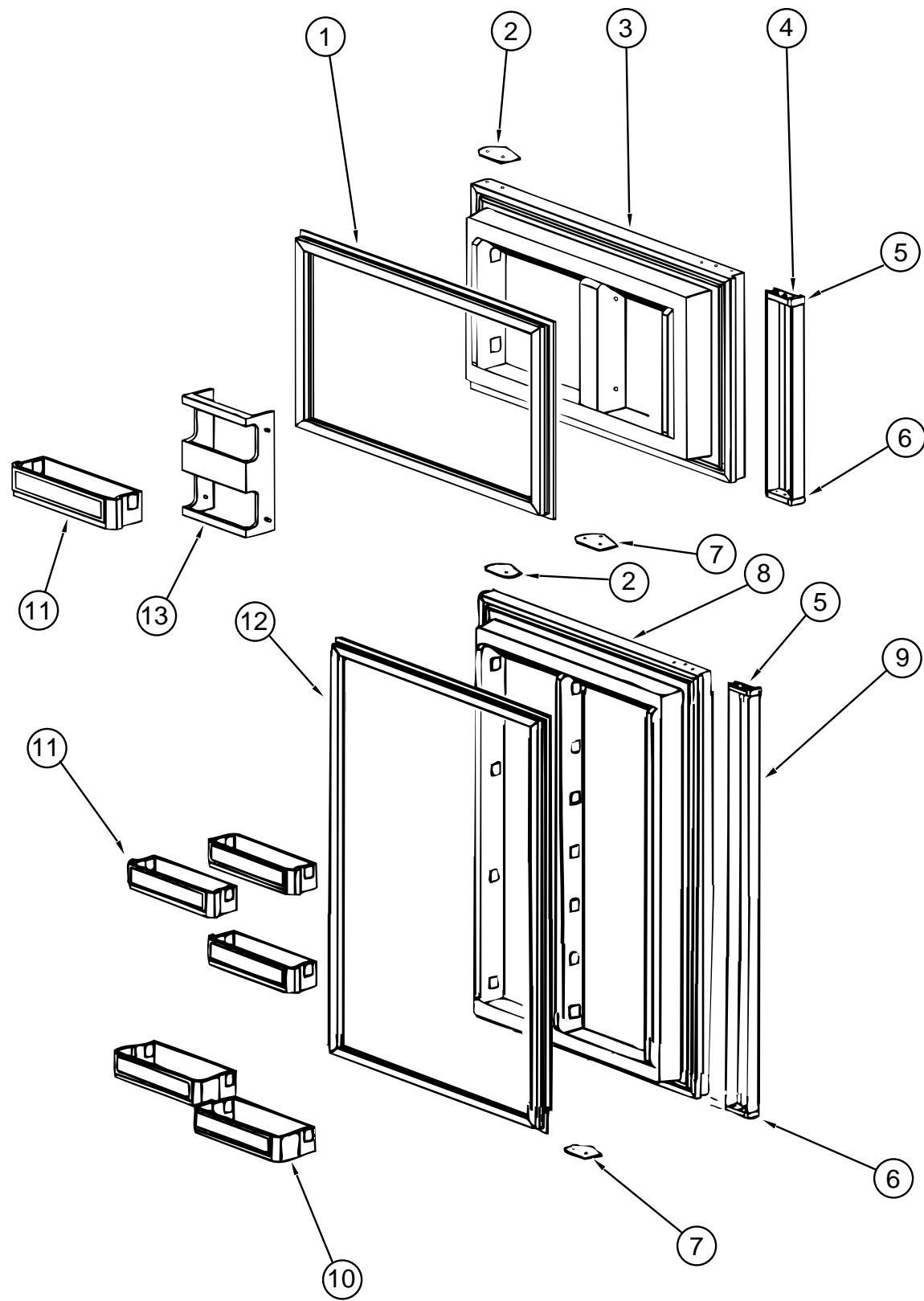

KEY	PART NUMBER	U/M	DESCRIPTION	VENDOR NO.
1	094039-01-702	EA	GASKET-UPPER, GRAY	61567830
2	094039-01-710	EA	PLATE-HINGE, BLACK	61631330
3	094039-01-706	EA	LINER-UPPER DOOR, WHITE/BLACK	61581838-B
4	094039-01-708	EA	HANDLE-DOOR, UPPER - BLACK	61650038
5	084880-01-761	EA	END CAP-SPRING CATCH, UPPER - BLACK	61593730
	084880-01-720	EA	SPRING-DOOR HANDLE	61558822
6	084880-01-740	EA	END CAP-STOP CATCH	61593830
7	094039-01-704	EA	PLATE-HINGE, BLACK	61631430
8	094038-01-702	EA	LINER-DOOR, LOWER - BLACK/WHITE	61581938-B
9	094038-01-704	EA	HANDLE-DOOR, LOWER - BLACK	61650138
9	094038-01-703	EA	HANDLE-DOOR, LOWER - BROWN	61650137
10	104137-06-703	EA	BIN-MILK, WHITE	61579425
11	104137-06-704	EA	BIN-DOOR SHELF, WHITE	61564025
12	094038-01-700	EA	GASKET-LOWER, GRAY	61567930
13	104137-06-702	EA	RACK-JUICE, WHITE	61580525

GALLEY GROUP (CONTINUED)

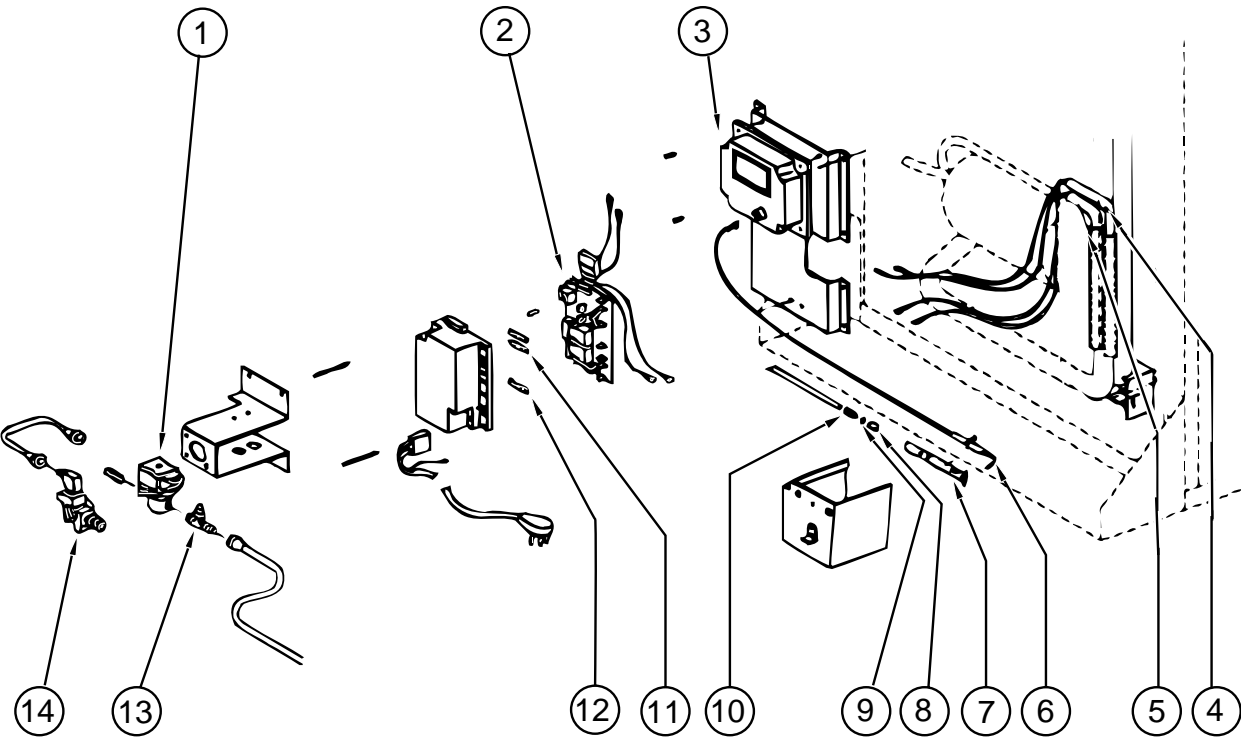

NORCOLD 6162 REFRIGERATOR CONTROL ASSEMBLY

KEY	PART NUMBER	U/M	DESCRIPTION	VENDOR NO.
1	084880-01-718	EA	VALVE-GAS	61551822
2	094039-04-702	EA	POWER SUPPLY - 2 WAY	61647422
3	102621-01-702	EA	MODULE-IGNITION	61688922
4	088248-01-710	EA	HEATER-DC, HORIZONTAL - 3 WAY	61562822
5	088248-01-709	EA	HEATER-AC, HORIZONTAL	61562722
6	104137-06-715	EA	SPARK/SENSE ELECTRODE-SINGLE	61692222
7	104137-06-714	EA	BURNER ASSEMBLY - 5-SLOT	61705222
8	084880-01-705	EA	ORIFICE	61452222
9	104137-06-713	EA	GASKET-ORIFICE	61475122
10	104137-06-712	EA	FITTING-GAS TUBE CONNECTION	61692722
11	075217-01-734	EA	FUSE - 3 AMP	61538822
12	104137-06-711	EA	FUSE - 5 AMP	61611622
13	104137-06-710	EA	PRESSURE TAP	61594422
14	104137-06-709	EA	VALVE-SHUT OFF, MANUAL	61694922
	084880-01-713	EA	CONNECTOR-MALE, INLET FITTING - NORCOLD	615256

GALLEY GROUP (CONTINUED)

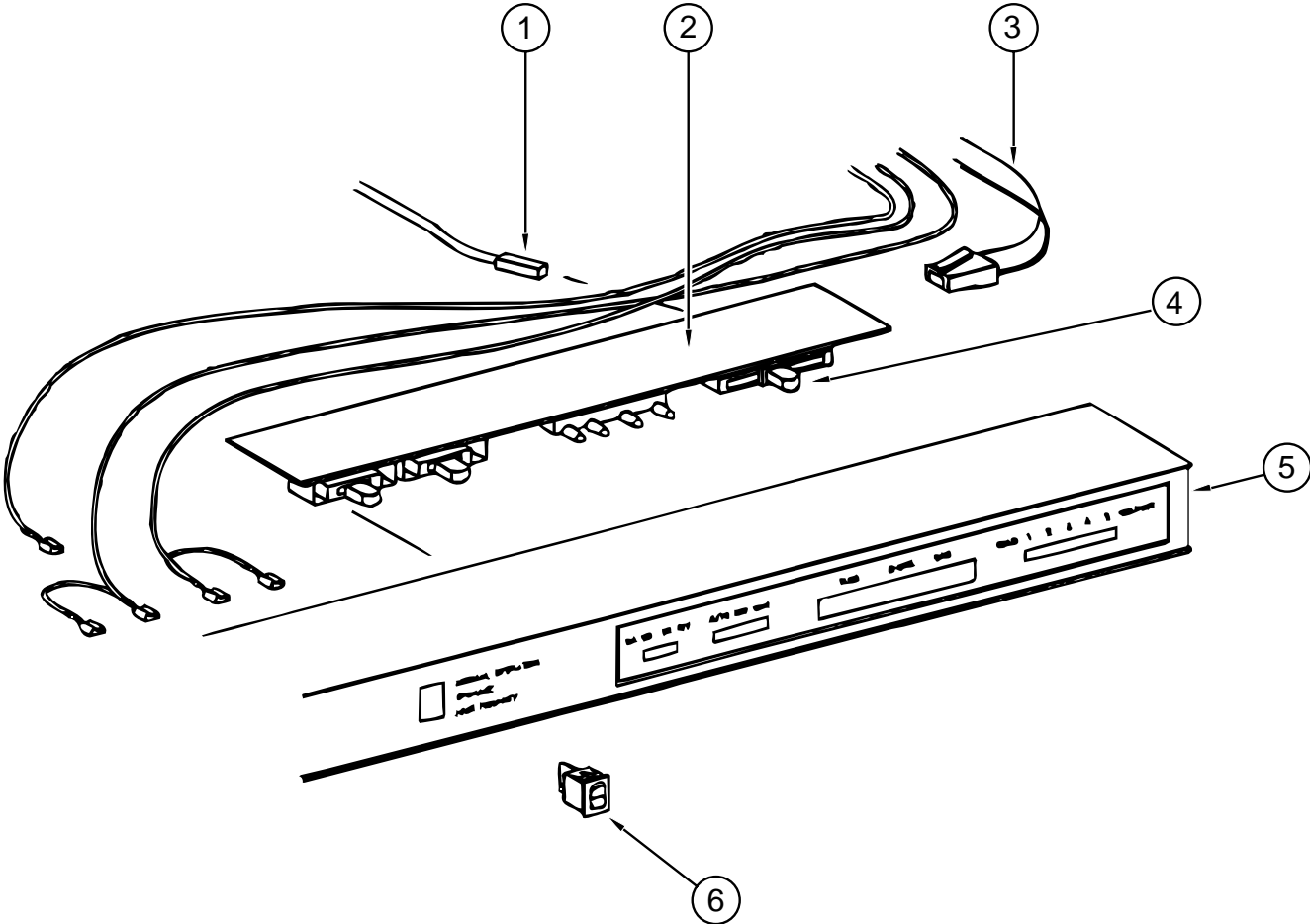

NORCOLD 6162 REFRIGERATOR EYEBROW ASSEMBLY

KEY	PART NUMBER	U/M	DESCRIPTION	VENDOR NO.
1	084880-01-753	EA	THERMISTER 78"	61693822
	084880-01-760	EA	CLIP-THERMISTER	61689122
2	094039-04-700	EA	PRINTED CIRCUIT BOARD - 2 WAY	61647322
3	084880-01-746	EA	CABLE-NORCOLD	61571522
4	102621-01-703	EA	BUTTON-THERMOSTAT, ADJUSTABLE	61587422
5	094039-04-701	EA	EYEBROW SHELL, 2-WAY - W/O HUMIDITY SWITCH HOLE	61669822
5	104137-06-700	EA	EYEBROW SHELL, 2-WAY - W/HUMIDITY SWITCH HOLE	61726622
6	075217-01-738	EA	SWITCH-HUMIDITY	61525922

**GALLEY GROUP (CONTINUED)**  
**RANGE - 3 BURNER W/OVEN - MAGIC CHEF - MODEL 16RA-3B49**

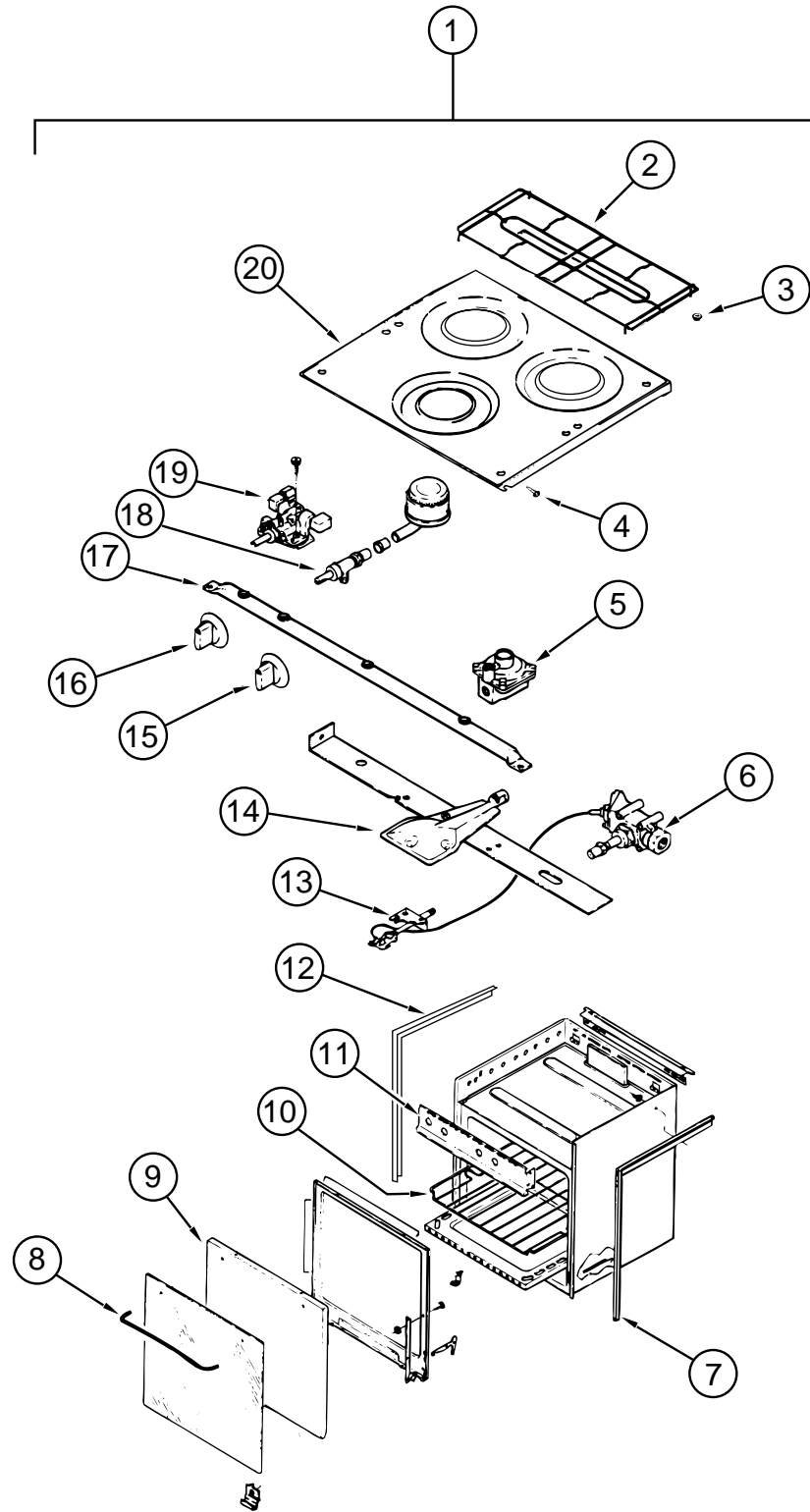

KEY	PART NUMBER	U/M	DESCRIPTION	VENDOR NO.
1	112881-01-03A	EA	RANGE - 16", 3 BURNER - ALMOND DOOR	
2	102020-01-711	EA	GRATE-TOP	7518P012-60
3	102020-01-709	EA	BUMPER-GRATE	8007P018-60
4	102020-01-724	EA	BUMPER-MAIN TOP	8003P008-60
5	102022-01-708	EA	REGULATOR-PRESSURE, 1/4 IN - 1/2 OUT	7510P041-60
6	112881-01-702	EA	VALVE-MERCURY, SAFETY VALVE	7501P121-60
7	112881-01-708	EA	TRIM-FLAT, RIGHT - BLACK	3608W036-70
8	102020-01-701	EA	HANDLE-DOOR	7701P092-60
9	112881-01-713	EA	DOOR-OVEN, TEXTURED	2401F126-70
10	055282-04-700	EA	PANEL-OVEN DOOR, ALMOND	50-26577-2A
11	102020-01-700	EA	SHELF-OVEN	7801-P027-60
12	112881-01-701	EA	PANEL-MANIFOLD	2616F091-70
13	112881-01-707	EA	TRIM-FLAT, LEFT - BLACK	3608W035-70
14	112881-01-710	EA	PILOT-OVEN	7505P202-60
15	112881-01-711	EA	BURNER-OVEN	3404W025045
16	112881-01-705	EA	KNOB-TOP BURNER	7733P072-60
17	112881-01-704	EA	KNOB-THERMOSTAT	7731P067-60
18	112881-01-716	EA	KNOB-THERMOSTAT	7731P107-60
19	112881-01-709	EA	PIPE-MANIFOLD	7513P097-60
20	102020-01-722	EA	VALVE-TOP BURNER	7502P095-60
21	112881-01-703	EA	VALVE-TOP BURNER, HI-OUTPUT	7502P180-60
22	112881-01-706	EA	THERMOSTAT	12400026
23	112881-01-715	EA	THERMOSTAT	7515P037-60
24	112881-01-700	EA	TOP-MAIN, ALMOND	2001F110-84
25	105458-03-000	EA	BRACKET-TIEDOWN, STOVE - RIGHT	
26	105458-04-000	EA	BRACKET-TIEDOWN, STOVE - LEFT	

**GALLEY GROUP (CONTINUED)**  
**RANGE - 3 BURNER - MAGIC CHEF - MODEL 15RA-3B**

KEY	PART NUMBER	U/M DESCRIPTION	VENDOR NO.
	114030-01-01A	EA RANGE-W/O OVEN, 3 BURNER - ALMOND	
	102019-01-705	EA TRIM-REAR, BLACK - MAGIC CHEF	3608F009-70
	102020-01-709	EA BUMPER-GRATE, MAGIC CHEF	8007P018-60
	102020-01-710	EA FILTER-PILOT, MAGIC CHEF	7507P046-60
	102020-01-711	EA GRATE-TOP, MAGIC CHEF	7518P012-60
	102020-01-721	EA VALVE-SHUT OFF, MAGIC CHEF	7506F096-60
	102020-01-722	EA VALVE-TOP BURNER, MAGIC CHEF	7502P095-60
	102020-01-724	EA BUMPER-MAIN TOP, MAGIC CHEF	8003P008-60
	102022-01-708	EA REGULATOR-PRESSURE, 1/4 IN - 1/2 OUT	7510P041-60
	112881-01-700	EA TOP-MAIN, ALMOND	2001F110-84
	112881-01-703	EA VALVE-TOP BURNER, HI-OUTPUT	7502P180-60
	112881-01-705	EA KNOB-TOP BURNER	7733P072-60
	112881-01-709	EA PIPE-MANIFOLD	7513P097-60
	114030-01-700	EA PILOT-BURNER	7505P147-60
	114030-01-701	EA PANEL-MANIFOLD	2616F078-70
	114030-01-702	EA TRIM-RIGHT, BLACK	3608W040-70
	114030-01-703	EA TRIM-LEFT, BLACK	3608W039-70
	081587-03-000	EA BRACKET-TIEDOWN, RANGE - RH	
	081587-04-000	EA BRACKET-TIEDOWN, RANGE - LH	

**MICROWAVE**

KEY	PART NUMBER	U/M DESCRIPTION	VENDOR NO.
	115303-01-000	EA OVEN-MICROWAVE MCD-DM15K-7B	
	115303-01-700	EA TRIM-VENT TOP OR GRILL	2100309
	115401-01-01A	EA TRIM-MICROWAVE, BLACK	
	098916-12-01A	EA BRACE-MICROWAVE CABINET, LH - E-COAT	
	098916-13-01A	EA BRACE-MICROWAVE CABINET, RH - E-COAT	

**GENERATOR GROUP**  
**3.3 KW ONAN GENERATOR - EXPORT**

KEY	PART NUMBER	U/M DESCRIPTION
	109982-05-000	EA GENERATOR - 3.3 MICROLITE, ONAN KY-FR/26119 B
	007067-01-000	SF INSULATION-FIBERGLASS, 1" THICK X 4' - INCREMENTS OF 4 SF
	007131-01-000	EA HANGER-TAILPIPE, 6 SLOTS
	007125-03-000	EA CLAMP-MUFFLER, 1.5" DIAMETER
	007125-04-000	EA CLAMP-MUFFLER, 1.1" DIAMETER
	105958-10-000	EA PIPE-EXHAUST, GENERATOR

**4.0 KW ONAN GENERATOR - US & CANADIAN**

KEY	PART NUMBER	U/M DESCRIPTION
	109982-03-000	EA GENERATOR - 4.0 MICROLITE, ONAN KY-FA/26100 B
	007067-01-000	SF INSULATION-FIBERGLASS, 1" THICK X 4' - INCREMENTS OF 4 SF
	007125-03-000	EA CLAMP-MUFFLER, 1.5" DIAMETER
	007125-04-000	EA CLAMP-MUFFLER, 1.1" DIAMETER
	105958-10-000	EA PIPE-EXHAUST, GENERATOR

HEATING & AIR CONDITIONING GROUP  
FURNACE - 25,000 BTU - SUBURBAN - MODEL SF-25

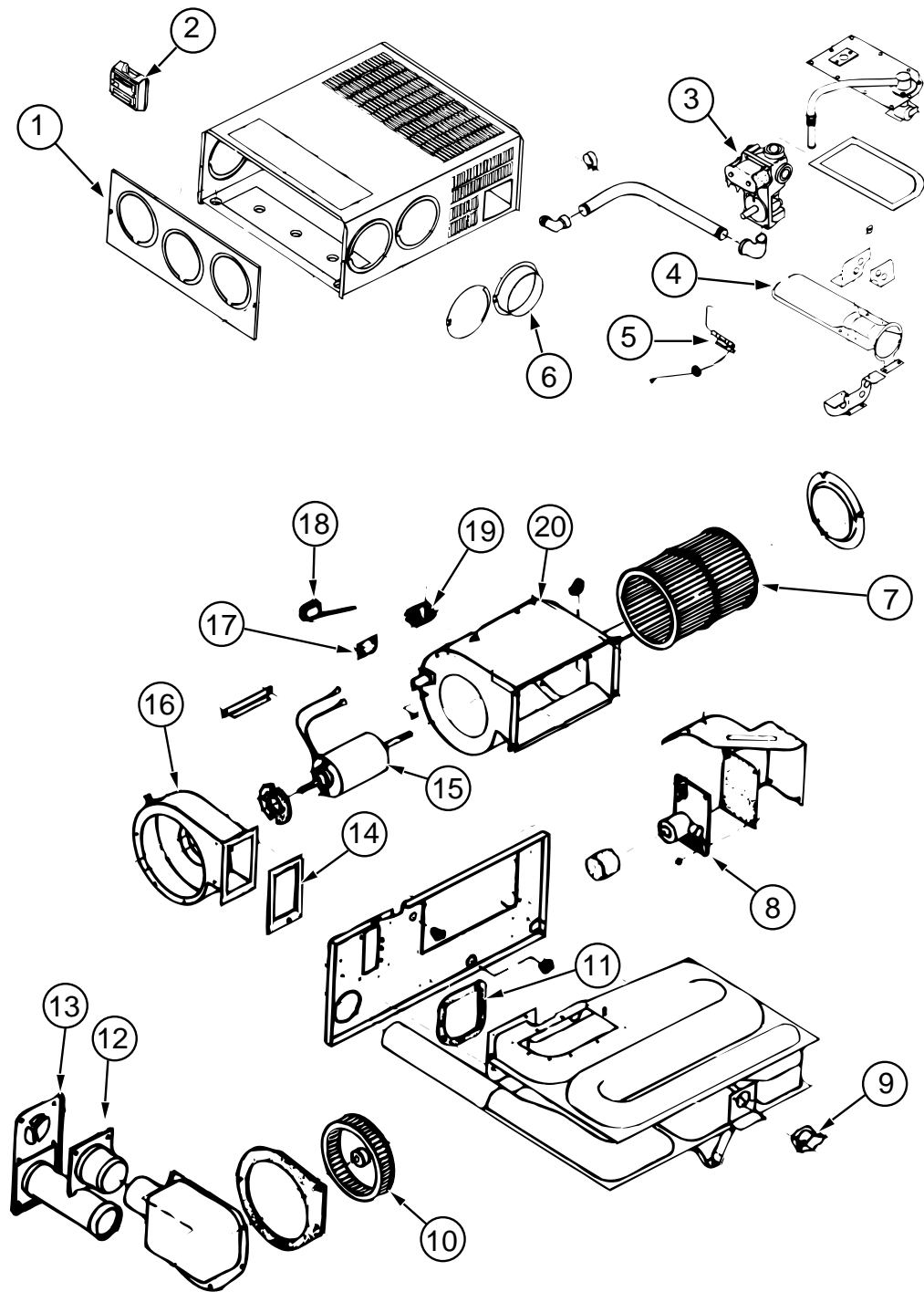

KEY	PART NUMBER	U/M	DESCRIPTION	VENDOR NO.
	098668-19-000	EA	FURNACE - 25,000 BTU    SF-25 2272	
1	098668-01-700	EA	CABINET FRONT	101242
2	115764-01-01A	EA	THERMOSTAT-FURNACE 160902	
3	098668-01-714	EA	VALVE-GAS	161070
4	098668-01-703	EA	BURNER ASSEMBLY-COMplete	010762
5	098668-01-715	EA	ELECTRODE ASSEMBLY-SINGLE PROBE	232166
6	075696-02-703	EA	COLLAR-DUCT	050715
7	098668-01-711	EA	WHEEL-ROOM AIR	350123
8	098668-01-712	EA	BOARD-MODULE	231741
9	098668-21-701	EA	SWITCH-LIMIT	231799
10	098668-01-706	EA	WHEEL-COMBUSTION AIR	350122
11	098668-01-716	EA	GASKET-FIREWALL, CHAMBER SIDE	070808
12	098668-01-713	EA	TUBE ASSEMBLY-INTAKE VENT	051248
13	098668-01-707	EA	VENT CAP & EXHAUST TUBE ASSEMBLY	260193
14	098668-01-717	EA	GASKET-FIREWALL, BLOWER SIDE	070809
15	098668-01-709	EA	MOTOR ASSEMBLY	231706
16	098668-01-708	EA	BLOWER ASSEMBLY-COMBUSTION AIR	390441
17	101990-01-714	EA	GASKET-MICROSWITCH	230877
18	098668-21-700	EA	MICROSWITCH-W/O FLAG, 3 1/4"	232261
19	074466-01-702	EA	RELAY-TIME DELAY	230625
20	098668-01-710	EA	BLOWER ASSEMBLY-ROOM AIR	390440
	090039-01-703	EA	ORIFICE-MAIN BURNER	180193
	098668-23-000	EA	DOOR-ACCESS, FURNACE - SUBURBAN 520574 - BRIGHT WHITE	
	093614-01-02A	EA	GRILLE-RETURN AIR, FURNACE - 16" X 7.9" - BEIGE	
	056464-10-000	EA	REGISTER-W/O DAMPER, 4" DIAMETER - PLASTIC	
	009198-01-000	FT	DUCT-HEAT, FLEXIBLE - 4" ID X 25 FT	
	009200-01-000	EA	TAPE-FURNACE, 1 1/2"	
	069636-02-000	EA	CONNECTOR-DUCT, 4" ID - SUBURBAN 050715	

## HEATING & AIR CONDITIONING GROUP (CONTINUED)

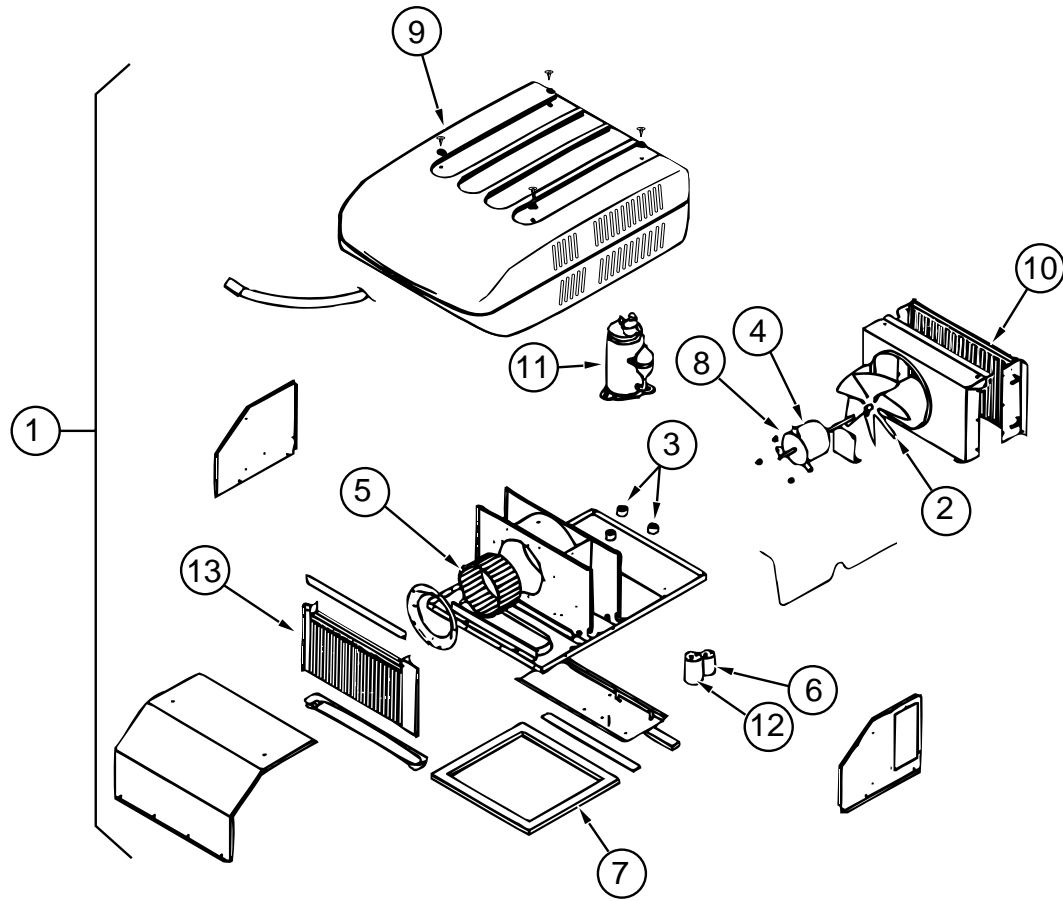

### ROOF AIR CONDITIONER - COLEMAN - MODEL TSR-HO

KEY	PART NUMBER	U/M	DESCRIPTION	VENDOR NO.
1	108889-01-05A	EA	A/C-ROOF, 13,500 - TSR HO - BRIGHT WHITE 7333A886	
2	093763-01-712	EA	FAN BLADE-CONDENSER, COLEMAN	6733-3221
3	105620-01-706	EA	FOOT PACKAGE-COMPRESSOR, 3 PER PKG	6759-3081
4	108889-01-705	EA	MOTOR - 115, 60HZ	1468-3049
5	108889-01-706	EA	IMPELLOR	1472-1041
6	093763-01-704	EA	CAPACITOR-FAN, COLEMAN	1499-3461
	108889-01-710	EA	FILLER PAD-CONDITIONER AIR SEAL	6759A3971
7	108889-01-711	EA	GASKET PACKAGE	6792-3301
8	108889-01-715	EA	SEAL KIT-MOTOR MOUNT & SHAFT	6792-3361
9	108889-05-700	EA	SHROUD-LESS LOGO, BRIGHT WHITE	7333-4601
10	108889-01-703	EA	CONDENSER COIL	1452A1301
11	105620-01-704	EA	COMPRESSOR-RH & LH - COLEMAN	1450-2009
12	108889-01-707	EA	RUN CAPACITOR-COMPRESSOR, 25MFD/370	1499-5661
	091225-01-709	EA	START RELAY, COLEMAN	1497-4131
13	108889-01-709	EA	EVAPORATOR COIL	1452A1311
	102289-01-000	EA	SPRING-SCREW, ROOF A/C GASKET - COLEMAN	6757-150
	093306-01-701	EA	DECAL PACKAGE, LEFT & RIGHT - COLEMAN	6798B3591
	108889-01-704	EA	OVERLOAD-MRA #98693	6749-3541
	108889-01-712	EA	SUCTION LINE REDUCER - 3/8" X 1/2"	1215-2161
	108889-01-713	EA	SUCTION LINE - 3/8" OD X .032" WALL	6792-130
	108889-01-714	EA	DISCHARGE LINE ASSEMBLY	6792-531

### ROOF AIR CONDITIONER - COLEMAN - MODEL TSR 220 - EUROPEAN

KEY	PART NUMBER	U/M	DESCRIPTION	VENDOR NO.
	108889-02-03A	EA	A/C-ROOF, 13,500 TSR 220 BRIGHT WHITE 7373A891	

### CEILING AIR CONDITIONER - COLEMAN

KEY	PART NUMBER	U/M	DESCRIPTION	VENDOR NO.
	108891-01-01A	EA	CEILING ASM-A/C COOL TSR HO - COLEMAN 7330-714 IV	
	042204-01-709	EA	THERMOSTAT-IN 64 OUT 58	6701-3401
	073742-01-701	EA	SWITCH-SELECTOR, 5 TERMINAL	6759-3251
	073742-01-702	EA	DECAL-COOL	6759C3431
	081606-01-712	EA	SHROUD-CEILING, IVORY	6769-5061
	091225-01-713	EA	KNOB	6701-3351
	091225-01-717	EA	DECAL-THERMOSTAT, COOL ONLY	6799A3441
	093766-02-701	EA	DECAL-LEFT	6799-3971
	108891-01-700	EA	PARTS PACKAGE - SINGLE KNOBS & NUTS	6792-5991
	108891-01-701	EA	CLIP-RETAINER, FILTERS - 6 PER	6799-3141
	022756-03-000	EA	COVER-A/C PLASTIC, OFF WHITE	
	022756-02-000	EA	COVER-PROTECTIVE, 5.5" ENDS X 8.2" - PLASTIC - OFF WHITE	
	084077-03-000	EA	COVER-BLANK, ROOF A/C - 5.2" X 3.5" - IVORY	

## INTERIOR FINISH GROUP

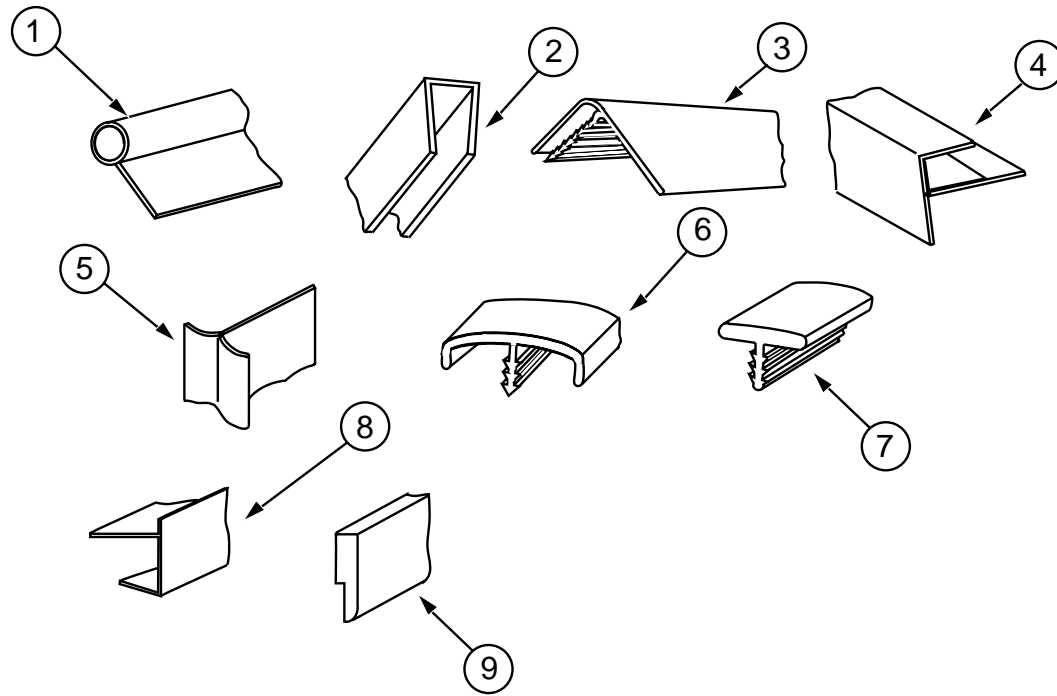

## MOLDINGS & TRIMS

KEY	PART NUMBER	U/M	DESCRIPTION
1	009767-12-000	FT	MOLDING-SIDEWALL TO CEILING/CABINET - WELTING - OFF WHITE
2	009778-21-000	FT	U CHANNEL - 1", WATERFORD OAK
2	009778-22-000	FT	U CHANNEL - 1 1/4", WATERFORD OAK
2	070504-36-000	FT	EXTRUSION-U CHANNEL, 1.65 - WATERFORD OAK
2	070504-37-000	FT	EXTRUSION-U CHANNEL, 20.70 - WATERFORD OAK
2	070504-18-000	FT	U CHANNEL-PLASTIC, .065" WIDE - IVORY
2	009778-11-000	FT	U CHANNEL - 1" - MODERN IVORY
3	009809-28-000	EA	MOLDING-CORNER, OUTSIDE - 1" - PLASTIC - WATERFORD OAK
3	009812-29-000	EA	MOLDING-CORNER, OUTSIDE - 1/2" - PLASTIC - WATERFORD OAK
3	009809-24-000	EA	MOLDING-CORNER, OUTSIDE - 1/2" - PLASTIC - IVORY
4	009815-09-000	FT	MOLDING-T, .75" - IVORY
5	022992-11-000	FT	MOLDING-REVERSE COVE, T-SHAPED - VINYL - IVORY
6	083620-09-000	FT	MOLDING-T, 3/4" - W/EDGE LIPS - MODERN IVORY
6	083620-12-000	FT	MOLDING-T, 3/4" - W/EDGE LIPS - WATERFORD OAK
6	104676-02-04A	FT	MOLDING-T, 1/2" X 10 FT - WATERFORD OAK
7	104676-01-01A	FT	MOLDING-T, 5/16 - RIGID - GOLD
8	103186-01-05A	FT	MOLDING-PLASTIC, SHELF - 19.9MM - WATERFORD OAK
8	103186-02-05A	FT	MOLDING-PLASTIC, SHELF - 35.5MM - WATERFORD OAK
9	105004-01-05A	EA	MOLDING-VINYL WRAP - WATERFORD OAK
	076325-37-000	FT	MOLDING-EDGEBAND, 1 5/16 - ORCHID MIST
	076325-47-000	FT	MOLDING-EDGEBAND, 1 5/16 - SAND (G01)
	076325-65-000	FT	MOLDING-EDGEBAND, 1 5/16 - PEPPERMINT (G02)
	076325-44-000	FT	MOLDING-EDGEBAND, .875 - SAND (G01)
	076325-66-000	FT	MOLDING-EDGEBAND, .875 - PEPPERMINT (G02)
	076325-68-000	FT	MOLDING-EDGEBAND, WATERFORD OAK
	119520-01-01A	FT	T-MOLDING, .1" - W/EDGE LIPS
	117268-D2-134	EA	MOLDING-VINYL WRAPPED, 018 X 040 - WATERFORD OAK
	009767-15-000	FT	WELTING-WATERFORD OAK
	075249-01-000	EA	RAILING-UNFINISHED, OAK - 72"
	100659-01-G09	EA	MOLDING-TRIM,VINYL FLOOR

## INTERIOR FINISH GROUP (CONTINUED) PANELING, LAMINATES & PLASTIC

KEY	PART NUMBER	U/M	DESCRIPTION
	074497-34-000	SF	PANELING-CEILING, 3MM X 48" X 8" - IMPACT PEARL
	074497-28-000	SF	PANELING - 48" X 96", WATERFORD OAK
	080215-10-000	SF	PANELING - 2 SIDED, 5MM X 48" X 96" - WATERFORD OAK
	088272-E4-000	SF	PANELING-MAIN, PEBBLE (G01)
	088272-D6-000	SF	PANELING-MAIN, MEADOW (G02)
	088272-98-000	SF	PANELING-SHOWER, OFF WHITE - 4' X 7'
	074498-54-000	SF	LAMINATE-PLASTIC, SAND (G01)
	074498-73-000	SF	LAMINATE-PLASTIC, PEPPERMINT (G02)
	074498-77-000	SF	LAMINATE-PLASTIC, CABIN OAK
	074498-67-000	SF	LAMINATE-PLASTIC, ORCHID MIST
	093743-02-01A	SF	PLASTIC-ABS, 20" WIDE ROLL - OFF WHITE
	000885-76-000	SF	PARTICLE BOARD-VINYL 1 SIDE, 3/8" X 48" X 96" - WATERFORD OAK
	000885-77-000	SF	PARTICLE BOARD-VINYL 2 SIDES, 3/8" X 48" X 96" - WATERFORD OAK
	000885-78-000	SF	PARTICLE BOARD-VINYL 2 SIDES, 1/2" X 48" X 96" - WATERFORD OAK
	000885-79-000	SF	PARTICLE BOARD-VINYL 2 SIDES, 3/4" X 48" X 96" - WATERFORD OAK

## CARPETING & FLOOR MATS

KEY	PART NUMBER	U/M	DESCRIPTION
	096060-95-000	SY	CARPET-JUBILATION, DOESKIN (G01)
	096060-A2-000	SY	CARPET-JUBILATION, NEW MEADOW (G02)
	093486-01-000	SY	CARPET-COMPARTMENT, 54" WIDE - DARK GRAY
	083218-01-000	EA	MAT-FLOOR, PASSENGER - W/"W" LOGO - CHEVY
	083218-02-000	EA	MAT-FLOOR, DRIVER - W/"W" LOGO - CHEVY
	106884-01-000	EA	MAT-FLOOR, PASSENGER - W/"W" LOGO - FORD
	106884-02-000	EA	MAT-FLOOR, DRIVER - W/"W" LOGO - FORD
	044860-01-000	EA	MAT-STEPWELL, LH - RUBBER - BLACK - CHEVY
	044860-02-000	EA	MAT-STEPWELL, RH - RUBBER - BLACK - CHEVY

## BATT STRIPS

KEY	PART NUMBER	U/M	DESCRIPTION
	088263-C3-000	EA	BATT-STRIP, MAIN - PEBBLE (G01)
	088263-B3-000	EA	BATT-STRIP, MAIN - MEADOW (G02)
	088263-D6-000	EA	BATT-STRIP, CEILING - IMPACT PEARL
	088263-78-000	FT	BATT STRIP-SHOWER, ANTIQUE WHITE
	069733-83-000	EA	BATT-STRIP, WATERFORD OAK
	085284-B5-000	FT	TAPE-BATT STRIP, WATERFORD OAK
	085284-B6-000	FT	TAPE-BATT STRIP, MAIN - PEBBLE (G01)
	085284-A4-000	FT	TAPE-BATT STRIP, MAIN - MEADOW (G02)
	085284-C9-000	FT	TAPE-BATT STRIP, CEILING - IMPACT PEARL
	085284-76-000	FT	TAPE-BATT STRIP, SHOWER - ANTIQUE WHITE
	086229-13-000	EA	BATTEN-1" CEILING MOD IVORY W&B RN323
	086229-01-000	EA	RETAINER-BATTEN, CEILING - .75" WIDE - 7.6'

## FIRE EXTINGUISHER & DETECTORS

KEY	PART NUMBER	U/M	DESCRIPTION
	072852-02-000	EA	DETECTOR-SMOKE, W/9 VOLT BATTERY - CANADIAN
	094499-02-000	EA	EXTINGUISHER-FIRE, DRY - 1A10BC - CANADIAN
	094499-01-700	EA	BRACKET-MOUNTING, W/PLASTIC STRAP - FIRE EXTINGUISHER
	072852-01-000	EA	DETECTOR-SMOKE, W/9 VOLT BATTERY - US
	094499-01-000	EA	EXTINGUISHER-FIRE, DRY W/MOUNTING BRACKET - 10 BC
	094499-01-700	EA	BRACKET-MOUNTING, W/PLASTIC STRAP - FIRE EXTINGUISHER
	112320-01-000	EA	DETECTOR-CO GAS, MODEL 9B-I - COSTAR 940000000 FROM: 00-00-00 THRU: 09-03-95
	112320-03-000	EA	DETECTOR-CO GAS MODEL 9D-I COSTAR 946000001 FROM: 09-04-95 THRU: 99-99-99
	112320-02-000	EA	BATTERY/SENSOR-CO GAS, COSTAR 940001000 FROM: 00-00-00 THRU: 09-03-95
	112320-04-000	EA	DETECTOR-CO SENSOR ASSEMBLY COSTAR 946001001 FROM: 09-04-95 THRU: 99-99-99

INTERIOR FINISH GROUP (CONTINUED)  
CABINET HARDWARE

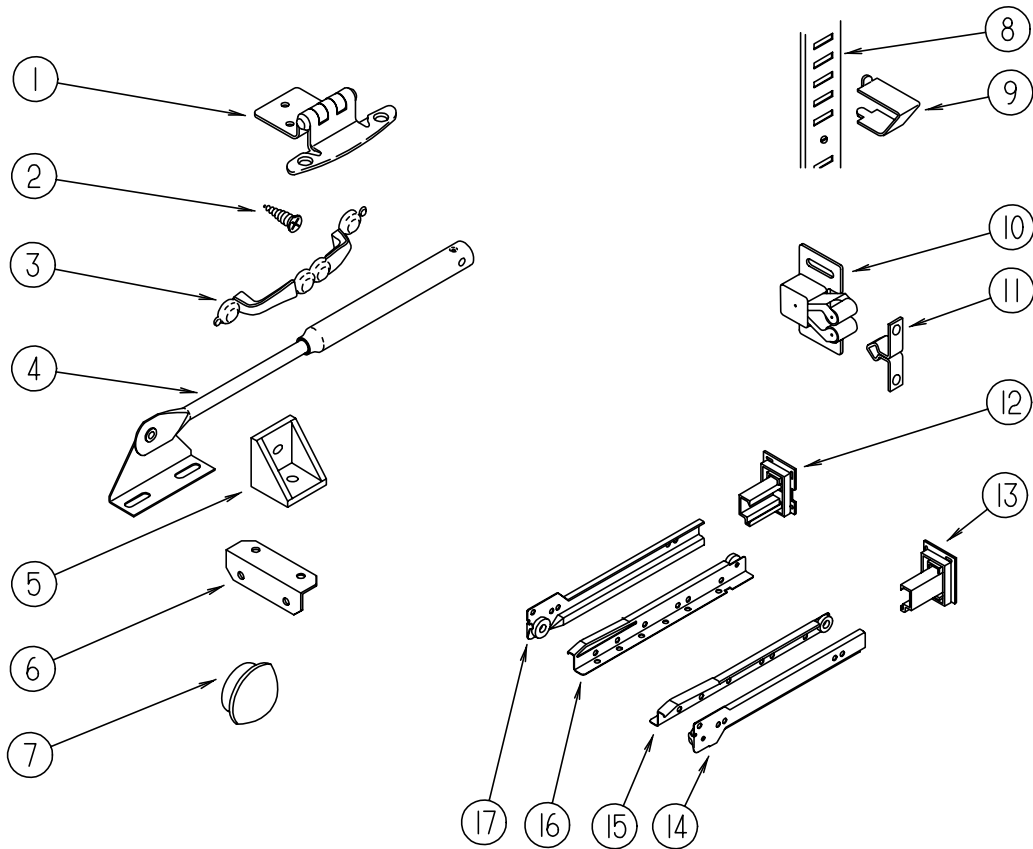

KEY	PART NUMBER	U/M	DESCRIPTION
	009112-01-000	EA	FLANGE-ROD, 1" - COTHES ROD - PLASTIC - OFF WHITE
	042438-01-000	EA	DOWEL-WOOD, CLOTHES ROD - 1" DIAMETER X 4'
	009065-01-000	EA	HINGE-CONTINUOUS, 1 1/2" X 96" - UNPAINTED
	076790-01-000	EA	SCREW - 6-20 X 1 1/4 PPH - BLACK
	004354-01-000	EA	BUMPER-RUBBER, .5" DIAMETER - BROWN
	069726-02-000	EA	BUMPER - .88" DIAMETER X .40" - BLACK
	023320-01-000	EA	PAD-FELT, 3/8" DIAMETER - BROWN
	103256-01-000	EA	LATCH-SLIDE
	008042-01-000	FT	TUBING-VINYL, .65" ID
	039984-01-000	EA	CAP-ROUND, VINYL - .28" ID X .62" LONG - BLACK
	071391-02-000	EA	NIPPLE-HEX, 1/4 PIPE - 3325 X 4 WEATHERHEAD
	081914-01-000	EA	BUMPER-RUBBER, ROUND - .43" DIAMETER - BLACK
	097872-04-000	EA	DOWEL-WOOD, 1.00 DIAMETER X 1.38 LONG - UNFINISHED
	109403-01-000	EA	CATCH-SINGLE ROLLER

KEY	PART NUMBER	U/M	DESCRIPTION
1	108138-01-000	EA	HINGE-DOOR, CABINET - BURNISHED BRASS
2	000G13-06-08G	EA	SCREW - 6-20 X 5/8 PFH - ANTIQUE BRASS
3	112146-01-000	EA	PULL-CABINET, BRASS - AMEROCK D-1180-3
4	074493-02-000	EA	SUPPORT-PISTON SPRING, CABINET DOOR
5	065740-01-000	EA	BRACE-CABINET CORNER, PLASTIC
6	016604-01-000	EA	BRACE-CABINET, ANGLE - 2.5" - METAL - UNPAINTED
6	016604-03-000	EA	BRACE-CABINET, ANGLE - 2.5" - METAL - BEIGE
6	016604-05-000	EA	BRACE-CABINET, L ANGLE - 2.5" - METAL - OFF WHITE
7	042356-01-000	EA	PLUG-BUTTON, MAHOGANY - 3/8" DIAMETER - WOOD
7	074045-08-000	EA	PLUG-OAK, 1/2" DIA - SALEM CHERRY
8	098980-01-000	EA	PILASTER-ADJUSTABLE SHELF, 18" LONG - WOODGRAIN APPEARANCE
9	098979-01-000	EA	CLIP-ADJUSTABLE SHELF
10	093586-06-000	EA	CATCH-SPRING, ROLLER - FASTEC C411-AC
11	093586-05-000	EA	STRIKE-SPRING, STEEL - FASTEC S411-AC
12	114045-01-000	EA	BACKSOCKET-ADJUSTABLE, LEFT - HOUCK 751-1
		N/A	ORDER #114031-13-700 SLIDE DRAWER KIT
13	114045-02-000	EA	BACKSOCKET-ADJUSTABLE, RIGHT - HOUCK 751-2
		N/A	ORDER #114031-13-700 SLIDE DRAWER KIT
14	114031-14-000	EA	SLIDE-DRAWER, CABINET MOUNTED - RIGHT SIDE - 18"
		N/A	ORDER #114031-13-700 SLIDE DRAWER KIT
15	114031-16-000	EA	SLIDE-DRAWER, DRAWER MOUNTED - RIGHT SIDE - 18"
		N/A	ORDER #114031-13-700 SLIDE DRAWER KIT
16	114031-15-000	EA	SLIDE-DRAWER, DRAWER MOUNTED - LEFT SIDE - 18"
		N/A	ORDER #114031-13-700 SLIDE DRAWER KIT
17	114031-13-000	EA	SLIDE-DRAWER, CABINET MOUNTED - LEFT SIDE - 18"
		N/A	ORDER #114031-13-700 SLIDE DRAWER KIT

LABELS GROUP

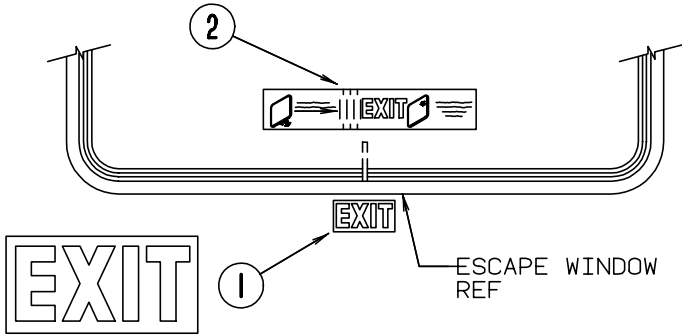
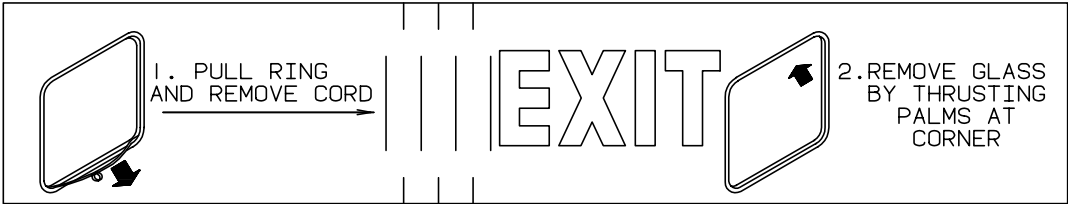

KEY	PART NUMBER	U/M	DESCRIPTION
1	039290-01-000	EA	LABEL-WARNING, EXIT
2	107571-01-000	EA	LABEL-EXIT, ESCAPE WINDOW

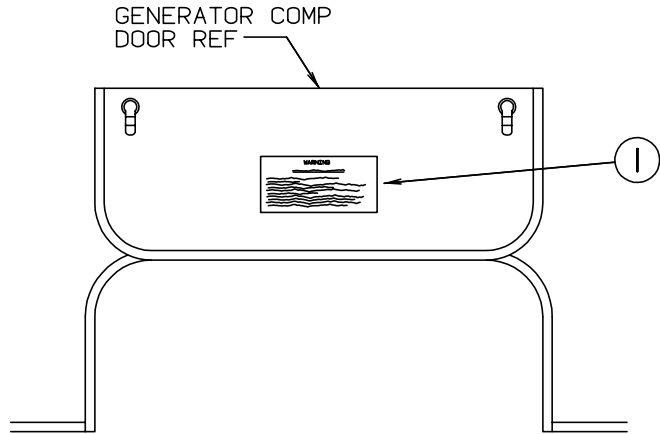

**WARNING**

WHEN ADDING A GENERATOR SET:

HIGH VOLTAGE-USE EXTREME CAUTION WHEN WORKING ON ELECTRICAL COMPONENTS.  
HAVE ALL ELECTRICAL INSTALLATION PERFORMED BY A QUALIFIED LICENSED ELECTRICIAN-FOLLOW ALL STATE AND LOCAL CODES.  
ONLY INSTALL GENERATOR SET APPROVED FOR R.V. APPLICATION. HAVE INSTALLED BY QUALIFIED TECHNICIAN.  
TO AVOID HEAT BUILD-UP AND TO GUARANTEE AN ADEQUATE AIR SUPPLY TO THE GENERATOR CARBURETOR, FOLLOW INSTALLATION INSTRUCTIONS.  
GENERATOR ENGINE EXHAUST GASES ARE TOXIC AND MUST NOT TERMINATE UNDER THE VEHICLE-DISCHARGE EXHAUST AWAY FROM VEHICLE.

KEY	PART NUMBER	U/M	DESCRIPTION
1	077510-01-000	EA	LABEL-GENERATOR PREP

LABELS GROUP (CONTINUED)

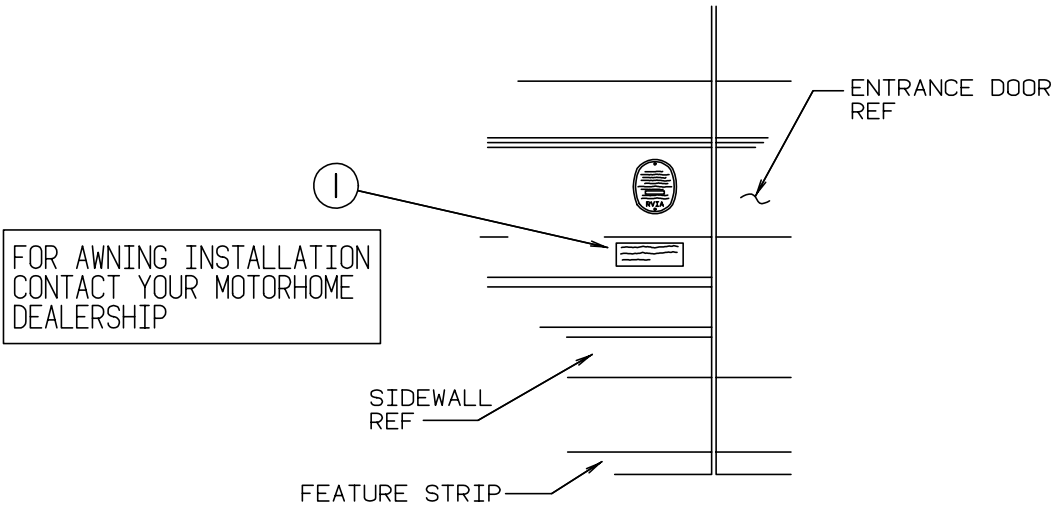

KEY	PART NUMBER	U/M	DESCRIPTION
1	099509-01-000	EA	LABEL-AWNING INSTALLATION

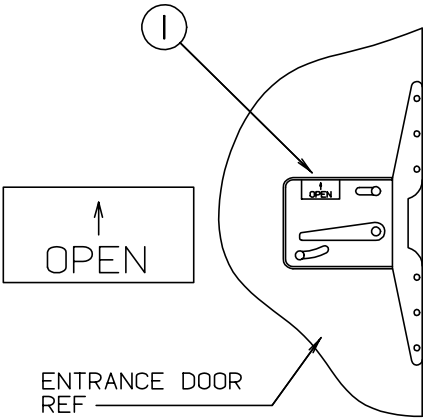

KEY	PART NUMBER	U/M	DESCRIPTION
1	040944-01-000	EA	LABEL-ENTRANCE DOOR, "OPEN"

LABELS GROUP (CONTINUED)

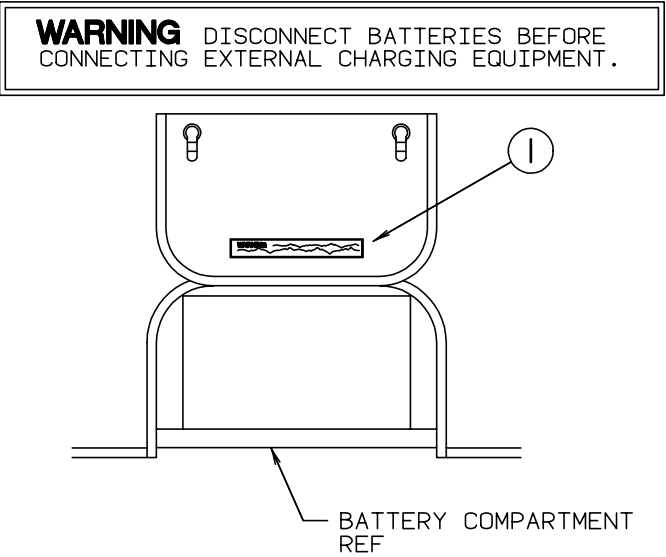

KEY	PART NUMBER	U/M	DESCRIPTION
1	065748-01-000	EA	LABEL-CAUTION, BATTERY CHARGING

LABELS GROUP (CONTINUED)

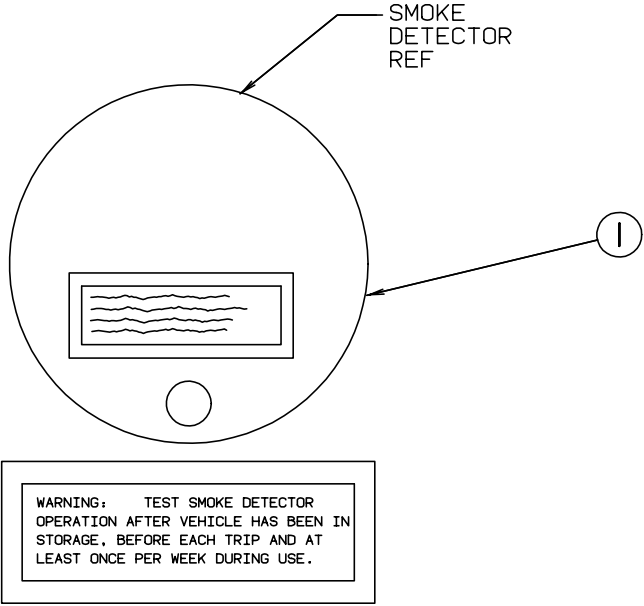

KEY	PART NUMBER	U/M	DESCRIPTION
1	077956-01-000	EA	LABEL-WARNING, SMOKE DETECTOR

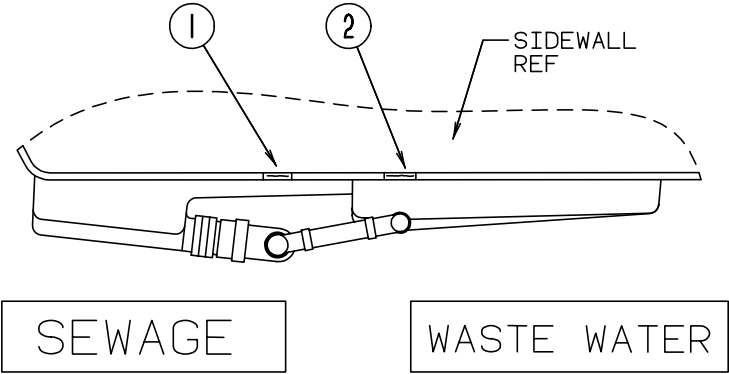

KEY	PART NUMBER	U/M	DESCRIPTION
1	006187-01-000	EA	LABEL-SEWAGE
2	006188-01-000	EA	LABEL-WASTE WATER

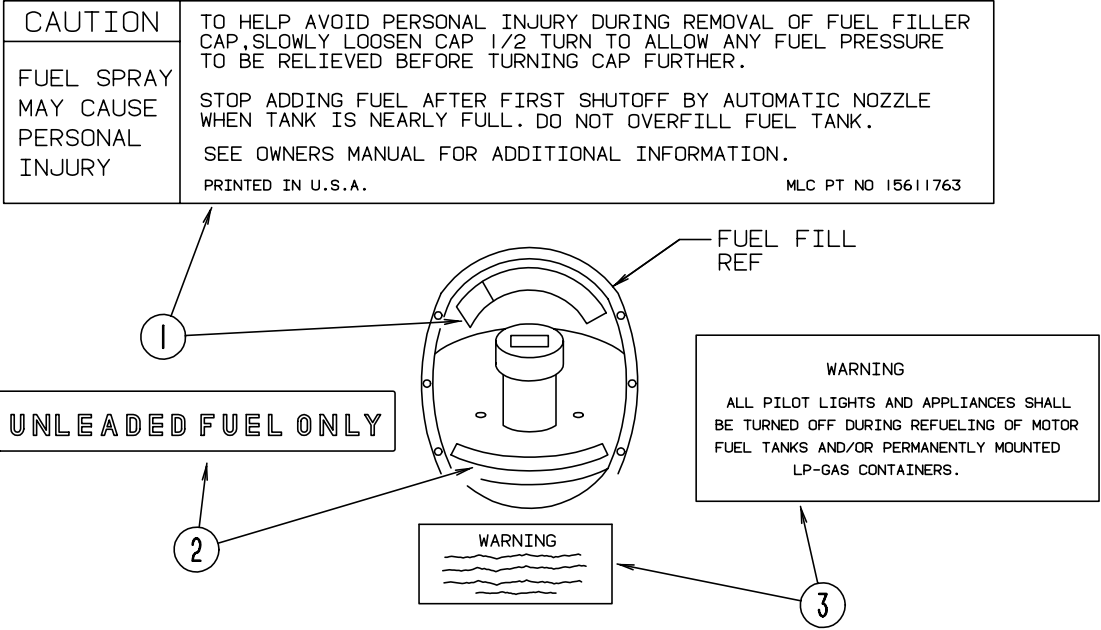

KEY	PART NUMBER	U/M	DESCRIPTION
1	087207-05-000	EA	LABEL-FUEL CAP REMOVAL
2	062043-01-000	EA	LABEL-FUEL, UNLEADED
3	006040-01-000	EA	TAG-GAS REFUELING WARNING
3	006040-02-000	EA	TAG-GAS REFUELING WARNING - CANADIAN

### LABELS GROUP (CONTINUED)

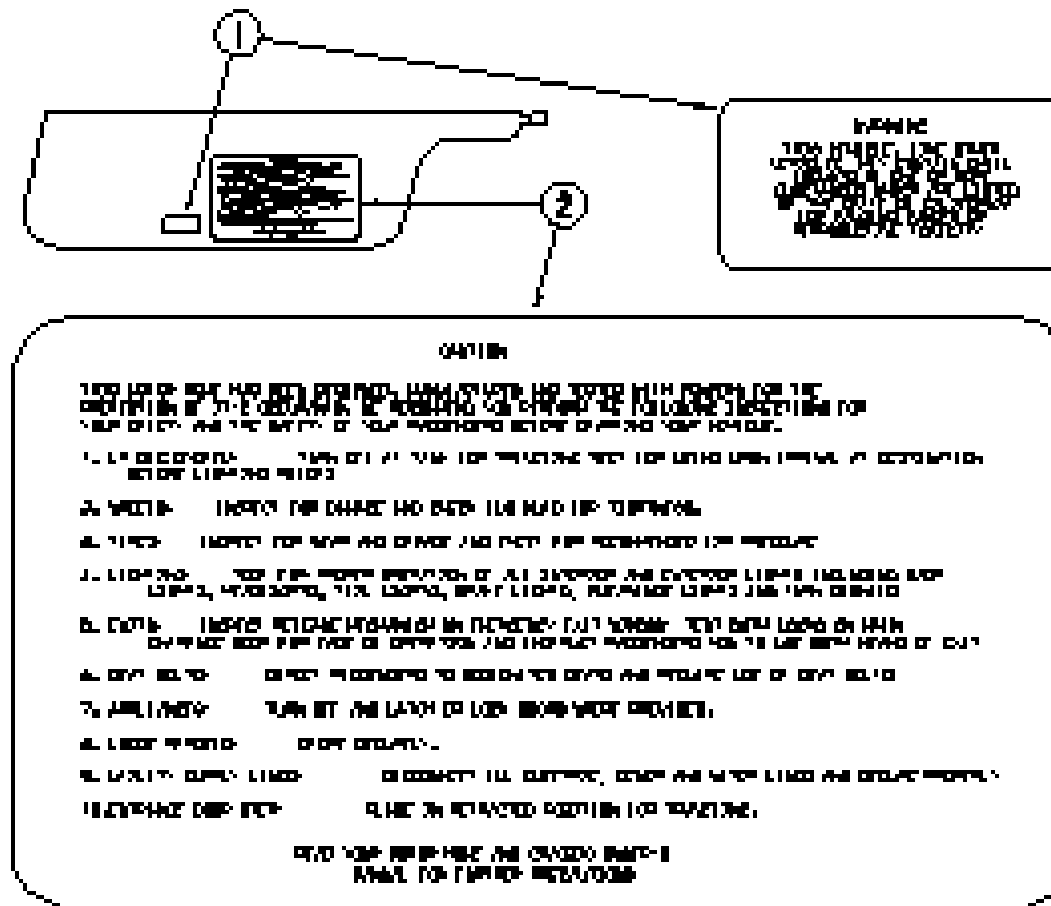

KEY	PART NUMBER	U/M	DESCRIPTION
1	111802-01-000	EA	LABEL-CFC WARNING
2	099689-01-000	EA	LABEL-WARNING, CANCER/TOXICITY

### LABELS GROUP (CONTINUED)

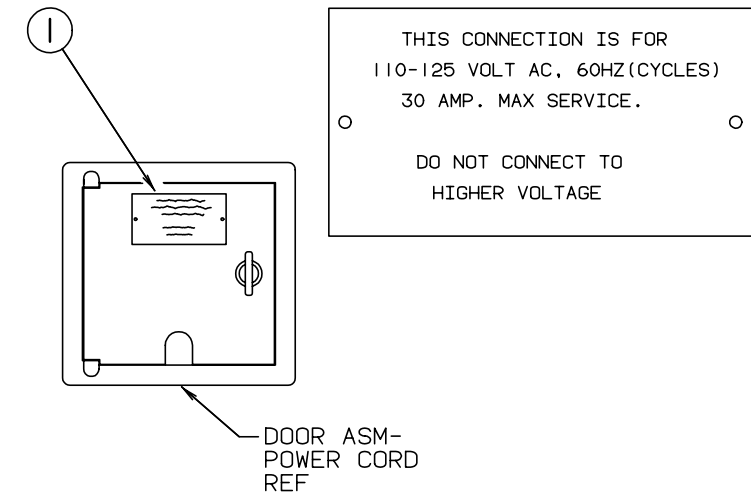

KEY	PART NUMBER	U/M	DESCRIPTION
1	006062-01-000	EA	TAG-ELECTRIC, 110V CONNECTION

## MISCELLANEOUS LABELS

KEY	PART NUMBER	U/M	DESCRIPTION
	104236-01-000	EA	LABEL-GENERATOR CIRCUIT
	006064-01-000	EA	LABEL-SEAT W/O SEATBELT, US NOT INTENDED FOR USE WHILE COACH IN MOTION
	091224-02-000	EA	LABEL-TRAILER LIGHTING
	091243-01-000	EA	LABEL-A/C COVER, "AIR CONDITIONING CIRCUIT. ETC."
	093236-08-000	EA	LABEL-CIRCUIT BREAKER
	098641-01-000	EA	LABEL-FUEL, UNLEADED - DASH
	073998-01-000	EA	LABEL-LPG ODOR WARNING
	087236-01-000	EA	LABEL-CABLE, INPUT
	061417-01-000	EA	LABEL-FUEL, ON FUEL FILL DOOR
	023769-01-000	EA	LABEL-WARNING, LPG - CANADIAN
	111104-01-000	EA	LABEL-HITCH, READ MANUAL
	054531-01-000	EA	LABEL-LP GAS ONLY
	087207-06-000	EA	LABEL-GAS OVERFILL
	112518-01-000	EA	LABEL-HANG TAG, CO DETECTOR
	056259-01-000	EA	LABEL-SAFETY CHECK LIST
	111802-01-000	EA	LABEL-CFC WARNING

LP GROUP

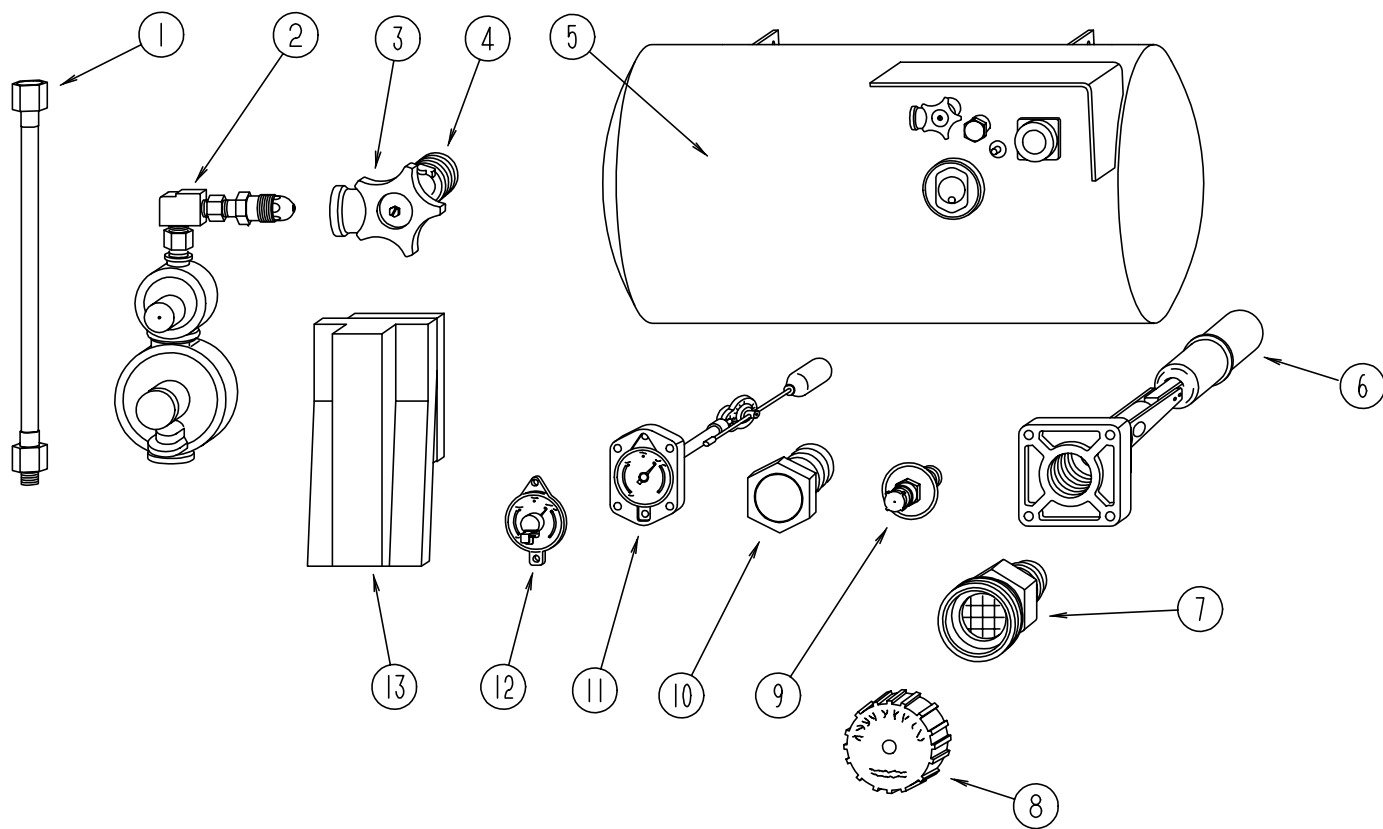

LP TANK & COMPONENTS

KEY	PART NUMBER	U/M	DESCRIPTION	VENDOR NO.
1	045703-01-000	EA	HOSE-LP, 3/8" ID X 24" - 3/8 MPT X 1/2 F SWIVEL U.S.	
1	045703-02-000	EA	HOSE-LP, 3/8" ID X 24" - 3/8" MPT X 1/2" F SWIVEL CANADA	
1	045703-09-000	EA	HOSE-LP, 3/8" ID X 24" - 3/8" F X 3/8" F - SWIVEL	
2	106150-01-000	EA	REGULATOR-TWO STAGE, M'BRASS 293-00	
3	040421-01-708	EA	HANDWHEEL-SERVICE VALVE, BRUNNER	G-1015-A
4	040421-01-712	EA	VALVE-SERVICE, W/O VAPOR RELIEF	29000853
5	080450-01-000	EA	TANK-LP, 42 LB - 13" DIAMETER X 24" LONG	
6	040421-01-711	EA	VALVE - 80% W/FLOAT, PLATE - BOLTS & GASKET - BRUNNER	
7	040421-01-701	EA	VALVE-SHORT, LP FILLER W/YELLOW CAP - BRUNNER	75478
8	040421-01-702	EA	CAP-LP FILLER VALVE, PLASTIC - YELLOW - BRUNNER	G-1014-A
9	040421-01-700	EA	VALVE-LIQUID LEVEL, 20% LP - BRUNNER	G-1013
10	040421-01-713	EA	VALVE-VAPOR ONLY	29000587
11	074142-01-700	EA	FLOAT GAUGE, SCREW ON - MACHINE	13C-SCR
	074142-01-701	EA	FLOAT ASSEMBLY-BOLT ON	13C-BLT
12	040440-02-000	EA	TRANSMITTER-DIAL, 0 - 90 OHM - USED W/MONITOR PANEL	
12	040421-01-706	EA	DIAL-LP TANK VOLUME, VISIBLE FACE (5-1789) - BRUNNER	MA-8
13	105658-01-000	EA	COMPARTMENT-LP REGULATOR	
	010323-01-000	EA	ADAPTER-BRASS, 3/8" F X 1/2" MPT	
	010329-01-000	EA	ADAPTER-BRASS, 1/2" F X 1/2" MPT	
	010377-02-000	EA	NUT-BRASS, 3/8" FEMALE - FORGED	
	010380-02-000	EA	NUT-BRASS, 1/2" FEMALE - FORGED	
	010265-01-000	EA	ELBOW-BRASS, 90 DEGREE - 3/8"F X 1/2"FPT	
	010252-01-000	EA	ELBOW - 90 DEGREE - 3/8" F X 1/2" MPT - BRASS	
	065318-02-000	EA	ELBOW - 90 DEGREE, 3/8" MPT TO 3/8" FPT	
	095624-01-000	EA	ELBOW - 90 DEGREE, 1/4" FPT X 1/4" FPT - BRASS	
	103613-01-000	EA	DETECTOR-LEAK, LP GAS	
	071391-02-000	EA	NIPPLE-HEX, 1/4 PIPE	

LOUNGE GROUP

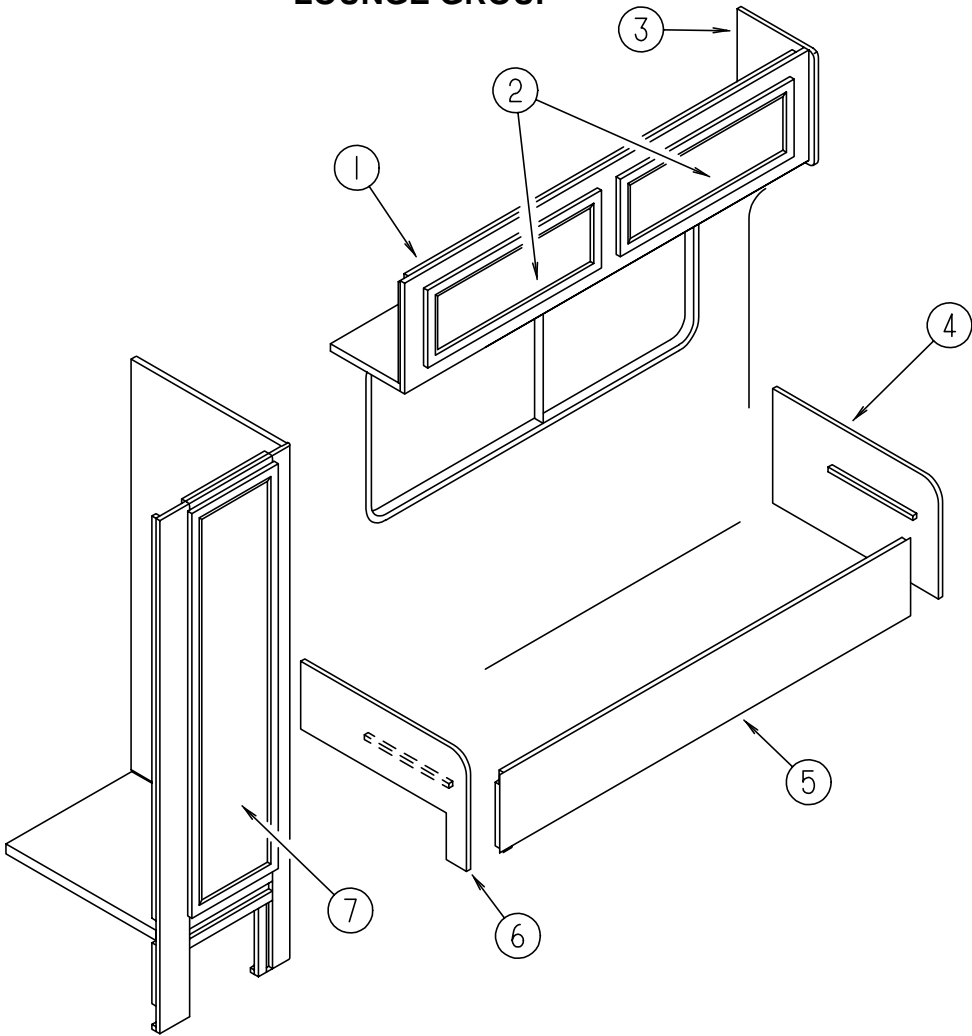

DRIVER SIDE LOUNGE CABINETS

KEY	PART NUMBER	U/M	DESCRIPTION
1	114604-01-G01	EA	CABINET-OVERHEAD, LOUNGE - W/O DOORS & HARDWARE
2	110140-65-G01	EA	DOOR-CABINET, W/MIRROR - W/O HARDWARE - 365MM X 850MM
2	110140-05-G01	EA	DOOR-CABINET, W/O HARDWARE - 365MM X 850MM - EXPORT
3	109908-25-G01	EA	END CAP-CABINET, OVERHEAD
4	M06963-09-G01	EA	CABINET-COUCH, SIDE
4	M06963-09-G02	EA	CABINET-COUCH, SIDE
5	M06963-11-G01	EA	CABINET-COUCH, FRONT
5	M06963-11-G02	EA	CABINET-COUCH, FRONT
6	M06963-10-G01	EA	CABINET-COUCH, SIDE
6	M06963-10-G02	EA	CABINET-COUCH, SIDE
	083125-07-000	EA	BRACE-COUCH, OFF WHITE
	082525-01-000	EA	BRACE-COUCH, FLOOR MOUNT - ANGLE 3" LONG - METAL
	105947-01-000	EA	BRACKET-HOLD DOWN, COUCH - CANADIAN
7	110140-52-G01	EA	DOOR-WARDROBE CABINET, W/MIRROR - W/O HARDWARE - 410MM X 1660MM

## SEALANTS & FASTENERS GROUP

### ADHESIVES

KEY	PART NUMBER	U/M	DESCRIPTION
	004020-01-000	QT	ADHESIVE-ABS CEMENT, QUART
	102352-01-000	EA	SEALER-PUMPABLE, BLACK - COLORIMETRIC MS101
	106206-01-000	EA	SEALER-PUMPABLE, BLACK
	069640-01-000	FT	SEALER-RIBBON, 1/4" DIAMETER - INCREMENTS OF 30'
	069640-02-000	FT	SEALER-RIBBON, 1/2" X 1/8" X 60'
	069640-03-000	FT	SEALER-RIBBON, 3/4" X 1/8" X 60'
	069640-07-000	FT	SEALER-RIBBON, 2" X 3/32" X 45'
	069640-10-000	FT	SEALER-RIBBON, 1/32" X 1 1/2" X 90'
	002707-02-000	FT	TAPE-SEALER, 5/16" X 1/2" X 50'
	120534-01-01A	FT	TAPE-SCOTCH 3M 1/2"FINE LINE *#471 GREEN
	063642-01-000	FT	TAPE-ADHESIVE, 10 MIL. X 1.5" WIDE X 180"
	076314-02-000	FT	TAPE-CARPET SEAM, HEAT-BOND - 4" WIDE
	076322-01-000	FT	TAPE-FOAM, DOUBLE COATED ADHESIVE BACKED - .75" X 216'
	091255-02-000	FT	SEAL-ADHESIVE BACKED FOAM, .18" THICK X 1.5" WIDE
	053766-08-000	EA	BEDDING COMPOUND-TUBE, GRAY - SCHNEE# 5522
	108716-01-000	EA	SILICONE-TUBE, OFF WHITE - SELF LEVELING - CSL 510
	120074-01-01A	EA	SILICONE-OFF WHITE, W/O NOZZLE - CSL 343
	034552-02-000	EA	SILICONE-TUBE, 300 ML - CLEAR - W/O NOZZLE
	034552-06-000	EA	SILICONE-TUBE, 300 ML - OFF WHITE - W/O NOZZLE
	034552-15-000	EA	SILICONE-TUBE, 300 ML - BRIGHT WHITE - W/O NOZZLE
	900390-01-000	EA	TIP - 2 1/2" X 1/8" ORIFICE, ELLSWORTH #TS216
	900390-03-000	EA	NOZZLES-SILICONE TUBE, CSL# D10

### BOLTS, NUTS & RIVETS

KEY	PART NUMBER	U/M	DESCRIPTION
	000G45-05-16B	EA	BOLT-LAG, 5/16-9 X 1 - ZINC
	000C12-05-16B	EA	BOLT-HEX, 5/16-18 X 1 - ZINC
	000C12-06-16B	EA	BOLT-HEX, 3/8-16 X 1 - LAG - ZINC
	000C12-07-24B	EA	BOLT-HEX, 7/16-14 X 1 .50 - ZINC
	000C12-08-24B	EA	BOLT-HEX, 1/2-13 X 1 1/2 - ZINC
	000C12-10-24B	EA	BOLT-HEX, 5/8-11 X 1 1/2 - ZINC
	000C12-10-64B	EA	BOLT-HEX, 5/8-11 X 4.0 - ZINC
	000C13-07-48B	EA	BOLT-HEX, 7/16-20 X 3 - ZINC
	000C18-05-40A	EA	BOLT-ELEV, 5/16-18 X 2 1/2 PL
	000C18-06-48B	EA	BOLT-ELEV, 3/8-16 X 3 - ZINC
	000C26-04-14B	EA	BOLT-HEX, SERRATED FLANGE - 1/4-20 X 7/8 - ZINC
	000C26-04-10B	EA	BOLT-HEX, SERRATED FLANGE - 1/4-20 X 5/8 - ZINC
	000C26-05-12B	EA	BOLT-HEX, SERRATED FLANGE - 5/16-18 X 3/4 - ZINC
	000D24-10-00B	EA	NUT-HEX, SELF LOCK - 10-32 - ZINC
	000D29-05-00B	EA	NUT-SELFLOCK, 5/16-18 UNC - NYLON WASHER INSERT
	000D29-06-00B	EA	NUT-HEX W/NYLON LOCK 3/8-16 - ZINC
	000D29-09-00B	EA	NUT-HEX SELF LOCK 9/16-12 - ZINC
	000D39-04-00B	EA	NUT-HEX, SERRATED FLANGE LOCK - 1/4-20 - ZINC
	000D39-05-00B	EA	NUT-HEX, SERRATED FLANGE LOCK - 5/16-18 - ZINC
	000D39-06-00B	EA	NUT-HEX, SERRATED FLANGE LOCK - 3/8-16 - ZINC
	000D39-08-00B	EA	NUT-HEX, SERRATED FLANGE LOCK - 1/2-13 - ZINC
	000D44-07-00B	EA	NUT-HEX, SERRATED FLANGE LOCK - 7/16-20 - ZINC
	000D46-04-00A	EA	NUT-HEX, WELD - 1/4-20 - PLAIN - SHORT PILOT
	104369-01-000	EA	NUT-HEX, HEAVY - 5/8-11 UNC - SPARE TIRE INSTALLATION
	000H16-04-06R	EA	RIVET-POP, AL 1/8 X .313-.375

## SEALANTS & FASTENERS GROUP (CONTINUED)

### CLAMPS, CLIPS & HOLDERS

KEY	PART NUMBER	U/M	DESCRIPTION
	007161-01-000	EA	CLAMP-HOSE, SPRING TYPE - 1/2"
	010495-01-000	EA	CLAMP-CABLE, 9/16"
	010497-01-000	EA	CLAMP-CLOSED, 5/8" ID
	010497-01-000	EA	CLAMP-CLOSED, 5/8" ID
	010497-03-000	EA	CLAMP-CLOSED, 1" ID - CUSHIONED
	010497-04-000	EA	CLAMP-CLOSED, 1.62 ID
	010499-01-000	EA	CLAMP-CLOSED, 3/8" ID
	062401-01-000	EA	CLAMP-HOSE, WORMGEAR - .25" - 1"
	062401-02-000	EA	CLAMP-HOSE, WORMGEAR - 1.56" - 2.5"
	062401-03-000	EA	CLAMP-HOSE, WORMGEAR - .22" - 1"
	062401-06-000	EA	CLAMP-HOSE, WORMGEAR - .22" - .62"
	062401-11-000	EA	CLAMP-HOSE, WORMGEAR - 3.56" - 4.5"
	075148-02-000	EA	CLAMP-GROUNDING, BRONZE SCREWS
	080211-05-000	EA	CLIP-XMAS TREE, 36MM - FASNAP 09-280297
	080734-02-000	EA	CLIP-WIRE, NYLON
	083609-01-000	EA	CLAMP-WIRE, DUAL EQUAL - 5/8" DIAMETER
	083610-01-000	EA	CLAMP-WIRE, DUAL - UNEQUAL DIAMETERS - .75" & 1.25"
	008343-01-000	EA	TIE-WIRE, 6"
	008343-02-000	EA	TIE-WIRE, 14"
	085774-01-000	FT	FASTENER-DUAL HOOK, 1" WIDE - ADHESIVE BACK - BLACK
	085774-02-000	FT	FASTENER-DUAL LOOP, 1" WIDE - ADHESIVE BACK - BLACK
	108046-02-000	EA	CABLE TIE-SCREW MOUNT 15" DENNISON 10035

### GROMMETS

KEY	PART NUMBER	U/M	DESCRIPTION
	114208-02-000	EA	GROMMET-EDGE LINER, FITS .625 HEYCO 2073
	016188-03-000	EA	GROMMET-L P LINE, 3/8" HOLE X 2 1/2" LONG - RUBBER
	016188-05-000	EA	GROMMET-L P LINE, 3/8" HOLE X 1 1/4" LONG - RUBBER
	023942-01-000	EA	GROMMET-RUBBER, 2" OD
	071015-26-000	EA	GROMMET-RUBBER, 1.5" ID X 2.12" OD W/.06" GROOVE - BLACK

### WASHERS

KEY	PART NUMBER	U/M	DESCRIPTION
	000E11-07-00B	EA	WASHER-LOCK, 7/16 MED SPLIT - ZINC
	000E11-08-00B	EA	WASHER-LOCK, 1/2 MED SPLIT - ZINC
	000E13-17-00B	EA	WASHER-FLAT, 3/8 AR - ZINC
	000E13-18-00B	EA	WASHER-FLAT, 3/8 WIDE - ZINC
	000E13-20-00B	EA	WASHER-FLAT, 7/16 WIDE - ZINC
	000E13-21-00B	EA	WASHER-FLAT, W/2 NAR - ZINC
	000E14-10-00B	EA	WASHER-LOCK, NO 10 EXT TOOTH - ZINC
	044533-01-000	EA	WASHER-PLASTIC, 1 3/8" OD - FOR BUTTONS

**SEALANTS & FASTENERS GROUP (CONTINUED)****SCREWS**

KEY	PART NUMBER	U/M	DESCRIPTION
	0G1108-12-170	EA	SCREW, 8-18 X .75 PPH - BRIGHT WHITE
	0G1208-12-170	EA	SCREW, 8-18 X .75 POH - BRIGHT WHITE
	0G3908-08-170	EA	SCREW-SF/DR, 8-18 X 1/2 PPH - BRIGHT WHITE
	0G3908-16-170	EA	SCREW-SF/DR, 8,18 X 1.00 PPH - BRIGHT WHITE
	0G3908-24-170	EA	SCREW-SF/DR, 8-18 X 1.50 PPH - BRIGHT WHITE
	0G3910-12-170	EA	SCREW-SF/DR, 10-16 X .75 PPH - BRIGHT WHITE
	0G6008-16-170	EA	SCREW-SF/DR, 8-18 X 1.00 POH - BRIGHT WHITE
	0G6710-08-170	EA	SCREW, 10-12 X 1/2 PPH - BRIGHT WHITE
	000G11-04-10B	EA	SCREW, 4-24 X 5/8 PPH - ZINC
	000G11-05-08B	EA	SCREW, 5-20 X 1/2 PPH - ZINC
	000G11-06-10J	EA	SCREW, 6-20 X 5/8 PPH - BRASS
	000G11-06-06B	EA	SCREW, 6-20 X 3/8 PPH - ZINC
	000G11-08-08B	EA	SCREW, 8-18 X 1/2 PPH - ZINC
	000G11-08-06B	EA	SCREW, 8-18 X 3/8 PPH - ZINC
	000G11-08-20B	EA	SCREW, 8-18 X 11/4 PPH - ZINC
	000G11-08-16S	EA	SCREW, 8-18 X 1.00 PPH - OFF WHITE
	000G11-08-12T	EA	SCREW, 8-18 X 3/4 PPH - BLACK
	000G11-08-12S	EA	SCREW, 8-18 X 3/4 PPH - OFF WHITE
	000G11-08-12E	EA	SCREW, 8-18 X .75 PPH - CHROME
	000G11-08-12D	EA	SCREW, 8-18 X 3/4 PPH - BLACK
	000G11-08-12B	EA	SCREW, 8-18 X 3/4 PPH - ZINC
	000G11-10-12S	EA	SCREW, 10-16 X .75 PPH - OFF WHITE
	000G11-10-16B	EA	SCREW, 10-16 X 1 PPH - ZINC
	000G12-06-08T	EA	SCREW, 6-20 X .50 POH - BLACK
	000G12-08-12S	EA	SCREW, 8-18 X 3/4 POH - OFF WHITE
	000G13-06-24J	EA	SCREW, 6-20 X 1.50 PFH - BRASS
	000G13-06-16J	EA	SCREW, 6-20 X 1.00 PFH - BRASS
	000G13-07-12B	EA	SCREW, 7-19 X 3/4 PFH - ZINC
	000G13-07-10H	EA	SCREW-, 7-19 X 5/8 PFH - BLACK
	000G32-10-06B	EA	SCREW, 10-32 X 3/8 - PPH - ZINC
	000G39-06-10T	EA	SCREW-SF/DR, 6-20 X 5/8 PPH - BLACK
	000G39-08-08S	EA	SCREW-SF/DR, 8-18 X 1/2 PPH - OFF WHITE
	000G39-08-08B	EA	SCREW-SF/DR, 8-18 X 1/2 PPH - ZINC
	000G39-08-24B	EA	SCREW-SF/DR, 8-18 X 1 1/2 PPH - ZINC
	000G39-08-16S	EA	SCREW-SF/DR, 8-18 X 1.00 PPH - OFF WHITE
	000G39-08-16B	EA	SCREW-SF/DR, 8-18 X 1 PPH - ZINC
	000G39-08-12B	EA	SCREW-SF/DR, 8-18 X 3/4 PPH - ZINC
	000G39-10-20B	EA	SCREW-SF/DR, 10-16 X 1 1/4 PPH - ZINC
	000G39-10-12D	EA	SCREW-SF/DR, 10-16 X 3/4 PPH - BLACK
	000G39-10-12B	EA	SCREW-SF/DR,10-16 X .75 PPH - ZINC
	000G39-10-10S	EA	SCREW-SF/DR, 10-16 X .62" - PPH - OFF WHITE
	000G39-10-209	EA	SCREW-SF/DR,10-16 X 1.25 PPH - FLUOROCARBON SILVER
	000G39-12-12E	EA	SCREW-SF/DR, 12 - 14 X 3/4 PPH - CHROME
	000G42-04-16B	EA	SCREW-SF/DR, 1/4-14 X 1 HWH - ZINC
	000G42-04-12B	EA	SCREW-SF/DR 1/4-14 X 3/4 HWH - ZINC
	000G46-08-24T	EA	SCREW-MACHINE, 8-32 X 1.50 PFH - BLACK
	000G50-04-12B	EA	SCREW-MACHINE, 1/4-20 X 3/4 PPH - ZINC
	000G52-08-18B	EA	SCREW-MACHINE, 8-32 X 11/8 PTH - ZINC
	000G54-04-20B	EA	SCREW, 1/4-20 X 1 1/4 PTH - TYPE 23 - ZINC PLATED

**SEALANTS & FASTENERS GROUP (CONTINUED)****SCREWS (CONTINUED)**

KEY	PART NUMBER	U/M	DESCRIPTION
	000G55-08-12S	EA	SCREW-SF/DR, 8-18 X .75 PWH - OFF WHITE
	000G60-10-28T	EA	SCREW-SF/DR, 10-16 X 1.75 - BLACK
	000G67-08-32B	EA	SCREW, 8-15 X 2 PPH - ZINC
	000G67-10-10S	EA	SCREW, 10-12 X 5/8 PPH - OFF WHITE
	000G67-10-10B	EA	SCREW, 10-12 X 5/8 PPH - ZINC
	000G67-10-08R	EA	SCREW, 10-12 X 1/2 PPH - BEIGE - TYPE A
	000G67-10-08B	EA	SCREW, 10-12 X 1/2 PPH - ZINC
	000G67-10-36T	EA	SCREW, 10-12 X 2.25 PPH - BLACK - STALGARD
	000G67-10-32B	EA	SCREW, 10-12 X 2 PPH - ZINC
	000G67-10-24B	EA	SCREW, 10-12 X 1 1/2 PPH - ZINC
	000G67-10-20D	EA	SCREW, 10-12 X 1 1/4 PPH - BLACK
	000G67-10-16B	EA	SCREW, 10-12 X 1 PPH - ZINC
	000G67-10-120	EA	SCREW, 10-12 X .75 PPH - TAN
	000G67-10-12S	EA	SCREW, 10-12 X .75 PPH - OFFWHITE
	000G67-10-12P	EA	SCREW, 10-12 X .75 PPH - DARK BROWN
	000G67-10-12B	EA	SCREW, 10-12 X 3/4 PPH - ZINC
	000G68-06-10G	EA	SCREW, 6-18 X 5/8 POH - ANTIQUE BRASS
	000G68-10-36T	EA	SCREW, 10-12 X 2.25 POH - BLACK
	049465-04-000	EA	SCREW, 10-16 X 1 PTH - W/WASHER - BEIGE
	074046-01-000	EA	SCREW, 8-18 X 1 1/2 PFH - BRONZE
	075908-01-000	EA	SCREW-MACHINE, 10-32 X .56 PTH - ZINC EXTERNAL TOOTH
	087721-01-000	EA	SCREW-FLAT HEAD, TAPPING - 1/4 X 1 1/4 LAG - ZINC
	101618-01-000	EA	SCREW-HEX/TAPPING, 1/4-20 X 3/4 - STALGARD TYPE F
	116111-02-01A	EA	SCREW-TAPTITE, 1/4-20 X 3/8 PPH - ZINC

**WATER & SEWAGE GROUP**  
**FRESH WATER TANK & WATER SYSTEM**

KEY	PART NUMBER	U/M	DESCRIPTION
	109606-01-000	EA	TANK-WATER, 30 GAL
	077954-02-000	EA	FILTER-WATER TANK, SCREEN IN TANK
	042989-03-000	EA	FITTING-WATER TANK, SPINWELD - 1 1/4" NPT - PLASTIC - WHITE
	042989-04-000	EA	FITTING-WATER TANK, SPINWELD - 3/8" FPT - PLASTIC - WHITE
	042989-05-000	EA	FITTING-WATER TANK, SPINWELD - 1/2" FPT - PLASTIC - WHITE
	049032-01-000	EA	PATCH-SPINWELD, 3/8" - PLASTIC
	039861-01-000	EA	SENDING UNIT-W/SCREW, WASHER, WELL NUT & TERMINAL RING

**WATER SYSTEM COMPONENTS**

KEY	PART NUMBER	U/M	DESCRIPTION
	010224-01-000	EA	ADAPTER-HOSE TO PIPE, 3/8" MPT X 3/8" BARB - BLACK PLASTIC
	044927-01-000	EA	ADAPTER-HOSE TO PIPE, 1 1/4" MPT X 1 1/4" BARB - BLACK PLASTIC
	074462-02-000	FT	TUBING-VINYL, 3/8" ID - CLEAR
	039800-02-000	FT	TUBING-POLYBUTYL, 5/8" OD - INCREMENTS OF 20' - BLACK
	079381-01-000	FT	TUBING-SMOOTH FLEXIBLE, 1 1/4" ID X 20'
	114428-01-000	EA	TEE - 1/2P X 1/2 P X 1/2 P      FLAIR-IT 02820
	114428-02-000	EA	TEE-SWIVEL, 1/2 P X 1/2 P X 1/2 FPT      FLAIR-IT 02821
	114429-01-000	EA	ELBOW - 1/2 P X 1/2 P      FLAIR-IT 02800
	114429-02-000	EA	ELBOW - 1/2P X 1/2 MPT      FLAIR-IT 02803
	114429-03-000	EA	ELBOW-SWIVEL, 1/2 P X 1/2 FPT      FLAIR-IT 02816
	114430-02-000	EA	ADAPTER-SWIVEL, 1/2 P X 1/2 FPT      FLAIR-IT -02873
	114430-03-000	EA	ADAPTER - 1/2 P X 1/2 MPT      FLAIR-IT 02842
	114431-01-000	EA	VALVE-WATER, 3 POSITION - "DRAIN VALVE"
	114431-03-000	EA	VALVE-WATER, 90 DEGREE ELBOW - "WATER DRAIN VALVE"
	091208-01-000	EA	WASHER-RUBBER, .06" X .75" X .5"
	110915-01-01A	EA	FILL-WATER, CITY - CHROME - KEVCO 64713
	117089-01-000	FT	HOSE - 1/2 ID, GARDEN      KEVCO 49154

**EXTERIOR SHOWER**

KEY	PART NUMBER	U/M	DESCRIPTION
	106208-01-01A	EA	COMPARTMENT-EXTERIOR SHOWER, OFF WHITE PLASTIC
	103092-02-000	EA	SHOWER HEAD-W/HOSE, CANADIAN
	103092-01-000	EA	SHOWER HEAD-W/60" HOSE
	093527-02-000	EA	BRACKET-SQUEEGEE/SHOWER HEAD
	075241-05-000	EA	FAUCET-SHOWER, BONE
	091952-02-000	EA	CLIP-GRIPPER, 3/4" - GIBSON TOOL 225-HL
	114428-01-000	EA	TEE - 1/2 P X 1/2 P X 1/2 P      FLAIR-IT 02820
	114429-03-000	EA	ELBOW - 1/2 P X 1/2 FPT      FLAIR-IT 02816
	046128-01-000	EA	VALVE-DRAIN, PLASTIC - 1/2" FPT
	052959-02-000	EA	CONNECTOR, 1/2" F X 1/2" MPT - PLASTIC - GRAY
	057457-01-000	EA	ELBOW-UNION, 1/2" X 1/2" FLARE - KEVCO
	114430-02-000	EA	ADAPTER-SWIVEL, 1/2 P X 1/2 FPT      FLAIR-IT 02873

**WATER & SEWAGE GROUP (CONTINUED)**

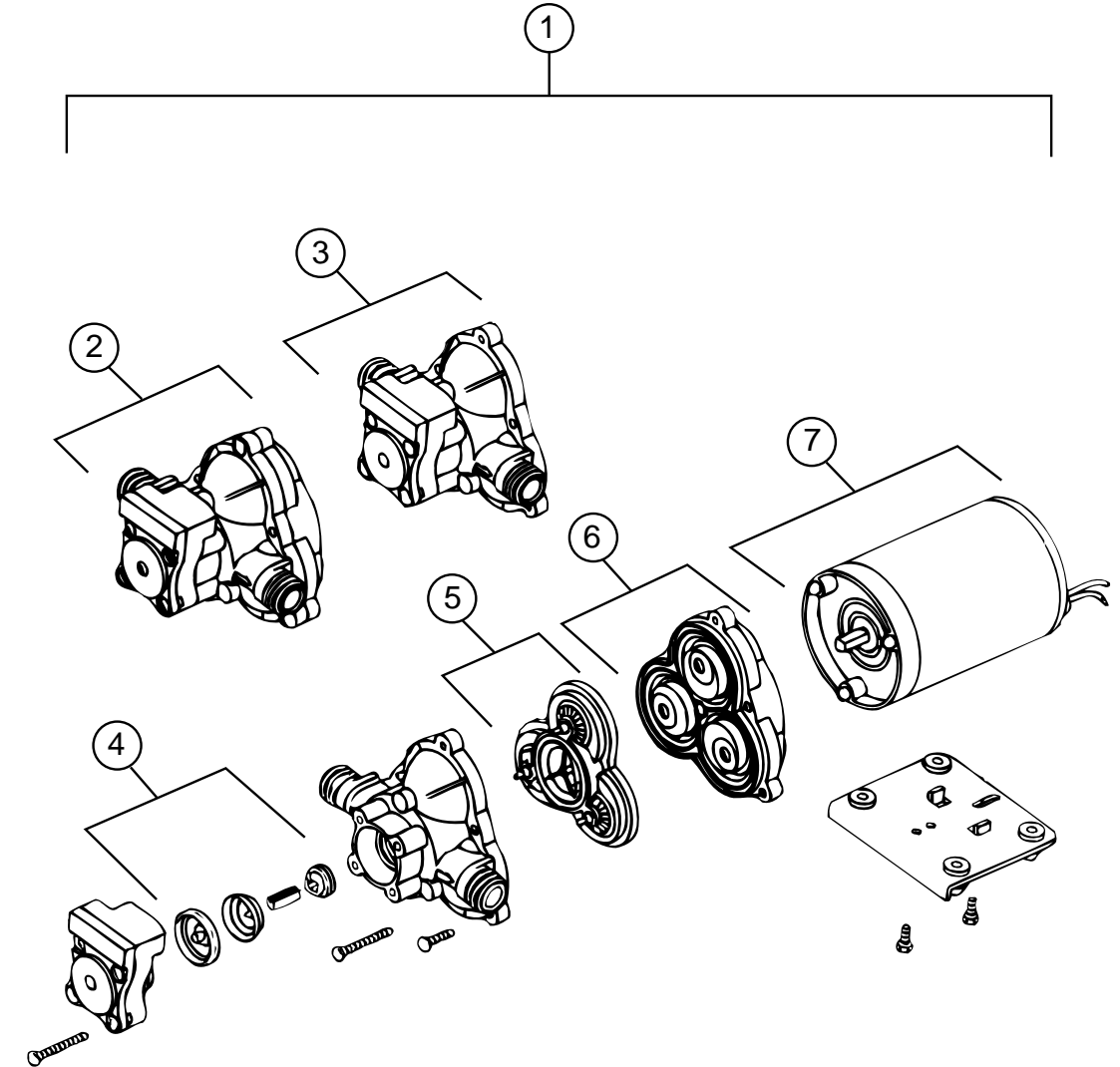

**WATER PUMP-SHURFLOW**

KEY	PART NUMBER	U/M	DESCRIPTION	VENDOR NO.
1	098607-01-000	EA	PUMP - WATER - W/.5" MPT FITTING - FLOW 2.8 GPM - UL	
2	098607-01-700	EA	PUMPHEAD-REPLACEMENT	94-236-08
3	098607-01-706	EA	UPPER HOUSING/SWITCH-KIT	94-231-20
4	098607-01-705	EA	CHECK VALVE-KIT	94-237-00
5	098607-01-703	EA	VALVE ASM	94-232-00
6	098607-01-702	EA	DIAPHRAGM-KIT	94-238-04
7	098607-01-707	EA	MOTOR/ BASEPLATE REPLACEMENT	94-235-03

**WATER & SEWAGE GROUP (CONTINUED)**  
**WATER HEATER W/O MOTOR AID - ATWOOD - MODEL G6A 3E**

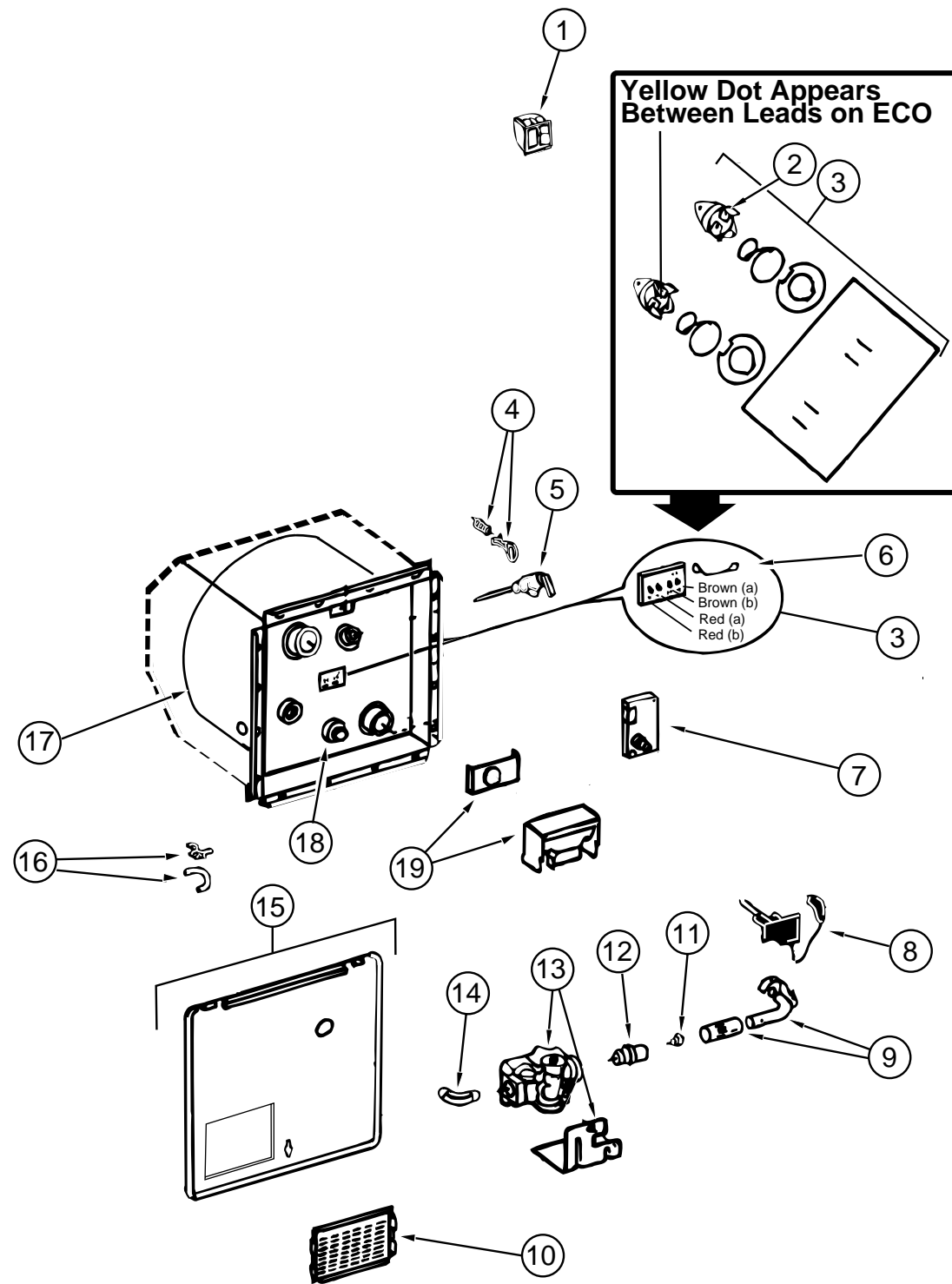

KEY	PART NUMBER	U/M	DESCRIPTION	VENDOR NO.
	051391-03-000	EA	HEATER-WATER, W/ELECTRIC IGNITION	
1	097967-01-000	EA	SWITCH-WATER HEATER, REMOTE W/LIGHT 91959	
2	051391-04-701	EA	THERMOSTAT - 12 VDC-120 PRESET, ATWOOD	91470
3	051393-01-721	EA	ECO & THERMOSTAT-FRONT MOUNT, 140 DEGREE	91447
4	051391-01-705	EA	FASTENER-CAMLOC, ATWOOD	92609
5	051391-01-704	EA	VALVE-RELIEF, 1/2" FITTING - ATWOOD	91604
6	051393-01-723	EA	SWITCH-THERMAL CUT OFF, 2/PACKAGE	93866
7	051393-01-724	EA	CIRCUIT BOARD-SPADE TERMINAL, ELECTRIC IGNITION	93867
8	051393-01-725	EA	ELECTRODE-SINGLE SPADE CONNECTOR, SPARK PROBE	93868
9	051391-04-703	EA	BURNER-MAIN, ATWOOD	91638
10	051391-01-717	EA	GRILLE ONLY-GOES ON THE DOOR	92640
11	051391-01-710	EA	ORIFICE-MAIN BURNER, ATWOOD	92742
12	051391-03-700	EA	ORIFICE-HOLDER	91563
13	051393-01-726	EA	SOLENOID VALVE AND BRACKET, WHITE ROGERS	93870
14	051391-01-714	EA	ELBOW - 45 DEGREE, 3/8" F X 3/8" MPT - ATWOOD	91044
15	052009-01-000	EA	DOOR-WATER HEATER, OFF WHITE - ATWOOD 5576-27	
	116424-01-000	EA	PROTECTOR-WATER HEATER LATCH, ATWOOD 92611	
16	051391-01-700	EA	HINGE KIT-W/CLIP, ATWOOD	92568 & 92559
17	051391-04-706	EA	TANK-INNER, FRONT MOUNT - ATWOOD	91642
18	051391-01-715	EA	DRAIN PLUG, ATWOOD	91561
19	051391-04-707	EA	KIT-GRILLE, FLUE & GASKET - ATWOOD	90960

**WATER & SEWAGE GROUP (CONTINUED)**  
**DRAINAGE SYSTEM**

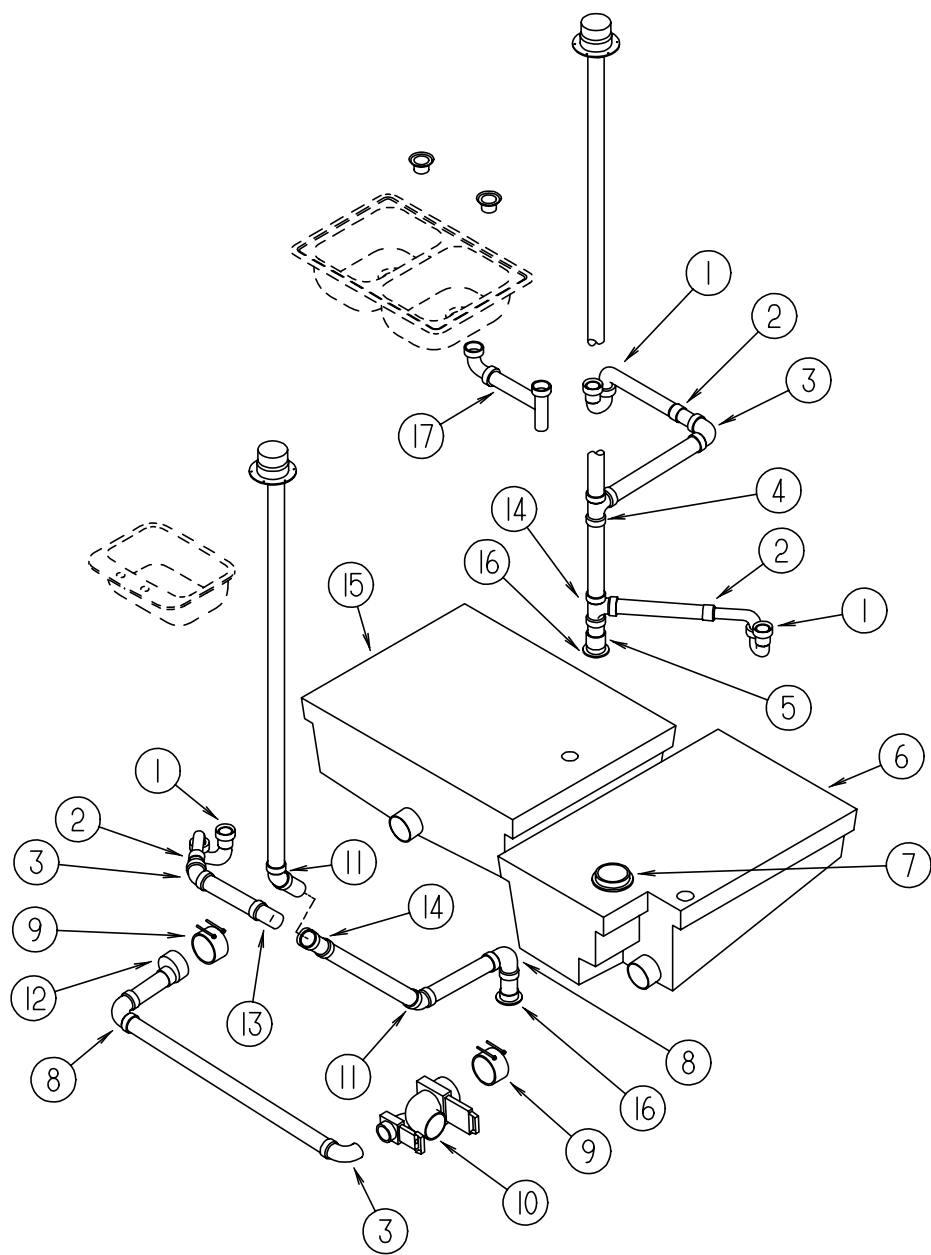

KEY	PART NUMBER	U/M	DESCRIPTION
1	107538-01-000	EA	P TRAP-PLASTIC, 1 1/4" W/EXTENDED ARM KEVCO P814 1-1/4"
1	011066-03-700	EA	P TRAP KIT, 1 1/2" X 1 1/2" P TRAP W/1 1/2 TO 1 1/4 REDUCER - CANADIAN
2	109571-01-000	EA	ADAPTER-P TRAP, 1 1/2" P X 1 1/4" MPT
3	033761-01-000	EA	ELBOW-TURN, 1/4 BEND X 1.5" HUB X 1.5" SPIGOT - BLACK PLASTIC
4	010071-02-000	EA	TEE-PLASTIC, 1 1/2 W/BAFFLE - H X H X H KEVCO 3927-7
5	010115-01-000	EA	COUPLING - 1 1/2" HUB X HUB, PLASTIC
6	074870-01-000	EA	TANK-HOLDING, MAIN - W/O GROMMETS - 30 GAL - 36.5" X 13.3" X 23"
7	061607-02-000	EA	GROMMET-HOLDING TANK, 3" NPS
8	010008-01-000	EA	ELBOW - 90 DEGREE, 1/4 BEND - 1 1/2" HUB X HUB - BLACK PLASTIC
9	078406-01-000	EA	COUPLER-RUBBER, W/CLAMPS - 3" X 3"
10	070916-01-000	EA	VALVE-DUAL DUMP, W/CAP - 3" X 1 1/2" - PLASTIC - BLACK
	062415-01-000	EA	CAP-SEWER, 3" DIAMETER
	062415-01-700	EA	STRING-SEWER CAP, SV7 STRAP
	070916-01-700	EA	VALVE ONLY, 3"
	070916-01-701	EA	VALVE ONLY, 1 1/2"
	062419-05-000	EA	BRACKET-VALVE, LOCKING KEVCO T1003-UC
	062419-06-000	EA	HANDLE-T KEVCO CT1003-6
	062416-01-000	EA	ADAPTER-SEWER HOSE TO 3" PIPE
	010201-01-000	EA	HOSE-SEWER, 3" ID X 8'
11	010006-01-000	EA	ELBOW - 45 DEGREE, 1/8 BEND - 1 1/2" HUB X HUB - BLACK PLASTIC
12	062422-01-000	EA	ADAPTER-OFFSET REDUCER, 3" X 1 1/2" - PLASTIC - BLACK
13	010051-01-000	EA	ELBOW-TURN, 45 DEGREE BEND X 1.5" SPIGOT AND HUB - BLACK PLASTIC
14	010071-01-000	EA	TEE-SANITARY, 1 1/2" HUB X HUB X HUB - PLASTIC - BLACK
15	074861-01-000	EA	TANK-HOLDING, AUXILIARY - W/O GROMMETS - 36 GALLON - 35" X 11" X 27"
16	061607-01-000	EA	GROMMET-HOLDING TANK, 1 1/2" NPS
17	011091-02-000	EA	PIPE-DRAIN, DOUBLE SINK - BAFFLE TEE - 1 1/2"
			ONE PIPE W/TEE TO DRAIN BOTH SIDES OF SINK
17	011091-03-000	EA	PIPE-DRAIN, W/SEALS - DOUBLE SINK - EXTENDS 9" TO 16" - CANADIAN
	116644-01-000	EA	FLANGE-CLOSET, 4" X 3" SEALAND 345892

WINDOW, VENT & EXTERIOR DOOR GROUP

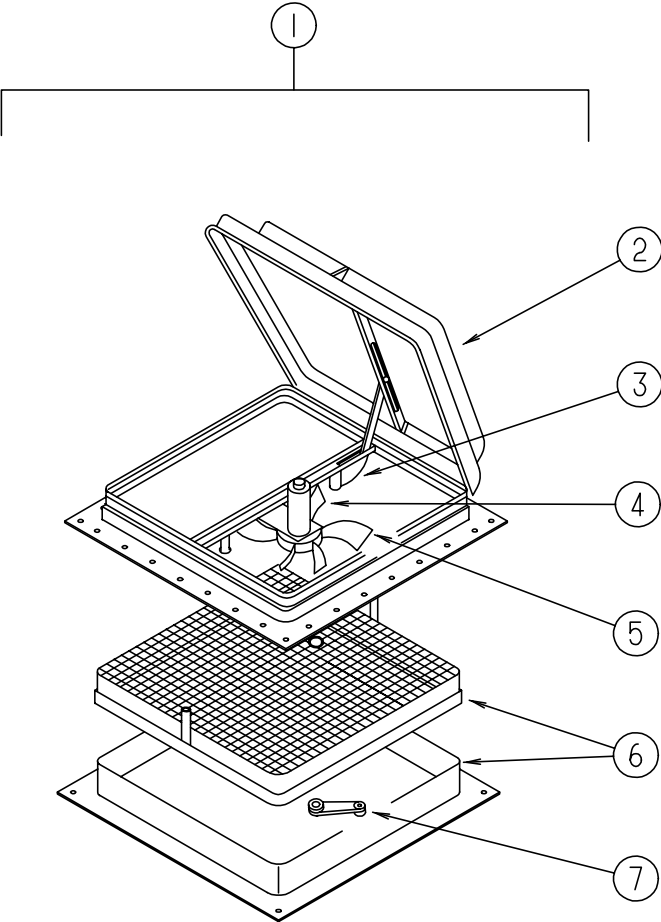

POWERED ROOF VENT - JENSEN - US - MODEL 7757 WHE

KEY	PART NUMBER	U/M	DESCRIPTION	VENDOR NO.
1	110051-03-01A	EA	VENT-ROOF, POWERED - 2" ROOF - JENSEN	
2	064470-01-700	EA	COVER-ROOF VENT, W/O WITHOUT SLIDE BAR	7291
	064470-01-701	EA	SLIDE BAR	1111-492-01
3	110051-01-702	EA	LIFT ASSEMBLY-VENT LID W/O CRANK, JENSEN	RP-1000B
4	048648-01-000	EA	MOTOR-ROOF VENT, 1/8 SHAFT - 12V - JENSEN	
5	048649-01-000	EA	FAN-ROOF VENT, 6 BLADES - 6" - JENSEN	
6	110051-01-700	EA	ROOF VENT SCREEN-MANUAL CRANK ASSEMBLIES	29-800-02
7	110051-01-703	EA	CRANK HANDLE-ROOF VENT, JENSEN	RP-1031-B

POWERED ROOF VENT - JENSEN - CANADIAN - MODEL C7757 WHE

KEY	PART NUMBER	U/M	DESCRIPTION	VENDOR NO.
1	110051-05-01A	EA	VENT-ROOF, POWERED - 2" ROOF - CSA	
2	064470-01-700	EA	COVER-ROOF VENT, W/O WITHOUT SLIDE BAR - JENSEN	7291
	064470-01-701	EA	SLIDE BAR	1111-492-01
3	110051-01-702	EA	LIFT ASSEMBLY-VENT LID W/O CRANK, JENSEN	RP-1000B
4	048648-01-000	EA	MOTOR-ROOF VENT, 1/8 SHAFT - 12V - JENSEN	
5	048649-01-000	EA	FAN-ROOF VENT, 6 BLADES - 6" - JENSEN	
6	110051-01-700	EA	ROOF VENT SCREEN-MANUAL CRANK ASSEMBLIES	29-800-02
7	110051-01-703	EA	CRANK HANDLE-ROOF VENT, JENSEN	RP-1031-B

NONPOWERED ROOF VENT - MODEL 7724 WHE

KEY	PART NUMBER	U/M	DESCRIPTION	VENDOR NO.
	110051-01-01A	EA	VENT-ROOF, NONPOWERED - 2" ROOF	
	064470-01-700	EA	COVER-ROOF VENT, WITHOUT SLIDE BAR	7291
	064470-01-701	EA	SLIDE BAR	1111-492-01
	110051-01-700	EA	ROOF VENT SCREEN-MANUAL CRANK ASSEMBLIES	29-800-02
	110051-01-702	EA	LIFT ASSEMBLY-VENT LID W/O CRANK	RP-1000B
	110051-01-703	EA	CRANK HANDLE-ROOF VENT	RP-1031-B

WINDOW, VENT & EXTERIOR DOOR GROUP (CONTINUED)

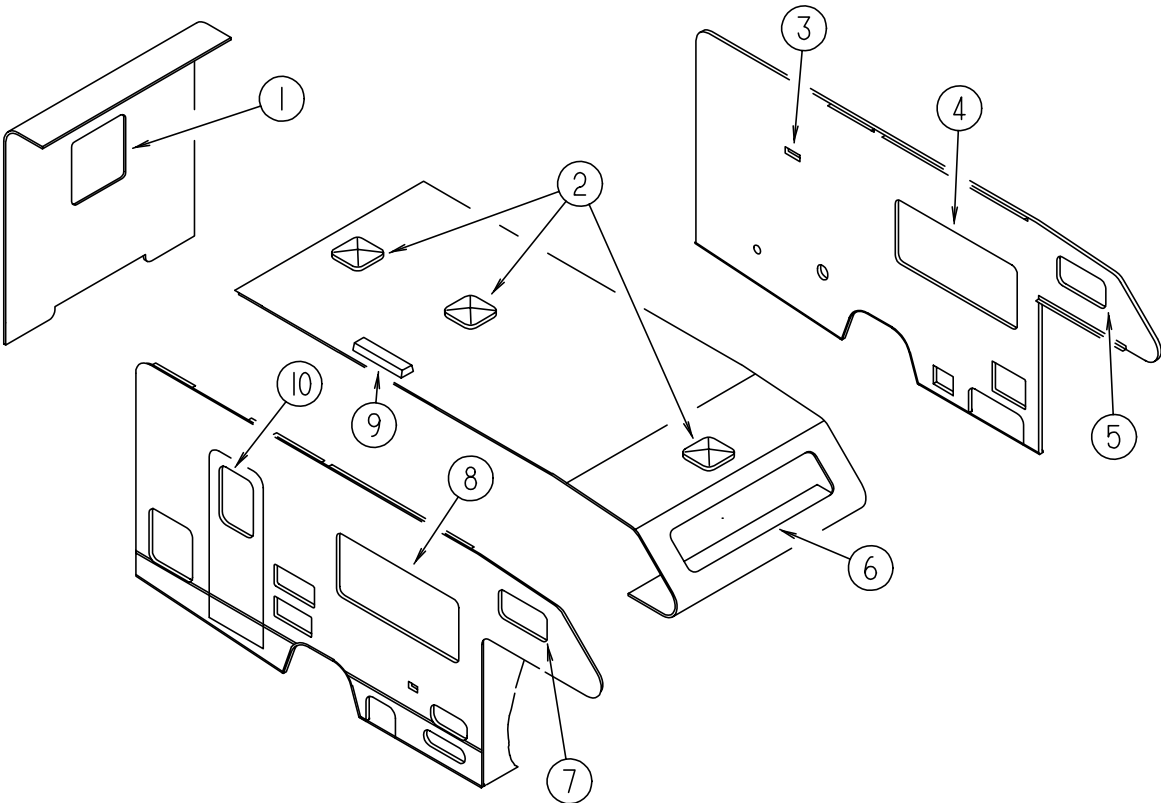

WINDOWS & VENTS

KEY	PART NUMBER	U/M	DESCRIPTION
1	117053-04-FB1	EA	WINDOW-STATIONARY
1	113733-05-01A	EA	WINDOW-STATIONARY, THERMO - EXCEL DH455-G2W59
2	110051-01-01A	EA	VENT-ROOF, NONPOWERED - 2" ROOF - JENSEN
2	110051-03-01A	EA	VENT-ROOF, POWERED - US
2	110051-05-01A	EA	VENT-ROOF, POWERED - CANADIAN
3	084878-09-000	EA	VENT-RANGE HOOD, SHORT - LVS
4	098647-28-01A	EA	WINDOW-SLIDER, HORIZONTAL - CLEAR - EXCEL H287-C1W66L
4	112795-15-01A	EA	WINDOW-SLIDER, HORIZONTAL - THERMO - EXCEL DH287-G2W66L
5	098647-32-01A	EA	WINDOW-SLIDER, HORIZONTAL - CLEAR - EXCEL H425-C1W66L
5	112795-20-01A	EA	WINDOW-SLIDER, HORIZONTAL - THERMO - EXCEL DC29-G2W66L
6	103313-03-F15	EA	WINDOW-STATIONARY
6	115630-01-01A	EA	WINDOW-STATIONARY, THERMO - EXCEL DH438-G2W59
7	098647-31-01A	EA	WINDOW-SLIDER, HORIZONTAL - CLEAR - EXCEL H425-C1W66R
7	112795-19-01A	EA	WINDOW-SLIDER, HORIZONTAL - THERMO - EXCEL DC29-G2W66R
8	098647 27 01A	EA	WINDOW-SLIDER, HORIZONTAL - CLEAR - EXCEL H287-C1W66R
8	112795-16-01A	EA	WINDOW-SLIDER, HORIZONTAL - THERMO - EXCEL DH287-G2W66R
9	084073-07-000	EA	COVER-ROOF VENT, REFRIGERATOR - BRIGHT WHITE - NORCOLD
	084073-04-000	EA	BASE-ROOF VENT, REFRIGERATOR - BLACK - NORCOLD
10	117053-04-FB1	EA	WINDOW-STATIONARY
10	113733-01-01A	EA	WINDOW-STATIONARY, THERMO - EXCEL DH455-G2W59
	083558-07-000	EA	VENT-PLUMBING PIPE ROOF, W/COVER - BRIGHT WHITE
	084616-07-000	EA	SHROUD-VENT, RANGE HOOD - BRIGHT WHITE

## WINDOW , VENT & EXTERIOR DOOR GROUP (CONTINUED)

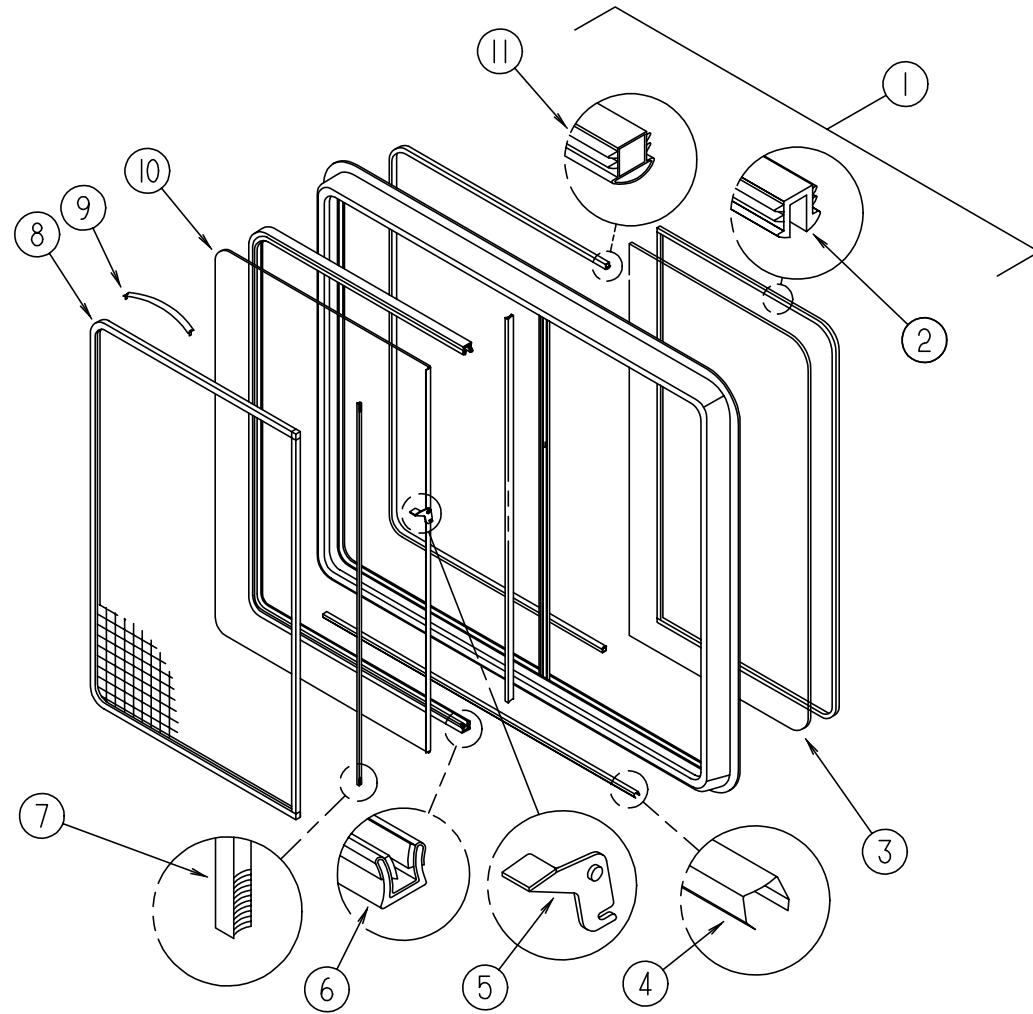

**SINGLE SLIDER WINDOW - LOUNGE**

KEY	PART NUMBER	U/M	DESCRIPTION	VENDOR NO.
	098647-28-01A	EA	WINDOW-SLIDER, HORIZONTAL - CLEAR	H287-C1W66L
1	098647-28-700	EA	WINDOW-W/O FRAME	H287-C1L
	098647-27-701	EA	FRAME-WINDOW	W28766
2	100322-01-703	FT	STRIP-GLAZING, BUTYL	132-010723
3	098647-27-702	EA	GLASS-STATIONARY	096-017868
4	098644-01-710	FT	TRACK-SCREEN SPACER, 12' LENGTH	M401-31
5	098644-01-700	EA	LATCH-REPAIR KIT	B801-CK
6	098644-01-708	FT	CHANNEL-PIERCED RUN	122-016543
7	098644-01-711	FT	WEATHERSTRIP-SCREEN, BLACK	171-016965
8	098647-23-704	EA	SCREEN-W/SPRING & WEATHERSTRIP	410-019066
9	098644-01-713	EA	SPRING-SCREEN FRAME, CLIP - PLASTIC	226-016966
10	098647-27-703	EA	GLASS-SLIDING, W/SASH & LATCH	H287-C8
11	098644-01-706	FT	WEATHERSTRIP	171-010668
	098644-01-716	FT	PLUG-FILLER	132-014470
	098644-01-717	FT	SPLINE-SCREEN	132-004716

**SINGLE SLIDER WINDOW - DINETTE**

KEY	PART NUMBER	U/M	DESCRIPTION	VENDOR NO.
	098647-27-01A	EA	WINDOW-SLIDER, HORIZONTAL - CLEAR	H287-C1W66R
1	098647-27-700	EA	WINDOW-W/O FRAME	H287-C1R
	098647-27-701	EA	FRAME-WINDOW	W28766
2	100322-01-703	FT	STRIP-GLAZING, BUTYL	132-010723
3	098647-27-702	EA	GLASS-STATIONARY	096-017868
4	098644-01-710	FT	TRACK-SCREEN SPACER, 12' LENGTH	M401-31
5	098644-01-700	EA	LATCH-REPAIR KIT	B801-CK
6	098644-01-708	FT	CHANNEL-PIERCED RUN	122-016543
7	098644-01-711	FT	WEATHERSTRIP-SCREEN, BLACK	171-016965
8	098647-23-704	EA	SCREEN-W/SPRING & WEATHERSTRIP	410-019066
9	098644-01-713	EA	SPRING-SCREEN FRAME, CLIP - PLASTIC	226-016966
10	098647-27-703	EA	GLASS-SLIDING, W/SASH & LATCH	H287-C8
11	098644-01-706	FT	WEATHERSTRIP	171-010668
	098644-01-716	FT	PLUG-FILLER	132-014470
	098644-01-717	FT	SPLINE-SCREEN	132-004716

**SINGLE SLIDER WINDOW - OVERHEAD BUNK - DRIVER SIDE**

KEY	PART NUMBER	U/M	DESCRIPTION	VENDOR NO.
	098647-32-01A	EA	WINDOW-SLIDER, HORIZONTAL - CLEAR	H425-C1W66L
1	098647-32-700	EA	WINDOW-W/O FRAME	H425-C1L
	098647-31-701	EA	FRAME-WINDOW	CW2966
2	100322-01-703	FT	STRIP-GLAZING, BUTYL	132-010723
3	098647-31-702	EA	GLASS-STATIONARY	096-019299
4	098644-01-710	FT	TRACK-SCREEN SPACER, 12' LENGTH	M401-31
5	098644-01-700	EA	LATCH-REPAIR KIT	B801-CK
6	098644-01-708	FT	CHANNEL-PIERCED RUN	122-016543
7	098644-01-711	FT	WEATHERSTRIP-SCREEN, BLACK	171-016965
8	098647-31-704	EA	SCREEN-W/SPRING & WEATHERSTRIP	410-019128
9	098644-01-713	EA	SPRING-SCREEN FRAME, CLIP - PLASTIC	226-016966
10	098647-31-703	EA	GLASS-SLIDING, W/SASH & LATCH	H425-C8
11	098644-01-706	FT	WEATHERSTRIP	171-010668
	098644-01-716	FT	PLUG-FILLER	132-014470
	098644-01-717	FT	SPLINE-SCREEN	132-004716

**SINGLE SLIDER WINDOW - OVERHEAD BUNK - PASSENGER SIDE**

KEY	PART NUMBER	U/M	DESCRIPTION	VENDOR NO.
	098647-31-01A	EA	WINDOW-SLIDER, HORIZONTAL - CLEAR	H425-C1W66R
1	098647-31-700	EA	WINDOW-W/O FRAME	H425-C1R
	098647-31-701	EA	FRAME-WINDOW	CW2966
2	100322-01-703	FT	STRIP-GLAZING, BUTYL	132-010723
3	098647-31-702	EA	GLASS-STATIONARY	096-019299
4	098644-01-710	FT	TRACK-SCREEN SPACER, 12' LENGTH	M401-31
5	098644-01-700	EA	LATCH-REPAIR KIT	B801-CK
6	098644-01-708	FT	CHANNEL-PIERCED RUN	122-016543
7	098644-01-711	FT	WEATHERSTRIP-SCREEN, BLACK	171-016965
8	098647-31-704	EA	SCREEN-W/SPRING & WEATHERSTRIP	410-019128
9	098644-01-713	EA	SPRING-SCREEN FRAME, CLIP - PLASTIC	226-016966
10	098647-31-703	EA	GLASS-SLIDING, W/SASH & LATCH	H425-C8
11	098644-01-706	FT	WEATHERSTRIP	171-010668
	098644-01-716	FT	PLUG-FILLER	132-014470
	098644-01-717	FT	SPLINE-SCREEN	132-004716

WINDOW, VENT & EXTERIOR DOOR GROUP (CONTINUED)

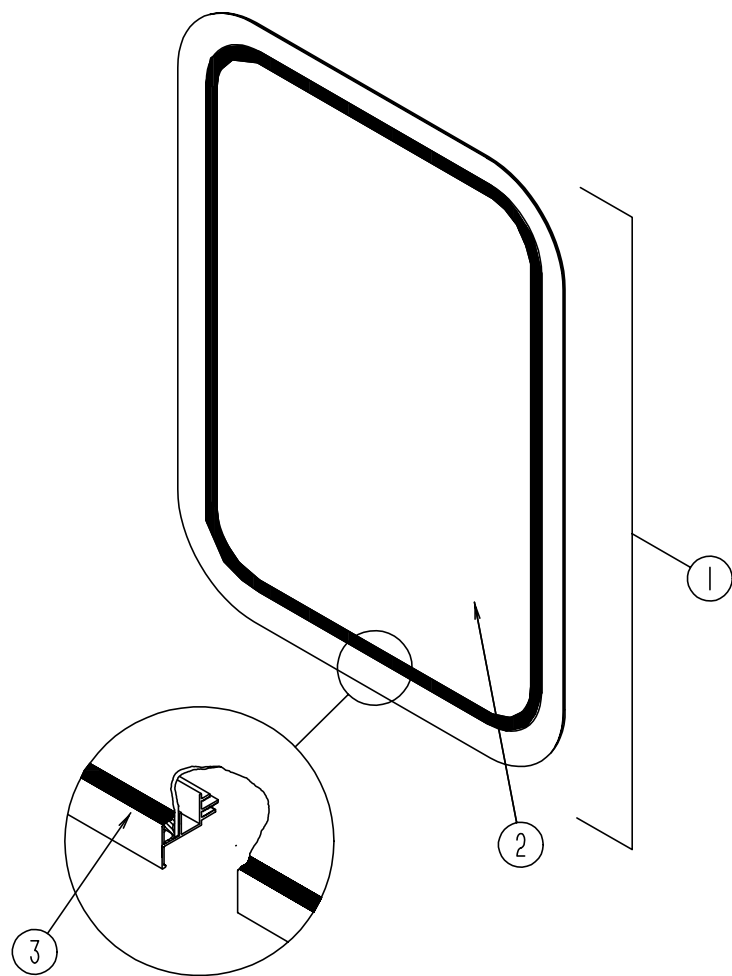

ENTRY DOOR & BACKWALL WINDOW

KEY	PART NUMBER	U/M	DESCRIPTION
1	117053-04-FB1	EA	WINDOW-STATIONARY
2	002181-27-000	EA	GLASS-PICTURE, 25.8" X 16.4"
	117054-02-01A	EA	FRAME-WINDOW, INSIDE - WHITE
3	087561-01-000	FT	SEAL-GLASS, EXTERIOR - .5" WIDE - VINYL - BLACK

WINDOW, VENT & EXTERIOR DOOR GROUP (CONTINUED)

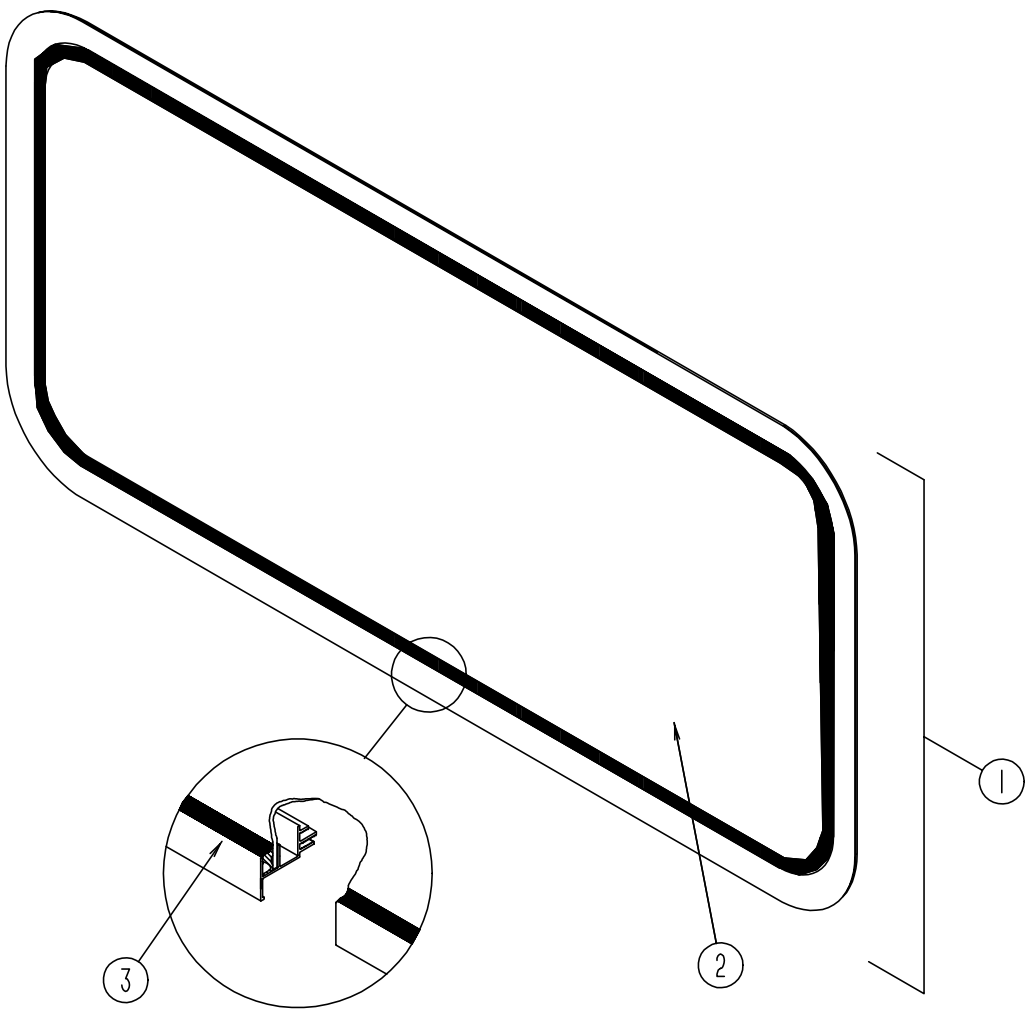

OVERHEAD BUNK FRONT WINDOW

KEY	PART NUMBER	U/M	DESCRIPTION
1	103313-03-F15	EA	WINDOW-PICTURE
	117054-01-01A	EA	FRAME-WINDOW, INSIDE WHITE
2	002181-29-000	EA	GLASS-PICTURE, 71.2" X 16.4" - GRAY
3	099154-01-000	FT	CHANNEL-GLAZING, STATIONARY GLASS - .62" X .45" - BLACK

**WINDOW, VENT & EXTERIOR DOOR GROUP (CONTINUED)****ENTRY DOOR WINDOW - THERMO - EXCEL**

KEY	PART NUMBER	U/M	DESCRIPTION	VENDOR NO.
	113733-01-01A	EA	WINDOW-STATIONARY, THERMO - DH416-G2W66	
	113733-01-700	EA	WINDOW-W/O FRAME	DH416-G2
	113733-01-701	EA	FRAME-INSIDE	W41666
	113733-01-702	EA	GLASS-STATIONARY	390-019187

**SINGLE SLIDER WINDOW - LOUNGE - THERMO - EXCEL**

KEY	PART NUMBER	U/M	DESCRIPTION	VENDOR NO.
	112795-15-01A	EA	WINDOW-SLIDER, HORIZONTAL - DH287-G2W66L	
	098647-23-702	EA	FRAME-INSIDE	W28766
	098647-23-704	EA	SCREEN-W/SPRING & WEATHERSTRIP	410-019066
	112795-01-700	EA	LATCH ASSEMBLY - BLACK	DH287-CK
	112795-01-701	EA	SLIDE-STOP	132-019092
	112795-01-702	FT	PLUG-FILLER	122-018737
	112795-01-703	FT	RUN CHANNEL	122-018736
	112795-01-704	FT	VINYL-GLAZING	132-018280
	112795-15-700	EA	WINDOW-W/O FRAME	DH287-G2L
	112795-15-701	EA	GLASS-STATIONARY	390-019045
	112795-15-702	EA	GLASS-SLIDING, W/SASH & LATCH	DH287-G9
	098644-01-713	EA	SPRING-SCREEN FRAME (CLIP), PLASTIC - BLACK	

**SINGLE SLIDER WINDOW - DINETTE - THERMO - EXCEL**

KEY	PART NUMBER	U/M	DESCRIPTION	VENDOR NO.
	112795-16-01A	EA	WINDOW-SLIDER, HORIZONTAL - DH287-G2W66R	
	098647-23-702	EA	FRAME-INSIDE	W28766
	098647-23-704	EA	SCREEN W/SPRING & WEATHERSTRIP	410-019066
	112795-01-700	EA	LATCH ASSEMBLY - BLACK	DH287-CK
	112795-01-701	EA	SLIDE-STOP	132-019092
	112795-01-702	FT	PLUG-FILLER	122-018737
	112795-01-703	FT	RUN CHANNEL	122-018736
	112795-01-704	FT	VINYL-GLAZING	132-018280
	112795-15-701	EA	GLASS-STATIONARY	390-019045
	112795-15-702	EA	GLASS-SLIDING, W/SASH & LATCH	DH287-G9
	112795-16-700	EA	WINDOW-W/O FRAME	DH287-G2R
	098644-01-713	EA	SPRING-SCREEN FRAME (CLIP), PLASTIC - BLACK	

**SINGLE SLIDER WINDOW - OVERHEAD BUNK - PASSENGER SIDE - THERMO - EXCEL**

KEY	PART NUMBER	U/M	DESCRIPTION	VENDOR NO.
	112795-19-01A	EA	WINDOW-SLIDER, HORIZONTAL - DC29-G2W66R	
	098647-31-701	EA	FRAME-INSIDE	CW2966
	098647-31-704	EA	SCREEN W/SPRING & WEATHERSTRIP	410-019128
	112795-01-700	EA	LATCH ASSEMBLY - BLACK	DH287-CK
	112795-01-701	EA	SLIDE-STOP	132-019092
	112795-01-702	FT	PLUG-FILLER	122-018737
	112795-01-703	FT	RUN CHANNEL	122-018736
	112795-01-704	FT	VINYL-GLAZING	132-018280
	112795-19-700	EA	WINDOW-W/O FRAME	DC29-G2R
	112795-19-701	EA	GLASS-STATIONARY	390-019134
	112795-19-702	EA	GLASS-SLIDING, W/SASH & LATCH	DC29-G9
	098644-01-713	EA	SPRING-SCREEN FRAME (CLIP), PLASTIC - BLACK	

**WINDOW, VENT & EXTERIOR DOOR GROUP (CONTINUED)****SINGLE SLIDER WINDOW - GALLEY & OVERHEAD BUNK - DRIVER SIDE - THERMO - EXCEL**

KEY	PART NUMBER	U/M	DESCRIPTION	VENDOR NO.
	112795-20-01A	EA	WINDOW-SLIDER, HORIZONTAL - DC29-G2W66L	
	098647-31-701	EA	FRAME-INSIDE	CW2966
	098647-31-704	EA	SCREEN-W/SPRING & WEATHERSTRIP	410-019128
	112795-01-700	EA	LATCH ASSEMBLY - BLACK	DH287-CK
	112795-01-701	EA	SLIDE-STOP	132-019092
	112795-01-702	FT	PLUG-FILLER	122-018737
	112795-01-703	FT	RUN CHANNEL	122-018736
	112795-01-704	FT	VINYL-GLAZING	132-018280
	112795-19-701	EA	GLASS-STATIONARY	390-019134
	112795-19-702	EA	GLASS-SLIDING, W/SASH & LATCH	DC29-G9
	112795-20-700	EA	WINDOW-W/O FRAME	DC29-G2L
	098644-01-713	EA	SPRING-SCREEN FRAME (CLIP), PLASTIC - BLACK	

**FRONT WINDOW - OVERHEAD BUNK - THERMO - EXCEL**

KEY	PART NUMBER	U/M	DESCRIPTION	VENDOR NO.
	115630-01-01A	EA	WINDOW-STATIONARY DH438-G2W59	
	115630-01-700	EA	WINDOW-W/O FRAME	DH438-G2
	115630-01-701	EA	FRAME-INSIDE	W43858
	115630-01-702	EA	GLASS-STATIONARY	390-019467

WINDOW, VENT & EXTERIOR DOOR GROUP (CONTINUED)

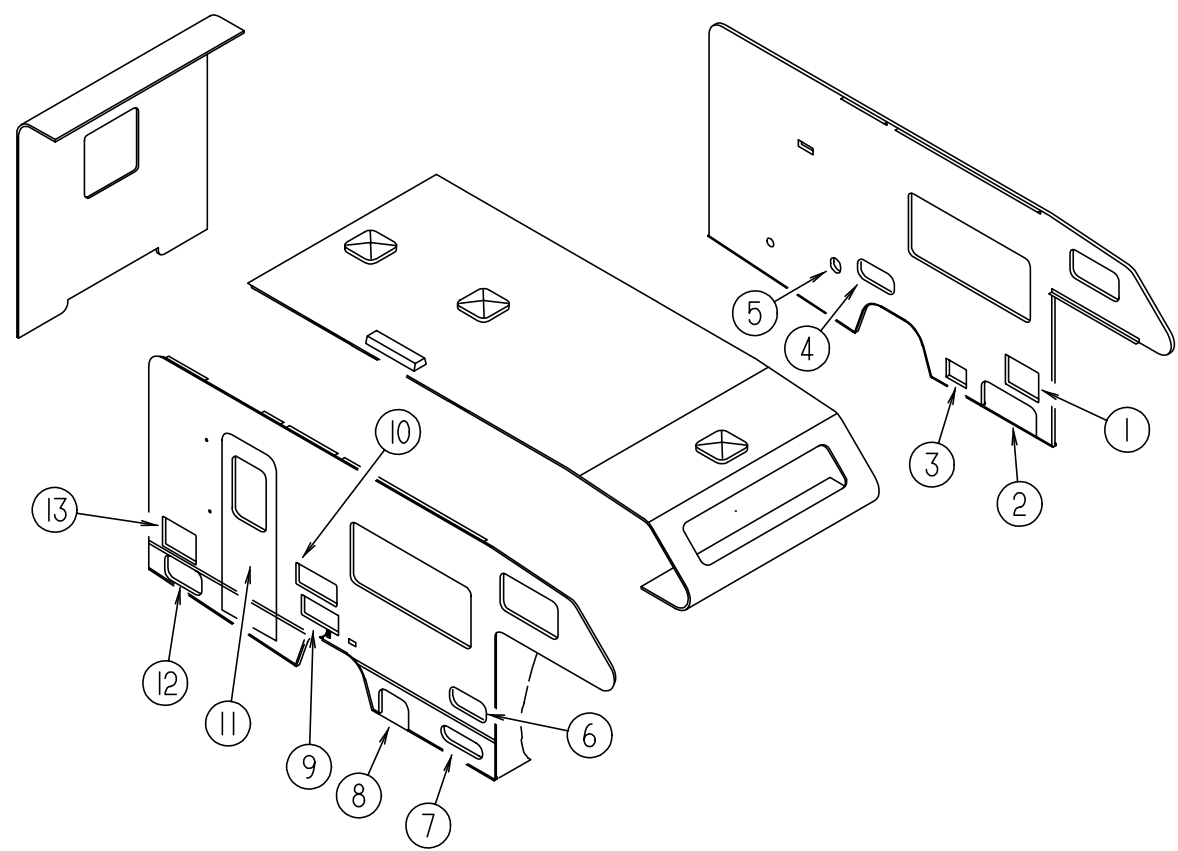

EXTERIOR DOORS

KEY	PART NUMBER	U/M	DESCRIPTION
1	104558-18-F16	EA	DOOR-STORAGE, BRIGHT WHITE
2	111014-16-F15	EA	DOOR-STORAGE, LOWER FRONT - BRIGHT WHITE
3	088794-06-000	EA	DOOR-POWER CORD, W/HATCH - 11" X 9.2" - BRIGHT WHITE
4	111017-02-F24	EA	DOOR-EXTERIOR SHOWER - BRIGHT WHITE
5	081240-16-000	EA	FILL-WATER, LOCKABLE W/O LOCK - BRIGHT WHITE
6	111017-01-F24	EA	DOOR-EXTERIOR ENTERTAINMENT CENTER - BRIGHT WHITE
7	111009-01-F24	EA	DOOR-COMPARTMENT, LP - 16.9" X 5.4" - ALUMINUM - BRIGHT WHITE
8	111014-15-F15	EA	DOOR-STORAGE, LOWER FRONT - BRIGHT WHITE
9	098668-23-000	EA	DOOR-ACCESS, FURNACE - SUBURBAN 520574 - BRIGHT WHITE
10	084103-08-000	EA	DOOR-REFRIGERATOR, VENTED - W/O JAMB - BRIGHT WHITE
	084104-08-000	EA	JAMB-DOOR, REFRIGERATOR - BRIGHT WHITE
	084104-01-700	EA	LOCK-MALE, FASTENER - REFRIGERATOR DOOR
	084104-01-701	EA	LOCK-FEMALE, FASTENER - REFRIGERATOR DOOR
11	115108-01-G01	EA	DOOR-ENTRANCE, W/O WINDOW - W/SCREEN DOOR - BRIGHT WHITE
11	115108-01-G02	EA	DOOR-ENTRANCE, W/O WINDOW - W/SCREEN DOOR - BRIGHT WHITE
12	104558-28-F15	EA	DOOR-STORAGE, BRIGHT WHITE
13	052009-06-000	EA	DOOR-WATER HEATER, BRIGHT WHITE - ATWOOD 5576-27

WINDOW, VENT & EXTERIOR DOOR GROUP (CONTINUED)

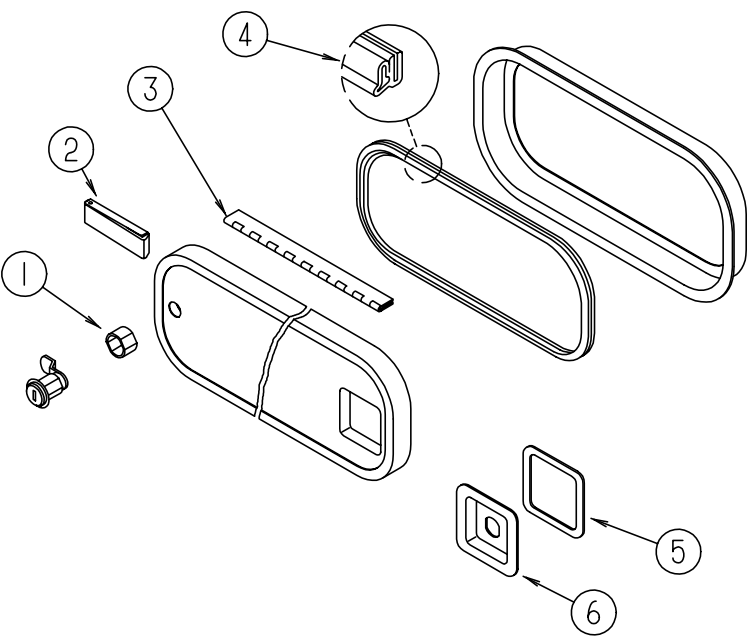

EXTERIOR COMPARTMENT DOOR COMPONENTS

KEY	PART NUMBER	U/M	DESCRIPTION
1	107997-51-001	EA	SPACER - .86" X .6" - ALUMINUM
2	102768-01-000	EA	HOLDER-COMPARTMENT/ENTRY DOOR, METAL - MILL FINISH
3	081801-02-000	EA	HINGE-PIANO, 2" X 96" - ALUMINUM
4	064075-07-000	FT	SEAL-BULB, W/WIRED U CHANNEL - .3" X .5" CHANNEL - BLACK
5	098338-01-000	EA	GASKET-LOCK POCKET
6	097111-01-04A	EA	POCKET-LOCK VALANCE, BRIGHT WHITE
	096217-55-006	EA	U CHANNEL, 17.5' - BRIGHT WHITE

**WINDOW, VENT & EXTERIOR DOOR GROUP (CONTINUED)**  
**BRIGGS & STRATTON LOCKS & COMPONENTS**

NOTE:  
WHEN ORDERING THE LOCK CASE, THE KEY CODE MUST  
MATCH THE LAST DIGIT OF THE VEHICLE'S SERIAL NUMBER  
AND PART NUMBER; WHEN ORDERING THE KEYS, THE THIRD  
DIGIT OF THE KEY CODE MUST MATCH THE LAST DIGIT OF  
THE VEHICLE'S SERIAL NUMBER AND PART NUMBER

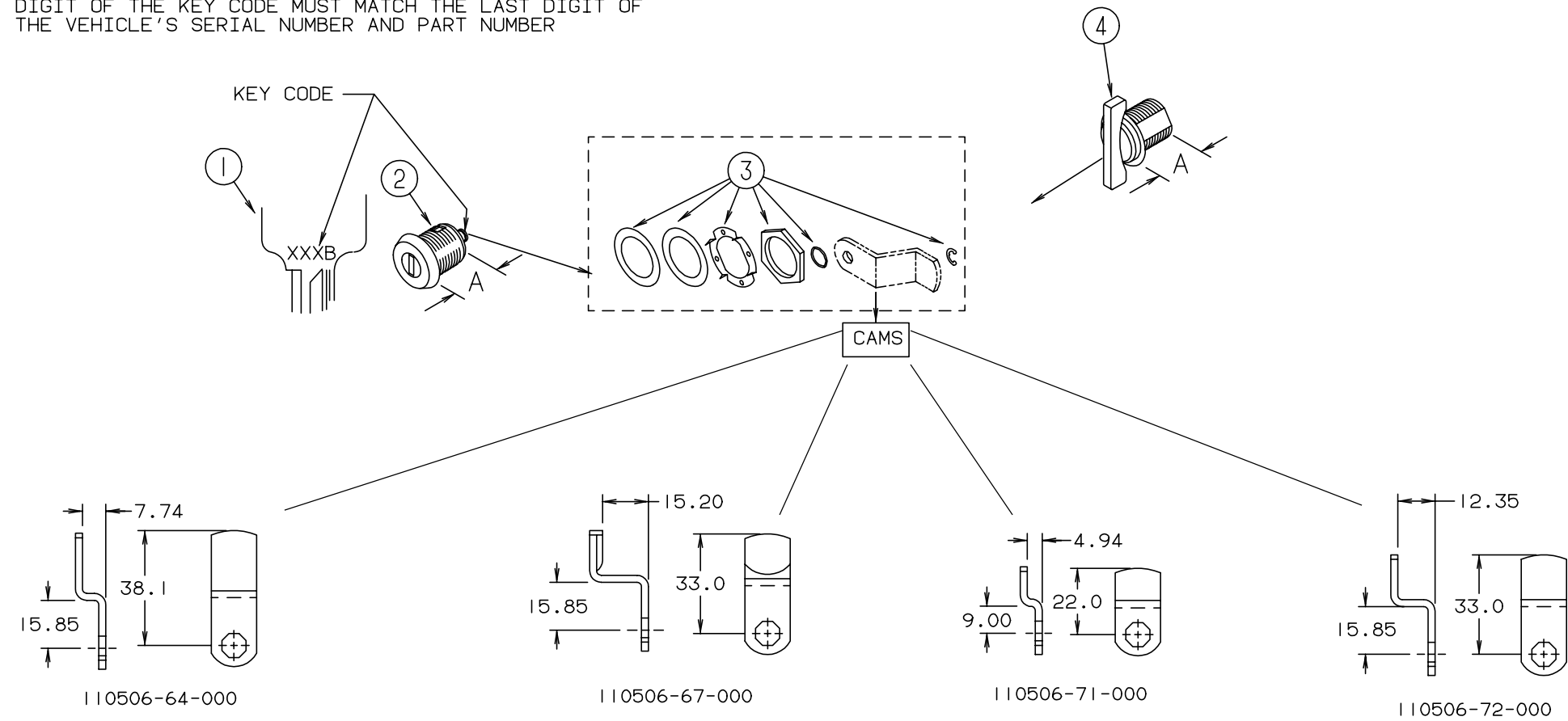

KEY	PART NUMBER	U/M	DESCRIPTION	VENDOR NO.
1	110506-59-000	EA	KEYS-SET OF TWO	596720
2	110506-52-000	EA	CASE-LOCK, A = 17 MM	702370
2	110506-53-000	EA	CASE-LOCK, A = 25 MM	702380
1	110506-59-001	EA	KEYS-SET OF TWO	596721
2	110506-52-001	EA	CASE-LOCK, A = 17 MM	702371
2	110506-53-001	EA	CASE-LOCK, A = 25 MM	702381
1	110506-59-002	EA	KEYS-SET OF TWO	596722
2	110506-52-002	EA	CASE-LOCK, A = 17 MM	702372
2	110506-53-002	EA	CASE-LOCK, A = 25 MM	702382
1	110506-59-003	EA	KEYS-SET OF TWO	596723
2	110506-52-003	EA	CASE-LOCK, A = 17 MM	702373
2	110506-53-003	EA	CASE-LOCK, A = 25 MM	702383
1	110506-59-004	EA	KEYS-SET OF TWO	596724
2	110506-52-004	EA	CASE-LOCK, A = 17 MM	702374
2	110506-53-004	EA	CASE-LOCK, A = 25 MM	702384
1	110506-59-005	EA	KEYS-SET OF TWO	596725
2	110506-52-005	EA	CASE-LOCK, A = 17 MM	702375
2	110506-53-005	EA	CASE-LOCK, A = 25 MM	702385
1	110506-59-006	EA	KEYS-SET OF TWO	596726
2	110506-52-006	EA	CASE-LOCK, A = 17 MM	702376
2	110506-53-006	EA	CASE-LOCK, A = 25 MM	702386

KEY	PART NUMBER	U/M	DESCRIPTION	VENDOR NO.
1	110506-59-007	EA	KEYS-SET OF TWO	596727
2	110506-52-007	EA	CASE-LOCK, A = 17 MM	702377
2	110506-53-007	EA	CASE-LOCK, A = 25 MM	702387
1	110506-59-008	EA	KEYS-SET OF TWO	596728
2	110506-52-008	EA	CASE-LOCK, A = 17 MM	702378
2	110506-53-008	EA	CASE-LOCK, A = 25 MM	702388
1	110506-59-009	EA	KEYS-SET OF TWO	596729
2	110506-52-009	EA	CASE-LOCK - A = 17 MM	702379
2	110506-53-009	EA	CASE-LOCK - A = 25 MM	702389
3	110506-40-700	EA	HARDWARE KIT	
4	110506-50-000	EA	CASE-TWIST LOCK, A = 17 MM	596952
4	110506-51-000	EA	CASE-TWIST LOCK, A = 25 MM	596669
	110506-40-000	EA	CLIP-E LOCK ASSEMBLY	93981
	110506-64-000	EA	CAM-LOCK	322280
	110506-67-000	EA	CAM-LOCK	322283
	110506-71-000	EA	CAM-LOCK	322287
	110506-72-000	EA	CAM-LOCK	322354
	110506-59-701	EA	KEY-BLANK, GOLD	

# **WINDOW, VENT & EXTERIOR DOOR GROUP (CONTINUED)** **ENTRY DOOR W/O WINDOW**

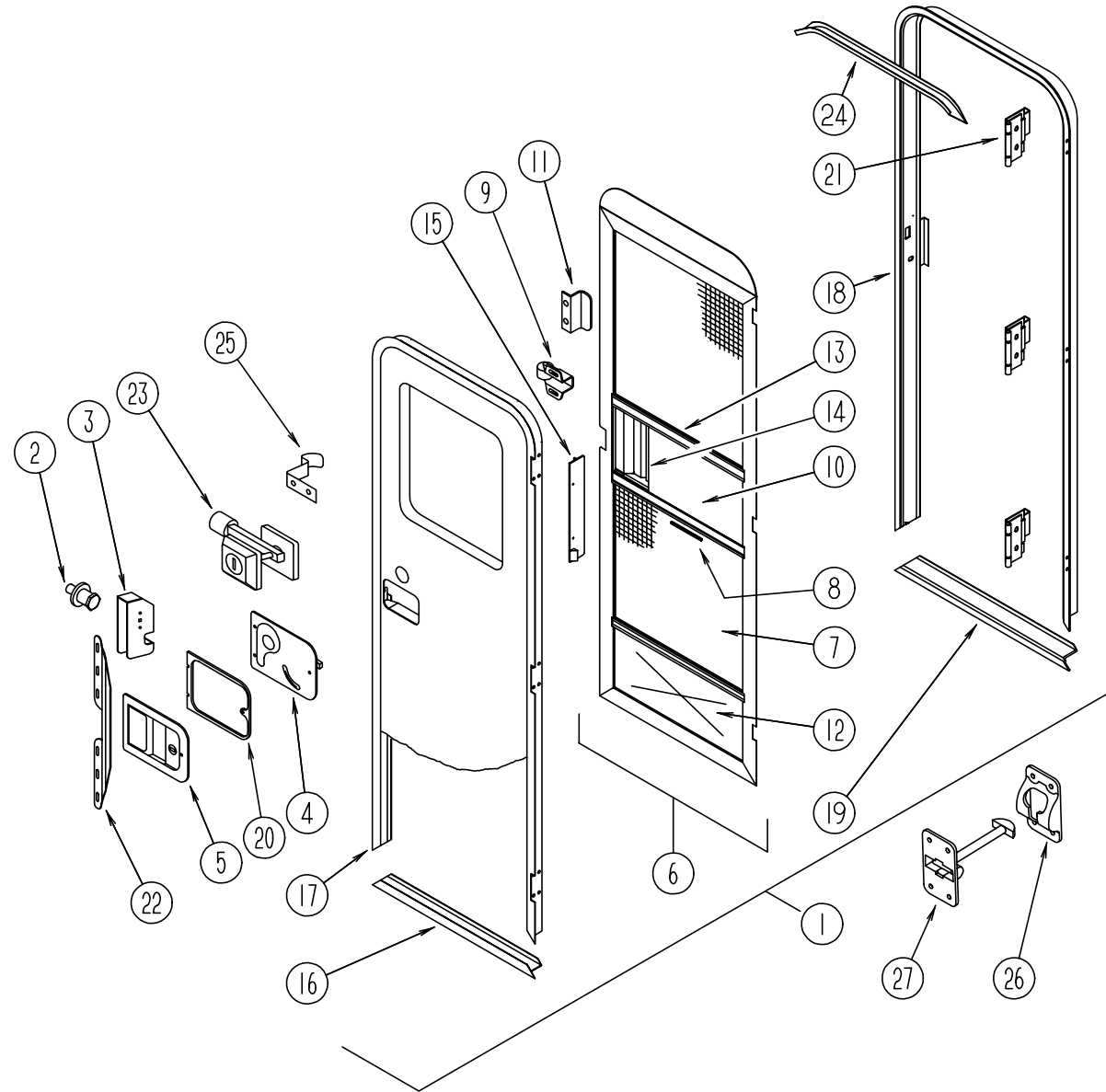

KEY	PART NUMBER	U/M	DESCRIPTION
1	115108-01-G01	EA	DOOR-ENTRANCE, W/O WINDOW - W/SCREEN DOOR - BRIGHT WHITE
1	115108-01-G02	EA	DOOR-ENTRANCE, W/O WINDOW - W/SCREEN DOOR - BRIGHT WHITE
2	039539-01-000	EA	STRIKE-LOCK, ENTRANCE DOOR - ROUND/THREADED WASHER
	077461-05-000	EA	COVER-STRIKE, ENTRANCE DOOR - 6.5" X 2.5" - PLASTIC - BRIGHT WHITE
3	039540-01-000	EA	LATCH MECHANISM-HOOK, ENTRANCE DOOR - INTERIOR
	039715-01-000	EA	NUT-SERT, 1/4" DIAMETER - 20 THREADS
4	039979-04-000	EA	COVER-INTERIOR LATCH, W/TRIP ARM - RIGHT - BLACK
			FROM: 00-00-00 THRU: 09-10-95
4	039979-06-000	EA	COVER-INTERIOR LATCH, RIGHT - BLACK TEXTURED
			FROM: 09-11-95 THRU: 99-99-99
	039984-01-000	EA	CAP-ROUND, VINYL - .28" ID X .62" LONG - BLACK
	041546-05-000	EA	BRACKET-DOOR ANGLE, OFF WHITE
			FROM: 00-00-00 THRU: 10-22-95
	041546-07-000	EA	BRACKET-DOOR ANGLE, OFF WHITE
			FROM: 10-23-95 THRU: 99-99-99
5	045017-11-000	EA	LATCH-ENTRANCE DOOR, MECHANISM W/LOCK & KEY - BLACK
			FROM: 00-00-00 THRU: 09-10-95
5	045017-13-000	EA	LATCH-ENTRANCE DOOR, MECHANISM - BLACK TEXTURED
			FROM: 09-11-95 THRU: 99-99-99
	045017-11-701	EA	KEY-BLANK, ROUND TOP - SILVER - TRI/MARK

KEY	PART NUMBER	U/M	DESCRIPTION
	063729-04-000	EA	RIVNUT, 10-32 UNF - .010-.080
	039715-01-000	EA	NUT-SERT, 1/4" DIAMETER - 20 THREADS
	075671-04-000	FT	SEAL-SPONGE, LAZY T SHAPE - W/ADHESIVE STRIP - .5" WIDE
6	079012-09-F24	EA	DOOR-SCREEN
7	002293-02-000	SF	SCREENING-WINDOW/DOOR, 26" - CHARCOAL
8	002294-01-000	FT	SPLINE-SCREENING, .135" X .138" - BLACK
9	100412-01-000	EA	CATCH-SCREEN DOOR
10	016454-01-000	EA	INSERT-CENTER, LEATHER GRAIN ALUMINUM - UNPAINTED
10	001014-01-013	EA	INSERT-CENTER, 10.25" X 16.31" - UNPAINTED
11	050712-06-000	EA	HANDLE-SCREEN DOOR, ALUMINUM
12	078552-03-000	EA	KICK PANEL-SCREEN DOOR, LOWER INSERT - UNPAINTED
	078595-01-000	EA	TOP PLATE-SCREEN DOOR, CURVED TOP - 4.7" X 25.35"
13	078777-01-000	EA	CHANNEL-SLIDE, SCREEN DOOR CENTER SLIDER COVER - 17.4"
14	079086-03-000	EA	SLIDER-SCREEN DOOR, BRIGHT WHITE
15	079087-03-000	EA	STRIKE-SLIDER, W/LIP FOR ELBOW CATCH - 1.5" X 8.6"
	081914-01-000	EA	BUMPER-RUBBER, ROUND - .43" DIAMETER - BLACK
16	089748-21-000	EA	FRAME-DOOR, ENTRANCE - BOTTOM - BRIGHT WHITE
	090340-01-000	FT	SEAL-FOAM, CLOSED CELL - 1/4" X 1/2" X 50'
17	095276-07-03A	EA	FRAME-ENTRANCE DOOR, TOP & SIDES - BRIGHT WHITE
18	095277-08-03A	EA	JAMB-ENTRANCE DOOR, 25.9" X 74.5" W/BOTTOM - BRIGHT WHITE
			FROM: 00-00-00 THRU: 07-30-95
18	120310-04-01A	EA	JAMB-ENTRANCE DOOR, 25.9" X 78.5" - BRIGHT WHITE
			FROM: 07-31-95 THRU: 99-99-99
19	051049-01-000	EA	JAMB-ENTRANCE DOOR, BOTTOM - 25.9" - UNPAINTED
20	096810-01-01A	EA	SPACER-DOOR LOCK, PLASTIC - BLACK
21	106719-01-01A	EA	HINGE-ENTRY DOOR, UNPAINTED
22	098173-01-04A	EA	STIFFENER-ENTRANCE DOOR, SUPPORTS LATCH/STRIKE AREA - UNPAINTED
	100128-02-000	FT	SEAL-FOAM, ADHESIVE BACK - .37" W X .37" THICK
			FROM: 00-00-00 THRU: 07-30-95
	118929-01-01A	FT	SEAL-PILE, PUSH-ON - AMESBURY XC-964
			FROM: 07-31-95 THRU: 99-99-99
23	101145-01-01A	EA	DEADBOLT-ENTRANCE DOOR, W/2 KEYS W/O BACK SET BOLT OR SCREWS
			FROM: 00-00-00 THRU: 09-10-95
23	101145-01-06A	EA	DEADBOLT-ENTRANCE DOOR, BLACK TEXTURED
			FROM: 09-11-95 THRU: 99-99-99
	101145-01-701	EA	CYLINDER-LOCK ASM., W/KEY 81306-03
	095229-01-700	EA	KEY-BLANK
	101147-01-000	EA	BOLT-SECURITY, 4.12" BACKSET
	102524-01-000	EA	BUMPER-RUBBER, FLAT - BLACK
24	044582-44-000	EA	CAP-DRIP, DOOR JAMB MOUNTED - BRIGHT WHITE
	115222-04-02A	EA	GARNISH-ENTRANCE DOOR, BRIGHT WHITE
25	100412-01-000	EA	CATCH-SCREEN DOOR, THUMB CLIP
26	104099-02-04A	EA	CATCH-DOOR HOLDER, RETAINER - PLASTIC - BRIGHT WHITE
27	104099-01-04A	EA	CATCH-DOOR HOLDER, STRIKE - PLASTIC - BRIGHT WHITE
	009126-02-000	EA	HANDLE-ASSIST, ENTRY DOOR - BLACK
			FROM: 00-00-00 THRU: 09-10-95
	009126-03-000	EA	HANDLE-ASSIST, ENTRY DOOR - BLACK TEXTURED
			FROM: 09-11-95 THRU: 99-99-99
	102248-01-000	EA	SHIM-DOOR
	104692-01-000	FT	SEAL-3/4" X 3/4", ADHESIVE BACK FOAM SEAL