

1996
IFG37RW
G35
WINTER MOSS
G36
TUSCANY
G37
NORTH SHORE
G44
SIENA
G45
REGENCY BLUE

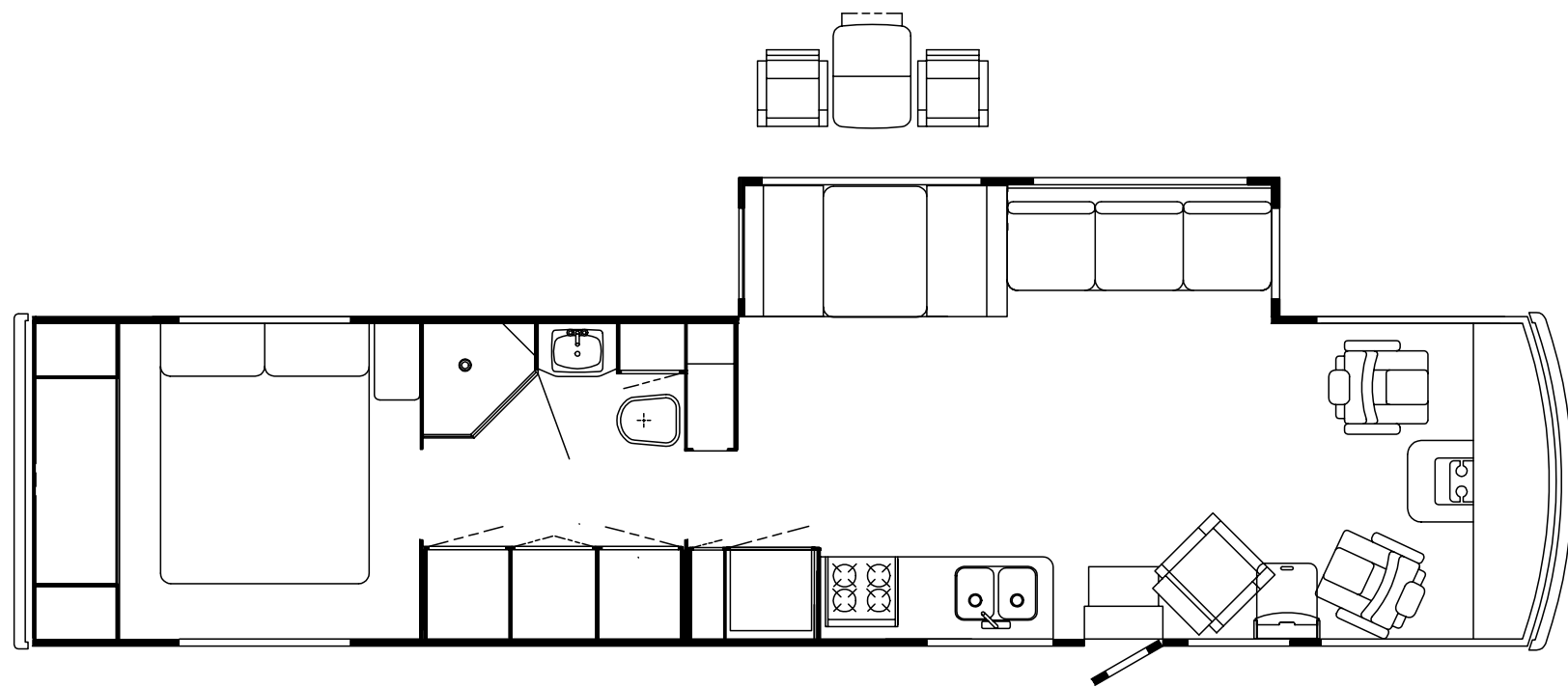
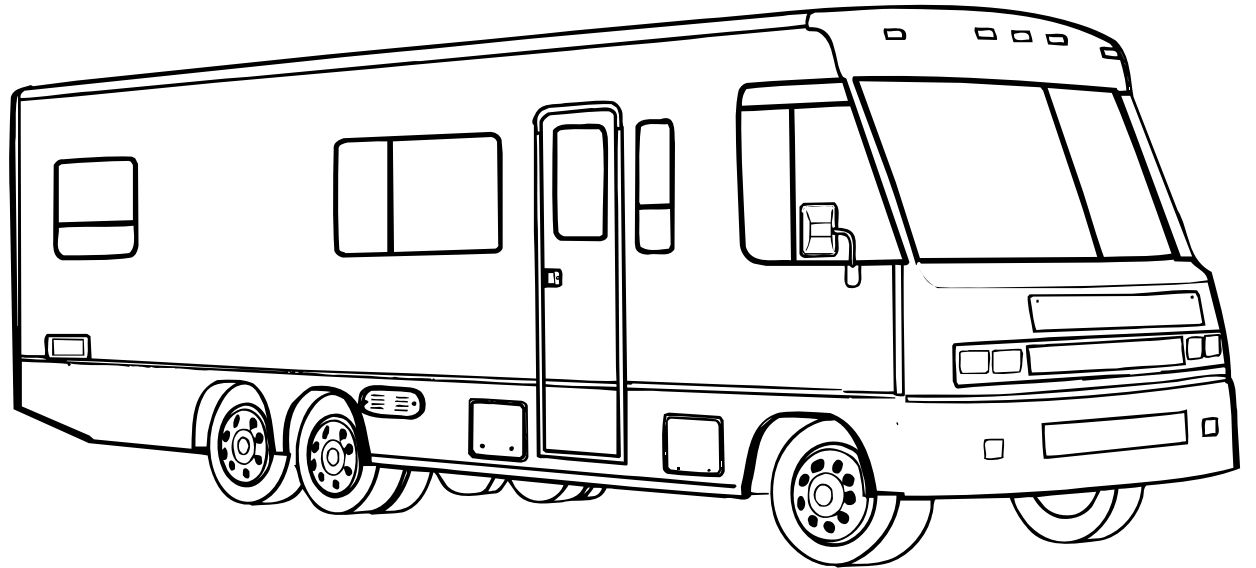

ACCESSORIES GROUP

OPERATOR MANUAL

KEY	PART NUMBER	U/M DESCRIPTION
	054185-E8-000	EA MANUAL - OPERATOR 96 SUNCRUISER - G-SERIES
	092318-01-000	EA BINDER - 3 RING - MOTOR HOME MANUAL
	092319-01-000	EA POCKET PAGE - 3 RING BINDER - PLASTIC
	118752-01-000	EA TOP LEVEL DRAWING NUMBER

AUDIO VIDEO GROUP

RADIO SYSTEMS & ANTENNA

KEY	PART NUMBER	U/M DESCRIPTION
	087683-03-000	EA RADIO - AM/ FM STEREO CASSETTE AUDIOVOX RS-100
	110267-03-000	EA RADIO - AM/ FM STEREO CD COMPAT AUDIOVOX IM-400
	116148-02-000	EA RADIO - AM/ FM STEREO - CD PLAYER CLARION RDB515F
	077069-02-000	EA CABLE - ANTENNA - RADIO - EXTENSION 96" - ARA 6700667
	110469-01-000	EA SPEAKER - OVAL - 4" X 6" - BLACK
	110470-01-01A	EA GRILLE - SPEAKER - OVAL - 4" X 6" - BLACK
	081059-02-000	EA WIRE ASM - 9-PIN - RADIO - AUDIOVOX 112B-1761
	105248-01-000	EA ANTENNA - CB - ADVANCE 8604
	090944-01-000	EA ANTENNA - RADIO - 16" RUBBER
	108847-01-000	EA BRACKET - ANTENNA GROUND
	115916-01-01B	EA BRACKET - ANTENNA MOUNT
	109889-04-000	EA EXTENDER - SHAFT - ANTENNA 3"
	074979-12-000	EA SHIELD - SPEAKER - BACK - MOLDED PLASTIC - OFF WHITE
	089340-02-000	EA GRILLE - SPEAKER - 6.5" SQUARE
	089340-03-000	EA SPACER - GRILLE - 6.5" SQUARE - TAN - MAGNADYNE G514
	094097-01-000	EA SPEAKER - RADIO - W/O GRILLE - 5.25" DIA - AUDIOVOX 110C3030

REAR MONITOR SYSTEM

KEY	PART NUMBER	U/M DESCRIPTION
	093040-08-000	EA TELEVISION SYSTEM - REAR VIEW 7" - W/ AUDIO JACK
	093040-04-700	EA CAMERA - W/BRACKET & WIRING - REAR VIEW - SSC-520AM
	093040-05-700	EA MONITOR - 7" W/POWER HARNESS - SSM721AM
	093041-01-000	EA CABLE - MONITOR/ CAMERA - INTERNAL USE
	096717-03-000	EA WIRE ASM. - REAR MONITOR - UPPER

PATIO ENTERTAINMENT CENTER

KEY	PART NUMBER	U/M DESCRIPTION
	110469-01-000	EA SPEAKER - OVAL - 4" X 6" - BLACK
	110470-01-01A	EA GRILLE - SPEAKER - OVAL - 4" X 6" - BLACK
	077069-02-000	EA CABLE - ANTENNA - RADIO - EXTENSION 96" - ARA 6700667
	087683-03-000	EA RADIO - AM/ FM STEREO W/ CASSETTE - AUDIOVOX
	090944-01-000	EA ANTENNA - RADIO - 16" RUBBER
	108847-01-000	EA BRACKET - ANTENNA GROUND
	109889-02-000	EA EXTENDER - SHAFT - ANTENNA 2" - MAGNADYNE RV71EX2

AUDIO VIDEO GROUP (CONTINUED)

TV ANTENNA (WINEGARD)

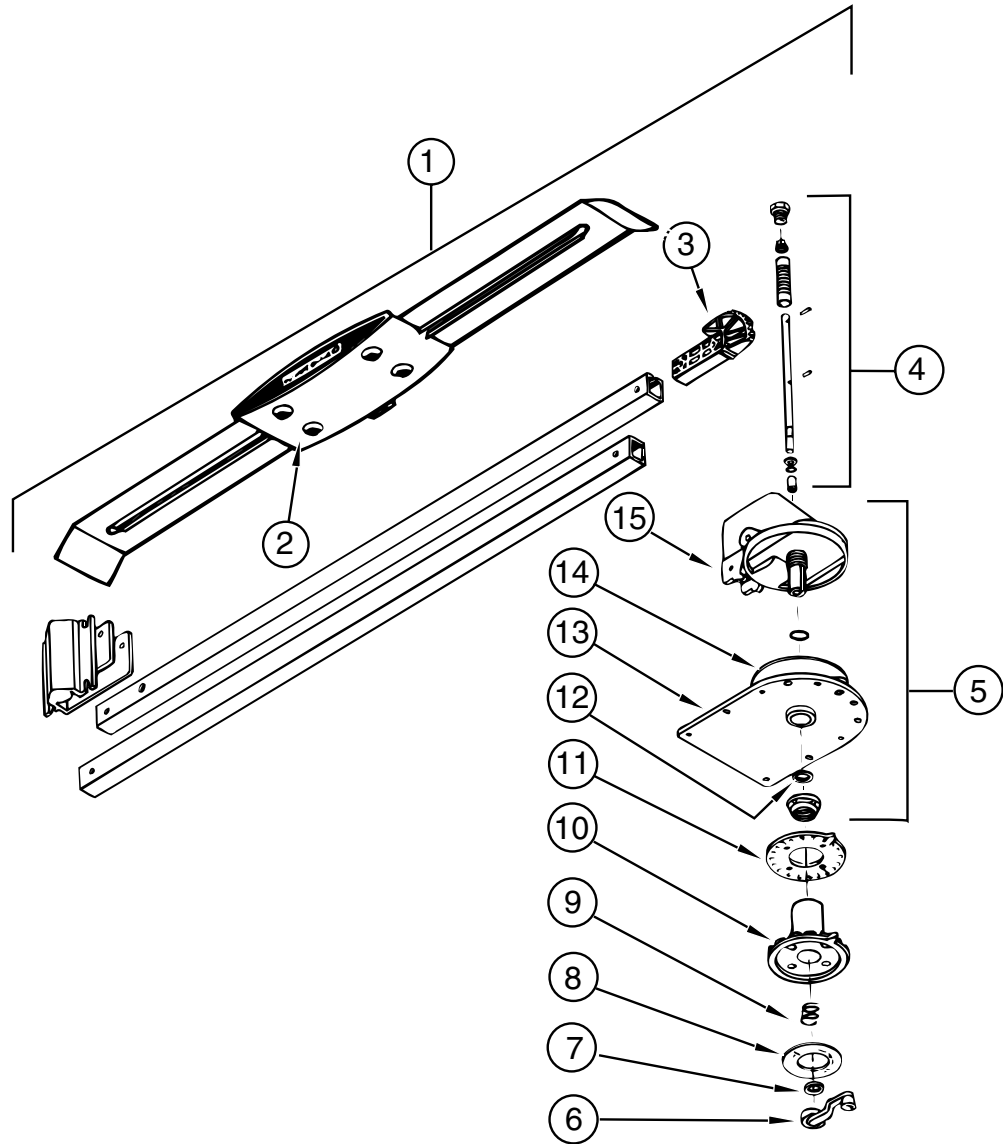

KEY	PART NUMBER	U/M	DESCRIPTION	VENDOR NO.
1	076319-18-000	EA	ANTENNA - TV - ROOF MOUNT	
2	076319-01-700	EA	HEAD - ANTENNA - AMPLIFIED	RVSA U/V
3	076319-01-701	EA	GEAR - ELEVATING - PLASTIC	2200046
4	076319-01-702	EA	SHAFT ASM - ELEVATING	RVP-400A
5	076319-01-711	EA	BASE & LIFT ASM	2762802
6	076319-01-706	EA	CRANK - ELEVATING - W/ SET SCREW	5755100
7	076319-01-705	EA	BEARING - NYLON - 7/8"ID	3200658
8	076319-01-708	EA	CRANK COVER DECAL	5413002
9	076319-01-707	EA	SPRING - HANDLE	5160822
10	076319-01-709	EA	PLATE - DIRECTIONAL - FOR HEAD	3200644
11	076319-01-712	EA	CEILING PLATE - WINEGARD	3200608
12	076319-01-704	EA	BEARING - NYLON - 1.5"OD	3200657
13	076319-01-713	EA	BASE PLATE	3100523
14	076319-01-703	EA	BEARING - NYLON - 5"OD	3200656
15	076319-01-714	EA	HOUSING - ROTATING GEAR	2200049

AUDIO VIDEO GROUP (CONTINUED)

SATELLITE ANTENNA (WINEGARD)

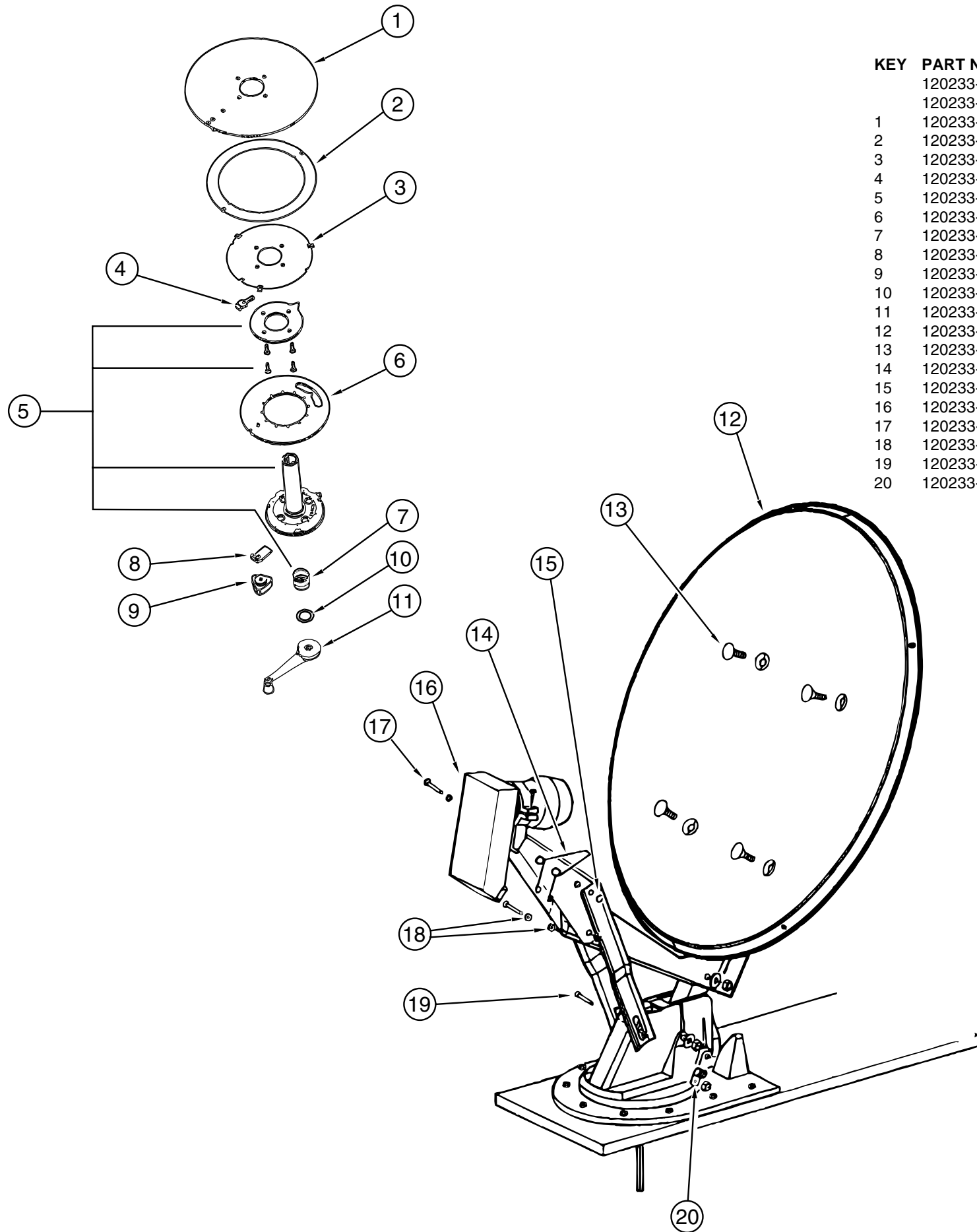

KEY	PART NUMBER	U/M	DESCRIPTION	VENDOR NO.
	120233-02-000	EA	ANTENNA - SATELLITE W/ RECEIVER - RD-1046	
	120233-01-000	EA	ANTENNA - SATELLITE DSS - RD-4600	
1	120233-01-700	EA	PLATE - FIXED	3750821
2	120233-01-701	EA	DIAL - DIRECTIONAL	2745056
3	120233-01-702	EA	PIVOT - DIAL - DIRECTIONAL	2745058
4	120233-01-703	EA	STOP - ROTATION	3711281
5	120233-01-704	EA	PLATE - CEILING W/DIR. HANDLE	RP-6300
6	120233-01-705	EA	PLATE - ROTATE	3750820
7	120233-01-706	EA	SPRING	RP-6822
8	120233-01-707	EA	CLAMP - ROTATE	3711280
9	120233-01-708	EA	KNOB - CLAMP	160822
10	120233-01-709	EA	WASHER - NYLON	RP-2658
11	120233-01-710	EA	HANDLE - CRANK	RP-6795
12	120233-01-711	EA	REFLECTOR - 46CM	2745304
13	120233-01-712	EA	BOLT - FLAT HEAD	2160253
14	120233-01-713	EA	SPRING	2160820
15	120233-01-714	EA	CLIP - E	5160818
16	120233-01-715	EA	RCA LNB	278015
17	120233-01-716	EA	PIN	2160814
18	120233-01-717	EA	BEARING - NYLON	2200728
19	120233-01-718	EA	PIN	5160817
20	120233-01-719	EA	CLAMP - CABLE	2200060

AUDIO VIDEO GROUP (CONTINUED)

TV - VCR SYSTEMS

KEY	PART NUMBER	U/M	DESCRIPTION
	082134-01-000	EA	ADAPTER - TV - CABLE TO CABLE - WINEGARD F-81M
	086756-01-000	EA	SPLITTER - TV - 2 WAY
	076319-03-000	FT	CABLE - COAXIAL - 75 OHM
	076319-12-000	EA	CONNECTOR - COAXIAL - ONE PIECE
	086757-03-000	EA	CONTROL CENTER - SWITCH - VCR/ TV
	119120-01-000	EA	VCR - VHS - CABLE READY - REMOTE - AUDIOVOX AVR-1075
	119120-01-700	EA	REMOTE F/ MODEL - AVR-1075
	113684-01-000	EA	TV - 19" COLOR UL AND CSA - AUDIOVOX AVT-1975
	113684-01-700	EA	REMOTE - 8822345
	092310-02-000	EA	TV - COLOR - 9"- AC/DC - W/REMOTE - MAGNAVOX RD0945 (REAR TV)
	092310-02-700	EA	REMOTE - F/TV MAGNAVOX RD0945 - 0822334
	098819-01-000	EA	SPEAKER - 2 WATT - 8 OHM - 4"
	114870-02-000	EA	PLUG ASM - 3.5 MM AUDIO W/ LEADS - OW DONALD 35-P8
	093214-01-02A	EA	GRILL - SPEAKER, 4" BROWN
	099717-02-000	EA	TV TIEDOWN STRAP - W/ 29.9" FEMALE STRAP & 14.2" MALE STRAP
	109889-04-000	EA	EXTENDER - SHAFT - ANTENNA 3" MAGNADYNE RV71EX3
	082136-01-000	EA	JAM NUT - HEX 3/8-32 - WINEGARD
	076319-08-000	EA	WALLPLATE - CABLE RECEPTACLE - TV - SINGLE - IVORY
	076319-09-000	EA	WALLPLATE - CABLE RECEPTACLE - TV - SINGLE - BROWN
	086777-01-000	EA	WALLPLATE - TV CABLE - W/ ANTENNA SWITCH - IVORY
	086777-03-000	EA	WALLPLATE - CABLE - W/ TV ANTENNA SWITCH & BOOSTER - IVORY
	086777-05-000	EA	WALLPLATE - ANT 1 OUTPUT IVORY
	086757-03-000	EA	CONTROL CENTER - SWITCH - VCR/TV - MAGNADYNE VCS-6

BATH GROUP

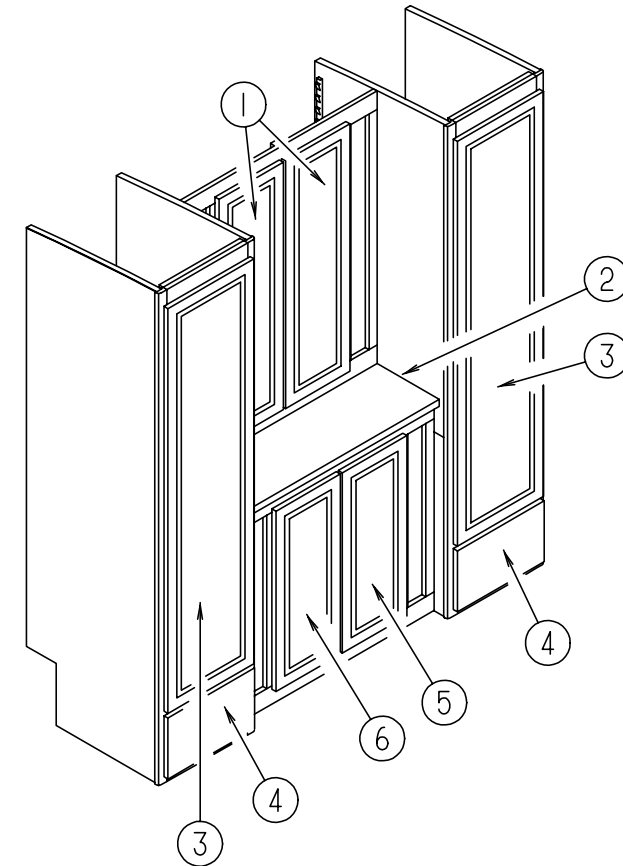

WARDROBE CABINET

KEY	PART NUMBER	U/M	DESCRIPTION
1	M05993-48-G35	EA	DOOR - CABINET - W/O HARDWARE
2	119755-20-G35	EA	COUNTERTOP - CABINET - W/O WASHER/ DRYER (G37)
2	119755-20-G36	EA	COUNTERTOP - CABINET - W/O WASHER/ DRYER (G44)
2	119755-20-G45	EA	COUNTERTOP - CABINET - W/O WASHER/ DRYER
2	119755-19-G35	EA	COUNTERTOP - CABINET - W/ WASHER/ DRYER (G37)
2	119755-19-G36	EA	COUNTERTOP - CABINET - W/ WASHER/ DRYER (G44)
2	119755-19-G45	EA	COUNTERTOP - CABINET - W/ WASHER/ DRYER
3	M06804-B6-G35	EA	DOOR - CABINET - W/O HARDWARE
4	M05970-E8-G35	EA	DRAWER - CABINET - W/O HARDWARE
5	M05993-J1-G35	EA	DOOR - CABINET - W/O HARDWARE
6	M05993-J2-G35	EA	DOOR - CABINET - W/O HARDWARE

BATH GROUP (CONTINUED)

BATH CABINETS & SHOWER COMPONENTS

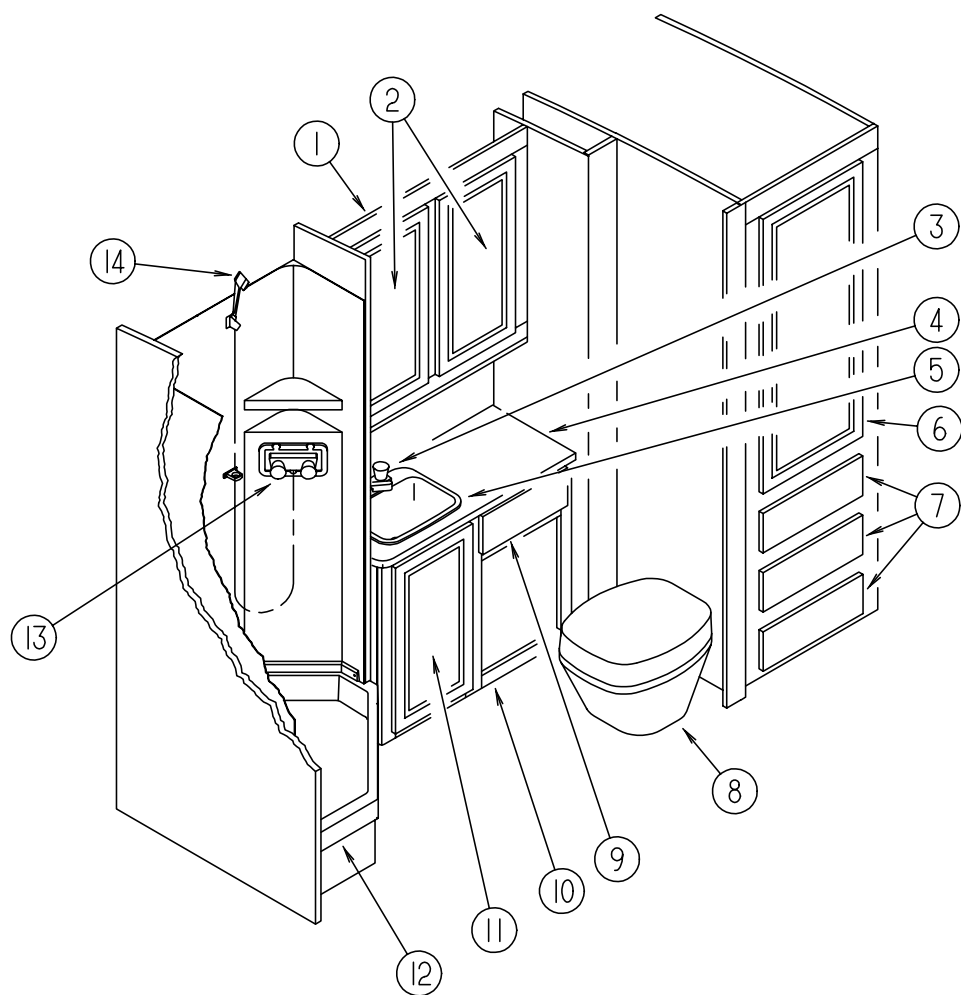

KEY	PART NUMBER	U/M	DESCRIPTION
1	P10199-01-D35	EA	CABINET - MEDICINE
2	M06804-98-G35	EA	DOOR - CABINET - W/O HARDWARE
3	075240-06-000	EA	FAUCET - LAVATORY - BONE
	091253-01-000	EA	GASKET - FAUCET - LAVATORY/GALLEY
4	109082-11-G35	EA	COUNTERTOP - LAVATORY (G37)
4	109082-11-F32	EA	COUNTERTOP - LAVATORY (G36, G44)
4	109082-11-F31	EA	COUNTERTOP - LAVATORY (G45)
5	096927-01-01A	EA	SINK - LAVATORY - RECTANGULAR - PLASTIC - BONE
	096927-01-700	EA	SINK STOPPER
	096927-01-701	EA	TAILPIECE - SINK
6	M06804-53-G35	EA	DOOR - W/O HARDWARE
7	M05970-N4-G35	EA	DRAWER - W/O HARDWARE
8	085330-06-000	EA	TOILET - CHINA - W/ SPRAYER - SEALAND 591003 - BONE
9	M05970-F0-G35	EA	DRAWER - W/O HARDWARE
10	P09082-01-G35	EA	CABINET - LAVATORY - W/O DOORS OR HARDWARE (G37)
10	P09082-01-G36	EA	CABINET - LAVATORY - W/O DOORS OR HARDWARE (G44)
10	P09082-01-G45	EA	CABINET - LAVATORY - W/O DOORS OR HARDWARE
11	M05993-87-G35	EA	DOOR - W/O HARDWARE
12	M02630-23-D18	EA	SHOWER PAN ASSEMBLY
	066440-01-000	EA	STRAINER - W/ RUBBER WASHER
	011069-03-000	EA	TAILPIECE - SHOWER/ TUB - 1 1/2" X 1 3/4" - PLASTIC - US
	011069-02-000	EA	TAILPIECE - TUB/SHOWER - 1 1/2" X 1 1/4" X 4" - BRASS - CSA
	091208-01-000	EA	WASHER - RUBBER - .06" X .75" X .5"
	066436-01-000	EA	NUT - SLIP - TAILPIECE - 1.5"
13	075241-05-000	EA	FAUCET - SHOWER - BONE
	075606-01-000	EA	PANEL - FAUCET BACK - SHOWER - 5" X 9" - PLASTIC
14	103092-01-000	EA	SHOWER HEAD - W/ 60" HOSE - U.S.
14	103092-02-000	EA	SHOWER HEAD - W/ HOSE - CANADIAN
	103092-01-700	EA	BRACKET - FOR SHOWER HEAD - CLEAR
	103092-01-701	EA	BRACKET - FOR SHOWER HEAD - BONE
	107849-01-01A	EA	ENCLOSURE - SHOWER - OFF WHITE
	057671-01-000	EA	COVER - SCREW - #8 - PLASTIC - OFF WHITE

BATH GROUP (CONTINUED)

TOILET (SEALAND MODEL 910 W/ SPRAYER)

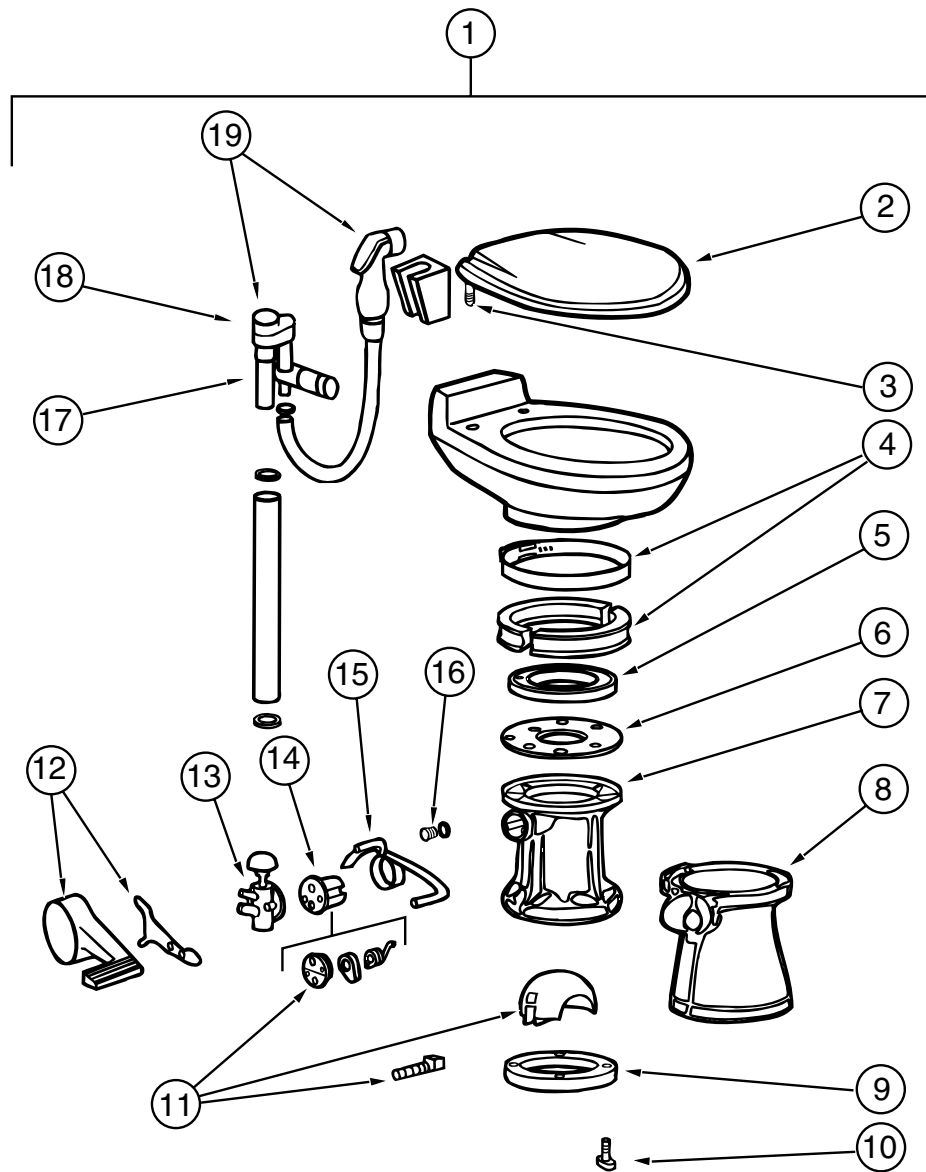

KEY	PART NUMBER	U/M DESCRIPTION	VENDOR NO.
1	085330-06-000	EA TOILET - CHINA - STANDARD (BONE) - 591003	
2	085330-06-700	EA SEAT ASSEMBLY (BONE)	340591
3	085330-06-702	EA HINGE HARDWARE (BONE) SET	342131
4	085330-01-703	EA RING & HALF CLAMPS ASM (BONE)	385310048
5	085330-01-704	EA TEFLON & RUBBER SEALS	385316140
6	085330-01-705	EA SUPPORT - SEAL - PLASTIC	390346405
7	085330-02-700	EA BASE ASM	310121
8	085330-02-702	EA PEDESTAL COVER KIT (BONE)	510 - 310112
9	085330-01-714	EA SEAL - FLANGE - FLOOR	390343892
10	085330-01-717	EA BOLT MOUNTING PACKAGE	385310064
	085330-01-718	EA SEAL & BOLT MOUNTING PACKAGE	385310063
11	085330-01-706	EA BALL - SHAFT & CARTRIDGE	385318162
12	085330-02-703	EA PEDAL COVER KIT (BONE) NEW STYLE	310115
13	085330-01-709	EA VALVE - WATER	385314349
14	085330-01-707	EA CARTRIDGE - SPRING	381236096
15	085330-06-703	EA FLUSH LEVER	340873
16	085330-01-710	EA PLUG - DRAIN - & CAP - W/ SEAL	385316142
17	085330-06-701	EA VALVE W/ DIVERTER (VACUUM BREAKER)	230335
18	085330-06-704	EA VACUUM BREAKER KIT	316906
19	085330-04-701	EA SPRAY - HAND - W/ HOSE	340683

BATH GROUP (CONTINUED)

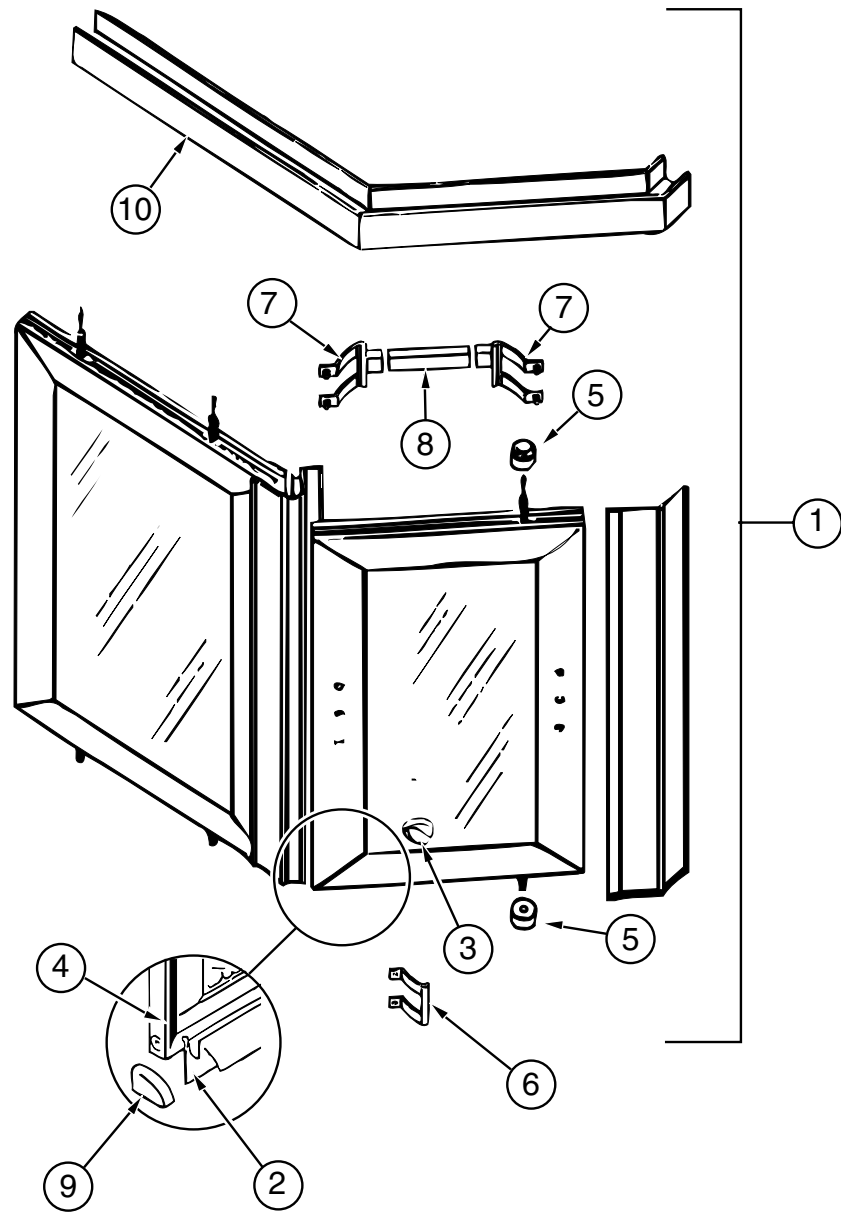

COASTAL SHOWER DOOR & COMPONENTS

KEY	PART NUMBER	U/M DESCRIPTION	VENDOR NO.
1	107878-01-01A	EA DOOR - SHOWER	
2	089318-01-701	FT SWEEP - VINYL	
3	092574-01-700	EA KNOB - SAFETY LATCH	9728G
	092574-01-704	EA SCREW - GOLD - #6 3/8	638G
4	092574-01-705	EA MAGNETIC STRIP - 56.9"	98-41G
5	092574-01-707	EA PIVOT BUSHING - TOP	18712B
6	092574-01-703	EA PULL - DOOR - GOLD	8149G
7	092574-01-701	EA BRACKET - TOWEL BAR - W/ STUDS	8141B
8	107878-01-702	EA TOWEL BAR	68B
9	107878-01-703	EA CAP - DRIP - PLUG SET	DCP2
10	107878-01-704	EA HEADER OR SILL	70

BATH GROUP (CONTINUED)

PRIVACY DOORS

KEY	PART NUMBER	U/M DESCRIPTION
	104013-05-G35	EA DOOR - SLIDING - PRIVACY - BEDROOM
	103868-05-01A	EA TRACK - DOOR - 1353 MM - OFF WHITE
	103874-01-000	EA HANGER -SLIDING DOOR
	104013-06-G35	EA DOOR - SLIDING - PRIVACY - GALLEY
	103868-03-01A	EA TRACK - DOOR - 1250 MM - OFF WHITE
	103874-01-000	EA HANGER - SLIDING DOOR
	103908-03-G35	EA HEADER - SLIDING DOOR
	064467-01-000	EA GUIDE - POCKET - SLIDING DOOR - WALL MOUNTED

BATH MISCELLANEOUS

KEY	PART NUMBER	U/M DESCRIPTION
	075452-02-000	EA HOLDER - TOILET TISSUE - BRASS
	075453-02-000	EA BAR - TOWEL - 18" BRASS
	075454-02-000	EA RING - TOWEL - W/MOUNTING HARDWARE - BRASS

BEDROOM GROUP

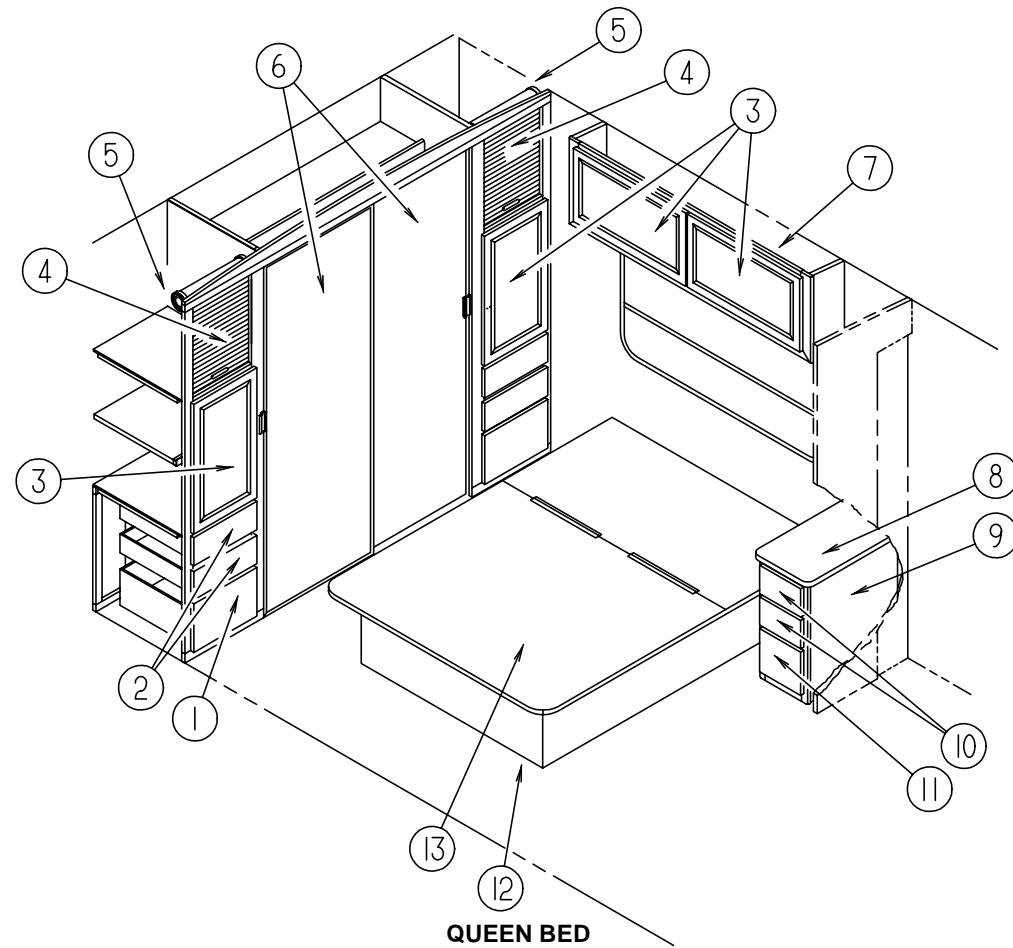

QUEEN BED

KEY	PART NUMBER	U/M DESCRIPTION
1	M05970-98-G35	EA DRAWER - CABINET - W/O HARDWARE
2	M05970-99-G35	EA DRAWER - CABINET - W/O HARDWARE
3	M05993-48-G35	EA DOOR - CABINET - W/O HARDWARE
4	108221-20-G35	EA DOOR TAMBOUR
	057882-04-000	SF TAMBOUR - FOR DOORS
	M97191-01-G15	EA HANDLE - DOOR - TAMBOUR
5	097141-02-700	EA TRACK - SPIRAL - TAMBOUR DOOR KIT (1 LEFT & 1 RIGHT)
6	114149-01-F31	EA DOOR - WARDROBE - W/ MIRROR
7	M06839-10-G35	EA CABINET - OVERHEAD - W/O DOORS OR HARDWARE
8	104639-12-G35	EA COUNTERTOP - NIGHTSTAND (G37)
8	104639-12-F32	EA COUNTERTOP - NIGHTSTAND (G44)
8	104639-12-F31	EA COUNTERTOP - NIGHTSTAND (G45)
9	104639-02-G35	EA CABINET ASM - NIGHTSTAND (G37)
9	104639-02-G36	EA CABINET ASM - NIGHTSTAND (G44)
9	104639-02-G45	EA CABINET ASM - NIGHTSTAND
10	M05970-97-G35	EA DRAWER - CABINET - W/O HARDWARE - UPPER
11	M05970-71-G35	EA DRAWER - CABINET - W/O HARDWARE - LOWER
12	P09476-01-G35	EA CABINET ASM - QUEEN BED - W/O TOP
	057460-02-000	EA STUD - BALL - GAS SPRING - 10MM - 5/16" - 18
	107796-06-000	EA SPRING - GAS
	107796-07-000	EA BRACKET - SUPPORT - GAS SPRING TO BED - ANGLE (UPPER)
	107796-05-000	EA BRACKET - FLAT - GAS SPRING TO BED (LOWER)
	091952-01-000	EA CLIP-GRIPPER - 1"
	097872 04 000	EA DOWEL - WOOD - 1" DIA X 1.38" LONG
13	M05905-02-G35	EA TOP CABINET - QUEEN BED

BEDROOM GROUP (CONTINUED)

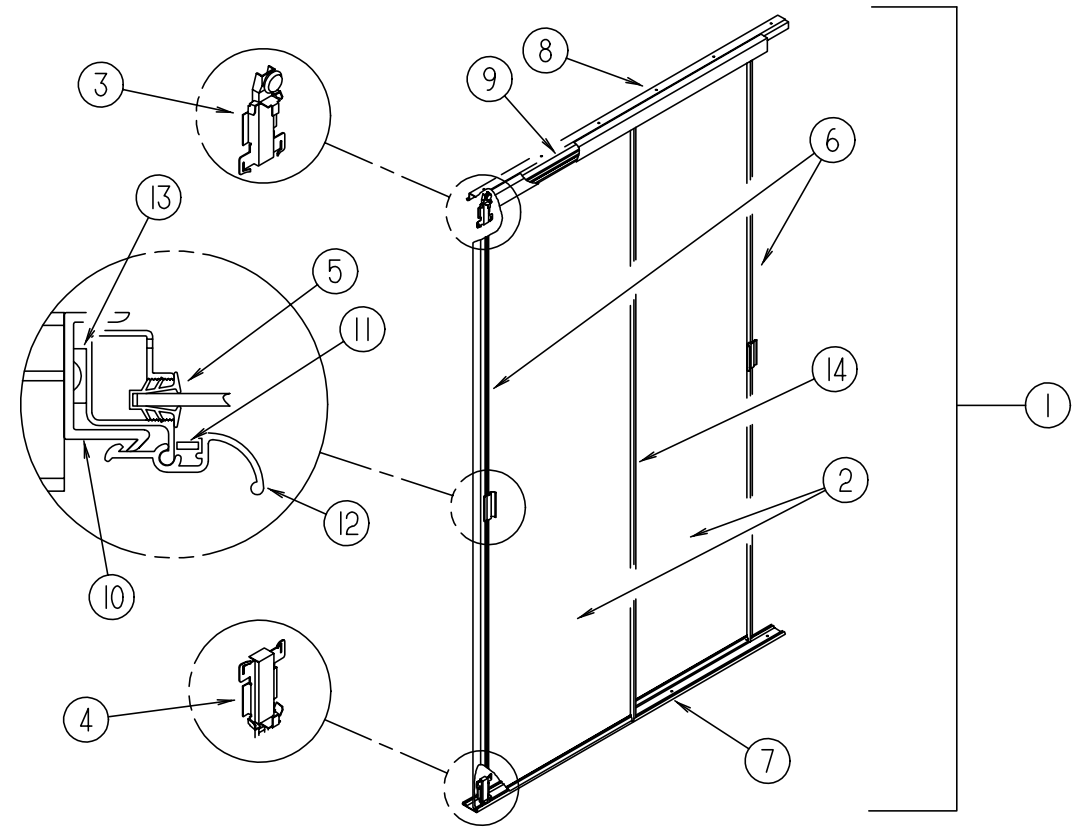

MIRRORED WARDROBE DOORS

KEY	PART NUMBER	U/M DESCRIPTION
1	114149-01-F31	EA DOOR - WARDROBE - W/ MIRROR
2	058331-C3-000	EA MIRROR - SAFETY GLASS - WARDROBE DOOR
3	107390-01-000	EA CORNER HANGER (SINGLE ROLLER ASM. W/ BRACKET) (1 = PAIR)
4	107391-01-000	EA GUIDE - BOTTOM BY-PASS
5	111575-01-01A	FT CHANNEL - GLAZING - SLIDING DOOR
6	114104-05-01A	EA STILE - DOOR - SLIDING - TERRATONE
7	114105-01-01A	EA TRACK - SLIDING DOOR - LOWER
8	114106-01-01A	EA TRACK - SLIDING DOOR - UPPER
9	114107-01-01A	EA RAIL - DOOR - SLIDING - TERRATONE
10	115538-03-01A	EA JAMB - DOOR - WARDROBE - MIRRORED
11	115541-01-000	EA SPRING - DOOR LATCH
12	115553-01-01A	EA LATCH - DOOR
13	090340-01-000	EA SEAL - FOAM
14	114104-01-01A	EA STILE - DOOR - SLIDING - TERRATONE

CHASSIS GROUP

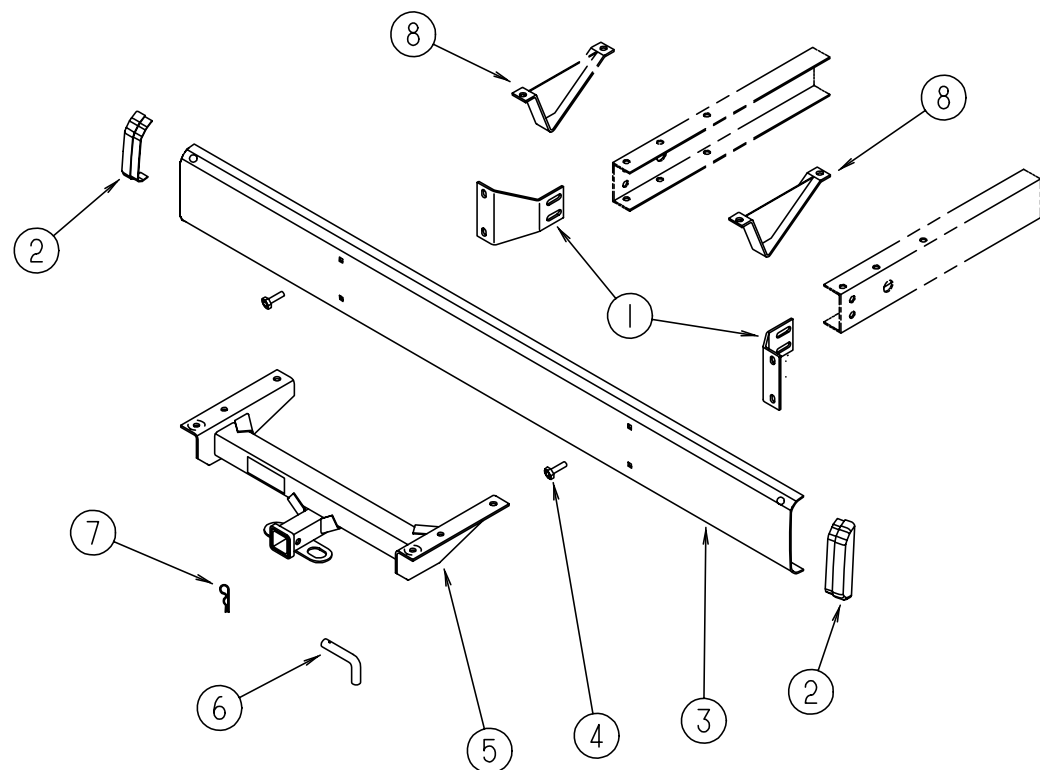

CHASSIS GROUP (CONTINUED)

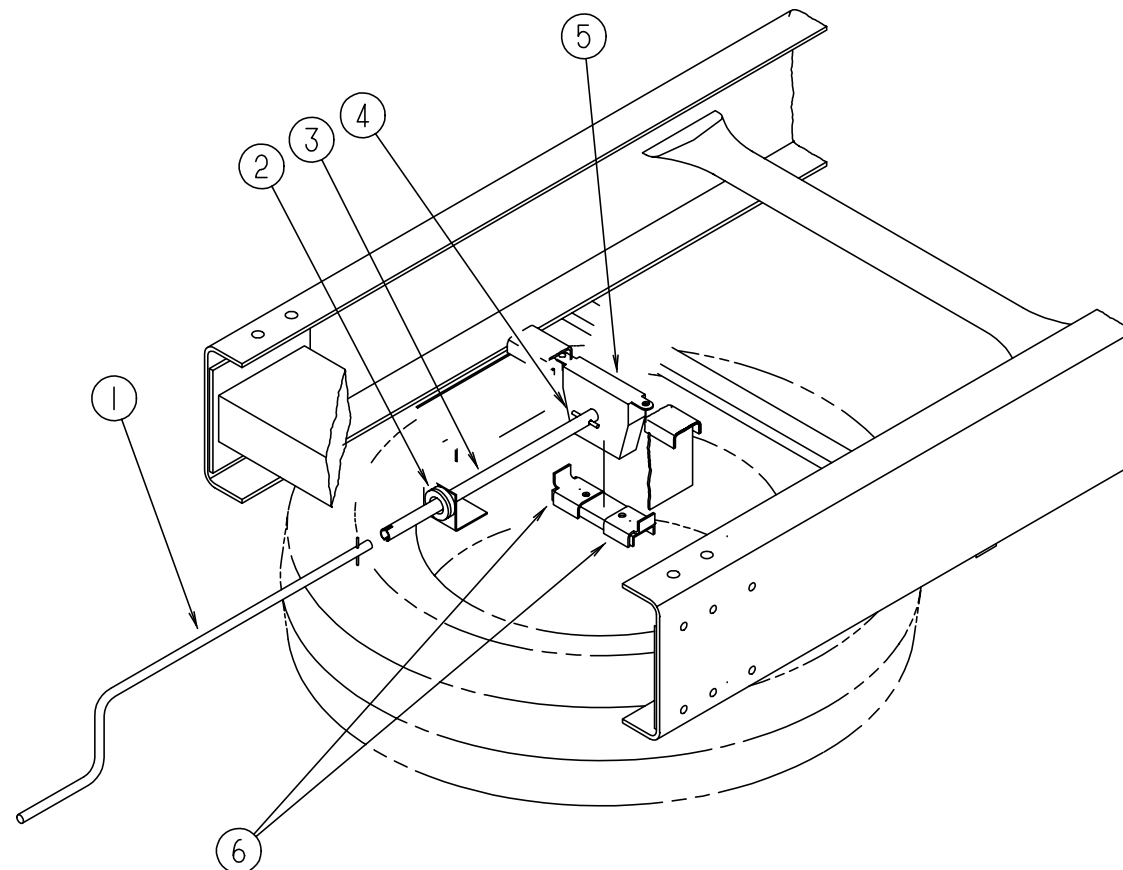

REAR BUMPER & COMPONENTS

KEY	PART NUMBER	U/M	DESCRIPTION
1	104418-07-000	EA	ANGLE - SUPPORT - BUMPER REAR
2	103228-01-05A	EA	END CAP - BUMPER REAR - BLACK
3	103099-01-06A	EA	REAR BUMPER - BRIGHT WHITE
4	102333-01-05A	EA	BOLT - 7/16"
5	107707-01-000	EA	HITCH ASM - CLASS II
6	034512-01-000	EA	PIN
7	034513-01-000	EA	PIN - 3/16" WIRE
8	111742-01-000	EA	SKID PLATE
	113589-01-000	EA	CONNECTOR - PLUG - TRAILER
	113589-02-000	EA	CONNECTOR - SOCKET - TRAILER

SPARE TIRE & HOIST

KEY	PART NUMBER	U/M	DESCRIPTION
1	093376-02-000	EA	HANDLE - CRANK - TIRE HOIST
2	071015-11-000	EA	GROMMET - 1.00ID
3	093375-06-000	EA	EXTENSION - TIRE HOIST
	093362-06-000	EA	CHANNEL - TIRE HOIST
4	114376-01-000	EA	PIN - DRIVE - .156 X .750 - TYPE-E
5	093267-02-000	EA	HOIST - SPARE TIRE - W/ BRACKETS
	093267-01-000	EA	HOIST - SPARE TIRE - W/O BRACKETS
6	105499-01-000	EA	BRACKET
	077030-02-000	EA	EXTENSION - VALVE STEM - 1.25"
	M00080-60-000	EA	FORD TIRE & WHEEL
	051377-05-000	EA	VALVE STEM ASM - VS938
	083425-05-000	EA	TIRE - MICHELIN - LT235/85R16 LRE - XPS RIB (FORD)
	095853-02-000	EA	WHEEL - STL - 16 X 6K - F2TA-1015-NA (FORD)
	083425-05-000	EA	TIRE - MICHELIN - LT235/ 85R16 LRE
	095853-02-000	EA	WHEEL - STEEL - 16 X 6K - F2TA-1015-NA - ACCURIDE 28513-7
	077043-03-000	EA	NUT - WHEEL 9/16-18 2 PC F53 - FORD 391223

CHASSIS GROUP (CONTINUED)

FORD EXHAUST COMPONENTS

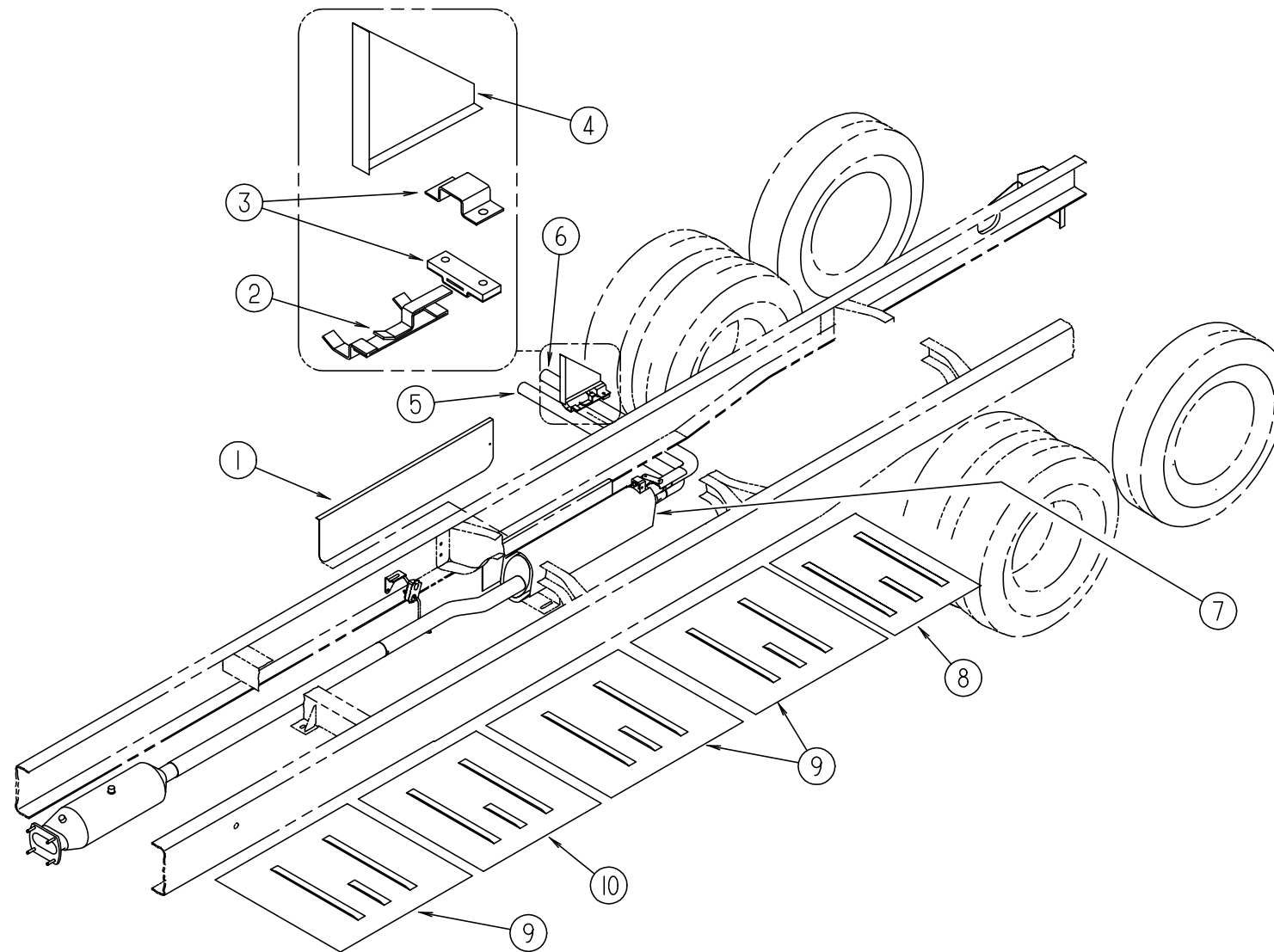

KEY	PART NUMBER	U/M	DESCRIPTION
1	075307-03000	EA	SHIELD-HEAT - LP
2	096055-05-000	EA	SUPPORT ASSEMBLY - EXHAUST PIPE
	007125-07-000	EA	CLAMP - MUFFLER - 2.50" DIAMETER
			FROM: 00-00-00 THRU: 11-09-95
	094918-01-000	EA	CLAMP - EXHAUST - 3" - GUILLOTINE STYLE
			FROM: 11-10-95 THRU: 99-99-99
3	095190-01-000	EA	HANGER - EXHAUST - 4" X 1.4"
4	102117-06-000	EA	HANGER ASSEMBLY-TAILPIPE - FORD
5	112165-01-000	EA	PIPE - EXHAUST - TAIL - FORD - FRONT
6	112166-01-000	EA	PIPE - EXHAUST - TAIL - FORD - REAR
7	007125-05-000	EA	CLAMP - MUFFLER - 2.00" DIAMETER
8	101544-01-000	EA	SHIELD-HEAT - EXHAUST - 19.7" X 28.9" - STEEL
9	101544-06-000	EA	SHIELD-HEAT - EXHAUST - STEEL
10	101544-02-000	EA	SHIELD-HEAT - EXHAUST - 30" X 28.9" - STEEL

CHASSIS GROUP (CONTINUED)

JET AIR TAG AXLE INSTALLATION - FORD

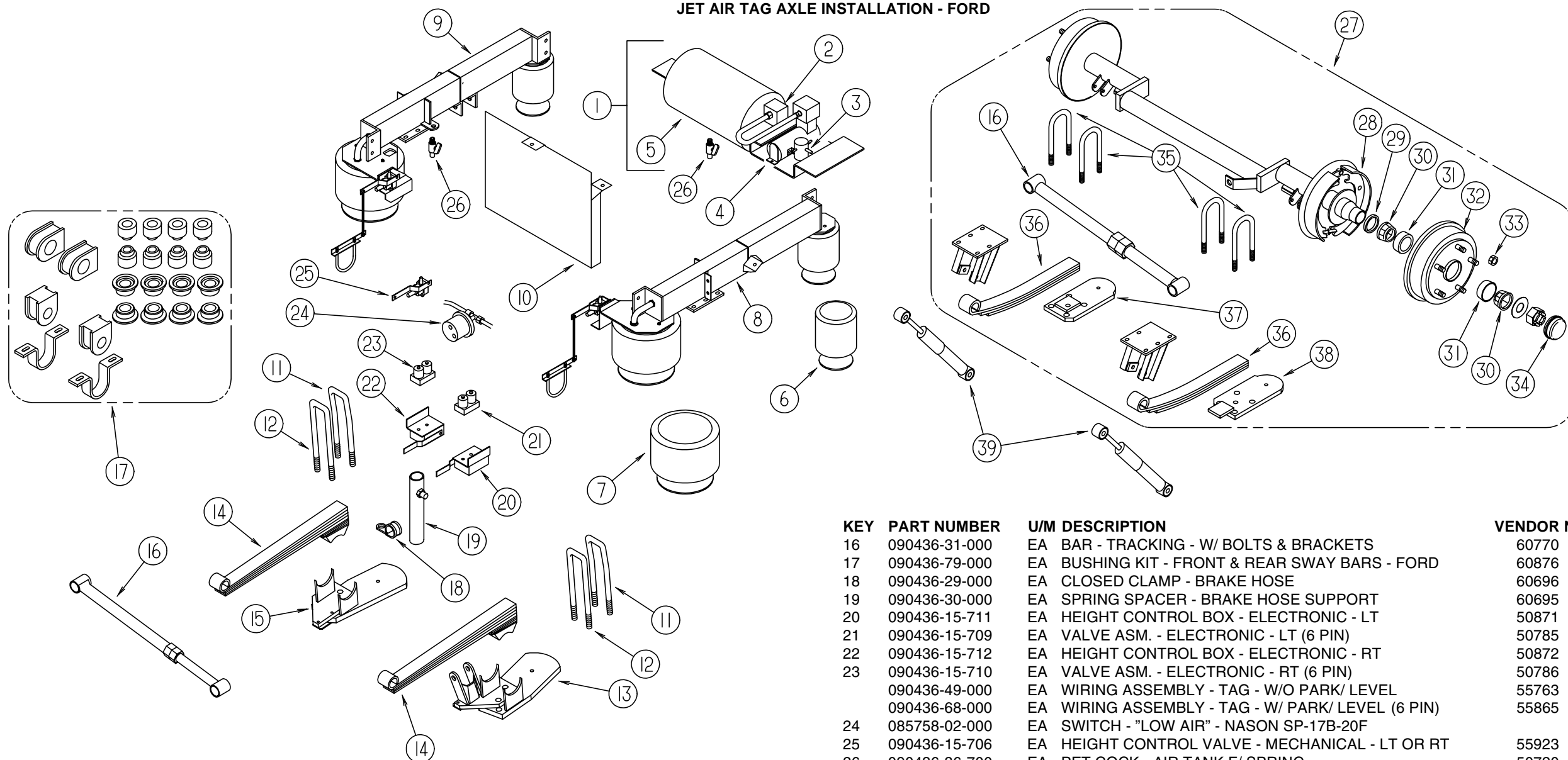

KEY	PART NUMBER	U/M DESCRIPTION	VENDOR NO.
1	090436-35-000	EA COMPRESSOR & TANK ASM. - SINGLE COMPRESSOR	60703
1	090436-54-000	EA COMPRESSOR & TANK ASM. - DUAL COMPRESSOR	60803
2	090436-07-701	EA SWITCH - AIR PRESSURE	50732
3	090436-07-704	EA SOLENOID - ELECTRONIC	50702
4	090436-07-700	EA COMPRESSOR (ONLY)	50701
5	090436-07-702	EA TANK ONLY - ALL MODELS	50703
	090436-40-000	EA FILTER - AIR INTAKE - COMPRESSOR	50822
6	090436-42-716	EA AIR BAG - TAG AXLE	55930
7	090436-15-704	EA AIR BAG - F53 MAIN AXLE	60752
8	090436-60-000	EA MOUNT - SPRING - LH - W/O PARK/ LEVEL	50752
8	090436-76-000	EA MOUNT - SPRING - LH - W/ PARK/ LEVEL	65853
9	090436-65-000	EA MOUNT - SPRING - RH - W/O PARK/ LEVEL	65858
9	090436-78-000	EA MOUNT - SPRING - RH - W/ PARK/ LEVEL	65855
10	090436-28-000	EA SHIELD - HEAT - FUEL TANK	60697
11	090436-25-000	EA U-BOLT - 1" X 15" - W/ NUTS	60759
12	090436-22-000	EA U-BOLT - 1" X 14" - W/ NUTS	60758
13	090436-20-000	EA MOUNT - SPRING - MAIN AXLE - LOWER LH	60753
14	090436-23-000	EA SPRING - LEAF - MAIN AXLE - SEMI F53 FORD	60762
15	090436-21-000	EA MOUNT - SPRING - MAIN AXLE - LOWER RH	60754

KEY	PART NUMBER	U/M DESCRIPTION	VENDOR NO.
16	090436-31-000	EA BAR - TRACKING - W/ BOLTS & BRACKETS	60770
17	090436-79-000	EA BUSHING KIT - FRONT & REAR SWAY BARS - FORD	60876
18	090436-29-000	EA CLOSED CLAMP - BRAKE HOSE	60696
19	090436-30-000	EA SPRING SPACER - BRAKE HOSE SUPPORT	60695
20	090436-15-711	EA HEIGHT CONTROL BOX - ELECTRONIC - LT	50871
21	090436-15-709	EA VALVE ASM. - ELECTRONIC - LT (6 PIN)	50785
22	090436-15-712	EA HEIGHT CONTROL BOX - ELECTRONIC - RT	50872
23	090436-15-710	EA VALVE ASM. - ELECTRONIC - RT (6 PIN)	50786
	090436-49-000	EA WIRING ASSEMBLY - TAG - W/O PARK/ LEVEL	55763
	090436-68-000	EA WIRING ASSEMBLY - TAG - W/ PARK/ LEVEL (6 PIN)	55865
24	085758-02-000	EA SWITCH - "LOW AIR" - NASON SP-17B-20F	
25	090436-15-706	EA HEIGHT CONTROL VALVE - MECHANICAL - LT OR RT	55923
26	090436-36-700	EA PET COCK - AIR TANK F/ SPRING	50720
27	090436-64-000	EA AXLE - TAG - FORD OFFSET	65902
28	090436-42-707	EA BRAKE ASM W/ BACK PLATE LH	55914
	090436-42-708	EA BRAKE ASM W/ BACK PLATE RH	55915
29	090436-42-706	EA GREASE SEAL - TAG AXLE	55913
30	090436-42-704	EA WHEEL BEARING - TAG AXLE	55911
31	090436-42-705	EA RACE - WHEEL BRG TAG AXLE	55912
32	090436-59-702	EA HUB & DRUM ASM - FORD TAG AXLE	65907
33	077043-03-000	EA LUG NUTS - FORD TAG AXLE	
	090436-59-701	EA WHEEL STUD - FORD TAG AXLE	65906
34	090436-59-703	EA DUST CAP - FORD TAG AXLE	65908
35	090436-42-711	EA U-BOLT - 7/8" X 8" TAG AXLE SPRING	55918
36	090436-59-706	EA LEAF SPRING - FORD TAG AXLE	65919
37	090436-59-705	EA SPRING HOLDER - RH LOWER - FORD	65917
38	090436-59-704	EA SPRING HOLDER - LH LOWER - FORD	65916
39	090436-42-714	EA SHOCK ABSORBER - TAG AXLE	55924
	085759-01-000	EA LIGHT - WARNING - "LOW AIR" - HENSCHEN	510633
	090436-42-715	EA BRAKE CONTROLLER - TAG AXLE	55928
	061673-01-000	EA CLAMP - MOTOR AID	
	077043-03-000	EA NUT - WHEEL 9/16-18 2 PC	
	000C12-07-20B	EA BOLT - HEX - 7/16-14 X 11/4 ZINC	
	000D39-06-00B	EA NUT - HEX - SERRATED FLANGE LOCK 3/8-16 ZINC	
	000D39-08-00B	EA NUT - HEX - SERRATED FLANGE LOCK 1/2-13 ZINC	
	000G39-10-12B	EA SCREW - SF/DR - 10-16 X .75 PPH ZINC	

CHASSIS GROUP (CONTINUED)**STAINLESS STEEL WHEEL LINERS**

KEY	PART NUMBER	U/M DESCRIPTION
	110435-08-000	EA LINER - WHEEL SET (SET=4) 16"
	110435-09-000	EA LINER - WHEEL - SET/2 - REAR 16"
	110435-08-700	EA LINER - WHEEL - FRONT
	110435-08-701	EA WHEEL LINER (REAR AXEL & TAG AXEL)
	110435-06-702	EA BRACKET - BRIDGE (TAG AXEL)
	110435-09-700	EA JAMB NUT - BRIDGE BRACKET (TAG AXEL)
	110435-01-711	EA DECAL - CENTER CAP - 2"
	110435-02-702	EA STUD EXTENDER
	110435-02-703	EA NUT (JAMB)
	110435-02-704	EA COVER - LUG NUT
	110435-02-705	EA TOOL F/ JAMB NUT - INSTALLATION

WHEEL COVERS

KEY	PART NUMBER	U/M DESCRIPTION
	098532-01-000	EA COVER - WHEEL - 16" - SET OF 4
	098532-02-000	EA COVER - WHEEL - 16" - SET OF 2 - REAR TAG AXLE
	098532-01-700	EA COVER - LUG NUT - CHROME
	098532-01-701	EA COVER - WHEEL - 16"

CHASSIS MISCELLANEOUS

KEY	PART NUMBER	U/M DESCRIPTION
	070579-06-000	EA PLATE - ANCHOR - W/7/16 WELD NUT - 1.5" X 3.3"
	077001-01-000	EA ANGLE - MOUNTING - ROOF PANEL - V ANGLE - 3" X 2.4" X 1.5"
	087234-01-000	EA NUT - JACK - 1/4 X 20 THD - MOLLY - MOUNTS LICENSE PLATES - BRASS
	110934-01-000	EA CONNECTOR - PLASTIC - BARB 5/16

CHASSIS GROUP (CONTINUED)**HYDRAULIC LEVELING SYSTEM (HWH AP10100) (W/ SLIDEOUT)**

KEY	PART NUMBER	U/M DESCRIPTION	VENDOR NO.
	100532-17-000	EA LEVELING SYSTEM - SLIDE OUT	
	100532-03-710	EA SENSING UNIT 21' MTA	RAP6798
	100532-03-715	EA CAP - BREATHER	RAP7876
	100532-03-723	EA MANIFOLD HARDWARE MOUNTING KIT	RAP9171
	100532-08-702	EA VALVE - BI-AXIS	RAP9589
	100532-08-703	EA PANEL ASM. - 200 BI-AXIS SYSTEM.	RAP9755
	100532-08-705	EA KNOB - 3/4" BLACK - SET OF FOUR	RAP1379
	100532-08-706	EA KNOB - 1 3/16" BLACK	RAP9734
	100532-08-707	EA BEZEL W/ GASKET - F/ SYSTEM 200	RAP9592
	100532-09-704	EA VALVE - SOLENOID - 2 WIRE	RAP0642
	100532-09-710	EA SOLENOID - 4 POST INTERMITENT DUTY	RAP0533
	100532-12-701	EA PUMP & MOTOR W/ TANK 1.7	RAP0588
	100532-12-706	EA SWITCH - WARNING MAGNETIC	RAP1008
	100532-12-707	EA SPRING KIT	RAP3847
	100532-16-700	EA JACK ASM. - 6K - STATIONARY	RAP0468
	100532-16-701	EA MANIFOLD ASM. - F/ SLIDE OUT	RAP1716
	100532-17-700	EA JACK ASM. - 9K W/ SWITCH - 2 WIRE	RAP10107
	115767-01-700	EA MOTOR F/ PUMP	RAP0640
	100534-13-000	EA BRACKETS - REAR, LEVELING JACKS - 10173	
	112236-02-G35	EA BEZEL ASM - SLIDEOUT CONTROLS	
	112236-02-03A	EA BEZEL ASM - SLIDEOUT CONTROLS - QUICK SILVER	
	116735-02-01B	EA BRACKET - CONTROL VALVE - SLD - ML	

HYDRAULIC HOSE SYSTEM (LEVELING JACKS) (W/ SLIDEOUT)

KEY	PART NUMBER	U/M DESCRIPTION	VENDOR NO.
	100536-28-000	EA HOSE KIT - LEVELING JACKS - 10164 CONTAINS:#RAP4073-60", #RAP4391-372", #RAP4904-306", #RAP5216-312", AND #RAP5384-116" HOSES	
	100536-09-701	EA HOSE - HYDRAULIC - 60"	RAP4073
	100536-10-701	EA HOSE - HYDRAULIC - 116"	RAP5384
	100536-25-700	EA HOSE - HYDRAULIC - 306"	RAP4904
	100536-25-701	EA HOSE - HYDRAULIC - 312"	RAP5216
	100536-28-700	EA HOSE - HYDRAULIC - 372"	RAP4391
	100536-29-000	EA HOSE KIT - SLIDEOUT -10169 CONTAINS:#RAP4063-288" & #RAP4729-280" HOSES	
	100536-14-700	EA HOSE - HYDRAULIC - 288"	RAP4063
	100536-29-700	EA HOSE - HYDRAULIC - 280"	RAP4729
	107938-01-000	EA BRACKET ASM - PUMP	
	108629-01-000	EA SHIELD - PUMP	

HYDRAULIC SLIDEOUT SYSTEM (CHEVY, FORD)

KEY	PART NUMBER	U/M DESCRIPTION	VENDOR NO.
	115767-01-000	EA SLIDEOUT - HYDRAULIC	
	115767-01-700	EA MOTOR F/ PUMP	RAP0640
	115767-01-701	EA CYLINDER - HYDRAULIC F/ SLIDE OUT	RAP90007
	115767-01-702	EA HOSE - HYDRAULIC - 17" F/ SLIDE OUT	RAP90003
	115767-01-703	EA HOSE - HYDRAULIC - 90" F/ SLIDE OUT	RAP90001
	115767-01-704	EA HOSE - HYDRAULIC - 146" F/ SLIDE OUT	RAP90004
	115767-01-705	EA HOSE - HYDRAULIC - 60" F/ SLIDE OUT	RAP4073

CHASSIS GROUP (CONTINUED)

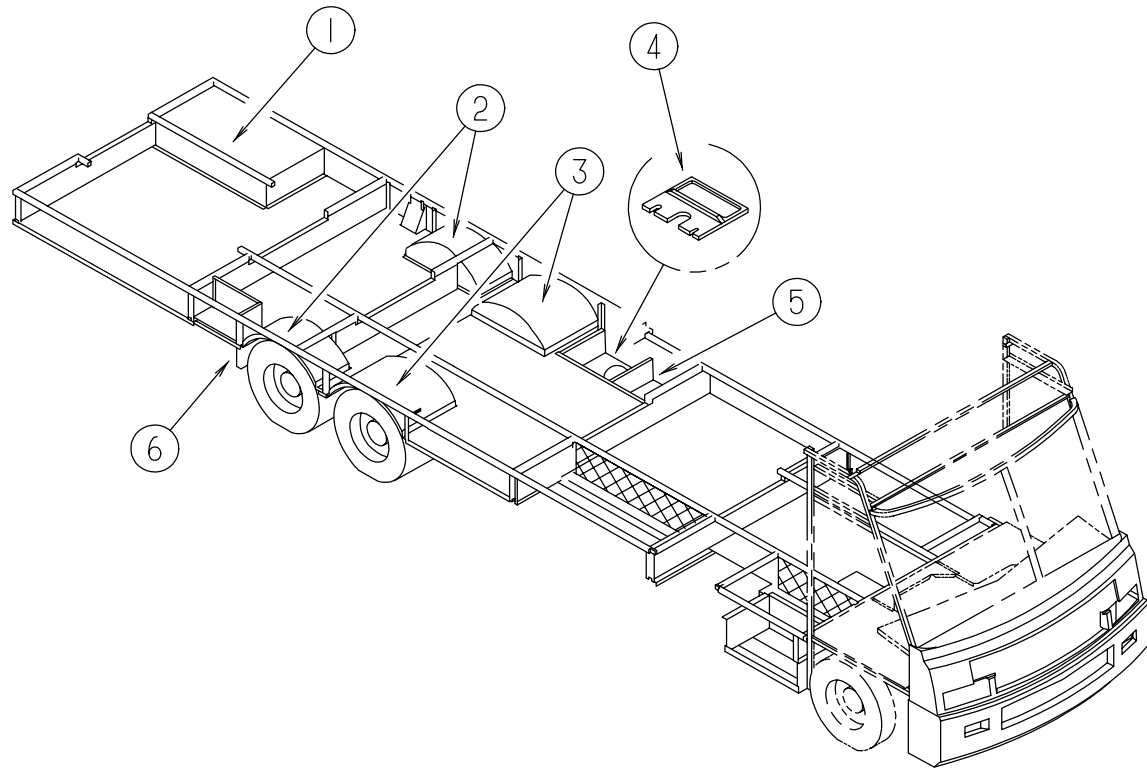

COMPARTMENTS & TRAYS

KEY	PART NUMBER	U/M	DESCRIPTION
1	094657-02-000	EA	TRAY - GENERATOR - 22.5" X 30.4" X 6.9" W/ANGLE & NUTS
2	055374-02-000	EA	WHEELWELL - TAG AXLE - REAR - PLASTIC
3	055374-01-000	EA	WHEELWELL - TAG AXLE - FRONT - PLASTIC
4	M06991-03-F36	EA	HATCH ASM - W/ FOAM
	114680-01-01A	EA	HATCH - COMPT - STORAGE - BLACK
	114677-01-01A	EA	RETAINER - HATCH - SEWER HOSE
5	114676-01-F36	EA	COMPARTMENT - STORAGE
6	020167-05-000	EA	GUARD - DIRT
6	017516-01-000	EA	FLAP - MUD - 14" X 18" - BLACK
	093287-07-01A	EA	NET - CARGO - 254 MM X 865 MM
	093287-09-01A	EA	NET - CARGO - 254 MM X 1510 MM
	065450-05-000	EA	TIEDOWN - BATTERY - 8.4" TUBE

CHASSIS GROUP (CONTINUED)

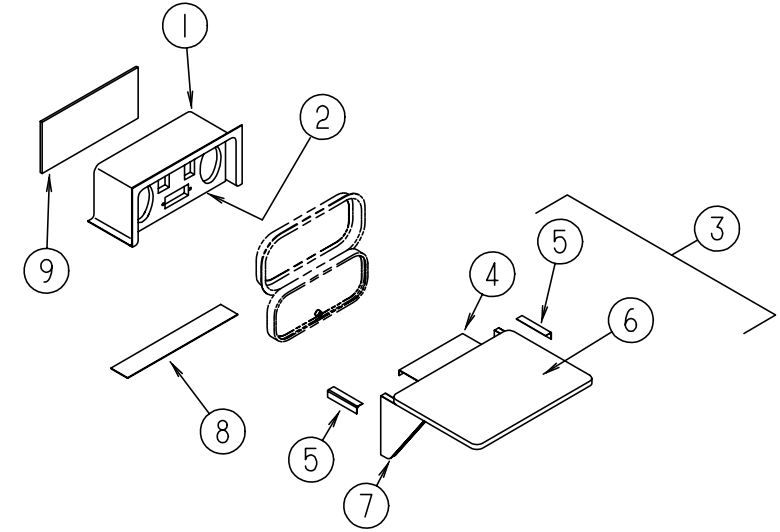

COMPARTMENT (ENTERTAINMENT CENTER)

KEY	PART NUMBER	U/M	DESCRIPTION
1	104897-03-02A	EA	BOX - ENTERTAINMENT CENTER - BRIGHT WHITE
2	104899-01-C05	EA	PLATE - RADIO MOUNTING
3	105230-01-F11	EA	SHELF ASM. - EXTERIOR
4	105377-01-01A	EA	BRACKET - TABLE HANGER - OFF WHITE
5	105376-01-02A	EA	HINGE - CONTINUOUS - 2" X 140 MM - OFF WHITE
6	105230-11-E01	EA	SHELF ASM.
7	105230-12-F11	EA	SUPPORT ASM.
8	104898-01-02A	EA	PLATE - PLASTIC BOTTOM - BRIGHT WHITE
9	104898-02-02A	EA	PLATE - PLASTIC BACK - BRIGHT WHITE

CHASSIS GROUP (CONTINUED)

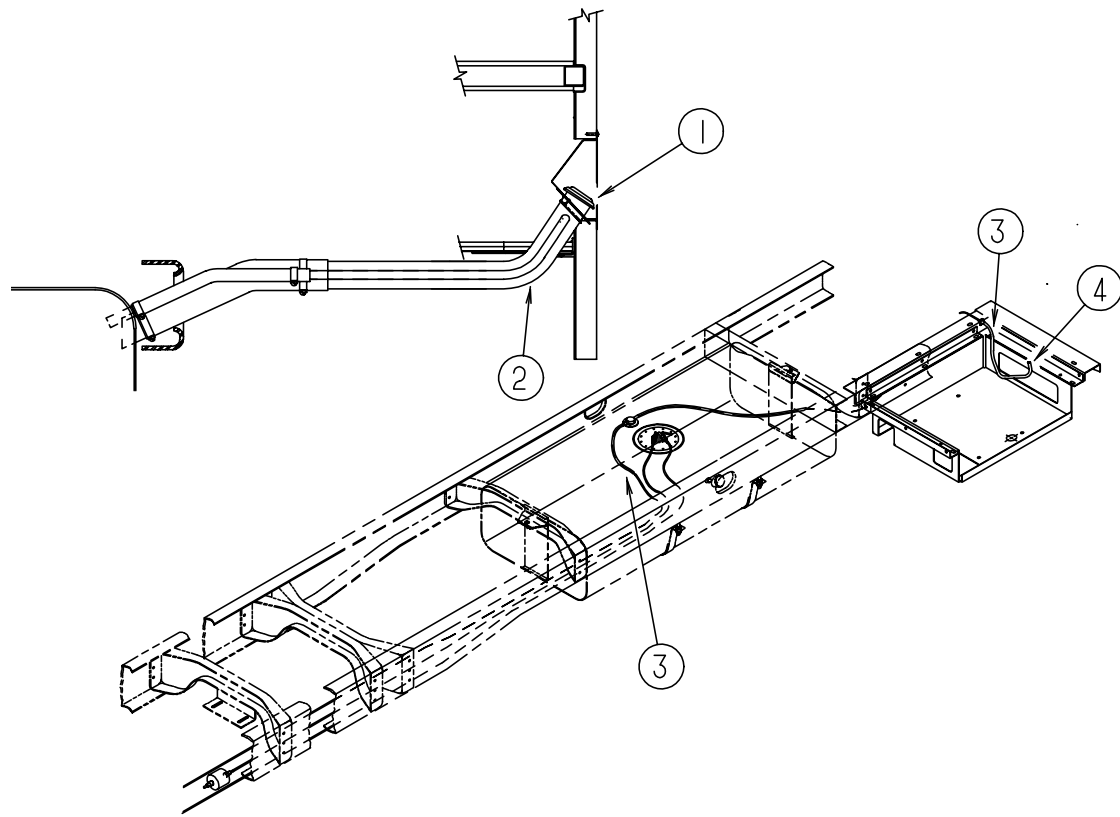

FUEL SYSTEM - FORD

KEY	PART NUMBER	U/M	DESCRIPTION
1	095854-01-04A	EA	SHROUD - FUEL FILL - PLASTIC
	078200-01-000	EA	GASKET - FUEL FILL - 3.5" OD X 2" ID
	104932-02-000	EA	PANEL - FUEL FILL
2	095607-01-000	EA	NECK - FUEL - FILL
3	007063-01-000	FT	HOSE - GAS 1/4" ID X 1/2" OD
4	084884-01-000	EA	PLUG - BRASS - 3/8"
	007111-02-000	EA	HOSE - FUEL FILL - 2.00" ID (3FT LENGTHS)
	066732-01-000	FT	HOSE - FUEL - .62" ID

CHASSIS GROUP (CONTINUED)

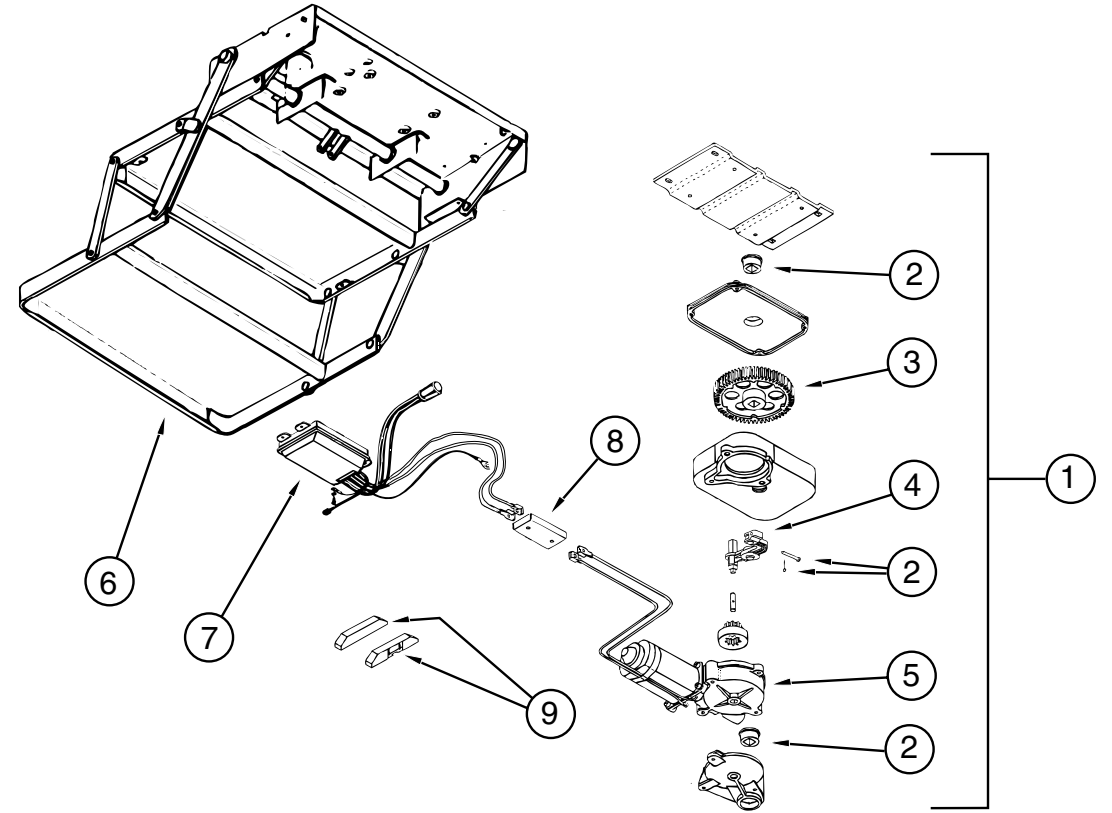

STEP ASSEMBLY (3200 SERIES)

KEY	PART NUMBER	U/M	DESCRIPTION	VENDOR NO.
1	094707-01-01A	EA	STEP ASSEMBLY W/O SWITCH	
2	094707-02-703	EA	BEARINGS & PINS	909530
	094707-02-702	EA	GEAR KIT - W/ BEARINGS & PIN-CASE	909525
4	094707-02-701	EA	LINKAGE ASSEMBLY - W/ BEARINGS & PINS	909523
5	094707-02-700	EA	MOTOR ASSEMBLY - W/ BEARINGS & PINS	909520
6	094707 01 702	EA	FRAME W/ DOUBLE STEP	908032
7	094707-02-705	EA	CONTROL UNIT - WHITE	909513
8	094707-02-704	EA	CONNECTOR - MOTOR ASSEMBLY - W/ PLATES	909537
	094707-02-707	EA	TREAD - NON SKID - BLACK - 6"X21"	909333
9	116995-01-000	EA	SWITCH/ MAGNET - ELECTRIC	

CURTAIN & CUSHION GROUP

NOTICE

IN ORDER TO ASSIST OUR PARTS SALES DEPT. IN PROVIDING INTERIOR SOFTGOODS ITEMS, PLEASE INCLUDE THE SERIAL NUMBER AND THE COLOR CODE NUMBER FROM THE VEHICLE CERTIFICATION LABEL WHEN ORDERING. THIS LABEL IS LOCATED ON THE LEFT SIDEWALL AT THE END OF THE DASH (A-BODY), OR ON THE DRIVER'S DOOR LATCH PLATE (C-BODY).

AN EXAMPLE OF A COLOR CODE NUMBER IS B07, WHICH DESIGNATES AN OVERALL COLOR SCHEME OF A PARTICULAR UNIT. THE COLOR LISTED AFTER THE ITEM DESCRIPTION ON THE MICROFICHE, INDICATES THE OVERALL UNIT COLOR. ORDER THE ITEM YOU DESIRE ACCORDING TO UNIT COLOR CODE.

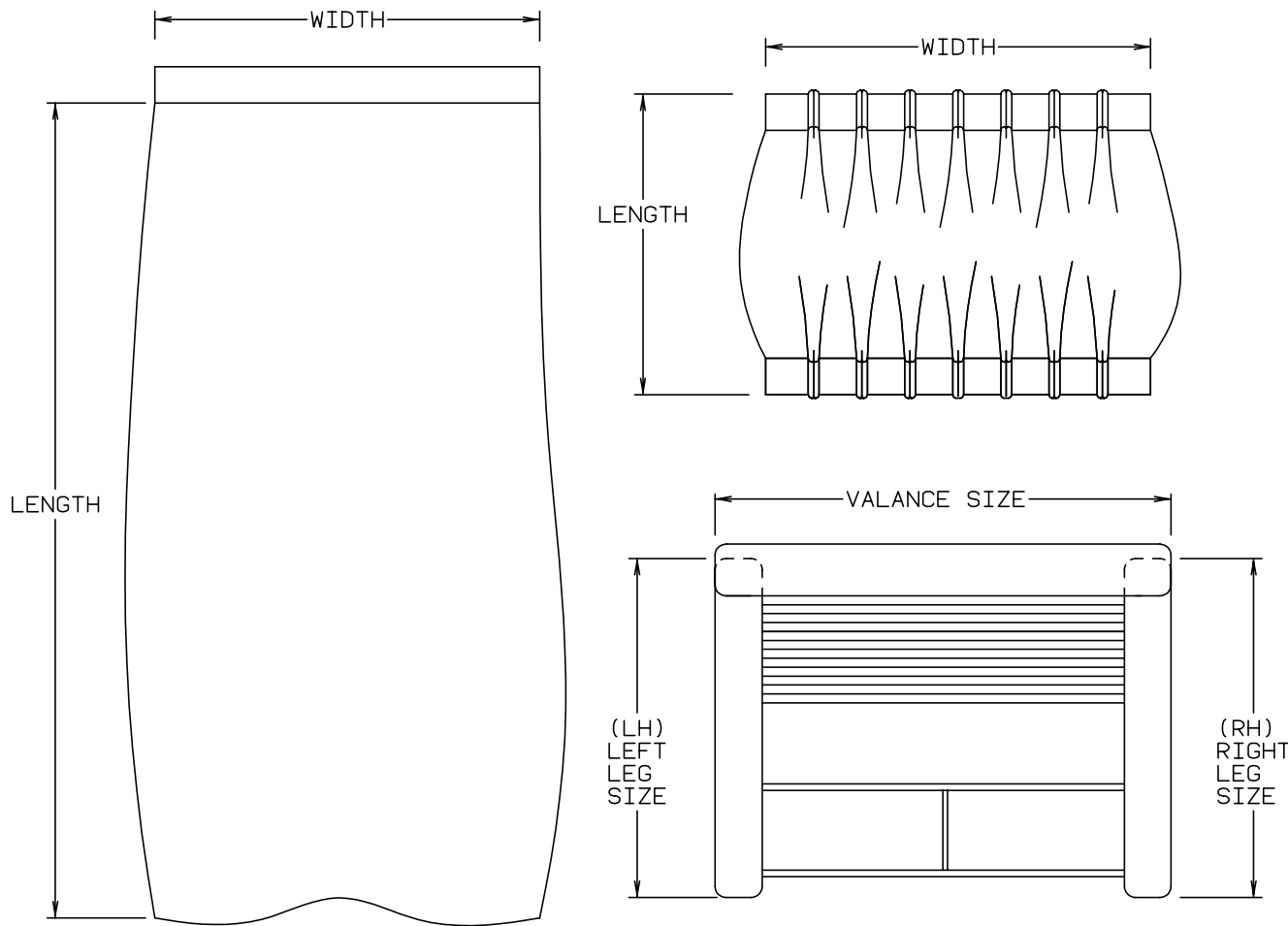

NOTE: USE THIS ILLUSTRATION WHEN DETERMINING LENGTH AND WIDTH MEASUREMENTS FOR CURTAINS. YOU WILL NOTE THE WIDTH MEASUREMENT IS TAKEN ON THE TOP OF THE CURTAIN WITH THE CURTAIN FULLY EXTENDED. THE LENGTH MEASUREMENT IS TAKEN FROM TOP TO BOTTOM. LEFT AND RIGHT WINDOW LEGS ARE DETERMINED WHEN FACING THE WINDOW.

CURTAIN & CUSHION GROUP (CONTINUED)

		SUNCRUISER			FABRICS	
COLOR	CODES	G 35	G 36	G 37	G 44	G 45
MARKETING COLORS		WINTER MOSS (GREEN)	TUSCANY (TAUPE)	NORTH SHORE (TAUPE)	SIENA (TAUPE)	REGENCY BLUE
BUCKET SEATS		108446-J6-000	108446-K6-000	108446-J4-000	108446-K6-000	108446-L2-000
DINETTE		108446-J7-000	108446-H6-000	108446-F5-000	108446-H5-000	108446-L1-000
DINETTE PADS		108446-J6-000	108446-K6-000	108446-J4-000	108446-K6-000	108446-L2-000
DINETTE SWIVEL CHAIR		108446-J6-000	108446-H5-000	108446-J3-000	108446-K6-000	108446-L2-000
SOFA		108446-J7-000	108446-H6-000	108446-F5-000	108446-H5-000	108446-L1-000
SWIVEL CHAIR		108446-J6-000	108446-H5-000	108446-J3-000	108446-K6-000	108446-L2-000
LOUNGE WINDOWS		108446-J6-000 108446-J7-000	108446-H5-000 108446-H6-000	108446-J3-000 108446-F5-000	108446-K6-000 108446-H5-000	108446-L2-000 108446-L1-000
BEDROOM WRAP WINDOW		105745-C9-000	105745-C2-000	105745-C5-000	105745-C2-000	105745-D6-000
BEDROOM FRINGE OR WINDOW CORD		108415-67-000	108415-66-000	108415-72-000	108415-66-000	108415-78-000
BEDROOM WINDOW CENTER V & LEGS		105745-B7-000	105745-C3-000	105745-C6-000	105745-C3-000	105745-64-000
BEDSPREAD		105745-C9-000 105745-B7-000 108415-67-000	105745-C2-000 105745-C3-000 108415-66-000	105745-C5-000 105745-C6-000 108415-72-000	105745-C2-000 105745-C3-000 108415-66-000	105745-D6-000 105745-64-000 108415-78-000
LOUNGE PILLOW		108446-J6-000 108415-67-000	108446-H5-000 108415-68-000	108446-J3-000 108415-72-000	108446-K6-000 108415-68-000	108446-L2-000 108415-78-000
BEDROOM PILLOW		105745-B7-000 108415-67-000	105745-C3-000 108415-66-000	105745-C6-000 108415-72-000	105745-C3-000 108415-66-000	105745-64-000 108415-78-000
MAP POCKETS		108446-J6-000	108446-K6-000	108446-J4-000	108446-K6-000	108446-L2-000
FRONT WRAP AROUND		072333-85-000	072333-85-000	072333-85-000	072333-85-000	072333-85-000
HEADBOARD		105745-C9-000 105745-B7-000	105745-C2-000 108415-66-000	105745-C5-000 084415-72-000	105745-C2-000 108415-66-000	105745-D6-000 108415-78-000

NOTE: THE FABRIC LISTED FIRST, IN A BLOCK, IS THE LARGEST QUANTITY OF FABRIC USED

ASSIST HANDLE & BUTTONS

KEY	PART NUMBER	U/M	DESCRIPTION
	069178-02-000	EA	BRACKET - MOUNTING - ASSIST HANDLE - L ANGLE - W/ HOLES - STEEL
	000C16-07-16B	EA	BOLT - CARRIAGE - ASSIST HANDLE - 7/16" - 14 X 1" ZN
	000D20-07-00B	EA	NUT - ACORN - ASSIST HANDLE - 7/16" X 14 ZN
	053552-02-AA8	EA	HANDLE - ASSIST - INTERIOR - ENTRY DOOR - VINYL - OFF WHITE
	070578-02-B29	EA	BUTTON - SCREW - STUD - #30 - VINYL

CURTAIN & CUSHION GROUP (CONTINUED)

CURTAINS & WINDOW TREATMENT

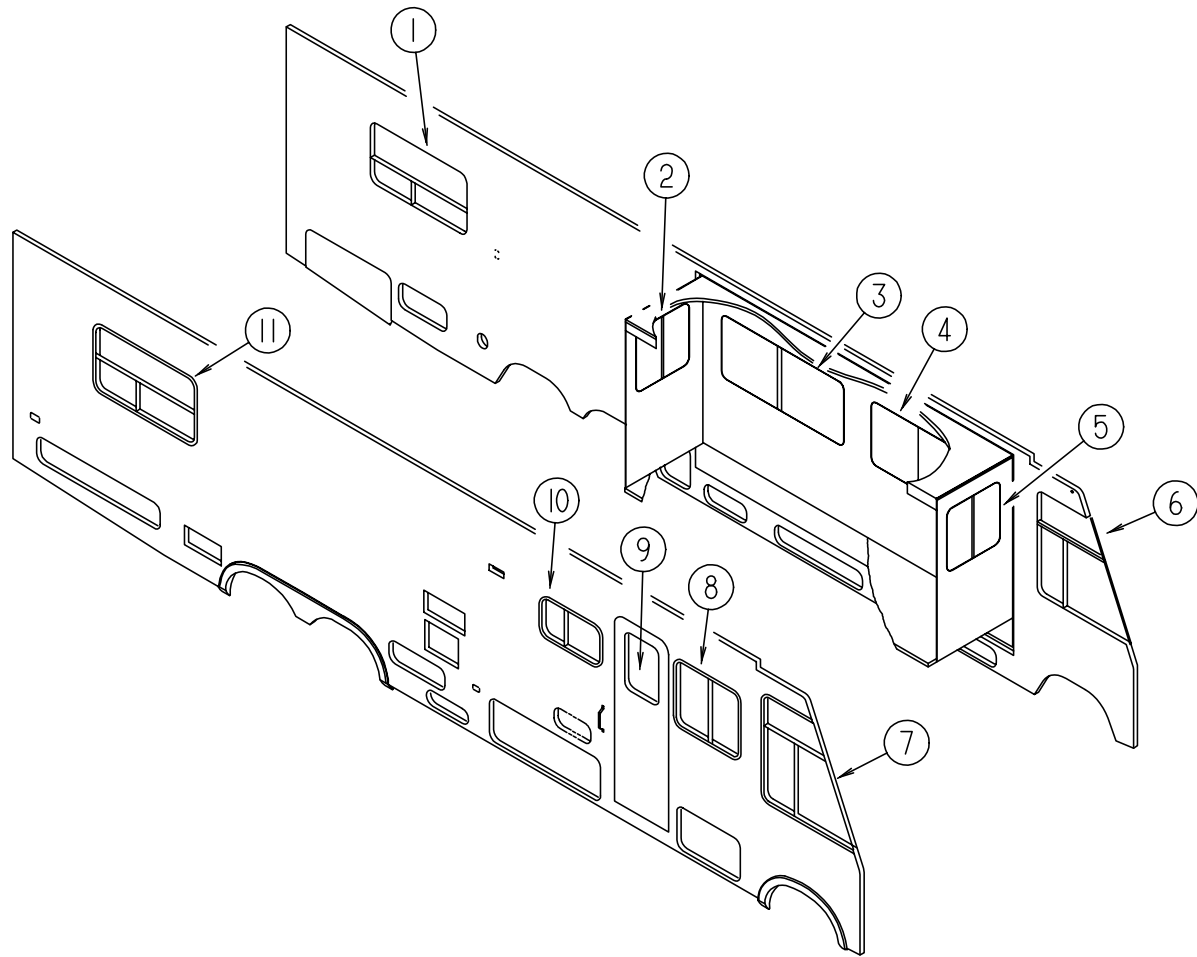

KEY	PART NUMBER	U/M	DESCRIPTION
1	119138-13-G35	EA	VALANCE ASM. - BELLINI - 53" - W/ WELT
1	119138-14-G36	EA	VALANCE ASM. - BELLINI - 53" - W/ BRAID
1	119138-14-G37	EA	VALANCE ASM. - BELLINI - 53" - W/ BRAID
1	119138-14-G44	EA	VALANCE ASM. - BELLINI - 53" - W/ BRAID
1	119262-03-G45	EA	VALANCE ASM. - BELLINI - 52.5" - W/ BRAID
1	119333-57-G35	EA	LEG - RIGHT - 28" - PLAIN - 3.5 DEEP
1	119333-57-G36	EA	LEG - RIGHT - 28" - PLAIN - 3.5 DEEP (G36, G44)
1	119333-57-G37	EA	LEG - RIGHT - 28" - PLAIN - 3.5 DEEP
1	119333-67-G45	EA	LEG - RIGHT - 28" - PLAIN - NO HOLE
1	119333-58-G35	EA	LEG - LEFT - 28" - PLAIN - 3.5 DEEP
1	119333-58-G36	EA	LEG - LEFT - 28" - PLAIN - 3.5 DEEP (G36, G44)
1	119333-58-G37	EA	LEG - LEFT - 28" - PLAIN - 3.5 DEEP
1	119333-68-G45	EA	LEG - LEFT - 28" - PLAIN - NO HOLE
1	111910-24-G35	EA	BLIND - DAY/ NIGHTR - 49." X 28.5" (G35, G36, G37, G44)
1	111910-24-G45	EA	BLIND - DAY/ NIGHTR - 49." X 28.5"
2	119136-18-G35	EA	VALANCE ASM. - LEFT - 30.5" (W/O OVERHEAD CABINETS)
2	119137-08-G36	EA	VALANCE ASM. - LEFT - 30.5" (W/O OVERHEAD CABINETS)
2	119136-18-G37	EA	VALANCE ASM. - LEFT - 30.5" (W/O OVERHEAD CABINETS)
2	119137-08-G44	EA	VALANCE ASM. - LEFT - 30.5" (W/O OVERHEAD CABINETS)
2	119262-50-G45	EA	VALANCE ASM. - LEFT - 30.5" (W/O OVERHEAD CABINETS)
2	121410-03-G35	EA	VALANCE ASM. - LEFT - 29" (W/ OVERHEAD CABINETS)
2	121410-09-G36	EA	VALANCE ASM. - LEFT - 29" (W/ OVERHEAD CABINETS)
2	121410-03-G37	EA	VALANCE ASM. - LEFT - 29" (W/ OVERHEAD CABINETS)
2	121410-09-G44	EA	VALANCE ASM. - LEFT - 29" (W/ OVERHEAD CABINETS)
2	121410-06-G45	EA	VALANCE ASM. - LEFT - 29" (W/ OVERHEAD CABINETS)

KEY	PART NUMBER	U/M	DESCRIPTION
2	119333-52-G35	EA	LEG - LEFT - 28" - PLAIN - NO HOLE (W/O OVERHEAD CABINETS)
2	119333-18-G36	EA	LEG - LEFT - 28" - PLAIN - NO HOLE (W/O OVERHEAD CABINETS) (G36, G44)
2	119333-52-G37	EA	LEG - LEFT - 28" - PLAIN - NO HOLE (W/O OVERHEAD CABINETS)
2	119333-52-G45	EA	LEG - LEFT - 28" - PLAIN - NO HOLE (W/O OVERHEAD CABINETS)
2	119333-02-G35	EA	LEG - LEFT - 25" - PLAIN - NO HOLE (W/ OVERHEAD CABINETS)
2	119333-34-G36	EA	LEG - LEFT - 25" - PLAIN - NO HOLE (W/ OVERHEAD CABINETS) (G36, G44)
2	119333-02-G37	EA	LEG - LEFT - 25" - PLAIN - NO HOLE (W/ OVERHEAD CABINETS)
2	119333-02-G45	EA	LEG - LEFT - 25" - PLAIN - NO HOLE (W/ OVERHEAD CABINETS)
2	119333-01-G35	EA	LEG - RIGHT - 25" - PLAIN - NO HOLE (W/ OVERHEAD CABINETS)
2	119333-33-G36	EA	LEG - RIGHT - 25" - PLAIN - NO HOLE (W/ OVERHEAD CABINETS) (G36, G44)
2	119333-01-G37	EA	LEG - RIGHT - 25" - PLAIN - NO HOLE (W/ OVERHEAD CABINETS)
2	119333-01-G45	EA	LEG - RIGHT - 25" - PLAIN - NO HOLE (W/ OVERHEAD CABINETS)
2	109802-40-F32	EA	BLIND - PLEATED - 28" X 30" (W/O OVERHEAD CABINETS) (G35, G36, G37, G44)
2	109802-40-G45	EA	BLIND - PLEATED - 28" X 30" (W/O OVERHEAD CABINETS)
2	109802-49-F32	EA	BLIND - PLEATED - 26" X 27" (W/ OVERHEAD CABINETS) (G35, G36, G37, G44)
2	109802-49-G45	EA	BLIND - PLEATED - 26" X 27" (W/ OVERHEAD CABINETS)
3	119136-05-G35	EA	VALANCE ASM. - LEFT - 64.5" (W/O OVERHEAD CABINETS)
3	119137-05-G36	EA	VALANCE ASM. - LEFT - 64.5" (W/O OVERHEAD CABINETS)
3	119136-05-G37	EA	VALANCE ASM. - LEFT - 64.5" (W/O OVERHEAD CABINETS)
3	119137-05-G44	EA	VALANCE ASM. - LEFT - 64.5" (W/O OVERHEAD CABINETS)
3	119262-48-G45	EA	VALANCE ASM. - LEFT - 64.5" (W/O OVERHEAD CABINETS)
3	121410-01-G35	EA	VALANCE ASM. - LEFT - 62" (W/ OVERHEAD CABINETS)
3	121410-07-G36	EA	VALANCE ASM. - LEFT - 62" (W/ OVERHEAD CABINETS)
3	121410-01-G37	EA	VALANCE ASM. - LEFT - 62" (W/ OVERHEAD CABINETS)
3	121410-07-G44	EA	VALANCE ASM. - LEFT - 62" (W/ OVERHEAD CABINETS)
3	121410-04-G45	EA	VALANCE ASM. - LEFT - 62" (W/ OVERHEAD CABINETS)
3	119333-51-G35	EA	LEG - RIGHT - 28" - PLAIN - NO HOLE (W/O OVERHEAD CABINETS)
3	119333-17-G36	EA	LEG - RIGHT - 28" - PLAIN - NO HOLE (W/O OVERHEAD CABINETS) (G36, G44)
3	119333-51-G37	EA	LEG - RIGHT - 28" - PLAIN - NO HOLE (W/O OVERHEAD CABINETS)
3	119333-51-G45	EA	LEG - RIGHT - 28" - PLAIN - NO HOLE (W/O OVERHEAD CABINETS)
3	120451-04-G35	EA	LEG - LEFT - CORNER - 11.5 X 28" (W/O OVERHEAD CABINETS)
3	120451-06-G36	EA	LEG - LEFT - CORNER - 11.5 X 28" (W/O OVERHEAD CABINETS) (G36, G44)
3	120451-04-G37	EA	LEG - LEFT - CORNER - 11.5 X 28" (W/O OVERHEAD CABINETS)
3	120451-04-G45	EA	LEG - LEFT - CORNER - 11.5 X 28" (W/O OVERHEAD CABINETS)
3	119333-01-G35	EA	LEG - RIGHT - 25" - PLAIN - NO HOLE (W/ OVERHEAD CABINETS)
3	119333-33-G36	EA	LEG - RIGHT - 25" - PLAIN - NO HOLE (W/ OVERHEAD CABINETS) (G36, G44)
3	119333-01-G37	EA	LEG - RIGHT - 25" - PLAIN - NO HOLE (W/ OVERHEAD CABINETS)
3	119333-01-G45	EA	LEG - RIGHT - 25" - PLAIN - NO HOLE (W/ OVERHEAD CABINETS)
3	119333-02-G35	EA	LEG - LEFT - 25" - PLAIN - NO HOLE (W/ OVERHEAD CABINETS)
3	119333-34-G36	EA	LEG - LEFT - 25" - PLAIN - NO HOLE (W/ OVERHEAD CABINETS) (G36, G44)
3	119333-02-G37	EA	LEG - LEFT - 25" - PLAIN - NO HOLE (W/ OVERHEAD CABINETS)
3	119333-02-G45	EA	LEG - LEFT - 25" - PLAIN - NO HOLE (W/ OVERHEAD CABINETS)
3	109802-38-F32	EA	BLIND - PLEATED - 60" X 30" (W/O OVERHEAD CABINETS) (G35, G36, G37, G44)
3	109802-38-G45	EA	BLIND - PLEATED - 60" X 30" (W/O OVERHEAD CABINETS)
3	109802-48-G35	EA	BLIND - PLEATED - 59" X 26.5" (W/O OVERHEAD CABINETS) (G35, G36, G37, G44)
3	109802-48-G45	EA	BLIND - PLEATED - 59" X 26.5" (W/O OVERHEAD CABINETS)
4	119136-04-G35	EA	VALANCE ASM. - RIGHT - 64.5" (W/O OVERHEAD CABINETS)
4	119137-04-G36	EA	VALANCE ASM. - RIGHT - 64.5" (W/O OVERHEAD CABINETS)
4	119136-04-G37	EA	VALANCE ASM. - RIGHT - 64.5" (W/O OVERHEAD CABINETS)
4	119137-04-G44	EA	VALANCE ASM. - RIGHT - 64.5" (W/O OVERHEAD CABINETS)
4	119262-48-G45	EA	VALANCE ASM. - RIGHT - 64.5" (W/O OVERHEAD CABINETS)
4	121410-01-G35	EA	VALANCE ASM. - RIGHT - 62" (W/ OVERHEAD CABINETS)
4	121410-07-G36	EA	VALANCE ASM. - RIGHT - 62" (W/ OVERHEAD CABINETS)
4	121410-01-G37	EA	VALANCE ASM. - RIGHT - 62" (W/ OVERHEAD CABINETS)
4	121410-07-G44	EA	VALANCE ASM. - RIGHT - 62" (W/ OVERHEAD CABINETS)
4	121410-04-G45	EA	VALANCE ASM. - RIGHT - 62" (W/ OVERHEAD CABINETS)
4	119333-52-G35	EA	LEG - LEFT - 28" - PLAIN - NO HOLE (W/O OVERHEAD CABINETS)
4	119333-18-G36	EA	LEG - LEFT - 28" - PLAIN - NO HOLE (W/O OVERHEAD CABINETS) (G36, G44)
4	119333-52-G37	EA	LEG - LEFT - 28" - PLAIN - NO HOLE (W/O OVERHEAD CABINETS)
4	119333-52-G45	EA	LEG - LEFT - 28" - PLAIN - NO HOLE (W/O OVERHEAD CABINETS)

CURTAIN & CUSHION GROUP (CONTINUED)

CURTAINS & WINDOW TREATMENT (CONTINUED)

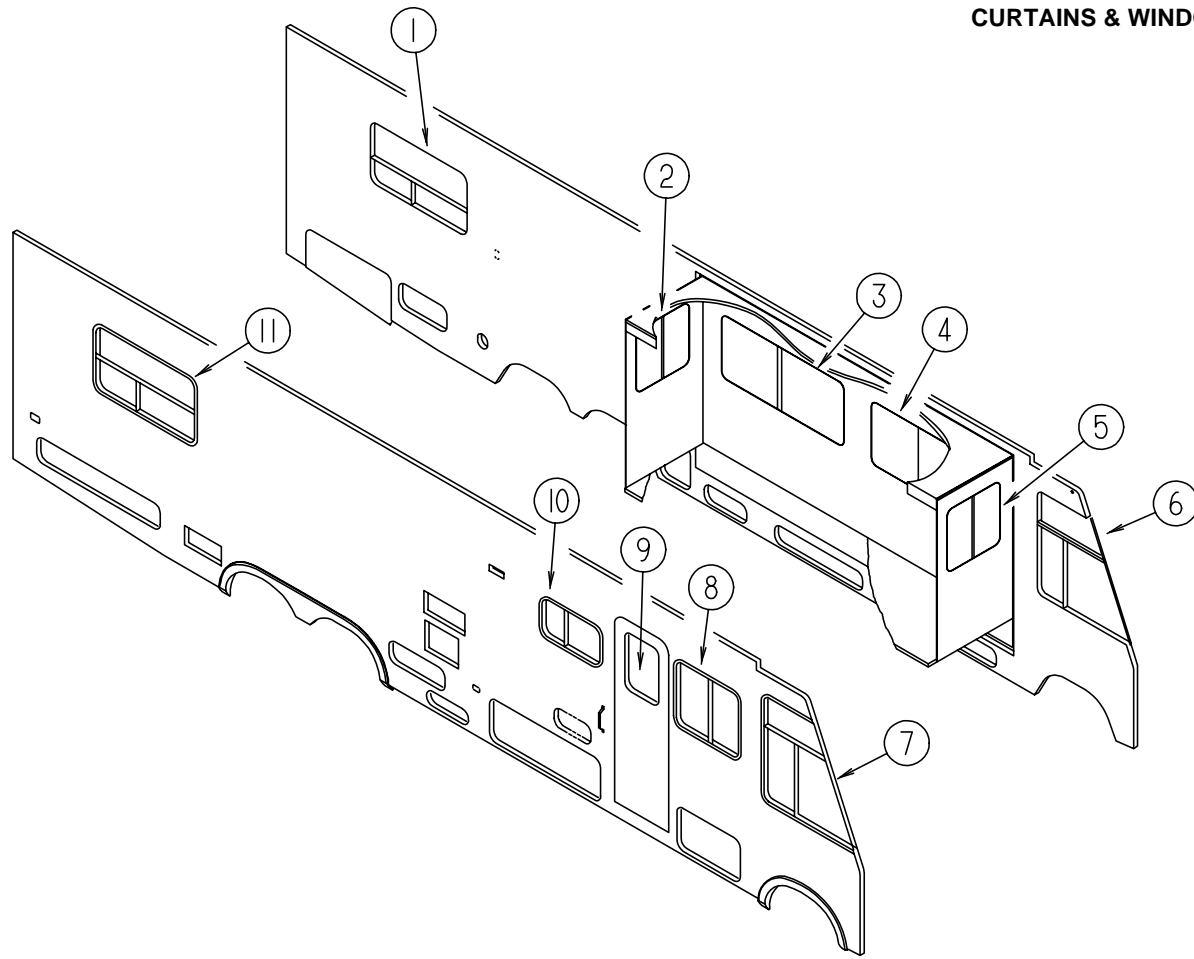

KEY	PART NUMBER	U/M DESCRIPTION
4	120451-03-G35	EA LEG - RIGHT - CORNER - 11.5 X 28" (W/O OVERHEAD CABINETS)
4	120451-05-G36	EA LEG - RIGHT - CORNER - 11.5 X 28" (W/O OVERHEAD CABINETS) (G36, G44)
4	120451-03-G37	EA LEG - RIGHT - CORNER - 11.5 X 28" (W/O OVERHEAD CABINETS)
4	120451-03-G45	EA LEG - RIGHT - CORNER - 11.5 X 28" (W/O OVERHEAD CABINETS)
4	119333-01-G35	EA LEG - RIGHT - 25" - PLAIN - NO HOLE (W/ OVERHEAD CABINETS)
4	119333-33-G36	EA LEG - RIGHT - 25" - PLAIN - NO HOLE (W/ OVERHEAD CABINETS) (G36, G44)
4	119333-01-G37	EA LEG - RIGHT - 25" - PLAIN - NO HOLE (W/ OVERHEAD CABINETS)
4	119333-01-G45	EA LEG - RIGHT - 25" - PLAIN - NO HOLE (W/ OVERHEAD CABINETS)
4	119333-02-G35	EA LEG - LEFT - 25" - PLAIN - NO HOLE (W/ OVERHEAD CABINETS)
4	119333-34-G36	EA LEG - LEFT - 25" - PLAIN - NO HOLE (W/ OVERHEAD CABINETS) (G36, G44)
4	119333-02-G37	EA LEG - LEFT - 25" - PLAIN - NO HOLE (W/ OVERHEAD CABINETS)
4	119333-02-G45	EA LEG - LEFT - 25" - PLAIN - NO HOLE (W/ OVERHEAD CABINETS)
4	109802-38-F32	EA BLIND - PLEATED - 60" X 30" (W/O OVERHEAD CABINETS) (G35, G36, G37, G44)
4	109802-38-G45	EA BLIND - PLEATED - 60" X 30" (W/O OVERHEAD CABINETS)
4	109802-48-G35	EA BLIND - PLEATED - 59" X 26.5" (W/O OVERHEAD CABINETS) (G35, G36, G37, G44)
4	109802-48-G45	EA BLIND - PLEATED - 59" X 26.5" (W/O OVERHEAD CABINETS)
5	119136-06-G35	EA VALANCE ASM. - RIGHT - 30.5" (W/O OVERHEAD CABINETS)
5	119137-06-G36	EA VALANCE ASM. - RIGHT - 30.5" (W/O OVERHEAD CABINETS)
5	119136-06-G37	EA VALANCE ASM. - RIGHT - 30.5" (W/O OVERHEAD CABINETS)
5	119137-06-G44	EA VALANCE ASM. - RIGHT - 30.5" (W/O OVERHEAD CABINETS)
5	119262-49-G45	EA VALANCE ASM. - RIGHT - 30.5" (W/O OVERHEAD CABINETS)
5	121410-03-G35	EA VALANCE ASM. - RIGHT - 29" (W/ OVERHEAD CABINETS)
5	121410-09-G36	EA VALANCE ASM. - RIGHT - 29" (W/ OVERHEAD CABINETS)
5	121410-03-G37	EA VALANCE ASM. - RIGHT - 29" (W/ OVERHEAD CABINETS)
5	121410-09-G44	EA VALANCE ASM. - RIGHT - 29" (W/ OVERHEAD CABINETS)
5	121410-06-G45	EA VALANCE ASM. - RIGHT - 29" (W/ OVERHEAD CABINETS)
5	119333-51-G35	EA LEG - RIGHT - 28" - PLAIN - NO HOLE (W/O OVERHEAD CABINETS)
5	119333-17-G36	EA LEG - RIGHT - 28" - PLAIN - NO HOLE (W/O OVERHEAD CABINETS) (G36, G44)
5	119333-51-G37	EA LEG - RIGHT - 28" - PLAIN - NO HOLE (W/O OVERHEAD CABINETS)
5	119333-51-G45	EA LEG - RIGHT - 28" - PLAIN - NO HOLE (W/O OVERHEAD CABINETS)

KEY	PART NUMBER	U/M DESCRIPTION
5	119333-02-G35	EA LEG - LEFT - 25" - PLAIN - NO HOLE (W/ OVERHEAD CABINETS)
5	119333-34-G36	EA LEG - LEFT - 25" - PLAIN - NO HOLE (W/ OVERHEAD CABINETS) (G36, G44)
5	119333-02-G37	EA LEG - LEFT - 25" - PLAIN - NO HOLE (W/ OVERHEAD CABINETS)
5	119333-02-G45	EA LEG - LEFT - 25" - PLAIN - NO HOLE (W/ OVERHEAD CABINETS)
5	119333-01-G35	EA LEG - RIGHT - 25" - PLAIN - NO HOLE (W/ OVERHEAD CABINETS)
5	119333-33-G36	EA LEG - RIGHT - 25" - PLAIN - NO HOLE (W/ OVERHEAD CABINETS) (G36, G44)
5	119333-01-G37	EA LEG - RIGHT - 25" - PLAIN - NO HOLE (W/ OVERHEAD CABINETS)
5	119333-01-G45	EA LEG - RIGHT - 25" - PLAIN - NO HOLE (W/ OVERHEAD CABINETS)
5	109802-40-F32	EA BLIND - PLEATED - 28" X 30" (W/O OVERHEAD CABINETS) (G35, G36, G37, G44)
5	109802-40-G45	EA BLIND - PLEATED - 28" X 30" (W/O OVERHEAD CABINETS)
5	109802-49-F32	EA BLIND - PLEATED - 26" X 27" (W/ OVERHEAD CABINETS) (G35, G36, G37, G44)
5	109802-49-G45	EA BLIND - PLEATED - 26" X 27" (W/ OVERHEAD CABINETS)
6	101668-46-E91	EA CURTAIN ASM. - 48" X 80" - DRIVER SIDE - TAPE TOP (G35, G36, G37, G44)
6	101668-46-F87	EA CURTAIN ASM. - 48" X 80" - DRIVER SIDE - TAPE TOP (G45)
6	073260-42-C18	EA TIEBACK ASM. - 6" X 18" (G35, G36, G37, G44)
6	073260-42-C17	EA TIEBACK ASM. - 6" X 18" (G45)
7	101668-45-E91	EA CURTAIN ASM. - 48" X 80" - PASSENGER SIDE - TAPE TOP (G35, G36, G37, G44)
7	101668-45-F87	EA CURTAIN ASM. - 48" X 80" - PASSENGER SIDE - TAPE TOP (G45)
7	073260-42-C18	EA TIEBACK ASM. - 6" X 18" (G35, G36, G37, G44)
7	073260-42-C18	EA TIEBACK ASM. - 6" X 18" (G45)
8	119136-02-G35	EA VALANCE ASM. - 34.5" STANWICK
8	119137-02-G36	EA VALANCE ASM. - 34.5" BAUHAUS (G36, G44)
8	119136-02-G37	EA VALANCE ASM. - 34.5" STANWICK
8	119262-42-G45	EA VALANCE ASM. - 34.5" MONACO W/ BRAID
8	119333-51-G35	EA LEG - RIGHT - 28" - PLAIN - NO HOLE
8	119333-17-G36	EA LEG - RIGHT - 28" - PLAIN - NO HOLE
8	119333-51-G37	EA LEG - RIGHT - 28" - PLAIN - NO HOLE
8	119333-17-G44	EA LEG - RIGHT - 28" - PLAIN - NO HOLE
8	119333-51-G45	EA LEG - RIGHT - 28" - PLAIN - NO HOLE
8	119333-52-G35	EA LEG - LEFT - 28" - PLAIN - NO HOLE
8	119333-18-G36	EA LEG - LEFT - 28" - PLAIN - NO HOLE
8	119333-52-G37	EA LEG - LEFT - 28" - PLAIN - NO HOLE
8	119333-18-G44	EA LEG - LEFT - 28" - PLAIN - NO HOLE
8	119333-52-G45	EA LEG - LEFT - 28" - PLAIN - NO HOLE
8	109802-39-F32	EA BLIND - PLEATED - 30" X 30" (G35, G36, G37, G44)
8	109802-39-G45	EA BLIND - PLEATED - 30" X 30"
9	119136-19-G35	EA VALANCE ASM. - 15 X 31" STANWICK
9	119137-09-G36	EA VALANCE ASM. - 15 X 31" BAUHAUS
9	119136-19-G37	EA VALANCE ASM. - 15 X 31" STANWICK
9	119137-09-G44	EA VALANCE ASM. - 15 X 31" BAUHAUS
9	119262-46-G45	EA VALANCE ASM. - 15 X 33" MONACO W/ BRAID
9	084755-57-E07	EA PULL SHADE - 27.25"
10	109041-20-02A	EA MINI BLIND - 31" X 18" - BEIGE (G35, G36, G37, G44)
10	109041-20-01A	EA MINI BLIND - 31" X 18" - SILVER (G45)
10	109353-07-02A	EA BLIND SLAT - 31" - BEIGE (G35, G36, G37, G44)
10	109353-07-01A	EA BLIND SLAT - 31" - SILVER (G45)
11	119138-20-G35	EA VALANCE ASM. - BELLINI - 53" - W/ WELT
11	119138-21-G36	EA VALANCE ASM. - BELLINI - 53" - W/ BRAID
11	119138-21-G37	EA VALANCE ASM. - BELLINI - 53" - W/ BRAID
11	119138-21-G44	EA VALANCE ASM. - BELLINI - 53" - W/ BRAID
11	119262-29-G45	EA VALANCE ASM. - BELLINI - 52.5" - W/ BRAID
11	119333-59-G35	EA LEG - RIGHT - 28" - PLAIN
11	119333-59-G36	EA LEG - RIGHT - 28" - PLAIN (G36, G44)
11	119333-59-G37	EA LEG - RIGHT - 28" - PLAIN
11	119333-69-G45	EA LEG - RIGHT - 28" - PLAIN
11	119333-60-G35	EA LEG - LEFT - 28" - PLAIN - NO HOLE
11	119333-60-G36	EA LEG - LEFT - 28" - PLAIN - NO HOLE (G36, G44)
11	119333-60-G37	EA LEG - LEFT - 28" - PLAIN - NO HOLE
11	119333-70-G45	EA LEG - LEFT - 28" - PLAIN - NO HOLE
11	111910-24-G35	EA BLIND - DAY/ NIGHTER - 41" X 31" (G36, G37, G44)
11	111910-24-G45	EA BLIND - DAY/ NIGHTER - 41" X 31"

CURTAIN & CUSHION GROUP (CONTINUED)

BUCKET SEAT

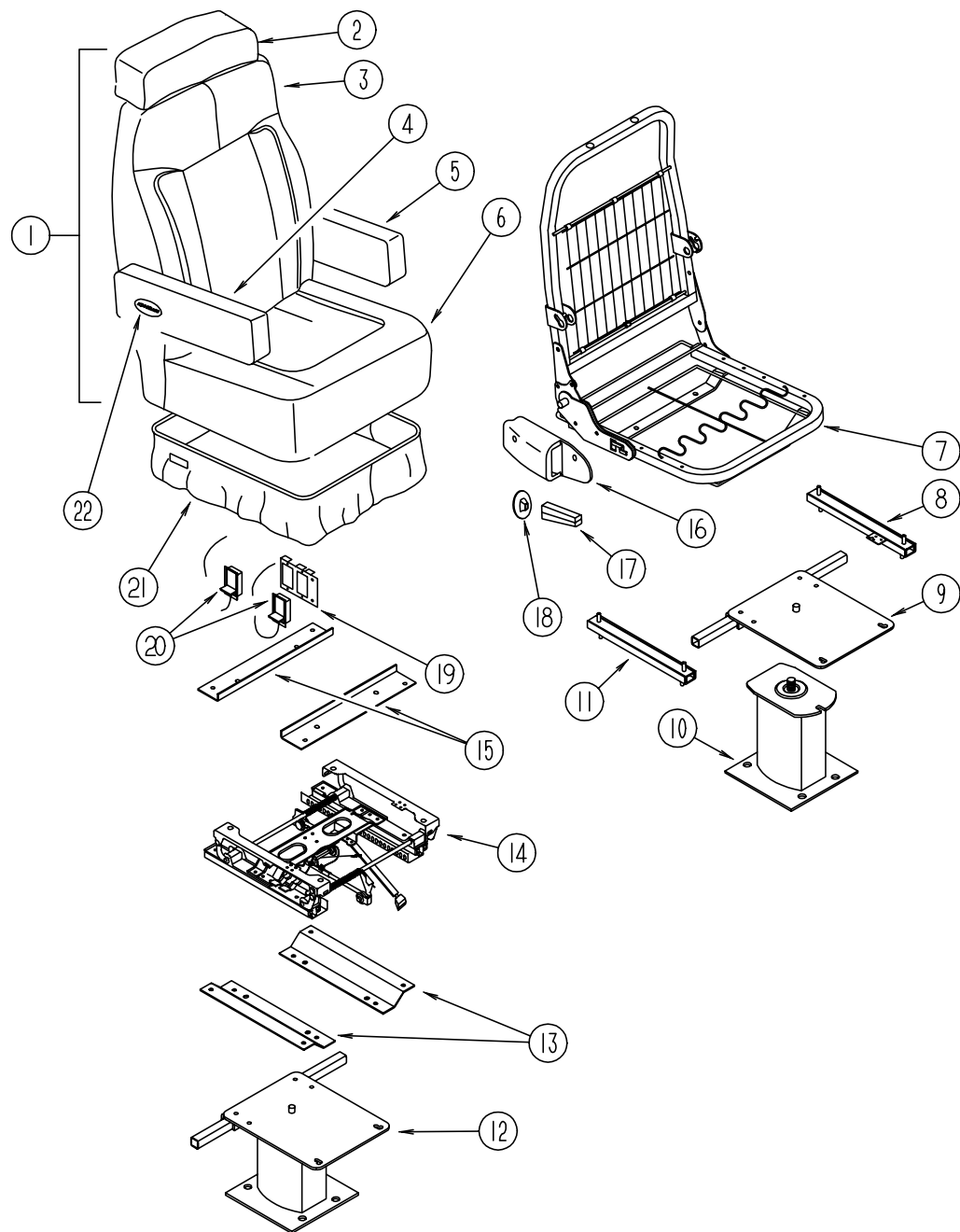

KEY	PART NUMBER	U/M	DESCRIPTION
1	115390-05-G35	EA	SEAT - NEWPORT - MANUAL RECLINER - W/ HEADREST
1	115390-05-G36	EA	SEAT - NEWPORT - MANUAL RECLINER - W/ HEADREST FROM: 00-00-00 THRU: 10-31-95
1	115390-05-GA6	EA	SEAT - NEWPORT - MANUAL RECLINER - W/ HEADREST (G36) FROM: 11-01-95 THRU: 99-99-99
1	115390-05-G37	EA	SEAT - NEWPORT - MANUAL RECLINER - W/ HEADREST
1	115390-05-GA6	EA	SEAT - NEWPORT - MANUAL RECLINER - W/ HEADREST (G44)
1	115390-05-G45	EA	SEAT - NEWPORT - MANUAL RECLINER - W/ HEADREST
2	119698-01-G35	EA	HEADREST - STRATON II
2	119698-01-G36	EA	HEADREST - STRATON II FROM: 00-00-00 THRU: 10-31-95
2	119698-01-GA6	EA	HEADREST - STRATON II (G36) FROM: 11-01-95 THRU: 99-99-99
2	119698-01-G37	EA	HEADREST - STRATON II
2	119698-01-GA6	EA	HEADREST - STRATON II (G44)
2	119698-01-G45	EA	HEADREST - STRATON II
2	P19698-01-G35	EA	COVER - HEADREST STRATON II
2	P19698-01-G36	EA	COVER - HEADREST STRATON II FROM: 00-00-00 THRU: 10-31-95
2	P19698-01-GA6	EA	COVER - HEADREST STRATON II (G36) FROM: 11-01-95 THRU: 99-99-99
2	P19698-01-G37	EA	COVER - HEADREST STRATON II
2	P19698-01-GA6	EA	COVER - HEADREST STRATON II (G44)
2	P19698-01-G45	EA	COVER - HEADREST STRATON II
2	114791-05-000	EA	FRAME - HEADREST - STRATON
3	M05962-13-G35	EA	COVER ASM. - BACK - NEWPORT
3	M05962-13-G36	EA	COVER ASM. - BACK - NEWPORT FROM: 00-00-00 THRU: 10-31-95
3	M05962-13-GA6	EA	COVER ASM. - BACK - NEWPORT (G36) FROM: 11-01-95 THRU: 99-99-99
3	M05962-13-G37	EA	COVER ASM. - BACK - NEWPORT
3	M05962-13-GA6	EA	COVER ASM. - BACK - NEWPORT (G44)
3	M05962-13-G45	EA	COVER ASM. - BACK - NEWPORT
4	114929-01-G35	EA	ARMREST ASM. - RIGHT HAND
4	114929-01-G36	EA	ARMREST ASM. - RIGHT HAND FROM: 00-00-00 THRU: 10-31-95
4	114929-01-GA6	EA	ARMREST ASM. - RIGHT HAND (G36) FROM: 11-01-95 THRU: 99-99-99
4	114929-01-G37	EA	ARMREST ASM. - RIGHT HAND
4	114929-01-GA6	EA	ARMREST ASM. - RIGHT HAND (G44)
4	114929-01-G45	EA	ARMREST ASM. - RIGHT HAND
4	P14929-01-G35	EA	COVER ASM. - ARMREST - RIGHT HAND
4	P14929-01-G36	EA	COVER ASM. - ARMREST - RIGHT HAND FROM: 00-00-00 THRU: 10-31-95
4	P14929-01-GA6	EA	COVER ASM. - ARMREST - RIGHT HAND (G36) FROM: 11-01-95 THRU: 99-99-99
4	P14929-01-G37	EA	COVER ASM. - ARMREST - RIGHT HAND
4	P14929-01-GA6	EA	COVER ASM. - ARMREST - RIGHT HAND (G44)
4	P14929-01-G45	EA	COVER ASM. - ARMREST - RIGHT HAND

CURTAIN & CUSHION GROUP (CONTINUED)

BUCKET SEAT (CONTINUED)

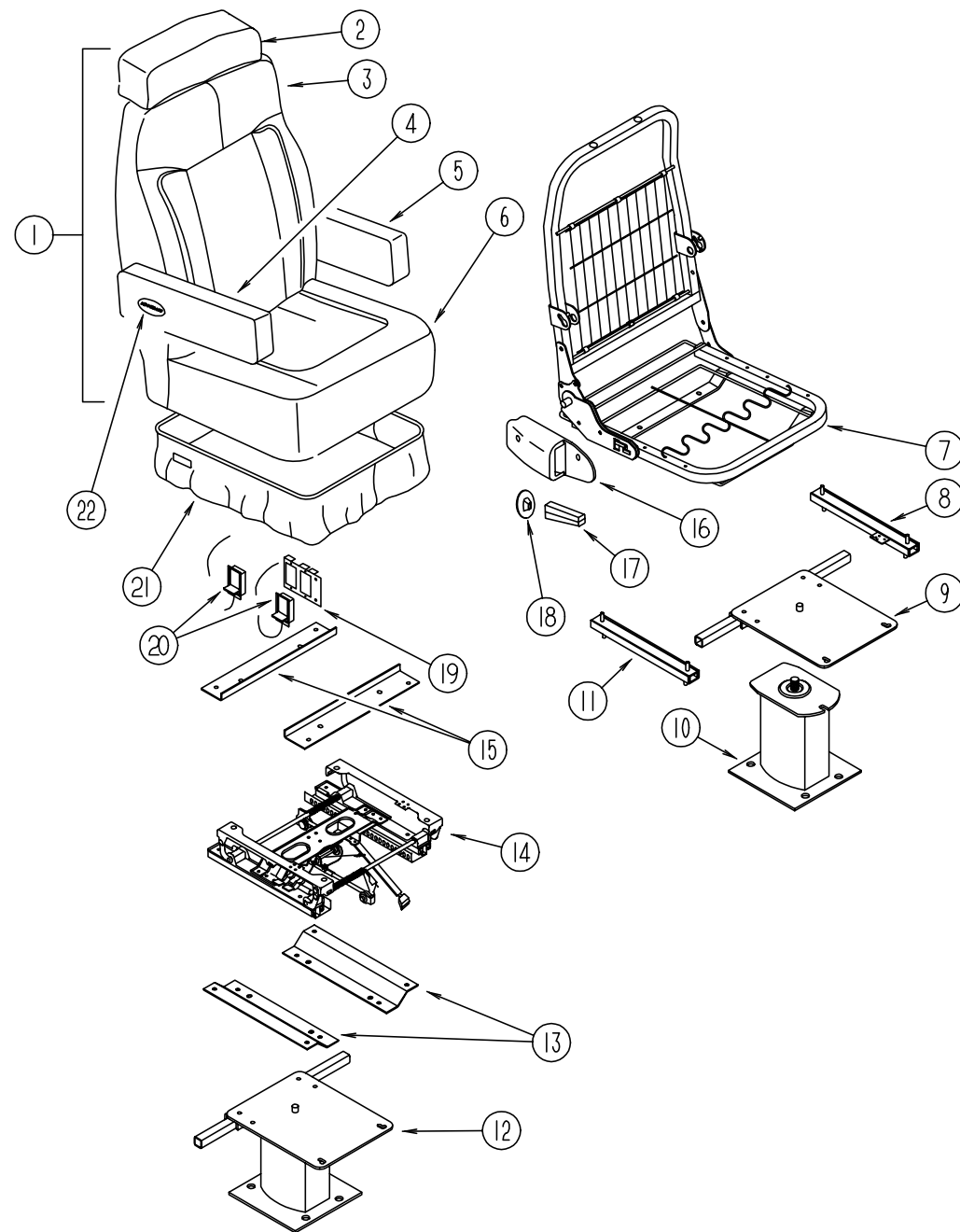

KEY	PART NUMBER	U/M	DESCRIPTION
5	114929-02-G35	EA	ARMREST ASM. - LEFT HAND
5	114929-02-G36	EA	ARMREST ASM. - LEFT HAND
			FROM: 00-00-00 THRU: 10-31-95
5	114929-02-GA6	EA	ARMREST ASM. - LEFT HAND (G36)
			FROM: 11-01-95 THRU: 99-99-99
5	114929-02-G37	EA	ARMREST ASM. - LEFT HAND
5	114929-02-GA6	EA	ARMREST ASM. - LEFT HAND (G44)
5	114929-02-G45	EA	ARMREST ASM. - LEFT HAND
5	P14929-02-G35	EA	COVER ASM. - ARMREST - LEFT HAND
5	P14929-02-G36	EA	COVER ASM. - ARMREST - LEFT HAND
			FROM: 00-00-00 THRU: 10-31-95
5	P14929-02-GA6	EA	COVER ASM. - ARMREST - LEFT HAND (G36)
			FROM: 11-01-95 THRU: 99-99-99
5	P14929-02-G37	EA	COVER ASM. - ARMREST - LEFT HAND
5	P14929-02-GA6	EA	COVER ASM. - ARMREST - LEFT HAND (G44)
5	P14929-02-G45	EA	COVER ASM. - ARMREST - LEFT HAND
6	M05962-14-G35	EA	COVER ASM. - SEAT - NEWPORT
6	M05962-14-G36	EA	COVER ASM. - SEAT - NEWPORT
			FROM: 00-00-00 THRU: 10-31-95
6	M05962-14-GA6	EA	COVER ASM. - SEAT - NEWPORT (G36)
			FROM: 11-01-95 THRU: 99-99-99
6	M05962-14-G37	EA	COVER ASM. - SEAT - NEWPORT
6	M05962-14-GA6	EA	COVER ASM. - SEAT - NEWPORT (G44)
6	M05962-14-G45	EA	COVER ASM. - SEAT - NEWPORT
7	M80906-12-000	EA	FRAME - SEAT - BACK & SPRING
8	119952-04-000	EA	ADJUSTER SIDE - W/ LOCK - FORWARD & BACK
	117125-01-02B	EA	BRACKET - CABLE HOLDER - STEEL
9	107921-05-000	EA	TOP PLATE - PEDESTAL - W/ SEATBELT BAR
10	107921-01-000	EA	FLOOR MOUNTED PEDESTAL - W/ 9.75" EXTENSION
	107921-06-000	EA	BEARING KIT - PEDESTAL
11	119952-04-000	EA	ADJUSTER SIDE - W/O LOCK - FORWARD & BACK
	007221-01-000	EA	SPACER - SEAT - ADJUSTER
	114889-01-000	EA	STOP BAR - SEAT ADJUSTER
12	107921-14-000	EA	FLOOR MOUNTED PEDESTAL - W/ 5.75" EXTENSION
13	116215-03-000	EA	LOWER PLATE - 6 WAY MANUAL CONTROL
14	116215-01-000	EA	6 WAY MANUAL CONTROL
15	116215-02-000	EA	UPPER PLATE - 6 WAY MANUAL CONTROL
16	080730-09-000	EA	SHIELD - RECLINER HANDLE
	080730-10-000	EA	SCREW - RECLINER HANDLE SHIELD
17	080730-08-000	EA	HANDLE - RECLINER - BLACK
18	080730-11-000	EA	SHIELD - RUBBER BOOT
19	097683-02-000	EA	BRACKET - REMOTE - SIDE MOUNT
20	089368-03-000	EA	REMOTE & CABLE - 26"
	108049-02-000	EA	CABLE CLIP
21	071126-43-G35	EA	SKIRT ASM - SINGLE - 10.5" - W/ OPEN BACK
21	071126-43-G36	EA	SKIRT ASM - SINGLE - 10.5" - W/ OPEN BACK
			FROM: 00-00-00 THRU: 10-31-95
21	071126-43-GA6	EA	SKIRT ASM - SINGLE - 10.5" - W/ OPEN BACK (G36)
			FROM: 11-01-95 THRU: 99-99-99
21	071126-43-GV0	EA	SKIRT ASM - SINGLE - 10.5" - W/ OPEN BACK (G37)
21	071126-43-GA6	EA	SKIRT ASM - SINGLE - 10.5" - W/ OPEN BACK (G44)
21	071126-43-G45	EA	SKIRT ASM - SINGLE - 10.5" - W/ OPEN BACK
21	071126-54-G35	EA	SKIRT ASM - SINGLE - 10.5" - W/ OPEN BACK (W/ 6 WAY MANUAL CONTROL)
21	071126-54-G36	EA	SKIRT ASM - SINGLE - 10.5" - W/ OPEN BACK (W/ 6 WAY MANUAL CONTROL)
			FROM: 00-00-00 THRU: 10-31-95
21	071126-54-GA6	EA	SKIRT ASM - SINGLE - 10.5" - W/ OPEN BACK (W/ 6 WAY MANUAL CONTROL) (G36)
			FROM: 11-01-95 THRU: 99-99-99
21	071126-54-GV0	EA	SKIRT ASM - SINGLE - 10.5" - W/ OPEN BACK (W/ 6 WAY MANUAL CONTROL) (G37)
21	071126-54-GA6	EA	SKIRT ASM - SINGLE - 10.5" - W/ OPEN BACK (W/ 6 WAY MANUAL CONTROL) (G44)
21	071126-54-G45	EA	SKIRT ASM - SINGLE - 10.5" - W/ OPEN BACK (W/ 6 WAY MANUAL CONTROL)
22	111169-01-000	EA	BACK PLATE - ITASCA EMBLEM
22	111169-05-000	EA	EMBLEM - "ITASCA"

CURTAIN & CUSHION GROUP (CONTINUED)

SWIVEL CHAIR (RECLINER)

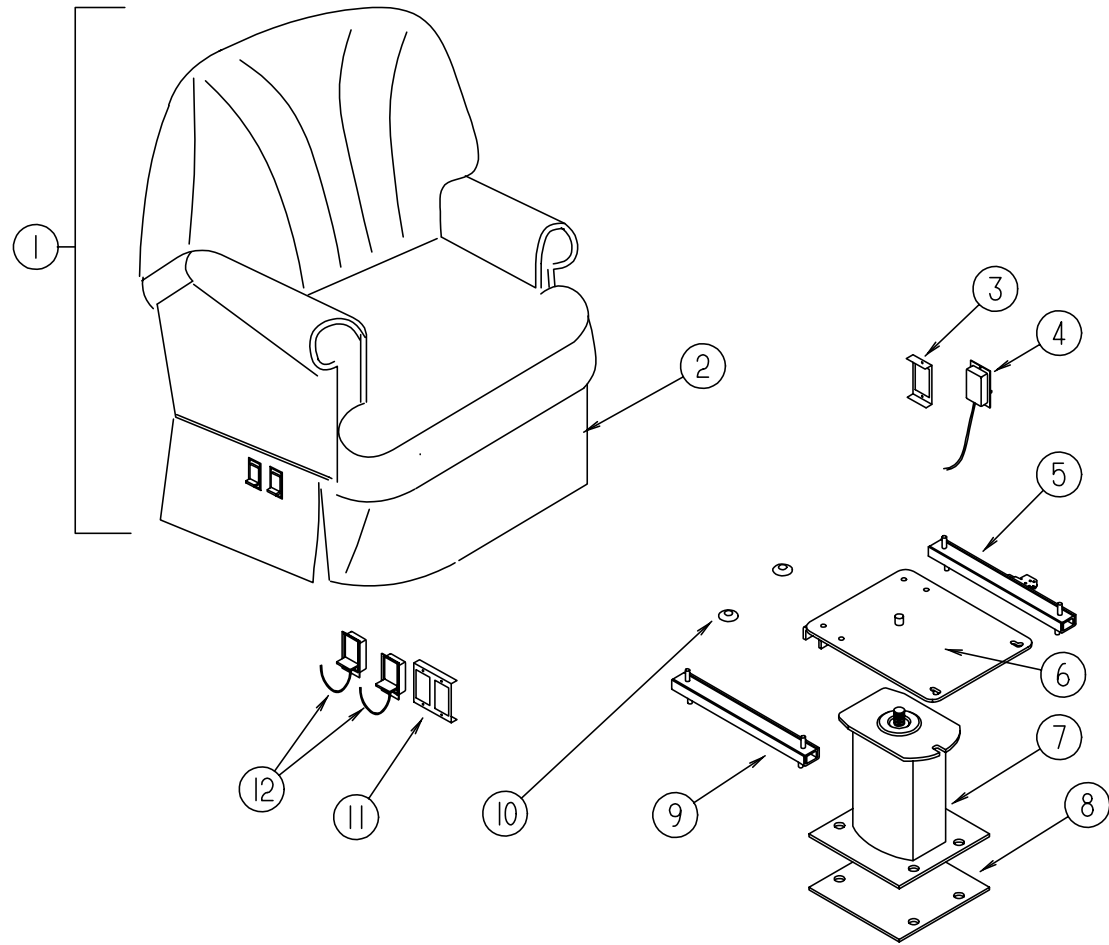

KEY	PART NUMBER	U/M	DESCRIPTION
1	118538-01-G35	EA	SWIVEL CHAIR - RECLINER
1	118538-01-G36	EA	SWIVEL CHAIR - RECLINER
1	118538-01-G37	EA	SWIVEL CHAIR - RECLINER
1	118538-01-G44	EA	SWIVEL CHAIR - RECLINER
1	118538-01-G45	EA	SWIVEL CHAIR - RECLINER
1	P18538-01-G35	EA	COVER ASM. - SWIVEL CHAIR - RECLINER
1	P18538-01-G36	EA	COVER ASM. - SWIVEL CHAIR - RECLINER
1	P18538-01-G37	EA	COVER ASM. - SWIVEL CHAIR - RECLINER
1	P18538-01-G44	EA	COVER ASM. - SWIVEL CHAIR - RECLINER
1	P18538-01-G45	EA	COVER ASM. - SWIVEL CHAIR - RECLINER
2	118539-01-G35	EA	SKIRT ASM.
2	118539-01-G36	EA	SKIRT ASM.
2	118539-01-G37	EA	SKIRT ASM.
2	118539-01-G44	EA	SKIRT ASM.
2	118539-01-G45	EA	SKIRT ASM.
3	097683-03-000	EA	BRACKET - REMOTE - SIDE MOUNT
4	089368-05-000	EA	REMOTE & CABLE - ADJUSTER SLIDE
5	119952-02-000	EA	ADJUSTER SLIDE - W/ LOCKING ARM
	108049-02-000	EA	CLIP - PEDESTAL CABLE
6	107921-08-000	EA	TOP PLATE - PEDESTAL - W/O SEATBELT BAR
7	107921-01-000	EA	FLOOR MOUNTED PEDESTAL - W/9.75" EXTENSION
8	108445-02-000	EA	SUB PLATE - FLOOR MOUNTED PEDESTAL
	107921-06-000	EA	BEARING KIT - PEDESTAL
9	119952-02-000	EA	ADJUSTER SLIDE - W/O LOCKING ARM
10	007221-01-000	EA	SPACER - SEAT ADJUSTER
11	097683-02-000	EA	BRACKET - REMOTE - SIDE MOUNT
12	089368-03-000	EA	REMOTE & CABLE - 26"
	108049-02-000	EA	CLIP - PEDESTAL CABLE
	057759-01-000	EA	WASHER BRACKET - SEAT BELT - 4" DIAMETER
	007021-01-000	EA	SEAT BELT - 2" X 90" - BLACK

CURTAIN & CUSHION GROUP (CONTINUED)

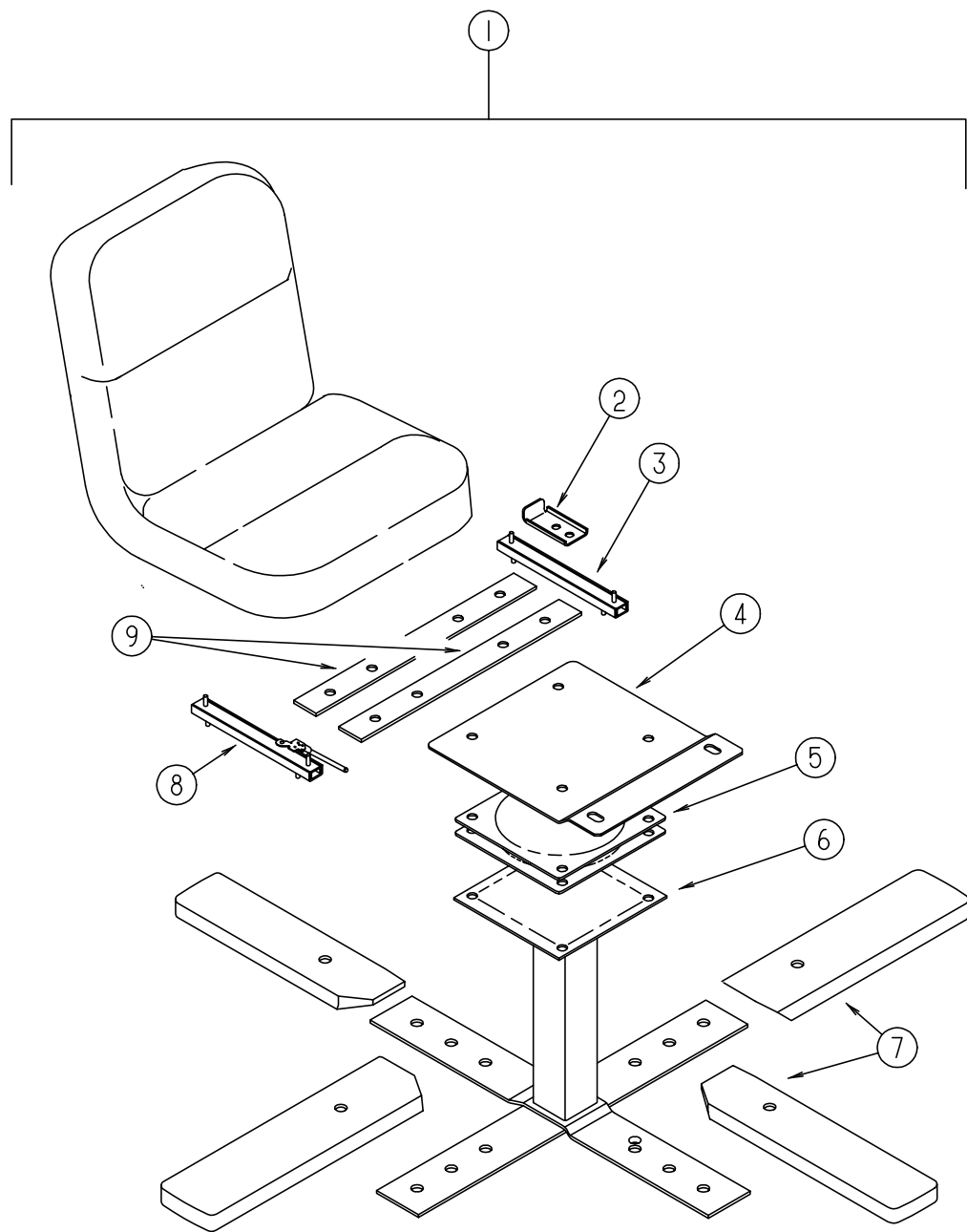

DINETTE SWIVEL CHAIR ASM (200 KC)

KEY	PART NUMBER	U/M DESCRIPTION
1	119108-01-G35	EA CHAIR ASM - 200 KC
1	119108-01-G36	EA CHAIR ASM - 200 KC (G44)
1	119108-01-G37	EA CHAIR ASM - 200 KC
1	119108-01-G45	EA CHAIR ASM - 200 KC
2	114889-01-000	EA STOP BRACKET
3	119952-02-000	EA SLIDE - SEAT - NONLOCKING
4	119705-11-02B	EA PLATE - SEAT
5	119105-01-000	EA PLATE - SWIVEL - RETURN-O-MATIC - 5.75"
6	119705-02-03B	EA PEDESTAL ASM.
7	116080-02-G35	EA COVER - CHAIR LEG
8	119952-05-000	EA SLIDE - SEAT - FORWARD HANDLE
9	120109-01-02B	EA ADAPTER BRACKET - CHAIR ASM

CURTAIN & CUSHION GROUP (CONTINUED)

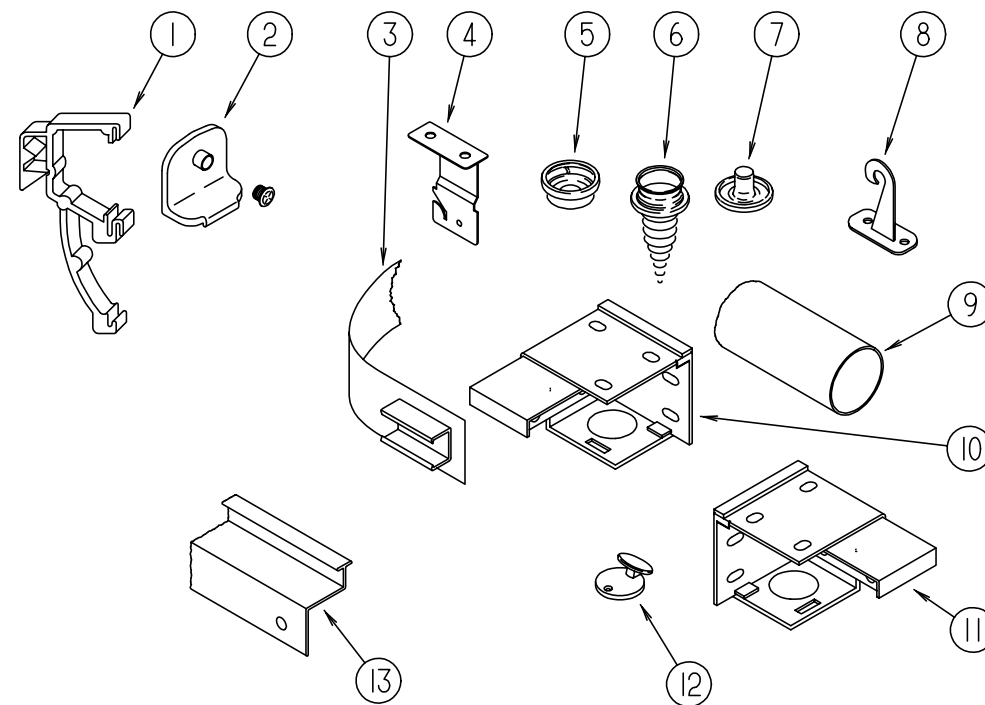

CURTAIN & BLIND HARDWARE

KEY	PART NUMBER	U/M DESCRIPTION
1	109353-04-000	EA CLIP - VALANCE SLAT MOUNTING - CLEAR PLASTIC - PAR
2	106544-01-000	EA SHADE PULL - BRASS
	106544-01-001	EA SCREW - SHADE PULL - BRASS
3	101031-01-000	YD TAPE - GLIDE - CURTAIN - 4.25" SPACING
4	084434-01-000	EA BRACKET - MOUNTING - ROLLER SHADE - 1 3/8"
	096843-01-000	EA SPRING - REWIND - ROLLER SHADE
5	029156-01-000	EA SOCKET - SNAP - 9/16" O.D
6	029130-01-000	EA SCREW - SNAP SOCKET - 8 PH X 5/8"
7	029155-01-000	EA CAP - SNAP - 5/32" O.D. OF PIN
	046867-01-000	EA GROMMET - BRASS - 7/16" ID X 1" OD
8	109441-01-000	EA HOLD DOWN - BLIND - HOOK
		FROM: 00-00-00 THRU: 01-31-96
8	109441-01-000	EA HOLD DOWN - BLIND (CLOUDY)
		FROM: 02-01-96 THRU: 99-99-99
9	102075-08-01A	EA SHOWER ROD
	009112-01-000	EA FLANGE - SHOWER ROD
10	083170-02-000	EA BRACKET - BLIND - LEFT SIDE
11	083170-01-000	EA BRACKET - BLIND - RIGHT SIDE
12	102555-01-000	EA CLEAT - CORD - BLIND - OFF WHITE
13	114641 05 01A	EA TRACK - WRAPAROUND CURTAIN - OFF WHITE (PASSENGER SIDE)
13	114641 06 01A	EA TRACK - WRAPAROUND CURTAIN - OFF WHITE (DRIVER SIDE)
	048394-02-000	YD VELCRO TAPE - HOOK - ADHESIVE BACK - .75" WIDE - C
	097565-01-000	EA BRACKET - MOUNTING - PLEATED BLIND
	097591-01-000	EA SPRING - EXTENSION - PLEATED BLIND
	097592-01-000	EA SPOOL - CORD - ELEVATED BLIND HOLDUP - CLEAR PLASTIC
	097593-02-000	FT CORD - BLIND GRAY

CURTAIN & CUSHION GROUP (CONTINUED)

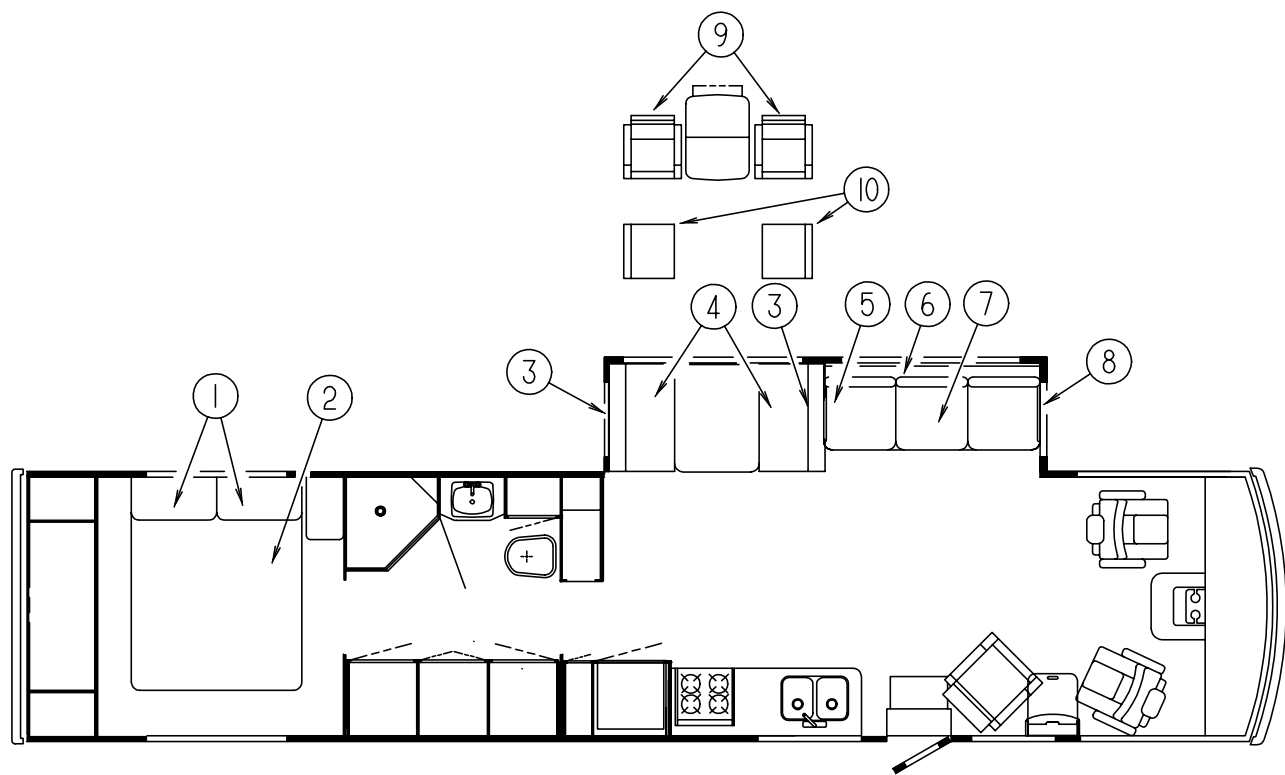

QUEEN BED

KEY	PART NUMBER	U/M DESCRIPTION
1	119249-01-000	EA PILLOW - CASE - 20 X 33 - QUEEN
2	098176-04-000	EA MATTRESS - QUEEN - INNERSPRING - 60"X 74.5" - SEALY
2	119141-06-G35	EA BEDSPREAD W/ REVERSE SHAM - 60" X 75"
2	118858-03-G36	EA BEDSPREAD W/ REVERSE SHAM - 60" X 75" (G44)
2	118858-03-G37	EA BEDSPREAD W/ REVERSE SHAM - 60" X 75"
2	118858-03-G45	EA BEDSPREAD W/ REVERSE SHAM - 60" X 75"
	103669-09-G35	EA PILLOW ASM - 15" X 15" W/ 1/2" - THROW
	103669-09-G36	EA PILLOW ASM - 15" X 15" W/ 1/2" - THROW (G44)
	103669-09-G37	EA PILLOW ASM - 15" X 15" W/ 1/2" - THROW
	103669-09-G45	EA PILLOW ASM - 15" X 15" W/ 1/2" - THROW

DINETTE CUSHIONS

KEY	PART NUMBER	U/M DESCRIPTION
3	111897-05-G35	EA CUSHION ASM. - 13.5" X 42" X 5" - CLUB BACK
3	111897-05-G36	EA CUSHION ASM. - 13.5" X 42" X 5" - CLUB BACK
3	111897-05-GV0	EA CUSHION ASM. - 13.5" X 42" X 5" - CLUB BACK (G37)
3	111897-05-G44	EA CUSHION ASM. - 13.5" X 42" X 5" - CLUB BACK
3	111897-05-G45	EA CUSHION ASM. - 13.5" X 42" X 5" - CLUB BACK
3	P11897-05-G35	EA COVER - 13.5" X 42" X 5" - CLUB BACK
3	P11897-05-G36	EA COVER - 13.5" X 42" X 5" - CLUB BACK
3	P11897-05-GV0	EA COVER - 13.5" X 42" X 5" - CLUB BACK (G37)
3	P11897-05-G44	EA COVER - 13.5" X 42" X 5" - CLUB BACK
3	P11897-05-G45	EA COVER - 13.5" X 42" X 5" - CLUB BACK
4	105603-15-G35	EA CUSHION ASM. - 23" X 42" X 5" - DINETTE SEAT
4	105603-15-G36	EA CUSHION ASM. - 23" X 42" X 5" - DINETTE SEAT
4	105603-15-GV0	EA CUSHION ASM. - 23" X 42" X 5" - DINETTE SEAT (G37)
4	105603-15-G44	EA CUSHION ASM. - 23" X 42" X 5" - DINETTE SEAT
4	105603-15-G45	EA CUSHION ASM. - 23" X 42" X 5" - DINETTE SEAT
4	P05603-15-G35	EA COVER - CUSHION - 23" X 42" X 5" - DINETTE SEAT
4	P05603-15-G36	EA COVER - CUSHION - 23" X 42" X 5" - DINETTE SEAT
4	P05603-15-GV0	EA COVER - CUSHION - 23" X 42" X 5" - DINETTE SEAT (G37)
4	P05603-15-G44	EA COVER - CUSHION - 23" X 42" X 5" - DINETTE SEAT
4	P05603-15-G45	EA COVER - CUSHION - 23" X 42" X 5" - DINETTE SEAT

CONTINENTAL SOFA BED

KEY	PART NUMBER	U/M DESCRIPTION
5	111905-03-G35	EA ARMREST ASM - RIGHT HAND - INSIDE PILLOW
5	111905-03-G36	EA ARMREST ASM - RIGHT HAND - INSIDE PILLOW
5	111905-03-G37	EA ARMREST ASM - RIGHT HAND - INSIDE PILLOW
5	111905-03-G44	EA ARMREST ASM - RIGHT HAND - INSIDE PILLOW
5	111905-03-G45	EA ARMREST ASM - RIGHT HAND - INSIDE PILLOW
5	P11905-03-G35	EA COVER - ARMREST - RIGHT HAND - INSIDE PILLOW
5	P11905-03-G36	EA COVER - ARMREST - RIGHT HAND - INSIDE PILLOW
5	P11905-03-G37	EA COVER - ARMREST - RIGHT HAND - INSIDE PILLOW
5	P11905-03-G44	EA COVER - ARMREST - RIGHT HAND - INSIDE PILLOW
5	P11905-03-G45	EA COVER - ARMREST - RIGHT HAND - INSIDE PILLOW
6	104655-01-G35	EA CUSHION - SOFA BED - BACK (3 USED)
6	104655-01-G36	EA CUSHION - SOFA BED - BACK (3 USED)
6	104655-01-G37	EA CUSHION - SOFA BED - BACK (3 USED)
6	104655-01-G44	EA CUSHION - SOFA BED - BACK (3 USED)
6	104655-01-G45	EA CUSHION - SOFA BED - BACK (3 USED)
6	P04655-01-G35	EA COVER - SOFA BED - BACK
6	P04655-01-G36	EA COVER - SOFA BED - BACK
6	P04655-01-G37	EA COVER - SOFA BED - BACK
6	P04655-01-G44	EA COVER - SOFA BED - BACK
6	P04655-01-G45	EA COVER - SOFA BED - BACK
7	104652-03-G35	EA SOFA BED - 70" (W/O BACK CUSHIONS)
7	104652-03-G36	EA SOFA BED - 70" (W/O BACK CUSHIONS)
7	104652-03-G37	EA SOFA BED - 70" (W/O BACK CUSHIONS)
7	104652-03-G44	EA SOFA BED - 70" (W/O BACK CUSHIONS)
7	104652-03-G45	EA SOFA BED - 70" (W/O BACK CUSHIONS)
7	P04652-03-G35	EA COVER - SOFA BED - SEAT
7	P04652-03-G36	EA COVER - SOFA BED - SEAT
7	P04652-03-G37	EA COVER - SOFA BED - SEAT
7	P04652-03-G44	EA COVER - SOFA BED - SEAT
7	P04652-03-G45	EA COVER - SOFA BED - SEAT
8	111905-02-G35	EA ARMREST ASM - LEFT HAND - INSIDE PILLOW
8	111905-02-G36	EA ARMREST ASM - LEFT HAND - INSIDE PILLOW
8	111905-02-G37	EA ARMREST ASM - LEFT HAND - INSIDE PILLOW
8	111905-02-G44	EA ARMREST ASM - LEFT HAND - INSIDE PILLOW
8	111905-02-G45	EA ARMREST ASM - LEFT HAND - INSIDE PILLOW
8	P11905-02-G35	EA COVER - ARMREST - LEFT HAND - INSIDE PILLOW
8	P11905-02-G36	EA COVER - ARMREST - LEFT HAND - INSIDE PILLOW
8	P11905-02-G37	EA COVER - ARMREST - LEFT HAND - INSIDE PILLOW
8	P11905-02-G44	EA COVER - ARMREST - LEFT HAND - INSIDE PILLOW
8	P11905-02-G45	EA COVER - ARMREST - LEFT HAND - INSIDE PILLOW
	105433-01-000	EA FRAME - SEAT - 70"
	106728-02-G35	EA PILLOW ASM - 9" X 20" W/ BRAID
	106728-02-G36	EA PILLOW ASM - 9" X 20" W/ BRAID
	106728-02-G37	EA PILLOW ASM - 9" X 20" W/ BRAID
	106728-02-G44	EA PILLOW ASM - 9" X 20" W/ BRAID
	106728-02-G45	EA PILLOW ASM - 9" X 20" W/ BRAID

DINETTE OPTION

KEY	PART NUMBER	U/M DESCRIPTION
9	119108-01-G35	EA CHAIR ASM - 200 KC
9	119108-01-G36	EA CHAIR ASM - 200 KC
9	119108-01-G37	EA CHAIR ASM - 200 KC
9	119108-01-G44	EA CHAIR ASM - 200 KC
9	119108-01-G45	EA CHAIR ASM - 200 KC
	116080-02-G35	EA COVER - CHAIR LEG
	119105-01-000	EA PLATE - SWIVEL - RETURN-O-MATIC - 5.75"
	119900-01-000	EA BACK - CHAIR
	119952-02-000	EA SLIDE - SEAT - NONLOCKING
	119952-05-000	EA SLIDE - SEAT - FORWARD HANDLE
10	101604-01-03A	EA CHAIR - FOLDING - DINETTE #3053 - WATERFORD OAK

DINETTE GROUP

DINETTE CABINETRY (SLIDEOUT)

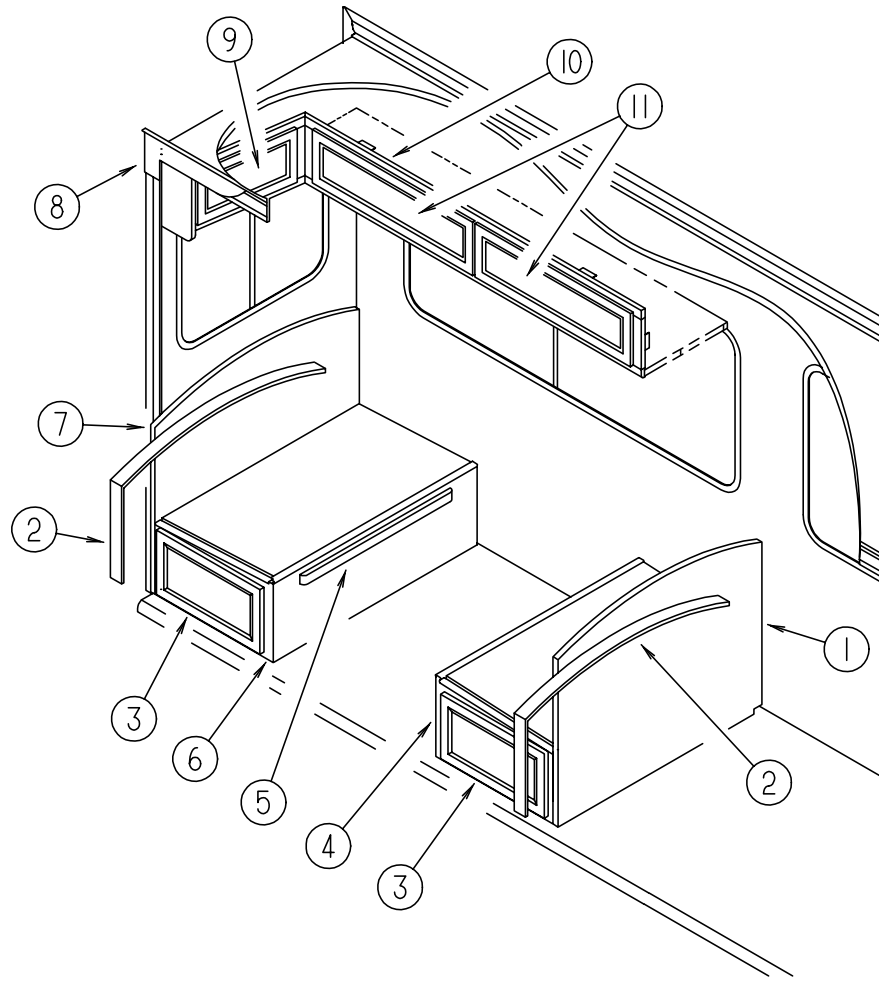

KEY	PART NUMBER	U/M	DESCRIPTION
1	M07436-08-G35	EA	CABINET - SEATBACK - RIGHT HAND
2	104787-08-G35	EA	PAD ASM. - DINETTE
2	104787-08-G36	EA	PAD ASM. - DINETTE
2	104787-08-G37	EA	PAD ASM. - DINETTE
2	104787-08-GA6	EA	PAD ASM. - DINETTE (G44)
2	104787-08-G45	EA	PAD ASM. - DINETTE
3	M05970-35-G35	EA	DRAWER ASM. - W/O HARDWARE
4	M07437-01-G35	EA	CABINET - SEATBASE - RIGHT HAND
5	081295-01-G01	EA	BED SUPPORT - DINETTE
6	M07437-02-G35	EA	CABINET - SEATBASE - LEFT HAND
7	M07514-08-G35	EA	CABINET - SEATBACK - LEFT
8	115811-16-G35	EA	OVERLAY - 7.5 X 22 3/8 - NOVEAU
8	115811-16-G36	EA	OVERLAY - 7.5 X 22 3/8 - NOVEAU
8	115811-16-G37	EA	OVERLAY - 7.5 X 22 3/8 - NOVEAU
8	115811-16-G44	EA	OVERLAY - 7.5 X 22 3/8 - NOVEAU
8	115811-16-G45	EA	OVERLAY - 7.5 X 22 3/8 - NOVEAU
9	120035 05 G35	EA	DOOR ASM - FABRIC WRAPPED
9	120035 05 G36	EA	DOOR ASM - FABRIC WRAPPED
9	120035 05 G37	EA	DOOR ASM - FABRIC WRAPPED
			FROM: 00-00-00 THRU: 03-10-96
9	120035 05 GV7	EA	DOOR ASM - FABRIC WRAPPED
			FROM: 03-11-96 THRU: 99-99-99
9	120035 05 G45	EA	DOOR ASM - FABRIC WRAPPED
10	120978 01 G35	EA	CABINET ASM - OVERHEAD - DINETTE
11	120035 04 G35	EA	DOOR ASM - FABRIC WRAPPED
11	120035 04 G36	EA	DOOR ASM - FABRIC WRAPPED (G44)
11	120035 04 G37	EA	DOOR ASM - FABRIC WRAPPED
			FROM: 00-00-00 THRU: 03-10-96
11	120035 04 GV7	EA	DOOR ASM - FABRIC WRAPPED (G37)
			FROM: 03-11-96 THRU: 99-99-99
1 1	120035 04 G45	EA	DOOR ASM - FABRIC WRAPPED
	120975-14-G35	EA	CAP ASM - END - RIGHT HAND

DINETTE GROUP (CONTINUED)

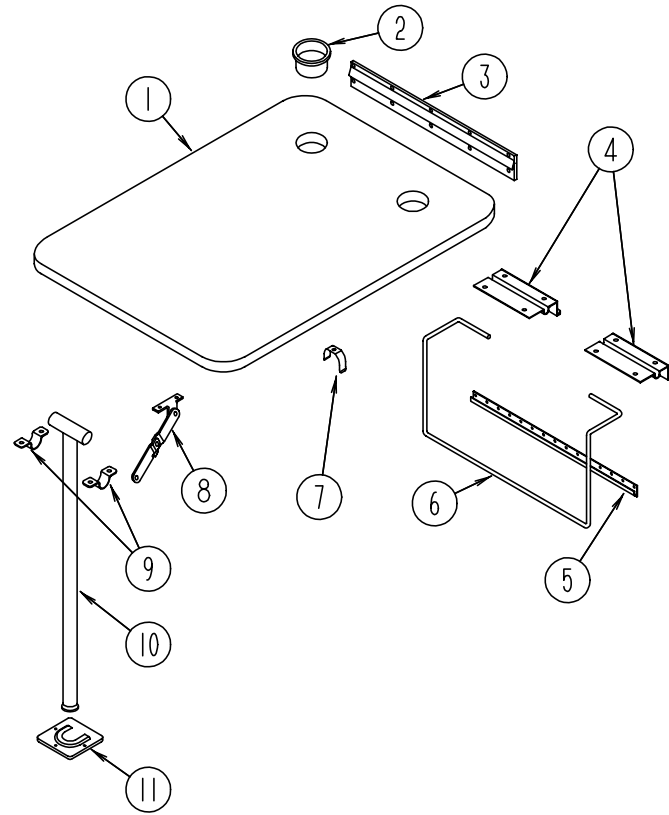

DINETTE TABLE ASM.

KEY	PART NUMBER	U/M DESCRIPTION
1	081322-12-F09	EA DINETTE TABLE (G35, G37)
1	081322-12-F29	EA DINETTE TABLE (G36, G44)
1	081322-12-F02	EA DINETTE TABLE (G45)
2	064781-06-000	EA CUP HOLDER - 2 STEP
3	053200-12-000	EA BRACKET - TABLE SUPPORT - UPPER WALL MOUNTED - 23.5" - OFF WHITE
4	088410-02-000	EA BRACKET - TABLE MOUNTED - OFF WHITE
5	024281-14-000	EA BRACKET - LIFT ROD - LOWER WALL MOUNTED - 22.12" - OFF WHITE
6	024275-12-000	EA ROD - TABLE LIFT - 8" X 23.5" - OFF WHITE
7	024283-01-000	EA CLIP - LEG - 1" - 1.125" OD - BLACK
8	024282-01-000	EA BRACE - TABLE LEG - HINGED
9	064050-05-000	EA CLAMP - SADDLE - LEG HINGE - OFF WHITE
10	024276-23-000	EA TABLE LEG - METAL - OFF WHITE
11	049493-12-000	EA LEG CATCH - FLOOR MOUNTED - 2.5" X 2.7" - METAL

DINETTE GROUP (CONTINUED)

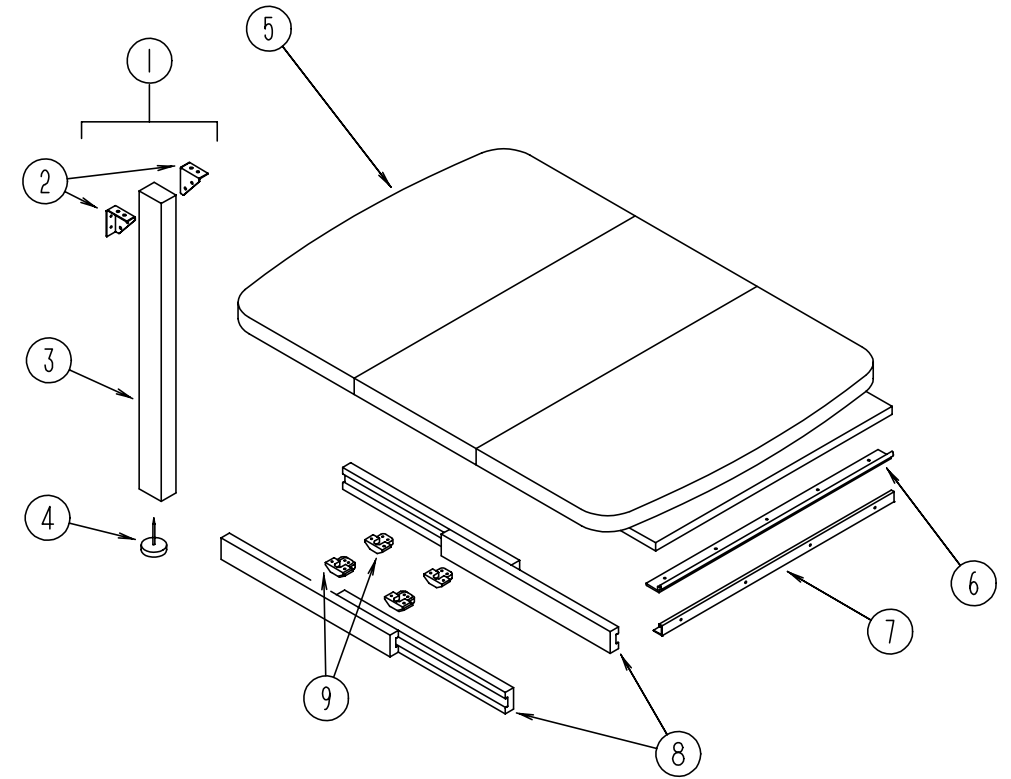

DINETTE TABLE ASM. W/ DROP LEAF

KEY	PART NUMBER	U/M DESCRIPTION
1	092708-10-G35	EA LEG ASM - TABLE
2	102810-01-02A	EA BRACE - TABLE LEG - OFF WHITE
3	092707-08-06A	EA LEG MOLDING - OAK - WATERFORD ASH
4	102194-01-000	EA GUIDE - PLASTIC
5	P02056-06-G35	EA TABLE ASM. - W/ DROP LEAF
5	120898-01-G35	EA TABLE ASM. - W/ DROP LEAF
		FROM: 00-00-00 THRU: 11-06-95
		FROM: 11-07-95 THRU: 99-99-99
6	102201-02-01A	EA SUPPORT - HINGE CATCH
7	102200-02-02A	EA SUPPORT - HINGE LOCK - OFF WHITE
8	110749-01-000	EA SLIDE - TABLE - 19 3/4 LONG
9	009050-02-000	EA LEVELER - TABLE TOP - MALE END W/4 SCREWS - PLASTIC
9	009050-03-000	EA LEVELER - TABLE TOP - FEMALE END W/4 SCREWS - PLASTIC

DRIVERS COMPARTMENT GROUP

UPPER & LOWER DRIVER COMPARTMENT

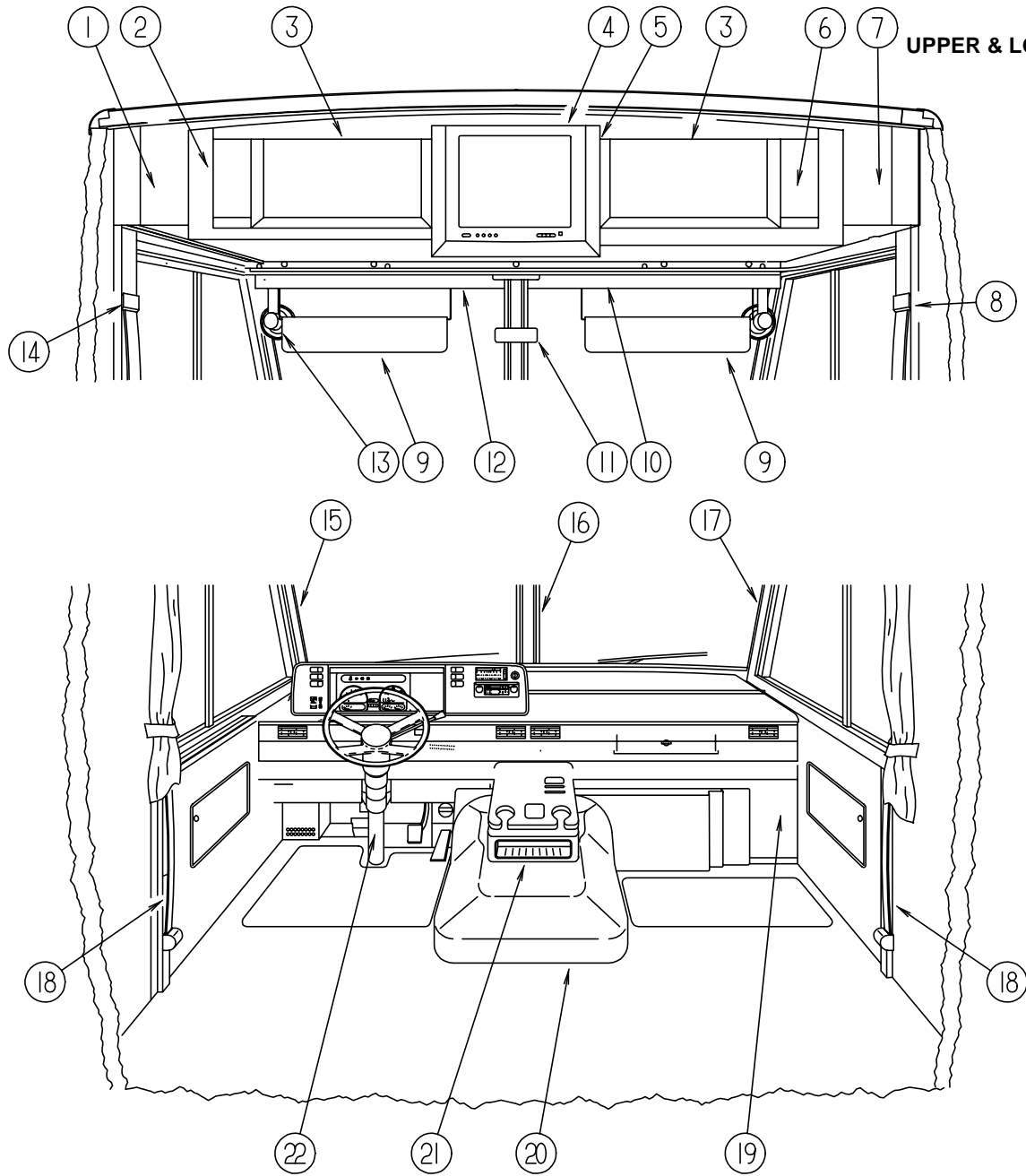

KEY	PART NUMBER	U/M	DESCRIPTION
1	104289-04-G35	EA	PANEL - SIDE - DRIVER - OVERHEAD - VINYL
2	114612-02-G09	EA	FACE ASSEMBLY - OVERHEAD CABINET - DRIVER SIDE - W/TV
	106699-01-01A	EA	BRACKET - OVERHEAD CABINET - OFF WHITE
	P03077-03-G35	EA	SHELF - BASE - OVERHEAD CABINET - DRIVER SIDE - W/O TV
	P03077-07-G35	EA	SHELF - BASE - OVERHEAD CABINET - DRIVER SIDE - W/ TV
	114661-06-G35	EA	PANEL ASM - LINER - DRIVER OVERHEAD - W/O TV
	114661-12-G35	EA	PANEL ASM - LINER - DRIVER OVERHEAD - 19" TV
	078811-09-G35	EA	PANEL - TRIM - HEADER - LOWER - BETWEEN OVERHEAD AND W/S TRIM
3	100708-12-000	EA	DOOR - CABINET - GLASS
	100710-01-01A	EA	LOCK ASSEMBLY - TWIST TYPE - BRASS
	100711-01-01A	EA	HINGE - GLASS DOOR
	100707-01-000	EA	SPACER - GLASS DOOR - .8" DIAMETER - .3" HOLE - PLASTIC
	101272-01-000	EA	CATCH - GLASS DOOR
	101766-01-000	EA	PIN - SUPPORT - GLASS DOOR
	108487-02-01A	EA	SUPPORT - PROP ROD - PASSENGER OVERHEAD - BLACK
	108486-01-01A	EA	BRACKET - PROP ROD - PASSENGER OVERHEAD - BLACK

KEY	PART NUMBER	U/M	DESCRIPTION
4	M05993-C5-G35	EA	DOOR ASM. - FOR OVERHEAD CABINET
5	118022-01-G29	EA	COVER ASM - TV - OVERHEAD FRONT
5	117974-01-02A	EA	COVER - TV FACE - OVERHEAD FRONT - QUICK SILVER
5	116791-01-F31	EA	CABINET ASSEMBLY - FRAME - W/ TV
	099856-01-000	EA	TIEDOWN - STRAP - TV - W/ BUCKLE - 53.1" X 1" - WEBBING - BLACK
	P18192-01-G35	EA	COVER ASM - TV - WITH VINYL
	115638-01-G35	EA	PANEL ASM - LINER - W/ TV - TOP
	115639-01-G35	EA	PANEL ASM - LINER - W/ TV - SIDE
6	114612-01-G09	EA	CABINET ASM - FACE - PASSENGER SIDE OVERHEAD - 19" TV
	P03077-04-G35	EA	SHELF - BASE - PASSENGER SIDE OVERHEAD CABINET - W/O TV
	P03077-08-G35	EA	SHELF - BASE - PASSENGER SIDE OVERHEAD CABINET - W/ TV
	106699-01-01A	EA	BRACKET - OVERHEAD CABINET - W/ TV - OFF WHITE
	100676-02-000	EA	STAND - VCR
	114661-13-G35	EA	PANEL ASSEMBLY - LINER - PASSENGER OVERHEAD - W/ TV
	114661-14-G35	EA	PANEL ASSEMBLY - LINER - PASSENGER OVERHEAD - W/ TV & VCR
	114661-15-G35	EA	PANEL ASSEMBLY - LINER - PASSENGER OVERHEAD - W/ TV - VCR/ INVERTER
	114661-16-G35	EA	PANEL ASSEMBLY - LINER - PASSENGER OVERHEAD - W/ TV & INVERTER
7	104289-03-G35	EA	PANEL - SIDE - PASSENGER OVERHEAD - VINYL
8	103961-01-01A	EA	COVER-BRACKET - SEATBELT - OFF WHITE
9	082286-19-G35	EA	SUNVISOR ASSEMBLY
	007211-01-000	EA	HINGE - SUNVISOR - 25.5" X 1.5" - METAL
	074012-01-000	EA	CLIP - SUNVISOR - SQUARE - PINCH ON
	102377-01-000	EA	BRACKET SUNVISOR - 1 PIECE - STEEL
10	078579-19-000	EA	TRIM - WINDSHIELD - UPPER INNER - RH - QUICK SILVER
11	040714-01-000	EA	MIRROR - REAR VIEW - W/ARM MOUNT & SET SCREW
	067490-01-000	EA	BUTTON - MIRROR - REAR VIEW
12	078579-20-000	EA	TRIM - WINDSHIELD - UPPER INNER - LH - QUICK SILVER
13	036420-02-000	EA	FAN - DEFROSTER - 2 SPEED - 6" DIAMETER
14	103961-01-01A	EA	COVER - BRACKET - SEATBELT - W/O DRIVER DOOR - OFF WHITE
14	103961-02-01A	EA	COVER - BRACKET - SEATBELT - W/ DRIVER DOOR - OFF WHITE
	R77030-53-447	EA	WASHER - FLAT
15	103931-04-04A	EA	INTERIOR COVER - A-PILLAR - DRIVER SIDE - QUICK SILVER
16	079765-12-000	EA	TRIM - WINDSHIELD - CENTER - QUICK SILVER
17	103931-03-04A	EA	INTERIOR COVER - A-PILLAR - PASSENGER SIDE - QUICK SILVER
	024700-46-000	EA	COVER - ROLL BAR - DRIVER & PASSENGER SIDE UPPER - OFF WHITE - 21.2"
	024700-44-000	EA	COVER - ROLL BAR - DRIVER & PASSENGER SIDE LOWER - 53" (W/O DRIVER DOOR)
	024700-47-000	EA	COVER - ROLL BAR - DRIVER SIDE LOWER - 18.9" (W/ DRIVER DOOR)
	024700-48-000	EA	COVER - ROLL BAR - DRIVER SIDE CENTER - 25" (W/ DRIVER DOOR)
18	091990-04-01A	EA	SEAT BELT & SHOULDER HARNESS - DRIVER/ PASSENGER SIDE
	109146-01-000	EA	BOLT - SHOULDER - SEAT BELT
19	095757-03-G35	EA	COVER ASM - HEATER
19	095757-03-G36	EA	COVER ASM - HEATER (G44)
19	095757-03-G37	EA	COVER ASM - HEATER
19	095757-03-GB1	EA	COVER ASM - HEATER (G45)
20	115840-01-01A	EA	COVER - MOTOR - W/O CARPET
	115850-01-02B	EA	RETAINER ASM - MOTOR COVER LATCH
	116581-01-000	EA	LATCH - MOTOR COVER
	115860-01-01A	EA	TRIM - MOTOR COVER MILL
	115852-01-02B	EA	STRIKE ASM. - MOTOR COVER
	116833-01-02B	EA	WRENCH - HEX - MOTOR COVER
21	111618-01-GC1	EA	TRAY - BEVERAGE
21	111618-13-GB1	EA	LID ASM. - TRAY - BEVERAGE
	046886-03-000	EA	ASHTRAY - CHROME - W/ COVER
22	103498-06-000	EA	BOOT - COLUMN - UNIVERSAL
	112634-01-01A	EA	TRIM - STEERING COLUMN - RH BLACK
	112634-02-01A	EA	TRIM - STEERING COLUMN - LH BLACK
	111521-03-01A	EA	COVER - STEERING COLUMN - BLACK
	086120-01-G35	EA	PAD ASM. - MAP POCKET - 12 X 16

DRIVERS COMPARTMENT GROUP (CONTINUED)

DASH, GAUGES & SWITCHES (FORD)

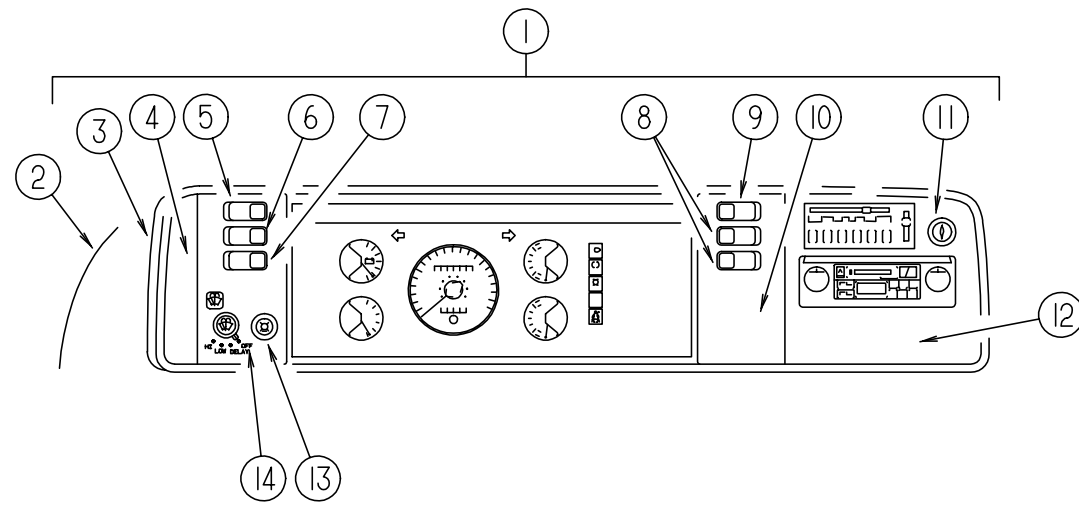

KEY	PART NUMBER	U/M	DESCRIPTION
1	M05946-34-G35	EA	DASH POD ASM.
2	111499-01-05A	EA	POD - INSTRUMENT PANEL - QUICK SILVER
3	103662-04-01A	EA	BEZEL - INSTRUMENT PANEL
4	104056-01-01A	EA	APPLIQUE - BEZEL - LEFT - DRESS UP
5	108357-05-000	EA	SWITCH - ROCKER - SPDT ON/ NONE/ ON
5	108356-02-01A	EA	SWITCH COVER - W/ DIMPLES - CARLING VVAZC00 BLA
6	108357-09-000	EA	SWITCH - ROCKER - SPDT ON/ NONE/ MOM
6	108356-02-01A	EA	SWITCH COVER - W/ DIMPLES - CARLING VVAZC00 BLA
7	108357-06-000	EA	SWITCH - ROCKER - DPDT MOM/ OFF/ MOM
7	108356-02-01A	EA	SWITCH COVER - W/ DIMPLES - CARLING VVAZC00 BLA
8	108357-03-000	EA	SWITCH - ROCKER - SPDT ON/ OFF/ ON
8	108356-02-01A	EA	SWITCH COVER - W/ DIMPLES - CARLING VVAZC00 BLA
9	108357-10-000	EA	SWITCH - ROCKER - SPDT MOM/ OFF/ MOM
9	108356-04-01A	EA	SWITCH COVER - W/ DIMPLES & LENS - CARLING VVAGC00
	096241-03-000	EA	SWITCH - BLANK
10	104056-21-01A	EA	APPLIQUE - BEZEL - SWITCH RIGHT
11	089294-01-000	EA	LIGHTER ASM. - CIGARETTE
12	104056-06-01A	EA	APPLIQUE - BEZEL - RIGHT DRESS UP
13	096675-01-000	EA	KNOB - HEADLAMP SWITCH - W/SHAFT
	096674-01-000	EA	NUT - HEADLAMP SWITCH - BLACK
14	104056-24-01A	EA	APPLIQUE - BEZEL - SWITCH LEFT
	105927-02-000	EA	PANEL ASM - DASH - TOP - W/ STUD
	106569-02-05A	EA	VINYL - LAMINATE - QUICK SILVER - 1/4" X 17" X 100"
	100138-01-000	EA	MODULE - DAYTIME RUNNING LIGHT (CSA)
	077031-01-000	EA	FILM - BLACK - 1" X 1.75"
	077031-03-000	EA	FILM - WHITE .75" X 1"
	104354-01-03A	EA	APPLIQUE - LOWER DASH - FORD
	112235-01-01A	EA	BEZEL - MONITOR - LEVELING JACK - QUICK SILVER
	111528-05-05A	EA	TRIM - DASH - LOWER - RIGHT HAND - QUICK SILVER
	117306-02-F11	EA	TRIM ASM - DASH - LOWER, FORD
	111904-01-000	EA	INDICATOR ASM - TRANSMISSION
	P03817-01-000	EA	DASH ASM - FORD - W/O VINYL
	108067-03-000	EA	STUD - WELD - 1/4-20 X 1/2 CD

ELECTRICAL GROUP

EXTERIOR LIGHTS

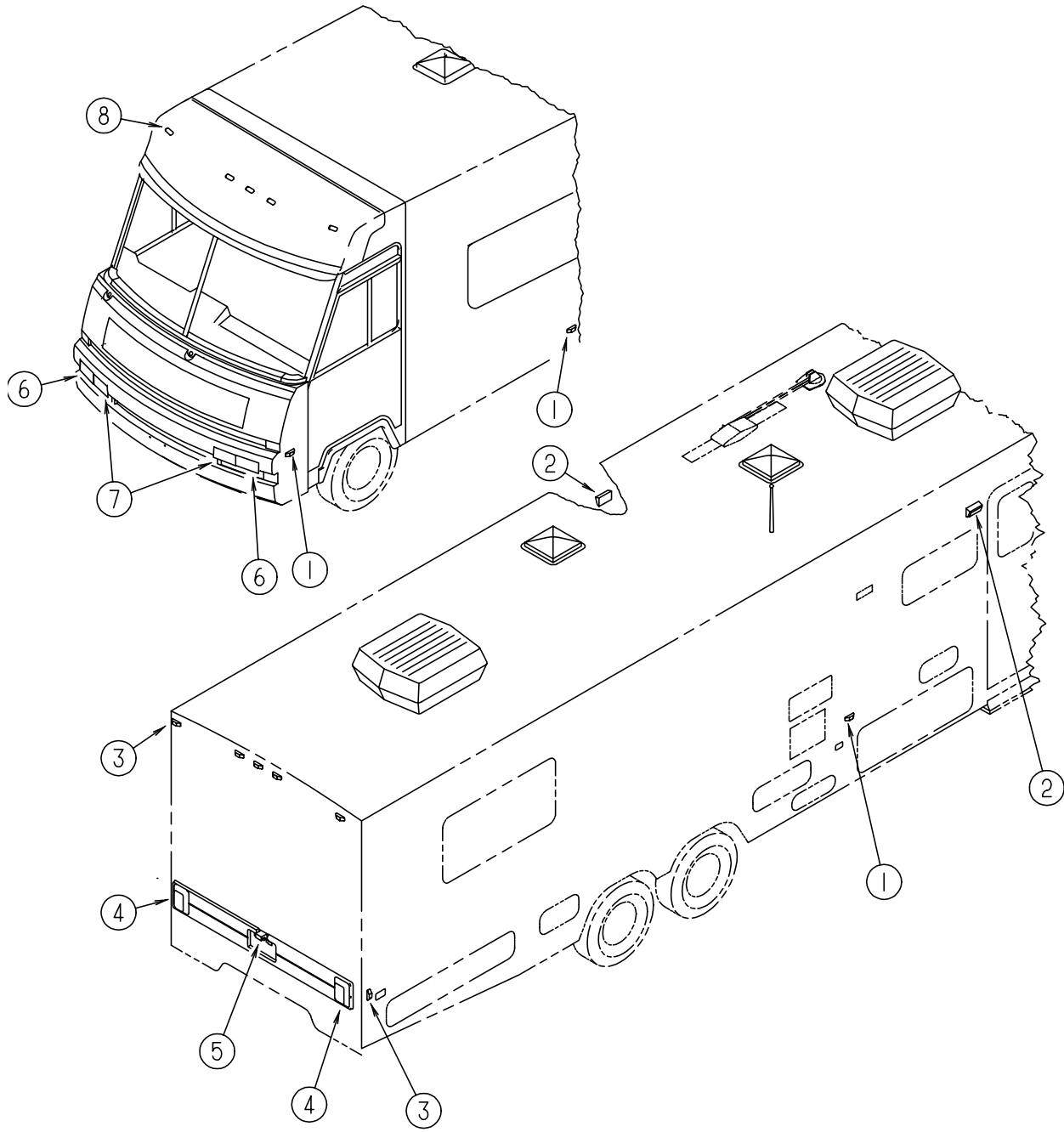

KEY	PART NUMBER	U/M	DESCRIPTION
1	111102-01-000	EA	LAMP - MARKER - BASE - TRIPLEX - 117XAS
1	036196-01-000	EA	BULB
1	111102-02-000	EA	LENS - MARKER LAMP - AMBER - TRIPLEX - 118A
1	112823-01-000	EA	SPLICE - REDUCER
2	097917-01-06A	EA	LIGHT - PORCH - ENTRY DOOR - BRIGHT WHITE
2	008215-01-000	EA	BULB
2	097917-01-700	EA	LENS - LIGHT - PORCH
3	111102-01-000	EA	LAMP - MARKER - BASE - TRIPLEX - 117XAS
3	036196-01-000	EA	BULB
3	111102-03-000	EA	LENS - MARKER LAMP - RED - TRIPLEX - 117R
3	112823-01-000	EA	SPLICE - REDUCER
4	081638-01-000	EA	TAIL LIGHT - DOUBLE - W/ BLACK TRIM - DRIVER & PASSENGER SIDE
4	081638-01-700	EA	LENS - TAIL LIGHT - RED
4	081638-01-701	EA	LENS - TAIL LIGHT - W/BACKUP
4	037934-01-000	EA	BULB #1156 (BACK UP & TURN SIGNAL)
4	037935-01-000	EA	BULB #2057 OR #1157 (BRAKE LIGHT)
5	066432-02-000	EA	LIGHT ASM. - LICENSE PLATE
5	066432-03-000	EA	BRACKET - LICENSE PLATE
6	070907-04-000	EA	HEADLAMP ASM - DRIVER & PASSENGER SIDE - HIGH/ LOW BEAM
7	089292-01-000	EA	LIGHT - PARK/ TURN - DRIVER & PASSENGER SIDE - W/ AMBER LENS
	049359-01-000	EA	SPRING - RETAINER - HEADLAMP - GM
	073308-01-000	EA	SCREW - ADJUSTING - HEADLAMP
8	102520-01-000	EA	CLEARANCE LIGHT ASM. - W/O SOCKET CONNECTIONS - AMBER
8	036196-01-000	EA	BULB
8	102540-01-000	EA	SEAL - SCREW - ROUND - RUBBER
8	067789-02-000	EA	SOCKET - LAMP - PACKARD 8919426
8	088474-09-000	EA	HOUSING - SOCKET - 3 CAVITY - AMP 1-480701-0
8	088476-01-000	EA	SOCKET - CONNECTOR - BRASS - PRE-TIN

ELECTRICAL GROUP (CONTINUED)

LIGHTS, RECEPTACLES, & SWITCHES (DRIVER SIDE)

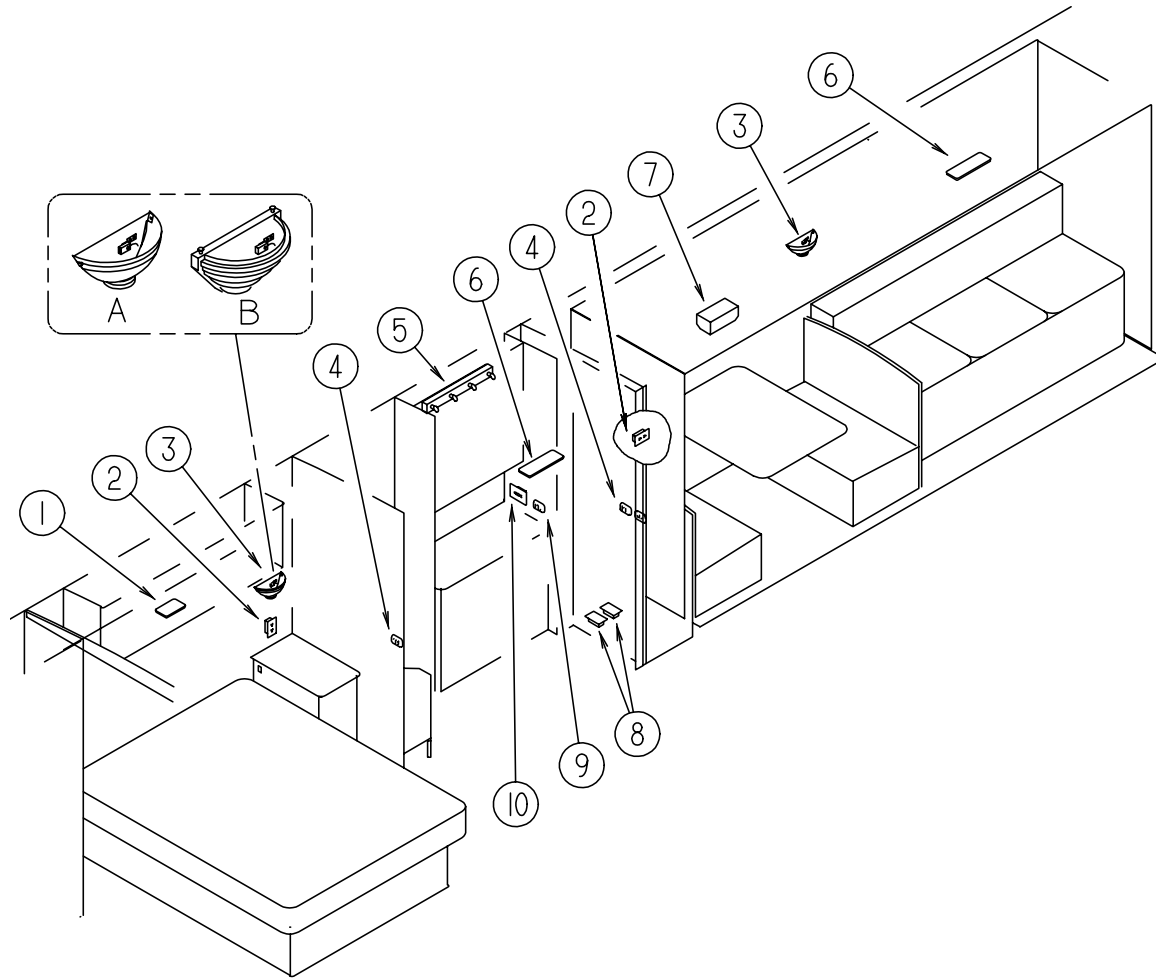

KEY	PART NUMBER	U/M	DESCRIPTION
1	098024-01-01A	EA	DOME LIGHT - 1 BULB - US - IVORY
1	008218-01-000	EA	BULB - DOME LIGHT
1	098024-01-700	EA	LENS - DOME LIGHT
2	058708-02-000	EA	RECEPTACLE - ELECTRIC - DOUBLE - IVORY
2	091927-01-000	EA	COVER - RECEPTACLE - DOUBLE - IVORY
2	102568-01-GB1	EA	SPACER - RECEPTACL - WOOD - SIDEWALL
3	065202-38-000	EA	LAMP - WALL (TUSCIN) (A)
3	065202-30-000	EA	LAMP - WALL (B)
3	065202-31-000	EA	LAMP - WALL - BRASS - CSA
3	067479-01-000	EA	BULB - 12 VOLT - #1076
4	079364-01-000	EA	SWITCH - ON/ OFF - ROCKER - 2 PRONGS - BROWN
4	098351-01-01A	EA	PLATE - SWITCH - 1 GANG - POLISHED BRASS
4	095188-01-01A	EA	SPACER - SWITCH - DARK BROWN
5	110235-02-01A	EA	LIGHT - MAKE UP - 4 BULB - PANLESS
5	081633-01-700	EA	BULB - MAKE-UP
6	098024-03-01A	EA	DOME LIGHT - 2 BULB - IVORY
6	008218-01-000	EA	BULB - DOME LIGHT
6	098024-01-700	EA	LENS - DOME LIGHT
7	093575-06-01A	EA	LIGHT - CEILING W/ FLUTED GLASS
8	058707-02-000	EA	RECEPTACLE - BLANK - JUNCTION WIRECON
9	079364-01-000	EA	SWITCH - ON/ OFF - ROCKER - 2 PRONGS - BROWN
9	079364-03-000	EA	SWITCH - LOCK/ LOCK - ROCKER - BROWN
9	098351-02-01A	EA	PLATE - SWITCH - 2 GANG - POLISHED BRASS
9	084076-01-000	EA	RECEPTACLE - GFI - 15A - 125V - IVORY
10	024924-02-000	EA	RECEPTACLE - POWER CORD - W/ PARTIAL PLATE

ELECTRICAL GROUP (CONTINUED)

LIGHTS, RECEPTACLES, & SWITCHES (PASSENGER SIDE)

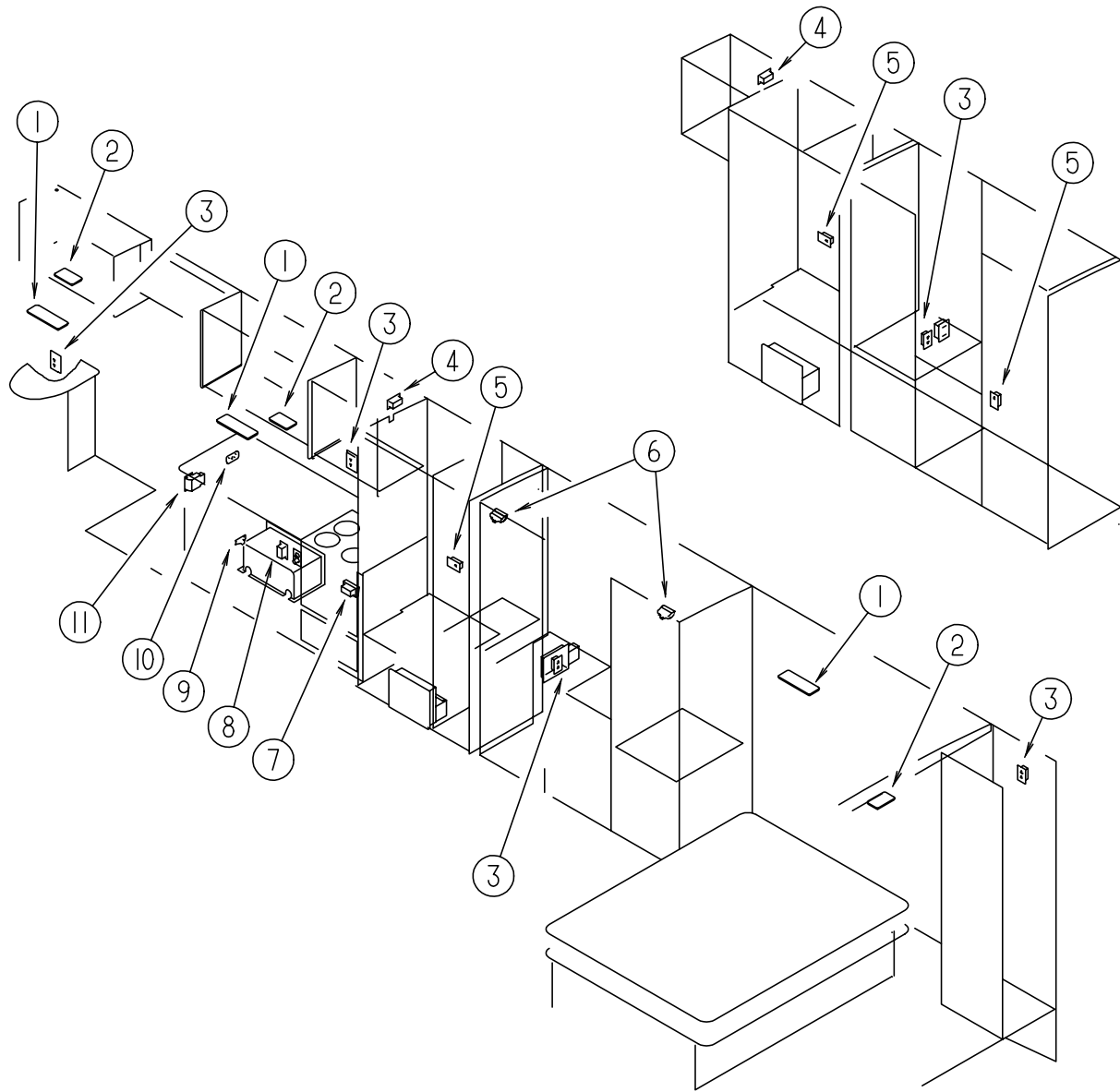

KEY	PART NUMBER	U/M	DESCRIPTION
1	098024-03-01A	EA	DOME LIGHT - 2 BULB - IVORY
1	008218-01-000	EA	BULB - DOME LIGHT
1	098024-01-700	EA	LENS - DOME LIGHT
2	098024-01-01A	EA	DOME LIGHT - 1 BULB - US - IVORY
2	008218-01-000	EA	BULB - DOME LIGHT
2	098024-01-700	EA	LENS - DOME LIGHT
3	058708-02-000	EA	RECEPTACLE - ELECTRIC - DOUBLE - IVORY
3	091927-01-000	EA	COVER - RECEPTACLE - DOUBLE - IVORY
3	102568-01-GB1	EA	SPACER - RECEPTACL - WOOD - SIDEWALL
4	058708-05-000	EA	RECEPTACLE - ELECTRIC - FLUSH MOUNT - SINGLE - BROWN
5	058707-01-000	EA	RECEPTACLE - ELECTRIC - SINGLE - BROWN
6	087694-01-000	EA	LIGHT - WARDROBE/ CLOSET - W/SWITCH
6	087694-01-700	EA	BULB - GE561 - WARDROBE/ CLOSET
7	112822-01-01A	EA	RECEPTACLE - DUPLEX - IVORY
8	058708-01-000	EA	RECEPTACLE - ELECTRIC - DOUBLE - BROWN
9	061424-01-000	EA	LIGHT - AISLE - 12V - RECTANGULAR
9	008103-01-000	EA	BULB - AISLE
10	079364-01-000	EA	SWITCH - ON/ OFF - ROCKER - 2 PRONGS - BROWN
10	098351-05-01A	EA	PLATE - SWITCH - 3 GANG - POLISH BRASS - JENSEN
11	084076-02-000	EA	RECEPTACLE - GFI - 15A - 125V - BROWN
	112824-01-03A	EA	COVER - EXTERIOR DUPLEX RECEPTACLE - WHITE
	007954-01-000	EA	RECEPTACLE - HSG - 6 POSITION
	080015-02-000	EA	RECEPTACLE - FLAG - .185 - 16/14 GA - AMP 3

ELECTRICAL GROUP (CONTINUED)

ELECTRIC COMPONENTS

KEY	PART NUMBER	U/M	DESCRIPTION
	008326-01-000	EA	TERMINAL - RING - 16/14 WIRE - 3/8" STUD
	008328-01-000	EA	TERMINAL - RING - 12/10 WIRE - #10 STUD FIT
	008331-01-000	EA	TERMINAL - RING - TONGUE - #4 WIRE - 3/8" STUD - COPPER
	008348-01-000	EA	TERMINAL - RING - 3/8" STUD - #2 WIRE
	035416-04-000	EA	TERMINAL - RING #10 STUD FITTING - INSULATED BARREL #16/14
	047443-01-000	EA	TERMINAL - 250 RECEP. FITTING - INSULATED - 16/14 AWG
	062036-02-000	EA	TERMINAL - PACK - CONNECTOR - 16/14 AWG
	104100-03-000	EA	TERMINAL - 75 AMP AMP 53880-4 LOOSE
	106655-02-000	EA	TERMINAL - FUSE BLOCK - 10-12AWG
	103603-01-000	EA	BULB - 12V NO.74 0.12A WEDGE GE 22-25 OR EQUIV.
	008218-01-000	EA	BULB - DOME LIGHT - 12V - NUMBER 1141
	067479-01-000	EA	BULB - 12V - NUMBER 1076
	103608-01-000	EA	SOCKET - WEDGE BASE W/ LEADS JKL 2944-6 OR EQUIV
	077479-01-000	EA	BOOT - BATTERY TERMINAL - DOUBLE CABLE
	077479-02-000	EA	BOOT - BATTERY TERMINAL - SINGLE CABLE
	086233-01-000	EA	STUD - ISOLATED - 3/8" X 7/8" LONG
	086273-01-000	EA	RELAY - BATTERY DISCONNECT
	087949-01-000	EA	BUSS BAR - 2 POSITION - .6' X 1.5" - ALUMINUM
	087949-02-000	EA	BUSS BAR - 3 POSITION 90 WIV
	007093-01-000	EA	FLASHER - SIGNAL - STAT
	008188-01-000	EA	SOLENOID - 3 POST - BATTERY CHANGE OVER
	075723-02-000	EA	SPACER - SWITCH - W/HOLE - .2" X .9" X 2" - METAL - OFF WHITE FOR ELECTRIC STEP DOOR JAMB SWITCH
	095188-01-01A	EA	SPACER - SWITCH - 2.3" X 3.4" - PLASTIC - DARK BROWN
	095188-02-01A	EA	SPACER - SWITCH - 2.3" X 4.1" - PLASTIC - DARK BROWN
	102568-01-E90	EA	SPACER - RECEPTACLE - SIDEWALL
	103987-02-000	EA	SEAL - SOLENOID ACCESS
	063910-01-000	EA	HOUSING - RELAY - BOSCH 3 334 485 008
	063912-02-000	EA	RELAY - CANISTER - SPDT - BOSCH 0332204101
	115504-01-000	EA	PANEL - SOLAR 10 WATT
	115505-01-000	EA	MONITOR - SOLAR CHARGER
	087225-01-000	FT	SLEEVEING - 1/2" - TYPE H
	087225-02-000	FT	SLEEVEING - 5/8" - TYPE H

CONVERTER & LOAD CENTER

KEY	PART NUMBER	U/M	DESCRIPTION
	109677-01-000	EA	LOAD CENTER - 120V - 40A WESCO TT120 FLGNM
	113132-01-000	EA	LOAD CENTER - 120/ 240V - 60A WESCO 2460SGNM
	083208-02-000	EA	CONVERTER - POWER - 45A - 120V/12V - BW 6345
	099048-02-000	EA	INVERTER - 100 WATT

ELECTRICAL GROUP (CONTINUED)

ELECTRICAL HOUSINGS

KEY	PART NUMBER	U/M	DESCRIPTION
	088473-01-000	EA	PIN HOUSING - 12 POSITION
	088473-02-000	EA	PIN HOUSING - 15 POSITION
	088473-03-000	EA	PIN HOUSING - 9 POSITION
	088473-05-000	EA	PIN HOUSING - 6 POSITION (SINGLE ROW)
	088473-06-000	EA	PIN HOUSING - 6 POSITION (TWO ROWS OF THREE)
	088473-08-000	EA	PIN HOUSING - 4 POSITION
	088473-09-000	EA	PIN HOUSING - 3 POSITION (SINGLE ROW)
	088473-10-000	EA	PIN HOUSING - 2 POSITION
	088474-01-000	EA	HOUSING - SOCKET - 12 POSITIONS
	088474-02-000	EA	HOUSING - SOCKET - 15 POSITION (3 ROWS OF 5)
	088474-03-000	EA	HOUSING - SOCKET - 9 POSITION
	088474-06-000	EA	HOUSING - SOCKET - 6 POSITION (2 ROWS OF THREE)
	088474-07-000	EA	HOUSING - SOCKET - 5 POSITION
	088474-08-000	EA	HOUSING - SOCKET - 4 POSITION (SINGLE ROW)
	088474-09-000	EA	HOUSING - SOCKET - 3 POSITION
	088474-10-000	EA	HOUSING - SOCKET - 2 POSITION
	115556-01-000	EA	HOUSING - 3 POSITION - FEMALE - 59-SERIES
	115556-02-000	EA	HOUSING - 2 POSITION - FEMALE - 59-SERIES
	104100-01-000	EA	HOUSING - 1 POSITION - 75 AMP - AMP 53884-1
	106006-01-000	EA	HOUSING - 1 POSITION - FEMALE
	113468-01-000	EA	HOUSING - 2 POSITION - FEMALE (WIPER/WASHER WIRE ASM)
	108355-01-000	EA	HOUSING - SWITCH - CARLING VCH

ROCKER SWITCHES (DASH)

KEY	PART NUMBER	U/M	DESCRIPTION
	108357-05-000	EA	SWITCH - ROCKER - SPDT ON/ NONE/ ON
	108356-02-01A	EA	SWITCH COVER - W/ DIMPLES - CARLING VVAZC00 BLA
	108357-09-000	EA	SWITCH - ROCKER - SPDT ON/ NONE/ MOM
	108356-02-01A	EA	SWITCH COVER - W/ DIMPLES - CARLING VVAZC00 BLA
	108357-06-000	EA	SWITCH - ROCKER - DPDT MOM/ OFF/ MOM
	108356-02-01A	EA	SWITCH COVER - W/ DIMPLES - CARLING VVAZC00 BLA
	108357-03-000	EA	SWITCH - ROCKER - SPDT ON/ OFF/ ON
	108356-02-01A	EA	SWITCH COVER - W/ DIMPLES - CARLING VVAZC00 BLA
	108357-10-000	EA	SWITCH - ROCKER - SPDT MOM/ OFF/ MOM
	108356-04-01A	EA	SWITCH COVER - W/ DIMPLES & LENS - CARLING VVAGC00
	096241-03-000	EA	SWITCH - BLANK
	077942-01-000	EA	SWITCH - DUMMY - BLACK

ELECTRICAL GROUP (CONTINUED)**ELECTRICAL WIRING & BOXES**

KEY	PART NUMBER	U/M	DESCRIPTION
	008052-01-000	EA	CORD - POWER - 10/3 - 30 AMP - 25' - CANADIAN
	008054-01-000	EA	CORD - POWER - 10/3 - 30 AMP - 25'
	008289-01-000	EA	BOX - ELECTRIC - STEEL - 1/2" AND 3/4" KNOCKOUTS - 4" X 4"
	008289-02-000	EA	BOX - ELECTRICAL - 4" X 4" - 1/2" & 3/4" KNOCKOUTS - CANADIAN
	074890-01-000	EA	BOX - EXTENSION - STEEL - OPEN SIDES - 4" X 4" X 1 1/2"
	091910-01-000	EA	BOX - ELECTRIC - 3.75" X 3.5" X 1.75" - PLASTIC
	091910-02-000	EA	BOX - ELECTRIC - 57 X 88 MM - PLASTIC
	008294-01-000	EA	COVER - ELECTRICAL BOX - BLANK/STEEL - 4" X 4" - GRAY
	008294-02-000	EA	COVER - ELECTRICAL BOX - BLANK STEEL - 4" X 4" - CANADIAN
	074897-01-000	EA	COVER - ELECTRIC BOX - 1 LARGE & 2 SMALL HOLES - 4" X 4"
	069238-01-000	EA	COVER - ELECTRICAL BOX - W/HOLE - 4" X 4" - GRAY USED WITH 30 AMP RECEPTACLE
	111510-01-000	EA	DOOR - ELECTRICAL BOX - FRONT
	108304-01-000	EA	WIRE ASM. - AUX FANS
	090986-01-000	EA	WIRE ASM - ELECTRIC STEP
	096449-01-000	EA	WIRE ASSEMBLY - WATER TANK TO MONITOR PANEL
	097618-01-000	EA	WIRE ASM - MONITOR PANEL - W/ 3 WIRES & ORANGE RESISTOR - LVS ORANGE RESISTOR W/3 (ORANGE-GREEN-BLUE) WIRES
	108303-01-000	EA	WIRE ASM - REAR AUTO HEATER
	111915-03-000	EA	WIRE ASM - DAY RUN LAMPS - FUSE - FORD
	073328-B4-000	EA	CABLE ASSEMBLY - BATTERY - W/TERMINALS
	119456-01-000	EA	WIRE ASM - INSTRUMENT PANEL - MAIN (FORD)

ELECTRICAL GROUP (CONTINUED)**ELECTRICAL CONNECTORS & CONDUIT**

KEY	PART NUMBER	U/M	DESCRIPTION
	041953-01-000	FT	CONDUIT - CONVOLUTE - SLIT - .5"ID
	041953-03-000	FT	CONDUIT - CONVOLUTE - SLIT - 1" ID (CLOTHES ROD COVER)
	041953-05-000	FT	CONDUIT - CONVOLUTE - SOLID - .62" ID
	041953-06-000	FT	CONDUIT - CONVOLUTE - SLIT .375"ID
	041953-07-000	FT	CONDUIT - CONVOLUTE - SLIT - .25" ID
	041953-08-000	FT	CONDUIT - CONVOLUTE - SLIT - 1.50"ID
	041953-09-000	FT	CONDUIT - CONVOLUTE - SLIT .50"ID
	041953-10-000	FT	CONDUIT - CONVOLUTE - SLIT - .75" ID
	041953-11-000	FT	CONDUIT - CONVOLUTE - SLIT - 1.06" ID
	041953-12-000	FT	CONDUIT - CONVOLUTE - NON SLIT 1.1" ID
	008311-01-000	EA	CONNECTOR - WIRE NUT - INSULATED - RED
	008312-01-000	EA	CONNECTOR - WIRE NUT - INSULATED - BLUE
	008314-01-000	EA	CONNECTOR - WIRE NUT - INSULATED - GRAY
	008355-01-000	EA	CONNECTOR - CABLE CLAMPING - 3/4"
	008356-01-000	EA	CONNECTOR - PLASTIC - 3/8" AVG
	082741-01-000	EA	CONNECTOR - BODY - 2 CONNECTOR - MALE
	058028-01-000	EA	CONNECTOR - ELECTRICAL PIGTAIL - NYLON - CLEAR
	041480-01-000	EA	CONNECTOR - STRAIGHT - 1/2" FLEX CONDUIT
	008398-01-000	EA	CONNECTOR - 1/2" X 90° - FLEX CONDUIT
	088475-02-000	EA	PIN-CONNECTOR - 10 TO 12 AWG
	088476-01-000	EA	SOCKET - CONNECTOR - BRASS - PRE - TIN
	088476-02-000	EA	SOCKET - CONNECTOR - 12-10 GA - PHOS. BRZ - PRE - TIN

CIRCUIT BREAKERS & FUSES

KEY	PART NUMBER	U/M	DESCRIPTION
	097611-01-000	EA	CIRCUIT BREAKER - 6AMP - ATC - BLACK
	093655-03-000	EA	CIRCUIT BREAKER - 40 AMP USD 17440-4E03A2A
	083209-02-000	EA	CIRCUIT BREAKER - 15/15AMP - 120V - BW H - 15/15
	083209-03-000	EA	CIRCUIT BREAKER - 15/20AMP - 120V - BW - 0-15/20
	083209-04-000	EA	CIRCUIT BREAKER - 30A - 120V - BW L - 30
	083209-06-000	EA	CIRCUIT BREAKER - 30/15 AMP - 120V - BW D - 30/15
	083209-07-000	EA	CIRCUIT BREAKER - 20/20A - 120V - BW K - 20/20
	083209-08-000	EA	CIRCUIT BREAKER - BLANK - BW
	062901-02-000	EA	FUSE - 5 AMP - AUTOMOTIVE
	062901-05-000	EA	FUSE - 15 AMPS - AUTOMOTIVE
	062901-07-000	EA	FUSE - AUTOMOTIVE - 25 AMPS
	062901-08-000	EA	FUSE - 30 AMPS - AUTOMOTIVE
	106656-01-000	EA	FUSE BLOCK - 4 CAVITY AUTOFUSE
	108669-01-000	EA	HOUSING - AUTO FUSE HOLDER
	062037-01-000	EA	HOUSING - AUTO FUSE - NATURAL
	062037-02-000	EA	HOUSING - AUTO FUSE - GREEN
	062037-03-000	EA	HOUSING - AUTO FUSE - BLACK
	062037-04-000	EA	HOUSING - AUTO FUSE - BLUE
	062037-06-000	EA	HOUSING - AUTO FUSE - BROWN

EXTERIOR BODY GROUP

EXTERIOR BODY PANELS & TRIM

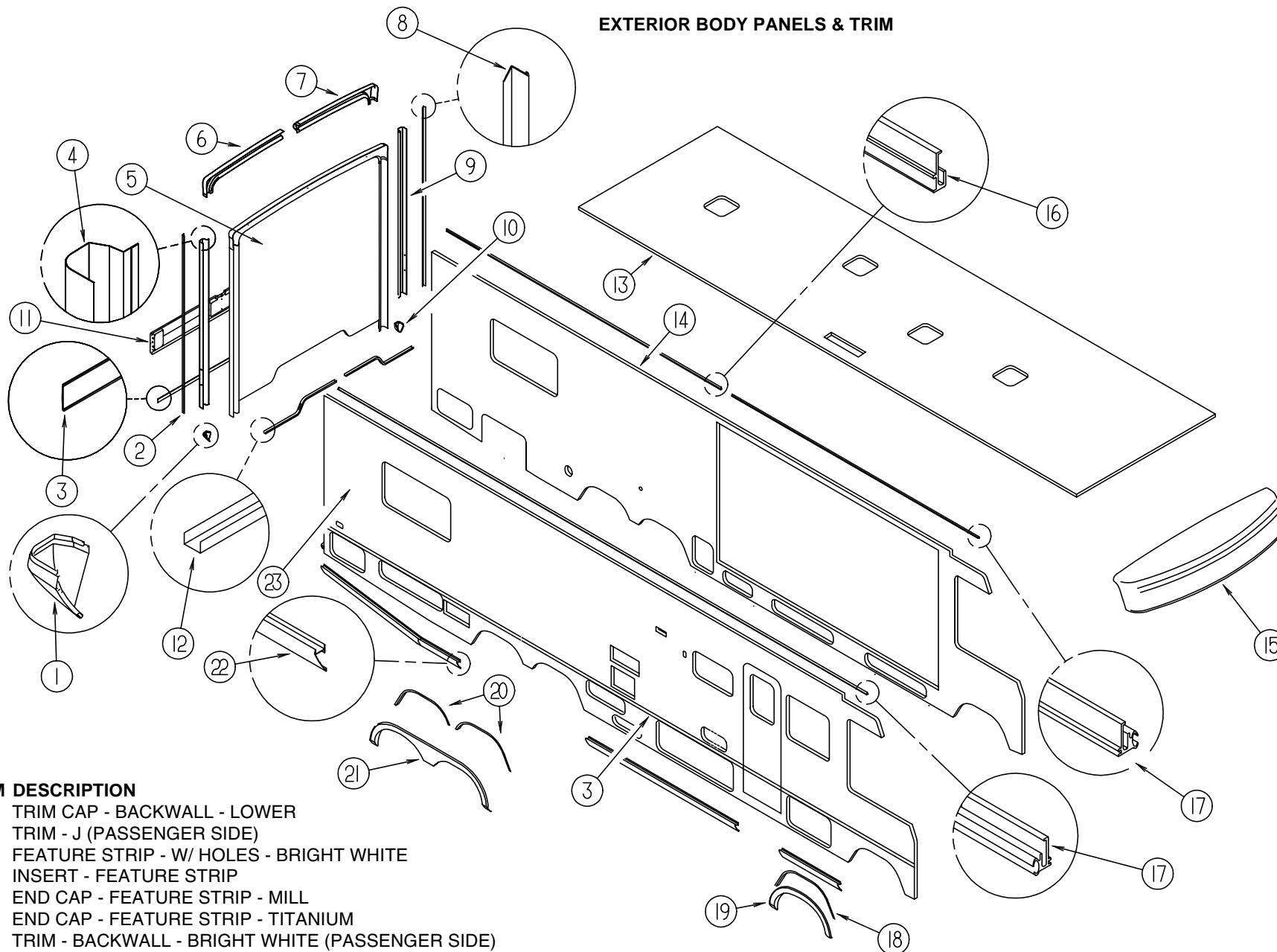

KEY	PART NUMBER	U/M DESCRIPTION
1	115848-01-01A	EA TRIM CAP - BACKWALL - LOWER
2	104033-05-01A	EA TRIM - J (PASSENGER SIDE)
3	108688-01-03A	EA FEATURE STRIP - W/ HOLES - BRIGHT WHITE
	105312-01-06A	FT INSERT - FEATURE STRIP
	108651-01-01A	EA END CAP - FEATURE STRIP - MILL
	108651-01-02A	EA END CAP - FEATURE STRIP - TITANIUM
4	114874-01-12B	EA TRIM - BACKWALL - BRIGHT WHITE (PASSENGER SIDE)
5	M06972-07-G35	EA BACKWALL ASM.
5	M06972-07-G36	EA BACKWALL ASM. (G36, G44)
5	M06972-07-G37	EA BACKWALL ASM.
5	M06972-07-G45	EA BACKWALL ASM.
6	114872-01-02A	EA TRIM - BACKWALL - TOP - BRIGHT WHITE (PASSENGER SIDE)
7	114873-01-02A	EA TRIM - BACKWALL - TOP - BRIGHT WHITE (DRIVER SIDE)
8	104033-04-01A	EA TRIM - J (DRIVER SIDE)
9	114874-02-12B	EA TRIM - BACKWALL - BRIGHT WHITE (DRIVER SIDE)
10	115848-02-01A	EA TRIM CAP - BACKWALL - LOWER
11	106125-02-F31	EA TRIM ASM - BACKWALL
12	050406-21-000	EA TRIM - BACKWALL - LOWER LEFT OR RIGHT SIDE - BRIGHT WHITE
13	P19681-01-G35	EA ROOF ASM.
14	M07478-03-G35	EA SIDEWALL ASM (DRIVER SIDE) (W/O DRIVER DOOR)
14	M07478-03-G36	EA SIDEWALL ASM (DRIVER SIDE) (W/O DRIVER DOOR) (G36, G44)
14	M07478-03-G37	EA SIDEWALL ASM (DRIVER SIDE) (W/O DRIVER DOOR)
14	M07478-03-G45	EA SIDEWALL ASM (DRIVER SIDE) (W/O DRIVER DOOR)
14	M07478-04-G35	EA SIDEWALL ASM (DRIVER SIDE) (W/ DRIVER DOOR)
14	M07478-04-G36	EA SIDEWALL ASM (DRIVER SIDE) (W/ DRIVER DOOR) (G36, G44)
14	M07478-04-G37	EA SIDEWALL ASM (DRIVER SIDE) (W/ DRIVER DOOR)
14	M07478-04-G45	EA SIDEWALL ASM (DRIVER SIDE) (W/ DRIVER DOOR)
15	M07435-01-G29	EA CAP ASM - FRONT - W/ LIGHTS - BRIGHT WHITE
15	115042-01-02A	EA CAP ASM - FRONT - W/O LIGHTS - BRIGHT WHITE

KEY	PART NUMBER	U/M DESCRIPTION
16	103801-02-05A	EA TRIM - ROOF - BRIGHT WHITE
		FROM: 00-00-00 THRU: 10-08-95
16	120091-01-02A	EA TRIM - ROOF - BRIGHT WHITE
		FROM: 10-09-95 THRU: 99-99-99
17	103802-02-05A	EA RAIL - AWNING - BRIGHT WHITE
		FROM: 00-00-00 THRU: 10-08-95
17	120092-01-02A	EA RAIL - AWNING - BRIGHT WHITE
		FROM: 10-09-95 THRU: 99-99-99
18	105808-01-01A	EA TRIM - WHEELWELL - U CHANNEL - MILL (DRIVER OR PASSENGER SIDE)
19	119367-01-01A	EA TRIM - WHEELWELL PLASTIC - FRONT - (PASSENGER SIDE)
	119367-02-01A	EA TRIM - WHEELWELL PLASTIC - FRONT - (DRIVER SIDE W/O DRIVER DOOR)
	119367-03-01A	EA TRIM - WHEELWELL PLASTIC - FRONT - (DRIVER SIDE W/ DRIVER DOOR)
20	105808-04-01A	EA TRIM - WHEELWELL - U CHANNEL - MILL (DRIVER OR PASSENGER SIDE)
21	108845-01-04A	EA TRIM - WHEELWELL PLASTIC - REAR (DRIVER OR PASSENGER SIDE)
22	109140-55-009	EA ROCKER PANEL 192"
23	M07479-02-G35	EA SIDEWALL ASM (PASSENGER SIDE)
23	M07479-02-G36	EA SIDEWALL ASM (PASSENGER SIDE) (G36, G44)
23	M07479-02-G37	EA SIDEWALL ASM (PASSENGER SIDE)
23	M07479-02-G45	EA SIDEWALL ASM (PASSENGER SIDE)

EXTERIOR BODY GROUP (CONTINUED)

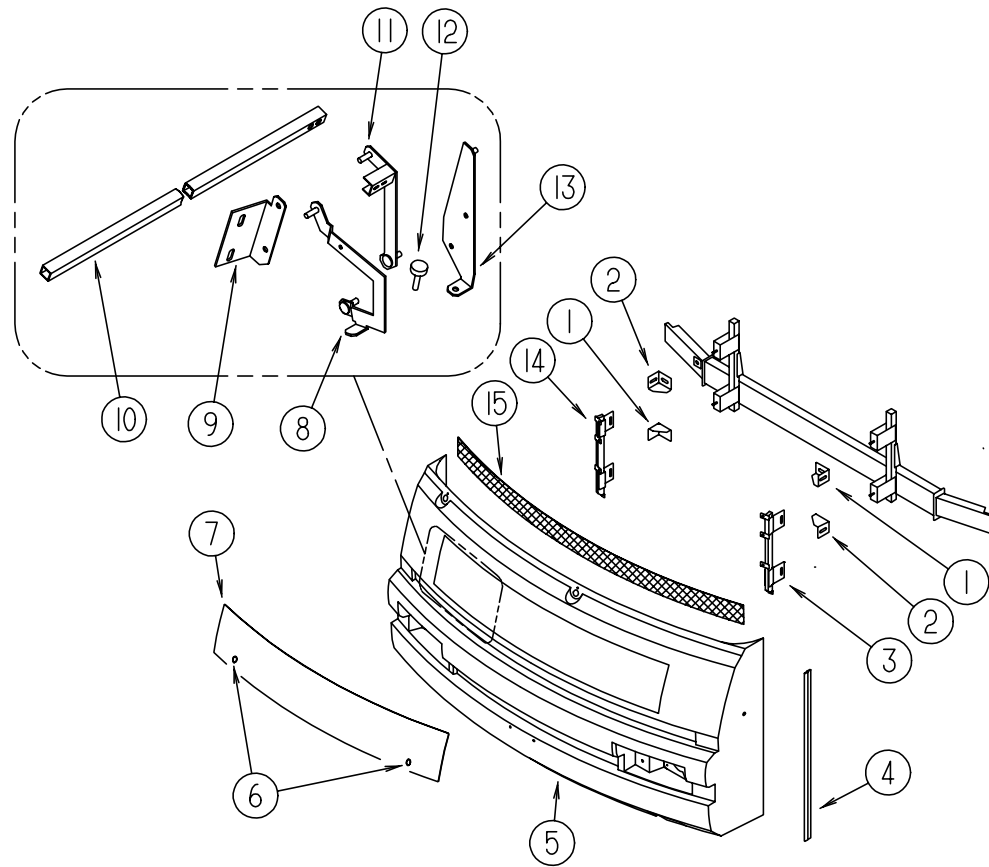

FRONT END ASM

KEY	PART NUMBER	U/M	DESCRIPTION
1	117611-04-02B	EA	BRACKET - BUMPER
2	117611-03-02B	EA	BRACKET - BUMPER
3	118997-02-000	EA	SUPPORT ASM - FRONT PANEL - LH
4	089922-34-000	EA	TRIM - FIBERGLASS - PANEL - BRIGHT WHITE
5	118999-01-G35	EA	PANEL ASM-FRONT - LOWER
6	102330-02-000	EA	HOOD LOCK - SINGLE HOLE - VISE ACTION
	102328-01-000	EA	BARREL KEY - HOOD LOCK
7	115976-03-G35	EA	PANEL ASM - HOOD - BRIGHT WHITE
8	109930-11-000	EA	LINK - HINGE - HOOD - LOWER - RH
	109930-12-000	EA	LINK - HINGE - HOOD - LOWER - LH
9	109927-03-000	EA	ANGLE - LINK - HOOD - RH
	109927-04-000	EA	ANGLE - LINK - HOOD - LH
10	105096-10-000	EA	TUBE ASM - TIMING - HOOD HINGE
11	109929-05-000	EA	LINK ASM - HINGE - HOOD - UPPER - RH
	109929-06-000	EA	LINK ASM - HINGE - HOOD - UPPER - LH
12	058786-01-000	EA	BOLT - ADJUSTING - HOOD - W/ BLACK PAD - .31" #18 X 2"
13	109926-15-000	EA	BRACKET - LINK - HINGE - HOOD
	109926-16-000	EA	BRACKET - LINK - HINGE - HOOD
14	118997-01-000	EA	SUPPORT ASM - FRONT PANEL - RH
15	115924-05-01A	EA	GRILLE - WOVEN WIRE
	070579-06-000	EA	PLATE - ANCHOR - W/7/16 WELD NUT - 1.5" X 3.3"
	077001-01-000	EA	ANGLE - MOUNTING - ROOF PANEL - V ANGLE - 3" X 2.4" X 1.5"
	106746-01-000	EA	PANEL - STEPWELL
	106747-01-000	EA	PANEL - STEPWELL - END RH
	106747-02-000	EA	PANEL - STEPWELL - END LH
	106765-01-000	EA	SUPPORT - BOLT - HOOD ADJUSTING

EXTERIOR BODY GROUP (CONTINUED)

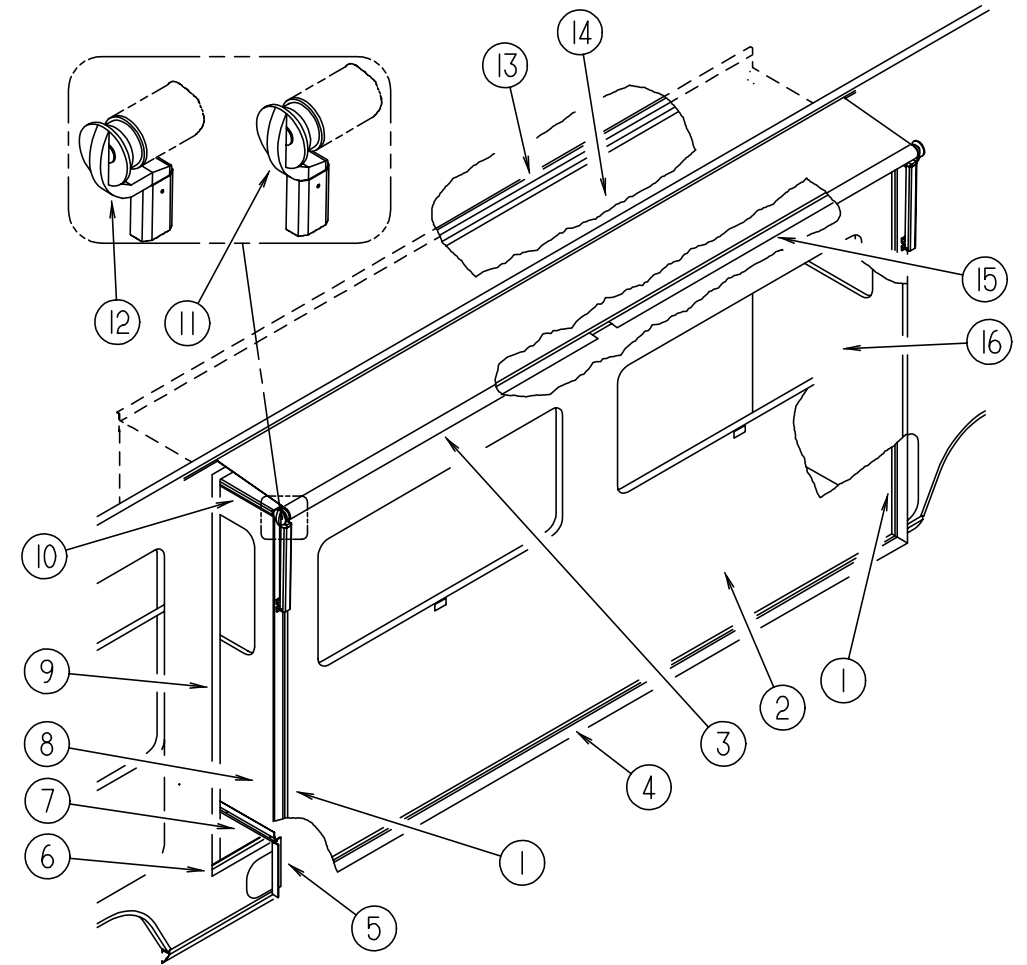

EXTERIOR SLIDEOUT HARDWARE

KEY	PART NUMBER	U/M	DESCRIPTION	VENDOR NO.
1	105312-01-01A	FT	VINYL INSERT - BRIGHT WHITE	
1	116933-02-02A	EA	TRIM - SEAL - BRIGHT WHITE	
2	115264-01-G35	EA	PANEL ASM - SLIDEOUT - OUTER	
3	115868-01-02A	EA	AWNING ASM - SLIDEOUT	
	115868-01-700	EA	STRAP - PULL	022406-008
	115868-01-712	EA	CATCH - PULL STRAP - CAMEO	649110 WHITE
	115868-01-705	EA	BRACKET ASM. - BOTTOM RT & LT	R00221
	115868-01-706	EA	LOCK ASSEMBLY - ARM	R00023
	115868-01-707	EA	LOCK - SLIDE - ARM	R00029
	115868-01-708	EA	BRACKET - LOCK - ARM	R00223
4	105312-01-04A	FT	VINYL INSERT - GRAY	
5	116821-02-02A	EA	ANGLE - SLIDEOUT - WALL - FRONT - BRIGHT WHITE	
	116821-01-02A	EA	ANGLE - SLIDEOUT - WALL - REAR - BRIGHT WHITE	
6	115075-01-000	FT	SEAL - WIPE - .25" X 2.75" (FLOOR SEAL)	
7	115822-02-01A	EA	FEATURE STRIP - BRIGHT WHITE	
8	115265-01-G35	EA	PANEL ASM - SLIDEOUT - FRONT	
9	115076-01-000	FT	SEAL - WALL	
10	108688-01-01A	EA	FEATURE STRIP - BRIGHT WHITE	
11	115868-01-714	EA	SPRING - RIGHT - 6' TO 17' (SHORT OFFSET)	R00141WHITE
11	115868-01-716	EA	SPRING - LEFT - 6' TO 17' (SHORT OFFSET)	R00142 WHITE
12	115868-01-711	EA	SPRING - RIGHT - 6' TO 17' (LONG OFFSET)	R00289 WHITE
12	115868-01-710	EA	SPRING - LEFT - 6' TO 17' (LONG OFFSET)	R00288 WHITE
13	099418-01-000	FT	SEAL - D-SECTION - PSA	
14	115266-01-G35	EA	ROOF ASM - SLIDEOUT	
15	119514-02-01A	EA	ANGLE - W/ HOLES - BRIGHT WHITE	
16	115263-01-G35	EA	PANEL ASM - SLIDEOUT - REAR	

EXTERIOR BODY GROUP (CONTINUED)

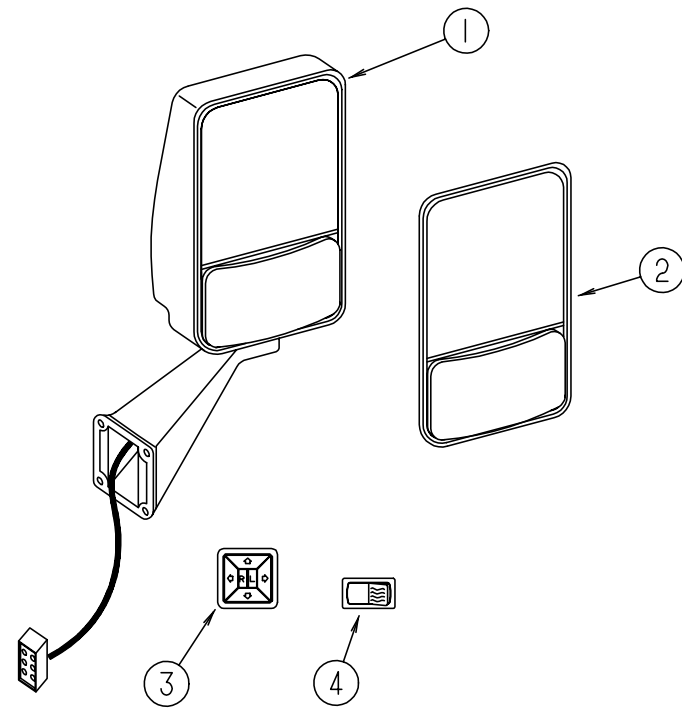

EXTERIOR MIRROR OPTION (REMOTE & HEAT)

KEY	PART NUMBER	U/M	DESCRIPTION
1	106015-05-01A	EA	MIRROR ASM - EXTERIOR REMOTE & HEAT - PASSENGER SIDE
1	106015-06-01A	EA	MIRROR ASM - EXTERIOR REMOTE & HEAT - DRIVER SIDE
2	086261-02-701	EA	MIRROR KIT - BEZEL - CONVEX GLASS - HEATED FLAT GLASS - DRIVER SIDE
2	086261-01-704	EA	MIRROR KIT - BEZEL - CONVEX GLASS - HEATED FLAT GLASS - PASSENGER SIDE
3	088246-01-000	EA	SWITCH - REMOTE - EXTERIOR MIRROR - SQUARE PUSH
4	087695-01-000	EA	SWITCH - HEATER - EXTERIOR MIRROR

EXTERIOR BODY GROUP (CONTINUED)

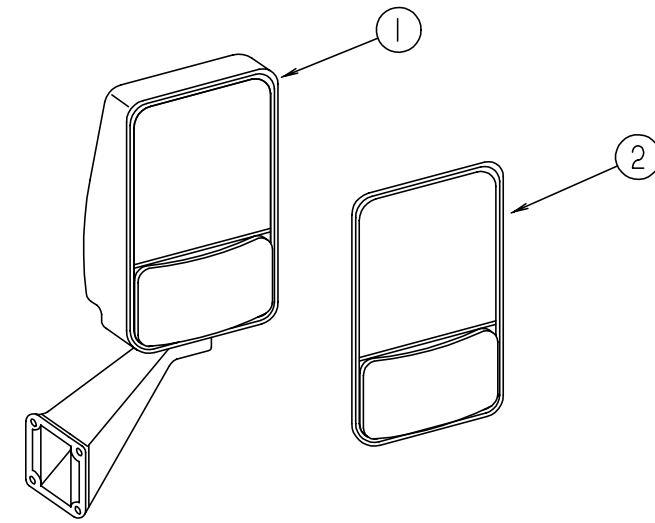

EXTERIOR MIRROR

KEY	PART NUMBER	U/M	DESCRIPTION
1	106015-09-01A	EA	MIRROR ASM - PASSENGER SIDE
1	106015-10-01A	EA	MIRROR ASM - DRIVER SIDE
2	106015-01-703	EA	MIRROR KIT (BEZEL W/MIRRORS) PASSENGER SIDE
2	106015-02-702	EA	MIRROR KIT (BEZEL W/MIRRORS) DRIVER SIDE

EXTERIOR BODY GROUP (CONTINUED)

DECALS, FILM STRIPES & PAINT

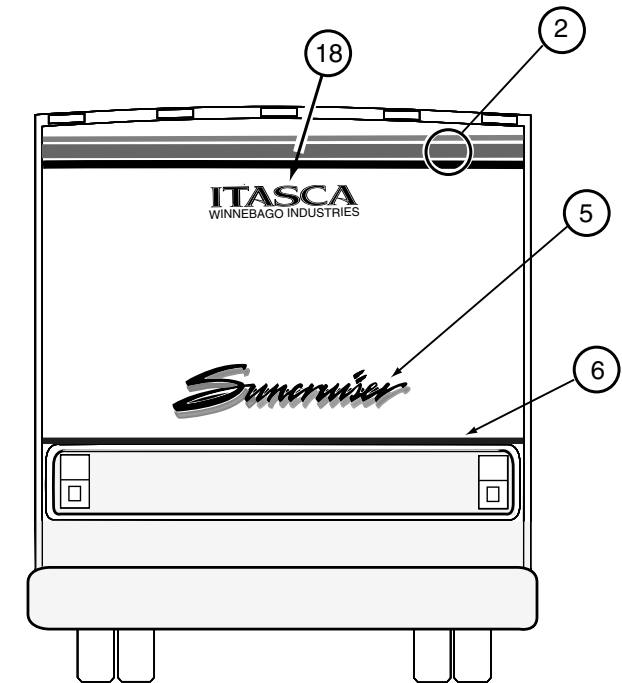
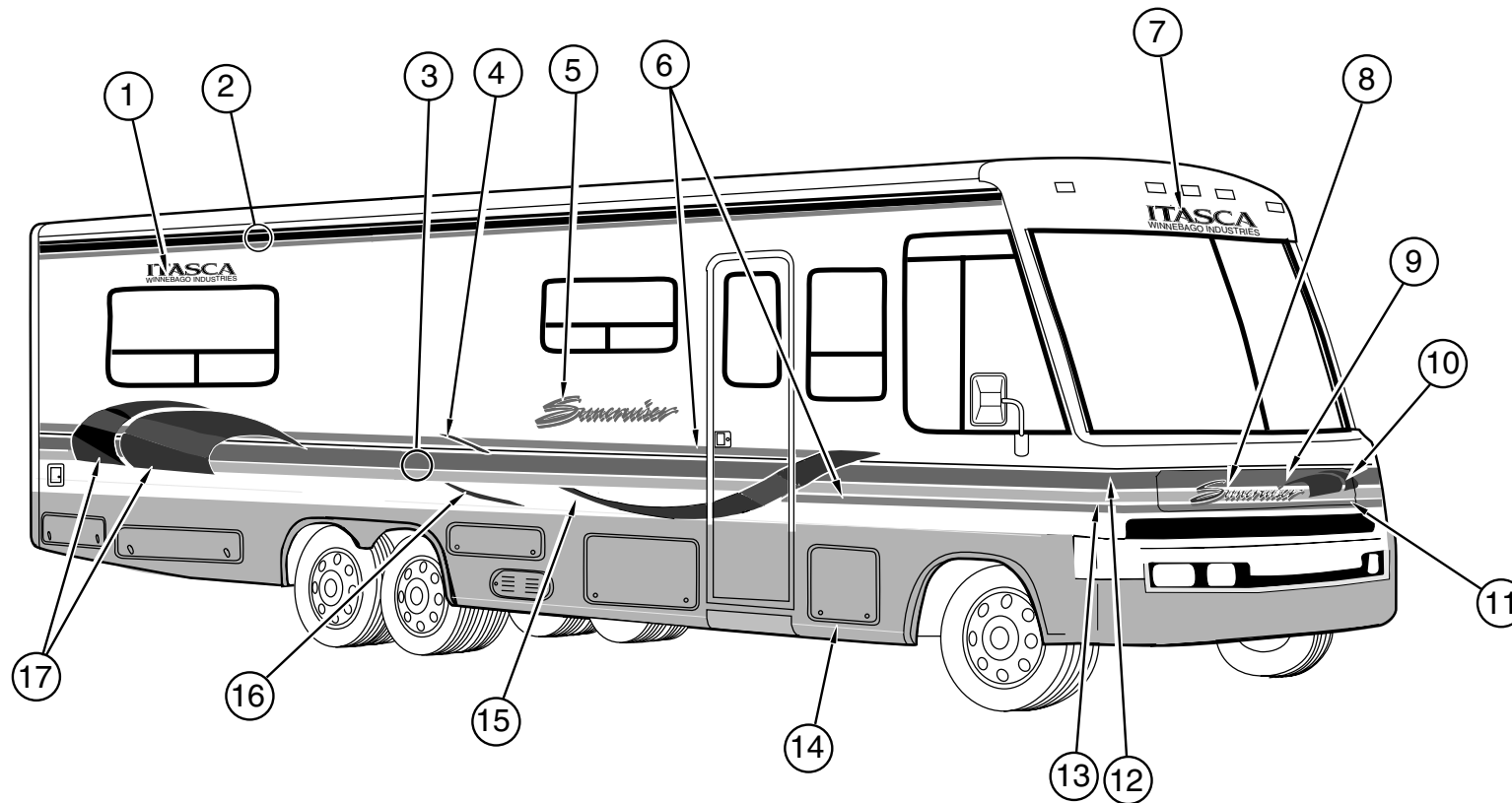

KEY	PART NUMBER	U/M	DESCRIPTION
1	116921-01-04A	EA	DECAL - LOGO - ITASCA - WINN IND L - LILAC/ LILAC/ LILAC
2	094443-37-01A	FT	FILM - MULTISTRIPE 127.0 MM X 150 - CHINA BLUE/ CHINA BLUE/ LILAC
3	094443-38-01A	FT	FILM - MULTISTRIPE 177.8 MM X 150 - CHINA BLUE/ CHINA BLUE/ LILAC
4	118982-03-01A	EA	DECAL - TAIL - SWEEPS - #2 (PASSENGER SIDE) TEAL/ PATIN/ WHITE/ BLACK
	118982-04-01A	EA	DECAL - TAIL - SWEEPS - #2 (DRIVER SIDE) TEAL/ PATIN/ WHITE/ BLACK
5	111307-01-02A	EA	DECAL - SUNCRUISER - BRIGHT WHITE/ LILAC
6	107385-11-07A	FT	FILM - 31.8MM X 150FT - TEALITE
7	118312-01-01A	EA	DECAL - ITASCA - WINN IND - SWPT - LILAC/ LILAC/ LILAC
8	111307-02-01A	EA	DECAL - SUNCRUISER - SMALL - BRIGHT WHITE/ LILAC
9	118314-01-01A	EA	DECAL - HOOD - UPPER - CHINA BLUE/ CHINA BLUE
10	118324-01-01A	EA	DECAL - SWEEPS - SMALL - TEAL/ PATIN/ WHITE/ BLACK
11	118981-01-01A	EA	DECAL - HOOD - LOWER - LILAC/ TEALITE
12	118323-01-01A	EA	DECAL - CORNER - UPPER (PASSENGER SIDE) CHINA BLUE/ CHINA BLUE
	118323-02-01A	EA	DECAL - CORNER - UPPER (DRIVER SIDE) CHINA BLUE/ CHINA BLUE
13	118310-01-01A	EA	DECAL - CORNER - LOWER (PASSENGER SIDE) LILAC/ TEALITE
	118310-02-01A	EA	DECAL - CORNER - LOWER (DRIVER SIDE) LILAC/ TEALITE
14	NPN		PAINT - VIOLET METALLIC (DUPONT F0900U)
15	118311-03-01A	EA	DECAL - SWEEPS - #2 (PASSENGER SIDE) TEAL/ PATIN/ WHITE/ BLACK
	118311-04-01A	EA	DECAL - SWEEPS - #2 (DRIVER SIDE) TEAL/ PATIN/ WHITE/ BLACK
16	118982-01-01A	EA	DECAL - TAIL - SWEEPS - #1 (PASSENGER SIDE) TEAL/ PATIN/ WHITE/ BLACK
	118982-02-01A	EA	DECAL - TAIL - SWEEPS - #1 (DRIVER SIDE) TEAL/ PATIN/ WHITE/ BLACK
17	118311-01-01A	EA	DECAL - SWEEPS - #1 (PASSENGER SIDE) TEAL/ PATIN/ WHITE/ BLACK
	118311-02-01A	EA	DECAL - SWEEPS - #1 (DRIVER SIDE) TEAL/ PATIN/ WHITE/ BLACK
18	116921-02-04A	EA	DECAL - LOGO - ITASCA - WINN IND - SMALL - LILAC/ LILAC/ LILAC
	004308-01-000	EA	PAINT - SPRAY - BLACK
	041561-03-000	EA	PAINT - 16 OZ SPRAY - OFF WHITE - ACRYLIC ENAMEL
	099399-23-700	EA	PAINT - 16 OZ SPRAY - BRIGHT WHITE - ENAMEL

DUPONT PAINT COLOR CODES

OFF WHITE	DUPONT L8723
VIOLET METALLIC	DUPONT F0900U
BRIGHT WHITE	DUPONT B8951U

EXTERIOR BODY GROUP (CONTINUED)

STYROFOAM & FIBERGLASS SHEETING

KEY	PART NUMBER	U/M DESCRIPTION
	083574-06-000	SF STYROFOAM - 1.3 /4" X 48" X 96" - PLANED
	000870-08-000	SF STYROFOAM -.75" X 48" X 96" - PLANED
	083574-03-000	SF STYROFOAM - 3/4" X 48" X 96"
	100619-01-000	BF EXPANDED FOAM SHEET - 48" X 96" X 1.34"
	100619-02-000	BF FOAM - EXPANDED POLYSTYRENE - 48" X 96" X 1.5"
	100619-04-000	BF FOAM - EXPANDED POLYSTYRENE - EPS 48" X 96" X .5
	100619-05-000	BF FOAM - EXPANDED POLYSTYRENE - 48" X 96" X .75"
	100619-11-000	BF FOAM - EXPANDED POLYSTYRENE - 48" X 96" X 2"
	100619-13-000	BF FOAM - EXPANDED POLYSTYRENE - 48" X 96" X .34"
	105077-03-000	EA FOAM - PLUG - SIDEWALL TUBE
	108535-02-702	SF FRP FLAT 104" X 396" LONG - BRIGHT WHITE (ROOF SKIN)
	115661-01-000	FT POLYETHYLENE - HIGH DENSITY - 1/16 X 3.0
	105077-04-000	EA FOAM - COVE - ROOF
		FROM: 00-00-00 THRU: 10-08-95
	120107-01-000	EA FOAM - COVE - ROOF
		FROM: 10-09-95 THRU: 99-99-99
	120107-02-000	EA FOAM - PLUG - ROOF TUBE
		FROM: 10-09-95 THRU: 99-99-99
	120107-03-000	EA FOAM - PLUG - ROOF TUBE
		FROM: 10-09-95 THRU: 99-99-99
	076054-R7-000	EA FIBERGLASS SHEET -102" X 425.2" BRIGHT WHITE
	076054-R9-000	EA FIBERGLASS SHEET - 38.1" X 70.6" BRIGHT WHITE
	077517-62-000	EA FIBERGLASS SHEET - 48 X 96 - BRIGHT WHITE - FLAT
	089297-01-000	SF PLYWOOD - LUAN - OVERLAY GRADE - 4' X 8'

EXTERIOR BODY HARDWARE

KEY	PART NUMBER	U/M DESCRIPTION
	002726-01-001	EA GARNISH - U-CHANNEL - 1.38" X 19' - SERRATED - MILL ALUMINUM
	033381-17-001	FT STEEL - TUBE 16GA 1.5 X 1.5 X 288.00 HOT FORMED ASTM A50
	044487-01-001	LB ALUMINUM - 019 X 96.00 X 300" MILL FINISH
	044487-01-002	LB ALUMINUM - 019 X 96.00 X 432" MILL FINISH
	055278-51-259	FT TUBING - STEEL - .75" X 1.5" X 12.5' LONG
	058267-01-000	FT CHANNEL - STEEL - W/ HOLES - SIDEWALL STIFFENER - 2" X 20'
	068716-01-001	EA BRACE - 90 DEGREE L-ANGLE - 192" - EXTRUDED ALUMINUM

EXTERIOR BODY GROUP (CONTINUED)

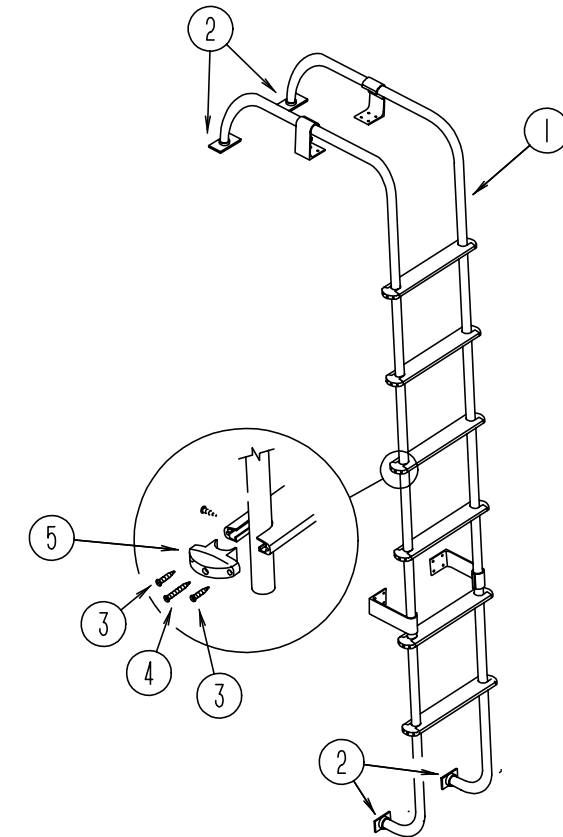

LADDER

KEY	PART NUMBER	U/M DESCRIPTION
1	102953-11-F31	EA LADDER ASM
2	067165-01-000	EA MOUNTING BRACKET - LADDER - LOWER
3	000G39-06-10T	EA SCREW-SF/ DR - 6 - 20 X 5/8 PPH - BLACK
4	000G68-10-36T	EA SCREW - 10 - 12 X 2.25 POH BLACK
5	076980-02-000	EA END CAP - STEP - BLACK
	038327-01-000	FT TAPE - ANTI SLIP - 2" X 60FT

EXTERIOR BODY GROUP (CONTINUED)

EXTERIOR AWNING (CAREFREE TEAL)

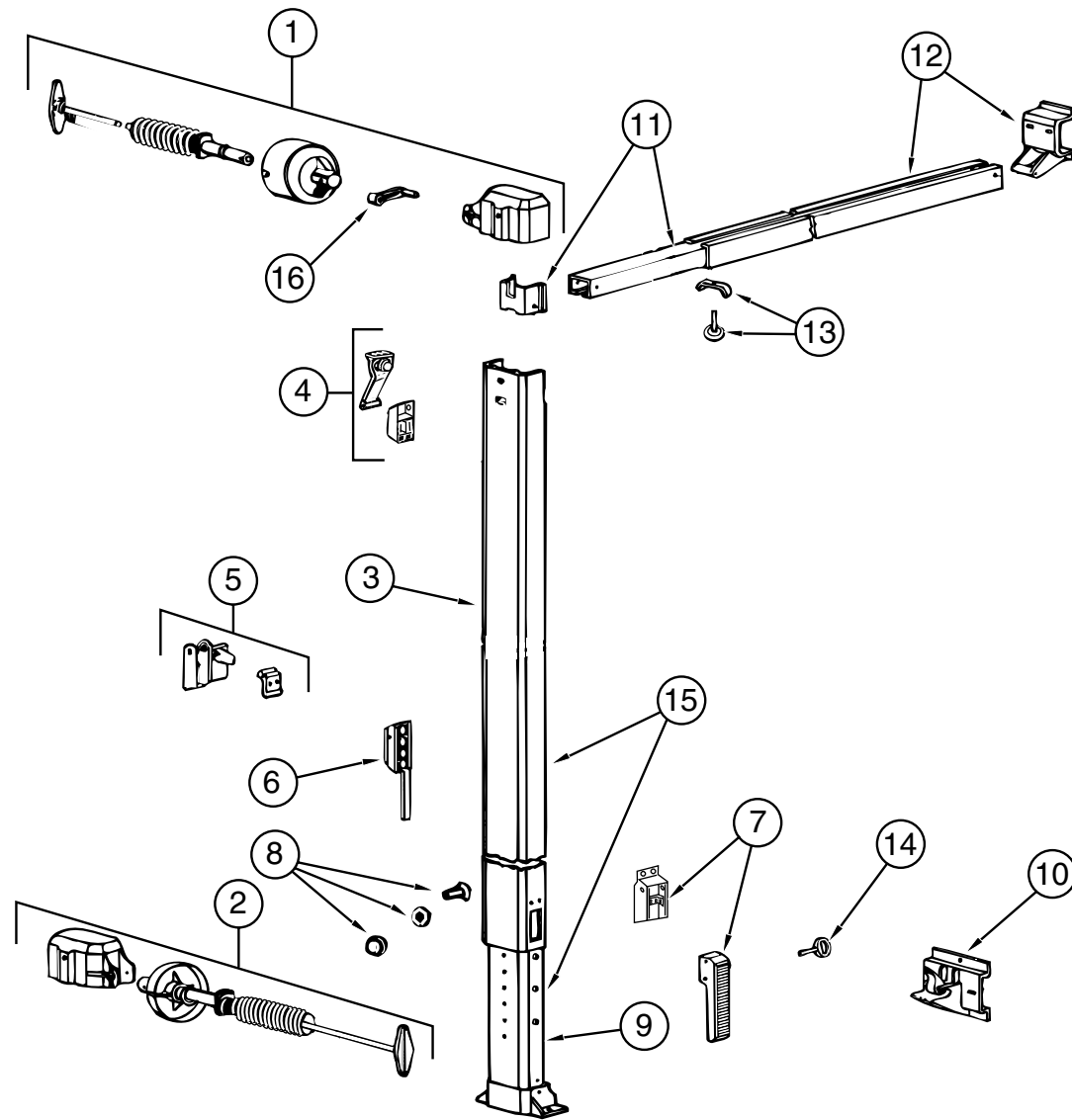

KEY	PART NUMBER	U/M	DESCRIPTION	VENDOR NO.
	116059-01-02A	EA	AWNING - HARDWARE KIT - BRIGHT WHITE	
	116059-04-02A	EA	AWNING - ROLLER ASM - 19' - VINYL	
1	116059-01-724	EA	FRONT SPRING & BRAKE ASM.	249001AWHT
2	116059-01-725	EA	REAR SPRING ASM.	249020AWHT
3	116059-01-726	EA	UPPER ARM ASM. - FRONT - 66"	249528WHT
	116059-01-727	EA	UPPER ARM ASM. - REAR - 66"	249529WHT
4	116059-01-728	EA	UPPER SLIDER ASM.	249040WHT
5	116059-01-729	EA	ARM STORAGE LOCK ASM.	249060WHT
6	116059-01-706	EA	BRAKE CONTROL	249070
7	116059-01-731	EA	HANDLE ASM.	249080WHT
8	116059-01-732	EA	STOP BOLT - W/ NUT & WASHER	011131WHT
9	116059-01-733	EA	LOWER ARM ASM. W/ BRACKET - FRONT. 56"	249600WHT
	116059-01-734	EA	LOWER ARM ASM. W/ BRACKET - REAR 56"	249601WHT
10	116059-01-735	EA	BOTTOM BRACKET - ASM.	012414WHT
11	116059-01-736	EA	LOWER BRACE ASM. - COMP. 50"	012410WHT
12	116059-01-737	EA	UPPER BRACE ASM. - COMP. 50"	012409WHT
13	116059-01-714	EA	BLACK LOCKING KNOB - W/ CLAMP	249105
14	116059-01-741	EA	HANDLE LOCK PIN	040279WHT
15	116059 01 742	EA	ARM ASM. - UPPER & LOWER W/ BRACKET - FRONT	249201WHT
	116059-01-743	EA	ARM ASM. - UPPER & LOWER W/ BRACKET - REAR	249221WHT
16	116059-01-750	EA	BRAKE LEVER	249070WHT
	116059-01-718	EA	WAND - PULL	036031
	116059-01-719	EA	SCREW - #8 X 5/16 (WAND - PULL)	030523
	116059-01-739	EA	DOOR ROLLER	060063WHT
	116059-01-740	EA	NUTSERT TOOL KIT	905007WHT

GALLEY GROUP

GALLEY CABINETRY & FIXTURES

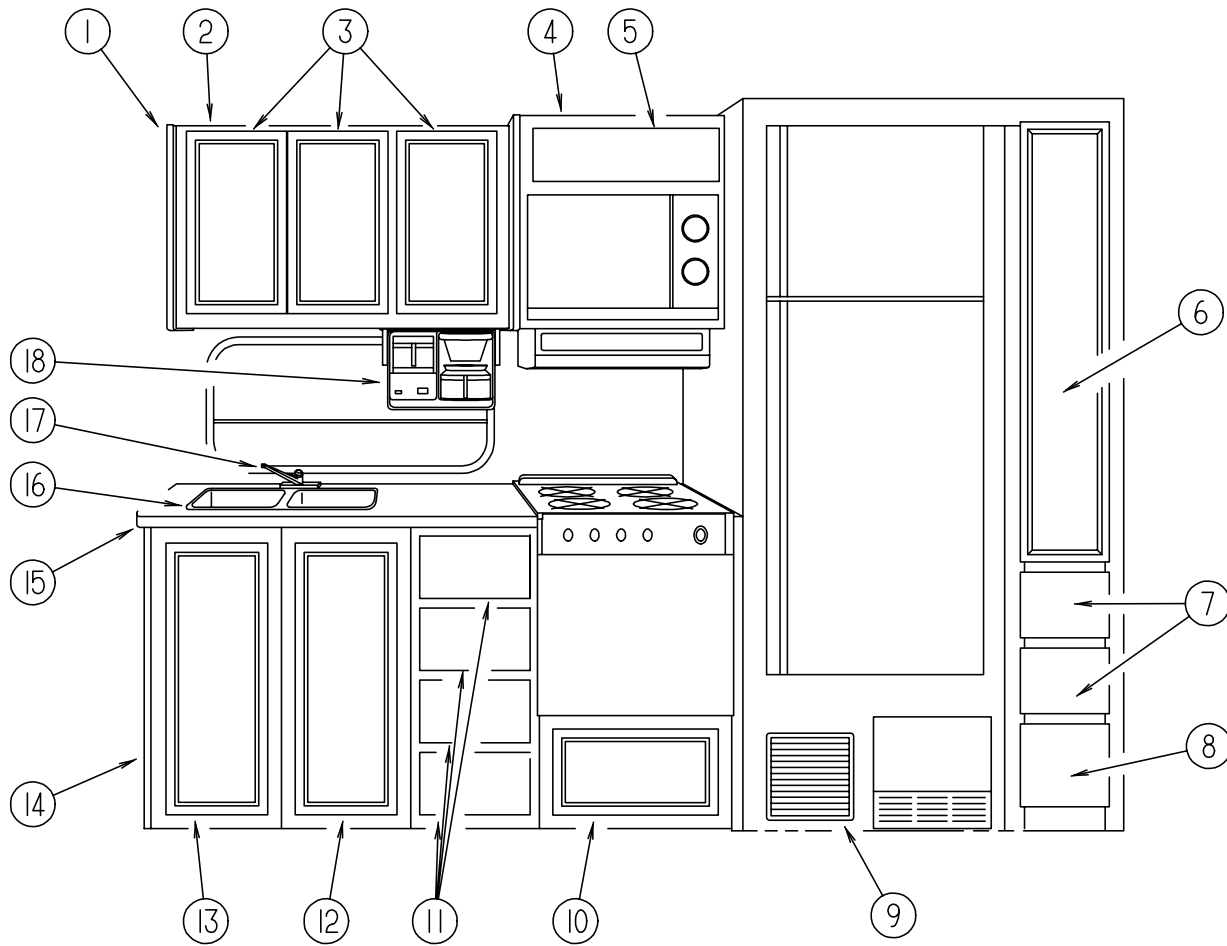

KEY	PART NUMBER	U/M	DESCRIPTION
1	081319-17-G35	EA	END CAP ASM. - OVERHEAD
2	P04372-01-G35	EA	CABINET ASM - GALLEY - OVERHEAD
	104372-11-G35	EA	SHELF ASM - GALLEY - OVERHEAD - 312 X 634 MM
	104372-12-G35	EA	SHELF ASM - GALLEY - OVERHEAD - 312 X 336 MM
3	M05993-14-G35	EA	DOOR ASM - W/O HARDWARE - 555 X 305 MM
4	114390-02-G35	EA	CABINET ASM - MICROWAVE OVERHEAD
	114390-02-G35	EA	CABINET ASM - A/C SWITCH
5	M05993-11-G35	EA	DOOR ASM - RAIL - W/O HARDWARE - 555 X 180 MM
6	M05993-15-G35	EA	DOOR ASM - W/O HARDWARE - 572 X 1220 MM
	119757-13-G35	EA	SHELF ASM
7	M05970-11-G35	EA	DRAWER ASM. - W/O HARDWARE
8	M05970-32-G35	EA	DRAWER ASM. - W/O HARDWARE
9	093614-02-02A	EA	GRILL - RETURN AIR - DURA - 252 X 252 MM - BEIGE
	118664-13-G35	EA	TOE KICK ASM
10	M05970-T2-G35	EA	DRAWER ASM. - W/O HARDWARE
11	M05970-11-G35	EA	DRAWER ASM. - W/O HARDWARE
12	M05993-19-G35	EA	DOOR ASM - W/O HARDWARE
13	M05993-18-G35	EA	DOOR ASM - W/O HARDWARE
14	118664-01-G35	EA	GALLEY CABINET ASM. (G37)
14	118664-01-G36	EA	GALLEY CABINET ASM. (G44)
14	118664-01-G45	EA	GALLEY CABINET ASM.
15	118664-12-G35	EA	COUNTERTOP ASM. (G37)
15	118664-12-G36	EA	COUNTERTOP ASM. (G44)
15	118664-12-G45	EA	COUNTERTOP ASM.
	108464-05-G35	EA	COVER ASM - SINK 180 X 380 MM (G37)
	108464-05-G36	EA	COVER ASM - SINK 180 X 380 MM (G44)
	108464-05-G45	EA	COVER ASM - SINK 180 X 380 MM
	108464-04-F40	EA	COVER ASM - SINK 380 X 380 MM (G35, G37)
	108464-04-F32	EA	COVER ASM - SINK 380 X 380 MM (G36, G44)
	108464-04-E38	EA	COVER ASM - SINK 380 X 380 MM (G45)
16	110654-01-000	EA	SINK - STAINLES STEEL - DOUBLE - LARGE/ SMALL BASIN
	092303-01-000	EA	STRAINER - SINK
17	104114-02-01A	EA	FAUCET - GALLEY - SINGLE CONTROL
	103635-01-000	EA	FAUCET - SINGLE CONTROL - EVERPURE
18	103799-01-02A	EA	COFFEE MAKER - GRAY
	090329-01-000	FT	T-SEAL - REFRIGERATOR CABINET - .6" WIDE TOP X 2" TAIL
	054450-01-000	EA	LEVEL - REFRIGERATOR
	093646-01-000	EA	BRACKET ASM - TIEDOWN - REFRIGERATOR
	093646-02-000	EA	BRACKET ASM - TIEDOWN - REFRIGERATOR
	065225-01-000	EA	PLATE - TIEDOWN - REFRIG
	065225-02-000	EA	PLATE - TIEDOWN - REFRIG

GALLEY GROUP (CONTINUED)

REFRIGERATOR (NORCOLD 6182)

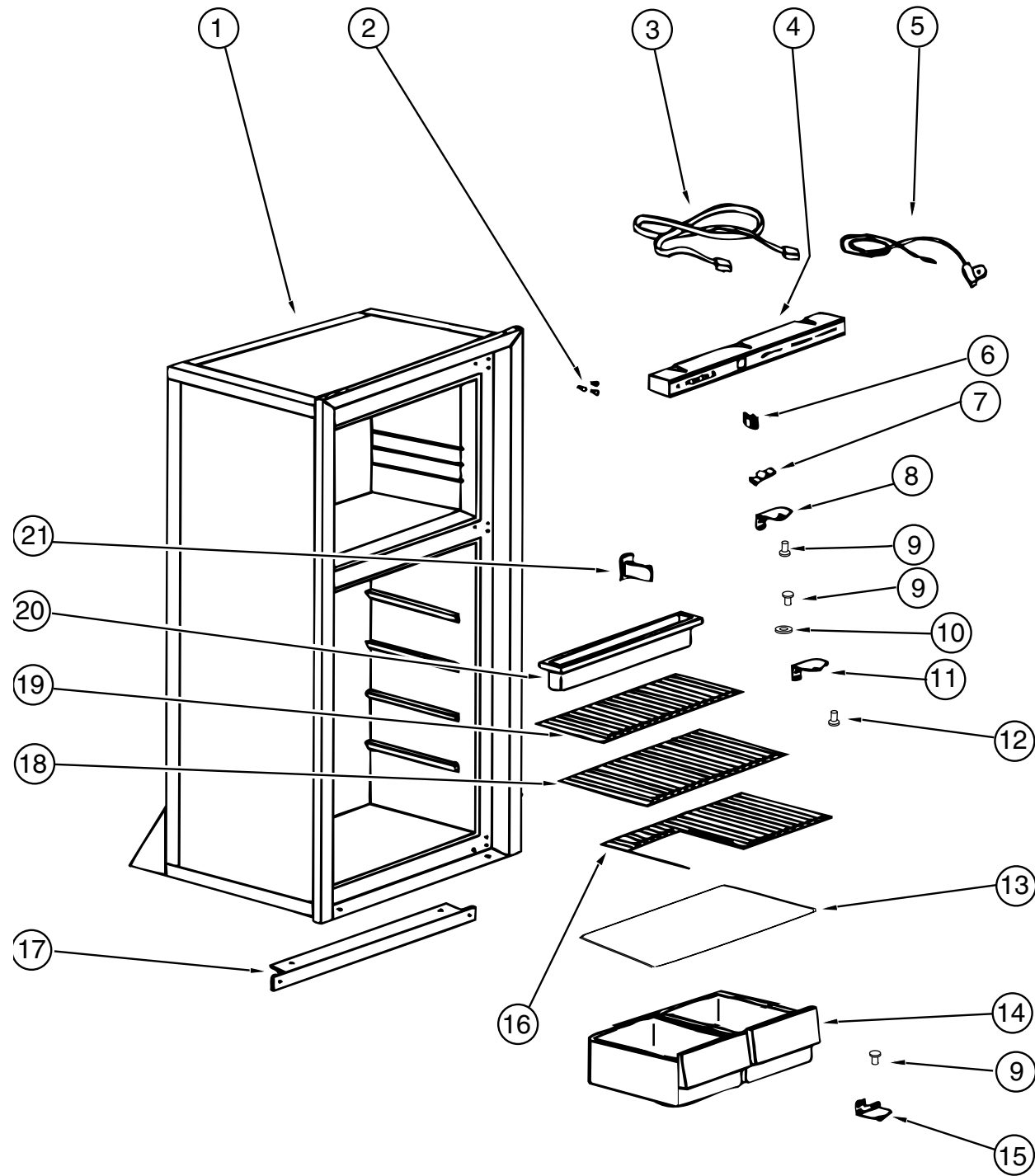

KEY	PART NUMBER	U/M	DESCRIPTION	VENDOR NO.
	104137-06-01A	EA	REFRIGERATOR - LARGE DBL DOOR 2-WAY	
1	104137-06-708	EA	FOAMED CAB ASM (BLACK W/ WHITE)	61725138
2	094039-01-722	EA	HOLE PLUG (BLACK) HINGE HOLES	61582030
3	084880-01-746	EA	CABLE	61571522
4	104137-06-700	EA	EYEBROW SHELL (2-WAY)	61726622
5	084880-01-753	EA	THERMISTER 78"	61693822
6	075217-01-738	EA	SWITCH - HUMIDITY	61525922
7	084880-01-760	EA	CLIP (THERMISTER)	61689122
8	094039-01-723	EA	HINGE BRACKET - TOP RH - BOTTOM - LH - BLACK	61580838
9	094039-01-725	EA	HINGE PIN (BLACK)(MALE)	61578130
	084880-03-702	EA	HINGE PIN TOP/BTM FEMALE	61580630
10	084880-01-749	EA	HINGE BUSHING	615807
11	094039-01-728	EA	HINGE BRACKET - CENTER - BLACK	61566530
12	094039-01-730	EA	HINGE PIN SHAFT (BLACK) CENTER HINGE	61566730
13	084880-01-722	EA	CRISPER COVER	615641
14	104137-06-707	EA	CRISPER (WHITE)	61571325
15	094039-01-724	EA	HINGE BRACKET - TOP LH - BOTTOM - RH - BLACK	61580938
16	094039-01-739	EA	SHELF (CUTOUT)	61646722
17	094039-01-732	EA	FRONT COVER (BLACK) BOTTOM TRIM	61622130
18	094039-01-733	EA	WIRE SHELF (MIDDLE)	61563822
19	104137-06-706	EA	WIRE SHELF (SHORT)	61718222
20	094039-01-735	EA	INSIDE DRIP TRAY (WHITE)	61572830
21	084880-01-732	EA	LATCH	61578522
	094039-01-736	EA	SWITCH - LIGHT - BLACK	61581022
	104137-06-727	EA	SHELF - FREEZER - WHITE	618057

GALLEY GROUP (CONTINUED)

REFRIGERATOR (NORCOLD 6182)

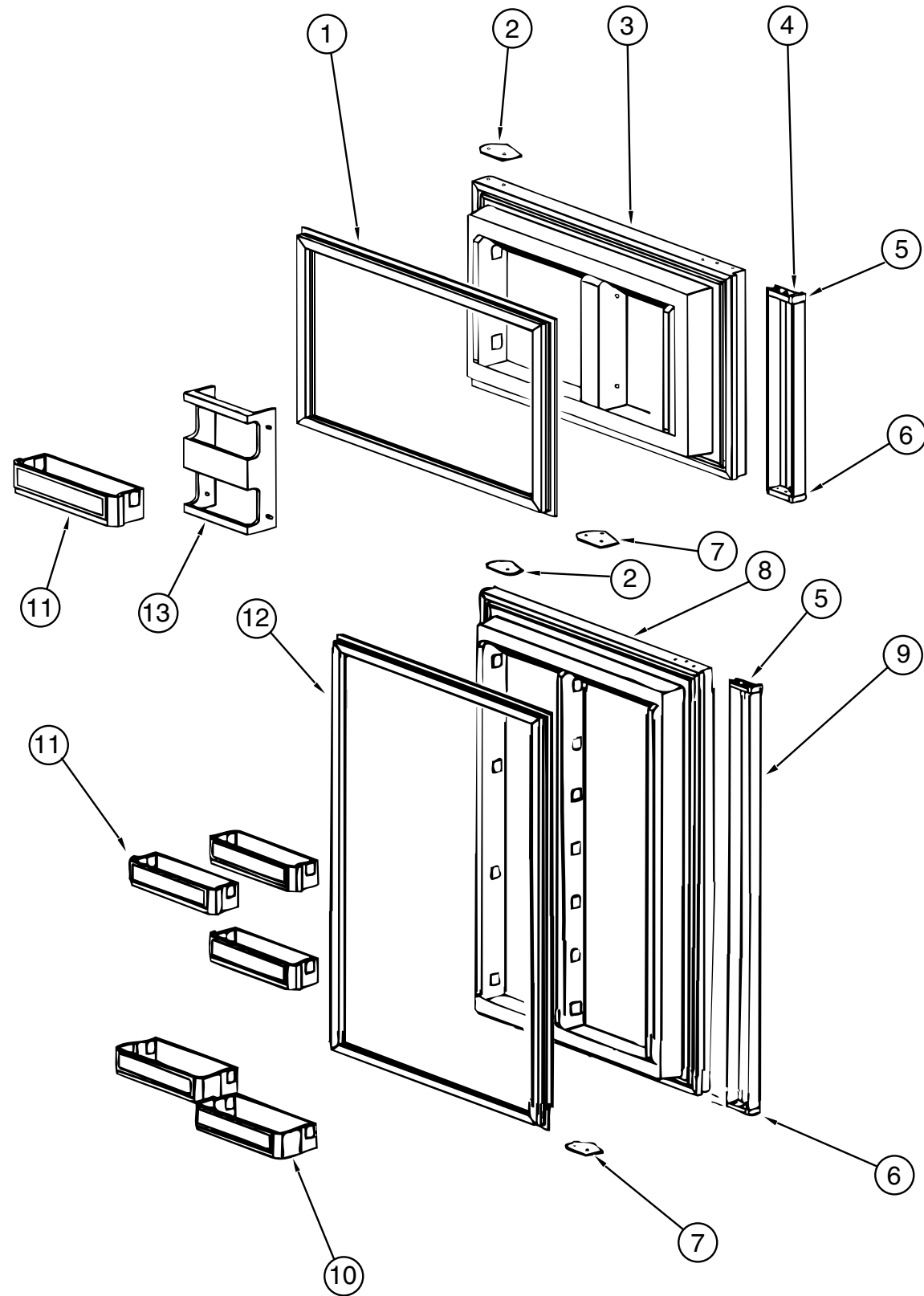

KEY	PART NUMBER	U/M	DESCRIPTION	VENDOR NO.
1	094039-01-702	EA	GASKET (GRAY) UPPER	61567830
2	094039-01-710	EA	PLATE - HINGE - BLACK	61631330
3	094039-01-706	EA	UPPER DOOR LINER (WHITE) BLACK	61581838-B
4	094039-01-708	EA	DOOR HANDLE ASM - UPPER - BLACK	61650038
	084880-01-720	EA	SPRING (FOR DOOR HANDLE)	61558822
5	084880-01-761	EA	END CAP (SPRING CATCH) BLACK	61593730
6	084880-01-740	EA	END CAP (STOP CATCH)	61593830
7	094039-01-704	EA	PLATE - HINGE - BLACK	61631430
8	094039-01-715	EA	LOWER DOOR LINER (BLACK/WHITE)	61581738-B
9	094039-01-717	EA	DOOR HANDLE ASM - LOWER (BLACK)	61649938
	084880-01-720	EA	SPRING (FOR DOOR HANDLE)	61558822
10	104137-06-704	EA	BIN - MILK - WHITE	61579425
11	104137-06-703	EA	BIN - DOOR SHELF (WHITE)	61564025
12	094039-01-713	EA	DOOR GASKET (LOWER) GRAY	61568030
13	104137-06-702	EA	RACK - JUICE (WHITE)	61580525

GALLEY GROUP (CONTINUED)

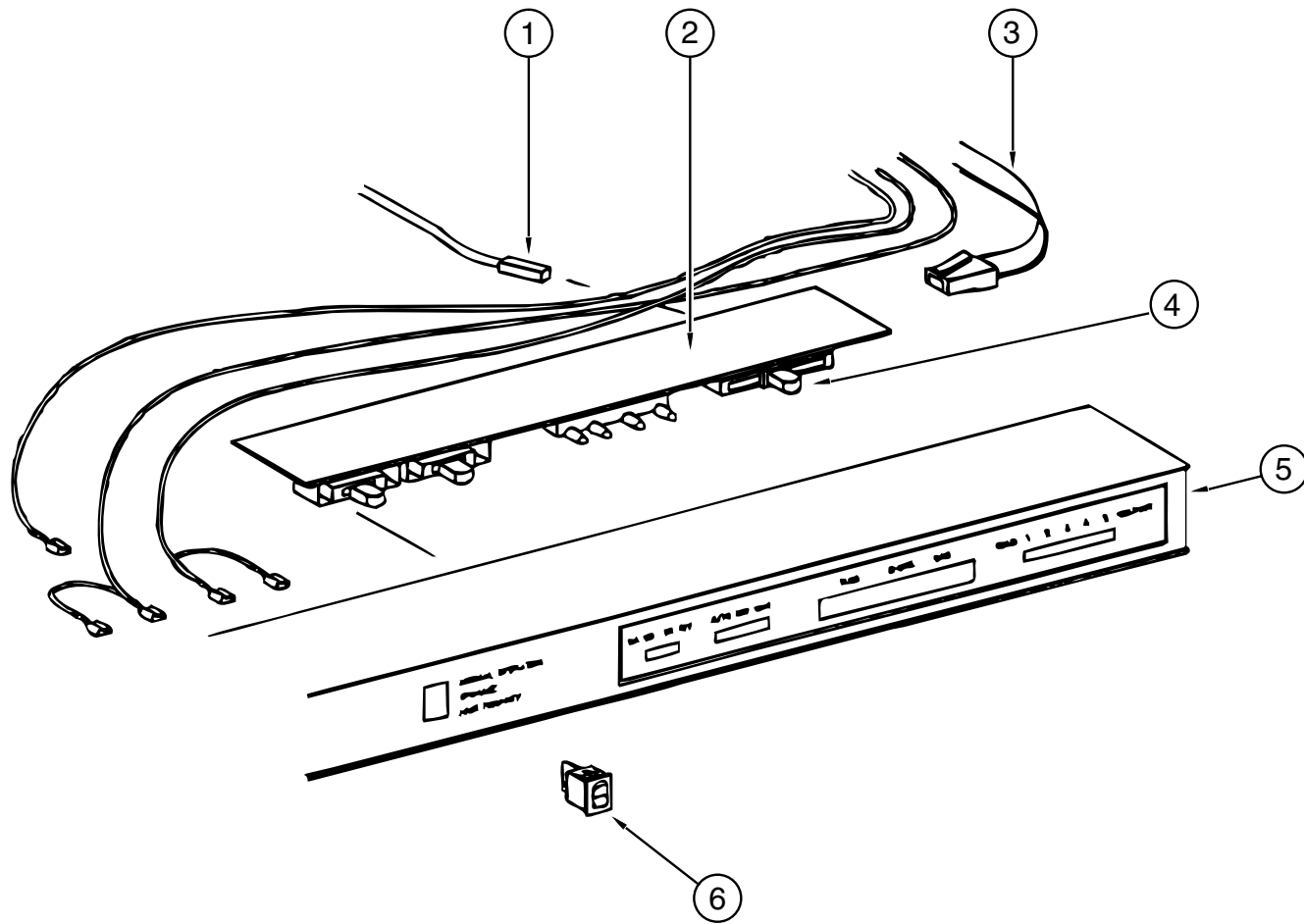

REFRIGERATOR EYEBROW ASM. (NORCOLD 6182)

KEY	PART NUMBER	U/M	DESCRIPTION	VENDOR NO.
1	084880-01-753	EA	THERMISTER 78"	61693822
2	094039-04-700	EA	PRINTED CIRCUIT BOARD - 2 WAY	1647322
3	084880-01-746	EA	CABLE	61571522
4	102621-01-703	EA	BUTTON - THERMOSTAT - ADJUSTABLE	61587422
5	104137-06-700	EA	EYEBROW SHELL (2-WAY)	61726622
6	075217-01-738	EA	SWITCH - HUMIDITY	61525922

GALLEY GROUP (CONTINUED)

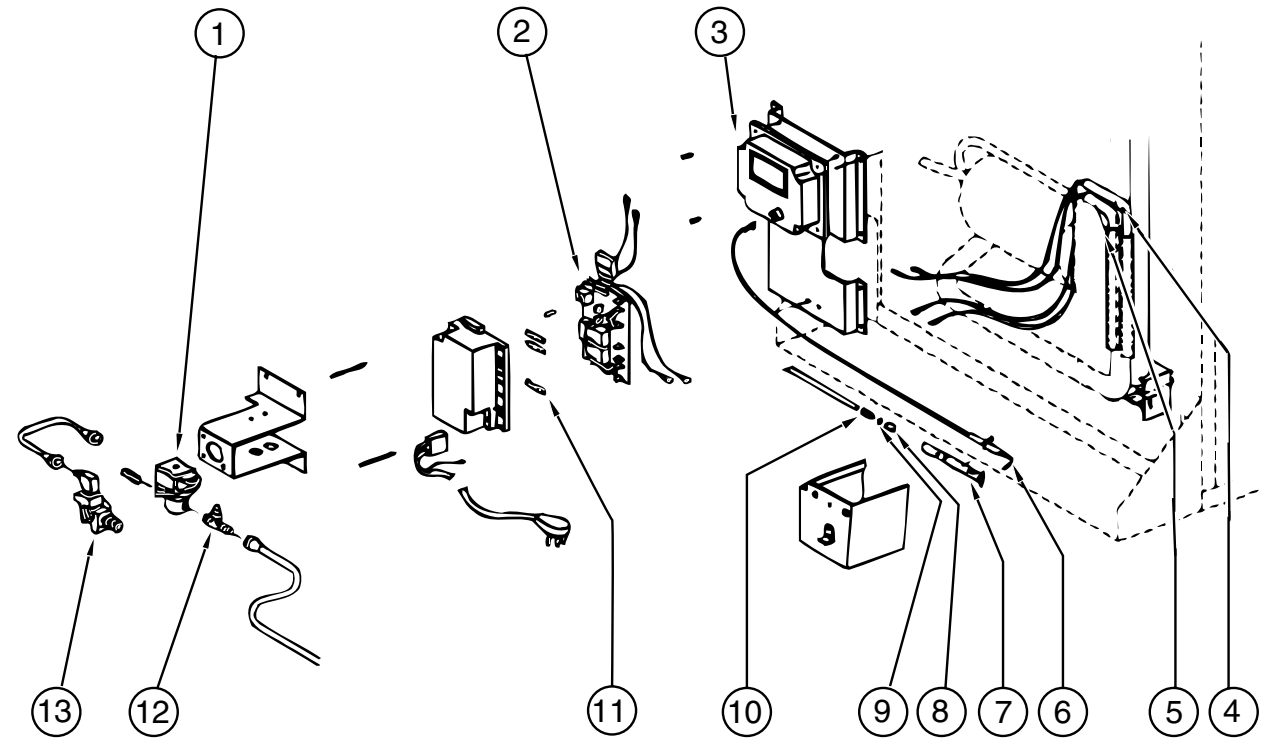

REFRIGERATOR CONTROL ASM. (NORCOLD 6182)

KEY	PART NUMBER	U/M	DESCRIPTION	VENDOR NO.
1	084880-01-718	EA	VALVE - GAS	61551822
2	094039-04-702	EA	POWER SUPPLY (2 WAY)	61647422
3	104137-02-700	EA	CHANNEL - CONTROL MODULE	61717037
4	088248-01-710	EA	HEATER - DC (HORIZONTAL) 3 WAY	615628
5	088248-01-709	EA	HEATER - AC (HORIZONTAL)	615627
6	104137-06-715	EA	ELECTRODE - SPARK / SENSOR (SINGLE)	61692222
7	104137-06-714	EA	BURNER ASSEMBLY (5-SLOT)	61705222
8	084880-01-705	EA	ORIFICE	614522
9	104137-06-713	EA	ORIFICE GASKET	61475122
10	104137-06-712	EA	FITTING - GAS TUBE CONNECTION	61692722
11	104137-06-711	EA	FUSE 5 AMP	61611622
12	104137-06-710	EA	PRESSURE TAP	61594422
13	104137-06-709	EA	VALVE SHUT - OFF - MANUAL ASM	61694922
	084880-03-701	EA	COOLING UNIT (HORIZ BURNER)	61687337

GALLEY GROUP (CONTINUED)

REFRIGERATOR SHELVES & COMPONENTS (DOMETIC RM 7732IM)

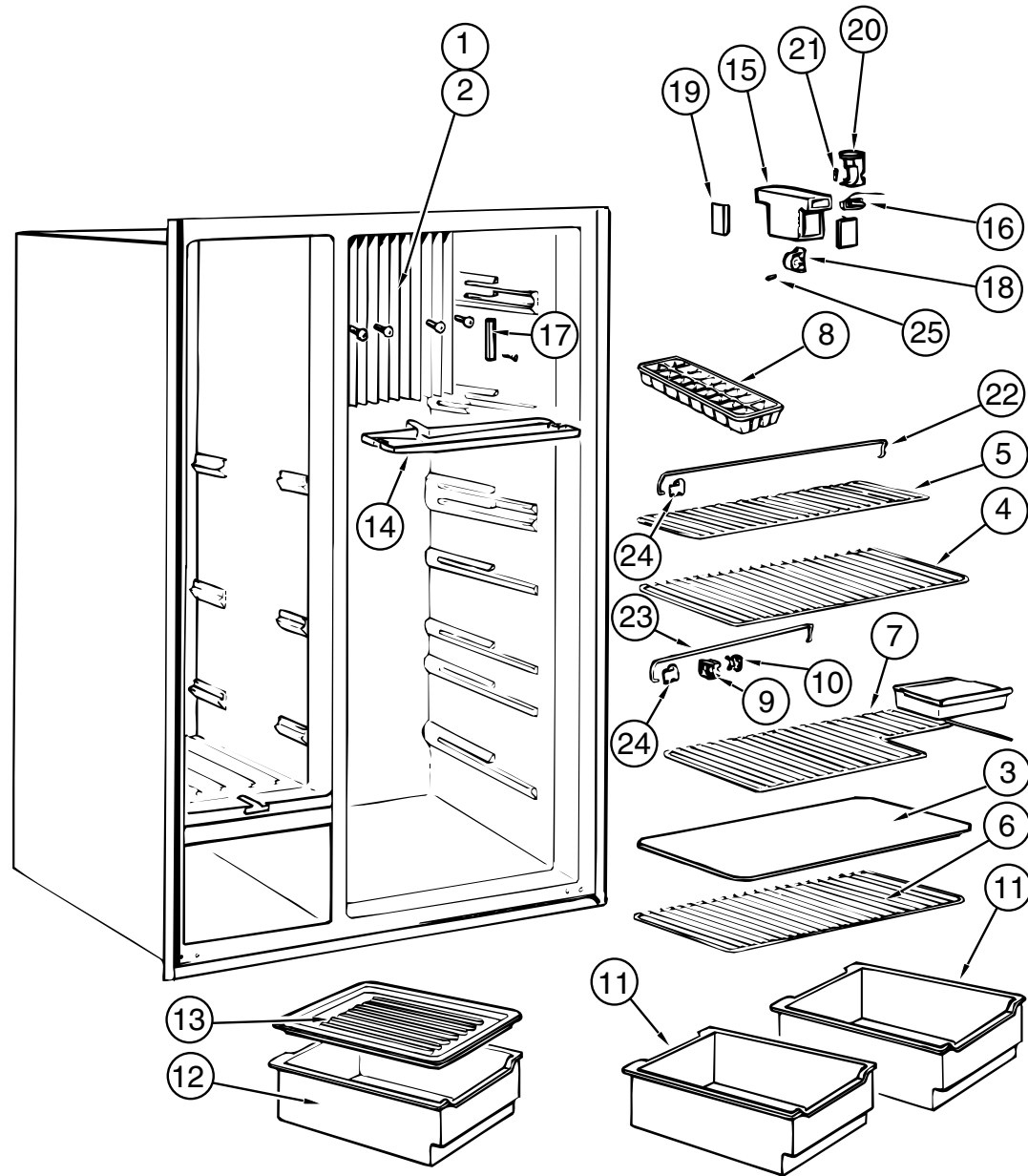

KEY	PART NUMBER	U/M DESCRIPTION	VENDOR NO.
	118367-01-01A	EA REFRIGERATOR - SIDE BY SIDE DOOR - 2 WAY	
	065225-01-000	EA PLATE - TIEDOWN - REFRIGERATOR	
	065225-03-000	EA PLATE - TIEDOWN - REFRIGERATOR	
	103251-05-01A	EA INSERT - DOOR - ACRYLIC BLACK - 16.81 X 55.06	
	103251-06-01A	EA INSERT - DOOR - ACRYLIC BLACK - 10.44 X 55.06	
1	118367-01-739	EA FLANGE - COOLING COIL - LEFT	293 16 61-02/5
2	118367-01-740	EA FLANGE - COOLING COIL - RIGHT	293 16 61-03/3
3	118367-01-741	EA SHELF - UPPER - (REFRIGERATOR)	293 15 41-05/2
4	118367-01-742	EA SHELF #2 - (REFRIGERATOR)	293 15 41-04/5
5	118367-01-743	EA SHELF #3 - (REFRIGERATOR)	293 15 42-02/7
6	118367-01-744	EA SHELF #4 - (REFRIGERATOR)	293 11 17-06/9
7	118367-01-745	EA SHELF #5 - (REFRIGERATOR)	293 15 41-06/0
8	118367-01-746	EA TRAY - ICE	293 04 00-00/3
9	118367-01-747	EA LOCK - FLAP - INNER	200 73 92-02/6
10	118367-01-748	EA LOCK - FLAP - OUTER	200 73 93-02/4
11	118367-01-749	EA BOX - VEGETABLE	293 14 71-03/7
12	118367-01-750	EA BOX - VEGETABLE	293 14 71-03/7
13	118367-01-751	EA LID - VEGETABLE	293 26 93-01/9
14	118367-01-752	EA PAN - DRIP	293 61 63-01/3
15	118367-01-753	EA COVER - SWITCH & LIGHT	200 40 44-09/1
16	118367-01-754	EA SWITCH - DOOR	294 08 25 00/9
17	118367-01-755	EA RETAINER - PROBE	293 19 76-01/9
18	118367-01-756	EA SUPPORT - THERMOSTAT	200 40 42-00/4
19	118367-01-757	EA CAP - END LAMP PROTECTION	200 40 43-00/2
20	118367-01-758	EA LIGHTING	293 07 44-01/2
21	118367-01-759	EA LAMP - 10W - 12VOLT	200 72 90-00/6
22	118367-01-760	EA RACK - UPPER	200 73 37-15/3
23	118367-01-761	EA RACK - LOWER	200 73 37-16/1
24	118367-01-762	EA RETAINER - RACKS	293 06 93-04/5
25	118367-01-763	EA PIN - LOCKING	200 12 81-01/9
	118367-01-784	EA BUCKET - ICE	293 08 80-02
	118367-01-785	EA CONNECTION - WATER - COMPLETE	293 09 16-02
	118367-01-786	EA STRIP - DOOR DECORATION	293 1163-11
	118367-01-787	EA SHELF - ICE BUCKET	293 19 23-01
	118367-01-788	EA BLOCK - TERMINAL	293 19 63-01
	118367-01-789	EA ICEMAKER	293 19 71-02
	118367-01-790	EA VALVE - WATER	293 19 72-02

GALLEY GROUP (CONTINUED)

REFRIGERATOR FREEZER SHELVES & COMPONENTS (DOMETIC RM 7732IM)

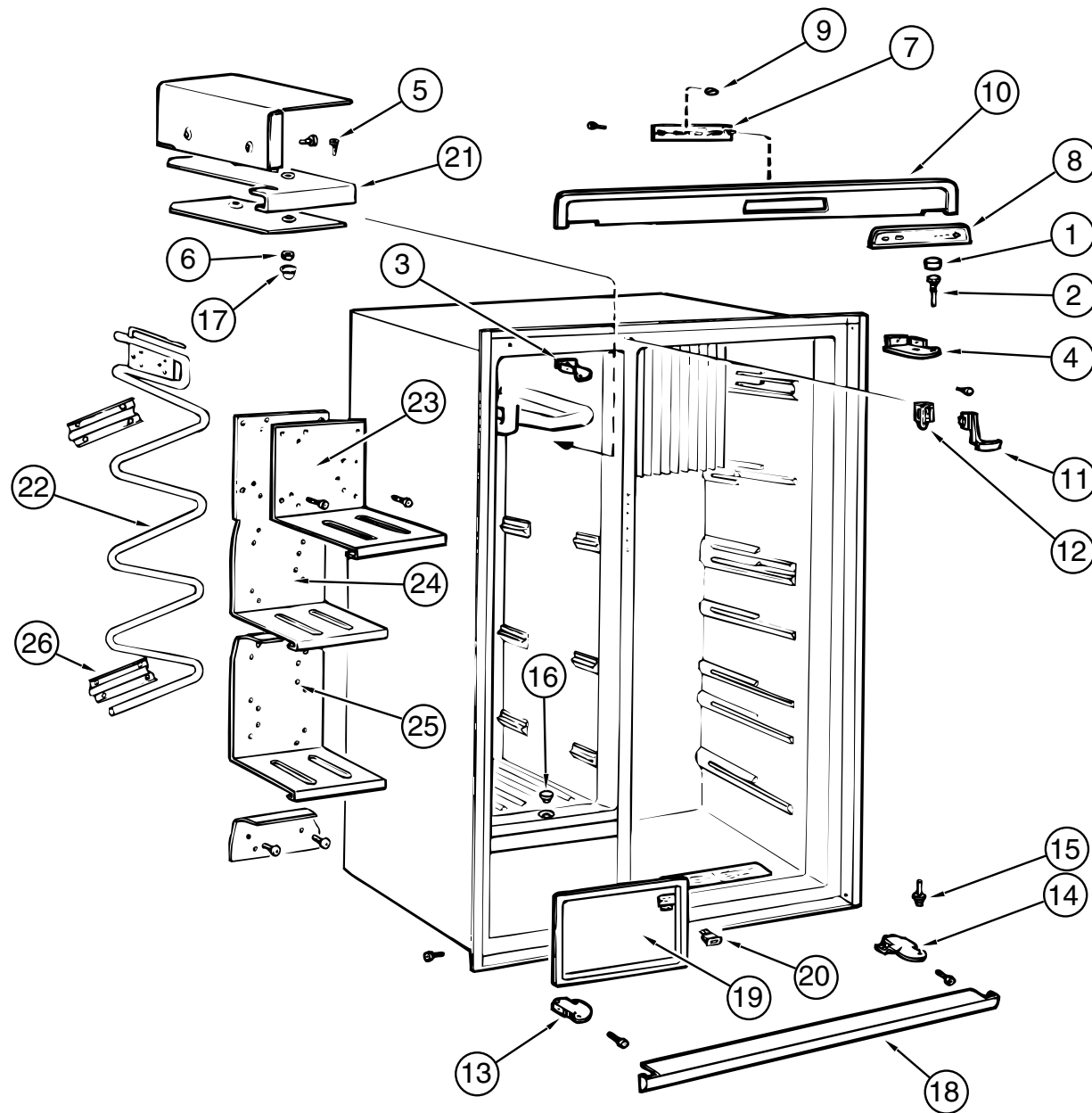

KEY	PART NUMBER	U/M DESCRIPTION	VENDOR NO.
1	118367-01-713	EA PLUG	293 27 36-01/6
2	118367-01-714	EA PIN - HINGE - UPPER	293 26 47-01/5
3	118367-01-715	EA HINGE - UPPER - LEFT (FREEZER)	293 26 46-01/7
4	118367-01-716	EA HINGE - UPPER - RIGHT (REFRIGERATOR)	293 26 46-02/5
5	118367-01-717	EA SCREW - M6S - 5X20 - FN	725 23 30-13/4
6	118367-01-718	EA NUT - M5 - BRASS - FN	731 43 14-13/4
7	118367-01-719	EA BOARD - CIRCUIT - AES ASM.	293 26 97-05/1
8	118367-01-720	EA DECORATION	95 50 24-53/4
9	118367-01-721	EA BUTTON	95 50 24-13/8
10	118367-01-722	EA DECORATION - FRONT	293 26 63-01/2
11	118367-01-723	EA BOW - LOCKING	293 27 45-01/7
12	118367-01-724	EA RETAINER	293 27 46-01/5
13	118367-01-725	EA HINGE - LOWER - LEFT (FREEZER)	293 26 45-01/9
14	118367-01-726	EA HINGE - LOWER - RIGHT (REFRIGERATOR)	293 26 45-02/7
15	118367-01-727	EA PIN - HINGE - LOWER	293 26 49-02/9
16	118367-01-728	EA LID - LOWER	293 17 15-01/1
17	118367-01-729	EA LID - UPPER	293 04 87-00/0
18	118367-01-730	EA STRIP - FRONT	293 26 64-01/0
19	118367-01-731	EA FLAP	293 26 55-01/8
20	118367-01-732	EA SWITCH - DOOR	293 26 80-01/6
21	118367-01-733	EA SHELF - UPPER - FREEZER	293 14 77-02/6
22	118367-01-734	EA COIL - FREEZER	293 14 74-01/5
23	118367-01-735	EA SHELF - #2 - FREEZER	293 19 83-02/3
24	118367-01-736	EA SHELF - #3 - FREEZER	293 19 82-02/5
25	118367-01-737	EA SHELF - #4 - FREEZER	293 14 82-02/6
26	118367-01-738	EA BRACKET - SHELF - FREEZER	293 14 84-01/4

GALLEY GROUP (CONTINUED)

REFRIGERATOR ELECTRICAL COMPONENTS (DOMETIC RM 7732IM)

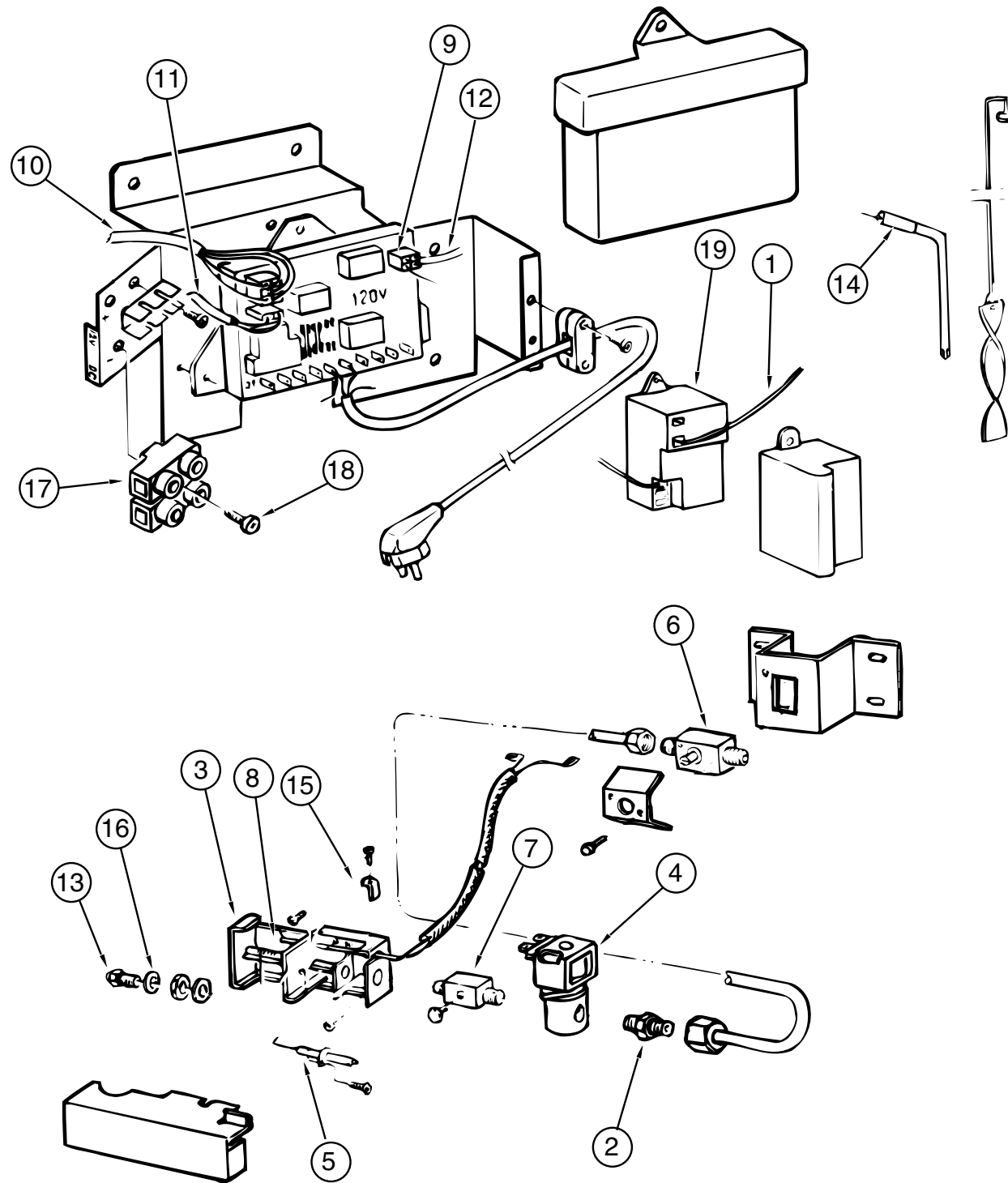

KEY	PART NUMBER	U/M	DESCRIPTION	VENDOR NO.
1	118367-01-764	EA	CONDUCTOR - ELECTRODE	200 76 68-04/5
2	118367-01-765	EA	NIPPLE	293 20 63-01/5
3	118367-01-766	EA	HOUSING - BURNER	293 21 61-01/7
4	118367-01-767	EA	VALVE - SOLENOID	294 3298-03/0
5	118367-01-768	EA	ELECTRODE	293 14 95-01/0
6	118367-01-769	EA	GAS SHUTOFF	293 26 16-01/0
7	118367-01-770	EA	NIPPLE	293 18 24-01/1
8	118367-01-771	EA	THERMOSTAT	293 18 26-01/6
9	118367-01-772	EA	BOARD - CIRCUIT - COMPLETE	293 18 42-03/9
10	118367-01-773	EA	CONDUCTOR - CIRCUIT BOARD	293 18 62-02/9
11	118367-01-774	EA	CONDUCTOR - THERMISTOR	293 18 63-02/7
12	118367-01-775	EA	CONDUCTOR - GAS VALVE	295 44 37-02/2
13	118367-01-776	EA	ORIFICE - JET - NR76	200 74 19-33/2
14	118367-01-777	EA	HEATER - 210WATT - 120VOLT	17 37 58-03/8
15	118367-01-778	EA	RETAINER	293 06 60-01/0
16	118367-01-779	EA	WASHER	200 74 57-00/1
17	118367-01-780	EA	BLOCK - TERMINAL	293 04 63-01/9
18	118367-01-781	EA	SCREW - RXS - B6X25 - STAINLESS	729 52 87-40/8
19	118367-01-782	EA	IGNITION - SPARK	293 11 32-01/9

GALLEY GROUP (CONTINUED)

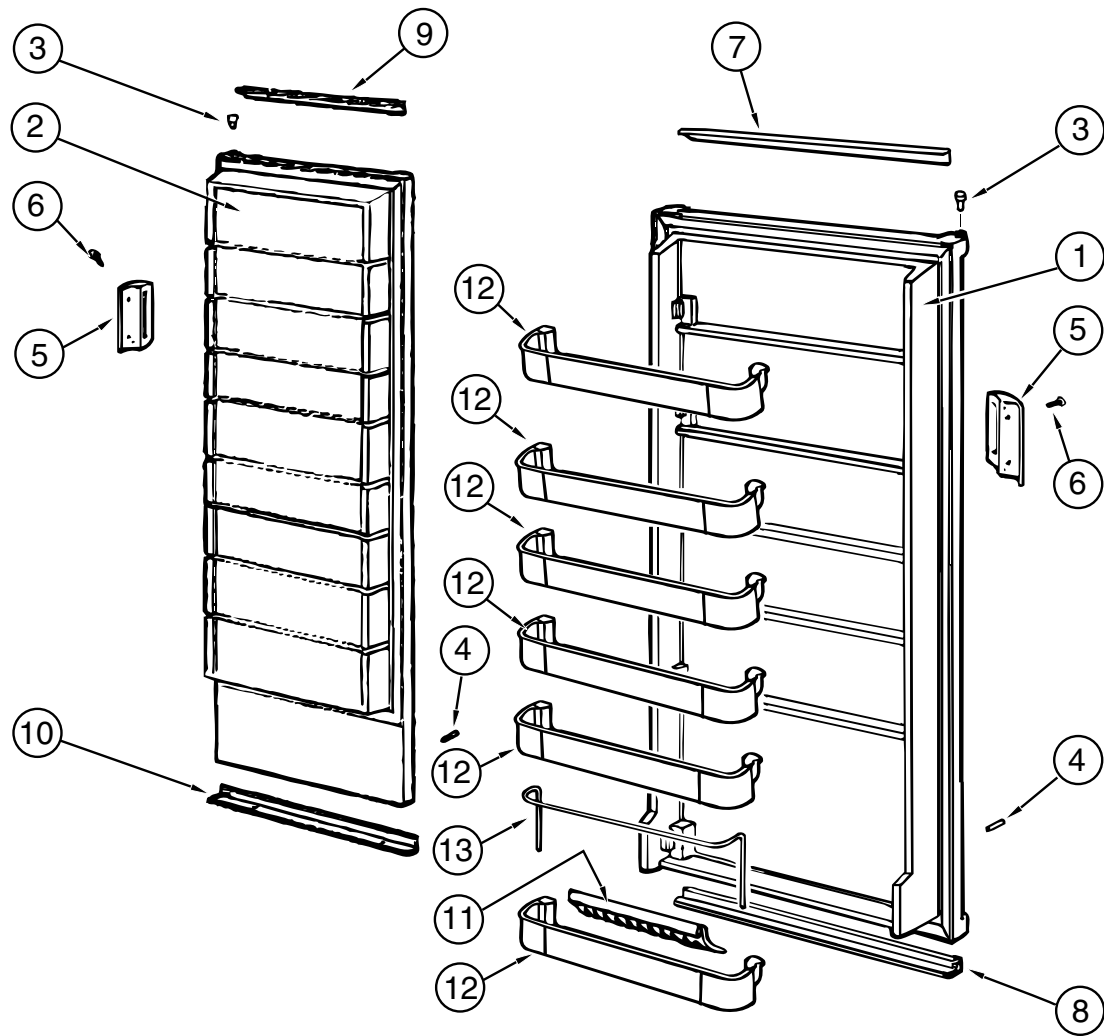

REFRIGERATOR DOORS (DOMETIC RM 7732IM)

KEY	PART NUMBER	U/M DESCRIPTION	VENDOR NO.
1	118367-01-700	EA DOOR - REFRIGERATOR	293 25 90-11/6
2	118367-01-701	EA DOOR - FREEZER	293 25 89-11/8
3	118367-01-702	EA BUSHING - HINGE - FREEZER - REFRIGERATOR	293 11 71-01/7
4	118367-01-703	EA STOP - LOWER - FREEZER - REFRIGERATOR	293 25 88-01/1
5	118367-01-704	EA HANDLE - FREEZER - REFRIGERATOR	293 27 29-01/1
6	118367-01-705	EA SCREW - HANDLE - FREEZER - REFRIGERATOR	724 13 23-61/2
7	118367-01-706	EA DECORATION - DOOR -REFRIGERATOR - UPPER	293 26 42-08/1
8	118367-01-707	EA DECORATION - DOOR - REFRIGERATOR - LOWER	293 26 42-03/2
9	118367-01-708	EA DECORATION - DOOR FREEZER - UPPER	293 26 42-12/3
10	118367-01-709	EA DECORATION - DOOR - FREEZER - LOWER	293 26 42-02/4
11	118367-01-710	EA HOLDER - BOTTLE - DOOR - REFRIGERATOR	293 26 58-01/2
12	118367-01-711	EA SHELF - DOOR - REFRIGERATOR	293 25 83-02/0
13	118367-01-712	EA RACK - DOOR - REFRIGERATOR	293 25 85-04/1

GALLEY GROUP (CONTINUED)

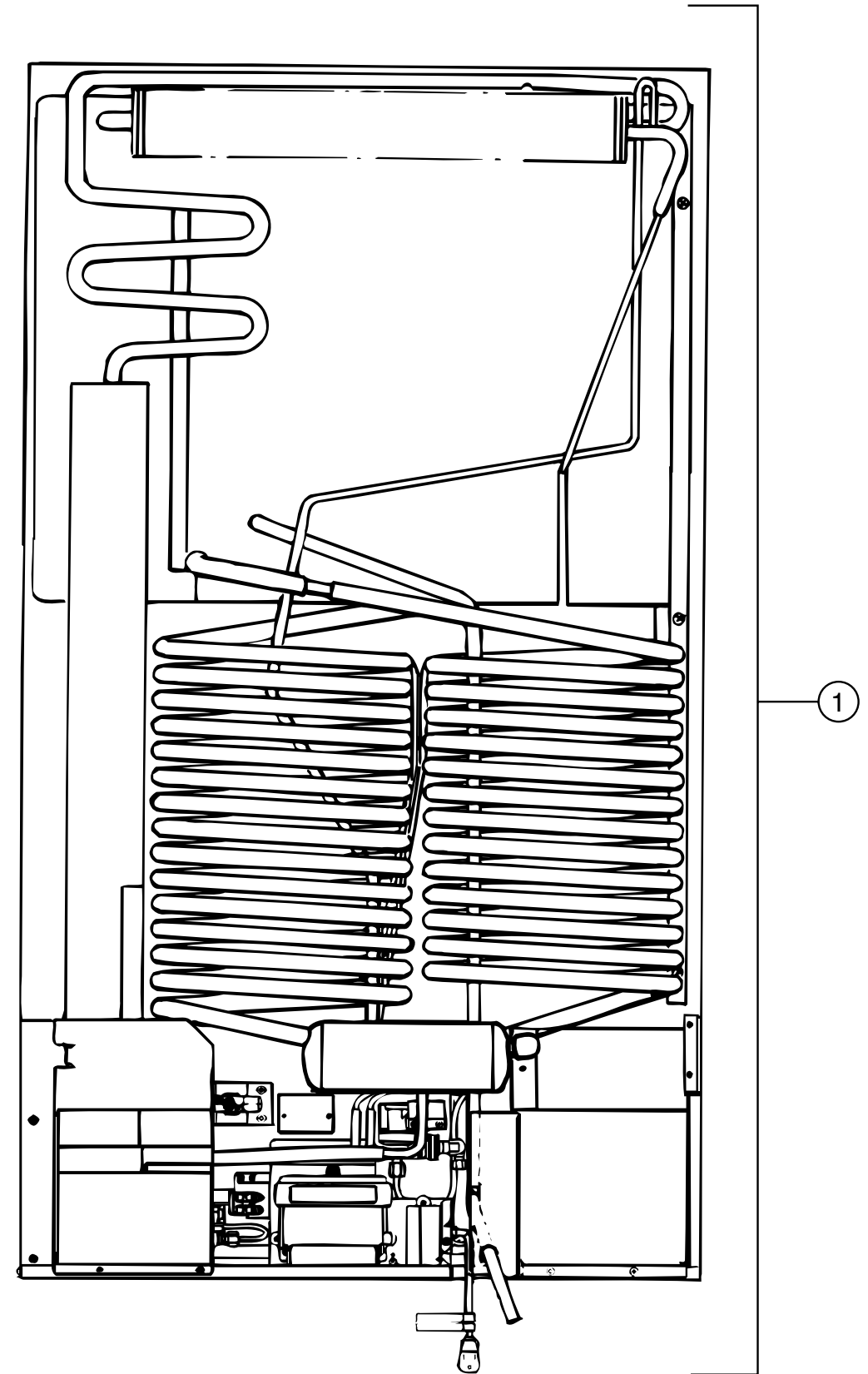

REFRIGERATOR COOLING COIL(DOMETIC RM 7732IM)

KEY	PART NUMBER	U/M DESCRIPTION	VENDOR NO.
1	118367-01-783	EA COIL - COOLING	293 49 45-09/4

GALLEY GROUP (CONTINUED)

ATWOOD RANGE, 3 BURNER (BLACK R-2136BG)

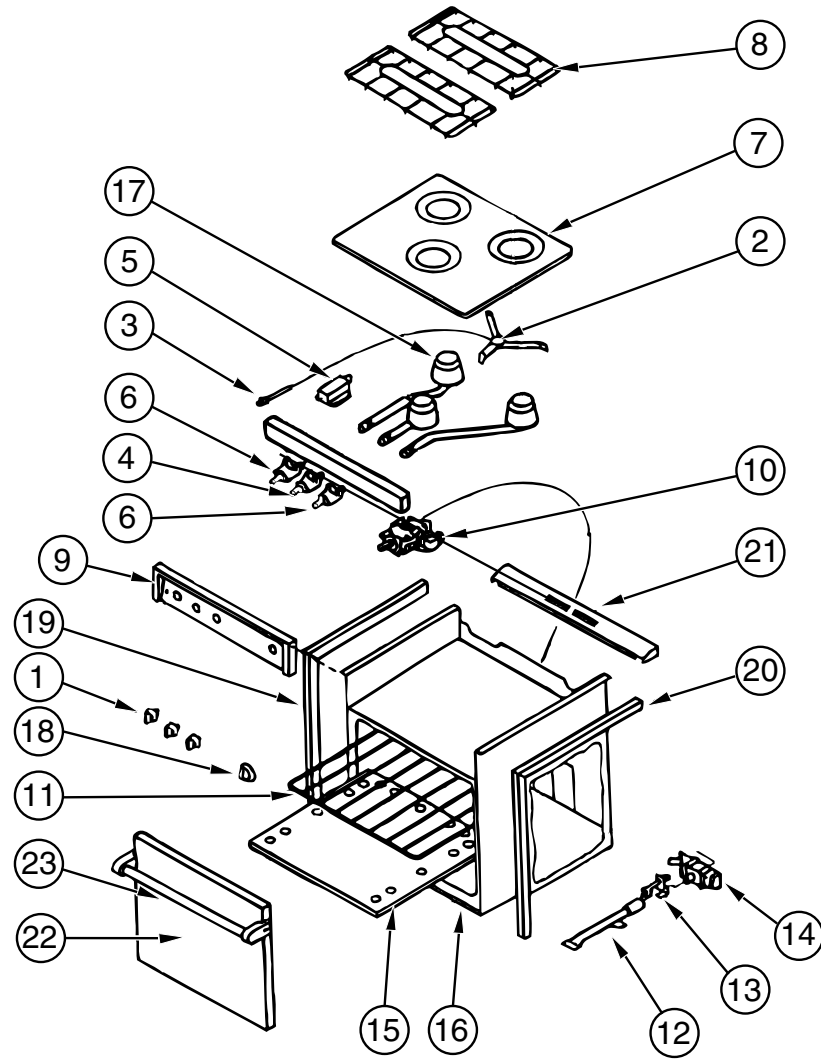

KEY	PART NUMBER	U/M	DESCRIPTION	VENDOR NO.
	107246-01-01A	EA	RANGE - 21" 3 - BURNER BLACK	
	107314-01-01A	EA	RANGE COVER - BIFOLD 21" BLACK	
	105458-03-000	EA	BRACKET - TIEDOWN - STOVE - RIGHT	
	105458-04-000	EA	BRACKET - TIEDOWN - STOVE - LEFT	
1	101593-01-703	EA	KNOB - BURNER	53000
2	106689-01-701	EA	SPARK - IGNITOR ASM - HIGH OUTPUT	53078
3	106689-01-702	EA	PIEZO PUSH BUTTON	52279
4	106689-01-703	EA	VALVE - HIGH OUTPUT	53047
5	106689-01-704	EA	REGULATOR W/EXTREME PRESSURE	52154
5	107323-01-719	EA	VALVE - BURNER - HARPER WYMAN	51138
6	106689-01-705	EA	VALVE - BURNER	52123
7	107246-01-700	EA	TOP - MAIN - BLACK	53083
8	107246-01-701	EA	GRATE - BURNER	53050
9	107246-01-702	EA	COVER - MANIFOLD	53072
10	107246-01-703	EA	THERMOSTAT ROBERT SHAW	52122
11	107246-01-704	EA	RACK - OVEN	51069
12	107246-01-705	EA	BURNER - OVEN	52018
13	107246-01-706	EA	PILOT ASSEMBLY - OVEN	52242
14	107246-01-707	EA	VALVE - SAFETY	51177
15	107246-01-708	EA	SHELF - OVEN - LOWER	51657
16	107246-01-709	EA	TRIM - LOWER - BLACK	53526D
17	107246-01-710	EA	BURNER - HIGH OUTPUT	53069
18	107246-01-711	EA	KNOB - THERMOSTAT	53001
19	107323-01-702	EA	TRIM LEFT	53023
20	107323-01-703	EA	TRIM RIGHT	53024
21	107323-01-705	EA	TRIM VENT	53525
	107323-01-710	EA	GRATE CLIP	53301
	107323-01-711	EA	RUBBER GRATE CUSHION	53008
22	107246-01-717	EA	DOOR - OVEN ASM - BLACK GLASS LARGE	51835
22	107323-01-713	EA	BLACKGLASS INSERT - W/ HOLE	53426
23	107323-01-714	EA	HANDLE ASM. - DESIGNER STYLE	51112
	107323-01-709	EA	HANDLE END CAP - W/O HOLE	53424

GALLEY GROUP (CONTINUED)

MICROWAVE OVEN

KEY	PART NUMBER	U/M DESCRIPTION
	115303-01-000	EA OVEN - MICROWAVE
	098916-14-01A	EA BRACE - MICROWAVE CABINET - LEFT
	098916-15-01A	EA BRACE - MICROWAVE CABINET - RIGHT
	115401-01-01A	EA TRIM - MICROWAVE - BLACK
	094756-02-01A	EA BRACKET - MICROWAVE - 6.1" LONG X 3.9" WIDE - STEEL - TAN
	094756-01-02A	EA BRACKET - ANGLE - W/ HOLES - MILL

GALLEY GROUP (CONTINUED)

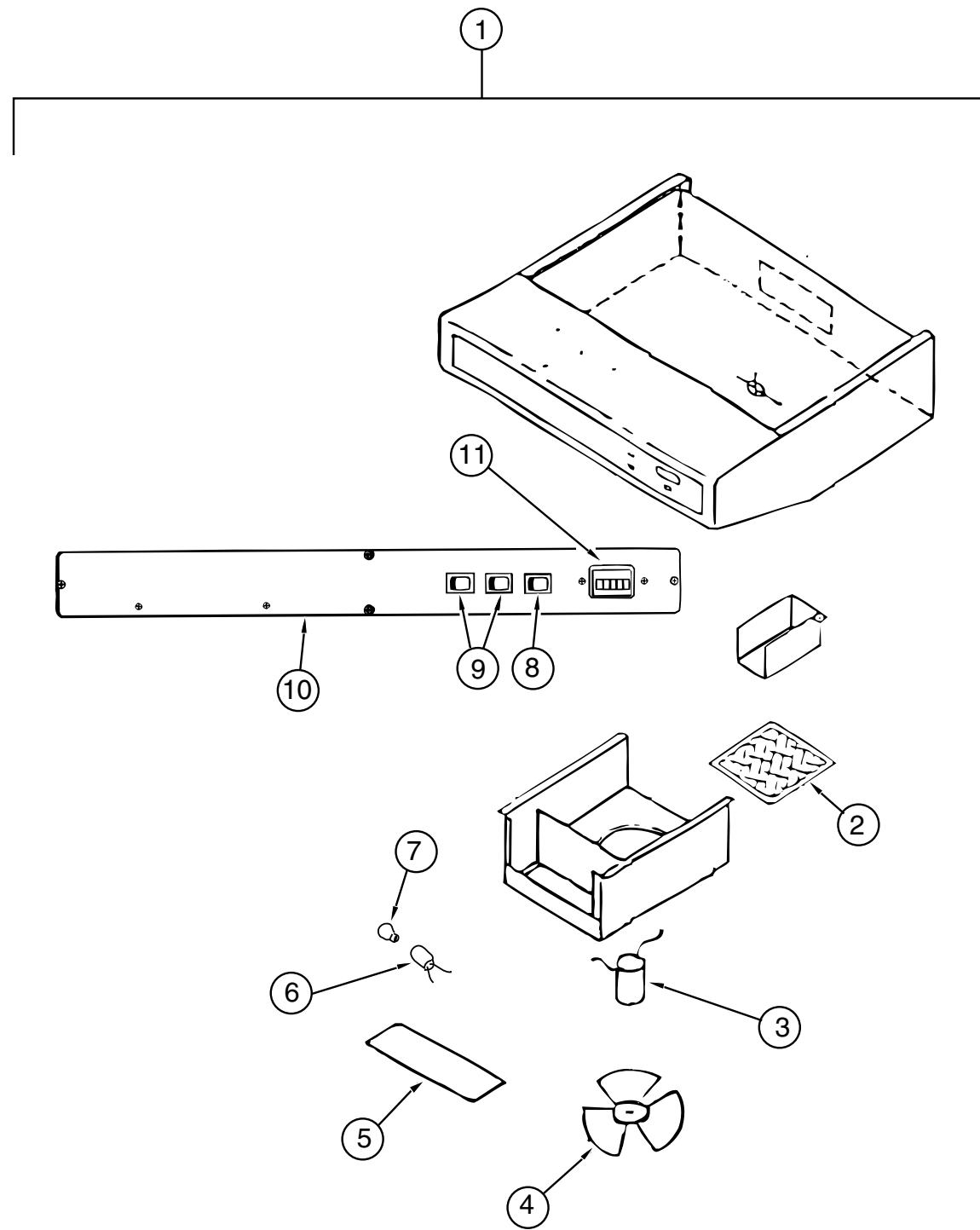

RANGE HOOD , W/HOUR METER, TPS-5009-SBDLG (USA)

KEY	PART NUMBER	U/M DESCRIPTION	VENDOR NO.
1	100258-18-03A	EA HOOD - RANGE 22W W/O MONITOR PANEL	
2	096983-01-707	EA FILTER - GREASE - 8" X 8" - LVS	CC246
3	090973-01-700	EA MOTOR - LVS	CA508-1
4	090973-01-702	EA BLADE - FAN - LVS	VA183-1
5	092696-02-701	EA LENS - LAMP	CC179
6	092696-01-710	EA SOCKET - LIGHT	CB267-2
7	092696-01-709	EA BULB - 912	VA415
8	096983-01-702	EA SWITCH - TWO WAY MOMENTARY	112
9	096983-01-700	EA SWITCH - ON/OFF	108
10	100258-01-700	EA HOOD NOSE LABEL	CC428
11	100258-10-01A	EA GAUGE - HOUR METER W/ SWITCH - SCREW ON - 150	
11	100258-10-701	EA GAUGE - HOUR METER - CLIP ON	72367

GALLEY GROUP (CONTINUED)

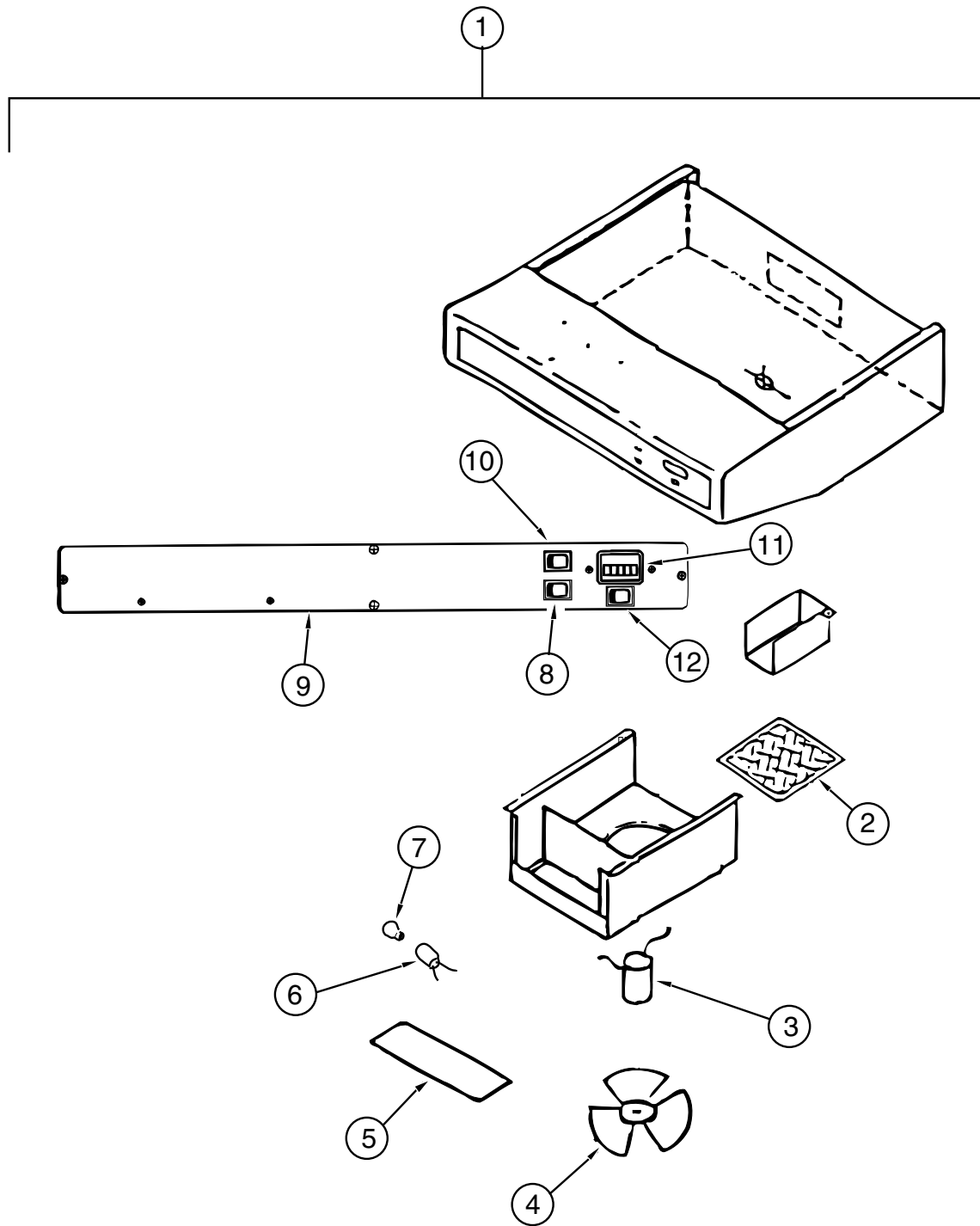

RANGE HOOD , W/O HOUR METER, TCS 5008-NBCLG (CANADIAN)

KEY	PART NUMBER	U/M DESCRIPTION	VENDOR NO.
1	100258-17-04A	EA HOOD - RANGE - W/O MONITOR PANEL	
2	096983-01-707	EA FILTER - GREASE - 8" X 8" - LVS	CC246
3	090973-01-700	EA MOTOR - LVS	CA508-1
4	090973-01-702	EA BLADE - FAN - LVS	VA183-1
5	092696-02-701	EA LENS - LAMP	CC179-2
6	092696-01-710	EA SOCKET - LIGHT	CB267-2
7	092696-01-709	EA BULB - 912	VA415
8	096983-01-700	EA SWITCH - ON/OFF	108
9	100258-01-700	EA HOOD NOSE LABEL	CC428
10	096983-01-700	EA SWITCH - ON/OFF	108
11	100258-10-01A	EA GAUGE - HOUR METER - SCREW ON (OPTION) - 150	
11	100258-10-701	EA GAUGE - HOUR METER - CLIP ON (OPTION)	72367
12	096983-01-702	EA SWITCH - TWO WAY MOMENTARY (OPTION)	112

GALLEY GROUP (CONTINUED)

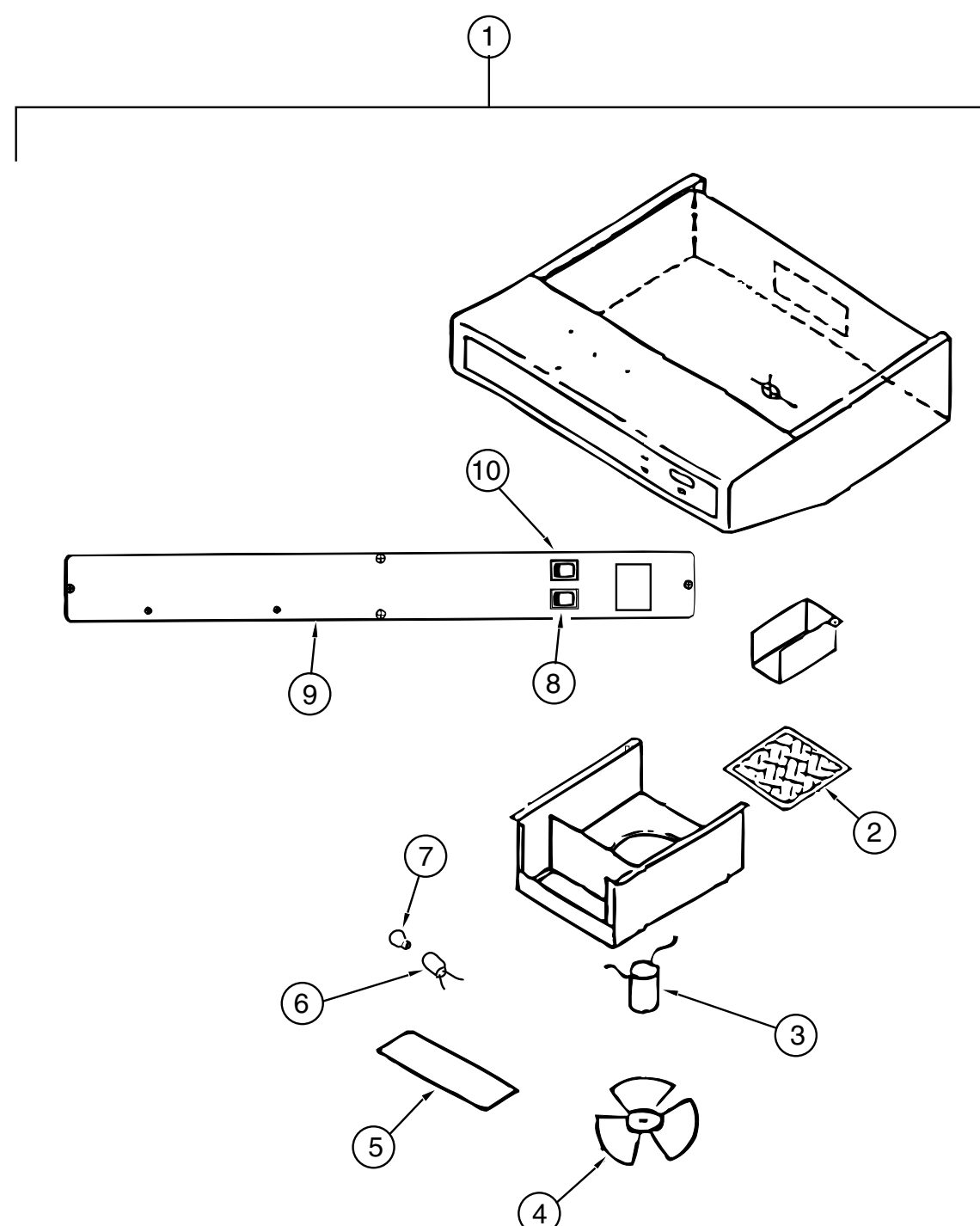

RANGE HOOD , W/O HOUR METER, TCS-5008-NBDLG (USA)

KEY	PART NUMBER	U/M DESCRIPTION	VENDOR NO.
1	100258-16-04A	EA HOOD - RANGE - W/O MONITOR PANEL	
2	096983-01-707	EA FILTER - GREASE - 8" X 8" - LVS	CC246
3	090973-01-700	EA MOTOR - LVS	CA508-1
4	090973-01-702	EA BLADE - FAN - LVS	VA183-1
5	092696-02-701	EA LENS - LAMP	CC179
6	092696-01-710	EA SOCKET - LIGHT	CB267-2
7	092696-01-709	EA BULB - 912	VA415
8	096983-01-700	EA SWITCH - ON/OFF	108
9	100258-01-700	EA HOOD NOSE LABEL	CC428
10	096983-01-702	EA SWITCH - TWO WAY MOMENTARY	112

GALLEY GROUP (CONTINUED)

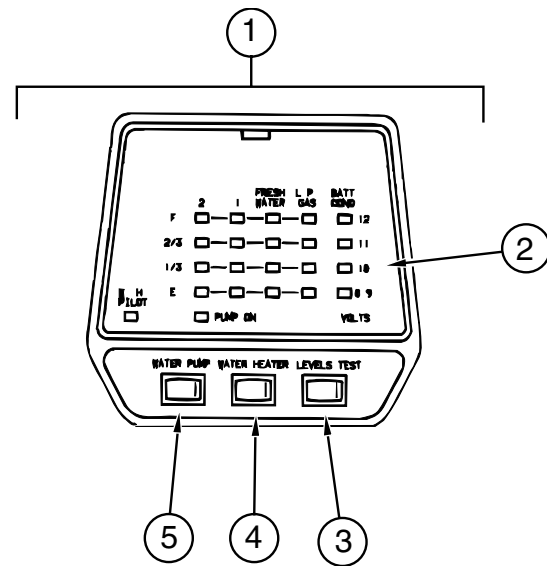

MONITOR PANEL (2 WATER TANKS & WATER HEATER)

KEY	PART NUMBER	U/M DESCRIPTION	VENDOR NO.
1	102765-04-01A	EA PANEL - MONITOR - W/ PLUG - 2 TANKS & WATER HEATER - LVS	
2	102765-04-700	EA CIRCUIT BOARD - 2 HOLDING TANKS	5076-11
3	097617 01 702	EA SWITCH (ALMOND)	107
4	097617 01 701	EA SWITCH - ON/OFF - ALMOND	106
5	102765 01 700	EA SWITCH - ON-ON - ALMOND	110-01

GENERATOR GROUP

ONAN GENERATOR, 5.0 KW EMERALD PLUS

KEY	PART NUMBER	U/M DESCRIPTION
	109303-01-000	EA GENERATOR - 5.0 KW EMERALD PLUS
	007125-03-000	EA CLAMP - MUFFLER - 1.5" DIA
	007125-04-000	EA CLAMP - MUFFLER - 1.1" DIA
	081364-03-000	EA MUFFLER - GENERATOR - ONAN
	079654-05-000	EA PIPE - EXHAUST - ANGLED - W/ FLANGE - 2" ID - ONAN# 154-2539
	106602-01-000	EA PIPE - EXHAUST - GENERATOR
	106607-01-000	EA ANGLE - SUPPORT - EXHAUST
	094059-01-000	EA SPACER

ONAN GENERATOR, 3.5 KW EMERALD PLUS (BGE-FN/29236G) (EXPORT)

KEY	PART NUMBER	U/M DESCRIPTION
	100974-04-000	EA GENERATOR - 4.0 KW EMERALD PLUS
	106602-01-000	EA PIPE - EXHAUST - GENERATOR
	007125-03-000	EA CLAMP - MUFFLER - 1.5" DIA
	007125-04-000	EA CLAMP - MUFFLER - 1.1" DIA
	079654-05-000	EA PIPE - EXHAUST - ANGLED - W/ FLANGE - 2" ID - ONAN# 154-2539
	081364-03-000	EA MUFFLER - GENERATOR - ONAN
	106607-01-000	EA ANGLE - SUPPORT - EXHAUST
	094059-01-000	EA SPACER

ONAN GENERATOR, 6.5 KW EMERALD PLUS (NHE-FA/26100G)

KEY	PART NUMBER	U/M DESCRIPTION
	100975-01-000	EA GENERATOR - 6.5 KW EMERALD PLUS
	106602-01-000	EA PIPE - EXHAUST - GENERATOR
	007125-03-000	EA CLAMP - MUFFLER - 1.5" DIA
	007125-04-000	EA CLAMP - MUFFLER - 1.1" DIA
	079654-05-000	EA PIPE - EXHAUST - ANGLED - W/ FLANGE - 2" ID - ONAN# 154-2539
	081364-03-000	EA MUFFLER - GENERATOR - ONAN
	106607-01-000	EA ANGLE - SUPPORT - EXHAUST
	094059-01-000	EA SPACER

HEATING & AIR CONDITIONING GROUP

FURNACE (SUBURBAN SF-42 2275)

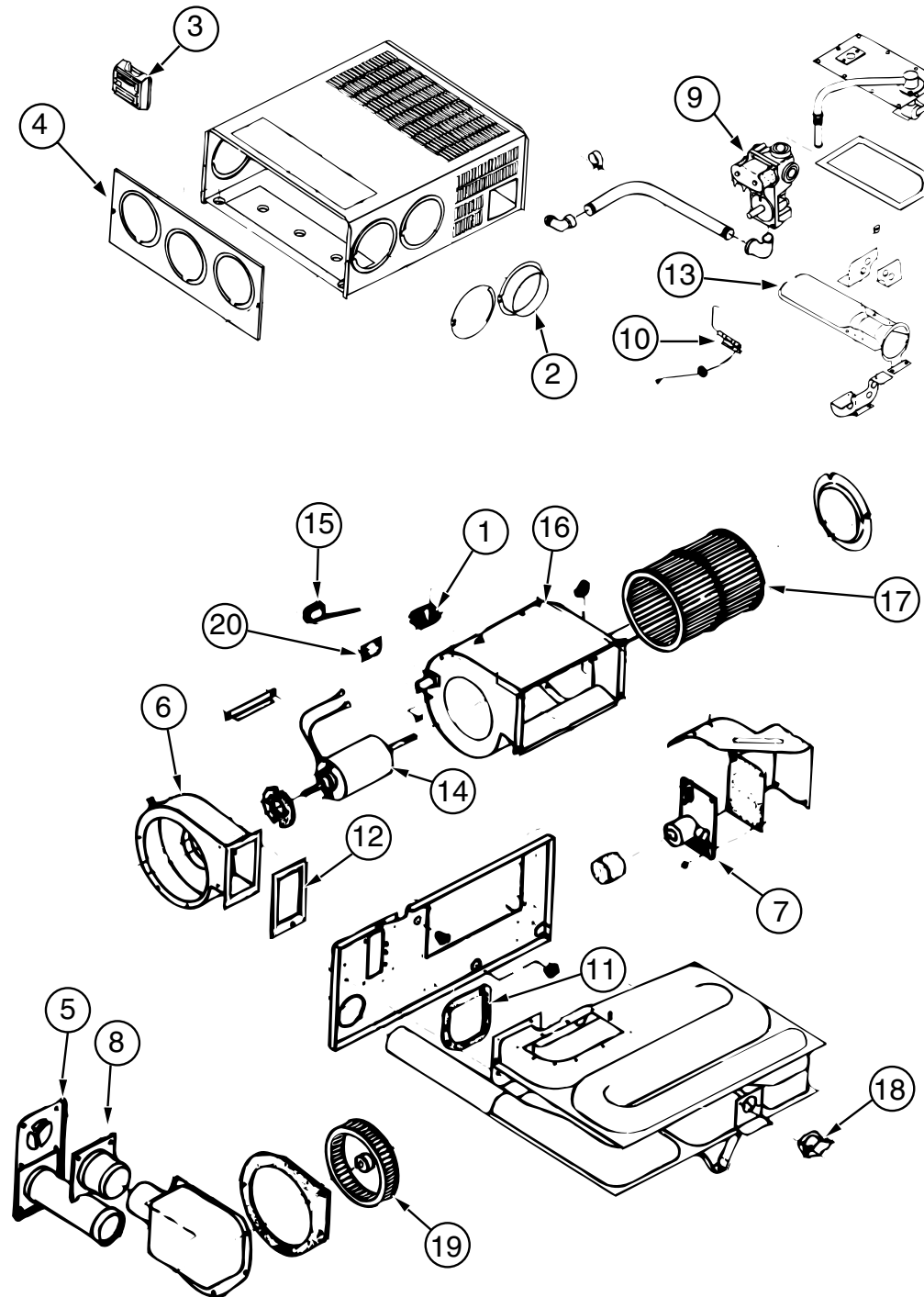

KEY	PART NUMBER	U/M DESCRIPTION	VENDOR NO.
	098668-22-000	EA FURNACE - 40,000 BTU	
1	074466-01-702	EA RELAY - TIME DELAY	230625
2	075696-02-703	EA DUCT COLLAR	050715
3	115764-01-01A	EA THERMOSTAT - WALL - FURNACE - 160902	
4	098668-01-700	EA CABINET FRONT	101242
5	098668-01-707	EA VENT CAP & EXHAUST TUBE ASM	260231
6	098668-01-708	EA BLOWER ASM (COMBUSTION AIR)	390441
7	098668-01-712	EA BOARD - MODULE	231741
8	098668-01-713	EA INTAKE VENT TUBE ASM	051248
9	098668-01-714	EA GAS VALVE (WHITE ROGERS)	161070
10	098668-01-715	EA ELECTRODE ASM. (SINGLE PROBE)	232166
11	098668-01-716	EA GASKET FIREWALL (CHAMBER SIDE)	070808
12	098668-01-717	EA GASKET FIREWALL(BLOWER SIDE)	070809
13	098668-11-701	EA BURNER ASM COMP (SF-42F)	010799
14	098668-11-702	EA MOTOR ASM COMP (SF-42F)	232212
15	098668-11-703	EA SWITCH - SAIL ASM (SF-42F)	232216
16	098668-11-704	EA BLOWER ASM ROOM AIR (SF-42F)	390698
17	098668-01-711	EA WHEEL - ROOM AIR	350129
18	098668-11-706	EA LIMIT SWITCH (SF-42F)	232217
19	098668-22-702	EA WHEEL COMBUSTION AIR	350183
20	101990-01-714	EA MICROSWITCH GASKET	230877
	098668-11-700	EA ORIFICE - MAIN BURNER SF-42F	180216
	117357-02-02B	EA TRANSITION ASM - FURNACE	
	009198-01-000	FT DUCT - HEAT - FLEXIBLE - 4" ID X 25 FT	
	009198-02-000	FT DUCT - HEAT - FLEXIBLE - 2" ID X 25 FT	
	089367-02-000	EA TEE - 4 X 2 X 4"	
	009200-01-000	EA TAPE - FURNACE - 1 1/2"	
	098668-14-000	EA GASKET - FIBERGLASS - .5" X 18" X 18" - 070976	
	098668-23-000	EA DOOR - ACCESS - FURNACE - BRIGHT WHITE	
	093614-04-02A	EA GRILL - RETURN AIR - DURA - 252 X 356 MM - BEIGE	
	093614-02-02A	EA GRILL - RETURN AIR - DURA - 252 X 252 MM - BEIGE	
	093614-03-02A	EA GRILL - RETURN AIR - DURA - 252 X 404 MM - BEIGE	
	056464-10-000	EA HEAT REGISTER - W/O DAMPER	

HEATING & AIR CONDITIONING GROUP (CONTINUED)

COLEMAN ROOF AIR 13,500 BTU (EXPORT)

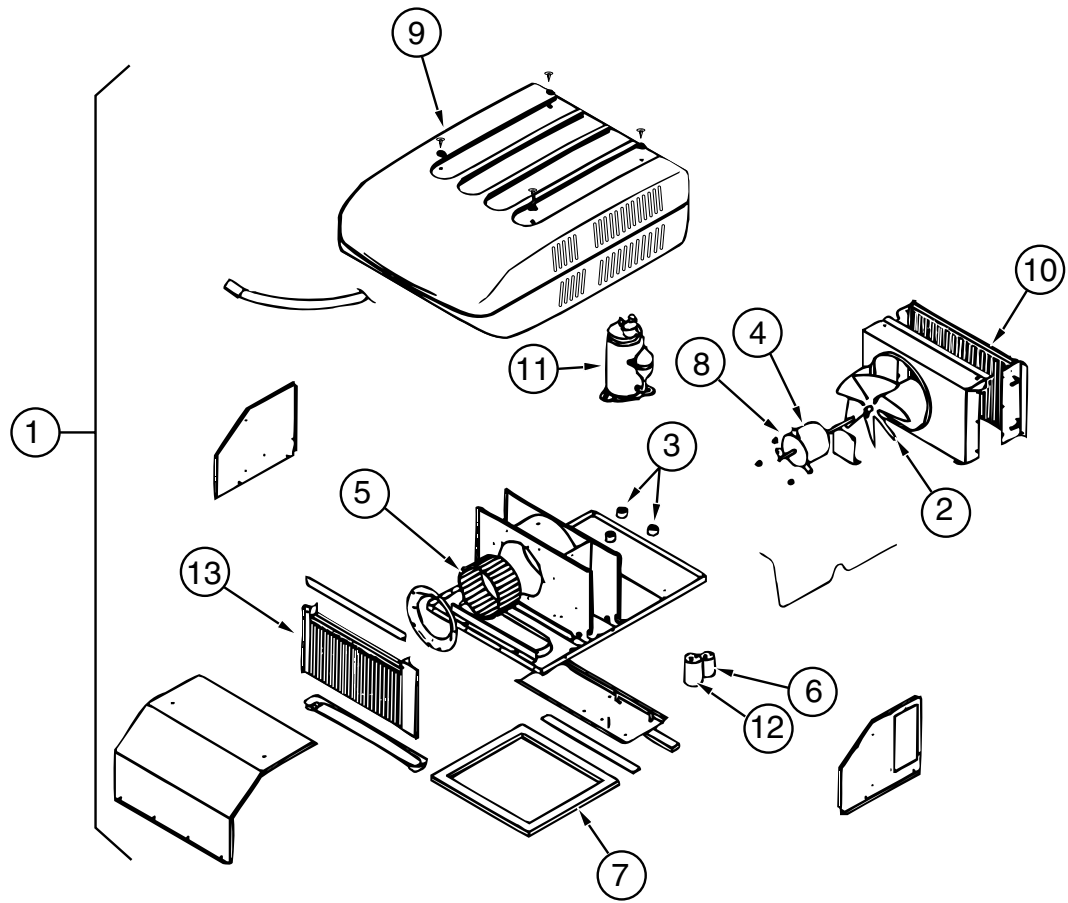

KEY	PART NUMBER	U/M	DESCRIPTION	VENDOR NO.
1	108889-02-03A	EA	A/C - ROOF - 13,500 TSR HO IVORY - 7373A891	
2	093763-01-712	EA	FAN BLADE - CONDENSER	6733-3221
3	105620-01-706	EA	FOOT PKG - COMPRESSOR - 3 PER PACKAGE	6759-3081
4	108889-02-701	EA	MOTOR	1468-3059
5	108889-01-706	EA	IMPELLOR	1472-1041
6	093763-01-704	EA	CAPACITOR - FAN	1499-3461
7	108889-01-711	EA	GASKET PACKAGE	6792-3301
8	108889-01-715	EA	MOTOR MOUNT & SHAFT SEAL KIT	6792-3361
9	108889-05-700	EA	SHROUD (BRIGHT WHITE) LESS LOGO	7333-4601
10	108889-01-703	EA	CONDENSER COIL	1452A1301
11	108889-02-700	EA	COMPRESSOR	1452-2029
	108889-01-704	EA	OVERLOAD (MRA#98693)	6749-3541
12	108889-01-707	EA	RUN CAPACITOR (COMP-25MFD/ 370)	1499-5661
13	108889-01-709	EA	EVAPORATOR COIL	1452A1311
	108889-02-703	EA	START RELAY	1497-4141
	093306-01-701	EA	DECAL PKG - LEFT & RIGHT	6798B3591
	108889-01-710	EA	FILLER PAD - COND AIR SEAL	6759A3971
	108889-01-713	EA	SUCTION LINE (3/8 OD X .032 WALL)	6792-130
	108889-01-714	EA	DISCHARGE LINE ASM.	6792-531
	108892-01-01A	EA	CEILING ASM - A/C DUCTED - 7330-730 IV	
	108892-01-700	EA	PLUG ASSEMBLY	7330-540
	108892-01-701	EA	TERMINAL BOARD	7330-3201
	108892-01-702	EA	PRINTED CIRCUIT BOARD	7330-3211
	108892-01-703	EA	FILTER	6798A3761
	108892-01-704	EA	GRILLE (PLASTIC)	6798-3041
	108892-01-705	EA	SMALL PARTS PKG	7330A6101
	102289-01-000	EA	SPRING - SCREW - ROOF A/C GASKET - 6757-150	
	110403-01-G09	EA	SPACER ASM - RETURN AIR - OAK	
	117238-02-01A	EA	THERMOSTAT - A/C ONLY - 7330-3381	
	117238-02-01A	EA	THERMOSTAT - A/C ONLY - 7330-3381	
	088238-01-000	EA	COVER - SWITCH - A/C SELECTOR - FRONT TO REAR A/C	
	073937-03-000	EA	SWITCH - ROTARY SELECTOR - 3 DECK - A/C - CA20-USA892	
	088238-02-000	EA	COVER - SWITCH - A/C SELECTOR FOR FRONT OR REAR	
	056464-06-000	EA	REGISTER - HEAT/A/C - ROUND W/O DAMPER - 4" - PLASTIC - OFF WHITE	
			FROM: 00-00-00 THRU: 11-05-95	
	120134-01-01A	EA	REGISTER - 4-5IN DIA W/ DAMPER - OFF WHITE	
			FROM: 11-06-95 THRU: 99-99-99	

HEATING & AIR CONDITIONING GROUP (CONTINUED)

COLEMAN ROOF AIR 13,500 BTU (US, CSA)

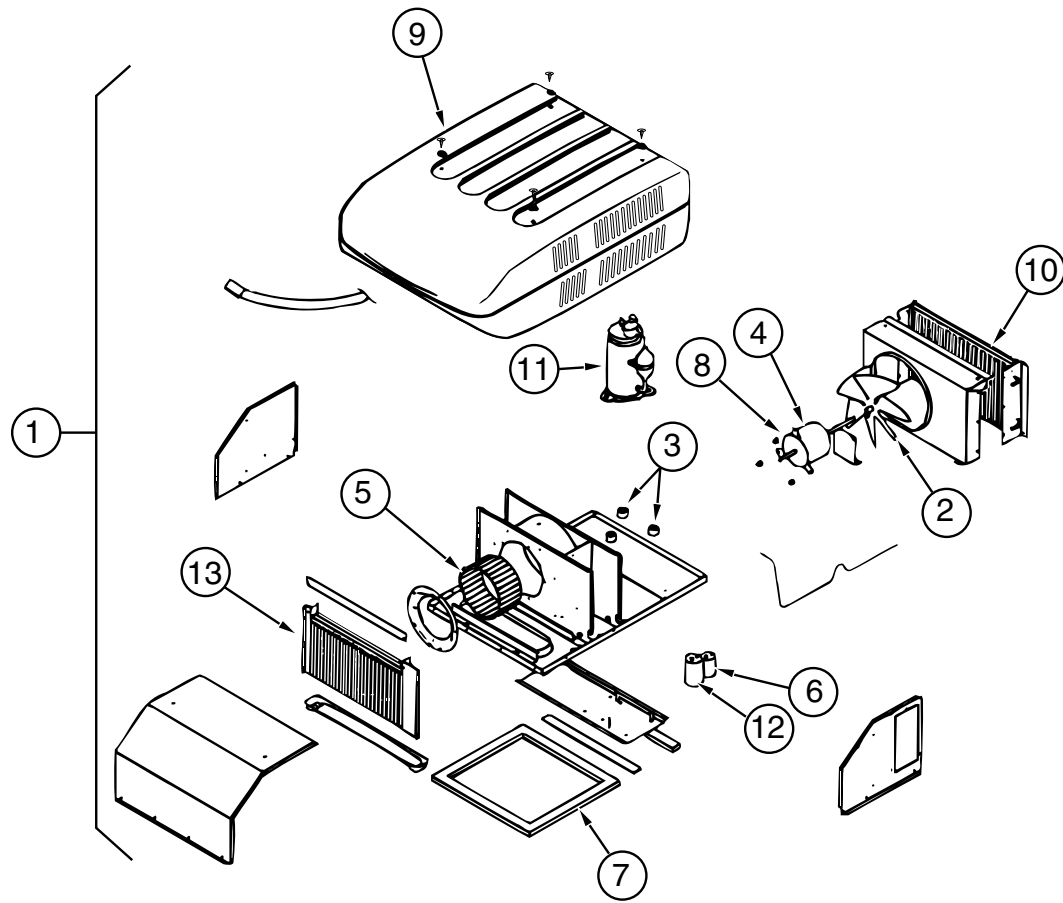

KEY	PART NUMBER	U/M DESCRIPTION	VENDOR NO.
1	108889-01-05A	EA A/C - ROOF - 13,500 TSR HO IVORY - 7333A886	
2	093763-01-712	EA FAN BLADE - CONDENSER	6733-3221
3	105620-01-706	EA FOOT PKG - COMPRESSOR - 3 PER PACKAGE	6759-3081
4	108889-01-705	EA MOTOR (115 - 60HZ)	1468-3049
5	108889-01-706	EA IMPELLOR	1472-1041
6	093763-01-704	EA CAPACITOR - FAN	1499-3461
7	108889-01-711	EA GASKET PACKAGE	6792-3301
8	108889-01-715	EA MOTOR MOUNT & SHAFT SEAL KIT	6792-3361
9	108889-05-700	EA SHROUD (BRIGHT WHITE) LESS LOGO	7333-4601
10	108889-01-703	EA CONDENSER COIL	1452A1301
11	105620-01-704	EA COMPRESSOR - RH & LH	1450-2009
12	108889-01-707	EA OVERLOAD (MRA#98693)	6749-3541
13	108889-01-709	EA RUN CAPACITOR (COMP-25MFD/ 370)	1499-5661
	108889-01-709	EA EVAPORATOR COIL	1452A1311
	091225-01-709	EA START RELAY	1497-4131
	093306-01-701	EA DECAL PKG - LEFT & RIGHT	6798B3591
	108889-01-710	EA FILLER PAD - COND AIR SEAL	6759A3971
	108889-01-712	EA SUCTION LINE REDUCER (3/8 X 1/2)	1215-2161
	108889-01-713	EA SUCTION LINE (3/8 OD X .032 WALL)	6792-130
	108889-01-714	EA DISCHARGE LINE ASM.	6792-531
	108892-01-01A	EA CEILING ASM - A/C DUCTED - 7330-730 IV	
	108892-01-700	EA PLUG ASSEMBLY	7330-540
	108892-01-701	EA TERMINAL BOARD	7330-3201
	108892-01-702	EA PRINTED CIRCUIT BOARD	7330-3211
	108892-01-703	EA FILTER	6798A3761
	108892-01-704	EA GRILLE (PLASTIC)	6798-3041
	108892-01-705	EA SMALL PARTS PKG	7330A6101
	102289-01-000	EA SPRING - SCREW - ROOF A/C GASKET - 6757-150	
	110403-01-G09	EA SPACER ASM - RETURN AIR -OAK	
	117238-01-01A	EA THERMOSTAT - A/C AND FURNACE - 7330-3371	
	117238-02-01A	EA THERMOSTAT - A/C ONLY - 7330-3381	
	092633-02-02A	EA COVER - BLANK - ROOF A/C - 5.1" X 5.1" - PLASTIC - OFF WHITE	
	088238-01-000	EA COVER - SWITCH - A/C SELECTOR - FRONT TO REAR A/C	
	088238-02-000	EA COVER - SWITCH - A/C SELECTOR FOR FRONT OR REAR	
	073937-03-000	EA SWITCH - ROTARY SELECTOR - 3 DECK - A/C - CA20-USA892	
	056464-06-000	EA REGISTER - HEAT/A/C - ROUND W/O DAMPER - 4" - PLASTIC - OFF WHITE	
		FROM: 00-00-00 THRU: 11-05-95	
	120134-01-01A	EA REGISTER - 4-5IN DIA W/ DAMPER - OFF WHITE	
		FROM: 11-06-95 THRU: 99-99-99	

HEATING & AIR CONDITIONING GROUP (CONTINUED)

AUTOMOTIVE AIR CONDITIONING

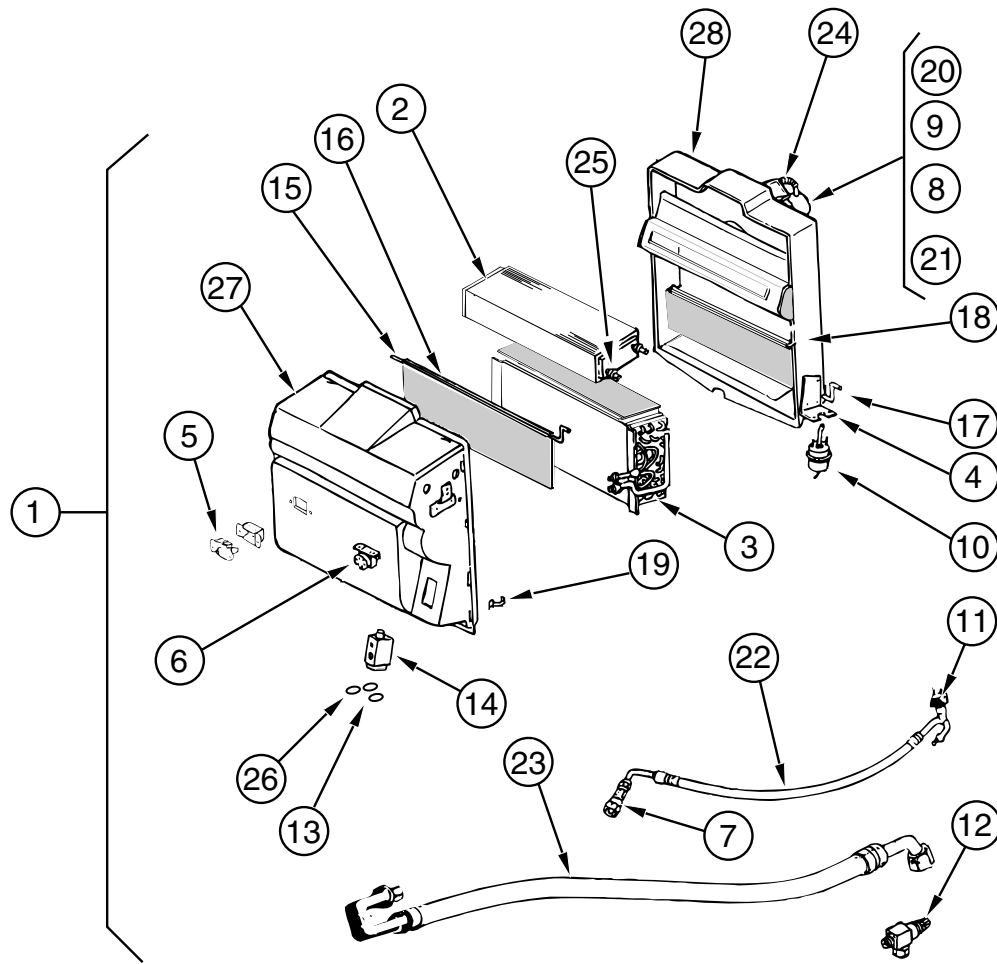

KEY	PART NUMBER	U/M DESCRIPTION	VENDOR NO.
1	103930-21-000	EA EVAPORATOR/ HEATER ASSEMBLY - 090-00084	
2	103930-01-703	EA COIL - HEATER	042-0010
3	103930-01-704	EA COIL EVAPORATOR	041-0017
4	103930-01-708	EA BRACKET - VACUUM MOTOR	070-0113
5	103930-01-710	EA RESISTOR - FUSED	035-0006
6	103930-01-711	EA THERMOSTAT	033-0003
7	103930-01-713	EA FITTING - QUICK CONNECT - #4	050-003
8	103930-01-717	EA WHEEL - CLOCKWISE	062-0010
9	103930-01-720	EA MOTOR	030-0004
10	103930-02-708	EA MOTOR - VACUUM SERVO - A/C	030-0025
11	103930-12-708	EA SWITCH - BINARY - R-134A	032-0048
12	103930-13-702	EA SERVICE VALVE W/O C.P.	050-152
13	103930-17-702	EA GASKET OR SAE 015 #10 33-781	045-0127
14	103930-20-700	EA VALVE EXPANSION BLOCK (2 TON)	034-0032
15	103930-20-702	EA ROD F/BLEND AIR DOOR	073-0039
16	103930-20-703	EA DOOR - BLEND AIR	071-0212
17	103930-20-704	EA ROD - DOOR - RECIRCULATING	073-0018
18	103930-20-705	EA DOOR PANEL - RECIRCULATING	071-0213
19	103930-20-706	EA CLIP - RETAINER	022-0057
20	103930-20-707	EA BLOWER HOUSING	062-0145
21	103930-20-708	EA CLIP F/ MOTOR SHAFT	022-0001
22	103930-21-700	EA HOSE ASM. - #6	085-0139
23	103930-21-701	EA HOSE ASM. - #10	085-0140
24	110279-01-703	EA HOSE - VENT - MOTOR BLOWER	70510034
25	110279-01-712	EA HEATER FITTING	
26	113245-01-707	EA GASKET	045-0126
27	103930-20-710	EA CASE - FRONT - SUB-ASM.	062-0146
28	103930-05-711	EA CASE - BACK - SUB-ASM.	062-0147
	007281-01-000	EA HOSE - FLEXIBLE PVC - 2.5"ID X 50' - ATCOFLEX - A-182-355	
	072341-06-700	EA SWITCH - 4 SPEED - FAN	032-0043
	094831-01-709	EA CLAMPS - ROD - 3/16" - MOTIVAIR	ZGG14431
	103930-02-701	EA VALVE - CONTROL HEAD	034-0015
	103930-02-702	EA DECAL - FAN SWITCH	058-0008
	103930-02-703	EA HARNESS - WIRE CONTROL	036-0048
	103930-02-704	EA HARNESS - VACUUM CONTROL	036-0049
	103930-02-705	EA CABLE - CONTROL - BOWDEN	074-0011
	103930-02-706	EA CLIP - CABLE - CONTROL	022-0017
	103930-02-707	EA RELAY	031-0001
	103930-02-708	EA MOTOR - VACUUM - SERVO - A/C	030-0025
	103930-02-710	EA CANISTER - VACUUM	054-0002
	103930-23-000	EA VALVE - WATER - 2 PORT - 034-00114	
	103930-24-000	EA VALVE - WATER - 4 PORT - 034-00035	
	103930-02-712	EA CONTROL PANEL - A/C & HEAT - BLACK FACING	032-0054
	103930-04-000	EA CONTROL/ PLENUM SET	
	103930-05-000	EA MANUAL - OWNERS - HEATER - A/C - 057-0049	
	103930-17-000	EA HOSE KIT - #10 GM - SANDEN COMP - 093-00076	
	103930-17-700	EA FITTING - PAD COMP. SUCTION SAN	050-0131
	103930-17-701	EA FITTING - #10.90 W/FERRULE/1342CP	050-0132
	103930-17-702	EA GASKET OR SAE 015 = #10 33-781	045-0127
	103930-17-703	EA GASKET - SEAL,SANDEW COMP33-76	045-0142
	103930-17-704	EA HOSE ASSY - #10	085-0113
	024990-05-000	EA 4" DIAMETER OUTLET - W/ SWIVEL DEFLECTORS	
	103016-01-000	EA PLENUM - TRANSITION	
	103017-01-000	EA PLENUM - DEFROSTER	
	103558-01-06A	EA VENT - DEFROSTER - ABS QUICK SILVER	
	103796-01-01A	EA LOUVER ASM - A/C CARY PROD BLACK	
	056402-05-000	EA BRACKET - HEATER VENT - ROUND - W/ BEND - BLACK	
	077075-01-000	EA GASKET - INSTRUMENT PANEL TO DEFROSTER PLENUM - .6" X 11.3"	
	077075-03-000	EA GASKET - INSTRUMENT TO DEFROSTER PLENUM - SPL	

INTERIOR FINISH GROUP

INTERIOR TRIM, BATT STRIPS & MOLDINGS

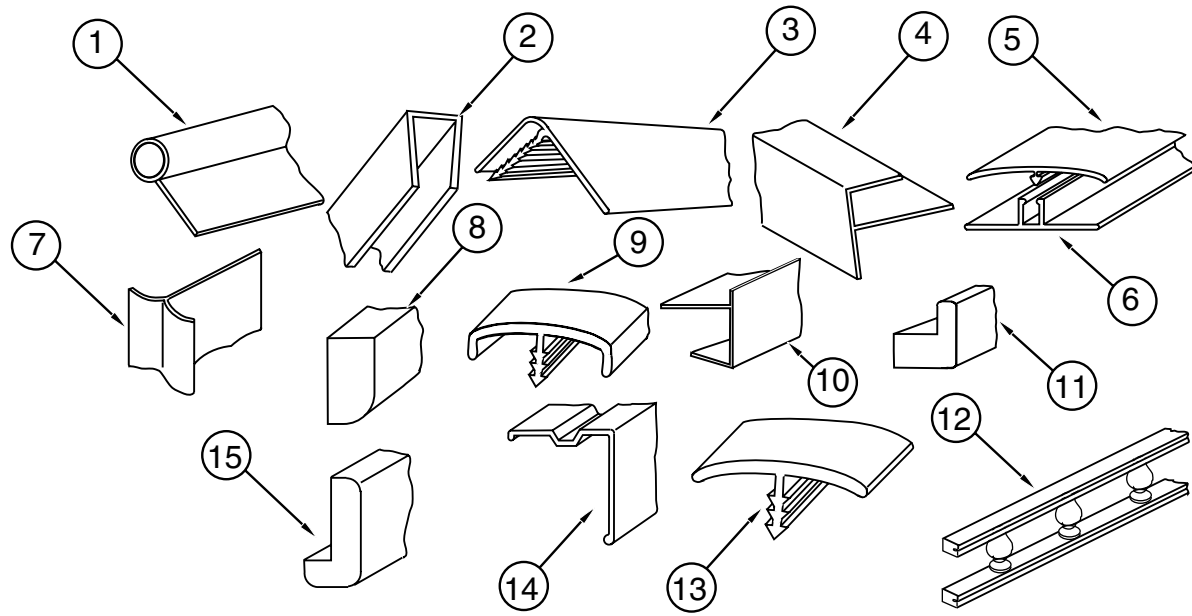

KEY	PART NUMBER	U/M	DESCRIPTION
1	009767-12-000	FT	MOLDING - SIDEWALL TO CEILING/ CABINET - WELTING - OFF WHITE
2	009778-21-000	FT	U-CHANNEL - 1" - PICKLED ASH
2	070504-36-000	FT	EXTRUSION - U CHANNEL - 1.65" WATERFORD OAK
2	070504-37-000	FT	EXTRUSION - U CHANNEL - 20.70 - WATERFORD OAK
3	009809-28-000	EA	MOLDING - CORNER - OUTSIDE - 1" - PLASTIC - WATERFORD OAK
3	009809-23-000	EA	MOLDING - CORNER - OUTSIDE - 1" - PLASTIC - IVORY
4	009812-29-000	EA	MOLDING - CORNER - OUTSIDE - .5" X 7' - PLASTIC - WATERFORD OAK
5	086229-13-000	EA	BATTEN - CEILING - 1" WIDE - IVORY - 7.6'
6	086229-01-000	EA	RETAINER - BATTEN - CEILING - .75" WIDE - 7.6'
7	022992-11-000	FT	MOLDING - REVERSE COVE - T-SHAPED - VINYL - IVORY
8	100818-01-05A	EA	MOLDING - VINYL WRAP - TRIM - WATERFORD OAK
9	083620-07-000	FT	T-MOLDING - 3/4 END CAP EDGE - W/ EDGE LIPS - THOR PECAN
9	083620-12-000	FT	T-MOLDING - 3/4 W/ EDGE LIPS - WATERFORD OAK
10	103186-02-05A	FT	MOLDING - PLASTIC - SHELF EDGING - 25.4 MM - WATERFORD OAK
10	103186-01-05A	FT	MOLDING - PLASTIC - SHELF EDGING - 9.5 MM - WATERFORD OAK
11	100819-01-05A	EA	MOLDING - VINYL WRAP - L-SHAPED - DOOR - WATERFORD OAK
	076325-68-000	FT	MOLDING - EDGE BAND - 1 5/16 X .038 - WATERFORD OAK
	076325-34-000	FT	MOLDING - EDGE BAND - 1 5/16 X .030 - ORCHID MIST (PATIO TABLE)
	076325-39-000	FT	MOLDING - EDGE BAND - 1 5/16" X .030 - NEUTRAL (G35, G37)
	076325-37-000	FT	MOLDING - EDGE BAND - 1 5/16" X .030 - NEUTRAL (G36, G44)
	076325-46-000	FT	MOLDING - EDGE BAND - 1 5/16" X .030 - CLOUD (G45)
	076325-67-000	FT	MOLDING - EDGE BAND - WATERFORD OAK - .93 X .024 X 600
	076325-40-000	FT	MOLDING - EDGE BAND - .875" X .024 - NEUTRAL (G35, G37)
	076325-38-000	FT	MOLDING - EDGE BAND - .875" X .024 - NEUTRAL (G36, G44)
	076325-43-000	FT	MOLDING - EDGE BAND - .875" X .024 - CLOUD (G45)
12	075249-01-000	EA	RAILING - OAK - 72" - UNFINISHED
13	105709-01-000	FT	T-MOLDING - 1" - MODERN IVORY
	109736-01-01A	FT	T-MOLDING - 1.00" BRASS/ BLACK
14	093873-01-01A	EA	TRIM - CARPET - L-ANGLE - 1.1" X 1.3" X 12' - VINYL - GRAY
15	077840-01-G01	EA	MOLDING - CAP - WALL
	109332-02-01A	FT	TRIM - J-MIRROR - BRASS
	116951-01-F31	EA	MOLDING (SLIDEOUT)
	117268-D2-134	EA	MOLDING - 018 X 040 X 2134 MM VINYL - WRAPPED-WATERFORD
	117268-F2-438	EA	MOLDING - 018 X 065 X 2438 MM - WRAPPED WATERFORD
	117268-F2-134	EA	MOLDING - 018 X 065 X 2134 MM - WRAPPED WATERFORD
	079653-13-000	EA	MOLDING - BATT STRIP - WHITE
	085284-76-000	FT	STRIP-TAPE - ADHESIVE - SHOWER - TRAVERTINE - ANTIQUE WHITE
	085284-B5-000	FT	STRIP-TAPE - ADHESIVE - WATERFORD OAK
	085284-C1-000	FT	STRIP-TAPE - ADHESIVE - SAGE (MAIN WALL) (G35)
	085284-B9-000	FT	STRIP-TAPE - ADHESIVE - BERBER (MAIN WALL) (G36)
	085284-C5-000	FT	STRIP-TAPE - ADHESIVE - VANILLA (MAIN WALL) (G37)
	069733-83-000	EA	BATT STRIP - 8' - WATERFORD OAK
	088263-78-000	EA	BATT STRIP - SHOWER - TRAVERTINE - ANTIQUE WHITE
	088263-C7-000	EA	BATT STRIP - SAGE (MAIN WALL) (G35)
	088263-C6-000	EA	BATT STRIP - BERBER (MAIN WALL) (G36)
	088263-D2-000	EA	BATT STRIP - VANILLA (MAIN WALL) (G37)

INTERIOR FINISH GROUP (CONTINUED)

CABINET HARDWARE

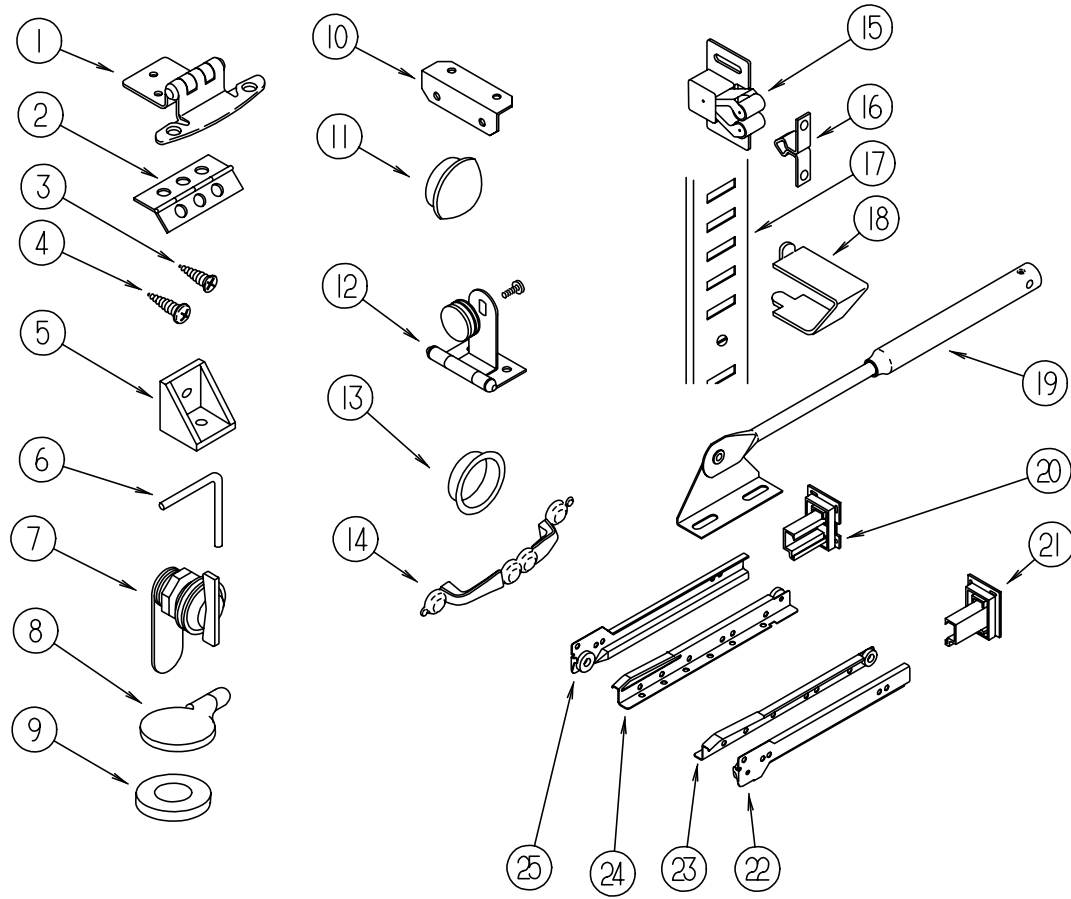

KEY	PART NUMBER	U/M	DESCRIPTION
1	108138-01-000	EA	HINGE - DOOR - CABINET - BURNISHED BRASS
2	009059-02-000	EA	HINGE - DOOR - 2" X 2.7" - BRASS
3	000G13-06-10G	EA	SCREW - 6-20 X.5/8" - PHILLIP FLAT HEAD - ANTIQUE BRASS
4	000G68-06-10G	EA	SCREW - 6-18 X 5/8" - PHILLIP OVAL HEAD - ANTIQUE BRASS
5	065740-01-000	EA	BRACE - CABINET CORNER - PLASTIC
6	108487-02-01A	EA	PROP ROD - OVERHEAD GLASS DOOR SUPPORT - BLACK
	108486-01-01A	EA	BRACKET - PROP ROD - OVHD - BLACK
	039984 01 000	EA	CAP - VINYL - BLACK (PROP ROD)
7	100710-01-01A	EA	LOCK - GLASS DOOR - TWIST TYPE - BRASS
	101272-01-000	EA	CATCH - DOOR - GLASS
8	101766-01-000	EA	PIN - SUPPORT - GLASS DOOR
9	100707-01-000	EA	SPACER - DOOR - GLASS - PLASTIC
10	016604-05-000	EA	BRACE - CABINET - ANGLE - 2.5" - METAL - OFF WHITE
11	042356-01-000	EA	PLUG - MAHOGANY - 3/8" DIAMETER - WOOD
11	074045-01-000	EA	PLUG - OAK - 1/2" DIAMETER
12	100711-01-01A	EA	HINGE - DOOR - GLASS
13	098410-01-01A	EA	PULL - FINGER - OVAL - BRASS
14	117800-01-01A	EA	CABINET DOOR PULL - BRASS
15	093586-06-000	EA	CATCH - SPRING - ROLLER
16	093586-05-000	EA	STRIKE - SPRING STEEL

KEY	PART NUMBER	U/M	DESCRIPTION
17	098980-01-000	EA	PILASTER - ADJUSTABLE SHELF - 18" LONG
17	098980-02-000	EA	PILASTER - ADJUSTABLE SHELF - 12" LONG
17	098980-06-000	EA	PILASTER - ADJUSTABLE SHELF - 24" LONG
17	098980-03-000	EA	PILASTER - ADJUSTABLE SHELF - WOOD GRAIN
18	098979-01-000	EA	CLIP - ADJUSTABLE SHELF
19	074493-02-000	EA	SUPPORT - PISTON SPRING - CABINET DOOR
20	114045-01-000	EA	BACKSOCKET - ADJUSTABLE - LEFT
		N/A	ORDER KIT ACCORDING TO LENGTH OF DRAWER SLIDE - #114031
21	114045-02-000	EA	BACKSOCKET - ADJUSTABLE - RIGHT
		N/A	ORDER KIT ACCORDING TO LENGTH OF DRAWER SLIDE - #114031
22	114031-02-000	EA	SLIDE - DRAWER - 12" - CABINET - RIGHT SIDE
		N/A	ORDER #114031-01-700 SLIDE DRAWER KIT
22	114031-14-000	EA	SLIDE - DRAWER - 18" - CABINET - RIGHT SIDE
		N/A	ORDER #114031-13-700 SLIDE DRAWER KIT
22	114031-18-000	EA	SLIDE - DRAWER - 20" - CABINET - RIGHT SIDE
		N/A	ORDER #114031-17-700 SLIDE DRAWER KIT
22	114031-22-000	EA	SLIDE - DRAWER - 22" - CABINET - RIGHT SIDE
		N/A	ORDER #114031-21-700 SLIDE DRAWER KIT
23	114031-04-000	EA	SLIDE - DRAWER - 12" - RIGHT SIDE
		N/A	ORDER #114031-01-700 SLIDE DRAWER KIT
23	114031-16-000	EA	SLIDE - DRAWER - 18" - RIGHT SIDE
		N/A	ORDER #114031-13-700 SLIDE DRAWER KIT
23	114031-20-000	EA	SLIDE - DRAWER - 20" - RIGHT SIDE
		N/A	ORDER #114031-17-700 SLIDE DRAWER KIT
23	114031-24-000	EA	SLIDE - DRAWER - 22" - RIGHT SIDE
		N/A	ORDER #114031-21-700 SLIDE DRAWER KIT
24	114031-03-000	EA	SLIDE - DRAWER - 12" - LEFT SIDE
		N/A	ORDER #114031-01-700 SLIDE DRAWER KIT
24	114031-15-000	EA	SLIDE - DRAWER - 18" - LEFT SIDE
		N/A	ORDER #114031-13-700 SLIDE DRAWER KIT
24	114031-19-000	EA	SLIDE - DRAWER - 20" - LEFT SIDE
		N/A	ORDER #114031-17-700 SLIDE DRAWER KIT
24	114031-23-000	EA	SLIDE - DRAWER - 22" - LEFT SIDE
		N/A	ORDER #114031-21-700 SLIDE DRAWER KIT
25	114031-01-000	EA	SLIDE - DRAWER - 12" - CABINET - LEFT SIDE
		N/A	ORDER #114031-01-700 SLIDE DRAWER KIT
25	114031-13-000	EA	SLIDE - DRAWER - 18" - CABINET - LEFT SIDE
		N/A	ORDER #114031-13-700 SLIDE DRAWER KIT
25	114031-17-000	EA	SLIDE - DRAWER - 20" - CABINET - LEFT SIDE
		N/A	ORDER #114031-17-700 SLIDE DRAWER KIT
25	114031-21-000	EA	SLIDE - DRAWER - 22" - CABINET - LEFT SIDE
		N/A	ORDER #114031-21-700 SLIDE DRAWER KIT
	P02786-04-E10	EA	HANDRAIL - ENTRANCE DOOR
	099682-01-01A	EA	BRACKET - MOUNTING - HAND RAIL - BRASS
	009063-01-000	EA	HINGE - CONTINUOUS - 1 1/2" X 72" - UNPAINTED
	009066-01-000	EA	HINGE - ALUMINUM - NO HOLES - 1 1/16" X 6" - UNPAINTED
	004354-01-000	EA	BUMPER - RUBBER - .5" DIA - BROWN

INTERIOR FINISH GROUP (CONTINUED)

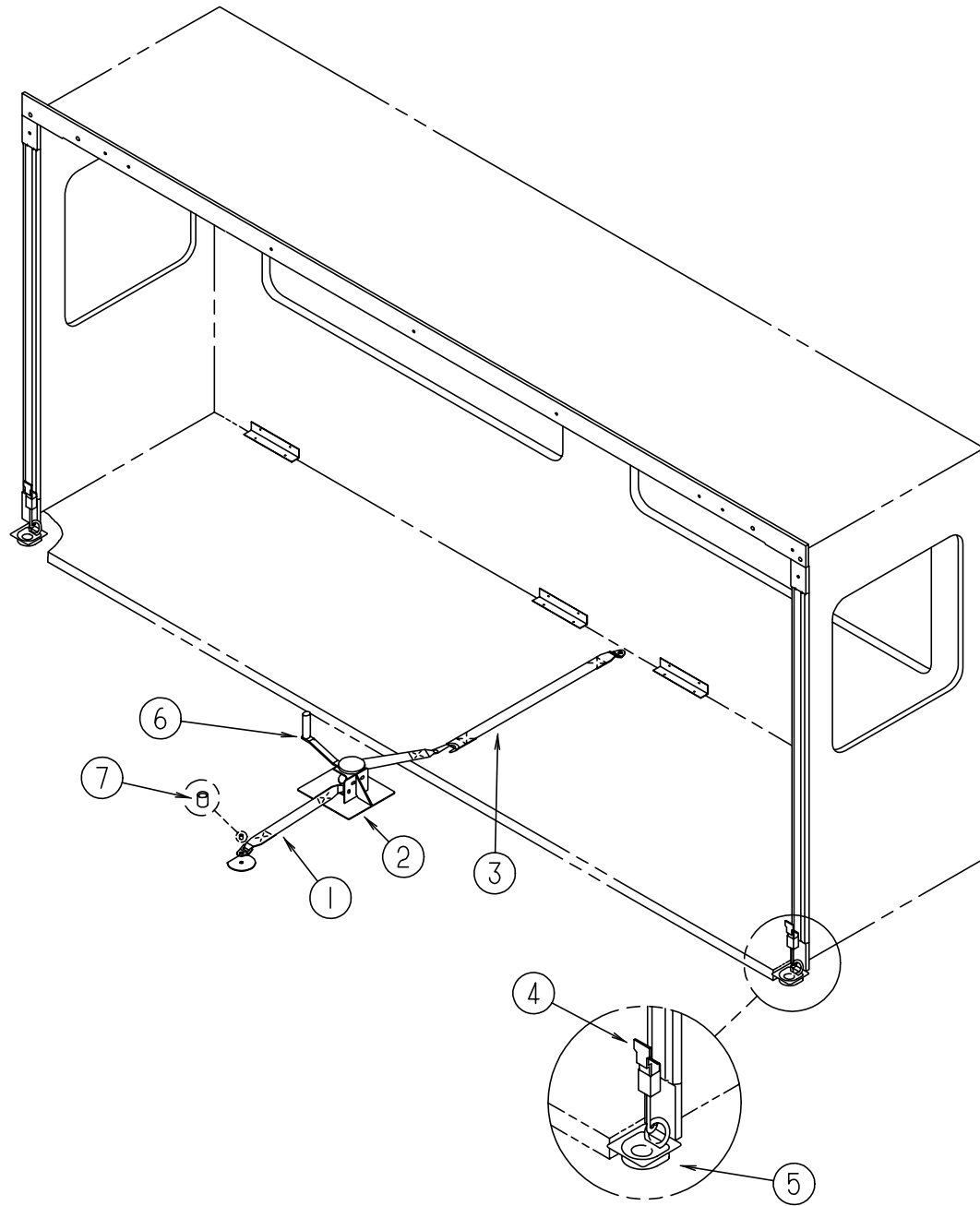

SLIDOUT HARDWARE

KEY	PART NUMBER	U/M DESCRIPTION
1	116101-01-F31	EA STRAP ASM. - WINCH
2	116082-01-02B	EA BRACKET ASM - WINCH - E-COAT
3	116101-02-F31	EA STRAP ASM. - WINCH
4	116737-01-01A	EA LATCH - DRAW - ADJUSTABLE
5	116736-01-04B	EA D-TIEDOWN - BLACK
6	115767-02-000	EA WINCH ASM.
7	116743-01-01A	EA CAPLUG - COVER - THREAD - BLANK

INTERIOR FINISH GROUP (CONTINUED)

PANELING, PLASTIC LAMINATE & CARPET

KEY	PART NUMBER	U/M DESCRIPTION
	074497-28-000	SF PANELING - WATERFORD OAK - 48 X 96" - 1 SIDED
	080215-10-000	SF PANELING - WATERFORD OAK - 48 X 96" - 2 SIDED
	000885-76-000	SF PARTICLE BOARD - 3/8 X 48 X 96" - WATERFORD OAK - VINYL 1 SIDED
	000885-77-000	SF PARTICLE BOARD - 3/8 X 48 X 96" - WATERFORD OAK - VINYL 2 SIDED
	000885-79-000	SF PARTICLE BOARD - 3/4 X 48 X 96" - WATERFORD OAK - VINYL 2 SIDED
	074498-77-000	SF LAMINATE - PLASTIC - ART CABIN - 4' X 7' (28 SF) (PULLOUT TABLE)
	074498-71-000	SF LAMINATE - PLASTIC - NEUTRAL SANTOS (DINETTE TABLE) (G35, G37)
	074498-72-000	SF LAMINATE - PLASTIC - PEBBLE SANTOS (DINETTE TABLE) (G36, G44)
	074498-62-000	SF LAMINATE - PLASTIC - GRAY FINESSE (DINETTE TABLE) (G45)
	074498-67-000	SF LAMINATE - PLASTIC - ORCHID MIST (PATIO TABLE)
	088272-E8-000	SF PANELING - SAGE (MAIN WALL) (G35)
	088272-E7-000	SF PANELING - QUEST (MAIN WALL) (G36, G44)
	088272-F3-000	SF PANELING - FRENCH WASH (MAIN WALL) (G37)
	088272-E0-000	SF PANELING - METRO MIST (MAIN WALL) (G45)
	088272-G1-000	SF PANELING - SHOWER - OFF WHITE - 4' X 7' (28 SF)
	095688-01-000	SF VENEER - 3.6 MM 48 X 96" UNFINISH
	096060-B3-000	SY CARPET - 12' ROLL - JUBILATION CASTILE (MINIMUM 4 SY) (G35)
	096060-95-000	SY CARPET - 12' ROLL - DOESKIN (MINIMUM 4 SY) (G36, G44)
	096060-B5-000	SY CARPET - 12' ROLL - EXCALIBUR - NIGHT NAVY (MINIMUM 4 SY) (G37)
	096060-96-000	SY CARPET - 12' ROLL - JUBILATION CRYSTAL (MINIMUM 4 SY) (G45)
	093486-01-000	SY CARPET - (COMPARTMENT - 54" WIDE - DARK GRAY)
	075233-01-000	SY PAD - CARPET - 3/8" X 6' ROLL
	047034-02-000	SF PLASTIC - CARPET - 4' WIDE - CLEAR POLY
	105924-01-G35	EA MAT - FLOOR 18 X 27 (DRIVERS COMPARTMENT)
	105924-01-G36	EA MAT - FLOOR 18 X 27 (DRIVERS COMPARTMENT) (G44)
	105924-01-G37	EA MAT - FLOOR 18 X 27 (DRIVERS COMPARTMENT)
	105924-01-G45	EA MAT - FLOOR 18 X 27 (DRIVERS COMPARTMENT)

FIRE EXTINGUISHER, DETECTORS & WALL CLOCK

KEY	PART NUMBER	U/M DESCRIPTION
	072852-01-000	EA DETECTOR - SMOKE - W/9 VOLT BATTERY
	072852-02-000	EA DETECTOR - SMOKE - W/9 VOLT BATTERY - CANADIAN
	112320-01-000	EA DETECTOR - CO GAS - MODEL 9B-I - COSTAR 940000000 FROM: 00-00-00 THRU: 09-03-95
	112320-02-000	EA BATTERY/ SENSOR - CO GAS - COSTAR 940001000 FROM: 00-00-00 THRU: 09-03-95
	112320-03-000	EA DETECTOR - CO GAS MODEL 9D-I COSTAR 946000001 FROM: 09-04-95 THRU: 99-99-99
	112320-04-000	EA DETECTOR - CO SENSOR ASSEMBLY COSTAR 946001001 FROM: 09-04-95 THRU: 99-99-99
	094499-01-000	EA FIRE EXTINGUISHER - DRY W/MOUNTING BRACKET - 10 BC
	094499-01-700	EA BRACKET - MOUNTING - W/PLASTIC STRAP - FIRE EXTINGUISHER
	094499-02-000	EA FIRE EXTINGUISHER - DRY - 1A10BC - CANADIAN
	118081-01-01A	EA WALL CLOCK - 8" DIAMETER - BRASS

LABELS GROUP

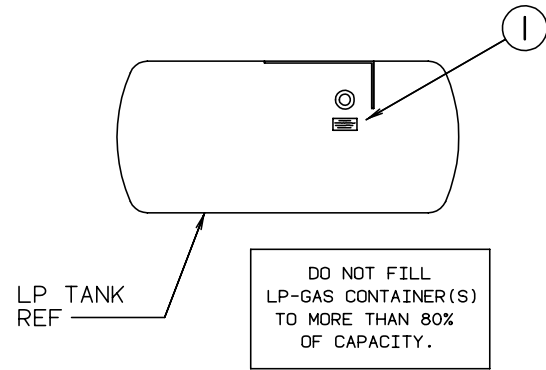

KEY	PART NUMBER	U/M DESCRIPTION
1	079965-01-000	EA LABEL - LPG - 80% CAPACITY

LABELS GROUP (CONTINUED)

CAUTION	TO HELP AVOID PERSONAL INJURY DURING REMOVAL OF FUEL FILLER CAP, SLOWLY LOOSEN CAP 1/2 TURN TO ALLOW ANY FUEL PRESSURE TO BE RELIEVED BEFORE TURNING CAP FURTHER.
FUEL SPRAY MAY CAUSE PERSONAL INJURY	STOP ADDING FUEL AFTER FIRST SHUTOFF BY AUTOMATIC NOZZLE WHEN TANK IS NEARLY FULL. DO NOT OVERFILL FUEL TANK. SEE OWNERS MANUAL FOR ADDITIONAL INFORMATION. PRINTED IN U.S.A. MLC PT NO 15611763

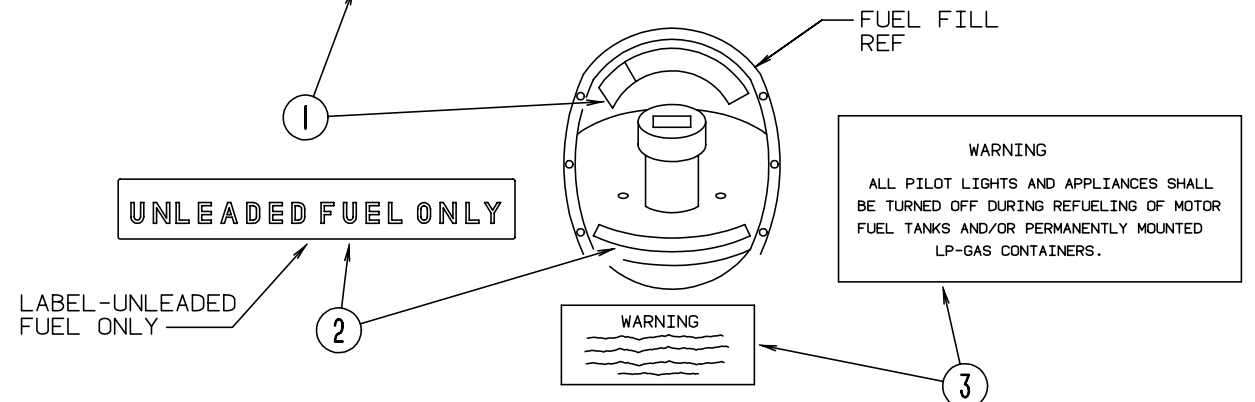

KEY	PART NUMBER	U/M DESCRIPTION
1	087207-05-000	EA LABEL - FUEL CAP REMOVAL
2	062043-01-000	EA LABEL - FUEL - UNLEADED
3	006040-01-000	EA TAG - GAS REFUELING WARNING
3	006040-02-000	EA TAG - GAS REFUELING WARNING (CANADIAN)

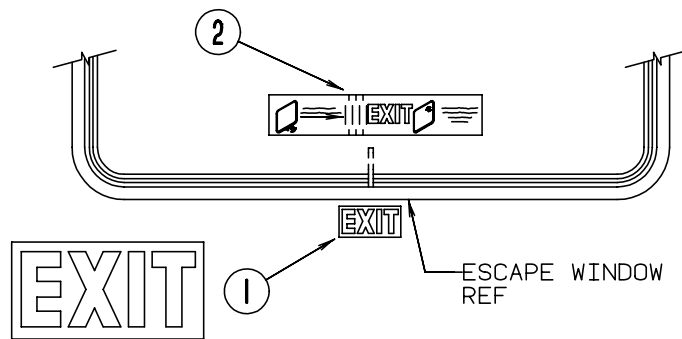
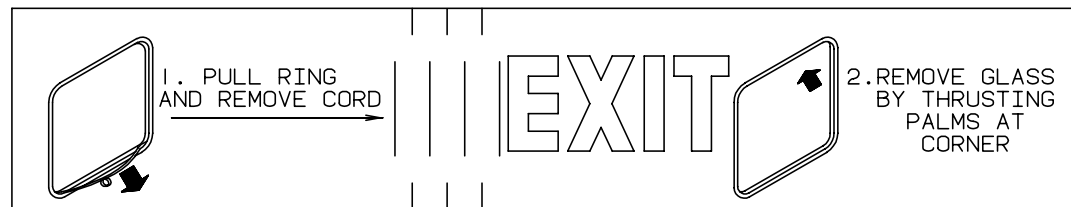

KEY	PART NUMBER	U/M DESCRIPTION
1	107571-01-000	EA LABEL - EXIT/ESCAPE WINDOW
2	039290-01-000	EA LABEL - EXIT WARNING

GENERATOR COMP
DOOR REF

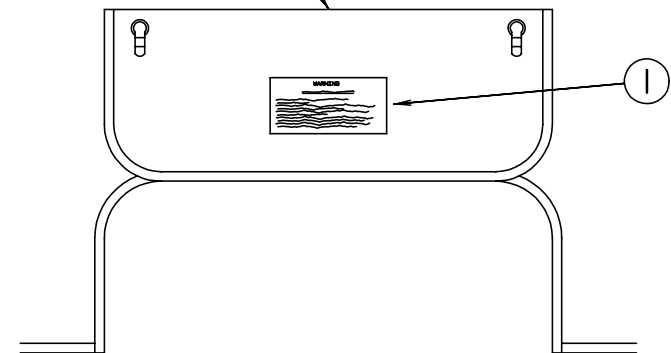

WARNING

WHEN ADDING A GENERATOR SET:

HIGH VOLTAGE-USE EXTREME CAUTION WHEN WORKING ON ELECTRICAL COMPONENTS.
HAVE ALL ELECTRICAL INSTALLATION PERFORMED BY A QUALIFIED LICENSED ELECTRICIAN-FOLLOW ALL STATE AND LOCAL CODES.
ONLY INSTALL GENERATOR SET APPROVED FOR R.V. APPLICATION. HAVE INSTALLED BY QUALIFIED TECHNICIAN.
TO AVOID HEAT BUILD-UP AND TO GUARANTEE AN ADEQUATE AIR SUPPLY TO THE GENERATOR CARBURETOR, FOLLOW INSTALLATION INSTRUCTIONS.
GENERATOR ENGINE EXHAUST GASES ARE TOXIC AND MUST NOT TERMINATE UNDER THE VEHICLE-DISCHARGE EXHAUST AWAY FROM VEHICLE.

KEY	PART NUMBER	U/M DESCRIPTION
1	077510-01-000	EA LABEL - GENERATOR PREP

LABELS GROUP (CONTINUED)

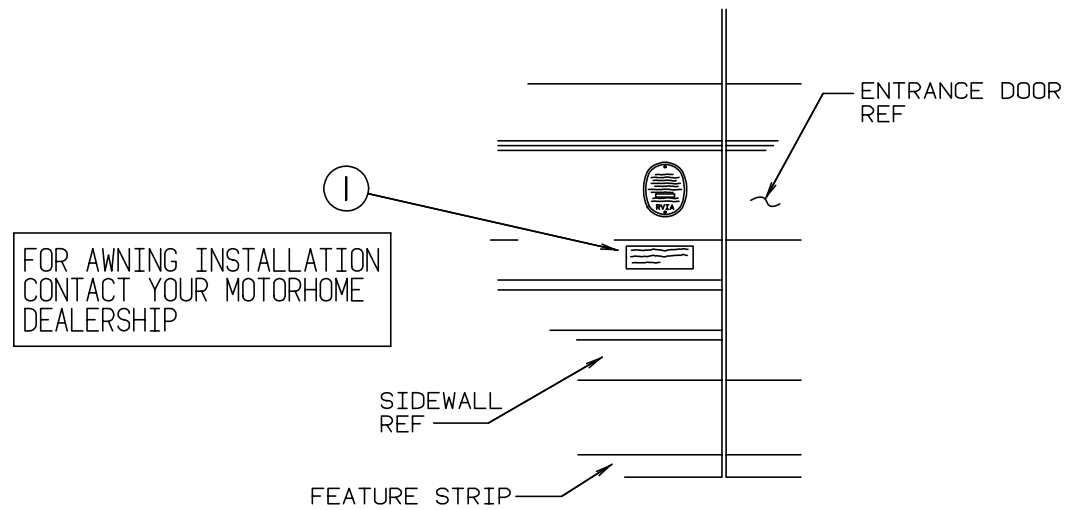

KEY	PART NUMBER	U/M DESCRIPTION
1	099509-01-000	EA LABEL - AWNING INSTALLATION

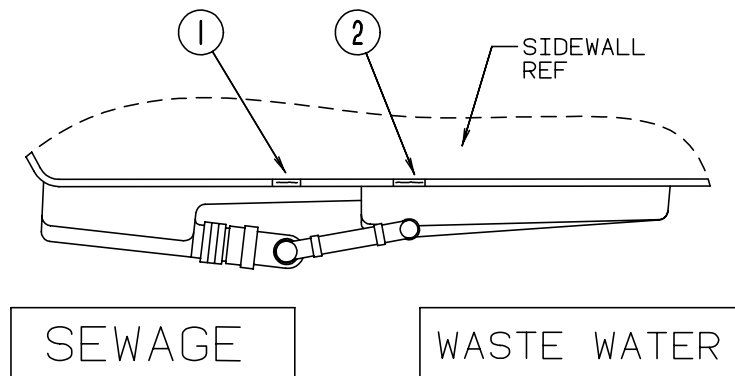

KEY	PART NUMBER	U/M DESCRIPTION
1	006187-01-000	EA LABEL - SEWAGE
2	006188-01-000	EA LABEL - WASTE WATER

LABELS GROUP (CONTINUED)

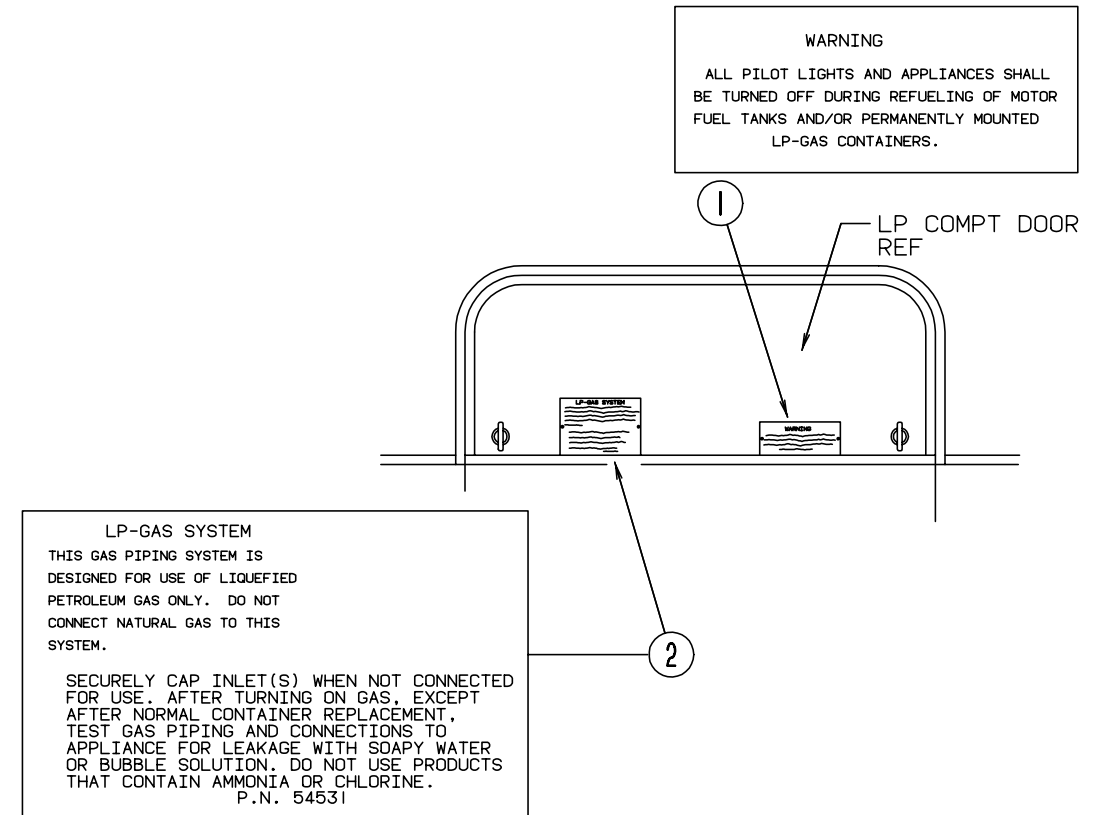

KEY	PART NUMBER	U/M DESCRIPTION
1	006040-01-000	EA TAG - GAS REFUELING WARNING
1	006040-02-000	EA TAG - GAS REFUELING WARNING (CANADIAN)
2	054531-01-000	EA LABEL - LP GAS ONLY
2	023769-01-000	EA LABEL - WARNING-LPG (CANADIAN)

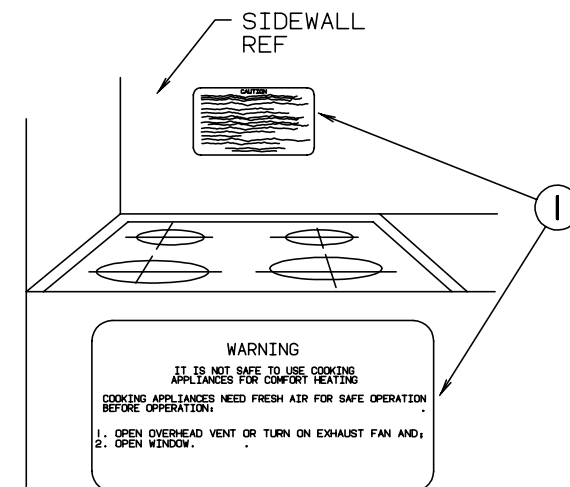

KEY	PART NUMBER	U/M DESCRIPTION
1	050225-01-000	EA LABEL - WARNING - STOVE VENT - US
1	050222-01-000	EA LABEL - WARNING - STOVE VENT - CSA

LABELS GROUP (CONTINUED)

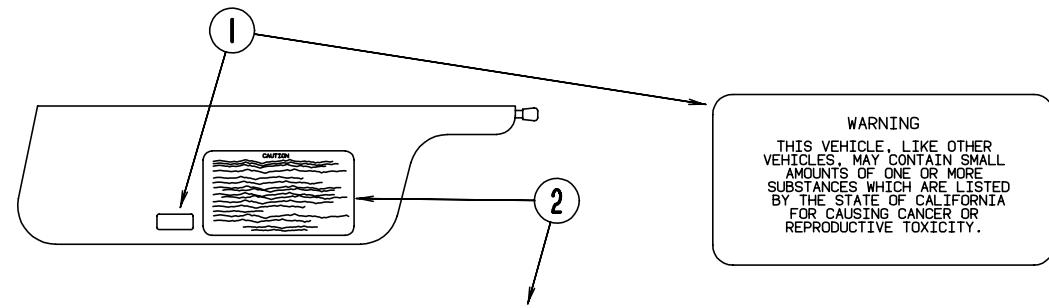

CAUTION

THIS MOTOR HOME HAS BEEN DESIGNED, MANUFACTURED AND TESTED WITH CONCERN FOR THE PROTECTION OF IT'S OCCUPANTS. WE RECOMMEND YOU PERFORM THE FOLLOWING INSPECTIONS FOR YOUR SAFETY AND THE SAFETY OF YOUR PASSENGERS BEFORE STARTING YOUR VEHICLE.

1. LP GAS SYSTEM- TURN OFF AT TANK FOR TRAVELING. TEST FOR LEAKS UPON ARRIVAL AT DESTINATION. BEFORE LIGHTING PILOTS.
2. WHEELS- INSPECT FOR DAMAGE AND CHECK LUG NUTS FOR TIGHTNESS.
3. TIRES- INSPECT FOR WEAR AND DAMAGE AND CHECK FOR RECOMMENDED AIR PRESSURE.
4. LIGHTING- TEST FOR PROPER OPERATION OF ALL INTERIOR AND EXTERIOR LIGHTS INCLUDING DASH LIGHTS, HEADLIGHTS, TAIL LIGHTS, BRAKE LIGHTS, CLEARANCE LIGHTS AND TURN SIGNALS.
5. EXITS- INSPECT RELEASE MECHANISM ON EMERGENCY EXIT WINDOW, TEST BOTH LOCKS ON MAIN ENTRANCE DOOR FOR EASE OF OPERATION AND INSTRUCT PASSENGERS HOW TO USE BOTH MEANS OF EXIT.
6. SEAT BELTS- DIRECT PASSENGERS TO DESIGNATED SEATS AND REQUIRE USE OF SEAT BELTS.
7. APPLIANCES- TURN OFF AND LATCH OR LOCK DOORS WHERE PROVIDED.
8. LOOSE PARCELS- STORE SECURELY.
9. UTILITY SUPPLY LINES- DISCONNECT ALL ELECTRIC, SEWER AND WATER LINES AND SECURE PROPERLY.
10. ENTRANCE DOOR STEP- PLACE IN RETRACTED POSITION FOR TRAVELING.

READ YOUR MOTOR HOME AND CHASSIS OWNER'S MANUAL FOR FURTHER PRECAUTIONS

KEY	PART NUMBER	U/M DESCRIPTION
1	099689-01-000	EA LABEL - WARNING - CANCER/TOXICITY
2	056259-01-000	EA LABEL - SAFETY CHECK LIST

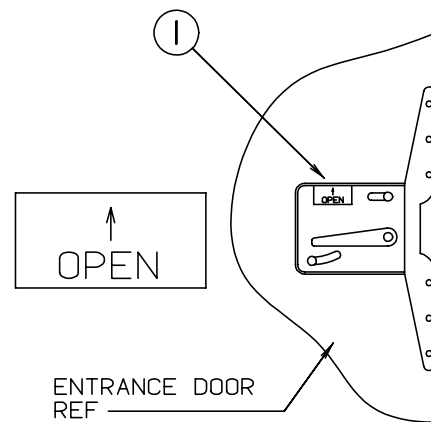

KEY	PART NUMBER	U/M DESCRIPTION
1	040944-01-000	EA LABEL - ENTRANCE DOOR - "OPEN"

LABELS GROUP (CONTINUED)

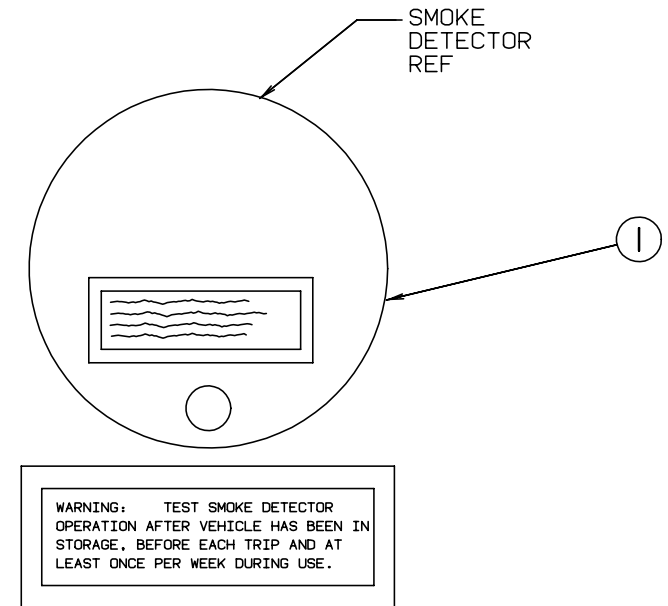

KEY	PART NUMBER	U/M DESCRIPTION
1	077956-01-000	EA LABEL - WARNING - SMOKE DETECTOR

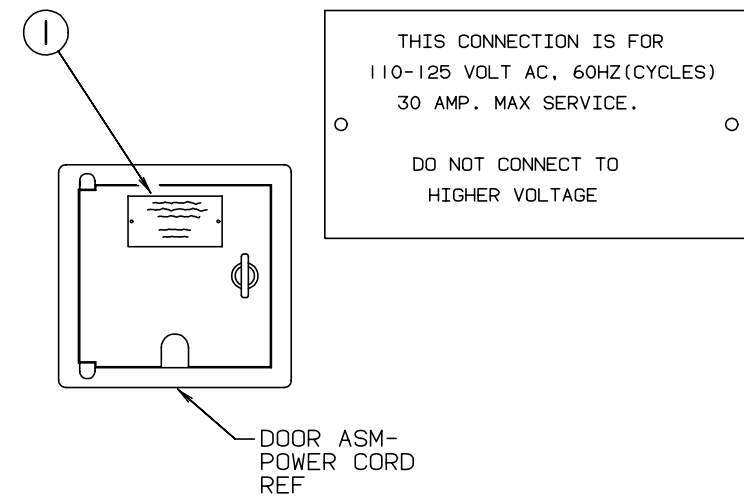

KEY	PART NUMBER	U/M DESCRIPTION
1	006062-01-000	EA TAG - ELECTRIC - 110V CONNECTION

MISCELLANEOUS LABELS

KEY	PART NUMBER	U/M DESCRIPTION
	093237-05-000	EA LABEL - CIRCUIT BREAKER - FRONT TAG AXLE BRAKES
	094675-01-000	EA LABEL - EXTERIOR LIGHT - SERVICE
	073998-01-000	EA LABEL - LPG ODOR WARNING
	079966-01-000	EA LABEL - WARNING - STOWED - MOTION
	091243-01-000	EA LABEL - A/C COVER - "AIR CONDITIONING CIRCUIT. ETC."
	098379-04-000	EA LABEL - ELECTRICAL BOX SIDE
	098641-01-000	EA LABEL - FUEL - UNLEADED - DASH
	104678-01-000	EA LABEL - CB PREP
	111104-01-000	EA LABEL - HITCH - READ MANUAL
	111537-07-000	EA LABEL - FUSES
	111537-05-000	EA LABEL - SLIDEOUT CONTROLS
	111802-01-000	EA LABEL - CFC WARNING

LP GROUP

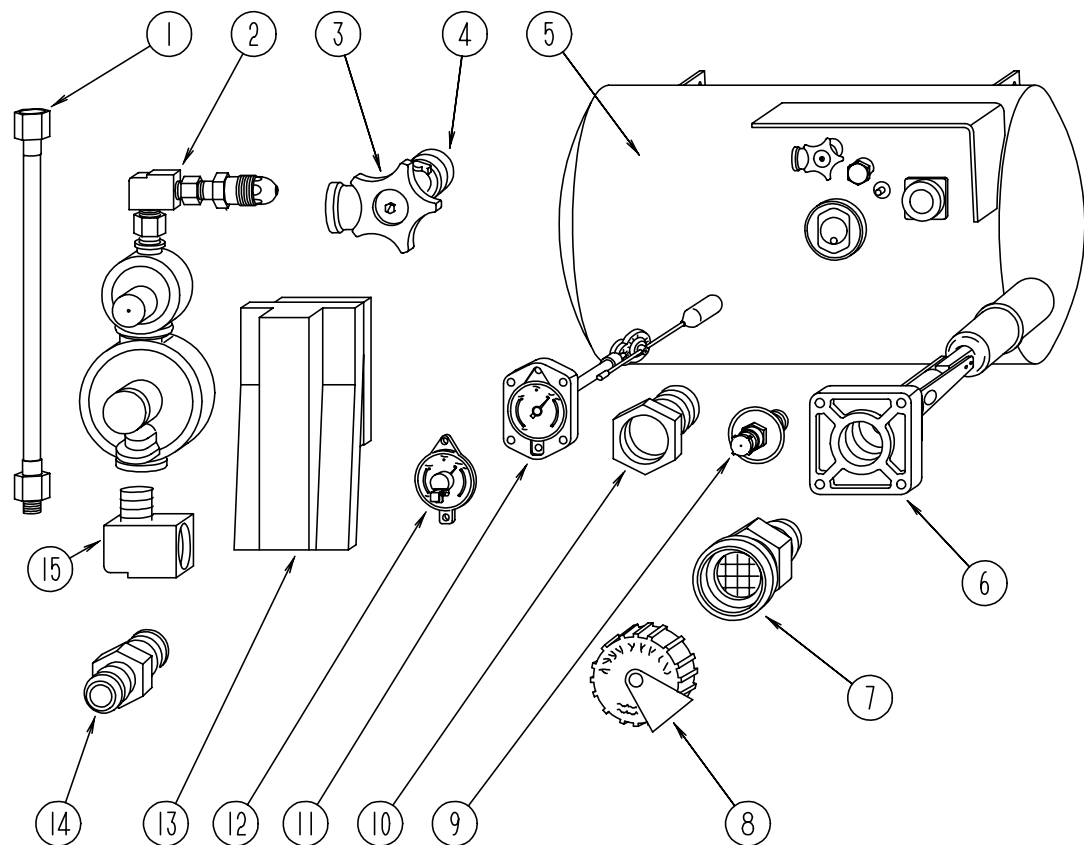

LP TANK & COMPONENTS

KEY	PART NUMBER	U/M	DESCRIPTION
1	045703-05-000	EA	HOSE - LP - 3/8" ID X 28" - 3/8" MPT X 1/2" F SWIVEL - US
1	045703-06-000	EA	HOSE - LP - 3/8" ID X 28" - 3/8" MPT X 1/2" F SWIVEL - CANADA
2	106150-01-000	EA	REGULATOR - TWO STAGE
3	040421-01-708	EA	HANDWHEEL - VAPOR RELIEF VALVE - BRUNNER G-1015-A
4	040421-01-712	EA	VALVE - SERVICE W/HANDWHEEL
5	088253-03-000	EA	TANK - LP - 100 LB - 16"D X 36" - SPL
6	040421-01-711	EA	VALVE - 80% W/FLOAT - PLATE - BOLTS & GASKET - BRUNNER
7	040421-01-701	EA	VALVE - SHORT LP FILLER W/YELLOW CAP - BRUNNER 75478
8	040421-01-702	EA	CAP - LP FILLER VALVE - PLASTIC - YELLOW - BRUNNER G-1014-A
9	040421-01-700	EA	GAUGE - LIQUID LEVEL - 20% LP - BRUNNER G-1013
10	040421-01-713	EA	PRESSURE RELIEF VALVE
11	088253-01-700	EA	L.P. FLOAT GAUGE - 4 MACHINE SCREW STYLE
12	040440-02-000	EA	TRANSMITTER - DIAL - 90 OHM
13	105658-01-000	EA	COMPARTMENT - LP REGULATOR
14	010323-01-000	EA	ADAPTER - BRASS - 3/8" F X 1/2" MPT
15	065318-02-000	EA	ELBOW - 90 DEGREE - 3/8" MPT 3/8" FPT
	035340-01000	EA	ELBOW - 3/8" MPT X 1/2" F - BRASS
	010329-01-000	EA	ADAPTER - BRASS - 1/2" F X 1/2" MPT
	103613-01-000	EA	DETECTOR - LP GAS

LOUNGE GROUP

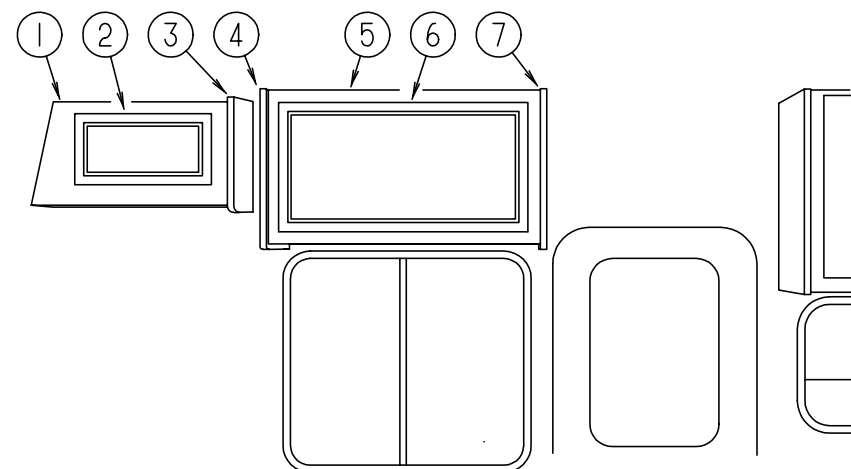

FRONT OVERHEAD CABINET (PASSENGER SIDE)

KEY	PART NUMBER	U/M	DESCRIPTION
1	M06839-01-G35	EA	CABINET ASM. - FRONT OVERHEAD - PASSENGER SIDE
1	M06839-01-G36	EA	CABINET ASM. - FRONT OVERHEAD - PASSENGER SIDE (G44)
1	M06839-01-G37	EA	CABINET ASM. - FRONT OVERHEAD - PASSENGER SIDE
1	M06839-01-G45	EA	CABINET ASM. - FRONT OVERHEAD - PASSENGER SIDE
2	M05993-13-G35	EA	DOOR ASM - RAIL - W/O HARDWARE
3	103128-08-G09	EA	END CAP ASM. (FRONT OVERHEAD)
4	103128-07-G35	EA	END CAP ASM. - LEFT HAND
5	M06839-08-G35	EA	CABINET ASM. - OVERHEAD
6	M05993-16-G35	EA	DOOR ASM - W/O HARDWARE
7	103128-10-G35	EA	END CAP ASM. - RIGHT HAND
	104414-12-G35	EA	SHELF ASM.

LOUNGE GROUP (CONTINUED)

PULLOUT TABLE

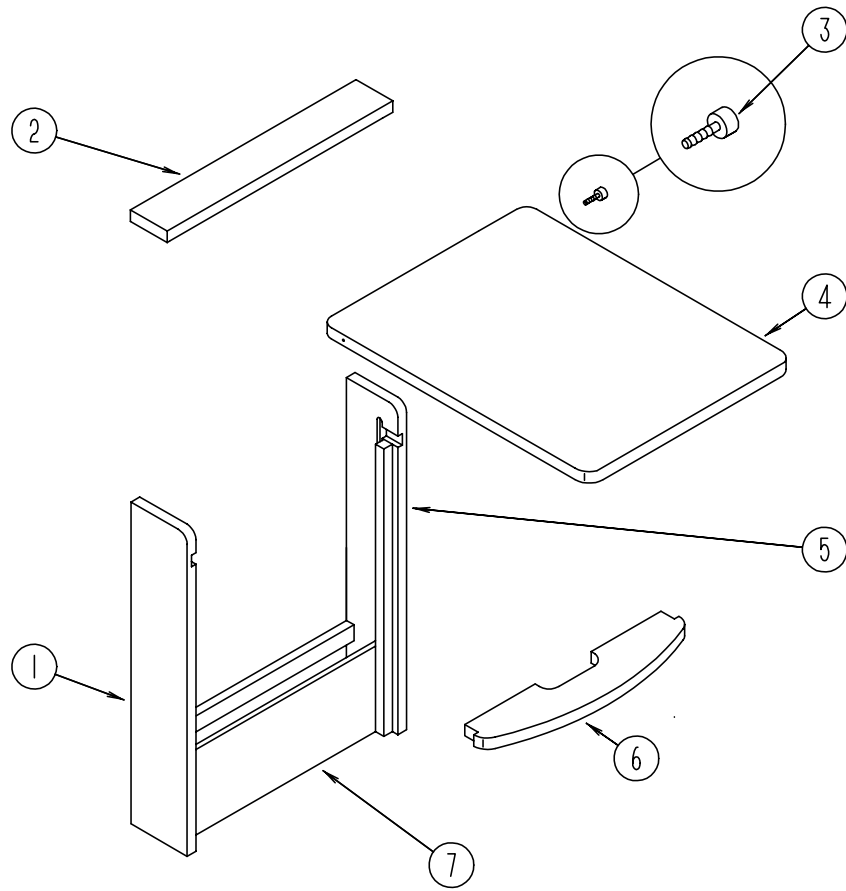

KEY	PART NUMBER	U/M	DESCRIPTION
	P19559-01-G35	EA	CABINET ASM. - TABLE - W/O PULLOUT TOP
1	119559-12-G35	EA	SIDE END - TABLE - 28.7" X 5.7" - LEFT SIDE
2	119559-13-G35	EA	SHELF - SUPPORT - OVER PULL OUT TABLE TOP
3	079921-01-000	EA	NYLON ROLLER W/SHAFT
4	119559-17-G35	EA	PULLOUT TOP
5	119559-11-G35	EA	SIDE END - TABLE - 28.7" X 5.7" - RIGHT SIDE
6	119559-14-G35	EA	SHELF - SUPPORT - UNDER PULL OUT TABLE TOP
7	119559-15-G35	EA	PANEL - TABLE - FRONT BOTTOM - 18.1" X 6.7"
	080736-01-000	EA	PULL - RECESSED - 1.25" X 4" - OAK

LOUNGE GROUP (CONTINUED)

OVERHEAD CABINETS & COFFEE TABLE

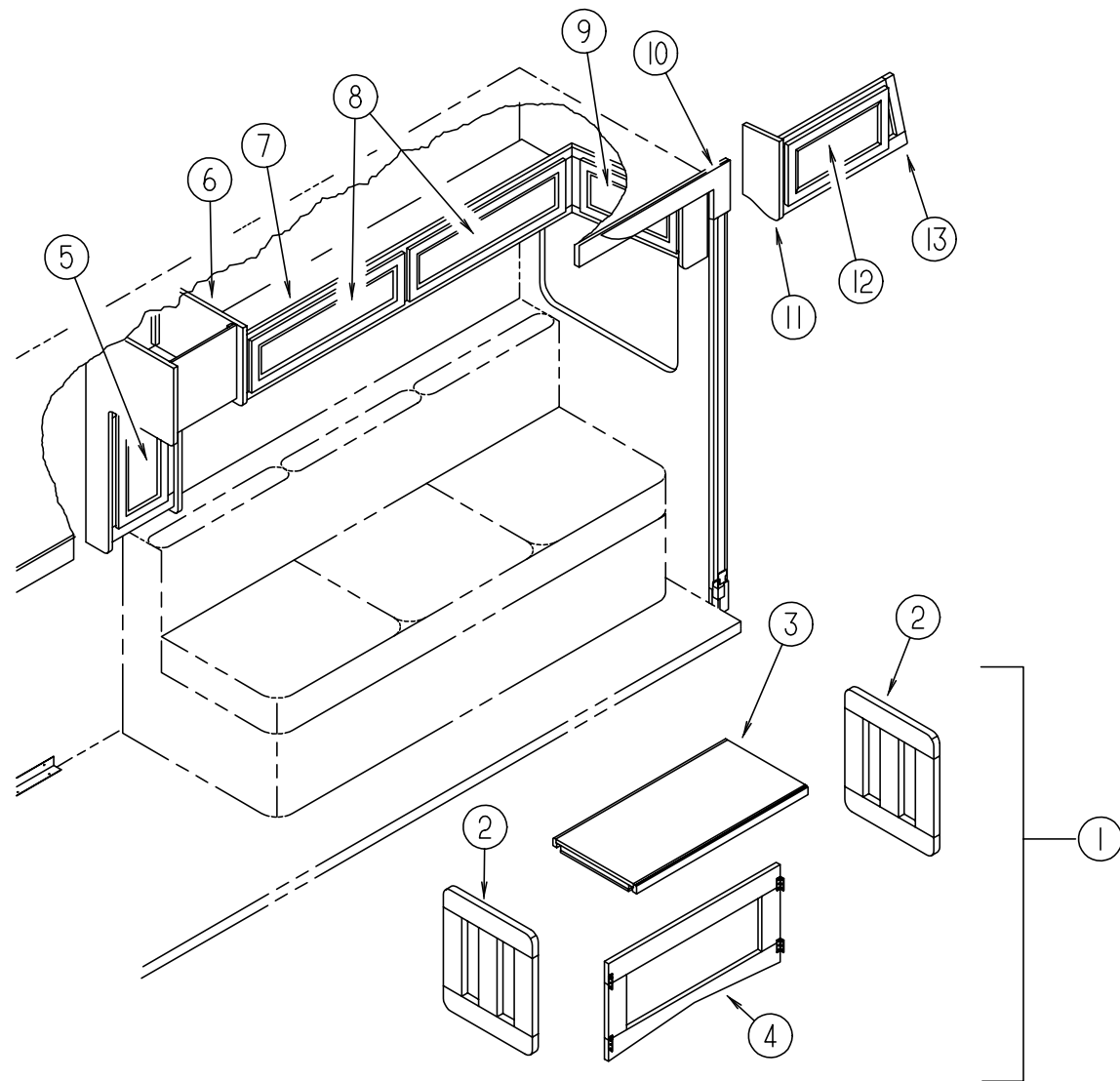

KEY	PART NUMBER	U/M	DESCRIPTION
1	116957-01-G35	EA	TABLE - FOLDING ASM
2	116957-15-F31	EA	TABLE - LEG ASM
3	116957-12-G35	EA	TABLE - TOP ASM
4	116957-11-F31	EA	TABLE - BRACE ASM
5	M05993 13 G35	EA	DOOR - RAIL 0255 X 0485 MM
6	120975 01 G35	EA	CABINET ASM - OVERHEAD - SPEAKER
7	120979 01 G35	EA	CABINET ASM - OVERHEAD - LOUNGE
8	120035 04 G35	EA	DOOR ASM - FABRIC WRAPPED
8	120035 04 G36	EA	DOOR ASM - FABRIC WRAPPED (G44)
8	120035 04 G37	EA	DOOR ASM - FABRIC WRAPPED
			FROM: 00-00-00 THRU: 03-10-96
8	120035 04 GV7	EA	DOOR ASM - FABRIC WRAPPED (G37)
			FROM: 03-11-96 THRU: 99-99-99
8	120035 04 G45	EA	DOOR ASM - FABRIC WRAPPED
9	120035 05 G35	EA	DOOR ASM - FABRIC WRAPPED
9	120035 05 G36	EA	DOOR ASM - FABRIC WRAPPED
9	120035 05 G37	EA	DOOR ASM - FABRIC WRAPPED
			FROM: 00-00-00 THRU: 03-10-96
9	120035 05 GV7	EA	DOOR ASM - FABRIC WRAPPED
			FROM: 03-11-96 THRU: 99-99-99
9	120035 05 G45	EA	DOOR ASM - FABRIC WRAPPED
10	115811-15-G35	EA	OVERLAY - 7.5 X 22 3/8 - NOVEAU
10	115811-15-G36	EA	OVERLAY - 7.5 X 22 3/8 - NOVEAU
10	115811-15-G37	EA	OVERLAY - 7.5 X 22 3/8 - NOVEAU
10	115811-15-G44	EA	OVERLAY - 7.5 X 22 3/8 - NOVEAU
10	115811-15-G45	EA	OVERLAY - 7.5 X 22 3/8 - NOVEAU
11	103128-09-G09	EA	END CAP ASM. (FRONT OVERHEAD)
12	M05993-99-G35	EA	DOOR ASM - W/O HARDWARE
13	M06839-23-G35	EA	CABINET ASM. - FRONT OVERHEAD - DRIVER SIDE
13	M06839-23-G36	EA	CABINET ASM. - FRONT OVERHEAD - DRIVER SIDE (G44)
13	M06839-23-G37	EA	CABINET ASM. - FRONT OVERHEAD - DRIVER SIDE
13	M06839-23-G45	EA	CABINET ASM. - FRONT OVERHEAD - DRIVER SIDE
13	120975-13-G35	EA	CAP ASM - END - LEFT HAND

SEALANTS & FASTENERS GROUP

ADHESIVE AND TAPE SEALERS

KEY	PART NUMBER	U/M	DESCRIPTION
	002707-02-000	FT	TAPE - SEALER - 5/16" X 1/2" - INCREMENTS OF 50 FT
	034552-02-000	EA	SILICONE - TUBE - 300 ML - CLEAR - W/O NOZZLE ALSO ORDER P.N.#900390-03-000 NOZZLE SEPARATELY
	034552-06-000	EA	SILICONE - TUBE - 300 ML - OFF WHITE - W/O NOZZLE ALSO ORDER P.N.#900390-03-000 NOZZLE SEPARATELY
	034552-07-000	EA	SILICONE - 300 ML TUBE - DARK GRAY - W/O NOZZLE ALSO ORDER P.N.#900390-03-000 NOZZLE SEPARATELY
	034552-15-000	EA	SILICONE - TUBE 300 ML BRIGHT WHITE - W/O NOZZLE ALSO ORDER #900390-03-000 NOZZLE
	053766-06-000	EA	BEDDING COMPOUND-TUBE - CLEAR
	062917-03-000	EA	ADHESIVE - LOCTITE 242 - LOCTITE 242 - SIDE 41
	067788-01-000	EA	ADHESIVE - SPRAY - 3M 74 - 19.5 OZ AEROSOL CAN
	069640-01-000	FT	SEALER - RIBBON - 1/4" DIAMETER - INCREMENTS OF 30'
	069640-02-000	FT	SEALER - RIBBON - 1/2" X 1/8" - INCREMENTS OF 60'
	069640-03-000	FT	SEALER - RIBBON - 3/4" X 1/8" - INCREMENTS OF 60'
	069640-07-000	FT	SEALER - RIBBON - 2" X 3/32" - INCREMENTS OF 45'
	069640-09-000	FT	SEALER - RIBBON - 1/32" X 2 1/2" - INCREMENTS OF 80'
	069640-14-000	FT	SEALER - TAPE - 1/16" X 1"X100' - MANUS - GRAY
	069640-15-000	FT	SEALER - RIBBON 1/16" X 3/8" GRY - MANUS
	072889-01-000	EA	SEALANT - URETHANE - BLACK - 1/10 - ESSEX 552.2
	072889-09-000	EA	SEALANT - URETHANE(TUBE) BLACK - MANUS 75AM
	076322-01-000	FT	TAPE - FOAM - DOUBLE COATED ADHESIVE BACKED - .75" X 216'
	076322-05-000	FT	TAPE - FOAM - DOUBLE COATED - .045" X .75" X 108'
	076322-07-000	FT	TAPE - FOAM - DOUBLE COATED .045 X .50 - NORT V2000
	087211-01-000	GL	PROMOTER - ADHESIVE
	091255-02-000	FT	SEAL - ADHESIVE BACKED FOAM - .18" THICK X 1.5" WIDE
	094401-01-000	EA	SEALER - BODY SEAM SEALER - 3M FLATEXICLEAR
	102352-01-000	EA	SEALER - PUMPABLE - BLACK - COLORIMETRIC MS101
	106206-01-000	EA	SEALER - PUMPABLE - MANUS 30ABLACK
	110274-01-000	FT	TAPE - FOAM - DBL COATED .045 X 1.0 - NORTON V-2800
	120074-01-01A	EA	SILICONE TUBE - OFF WHITE W/O NOZZLE ALSO ORDER NOZZLE #900390-03-000
	900390-01-000	EA	TIP - 2 1/2" X 1/8" ORIFICE - ELLSWORTH #TS216
	900390-03-000	EA	NOZZLES-SILICONE TUBE - CSL# D10

MISCELLANEOUS FASTENERS

KEY	PART NUMBER	U/M	DESCRIPTION
	008343-01-000	EA	TIE - WIRE - 6"
	008343-02-000	EA	TIE - WIRE - 14"
	029094-04-000	YD	VELCRO TAPE - LOOP - 1" WIDE - BLACK
	029096-03-000	YD	VELCRO TAPE - HOOK - 1" WIDE - BLACK
	085774-01-000	FT	FASTENER - DUAL HOOK - 1" WIDE - ADHESIVE BACK - BLACK
	085774-02-000	FT	FASTENER - DUAL LOOP - 1" WIDE - ADHESIVE BACK - BLACK
	086285-01-000	EA	SPACER - NYLON - .5" OD X .257" ID
	108046-02-000	EA	CABLE TIE-SCREW MOUNT 15" - DENNISON 10035

SEALANTS & FASTENERS GROUP (CONTINUED)

BOLTS & NUTS

KEY	PART NUMBER	U/M	DESCRIPTION
	000C12-05-16B	EA	BOLT - HEX - 5/16-18 X 1 - ZINC 5
	000C12-05-12B	EA	BOLT - HEX - 5/16-18 X 3/4 ZINC 5
	000C12-06-20B	EA	BOLT - HEX - 3/8-16 X 1 1/4 ZINC 5
	000C12-06-16B	EA	BOLT - HEX - 3/8-16 X 1LG - ZINC 5
	000C12-06-44B	EA	BOLT - HEX - 3/8-16 X 2 3/4 ZINC 5
	000C12-07-20B	EA	BOLT - HEX - 7/16 - 14 X 1 1/4" - ZINK5
	000C12-08-28B	EA	BOLT - HEX - 1/2-13 X 1-3/4 ZINC 5
	000C12-08-24B	EA	BOLT - HEX - 1/2-13 X 1 1/2 - ZINC 5
	000C12-10-24B	EA	BOLT - HEX - 5/8-11 X 1 1/2 ZINC - 5
	000C13-07-48B	EA	BOLT - HEX - 7/16 - 20 X 3 - ZINC 5
	000C26-04-10B	EA	BOLT - HEX - SERRATED FLANGE - 1/4-20 X 5/8 ZINC
	000C26-04-18B	EA	BOLT - HEX - SERRATED FLANGE 1/4-20 X 11/8 - ZINC
	000C26-04-14B	EA	BOLT - HEX - SERRATED FLANGE - 1/4 X 20 X 7/8 ZINC
	000C26-05-16B	EA	BOLT - HEX - SERRATED FLANGE 5/16-18 X 1 - ZINC
	000C26-05-12B	EA	BOLT - HEX - SERRATED FLANGE 5/16-18 X 3/4 - ZINC
	000C26-05-20B	EA	BOLT - HEX - SERRATED FLANGE 5/16 - 18 X 1 1/4 ZINC
	000C26-06-12B	EA	BOLT - HEX - SERRATED FLANGE 3/8-16 X 3/4 - ZINC
	102333-01-05A	EA	BOLT - CARR - 7/16-14 SST CAP
	106956-03-000	EA	BOLT - HEX TAP 1/2-13NC X 3 GR5 - FULL THREAD ZINC
	051387-06-000	EA	BOLT - CARRIAGE - W/O HOLE - 5/16-18 X 9.5 ZINC
	000D24-10-00B	EA	NUT - HEX - SF/ LK - 10-32 - ZINC
	000D29-05-00B	EA	NUT - 5/16 - 18 UNC - SF/ LOCKING - NYLON WASHER INSERT
	000D29-06-00B	EA	NUT - HEX W/ NYLON LOK 3/8-16 ZINC
	000D34-06-00B	EA	NUT - HEX - LK - 3/8 - 16 GRADE C ZINC - PREVAILING TORQUE
	000D39-04-00B	EA	NUT - HEX - SERRATED FLANGE LK 1/4 - 20 ZINC
	000D39-05-00B	EA	NUT - HEX - SERRATED FLANGE LK - 5/16 - 18 ZINC
	000D39-06-00B	EA	NUT - HEX - SERRATED FLANGE LK - 3/8-16 ZINC
	000D39-08-00B	EA	NUT - HEX - SERRATED FLANGE LK - 1/2-13 ZINC
	000D46-04-00A	EA	NUT - HEX - WELD - 1/4-20 - PLAIN - SHORT PILOT
	000D73-08-00C	EA	NUT - HEX FLATG - 1/2-13 CAD PREV - GRADE G
	000E11-05-00B	EA	WASHER - LK-5/16 MED SPLIT ZINC - 05110-01-000
	000E11-07-00B	EA	WASHER - LK-7/16 MED SPLIT ZINC
	000E13-14-00B	EA	WASHER - FLAT - 1/4" WIDE ZINC
	000E13-17-00B	EA	WASHER - FLAT - 3/8" AR ZINC
	000E13-18-00B	EA	WASHER - FLAT-3/8 WIDE ZINC
	000E13-20-00B	EA	WASHER - FLAT - 7/16" WIDE - ZINC
	000E13-21-00B	EA	WASHER - FLAT - W/2 NAR ZINC
	000E13-22-00B	EA	WASHER - FLAT-1/2 WIDE ZINC - 05117-01-000
	110794-01-000	EA	WASHER - FLAT-1ID X 13/4OD
	000E14-10-00B	EA	WASHER - LK - NO 10 EXT TOOTH - ZINC
	058716-02-000	EA	WASHER - FLAT NYLON - .406 X .750 X .060
	040921-03-000	EA	NUT - SPEED - U TYPE - NO 10
	040921-04-000	EA	NUT - SPEED - U TYPE - NO. 8 - .59" LENGTH X .44" WIDTH
	040921-09-000	EA	NUT - SPEED - U TYPE - NO 8 - T'MN C9812-8A
	044364-02-000	EA	NUT - SPEED - FLAT - ROUND
	063253-07-000	EA	NUT - J - #8A .120- .130 PNL THK
	083163-06-000	EA	PUSHNUT - FLAT TYPE 3/8 STUD - FORD ONLY TO RETAIN THE AIR BAFFLATE ON THE OIL DIPSTICK TUBE
	087234-01-000	EA	NUT - JACK - 1/4 X 20THD - MOLLY - ARDEN 8-L - JN BRASS MOUNTS LICENSE PLATES
	088787-12-000	EA	STUD - WELD - 1/4-20 X 1.0LG MN

SEALANTS & FASTENERS GROUP (CONTINUED)

SCREWS

KEY	PART NUMBER	U/M DESCRIPTION
	0B1210-32-180	EA SET SCREW - 5/8-11 X 2.00 - BLACK CUP POINT
	0G3908-08-170	EA SCREW - SF/ DR - 8-18 X 1/2PPH - BRIGHT WHITE
	0G5508-16-190	EA SCREW - SF/ DR - 8-18 X 1.00 PWH - QUICK SILVER
	000G11-05-08B	EA SCREW - 5-20 X 1/2 PPH ZINK
	000G11-06-10J	EA SCREW - 6-20 X 5/8 PPH - BRASS
	000G11-06-10B	EA SCREW - 6-20 X 5/8 PPH ZINK
	000G11-06-08B	EA SCREW - 6-20 X 1/2 PPH ZINC
	000G11-06-06B	EA SCREW - 6-20 X 3/8 PPH ZINK
	000G11-07-08B	EA SCREW - 7-19 X 1/2 PPH - ZINK
	000G11-08-08T	EA SCREW - 8-18 X 1/2 PPH
	000G11-08-08B	EA SCREW - 8-18 X 1/2 PPH - ZINK
	000G11-08-06B	EA SCREW - 8-18 X 3/8 PPH ZINK
	000G11-08-20B	EA SCREW - 8-18 X 11/4 PPH ZINK
	000G11-08-16S	EA SCREW - 8-18 X 1.00 PPH - OFF WHITE
	000G11-08-12T	EA SCREW - 8-18 X 3/4 PPH - BLACK
	000G11-08-12S	EA SCREW - 8-18 X 3/4 PPH - OFF WHITE
	000G11-08-12S	EA SCREW - 8-18 X 3/4 PPH - OFF WHITE
	000G11-08-12P	EA SCREW - 8-18 X .75 PPH - DARK BROWN
	000G11-08-12D	EA SCREW - 8-18 X 3/4 PPH - BLACK
	000G11-08-12B	EA SCREW - 8-18 X 3/4 PPH ZINK
	000G11-10-40B	EA SCREW - 10-16 X 2 1/2 PPH CAD - 34927-01-000
	000G11-10-16B	EA SCREW - 10-16 X 1 - PPH ZINK
	000G11-10-12S	EA SCREW - 10-16 X .75 PPH OFF WHT
	000G11-10-12D	EA SCREW - 10-16 X 3/4 PPH - BLACK
	000G11-10-10X	EA SCREW - 10-16 X 5/8 PPH GRAY
	000G12-06-14A	EA SCREW - 6-20 X .87 POH PLAIN
	000G12-06-08T	EA SCREW - 6-20 X .50 POH - BLACK
	000G12-08-16S	EA SCREW - 8-18 X 1.00 POH - OFF WHITE
	000G13-05-16S	EA SCREW - 5-20 X 1 PFH OFF WHITE
	000G13-06-16J	EA SCREW - 6-20 X 1.00 PFH - BRASS
	000G13-06-08B	EA SCREW - 6-20 X 1/2 PFH ZINK
	000G13-06-24J	EA SCREW - 6-20 X 1.50 PFH BRASS
	000G13-07-12B	EA SCREW - 7-19 X 3/4 PFH ZINK
	000G13-08-16B	EA SCREW - 8-18 X 1 PFH - ZINK
	000G13-08-10B	EA SCREW - 8-18 X 5/8 PFH ZINK - 90 CW922FV
	000G18-08-22B	EA SCREW - MACH - 8-32 X 1 3/8 PPH ZINK
	000G19-10-20B	EA SCREW - MACHINE - 10-32 X 1 1/14 PPH ZINK
	000G19-10-08B	EA SCREW - MACHINE - 10-32 X 1/2 PPH ZINK
	000G32-10-06B	EA SCREW - 10-32 X 3/8" - PPH - ZINC
	000G39-06-10T	EA SCREW - SF/ DR - 6-20 X 5/8 PPH - BLACK
	000G39-06-08B	EA SCREW - DR - 6-18 X 1/2 ZINK
	000G39-08-08S	EA SCREW - SF/ DR - 8-18 X 1/2 PPH - OFF WHITE
	000G39-08-08B	EA SCREW - SF/ DR - 8-18 X 1/2 PPH ZINK
	000G39-08-32B	EA SCREW - SF/ DR - 8-18 X 2 PPH - ZINC
	000G39-08-24B	EA SCREW - SF/ DR - 8-18 X 1 1/2 PPH ZINK
	000G39-08-16T	EA SCREW - SF/ DR - 8-18 X 1 PPH - BLACK
	000G39-08-16S	EA SCREW - SF/ DR - 8-18 X 1.00 PPH - OFF WHITE
	000G39-08-16B	EA SCREW - SF/ DR - 8-18 X 1 PPH ZINK
	000G39-08-12T	EA SCREW - SF/ DR - 8-18 X 3/4 PPH - BLACK
	000G39-08-12B	EA SCREW - SF/ DR - 8-18 X 3/4 PPH ZINK
	000G39-10-08B	EA SCREW - SF/ DR 10-16 X .50 P&H - ZINC
	000G39-10-209	EA SCREW - SF/ DR - 10-16 X 1.25 PPH - FLATUOROCARBON SILVER
	000G39-10-20B	EA SCREW - SF/ DR - 10-16 X 1 1/4 PPH ZINK
	000G39-10-129	EA SCREW - SF/ DR - 10-16 X 3/4 PPH - FLATUOROCARBON SILVER
	000G39-10-12R	EA SCREW - SF/ DR - 10-16 X 3/4 PPH - BEIGE
	000G39-10-12D	EA SCREW - SF/ DR - 10-16 X 3/4 PPH - BLACK
	000G39-10-12B	EA SCREW - SF/ DR - 10-16 X .75 PPH ZINK
	000G39-12-12E	EA SCREW - SF/ DR - 12 - 14 X 3/4 PPH - CHROME
	000G42-04-12B	EA SCREW - SF/ DR 1/4-14 X 3/4 HWH ZINK
	000G46-08-24T	EA SCREW - MACHINE - 8-32 - 1.50 IN PFH - BLACK
	000G50-04-12B	EA SCREW - MACHINE - 1/4-20 X 3/4 PPH ZINK
	000G50-04-08B	EA SCREW - MACHINE - 1/4-20 X 1/2 PTH - 2N
	000G51-08-08B	EA SCREW - 8-18 X 1/2 PTH ZINK

SEALANTS & FASTENERS GROUP (CONTINUED)

SCREWS (CONTINUED)

KEY	PART NUMBER	U/M DESCRIPTION
	000G52-08-18B	EA SCREW - MACH-8-32 X 11/8 PTH ZINK
	000G54-04-20B	EA SCREW - 1/4-20 X 1 1/4 PTH - TYPE 23 - ZINC PLATED
	000G55-08-127	EA SCREW - SF/DR - 8-18 X .75 PWH - FAWN
	000G55-08-12S	EA SCREW - SF/DR - 8-18 X .75 PWH - *OFF WHITE
	000G57-05-16J	EA SCREW - 5-20 X 1 PFH - BRASS
	000G60-10-28T	EA SCREW - SF/ DR - 10-16 X 1.75 - BLACK
	000G67-08-32B	EA SCREW - 8-15 X 2 PPH ZINK
	000G67-10-08B	EA SCREW - 10-12 X 1/2 PPH ZINK
	000G67-10-48B	EA SCREW - 10-12 X 3 PPH ZINK
	000G67-10-36T	EA SCREW - 10-12 X 2.25PPHBLACK - STALGARD
	000G67-10-20D	EA SCREW - 10-12 X 1 1/4 PPH - BLACK
	000G67-10-120	EA SCREW - 10-12 X .75" PPH - TAN
	000G67-10-120	EA SCREW - 10-12 X .75" PPH - TAN
	000G67-10-12B	EA SCREW - 10-12 X 3/4" PPH - ZINK
	000G67-10-10P	EA SCREW - 10-12 X .62 PPH - DARK BROWN
	000G67-10-10D	EA SCREW - 10-12 X 5/8 PPH - BLACK - TYPE A
	000G67-10-10B	EA SCREW - 10-12 X 5/8 PPH ZINK - TYPE A
	000G67-10-08R	EA SCREW - 10-12 X 1/2 PPH - BEIGE - TYPE A
	000G68-06-10G	EA SCREW - 6-18 X 5/8 POH - ANTIQUE BRASS
	049465-01-000	EA SCREW - 10-16 W/ WASHER PTH - DARK BROWN
	049465-03-000	EA SCREW - 10-16 X 1 POH W/ WASHER - OFF WHITE
	049465-17-000	EA SCREW - 10-16 X 1 POH W/ WASHER - BRIGHT WHITE
	075908-01-000	EA SCREW - MACHINE - 10-32 X .56 PTH - ZINC EXTERNAL TOOTH
	086256-01-000	EA SCREW ASM - SF/DR 8 X .75HWH LG - PL BODY PNL MT
	097974-01-000	EA SCREW - PART BD 7-9 X .75 PPH - FHM 0543 PLAIN
	106477-01-000	EA SCREW - 14-10 X 3.00 PFH - STEEL BRASS PLATED
	116111-02-01A	EA SCREW - TAPTITE - 1/4-20 X 3/8 PPH - ZINC
	117322-01-000	EA SCREW - 1/4-28UNF-2A - TORX - U.T. 6270020 SC25WJ

CLAMPS, CLIPS, & GROMMETS

KEY	PART NUMBER	U/M DESCRIPTION
	000F10-06-32B	EA PIN - COTTER - 3/16 X 2.00 ZN
	000H16-04-06R	EA RIVET - POP - AL 1/8 X .313-.375
	000H16-06-10R	EA RIVET - POP-AL 3/16 X .501-.625
	010495-01-000	EA CLAMP - CABLE - 9/16"
	010497-01-000	EA CLAMP - CLOSED - 5/8" ID
	010497-03-000	EA CLAMP - CLOSED - 1" ID - CUSHIONED
	010497-04-000	EA CLAMP - CLOSED - 1.62 ID - ADEL - 945-2717
	010497-05-000	EA CLAMP - CLOSED - 1/2" ID
	010499-01-000	EA CLAMP - CLOSED - 3/8" ID
	062401-01-000	EA CLAMP - HOSE - WORMGEAR .25" - 1"
	062401-03-000	EA CLAMP - HOSE - WORMGEAR - .22"- 1"
	062401-04-000	EA CLAMP - HOSE - WORMGEAR .69"- 1.25"
	062401-06-000	EA CLAMP - HOSE - WORMGEAR .22"- .62"
	062401-11-000	EA CLAMP - HOSE - WORMGEAR 3.56"- 4.5"
	075148-02-000	EA CLAMP - GROUNDING - BRONZE SCREWS
	083609-01-000	EA CLAMP - WIRE - DUAL EQUAL - 5/8" DIAMETER
	083610-01-000	EA CLAMP - WIRE - DUAL - UNEQUAL DIAMETERS - .75" & 1.25"
	083610-02-000	EA CLAMP - WIRE - DUAL UNEQUAL DIA
	008380-01-000	EA GROMMET - RUBBER - 5/8" HOLE X 1 1/2" DIAMETER - BLACK
	016188-03-000	EA GROMMET - L/P LINE - 3/8" HOLE X 2 1/2" LONG - RUBBER
	016188-05-000	EA GROMMET - L/P LINE - 3/8" HOLE X 1 1/4" LONG - RUBBER
	023942-01-000	EA GROMMET - RUBBER - 2" OD
	071015-11-000	EA GROMMET - 1.00 ID - FITS .12 MATL - MINOR RUBBER Z-3065
	071015-29-000	EA GROMMET - RUBBER - .25" ID X 1.25" OD W/.12" GROOVE - BLACK
	071015-30-000	EA GROMMET - RUBBER - .31" ID X .81" OD W/.12" GROOVE - BLACK
	114208-02-000	EA GROMMET - EDGE LINER - FITS .625 - HEYCO 2073
	077955-01-000	EA CLIP - J - VINYL COATED - 3/8"
	091952-01-000	EA CLIP - GRIPPER - 1"
	094362-02-000	EA CLIP - CHRISTMAS TREE - FLAT HEAD - .5" X .95"

WATER & SEWAGE GROUP

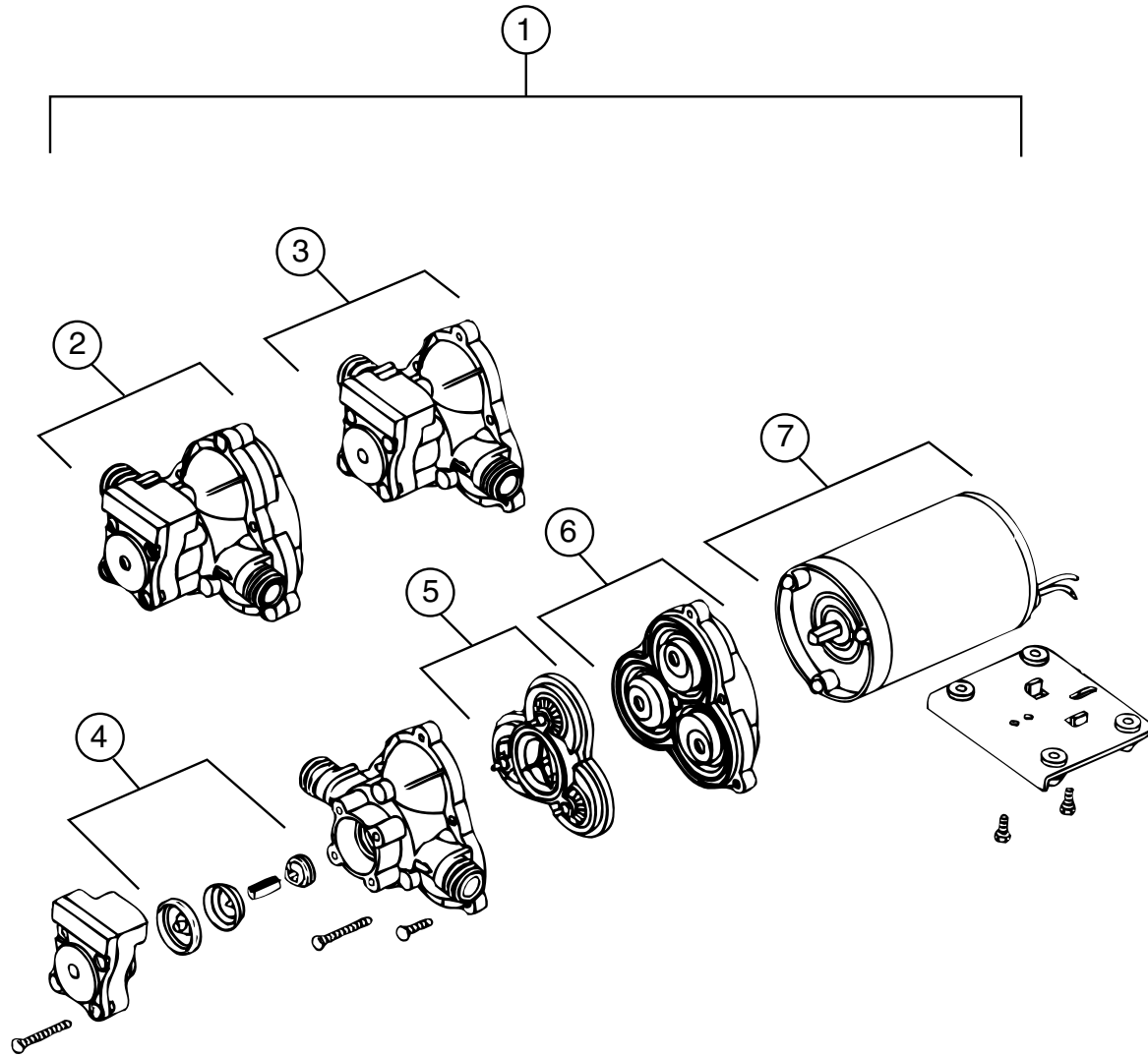

WATER PUMP (SHURFLOW)

KEY	PART NUMBER	U/M DESCRIPTION	VENDOR NO.
1	098607-01-000	EA PUMP - WATER - W/.5"MPT FITTING - FLOW 2.8 GPM - UL	
2	098607-01-700	EA PUMPHEAD - REPLACEMENT	94-236-08
3	098607-01-706	EA UPPER HOUSING/ SWITCH KIT	94-231-20
4	098607-01-705	EA CHECK VALVE - KIT	94-237-00
5	098607-01-703	EA VALVE ASM	94-232-00
6	098607-01-702	EA DRIVE/ DIAPHRAGM - KIT	94-238-04
7	098607-01-707	EA MOTOR/ BASEPLATE REPLACEMENT	94-235-03

WATER & SEWAGE GROUP (CONTINUED)

FRESH WATER TANK

KEY	PART NUMBER	U/M DESCRIPTION
	117217-02-000	EA TANK ASM - WATER - 18 GAL - W/ FITTINGS
	117217-01-000	EA TANK ASM - WATER - 18 GAL - W/O FITTINGS
	116881-02-000	EA TANK ASM - WATER - 48 GAL - W/ NOTCHED CORNER - W/ FITTINGS
	116881-01-000	EA TANK ASM - WATER - 48 GAL - W/ NOTCHED CORNER - W/O FITTINGS
	042989-05-000	EA FITTING - SPINWELD - PLASTIC 1/2FPT
	042989-03-000	EA FITTING - SPINWELD - PLASTIC - 1 1/4" FPT
	049032-01-000	EA PATCH - SPINWELD - 3/8" - PLASTIC
	039861-01-000	EA SENDING UNIT W/SCREW - WASHER
	091208-01-000	EA WASHER - RUBBER - .06" X .75" X .5"
	077954-02-000	EA FILTER - WATER TANK - SCREEN IN TANK

WATER SYSTEM COMPONENTS (FLAIR-IT)

KEY	PART NUMBER	U/M DESCRIPTION
	114427-01-000	EA CAP - 1/2P - 02860
	114427-02-000	EA PLUG - 1/2P - 02863
	114428-01-000	EA TEE - 1/2P X 1/2P X 1/2P - 02820
	114428-02-000	EA TEE - SWIVEL - 1/2P X 1/2P X 1/2FPT - 02821
	114428-03-000	EA TEE - 1/2P X 1/2P X 1/2MPT - 02822
	114429-01-000	EA ELBOW - 1/2P X 1/2P - 02800
	114429-02-000	EA ELBOW - 1/2P X 1/2MPT - 02803
	114429-03-000	EA ELBOW - SWIVEL - 1/2P X 1/2FPT - 02816
	114429-04-000	EA ELBOW - 1/2P X 3/8MPT - 02810
	114429-05-000	EA ELBOW - 1/2P X 3/4MPT - 02812
	114429-06-000	EA ELBOW - SWIVEL - 1/2P X 3/4FPT - 02811
	114430-01-000	EA ADAPTER - 1/2P X 1/2P - 02840
	114430-02-000	EA ADAPTER - SWIVEL - 1/2P X 1/2FPT - 02873
	114430-03-000	EA ADAPTER - 1/2P X 1/2MPT - 02842
	114431-01-000	EA VALVE - LINE DRAIN 1/2P - 02914
	114431-02-000	EA VALVE - 1/2P - BYPASS - 02910
	114431-03-000	EA VALVE - 1/2P X 1/2P - 02884
	114431-04-000	EA VALVE - STOP - 1/2P X 1/2P - 02880

WATER SYSTEM COMPONENTS

KEY	PART NUMBER	U/M DESCRIPTION
	701069-01-000	EA WATER PURIFICATION SYSTEM
	701069-03-700	EA CARTRIDGE - WATER FILTER - AC - EVERPURE 9601-11
	079381-01-000	FT TUBING - SMOOTH FLEXIBLE - 1 3/8" ID X 20'
	039800-02-000	FT TUBING - POLYBUTYL - 5/8" OD X 20FT
	010219-01-000	EA ELBOW - 1 1/4" MPT X 1 1/4" BARB - WATER FILL - PLASTIC
	039798-01-000	EA TEE - 1/2" MPT X 1/2" MPT X 1/2" MPT - PLASTIC
	101814-01-000	EA COUPLING - FEMALE - 1/2" X 1/2" FPT
	010230-05-000	EA CITY WATER FILL W/CHECK VALVE

EXTERIOR SHOWER COMPONENTS

KEY	PART NUMBER	U/M DESCRIPTION
	103092-01-000	EA SHOWER HEAD - W/ 60" HOSE (US)
	103092-02-000	EA SHOWER HEAD - W/ HOSE (CSA)
	104044-01-000	EA BRACKET - SUPPORT - FAUCET
	103092-01-701	EA BRACKET (FOR SHOWER HEAD) BONE
	079563-04-01A	EA FAUCET - SHOWER - BONE

WASHER, DRYER COMPONENTS

KEY	PART NUMBER	U/M DESCRIPTION
	107753-02-01A	EA WASHER-DRYER - WHITE UL/CSA - KARIBA WDS 1063
	110438-01-000	EA VALVE - CHECK - BRASS
	098419-01-000	EA FAUCET - WASHER - 90 DEGREE
	111842-01-01A	EA BRACKET - FAUCET - WASHER - E-COAT
	111913-01-01A	EA BRACKET - WASHER - TIE DOWN - BLACK

WATER & SEWAGE GROUP (CONTINUED)

DRAINAGE SYSTEM

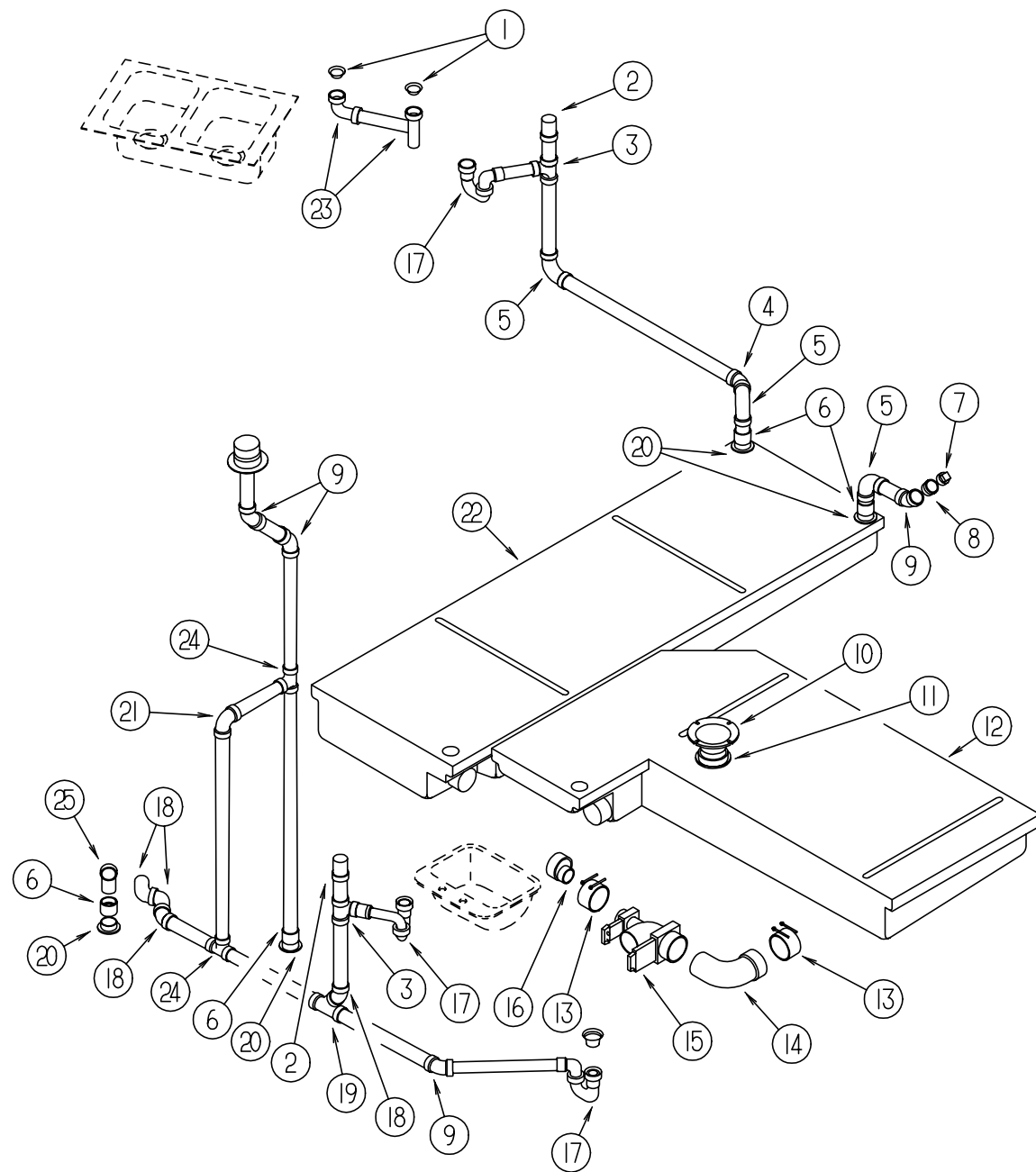

KEY	PART NUMBER	U/M	DESCRIPTION
1	092303-01-000	EA	STRAINER - SINK
2	079968-01-000	EA	VENT - MECHANICAL TRAP ARM - ANTI-SIPHON - 2" DIAMETER X 7.3"
3	010071-01-000	EA	TEE - SANITARY - 1 1/2" HUB X HUB X HUB - PLASTIC - BLACK
4	010005-01-000	EA	ELBOW - 22 1/2 DEGREE - 1/16 BEND - 1 1/2" HUB X HUB
5	010008-01-000	EA	ELBOW - 90 DEGREE - 1/4 BEND - 1 1/2" HUB X HUB
6	010115-01-000	EA	COUPLING - 1 1/2" HUB X HUB - PLASTIC
7	010166-01-000	EA	PLUG - THREADED - 1 1/4" DIAMETER - PLASTIC - BLACK
8	050787-01-000	EA	ADAPTER - CLEANOUT
9	010006-01-000	EA	ELBOW - 45 DEGREE - 1/8 BEND - 1 1/2" HUB X HUB
10	063641-01-000	EA	FLANGE - CLOSET - 4" X 3" - U.S.
10	063641-02-000	EA	FLANGE - CLOSET - 4" X 3" - CANADIAN
11	061607-02-000	EA	GROMMET - HOLDING TANK - 3" NPS
12	104351-01-000	EA	TANK - HOLDING - 55 GALLON - W/O FITTINGS
13	078406-01-000	EA	COUPLER - RUBBER - W/CLAMPS - 3" X 3"
14	041956-01-000	EA	ELBOW - STREET - PLASTIC - 1/4" BD 3 X 90 XLT
15	070916-01-000	EA	VALVE - DUAL DUMP - W/CAP - 3" X 1 1/2"
	070916-01-700	EA	VALVE ONLY - 3"
	070916-01-701	EA	VALVE ONLY - 1 1/2"
	062416-01-000	EA	ADAPTER - SEWER HOSE TO 3" PIPE
	010201-01-000	EA	HOSE - SEWER - 3" ID X 8'
	062401-05-000	EA	CLAMP - HOSE - WORMGEAR - 2" X 3"
16	062422-01-000	EA	ADAPTER - OFFSET REDUCER - 3" X 1 1/2"
17	107538-01-000	EA	P-TRAP - 1 1/2" - PLASTIC - U.S.
	109571-01-000	EA	ADAPTER - P-TRAP - 1 1/2" P X 1 1/4" MPT - U.S.
17	011066-03-700	EA	P-TRAP KIT - 1 1/2" X 1 1/2" P-TRAP W/1 1/2 TO 1 1/4 REDUCER - CANADIAN
18	010051-01-000	EA	STREET ELBOW - 45 DEGREE - 1/8 BEND - 1 1/2"
19	010873-01-000	EA	WYE - SANITARY - 1 1/2" HUB X HUB X HUB
20	061607-01-000	EA	GROMMET - HOLDING TANK - 1 1/2" NPS
21	034250-01-000	EA	ELBOW - 90 DEGREE - 1/4 BEND - 1 1/2" HUB X HUB
22	104352-01-000	EA	TANK - HOLDING - 50 GALLON - W/O FITTINGS
23	011091-02-000	EA	PIPE - DRAIN - DOUBLE SINK - BAFFLE TEE - 1 1/2" - U.S.
23	011091-03-000	EA	PIPE - DRAIN - W/ SEALS - DOUBLE SINK - CANADIAN
24	010071-01-000	EA	TEE - SANITARY - 1 1/2" HUB X HUB X HUB
25	033761-01-000	EA	STREET ELBOW - 90 DEGREE - 1 1/2"

DRAINAGE SYSTEM USED WITH WASHER/ DRYER

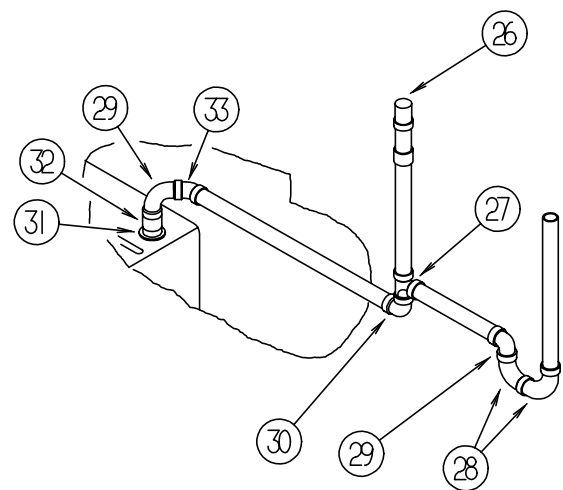

KEY	PART NUMBER	U/M	DESCRIPTION
26	079968-01-000	EA	VENT - MECHANICAL TRAP ARM - ANTI-SIPHON - 2" DIAMETER X 7.3"
27	010071-01-000	EA	TEE - SANITARY - 1 1/2" HUB X HUB X HUB
28	010051-01-000	EA	STREET ELBOW - 45 DEGREE - 1 1/2"
29	010009-01-000	EA	ELBOW - 90 DEGREE - 1/4 BEND - 1 1/2" - PLASTIC
30	034250-01-000	EA	ELBOW - 90 DEGREE - 1/4 BEND - 1 1/2" HUB X HUB
31	061607-01-000	EA	GROMMET - HOLDING TANK - 1 1/2" NPS
32	010115-01-000	EA	COUPLING - 1 1/2" HUB X HUB - PLASTIC
33	010051-01-000	EA	STREET ELBOW - 45 DEGREE - 1 1/2"

WATER & SEWAGE GROUP (CONTINUED)

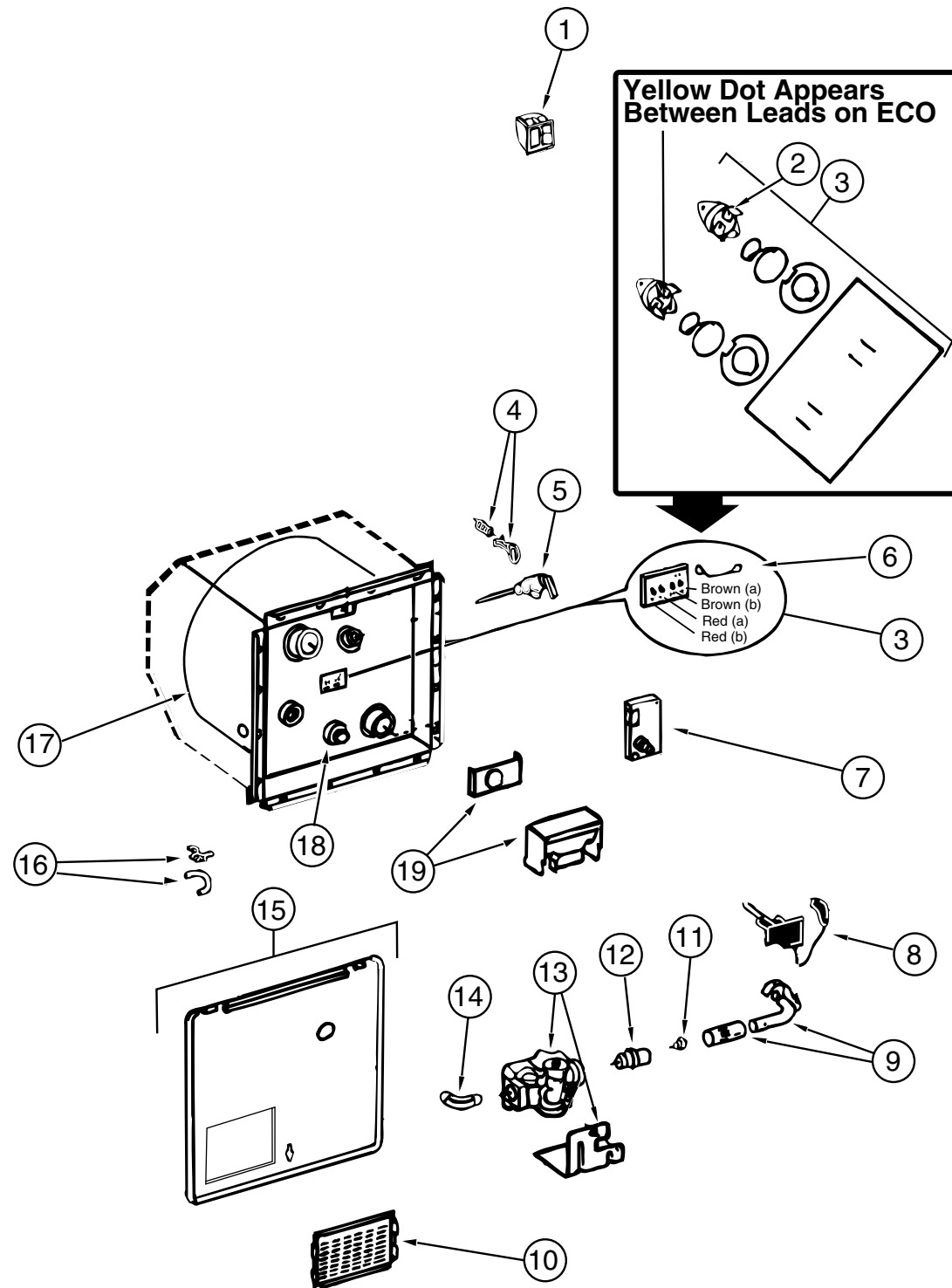

WATER HEATER W/MOTOR AID ATWOOD (GH6-7E)

KEY	PART NUMBER	U/M DESCRIPTION	VENDER NO.
	051393-01-000	EA WATER HEATER - W/MOTOR AID - PILOTLESS IGNITION	
1	051393-01-701	EA SWITCH PACKAGE	91959
2	051391-04-701	EA THERMOSTAT 12 VDC-120 PRESET	91470
3	051393-01-721	EA ECO & THERMOSTAT ASM - FRONT MOUNT - 140°	91447
4	051391-01-705	EA FASTENER - CAMLOC	92609
5	051391-01-704	EA VALVE - RELIEF - 1/2" FITTING	91604
6	051393-01-723	EA SWITCH - ENERGY CUT-OFF	93866
7	051393-01-724	EA CIRCUIT BOARD - W/ SPADE TERMINAL	93867
8	051393-01-725	EA ELECTRODE - SINGLE SPADE CONNECTION	93868
9	051391-04-703	EA BURNER - MAIN	91638
10	051391-01-717	EA GRILLE	92640
11	051391-01-710	EA ORIFICE - MAIN BURNER	92742
12	051391-03-700	EA ORIFICE HOLDER	91563
13	051393-01-726	EA SOLENOID VALVE & BRACKET	93870
14	051391-01-714	EA ELBOW - 45 DEGREE - 3/8" F X 3/8" MPT	91044
15	052009-01-000	EA DOOR - WATER HEATER - OFF WHITE	
16	051391-01-700	EA HINGE KIT - W/CLIP	92568 & 92559
17	051393-03-701	EA TANK - INNER	91642
18	051391-01-715	EA DRAIN PLUG	91857
19	051391-01-706	EA FLUE & GASKET	92787
	116424-01-000	EA PROTECTOR - ROUND VINYL - WATER HEATER LATCH	

WATER HEATER W/MOTOR AID ATWOOD (G6A-7E)

KEY	PART NUMBER	U/M DESCRIPTION	VENDER NO.
	051391-03-000	EA WATER HEATER - W/ ELECTRIC IGNITION	
1	051393-01-701	EA SWITCH PACKAGE	91959
2	051391-04-701	EA THERMOSTAT 12 VDC-120 PRESET	91470
3	051393-01-721	EA ECO & THERMOSTAT ASM - FRONT MOUNT - 140°	91447
4	051391-01-705	EA FASTENER - CAMLOC	92609
5	051391-01-704	EA VALVE - RELIEF - 1/2" FITTING	91604
6	051393-01-723	EA SWITCH - ENERGY CUT-OFF	93866
7	051393-01-724	EA CIRCUIT BOARD - W/ SPADE TERMINAL	93867
8	051393-01-725	EA ELECTRODE - SINGLE SPADE CONNECTION	93868
9	051391-04-703	EA BURNER - MAIN	91638
10	051391-01-717	EA GRILLE	92640
11	051391-01-710	EA ORIFICE - MAIN BURNER	92742
12	051391-03-700	EA ORIFICE HOLDER	91563
13	051393-01-726	EA SOLENOID VALVE & BRACKET	93870
14	051391-01-714	EA ELBOW - 45 DEGREE - 3/8" F X 3/8" MPT	91044
15	052009-01-000	EA DOOR - WATER HEATER - OFF WHITE	
16	051391-01-700	EA HINGE KIT - W/CLIP	92568 & 92559
17	051391-04-706	EA TANK - INNER	91641
18	051391-01-715	EA DRAIN PLUG	91857
19	051391-01-706	EA FLUE & GASKET	92787
	116424-01-000	EA PROTECTOR - ROUND VINYL - WATER HEATER LATCH	

WATER & SEWAGE GROUP (CONTINUED)

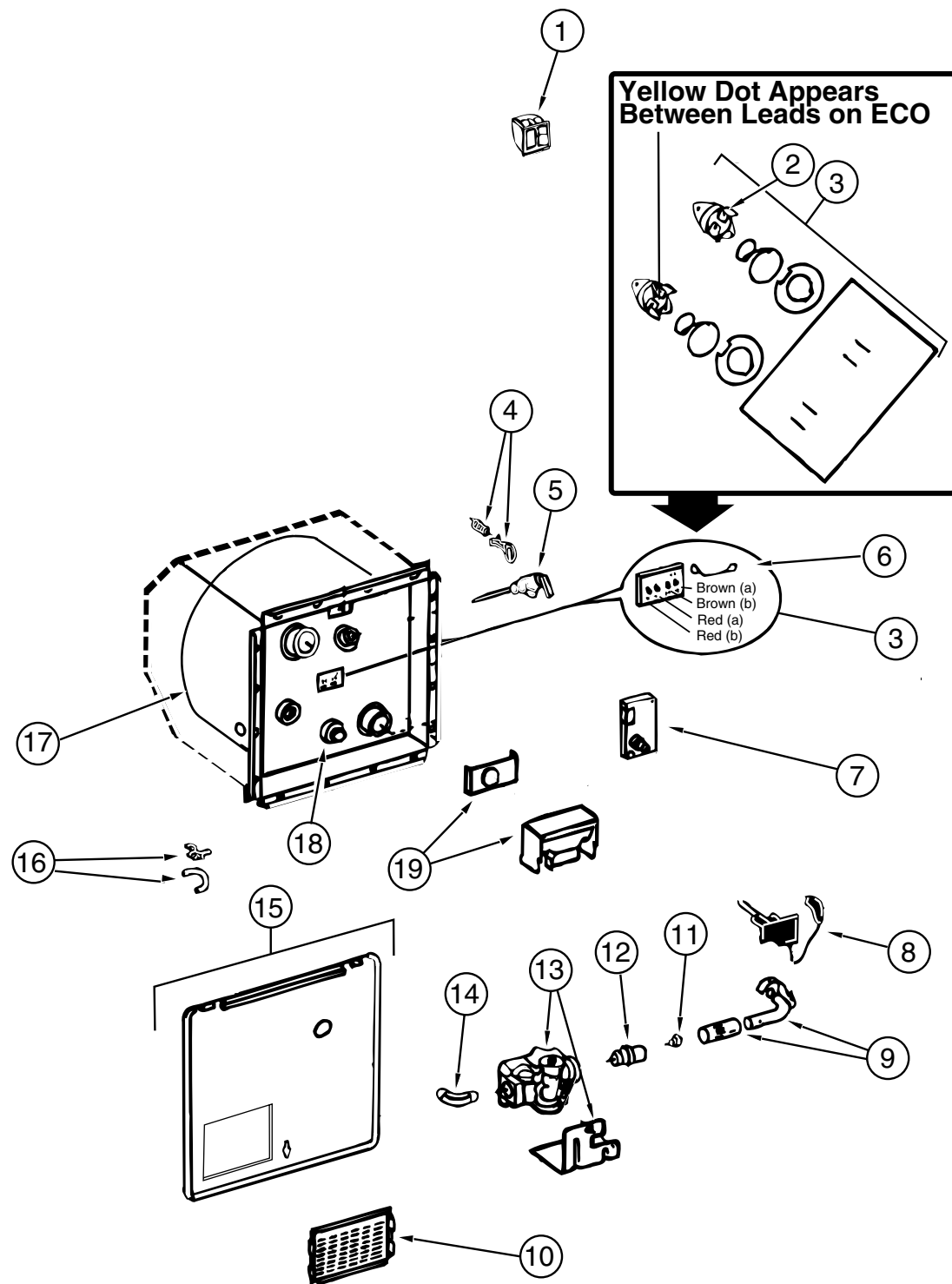

WATER HEATER W/MOTOR AID ATWOOD (GH6-8E)

KEY	PART NUMBER	U/M DESCRIPTION	VENDOR NO.
	051393-01-000	EA WATER HEATER - W/ MOTOR AID - PILOTLESS IGNITION	
1	051393-01-701	EA SWITCH PACKAGE	91959
2	051391-04-701	EA THERMOSTAT 12 VDC-120 PRESET	91470
3	051393-01-721	EA ECO & THERMOSTAT ASM - FRONT MOUNT - 140°	91447
4	051391-01-705	EA FASTENER - CAMLOC	92609
5	051391-01-704	EA VALVE - RELIEF - 1/2" FITTING	91604
6	051393-01-723	EA SWITCH - ENERGY CUT-OFF	93866
7	051393-01-724	EA CIRCUIT BOARD - W/ SPADE TERMINAL	93867
8	051393-01-725	EA ELECTRODE - SINGLE SPADE CONNECTION	93868
9	051391-04-703	EA BURNER - MAIN	91638
10	051391-01-717	EA GRILLE	92640
11	051391-01-710	EA ORIFICE - MAIN BURNER	92742
12	051391-03-700	EA ORIFICE HOLDER	91563
13	051393-01-726	EA SOLENOID VALVE & BRACKET	93870
14	051391-01-714	EA ELBOW - 45 DEGREE - 3/8" F X 3/8" MPT	91044
15	052009-04-000	EA DOOR - WATER HEATER - BUFF	
16	051391-01-700	EA HINGE KIT - W/CLIP	92568 & 92559
17	051391-04-704	EA TANK - INNER	91642
18	051391-01-715	EA DRAIN PLUG	91857
19	051391-04-707	EA FLUE & GASKET	90960
	111129-01-711	EA BRACKET-CORNER, SET OF FOUR	91928
	116424-01-000	EA PROTECTOR - ROUND VINYL - WATER HEATER LATCH	

WATER HEATER W/MOTOR AID ATWOOD (G6A-8E)

KEY	PART NUMBER	U/M DESCRIPTION	VENDOR NO.
	051391-03-000	EA WATER HEATER - W/ ELECTRIC IGNITION	
1	051393-01-701	EA SWITCH PACKAGE	91959
2	051391-04-701	EA THERMOSTAT 12 VDC-120 PRESET	91470
3	051393-01-721	EA ECO & THERMOSTAT ASM - FRONT MOUNT - 140°	91447
4	051391-01-705	EA FASTENER - CAMLOC	92609
5	051391-01-704	EA VALVE - RELIEF - 1/2" FITTING	91604
6	051393-01-723	EA SWITCH - ENERGY CUT-OFF	93866
7	051393-01-724	EA CIRCUIT BOARD - W/ SPADE TERMINAL	93867
8	051393-01-725	EA ELECTRODE - SINGLE SPADE CONNECTION	93868
9	051391-04-703	EA BURNER - MAIN	91638
10	051391-01-717	EA GRILLE	92640
11	051391-01-710	EA ORIFICE - MAIN BURNER	92742
12	051391-03-700	EA ORIFICE HOLDER	91563
13	051393-01-726	EA SOLENOID VALVE & BRACKET	93870
14	051391-01-714	EA ELBOW - 45 DEGREE - 3/8" F X 3/8" MPT	91044
15	052009-04-000	EA DOOR - WATER HEATER - BUFF	
16	051391-01-700	EA HINGE KIT - W/CLIP	92568 & 92559
17	051391-04-706	EA TANK - INNER	91641
18	051391-01-715	EA DRAIN PLUG	91857
19	051391-04-707	EA FLUE & GASKET	90960
	111129-01-711	EA BRACKET-CORNER, SET OF FOUR	91928
	116424-01-000	EA PROTECTOR - ROUND VINYL - WATER HEATER LATCH	

WINDOW, VENT & EXTERIOR DOOR GROUP

WINDOWS & VENTS

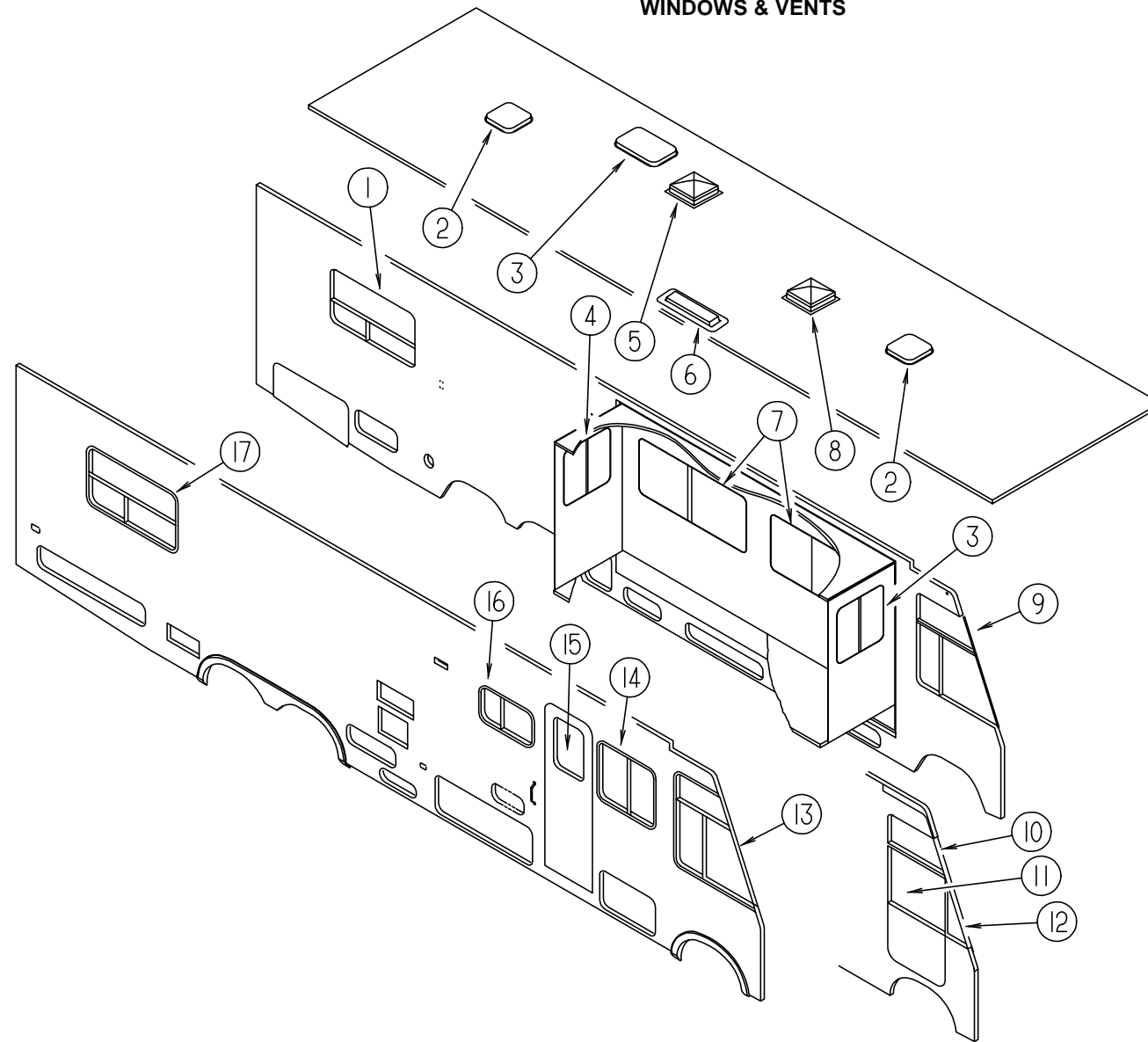

KEY	PART NUMBER	U/M DESCRIPTION
1	104691-14-01A	EA WINDOW ASM - TIPOUT - W/ RETAINER TRIM (OFF-WHITE)
1	112795 24 01A	EA WINDOW ASM. - ESCAPE - THERMO INSULATED - W/ RETAINER TRIM (OPTION)
2	110051-02-01A	EA VENT - ROOF - NON POWERED
3	077902-03-000	EA SKYLIGHT - BATH (INTERIOR FINISH) 15.6" X 22.5" - PLASTIC
3	080910-01-000	EA SKYLIGHT - BATH (ROOF-DOMED) EXTERIOR 16.75 X 23.75 - PLASTIC
4	098647-37-01A	EA WINDOW ASM - SLIDER - W/ RETAINER TRIM (OFF-WHITE)
		FROM: 00-00-00 THRU: 10-15-95
4	098647-45-01A	EA WINDOW ASM - SLIDER - W/ RETAINER TRIM (OFF-WHITE)
		FROM: 10-16-95 THRU: 99-99-99
5	110051-04-01A	EA VENT - ROOF - POWERED (US)
5	110051-06-01A	EA VENT - ROOF - POWERED (CSA)
6	084073-07-000	EA COVER - ROOF VENT - NORCOLD REFRIGERATOR - BRIGHT WHITE
6	118369-01-02A	EA COVER - ROOF VENT - DOMETIC REFRIGERATOR - BRIGHT WHITE
6	084073-04-000	EA BASE - ROOF VENT - NORCOLD REFRIGERATOR - BLACK
6	118369-02-02A	EA BASE - ROOF VENT - DOMETIC REFRIGERATOR - BRIGHT WHITE
7	112795-15-01A	EA WINDOW ASM. - SLIDER - THERMO INSULATED - W/ RETAINER TRIM (OPTION)
		FROM: 00-00-00 THRU: 10-15-95
7	112795-54-01A	EA WINDOW ASM. - SLIDER - THERMO INSULATED - W/ RETAINER TRIM (OPTION)
		FROM: 10-16-95 THRU: 99-99-99
7	098647-22-01A	EA WINDOW ASM - SLIDER - W/ RETAINER TRIM (OFF-WHITE)
		FROM: 00-00-00 THRU: 10-15-95

KEY	PART NUMBER	U/M DESCRIPTION
7	098647-47-01A	EA WINDOW ASM - SLIDER - W/ RETAINER TRIM (OFF-WHITE)
		FROM: 10-16-95 THRU: 99-99-99
8	084079-14-000	EA VENT - ROOF - POWERED (US)
8	084079-15-000	EA VENT - ROOF - POWERED (CSA)
9	113501-01-01A	EA WINDOW ASM. - CAB - THERMO INSULATED - W/ RETAINER TRIM (OPTION)
9	103658-07-01A	EA WINDOW ASM. - CAB - DRIVER SIDE - W/ RETAINER TRIM (BLACK)
10	116000-02-01A	EA WINDOW ASM. - VISTA - THERMO INSULATED - W/ RETAINER TRIM (OPTION)
10	106467-03-01A	EA WINDOW ASM. - VISTA - DRIVER SIDE - W/ RETAINER TRIM (BLACK)
11	106469-01-704	EA WINDOW ASM. - DRIVER DOOR - ROLL-UP GLASS ASM. - W/ BRACKET
12	115999-02-01A	EA WINDOW ASM. - FRONT SLANT - THERMO INSULATED - DRIVER SIDE (OPTION)
12	106468-02-01A	EA WINDOW ASM. - FRONT SLANT- DRIVER SIDE - W/ RETAINER TRIM - BLACK
13	113501-02-01A	EA WINDOW ASM. - CAB - THERMO INSULATED - W/ RETAINER TRIM (OPTION)
13	103658-08-01A	EA WINDOW ASM. - CAB - PASSENGER SIDE - W/ RETAINER TRIM (BLACK)
14	112795-18-01A	EA WINDOW ASM. - SLIDER - THERMO INSULATED - W/ RETAINER TRIM (OPTION)
14	098647-25-01A	EA WINDOW ASM. - WINDOW ASM - SLIDER - W/ RETAINER TRIM (OFF-WHITE)
15	113733-01-01A	EA WINDOW ASM. - THERMO INSULATED - W/ RETAINER TRIM (OPTION)
15	117053-02-F36	EA WINDOW ASM. - ENTRANCE DOOR - W/O RETAINER TRIM (ENTRANCE DOOR)
16	112795-19-01A	EA WINDOW ASM. - SLIDER - THERMO INSULATED - W/ RETAINER TRIM (OPTION)
16	098647-33-01A	EA WINDOW ASM. - SLIDER - W/ RETAINER TRIM (OFF-WHITE)
17	104691-13-01A	EA WINDOW ASM. - TIPOUT - W/ RETAINER TRIM (OFF-WHITE)
17	112795-22-01A	EA WINDOW ASM. - SLIDER - THERMO INSULATED - W/ RETAINER TRIM (OPTION)

WINDOW, VENT & EXTERIOR DOOR GROUP (CONTINUED)

SINGLE SLIDER WINDOW (EXCEL) (DRIVER SIDE, DINETTE & LOUNGE) (FROM: 00-00-00 THRU: 10-15-95)

KEY	PART NUMBER	U/M	DESCRIPTION	VENDOR NO.
	098647-22-01A	EA	WINDOW ASM - SLIDER - W/ RETAINER TRIM - H287-G2W66L	
1	098647-22-700	EA	WINDOW ASM - SLIDER - W/O RETAINER TRIM	H287-G2L
	098647-23-702	EA	RETAINER TRIM - INSIDE (OFF WHITE)	W28766
2	100322-01-703	FT	GLAZING STRIP	132-010723
3	098647-23-703	EA	GLASS - STATIONARY	106-017622
4	098644-01-710	FT	TRACK - SCREEN SPACER - 12' LENGTH	132-017135
5	098644-01-700	EA	LATCH - REPAIR KIT	B801-CK
6	098644-01-708	FT	CHANNEL - PIERCED RUN	122-016543
7	098644-01-711	FT	WEATHERSTRIP - SCREEN - BLACK	171-016965
8	098647-23-704	EA	SCREEN ASM. - W/ SPRINGS & WEATHERSTRIP	410-019066
9	098644-01-713	EA	SPRING - SCREEN FRAME (CLIP)	226-016966
10	098647-23-700	EA	GLASS - SLIDING - W/ SASH & LATCH	H287-G9
11	098644-01-706	FT	WEATHERSTRIP	171-010668
	098644-01-716	FT	PLUG - FILLER	132-014470
	098644-01-717	FT	SPLINE - SCREEN	132-004716

SINGLE SLIDER WINDOW (EXCEL) (DRIVER SIDE, DINETTE & LOUNGE) (FROM: 10-16-95 THRU: 99-99-99)

KEY	PART NUMBER	U/M	DESCRIPTION	VENDOR NO.
	098647-47-01A	EA	WINDOW ASM - SLIDER - W/ RETAINER TRIM	
1	098647-47-703	EA	RETAINER TRIM - INSIDE (OFF WHITE)	W49366
	098644-01-705	FT	GLAZING STRIP	132-010231
2	098647-47-700	EA	GLASS - STATIONARY	106-025224
3	098644-01-710	FT	TRACK - SCREEN SPACER - 12' LENGTH	132-017135
4	098644-01-700	EA	LATCH - REPAIR KIT	B801-CK
5	098644-01-708	FT	CHANNEL - PIERCED RUN	122-016543
6	098644-01-711	FT	WEATHERSTRIP - SCREEN - BLACK	171-016965
7	098647-47-702	EA	SCREEN ASM. - W/ SPRINGS & WEATHERSTRIP	410-025226
8	098644-01-713	EA	SPRING - SCREEN FRAME (CLIP)	226-016966
9	098647-47-701	EA	GLASS - SLIDING - W/ SASH & LATCH	H493-G9
10	098644-01-706	FT	WEATHERSTRIP	171-010668
	098644-01-716	FT	PLUG - FILLER	132-014470
	098644-01-717	FT	SPLINE - SCREEN	132-004716

SINGLE SLIDER WINDOW (EXCEL) (PASSENGER SIDE, LOUNGE)

KEY	PART NUMBER	U/M	DESCRIPTION	VENDOR NO.
	098647-25-01A	EA	WINDOW ASM - SLIDER - W/ RETAINER TRIM - H286-G2W66R	
1	098647-25-700	EA	WINDOW ASM - SLIDER - W/O RETAINER TRIM	H286-G2R
	098647-25-701	EA	RETAINER TRIM - INSIDE (OFF WHITE)	W28666
2	100322-01-703	FT	GLAZING STRIP	132-010723
3	098647-25-702	EA	GLASS - STATIONARY	106-017657
4	098644-01-710	FT	TRACK - SCREEN SPACER - 12' LENGTH	132-017135
5	098644-01-700	EA	LATCH - REPAIR KIT	B801-CK
6	098644-01-708	FT	CHANNEL - PIERCED RUN	122-016543
7	098644-01-711	FT	WEATHERSTRIP - SCREEN - BLACK	171-016965
8	098647-25-704	EA	SCREEN ASM. - W/ SPRINGS & WEATHERSTRIP	410-019065
9	098644-01-713	EA	SPRING - SCREEN FRAME (CLIP)	226-016966
10	098647-25-703	EA	GLASS - SLIDING - W/ SASH & LATCH	H286-G9
11	098644-01-706	FT	WEATHERSTRIP	171-010668
	098644-01-716	FT	PLUG - FILLER	132-014470
	098644-01-717	FT	SPLINE - SCREEN	132-004716

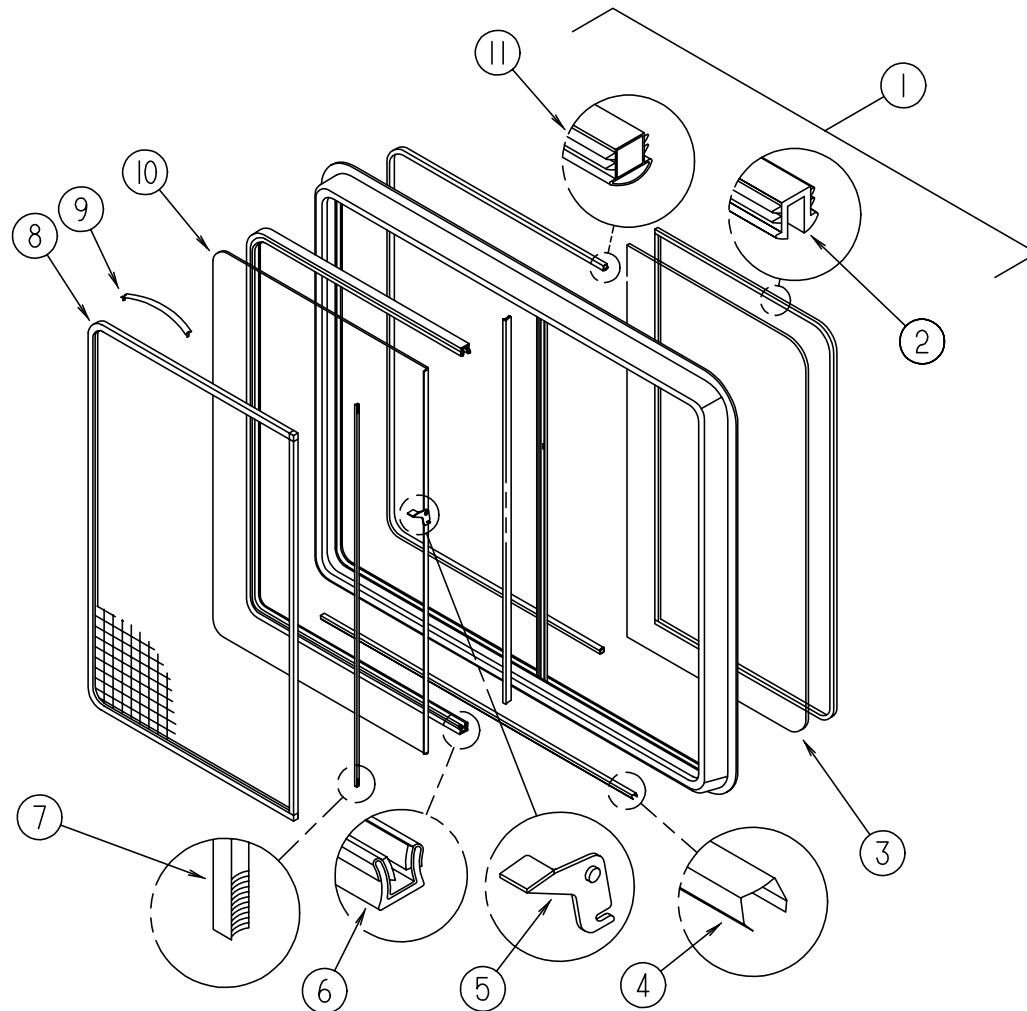

WINDOW, VENT & EXTERIOR DOOR GROUP (CONTINUED)

SINGLE SLIDER WINDOW (EXCEL) (GALLEY)

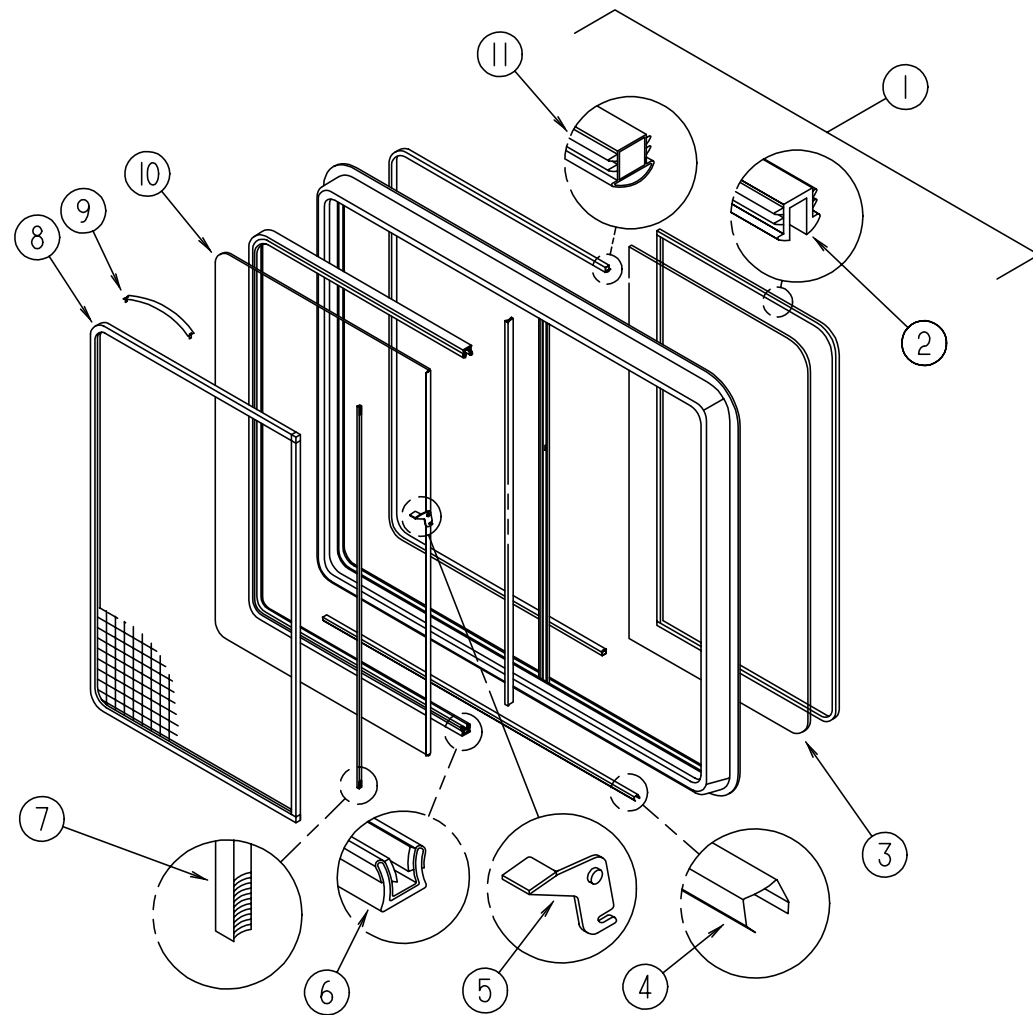

KEY	PART NUMBER	U/M	DESCRIPTION	VENDOR NO.
	098647-33-01A	EA	WINDOW ASM - SLIDER - W/ RETAINER TRIM - H425-G2W66R	
1	098647-33-700	EA	WINDOW ASM - SLIDER - W/O RETAINER TRIM	H425-G2R
	098647-33-701	EA	RETAINER TRIM - INSIDE (OFF WHITE)	CW2966
2	100322-01-703	FT	GLAZING STRIP	132-010723
3	098647-33-702	EA	GLASS - STATIONARY	106-019297
4	098644-01-710	FT	TRACK - SCREEN SPACER - 12' LENGTH	132-017135
5	098644-01-700	EA	LATCH - REPAIR KIT	B801-CK
6	098644-01-708	FT	CHANNEL - PIERCED RUN	122-016543
7	098644-01-711	FT	WEATHERSTRIP - SCREEN - BLACK	171-016965
8	098647-33-704	EA	SCREEN ASM. - W/ SPRINGS & WEATHERSTRIP	410-019134
9	098644-01-713	EA	SPRING - SCREEN FRAME (CLIP)	226-016966
10	098647-33-703	EA	GLASS - SLIDING - W/ SASH & LATCH	H425-G9
11	098644-01-706	FT	WEATHERSTRIP	171-010668
	098644-01-716	FT	PLUG - FILLER	132-014470
	098644-01-717	FT	SPLINE - SCREEN	132-004716

SINGLE SLIDER WINDOW (EXCEL) SLIDEOUT WALL(ENDS) (FROM: 00-00-00 THRU: 10-15-95)

KEY	PART NUMBER	U/M	DESCRIPTION	VENDOR NO.
	098647-37-01A	EA	WINDOW ASM - SLIDER - W/ RETAINER TRIM - H288-G2W60R	
1	098647-37-700	EA	WINDOW ASM - SLIDER - W/O RETAINER TRIM	H288-G2R
	098647-37-701	EA	RETAINER TRIM - INSIDE (OFF WHITE)	W28866
2	100322-01-703	FT	GLAZING STRIP	132-010723
3	098647-37-702	EA	GLASS - STATIONARY	106-017716
4	098644-01-710	FT	TRACK - SCREEN SPACER - 12' LENGTH	132-017135
5	098644-01-700	EA	LATCH - REPAIR KIT	B801-CK
6	098644-01-708	FT	CHANNEL - PIERCED RUN	122-016543
7	098644-01-711	FT	WEATHERSTRIP - SCREEN - BLACK	171-016965
8	098647-37-704	EA	SCREEN ASM. - W/ SPRINGS & WEATHERSTRIP	410-019067
9	098644-01-713	EA	SPRING - SCREEN FRAME (CLIP)	226-016966
10	098647-37-703	EA	GLASS - SLIDING - W/ SASH & LATCH	H288-G9
11	098644-01-706	FT	WEATHERSTRIP	171-010668
	098644-01-716	FT	PLUG - FILLER	132-014470
	098644-01-717	FT	SPLINE - SCREEN	132-004716

SINGLE SLIDER WINDOW (EXCEL) SLIDEOUT WALL(ENDS) (FROM: 10-16-95 THRU: 99-99-99)

KEY	PART NUMBER	U/M	DESCRIPTION	VENDOR NO.
1	098647-45-01A	EA	WINDOW ASM - SLIDER - W/ RETAINER TRIM - H467-G2W66R	
	098647-45-704	EA	RETAINER TRIM - INSIDE (OFF WHITE)	W46766
2	098644-01-705	FT	GLAZING STRIP	132-010231
3	098647-45-700	EA	GLASS - STATIONARY	106-025050
4	098644-01-710	FT	TRACK - SCREEN SPACER - 12' LENGTH	132-017135
5	098644-01-700	EA	LATCH - REPAIR KIT	B801-CK
6	098644-01-708	FT	CHANNEL - PIERCED RUN	122-016543
7	098644-01-711	FT	WEATHERSTRIP - SCREEN - BLACK	171-016965
8	098647-45-703	EA	SCREEN ASM. - W/ SPRINGS & WEATHERSTRIP	410-025050
9	098644-01-713	EA	SPRING - SCREEN FRAME (CLIP)	226-016966
10	098647-45-701	EA	GLASS - SLIDING - W/ SASH & LATCH	H467-G9
11	098644-01-706	FT	WEATHERSTRIP	171-010668
	098644-01-716	FT	PLUG - FILLER	132-014470
	098644-01-717	FT	SPLINE - SCREEN	132-004716

WINDOW, VENT & EXTERIOR DOOR GROUP (CONTINUED)

EXCEL DOUBLE TIPOUT BEDROOM WINDOW (ESCAPE) (DRIVER SIDE)

KEY	PART NUMBER	U/M DESCRIPTION	VENDER NO.
	104691-14-01A	EA WINDOW ASM - TIPOUT - W/ RETAINER TRIM	
	104691-14-700	EA WINDOW ASM - TIPOUT - W/O RETAINER TRIM	CH88-G2
	104691-14-701	EA RETAINER TRIM - INSIDE (OFF WHITE)	CW8859
	104691-14-702	EA GLASS - STATIONARY	106-019117
	100322-01-718	EA HANDLE - DIAL	410-016081
	100322-01-703	FT GLAZING STRIP	132-010723
	104691-14-703	EA VENT ASSEMBLY	CH88-G9
	104691-14-704	EA OPERATOR & BAR ASSEMBLY	CH88-18
	104691-14-705	EA SCREEN ASSEMBLY	410-019120

EXCEL DOUBLE TIPOUT BEDROOM WINDOW (PASSENGER SIDE)

KEY	PART NUMBER	U/M DESCRIPTION	VENDER NO.
	104691-13-01A	EA WINDOW ASM - TIPOUT - W/ RETAINER TRIM	
	104691-13-700	EA WINDOW ASM - TIPOUT - W/O RETAINER TRIM	CH37-G2
	104691-13-701	EA RETAINER TRIM - INSIDE (OFF WHITE)	W30359
	104691-13-702	EA GLASS - STATIONARY	106-017670
	100322-01-718	EA HANDLE - DIAL	410-016081
	100322-01-703	FT GLAZING STRIP	132-010723
	104691-13-703	EA VENT ASSEMBLY	CH37-G9
	104691-13-704	EA OPERATOR & BAR ASSEMBLY	CH36-18
	104691-13-705	EA SCREEN ASSEMBLY	410-017763

WINDOW, VENT & EXTERIOR DOOR GROUP (CONTINUED)

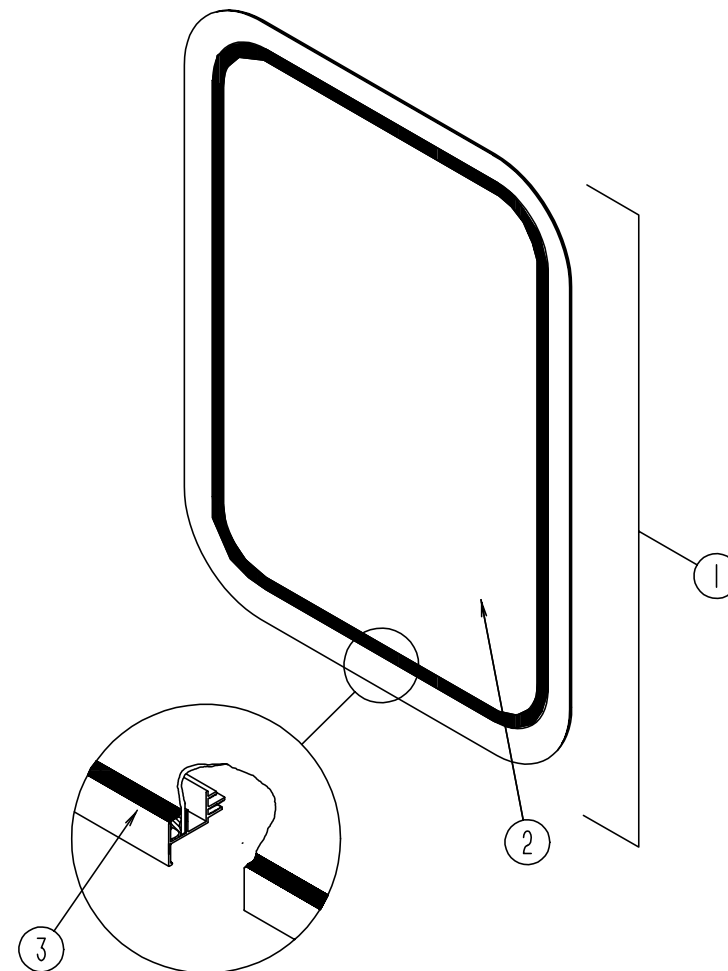

ENTRY DOOR WINDOW

KEY	PART NUMBER	U/M DESCRIPTION
1	117053-02-F36	EA WINDOW ASM. - ENTRANCE DOOR - W/O RETAINER TRIM
	117054-02-02A	EA RETAINER TRIM - BRIGHT WHITE
2	002181-25-000	EA GLASS - PICTURE 655 X 417 MM
3	087561-01-000	FT SEAL - GLASS - EXTERIOR - .5" WIDE - VINYL - BLACK

ENTRY DOOR WINDOW (THERMO INSULATED)

KEY	PART NUMBER	U/M DESCRIPTION
1	113733-01-700	EA WINDOW ASM. - ENTRANCE DOOR - THERMO INSULATED - W/O RETAINER TRIM
	113733-01-701	EA RETAINER TRIM - OFF WHITE
2	113733-01-702	EA GLASS - PICTURE - THERMO INSULATED

WINDOW, VENT & EXTERIOR DOOR GROUP (CONTINUED)

FRONT CAB WINDOWS (EXCEL)

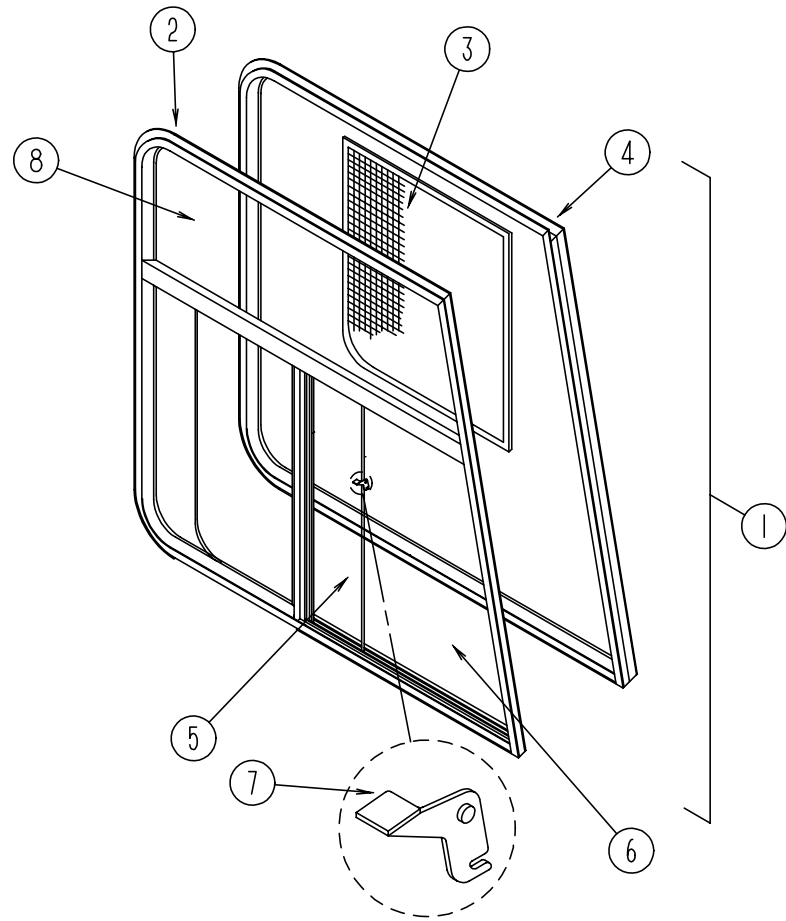

KEY	PART NUMBER	U/M	DESCRIPTION	VENDER NO.
1	103658-07-01A	EA	WINDOW ASM. - W/ RETAINER TRIM - DRIVER SIDE	
1	103658-08-01A	EA	WINDOW ASM. - W/ RETAINER TRIM - PASSENGER SIDE	
2	103658-08-700	EA	WINDOW ASM. - W/O RETAINER TRIM - PASSENGER SIDE	H374-A2R
2	103658-07-704	EA	WINDOW ASM. - W/O RETAINER TRIM - DRIVER SIDE	H374-A2L
3	103658-01-700	EA	SCREEN ASM. - WINDOW - DRIVER SIDE	H322-03L
3	103658-02-700	EA	SCREEN ASM. - WINDOW - PASSENGER SIDE	H322-03R
	098644-01-717	FT	SPLINE - SCREEN	132-004716
	098644-01-713	EA	SPRING - SCREEN FRAME (CLIP)	226-016966
	098644-01-710	FT	TRACK - SCREEN SPACER - 12' LENGTH	132-017135
	098644-01-711	FT	WEATHERSTRIP - SCREEN - BLACK	171-016965
4	103658-08-701	EA	INSIDE FRAME - PASSENGER SIDE	H374-66R & 76
4	103658-07-700	EA	INSIDE FRAME - DRIVER SIDE	H374-66L & 76L
5	103658-01-703	EA	GLASS - SLIDING - W/SASH & LATCH - DRIVER SIDE	H322-A9L
5	103658-02-701	EA	GLASS - SLIDING - W/SASH & LATCH - PASSENGER SIDE	H322-A9R
6	103658-01-702	EA	GLASS - STATIONARY - BOTTOM - DRIVER OR PASSENGER SIDE	106-017700
7	098644-01-700	EA	LATCH - REPAIR KIT	B801-CK
8	103658-07-701	EA	GLASS - STATIONARY - TOP - DRIVER OR PASSENGER SIDE	106-018481
	098644-01-708	FT	CHANNEL - PIERCED RUN	122-016543
	098644-01-706	FT	WEATHERSTRIP	171-010668
	098644-01-716	FT	PLUG - FILLER	132-014470

WINDOW, VENT & EXTERIOR DOOR GROUP (CONTINUED)

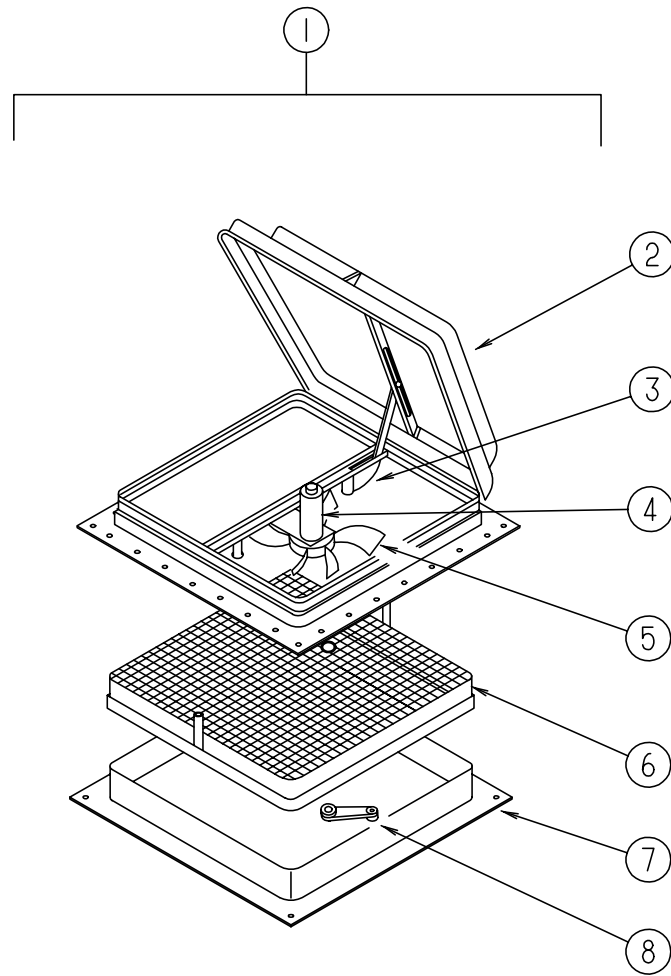

POWERED ROOF VENT (US)

KEY	PART NUMBER	U/M DESCRIPTION	VENDOR NO.
1	110051-04-01A	EA VENT ASM. - ROOF - POWERED - 7797	
2	064470-01-700	EA COVER - ROOF VENT (W/O SLIDE BAR)	J7291
	064470-01-701	EA SLIDE BAR (VENT-LID)	JRP1291B
3	110051-01-702	EA GEAR - LIFT-ARM ASM.	RP-1000B
4	048648-01-000	EA MOTOR - 12V NONVENTED 1/8 SHAFT - 42-472-01	
5	048649-01-000	EA FAN - PLASTIC - 6 IN - 6 BLADED - RP-10002B	
6	110051-01-704	EA SCREEN & FRAME	29-688-03
7	110051-02-700	EA GARNISH - INTERIOR - 4"	
8	110051-01-703	EA CRANK HANDLE	RP-1031-B

POWERED ROOF VENT (CANADIAN)

KEY	PART NUMBER	U/M DESCRIPTION	VENDOR NO.
1	110051-06-01A	EA VENT ASM. - ROOF - POWERED - C7797	
2	064470-01-700	EA COVER - ROOF VENT (W/O SLIDE BAR)	J7291
	064470-01-701	EA SLIDE BAR (VENT-LID)	JRP1291B
3	110051-01-702	EA GEAR - LIFT-ARM ASM.	RP-1000B
4	048648-01-000	EA MOTOR - 12V NONVENTED 1/8 SHAFT - 42-472-01	
5	048649-01-000	EA FAN - PLASTIC - 6 IN - 6 BLADED - RP-10002B	
6	110051-01-704	EA SCREEN & FRAME	29-688-03
7	110051-02-700	EA GARNISH - INTERIOR - 4"	
8	110051-01-703	EA CRANK HANDLE	RP-1031-B

WINDOW, VENT & EXTERIOR DOOR GROUP (CONTINUED)

NON POWERED ROOF VENT

KEY	PART NUMBER	U/M DESCRIPTION	VENDOR NO.
	110051-02-01A	EA ROOF VENT - W/ SCREEN - 7727	
	064470-01-700	EA COVER - ROOF VENT (W/O SLIDE BAR)	J7291
	064470-01-701	EA SLIDE BAR (VENT-LID)	JRP1291B
	110051-01-702	EA GEAR - LIFT-ARM ASM.	RP-1000B
	110051-01-703	EA CRANK HANDLE	RP-1031-B
	110051-01-704	EA SCREEN & FRAME	29-688-03
	110051-02-700	EA GARNISH - INTERIOR - 4"	

POWERED ROOF VENT (FANTASTIC) (US)

KEY	PART NUMBER	U/M DESCRIPTION	VENDOR NO.
	084079-14-000	EA VENT - EXHAUST - POWERED - OFF WHITE	
	084079-01-700	EA VENT COVER	1020-19
	084079-01-701	EA SCREEN ASM. - WHITE	1030-80
	084079-01-702	EA ARM LIFT ASSEMBLY - MANUAL	101105
	084079-01-703	EA CRANK - EXTERIOR	1060-09
	084079-01-707	EA SWITCH - SAFETY	1120-00
	084079-01-709	EA SWITCH - ON & OFF - MAIN POWER	1100-00
	084079-07-700	EA GARNISH - INTERIOR 4" OFF/WHT	2040-80
	084079-11-700	EA MOTOR, BRACKET & FAN BLADE	4017K-09
	084079-11-702	EA BASE - MAIN W/ DOME SWITCH	1010K-81

POWERED ROOF VENT (FANTASTIC) (CSA)

KEY	PART NUMBER	U/M DESCRIPTION	VENDOR NO.
	084079-15-000	EA VENT - EXHAUST - POWERED - OFF WHITE	
	084079-01-700	EA VENT COVER	1020-19
	084079-01-702	EA ARM LIFT ASSEMBLY - MANUAL	101105
	084079-01-703	EA CRANK - EXTERIOR	1060-09
	084079-01-707	EA SWITCH - SAFETY	1120-00
	084079-01-709	EA SWITCH - ON & OFF - MAIN POWER	1100-00
	084079-07-700	EA GARNISH - INTERIOR 4" OFF/WHT	2040-80
	084079-11-700	EA MOTOR, BRACKET & FAN BLADE	4017K-09
	084079-11-702	EA BASE - MAIN W/ DOME SWITCH	1010K-81
	084079-15-700	EA SCREEN ASM. - INT. W/ SWITCHES	1030S-80

ROOF VENTS

KEY	PART NUMBER	U/M DESCRIPTION
	083558-03-000	EA VENT COVER - PLUMBING PIPE - ROOF
	084073-07-000	EA COVER - ROOF VENT - NORCOLD REFRIGERATOR - BRIGHT WHITE
	118369-01-02A	EA COVER - ROOF VENT - DOMETIC REFRIGERATOR - BRIGHT WHITE
	084073-04-000	EA BASE - ROOF VENT - NORCOLD REFRIGERATOR - BLACK
	118369-02-02A	EA BASE - ROOF VENT - DOMETIC REFRIGERATOR - BRIGHT WHITE

SIDEWALL VENTS

KEY	PART NUMBER	U/M DESCRIPTION
	084616-07-000	EA SHROUD - RANGE HOOD VENT - BRIGHT WHITE
	084878-09-000	EA VENT - RANGE HOOD - SHORT - LVS

WINDOW, VENT & EXTERIOR DOOR GROUP (CONTINUED)

EXTERIOR DOORS

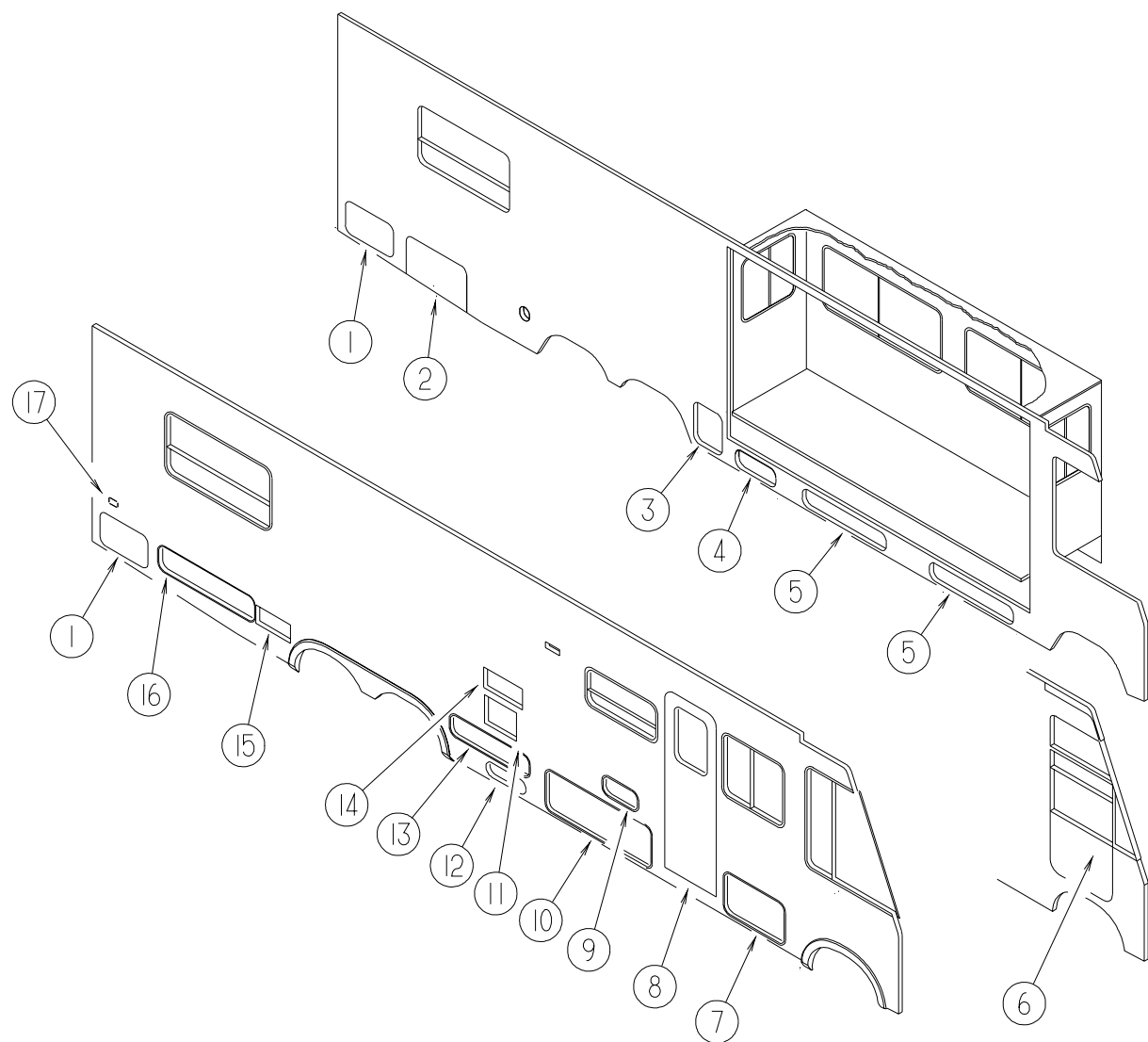

KEY	PART NUMBER	U/M	DESCRIPTION	
1	111013-60-G35	EA	DOOR ASM - STORAGE	FROM: 00-00-00 THRU: 11-12-95
1	111013-87-G35	EA	DOOR ASM-STORAGE	FROM: 11-13-95 THRU: 99-99-99
2	111012-09-G35	EA	DOOR ASM - GENERATOR	FROM: 00-00-00 THRU: 11-12-95
2	111012-13-G35	EA	DOOR ASM - GENERATOR	FROM: 11-13-95 THRU: 99-99-99
3	111013-41-G35	EA	DOOR ASM - (WATER DUMP VALVES & EXTERIOR SHOWER)	FROM: 00-00-00 THRU: 11-12-95
3	111013-76-G35	EA	DOOR ASM - (WATER DUMP VALVES & EXTERIOR SHOWER)	FROM: 11-13-95 THRU: 99-99-99
4	111013-47-G35	EA	DOOR ASM - (POWER CORD)	
5	111013-44-G35	EA	DOOR ASM - STORAGE	
6	106469-07-01A	EA	DOOR ASM. - DRIVERS - BLACK	
7	111013-16-G35	EA	DOOR ASM - STORAGE	FROM: 00-00-00 THRU: 11-12-95
7	111013-68-G35	EA	DOOR ASM - STORAGE	FROM: 11-13-95 THRU: 99-99-99
8	115108-02-G35	EA	DOOR - ENTRY - W/O WINDOW - W/ SCREEN DOOR	
8	115108-02-G36	EA	DOOR - ENTRY - W/O WINDOW - W/ SCREEN DOOR (G44)	
8	115108-02-G37	EA	DOOR - ENTRY - W/O WINDOW - W/ SCREEN DOOR	
8	115108-02-GB1	EA	DOOR - ENTRY - W/O WINDOW - W/ SCREEN DOOR (G45)	
9	111017-01-F24	EA	DOOR ASM - ACCESS - EXTERIOR RADIO	
10	111013-17-G35	EA	DOOR ASM - STORAGE	FROM: 00-00-00 THRU: 11-12-95
10	111013-69-G35	EA	DOOR ASM - STORAGE	FROM: 11-13-95 THRU: 99-99-99
11	052009-06-000	EA	DOOR - WATER HEATER - BRIGHT WHITE	
11	116424 01 000	EA	PROTECTOR - WATER HEATER LATCH	
12	111009-01-G35	EA	DOOR - LP COMPARTMENT	
13	111013-52-G35	EA	DOOR ASM - ACCESS	FROM: 00-00-00 THRU: 11-12-95
13	111013-84-G35	EA	DOOR ASM - ACCESS	FROM: 11-13-95 THRU: 99-99-99
14	118368-01-03A	EA	DOOR - REFRIGERATOR - VENTED - BRIGHT WHITE	
14	084104-08-000	EA	JAMB - REFRIGERATOR - BRIGHT WHITE	
15	098668-23-000	EA	DOOR ASM - FURNACE - EXTERIOR - BRIGHT WHITE	
16	111013-62-G35	EA	DOOR ASM - STORAGE	FROM: 00-00-00 THRU: 11-12-95
16	111013-89-G35	EA	DOOR ASM - STORAGE	FROM: 11-13-95 THRU: 99-99-99
17	081240-16-000	EA	DOOR - WATER FILL - LOCKABLE W/O LOCK - 4" X 4 5/8" - BRIGHT WHITE	

WINDOW, VENT & EXTERIOR DOOR GROUP (CONTINUED)

DRIVER DOOR INTERIOR COMPONENTS

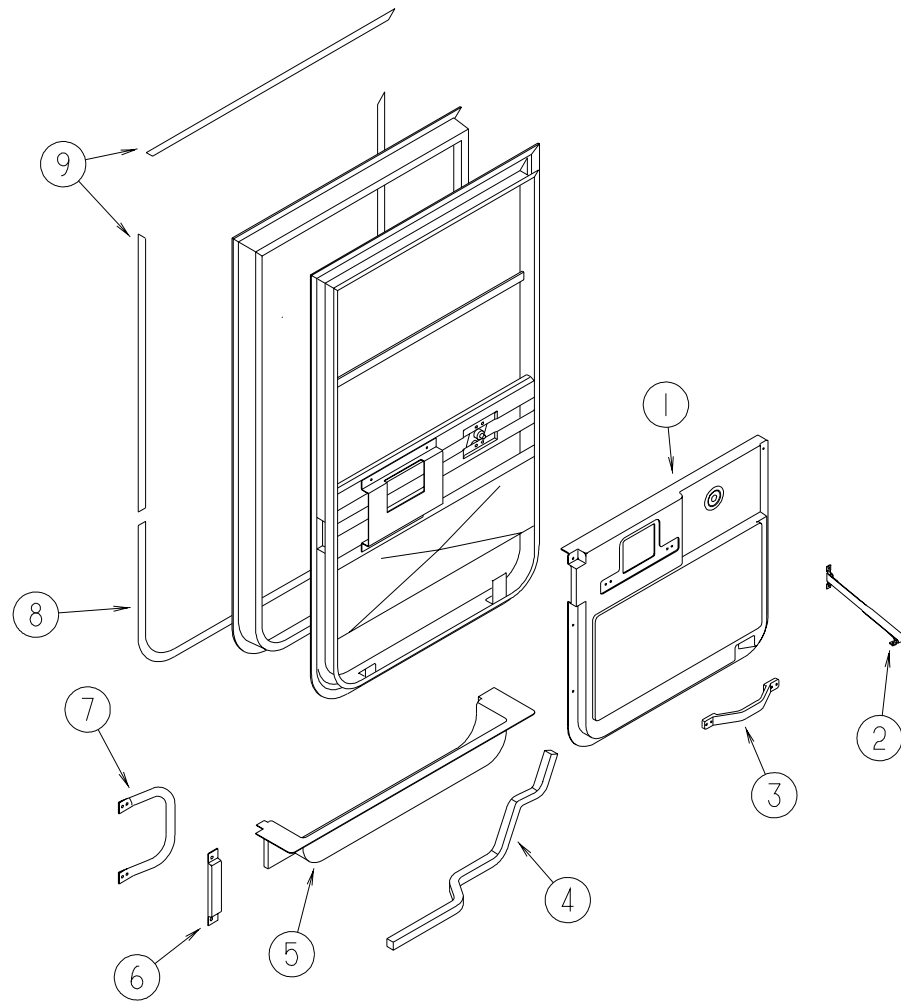

KEY	PART NUMBER	U/M DESCRIPTION
1	114973-01-02A	EA PANEL - DRIVER DOOR - INNER - WILLOW - PLASTIC
2	109378-01-000	EA STRAP - CHECK - DRIVER DOOR - 12.8"
3	110604-01-01A	EA HANDLE - ASSIST - DRIVERS DOOR
4	063977-12-000	EA STEP - DRIVER DOOR - LEFT - PAINTED
4	063977-11-000	EA STEP - DRIVER DOOR - LEFT - UNPAINTED
5	107818-01-01A	EA TRIM - STEP - DRIVERS DOOR - PLASTIC - WILLOW
	106746-01-000	EA PANEL - STEEL - STEPWELL
	106747-01-000	EA PANEL - STEEL - STEPWELL - END RH
	106747-02-000	EA PANEL - STEEL - STEPWELL - END LH
	102569-02-000	EA MAT - ANTI SLIP - LOWER

KEY	PART NUMBER	U/M DESCRIPTION
6	108654-01-01A	EA COVER - STRIKE - DRIVERS DOOR - BLACK
7	108832-01-02A	EA HANDLE - ASSIST - DRIVERS DOOR - METAL - OFF WHITE
	108833-01-01A	EA COVER - HANDLE - ASSIST - OFF WHITE
8	109235-01-05A	FT COVER - SCREW - BRIGHT WHITE - DAWN
9	109235-01-01A	FT COVER - SCREW - MATTE BLACK - DAWN
	108129-02-02A	EA GARNISH - DRIVERS DOOR - FRONT - BLACK
	108107-01-02A	EA GARNISH - DRIVERS DOOR - TOP - BLACK
	108108-04-02A	EA GARNISH - DRIVERS DOOR - REAR UPPER - BLACK
	108897-02-01A	EA GARNISH - DRIVERS DOOR - REAR LOWER - BLACK
	P01713-01-000	EA SWITCH - PUSH BUTTON - IN DOOR JAMB - METAL CHROME
	076725-06-000	EA COVER - ACCESS - DOOR JAMB PUSH BUTTON - BLACK

WINDOW, VENT & EXTERIOR DOOR GROUP (CONTINUED)

DRIVER DOOR (EXCEL)

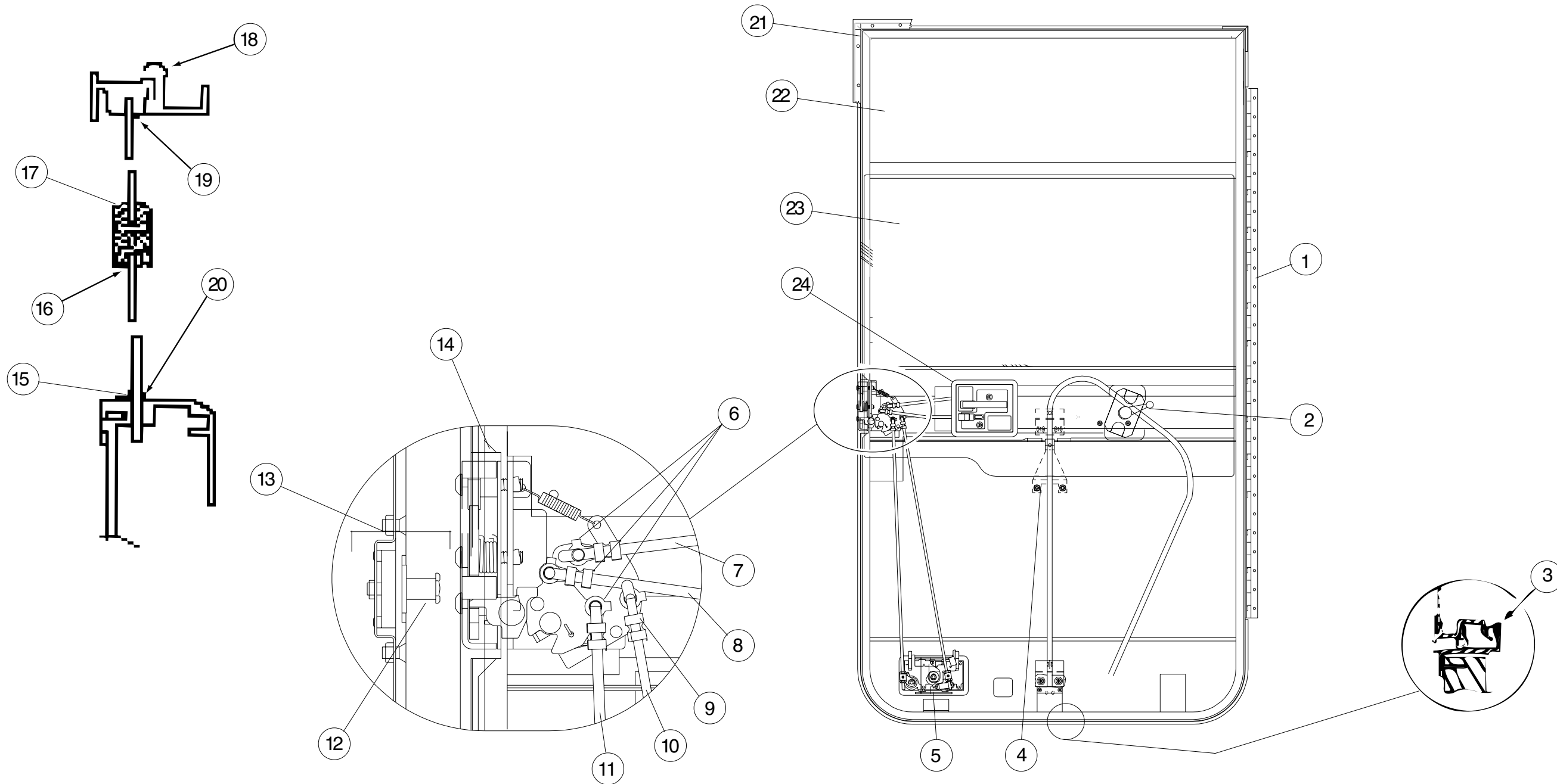

KEY	PART NUMBER	U/M	DESCRIPTION	VENDOR NO.
	106469-07-01A	EA	DOOR ASM. - DRIVERS - BLACK - V130-01L	
1	106469-05-702	EA	HINGE - 42"	211-041194
2	106469-02-704	EA	WINDOW HANDLE	V068-16
3	106469-01-723	EA	SEAL - BULB ASM. (JAMB)	171-040985
4	106469-02-701	EA	REGULATOR - MANUAL	V108-90L
5	106469-04-700	EA	PADDLE ASSEMBLY-W/COLLAR	248-041237
5	106469-04-715	EA	LATCH COMPLETE W/TUMBLER & KEYS	V123-15
6	106469-04-714	EA	ROD CLIP R.H.	248-041153
7	106469-04-705	EA	LATCH ROD - HORIZONTAL	203-041139
8	106469-04-711	EA	LOCK ROD - HORIZONTAL	203-041137
9	106469-04-713	EA	ROD CLIP L.H.	248-041154
10	106469-05-703	EA	ROD - LOCK/VERTICAL ADJUST.	203-041239
11	106469-05-705	EA	ROD - LATCH/VERTICAL ADJUST.	203-041279
12	106469-04-703	EA	BOLT - STRIKER (W/ WASHER)	248-041152
13	106469-04-704	EA	NUT ASSEMBLY - CAGED - W/STRIKER	248-041151

KEY	PART NUMBER	U/M	DESCRIPTION	VENDOR NO.
14	106469-05-706	EA	LATCH - ROTARY - W/LINKAGE	248-041150
15	106469-02-703	EA	BELT WEATHERSTRIP (EXT) WDO	V047-57
16	106469-01-705	FT	CHANNEL - RUN - SLIDING	122-010850
17	106469-08-700	EA	MULLION RAIL	V103-84
18	106469-01-702	EA	DOOR SEAL	122-040984
19	125581-02-705	EA	HORIZONTAL GLAZING - VINYL	V108-87
20	106469-01-709	FT	WEATHERSTRIP - FUZZY	171-040630
21	106469-07-700	EA	MOUNTING FRAME ASSEMBLY	V130-30L
22	106469-02-702	EA	GLASS - STATIONARY	106-041104
23	106469-01-704	EA	GLASS - ROLL-UP W/BACKET	V103-65L
24	106469-04-712	EA	HANDLE/DOOR - INNER W/HARDWARE	248-041402
24	106469-04-716	EA	LEVER - LOCKING - BLACK	80978-00
	106469-04-701	EA	TUMBLER & KEYS (TRI-MARK)	248-041179
	106469-04-702	EA	KEYS (BLANK)	248-041180
	125582-01-708	EA	WEEPHOLE COVER - RIGHT HAND	130-026598
	125582-01-709	EA	WEEPHOLE COVER - LEFT HAND	130-026599

WINDOW, VENT & EXTERIOR DOOR GROUP (CONTINUED)

BRIGGS & STRATTON LOCKS & COMPONENTS

NOTE:
 WHEN ORDERING THE LOCK CASE, THE KEY CODE MUST MATCH THE LAST DIGIT OF THE VEHICLE'S SERIAL NUMBER AND PART NUMBER; WHEN ORDERING THE KEYS, THE THIRD DIGIT OF THE KEY CODE MUST MATCH THE LAST DIGIT OF THE VEHICLE'S SERIAL NUMBER AND PART NUMBER

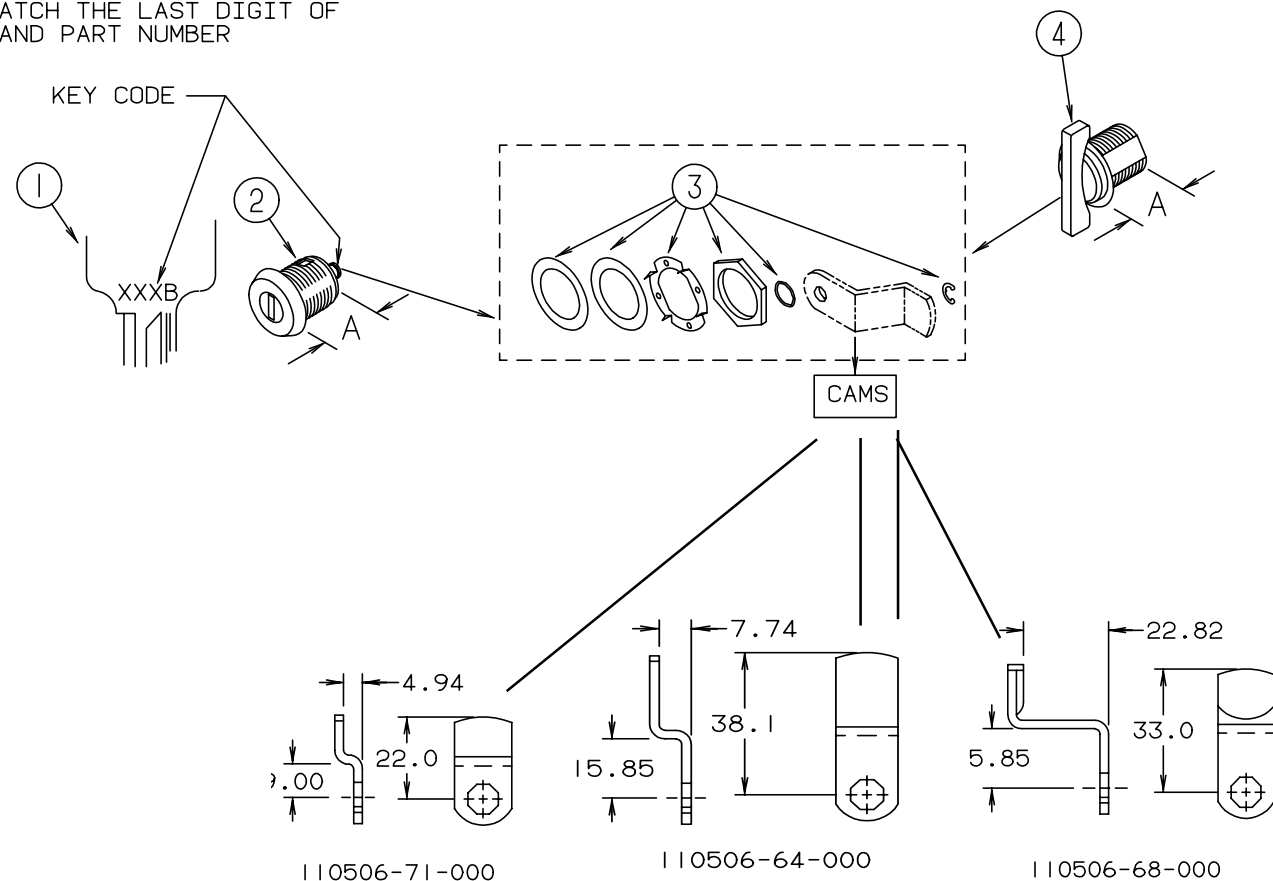

KEY	PART NUMBER	U/M	DESCRIPTION	VENDOR NO.
1	110506-59-000	EA	KEYS - SET OF TWO	596720
2	110506-52-000	EA	CASE - LOCK - A= 17 MM	702370
2	110506-53-000	EA	CASE - LOCK - A= 25 MM	702380
1	110506-59-001	EA	KEYS - SET OF TWO	596721
2	110506-52-001	EA	CASE - LOCK - A= 17 MM	702371
2	110506-53-001	EA	CASE - LOCK - A= 25 MM	702381
1	110506-59-002	EA	KEYS - SET OF TWO	596722
2	110506-52-002	EA	CASE - LOCK - A= 17 MM	702372
2	110506-53-002	EA	CASE - LOCK - A= 25 MM	702382
1	110506-59-003	EA	KEYS - SET OF TWO	596723
2	110506-52-003	EA	CASE - LOCK - A= 17 MM	702373
2	110506-53-003	EA	CASE - LOCK - A= 25 MM	702383
1	110506-59-004	EA	KEYS - SET OF TWO	596724
2	110506-52-004	EA	CASE - LOCK - A= 17 MM	702374
2	110506-53-004	EA	CASE - LOCK - A= 25 MM	702384
1	110506-59-005	EA	KEYS - SET OF TWO	596725
2	110506-52-005	EA	CASE - LOCK - A= 17 MM	702375
2	110506-53-005	EA	CASE - LOCK - A= 25 MM	702385

KEY	PART NUMBER	U/M	DESCRIPTION	VENDOR NO.
1	110506-59-006	EA	KEYS - SET OF TWO	596726
2	110506-52-006	EA	CASE - LOCK - A= 17 MM	702376
2	110506-53-006	EA	CASE - LOCK - A= 25 MM	702386
1	110506-59-007	EA	KEYS - SET OF TWO	596727
2	110506-52-007	EA	CASE - LOCK - A= 17 MM	702377
2	110506-53-007	EA	CASE - LOCK - A= 25 MM	702387
1	110506-59-008	EA	KEYS - SET OF TWO	596728
2	110506-52-008	EA	CASE - LOCK - A= 17 MM	702378
2	110506-53-008	EA	CASE - LOCK - A= 25 MM	702388
1	110506-59-009	EA	KEYS - SET OF TWO	596729
2	110506-52-009	EA	CASE - LOCK - A= 17 MM	702379
2	110506-53-009	EA	CASE - LOCK - A= 25 MM	702389
3	110506-40-700	EA	HARDWARE KIT	
4	110506-50-000	EA	CASE - TWIST LOCK - A= 17 MM	596952
4	110506-51-000	EA	CASE - TWIST LOCK - A= 25 MM	596669
	110506-40-000	EA	CLIP-E - LOCK ASM.	93981
	110506-64-000	EA	CAM - LOCK	322280
	110506-68-000	EA	CAM - LOCK	322284
	110506-71-000	EA	CAM - LOCK	322287
	110506-59-701	EA	KEY BLANK - GOLD	

WINDOW, VENT & EXTERIOR DOOR GROUP (CONTINUED)

ENTRY DOOR W/O WINDOW

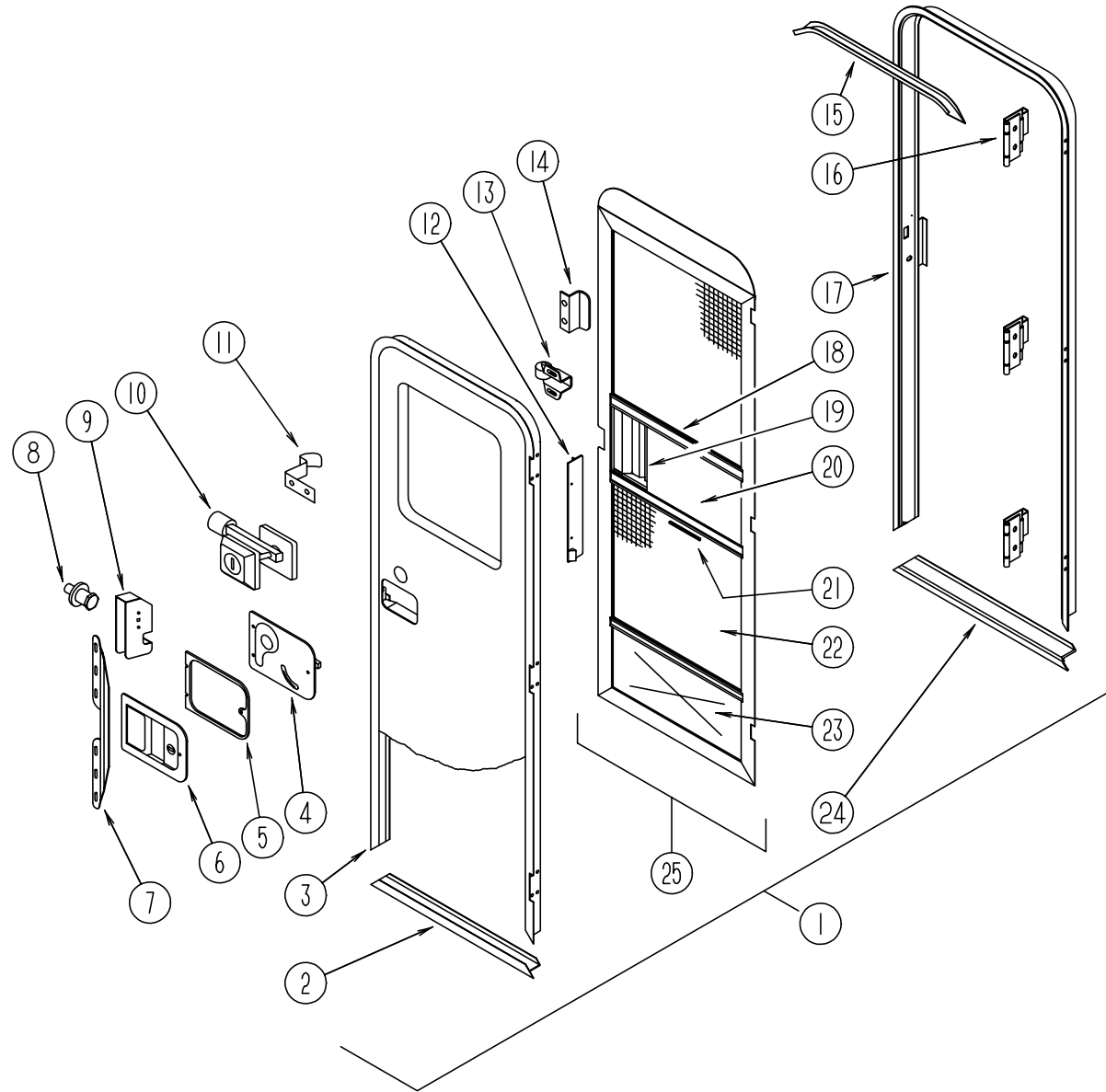

KEY	PART NUMBER	U/M	DESCRIPTION
1	115108-02-G35	EA	DOOR - ENTRY - W/O WINDOW - W/ SCREEN DOOR
1	115108-02-G36	EA	DOOR - ENTRY - W/O WINDOW - W/ SCREEN DOOR (G44)
1	115108-02-G37	EA	DOOR - ENTRY - W/O WINDOW - W/ SCREEN DOOR
1	115108-02-GB1	EA	DOOR - ENTRY - W/O WINDOW - W/ SCREEN DOOR (G45)
	041546-05-000	EA	BRACKET - DOOR ANGLE - 5" X 1.9" - OFF WHITE - METAL
	115222-02-01A	EA	GARNISH - RADIUS - ENTRY DOOR - OFF WHITE
2	089748-21-000	EA	FRAME - BOTTOM ENTRY DOOR - BRIGHT WHITE
3	095276-03-06A	EA	FRAME - ENTRY DOOR - W/O BOTTOM - BRIGHT WHITE
4	039979-04-000	EA	COVER - INTERIOR LATCH - W/TRIP ARM - RIGHT - BLACK
			FROM: 00-00-00 THRU: 09-10-95
4	039979-06-000	EA	COVER - INTERIOR LATCH - W/TRIP ARM - RIGHT - BLACK
			FROM: 09-11-95 THRU: 99-99-99
5	096810-01-01A	EA	SPACER - DOOR LOCK - PLASTIC - BLACK
6	045017-11-000	EA	LATCH - PADDLE - MECHANISM W/LOCK CYLINDER & KEY - BLACK
			FROM: 00-00-00 THRU: 09-10-95
6	045017-13-000	EA	LATCH - PADDLE - MECHANISM W/LOCK CYLINDER & KEY - BLACK
			FROM: 09-11-95 THRU: 99-99-99
	045017-11-701	EA	KEY BLANK
7	098173-01-04A	EA	STIFFENER - ENTRY DOOR - SUPPORTS LATCH/ STRIKE AREA - MILL
8	039539-01-000	EA	STRIKE - ENTRANCE DOOR LOCK
	077461-03-000	EA	COVER - STRIKE - ENTRY DOOR - 6.5" X 2.5" - PLASTIC - BRIGHT WHITE
9	039540-01-000	EA	LATCH MECHANISM - HOOK - ENTRY DOOR - INTERIOR
	039715-01-000	EA	NUT - SERT - 1/4" DIAMETER - 20 THREADS
	039984-01-000	EA	CAP - ROUND - VINYL - .28" ID X .62" LONG - BLACK
	040944-01-000	EA	LABEL - ENTRANCE DOOR - "OPEN"
10	101145-01-01A	EA	DEADBOLT - ENTRY DOOR - BLACK
			FROM: 00-00-00 THRU: 09-10-95
10	101145-01-06A	EA	DEADBOLT - ENTRY DOOR - BLACK
			FROM: 09-11-95 THRU: 99-99-99
	095229-01-700	EA	KEY ONLY - BLANK
	101147-01-000	EA	BOLT - SECURITY - 4.12" BACKSET
	101145-01-701	EA	CYLINDER - LOCK ASM. - W/ KEY
	102524-01-000	EA	BUMPER - RUBBER - FLAT - BLACK
11	100412-01-000	EA	CATCH - SCREEN DOOR - THUMB CLIP
12	079087-03-000	EA	STRIKE - SLIDER - W/LIP FOR ELBOW CATCH - 1.5" X 8.6" - BRIGHT WHITE
13	109403-01-000	EA	CATCH - SCREEN DOOR ROLLER
	063729-04-000	EA	RIVNUT - 10-32 UNF - .010-.080
	072893-01-000	EA	NUTSERT - M5 X 0 - 8
	075671-04-000	FT	SEAL - SPONGE - LAZY-T SHAPE - W/ ADHESIVE STRIPE - .5" WIDE
	118929-01-01A	FT	SEAL - PILE - PUSH-ON
14	050712-06-000	EA	HANDLE - SCREEN DOOR - BRIGHT WHITE
15	044582-44-000	EA	CAP - DRIP - ENTRY DOOR - ALUMINUM - BRIGHT WHITE
16	106719-01-01A	EA	HINGE - ENTRY DOOR - MILL
17	120310-02-01A	EA	JAMB ASM - ENTRANCE DOOR - BRIGHT WHITE
18	078777-01-000	EA	CHANNEL - SLIDE - SCREEN DOOR CENTER SLIDER COVER
19	079086-03-000	EA	SLIDER - SCREEN DOOR - BRIGHT WHITE
	078595-01-000	EA	TOP PLATE - SCREEN DOOR - CURVED TOP - 4.7" X 25.35"
20	016454-01-000	EA	INSERT - SCREEN DOOR - CENTER - LEATHER GRAIN ALUMINUM
21	002294-01-000	FT	SPLINE - SCREENING - .135" X .138" - BLACK
22	002293-02-000	SF	SCREENING - 26" - CHARCOAL
23	078552-03-000	EA	KICK PANEL - SCREEN DOOR - LOWER INSERT - UNPAINTED
24	051049-01-000	EA	JAMB BOTTOM - ENTRY DOOR - 25.9" - UNPAINTED
25	079012-05-F01	EA	DOOR - SCREEN
	100128-02-000	FT	SEAL - SCREEN DOOR
	009126-02-000	EA	HANDLE - ASSIST - ENTRY DOOR - BLACK
			FROM: 00-00-00 THRU: 09-10-95
	009126-03-000	EA	HANDLE - ASSIST - BLACK TEXTURED
			FROM: 09-11-95 THRU: 99-99-99

WINDOW, VENT & EXTERIOR DOOR GROUP (CONTINUED)

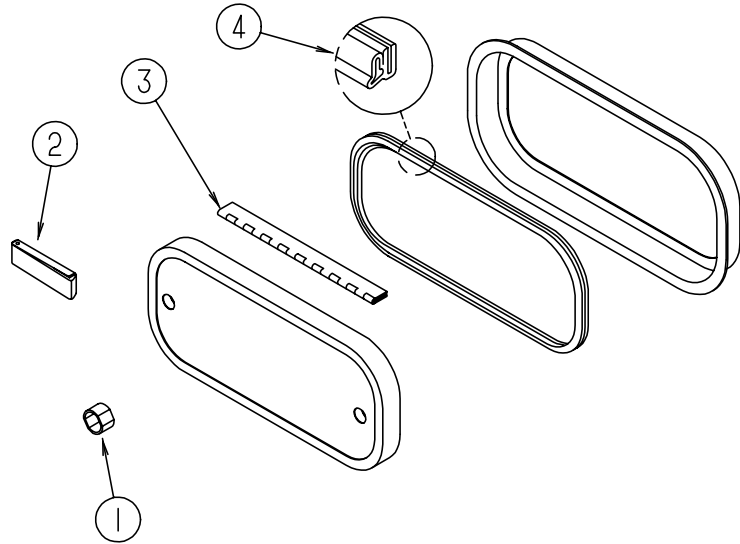

EXTERIOR DOORS

KEY	PART NUMBER	U/M DESCRIPTION
1	107997-51-001	EA SPACER - .86" X .6" - ALUMINUM
2	102768-01-000	EA HOLDER - COMPARTMENT/ ENTRY DOOR - METAL - MILL FINISH
3	081801-02-000	EA HINGE - PIANO - 2" X 96" - ALUMINUM
4	064075-07-000	FT SEAL - BULB - W/ WIRED U CHANNEL - .3" X .5" CHANNEL - BLACK
	096217-55-001	EA U-CHANNEL - 17.5' - OFF WHITE
	096217-55-006	EA U-CHANNEL - 17.5' - BRIGHT WHITE

WINDSHIELD & WIPER GROUP

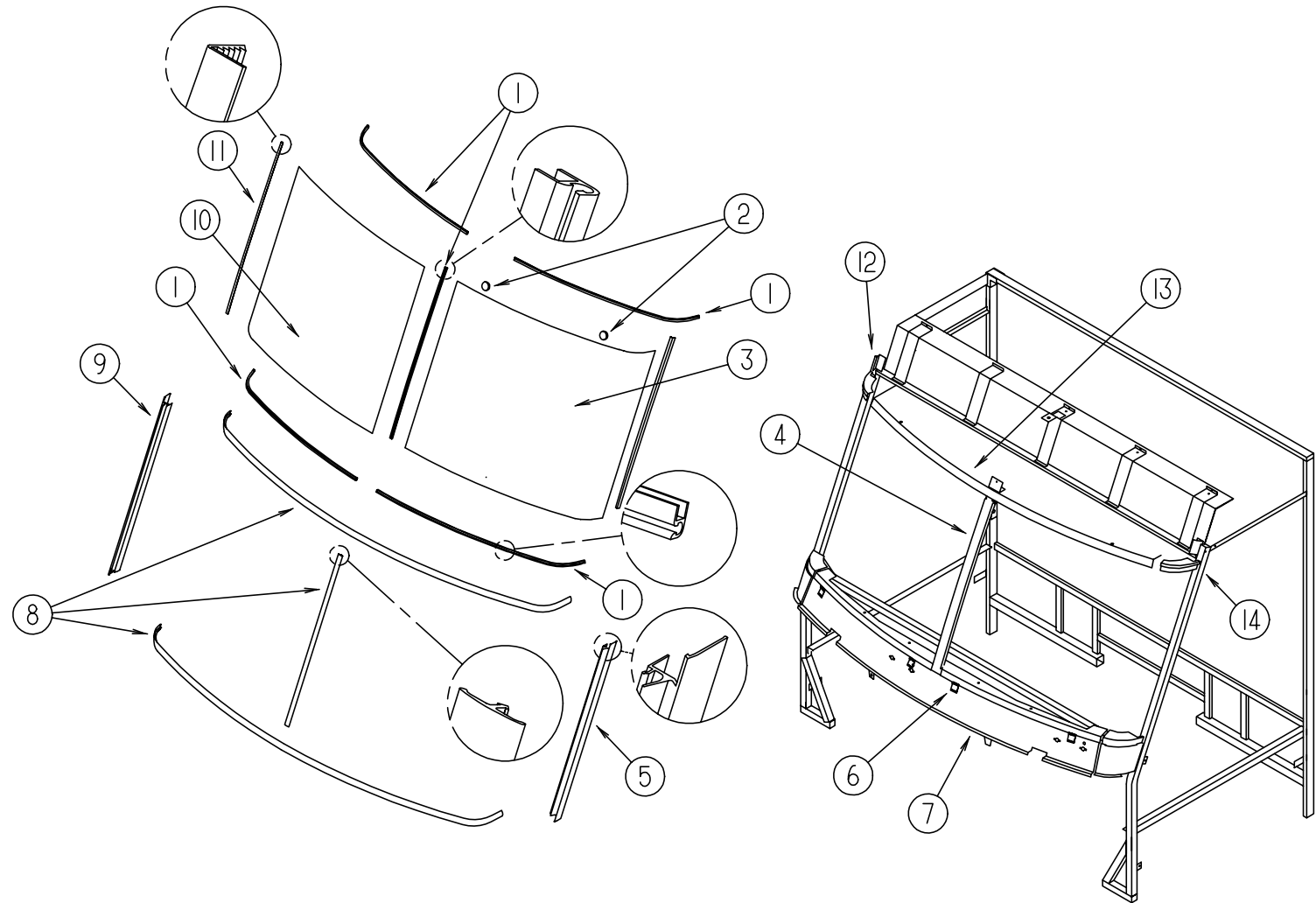

WINDSHIELD MOLDINGS & GLASS

KEY	PART NUMBER	U/M DESCRIPTION
1	110268-01-000	EA CARRIER - REVEAL - 1280 MM
2	081914-01-000	EA BUMPER - RUBBER - ROUND - .43" DIAMETER - BLACK
3	103788-02-000	EA GLASS - WINDSHIELD - DRIVER SIDE
4	075710-01-000	EA FRAME - WINDSHIELD - CENTER DIVIDER - INNER
5	103107-04-01A	EA TRIM - WINDSHIELD - DRIVER SIDE - BLACK
6	104449-01-000	EA BRACKET - WINDSHIELD SUPPORT
7	077847-02-000	EA SUPPORT - WINDSHIELD - LOWER - W/O BRACKETS
8	102936-01-000	FT MOLDING - REVEAL - WINDSHIELD
9	103107-03-01A	EA TRIM - WINDSHIELD - PASSENGER SIDE - BLACK
10	103788-01-000	EA GLASS - WINDSHIELD - PASSENGER SIDE
11	098788-06-000	EA CARRIER - REVEAL - 48.9" WINDSHIELD
12	077922-03-000	EA HEADER WINDSHIELD END - PASSENGER SIDE
13	077922-05-000	EA HEADER WINDSHIELD - CENTER
14	077922-04-000	EA HEADER WINDSHIELD END - DRIVER SIDE

WINDSHIELD & WIPER GROUP (CONTINUED)

WINDSHIELD WIPER ASM (FORD)

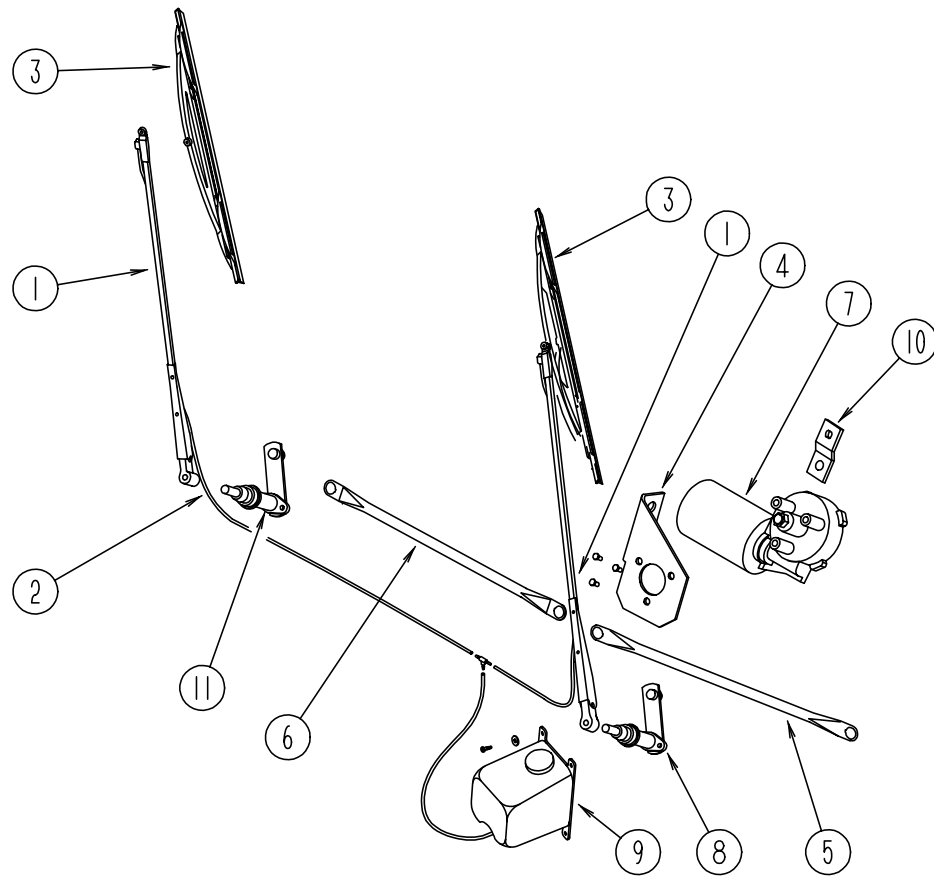

KEY	PART NUMBER	U/M	DESCRIPTION
1	103671-01-000	EA	ARM - WIPER - 24"
2	096931-01-700	FT	HOSE
3	095964-01-000	EA	BLADE - WIPER - WINDSHIELD - 24"
	095964-01-700	EA	BLADE - REFILL 24" (PAIR)
4	104549-01-000	EA	BRACKET ASM - WIPER MOTOR
5	117008-01-000	EA	LINK ASM - CONNECTING - 21.85" - DRIVER SIDE
6	117008-02-000	EA	LINK ASM - CONNECTING - 21.85" - PASSENGER SIDE
7	104346-05-000	EA	WIPER MOTOR
	110178-01-000	EA	HOUSING - WIPER MOTOR
8	096505-06-000	EA	PIVOT & SHAFT ASM - WIPER - DRIVER SIDE
9	117766-02-000	EA	RESERVOIR/ PUMP ASM - MCCORD 600328
	110605-01-000	EA	TEE - PLAS - BARBED 1/8 X 1/8 X 3/16 BAYLOCK 3799721
	117765-01-000	EA	CONNECTOR - 5/32-1/4-3/8 WINDSHIELD WASHER DANA - WEATHERHD
10	104347-01-000	EA	ARM - DRIVE - WIPER MOTOR - 1.54"
11	096505-05-000	EA	PIVOT & SHAFT ASM - WIPER - PASSENGER SIDE
	061603-01-000	EA	GROMMET - SNAP - 3/16"ID - 3/8" HOLE - PLASTIC - BLACK
	110742-01-000	EA	WIPER GASKET
	067188-01-000	EA	STUD - WIPER CRANK