

**1996
ICD23RC**

GD1

MISTY MORN (PARCHMENT)

GE1

MESA (BRICK/TAN)

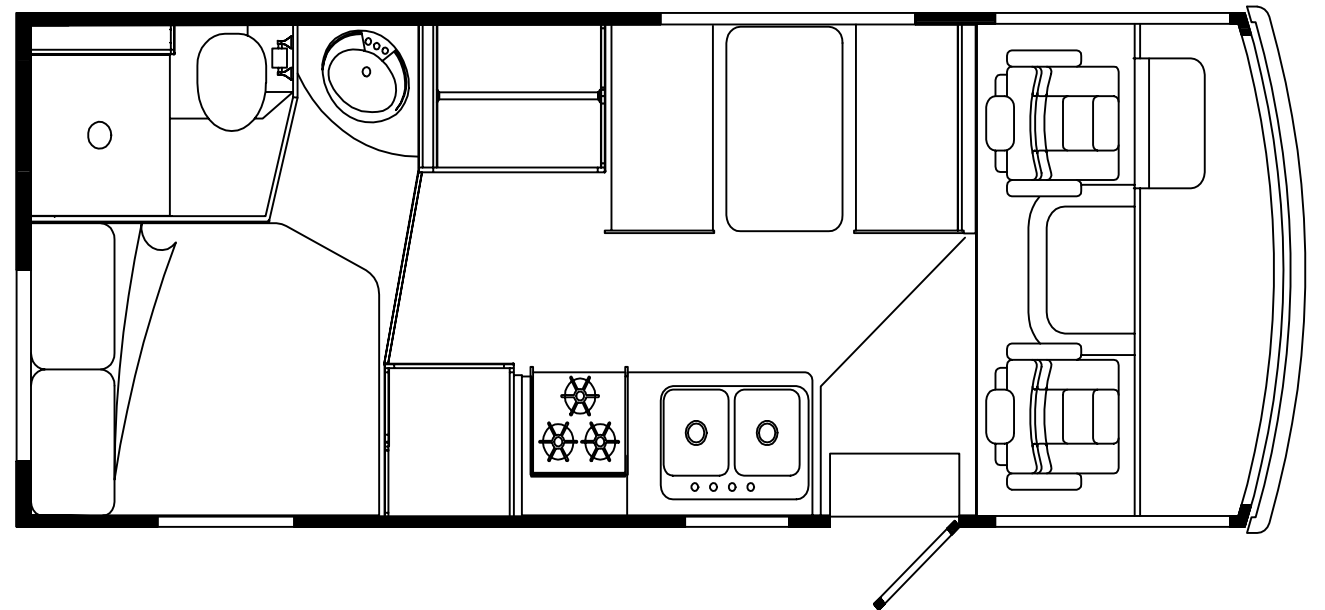
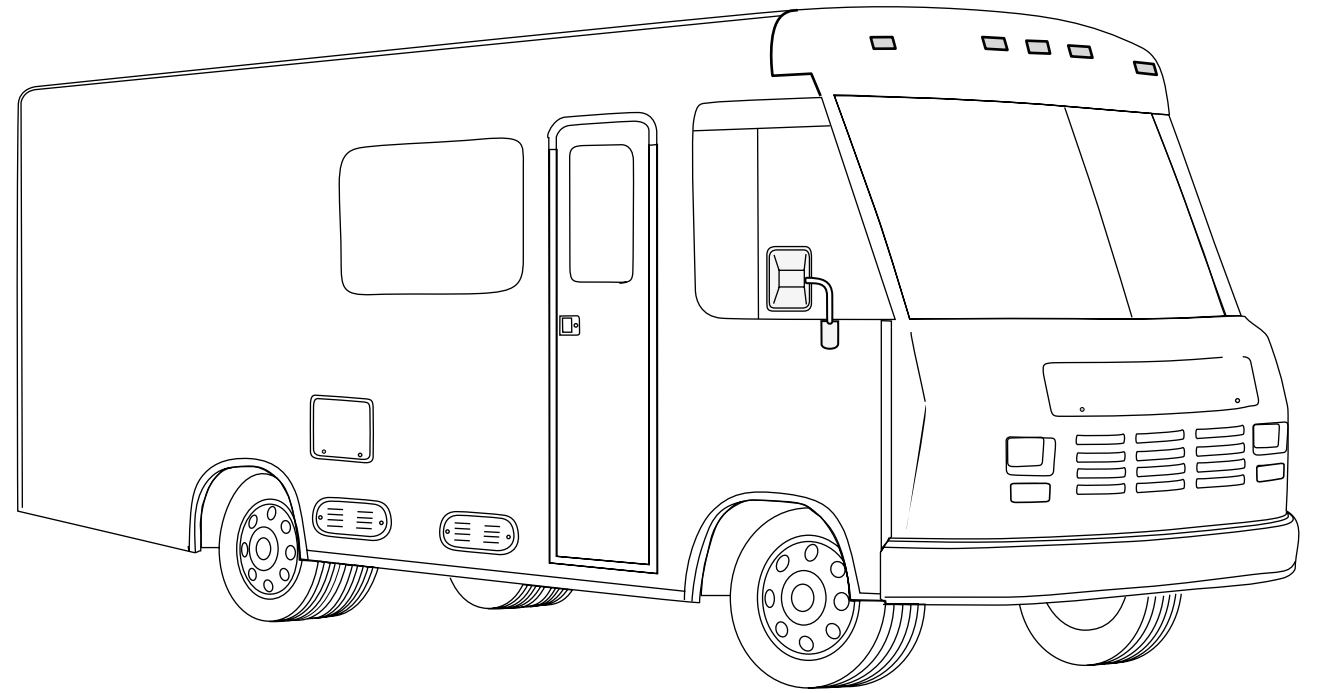

ACCESSORIES GROUP

OPERATOR MANUAL

KEY	PART NUMBER	U/M DESCRIPTION
	054185-E6-000	EA MANUAL - OPERATOR 96 PASSAGE D-SERIES
	092318-01-000	EA BINDER - 3 RING, MOTOR HOME MANUAL
	092319-01-000	EA POCKET PAGE - 3 RING BINDER, PLASTIC
	118476-01-000	DW TOP LEVEL DRAWING, 1996 D-SERIES

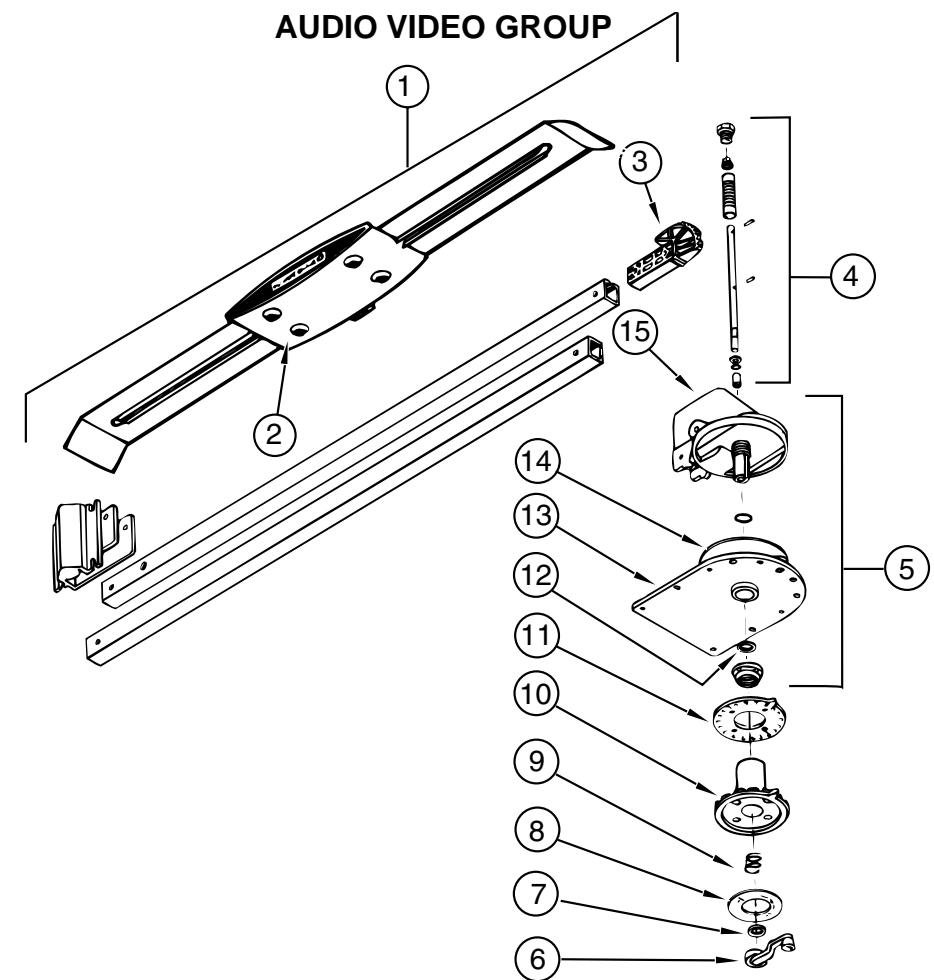

TV ANTENNA - WINEGARD RVA-W02

KEY	PART NUMBER	U/M DESCRIPTION	VENDOR NO.
1	076319-01-000	EA ANTENNA - TV - ROOF MOUNT	
2	076319-01-700	EA HEAD - ANTENNA - AMPLIFIED	RVSA U/V
3	076319-01-701	EA GEAR - ELEVATING - PLASTIC	2200046
4	076319-01-702	EA SHAFT ASM - ELEVATING	RVP-400A
5	076319-01-711	EA BASE & LIFT ASM	2762802
6	076319-01-706	EA CRANK - ELEVATING - W/ SET SCREW	5755100
7	076319-01-705	EA BEARING - NYLON - 7/8"ID	3200658
8	076319-01-708	EA CRANK COVER DECAL	5413002
9	076319-01-707	EA SPRING - HANDLE	5160822
10	076319-01-709	EA PLATE - DIRECTIONAL - FOR HEAD	3200644
11	076319-01-712	EA CEILING PLATE	3200608
12	076319-01-704	EA BEARING - NYLON - 1.5"OD	3200657
13	076319-01-713	EA BASE PLATE	3100523
14	076319-01-703	EA BEARING - NYLON - 5"OD	3200656
15	076319-01-714	EA HOUSING, ROTATING GEAR	2200049
	076319-06-000	EA ADAPTOR-CABLE ROOF PLATE - RPJ-1	
	076319-03-000	FT CABLE-COAXIAL, 75 OHM	
	076319-12-000	EA CONNECTOR-COAXIAL, ONE PIECE	
	086777-01-000	EA PLATE-WALL, CABLE - W/TV ANTENNA SWITCH - IVORY	

RADIO SYSTEM & ANTENNA

KEY	PART NUMBER	U/M DESCRIPTION
	110267-01-000	EA RADIO-AM/FM STEREO
	110743-01-000	EA SPEAKER-RADIO, FADER CONTROL - ASA 1410000
	110469-01-000	EA SPEAKER - 4" X 6", OVAL - MAGNADYNE F46XB-12
	110470-01-01A	EA GRILLE-SPEAKER, OVAL - 4" X 6" - BLACK - MAGNADYNE G46WI
	077069-02-000	EA CABLE-ANTENNA, RADIO - EXTENSION 96" - ARA 6700667
	090944-01-000	EA ANTENNA-RADIO, 16" RUBBER
	110272-01-000	EA BRACKET-ANTENNA
	081059-02-000	EA WIRE ASM - 9-PIN, RADIO - AUDIOVOX 112B-1761

BATH GROUP

BATHROOM CABINET & FIXTURES

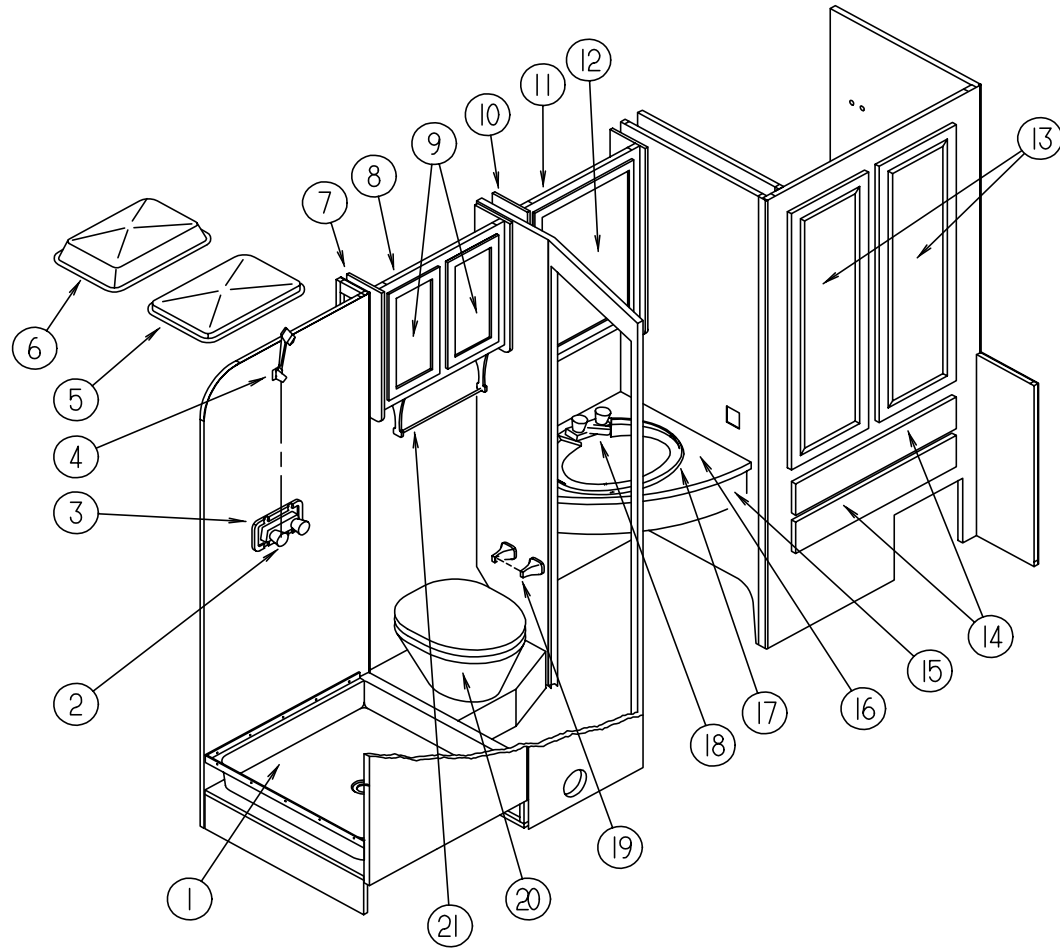

KEY	PART NUMBER	U/M	DESCRIPTION	VENDOR NO.
1	M02429-06-000	EA	PAN-SHOWER	
	066436-01-000	EA	NUT-SLIP, TAILPIECE - 1.5"	
	066440-01-000	EA	STRAINER-SHOWER, W/RUBBER WASHER	
	069735-01-000	EA	WASHER-STRAINER TO TAILPIECE PLASTIC, 1.5"	
	011069-02-000	EA	TAILPIECE-TUB/SHOWER, 1 1/2" X 1 1/4" X 4" - BRASS	
	057671-01-000	EA	COVER-SCREW, #8 - PLASTIC - OFF WHITE	
2	109801-01-01A	EA	FAUCET-SHOWER CONTROL, PARCHMENT - BPC 20-154P01	
3	075606-01-000	EA	PANEL-FAUCET BACK, SHOWER - 5" X 9" - PLASTIC	
4	103092-01-000	EA	SHOWER HEAD-W/60" HOSE	
4	103092-02-000	EA	SHOWER HEAD-W/HOSE, ONDINE - 23213NYLON B	
	103092-01-700	EA	BRACKET ONLY-CLEAR, F/SHOWER HEAD	2328028
	103092-01-701	EA	BRACKET ONLY-BONE, F/SHOWER HEAD	2328029
5	077902-03-000	EA	COLLAR-SKYLIGHT, 15.6" X 22.5" - PLASTIC	
6	080910-01-000	EA	COVER-SKYLIGHT, OUTER - 15.25" X 22.25" - PLASTIC	
7	109908-10-GB1	EA	END CAP-CABINET, LEFT - OVERHEAD	
8	113391-01-GB1	EA	CABINET-LINEN, W/O DOORS & HARDWARE	
9	110140-25-G01	EA	DOOR-CABINET, W/O HARDWARE - VINYL WRAP - 2 USED	
10	109908-11-GB1	EA	END CAP-CABINET, OVERHEAD - MEDICINE - 2 USED	
11	113392-01-GB1	EA	CABINET-MEDICINE, W/O DOORS & HARDWARE	
12	110140-57-GB1	EA	DOOR-CABINET, W/O HARDWARE - MIRRORED	
	058331-C1-000	EA	MIRROR-GLASS, SAFETY - 417 X 667MM	
13	M05930-65-GB1	EA	DOOR-CABINET, W/O HARDWARE - 395 X 1155MM - 2 USED	
14	P10163-F7-GB1	EA	DRAWER-CABINET, W/O HARDWARE - 2 USED	
15	P13387-01-GD1	EA	CABINET-LAVATORY, W/O DOORS & HARDWARE	
16	113387-11-GD1	EA	COUNTERTOP-CABINET, LAVATORY	
16	113387-11-GC1	EA	COUNTERTOP-CABINET, LAVATORY	
	105218-01-01A	EA	SPACER-FAUCET, LAVATORY SINK - 2" X 5.9" - ABS PLASTIC O/W	
	106116-01-01A	EA	STRAINER-SINK, W/STOPPER TAILPIECE GASKET & NUT - PLASTIC	
17	109683-01-01A	EA	SINK-LAVATORY, LARGE OVAL - 17" X 20" - BPC 16370PP - OFF WHITE	
18	109800-01-01A	EA	FAUCET-LAVATORY, PARCHMENT - BPC 20-177P01	
19	075452-02-000	EA	HOLDER-TOILET TISSUE, BRASS	
20	067487-01-000	EA	TOILET-12.37", IVORY - FOOT FLUSH - THETFORD	
	024676-01-000	EA	FLANGE-CLOSET - TOILET - 4" X 3" - RED	
	024676-02-000	EA	FLANGE-CLOSET - 4" X 3" - ABS - CANADIAN	
21	075453-02-000	EA	BAR-TOWEL, 18" BRASS - BELOW LINEN CABINET	
	100494-05-GB1	EA	DOOR-PRIVACY, BATH - W/LATCH & GUARD	
	009151-01-000	EA	GUARD-WARP, CABINET/PRIVACY DOOR - 48"	
	058335-01-000	EA	LATCH-SHOWER/BATH DOOR	
	084451-01-000	EA	CATCH-BRASS	
	108138-01-000	EA	HINGE-BURNISHED BRASS	

BATH GROUP (CONTINUED)
TOILET & COMPONENTS - THETFORD AQUA MAGIC IV LOW

KEY	PART NUMBER	U/M	DESCRIPTION	VENDOR NO.
1	067487-01-000	EA	TOILET - 12.37", IVORY - HAND FLUSH - 50110	
2	063740-01-700	EA	LEVER-WATER	12514
3	063740-01-701	EA	LEVER-FLUSH	12515
4	063740-01-713	EA	SEAL-BALL VALVE TO BOWL	12502
5	063740-01-714	EA	VALVE ASSEMBLY-WATER	12492
6	063740-01-706	EA	BOLT PACKAGE-CLOSET	12524
7	063740-01-717	EA	TUBE-FLUSH, TOILET	12509
8	067487-02-702	EA	TANK-RESERVOIR	12507
9	063740-02-700	EA	SEAT & COVER, PARCHMENT	2464157

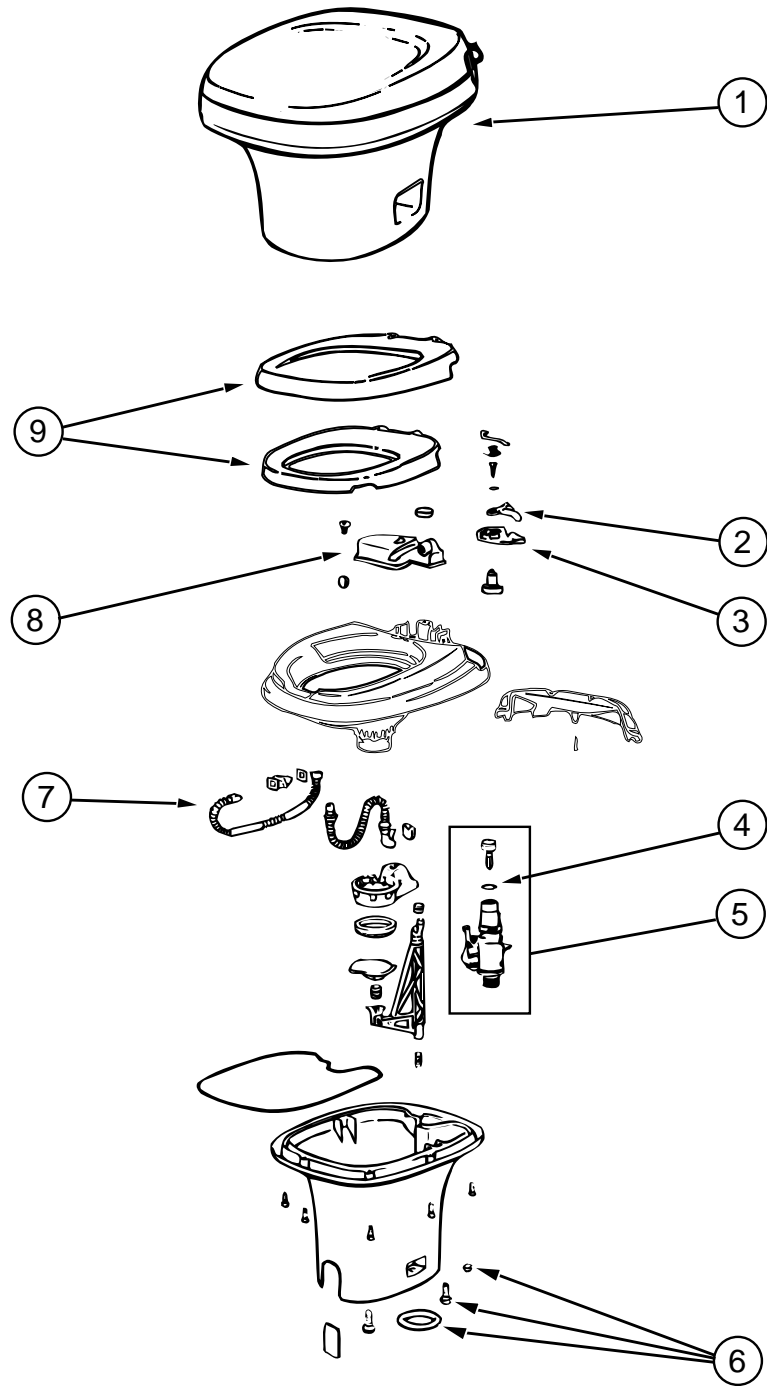

BEDROOM GROUP

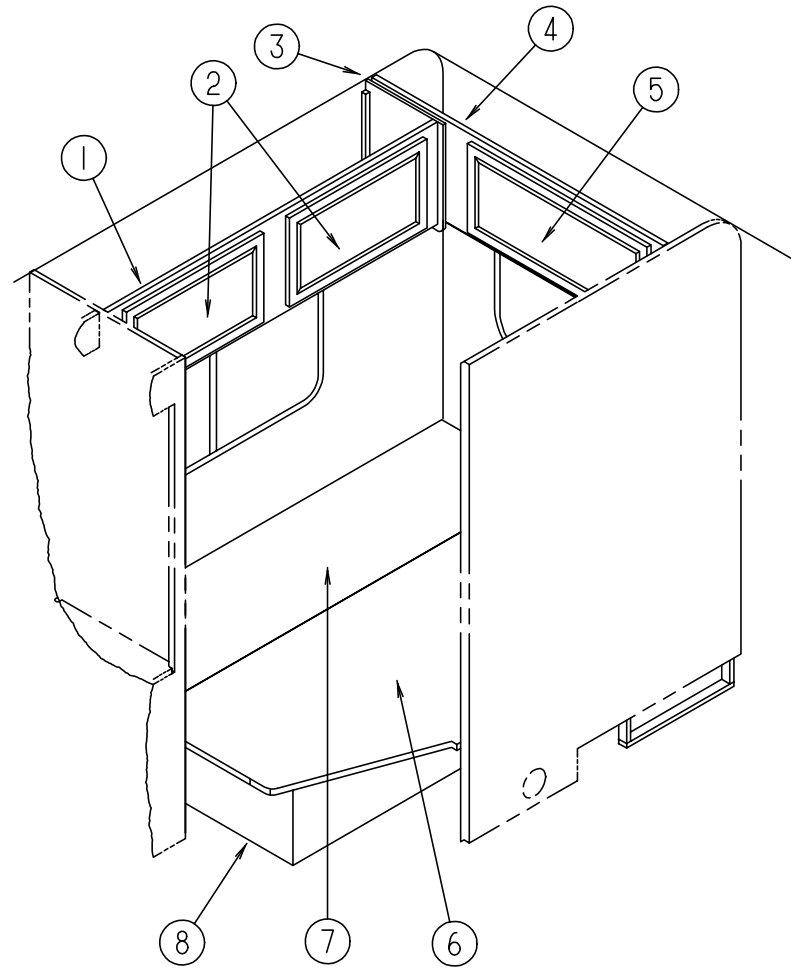

DOUBLE BEDROOM CABINETS

KEY	PART NUMBER	U/M DESCRIPTION
1	113388-01-GB1	EA CABINET-OVERHEAD, W/O DOORS & HARDWARE - REAR - RIGHT
2	110140-42-GB1	EA DOOR-CABINET, W/O HARDWARE - VINYL WRAP - 2 USED
3	109908-03-GB1	EA END CAP-CABINET, OVERHEAD
4	113389-01-GB1	EA CABINET-OVERHEAD, W/O DOORS & HARDWARE - REAR
5	110140-65-G01	EA DOOR-CABINET, W/O HARDWARE - W/MIRROR - VINYL WRAP - 1 USED
5	110140-05-G01	EA DOOR-CABINET, W/O HARDWARE - W/O MIRROR - VINYL WRAP - 1 USED
6	M04169-07-000	EA TOP-CABINET, DOUBLE BED W/CUT CORNER - LEFT SIDE
7	M04169-08-EB1	EA TOP-CABINET, DOUBLE BED - RIGHT SIDE
	089076-08-000	EA SUPPORT-BED, H-CHANNEL - 1.96" X 72.7" - ALUMINUM - OFF WHITE
8	P13699-01-GB1	EA CABINET-BED, DOUBLE

CHASSIS GROUP

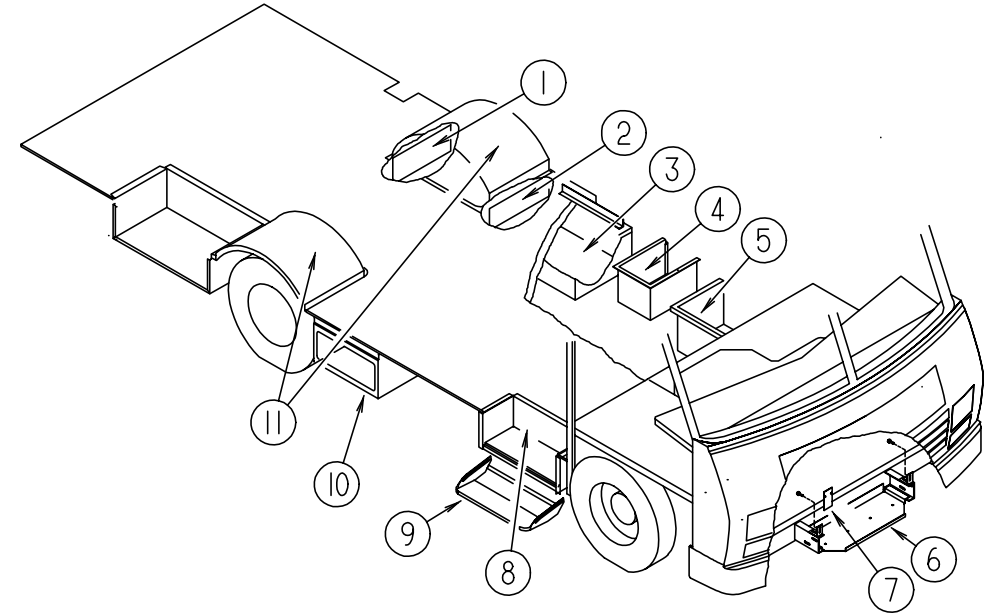

STORAGE COMPARTMENTS & WHEELWELLS

KEY	PART NUMBER	U/M DESCRIPTION
1	020167-04-000	EA GUARD-DIRT, W/O BEND AT TOP
2	020167-05-000	EA GUARD-DIRT, W/BEND AT TOP
3	105732-01-000	EA TRAY-GENERATOR
4	102979-03-000	EA BOX-POWER CORD
5	110184-02-000	EA COMPARTMENT-STORAGE - PLASTIC
6	065450-05-000	EA TIEDOWN-BATTERY, 8.4" TUBE
6	065451-05-000	EA TIEDOWN ASM-BATTERY
7	076241-12-000	EA BOX-SUPPORT, ENTRY DOOR STEP - 23.3" X 12.3" X 11.4" - ST
8	091176-01-000	EA SUPPORT-BASE, PART OF SUPPORT BOX - ENTRANCE STEP
9	077848-02-000	EA STEP-PULLOUT, W/BRACKETS - BLACK
10	109814-02-000	EA COMPARTMENT-STORAGE, 543 X 610MM - PLASTIC
11	055080-01-000	EA WHEELWELL-PLASTIC, REAR - BLACK - LEFT OR RIGHT
	020167-04-000	EA DIRT GUARD-STEEL, FOR MUDFLAP
	108325-01-000	EA PLATE-SEAT SUPPORT
	098408-01-000	FT SEAL-SPONGE RUBBER, CLOSED CELL
	001360-01-004	EA STL-ROD CR .375 DIA X 028.25 IN
	033865-01-073	EA STL-11GA HRP&O 02.00 X 027.40 SHEET

CHASSIS GROUP (CONTINUED)

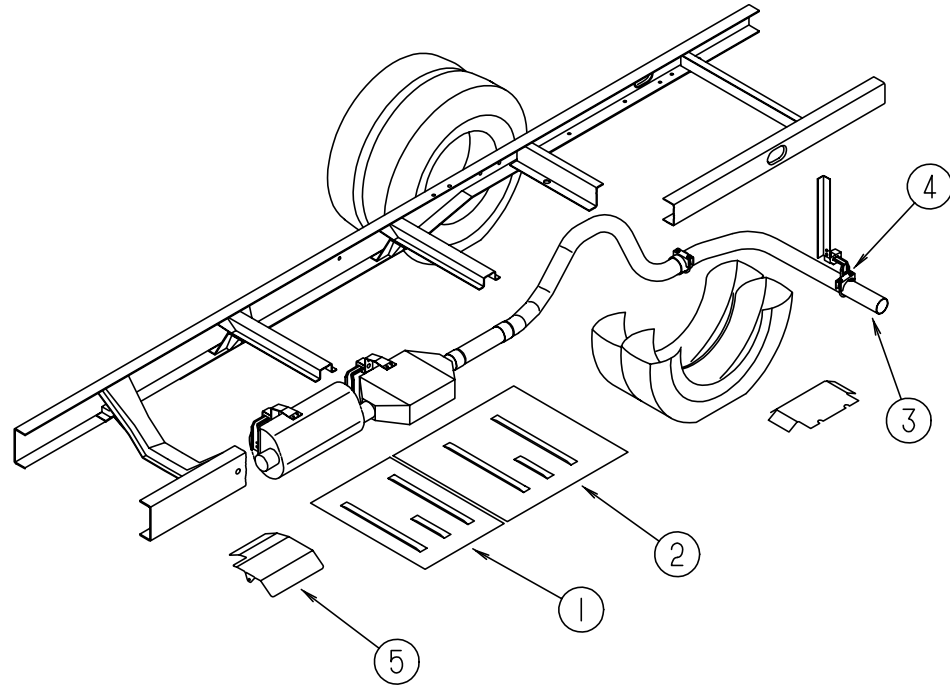

EXHAUST SYSTEM

KEY	PART NUMBER	U/M DESCRIPTION
1	101544-05-000	EA SHIELD-HEAT, EXHAUST - 19.7" X 28.9" - STEEL
2	101544-02-000	EA SHIELD-HEAT, EXHAUST - 30" X 28.9" - STEEL
3	098762-05-000	EA PIPE-EXHAUST, STRAIGHT 3.0 IN
4	094918-01-000	EA CLAMP-EXHAUST, 3" - GUILLOTINE STYLE
5	119847-01-02B	EA SHIELD-A/C CONDENSER,E-COAT

CHASSIS GROUP (CONTINUED)

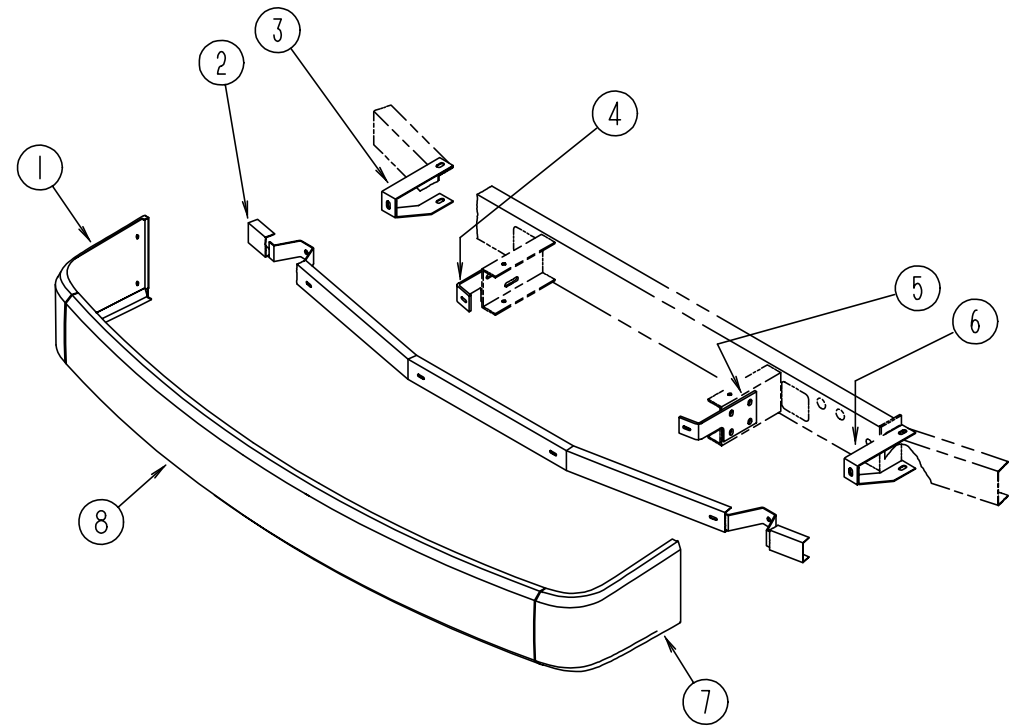

FRONT BUMPER

KEY	PART NUMBER	U/M DESCRIPTION
1	103625-01-04A	EA PANEL-FACIA, BUMPER FRONT RIGHT - BRIGHT WHITE
2	103512-01-000	EA CHANNEL ASM-BUMPER
3	103497-01-000	EA BRACE-BUMPER, FRONT
4	086140-03-000	EA SUPPORT-FRONT BUMPER, PASSENGER SIDE - 9.1" X 4" - STEEL
5	086140-04-000	EA SUPPORT-FRONT BUMPER, DRIVER SIDE - 9.1" X 4" - STEEL
6	103611-01-000	EA BRACE-BUMPER, FRONT
7	103625-02-04A	EA PANEL-FACIA, BUMPER FRONT LEFT - BRIGHT WHITE
8	103626-01-04A	EA PANEL-FACIA, BUMPER FRONT - BRIGHT WHITE
8	103634-01-FB1	EA BUMPER ASM-FRONT, W/RIGHT & LEFT FACIAS - BRIGHT WHITE
	094362-02-000	EA CLIP-CHRISTMAS TREE, FLAT HEAD - .5" X .95"

CHASSIS GROUP (CONTINUED)

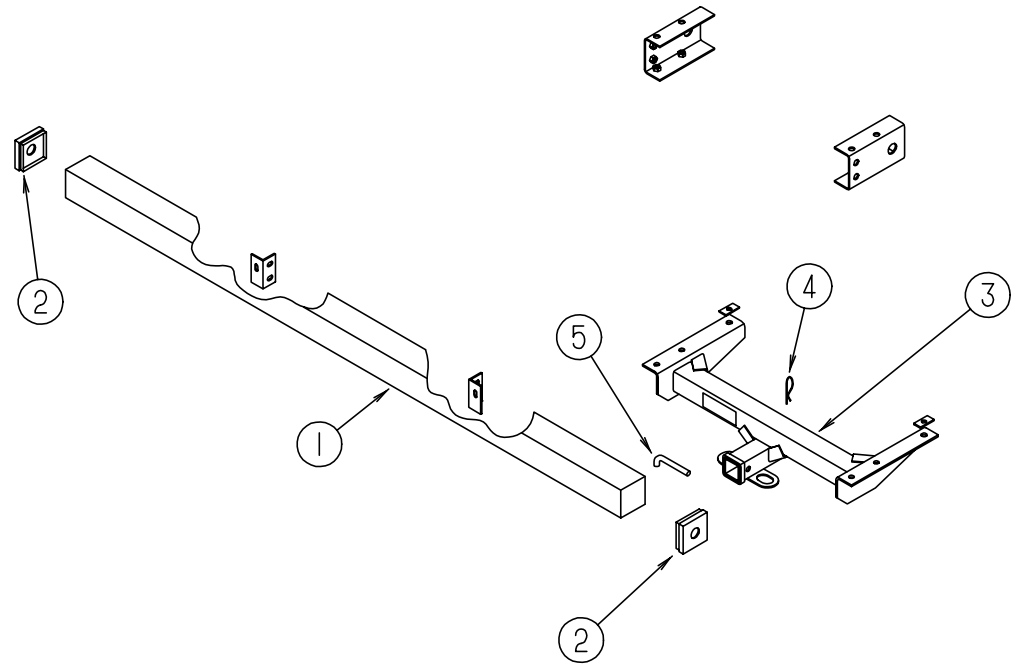

REAR BUMPER, TRAILER HITCH & COMPONENTS

KEY	PART NUMBER	U/M DESCRIPTION
1	110231-01-FB1	EA BUMPER ASM-REAR
2	039779-01-000	EA CAP-BUMPER, RUBBER - 4" X 4" - BLACK
3	107707-01-000	EA HITCH ASM-DRAWBAR, CLASS II
4	034513-01-000	EA PIN-HITCH, 3/16" WIRE
5	034512-01-000	EA PIN-LOCKING, DRAWBAR
	109738-01-01A	EA BRACKET-BUMPER MILL
	097744-02-000	EA HOUSING-TRAILER PIN, 48"
	097746-01-000	EA HOUSING CAP-TRAILER PIN
	097745-02-000	EA HOUSING-RECEPTACLE, TRAILER - 48" WIRE LENGTH
	113589-02-000	EA CONNECTOR-SOCKET, TRAILER - GENERAL
	113589-01-000	EA CONNECTOR-PLUG, TRAILER - GENERAL

CHASSIS GROUP (CONTINUED)

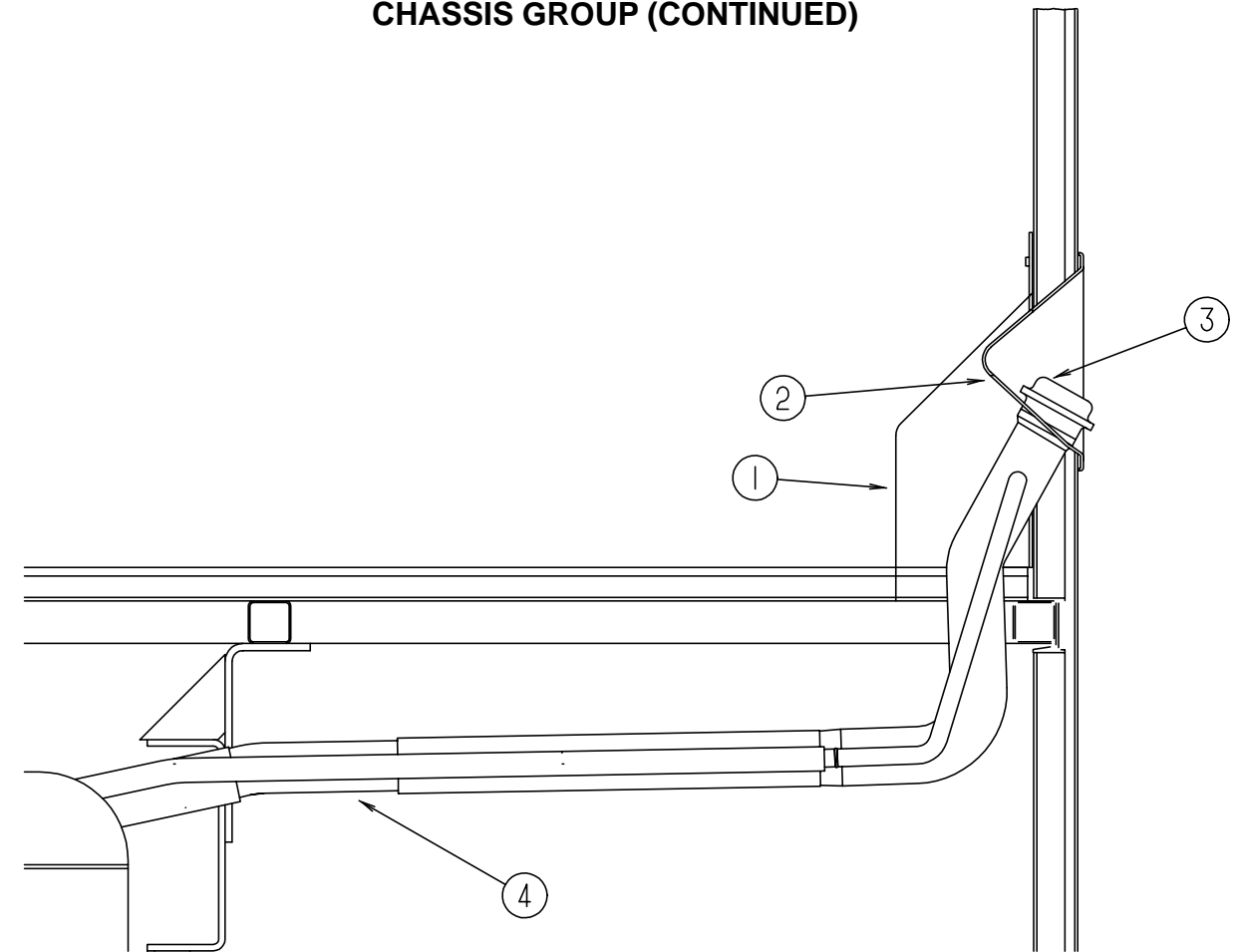

FUEL SYSTEM

KEY	PART NUMBER	U/M DESCRIPTION
1	072447-09-000	EA SHROUD-FUEL FILL, UPPER - PLASTIC
2	102951-01-01A	EA SHROUD-FUEL FILL-UNFINISHED
3	073220-02-000	EA CAP-FILL, FUEL - NON LOCKING - GAS
4	075227-04-000	EA NECK-FUEL FILL
	044317-01-000	FT HOSE-FUEL, 3/8" ID
	007063-01-000	FT HOSE-GAS 1/4"ID X 1/2"OD
	024142-01-000	EA TEE-BARB, 3/16" - PLASTIC

CHASSIS GROUP (CONTINUED)

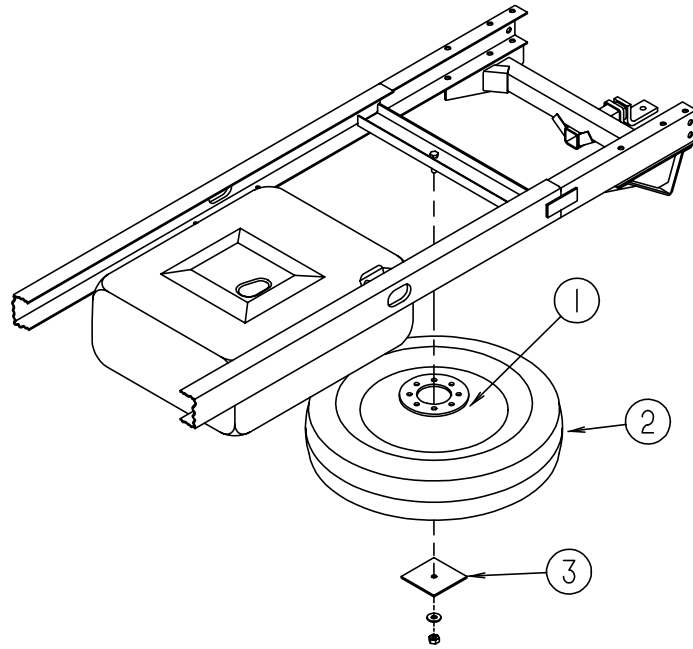

SPARE TIRE, LUG WRENCH & BAR

KEY	PART NUMBER	U/M	DESCRIPTION
	M00080-69-000	EA	TIRE & VALVE STEM
1	089359-03-000	EA	WHEEL-STEEL, 16" X 6"K - 8 HOLE - PRIMED
2	083425-07-000	EA	TIRE-7.50 X R16 L RD, MICHELIN XPS RIB
	051377-03-000	EA	STEM-VALVE, TRO 600HP
3	111685-01-000	EA	PLATE-SPARE TIRE
	080208-01-000	EA	LUG WRENCH, 1.06 X 1.00
	080208-02-000	EA	BAR-LEVERAGE, LUG WRENCH

WHEEL COVERS

KEY	PART NUMBER	U/M	DESCRIPTION
	109443-05-000	EA	WHEEL COVER - 4/SET, 16"SS DICOR VVSHFM16
	098532-01-700	EA	COVER-LUG NUT (CHROME)
	109443-05-700	EA	COVER-WHEEL, 16"

TUBING

KEY	PART NUMBER	U/M	DESCRIPTION
	008042-01-000	FT	TUBING-VINYL, .65" ID

CURTAIN & CUSHION GROUP

NOTICE

IN ORDER TO ASSIST OUR PARTS SALES DEPT. IN PROVIDING INTERIOR SOFTGOODS ITEMS, PLEASE INCLUDE THE SERIAL NUMBER AND THE COLOR CODE NUMBER FROM THE VEHICLE CERTIFICATION LABEL WHEN ORDERING. THIS LABEL IS LOCATED ON THE LEFT SIDEWALL AT THE END OF THE DASH (A-BODY), OR ON THE DRIVER'S DOOR LATCH PLATE (C-BODY).

AN EXAMPLE OF A COLOR CODE NUMBER IS B07, WHICH DESIGNATES AN OVERALL COLOR SCHEME OF A PARTICULAR UNIT. THE COLOR LISTED AFTER THE ITEM DESCRIPTION ON THE MICROFICHE, INDICATES THE OVERALL UNIT COLOR. ORDER THE ITEM YOU DESIRE ACCORDING TO UNIT COLOR CODE.

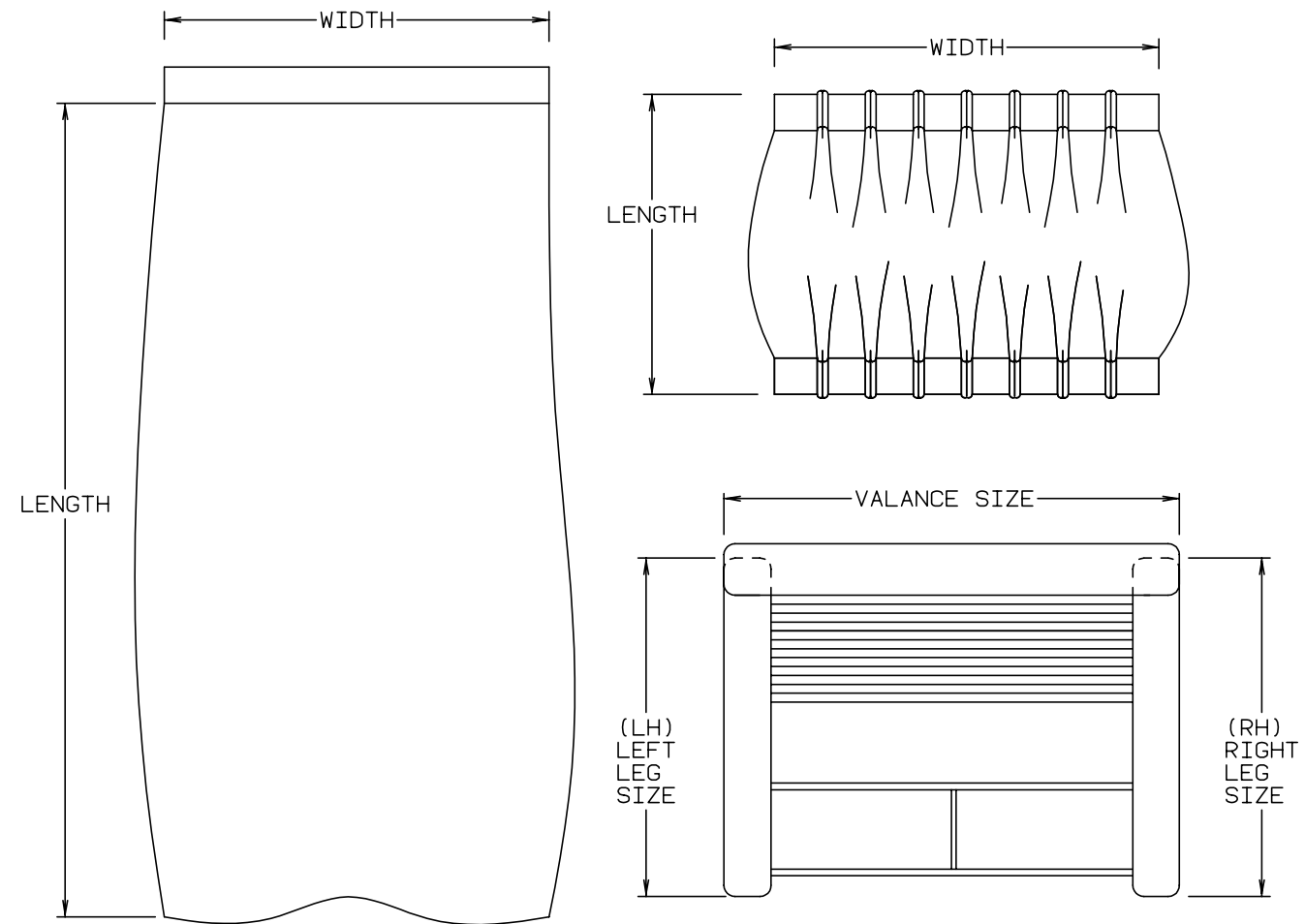

NOTE: USE THIS ILLUSTRATION WHEN DETERMINING LENGTH AND WIDTH MEASUREMENTS FOR CURTAINS. YOU WILL NOTE THE WIDTH MEASUREMENT IS TAKEN ON THE TOP OF THE CURTAIN WITH THE CURTAIN FULLY EXTENDED. THE LENGTH MEASUREMENT IS TAKEN FROM TOP TO BOTTOM. LEFT AND RIGHT WINDOW LEGS ARE DETERMINED WHEN FACING THE WINDOW.

CURTAIN & CUSHION GROUP (CONTINUED)

PASSAGE FABRICS

COLOR CODES	GD1	GE1
MARKETING COLORS	MISTY MORN (PARCHMENT)	MESA (BRICK/TAN)
BUCKET SEATS	108446-B4-000 108446-G4-000	108446-G5-000 108446-F3-000
DINETTE	108446-E9-000	108446-F0-000
DINETTE PADS	108446-B4-000	108446-G5-000
SOFA	108446-E9-000	108446-F0-000
SWIVEL CHAIR	108446-G4-000	108446-F3-000
LOUNGE WINDOWS	108446-B4-000 108446-G4-000	108446-G5-000 108446-F3-000
BEDROOM WINDOW	105745-B3-000	105745-A8-000
BEDSPREAD	105745-B3-000 105745-62-000	105745-A8-000 105745-A9-000
PILLOW SHAMS	105745-B3-000 105745-62-000	105745-A8-000 105745-A9-000
PULL SHADE BEDROOM	084416-29-000	084416-29-000
BUNK BED	105745-B3-000	105745-A8-000
FRONT WRAP AROUND	105745-62-000	105745-A9-000
DIVIDER CURTAIN	105745-62000 105745-B3-000	105745-A9-000 105745-A8-000
SHOWER CURTAIN	075244-07-000	075244-03-000
VINYL - OFF WHITE	103907-01-01A	103907-01-01A
DRAPERY LINING	087272-03-000	087272-03-000
VINYL - SUNVISOR	106569-01-01A	106569-01-01A

NOTE: FABRIC LISTED FIRST, IN A BLOCK, IS THE LARGEST QUANTITY OF FABRIC USED.

CURTAIN & CUSHION GROUP (CONTINUED)

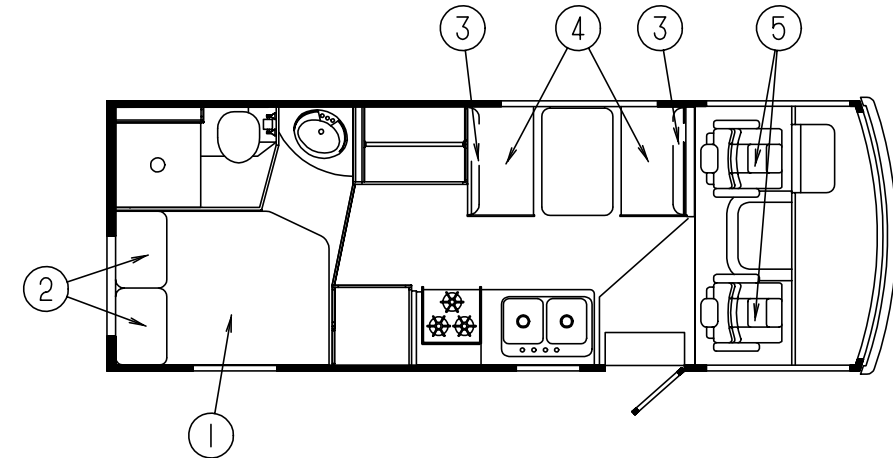

DOUBLE BED

KEY	PART NUMBER	U/M DESCRIPTION
1	101123-16-000	EA MATTRESS-FOAM, 54" X 74" X 5" - W/CUT CORNER
	108452-A9-000	EA FOAM - 54 X 74 X 5 MAT W/CONVOLUTE - W/CUT CORNER
	P01123-16-000	EA COVER-MATTRESS, 54" X 74" X 5"
1	085365-37-GB1	EA BEDSPREAD - 54" THROW, 1/2" WELT (GD1)
1	085365-37-GC1	EA BEDSPREAD - 54" THROW, 1/2" WELT (GE1)
2	102161-36-GD1	EA PILLOW SHAM - 1/2" NON-GATHERED WELT
2	102161-36-GE1	EA PILLOW SHAM - 1/2" NON-GATHERED WELT

DINETTE CUSHIONS

KEY	PART NUMBER	U/M DESCRIPTION
3	116134-01-GD1	EA CUSHION - TUCK BACK - 13 X 38 X 5
3	116134-01-GE1	EA CUSHION - TUCK BACK - 13 X 38 X 5
	P16134-01-GD1	EA COVER-CUSHION, BACKREST - CLUB - 13" X 38" X 5"
	P16134-01-GE1	EA COVER-CUSHION, BACKREST - CLUB - 13" X 38" X 5"
4	088927-87-GD1	EA CUSHION-SEAT, 23" X 38" X 5" - DINETTE SEAT
4	088927-87-GE1	EA CUSHION-SEAT, 23" X 38" X 5" - DINETTE SEAT
	M88927-87-GD1	EA COVER-CUSHION, SEAT - 23 X 38 X 5 - DINETTE SEAT
	M88927-87-GE1	EA COVER-CUSHION, SEAT - 23 X 38 X 5 - DINETTE SEAT
	078155-01-000	EA STRAP-SNAP, BACKREST CUSHION

BUCKET SEAT

KEY	PART NUMBER	U/M DESCRIPTION
5	110148-07-GD1	EA SEAT - ECONOMIZER III - ECONOMIZER ARM
5	110148-07-GE1	EA SEAT - ECONOMIZER III - ECONOMIZER ARM

FRONT BUNK CUSHIONS

KEY	PART NUMBER	U/M DESCRIPTION
	079145-10-000	EA CUSHION-BUNK - 25" X 80" X 2.5"
	M79145-10-000	EA COVER-BUNK - 25" X 80" X 2.5"

CURTAIN & CUSHION GROUP (CONTINUED)

DRIVER & PASSENGER BUCKET SEATS

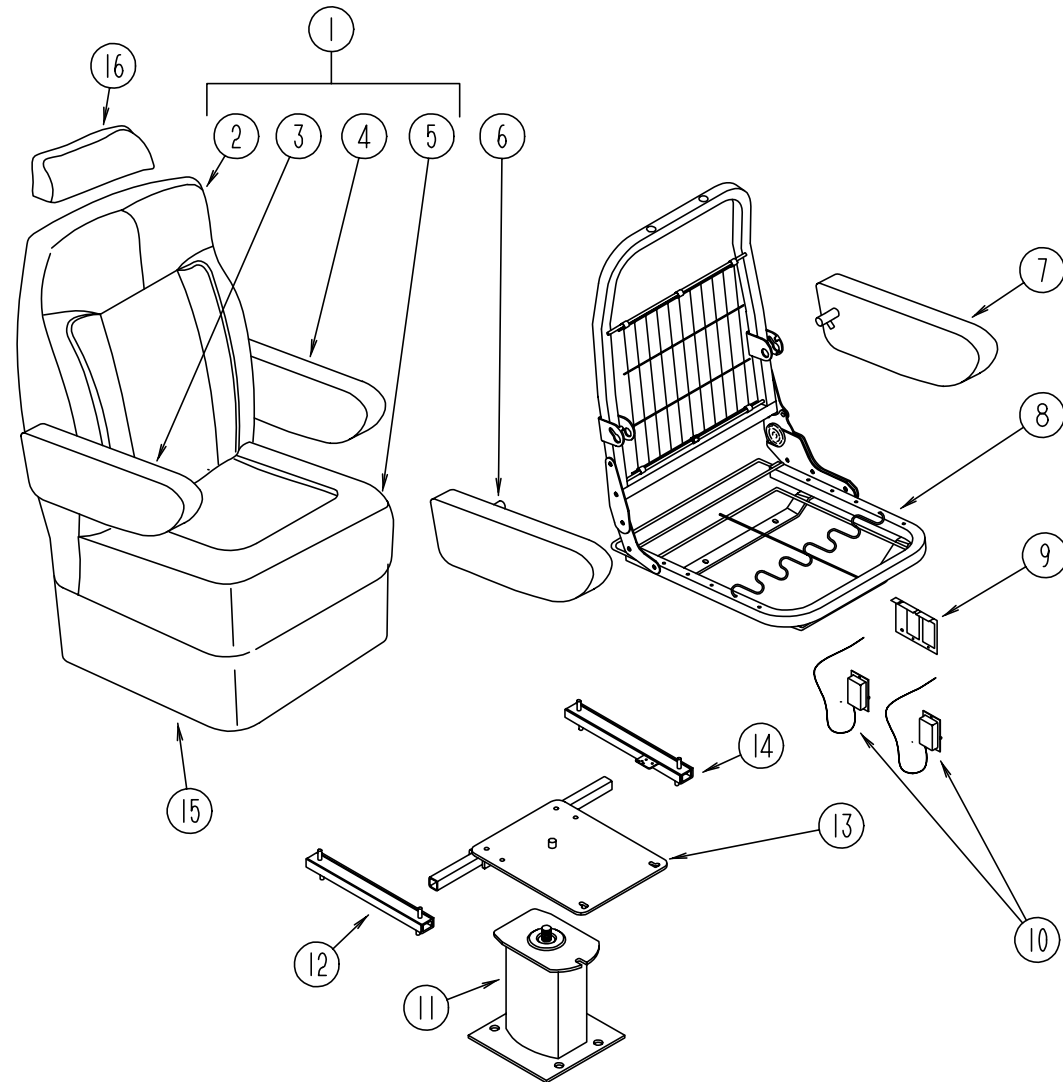

KEY	PART NUMBER	U/M	DESCRIPTION
1	110148-07-GD1	EA	SEAT-ECONOMIZER III - -ECONOMIZER ARM
1	110148-07-GE1	EA	SEAT-ECONOMIZER III - -ECONOMIZER ARM
2	M05962-17-GD1	EA	COVER-ECONOMIZER - BACK
2	M05962-17-GE1	EA	COVER-ECONOMIZER - BACK
3	115520-01-FC1	EA	ARMREST-RIGHT - FAN (GD1)
3	115520-01-GE1	EA	ARMREST-RIGHT - FAN
	P15520-01-FC1	EA	COVER-ARMREST-RIGHT - FAN (GD1)
	P15520-01-GE1	EA	COVER-ARMREST-RIGHT - FAN
4	115520-02-FC1	EA	ARMREST-LEFT - FAN (GD1)
4	115520-02-GE1	EA	ARMREST-LEFT - FAN
	P15520-02-FC1	EA	COVER-ARMREST-LEFT - FAN (GD1)
	P15520-02-GE1	EA	COVER-ARMREST-LEFT - FAN
5	M05962-18-GD1	EA	COVER-ECONOMIZER II - SEAT (GD1)
5	M05962-18-GE1	EA	COVER-ECONOMIZER II - SEAT
6	115617-01-000	EA	BRACKET / ARMREST - RIGHT - MOLDED
7	115617-02-000	EA	BRACKET / ARMREST - LEFT - MOLDED
8	M80906-12-000	EA	FRAME ASM-SEAT & BACK & SPRING
9	108049-02-000	EA	CABLE- PEDESTAL CLIP
	080730-08-000	EA	HANDLE-30179907 KEIPER
	080730-09-000	EA	SHIELD-FLEXSTEEL
	080730-11-000	EA	SHIELD-RUBBER BOOT FLEXSTEEL
10	108049-03-000	EA	CABLE - 26" Z END CABLE
11	107921-01-000	EA	PEDESTAL ASM-SEAT 9-3/4" - FLEXSTEEL 3060 MSPD
12	119952-04-000	EA	ADJUSTER-BUCKET SEAT W/ REMOTE - FORWARD AND BACK
13	107921-05-000	EA	TOP PLATE - FLEXSTEEL
	107921-06-000	EA	BEARING KIT - FLEXSTEEL
14	119952-02-000	EA	ADJUSTER-SEAT/CHAIR - W/O LOCK - FORWARD & BACK
	007221-01-000	EA	SPACER-SEAT - ADJUSTER
15	071126-41-F16	EA	SKIRT ASM-SINGLE - 7" - W/SLOT (GD1)
15	071126-41-GE1	EA	SKIRT ASM-SINGLE - 7" - W/SLOT
16	119698-01-GD1	EA	HEADREST-STRATON II
16	119698-01-GE1	EA	HEADREST-STRATON II
	P19698-01-GD1	EA	COVER-HEADREST STRATON II
	P19698-01-GE1	EA	COVER-HEADREST STRATON II
	113977-12-000	EA	HEADREST INSERT,W/O LOCK
	113977-13-000	EA	HEADREST INSERT,W/LOCK
	114791-05-000	EA	FRAME-HEADREST,STRATTON,PLYF
	080730-08-000	EA	HANDLE-30179907

CURTAIN & CUSHION GROUP (CONTINUED)

WINDOW TREATMENT

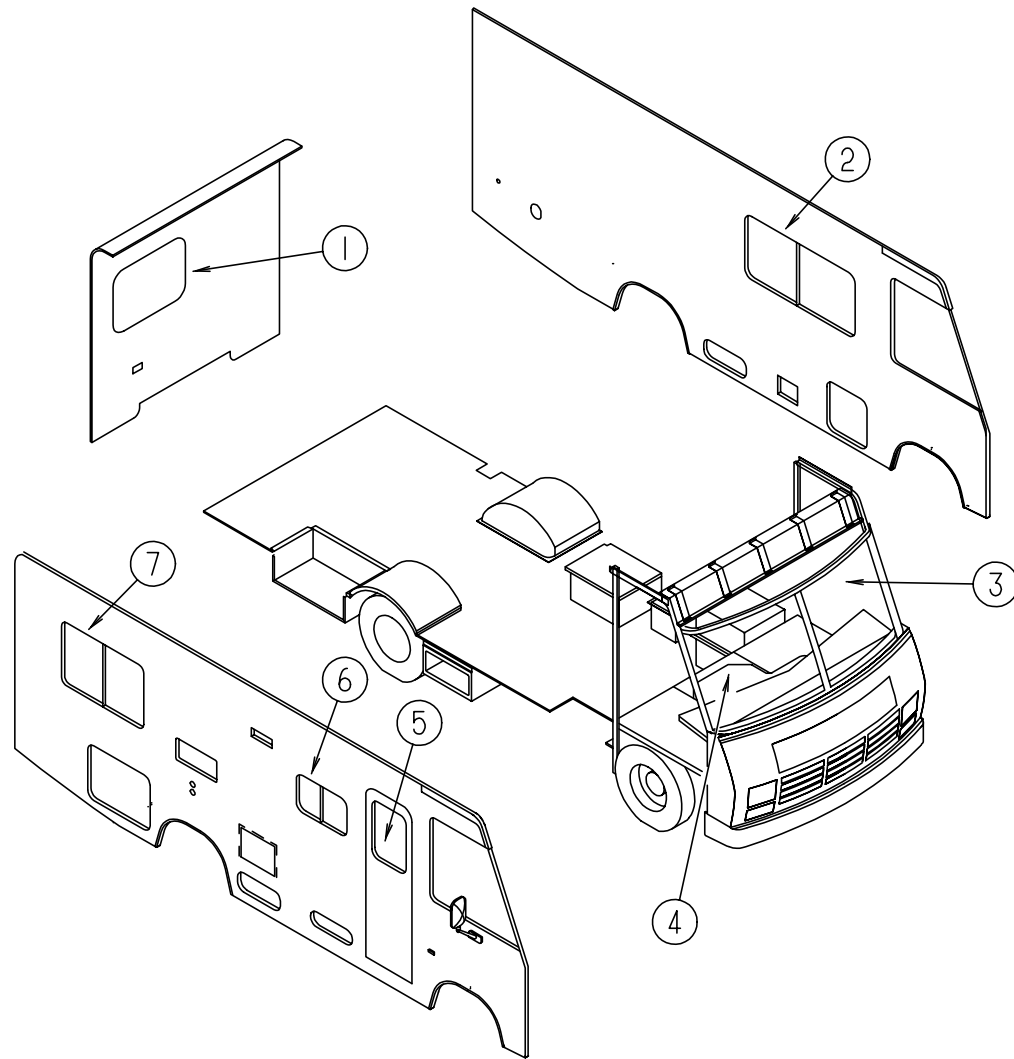

KEY	PART NUMBER	U/M	DESCRIPTION
1	118064-04-GB1	EA	VALANCE ASM-VALENCIA - 39" (GD1)
1	118064-04-GC1	EA	VALANCE ASM-VALENCIA - 39" (GE1)
1	084755-79-GB1	EA	SHADE ASM - PULL- 37.25" - NO TRIM (GD1, GE1)
2	118071-03-GD1	EA	VALANCE ASM - 58.5" SUNDANCE (5")
2	118071-03-GE1	EA	VALANCE ASM - 58.5" SUNDANCE (5")
2	119333-01-GD1	EA	LEG-RIGHT - 25" - PLAIN,NO HOLE
2	119333-01-GE1	EA	LEG-RIGHT - 25" - PLAIN,NO HOLE
2	119333-02-GD1	EA	LEG-LEFT - 25" - PLAIN,NO HOLE
2	119333-02-GE1	EA	LEG-LEFT - 25" - PLAIN,NO HOLE
2	084755-69-F15	EA	SHADE ASM-PULL - 55.25 - NO TRIM (GD1, GE1)
3	101668-31-FC1	EA	CURTAIN - TAPE TOP, 38" X 80" - LEFT (GD1)
3	101668-31-GE1	EA	CURTAIN - TAPE TOP, 38" X 80" - LEFT (GE1)
4	101668-30-FC1	EA	CURTAIN - TAPE TOP, 38" X 80" - RIGHT (GD1)
4	101668-30-GE1	EA	CURTAIN - TAPE TOP, 38" X 80" - RIGHT (GE1)
	073260-42-FC1	EA	TIEBACK ASM - 6 X 18 (GD1)
	073260-42-GE1	EA	TIEBACK ASM - 6 X 18 (GE1)
5	118071-02-GD1	EA	VALANCE ASM - 29" SUNDANCE (5")
5	118071-02-GE1	EA	VALANCE ASM - 29" SUNDANCE (5")
5	084755-95-FB1	EA	SHADE ASM-PULL - 25.5" NO TRIM (GD1, GE1)
6	109041-20-01A	EA	BLIND-MINI, 31" X 18" DROP - PURE SILVER (GD1)
6	109041-20-02A	EA	BLIND-MINI, 31" X 18" DROP - BEIGE (GE1)
6	109353-07-01A	EA	BLIND-SLAT - 31" PURE SILVER (GD1)
6	109353-07-02A	EA	BLIND-SLAT - 31" BEIGE (GE1)
7	118064-02-GB1	EA	VALANCE ASM-VALENCIA - 44" (GD1)
7	118064-02-GC1	EA	VALANCE ASM-VALENCIA - 44" (GE1)
7	084755-93-F15	EA	SHADE ASM-PULL - 42.25 (GD1, GC1)
	084481-25-D36	EA	CURTAIN ASM-SHOWER - 67" X 38" (GD1)
	084481-25-E10	EA	CURTAIN ASM-SHOWER - 67" X 38" (GE1)
	073260-54-D36	EA	TIEBACK ASM - 3" X 16" (SHOWER) (GD1)
	073260-54-E01	EA	TIEBACK ASM - 3" X 16" (SHOWER) (GE1)
	101668-53-GD1	EA	CURTAIN - 70 X 60 - ROOM DIVIDER - LINED - TAPE TOP
	101668-53-GE1	EA	CURTAIN - 70 X 60 - ROOM DIVIDER - LINED - TAPE TOP
	073260-63-GB1	EA	TIEBACK ASM - 4" X 15" (ROOM DIVIDER) (GD1)
	073260-63-GC1	EA	TIEBACK ASM - 4" X 15" (ROOM DIVIDER) (GE1)

CURTAIN & CUSHION GROUP (CONTINUED)

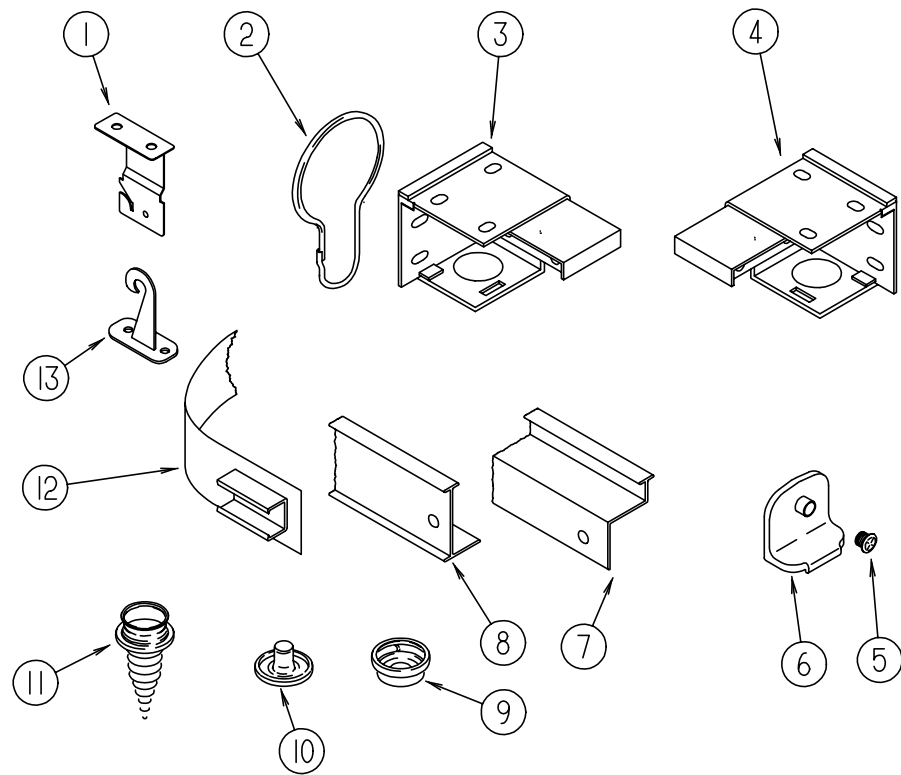

CURTAIN HARDWARE

KEY	PART NUMBER	U/M DESCRIPTION
1	084434-01-000	EA BRACKET-MOUNTING, ROLLER SHADE - 1 3/8"
2	009136-02-000	EA HANGER-RING, PIN TYPE - CURTAIN - BRASS
3	083170-02-000	EA BRACKET-BLIND, LEFT SIDE
4	083170-01-000	EA BRACKET-BLIND, RIGHT SIDE
5	106544-01-001	EA SCREW-BRASS, SHADE
6	106544-01-000	EA PULL-SHADE, BRASS
	096843-01-000	EA SPRING-REWIND, ROLLER SHADE
7	105324-02-01A	EA TRACK-CURTAIN, WRAPAROUND - PASSENGER SIDE - OFF WHITE
7	105324-03-01A	EA TRACK-CURTAIN, WRAPAROUND - DRIVER SIDE - OFF WHITE
	009701-01-000	EA CARRIER-CURTAIN, L ROD
	009702-01-000	EA END STOP-CURTAIN CARRIER, L ROD
7	105450-08-01A	EA TRACK-CURTAIN, 38" LONG - ALUMINUM - OFF WHITE
8	009700-04-002	EA TRACK-CURTAIN, L-SHAPED - 195.2" LONG - OFF WHITE
8	084621-02-000	EA TRACK-SHOWER, CURVED - OFF WHITE
9	029156-01-000	EA SOCKET-SNAP, 9/16" O.D.
10	029155-01-000	EA CAP-SNAP, 5/32" O.D. OF PIN
11	029130-01-000	EA SCREW-SNAP SOCKET, 8 PH X 5/8"
12	101031-01-000	YD TAPE-GLIDE, CURTAIN - 4.25" SPACING
13	109441-01-000	EA HOLD DOWN-BLIND, HOOK
	046867-01-000	EA GROMMET-BRASS, 7/16" ID X 1" OD
	088792-01-000	YD VELCRO-HOOK, .75" WIDE - BEIGE
	088792-06-000	YD VELCRO - 3/4" NON-ADH., LOOP BUF MED
	086276-01-000	EA TAPE-DOUBLE SIDED, 1/2"
	117237-01-000	EA BRACKET ASM.-MOUNTING, 2.5 X .75

CURTAIN & CUSHION GROUP (CONTINUED)

FABRIC TRIMS, SEAT BELTS & ASSIST HANDLE

KEY	PART NUMBER	U/M DESCRIPTION
	091990-04-01A	EA BELT-SEAT, 3 POINT - BLACK
	056271-01-000	EA BELT-SEAT, 2" X 102" - BLACK
	057759-01-000	EA WASHER BRACKET-SEAT BELT, 4" DIAMETER
	007021-01-000	EA BELT-SEAT, 2" X 90" - BLACK
	079349-04-F16	YD WELT ASM-NARROW, ACCENT (GD1)
	079349-04-GE1	YD WELT ASM-NARROW, ACCENT (GE1)
	070578-02-B10	EA BUTTON-SCREW STUD, #30 - VINYL - OFF WHITE
	069178-03-000	EA BRACKET-MTG, ASSIST HANDLE
	000C16-07-16B	EA BOLT-CARRIAGE, ASSIST HANDLE - 7/16" - 14 X 1" ZN
	000D20-07-00B	EA NUT-ACORN, ASSIST HANDLE - 7/16" X 14 ZN
	053552-02-AA8	EA HANDLE-ASSIST, INTERIOR - ENTRY DOOR - VINYL - OFF WHITE

DINETTE GROUP

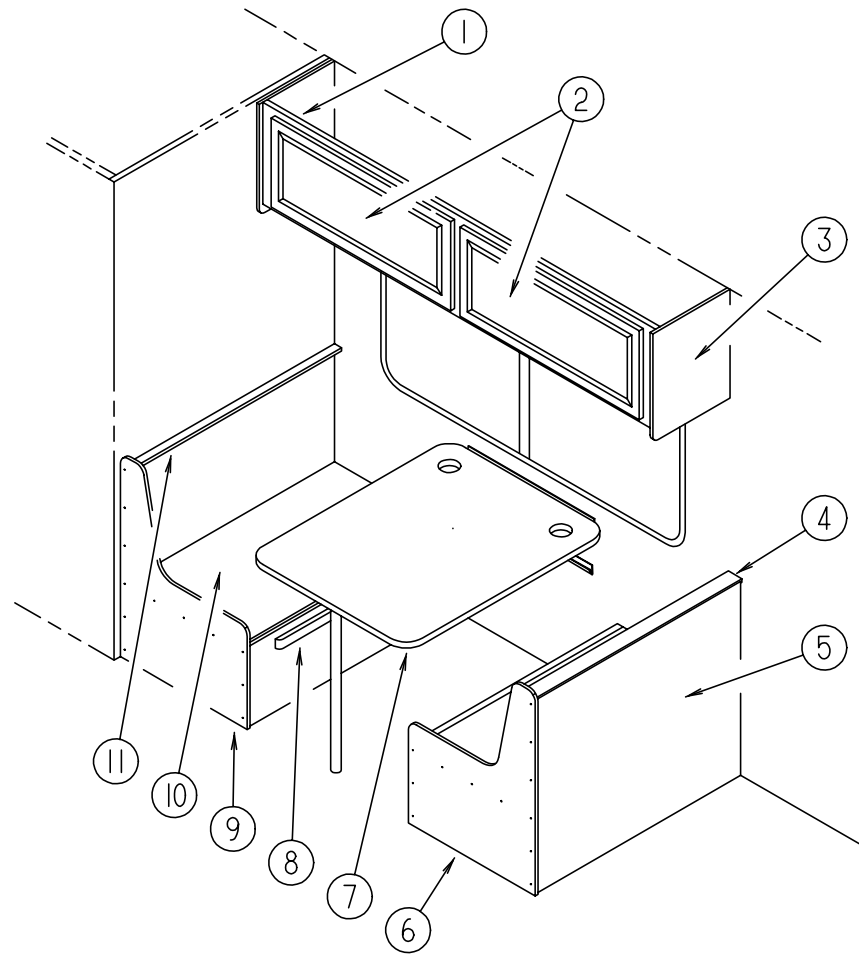

DINETTE CABINETRY

KEY	PART NUMBER	U/M DESCRIPTION
1	109920-02-GB1	EA CABINET ASM-OVERHEAD - DINETTE
2	110140-65-G01	EA DOOR ASM. - W/MIRROR - W/O HARDWARE - MITERED-VINYL WRAP
3	109908-03-GB1	EA END CAP-CABINET, OVERHEAD
4	109995-01-F16	EA PAD-BACKREST, DINETTE (GD1)
4	109995-01-GE1	EA PAD-BACKREST, DINETTE
5	M04174-50-GB1	EA CABINET-SEATBACK, RIGHT
6	M04175-50-GB1	EA CABINET-SEATBASE, RIGHT
	081518-13-G01	EA SEAT-DINETTE
7	M02115-09-F09	EA PANEL KIT-DINETTE TABLE (GD1)
7	M02115-09-E01	EA PANEL KIT-DINETTE TABLE (GE1)
8	081295-08-GB1	EA SUPPORT-BED, DINETTE
9	M04175-67-GB1	EA CABINET-SEATBASE, LEFT
10	081518-13-G01	EA SEAT-DINETTE
11	109995-03-FC1	EA PAD-BACKREST, DINETTE (GD1)
11	109995-03-GE1	EA PAD-BACKREST, DINETTE

DINETTE GROUP (CONTINUED)

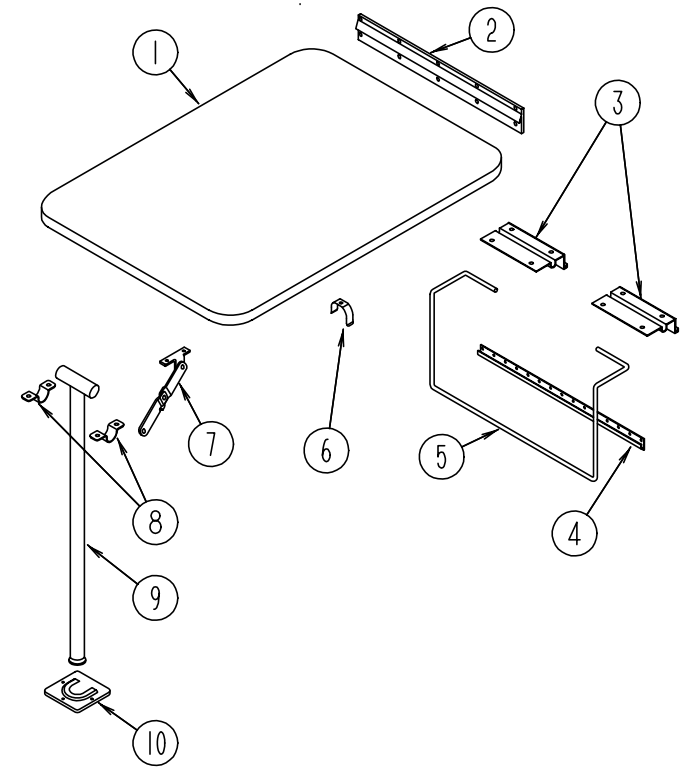

DINETTE TABLE

KEY	PART NUMBER	U/M DESCRIPTION
1	M02115-09-F09	EA PANEL KIT-DINETTE TABLE (GD1)
1	M02115-09-E01	EA PANEL KIT-DINETTE TABLE (GE1)
2	053200-12-000	EA SUPPORT-TABLE, 23.50" - OFF WHITE
3	088410-02-000	EA HANGER-TABLE, OFF WHITE
4	024281-14-000	EA BRACKET-TABLE LIFT, 22.12" - OFF WHITE
5	024275-12-000	EA ROD-TABLE LIFT, OFF WHITE
6	024283-01-000	EA CLIP-LEG, 1" - 1.125" OD - BLACK
7	024282-01-000	EA BRACE-TABLE LEG, HINGED
8	064050-05-000	EA HINGE-TABLE LEG, OFF WHITE
9	024276-23-000	EA LEG ASM-TABLE OFF WHITE
10	049493-12-000	EA CATCH-TABLE LEG, OFF WHITE
10	049493-11-700	EA CATCH-LEG, FLOOR MOUNTED - 2.5" X 2.7" - METAL - E-COAT

DRIVERS COMPARTMENT GROUP

DASH

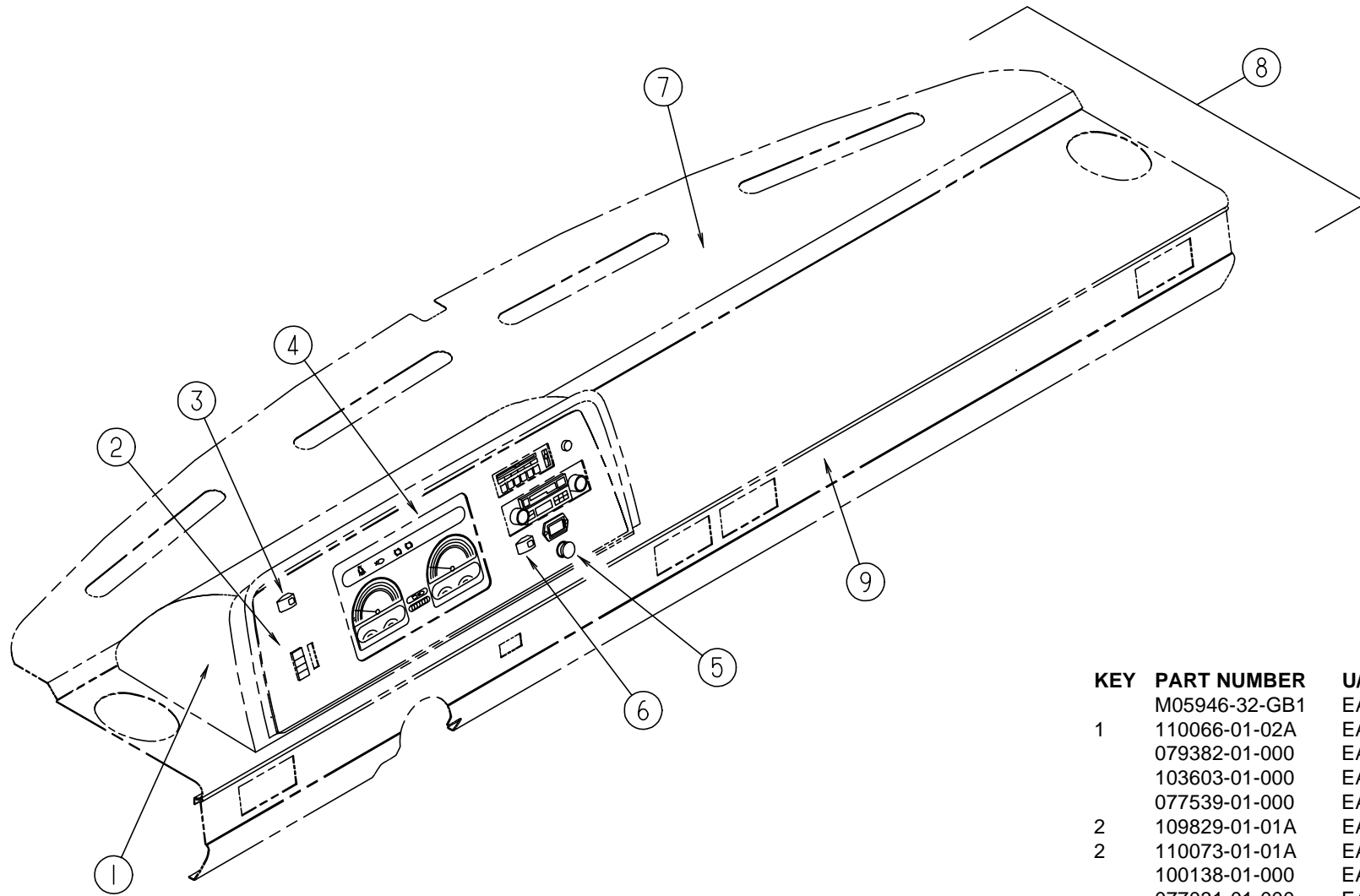

KEY	PART NUMBER	U/M	DESCRIPTION
	M05946-32-GB1	EA	DASH POD ASM, COMPLETE W/ALL ELECTRIC COMPONENTS - CHEVY
1	110066-01-02A	EA	POD-INSTRUMENT PANEL
	079382-01-000	EA	SCREW-SOCKET, 8-18 X 1" - BLACK
	103603-01-000	EA	BULB-12V, # 74 0.12A WEDGE
	077539-01-000	EA	BRACKET-MOUNTING, DASH PANEL - L/SHAPED - 2.5" X 1" X 1.5"
2	109829-01-01A	EA	BEZEL-INSTRUMENT PANEL, BLACK
2	110073-01-01A	EA	APPLIQUE-BEZEL, INSTRUMENT PANEL - BLACK VELVET
	100138-01-000	EA	MODULE-DAYTIME RUNNING LIGHT
	077031-01-000	EA	FILM-BLACK, 1" X 1.75"
	077031-03-000	EA	FILM-WHITE, .75" X 1.00"
	105615-01-000	FT	FILM-PROTECTIVE, CLEAR - 34" WIDE
3	108357-09-000	EA	SWITCH-ROCKER, SPDT ON/NONE/MOM - CARLING V5D1000B-0
3	108356-02-01A	EA	COVER-SWITCH W/DIMPLES, CARLING VVAZC00 BLA
4	094796-07-000	EA	CLUSTER-INSTRUMENT PANEL, KILOMETERS - GAS - GM16201075 (CSA)
5	089294-01-000	EA	LIGHTER ASM-CIGARETTE, CASCO C213275
6	108357-10-000	EA	SWITCH-ROCKER, SPDT MOM/OFF/MOM - CARLING V8D1160B-0
6	108356-04-01A	EA	COVER-SWITCH W/DIMPLES & LENS, CARLING VVAGC00
	106569-02-04A	EA	VINYL-LAMINATE MADRID, CAMBRIDGE- 1/4" X 16" X 96"
7	105927-02-000	EA	PANEL ASM-DASH, TOP - W/STUD - STEEL
8	P03817-11-000	EA	DASH ASM, CHEVY - W/O VINYL & INSTRUMENT POD - STEEL
9	103812-01-05A	EA	TRIM-DASH, LOWER - GM
	103558-01-09A	EA	VENT-DEFROSTER, ABS
	103796-01-01A	EA	LOUVER ASM-A/C CARY PROD BLACK

DRIVERS COMPARTMENT GROUP (CONTINUED)

DRIVERS COMPARTMENT

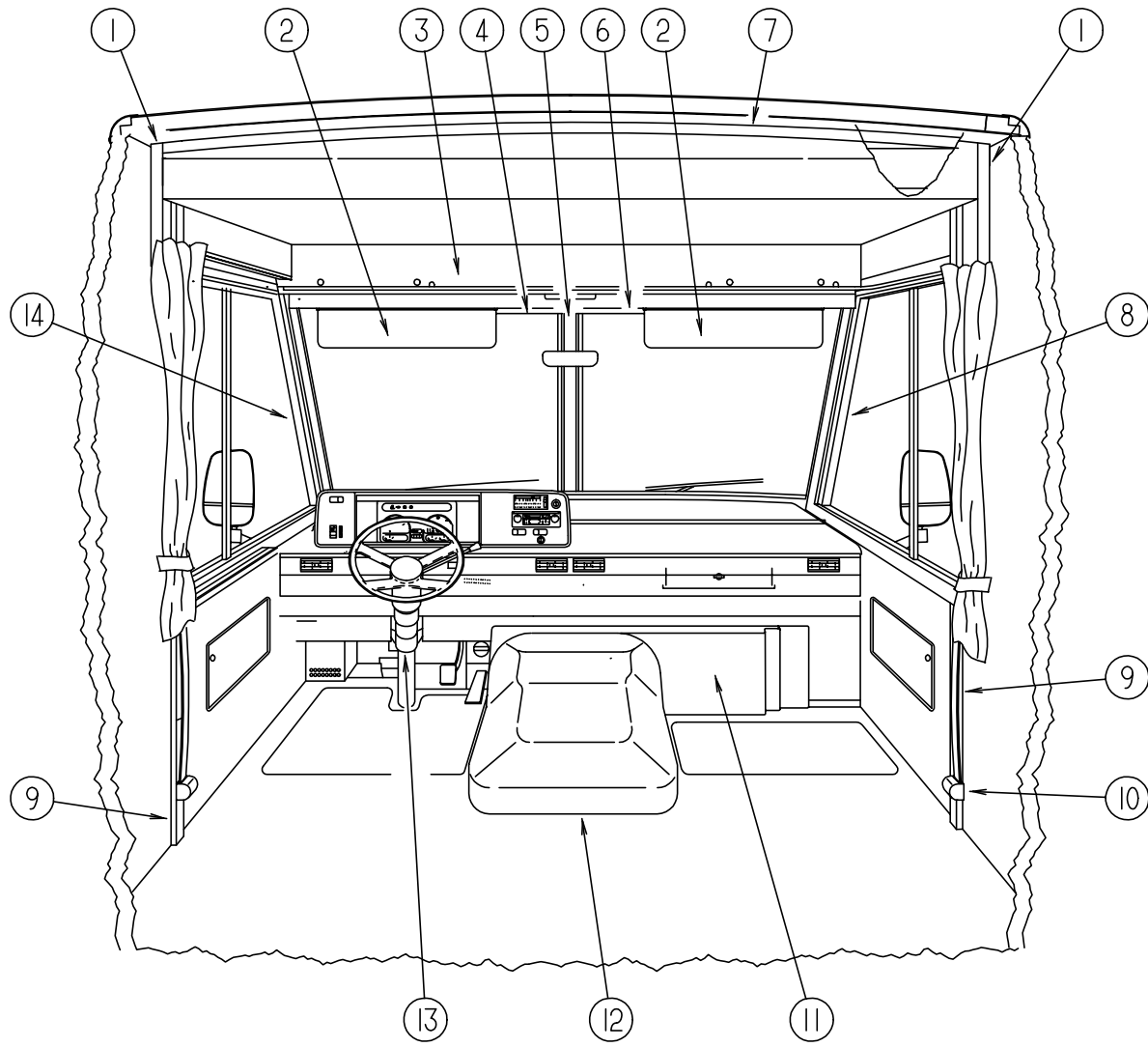

KEY	PART NUMBER	U/M DESCRIPTION
1	024700-50-000	EA COVER-ROLL BAR, W/BUNK OFF WHITE 8"
2	082286-18-GB1	EA SUNVISOR ASM, W/O POCKET
	007211-01-000	EA HINGE-SUNVISOR, 25.5" X 1.5" - METAL
	074012-01-000	EA CLIP-SUNVISOR, SQUARE - PINCH ON
	102377-01-000	EA BRACKET-SUNVISOR, 1 PIECE - STEEL
3	109795-01-FB1	EA PANEL-HEADLINER, VERTICAL SECTION
	078811-07-FB1	EA PANEL-HEADER, HORIZONTAL SECTION - W/LIGHT & SPEAKER CUTOUTS
4	078579-08-000	EA TRIM-WINDSHIELD, UPPER - INNER - DRIVER - OFF WHITE
5	079765-07-000	EA TRIM-WINDSHIELD, CENTER - PRECUT ENDS - OFF WHITE
5	079765-09-000	EA TRIM-WINDSHIELD, CENTER - UNCUT - OFF WHITE
6	078579-07-000	EA TRIM-WINDSHIELD, UPPER - INNER - PASSENGER - OFF WHITE
7	024700-51-000	EA COVER-ROLL BAR, OFF WHITE - 88.00"
8	103931-01-01A	EA COVER-INTERIOR, A-PILLAR - RIGHT - OFF WHITE
9	024700-44-000	EA COVER-ROLL BAR, OFF WHITE - 53.00 INCHES
	024700-50-000	EA COVER-ROLL BAR, OFF WHITE 8.00 INCHES
	110056-01-01A	EA COVER-ROLL BAR 90 DEGREE OFF WHITE
10	091990-04-01A	EA SEAT BELT - 3 POINT, BLACK
	103961-01-01A	EA COVER-BRACKET, SEATBELT O/W
	057759-01-000	EA WASHER BRACKET-SEAT BELT, 4" DIAMETER
11	095757-03-FC1	EA COVER ASM-HEATER (GD1)
11	095757-03-GE1	EA COVER ASM-HEATER
12	111618-01-GB1	EA TRAY ASM-BEVERAGE
	115840-01-01A	EA COVER-MOTOR
	115850-01-02B	EA RETAINER ASM-LATCH, MOTOR COVER
	116581-01-000	EA LATCH-MOTOR COVER
	039623-01-000	FT SEAL-MOTOR COVER, RUBBER BULB TYPE - BLACK
13	103498-06-000	EA BOOT-COLUMN
14	103931-02-01A	EA COVER-INTERIOR, A-PILLAR - LEFT - OFF WHITE
	084902-08-000	EA HOLDER-MUG, COLLAPSIBLE - BLACK
	104417-02-GB1	EA CABINET ASM-BLANKET

DRIVERS COMPARTMENT GROUP (CONTINUED)

OVERHEAD BUNK

KEY	PART NUMBER	U/M DESCRIPTION
	076760-04-000	EA BUNK HARDWARE-OVERHEAD - KWIKEE 901401
	076760-02-700	EA SPRING-GAS, BUNK HARDWARE
	110007-01-GB1	EA BED ASM-BUNK,FRONT
	099717-03-000	EA TIEDOWN ASM-TV

ELECTRICAL GROUP

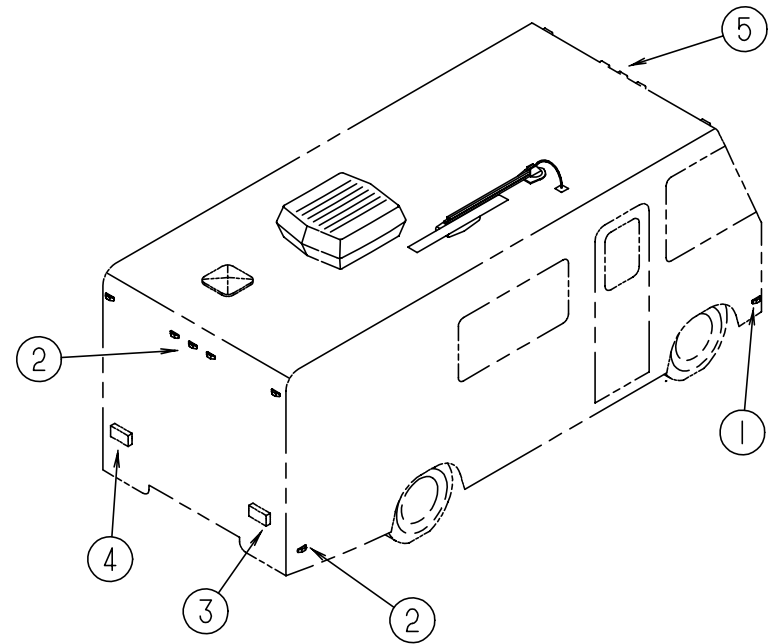

EXTERIOR LIGHTS

KEY	PART NUMBER	U/M DESCRIPTION
1	111102-01-000	EA BASE-CLEARANCE/SIDEMARKER LIGHT W/BULB - PLASTIC - WHITE
1	111102-02-000	EA LENS-CLEARANCE/SIDEMARKER LIGHT - W/REFLEX - AMBER
1	036196-01-000	EA BULB - 12V, #194 - .27AMP - BAYONETTE
1	091983-01-000	EA GASKET-CLEARANCE/SIDEMARKER LIGHT
2	111102-01-000	EA BASE-CLEARANCE/SIDEMARKER LIGHT - W/BULB - PLASTIC - WHITE
2	111102-03-000	EA LENS - CLEARANCE/SIDEMARKER LIGHT - W/REFLEX - RED
2	008213-01-000	EA BULB - 12 V - NO. 57 - .24 AMP
2	091983-01-000	EA GASKET-CLEARANCE/SIDEMARKER LIGHT
3	110456-01-01A	EA LAMP ASM-TAIL -COMBO BLACK - BARGMAN 30-91-110
4	110456-02-01A	EA LAMP ASM-TAIL-COMBO W/BRACKET - BARGMAN 30-91-111
	107256-01-03A	EA COVER-TAIL LIGHT - BLACK
5	111102-01-000	EA BASE-CLEARANCE/SIDEMARKER LIGHT W/BULB - PLASTIC - WHITE
5	111102-02-000	EA LENS-CLEARANCE/SIDEMARKER LIGHT - W/REFLEX - AMBER
5	036196-01-000	EA BULB - 12V, #194 - .27AMP - BAYONETTE
5	091983-01-000	EA GASKET-CLEARANCE/SIDEMARKER LIGHT
5	109566-01-000	EA BACKING-STEEL - LIGHT - ROOF CAP
	070907-01-000	EA HEADLAMP-RECTANGULAR - GM 5968097
	049359-01-000	EA SPRING-RETAINER - HEADLAMP - GM 496096
	110750-01-000	EA SCREW ASM-HEADLAMP ADJUSTING - T'MAN B62258-1428
	112823-01-000	EA SPLICE-REDUCER - 16-14 TO 18-22

ELECTRIC BOXES & CORDS

KEY	PART NUMBER	U/M DESCRIPTION
	008052-01-000	EA CORD-POWER, 10/3 - 30 AMP - 25' - CANADIAN
	008054-01-000	EA CORD-POWER, 10/3 - 30 AMP - 25'
	008289-01-000	EA BOX-ELECTRIC, STEEL - 1/2" AND 3/4" KNOCKOUTS - 4" X 4"
	008289-02-000	EA BOX-ELECTRICAL, 4" X 4" - 1/2" & 3/4" KNOCKOUTS - CANADIAN
	008294-01-000	EA COVER-ELECTRICAL BOX, BLANK/STEEL - 4" X 4" - GRAY
	008294-02-000	EA COVER-ELECTRICAL BOX, BLANK STEEL - 4" X 4" - CANADIAN
	069238-01-000	EA COVER-ELECTRICAL BOX, W/HOLE - 4" X 4" - GRAY USED WITH 30 AMP RECEPTACLE
	091910-01-000	EA BOX-ELECTRIC, 3.75" X 3.5" X 1.75" - PLASTIC
	091910-02-000	EA BOX-ELECTRICAL, PLASTIC - 57 X 88MM
	111510-01-000	EA DOOR-ELECTRICAL BOX,FRONT

ELECTRICAL GROUP (CONTINUED)
FUSES & CIRCUIT BREAKERS

KEY	PART NUMBER	U/M DESCRIPTION
	062037-01-000	EA HOUSING-AUTO FUSE, NATURAL
	062037-02-000	EA HOUSING-AUTO FUSE, GREEN
	062037-03-000	EA HOUSING-AUTO FUSE, BLACK
	062037-04-000	EA HOUSING-AUTO FUSE, BLUE
	062037-05-000	EA HOUSING-AUTO FUSE, GRAY
	062037-06-000	EA HOUSING-AUTO FUSE, BROWN
	062037-07-000	EA HOUSING-AUTO FUSE,RED - PACKARD 12004883
	062901-02-000	EA FUSE - 5 AMPS, AUTOMOTIVE
	062901-05-000	EA FUSE - 15 AMPS, AUTOMOTIVE
	062901-08-000	EA FUSE - 30 AMPS,AUTOMOTIVE
	083209-01-000	EA CIRCUIT BREAKER - 15 AMP, 120V - BW G-15 - CANADIAN
	083209-02-000	EA CIRCUIT BREAKER - 15/15AMP, 120VBW H-15/15
	083209-04-000	EA CIRCUIT BREAKER - 30A, 120V BW L-30
	083209-05-000	EA CIRCUIT BREAKER - 20A, 120V BW J-20
	083209-06-000	EA CIRCUIT BREAKER - 30/15 AMP, 120VBW D-30/15
	097611-01-000	EA CIRCUIT BREAKER - 10A, 12V VB3-A10-F57
	106655-02-000	EA TERMINAL-FUSE BLOCK,10-12AWG - PACKARD 12020400
	108669-01-000	EA HOUSING-AUTO FUSE HOLDER, PACKARD 12010105
	119248-02-000	EA HOUSING - 7 POSITON, FEMALE,METRI-PACK - PACKARD12059472

POWER CORD, CONVERTER & WIRE ASSEMBLIES

KEY	PART NUMBER	U/M DESCRIPTION
	109677-01-000	EA LOAD CENTER - 120V - 40A - WESCO TT 120FLGNM
	113132-01-000	EA LOAD CENTER-120/240V,60A - WESCOTT 2460SGNM
	083208-01-000	EA CONVERTER-POWER - 32A - 120V/12V BW 6332
	008052-01-000	EA CORD-POWER - 10/3 - 30 AMP - 25' - CANADIAN
	008054-01-000	EA CORD-POWER - 10/3 - 30 AMP - 25'
	097618-01-000	EA WIRE ASM-MONITOR PANEL - W/4 WIRES & BLACK RESISTOR - LVS

SWITCHES

KEY	PART NUMBER	U/M DESCRIPTION
	096241-03-000	EA SWITCH-BLANK
	098351-07-01A	EA PLATE-SWITCH,GEN SW - JENSEN-BRASS,POLISH
	108355-01-000	EA HOUSING-SWITCH - CARLING VCH
	108356-02-01A	EA SWITCH COVER W/ 2 DIMPLES - CARLING CCAZC00
	108356-04-01A	EA SWITCH COVER W/DIMPLES-LIGHTED-CARLING VVAGC00
	108356-11-01A	EA ACTUATOR-SWITCH GROOVES III - CARLING VVCZCX-SW1
	108357-10-000	EA ROCKER SWITCH-SPDT MOM/OFF/MOM-LIGHTED CARLING V8D1160B-0
	113638-02-000	EA CONNECTOR-ELECT,ACTUATOR - EURAMETEC ST2-01

ELECTRICAL GROUP (CONTINUED)
WIRE ASSEMBLIES, FLASHER, SOLENOID & RELAY HOUSING

KEY	PART NUMBER	U/M DESCRIPTION
	097618-01-000	EA WIRE ASM-MONITOR PANEL, W/4 WIRES & BLACK RESISTOR - LVS
	007093-01-000	EA FLASHER-SIGNAL, STAT
	063910-01-000	EA HOUSING-RELAY, BOSCH 3 334 485 008
	008188-01-000	EA SOLENOID - 3 POST, BATTERY CHANGE OVER

CONNECTORS & CONDUIT

KEY	PART NUMBER	U/M DESCRIPTION
	007940-01-000	EA RECEPTACLE-SLIDE, 16 TO 12 AWG - FEMALE END
	007954-01-000	EA RECEPTACLE-HSG - 6 POSITION
	007956-05-000	EA INSULATOR-SHRINK .25ID X 1.50 - BLACK
	008311-01-000	EA CONNECTOR-WIRE NUT, INSULATED - RED
	008314-01-000	EA CONNECTOR-WIRE NUT, INSULATED - GRAY
	008326-01-000	EA TERMINAL-RING, 16/14 WIRE - 3/8" STUD
	008328-01-000	EA TERMINAL-RING, 12/10 WIRE - #10 STUD FIT
	008331-01-000	EA TERMINAL-RING,TONGUE - #4 WIRE - 3/8" STUD - COPPER
	008348-01-000	EA TERMINAL-RING, 3/8" STUD - #2 WIRE
	008355-01-000	EA CONNECTOR-CABLE CLAMPING, 3/4"
	008356-01-000	EA CONNECTOR-PLASTIC, 3/8" AVG
	035416-04-000	EA TERMINAL-RING #10 STUD FIT, INSULATED BARREL #16/14
	041480-01-000	EA CONNECTOR-STRAIGHT, 1/2" FLEX CONDUIT
	041953-01-000	FT CONDUIT-CONVOLUTE SLIT, .5"ID
	041953-01-000	FT CONDUIT-CONVOLUTE SLIT, .5"ID
	041953-05-000	FT CONDUIT-CONVOLUTE SOLID, .62" ID
	041953-06-000	FT CONDUIT-CONVOLUTE,SLIT .375"ID
	041953-07-000	FT CONDUIT-CONVOLUTE, SLIT - .25" ID
	041953-09-000	FT CONDUIT-CONVOLUTE,SLIT .50"ID
	047443-01-000	EA TERMINAL - .250 RECEPTACLE FIT, INSULATED - 16/14 AWG
	058028-01-000	EA CONNECTOR-ELECTRICAL PIGTAIL, NYLON - CLEAR
	062036-01-000	EA TERMINAL-PACK-CON,12/10 AWG - PACKARD 12033817
	062036-02-000	EA TERMINAL-PACK-CON, 16/14 AWG - PACKARD 08917021
	077479-02-000	EA BOOT-BATTERY TERMINAL, SINGLE CABLE
	082741-01-000	EA CONNECTOR BODY - 2 CONNECTOR MALE - SERV ELEC 2P-FYL
	087225-01-000	FT SLEEVING-1/2",TYPE H - VARFLEX
	088267-01-000	EA TERMINAL-FEMALE,1/4 - PACKARD 2962573
	088473-02-000	EA HOUSING-PIN, 15 CAVITY - AMP 1-480710-0
	088473-05-000	EA HOUSING-PIN, 6 CAVITY - AMP 640585-1
	088473-06-000	EA HOUSING-PIN, 6 CAVITY - AMP 1-480704-0
	088473-08-000	EA HOUSING-PIN, 4 CAVITY - AMP 1-480702-0
	088473-09-000	EA HOUSING-PIN, 3 CAVITY - AMP 1-480700-0
	088473-10-000	EA HOUSING-PIN, 2 CAVITY - AMP 1-480698-0
	088474-02-000	EA HOUSING-SOCKET, 12 CAVITY - AMP 1-480711-0
	088474-06-000	EA HOUSING-SOCKET, 6 CAVITY - AMP 1-480705-0
	088474-07-000	EA HOUSING-SOCKET, 5 CAVITY - AMP 1-480764-0
	088474-08-000	EA HOUSING-SOCKET, 4 CAVITY - AMP 1-480703-0
	088474-09-000	EA HOUSING-SOCKET, 3 CAVITY - AMP 1-480701-0
	088474-10-000	EA HOUSING-SOCKET, 2 CAVITY - AMP 1-480699-0
	088475-01-000	EA PIN-CONNECTOR, 14 TO 20 AWG
	088476-01-000	EA SOCKET-CONNECTOR, BRASS - PRE-TIN
	103987-02-000	EA SEAL-SOLENOID ACCESS
	104100-01-000	EA HOUSING - 1 POSITION, 75 AMP - AMP 53884-1
	104100-03-000	EA TERMINAL - 75 AMP - AMP 53880-4 LOOSE
	106006-01-000	EA HOUSING - 1 POSITION, FEMALE - PACKARD 12015952
	106007-01-000	EA TERMINAL-FEMALE,14-16AWG - PACKARD 12015861-L
	106655-01-000	EA TERMINAL-FUSE BLOCK,14-16AWG - PACKARD 12020321
	113306-01-000	EA TERMINAL-FEM,M/P,480,14-16 - PACKARD12048451
	113307-01-000	EA TERMINAL-FEM,M/P,150,16-20 - PACKARD12048074
	113468-01-000	EA HOUSING - 2 POSITION, FEMALE - 56-SERIES - PACKARD 02965981 USED ON WIPER/WASHER WIRE ASM

ELECTRICAL GROUP (CONTINUED)
INTERIOR LIGHTS & RECEPTACLES

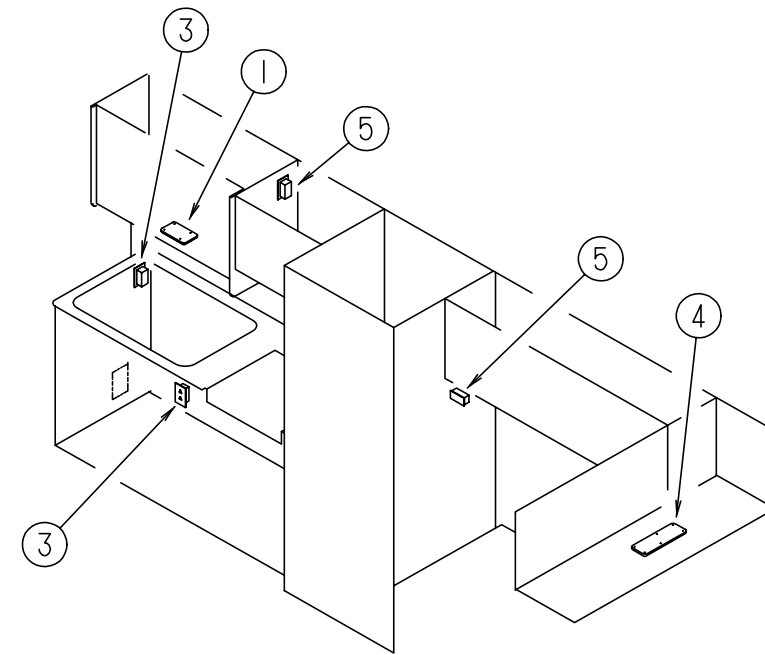
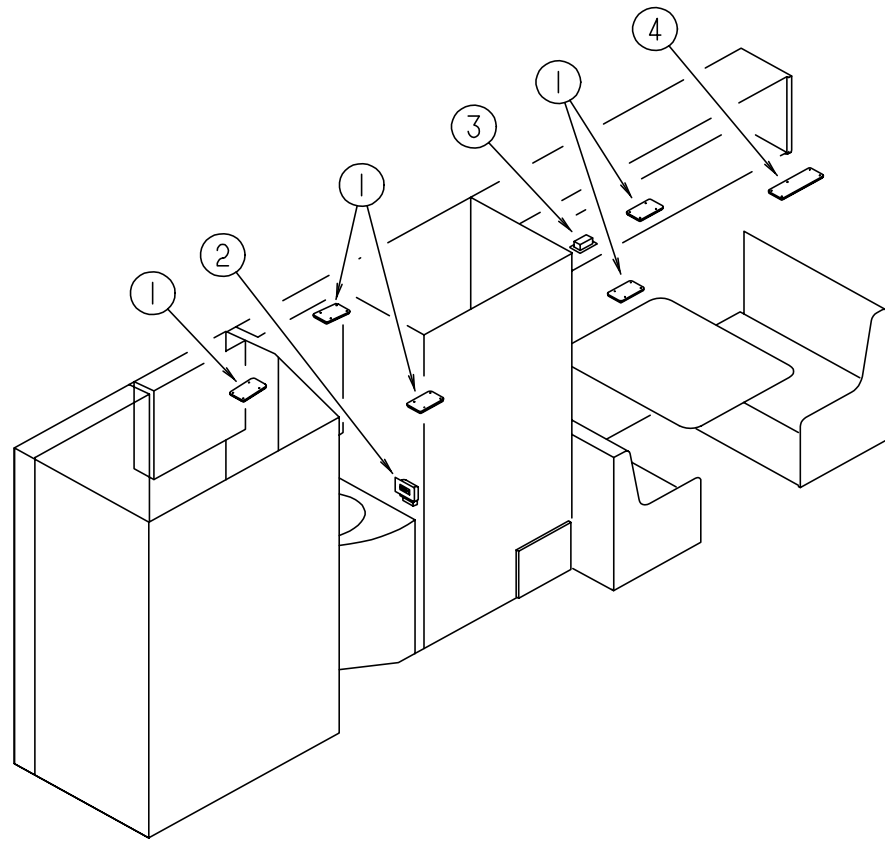

KEY	PART NUMBER	U/M	DESCRIPTION
1	098024-01-01A	EA	LIGHT-DOME - 1 BULB - US - IVORY
	008218-01-000	EA	BULB-DOME LIGHT - 12V - NUMBER 1141
	098024-01-700	EA	LENS-DOME LIGHT
2	084076-01-000	EA	RECEPTACLE-GFI, 15A - 125V - IVORY
3	084076-02-000	EA	RECEPTACLE-GFI, 15A - 125V - BROWN
	024924-02-000	EA	RECEPTACLE-POWER CORD, W/PARTIAL PLATE
4	098024-03-01A	EA	LIGHT-DOME - 2 BULB - IVORY
	008218-01-000	EA	BULB-DOME LIGHT - 12V - NUMBER 1141
	098024-01-700	EA	LENS-DOME LIGHT
5	058707-01-000	EA	RECEPTACLE-ELECTRIC, SINGLE - BROWN
	058708-01-000	EA	RECEPTACLE-ELECTRIC, DOUBLE - BROWN
	058708-02-000	EA	RECEPTACLE-ELECTRIC, DOUBLE - IVORY
	103603-01-000	EA	BULB-12V, #74 - .12A WEDGE - GE 22-25 - USED IN DASH
	102568-01-E90	EA	SPACER-RECEPTACLE, BETWEEN SIDEWALL & RECEPTACLE PLATE
	097734-01-01A	EA	EXTENSION-RECEPTACLE, 3.2" X 5" X .7" - PLASTIC - IVORY

EXTERIOR BODY GROUP

DECALS, FILM STRIPES & PAINT

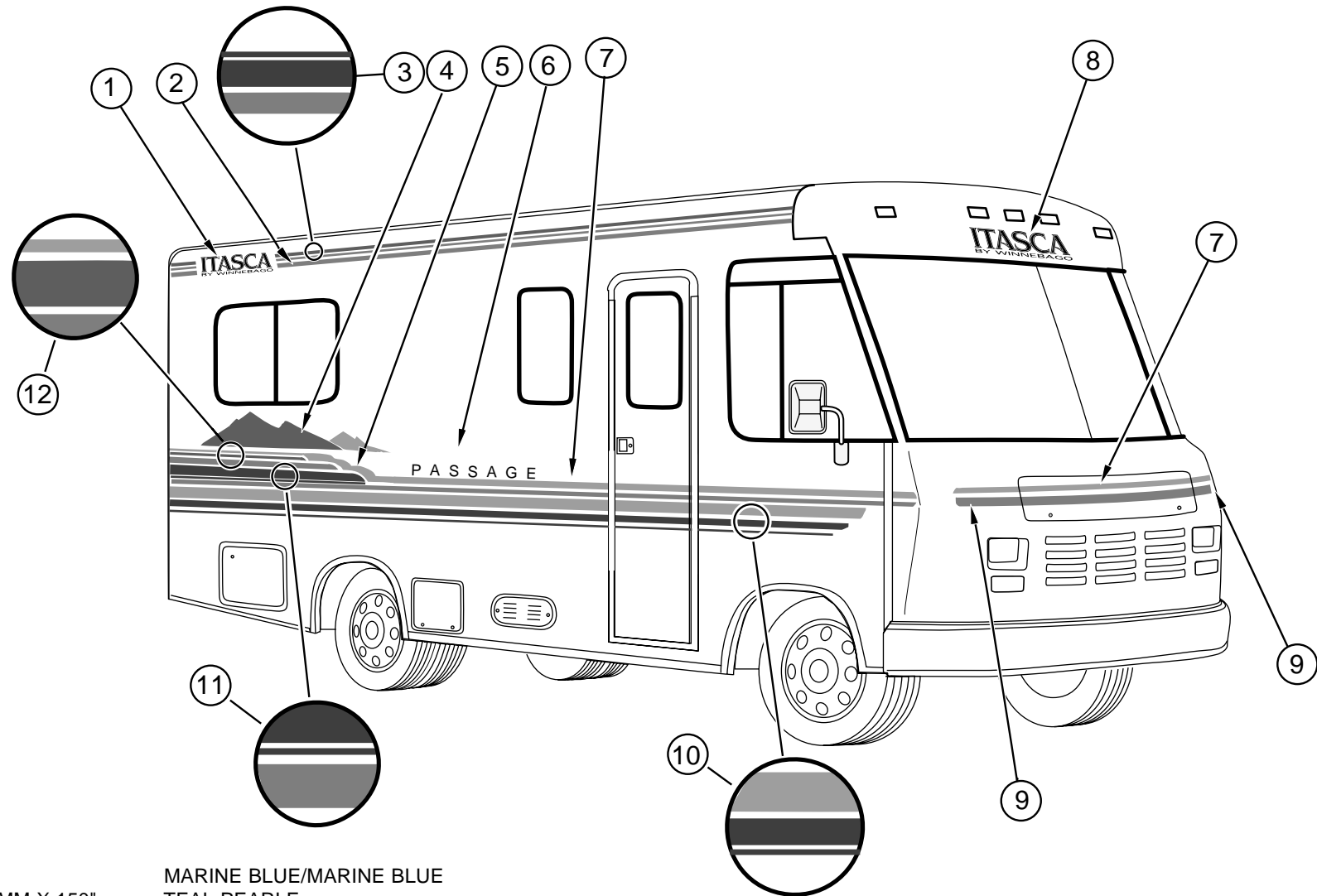

KEY	PART NUMBER	U/M	DESCRIPTION	
1	118793-01-02A	EA	DECAL-LOGO, "ITASCA"	MARINE BLUE/MARINE BLUE
2	107385-02-08A	FT	FILM-MULTISTRIPE 50.8MM X 150"	TEAL PEARLE
3	094443-24-02A	FT	FILM-MULTISTRIPE 69.9MM X 150'	MARINE BLUE/MARINE BLUE/DEEP ROSE
4	114792-01-02A	EA	DECAL-MOUNTAINS, PASSENGERS	MAJESTIC PURPLE/DEEP ROSE
	114792-02-02A	EA	DECAL-MOUNTAINS, DRIVERS	MAJESTIC PURPLE/DEEP ROSE
5	114794-02-02A	EA	DECAL-ROLLING HILLS, DRIVERS	SILVER/MARINE BLUE
	114794-01-02A	EA	DECAL-ROLLING HILLS, PASSENGERS	SILVER/MARINE BLUE
6	116169-01-02A	EA	DECAL- "PASSAGE"	MARINE BLUE/DEEP ROSE
7	107385-11-08A	FT	FILM - 31.8MM X 150FT	MARINE BLUE
8	117018-01-02A	EA	DECAL-LOGO,WINNEBAGO IND.	MARINE BLUE
9	107385-06-08A	FT	FILM - 25.4MM X 150FT	DEEP ROSE
10	094443-30-02A	FT	FILM-MULTISTRIPE 187.3MM X 150	TEAL PEARL/MARINE BLUE/MARINE BLUE
11	094443-23-02A	FT	FILM-MULTISTRIPE 142.9MM X 150	TEAL PEARL/MARINE BLUE/MARINE BLUE
12	105781-11-10A	FT	FILM-MULTISTRIPE 50.8MM X 150'	SILVER/MARINE BLUE
	041561-03-000	EA	PAINT-LOW BAKE, OFF WHITE	REF:72897-01
	044486-03-000	EA	PAINT-LOW BAKE, BEIGE	REF:72897-02
	083581-03-000	GL	PAINT-OFF WHITE, USE DUPONT	L8723 TO OBTAIN LOCALLY
	099399-23-700	EA	PAINT-BRIGHT WHITE	

EXTERIOR BODY GROUP (CONTINUED)

EXTERIOR BODY PANELS AND TRIM

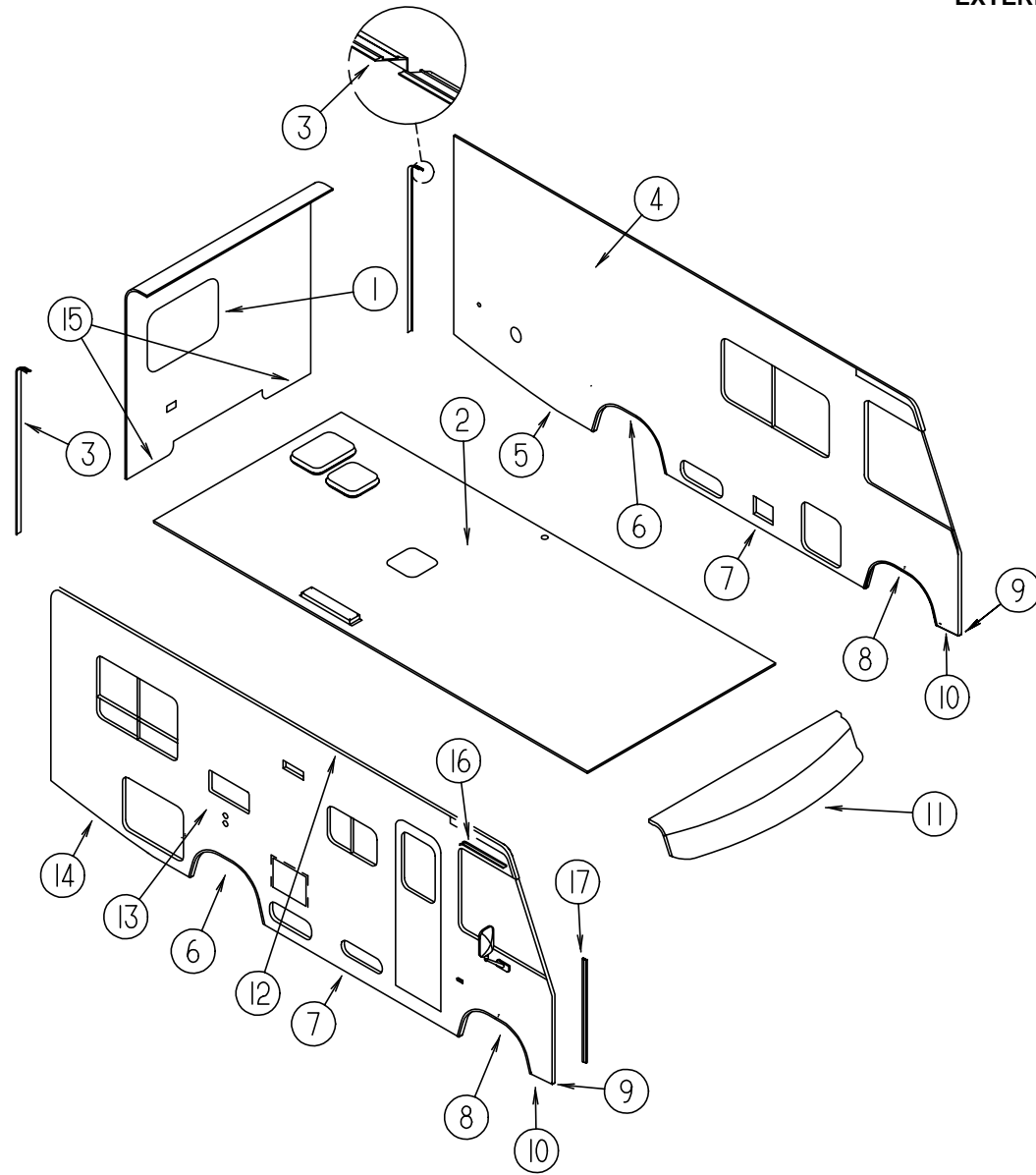

KEY	PART NUMBER	U/M	DESCRIPTION
1	M05961-26-GD1	EA	BACKWALL ASM, W/O WINDOW & TRIM - BRIGHT WHITE
1	M05961-26-GE1	EA	BACKWALL ASM, W/O WINDOW & TRIM - BRIGHT WHITE
2	P19567-01-GB1	EA	ROOF ASM, W/O ROOF VENTS
3	096854-02-02A	EA	TRIM-CONTOUR, W/O VINYL INSERT - BRIGHT WHITE
	105312-01-07A	FT	INSERT-CONTOUR TRIM, VINYL - BRIGHT WHITE
4	P19566-01-GB1	EA	SIDEWALL ASM-DRIVER SIDE, W/O WINDOWS & TRIM BRIGHT WHITE (GD1)
4	P19566-01-GE1	EA	SIDEWALL ASM-DRIVER SIDE, W/O WINDOWS & TRIM BRIGHT WHITE (GE1)
5	108038-19-02A	EA	TRIM-SIDEWALL, U-CHANNEL - 1830MM LONG - BOTTOM - REAR - BRIGHT WHITE
6	108070-01-04A	EA	TRIM-WHEELWELL, REAR - BRIGHT WHITE
7	108039-02-04A	EA	TRIM-SIDEWALL, U-CHANNEL - 2520MM LONG - BOTTOM - CENTER-BRIGHT WHITE
8	108069-01-04A	EA	TRIM-WHEELWELL, FRONT - BRIGHT WHITE
9	086180-55-001	EA	U-CHANNEL-EXTRUDED, 1.7" X 16' - OFF WHITE - SERRATED
10	108109-01-04A	EA	TRIM-SIDEWALL, U-CHANNEL - 247MM LONG - LOW - FRONT - BRIGHT WHITE
11	M05922-02-FB1	EA	CAP ASM-FRONT, W/CLEARANCE LIGHTS & WIRING - BRIGHT WHITE
	109914-01-02A	EA	CAP-FRONT, W/O WIRING & CLEARANCE LIGHTS - BRIGHT WHITE
12	100483-01-02A	EA	TRIM - CONTOUR - AWNING - ROOF - BRIGHT WHITE - 3048 MM
	096864-01-02A	EA	TRIM - CONTOUR - ROOF - BRIGHT WHITE - DRIVERS SIDE 3048 MM
13	P19565-01-GB1	EA	SIDEWALL ASM-PASSENGER SIDE-W/O WINDOWS & DOORS BRIGHT WHITE (GD1)
13	P19565-01-GE1	EA	SIDEWALL ASM-PASSENGER SIDE-W/O WINDOWS & DOORS BRIGHT WHITE (GE1)
14	108038-18-02A	EA	TRIM-SIDEWALL, U-CHANNEL - 1830MM LONG - BOTTOM - REAR - BRIGHT WHITE
15	050406-21-000	EA	TRIM-BACKWALL - LOWER - BRIGHT WHITE
16	108274-03-02A	EA	RAIL-DRIP, EXTRUDED ALUMINUM - PASSENGERS - BRIGHT WHITE
	108274-04-02A	EA	RAIL-DRIP, EXTRUDED ALUMINUM - DRIVERS - BRIGHT WHITE
17	089922-26-000	EA	TRIM-FIBERGLASS, PANEL - BRIGHT WHITE
	108688-01-03A	EA	STRIP-FEATURE, BRIGHT WHITE (LOWER BACKWALL)

EXTERIOR BODY GROUP (CONTINUED)

FRONT END COMPONENTS

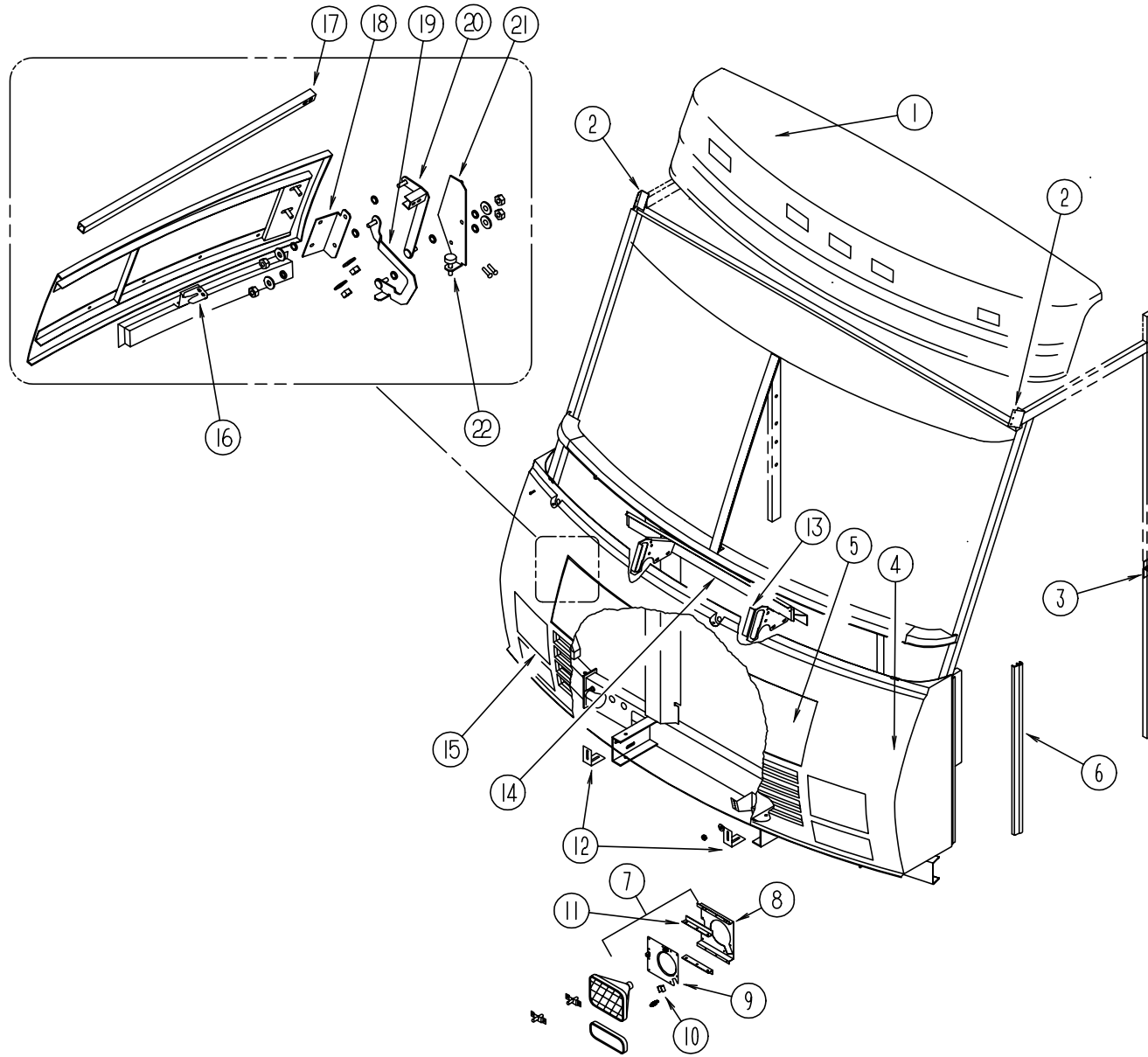

KEY	PART NUMBER	U/M	DESCRIPTION
1	M05922-02-FB1	EA	CAP ASM-FRONT, W/CLEARANCE LIGHTS - BRIGHT WHITE
	109914-01-02A	EA	PANEL-ROOF CAP, BRIGHT WHITE - W/O LIGHTS
2	077001-01-000	EA	ANGLE-MOUNTING, ROOF PANEL - V ANGLE - 3" X 2.4" X 1.5"
3	070579-06-000	EA	PLATE-ANCHOR, W/7/16 WELD NUT - 1.5" X 3.3"
4	M05928-01-FB1	EA	FRONT END ASM-FIBERGLASS, COMPLETE W/HEADLIGHTS - BRIGHT WHITE
5	109931-01-FB1	EA	PANEL ASM-HOOD, W/O LOCK - BRIGHT WHITE - SEPERATE FROM FRONT END
6	089922-26-000	EA	TRIM-FIBERGLASS, PANEL - BRIGHT WHITE
7	110712-02-D15	EA	PLATE ASM-HEADLAMP, DUAL -LEFT
8	110784-02-01A	EA	BRACKET-HEADLAMP, DUAL - LEFT - MILL
	110784-01-01A	EA	BRACKET-HEADLAMP, DUAL - RIGHT - MILL
9	110711-02-01A	EA	PLATE-HEADLAMP, DUAL - LEFT - MILL
	110711-01-01A	EA	PLATE-HEADLAMP, DUAL - RIGHT - MILL
10	110691-01-01A	EA	BRACKET-SPRING, HEADLAMP - MILL
11	110782-01-000	EA	ANGLE-SUPPORT, HEADLAMP - V-ANGLE - 160MM LONG
12	103628-01-000	EA	BRACKET-FRONT, LOWER - MOUNTING
13	103136-04-000	EA	BRACKET-SUPPORT, UPPER - HINGE - LEFT
	103136-03-000	EA	BRACKET-SUPPORT, UPPER - HINGE - RIGHT
14	102421-01-000	EA	PANEL-PLENUM, CENTER
15	110712-01-D15	EA	PLATE ASM-HEADLAMP, DUAL - RIGHT
16	109915-01-01A	EA	LATCH-HOOD, FRONT END - BLACK
17	105096-05-000	EA	TUBE-TIMING, HOOD HINGE
18	109927-01-000	EA	ANGLE-LINK, HOOD - RIGHT
	109927-02-000	EA	ANGLE-LINK, HOOD - LEFT
19	109930-03-000	EA	LINK ASM-HINGE, HOOD - LOWER - RIGHT - W/ WELD STUD
	109930-01-000	EA	LINK ONLY-HINGE, HOOD - LOWER - RIGHT
	109930-04-000	EA	LINK ASM-HINGE, HOOD - LOWER - LEFT - W/ WELD STUD
	109930-02-000	EA	LINK ONLY-HINGE, HOOD - LOWER - LEFT
20	109929-01-000	EA	LINK ASM-HINGE, HOOD - UPPER - RIGHT
	109929-02-000	EA	LINK ASM-HINGE, HOOD - UPPER - LEFT
21	109926-03-000	EA	BRACKET ASM-LINK, HINGE - RIGHT - W/WELD STUD & FERRULE
	109926-01-000	EA	BRACKET ONLY-LINK, HINGE - HOOD - RIGHT
	109926-04-000	EA	BRACKET ASM-LINK, HINGE - LEFT - W/WELD STUD & FERRULE
	109926-02-000	EA	BRACKET ONLY-LINK, HINGE - HOOD - LEFT
22	058786-01-000	EA	BOLT-ADJUSTING, HOOD - W/BLACK PAD - .31" #18 X 2"
22	000D39-05-00B	EA	NUT-HEX, SERRATED FLANGE LK - 5/16 - 18 - ZINC

EXTERIOR BODY GROUP (CONTINUED)

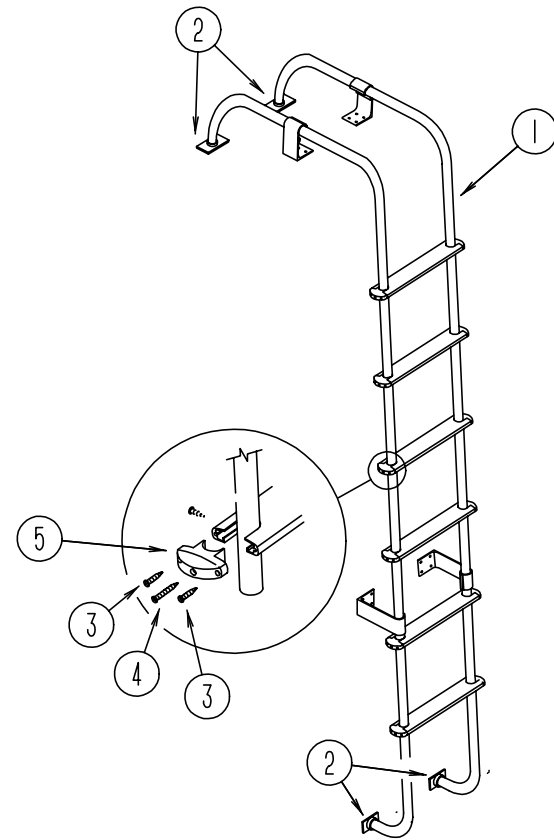

LADDER

KEY	PART NUMBER	U/M DESCRIPTION
1	102953-08-DB1	EA LADDER ASM
2	067165-01-000	EA BRACKET-MOUNTING, LADDER, LOWER
3	000G39-06-10T	EA SCREW-SELF DRIVING, 6-20 X 5/8" PPH - BLACK
4	000G67-10-36T	EA SCREW, 10-12 X 2.25" PPH - BLACK
5	076980-02-000	EA END CAP-STEP, BLACK
	069726-02-000	EA BUMPER - .88" DIAMETER X .40" - BLACK

EXTERIOR BODY GROUP (CONTINUED)

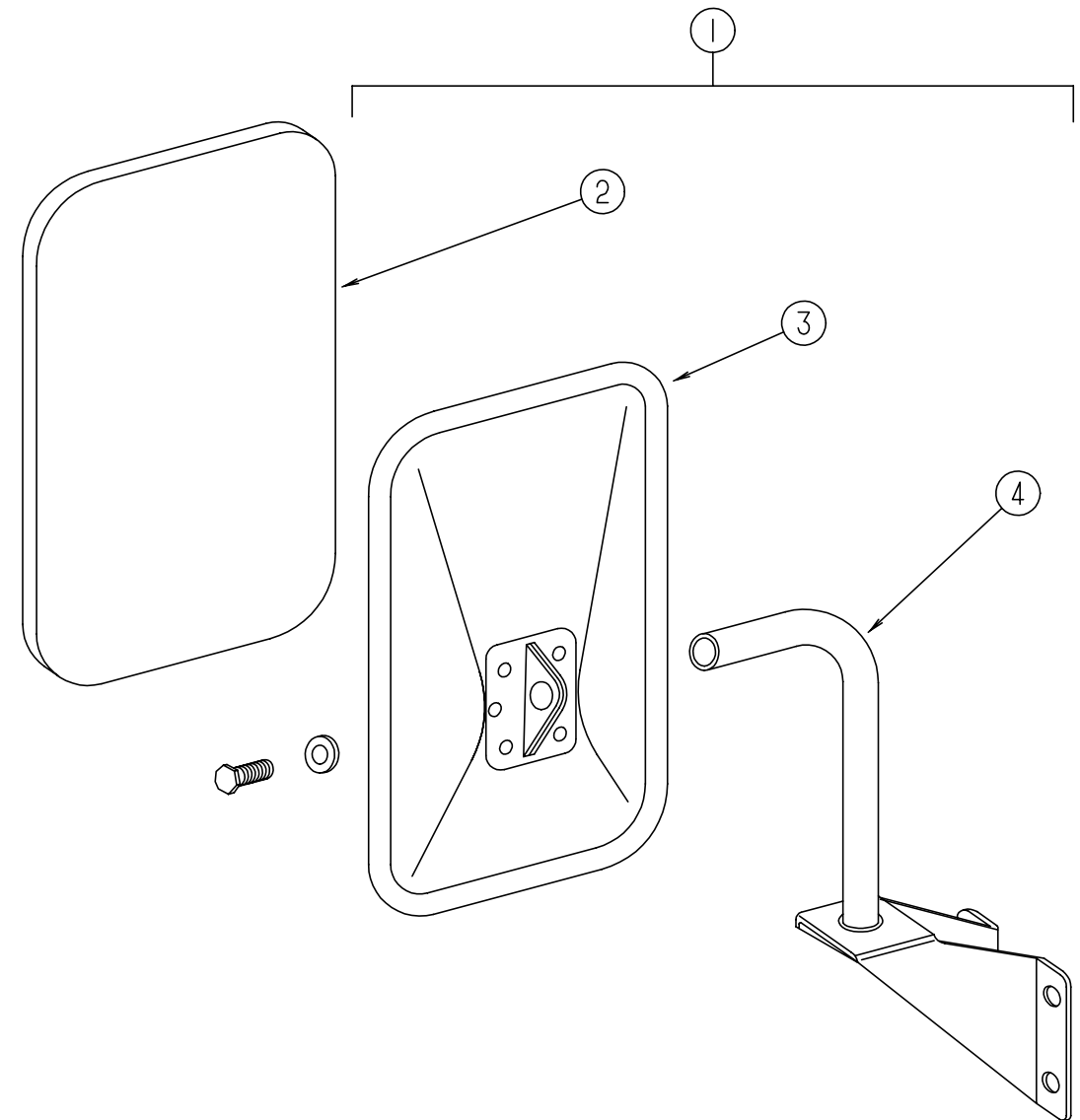

EXTERIOR MIRROR VELVAC

KEY	PART NUMBER	U/M DESCRIPTION	VENDOR NO.
1	105076-01-702	EA MIRROR ASM-LOW MOUNTING, BLACK	713196
2	049347-01-700	EA GLASS-EXTERIOR MIRROR, 7.5" X 10.5"	
3	105076-01-703	EA MIRROR HEAD ONLY, BLACK	709001-8
4	105076-01-704	EA ARM	Q780521-9

EXTERIOR BODY GROUP (CONTINUED)

FIBERGLASS, STYROFOAM, ALUMINUM & STEEL TUBING

KEY	PART NUMBER	U/M	DESCRIPTION
	076054-P4-000	EA	FIBERGLASS SHEET 2438 X 2463 BRIGHT WHITE
	076054-N7-000	EA	FIBERGLASS-SHEET 2406 X 7113 BRIGHT WHITE
	000870-05-000	SF	STYROFOAM - .5" X 24" X 96" - INCREMENTS OF 16 SF
	000870-08-000	SF	STYROFOAM - .75 X 48" X 96" - PLANED
	100619-01-000	BF	EXPANDED FOAM SHEET - 48" X 96" X 1.34"
	100619-04-000	BF	FOAM-EXPANDED POLYSTYRENE - EPS 48" X 96" X .5
	100619-05-000	BF	FOAM-EXPANDED POLYSTYRENE - 48" X 96" X .75"
	055278-51-259	FT	TUBING-STEEL, .75" X 1.5" X 12.5'
	033381-17-001	FT	STEEL-TUBE, 16GA 1.5" X 1.5" X 288" - HOT FORMED ASTM A50
	002754-01-001	EA	ANGLE-EXTRUDED, .75" X .75" X 18' - MILL ALUMINUM
	002766-01-001	EA	ANGLE-EXTRUDED, 1" X 1.5" X 17' - ALUMINUM
	068716-01-001	EA	BRACE - 90 DEGREE L-ANGLE, 192" - EXTRUDED ALUMINUM
	044487-01-001	EA	SHEET-ALUMINUM, .019" X 96" X 360" - MILL FINISH
	044487-01-002	EA	SHEET-ALUMINUM, .019" X 96" X 432" - MILL FINISH
	002726-01-001	EA	GARNISH-U-CHANNEL, 1.38" X 19' - SERRATED - MILL ALUMINUM
	089297-01-000	SF	PLYWOOD-LUAN, OVERLAY GRADE - 4' X 8' - INC OF 32 SF

GALLEY GROUP

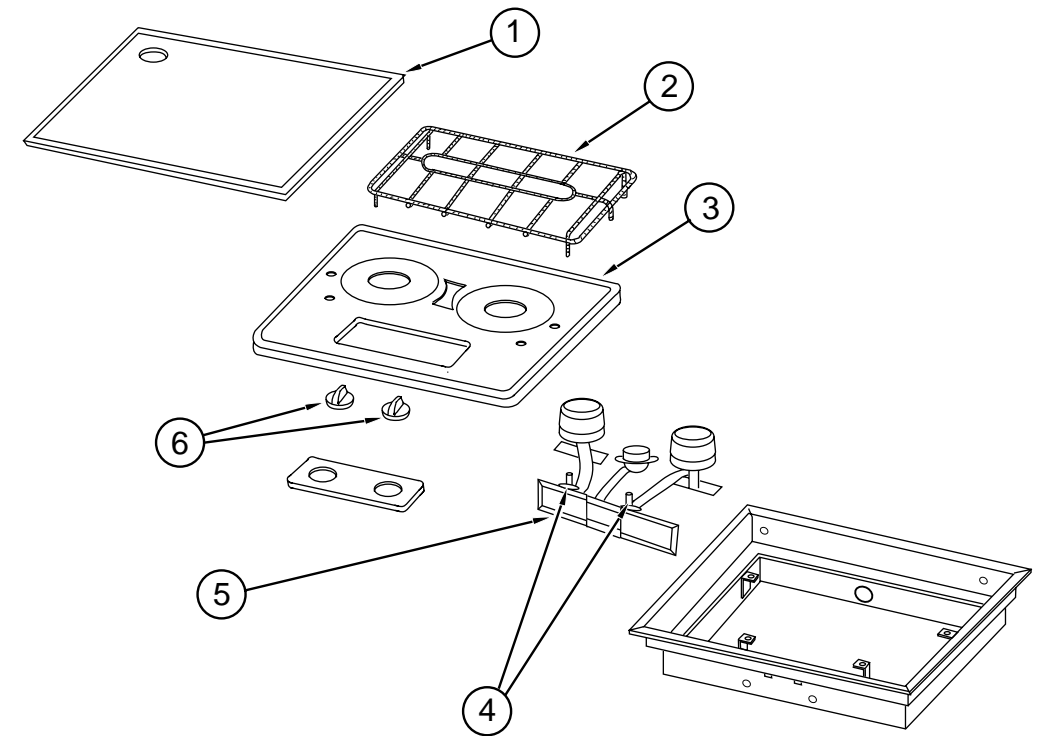

RANGE - ATWOOD 2 BURNER-D255

KEY	PART NUMBER	U/M	DESCRIPTION	VENDOR NO.
	101593-01-000	EA	RANGE-2 BURNER D25S	
1	101593-01-706	EA	TOP-COOK, ALMOND	53307
1	101593-01-707	EA	TOP-COOK, STAINLESS	53000
2	101593-01-700	EA	GRATE, DESIGNER STYLE	53304
	107323-01-711	EA	CUSHION-GRATE, RUBBER	53008
	107323-01-716	EA	CLIP-GRATE, GREEN	50005
3	101593-01-702	EA	TOP-COOK, BRUSHED CHROME	53305
4	101593-01-704	EA	VALVE-BURNER	52506
5	101593-01-705	EA	MANIFOLD	52503
6	101593-01-703	EA	KNOB-BURNER	53000
	101593-01-701	EA	SCREW-THUMB	52537

MICROWAVE

KEY	PART NUMBER	U/M	DESCRIPTION
	115303-01-000	EA	OVEN-MICROWAVE
	115303-01-700	EA	TRIM - F/VENT - TOP 2100309
	115401-01-01A	EA	TRIM-MICROWAVE BLACK

RANGE HOOD

KEY	PART NUMBER	U/M	DESCRIPTION
	103386-01-01A	EA	HOOD-RANGE, NON-POWERED - BLACK - VENTLINE
	092696-01-710	EA	HOLDER-LAMP
	103386-01-700	EA	SWITCH-PUSH BUTTON

MONITOR PANEL

KEY	PART NUMBER	U/M	DESCRIPTION
	109934-01-01A	EA	PANEL-MONITOR 1 TANK BLACK, LVS W/PLUG
	100258-10-01A	EA	METER-HOUR, VENTLINE 150
	096983-01-700	EA	SWITCH-ON/OFF
	096983-01-701	EA	SWITCH-MOM
	109934-01-700	EA	BOARD-CIRCUIT

GALLEY GROUP (CONTINUED)

GALLEY CABINETRY

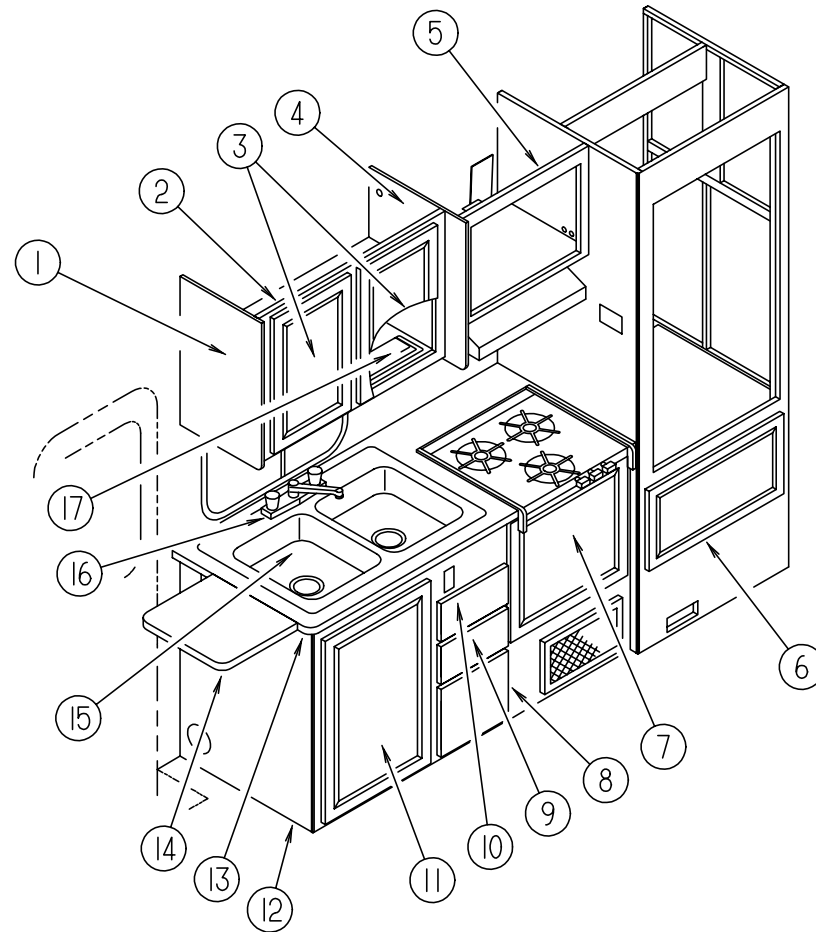

KEY	PART NUMBER	U/M DESCRIPTION
1	109908-06-GB1	EA END CAP-CABINET, OVERHEAD - GALLEY
2	113390-01-GB1	EA CABINET-OVERHEAD, GALLEY - W/O DOORS OR HARDWARE
3	M05930-66-GB1	EA DOOR-CABINET, W/O HARDWARE - MITERED VINYL - 0450 X 0555
4	109908-05-GB1	EA END CAP-CABINET, OVERHEAD - MICROWAVE
5	115114-02-GB1	EA CABINET-MICROWAVE, W/O HARDWARE
6	108149-04-GB1	EA DOOR-CABINET, ACCESS - W/O HARDWARE
	090329-01-000	FT SEAL-T, REFRIGERATOR CABINET - .6" WIDE TOP X 2" TAIL
7	M05930-17-GB1	EA DOOR-CABINET, W/O HARDWARE - MITERED - VINYL WRAP
8	P10163-G0-GB1	EA DRAWER-CABINET, W/O HARDWARE
9	P10163-F9-GB1	EA DRAWER-CABINET, W/O HARDWARE
10	P10163-F8-GB1	EA DRAWER-CABINET, W/O HARDWARE
11	M05930-12-GB1	EA DOOR-CABINET, W/O HARDWARE - MITERED - VINYL WRAP
12	P13211-01-GD1	EA CABINET-GALLEY, W/O DOOR, DRAWERS & HARDWARE
13	113211-11-GD1	EA COUNTERTOP-CABINET, GALLEY
13	113211-11-GC1	EA COUNTERTOP-CABINET, GALLEY (GE1)
14	080812-06-GD1	EA EXTENSION-COUNTERTOP, GALLEY
14	080812-06-GC1	EA EXTENSION-COUNTERTOP, GALLEY (GE1)
	104181-01-01A	EA SUPPORT-LEAF - 5.3" - EXTENDS TO 7.5" - SAFTY RING - METAL
15	109688-01-000	EA SINK-STAINLESS STEEL, DOUBLE - 33 X 22 - ELKAY KFJ5023322
	092303-01-000	EA STRAINER-SINK
	110012-01-GD1	EA COVER-SINK, GALLEY
	110012-01-GC1	EA COVER-SINK, GALLEY
16	109799-01-01A	EA FAUCET-GALLEY, DUAL CONTROL
17	M06927-16-GB1	EA CABINET-SPEAKER COVER, GALLEY OVERHEAD

GALLEY GROUP (CONTINUED)
NORCOLD SINGLE DOOR REFRIGERATOR - 2-WAY - MODEL 6052 RH

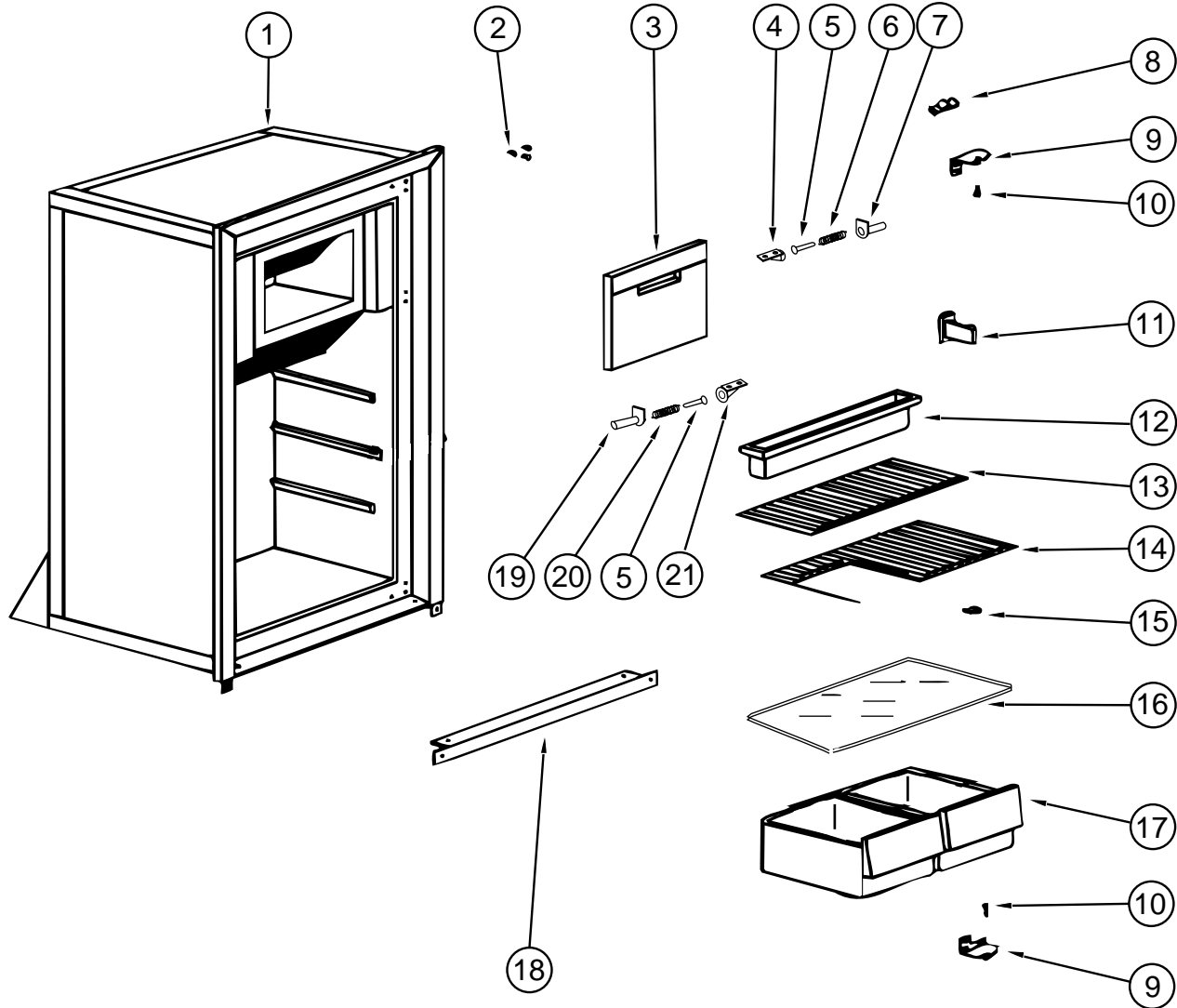

KEY	PART NUMBER	U/M	DESCRIPTION	VENDOR NO.
1	102621-04-01A	EA	REFRIGERATOR-LARGE SINGLE DOOR, 2-WAY	
2	102621-01-701	EA	CABINET-FOAMED, BLACK	61620238
3	094039-01-722	EA	HOLE PLUG-HINGE HOLES, BLACK	61582030
4	102621-01-700	EA	DOOR-EVAPORATOR ASM	61620738
5	102621-04-709	EA	CLIPMOUNTING, EVAPORATOR DOOR - RH - WHITE	61632930
6	102621-04-710	EA	SPRING-PIN	61632622
7	102621-04-711	EA	SPRING TORSION-EVAPORATOR DOOR, RH	61633222
8	102621-04-703	EA	HOLDER-SPRING, RH - WHITE	61632830
9	084880-01-760	EA	CLIP-THERMISTER	61689122
10	094039-01-723	EA	BRACKET-HINGE, TOP RH - BOTTOM LH - BLACK	61580838
11	094039-01-724	EA	BRACKET-HINGE TOP LH - BOTTOM RH - BLACK	61580938
12	094039-01-725	EA	PIN-HINGE, MALE - BLACK	61578130
13	084880-03-702	EA	PIN-HINGE, TOP/BOTTOM - FEMALE	61580630
14	084880-01-732	EA	LATCH	61578522
15	102621-04-704	EA	TRAY-DRIP, WHITE	61619930
16	104137-06-706	EA	WIRE SHELF-SHORT	61718222
17	094039-01-739	EA	SHELF-CUTOUT	61646722
18	102621-04-705	EA	RETAINER-GLASS SHELF	61580322
19	084880-01-722	EA	COVER-CRISPER	61564122
20	104137-06-707	EA	CRISPER-WHITE	61571325
21	094039-01-732	EA	FRONT COVER-BOTTOM TRIM, BLACK	61622130
	102621-04-707	EA	HOLDER-SPRING, EVAPORATOR DOOR - LH	61632730
	102621-04-706	EA	SPRING-EVAPORATOR DOOR, TORSION - LH	61633122
	102621-04-708	EA	CLIP-MOUNTING, EVAPORATOR DOOR - LH	61633030
	093646-05-000	EA	BRACKET-TIEDOWN - REFRIGERATOR	
	065225-02-000	EA	PLATE - TIEDOWN - REFRIGERATOR	
	054450-01-000	EA	LEVEL-REFRIGERATOR	
	116751-01-01A	EA	TRAY-DRIP, REFRIGERATOR - 24.6" X 6.3" - PLASTIC - BLACK	

GALLEY GROUP (CONTINUED)
NORCOLD SINGLE DOOR REFRIGERATOR - 2-WAY - MODEL 6052 RH

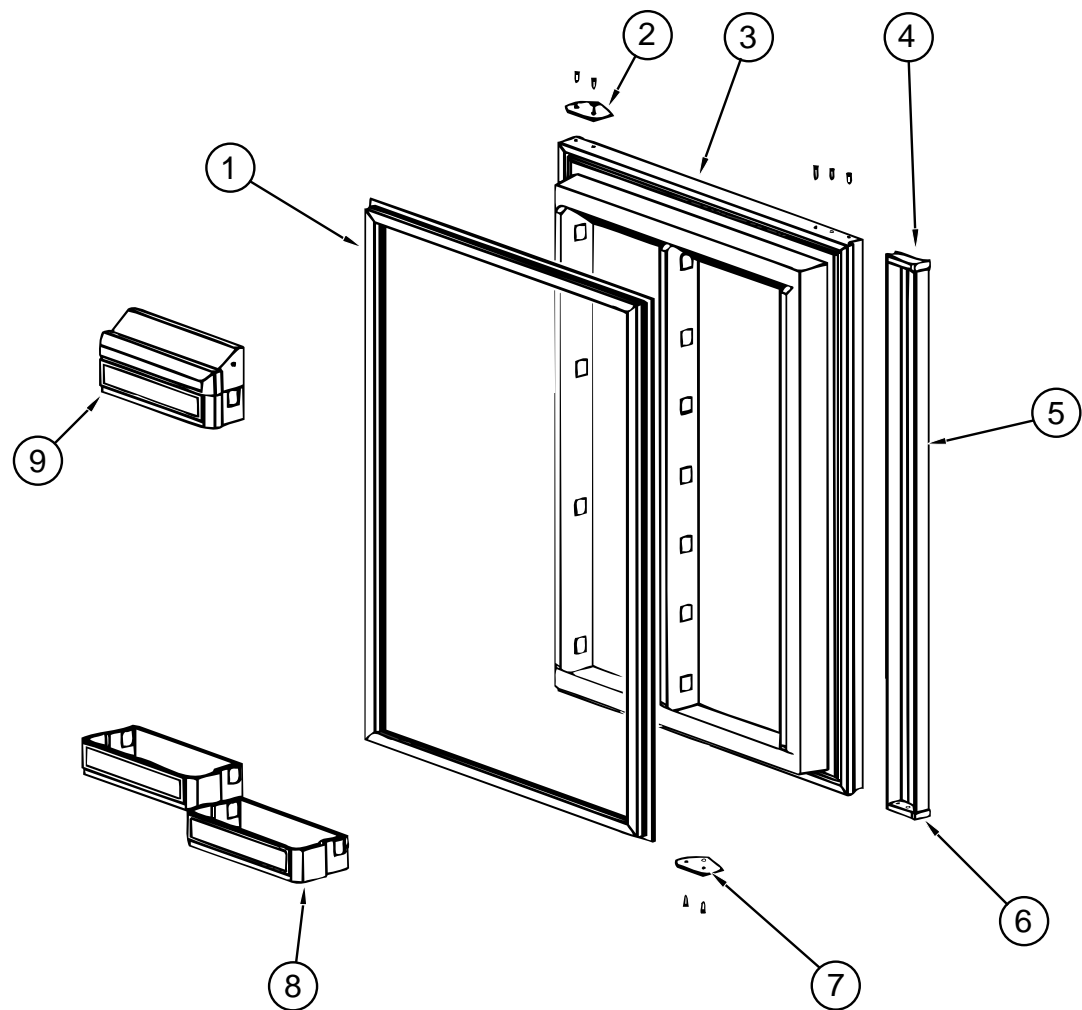

KEY	PART NUMBER	U/M DESCRIPTION	VENDOR NO.
1	094039-01-713	EA DOOR GASKET-LOWER, GRAY	61568030
2	094039-01-710	EA PLATE-HINGE, BLACK	61631330
3	094039-01-715	EA LINER-LOWER DOOR, FOAMED BLACK/WHITE	61581738-B
4	084880-01-761	EA END CAP-SPRING CATCH, UPPER - BLACK	61593730
5	094039-01-717	EA HANDLE-W/CAP & SPRING, BLACK	61649938
	084880-01-720	EA SPRING-DOOR HANDLE	61558822
6	084880-01-740	EA END CAP-STOP CATCH	61593830
7	094039-01-704	EA PLATE-HINGE, BLACK	61631430
8	104137-06-703	EA BIN-DOOR SHELF, WHITE	61564025
9	104137-06-704	EA BIN-MILK, WHITE	61579425

GALLEY GROUP (CONTINUED)

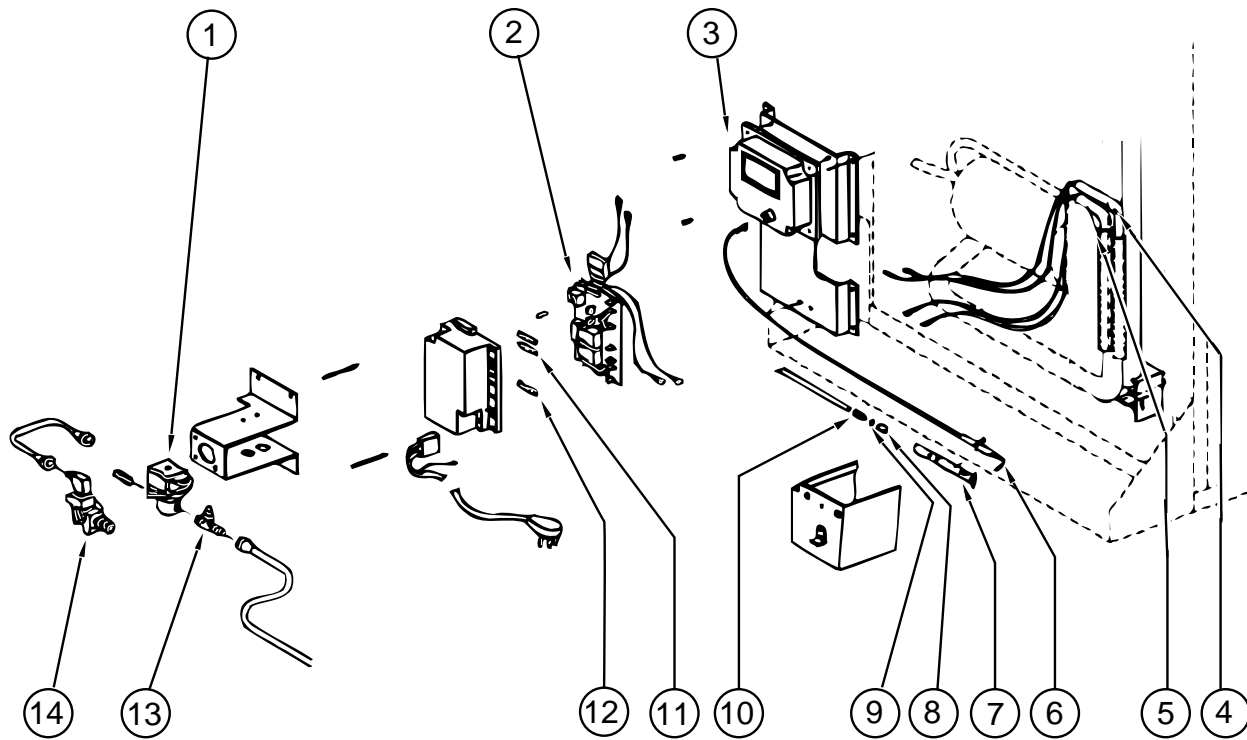

NORCOLD 6052 REFRIGERATOR CONTROL ASSEMBLY

KEY	PART NUMBER	U/M	DESCRIPTION	VENDOR NO.
1	084880-01-718	EA	VALVE-GAS	61551822
2	094039-04-702	EA	POWER SUPPLY - 2 WAY	61647422
3	102621-01-702	EA	MODULE-IGNITION	61688922
	104137-02-700	EA	MODULE-CONTROL, CHANNEL - NORCOLD	61717037
4	102621-04-712	EA	HEATER-DC, HORIZONTAL BURNER	61562622
5	064473-03-701	EA	HEATER-AC, HORIZONTAL BURNER	61562522
	064473-03-718	EA	COOLING UNIT-HORIZONTAL BURNER	61687137
6	104137-06-715	EA	SPARK/SENSE ELECTRODE-SINGLE	61692222
7	104137-06-714	EA	BURNER ASSEMBLY - 5-SLOT	61705222
8	064473-01-702	EA	ORIFICE - 6EG-2	61452122
9	104137-06-713	EA	GASKET-ORIFICE	61475122
10	104137-06-712	EA	FITTING-GAS TUBE CONNECTION	61692722
11	075217-01-734	EA	FUSE - 3 AMP	61538822
12	104137-06-711	EA	FUSE - 5 AMP	61611622
13	104137-06-710	EA	PRESSURE TAP	61594422
	064472-01-749	EA	PLUG 1/8	61445322
14	104137-06-709	EA	VALVE-SHUT OFF, MANUAL	61694922

GALLEY GROUP (CONTINUED)

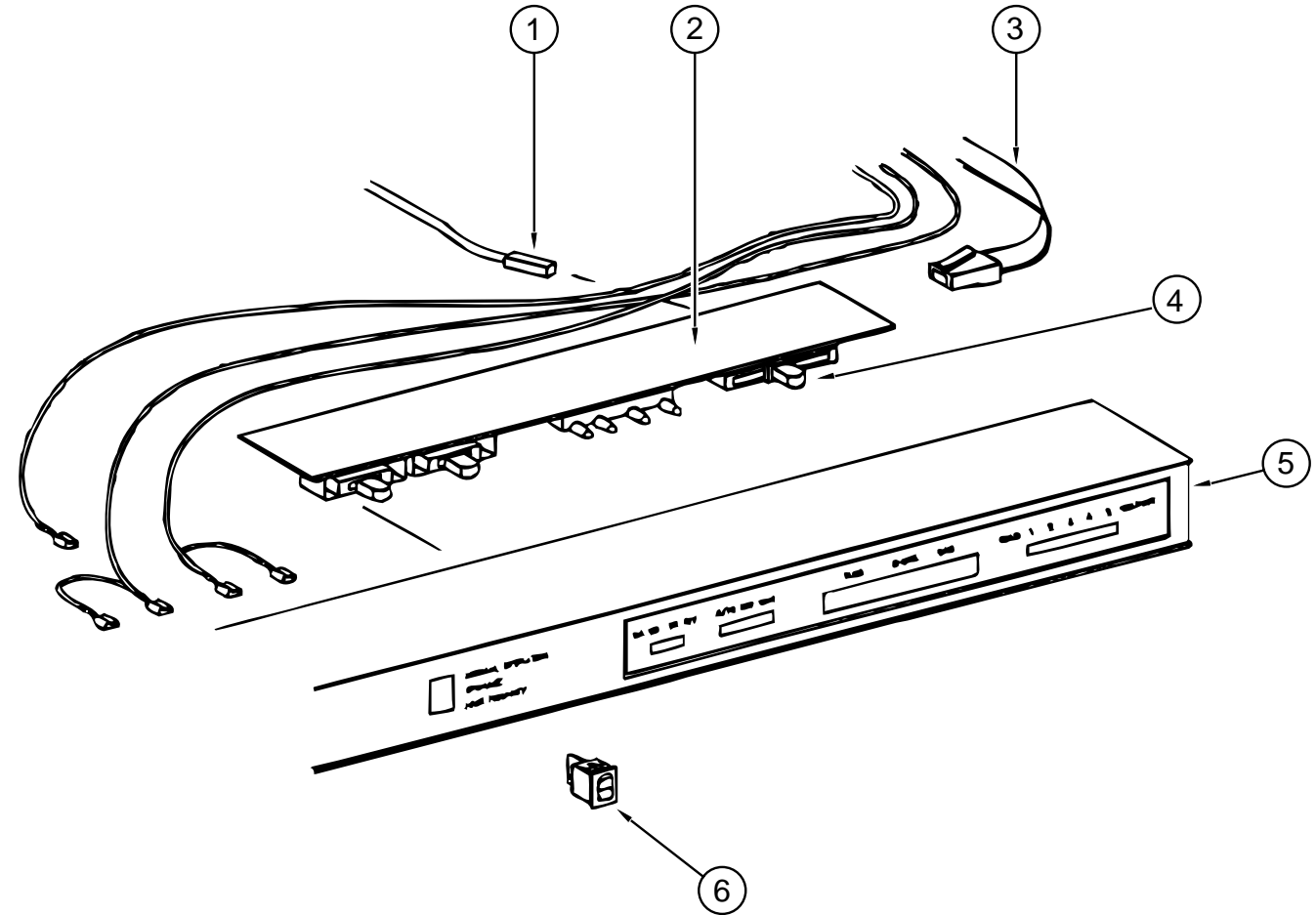

NORCOLD 6052 REFRIGERATOR EYEBROW ASSEMBLY

KEY	PART NUMBER	U/M	DESCRIPTION	VENDOR NO.
1	084880-01-753	EA	THERMISTER 78"	61693822
	084880-01-760	EA	CLIP-THERMISTER	61689122
2	094039-04-700	EA	PRINTED CIRCUIT BOARD - 2 WAY	61647322
3	084880-01-746	EA	CABLE-NORCOLD	61571522
4	102621-01-703	EA	BUTTON-THERMOSTAT, ADJUSTABLE	61587422
5	094039-04-701	EA	EYEBROW SHELL, 2-WAY - W/O HUMIDITY SWITCH HOLE	61669822
5	104137-06-700	EA	EYEBROW SHELL, 2-WAY - W/HUMIDITY SWITCH HOLE	61726622
6	075217-01-738	EA	SWITCH-HUMIDITY	61525922

GENERATOR GROUP

4000 KW ONAN GENERATOR

KEY	PART NUMBER	U/M	DESCRIPTION
	100974-01-000	EA	GENERATOR - 4.0KW EMERALD PLUS, ONAN BGE-FA/26100G
	079654-05-000	EA	PIPE-EXHAUST, ANGLED - W/FLANGE - 2" ID 154-2539
	105958-03-000	EA	PIPE-EXHAUST, GENERATOR - 112MM TO BEND THEN 400MM LONG
	082272-01-000	EA	MUFFLER-GENERATOR
	007125-03-000	EA	CLAMP, MUFFLER - 1.5"
	007125-04-000	EA	CLAMP, MUFFLER - 1.1"
	094059-01-000	EA	SPACER-GENERATOR, ONAN
	008401-01-000	EA	STRAP-CONDUIT, 3/4" - 1 HOLE - GLAVANIZED STEEL
	007067-01-000	SF	INSULATION-FIBERGLASS, 1" THICK X 4' - INCREMENTS OF 4 SF
	081380-05-000	EA	ELBOW-BRASS, 3/8 MPT X 1/2 BARB (EUROPEAN EXPORT ONLY)

HEATING & AIR CONDITIONING GROUP

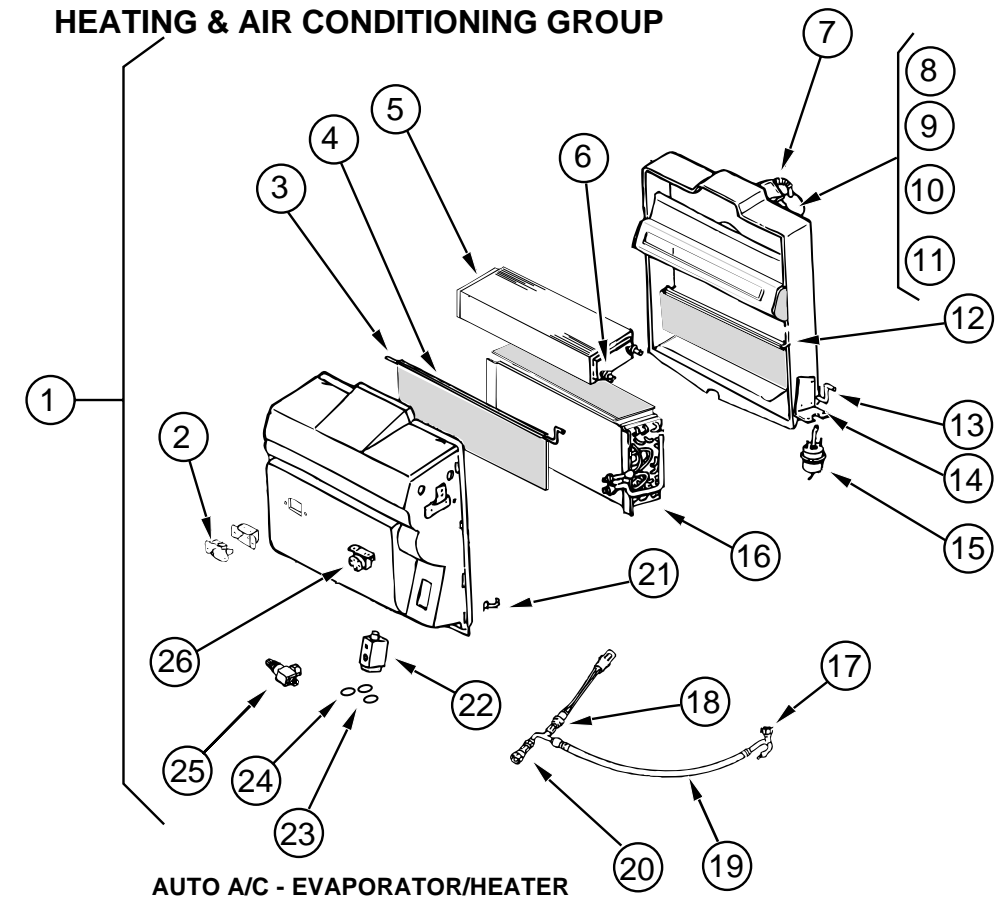

AUTO A/C - EVAPORATOR/HEATER

KEY	PART NUMBER	U/M	DESCRIPTION	VENDOR NO.
1	103930-20-000	EA	EVAPORATOR/HEATER CHEV R134A BLOCK	SCS 090-00083
2	103930-01-710	EA	RESISTOR-FUSED,	SCS 035-0006
3	103930-20-702	EA	ROD - FRONT BLEND AIR DOOR	
4	103930-20-703	EA	DOOR - BLEND AIR	
5	103930-01-703	EA	COIL-HEATER,	SCS 042-0010
6	110279-01-712	EA	HEATER FITTING	050-0076
7	110279-01-703	EA	HOSE-VENT, MOTOR BLOWER	SCS 051-0034
8	103930-20-707	EA	BLOWER - HOUSING	
9	103930-01-720	EA	MOTOR	SCS 030-0004
10	103930-01-717	EA	WHEEL-CLOCKWISE,	SCS 062-0010
11	103930-20-708	EA	CLIP - FRONT MOTOR SHAFT	
12	103930-20-705	EA	DOOR - PANEL - RECIRCULATING	
13	103930-20-704	EA	ROD - DOOR- RECIRCULATING	
14	103930-01-708	EA	BRACKET-VACUUM MOTOR,	SCS 070-0113
15	103930-02-708	EA	MOTOR-VACUUM SERVO, A/C	SCS 030-0002
16	103930-01-704	EA	COIL EVAPORATOR	
17	103930-12-708	EA	SWITCH-BINARY, R-134A	SCS 032-0048
18	103930-01-716	EA	SWITCH-PRESSURE, FAN	SCS 032-0036
19	103930-20-701	EA	HOSE ASSY #6 WINN GM	085-0138
20	103930-12-709	EA	FITTING-QUICK CONNECT	SCS 050-0120
21	103930-20-706	EA	CLIP - RETAINER	
22	103930-20-700	EA	VALVE EXP. BLOCK(2 TON)	034-0032
23	103930-17-702	EA	GASKET OR SAE 015 #10 33-781,	SCS 045-0127
24	113245-01-707	EA	GASKET(#8)	045-0126
25	103930-20-709	EA	SERVICE VALVE	
26	103930-01-711	EA	THERMOSTAT,	SCS 033-0003
	103930-17-000	EA	HOSE KIT #10 GM-SANDEN COMP	SCS 093-00076
	103930-17-700	EA	FTG. PAD COMP. SUCTION SAN	050-0131
	103930-17-701	EA	FTG #10.90 W/FERRULE/1342CP	050-0132
	103930-17-703	EA	GASKET-SEAL,SANDEW COMP33-76	045-0142
	103930-17-704	EA	HOSE ASSY #10	085-0113
	007281-01-000	EA	HOSE-FLEXIBLE PVC, 2.5"ID X 50' - ATCOFLEX A	182-355
	024990-05-000	EA	4" DIAMETER OUTLET W/SWIVEL DEFLECTORS	
	056402-05-000	EA	BRACKET-HEATER VENT, ROUND - W/BEND - BLACK	
	103930-04-000	EA	CONTROL/PLENUM SET	
	103930-24-000	EA	VALVE-WATER,4 PORT	

HEATING & AIR CONDITIONING GROUP (CONTINUED)

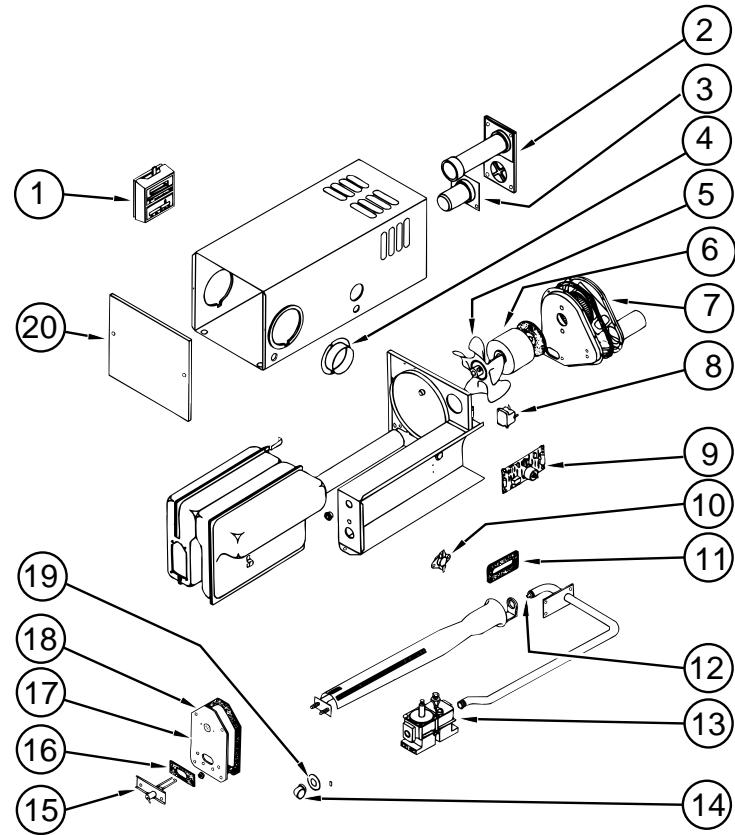

FURNACE - SUBURBAN NT-20S

KEY	PART NUMBER	U/M DESCRIPTION	VENDOR NO.
	075697-04-000	EA FURNACE-FORCED AIR(19000BTU)	
1	115764-01-01A	EA THERMOSTAT-FURNACE 160902	
2	075697-01-701	EA VENT CAP & EXHAUST ASM 20SE	260098
3	075696-02-736	EA INTAKE TUBE ASSEMBLY	050906
4	075696-02-703	EA DUCT COLLAR	050715
5	075697-04-702	EA WHEEL-ROOM AIR	350083
6	075697-04-701	EA MOTOR	230634
7	074035-01-706	EA WHEEL,COMBUSTION AIR	350082
8	074466-01-702	EA RELAY,TIME DELAY 205&L&45000	230625
9	098668-01-712	EA BOARD-MODULE	520741
10	075697-04-700	EA SWITCH-LIMIT	230621
11	075697-01-709	EA GASKET-MANIFOLD	070449
12	074035-01-709	EA ORIFICE	180231
13	069634-01-729	EA VALVE-GAS-JOHNSON	161078
	069634-01-716	EA VALVE-MANUEL SHUT OFF	160740
14	069634-01-709	EA ELBOW 90 DEGREE, BLACK IRON	170082
15	075697-01-708	EA ELECTRODE-SINGLE PROBE	231931
16	075697-04-703	EA ELECTRODE-DOUBLE PROBE	230820
17	092300-01-704	EA GASKET-ELECTRODE	070163
18	075697-04-704	EA DOOR-BURNER ACCESS	030621
19	069634-01-732	EA GASKET,BURNER ACCESS DOOR	070398
20	075697-01-704	EA GASKET-GAS INLET PIPE	070432
	056464-10-000	EA CABINET, FRONT	030785CP
	093614-03-02A	EA REGISTER 4IN DIA,PLASTIC	
	009198-01-000	EA GRILL-RETURN AIR,DURA-BEIGE	
	009200-01-000	FT DUCT-HEAT, FLEXIBLE - 4" ID X 25 FT	
		EA TAPE-FURNACE, 1 1/2"	

HEATING & AIR CONDITIONING GROUP (CONTINUED)

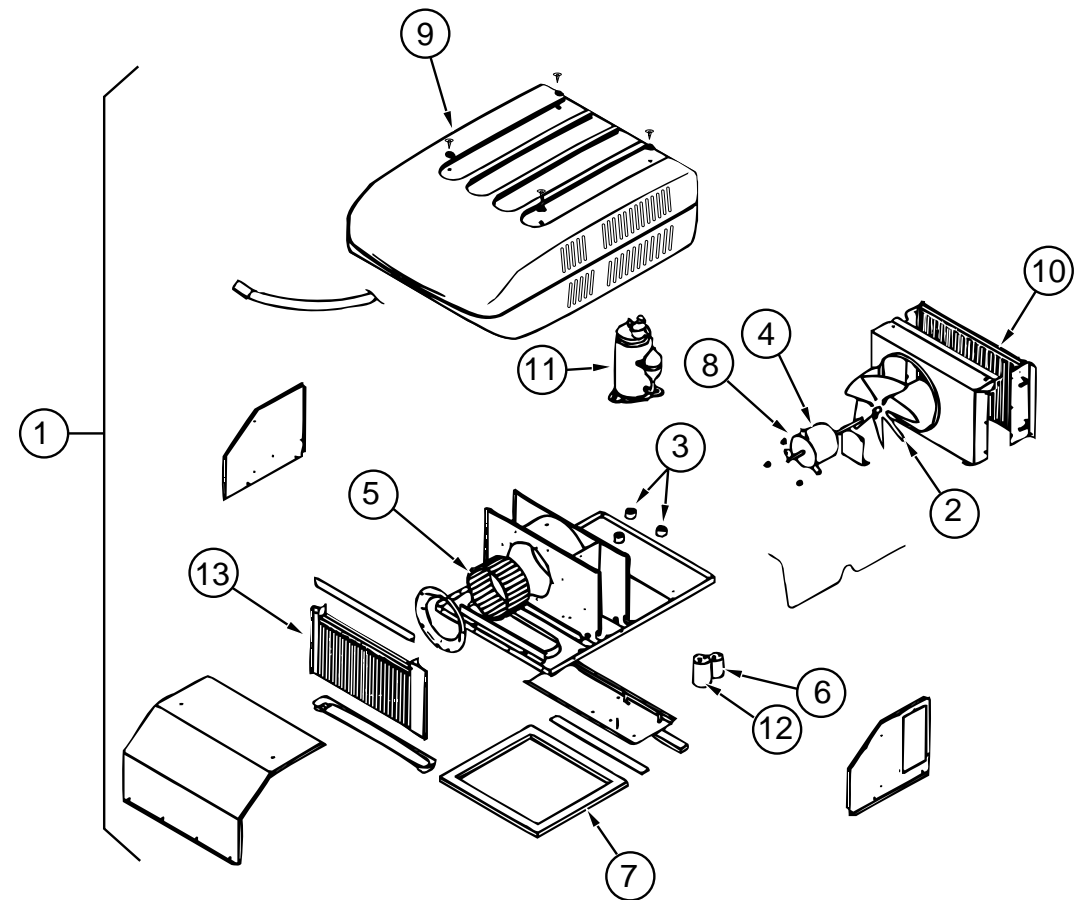

13,500 BTU COLEMAN ROOF A/C

KEY	PART NUMBER	U/M DESCRIPTION	VENDOR NO.
1	108889-01-05A	EA A/C-ROOF,13,500 TSR HO B/WHT - 7333A886	
	108889-02-03A	EA A/C-ROOF,13,500 TSR 220 B/WT - 7373A891	
2	093763-01-712	EA FAN BLADE-CONDENSER	6733-3221
3	105620-01-706	EA FOOT PACKAGE-COMPRESSOR, 3 PER PACKAGE	6759-3081
4	108889-01-705	EA MOTOR-115V, 60HZ - COLEMAN	1468-3049
5	108889-01-706	EA IMPELLOR - COLEMAN	1472-1041
6	108889-01-708	EA CAPACITOR-FAN, (7.5MFD.370U)	1499-5461
7	108889-01-711	EA GASKET PACKAGE	6792-3301
8	108889-01-715	EA MOTOR MOUNT & SHAFT SEAL KIT	6792-3361
9	108889-05-700	EA SHROUD-BRIGHT/WHITE. W/O LOGO	7333-4601
	063903-01-700	EA SHROUD-(IVORY/IVORY), W/O LOGO	6759-4601
10	108889-01-703	EA CONDENSER COIL	1452-1301
11	105620-01-704	EA COMPRESSOR, RH & LH	1450-2009
	108889-01-704	EA OVERLOAD	6749-3541
12	108889-01-707	EA CAPACITOR-RUN, COMPRESSOR-25MFD/370	1499-5661
13	108889-01-709	EA EVAPORATOR COIL	1452-1311
	091225-01-709	EA RELAY-START	1497-4131
	093306-01-701	EA DECAL PACKAGE-LEFT & RIGHT	6798B3591
	108889-01-710	EA FILLER PAD-COND AIR SEAL	6759A3971
	108889-01-712	EA REDUCER-SUCTION LINE, (3/8" X 1/2")	1215-2161
	108889-01-713	EA SUCTION LINE, (3/8" OD X .032" WALL)	6792-130
	108889-01-714	EA DISCHARGE LINE ASSEMBLY	6792-531
	102289-01-000	EA SPRING-SCREW, ROOF A/C GASKET 6757-150	

HEATING & AIR CONDITIONING GROUP (CONTINUED)

CEILING ASSEMBLY - ROOF A/C - COLEMAN

KEY	PART NUMBER	U/M	DESCRIPTION	VENDOR NO.
	108891-01-01A	EA	CEILING ASM-A/C COOL TSR HO - 7330-714 IV	
	042204-01-709	EA	THERMOSTAT-IN 64 OUT 58	6701-3401
	073742-01-701	EA	SWITCH-SELECTOR,(5 TERMINAL)	6759-3251
	073742-01-702	EA	DECAL-COOL	6759C3431
	081606-01-712	EA	SHROUD-CEILING, IVORY	6769-5061
	091225-01-713	EA	KNOB	6701-3351
	091225-01-717	EA	DECAL-THERMOSTAT, COOL ONLY	6799A3441
	093766-02-701	EA	DECAL-LEFT	6799-3971
	108891-01-700	EA	PARTS PKG. SGL KNOBS & NUTS	6792-5991
	108891-01-701	EA	CLIP-RETAINER, FILTERS 6 PER	6799-3141

INTERIOR FINISH GROUP

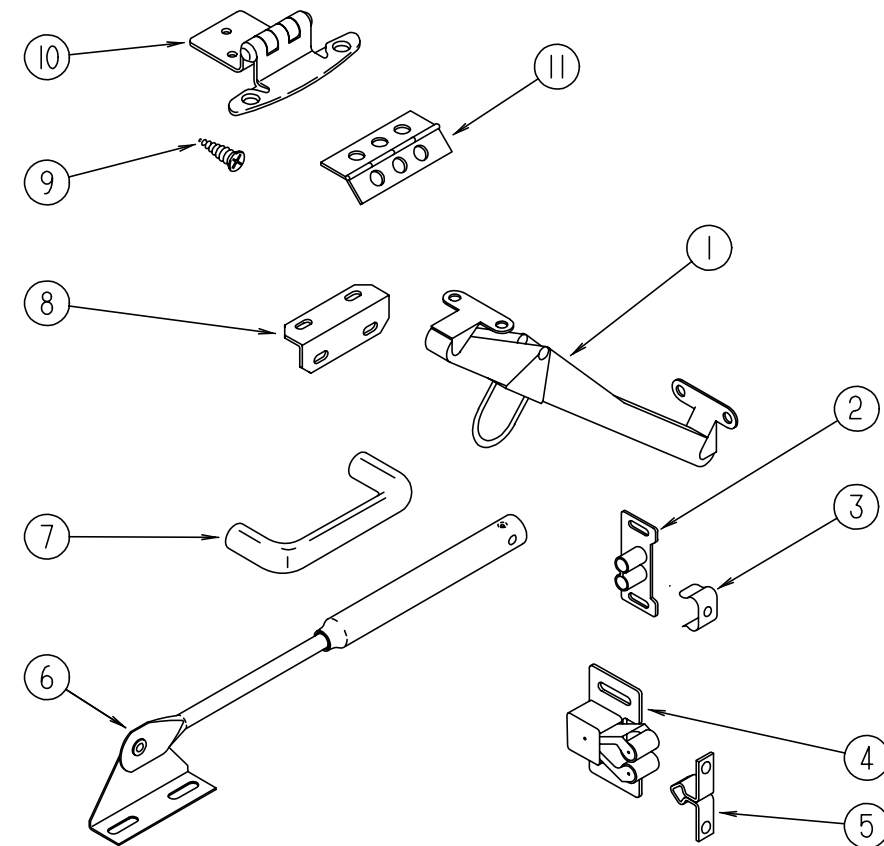

CABINET HARDWARE

KEY	PART NUMBER	U/M	DESCRIPTION
1	104181-01-01A	EA	SUPPORT-LEAF, 5.3" - EXTENDS TO 7.5" - SAF-T-RING - METAL
2	009021-01-000	EA	CATCH-GRILLE, NYLON
3	009021-02-000	EA	STRIKE-SPRING STEEL
4	093586-06-000	EA	CATCH-SPRING, ROLLER
5	093586-05-000	EA	STRIKE-SPRING STEEL
6	074493-02-000	EA	SUPPORT-PISTON SPRING, CABINET DOOR
7	112146-01-000	EA	PULL-CABINET, BRASS - AMEROCK 1180-3
8	016604-01-000	EA	BRACE-CABINET, ANGLE - 2.5" - METAL - UNPAINTED
8	016604-05-000	EA	BRACE-CABINET, ANGLE - 2.5" - METAL - OFF WHITE
9	000G13-06-10G	EA	SCREW - 6-20 X 5/8 PFH, ANTIQUE BRASS
10	108138-01-000	EA	HINGE-DOOR, CABINET - BURNISHED BRASS
11	009059-01-000	EA	HINGE-DOOR, 2" X 1.4" - BRASS
	076790-01-000	EA	SCREW, 6-20 X 1 1/4 PPH - BLACK
	004354-01-000	EA	BUMPER-RUBBER, .5" DIA - BROWN
	023320-01-000	EA	PAD-FELT, 3/8" DIAMETER - BROWN
	009112-01-000	EA	FLANGE - 1" ROD, CLOTHES - PLASTIC - OFF WHITE
	042438-01-000	EA	DOWEL-WOOD, CLOTHES ROD - 1" DIAMETER X 4'
	084451-01-000	EA	CATCH-TV SHELF, BRASS

INTERIOR FINISH GROUP (CONTINUED)

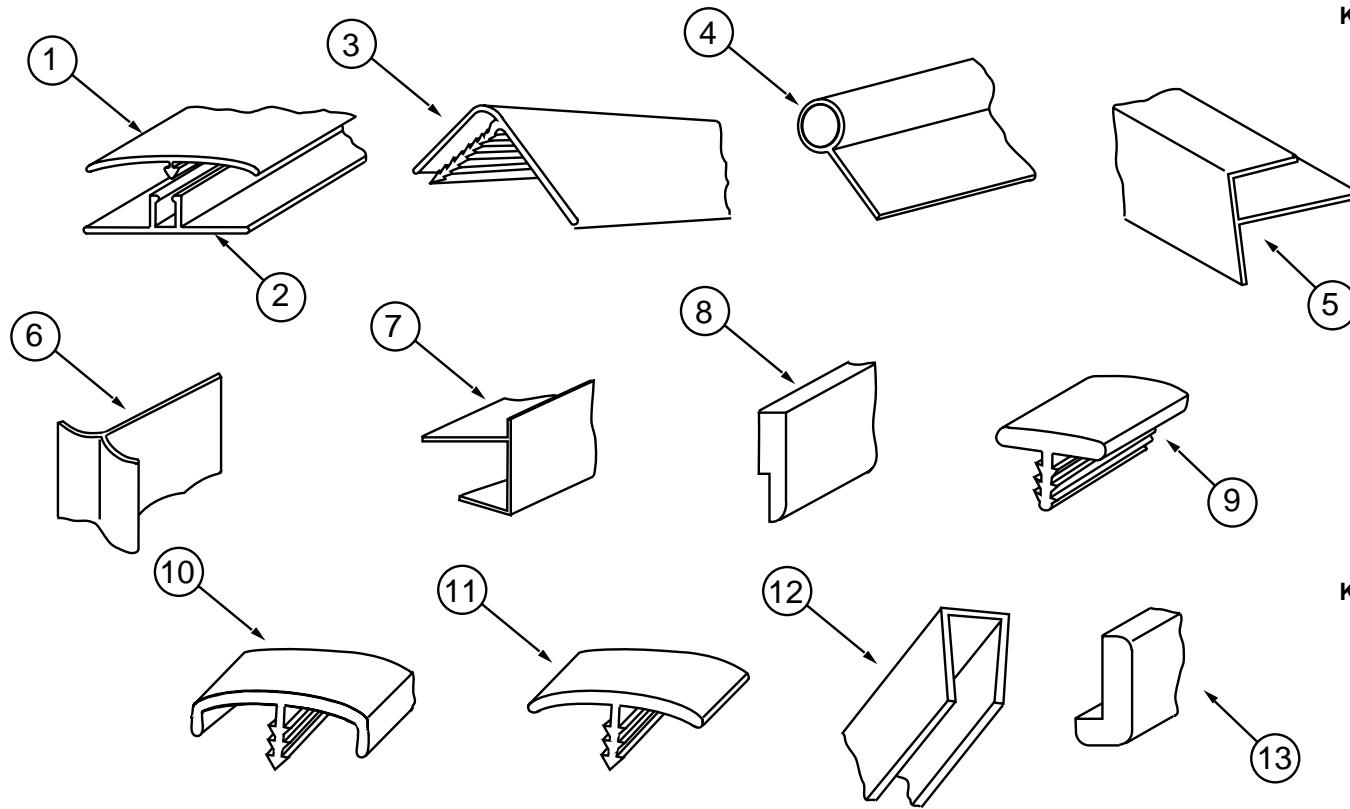

MOLDINGS, BATT STRIPS, & TRIM

KEY	PART NUMBER	U/M	DESCRIPTION
	085284-B1-000	FT	BATT STRIP-ADHESIVE BACKED TAPE - METRO,MIST (GD1)
	085284-86-000	FT	BATT STRIP-ADHESIVE BACKED TAPE - DESERT,SESAME (GE1)
	085284-C9-000	FT	TAPE-BATT STRIP, IMPACT PEARL - CEILING - (GD1,GE1)
	085284-76-000	FT	BATT STRIP-SHOWER, ADHESIVE BACKED - OFF WHITE (GD1,GE1)
	069733-83-000	EA	BATT-STRIP,WATERFORD OAK - ROBERT WEED
1	086229-13-000	EA	BATTEN-1" CEILING MOD IVORY - W&B RN323 (GD1,GE1)
2	086229-01-000	EA	RETAINER-3/4"
3	009809-28-001	EA	MOLDING-CORNER, OUTSIDE - LARGE CABINET - PLASTIC - 2133 MM
3	009809-28-000	EA	MOLDING-CORNER, OUTSIDE - PLASTIC 1" - WATERFORD OAK
4	009767-12-000	FT	MOLDING-SIDEWALL TO CEILING/CABINET - WELTING - OFF WHITE
4	009767-15-000	FT	WELTING-WATERFORD OAK
5	009812-24-000	EA	MOLDING-CORNER, OUTSIDE - .5" - PLASTIC - IVORY
5	009812-29-001	EA	MOLDING-CORNER, OUTSIDE - SMALL CABINET - PLASTIC - 2133MM
5	009812-29-000	EA	MOLDING-CORNER, OUTSIDE, - PLASTIC - 1/2" - WATERFORD OAK
6	022992-11-000	FT	MOLDING-REVERSE COVE, T-SHAPED - VINYL - IVORY
7	103186-01-05A	FT	MOLDING-PLASTIC,SHELF - WATERFORD OAK
	076325-39-000	FT	MOLDING-EDGEBAND,1527 - 1-5/16 X .030 X 600 (GD1)
	076325-47-000	FT	MOLDING-EDGEBAND,1032 - 1-5/16 X .030 X 600 SAND (GE1)
8	105004-01-05A	EA	MOLDING-VINYL WRAP - WATERFORD OAK
9	104676-01-01A	FT	T-MOLDING, 5/16" RIGID - GOLD
10	083620-12-000	FT	T-MOLDING, 3/4 W/EDGE LIPS - WATERFORD OAK
10	104676-02-04A	FT	T-MOLDING, 1/2 X 10 FT - WATERFORD OAK
11	105709-01-000	FT	T-MOLDING-1", MODERN IVORY
12	070504-18-000	FT	U-CHANNEL-PLASTIC, .065" WIDE - IVORY - INC. OF 8'
12	070504-19-000	FT	U-CHANNEL-PLASTIC, .815" WIDE - BROWN - INC. OF 8'
12	070504-26-000	FT	EXTRUSION-U CHANNEL,20.7 MODERN IVORY
13	077840-01-G01	EA	MOLDING-CAP,WALL 2438
	103186-01-05A	FT	MOLDING-PLASTIC,SHELF - WATERFORD OAK
	052372-02-000	BF	LUMBER-CLASS II, 1 X 4 X RL - CONSTRUCTION GRADE

**INTERIOR FINISH GROUP (CONTINUED)
PANELING, LAMINATES & PLASTIC**

KEY	PART NUMBER	U/M	DESCRIPTION
	000885-76-000	SF	PART BD - 3/8 X 48 X 96 WATERFORD - OAK VINYL 1 SIDED
	000885-77-000	SF	PART BD - 3/8, WATERFORD OAK-VINYL 2 SIDED
	000885-78-000	SF	PART BD - 1/2" X 48 X 96 WATERFORD OAK VINYL 2 SIDED
	000885-79-000	SF	PART BD - 3/4 X 48 X 96 WATERFORD OAK-VINYL 2 SIDED
	074497-28-000	SF	PANELING-WATERFORD OAK, 48 X 96
	074497-34-000	SF	PANELING-CEILING,IMPACT PEARL - 48 X 96
	074498-71-000	SF	LAMINATE-PLAS,NEUTRAL SANTOS
	080215-10-000	SF	PANELING - 2 SIDE WATERFORD, 48 X 96
	088272-E0-000	SF	PANELING-METRO,MIST (GD1)
	088272-98-000	SF	PANELING-SHOWER, OFF WHITE - 4' X 7' - INC OF 28 SQ FT
	NOTE:		PRODUCTION DEVIATION 6/94 THRU 7/94 USED 088272-E3-000 WHICH IS N/A FROM THE VENDOR
	093743-02-01A	SF	PLASTIC-ABS, 20" WIDE ROLL - OFF WHITE
			THIS PLASTIC IS SOLD AS SQ.FT.,15 SQ.FT. MINIMUM ORDER QTY 15 SQ.FT. = 108" X 20" PIECE
	095688-01-000	SF	VENEER - 3.6 MM 48 X 96 UNFINISH

DETECTORS & FIRE EXTINGUISHER

KEY	PART NUMBER	U/M	DESCRIPTION
	072852-01-000	EA	DETECTOR-SMOKE, W/9 VOLT BATTERY
	072852-02-000	EA	DETECTOR-SMOKE, W/9 VOLT BATTERY - CANADIAN
	094499-01-000	EA	EXTINGUISHER-FIRE, DRY W/MOUNTING BRACKET - 10 BC
	094499-01-700	EA	BRACKET-MOUNTING, W/PLASTIC STRAP - FIRE EXTINGUISHER
	112320-01-000	EA	DETECTOR-CO GAS, MODEL 9B-I - COSTAR 940000000
			FROM: 00-00-00 THRU: 09-03-95
	112320-02-000	EA	BATTERY/SENSOR-CO GAS, COSTAR 940001000
			FROM: 00-00-00 THRU: 09-03-95
	112320-03-000	EA	DETECTOR-CO GAS MODEL 9D-I COSTAR 946000001
			FROM: 09-04-95 THRU: 99-99-99
	112320-04-000	EA	DETECTOR-CO SENSOR ASSEMBLY COSTAR 946001001
			FROM: 09-04-95 THRU: 99-99-99

FLOOR COVERINGS & MATS

KEY	PART NUMBER	U/M	DESCRIPTION
	075233-01-000	SY	PAD-CARPET, 3/8" X 6' ROLL
	096060-A1-000	SY	CARPET-JUBILATION,ARTIC GRAY (GD1)
	096060-B2-000	SY	CARPET-JUBILATION,COPPER (GE1)
	047034-02-000	SF	PLASTIC-CARPET, 4' WIDE - CLEAR POLY

LABELS GROUP

MISCELLANEOUS LABELS

KEY	PART NUMBER	U/M DESCRIPTION
	061606-01-000	EA LABEL-OVERLAY - VEHICLE CERTIFICATION - ADHESIVE BACKED
	091243-01-000	EA LABEL-A/C COVER - "AIR CONDITIONING CIRCUIT. ETC."
	098641-01-000	EA LABEL-FUEL - UNLEADED - DASH
	106411-01-000	EA LABEL-BUMPER OVERLOADING WARNING
	109522-01-000	EA LABEL-BUMPER, SEE OWNERS MANUAL

LABELS GROUP (CONTINUED)

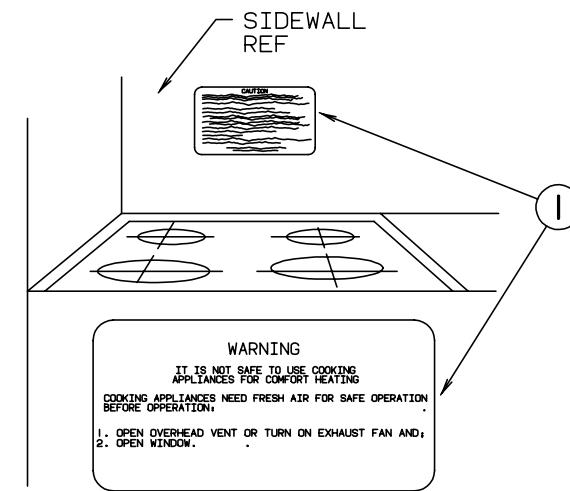

KEY	PART NUMBER	U/M DESCRIPTION
1	050225-01-000	EA LABEL-WARNING, STOVE VENT - US

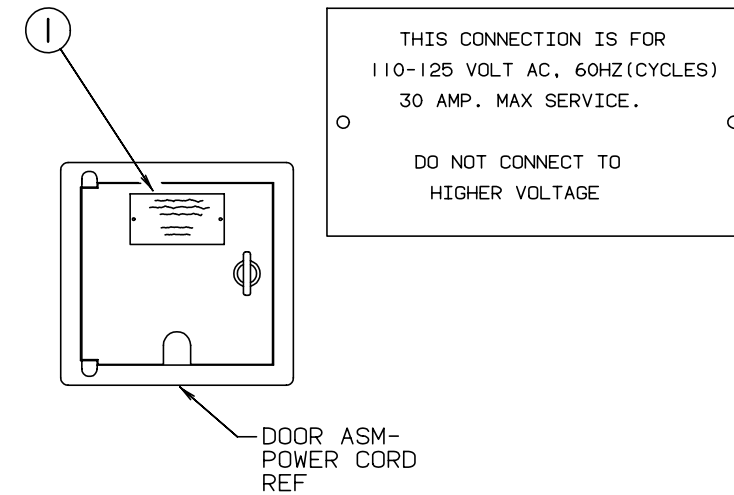

KEY	PART NUMBER	U/M DESCRIPTION
1	006062-01-000	EA TAG-ELECTRIC, 110V CONNECTION

LABELS GROUP (CONTINUED)

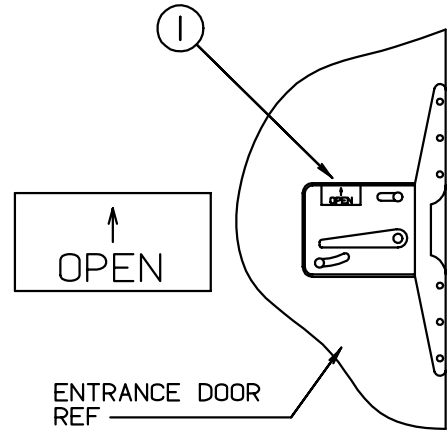

KEY	PART NUMBER	U/M DESCRIPTION
1	040944-01-000	EA LABEL-ENTRANCE DOOR, "OPEN"

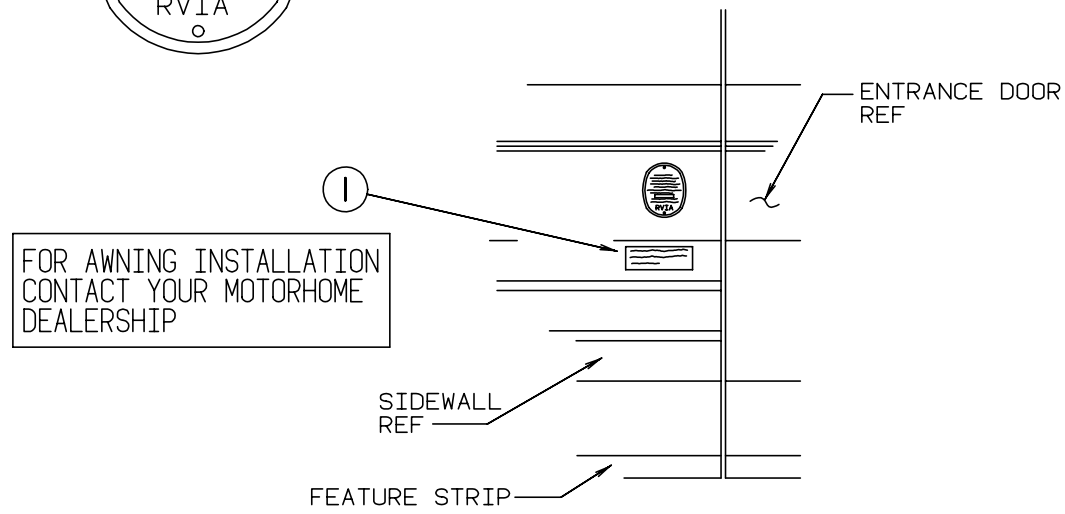
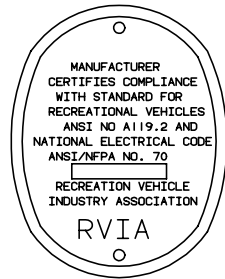

KEY	PART NUMBER	U/M DESCRIPTION
1	099509-01-000	EA LABEL-AWNING INSTALLATION

LABELS GROUP (CONTINUED)

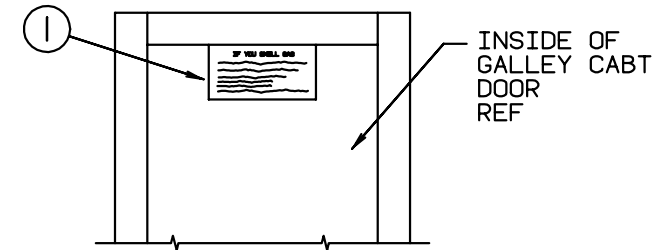

IF YOU SMELL GAS

1. EXTINGUISH ANY OPEN FLAME, PILOT LIGHTS AND ALL SMOKING MATERIALS.
2. SHUT OFF THE GAS SUPPLY AT THE TANK VALVE(OR GAS SUPPLY CONNECTION.
3. OPEN DOORS AND OTHER VENTILATING OPENINGS.
4. DO NOT TOUCH ELECTRICAL SWITCHES.
5. LEAVE THE AREA UNTIL ODOOR CLEARS.
6. HAVE THE GAS SYSTEM CHECKED AND LEAKAGE SOURCE CORRECTED BEFORE USING AGAIN.

KEY	PART NUMBER	U/M DESCRIPTION
1	073998-01-000	EA LABEL-LPG ODOR WARNING

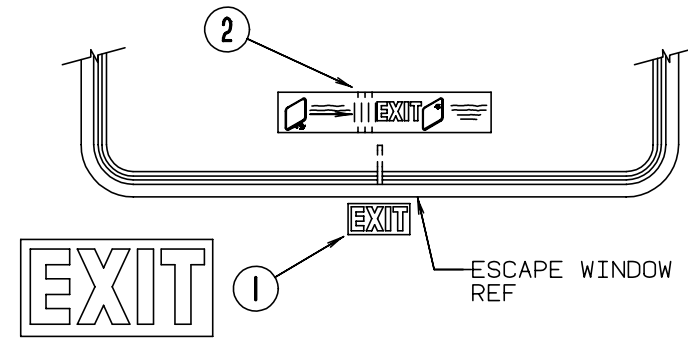
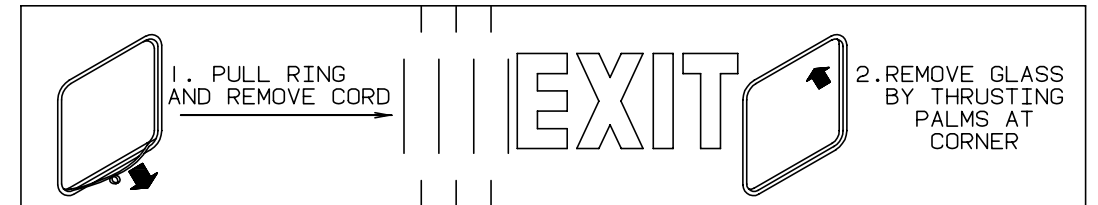

KEY	PART NUMBER	U/M DESCRIPTION
1	039290-01-000	EA LABEL-WARNING, EXIT
2	107571-01-000	EA LABEL-ESCAPE EXIT, WINDOW

LABELS GROUP (CONTINUED)

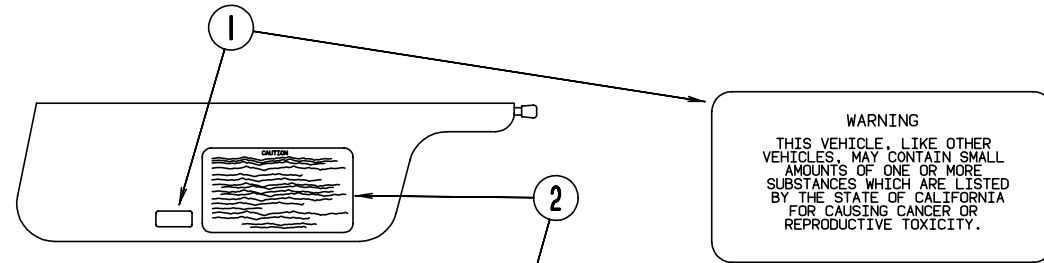

WARNING
THIS VEHICLE, LIKE OTHER VEHICLES, MAY CONTAIN SMALL AMOUNTS OF ONE OR MORE SUBSTANCES WHICH ARE LISTED BY THE STATE OF CALIFORNIA FOR CAUSING CANCER OR REPRODUCTIVE TOXICITY.

CAUTION

THIS MOTOR HOME HAS BEEN DESIGNED, MANUFACTURED AND TESTED WITH CONCERN FOR THE PROTECTION OF IT'S OCCUPANTS. WE RECOMMEND YOU PERFORM THE FOLLOWING INSPECTIONS FOR YOUR SAFETY AND THE SAFETY OF YOUR PASSENGERS BEFORE STARTING YOUR VEHICLE.

1. LP GAS SYSTEM- TURN OFF AT TANK FOR TRAVELING. TEST FOR LEAKS UPON ARRIVAL AT DESTINATION. BEFORE LIGHTING PILOTS.
2. WHEELS- INSPECT FOR DAMAGE AND CHECK LUG NUTS FOR TIGHTNESS.
3. TIRES- INSPECT FOR WEAR AND DAMAGE AND CHECK FOR RECOMMENDED AIR PRESSURE.
4. LIGHTING- TEST FOR PROPER OPERATION OF ALL INTERIOR AND EXTERIOR LIGHTS INCLUDING DASH LIGHTS, HEADLIGHTS, TAIL LIGHTS, BRAKE LIGHTS, CLEARANCE LIGHTS AND TURN SIGNALS.
5. EXITS- INSPECT RELEASE MECHANISM ON EMERGENCY EXIT WINDOW, TEST BOTH LOCKS ON MAIN ENTRANCE DOOR FOR EASE OF OPERATION AND INSTRUCT PASSENGERS HOW TO USE BOTH MEANS OF EXIT.
6. SEAT BELTS- DIRECT PASSENGERS TO DESIGNATED SEATS AND REQUIRE USE OF SEAT BELTS.
7. APPLIANCES- TURN OFF AND LATCH OR LOCK DOORS WHERE PROVIDED.
8. LOOSE PARCELS- STORE SECURELY.
9. UTILITY SUPPLY LINES- DISCONNECT ALL ELECTRIC, SEWER AND WATER LINES AND SECURE PROPERLY.
10. ENTRANCE DOOR STEP- PLACE IN RETRACTED POSITION FOR TRAVELING.

READ YOUR MOTOR HOME AND CHASSIS OWNER'S MANUAL FOR FURTHER PRECAUTIONS

KEY	PART NUMBER	U/M DESCRIPTION
1	099689-01-000	EA LABEL-WARNING, CANCER/TOXICITY
2	056259-01-000	EA LABEL-SAFETY CHECK LIST

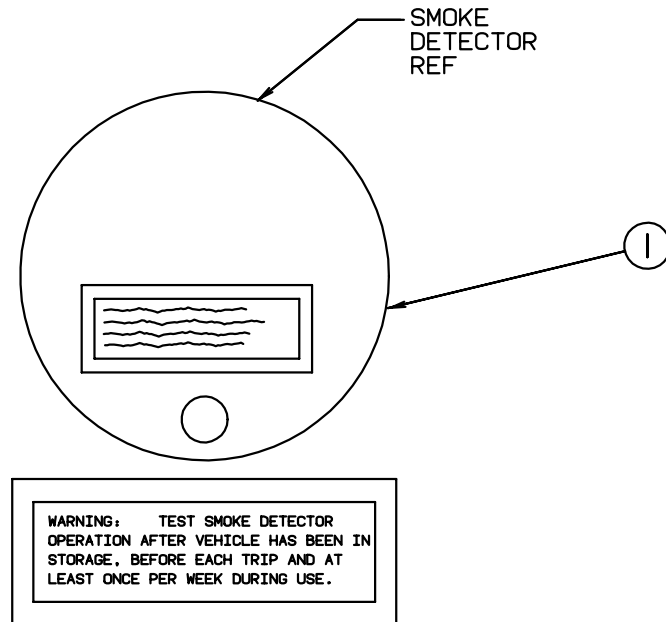

SMOKE DETECTOR REF

WARNING: TEST SMOKE DETECTOR OPERATION AFTER VEHICLE HAS BEEN IN STORAGE, BEFORE EACH TRIP AND AT LEAST ONCE PER WEEK DURING USE.

KEY	PART NUMBER	U/M DESCRIPTION
1	077956-01-000	EA LABEL-WARNING, SMOKE DETECTOR

LABELS GROUP (CONTINUED)

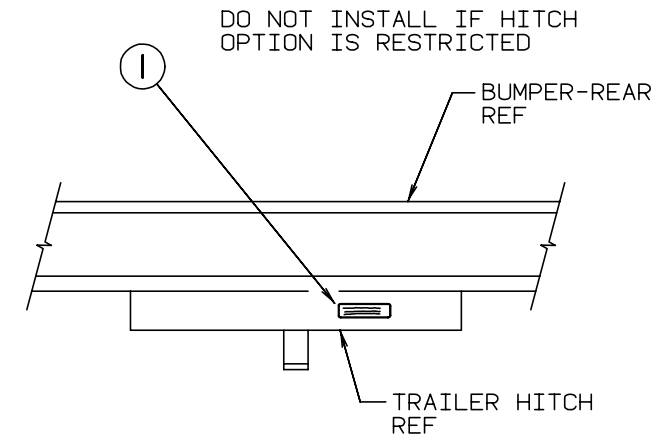

DO NOT INSTALL IF HITCH OPTION IS RESTRICTED

DO NOT USE HITCH BEFORE READING OWNERS MANUAL REGARDING VEHICLE LOADING AND TOWING

KEY	PART NUMBER	U/M DESCRIPTION
1	111104-01-000	EA LABEL-HITCH, READ MANUAL

WARNING DISCONNECT BATTERIES BEFORE CONNECTING EXTERNAL CHARGING EQUIPMENT.

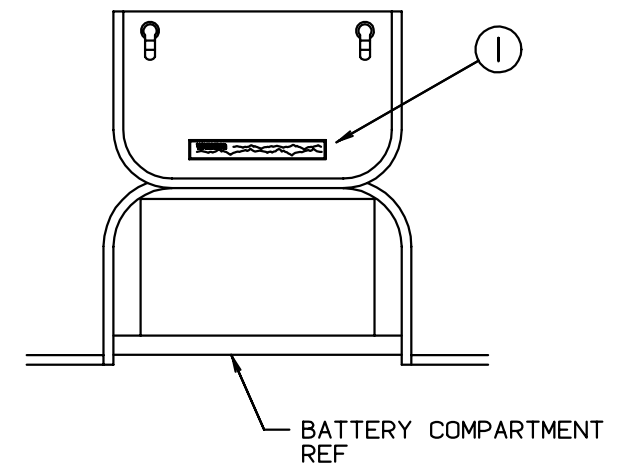

KEY	PART NUMBER	U/M DESCRIPTION
1	065748-01-000	EA LABEL-CAUTION, BATTERY CHARGING

LABELS GROUP (CONTINUED)

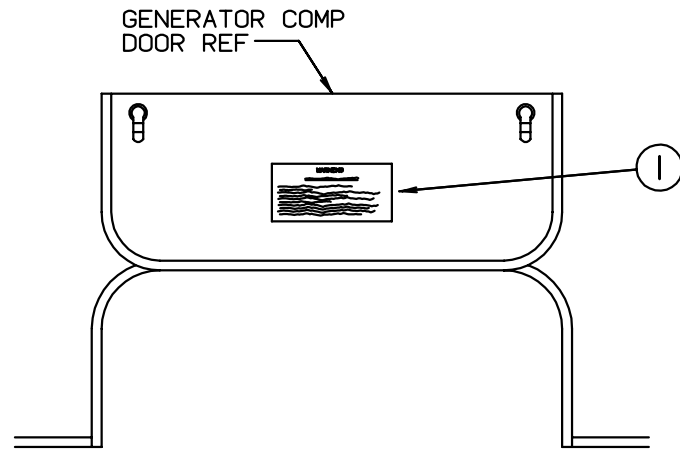

WARNING

WHEN ADDING A GENERATOR SET:

HIGH VOLTAGE-USE EXTREME CAUTION WHEN WORKING ON ELECTRICAL COMPONENTS.
 HAVE ALL ELECTRICAL INSTALLATION PERFORMED BY A QUALIFIED LICENSED ELECTRICIAN-FOLLOW ALL STATE AND LOCAL CODES.
 ONLY INSTALL GENERATOR SET APPROVED FOR R.V. APPLICATION. HAVE INSTALLED BY QUALIFIED TECHNICIAN.
 TO AVOID HEAT BUILD-UP AND TO GUARANTEE AN ADEQUATE AIR SUPPLY TO THE GENERATOR CARBURETOR, FOLLOW INSTALLATION INSTRUCTIONS.
 GENERATOR ENGINE EXHAUST GASES ARE TOXIC AND MUST NOT TERMINATE UNDER THE VEHICLE-DISCHARGE EXHAUST AWAY FROM VEHICLE.

KEY	PART NUMBER	U/M DESCRIPTION
1	077510-01-000	EA LABEL-GENERATOR PREP

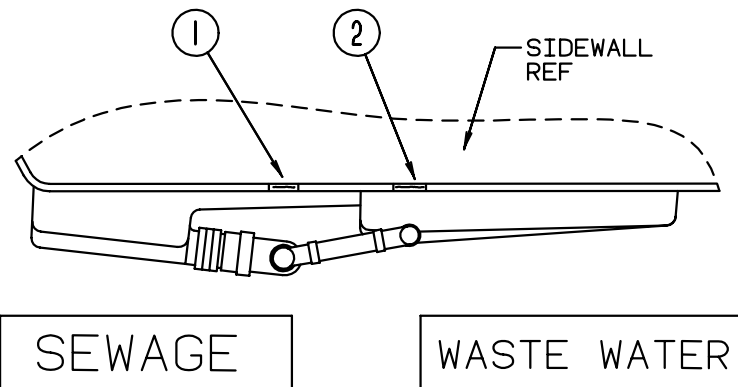

KEY	PART NUMBER	U/M DESCRIPTION
1	006187-01-000	EA LABEL-SEWAGE
2	006188-01-000	EA LABEL-WASTE WATER

LABELS GROUP (CONTINUED)

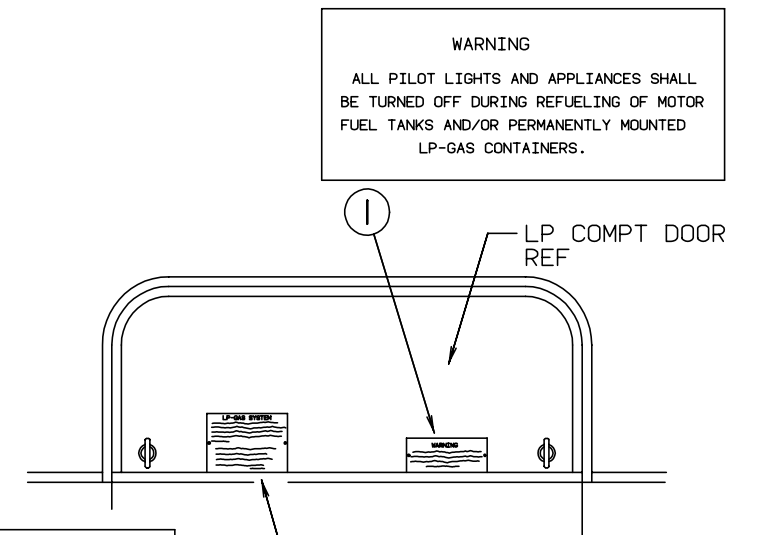

WARNING

ALL PILOT LIGHTS AND APPLIANCES SHALL BE TURNED OFF DURING REFUELING OF MOTOR FUEL TANKS AND/OR PERMANENTLY MOUNTED LP-GAS CONTAINERS.

LP-GAS SYSTEM

THIS GAS PIPING SYSTEM IS DESIGNED FOR USE OF LIQUEFIED PETROLEUM GAS ONLY. DO NOT CONNECT NATURAL GAS TO THIS SYSTEM.

SECURELY CAP INLET(S) WHEN NOT CONNECTED FOR USE. AFTER TURNING ON GAS, EXCEPT AFTER NORMAL CONTAINER REPLACEMENT, TEST GAS PIPING AND CONNECTIONS TO APPLIANCE FOR LEAKAGE WITH SOAPY WATER OR BUBBLE SOLUTION. DO NOT USE PRODUCTS THAT CONTAIN AMMONIA OR CHLORINE.
 P.N. 54531

KEY	PART NUMBER	U/M DESCRIPTION
1	006040-01-000	EA TAG-GAS REFUELING WARNING
1	006040-02-000	EA TAG-GAS REFUEL WARNING, CANADIAN
2	054531-01-000	EA LABEL-LP GAS ONLY
2	023769-01-000	EA LABEL-WARNING, LPG - CANADIAN

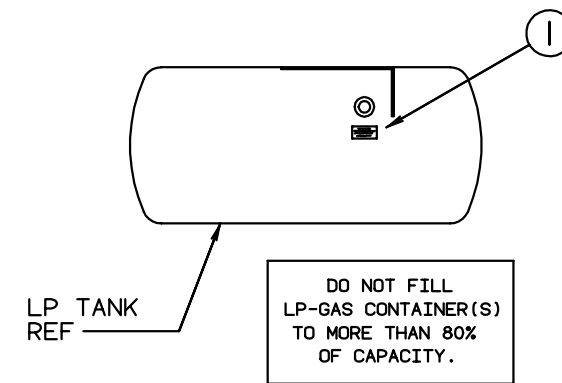

DO NOT FILL LP-GAS CONTAINER(S) TO MORE THAN 80% OF CAPACITY.

KEY	PART NUMBER	U/M DESCRIPTION
1	079965-01-000	EA LABEL-LPG 80% CAPACITY

LABELS GROUP (CONTINUED)

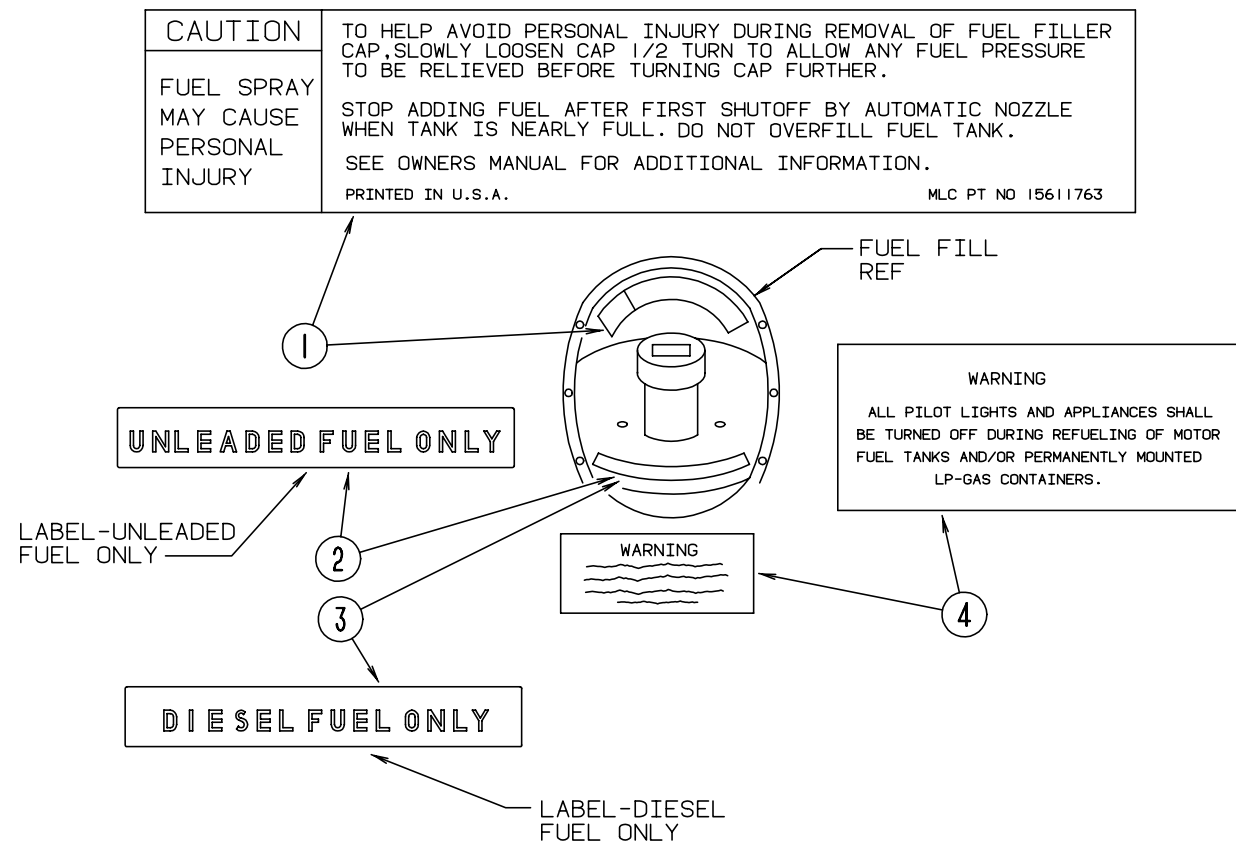

KEY	PART NUMBER	U/M	DESCRIPTION
1	087207-05-000	EA	LABEL-FUEL CAP REMOVAL, GM-15611763
2	062043-01-000	EA	LABEL-FUEL, UNLEADED
3	068383-01-000	EA	LABEL-DIESEL FUEL, GM-557005
4	006040-01-000	EA	TAG-GAS REFUELING WARNING
4	006040-02-000	EA	TAG-GAS REFUEL WARNING, CANADIAN

LP GROUP

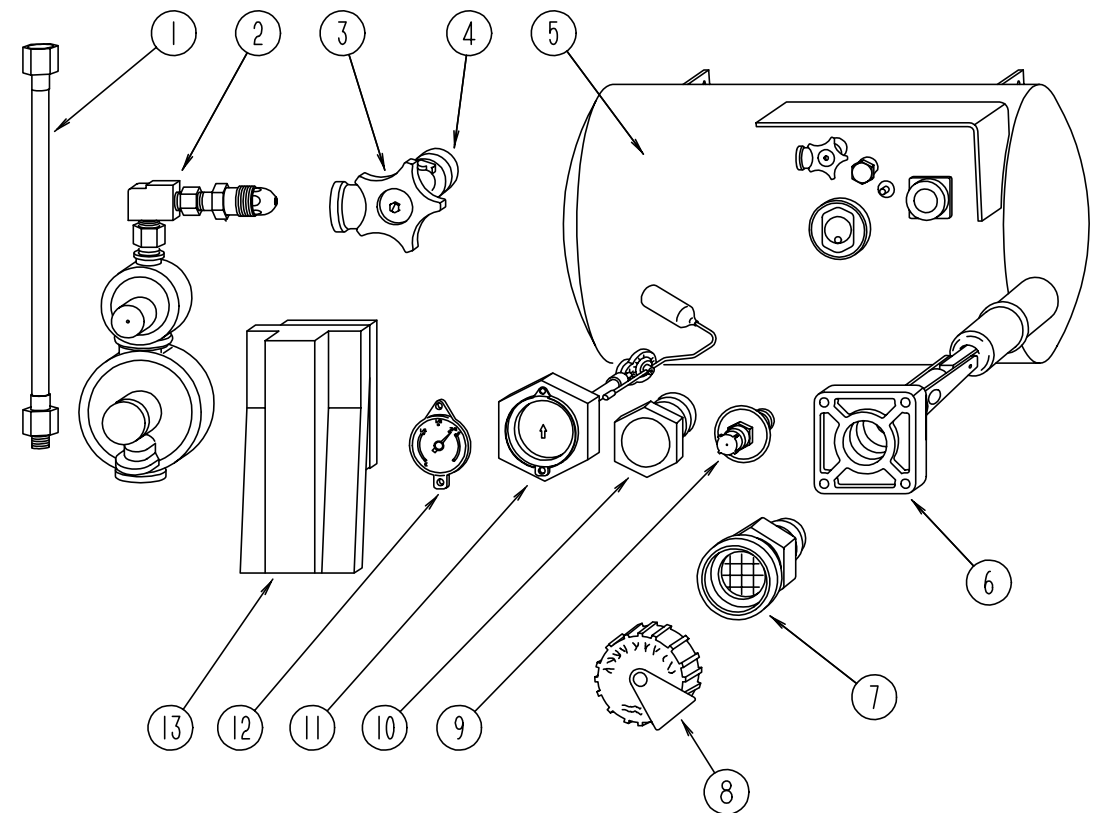

LP TANK & SYSTEM COMPONENTS

KEY	PART NUMBER	U/M	DESCRIPTION	VENDOR NO.
1	045703-01-000	EA	HOSE-LP, 3/8" ID X 24" - 3/8 MPT X 1/2 F SWIVEL - U.S.	
1	045703-02-000	EA	HOSE-LP, 3/8" ID X 24" - 3/8" MPT X 1/2" F SWIVEL - CANADA	
2	106150-01-000	EA	REGULATOR-TWO STAGE, MARSHALL BRASS 293-00	
3	040421-01-708	EA	HANDWHEEL-SERVICE VALVE, BRUNNER	G-1015-A
4	040421-01-712	EA	VALVE-SERVICE W/O VAPOR RELIEF	29000853
5	080450-01-000	EA	TANK-LP, 42LB - 13 DIA X 24 LONG	
6	040421-01-711	EA	VALVE - 80% W/FLOAT, PLATE - BOLTS & GASKET - BRUNNER	
7	040421-01-701	EA	VALVE-SHORT LP FILLER, W/YELLOW CAP - BRUNNER	75478
8	040421-01-702	EA	CAP-LP FILLER VALVE, PLASTIC - YELLOW - BRUNNER	G-1014-A
9	040421-01-700	EA	VALVE-LIQUID LEVEL, 20% LP - BRUNNER	G-1013
10	040421-01-713	EA	VALVE-VAPOR ONLY	29000587
11	074142-01-700	EA	FLOAT GAUGE-SCREW ON-MACHINE	13C-SCR
12	040421-01-706	EA	DIAL-LP TANK VOLUME, VISIBLE FACE (5-1789) - BRUNNER MA-8 ROCHESTER	
13	105658-01-000	EA	COMPARTMENT-LP REGULATOR	
	010323-01-000	EA	ADAPTER-BRASS, 3/8 F X 1/2 MPT	
	010377-02-000	EA	NUT-BRASS, 3/8 FEMALE - FORGED	
	010380-02-000	EA	NUT-BRASS, 1/2 FEMALE - FORGED	
	010329-01-000	EA	ADAPTER-BRASS, 1/2 FX 1/2 MPT	
	010265-01-000	EA	ELBOW - 90 DEGREE, 3/8" F TO 1/2" FPT - BRASS	
	065318-02-000	EA	ELBOW - 90 DEGREE, 3/8" MPT TO 3/8" FPT	
	035340-01-000	EA	ELBOW, 3/8" MPT X 1/2" F - BRASS	
	095624-01-000	EA	ELBOW - 90 DEGREE, 1/4" FPT X 1/4" FPT - BRASS	
	103613-01-000	EA	DETECTOR-LP GAS	
	071391-02-000	EA	NIPPLE-HEX, 1/4 PIPE - 3325X4 WEATHERHEAD	

SEALANTS & FASTENERS GROUP
SEALANTS & ADHESIVES

KEY	PART NUMBER	U/M DESCRIPTION
	002707-02-000	FT TAPE-SEALER, 5/16" X 1/2" - INCREMENTS OF 50 FT
	034552-02-000	EA SILICONE-TUBE, 300 ML - CLEAR
	900390-03-000	EA NOZZLE SEPARATELY
	034552-06-000	EA SILICONE-TUBE, 300 ML - OFF WHITE
	900390-03-000	EA NOZZLE SEPARATELY
	053766-08-000	EA BEDDING COMPOUND-TUBE, GRAY - SCHNEE# 5522
	062917-03-000	EA ADHESIVE-LOCTITE 242 LOCTITE 242,SIDE 41
	069640-01-000	FT SEALER-RIBBON, 1/4" DIAMETER - INCREMENTS OF 30'
	069640-02-000	FT SEALER-RIBBON, 1/2" X 1/8"- INCREMENTS OF 60'
	069640-03-000	FT SEALER-RIBBON, 3/4" X 1/8" - INCREMENTS OF 60'
	069640-07-000	FT SEALER-RIBBON, 2" X 3/32" - INCREMENTS OF 45'
	069640-09-000	FT SEALER-RIBBON, 1/32" X 2 1/2" - INCREMENTS OF 80'
	069640-14-000	FT SEALER-TAPE, 1/16" X 1" GRAY MANUS
	072889-01-000	EA SEALANT-URETHANE, BLACK - 1/10 - ESSEX 552.2
	072889-09-000	EA SEALANT-URETHANE(TUBE) BLACK MANUS 75AM
		FROM: 01-19-94 THRU: 99-99-99
	076314-02-000	FT TAPE-CARPET SEAM, HEAT-BOND - 4" WIDE
	076322-02-000	FT TAPE-FOAM, DOUBLE COATED ADHESIVE BACKED - 1" X 108'
	076322-05-000	FT TAPE-FOAM, DOUBLE COATED - .025" X 1.5" X 108'
	087211-01-000	GL PROMOTER-ADHESIVE
	102352-01-000	EA SEALER-PUMPABLE, BLACK - COLORIMETRIC MS101
	106206-01-000	EA SEALER-PUMPABLE MANUS 30ABLACK
	114311-01-000	GL ADHESIVE-GLUE #72-7843 NATL STARC
	900390-01-000	EA TIP - 2 1/2" X 1/8" ORIFICE, ELLSWORTH#TS216
	900390-03-000	EA NOZZLES-SILICONE TUBE, CSL# D10

BOLTS, NUTS & WASHERS

KEY	PART NUMBER	U/M DESCRIPTION
	000C12-05-40B	EA BOLT-HEX, 5/16 - 18 X 2.5 - ZN 5
	000C12-05-16B	EA BOLT-HEX, 5/16-18 X 1 - ZINC 5
	000C12-05-12B	EA BOLT-HEX 5/16-18 X 3/4 ZN 5
	000C12-06-16B	EA BOLT-HEX 3/8-16 X 1LG,ZN 5
	000C12-07-20B	EA BOLT-HEX, 7/16 - 14 X 1 1/4" - ZN5
	000C12-08-24B	EA BOLT-HEX, 1/2-13 X 1 1/2 - ZN 5
	000C13-07-48B	EA BOLT-HEX, 7/16 - 20 X 3 - ZN 5
	000C26-04-10B	EA BOLT-HEX, SER FLG - 1/4-20 X 5/8 ZINC
	000C26-05-12B	EA BOLT-HEX-SER FLG 5/16-18 X 3/4 ZN
	000C26-06-28B	EA BOLT-HEX-SER FLG 3/8-16 X 13/4 ZN
	000D24-10-00B	EA NUT-HEX, SF/LK - 10-32 ZN
	000D39-04-00B	EA NUT-HEX, SER FLG LK 1/4 - 20 ZN
	000D39-05-00B	EA NUT-HEX, SER FLG LK - 5/16 - 18 ZN
	000D39-06-00B	EA NUT-HEX, SER FLG LK - 3/8-16 ZN
	000D39-08-00B	EA NUT-HEX, SER FLG LK - 1/2-13 ZN
	000D44-07-00B	EA NUT-HEX, SER FLG LK - 7/16-20 ZN
	000D46-04-00A	EA NUT-HEX,WELD,1/4-20,PLAIN SHORT PILOT
	000E13-20-00B	EA WASHER-FL, 7/16" WIDE - ZN
	040921-04-000	EA NUT-SPEED, U TYPE - NO. 8 - .59" LENGTH X .44" WIDTH
	044364-02-000	EA NUT-SPEED, FLAT - ROUND
	044533-01-000	EA WASHER-PLASTIC, 1 3/8"OD - FOR BUTTONS
	051387-06-000	EA BOLT-CARRIAGE, W/O HOLE - 5/16-18 X 9.5 ZN
	058716-02-000	EA WASHER-FLAT NYLON .406 X .750 X .060
	063253-07-000	EA NUT-J, #8A .120- .130 PNL THK
	087234-01-000	EA NUT-JACK,1/4 X 20THD,MOLLY ARDEN 8-L,JN BRASS

SEALANTS & FASTENERS GROUP (CONTINUED)
SCREWS

KEY	PART NUMBER	U/M DESCRIPTION
	000G11-06-08B	EA SCREW 6-20 X 1/2 PPH ZINC
	000G11-06-06B	EA SCREW 6-20 X 3/8 PPH ZN
	000G11-07-08B	EA SCREW, 7-19 X 1/2 PPH - ZN
	000G11-08-08B	EA SCREW, 8-18 X 1/2 PPH - ZN
	000G11-08-12T	EA SCREW, 8-18 X 3/4 PPH - BLACK
	000G11-08-12S	EA SCREW, 8-18 X 3/4 PPH - OFF WHITE
	000G11-08-12D	EA SCREW, 8-18 X 3/4 PPH - BLACK
	000G11-08-12B	EA SCREW, 8-18 X 3/4 PPH ZN
	000G11-08-20B	EA SCREW 8-18 X 11/4 PPH ZN
	000G11-08-16S	EA SCREW, 8-18 X 1.00 PPH - OFF WHITE
	000G11-10-40B	EA SCREW 10 - 16 X 2 1/2 PPH CAD - 34927-01-000
	000G12-06-08T	EA SCREW, 6-20 X .50 POH - BLACK
	000G12-08-16S	EA SCREW, 8-18 X 1.00 POH - OFF WHITE
	000G13-06-08B	EA SCREW, 6-20 X 1/2 PFH ZN
	000G13-07-12B	EA SCREW, 7-19 X 3/4 PFH ZN
	000G13-08-10B	EA SCREW - 8-18 X 5/8 PFH ZN
	000G19-10-20B	EA SCREW-MACHINE, 10-32 X 1 1/14 PPH ZINK
	000G19-10-12B	EA SCREW-MACH, 10-32 TPI X .75
	000G19-10-08B	EA SCREW-MACHINE, 10-32 X 1/2 PPH ZN
	000G39-06-10T	EA SCREW-SF/DR, 6-20 X 5/8 PPH - BLACK
	000G39-08-08T	EA SCREW-SF/DR, 8-18 X .50 PPH BLACK
	000G39-08-08S	EA SCREW-SF/DR, 8-18 X 1/2 PPH - OFF WHITE
	000G39-08-08B	EA SCREW-SF/DR, 8-18 X 1/2 PPH ZN
	000G39-08-24B	EA SCREW-SF/DR, 8-18 X 1 1/2 PPH ZN
	000G39-08-16T	EA SCREW-SF/DR, 8-18 X 1 PPH - BLACK
	000G39-08-16S	EA SCREW-SF/DR, 8-18 X 1.00 PPH, OFF WHITE
	000G39-08-16B	EA SCREW-SF/DR, 8-18 X 1 PPH ZN
	000G39-08-12B	EA SCREW-SF/DR, 8-18 X 3/4 PPH ZN
	000G39-10-12D	EA SCREW-SF/DR,10-16 X 3/4 PPH - BLACK
	000G39-10-12B	EA SCREW-SF/DR,10-16 X .75 PPH ZN
	000G39-10-10B	EA SCREW-SF/DR,10-16 X .625 ZN
	000G39-10-48T	EA SCREW-SF/DR,10-16 X 3.00 PPH BLACK-FLUROCARBON
	000G39-10-20B	EA SCREW-SF/DR,10-16 X 1 1/4 PPH ZN
	000G42-04-24B	EA SCREW-SF/DR 1/4-14 X 1 1/2 ZN
	000G42-04-20B	EA SCREW-SF/DR 1/4-14 X 1 1/4 ZN
	000G46-08-24T	EA SCREW-MACHINE, 8 - 32 - 1.50 IN PFH - BLACK
	000G50-04-12B	EA SCREW-MACH, 1/4-20 X 3/4 PPH ZN
	000G52-08-18B	EA SCREW-MACH - 8-32 X 11/8 PTH ZN
	000G53-04-06B	EA SCREW-MACHINE, 1/4-20 X 3/8 PPH ZN - UNDERCUT HEAD
	000G54-04-20B	EA SCREW, 1/4-20 X 1 1/4 PTH - TYPE 23 - ZINC PLATED
	000G57-10-16B	EA SCREW, 10-13 X 1 PFH ZN
	000G60-10-28T	EA SCREW, SF/DR, 10-16 X 1.75 - BLACK
	000G67-10-08B	EA SCREW, 10-12 X 1/2 PPH ZN
	000G67-10-36T	EA SCREW, 10-12 X 2.25PPHBLACK STALGARD
	000G67-10-20D	EA SCREW, 10-12 X 1 1/4 PPH - BLACK
	000G67-10-120	EA SCREW, 10-12 X .75" PPH - TAN
	000G67-10-12P	EA SCREW, 10-12 X .75" - PPH - DARK BROWN
	000G67-10-12B	EA SCREW, 10-12 X 3/4" PPH - ZN
	000G67-10-10R	EA SCREW, 10-12 X 5/8 PPH - TYPE A - BEIGE
	000G67-10-10B	EA SCREW, 10-12 X 5/8 PPH ZN - TYPE A
	000G67-10-08R	EA SCREW, 10-12 X 1/2 PPH - BEIGE - TYPE A
	000G68-06-10G	EA SCREW, 6-18 X 5/8 POH - ANTIQUE BRASS
	075908-01-000	EA SCREW-MACHINE, 10-32 X .56 PTH - ZINC EXTERNAL TOOTH
	079382-01-000	EA SCREW-SOCKET, 8-18 X 1" - BLACK
	101618-01-000	EA SCREW, 1/4-20 X 3/4 HEX/TAPPING STALGARD TYPE F

SEALANTS & FASTENERS GROUP (CONTINUED)
CLAMPS, CLIPS & GROMMETS

KEY	PART NUMBER	U/M DESCRIPTION
	007161-01-000	EA CLAMP-HOSE, SPRING TYPE - 1/2"
	010497-03-000	EA CLAMP-CLOSED, 1" ID - CUSHIONED
	010497-04-000	EA CLAMP-CLOSED, 1.62 ID ADEL,945-2717
	010497-05-000	EA CLAMP-CLOSED, 1/2" ID
	010499-01-000	EA CLAMP-CLOSED, 3/8" ID
	016188-05-000	EA GROMMET-L/P LINE, 3/8" HOLE X 1 1/4" LONG - RUBBER
	023942-01-000	EA GROMMET-RUBBER, 2" OD
	062401-01-000	EA CLAMP-HOSE, WORMGEAR .25" - 1"
	062401-02-000	EA CLAMP-HOSE, WORMGEAR, 1.56" - 2.5"
	062401-04-000	EA CLAMP-HOSE, WORMGEAR .69"- 1.25"
	062401-06-000	EA CLAMP-HOSE, WORMGEAR .22"-.62"
	062401-11-000	EA CLAMP-HOSE, WORMGEAR 3.56"- 4.5"
	071015-11-000	EA GROMMET-1.00ID,FITS .12 MATL MINOR RUBBER Z-3065
	075148-02-000	EA CLAMP-GROUNDING, BRONZE SCREWS
	077955-01-000	EA CLIP-J,VINYL COATED, 3/8"
	080734-02-000	EA CLIP-WIRE, NYLON
	083609-01-000	EA CLAMP-WIRE, DUAL EQUAL - 5/8" DIAMETER
	083610-01-000	EA CLAMP-WIRE, DUAL - UNEQUAL DIAMETERS - .75" & 1.25"
	094362-02-000	EA CLIP-CHRISTMAS TREE, FLAT HEAD - .5" X .95"

VELCRO, PLUG & WIRE TIES

KEY	PART NUMBER	U/M DESCRIPTION
	029094-04-000	YD VELCRO TAPE-LOOP, 1" WIDE - BLACK
	029094-03-000	YD VELCRO TAPE-HOOK, 1" WIDE - BLACK
	081211-05-000	EA PLUG-PLASTIC, .188 DIAMETER - NATURAL
	008343-01-000	EA TIE-WIRE, 6"
	008343-02-000	EA TIE-WIRE, 14"

WATER & SEWAGE GROUP

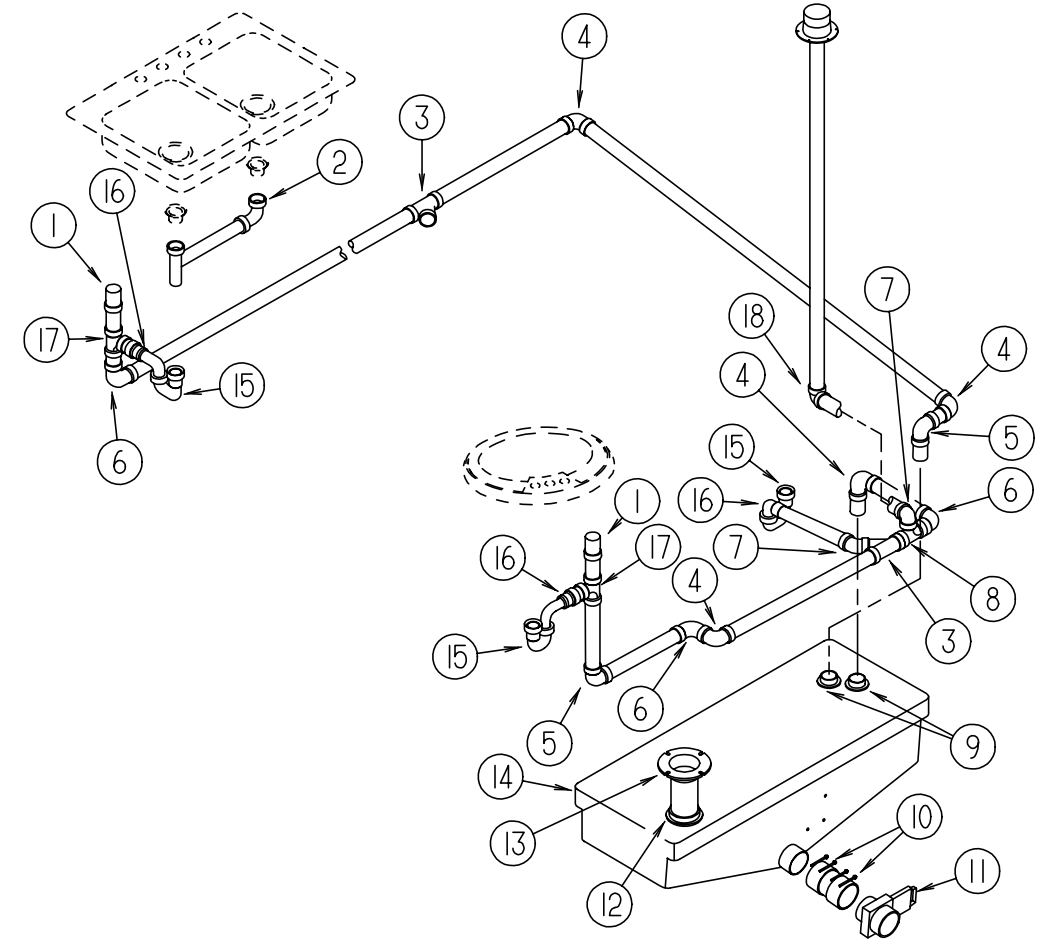

DRAINAGE SYSTEM

KEY	PART NUMBER	U/M DESCRIPTION
1	079968-01-000	EA VENT-MECHANICAL TRAP ARM, ANTI-SIPHON - 2" DIA X 7.3" - PLASTIC
2	011091-02-000	EA PIPE-DRAIN, DOUBLE SINK - BAFFLE TEE - 1 1/2"
2	011091-03-000	EA PIPE-DRAIN, W/SEALS - DOUBLE SINK - EXTENDS 9" TO 16" (CANADIAN)
3	010073-01-000	EA WYE - 45 DEGREE, 1 1/2" HUB X HUB X HUB - PLASTIC - BLACK
4	034250-01-000	EA ELBOW - 90 DEGREE, LONG TURN - 1 1/2" HUB X HUB - ABS
5	010008-01-000	EA ELBOW - 90 DEGREE, 1/4 BEND - 1 1/2" HUB X HUB - BLACK PLASTIC
6	010009-01-000	EA ELBOW - 90 DEGREE, 1/4 BEND - 1 1/2" - PLASTIC
7	010051-01-000	EA ELBOW - 45 DEGREE BEND, 1 1/2" SPIGOT AND HUB - PLASTIC - BLACK
8	031365-01-000	EA TEE-PLASTIC, 3" X 3" X 1 1/2" - EXTENDED LONG TURN - NICO 5812-LR-3-3-2
9	061607-01-000	EA GROMMET-HOLDING TANK, 1 1/2" NPS
10	078406-01-000	EA COUPLER-RUBBER, W/CLAMPS - 3" X 3"
11	062418-01-000	EA VALVE-DUMP, W/HANDLE - 3" - PLASTIC - BLACK
	062415-01-000	EA CAP-SEWER, 3" DIAMETER
	062415-01-700	EA STRING-SEWER CAP, SV7 STRAP
12	061607-02-000	EA GROMMET-HOLDING TANK, 3" NPS
13	024676-01-000	EA FLANGE-CLOSET, TOILET - 4" X 3" - RED
13	024676-02-000	EA FLANGE-CLOSET, 4" X 3" - ABS - CANADIAN
14	112595-01-000	EA TANK-HOLDING, 40.0 GALLON
15	107538-01-000	EA P TRAP-PLASTIC, 1 1/4" W/EXT ARM
16	109450-01-000	EA ADAPTER-PLASTIC HOSE, SEWER - KEVCO 40738
16	010166-01-000	EA PLUG-THREADED, 1 1/4" DIAMETER - PLASTIC - BLACK
17	010071-01-000	EA TEE-SANITARY, 1 1/2" HUB X HUB X HUB - PLASTIC - BLACK
18	010006-01-000	EA ELBOW - 45 DEGREE, 1/8 BEND - 1 1/2" HUB X HUB - BLACK PLASTIC
	011069-02-000	EA TAILPIECE-TUB/SHOWER, 1 1/2" X 1 1/4" X 4" - BRASS
	109571-01-000	EA ADAPTER-P TRAP, 1 1/2" P X 1 1/4" MPT

WATER & SEWAGE GROUP (CONTINUED)

WATER TANKS & WATER SYSTEM

KEY	PART NUMBER	U/M	DESCRIPTION
	101814-01-000	EA	COUPLING-FEMALE, 1/2" X 1/2" FPT W/COMP. SLEEVE - GRAY
	114430-02-000	EA	ADAPTER-SWIVEL, 1/2P X 1/2FPT FLAIR-IT -02873
	010219-01-000	EA	ELBOW-1 1/4" MPT X 1 1/4" BARB, WATER FILL - PLASTIC
	035539-01-000	EA	ELBOW-PLASTIC, 3/8"MPT X 3/8"BARB
	074462-02-000	FT	TUBING-VINYL, 3/8" ID - CLEAR
	077954-02-000	EA	FILTER-WATER TANK, SCREEN IN TANK
	079381-01-000	FT	TUBING-SMOOTH FLEXIBLE, 1 1/4" ID X 20'
	109606-04-000	EA	TANK ASM-WATER,30 GAL
	109606-01-000	EA	TANK-WATER, 30 GAL
	042989-03-000	EA	FITTING-WATER TANK, SPINWELD - 1 1/4"NPT - PLASTIC - WHITE
	042989-04-000	EA	FITTING-WATER TANK, SPINWELD - 3/8" FPT - PLASTIC - WHITE
	042989-05-000	EA	FITTING-WATER TANK, SPINWELD - 1/2" FPT - PLASTIC - WHITE
	049032-01-000	EA	PATCH-SPINWELD, 3/8" - PLASTIC
	114430-03-000	EA	ADAPTER-1/2P X 1/2MPT FLAIR-IT 02842
	010230-05-000	EA	FILL-CITY-WATER,SURF. SILVER M'BRASS 324-00
	039800-02-000	FT	TUBING-POLYBUTYL, 5/8" OD - INCREMENTS OF 20' - BLACK
	046128-01-000	EA	VALVE-DRAIN, PLASTIC - 1/2" FPT
	114428-01-000	EA	TEE-1/2P X 1/2P X 1/2P FLAIR-IT 02820
	114428-03-000	EA	TEE-1/2P X 1/2P X 1/2 MPT FLAIR-IT 02822
	114429-01-000	EA	ELBOW-1/2P X 1/2P FLAIR-IT 02800
	114429-03-000	EA	ELBOW-SWIVEL,1/2P X 1/2 FPT FLAIR-IT 02816
	114430-02-000	EA	ADAPTER-SWIVEL,1/2P X 1/2FPT FLAIR-IT -02873
	114431-01-000	EA	VALVE-LINE DRAIN 1/2P FLAIR-IT 02914
	114431-03-000	EA	VALVE-1/2P X 1.2P FLAIR-IT 02884

WATER & SEWAGE GROUP (CONTINUED)

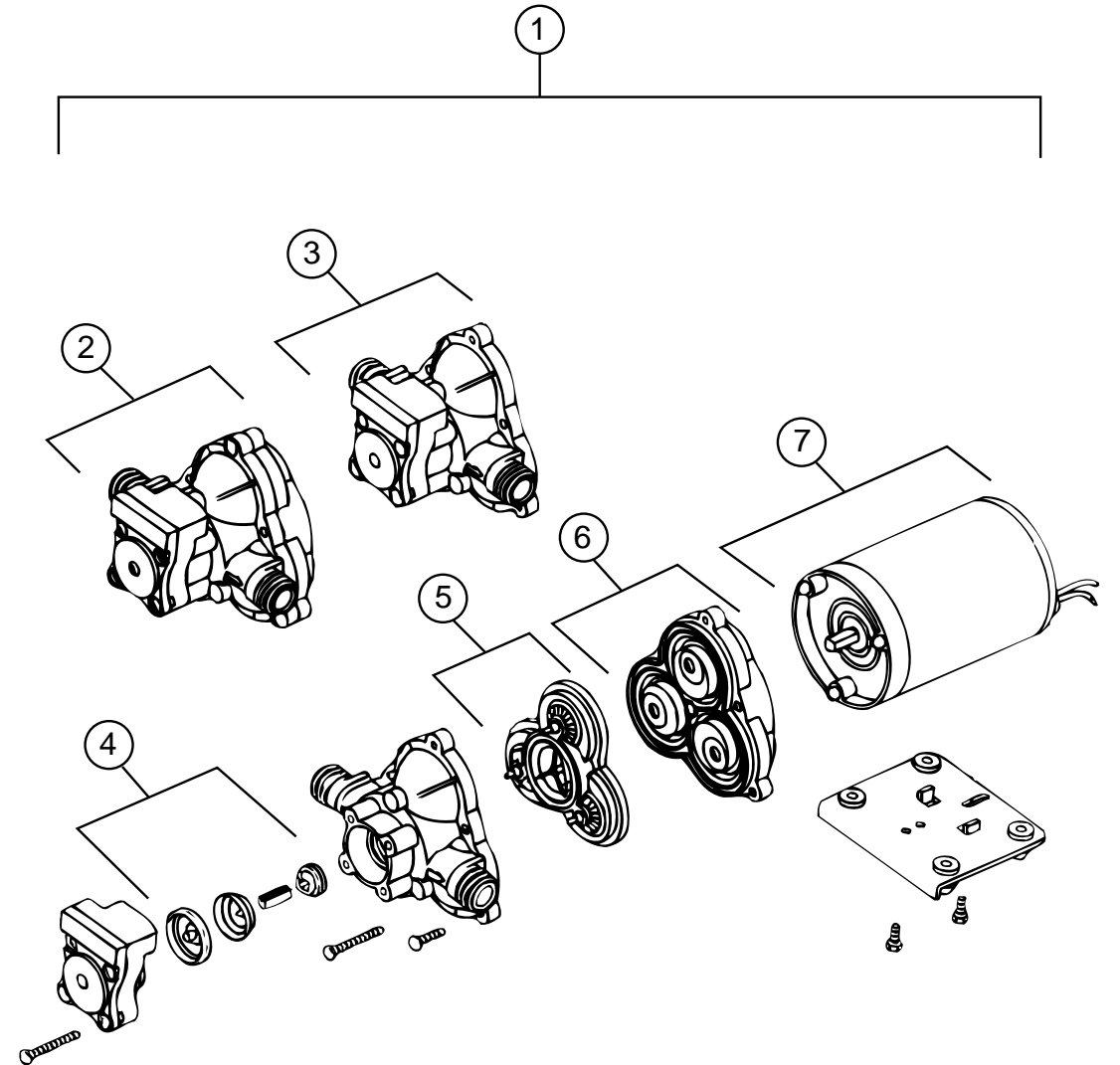

WATER PUMP - SHURFLO

KEY	PART NUMBER	U/M	DESCRIPTION	VENDOR NO.
1	098607-01-000	EA	PUMP-WATER, W/.5" MPT FITTING - FLOW 2.8 GPM - UL	
	098607-01-701	EA	DRIVE ASSEMBLY	94-234-03
	098607-01-704	EA	HOUSING-UPPER	94-231-01
2	098607-01-700	EA	PUMPHEAD-REPLACEMENT	94-236-08
3	098607-01-706	EA	UPPER HOUSING/ SWITCH KIT	94-231-20
4	098607-01-705	EA	CHECK VALVE - KIT	94-237-00
5	098607-01-703	EA	VALVE ASM	94-232-00
6	098607-01-702	EA	DRIVE/ DIAPHRAGM - KIT	94-238-04
7	098607-01-707	EA	MOTOR W/BASEPLATE	11-148-04

WATER & SEWAGE GROUP (CONTINUED)

WATER HEATER - ATWOOD G6A-7

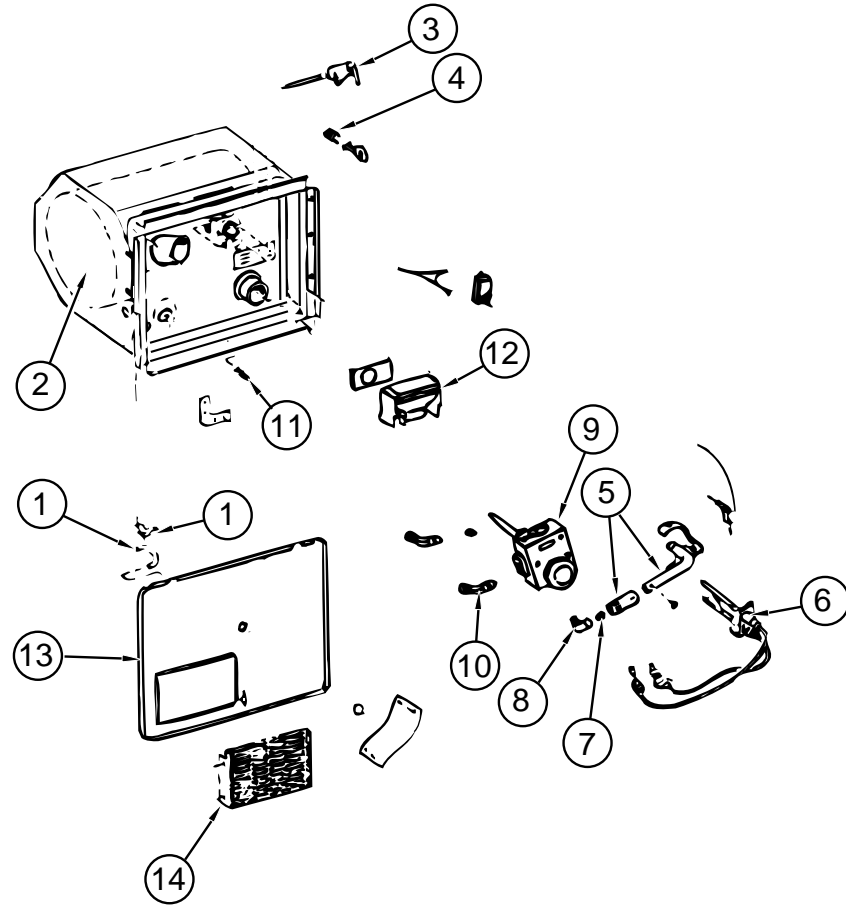

KEY	PART NUMBER	U/M DESCRIPTION	VENDOR NO.
	051391-01-000	EA HEATER-WATER, ATWOOD G6A-7	
1	051391-01-700	EA HINGE KIT, (PIN & CLIP)	92568&92559
2	051391-01-702	EA TANK-INNER F/G6A-2E-3E-6E	91412
3	051391-01-704	EA VALVE-RELIEF, 1/2" FITTING	91604
4	051391-01-705	EA FASTENER-CAMLOCK	92609
5	051391-01-708	EA BURNER-MAIN	92615
	051391-03-700	EA HOLDER-ORIFICE	91563
6	051391-01-709	EA PILOT ASM. W/THERMOCOUPLER	91603
7	051391-01-710	EA ORIFICE-MAIN BURNER	92742
8	051391-01-711	EA ELBOW-ORIFICE,MAIN BURNER	92741
9	051391-01-712	EA THERMOSTAT-3/8"NPT INLET	91601
10	051391-01-714	EA FITTING-ELBOW 45,3/8F X 3/8MPT	91044
11	051391-01-715	EA PLUG-DRAIN, 1 EA = 2 PER PKG	91857
	051391-04-703	EA BURNER-MAIN, 4E & 6E	91638
12	051391-04-707	EA KIT (FLU & GASKET)/EXHAUST	90960
13	052009-06-000	EA DOOR-WATER HEATER, BRIGHT WHITE	
14	051391-01-717	EA GRILLE - DOOR MOUNTED - F/WATER HEATER DOOR	92640
	051391-01-716	EA GRILLE - FLUE MOUNTED - F/WATER HEATER DOOR	

WINDOW, VENT & EXTERIOR DOOR GROUP

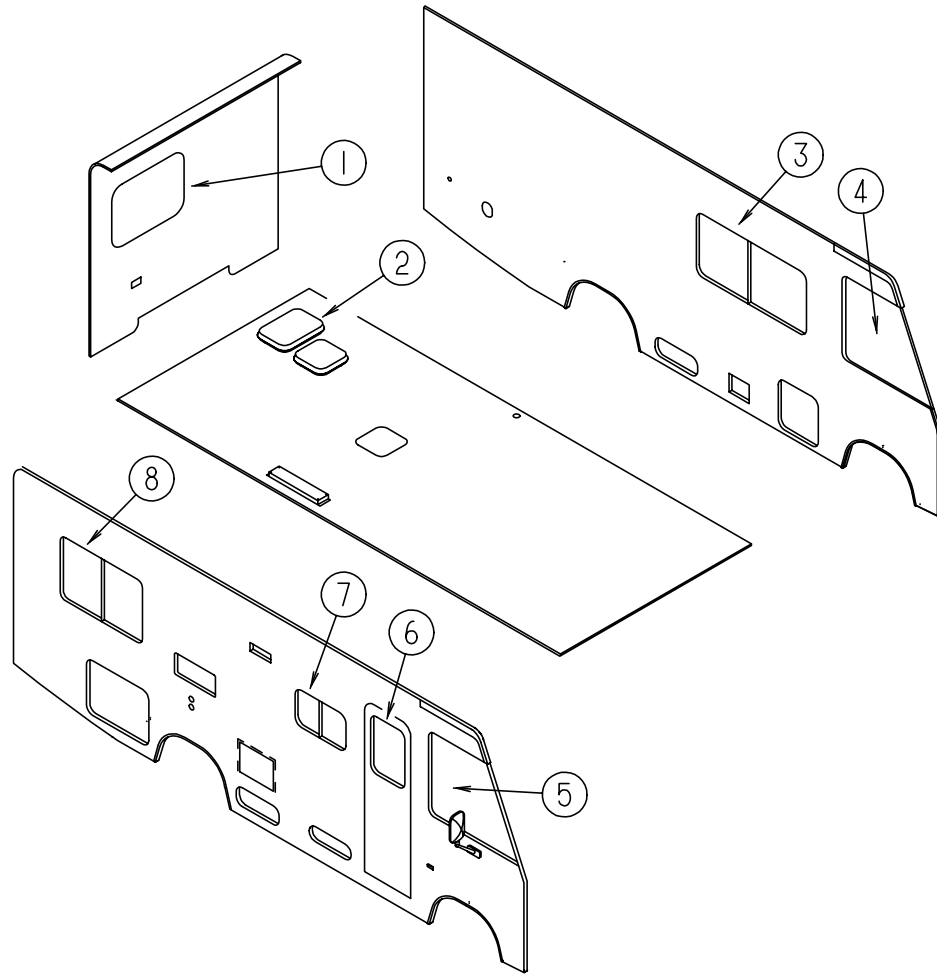

EXTERIOR WINDOWS

KEY	PART NUMBER	U/M	DESCRIPTION
1	078528-12-FB1	EA	WINDOW-ESCAPE, W/O INSIDE FRAME
2	077902-03-000	EA	COLLAR-SKYLIGHT, 15.6" X 22.5" - PLASTIC
2	080910-01-000	EA	COVER-SKYLIGHT, OUTER - 15.25" X 22.25" - PLASTIC
3	098647-36-01A	EA	WINDOW-SLIDER, HORIZONTAL - W/INSIDE FRAME H415-C1W66
4	103658-09-01A	EA	WINDOW-CAB, DRIVER - W/INSIDE FRAME - EXCEL H373-ARL
5	103658-10-01A	EA	WINDOW-CAB, PASSENGER - W/INSIDE FRAME - EXCEL H373-ARR
6	117053 04 FB1	EA	WINDOW-ENTRY DOOR - PICTURE
	117054 02 02A	EA	FRAME-WINDOW, ENTRY DOOR - BRIGHT WHITE
7	098647-31-01A	EA	WINDOW-SLIDER, HORIZONTAL - W/INSIDE FRAME H425-C1W66R
8	098647-29-01A	EA	WINDOW-SLIDER, HORIZONTAL - W/INSIDE FRAME H172-C1W66R

WINDOW, VENT & EXTERIOR DOOR GROUP (CONTINUED)

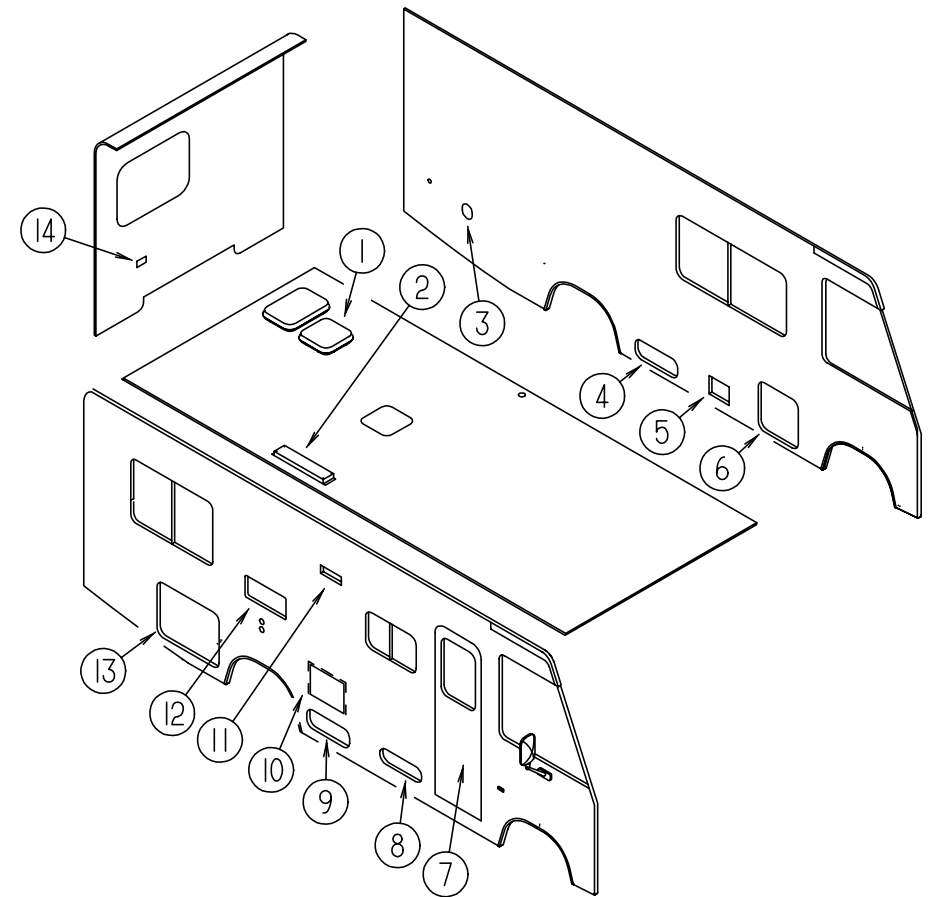

EXTERIOR DOORS & VENTS

KEY	PART NUMBER	U/M	DESCRIPTION
1	110051-01-01A	EA	VENT-ROOF, NONPOWERED - 2" ROOF - JENSEN 7724 WHE
1	110051-05-01A	EA	VENT-ROOF, POWERED - 2" ROOF - CSA - JENSEN C7757 WHE
2	084073-07-000	EA	COVER-ROOF VENT, REFRIGERATOR - BRIGHT WHITE - NORCOLD
2	084073-04-000	EA	BASE-ROOF VENT, REFRIGERATOR - BLACK - NORCOLD
3	102951-01-06A	EA	SHROUD - FUEL FILL BRIGHT WHITE
4	104558-10-FB1	EA	DOOR-COMPARTMENT, GENERATOR - W/O LOCKS - BRIGHT WHITE
5	088794-06-000	EA	DOOR-POWER CORD, W/HATCH - BRIGHT WHITE
6	104558-09-FB1	EA	DOOR-COMPARTMENT, STORAGE - W/O LOCKS - BRIGHT WHITE
7	M06977-14-GB1	EA	DOOR-ENTRANCE, W/O WINDOW & SCREEN DOOR - FLAT BRIGHT WHITE
8	111009-01-F24	EA	DOOR-COMPARTMENT, LP - 16.9" X 5.4" - ALUMINUM - BRIGHT WHITE
9	104558-08-FB1	EA	DOOR-COMPARTMENT, STORAGE - W/O LOCKS - BRIGHT WHITE
10	052009-06-000	EA	DOOR-WATER HEATER, BRIGHT WHITE - ATWOOD 5576-27
11	103385-01-02A	EA	VENT-RANGE HOOD, OUTSIDE - BRIGHT WHITE - VENTLINE
12	084103-08-000	EA	DOOR-REFRIGERATOR, VENTED - W/O JAMB - BRIGHT WHITE
	084104-08-000	EA	JAMB-DOOR, REFRIGERATOR - BRIGHT WHITE
	084104-01-700	EA	LOCK-MALE, FASTENER - REFRIGERATOR DOOR
	084104-01-701	EA	LOCK-FEMALE, FASTENER - REFRIGERATOR DOOR
13	104558-11-FB1	EA	DOOR-COMPARTMENT, STORAGE - W/O LOCKS - BRIGHT WHITE
14	081240-16-000	EA	DOOR-WATER FILL, LOCKABLE - BRIGHT WHITE

WINDOW, VENT & EXTERIOR DOOR GROUP (CONTINUED)

BRIGGS & STRATTON LOCKS & COMPONENTS

NOTE:

WHEN ORDERING THE LOCK CASE, THE KEY CODE MUST MATCH THE LAST DIGIT OF THE UNIT'S SERIAL NUMBER AND PART NUMBER; WHEN ORDERING THE KEYS, THE THIRD DIGIT OF THE KEY CODE MUST MATCH THE LAST DIGIT OF THE UNIT'S SERIAL NUMBER AND PART NUMBER.

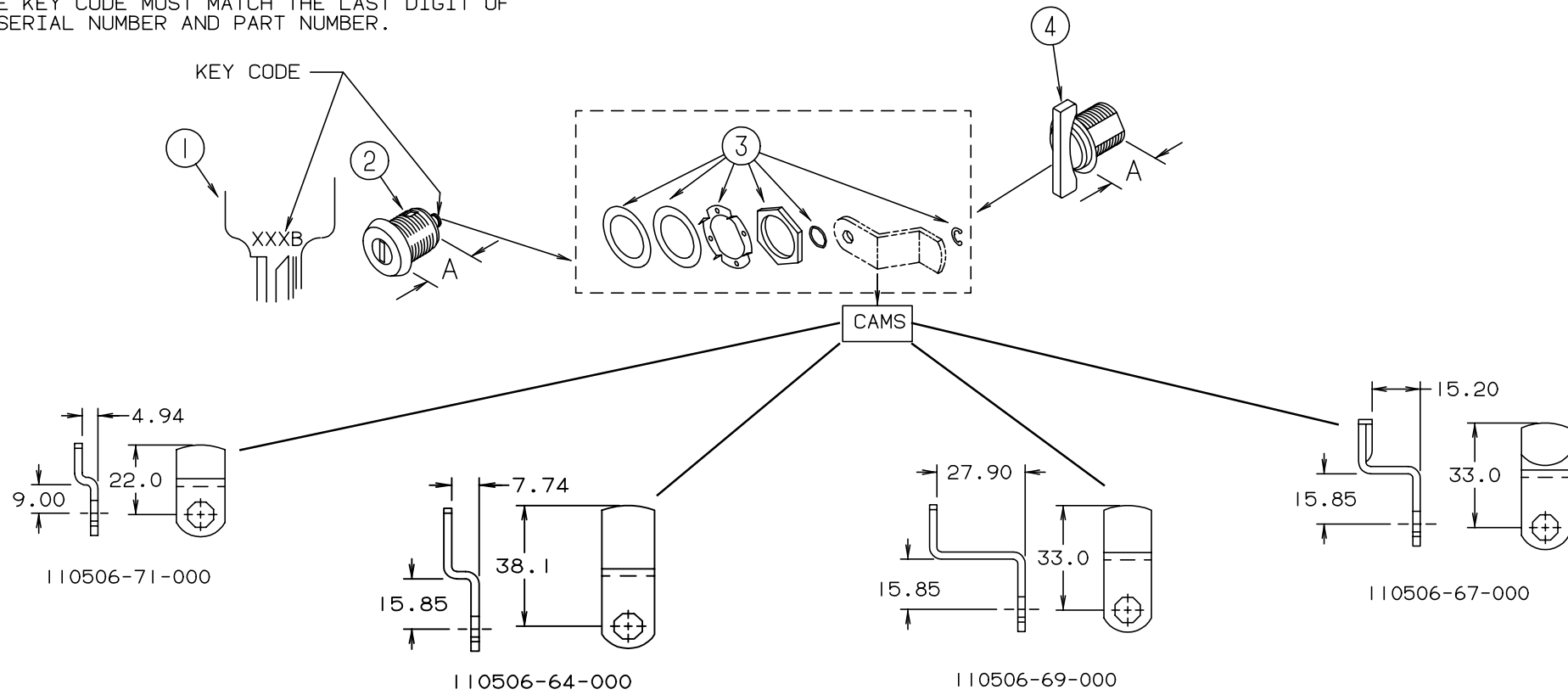

KEY	PART NUMBER	U/M	DESCRIPTION	VENDOR NO.
1	110506-59-000	EA	KEYS - SET OF TWO	596720
2	110506-52-000	EA	CASE - LOCK - A= 17 MM	702370
2	110506-53-000	EA	CASE - LOCK - A= 25 MM	702380
1	110506-59-001	EA	KEYS - SET OF TWO	596721
2	110506-52-001	EA	CASE - LOCK - A= 17 MM	702371
2	110506-53-001	EA	CASE - LOCK - A= 25 MM	702381
1	110506-59-002	EA	KEYS - SET OF TWO	596722
2	110506-52-002	EA	CASE - LOCK - A= 17 MM	702372
2	110506-53-002	EA	CASE - LOCK - A= 25 MM	702382
1	110506-59-003	EA	KEYS - SET OF TWO	596723
2	110506-52-003	EA	CASE - LOCK - A= 17 MM	702373
2	110506-53-003	EA	CASE - LOCK - A= 25 MM	702383
1	110506-59-004	EA	KEYS - SET OF TWO	596724
2	110506-52-004	EA	CASE - LOCK - A= 17 MM	702374
2	110506-53-004	EA	CASE - LOCK - A= 25 MM	702384
1	110506-59-005	EA	KEYS - SET OF TWO	596725
2	110506-52-005	EA	CASE - LOCK - A= 17 MM	702375
2	110506-53-005	EA	CASE - LOCK - A= 25 MM	702385
1	110506-59-006	EA	KEYS - SET OF TWO	596726
2	110506-52-006	EA	CASE - LOCK - A= 17 MM	702376
2	110506-53-006	EA	CASE - LOCK - A= 25 MM	702386

KEY	PART NUMBER	U/M	DESCRIPTION	VENDOR NO.
1	110506-59-007	EA	KEYS - SET OF TWO	596727
2	110506-52-007	EA	CASE - LOCK - A= 17 MM	702377
2	110506-53-007	EA	CASE - LOCK - A= 25 MM	702387
1	110506-59-008	EA	KEYS - SET OF TWO	596728
2	110506-52-008	EA	CASE - LOCK - A= 17 MM	702378
2	110506-53-008	EA	CASE - LOCK - A= 25 MM	702388
1	110506-59-009	EA	KEYS - SET OF TWO	596729
2	110506-52-009	EA	CASE - LOCK - A= 17 MM	702379
2	110506-53-009	EA	CASE - LOCK - A= 25 MM	702389
3	110506-40-700	EA	HARDWARE KIT	
4	110506-50-000	EA	CASE - TWIST LOCK - A= 17 MM	596952
4	110506-51-000	EA	CASE - TWIST LOCK - A= 25 MM	596669
	110506-40-000	EA	CLIP-E - LOCK ASM.	93981
	110506-64-000	EA	CAM - LOCK	322280
	110506-67-000	EA	CAM - LOCK	322283
	110506-71-000	EA	CAM - LOCK	322287
	110506-72-000	EA	CAM - LOCK	322354
	110506-59-701	EA	KEY BLANK - GOLD	

WINDOW, VENT & EXTERIOR DOOR GROUP (CONTINUED)

ENTRANCE DOOR

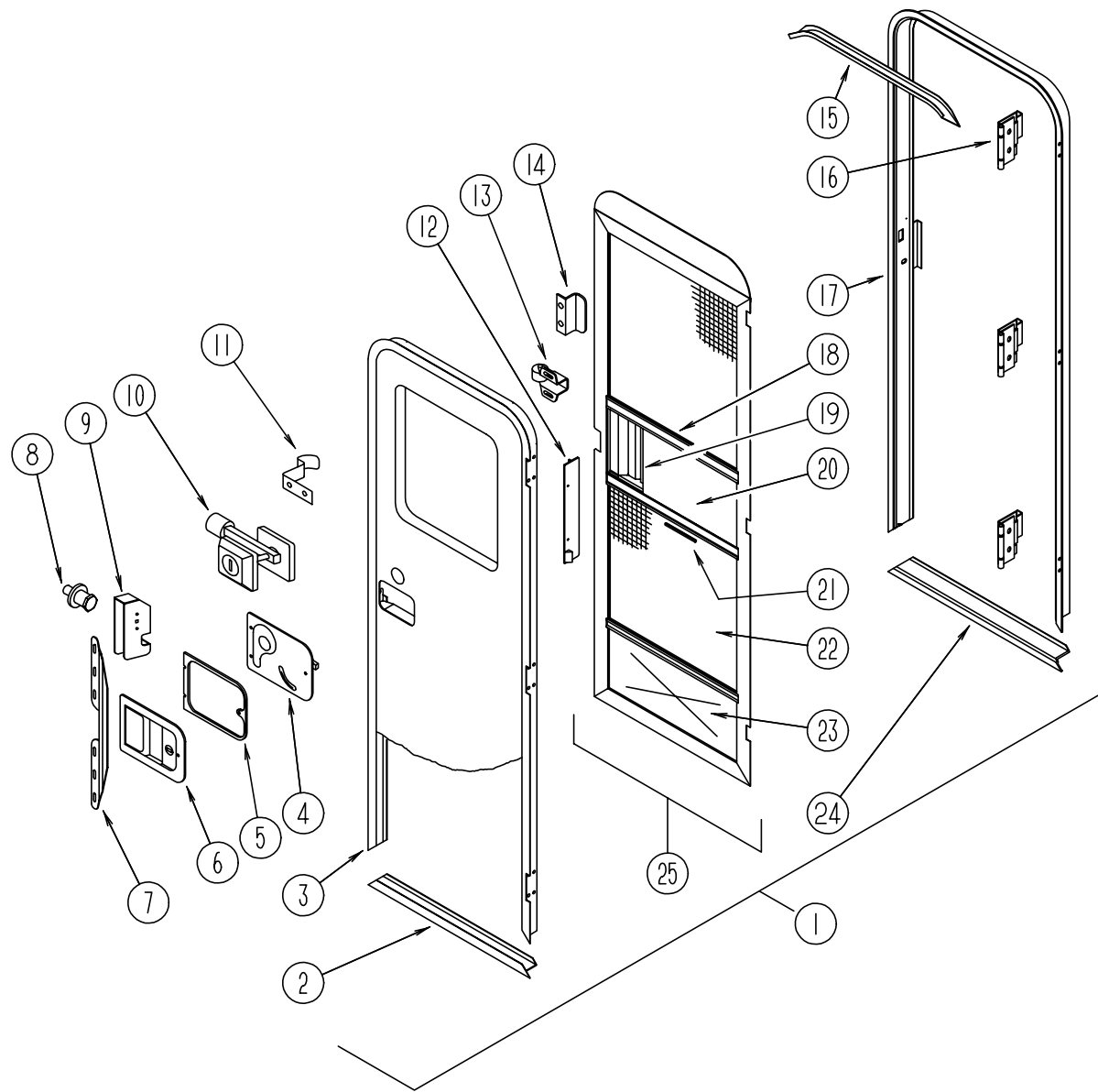

KEY	PART NUMBER	U/M	DESCRIPTION
1	115108-03-GB1	EA	DOOR-ENTRANCE, W/O WINDOW & SCREEN - FLAT - BRIGHT WHITE
2	089748-21-000	EA	FRAME-DOOR, ENTRANCE - BOTTOM - OFF WHITE
	090340-01-000	FT	SEAL-FOAM, CLOSED CELL - 1/4" X 1/2" X 50'
3	095276-01-05A	EA	FRAME-DOOR, ENTRANCE - TOP & SIDES - BRIGHT WHITE
4	039979-04-000	EA	COVER-INTERIOR LATCH, W/TRIP ARM - RIGHT - BLACK
	039984-01-000	EA	CAP-ROUND, VINYL - .28" ID X .62" LONG - BLACK
	041546-03-000	EA	BRACKET-DOOR ANGLE, 5" X 1.9" - BEIGE - METAL
	041546-05-000	EA	BRACKET-DOOR ANGLE, 5" X 1.9" - BRIGHT WHITE - METAL
5	096810-01-01A	EA	PLATE-LATCH, ENTRANCE DOOR - PLASTIC - BLACK
6	045017-11-000	EA	LATCH-ENTRANCE DOOR, MECHANISM W/LOCK & KEY - BLACK
	045017-11-701	EA	KEY-BLANK
	058025-02-000	EA	CLIP-ROLLER LATCH CATCH, SCREEN DOOR
	063729-04-000	EA	RIVNUT, 10-32 UNF - .010-.080
	075671-04-000	FT	SEAL-SPONGE, LAZY T SHAPE - W/ADHESIVE STRIPE - .5" WIDE
7	098173-01-07A	EA	STIFFENER-ENTRANCE DOOR, SUPPORTS LATCH/STRIKE AREA - BRIGHT WHITE
	100128-02-000	FT	SEAL-PILE, ADHESIVE BACK - SCREEN DOOR - GRAY
8	039539-01-000	EA	STRIKE-LOCK, ENTRY DOOR - ROUND W/THREADED WASHER
9	039540-01-000	EA	LATCH MECHANISM-HOOK, ENTRY DOOR - INTERIOR
	039715-01-000	EA	NUT-SERT, 1/4" DIAMETER - 20 THREADS
10	101145-01-01A	EA	DEADBOLT-ENTRANCE DOOR, W/2 KEYS W/O BACK SET BOLT OR SCREWS
	095229-01-700	EA	KEY BLANK
	101147-01-000	EA	BOLT-SECURITY, 4.12" BACKSET
	058806-01-000	EA	PLUG-TAPERED, FOR DEADBOLT - PLASTIC - .94" DIAMETER - RED
	102524-01-000	EA	BUMPER-RUBBER, FLAT - BLACK
11	100412-01-000	EA	CATCH-SCREEN DOOR, THUMB CLIP W/BLACK PLASTIC CAP
	056746-01-000	EA	PLUG-CAP, 1" DIAMETER
	039984-01-000	EA	CAP-ROUND, VINYL - .28" ID X .62" LONG - BLACK
	102768-01-000	EA	HOLDER-ENTRY DOOR, METAL - MILL FINISH
12	079087-02-000	EA	STRIKE-SLIDER, W/LIP FOR ELBOW CATCH - 1.5" X 8.6" - OFF WHITE
13	100412-01-000	EA	CATCH-SCREEN DOOR
14	050712-04-000	EA	HANDLE-SCREEN DOOR, ALUMINUM - OFF WHITE
15	044582-44-000	EA	CAP-DRIP, DOOR JAMB MOUNTED - BRIGHT WHITE
	115222-10-01A	EA	GARNISH-RADIUS, ENTRANCE DOOR - OFF WHITE
	077461-03-000	EA	COVER-STRIKE, ENTRANCE DOOR - 6.5" X 2.5" - PLASTIC - WHITE
	090340-01-000	FT	SEAL-FOAM, CLOSED CELL - 1/4" X 1/2" X 50'
	091876-01-000	EA	RETAINER-DOOR, 1.9" X .8" - METAL
16	106719-01-01A	EA	HINGE-ENTRANCE DOOR, UNPAINTED
	102248-01-000	EA	SHIM-DOOR
17	095277-02-05A	EA	JAMB-ENTRANCE DOOR, BRIGHT WHITE
18	078777-01-000	EA	CHANNEL-SLIDE, SCREEN DOOR CENTER SLIDER COVER - 17.4"
19	079086-02-000	EA	SLIDER-SCREEN DOOR, OFF WHITE
20	001014-01-013	EA	INSERT-CENTER, 10.25" X 16.31" - UNPAINTED
21	002294-01-000	FT	SPLINE-SCREENING, .135" X .138" - BLACK
	002748-01-000	EA	CORNER KEY-DOOR
22	002293-02-000	SF	SCREENING-WINDOW & DOOR, 26" - CHARCOAL
23	078552-03-000	EA	INSERT-SCREEN DOOR, LOWER - UNPAINTED
	078595-01-000	EA	PLATE-SCREEN DOOR
24	051049-01-000	EA	JAMB-ENTRANCE DOOR, BOTTOM - UNPAINTED
25	079012-01-FB1	EA	DOOR-SCREEN - BRIGHT WHITE

WINDOW, VENT & EXTERIOR DOOR GROUP (CONTINUED)

POWERED ROOF VENT

KEY	PART NUMBER	U/M DESCRIPTION
	110051-03-01A	EA VENT-ROOF, POWERED - 2" ROOF - US - JENSEN 7757 WHEAT
	110051-05-01A	EA VENT-ROOF, POWERED - 2" ROOF - CSA - JENSEN C7757 WHEAT
	048648-01-000	EA MOTOR-12V NONVENTED 1/8 SFT
	048649-01-000	EA FAN-PLAS 6 IN 6 BLADED
	064470-01-700	EA COVER-VENT, W/O (SLIDE BAR)
	064470-01-701	EA SLIDE BAR, (VENT-LID)
	110051-01-700	EA SCREEN & FRAME 2" NON-POWER
	110051-01-702	EA ARM LIFT ASSEMBLY W/O HANDLE
	110051-01-703	EA HANDLE-CRANK

NONPOWERED ROOF VENT

KEY	PART NUMBER	U/M DESCRIPTION
	110051-01-01A	EA VENT-ROOF, NONPOWERED - 2" ROOF - JENSEN 7724 WHE
	064470-01-700	EA COVER ROOF VENT, 7291
	110051-01-701	EA GARNISH W/SCREEN & FRAME 2"
	110051-01-702	EA HAND CRANK & OPERATOR ASM.
	110051-01-703	EA HANDLE CRANK

VENTS & SHROUDS

KEY	PART NUMBER	U/M DESCRIPTION
	083558-03-000	EA VENT-PLUMBING PIPE ROOF, W/COVER
	084073-07-000	EA COVER-ROOF VENT, REFRIGERATOR - BRIGHT WHITE - NORCOLD
	084073-04-000	EA BASE-ROOF VENT, REFRIGERATOR - BLACK - NORCOLD
	105028-01-000	EA FLASHING ASM-VENT, REFRIGERATOR
	103385-01-02A	EA VENT-RANGE HOOD, OUTSIDE - BRIGHT WHITE - VENTLINE

WINDOW, VENT & EXTERIOR DOOR GROUP (CONTINUED)

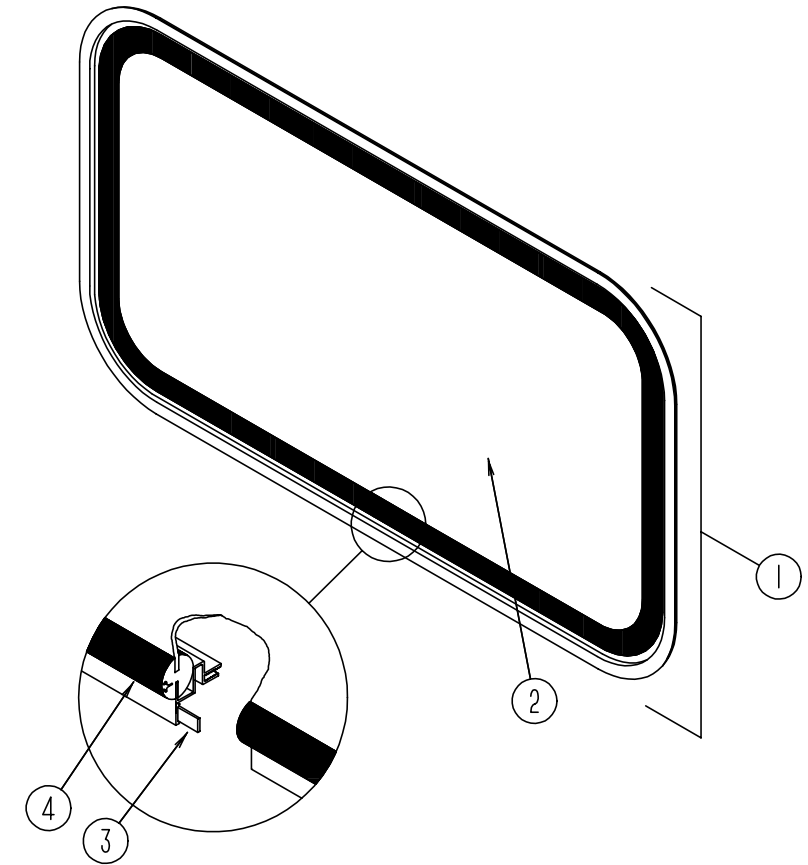

ESCAPE WINDOW

KEY	PART NUMBER	U/M DESCRIPTION
	074816-14-000	EA FRAME-INSIDE - ESCAPE WINDOW - OFF WHITE
1	078528-12-FB1	EA WINDOW-ESCAPE, 27" X 48" - W/O INSIDE FRAME
2	076337-17-000	EA GLASS-WINDOW, ESCAPE 589 X 830 GRAY
3	002285-01-000	FT FILLER-WEATHER STRIP, RUBBER - BLACK
4	002282-06-000	EA WEATHERSTRIP, .125" X 133.25" - BLACK
	077066-01-702	EA TAPE ASM, ESCAPE WINDOW - RED

WINDOW, VENT & EXTERIOR DOOR GROUP (CONTINUED)

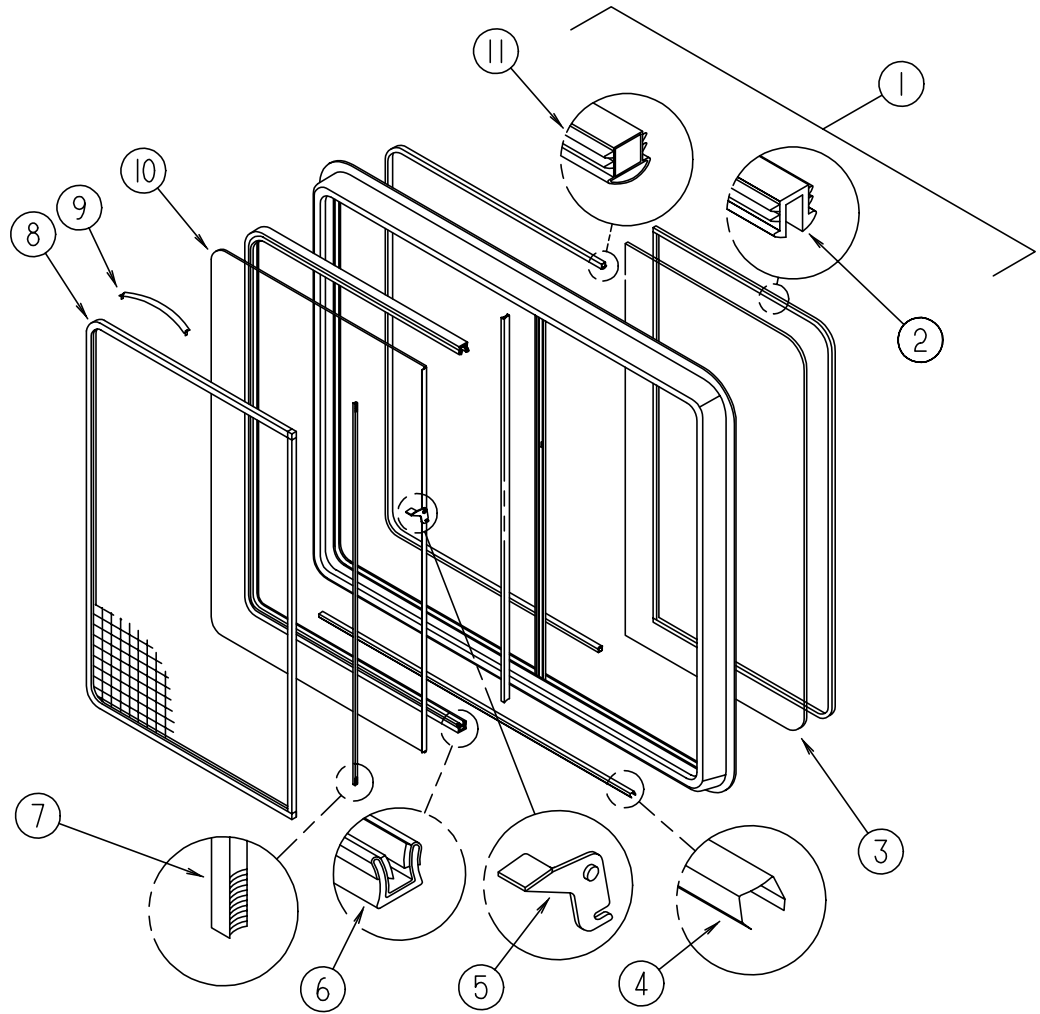

WINDOW, VENT & EXTERIOR DOOR GROUP (CONTINUED)

DINETTE SLIDER WINDOWS (EXCEL)

KEY	PART NUMBER	U/M	DESCRIPTION	VENDOR NO.
1	098647-36-01A	EA	WINDOW-SLIDING W/OFF WHITE INSIDE FRAME H415-C1W66L	
	098647-36-700	EA	WINDOW-W/O INSIDE FRAME	H415-C1L
	098647-36-701	EA	INSIDE FRAME - OFF WHITE	CW8066
2	098644-01-705	FT	GLAZING STRIP - EXCEL	M926-12
3	098647-36-702	EA	GLASS-STATIONARY - EXCEL	096-019430
4	098647-36-710	FT	TRACK-SCREEN SPACER - 12' LENGTH	M401-31
5	098644-01-700	EA	LATCH-REPAIR KIT	B801-CK
6	098644-01-708	FT	CHANNEL-PIERCED RUN	122-016543
7	098644-01-711	FT	WEATHERSTRIP-SCREEN - BLACK	171-016965
8	098647-36-704	EA	SCREEN ASM. W/SPRING CLIP	410-017750
9	098644-01-713	EA	SPRING-SCREEN FRAME (CLIP) - PLASTIC - BLACK	226-016966
10	098647-36-703	EA	GLASS-SLIDING - W/SASH & LATCH	H279-C8
	098644-01-706	FT	WEATHERSTRIP	171-010668
	098644-01-716	FT	PLUG-FILLER	132-014470
	098644-01-717	FT	SPLINE-SCREEN	132-004716

GALLEY SLIDING WINDOW (EXCEL)

KEY	PART NUMBER	U/M	DESCRIPTION	VENDOR NO.
1	098647-31-01A	EA	WINDOW-SLIDING W/OFF WHITE INSIDE FRAME H425-C1W66R	
	098647-31-700	EA	WINDOW-W/O INSIDE FRAME	H425-C1R
	098647-31-701	EA	INSIDE FRAME - OFF WHITE	CW2966
2	098644-01-705	FT	GLAZING STRIP	M926-12
3	098647-31-702	EA	GLASS-STATIONARY	096-019299
4	098644-01-710	FT	TRACK-SCREEN SPACER - 12' LENGTH	M401-31
5	098644-01-700	EA	LATCH-REPAIR KIT	B801-CK
6	098644-01-708	FT	CHANNEL-PIERCED RUN	122-016543
7	098644-01-711	FT	WEATHERSTRIP-SCREEN - BLACK	171-016965
8	098647-31-704	EA	SCREEN ASM. W/SPRING CLIP	410-019128
9	098644-01-713	EA	SPRING-SCREEN FRAME (CLIP) - PLASTIC - BLACK	226-016966
10	098647-31-703	EA	GLASS-SLIDING - W/SASH & LATCH	H425-C8
	098644-01-706	FT	WEATHERSTRIP	171-010668
	098644-01-716	FT	PLUG-FILLER	132-014470
	098644-01-717	FT	SPLINE-SCREEN	132-004716

BEDROOM SLIDER WINDOWS (EXCEL)

KEY	PART NUMBER	U/M	DESCRIPTION	VENDOR NO.
1	098647-29-01A	EA	WINDOW ASM - SLIDER - W/ INSIDE FRAME (OFF WHITE) 26 3/8" HIGH	
	098647-29-700	EA	WINDOW W/O TRIM	H287-G2L
	098647-29-701	EA	TRIM - INSIDE FRAME	W28766
2	098644-01-705	FT	GLAZING STRIP	132-010723
3	098647-29-702	EA	GLASS-STATIONARY	106-017622
4	098644-01-710	FT	TRACK-SPACER, FOR SCREEN 12'	132-017135 EXCEL
5	098644-01-700	EA	LATCH REPAIR KIT (BLACK)	B801-CK EXCEL
6	098644-01-708	FT	CHANNEL-RUN, PIERCED - GLASS	122-016543 EXCEL
7	098644-01-711	FT	WEATHERSTRIP-SCREEN, BLACK	171-016965 EXCEL
8	098647-29-704	EA	SCREEN W/SPRING & WEATHERSTRIP	410-019066
9	098644-01-713	EA	SCREEN CLIPS (METAL)(BLK)	226-016966 EXCEL
10	098647-29-703	EA	GLASS SLIDING,W/SASH & LATCH	H287-G9
11	098644-01-706	FT	WEATHERSTRIP-GLASS	171-010668 EXCEL
	098644-01-716	FT	PLUG-FILLER	132-014470
	098644-01-717	FT	SPLINE-SCREEN MFG	132-004716

WINDOW, VENT & EXTERIOR DOOR GROUP (CONTINUED)

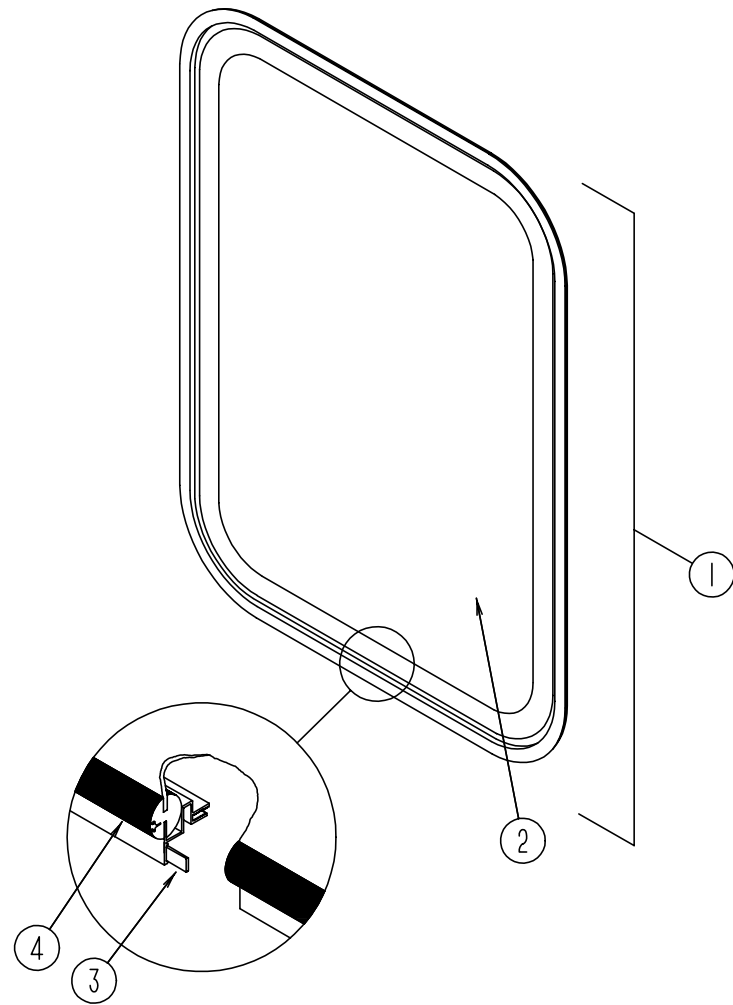

ENTRY DOOR WINDOW

KEY	PART NUMBER	U/M	DESCRIPTION
	117054-02-02A	EA	FRAME - WINDOW - ENTRY DOOR - BRIGHT WHITE
1	117053-04-FB1	EA	WINDOW - ENTRY DOOR - PICTURE
2	002181-27-000	EA	GLASS - PICTURE 655 X 417 59R
3	069640-03-000	FT	SEALER-TAPE, 3/4" X 1/8"-BLACK
4	087561-01-000	FT	EXTR - VINYL SEAL - TIPOUT/SLIDE

WINDOW, VENT & EXTERIOR DOOR GROUP (CONTINUED)

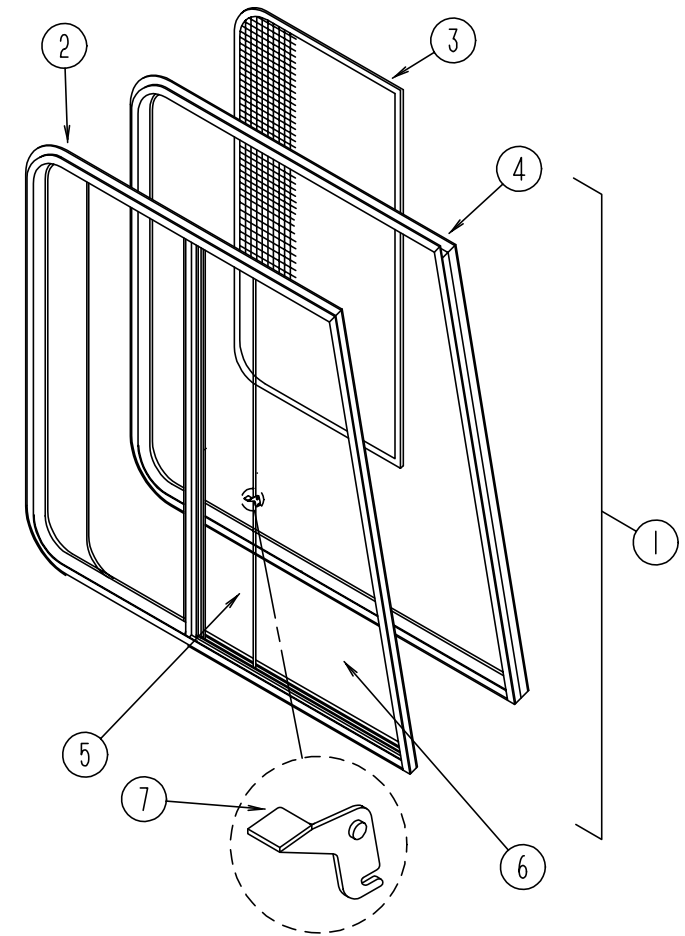

FRONT CAB WINDOWS (EXCEL)

KEY	PART NUMBER	U/M	DESCRIPTION	VENDOR NUMBER
1	103658-09-01A	EA	WINDOW ASM. - CAB - W/INSIDE FRAME - DRIVER SIDE - H373-ARL	
1	103658-10-01A	EA	WINDOW ASM. - CAB - W/INSIDE FRAME - PASSENGER SIDE H373-ARR	
2	103658-09-701	EA	WINDOW ASM. - SLIDER - W/O INSIDE FRAME - DRIVER SIDE H405-A2L	
2	103658-10-700	EA	WINDOW ASM. - SLIDER - W/O INSIDE FRAME - PASSENGER SIDE H405-A2R	
3	103658-09-705	EA	SCREEN ASM. - WINDOW - DRIVER SIDE	410-018973L
3	103658-10-704	EA	SCREEN ASM. - WINDOW - PASSENGER SIDE	410-018973R
	098644-01-717	FT	SCREEN SPLINE	132-004716
	098644-01-713	EA	SCREEN CLIPS (METAL)(BLACK)	226-016966
	098644-01-710	FT	TRACK - SPACER - FOR SCREEN 12'	132-017135
	098644-01-711	FT	WEATHERSTRIP - SCREEN - BLACK	171-016965
4	103658-09-702	EA	INSIDE FRAME - DRIVER SIDE	H37366L & 76L
4	103658-10-701	EA	INSIDE FRAME - PASSENGER SIDE	H37366R&76R
5	103658-10-703	EA	GLASS - SLIDING - W/SASH & LATCH - PASSENGER	H405-A9R
5	103658-09-704	EA	GLASS - SLIDING - W/SASH & LATCH - DRIVER	H405-A9L
6	103658-09-700	EA	GLASS - STATIONARY - BOTTOM	106-018971
7	098644-01-700	EA	LATCH - REPAIR KIT	B801-CK
	098644-01-708	FT	CHANNEL - PIERCED RUN	122-016543
	098644-01-706	FT	WEATHERSTRIP - GLASS	171-010668
	098644-01-716	FT	PLUG - FILLER	132-014470

WINDSHIELD & WIPER GROUP

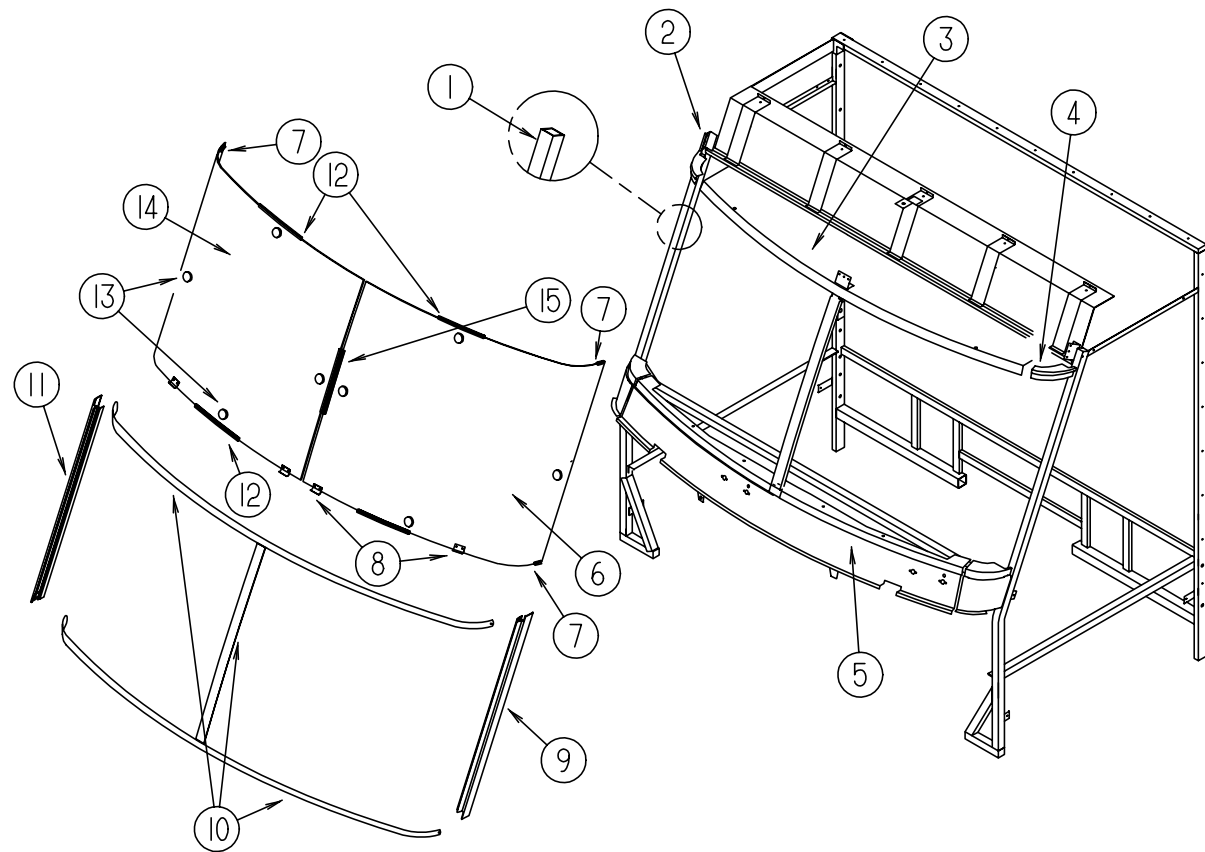

WINDSHIELDS

KEY	PART NUMBER	U/M	DESCRIPTION
1	098788-06-000	EA	CHANNEL - 49" PCV
2	077922-03-000	EA	HEADER-WINDSHIELD - RIGHT END
3	077922-05-000	EA	HEADER-WINDSHIELD - CENTER
4	077922-04-000	EA	HEADER-WINDSHIELD - LEFT END
5	077847-02-000	EA	SUPPORT-WINDSHIELD - LOWER - W/O BRACKETS
6	088793-04-000	EA	GLASS-WINDSHIELD - DRIVER
7	110268-01-000	EA	WINDSHIELD CARRIER - 50.4"
8	104449-01-000	EA	SUPPORT-WINDSHEILD
9	103107-02-01A	EA	TRIM-WINDSHIELD - SIDE BLACK
10	102936-01-000	FT	MOLDING-REVEAL - WINDSHEILD
11	103107-01-01A	EA	TRIM-WINDSHIELD - SIDE BLK
12	110268-07-000	EA	WINDSHIELD CARRIER - 42.1"
13	081914-01-000	EA	BUMPER-RUBBER - ROUND - .43" DIAMETER - BLACK
14	088793-03-000	EA	GLASS-WINDSHIELD - PASSENGER
15	110268-02-000	EA	WINDSHIELD CARRIER - 38"

WINDSHIELD & WIPER GROUP (CONTINUED)

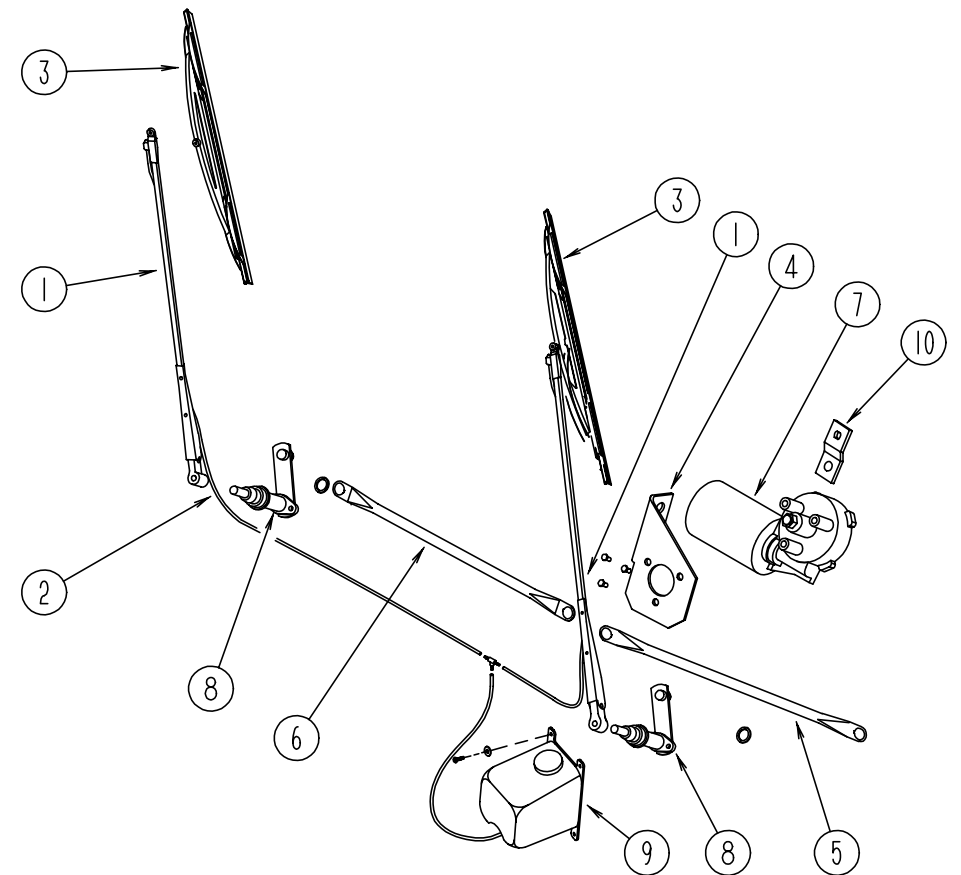

WIPER WASHER

KEY	PART NUMBER	U/M	DESCRIPTION	VENDOR NO.
1	103671-01-000	EA	ARM-WIPER, 24" - UT 52179-20LE27WC	
2	096931-01-700	EA	HOSE-WIPER, TO BLADE	
	096931-01-701	EA	NOZZLE-HARDWARE KIT, INCLUDES NOZZEL,NUT,SCREWS AND PLASTIC CAP	
	110742-01-000	EA	GASKET-WIPER	
3	095964-01-000	EA	BLADE-WIPER, WINDSHIELD - 24"	
	095964-01-700	EA	BLADE-REFILL 24" (PAIR)	12360
4	104549-01-000	EA	BRACKET ASM-WIPER	
4	103726-01-000	EA	BRACKET-MOTOR, WIPER	
	096526-01-000	EA	SCREW-HEX, 1/4 - 28	
5	103672-01-000	EA	LINK ASM-CONNECTING, 21.85" - DRIVER SIDE - 62506-20-LK25WJ	
6	103672-02-000	EA	LINK ASM-CONNECTING 21.85, PASSENGER SIDE - 62539-20-LK25WJ	
7	104346-02-000	EA	MOTOR-WIPER - 63098-20-M012WJ	
8	096505-07-000	EA	PIVOT SHAFT ASM, PASSENGER - 62901-20-SH25WJ	
8	096505-08-000	EA	PIVOT SHAFT ASM, DRIVER SIDE - 62900-20-SH25WJ	
9	056000-04-000	EA	WASHER-WINDSHIELD, BOTTLE & PUMP	
	056000-01-700	EA	VACUUM HOSE, 7/64 - 5/32	
10	104347-01-000	EA	ARM-DRIVE, WIPER MOTOR - 1.54" - 62543-20-LE25WJ	
	110178-01-000	EA	HOUSING-WIPER MOTOR - UT6237440-EC25WJ	
	067188-01-000	EA	STUD-CRANK, WIPER - WINDSHIELD - AMBAC - 1903424SD27WC	
	061603-01-000	EA	GROMMET-SNAP, 3/16" ID - 3/8" HOLE - HEYCO SB-375-3	