

1996
IF429WQ
G24
HARBOUR
G25
SAND DOLLAR

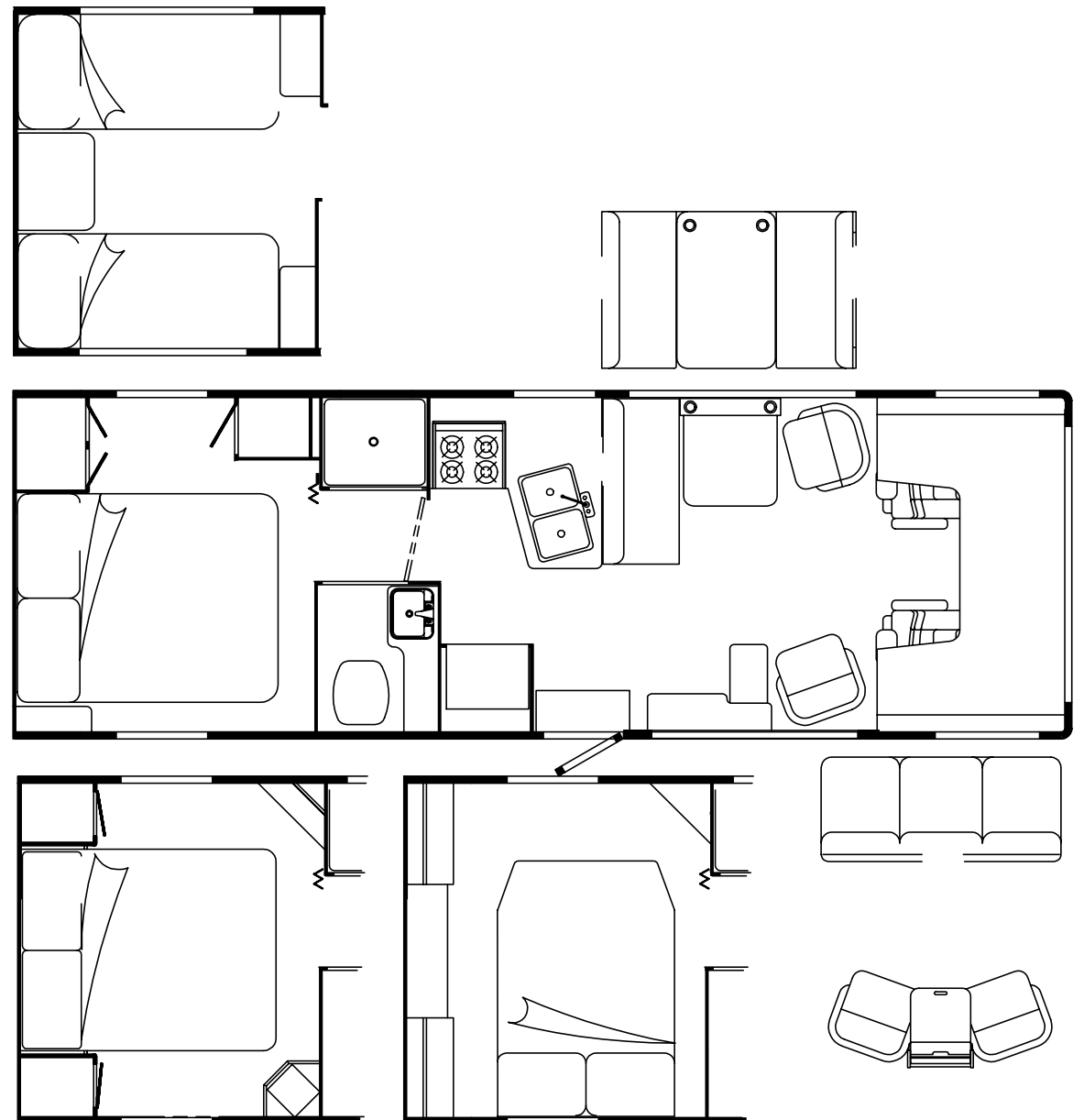
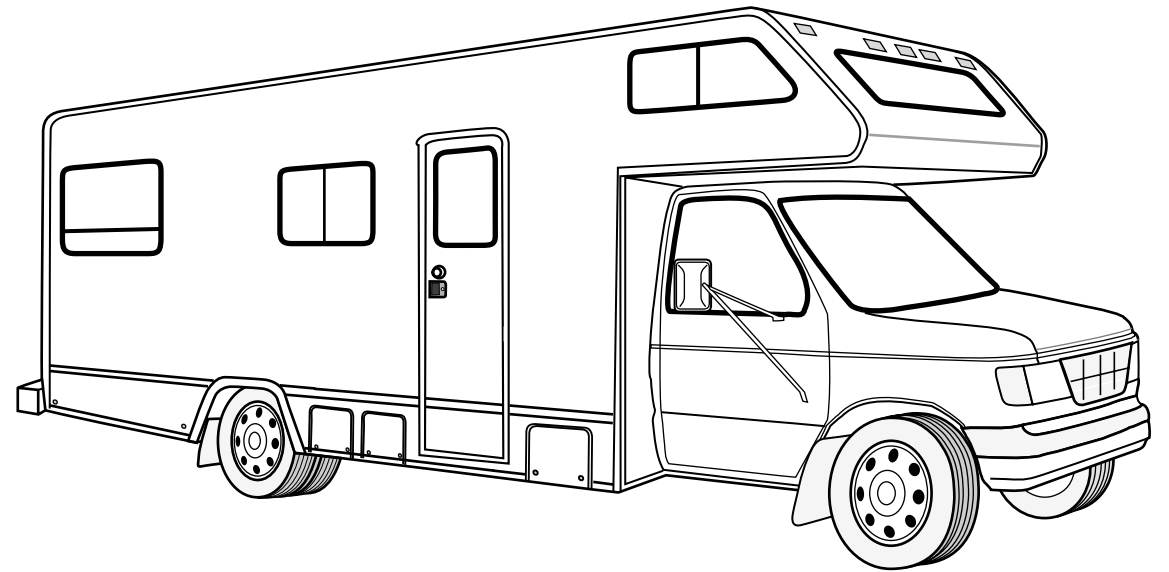

ACCESSORIES GROUP

OPERATORS MANUAL

KEY	PART NUMBER	U/M	DESCRIPTION
	054185-E5-000	EA	MANUAL-OPERATOR - 96 SUNDANCER - 400 SERIES
	092318-01-000	EA	BINDER - 3 RING - MOTOR HOME MANUAL
	092319-01-000	EA	PAGE-POCKET - 3 RING BINDER - PLASTIC
	117936-01-000	DW	TOP LEVEL DRAWING - 1996 C-BODY

AUDIO VIDEO GROUP

RADIO SYSTEM & ANTENNA

KEY	PART NUMBER	U/M	DESCRIPTION
		N/A	
	111177-01-01A	EA	SPEAKER - 5" X 7" OVAL - FORD F2UF-18814-CD
	087683-03-000	EA	GRILLE-8.9" X 6.5" HOUSING F/5" X 7" OVAL SPEAKER - GRAY
	090944-01-000	EA	RADIO-AM/FM STEREO CASSETTE - AUDIOVOX RS-100
	077069-02-000	EA	ANTENNA-RADIO - 16" RUBBER
	108137-01-000	EA	CABLE-ANTENNA - RADIO - EXTENSION 96" - ARA 6700667
	108847-01-000	EA	PLUG-ANTENNA HOLE - WARD PRODUCTS
	109889-01-000	EA	BRACKET-ANTENNA GROUND
	110469-01-000	EA	ANTENNA-SHAFT EXTENDER 1" - MAGNADYNE RV71EX1
	110470-01-01A	EA	SPEAKER - 4" X 6" OVAL - COAXIAL - MAGNADYNE F46XB-12
	093901-03-000	EA	GRILLE-SPEAKER - OVAL 4" X 6" - BLACK - MAGNADYNE G46WI
		EA	PLATE-COAXIAL CABLE

TV & VCR SYSTEMS

KEY	PART NUMBER	U/M	DESCRIPTION	VENDOR NO.
	113684-01-000	EA	TV-19" COLOR - UL AND CSA - AUDIOVOX AVT-1975	
	113684-01-700	EA	REMOTE - AUDIOVOX	0822345
	119120-01-000	EA	VCR-VHS - CABLE READY - REMOTE - AUDIOVOX AVR-1075	
	119120-01-700	EA	REMOTE FOR MODEL	8874570
	119120-02-000	EA	VCR-VHS - CABLE READY - REMOTE - AUDIOVOX AVR-1170	
	076319-06-000	EA	ADAPTER-CABLE ROOF PLATE - WINEGARD RPJ-1	
	082134-01-000	EA	ADAPTER-TV - CABLE TO CABLE - WINEGARD F-81M	
	082136-01-000	EA	NUT-HEX JAM 3/8-32 - WINEGARD	
	076319-08-000	EA	WALLPLATE-CABLE RECEPTACLE - TV - SINGLE - IVORY	
	086777-02-000	EA	WALLPLATE-TV CABLE - W/ANTENNA SWITCH - BROWN	
	086777-06-000	EA	WALLPLATE-TV CABLE - 1 OUTPUT - BROWN - WINEGARD RV-0931	
	086756-01-000	EA	SPLITTER-TV - 2 WAY	
	086757-03-000	EA	CONTROL CENTER-SWITCH - VCR/TV - MAGNADYNE VCS-6	

AUDIO VIDEO GROUP (CONTINUED)

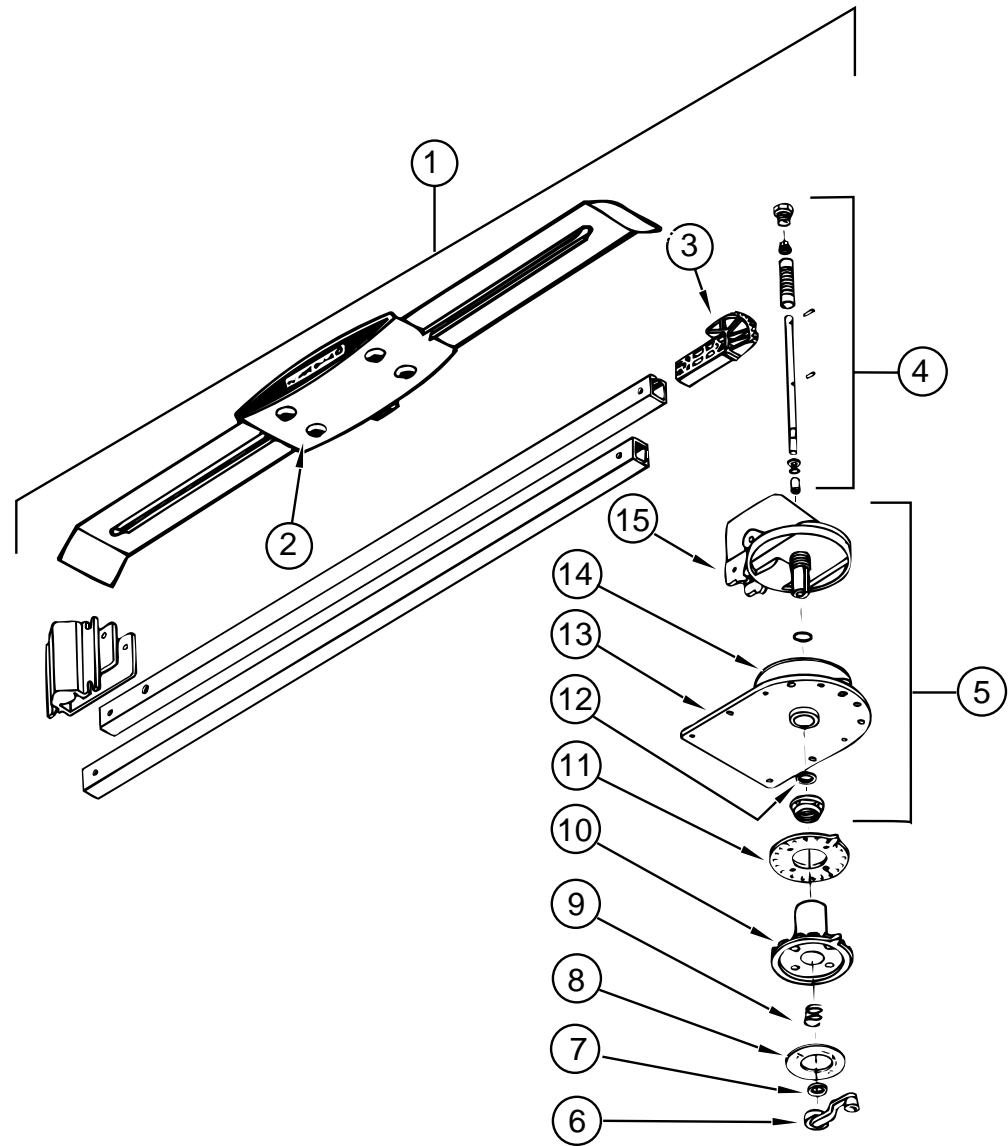

TV ANTENNA - WINEGARD - MODEL RVA W02

KEY	PART NUMBER	U/M	DESCRIPTION	VENDOR NO.
1	076319-01-000	EA	ANTENNA-TV - ROOF MOUNT - 44.5" MAST - RVA W02	
2	076319-01-700	EA	HEAD-ANTENNA, AMPLIFIED	RVSA U/V
3	076319-01-701	EA	GEAR-ELEVATING, PLASTIC	2200046
4	076319-01-702	EA	SHAFT ASM-ELEVATING	RVP-400A
5	076319-01-711	EA	BASE & LIFT ASM	2762802
6	076319-01-706	EA	CRANK-ELEVATING, W/SET SCREW UNIVERSAL	2750897
7	076319-01-705	EA	GROMMET-NYLON, 7/8"ID	3200658
8	076319-01-708	EA	DECAL-CRANK	5413002
9	076319-01-707	EA	SPRING, HANDLE	5160822
10	076319-01-709	EA	PLATE-DIRECTIONAL F/HEAD	3200621
11	076319-01-712	EA	PLATE-CEILING, DIRECTIONAL	3200608
12	076319-01-704	EA	BEARING-NYLON, 1.25"OD	3200657
13	076319-01-713	EA	PLATE-BASE, STEEL	3100523
14	076319-01-703	EA	BEARING-NYLON, 5" OD	3200656
15	076319-01-714	EA	HOUSING, ROTATING GEAR	2200049
	076319-03-000	FT	CABLE-COAXIAL, 75 OHM	
	076319-12-000	EA	CONNECTOR-COAXIAL, ONE PIECE	

BATH GROUP

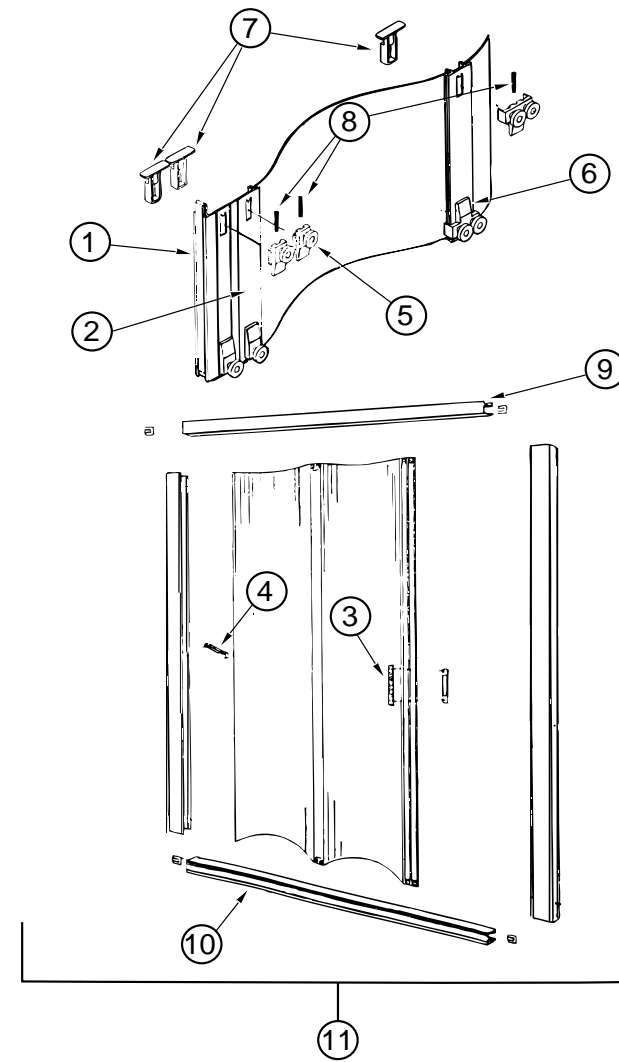

SHOWER DOOR - COASTAL

KEY	PART NUMBER	U/M	DESCRIPTION	VENDOR NO.
1	092574-01-705	EA	STRIP-MAGNETIC, 56 7/8"	98-41G
2	108351-01-700	EA	STRIKE ASSEMBLY	109
3	108351-01-701	EA	HANDLES-DOOR, SET	SFH
4	108351-01-702	EA	LATCH-DOOR	SFL
5	108351-01-703	EA	BRACKET & ROLLER ASM. SINGLE	GRB1
6	108351-01-704	EA	BRACKET & ROLLER ASM. DOUBLE	GRB2
7	108351-01-705	EA	BRACKET-W/RETAINING CLIP	GRC1
8	108351-01-706	EA	SPRING-ROLLER BRACKET	GS1
9	108351-02-700	EA	TRACK-TOP	111
10	108351-02-701	EA	TRACK-BOTTOM	108
11	108351-05-01A	EA	DOOR-SHOWER - FOLDING - 29.41" X 61"	
	105394-01-05A	EA	EXTR-DOOR JAMB	

BATH GROUP (CONTINUED)

BATHROOM CABINETS & FIXTURES

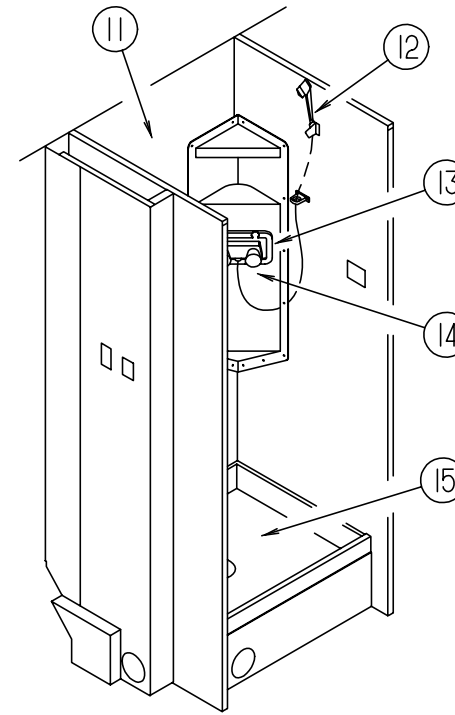
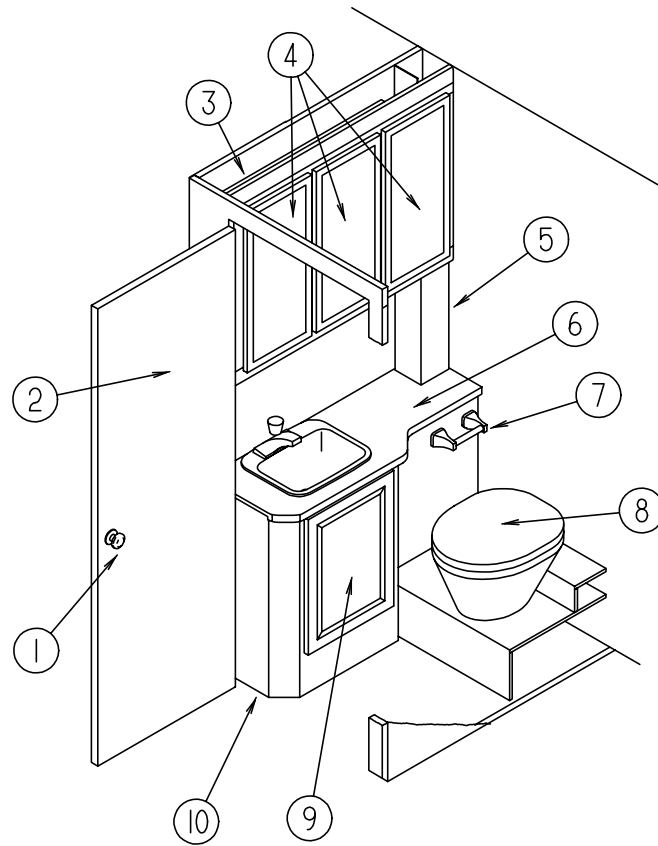

KEY	PART NUMBER	U/M	DESCRIPTION
1	094485-03-01A	EA	KNOB-DOOR - BRASS - THUNADER L132PB
	105394-01-05A	EA	JAMB-DOOR - EXTRUDED PLASTIC
2	M87868-26-G04	EA	BATHROOM DOOR - FULL SWING
	110496-01-01A	EA	HINGE-BRASS
	102920-01-01A	EA	HINGE-DOOR - SPRING LOADED - BRASS
3	112465-01-G04	EA	CABINET ASM-MEDICINE
4	110140-31-G01	EA	DOOR-CABINET - MIRRORED - W/O HARDWARE - 305 X 660MM
	058331-90-000	EA	MIRROR-GLASS - SAFETY - 222 X 577 MM
5	109180-02-G21	EA	CABINET ASM-PIPE COVER (G24)
5	109180-02-G25	EA	CABINET ASM-PIPE COVER (G25)
6	118687-13-G24	EA	COUNTERTOP ASM (G24)
6	118687-13-G07	EA	COUNTERTOP ASM (G25)
	096927-01-01A	EA	SINK-LAVATORY - RECTANGULAR - PLASTIC - BONE
	096927-01-700	EA	SINK-STOPPER
	096927-01-701	EA	TAILPIECE-SINK
	075240-06-000	EA	FAUCET-LAVATORY - BONE
	091253-01-000	EA	GASKET-FAUCET - LAVATORY/GALLEY
7	075452-02-000	EA	HOLDER-TOILET PAPER - BRASS
8	063740-01-000	EA	TOILET-HIGH, HAND FLUSH - THETFORD 150120

KEY	PART NUMBER	U/M	DESCRIPTION	VENDOR NO.
9	110140-04-G01	EA	DOOR-CABINET - W/O HARDWARE - 365 X 555 MM	
10	P18687-01-G24	EA	CABINET ASM-LAVATORY	
10	P18687-01-G25	EA	CABINET ASM-LAVATORY	
11	105629-01-01A	EA	SURROUND-SHOWER OFF WHITE	
12	103092-01-000	EA	HEAD-SHOWER - W/60" HOSE	
12	103092-02-000	EA	SHOWER HEAD-W/HOSE - ONDINE 23213NYLON B	
	103092-01-700	EA	BRACKET ONLY-CLEAR - F/SHOWER HEAD	2328028
	011048-03-700	EA	BRACKET/F SHOWER HEAD	2328029-3
13	075241-05-000	EA	FAUCET-SHOWER - BONE	
14	075606-01-000	EA	PANEL-FAUCET BACK - SHOWER - 5" X 9" - PLASTIC	
15	M02673-05-B13	EA	SHOWER PAN ASM	
	066436-01-000	EA	NUT-SLIP - TAILPIECE PLASTIC - 1.5"	
	080507-01-000	EA	PANEL-SKYLITE - OUTER - PLEXIGLASS - 23.25" X 20.3"	
	080508-01-000	EA	PANEL-SKYLITE - INNER - PLEXIGLASS - 23.25" X 20.3"	

BATH GROUP (CONTINUED)

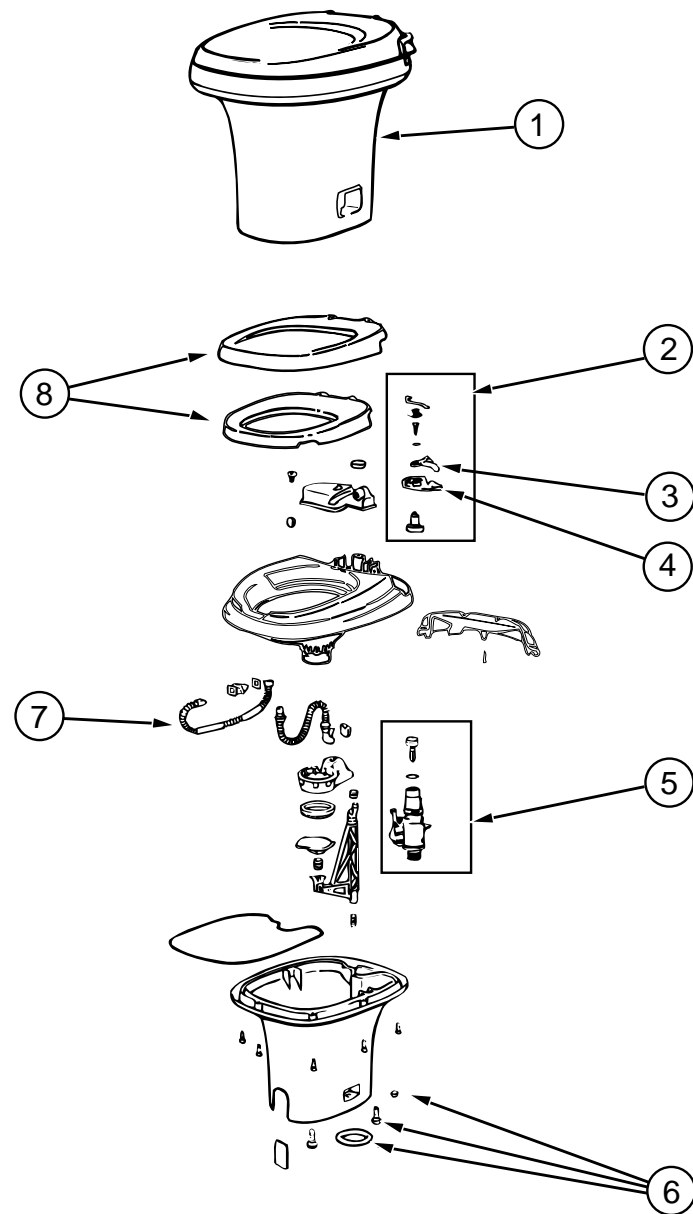

AQUA MAGIC IV LOW TOILET - THETFORD

KEY	PART NUMBER	U/M	DESCRIPTION	VENDOR NO.
1	063740-01-000	EA	TOILET-HIGH - HAND FLUSH - THETFORD 150120	
2	063740-01-720	EA	LEVER KIT - WATER-FLUSH-BEARING	24629
3	063740-01-700	EA	LEVER-WATER	12514
4	063740-01-701	EA	LEVER-FLUSH	12515
5	063740-01-714	EA	VALVE ASSEMBLY,WATER W/FLOAT	13168
6	063740-01-706	EA	BOLT PACKAGE-FLOOR FLANGE	12524
7	063740-01-717	EA	TUBE-FLUSH	12509
8	063740-02-700	EA	SEAT & COVER, PARCHMENT	2464157
			NOTE: PARCHMENT IS WHITE	
	063740-01-721	EA	BLADE ONLY	124832

BEDROOM GROUP

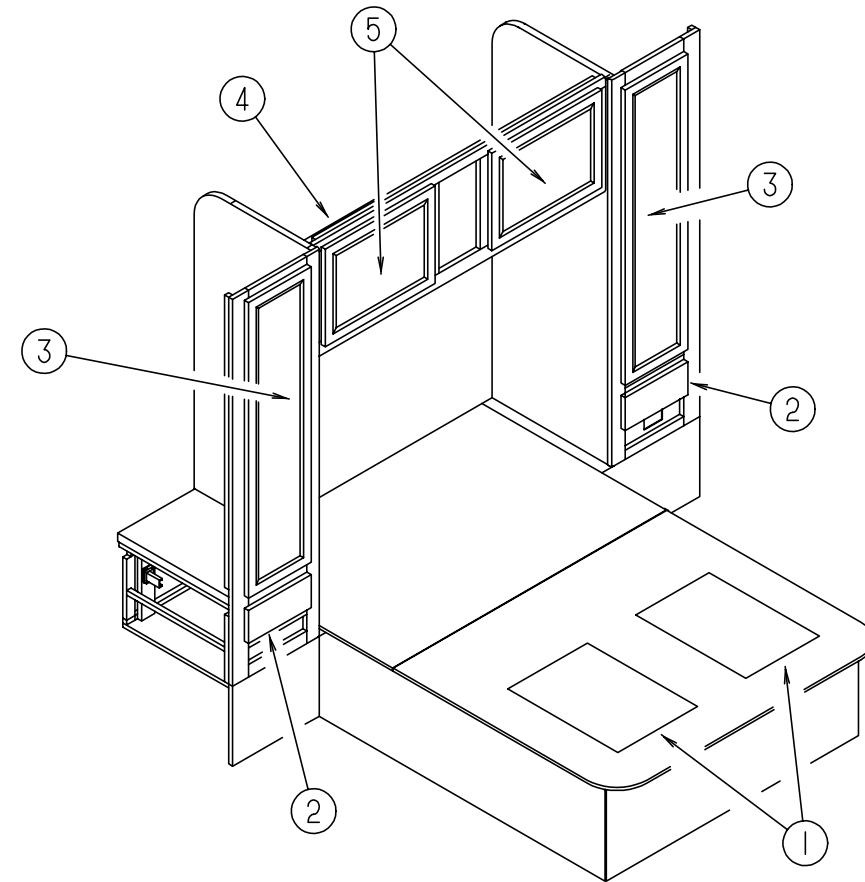

CENTER QUEEN BEDROOM

KEY	PART NUMBER	U/M	DESCRIPTION
1	091261-01-000	FT	SLIPNOT-ANTISLIP, 1' WIDE (100' ROLL)
	P18430-02-G04	EA	CABINET ASM-QUEEN BED
	P18430-04-G04	EA	CABINET ASM-QUEEN BED (HEAVY DUTY CHASSIS)
	M07550-02-000	EA	QUEEN BED TOP
	107796-05-000	EA	BRACKET-GAS SPRING,FLAT - SPDI SPD-1020
	107796-06-000	EA	GAS SPRING - 12" COMPRESSED/20" EXTENDED - 120 LB.
	107796-07-000	EA	BRACKET-GAS SPRING SPDI SPD-1080
2	M05970-49-G04	EA	DRAWER-CABINET - W/O HARDWARE
3	110140-23-G01	EA	DOOR WARDROBE - 305 X 1220 MM (MIRRORED)
	042438-01-000	EA	DOWEL-WOOD - CLOTHES ROD - 1" DIAMETER X 4'
	009112-01-000	EA	FLANGE-ROD - 1" - CLOTHES - PLASTIC - OFF WHITE
4	120419-01-G04	EA	CABINET ASM-OVERHEAD - REAR
5	110140-21-G01	EA	DOOR-CABINET - W/O HARDWARE - 400 X 710 MM (MIRRORED)
5	110140-18-G01	EA	DOOR-CABINET - W/O HARDWARE - 400 X 710 MM (WOOD PANEL)
	120071-01-G24	EA	CABINET ASM-CORNER
	120071-01-G25	EA	CABINET ASM-CORNER
	120071-11-G24	EA	COUNTERTOP ASM -CORNER CABINET
	120071-11-G25	EA	COUNTERTOP ASM -CORNER CABINET

BEDROOM GROUP (CONTINUED)

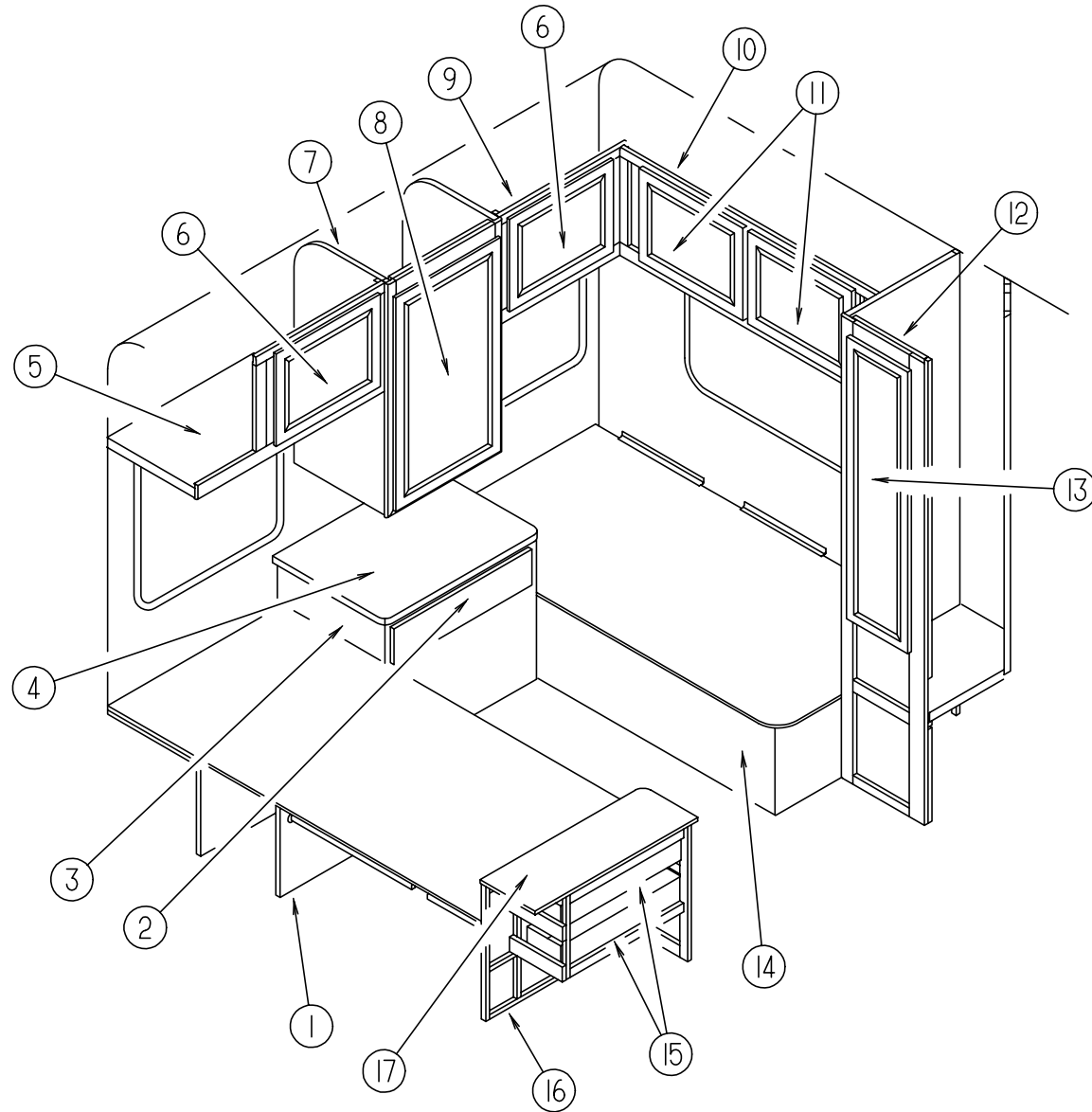

TWIN BEDROOM

KEY	PART NUMBER	U/M DESCRIPTION
1	P18690-01-G04	EA CABINET-TWIN BED - RIGHT
2	M05970-M3-G04	EA DRAWER-CABINET - 1 USED
3	118679-01-G24	EA CABINET-NIGHTSTAND - REAR
3	118679-01-G25	EA CABINET-NIGHTSTAND - REAR
4	118679-11-G24	EA COUNTERTOP ASM
4	118679-11-G25	EA COUNTERTOP ASM
5	110004-01-G04	EA CABINET-OVERHEAD - W/O DOORS & HARDWARE - REAR - RIGHT
6	110140-29-G01	EA DOOR-CABINET - W/O HARDWARE - 400 X 520 MM (MIRRORED)
6	110140-27-G01	EA DOOR-CABINET - W/O HARDWARE - 400 X 520 MM (WOODPANEL)
7	112787-01-G04	EA CABINET-SHIRT CLOSET - RIGHT REAR
8	110140-47-G04	EA DOOR ASM-MITERED -VINYL WRAP (MIRRORED)
9	110004-02-G04	EA CABINET-OVERHEAD - W/O DOORS & HARDWARE - REAR - LEFT
10	109578-04-G05	EA CABINET-OVERHEAD - W/O DOORS & HARDWARE - REAR - LEFT SIDE(G24)
10	109578-04-G25	EA CABINET-OVERHEAD - W/O DOORS & HARDWARE - REAR - LEFT SIDE(G25)
	109908-09-G04	EA END CAP-CABINET - OVERHEAD - RIGHT SIDE
	109578-03-G05	EA CABINET-OVERHEAD - W/O DOORS & HARDWARE - REAR - RIGHT SIDE(G24)
	109578-03-G25	EA CABINET-OVERHEAD - W/O DOORS & HARDWARE - REAR - RIGHT SIDE(G25)
	109908-08-G04	EA END CAP-CABINET - OVERHEAD - LEFT SIDE
11	110140-27-G01	EA DOOR-CABINET - W/O HARDWARE - 520 X 220MM (RIGHT & LEFT CABINET)
12	P18561-01-G04	EA CABINET ASM. - WARDROBE - LEFT SIDE
13	110140-28-G01	EA DOOR-CABINET - 305 X 1015 MM (LEFT CABINET)
	110140-22-G04	EA DOOR-CABINET - 305 X 1015 MM (RIGHT CABINET)

BEDROOM GROUP (CONTINUED)

TWIN BEDROOM (CONTINUED)

KEY	PART NUMBER	U/M DESCRIPTION
14	P18689-01-G04	EA CABINET ASM-BED - TWIN - LEFT
15	M05970-U4-G04	EA DRAWER-CABINET - W/O HARDWARE - 2 USED
16	P18680-01-G24	EA CABINET ASM-NIGHTSTAND
16	P18680-01-G25	EA CABINET ASM-NIGHTSTAND
17	118680-11-G24	EA COUNTERTOP-NIGHTSTAND
17	118680-11-G25	EA COUNTERTOP-NIGHTSTAND
	112831-01-G04	EA CABINET ASM. - SHIRT CLOSET - RIGHT SIDE
	042438-01-000	EA DOWEL-WOOD - CLOTHES ROD - 1" DIAMETER X 4'
	009112-01-000	EA FLANGE-1" ROD - CLOTHES - PLASTIC - OFF WHITE

BEDROOM FOLDING DOOR

KEY	PART NUMBER	U/M DESCRIPTION
	094856-07-02A	EA TRACK-DOOR - FOLDING - 34.25" - OFF WHITE
	042488-10-000	EA DOOR-FOLDING - FABRIC - 37" X 75" - OFF WHITE
	080224-01-703	EA HANDLE-LATCH & CATCH - ALMOND
	080224-01-705	EA CATCH & LATCH ASM. - ALMOND

VENDOR NO.

NE03505 (ALMOND)
DE25010 & DE25020

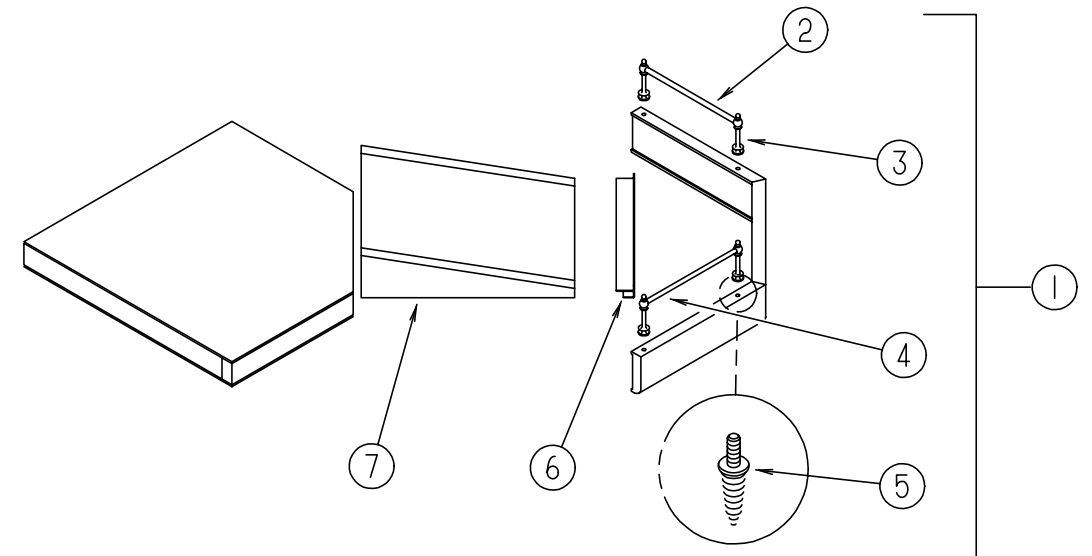

TV SHELF - BEDROOM

KEY	PART NUMBER	U/M DESCRIPTION
1	116553-03-G04	EA SHELF ASM-TV
2	084071-12-000	EA ROD-BRASS - 104 MM LONG
	084071-19-000	EA ROD-BRASS - 198 MM LONG
3	084070-02-000	EA POST-END - BRASS
4	106166-01-000	EA BOLT-COLLARED HANGER
5	105247-01-000	EA INSERT NUT - 8-32 THD X .394LG
6	103186-01-05A	FT MOLDING-PLASTIC - SHELF
7	116553-15-GB1	EA WEDGE ASM

BEDROOM GROUP (CONTINUED)

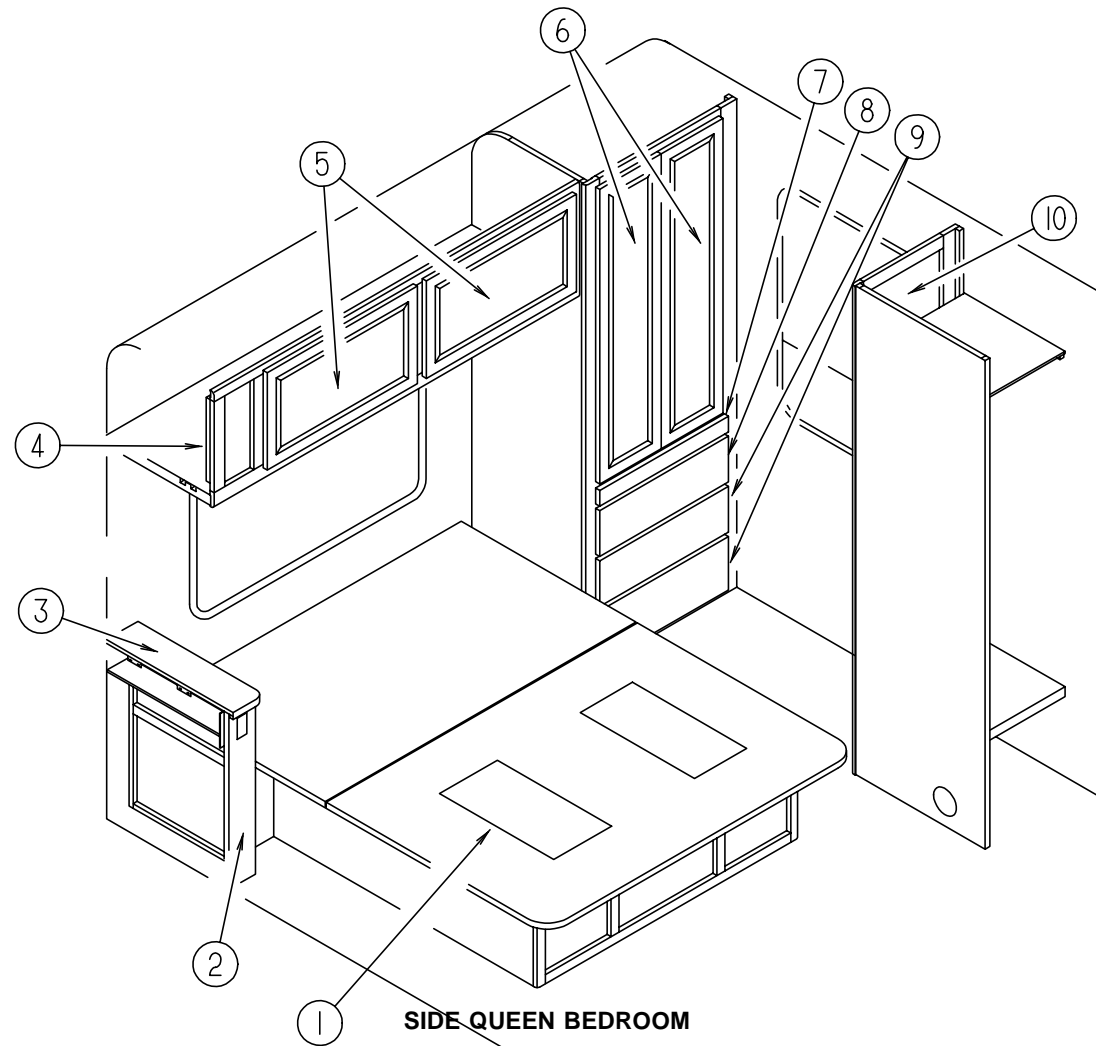

SIDE QUEEN BEDROOM

KEY	PART NUMBER	U/M	DESCRIPTION
1	091261-01-000	FT	SLIPNOT-ANTISLIP, 1' WIDE (100' ROLL)
	P18430-02-G04	EA	CABINET ASM-QUEEN BED
	P18430-04-G04	EA	CABINET ASM-QUEEN BED (HEAVY DUTY CHASSIS)
	M07550-02-000	EA	QUEEN BED TOP
	105376-01-02A	EA	HINGE-CONTINUOUS - 2" X 140MM - OFF WHITE
	107796-06-000	EA	GAS SPRING - 12" COMPRESSED/20" EXTENDED - 120 LB.
	107796-07-000	EA	BRACKET-GAS SPRING-SPDI SPD-1080
	107796-05-000	EA	BRACKET-GAS SPRING-FLAT-SPDI SPD-1020
2	118678-01-G24	EA	CABINET ASM-NIGHTSTAND
2	118678-01-G25	EA	CABINET ASM-NIGHTSTAND
	118678-11-G04	EA	SHELF ASM
3	118678-12-G24	EA	COUNTERTOP ASM
3	118678-12-G25	EA	COUNTERTOP ASM
4	112636-01-G24	EA	CABINET ASM-OVERHEAD - REAR
4	112636-01-G25	EA	CABINET ASM-OVERHEAD - REAR
5	110140-21-G01	EA	DOOR-CABINET - 400 X 710 MM (MIRRORED)
5	110140-18-G01	EA	DOOR-CABINET - 400 X 710 MM (WOOD PANEL)
6	110140-23-G01	EA	DOOR-CABINET - 350 X 1220 MM (MIRRORED)
	042438-01-000	EA	DOWEL-WOOD - CLOTHES ROD - 1" DIAMETER X 4'
	009112-01-000	EA	FLANGE-ROD - 1" - CLOTHES - PLASTIC - OFF WHITE
7	M05975-04-G24	EA	DRAWER COMPLETE - MAKE-UP STAND
	113045-01-F02	EA	BOARD ONLY - MAKE-UP STAND
7	M05975-04-G25	EA	DRAWER COMPLETE - MAKE-UP STAND
	113045-01-F09	EA	BOARD ONLY - MAKE-UP STAND
8	M05970-E4-G04	EA	DRAWER CABINET - W/O HARDWARE - 1 USED
9	M05970-E5-G04	EA	DRAWER CABINET - W/O HARDWARE - 2 USED
10	110140-52-G01	EA	DOOR ASM-MITERED -VINYL - 410 X 1660

BEDROOM GROUP (CONTINUED)

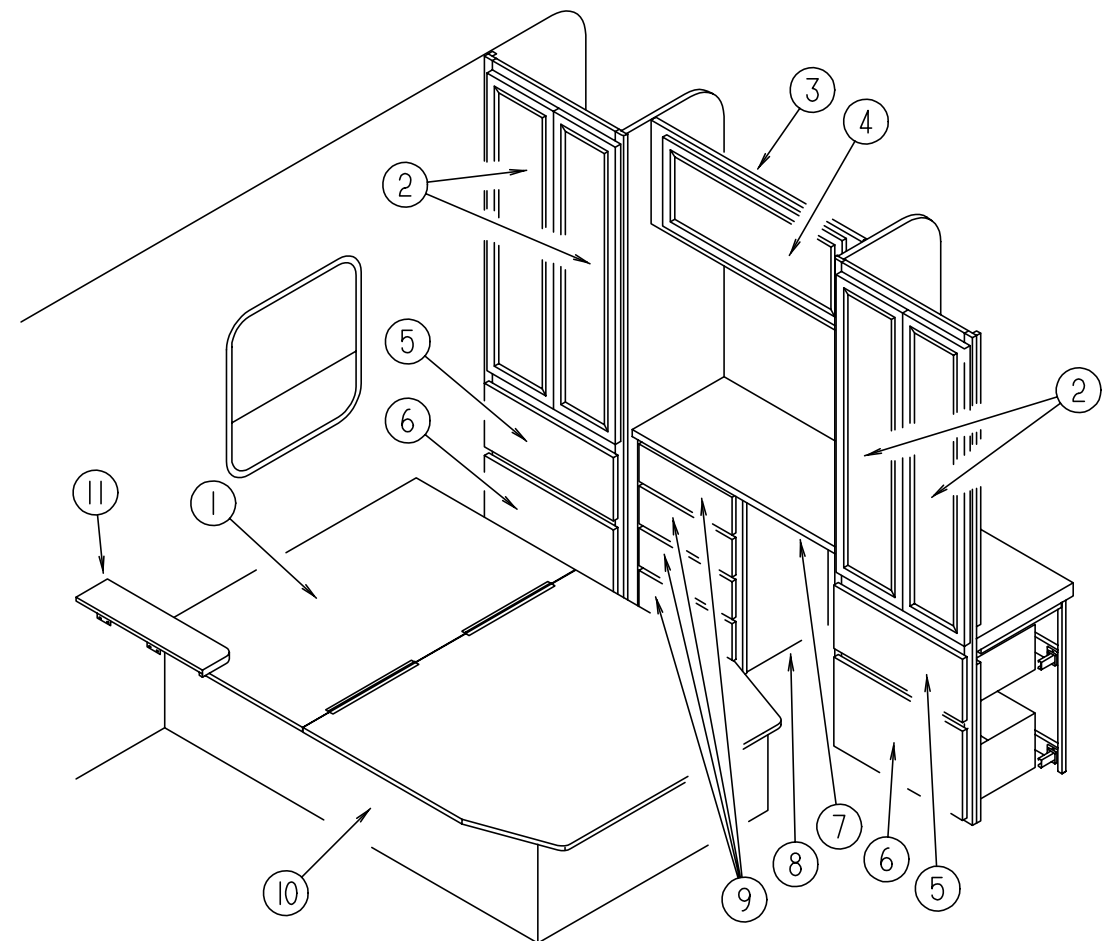

DOUBLE BEDROOM

KEY	PART NUMBER	U/M	DESCRIPTION
1	M07500-02-G01	EA	DOUBLE BED TOP
	P19644-01-G01	EA	CABINET ASM-DOUBLE BED
	P18644-02-G04	EA	CABINET ASM-DOUBLE BED (HEAVY DUTY CHASSIS)
	091261-01-000	FT	BACKING-NON-SKID - 12" X 100' ROLLS
	107796-05-000	EA	BRACKET-GAS SPRING - FLAT - SPDI SPD-1020
	107796-06-000	EA	SPRING-GAS - 20" LENGTH - 120 LB - SPDI SPD-2300-120
	107796-07-000	EA	BRACKET-GAS SPRING - SPDI SPD-1080
2	110140-23-G01	EA	DOOR ASM-MITERED - VINYL WRAP
3	118677-01-G04	EA	CABINET ASM-OVERHEAD - REAR (G24)
3	118677-01-G25	EA	CABINET ASM-OVERHEAD - REAR (G25)
4	110140-21-G01	EA	DOOR ASM - W/O HARDWARE W/MIRROR INSERT
4	110140-18-G01	EA	DOOR ASM - W/O H2RDWARE W/PANEL INSERT - EXPORT
5	M05970-T4-G24	EA	DRAWER - COMPLETE - SLIDE RAD
6	M05970-T3-G24	EA	DRAWER - COMPLETE - SLIDE RAD
7	118676-11-G24	EA	COUNTERTOP - VANITY
7	118676-11-G25	EA	COUNTERTOP - VANITY
8	P18676-01-G24	EA	CABINET ASM - VANITY
8	P18676-01-G25	EA	CABINET ASM - VANITY
9	M05970-T5-G24	EA	DRAWER - COMPLETE - SLIDE RAD
10	P19644-01-G01	EA	CABINET ASM - DOUBLE BED ASM.
10	P19644-02-G04	EA	CABINET ASM - DOUBLE BED ASM.(HEAVY DUTY CHASSIS)
11	116842-02-G24	EA	SHELF ASM-COUNTERTOP
11	116842-02-G25	EA	SHELF ASM-COUNTERTOP
	120071-01-G24	EA	CABINET ASM-NIGHTSTAND
	120071-01-G25	EA	CABINET ASM-NIGHTSTAND
	120071-11-G24	EA	COUNTERTOP ASM - NIGHTSTAND
	120071-11-G25	EA	COUNTERTOP ASM - NIGHTSTAND

CHASSIS GROUP

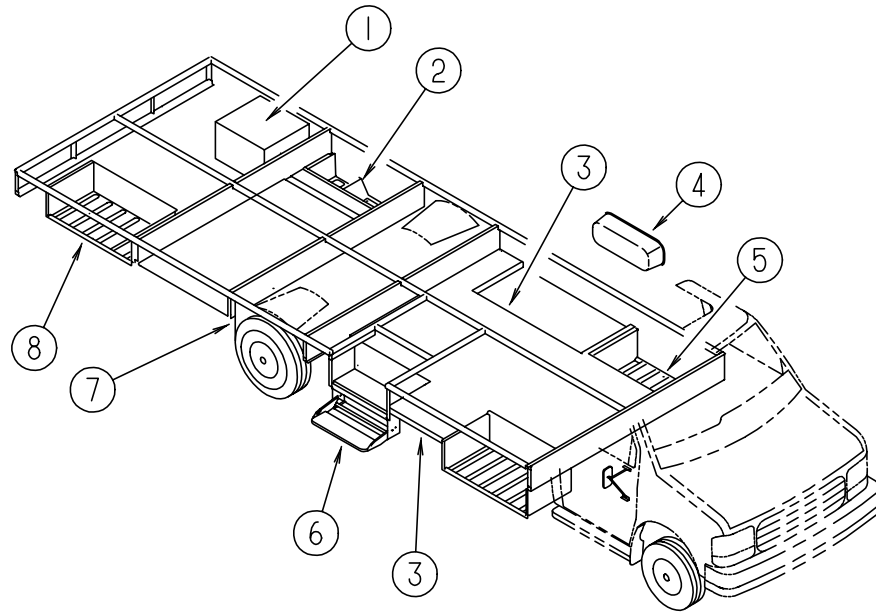

COMPARTMENTS, PLUGS & SEALS

KEY	PART NUMBER	U/M	DESCRIPTION	VENDOR NO.
1	114070-02-02B	EA	SUPPORT ASM-GENERATOR - LEFT - E-C	
1	114071-02-02B	EA	SUPPORT ASM-GENERATOR - RIGHT - E-C	
2	117186-02-G04	EA	COMPARTMENT ASM - STORAGE	
	M06991-02-FQ0	EA	HATCH ASM W/FOAM	
	M06991-04-FB1	EA	HATCH ASM W/FOAM	
	114677-01-01A	EA	RETAINER-HATCH - COMPARTMENT - MILL	
			FROM: 00-00-00 THRU: 01-25-96	
	121175-01-01A	EA	LATCH-SWELL - BLACK - SOUTHCO	19-10-101-1
			FROM: 01-26-96 THRU: 99-99-99	
	116926-02-01A	EA	COMPARTMENT - SEWER	
3	093873-01-01A	EA	ANGLE - TRIM	
4	106208-01-01A	EA	COMPARTMENT-EXTERIOR SHOWER - OFF WHITE PLASTIC	
5	117928-06-01A	EA	COMPARTMENT ASM - STORAGE	
6	104467-02-02A	EA	STEP ASM-PULLOUT DOUBLE - BLACK	
6	094707-01-01A	EA	STEP-DOUBLE - ELECTRIC - KWIKEE 3218	
	094707-01-702	EA	FRAME-DOUBLE STEP	8285-W
	094707-02-700	EA	MOTOR REPLACEMENT KIT - MODELS 32 & 28	9520
	094707-02-701	EA	LINKAGE ASM - MODELS 32	9523
	094707-02-702	EA	GEAR KIT	9525
	094707-02-703	EA	PARTS KIT (BEARINGS & PINS)	9530
	094707-02-704	EA	CONNECTOR KIT - MOTOR	9537
	094707-02-705	EA	CONTROL UNIT - WHITE	9513
	094707-02-707	EA	TREAD-NON SKID, BLACK 6"X21"	909333
	116995-01-000	EA	SWITCH/MAGNET - STEP - ELECTRIC - KWIKEE 905306	
	091176-01-000	EA	SUPPORT-BASE-ENTRANCE STEP	
	116975-01-01A	EA	LATCH ASM - UNDERCENTER - BLACK	
7	017516-01-000	EA	FLAP-MUD, 14" X 18" - BLACK	
8	117186-08-01A	EA	COMPARTMENT ASM - STORAGE	
	065450-05-000	EA	TIEDOWN-BATTERY - 8.4" TUBE	
	084993-01-000	EA	STRAP-BATTERY	
	121948-01-000	EA	SHEILD-SIGHT	
	119845-01-01A	EA	PLUG-PLASTIC - BLACK	
	115361-01-01A	EA	PLUG-PLASTIC	
	056746-01-000	EA	PLUG-CAP - 1" DIAMETER	
	056748-01-000	EA	PLUG-CAP - 1.5" DIAMETER - BLACK	
	121948-01-000	EA	SHEILD-SIGHT	

CHASSIS GROUP (CONTINUED)

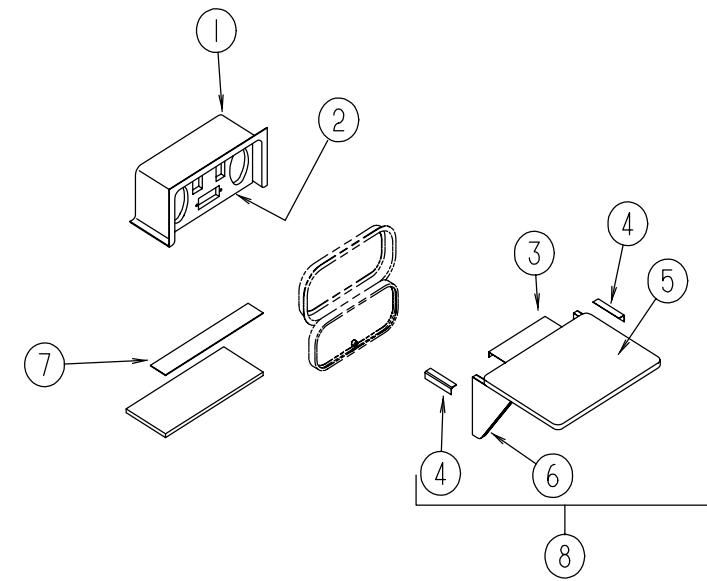

ENTERTAINMENT COMPARTMENT

KEY	PART NUMBER	U/M	DESCRIPTION
1	104897-02-02A	EA	BOX-ENTERTAINMENT CENTER - BRIGHT WHITE
2	104899-01-C05	EA	PLATE-RADIO MOUNTING
3	105377-01-01A	EA	BRACKET-TABLE HANGER - OFF WHITE
4	105376-01-02A	EA	HINGE-CONTINUOUS - 2" X 140MM - OFF WHITE
5	105230-01-F11	EA	SHELF ASM-EXTERIOR TV
6	105230-12-F11	EA	SUPPORT ASM
7	104898-01-01A	EA	PLATE-PLASTIC BOTTOM - OFF WHITE
7	104898-01-02A	EA	PLATE-PLASTIC BOTTOM - BRIGHT WHITE
8	105230-11-E01	EA	SHELF ASM

CHASSIS GROUP (CONTINUED)

DRIVESHAFT & BRAKE LINE FLARE UNION

KEY	PART NUMBER	U/M	DESCRIPTION
	103653-10-000	EA	DRIVESHAFT ASM-BALANCED PAIR E350 190"WB (158) (DESEL)
	115043-02-000	EA	BUSHING-INCREASE 2.5OD-3.5OD NEAPCO FORD DIESEL
	103653-16-000	EA	DRIVESHAFT ASM-BALANCED PAIR E350 190"WB (158)
	074833-01-000	EA	SPACER-BEARING - DRIVESHAFT - 2" X 8" X .5" THICK
	085771-03-000	EA	NUT-HEX - FLARE PREVAILING TORQUE - GRADE G DRIVE SHAFT
	088498-01-000	EA	UNION-INVERTED FLARE - BRASS - 3/16 - 3/8 - 24 THD

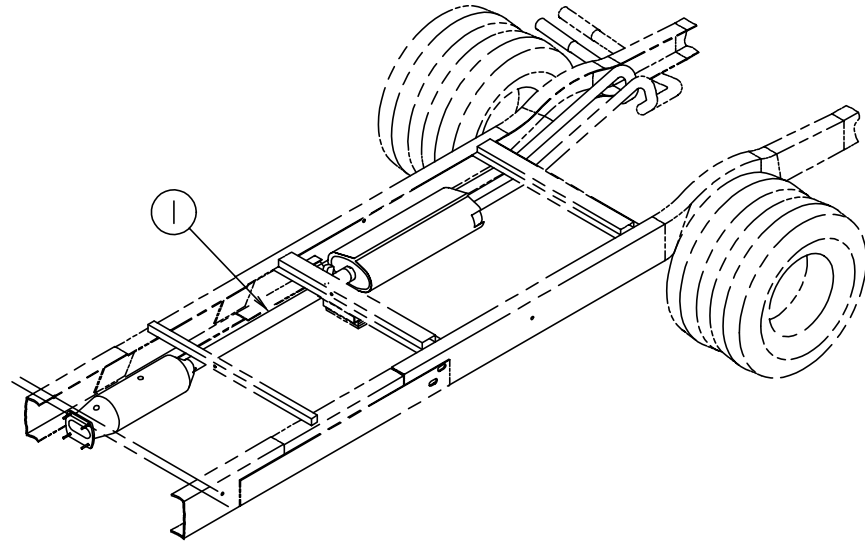

EXHAUST SYSTEM COMPONENTS

KEY	PART NUMBER	U/M	DESCRIPTION
	082716-01-000	EA	CLAMP-EXHAUST - 50.8 MM - AMC - 8952002512
	094918-06-000	EA	CLAMP-EXHAUST - 3.00 HEAVY DUTY - HECO 24698
1	111478-02-000	EA	EXHAUST PIPE - DOUBLE WALLED STAINLESS STEEL - 33.9" LONG
	098762-13-000	EA	PIPE-EXHAUST - STRAIGHT - 3.5"

CHASSIS GROUP (CONTINUED)

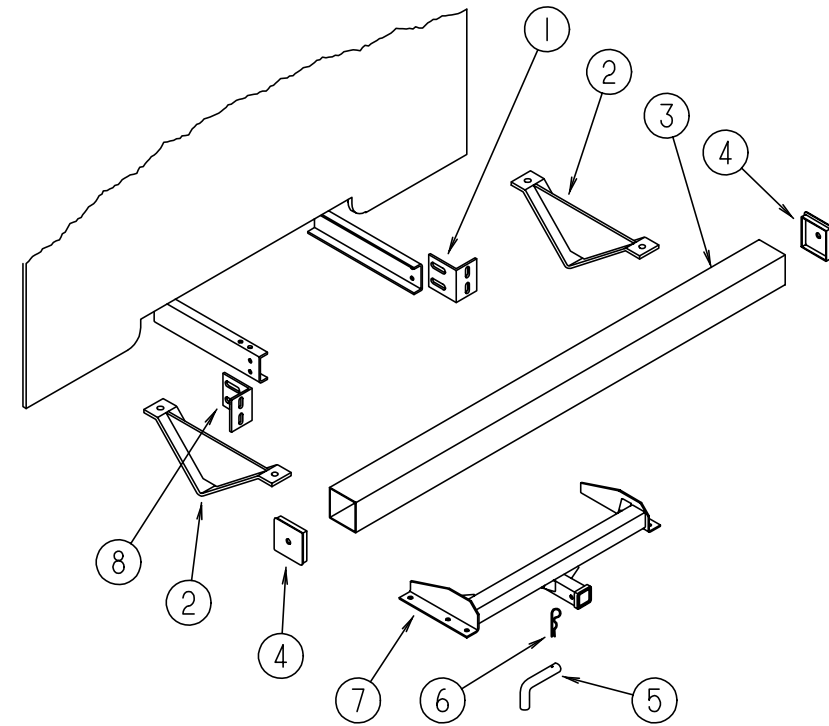

REAR BUMPER & HITCH

KEY	PART NUMBER	U/M	DESCRIPTION
1	104420-01-000	EA	SUPPORT-ANGLE - BUMPER REAR - RIGHT
2	083376-01-000	EA	PLATE-SKID - 13.2" X 6" X 2" - STEEL
3	103422-05-02A	EA	BUMPER-SQUARE - ALUMINUM - BRIGHT WHITE
4	039779-01-000	EA	CAP-BUMPER - RUBBER - 4" X 4" - BLACK
5	034512-01-000	EA	PIN-LOCKING - DRAWBAR
6	034513-01-000	EA	PIN-HITCH - 3/16" WIRE
7	107707-08-000	EA	DRAWBAR ASM-HITCH - CLASS II
8	104420-02-000	EA	SUPPORT-ANGLE - BUMPER REAR - LEFT
	097744-02-000	EA	HOUSING-TRAILER PIN - 48"
	097745-02-000	EA	HOUSING-TRAILER RECEPTACLE - 12"
	113588-01-01B	EA	BRACKET-CONNECTOR TRAILER - MILL
	113588-02-01B	EA	BRACKET-CONNECTOR TRAILER - MILL
	113634-01-000	EA	WIRE ASM-TRAILER - ADAPTER - INCLUDES SOCKET & RECEPTACLE HOUSING
	113589-02-000	EA	CONNECTOR-SOCKET - TRAILER - PART OF WIRE ASM 113634-01-000
	113589-01-000	EA	CONNECTOR-PLUG - TRAILER

CHASSIS GROUP (CONTINUED)

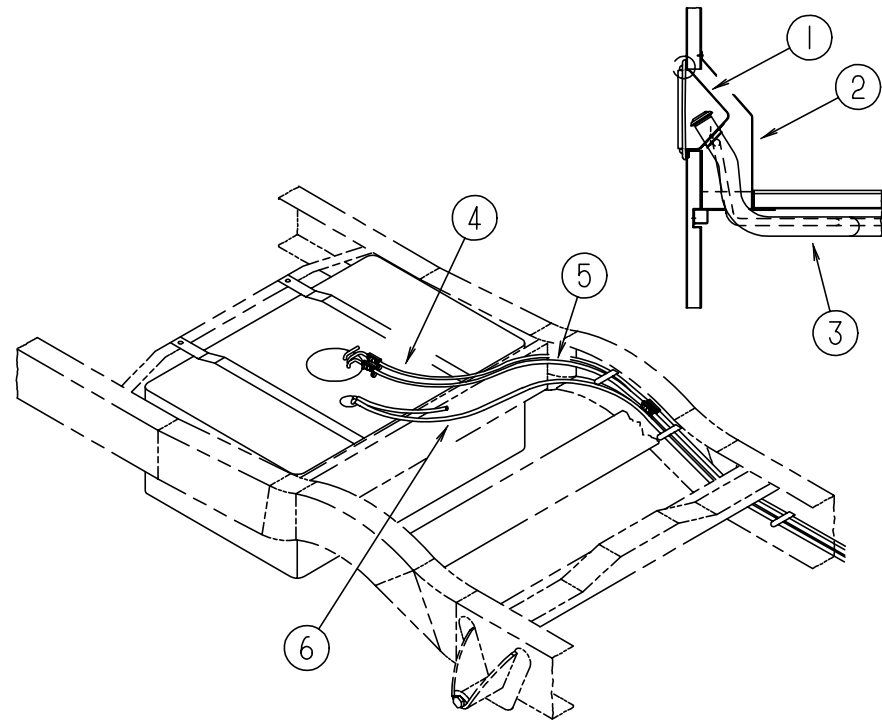

FUEL SYSTEM COMPONENTS

KEY	PART NUMBER	U/M	DESCRIPTION
1	095854-01-04A	EA	SHROUD-FUEL FILL - BRIGHT WHITE
2	078040-06-000	EA	SHROUD-FUEL FILL - UPPER - PLASTIC
3	117934-01-000	EA	NECK-FUEL FILL - MAIN - UNLEADED
3	117934-02-000	EA	NECK-FUEL FILL - MAIN - DIESEL
	078200-01-000	EA	GASKET-FUEL FILL - 3.5"OD X 2"ID
4	106389-01-000	EA	FUEL LINE ASM-FORD - 3/8 HP
5	106388-01-000	EA	FUEL LINE ASM-FORD - 5/16 HP
6	007063-01-000	FT	HOSE-GAS 1/4"ID X 1/2"OD
	044317-01-000	FT	HOSE-FUEL - 3/8" ID
	084884-01-000	EA	PLUG-BRASS - 3/8"

CHASSIS GROUP (CONTINUED)

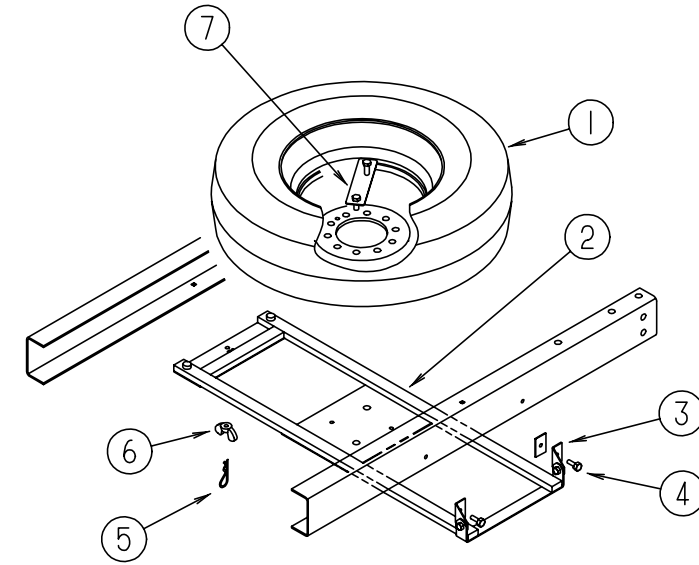

SPARE TIRE

KEY	PART NUMBER	U/M	DESCRIPTION
1	083425-11-000	EA	TIRE-LT225/75R16 LRD - MICHELIN LTX FROM: 00-00-00 THRU: 01-28-96
1	070917-05-000	EA	TIRE-LT225/75R16D - R4S - M/S - FIRESTONE STEELTEX FROM: 01-29-96 THRU: 99-99-99
1	070917-06-000	EA	TIRE-LT225/75R16E - R4S - M/S - FIRESTONE STEELTEX(HEAVY DUTY CHASSIS)
1	083617-03-000	EA	WHEEL-STEEL - 16.0 X 6 - ACCURIDE 28618
	095012-03-000	EA	EXTENSION-VALVE STEM - DUAL WHEEL
	112358-01-000	EA	WRENCH-LUG - 7/8 - L-SHAPE - FORD F2UA-17035-CA
2	116348-01-02B	EA	CRADLE ASM. - SPARE TIRE - E-COAT
3	116349-01-02B	EA	BRACKET-HINGE - SPARE TIRE
4	000C26-06-12B	EA	BOLT-HEX-SER FLANGE - 3/8-16 X 3/4 - ZINC
	000E13-17-00B	EA	WASHER-FLANGE - 3/8" AR ZINC
	000D34-06-00B	EA	NUT-HEX, LK - 3/8 - 16 GRADE C ZN - PREVAILING TORQUE
5	034513-01-000	EA	PIN-HITCH - 3/16" WIRE
6	064081-03-000	EA	NUT-WING
	116338-02-02B	EA	BRACKET-CLAMP-SPARE TIRE-E-COAT FROM: 00-00-00 THRU: 07-13-95
7	000D29-09-00B	EA	NUT-HEX SELFLOCK 9/16-12 ZN
	115580-01-000	EA	STRAP-TIRE - SPARE

WHEEL LINERS & COVERS

KEY	PART NUMBER	U/M	DESCRIPTION	VENDOR NO.
	109443-05-000	EA	WHEEL COVER-4/SET,16"SS - DICOR SHFM16	
	109443-05-700	EA	COVER-WHEEL, 16" SS EA=1	SHFM16-CVR
	098532-01-700	EA	COVER-LUG NUT - CHROME	SHAU-LNC
	110435-02-000	EA	LINER-WHEEL - SET 4 E350 92 - DICOR V160F2	
	110435-02-700	EA	WHEEL LINER - FRONT	V160F2-FWC
	110435-02-701	EA	WHEEL LINER - REAR	V160F2-RWC
	110435-02-702	EA	STUD EXT.	V160SD-STX
	110435-02-703	EA	NUT - JAMB	V160SD-JNT
	110435-02-704	EA	LUG NUT COVER	V160F0-LNC
	110435-02-705	EA	TOOL FOR JAMB NUT - INSTALLATION	V160F0-TOL

CURTAIN & CUSHION GROUP

NOTICE

IN ORDER TO ASSIST OUR PARTS SALES DEPT. IN PROVIDING INTERIOR SOFTWARE ITEMS, PLEASE INCLUDE THE SERIAL NUMBER AND THE COLOR CODE NUMBER FROM THE VEHICLE CERTIFICATION LABEL WHEN ORDERING. THIS LABEL IS LOCATED ON THE LEFT SIDEWALL AT THE END OF THE DASH (A-BODY), OR ON THE DRIVER'S DOOR LATCH PLATE (C-BODY).

AN EXAMPLE OF A COLOR CODE NUMBER IS B07, WHICH DESIGNATES AN OVERALL COLOR SCHEME OF A PARTICULAR UNIT. THE COLOR LISTED AFTER THE ITEM DESCRIPTION ON THE MICROFICHE, INDICATES THE OVERALL UNIT COLOR. ORDER THE ITEM YOU DESIRE ACCORDING TO UNIT COLOR CODE.

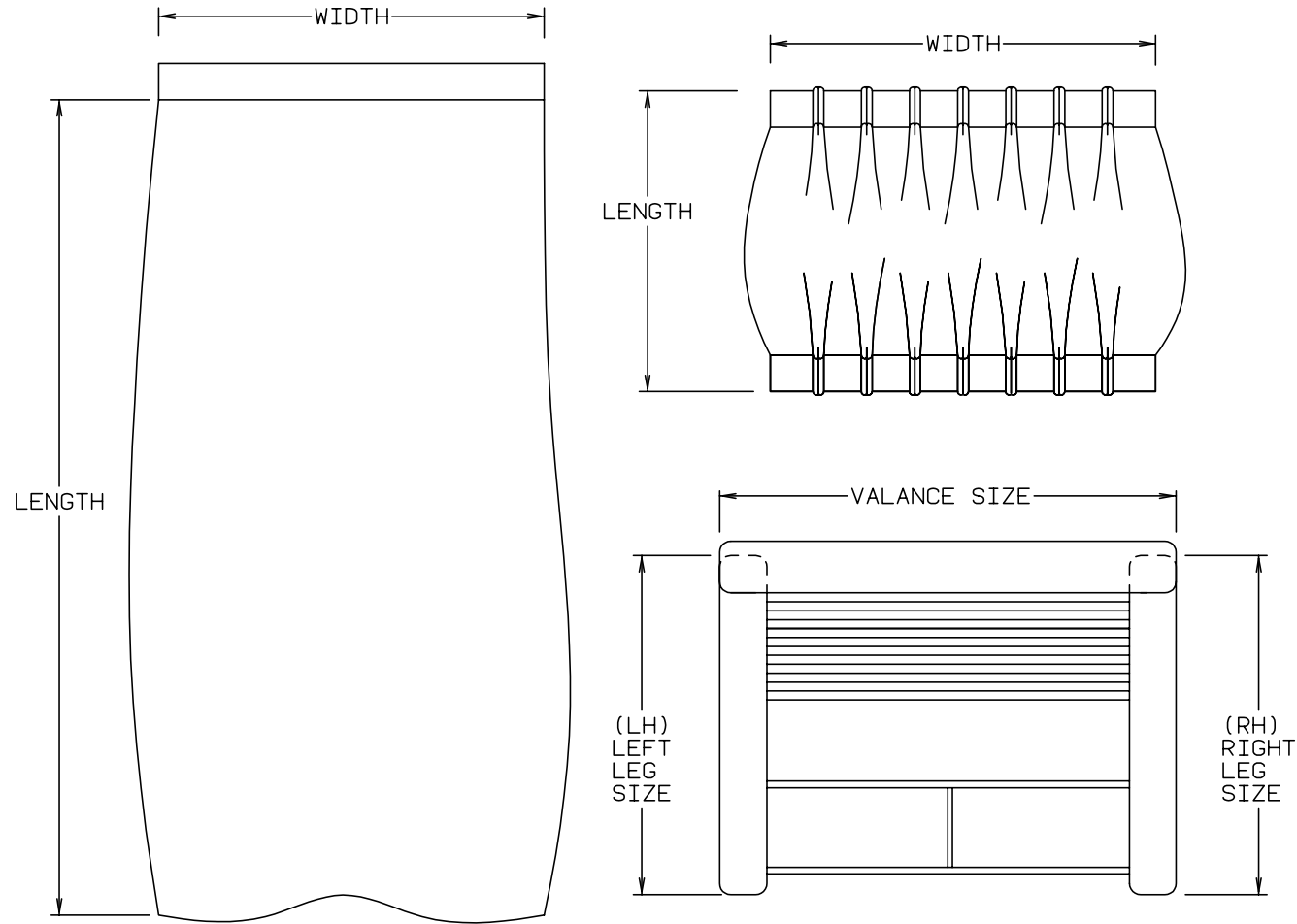

NOTE: USE THIS ILLUSTRATION WHEN DETERMINING LENGTH AND WIDTH MEASUREMENTS FOR CURTAINS. YOU WILL NOTE THE WIDTH MEASUREMENT IS TAKEN ON THE TOP OF THE CURTAIN WITH THE CURTAIN FULLY EXTENDED. THE LENGTH MEASUREMENT IS TAKEN FROM TOP TO BOTTOM. LEFT AND RIGHT WINDOW LEGS ARE DETERMINED WHEN FACING THE WINDOW.

CURTAIN & CUSHION GROUP (CONTINUED)

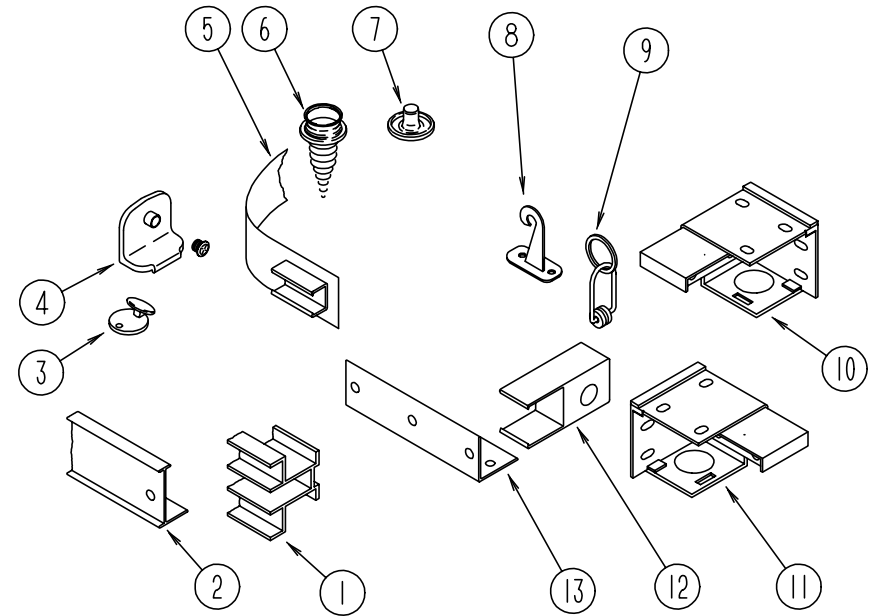

CURTAIN & BLIND HARDWARE

KEY	PART NUMBER	U/M	DESCRIPTION		
1	101033-03-000	FT	TRACK-WALL - WHITE - CT225 - SHAPCO		
2	105450-06-01A	EA	TRACK-CURTAIN, 88" LONG - ALUMINUM - OFF WHITE (FRONT WRAPAROUND)		
	094856-10-01A	EA	TRACK-DOOR - FOLDING O/W (BUNK PRIVACY)		
3	102555-01-000	EA	CLEAT-CORD - BLIND - OFF WHITE		
4	106544-01-000	EA	PULL-SHADE - BRASS		
	106544-01-001	EA	SCREW-BRASS - PULL SHADE		
5	101031-01-000	YD	TAPE-GLIDE - CURTAIN - 4.25" SPACING		
6	029130-01-000	EA	SCREW-SNAP SOCKET - 8 PH X 5/8"		
7	029155-01-000	EA	CAP-SNAP - NICKEL		
8	109441-01-000	EA	HOLD DOWN-BLIND - HOOK		
8	109441-01-000	EA	HOLD DOWN-BLIND - HOOK - CLOUDY	FROM: 00-00-00	THRU: 01-31-96
				FROM: 02-01-96	THRU: 99-99-99
9	029156-01-000	EA	SOCKET-SNAP FASTENER - NICKEL		
10	083170-01-000	EA	BRACKET-BLIND - RIGHT SIDE		
11	083170-02-000	EA	BRACKET-BLIND - LEFT SIDE		
12	101033-02-000	EA	END CAP-TRACK - CLEAR		
13	105648-01-01A	EA	BRACE - VALANCE - 356 MM LONG - EXTRUDED ALUMINUM - BEIGE		
	046867-01-000	EA	GROMMET-BRASS - 7/16" ID X 1" OD		
	048394-02-000	YD	VELCRO TAPE-HOOK - ADHESIVE BACK - .75" WIDE - BEIGE		
	075943-10-000	EA	BRACE-VALANCE - 20 IN - OFF WHITE		
	084434-01-000	EA	BRACKET-MOUNTING, ROLLER SHADE - 1 3/8"		
	076827-02-000	EA	BRACKET-LEG, 2.9" X 1.8" TRIANGLE -		
	093475-01-701	EA	CAP-END, WITH INVERTED STUD PAR		
	093475-01-700	EA	WAND-BLIND W/METAL CLIP, 8" NONE		
	102075-09-01A	EA	ROD-CURTAIN, SHOWER O/W		
	088792-01-000	YD	VELCRO-HOOK - .75" WIDE - BEIGE		
	088792-02-000	YD	VELCRO TAPE-LOOP - ADHESIVE BACKED - .75" WIDE - BEIGE		
	096843-01-000	EA	SPRING-REWIND - ROLLER SHADE		
	086276-01-000	EA	TAPE-DOUBLE SIDED - 1/2" (ON PULL SHADES)		
	009702-01-000	EA	END STOP-CURTAIN CARRIER - L ROD		
	009700-04-002	EA	TRACK-L-SHAPED 195.2" - OFF WHITE		
	117237-01-000	EA	BRACKET ASM - MOUNTING - 2.5" X .75" - CLEAR ACRYLIC	FROM: 00-00-00	THRU: 08-13-95

CURTAIN & CUSHION GROUP (CONTINUED)

FORWARD FACING COUCH

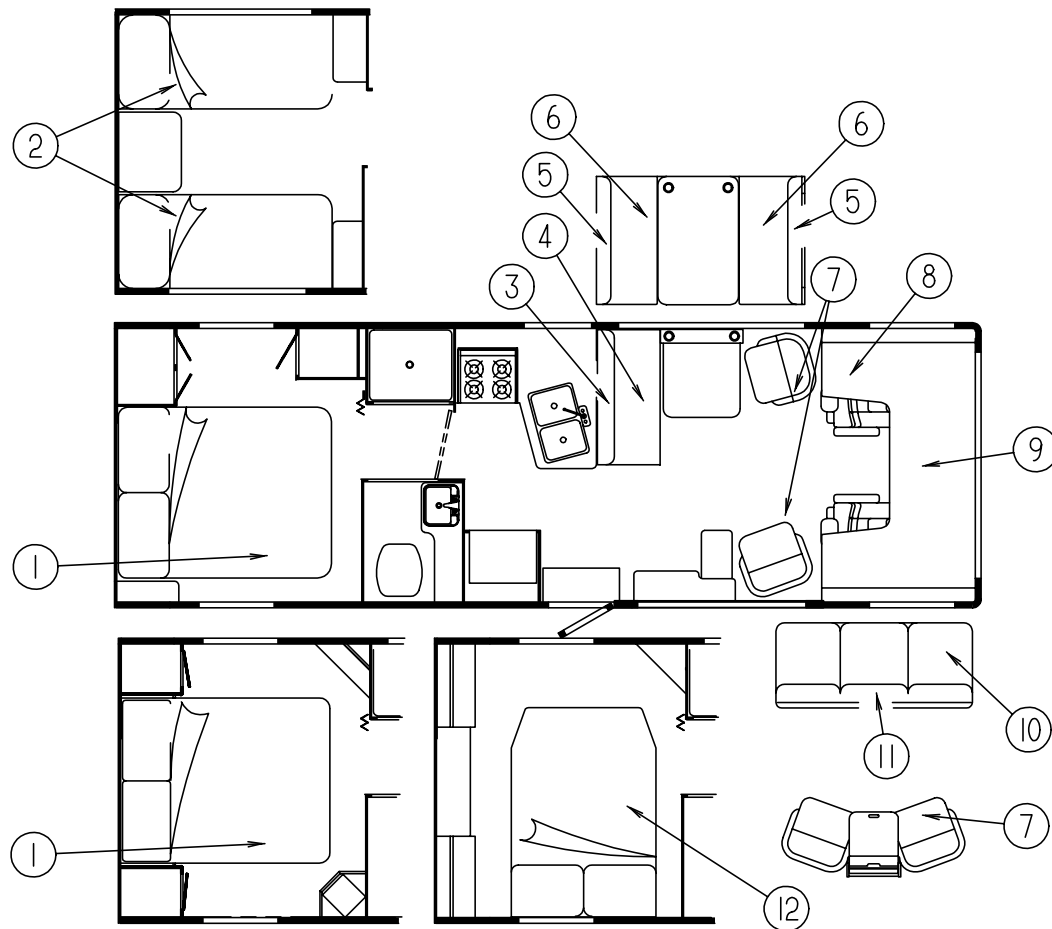

KEY	PART NUMBER	U/M	DESCRIPTION
3	114969-01-G24	EA	BED-FORWARD FACING - BACK COMP - JACKKNIFE
3	114969-01-G25	EA	BED-FORWARD FACING - BACK COMP - JACKKNIFE
	114969-02-G24	EA	RIGHT AND LEFT CUSHIONS - COUCH BACKREST
	114969-02-G25	EA	RIGHT AND LEFT CUSHIONS - COUCH BACKREST
	P14969-02-G24	EA	COVER-RIGHT AND LEFT CUSHIONS - COUCH BACKREST
	P14969-02-G25	EA	COVER-RIGHT AND LEFT CUSHIONS - COUCH BACKREST
	114969-03-G24	EA	CENTER CUSHION - COUCH - BACK
	114969-03-G25	EA	CENTER CUSHION - COUCH - BACK
	P14969-03-G24	EA	COVER-CENTER CUSHION-COUCH - BACK
	P14969-03-G25	EA	COVER-CENTER CUSHION-COUCH - BACK
4	114969-04-G24	EA	SEAT-COUCH - W/O BACKREST
4	114969-04-G25	EA	SEAT-COUCH - W/O BACKREST
	P14969-04-G24	EA	COVER-SEAT - COUCH
	P14969-04-G25	EA	COVER-SEAT - COUCH
	111637-02-G24	EA	PILLOW ASM - 22" X 22" - ACCENT PILLOW
	111637-02-G25	EA	PILLOW ASM - 22" X 22" - ACCENT PILLOW
	114763-01-000	EA	FRAME - FORWARD FACING BASE
	114763-02-000	EA	FRAME - FORWARD FACING SEAT
	114763-07-000	EA	FRAME - FORWARD FACING LEGS
	117125-01-02B	EA	BRACKET-CABLE HOLDER - E-COAT
	114726-01-GB1	EA	TRAY ASM - BEVERAGE

NOTE: COUCH FRONT AND SIDE PANELS ARE FOUND IN THE LOUNGE GROUP.

DINETTE CUSHIONS

KEY	PART NUMBER	U/M	DESCRIPTION
5	111897-05-G24	EA	CUSHION-BACKREST - 13.5" X 42" X 5"
5	111897-05-G25	EA	CUSHION-BACKREST - 13.5" X 42" X 5"
	P11897-05-G24	EA	COVER-CUSHION - BACKREST - 13.5" X 42" X 5"
	P11897-05-G25	EA	COVER-CUSHION - BACKREST - 13.5" X 42" X 5"
6	105603-15-G24	EA	CUSHION-SEATBASE - 23" X 42" X 5"
6	105603-15-G25	EA	CUSHION-SEATBASE - 23" X 42" X 5"
	P05603-15-G24	EA	COVER-CUSHION - SEATBASE - 23" X 42" X 5"
	P05603-15-G25	EA	COVER-CUSHION - SEATBASE - 23" X 42" X 5"
	078155-01-000	EA	STRAP-SNAP - BACKREST CUSHION

SWIVEL CHAIR

KEY	PART NUMBER	U/M	DESCRIPTION
7	115470-01-F16	EA	CHAIR ASM-SIERRA(G24)
7	115470-01-G25	EA	CHAIR ASM-SIERRA(G25)
	P15470-01-F16	EA	COVER ASM-SIERRA(G24)
	P15470-01-G25	EA	COVER ASM-SIERRA(G25)

BUNK CUSHIONS

KEY	PART NUMBER	U/M	DESCRIPTION
8	105573-10-G24	EA	CUSHION-BUNK - REAR - 27" X 23" X 80" X 5"
8	105573-10-G25	EA	CUSHION-BUNK - REAR - 27" X 23" X 80" X 5"
	P05573-10-G24	EA	COVER-CUSHION - BUNK - REAR - 27" X 23" X 80" X 5"
	P05573-10-G25	EA	COVER-CUSHION - BUNK - REAR - 27" X 23" X 80" X 5"
9	105573-09-F16	EA	CUSHION-BUNK - FRONT - 32.5" X 80" X 5" (G24)
9	105573-09-G25	EA	CUSHION-BUNK - FRONT - 32.5" X 80" X 5" (G25)
	P05573-09-F16	EA	COVER-CUSHION - BUNK - FRONT - 32.5" X 80" X 5" (G24)
	P05573-09-G25	EA	COVER-CUSHION - BUNK - FRONT - 32.5" X 80" X 5" (G25)
	079145-08-000	EA	CUSHION-BUNK - 25" X 74" X 3.5" (FRONT ENTERTAINMENT CENTER)
	M79145-08-000	EA	COVER-CUSHION - BUNK - 25" X 74" X 3.5" (FRONT ENTERTAINMENT CENTER)
	094658-02-G04	EA	HANDLE-OAK

QUEEN BED BEDSPREAD, PILLOW & MATTRESS

KEY	PART NUMBER	U/M	DESCRIPTION
1	101123-08-000	EA	MATTRESS-QUEEN - 60" X 75" - TICKING COVERED
1	P01123-08-000	EA	COVER-MATTRESS - FOAM - QUEEN - 60" X 75"
	085365-19-G24	EA	BEDSPREAD-QUEEN - 60" - 1" GATHERS
	085365-19-G25	EA	BEDSPREAD-QUEEN - 60" - 1" GATHERS
	111863-05-G24	EA	PILLOW SHAM
	111863-05-G25	EA	PILLOW SHAM
	111862-03-G24	EA	PILLOW ASM - 15" X 15" - ACCENT PILLOW
	111862-03-G25	EA	PILLOW ASM - 15" X 15" - ACCENT PILLOW

TWIN BED BEDSPREAD, PILLOW & MATTRESS

KEY	PART NUMBER	U/M	DESCRIPTION
2	101123-29-000	EA	MATTRESS-FOAM - TWIN - 35" X 74"
2	P01123-29-000	EA	COVER-MATTRESS - FOAM - TWIN - 35" X 74"
	085365-32-G24	EA	BEDSPREAD-TWIN - 36" - 1" GATHERS
	085365-32-G25	EA	BEDSPREAD-TWIN - 36" - 1" GATHERS
	111863-07-G24	EA	PILLOW SHAM
	111863-07-G25	EA	PILLOW SHAM
	111862-03-G24	EA	PILLOW ASM - 15" X 15" - ACCENT PILLOW
	111862-03-G25	EA	PILLOW ASM - 15" X 15" - ACCENT PILLOW

CURTAIN & CUSHION GROUP (CONTINUED)

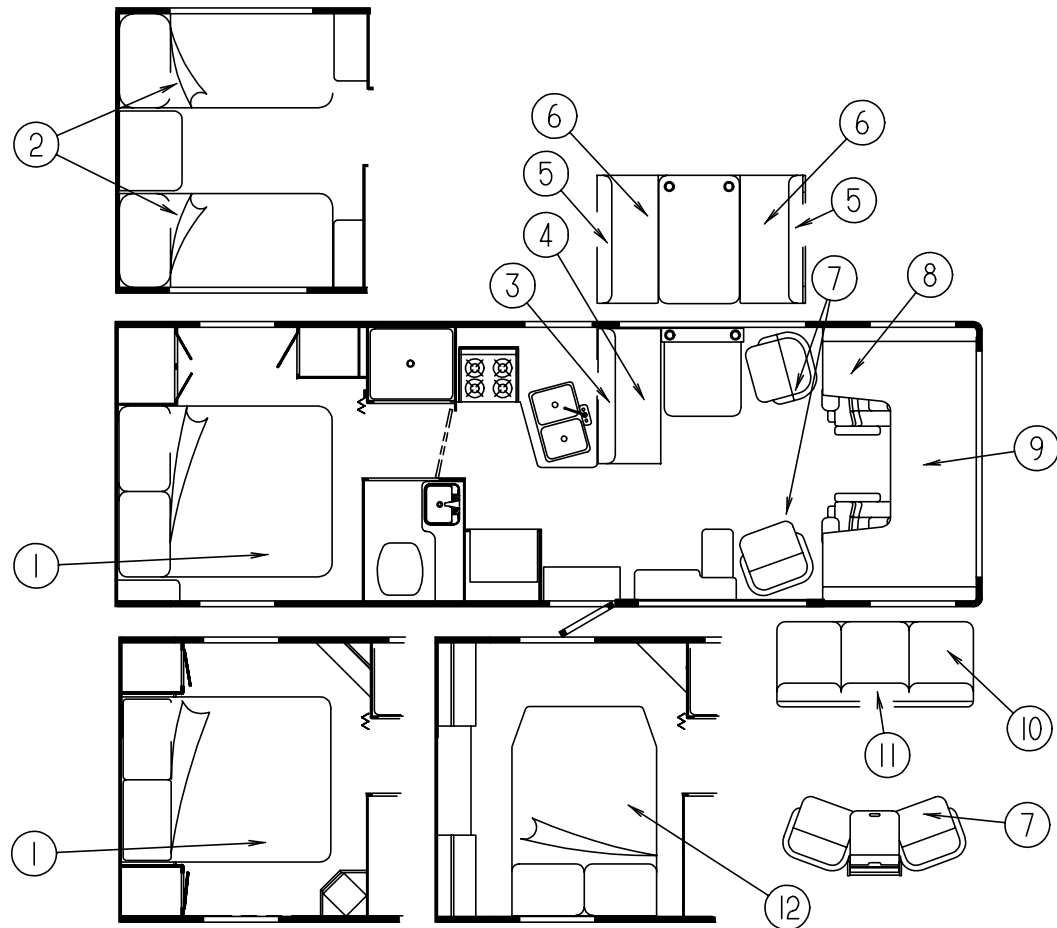

PASSENGER SIDE COUCH

KEY	PART NUMBER	U/M	DESCRIPTION
10	100032-37-G24	EA	SEAT-COUCH - W/O BACKREST
10	100032-37-G25	EA	SEAT-COUCH - W/O BACKREST
	P00032-37-G24	EA	COVER-SEAT - COUCH - 66.5"
	P00032-37-G25	EA	COVER-SEAT - COUCH - 66.5"
	101085-01-000	EA	FRAME-SEAT -COUCH - 66.5"
	101085-03-000	EA	FRAME-BASE -COUCH - 66.5"
11	111319-03-G24	EA	BED ASM - JACK KNIFE BACK
11	111319-03-G25	EA	BED ASM - JACK KNIFE BACK
	P11319-03-G24	EA	COVER-BED ASM - JACK KNIFE BACK
	P11319-03-G25	EA	COVER-BED ASM - JACK KNIFE BACK
	111637-02-G24	EA	PILLOW ASM - 15" X 15" - ACCENT PILLOW
	111637-02-G25	EA	PILLOW ASM - 15" X 15" - ACCENT PILLOW
	101085-09-000	EA	FRAME - 66.5" X 16" - BACK FRAME - JACKKNIFE

NOTE: COUCH FRONT AND SIDE PANELS ARE FOUND IN THE LOUNGE GROUP.

DOUBLE BED BEDSPREAD, PILLOW & MATTRESS

KEY	PART NUMBER	U/M	DESCRIPTION
12	101123-01-000	EA	MATTRESS-FOAM - DOUBLE - 53" X 74"
12	P01123-01-000	EA	COVER-MATTRESS - FOAM - DOUBLE - 53" X 74"
	085365-23-G24	EA	BEDSPREAD-54" - THROW WITH 1" GATHERS
	085365-23-G25	EA	BEDSPREAD-54" - THROW WITH 1" GATHERS
	111863-06-G24	EA	PILLOW SHAM
	111863-06-G25	EA	PILLOW SHAM
	111862-03-G24	EA	PILLOW ASM - 15" X 15" - ACCENT PILLOW
	111862-03-G25	EA	PILLOW ASM - 15" X 15" - ACCENT PILLOW

CURTAIN & CUSHION GROUP (CONTINUED)

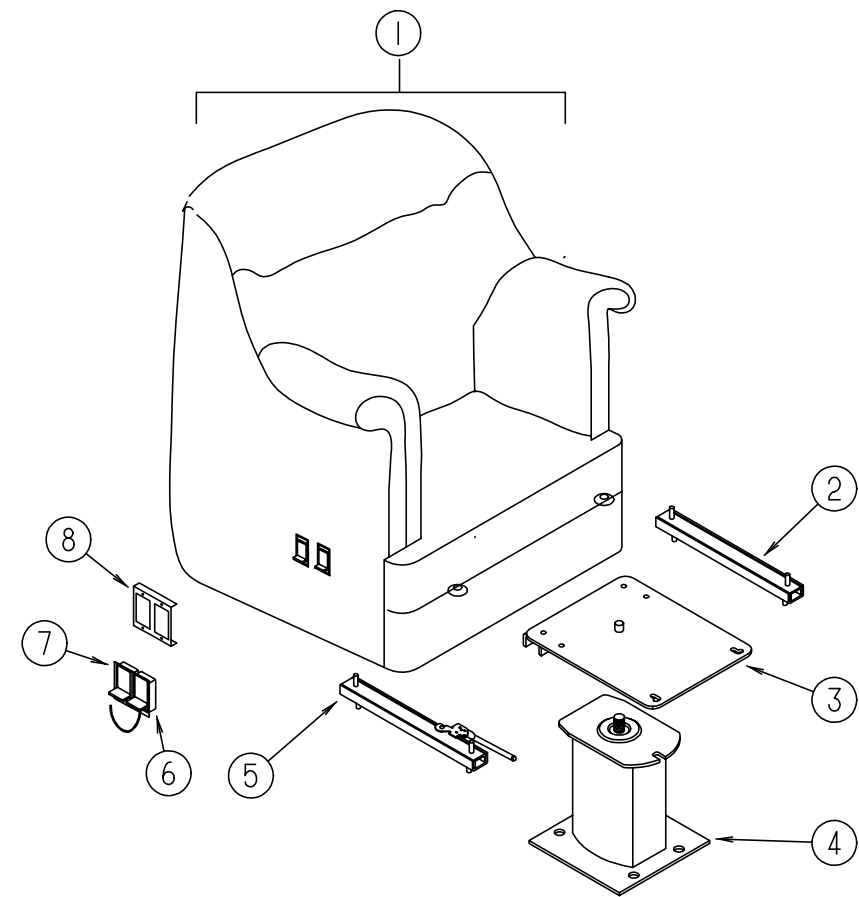

SWIVEL CHAIR

KEY	PART NUMBER	U/M	DESCRIPTION
1	115470-01-F16	EA	CHAIR ASM-SIERRA (G24)
1	115470-01-G25	EA	CHAIR ASM-SIERRA (G25)
	P15470-01-F16	EA	COVER ASM-SIERRA (G24)
	P15470-01-G25	EA	COVER ASM-SIERRA (G25)
2	119952-03-000	EA	SLIDE-SEAT - HD - LOCKING - 2 STUDS - AMP #83775
3	107921-08-000	EA	TOP PLATE-W/O SEAT BELT BAR - FLEXSTEEL 2759PDTP
	107921-06-000	EA	BEARING KIT-PEDESTAL - FLEXSTEEL
4	107921-01-000	EA	PEDESTAL ASM-SEAT 9-3/4" - FLEXSTEEL 3060 MSPD
5	119952-01-000	EA	SLIDE-SEAT - HD - NON-LOCKING - 2 STUDS - AMP #83711
	007221-01-000	EA	SPACER-SEAT - ADJUSTER - 4 USED PER SWIVEL CHAIR
6	108049-03-000	EA	CABLE - 26" Z END CABLE
	108049-02-000	EA	CLIP-CABLE - PEDESTAL
7	089368-04-000	EA	CABLE-SWIVEL/SLIDE - W/SWITCH
8	097683-02-000	EA	BRACKET-MOUNT - REMOTE
	108445-02-000	EA	PLATE ASM-PEDESTAL - SEAT
	114889-01-000	EA	STOP BAR-UNIVERSAL - SHROCK
	097683-02-000	EA	BRACKET-MOUNT - REMOTE

CURTAIN & CUSHION GROUP (CONTINUED)

VINYL ASSIST HANDLE, BUTTONS, WELTING & SEATBELTS

KEY	PART NUMBER	U/M DESCRIPTION
	079349-04-F16	YD WELT ASM-NARROW - ACCENT (G24)
	079349-04-E22	YD WELT ASM-NARROW - ACCENT (G25)
	069178-02-000	EA BRACKET-MOUNTING - ASSIST HANDLE - L ANGLE - W/HOLES - ST
	053552-02-AA8	EA HANDLE-ASSIST - INTERIOR - ENTRY DOOR - VINYL - OFF WHITE
	000C16-07-16B	EA BOLT-CARRIAGE - ASSIST HANDLE - 7/16" - 14 X 1" ZN
	000D20-07-00B	EA NUT-ACORN - ASSIST HANDLE - 7/16" X 14 ZN
	057759-01-000	EA WASHER BRACKET-SEAT BELT - 4" DIAMETER
	007021-01-000	EA BELT-SEAT - 2" X 90" - BLACK
	056271-01-000	EA BELT-SEAT - 2" X 102" - BLACK

CURTAIN & CUSHION GROUP (CONTINUED)

SUNDANCER FABRICS

Family - 400's	G24 Harbour	G25 Sand Dollar
Bucket Seats	104233-B4-000	108446-55-000
Dinette	108446-J2-000	108446-C1-000
Dinette Pads	104233-B4-000	108446-55-000
Sofa	108446-J2-000	108446-C1-000
Swivel Chair	108446-B6-000	108446-J1-000
Lounge Pillow	108446-B6-000	108446-J1-000
Lounge Windows	108446-B6-000 108446-J2-000	108446-C1-000 108446-J1-000
Overhead Bunk	108446-B6-000	108446-J1-000
Bedroom Window	105745-D2-000 105745-62-000	105745-A1-000 105745-C0-000
Bedroom Legs	105745-62-000	105745-A1-000
Bedroom Pillow	105745-62-000 105745-D2-000	105745-A1-000 105745-C0-000
Bedsread	105745-D2-000 105745-62-000	105745-C0-000 105745-A1-000
Pillow Shams	105745-D2-000 105745-62-000	105745-C0-000 105745-A1-000
Front Wraparound	072333-82-000	072333-90-000
Overhead Curtain	105745-D2-000	105745-C0-000

NOTE: FABRIC LISTED FIRST IN A BLOCK IS THE LARGEST QUANTITY OF FABRIC USED.

CURTAIN & CUSHION GROUP (CONTINUED)

BUCKET SEATS

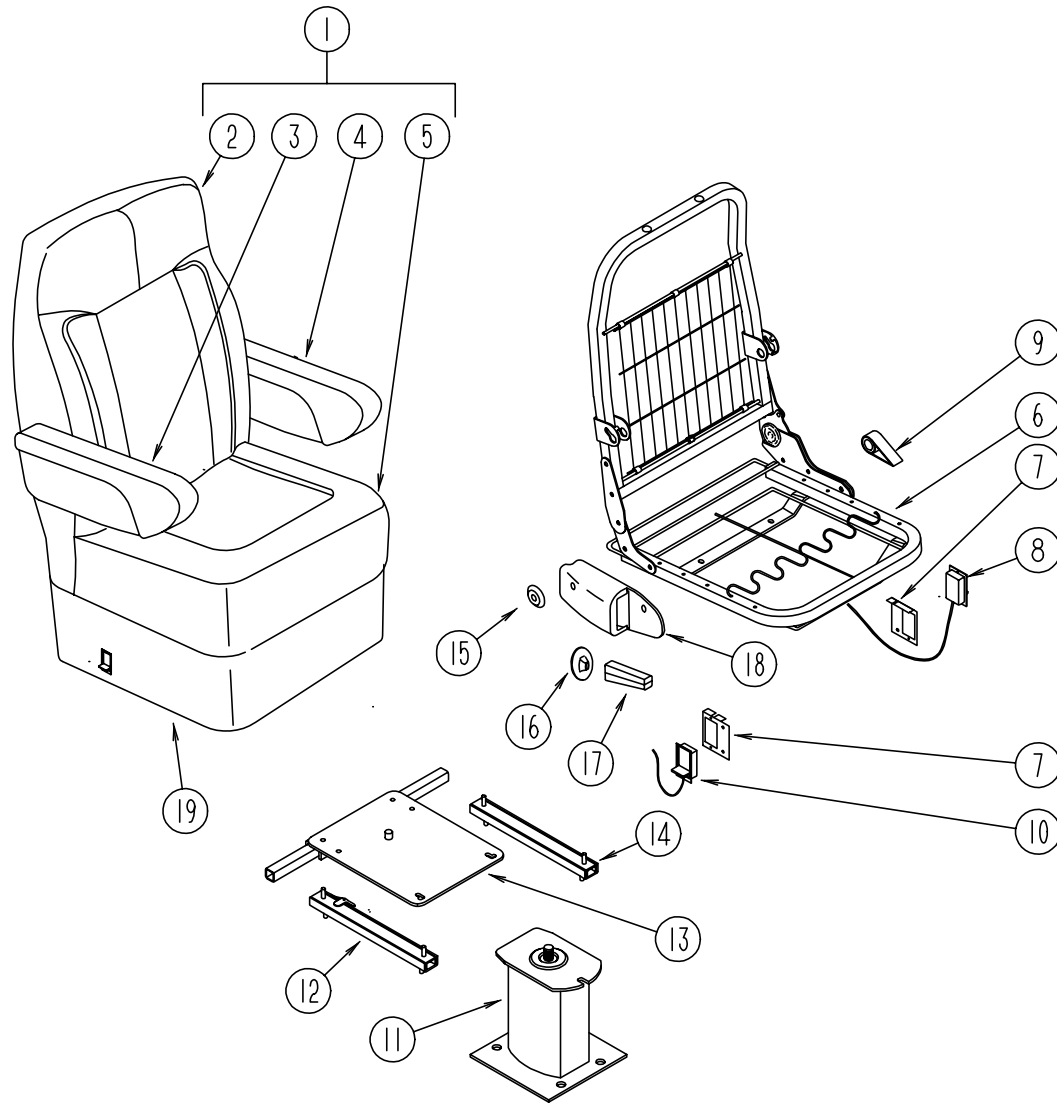

KEY	PART NUMBER	U/M	DESCRIPTION
1	119508-05-G24	EA	SEAT-BUCKET - MAN-RECLINING
1	119508-05-G25	EA	SEAT-BUCKET - MAN-RECLINING
2	M05962-30-G24	EA	COVER-BACKREST - BUCKET SEAT
2	M05962-30-G25	EA	COVER-BACKREST - BUCKET SEAT
	119509-01-G24	EA	HEADREST ASM (G24)
	119509-01-G11	EA	HEADREST ASM (G25)
	P19509-01-G24	EA	COVER ASM - HEADREST ASM (G24)
	P19509-01-G11	EA	COVER ASM - HEADREST ASM (G25)
	113977-12-000	EA	HEADREST INSERT - W/O LOCK
	113977-13-000	EA	HEADREST INSERT - W/ LOCK
	114791-03-000	EA	FRAME - HEADREST
3	111320-03-G24	EA	ARMREST-BUCKET SEAT - RIGHT (G24)
3	111320-03-G11	EA	ARMREST-BUCKET SEAT - RIGHT (G25)
	P11320-03-G24	EA	COVER-ARMREST - RIGHT (G24)
	P11320-03-G11	EA	COVER-ARMREST- RIGHT (G25)
	111169-01-000	EA	PLATE-BACK - ARMREST
	080211-03-000	EA	CLIP - XMAS TREE - DECOR PADS
4	111320-04-G24	EA	ARMREST-BUCKET SEAT - LEFT (G24)
4	111320-04-G11	EA	ARMREST-BUCKET SEAT - LEFT (G25)
	P11320-04-G24	EA	COVER-ARMREST - LEFT SIDE(G24)
	P11320-04-G11	EA	COVER-ARMREST - LEFT SIDE (G25)
	111169-01-000	EA	PLATE-BACK - ARMREST
	080211-03-000	EA	CLIP - XMAS TREE - DECOR PADS
5	M05962-06-G24	EA	COVER-SEAT - BUCKET SEAT (G24)
5	M05962-06-G11	EA	COVER-SEAT - BUCKET SEAT (G25)
6	M80906-12-000	EA	FRAME-SEAT & BACK & SPRING
7	097683-02-000	EA	BRACKET-REMOTE - REMOTE
8	080730-09-000	EA	SHIELD-CABLE - REMOTE RECLINER - BUCKET SEAT
	089323-01-000	FT	STRIP-POLYENTHYLENE - J-CHANNEL FLEX-O-LATORS
9	080730-08-000	EA	HANDLE-30179907
10	108049-03-000	EA	26" CONTROL CABLE - Z END W/SWITCH LEVER
	108049-02-000	EA	CLIP-CABLE - PEDESTAL - FLEXSTEEL 2592-CA
11	107921-09-000	EA	PEDESTAL ASM-SEAT FORD - FLEXSTEEL 3067-PDMB
12	119952-04-000	EA	SLIDE-SEAT - HD - LOCKING - 4 STUDS - ATWOOD #83785
13	107921-08-000	EA	TOP PLATE-PEDESTAL - BUCKET SEAT - W/O SEATBELT BAR
	107921-06-000	EA	BEARING KIT - PEDESTAL
14	119952-02-000	EA	SLIDE-SEAT - HD - NON-LOCKING - 4 STUDS - ATWOOD #83731
15	080730-10-000	EA	SHEILD SCREW-FLEXSTEEL
	111169-05-000	EA	INSERT-OVAL - ITASCA
16	080730-09-000	EA	SHIELD - RECLINER HANDLE
17	080730-08-000	EA	HANDLE - RECLINER - BLACK
18	080730-11-000	EA	SHIELD - RUBBER BOOT
19	071126-42-F16	EA	SKIRT-BUCKET SEAT - 7" SINGLE (G24)
19	071126-42-E22	EA	SKIRT-BUCKET SEAT - 7" SINGLE (G25)
	114889-01-000	EA	STOP BAR-UNIVERSAL - SHROCK
	117125-01-02B	EA	BRACKET-CABLE HOLDER - E-COAT

CURTAIN & CUSHION GROUP (CONTINUED)

CURTAINS, SHADES VALANCES & BLINDS

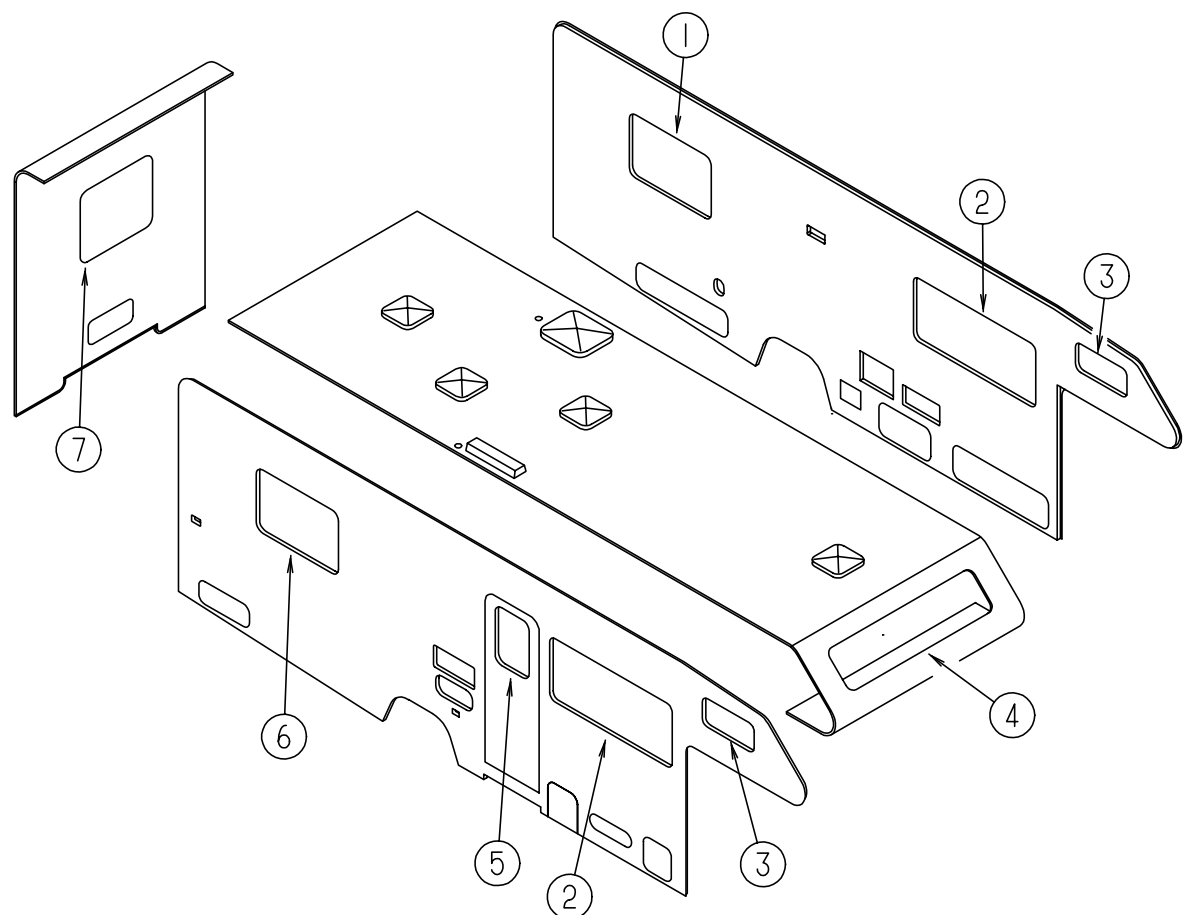

KEY	PART NUMBER	U/M	DESCRIPTION
1	119263-05-G24	EA	VALANCE - 45" STARBUCK (CENTER QUEEN)
1	119138-02-G25	EA	VALANCE - 45" BELLINI (CENTER QUEEN)
1	119263-04-G24	EA	VALANCE - 53" STARBUCK (TWIN & DOUBLE)
1	119138-01-G25	EA	VALANCE - 53" BELLINI (TWIN & DOUBLE)
1	119263-10-G24	EA	VALANCE - 31" STARBUCK (OFF CENTER QUEEN)
1	119138-10-G25	EA	VALANCE - 31" BELLINI (OFF CENTER QUEEN)
1	119333-04-G24	EA	LEG-LEFT - 25" - PLAIN - NO HOLE (CENTER QUEEN, TWIN, & DOUBLE)
1	119333-04-G25	EA	LEG-LEFT - 25" - PLAIN - NO HOLE (CENTER QUEEN, TWIN, & DOUBLE)
1	119333-03-G24	EA	LEG-RIGHT - 25" - PLAIN - NO HOLE (CENTER QUEEN, TWIN, & DOUBLE)
1	119333-03-G24	EA	LEG-RIGHT - 25" - PLAIN - NO HOLE (CENTER QUEEN, TWIN, & DOUBLE)
1	119333-06-G24	EA	LEG-LEFT - 38" - PLAIN - NO HOLE (OFF CENTER QUEEN)
1	119333-10-G25	EA	LEG-LEFT - 38" - GATHERED - NO HOLE (OFF CENTER QUEEN)
1	119333-05-G24	EA	LEG-RIGHT - 38" - PLAIN - NO HOLE (OFF CENTER QUEEN)
1	119333-09-G24	EA	LEG-RIGHT - 38" - GATHERED - NO HOLE (OFF CENTER QUEEN)
1	109041-33-01A	EA	BLIND-MINI - 42" X 28" - PURE SILVER (CENTER QUEEN)(G24)
1	109041-33-02A	EA	BLIND-MINI - 42" X 28" - C011 BEIGE (CENTER QUEEN)(G25)
1	093475-55-03A	EA	BLIND-MINI - 48" X 28" - PURE SILVER (TWIN & DOUBLE)(G24)
1	093475-55-04A	EA	BLIND-MINI - 48" X 28" - C011 BEIGE (TWIN & DOUBLE)(G25)
1	109041-34-01A	EA	BLIND-MINI - 28" X 37" - PURE SILVER (OFF CENTER QUEEN)(G24)
1	109041-34-02A	EA	BLIND-MINI - 28" X 37" - C011 BEIGE (OFF CENTER QUEEN)(G25)

KEY	PART NUMBER	U/M	DESCRIPTION
2	119263-01-G24	EA	VALANCE ASM - 64.5" STARBUCK
2	119138-12-G25	EA	VALANCE ASM - 64.5" BELLINI
2	109041-01-02A	EA	BLIND-MINI - 62" X 28.5" - PURE SILVER (G24)
2	109041-01-03A	EA	BLIND-MINI - 62" X 28.5" - C011 BEIGE (G25)
3	101034-51-G24	EA	CURTAIN-DARTED TAPE TOP & BOTTOM - 19" X 34" - RIGHT
3	101034-51-G25	EA	CURTAIN-DARTED TAPE TOP & BOTTOM - 19" X 34" - RIGHT
3	101034-52-G24	EA	CURTAIN-DARTED TAPE TOP & BOTTOM - 19" X 34" - LEFT
3	101034-52-G25	EA	CURTAIN-DARTED TAPE TOP & BOTTOM - 19" X 34" - LEFT
4	101034-33-G24	EA	CURTAIN-DARTED TAPE TOP & BOTTOM - 21" X 60" - RIGHT
4	101034-33-G25	EA	CURTAIN-DARTED TAPE TOP & BOTTOM - 21" X 60" - RIGHT
4	101034-34-G24	EA	CURTAIN-DARTED TAPE TOP & BOTTOM - 21" X 60" - LEFT
4	101034-34-G25	EA	CURTAIN-DARTED TAPE TOP & BOTTOM - 21" X 60" - LEFT
5	119263-07-G24	EA	VALANCE - 11" X 31.75" - STARBUCK - FLAT
5	119138-11-G25	EA	VALANCE - 11" X 31.75" - BELLINI - FLAT
5	084755-57-E07	EA	SHADE ASM-PULL - 27.25"
6	119263-05-G24	EA	VALANCE - 45" STARBUCK (CENTER QUEEN)
6	119138-02-G25	EA	VALANCE - 45" BELLINI (CENTER QUEEN)
6	119263-04-G24	EA	VALANCE - 53" STARBUCK (TWIN & DOUBLE)
6	119138-01-G25	EA	VALANCE - 53" BELLINI (TWIN & DOUBLE)
6	119263-10-G24	EA	VALANCE - 31" STARBUCK (OFF CENTER QUEEN)
6	119138-10-G25	EA	VALANCE - 31" BELLINI (OFF CENTER QUEEN)
6	119333-04-G24	EA	LEG-LEFT - 25" - PLAIN - NO HOLE (CENTER QUEEN, TWIN, & DOUBLE)
6	119333-04-G25	EA	LEG-LEFT - 25" - PLAIN - NO HOLE (CENTER QUEEN, TWIN, & DOUBLE)
6	119333-03-G24	EA	LEG-RIGHT - 25" - PLAIN - NO HOLE (CENTER QUEEN, TWIN, & DOUBLE)
6	119333-03-G24	EA	LEG-RIGHT - 25" - PLAIN - NO HOLE (CENTER QUEEN, TWIN, & DOUBLE)
6	119333-06-G24	EA	LEG-LEFT - 38" - PLAIN - NO HOLE (OFF CENTER QUEEN)
6	119333-06-G25	EA	LEG-LEFT - 38" - PLAIN - NO HOLE (OFF CENTER QUEEN)
6	119333-05-G24	EA	LEG-RIGHT - 38" - PLAIN - NO HOLE (OFF CENTER QUEEN)
6	119333-05-G24	EA	LEG-RIGHT - 38" - PLAIN - NO HOLE (OFF CENTER QUEEN)
6	109041-33-01A	EA	BLIND-MINI - 42" X 28" - PURE SILVER (CENTER QUEEN & DOUBLE)(G24)
6	109041-33-02A	EA	BLIND-MINI - 42" X 28" - C011 BEIGE (CENTER QUEEN & DOUBLE) (G25)
6	093475-55-03A	EA	BLIND-MINI - 48" X 28" - PURE SILVER (TWIN & DOUBLE)(G24)
6	093475-55-04A	EA	BLIND-MINI - 48" X 28" - C011 BEIGE (TWIN & DOUBLE)(G25)
6	109041-34-01A	EA	BLIND-MINI - 28" X 37" - PURE SILVER (OFF CENTER QUEEN)(G24)
6	109041-34-02A	EA	BLIND-MINI - 28" X 37" - C011 BEIGE (OFF CENTER QUEEN)(G25)
7	119263-04-G24	EA	VALANCE - 53" STARBUCK (CENTER/OFF CENTER QUEEN)
7	119138-01-G25	EA	VALANCE - 53" BELLINI (CENTER/OFF CENTER QUEEN)
7	119263-06-G24	EA	VALANCE - 31" STARBUCK (TWIN & DOUBLE)
7	119138-05-G25	EA	VALANCE - 31" BELLINI (TWIN & DOUBLE)
7	119333-04-G24	EA	LEG-LEFT - 25" - PLAIN - NO HOLE (CENTER/OFF CENTER QUEEN)
7	119333-04-G25	EA	LEG-LEFT - 25" - PLAIN - NO HOLE (CENTER/OFF CENTER QUEEN)
7	119333-03-G24	EA	LEG-RIGHT - 25" - PLAIN - NO HOLE (CENTER/OFF CENTER QUEEN)
7	119333-03-G24	EA	LEG-RIGHT - 25" - PLAIN - NO HOLE (CENTER/OFF CENTER QUEEN)
7	119333-38-G24	EA	LEG-LEFT - 25" - PLAIN - 3.5" DEEP (OFF CENTER QUEEN)
7	119333-38-G25	EA	LEG-LEFT - 25" - PLAIN - 3.5" DEEP (OFF CENTER QUEEN)
7	119333-37-G24	EA	LEG-RIGHT - 25" - PLAIN - 3.5" DEEP (OFF CENTER QUEEN)
7	119333-37-G24	EA	LEG-RIGHT - 25" - PLAIN - 3.5" DEEP (OFF CENTER QUEEN)
7	093475-55-03A	EA	BLIND-MINI - 48" X 28" - PURE SILVER (CENTER/OFF CENTER QUEEN)(G24)
7	093475-55-04A	EA	BLIND-MINI - 48" X 28" - C011 BEIGE (CENTER/OFF CENTER QUEEN)(G25)
7	093475-28-06A	EA	BLIND-MINI - 28" X 28" - DROP - C011 BEIGE (TWIN & DOUBLE) (G24)
7	093475-28-07A	EA	BLIND-MINI - 28" X 28" - DROP - PURE SILVER (TWIN & DOUBLE) (G25)
	093487-10-01A	EA	PLEATED - 31" X 100" - BUNK PRIVACY
	076892-23-G05	EA	CURTAIN ASM - 44" X 80" - PLAIN (G24)
	076892-23-G04	EA	CURTAIN ASM - 44" X 80" - PLAIN (G25)

DINETTE GROUP

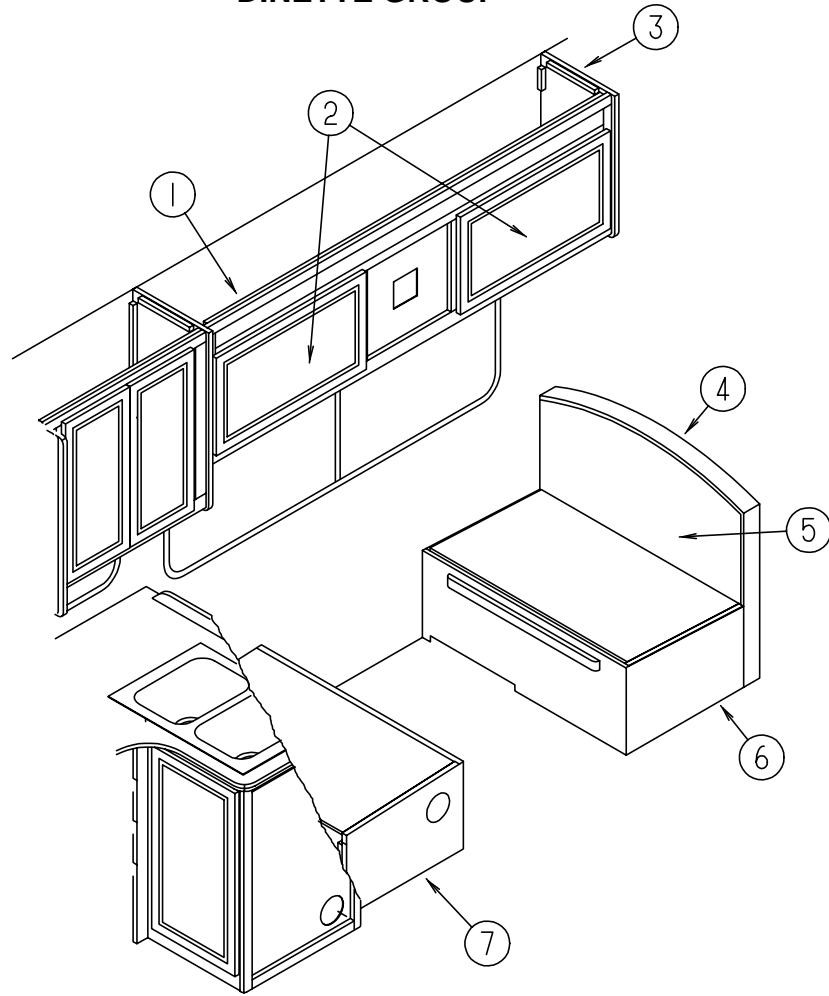

DINETTE CABINETS

KEY	PART NUMBER	U/M	DESCRIPTION
1	111166-03-G24	EA	CABINET-OVERHEAD - W/O DOORS & HARDWARE - DINETTE
1	111166-03-G25	EA	CABINET-OVERHEAD - W/O DOORS & HARDWARE - DINETTE
2	110140-21-G01	EA	DOOR-CABINET - W/O HARDWARE - 400 X 710MM (MIRROR PANEL)
2	110140-18-G01	EA	DOOR-CABINET - W/O HARDWARE - 400 X 710MM (WOOD PANEL)
3	109908-09-G04	EA	END CAP-CABINET - OVERHEAD
4	111338-06-F16	EA	PAD-BACKREST - DINETTE - USED ON BOTH SIDES (G24)
4	111338-06-E22	EA	PAD-BACKREST - DINETTE - USED ON BOTH SIDES (G25)
5	M06884-07-G04	EA	CABINET-SEATBACK - RIGHT
5	M06836-11-G04	EA	CABINET-SEATBACK - RIGHT
6	M06885-15-G24	EA	CABINET-SEATBASE - RIGHT
6	M06837-11-G04	EA	CABINET-SEATBASE - RIGHT
7	112368-32-G04	EA	END CAP-SEATBASE CABINET
7	M06885-16-G04	EA	CABINET-SEATBASE - LEFT
	M06885-24-G04	EA	CABINET-SEATBASE - LEFT
	112368-33-G04	EA	END CAP-SEATBASE CABINET
	112368-53-G04	EA	END CAP-SEATBASE CABINET

FROM: 00-00-00 THRU: 08-29-95

FROM: 08-30-95 THRU: 99-99-99

FROM: 00-00-00 THRU: 08-29-95

FROM: 08-30-95 THRU: 99-99-99

FROM: 00-00-00 THRU: 09-03-95

FROM: 09-04-95 THRU: 99-99-99

FROM: 00-00-00 THRU: 09-03-95

FROM: 09-04-95 THRU: 99-99-99

DINETTE GROUP (CONTINUED)

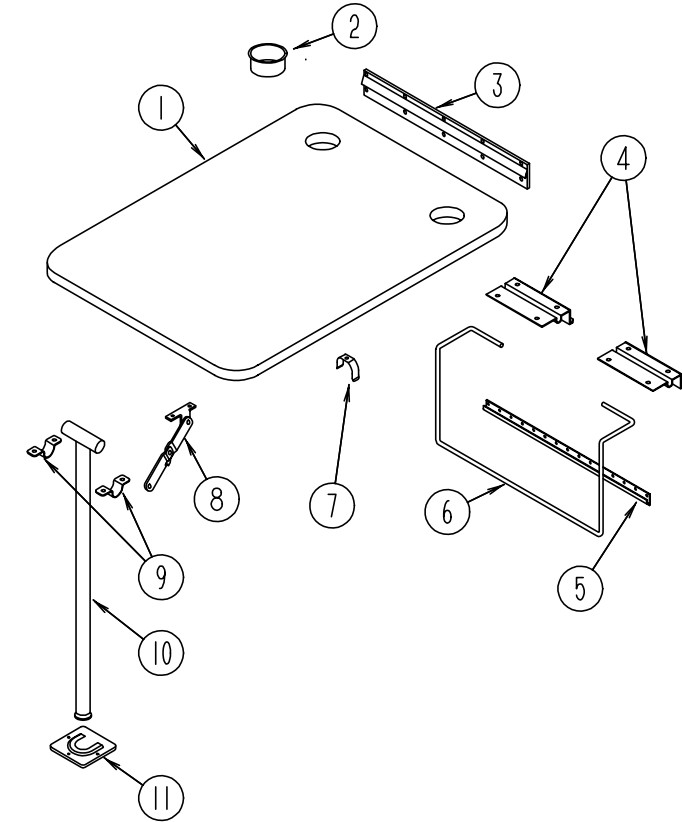

DINETTE TABLE

KEY	PART NUMBER	U/M	DESCRIPTION
1	081322-12-F02	EA	TABLE-DINETTE - W/O HARDWARE (G24)
1	081322-12-F09	EA	TABLE-DINETTE - W/O HARDWARE (G25)
2	064781-06-000	EA	HOLDER-CUP - TWO STEP - OFF WHITE
3	053200-12-000	EA	BRACKET-TABLE SUPPORT - UPPER WALL MOUNTED - 23.5" - OFF WHITE
4	088410-02-000	EA	BRACKET-LIFT - TABLE MOUNTED - OFF WHITE
5	024281-14-000	EA	BRACKET-LIFT ROD - LOWER WALL MOUNTED - 22.12" - OFF WHITE
6	024275-12-000	EA	ROD-TABLE LIFT - OFF WHITE
7	024283-01-000	EA	CLIP-LEG - 1" - 1.125" OD - BLACK
8	024282-01-000	EA	BRACE-TABLE LEG - HINGED
9	064050-05-000	EA	HINGE-TABLE LEG - OFF WHITE
10	024276-23-000	EA	LEG-TABLE - METAL - OFF WHITE
11	049493-11-700	EA	CATCH-LEG - FLOOR MOUNTED - 2.5" X 2.7" - METAL - E-COAT
	049493-12-000	EA	CATCH-TABLE LEG - OFF WHITE
	002929-01-001	EA	EXTR - BRACKET TABLE

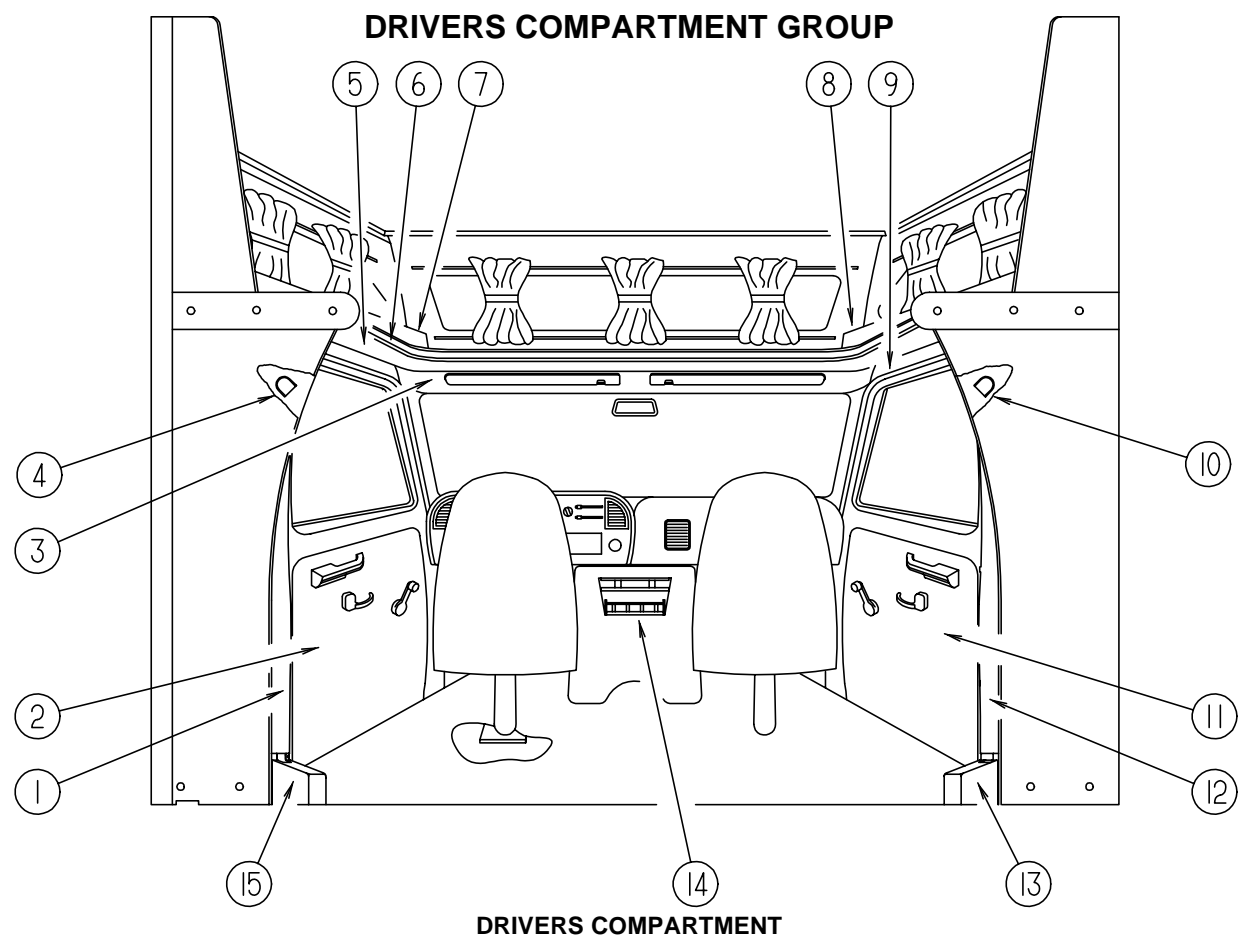

DRIVERS COMPARTMENT

KEY	PART NUMBER	U/M	DESCRIPTION
1	106446-02-C52	EA	TRIM ASM-CAB - B-PILLAR - DRIVER SIDE (FORD)
2	N/A	EA	CHASSIS SUPPLIED
3	106448-01-C52	EA	HEADLINER ASM-VINYL (FORD)
4	115038-02-01A	EA	COVER-SEAT BELT - UP - LEFT - OFF WHITE
5	106447-02-C52	EA	TRIM ASM-CAB DOOR - UPPER - DRIVER SIDE (FORD)
6	079800-07-000	EA	TRIM-SLEEPERBOARD - INNER - OFF WHITE
6	080742-03-000	FT	INSERT-TRIM - SLEEPER BOARD - VINYL - OFF WHITE FROM: 00-00-00 THRU: 09-10-95
6	119520-01-01A	FT	T-MOLDING - 1 W/EDGE LIPS FROM: 00-00-00 THRU: 06-18-95 FROM: 09-11-95 THRU: 99-99-99
7	109894-01-G24	EA	CABINET ASM-HAMPER - DRIVER
7	109894-01-G25	EA	CABINET ASM-HAMPER - DRIVER
8	109894-03-G24	EA	CABINET ASM-HAMPER - PASSENGER
8	109894-03-G25	EA	CABINET ASM-HAMPER - PASSENGER
9	106447-01-C52	EA	TRIM ASM-CAB DOOR - UPPER - PASSENGER SIDE (FORD)
	082071-15-G04	EA	COVER ASM - WINGWALL
10	115038-01-01A	EA	COVER-SEAT BELT - UP - RIGHT - OFF WHITE
11	N/A	EA	CHASSIS SUPPLIED
12	106446-01-C52	EA	TRIM ASM-CAB - B-PILLAR - PASSENGER SIDE (FORD)
13	106431-01-01A	EA	COVER-SEATBELT RECOIL - PASSENGER - OFF WHITE
14	108899-01-G04	EA	TRAY-BEVERAGE - FORD
14	112185-02-G01	EA	TRAY ASM-BEVERAGE - DIESEL
	069885-23-F16	EA	COVER-MOTOR - W/POCKET - FORD (G24)
	069885-23-F29	EA	COVER-MOTOR - W/POCKET - FORD (G25)
15	106431-02-01A	EA	COVER-SEATBELT RECOIL - DRIVER - OFF WHITE
	106025-03-01A	EA	LADDER-BUNK - BLACK - 1197 MM
	106025-01-700	EA	BRACKET SET FOR BUNK LADDER
	091952-01-000	EA	CLIP-GRIPPER - 1"
	109804-03-G24	EA	CAP ASM-SLEEPERBOARD
	109804-03-G25	EA	CAP ASM-SLEEPERBOARD

DRIVERS COMPARTMENT GROUP (CONTINUED)

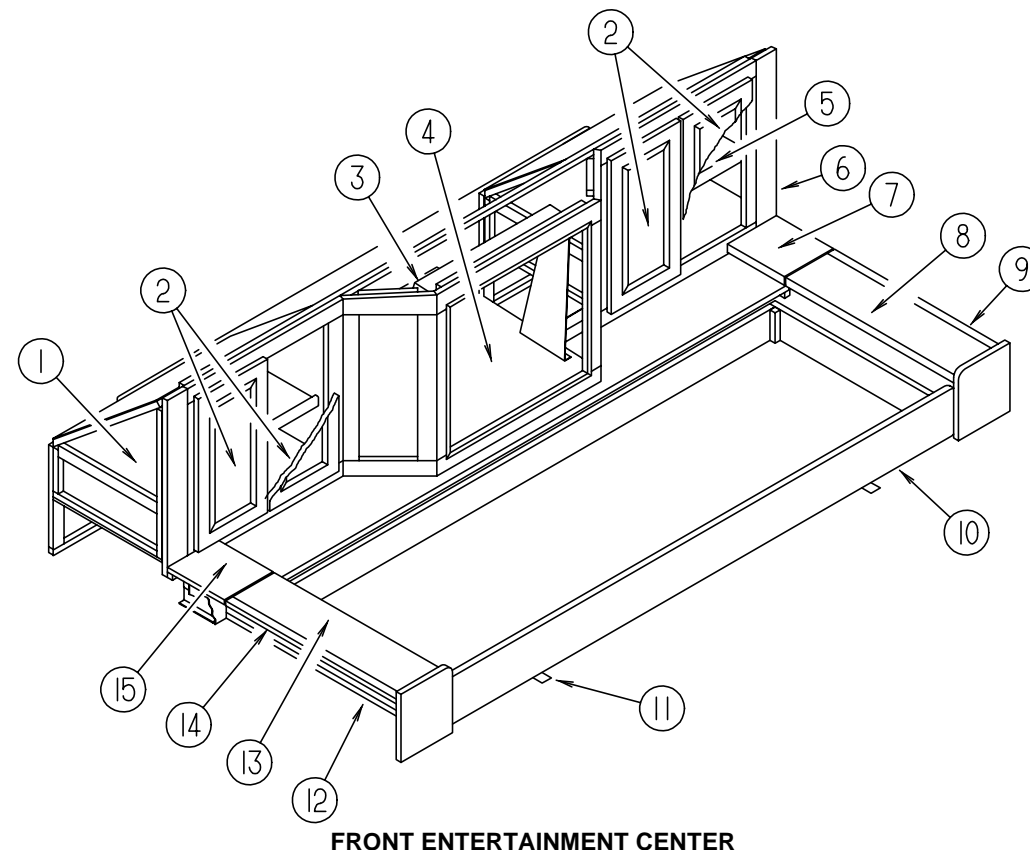

FRONT ENTERTAINMENT CENTER

KEY	PART NUMBER	U/M	DESCRIPTION
1	113156-02-G04	EA	CABINET ASM-ENTERTAINMENT CENTER -SHELF
2	110140-25-G01	EA	DOOR-CABINET - W/O HARDWARE - 270 X 505 MM
3	110790-02-000	EA	BRACKET-TIEDOWN -TV
4	111356-01-G01	EA	SHELF ASM-TV
5	113156-01-G04	EA	CABINET ASM-ENTERTAINMENT CENTER - SHELF
6	118603-01-G04	EA	CABINET ASM-ENTERTAINMENT CENTER - FACE
7	113155-11-F02	EA	COUNTERTOP ASM (G24)
7	113155-11-F09	EA	COUNTERTOP ASM (G25)
8	113155-12-G24	EA	COUNTERTOP ASM
8	113155-12-G07	EA	COUNTERTOP ASM (G25)
9	113155-01-G24	EA	CABINET ASM-ENTERTAINMENT CENTER - STORAGE
9	113155-01-G25	EA	CABINET ASM-ENTERTAINMENT CENTER - STORAGE
10	100847-01-G24	EA	DRAWER ASM-ENTERTAINMENT - FRONT
10	100847-01-G25	EA	DRAWER ASM-ENTERTAINMENT - FRONT
11	093673-01-01A	FT	MOLDING-BODY - OFF WHITE
12	113155-02-G24	EA	CABINET ASM-ENTERTAINMENT CENTER - STORAGE
12	113155-02-G25	EA	CABINET ASM-ENTERTAINMENT CENTER - STORAGE
13	113155-18-G24	EA	COUNTERTOP ASM (G24)
13	113155-18-G07	EA	COUNTERTOP ASM
14	113155-21-F02	EA	COUNTERTOP ASM - STATIONARY (G24)
14	113155-21-F09	EA	COUNTERTOP ASM - STATIONARY(G25)
15	113155-19-F02	EA	COUNTERTOP ASM (G24)
15	113155-19-F09	EA	COUNTERTOP ASM (G25)
	106699-01-01A	EA	BRACKET-CABINET - OVERHEAD - TV - OFF WHITE

INSTRUMENT CLUSTERS & BATTERY SWITCH

KEY	PART NUMBER	U/M	DESCRIPTION
	094795-09-000	EA	CLUSTER-INSTRUMENT PANEL - KM - 95E350 GAS/DSL - FORD F5UZ-10849-B
	100138-01-000	EA	MODULE-DAYTIME RUNNING LIGHT
	108357-09-000	EA	SWITCH-ROCKER - SPDT ON/NONE/MOM - CARLING V5D1000B-0
	108357-06-000	EA	ROCKER SWITCH - DPDT MOM/OFF/MOM - CARLING VLD1000B-0

ELECTRICAL GROUP

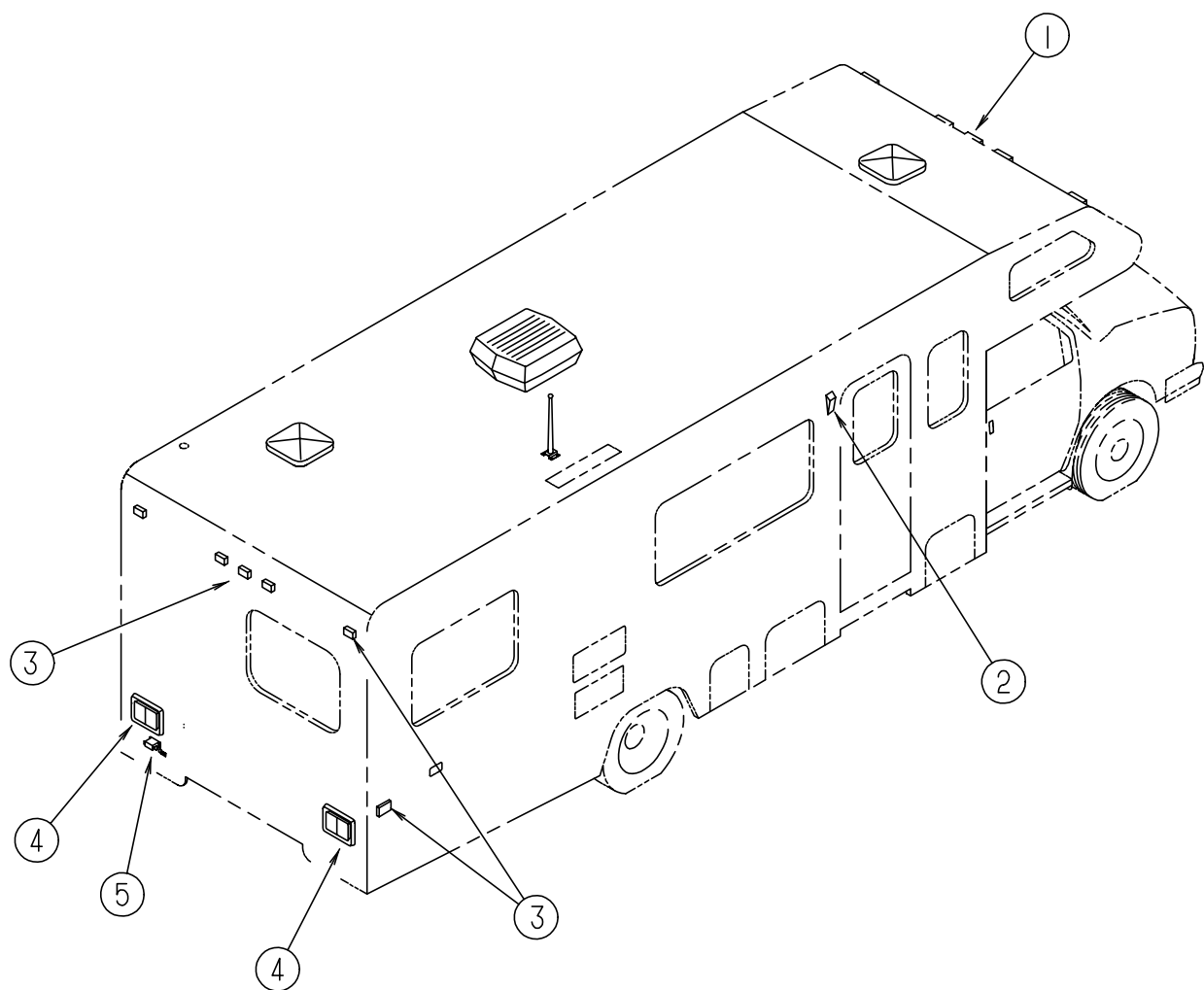

EXTERIOR LIGHTS

KEY	PART NUMBER	U/M	DESCRIPTION
1	111102-01-000	EA	LAMP-MARKER - BASE - TRIPLEX 117XAS
1	111102-02-000	EA	LAMP-MARKER - LENS - AMBER - TRIPLEX 118A
	036196-01-000	EA	BULB - 12V - #194 - .27AMP - BAYONETTE
2	097917-01-06A	EA	LIGHT-PORCH - ENTRY DOOR - BRIGHT WHITE
2	097917-01-700	EA	LENS-LIGHT - PORCH
2	008215-01-000	EA	BULB - 12V - #1003 - .94AMP
	008089-02-000	EA	LIGHT-PORCH - RECESSED - CANADIAN
2	008089-01-700	EA	LENS-LIGHT - PORCH - CSA
2	008215-01-000	EA	BULB - 12V - #1003 - .94AMP
3	111102-01-000	EA	LAMP-MARKER - BASE - TRIPLEX 117XAS
3	111102-03-000	EA	LAMP MARKER - LENS -RED - TRIPLEX 117R
	036196-01-000	EA	BULB - 12 V - NO. 57 - .24 AMP
4	081638-01-000	EA	TAILLIGHT-DOUBLE - W/BLACK TRIM - DRIVER & PASSENGER SIDE
	037934-01-000	EA	BULB # 1156 (BACK UP & TURN SIGNAL)
	037935-01-000	EA	BULB # 2057 OR #1157 (BRAKE LIGHT)
4	081638-01-700	EA	LENS-TAILLIGHT - RED - BARGMAN 30-84-010
4	081638-01-701	EA	LENS-TAILLIGHT - W/BACKUP - BARGMAN 30-84-700
	008215-01-000	EA	BULB - 12V - #1003 - .94AMP
	103355-01-05A	EA	POD-TAILLIGHT - BRIGHT WHITE
5	066432-02-000	EA	LIGHT-LICENSE BLACK
	066432-03-000	EA	BRACKET-LICENSE PLATE - BARGMAN 30-60-030

ELECTRICAL GROUP (CONTINUED)

FUSES & CIRCUIT BREAKERS

KEY	PART NUMBER	U/M	DESCRIPTION
	062901-02-000	EA	FUSE - 5 AMP-AUTOMOTIVE
	062901-05-000	EA	FUSE - 15 AMP-AUTOMOTIVE
	008235-01-000	EA	FUSE - 15 AMP-AUTOMOTIVE-12V
	100341-01-000	EA	FUSE HOLDER-IN LINE TYPE
	093654-01-000	EA	BREAKER-CIRCUIT - 6 AMP - HOUSE CONTROL PANEL
	093654-03-000	EA	BREAKER-CIRCUIT - 20A - 12V - USD 17420-4E12A2A
	083209-02-000	EA	BREAKER-CIRCUIT - 15/15AMP - 120V - BW - 0-15/15
	083209-03-000	EA	BREAKER-CIRCUIT - 15/20AMP - 120V - BW - 0-15/20
	083209-04-000	EA	BREAKER-CIRCUIT - 30A - 120V - BW L-30
	083209-06-000	EA	BREAKER-CIRCUIT - 30/15 AMP - 120V - BW D-30/15
	093655-01-000	EA	CIRCUIT BREAKER 25A - 12V - USD 17425-4E03A2A
	093655-02-000	EA	BREAKER-CIRCUIT - 30 AMP - HOUSE CONTROL PANEL
	107165-01-01A	EA	BOX-CIRCUIT BREAKER MOUNT - 14.6" X 4" - BLACK PLASTIC
	108669-01-000	EA	HOUSING-AUTO FUSE HOLDER, PACKARD 12010105

POWER CONVERTER & INVERTER

KEY	PART NUMBER	U/M	DESCRIPTION
	109171-01-000	EA	CONVERTER - 40 AMP - ELECTRONIC - MAGNETEK 7240X
	099048-02-000	EA	INVERTER - 100 WATT - DIMEN DUI - 12 100TLW
	113132-01-000	EA	LOAD CENTER - 120 / 240V - 60 AMP

SWITCHES

KEY	PART NUMBER	U/M	DESCRIPTION
	087202-01-000	EA	SWITCH-4 POSITION - W/KNOB
	108355-01-000	EA	HOUSING-SWITCH - CARLING VCH
	108356-02-01A	EA	ACTUATOR-SWITCH - DIMPLE II-CARLING VVAZC00 BLACK (WATER PUMP)
	108357-08-000	EA	SWITCH-ROCKER - DPDT - ON/NONE/ON - CARLING VDD1S00C-0 (WATER PUMP)
	108357-11-01A	EA	ACTUATOR-SWITCH GROOVES III - CARLING VVCZCXX-SW1
	108357-09-000	EA	ROCKER SWITCH, SPDT ON/NONE/MOM - CARLING V5D1000B-0
	108356-07-01A	EA	ACTUATOR-SWITCH DIMPLE II - CARLING VVAZCXX-XWB (AUX BATTERY)
	081994-06-000	EA	PLATE-SWITCH - AUX BATTERY ON DASH
	098351-06-01A	EA	PLATE-SWITCH - 2 GANG W/LABEL - JENSEN - POLISHED BRASS
	054250-04-000	EA	COVER-ANGLED - W/O HOLE - 3.6" X 4.5" - PLASTIC - OFF WHITE
	116995-01-000	EA	SWITCH/MAGNET - ELECTRIC STEP
	095188-01-01A	EA	SPACER-SWITCH - 2.3" X 3.4" - PLASTIC - DARK BROWN
	102568-01-GB1	EA	SPACER-RECEPTACLE - SIDEWALL

ELECTRIC BOXES, COVERS & POWER CORDS

KEY	PART NUMBER	U/M	DESCRIPTION
	107165-01-01A	EA	BOX-CIRCUIT BREAKER MOUNT - 14.6" X 4" - BLACK PLASTIC
	107165-03-01A	EA	BOX-CIRCUIT BREAKER MOUNT BLACK
	008289-01-000	EA	BOX-ELECTRIC - STEEL - 1/2" AND 3/4" KNOCKOUTS - 4" X 4"
	008289-02-000	EA	BOX-ELECTRICAL - 4" X 4" - 1/2" & 3/4" KNOCKOUTS - CANADIAN
	091910-02-000	EA	BOX-ELECTRIC - 57 X 88MM - PLASTIC
	093257-02-000	EA	BOX-ELECTRIC - CIRCUIT BREAKER - B & W RV80-9
	093603-01-000	EA	BOX-ELECTRIC - STEEL - 4" X 2 1/8" X 2 1/8"
	008054-01-000	EA	CORD-POWER - 10/3 - 30 AMP - 25'
	008052-01-000	EA	CORD-POWER - 10/3 - 30 AMP - 25' - CANADIAN
	069238-01-000	EA	COVER-ELECTRICAL BOX - W/HOLE - 4" X 4" - GRAY
	008294-01-000	EA	COVER-ELECTRICAL BOX - BLANK/STEEL - 4" X 4" - GRAY

RELAY HOUSING & SOLENOID

KEY	PART NUMBER	U/M	DESCRIPTION
	063910-01-000	EA	HOUSING-RELAY - BOSCH 3 334 485 008
	008188-01-000	EA	SOLENOID - 3 POST - BATTERY CHANGE OVER
	086273-01-000	EA	RELAY-BATTERY DISCONNECT

ELECTRICAL GROUP (CONTINUED)

LIGHTS, SWITCHES, & RECEPTACLES

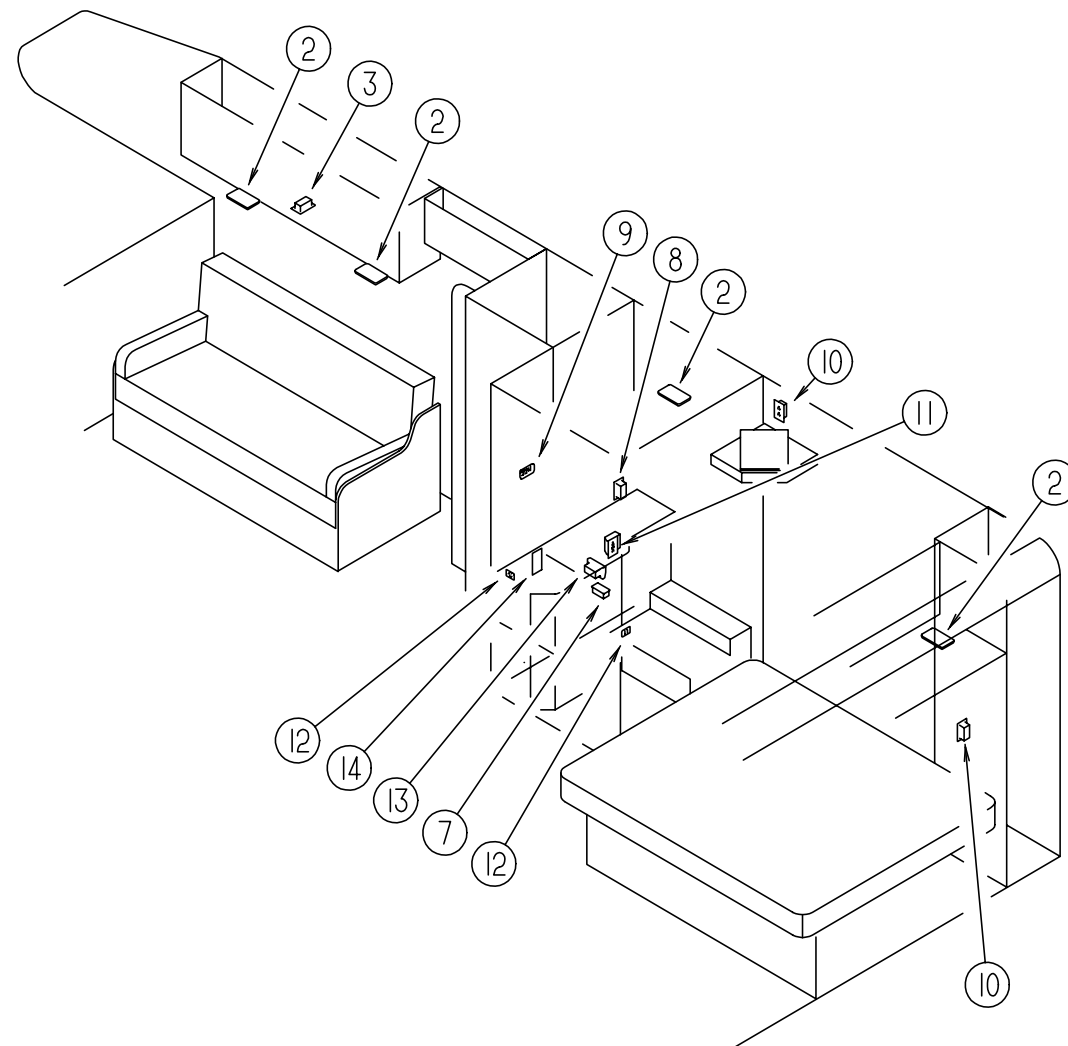
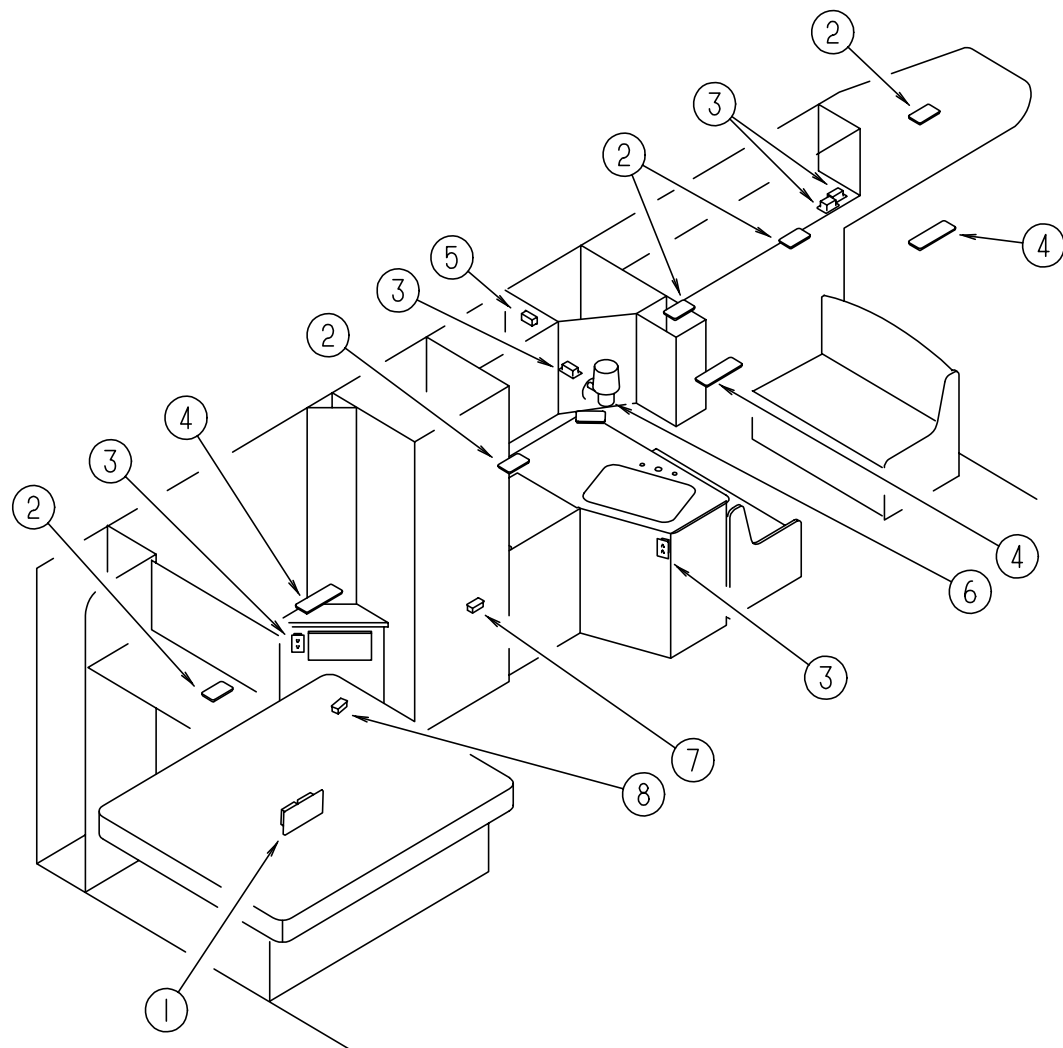

KEY	PART NUMBER	U/M	DESCRIPTION
1	024924-02-000	EA	RECEPTACLE-POWER CORD - W/PARTIAL PLATE
2	098024-01-01A	EA	LIGHT-DOME - 1 BULB - US - IVORY
2	008218-01-000	EA	BULB-DOME LIGHT - 12V - NUMBER 1141
2	098024-01-700	EA	LENS-DOME LIGHT
3	058708-01-000	EA	RECEPTACLE-ELECTRIC - DOUBLE - BROWN
4	098024-03-01A	EA	LIGHT-DOME - 2 BULB - IVORY
4	008218-01-000	EA	BULB-DOME LIGHT - 12V - NUMBER 1141
4	098024-01-700	EA	LENS-DOME LIGHT
5	058708-05-000	EA	RECEPTACLE-SINGLE - BROWN - *WIRECON WDR15BRS
6	065202-22-000	EA	LAMP-WALL - BRASS UL/CSA - GUSTAFSON L512X0
6	065201-09-000	EA	SHADE-LAMP - FABRIC - PARCHMENT
6	067479-01-000	EA	BULB - 12V - NUMBER 1076
7	058707-02-000	EA	RECEPTACLE-BLANK - JUNCTION
8	058707-01-000	EA	RECEPTACLE-ELECTRIC - SINGLE - BROWN
9	098351-06-01A	EA	PLATE SWITCH-2 GANG W/LABEL-JENSEN-POLISHED BRASS-W/O ELECTRIC STEP
9	079364-01-000	EA	SWITCH-ON/OFF ROCKER - 2 PRONGS - BROWN-W/O ELECTRIC STEP
9	095188-01-01A	EA	SPACER-SWITCH - 2.3" X 3.4" - PLASTIC - DARK BROWN-W/O ELECTRIC STEP
	098351-05-01A	EA	PLATE SWITCH 3 GANG-POLISH BRASS-W/LABEL-JENSEN-W/ ELECTRIC STEP
	079364-01-000	EA	SWITCH-ON/OFF ROCKER - 2 PRONGS - BROWN - W/ ELECTRIC STEP
	095188-02-01A	EA	SPACER-SWITCH - 2.3" X 4.1" - PLASTIC - DARK BROWN - W/ ELECTRIC STEP
10	058708-02-000	EA	RECEPTACLE-ELECTRIC - DOUBLE - IVORY
11	084076-02-000	EA	RECEPTACLE-GFI -15A - 125V BROWN - LEVITON 6599-B
12	098351-01-01A	EA	PLATE-SWITCH - 1 GANG - POLISHED BRASS

KEY	PART NUMBER	U/M	DESCRIPTION
12	079364-01-000	EA	SWITCH-ON/OFF ROCKER - 2 PRONGS - BROWN
12	095188-01-01A	EA	SPACER-SWITCH - 2.3" X 3.4" - PLASTIC - DARK BROWN
13	112822-01-01A	EA	RECEPTACLE-DUPLEX - IVORY
13	112824-01-03A	EA	COVER-EXTERIOR DUPLEX RECEPTACLE - B/W - P&S 3780-SC-WH
14	098351-07-01A	EA	PLATE-SWITCH - GEN SW - JENSEN-BRASS - POLISH
14	108357-06-000	EA	ROCKER SWITCH, DPDT MOM/OFF/MOM - CARLING VLD1000B-0
	086280-01-000	EA	LIGHT-SURFACE MOUNT - 12V - JENSEN 1236
	086280-01-700	EA	BULB - 12 VOLT - 6 WATT
	087202-01-000	EA	SWITCH-4 POSITION - W/KNOB
	108355-01-000	EA	HOUSING-SWITCH - CARLING VCH
	108356-02-01A	EA	ACTUATOR-SWITCH - DIMPLE II-CARLING VVAZC00 BLACK (WATER PUMP)
	108357-08-000	EA	SWITCH-ROCKER - DPDT - ON/NONE/ON - CARLING VDD1S00C-0 (WATER PUMP)
	108356-11-01A	EA	ACTUATOR-SWITCH GROOVES III - CARLING VVCZCXX-SW1
	108357-09-000	EA	ROCKER SWITCH - SPDT ON/NONE/MOM - CARLING V5D1000B-0
	108356-07-01A	EA	ACTUATOR-SWITCH DIMPLE II - CARLING VVAZCXX-XWB (AUX BATTERY)
	081994-06-000	EA	PLATE-SWITCH - AUX BATTERY ON DASH
	054250-04-000	EA	COVER-ANGLED - W/O HOLE - 3.6" X 4.5" - PLASTIC - OFF WHITE
	116995-01-000	EA	SWITCH/MAGNET - ELECTRIC STEP

ELECTRICAL GROUP (CONTINUED)

CONDUIT, CONNECTORS, HOUSINGS & TERMINALS

KEY	PART NUMBER	U/M	DESCRIPTION
	077479-01-000	EA	BOOT-BATTERY TERMINAL - DOUBLE CABLE
	077479-02-000	EA	BOOT-BATTERY TERMINAL - SINGLE CABLE
	087949-01-000	EA	BUSS BAR - 2 POSITION - .6" X 1.5" - ALUMINUM
	041953-01-000	FT	CONDUIT-CONVOLUTE SLIT - .5" ID
	041953-03-000	FT	CONDUIT-CONVOLUTE SLIT - 1" ID (CLOTHES ROD COVER)
	041953-04-000	FT	CONDUIT-CONVOLUTE SLIT - .50"ID
	041953-05-000	FT	CONDUIT-CONVOLUTE SOLID - .62" ID
	041953-06-000	FT	CONDUIT-CONVOLUTE SLIT - .375" ID
	041953-07-000	FT	CONDUIT-CONVOLUTE SLIT - .25" ID
	041953-08-000	FT	CONDUIT-CONVOLUTE SLIT - 1.50" ID
	041953-09-000	FT	CONDUIT-CONVOLUTE SLIT - .50" ID
	041953-10-000	FT	CONDUIT-CONVOLUTE SLIT - .75" ID
	041953-12-000	FT	CONDUIT-CONVOLUTE - NON SLIT 1.1" ID
	008355-01-000	EA	CONNECTOR-CABLE CLAMPING - 3/4"
	058028-01-000	EA	CONNECTOR-ELECTRICAL PIGTAIL - NYLON - CLEAR
	088475-01-000	EA	CONNECTOR-PIN - 14 TO 20 AWG
	088475-02-000	EA	CONNECTOR-PIN - 10 TO 12 AWG
	008356-01-000	EA	CONNECTOR-PLASTIC - 3/8" AVG
	088476-01-000	EA	CONNECTOR-SOCKET - BRASS - PRE-TIN
	088476-02-000	EA	CONNECTOR-SOCKET - 12-10 GA - PHOS. BRZ - PRE-TIN
	008311-01-000	EA	CONNECTOR-WIRE NUT - INSULATED - RED
	008314-01-000	EA	CONNECTOR-WIRE NUT - INSULATED - GRAY
	088473-03-000	EA	HOUSING-PIN - 9 POSITION
	088473-05-000	EA	HOUSING-PIN - 6 POSITION (SINGLE ROW)
	088473-06-000	EA	HOUSING-PIN - 6 POSITION (TWO ROWS OF THREE)
	088473-08-000	EA	HOUSING-PIN - 4 POSITION
	088473-09-000	EA	HOUSING-PIN - 3 POSITION (SINGLE ROW)
	088473-10-000	EA	HOUSING-PIN - 2 POSITION
	088474-03-000	EA	HOUSING-SOCKET - 9 CAVITY - AMP 1-480707-0
	088474-06-000	EA	HOUSING-SOCKET - 6 CAVITY - AMP 1-480705-0
	088474-07-000	EA	HOUSING-SOCKET - 5 CAVITY - AMP 1-480764-0
	088474-08-000	EA	HOUSING-SOCKET - 4 CAVITY - AMP 1-480703-0
	088474-09-000	EA	HOUSING-SOCKET - 3 CAVITY - AMP 1-480701-0
	088474-10-000	EA	HOUSING-SOCKET - 2 CAVITY - AMP 1-480699-0
	007956-05-000	EA	INSULATOR-SHRINK .25IDX1.50 - BLACK
	080015-02-000	EA	RECEPTACLE-FLAG - .185 - 16/14 GA - AMP 3
	080015-03-000	EA	RECEPTACLE-FLAG - .250 - 14/16 GA
	008326-01-000	EA	TERMINAL-RING - 16/14 WIRE - 3/8" STUD
	008328-01-000	EA	TERMINAL-RING - 12/10 WIRE - #10 STUD FIT
	008331-01-000	EA	TERMINAL-RING - TONGUE - #4 WIRE - 3/8" STUD -COPPER
	008348-01-000	EA	TERMINAL-RING - 3/8" STUD - #2 WIRE
	035416-04-000	EA	TERMINAL-RING - #10 STUD FIT - INSULATED BARREL #16/14
	047443-01-000	EA	TERMINAL - .250 RECEPTACLE FIT - INSULATED - 16/14 AWG
	102777-02-000	EA	TERMINAL-RING - #6 STUD - 10 AWG
	106655-01-000	EA	TERMINAL-FUSE BLOCK,14-16AWG - PACKARD 12020321

WIRING ASSEMBLIES

KEY	PART NUMBER	U/M	DESCRIPTION
	103328-06-000	EA	WIRE ASM-PUMP - EXTERIOR SHOWER
	106851-01-000	EA	WIRE ASM-DAYTIME RUNNING LIGHTS - W/FUSE (CANADIAN)
	097618-01-000	EA	WIRE ASM-MONITOR PANEL - W/4 WIRES & BLACK RESISTOR - LVS
	096449-01-000	EA	WIRE ASSEMBLY-WATER TANK TO MONITOR PANEL
	116894-01-000	EA	WIRE ASSEMBLY-SPEED SENSOR EXTENDED - JFB L-322B
	073328-B4-000	EA	CABLE ASSEMBLY-BATTERY, W/TERMINALS
	090986-01-000	EA	WIRE ASM-ELECTRIC STEP, KWIKEE 9009

EXTERIOR BODY GROUP

FIBERGLASS, STYROFOAM & ALUMINUM CHANNEL

KEY	PART NUMBER	U/M	DESCRIPTION
	100619-01-000	BF	EXPANDED FOAM SHEET - 48" X 96" X 1.34"
	100619-02-000	BF	FOAM-EXPANDED POLYSTYRENE - 48" X 96" X 1.5"
	100619-04-000	BF	FOAM-EXPANDED POLYSTYRENE - 48" X 96" X .5
	100619-05-000	BF	FOAM-EXPANDED POLYSTYRENE - 48" X 96" X .75"
	117754-01-02A	EA	FIBERGLASS-SHEET - 328 X 2448 MM - BRIGHT WHITE
	077517-62-000	EA	SHEET-FIBERGLASS - FLAT - 48" X 96" - BRIGHT WHITE
	076054-P9-000	EA	SHEET-FIBERGLASS - 950 X 2591 MM - BRIGHT WHITE
	076054-R1-000	EA	SHEET-FIBERGLASS - 609 X 1624 MM - BRIGHT WHITE
	076054-P1-000	SF	FIBERGLASS COIL - 2570 X 152400 MM - FILON - ROOF - BRIGHT WHITE
	000870-08-000	SF	STYROFOAM-PLANED - .75 X 48" X 96" - INCREMENTS OF 32 SF
	083574-06-000	SF	STYROFOAM - 3/4" X 48" X 108" - INCREMENTS OF 32 SF
	068716-01-001	EA	BRACE-90 DEGREE L-ANGLE - 192" - EXTRUDED ALUMINUM
	033381-17-001	FT	TUBING-STEEL - 16GA 1.5" X 1.5" X 288" - HOT FORMED ASTM A50
	055278-51-259	FT	TUBING-STEEL - .75" X 1.5" X 288"
	044487-01-001	EA	ALUMINUM SHEET - .019" X 96" X 360" - MILL FINISH
	044487-01-002	EA	ALUMINUM SHEET - .24" X 96" X 432" - OFF WHITE
	002726-01-001	EA	U-CHANNEL-GARNISH - 1.38" X 19' - SERRATED - MILL ALUMINUM
	002766-01-001	EA	ANGLE-EXTRUDED - 1" X 1.5" X 17' - ALUMINUM
	089297-01-000	SF	PLYWOOD-LUAN - OVERLAY GRADE - 4' X 8' - INC OF 32 SF

RUNNING BOARDS

KEY	PART NUMBER	U/M	DESCRIPTION	VENDOR NO.
	072884-27-000	EA	RUNNING BOARD-FORD 39.00 - KEM K12 15539	
	072884-27-700	EA	BRACKET SET 12" -	RB2BRK/M
	072884-27-701	EA	39" UNIVERSAL RUNNING BOARD ONLY (LH/RH)(1 ONLY) FORD	
	072884-27-702	FT	TREAD TAPE	RB9202
	072884-27-703	EA	MUD FLAP W/HOLES - 1EA=PAIR	99171
	072884-27-704	EA	CAP-ENDS - 1EA=PAIR	99148

EXTERIOR BODY GROUP (CONTINUED)

DECALS, STRIPES & PAINT

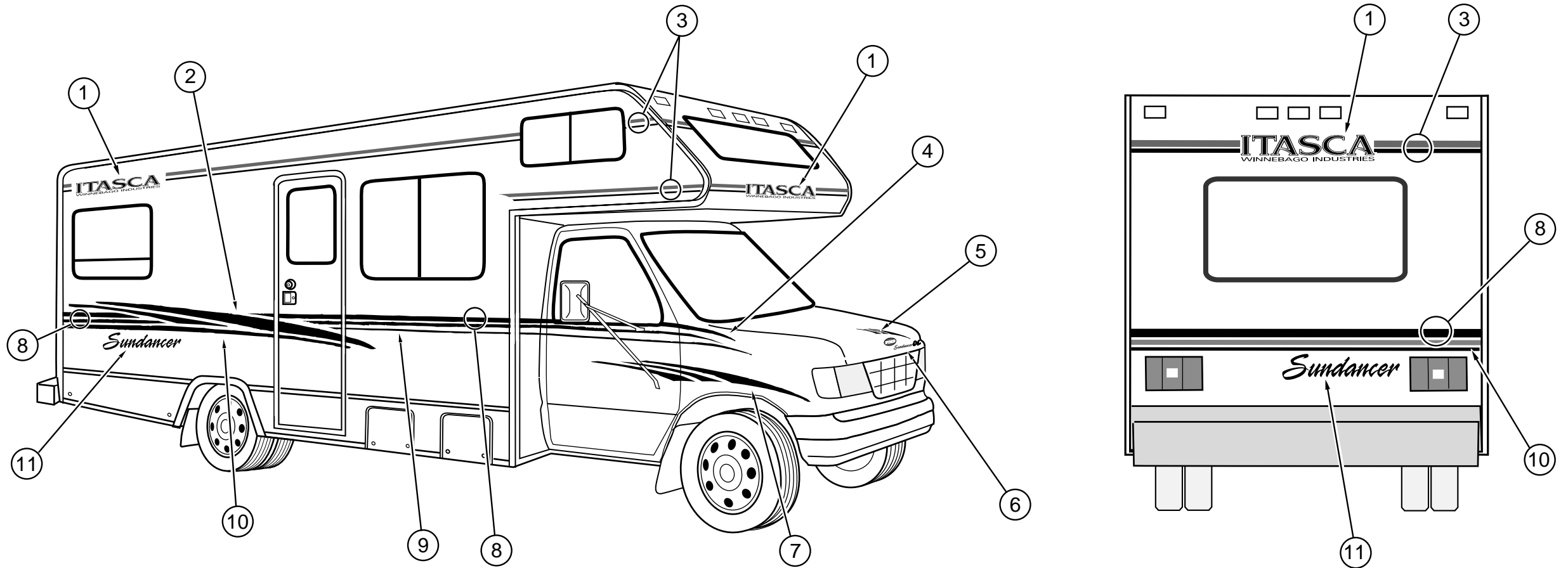

KEY	PART NUMBER	U/M	DESCRIPTION
1	118793-01-01A	EA	DECAL-LOGO - ITASCA - BLUE LAGOON/BLUE LAGOON
	117018-01-01A	EA	DECAL-LOGO - WINNEBAGO INDUSTRIES - BLUE LAGOON
2	117019-01-01A	EA	DECAL-SLASH - RIGHT HAND PASSENGER - BLUE LAGOON/CASS/RASPBERRY
	117019-02-01A	EA	DECAL-SLASH - LEFT HAND DRIVER - BLUE LAGOON/CASS/RASPBERRY
3	105781-43-01A	FT	FILM-MULTISTRIPE 57.2 MM X 150' - BLUE LAGOON/CASSIS
4	117022-01-01A	EA	DECAL-END CAP - DRIVER - BLUE LAGOON/CASS/RASPBERRY
	117022-02-01A	EA	DECAL-END CAP - PASSENGER - BLUE LAGOON/CASS/RASPBERRY
5	117021-01-01A	EA	DECAL-SLASH - HOOD - BLUE LAGOON/CASS/RASPBERRY
6	110869-03-01A	EA	DECAL-LOGO - SUNDANCER - BLUE LAGOON
7	117020-01-01A	EA	DECAL-SLASH - CAB - DRIVER - BLUE LAGOON/CASS/RASPBERRY
	117020-02-01A	EA	DECAL-SLASH - CAB - PASSENGER - BLUE LAGOON/CASS/RASPBERRY
8	105781-44-01A	FT	FILM-MULTISTRIPE 101.6 MM X 150 FT - BLUE LAGOON/CASSIS
9	093681-42-03A	FT	FILM-19.1 MM X 150 FT - RASPBERRY
10	093681-37-02A	FT	FILM-57.2 MM X 150 FT - RASPBERRY
11	110869-01-03A	EA	DECAL-LOGO - SUNDANCER - LG - BRIGHT WHITE/BLUE LAGOON
	041561-03-000	EA	PAINT-16OZ SPRAY-OFF WHITE - ACRYLIC ENAMEL
	083581-03-000	GL	PAINT-OFF WHITE - USE DUPONT L8723 TO OBTAIN LOCALLY

DUPONT COLOR CODES

OFF WHITE	L8723A
BRIGHT WHITE	B8951
BLUE LAGOON	
RASPBERRY	
CASS	

EXTERIOR BODY GROUP (CONTINUED)

BODY PANELS & TRIMS

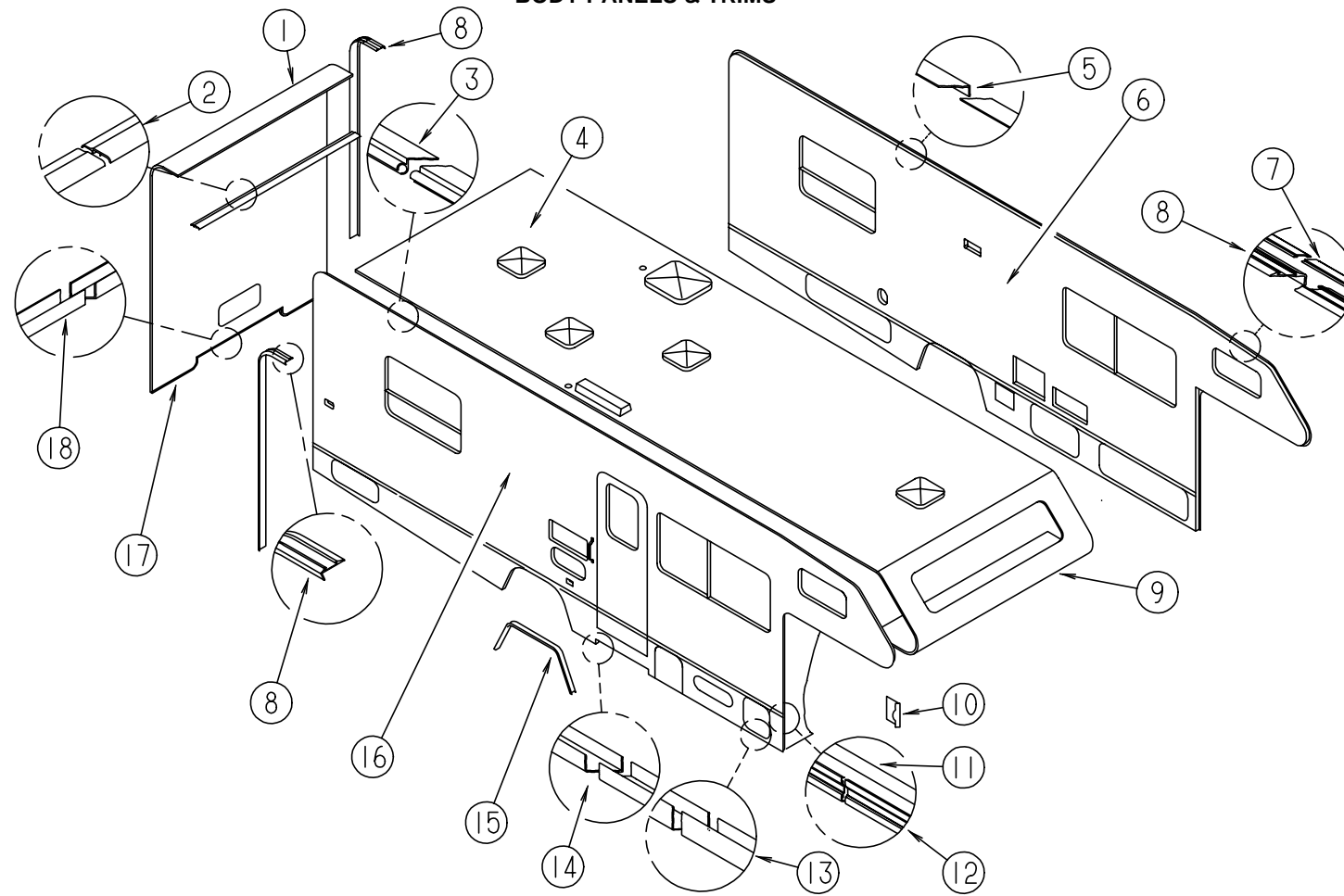

KEY	PART NUMBER	U/M	DESCRIPTION
1	P18506-01-G24	EA	BACKWALL ASM - CENTER QUEEN
1	P18506-01-G25	EA	BACKWALL ASM - CENTER QUEEN
1	P18506-05-G24	EA	BACKWALL ASM - CENTER QUEEN (HEAVY DUTY CHASSIS)
1	P18506-05-G25	EA	BACKWALL ASM - CENTER QUEEN (HEAVY DUTY CHASSIS)
1	P18506-02-G24	EA	BACKWALL ASM - TWIN BED
1	P18506-02-G25	EA	BACKWALL ASM - TWIN BED
1	P18506-06-G24	EA	BACKWALL ASM - TWIN BED (HEAVY DUTY CHASSIS)
1	P18506-06-G25	EA	BACKWALL ASM - TWIN BED (HEAVY DUTY CHASSIS)
1	P18506-03-G24	EA	BACKWALL ASM - SIDE QUEEN BED
1	P18506-03-G25	EA	BACKWALL ASM - SIDE QUEEN BED
1	P18506-07-G24	EA	BACKWALL ASM - SIDE QUEEN BED (HEAVY DUTY CHASSIS)
1	P18506-07-G25	EA	BACKWALL ASM - SIDE QUEEN BED (HEAVY DUTY CHASSIS)
1	P18506-04-G24	EA	BACKWALL ASM - DOUBLE BED
1	P18506-04-G25	EA	BACKWALL ASM - DOUBLE BED
1	P18506-08-G24	EA	BACKWALL ASM - DOUBLE BED (HEAVY DUTY CHASSIS)
1	P18506-08-G25	EA	BACKWALL ASM - DOUBLE BED (HEAVY DUTY CHASSIS)
2	078580-02-000	EA	TRIM-ROOF TO BACKWALL/FRONT CAP - MILL FINISH
3	100483-02-02A	EA	TRIM-CONTOUR - ROOF (AWNING) - BRIGHT WHITE
	099583-55-003	EA	RAIL-AWNING - 3048 MM - BRIGHT WHITE
	099583-55-004	EA	AWNING RAIL - 3400 MM - BRIGHT WHITE
4	P18503-01-G04	EA	ROOF ASM
5	096864-01-02A	EA	TRIM-CONTOUR - ROOF TO SIDEWALL - 120" - BRIGHT WHITE
5	096864-02-02A	EA	TRIM-CONTOUR - ROOF TO SIDEWALL - 133.8" - BRIGHT WHITE

KEY	PART NUMBER	U/M	DESCRIPTION
6	P18505-01-G24	EA	SIDEWALL ASM-LEFT
6	P18505-01-G25	EA	SIDEWALL ASM-LEFT
6	P18505-03-G24	EA	SIDEWALL ASM-LEFT (HEAVY DUTY CHASSIS)
6	P18505-03-G25	EA	SIDEWALL ASM-LEFT (HEAVY DUTY CHASSIS)
	064675-54-004	EA	STEEL-ANGLE ROOF JOINT 545MM - OFF WHITE
7	105312-01-07A	FT	INSERT-FEATURE STRIP - VINYL - BRIGHT WHITE
8	096854-01-02A	EA	TRIM-CONTOUR - W/O VINYL INSERT - 108" - BRIGHT WHITE
9	M76177-01-700	EA	CAP-FRONT - OVERHEAD CAB TO FIRST SEAM OF ROOF
10	108651-01-01A	EA	CAP-FEATURE STRIP - MILL
11	105312-01-07A	FT	INSERT-TRIM - VINYL - BRIGHT WHITE
12	108688-01-03A	EA	STRIP-FEATURE - BRIGHT WHITE
13	098072-55-004	EA	TRIM-SIDEWALL - 2900 - LOWER - BRIGHT WHITE
14	105025-13-G04	EA	TRIM ASM-SIDEWALL - UNDER ENTRY DOOR - BRIGHT WHITE
15	105100-01-02A	EA	TRIM-WHEELWELL - BRIGHT WHITE
16	P18504-01-G24	EA	SIDEWALL ASM-RIGHT
16	P18504-01-G25	EA	SIDEWALL ASM-RIGHT
16	P18504-03-G24	EA	SIDEWALL ASM-RIGHT (HEAVY DUTY CHASSIS)
16	P18504-03-G25	EA	SIDEWALL ASM-RIGHT (HEAVY DUTY CHASSIS)
	064675-54-003	EA	STEEL-ANGLE ROOF JOINT 1220 MM - OFF WHITE
	064675-54-004	EA	STEEL-ANGLE ROOF JOINT 0545 MM - OFF WHITE
	064675-54-005	EA	STEEL-ANGLE ROOF JOINT 1575 MM - OFF WHITE
17	103334-03-02A	EA	TRIM-BACKWALL - LOWER - BRIGHT WHITE
18	103335-02-02A	EA	TRIM-BACKWALL - LOWER - BRIGHT WHITE
	002726-01-001	EA	U-CHANNEL-GARNISH - 1" X 18' - SERRATED - MILL ALUMINUM
	002766-01-001	EA	ANGLE-EXTRUDED - 1" X 1.5" X 17' - ALUMINUM
	002365-03-006	EA	EXT.-PDR U CHANNEL - 1.00" X 192.00" - BRIGHT WHITE

EXTERIOR BODY GROUP (CONTINUED)

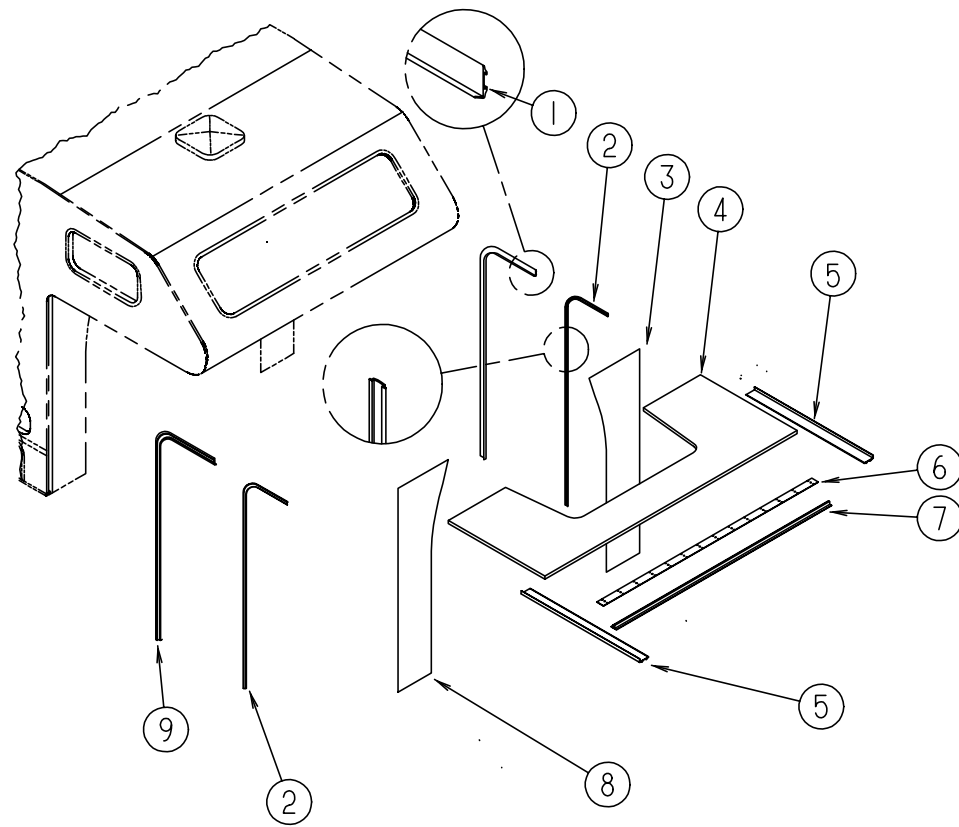

WINGWALL, SLEEPERBOARD & TRIM

KEY	PART NUMBER	U/M	DESCRIPTION
1	104479-06-02A	EA	TRIM-CONTOUR - FRONT - BRIGHT WHITE
2	105312-01-07A	FT	INSERT-FEATURE STRIP - VINYL - BRIGHT WHITE
3	118334-02-G04	EA	WINGWALL-DRIVER - BRIGHT WHITE
4	P18335-01-G04	EA	SLEEPERBOARD ASM
5	096854-05-02A	EA	TRIM-CONTOUR - BRIGHT WHITE
6	100086-04-01A	EA	TRIM - SLEEPER BOARD/ROOF - BRIGHT WHITE - 2" X 96.6"
7	100085-05-01A	EA	TRIM-STRAP - SLEEPERBRD - OFF WHITE
8	118334-01-G04	EA	WINGWALL-PASSENGER - BRIGHT WHITE
9	104479-05-02A	EA	TRIM-CONTOUR - FRONT - BRIGHT WHITE
	002365-03-006	EA	EXTR-PDR-U-CHANNEL - 1.00 X 192.00 - BRIGHT WHITE

EXTERIOR BODY GROUP (CONTINUED)

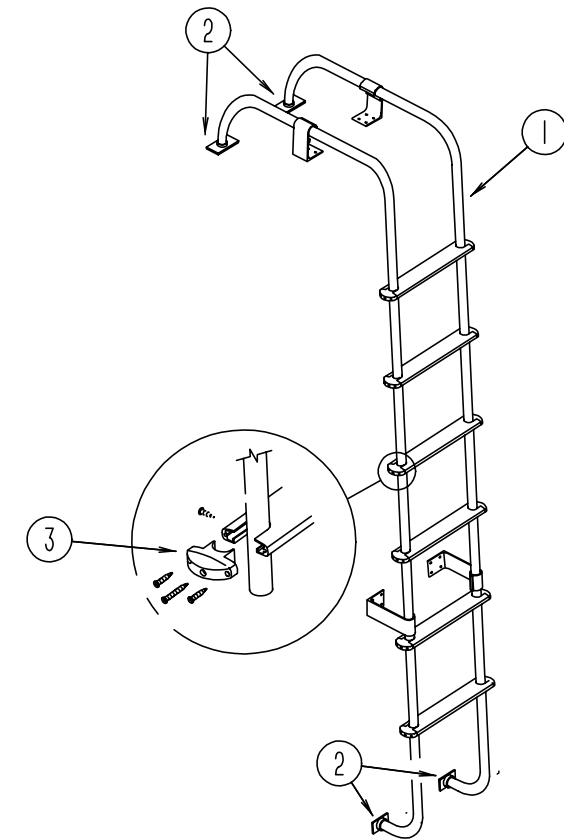

LADDER

KEY	PART NUMBER	U/M	DESCRIPTION
1	102953-10-G04	EA	LADDER ASM
2	067165-01-000	EA	MOUNTING BRACKET-LADDER - LOWER
	000G39-06-10T	EA	SCREW-SF/DR - 6-20 X 5/8 PPH - BLACK
	000G68-10-36T	EA	SCREW-10-12 X 2.25 POH BLACK
3	076980-02-000	EA	END CAP-STEP - BLACK
	081114-01-000	EA	PLUG-ROUND - RACK & LADDER ENDS - PLASTIC - 1" DIA.

EXTERIOR BODY GROUP (CONTINUED)

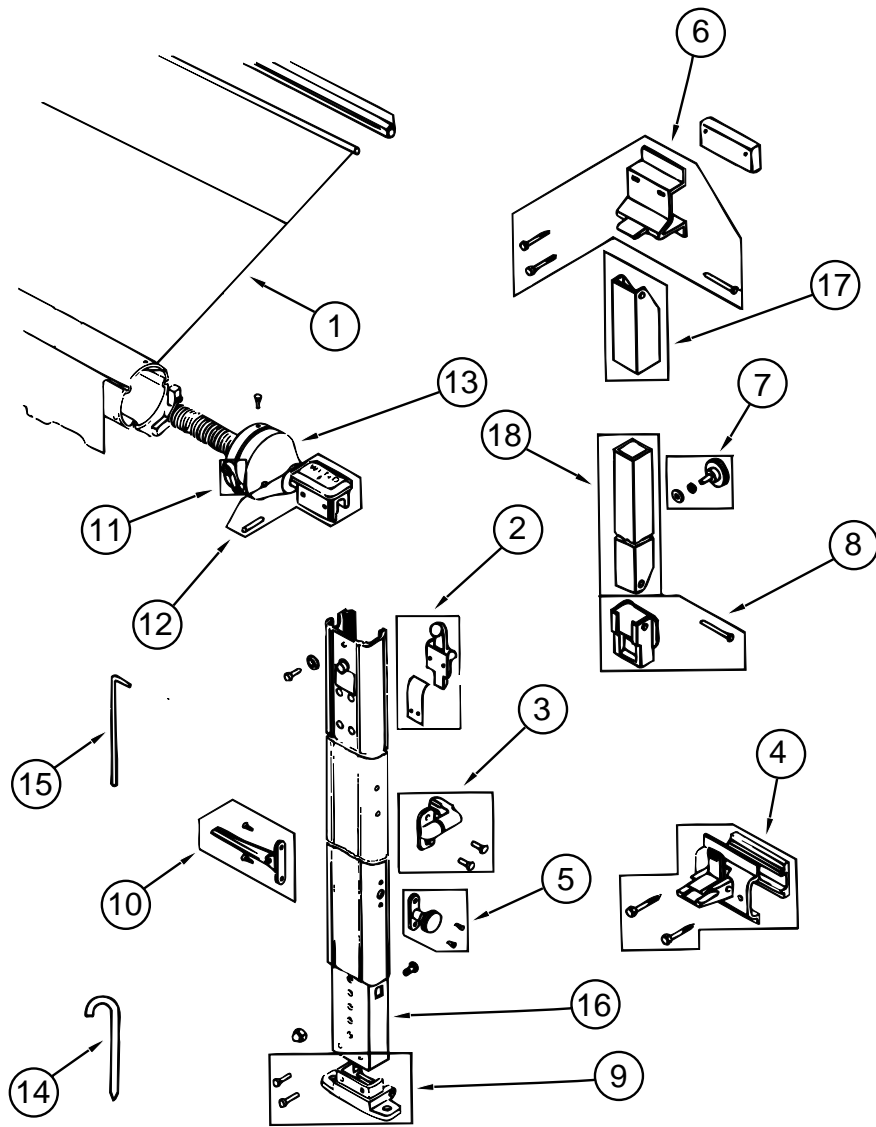

FAULKNER AWNING & HARDWARE

KEY	PART NUMBER	U/M	DESCRIPTION	VENDOR NO.
1	110634-08-17A	EA	AWNING-ROLLER ASM - 14' - BRIGHT WHITE	
	110634-02-04A	EA	AWNING-HARDWARE KIT - BRIGHT WHITE	
2	110634-01-700	EA	RAFTER LOCKING MECHANICAL KIT	7605-0001
3	110634-01-701	EA	SAFETY LATCH KIT	7509-0001
4	110634-01-702	EA	BRACKET KIT - BOTTOM	7512-0001
5	110634-01-703	EA	HANDLE KIT - HEIGHT CONTROL	7510-0001
6	110634-01-704	EA	BRACKET KIT - UPPER W/BOLTS	7505-0001
7	110634-01-705	EA	KNOB KIT-RAFTER - ULTRA	7508-0001
8	110634-01-706	EA	SLIDE KIT - RAFTER	
9	110634-01-707	EA	BRACKET-GROUND KIT	7511-0001
10	110634-01-708	EA	HANDLE-LIFT - W/RIVETS	7000-0001
11	110634-01-709	EA	HANDLE-RACHET KIT	7507-0001
12	110634-01-710	EA	CAP-ARM KIT	7503-0001
13	110634-01-711	EA	SPRING ASSEMBLY - FRONT	6598-0001
	110634-01-712	EA	SPRING ASSEMBLY REAR	6599-0001
	110634-01-713	EA	CAP KIT - REAR END	7504-0001
14	110634-01-714	EA	STAKE-(4 PER BAG)	5208-0001
15	110634-01-715	EA	WAND - PULL DOWN	7604-0001
16	110634-01-730	EA	ARM-INNER, FRONT - BRIGHT WHITE	1002-0071
16	110634-01-731	EA	ARM-INNER - REAR - BRIGHT WHITE	1003-0071
17	110634-01-732	EA	RAFTER-OUTER - BRIGHT WHITE	1004-0071
18	110634-01-733	EA	RAFTER-INNER - BRIGHT WHITE	1005-0071
	111038-01-01A	EA	SPACER-AWNING - LOWER - BLACK	

EXTERIOR BODY GROUP (CONTINUED)

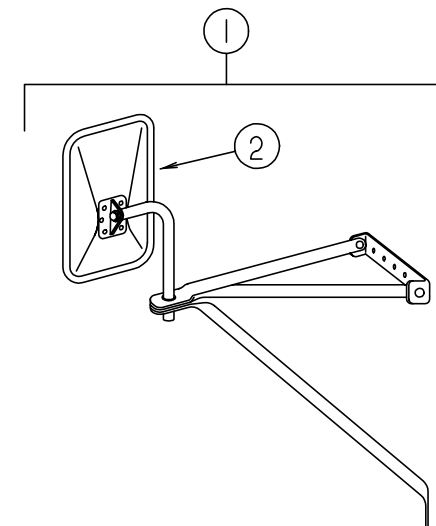

EXTERIOR MIRRORS - VELVAC

KEY	PART NUMBER	U/M	DESCRIPTION	VENDOR NO.
1	117051-03-02A	EA	MIRROR ASM-EXT DR WHITE RIGHT 102-#713482 FROM: 00-00-00 THRU: 08-13-95	
1	117051-04-02A	EA	MIRROR ASM-EXT DR WHITE LEFT 102-#713483 FROM: 00-00-00 THRU: 08-13-95	
2	106860-02-702	EA	GLASS-FLAT, REPL. LEFT & RIGHT STAR	#702086-8
	117051-01-700	EA	MIRROR-CONVEX	#723068-4
1	120269-03-01A	EA	MIRROR ASM-DR BRIGHT WHITE-RIGHT 102" #713686-7 FROM: 08-14-95 THRU: 99-99-99	
1	120269-04-01A	EA	MIRROR ASM-DR BRIGHT WHITE-LEFT 102"-#713687-7 FROM: 08-14-95 THRU: 99-99-99	
2	120269-01-700	EA	GLASS KIT EXT. W/BEZEL RIGHT& LEFT	#709407-8
	120269-05-01A	EA	MIRROR ASM-BRIGHT WHITE-RIGHT-102 HEAT/REMOTE-#713674-7	
	120269-06-01A	EA	MIRROR ASM-BRIGHT WHITE-LEFT-102 HEAT/REMOTE-#713675-7	
	120269-05-701	EA	MIRROR-GLASS REPL. RIGHT & LEFT	#709411-8
	120269-07-01A	EA	PANEL-DOOR ELECT MIRROR-#747524-8	
	120269-08-000	EA	HARNES-ELECT MIRROR-#748304-8	

GALLEY GROUP

NORCOLD 6162 REFRIGERATOR - CABINET ASM.

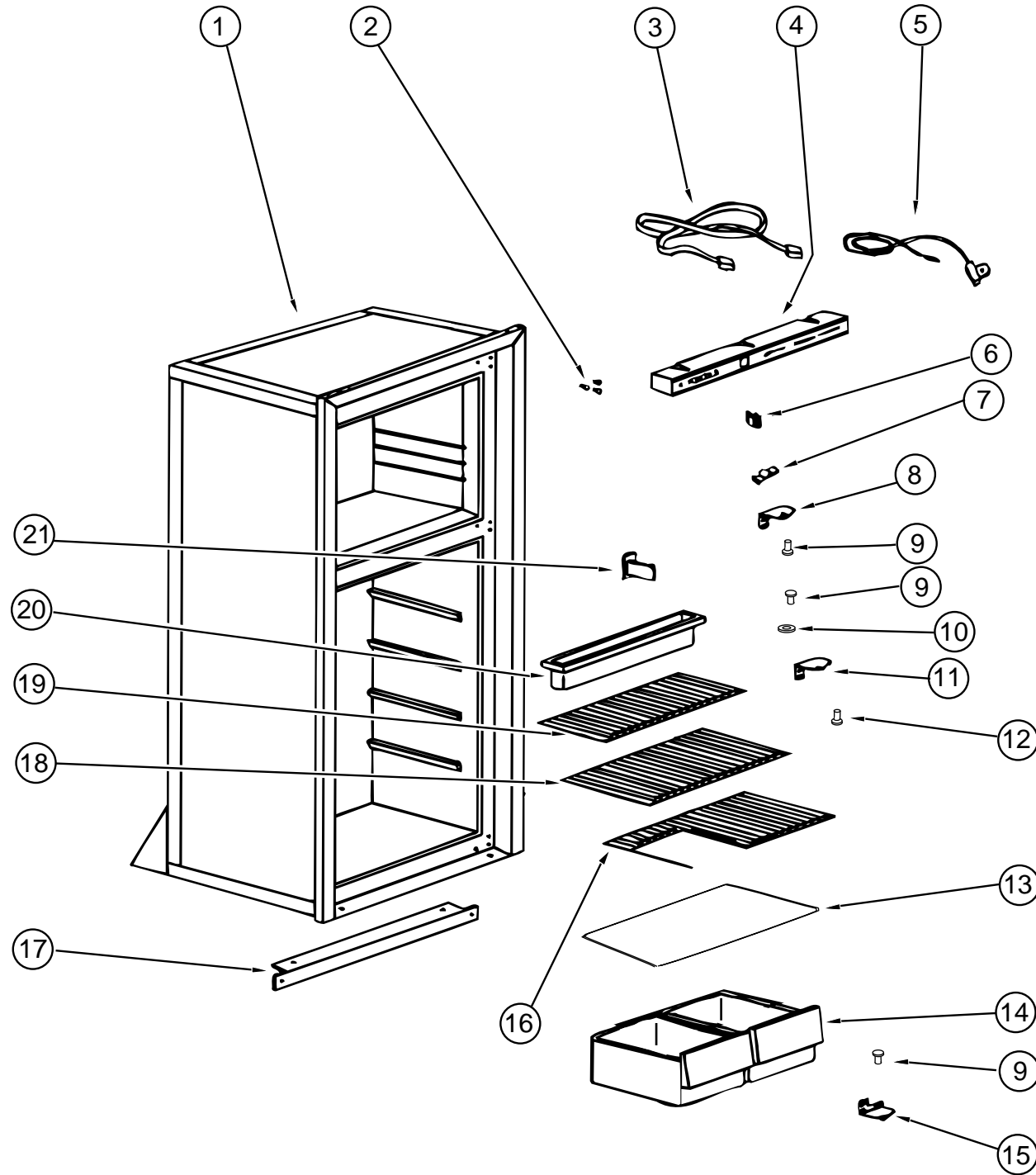

KEY	PART NUMBER	U/M	DESCRIPTION	VENDOR NO.
1	104138-04-01A	EA	REFRIGERATOR - SMALL DOUBLE DOOR - 2-WAY - 6162 RH BL	
2	094039-01-722	EA	HOLE PLUG - BLACK - HINGE HOLES	61582030
3	084880-01-746	EA	CABLE	61571522
4	104137-06-700	EA	EYEBROW SHELL - 2-WAY - W/ HUMIDITY SWITCH HOLE	61669822
4	094039-04-701	EA	EYEBROW SHELL - 2-WAY - W/O HUMIDITY SWITCH HOLE	61726622
5	084880-01-753	EA	THERMISTER 78"	61697822
6	075217-01-738	EA	SWITCH-HUMIDITY	61525922
7	084880-01-760	EA	CLIP - THERMISTER	61689122
8	094039-01-723	EA	HINGE BRACKET - TOP RIGHT- BOTTOM LEFT - BLACK	61580838
9	094039-01-725	EA	HINGE PIN - BLACK - MALE	61578130
	084880-03-702	EA	HINGE PIN TOP/BOTTOM FEMALE	61580630
10	084880-01-749	EA	HINGE BUSHING	61580722
11	094039-01-728	EA	HINGE BRACKET- BLACK - CENTER HINGE	61566530
12	094039-01-730	EA	HINGE PIN SHAFT- BLACK - CENTER HINGE	61566730
13	084880-01-722	EA	CRISPER COVER	61564122
14	104137-06-707	EA	CRISPER - WHITE	61571325
15	094039-01-724	EA	BRACKET-HINGE - TOP LEFT - BOTTOM RIGHT - BLACK	61580938
16	094039-01-739	EA	SHELF - CUTOUT	61646722
17	094039-01-732	EA	FRONT COVER - BLACK - BOTTOM TRIM	61622130
18	094039-01-733	EA	WIRE SHELF - MIDDLE	61563822
19	104137-06-706	EA	WIRE SHELF - SHORT	61718222
20	094039-01-735	EA	INSIDE DRIP TRAY - WHITE	61572830
21	084880-01-732	EA	LATCH	61578522
	094039-01-726	EA	SHELF-FREEZER EVAPORATOR	61523622
	094039-01-734	EA	WIRE SHELF - TOP - W/RISER	61563722
	094039-01-736	EA	SWITCH-LIGHT - BLACK	61581022
	104138-04-701	EA	FOAMED CAB ASM - BLACK W/WHITE	61725038
	084879-03-700	EA	COOLING UNIT - HORIZONTAL BURNER	61687237
	104137-06-709	EA	VALVE-SHUT OFF - MANUAL	61697922
	084880-01-726	EA	HINGE BRACKET - CENTER HINGE	61566523
	084880-02-700	EA	LOWER FLANGE 8663 & 8683	61622123
	088248-01-706	EA	BURNER-HORIZONTAL	61588122
	088248-01-707	EA	ELECTRODE-SENSOR - HORIZONTAL	61573322
	116751-02-01A	EA	TRAY-REFRIGERATOR BLACK	
	117089-01-000	EA	DRAIN HOSE-REFRIGERATOR TRAY	
	054450-01-000	EA	LEVEL-REFRIGERATOR	
	065225-02-000	EA	PLATE-TIEDOWN - REFRIGERATOR	
	093646-01-000	EA	BRACKET ASM-TIEDOWN - REFRIGERATOR	
	093646-02-000	EA	BRACKET ASM-TIEDOWN - REFRIGERATOR	

GALLEY GROUP (CONTINUED)

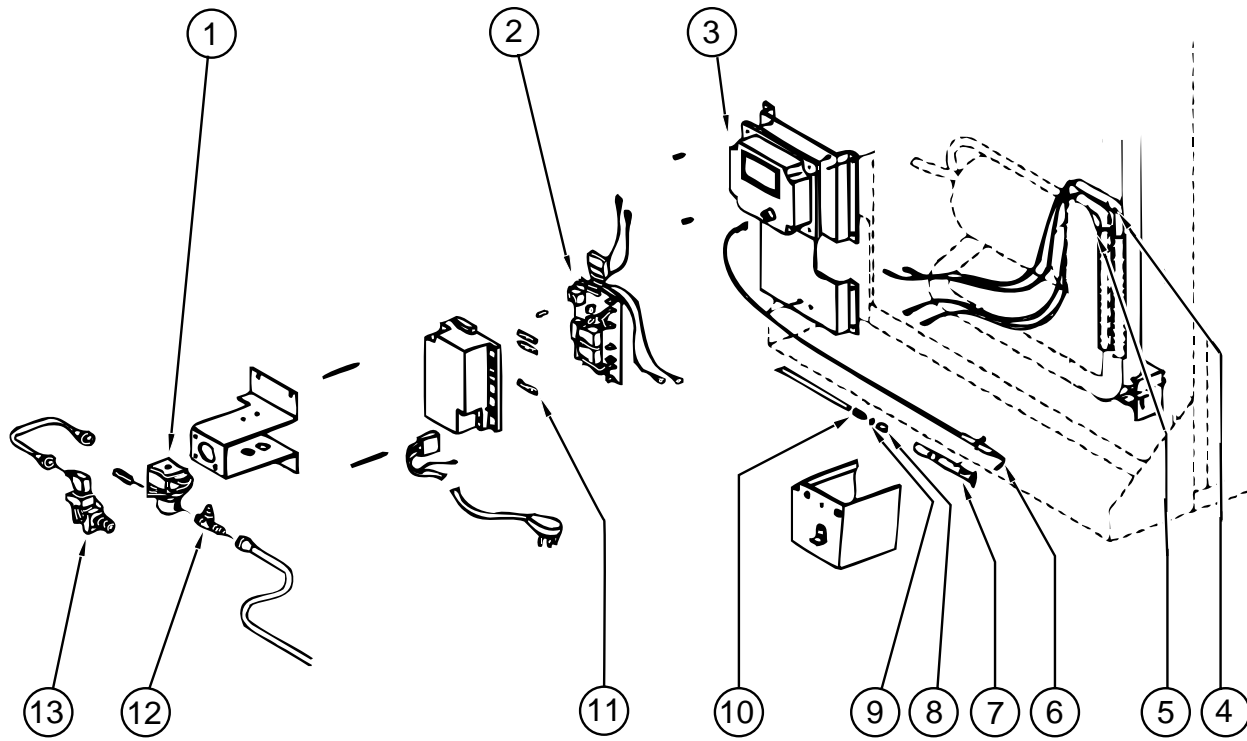

REFRIGERATOR CONTROL CENTER - NORCOLD

KEY	PART NUMBER	U/M	DESCRIPTION	VENDOR NO.
1	084880-01-718	EA	VALVE-GAS	61551822
2	094039-04-702	EA	POWER SUPPLY - 2 WAY	61647422
3	104137-02-700	EA	CHANNEL-CONTROL MODULE	61717037
4	088248-01-710	EA	HEATER-DC - HORIZONTAL - 3 WAY	61562822
5	088248-01-709	EA	HEATER-AC - HORIZONTAL	61562722
6	104137-06-715	EA	SPARK/SENSE ELECTRODE- SINGLE	61692222
7	104137-06-714	EA	BURNER ASSEMBLY - 5-SLOT	61705222
8	084880-01-705	EA	ORIFICE	61452222
9	104137-06-713	EA	ORIFICE GASKET	61475122
10	104137-06-712	EA	FITTING-GAS TUBE CONNECTION	61692722
11	104137-06-711	EA	FUSE 5 AMP	61611622
12	104137-06-710	EA	PRESSURE TAP	61594422
13	104137-06-709	EA	VALVE SHUT - OFF - MANUAL ASM	61694922

GALLEY GROUP (CONTINUED)

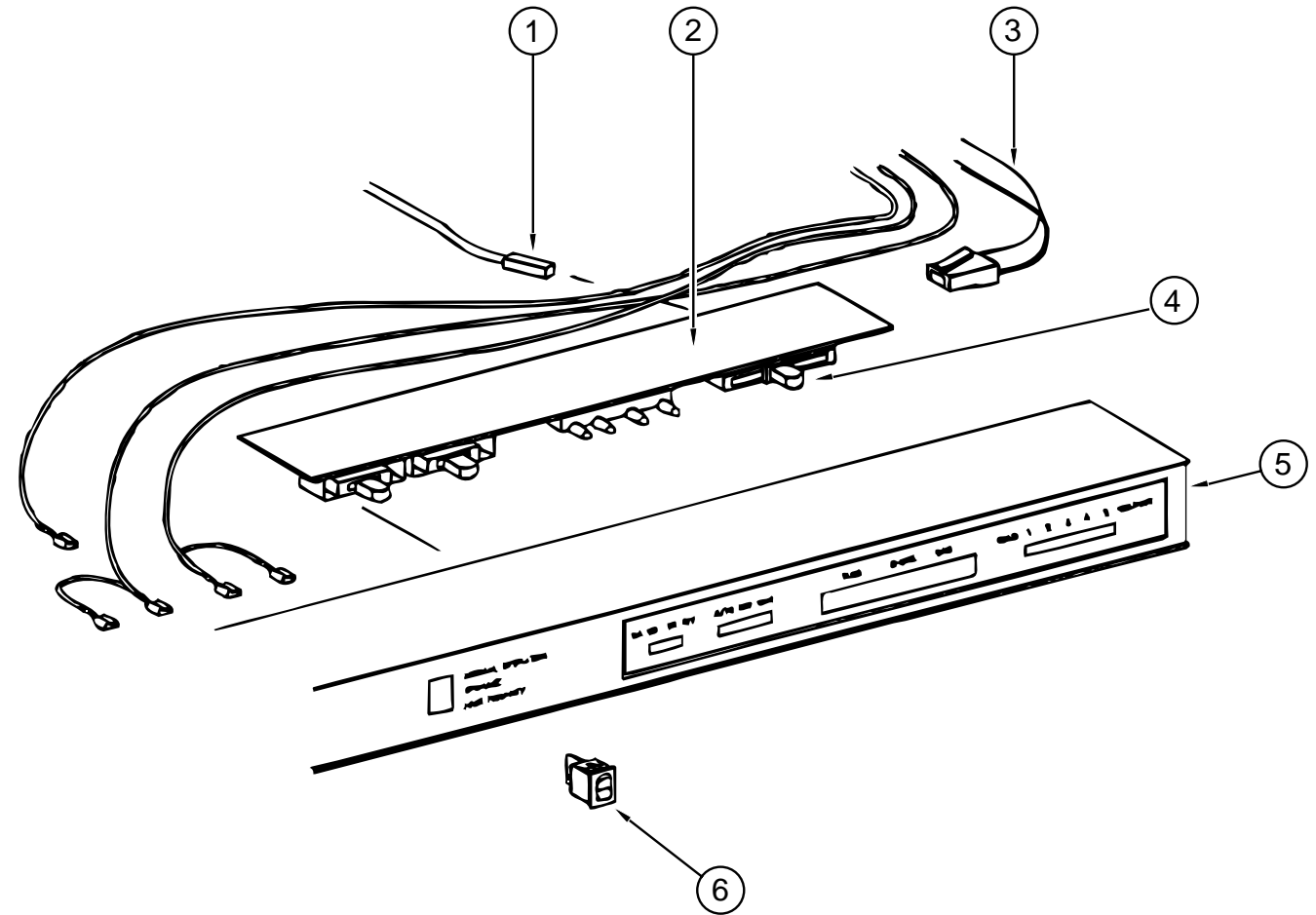

EYEBROW ASSEMBLY - NORCOLD

KEY	PART NUMBER	U/M	DESCRIPTION	VENDOR NO.
1	084880-01-753	EA	THERMISTER 78"	61697822
	084880-01-760	EA	CLIP - THERMISTER	61689122
2	094039-04-700	EA	PRINTED CIRCUIT BOARD - 2 WAY	61647322
3	084880-01-746	EA	CABLE	61571522
4	102621-01-703	EA	BUTTON-THERMOSTAT - ADJUSTABLE	61587422
5	104137-06-700	EA	EYEBROW SHELL - 2-WAY - W/ HUMIDITY SWITCH HOLE	61669822
5	094039-04-701	EA	EYEBROW SHELL - 2-WAY - W/O HUMIDITY SWITCH HOLE	61726622
6	075217-01-738	EA	SWITCH-HUMIDITY	61525922

GALLEY GROUP (CONTINUED)

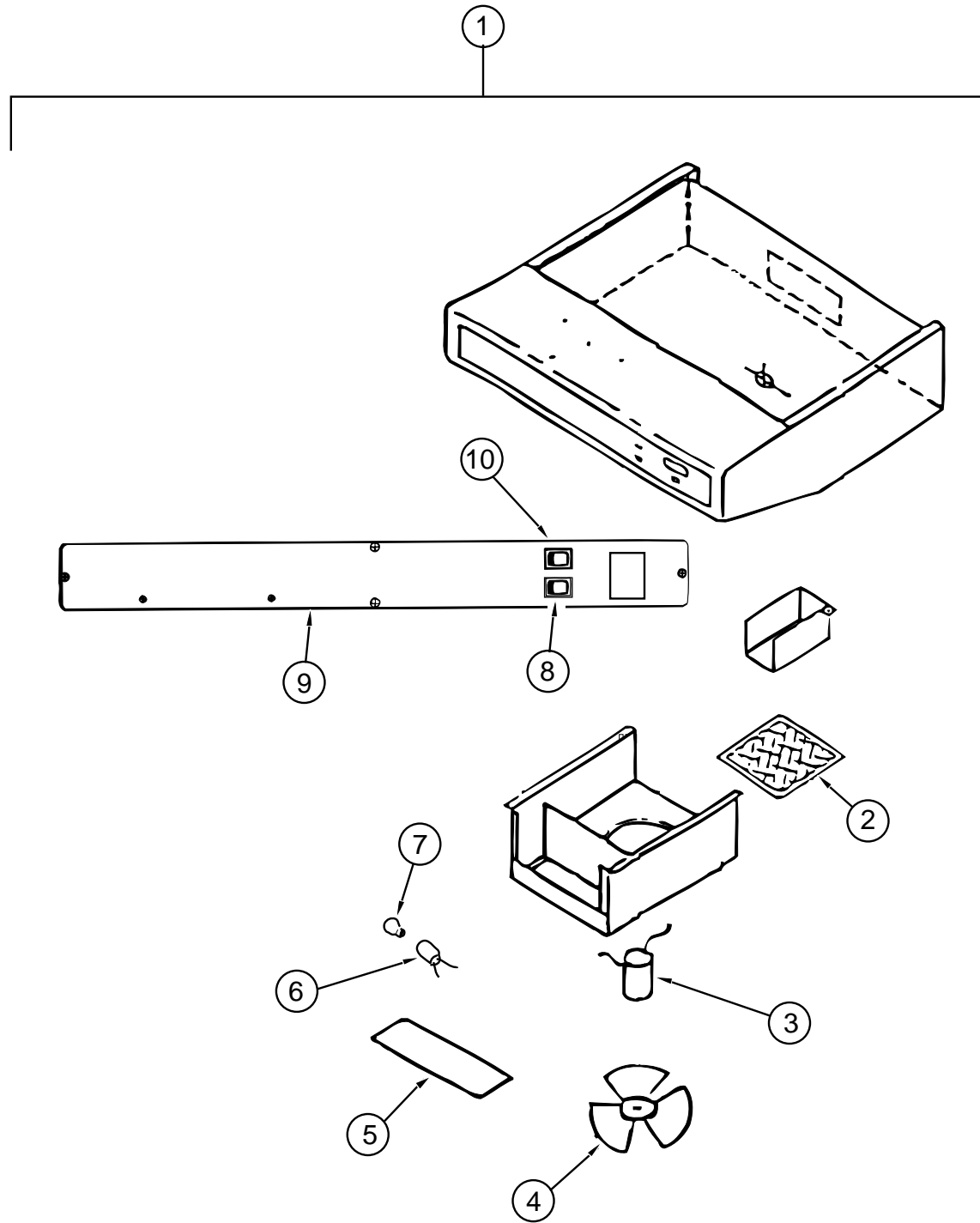

RANGE HOOD

KEY	PART NUMBER	U/M	DESCRIPTION	VENDOR NO.
1	100258-16-04A	EA	HOOD-RANGE, W/O MONITOR PANEL - TCS-5008-NADL	
1	100258-17-04A	EA	HOOD-RANGE, W/O MONITOR PANEL - TCS-5008-NACL	
2	096983-01-707	EA	FILTER-MESH	CC246
3	090973-01-700	EA	MOTOR-12 VOLT, CSA & UL	CA508-1
4	090973-01-702	EA	BLADE-FAN	VA183-1
5	092696-02-701	EA	LENS-LAMP	CC179-2
6	092696-01-710	EA	HOLDER-LAMP	CB267-2
7	092696-01-709	EA	LAMP #912	VA415
8	096983-01-700	EA	SWITCH-ON/OFF	108
9	100258-01-700	EA	LABEL-HOOD NOSE	CC428
10	096983-01-702	EA	SWITCH-MOM/MOM	112
	100258-10-01A	EA	GAUGE-HOUR METER W/SWITCH - SCREW ON STYLE	
	100258-10-701	EA	GAUGE-HOUR METER, CLIP ON	L0775-00

GALLEY GROUP (CONTINUED)

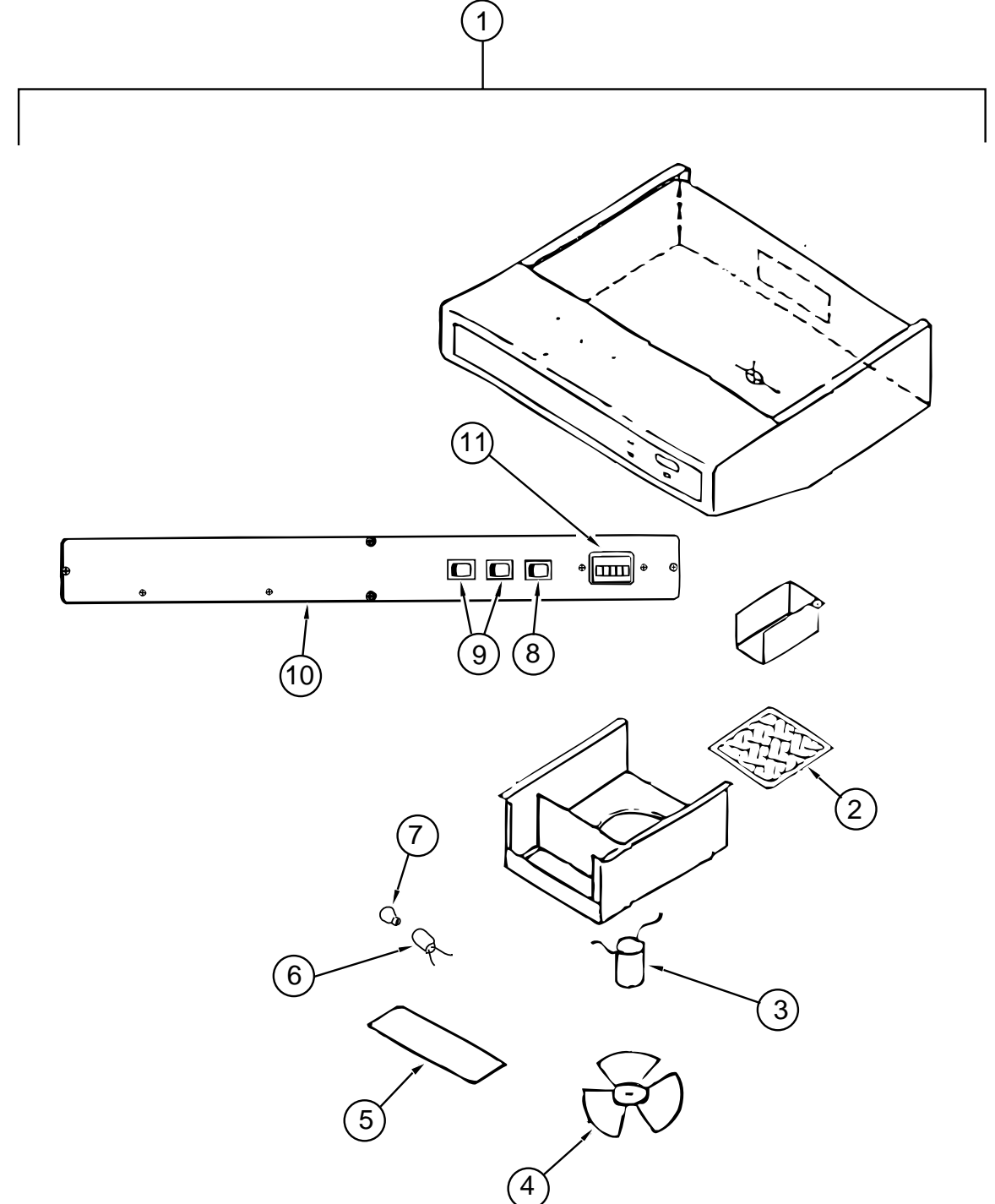

RANGE HOOD

KEY	PART NUMBER	U/M	DESCRIPTION	VENDOR NO.
1	100258-18-03A	EA	HOOD-RANGE, W/O MONITOR PANEL - TCS-55009-SOB	
2	096983-01-707	EA	FILTER-MESH	CC246
3	090973-01-700	EA	MOTOR-12 VOLT, CSA & UL	CA508-1
4	090973-01-702	EA	BLADE-FAN	VA183-1
5	092696-02-701	EA	LENS-LAMP	CC179-2
6	092696-01-710	EA	HOLDER-LAMP	CB267-2
7	092696-01-709	EA	LAMP #912	VA415
8	096983-01-702	EA	SWITCH-MOM/MOM	112
9	096983-01-700	EA	SWITCH-ON/OFF	108
10	100258-01-700	EA	LABEL-HOOD NOSE	CC428
11	100258-10-01A	EA	HOUR METER - 150	

GALLEY GROUP (CONTINUED)

RANGE - MAGIC CHEF

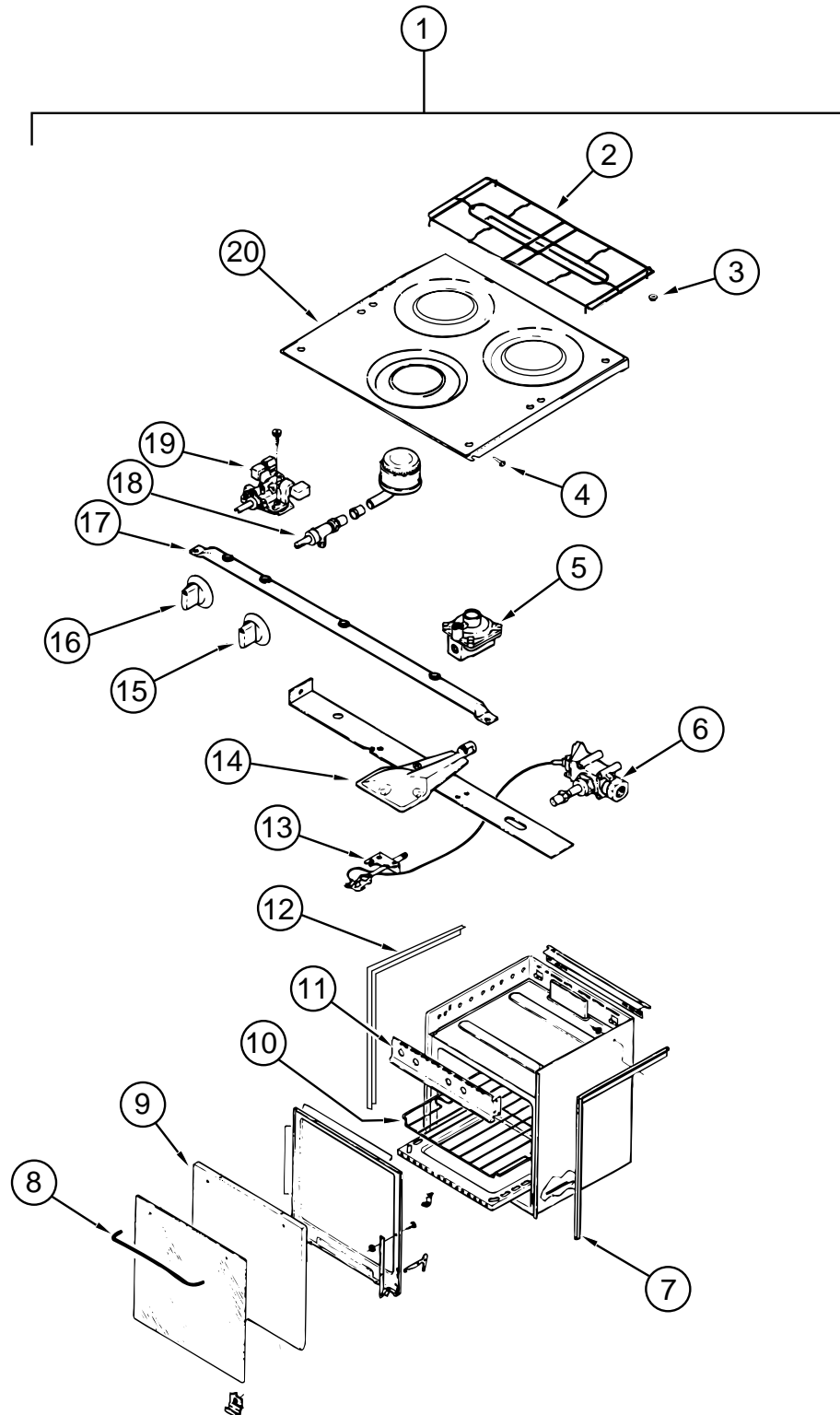

KEY	PART NUMBER	U/M	DESCRIPTION	VENDOR NO.
1	112881-01-04A	EA	RANGE - 16" - 3 BURNER ALMOND - 16RB-3B49	
2	102020-01-711	EA	GRATE-TOP	7518P012-60
3	102020-01-709	EA	BUMPER-GRATE	8007P018-60
4	102020-01-724	EA	BUMPER-MAIN TOP	8003P008-6
5	102022-01-708	EA	BURNER ASSEMBLY-OVEN	3403W003-45
6	112881-01-702	EA	VALVE-MERCURY - (SAFETY VALVE)	7501-P121-60
7	112881-01-708	EA	TRIM-FLAT - (RIGHT) - BLACK	3608W036-70
8	102020-01-701	EA	HANDLE-DOOR	7701P092-60
9	112881-01-713	EA	DOOR - OVEN TEXTURED	2401F126-70
10	102020-01-700	EA	SHELF-OVEN	7801-P027-60
11	112881-01-701	EA	MANIFOLD PANEL	2616F091-70
12	112881-01-707	EA	TRIM-FLAT - (LEFT) - BLACK	3608W035-70
13	112881-01-710	EA	OVEN PILOT	7505P202-60
14	112881-01-711	EA	OVEN BURNER	3404W025045
15	112881-01-705	EA	KNOB-TOP BURNER	7733P072-60
16	112881-01-704	EA	KNOB-THERMOSTAT	7731P067-60
17	112881-01-709	EA	PIPE-MANIFOLD	7513P097-60
18	102020-01-722	EA	VALVE-TOP BURNER	7502P095-60
18	112881-01-703	EA	VALVE-TOP BURNER - HI-OUTPUT	7502P180-60
19	112881-01-706	EA	THERMOSTAT	12400026
20	112881-01-712	EA	TOP - MAIN-BLACK	740101486
	112881-01-713	EA	DOOR - OVEN TEXTURED	2401F126-70
	112881-01-715	EA	THERMOSTAT, REF. SER. # 3C	7515P037-60
	112881-01-716	EA	KNOB, THERMOSTAT-SER# 3C	7731P107-60
	112881-01-718	EA	KNOB, HIGH OUTPUT (FLAME IND)	74001974
	105458-01-000	EA	BRACKET-TIEDOWN - STOVE	
	105458-02-000	EA	BRACKET-TIEDOWN - STOVE	

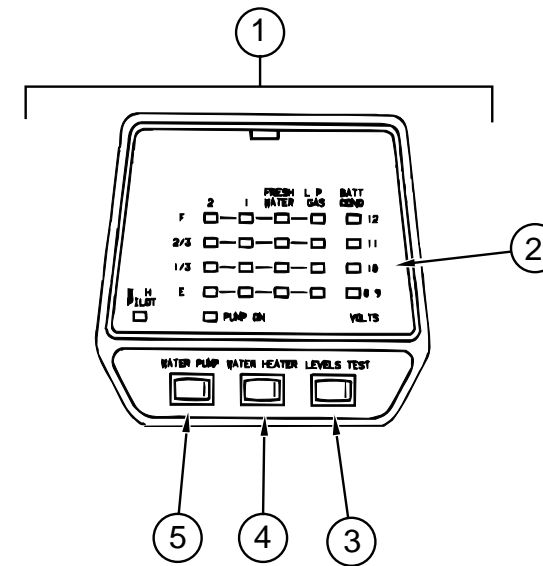

MONITOR PANEL - LVS

KEY	PART NUMBER	U/M	DESCRIPTION	VENDOR NO.
1	102765-04-01A	EA	PANEL-MONITOR - W/PLUG - FOR 2 TANKS & WATER HEATER - LVS	
2	102765-04-700	EA	CIRCUIT BOARD	5076-11
3	097617-01-702	EA	SWITCH - ALMOND	107
4	097617-01-701	EA	SWITCH-ON/OFF - ALMOND	106
5	102765-01-700	EA	SWITCH-ON-ON - ALMOND	110-01
	097618-01-000	EA	WIRE ASM-MONITOR PANEL - W/4 WIRES & BLACK RESISTOR - LVS	

GALLEY GROUP (CONTINUED)

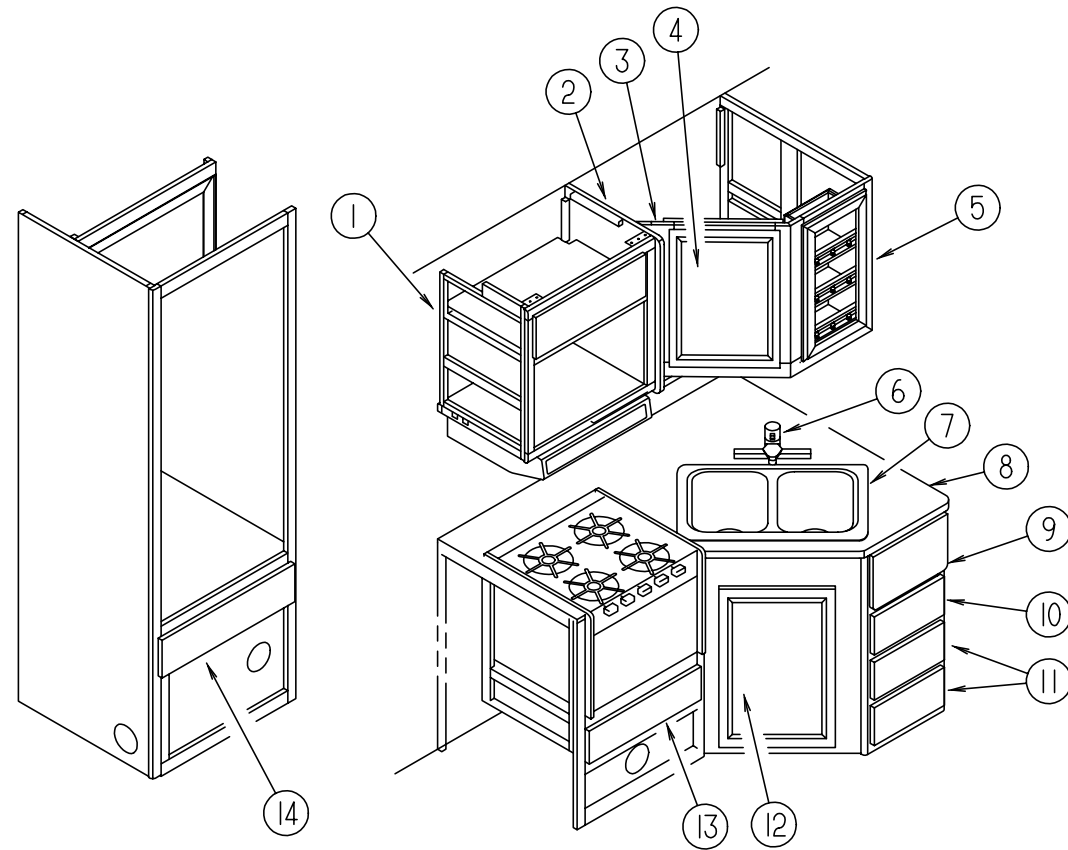

CABINETS & FIXTURES

KEY	PART NUMBER	U/M	DESCRIPTION
1	115956-01-G04	EA	CABINET-OVERHEAD - MICROWAVE
2	109908-21-G04	EA	END CAP-CABINET - OVERHEAD
3	116669-01-G04	EA	CABINET ASM-OVERHEAD - GALLEY
4	110140-10-G01	EA	DOOR ASM-W/O HARDWARE - 365 X 555
5	112076-02-G04	EA	CABINET ASM-SPICE RACK
6	104114-02-01A	EA	FAUCET-GALLEY - SINGLE CONTROL 20PL1038-8" CHROME
7	104113-01-000	EA	SINK-DOUBLE - STAINLESS STEEL
	092303-01-000	EA	STRAINER-SINK
	103610-01-E04	EA	COVER-SINK (G24)
	103610-01-F09	EA	COVER-SINK (G25)
8	119563-13-G24	EA	COUNTERTOP ASM - GALLEY
8	119563-13-G25	EA	COUNTERTOP ASM - GALLEY
8	M08015-02-G24	EA	CABINET ASM-GALLEY W/COUCH
8	M08015-02-G25	EA	CABINET ASM-GALLEY W/COUCH
8	M08015-01-G24	EA	CABINET ASM-GALLEY W/DINETTE
8	M08015-01-G25	EA	CABINET ASM-GALLEY W/DINETTE
9	080812-08-G24	EA	EXTENTION ASM - GALLEY
9	080812-08-G25	EA	EXTENTION ASM - GALLEY
10	M05970-F4-G04	EA	DRAWER COMPLETE-SLIDE RADIUS - W/O HARDWARE
11	M05970-E6-G04	EA	DRAWER COMPLETE-SLIDE RADIUS - W/O HARDWARE
12	110140-54-G04	EA	DOOR ASM. W/O HARDWARE - 345 X 770
13	M05970-E7-G04	EA	DRAWER COMPLETE-SLIDE RADIUS
	090329-01-000	FT	SEAL-T - REFRIGERATOR CABINET - .6" WIDE TOP X 2" TAIL
14	M05970-S0-G04	EA	DRAWER COMPLETE-SLIDE RADIUS
	091257-10-000	EA	ASSIST HANDLE - WATERFORD OAK

GALLEY GROUP (CONTINUED)

MICROWAVE

KEY	PART NUMBER	U/M	DESCRIPTION
	115303-01-000	EA	OVEN-MICROWAVE - MCD-DM15K-7B
	115401-01-01A	EA	TRIM-MICROWAVE BLACK
	115303-01-700	EA	TRIM-FOR VENT TOP & GRILL
	098916-14-01A	EA	BRACE-MICROWAVE CABT E-COAT
	098916-15-01A	EA	BRACE-MICROWAVE CABT E-COAT
	094750-07-000	EA	BRACKET-MICROWAVE - 89 DEGREE
	094756-02-01A	EA	BRACKET-L - MICROWAVE - 6.1" LONG X 3.9" WIDE - STEEL - TAN

COFFEE MAKER - BLACK & DECKER

KEY	PART NUMBER	U/M	DESCRIPTION	VENDOR NO.
	103799-01-02A	EA	MAKER-COFFEE - GRAY - W/GLASS POT	
	103799-01-700	EA	POT-CARAFE - GLASS	679420
	103799-01-701	EA	BRACKETS - WHITE PAIR	164734-06

GENERATOR GROUP

4 KW ONAN GAS GENERATOR

KEY	PART NUMBER	U/M	DESCRIPTION
	109982-03-000	EA	GENERATOR - 4.0 MICROLITE - ONAN KY-FA/26100 B
	109982-04-000	EA	GENERATOR - 3.6 MICROLITE - ONAN KY-FA/26120 B (DIESEL)
	109982-05-000	EA	GENERATOR - 3.3 MICROLITE - ONAN KY-FR/26119 B (DIESEL EXPORT)
	105958-09-000	EA	PIPE-EXHAUST,GENERATOR
	007067-01-000	SF	INSULATION-FIBERGLASS - 1" THICK X 4' - INCREMENTS OF 4 SF
	007125-04-000	EA	CLAMP-MUFFLER - 1.1" DIA

HEATING & AIR CONDITIONING GROUP

HEATING SYSTEM

KEY	PART NUMBER	U/M	DESCRIPTION
	093741-01-000	EA	BOX-BOOT - FLOOR REGISTER
	069636-02-000	EA	CONNECTOR-DUCT - 4" ID - SUBURBAN 050715
	009198-01-000	FT	DUCT-HEAT - FLEXIBLE - 4" ID X 25 FT
	009198-02-000	FT	DUCT-FLEXIBLE-2" ID X 25 FT
	093614-01-02A	EA	GRILLE-RETURN AIR - DURA BIEGE - LIMA - 19H-14 X 6 BR-RAG
	093614-02-02A	EA	GRILLE-RETURN AIR - DURA-BEIGE - LIMA - 19H - 8 X 8 BR-RAG
	079059-01-000	EA	HOSE - 90 DEGREE - 5/8"ID X 4" X 36"
	007108-01-000	FT	HOSE-HEATER - 5/8" ID - HI-TEMP - FORD ESE-M2D192-A
	056464-09-000	EA	REGISTER-4IN DIA - PLASTIC
	094600-05-01A	EA	REGISTER-HEAT - W/O DAMPER - LIMA 41 - DURA-BEIGE
	056464-10-000	EA	REGISTER-W/O DAMPER - 4" DIAMETER - DURA-BEIGE
	009200-01-000	EA	TAPE-FURNACE - 1 1/2"
	088753-01-000	FT	TUBE-ALUMINIZED STEEL - 5/8" - 18 GAUGE
	008042-01-000	FT	TUBING-VINYL - .65" ID

REAR HEATER - EVANS

KEY	PART NUMBER	U/M	DESCRIPTION	VENDOR NO.
	084405-01-000	EA	HEATER ASM-REAR - DUCTED - W/MOTOR AID - EVANS	
	084405-01-700	EA	HEATER CORE	FT200229
	084405-01-701	EA	FAN	HV029931
	084405-01-702	EA	MOTOR - 12 VOLT ASSY	R0200180
	087202-01-000	EA	SWITCH - 4 POSITION - W/KNOB	

CEILING ASM. - A/C - COLEMAN

KEY	PART NUMBER	U/M	DESCRIPTION	VENDOR NO.
	108891-01-01A	EA	CEILING ASM-A/C COOL TSR HO - 7330-714 IV	
	042204-01-709	EA	THERMOSTAT-IN 64 OUT 58	6701-3401
	073742-01-701	EA	SELECTOR SWITCH (5 TERMINAL)	6759-3251
	073742-01-702	EA	DECAL COOL ONLY	6759C3431
	081606-01-712	EA	CEILING SHROUD (IVORY)	6769-5061
	091225-01-713	EA	KNOB (2 PER PACKAGE)	6701-3351
	091225-01-717	EA	DECAL (THERMOSTAT) COOL ONLY	6799A3441
	093766-02-701	EA	DECAL-LEFT SIDE	6799-3971
	108891-01-700	EA	SINGLE PARTS PACKAGE (KNOBS & NUTS)	6792-5991
	108891-01-701	EA	RETAINER CLIPS F/FILTER (6 PER)	6799-3141

HEATING & AIR CONDITIONING GROUP (CONTINUED)

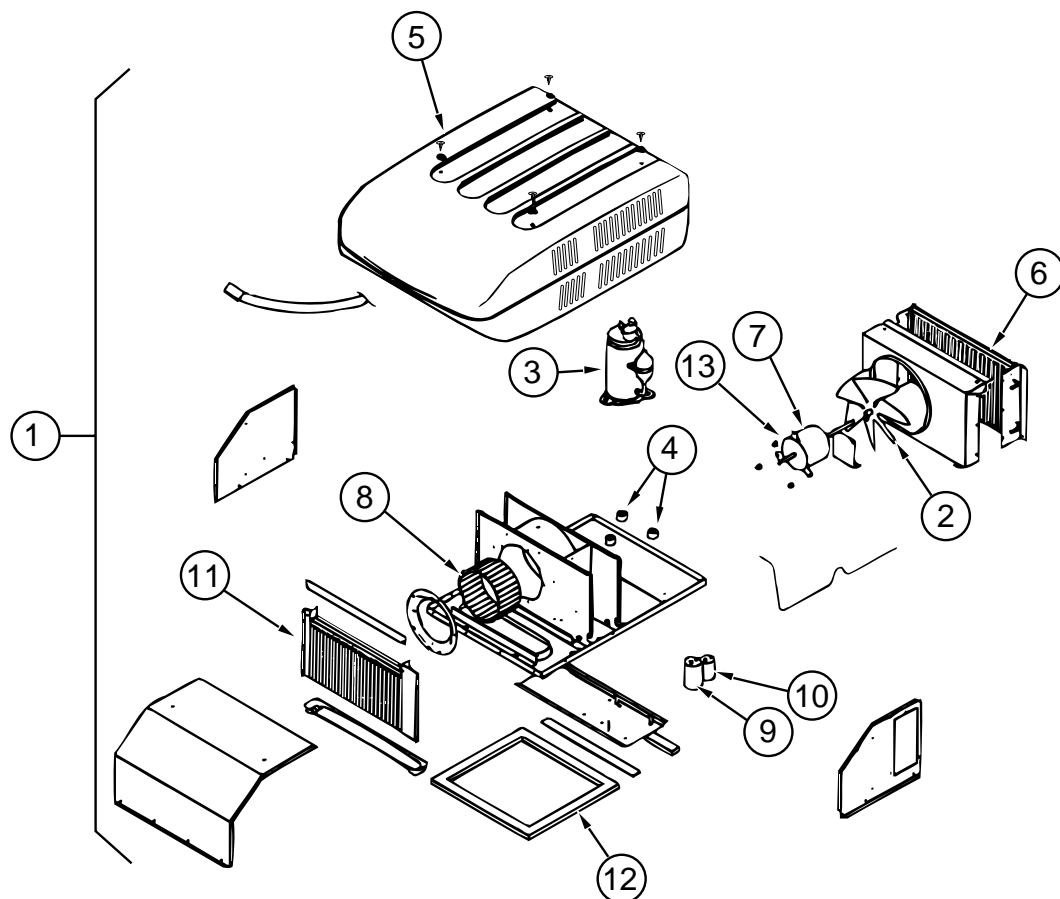

ROOF A/C - COLEMAN

KEY	PART NUMBER	U/M	DESCRIPTION	VENDOR NO.
1	108889-02-03A	EA	A/C-ROOF - 13,500 TSR 220 BRIGHT WHITE - COLEMAN 7373(EXPORT)	
2	093763-01-712	EA	FAN BLADE-CONDENSER - COLEMAN	6733-3221
3	108889-02-700	EA	COMPRESSOR - TECUMSEH	1450A2029
4	105620-01-706	EA	FOOT PKG-COMPRESSOR - 3 PER PKG- COLEMAN	6759-3081
5	108889-05-700	EA	SHROUD - COLEMAN - BRIGHT WHITE	7333-4601
6	108889-01-703	EA	CONDENSER COIL	1452A1301
7	108889-02-701	EA	MOTOR - COLEMAN	1468-3059
8	108889-01-706	EA	IMPELLOR - COLEMAN	1472-1041
9	115219-01-702	EA	RUN CAP - COMP-50 MFD/370V	1499-5741
10	093763-01-704	EA	FAN CAPACITOR - COLEMAN	1499-5461
	108889-01-710	EA	FILLER PAD-COND AIR SEAL - COLEMAN	6759A3971
11	108889-01-709	EA	EVAPORATOR COIL	1499-5661
12	108889-01-711	EA	GASKET PKG - COLEMAN	6792-3301
13	108889-01-715	EA	MOTOR MOUNT & SHAFT SEAL KIT - COLEMAN	6792-3361
	108889-02-703	EA	START RELAY	1497-4141
	108889-01-713	EA	SUCTION LINE - 3/8 OD X 032 WALL	6792-130
	108889-01-714	EA	DISCHARGE LINE ASSY.	6792-531
	093306-01-701	EA	DECAL PKG - LEFT & RIGHT	6798B3591
	108889-02-702	EA	START CAPACITOR	1497-4141
	105620-01-705	EA	PROCTECTOR-OVERLOAD - RIGHT & LEFT	6759-3791
	108889-01-707	EA	CAPACIATOR-RUN -COMP-25MFD/370	1499-5661
	102289-01-000	EA	SPRING-SCREW - ROOF A/C GASKET - COLEMAN 6757-150	
	084077-03-000	EA	COVER-BLANK - ROOF A/C - 5.2" X 3.5" - IVORY	

HEATING & AIR CONDITIONING GROUP (CONTINUED)

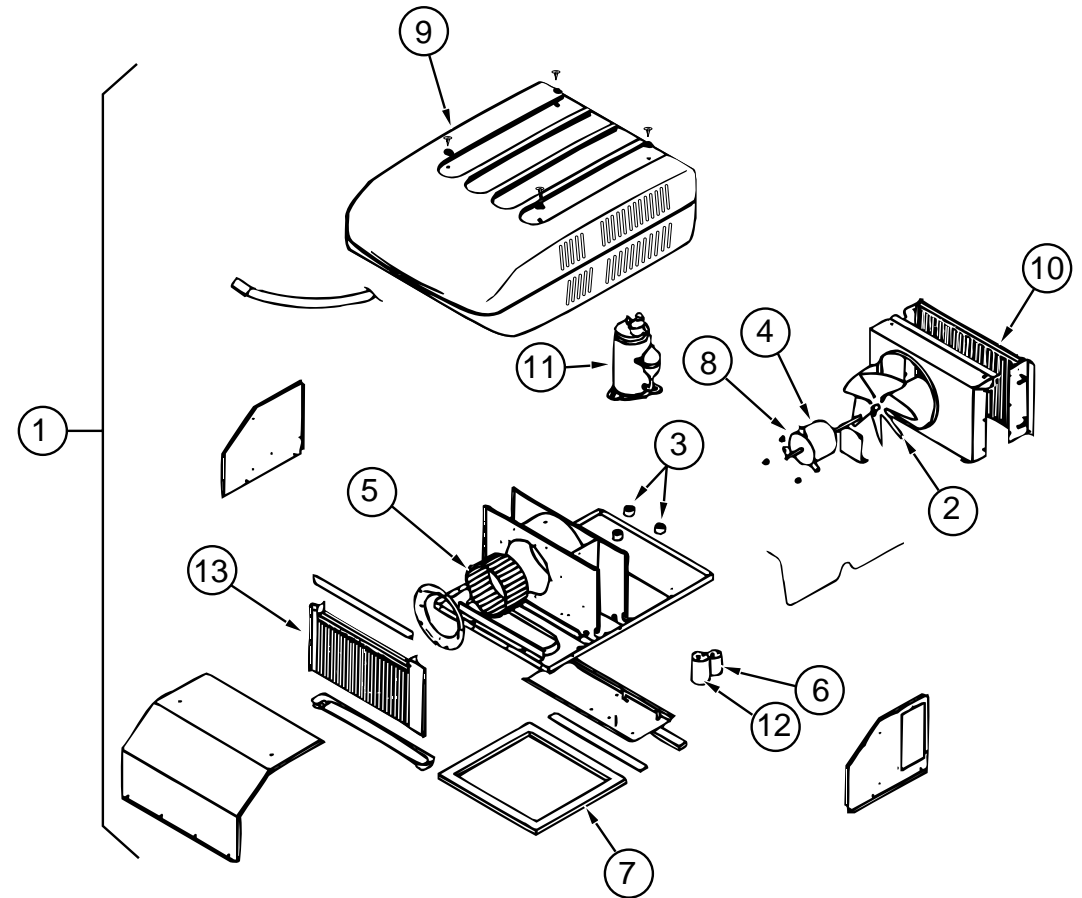

ROOF A/C - COLEMAN

KEY	PART NUMBER	U/M	DESCRIPTION	VENDOR NO.
1	115219-01-03A	EA	A/C-ROOF - 14,800 MACH 15 BRIGHT WHITE - COLEMAN 7335A697	
2	093763-01-712	EA	FAN BLADE-CONDENSER - COLEMAN	6733-3221
3	105620-01-706	EA	FOOT PKG-COMPRESSOR - 3 PER PKG- COLEMAN	6759-3081
4	108889-01-705	EA	MOTOR (115 - 60HZ) COLEMAN	1468-3049
5	108889-01-706	EA	IMPELLOR - COLEMAN	1472-1041
6	093763-01-704	EA	FAN CAPACITOR - COLEMAN	1499-5461
	108889-01-710	EA	FILLER PAD-COND AIR SEAL - COLEMAN	6759A3971
7	108889-01-711	EA	GASKET PKG - COLEMAN	6792-3301
8	108889-01-715	EA	MOTOR MOUNT & SHAFT SEAL KIT - COLEMAN	6792-3361
9	108889-05-700	EA	SHROUD - COLEMAN - BRIGHT WHITE	7333-4601
10	115219-01-700	EA	CONDENSER COIL	1452-1321
11	115219-01-701	EA	COMPRESSOR - PANASONIC	1450-2039
12	115219-01-702	EA	RUN CAP - COMP-50 MFD/370V	1499-5741
	115219-01-703	EA	START RELAY	1497-4151
13	115219-01-704	EA	EVAPORATOR COIL	1452-1331
	115219-01-705	EA	SUCTION LINE - LOWER	7335-130
	115219-01-706	EA	SUCTION LINE - UPPER	7335-131
	115219-01-707	EA	DISCHARGE LINE ASSY.	7335A132
	093306-01-701	EA	DECAL PKG - LEFT & RIGHT	6798B3591
	093306-01-720	EA	START CAPACITOR(21-25 MFD/33	1497-3351
	102289-01-000	EA	SPRING-SCREW - ROOF A/C GASKET - COLEMAN 6757-150	
	084077-03-000	EA	COVER-BLANK - ROOF A/C - 5.2" X 3.5" - IVORY	

INTERIOR FINISH GROUP

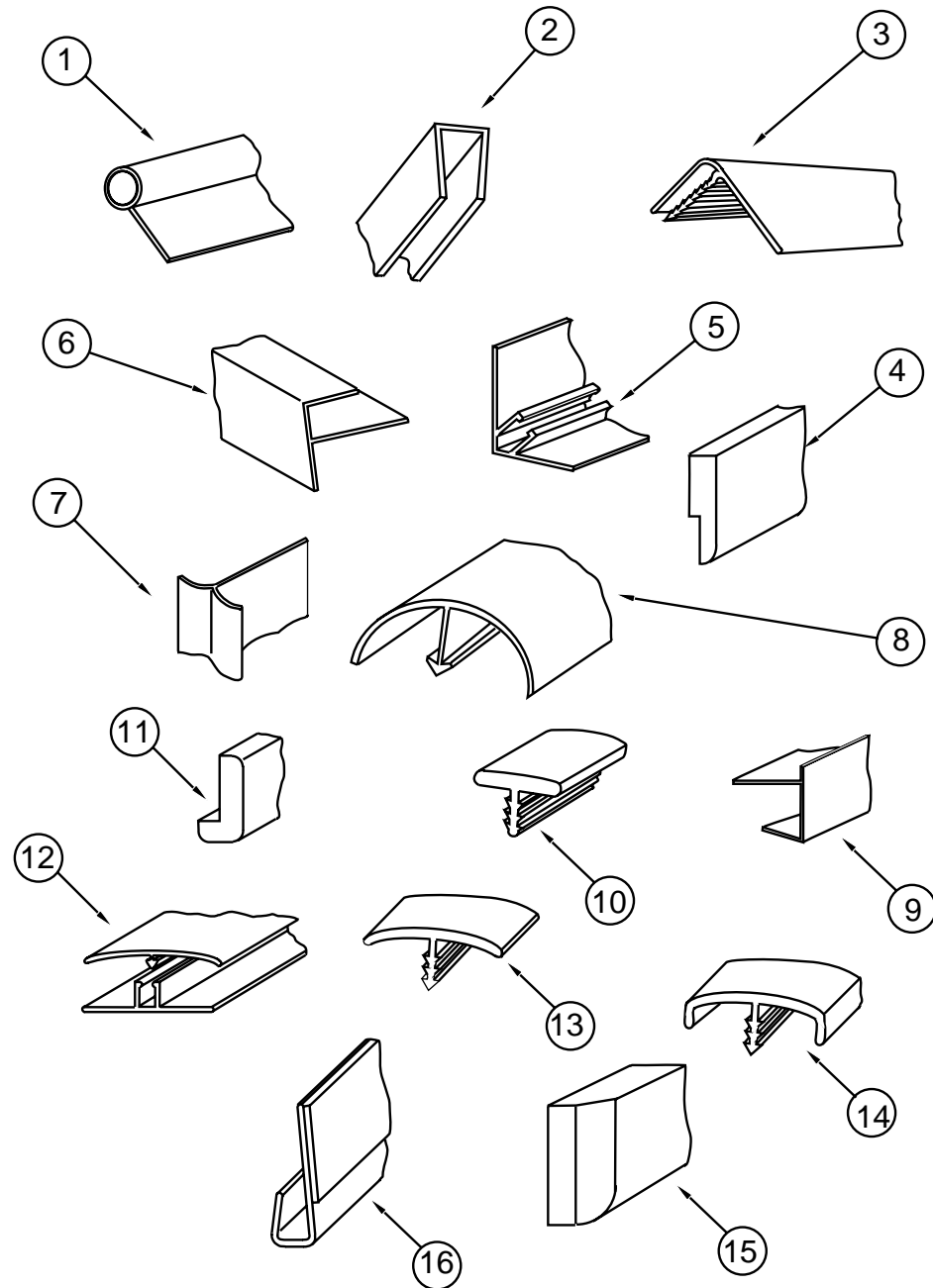

MOLDINGS & TRIMS

KEY	PART NUMBER	U/M DESCRIPTION
1	009767-12-000	FT MOLDING-SIDEWALL TO CEILING/CABINET - WELTING - OFF WHITE
1	009767-15-000	FT WELTING-WATERFORD OAK
2	009778-21-000	FT U-CHANNEL-1" - WATERFORD OAK
2	009778-22-000	FT U-CHANNEL-1 1/4" - WATERFORD OAK
3	009809-23-000	EA MOLDING-CORNER - OUTSIDE - 1" - PLASTIC - IVORY
3	009809-28-000	EA MOLDING-PLAS -CORNER-1" - WATERFORD OAK
4	117268-D2-134	EA MOLDING-018 X 040 X 2134 M VINYL - WRAPPED-WATERFORD
4	117268-F2-134	EA MOLDING-018 X 065 X 2134 - WRAPPED WATERFORD
4	117268-F2-438	EA MOLDING-018 X 065 X 2438 - WRAPPED WATERFORD
5	081521-02-007	EA MOUNT-METAL MOLDING - FOR RADIUS CORNER MOLDING - 12.5'
6	009812-29-000	EA MOLDING-PLAS -CORNER -O/S 1/2" - WATERFORD OAK
6	009812-24-000	EA MOLDING-PLASTIC - OUTSIDE CORNER - .50" - IVORY
7	022992-11-000	FT MOLDING-REVERSE COVE - T-SHAPED - VINYL - IVORY
8	042357-20-000	EA MOLDING-CORNER - RADIUS - 1.5" X 7' - PLASTIC - WATERFORD
9	103186-01-05A	FT MOLDING-PLASTIC - SHELF - WATERFORD OAK
10	104676-01-01A	FT T-MOLDING - 5/16 RIGID - GOLD
10	104676-02-04A	FT T-MOLDING - 1/2 X 10 FT - WATERFORD OAK
11	077840-01-G01	EA MOLDING-CAP -WALL 2438

INTERIOR FINISH GROUP (CONTINUED)

MOLDINGS & TRIMS (CONTINUED)

KEY	PART NUMBER	U/M DESCRIPTION
12	086229-01-000	EA RETAINER-BATTEN - CEILING - .75" WIDE - 7.6'
12	086229-13-000	EA BATTEN- 1" CEILING MOD IVORY
13	009815-09-000	FT MOLDING-T - .75" - IVORY
14	104676-02-04A	FT MOLDING-T - 1/2" RIGID - GOLD
15	100659-01-G09	EA MOLDING-TRIM - VINYL FLOOR
16	109332-02-01A	FT TRIM-J - MIRROR - BRASS
	105004-01-05A	EA MOLDING-VINYL WRAP - WATERFORD OAK
	083620-07-000	FT MOLDING-T - END CAP EDGE - W/EDGE LIPS - .75" - THOR PECAN
	083620-09-000	FT T-MOLDING -3/4 W/EDGE LIPS - MODERN IVORY
	083620-12-000	FT T-MOLDING -3/4 W/EDGE LIPS - WATERFORD OAK
	052372-02-000	BF LUMBER-CLASS II - 1 X 4 X RL - CONSTRUCTION GRADE
	070504-18-000	FT U-CHANNEL-PLASTIC - .065" WIDE - IVORY - INC OF 8'
	070504-36-000	FT EXTRUSION-U CHANNEL -1.65 - WATERFORD OAK
	070504-37-000	FT EXTRUSION-U-CHANNEL -20.70 - WATERFORD OAK
	075249-01-000	EA RAILING-OAK - 72" - UNFINISHED
	076325-68-000	FT MOLDING-EDGE BAND - 1 5/16" WATERFORD OAK
	076325-67-000	FT MOLDING-EDGE BAND - .93 X .024 X 600' WATERFORD OAK
	076325-43-000	FT MOLDING-EDGE BAND - 1035 CLOUD - .875 X .024 X 600 (G24)
	076325-46-000	FT MOLDING-EDGE BAND - 1035 CLOUD - 1 5/16 X .030 X 600 (G24)
	076325-40-000	FT MOLDING-EDGE BAND - 1527 - .876 X .024 X 600 (G25)
	076325-39-000	FT MOLDING-EDGE BAND - 1527 - 1 5/16 X .030 X 600 (G25)
	076325-34-000	FT EDGE BAND MOLDING - 1 5/16" WIDE - "ORCHID"
	079653-28-000	EA MOLDING-BATT STRIP -KERFED - WATERFORD OAK
	105709-01-000	FT T-MOLDING-1" - MODERN IVORY
	088263-D6-000	EA BATT-STRIP - IMPACT PEARL
	085284-C9-000	FT TAPE-BATT STRIP - IMPACT PEARL
	069733-83-000	EA BATT STRIP-WOODGRAIN - 8' - WATERFORD OAK
	088263-B8-000	EA BATT-STRIP -METRO - MIST (G24)
	085284-B1-000	FT STRIP-TAPE -METRO - MIST (G24)
	088263-C1-000	EA BATT-STRIP -BIARRITZ - TRAVERTI (G25)
	085284-B3-000	FT STRIP-TAPE -BIARRITZ - TRAVERTI (G25)
	085284-B5-000	FT STRIP-TAPE -WATERFORD OAK
	103186-01-05A	FT MOLDING-PLASTIC - SHELF - WATERFORD OAK

CARPETING & FLOOR MATS

KEY	PART NUMBER	U/M DESCRIPTION
	096060-A1-000	SY CARPET-JUBILATION -ARTIC GRAY (G24)
	096060-95-000	SY CARPET-JUBILATION -DOESKIN (G25)
	093486-01-000	SY CARPET-COMPARTMENT - 54" WIDE - DARK GRAY
	081075-04-000	EA MAT-FLOOR ENTRANCE - ITASCA - PLASTICOLOR GRAY
	106884-03-000	EA MAT-FLOOR - PASSENGER - "I" - FORD
	106884-04-000	EA MAT-FLOOR - DRIVER - "I" - FORD

INTERIOR FINISH GROUP (CONTINUED)

CABINET & TABLE HARDWARE

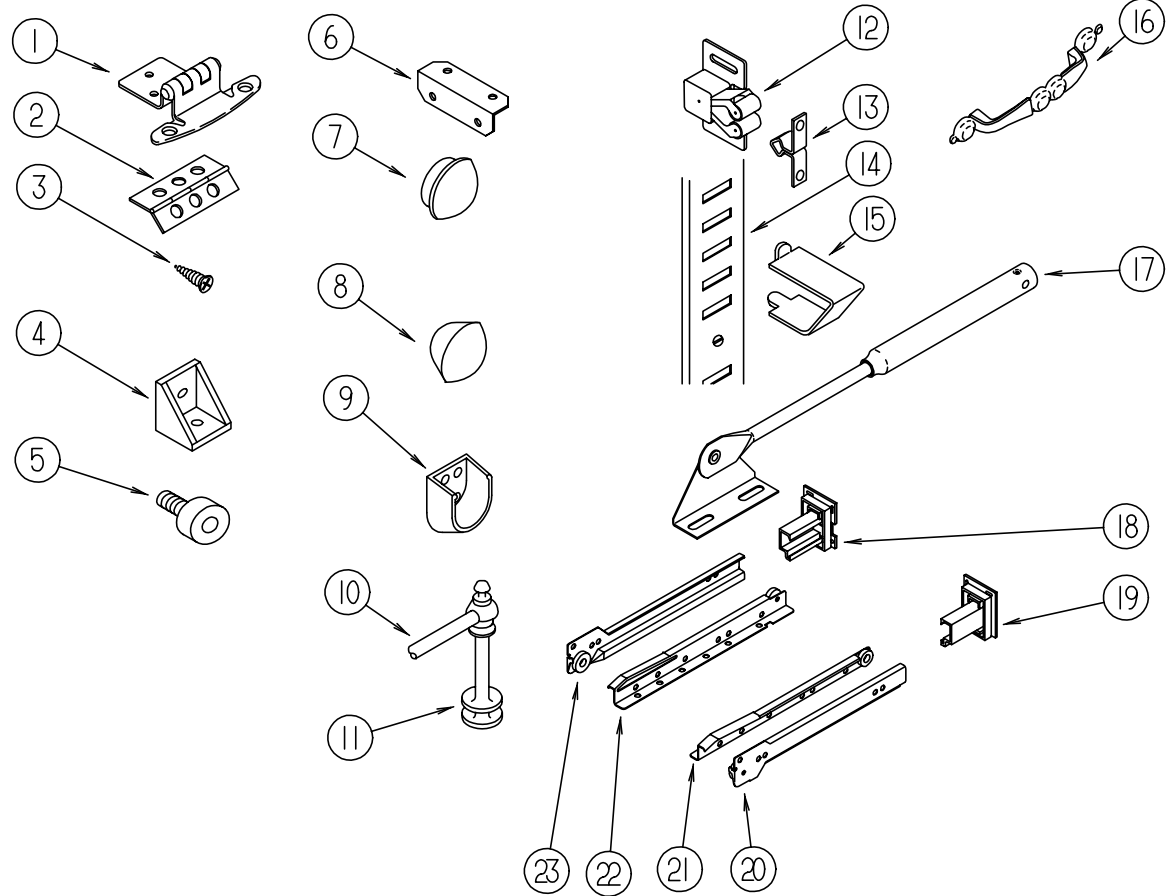

KEY	PART NUMBER	U/M	DESCRIPTION
1	108138-01-000	EA	HINGE-DOOR - CABINET - BURNISHED BRASS
2	009059-01-000	EA	HINGE-DOOR - 2" X 1.4" - BRASS
3	000G13-06-08G	EA	SCREW - 6-20 X 5/8 PFH - ANTIQUE BRASS (HINGE 108138-01-000)
4	065740-01-000	EA	BRACE-CABINET CORNER - PLASTIC
5	079921-01-000	EA	ROLLER-NYLON - W/STEEL SHAFT - BARBED
6	016604-01-000	EA	BRACE-CABINET - ANGLE - 2.5" - METAL - UNPAINTED
6	016604-05-000	EA	BRACE-CABINET - L ANGLE - 2.5" - METAL - OFF WHITE
7	074045-07-000	EA	PLUG-WOOD - 1/2"
8	042356-01-000	EA	PLUG-BUTTON - MAHOGANY - 3/8" DIAMETER - WOOD
9	113236-01-01A	EA	BRACKET-CLOTHES ROD
10	084071-12-000	EA	ROD-BRASS - 104 MM LONG
10	084071-19-000	EA	ROD-BRASS - 198 MM LONG
11	084070-02-000	EA	POST-END - BRASS
12	093586-06-000	EA	CATCH-SPRING - ROLLER - FASTEC C411-AC
13	093586-05-000	EA	STRIKE-SPRING STEEL - FASTEC S411-AC
14	098980-05-000	EA	PILASTER-ADJUSTABLE SHELF - 15" LONG
15	098979-01-000	EA	CLIP-ADJUSTABLE SHELF
16	117801-01-01A	EA	PULL-CABINET - BRASS
	112146-01-000	EA	PULL-CABINET - BRASS - AMEROCK D-1180-3
17	074493-02-000	EA	SUPPORT-PISTON SPRING - CABINET DOOR
18	114045-01-000	EA	BACKSOCKET-ADJUSTABLE -LEFT - HOUCK 751-1
		N/A	ORDER SLIDE KIT ACCORDING TO LENGTH DRAWER SLIDE #114031
19	114045-02-000	EA	BACKSOCKET-ADJUSTABLE -RIGHT - HOUCK 751-2
		N/A	ORDER SLIDE KIT ACCORDING TO LENGTH DRAWER SLIDE #114031

KEY	PART NUMBER	U/M	DESCRIPTION
20	114031-02-000	EA	SLIDE-DRAWER - 12" RIGHT CABINET N/A ORDER #114031-01-700 SLIDE DRAWER KIT
20	114031-06-000	EA	SLIDE-DRAWER - 14" RIGHT CABINET N/A ORDER #114031-05-700 SLIDE DRAWER KIT
20	114031-10-000	EA	SLIDE-DRAWER - 16" RIGHT CABINET-HOUCK 7200-RV-2 N/A ORDER #114031-09-700 SLIDE DRAWER KIT
20	114031-14-000	EA	SLIDE-DRAWER - 18" RIGHT CABINET-HOUCK 7200-RV-2 N/A ORDER #114031-13-700 SLIDE DRAWER KIT
20	114031-18-000	EA	SLIDE-DRAWER - 20" RIGHT CABINET N/A ORDER #114031-17-700 SLIDE DRAWER KIT
20	114031-22-000	EA	SLIDE-DRAWER - 22" RIGHT CABINET N/A ORDER #114031-21-700 SLIDE DRAWER KIT
21	114031-04-000	EA	SLIDE-DRAWER - 12" - RIGHT DRAWER - HOUCK 7200-RV-4 N/A ORDER #114031-01-700 SLIDE DRAWER KIT
21	114031-08-000	EA	SLIDE-DRAWER - 14" RIGHT DRAWER N/A ORDER #114031-05-700 SLIDE DRAWER KIT
21	114031-12-000	EA	SLIDE-DRAWER - 16" RIGHT DRAWER -HOUCK 7200-RV-4 N/A ORDER #114031-09-700 SLIDE DRAWER KIT
21	114031-16-000	EA	SLIDE-DRAWER - 18" RIGHT DRAWER -HOUCK 7200-RV-4 N/A ORDER #114031-13-700 SLIDE DRAWER KIT
21	114031-20-000	EA	SLIDE-DRAWER - 20" RIGHT DRAWER N/A ORDER #114031-17-700 SLIDE DRAWER KIT
21	114031-24-000	EA	SLIDE-DRAWER - 22" RIGHT DRAWER N/A ORDER #114031-21-700 SLIDE DRAWER KIT
22	114031-03-000	EA	SLIDE-DRAWER - 12" - LEFT DRAWER - HOUCK 7200-RV-3 N/A ORDER #114031-01-700 SLIDE DRAWER KIT
22	114031-07-000	EA	SLIDE-DRAWER - 14" LEFT DRAWER N/A ORDER #114031-05-700 SLIDE DRAWER KIT
22	114031-11-000	EA	SLIDE-DRAWER - 16" LEFT DRAWER - HOUCK 7200-RV-3 N/A ORDER #114031-09-700 SLIDE DRAWER KIT
22	114031-15-000	EA	SLIDE-DRAWER - 18" LEFT DRAWER - HOUCK 7200-RV-3 N/A ORDER #114031-13-700 SLIDE DRAWER KIT
22	114031-19-000	EA	SLIDE-DRAWER - 20" LEFT DRAWER N/A ORDER #114031-17-700 SLIDE DRAWER KIT
22	114031-23-000	EA	SLIDE-DRAWER - 22" LEFT DRAWER N/A ORDER #114031-21-700 SLIDE DRAWER KIT
23	114031-01-000	EA	SLIDE-DRAWER - 12" LEFT CABINET N/A ORDER #114031-01-700 SLIDE DRAWER KIT
23	114031-05-000	EA	SLIDE-DRAWER - 14" LEFT CABINET N/A ORDER #114031-05-700 SLIDE DRAWER KIT
23	114031-09-000	EA	SLIDE-DRAWER - 16" LEFT CABINET - HOUCK7200-RV-1 N/A ORDER #114031-09-700 SLIDE DRAWER KIT
23	114031-13-000	EA	SLIDE-DRAWER - 18" LEFT CABINET -HOUCK 7200-RV-1 N/A ORDER #114031-13-700 SLIDE DRAWER KIT
23	114031-17-000	EA	SLIDE-DRAWER - 20" LEFT CABINET N/A ORDER #114031-17-700 SLIDE DRAWER KIT
23	114031-21-000	EA	SLIDE-DRAWER - 22" LEFT CABINET N/A ORDER #114031-21-700 SLIDE DRAWER KIT
	076790-01-000	EA	SCREW - 6-20 X 11/4 PPH - BLACK
	076790-05-000	EA	SCREW - 6-20 X 1/2" PPH - BLACK THREADCUTTING - WOOD
	004354-01-000	EA	BUMPER-RUBBER - .5" DIA - BROWN
	023320-01-000	EA	PAD-FELT - 3/8" DIAMETER - BROWN
	009112-01-000	EA	FLANGE-1" ROD - CLOTHES - PLASTIC - OFF WHITE
	000G13-06-10G	EA	SCREW - 6-20 X 5/8 PFH - ANTIQUE BRASS
	042438-01-000	EA	DOWEL-WOOD - CLOTHES ROD - 1" DIAMETER X 4'
	102194-01-000	EA	GUIDE-PLASTIC
	103256-01-000	EA	LATCH-SLIDE
	104181-01-01A	EA	SUPPORT-LEAF - 5.3" - EXTENDS TO 7.5" - SAFTY RING - METAL
	116975-01-01A	EA	LATCH ASM-UNDERCENTER -BLACK
	042541-05-000	EA	STRIKE

FROM: 07-16-95 THRU: 99-99-99

INTERIOR FINISH GROUP (CONTINUED)

FIRE EXTINGUISHER, DETECTORS & CLOCK

KEY	PART NUMBER	U/M	DESCRIPTION
	072852-01-000	EA	DETECTOR-SMOKE - W/9 VOLT BATTERY (US)
	072852-02-000	EA	DETECTOR-SMOKE - W/9 VOLT BATTERY (CANADIAN)
	094499-01-000	EA	EXTINGUISHER-FIRE - DRY W/MOUNTING BRACKET - 10 BC
	094499-02-000	EA	EXTINGUISHER-FIRE - DRY - 1A10BC - CANADIAN
	094499-01-700	EA	BRACKET-MOUNTING - W/PLASTIC STRAP - FIRE EXTINGUISHER
	118081-01-01A	EA	CLOCK-WALL - ROUND 8" BRASS
	112320-02-000	EA	BATTERY/SENSOR-CO GAS - COSTAR 940001000 FROM: 00-00-00 THRU: 09-03-95
	112320-03-000	EA	DETECTOR-CO GAS MODEL 9D-I COSTAR 946000001 FROM: 09-04-95 THRU: 99-99-99
	112320-04-000	EA	DETECTOR-CO SENSOR ASSEMBLY COSTAR 946001001 FROM: 09-04-95 THRU: 99-99-99

PANELING, LAMINATES & PLASTIC

KEY	PART NUMBER	U/M	DESCRIPTION
	074497-28-000	SF	PANELING-WATERFORD OAK - 48 X 96
	074497-33-000	SF	PANELING-CEILING IMPACT PEAR
	074498-62-000	SF	LAMINATE-PLASTIC - GREY FINESS - 4613-6 WILSONART (G24)
	074498-71-000	SF	LAMINATE-PLASTIC - NATURAL SANTOS (G25)
	074498-67-000	SF	LAMINATE-PLASTIC - ORCHID MIST (ALL)
	074498-77-000	SF	LAMINATE-PLASTIC - ART CABIN
	080215-10-000	SF	PANELING-2 SIDE WATERFORD - 48 X 96
	088272-E0-000	SF	PANELING-METRO MIST (G24)
	088272-E2-000	SF	PANELING-BIARRITZ - TRAVERTINE (G25)
	088272-98-000	SF	PANELING-SHOWER - OFF WHITE - 4' X 7' - INC OF 28 SQ FT FROM: 00-00-00 THRU: 01-14-96
	088272-G1-000	SF	PANELING-PEBBLE EMBOSS - ANTIQUE - 3 MM X 48 X 96 - WET BATH FROM: 01-15-96 THRU: 99-99-99
	000885-76-000	SF	PARTICAL BOARD-3/8 X 48 X 96 - WATERFORD - OAK VINYL 1 SIDED
	000885-77-000	SF	PARTICAL BOARD-3/8 - WATERFORD OAK-VINYL 2 SIDED
	000885-78-000	SF	PARTICAL BOARD-1/2" X 48 X 96 - WATERFORD OAK VINYL 2 SIDED
	000885-79-000	SF	PARTICAL BOARD-3/4 X 48 X 96 - WATERFORD OAK-VINYL 2 SIDED
	089297-01-000	SF	PLYWOOD-LUAN - OVERLAY GRADE - 4' X 8' - INC OF 32 SF
	093743-02-01A	SF	PLASTIC-ABS, 20" WIDE ROLL - OFF WHITE
	093743-03-01A	SF	PLASTIC-ABS - 10.8" WIDE - OFF WHITE
	098531-03-000	SF	PLYWOOD-ASH 1/2"

LABELS GROUP

MISCELLANEOUS LABELS

KEY	PART NUMBER	U/M	DESCRIPTION
	104236-01-000	EA	LABEL-GENERATOR CIRCUIT
	006064-01-000	EA	LABEL-SEAT W/O SEATBELT (US)
	006064-02-000	EA	LABEL-SEAT W/O SEATBELT (CSA) NOT INTENDED FOR USE WHILE COACH IN MOTION
	091224-02-000	EA	LABEL-TRAILER LIGHTING
	091243-01-000	EA	LABEL-A/C COVER - "AIR CONDITIONING CIRCUIT. ETC."
	091243-02-000	EA	LABEL-COVER - "MICROWAVE CIRCUIT. ETC."
	093236-08-000	EA	LABEL-CIRCUIT BREAKER
	098641-01-000	EA	LABEL-FUEL - UNLEADED - DASH
	073998-01-000	EA	LABEL-LPG ODOR WARNING
	061417-01-000	EA	LABEL-FUEL - ON FUEL FILL DOOR
	111104-01-000	EA	LABEL-HITCH - READ MANUAL

LABELS GROUP (CONTINUED)

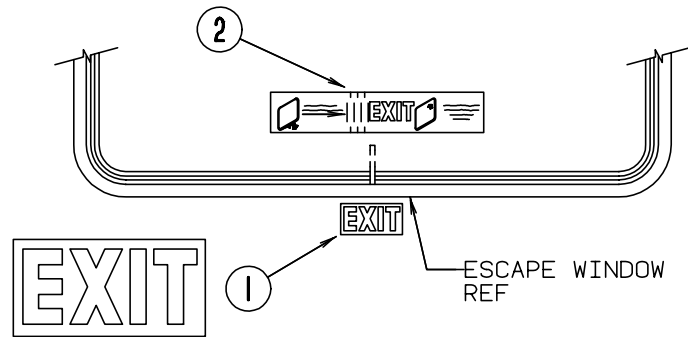
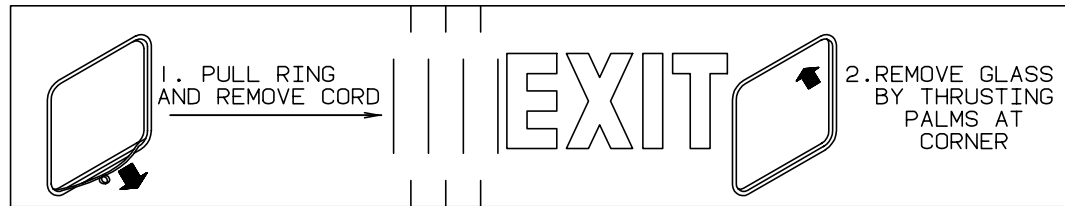

KEY	PART NUMBER	U/M DESCRIPTION
1	039290-01-000	EA LABEL-WARNING - EXIT
2	107571-01-000	EA LABEL-EXIT - ESCAPE WINDOW

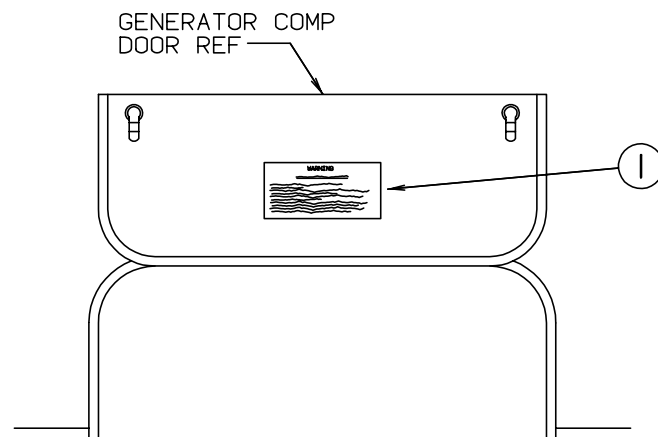

WARNING

WHEN ADDING A GENERATOR SET:

HIGH VOLTAGE-USE EXTREME CAUTION WHEN WORKING ON ELECTRICAL COMPONENTS. HAVE ALL ELECTRICAL INSTALLATION PERFORMED BY A QUALIFIED LICENSED ELECTRICIAN-FOLLOW ALL STATE AND LOCAL CODES. ONLY INSTALL GENERATOR SET APPROVED FOR R.V. APPLICATION. HAVE INSTALLED BY QUALIFIED TECHNICIAN. TO AVOID HEAT BUILD-UP AND TO GUARANTEE AN ADEQUATE AIR SUPPLY TO THE GENERATOR CARBURETOR, FOLLOW INSTALLATION INSTRUCTIONS. GENERATOR ENGINE EXHAUST GASES ARE TOXIC AND MUST NOT TERMINATE UNDER THE VEHICLE-DISCHARGE EXHAUST AWAY FROM VEHICLE.

KEY	PART NUMBER	U/M DESCRIPTION
1	077510-01-000	EA LABEL-GENERATOR PREP

LABELS GROUP (CONTINUED)

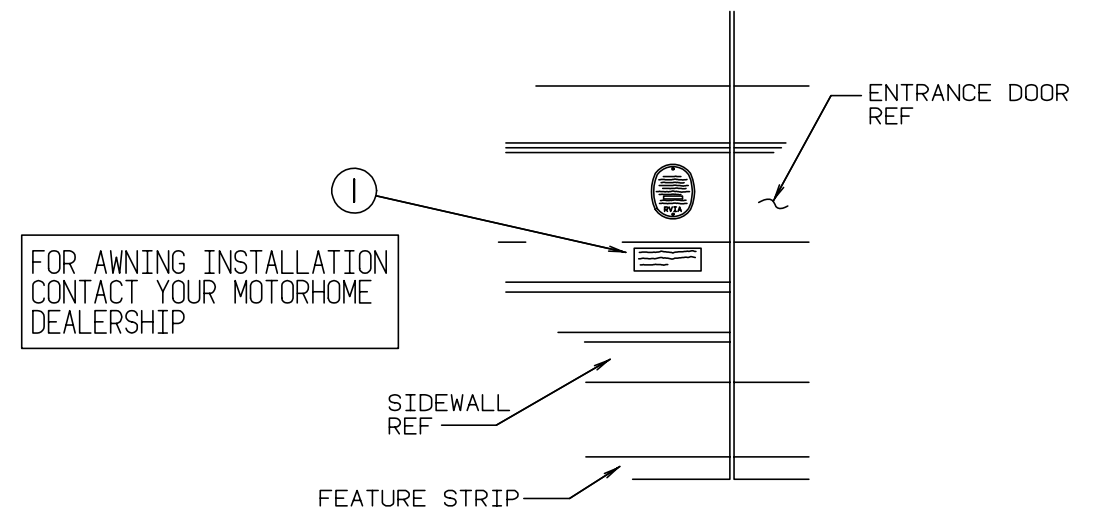

KEY	PART NUMBER	U/M DESCRIPTION
1	099509-01-000	EA LABEL-AWNING INSTALLATION

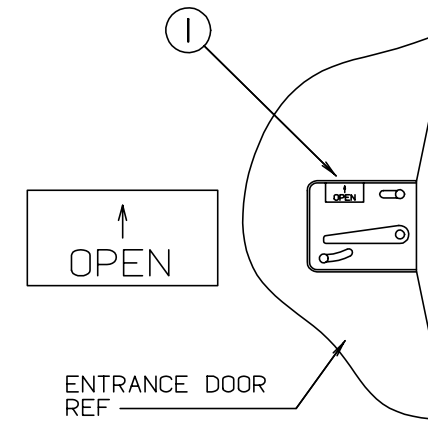

KEY	PART NUMBER	U/M DESCRIPTION
1	040944-01-000	EA LABEL-ENTRANCE DOOR, "OPEN"

LABELS GROUP (CONTINUED)

WARNING DISCONNECT BATTERIES BEFORE CONNECTING EXTERNAL CHARGING EQUIPMENT.

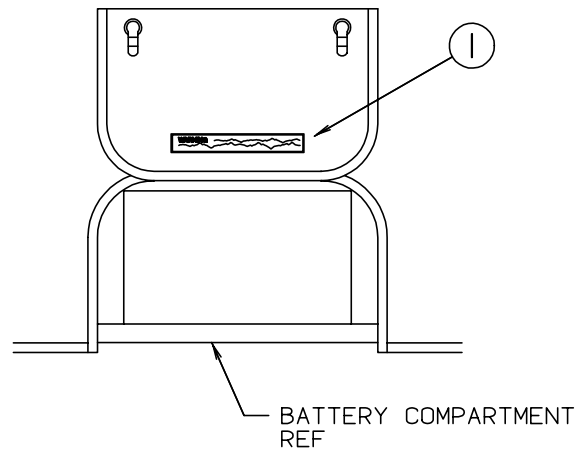

KEY	PART NUMBER	U/M DESCRIPTION
1	065748-01-000	EA LABEL-CAUTION, BATTERY CHARGING

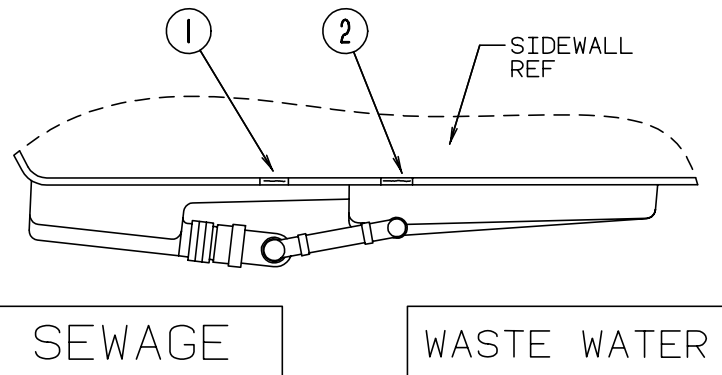

KEY	PART NUMBER	U/M DESCRIPTION
1	006187-01-000	EA LABEL-SEWAGE
2	006188-01-000	EA LABEL-WASTE WATER

LABELS GROUP (CONTINUED)

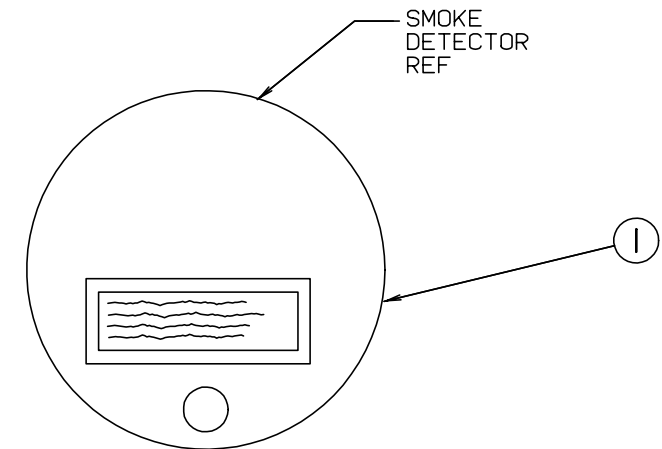

WARNING: TEST SMOKE DETECTOR OPERATION AFTER VEHICLE HAS BEEN IN STORAGE, BEFORE EACH TRIP AND AT LEAST ONCE PER WEEK DURING USE.

KEY	PART NUMBER	U/M DESCRIPTION
1	077956-01-000	EA LABEL-WARNING - SMOKE DETECTOR

CAUTION	TO HELP AVOID PERSONAL INJURY DURING REMOVAL OF FUEL FILLER CAP, SLOWLY LOOSEN CAP 1/2 TURN TO ALLOW ANY FUEL PRESSURE TO BE RELIEVED BEFORE TURNING CAP FURTHER.
FUEL SPRAY MAY CAUSE PERSONAL INJURY	STOP ADDING FUEL AFTER FIRST SHUTOFF BY AUTOMATIC NOZZLE WHEN TANK IS NEARLY FULL. DO NOT OVERFILL FUEL TANK.
	SEE OWNERS MANUAL FOR ADDITIONAL INFORMATION.
	PRINTED IN U.S.A. MLC PT NO 15611763

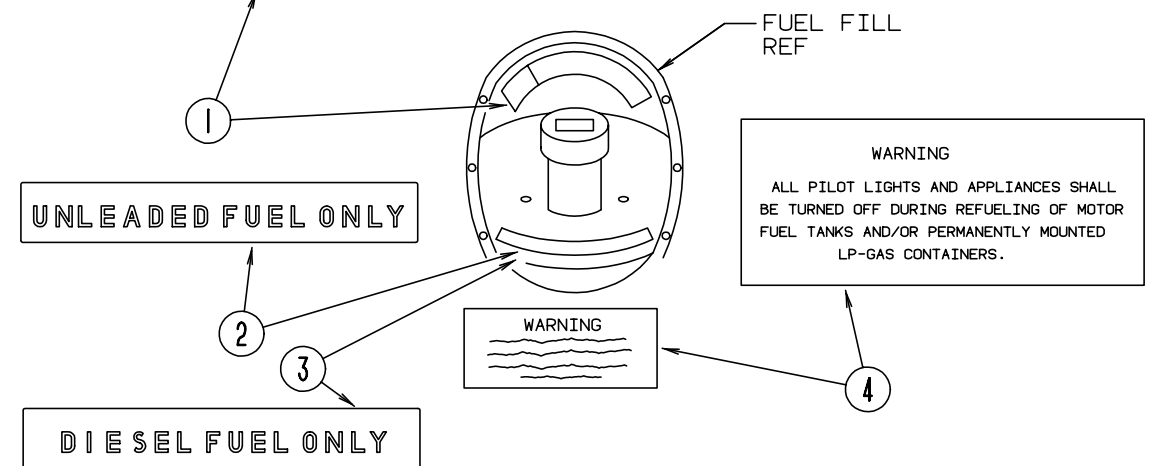

KEY	PART NUMBER	U/M DESCRIPTION
1	087207-05-000	EA LABEL-FUEL CAP REMOVAL
2	062043-01-000	EA LABEL-FUEL - UNLEADED
3	068383-01-000	EA LABEL-FUEL - DIESEL
4	006040-01-000	EA REFUEL WARNING - USA
4	006040-02-000	EA REFUEL WARNING - CANADIAN

LABELS GROUP (CONTINUED)

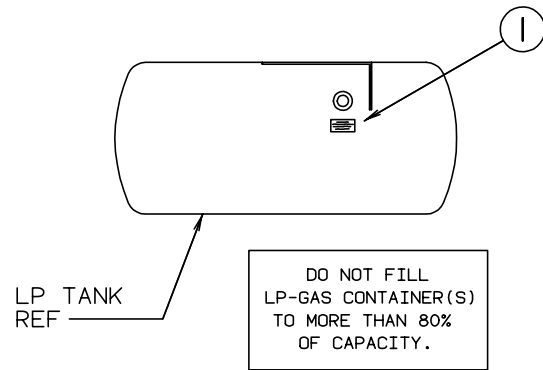

KEY	PART NUMBER	U/M DESCRIPTION
1	054531-01-000	EA LABEL-LP GAS ONLY

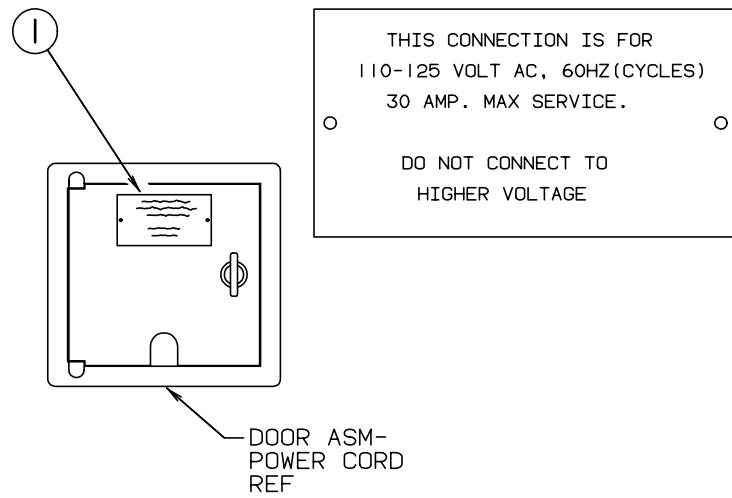

KEY	PART NUMBER	U/M DESCRIPTION
1	006062-01-000	EA TAG-ELECTRIC - 110V CONNECTION

LABELS GROUP (CONTINUED)

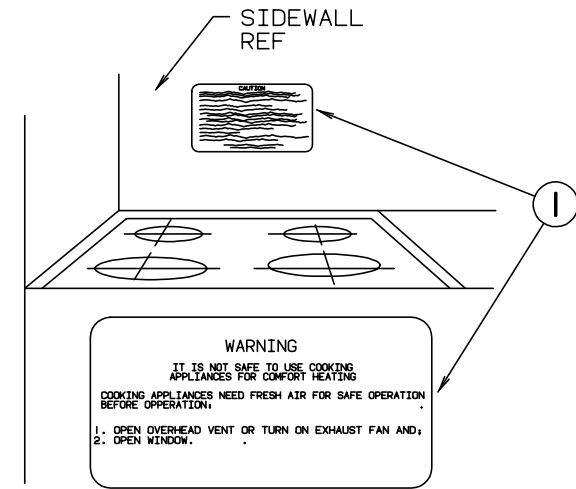

KEY	PART NUMBER	U/M DESCRIPTION
1	050225-01-000	EA LABEL-WARNING - STOVE VENT - US

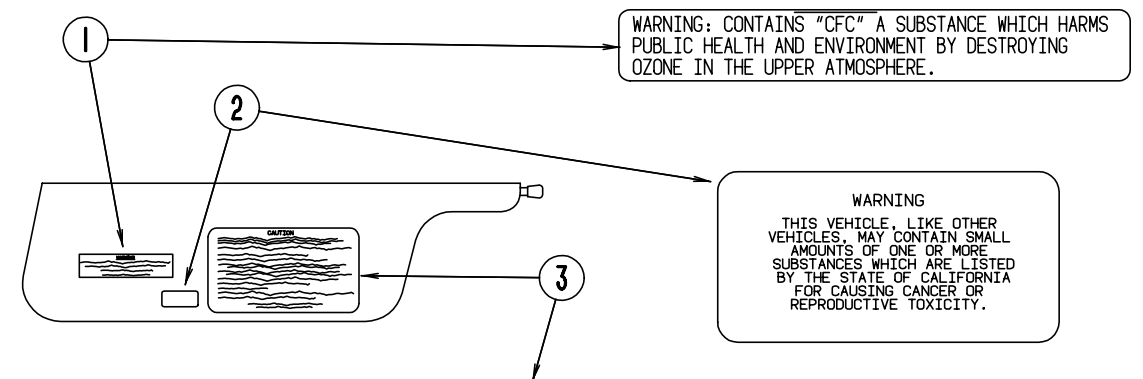

CAUTION

THIS MOTOR HOME HAS BEEN DESIGNED, MANUFACTURED AND TESTED WITH CONCERN FOR THE PROTECTION OF IT'S OCCUPANTS. WE RECOMMEND YOU PERFORM THE FOLLOWING INSPECTIONS FOR YOUR SAFETY AND THE SAFETY OF YOUR PASSENGERS BEFORE STARTING YOUR VEHICLE.

1. LP GAS SYSTEM- TURN OFF AT TANK FOR TRAVELING. TEST FOR LEAKS UPON ARRIVAL AT DESTINATION. BEFORE LIGHTING PILOTS.
2. WHEELS- INSPECT FOR DAMAGE AND CHECK LUG NUTS FOR TIGHTNESS.
3. TIRES- INSPECT FOR WEAR AND DAMAGE AND CHECK FOR RECOMMENDED AIR PRESSURE.
4. LIGHTING- TEST FOR PROPER OPERATION OF ALL INTERIOR AND EXTERIOR LIGHTS INCLUDING DASH LIGHTS, HEADLIGHTS, TAIL LIGHTS, BRAKE LIGHTS, CLEARANCE LIGHTS AND TURN SIGNALS.
5. EXITS- INSPECT RELEASE MECHANISM ON EMERGENCY EXIT WINDOW, TEST BOTH LOCKS ON MAIN ENTRANCE DOOR FOR EASE OF OPERATION AND INSTRUCT PASSENGERS HOW TO USE BOTH MEANS OF EXIT.
6. SEAT BELTS- DIRECT PASSENGERS TO DESIGNATED SEATS AND REQUIRE USE OF SEAT BELTS.
7. APPLIANCES- TURN OFF AND LATCH OR LOCK DOORS WHERE PROVIDED.
8. LOOSE PARCELS- STORE SECURELY.
9. UTILITY SUPPLY LINES- DISCONNECT ALL ELECTRIC, SEWER AND WATER LINES AND SECURE PROPERLY.
10. ENTRANCE DOOR STEP- PLACE IN RETRACTED POSITION FOR TRAVELING.

READ YOUR MOTOR HOME AND CHASSIS OWNER'S MANUAL FOR FURTHER PRECAUTIONS

KEY	PART NUMBER	U/M DESCRIPTION
1	111802-01-000	EA LABEL-CFC WARNING
2	099689-01-000	EA LABEL-WARNING, CANCER/TOXICITY
3	056259-01-000	EA LABEL-SAFETY CHECK LIST

LP GROUP

LP SYSTEM

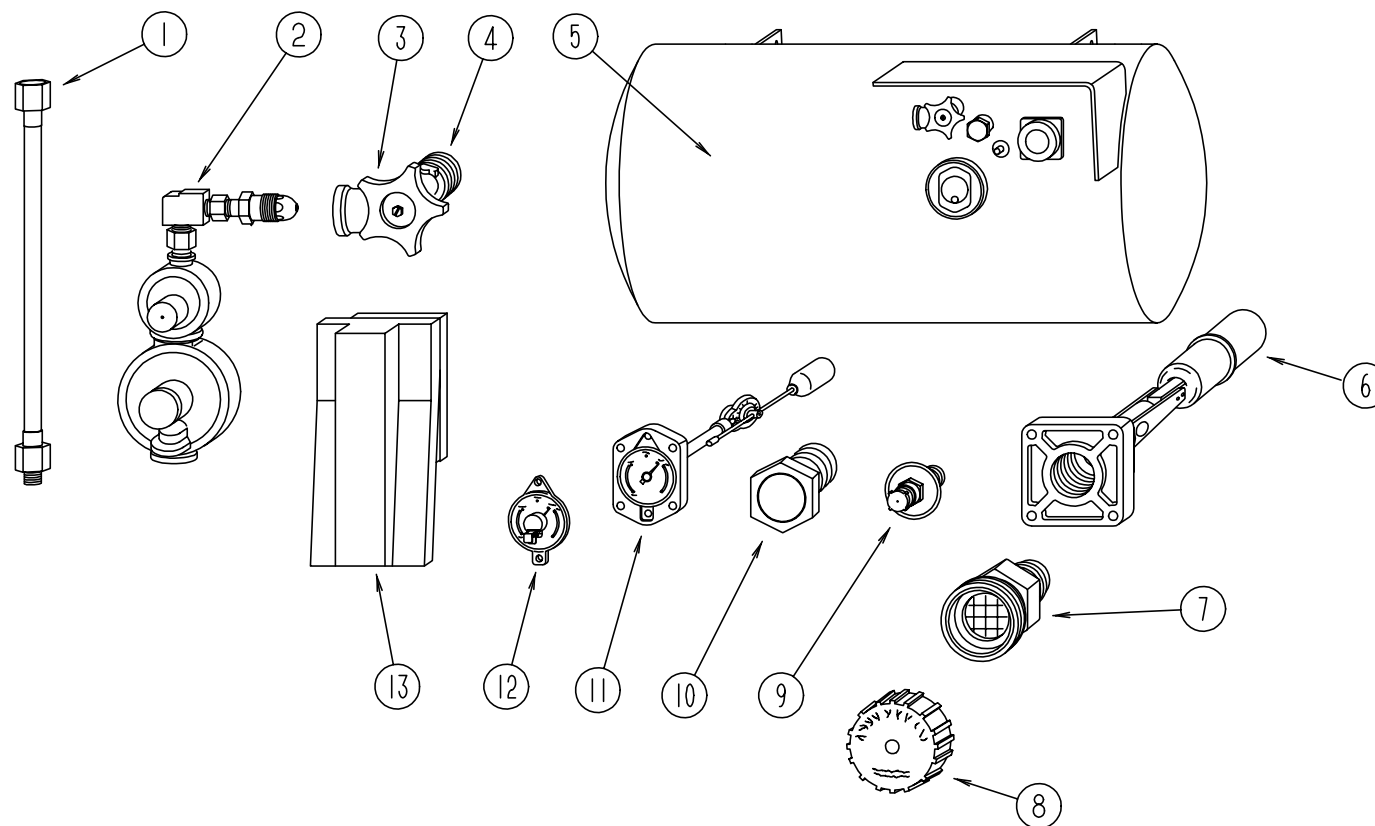

KEY	PART NUMBER	U/M	DESCRIPTION	VENDOR NO.
1	045703-01-000	EA	HOSE-LP - 3/8" ID X 24" - 3/8 MPT X 1/2 F SWIVEL (US)	
1	045703-02-000	EA	HOSE-LP - 3/8" ID X 24" - 3/8" MPT X 1/2" F SWIVEL (CANADA)	
1	045703-05-000	EA	HOSE-LP - 3/8" ID X 28" - 3/8" MPT X 1/2" F SWIVEL (US)	
1	045703-06-000	EA	HOSE-LP - 3/8" ID X 28" - 3/8" MPT X 1/2" F SWIVEL (CANADIAN)	
	045703-09-000	EA	HOSE ASM-LP 3/8" ID X 24" US & CGA 3/8" F SWIVEL X 3/8" F SWIVEL	
2	106150-01-000	EA	REGULATOR-TWO STAGE - M'BRASS 293-00	
3	040421-01-708	EA	HANDWHEEL-SERVICE VALVE - BRUNNER	G-1015-A
4	040421-01-712	EA	VALVE-SERVICE W/O VAPOR RELIEF	29000853
5	080450-01-000	EA	TANK-LP - 42 LB - 13" DIA X 24" LONG	
6	040421-01-711	EA	VALVE-80%, W/FLOAT & GASKET	
7	040421-01-701	EA	VALVE-SHORT LP FILLER W/YELLOW CAP - BRUNNER	75478
8	040421-01-702	EA	CAP-LP FILLER VALVE - PLASTIC - YELLOW - BRUNNER	G-1014-A
9	040421-01-700	EA	VALVE-LIQUID LEVEL - 20% LP - BRUNNER	G-1013
10	040421-01-713	EA	VALVE-VAPOR ONLY	29000587
11	074142-01-700	EA	FLOAT GUAGE-SCREW ON-MACHINE	13C-SCR
	074142-01-701	EA	FLOAT ASM. (BOLT ON)	13C-BLT
12	040440-02-000	EA	TRANSMITTER-DIAL - 0-90 OHM	
13	105658-01-000	EA	COMPARTMENT-LP REGULATOR	
	010265-01-000	EA	ELBOW-BRASS - 90 DEGREE - 3/8" F X 1/2" FPT	
	010323-01-000	EA	ADAPTER-BRASS - 3/8" F X 1/2" MPT	
	010252-01-000	EA	ELBOW - BRASS - 90 3/8" F X 1/2" MPT	
	010377-02-000	EA	NUT-BRASS - 3/8" FEMALE - FORGED	
	065318-02-000	EA	ELBOW- 90 DEGREE - 3/8" MPT TO 3/8" FPT	
	095624-01-000	EA	ELBOW- 90 DEGREE - 1/4" FPT X 1/4" FPT - BRASS	
			FROM: 00-00-00 THRU: 01-14-96	
	105658-01-000	EA	COMPARTMENT-LP REGULATOR	
	103613-01-000	EA	DETECTOR-LP GAS	
	106150-02-000	EA	REGULATOR-TWO STAGE - M'BRASS 290-00	

LOUNGE GROUP

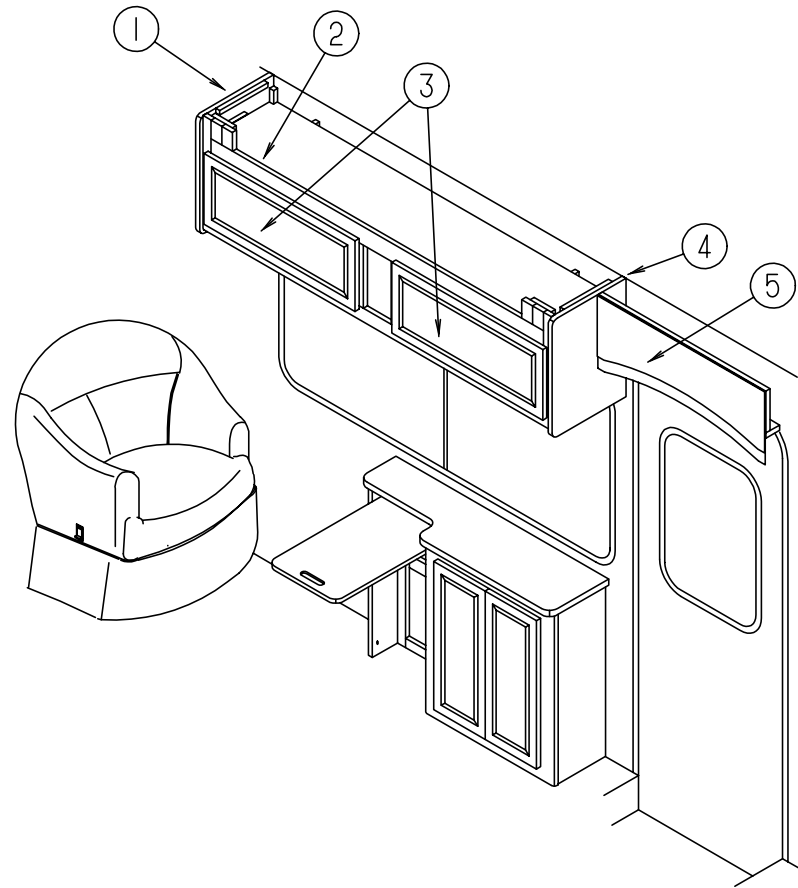

PASSENGER SIDE LOUNGE WITH CHAIR

KEY	PART NUMBER	U/M DESCRIPTION
1	109908-08-G04	EA END CAP-CABINET - OVERHEAD
2	111167-02-G24	EA CABINET-OVERHEAD - W/O DOORS & HARDWARE
2	111167-02-G25	EA CABINET-OVERHEAD - W/O DOORS & HARDWARE
	111167-13-G04	EA SHELF-CABINET - OVERHEAD
3	110140-38-G04	EA DOOR-CABINET - W/O HARDWARE - 290 X 715MM
4	109908-09-G04	EA END CAP-CABINET - OVERHEAD
5	112964-01-G04	EA CABINET ASM-OVERHEAD - ENTRANCE
	082525-01-000	EA BRACE-COUCH - FLOOR MOUNT - ANGLE 3" LONG - METAL
	083125-07-000	EA BRACE-COUCH - OFF WHITE
	P14437-02-000	EA CABINET ASM-LID - ENTRANCE DOOR - W/O CARPET
	101222-01-02A	EA BRACKET-CATCH - LID - OFF WHITE

LOUNGE GROUP (CONTINUED)

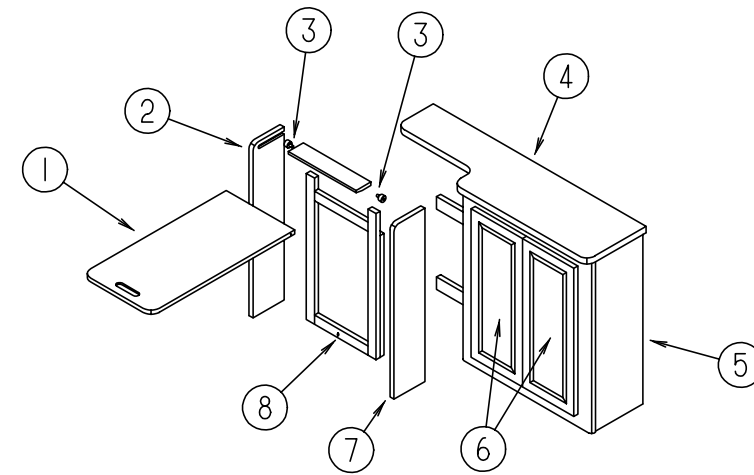

PASSENGER SIDE HUTCH TABLE

KEY	PART NUMBER	U/M DESCRIPTION
1	114796-15-G04	EA TABLE-PULLOUT - HUTCH CABINET
2	114796-13-G04	EA END TABLE - RIGHT
3	079921-01-000	EA ROLLER-NYLON - W/STEEL SHAFT - BARBED
4	114796-11-F02	EA COUNTERTOP-CABINET - HUTCH (G24)
4	114796-11-F09	EA COUNTERTOP-CABINET - HUTCH (G25)
5	114796-01-GB1	EA CABINET-HUTCH - W/PULLOUT TABLE (G24)
5	114796-01-GD1	EA CABINET-HUTCH - W/PULLOUT TABLE (G25)
6	110140-01-G01	EA DOOR-CABINET - W/O HARDWARE - 255 X 640MM
6	110140-01-G01	EA DOOR-CABINET - W/O HARDWARE - 255 X 640MM
7	114796-12-G04	EA END TABLE - LEFT
8	049176-01-000	EA HEDLOCK II - 3/4 DIAMETER - SCREW MOUNT

LOUNGE GROUP (CONTINUED)

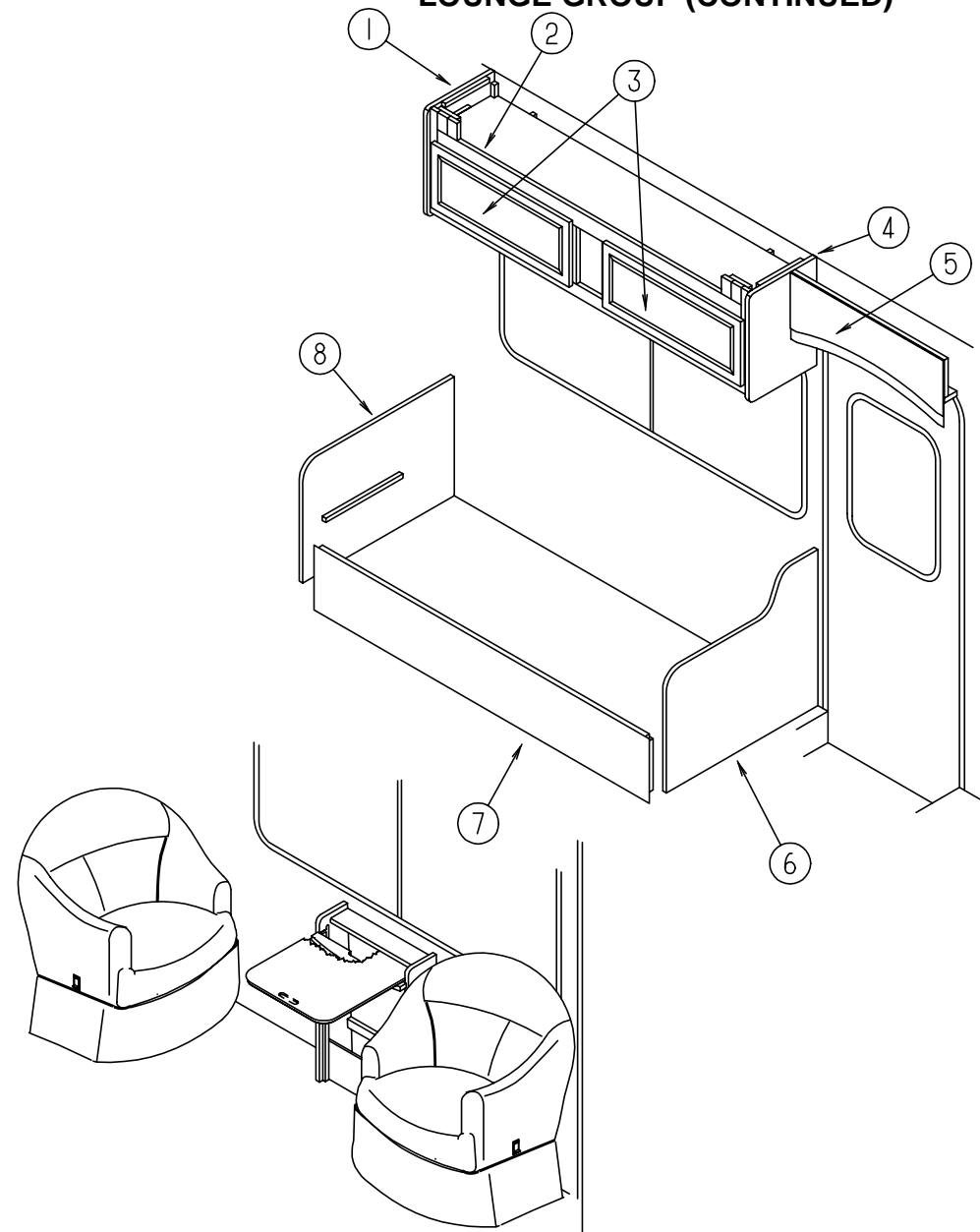

PASSENGER SIDE LOUNGE

KEY	PART NUMBER	U/M DESCRIPTION
1	109908-08-G04	EA END CAP-CABINET - OVERHEAD
2	111167-02-G24	EA CABINET-OVERHEAD - W/O DOORS & HARDWARE
2	111167-02-G25	EA CABINET-OVERHEAD - W/O DOORS & HARDWARE
3	110140-38-G04	EA DOOR-CABINET - W/O HARDWARE - 290 X 715 MM
4	109908-09-G04	EA END CAP-CABINET - OVERHEAD
5	112964-01-G04	EA CABINET ASM-OVERHEAD - ENTRANCE
6	M04187-65-G24	EA CABINET-COUCH W/FABRIC - DET. B
6	M04187-65-G25	EA CABINET-COUCH W/FABRIC - DET. B
7	M04187-63-G24	EA CABINET-COUCH W/FABRIC - DET. C
7	M04187-63-G25	EA CABINET-COUCH W/FABRIC - DET. C
8	M04187-64-G24	EA CABINET-COUCH W/FABRIC - DET. A
8	M04187-64-G25	EA CABINET-COUCH W/FABRIC - DET. A
	082525-01-000	EA BRACE-COUCH - FLOOR MOUNT - ANGLE 3" LONG - METAL
	083125-07-000	EA BRACE-ANGLE - COUCH - 2.5" - OFF WHITE

LOUNGE GROUP (CONTINUED)

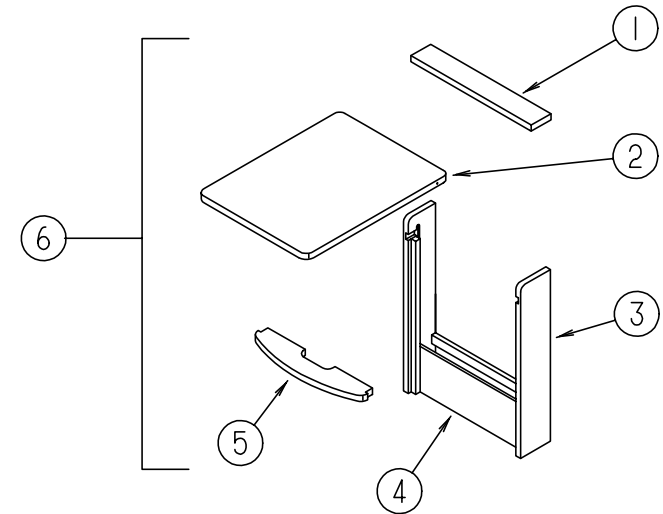

PASSENGER SIDE PULL OUT TABLE

KEY	PART NUMBER	U/M DESCRIPTION
1	096873-15-G01	EA LUMBER
2	096873-11-G01	EA PANEL ASM-PULL OUT TOP
	080736-01-000	EA PULL-RECESSED - 1.25" X 4" - OAK
3	096873-14-G01	EA END-TABLE - LEFT
	096873-13-G01	EA PANEL-SIDE - RIGHT - PULLOUT TABLE
4	096873-16-G01	EA PANEL-ASM
5	096873-12-G01	EA SHELF
6	M96873-01-G01	EA TABLE-PULLOUT
	P14437-02-000	EA CABINET ASM-LID - ENTRANCE DOOR - W/O CARPET
	101222-01-02A	EA BRACKET-CATCH - LID - OFF WHITE

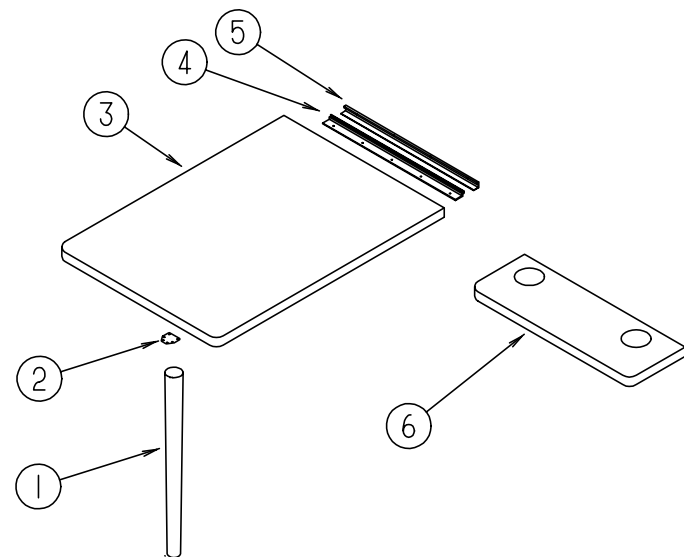

DRIVER SIDE DOUBLE TABLE

KEY	PART NUMBER	U/M DESCRIPTION
1	114724-01-01A	EA LEG-TABLE - WOOD - TAPERED - UNFINISHED
1	114724-01-03A	EA LEG-TABLE - WOOD - WATERFORD OAK
2	114724-02-000	EA PLATE-LEG - METAL - THD
3	081322-14-G04	EA TABLE ASM - LARGE
4	102201-04-02A	EA SUPPORT-HINGE CATCH - TABLE MOUNTED - OFF WHITE
5	118933-01-01A	EA SUPPORT-HINGE LOCK - OFF WHITE
6	114681-01-E01	EA TABLE ASM (G04)
6	114681-01-F29	EA TABLE ASM (G05)
	069726-02-000	EA BUMPER-RUBBER - .88 X .40 - BLACK
	064781-06-000	EA HOLDER-CUP - 2 STEP - OFF WHITE
	062046-01-000	EA CLIP-LEG - PEDESTAL - 1.7" X 2.2"

LOUNGE GROUP (CONTINUED)

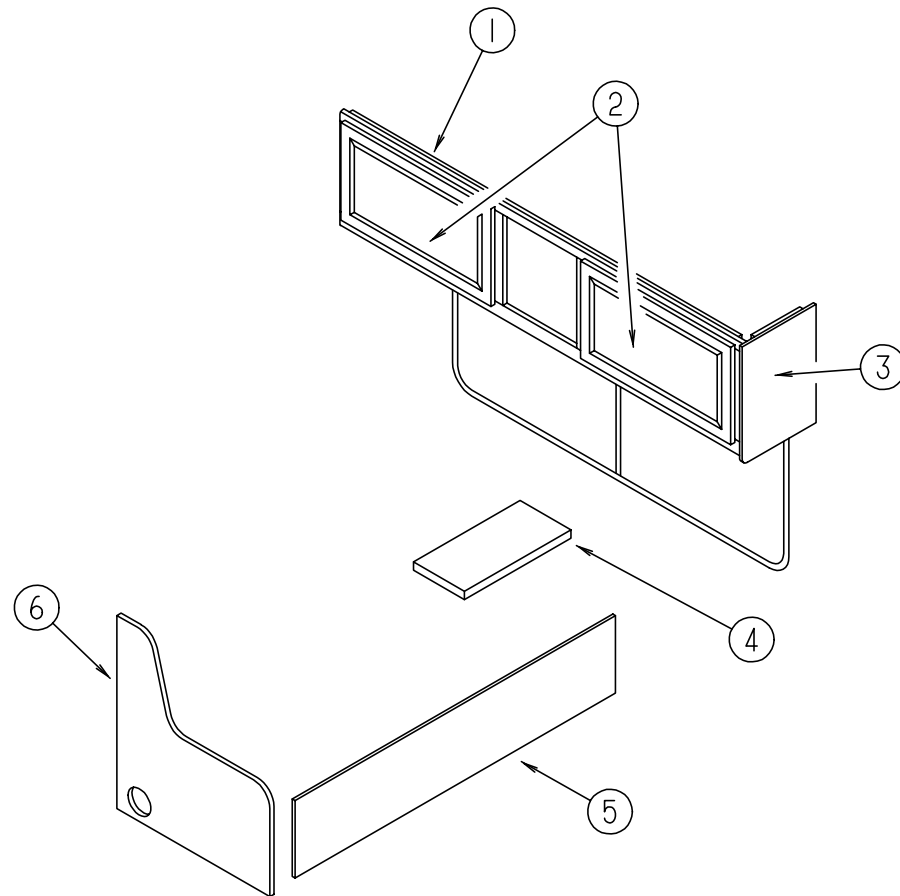

FRONT FACING COUCH, TABLE & CABINTRY

KEY	PART NUMBER	U/M	DESCRIPTION
1	111166-03-G24	EA	CABINET-OVERHEAD - W/O DOORS & HARDWARE
1	111166-03-G25	EA	CABINET-OVERHEAD - W/O DOORS & HARDWARE
2	110140-21-G01	EA	DOOR-CABINET - W/O HARDWARE - 400 X 710MM (MIRROR PANEL)
2	110140-18-G01	EA	DOOR-CABINET - W/O HARDWARE - 400 X 710MM (WOOD PANEL)
3	109908-09-G04	EA	END CAP-CABINET - OVERHEAD
4	P14725-01-000	EA	COVER ASM-AIR RET. W/O CRPT
5	M04187-89-G24	EA	CABINET-COUCH - W/FABRIC
5	M04187-89-G25	EA	CABINET-COUCH - W/FABRIC
6	116110-03-G24	EA	COUCH END-FORWARD - FACE - RIGHT
6	116110-03-G25	EA	COUCH END-FORWARD - FACE - RIGHT
6	116110-04-G24	EA	COUCH END-FORWARD - FACE - RIGHT - W/WATER HEATER OPTION
6	116110-04-G25	EA	COUCH END-FORWARD - FACE - RIGHT - W/WATER HEATER OPTION
	M02634-01-G24	EA	PANEL-KICKBOARD
	M02634-01-G25	EA	PANEL-KICKBOARD
	082525-01-000	EA	BRACE-COUCH - FLOOR MOUNT - ANGLE 3" LONG - METAL
	083125-07-000	EA	BRACE-COUCH - OFF WHITE
	114726-01-GB1	EA	TRAY ASM-BEVERAGE
	114739-01-01A	EA	PAD-NON-SKID,PSA

SEALANTS & FASTENERS GROUP

SCREWS

KEY	PART NUMBER	U/M	DESCRIPTION
	101618-01-000	EA	SCREW - 1/4-20 X .75 HEX - TAPPING - STALGARD TYPE F
	000G54-04-20B	EA	SCREW - 1/4-20 X 1 1/4 PTH - TYPE 23 - ZINC PLATED
	000G11-05-08B	EA	SCREW - 5-20 X .50 PPH - ZINC
	000G68-06-10G	EA	SCREW - 6-18 X 5/8 POH - ANTIQUE BRASS
	000G11-06-08B	EA	SCREW - 6-20 X .50 PPH - ZINC
	000G12-06-08T	EA	SCREW - 6-20 X .50 POH - BLACK
	000G11-06-06B	EA	SCREW - 6-20 X 3/8 PPH - ZINC
	000G11-06-10J	EA	SCREW - 6-20 X 5/8 PPH - BRASS
	000G13-06-08B	EA	SCREW - 6-20 X .50 PFH - ZINC
	000G13-06-16J	EA	SCREW - 6-20 X 1.00 PFH - BRASS
	000G13-06-24J	EA	SCREW - 6-20 X 1.50 PFH - BRASS
	000G11-07-08B	EA	SCREW - 7-19 X .50 PPH - ZINC
	000G13-07-12B	EA	SCREW - 7-19 X .75 PFH - ZINC
	000G11-08-06B	EA	SCREW - 8-18 X 3/8 PPH - ZINC
	000G11-08-08B	EA	SCREW - 8-18 X .50 PPH - ZINC
	000G13-08-10B	EA	SCREW - 8-18 X 5/8 PFH - ZINC
	000G11-08-12B	EA	SCREW - 8-18 X .75 PPH - ZINC
	000G11-08-12D	EA	SCREW - 8-18 X .75 PPH - BLACK
	000G11-08-12E	EA	SCREW - 8-18 X .75 PPH - CHROME
	000G11-08-12P	EA	SCREW - 8-18 X .75 PPH - DARK BROWN
	0G1108-12-170	EA	SCREW - 8-18 X .75 PPH - BRIGHT WHITE
	000G12-08-12S	EA	SCREW - 8-18 X .75 POH - OFF WHITE
	0G1208-12-170	EA	SCREW - 8-18 X .75 POH - BRIGHT WHITE
	000G11-08-12S	EA	SCREW - 8-18 X .75 PPH - OFF WHITE
	000G11-08-12T	EA	SCREW - 8-18 X .75 PPH - BLACK
	000G11-08-16S	EA	SCREW - 8-18 X 1.00 PPH - OFF WHITE
	000G11-08-20B	EA	SCREW - 8-18 X 1.25 PPH - ZINC
	074046-01-000	EA	SCREW - 8-18 X 1.25 PFH - BRONZE
	000G67-10-120	EA	SCREW - 10-12 X .75 PPH - TAN
	000G11-10-12S	EA	SCREW - 10-16 X .75 PPH - OFF WHITE
	000G11-10-10X	EA	SCREW - 10-16 X 5/8 PPH - GRAY
	000G32-10-06B	EA	SCREW - 10-32 X 3/8 - PPH - ZINC
	000G67-10-08B	EA	SCREW - 10-12 X 1/2 PPH - ZINC
	000G67-10-08R	EA	SCREW - 10-12 X 1/2 PPH - BEIGE - TYPE A
	000G67-10-10B	EA	SCREW - 10-12 X 5/8 PPH - ZINC - TYPE A
	000G67-10-10D	EA	SCREW - 10-12 X 5/8 PPH - BLACK - TYPE A
	000G67-10-10S	EA	SCREW - 10-12 X 5/8 - PPH - OFF WHITE
	000G67-10-12B	EA	SCREW - 10-12 X 3/4 PPH - ZINC
	000G67-10-12P	EA	SCREW - 10-12 X .75 - PPH - DARK BROWN
	000G67-10-12R	EA	SCREW - 10-12 X .75 PPH - BEIGE
	000G67-10-16B	EA	SCREW - 10-12 X 1 PPH - ZINC
	000G67-10-20D	EA	SCREW - 10-12 X 1.25 PPH - BLACK
	000G67-10-24B	EA	SCREW - 10-12 X 1.50 PPH - ZINC
	000G67-10-32B	EA	SCREW - 10-12 X 2 PPH - ZINC
	000G67-10-36T	EA	SCREW - 10-12 X 2.25 PPH - BLACK - STALGARD
	000G50-04-12B	EA	SCREW - MACHINE - 1/4 - 20 X 3/4 PPH - ZINC
	000G46-08-24T	EA	SCREW - MACHINE - 8-32 X 1.5 PFH - BLACK
	000G52-08-18B	EA	SCREW - MACHINE - 8-32 X 1 1/8 PTH - ZINC
	075908-01-000	EA	SCREW - MACHINE - 10-32 X .56 PTH - ZINC EXTERNAL TOOTH
	000G42-04-16B	EA	SCREW - SF/DR - .25-14 X 1 HWH - ZINC
	000G39-06-08B	EA	SCREW - SF/DR - 6-18 X .50 - ZINC
	000G39-06-10T	EA	SCREW - SF/DR - 6-20 X 5/8 PPH - BLACK
	000G39-06-16T	EA	SCREW - SF/DR - 6-20 X 1 PPH - BLACK
	000G39-08-06B	EA	SCREW - SF/DR - 8-18 X 3/8 PPH - ZINC
	000G39-08-08B	EA	SCREW - SF/DR - 8-18 X .50 PPH - ZINC
	000G39-08-08T	EA	SCREW - SF/DR - 8-18 X .50 PPH - BLACK
	000G39-08-08S	EA	SCREW - SF/DR - 8-18 X .50 PPH - OFF WHITE
	0G3908-08-170	EA	SCREW - SF/DR - 8-18 X .50 PPH - BRIGHT WHITE
	000G39-08-12B	EA	SCREW - SF/DR - 8-18 X .75 PPH - ZINC
	000G39-08-16B	EA	SCREW - SF/DR - 8-18 X 1.00 PPH - ZINC
	000G39-08-16R	EA	SCREW - SF/DR - 8-18 X 1.00 PPH - BEIGE
	000G39-08-24B	EA	SCREW - SF/DR - 8-18 X 1.50 PPH - ZINC
	0G3908-24-170	EA	SCREW - SF/DR - 8-18 X 1.50 PPH - BRIGHT WHITE
	000G39-10-08B	EA	SCREW - SF/DR - 10-16 X .50 PPH - ZINC

SEALANTS & FASTENERS GROUP (CONTINUED)

SCREWS (CONTINUED)

KEY	PART NUMBER	U/M	DESCRIPTION
	000G39-10-12D	EA	SCREW - SF/DR - 10-16 X .75 PPH - BLACK
	000G39-10-129	EA	SCREW - SF/DR - 10-16 X .75 PPH - FLUOROCARBON SILVER
	000G39-10-12B	EA	SCREW - SF/DR - 10-16 X .75 PPH - ZINC
	000G39-10-12R	EA	SCREW - SF/DR - 10-16 X .75 PPH - BEIGE
	000G39-10-20B	EA	SCREW - SF/DR - 10-16 X 1.25 PPH - ZINC
	000G39-10-209	EA	SCREW - SF/DR - 10-16 X 1.25 PPH - FLUOROCARBON SILVER
	000G39-12-12E	EA	SCREW - SF/DR - 12-14 X .75 PPH - CHROME
	087721-01-000	EA	SCREW - FLAT HEAD - TAPPING - 1/4" X 1 1/4" LONG - ZINC
	057671-01-000	EA	COVER - SCREW - #8 - PLASTIC - OFF WHITE
	097974-01-000	EA	SCREW - PART BD 7-9 X .75 PPH - FHM 0543 PLAIN
	116111-02-01A	EA	SCREW - TAPTITE - 1/4-20 X 3/8 PPH - ZINC

BOLTS, NUTS & WASHERS

KEY	PART NUMBER	U/M	DESCRIPTION
	0MC31K-08-020	EA	BOLT - HEX - SERRATED FLANGE - M8 X 020
	000C12-05-16B	EA	BOLT - HEX - 5/16-18 X 1 - ZINC 5
	000C12-06-16B	EA	BOLT - HEX - 3/8-16 X 1 LG - ZINC 5
	000C12-09-20B	EA	BOLT - HEX - 9/16-12 X 1.25 - ZINC 5
	000C12-07-24B	EA	BOLT - HEX - 7/16-14 X 1.50 - ZINC 5
	000C12-08-24B	EA	BOLT - HEX - 1/2-13 X 1.50 - ZINC 5
	000C12-10-24B	EA	BOLT - HEX - 5/8-11 X 1.50 - ZINC - 5
	000C13-07-48B	EA	BOLT - HEX - 7/16-20 X 3 - ZINC 5
	000C18-05-40A	EA	BOLT - ELEVATOR - 5/16-18 X 2.50 - PL
	000C18-06-48B	EA	BOLT - ELEVATOR - 3/8-16 X 3 - ZINC - GRADE 5
	000C26-04-10B	EA	BOLT - HEX - SERRATED FLANGE - 1/4-20 X 5/8 - ZINC
	000C26-05-12B	EA	BOLT - HEX - SERRATED FLANGE - 5/16-18 X 3/4 - ZINC
	000C26-06-12B	EA	BOLT - HEX - SERRATED FLANGE - 3/8-16 X 3/4 - ZINC
	091274-03-000	EA	BOLT - J - 3/8-16 X 12.0
	000G45-05-16B	EA	BOLT - LAG 5/16-9 X 1 - ZINC
	051387-06-000	EA	BOLT - CARRIAGE - W/O HOLE - 5/16-18 X 9.5 - ZINC
	106166-01-000	EA	BOLT COLLARED HANGER - 8-32 X 1
	000D34-06-00B	EA	NUT - HEX - LOCKING - 3/8-16 GRADE C ZINC - PREVAILING TORQUE
	000D24-10-00B	EA	NUT - HEX - SF/LOCKING - 10-32 - ZINC
	000D29-09-00B	EA	NUT - HEX SELFLOCKING - 9/16-12 - ZINC
	000D29-06-00B	EA	NUT - HEX - W/NYLON LOCK - 3/8 - 16 - ZINC
	000D39-04-00B	EA	NUT - HEX - SERRATED FLANGE LOCKING 1/4-20 - ZINC
	000D39-05-00B	EA	NUT - HEX - SERRATED FLANGE LOCKING - 5/16-18 - ZINC
	000D39-06-00B	EA	NUT - HEX - SERRATED FLANGE LOCKING - 3/8-16 - ZINC
	000D39-08-00B	EA	NUT - HEX - SERRATED FLANGE LOCKING - 1/2-13 - ZINC
	000D44-07-00B	EA	NUT - HEX - SERRATED FLANGE LOCKING - 7/16-20 - ZINC
	044364-02-000	EA	NUT - SPEED - FLAT - ROUND - T'MN C9186-014-1
	000E11-07-00B	EA	WASHER - LOCKING - 7/16 MED SPLIT - ZINC
	000E11-08-00B	EA	WASHER - LOCKING - 1/2 MED SPLIT - ZINC
	041322-01-000	EA	WASHER - FLANGE - 15/32 ID X 2 3/8 OD - FOR SEAT BELT MOUNT
	000E13-21-00B	EA	WASHER - FLANGE - W/2 NAR - ZINC
	000E13-14-00B	EA	WASHER - FLANGE - 1/4" WIDE - ZINC
	000E13-17-00B	EA	WASHER - FLANGE - 3/8" AR - ZINC
	000E13-18-00B	EA	WASHER - FLANGE - 3/8 WIDE - ZINC
	000E13-20-00B	EA	WASHER - FLANGE - 7/16" WIDE - ZINC
	044533-01-000	EA	WASHER - PLASTIC - 1 3/8 OD - FOR BUTTONS

CLAMPS, GROMMETS, CLIPS & RIVETS

KEY	PART NUMBER	U/M	DESCRIPTION
	007161-01-000	EA	CLAMP - HOSE - SPRING TYPE - 1/2"
	010495-01-000	EA	CLAMP - CABLE - 9/16"
	010497-01-000	EA	CLAMP - CLOSED - 5/8" ID
	010497-03-000	EA	CLAMP - CLOSED - 1" ID - CUSHIONED

SEALANTS & FASTENERS GROUP (CONTINUED)

CLAMPS, GROMMETS, CLIPS & RIVETS (CONTINUED)

KEY	PART NUMBER	U/M	DESCRIPTION
	010497-04-000	EA	CLAMP - CLOSED - 1.62" ID
	010499-01-000	EA	CLAMP - CLOSED - 3/8" ID
	016188-03-000	EA	GROMMET - L/P LINE - 3/8" HOLE X 2 1/2" LONG - RUBBER
	016188-05-000	EA	GROMMET - L/P LINE - 3/8" HOLE X 1 1/4" LONG - RUBBER
	023942-01-000	EA	GROMMET-RUBBER - 2" OD
	056134-01-000	EA	HOLDER - RING - 3.6" DIAMETER - METAL
	062401-01-000	EA	CLAMP - HOSE - WORMGEAR .25" - 1"
	062401-02-000	EA	CLAMP - HOSE - WORMGEAR - 1.56" - 2.5"
	062401-03-000	EA	CLAMP - HOSE - WORMGEAR - .22" - 1"
	062401-04-000	EA	CLAMP - HOSE - WORMGEAR .69" - 1.25"
	062401-06-000	EA	CLAMP - HOSE - WORMGEAR .22"-.62"
	062401-11-000	EA	CLAMP - HOSE - WORMGEAR 3.56"- 4.5"
	071015-11-000	EA	GROMMET - 1.00 ID - FITS .12 MATL - MINOR RUBBER Z-3065
	071015-26-000	EA	GROMMET - RUBBER - 1.5" ID X 2.12" OD W/.06" GROOVE - BLACK
	114208-02-000	EA	GROMMET - EDGE LINER - FITS .625 - HEYCO 2073
	075148-02-000	EA	CLAMP - GROUNDING - BRONZE SCREWS
	083609-01-000	EA	CLAMP - WIRE - DUAL EQUAL - 5/8" DIAMETER
	083610-01-000	EA	CLAMP - WIRE - DUAL - UNEQUAL DIAMETERS - .75" & 1.25"
	083610-02-000	EA	CLAMP-WIRE - DUAL UNEQUAL DIA
	101447-01-000	EA	CLIP - U-TYPE - TINNERMAN - HOLDS SHOWER SURROUND TOGETHER
	091952-01-000	EA	CLIP - GRIPPER - 1"
	091952-02-000	EA	CLIP - GRIPPER - 3/4"
	080211-03-000	EA	CLIP - MOUNTING - (XMAS TREE) - DECORATIVE PADS
	069592-02-000	EA	RIVET-T - POP - 1/4 X .093 - .156
	108046-01-000	EA	CABLE TIE - SCREW MOUNT 8" - DENNISON 08415
	108046-02-000	EA	CABLE TIE - SCREW MOUNT 15" - DENNISON 10035
	008343-01-000	EA	TIE - WIRE - 6"
	085774-01-000	FT	FASTENER - DUAL HOOK - 1" WIDE - ADHESIVE BACK - BLACK
	085774-02-000	FT	FASTENER - DUAL LOOP - 1" WIDE - ADHESIVE BACK - BLACK

ADHESIVE & FASTENERS

KEY	PART NUMBER	U/M	DESCRIPTION
	034552-02-000	EA	SILICONE - TUBE - 300 ML - W/O NOZZLE - CLEAR
	034552-06-000	EA	SILICONE - TUBE - 300 ML - W/O NOZZLE - OFF WHITE
	034552-15-000	EA	SILICONE - TUBE - 300 ML - W/O NOZZLE - BRIGHT WHITE
	900390-01-000	EA	TIP - 2 1/2" X 1/8" ORIFICE
	900390-03-000	EA	NOZZLES - #CSL D10
	002707-02-000	FT	TAPE - SEALER - 6/16" X 1/2"
	053766-06-000	EA	BEDDING COMPOUND - TUBE - CLEAR
	063642-01-000	FT	TAPE - ADHESIVE - 10 MM X 1.5" WIDE X 180'
	069640-01-000	FT	SEALER - RIBBON - 1/4" X 30'
	069640-02-000	FT	SEALER - RIBBON - 1/2" X 1/8" X 60'
	069640-03-000	FT	SEALER - RIBBON - 3/4" X 1/8" X 60'
	069640-07-000	FT	SEALER - RIBBON - 2" X 3/32" - INCREMENTS OF 45'
	069640-10-000	FT	SEALER - RIBBON - 1/32" X 1.50" X 90'
	069640-11-000	FT	SEALER - TAPE - 3/16" X 3/8" X 40' - BLACK - MANUS
	072889-09-000	EA	SEALANT-URETHANE - BLACK (TUBE) - MANUS 75AM
	076314-02-000	FT	TAPE - CARPET SEAM - HEAT-BOND - 4" WIDE
	076322-01-000	FT	TAPE - FOAM - DOUBLE COATED ADHESIVE BACKED - .75" X 216'
	076322-03-000	FT	TAPE - FOAM - DOUBLE COATED ADHESIVE BACKED - .5" X 108'
	076322-05-000	FT	TAPE - FOAM - DOUBLE COATED ADHESIVE BACKED - .025" X 1.5" X 108'
	087211-01-000	GL	PROMOTER - ADHESIVE
	094401-01-000	EA	SEALER - BODY SEAM SEALER - 3M FLEXICLEAR - TUBE - 12 PER CASE
	102352-01-000	EA	SEALER - PUMPABLE - BLACK - COLORIMETRIC MS101
	106206-01-000	EA	SEALER - PUMPABLE - MANUS 30A - BLACK
	108716-01-000	EA	SILICONE - TUBE - OFF WHITE LEVEL - CSL 510
	120074-01-01A	EA	SILICONE TUBE - OFF WHITE - W/O NOZZLE
	091255-02-000	FT	SEAL-ADHESIVE BACKED FOAM - .18" THICK X 1.5" WIDE
	004020-01-000	QT	ADHESIVE-ABS CEMENT - QUART

WATER & SEWAGE GROUP

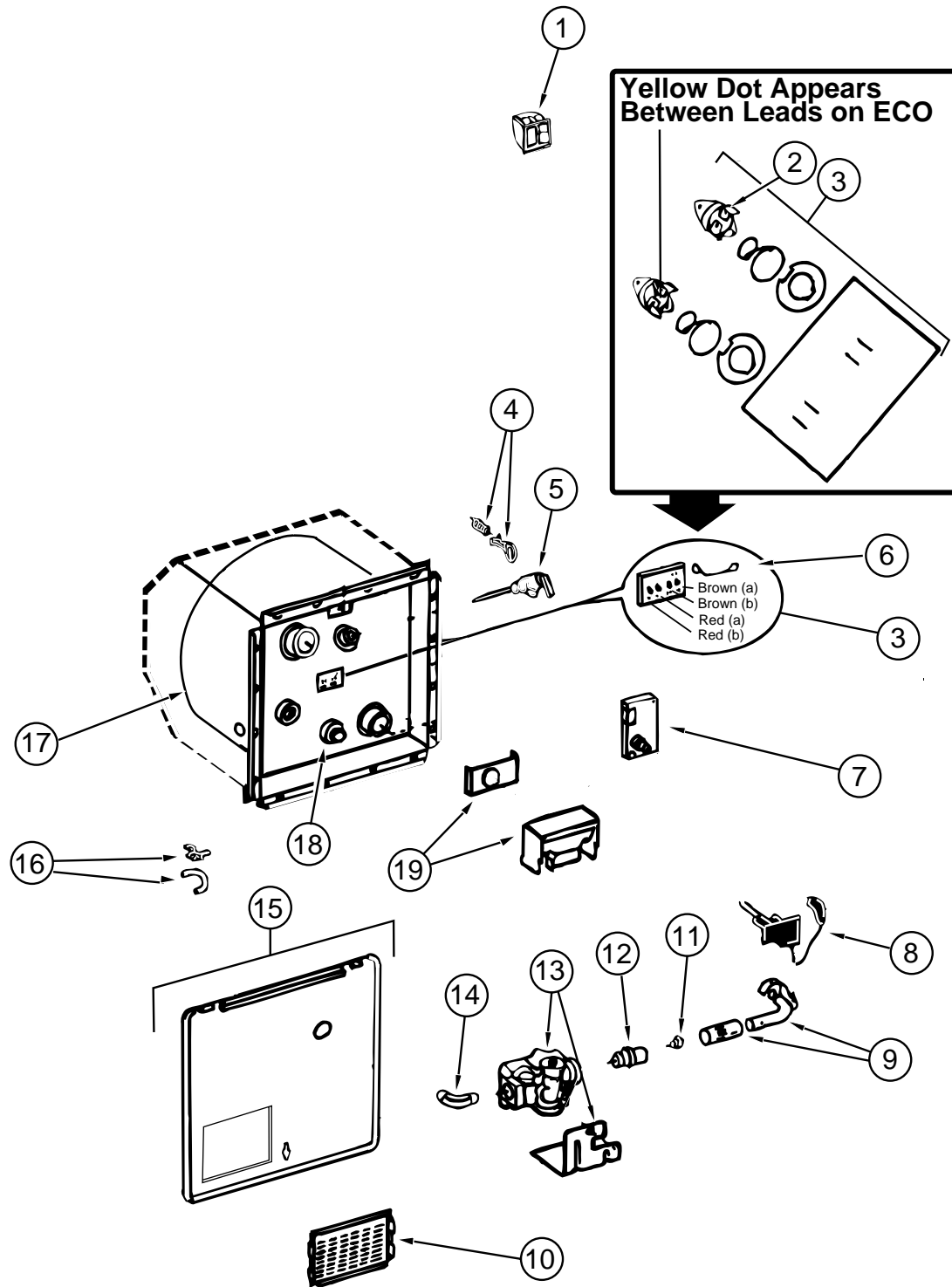

WATER HEATER W/MOTOR AID ATWOOD (G6A-7E)

KEY	PART NUMBER	U/M	DESCRIPTION	VENDOR NO.
	051391-03-000	EA	WATER HEATER - W/ ELECTRIC IGNITION	
1	097967-01-000	EA	SWITCH-REMOTE W/LIGHT - ATWOOD #91959	
2	051391-04-701	EA	THERMOSTAT 12 VDC-120 PRESET	# 91470
3	051393-01-721	EA	ECO & THERMOSTAT ASM-FRONT MOUNT, 140 DEGREE	# 91447
4	051391-01-705	EA	FASTENER-CAMLOC	# 92609
5	051391-01-704	EA	VALVE-RELIEF - 1/2" FITTING	# 91604
6	051393-01-723	EA	SWITCH-THERMAL-CUT OFF (2/PKG)	# 93866
7	051393-01-724	EA	CIRCUIT BOARD-SPADE TERMINAL-ELECTRIC IGNITION	# 93867
8	051393-01-725	EA	ELECTRODE-SINGLE SPADE CONNECT-SPARK PROBE	# 93868
9	051391-04-703	EA	BURNER-MAIN - 4E AND 6E MODELS	# 91638
10	051391-01-717	EA	GRILL ONLY(GOES ON THE DOOR)	
11	051391-01-710	EA	ORIFICE-MAIN BURNER	# 92742
12	051391-03-700	EA	ORFICE-HOLDER	# 91563
13	051393-01-726	EA	SOLENOID VALVE AND BRACKET-WHITE-ROGERS	# 93870
14	051391-01-714	EA	ELBOW - 45 DEGREE - 3/8" F X 3/8" MPT	# 91044
15	052009-06-000	EA	DOOR-WATER HEATER - ATWOOD - BRIGHT WHITE	
	116424-01-000	EA	PROTECTOR-WATER HEATER LATCH	
16	051391-01-700	EA	HINGE KIT-W/CLIP	# 92568 & 92559
17	051391-04-706	EA	TANK-INNER - G6A-4E & 6E - FRONT MOUNT	# 91641
18	051391-01-715	EA	DRAIN PLUG	# 91561
19	051391-01-706	EA	GRILLE-EXHAUST	

WATER HEATER W/MOTOR AID ATWOOD (GH6-7E)

KEY	PART NUMBER	U/M	DESCRIPTION	VENDOR NO.
	051393-01-000	EA	WATER HEATER - W/ MOTOR AID - PILOTLESS IGNITION	
1	097967-01-000	EA	SWITCH-REMOTE W/LIGHT - ATWOOD #91959	
2	051391-04-701	EA	THERMOSTAT 12 VDC-120 PRESET	# 91470
3	051393-01-721	EA	ECO & THERMOSTAT ASM-FRONT MOUNT, 140 DEGREE	# 91447
4	051391-01-705	EA	FASTENER-CAMLOC	# 92609
5	051391-01-704	EA	VALVE-RELIEF - 1/2" FITTING	# 91604
6	051393-01-723	EA	SWITCH-THERMAL-CUT OFF (2/PKG)	# 93866
7	051393-01-724	EA	CIRCUIT BOARD-SPADE TERMINAL-ELECTRIC IGNITION	# 93867
8	051393-01-725	EA	ELECTRODE-SINGLE SPADE CONNECT.-SPARK PROBE	# 93868
9	051391-04-703	EA	BURNER-MAIN - 4E AND 6E MODELS	# 91638
10	051391-01-717	EA	GRILL ONLY(GOES ON THE DOOR)	
11	051391-01-710	EA	ORIFICE-MAIN BURNER	# 92742
12	051391-03-700	EA	ORFICE-HOLDER	# 91563
13	051393-01-726	EA	SOLENOID VALVE AND BRACKET-WHITE-ROGERS	# 93870
14	051391-01-714	EA	ELBOW - 45 DEGREE - 3/8" F X 3/8" MPT	#91044
15	052009-06-000	EA	DOOR-WATER HEATER - ATWOOD - BRIGHT WHITE	
	116424-01-000	EA	PROTECTOR-WATER HEATER LATCH	
16	051391-01-700	EA	HINGE KIT-W/CLIP	# 92568 & 92559
17	051393-03-701	EA	TANK-INNER - FRONT MOUNT - GH6-4E & 6E	#91642
18	051391-01-715	EA	DRAIN PLUG	# 91561
19	051391-01-706	EA	GRILLE-EXHAUST	

WATER & SEWAGE GROUP (CONTINUED)

WATER HEATER W/MOTOR AID ATWOOD (G6A-8E)

KEY	PART NUMBER	U/M	DESCRIPTION	VENDOR NO.
	051391-03-000	EA	WATER HEATER - W/ ELECTRIC IGNITION	
1	097967-01-000	EA	SWITCH-REMOTE W/LIGHT - ATWOOD #91959	
2	051391-04-701	EA	THERMOSTAT 12 VDC-120 PRESET	# 91470
3	051393-01-721	EA	ECO & THERMOSTAT ASM-FRONT MOUNT, 140 DEGREE	# 91447
4	051391-01-705	EA	FASTENER-CAMLOC	# 92609
5	051391-01-704	EA	VALVE-RELIEF - 1/2" FITTING	# 91604
6	051393-01-723	EA	SWITCH-THERMAL-CUT OFF (2/PKG)	# 93866
7	051393-01-724	EA	CIRCUIT BOARD-SPADE TERMINAL-ELECTRIC IGNITION	# 93867
8	051393-01-725	EA	ELECTRODE-SINGLE SPADE CONNECT-SPARK PROBE	# 93868
9	051391-04-703	EA	BURNER-MAIN - 4E AND 6E MODELS	# 91638
10	051391-01-717	EA	GRILL ONLY(GOES ON THE DOOR)	
11	051391-01-710	EA	ORIFICE-MAIN BURNER	# 92742
12	051391-03-700	EA	ORFICE-HOLDER	# 91563
13	051393-01-726	EA	SOLENOID VALVE AND BRACKET-WHITE-ROGERS	# 93870
14	051391-01-714	EA	ELBOW - 45 DEGREE - 3/8"F X 3/8"MPT	# 91044
15	052009-06-000	EA	DOOR-WATER HEATER - ATWOOD - BRIGHT WHITE	
	116424-01-000	EA	PROTECTOR-WATER HEATER LATCH	
16	051391-01-700	EA	HINGE KIT-W/CLIP	# 92568 & 92559
17	051391-04-706	EA	TANK-INNER - G6A-4E & 6E - FRONT MOUNT	# 91641
18	051391-01-715	EA	DRAIN PLUG	# 91561
19	051391-04-707	EA	GRILLE KIT, FLUE, & GASKET	
	111129-01-711	EA	BRACKET-CORNER, SET OF FOUR	# 91928

WATER HEATER W/MOTOR AID ATWOOD (GH6-8E)

KEY	PART NUMBER	U/M	DESCRIPTION	VENDOR NO.
	051393-01-000	EA	WATER HEATER - W/ MOTOR AID - PILOTLESS IGNITION	
1	097967-01-000	EA	SWITCH-REMOTE W/LIGHT - ATWOOD #91959	
2	051391-04-701	EA	THERMOSTAT 12 VDC-120 PRESET	# 91470
3	051393-01-721	EA	ECO & THERMOSTAT ASM-FRONT MOUNT, 140 DEGREE	# 91447
4	051391-01-705	EA	FASTENER-CAMLOC	# 92609
5	051391-01-704	EA	VALVE-RELIEF - 1/2" FITTING	# 91604
6	051393-01-723	EA	SWITCH-THERMAL-CUT OFF (2/PKG)	# 93866
7	051393-01-724	EA	CIRCUIT BOARD-SPADE TERMINAL-ELECTRIC IGNITION	# 93867
8	051393-01-725	EA	ELECTRODE-SINGLE SPADE CONNECT.-SPARK PROBE	# 93868
9	051391-04-703	EA	BURNER-MAIN - 4E AND 6E MODELS	# 91638
10	051391-01-717	EA	GRILL ONLY(GOES ON THE DOOR)	
11	051391-01-710	EA	ORIFICE-MAIN BURNER	# 92742
12	051391-03-700	EA	ORFICE-HOLDER	# 91563
13	051393-01-726	EA	SOLENOID VALVE AND BRACKET-WHITE-ROGERS	# 93870
14	051391-01-714	EA	ELBOW - 45 DEGREE - 3/8"F X 3/8"MPT	#91044
15	052009-06-000	EA	DOOR-WATER HEATER - ATWOOD - BRIGHT WHITE	
	116424-01-000	EA	PROTECTOR-WATER HEATER LATCH	
16	051391-01-700	EA	HINGE KIT-W/CLIP	# 92568 & 92559
17	051391-04-704	EA	TANK-INNER - FRONT MOUNT - GH6-4E & 6E	#91642
18	051391-01-715	EA	DRAIN PLUG	# 91561
19	051391-04-707	EA	KIT-FLUE - & GASKET	# 90960
	111129-01-711	EA	BRACKET-CORNER, SET OF FOUR	# 91928

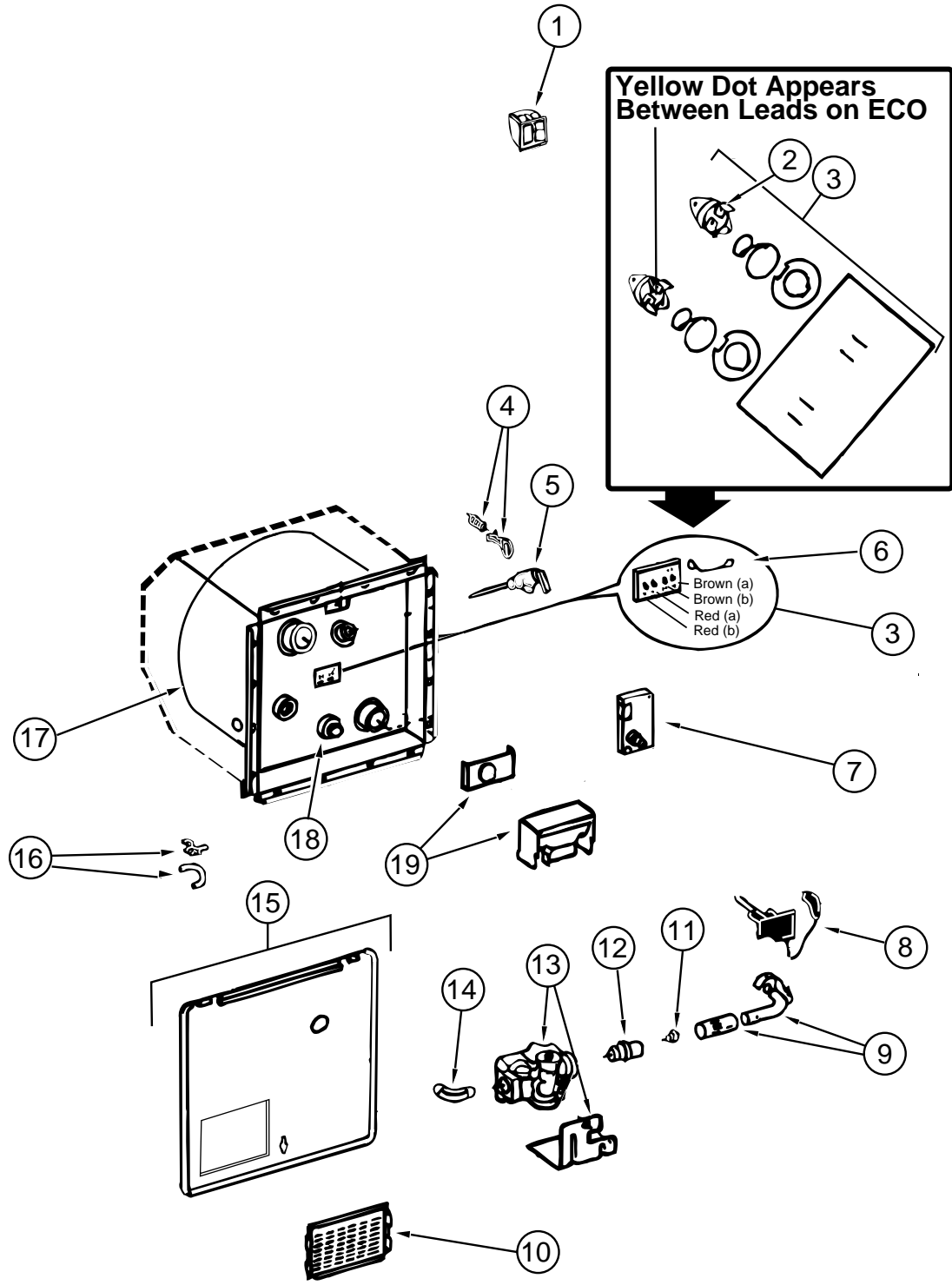

WATER & SEWAGE GROUP (CONTINUED)

WATER & SEWAGE GROUP (CONTINUED)

DRAINAGE SYSTEM (CONTINUED)

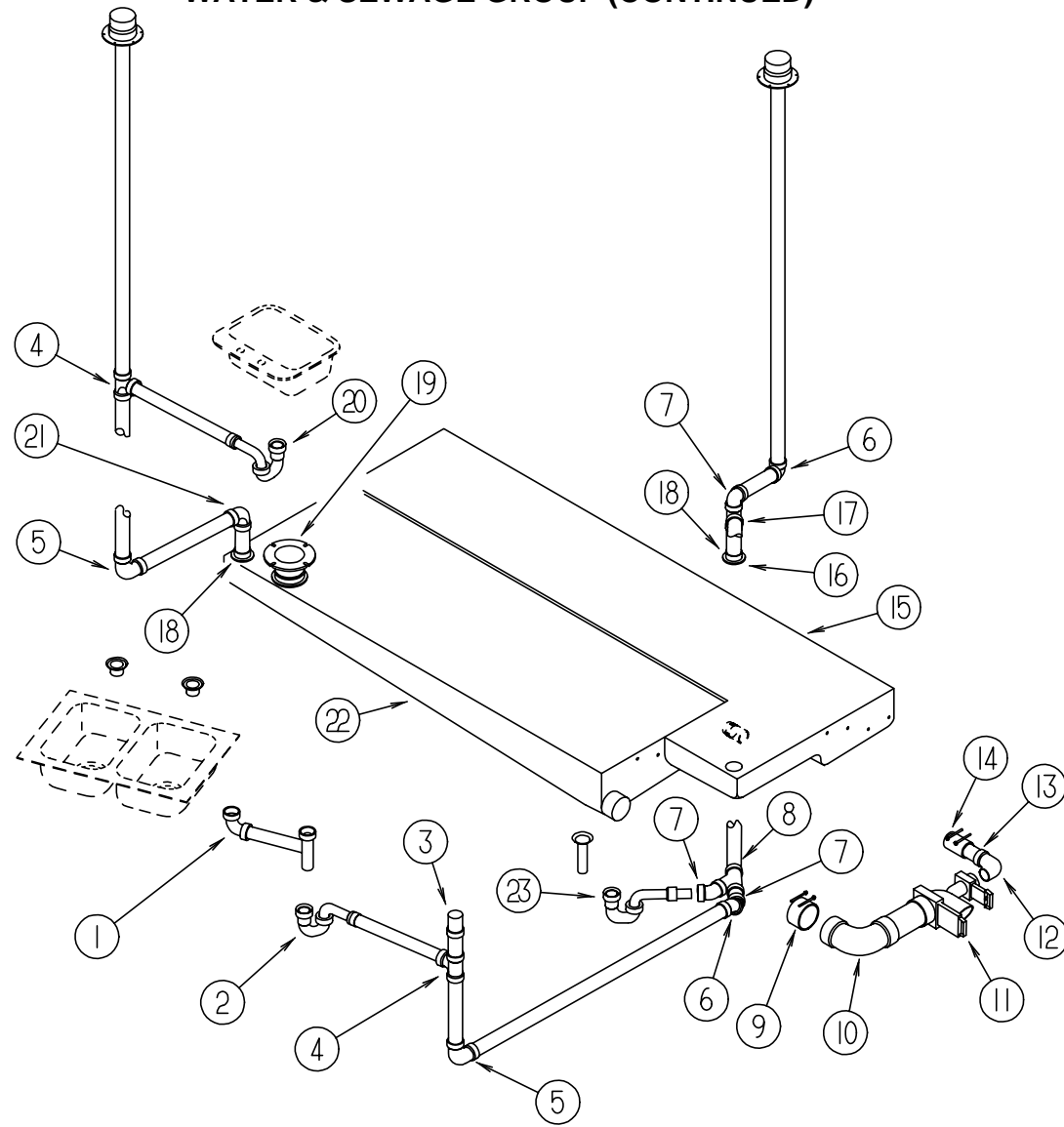

DRAINAGE SYSTEM

KEY	PART NUMBER	U/M	DESCRIPTION
1	011091-02-000	EA	PIPE-DRAIN - DOUBLE SINK - BAFFLE TEE - 1 1/2"
1	011091-03-000	EA	PIPE-DRAIN - W/SEALS - DOUBLE SINK - EXTENDS 9" TO 16"- CANADIAN
2	109571-01-000	EA	ADAPTER-P TRAP - 1 1/2" P X 1 1/4" MPT
2	107538-01-000	EA	P TRAP-PLASTIC 1 1/4" W/EXT ARM - KEVCO P814 1-1/4"
2	011071-01-000	EA	P TRAP-PLASTIC 1 1/2" - NIBCO 5892 1 1/2(CSA)
3	079968-01-000	EA	VENT-MECHANICAL TRAP ARM - ANTI-SIPHON - 2" DIA X 7.3" - PLASTIC
4	010071-01-000	EA	TEE-SANITARY - 1 1/2" HUB X HUB X HUB - PLASTIC - BLACK
5	010008-01-000	EA	ELBOW - 90 DEGREE - 1/4" BEND - 1 1/2" HUB X HUB - BLACK PLASTIC
6	010006-01-000	EA	ELBOW - 45 DEGREE - 1/8 BEND - 1 1/2" HUB X HUB - BLACK PLASTIC
7	010051-01-000	EA	ELBOW-45 DEGREE BEND - 1 1/2" SPIGOT AND HUB - PLASTIC - BLACK
8	010073-01-000	EA	WYE - 45 DEGREE - 1 1/2" HUB X HUB X HUB - PLASTIC - BLACK
9	078406-01-000	EA	COUPLER-RUBBER - W/CLAMPS - 3" X 3"
10	031126-01-000	EA	ELBOW-1/4 BEND - 3 X 90 XLT - PLASTIC - BLACK
11	070916-01-000	EA	VALVE-DUAL DUMP - W/CAP - 3" X 1 1/2" - PLASTIC - BLACK
	070916-01-700	EA	VALVE ONLY (WASTE) 3" - T1003BU
	070916-01-701	EA	VALVE ONLY (WASTE 1 1/2" - T1001BU
11	062415-01-000	EA	CAP-SEWER - 3" DIAMETER
	062415-01-700	EA	STRING-SEWER CAP- V#SV7 STRAP
	010201-01-000	EA	HOSE-SEWER - 3" ID X 8'
	062416-01-000	EA	ADAPTER-SEWER HOSE TO 3" PIPE
12	033761-01-000	EA	ELBOW-TURN - 1/4 BEND X 1.5" HUB X 1.5"SPIGOT - BLK PLASTIC
13	089355-01-000	EA	COUPLER-RUBBER - 1 1/2" X 1 1/2"

KEY	PART NUMBER	U/M	DESCRIPTION
14	102024-01-000	EA	NIPPLE-PLASTIC - 1.5" X 2.62" - TOE
15	117580-01-000	EA	TANK-HOLDING - 33 GALLON
16	061607-01-000	EA	GROMMET-HOLDING TANK - 1 1/2" NPS
17	010071-02-000	EA	TEE-PLASTIC - 1 1/2" W/BAFFLE H X H X H - KEVCO 3927-7
18	010115-01-000	EA	COUPLING-1 1/2" HUB X HUB - PLASTIC
19	109571-01-000	EA	ADAPTER-P TRAP - 1 1/2" P X 1 1/4" MPT
19	107538-01-000	EA	P TRAP-PLASTIC 1 1/4" W/EXT ARM - KEVCO P814 1-1/4"
19	011066-03-700	EA	P TRAP-1 1/4" HUB X SLIP JOINT - W/UNION - ABS - CANADIAN
20	061607-02-000	EA	GROMMET-HOLDING TANK - 3" NPS
21	034250-01-000	EA	ELBOW - 90 DEGREE - LONG TURN - 1 1/2" HUB X HUB - ABS
22	117573-01-000	EA	TANK-HOLDING - 33 GALLON
23	069735-01-000	EA	WASHER-STRAINER TO TAILPIECE PLASTIC - 1.5"
	066729-01-000	EA	STRAINER-TUB/SHOWER - W/PLUG
	010166-01-000	EA	PLUG-THREADED - 1 1/4" DIAMETER - PLASTIC - BLACK
	011069-02-000	EA	TAILPIECE-TUB/SHOWER - 1 1/2" X 1 1/4" X 4" - BRASS
	041956-01-000	EA	ELBOW-STREET - PLASTIC - 1/4 BEND - 3" X 90 XLT
	066440-01-000	EA	STRAINER-SHOWER - W/RUBBER WASHER
	116644-01-000	EA	FLANGE-CLOSET 4" X 3" - SEALAND 345892

FRESH WATER TANK & WATER SYSTEM

KEY	PART NUMBER	U/M	DESCRIPTION
	119109-02-000	EA	TANK ASM - WATER - 40 GAL
	119109-01-000	EA	TANK - WATER - 40 GAL
	077954-02-000	EA	FILTER - WATER TANK - SCREEN IN TANK
	042989-03-000	EA	FITTING - WATER TANK - SPINWELD - 1 1/4"NPT - PLASTIC - WHITE
	042989-04-000	EA	FITTING - WATER TANK - SPINWELD - 3/8"FPT - PLASTIC - WHITE
	042989-05-000	EA	FITTING - WATER TANK - SPINWELD - 1/2" FPT - PLASTIC - WHITE
	049032-01-000	EA	PATCH - SPINWELD - 3/8" - PLASTIC
	039861-01-000	EA	SENDING UNIT - W/SCREW - WASHER- WELL NUT AND TERMINAL RING
	079381-01-000	FT	TUBING - SMOOTH FLEXIBLE - 1 1/4" ID X 20'
	114430-02-000	EA	ADAPTER - SWIVEL -1/2" P X 1/2" FPT - FLAIR-IT - 02873
	114430-03-000	EA	ADAPTER - SWIVEL -1/2" P X 1/2" MPT - FLAIR-IT - 02842
	010224-01-000	EA	ADAPTER - HOSE TO PIPE - 3/8" MPT X 3/8" BARB - PLASTIC BLACK
	044927-01-000	EA	ADAPTER - HOSE TO PIPE - 1 1/4"MPT X 1 1/4"BARB - BLACK PLASTIC
	101814-01-000	EA	COUPLING - FEMALE - 1/2" X 1/2" FPT
	039808-03-000	EA	ELBOW - 1/2" MPT X 1/2" MPT - PLASTIC - KEVCO 17296
	114429-01-000	EA	ELBOW - 1/2" P X 1/2" P - FLAIR-IT 02800
	114429-02-000	EA	ELBOW - 1/2" P X 1/2" MPT - FLAIR-IT 02803
	114429-03-000	EA	ELBOW - SWIVEL - 1/2" P X 1/2" FPT - FLAIR-IT 02816
	010230-05-000	EA	CITY WATER FILL W/CHECK VALVE
	114428-01-000	EA	TEE - 1/2" P X 1/2" P X 1/2" P - FLAIR-IT 02820
	114428-02-000	EA	TEE - SWIVEL - 1/2" P X 1/2" P X 1/2" FPT - FLAIR-IT 02821
	114428-03-000	EA	TEE - 1/2" P X 1/2" P X 1/2" MPT - FLAIR-IT 02822
	039800-02-000	FT	TUBING-POLYBUTYL - 5/8" OD - INCREMENTS OF 20' - BLACK
	074462-02-000	FT	TUBING-VINYL - 3/8" ID - CLEAR
	114431-01-000	EA	WATER VALVE - 3 POSITION - "DRAIN VALVE"
	114431-03-000	EA	WATER VALVE - 90 DEGREE ELBOW - "WATER DRAIN VALVE"
	046128-01-000	EA	VALVE-DRAIN - PLASTIC - 1/2" FPT
	091208-01-000	EA	WASHER-RUBBER - .06" X .75" X .5"

WATER & SEWAGE GROUP (CONTINUED)

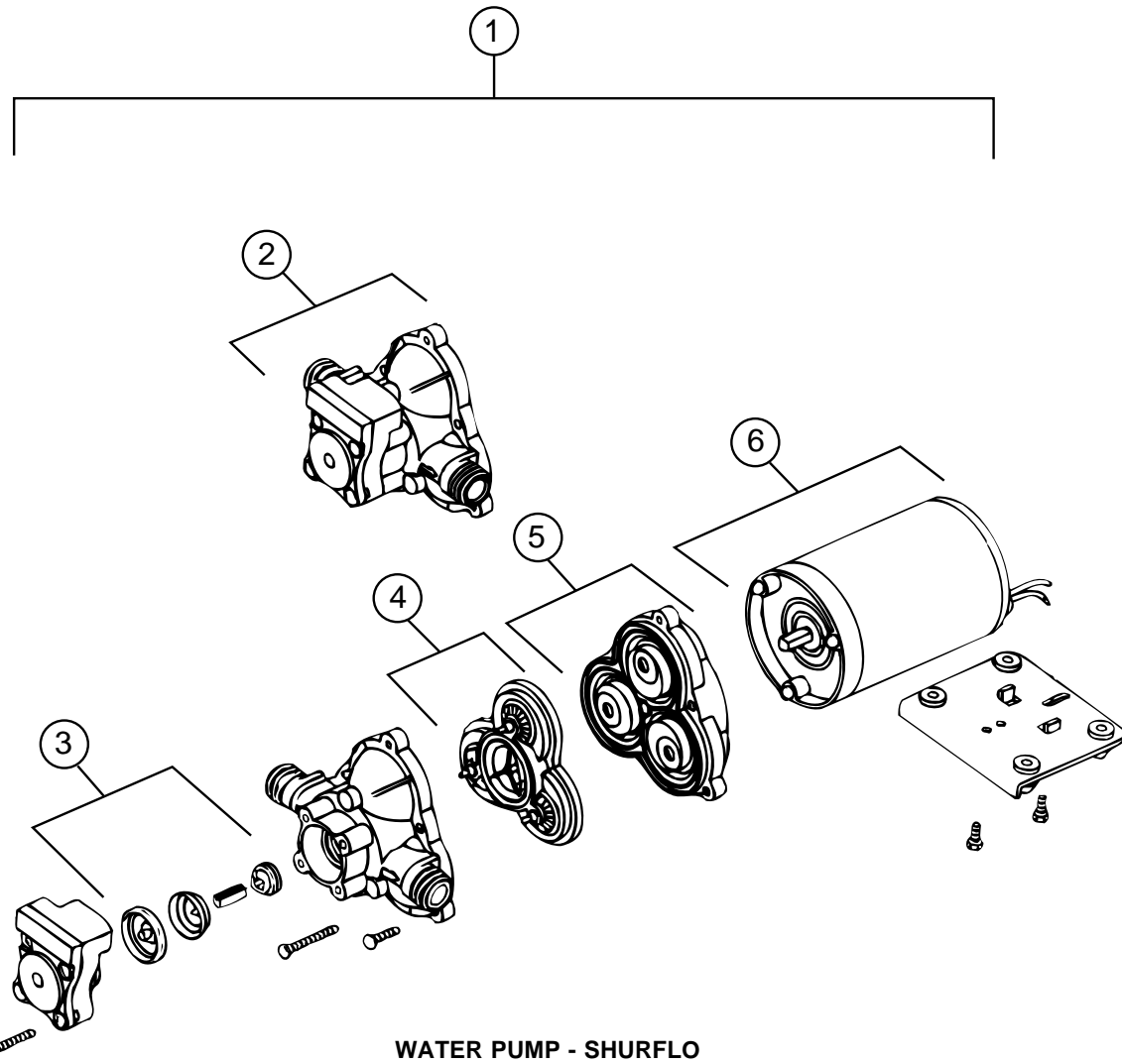

WATER PUMP - SHURFLO

KEY	PART NUMBER	U/M DESCRIPTION	VENDOR NO.
1	098607-01-000	EA PUMP-WATER - W/.5" MPT FITTING - FLOW 2.8 GPM - UL	
2	098607-01-706	EA HOUSING W/SWITCH ONLY	94-231-20
3	098607-01-705	EA CHECK VALVE-KIT	94-237-00
4	098607-01-703	EA VALVE KIT	94-232-00
5	098607-01-702	EA DIAPHRAGM/DRIVE ASSEMBLY KIT	94-238-04
6	098607-01-707	EA MOTOR W/BASEPLATE	11-148-04

WINDOW, VENT & EXTERIOR DOOR GROUP

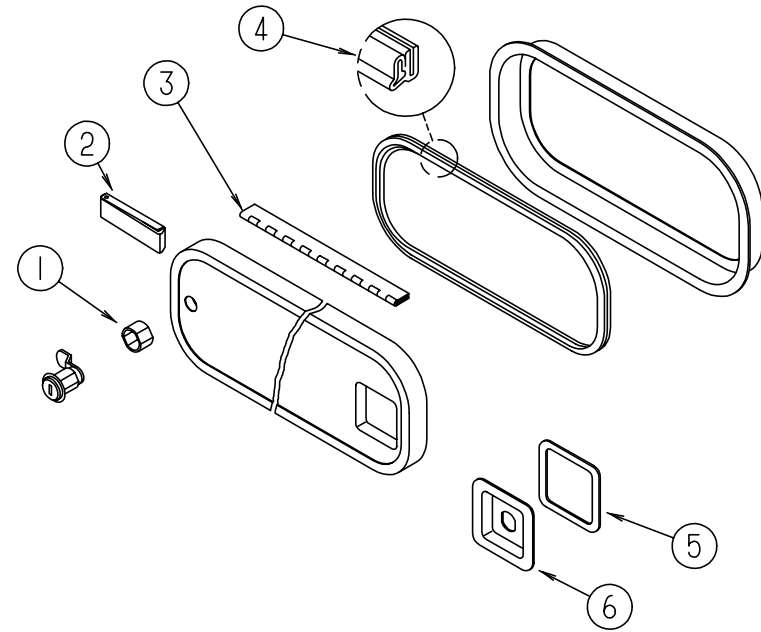

EXTERIOR DOOR & COMPONENTS

KEY	PART NUMBER	U/M DESCRIPTION
1	110506-50-000	EA CASE ASM-TWIST LOCK 17 MM - BRIGGS & STRATTON #596932
1	110506-51-000	EA CASE ASM-TWIST LOCK 25 MM - BRIGGS & STRATTON #596669
2	102768-01-000	EA HOLDER-COMPARTMENT/ENTRY DOOR - METAL - MILL FINISH
3	081801-02-000	EA HINGE-PIANO - CONTINUOUS - 2" X 96" - OFF WHITE
3	081801-V3-000	EA HINGE-PIANO - CONTINUOUS - 2" X 96" - BRIGHT WHITE
3	009065-01-000	EA HINGE-CONTINUOUS - 1 1/2" X 96" - UNPAINTED
3	034007-B3-000	EA HINGE-CONTINUOUS - 1 1/2" X 96" - ALUMINUM - BRIGHT WHITE
4	064075-07-000	FT SEAL-BULB - W/WIRED U-CHANNEL - .3" X .5" CHANNEL - BLACK
	099418-01-000	FT SEAL-D - W/SIDE ADHESIVE - .4" X .1" - SPONGE RUBBER - BLACK
	104692-01-000	FT SEAL-ADHESIVE BACK - 3/4" X 34"
	106850-01-000	FT SEAL-E - 11 X 19 SPONGE RUBBER
5	098338-01-000	EA GASKET-LOCK POCKET
6	097111-01-04A	EA POCKET-LOCK - VALANCE - BRIGHT WHITE
	091876-01-000	EA RETAINER-DOOR - 1.9" X .8" - METAL

WINDOW, VENT & EXTERIOR DOOR GROUP (CONTINUED)

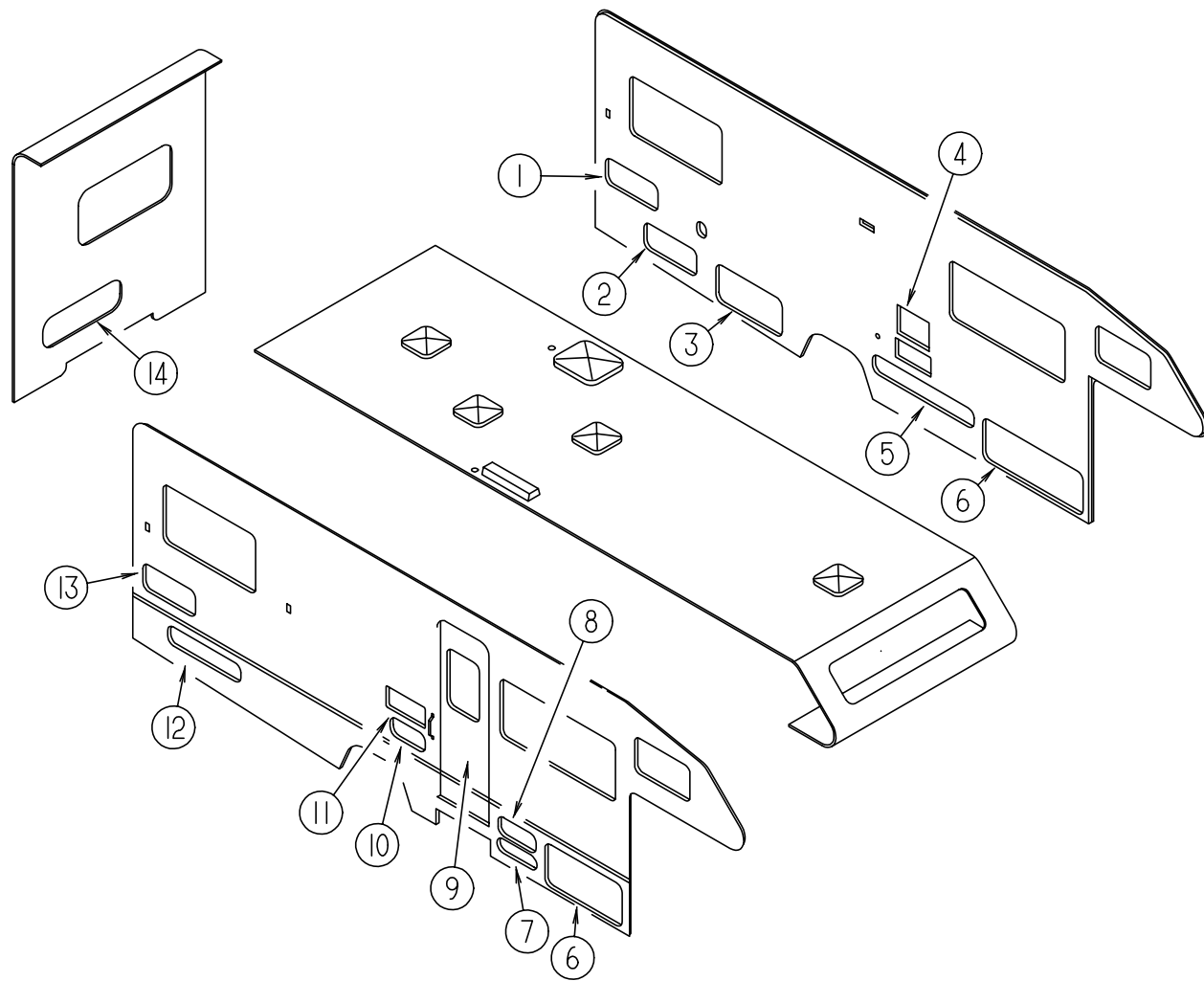

EXTERIOR DOORS

KEY	PART NUMBER	U/M	DESCRIPTION
1	104558-43-G04	EA	DOOR ASM-STORAGE (TWIN BED)
2	104558-12-G04	EA	DOOR ASM-STORAGE
3	111013-35-G04	EA	DOOR ASM-STORAGE
4	052009-06-000	EA	DOOR-WATER HEATER - ATWOOD
	116424-01-000	EA	PROTECTOR-WATER HEATER LATCH
5	104558-39-G04	EA	DOOR ASM-STORAGE
6	104558-38-G04	EA	DOOR ASM-STORAGE
7	111009-01-F24	EA	DOOR-COMPARTMENT - LP - 16.9" X 5.4" - ALUMINUM
8	104558-40-G04	EA	DOOR ASM-STORAGE
9	115108-06-G24	EA	DOOR COMPLETE-ENTRANCE - W/O WINDOW
9	115108-06-G25	EA	DOOR COMPLETE-ENTRANCE - W/O WINDOW
10	111017-01-F24	EA	DOOR ASM-ENTERTAINMENT CENTER
11	084103-08-000	EA	DOOR-REFRIGERATOR - VENTED - W/O JAMB - BRIGHT WHITE
	084104-08-000	EA	JAMB-DOOR - REFRIGERATOR - BRIGHT WHITE
	084104-01-700	EA	LOCK-MALE - FASTENER - REFRIGERATOR DOOR
	084104-01-701	EA	LOCK-FEMALE - FASTENER - REFRIGERATOR DOOR
12	104558-47-G04	EA	DOOR ASM-STORAGE
13	104558-43-G04	EA	DOOR ASM-STORAGE (TWIN BED & DOUBLE BED)
14	111013-39-F24	EA	DOOR ASM-STORAGE (QUEEN BED)
	081240-16-000	EA	FILL-WATER - LOCKABLE W/O LOCK - BRIGHT WHITE
	088794-06-000	EA	DOOR ASM-POWER CORD - W/HATCH - 11" X 9.2" - BRIGHT WHITE
	098668-23-000	EA	DOOR-ACCESS - FURNACE - BRIGHT WHITE - SUBURBAN

WINDOW, VENT & EXTERIOR DOOR GROUP (CONTINUED)

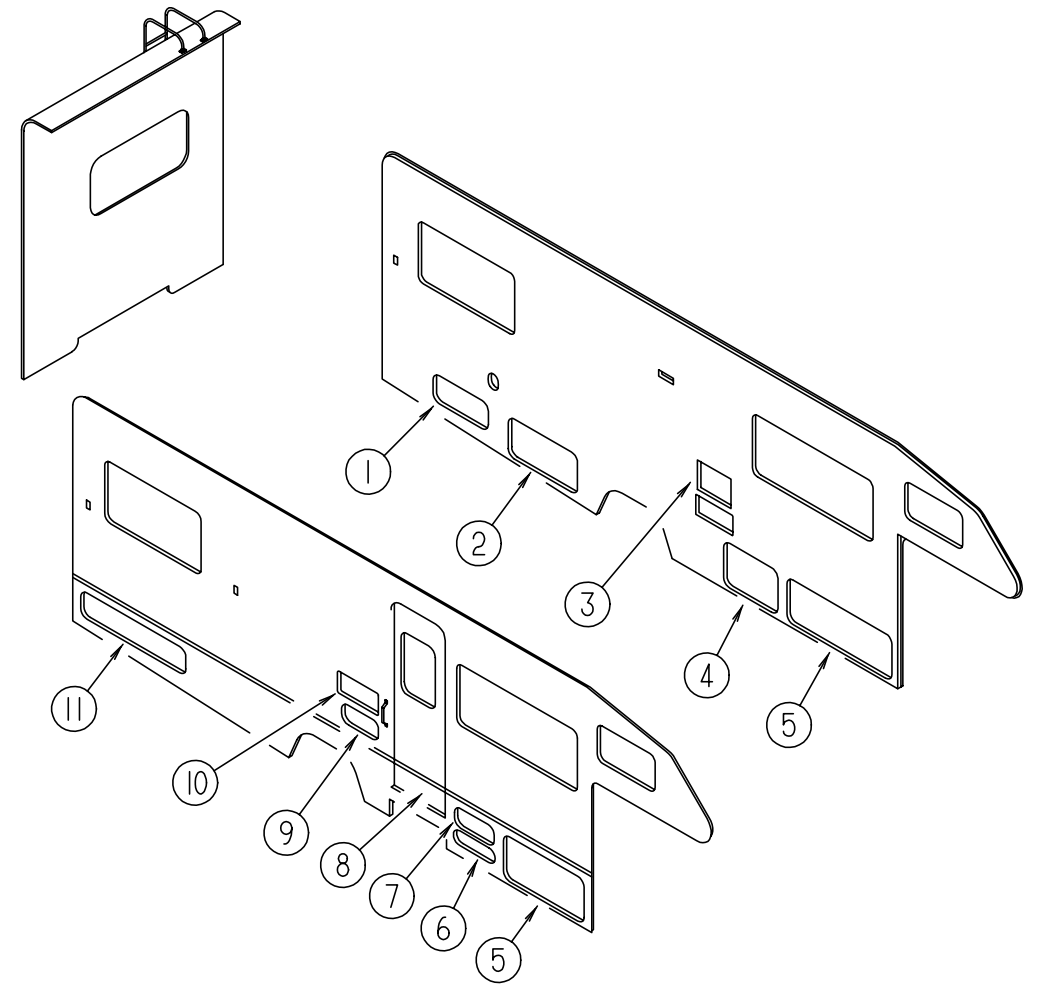

EXTERIOR DOORS - HEAVY DUTY CHASSIS

KEY	PART NUMBER	U/M	DESCRIPTION
1	104558-12-G04	EA	DOOR ASM-STORAGE
2	111013-35-G04	EA	DOOR ASM-STORAGE
3	052009-06-000	EA	DOOR-WATER HEATER - ATWOOD
	116424-01-000	EA	PROTECTOR-WATER HEATER LATCH
4	104558-50-G04	EA	DOOR ASM-STORAGE
5	104558-38-G04	EA	DOOR ASM-STORAGE
6	111009-01-F24	EA	DOOR-COMPARTMENT - LP - 16.9" X 5.4" - ALUMINUM
7	104558-40-G04	EA	DOOR ASM-STORAGE
8	115108-06-G24	EA	DOOR COMPLETE-ENTRANCE - W/O WINDOW
8	115108-06-G25	EA	DOOR COMPLETE-ENTRANCE - W/O WINDOW
9	111017-01-F24	EA	DOOR ASM-ENTERTAINMENT CENTER
10	084103-08-000	EA	DOOR-REFRIGERATOR - VENTED - W/O JAMB - BRIGHT WHITE
	084104-08-000	EA	JAMB-DOOR - REFRIGERATOR - BRIGHT WHITE
	084104-01-700	EA	LOCK-MALE - FASTENER - REFRIGERATOR DOOR
	084104-01-701	EA	LOCK-FEMALE - FASTENER - REFRIGERATOR DOOR
11	104558-51-G04	EA	DOOR ASM-STORAGE
	081240-16-000	EA	FILL-WATER - LOCKABLE W/O LOCK - BRIGHT WHITE
	088794-06-000	EA	DOOR ASM-POWER CORD - W/HATCH - 11" X 9.2" - BRIGHT WHITE
	098668-23-000	EA	DOOR-ACCESS - FURNACE - BRIGHT WHITE - SUBURBAN

WINDOW, VENT & EXTERIOR DOOR GROUP (CONTINUED)

WINDOWS

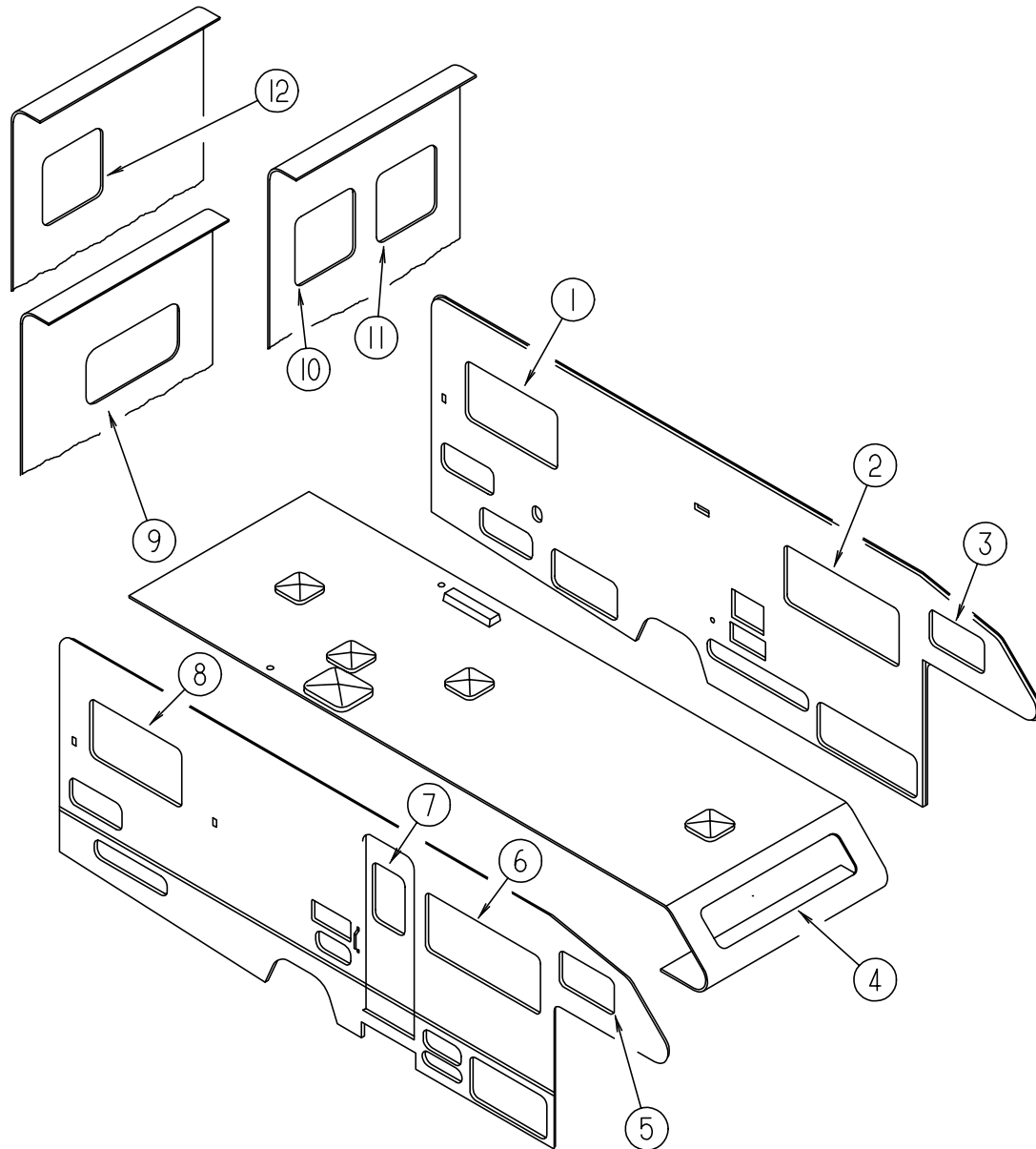

KEY	PART NUMBER	U/M	DESCRIPTION
1	112463-01-01A	EA	WINDOW ASM-TORQUE-EXCEL CH81-G2W59 (SIDE QUEEN)
1	112898-09-01A	EA	WINDOW ASM-SLIDER-VERTICAL-THERMO-EXCEL DH436-G2W64L (SIDE QUEEN)
1	104691-13-01A	EA	WINDOW ASM-TIPOUT-BLACK/OFF WHITE-EXCEL CH37-G2W59 (TWIN & DOUBLE)
1	112795-25-01A	EA	WINDOW ASM-SLIDER-HORIZONTAL-THERMOPANE-EXCEL DC48-G2W66L (TWIN & DOUBLE)
1	113500-01-01A	EA	WINDOW ASM-TIPOUT-DOUBLE-BLACK/OFF WHITE-EXCEL CH04-G2W59 (CENTER QUEEN)
1	112795-23-01A	EA	WINDOW ASM-SLIDER-HORIZONTAL THERMOPANE-EXCEL DC04-G2W66L (CENTER QUEEN)
2	098647-22-01A	EA	WINDOW ASM-SLIDER-HORIZONTAL- BLACK/OFF WHITE-EXCEL H287-G2W66L
2	112795-15-01A	EA	WINDOW ASM-SLIDER-HORIZONTAL-THERMOPANE - EXCEL DH287-G2W66L
3	098647-34-01A	EA	WINDOW ASM-SLIDER-HORIZONTAL-EXCEL H425-G2W66L
3	112795-19-01A	EA	WINDOW ASM-SLIDER-HORIZONTAL-THERMOPANE-EXCEL DC29-G2W66R
4	103313-03-F15	EA	WINDOW-PICTURE - W/O INSIDE FRAME
4	115630-01-01A	EA	WINDOW-STATIONARY-THERMOPANE-EXCEL DH438-G2W59
5	098647-33-01A	EA	WINDOW ASM-SLIDER-HORIZONTAL-EXCEL H425-G2W66R
5	112795-20-01A	EA	WINDOW ASM-SLIDER-HORIZONTAL-THERMOPANE-EXCEL DC29-G2W66L
6	098647-23-01A	EA	WINDOW ASM-SLIDER-HORIZONTAL-BLACK/OFF WHITE-EXCEL H287-G2W66R
6	112795-16-01A	EA	WINDOW ASM-SLIDER-HORIZONTAL-THERMOPANE-EXCEL DH287-G2W66R
7	117053-02-F36	EA	WINDOW ASM-PICTURE
7	113733-01-01A	EA	WINDOW ASM-STATIONARY-THERMOPANE-EXCEL DH416-G2W66
8	112463-01-01A	EA	WINDOW ASM-TORQUE- EXCEL CH81-G2W59 (SIDE QUEEN)
8	112898-08-01A	EA	WINDOW ASM-SLIDER -VERTICAL-THERMOPANE-EXCEL DH435-G2W66R (SIDE QUEEN)
8	104691-13-01A	EA	WINDOW ASM-TIPOUT-BLACK/OFF WHITE-EXCEL CH37-G2W59 (TWIN & DOUBLE)
8	112795-22-01A	EA	WINDOW ASM-SLIDER-HORIZONTAL-THERMOPANE-EXCEL DC48-G2W66R (TWIN & DOUBLE)
8	113500-01-01A	EA	WINDOW ASM-TIPOUT-DOUBLE-BLACK/OFF WHITE-EXCEL CH04-G2W59 (CENTER QUEEN)
8	112795-21-01A	EA	WINDOW ASM-SLIDER -HORIZONTAL-THERMOPANE-EXCEL DC04-G2W66R (CENTER QUEEN)
9	078528-06-E10	EA	WINDOW ASM-ESCAPE (CENTER & SIDE QUEEN)
9	113502-01-01A	EA	WINDOW ASM-REAR ESCAPE-BLACK/OFF WHITE-EXCEL DH153-G2W60(CENTER & SIDE QUEEN)
10	116976-02-01A	EA	WINDOW ASM-REAR ESCAPE-SINGLE-EXCEL H386-G2W53 (TWIN BED)
10	113502-04-01A	EA	WINDOW ASM-REAR ESCAPE-BLACK/OFF WHITE-EXCEL DH449-G2W58 (TWIN BED)
11	116976-04-01A	EA	WINDOW ASM-REAR PICTURE-SINGLE-EXCEL H400-G2W60 (TWIN BED)
11	113733-02-01A	EA	WINDOW ASM-STATIONARY-THERMOPANE-EXCEL DH400-G2W60 (TWIN BED)
12	116976-02-01A	EA	WINDOW ASM-REAR ESCAPE-SINGLE- EXCEL H386-G2W53 (DOUBLE BED)
12	113502-04-01A	EA	WINDOW ASM-REAR ESCAPE-BLACK/OFF WHITE-EXCEL DH449-G2W58 (DOUBLE BED)

WINDOW, VENT & EXTERIOR DOOR GROUP (CONTINUED)

BRIGGS & STRATTON LOCKS & COMPONENTS

NOTE:

WHEN ORDERING THE LOCK CASE, THE KEY CODE MUST MATCH THE LAST DIGIT OF THE VEHICLE'S SERIAL NUMBER AND PART NUMBER; WHEN ORDERING THE KEYS, THE THIRD DIGIT OF THE KEY CODE MUST MATCH THE LAST DIGIT OF THE VEHICLE'S SERIAL NUMBER AND PART NUMBER.

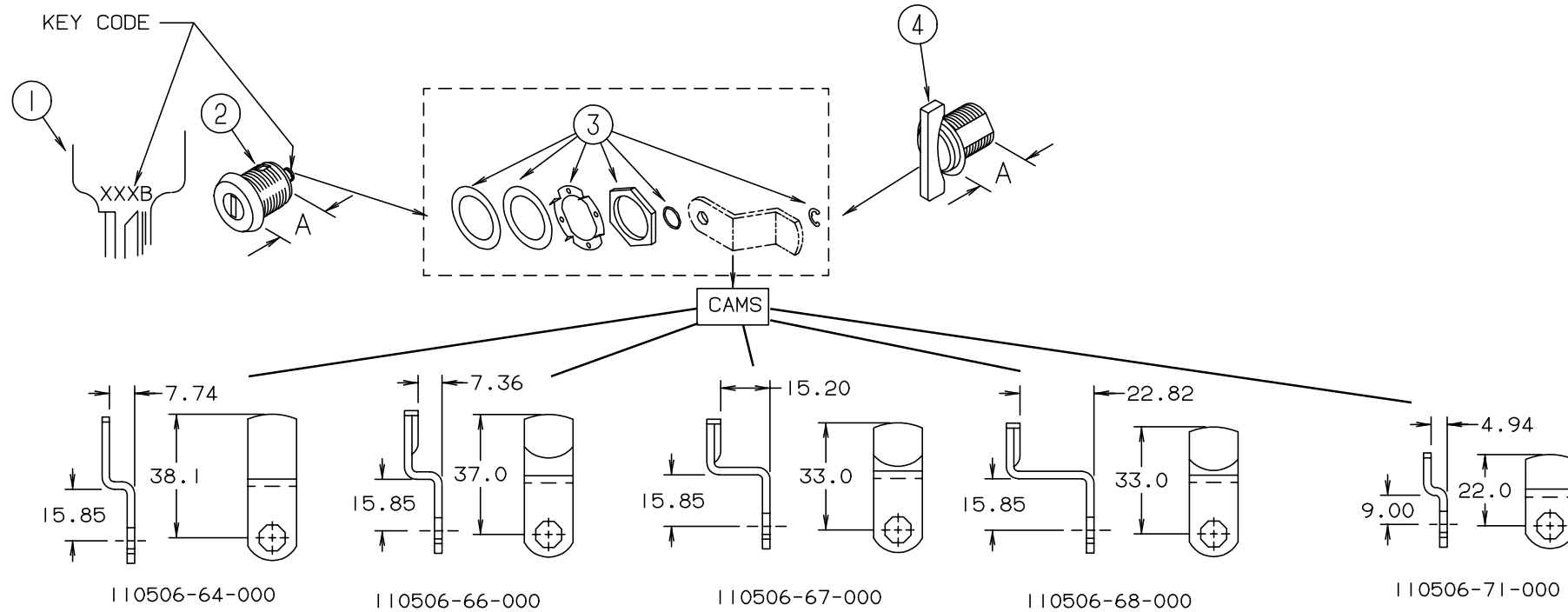

KEY	PART NUMBER	U/M	DESCRIPTION	VENDOR NO.
1	110506-59-000	EA	KEYS-SET OF 2	596720
2	110506-52-000	EA	CASE - A=17MM	702370
2	110506-53-000	EA	CASE - A=25MM	702380
1	110506-59-001	EA	KEYS-SET OF 2	596721
2	110506-52-001	EA	CASE - A=17MM	702371
2	110506-53-001	EA	CASE - A=25MM	702381
1	110506-59-002	EA	KEYS-SET OF 2	596722
2	110506-52-002	EA	CASE - A=17MM	702372
2	110506-53-002	EA	CASE - A=25MM	702382
1	110506-59-003	EA	KEYS-SET OF 2	596723
2	110506-52-003	EA	CASE - A=17MM	702373
2	110506-53-003	EA	CASE - A=25MM	702383
1	110506-59-004	EA	KEYS-SET OF 2	596724
2	110506-52-004	EA	CASE - A=17MM	702374
2	110506-53-004	EA	CASE - A=25MM	702384

KEY	PART NUMBER	U/M	DESCRIPTION	VENDOR NO.
1	110506-59-005	EA	KEYS-SET OF 2	596725
2	110506-52-005	EA	CASE - A=17MM	702375
2	110506-53-005	EA	CASE - A=25MM	702385
1	110506-59-008	EA	KEYS-SET OF 2	596728
2	110506-52-008	EA	CASE - A=17MM	702378
2	110506-53-008	EA	CASE - A=25MM	702388
1	110506-59-009	EA	KEYS-SET OF 2	596729
2	110506-52-009	EA	CASE - A=17MM	702379
2	110506-53-009	EA	CASE - A=25MM	702389
3	110506-40-700	EA	HARDWARE KIT- CONTAINS: NUT - WASHERS - E-RING - AND GASKET	
4	110506-50-000	EA	CASE ASM-TWIST LOCK 17 MM	596932
4	110506-51-000	EA	CASE ASM-TWIST LOCK 25 MM	596669
	110506-64-000	EA	CAM-LOCK	322280
	110506-66-000	EA	CAM-LOCK	322282
	110506-67-000	EA	CAM-LOCK	322283
	110506-68-000	EA	CAM-LOCK	322284
	110506-71-000	EA	CAM-LOCK	322287
	110506-59-701	EA	KEY BLANK - GOLD	

WINDOW, VENT & EXTERIOR DOOR GROUP (CONTINUED)

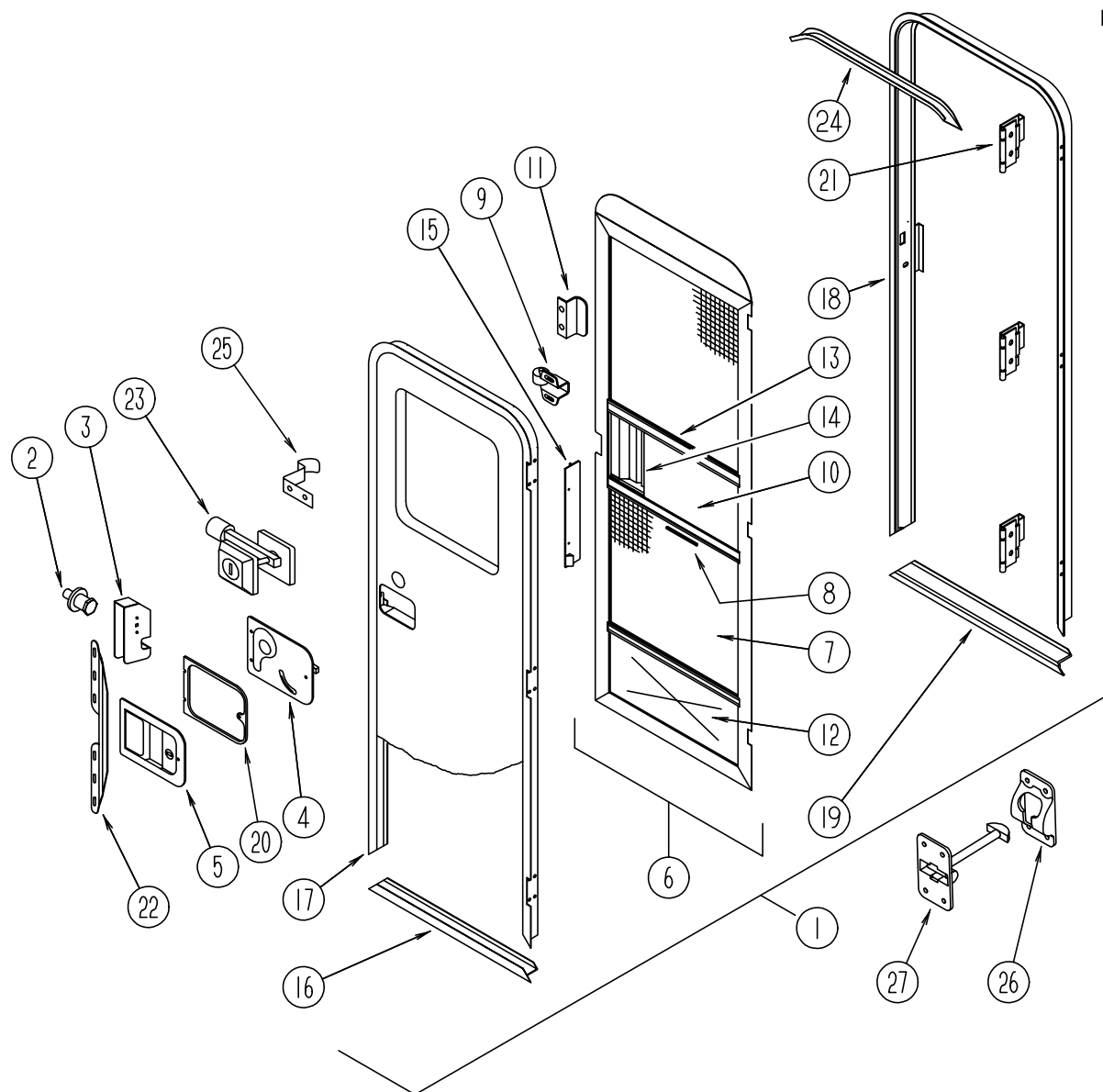

ENTRANCE DOOR

KEY	PART NUMBER	U/M	DESCRIPTION
	075671-04-000	FT	SEAL-SPONGE - LAZY T SHAPE - W/ADHESIVE STRIPE - .5" WIDE
6	079012-05-F01	EA	DOOR ASM-SCREEN - BRIGHT WHITE FROM: 00-00-00 THRU: 03-17-96
6	121899-01-G04	EA	DOOR ASM-SCREEN - BRIGHT WHITE FROM: 03-18-96 THRU: 99-99-99
7	002293-02-000	SF	SCREENING-WINDOW/DOOR - 26" - CHARCOAL
8	002294-01-000	FT	SPLINE-SCREENING - .135" X .138" - BLACK
9	109403-01-000	EA	CATCH-SINGLE ROLLER - SCREEN DOOR
10	001014-01-013	EA	INSERT-CENTER - 10.25" X 16.31" - UNPAINTED
11	050712-06-000	EA	HANDLE-SCREEN DOOR - ALUMINUM - BRIGHT WHITE
12	078552-03-000	EA	INSERT-SCREEN DOOR - LOWER - MILL
	078595-01-000	EA	PLATE-SCREEN DOOR
13	078777-01-000	EA	CHANNEL-SLIDE - SCREEN DOOR CENTER SLIDER COVER - 17.4"
14	079086-03-000	EA	SLIDER-SCREEN DOOR - BRIGHT WHITE
15	079087-03-000	EA	STRIKE-SLIDER - W/LIP FOR ELBOW CATCH - 1.5" X 8.6" - BRIGHT WHITE
16	089748-21-000	EA	FRAME-DOOR - ENTRANCE - BOTTOM - BRIGHT WHITE FROM: 00-00-00 THRU: 03-17-96
16	121893-03-01A	EA	FRAME-DOOR - ENTRANCE - BRIGHT WHITE FROM: 03-18-96 THRU: 99-99-99
	090340-01-000	FT	SEAL-FOAM - CLOSED CELL - 1/4" X 1/2" X 50'
17	095276-03-06A	EA	FRAME-DOOR - ENTRANCE - BRIGHT WHITE FROM: 00-00-00 THRU: 03-17-96
17	121894-03-01A	EA	FRAME-DOOR - ENTRANCE - BRIGHT WHITE FROM: 03-18-96 THRU: 99-99-99
18	120310-02-01A	EA	JAMB ASM-ENTRANCE DOOR BRIGHT/WHITE FROM: 00-00-00 THRU: 03-17-96
18	121898-05-01A	EA	JAMB ASM-ENTRANCE DOOR BRIGHT/WHITE FROM: 03-18-96 THRU: 99-99-99
19	051049-01-000	EA	JAMB-DOOR - ENTRANCE - BOTTOM - 25.9 - UNPAINTED FROM: 00-00-00 THRU: 03-17-96
19	121893-01-01A	EA	FRAME-DOOR - ENTRANCE - BRIGHT WHITE FROM: 03-18-96 THRU: 99-99-99
20	096810-01-01A	EA	PLATE-LATCH - ENTRY DOOR - PLASTIC - BLACK
21	106719-01-01A	EA	HINGE-ENTRY DOOR - MILL
22	098173-01-04A	EA	STIFFENER-ENTRY DOOR - SUPPORTS LATCH/STRIKE - BRIGHT WHITE
	100128-02-000	FT	SEAL-FOAM - ADHESIVE BACK - .37" W X .37" THICK FROM: 00-00-00 THRU: 07-30-95
	118929-01-01A	FT	SEAL-PILE - PUSH-ON - AMESBURY XC-964 FROM: 07-31-95 THRU: 99-99-99
23	101145-01-01A	EA	DEADBOLT-ENTRY DOOR - W/2 KEYS W/O BOLT OR SCREWS FROM: 00-00-00 THRU: 09-10-95
	101145-01-06A	EA	DEADBOLT ASM-BLACKTEXD/BLACK - *T/M #11840-02 FROM: 09-11-95 THRU: 99-99-99
	101145-01-701	EA	CYLINDER-LOCK ASM. - W/KEY 81306-03
	101147-01-000	EA	BOLT-SECURITY - 4.12" BACKSET
	102524-01-000	EA	BUMPER-RUBBER - FLAT - BLACK
24	044582-44-000	EA	CAP-DRIP - DOOR JAMB MOUNTED - BRIGHT WHITE
	115222-05-01A	EA	GARNISH-ENTRANCE DOOR - OFF WHITE
25	100412-01-000	EA	CATCH-SCREEN DOOR - THUMB CLIP W/BLACK PLASTIC CAP
26	104099-02-04A	EA	CATCH-DOOR HOLDER - RETAINER - PLASTIC - BRIGHT WHITE
27	104099-01-04A	EA	CATCH-DOOR HOLDER - STRIKE - PLASTIC - BRIGHT WHITE
	009126-02-000	EA	HANDLE-ASSIST - ENTRY DOOR - BLACK FROM: 00-00-00 THRU: 09-10-95
	009126-03-000	EA	HANDLE-ASSIST - ENTRY DOOR - BLACK - TEXTURED FROM: 09-11-95 THRU: 99-99-99
	041546-05-000	EA	BRACKET-ASM-DOOR ANGLE - OFF WHITE FROM: 00-00-00 THRU: 10-22-95
	041546-07-000	EA	BRACKET-ASM-DOOR ANGLE - OFF WHITE FROM: 10-23-95 THRU: 99-99-99

KEY	PART NUMBER	U/M	DESCRIPTION	VENDOR NO.
1	115108-06-G24	EA	DOOR COMPLETE-ENTRANCE - W/O WINDOW	
1	115108-06-G25	EA	DOOR COMPLETE-ENTRANCE - W/O WINDOW	
2	039539-01-000	EA	STRIKE-LOCK - ENTRY DOOR - ROUND/THEADED WASHER	
3	039540-01-000	EA	LATCH MECHANISM-HOOK - ENTRY DOOR - INTERIOR	
	039715-01-000	EA	NUT-SERT - 1/4" DIAMETER - 20 THREADS	
4	039979-04-000	EA	COVER-INTERIOR LATCH - W/TRIP ARM - RIGHT - BLACK FROM: 00-00-00 THRU: 09-10-95	
4	039979-06-000	EA	COVER ASM-LATCH PLATE-RIGHT-BLACK-TE - T/M #11883-01 FROM: 09-11-95 THRU: 99-99-99	
	039984-01-000	EA	CAP-ROUND - VINYL - .28" ID X .62" LONG - BLACK	
	041546-05-000	EA	BRACKET-DOOR ANGLE - 5" X 1.9" - OFF WHITE - METAL	
5	045017-11-000	EA	LATCH-ENTRY DOOR - MECHANISM W/LOCK & KEY - BLACK FROM: 00-00-00 THRU: 09-10-95	
5	045017-13-000	EA	LATCH-ENTRANCE DOOR,BLK TEXT - *T/M #11896-01 FROM: 09-11-95 THRU: 99-99-99	
	045017-11-701	EA	KEY-BLANK - ROUND TOP - SILVER - TRI/MARK	
	045017-11-703	EA	CYLINDER-LOCK ASM. W/KEYS 81266-09	
	109403-01-000	EA	CATCH-SINGLE ROLLER - SCREEN DOOR	
	063729-04-000	EA	RIVNUT - 10-32 UNF - 010- 080 FROM: 00-00-00 THRU: 03-17-96	
	072893-04-000	EA	NUTSERT-10-32 FROM: 03-18-96 THRU: 99-99-99	

WINDOW, VENT & EXTERIOR DOOR GROUP (CONTINUED)

WINDOW, VENT & EXTERIOR DOOR GROUP (CONTINUED)

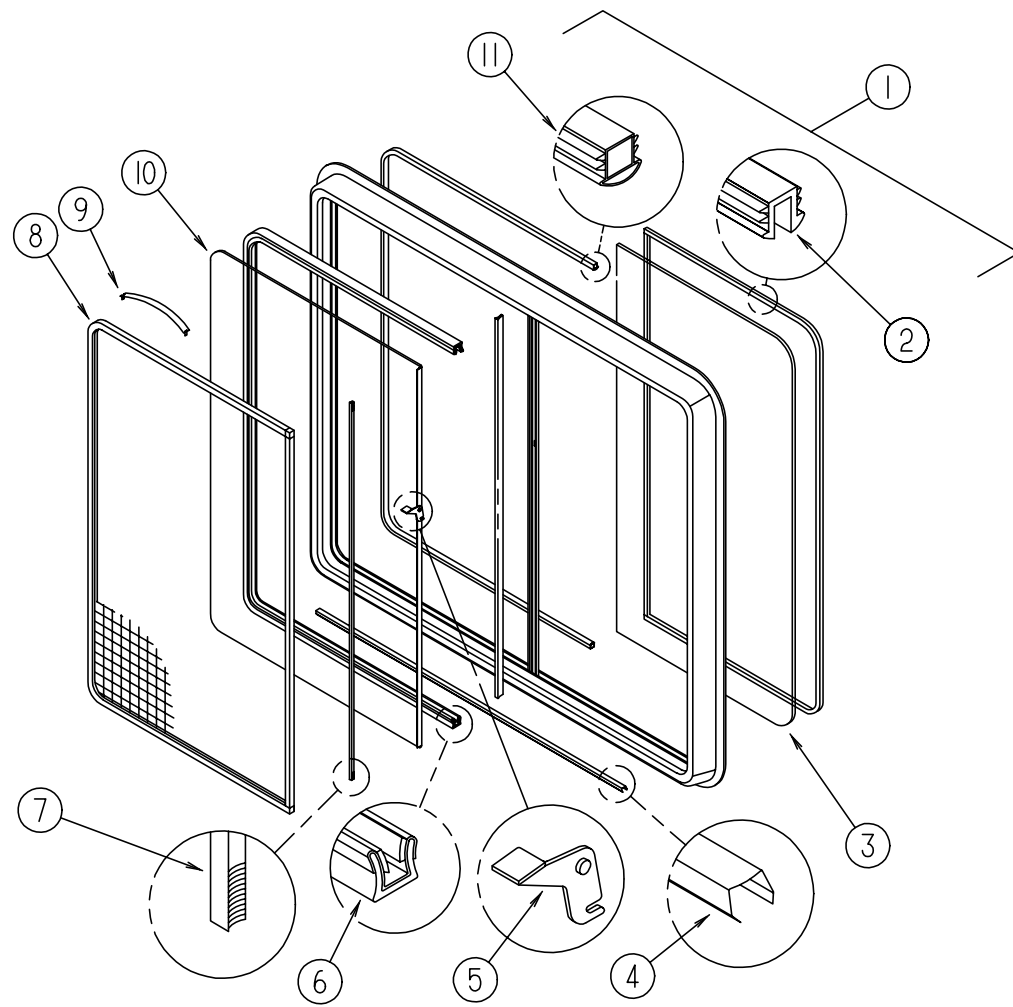

DRIVER/PASSENGER SIDE WINDOW - EXCEL

KEY	PART NUMBER	U/M	DESCRIPTION	VENDOR NO.
1	098647-34-01A	EA	WINDOW ASM-SLIDER - HORIZONTAL - EXCEL H425-G2W66L	
1	098647-33-01A	EA	WINDOW ASM-SLIDER - HORIZONTAL - EXCEL H425-G2W66R	
1	098647-34-700	EA	WINDOW - SLIDER	H425-G2L
1	098647-33-700	EA	WINDOW - SLIDER	H425-G2R
	098647-31-701	EA	RETAINER-TRIM - WHITE	CW2966
2	100322-01-703	FT	STRIP-GLAZING	132-010723
3	098647-33-702	EA	GLASS-STATIONARY	106-019297
4	098644-01-710	FT	TRACK-SCREEN SPACER 12' LENGTH	M401-31
5	098644-01-700	EA	LATCH REPAIR KIT	B801-CK
6	098644-01-708	FT	CHANNEL-PIERCED RUN	122-016543
7	098644-01-711	FT	WEATHERSTRIP-SCREEN BLACK	171-016965
8	098647-33-704	EA	SCREEN ASM. - W/SPRING CLIP	410-019134
9	098644-01-713	EA	SPRING-SCREEN FRAME (CLIP) PLASTIC - BLACK	226-016966
10	098647-33-703	EA	GLASS-SLIDING - W/SASH & LATCH	H425-G9
	098644-01-719	FT	STOP-SLIDER GLASS	132-014203
11	098644-01-706	FT	WEATHERSTRIP	171-010668
	098644-01-716	FT	PLUG-FILLER	132-014470
	098644-01-717	FT	SPLINE-SCREEN MFG	32-004716

DRIVER/PASSENGER SIDE WINDOW - EXCEL

KEY	PART NUMBER	U/M	DESCRIPTION	VENDOR NO.
1	098647-22-01A	EA	WINDOW-SLIDER-HORIZONTAL-BLACK/OFF WHITE - EXCEL H287-G2W66L	
1	098647-23-01A	EA	WINDOW-SLIDER-HORIZONTAL-BLACK/OFF WHITE - EXCEL H287-G2W66R	
1	098647-22-700	EA	WINDOW-SLIDER	H287-G2L
1	098647-23-701	EA	WINDOW-SLIDER	H287-G2R
	098647-23-702	EA	RETAINER-TRIM - WHITE	W28766
22	100322-01-703	FT	STRIP-GLAZING	132-010723
3	098647-23-703	EA	GLASS-STATIONARY	106-017622
4	098644-01-710	FT	TRACK-SCREEN SPACER 12' LENGTH	M401-31
5	098644-01-700	EA	LATCH REPAIR KIT	B801-CK
6	098644-01-708	FT	CHANNEL-PIERCED RUN	122-016543
7	098644-01-711	FT	WEATHERSTRIP-SCREEN BLACK	171-016965
8	098647-23-704	EA	SCREEN W/SPRING & WEATHERSTRIP	410-019066
9	098644-01-713	EA	SPRING-SCREEN FRAME (CLIP) PLASTIC - BLACK	226-016966
10	098647-23-700	EA	GLASS-SLIDING - W/SASH & LATCH	H287-G9
11	098644-01-706	FT	WEATHERSTRIP	171-010668
	098644-01-716	FT	PLUG-FILLER	132-014470
	098644-01-717	FT	SPLINE-SCREEN MFG	32-004716
	098644-01-719	EA	STOP-SLIDER - GLASS	132-014203

WINDOW, VENT & EXTERIOR DOOR GROUP (CONTINUED)

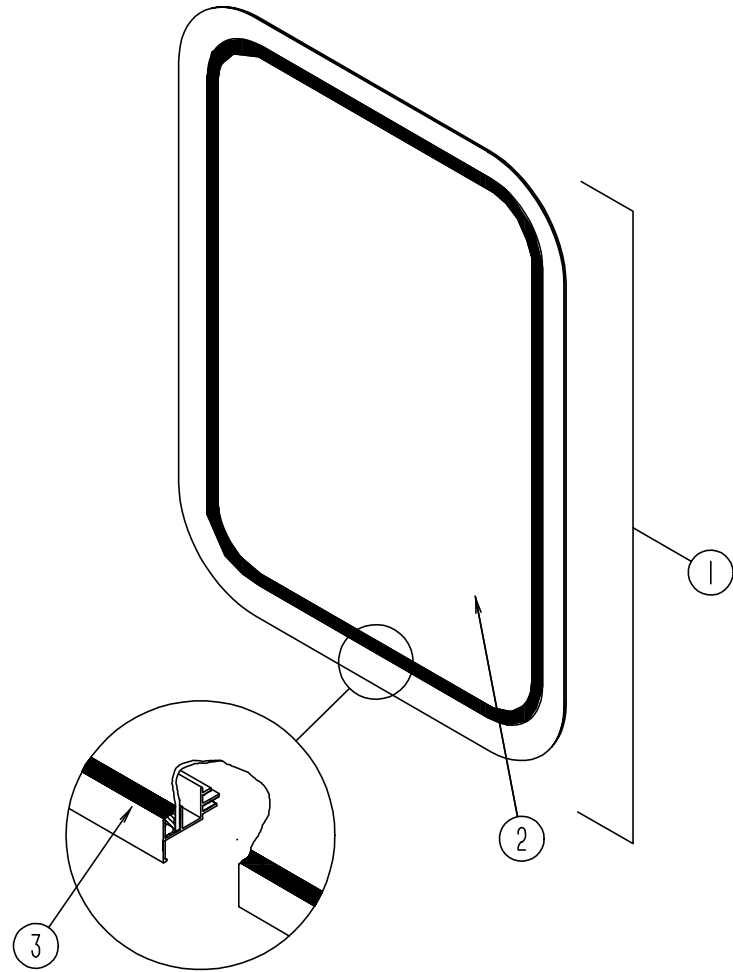

ENTRY DOOR WINDOW

KEY	PART NUMBER	U/M	DESCRIPTION
	117054-02-02A	EA	FRAME-WINDOW - ENTRY DOOR - BRIGHT WHITE
1	117053-02-F36	EA	WINDOW ASM-PICTURE
2	002181-25-000	EA	GLASS-WINDOW - 655 X 417 - GRAY
	069640-11-000	FT	SEALER-TAPE - 3/16" X 3/8" - BLACK
3	087561-01-000	FT	SEAL-GLASS - EXTERIOR - .5" WIDE - VINYL - BLACK

THERMOPANE ENTRY DOOR WINDOW - EXCEL

KEY	PART NUMBER	U/M	DESCRIPTION	VENDOR NO.
	113733-01-01A	EA	WINDOW ASM-STATIONARY-THERMOPANE - EXCEL	DH416-G2W66
	113733-01-700	EA	WINDOW ASM. W/O TRIM	DH416-G2
	113733-01-701	EA	TRIM (W)	W41666
	113733-01-702	EA	GLASS-STATIONARY	390-019187

THERMOPANE REAR PICTURE WINDOW - EXCEL

KEY	PART NUMBER	U/M	DESCRIPTION	VENDOR NO.
	113733-02-01A	EA	WINDOW ASM-STATIONARY-THERMOPANE-EXCEL	DH400-G2W60
	113733-02-700	EA	WINDOW W/O TRIM	DH400-G2
	113733-02-701	EA	TRIM	W38660
	113733-02-702	EA	GLASS-STATIONARY	390-019461

WINDOW, VENT & EXTERIOR DOOR GROUP (CONTINUED)

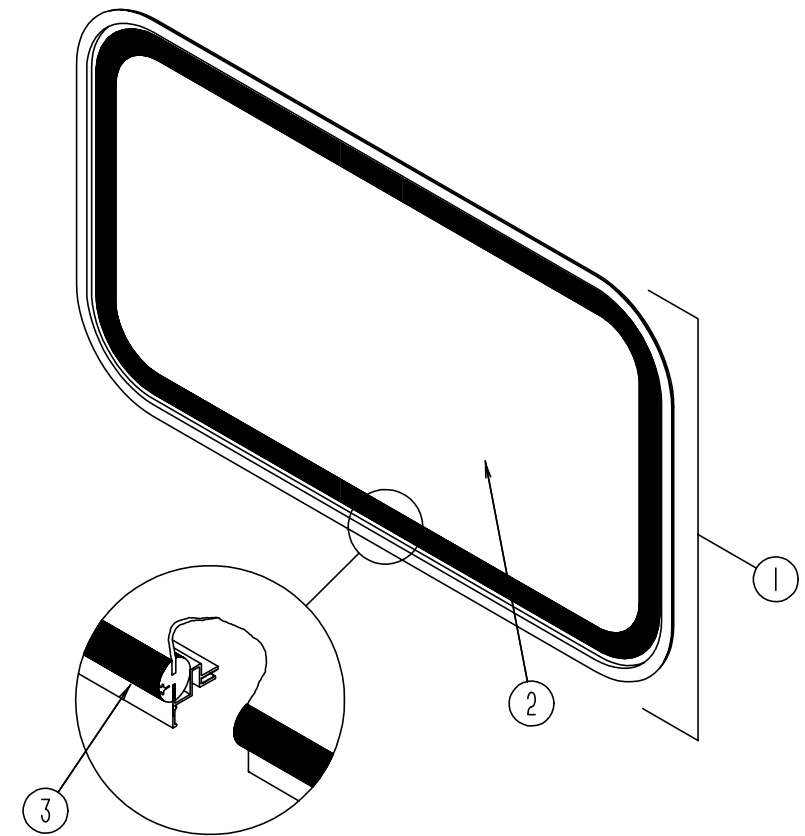

OVERHEAD BUNK FRONT WINDOW

KEY	PART NUMBER	U/M	DESCRIPTION
	117054-01-01A	EA	FRAME-INSIDE - WINDOW
1	103313-03-F15	EA	WINDOW-PICTURE - W/O INSIDE FRAME
	077066-01-702	EA	TAPE ASM-ESCAPE WINDOW, RED
2	002181-29-000	EA	GLASS-PICTURE - 1808 X 416 - GRAY - 31%
	069640-11-000	FT	SEALER-TAPE - 3/16" X 3/8" - BLACK
3	099154-01-000	FT	CHANNEL-GLAZING - STATIONARY GLASS - .62" X .45" - BLACK

THERMOPANE OVERHEAD BUNK FRONT WINDOW - EXCEL

KEY	PART NUMBER	U/M	DESCRIPTION	VENDOR NO.
	115630-01-01A	EA	WINDOW ASM-STATIONARY BUTYL - EXCEL	DH438-G2W59
	100322-01-703	FT	STRIP-GLAZING - BUTYL	132-010723
	115630-01-700	EA	WINDOW W/O TRIM	DH438-G2
	115630-01-701	EA	TRIM	W43858
	115630-01-702	EA	GLASS-STATIONARY	390-019467

WINDOW, VENT & EXTERIOR DOOR GROUP (CONTINUED)

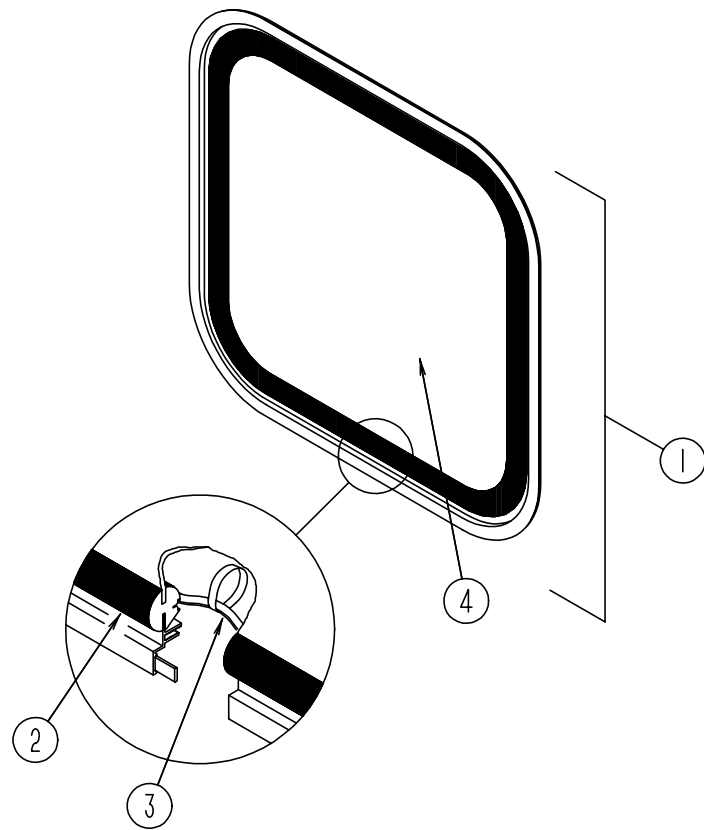

CENTER & SIDE QUEEN BED ESCAPE WINDOW

KEY	PART NUMBER	U/M	DESCRIPTION
	074816-11-000	EA	FRAME-INSIDE - WINDOW - OFF WHITE
1	078528-06-E10	EA	WINDOW ASM-ESCAPE
2	002282-09-000	EA	W/STR-WINDOW,.125 BLK,130.53 - VULCANIZED
3	002285-01-000	FT	FILLER-WEATHER STRIP, RUBBER - BLACK
4	076337-12-000	EA	GLASS-EGRESS,1157.4 X 548.1 - 94 G-SERIES
	077066-01-702	EA	TAPE ASM-ESCAPE WINDOW

CENTER & SIDE QUEEN BED THERMOPANE ESCAPE WINDOW - EXCEL

KEY	PART NUMBER	U/M	DESCRIPTION	VENDOR NO.
	113502-01-01A	EA	WINDOW ASM-REAR ESCAPE B/OW - *EXCEL	DH153-G2W60
	100322-01-703	FT	STRIP-GLAZING - BUTYL	132-010723
	112898-06-704	EA	HANDLE-LATCH - RED-RH	182-11293
	112898-06-705	EA	HANDLE-LATCH - RED-LH	182-11294
	113502-01-703	EA	GLASS-STATIONARY - RT & LT	390-019083
	113502-01-704	EA	GLASS-EGRESS -CENTER-ESCAPE	390-019084

WINDOW, VENT & EXTERIOR DOOR GROUP (CONTINUED)

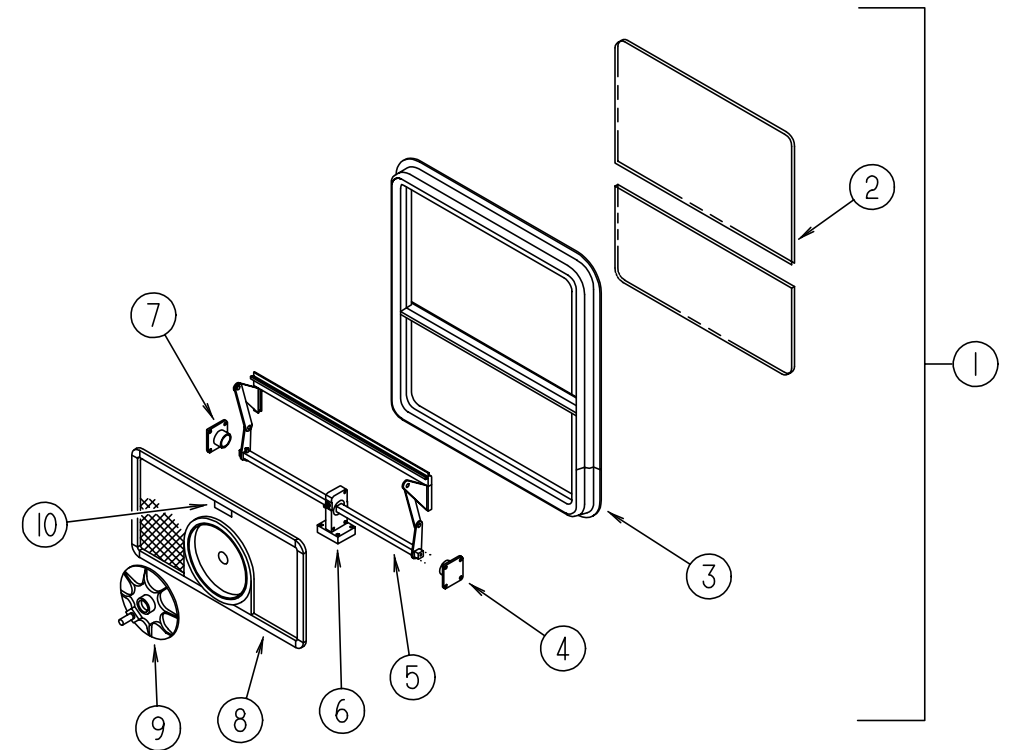

SIDE QUEEN BEDROOM SLIDER WINDOW - EXCEL

KEY	PART NUMBER	U/M	DESCRIPTION	VENDOR NO.
1	112463-01-01A	EA	WINDOW ASM-TORQUE-EXCEL	CH81-G2W59
	112463-01-702	EA	TRIM	CW8159
2	112463-01-700	EA	GLASS-STATIONARY, 62%, GRAY	106-018807
3	112463-01-701	EA	WINDOW W/O TRIM	CH81-G2
4	113500-01-707	EA	SUPPORT-TORQUE BAR, RH	130-015979
5	112463-01-704	EA	OPERATOR & BAR ASSEMBLY	CH78-18
6	112463-01-703	EA	VENT ASSEMBLY	CH81-G9
7	113500-01-708	EA	SUPPORT-TORQUE BAR, LH	130-015978
8	112463-01-705	EA	SCREEN ASSEMBLY	410-018811
9	100322-01-718	EA	HANDLE-DIAL	410-016081 EXCEL
10	112519-01-706	EA	CLIP-SCREEN	CH21-50
	100322-01-703	FT	STRIP-GLAZING, BUTYL	132-010723 EXCEL

WINDOW, VENT & EXTERIOR DOOR GROUP (CONTINUED)

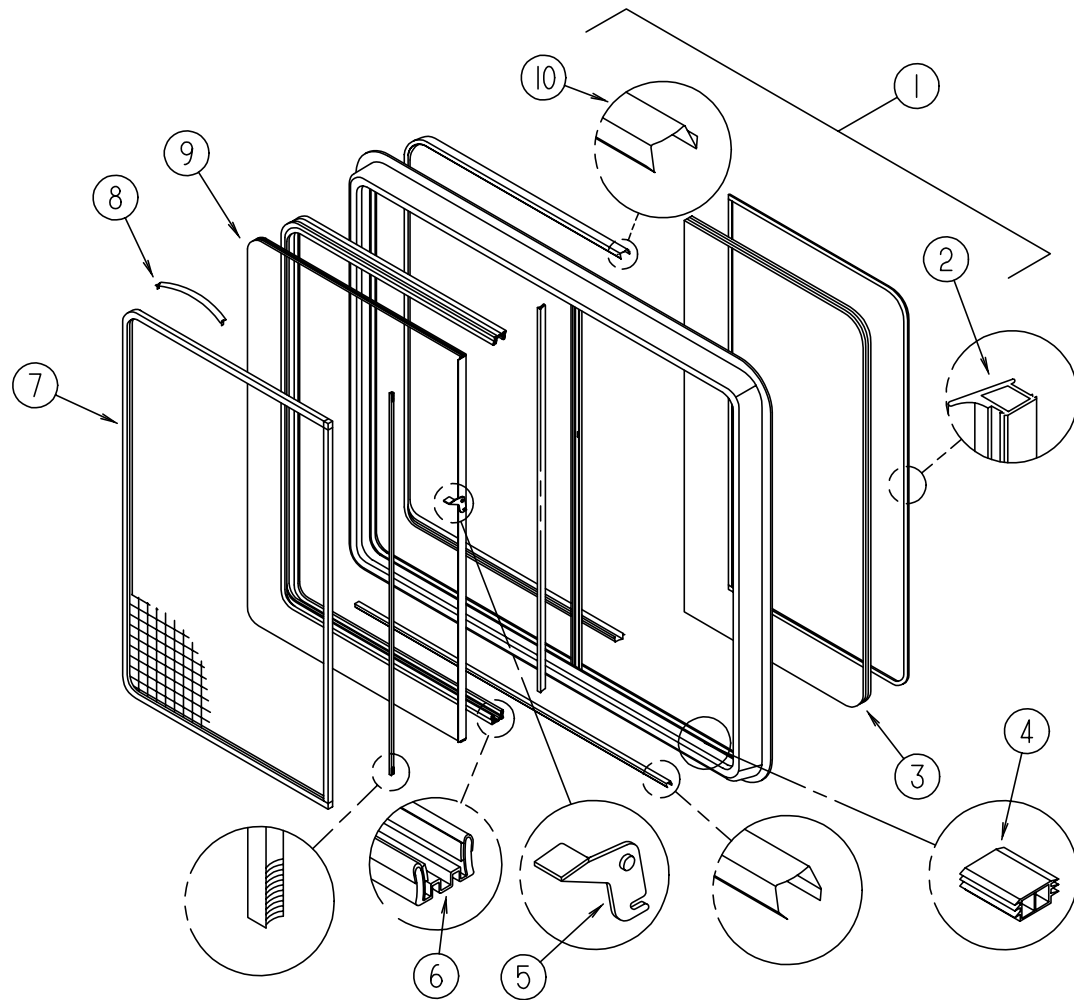

DRIVER & PASSENGER THERMOPANE OVERHEAD BUNK WINDOWS - EXCEL

KEY	PART NUMBER	U/M	DESCRIPTION	VENDOR NO.
1	112795-20-01A	EA	WINDOW ASM-SLIDER-HORIZ THERMOPANE-EXCEL DC29-G2W66L	
1	112795-19-01A	EA	WINDOW ASM-SLIDER-HORIZ THERMOPANE-EXCEL DC29-G2W66R	
	112795-20-700	EA	WINDOW W/O TRIM	DC29-G2L
	112795-19-700	EA	WINDOW W/O TRIM	DC29-G2R
	098647-31-701	EA	RETAINER-TRIM, WHITE	CW2966
2	112795-01-702	FT	PLUG-FILLER	122-018737
3	112795-19-701	EA	GLASS-STATIONARY	390-019134
4	112795-01-701	EA	SLIDE-STOP	132-019092
5	112795-01-700	EA	LATCH ASM., BLACK	DH287-CK
6	112795-01-703	IN	CHANNEL-RUN	122-018736
7	098647-31-704	EA	SCREEN ASM., W/SPRING CLIP	410-019128
8	098644-01-713	EA	CLIP-SPRING, BLACK PLASTIC	226-016966
9	112795-19-702	EA	GLASS-SLIDING, W/SASH&LATCH	DC29-G9
10	112795-01-704	FT	VINYL-GLAZING	132-018280

CENTER QUEEN BED THERMOPANE SLIDER WINDOW - EXCEL

KEY	PART NUMBER	U/M	DESCRIPTION	VENDOR NO.
1	112795-21-01A	EA	WINDOW ASM-SLIDER-HORIZONTAL-THERMOPANE-EXCEL DC04-G2W66R	
1	112795-23-01A	EA	WINDOW ASM-SLIDER-HORIZONTAL-THERMOPANE-EXCEL DC04-G2W66L	
	112795-23-700	EA	WINDOW W/O TRIM	DC04-G2L
	112795-21-700	EA	WINDOW W/O TRIM	DC04-G2R
	098647-29-701	EA	RETAINER-TRIM, WHITE	CW0466
2	112795-01-702	FT	PLUG-FILLER	122-018737
3	112795-21-701	EA	GLASS-STATIONARY	390-019132
4	112795-01-701	EA	SLIDE-STOP	132-019092
5	112795-01-700	EA	LATCH ASM., BLACK	DH287-CK

WINDOW, VENT & EXTERIOR DOOR GROUP (CONTINUED)

CENTER QUEEN BED THERMOPANE SLIDER WINDOW - EXCEL (CONTINUED)

KEY	PART NUMBER	U/M	DESCRIPTION	VENDOR NO.
6	112795-01-703	IN	CHANNEL-RUN	122-018736
7	098647-29-704	EA	SCREEN ASM., W/SPRING CLIP	410-018864
8	098644-01-713	EA	CLIP-SPRING, BLACK PLASTIC	226-016966
9	112795-21-702	EA	GLASS-SLIDING, W/SASH&LATCH	DC04-G9
10	112795-01-704	FT	VINYL-GLAZING	132-018280
	112898-06-704	EA	HANDLE-LATCH, RED-RH	182-11293
	112898-06-705	EA	HANDLE-LATCH, RED-LH	182-11294

TWIN & DOUBLE BED THERMOPANE SLIDER WINDOW - EXCEL

KEY	PART NUMBER	U/M	DESCRIPTION	VENDOR NO.
1	112795-22-01A	EA	WINDOW ASM-SLIDER-HORIZONTAL THERMOPANE-EXCEL DC48-G2W66R	
	112795-22-700	EA	WINDOW W/O TRIM	DC48-G2R
	112795-22-701	EA	RETAINER - (TRIM)	W30366
2	112795-01-702	FT	PLUG-FILLER	122-018737
3	112795-22-702	EA	GLASS-STATIONARY	390-019039
4	112795-01-701	EA	SLIDE-STOP	132-019092
5	112795-01-700	EA	LATCH ASM., BLACK	DH287-CK
6	112795-01-703	IN	CHANNEL-RUN	122-018736
7	098647-38-704	EA	SCREEN ASM., W/SPRING CLIP	410-019063
8	098644-01-713	EA	CLIP-SPRING, BLACK PLASTIC	226-016966
9	112795-22-703	EA	GLASS-SLIDE ASSEMBLY	DC48-G9
10	112795-01-704	FT	VINYL-GLAZING	132-018280

TWIN & DOUBLE BED THERMOPANE SLIDER WINDOW - EXCEL

KEY	PART NUMBER	U/M	DESCRIPTION	VENDOR NO.
1	112795-25-01A	EA	WINDOW ASM-SLD - HORIZ THERMOPANE-EXCEL DC48-G2W66L	
	112795-22-701	EA	RETAINER - (TRIM)	W30366
2	112795-01-702	FT	PLUG-FILLER	122-018737
3	112795-22-702	EA	GLASS-STATIONARY	390-019039
4	112795-01-701	EA	SLIDE-STOP	132-019092
5	112795-01-700	EA	LATCH ASM., BLACK	DH287-CK
6	112795-01-703	IN	CHANNEL-RUN	122-018736
7	098647-38-704	EA	SCREEN ASM., W/SPRING CLIP	410-019063
8	098644-01-713	EA	CLIP-SPRING, BLACK PLASTIC	226-016966
9	112795-22-703	EA	GLASS-SLIDE ASSEMBLY	DC48-G9
10	112795-01-704	FT	VINYL-GLAZING	132-018280

DRIVER & PASSENGER THERMOPANE SLIDER WINDOW - EXCEL

KEY	PART NUMBER	U/M	DESCRIPTION	VENDOR NO.
1	112795-15-01A	EA	WINDOW ASM-SLIDER-HORIZONTAL THERMOPANE-EXCEL DH287-G2W66L	
1	112795-16-01A	EA	WINDOW ASM-SLIDER-HORIZONTAL THERMOPANE-EXCEL DH287-G2W66R	
	112795-15-700	EA	WINDOW W/O TRIM	DH287-G2L
	112795-16-700	EA	WINDOW W/O TRIM	DH287-G2R
	098647-23-702	EA	RETAINER-TRIM - WHITE	W28766
2	112795-01-702	FT	PLUG-FILLER	122-018737
3	112795-15-701	EA	GLASS-STATIONARY	390-019045
4	112795-01-701	EA	SLIDE-STOP	132-019092
5	112795-01-700	EA	LATCH ASM. - BLACK	DH287-CK
6	112795-01-703	IN	CHANNEL-RUN	122-018736
7	098647-23-704	EA	SCREEN ASM. - W/SPRING CLIP	410-019066
8	098644-01-713	EA	CLIP-SPRING - BLACK PLASTIC	226-016966
9	112795-15-702	EA	GLASS-SLIDING - W/SASH&LATCH	DH287-G9
10	112795-01-704	FT	VINYL-GLAZING	132-018280

WINDOW, VENT & EXTERIOR DOOR GROUP (CONTINUED)

TWIN & DOUBLE BED SLIDING WINDOW - EXCEL

KEY	PART NUMBER	U/M	DESCRIPTION	VENDOR NO.
	104691-13-01A	EA	WINDOW ASM-TIPOUT - BLACK/OFF WHITE -EXCEL	CH37-G2W59
	100322-01-703	FT	STRIP-GLAZING, BUTYL	132-010723
	104691-13-700	EA	WINDOW	CH37-G2
	104691-13-701	EA	RETAINER-TRIM, WHITE	W30359
	104691-13-702	EA	GLASS-STATIONARY	106-017670
	104691-13-703	EA	GLASS-VENT ASSEMBLY	CH37-G9
	104691-13-704	EA	OPERATOR & BAR ASSEMBLY	CH36-18
	104691-13-705	EA	SCREEN ASSEMBLY	410-017763

CENTER QUEEN BED SLIDER WINDOW - EXCEL

KEY	PART NUMBER	U/M	DESCRIPTION	VENDOR NO.
	113500-01-01A	EA	WINDOW ASM-TIPOUT-DOUBLE-BLACK/OFF WHITE-EXCEL	CH04-G2W59
	100322-01-703	FT	STRIP-GLAZING - BUTYL	132-010723
	098644-01-716	FT	PLUG-FILLER	132-014470
	100322-01-701	EA	SEAL-VENT	122-016071
	100322-01-702	EA	WEATHERSTRIP-HORIZONTAL RAIL	132-015976
	100322-01-703	FT	STRIP-GLAZING - BUTYL	132-010723
	100322-01-704	FT	TAPE-BUTYL	154-016083
	100322-01-717	EA	E-RING	245-015975
	100322-01-718	EA	HANDLE-DIAL	410-016081
	112519-01-702	EA	OPERATOR-VENT	410-016123
	113500-01-700	EA	SCREEN ASM.	410-016020
	113500-01-701	EA	WINDOW W/O TRIM	CH04-G2
	113500-01-702	EA	TRIM	CW0459
	113500-01-703	EA	GLASS-TOP STATIONARY	106-015970
	113500-01-704	EA	GLASS-UPPER VENT ASSEMBLY	CH04-G7
	113500-01-705	EA	GLASS-LOWER VENT ASSEMBLY	CH04-G9
	113500-01-706	EA	OPERATOR & BAR ASSEMBLY	CH04-18
	113500-01-707	EA	SUPPORT-TORQUE BAR - RH	130-015979
	113500-01-708	EA	SUPPORT-TORQUE BAR - LH	130-015978
	117054-01-01A	EA	FRAME-WINDOW - INSIDE WHITE	

SIDE QUEEN BED THERMOPANE SLIDER WINDOW - EXCEL

KEY	PART NUMBER	U/M	DESCRIPTION	VENDOR NO.
	112898-08-01A	EA	WINDOW ASM-SLIDER-VERTICAL-THERMOPANE-EXCEL	DH435-G2W66R
	098644-01-713	EA	CLIP-SPRING - BLACK PLASTIC	226-016966 EXCEL
	112795-01-700	EA	LATCH ASM. - BLACK	DH287-CK
	112795-01-701	EA	SLIDE-STOP	132-019092
	112898-04-703	EA	SASH LATCH KIT - RAISED	DH343-CK
	112898-08-700	EA	WINDOW W/O TRIM	DH435-G2R
	112898-08-701	EA	RETAINER-TRIM, WHITE	W43566
	112898-08-702	EA	GLASS-STATIONARY	390-019462
	112898-08-703	EA	GLASS-ASSEMBLY SLIDING	DH435-G9
	112898-08-704	EA	SCREEN ASSEMBLY	410-019473

WINDOW, VENT & EXTERIOR DOOR GROUP (CONTINUED)

SIDE QUEEN BED THERMOPANE SLIDER WINDOW - EXCEL

KEY	PART NUMBER	U/M	DESCRIPTION	VENDOR NO.
	112898-09-01A	EA	WINDOW ASM-SLIDER-VERTICAL-THERMOPANE-EXCEL	DH436-G2W64L
	098644-01-713	EA	CLIP-SPRING - BLACK PLASTIC	226-016966
	112795-01-700	EA	LATCH ASM. - BLACK	DH287-CK
	112795-01-701	EA	SLIDE-STOP	132-019092
	112898-04-703	EA	SASH LATCH KIT - RAISED	DH343-CK
	112898-06-704	EA	HANDLE-LATCH - RED-RH	182-11293
	112898-06-705	EA	HANDLE-LATCH - RED-LH	182-11294
	112898-09-700	EA	WINDOW W/O TRIM	DH436-G2
	112898-09-701	EA	RETAINER-TRIM, WHITE	W43664
	112898-09-702	EA	GLASS-STATIONARY	390-019464
	112898-09-703	EA	GLASS-SLIDE ASSEMBLY	DH436-G9
	112898-09-704	EA	SCREEN ASSEMBLY	410-019474

TWIN & DOUBLE BED ESCAPE WINDOW - EXCEL

KEY	PART NUMBER	U/M	DESCRIPTION	VENDOR NO.
	116976-02-01A	EA	WINDOW ASM-REAR ESCAPE SINGLE-EXCEL	H386-G2W53
	100322-01-701	FT	SEAL-VENT	122-016071
	112898-06-704	EA	HANDLE-LATCH-RED-RH	182-11293
	112898-06-705	EA	HANDLE-LATCH-RED-LH	182-11294
	116976-01-701	EA	TRIM	W38653
	116976-01-702	FT	FILLER PLUG	132-016065
	116976-02-700	EA	GLASS	106-018785

TWIN BEDROOM PICTURE WINDOW - EXCEL

KEY	PART NUMBER	U/M	DESCRIPTION	VENDOR NO.
	116976-04-01A	EA	WINDOW ASM-REAR PICTURE SINGE-EXCEL	H400-G2W60
	113733-02-701	EA	RETAINER, (TRIM)	W38660
	116976-03-701	FT	GLAZING VINYL	132-016071
	116976-04-700	EA	GLASS	106-019678

TWIN & DOUBLE BED ESCAPE WINDOW

KEY	PART NUMBER	U/M	DESCRIPTION	VENDOR NO.
	113502-04-01A	EA	WINDOW ASM-REAR ESCAPE - BLACK/OFF WHITE-EXCEL	DH153-G2W60
	100322-01-703	FT	STRIP-GLAZING - BUTYL	132-010723
	112898-06-704	EA	HANDLE-LATCH - RED-RH	182-11293
	112898-06-705	EA	HANDLE-LATCH - RED-LH	182-11294
	113502-04-700	EA	WINDOW W/O TRIM	DH449-G2
	113502-04-701	EA	RETAINER-TRIM, WHITE	W44958
	113502-04-702	EA	GLASS-STATIONARY	390-019460

WINDOW, VENT & EXTERIOR DOOR GROUP (CONTINUED)

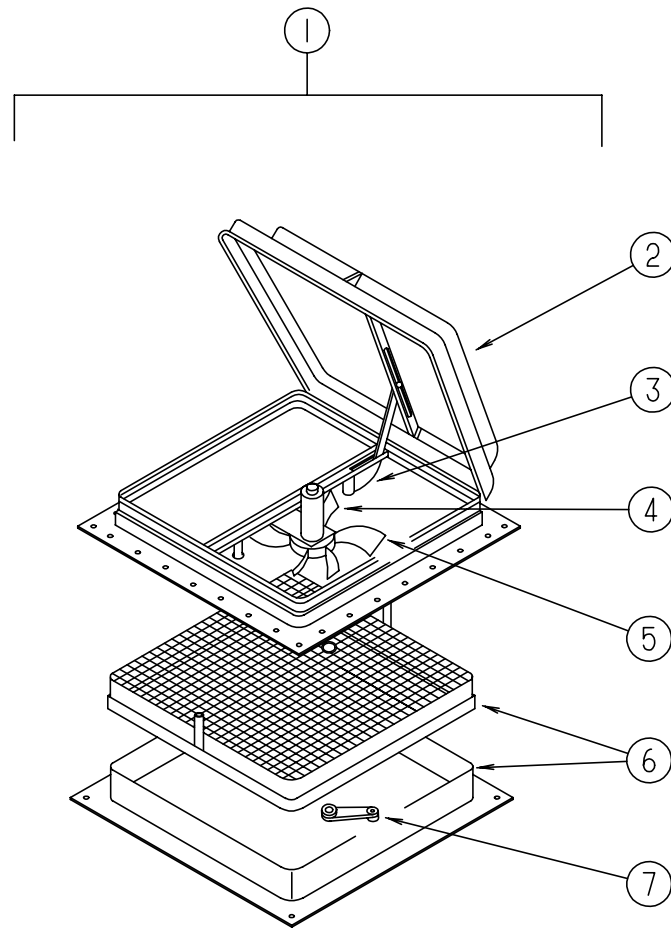

POWERED ROOF VENT - JENSEN

KEY	PART NUMBER	U/M DESCRIPTION	VENDOR NO.
1	110051-03-01A	EA VENT-ROOF - POWERED - 2" ROOF - JENSEN 7757	
1	110051-05-01A	EA VENT-ROOF - POWERED - 2" ROOF - JENSEN C7757 (CANADIAN)	
2	064470-01-700	EA COVER-ROOF VENT - JENSEN	7291
	064470-01-701	EA SLIDE BAR, (VENT-LID)	JRP1291B
3	110051-01-702	EA ARM LIFT ASSEMBLY W/O HANDLE	RP-1000B
4	048648-01-000	EA MOTOR-12V NONVENTED 1/8 SFT	
5	048649-01-000	EA FAN-PLASTIC - 6" - 6 BLADED	
6	110051-01-700	EA SCREEN & FRAME 2" NON-POWER	29-800-02
7	110051-01-703	EA HANDLE-CRANK	RP-1031-B
	110051-01-706	EA GARNISH-INTERIOR - 2"	

WINDOW, VENT & EXTERIOR DOOR GROUP (CONTINUED)

POWERED ROOF VENTILATOR - US - FANTASTIC

KEY	PART NUMBER	U/M DESCRIPTION	VENDOR NO.
	084079-03-000	EA VENT-CEILING, POWERED EXHAUST-OFF WHITE-FANTASTIC VENT	
	084079-01-700	EA COVER-VENT, W/HINGE & SLIDE	1020K-19
	084079-01-703	EA KNOB-LIFT, W/EXT. & SCREW	1140K-00
	084079-01-704	EA BLADE-FAN	1070-00
	084079-01-705	EA MOTOR	1080-00
	084079-01-707	EA SWITCH-SAFETY	1122.05
	084079-01-709	EA SWITCH-MAIN, 3 SPEED	1031-05
	084079-01-711	EA H-MOLDING, F/MOTOR MOUNT	
	084079-01-712	EA GARNISH INT. FIN. 1 7/8" O/W	1040-80

POWERED ROOF VENTILATOR - CSA - FANTASTIC

KEY	PART NUMBER	U/M DESCRIPTION	VENDOR NO.
	084079-08-000	EA VENT-CEILING - EXHAUST - POWER - OFF WHITE CSA	
	084079-01-700	EA COVER-VENT - W/HINGE & SLIDE	1020K-19
	084079-01-703	EA KNOB-LIFT - W/EXT - & SCREW	1140K-00
	084079-01-704	EA BLADE-FAN	1070-00
	084079-01-707	EA SWITCH-SAFETY	1122.05
	084079-01-709	EA SWITCH-MAIN - 3 SPEED	1031-05
	084079-01-711	EA H-MOLDING - F/MOTOR MOUNT	
	084079-01-712	EA GARNISH INTERIOR FIN - 1 7/8" - OFF WHITE	1040-80
	084079-08-700	EA MOTOR-THIN ROOF	101703

NONPOWERED ROOF VENT

KEY	PART NUMBER	U/M DESCRIPTION	VENDOR NO.
	110051-01-01A	EA VENT-ROOF - NONPOWERED - 2" ROOF-JENSEN 7724 WHE	
	064470-01-700	EA COVER-VENT - W/O (SLIDE BAR)	J7291
	064470-01-701	EA SLIDE BAR - (VENT-LID)	JRP1291B
	110051-01-700	EA SCREEN & FRAME 2" NON-POWER	29-800-02
	110051-01-702	EA ARM LIFT ASSEMBLY W/O HANDLE	RP-1000B
	110051-01-703	EA HANDLE-CRANK	RP-1031-B
	110051-01-706	EA GARNISH-INTERIOR - 2"	

VENTS, SHROUDS AND ROOF COVERS

KEY	PART NUMBER	U/M DESCRIPTION
	084073-07-000	EA COVER-ROOF VENT - REFRIGERATOR - BRIGHT WHITE - NORCOLD
	084073-04-000	EA BASE-ROOF VENT - REFRIGERATOR - BLACK - NORCOLD
	084616-07-000	EA SHROUD-RANGE HOOD VENT - BRIGHT WHITE
	084878-09-000	EA VENT-RANGE HOOD - SHORT - LVS
	083558-03-000	EA VENT-PLUMBING PIPE - ROOF W/COVER - OFF WHITE