

**1996**  
**ICD25RU**

**GD1**  
**MISTY MORN (PARCHMENT)**

**GE1**  
**MESA (BRICK/TAN)**

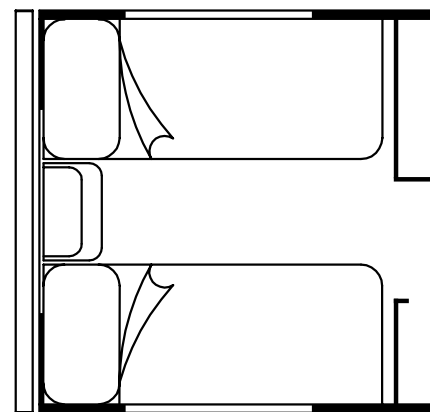
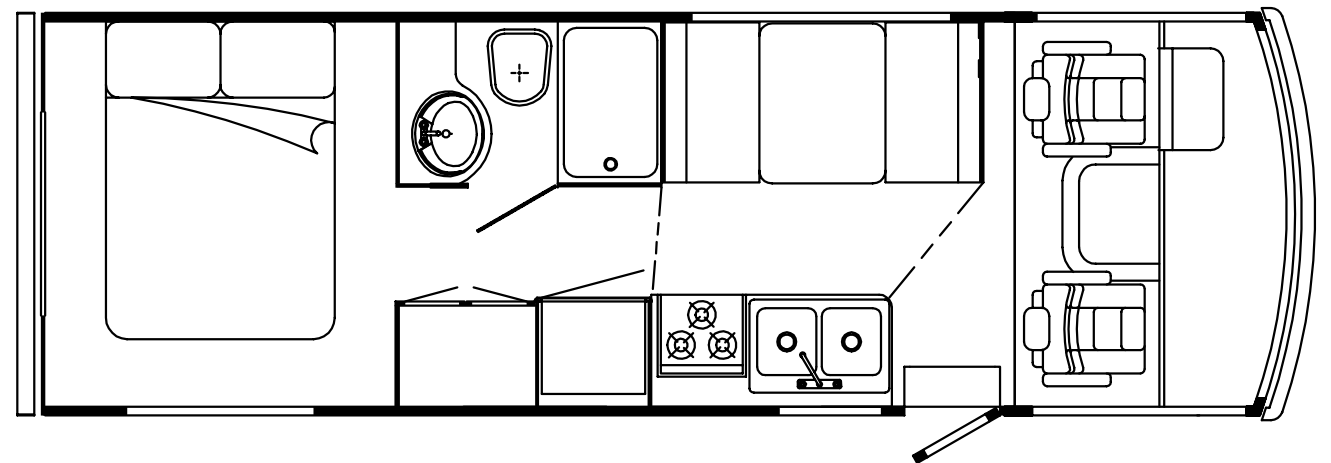

## ACCESSORIES GROUP

### OPERATOR MANUAL

KEY	PART NUMBER	U/M DESCRIPTION
	054185-E6-000	EA MANUAL - OPERATOR 96 PASSAGE D-SERIES
	092318-01-000	EA BINDER - 3 RING, MOTOR HOME MANUAL
	092319-01-000	EA POCKET PAGE - 3 RING BINDER, PLASTIC
	118476-01-000	DW TOP LEVEL DRAWING, 1996 D-SERIES

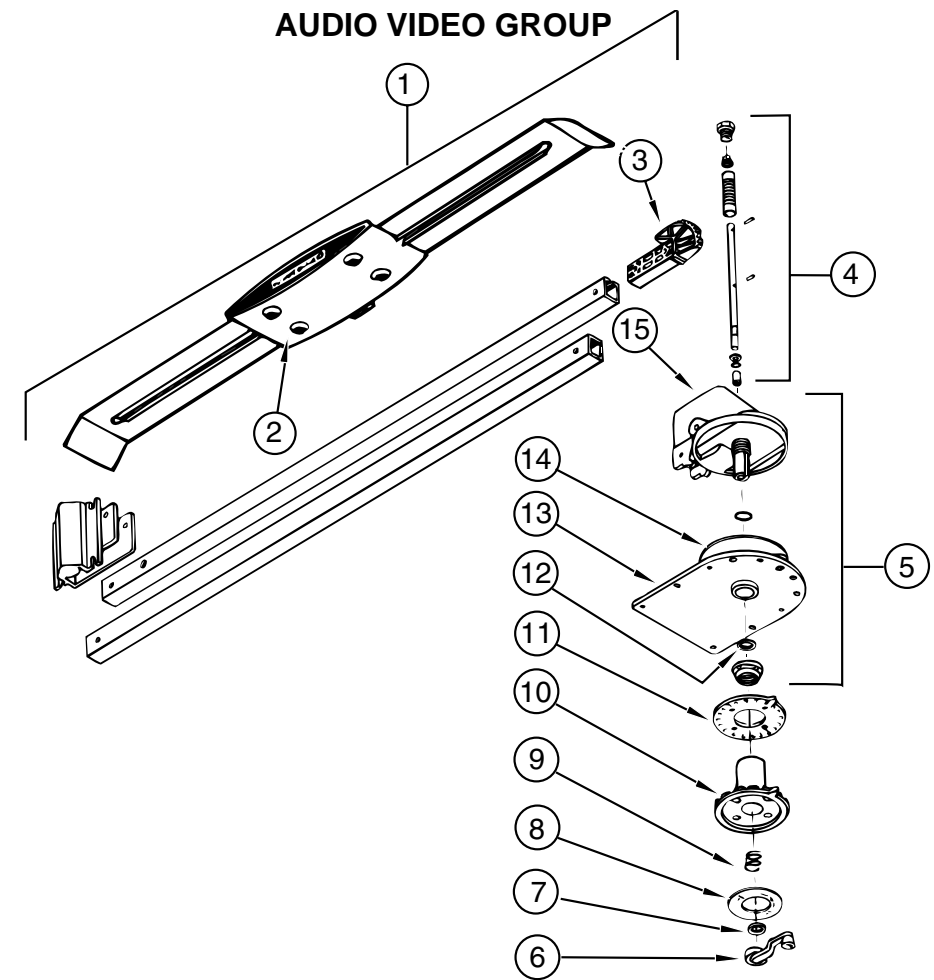

TV ANTENNA - WINEGARD RVA-W02

KEY	PART NUMBER	U/M DESCRIPTION	VENDOR NO.
1	076319-01-000	EA ANTENNA - TV - ROOF MOUNT	
2	076319-01-700	EA HEAD - ANTENNA - AMPLIFIED	RVSA U/V
3	076319-01-701	EA GEAR - ELEVATING - PLASTIC	2200046
4	076319-01-702	EA SHAFT ASM - ELEVATING	RVP-400A
5	076319-01-711	EA BASE & LIFT ASM	2762802
6	076319-01-706	EA CRANK - ELEVATING - W/ SET SCREW	5755100
7	076319-01-705	EA BEARING - NYLON - 7/8"ID	3200658
8	076319-01-708	EA CRANK COVER DECAL	5413002
9	076319-01-707	EA SPRING - HANDLE	5160822
10	076319-01-709	EA PLATE - DIRECTIONAL - FOR HEAD	3200644
11	076319-01-712	EA CEILING PLATE	3200608
12	076319-01-704	EA BEARING - NYLON - 1.5"OD	3200657
13	076319-01-713	EA BASE PLATE	3100523
14	076319-01-703	EA BEARING - NYLON - 5"OD	3200656
15	076319-01-714	EA HOUSING, ROTATING GEAR	2200049
	076319-06-000	EA ADAPTOR-CABLE ROOF PLATE - RPJ-1	
	076319-03-000	FT CABLE-COAXIAL, 75 OHM	
	076319-12-000	EA CONNECTOR-COAXIAL, ONE PIECE	
	086777-01-000	EA PLATE-WALL, CABLE - W/TV ANTENNA SWITCH - IVORY	

### RADIO SYSTEM & ANTENNA

KEY	PART NUMBER	U/M DESCRIPTION
	110267-01-000	EA RADIO-AM/FM STEREO
	110743-01-000	EA SPEAKER-RADIO, FADER CONTROL - ASA 1410000
	110469-01-000	EA SPEAKER - 4" X 6", OVAL - MAGNADYNE F46XB-12
	110470-01-01A	EA GRILLE-SPEAKER, OVAL - 4" X 6" - BLACK - MAGNADYNE G46WI
	077069-02-000	EA CABLE-ANTENNA, RADIO - EXTENSION 96" - ARA 6700667
	090944-01-000	EA ANTENNA-RADIO, 16" RUBBER
	110272-01-000	EA BRACKET-ANTENNA
	081059-02-000	EA WIRE ASM - 9-PIN, RADIO - AUDIOVOX 112B-1761

## BATH GROUP

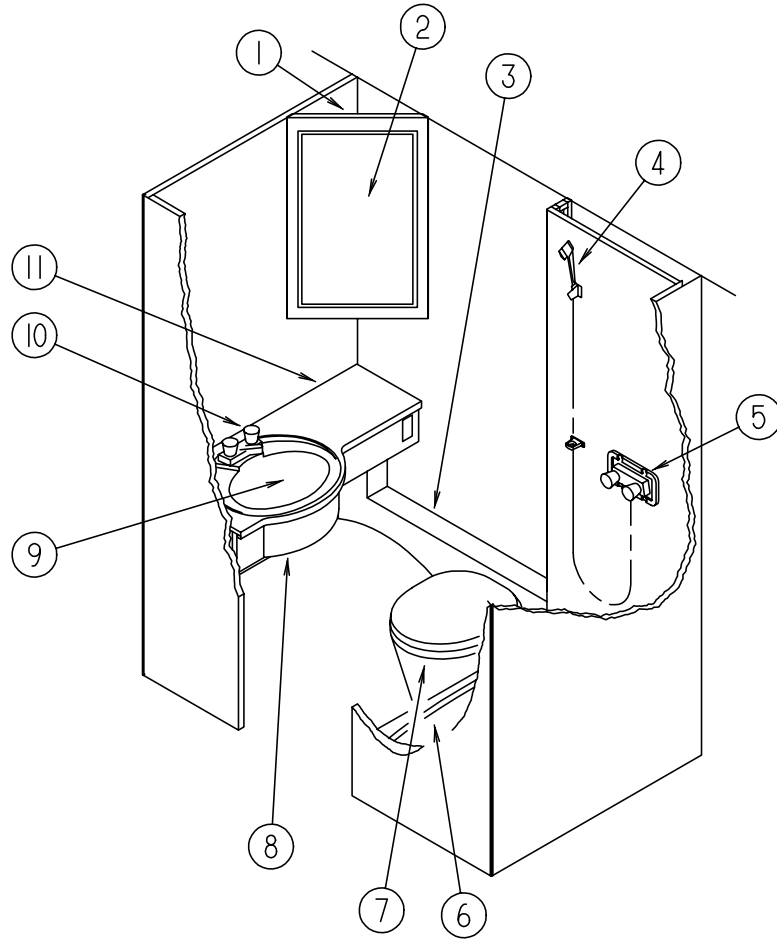

### BATHROOM CABINET & COMPONENTS

KEY	PART NUMBER	U/M DESCRIPTION
1	110341-01-GB1	EA CABINET ASM-MEDICINE
2	110140-13-GB1	EA DOOR ASM-MITERED - VINYL WRAP
	058331-85-000	EA MIRROR-GLASS - SAFETY - 530 MM X 900 MM
3	P10276-01-000	EA CABINET ASM-PIPE COVER - W/O CARPET
4	103092-01-000	EA SHOWER HEAD-W/60" HOSE
4	103092-02-000	EA SHOWER HEAD-W/HOSE - ONDINE 23213NYLON B
4	103092-01-700	EA BRACKET ONLY-CLEAR - FOR SHOWER HEAD - 2328028
5	109801-01-01A	EA FAUCET-SHOWER CONTROL - PARCHMENT - BPC 20-154P01
	075606-01-000	EA PANEL-FAUCET BACK - SHOWER - 5" X 9" - PLASTIC
6	M02630-22-C07	EA SHOWER PAN ASM
	066440-01-000	EA STRAINER-SHOWER - W/RUBBER WASHER
	069735-01-000	EA WASHER-STRAINER TO TAILPIECE PLASTIC - 1.5"
7	063740-01-000	EA TOILET-HIGH - HAND FLUSH - THETFORD 150120
	024676-01-000	EA FLANGE-CLOSET - TOILET - 4" X 3" - RED
	024676-02-000	EA FLANGE-CLOSET - 4" X 3" - ABS - CANADIAN
8	P10118-01-GD1	EA CABINET ASM-LAVATORY
9	109683-01-01A	EA SINK-LAVATORY - LARGE OVAL - 17 X 20 - BPC 16370PP OFF WHITE
	106116-01-01A	EA STRAINER-SINK - W/STOPPER TAILPIECE GASKET & NUT - PLASTIC
10	109800-01-01A	EA FAUCET-LAVATORY - PARCHMENT - BPC 20-177P01
	105218-01-01A	EA SPACER-FAUCET - LAVATORY SINK - 2" X 5.9" - OFF WHITE
11	110118-11-GD1	EA COUNTERTOP ASM
11	110118-11-GC1	EA COUNTERTOP ASM (GE1)
	075452-02-000	EA HOLDER-TOILET TISSUE - BRASS
	075453-02-000	EA BAR-TOWEL - 18" BRASS
	100494-04-GB1	EA DOOR ASM-BATH
	084451-01-000	EA CATCH-BATH DOOR - BRASS
	058335-01-000	EA LATCH-BATHROOM DOOR
	009151-01-000	EA GUARD-WARP - CABINET/PRIVACY DOOR - 48"
	057671-01-000	EA COVER-SCREW, NO 8

## BATH GROUP (CONTINUED)

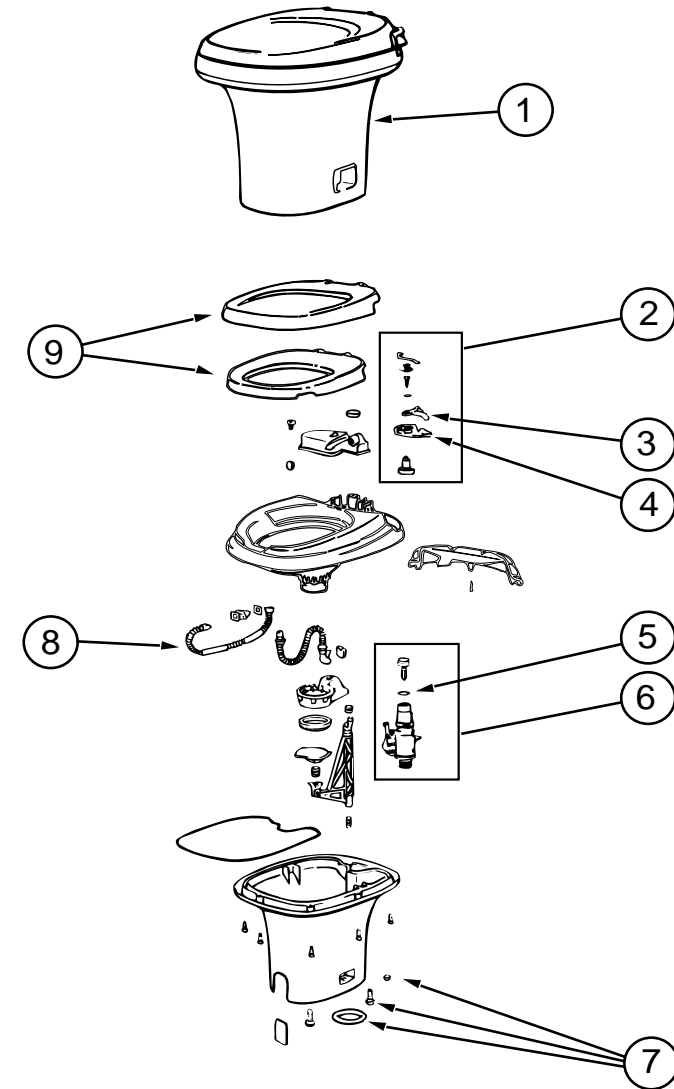

### AQUA MAGIC IV HIGH TOILET

KEY	PART NUMBER	U/M DESCRIPTION	VENDOR NO.
1	063740-01-000	EA TOILET-AQUA MAGIC IV, HIGH	
2	063740-01-720	EA LEVER KIT, WATER-FLUSH-BEARING	24629
3	063740-01-700	EA LEVER-WATER, TOILET	12514
4	063740-01-701	EA LEVER-FLUSH	12515
5	063740-01-713	EA SEAL-BALL VALVE TO BOWL	12502
6	063740-01-714	EA VALVE ASSEMBLY, WATER W/FLOAT & BALL SEAL	13168
7	063740-01-706	EA BOLT PACKAGE-FLOOR FLANGE	12524
8	063740-01-717	EA TUBE-FLUSH	12509
9	063740-02-700	EA SEAT & COVER, PARCHMENT	2464157

### BEDROOM GROUP

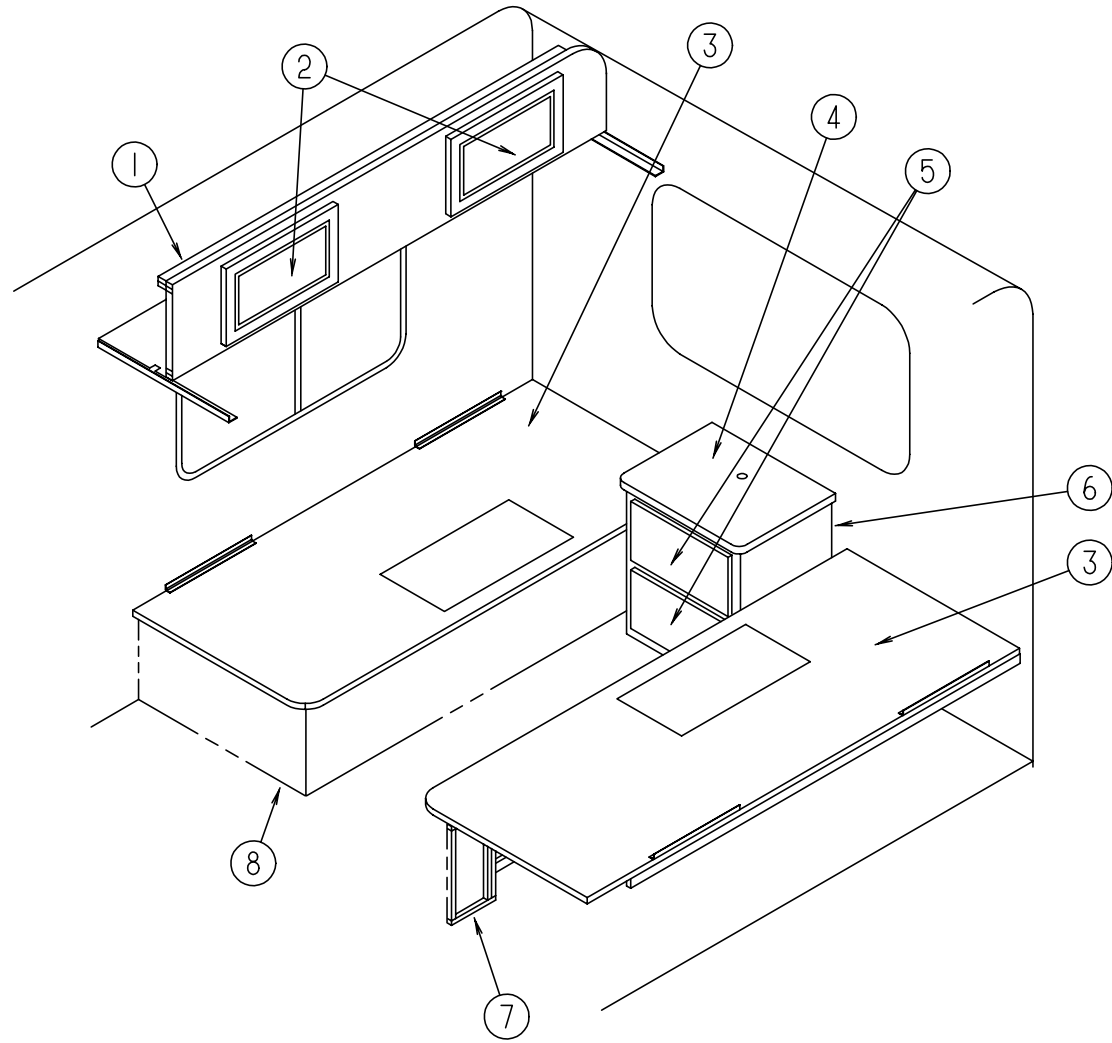

**TWIN BEDROOM**

KEY	PART NUMBER	U/M	DESCRIPTION
1	112327-01-GB1	EA	CABINET ASM-OVERHEAD - BUNK - RIGHT
	112327-02-GB1	EA	CABINET ASM-OVERHEAD - BUNK - LEFT
2	M05930-14-G01	EA	DOOR ASM-MITERED - VINYL WRAP
3	M05138-13-FB1	EA	CABINET ASM-TWIN BED TOP - PASSENGER
3	M05138-14-000	EA	CABINET ASM-TWIN BED TOP - DRIVERS
4	112305-11-GD1	EA	COUNTERTOP ASM
5	P10163-09-GB1	EA	DRAWER COMPLETE-SLIDE
6	112305-01-GD1	EA	CABINET ASM-NIGHTSTAND
7	P15169-01-GB1	EA	CABINET ASM-BED - TWIN - LEFT
8	P15169-02-GB1	EA	CABINET ASM-BED - TWIN - RIGHT
	098442-02-GB1	EA	LEG ASM-BED

### BEDROOM GROUP (CONTINUED)

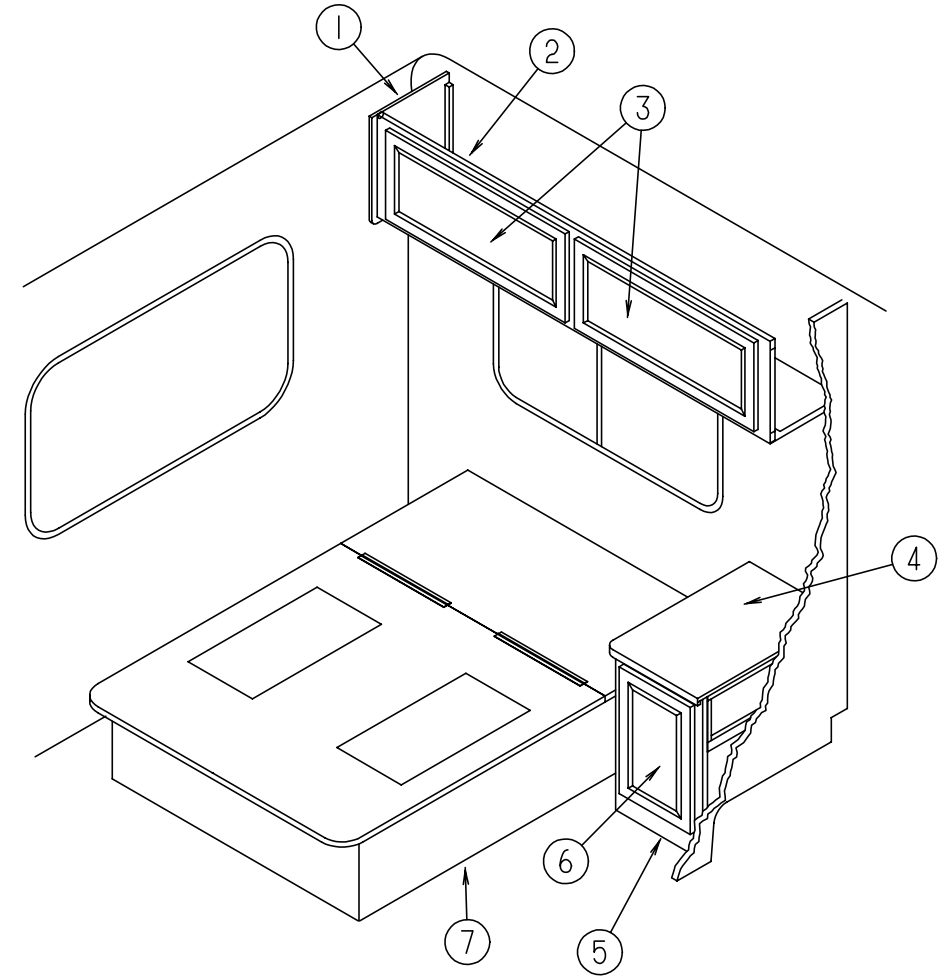

**DOUBLE BEDROOM**

KEY	PART NUMBER	U/M	DESCRIPTION
1	109908-04-GB1	EA	CAP ASM-END - OVERHEAD
2	112326-01-GB1	EA	CABINET ASM-OVERHEAD
3	110140-65-G01	EA	DOOR ASM-MITERED - VINYL WRAP W/ MIRROR
	108536-13-08A	EA	MIRROR - GLASS GALAXY FLOWER
3	110140-05-G01	EA	DOOR ASM-MITERED - VINYL WRAP W/O MIRROR
4	112304-11-GD1	EA	COUNTERTOP ASM
5	112304-01-GD1	EA	CABINET ASM-NIGHTSTAND
6	110140-04-G01	EA	DOOR ASM-MITERED - VINYL WRAP
7	P15127-01-GB1	EA	CABINET ASM-BED
	098442-02-GB1	EA	LEG ASM-BED

### CHASSIS GROUP

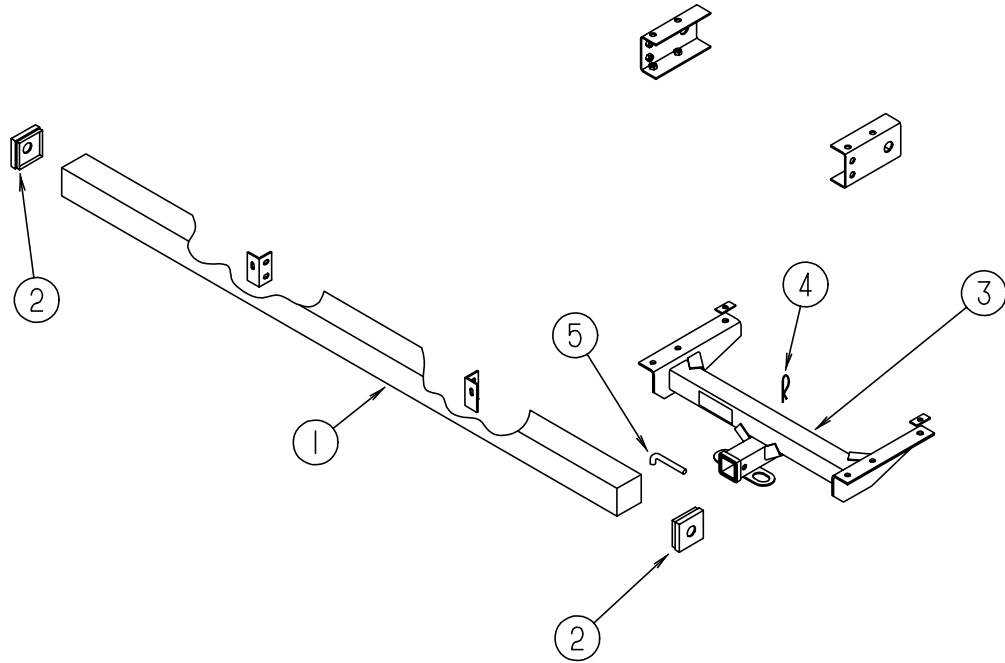

### CHASSIS GROUP (CONTINUED)

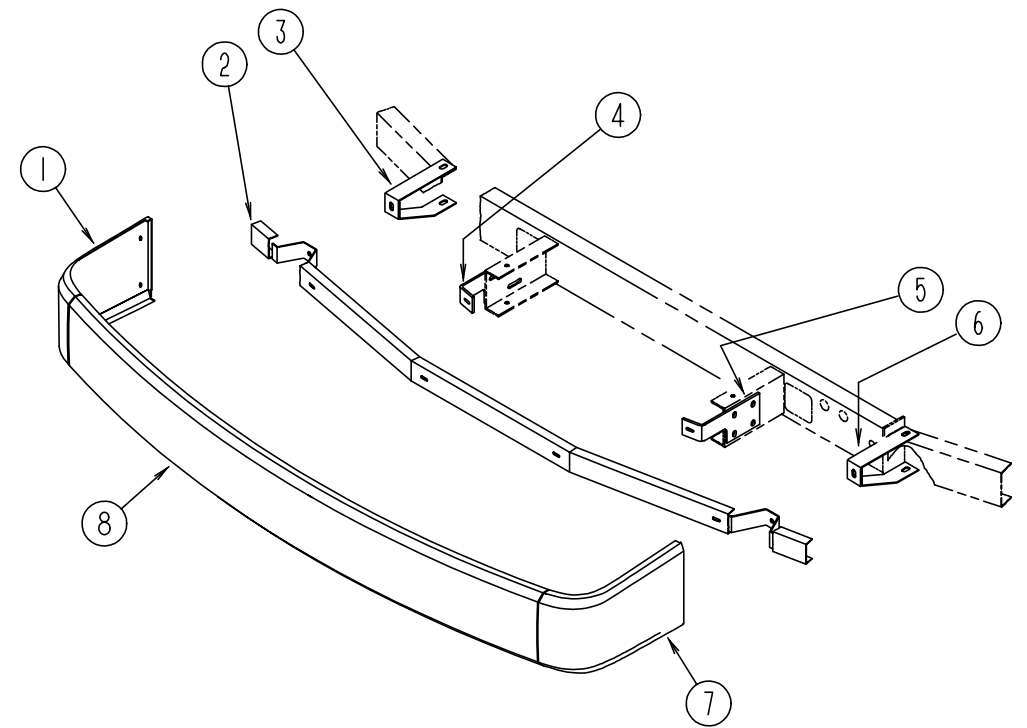

#### REAR BUMPER, TRAILER HITCH & COMPONENTS

KEY	PART NUMBER	U/M	DESCRIPTION
1	110231-01-FB1	EA	BUMPER ASM-REAR
2	039779-01-000	EA	CAP-BUMPER, RUBBER - 4" X 4" - BLACK
3	107707-01-000	EA	HITCH ASM-DRAWBAR, CLASS II
4	034513-01-000	EA	PIN-HITCH, 3/16" WIRE
5	034512-01-000	EA	PIN-LOCKING, DRAWBAR
	109738-01-01A	EA	BRACKET-BUMPER MILL
	097744-02-000	EA	HOUSING-TRAILER PIN, 48"
	097746-01-000	EA	HOUSING CAP-TRAILER PIN
	097745-02-000	EA	HOUSING-RECEPTACLE, TRAILER - 48" WIRE LENGTH
	113589-02-000	EA	CONNECTOR-SOCKET, TRAILER - GENERAL 433601
	113589-01-000	EA	CONNECTOR-PLUG, TRAILER - GENERAL 433501

#### FRONT BUMPER

KEY	PART NUMBER	U/M	DESCRIPTION
1	103625-01-04A	EA	PANEL-FACIA, BUMPER FRONT RIGHT - BRIGHT WHITE
2	103512-01-000	EA	CHANNEL ASM-BUMPER
3	103497-01-000	EA	BRACE-BUMPER, FRONT
4	086140-03-000	EA	SUPPORT-FRONT BUMPER, PASSENGER SIDE - 9.1" X 4" - STEEL
5	086140-04-000	EA	SUPPORT-FRONT BUMPER, DRIVER SIDE - 9.1" X 4" - STEEL
6	103611-01-000	EA	BRACE-BUMPER, FRONT
7	103625-02-04A	EA	PANEL-FACIA, BUMPER FRONT LEFT - BRIGHT WHITE
8	103626-01-04A	EA	PANEL-FACIA, BUMPER FRONT - BRIGHT WHITE
8	103634-01-FB1	EA	BUMPER ASM-FRONT, W/RIGHT & LEFT FACIAS - BRIGHT WHITE
	094362-02-000	EA	CLIP-CHRISTMAS TREE, FLAT HEAD - .5" X .95"

**CHASSIS GROUP (CONTINUED)**

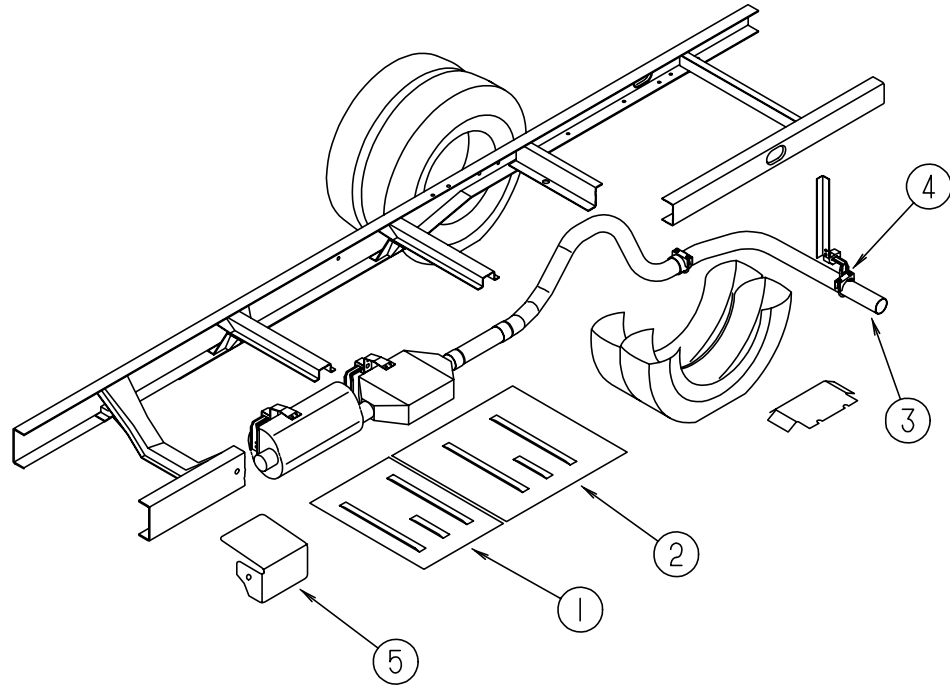

**EXHAUST SYSTEM (GAS)**

KEY	PART NUMBER	U/M DESCRIPTION
1	101544-05-000	EA SHIELD-HEAT - EXHAUST - 19.7" X 28.9" - STEEL
2	101544-02-000	EA SHIELD-HEAT - EXHAUST - 30" X 28.9" - STEEL
3	098762-05-000	EA PIPE-EXHAUST -STRAIGHT 3.0 IN
4	094918-01-000	EA CLAMP-EXHAUST - 3" - GUILLOTINE STYLE
5	119847-01-02B	EA SHIELD-A/C CONDENSER,E-COAT

**CHASSIS GROUP (CONTINUED)**

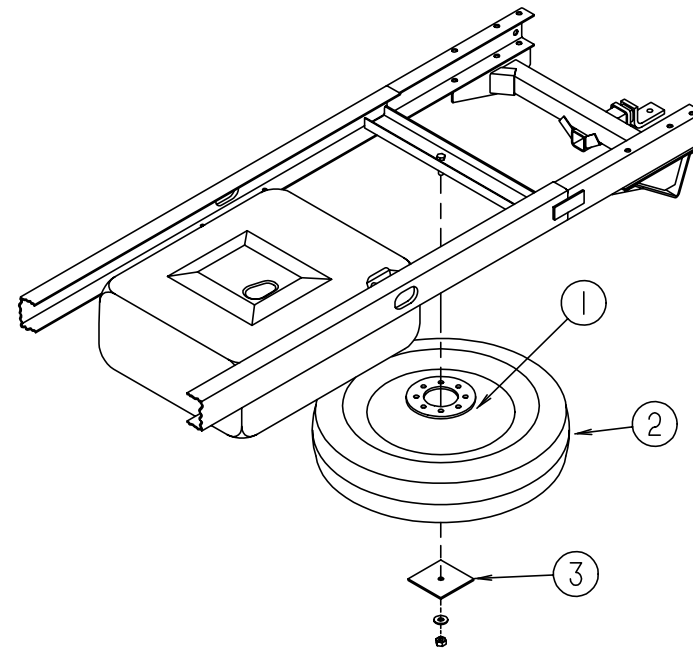

**SPARE TIRE, LUG WRENCH & BAR**

KEY	PART NUMBER	U/M DESCRIPTION
	M00080-69-000	EA TIRE & VALVE STEM
1	089359-03-000	EA WHEEL - STEEL, 16" X 6" K - 8 HOLE - PRIMED
2	083425-07-000	EA TIRE - 7.50 X R16 LRD, MECHELIN XPS RIB
	051377-03-000	EA STEM - VALVE, TRO 600HP
3	111685-01-000	EA PLATE - SPARE TIRE
	080208-01-000	EA LUG WRENCH, 1.06 X 1.00
	080208-02-000	EA BAR - LEVERAGE, LUG WRENCH

**WHEEL COVERS**

KEY	PART NUMBER	U/M DESCRIPTION
	109443-05-000	EA WHEEL COVER - 4/SET,16"SS DICOR SHFM16
	098532-01-700	EA COVER-LUG NUT (CHROME)
	109443-05-700	EA COVER-WHEEL, 16"

### CHASSIS GROUP (CONTINUED)

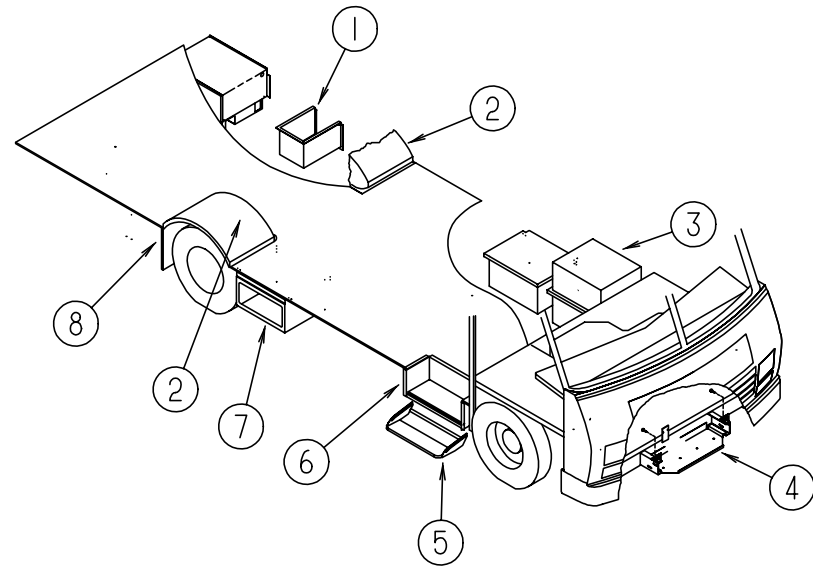

#### STORAGE COMPARTMENTS & WHEELWELLS

KEY	PART NUMBER	U/M	DESCRIPTION
1	102979-01-000	EA	BOX-POWER CORD
2	055080-01-000	EA	WHEELWELL-PLASTIC -REAR - BLACK - LEFT OR RIGHT
3	110184-02-000	EA	COMPARTMENT-STORAGE
4	065450-05-000	EA	TIEDOWN-BATTERY, 8.4" TUBE
4	065451-05-000	EA	TIEDOWN ASM-BATTERY
5	077848-02-000	EA	STEP-PULLOUT - W/BRACKETS - BLACK
	091176-01-000	EA	SUPPORT-BASE-ENTRANCE STEP
6	076241-12-000	EA	BOX-SUPPORT, ENTRY DOOR STEP - 23.3" X 12.3" X 11.4" - ST
7	109814-02-000	EA	COMPARTMENT-STORAGE, 543 X 610MM - PLASTIC
8	020167-03-000	EA	DIRT GUARD-STEEL
	105471-09-000	EA	COMPARTMENT ASM - GENERATOR
			FROM: 00-00-00 THRU: 10-16-95
	115775-01-02B	EA	COMPARTMENT ASM - GENERATOR
			FROM: 10-17-95 THRU: 99-99-99

### CHASSIS GROUP (CONTINUED)

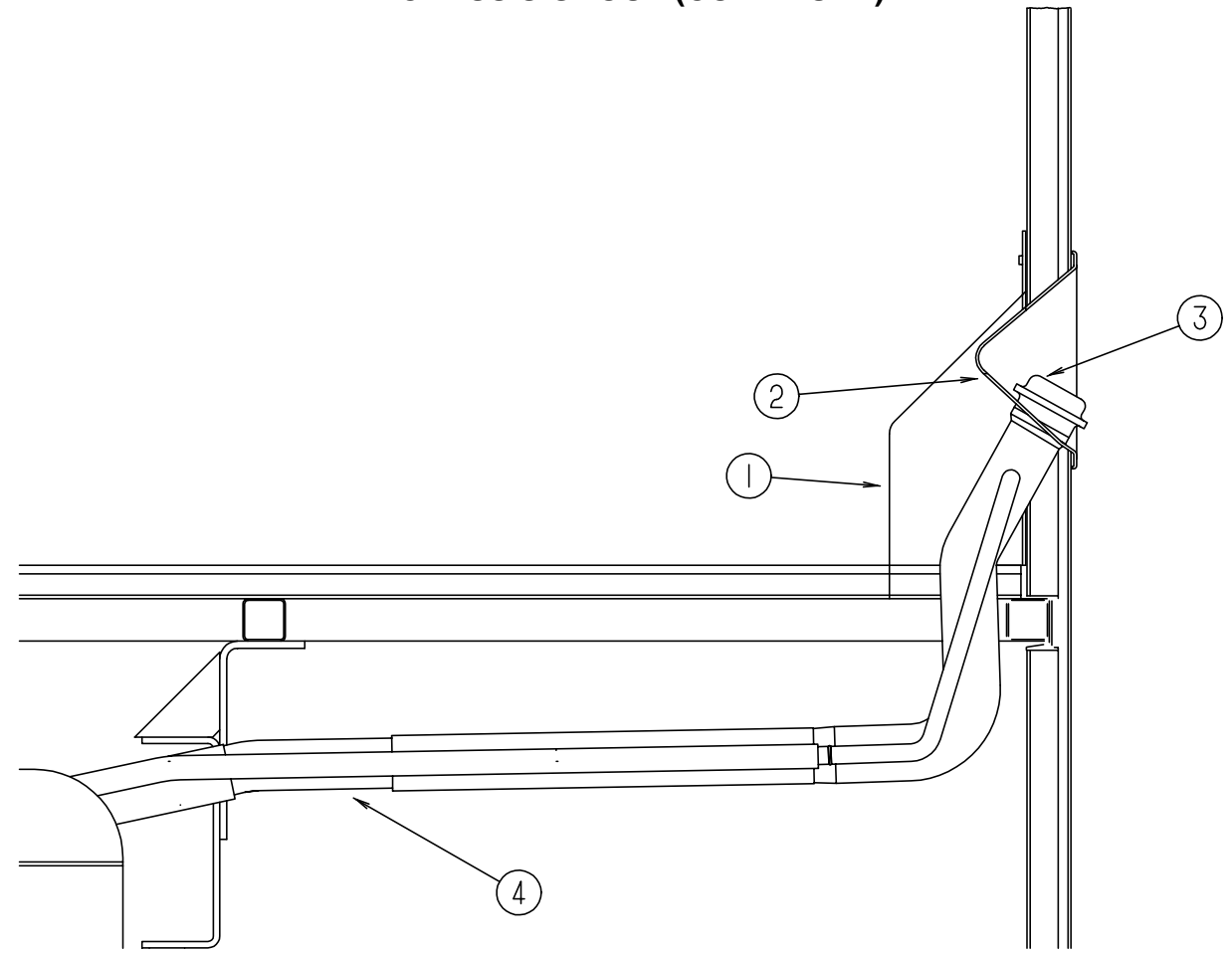

#### FUEL SYSTEM

KEY	PART NUMBER	U/M	DESCRIPTION
1	072447-09-000	EA	SHROUD-FUEL FILL, UPPER - PLASTIC
2	102951-01-01A	EA	SHROUD-FUEL FILL-UNFINISHED
3	073220-02-000	EA	CAP-FILL, FUEL - NON LOCKING - GAS
			GM 22525302
4	075227-04-000	EA	NECK-FUEL FILL
			GM 15550710
	044317-01-000	FT	HOSE-FUEL, 3/8" ID
	007063-01-000	FT	HOSE-GAS 1/4"ID X 1/2"OD
	024142-01-000	EA	TEE-BARB, 3/16" - PLASTIC

#### CHASSIS MISCELLANEOUS

KEY	PART NUMBER	U/M	DESCRIPTION
	087234-01-000	EA	NUT-JACK - 1/4" X 20 THREADS - MOLLY - MOUNTS LICENSE PLATES
	080208-01-000	EA	LUG WRENCH - 1.06 X 1.00
	080208-02-000	EA	BAR-LEVERAGE - LUG WRENCH
	113875-01-000	EA	HOSE-HUMP, 3" - TO TURBO CHARGER (DIESEL ONLY)
	093719-01-000	EA	HOSE-OIL FILL - PREFORMED 90 DEGREE BEND (DIESEL ONLY)
	008042-01-000	FT	TUBING-VINYL - .65" ID

## CURTAIN & CUSHION GROUP

### NOTICE

IN ORDER TO ASSIST OUR PARTS SALES DEPT. IN PROVIDING INTERIOR SOFTGOODS ITEMS, PLEASE INCLUDE THE SERIAL NUMBER AND THE COLOR CODE NUMBER FROM THE VEHICLE CERTIFICATION LABEL WHEN ORDERING. THIS LABEL IS LOCATED ON THE LEFT SIDEWALL AT THE END OF THE DASH (A-BODY), OR ON THE DRIVER'S DOOR LATCH PLATE (C-BODY).

AN EXAMPLE OF A COLOR CODE NUMBER IS B07, WHICH DESIGNATES AN OVERALL COLOR SCHEME OF A PARTICULAR UNIT. THE COLOR LISTED AFTER THE ITEM DESCRIPTION ON THE MICROFICHE, INDICATES THE OVERALL UNIT COLOR. ORDER THE ITEM YOU DESIRE ACCORDING TO UNIT COLOR CODE.

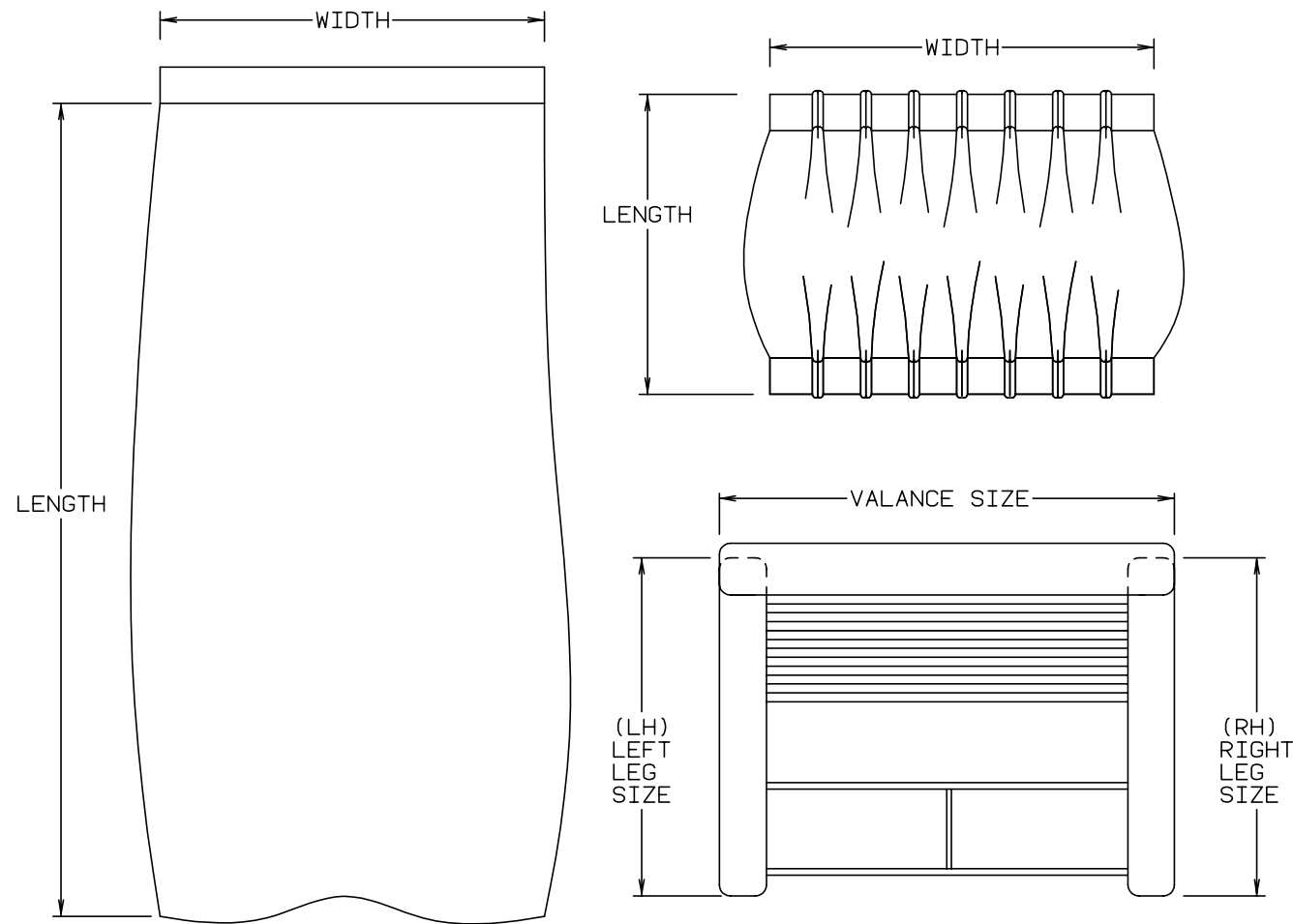

NOTE: USE THIS ILLUSTRATION WHEN DETERMINING LENGTH AND WIDTH MEASUREMENTS FOR CURTAINS. YOU WILL NOTE THE WIDTH MEASUREMENT IS TAKEN ON THE TOP OF THE CURTAIN WITH THE CURTAIN FULLY EXTENDED. THE LENGTH MEASUREMENT IS TAKEN FROM TOP TO BOTTOM. LEFT AND RIGHT WINDOW LEGS ARE DETERMINED WHEN FACING THE WINDOW.

## CURTAIN & CUSHION GROUP (CONTINUED)

### PASSAGE FABRICS

COLOR CODES	GD1	GE1
MARKETING COLORS	MISTY MORN (PARCHMENT)	MESA (BRICK/TAN)
BUCKET SEATS	108446-B4-000 108446-G4-000	108446-G5-000 108446-F3-000
DINETTE	108446-E9-000	108446-F0-000
DINETTE PADS	108446-B4-000	108446-G5-000
SOFA	108446-E9-000	108446-F0-000
SWIVEL CHAIR	108446-G4-000	108446-F3-000
LOUNGE WINDOWS	108446-B4-000 108446-G4-000	108446-G5-000 108446-F3-000
BEDROOM WINDOW	105745-B3-000	105745-A8-000
BEDSPREAD	105745-B3-000 105745-62-000	105745-A8-000 105745-A9-000
PILLOW SHAMS	105745-B3-000 105745-62-000	105745-A8-000 105745-A9-000
PULL SHADE BEDROOM	084416-29-000	084416-29-000
BUNK BED	105745-B3-000	105745-A8-000
FRONT WRAP AROUND	105745-62-000	105745-A9-000
DIVIDER CURTAIN	105745-62000 105745-B3-000	105745-A9-000 105745-A8-000
SHOWER CURTAIN	075244-07-000	075244-03-000
VINYL - OFF WHITE	103907-01-01A	103907-01-01A
DRAPERY LINING	087272-03-000	087272-03-000
VINYL - SUNVISOR	106569-01-01A	106569-01-01A

NOTE: FIRST FABRIC LISTED IN A BLOCK IS THE LARGEST QUANTITY OF FABRIC USED



## CURTAIN & CUSHION GROUP (CONTINUED)

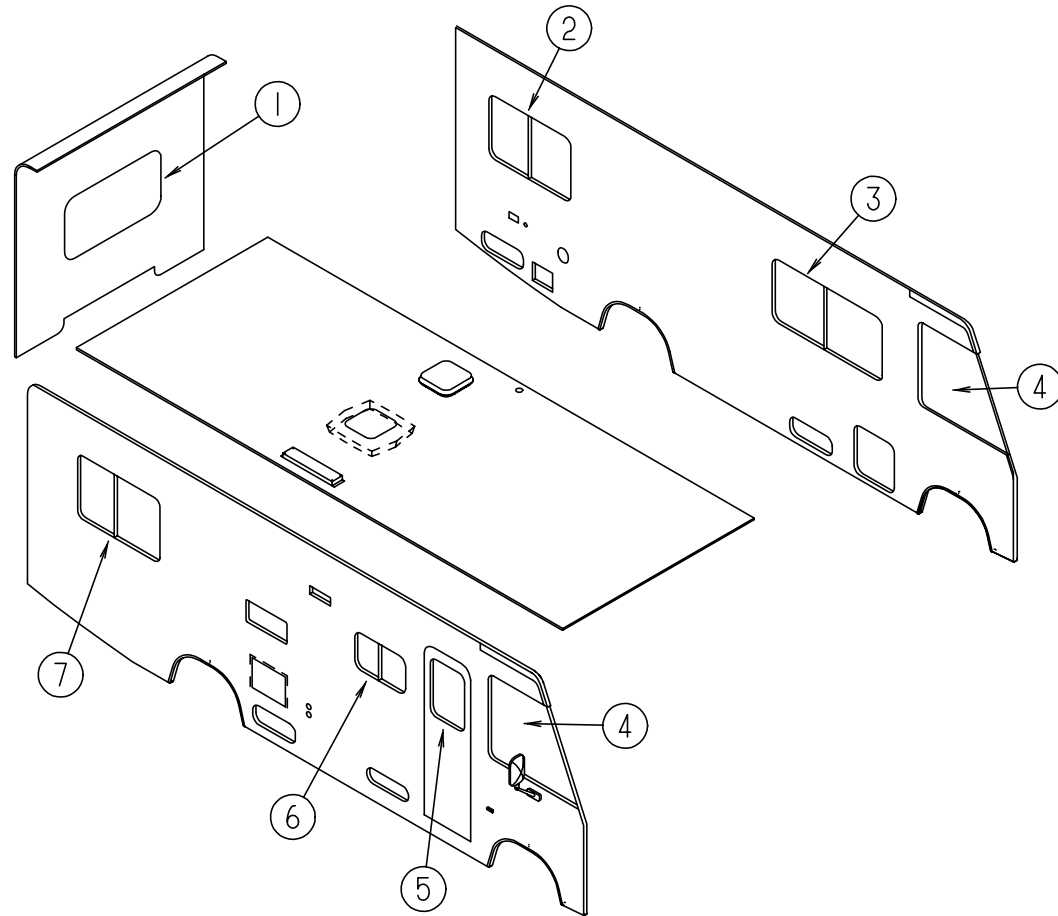

### WINDOW TREATMENT

KEY	PART NUMBER	U/M DESCRIPTION
1	118064-01-GB1	EA VALANCE ASM-VALENCIA - 52" (GD1)
1	118064-01-GC1	EA VALANCE ASM-VALENCIA - 52" (GE1)
1	084755-92-F15	EA SHADE ASM-PULL - 50.25" (GD1, GE1)
2	118064-02-GB1	EA VALANCE ASM-VALENCIA - 44" (GD1)
2	118064-02-GC1	EA VALANCE ASM-VALENCIA - 44" (GE1)
2	084755-93-F15	EA SHADE ASM-PULL - 42.25 (GD1, GE1)
3	118071-03-GD1	EA VALANCE - SUNDANCE (5") 58.5"
3	118071-03-GE1	EA VALANCE - SUNDANCE (5") 58.5"
3	084755-69-F15	EA SHADE ASM-PULL - 55.25 - NO TRIM (GD1, GE1)
3	119333-01-GD1	EA LEG-RIGHT - 25"-PLAIN - NO HOLE 3.5" FACE,WOOD
3	119333-01-GE1	EA LEG-RIGHT - 25"-PLAIN - NO HOLE 3.5" FACE,WOOD
3	119333-02-GD1	EA LEG-LEFT - 25"-PLAIN - NO HOLE 3.5" FACE,WOOD
3	119333-02-GE1	EA LEG-LEFT - 25"-PLAIN - NO HOLE 3.5" FACE,WOOD
4	101668-31-FC1	EA CURTAIN - TAPE TOP, 38" X 80" - RIGHT (GB1)
4	101668-31-GE1	EA CURTAIN - TAPE TOP, 38" X 80" - RIGHT (GE1)
4	101668-30-FC1	EA CURTAIN - TAPE TOP, 38" X 80" - LEFT (GD1)
4	101668-30-GE1	EA CURTAIN - TAPE TOP, 38" X 80" - LEFT (GE1)
5	118078-06-GD1	EA VALANCE ASM - 29" SUNDANCE LEFT - OPEN END
5	118071-06-GE1	EA VALANCE ASM - 29" SUNDANCE LEFT - OPEN END
5	084755-95-FB1	EA SHADE ASM-PULL - 25.5" NO TRIM (GD1, GE1)
6	109041-20-01A	EA BLIND-MINI, 31" X 18" DROP - PURE SILVER (GE1)
6	109041-20-02A	EA BLIND-MINI, 31" X 18" DROP - BEIGE (GE1)
6	109353-07-01A	EA BLIND-SLAT - 31" PURE SILVER (GD1)
6	109353-07-02A	EA BLIND-SLAT - 31" BEIGE (GE1)
7	118064-02-GB1	EA VALANCE ASM-VALENCIA - 44" (GD1)
7	118064-02-GC1	EA VALANCE ASM-VALENCIA - 44" (GE1)
7	084755-93-F15	EA SHADE ASM-PULL - 42.25 (GD1, GE1)
	101668-53-GD1	EA CURTAIN - 70 X 60 - ROOM DIVIDER - LINED - TAPE TOP
	101668-53-GE1	EA CURTAIN - 70 X 60 - ROOM DIVIDER - LINED - TAPE TOP
	073260-63-GB1	EA TIEBACK ASM - 4" X 15" (ROOM DIVIDER) (GD1)
	073260-63-GC1	EA TIEBACK ASM - 4" X 15" (ROOM DIVIDER) (GE1)

## CURTAIN & CUSHION GROUP (CONTINUED)

### FABRIC TRIMS, SEAT BELTS & ASSIST HANDLE

KEY	PART NUMBER	U/M DESCRIPTION
	091990-04-01A	EA BELT-SEAT, 3 POINT - BLACK
	056271-01-000	EA BELT-SEAT, 2" X 102" - BLACK
	057759-01-000	EA WASHER BRACKET-SEAT BELT, 4" DIAMETER
	007021-01-000	EA BELT-SEAT, 2" X 90" - BLACK
	079349-04-F16	YD WELT ASM-NARROW,ACCENT (GD1)
	079349-04-GE1	YD WELT ASM-NARROW,ACCENT (GE1)
	070578-02-B10	EA BUTTON-SCREW STUD, #30 - VINYL - OFF WHITE
	069178-03-000	EA BRACKET-MTG,ASSIST HANDLE
	000C16-07-16B	EA BOLT-CARRIAGE, ASSIST HANDLE - 7/16" - 14 X 1" ZN
	000D20-07-00B	EA NUT-ACORN,ASSIST HANDLE - 7/16" X 14 ZN
	053552-02-AA8	EA HANDLE-ASSIST, INTERIOR - ENTRY DOOR - VINYL - OFF WHITE

### SHOWER CURTAIN

KEY	PART NUMBER	U/M DESCRIPTION
	084481-25-D36	EA CURTAIN ASM-SHOWER - 67" X 38" (GD1)
	084481-25-E10	EA CURTAIN ASM-SHOWER - 67" X 38" (GE1)
	073260-54-D36	EA TIEBACK ASM - 3" X 16" (SHOWER) (GD1)
	073260-54-E01	EA TIEBACK ASM - 3" X 16" (SHOWER) (GE1)

## CURTAIN & CUSHION GROUP (CONTINUED)

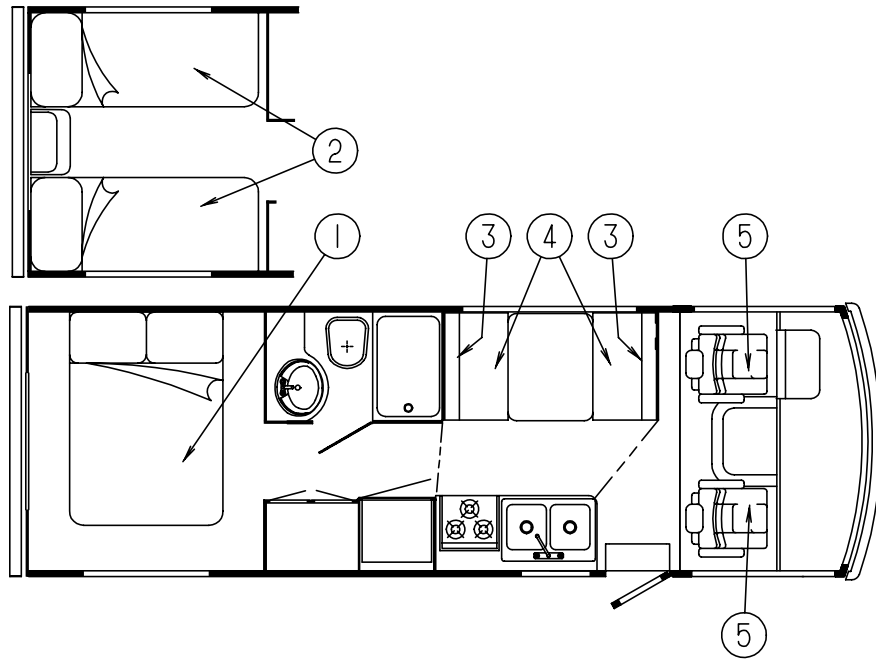

### DOUBLE BED

KEY	PART NUMBER	U/M DESCRIPTION
1	101123-17-000	EA MATTRESS COMPLETE-FOAM - 54" X 74" X 5" (GD1, GE1)
	P01123-17-000	EA COVER-MATTRESS - 54" X 74" X 5" (GD1, GE1)
1	085365-37-GD1	EA BEDSPREAD - 54" THROW, 1/2" WELT NON-GATHERING
1	085365-37-GE1	EA BEDSPREAD - 54" THROW, 1/2" WELT NON-GATHERING (GE1)
1	102161-36-GD1	EA SHAM - 1/2" NON-GATHERED WELT W/4" RUFFLE (20 X 30) (GD1)
1	102161-36-GE1	EA SHAM - 1/2" NON-GATHERED WELT W/4" RUFFLE (20 X 30) (GE1)

### TWIN BED CUSHIONS

KEY	PART NUMBER	U/M DESCRIPTION
2	101123-18-000	EA MATTRESS-COMPLETE-FOAM 32" X 79" X 5" (FB1, FC1)
	P01123-18-000	EA COVER-MATTRESS - 32" X 74" X 5" (FB1, FC1)
2	085365-39-GD1	EA BEDSPREAD - 33" X 80" - W/1/2" WELT NON-GATHERED
2	085365-39-GE1	EA BEDSPREAD - 33" X 80" - W/1/2" WELT NON-GATHERED
2	102161-35-GD1	EA SHAM - 1/2" NON-GATHERED WELT W/4" RUFFLE (20 X 33) (GD1)
2	102161-35-GE1	EA SHAM - 1/2" NON-GATHERED WELT W/4" RUFFLE (20 X 33) (GE1)

### DINETTE CUSHIONS

KEY	PART NUMBER	U/M DESCRIPTION
3	116134-01-GD1	EA CUSHION - TUCK BACK - 13 X 38 X 5
3	116134-01-GE1	EA CUSHION - TUCK BACK - 13 X 38 X 5
	P16134-01-GD1	EA COVER-CUSHION, BACKREST - CLUB - 13" X 38" X 5"
	P16134-01-GE1	EA COVER-CUSHION, BACKREST - CLUB - 13" X 38" X 5"
4	088927-87-GD1	EA CUSHION-SEAT, 23" X 38" X 5" - DINETTE SEAT
4	088927-87-GE1	EA CUSHION-SEAT, 23" X 38" X 5" - DINETTE SEAT
	M88927-87-GD1	EA COVER-CUSHION, SEAT - 23 X 38 X 5 - DINETTE SEAT
	M88927-87-GE1	EA COVER-CUSHION, SEAT - 23 X 38 X 5 - DINETTE SEAT
	078155-01-000	EA STRAP-SNAP, BACKREST CUSHION

### BUCKET SEAT

KEY	PART NUMBER	U/M DESCRIPTION
5	110148-07-GD1	EA SEAT - ECONOMIZER III - ECONOMIZER ARM
5	110148-07-GE1	EA SEAT - ECONOMIZER III - ECONOMIZER ARM

### FRONT BUNK CUSHIONS

KEY	PART NUMBER	U/M DESCRIPTION
	079145-10-000	EA CUSHION-BUNK - 25" X 80" X 2.5"
	M79145-10-000	EA COVER-BUNK - 25" X 80" X 2.5"

## CURTAIN & CUSHION GROUP (CONTINUED)

### DRIVER & PASSENGER BUCKET SEATS

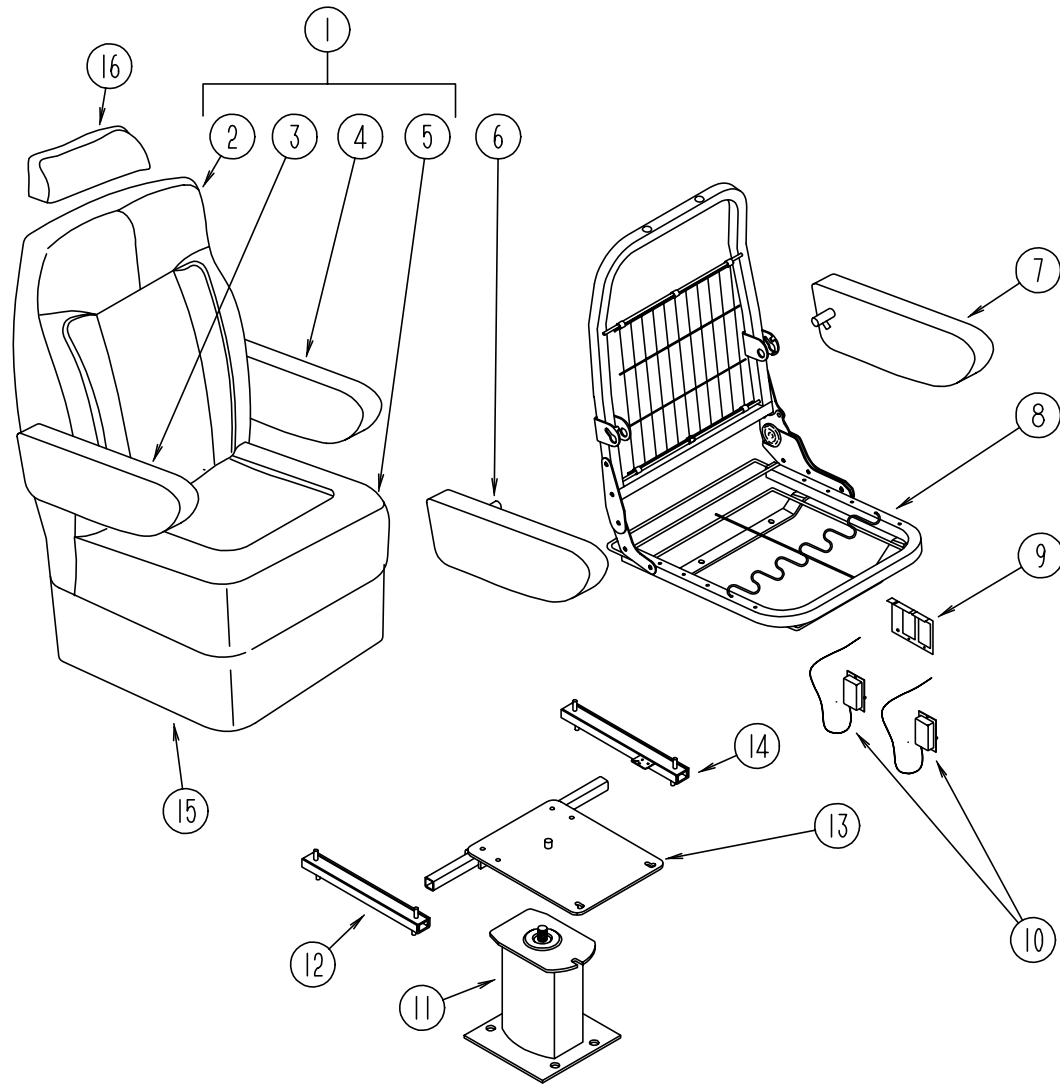

KEY	PART NUMBER	U/M	DESCRIPTION
1	110148-07-GD1	EA	SEAT-ECONOMIZER III - -ECONOMIZER ARM
1	110148-07-GE1	EA	SEAT-ECONOMIZER III - -ECONOMIZER ARM
2	M05962-17-GD1	EA	COVER-ECONOMIZER - BACK
2	M05962-17-GE2	EA	COVER-ECONOMIZER - BACK
3	115520-01-FC1	EA	ARMREST-RIGHT - FAN (GD1)
3	115520-01-GE1	EA	ARMREST-RIGHT - FAN
	P15520-01-FC1	EA	COVER-ARMREST-RIGHT - FAN (GD1)
	P15520-01-GE1	EA	COVER-ARMREST-RIGHT - FAN
4	115520-02-FC1	EA	ARMREST-LEFT - FAN (GD1)
4	115520-02-GE1	EA	ARMREST-LEFT - FAN
	P15520-02-FC1	EA	COVER-ARMREST-LEFT - FAN (GD1)
	P15520-02-GE1	EA	COVER-ARMREST-LEFT - FAN
5	M05962-18-GD1	EA	COVER-ECONOMIZER II - SEAT (GD1)
5	M05962-18-GE1	EA	COVER-ECONOMIZER II - SEAT
6	115617-01-000	EA	BRACKET / ARMREST - RIGHT - MOLDED
7	115617-02-000	EA	BRACKET / ARMREST - LEFT - MOLDED
8	M80906-12-000	EA	FRAME ASM-SEAT & BACK & SPRING
9	108049-02-000	EA	CABLE-PEDESTAL CLIP
	080730-08-000	EA	HANDLE-30179907 KEIPER
	080730-09-000	EA	SHEILD-FLEXSTEEL
	080730-11-000	EA	SHIELD-RUBBER BOOT FLEXSTEEL
10	108049-03-000	EA	CABLE - 26" Z END CABLE
11	107921-01-000	EA	PEDESTAL ASM-SEAT 9-3/4" - FLEXSTEEL 3060 MSPD
12	119952-04-000	EA	ADJUSTER-BUCKET SEAT W/ REMOTE - FORWARD AND BACK
13	107921-05-000	EA	TOP PLATE - FLEXSTEEL
	107921-06-000	EA	BEARING KIT - FLEXSTEEL
14	119952-02-000	EA	ADJUSTER-SEAT/CHAIR - W/O LOCK - FORWARD & BACK
	007221-01-000	EA	SPACER-SEAT - ADJUSTER
15	071126-41-F16	EA	SKIRT ASM-SINGLE - 7" - W/SLOT (GD1)
15	071126-41-GE1	EA	SKIRT ASM-SINGLE - 7" - W/SLOT
16	119698-01-GD1	EA	HEADREST-STRATON II
16	119698-01-GE1	EA	HEADREST-STRATON II
	P19698-01-GD1	EA	COVER-HEADREST STRATON II
	P19698-01-GE1	EA	COVER-HEADREST STRATON II
	113977-12-000	EA	HEADREST INSERT,W/O LOCK
	113977-13-000	EA	HEADREST INSERT,W/LOCK
	114791-05-000	EA	FRAME-HEADREST,STRATTON,PLYF
	080730-09-000	EA	SHEILD-FLEXSTEEL
	080730-11-000	EA	SHIELD-RUBBER BOOT
	080730-08-000	EA	HANDLE-30179907

## CURTAIN & CUSHION GROUP (CONTINUED)

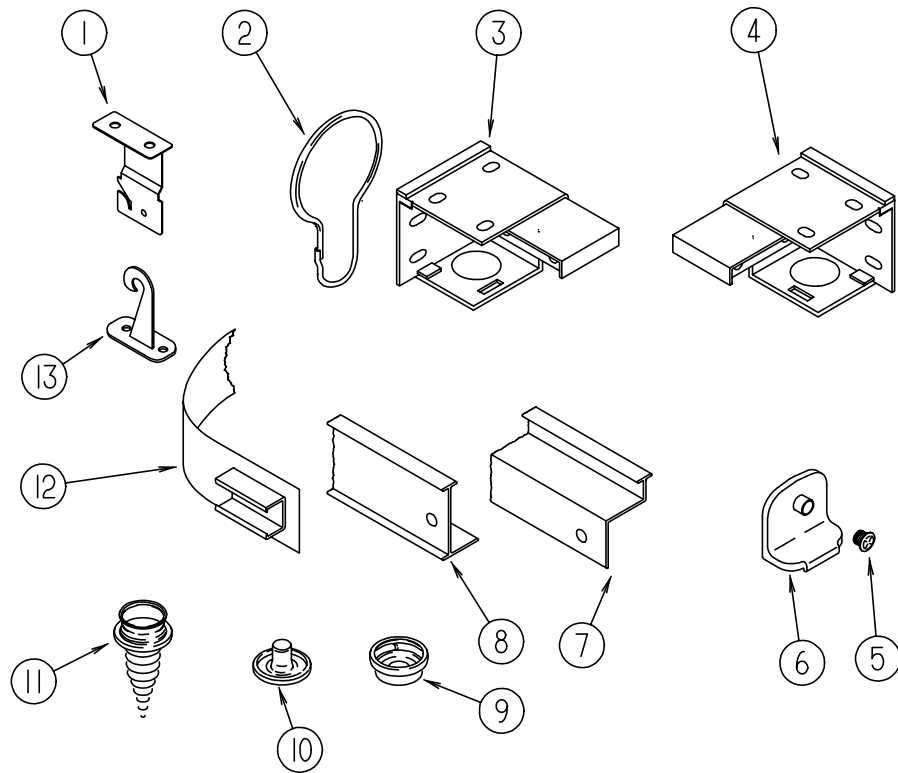

**CURTAIN HARDWARE**

KEY	PART NUMBER	U/M DESCRIPTION
1	084434-01-000	EA BRACKET-MOUNTING, ROLLER SHADE - 1 3/8"
2	009136-02-000	EA HANGER-RING, PIN TYPE - CURTAIN - BRASS
3	083170-02-000	EA BRACKET-BLIND, LEFT SIDE
4	083170-01-000	EA BRACKET-BLIND, RIGHT SIDE
5	106544-01-001	EA SCREW-BRASS, SHADE
6	106544-01-000	EA PULL-SHADE, BRASS
	096843-01-000	EA SPRING-REWIND, ROLLER SHADE
7	105324-02-01A	EA TRACK-CURTAIN, WRAPAROUND - PASSENGER SIDE - OFF WHITE
7	105324-03-01A	EA TRACK-CURTAIN, WRAPAROUND - DRIVER SIDE - OFF WHITE
	009701-01-000	EA CARRIER-CURTAIN, L ROD
	009702-01-000	EA END STOP-CURTAIN CARRIER, L ROD
7	105450-08-01A	EA TRACK-CURTAIN, 38" LONG - ALUMINUM - OFF WHITE
8	009700-04-002	EA TRACK-CURTAIN, L-SHAPED - 195.2" LONG - OFF WHITE
8	084621-02-000	EA TRACK-SHOWER, CURVED - OFF WHITE
9	029156-01-000	EA SOCKET-SNAP, 9/16" O.D.
10	029155-01-000	EA CAP-SNAP, 5/32" O.D. OF PIN
11	029130-01-000	EA SCREW-SNAP SOCKET, 8 PH X 5/8"
12	101031-01-000	YD TAPE-GLIDE, CURTAIN - 4.25" SPACING
13	109441-01-000	EA HOLD DOWN-BLIND, HOOK
	046867-01-000	EA GROMMET-BRASS, 7/16" ID X 1" OD
	088792-01-000	YD VELCRO-HOOK, .75" WIDE - BEIGE
	088792-06-000	YD VELCRO - 3/4" NON-ADH., LOOP BUF MED
	086276-01-000	EA TAPE-DOUBLE SIDED, 1/2"
	117237-01-000	EA BRACKET ASM.-MOUNTING, 2.5X.75

## DINETTE GROUP

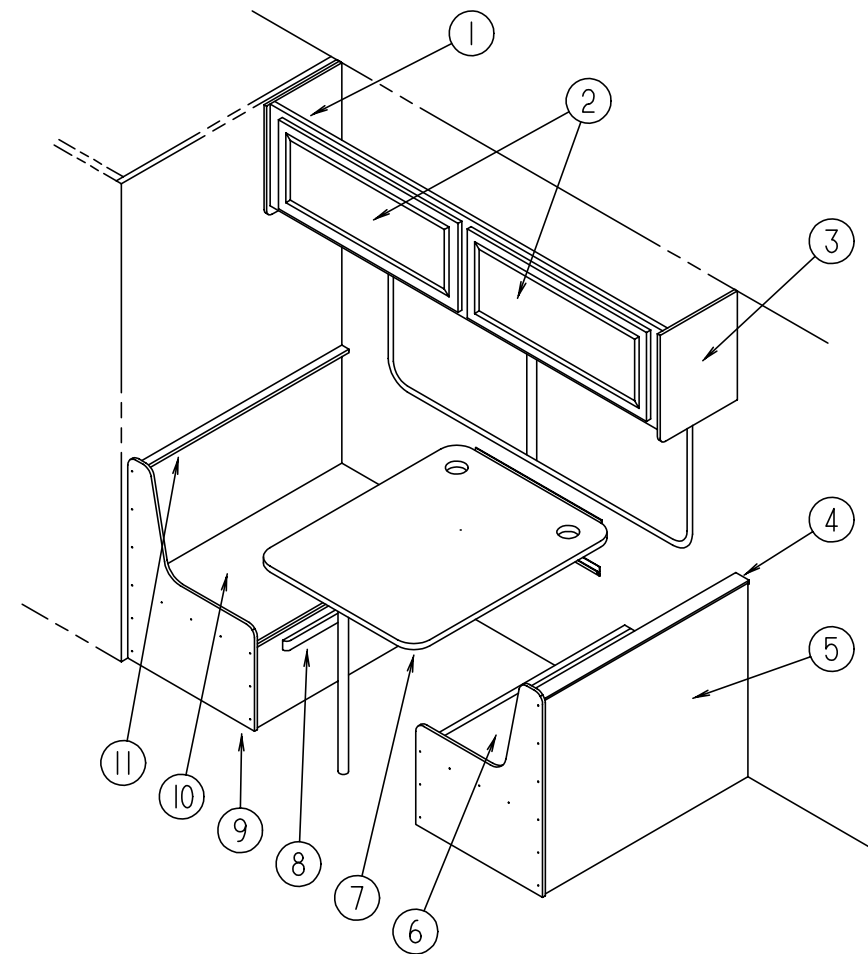

**DINETTE CABINETRY**

KEY	PART NUMBER	U/M DESCRIPTION
1	109920-02-GB1	EA CABINET ASM-OVERHEAD - DINETTE (GD1,GE1)
2	110140-65-G01	EA DOOR ASM-MITERED - VINYL WRAP (GD1,GE1)
3	109908-03-GB1	EA CAP ASM-END - OVERHEAD (GD1,GE1)
4	109995-01-F16	EA PAD-BACKREST, DINETTE (GD1)
4	109995-01-GE1	EA PAD-BACKREST, DINETTE
5	M04175-50-GB1	EA CABINET-SEATBASE - RIGHT (GD1,GE1)
	M04174-50-GB1	EA CABINET-SEATBACK - RIGHT (GD1,GE1)
6	081518-13-G01	EA SEAT-DINETTE (GD1,GE1)
7	M02115-09-F09	EA PANEL KIT-DINETTE TABLE (GD1,GE1)
8	081295-01-G01	EA SUPPORT-BED - DINETTE - 712 LG (GD1,GE1)
9	M04175-51-GB1	EA CABINET-SEATBASE - LEFT (GD1,GE1)
10	081518-14-GB1	EA SEAT-DINETTE
11	109995-01-F16	EA PAD-BACKREST, DINETTE (GD1)
11	109995-01-GE1	EA PAD-BACKREST, DINETTE

## DINETTE GROUP (CONTINUED)

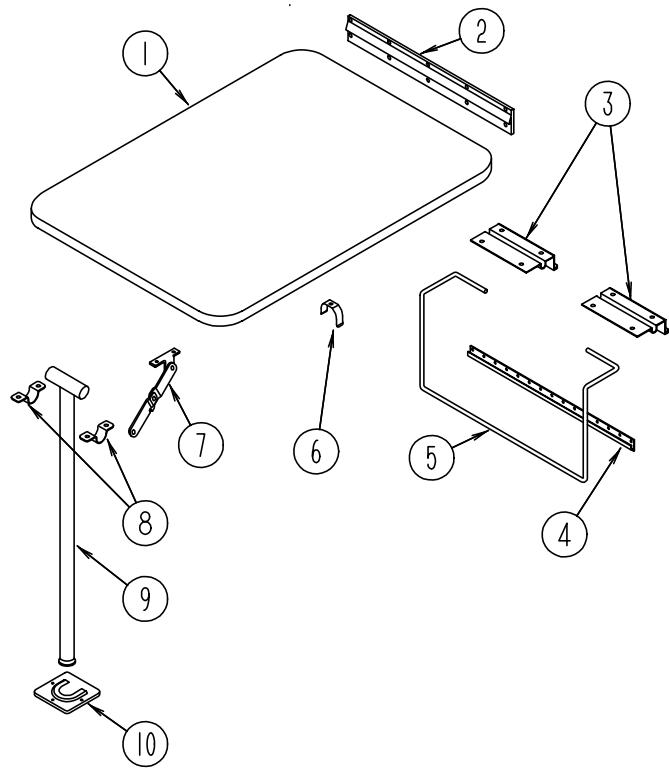

**DINETTE TABLE**

KEY	PART NUMBER	U/M	DESCRIPTION
1	M02115-09-F09	EA	PANEL KIT-DINETTE TABLE (GD1)
1	M02115-09-E01	EA	PANEL KIT-DINETTE TABLE (GE1)
2	053200-12-000	EA	SUPPORT-TABLE, 23.50" - OFF WHITE
3	088410-02-000	EA	HANGER-TABLE, OFF WHITE
4	024281-14-000	EA	BRACKET-TABLE LIFT, 22.12" - OFF WHITE
5	024275-12-000	EA	ROD-TABLE LIFT, OFF WHITE
6	024283-01-000	EA	CLIP-LEG, 1" - 1.125" OD - BLACK
7	024282-01-000	EA	BRACE-TABLE LEG, HINGED
8	064050-05-000	EA	HINGE-TABLE LEG, OFF WHITE
9	024276-23-000	EA	LEG ASM-TABLE OFF WHITE
10	049493-12-000	EA	CATCH-TABLE LEG, OFF WHITE
10	049493-11-700	EA	CATCH-LEG, FLOOR MOUNTED - 2.5" X 2.7" - METAL - E-COAT

## DRIVERS COMPARTMENT GROUP

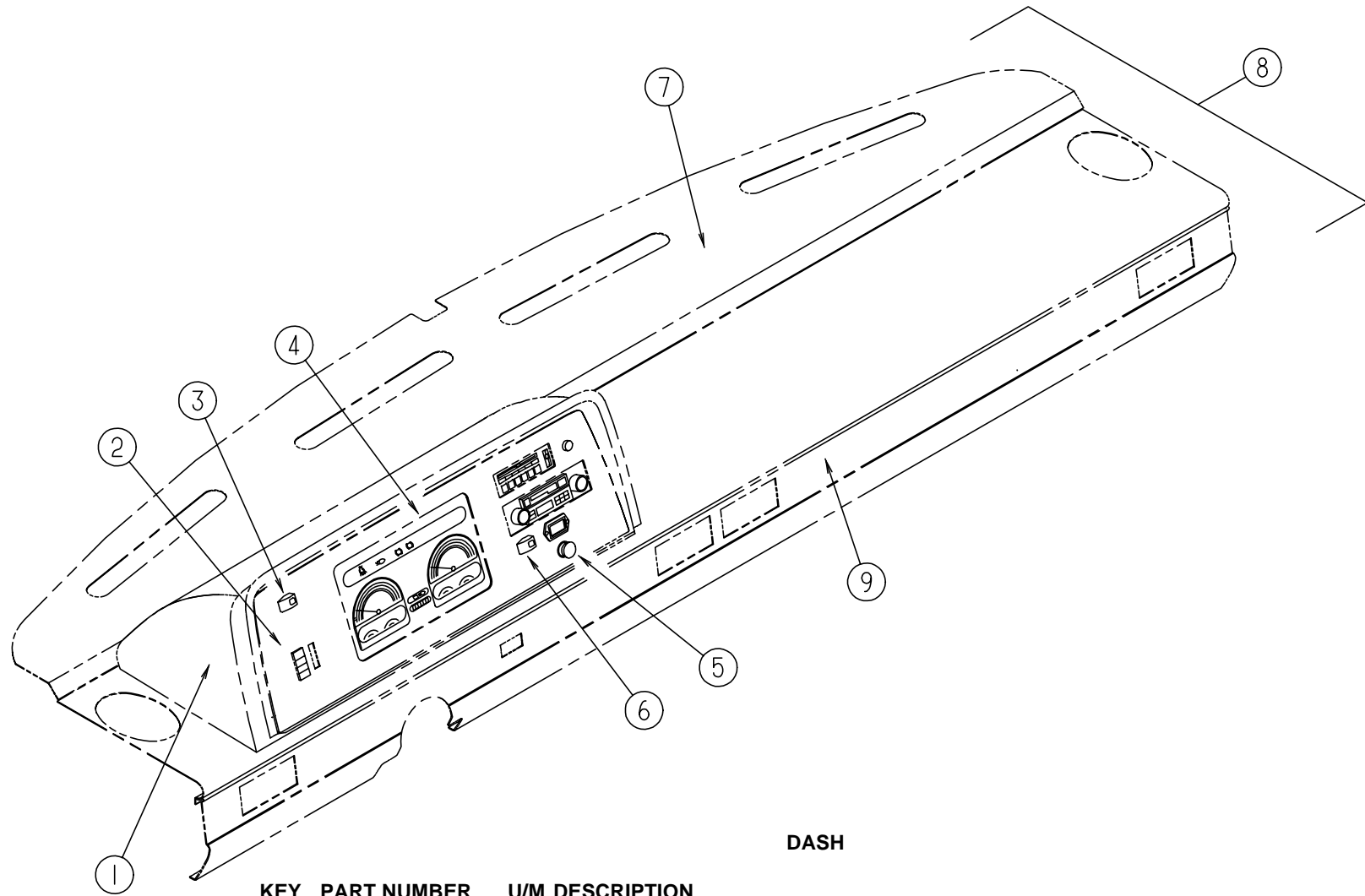

**DASH**

KEY	PART NUMBER	U/M	DESCRIPTION
	M05946-32-GB1	EA	DASH POD ASM, COMPLETE W/ALL ELECTRIC COMPONENTS - CHEVY
1	110066-01-02A	EA	POD-INSTRUMENT PANEL
	079382-01-000	EA	SCREW-SOCKET, 8-18 X 1" - BLACK
	103603-01-000	EA	BULB-12V, # 74 0.12A WEDGE
	077539-01-000	EA	BRACKET-MOUNTING, DASH PANEL - L/SHAPED - 2.5" X 1" X 1.5"
2	109829-01-01A	EA	BEZEL-INSTRUMENT PANEL, BLACK
2	110073-01-01A	EA	APPLIQUE-BEZEL, INSTRUMENT PANEL - BLACK VELVET
	100138-01-000	EA	MODULE-DAYTIME RUNNING LIGHT
	077031-01-000	EA	FILM-BLACK, 1" X 1.75"
	077031-03-000	EA	FILM-WHITE, .75" X 1.00"
	105615-01-000	FT	FILM-PROTECTIVE, CLEAR - 34" WIDE
3	108357-09-000	EA	SWITCH-ROCKER, SPDT ON/NONE/MOM - CARLING V5D1000B-0
3	108356-02-01A	EA	COVER-SWITCH W/DIMPLES, CARLING VVAZC00 BLA
4	094796-07-000	EA	CLUSTER-INSTRUMENT PANEL, KILOMETERS - GAS - GM #16201075 (CSA)
5	089294-01-000	EA	LIGHTER ASM-CIGARETTE, CASCO C213275
6	108357-10-000	EA	SWITCH-ROCKER, SPDT MOM/OFF/MOM - CARLING V8D1160B-0
6	108356-04-01A	EA	COVER-SWITCH W/DIMPLES & LENS, CARLING VVAGC00
	106569-02-04A	EA	VINYL-LAMINATE MADRID, CAMBRIDGE- 1/4" X 16" X 96"
7	105927-02-000	EA	PANEL ASM-DASH, TOP - W/STUD - STEEL
8	P03817-11-000	EA	DASH ASM, CHEVY - W/O VINYL & INSTRUMENT POD - STEEL
9	103812-01-05A	EA	TRIM-DASH, LOWER - GM
	103558-01-09A	EA	VENT-DEFROSTER, ABS

**DRIVERS COMPARTMENT GROUP (CONTINUED)**

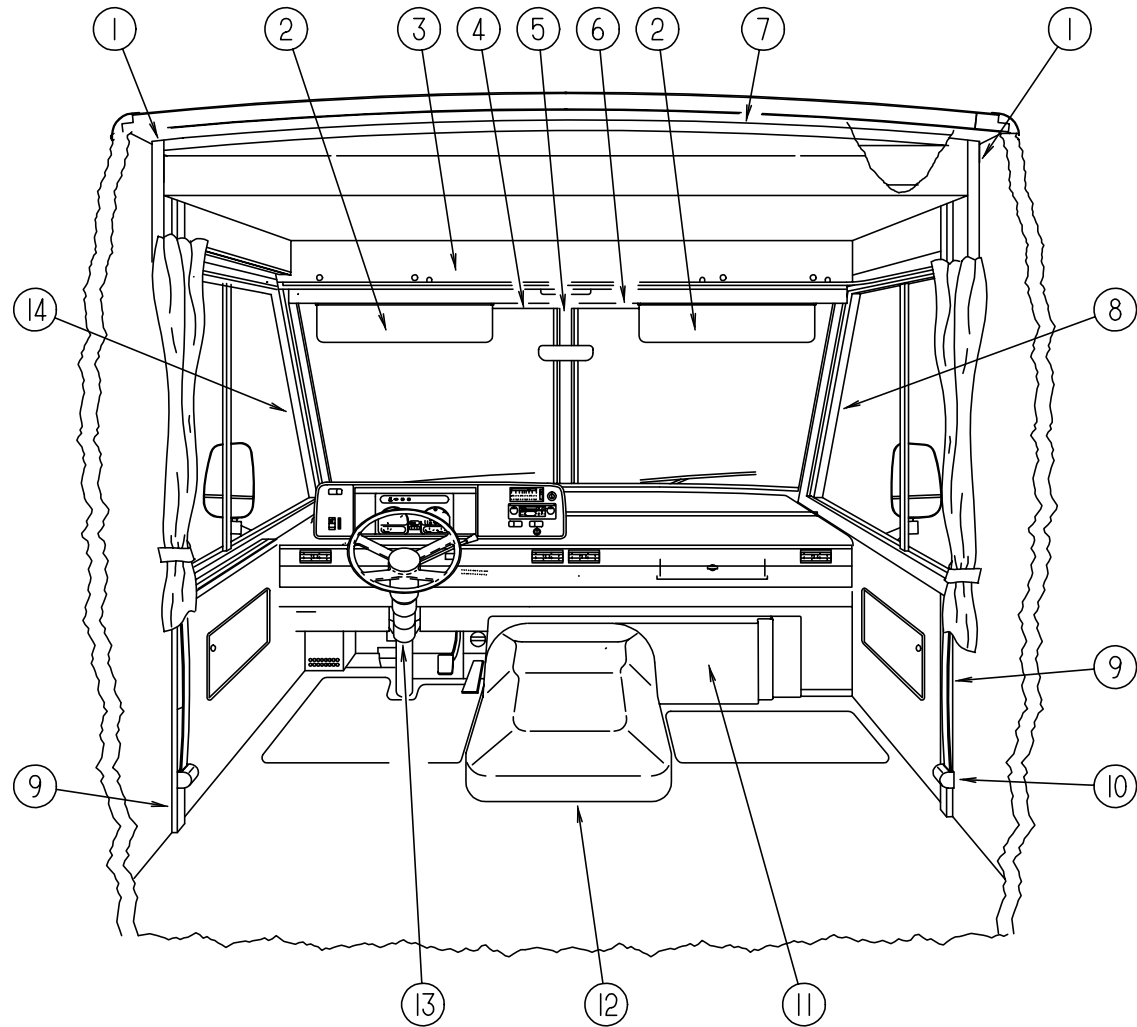

**DRIVERS COMPARTMENT**

KEY	PART NUMBER	U/M DESCRIPTION
1	024700-50-000	EA COVER-ROLL BAR, W/BUNK OFF WHITE 8"
2		EA SUNVISOR ASM, W/O POCKET
	007211-01-000	EA HINGE-SUNVISOR, 25.5" X 1.5" - METAL
	074012-01-000	EA CLIP-SUNVISOR, SQUARE - PINCH ON
	102377-01-000	EA BRACKET-SUNVISOR, 1 PIECE - STEEL
3	109795-01-FB1	EA PANEL-HEADLINER, VERTICAL SECTION
	078811-07-FB1	EA PANEL-HEADER, HORIZONTAL SECTION - W/LIGHT & SPEAKER CUTOUTS
4	078579-08-000	EA TRIM-WINDSHEILD, UPPER - INNER - DRIVER - OFF WHITE
5	079765-07-000	EA TRIM-WINDSHIELD, CENTER - PRECUT ENDS - OFF WHITE
	079765-09-000	EA TRIM-WINDSHIELD, CENTER - UNCUT - OFF WHITE
6	078579-07-000	EA TRIM-WINDSHEILD, UPPER - INNER - PASSENGER - OFF WHITE
7	024700-51-000	EA COVER-ROLL BAR, OFF WHITE - 88.00"
8	103931-01-01A	EA COVER-INTERIOR, A-PILLAR - RIGHT - OFF WHITE
9	024700-44-000	EA COVER-ROLL BAR, OFF WHITE - 53.00 INCHES
	024700-50-000	EA COVER-ROLL BAR, OFF WHITE 8.00 INCHES
	110056-01-01A	EA COVER-ROLL BAR 90 DEGREE OFF WHITE
10	091990-04-01A	EA SEAT BELT - 3 POINT, BLACK
	103961-01-01A	EA COVER-BRACKET, SEATBELT O/W
	057759-01-000	EA WASHER BRACKET-SEAT BELT, 4" DIAMETER
11	095757-03-FC1	EA COVER ASM-HEATER (GD1)
11	095757-03-GE1	EA COVER ASM-HEATER
12	111618-01-GB1	EA TRAY ASM-BEVERAGE
	115840-01-01A	EA COVER-MOTOR
	115850-01-02B	EA RETAINER ASM-LATCH, MOTOR COVER
	116581-01-000	EA LATCH-MOTOR COVER
	039623-01-000	FT SEAL-MOTOR COVER, RUBBER BULB TYPE - BLACK
13	103498-06-000	EA BOOT-COLUMN
14	103931-02-01A	EA COVER-INTERIOR, A-PILLAR - LEFT - OFF WHITE
	084902-08-000	EA HOLDER-MUG, COLLAPSIBLE - BLACK
	104417-02-GB1	EA CABINET ASM-BLANKET

**DRIVERS COMPARTMENT GROUP (CONTINUED)**

**OVERHEAD BUNK**

KEY	PART NUMBER	U/M DESCRIPTION
	076760-04-000	EA BUNK HARDWARE-OVERHEAD KWIKEE #901401
	076760-02-700	EA SPRING-GAS, BUNK HARDWARE
	110007-01-GB1	EA BED ASM-BUNK, FRONT
	099717-03-000	EA TIEDOWN ASM-TV

## ELECTRICAL GROUP

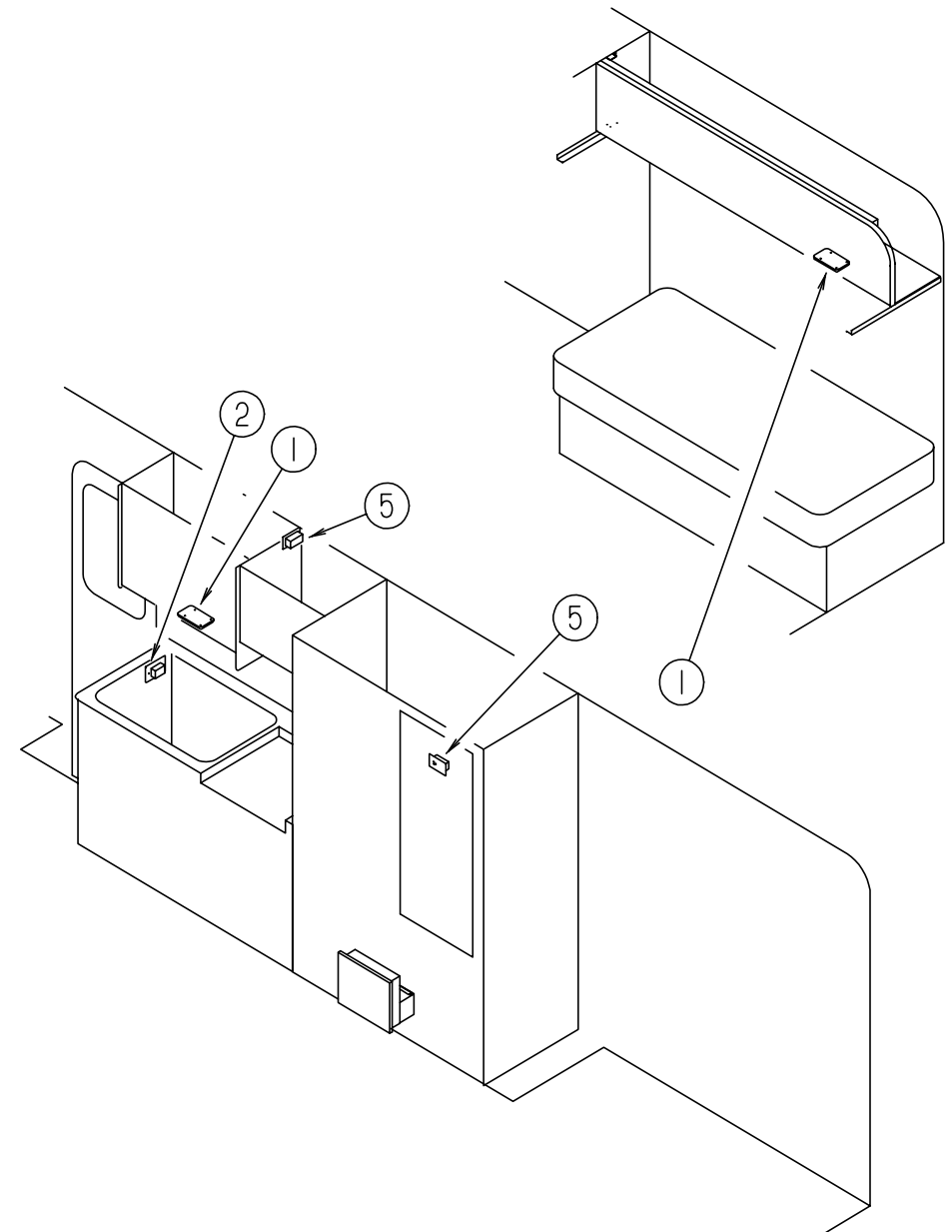
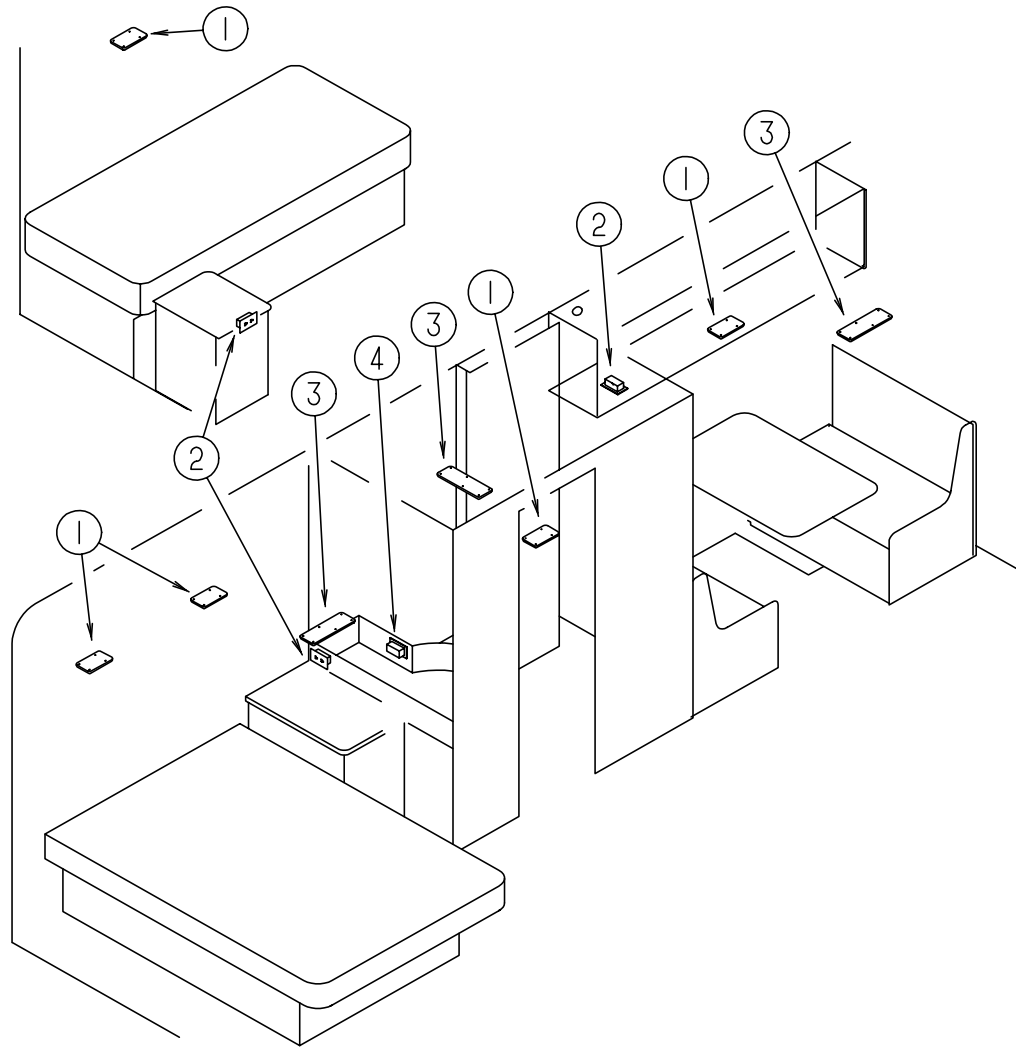

### LIGHTS & RECEPTACLES

KEY	PART NUMBER	U/M	DESCRIPTION
1	098024-01-01A	EA	LIGHT-DOME - 1 BULB - US - IVORY
	008218-01-000	EA	BULB-DOME LIGHT - 12V - NUMBER 1141
	098024-01-700	EA	LENS-DOME LIGHT
2	058708-01-000	EA	RECEPTACLE-ELECTRIC - DOUBLE - BROWN
	098024-03-01A	EA	LIGHT-DOME - 2 BULB - IVORY
3	008218-01-000	EA	BULB-DOME LIGHT - 12V - NUMBER 1141
	098024-01-700	EA	LENS-DOME LIGHT
	007940-01-000	EA	RECEPTACLE-SLIDE - 16 TO 12 AWG - FEMALE END
4	058708-02-000	EA	RECEPTACLE-ELECTRIC - DOUBLE - IVORY
5	058707-01-000	EA	RECEPTACLE-ELECTRIC - SINGLE - BROWN
	084076-02-000	EA	RECEPTACLE-GFI - 15A - 125V - BROWN
	024924-02-000	EA	RECEPTACLE-POWER CORD - W/PARTIAL PLATE
	075723-01-000	EA	SPACER-SWITCH - W/O HOLE - .2" X .9" X 2" - METAL - OFF WHITE
	102568-01-E90	EA	SPACER-RECEPTACLE - SIDEWALL

## ELECTRICAL GROUP (CONTINUED)

### FUSES & CIRCUIT BREAKERS

KEY	PART NUMBER	U/M	DESCRIPTION
	062901-02-000	EA	FUSE - 5 AMPS - AUTOMOTIVE
	062901-05-000	EA	FUSE - 15 AMPS - AUTOMOTIVE
	062901-08-000	EA	FUSE - 30 AMPS - AUTOMOTIVE
	099027-01-000	FT	FUSE LINK - 12 AWG - BELDEN 12 AWG
	083209-01-000	EA	CIRCUIT BREAKER - 15 AMP - 120V - BW G-15 - CANADIAN
	083209-02-000	EA	CIRCUIT BREAKER - 15/15AMP - 120V - BW H-15/15
	083209-04-000	EA	CIRCUIT BREAKER - 30A - 120V - BW L-30
	083209-05-000	EA	CIRCUIT BREAKER - 20A - 120V - BW J-20
	083209-06-000	EA	CIRCUIT BREAKER - 30/15 AMP - 120V - BW D-30/15
	097611-01-000	EA	CIRCUIT BREAKER - 6AMP - ATC - BLACK
	062037-01-000	EA	HOUSING-AUTO FUSE - NATURAL
	062037-02-000	EA	HOUSING-AUTO FUSE - GREEN
	062037-03-000	EA	HOUSING-AUTO FUSE - BLACK
	062037-04-000	EA	HOUSING-AUTO FUSE - BLUE
	062037-05-000	EA	HOUSING-AUTO FUSE - GRAY
	062037-06-000	EA	HOUSING-AUTO FUSE - BROWN
	106655-02-000	EA	TERMINAL-FUSE BLOCK - 10-12AWG - PACKARD 12020400

### CONDUIT

KEY	PART NUMBER	U/M	DESCRIPTION
	041953-01-000	FT	CONDUIT-CONVOLUTE - SLIT - .5" ID
	041953-05-000	FT	CONDUIT-CONVOLUTE - SOLID - .62" ID
	041953-06-000	FT	CONDUIT-CONVOLUTE - SLIT - .375" ID
	041953-07-000	FT	CONDUIT-CONVOLUTE - SLIT - .25" ID
	041953-09-000	FT	CONDUIT-CONVOLUTE - SLIT - .50" ID

### SWITCHES

KEY	PART NUMBER	U/M	DESCRIPTION
	108355-01-000	EA	HOUSING-SWITCH - CARLING VCH
	108356-02-01A	EA	COVER-SWITCH W/DIMPLES - CARLING VVAZC00 BLA
	108356-04-01A	EA	COVER-SWITCH W/DIMPLES & LENS - CARLING VVAGC00
	108357-09-000	EA	SWITCH-ROCKER - SPDT ON/NONE/MOM - CARLING V5D1000B-0
	108357-10-000	EA	SWITCH-ROCKER - SPDT MOM/OFF/MOM - CARLING V8D1160B-0
	096241-03-000	EA	SWITCH-BLANK

## ELECTRICAL GROUP (CONTINUED)

### POWER CORD, CONVERTER & WIRE ASSEMBLIES

KEY	PART NUMBER	U/M	DESCRIPTION
	109677-01-000	EA	LOAD CENTER - 120V - 40A - WESCO TT120FLGNM
	083208-01-000	EA	CONVERTER-POWER - 32A - 120V/12V - BW 6332
	008052-01-000	EA	CORD-POWER - 10/3 - 30 AMP - 25' - CANADIAN
	008054-01-000	EA	CORD-POWER - 10/3 - 30 AMP - 25'
	097618-01-000	EA	WIRE ASM-MONITOR PANEL - W/4 WIRES & BLACK RESISTOR - LVS
	096449-01-000	EA	WIRE ASM-WATER TANK TO MONITOR PANEL

### ELECTRICAL BOXES & COVERS

KEY	PART NUMBER	U/M	DESCRIPTION
	091910-02-000	EA	BOX-ELECTRICAL - PLASTIC - 57 X 88MM
	008289-01-000	EA	BOX-ELECTRIC - STEEL - 4" X 4" - 1/2" & 3/4" KNOCKOUTS
	008289-02-000	EA	BOX-ELECTRICAL - 4" X 4" - 1/2" & 3/4" KNOCKOUTS - CANADIAN
	093603-01-000	EA	BOX-ELECTRICAL, 4" X 2 1/8" X 2 1/8" - STEEL
	008294-01-000	EA	COVER-ELECTRICAL BOX - BLANK/STEEL - 4" X 4" - GRAY
	008294-02-000	EA	COVER-ELECTRICAL BOX - BLANK STEEL - 4" X 4" - CANADIAN
	069238-01-000	EA	COVER-ELECTRICAL BOX - W/HOLE - 4" X 4" - GRAY USED WITH 30 AMP RECEPTACLE



## ELECTRICAL GROUP (CONTINUED)

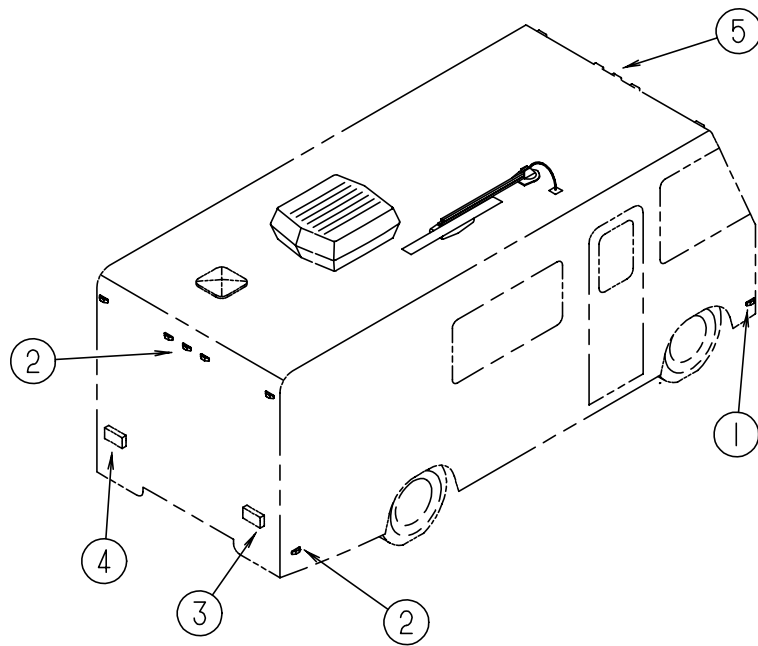

**EXTERIOR LIGHTS**

KEY	PART NUMBER	U/M DESCRIPTION
1	111102-01-000	EA BASE-CLEARANCE/SIDEMARKER LIGHT W/BULB - PLASTIC - WHITE
1	111102-02-000	EA LENS-CLEARANCE/SIDEMARKER LIGHT - W/REFLEX - AMBER
1	036196-01-000	EA BULB - 12V, #194 - .27AMP - BAYONETTE
1	091983-01-000	EA GASKET-CLEARANCE/SIDEMARKER LIGHT
2	111102-01-000	EA BASE-CLEARANCE/SIDEMARKER LIGHT - W/BULB - PLASTIC - WHITE
2	111102-03-000	EA LENS - CLEARANCE/SIDEMARKER LIGHT - W/REFLEX - RED
2	008213-01-000	EA BULB - 12 V - NO. 57 - .24 AMP
2	091983-01-000	EA GASKET-CLEARANCE/SIDEMARKER LIGHT
3	110456-01-01A	EA LAMP ASM-TAIL -COMBO BLACK - BARGMAN 30-91-110
4	110456-02-01A	EA LAMP ASM-TAIL-COMBO W/BACKET - BARGMAN 30-91-111
	107256-01-03A	EA COVER-TAIL LIGHT - BLACK
5	111102-01-000	EA BASE-CLEARANCE/SIDEMARKER LIGHT W/BULB - PLASTIC - WHITE
5	111102-02-000	EA LENS-CLEARANCE/SIDEMARKER LIGHT - W/REFLEX - AMBER
5	036196-01-000	EA BULB - 12V, #194 - .27AMP - BAYONETTE
5	091983-01-000	EA GASKET-CLEARANCE/SIDEMARKER LIGHT
5	109566-01-000	EA BACKING-STEEL - LIGHT - ROOF CAP
	070907-01-000	EA HEADLAMP-RECTANGULAR - GM 5968097
	049359-01-000	EA SPRING-RETAINER - HEADLAMP - GM 496096
	110750-01-000	EA SCREW ASM-HEADLAMP ADJUSTING - T'MAN B62258-1428
	112823-01-000	EA SPLICE-REDUCER - 16-14 TO 18-22

## ELECTRICAL GROUP (CONTINUED) ELECTRICAL CONNECTORS

KEY	PART NUMBER	U/M DESCRIPTION
	077479-02-000	EA BOOT-BATTERY TERMINAL - SINGLE CABLE
	008311-01-000	EA CONNECTOR-WIRE NUT - INSULATED - RED
	008314-01-000	EA CONNECTOR-WIRE NUT - INSULATED - GRAY
	008355-01-000	EA CONNECTOR-CABLE CLAMPING - 3/4"
	008356-01-000	EA CONNECTOR-PLASTIC - 3/8" AVG
	041480-01-000	EA CONNECTOR-STRAIGHT - 1/2" FLEX CONDUIT
	082741-01-000	EA CONNECTOR BODY-2 CONNECTOR MALE - SERV ELEC 2P-FYL
	058028-01-000	EA CONNECTOR-ELECTRICAL PIGTAIL - NYLON - CLEAR
	007093-01-000	EA FLASHER-SIGNAL - STAT
	108669-01-000	EA HOUSING-AUTO FUSE HOLDER - PACKARD 12010105
	063910-01-000	EA HOUSING-RELAY - BOSCH 3 334 485 008
	088473-05-000	EA HOUSING-PIN - 6 CAVITY - AMP 640585-1
	088473-06-000	EA HOUSING-PIN - 6 CAVITY - AMP 1-480704-0
	088473-08-000	EA HOUSING-PIN - 4 CAVITY - AMP 1-480702-0
	088473-09-000	EA HOUSING-PIN - 3 CAVITY - AMP 1-480700-0
	088473-10-000	EA HOUSING-PIN - 2 CAVITY - AMP 1-480698-0
	088474-06-000	EA HOUSING-SOCKET - 6 CAVITY - AMP 1-480705-0
	088474-07-000	EA HOUSING-SOCKET - 5 CAVITY - AMP 1-480764-0
	088474-08-000	EA HOUSING-SOCKET - 4 CAVITY - AMP 1-480703-0
	088474-09-000	EA HOUSING-SOCKET - 3 CAVITY - AMP 1-480701-0
	088474-10-000	EA HOUSING-SOCKET - 2 CAVITY - AMP 1-480699-0
	106006-01-000	EA HOUSING - 1 POSITION - FEMALE - PACKARD 12015952
	108355-01-000	EA HOUSING - SWITCH - CARLING VCH
	104100-01-000	EA HOUSING - 1 POSITION - 75 AMP - AMP 53884-1
	088475-01-000	EA PIN-CONNECTOR - 14 TO 20 AWG
	088476-01-000	EA SOCKET - CONNECTOR - BRASS - PRE-TIN
	008188-01-000	EA SOLENOID - 3 POST - BATTERY CHANGE OVER
	104100-03-000	EA TERMINAL - 75 AMP - AMP 53880-4 LOOSE
	047443-01-000	EA TERMINAL -.250 RECEPACLE FIT - INSULATED - 16/14 AWG
	106655-02-000	EA TERMINAL-FUSE BLOCK - 10-12AWG
	106655-01-000	EA TERMINAL-FUSE BLOCK - 14-16AWG - PACKARD 12020321
	062036-02-000	EA TERMINAL-PACK-CON - 16/14 AWG
	035416-04-000	EA TERMINAL-RING #10 STUD FIT - INSULATED BARREL #16/14
	008326-01-000	EA TERMINAL-RING - 16/14 WIRE - 3/8" STUD
	008328-01-000	EA TERMINAL-RING - 12/10 WIRE - #10 STUD FIT
	008331-01-000	EA TERMINAL-RING -TONGUE - #4 WIRE - 3/8" STUD - COPPER
	008348-01-000	EA TERMINAL-RING - 3/8" STUD - #2 WIRE
		CONNECTS CABLE TO DISCONNECT RELAY AND BATTERY
	113306-01-000	EA TERMINAL-FEMALE, METRI-PACK - PACKARD 12048451
	113307-01-000	EA TERMINAL-FEMALE, METRI-PACK - PACKARD 12048074

## EXTERIOR BODY GROUP

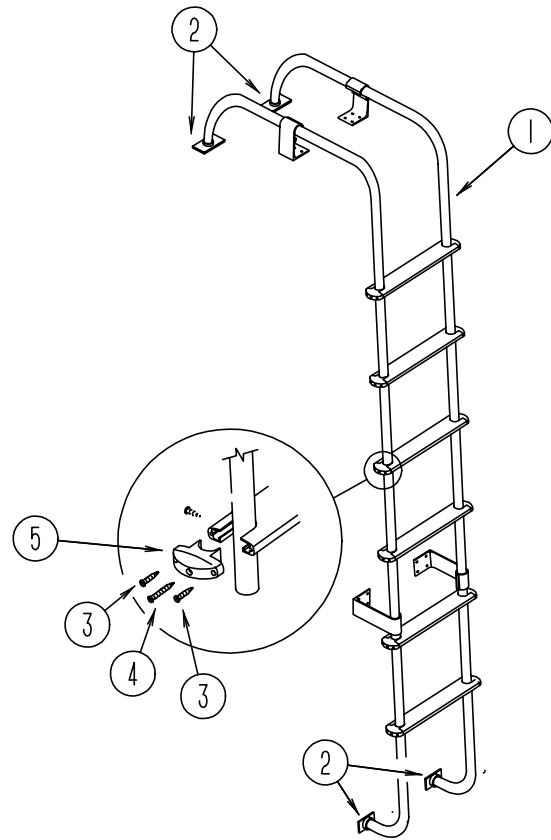

LADDER

KEY	PART NUMBER	U/M DESCRIPTION
1	102953-08-DB1	EA LADDER ASM
2	067165-01-000	EA BRACKET-MOUNTING, LADDER, LOWER
3	000G39-06-10T	EA SCREW-SELF DRIVING, 6-20 X 5/8" PPH - BLACK
4	000G67-10-36T	EA SCREW, 10-12 X 2.25" PPH - BLACK
5	076980-02-000	EA END CAP-STEP, BLACK
	069726-02-000	EA BUMPER - .88" DIAMETER X .40" - BLACK

### FIBERGLASS, STYROFOAM, ALUMINUM & STEEL TUBING

KEY	PART NUMBER	U/M DESCRIPTION
	076054-P4-000	EA FIBERGLASS SHEET 2438 X 2463 BRIGHT WHITE
	076054-N7-000	EA FIBERGLASS-SHEET 2406 X 7113 BRIGHT WHITE
	000870-05-000	SF STYROFOAM - .5" X 24" X 96" - INCREMENTS OF 16 SF
	000870-08-000	SF STYROFOAM - .75" X 48" X 96" - PLANED
	100619-01-000	BF EXPANDED FOAM SHEET - 48" X 96" X 1.34"
	100619-04-000	BF FOAM-EXPANDED POLYSTYRENE - EPS 48" X 96" X .5
	100619-05-000	BF FOAM-EXPANDED POLYSTYRENE - 48" X 96" X .75"
	055278-51-259	FT TUBING-STEEL, .75" X 1.5" X 12.5'
	033381-17-001	FT STEEL-TUBE, 16GA 1.5" X 1.5" X 288" - HOT FORMED ASTM A50
	002754-01-001	EA ANGLE-EXTRUDED, .75" X .75" X 18' - MILL ALUMINUM
	002766-01-001	EA ANGLE-EXTRUDED, 1" X 1.5" X 17' - ALUMINUM
	068716-01-001	EA BRACE - 90 DEGREE L-ANGLE, 192" - EXTRUDED ALUMINUM
	044487-01-001	EA SHEET-ALUMINUM, .019" X 96" X 360" - MILL FINISH
	044487-01-002	EA SHEET-ALUMINUM, .019" X 96" X 432" - MILL FINISH
	002726-01-001	EA GARNISH-U-CHANNEL, 1.38" X 19' - SERRATED - MILL ALUMINUM
	089297-01-000	SF PLYWOOD-LUAN, OVERLAY GRADE - 4' X 8' - INC OF 32 SF

## EXTERIOR BODY GROUP (CONTINUED)

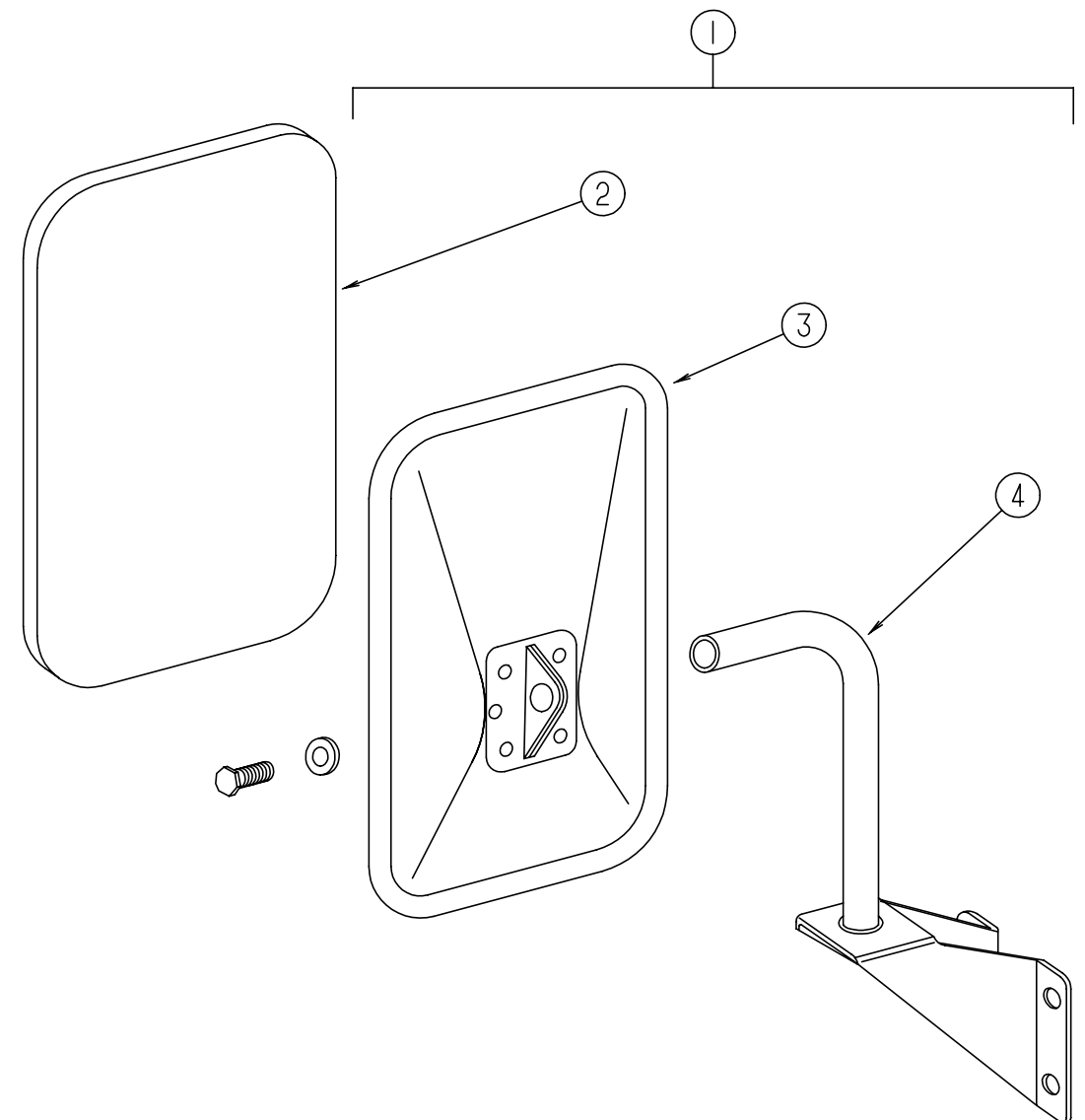

EXTERIOR MIRROR

KEY	PART NUMBER	U/M DESCRIPTION
1	105076-01-702	EA MIRROR ASM-LOW MOUNTING, BLACK - 713196
2	049347-01-700	EA GLASS-EXTERIOR MIRROR, 7.5" X 10.5"
3	105076-01-703	EA MIRROR HEAD ONLY, BLACK - 709001-8
4	105076-01-704	EA ARM, Q780521-9

**EXTERIOR BODY GROUP (CONTINUED)**  
**EXTERIOR BODY PANELS AND TRIM**

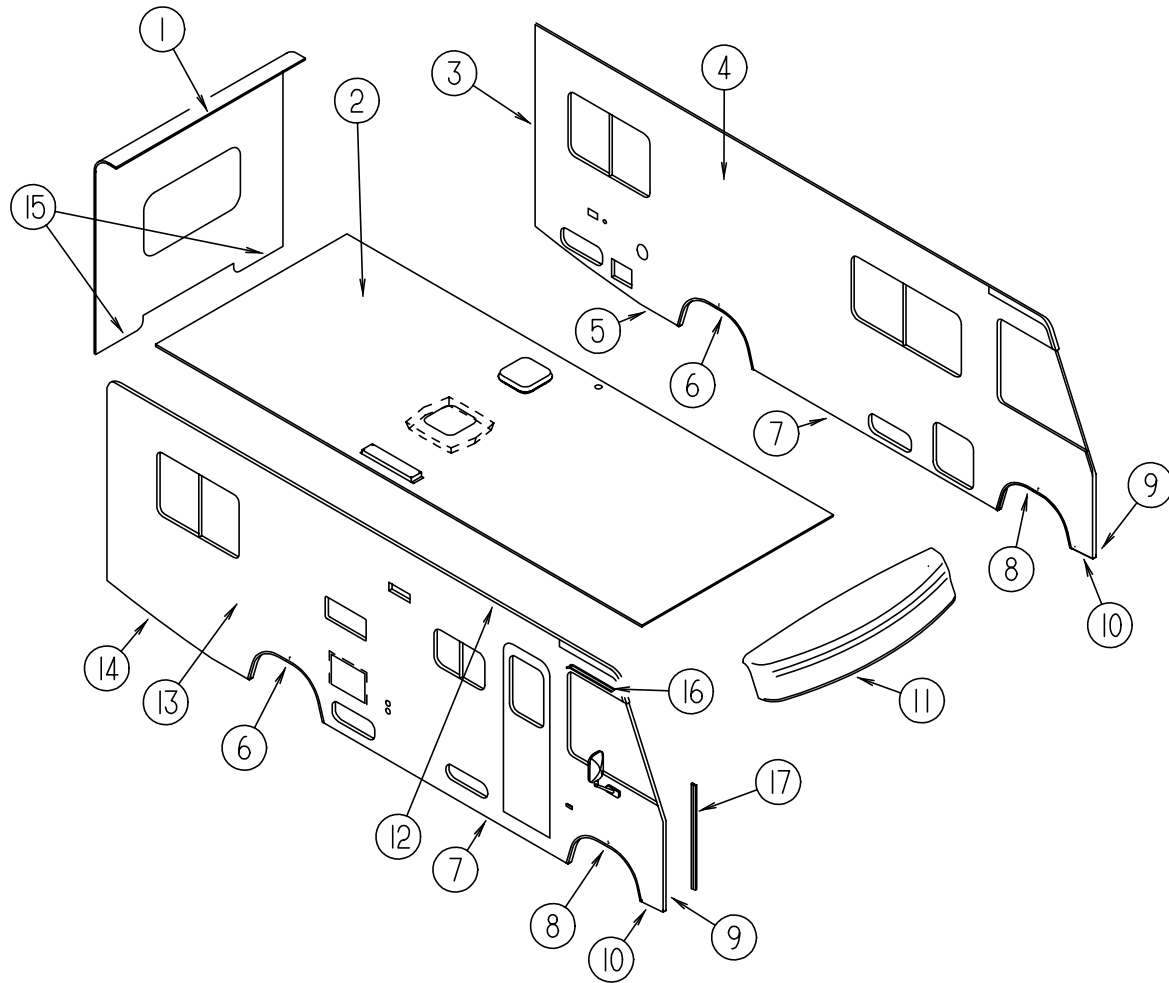

KEY	PART NUMBER	U/M	DESCRIPTION
1	M05961-28-GD1	EA	BACKWALL ASM, W/O WINDOW & TRIM
2	P19413-01-GB1	EA	ROOF ASM, W/O ROOF VENTS
3	096854-02-02A	EA	TRIM-CONTOUR, W/O VINYL INSERT - BRIGHT WHITE
	105312-01-07A	FT	INSERT-CONTOUR TRIM, VINYL - BRIGHT WHITE
4	M08009-01-GB1	EA	SIDEWALL ASM-DRIVER SIDE, W/O WINDOWS & TRIM - QUEENBED (GD1)
4	M08009-01-GE1	EA	SIDEWALL ASM-DRIVER SIDE, W/O WINDOWS & TRIM - QUEENBED (GE1)
4	M08009-02-GB1	EA	SIDEWALL ASM-DRIVER SIDE, W/O WINDOWS & TRIM - TWINBED (GD1)
4	M08009-02-GE1	EA	SIDEWALL ASM-DRIVER SIDE, W/O WINDOWS & TRIM - TWINBED (GE1)
5	108038-06-02A	EA	TRIM-SIDEWALL, U-CHANNEL - 1850MM LONG - BOTTOM - REAR - BRIGHT WHITE
6	108070-01-04A	EA	TRIM-WHEELWELL, REAR - BRIGHT WHITE
7	108039-01-04A	EA	TRIM-SIDEWALL, U-CHANNEL - 3065MM LONG - BOTTOM - CENTER-BRIGHT WHITE
8	108069-01-04A	EA	TRIM-WHEELWELL, FRONT - BRIGHT WHITE
9	116800-55-005	EA	U-CHANNEL-EXTRUDED - BRIGHT WHITE 4877MM
10	108109-01-04A	EA	TRIM-SIDEWALL, U-CHANANEL - 247MM LONG - LOW - FRONT - BRIGHT WHITE
11	M05922-02-FB1	EA	CAP ASM-FRONT, W/CLEARANCE LIGHTS & WIRING - BRIGHT WHITE
	109914-01-02A	EA	CAP-FRONT, W/O WIRING & CLEARANCE LIGHTS - BRIGHT WHITE
12	099583-55-003	EA	TRIM-CONTOUR,ROOF - AWNING RAIL, 3048 MM - BRIGHT WHITE - PASSENGERS
	096864-01-02A	EA	TRIM-CONTOUR,ROOF BRIGHT WHITE - DRIVERS
13	M08012-01-GB1	EA	SIDEWALL ASM-PASSENGER SIDE - W/O WINDOWS & DOORS QUEENBED (GD1)
13	M08012-01-GE1	EA	SIDEWALL ASM-PASSENGER SIDE - W/O WINDOWS & DOORS QUEENBED (GE1)
13	M08012-02-GB1	EA	SIDEWALL ASM-PASSENGER SIDE - W/O WINDOWS & DOORS TWINBED (GD1)
13	M08012-02-GE1	EA	SIDEWALL ASM-PASSENGER SIDE - W/O WINDOWS & DOORS TWINBED (GE1)
14	108038-07-02A	EA	TRIM-SIDEWALL, U-CHANNEL - 1850MM LONG - BOTTOM - REAR - BRIGHT WHITE
15	050406-21-000	EA	TRIM-BACKWALL, LOWER - BRIGHT WHITE
16	108274-03-02A	EA	RAIL-DRIP, EXTRUDED ALUMINUM - PASSENGER FRONT WINDOW-BRIGHT WHITE
	108274-04-02A	EA	RAIL-DRIP, EXTRUDED ALUMINUM - DRIVERS FORNT WINDOW- BRIGHT WHITE
17	089922-26-000	EA	TRIM-FIBERGLASS, PANEL - BRIGHT WHITE
	108688-01-03A	EA	STRIP-FEATURE, BRIGHT WHITE (LOWER BACKWALL)
	108651-01-01A	EA	END CAP-FEATURE STRIP, MILL (LOWER BACKWALL)

**EXTERIOR BODY GROUP (CONTINUED)**  
DECALS, FILM STRIPES & PAINT

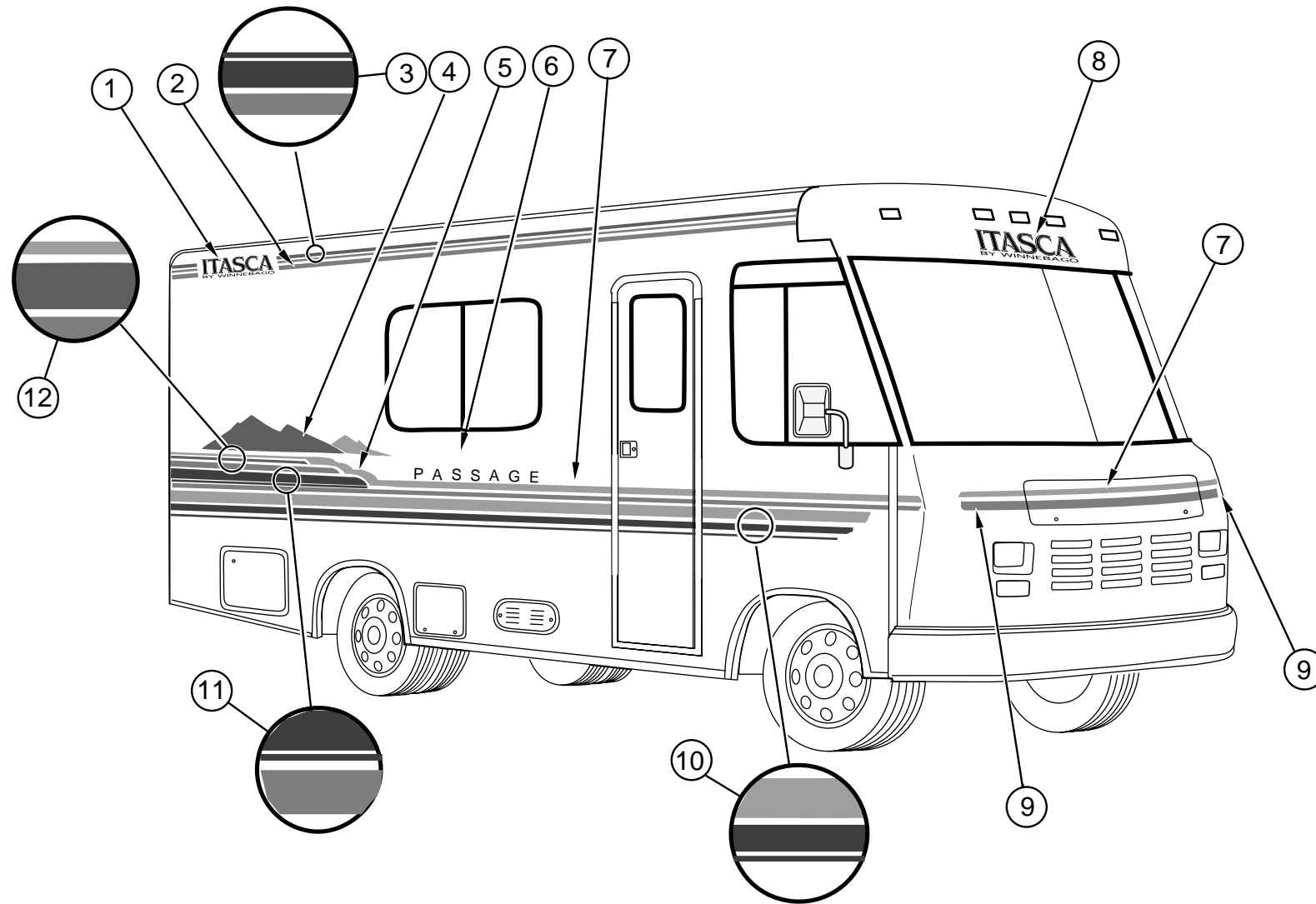

KEY	PART NUMBER	U/M	DESCRIPTION	
1	118793-01-02A	EA	DECAL-LOGO, "ITASCA"	MARINE BLUE/MARINE BLUE
2	107385-02-08A	FT	FILM-MULTISTRIPE 50.8MM X 150"	TEAL PEARLE
3	094443-24-02A	FT	FILM-MULTISTRIPE 69.9MM X 150'	MARINE BLUE/MARINE BLUE/DEEP ROSE
4	114792-01-02A	EA	DECAL-MOUNTAINS, PASSENGERS	MAJESTIC PURPLE/DEEP ROSE
	114792-02-02A	EA	DECAL-MOUNTAINS, DRIVERS	MAJESTIC PURPLE/DEEP ROSE
5	114794-02-02A	EA	DECAL-ROLLING HILLS, DRIVERS	SILVER/MARINE BLUE
	114794-01-02A	EA	DECAL-ROLLING HILLS, PASSENGERS	SILVER/MARINE BLUE
6	116169-01-02A	EA	DECAL- "PASSAGE"	MARINE BLUE/DEEP ROSE
7	107385-11-08A	FT	FILM - 31.8MM X 150FT	MARINE BLUE
8	117018-01-02A	EA	DECAL-LOGO,WINNEBAGO IND.	MARINE BLUE
9	107385-06-08A	FT	FILM - 25.4MM X 150FT	DEEP ROSE
10	094443-30-02A	FT	FILM-MULTISTRIPE 187.3MM X 150	TEAL PEARL/MARINE BLUE/MARINE BLUE
11	094443-23-02A	FT	FILM-MULTISTRIPE 142.9MM X 150	TEAL PEARL/MARINE BLUE/MARINE BLUE
12	105781-11-10A	FT	FILM-MULTISTRIPE 50.8MM X 150'	SILVER/MARINE BLUE
	041561-03-000	EA	PAINT-LOW BAKE, OFF WHITE	REF:72897-01
	044486-03-000	EA	PAINT-LOW BAKE, BEIGE	REF:72897-02
	083581-03-000	GL	PAINT-OFF WHITE, USE DUPONT	L8723 TO OBTAIN LOCALLY
	099399-23-700	EA	PAINT-BRIGHT WHITE	

**DUPONT COLORS**

MEDIUM BLUE DUPONT #F0747  
 VIOLET BLUE DUPONT #G9951  
 LIGHT MARINE BLUE DUPONT #K9457  
 SEAMIST TEAL DUPONT #G9845  
 BRIGHT WHITE DUPONT #B8951U  
 OFF WHITE DUPONT #L8723

# EXTERIOR BODY GROUP (CONTINUED)

## FRONT END COMPONENTS

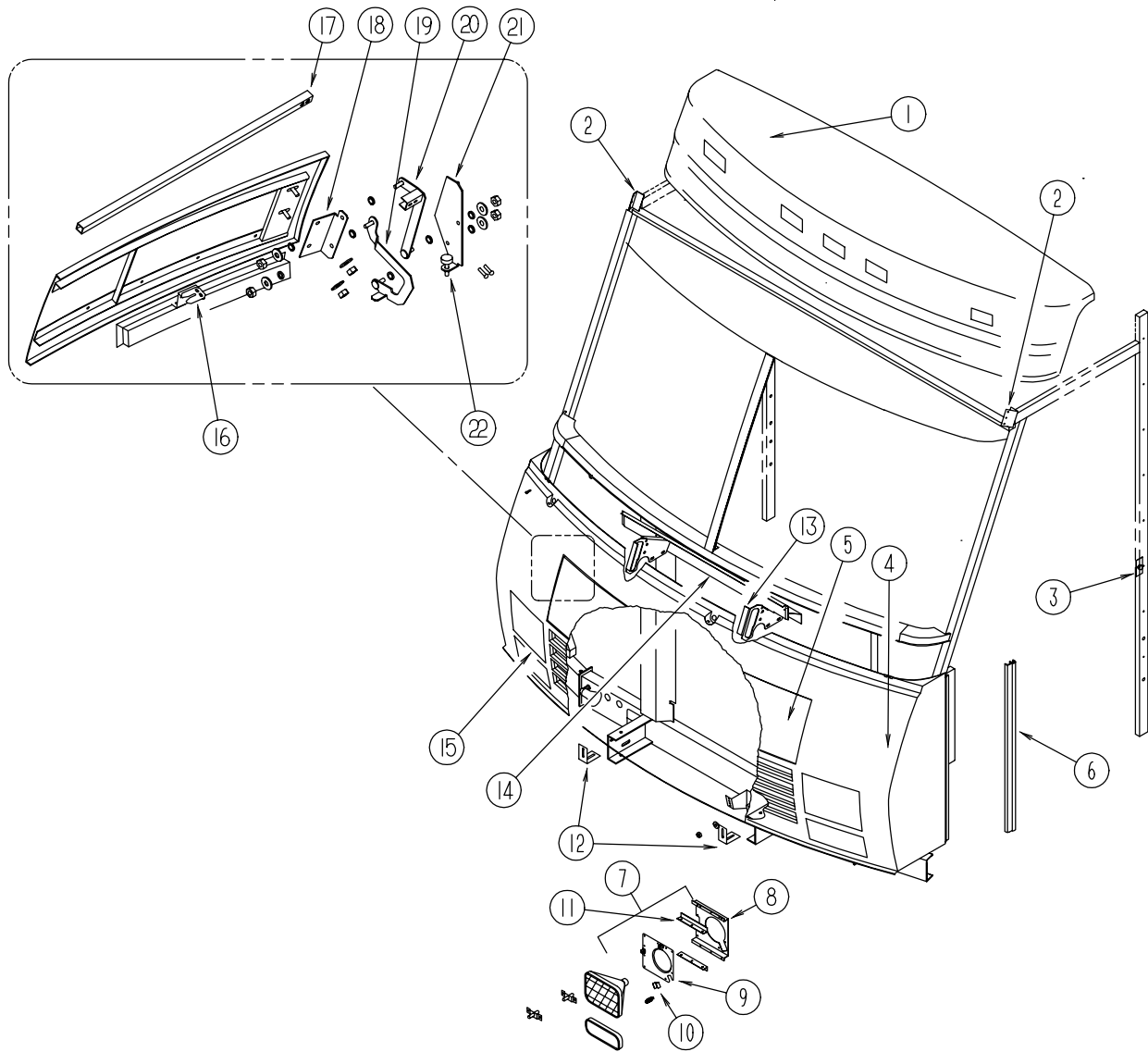

KEY	PART NUMBER	U/M	DESCRIPTION
1	M05922-02-FB1	EA	CAP ASM-FRONT, W/CLEARANCE LIGHTS - BRIGHT WHITE
	109914-01-02A	EA	PANEL-ROOF CAP, BRIGHT WHITE - W/O LIGHTS
2	077001-01-000	EA	ANGLE-MOUNTING, ROOF PANEL - V ANGLE - 3" X 2.4" X 1.5"
3	070579-06-000	EA	PLATE-ANCHOR, W/7/16 WELD NUT - 1.5" X 3.3"
4	M05928-01-FB1	EA	FRONT END ASM-FIBERGLASS, COMPLETE W/HEADLIGHTS - BRIGHT WHITE
5	109931-01-FB1	EA	PANEL ASM-HOOD, W/O LOCK - BRIGHT WHITE - SEPERATE FROM FRONT END
6	089922-26-000	EA	TRIM-FIBERGLASS, PANEL - BRIGHT WHITE
7	110712-02-D15	EA	PLATE ASM-HEADLAMP, DUAL - LEFT
8	110784-02-01A	EA	BRACKET-HEADLAMP, DUAL - LEFT - MILL
	110784-01-01A	EA	BRACKET-HEADLAMP, DUAL - RIGHT - MILL
9	110711-02-01A	EA	PLATE-HEADLAMP, DUAL - LEFT - MILL
	110711-01-01A	EA	PLATE-HEADLAMP, DUAL - RIGHT - MILL
10	110691-01-01A	EA	BRACKET-SPRING, HEADLAMP - MILL
11	110782-01-000	EA	ANGLE-SUPPORT, HEADLAMP - V-ANGLE - 160MM LONG
12	103628-01-000	EA	BRACKET-FRONT, LOWER - MOUNTING
13	103136-04-000	EA	BRACKET-SUPPORT, UPPER - HINGE - LEFT
	103136-03-000	EA	BRACKET-SUPPORT, UPPER - HINGE - RIGHT
14	102421-01-000	EA	PANEL-PLENUM, CENTER
15	110712-01-D15	EA	PLATE ASM-HEADLAMP, DUAL - RIGHT
16	109915-01-01A	EA	LATCH-HOOD, FRONT END - BLACK
17	105096-05-000	EA	TUBE-TIMING, HOOD HINGE
18	109927-01-000	EA	ANGLE-LINK, HOOD - RIGHT
	109927-02-000	EA	ANGLE-LINK, HOOD - LEFT
19	109930-03-000	EA	LINK ASM-HINGE, HOOD - LOWER - RIGHT - W/ WELD STUD
	109930-01-000	EA	LINK ONLY-HINGE, HOOD - LOWER - RIGHT
	109930-04-000	EA	LINK ASM-HINGE, HOOD - LOWER - LEFT - W/ WELD STUD
	109930-02-000	EA	LINK ONLY-HINGE, HOOD - LOWER - LEFT
20	109929-01-000	EA	LINK ASM-HINGE, HOOD - UPPER - RIGHT
	109929-02-000	EA	LINK ASM-HINGE, HOOD - UPPER - LEFT
21	109926-03-000	EA	BRACKET ASM-LINK, HINGE - RIGHT - W/WELD STUD & FERRULE
	109926-01-000	EA	BRACKET ONLY-LINK, HINGE - HOOD - RIGHT
	109926-04-000	EA	BRACKET ASM-LINK, HINGE - LEFT - W/WELD STUD & FERRULE
	109926-02-000	EA	BRACKET ONLY-LINK, HINGE - HOOD - LEFT
22	058786-01-000	EA	BOLT-ADJUSTING, HOOD - W/BLACK PAD - .31" #18 X 2"
22	000D39-05-00B	EA	NUT-HEX, SERRATED FLANGE LK - 5/16 - 18 - ZINC

**GALLEY GROUP**  
**GALLEY CABINETRY**

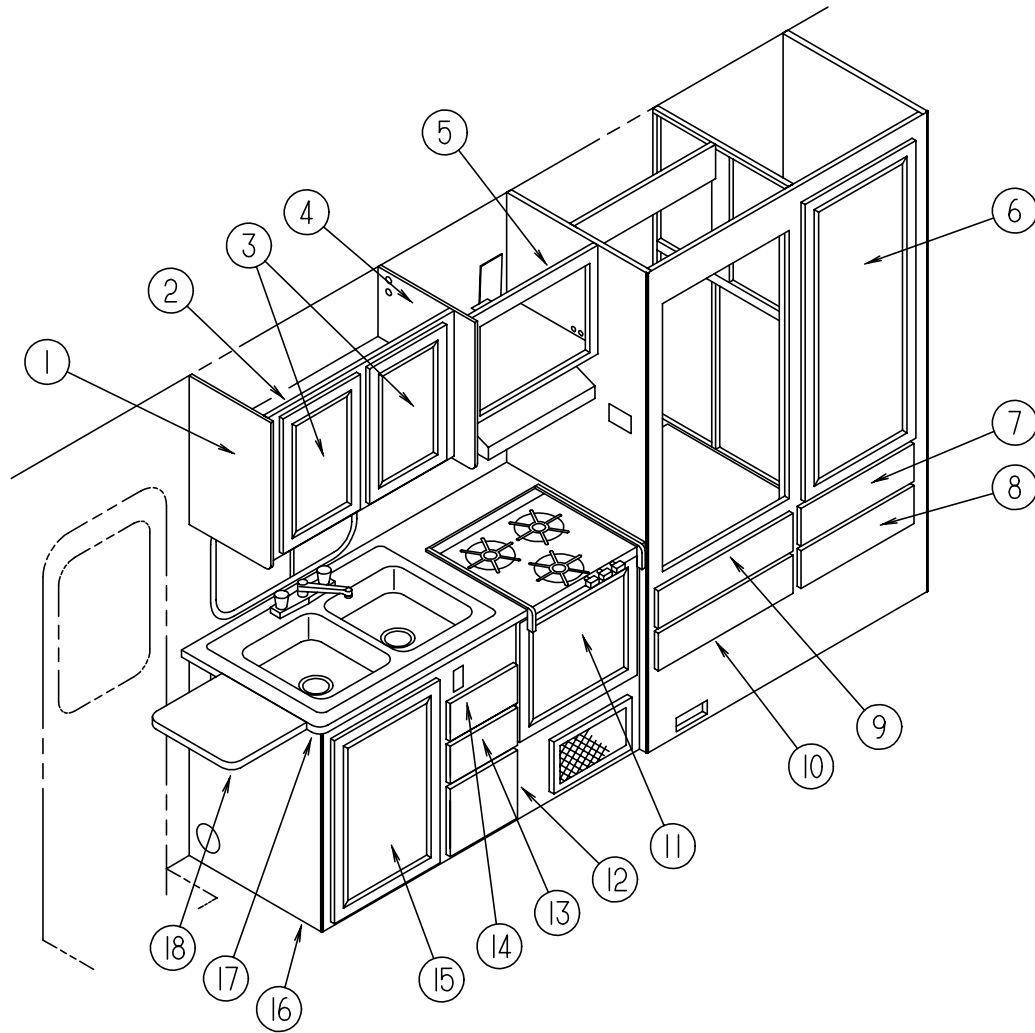

KEY	PART NUMBER	U/M	DESCRIPTION
1	109908-06-GB1	EA	CAP ASM-END - OVERHEAD
2	109919-02-GB1	EA	CABINET ASM-OVERHEAD - GALLEY
3	110140-10-GB1	EA	DOOR ASM-MITERED - VINYL WRAP 0365 X 0555
4	109908-05-GB1	EA	CAP ASM-END - OVERHEAD
5	115114-02-GB1	EA	CABINET ASM-MICROWAVE OVERHEAD
6	110140-76-GB1	EA	DOOR ASM-MITERED - VINYL WRAP - REFRIGERATOR CABINET 0525 X 1155
7	P10163-04-GB1	EA	DRAWER COMPLETE-SLIDE - REFRIGERATOR CABINET
8	P10163-10-GB1	EA	DRAWER COMPLETE-SLIDE - REFRIGERATOR CABINET
9	P10163-05-GB1	EA	DRAWER COMPLETE-SLIDE - REFRIGERATOR CABINET
10	P10163-03-GB1	EA	DRAWER COMPLETE-SLIDE - REFRIGERATOR CABINET
11	110140-14-GB1	EA	DOOR ASM-MITERED - VINYL WRAP
12	P10163-07-GB1	EA	DRAWER COMPLETE-SLIDE
13	P10163-06-GB1	EA	DRAWER COMPLETE-SLIDE
14	P10163-53-GB1	EA	DRAWER COMPLETE-SLIDE
15	110140-08-GB1	EA	DOOR ASM-MITERED - VINYL WRAP
16	P10121-01-GD1	EA	CABINET ASM-GALLEY
	109799-01-01A	EA	FAUCET-GALLEY - DUAL CONTROL
	109688-01-000	EA	SINK-STAINLESS STEEL - DOUBLE - 33 X 22 - ELKAY KFJ5023322
	092303-01-000	EA	STRAINER-SINK
	110012-01-GD1	EA	COVER ASM-SINK
	110012-01-GC1	EA	COVER ASM-SINK (GE1)
17	110121-11-GD1	EA	COUNTERTOP ASM
17	110121-11-GC1	EA	COUNTERTOP ASM (GE1)
18	080812-06-GB1	EA	EXTENSION ASM-GALLEY
	104181-01-01A	EA	SUPPORT-LEAF - 5.3" - EXTENDS TO 7.5" - SAFTY RING - METAL

**GALLEY GROUP (CONTINUED)**  
**NORCOLD SINGLE DOOR REFRIGERATOR - 2-WAY - MODEL 6052 RH**

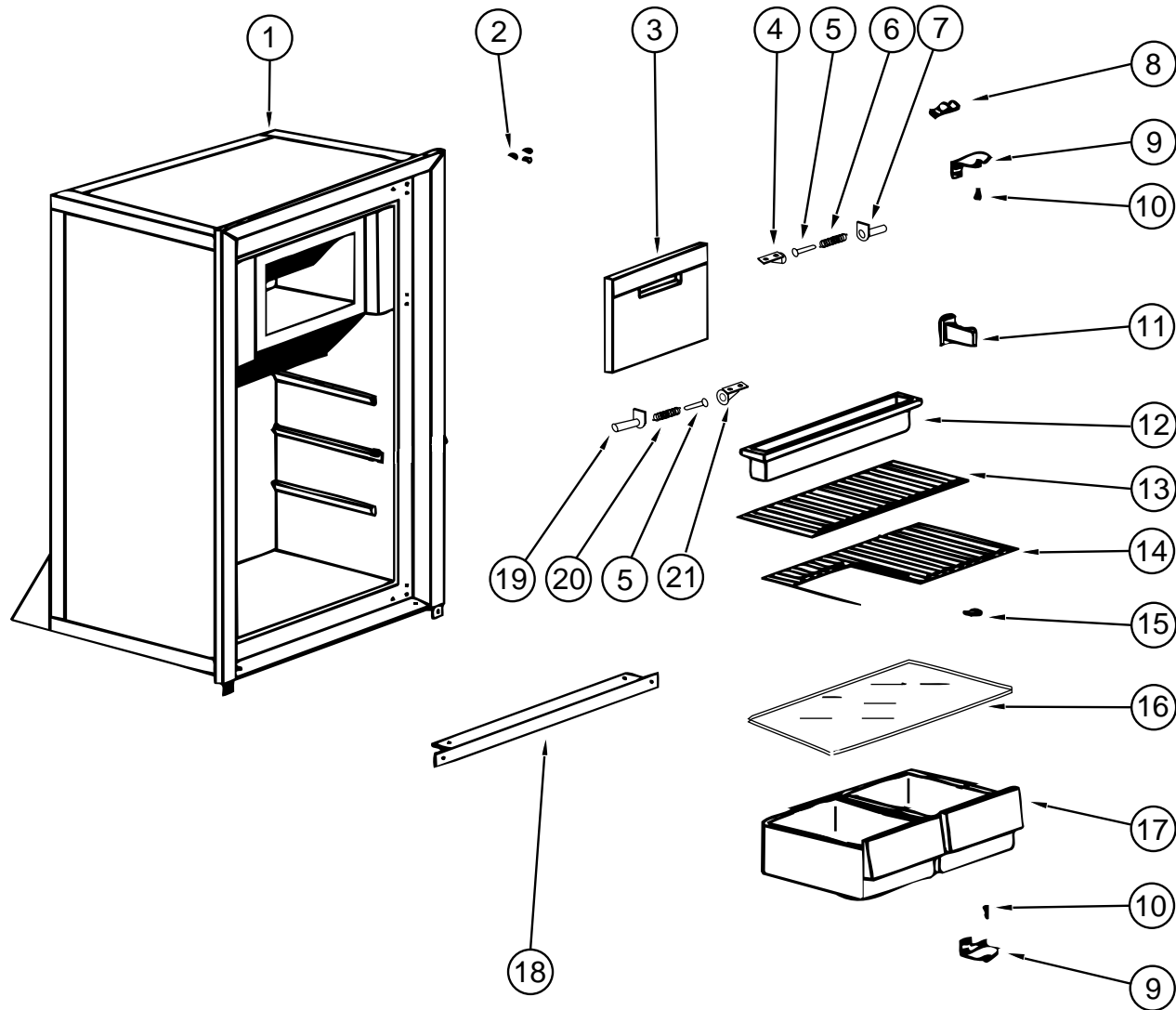

KEY	PART NUMBER	U/M DESCRIPTION	VENDOR NO.
	102621-04-01A	EA REFRIGERATOR-LARGE SINGLE DOOR, 2-WAY	
1	102621-01-701	EA CABINET-FOAMED, BLACK	61620238
2	094039-01-722	EA HOLE PLUG-HINGE HOLES, BLACK	61582030
3	102621-01-700	EA DOOR-EVAPORATOR ASM	61620738
4	102621-04-709	EA CLIPMOUNTING, EVAPORATOR DOOR - RH - WHITE	61632930
5	102621-04-710	EA SPRING-PIN	61632622
6	102621-04-711	EA SPRING TORSION-EVAPORATOR DOOR, RH	61633222
7	102621-04-703	EA HOLDER-SPRING, RH - WHITE	61632830
8	084880-01-760	EA CLIP-THERMISTER	61689122
9	094039-01-723	EA BRACKET-HINGE, TOP RH - BOTTOM LH - BLACK	61580838
9	094039-01-724	EA BRACKET-HINGE TOP LH - BOTTOM RH - BLACK	61580938
10	094039-01-725	EA PIN-HINGE, MALE - BLACK	61578130
	084880-03-702	EA PIN-HINGE, TOP/BOTTOM - FEMALE	61580630
11	084880-01-732	EA LATCH	61578522
12	102621-04-704	EA TRAY-DRIP, WHITE	61619930
13	104137-06-706	EA WIRE SHELF-SHORT	61718222
14	094039-01-739	EA SHELF-CUTOUT	61646722
15	102621-04-705	EA RETAINER-GLASS SHELF	61580322
16	084880-01-722	EA COVER-CRISPER	61564122
17	104137-06-707	EA CRISPER-WHITE	61571325
18	094039-01-732	EA FRONT COVER-BOTTOM TRIM, BLACK	61622130
19	102621-04-707	EA HOLDER-SPRING, EVAPORATOR DOOR - LH	61632730
20	102621-04-706	EA SPRING-EVAPORATOR DOOR, TORSION - LH	61633122
21	102621-04-708	EA CLIP-MOUNTING, EVAPORATOR DOOR - LH	61633030
	093646-05-000	EA BRACKET-TIEDOWN - REFRIGERATOR	
	065225-02-000	EA PLATE - TIEDOWN - REFRIGERATOR	
	054450-01-000	EA LEVEL-REFRIGERATOR	
	116751-01-01A	EA TRAY-DRIP, REFRIGERATOR - 24.6" X 6.3" - PLASTIC - BLACK	

**GALLEY GROUP (CONTINUED)**  
**NORCOLD SINGLE DOOR REFRIGERATOR - 2-WAY - MODEL 6052 RH**

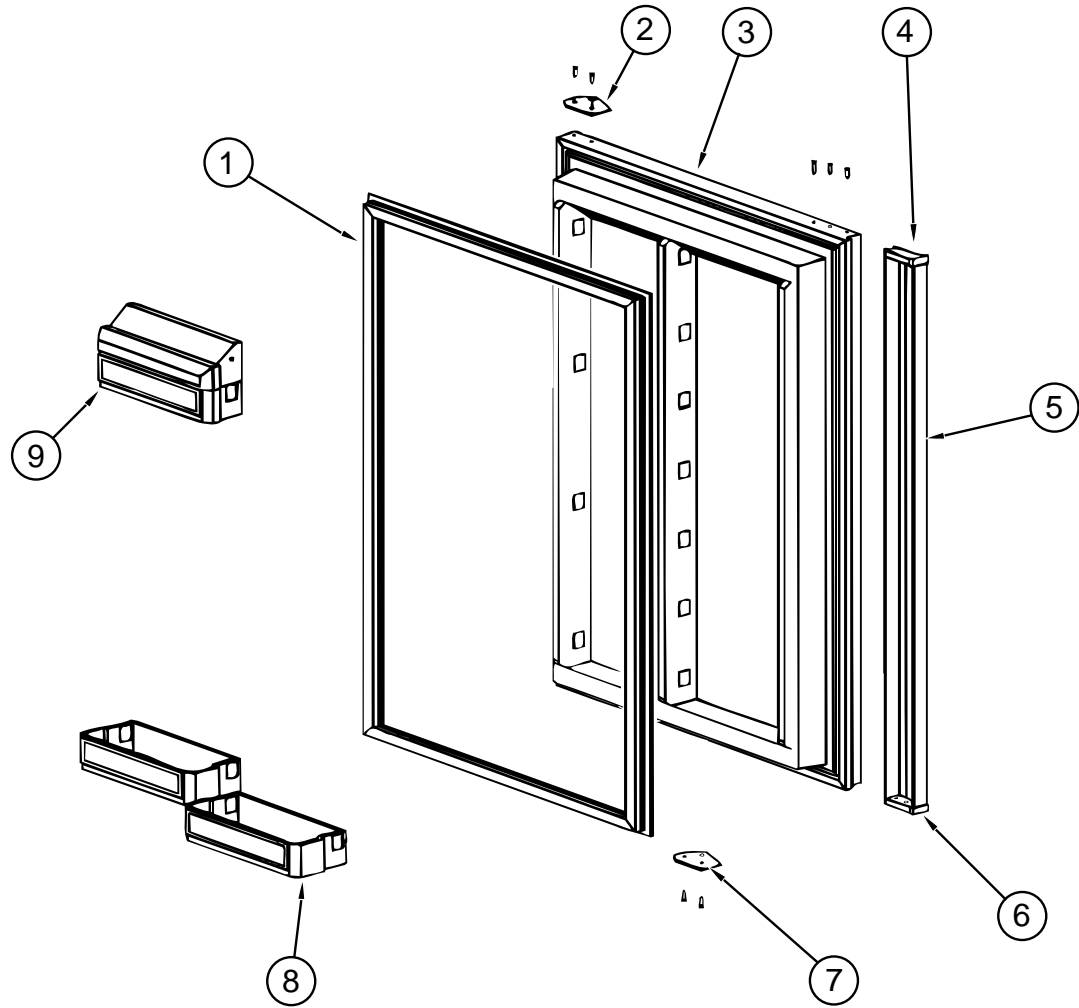

KEY	PART NUMBER	U/M DESCRIPTION	VENDOR NO.
1	094039-01-713	EA DOOR GASKET-LOWER, GRAY	61568030
2	094039-01-710	EA PLATE-HINGE, BLACK	61631330
3	094039-01-715	EA LINER-LOWER DOOR, FOAMED BLACK/WHITE	61581738-B
4	084880-01-761	EA END CAP-SPRING CATCH, UPPER - BLACK	61593730
5	094039-01-717	EA HANDLE-W/CAP & SPRING, BLACK	61649938
	084880-01-720	EA SPRING-DOOR HANDLE	61558822
6	084880-01-740	EA END CAP-STOP CATCH	61593830
7	094039-01-704	EA PLATE-HINGE, BLACK	61631430
8	104137-06-703	EA BIN-DOOR SHELF, WHITE	61564025
9	104137-06-704	EA BIN-MILK, WHITE	61579425



### GALLEY GROUP (CONTINUED)

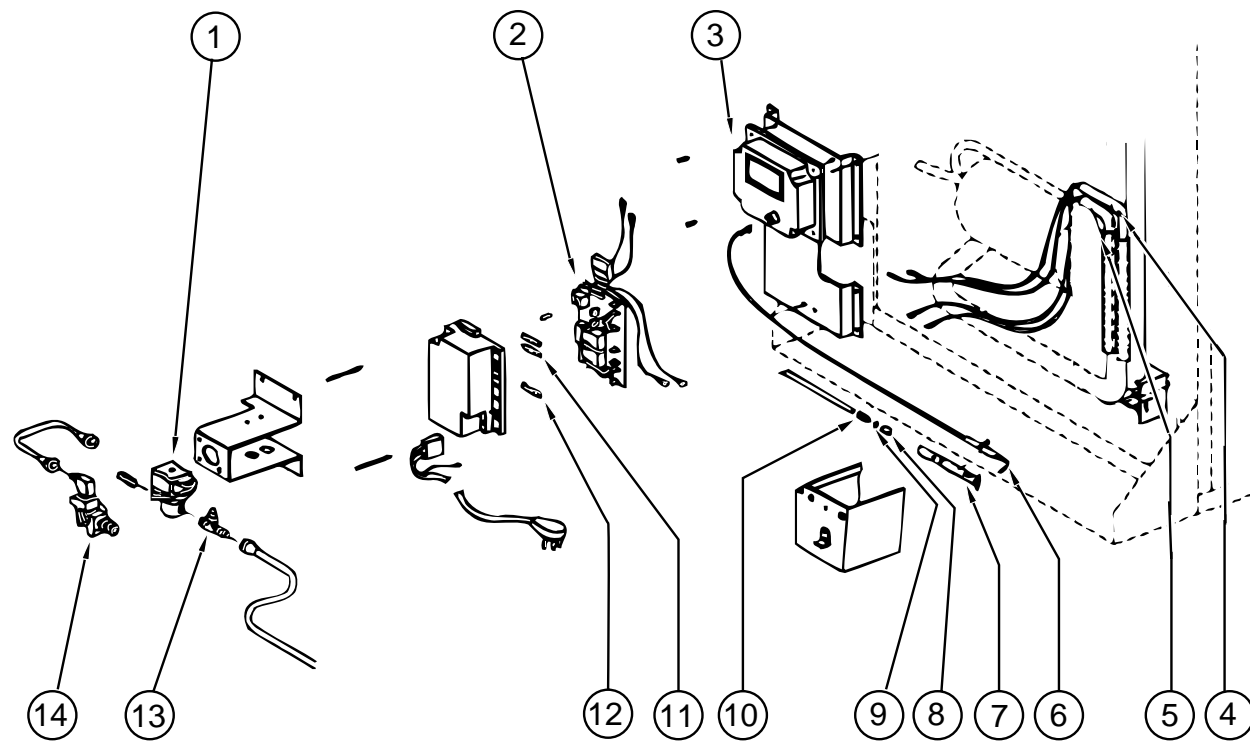

**NORCOLD 6052 REFRIGERATOR CONTROL ASSEMBLY**

KEY	PART NUMBER	U/M	DESCRIPTION	VENDOR NO.
1	084880-01-718	EA	VALVE-GAS	61551822
2	094039-04-702	EA	POWER SUPPLY - 2 WAY	61647422
3	102621-01-702	EA	MODULE-IGNITION	61688922
4	104137-02-700	EA	MODULE-CONTROL, CHANNEL - NORCOLD	61717037
4	102621-04-712	EA	HEATER-DC, HORIZONTAL BURNER	61562622
5	064473-03-701	EA	HEATER-AC, HORIZONTAL BURNER	61562522
5	064473-03-718	EA	COOLING UNIT-HORIZONTAL BURNER	61687137
6	104137-06-715	EA	SPARK/SENSE ELECTRODE-SINGLE	61692222
7	104137-06-714	EA	BURNER ASSEMBLY - 5-SLOT	61705222
8	064473-01-702	EA	ORIFICE - 6EG-2	61452122
9	104137-06-713	EA	GASKET-ORIFICE	61475122
10	104137-06-712	EA	FITTING-GAS TUBE CONNECTION	61692722
11	075217-01-734	EA	FUSE - 3 AMP	61538822
12	104137-06-711	EA	FUSE - 5 AMP	61611622
13	104137-06-710	EA	PRESSURE TAP	61594422
	064472-01-749	EA	PLUG 1/8	61445322
14	104137-06-709	EA	VALVE-SHUT OFF, MANUAL	61694922

### GALLEY GROUP (CONTINUED)

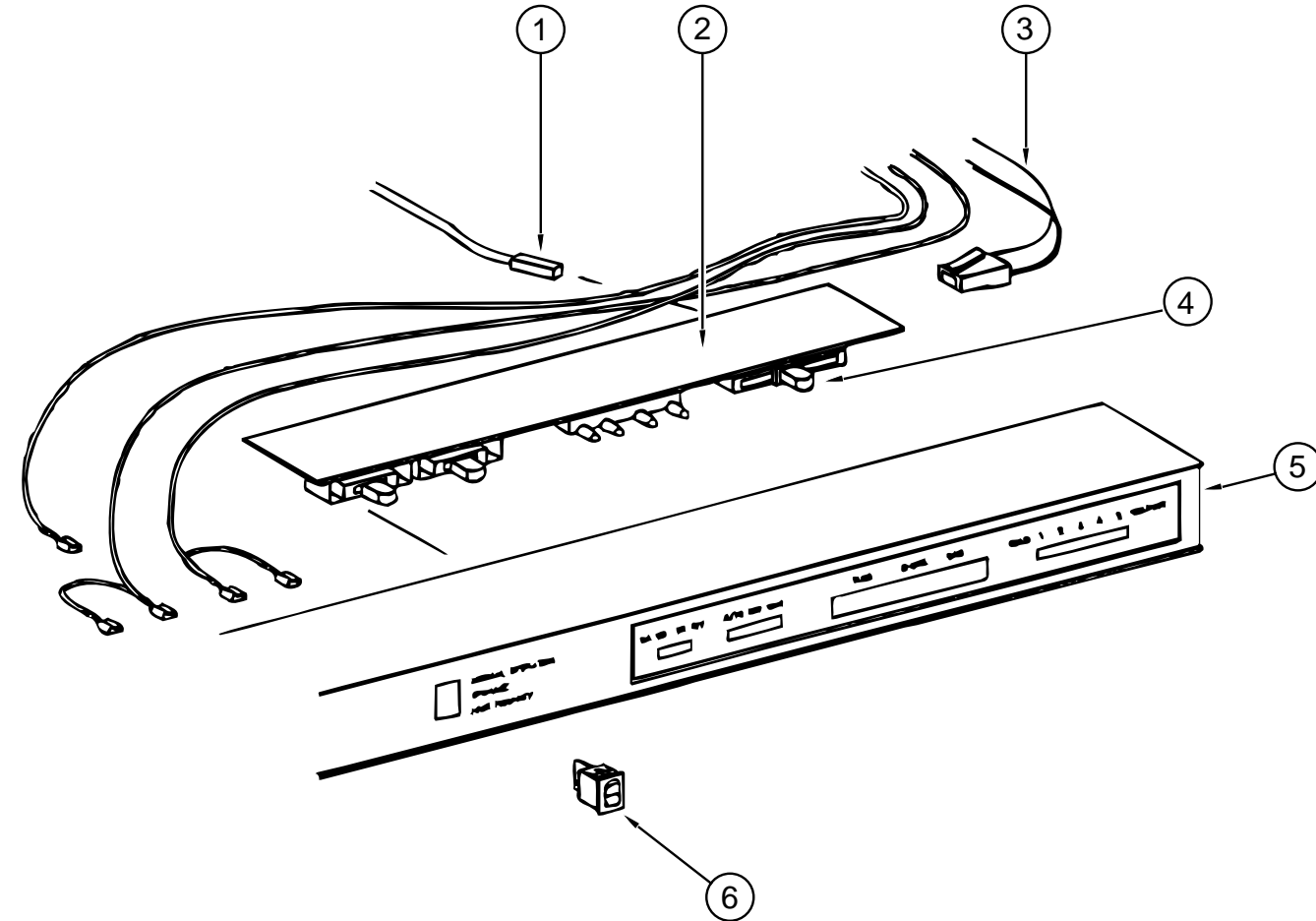

**NORCOLD 6052 REFRIGERATOR EYEBROW ASSEMBLY**

KEY	PART NUMBER	U/M	DESCRIPTION	VENDOR NO.
1	084880-01-753	EA	THERMISTER 78"	61693822
	084880-01-760	EA	CLIP-THERMISTER	61689122
2	094039-04-700	EA	PRINTED CIRCUIT BOARD - 2 WAY	61647322
3	084880-01-746	EA	CABLE-NORCOLD	61571522
4	102621-01-703	EA	BUTTON-THERMOSTAT, ADJUSTABLE	61587422
5	094039-04-701	EA	EYEBROW SHELL, 2-WAY - W/O HUMIDITY SWITCH HOLE	61669822
5	104137-06-700	EA	EYEBROW SHELL, 2-WAY - W/HUMIDITY SWITCH HOLE	61726622
6	075217-01-738	EA	SWITCH-HUMIDITY	61525922

## GALLEY GROUP (CONTINUED)

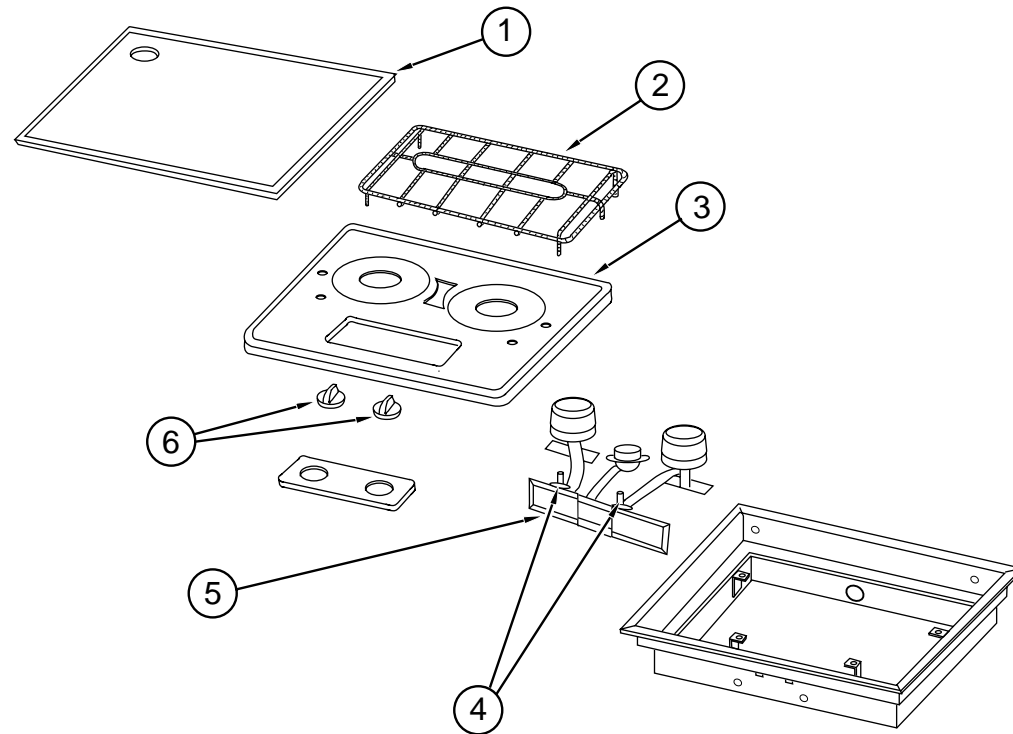

### RANGE - ATWOOD 2 BURNER-D255

KEY	PART NUMBER	U/M DESCRIPTION	VENDOR NO.
	101593-01-000	EA RANGE-2 BURNER D255	
1	101593-01-706	EA TOP-COOK, ALMOND	53307
1	101593-01-707	EA TOP-COOK, STAINLESS	53000
2	101593-01-700	EA GRATE, DESIGNER STYLE	53304
	107323-01-711	EA CUSHION-GRATE, RUBBER	53008
	107323-01-716	EA CLIP-GRATE, GREEN	50005
3	101593-01-702	EA TOP-COOK, BRUSHED CHROME	53305
4	101593-01-704	EA VALVE-BURNER	52506
5	101593-01-705	EA MANIFOLD	52503
6	101593-01-703	EA KNOB-BURNER	53000
	101593-01-701	EA SCREW-THUMB	52537

### MICROWAVES, RANGE HOOD, & MONITOR PANEL

KEY	PART NUMBER	U/M DESCRIPTION	VENDOR NO.
	115303-01-000	EA MICROWAVE OVEN - 14 1/8"H X 21 7/8"H X 13 1/4"D - .8 CU FT./700 WATT	
	115303-01-700	EA TRIM F/VENT, TOP	2100309
	115401-01-01A	EA TRIM-MICROWAVE BLACK	

### RANGE HOOD

KEY	PART NUMBER	U/M DESCRIPTION	VENDOR NO.
	103386-01-01A	EA HOOD-RANGE, NON-POWERED - BLACK - VENTLINE	
	092696-01-710	EA HOLDER-LAMP	
	103386-01-700	EA SWITCH-PUSH BUTTON	

### MONITOR PANEL

KEY	PART NUMBER	U/M DESCRIPTION	VENDOR NO.
	102765-02-01A	EA PANEL-MONITOR, W/PLUG - FOR 2 TANKS - LVS	
	097617-01-702	EA SWITCH (ALMOND)	107
	097617-01-703	EA BOARD-CIRCUIT	5076-01
	102765-01-700	EA SWITCH-ON-ON, ALMOND	110-01
	100258-10-01A	EA GAUGE-HOUR METER - SCREW ON STYLE W/SWITCH	
	100258-10-701	EA GAUGE-HOUR METER - CLIP ON	L0775-00

## GENERATOR GROUP

### 4000 KW ONAN GENERATOR

KEY	PART NUMBER	U/M DESCRIPTION
	100974-04-000	EA GENERATOR-4.0KW EMERALD PLUS - WITH ONAN TRAY #403-2218
	100974-01-000	EA GENERATOR-4.0KW EMERALD PLUS, ONAN BGE-FA/26100G WITH ONAN GENERATOR TRAY #403-2218 BELOW FLOOR ORDER ONAN TRAY #403-2727
	093511-01-000	EA VAPOR KIT-LP, GENERATOR
	105958-06-000	EA PIPE-EXHAUST - GENERATOR - BAUER WELDING
	105958-03-000	EA PIPE-EXHAUST, GENERATOR
	079654-05-000	EA PIPE-EXHAUST - ANGLED - W/FLANGE - 2" ID - ONAN# 154-2539
	093591-02-000	EA PIPE-EXHAUST - GENERATOR - CURVED - 1.5" OD
	081364-03-000	EA MUFFLER-GENERATOR - ONAN
	082272-01-000	EA MUFFLER-GENERATOR
	007125-03-000	EA CLAMP - MUFFLER - 1.5"
	007125-04-000	EA CLAMP - MUFFLER - 1.1"
	094059-01-000	EA SPACER-GENERATOR - ONAN
	105732-01-000	EA TRAY ASM-GENERATOR
	007067-01-000	SF INSULATION-FIBERGLASS - 1" THICK X 4' - INCREMENTS OF 4 SF
	106607-01-000	EA ANGLE-SUPPORT - EXHAUST
	007131-01-000	EA HANGER-TAILPIPE - 6 SLOTS
	008401-01-000	EA STRAP-CONDUIT, 3/4" - 1 HOLE - GALVANIZED STEEL
	068382-06-000	EA BUSHING-BRASS, 3/8MPT X 1/8FPT

### HEATING & AIR CONDITIONING GROUP

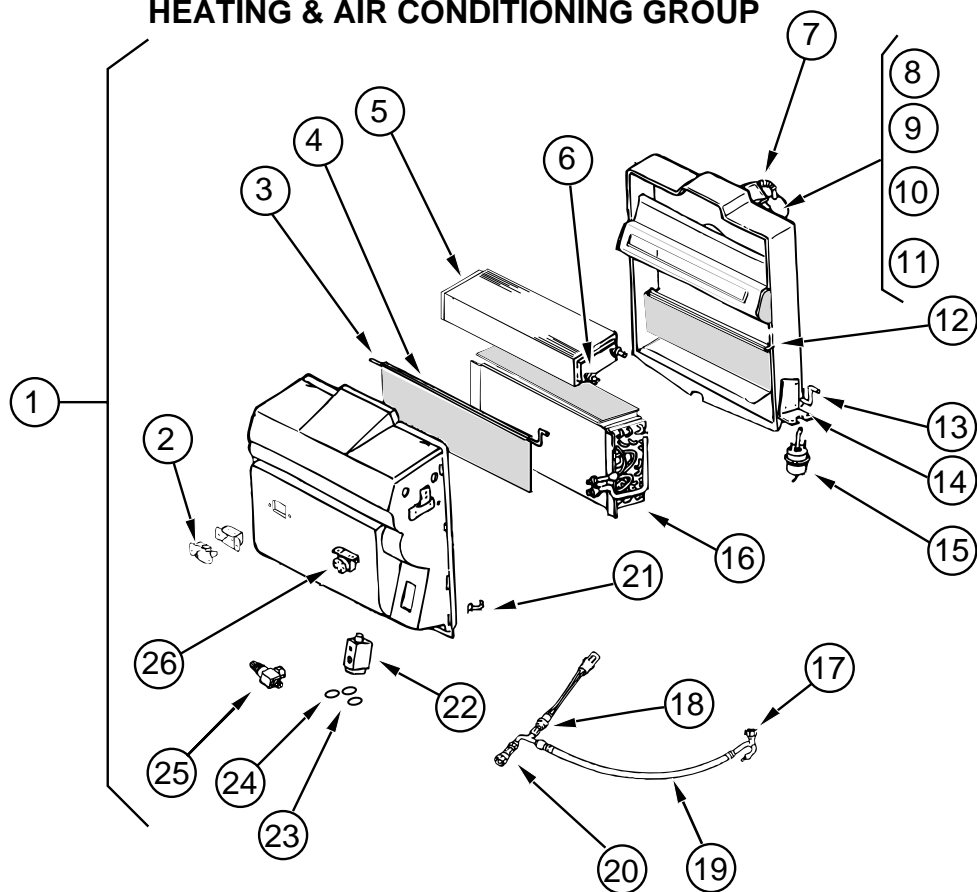

**AUTO A/C - EVAPORATOR/HEATER**

KEY	PART NUMBER	U/M DESCRIPTION	VENDOR NO.
1	103930-20-000	EA EVAPORATOR/HEATER CHEV R134A BLOCK - SCS 090-00083	
2	103930-01-710	EA RESISTOR-FUSED - SCS	035-0006
3	103930-20-702	EA ROD - FRONT BLEND AIR DOOR	
4	103930-20-703	EA DOOR - BLEND AIR	
5	103930-01-703	EA COIL-HEATER - SCS	042-0010
6	110279-01-712	EA HEATER FITTING	050-0076
7	110279-01-703	EA HOSE-VENT, MOTOR BLOWER - SCS	051-0034
8	103930-20-707	EA BLOWER - HOUSING	
9	103930-01-720	EA MOTOR - SCS	030-0004
10	103930-01-717	EA WHEEL-CLOCKWISE - SCS	062-0010
11	103930-20-708	EA CLIP - FRONT MOTOR SHAFT	
12	103930-20-705	EA DOOR - PANEL - RECIRCULATING	
13	103930-20-704	EA ROD - DOOR- RECIRCULATING	
14	103930-01-708	EA BRACKET-VACUUM MOTOR - SCS	070-0113
15	103930-02-708	EA MOTOR-VACUUM SERVO, A/C - SCS	030-0002
16	103930-01-704	EA COIL EVAPORATOR	
17	103930-12-708	EA SWITCH-BINARY, R-134A - SCS	032-0048
18	103930-01-716	EA SWITCH-PRESSURE, FAN - SCS	032-0036
19	103930-20-701	EA HOSE ASSY #6 WINN GM	085-0138
20	103930-12-709	EA FITTING-QUICK CONNECT SCS	050-0120
21	103930-20-706	EA CLIP - RETAINER	
22	103930-20-700	EA VALVE EXPANSION BLOCK (2 TON)	034-0032
23	103930-17-702	EA GASKET OR SAE 015 #10 33-781 - SCS	045-0127
24	113245-01-707	EA GASKET (#8)	045-0126
25	103930-20-709	EA SERVICE VALVE	
26	103930-01-711	EA THERMOSTAT - SCS	033-0003
	103930-17-000	EA HOSE KIT #10 GM-SANDEN COMP - SCS - 093-00076	
	103930-17-700	EA FTG. PAD COMP. SUCTION SAN	050-0131
	103930-17-701	EA FTG #10.90 W/FERRULE/1342CP	050-0132
	103930-17-703	EA GASKET-SEAL,SANDEW COMP33-76	045-0142
	103930-17-704	EA HOSE ASSY #10	085-0113
	007281-01-000	EA HOSE-FLEXIBLE PVC, 2.5"ID X 50' - ATCOFLEX A-182-355	
	024990-05-000	EA 4" DIAMETER OUTLET W/SWIVEL DEFLECTORS	
	056402-05-000	EA BRACKET-HEATER VENT, ROUND - W/BEND - BLACK	

### HEATING & AIR CONDITIONING GROUP (CONTINUED)

#### GAS AUTO A/C - CONTROL PLENUM

KEY	PART NUMBER	U/M DESCRIPTION	VENDOR NO.
	103930-04-000	EA CONTROL/PLENUM SET, SCS 093-00037	
	049401-01-700	EA VALVE-WATER CONTROL, SCS	22498
	072341-06-700	EA SWITCH - 4 SPEED, FAN - ARA	0883502
	094831-01-707	EA WIRING HARNESS-UNIT, MOTIVAIR/SCS	ZGG15050
	094831-01-746	EA CLAMP-BLEND CABLE, MOTIVAIR/SCS	77000-00
	103930-02-708	EA MOTOR-VACUUM SERVO, A/C - SCS	030-0002
	103930-02-700	EA ROD-AIR BLEND DOOR, SCS	073-0017
	103930-02-702	EA DECAL-FAN SWITCH, SCS	058-0008
	103930-02-703	EA HARNESS-WIRE CONTROL, SCS	036-0048
	103930-02-707	EA RELAY, SCS	031-0001
	103930-02-710	EA CANISTER-VACUUM, SCS	054-0002
	103930-11-700	EA CABLE, DOUBLE - RING W/HOOK - SCS	074-0003
	072341-06-700	EA SWITCH - 4 SPEED, FAN - ARA	0883502
	094831-01-709	EA CLAMPS-ROD, 3/16" - MOTIVAIR/SCS	ZGG14431
	103930-02-701	EA VALVE-CONTROL HEAD, SCS	034-0015
	103930-02-704	EA HARNESS-VACUUM CONTROL, SCS	036-0049
	103930-02-705	EA CABLE-CONTROL, BOWDEN - SCS	074-0011
	103930-02-706	EA CLIP-CABLE, CONTROL - SCS	022-0017
	103930-02-708	EA MOTOR-VACUUM SERVO, A/C - SCS	030-0002
	103930-02-711	EA VALVE-WATER, SCS	034-00114

#### GAS AUTO A/C - HOSE KIT

KEY	PART NUMBER	U/M DESCRIPTION	VENDOR NO.
	103930-17-000	EA HOSE KIT, 10 GM-SANDEN COMPRESSOR - SCS 093-00076	
	103930-01-708	EA BRACKET-VACUUM MOTOR, SCS	070-0113
	103930-17-700	EA PAD-FITTING, SANDEN COMPRESSOR SUCTION - SCS	050-0131
	103930-17-701	EA FITTING - 10.90, W/FERRULE - 1342CP - SCS	050-0132
	103930-17-702	EA GASKET OR SAE 015 10 33-781, SCS	045-0127
	103930-17-703	EA GASKET-SEAL, SANDEN COMPRESSOR 33-76 - SCS	045-0142

#### GAS, AUTO A/C SYSTEM

KEY	PART NUMBER	U/M DESCRIPTION
	007281-01-000	EA HOSE-FLEXIBLE PVC, 2.5"ID X 50' - ATCOFLEX A-182-355
	056402-05-000	EA BRACKET-HEATER VENT, ROUND - W/BEND - BLACK
	077075-01-000	EA GASKET-INSTRUMENT PANEL TO DEFROSTER PLENUM, .6" X 11.3"
	077075-03-000	EA GASKET-INSTRUMENT PANEL TO DEFROSTER PLENUM, .6" X 10.2"
	103017-01-000	EA PLENUM-DEFROSTER
	103558-01-01A	EA VENT-DEFROSTER, ABS PLASTIC - OFF WHITE
	103796-01-01A	EA LOUVER ASM-A/C, 136.5 X 54.8MM - BLACK
	103930-05-000	EA MANUAL-OWNERS, HEATER-A/C - SCS 057-0049
	024990-05-000	EA OUTLET-DEFROSTER W/SWIVEL - 2" - BLACK
	008042-01-000	FT TUBING-VINYL, .65" ID

**HEATING & AIR CONDITIONING GROUP (CONTINUED)**

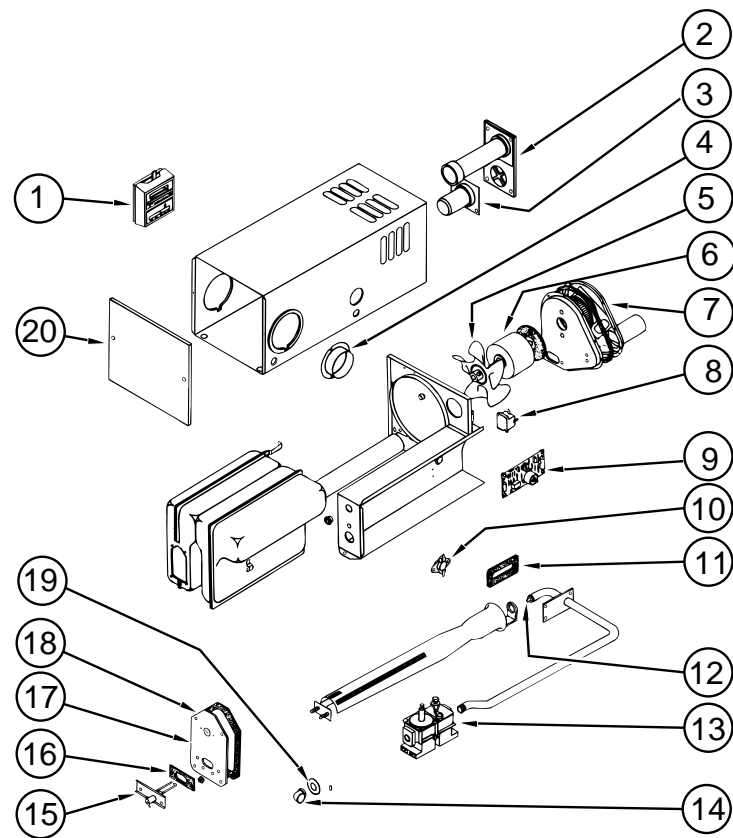

**FURNACE - SUBURBAN NT-20S (2281)**

KEY	PART NUMBER	U/M DESCRIPTION	VENDOR NO.
1	075697 04 000	EA FURNACE-FORCED AIR(19000BTU)	
2	115764-01-01A	EA THERMOSTAT-FURNACE -160902	
3	075697-01-701	EA VENT CAP & EXHAUST ASM 20SE	260098
4	075696-02-736	EA INTAKE TUBE ASSEMBLY	050906
5	075696-02-703	EA DUCT COLLAR	050715
6	075697-04-702	EA WHEEL-ROOM AIR	350083
7	075697-04-701	EA MOTOR	230634
8	074035-01-706	EA WHEEL,COMBUSTION AIR	350082
9	074466-01-702	EA RELAY,TIME DELAY 205&L&45000	230625
10	098668-01-712	EA BOARD-MODULE	520741
11	075697-04-700	EA SWITCH-LIMIT	230621
12	075697-01-709	EA GASKET-MANIFOLD	070449
13	074035-01-709	EA ORIFICE	180231
14	069634-01-729	EA VALVE-GAS-JOHNSON	161078
15	069634-01-716	EA VALVE-MANUEL SHUT OFF	160740
16	069634-01-709	EA ELBOW 90 DEGREE, BLACK IRON	170082
17	075697-01-708	EA ELECTRODE-SINGLE PROBE	231931
18	075697-04-703	EA ELECTRODE-DOUBLE PROBE	230820
19	092300-01-704	EA GASKET-ELECTRODE	070163
20	075697-04-704	EA DOOR-BURNER ACCESS	030621
	069634-01-732	EA GASKET,BURNER ACCESS DOOR	070398
	075696-02-721	EA GASKET-GAS INLET PIPE	070432
	075697-01-704	EA CABINET, FRONT	030785CP
	056464-10-000	EA REGISTER 4IN DIA,PLASTIC	
	093614-03-02A	EA GRILL-RETURN AIR,DURA-BEIGE	
	009198-01-000	FT DUCT-HEAT, FLEXIBLE - 4" ID X 25 FT	
	009200-01-000	EA TAPE-FURNACE, 1 1/2"	

**HEATING & AIR CONDITIONING GROUP (CONTINUED)**

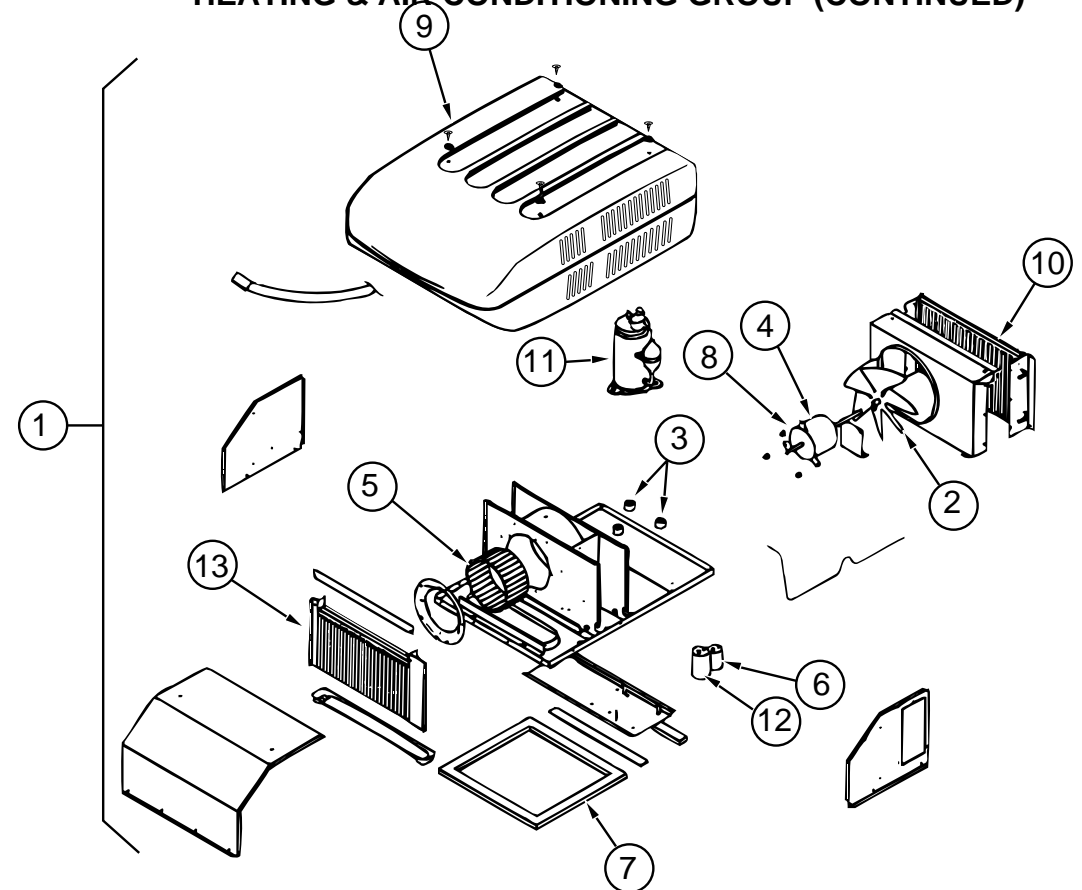

**13,500 BTU COLEMAN ROOF A/C**

KEY	PART NUMBER	U/M DESCRIPTION	VENDOR NO.
1	108889-01-05A	EA A/C-ROOF,13,500 TSR HO B/WHT 7333A886	
	108889-02-03A	EA A/C-ROOF,13,500 TSR 220 B/W/T 7373A891	
2	093763-01-712	EA FAN BLADE-CONDENSER	6733-3221
3	105620-01-706	EA FOOT PACKAGE-COMPRESSOR, 3 PER PACKAGE	6759-3081
4	108889-01-705	EA MOTOR-115V, 60HZ - COLEMAN	1468-3049
5	108889-01-706	EA IMPELLOR - COLEMAN	1472-1041
6	108889-01-708	EA CAPACITOR-FAN, (7.5MFD.370U)	1499-5461
7	108889-01-711	EA GASKET PACKAGE	6792-3301
8	108889-01-715	EA MOTOR MOUNT & SHAFT SEAL KIT	6792-3361
9	108889-05-700	EA SHROUD-BRIGHT/WHITE. W/O LOGO	7333-4601
	063903-01-700	EA SHROUD-(IVORY/IVORY), W/O LOGO	6759-4601
10	108889-01-703	EA CONDENSER COIL	1452-1301
11	105620-01-704	EA COMPRESSOR, RH & LH	1450-2009
	108889-01-704	EA OVERLOAD	6749-3541
12	108889-01-707	EA CAPACITOR-RUN, COMPRESSOR-25MFD/370	1499-5661
13	108889-01-709	EA EVAPORATOR COIL	1452-1311
	091225-01-709	EA RELAY-START	1497-4131
	093306-01-701	EA DECAL PACKAGE-LEFT & RIGHT	6798B3591
	108889-01-710	EA FILLER PAD-COND AIR SEAL	6759A3971
	108889-01-712	EA REDUCER-SUCTION LINE, (3/8" X 1/2")	1215-2161
	108889-01-713	EA SUCTION LINE, (3/8" OD X .032" WALL)	6792-130
	108889-01-714	EA DISCHARGE LINE ASSEMBLY	6792-531
	102289-01-000	EA SPRING-SCREW, ROOF A/C GASKET 6757-150	

**CEILING ASSEMBLY - ROOF A/C - COLEMAN**

KEY	PART NUMBER	U/M DESCRIPTION	VENDOR NO.
	108891-01-01A	EA CEILING ASM-A/C COOL TSR HO 7330-714 IV	
	042204-01-709	EA THERMOSTAT-IN 64 OUT 58	6701-3401
	073742-01-701	EA SWITCH-SELECTOR,(5 TERMINAL)	6759-3251
	073742-01-702	EA DECAL-COOL	6759C3431
	081606-01-712	EA SHROUD-CEILING, IVORY	6769-5061
	091225-01-713	EA KNOB	6701-3351
	091225-01-717	EA DECAL-THERMOSTAT, COOL ONLY	6799A3441

**INTERIOR FINISH GROUP**

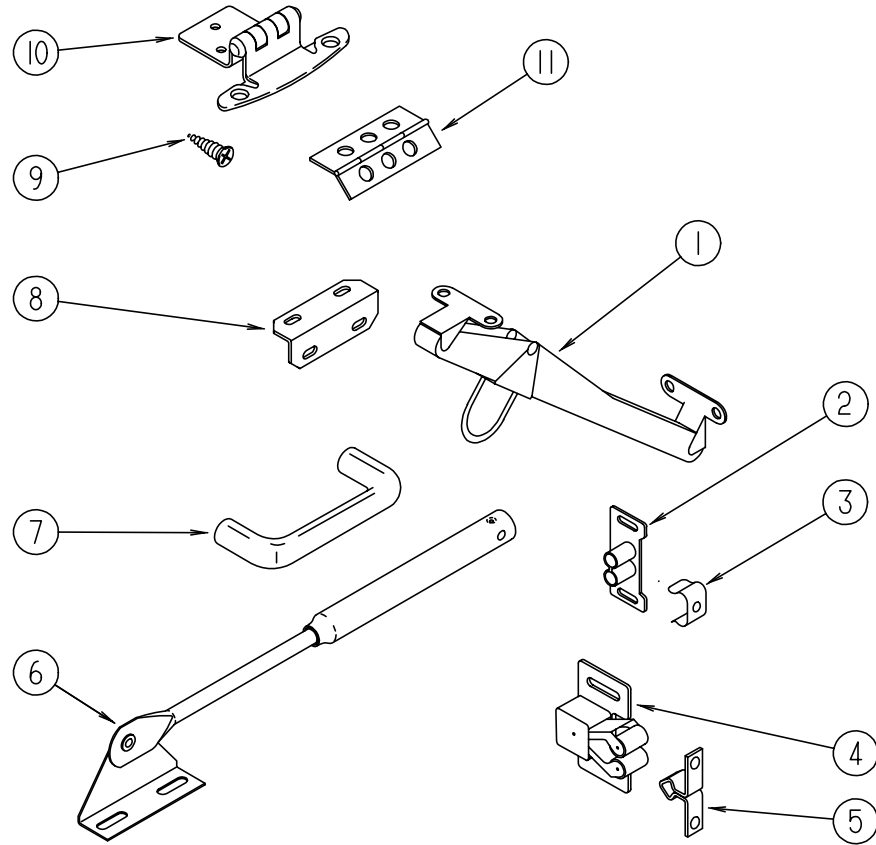

**CABINET HARDWARE**

KEY	PART NUMBER	U/M	DESCRIPTION
1	104181-01-01A	EA	SUPPORT-LEAF, 5.3" - EXTENDS TO 7.5" - SAFTY RING - METAL
2	009021-01-000	EA	CATCH-GRILLE, NYLON
3	009021-02-000	EA	STRIKE-SPRING STEEL
4	093586-06-000	EA	CATCH-SPRING, ROLLER
5	093586-05-000	EA	STRIKE-SPRING STEEL
6	074493-02-000	EA	SUPPORT-PISTON SPRING, CABINET DOOR
7	112146-01-000	EA	PULL-CABINET, BRASS - AMEROCK 1180-3
8	016604-01-000	EA	BRACE-CABINET, ANGLE - 2.5" - METAL - UNPAINTED
8	016604-05-000	EA	BRACE-CABINET, L ANGLE - 2.5" - METAL - OFF WHITE
9	000G13-06-10G	EA	SCREW - 6-20 X 5/8 PFH, ANTIQUE BRASS
10	108138-01-000	EA	HINGE-DOOR, CABINET - BURNISHED BRASS
11	009059-01-000	EA	HINGE-DOOR, 2" X 1.4" - BRASS
	076790-01-000	EA	SCREW, 6-20 X 1 1/4 PPH - BLACK
	004354-01-000	EA	BUMPER-RUBBER, .5" DIA - BROWN
	023320-01-000	EA	PAD-FELT, 3/8" DIAMETER - BROWN
	009112-01-000	EA	FLANGE - 1" ROD, CLOTHES - PLASTIC - OFF WHITE
	042438-01-000	EA	DOWEL-WOOD, CLOTHES ROD - 1" DIAMETER X 4'
	084451-01-000	EA	CATCH-TV SHELF, BRASS

**INTERIOR FINISH GROUP (CONTINUED)**

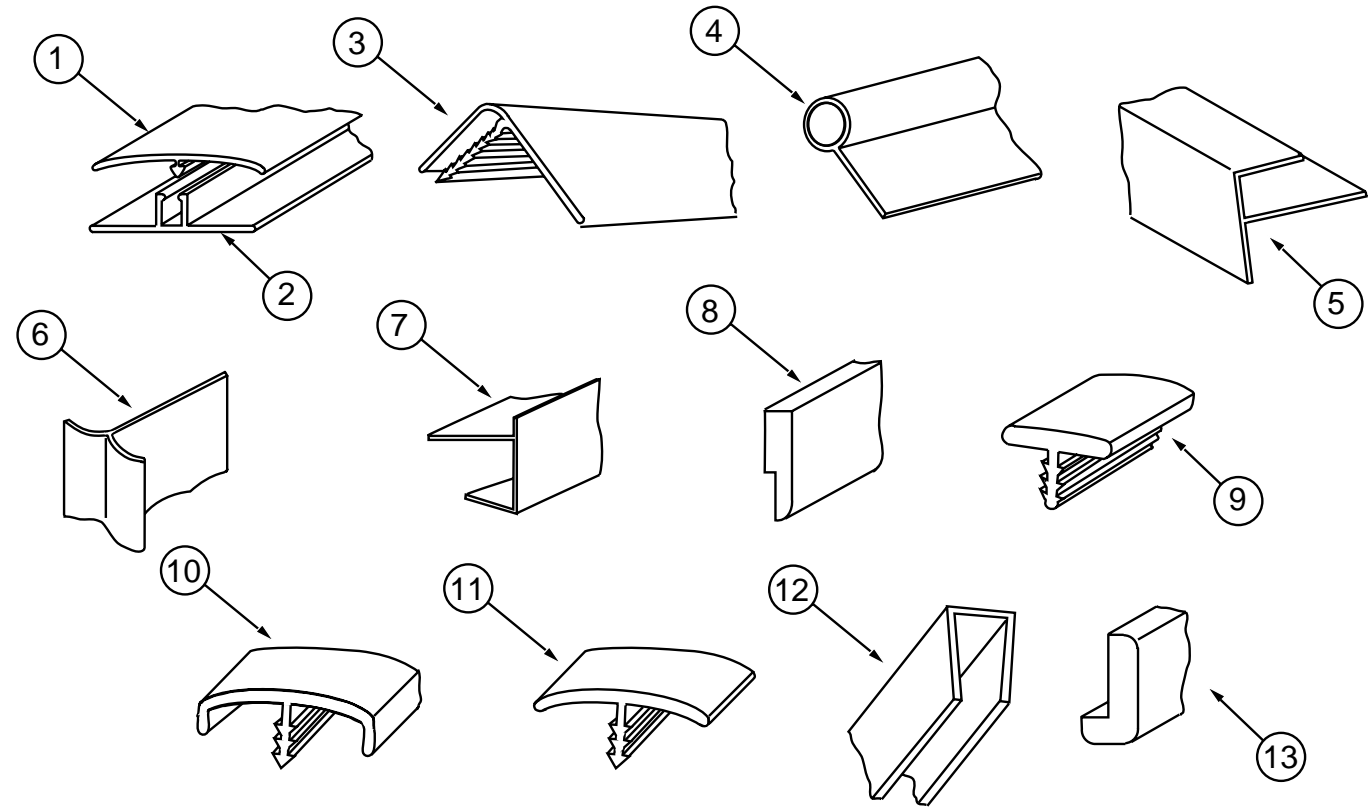

**MOLDINGS, BATT STRIPS, & TRIM**

KEY	PART NUMBER	U/M	DESCRIPTION
	085284-B1-000	FT	BATT STRIP-ADHESIVE BACKED TAPE - METRO,MIST (GD1)
	085284-86-000	FT	BATT STRIP-ADHESIVE BACKED TAPE - DESERT,SESAME (GE1)
	085284-C9-000	FT	TAPE-BATT STRIP, IMPACT PEARL - CEILING - (GD1,GE1)
	085284-76-000	FT	BATT STRIP-SHOWER, ADHESIVE BACKED - OFF WHITE (GD1,GE1)
	069733-83-000	EA	BATT-STRIP,WATERFORD OAK - ROBERT WEED
1	086229-13-000	EA	BATTEN-1" CEILING MOD IVORY - W&B RN323 (GD1,GE1)
2	086229-01-000	EA	RETAINER-3/4"
3	009809-28-001	EA	MOLDING-CORNER, OUTSIDE - LARGE CABINET - PLASTIC - 2133 MM
3	009809-28-000	EA	MOLDING-CORNER, OUTSIDE - PLASTIC 1" - WATERFORD OAK
4	009767-12-000	FT	MOLDING-SIDEWALL TO CEILING/CABINET - WELTING - OFF WHITE
4	009767-15-000	FT	WELTING-WATERFORD OAK
5	009812-24-000	EA	MOLDING-CORNER, OUTSIDE - .5" - PLASTIC - IVORY
5	009812-29-001	EA	MOLDING-CORNER, OUTSIDE - SMALL CABINET - PLASTIC - 2133MM
5	009812-29-000	EA	MOLDING-CORNER, OUTSIDE, - PLASTIC - 1/2" - WATERFORD OAK
6	022992-11-000	FT	MOLDING-REVERSE COVE, T-SHAPED - VINYL - IVORY
7	103186-01-05A	FT	MOLDING-PLASTIC,SHELF - WATERFORD OAK
	076325-39-000	FT	MOLDING-EDGEBAND,1527 - 1-5/16 X .030 X 600 (GD1)
	076325-47-000	FT	MOLDING-EDGEBAND,1032 - 1-5/16 X .030 X 600 SAND (GE1)
8	105004-01-05A	EA	MOLDING-VINYL WRAP - WATERFORD OAK
9	104676-01-01A	FT	T-MOLDING, 5/16" RIGID - GOLD
10	083620-12-000	FT	T-MOLDING, 3/4 W/EDGE LIPS - WATERFORD OAK
10	104676-02-04A	FT	T-MOLDING, 1/2 X 10 FT - WATERFORD OAK
11	105709-01-000	FT	T-MOLDING-1", MODERN IVORY
12	070504-18-000	FT	U-CHANNEL-PLASTIC, .065" WIDE - IVORY - INC. OF 8'
12	070504-19-000	FT	U-CHANNEL-PLASTIC, .815" WIDE - BROWN - INC. OF 8'
12	070504-26-000	FT	EXTRUSION-U CHANNEL,20.7 MODERN IVORY
13	077840-01-G01	EA	MOLDING-CAP,WALL 2438
	103186-01-05A	FT	MOLDING-PLASTIC,SHELF - WATERFORD OAK
	052372-02-000	BF	LUMBER-CLASS II, 1 X 4 X RL - CONSTRUCTION GRADE

## INTERIOR FINISH GROUP (CONTINUED)

### PANELING, LAMINATES & PLASTIC

KEY	PART NUMBER	U/M	DESCRIPTION
	000885-76-000	SF	PART BD - 3/8 X 48 X 96 WATERFORD - OAK VINYL 1 SIDED
	000885-77-000	SF	PART BD - 3/8, WATERFORD OAK-VINYL 2 SIDED
	000885-78-000	SF	PART BD - 1/2 X 48 X 96 WATERFORD OAK VINYL 2 SIDED
	000885-79-000	SF	PART BD - 3/4 X 48 X 96 WATERFORD OAK-VINYL 2 SIDED
	074497-28-000	SF	PANELING-WATERFORD OAK, 48 X 96
	074497-34-000	SF	PANELING-CEILING,IMPACT PEARL - 48 X 96
	074498-71-000	SF	LAMINATE-PLAS,NEUTRAL SANTOS
	080215-10-000	SF	PANELING - 2 SIDE WATERFORD, 48 X 96
	088272-E0-000	SF	PANELING-METRO,MIST (GD1)
	088272-98-000	SF	PANELING-SHOWER, OFF WHITE - 4' X 7' - INC OF 28 SQ FT
	NOTE:		PRODUCTION DEVIATION 6/94 THRU 7/94 USED 088272-E3-000 WHICH IS N/A FROM THE VENDOR
	093743-02-01A	SF	PLASTIC-ABS, 20" WIDE ROLL - OFF WHITE THIS PLASTIC IS SOLD AS SQ.FT.,15 SQ.FT. MINIMUM ORDER QTY 15 SQ.FT. = 108" X 20" PIECE
	095688-01-000	SF	VENEER - 3.6 MM 48 X 96 UNFINISH

### DETECTORS & FIRE EXTINGUISHER

KEY	PART NUMBER	U/M	DESCRIPTION
	072852-01-000	EA	DETECTOR-SMOKE, W/9 VOLT BATTERY
	072852-02-000	EA	DETECTOR-SMOKE, W/9 VOLT BATTERY - CANADIAN
	094499-01-000	EA	EXTINGUISHER-FIRE, DRY W/MOUNTING BRACKET - 10 BC
	094499-01-700	EA	BRACKET-MOUNTING, W/PLASTIC STRAP - FIRE EXTINGUISHER
	112320-01-000	EA	DETECTOR-CO GAS, MODEL 9B-I - COSTAR 940000000 FROM: 00-00-00 THRU: 09-03-95
	112320-02-000	EA	BATTERY/SENSOR-CO GAS, COSTAR 940001000 FROM: 00-00-00 THRU: 09-03-95
	112320-03-000	EA	DETECTOR-CO GAS MODEL 9D-I COSTAR 946000001 FROM: 09-04-95 THRU: 99-99-99
	112320-04-000	EA	DETECTOR-CO SENSOR ASSEMBLY COSTAR 946001001 FROM: 09-04-95 THRU: 99-99-99

### FLOOR COVERINGS & MATS

KEY	PART NUMBER	U/M	DESCRIPTION
	075233-01-000	SY	PAD-CARPET, 3/8" X 6' ROLL
	096060-A1-000	SY	CARPET-JUBILATION,ARTIC GRAY (GD1)
	096060-B2-000	SY	CARPET-JUBILATION,COPPER (GE1)
	047034-02-000	SF	PLASTIC-CARPET, 4' WIDE - CLEAR POLY

## LABELS GROUP

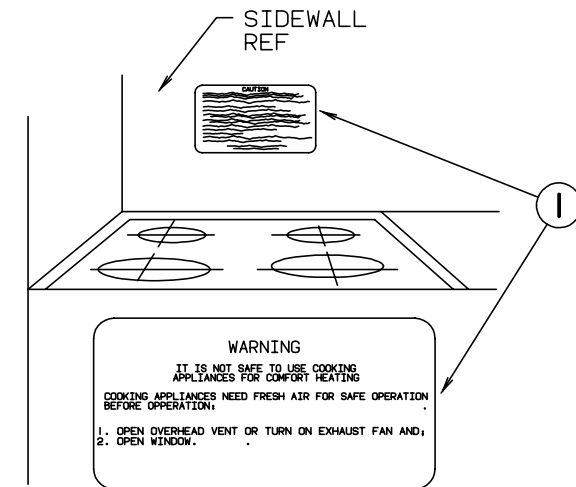

KEY	PART NUMBER	U/M	DESCRIPTION
1	050225-01-000	EA	LABEL-WARNING - STOVE VENT - US

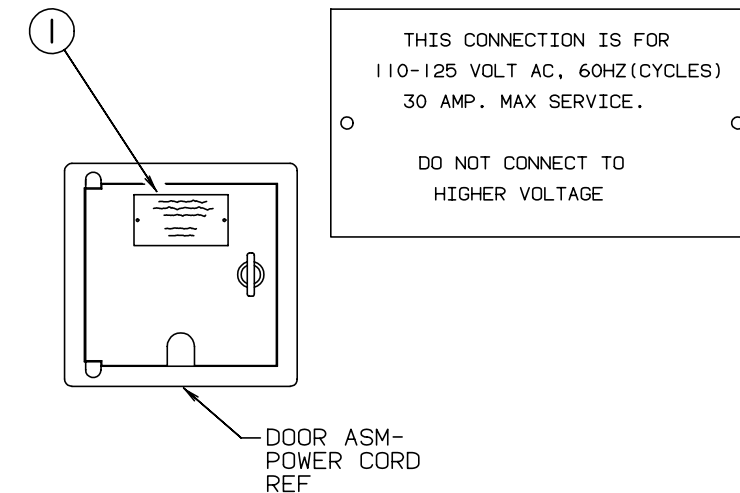

KEY	PART NUMBER	U/M	DESCRIPTION
1	006062-01-000	EA	TAG-ELECTRIC - 110V CONNECTION

### MISCELLANEOUS LABELS

KEY	PART NUMBER	U/M	DESCRIPTION
	061606-01-000	EA	LABEL-OVERLAY - VEHICLE CERTIFICATION - ADHESIVE BACKED
	091243-01-000	EA	LABEL-A/C COVER - "AIR CONDITIONING CIRCUIT. ETC."
	098641-01-000	EA	LABEL-FUEL - UNLEADED - DASH
	106411-01-000	EA	LABEL-BUMPER OVERLOADING WARNING
	109522-01-000	EA	LABEL-BUMPER, SEE OWNERS MANUAL

**LABELS GROUP (CONTINUED)**

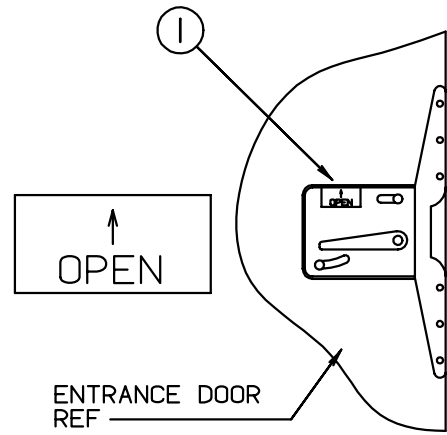

KEY	PART NUMBER	U/M DESCRIPTION
1	040944-01-000	EA LABEL-ENTRANCE DOOR - "OPEN"

**LABELS GROUP (CONTINUED)**

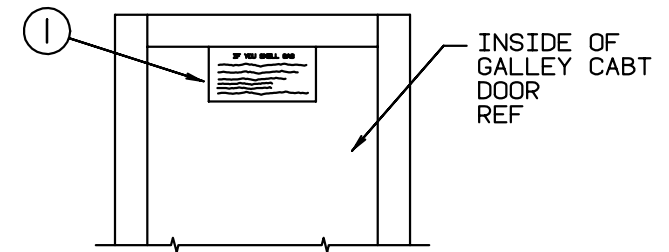

**IF YOU SMELL GAS**

1. EXTINGUISH ANY OPEN FLAME, PILOT LIGHTS AND ALL SMOKING MATERIALS.
2. SHUT OFF THE GAS SUPPLY AT THE TANK VALVE( OR GAS SUPPLY CONNECTION.
3. OPEN DOORS AND OTHER VENTILATING OPENINGS.
4. DO NOT TOUCH ELECTRICAL SWITCHES.
5. LEAVE THE AREA UNTIL ODOOR CLEARS.
6. HAVE THE GAS SYSTEM CHECKED AND LEAKAGE SOURCE CORRECTED BEFORE USING AGAIN.

KEY	PART NUMBER	U/M DESCRIPTION
1	073998-01-000	EA LABEL-LPG ODOR WARNING

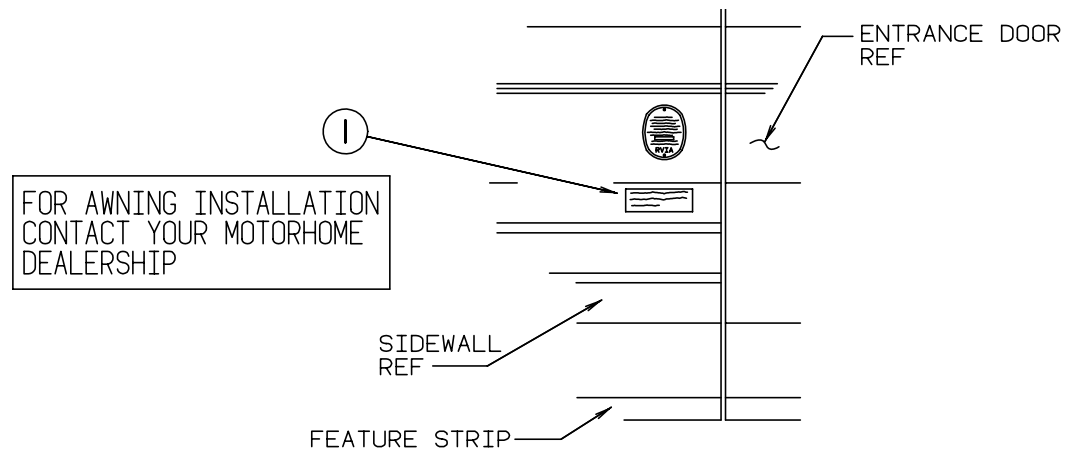

KEY	PART NUMBER	U/M DESCRIPTION
1	099509-01-000	EA LABEL-AWNING INSTALLATION

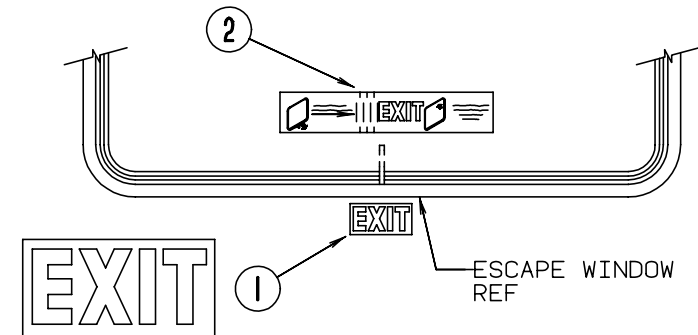
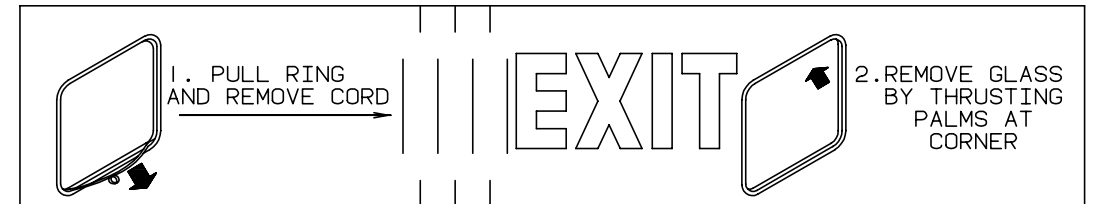

KEY	PART NUMBER	U/M DESCRIPTION
1	039290-01-000	EA LABEL-WARNING - EXIT
2	107571-01-000	EA LABEL-ESCAPE EXIT - WINDOW

**LABELS GROUP (CONTINUED)**

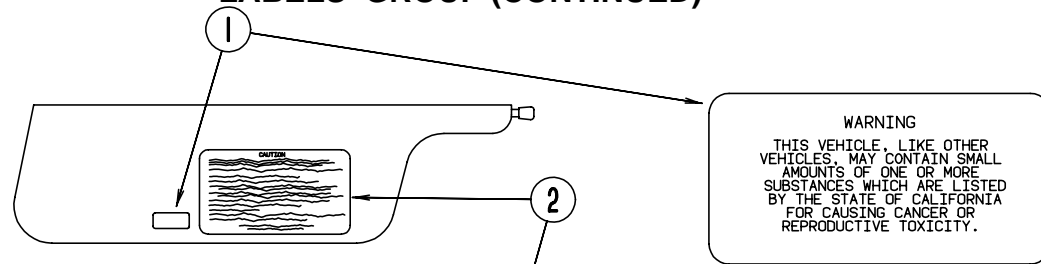

**WARNING**  
 THIS VEHICLE, LIKE OTHER VEHICLES, MAY CONTAIN SMALL AMOUNTS OF ONE OR MORE SUBSTANCES WHICH ARE LISTED BY THE STATE OF CALIFORNIA FOR CAUSING CANCER OR REPRODUCTIVE TOXICITY.

**CAUTION**

THIS MOTOR HOME HAS BEEN DESIGNED, MANUFACTURED AND TESTED WITH CONCERN FOR THE PROTECTION OF IT'S OCCUPANTS. WE RECOMMEND YOU PERFORM THE FOLLOWING INSPECTIONS FOR YOUR SAFETY AND THE SAFETY OF YOUR PASSENGERS BEFORE STARTING YOUR VEHICLE.

1. LP GAS SYSTEM- TURN OFF AT TANK FOR TRAVELING. TEST FOR LEAKS UPON ARRIVAL AT DESTINATION. BEFORE LIGHTING PILOTS.
2. WHEELS- INSPECT FOR DAMAGE AND CHECK LUG NUTS FOR TIGHTNESS.
3. TIRES- INSPECT FOR WEAR AND DAMAGE AND CHECK FOR RECOMMENDED AIR PRESSURE.
4. LIGHTING- TEST FOR PROPER OPERATION OF ALL INTERIOR AND EXTERIOR LIGHTS INCLUDING DASH LIGHTS, HEADLIGHTS, TAIL LIGHTS, BRAKE LIGHTS, CLEARANCE LIGHTS AND TURN SIGNALS.
5. EXITS- INSPECT RELEASE MECHANISM ON EMERGENCY EXIT WINDOW. TEST BOTH LOCKS ON MAIN ENTRANCE DOOR FOR EASE OF OPERATION AND INSTRUCT PASSENGERS HOW TO USE BOTH MEANS OF EXIT.
6. SEAT BELTS- DIRECT PASSENGERS TO DESIGNATED SEATS AND REQUIRE USE OF SEAT BELTS.
7. APPLIANCES- TURN OFF AND LATCH OR LOCK DOORS WHERE PROVIDED.
8. LOOSE PARCELS- STORE SECURELY.
9. UTILITY SUPPLY LINES- DISCONNECT ALL ELECTRIC, SEWER AND WATER LINES AND SECURE PROPERLY.
10. ENTRANCE DOOR STEP- PLACE IN RETRACTED POSITION FOR TRAVELING.

READ YOUR MOTOR HOME AND CHASSIS OWNER'S MANUAL FOR FURTHER PRECAUTIONS

KEY	PART NUMBER	U/M DESCRIPTION
1	099689-01-000	EA LABEL-WARNING - CANCER/TOXICITY
2	056259-01-000	EA LABEL-SAFETY CHECK LIST

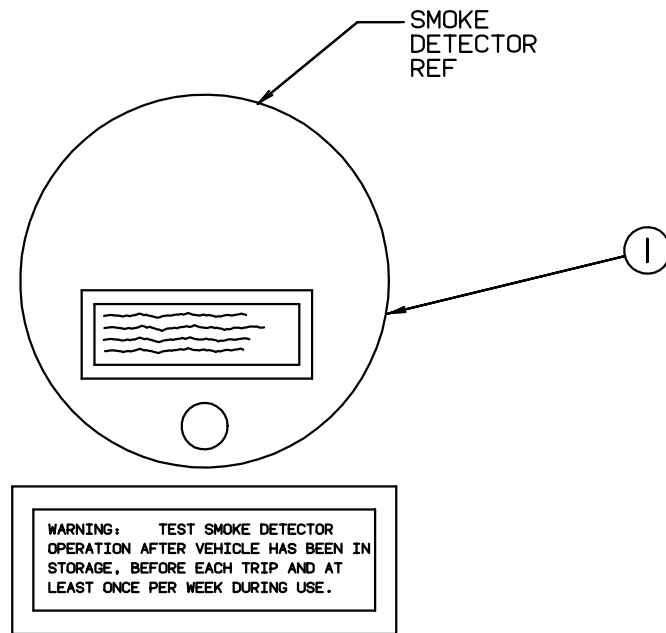

KEY	PART NUMBER	U/M DESCRIPTION
1	077956-01-000	EA LABEL-WARNING - SMOKE DETECTOR

**LABELS GROUP (CONTINUED)**

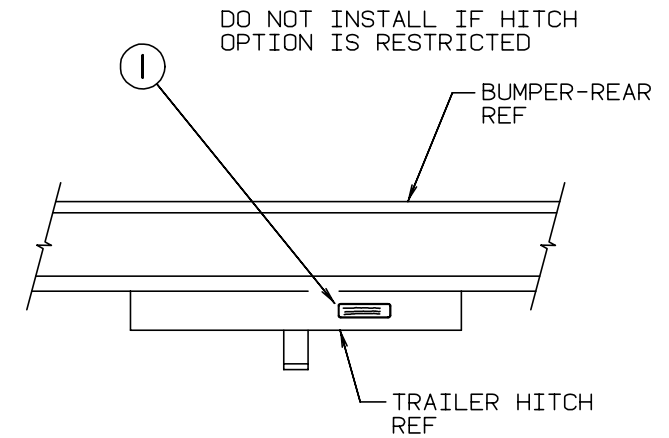

**DO NOT INSTALL IF HITCH OPTION IS RESTRICTED**

**DO NOT USE HITCH BEFORE READING OWNERS MANUAL REGARDING VEHICLE LOADING AND TOWING**

KEY	PART NUMBER	U/M DESCRIPTION
1	111104-01-000	EA LABEL-HITCH - READ MANUAL

**WARNING** DISCONNECT BATTERIES BEFORE CONNECTING EXTERNAL CHARGING EQUIPMENT.

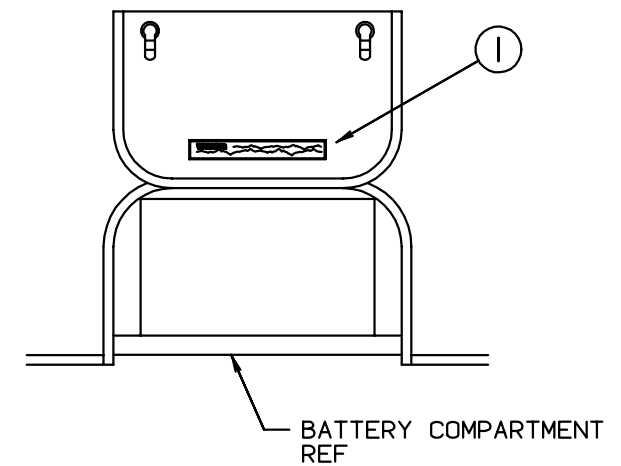

KEY	PART NUMBER	U/M DESCRIPTION
1	065748-01-000	EA LABEL-CAUTION - BATTERY CHARGING



**LABELS GROUP (CONTINUED)**

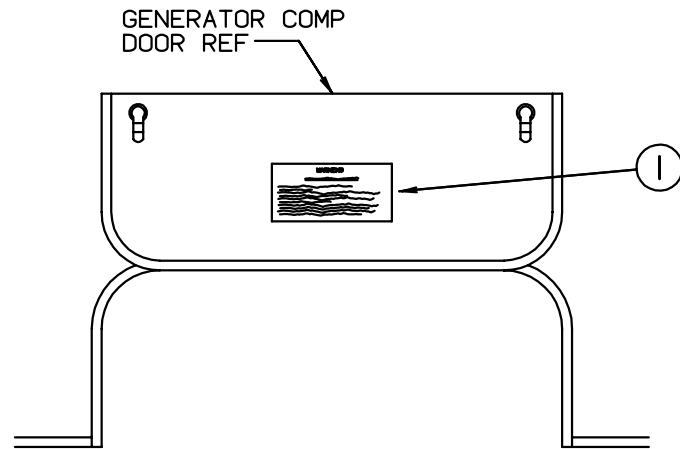

**WARNING**

WHEN ADDING A GENERATOR SET:

HIGH VOLTAGE-USE EXTREME CAUTION WHEN WORKING ON ELECTRICAL COMPONENTS.  
 HAVE ALL ELECTRICAL INSTALLATION PERFORMED BY A QUALIFIED LICENSED ELECTRICIAN-FOLLOW ALL STATE AND LOCAL CODES.  
 ONLY INSTALL GENERATOR SET APPROVED FOR R.V. APPLICATION. HAVE INSTALLED BY QUALIFIED TECHNICIAN.  
 TO AVOID HEAT BUILD-UP AND TO GUARANTEE AN ADEQUATE AIR SUPPLY TO THE GENERATOR CARBURETOR, FOLLOW INSTALLATION INSTRUCTIONS.  
 GENERATOR ENGINE EXHAUST GASES ARE TOXIC AND MUST NOT TERMINATE UNDER THE VEHICLE-DISCHARGE EXHAUST AWAY FROM VEHICLE.

KEY	PART NUMBER	U/M DESCRIPTION
1	077510-01-000	EA LABEL-GENERATOR PREP

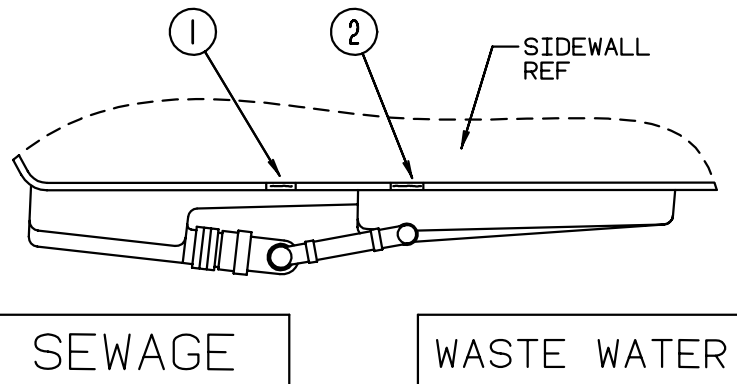

SEWAGE

WASTE WATER

KEY	PART NUMBER	U/M DESCRIPTION
1	006187-01-000	EA LABEL-SEWAGE
2	006188-01-000	EA LABEL-WASTE WATER

**LABELS GROUP (CONTINUED)**

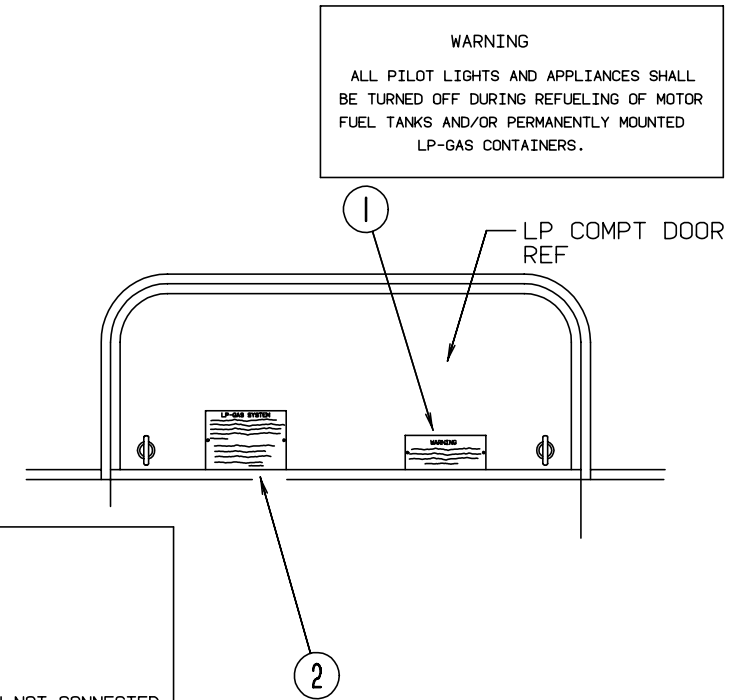

**WARNING**

ALL PILOT LIGHTS AND APPLIANCES SHALL BE TURNED OFF DURING REFUELING OF MOTOR FUEL TANKS AND/OR PERMANENTLY MOUNTED LP-GAS CONTAINERS.

**LP-GAS SYSTEM**

THIS GAS PIPING SYSTEM IS DESIGNED FOR USE OF LIQUEFIED PETROLEUM GAS ONLY. DO NOT CONNECT NATURAL GAS TO THIS SYSTEM.

SECURELY CAP INLET(S) WHEN NOT CONNECTED FOR USE. AFTER TURNING ON GAS, EXCEPT AFTER NORMAL CONTAINER REPLACEMENT, TEST GAS PIPING AND CONNECTIONS TO APPLIANCE FOR LEAKAGE WITH SOAPY WATER OR BUBBLE SOLUTION. DO NOT USE PRODUCTS THAT CONTAIN AMMONIA OR CHLORINE.  
 P.N. 54531

KEY	PART NUMBER	U/M DESCRIPTION
1	006040-01-000	EA TAG-GAS REFUELING WARNING
1	006040-02-000	EA TAG-GAS REFUEL WARNING - CANADIAN
2	054531-01-000	EA LABEL-LP GAS ONLY
2	023769-01-000	EA LABEL-WARNING - LPG - CANADIAN

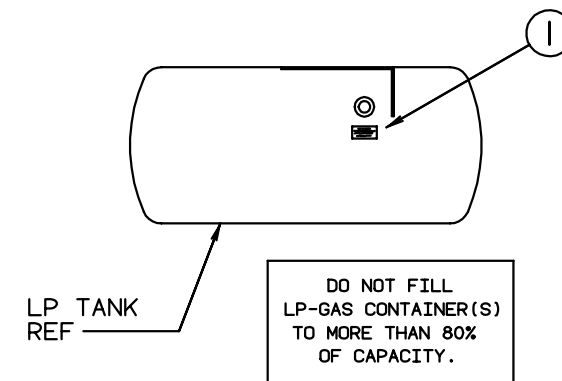

**DO NOT FILL LP-GAS CONTAINER(S) TO MORE THAN 80% OF CAPACITY.**

KEY	PART NUMBER	U/M DESCRIPTION
1	079965-01-000	EA LABEL-LPG 80% CAPACITY

## LABELS GROUP (CONTINUED)

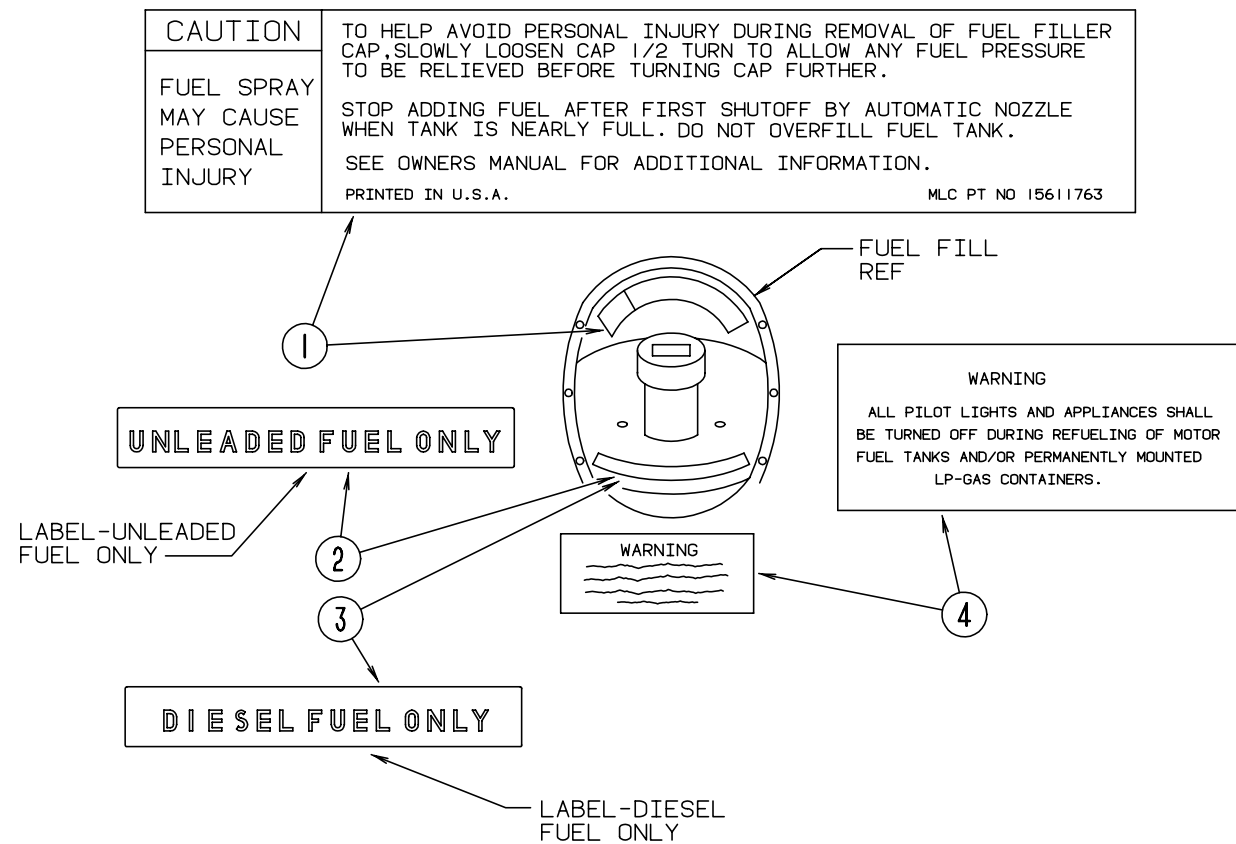

KEY	PART NUMBER	U/M	DESCRIPTION
1	087207-05-000	EA	LABEL-FUEL CAP REMOVAL - GM--15611763
2	062043-01-000	EA	LABEL-FUEL - UNLEADED
3	068383-01-000	EA	LABEL-DIESEL FUEL-GM----557005
4	006040-01-000	EA	TAG-GAS REFUELING WARNING
4	006040-02-000	EA	TAG-GAS REFUEL WARNING - CANADIAN

## LP GROUP

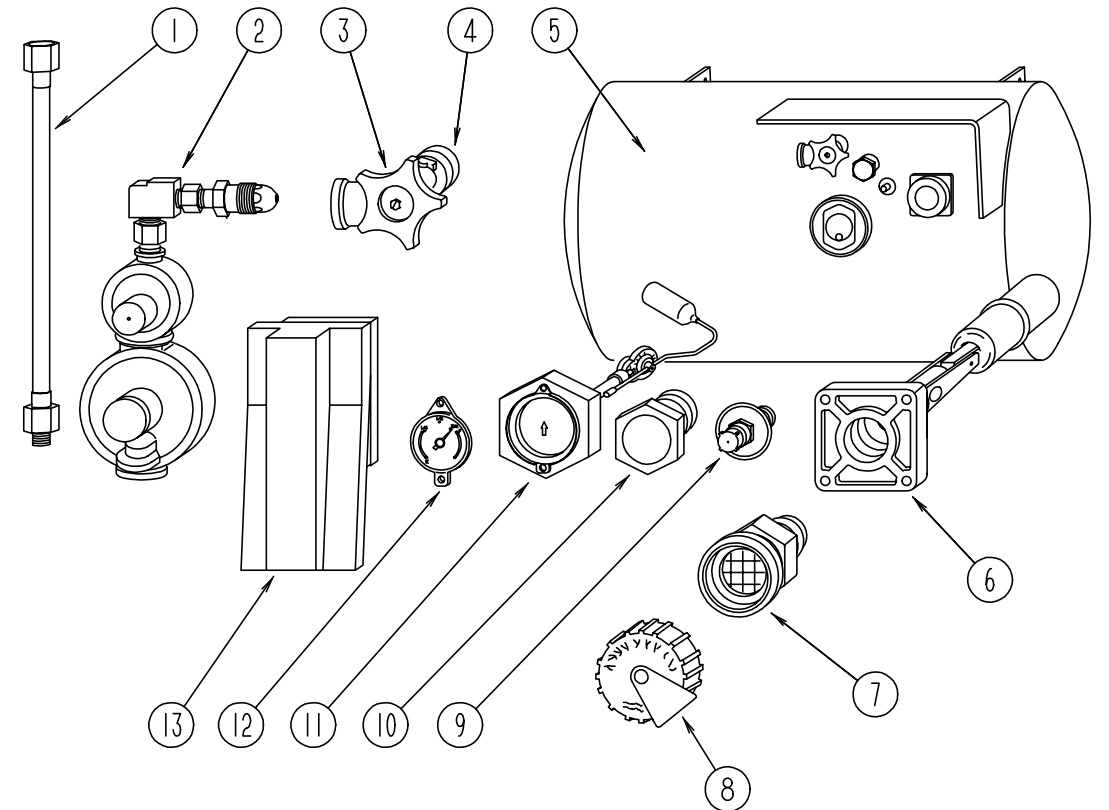

## LP TANK & SYSTEM COMPONENTS

KEY	PART NUMBER	U/M	DESCRIPTION	VENDOR NO.
1	045703-01-000	EA	HOSE-LP, 3/8" ID X 24" - 3/8 MPT X 1/2 F SWIVEL - U.S.	
1	045703-02-000	EA	HOSE-LP, 3/8" ID X 24" - 3/8" MPT X 1/2" F SWIVEL - CANADA	
2	106150-01-000	EA	REGULATOR-TWO STAGE, MARSHALL BRASS 293-00	
3	040421-01-708	EA	HANDWHEEL-SERVICE VALVE, BRUNNER	G-1015-A
4	040421-01-712	EA	VALVE-SERVICE W/O VAPOR RELIEF	29000853
5	080450-01-000	EA	TANK-LP, 42LB -13 DIA X 24 LONG	
5	040421-01-706	EA	TANK-LP, 42LB -13 DIA X 24 LONG VISIBLE VOLUME DIAL(W/O W/MONITOR PANEL)	
6	040421-01-711	EA	VALVE - 80% W/FLOAT, PLATE - BOLTS & GASKET - BRUNNER	
7	040421-01-701	EA	VALVE-SHORT LP FILLER, W/YELLOW CAP - BRUNNER	75478
8	040421-01-702	EA	CAP-LP FILLER VALVE, PLASTIC - YELLOW - BRUNNER	G-1014-A
9	040421-01-700	EA	VALVE-LIQUID LEVEL, 20% LP - BRUNNER	G-1013
10	040421-01-713	EA	VALVE-VAPOR ONLY	29000587
11	074142-01-700	EA	FLOAT GAUGE-SCREW ON-MACHINE	13C-SCR
12	040421-01-706	EA	DIAL-LP TANK VOLUME, VISIBLE FACE (5-1789) - BRUNNER MA-8 ROCHESTER	
13	105658-01-000	EA	COMPARTMENT-LP REGULATOR	
	010323-01-000	EA	ADAPTER-BRASS, 3/8F X 1/2MPT	
	010377-02-000	EA	NUT-BRASS, 3/8 FEMALE - FORGED	
	010380-02-000	EA	NUT-BRASS, 1/2 FEMALE - FORGED	
	010329-01-000	EA	ADAPTER-BRASS, 1/2F X 1/2MPT	
	010265-01-000	EA	ELBOW - 90 DEGREE, 3/8" F TO 1/2" FPT - BRASS	
	065318-02-000	EA	ELBOW - 90 DEGREE, 3/8" MPT TO 3/8" FPT	
	035340-01-000	EA	ELBOW, 3/8" MPT X 1/2" F - BRASS	
	095624-01-000	EA	ELBOW - 90 DEGREE, 1/4" FPT X 1/4" FPT - BRASS	
	103613-01-000	EA	DETECTOR-LP GAS	
	071391-02-000	EA	NIPPLE-HEX, 1/4 PIPE - 3325 X 4 WEATHERHEAD	

## SEALANTS & FASTENERS GROUP

### ADHESIVE AND FASTENERS

KEY	PART NUMBER	U/M DESCRIPTION
	062917-03-000	EA ADHESIVE-LOCTITE 242
	053766-08-000	EA BEDDING COMPOUND-TUBE - GRAY - SCHNEE# 5522
	087211-01-000	GL PROMOTER-ADHESIVE
	034552-02-000	EA SILICONE-TUBE - 300 ML - CLEAR
	034552-06-000	EA SILICONE-TUBE - 300 ML - OFF WHITE
	102352-01-000	EA SEALER-PUMPABLE - BLACK - COLORIMETRIC MS101
	069640-01-000	FT SEALER-RIBBON - 1/4" DIAMETER - INCREMENTS OF 30'
	069640-02-000	FT SEALER-RIBBON - 1/2" X 1/8" - INCREMENTS OF 30' OR 60'
	069640-03-000	FT SEALER-RIBBON - 3/4" X 1/8" - INCREMENTS OF 60'
	069640-07-000	FT SEALER-RIBBON - 2" X 3/32" - INCREMENTS OF 30' OR 45'
	069640-09-000	FT SEALER-RIBBON - 1/32" X 2 1/2" - INCREMENTS OF 80'
	069640-11-000	FT SEALER-TAPE - 3/16" X 3/8" - BLACK
	069640-14-000	FT SEALER-TAPE - 1/16" X 1" - GRAY
	110744-01-000	EA SEALANT-FOAM - POLYURETHANE
	072889-01-000	EA SEALANT-URETHANE - BLACK - 1/10 - ESSEX 552.2
	076314-02-000	FT TAPE-CARPET SEAM - HEAT-BOND - 4" WIDE
	076322-02-000	FT TAPE-FOAM - DOUBLE COATED ADHESIVE BACKED - 1" X 108'
	076322-05-000	FT TAPE-FOAM - DOUBLE COATED - .025" X 1.5" X 108'
	002707-02-000	FT TAPE-SEALER - 5/16" X 1/2" - INCREMENTS OF 50'
	900390-01-000	EA TIP - 2 1/2" X 1/8" ORIFICE - ELLSWORTH#TS216
	900390-02-000	EA TIP - 6"LN - 1/16" X 1/4" ORFICE - SEMCO#8607
	900390-03-000	EA NOZZLES-SILICONE TUBE - CSL# D10

### BOLTS, NUTS & WASHERS

KEY	PART NUMBER	U/M DESCRIPTION
	051387-06-000	EA BOLT-CARRIAGE - W/O HOLE - 5/16-18 X 9.5 ZINC
	000C12-05-12B	EA BOLT-HEX - 5/16 - 18 X .75" - ZINC 5
	000C12-05-16B	EA BOLT-HEX - 5/16 - 18 X 1" - ZINC 5
	000C12-05-40B	EA BOLT-HEX - 5/16 - 18 X 2.5" - ZINC 5
	000C12-07-20B	EA BOLT-HEX - 7/16 - 14 X 1.25" - ZINC5
	000C12-08-24B	EA BOLT-HEX - 1/2 - 13 X 1.50" - ZINC 5
	000C13-07-48B	EA BOLT-HEX - 7/16 - 20 X 3" - ZINC 5
	000C13-07-24B	EA BOLT-HEX - 7/16 - 20 X 1 1/2" - GR 5
	000C13-07-48B	EA BOLT-HEX - 7/16 - 20 X 3" - ZINC 5
	000C26-04-10B	EA BOLT-HEX - SERRATED FLANGE - 1/4-20 X 5/8" - ZINC
	000C26-05-12B	EA BOLT-HEX - SERRATED FLANGE 5/16-18 X 3/4" - ZINC
	000C26-06-28B	EA BOLT-HEX - SERRATED FLANGE 3/8-16 X 1.75" - ZINC
	000D14-05-00B	EA NUT-HEX - 5/16-18 - ZINC 5
	000D24-10-00B	EA NUT-HEX - SELF LOCKING - 10-32 ZINC
	000D39-04-00B	EA NUT-HEX - SERRATED FLANGE LOCKING 1/4" - 20 - ZINC
	000D39-05-00B	EA NUT-HEX - SERRATED FLANGE LOCKING - 5/16" - 18 - ZINC
	000D39-06-00B	EA NUT-HEX - SERRATED FLANGE LOCKING - 3/8" - 16 - ZINC
	000D39-08-00B	EA NUT-HEX - SERRATED FLANGE LOCKING - 1/2" - 13 - ZINC
	000D44-07-00B	EA NUT-HEX - SERRATED FLANGE LOCKING - 7/16" - 20 - ZINC
	104369-01-000	EA NUT-HEX - HEAVY - 5/8" - 11 UNC - SPARE TIRE INSTL
	063253-07-000	EA NUT-J - #8A .120- .130 PNL THICK
	040921-04-000	EA NUT-SPEED - U TYPE - NO. 8 - .59" LENGTH X .44" WIDTH
	044364-02-000	EA NUT-SPEED - FLAT - ROUND
	044533-01-000	EA WASHER-PLASTIC - 1 3/8" OD - FOR BUTTONS
	000E11-07-00B	EA WASHER-LOCKING - 7/16" MEDIUM SPLIT - ZINC
	000E13-20-00B	EA WASHER-FLANGE - 7/16" WIDE - ZINC
	106649-01-000	EA WASHER-SEALING - GALVANIZED - 5/8" ID

## SEALANTS & FASTENERS GROUP (CONTINUED)

### SCREWS

KEY	PART NUMBER	U/M DESCRIPTION
	000G68-06-10G	EA SCREW - 6-18 X 5/8" POH - ANTIQUE BRASS
	000G12-06-08T	EA SCREW - 6-20 X .50" POH - BLACK
	000G13-06-08B	EA SCREW - 6-20 X .50" PFH - ZINC
	000G13-07-12B	EA SCREW - 7-19 X 3/4" PFH - ZINC
	000G11-08-06B	EA SCREW - 8-18 X 3/8" PPH - ZINC
	000G11-08-08B	EA SCREW - 8-18 X 1/2" PPH - ZINC
	000G11-08-12B	EA SCREW - 8-18 X 3/4" PPH - ZINC
	000G11-08-12D	EA SCREW - 8-18 X 3/4" PPH - BLACK
	000G11-08-12S	EA SCREW - 8-18 X 3/4" PPH - OFF WHITE
	000G11-08-12T	EA SCREW - 8-18 X 3/4" PPH - BLACK
	000G12-08-16S	EA SCREW - 8-18 X 1" POH - OFF WHITE
	000G13-08-10B	EA SCREW - 8-18 X 5/8" PFH - ZINC
	000G67-10-08B	EA SCREW - 10-12 X 1/2" PPH - ZINC
	000G67-10-10B	EA SCREW - 10-12 X 5/8" PPH - ZINC - TYPE A
	000G67-10-10R	EA SCREW - 10-12 X 5/8" PPH - TYPE A - BEIGE
	000G67-10-10S	EA SCREW - 10-12 X 5/8" PPH - OFF WHITE
	000G67-10-12B	EA SCREW - 10-12 X 3/4" PPH - ZINC
	000G67-10-120	EA SCREW - 10-12 X .75" PPH - TAN
	000G67-10-12P	EA SCREW - 10-12 X .75" PPH - DARK BROWN
	000G67-10-20D	EA SCREW - 10-12 X 1.25" PPH - BLACK
	000G67-10-36T	EA SCREW - 10-12 X 2.25" PPH - BLACK
	000G67-10-48B	EA SCREW - 10-12 X 3" PPH - ZINC
	000G57-10-16B	EA SCREW - 10-13 X 1" PFH - ZINC
	000G11-10-12S	EA SCREW - 10-16 X .75" PPH - OFF WHITE
	000G13-10-12B	EA SCREW - 10-16 X 3/4" PFH - ZINC
	000G11-10-40B	EA SCREW - 10-16 X 2.5" PPH - CAD
	000G36-10-12E	EA SCREW - 10-24 X 3/4" PFH - TYPE 23 - CHROME PLATED
	000G19-10-20B	EA SCREW-MACHINE - 10-32 X 1 1/4" - PPH - STAINLESS STEEL
	075908-01-000	EA SCREW-MACHINE - 10-32 X .56" PTH - ZINC EXTERNAL TOOTH
	000G50-04-12B	EA SCREW-MACHINE - 1/4-20 X 3/4" PPH - ZINC
	000G53-04-06B	EA SCREW-MACHINE - 1/4-20 X 3/8" PPH - ZINC - UNDERCUT HEAD
	000G39-06-08B	EA SCREW-DR - 6-18 X 1/2" - ZINC
	000G39-06-10T	EA SCREW-SF/DR - 6-20 X 5/8" PPH - BLACK
	000G39-08-08B	EA SCREW-SF/DR - 8-18 X .50" PPH - ZINC
	000G39-08-08R	EA SCREW-SF/DR - 8-18 X .50" PPH - BEIGE
	000G39-08-08S	EA SCREW-SF/DR - 8-18 X .50" PPH - OFF WHITE
	000G39-08-12B	EA SCREW-SF/DR - 8-18 X 3/4" PPH - ZINC
	000G39-08-16B	EA SCREW-SF/DR - 8-18 X 1" PPH - ZINC
	000G39-08-16T	EA SCREW-SF/DR - 8-18 X 1 PPH - BLACK
	000G39-10-12D	EA SCREW-SF/DR - 10-16 X 3/4" PPH - BLACK
	000G39-10-10B	EA SCREW-SF/DR - 10-16 X .625" PPH - ZINC
	000G60-10-28T	EA SCREW-SF/DR - 10-16 X 1.75" - BLACK
	000G42-04-16B	EA SCREW-SF/DR - 1/4-14 X 1" HWH - ZINC
	000G42-04-24B	EA SCREW-SF/DR - 1/4-14 X 1 1/2" - ZINC
	000G42-04-20B	EA SCREW-SF/DR - 1/4-14 X 1 1/4" - ZINC
	000G42-04-12B	EA SCREW-SF/DR - 1/4-14 X 3/4" HWH - ZINC
	000G54-04-20B	EA SCREW - 1/4-20 X 1 1/4 PTH - TYPE 23 - ZINC PLATED
	049465-01-000	EA SCREW - 10-16 W/WASHER PTH - DARK BROWN
	096526-01-000	EA SCREW-HEX - 1/4 - 28 UNF
	079382-01-000	EA SCREW-SOCKET - 8-18 X 1" - BLACK

## SEALANTS & FASTENERS GROUP (CONTINUED)

### CLAMPS, GROMMETS AND FASTENERS

KEY	PART NUMBER	U/M	DESCRIPTION
	007125-03-000	EA	CLAMP-MUFFLER - 1.5" DIA
	007125-04-000	EA	CLAMP-MUFFLER - 1.1" DIA
	007161-01-000	EA	CLAMP-HOSE - SPRING TYPE - 1/2"
	010497-01-000	EA	CLAMP-CLOSED - 5/8" ID
	010497-03-000	EA	CLAMP-CLOSED - 1" ID - CUSHIONED
	010497-04-000	EA	CLAMP-CLOSED - 1.62 ID ADEL - 945-2717
	010497-05-000	EA	CLAMP-CLOSED - 1/2" ID
	010499-01-000	EA	CLAMP-CLOSED - 3/8" ID
	062401-01-000	EA	CLAMP-HOSE - WORMGEAR .25" - 1"
	062401-04-000	EA	CLAMP-HOSE - WORMGEAR .69" - 1.25"
	062401-06-000	EA	CLAMP-HOSE - WORMGEAR .22" - .62"
	062401-08-000	EA	CLAMP-HOSE - WORMGEAR 4.06" - 5.0"
	083609-01-000	EA	CLAMP-WIRE - DUAL EQUAL - 5/8" DIAMETER
	083610-01-000	EA	CLAMP-WIRE - DUAL - UNEQUAL DIAMETERS - .75" & 1.25"
	016188-05-000	EA	GROMMET-L/P LINE - 3/8" HOLE X 1 1/4" LONG - RUBBER
	061603-01-000	EA	GROMMET-SNAP - 3/16" ID - 3/8" HOLE - PLASTIC - BLACK
	023942-01-000	EA	GROMMET-RUBBER - 2" OD
	071015-11-000	EA	GROMMET-1.00" ID - FITS .12" MATERIAL - MINOR RUBBER Z-3065
	075148-02-000	EA	CLAMP-GROUNDING - BRONZE SCREWS
	077955-01-000	EA	CLIP-J - VINYL COATED - 3/8" - USED TO SUPPORT WIRING TO LIGHTS
	080734-02-000	EA	CLIP-WIRE - NYLON
	094362-02-000	EA	CLIP-CHRISTMAS TREE - FLAT HEAD - .5" X .95"
	029094-04-000	YD	VELCRO TAPE-LOOP - 1" WIDE - BLACK
	029094-03-000	YD	VELCRO TAPE-HOOK - 1" WIDE - BLACK
	081211-05-000	EA	PLUG-PLASTIC, .188 DIAMETER - NATURAL
	008343-01-000	EA	TIE-WIRE - 6"
	008343-02-000	EA	TIE-WIRE - 14"

## WATER & SEWAGE GROUP

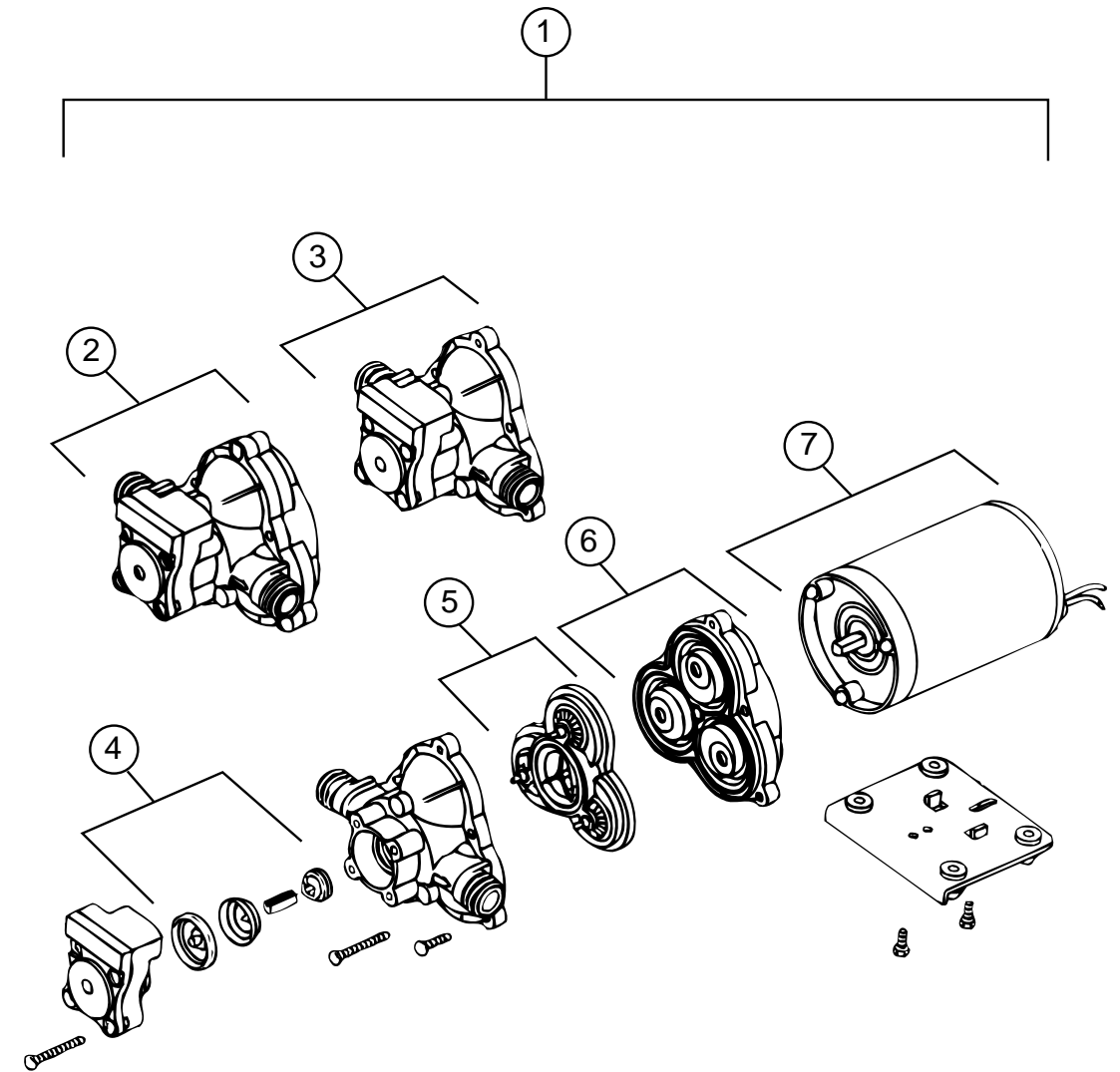

### WATER PUMP - SHURFLO

KEY	PART NUMBER	U/M	DESCRIPTION
1	098607-01-000	EA	PUMP-WATER, W/.5" MPT FITTING - FLOW 2.8 GPM - UL
	098607-01-701	EA	DRIVE ASSEMBLY 94-234-03
	098607-01-704	EA	HOUSING-UPPER 94-231-01
2	098607-01-700	EA	PUMPHEAD-REPLACEMENT 94-236-08
3	098607-01-706	EA	UPPER HOUSING/ SWITCH KIT 94-231-20
4	098607-01-705	EA	CHECK VALVE - KIT 94-237-00
5	098607-01-703	EA	VALVE ASM 94-232-00
6	098607-01-702	EA	DRIVE/ DIAPHRAGM - KIT 94-238-04
7	098607-01-707	EA	MOTOR W/BASEPLATE 11-148-04

**WATER & SEWAGE GROUP (CONTINUED)**  
**WATER HEATER - ATWOOD G6A-7**

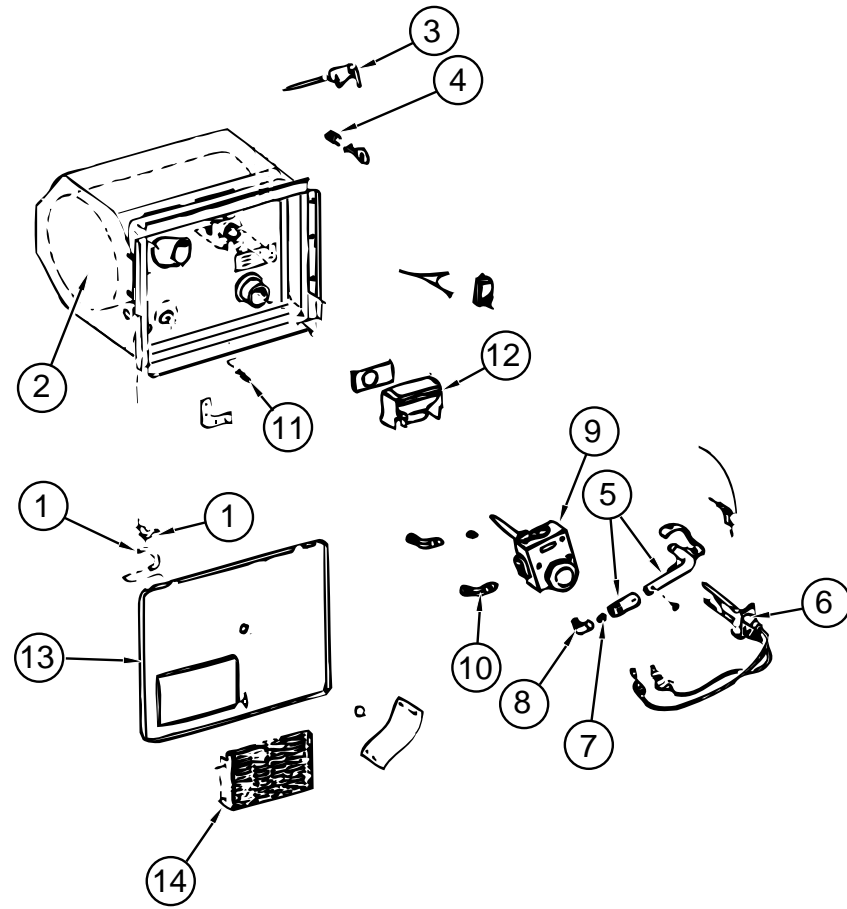

KEY	PART NUMBER	U/M DESCRIPTION	VENDOR NO.
	051391-01-000	EA HEATER-WATER, ATWOOD G6A-7	
1	051391-01-700	EA HINGE KIT, (PIN & CLIP)	92568&92559
2	051391-01-702	EA TANK-INNER F/G6A-2E-3E-6E	91412
3	051391-01-704	EA VALVE-RELIEF, 1/2" FITTING	91604
4	051391-01-705	EA FASTENER-CAMLOCK	92609
5	051391-01-708	EA BURNER-MAIN	92615
	051391-03-700	EA HOLDER-ORIFICE	91563
6	051391-01-709	EA PILOT ASM. W/THERMOCOUPLER	91603
7	051391-01-710	EA ORIFICE-MAIN BURNER	92742
8	051391-01-711	EA ELBOW-ORIFICE,MAIN BURNER	92741
9	051391-01-712	EA THERMOSTAT-3/8"NPT INLET	91601
10	051391-01-714	EA FITTING-ELBOW 45,3/8F X 3/8MPT	91044
11	051391-01-715	EA PLUG-DRAIN, 1 EA = 2 PER PKG	91857
	051391-04-703	EA BURNER-MAIN, 4E & 6E	91638
12	051391-04-707	EA KIT (FLU & GASKET)F/EXHAUST	90960
13	052009-06-000	EA DOOR-WATER HEATER, BRIGHT WHITE	
14	051391-01-717	EA GRILLE - DOOR MOUNTED - F/WATER HEATER DOOR	92640
	051391-01-716	EA GRILLE - FLUE MOUNTED - F/WATER HEATER DOOR	

## WATER & SEWAGE GROUP (CONTINUED)

### WATER SYSTEM

KEY	PART NUMBER	U/M	DESCRIPTION
	101814-01-000	EA	COUPLING-FEMALE, 1/2" X 1/2" FPT W/COMP. SLEEVE - GRAY
	114430-02-000	EA	ADAPTER-SWIVEL, 1/2P X 1/2FPT FLAIR-IT -02873
	010219-01-000	EA	ELBOW - 1 1/4" MPT X 1 1/4" BARB, WATER FILL - PLASTIC
	035539-01-000	EA	ELBOW-PLASTIC, 3/8" MPT X 3/8" BARB
	074462-02-000	FT	TUBING-VINYL, 3/8" ID - CLEAR
	077954-02-000	EA	FILTER-WATER TANK, SCREEN IN TANK
	079381-01-000	FT	TUBING-SMOOTH FLEXIBLE, 1 1/4" ID X 20'
	042989-03-000	EA	FITTING-WATER TANK, SPINWELD - 1 1/4" NPT - PLASTIC - WHITE
	042989-04-000	EA	FITTING-WATER TANK, SPINWELD - 3/8" FPT - PLASTIC - WHITE
	042989-05-000	EA	FITTING-WATER TANK, SPINWELD - 1/2" FPT - PLASTIC - WHITE
	049032-01-000	EA	PATCH-SPINWELD, 3/8" - PLASTIC
	114430-03-000	EA	ADAPTER - 1/2P X 1/2MPT FLAIR-IT 02842
	010230-05-000	EA	FILL-CITY-WATER,SURF. SILVER *M'BRASS 324-00
	039800-02-000	FT	TUBING-POLYBUTYL, 5/8" OD - INCREMENTS OF 20' - BLACK
	046128-01-000	EA	VALVE-DRAIN, PLASTIC - 1/2" FPT
	114428-01-000	EA	TEE - 1/2P X 1/2P X 1/2P FLAIR-IT 02820
	114428-03-000	EA	TEE - 1/2P X 1/2P X 1/2MPT FLAIR-IT 02822
	114429-01-000	EA	ELBOW-1/2P X 1/2P FLAIR-IT 02800
	114429-03-000	EA	ELBOW-SWIVEL, 1/2P X 1/2FPT FLAIR-IT 02816
	114430-02-000	EA	ADAPTER-SWIVEL, 1/2P X 1/2FPT FLAIR-IT -02873
	114431-01-000	EA	VALVE-LINE DRAIN 1/2P FLAIR-IT 02914
	114431-03-000	EA	VALVE-1/2P X 1.2P FLAIR-IT 02884

### WATER TANK

KEY	PART NUMBER	U/M	DESCRIPTION
	112348-02-000	EA	TANK ASM-WATER - 54 GAL (QUEEN BED)
	112348-01-000	EA	TANK-WATER,54 GAL (QUEEN BED)
	112348-04-000	EA	TANK ASM-WATER,54 GAL (TWIN BED)
	112348-01-000	EA	TANK-WATER,54 GAL TWIN BED)
	039861-01-000	EA	SENDING UNIT-W/SCREW - WASHER, WELL NUT, & TERMINAL RING
	049032-01-000	EA	PATCH-SPINWELD - 3/8" - PLASTIC
	042989-03-000	EA	FITTING-WATER TANK - SPINWELD - 1 1/4"NPT - PLASTIC - WHITE
	042989-04-000	EA	FITTING-WATER TANK - SPINWELD - 3/8" FPT - PLASTIC - WHITE
	042989-05-000	EA	FITTING-WATER TANK - SPINWELD - 1/2" FPT - PLASTIC - WHITE
	077954-02-000	EA	FILTER-WATER TANK - SCREEN IN TANK

## WATER & SEWAGE GROUP (CONTINUED)

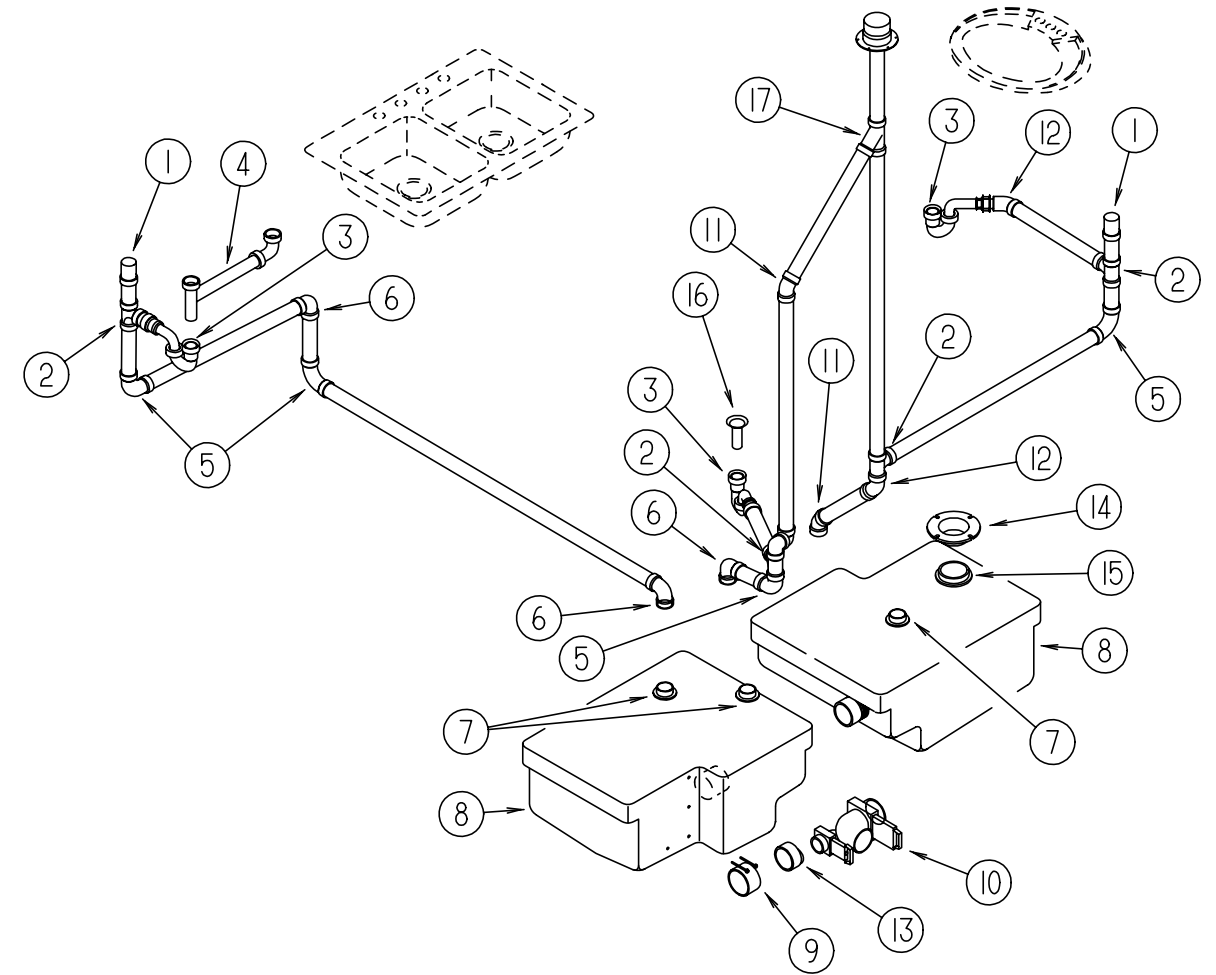

### DRAINAGE SYSTEM

KEY	PART NUMBER	U/M	DESCRIPTION
	079968-01-000	EA	VENT-MECHANICAL TRAP ARM - ANTI-SIPHON - 2" DIA X 7.3" - PLASTIC
	010071-01-000	EA	TEE-SANITARY - 1 1/2" HUB X HUB X HUB - PLASTIC - BLACK
	107538-01-000	EA	P-TRAP-PLASTIC - 1 1/4" W/EXT ARM (US)
	011066-03-700	EA	P-TRAP - 1 1/2" TRAP X 1 1/4" SOCKET - PLASTIC (CSA)
	109571-01-000	EA	ADAPTER-P-TRAP - 1 1/2" P X 1 1/4" MPT (US)
	011091-02-000	EA	PIPE-DRAIN - DOUBLE SINK - BAFFLE TEE - 1 1/2"
	011091-03-000	EA	PIPE-DRAIN - W/SEALS - DOUBLE SINK - EXTENDS 9" TO 16" (CSA)
	010008-01-000	EA	ELBOW - 90 DEGREE - 1/4 BEND - 1 1/2" HUB X HUB - BLACK PLASTIC
	034250-01-000	EA	ELBOW - 90 DEGREE - LONG TURN - 1 1/2" HUB X HUB - ABS
	061607-01-000	EA	GROMMET-HOLDING TANK - 1 1/2" NPS
	117456-01-000	EA	TANK-HOLDING - 38 GAL - BLANK
	078406-01-000	EA	COUPLER-RUBBER - W/CLAMPS - 3" X 3"
	062418-01-000	EA	VALVE-DUMP - W/HANDLE - 3" - PLASTIC - BLACK
	062415-01-000	EA	CAP-SEWER - 3" DIAMETER
	062415-01-700	EA	STRING-SEWER CAP - SV7 STRAP
	010006-01-000	EA	ELBOW - 45 DEGREE - 1/8 BEND - 1 1/2" HUB X HUB - BLACK PLASTIC
	010051-01-000	EA	ELBOW - 45 DEGREE BEND - 1 1/2" SPIGOT AND HUB - PLASTIC - BLACK
	062422-01-000	EA	ADAPTER-OFFSET REDUCER - 3" X 1 1/2" - PLASTIC - BLACK
	116644-01-000	EA	FLANGE-CLOSET 4 X 3 SEALAND 345892
	061607-02-000	EA	GROMMET-HOLDING TANK - 3" NPS
	066440-01-000	EA	TAILPIECE-SHOWER/TUB - W/RUBBER WASHER
	010073-01-000	EA	WYE-PLASTIC - 1 1/2 X 45 HXHXH NIBCO 5810-11/2
	010115-01-000	EA	COUPLING - 1 1/2" HUB X HUB - PLASTIC

## WINDOW, VENT & EXTERIOR DOOR GROUP

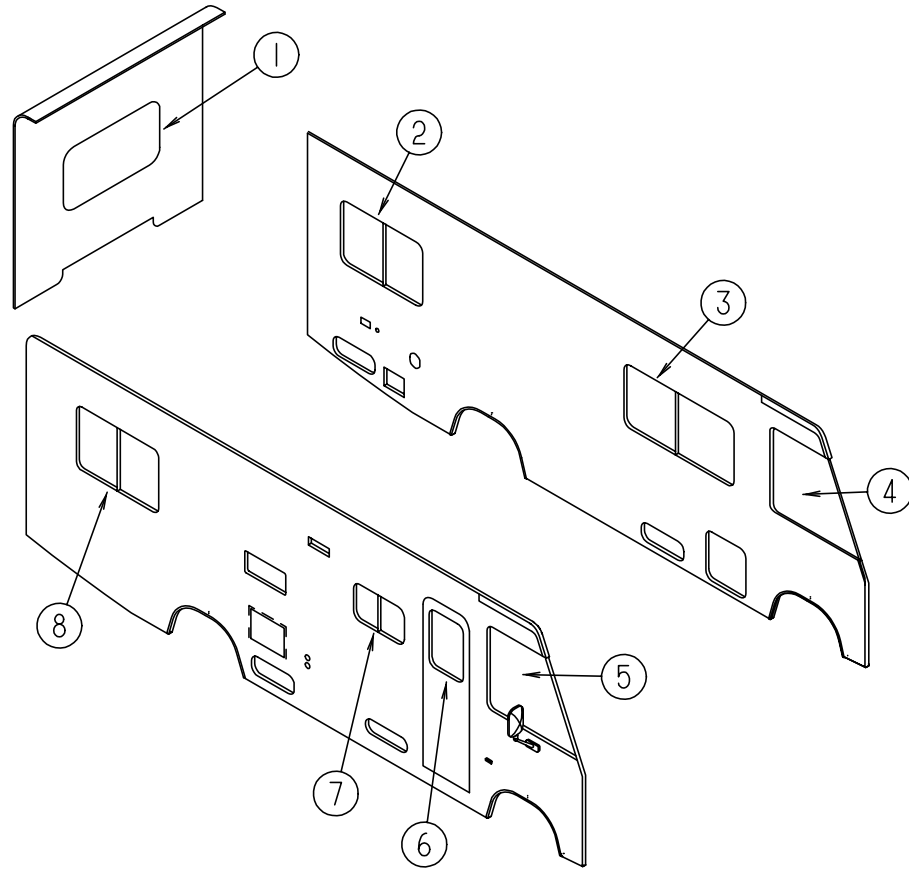

### EXTERIOR WINDOWS

KEY	PART NUMBER	U/M	DESCRIPTION
1	078528-07-F15	EA	WINDOW-ESCAPE
1	074816-11-000	EA	FRAME-ESCAPE WINDOW - INSIDE - O/W
2	098647-30-01A	EA	WINDOW ASM-SLIDER - HORIZONTAL
3	098647-36-01A	EA	WINDOW ASM-SLIDER - HORIZONTAL
4	103658-09-01A	EA	WINDOW ASM-CAB - DRIVER
5	103658-10-01A	EA	WINDOW ASM-CAB - PASSENGER
6	117053-04-FB1	EA	WINDOW-ENTRANCE DOOR - GLASS
	117054-02-02A	EA	FRAME-WINDOW - ENTRY DOOR - BRIGHT/WHITE
7	098647-31-01A	EA	WINDOW-SLIDING - W/OFF WHITE INSIDE FRAME - EXCEL
8	098647-29-01A	EA	WINDOW ASM-SLIDER - HORIZONTAL

## WINDOW, VENT & EXTERIOR DOOR GROUP (CONTINUED)

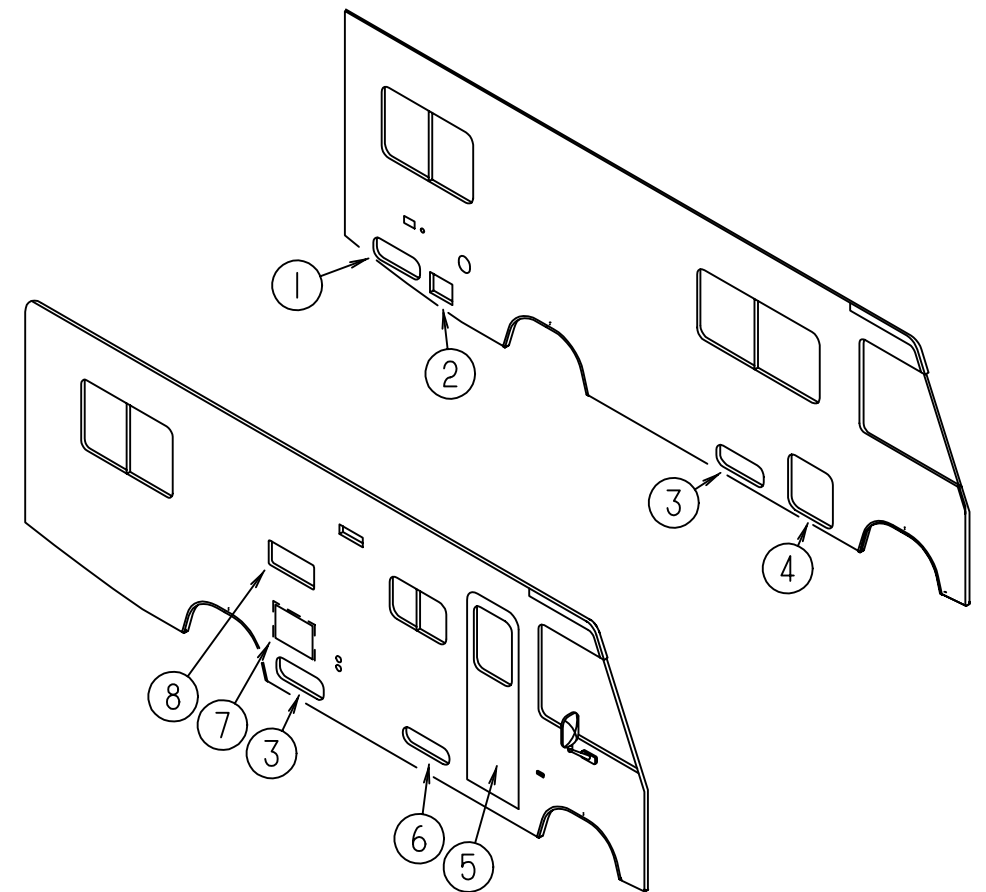

### EXTERIOR DOORS & VENTS

KEY	PART NUMBER	U/M	DESCRIPTION
1	112009-01-FB1	EA	DOOR ASM-GENERATOR - BRIGHT WHITE
2	088794-06-000	EA	DOOR-POWER CORD - W/HATCH - BRIGHT WHITE
3	104558-08-FB1	EA	DOOR ASM-STORAGE - BRIGHT WHITE - ALSO USED BEHIND PASS REAR WHEEL
4	104558-09-FB1	EA	DOOR ASM-STORAGE - BRIGHT WHITE
5	115108-03-GB1	EA	DOOR-ENTRANCE W/O WINDOW - W/SCREEN - FLAT - BRIGHT WHITE
6	111009-01-F24	EA	DOOR-COMPARTMENT - LP - 16.9" X 5.4" - ALUMINUM - BRIGHT WHITE
7	052009-06-000	EA	DOOR-WATER HEATER - OFF WHITE - ATWOOD 5576-27 - BRIGHT WHITE
8	084103-08-000	EA	DOOR-REFRIGERATOR - VENTED - W/O JAMB - BRIGHT WHITE
	084104-08-000	EA	JAMB-DOOR - REFRIGERATOR - BRIGHT WHITE
	084104-01-700	EA	LOCK-MALE - FASTENER - REFRIGERATOR DOOR
	084104-01-701	EA	LOCK-FEMALE - FASTENER - REFRIGERATOR DOOR
	081240-16-000	EA	DOOR-WATER FILL - LOCKABLE - BRIGHT WHITE
	103385-01-02A	EA	VENT-RANGE HOOD, OUTSIDE - BRIGHT WHITE - VENTLINE

# WINDOW, VENT & EXTERIOR DOOR GROUP (CONTINUED)

## BRIGGS & STRATTON LOCKS & COMPONENTS

**NOTE:**  
 WHEN ORDERING THE LOCK CASE, THE KEY CODE MUST MATCH THE LAST DIGIT OF THE VEHICLE'S SERIAL NUMBER AND PART NUMBER; WHEN ORDERING THE KEYS, THE THIRD DIGIT OF THE KEY CODE MUST MATCH THE LAST DIGIT OF THE VEHICLE'S SERIAL NUMBER AND PART NUMBER

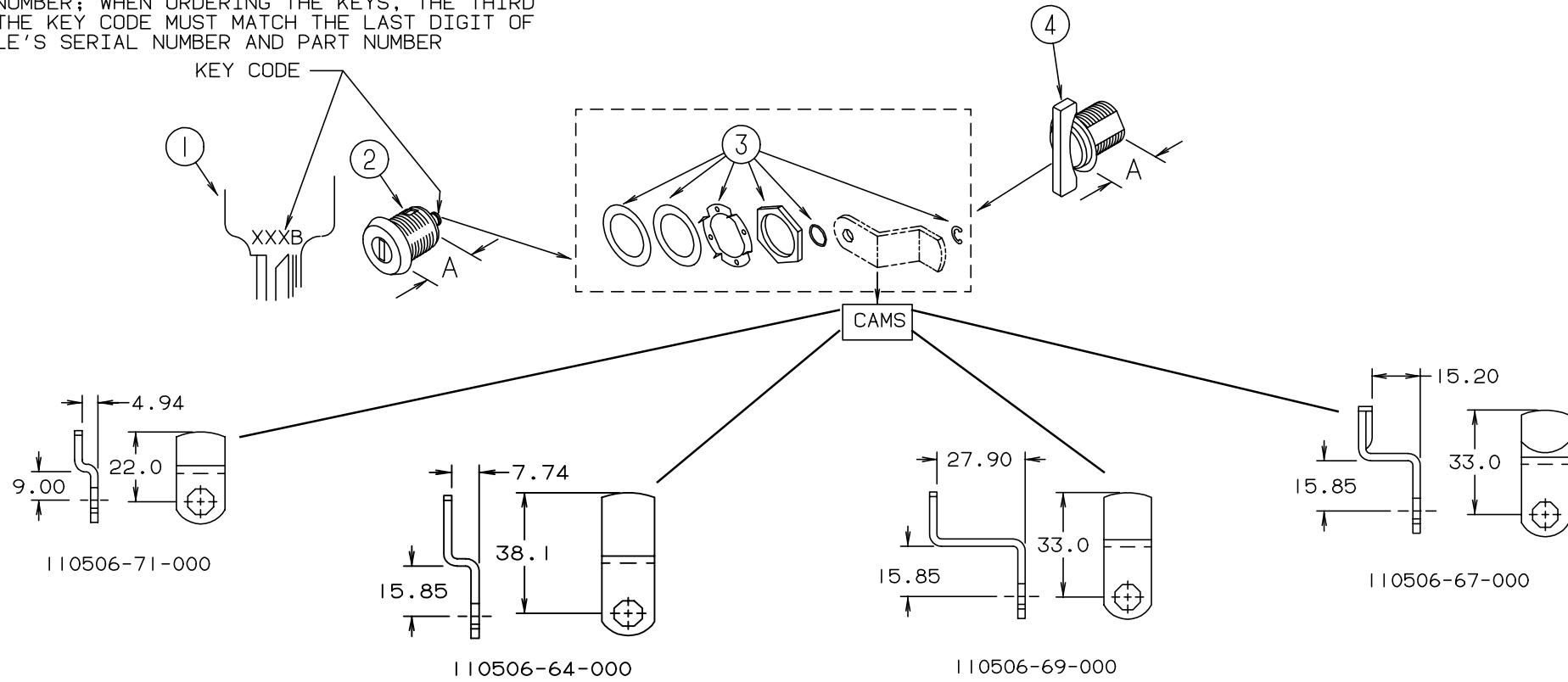

KEY	PART NUMBER	U/M	DESCRIPTION	VENDOR NO.	KEY	PART NUMBER	U/M	DESCRIPTION	VENDOR NO.
1	110506-59-000	EA	KEYS - SET OF TWO	596720	1	110506-59-007	EA	KEYS - SET OF TWO	96727
2	110506-52-000	EA	CASE - LOCK - A= 17 MM	702370	2	110506-52-007	EA	CASE - LOCK - A= 17 MM	702377
2	110506-53-000	EA	CASE - LOCK - A= 25 MM	702380	2	110506-53-007	EA	CASE - LOCK - A= 25 MM	702387
1	110506-59-001	EA	KEYS - SET OF TWO	596721	1	110506-59-008	EA	KEYS - SET OF TWO	596728
2	110506-52-001	EA	CASE - LOCK - A= 17 MM	702371	2	110506-52-008	EA	CASE - LOCK - A= 17 MM	702378
2	110506-53-001	EA	CASE - LOCK - A= 25 MM	702381	2	110506-53-008	EA	CASE - LOCK - A= 25 MM	702388
1	110506-59-002	EA	KEYS - SET OF TWO	596722	1	110506-59-009	EA	KEYS - SET OF TWO	596729
2	110506-52-002	EA	CASE - LOCK - A= 17 MM	702372	2	110506-52-009	EA	CASE - LOCK - A= 17 MM	702379
2	110506-53-002	EA	CASE - LOCK - A= 25 MM	702382	2	110506-53-009	EA	CASE - LOCK - A= 25 MM	702389
1	110506-59-003	EA	KEYS - SET OF TWO	596723	3	110506-40-700	EA	HARDWARE KIT	
2	110506-52-003	EA	CASE - LOCK - A= 17 MM	702373	4	110506-50-000	EA	CASE - TWIST LOCK - A= 17 MM	596952
2	110506-53-003	EA	CASE - LOCK - A= 25 MM	702383	4	110506-51-000	EA	CASE - TWIST LOCK - A= 25 MM	596669
1	110506-59-004	EA	KEYS - SET OF TWO	596724		110506-40-000	EA	CLIP-E - LOCK ASM	93981
2	110506-52-004	EA	CASE - LOCK - A= 17 MM	702374		110506-64-000	EA	CAM - LOCK	322280
2	110506-53-004	EA	CASE - LOCK - A= 25 MM	702384		110506-67-000	EA	CAM - LOCK	322283
1	110506-59-005	EA	KEYS - SET OF TWO	596725		110506-71-000	EA	CAM - LOCK	322287
2	110506-52-005	EA	CASE - LOCK - A= 17 MM	702375		110506-72-000	EA	CAM - LOCK	322354
2	110506-53-005	EA	CASE - LOCK - A= 25 MM	702385		110506-59-701	EA	KEY BLANK - GOLD	
1	110506-59-006	EA	KEYS - SET OF TWO	596726					
2	110506-52-006	EA	CASE - LOCK - A= 17 MM	702376					
2	110506-53-006	EA	CASE - LOCK - A= 25 MM	702386					



# WINDOW, VENT & EXTERIOR DOOR GROUP (CONTINUED)

## ENTRANCE DOOR

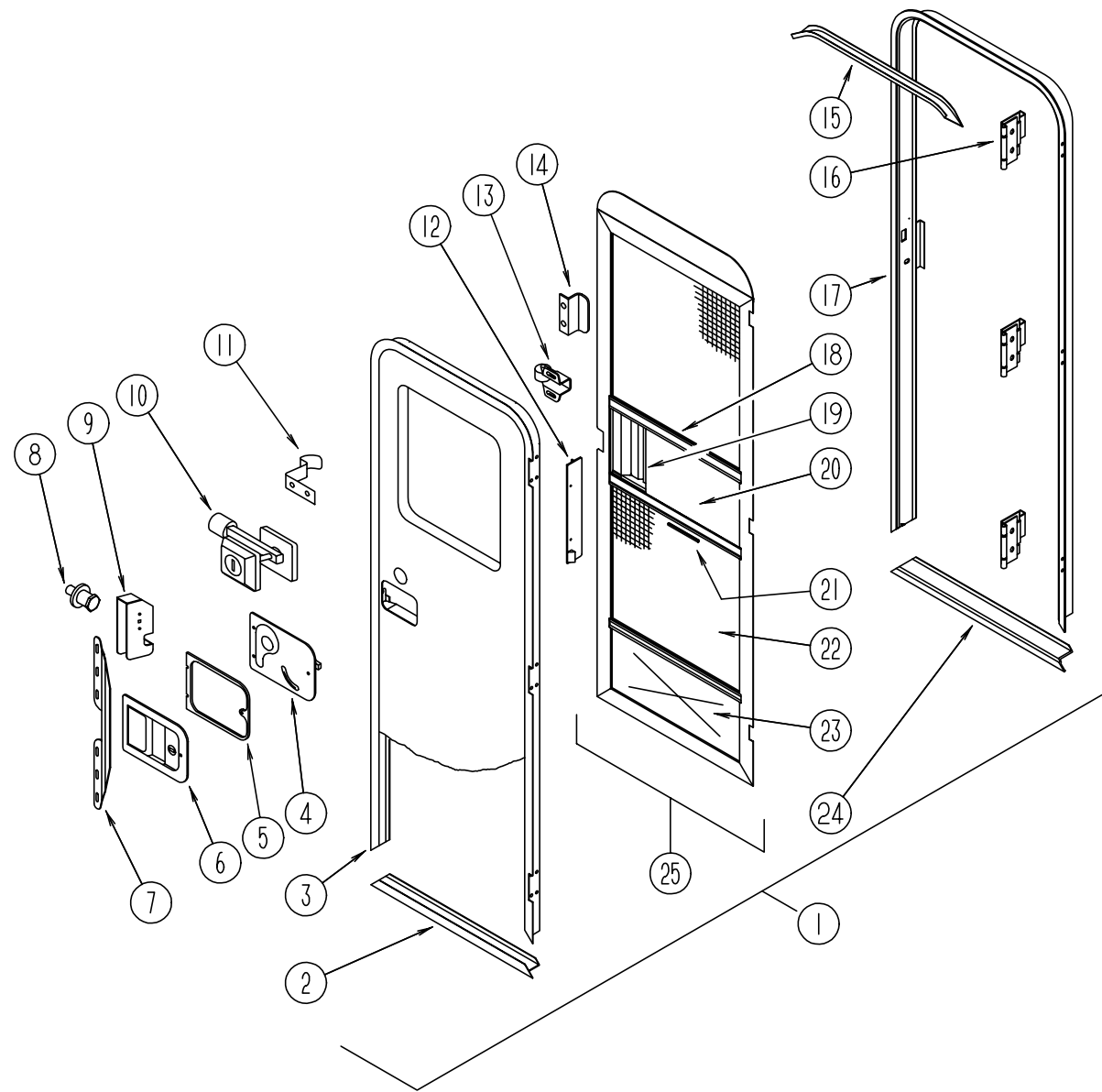

KEY	PART NUMBER	U/M	DESCRIPTION
1	115108-03-GB1	EA	DOOR-ENTRANCE, W/O WINDOW & SCREEN - FLAT - BRIGHT WHITE
2	089748-21-000	EA	FRAME-DOOR, ENTRANCE - BOTTOM - OFF WHITE
	090340-01-000	FT	SEAL-FOAM, CLOSED CELL - 1/4" X 1/2" X 50'
3	095276-01-05A	EA	FRAME-DOOR, ENTRANCE - TOP & SIDES - BRIGHT WHITE
4	039979-04-000	EA	COVER-INTERIOR LATCH, W/TRIP ARM - RIGHT - BLACK
	039984-01-000	EA	CAP-ROUND, VINYL - .28" ID X .62" LONG - BLACK
	041546-03-000	EA	BRACKET-DOOR ANGLE, 5" X 1.9" - BEIGE - METAL
	041546-05-000	EA	BRACKET-DOOR ANGLE, 5" X 1.9" - BRIGHT WHITE - METAL
5	096810-01-01A	EA	PLATE-LATCH, ENTRANCE DOOR - PLASTIC - BLACK
6	045017-11-000	EA	LATCH-ENTRANCE DOOR, MECHANISM W/LOCK & KEY - BLACK
	045017-11-701	EA	KEY-BLANK
	058025-02-000	EA	CLIP-ROLLER LATCH CATCH, SCREEN DOOR
	063729-04-000	EA	RIVNUT, 10-32 UNF - .010-.080
	075671-04-000	FT	SEAL-SPONGE, LAZY T SHAPE - W/ADHESIVE STRIPE - .5" WIDE
7	098173-01-07A	EA	STIFFENER-ENTRANCE DOOR, SUPPORTS LATCH/STRIKE AREA - BRIGHT WHITE
	100128-02-000	FT	SEAL-PILE, ADHESIVE BACK - SCREEN DOOR - GRAY
8	039539-01-000	EA	STRIKE-LOCK, ENTRY DOOR - ROUND W/THREADED WASHER
9	039540-01-000	EA	LATCH MECHANISM-HOOK, ENTRY DOOR - INTERIOR
	039715-01-000	EA	NUT-SERT, 1/4" DIAMETER - 20 THREADS
10	101145-01-01A	EA	DEADBOLT-ENTRANCE DOOR, W/2 KEYS W/O BACK SET BOLT OR SCREWS
	095229-01-700	EA	KEY BLANK
	101147-01-000	EA	BOLT-SECURITY, 4.12" BACKSET
	058806-01-000	EA	PLUG-TAPERED, FOR DEADBOLT - PLASTIC - .94" DIAMETER - RED
	102524-01-000	EA	BUMPER-RUBBER, FLAT - BLACK
11	100412-01-000	EA	CATCH-SCREEN DOOR, THUMB CLIP W/BLACK PLASTIC CAP
	056746-01-000	EA	PLUG-CAP, 1" DIAMETER
	039984-01-000	EA	CAP-ROUND, VINYL - .28" ID X .62" LONG - BLACK
	102768-01-000	EA	HOLDER-ENTRY DOOR, METAL - MILL FINISH
12	079087-02-000	EA	STRIKE-SLIDER, W/LIP FOR ELBOW CATCH - 1.5" X 8.6" - OFF WHITE
13	100412-01-000	EA	CATCH-SCREEN DOOR
14	050712-04-000	EA	HANDLE-SCREEN DOOR, ALUMINUM - OFF WHITE
15	044582-44-000	EA	CAP-DRIP, DOOR JAMB MOUNTED - BRIGHT WHITE
	115222-10-01A	EA	GARNISH-RADIUS, ENTRANCE DOOR - OFF WHITE
	077461-03-000	EA	COVER-STRIKE, ENTRANCE DOOR - 6.5" X 2.5" - PLASTIC - WHITE
	090340-01-000	FT	SEAL-FOAM, CLOSED CELL - 1/4" X 1/2" X 50'
	091876-01-000	EA	RETAINER-DOOR, 1.9" X .8" - METAL
16	106719-01-01A	EA	HINGE-ENTRANCE DOOR, UNPAINTED
	102248-01-000	EA	SHIM-DOOR
17	095277-02-05A	EA	JAMB-ENTRANCE DOOR, BRIGHT WHITE
18	078777-01-000	EA	CHANNEL-SLIDE, SCREEN DOOR CENTER SLIDER COVER - 17.4"
19	079086-02-000	EA	SLIDER-SCREEN DOOR, OFF WHITE
20	001014-01-013	EA	INSERT-CENTER, 10.25" X 16.31" - UNPAINTED
21	002294-01-000	FT	SPLINE-SCREENING, .135" X .138" - BLACK
	002748-01-000	EA	CORNER KEY-DOOR
22	002293-02-000	SF	SCREENING-WINDOW & DOOR, 26" - CHARCOAL
23	078552-03-000	EA	INSERT-SCREEN DOOR, LOWER - UNPAINTED
	078595-01-000	EA	PLATE-SCREEN DOOR
24	051049-01-000	EA	JAMB-ENTRANCE DOOR, BOTTOM - UNPAINTED
25	079012-01-FB1	EA	DOOR-SCREEN - BRIGHT WHITE

## WINDOW, VENT & EXTERIOR DOOR GROUP (CONTINUED)

### POWERED ROOF VENT

KEY	PART NUMBER	U/M	DESCRIPTION
	110051-03-01A	EA	VENT-ROOF, POWERED - 2" ROOF - US - JENSEN 7757 WHEAT
	110051-05-01A	EA	VENT-ROOF, POWERED - 2" ROOF - CSA - JENSEN C7757 WHEAT
	048648-01-000	EA	MOTOR-ROOF VENT, 1/8 SHAFT - 12V - JENSEN
	048649-01-000	EA	FAN-ROOF VENT, 6 BLADES - 6" - JENSEN
	064470-01-700	EA	COVER ROOF VENT, 7291
	110051-01-700	EA	SCREEN-ROOF VENT
	110051-01-701	EA	GARNISH W/SCREEN & FRAME 2"
	110051-01-702	EA	HAND CRANK & OPERATOR ASM.
	110051-01-703	EA	HANDLE CRANK

### NONPOWERED ROOF VENT

KEY	PART NUMBER	U/M	DESCRIPTION
	110051-01-01A	EA	VENT-ROOF, NONPOWERED - 2" ROOF - JENSEN 7724 WHE
	064470-01-700	EA	COVER ROOF VENT, 7291
	110051-01-700	EA	SCREEN & FRAME 2" NON-POWER
	110051-01-701	EA	GARNISH W/SCREEN & FRAME 2"
	110051-01-702	EA	HAND CRANK & OPERATOR ASM.
	110051-01-703	EA	HANDLE CRANK

### VENTS & SHROUDS

KEY	PART NUMBER	U/M	DESCRIPTION
	083558-03-000	EA	VENT-PLUMBING PIPE ROOF, W/COVER - OFF WHITE
	084073-07-000	EA	COVER-ROOF VENT, REFRIGERATOR - BRIGHT WHITE - NORCOLD
	084073-04-000	EA	BASE-ROOF VENT, REFRIGERATOR - BLACK - NORCOLD
	105028-01-000	EA	FLASHING ASM-VENT, REFRIGERATOR
	103385-01-02A	EA	VENT-RANGE HOOD, OUTSIDE - BRIGHT WHITE - VENTLINE

## WINDOW, VENT & EXTERIOR DOOR GROUP (CONTINUED)

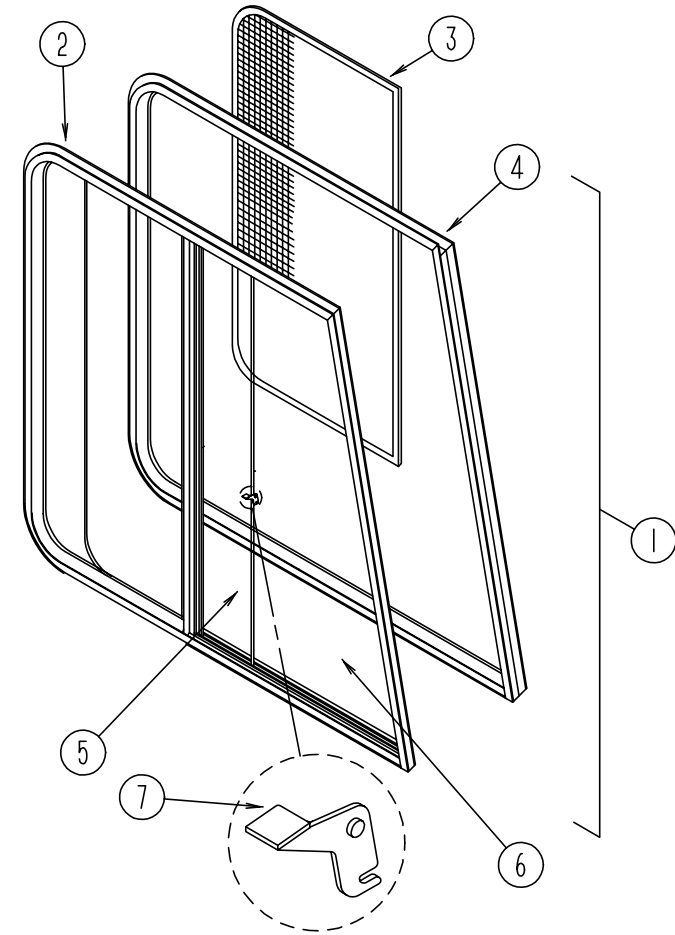

### FRONT CAB WINDOWS (EXCEL)

KEY	PART NUMBER	U/M	DESCRIPTION
1	103658-09-01A	EA	WINDOW ASM. - CAB - W/INSIDE FRAME - DRIVER SIDE H373-ARL
1	103658-10-01A	EA	WINDOW ASM. - CAB - W/INSIDE FRAME - PASSENGER SIDE EXCEL H373-ARR
2	103658-09-702	EA	WINDOW ASM. - SLIDER - W/O INSIDE FRAME - DRIVER SIDE
2	103658-10-700	EA	WINDOW ASM. - SLIDER - W/O INSIDE FRAME - PASSENGER SIDE
3	103658-09-705	EA	SCREEN ASM. - WINDOW - DRIVER SIDE
3	103658-10-704	EA	SCREEN ASM. - WINDOW - PASSENGER SIDE
	098644-01-717	FT	SCREEN SPLINE
	098644-01-713	EA	SCREEN CLIPS (METAL)(BLACK)
	098644-01-710	FT	TRACK - SPACER - FOR SCREEN 12'
	098644-01-711	FT	WEATHERSTRIP - SCREEN - BLACK
4	103658-09-702	EA	INSIDE FRAME - DRIVER SIDE
4	103658-10-701	EA	INSIDE FRAME - PASSENGER SIDE
5	103658-10-703	EA	GLASS - SLIDING - W/SASH & LATCH - PASSENGER
5	103658-09-704	EA	GLASS - SLIDING - W/SASH & LATCH - DRIVER
6	103658-09-700	EA	GLASS - STATIONARY - BOTTOM - DRIVER OR PASSENGER SIDE
7	098644-01-700	EA	LATCH - REPAIR KIT
	098644-01-708	FT	CHANNEL - PIERCED RUN
	098644-01-706	FT	WEATHERSTRIP - GLASS
	098644-01-716	FT	PLUG - FILLER

**WINDOW, VENT & EXTERIOR DOOR GROUP (CONTINUED)**

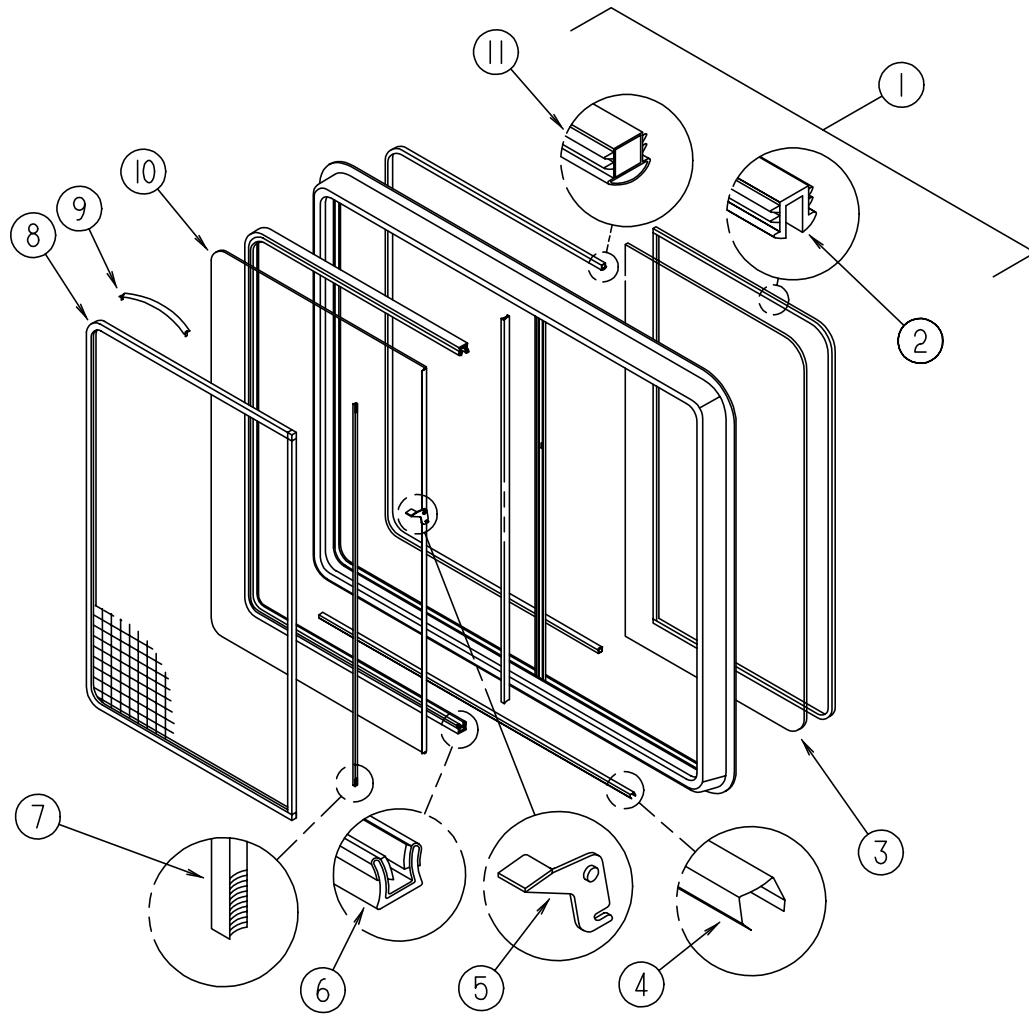

**PASSENGERS SIDE BEDROOM SINGLE SLIDER WINDOW (EXCEL)**

KEY	PART NUMBER	U/M DESCRIPTION	VENDOR NUMBER
	098647-29-01A	EA WINDOW ASM - SLIDER - W/ INSIDE FRAME (OFF WHITE) 26 3/8" HIGH	
1	098647-29-700	EA WINDOW W/O TRIM	H287-G2L
	098647-29-701	EA TRIM - INSIDE FRAME	W28766
2	098644-01-705	FT GLAZING STRIP	132-010723
3	098647-29-702	EA GLASS-STATIONARY	106-017622
4	098644-01-710	FT TRACK-SPACER, FOR SCREEN 12'	132-017135 EXCEL
5	098644-01-700	EA LATCH REPAIR KIT (BLACK)	B801-CK EXCEL
6	098644-01-708	FT CHANNEL-RUN, PIERCED - GLASS	122-016543 EXCEL
7	098644-01-711	FT WEATHERSTRIP-SCREEN, BLACK	171-016965 EXCEL
8	098647-29-704	EA SCREEN W/SPRING & WEATHERSTRIP	410-019066
9	098644-01-713	EA SCREEN CLIPS (METAL)(BLK)	226-016966 EXCEL
10	098647-29-703	EA GLASS SLIDING,W/SASH & LATCH	H287-G9
11	098644-01-706	FT WEATHERSTRIP-GLASS	171-010668 EXCEL
	098644-01-716	FT PLUG-FILLER	132-014470
	098644-01-717	FT SPLINE-SCREEN MFG	132-004716

**WINDOW, VENT & EXTERIOR DOOR GROUP (CONTINUED)**

**DRIVERS SIDE BEDROOM SINGLE SLIDER WINDOW (EXCEL)**

KEY	PART NUMBER	U/M DESCRIPTION	VENDOR NUMBER
	098647-30-01A	EA WINDOW ASM - SLIDER - W/ INSIDE FRAME (OFF WHITE) 26 3/8" HIGH	
1	098647-30-700	EA WINDOW W/O TRIM	H287-G2L
	098647-29-701	EA TRIM - INSIDE FRAME	W28766
2	098644-01-705	FT GLAZING STRIP	132-010723
3	098647-29-702	EA GLASS-STATIONARY	106-017622
4	098644-01-710	FT TRACK-SPACER, FOR SCREEN 12'	132-017135 EXCEL
5	098644-01-700	EA LATCH REPAIR KIT (BLACK)	B801-CK EXCEL
6	098644-01-708	FT CHANNEL-RUN, PIERCED - GLASS	122-016543 EXCEL
7	098644-01-711	FT WEATHERSTRIP-SCREEN, BLACK	171-016965 EXCEL
8	098647-29-704	EA SCREEN W/SPRING & WEATHERSTRIP	410-019066
9	098644-01-713	EA SCREEN CLIPS (METAL)(BLK)	226-016966
10	098647-29-703	EA GLASS SLIDING,W/SASH & LATCH	H287-G9
11	098644-01-706	FT WEATHERSTRIP-GLASS	171-010668
	098644-01-716	FT PLUG-FILLER	132-014470
	098644-01-717	FT SPLINE-SCREEN MFG	132-004716

**GALLEY SLIDING WINDOW**

KEY	PART NUMBER	U/M DESCRIPTION	VENDOR NUMBER
1	098647-31-01A	EA WINDOW-SLIDING W/OFF WHITE INSIDE FRAME H425-C1W66R	
	098647-31-700	EA WINDOW-W/O INSIDE FRAME	H425-C1R
	098647-31-701	EA INSIDE FRAME - OFF WHITE	CW2966
2	098644-01-705	FT GLAZING STRIP	M926-12
3	098647-31-702	EA GLASS-STATIONARY	096-019299
4	098644-01-710	FT TRACK-SCREEN SPACER - 12' LENGTH	M401-31
5	098644-01-700	EA LATCH-REPAIR KIT	B801-CK
6	098644-01-708	FT CHANNEL-PIERCED RUN	122-016543
7	098644-01-711	FT WEATHERSTRIP-SCREEN - BLACK	171-016965
8	098647-31-704	EA SCREEN W/WEATHERSTRIP & FRAME SPRING (CLIP)410-019128	
9	098644-01-713	EA SPRING-SCREEN FRAME (CLIP) - PLASTIC - BLACK 226-016966	
10	098647-31-703	EA GLASS-SLIDING - W/SASH & LATCH	H425-C8
11	098644-01-706	FT WEATHERSTRIP	171-010668
	098644-01-716	FT PLUG-FILLER	132-014470
	098644-01-717	FT SPLINE-SCREEN	132-004716

**DINETTE SLIDING WINDOW**

KEY	PART NUMBER	U/M DESCRIPTION	VENDOR NUMBER
1	098647-36-01A	EA WINDOW-SLIDING W/OFF WHITE INSIDE FRAME H415-C1W66L	
	098647-36-700	EA WINDOW-W/O INSIDE FRAME	H415-C1L
	098647-36-701	EA INSIDE FRAME - OFF WHITE	CW8066
2	098644-01-705	FT GLAZING STRIP - EXCEL	M926-12
3	098647-36-702	EA GLASS-STATIONARY - EXCEL	096-019430
4	098644-01-710	FT TRACK-SCREEN SPACER - 12' LENGTH	M401-31
5	098644-01-700	EA LATCH-REPAIR KIT	B801-CK
6	098644-01-708	FT CHANNEL-PIERCED RUN	122-016543
7	098644-01-711	FT WEATHERSTRIP-SCREEN - BLACK	171-016965
8	098647-36-704	EA SCREEN W/WEATHERSTRIP & FRAME SPRING (CLIP)410-017750	
9	098644-01-713	EA SPRING-SCREEN FRAME (CLIP) - PLASTIC - BLACK 226-016966	
10	098647-36-703	EA GLASS-SLIDING - W/SASH & LATCH	H279-C8
11	098644-01-706	FT WEATHERSTRIP	171-010668
	098644-01-716	FT PLUG-FILLER	132-014470
	098644-01-717	FT SPLINE-SCREEN	132-004716

**WINDOW, VENT & EXTERIOR DOOR GROUP (CONTINUED)**

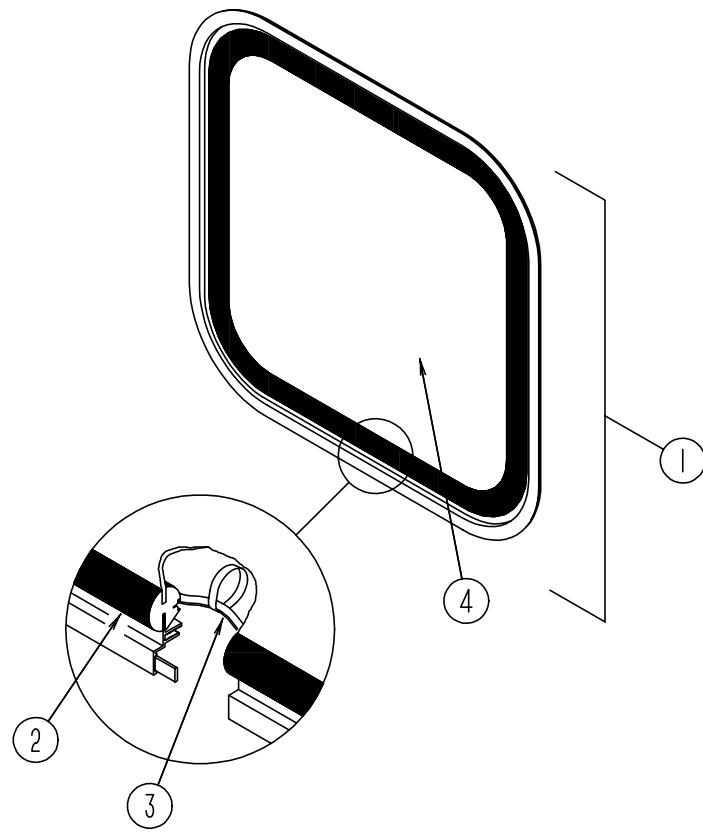

**ESCAPE WINDOW**

KEY	PART NUMBER	U/M DESCRIPTION
	074816-11-000	EA INSIDE FRAME- WINDOW - OFF WHITE
1	078528-07-F15	EA WINDOW-ESCAPE - W/O INSIDE FRAME
2	076337 13 000	EA GLASS-EGRESS 1157 X 54
3	002285-01-000	FT FILLER-WEATHER STRIP - RUBBER - BLACK
4	002282-09-000	EA WEATHERSTRIP-.125" X 133.25" - BLACK
	077066-01-702	EA TAPE ASM-ESCAPE WINDOW - RED

**WINDOW, VENT & EXTERIOR DOOR GROUP (CONTINUED)**

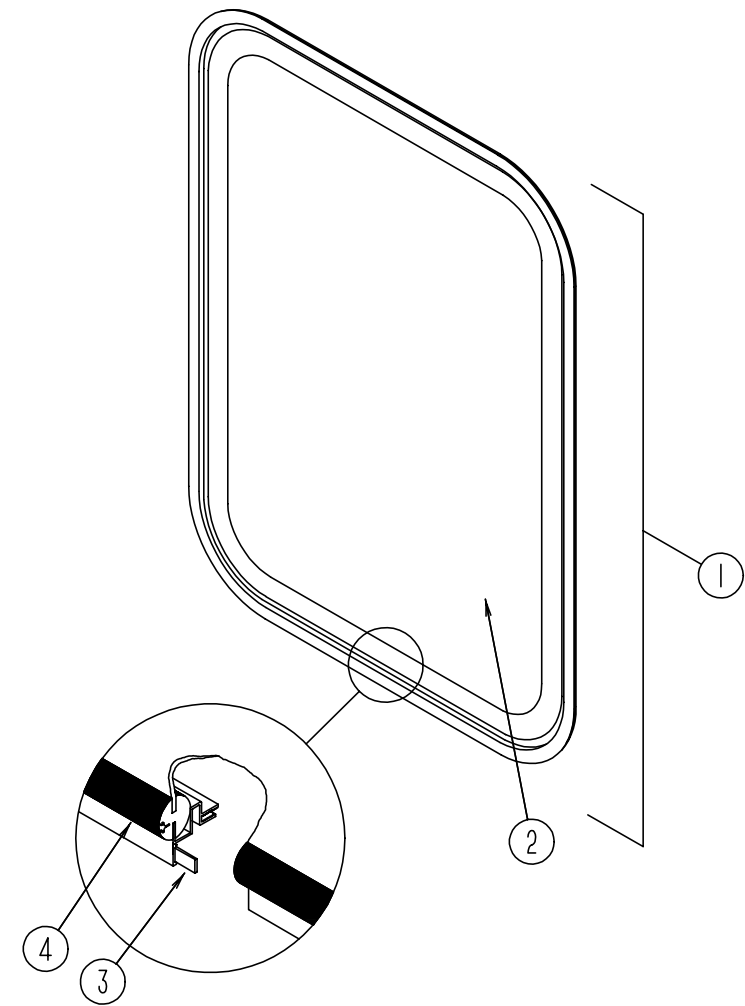

**ENTRY DOOR WINDOW**

KEY	PART NUMBER	U/M DESCRIPTION
	117055-02-01A	EA FRAME-WINDOW - ENTRY DOOR - BLACK
1	117053-04-FB1	EA WINDOW-ENTRANCE DOOR - GLASS
2	002181-27-000	EA GLASS-WINDOW, PICTURE 655 X 417 CLEAR 90%
3	069640-03-000	FT SEALER-TAPE, 3/4" X 1/8"-BLACK
4	087561-01-000	FT SEAL-GLASS - EXTERIOR - .5" WIDE - VINYL - BLACK

## WINDSHIELD & WIPER GROUP

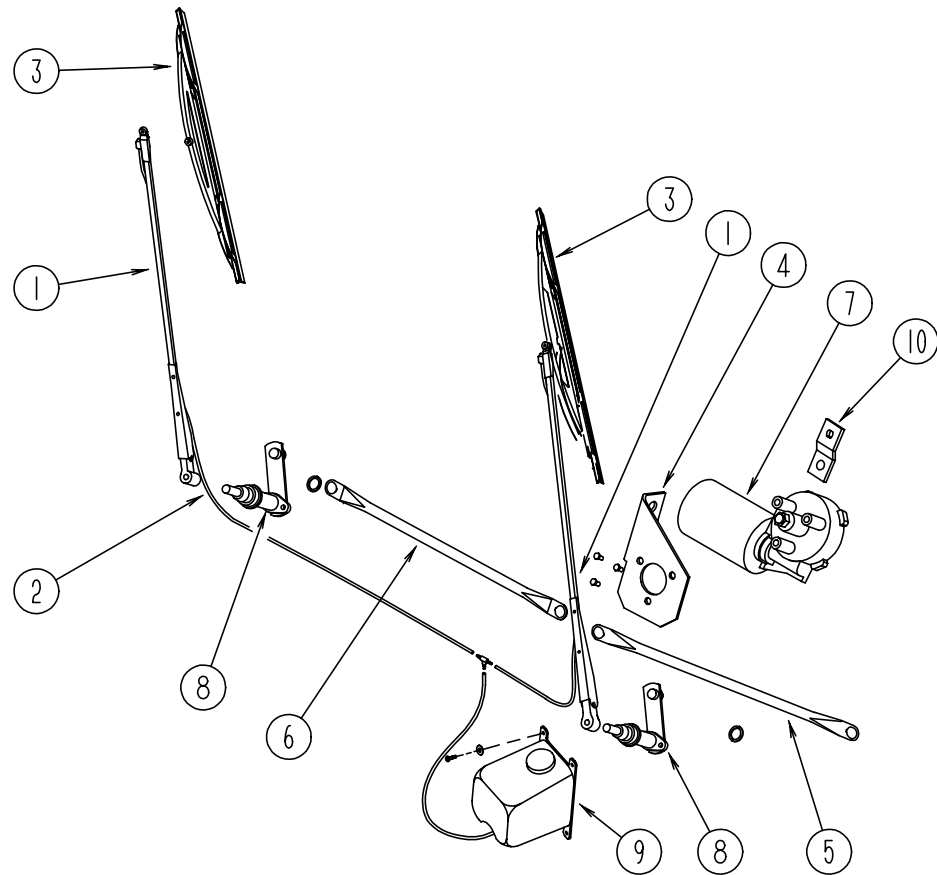

### WIPER COMPONENTS

KEY	PART NUMBER	U/M	DESCRIPTION
1	103671-01-000	EA	ARM-WIPER - 24" - UT 52179-20LE27WC
2	096931-01-700	EA	HOSE-WIPER - TO BLADE
	096931-01-701	EA	NOZZLE-HARDWARE KIT - INCLUDES NOZZEL,NUT,SCREWS AND PLASTIC CAP
	110742-01-000	EA	GASKET-WIPER
3	095964-01-000	EA	BLADE-WIPER - WINDSHIELD - 24"
	095964-01-700	EA	BLADE-REFILL 24" (PAIR) - 12360
4	104549-01-000	EA	BRACKET ASM-WIPER
4	103726-01-000	EA	BRACKET-MOTOR - WIPER
	096526-01-000	EA	SCREW-HEX - 1/4 - 28
5	103672-01-000	EA	LINK ASM-CONNECTING - 21.85" - DRIVER SIDE - 62506-20-LK25WJ
6	103672-02-000	EA	LINK ASM-CONNECTING 21.85 - PASSENGER SIDE - 62539-20-LK25WJ
7	104346-02-000	EA	MOTOR-WIPER - 63098-20-M012WJ
8	096505-07-000	EA	PIVOT SHAFT ASM - PASSENGER - 62901-20-SH25WJ
8	096505-08-000	EA	PIVOT SHAFT ASM - DRIVER SIDE - 62900-20-SH25WJ
9	056000-04-000	EA	WASHER-WINDSHIELD - BOTTLE & PUMP
	056000-01-700	EA	VACUUM HOSE 7/64 - 5/32
10	104347-01-000	EA	ARM-DRIVE - WIPER MOTOR - 1.54" - 62543-20-LE25WJ
	110178-01-000	EA	HOUSING-WIPER MOTOR - UT6237440-EC25WJ
	067188-01-000	EA	STUD-CRANK - WIPER - WINDSHIELD - AMBAC 1903424SD27WC
	061603-01-000	EA	GROMMET-SNAP - 3/16" ID - 3/8" HOLE - HEYCO SB-375-3
	045794-01-000	EA	HOSE-WASHER, WINDSHIELD - 5/32" ID - BLACK

## WINDSHIELD & WIPER GROUP (CONTINUED)

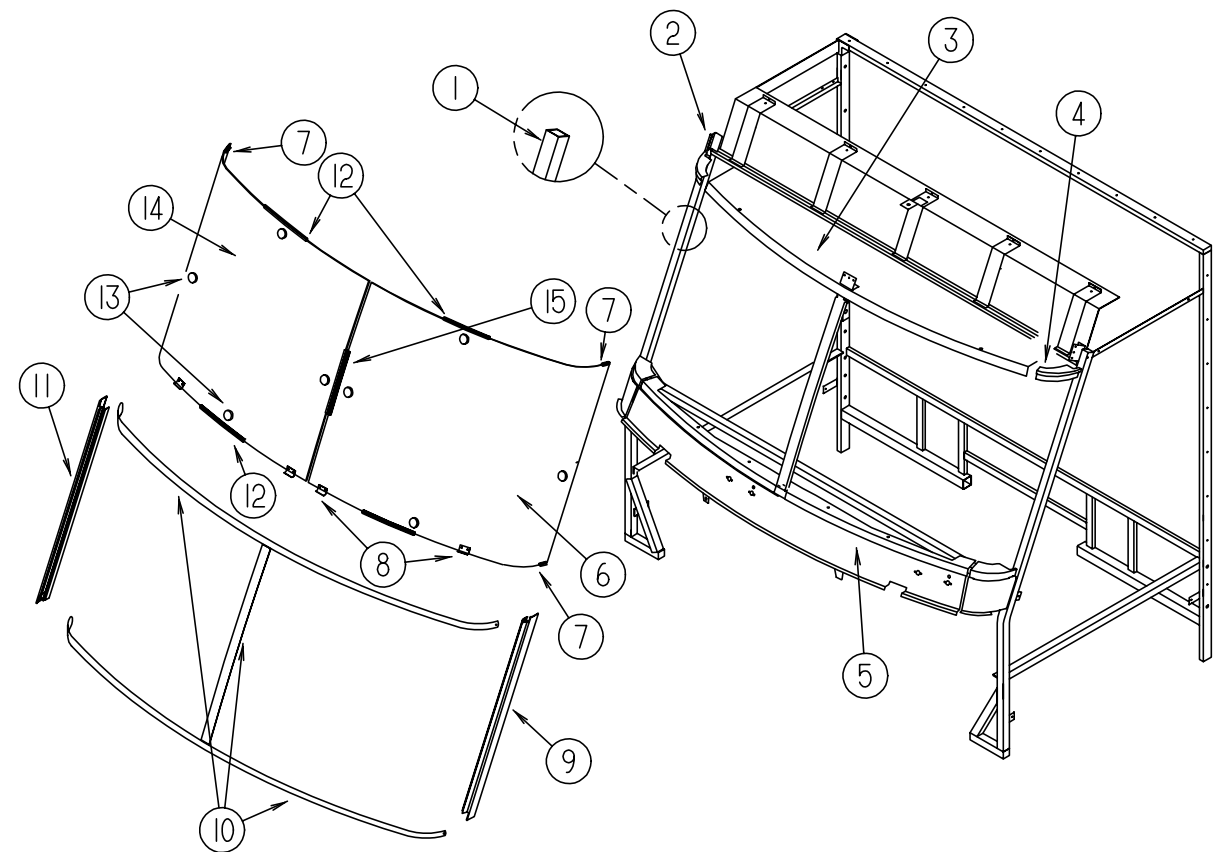

### WINDSHIELD MOLDINGS & GLASS

KEY	PART NUMBER	U/M	DESCRIPTION
1	098788-06-000	EA	CHANNEL - 49" PCV
2	077922-03-000	EA	HEADER-WINDSHIELD - RIGHT END
3	077922-05-000	EA	HEADER-WINDSHIELD - CENTER
4	077922-04-000	EA	HEADER-WINDSHIELD - LEFT END
5	077847-02-000	EA	SUPPORT-WINDSHIELD - LOWER - W/O BRACKETS
6	088793-04-000	EA	GLASS-WINDSHIELD - DRIVER
7	110268-01-000	EA	WINDSHIELD CARRIER - 50.4"
8	104449-01-000	EA	SUPPORT-WINDSHEILD
9	103107-02-01A	EA	TRIM-WINDSHIELD - SIDE BLACK
10	102936-01-000	FT	MOLDING-REVEAL - WINDSHEILD
11	103107-01-01A	EA	TRIM-WINDSHIELD - SIDE BLK
12	110268-07-000	EA	WINDSHIELD CARRIER - 42.1"
13	081914-01-000	EA	BUMPER-RUBBER - ROUND - .43" DIAMETER - BLACK
14	088793-03-000	EA	GLASS-WINDSHIELD - PASSENGER
15	110268-02-000	EA	WINDSHIELD CARRIER - 38"