

**1995
IFG37RW**

F31

F32

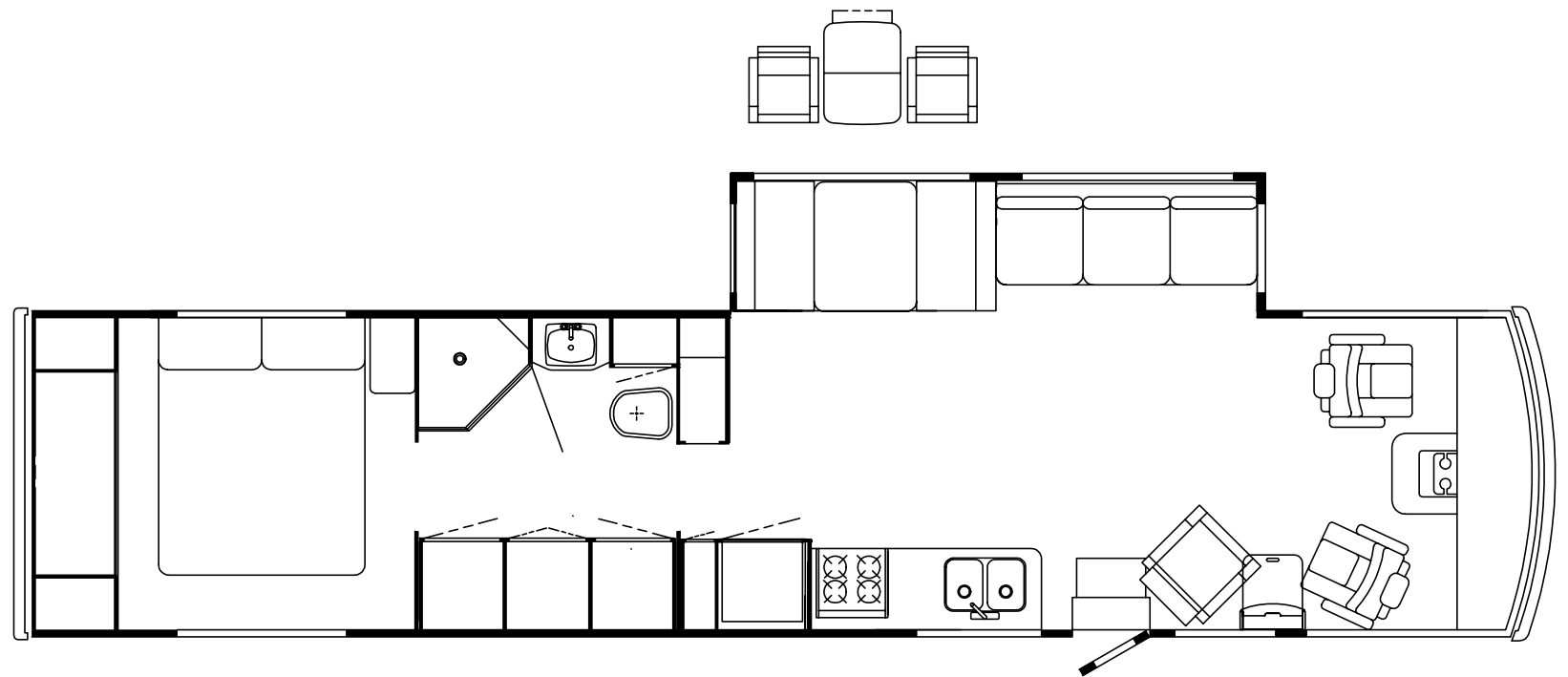
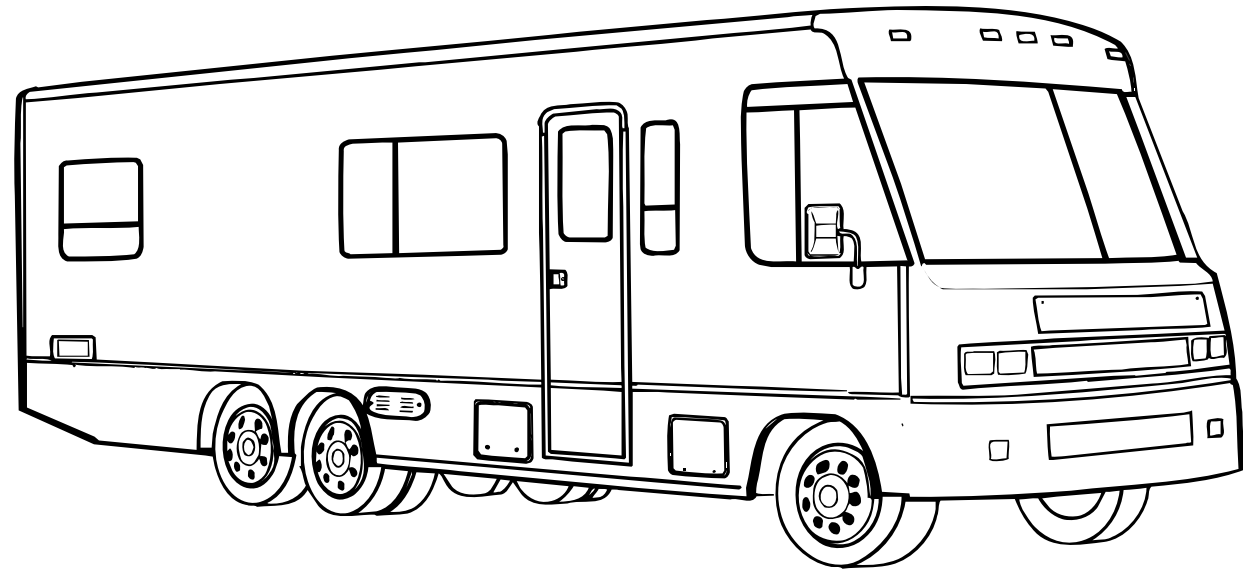

ACCESSORIES GROUP

OPERATOR MANUAL

KEY	PART NUMBER	U/M DESCRIPTION
	054185-D3-000	EA MANUAL - OPERATOR 95 SUNCRUISER - G-SERIES
	092318-01-000	EA BINDER - 3 RING - MOTOR HOME MANUAL
	092319-01-000	EA POCKET PAGE - 3 RING BINDER - PLASTIC
	114399-01-000	EA TOP LEVEL DRAWING NUMBER

AUDIO VIDEO GROUP

RADIO SYSTEMS & ANTENNA

KEY	PART NUMBER	U/M DESCRIPTION	VENDER NO.
	087683-03-000	EA RADIO - AM/ FM STEREO CASSETTE - AUDIOVOX	RS-100
	110267-03-000	EA RADIO - AM/ FM STEREO CD COMPAT - AUDIOVOX	IM-400
	116148-01-000	EA RADIO - AM/ FM STEREO - CD PLAYER - CLARION	5633CD
	077069-02-000	EA CABLE - ANTENNA - RADIO - EXTENSION 96" - ARA	6700667
	110469-01-000	EA SPEAKER - OVAL - 4" X 6" - BLACK	
	110470-01-01A	EA GRILLE - SPEAKER - OVAL - 4" X 6" - BLACK	
	081059-02-000	EA WIRE ASM - 9-PIN - RADIO - AUDIOVOX	112B-1761
	105248-01-000	EA ANTENNA - CB - ADVANCE	8604
	090944-01-000	EA ANTENNA - RADIO - 16" RUBBER	
	108847-01-000	EA BRACKET - ANTENNA GROUND	
	115916-01-01B	EA BRACKET - ANTENNA MOUNT	
	074979-08-000	EA SHIELD - SPEAKER - BACK - MOLDED PLASTIC - LIGHT OAK	
	089340-02-000	EA GRILLE - SPEAKER - 6.5" SQUARE	
	089340-03-000	EA SPACER - GRILLE - 6.5" SQUARE - TAN - MAGNADYNE	G514
	094097-01-000	EA SPEAKER - RADIO - W/O GRILLE - 5.25" DIA - AUDIOVOX	110C3030

REAR MONITOR SYSTEM

KEY	PART NUMBER	U/M DESCRIPTION	VENDER NO.
	093040-05-000	EA TELEVISION SYSTEM - REAR VIEW 7" - SONY	YM-RVF7AM
	093040-04-700	EA CAMERA - W/BRACKET & WIRING - REAR VIEW	SSC-520AM
	093040-05-700	EA MONITOR - 7" W/POWER HARNESS	SSM721AM
	093040-06-000	EA WIRE ASM. - MONITOR - SONY	SM-HRN7
	093041-01-000	EA CABLE - MONITOR/ CAMERA - INTERNAL USE	
	093041-02-000	EA CABLE - MONITOR/ CAMERA - EXTERNAL USE	
	093041-03-000	EA CABLE - MONITOR/ CAMERA - SONY	UK121A
	096717-03-000	EA WIRE ASM. - REAR MONITOR - UPPER	

PATIO ENTERTAINMENT CENTER

KEY	PART NUMBER	U/M DESCRIPTION	VENDER NO.
	110469-01-000	EA SPEAKER - OVAL - 4" X 6" - BLACK	
	110470-01-01A	EA GRILLE - SPEAKER - OVAL - 4" X 6" - BLACK	
	077069-02-000	EA CABLE - ANTENNA - RADIO - EXTENSION 96" - ARA	6700667
	087683-03-000	EA RADIO - AM/ FM STEREO W/ CASSETTE - AUDIOVOX	
	090944-01-000	EA ANTENNA - RADIO - 16" RUBBER	
	108847-01-000	EA BRACKET - ANTENNA GROUND	
	109889-02-000	EA ANTENNA - 2" SHAFT EXTENDER - MAGNADYNE	RV71EX2

AUDIO VIDEO GROUP (CONTINUED)

TV ANTENNA (WINEGARD)

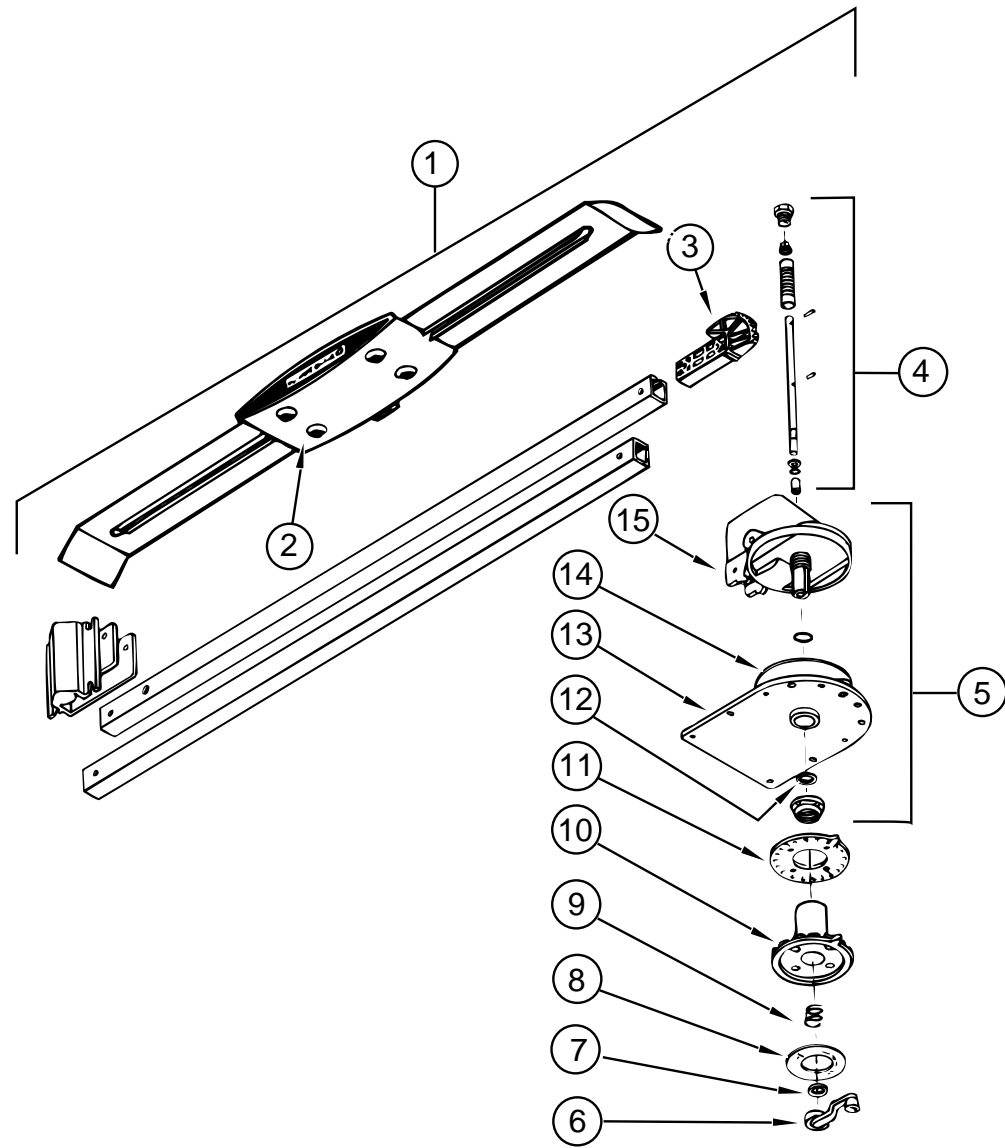

KEY	PART NUMBER	U/M	DESCRIPTION	VENDER NO.
1	076319-18-000	EA	ANTENNA - TV - ROOF MOUNT	
2	076319-01-700	EA	HEAD - ANTENNA - AMPLIFIED	RVSA U/V
3	076319-01-701	EA	GEAR - ELEVATING - PLASTIC	2200046
4	076319-01-702	EA	SHAFT ASM - ELEVATING	RVP-400A
5	076319-01-711	EA	BASE & LIFT ASM	2762802
6	076319-01-706	EA	CRANK - ELEVATING - W/ SET SCREW	5755100
7	076319-01-705	EA	BEARING - NYLON - 7/8"ID	3200658
8	076319-01-708	EA	CRANK COVER DECAL	5413002
9	076319-01-707	EA	SPRING - HANDLE	5160822
10	076319-01-709	EA	PLATE - DIRECTIONAL - FOR HEAD	3200644
11	076319-01-712	EA	CEILING PLATE - WINEGARD	3200608
12	076319-01-704	EA	BEARING - NYLON - 1.5"OD	3200657
13	076319-01-713	EA	BASE PLATE	3100523
14	076319-01-703	EA	BEARING - NYLON - 5"OD	3200656
15	076319-01-714	EA	HOUSING - ROTATING GEAR	2200049

AUDIO VIDEO GROUP (CONTINUED)

TV - VCR SYSTEMS

KEY	PART NUMBER	U/M DESCRIPTION	VENDER NO.
	082134-01-000	EA ADAPTER - TV - CABLE TO CABLE - WINEGARD	F-81M
	086756-01-000	EA SPLITTER - TV - 2 WAY	
	076319-03-000	FT CABLE - COAXIAL - 75 OHM	
	076319-12-000	EA CONNECTOR - COAXIAL - ONE PIECE	
	086757-03-000	EA CONTROL CENTER - SWITCH - VCR/TV - MAGNADYNE	VCS-6
	098446-06-000	EA VCR - VHS - CABLE READY - REMOTE - MAGNAVOX	VR9210
		FROM: 00-00-00 THRU: 09-30-94	
	098446-06-700	EA REMOTE F/ MODEL #9210	0974584
	098446-07-000	EA VCR - VHS - CABLE READY - REMOTE - MAGNAVOX	VR9320
		FROM: 10-01-94 THRU: 99-99-99	
	098446-07-700	EA REMOTE F/ MODEL #VR9320	8874589
	113684-01-000	EA TV - 19" COLOR UL AND CSA - AUDIOVOX	AVT-1975
	113684-01-700	EA REMOTE	8822345
	092310-02-000	EA TV - COLOR - 9"- AC/ DC - W/REMOTE - MAGNAVOX RD0945 (REAR TV)	
	092310-02-700	EA REMOTE - F/ TV MAGNAVOX RD0945	0822334
	098819-01-000	EA SPEAKER - 2 WATT - 8 OHM - 4"	
	093214-01-02A	EA GRILLE - SPEAKER, 4" BROWN	
	099717-01-000	EA TIEDOWN - TV STRAP - 38.2" LONG	
	109889-04-000	EA EXTENDER - SHAFT - ANTENNA 3" - MAGNADYNE	RV71EX3
	082136-01-000	EA JAM NUT - HEX 3/8-32 - WINEGARD	
	076319-08-000	EA WALLPLATE - CABLE RECEPTACLE - TV - SINGLE - IVORY	
	076319-09-000	EA WALLPLATE - CABLE RECEPTACLE - TV - SINGLE - BROWN	
	086777-01-000	EA WALLPLATE - TV CABLE - W/ ANTENNA SWITCH - IVORY	
	086777-03-000	EA WALLPLATE - CABLE - W/ TV ANTENNA SWITCH & BOOSTER - IVORY	

BATH GROUP

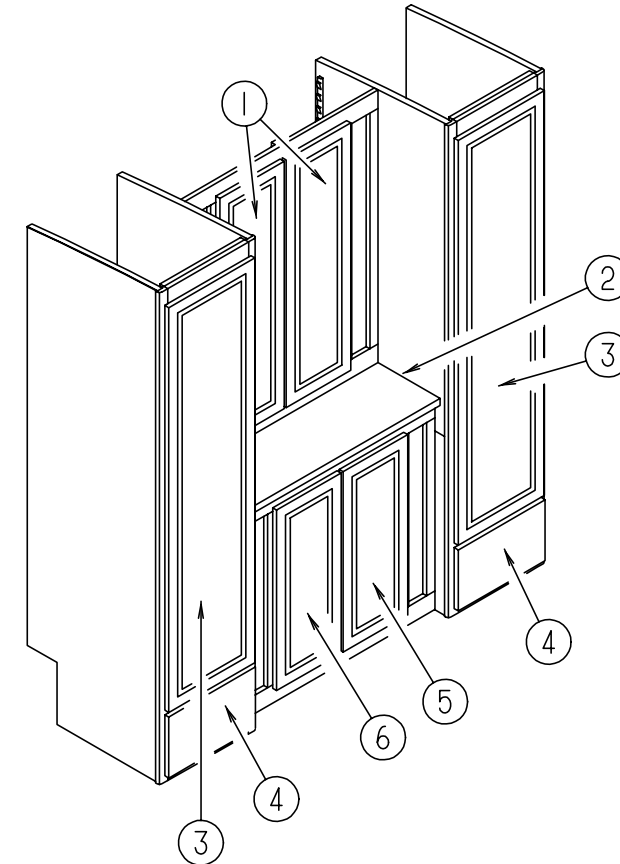

WARDROBE CABINET

KEY	PART NUMBER	U/M DESCRIPTION
1	M06804-48-E30	EA DOOR - CABINET - W/O HARDWARE
2	111799-19-F31	EA COUNTERTOP - CABINET - W/O WASHER/DRYER
2	111799-19-F32	EA COUNTERTOP - CABINET - W/O WASHER/DRYER
2	111799-18-F31	EA COUNTERTOP - CABINET - W/ WASHER/DRYER
2	111799-18-F32	EA COUNTERTOP - CABINET - W/ WASHER/DRYER
3	M06804-B6-E30	EA DOOR - CABINET - W/O HARDWARE
4	M05971-E8-E30	EA DRAWER - CABINET - W/O HARDWARE
5	M05993-A5-E30	EA DOOR - CABINET - W/O HARDWARE
6	M05993-A6-E30	EA DOOR - CABINET - W/O HARDWARE

BATH GROUP (CONTINUED)

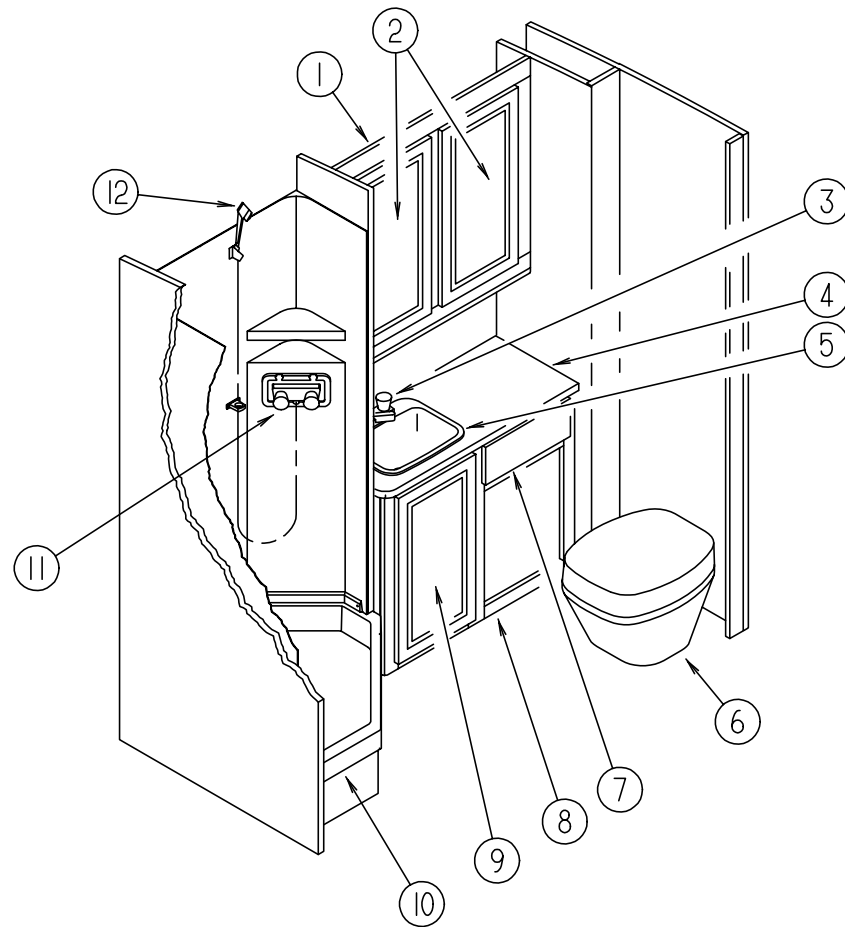

BATH CABINETS & SHOWER COMPONENTS

KEY	PART NUMBER	U/M DESCRIPTION
1	P10199-01-D35	EA CABINET - MEDICINE
2	M06804-98-E30	EA DOOR - CABINET - W/O HARDWARE
3	075240-06-000	EA FAUCET - LAVATORY - BONE
	091253-01-000	EA GASKET - FAUCET - LAVATORY/GALLEY
4	109082-11-F31	EA COUNTERTOP - LAVATORY
4	109082-11-F32	EA COUNTERTOP - LAVATORY
5	096927-01-01A	EA SINK - LAVATORY - RECTANGULAR - PLASTIC - BONE
	096927-01-700	EA SINK STOPPER
	096927-01-701	EA TAILPIECE - SINK
6	085330-06-000	EA TOILET - CHINA - W/SPRAYER - SEALAND 591003 - BONE
7	M05970-F0-E30	EA DRAWER - W/O HARDWARE
8	P09082-01-F31	EA CABINET - LAVATORY - W/O DOORS OR HARDWARE
8	P09082-01-F32	EA CABINET - LAVATORY - W/O DOORS OR HARDWARE
9	M05993-87-E30	EA DOOR - W/O HARDWARE
10	M02630-23-D18	EA SHOWER PAN ASSEMBLY
	066440-01-000	EA STRAINER - W/RUBBER WASHER
	011069-03-000	EA TAILPIECE - SHOWER/TUB - 1 1/2" X 1 3/4" - PLASTIC - US
	011069-02-000	EA TAILPIECE - TUB/SHOWER - 1 1/2" X 1 1/4" X 4" - BRASS - CSA
	091208-01-000	EA WASHER - RUBBER - .06" X .75" X .5"
	066436-01-000	EA NUT - SLIP - TAILPIECE - 1.5"
11	075241-05-000	EA FAUCET - SHOWER - BONE
	075606-01-000	EA PANEL - FAUCET BACK - SHOWER - 5" X 9" - PLASTIC
12	103092-01-000	EA SHOWER HEAD - W/60" HOSE - U.S.
12	103092-02-000	EA SHOWER HEAD - W/HOSE - CANADIAN
	103092-01-700	EA BRACKET - FOR SHOWER HEAD - CLEAR
	103092-01-701	EA BRACKET - FOR SHOWER HEAD - BONE
	107849-01-01A	EA ENCLOSURE - SHOWER - OFF WHITE
	057671-01-000	EA COVER - SCREW - #8 - PLASTIC - OFF WHITE

BATH GROUP (CONTINUED)

COASTAL SHOWER DOOR & COMPONENTS

KEY	PART NUMBER	U/M DESCRIPTION	VENDER NO.
	107878-01-01A	EA DOOR - SHOWER	
	089318-01-701	FT SWEEP - VINYL	
	092574-01-700	EA KNOB - SAFETY LATCH	9728
	092574-01-704	EA SCREW - GOLD - #6 3/8	638G
	092574-01-705	EA MAGNETIC STRIP - 56.9"	98-41
	092574-01-707	EA PIVOT BUSHING - TOP	18712B
	092574-01-703	EA PULL - DOOR - GOLD	8149G
	092574-01-701	EA BRACKET - TOWEL BAR - W/ STUDS	8141G
	107878-01-702	EA TOWEL BAR	

PRIVACY DOORS

KEY	PART NUMBER	U/M DESCRIPTION
	104013-05-E10	EA DOOR - SLIDING - PRIVACY - BEDROOM
	103868-05-01A	EA TRACK - DOOR - 1353 MM - OFF WHITE
	103874-01-000	EA HANGER -SLIDING DOOR
	104013-06-E10	EA DOOR - SLIDING - PRIVACY - GALLEY
	103868-03-01A	EA TRACK - DOOR - 1250 MM - OFF WHITE
	103874-01-000	EA HANGER - SLIDING DOOR
	103908-03-C27	EA HEADER - SLIDING DOOR
	064467-01-000	EA GUIDE - POCKET - SLIDING DOOR - WALL MOUNTED

BATH MISCELLANEOUS

KEY	PART NUMBER	U/M DESCRIPTION
	075452-02-000	EA HOLDER - TOILET TISSUE - BRASS
	075453-02-000	EA BAR - TOWEL - 18" BRASS
	075454-02-000	EA RING - TOWEL - W/MOUNTING HARDWARE - BRASS

BATH GROUP (CONTINUED)

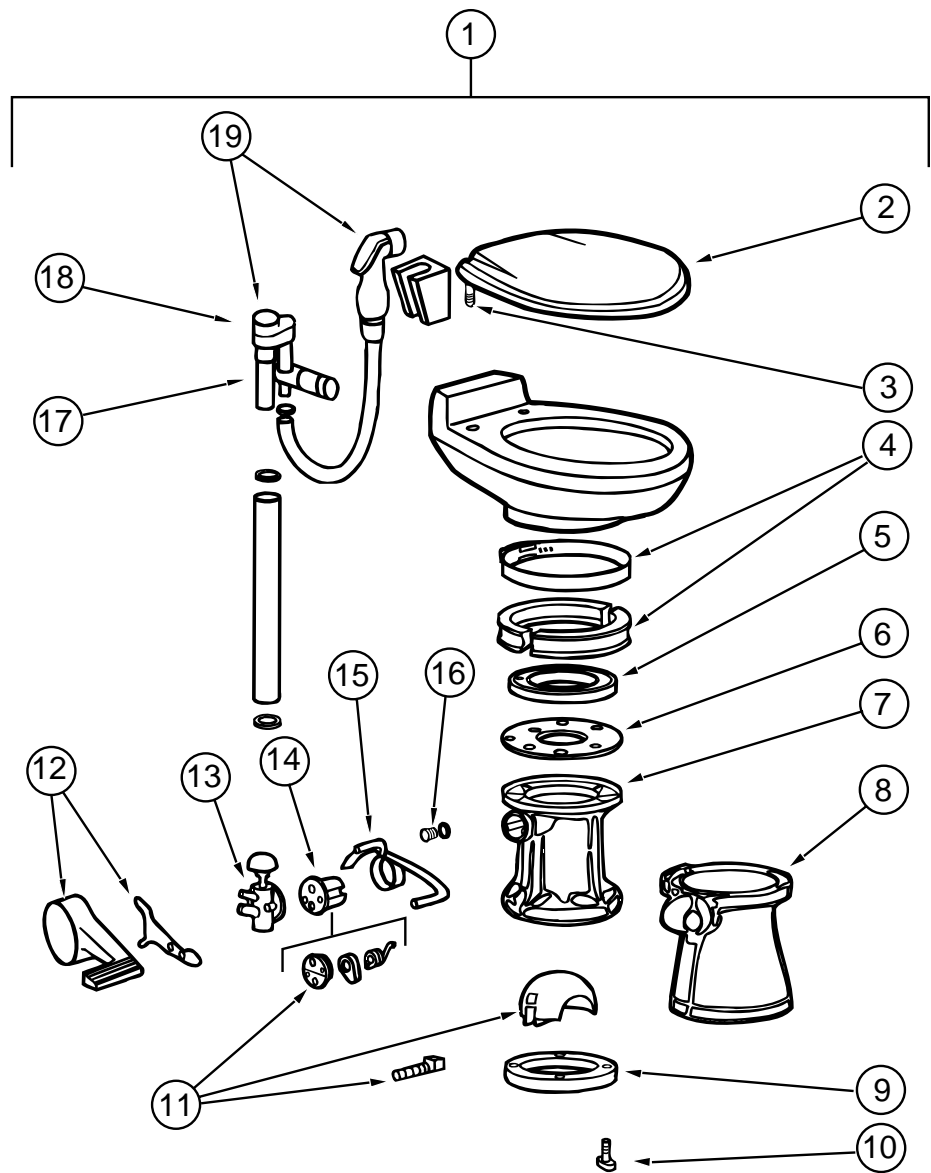

TOILET (SEALAND MODEL 910 W/ SPRAYER)

KEY	PART NUMBER	U/M DESCRIPTION	VENDER NO.
1	085330-06-000	EA TOILET-CHINA - STANDARD (BONE)	591003
2	085330-06-700	EA SEAT ASSEMBLY (BONE)	340591
3	085330-06-702	EA HINGE HARDWARE (BONE) SET	342131
4	085330-01-703	EA RING & HALF CLAMPS ASM (BONE)	385310048
5	085330-01-704	EA TEFLON & RUBBER SEALS	385316140
6	085330-01-705	EA SUPPORT - SEAL - PLASTIC	390346405
7	085330-02-700	EA BASE ASM	310121
8	085330-02-702	EA PEDESTAL COVER KIT (BONE)	510 - 310112
9	085330-01-714	EA SEAL - FLANGE - FLOOR	390343892
10	085330-01-717	EA BOLT MOUNTING PACKAGE	385310064
	085330-01-718	EA SEAL & BOLT MOUNTING PACKAGE	385310063
11	085330-01-706	EA BALL - SHAFT & CARTRIDGE	385318162
12	085330-02-703	EA PEDAL COVER KIT (BONE) NEW STYLE	310115
13	085330-01-709	EA VALVE - WATER	385314349
14	085330-01-707	EA CARTRIDGE - SPRING	381236096
15	085330-06-703	EA FLUSH LEVER	340873
16	085330-01-710	EA PLUG - DRAIN - & CAP - W/ SEAL	385316142
17	085330-06-701	EA VALVE W/ DIVERTER (VACUUM BREAKER)	230335
18	085330-06-704	EA VACUUM BREAKER KIT	316906
19	085330-04-706	EA BREAKER - VACUUM - W/ HAND SPRAY	385319055

BEDROOM GROUP

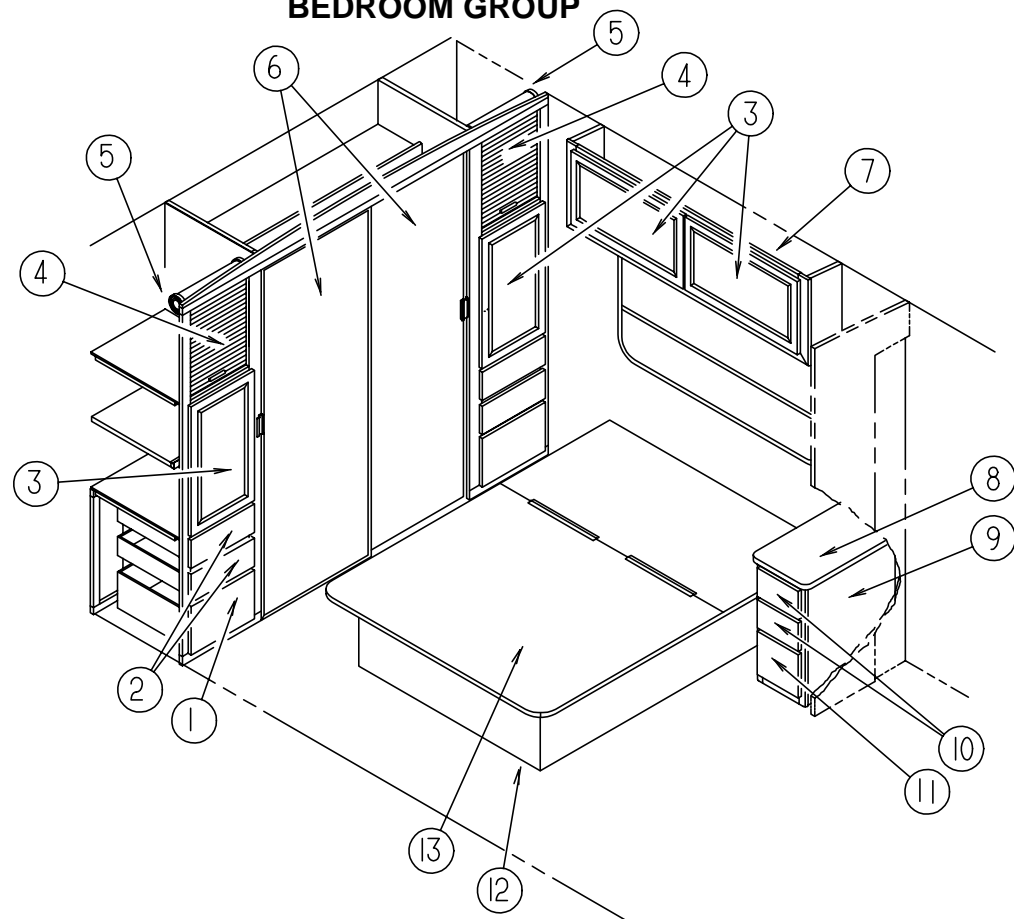

QUEEN BED

KEY	PART NUMBER	U/M DESCRIPTION
1	M05970-98-E01	EA DRAWER - CABINET - W/O HARDWARE
2	M05970-99-E30	EA DRAWER - CABINET - W/O HARDWARE
3	M05993-48-F31	EA DOOR - CABINET - W/O HARDWARE
4	108221-20-E10	EA DOOR - TAMBOUR
	057882-04-000	SF TAMBOUR - FOR DOORS
	M97191-01-E37	EA HANDLE - DOOR - TAMBOUR
5	097141-02-700	EA TRACK - SPIRAL - TAMBOUR DOOR KIT (1 LEFT & 1 RIGHT)
6	114149-01-F31	EA DOOR - WARDROBE - W/ MIRROR
6	058331-C3-000	EA MIRROR - SAFETY GLASS - WARDROBE DOOR
6	111575-01-01A	FT CHANNEL - GLAZING - SLIDING DOOR
6	114106-01-01A	EA TRACK - SLIDING DOOR - UPPER
6	114105-01-01A	EA TRACK - SLIDING DOOR - LOWER
6	115538-01-01A	EA JAMB - DOOR - WARDROBE - MIRRORED
		FROM: 00-00-00 THRU: 11-13-94
6	115538-03-01A	EA JAMB - DOOR - WARDROBE - MIRRORED
		FROM: 11-14-94 THRU: 99-99-99
6	107390-01-000	EA HANGER - CORNER CONNECTION
6	107391-01-000	EA GUIDE - BOTTOM BY-PASS
6	115553-01-01A	EA LATCH - DOOR
6	115541-01-000	EA SPRING - DOOR LATCH
7	M06839-10-F31	EA CABINET - OVERHEAD - W/O DOORS OR HARDWARE
8	104639-12-F31	EA COUNTERTOP - NIGHTSTAND
8	104639-12-F32	EA COUNTERTOP - NIGHTSTAND
9	104639-02-F31	EA CABINET - NIGHTSTAND
9	104639-02-F32	EA CABINET - NIGHTSTAND
10	M05970-97-E30	EA DRAWER - CABINET - W/O HARDWARE - UPPER
11	M05970-71-E30	EA DRAWER - CABINET - W/O HARDWARE - LOWER
12	P09476-01-E10	EA CABINET - QUEEN BED
	057460-04-000	EA SPRING - GAS
	089025-01-000	EA SUPPORT - SPRING - TO BED - ANGLE 1.5" X 11.8" LONG - STEEL
13	M05905-02-D12	EA TOP CABINET - QUEEN BED

CHASSIS GROUP

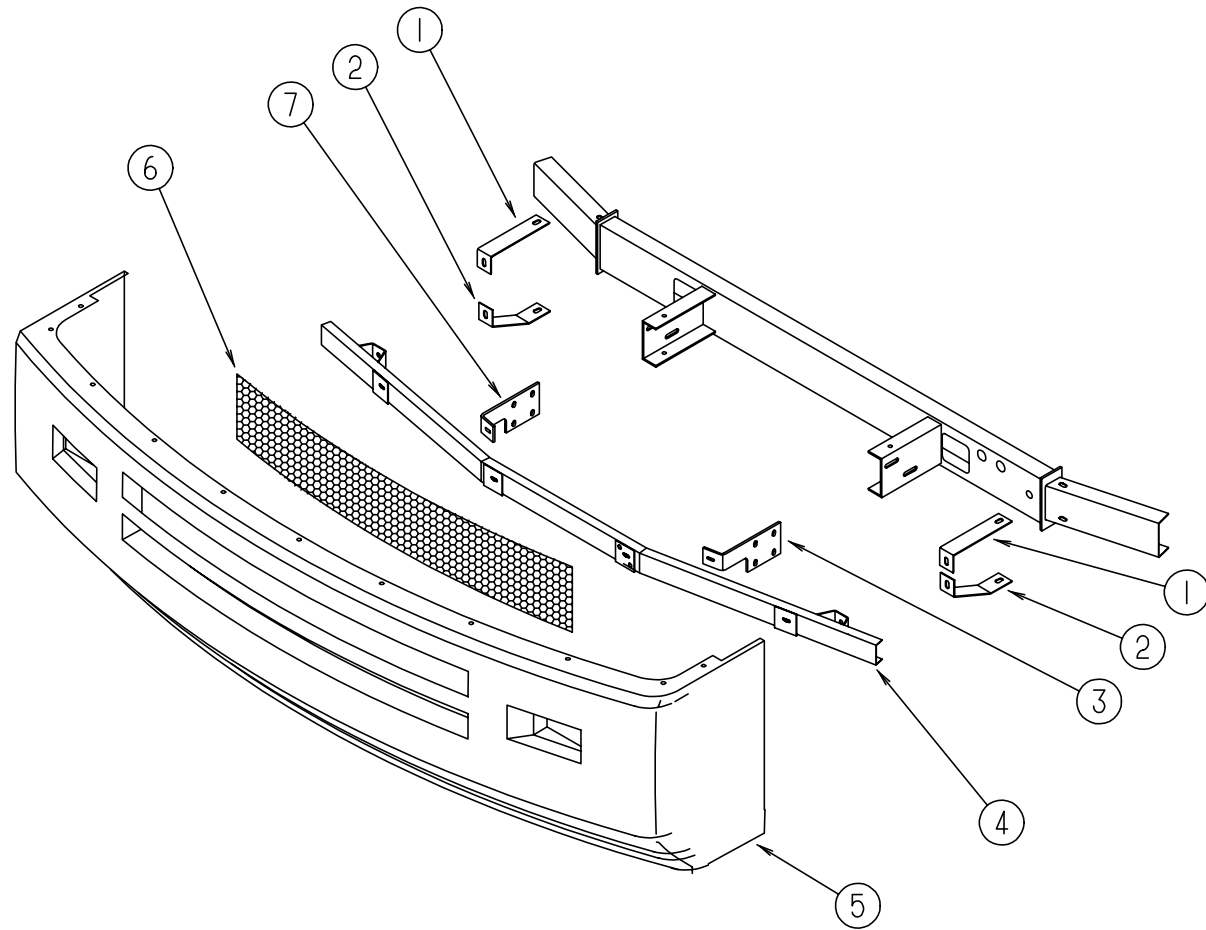

FRONT BUMPER

KEY	PART NUMBER	U/M DESCRIPTION
1	103497-01-000	EA BRACE - BUMPER - FRONT - UPPER
2	103611-01-000	EA BRACE - BUMPER - FRONT - LOWER
3	086140-04-000	EA SUPPORT - FRONT BUMPER - DRIVER SIDE - 9.1" X 4" - STEEL
4	103512-01-000	EA CHANNEL ASM - BUMPER
5	111077-01-E10	EA BUMPER PANEL ASM - FRONT
6	104318 02 C07	EA GRILL ASM.
7	086140-03-000	EA SUPPORT - FRONT BUMPER - PASSENGER SIDE - 9.1" X 4" - STEEL

CHASSIS GROUP (CONTINUED)

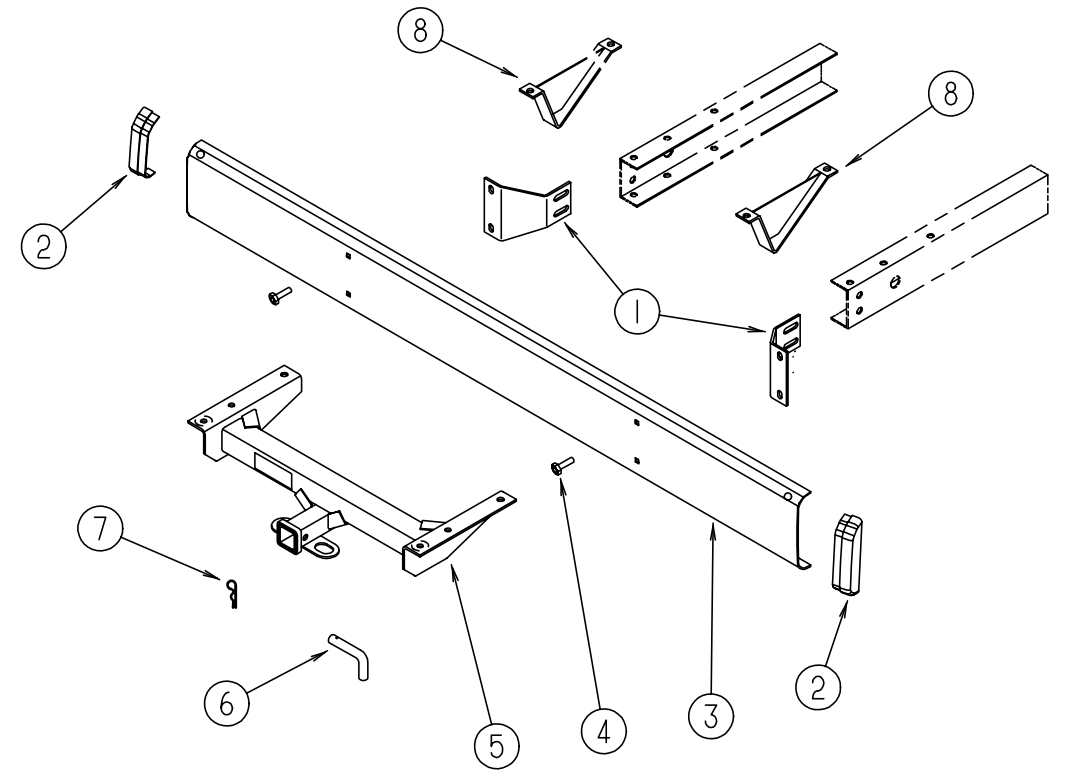

REAR BUMPER

KEY	PART NUMBER	U/M DESCRIPTION
1	104418-07-000	EA ANGLE - SUPPORT - BUMPER REAR
2	103228-01-05A	EA END CAP - BUMPER REAR - BLACK
3	103099-01-02A	EA REAR BUMPER - OFF WHITE
4	102333-01-02A	EA BOLT - 7/16"
5	107707-01-000	EA HITCH ASM - CLASS II
6	034512-01-000	EA PIN
7	034513-01-000	EA PIN - 3/16" WIRE
8	111742-01-000	EA SKID PLATE
	113589-01-000	EA CONNECTOR - PLUG - TRAILER
	113589-02-000	EA CONNECTOR - SOCKET - TRAILER

CHASSIS GROUP (CONTINUED)

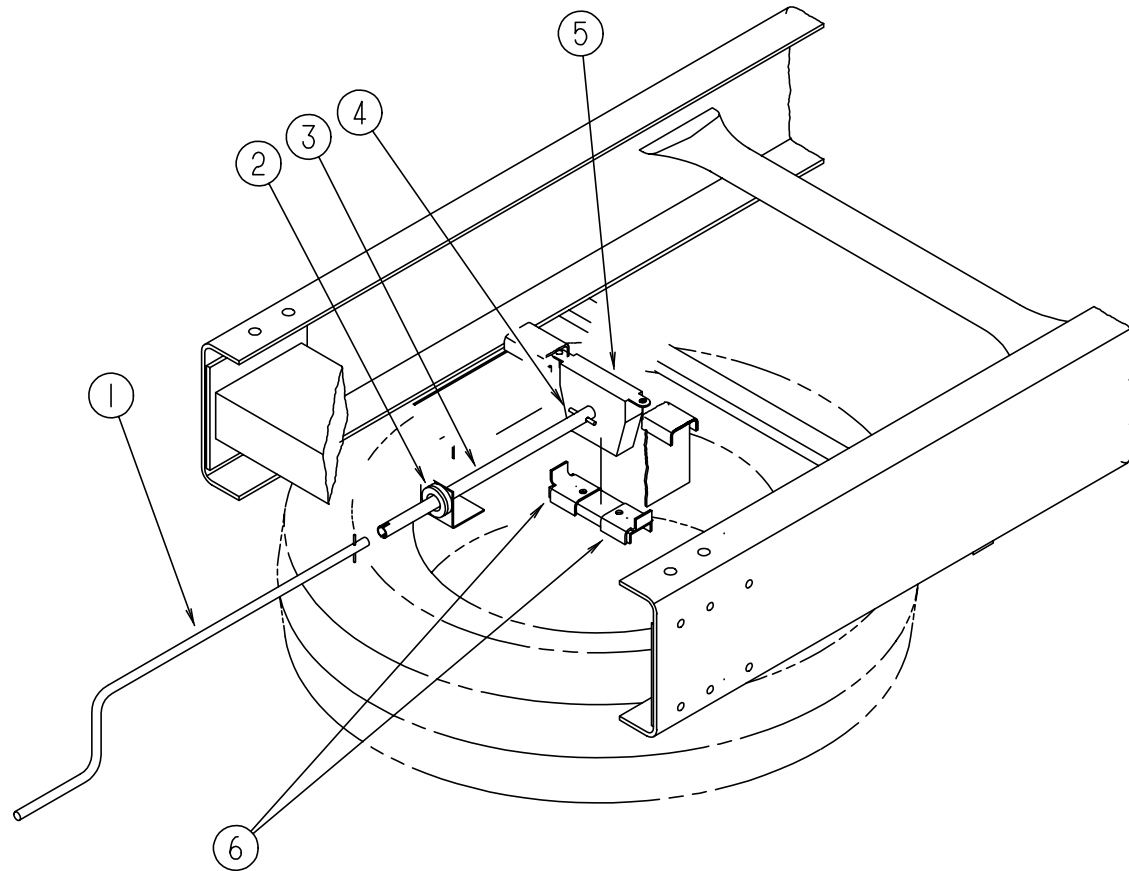

SPARE TIRE HOIST

KEY	PART NUMBER	U/M	DESCRIPTION
1	093376-02-000	EA	HANDLE - CRANK - TIRE HOIST
2	071015-11-000	EA	GROMMET - 1.00ID
3	093375-06-000	EA	EXTENSION - TIRE HOIST
4	114376-01-000	EA	PIN - DRIVE - .156 X .750 - TYPE-E
5	093267-02-000	EA	HOIST - SPARE TIRE - W/ BRACKETS
	093267-01-000	EA	HOIST - SPARE TIRE - W/O BRACKETS
6	105499-01-000	EA	BRACKET

CHASSIS GROUP (CONTINUED)

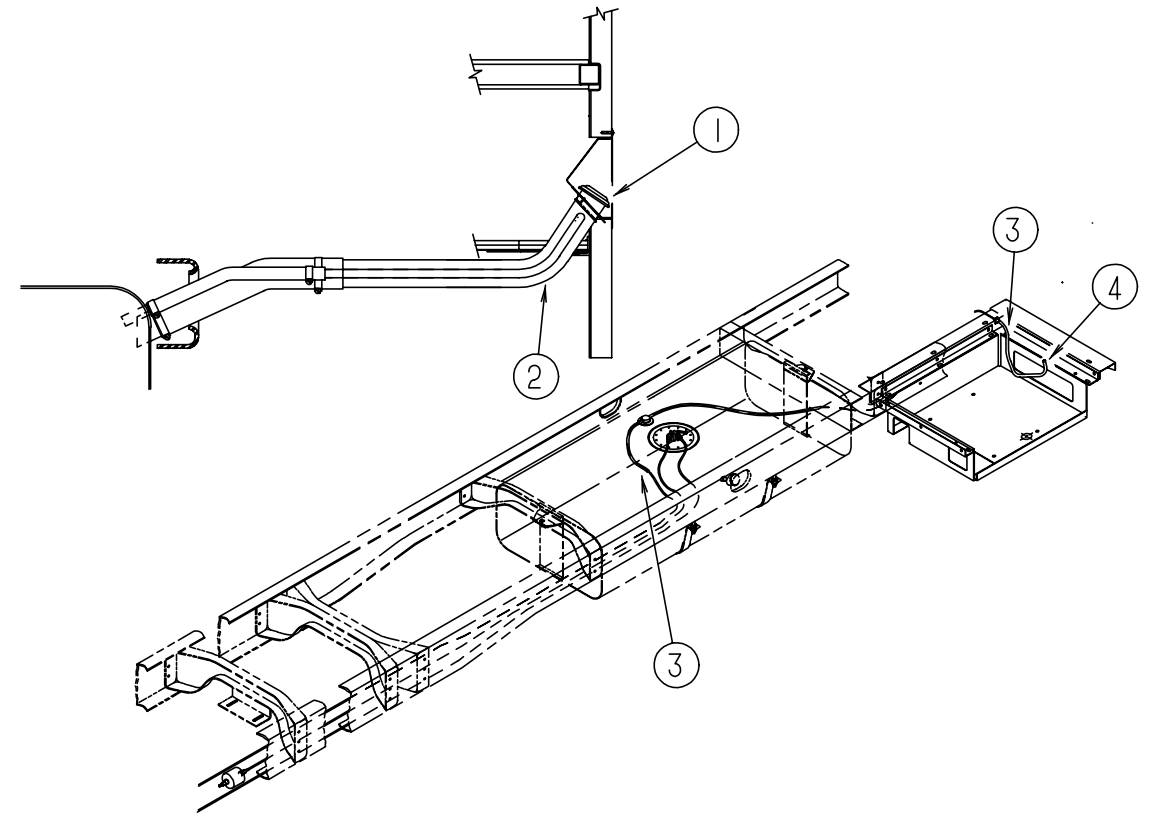

FUEL SYSTEM - FORD

KEY	PART NUMBER	U/M	DESCRIPTION
	095854-01-01A	EA	SHROUD - FUEL FILL - PLASTIC
	078200-01-000	EA	GASKET - FUEL FILL - 3.5" OD X 2" ID
	104932-02-000	EA	PANEL - FUEL FILL
1	089310-01-000	EA	CAP - FUEL - FORD
2	087256-07-000	EA	NECK - FUEL - FILL
			FROM: 00-00-00 THRU: 10-31-94
2	095607-01-000	EA	NECK - FUEL - FILL
			FROM: 11-01-94 THRU: 99-99-99
3	007063-01-000	FT	HOSE - GAS 1/4" ID X 1/2" OD
4	084884-01-000	EA	PLUG - BRASS - 3/8"
	007111-02-000	EA	HOSE - FUEL FILL - 2.00" ID (3FT LENGTHS)
	098806-01-000	EA	VENT PIPE - 90° BEND .62" OD - STEEL
	066732-01-000	FT	HOSE - FUEL - .62" ID
	024138-01-000	FT	HOSE - FUEL - 5/16" ID

CHASSIS GROUP (CONTINUED)

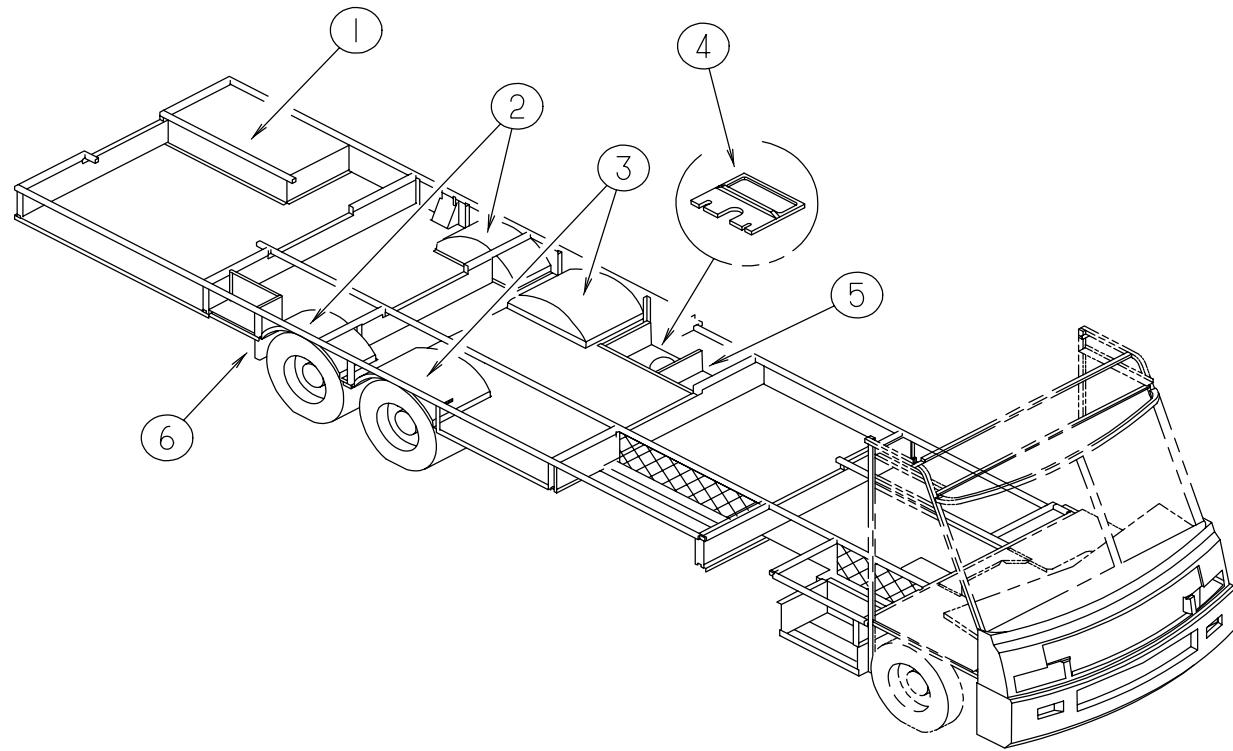

COMPARTMENTS & TRAYS

KEY	PART NUMBER	U/M DESCRIPTION
1	094657-02-000	EA TRAY - GENERATOR - 22.5" X 30.4" X 6.9" W/ANGLE & NUTS
2	055374-02-000	EA WHEELWELL - TAG AXLE - REAR - PLASTIC
3	055374-01-000	EA WHEELWELL - TAG AXLE - FRONT - PLASTIC
4	M06991-03-F36	EA HATCH ASM - W/ FOAM
	114677-01-01A	EA RETAINER - HATCH - SEWER HOSE
5	114676-01-F36	EA COMPARTMENT - STORAGE
6	020167-05-000	EA GUARD - DIRT
6	017516-05-000	EA FLAP - MUD - 14" X 18" - BLACK
	093287-07-01A	EA NET - CARGO - 254 MM X 865 MM
	093287-09-01A	EA NET - CARGO - 254 MM X 1510 MM
	065450-05-000	EA TIEDOWN - BATTERY - 8.4" TUBE

CHASSIS GROUP (CONTINUED)

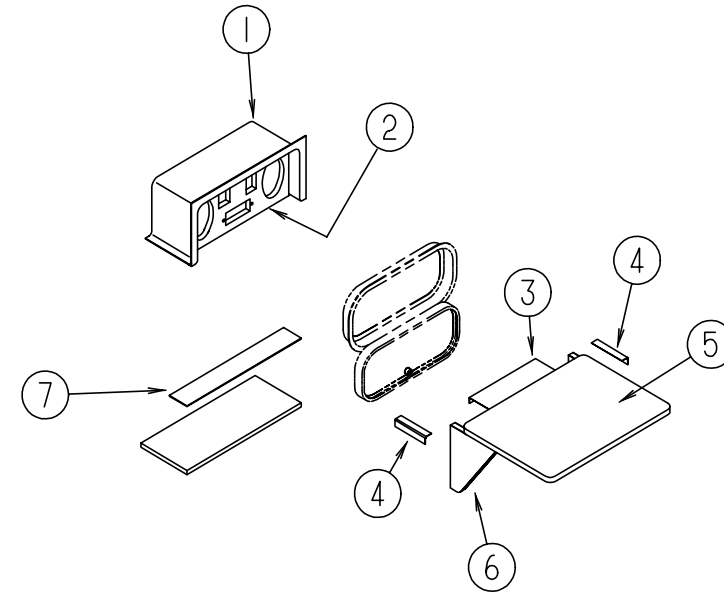

COMPARTMENT (ENTERTAINMENT CENTER)

KEY	PART NUMBER	U/M DESCRIPTION
1	104897-03-01A	EA BOX - ENTERTAINMENT CENTER - OFF WHITE
2	104899-01-C05	EA PLATE - RADIO MOUNTING
3	105377-01-01A	EA BRACKET - TABLE HANGER OFF WHITE
4	105376-01-02A	EA HINGE - CONTINUED - 2" X 140MM OFF WHITE
5	105230-11-E01	EA SHELF ASM.
6	105230-12-E01	EA SUPPORT ASM.
	105230-01-E01	EA SHELF & SUPPORT ASM.
7	104898-01-01A	EA PLATE - PLASTIC BOTTOM - OFF WHITE (CSA)
7	104898-02-01A	EA PLATE - PLASTIC BOTTOM - OFF WHITE (US)

CHASSIS GROUP (CONTINUED)

FORD EXHAUST COMPONENTS

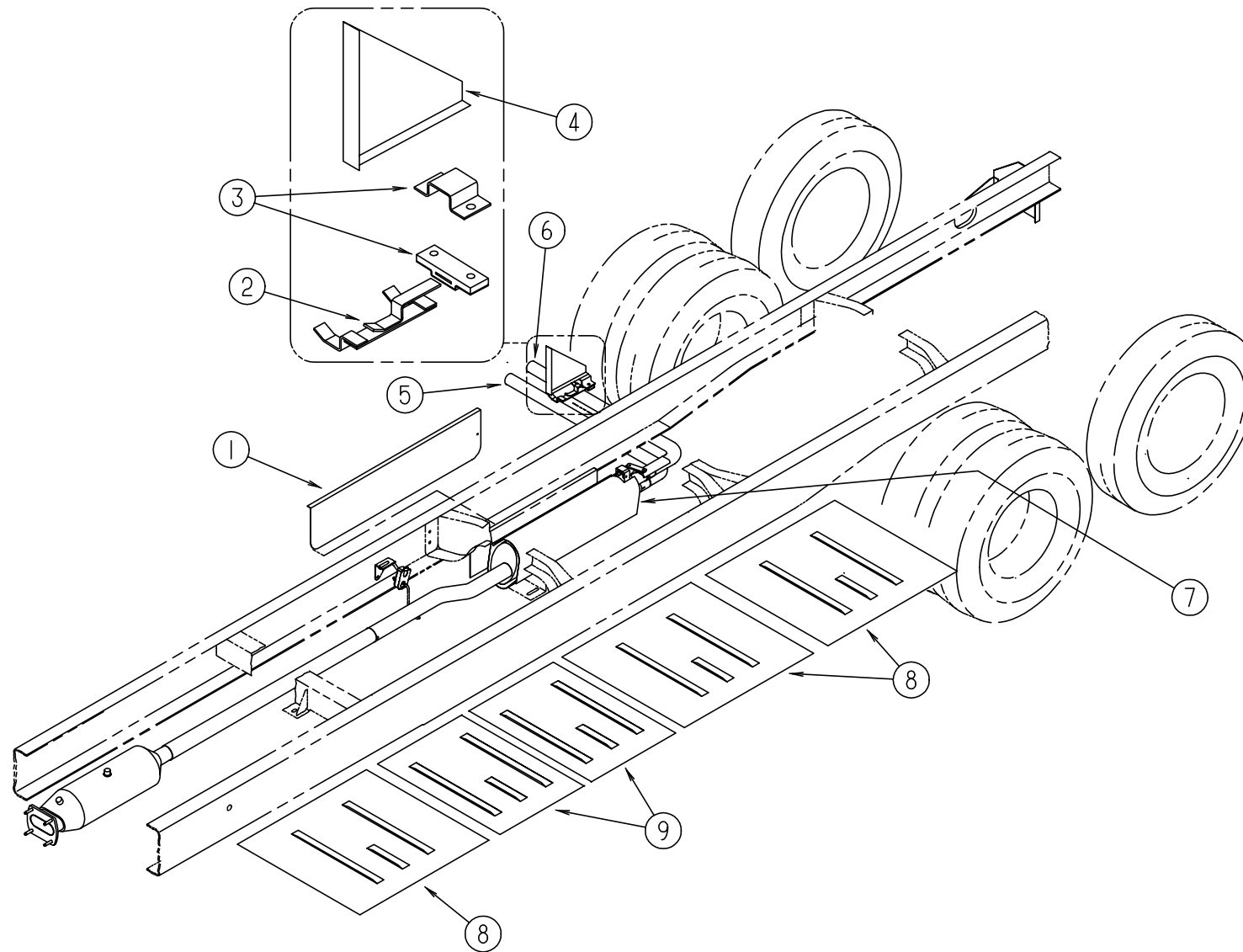

KEY	PART NUMBER	U/M	DESCRIPTION
1	109778-01-000	EA	SHIELD-HEAT - LP
2	096055-05-000	EA	SUPPORT ASSEMBLY-EXHAUST PIPE
	007125-07-000	EA	CLAMP - MUFFLER - 2.50" DIAMETER
3	095190-01-000	EA	HANGER - EXHAUST - 4" X 1.4"
4	102117-06-000	EA	HANGER ASSEMBLY-TAILPIPE - FORD
5	112165-01-000	EA	PIPE - EXHAUST - TAIL - FORD - FRONT
6	112166-01-000	EA	PIPE - EXHAUST - TAIL - FORD - REAR
7	007125-05-000	EA	CLAMP - MUFFLER - 2.00" DIAMETER
8	101544-06-000	EA	SHIELD-HEAT - EXHAUST - STEEL
9	101544-01-000	EA	SHIELD-HEAT - EXHAUST - 19.7" X 28.9" - STEEL

CHASSIS GROUP (CONTINUED)

JET AIR TAG AXLE INSTALLATION - FORD

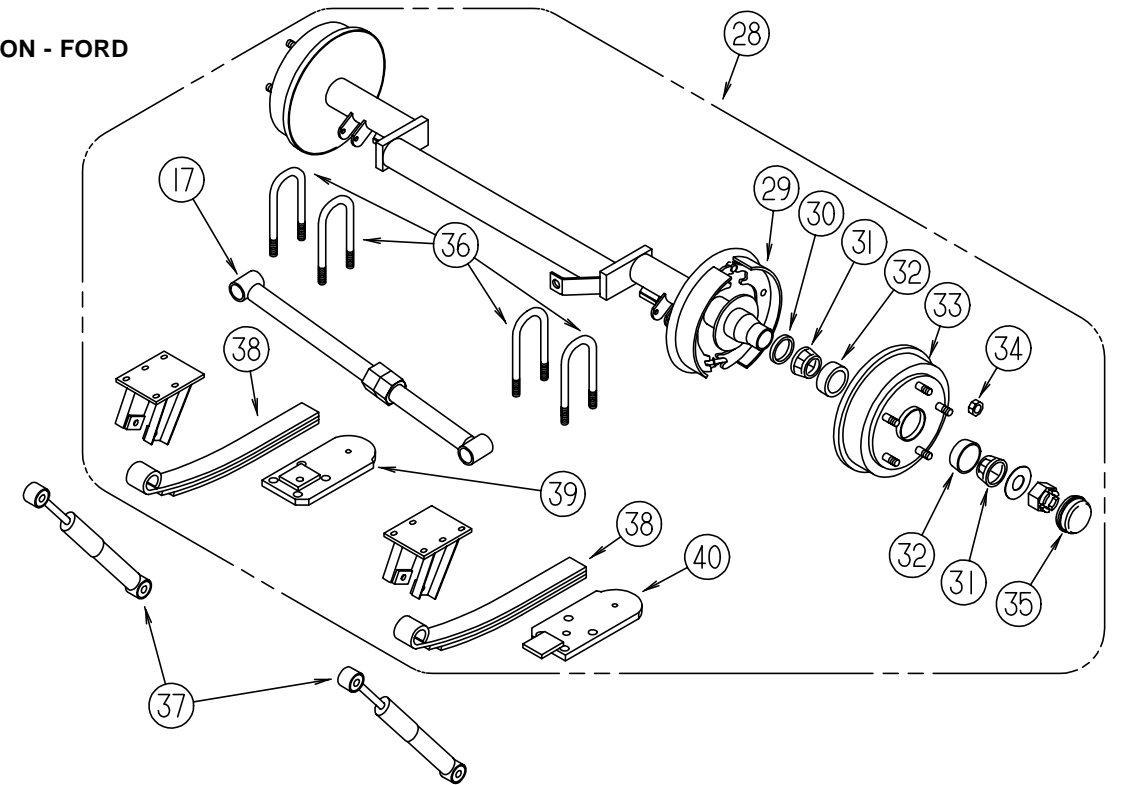
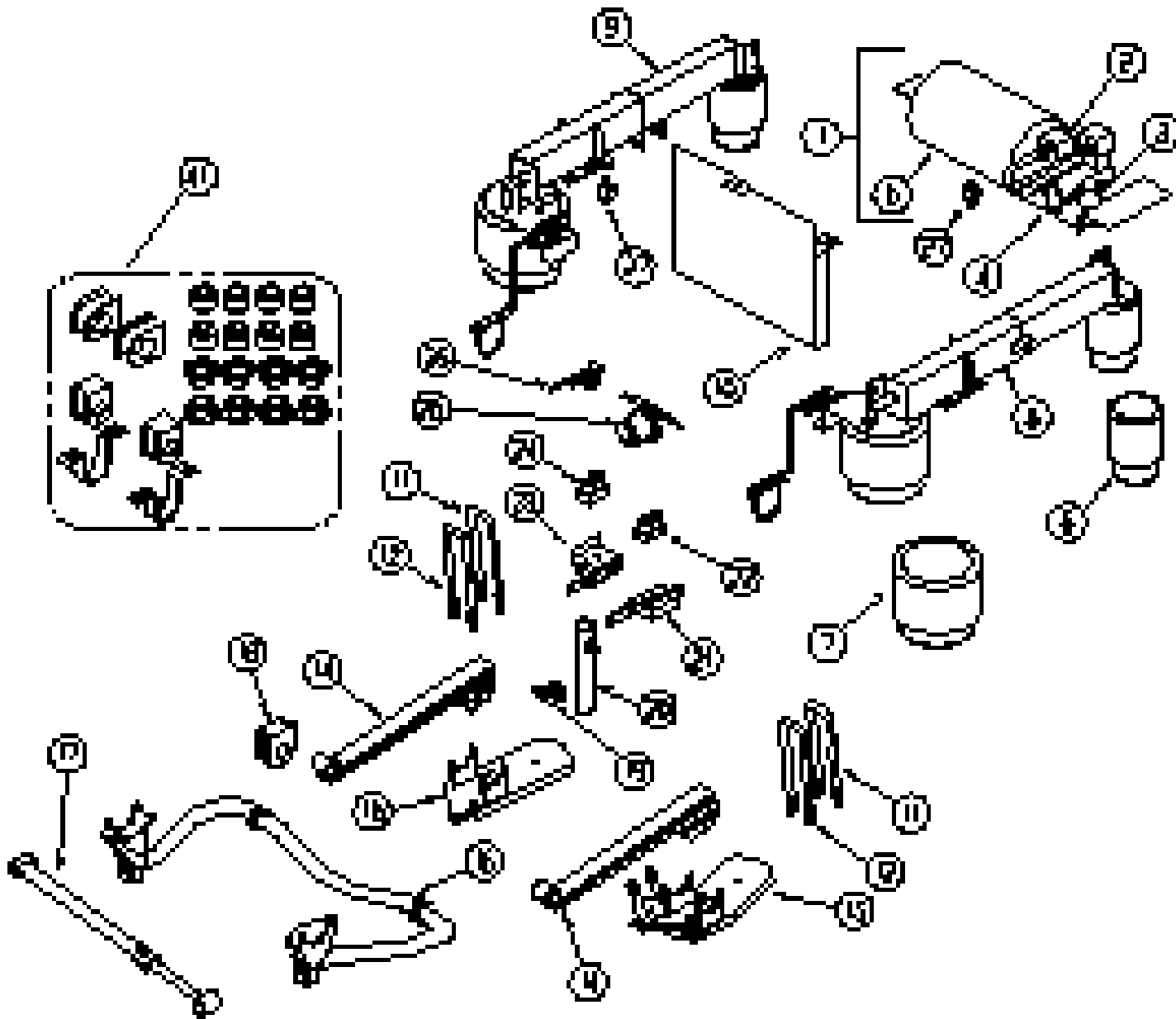

KEY	PART NUMBER	U/M DESCRIPTION	VENDER NO.
1	090436-35-000	EA COMPRESSOR & TANK ASM. - SINGLE COMPRESSOR	60703
1	090436-54-000	EA COMPRESSOR & TANK ASM. - DUAL COMPRESSOR	60803
2	090436-07-701	EA SWITCH - AIR PRESSURE	50732
3	090436-07-704	EA SOLENOID - ELECTRONIC	50702
4	090436-07-700	EA COMPRESSOR (ONLY)	50701
5	090436-07-702	EA TANK ONLY - ALL MODELS	50703
	090436-40-000	EA FILTER - AIR INTAKE - COMPRESSOR	50822
6	090436-42-716	EA AIR BAG - TAG AXLE	55930
7	090436-15-704	EA AIR BAG - F53 MAIN AXLE	60752
8	090436-60-000	EA MOUNT - SPRING - LH - W/O PARK/ LEVEL	50752
8	090436-76-000	EA MOUNT - SPRING - LH - W/ PARK/ LEVEL	65853
9	090436-65-000	EA MOUNT - SPRING - RH - W/O PARK/ LEVEL	65858
9	090436-78-000	EA MOUNT - SPRING - RH - W/ PARK/ LEVEL	65855
10	090436-28-000	EA SHIELD - HEAT - FUEL TANK	60697
11	090436-25-000	EA U-BOLT - 1" X 15" - W/ NUTS	60759
12	090436-22-000	EA U-BOLT - 1" X 14" - W/ NUTS	60758
13	090436-20-000	EA MOUNT - SPRING - MAIN AXLE - LOWER LH	60753
14	090436-23-000	EA SPRING - LEAF - MAIN AXLE - SEMI F53 FORD	60762
15	090436-21-000	EA MOUNT - SPRING - MAIN AXLE - LOWER RH	60754
16	090436-26-000	EA BAR - STABILIZER - REAR	40358

FROM: 00-00-00 THRU: 11-27-94

KEY	PART NUMBER	U/M DESCRIPTION	VENDER NO.
17	090436-31-000	EA BAR - TRACKING - W/ BOLTS & BRACKETS	60770
18	091250-03-000	EA BUSHING - SWAY BAR -1.75" CUT - HELLWIG# PB 732	
		FROM: 00-00-00 THRU: 11-27-94	
19	090436-29-000	EA CLOSED CLAMP - BRAKE HOSE	60696
20	090436-30-000	EA SPRING SPACER - BRAKE HOSE SUPPORT	60695
21	090436-15-711	EA HEIGHT CONTROL BOX - ELECTRONIC - LT	50871
22	090436-15-709	EA VALVE ASM. - ELECTRONIC - LT (6 PIN)	50785
23	090436-15-712	EA HEIGHT CONTROL BOX - ELECTRONIC - RT	50872
24	090436-15-710	EA VALVE ASM. - ELECTRONIC - RT (6 PIN)	50786
	090436-49-000	EA WIRING ASSEMBLY - TAG - W/O PARK/ LEVEL	55763
	090436-68-000	EA WIRING ASSEMBLY - TAG - W/ PARK/ LEVEL (6 PIN)	55865
25	085758-02-000	EA SWITCH - "LOW AIR" - NASON SP-17B-20F	
26	090436-15-706	EA HEIGHT CONTROL VALVE - MECHANICAL - LT OR RT	55923
27	090436-36-700	EA PET COCK-AIR TANK F/ SPRING	50720
28	090436-64-000	EA AXLE - TAG - FORD OFFSET	65902

CHASSIS GROUP (CONTINUED)

STAINLESS STEEL WHEEL SIMULATORS (FROM: 00-00-00 THRU: 12-11-94)

KEY	PART NUMBER	U/M	DESCRIPTION
	091209-08-000	EA	WHEEL SIMULATOR SET W/ FRONT HUB COVER 16" SET OF 4
	091209-09-000	EA	WHEEL SIMULATOR - W/ INTEGRATED FRONT AXLE COVER - FORD TAG - 16"
	091209-08-704	EA	FRONT SIMULATOR - 16"
	091209-08-705	EA	REAR SIMULATOR - 16"
	091209-08-703	EA	COVER - LUG NUT
	091209-08-706	EA	FLAT NUT - .50 X 9/16 STUD

STAINLESS STEEL WHEEL SIMULATORS (FROM: 12-12-94 THRU: 99-99-99)

KEY	PART NUMBER	U/M	DESCRIPTION
	091209-14-000	EA	WHEEL SIMULATOR - SET/ 4 - 16"
	091209-15-000	EA	WHEEL SIMULATOR - SET/ 2 - FORD TAG - 16"
	091209-08-700	EA	FRONT SIMULATOR - 16"
	091209-14-700	EA	REAR SIMULATOR - 16"
	091209-01-704	EA	COVER - LUG NUT - W/O FLANGE

WHEEL COVERS - FORD

KEY	PART NUMBER	U/M	DESCRIPTION
	098532-01-000	EA	COVER - WHEEL - FORD - 16" - SET OF 4
	098532-02-000	EA	COVER - WHEEL - FORD - 16" - SET OF 2 - REAR TAG AXLE
	098532-01-700	EA	COVER - LUG NUT - FORD - CHROME
	098532-01-701	EA	COVER - WHEEL - FORD - 16"

FORD TIRE & WHEEL

KEY	PART NUMBER	U/M	DESCRIPTION
	083425-05-000	EA	TIRE - MICHELIN - LT235/85R16 LRE - XPS RIB
	095853-02-000	EA	WHEEL-STEEL - 16 X 6K - F2TA-1015-NA ACCURIDE 28513-7
	077043-03-000	EA	NUT - WHEEL - 9/16-18 - 2 PC F53 - FORD 391223
	051377-05-000	EA	VALVE STEM - VS938 EATON VS-938 F53-92
	095012-03-000	EA	EXTENSION - VALVE STEM - DUAL WHEEL
	095012-04-000	EA	STABILIZER - VALVE EXTENSION DICOR AG-STA-2

STEP ASSEMBLIES & PANELS (KWIKEE)

KEY	PART NUMBER	U/M	DESCRIPTION	VENDER NO.
	094707-01-01A	EA	STEP - DOUBLE - ELECTRIC	3213
	094707-02-700	EA	MOTOR REPLACEMENT KIT - MODELS 32 & 28	909520
	094707-02-701	EA	LINKAGE ASM - MODEL 32	909534
	094707-02-702	EA	GEAR KIT	909525
	094707-02-703	EA	PARTS KIT (BEARINGS & PINS)	909525
	094707-02-704	EA	CONNECTOR KIT - MOTOR	909537
	094707-02-705	EA	CONTROL UNIT (WHITE)	909513
	P01713-01-000	EA	SWITCH ASM - ELECT STEP W/ SEAL	
			FROM: 00-00-00 THRU: 10-23-94	
	116995-01-000	EA	SWITCH/ MAGNET - STEP - ELECTRIC	
			FROM: 10-24-94 THRU: 99-99-99	
	113285-01-01A	EA	SEAL - STEP - SWITCH - BLACK	
	094707-02-707	EA	NON-SKID TREAD - BLACK. 6" X 21"	909333

CHASSIS MISCELLANEOUS

KEY	PART NUMBER	U/M	DESCRIPTION
	070579-06-000	EA	PLATE - ANCHOR - W/7/16 WELD NUT - 1.5" X 3.3"
	077001-01-000	EA	ANGLE - MOUNTING - ROOF PANEL - V ANGLE - 3" X 2.4" X 1.5"
	087234-01-000	EA	NUT - JACK - 1/4 X 20 THD - MOLLY - MOUNTS LICENSE PLATES - BRASS
	076310-01-000	EA	SHEET - RUBBER - RADIATOR BAFFLE - .12" X 15" X 62" - BLACK
	110934-01-000	EA	CONNECTOR - PLASTIC - BARB 5/16 KEVCO TC 7055
	113007-01-000	EA	PIN - SPRING - .375 X 3.00 IN - FORD
	113007-03-000	EA	PIN - SPRING - .188 X .50 IN

CHASSIS GROUP (CONTINUED)

HYDRAULIC LEVELING SYSTEM (W/ SLIDEOUT)

KEY	PART NUMBER	U/M	DESCRIPTION	VENDER NO.
	100532-17-000	EA	LEVELING SYSTEM - SLIDE OUT	HWH AP10100
	100532-03-710	EA	SENSING UNIT 21' MTA	RAP6798
	100532-03-715	EA	CAP - BREATHER	RAP7876
	100532-03-723	EA	MANIFOLD HARDWARE MOUNTING KIT	RAP9171
	100532-08-702	EA	VALVE - BI-AXIS	RAP9589
	100532-08-703	EA	PANEL ASM. - 200 BI-AXIS SYSTEM.	RAP9755
	100532-08-705	EA	KNOB - 3/4" BLACK - SET OF FOUR	RAP1379
	100532-08-706	EA	KNOB - 1 3/16" BLACK	RAP9734
	100532-08-707	EA	BEZEL W/ GASKET - F/ SYSTEM 200	RAP9592
	100532-09-704	EA	VALVE - SOLENOID - 2 WIRE	RAP0642
	100532-09-710	EA	SOLENOID - 4 POST INT. DUTY	RAP0533
	100532-12-701	EA	PUMP & MOTOR W/ TANK 1.7	RAP0588
	100532-12-706	EA	SWITCH - WARNING MAGNETIC	RAP1008
	100532-12-707	EA	SPRING KIT	R3847
	100532-16-700	EA	JACK ASM. - 6K - STATIONARY	RAP0468
	100532-16-701	EA	MANIFOLD ASM. - F/ SLIDE OUT	RAP1716
	100532-17-700	EA	JACK ASM. - 9K W/ SWITCH - 2 WIRE	RAP10107
	115767-01-700	EA	MOTOR F/ PUMP	RAP0640
	100534-13-000	EA	BRACKETS - REAR,LEVELING JACKS	HWH AP10173
	085759-01-000	EA	LIGHT - WARNING - "LOW AIR" - HENSCHEN 510633	
	112236-02-F31	EA	BEZEL ASM - SLIDEOUT CONTROLS	
	112235-02-02A	EA	BEZEL - MONITOR - SLIDEOUT - GRAY	
	116735-01-01B	EA	BRACKET - CONTROL VALVE - SLD - ML	
	116735-02-01B	EA	BRACKET - CONTROL VALVE - SLD - ML	

HYDRAULIC HOSE SYSTEM (W/ SLIDEOUT) (FROM: 00-00-00 THRU: 10-19-94)

KEY	PART NUMBER	U/M	DESCRIPTION	VENDER NO.
	100536-25-000	EA	HOSE KIT - LEVELING JACKS CONTAINS:#RAP1412-84", #RAP4073-60", #RAP4904-306", #RAP5216-312", AND #RAP5384-116" HOSES	HWH AP2212
	100536-09-701	EA	HOSE - HYDRAULIC - 60"	HWH RAP4073
	100536-10-700	EA	HOSE - HYDRAULIC - 84"	HWH RAP1412
	100536-10-701	EA	HOSE - HYDRAULIC - 116"	HWH RAP5384
	100536-25-700	EA	HOSE - HYDRAULIC - 306"	HWH RAP4904
	100536-25-701	EA	HOSE - HYDRAULIC - 312"	HWH RAP5216
	100536-27-000	EA	HOSE KIT - SLIDEOUT CONTAINS:#RAP2464-324" & #RAP8985-332" HOSES	HWH AP2072
	100536-09-700	EA	HOSE - HYDRAULIC - 324"	HWH RAP2464
	100536-27-700	EA	HOSE - HYDRAULIC - 332"	HWH RAP8985

HYDRAULIC HOSE SYSTEM (W/ SLIDEOUT) (FROM: 10-20-94 THRU: 99-99-99)

KEY	PART NUMBER	U/M	DESCRIPTION	VENDER NO.
	100536-28-000	EA	HOSE KIT - LEVELING JACKS CONTAINS:#RAP4073-60", #RAP4391-372", #RAP4904-306", #RAP5216-312", AND #RAP5384-116" HOSES	HWH AP10164
	100536-09-701	EA	HOSE - HYDRAULIC - 60"	HWH RAP4073
	100536-10-701	EA	HOSE - HYDRAULIC - 116"	HWH RAP5384
	100536-25-700	EA	HOSE - HYDRAULIC - 306"	HWH RAP4904
	100536-25-701	EA	HOSE - HYDRAULIC - 312"	HWH RAP5216
	100536-28-700	EA	HOSE - HYDRAULIC - 372"	HWH RAP4391
	100536-29-000	EA	HOSE KIT - SLIDEOUT CONTAINS:#RAP4063-288" & #RAP4729-280" HOSES	HWH AP10169
	100536-14-700	EA	HOSE - HYDRAULIC - 288"	HWH RAP4063
	100536-29-700	EA	HOSE - HYDRAULIC - 280"	HWH RAP4729
	107938-01-000	EA	BRACKET ASM - PUMP	
	108629-01-000	EA	SHIELD - PUMP	

CURTAIN & CUSHION GROUP

NOTICE

IN ORDER TO ASSIST OUR PARTS SALES DEPT. IN PROVIDING INTERIOR SOFTGOODS ITEMS, PLEASE INCLUDE THE SERIAL NUMBER AND THE COLOR CODE NUMBER FROM THE VEHICLE CERTIFICATION LABEL WHEN ORDERING. THIS LABEL IS LOCATED ON THE LEFT SIDEWALL AT THE END OF THE DASH (A-BODY), OR ON THE DRIVER'S DOOR LATCH PLATE (C-BODY).

AN EXAMPLE OF A COLOR CODE NUMBER IS B07, WHICH DESIGNATES AN OVERALL COLOR SCHEME OF A PARTICULAR UNIT. THE COLOR LISTED AFTER THE ITEM DESCRIPTION ON THE MICROFICHE, INDICATES THE OVERALL UNIT COLOR. ORDER THE ITEM YOU DESIRE ACCORDING TO UNIT COLOR CODE.

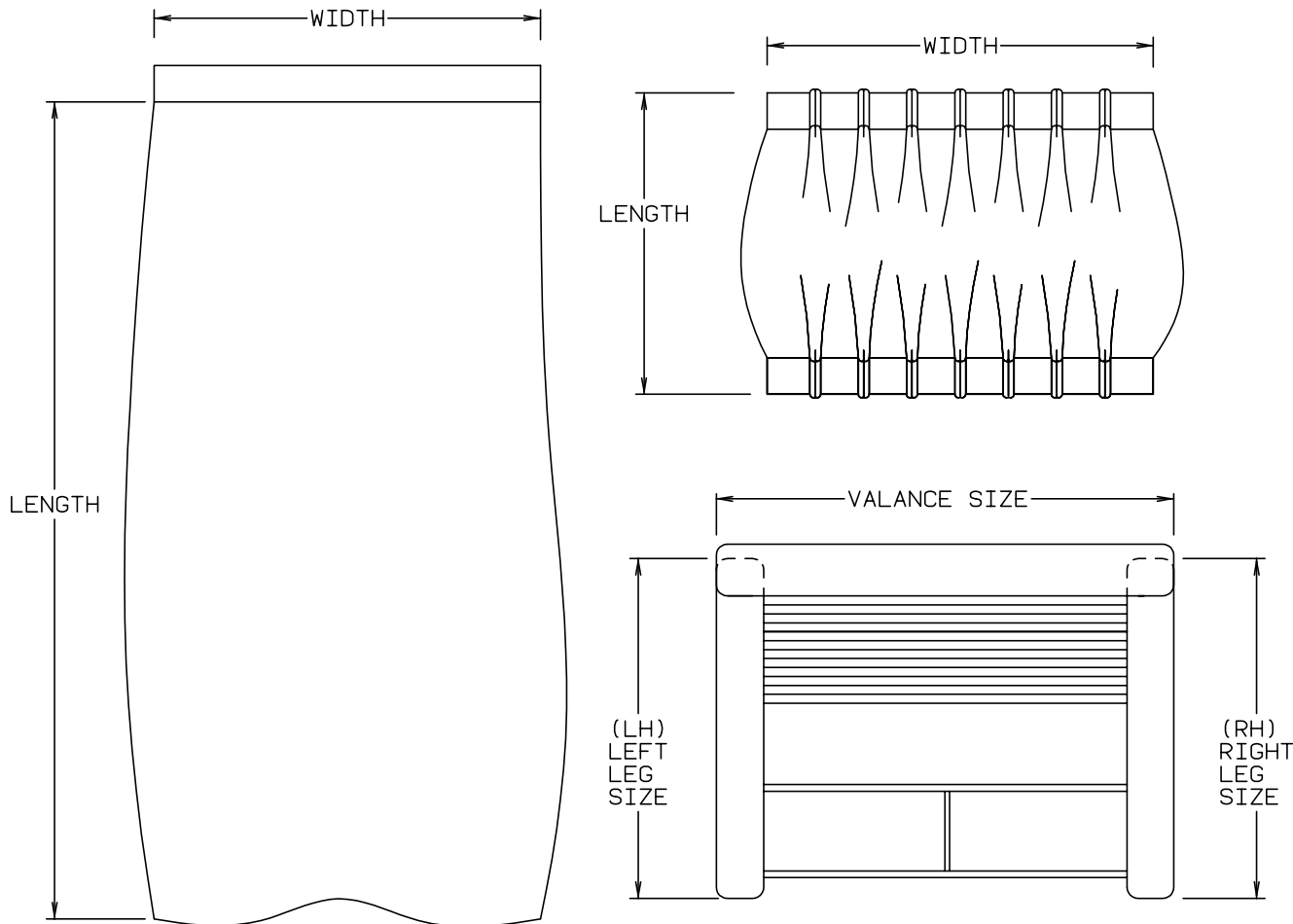

NOTE: USE THIS ILLUSTRATION WHEN DETERMINING LENGTH AND WIDTH MEASUREMENTS FOR CURTAINS. YOU WILL NOTE THE WIDTH MEASUREMENT IS TAKEN ON THE TOP OF THE CURTAIN WITH THE CURTAIN FULLY EXTENDED. THE LENGTH MEASUREMENT IS TAKEN FROM TOP TO BOTTOM. LEFT AND RIGHT WINDOW LEGS ARE DETERMINED WHEN FACING THE WINDOW.

CURTAIN & CUSHION GROUP (CONTINUED)

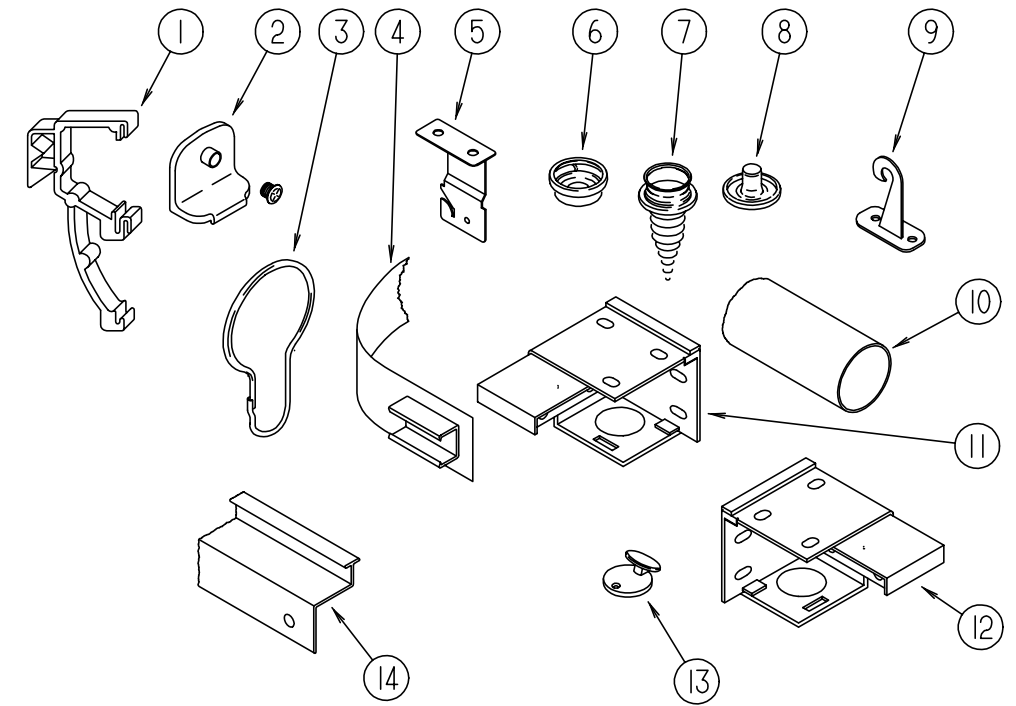

CURTAIN & BLIND HARDWARE

KEY	PART NUMBER	U/M	DESCRIPTION
1	109353-04-000	EA	CLIP - VALANCE SLAT MOUNTING - CLEAR PLASTIC - PAR
2	106544-01-000	EA	SHADE PULL - BRASS
	106544-01-001	EA	SCREW - SHADE PULL - BRASS
3	009136-02-000	EA	HANGER - RING - PIN TYPE - CURTAIN - BRASS
4	101031-01-000	YD	TAPE - GLIDE - CURTAIN - 4.25" SPACING
5	084434-01-000	EA	BRACKET - MOUNTING - ROLLER SHADE - 1 3/8"
	096843-01-000	EA	SPRING - REWIND - ROLLER SHADE
6	029156-01-000	EA	SOCKET - SNAP - 9/16" O.D
7	029130-01-000	EA	SCREW - SNAP SOCKET - 8 PH X 5/8"
8	029155-01-000	EA	CAP - SNAP - 5/32" O.D. OF PIN
	046867-01-000	EA	GROMMET - BRASS - 7/16" ID X 1" OD
9	109441-01-000	EA	HOLD DOWN - BLIND, HOOK
10	102075-06-01A	EA	SHOWER ROD
	009136-02-000	EA	BRASS SHOWER RINGS
	009112-01-000	EA	FLANGE - SHOWER ROD
11	083170-02-000	EA	BRACKET - BLIND - LEFT SIDE
12	083170-01-000	EA	BRACKET - BLIND - RIGHT SIDE
13	102555-01-000	EA	CLEAT - CORD - BLIND - OFF WHITE
14	114641 01 01A	EA	TRACK - WRAPAROUND CURTAIN - OFF WHITE (PASSENGER SIDE)
14	114641 02 01A	EA	TRACK - WRAPAROUND CURTAIN - OFF WHITE (DRIVER SIDE)
	056003-01-000	EA	BRACKET - DRAPERY RETAINING - RIGHT - METAL (USED IN SLIDEOUT)
			FROM: 01-09-95 THRU: 99-99-99
	056003-02-000	EA	BRACKET - DRAPERY RETAINING - LEFT - METAL (USED IN SLIDEOUT)
			FROM: 01-09-95 THRU: 99-99-99
	048394-02-000	YD	VELCRO TAPE - HOOK - ADHESIVE BACK - .75" WIDE - BEIGE
	088792-02-000	YD	VELCRO TAPE - LOOP - ADHESIVE BACKED - .75" WIDE - BEIGE
	068716-01-001	EA	BRACKET - 90 DEGREE L-ANGLE - 192" - EXTRUDED ALUMINUM
	075943-01-000	EA	BRACE - WINDOW VALANCE - 1" X 1.5" X 20" - ALUMINUM - BEIGE
	094896-02-000	EA	GROMMET - CORD - PLEATED BLIND - NYLON - GRAY
	094907-02-000	EA	END CAP - TOP - PLEATED BLIND - PLASTIC - GRAY
	094907-04-000	EA	END CAP - BOTTOM - PULL TYPE SPECIALITY WINDOW
	097564-01-000	EA	T-HANDLE - EZ LIFT SHADE
	097565-01-000	EA	BRACKET - MOUNTING - PLEATED BLIND
	097591-01-000	EA	SPRING - EXTENSION - PLEATED BLIND
	097592-01-000	EA	SPOOL - CORD - ELEVATED BLIND HOLDUP - CLEAR PLASTIC
	097593-11-000	FT	CORD - .9MM 633 CORNFLOWER
	103986-01-000	FT	TRIM - VALANCE - U-CHANNEL - .75" WIDE - BRASS

CURTAIN & CUSHION GROUP (CONTINUED)

CURTAINS & WINDOW TREATMENT (W/ SLIDEOUT)

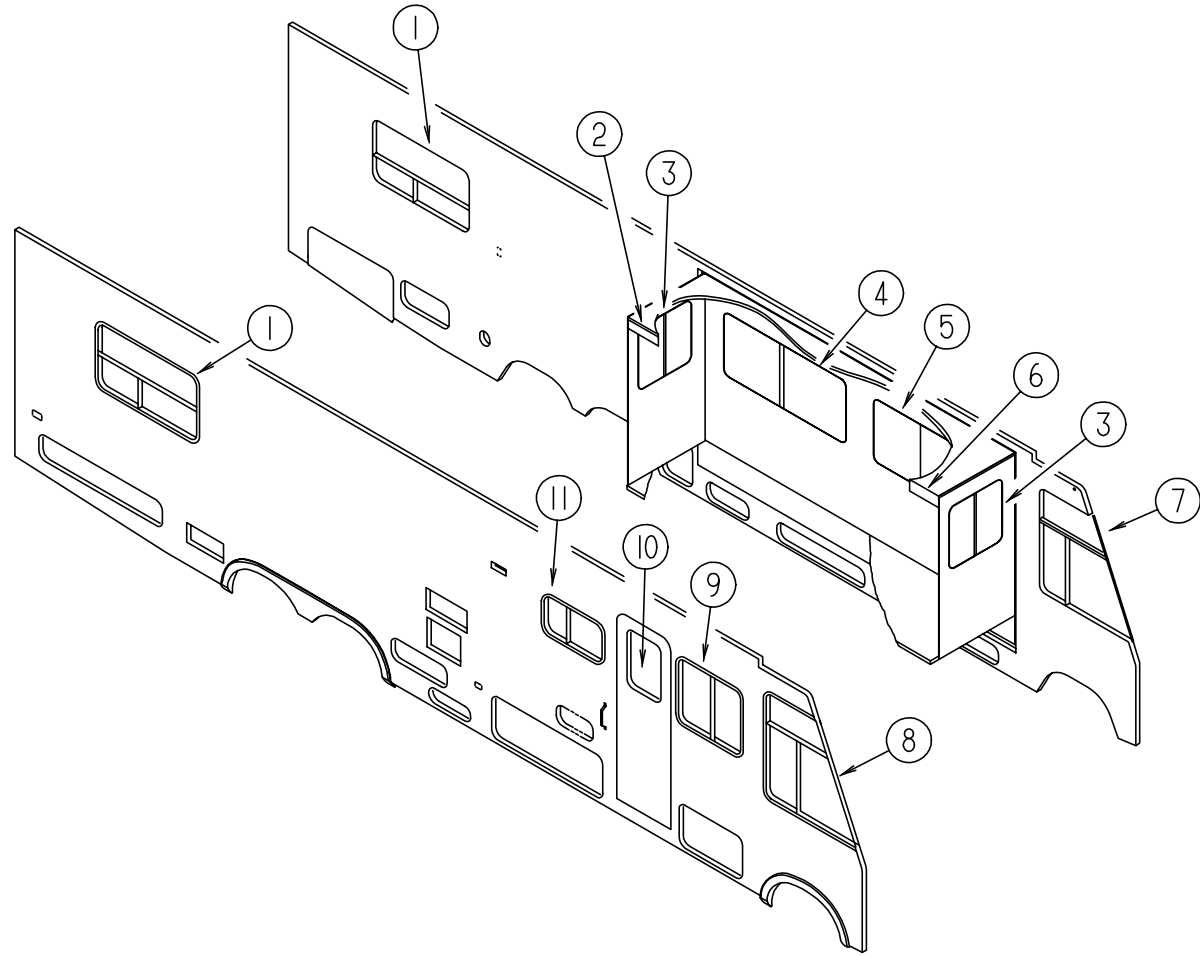

KEY	PART NUMBER	U/M DESCRIPTION
1	115811-03-F31	EA VALANCE ASM. - 52" - 3 SIDED - LAMBREQUIN
1	115811-03-F32	EA VALANCE ASM. - 52" - 3 SIDED - LAMBREQUIN
1	111910-24-F31	EA BLIND - PLEATED - 49" X 28.5"
1	111910-24-F32	EA BLIND - PLEATED - 49" X 28.5"
2	115811-13-F31	EA OVERLAY - 7.5 X 22 3/8 - NOVEAU
2	115811-13-F32	EA OVERLAY - 7.5 X 22 3/8 - NOVEAU
3	115811-10-F31	EA VALANCE ASM. - 30" - 3 SIDED - LAMBREQUIN
		FROM: 00-00-00 THRU: 01-08-95
3	117657-03-F31	EA VALANCE ASM. - 30" - 3 SIDED - KINGSTON
		FROM: 01-09-95 THRU: 99-99-99
3	115811-10-F32	EA VALANCE ASM. - 30" - 3 SIDED - LAMBREQUIN
		FROM: 00-00-00 THRU: 01-08-95
3	117657-03-F32	EA VALANCE ASM. - 30" - 3 SIDED - KINGSTON
		FROM: 01-09-95 THRU: 99-99-99
3	109802-40-F31	EA BLIND - PLEATED - 28" X 30"
		FROM: 00-00-00 THRU: 01-08-95
3	109802-40-FA1	EA BLIND - PLEATED - 28" X 30" (F31)
		FROM: 01-09-95 THRU: 99-99-99
3	109802-40-F32	EA BLIND - PLEATED - 28" X 30"

4	115811-09-F31	EA VALANCE ASM. - 63" - 3 SIDED - LAMBREQUIN
		FROM: 00-00-00 THRU: 01-08-95
4	117657-02-F31	EA VALANCE ASM. - 63" - 3 SIDED - KINGSTON
		FROM: 01-09-95 THRU: 99-99-99
4	115811-09-F32	EA VALANCE ASM. - 63" - 3 SIDED - LAMBREQUIN
		FROM: 00-00-00 THRU: 01-08-95
4	117657-02-F32	EA VALANCE ASM. - 63" - 3 SIDED - KINGSTON
		FROM: 01-09-95 THRU: 99-99-99
4	109802-38-F31	EA BLIND - PLEATED - 60" X 30"
		FROM: 00-00-00 THRU: 01-08-95
4	109802-38-FA1	EA BLIND - PLEATED - 60" X 30" (F31)
		FROM: 01-09-95 THRU: 99-99-99
4	109802-38-F32	EA BLIND - PLEATED - 60" X 30"
5	115811-08-F31	EA VALANCE ASM. - 63" - 3 SIDED - LAMBREQUIN
		FROM: 00-00-00 THRU: 01-08-95
5	117657-01-F31	EA VALANCE ASM. - 63" - 3 SIDED - KINGSTON
		FROM: 01-09-95 THRU: 99-99-99
5	115811-08-F32	EA VALANCE ASM. - 63" - 3 SIDED - LAMBREQUIN
		FROM: 00-00-00 THRU: 01-08-95
5	117657-01-F32	EA VALANCE ASM. - 63" - 3 SIDED - KINGSTON
		FROM: 01-09-95 THRU: 99-99-99
5	109802-38-F31	EA BLIND - PLEATED - 60" X 30"
		FROM: 00-00-00 THRU: 01-08-95
5	109802-38-FA1	EA BLIND - PLEATED - 60" X 30" (F31)
		FROM: 01-09-95 THRU: 99-99-99
5	109802-38-F32	EA BLIND - PLEATED - 60" X 30"
6	115811-12-F31	EA OVERLAY - 7.5 X 22 3/8 - NOVEAU
6	115811-12-F32	EA OVERLAY - 7.5 X 22 3/8 - NOVEAU
7	101668-46-E91	EA CURTAIN ASM. - 48" X 80" - DRIVER SIDE - TAPE TOP
7	073260-42-C18	EA TIEBACK ASM. - 6" X 18"
8	101668-45-E91	EA CURTAIN ASM. - 48" X 80" - PASSENGER SIDE - TAPE TOP
8	073260-42-C18	EA TIEBACK ASM. - 6" X 18"
9	115811-07-F31	EA VALANCE ASM. - 33" - 3 SIDED - LAMBREQUIN
		FROM: 00-00-00 THRU: 01-08-95
9	117657-04-F31	EA VALANCE ASM. - 33" - 3 SIDED - KINGSTON
		FROM: 01-09-95 THRU: 99-99-99
9	115811-07-F32	EA VALANCE ASM. - 33" - 3 SIDED - LAMBREQUIN
		FROM: 00-00-00 THRU: 01-08-95
9	117657-04-F32	EA VALANCE ASM. - 33" - 3 SIDED - KINGSTON
		FROM: 01-09-95 THRU: 99-99-99
9	109802-39-F31	EA BLIND - PLEATED - 30" X 30"
		FROM: 00-00-00 THRU: 01-08-95
9	109802-39-FA1	EA BLIND - PLEATED - 30" X 30" (F31)
		FROM: 01-09-95 THRU: 99-99-99
9	109802-39-F32	EA BLIND - PLEATED - 30" X 30"
10	084755-57-E07	EA PULL SHADE - 27.25"
10	115811-14-F31	EA VALANCE ASM. - 15 X 33"
		FROM: 00-00-00 THRU: 01-08-95
10	117664-01-F31	EA VALANCE ASM. - 15 X 33"
		FROM: 01-09-95 THRU: 99-99-99
10	115811-14-F32	EA VALANCE ASM. - 15 X 33"
		FROM: 00-00-00 THRU: 01-08-95
10	117664-01-F32	EA VALANCE ASM. - 15 X 33"
		FROM: 01-09-95 THRU: 99-99-99
11	109041-20-01A	EA MINI BLIND - 31" X 18" - SILVER (F31)
11	109041-20-02A	EA MINI BLIND - 31" X 18" - BEIGE (F32)
11	109353-07-01A	EA BLIND SLAT - 31" - SILVER (F31)
11	109353-07-02A	EA BLIND SLAT - 31" - BEIGE (F32)

CURTAIN & CUSHION GROUP (CONTINUED)

BUCKET SEAT

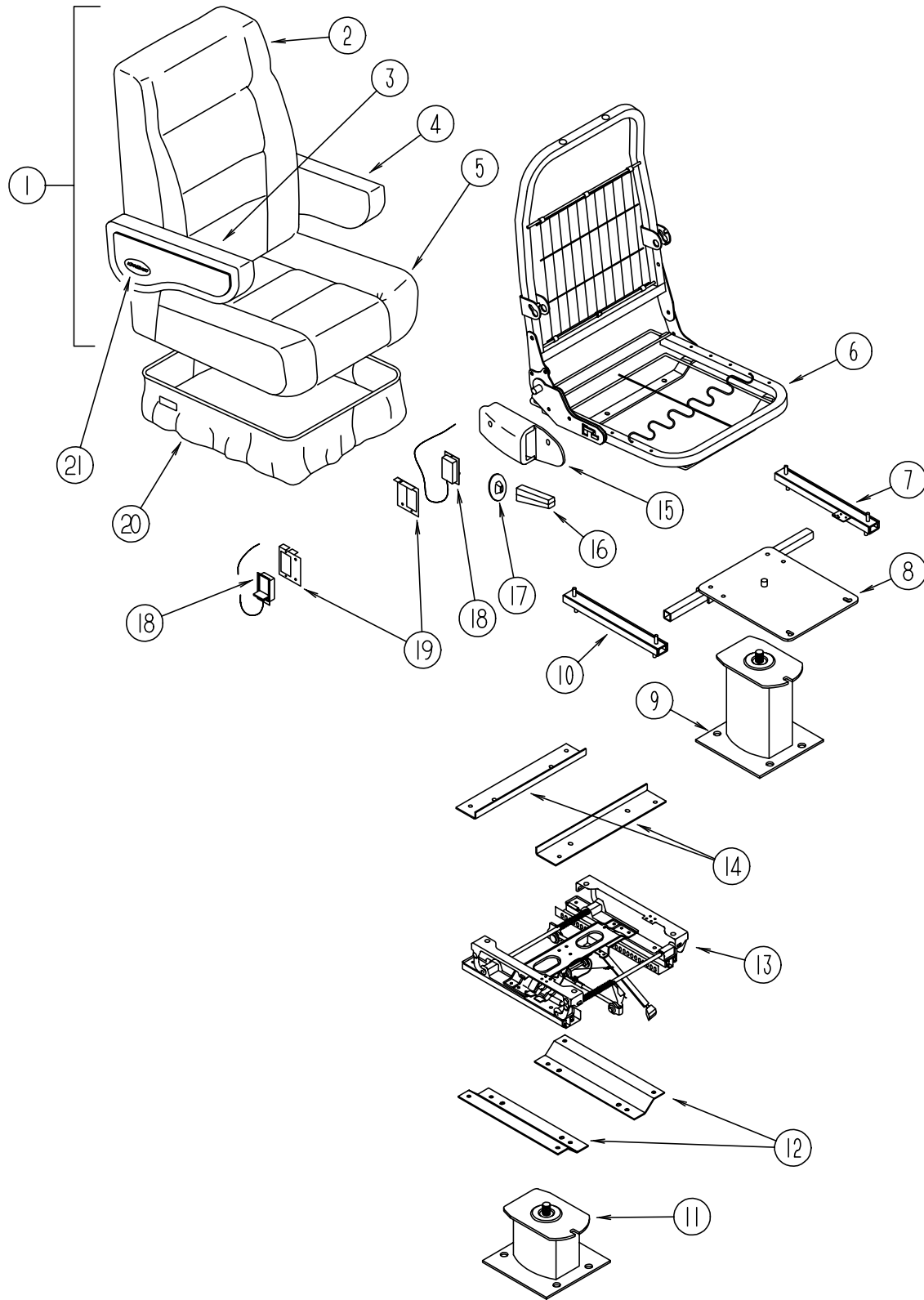

KEY	PART NUMBER	U/M	DESCRIPTION
1	111855-03-F31	EA	WINDSOR MANUAL RECLINER - W/ EXECUTIVE ARMRESTS
1	111855-03-F32	EA	WINDSOR MANUAL RECLINER - W/ EXECUTIVE ARMRESTS
2	M05962-03-F31	EA	COVER ASM. - BACK - WINDSOR
2	M05962-03-F32	EA	COVER ASM. - BACK - WINDSOR
3	111320-03-F31	EA	ARMREST ASM. - RIGHT HAND
3	111320-03-F06	EA	ARMREST ASM. - RIGHT HAND (F32)
3	P11320-03-F31	EA	COVER ASM. - ARMREST W/ PAD - RIGHT HAND
3	P11320-03-F06	EA	COVER ASM. - ARMREST W/ PAD - RIGHT HAND (F32)
4	111320-04-F31	EA	ARMREST ASM. - LEFT HAND
4	111320-04-F06	EA	ARMREST ASM. - LEFT HAND (F32)
4	P11320-04-F31	EA	COVER ASM. - ARMREST W/ PAD - LEFT HAND
4	P11320-04-F06	EA	COVER ASM. - ARMREST W/ PAD - LEFT HAND (F32)
5	M05962-04-F31	EA	COVER ASM. - SEAT - WINDSOR
5	M05962-04-F32	EA	COVER ASM. - SEAT - WINDSOR
6	M80906-11-000	EA	FRAME - SEAT - BACK & SPRING
7	069246-05-000	EA	ADJUSTER SIDE - W/ LOCK - FORWARD & BACK
			FROM: 00-00-00 THRU: 10-16-94
	069246-05-700	EA	SPRING - ADJUSTER - FOR REMOTE
			FROM: 00-00-00 THRU: 10-16-94
7	069246-14-000	EA	ADJUSTER SIDE - W/ LOCK - FORWARD & BACK
			FROM: 10-17-94 THRU: 99-99-99
	069246-99-000	EA	SPRING - ADJUSTER - FOR REMOTE - LIGHT BLUE
			FROM: 10-17-94 THRU: 99-99-99
	117125 01 02B	EA	BRACKET - CABLE HOLDER - STEEL
			FROM: 10-17-94 THRU: 99-99-99
	069246-05-701	EA	CLIP - CABLE - FOR REMOTE
8	107921-05-000	EA	TOP PLATE - PEDESTAL - W/ SEATBELT BAR
9	107921-01-000	EA	FLOOR MOUNTED PEDESTAL - W/ 9.75" EXTENSION
	107921-06-000	EA	BEARING KIT - PEDESTAL
10	069246-02-000	EA	ADJUSTER SIDE - W/O LOCK - FORWARD & BACK
			FROM: 00-00-00 THRU: 10-16-94
10	069246-15-000	EA	ADJUSTER SIDE - W/O LOCK - FORWARD & BACK
			FROM: 10-17-94 THRU: 99-99-99
11	107921-14-000	EA	FLOOR MOUNTED PEDESTAL - W/ 5.75" EXTENSION
12	116215-03-000	EA	LOWER PLATE - 6 WAY MANUAL CONTROL
13	116215-01-000	EA	6 WAY MANUAL CONTROL
14	116215-02-000	EA	UPPER PLATE - 6 WAY MANUAL CONTROL
15	080730-09-000	EA	SHIELD - RECLINER HANDLE
	080730-10-000	EA	SCREW - RECLINER HANDLE SHIELD
16	080730-08-000	EA	HANDLE - RECLINER - BLACK
17	080730-11-000	EA	SHIELD - RUBBER BOOT
18	108049-01-000	EA	REMOTE & CABLE - 28"
			FROM: 00-00-00 THRU: 11-13-94
	108049-02-000	EA	CABLE CLIP
18	108049-03-000	EA	REMOTE & CABLE - 26"
			FROM: 11-14-94 THRU: 99-99-99
19	097683-03-000	EA	BRACKET - REMOTE - SIDE MOUNT - SINGLE
20	071126-43-F31	EA	SKIRT ASM - SINGLE - 10.5" - W/ OPEN BACK
20	071126-43-F06	EA	SKIRT ASM - SINGLE - 10.5" - W/ OPEN BACK (F32)
20	071126-54-F31	EA	SKIRT ASM - SINGLE - 10.5" - W/ OPEN BACK (W/ 6 WAY MANUAL CONTROL)
20	071126-54-F32	EA	SKIRT ASM - SINGLE - 10.5" - W/ OPEN BACK (W/ 6 WAY MANUAL CONTROL)
21	111169-01-000	EA	BACK PLATE - EMBLEM
21	111169-05-000	EA	EMBLEM - "ITASCA"

CURTAIN & CUSHION GROUP (CONTINUED)

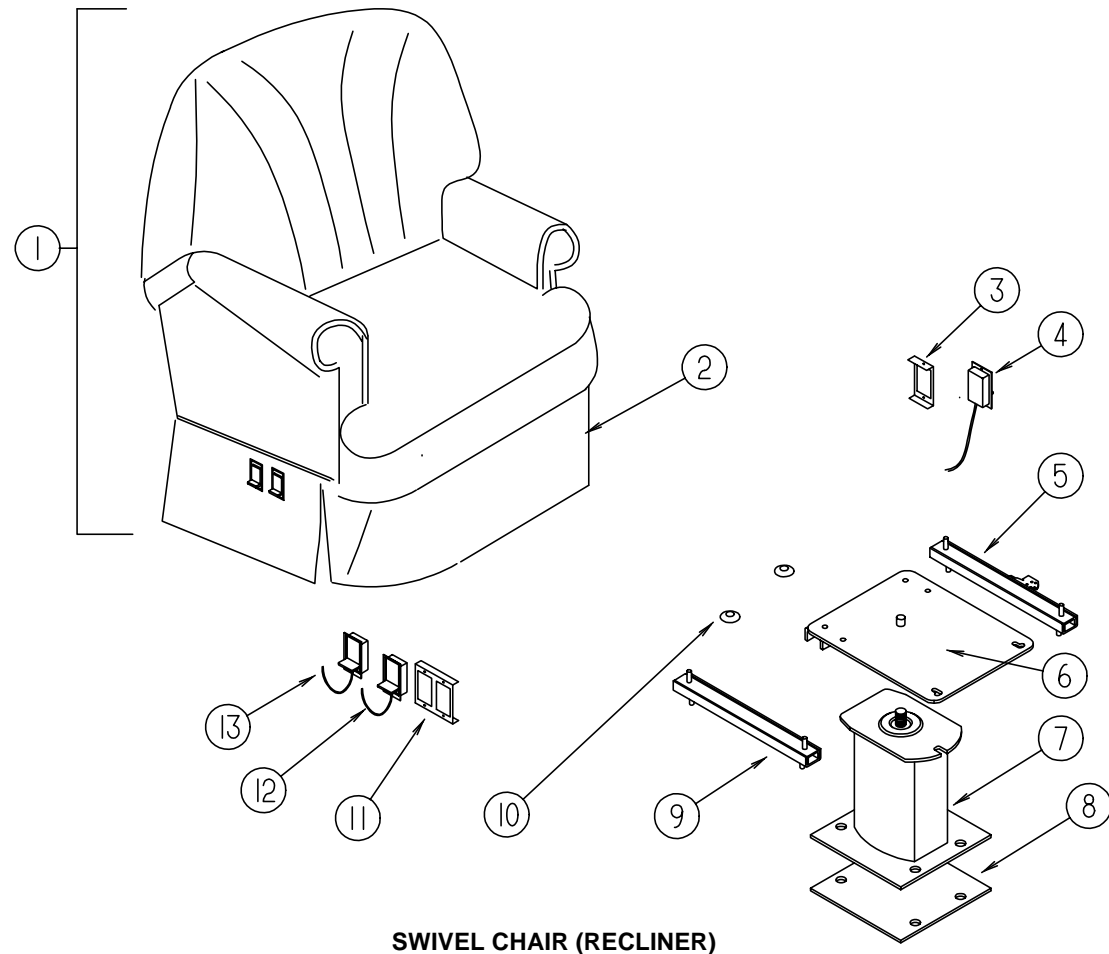

SWIVEL CHAIR (RECLINER)

KEY	PART NUMBER	U/M DESCRIPTION
1	116016-01-F31	EA SWIVEL CHAIR - RECLINER
1	116016-01-F32	EA SWIVEL CHAIR - RECLINER
1	P16016-01-F31	EA COVER ASM. - SWIVEL CHAIR - RECLINER
1	P16016-01-F32	EA COVER ASM. - SWIVEL CHAIR - RECLINER
2	085187-08-F31	EA SKIRT ASM.
2	085187-08-F32	EA SKIRT ASM.
3	097683-03-000	EA BRACKET - REMOTE - SIDE MOUNT
4	089368-04-000	EA REMOTE & CABLE - ADJUSTER SLIDE
	069246-05-701	EA CLIP - CABLE - FOR REMOTE
5	069246-08-000	EA ADJUSTER SLIDE - W/ LOCKING ARM
		FROM: 00-00-00 THRU: 10-16-94
5	069246-12-000	EA ADJUSTER SLIDE - W/ LOCKING ARM
		FROM: 10-17-94 THRU: 99-99-99
	108049-02-000	EA CLIP - PEDESTAL CABLE
	069246-05-700	EA SPRING - ADJUSTER - FOR REMOTE
6	107921-08-000	EA TOP PLATE - PEDESTAL - W/O SEATBELT BAR
7	107921-01-000	EA FLOOR MOUNTED PEDESTAL - W/9.75" EXTENSION
8	108445-02-000	EA SUB PLATE - FLOOR MOUNTED PEDESTAL
	107921-06-000	EA BEARING KIT - PEDESTAL
9	069246-06-000	EA ADJUSTER SLIDE - W/O LOCKING ARM
		FROM: 00-00-00 THRU: 10-16-94
9	069246-13-000	EA ADJUSTER SLIDE - W/O LOCKING ARM
		FROM: 10-17-94 THRU: 99-99-99
10	007221-01-000	EA SPACER - SEAT ADJUSTER
11	097683-02-000	EA BRACKET - REMOTE - SIDE MOUNT
12	089368-05-000	EA REMOTE & CABLE - RECLINE
13	108049-01-000	EA REMOTE & CABLE - SWIVEL
	108049-02-000	EA CLIP - PEDESTAL CABLE
	057759-01-000	EA WASHER BRACKET - SEAT BELT - 4" DIAMETER
	007021-01-000	EA SEAT BELT - 2" X 90" - BLACK

CURTAIN & CUSHION GROUP (CONTINUED)

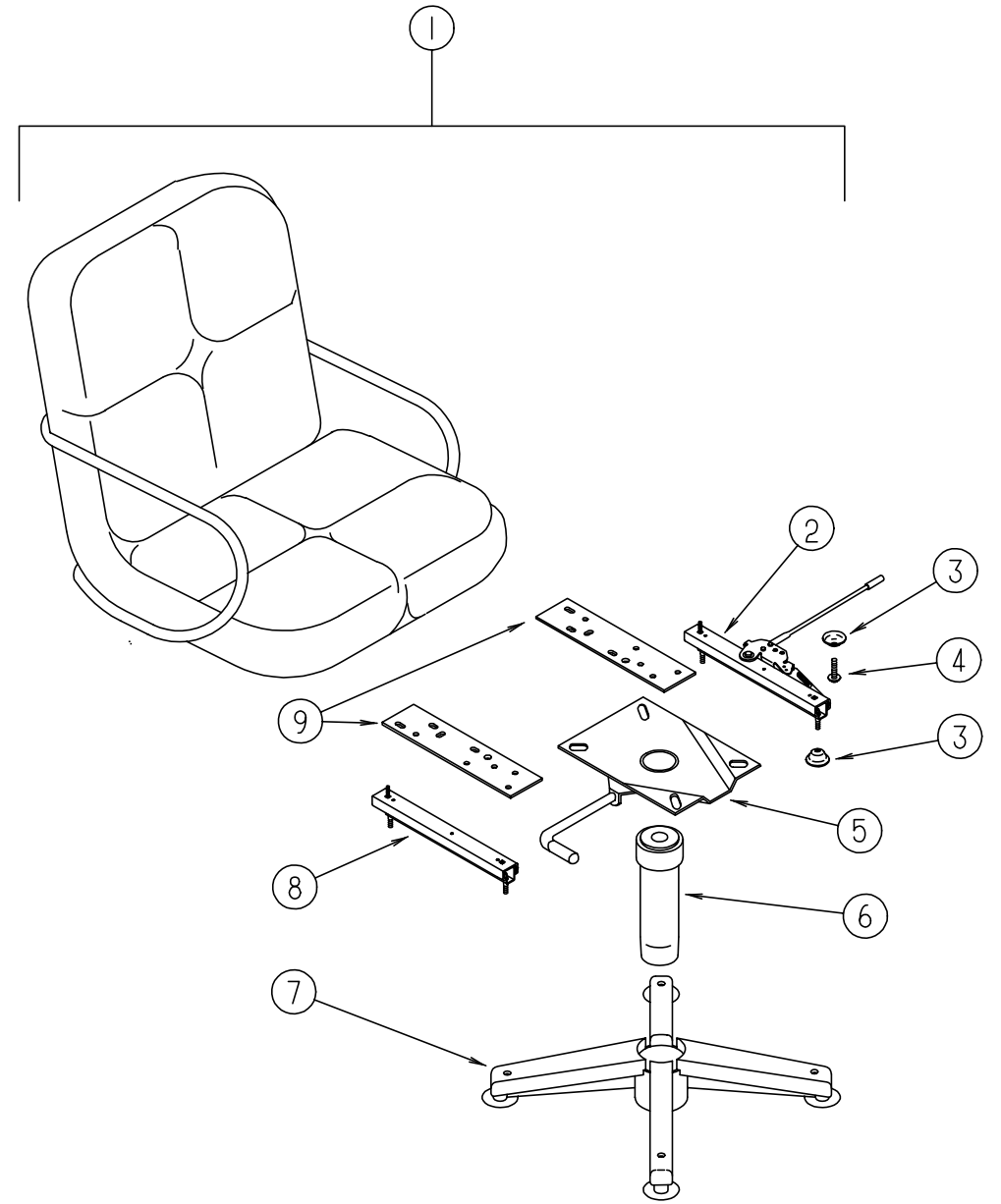

CHROME CRAFT CHAIRS

KEY	PART NUMBER	U/M DESCRIPTION
1	109379-02-F31	EA CHAIR ASM - CHROME CRAFT II
1	109379-02-F32	EA CHAIR ASM - CHROME CRAFT II
2	069246-16-000	EA ADJUSTER SLIDE - SWIVEL CHAIR - W/ LOCKING ARM - FORWARD & BACK
3	007221-01-000	EA SPACER - SEAT ADJUSTER
4	000G16-04-24B	EA BOLT - MACHINE - 1/4-20 X 1-1/2 PPH
	029127-01-000	EA NUT - T-1/4
5	088245-03-000	EA TOP PLATE - SWIVEL W/O TILT - W/ LOCK
6	105799-01-006	EA STEM UPRIGHT - LOCKOUT
7	105799-01-003	EA LEG - WOOD COVER BASE (CHAIR)
8	069246-13-000	EA ADJUSTER SLIDE - SWIVEL CHAIR - W/O LOCK - FORWARD & BACK
9	069705-02-000	EA BAR - 2.5 X 12.75 (ADAPTER PLATE)

CURTAIN & CUSHION GROUP (CONTINUED)

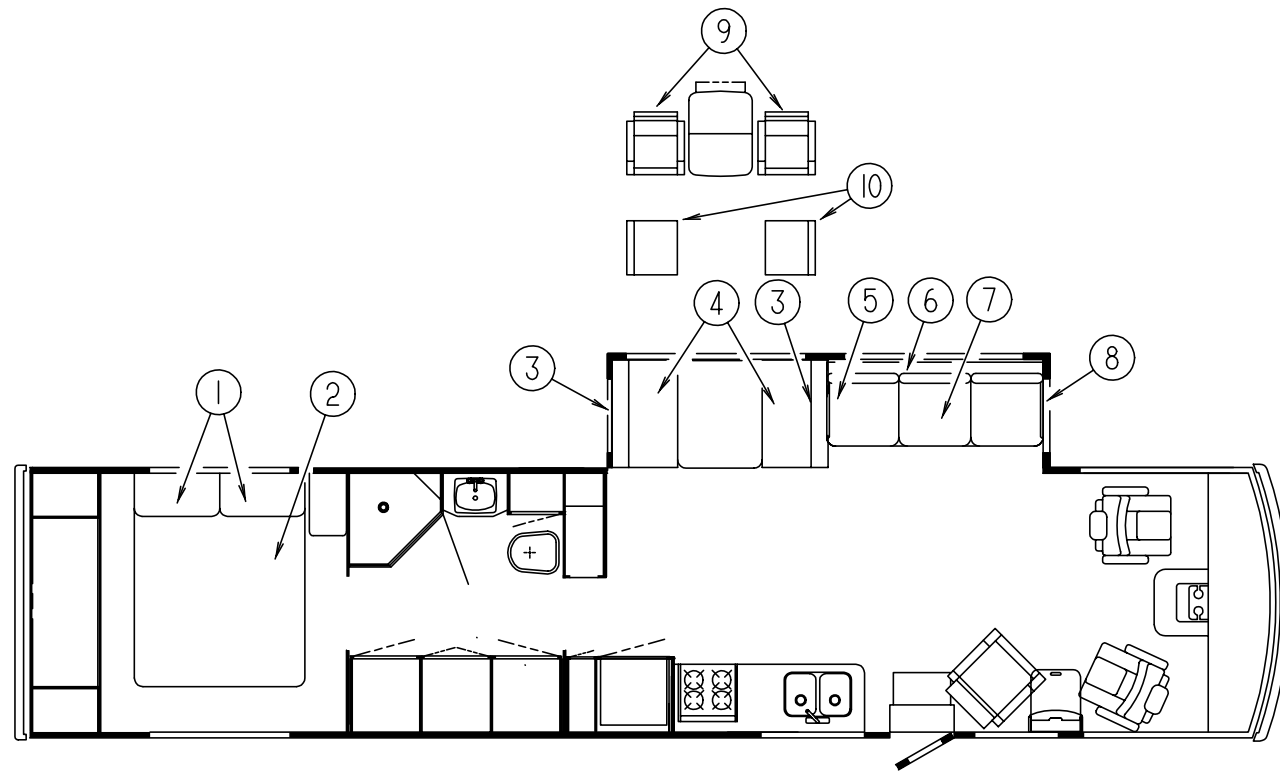

QUEEN BED

KEY	PART NUMBER	U/M	DESCRIPTION
1	111863-04-F31	EA	PILLOW SHAM - W/ 1/2" GATHERED WELT
1	111863-04-F32	EA	PILLOW SHAM - W/ 1/2" GATHERED WELT
2	098176-05-000	EA	MATTRESS - QUEEN - INNERSPRING - 59" X 79" - SEALY
2	085365-19-F31	EA	BEDSPREAD W/ 1" GATHERED WELT - 60" X 80"
2	085365-19-F32	EA	BEDSPREAD W/ 1" GATHERED WELT - 60" X 80"
	111862-04-F31	EA	PILLOW ASM - 15" X 15" W/ 1/2" GATHERED WELT
	111862-04-F32	EA	PILLOW ASM - 15" X 15" W/ 1/2" GATHERED WELT

DINETTE CUSHIONS (W/ SLIDEOUT OPTION)

KEY	PART NUMBER	U/M	DESCRIPTION
3	111880-01-F31	EA	CUSHION ASM. - CHANNEL STYLE BACK - W/ STRAP - 13.5" X 38" X 5" FROM: 00-00-00 THRU: 02-05-95
3	111880-05-F28	EA	CUSHION ASM. - CHANNEL STYLE BACK - W/ STRAP - 13.5" X 42" X 5" (F31) FROM: 02-06-95 THRU: 99-99-99
3	111880-01-F32	EA	CUSHION ASM. - CHANNEL STYLE BACK - W/ STRAP - 13.5" X 38" X 5" FROM: 00-00-00 THRU: 02-05-95
3	111880-05-F29	EA	CUSHION ASM. - CHANNEL STYLE BACK - W/ STRAP - 13.5" X 42" X 5" (F32) FROM: 02-06-95 THRU: 99-99-99
3	P11880-01-F31	EA	COVER - CHANNEL STYLE BACK - W/ STRAP - 13.5" X 38" X 5" FROM: 00-00-00 THRU: 02-05-95
3	P11880-05-F28	EA	COVER - CHANNEL STYLE BACK - W/ STRAP - 13.5" X 42" X 5" (F31) FROM: 02-06-95 THRU: 99-99-99
3	P11880-01-F32	EA	COVER - CHANNEL STYLE BACK - W/ STRAP - 13.5" X 38" X 5" FROM: 00-00-00 THRU: 02-05-95
3	P11880-05-F29	EA	COVER - CHANNEL STYLE BACK - W/ STRAP - 13.5" X 42" X 5" (F32) FROM: 02-06-95 THRU: 99-99-99
4	088927-87-F31	EA	CUSHION ASM. - 23" X 38" X 5" - DINETTE SEAT FROM: 00-00-00 THRU: 02-05-95
4	105603-15-F28	EA	CUSHION ASM. - 23" X 42" X 5" - DINETTE SEAT (F31) FROM: 02-06-95 THRU: 99-99-99
4	088927-87-F32	EA	CUSHION ASM. - 23" X 38" X 5" - DINETTE SEAT FROM: 00-00-00 THRU: 02-05-95
4	105603-15-F29	EA	CUSHION ASM. - 23" X 42" X 5" - DINETTE SEAT (F32) FROM: 02-06-95 THRU: 99-99-99
4	M88927-87-F31	EA	COVER - CUSHION - 23" X 38" X 5" - DINETTE SEAT FROM: 00-00-00 THRU: 02-05-95
4	P05603-15-F28	EA	COVER - CUSHION - 23" X 42" X 5" - DINETTE SEAT (F31) FROM: 02-06-95 THRU: 99-99-99
4	M88927-87-F32	EA	COVER - CUSHION - 23" X 38" X 5" - DINETTE SEAT FROM: 00-00-00 THRU: 02-05-95
4	P05603-15-F29	EA	COVER - CUSHION - 23" X 42" X 5" - DINETTE SEAT (F32) FROM: 02-06-95 THRU: 99-99-99

CONTINENTAL SOFA BED

KEY	PART NUMBER	U/M	DESCRIPTION
5	111905-03-F31	EA	ARMREST ASM - RIGHT HAND
5	111905-03-F32	EA	ARMREST ASM - RIGHT HAND
5	P11905-03-F31	EA	COVER - ARMREST - RIGHT HAND
5	P11905-03-F32	EA	COVER - ARMREST - RIGHT HAND
6	111877-01-F31	EA	CUSHION - SOFA BED - BACK (2 USED)
6	111877-01-F32	EA	CUSHION - SOFA BED - BACK (2 USED)
6	P11877-01-F31	EA	COVER - SOFA BED - BACK
6	P11877-01-F32	EA	COVER - SOFA BED - BACK
7	104652-03-F31	EA	SOFA BED - 70" (W/O BACK CUSHIONS)
7	104652-03-F32	EA	SOFA BED - 70" (W/O BACK CUSHIONS)
7	P04652-03-F31	EA	COVER - SOFA BED - SEAT
7	P04652-03-F32	EA	COVER - SOFA BED - SEAT
8	111905-02-F31	EA	ARMREST ASM - LEFT HAND
8	111905-02-F32	EA	ARMREST ASM - LEFT HAND
8	P11905-02-F31	EA	COVER - ARMREST - LEFT HAND
8	P11905-02-F32	EA	COVER - ARMREST - LEFT HAND
	105433-01-000	EA	FRAME - SEAT - 70"
	111637-02-F31	EA	PILLOW ASM - 22" X 22" W/ WELT
	111637-02-F32	EA	PILLOW ASM - 22" X 22" W/ WELT

DINETTE OPTION

KEY	PART NUMBER	U/M	DESCRIPTION
9	109379-02-F31	EA	CHAIR ASM - CHROME CRAFT II
9	109379-02-F32	EA	CHAIR ASM - CHROME CRAFT II
10	101604-01-01A	EA	CHAIR - FOLDING - DINETTE - OAK - W/O FABRIC

DINETTE GROUP

DINETTE CABINETRY (SLIDEOUT)

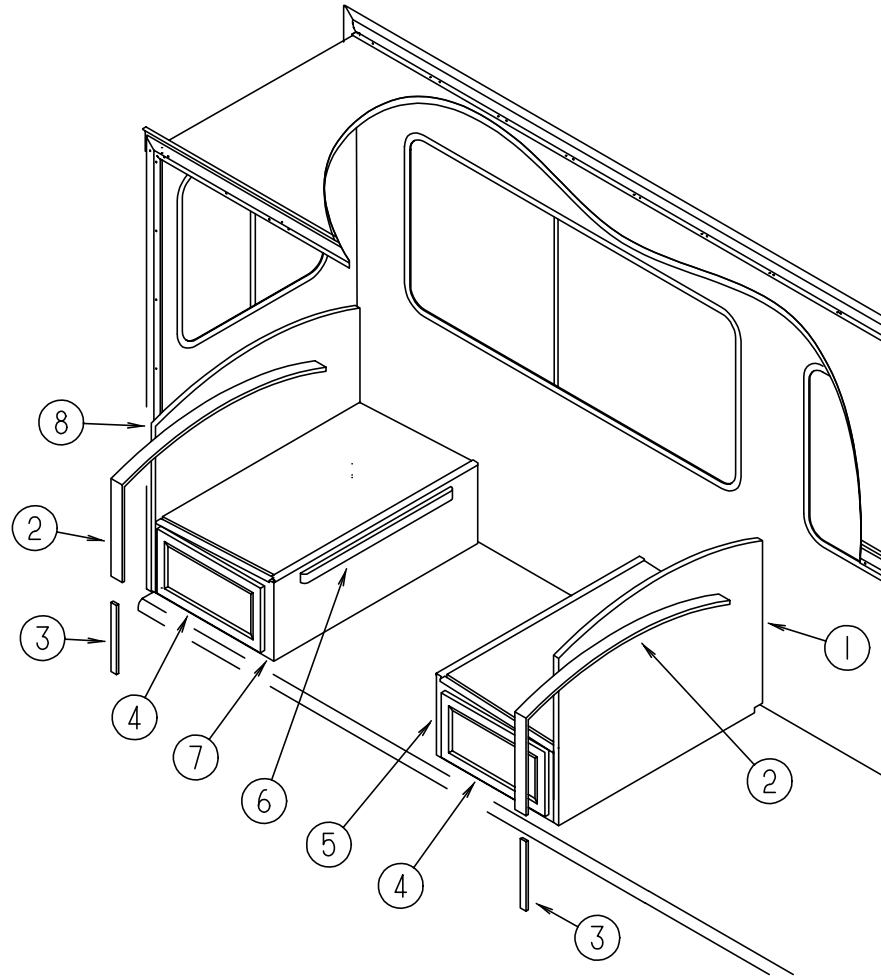

KEY	PART NUMBER	U/M	DESCRIPTION	
1	M07436-01-F31	EA	CABINET - SEATBACK - RIGHT HAND	
				FROM: 00-00-00 THRU: 02-05-95
1	M07514-01-F11	EA	CABINET - SEATBACK - RIGHT HAND	
				FROM: 02-06-95 THRU: 99-99-99
2	104787-04-F31	EA	PAD ASM. - DINETTE	
				FROM: 00-00-00 THRU: 02-05-95
2	104787-08-F31	EA	PAD ASM. - DINETTE	
				FROM: 02-06-95 THRU: 99-99-99
2	104787-04-E31	EA	PAD ASM. - DINETTE (F32)	
				FROM: 00-00-00 THRU: 02-05-95
2	104787-08-F32	EA	PAD ASM. - DINETTE	
				FROM: 02-06-95 THRU: 99-99-99
3	111338-10-F31	EA	PAD ASM. - DINETTE	
3	111338-10-E31	EA	PAD ASM. - DINETTE (F32)	
4	M05970-35-E30	EA	DRAWER ASM. - W/O HARDWARE	
5	M07437-01-F31	EA	CABINET - SEATBASE - RIGHT HAND	
				FROM: 00-00-00 THRU: 02-05-95
5	M07515-01-F11	EA	CABINET - SEATBASE - RIGHT HAND	
				FROM: 02-06-95 THRU: 99-99-99
6	081295-01-AA8	EA	BED SUPPORT - DINETTE	
7	M07437-03-F31	EA	CABINET - SEATBASE - LEFT HAND	
				FROM: 00-00-00 THRU: 02-05-95
7	M07515-08-F31	EA	CABINET - SEATBASE - LEFT HAND	
				FROM: 02-06-95 THRU: 99-99-99
8	M07436-03-F31	EA	CABINET - SEATBACK - LEFT HAND	
				FROM: 00-00-00 THRU: 02-05-95
8	M07514-08-F31	EA	CABINET - SEATBACK - LEFT HAND	
				FROM: 02-06-95 THRU: 99-99-99

DINETTE GROUP (CONTINUED)

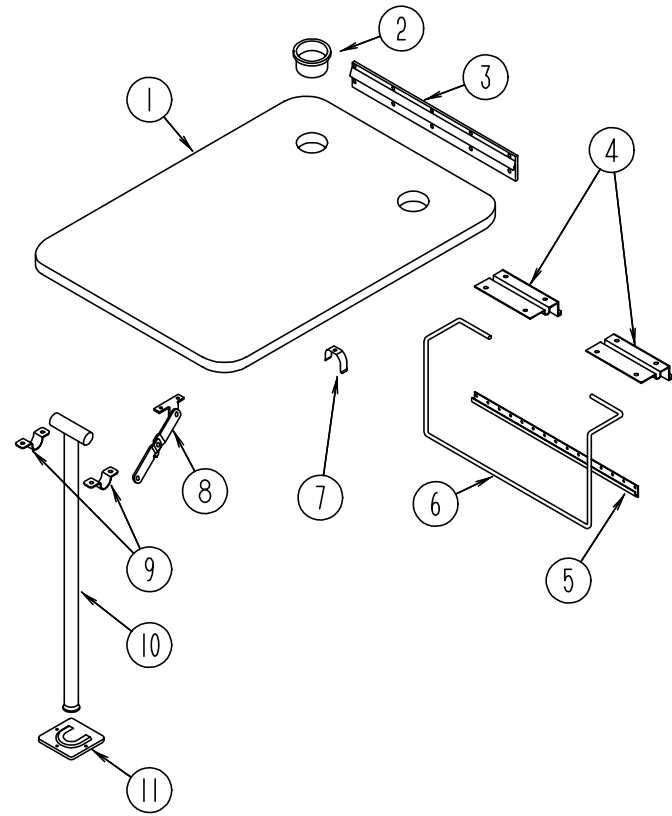

DINETTE TABLE ASM.

KEY	PART NUMBER	U/M	DESCRIPTION
1	M02115-09-E04	EA	DINETTE TABLE (F31)
			FROM: 00-00-00 THRU: 02-05-95
1	081322-12-F02	EA	DINETTE TABLE (F31)
			FROM: 02-06-95 THRU: 99-99-99
1	M02115-09-F32	EA	DINETTE TABLE
			FROM: 00-00-00 THRU: 02-05-95
1	081322-12-F29	EA	DINETTE TABLE (F32)
			FROM: 02-06-95 THRU: 99-99-99
2	064781-06-000	EA	CUP HOLDER - 2 STEP
3	053200-12-000	EA	BRACKET - TABLE SUPPORT - UPPER WALL MOUNTED - 23.5" - OFF WHITE
4	088410-02-000	EA	BRACKET - TABLE MOUNTED - OFF WHITE
5	024281-14-000	EA	BRACKET - LIFT ROD - LOWER WALL MOUNTED - 22.12" - OFF WHITE
6	024275-12-000	EA	ROD - TABLE LIFT - 8" X 23.5" - OFF WHITE
7	024283-01-000	EA	CLIP - LEG - 1" - 1.125" OD - BLACK
8	024282-01-000	EA	BRACE - TABLE LEG - HINGED
9	064050-05-000	EA	CLAMP - SADDLE - LEG HINGE - OFF WHITE
10	024276-23-000	EA	TABLE LEG - METAL - OFF WHITE
11	049493-12-000	EA	LEG CATCH - FLOOR MOUNTED - 2.5" X 2.7" - METAL - E-COAT

DINETTE GROUP (CONTINUED)

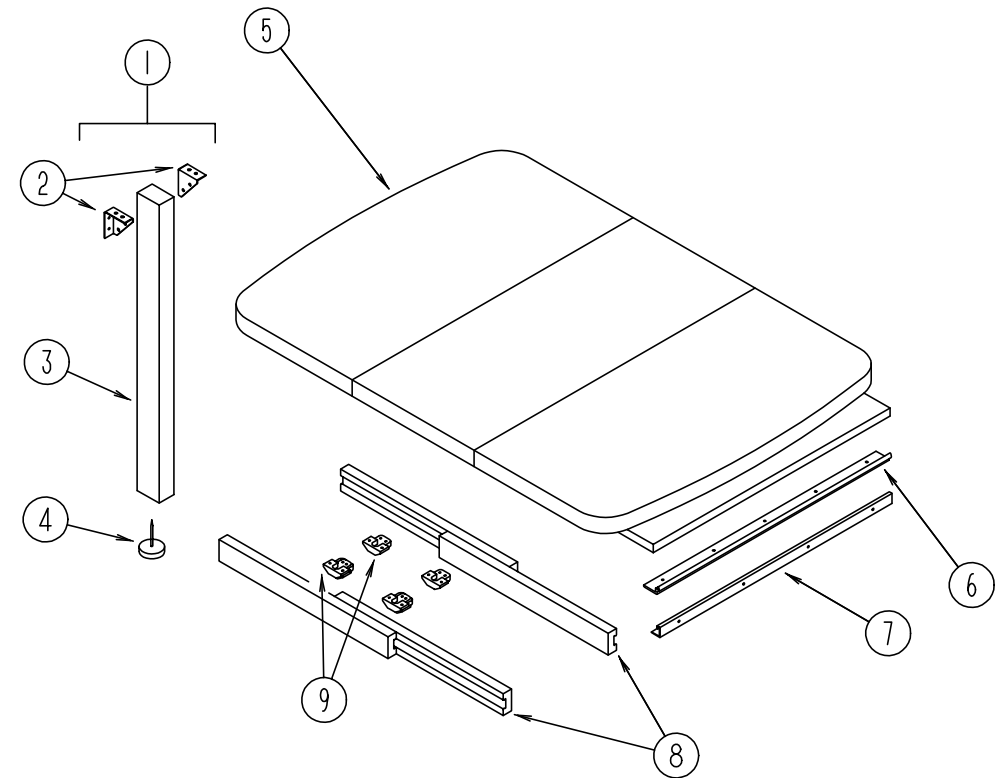

DINETTE TABLE ASM.

KEY	PART NUMBER	U/M	DESCRIPTION
1	092708-10-E30	EA	LEG ASM - TABLE
2	102810-01-02A	EA	BRACE - TABLE LEG - OFF WHITE
3	092707-08-05A	EA	LEG MOLDING - OAK - RAMBLING ASH
4	102194-01-000	EA	GUIDE - PLASTIC
5	P02056-06-E30	EA	TABLE ASM. - W/ DROP LEAF
6	102201-02-02A	EA	SUPPORT - HINGE CATCH - OFF WHITE
7	102200-02-02A	EA	SUPPORT - HINGE LOCK - OFF WHITE
8	110749-01-000	EA	SLIDE - TABLE - 19 3/4 LONG
9	009050-02-000	EA	LEVELER - TABLE TOP - MALE END - PLASTIC (4 USED)
9	009050-03-000	EA	LEVELER - TABLE TOP - FEMALE END - PLASTIC (4 USED)

DRIVERS COMPARTMENT GROUP

UPPER & LOWER DRIVER COMPARTMENT

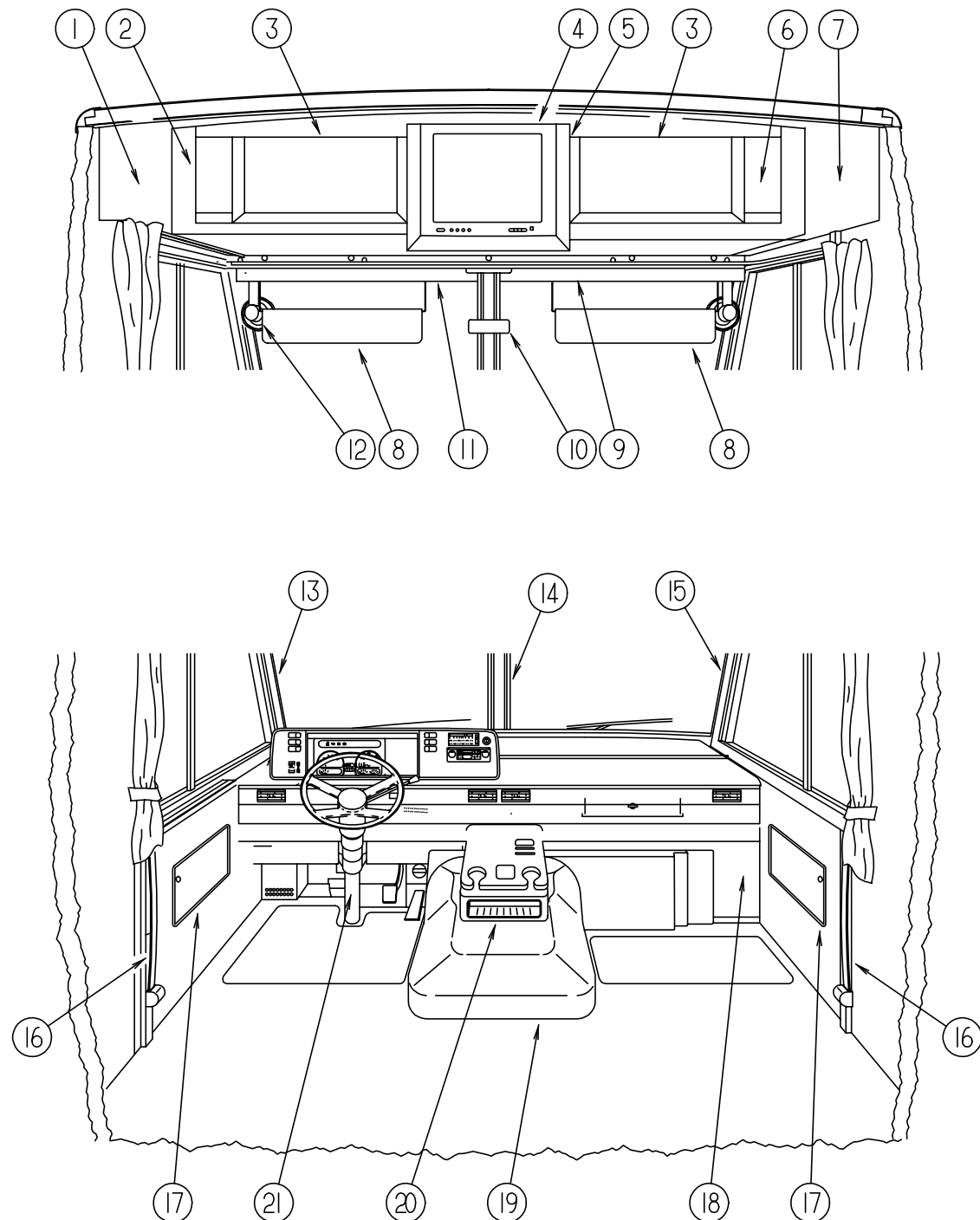

KEY	PART NUMBER	U/M	DESCRIPTION
1	104289-04-D12	EA	PANEL - SIDE - DRIVER OVERHEAD VINYL
	106699-01-01A	EA	BRACKET - CABINET - OVERHEAD TV - OFF WHITE
2	114612-02-E10	EA	CABINET ASM - FACE - DRIVER OVERHEAD - 19 TV
	P03077-03-E10	EA	SHELF - BASE - CABINET - DRIVER OVERHEAD
	114661-06-E10	EA	PANEL ASM - LINER DRIVER OVERHEAD 19" TV
	078811-08-E10	EA	PANEL - TRIM - HEADER - LOWER - 19" TV - BETWEEN OVERHEAD AND W/S TRIM
	108353-02-000	FT	SEAL - FOAM - 1/4 X 5/8.ADH BACK - 19" TV
3	100708-12-000	EA	DOOR - GLASS - 19" TV CABINET
	100710-01-01A	EA	LOCK ASM - TWIST TYPE BRASS
	100711-01-01A	EA	HINGE - DOOR - GLASS
	100707-01-000	EA	SPACER - DOOR - GLASS - .8" DIA - .3" HOLE - PLASTIC
	101272-01-000	EA	CATCH-GLASS DOOR - OVHD TV
	101766-01-000	EA	PIN - SUPPORT - GLASS DOOR
	100676-02-000	EA	STAND - VCR
4	M05993-C5-E30	EA	DOOR ASM. - FOR 19" TV OVERHEAD - 425 X 460 MM
5	116791-01-F31	EA	CABINET ASM - FRAME - 19" TV
5	114615-02-F31	EA	COVER ASM - 19" TV - WITH VINYL
6	114612-01-E10	EA	CABINET ASM - FACE - PASSENGER OVERHEAD - 19" TV
	P03077-04-E10	EA	SHELF - BASE - CABINET - PASSENGER OVERHEAD
	114661-01-E10	EA	PANEL ASM - LINER PASSENGER OVERHEAD W/O 19" TV
	114661-03-E10	EA	PANEL ASM - LINER PASSENGER OVERHEAD W/ 19" TV
7	104289-03-D12	EA	PANEL - SIDE - PASSENGER OVERHEAD VINYL
8	082286-19-D12	EA	SUNVISOR ASM
	007211-01-000	EA	HINGE - SUNVISOR - 25.5" X 1.5" - METAL
	074012-01-000	EA	CLIP - SUNVISOR - SQUARE - PINCH ON
	102377-01-000	EA	BRACKET SUNVISOR - 1 PIECE - STEEL
	046886-03-000	EA	ASHTRAY - CHROME - W/ COVER
	024700-44-000	EA	COVER - ROLL BAR - OFF WHITE 53"
	024700-46-000	EA	COVER - ROLL BAR - OFF WHITE 21.2"
	024700-47-000	EA	COVER - SIDEWALL ROLL BAR - OFF WHITE - 18.9"
	024700-48-000	EA	COVER - SIDEWALL ROLL BAR - OFF WHITE - 25"
	103961-01-01A	EA	COVER - BRACKET - SEATBELT - OFF WHITE
	103961-02-01A	EA	COVER - BRACKET - SEATBELT - OFF WHITE (W/DRIVER DOOR)
	R77030-53-447	EA	FLAT WASHER
9	078579-09-000	EA	TRIM - WINDSHIELD - UPPER INNER - RH - LIGHT GRAY
10	040714-01-000	EA	MIRROR - REAR VIEW - W/ARM MOUNT & SET SCREW
	067490-01-000	EA	BUTTON - MIRROR - REAR VIEW
11	078579-10-000	EA	TRIM - WINDSHIELD - UPPER INNER - LH - LIGHT GRAY
12	036420-02-000	EA	FAN - DEFROSTER - 2 SPEED - 6" DIAMETER
13	103931-04-02A	EA	INTERIOR COVER - A-PILLAR - DRIVER SIDE - LIGHT GRAY
14	079765-10-000	EA	TRIM - WINDSHIELD - CENTER - LIGHT GRAY
15	103931-03-02A	EA	INTERIOR COVER - A-PILLAR - PASSENGER SIDE - LIGHT GRAY
16	091990-04-01A	EA	SEAT BELT & SHOULDER HARNESS - DRIVER/ PASSENGER SIDE
	109146-01-000	EA	BOLT - SHOULDER - SEAT BELT
17	086120-01-F31	EA	PAD - MAP POCKET - 12" X 16"
17	086120-01-F32	EA	PAD - MAP POCKET - 12" X 16"
18	095757-03-F31	EA	COVER ASM - HEATER
18	095757-03-F04	EA	COVER ASM - HEATER (F32)
19	097552-01-000	EA	MOTOR COVER - W/O CARPET
	113828-02-01A	EA	TRIM - MOTOR COVER - MILL
	075564-01-000	EA	BRACKET - MOUNTING - MOTOR COVER
	039623-01-000	FT	SEAL - MOTOR COVER - RUBBER BULB TYPE - BLACK
20	111618-01-E10	EA	BEVERAGE TRAY ASM.
	111618-13-E07	EA	LID ASM.
21	103498-06-000	EA	BOOT - COLUMN - UNIVERSAL
	111521-01-04A	EA	COVER - STEERING COLUMN - BLACK (FORD)
	112634-01-01A	EA	TRIM - STEERING COLUMN - RH BLACK (FORD)
	112634-02-01A	EA	TRIM - STEERING COLUMN - LH BLACK (FORD)

DRIVERS COMPARTMENT GROUP (CONTINUED)

DASH, GAUGES & SWITCHES (FORD)

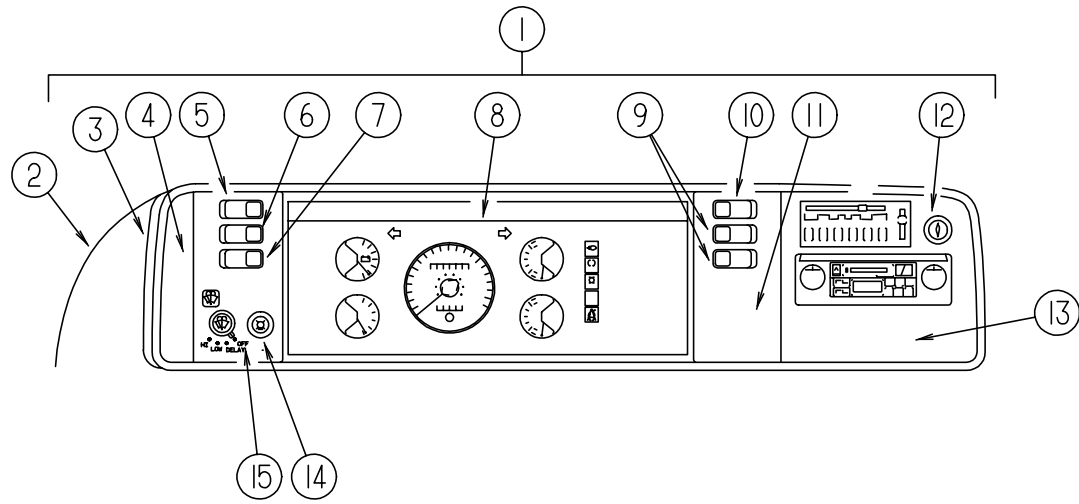

KEY	PART NUMBER	U/M	DESCRIPTION
1	M05946-16-F31	EA	DASH POD ASM.
2	111499-01-02A	EA	POD - INSTRUMENT PANEL - GRAY
3	103662-04-01A	EA	BEZEL - INSTRUMENT PANEL
4	104056-01-03A	EA	APPLIQUE - BEZEL - LEFT - DRESS UP
5	108357-05-000	EA	SWITCH - ROCKER - SPDT ON/ NONE/ ON
5	108356-02-01A	EA	SWITCH COVER - W/ DIMPLES - CARLING VVAZC00 BLA
6	108357-09-000	EA	SWITCH - ROCKER - SPDT ON/ NONE/ MOM
6	108356-02-01A	EA	SWITCH COVER - W/ DIMPLES - CARLING VVAZC00 BLA
7	108357-06-000	EA	SWITCH - ROCKER - DPDT MOM/ OFF/ MOM
7	108356-02-01A	EA	SWITCH COVER - W/ DIMPLES - CARLING VVAZC00 BLA
8	094794-03-000	EA	CLUSTER - INSTRUMENT PANEL- MILES (US)
8	094794-04-000	EA	CLUSTER - INSTRUMENT PANEL- KILOMETER (CSA)
9	108357-03-000	EA	SWITCH - ROCKER - SPDT ON/ OFF/ ON
9	108356-02-01A	EA	SWITCH COVER - W/ DIMPLES - CARLING VVAZC00 BLA
10	108357-10-000	EA	SWITCH - ROCKER - SPDT MOM/ OFF/ MOM
10	108356-04-01A	EA	SWITCH COVER - W/ DIMPLES & LENS - CARLING VVAGC00
	096241-03-000	EA	SWITCH - BLANK
11	104056-21-01A	EA	APPLIQUE - BEZEL - SWITCH RIGHT
12	104056-06-03A	EA	APPLIQUE - BEZEL - RIGHT DRESS UP
13	089294-01-000	EA	LIGHTER ASM. - CIGARETTE
14	096675-01-000	EA	KNOB - HEADLAMP SWITCH - W/SHAFT
	096674-01-000	EA	NUT - HEADLAMP SWITCH - BLACK
15	104056-24-01A	EA	APPLIQUE - BEZEL - SWITCH LEFT
	P03817-10-000	EA	DASH ASM - LOWER - W/O VINYL
	106569-02-02A	EA	PADDED VINYL - LAMINATE MADRID - GRAY - 1/4" X 16" X 96" - 2LB
	100138-01-000	EA	MODULE - DAYTIME RUNNING LIGHT (CSA)
	077031-01-000	EA	FILM - BLACK - 1" X 1.75"
	077031-03-000	EA	FILM - WHITE .75" X 1"
	104354-01-02A	EA	APPLIQUE - LOWER DASH - FORD
	105927-02-000	EA	PANEL ASM - DASH - TOP - W/STUD
	111904-01-000	EA	INDICATOR ASM - TRANSMISSION
	112235-01-02A	EA	BEZEL - MONITOR - LEVELING JACK - GRAY
	117306-01-F31	EA	TRIM - DASH - LOWER - RIGHT HAND - GRAY

ELECTRICAL GROUP

EXTERIOR LIGHTS

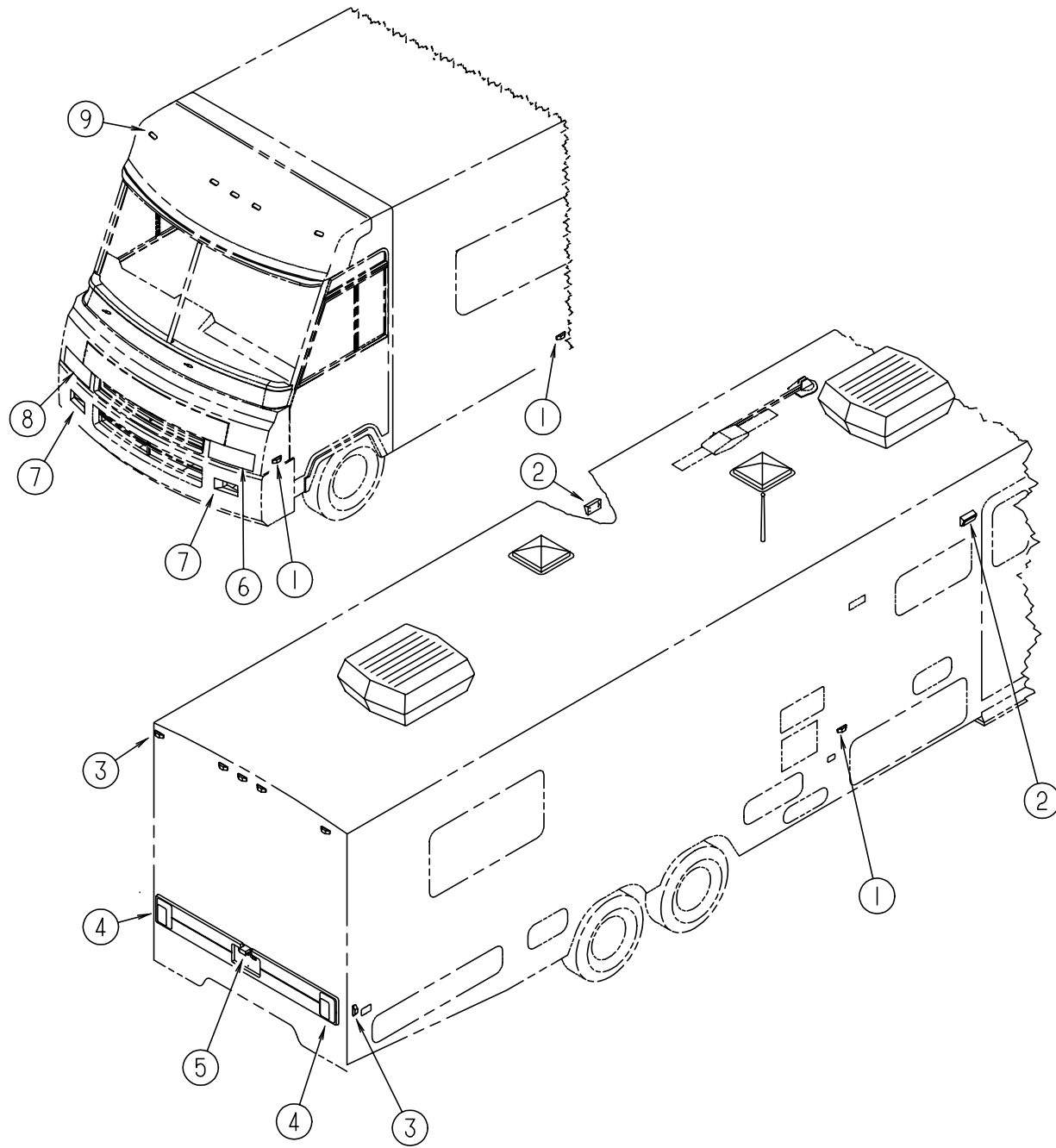

KEY	PART NUMBER	U/M	DESCRIPTION
1	111102-01-000	EA	LAMP - MARKER - BASE - TRIPLEX - 117XAS
1	036196-01-000	EA	BULB
1	111102-02-000	EA	LENS - MARKER LAMP - AMBER - TRIPLEX - 118A
1	112823-01-000	EA	SPLICE - REDUCER
2	097917-01-01A	EA	LIGHT - PORCH - ENTRY DOOR - QFF WHITE
2	008215-01-000	EA	BULB
2	097917-01-700	EA	LENS - LIGHT - PORCH
3	111102-01-000	EA	LAMP - MARKER - BASE - TRIPLEX - 117XAS
3	036196-01-000	EA	BULB
3	111102-03-000	EA	LENS - MARKER LAMP - RED - TRIPLEX - 117R
3	112823-01-000	EA	SPLICE - REDUCER
4	081638-01-000	EA	TAIL LIGHT - DOUBLE - W/ BLACK TRIM - DRIVER & PASSENGER SIDE
4	081638-01-700	EA	LENS - TAIL LIGHT - RED
4	081638-01-701	EA	LENS - TAIL LIGHT - W/BACKUP
4	037934-01-000	EA	BULB #1156 (BACK UP & TURN SIGNAL)
4	037935-01-000	EA	BULB #2057 OR #1157 (BRAKE LIGHT)
5	066432-02-000	EA	LIGHT ASM. - LICENSE PLATE
5	066432-03-000	EA	BRACKET - LICENSE PLATE
6	049186-01-000	EA	HEADLAMP CAPSULE - DRIVER SIDE - HIGH/ LOW BEAM
6	049188-01-000	EA	HEADLAMP CAPSULE - DRIVER SIDE - HIGH BEAM
7	084901-01-000	EA	LAMP - PARK/ TURN - GM # 916558 (BULB #2057)
8	049185-01-000	EA	HEADLAMP CAPSULE - PASSENGER SIDE - HIGH/ LOW BEAM
8	049187-01-000	EA	HEADLAMP CAPSULE - PASSENGER SIDE - HIGH BEAM
	050030-02-000	EA	HOUSING - HEADLAMP WIRING - HIGH BEAM
	063749-01-000	EA	HOUSING - HEADLAMP WIRING - LOW BEAM
	049359-01-000	EA	SPRING - RETAINER - HEADLAMP
	110750-01-000	EA	SCREW - ADJUSTING - HEADLAMP
	103624-01-000	EA	PLATE - BLINDER - HEADLIGHT
9	102520-01-000	EA	CLEARANCE LIGHT ASM. - W/O SOCKET CONNECTIONS - AMBER
9	036196-01-000	EA	BULB
9	102540-01-000	EA	SEAL - SCREW - ROUND - RUBBER
9	102541-01-000	EA	GASKET - CLEARANCE LIGHT
9	067789-02-000	EA	SOCKET - LAMP - PACKARD 8919426
9	088474-09-000	EA	HOUSING - SOCKET - 3 CAVITY - AMP 1-480701-0
9	088476-01-000	EA	SOCKET - CONNECTOR - BRASS - PRE-TIN

ELECTRICAL GROUP (CONTINUED)**INTERIOR LIGHTS**

KEY	PART NUMBER	U/M	DESCRIPTION
	098024-01-01A	EA	DOME LIGHT - 1 BULB - US - IVORY
	098024-03-01A	EA	DOME LIGHT - 2 BULB - IVORY
	008218-01-000	EA	BULB - DOME LIGHT
	098024-01-700	EA	LENS - DOME LIGHT
	061424-01-000	EA	LIGHT - AISLE - 12V - RECTANGULAR
	008103-01-000	EA	BULB - AISLE
	065202-30-000	EA	LAMP - WALL - BRASS - US
	067479-01-000	EA	BULB - 12 VOLT - #1076
	065202-31-000	EA	LAMP - WALL - BRASS - CSA
	065201-09-000	EA	SHADE - LAMP - FABRIC - PARCHMENT
	110235-01-01A	EA	LIGHT - MAKE UP - 3 BULB - PANLESS
	081633-01-700	EA	BULB - MAKE-UP
	086280-01-000	EA	LIGHT - SURFACE MOUNT - 12V - JENSEN 1236
	086280-01-700	EA	BULB - SURFACE MOUNT - 12 VOLT - 6 WATT
	087694-01-000	EA	LIGHT - WARDROBE/CLOSET - W/SWITCH
	087694-01-700	EA	BULB - GE561 - WARDROBE/ CLOSET
	093575-06-01A	EA	LIGHT - CEILING W/ FLUTED GLASS (CSA)
	093575-07-01A	EA	LIGHT - CEILING W/ FLUTED GLASS (US)

ELECTRICAL HOUSINGS

KEY	PART NUMBER	U/M	DESCRIPTION
	088473-01-000	EA	PIN HOUSING - 12 POSITION
	088473-02-000	EA	PIN HOUSING - 15 POSITION
	088473-03-000	EA	PIN HOUSING - 9 POSITION
	088473-05-000	EA	PIN HOUSING - 6 POSITION (SINGLE ROW)
	088473-06-000	EA	PIN HOUSING - 6 POSITION (TWO ROWS OF THREE)
	088473-08-000	EA	PIN HOUSING - 4 POSITION
	088473-09-000	EA	PIN HOUSING - 3 POSITION (SINGLE ROW)
	088473-10-000	EA	PIN HOUSING - 2 POSITION
	088474-01-000	EA	HOUSING - SOCKET - 12 POSITIONS
	088474-02-000	EA	HOUSING - SOCKET - 15 POSITION (3 ROWS OF 5)
	088474-03-000	EA	HOUSING - SOCKET - 9 POSITION
	088474-06-000	EA	HOUSING - SOCKET - 6 POSITION (2 ROWS OF THREE)
	088474-07-000	EA	HOUSING - SOCKET - 5 POSITION
	088474-08-000	EA	HOUSING - SOCKET - 4 POSITION (SINGLE ROW)
	088474-09-000	EA	HOUSING - SOCKET - 3 POSITION
	088474-10-000	EA	HOUSING - SOCKET - 2 POSITION
	101571-01-000	EA	HOUSING - 2 POSITION - MALE

ELECTRICAL GROUP (CONTINUED)**ELECTRIC COMPONENTS**

KEY	PART NUMBER	U/M	DESCRIPTION
	008326-01-000	EA	TERMINAL - RING - 16/14 WIRE - 3/8" STUD
	008328-01-000	EA	TERMINAL - RING - 12/10 WIRE - #10 STUD FIT
	008331-01-000	EA	TERMINAL - RING - TONGUE - #4 WIRE - 3/8" STUD - COPPER
	008348-01-000	EA	TERMINAL - RING - 3/8" STUD - #2 WIRE
	035416-04-000	EA	TERMINAL - RING #10 STUD FITTING - INSULATED BARREL #16/14
	047443-01-000	EA	TERMINAL - .250 RECEP. FITTING - INSULATED - 16/14 AWG
	062036-02-000	EA	TERMINAL - PACK - CONNECTOR - 16/14 AWG
	104100-03-000	EA	TERMINAL - 75 AMP AMP 53880-4 LOOSE
	106655-02-000	EA	TERMINAL - FUSE BLOCK - 10-12AWG
	113306-01-000	EA	TERMINAL - FEMALE - METRI-PACK
	113307-01-000	EA	TERMINAL - FEMALE - METRI-PACK
	103603-01-000	EA	BULB - 12V NO.74 0.12A WEDGE
	008218-01-000	EA	BULB - DOME LIGHT - 12V - NUMBER 1141
	067479-01-000	EA	BULB - 12V - NUMBER 1076
	103608-01-000	EA	SOCKET - WEDGE BASE W/LEADS
	077479-01-000	EA	BOOT - BATTERY TERMINAL - DOUBLE CABLE
	077479-02-000	EA	BOOT - BATTERY TERMINAL - SINGLE CABLE
	086233-01-000	EA	STUD - ISOLATED - 3/8" X 7/8" LONG
	086273-01-000	EA	RELAY - BATTERY DISCONNECT
	087949-01-000	EA	BUSS BAR - 2 POSITION - .6' X 1.5" - ALUMINUM
	087949-02-000	EA	BUSS BAR - 3 POS. 90 WIV
	007093-01-000	EA	FLASHER - SIGNAL STAT
	008188-01-000	EA	SOLENOID - 3 POST - BATTERY CHANGE OVER
	075723-02-000	EA	SPACER - SWITCH - W/HOLE - .2" X .9" X 2" - METAL - OFF WHITE FOR ELECTRIC STEP DOOR JAMB SWITCH
	095188-01-01A	EA	SPACER - SWITCH - 2.3" X 3.4" - PLASTIC - DARK BROWN
	102568-01-E90	EA	SPACER - RECEPTACLE - SIDEWALL
	103987-02-000	EA	SEAL - SOLENOID ACCESS
	063910-01-000	EA	HOUSING - RELAY - BOSCH 3 334 485 008
	063912-02-000	EA	RELAY - CANISTER - SPDT - BOSCH 0332204101
	115504-01-000	EA	PANEL - SOLAR 10 WATT
	115505-01-000	EA	MONITOR - SOLAR CHARGER
	087225-01-000	FT	SLEEVING - 1/2" - TYPE H
	087225-02-000	FT	SLEEVING - 5/8" - TYPE H

CONVERTER & LOAD CENTER

KEY	PART NUMBER	U/M	DESCRIPTION
	109677-01-000	EA	LOAD CENTER - 120V - 40A WESCO TT120 FLGNM
	113132-01-000	EA	LOAD CENTER - 120/ 240V - 60A WESCO 2460SGNM
	083208-02-000	EA	CONVERTER - POWER - 45A - 120V/12V - BW 6345
	099048-01-000	EA	INVERTER - 100 WATT

ELECTRICAL GROUP (CONTINUED)

SWITCHES, RECEPTACLES & COVERS

KEY	PART NUMBER	U/M DESCRIPTION
	108357-05-000	EA SWITCH - ROCKER - SPDT ON/ NONE/ ON
	108356-02-01A	EA SWITCH COVER - W/ DIMPLES - CARLING VVAZC00 BLA
	108357-09-000	EA SWITCH - ROCKER - SPDT ON/ NONE/ MOM
	108356-02-01A	EA SWITCH COVER - W/ DIMPLES - CARLING VVAZC00 BLA
	108357-06-000	EA SWITCH - ROCKER - DPDT MOM/ OFF/ MOM
	108356-02-01A	EA SWITCH COVER - W/ DIMPLES - CARLING VVAZC00 BLA
	108357-03-000	EA SWITCH - ROCKER - SPDT ON/ OFF/ ON
	108356-02-01A	EA SWITCH COVER - W/ DIMPLES - CARLING VVAZC00 BLA
	108357-10-000	EA SWITCH - ROCKER - SPDT MOM/ OFF/ MOM
	108356-04-01A	EA SWITCH COVER - W/ DIMPLES & LENS - CARLING VVAGC00
	096241-03-000	EA SWITCH - BLANK
	077942-01-000	EA SWITCH - DUMMY - BLACK
	079364-01-000	EA SWITCH - ON/OFF - ROCKER - 2 PRONGS - BROWN
	079364-03-000	EA SWITCH - ON/OFF - ROCKER - 3 PRONGS - BROWN
	098351-01-01A	EA PLATE - SWITCH - 1 GANG - POLISHED BRASS
	098351-02-01A	EA PLATE - SWITCH - 2 GANG - POLISHED BRASS
	098351-05-01A	EA PLATE - SWITCH - 3 GANG - POLISH BRASS - JENSEN
	080015-02-000	EA RECEPTACLE - FLAG - .185 - 16/14 GA - AMP 3
	084076-02-000	EA RECEPTACLE - GFI - 15A - 125V - BROWN
	058707-01-000	EA RECEPTACLE - ELECTRIC - SINGLE - BROWN
	058707-02-000	EA RECEPTACLE - BLANK - JUNCTION WIRECON
	058708-01-000	EA RECEPTACLE - ELECTRIC - DOUBLE - BROWN
	058708-02-000	EA RECEPTACLE - ELECTRIC - DOUBLE - IVORY
	007940-01-000	EA RECEPTACLE - SLIDE - 16 TO 12 AWG - FEMALE END
	007954-01-000	EA RECEPTACLE - HSG - 6 POSITION
	024924-02-000	EA RECEPTACLE - POWER CORD - W/PARTIAL PLATE
	091927-01-000	EA COVER - RECEPTACLE - DOUBLE - IVORY
	102568-01-E90	EA SPACER - RECEPTACLE - SIDEWALL
	112822-01-01A	EA RECEPTACLE - DUPLEX - IVORY
	112824-01-02A	EA COVER - EXTERIOR DUPLEX RECEPTACLE - OFF WHITE

ELECTRICAL WIRING & BOXES

KEY	PART NUMBER	U/M DESCRIPTION
	008052-01-000	EA CORD - POWER - 10/3 - 30 AMP - 25' - CANADIAN
	008054-01-000	EA CORD - POWER - 10/3 - 30 AMP - 25'
	008289-01-000	EA BOX - ELECTRIC - STEEL - 1/2" AND 3/4" KNOCKOUTS - 4" X 4"
	008289-02-000	EA BOX - ELECTRICAL - 4" X 4" - 1/2" & 3/4" KNOCKOUTS - CANADIAN
	074890-01-000	EA BOX - EXTENSION - STEEL - OPEN SIDES - 4" X 4" X 1 1/2"
	091910-01-000	EA BOX - ELECTRIC - 3.75" X 3.5" X 1.75" - PLASTIC
	091910-02-000	EA BOX - ELECTRIC - 57 X 88 MM - PLASTIC
	008294-01-000	EA COVER - ELECTRICAL BOX - BLANK/STEEL - 4" X 4" - GRAY
	008294-02-000	EA COVER - ELECTRICAL BOX - BLANK STEEL - 4" X 4" - CANADIAN
	074897-01-000	EA COVER - ELECTRIC BOX - 1 LARGE & 2 SMALL HOLES - 4" X 4"
	069238-01-000	EA COVER - ELECTRICAL BOX - W/HOLE - 4" X 4" - GRAY USED WITH 30 AMP RECEPTACLE
	111510-01-000	EA DOOR - ELECTRICAL BOX - FRONT
	108304-01-000	EA WIRE ASM. - AUX FANS
	090986-01-000	EA WIRE ASM - ELECTRIC STEP
	096449-01-000	EA WIRE ASSEMBLY - WATER TANK TO MONITOR PANEL
	097618-01-000	EA WIRE ASM - MONITOR PANEL - W/ 3 WIRES & ORANGE RESISTOR - LVS ORANGE RESISTOR W/3 (ORANGE-GREEN-BLUE) WIRES
	108303-01-000	EA WIRE ASM - REAR AUTO HEATER
	111915-03-000	EA WIRE ASM - DAY RUN LAMPS - FUSE - FORD
	111915-01-000	EA WIRE ASM - DAY RUN LAMPS - FUSE (GM)
	P03784-02-000	EA WIRE ASM. - HEADLAMP(FORD)
	P03784-01-000	EA WIRE ASM. - HEADLAMP(GM)
	073328-B4-000	EA CABLE ASSEMBLY - BATTERY - W/TERMINALS

ELECTRICAL GROUP (CONTINUED)

ELECTRICAL CONNECTORS & CONDUIT

KEY	PART NUMBER	U/M DESCRIPTION
	041953-01-000	FT CONDUIT - CONVOLUTE - SLIT - .5"ID
	041953-03-000	FT CONDUIT - CONVOLUTE - SLIT - 1" ID (CLOTHES ROD COVER)
	041953-05-000	FT CONDUIT - CONVOLUTE - SOLID - .62" ID
	041953-06-000	FT CONDUIT - CONVOLUTE - SLIT .375"ID
	041953-07-000	FT CONDUIT - CONVOLUTE - SLIT - .25" ID
	041953-08-000	FT CONDUIT - CONVOLUTE - SLIT - 1.50"ID
	041953-09-000	FT CONDUIT - CONVOLUTE - SLIT .50"ID
	041953-10-000	FT CONDUIT - CONVOLUTE - SLIT - .75" ID
	041953-11-000	FT CONDUIT - CONVOLUTE - SLIT - 1.06" ID
	041953-12-000	FT CONDUIT - CONVOLUTE - NON SLIT 1.1" ID
	008311-01-000	EA CONNECTOR - WIRE NUT - INSULATED - RED
	008312-01-000	EA CONNECTOR - WIRE NUT - INSULATED - BLUE
	008314-01-000	EA CONNECTOR - WIRE NUT - INSULATED - GRAY
	008355-01-000	EA CONNECTOR - CABLE CLAMPING - 3/4"
	008356-01-000	EA CONNECTOR - PLASTIC - 3/8" AVG
	082741-01-000	EA CONNECTOR - BODY - 2 CONNECTOR - MALE
	058028-01-000	EA CONNECTOR - ELECTRICAL PIGTAIL - NYLON - CLEAR
	041480-01-000	EA CONNECTOR - STRAIGHT - 1/2" FLEX CONDUIT
	088475-01-000	EA PIN-CONNECTOR - 14 TO 20 AWG
	088476-01-000	EA SOCKET - CONNECTOR - BRASS - PRE - TIN
	088476-02-000	EA SOCKET - CONNECTOR - 12-10 GA - PHOS. BRZ - PRE - TIN

CIRCUIT BREAKERS & FUSES

KEY	PART NUMBER	U/M DESCRIPTION
	097611-01-000	EA CIRCUIT BREAKER - 6AMP - ATC - BLACK
	093655-03-000	EA CIRCUIT BREAKER - 40 AMP USD 17440-4E03A2A
	083209-02-000	EA CIRCUIT BREAKER - 15/15AMP - 120V - BW H - 15/15
	083209-03-000	EA CIRCUIT BREAKER - 15/20AMP - 120V - BW - 0-15/20
	083209-04-000	EA CIRCUIT BREAKER - 30A - 120V - BW L - 30
	083209-06-000	EA CIRCUIT BREAKER - 30/15 AMP - 120V - BW D - 30/15
	083209-07-000	EA CIRCUIT BREAKER - 20/20A - 120V - BW K - 20/20
	083209-08-000	EA CIRCUIT BREAKER - BLANK - BW
	062901-02-000	EA FUSE - 5 AMP - AUTOMOTIVE
	062901-05-000	EA FUSE - 15 AMPS - AUTOMOTIVE
	062901-07-000	EA FUSE - AUTOMOTIVE - 25 AMPS
	062901-08-000	EA FUSE - 30 AMPS - AUTOMOTIVE
	106656-01-000	EA FUSE BLOCK - 4 CAVITY AUTOFUSE
	108669-01-000	EA HOUSING - AUTO FUSE HOLDER
	062037-01-000	EA HOUSING - AUTO FUSE - NATURAL
	062037-03-000	EA HOUSING - AUTO FUSE - BLACK
	062037-04-000	EA HOUSING - AUTO FUSE - BLUE
	062037-06-000	EA HOUSING - AUTO FUSE - BROWN
	104100-01-000	EA HOUSING - 1 POSITION - 75 AMP - AMP 53884-1
	106006-01-000	EA HOUSING - 1 POSITION - FEMALE - PACKARD 12015952
	113468-01-000	EA HOUSING - 2 POSITION - FEMALE (WIPER/WASHER WIRE ASM)
	108355-01-000	EA HOUSING - SWITCH - CARLING VCH

EXTERIOR BODY GROUP

EXTERIOR BODY PANELS & TRIM

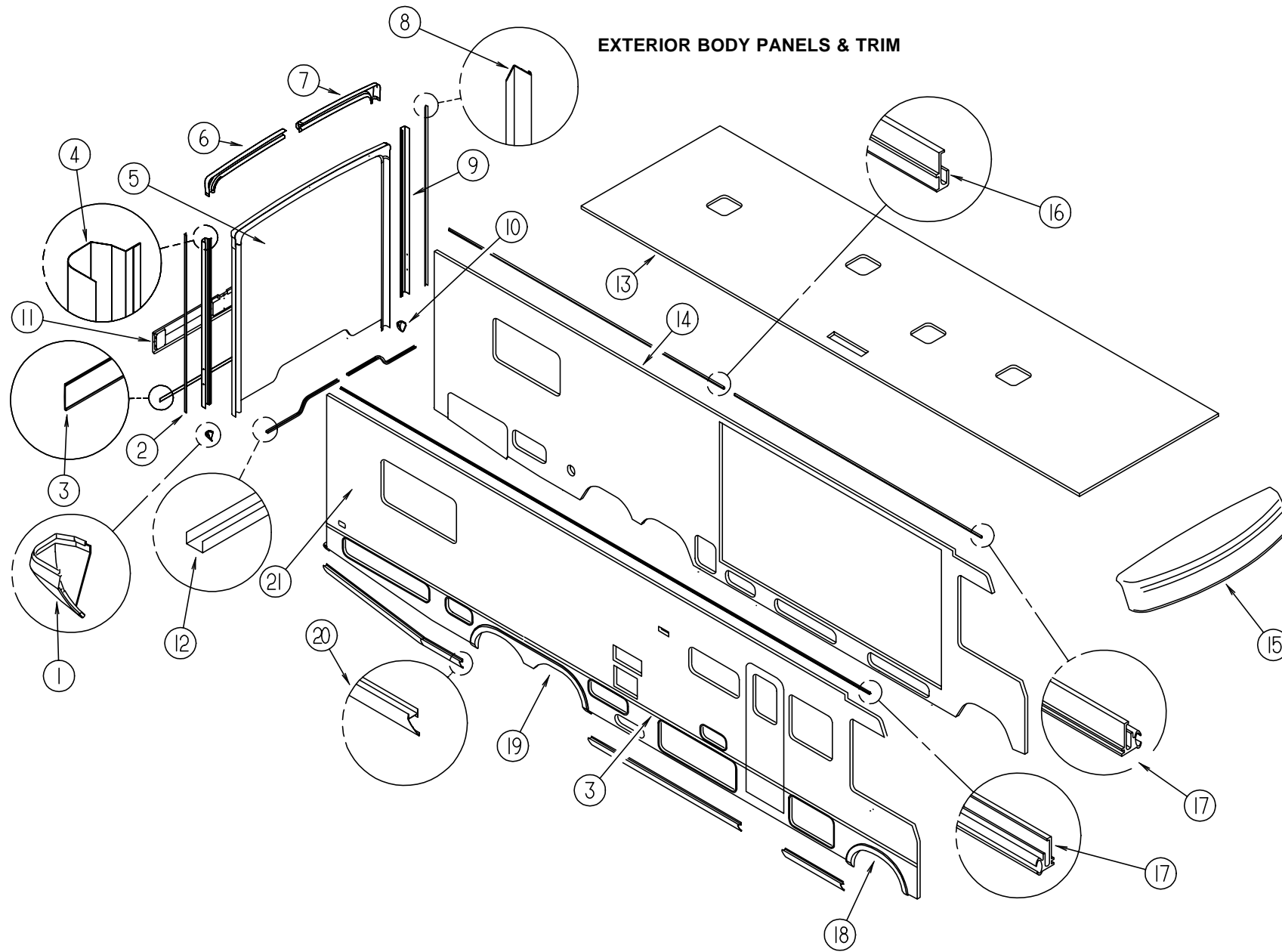

KEY	PART NUMBER	U/M DESCRIPTION
1	115848-01-01A	EA TRIM CAP - BACKWALL - LOWER
2	104033-05-01A	EA TRIM - J - OFF WHITE (DRIVER & PASSENGER SIDE)
3	108688-01-01A	EA FEATURE STRIP - W/HOLES - OFF WHITE
	105312-01-03A	FT INSERT - FEATURE STRIP
	108651-01-01A	EA END CAP - FEATURE STRIP
4	114874-03-03B	EA TRIM - BACKWALL - OFF WHITE (PASSENGER SIDE)
5	M06972-03-F31	EA BACKWALL ASM
5	M06972-03-F32	EA BACKWALL ASM
6	114872-01-01A	EA TRIM - BACKWALL - TOP - OFF WHITE (PASSENGER SIDE)
7	114873-01-01A	EA TRIM - BACKWALL - TOP - OFF WHITE (DRIVER SIDE)
8	104033-05-01A	EA TRIM - J - OFF WHITE (DRIVER & PASSENGER SIDE)
9	114874-04-03B	EA TRIM - BACKWALL - OFF WHITE (DRIVER SIDE)
10	115848-02-01A	EA TRIM CAP - BACKWALL - LOWER
11	106125-02-F31	EA TRIM ASM - BACKWALL
12	050406-15-000	EA TRIM - BACKWALL - LOWER LEFT OR RIGHT SIDE - OFF WHITE
13	P16512-01-F31	EA ROOF ASM.

KEY	PART NUMBER	U/M DESCRIPTION
14	M07478-01-F31	EA SIDEWALL ASM (DRIVER SIDE) (W/O DRIVER DOOR)
14	M07478-01-F32	EA SIDEWALL ASM (DRIVER SIDE) (W/O DRIVER DOOR)
14	M07478-02-F31	EA SIDEWALL ASM (DRIVER SIDE) (W/ DRIVER DOOR)
14	M07478-02-F32	EA SIDEWALL ASM (DRIVER SIDE) (W/ DRIVER DOOR)
15	M07435-01-F31	EA CAP ASM - FRONT - W/O TRIM - OFF WHITE
16	103801-01-01A	EA TRIM - ROOF - OFF WHITE
17	103802-02-01A	EA RAIL - AWNING - OFF WHITE
18	104068-01-05A	EA TRIM - WHEELWELL - FRONT - (PASSENGER SIDE)
	104068-02-05A	EA TRIM - WHEELWELL - FRONT - (DRIVER SIDE W/O DRIVER DOOR)
	104068-03-01A	EA TRIM - WHEELWELL - FRONT - (DRIVER SIDE W/ DRIVER DOOR)
19	108845-01-04A	EA TRIM - WHEELWELL - REAR (DRIVER OR PASSENGER SIDE)
20	109140-55-002	EA ROCKER PANEL 192"
21	M07479-01-F31	EA SIDEWALL ASM - QUEEN BED (PASSENGER SIDE)
21	M07479-01-F32	EA SIDEWALL ASM - QUEEN BED (PASSENGER SIDE)

EXTERIOR BODY GROUP (CONTINUED)

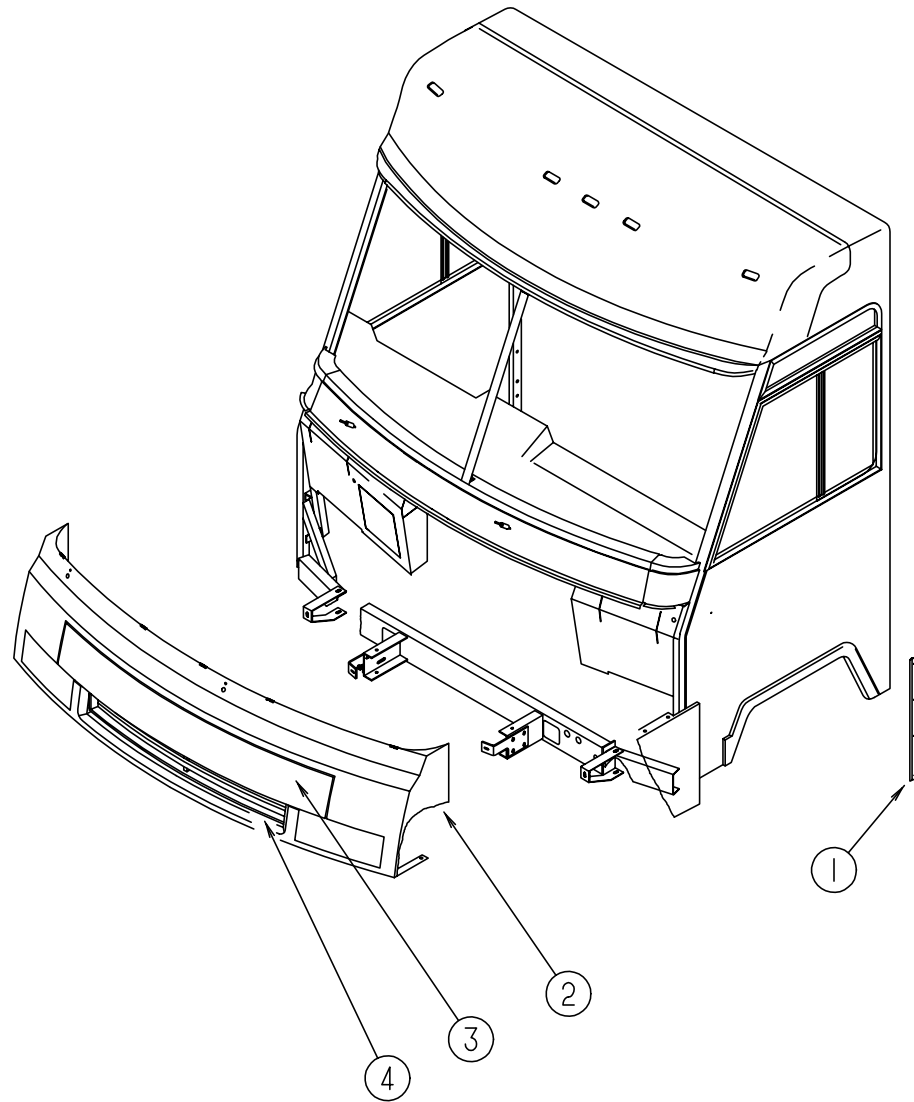

FRONT END ASM

KEY	PART NUMBER	U/M DESCRIPTION
1	089922-09-000	EA TRIM - FIBERGLASS - OFF WHITE
2	111068-01-03A	EA PANEL - FRONT - LOWER - OFF WHITE
3	104645-01-E30	EA PANEL ASM. - HOOD - OFF WHITE
4	104318-01-C07	EA GRILLE ASM. - MESH - FACIA
	058786-01-000	EA BOLT - ADJUSTING - HOOD - W/ BLACK PAD - 5/16" #18 X 2"
	058786-02-000	EA BOLT - ADJUSTING - HOOD - W/ BLACK PAD - 5/16" #18 X 1.25"
	104582-02-000	EA LINK ASM. - HINGE - HOOD - OUTER
	104584-03-000	EA BRACKET ASM. - HOOD HINGE BODY - PASSENGER SIDE
	104584-04-000	EA BRACKET ASM. - HOOD HINGE BODY - DRIVER SIDE
	105095-01-000	EA LINK ASM. - HINGE - HOOD - INNER - PASSENGER SIDE
	105095-02-000	EA LINK ASM. - HINGE - HOOD - INNER - DRIVER SIDE
	102330 02 000	EA HOOD LOCK - SINGLE HOLE - VISE ACTION
	102328-01-000	EA BARREL KEY - HOOD LOCK
	110690-02-D18	EA PLATE - HEADLAMP - QUAD - LH
	110692-02-01A	EA PLATE - HEADLAMP - QUAD - LH - MILL
	110783-02-01A	EA BRACKET - HEADLAMP - QUAD - LH - MILL
	110782-01-000	EA ANGLE - SUPPORT - HEADLAMP
	110690-01-D18	EA PLATE - HEADLAMP - QUAD - RH
	110692-01-01A	EA PLATE - HEADLAMP - QUAD - RH - MILL
	110783-01-01A	EA BRACKET - HEADLAMP - QUAD - RH - MILL
	110782-01-000	EA ANGLE - SUPPORT - HEADLAMP
	110691-01-01A	EA BRACKET-SPRING - HEADLAMP - MILL

EXTERIOR BODY GROUP (CONTINUED)

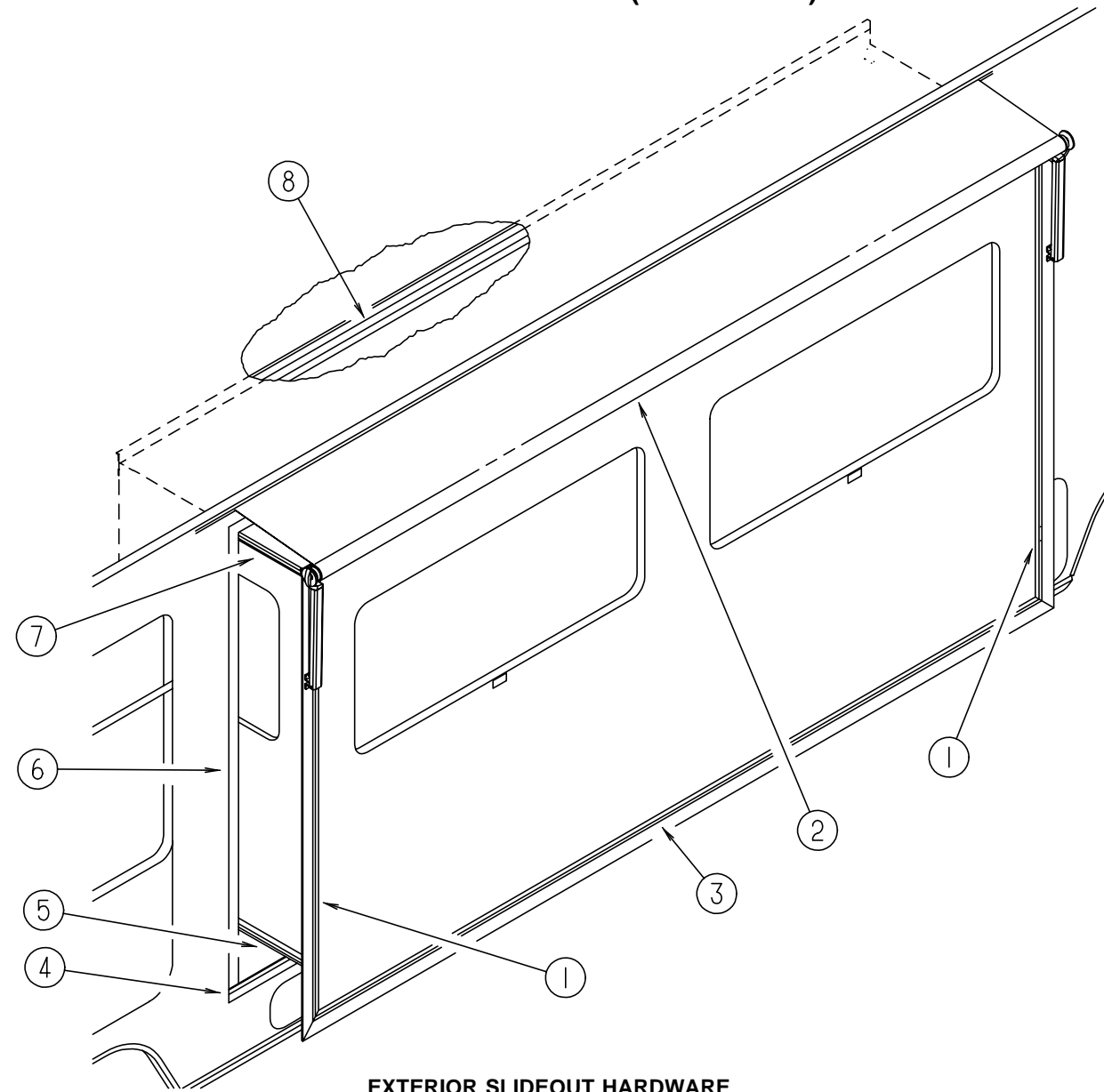

EXTERIOR SLIDEOUT HARDWARE

KEY	PART NUMBER	U/M DESCRIPTION
1	105312-01-01A	FT VINYL INSERT - OFF WHITE
2	115868-01-01A	EA AWNING ASM - SLIDEOUT
3	105312-01-04A	FT VINYL INSERT - GRAY
4	115075-01-000	FT SEAL - WIPE - .25" X 2.75" (FLOOR SEAL)
5	115822 01 01A	EA FEATURE STRIP - OFF WHITE
6	115076-01-000	FT SEAL - WALL
7	108688-01-01A	EA FEATURE STRIP - OFF WHITE
8	099418-01-000	FT SEAL - D-SECTION - PSA
	115868 01 01A	EA CL A DESC AWNING ASM-SLIDEOUT
	115868 01 700	ME EA STRAP-PULL 022406-008
	115868 01 701	ME EA SPRING-RIGHT, 6' TO 17' R00141
	115868 01 702	ME EA SPRING-LEFT, 6' TO 17' R00142
	115868 01 703	ME EA ARM ASSEMBLY W/BRKT, CAMEO
	115868 01 704	ME EA CATCH-PULL STRAP, CAMEO 649107
	115868 01 705	ME EA BRACKET ASM., BOTTOM RT & LT R00221
	115868 01 706	ME EA LOCK ASSEMBLY, ARM R00023
	115868 01 707	ME EA LOCK-SLIDE, ARM R00029
	115868 01 708	ME EA BRACKET-LOCK, ARM R00223

EXTERIOR BODY GROUP (CONTINUED)

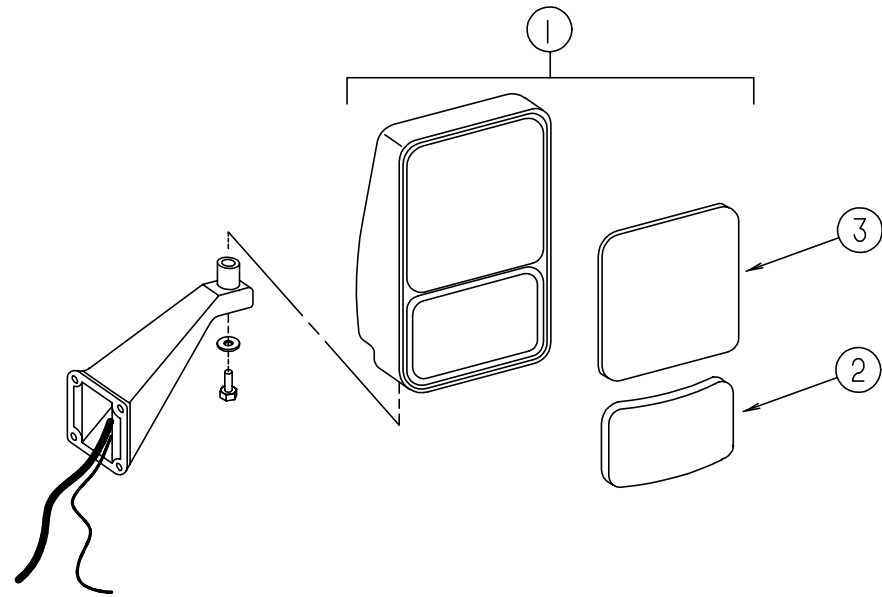

EXTERIOR MIRROR OPTION (REMOTE & HEAT)

KEY	PART NUMBER	U/M DESCRIPTION
1	106015-05-01A	EA MIRROR ASM - EXTERIOR REMOTE & HEAT - PASSENGER SIDE
1	106015-06-01A	EA MIRROR ASM - EXTERIOR REMOTE & HEAT - DRIVER SIDE
2	086261-02-700	EA CONVEX REPLACEMENT - INNER HOUSING & BEZEL - DRIVER SIDE
2	086261-01-703	EA CONVEX REPLACEMENT - INNER HOUSING & BEZEL - PASSENGER SIDE
3	086261-01-702	EA GLASS - FLAT - HEATED - W/ BEZEL
	087695-01-000	EA SWITCH - HEATER - EXTERIOR MIRROR
	088246-01-000	EA SWITCH - REMOTE - EXT. MIRROR - SQUARE PUSH
	086261-02-701	EA KIT - EXTERIOR. MIRROR - W/BEZEL - FLAT & CONVEX GLASS - DRIVER SIDE KIT INCLUDES: BEZEL - CONVEX GLASS - HEATED FLAT GLASS FOR CURRENT AND OLD STYLE MIRROR

EXTERIOR BODY GROUP (CONTINUED)

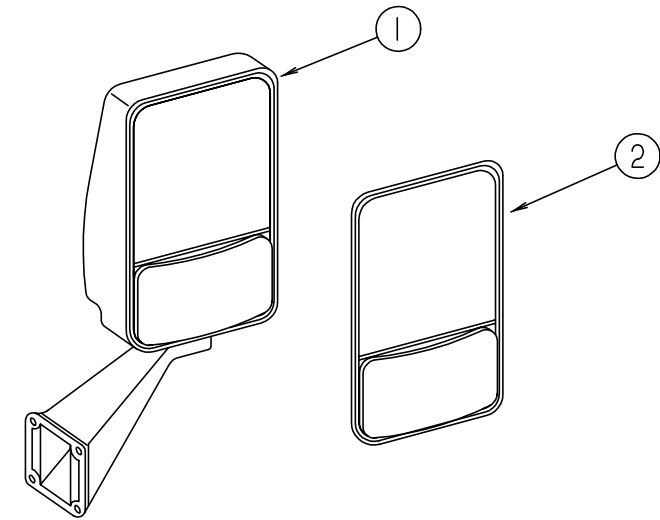

EXTERIOR MIRROR

KEY	PART NUMBER	U/M DESCRIPTION
1	106015-09-01A	EA MIRROR ASM - PASSENGER SIDE
1	106015-10-01A	EA MIRROR ASM - DRIVER SIDE
2	106015-01-703	EA MIRROR KIT (BEZEL W/MIRRORS) PASSENGER SIDE
2	106015-02-702	EA MIRROR KIT (BEZEL W/MIRRORS) DRIVER SIDE

EXTERIOR BODY GROUP (CONTINUED)

DECALS, FILM STRIPES & PAINT

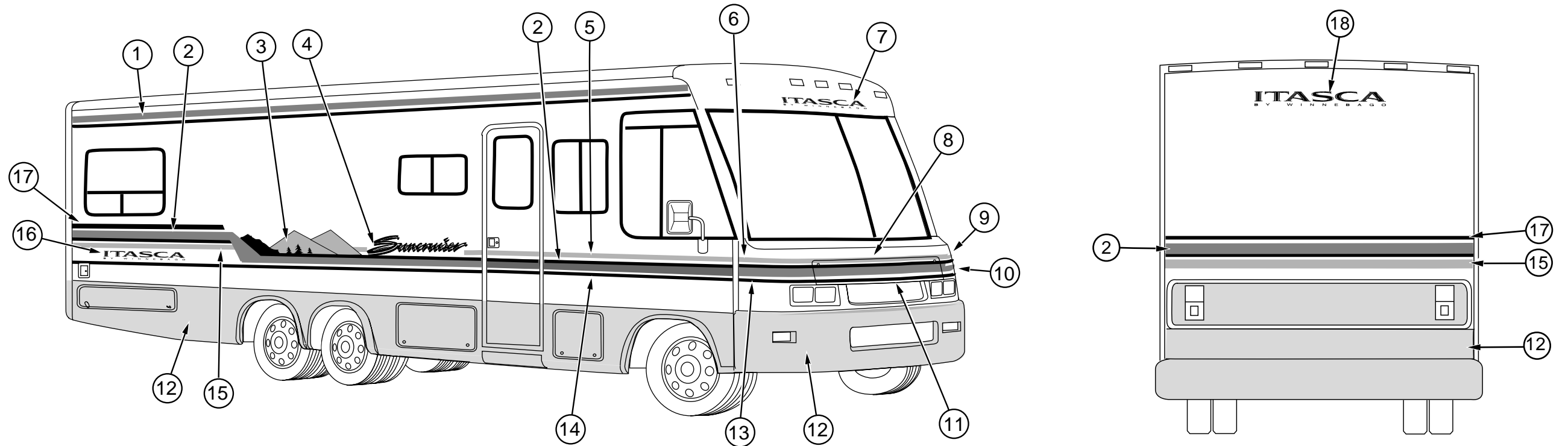

KEY	PART NUMBER	U/M	DESCRIPTION
1	105781-29-01A	FT	FILM - MULTISTRIPE 95.3 MM X 150' MEDIUM AQUA/ TROPICAL BLUE
2	105781-28-01A	FT	FILM - MULTISTRIPE 95.3 MM X 150' TROPICAL BLUE/ MEDIUM AQUA
3	111308-01-01A	EA	DECAL - SCENE - PASS. SIDE - ORANGE/ LIGHT RUTILE/ TROPICAL BLUE/ MED AQUA
3	111308-02-01A	EA	DECAL - SCENE - DRIVER SIDE - ORANGE/ LIGHT RUTILE/ TROPICAL BLUE/ MED AQUA
4	111307-01-01A	EA	DECAL "SUNCRUISER" OFF WHITE/ TROPICAL BLUE
5	107385-11-03A	FT	FILM - 31.8 MM X 150 FT - MEDIUM TITANIUM
6	111310-01-01A	EA	DECAL - CORNER - FRONT - UPPER - PASSENGER SIDE - MEDIUM TITANIUM
7	111306-02-01A	EA	DECAL - LOGO "ITASCA, BY WINNEBAGO IND." TROPICAL BLUE/ OFF WHITE/ TROPICAL BLUE
8	107385-17-01A	FT	FILM - 33.3 MM X 150 FT - MEDIUM TITANIUM
9	111310-02-01A	EA	DECAL - CORNER - FRONT - UPPER - DRIVER SIDE - MEDIUM TITANIUM
10	111309-02-01A	EA	DECAL - CORNER - FRONT - LOWER - DRIVER SIDE - TROPICAL BLUE/ MEDIUM AQUA
11	111302-01-01A	EA	DECAL - HOOD - TROPICAL BLUE/ MEDIUM AQUA
12	N / P		PAINT - MEDIUM TITANIUM METALIC (DUPONT C9284)
13	111309-01-01A	EA	DECAL - CORNER - FRONT - LOWER - PASSENGER SIDE - TROPICAL BLUE/ MEDIUM AQUA
14	107385-09-02A	FT	FILM - 38.1 MM X 150 FT - TROPICAL BLUE
15	107385-02-05A	FT	FILM - 50.8 MM X 150 FT - MEDIUM TITANIUM
16	111303-02-01A	EA	DECAL - LOGO "ITASCA, BY WINNEBAGO IND." TROPICAL BLUE/ OFF WHITE/ TROPICAL BLUE
17	107385-02-06A	FT	FILM - 50.8 MM X 150 FT - LIGHT RUTILE
18	111303-03-01A	EA	DECAL - LOGO "ITASCA, BY WINNEBAGO IND." TROPICAL BLUE

DUPONT PAINT COLOR CODES

OFF WHITE	DUPONT L8723
MEDIUM TITANIUM	DUPONT C9284
LIGHT RUTILE	DUPONT G9859K
MEDIUM AQUA	DUPONT F0739
TROPICAL BLUE	DUPONT G9841
ORANGE	DUPONT F0750

EXTERIOR BODY GROUP (CONTINUED)

STYROFOAM & FIBERGLASS SHEETING

KEY	PART NUMBER	U/M DESCRIPTION
	000870-08-000	SF STYROFOAM -.75" X 48" X 96" - PLANED
	100619-01-000	BF FOAM - EXPANDED POLYSTYRENE - 1.34" X 48" X 96"
	100619-04-000	BF FOAM - EXPANDED POLYSTYRENE - .5" X 48" X 96"
	100619-05-000	BF FOAM - EXPANDED POLYSTYRENE - .75" X 48" X 96"
	100619-08-000	BF FOAM - EXPANDED POLYSTYRENE - 3.0" X 48" X 87"
	100619-13-000	BF FOAM - EXPANDED POLYSTYRENE - .34" X 48" X 96"
	065747-01-000	SF INSULATION - MICROFOAM - .5" THICK X 72" X 112' ROLL
	076054-H1-000	EA OFF/ WHITE FIBERGLASS SHEET - 96" X 102"
	076054-K9-000	EA FIBERGLASS SHEET - 2590 X 10801MM - OFF WHITE
	076054-D3-700	EA FOAM - COMPRESSED - 4' X 8' - F/ REPAIR
	077517-24-000	EA SHEET - FIBERGLASS - FLAT - 48" X 96" - OFF WHITE
	108535-01-704	EA FRP PEBBLE 104" X 396"O/ WHITE (ROOF)
	108535-01-701	EA FRP PEBBLE 6" X 34'(OFF WHITE) FILON (ROOF)
	105077-03-000	EA FOAM - PLUG - SIDEWALL TUBE
	105077-04-000	EA FOAM - ROOF COVE - 8'
	105077-05-000	EA FOAM - ENDCAP - ROOF COVE

EXTERIOR BODY HARDWARE

KEY	PART NUMBER	U/M DESCRIPTION
	002726-01-001	EA GARNISH - U-CHANNEL - 1.38" X 19' - SERRATED - MILL ALUMINUM
	002754-01-001	EA ANGLE - EXTRUDED - .75" X .75" X 18' - MILL ALUMINUM
	033381-17-001	FT STEEL - TUBE 16GA 1.5 X 1.5 X 288.00 HOT FORMED ASTM A50
	058267-01-000	FT CHANNEL - STEEL - W/ HOLES - SIDEWALL STIFFENER - 2" X 20'
	068716-01-001	EA BRACE - 90 DEGREE L-ANGLE - 192" - EXTRUDED ALUMINUM
	089297-01-000	SF PLYWOOD - LUAN - OVERLAY GRADE - 4' X 8'

EXTERIOR BODY GROUP (CONTINUED)

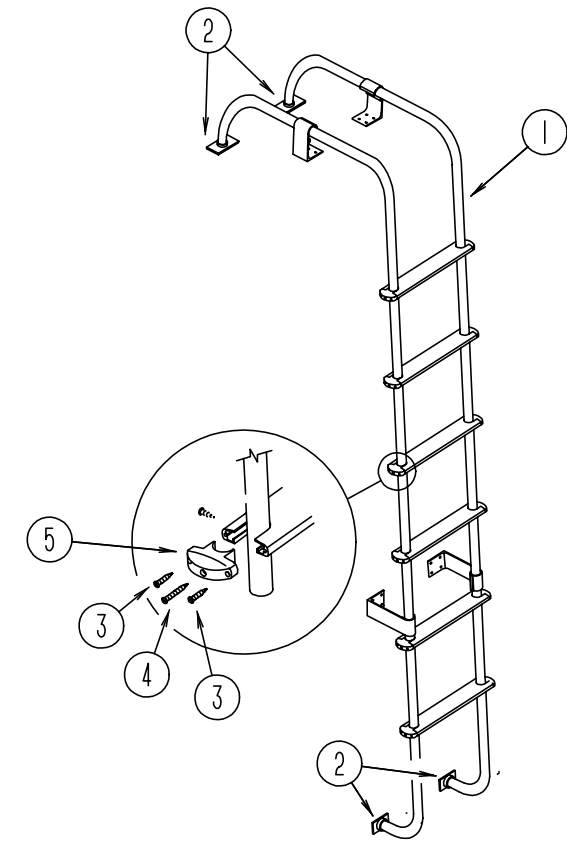

LADDER

KEY	PART NUMBER	U/M DESCRIPTION
1	102953-13-F31	EA LADDER ASM
2	067165-01-000	EA MOUNTING BRACKET - LADDER - LOWER
3	000G39-06-10T	EA SCREW-SF/ DR - 6 - 20 X 5/8 PPH - BLACK
4	000G68-10-36T	EA SCREW - 10 - 12 X 2.25 POH BLACK
5	076980-02-000	EA END CAP - STEP - BLACK
	038327-01-000	FT TAPE - ANTI SLIP - 2" X 60FT

EXTERIOR BODY GROUP (CONTINUED)

EXTERIOR AWNING (CAREFREE TEAL)

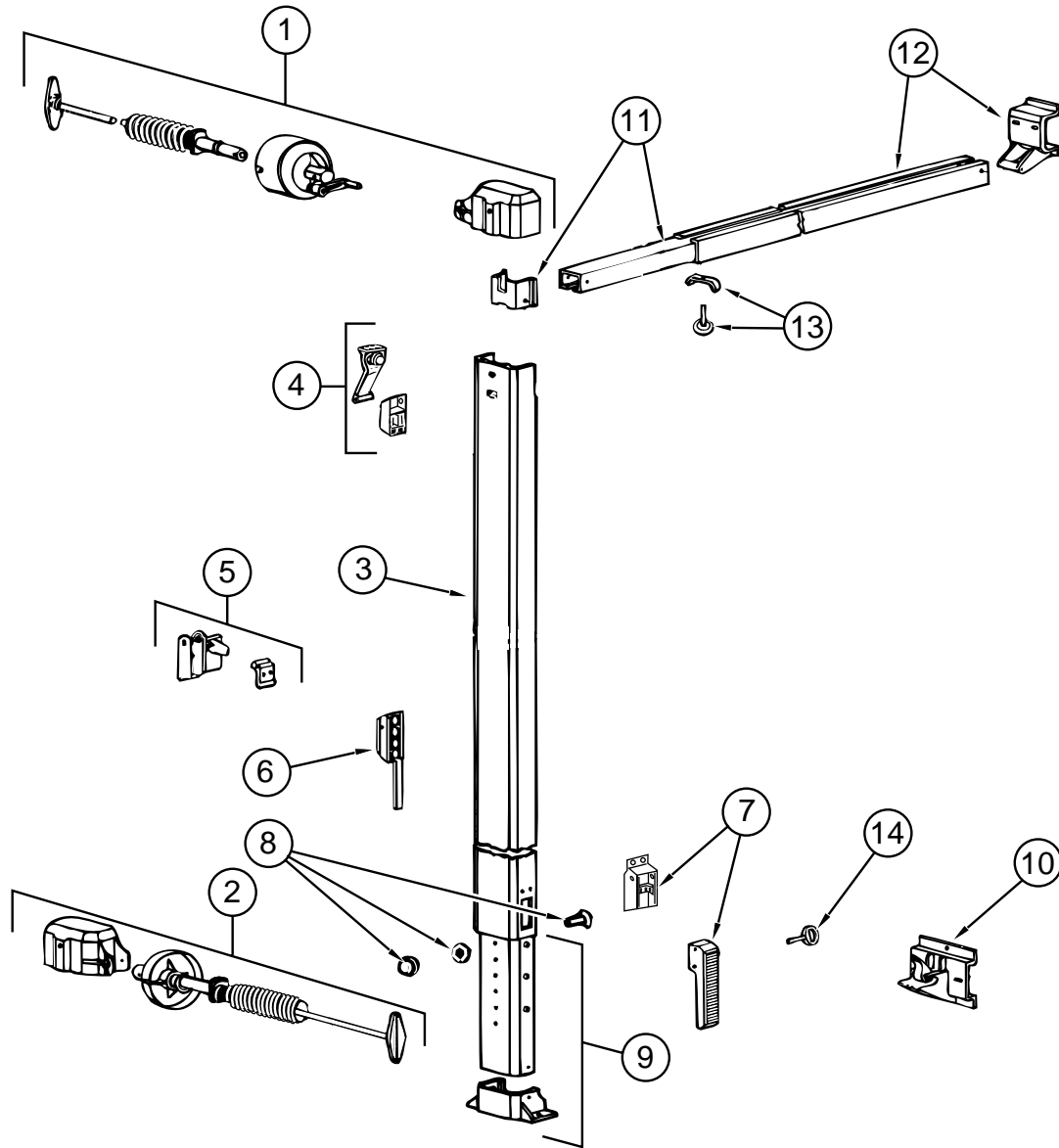

KEY	PART NUMBER	U/M	DESCRIPTION	VENDER NO.
	116059-04-01A	EA	AWNING - ROLLER ASM - 19' - VINYL	
1	116059-01-700	EA	FRONT SPRING & BRAKE ASM.	249001AC
2	116059-01-701	EA	REAR SPRING ASM.	249020AC
3	116059-01-702	EA	UPPER ARM ASM. - FRONT 66"	249528C
	116059-01-703	EA	UPPER ARM ASM. - REAR 66"	249529C
4	116059-01-704	EA	UPPER SLIDER ASM.	249040C
5	116059-01-705	EA	ARM STORAGE LOCK ASM.	249060C
6	116059-01-706	EA	BRAKE CONTROL	249070C
7	116059-01-707	EA	HANDLE ASM.	249080C
8	116059-01-708	EA	STOP BOLT - W/ NUT & WASHER	011131C
9	116059-01-709	EA	LOWER ARM ASM. - FRONT. 56"	249600C
	116059-01-710	EA	LOWER ARM ASM. - REAR 56"	249601C
10	116059-01-711	EA	BOTTOM BRKT - ASM.	012411-001C
11	116059-01-712	EA	LOWER BRACE ASM. - COMP. 50"	249140C
12	116059-01-713	EA	UPPER BRACE ASM. - COMP. 50"	249159C
13	116059-01-714	EA	BLACK LOCKING KNOB - W/ CLAMP	249105C
14	116059-01-717	EA	HANDLE LOCK PIN	040279C
	116059-01-715	EA	DOOR ROLLER	060063C
	116059-01-716	EA	NUTSERT TOOL KIT	905007C

GALLEY GROUP

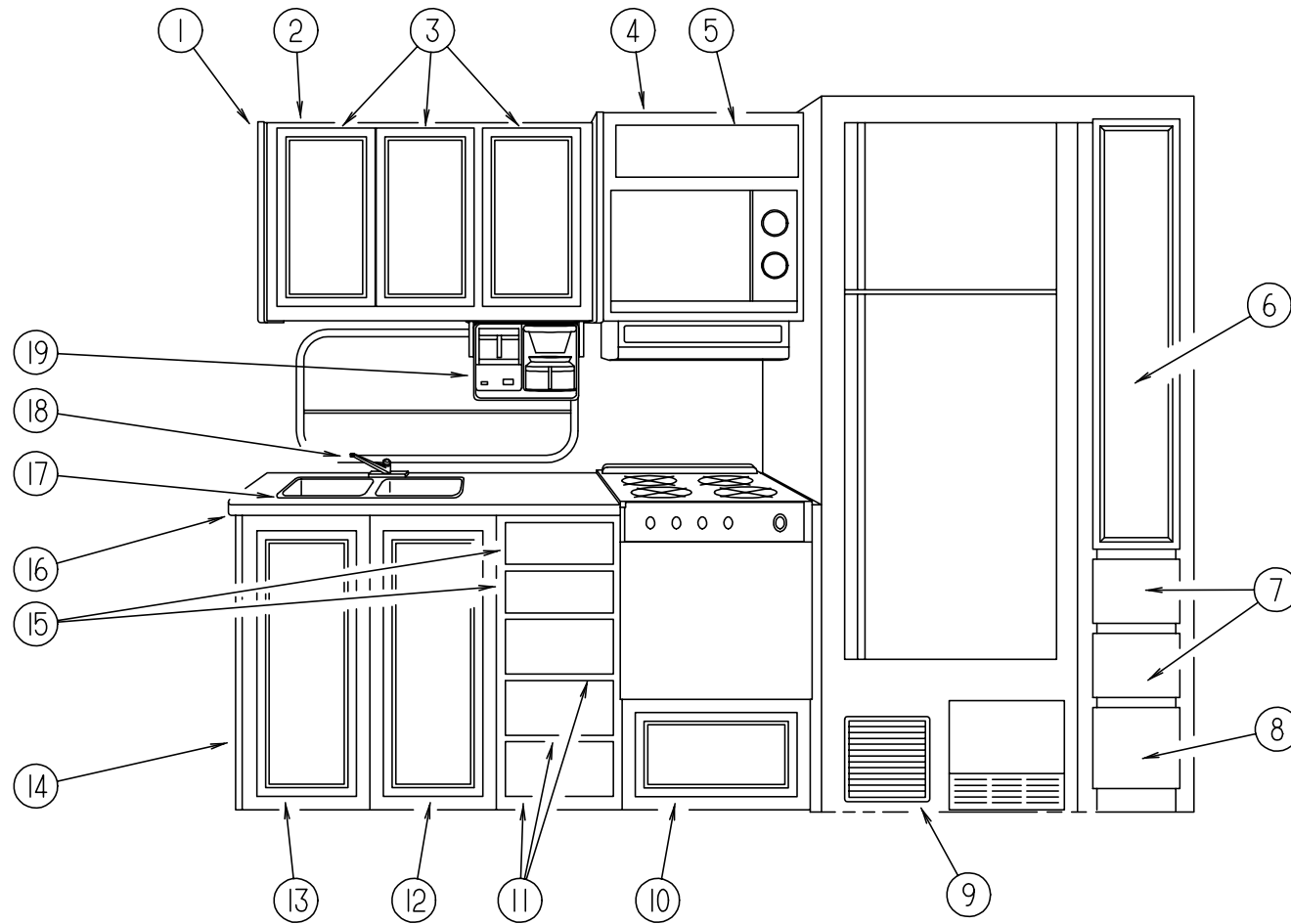

GALLEY CABINETRY & FIXTURES

KEY	PART NUMBER	U/M	DESCRIPTION
1	081319-17-C27	EA	END CAP ASM. - OVERHEAD
2	P04372-01-C27	EA	CABINET ASM - OVHD-GALLEY
3	M05993-14-E30	EA	DOOR ASM - W/O HARDWARE 305 X 555 MM
4	114390-02-F31	EA	CABINET ASM - MICROWAVE OVHD
	116592-02-F31	EA	CABINET ASM - A/C SWITCH
5	M05992-11-E07	EA	DOOR ASM - RAIL - W/O HARDWARE 180 X 555 MM
6	M05993-15-E30	EA	DOOR ASM - W/O HARDWARE 305 X 1120 MM
7	M05970-11-E01	EA	DRAWER ASM. - W/O HARDWARE
8	M05970-32-E30	EA	DRAWER ASM. - W/O HARDWARE
9	093614-02-01A	EA	GRILL - RETURN AIR - BROWN
10	M05970-77-E30	EA	DRAWER ASM. - W/O HARDWARE
11	M05970-11-E01	EA	DRAWER ASM. - W/O HARDWARE
12	M05993-19-E30	EA	DOOR ASM - W/O HARDWARE 345 X 770 MM
13	M05993-18-E30	EA	DOOR ASM - W/O HARDWARE 345 X 770 MM
14	M06843-02-F31	EA	GALLEY CABINET ASM.
14	M06843-02-F32	EA	GALLEY CABINET ASM.
15	M05971-68-E30	EA	DRAWER ASM. - W/O HARDWARE
16	111440-12-F31	EA	COUNTERTOP ASM.
16	111440-12-F32	EA	COUNTERTOP ASM.
	108464-04-E38	EA	COVER ASM - SINK (F31)
	108464-04-F32	EA	COVER ASM - SINK
17	110654-01-000	EA	SINK - STAINLES STEEL - DOUBLE - LARGE/SMALL BASIN
	092303-01-000	EA	STRAINER - SINK
18	104114-02-01A	EA	FAUCET - GALLEY - SINGLE CONTROL
	103635-01-000	EA	FAUCET - SINGLE CONTROL - EVERPURE
19	103799-01-02A	EA	COFFEE MAKER GRAY
	104610-01-000	EA	STRAP ASM - COFFEE MAKER
	090329-01-000	FT	T-SEAL - REFRIGERATOR CABINET - .6" WIDE TOP X 2" TAIL

GALLEY GROUP (CONTINUED)

REFRIGERATOR (NORCOLD 6182)

KEY	PART NUMBER	U/M	DESCRIPTION	VENDER NO.
	104137-06-01A	EA	REFRIGERATOR - LARGE DBL DOOR 2-WAY	
	093646-01-000	EA	BRACKET ASM - TIEDOWN - REFRIGERATOR	
	093646-02-000	EA	BRACKET ASM - TIEDOWN - REFRIGERATOR	
	075217-01-734	EA	FUSE - 3 AMP	61538822
	075217-01-738	EA	SWITCH - HUMIDITY	61525922
	084880-01-705	EA	ORIFICE	614522
	084880-01-718	EA	VALVE - GAS	61551822
	084880-01-720	EA	SPRING (FOR DOOR HANDLE)	61558822
	084880-01-722	EA	CRISPER COVER	615641
	084880-01-732	EA	LATCH	61578522
	084880-01-740	EA	END CAP (STOP CATCH)	61593830
	084880-01-746	EA	CABLE	61571522
	084880-01-749	EA	HINGE BUSHING	615807
	084880-01-753	EA	THERMISTER 78"	61693822
	084880-01-760	EA	CLIP (THERMISTER)	61689122
	084880-01-761	EA	END CAP (SPRING CATCH) BLACK	61593730
	084880-03-701	EA	COOLING UNIT (HORIZ BURNER)	61687337
	084880-03-702	EA	HINGE PIN TOP/BTM FEMALE	61580630
	088248-01-709	EA	HEATER - AC (HORIZONTAL)	615627
	088248-01-710	EA	HEATER - DC (HORIZONTAL) 3 WAY	615628
	094039-01-702	EA	GASKET (GRAY) UPPER	61567830
	094039-01-704	EA	PLATE - HINGE - BLACK	61631430
	094039-01-706	EA	UPPER DOOR LINER (WHITE) BLACK	61581838-B
	094039-01-708	EA	DOOR HANDLE ASM - UPPER - BLACK	61650038
	094039-01-710	EA	PLATE - HINGE - BLACK	61631330
	094039-01-713	EA	DOOR GASKET (LOWER) GRAY	61568030
	094039-01-715	EA	LOWER DOOR LINER (BLACK/WHITE)	61581738-B
	094039-01-717	EA	DOOR HANDLE ASM - LOWER (BLACK)	61649938
	094039-01-722	EA	HOLE PLUG (BLACK) HINGE HOLES	61582030
	094039-01-723	EA	HINGE BRACKET - TOP RH - BOTTOM - LH - BLACK	61580838
	094039-01-724	EA	HINGE BRACKET - TOP LH - BOTTOM - RH - BLACK	61580938
	094039-01-725	EA	HINGE PIN (BLACK)(MALE)	61578130
	094039-01-730	EA	HINGE PIN SHAFT (BLACK) CENTER HINGE	61566730
	094039-01-732	EA	FRONT COVER (BLACK) BOTTOM TRIM	61622130
	094039-01-733	EA	WIRE SHELF (MIDDLE)	61563822
	094039-01-735	EA	INSIDE DRIP TRAY (WHITE)	61572830
	094039-01-739	EA	SHELF (CUTOUT)	61646722
	094039-04-700	EA	PRINTED CIRCUIT BOARD - 2 WAY	1647322
	094039-04-702	EA	POWER SUPPLY (2 WAY)	61647422
	104137-02-700	EA	MODULE - CONTROL - CHANNEL	61717037
	104137-06-700	EA	EYEBROW SHELL (2-WAY)	61726622
	094039-01-708	EA	HANDLE - DOOR - UPPER - BLACK	61650038
	104137-06-702	EA	RACK - JUICE (WHITE)	61580525
	104137-06-703	EA	BIN - DOOR SHELF (WHITE)	61564025
	104137-06-706	EA	WIRE SHELF (SHORT)	61718222
	104137-06-707	EA	CRISPER (WHITE)	61571325
	104137-06-708	EA	FOAMED CAB ASM (BLACK W/ WHITE)	61725138
	104137-06-709	EA	VALVE SHUT - OFF - MANUAL ASM	61694922
	104137-06-710	EA	PRESSURE TAP	61594422
	104137-06-711	EA	FUSE 5 AMP	61611622
	104137-06-712	EA	FITTING - GAS TUBE CONNECTION	61692722
	104137-06-713	EA	ORIFICE GASKET	61475122
	104137-06-714	EA	BURNER ASSEMBLY (5-SLOT)	61705222
	104137-06-715	EA	SPARK/ SENSE ELECTRODE (SINGLE)	61692222
	104137-08-01A	EA	LIGHT KIT - REFRIG	61771022
	102621-01-703	EA	BUTTON - THERMOSTAT - ADJUSTABLE	61587422
	054450-01-000	EA	LEVEL - REFRIGERATOR	
	065225-02-000	EA	PLATE - TIEDOWN - REFRIG	

GALLEY GROUP (CONTINUED)

WEDGEWOOD RANGE, 4 BURNER (BLACK) 21"

KEY	PART NUMBER	U/M	DESCRIPTION	VENDER NO.
	107323-01-01A	EA	RANGE - 21" 4 - BURNER BLACK	
	107314-01-01A	EA	RANGE COVER - BIFOLD 21" BLACK	
	105458-03-000	EA	BRACKET - TIEDOWN - STOVE - RIGHT	
	105458-04-000	EA	BRACKET - TIEDOWN - STOVE - LEFT	
	101593-01-703	EA	KNOB - BURNER	53000
	106689-01-701	EA	SPARK - IGNITOR ASM - HIGH OUTPUT	53078
	106689-01-702	EA	PIEZO PUSH BUTTON	52279
	106689-01-703	EA	VALVE - HIGH OUTPUT	53047
	106689-01-704	EA	REGULATOR W/EXTREME PRESSURE	52154
	106689-01-705	EA	VALVE - BURNER	52123
	107246-01-701	EA	GRATE	53050
	107323-01-700	EA	RANGE TOP	53513
	107323-01-702	EA	TRIM LEFT	53023
	107323-01-703	EA	TRIM RIGHT	53024
	107323-01-704	EA	MANIFOLD COVER	53556
	107323-01-705	EA	TRIM VENT	53525
	107323-01-706	EA	TRIM BOTTOM	53526
	107323-01-709	EA	HANDLE END CAP - W/O HOLE	53424
	107323-01-710	EA	GRATE CLIP	53301
	107323-01-711	EA	RUBBER GRATE CUSHION	53008
	107246-01-703	EA	THERMOSTAT ROBERT SHAW	52122
	107323-01-713	EA	BLACKGLASS INSERT - W/ HOLE	53426
	107323-01-714	EA	HANDLE FOR W/HOLE GLASS	51112
	107323-01-715	EA	SAFETY VALVE (HARPER WYMAN)	51136
	107323-01-716	EA	GRATE CLIP - GREEN	50005
	107323-01-717	EA	BURNER - OVEN	52244

MICROWAVE OVEN

KEY	PART NUMBER	U/M	DESCRIPTION
	115303-01-000	EA	OVEN - MICROWAVE
	098916-14-01A	EA	BRACE - MICROWAVE CABINET - LEFT
	098916-15-01A	EA	BRACE - MICROWAVE CABINET - RIGHT
	115401-01-01A	EA	TRIM - MICROWAVE - BLACK
	094756-02-01A	EA	BRACKET - MICROWAVE - 6.1" LONG X 3.9" WIDE - STEEL - TAN
	094756-01-02A	EA	BRACKET - ANGLE - W/ HOLES - MILL

GALLEY GROUP (CONTINUED)

RANGE HOOD , W/O HOUR METER - VENTLINE, TCS 5008-NBCLG (CANADIAN)

KEY	PART NUMBER	U/M	DESCRIPTION	VENDOR NO.
	100258-17-04A	EA	HOOD - RANGE - W/O MONITOR PANEL	
	090973-01-700	EA	MOTOR - LVS	CA508-1
	090973-01-702	EA	BLADE - FAN - LVS	VA183-1
	092696-01-709	EA	BULB - 912	VA415
	092696-01-710	EA	SOCKET - LIGHT	CB267-2
	096983-01-700	EA	SWITCH - ON/OFF	108
	096983-01-702	EA	SWITCH - TWO WAY MOMENTARY	112
	096983-01-707	EA	FILTER - GREASE - 8" X 8" - LVS	CC246
	092696-02-701	EA	LENS - LAMP	CC179
	100258-01-700	EA	HOOD NOSE LABEL	CC428
	100258-10-01A	EA	GAUGE - HOUR METER W/ SWITCH - SCREW ON	150
	100258-10-701	EA	GAUGE - HOUR METER - CLIP ON	72367

RANGE HOOD , W/O HOUR METER - VENTLINE, TCS-5008-NBDG (USA)

KEY	PART NUMBER	U/M	DESCRIPTION	VENDOR NO.
	100258-16-04A	EA	HOOD - RANGE - W/O MONITOR PANEL	
	090973-01-700	EA	MOTOR - LVS	CA508-1
	090973-01-702	EA	BLADE - FAN - LVS	VA183-1
	092696-01-709	EA	BULB - 912	VA415
	092696-01-710	EA	SOCKET - LIGHT	CB267-2
	096983-01-700	EA	SWITCH - ON/OFF	108
	096983-01-702	EA	SWITCH - TWO WAY MOMENTARY	112
	096983-01-707	EA	FILTER - GREASE - 8" X 8" - LVS	CC246
	092696-02-701	EA	LENS - LAMP	CC179
	100258-01-700	EA	HOOD NOSE LABEL	CC428

RANGE HOOD , W/HOUR METER - VENTLINE, TPS-5009-SBDLG (USA)

KEY	PART NUMBER	U/M	DESCRIPTION	VENDOR NO.
	100258-18-03A	EA	HOOD - RANGE 22W W/O MONITOR PANEL	
	090973-01-700	EA	MOTOR - LVS	CA508-1
	090973-01-702	EA	BLADE - FAN - LVS	VA183-1
	092696-01-709	EA	BULB - 912	VA415
	092696-01-710	EA	SOCKET - LIGHT	CB267-2
	096983-01-700	EA	SWITCH - ON/OFF	108
	096983-01-702	EA	SWITCH - TWO WAY MOMENTARY	112
	096983-01-707	EA	FILTER - GREASE - 8" X 8" - LVS	CC246
	092696-02-701	EA	LENS - LAMP	CC179
	100258-01-700	EA	HOOD NOSE LABEL	CC428
	100258-10-01A	EA	GAUGE - HOUR METER W/ SWITCH - SCREW ON	150
	100258-10-701	EA	GAUGE - HOUR METER - CLIP ON	72367

MONITOR PANEL (2 WATER TANKS & WATER HEATER)

KEY	PART NUMBER	U/M	DESCRIPTION
	102765-04-01A	EA	PANEL - MONITOR - W/ PLUG - FOR 2 TANKS & WATER HEATER - LVS
	075470-01-703	EA	SWITCH - ON/ MOMENTARY - JENSEN AND VENTLINE
	096983-01-700	EA	SWITCH - ON/OFF - VENTLINE 108
	102765-04-700	EA	CIRCUIT BOARD - LVS 5076-11

GENERATOR GROUP

ONAN GENERATOR, 5.0 KW EMERALD PLUS (US, CSA)

KEY	PART NUMBER	U/M DESCRIPTION
	109303-01-000	EA GENERATOR - 5.0 KW EMERALD PLUS
	007125-03-000	EA CLAMP - MUFFLER - 1.5" DIA
	007125-04-000	EA CLAMP - MUFFLER - 1.1" DIA
	082272-01-000	EA MUFFLER
	079654-05-000	EA PIPE - EXHAUST - ANGLED - W/FLANGE - 2" ID - ONAN# 154-2539
	105958-03-000	EA PIPE - EXHAUST - 90° TURN
	094059-01-000	EA SPACER

ONAN GENERATOR, 6.5 KW EMERALD PLUS (NHE-FA/26100G) (US, CSA)

KEY	PART NUMBER	U/M DESCRIPTION
	100975-01-000	EA GENERATOR - 6.5 KW EMERALD PLUS
	105958-03-000	EA PIPE - EXHAUST - GENERATOR
	007125-03-000	EA CLAMP - MUFFLER - 1.5" DIA
	007125-04-000	EA CLAMP - MUFFLER - 1.1" DIA
	079654-05-000	EA PIPE - EXHAUST - ANGLED - W/FLANGE - 2" ID - ONAN# 154-2539
	082272-01-000	EA MUFFLER
	094059-01-000	EA SPACER

ONAN GENERATOR, 3.5 KW EMERALD PLUS (BGE-FN/29236G) (EXPORT)

KEY	PART NUMBER	U/M DESCRIPTION
	100974-04-000	EA GENERATOR - 4.0 KW EMERALD PLUS
	105958-03-000	EA PIPE - EXHAUST - GENERATOR
	007125-03-000	EA CLAMP - MUFFLER - 1.5" DIA
	007125-04-000	EA CLAMP - MUFFLER - 1.1" DIA
	079654-05-000	EA PIPE - EXHAUST - ANGLED - W/FLANGE - 2" ID - ONAN# 154-2539
	082272-01-000	EA MUFFLER
	094059-01-000	EA SPACER

ONAN GENERATOR, 5.0 KW EMERALD PLUS (EXPORT)

KEY	PART NUMBER	U/M DESCRIPTION
	100975-03-000	EA GENERATOR - 5.0 KW EMERALD PLUS NHE-FN/ 29236G
	007125-03-000	EA CLAMP - MUFFLER - 1.5" DIA
	007131-01-000	EA HANGER - TAILPIPE - 6 SLOTS
	083151-01-000	EA MUFFLER
	094059-01-000	EA SPACER

HEATING & AIR CONDITIONING GROUP

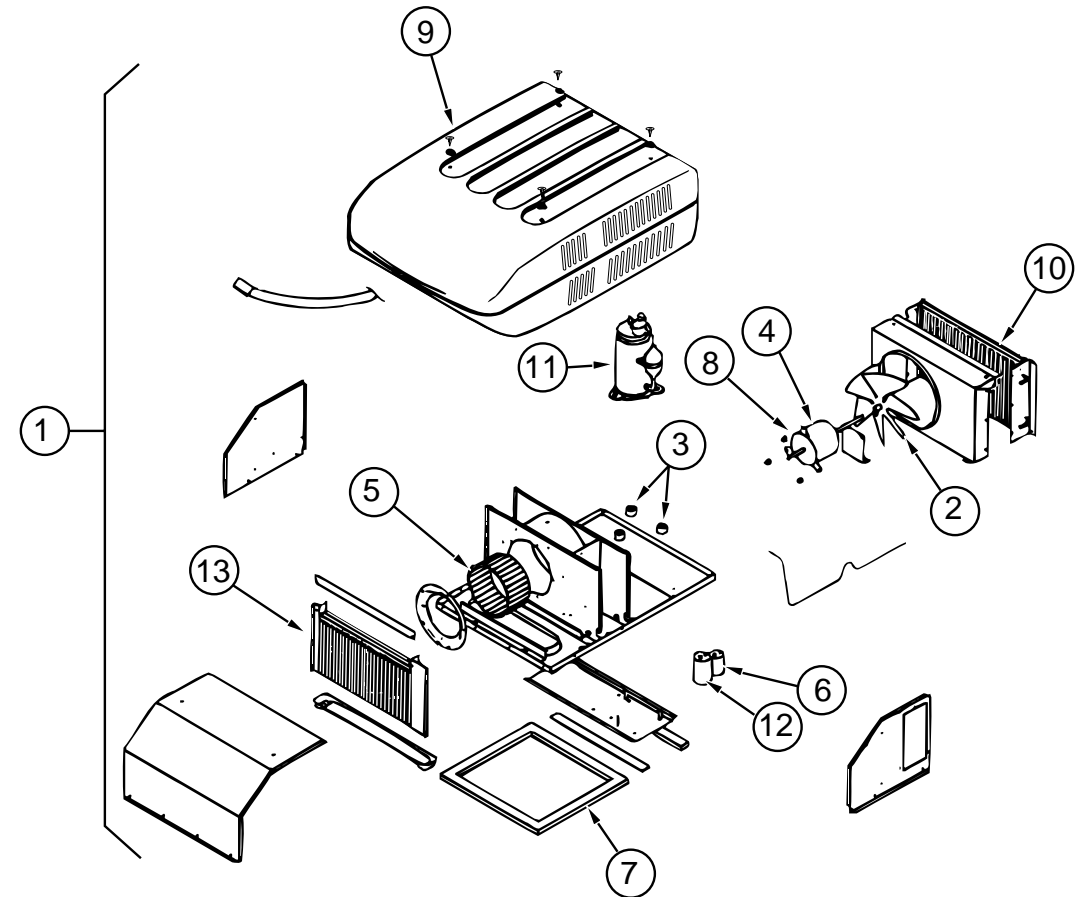

COLEMAN ROOF AIR 13,500 BTU (EXPORT)

KEY	PART NUMBER	U/M DESCRIPTION	VENDER NO.
1	108889-02-01A	EA A/C - ROOF - 13,500 TSR 220 IVORY	7373-597
2	093763-01-712	EA FAN BLADE - CONDENSER	6733-3221
3	105620-01-706	EA FOOT PKG - COMPRESSOR - 3 PER PKG	6759-3081
4	108889-02-701	EA MOTOR	1468-3059
5	108889-01-706	EA IMPELLOR	1472-1041
6	108889-01-704	EA FAN CAPACITOR(7.5MFD.370U)	1499-3461
7	108889-01-711	EA GASKET PKG	6792-3301
8	108889-01-715	EA MOTOR MOUNT & SHAFT SEAL KIT	6792-3361
9	063903-01-700	EA SHROUD	6759-4601
10	108889-01-703	EA CONDENSER COIL	1452A1301
11	108889-02-700	EA COMPRESSOR (TECUMSEH)	1452-2029
12	108889-01-707	EA RUN CAPACITOR(COMP-25MFD/370)	1499-5661
	108889-02-703	EA RELAY (START)	1497-4141
13	108889-01-709	EA EVAPORATOR COIL	1452A1311
	108889-01-710	EA FILLER PAD - COND AIR SEAL	6759A3971
	108889-01-713	EA SUCTION LINE (3/8OD X .032 WALL)	6792-130
	102289-01-000	EA SPRING - SCREW - ROOF A/C GASKET	6757-150
	108889-01-714	EA DISCHARGE LINE ASSEMBLY	6792-531
	093306-01-701	EA DECAL PKG - LEFT & RIGHT	6798B3591
	105620-01-705	EA PROTECTOR - OVERLOAD - RH & LH	6759-3791
	108889-02-702	EA CAPACITOR (START)	1497-0891
	108892-01-01A	EA CEILING ASM - A/C DUCTED	7330-730 IV
	108892-01-700	EA PLUG ASSEMBLY	7330-540
	108892-01-701	EA TERMINAL BOARD	7330-3201
	108892-01-702	EA PIC. BOARD	7330-3211
	108892-01-703	EA FILTER	6798A3761
	108892-01-704	EA GRILLE (PLASTIC)	6798-3041
	108892-01-705	EA SMALL PARTS PKG	7330A6101
	102289-01-000	EA SPRING - SCREW - ROOF A/C GASKET	6757-150
	056464-06-000	EA REGISTER - HEAT/ A/C - ROUND W/O DAMPER - 4" - PLAS - O/WHITE	

HEATING & AIR CONDITIONING GROUP (CONTINUED)

COLEMAN ROOF AIR 13,500 BTU (US, CSA)

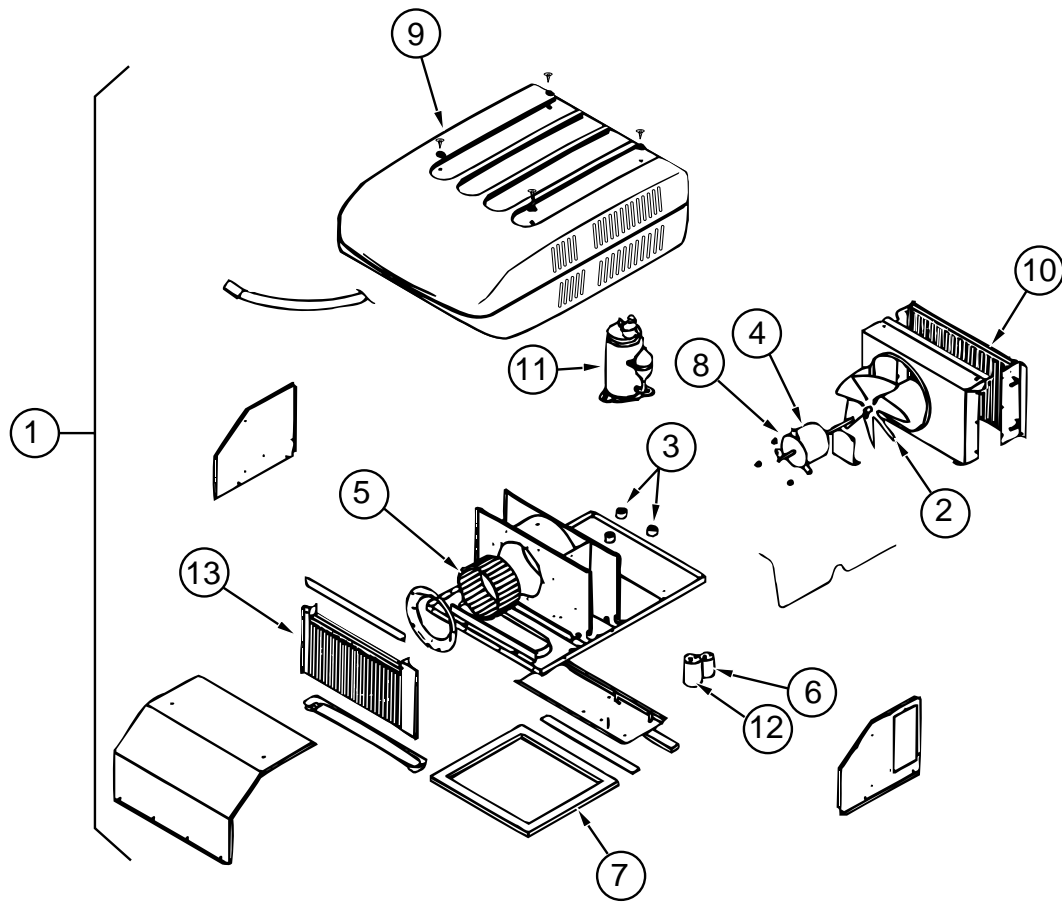

KEY	PART NUMBER	U/M	DESCRIPTION	VENDER NO.
1	108889-01-01A	EA	A/C - ROOF - 13,500 TSR HO IVORY	7333A887
2	093763-01-712	EA	FAN BLADE - CONDENSER	6733-3221
3	105620-01-706	EA	FOOT PKG - COMPRESSOR - 3 PER PACKAGE	6759-3081
4	108889-01-705	EA	MOTOR (115 - 60HZ)	1468-3049
5	108889-01-706	EA	IMPELLOR	1472-1041
6	108889-01-708	EA	FAN CAPACITOR (7.5MFD.370U)	1499-5461
7	108889-01-711	EA	GASKET PACKAGE	6792-3301
8	108889-01-715	EA	MOTOR MOUNT & SHAFT SEAL KIT	6792-3361
9	063903-01-700	EA	SHROUD (IVORY/ IVORY) LESS/ LOGO	6759-4601
10	108889-01-703	EA	CONDENSER COIL	1452A1301
11	105620-01-704	EA	COMPRESSOR - RH & LH	1450-2009
	108889-01-704	EA	OVERLOAD (MRA#98693)	6749-3541
12	108889-01-707	EA	RUN CAPACITOR (COMP-25MFD/ 370)	1499-5661
13	108889-01-709	EA	EVAPORATOR COIL	1452A1311
	091225-01-709	EA	START RELAY	1497-4131
	091225-01-710	EA	START CAPACITOR	1497-0881
	093306-01-701	EA	DECAL PKG - LEFT & RIGHT	6798B3591
	093763-01-704	EA	CAPACITOR - FAN	1499-3461
	108889-01-710	EA	FILLER PAD - COND AIR SEAL	6759A3971
	108889-01-712	EA	SUCTION LINE REDUCER (3/8 X 1/2)	1215-2161
	108889-01-713	EA	SUCTION LINE (3/8 OD X .032 WALL)	6792-130
	108889-01-714	EA	DISCHARGE LINE ASM.	6792-531
	108892-01-01A	EA	CEILING ASM - A/C DUCTED	7330-730 IV
	108892-01-700	EA	PLUG ASSEMBLY	7330-540
	108892-01-701	EA	TERMINAL BOARD	7330-3201
	108892-01-702	EA	PRINTED CIRCUIT BOARD	7330-3211
	108892-01-703	EA	FILTER	6798A3761
	108892-01-704	EA	GRILLE (PLASTIC)	6798-3041
	108892-01-705	EA	SMALL PARTS PKG	7330A6101
	108893-02-01A	EA	LABEL - THERMOSTAT A/C ONLY	6798-391 BK
			FROM: 00-00-00 THRU: 12-04-94	
	110403-01-F31	EA	SPACER ASM - RETURN AIR -OAK	
	108893-01-01A	EA	THERMOSTAT - A/C & FURNACE - BIEGE	6799B6951
			FROM: 00-00-00 THRU: 12-04-94	
	117238-01-01A	EA	THERMOSTAT - A/C AND FURNACE	7330-3371
			FROM: 12-05-94 THRU: 99-99-99	
	117238-02-01A	EA	THERMOSTAT - A/C ONLY	7330-3381
			FROM: 12-05-94 THRU: 99-99-99	
	088238-01-000	EA	COVER - SWITCH - A/C SELECTOR - FRONT TO REAR A/C	
	073937-03-000	EA	SWITCH - ROTARY SELECTOR - 3 DECK - A/C - CA20-USA892	
	022756-03-000	EA	COVER - A/C PLASTIC -OFF WHT	
	022756-02-000	EA	COVER - PROTECTIVE - 5.5" ENDS X 8.2" - PLASTIC - OFF WHITE	
	088238-02-000	EA	COVER - SWITCH - A/C SELECTOR FOR FRONT OR REAR	
	092633-02-02A	EA	COVER - BLANK - ROOF A/C - 5.1" X 5.1" - PLASTIC - OFF WHITE	

HEATING & AIR CONDITIONING GROUP (CONTINUED)

FURNACE (SUBURBAN SF-42 2275)

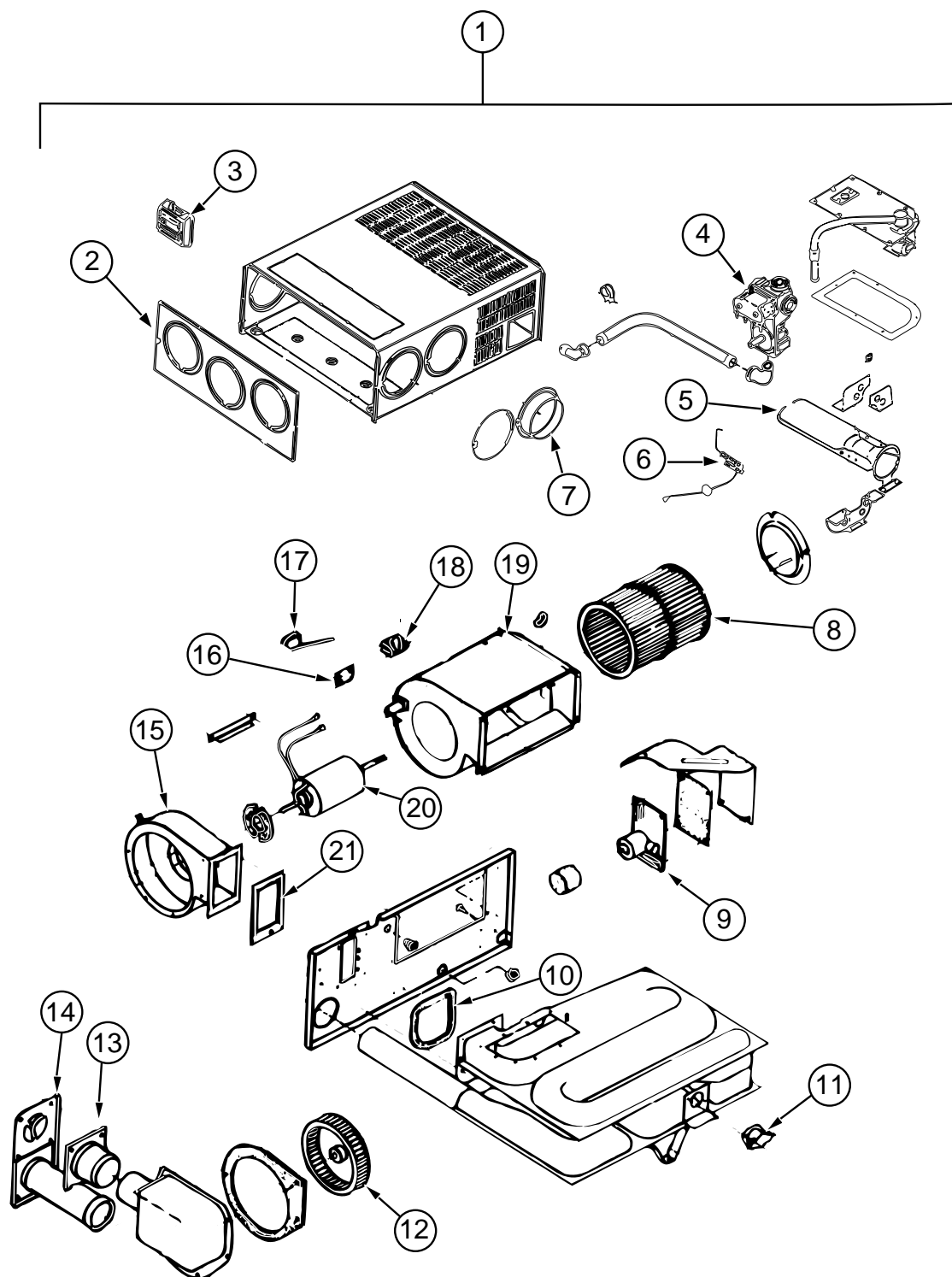

KEY	PART NUMBER	U/M	DESCRIPTION	VENDER NO.
1	098668-22-000	EA	FURNACE - 40,000 BTU	
2	098668-01-700	EA	CABINET FRONT	101242
3	115764-01-01A	EA	THERMOSTAT - WALL - FURNACE	160902
4	098668-01-714	EA	GAS VALVE (WHITE ROGERS)	161070
5	098668-11-701	EA	BURNER ASM COMP (SF-42F)	010799
6	098668-11-700	EA	ORIFICE - MAIN BURNER SF-42F	180216
7	098668-01-715	EA	ELECTRODE ASM. (SGL PROBE)	232166
8	075696-02-703	EA	DUCT COLLAR	050715
9	098668-01-711	EA	WHEEL - ROOM AIR	350123
10	098668-01-712	EA	BOARD - MODULE	231741
11	098668-01-716	EA	GASKET FIREWALL (CHAMBER SIDE)	070808
12	098668-11-706	EA	LIMIT SWITCH (SF-42F)	232231
13	098668-22-702	EA	WHEEL COMB. AIR	350183
14	098668-01-713	EA	INTAKE VENT TUBE ASM	051044
15	098668-01-707	EA	VENT CAP & EXHAUST TUBE ASM	260193
16	098668-01-708	EA	BLOWER ASM (COMBUSTION AIR)	390441
17	101990-01-714	EA	MICROSWITCH GASKET	230877
18	098668-11-703	EA	SWITCH - SAIL ASM (SF-42F)	232216
19	074466-01-702	EA	RELAY - TIME DELAY	230625
20	098668-11-704	EA	BLOWER ASM ROOM AIR (SF-42F)	390698
21	098668-11-702	EA	MOTOR ASM COMP (SF-42F)	232212
	098668-01-717	EA	GASKET FIREWALL(BLOWER SIDE)	070809
	009198-01-000	FT	DUCT - HEAT - FLEXIBLE - 4" ID X 25 FT	
	009200-01-000	EA	TAPE - FURNACE - 1 1/2"	
	069636-02-000	EA	CONNECTOR - DUCT - 4" ID	050715
	093741-01-000	EA	BOX - BOOT - FLOOR REGISTER	
	009198-01-000	FT	DUCT - HEAT - FLEXIBLE - 4" ID X 25 FT	
	098668-13-000	EA	GASKET - FIBERGLASS - .5" X 16.37" X 17.56"	070977
	098668-14-000	EA	GASKET - FIBERGLASS - .5" X 18" X 18"	070976
	098668-06-000	EA	DOOR - ACCESS - FURNACE - OFF WHITE	520574BU
	056464-05-000	EA	REGISTER - PLASTIC W/O DAMPER - 4" DIAMETER - GOLDEN	
	093614-04-01A	EA	GRILLE - RETURN AIR - BROWN - 221 X 245 MM	
	093614-03-01A	EA	GRILLE - RETURN AIR - BROWN - 372 X 244 MM	
	094600-01-02A	EA	HEAT REGISTER - W/O DAMPER - 3.6" X 11.2" - BROWN	
	094600-02-02A	EA	HEAT REGISTER - W/ DAMPER - 3.6" X 11.2" - BROWN	

HEATING & AIR CONDITIONING GROUP

AUTOMOTIVE AIR CONDITIONING

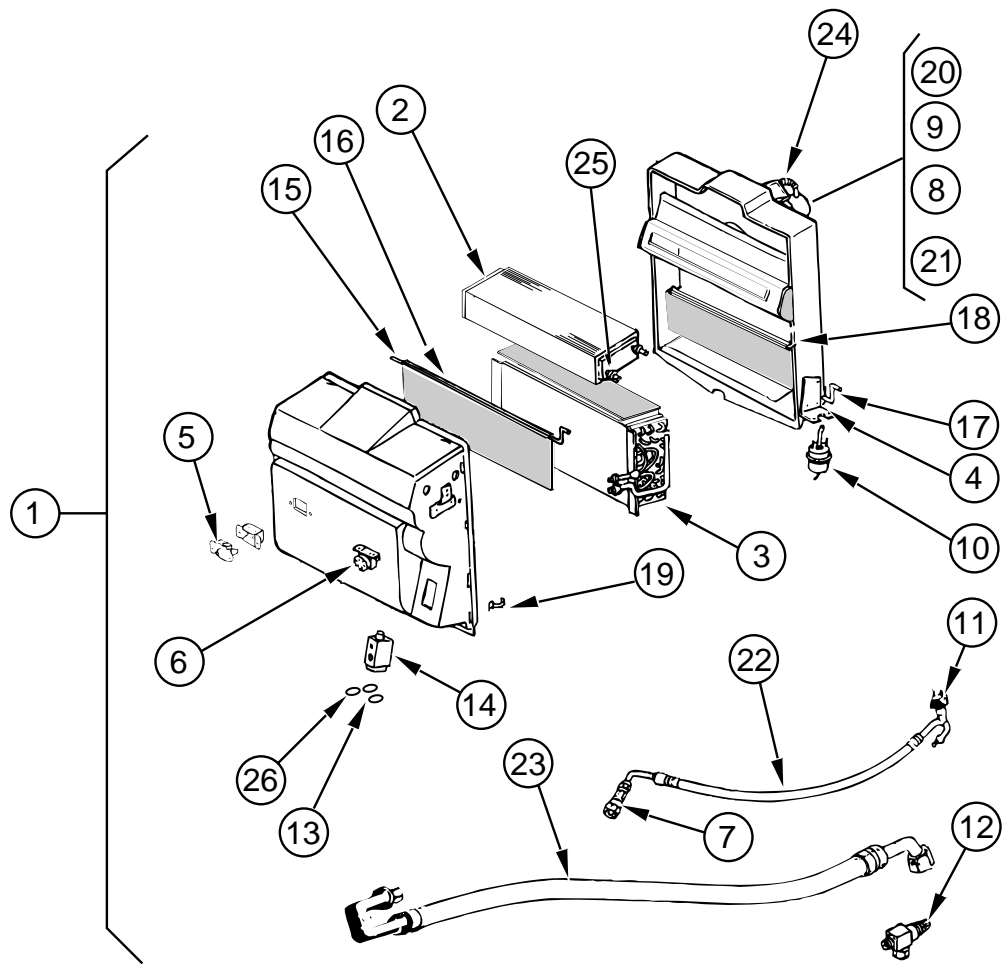

KEY	PART NUMBER	U/M	DESCRIPTION	VENDER NO.
1	103930-21-000	EA	EVAPORATOR/ HEATER ASSEMBLY	SCS 090-00084
2	103930-01-703	EA	COIL - HEATER	SCS 042-0010
3	103930-01-704	EA	COIL EVAPORATOR	041-0017
4	103930-01-708	EA	BRACKET - VACUUM MOTOR	SCS 070-0113
5	103930-01-710	EA	RESISTOR - FUSED	SCS 035-0006
6	103930-01-711	EA	THERMOSTAT	SCS 033-0003
7	103930-01-713	EA	FITTING - QUICK CONNECT - #4	SCS 050-0003
8	103930-01-717	EA	WHEEL - CLOCKWISE	SCS 062-0010
9	103930-01-720	EA	MOTOR	SCS 030-0004
10	103930-02-708	EA	MOTOR - VACUUM SERVO - A/C	SCS 030-0002
11	103930-12-708	EA	SWITCH - BINARY - R-134A	SCS 032-0048
12	103930-13-702	EA	SERVICE VALVE W/O C.P.	050-152
13	103930-17-702	EA	GASKET OR SAE 015 #10 33-781	SCS 045-0127
14	103930-20-700	EA	VALVE EXPANSION BLOCK (2 TON)	034-0032
15	103930-20-702	EA	ROD F/BLEND AIR DOOR	073-0039
16	103930-20-703	EA	DOOR - BLEND AIR	071-0212
17	103930-20-704	EA	ROD - DOOR - RECIRCULATING	073-0018
18	103930-20-705	EA	DOOR PANEL - RECIRCULATING	071-0213
19	103930-20-706	EA	CLIP - RETAINER	022-0057
20	103930-20-707	EA	BLOWER HOUSING	062-0145
21	103930-20-708	EA	CLIP F/ MOTOR SHAFT	022-0001
22	103930-21-700	EA	HOSE ASM. - #6	085-0139
23	103930-21-701	EA	HOSE ASM. - #10	085-0140
24	110279-01-703	EA	HOSE - VENT - MOTOR BLOWER	SCS 70510034
25	110279-01-712	EA	HEATER FITTING	
26	113245-01-707	EA	GASKET	045-0126
	007281-01-000	EA	HOSE - FLEXIBLE PVC - 2.5"ID X 50' - ATCOFLEX	A-182-355
	072341-06-700	EA	SWITCH - 4 SPEED - FAN	ARA 0883502
	094831-01-709	EA	CLAMPS - ROD - 3/16" - MOTIVAIR	SCS ZGG14431
	103930-02-701	EA	VALVE - CONTROL HEAD	SCS 034-0015
	103930-02-702	EA	DECAL - FAN SWITCH	SCS 058-0008
	103930-02-703	EA	HARNESS - WIRE CONTROL	SCS 036-0048
	103930-02-704	EA	HARNESS - VACUUM CONTROL	SCS 036-0049
	103930-02-705	EA	CABLE - CONTROL - BOWDEN	SCS 074-0011
	103930-02-706	EA	CLIP - CABLE - CONTROL	SCS 022-0017
	103930-02-707	EA	RELAY	SCS 031-0001
	103930-02-710	EA	CANISTER - VACUUM	SCS 054-0002
	103930-02-711	EA	VALVE - WATER	SCS 034-00114
	103930-02-712	EA	CONTROL PANEL - A/C & HEAT - BLACK FACING	
	103930-01-708	EA	BRACKET - VACUUM MOTOR	SCS 070-0113
	103930-04-000	EA	CONTROL/ PLENUM SET	SCS 093-00037
	103930-05-000	EA	MANUAL - OWNERS - HEATER - A/C	SCS 057-0049
	024990-05-000	EA	4" DIAMETER OUTLET - W/ SWIVEL DEFLECTORS	
	103016-01-000	EA	PLENUM - TRANSITION	
	103017-01-000	EA	PLENUM - DEFROSTER	
	102422-01-000	EA	PANEL - PLENUM - RH	
	102423-01-000	EA	PANEL - PLENUM - LH	
	103558-01-02A	EA	VENT - DEFROSTER - ABS LIGHT GRAY	
	103796-01-01A	EA	LOUVER ASM - A/C CARY PROD BLACK	
	056402-05-000	EA	BRACKET - HEATER VENT - ROUND - W/ BEND - BLACK	
	077075-01-000	EA	GASKET - INSTRUMENT PANEL TO DEFROSTER PLENUM - .6" X 11.3"	
	077075-03-000	EA	GASKET - INSTRUMENT TO DEFROSTER PLENUM - SPL	

INTERIOR FINISH GROUP

PANELING, PLASTIC LAMINATE & CARPET

KEY	PART NUMBER	U/M	DESCRIPTION
	074497-21-000	SF	PANELING - 541 WINNI OAK
	074498-34-000	SF	LAMINATE - PLASTIC - RAMBLING OAK - 5' X 8' (40 SF) (PULLOUT TABLE)
	074498-62-000	SF	LAMINATE - PLASTIC - GRAY FINESSE - 5' X 8' (40 SF) (F31)
	074498-72-000	SF	LAMINATE - PLASTIC - PEBBLE SANTOS - 5' X 8' (40 SF) (F32)
	074498-67-000	SF	LAMINATE - PLASTIC - ORCHID MIST - 5' X 8' (40 SF) (PATIO TABLE)
	088272-D6-000	SF	PANELING - ALLURE MEADOW (MAIN WALL) (F31)
	088272-93-000	SF	PANELING - FAUX STRIPE (MAIN WALL) (F32)
	088272-98-000	SF	PANELING - SHOWER - OFF WHITE - 4' X 7' (28 SF)
	089297-01-000	SF	PLYWOOD - LUAN - OVERLAY GRADE - 4' X 8' (32 SF)
	089351-03-000	YD	VINYL - CEILING - DIAMOND DESIGN - 54" WIDE
	096060-A7-000	SY	CARPET - 12' ROLL - LAVENDAR GRAY(MINIMUM 4 SY) (F31)
	096060-95-000	SY	CARPET - 12' ROLL - DOESKIN (MINIMUM 4 SY) (F32)
	093486-01-000	SY	CARPET (LUGGAGE COMPARTMENT) - 54" WIDE - DARK GRAY
	075233-01-000	SY	PAD - CARPET - 3/8" X 6' ROLL
	075233-05-000	SY	PAD - CARPET - 3/8" X 4' ROLL
	075233-06-000	SY	PAD - CARPET - 3/8" X 2' ROLL
	047034-02-000	SF	PLASTIC - CARPET - 4"WIDE - CLEAR POLY
	105924-01-F31	EA	MAT - FLOOR 18" X 27" (DRIVERS COMPARTMENT)
	105924-01-F32	EA	MAT - FLOOR 18" X 27" (DRIVERS COMPARTMENT)

FIRE EXTINGUISHER, DETECTORS & WALL CLOCK

KEY	PART NUMBER	U/M	DESCRIPTION
	072852-01-000	EA	DETECTOR - SMOKE - W/9 VOLT BATTERY
	072852-02-000	EA	DETECTOR - SMOKE - W/9 VOLT BATTERY - CANADIAN
	112320-01-000	EA	DETECTOR (CO GAS) MODEL 9B-I - COSTAR 940000000
	112320-02-000	EA	BATTERY/ SENSOR (CO GAS) COSTAR 940001000
	094499-01-000	EA	FIRE EXTINGUISHER - DRY W/MOUNTING BRACKET - 10 BC
	094499-01-700	EA	BRACKET - MOUNTING - W/PLASTIC STRAP - FIRE EXTINGUISHER
	094499-02-000	EA	FIRE EXTINGUISHER - DRY - 1A10BC - CANADIAN
	100793-02-01A	EA	WALL CLOCK - 11" DIAMETER - BOLDEN 9988

INTERIOR FINISH GROUP (CONTINUED)

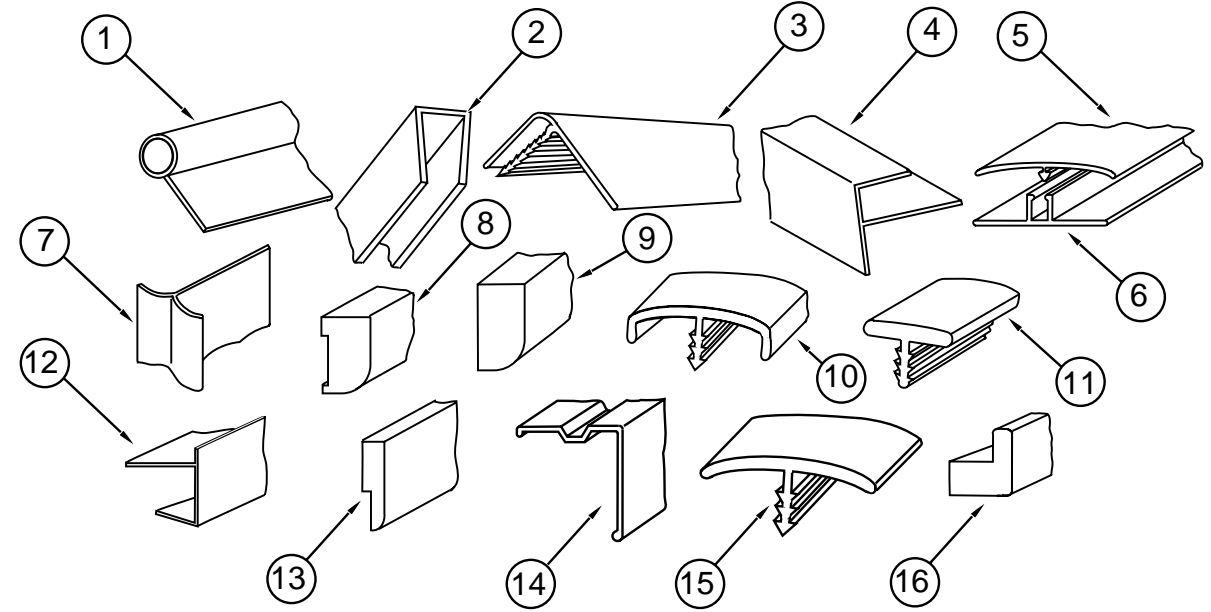

INTERIOR TRIM, BATT STRIPS & MOLDINGS

KEY	PART NUMBER	U/M	DESCRIPTION
	1 009767-12-000	FT	MOLDING - SIDEWALL TO CEILING/ CABINET - WELTING - OFF WHITE
	2 009778-16-000	FT	U-CHANNEL - 1" - PICKLED ASH
	2 070504-19-000	FT	EXTRUSION - U CHANNEL - .815" WIDE - BROWN - 8'
	2 070504-23-000	FT	EXTRUSION - U CHANNEL - 22.56 - COUNTRY FOREST
	2 070504-29-000	FT	EXTRUSION - U CHANNEL - 20.70 - PICKLED ASH
	3 009809-21-000	EA	MOLDING - CORNER - OUTSIDE - 1" - PLASTIC - WOODGRAIN
	3 009809-23-000	EA	MOLDING - CORNER - OUTSIDE - 1" - PLASTIC - IVORY
	4 009812-22-000	EA	MOLDING - CORNER - OUTSIDE - .5" X 7' - PLASTIC - BROWN
	5 086229-13-000	EA	BATTEN - CEILING - 1" WIDE - IVORY - 7.6'
	6 086229-01-000	EA	RETAINER - BATTEN - CEILING - .75" WIDE - 7.6'
	7 022992-11-000	FT	MOLDING - REVERSE COVE - T-SHAPED - VINYL - IVORY
	8 100041-01-000	EA	MOLDING - VINYL WRAPPED - .7" X 1.57" X 84.02" - RAMBLING OAK
	8 100041-02-000	EA	MOLDING - VINYL WRAPPED - .7" X 2.5" X 84" - RAMBLING OAK
	9 100818-01-02A	EA	MOLDING - VINYL WRAP - TRIM - RAMBLING OAK
	10 083620-07-000	FT	T-MOLDING - 3/4 END CAP EDGE - W/ EDGE LIPS - THOR PECAN
	10 083620-10-000	FT	T-MOLDING - 3/4 W/ EDGE LIPS - PICKLED ASH
	11 104676-01-01A	FT	T-MOLDING - 5/16 RIGID - GOLD
	12 103186-02-02A	FT	MOLDING - PLASTIC - SHELF EDGING - 1.3" WIDE - PLASTIC - REGAL OAK
	12 103186-01-01A	FT	MOLDING - PLASTIC - SHELF EDGING - .78" - RAMBLING OAK
	13 105004-01-02A	EA	MOLDING - VINYL WRAP - RAMBLING OAK
	076325-25-000	FT	MOLDING - EDGE BAND - 1 5/16" WIDE - RAMBLING OAK
	076325-31-000	FT	MOLDING - EDGE BAND - RAMBLING OAK .93 X .024 X 600'
	076325-46-000	FT	MOLDING - EDGE BAND - 1035 CLOUD - 15/16 X .030 X 600 (GALLEY F31)
	076325-37-000	FT	MOLDING - EDGE BAND - 1136 NEUTRAL - 15/16 X .030 X 600 (GALLEY F32)
	076325-34-000	FT	MOLDING - EDGE BAND - 1233 ORCHID MIST - 15/16 X .030 X 600 (PATIO TABLE)
	14 093873-01-01A	EA	TRIM - CARPET - L-ANGLE - 1.1" X 1.3" X 12' - VINYL - GRAY
	15 105709-01-000	FT	T-MOLDING - 1" - MODERN IVORY
	16 100819-01-02A	EA	MOLDING - VINYL WRAP - L-SHAPED, 1.5" X 1.5" X 7' - OAK
	085284-76-000	FT	STRIP-TAPE - ADHESIVE - SHOWER - TRAVERTINE - ANTIQUE WHITE
	085284-67-000	FT	STRIP-TAPE - ADHESIVE - 541 - RAMBLING OAK PLUSWOOD
	085284-A4-000	FT	STRIP-TAPE - ADHESIVE - ALLURE MEADOW (MAIN WALL) (F31)
	085284-61-000	FT	STRIP-TAPE - ADHESIVE - FAUX STRIPE (MAIN WALL) (F32)
	069733-80-000	EA	BATT STRIP - 8' - RAMBLING OAK
	088263-78-000	EA	BATT STRIP - SHOWER - TRAVERTINE - ANTIQUE WHITE
	088263-B3-000	EA	BATT STRIP - ALLURE MEADOW (MAIN WALL) (F31)
	088263-73-000	EA	BATT STRIP - FAUX STRIPE (MAIN WALL) (F32)
	100040-01-000	EA	LUMBER - VINYL WRAPPED - .71" X 1.5" X 8' - RAMBLING OAK
	100040-03-000	EA	LUMBER - VINYL WRAPPED - .71" X 2" X 8' - RAMBLING OAK
	100040-06-000	EA	LUMBER - VINYL WRAPPED - RAMBLING OAK
	100040-07-000	EA	LUMBER - VINYL WRAPPED - RAMBLING OAK

INTERIOR FINISH GROUP (CONTINUED)

CABINET HARDWARE

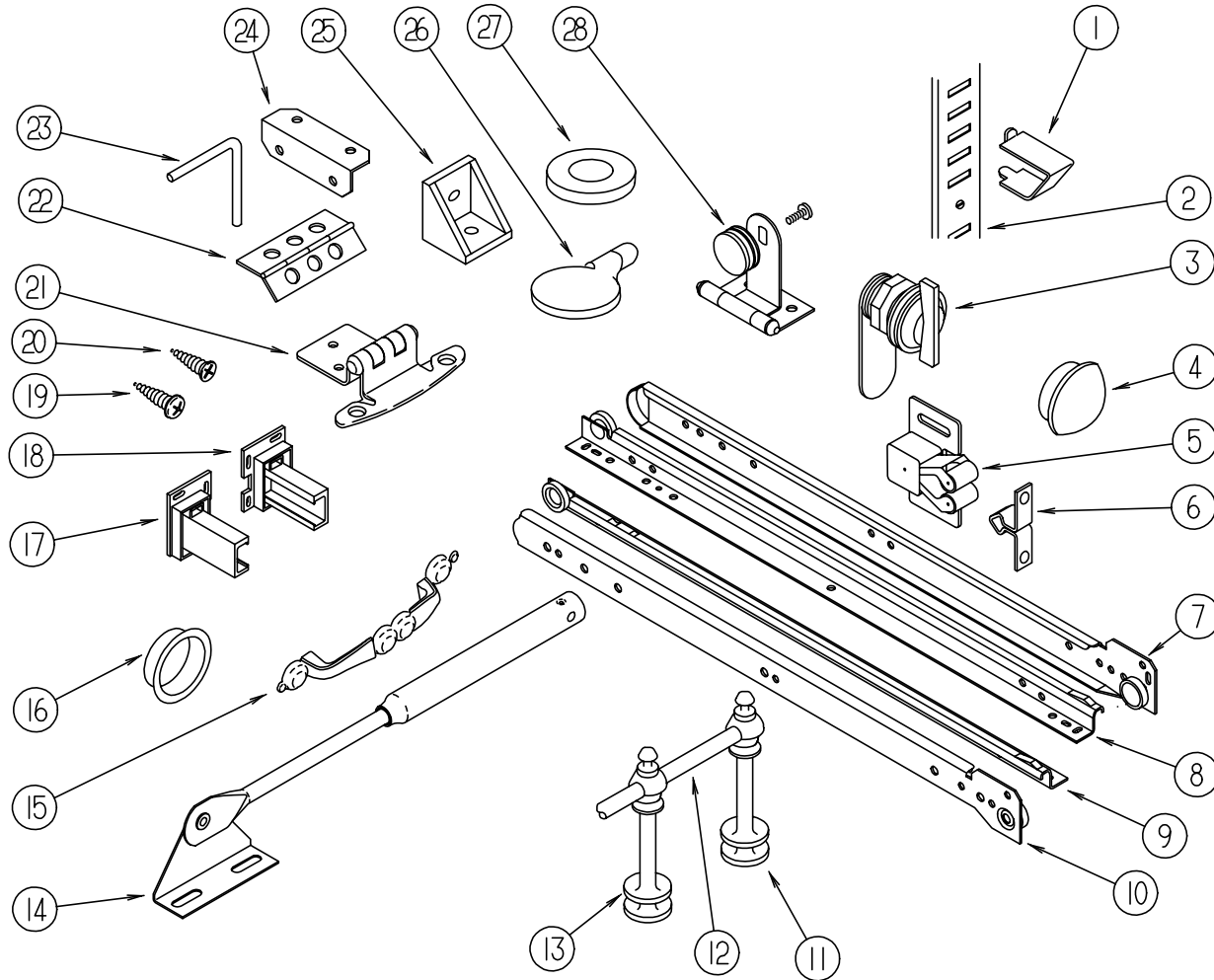

KEY	PART NUMBER	U/M	DESCRIPTION
1	098979-01-000	EA	CLIP - ADJUSTABLE SHELF
2	098980-01-000	EA	PILASTER - ADJUSTABLE SHELF - 18" LONG
2	098980-02-000	EA	PILASTER - ADJUSTABLE SHELF - 12" LONG
2	098980-06-000	EA	PILASTER - ADJUSTABLE SHELF - 24" LONG
3	100710-01-01A	EA	LOCK - GLASS DOOR - TWIST TYPE - BRASS
3	101272-01-000	EA	CATCH - DOOR - GLASS
4	042356-01-000	EA	PLUG - MAHOGANY - 3/8" DIAMETER - WOOD
4	074045-01-000	EA	PLUG - OAK - 1/2" DIAMETER
5	093586-01-000	EA	CATCH - SPRING - ROLLER
6	093586-02-000	EA	STRIKE - SPRING STEEL
7	114031-02-000	EA	SLIDE - DRAWER - 12" - CABINET - RIGHT SIDE
7	114031-14-000	EA	SLIDE - DRAWER - 18" - CABINET - RIGHT SIDE
7	114031-18-000	EA	SLIDE - DRAWER - 20" - CABINET - RIGHT SIDE
7	114031-22-000	EA	SLIDE - DRAWER - 22" - CABINET - RIGHT SIDE
8	114031-04-000	EA	SLIDE - DRAWER - 12" - RIGHT SIDE
8	114031-16-000	EA	SLIDE - DRAWER - 18" - RIGHT SIDE
8	114031-20-000	EA	SLIDE - DRAWER - 20" - RIGHT SIDE
8	114031-24-000	EA	SLIDE - DRAWER - 22" - RIGHT SIDE
9	114031-03-000	EA	SLIDE - DRAWER - 12" - LEFT SIDE
9	114031-15-000	EA	SLIDE - DRAWER - 18" - LEFT SIDE
9	114031-19-000	EA	SLIDE - DRAWER - 20" - LEFT SIDE
9	114031-23-000	EA	SLIDE - DRAWER - 22" - LEFT SIDE
10	114031-01-000	EA	SLIDE - DRAWER - 12" - CABINET - LEFT SIDE
10	114031-13-000	EA	SLIDE - DRAWER - 18" - CABINET - LEFT SIDE
10	114031-17-000	EA	SLIDE - DRAWER - 20" - CABINET - LEFT SIDE
10	114031-21-000	EA	SLIDE - DRAWER - 22" - CABINET - LEFT SIDE
11	084070-02-000	EA	POST - END - 2.4" - BRASS
12	084071-04-000	EA	ROD - BRASS - 11.9"
12	084071-15-000	EA	ROD - BRASS - 8.27"
13	084070-01-000	EA	POST - CENTER - 2.4" - BRASS
14	074493-02-000	EA	SUPPORT - PISTON SPRING - CABINET DOOR
15	111765-01-000	EA	CABINET DOOR PULL - BRASS
16	098410-01-01A	EA	PULL - FINGER - OVAL - BRASS
17	114045-01-000	EA	BACKSOCKET - ADJUSTABLE - LEFT
18	114045-02-000	EA	BACKSOCKET - ADJUSTABLE - RIGHT
19	000G68-06-10G	EA	SCREW - 6-18 X 5/8" - PHILLIP OVAL HEAD - ANTIQUE BRASS
20	000G13-06-10G	EA	SCREW - 6-20 X 5/8" - PHILLIP FLAT HEAD - ANTIQUE BRASS
21	108138-01-000	EA	HINGE - DOOR - CABINET - BURNISHED BRASS
22	009059-02-000	EA	HINGE - DOOR - 2" X 2.7" - BRASS
23	108487-02-01A	EA	PROP ROD - OVERHEAD GLASS DOOR SUPPORT - BLACK
	108486-01-01A	EA	BRACKET - PROP ROD - OVHD - BLACK
	039984 01 000	EA	CAP - VINYL - BLACK (PROP ROD)
24	016604-03-000	EA	BRACE - CABINET - ANGLE - 2.5" - METAL - BEIGE
25	065740-01-000	EA	BRACE - CABINET CORNER - PLASTIC
26	101766-01-000	EA	PIN - SUPPORT - GLASS DOOR
27	100707-01-000	EA	SPACER - DOOR - GLASS - PLASTIC
28	100711-01-01A	EA	HINGE - DOOR - GLASS
	P02786-04-E10	EA	HANDRAIL - ENTRANCE DOOR
	099682-01-01A	EA	BRACKET - MOUNTING - HAND RAIL - BRASS
	009063-01-000	EA	HINGE - CONTINUOUS - 1 1/2" X 72" - UNPAINTED
	009066-01-000	EA	HINGE - ALUMINUM - NO HOLES - 1 1/16" X 6' - UNPAINTED
	004354-01-000	EA	BUMPER - RUBBER - .5" DIA - BROWN

INTERIOR FINISH GROUP (CONTINUED)

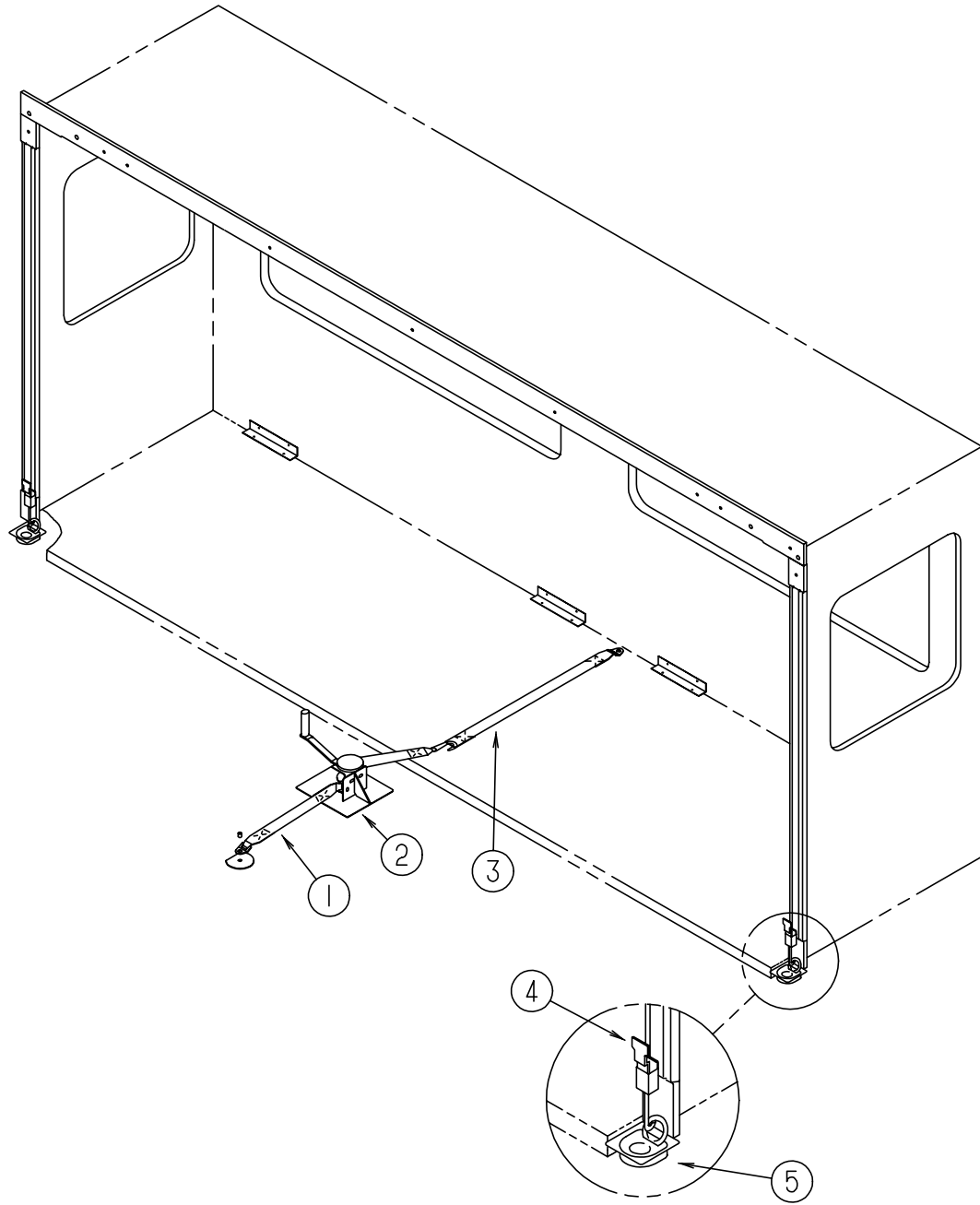

SLIDEOUT HARDWARE

KEY	PART NUMBER	U/M DESCRIPTION
1	116101-01-F31	EA STRAP ASM. - WINCH
2	115767-02-000	EA WINCH ASM.
3	116101-02-F31	EA STRAP ASM. - WINCH
4	116737-01-01A	EA LATCH - DRAW - ADJUSTABLE
5	116736-01-04B	EA D-TIEDOWN - BLACK

LABELS GROUP

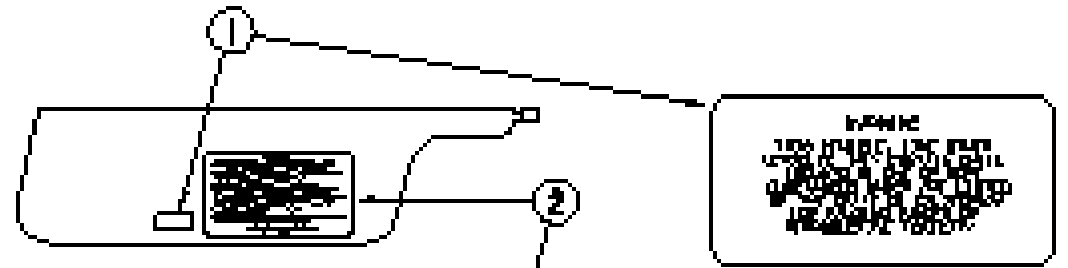

CAUTION

THIS LABEL MUST BE READ AND UNDERSTOOD BEFORE ANY WORK IS DONE WITH POWER FOR THE OPERATION OF THE EQUIPMENT. BE AWARE OF THE FOLLOWING INFORMATION FOR YOUR SAFETY AND THE SAFETY OF YOUR PASSENGERS BEFORE YOU START:

- 1. **BEFORE YOU START:** READ THE OPERATING MANUAL FOR THIS EQUIPMENT AND ALL INFORMATION BEFORE LEAVING THE CAB.
- 2. **WARNING:** NEVER OPERATE THE ENGINE AND DRIVE THE TRACTOR WITHOUT THE PROTECTIVE DEVICE.
- 3. **WARNING:** NEVER OPERATE THE TRACTOR AND DRIVE THE TRACTOR WITHOUT THE PROTECTIVE DEVICE.
- 4. **WARNING:** NEVER OPERATE THE TRACTOR AND DRIVE THE TRACTOR WITHOUT THE PROTECTIVE DEVICE.
- 5. **WARNING:** NEVER OPERATE THE TRACTOR AND DRIVE THE TRACTOR WITHOUT THE PROTECTIVE DEVICE.
- 6. **WARNING:** NEVER OPERATE THE TRACTOR AND DRIVE THE TRACTOR WITHOUT THE PROTECTIVE DEVICE.
- 7. **WARNING:** NEVER OPERATE THE TRACTOR AND DRIVE THE TRACTOR WITHOUT THE PROTECTIVE DEVICE.
- 8. **WARNING:** NEVER OPERATE THE TRACTOR AND DRIVE THE TRACTOR WITHOUT THE PROTECTIVE DEVICE.
- 9. **WARNING:** NEVER OPERATE THE TRACTOR AND DRIVE THE TRACTOR WITHOUT THE PROTECTIVE DEVICE.
- 10. **WARNING:** NEVER OPERATE THE TRACTOR AND DRIVE THE TRACTOR WITHOUT THE PROTECTIVE DEVICE.

READ YOUR OPERATING AND OWNERS MANUAL FOR FURTHER INFORMATION.

KEY	PART NUMBER	U/M DESCRIPTION
1	099689-01-000	EA LABEL - WARNING - CANCER/TOXICITY
2	056259-01-000	EA LABEL - SAFETY CHECK LIST

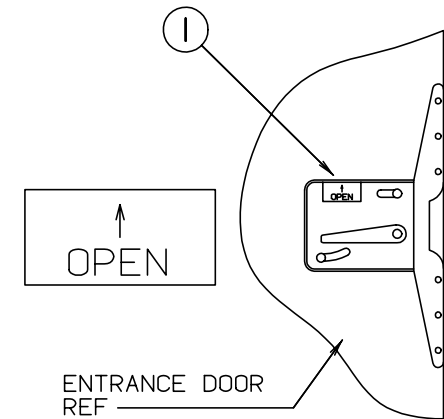

KEY	PART NUMBER	U/M DESCRIPTION
1	040944-01-000	EA LABEL - ENTRANCE DOOR - "OPEN"

LABELS GROUP (CONTINUED)

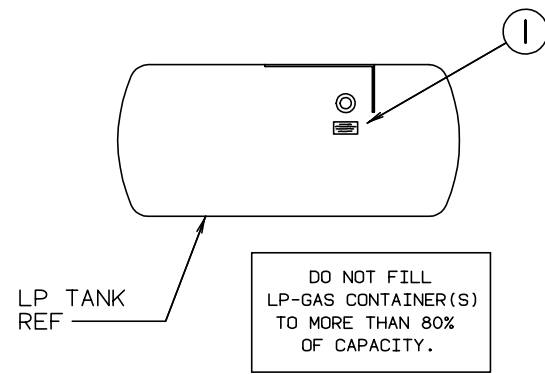

KEY	PART NUMBER	U/M DESCRIPTION
1	079965-01-000	EA LABEL - LPG - 80% CAPACITY

LABELS GROUP (CONTINUED)

CAUTION	TO HELP AVOID PERSONAL INJURY DURING REMOVAL OF FUEL FILLER CAP, SLOWLY LOOSEN CAP 1/2 TURN TO ALLOW ANY FUEL PRESSURE TO BE RELIEVED BEFORE TURNING CAP FURTHER.
FUEL SPRAY MAY CAUSE PERSONAL INJURY	STOP ADDING FUEL AFTER FIRST SHUTOFF BY AUTOMATIC NOZZLE WHEN TANK IS NEARLY FULL. DO NOT OVERFILL FUEL TANK. SEE OWNERS MANUAL FOR ADDITIONAL INFORMATION. PRINTED IN U.S.A. MLC PT NO 15611763

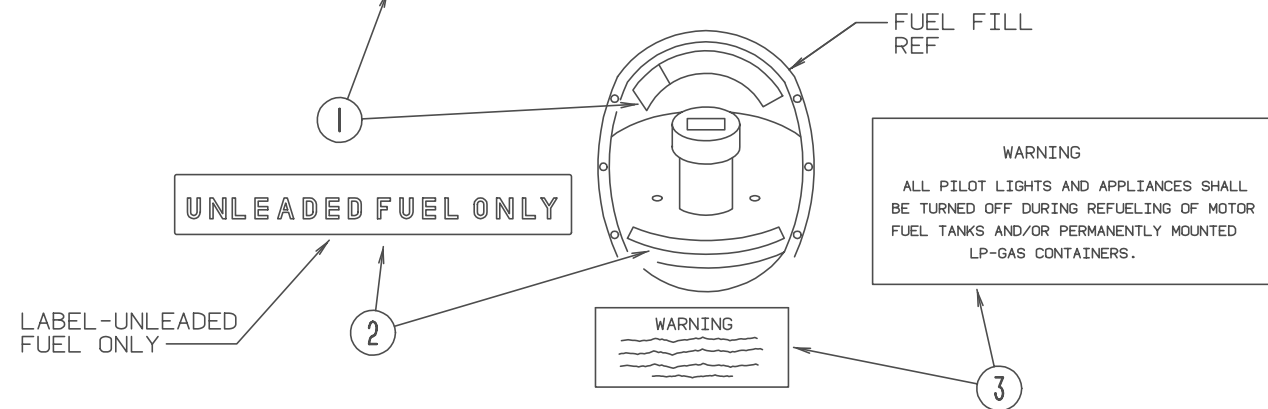

KEY	PART NUMBER	U/M DESCRIPTION
1	087207-05-000	EA LABEL - FUEL CAP REMOVAL
2	062043-01-000	EA LABEL - FUEL - UNLEADED
3	006040-01-000	EA TAG - GAS REFUELING WARNING
3	006040-02-000	EA TAG - GAS REFUELING WARNING (CANADIAN)

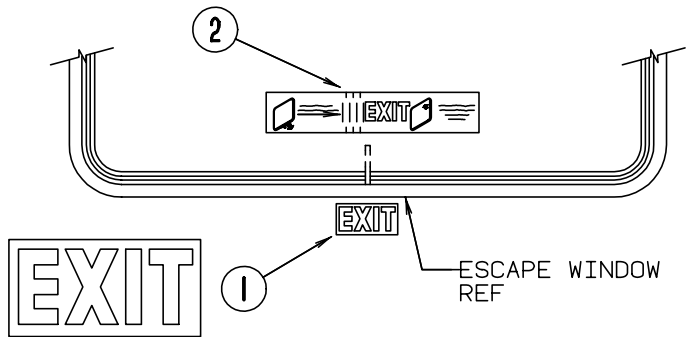
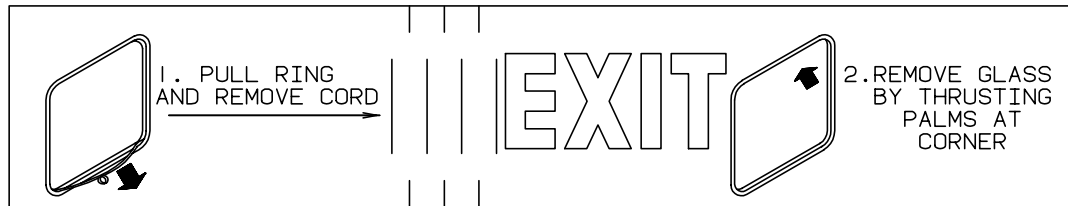

KEY	PART NUMBER	U/M DESCRIPTION
1	107571-01-000	EA LABEL - EXIT/ESCAPE WINDOW
2	039290-01-000	EA LABEL - EXIT WARNING

GENERATOR COMP
DOOR REF

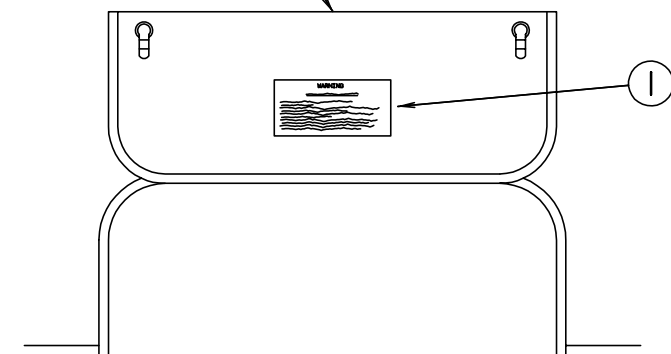

WARNING

WHEN ADDING A GENERATOR SET:

HIGH VOLTAGE-USE EXTREME CAUTION WHEN WORKING ON ELECTRICAL COMPONENTS.
HAVE ALL ELECTRICAL INSTALLATION PERFORMED BY A QUALIFIED LICENSED ELECTRICIAN-FOLLOW ALL STATE AND LOCAL CODES.
ONLY INSTALL GENERATOR SET APPROVED FOR R.V. APPLICATION. HAVE INSTALLED BY QUALIFIED TECHNICIAN.
TO AVOID HEAT BUILD-UP AND TO GUARANTEE AN ADEQUATE AIR SUPPLY TO THE GENERATOR CARBURETOR, FOLLOW INSTALLATION INSTRUCTIONS.
GENERATOR ENGINE EXHAUST GASES ARE TOXIC AND MUST NOT TERMINATE UNDER THE VEHICLE-DISCHARGE EXHAUST AWAY FROM VEHICLE.

KEY	PART NUMBER	U/M DESCRIPTION
1	077510-01-000	EA LABEL - GENERATOR PREP

LABELS GROUP (CONTINUED)

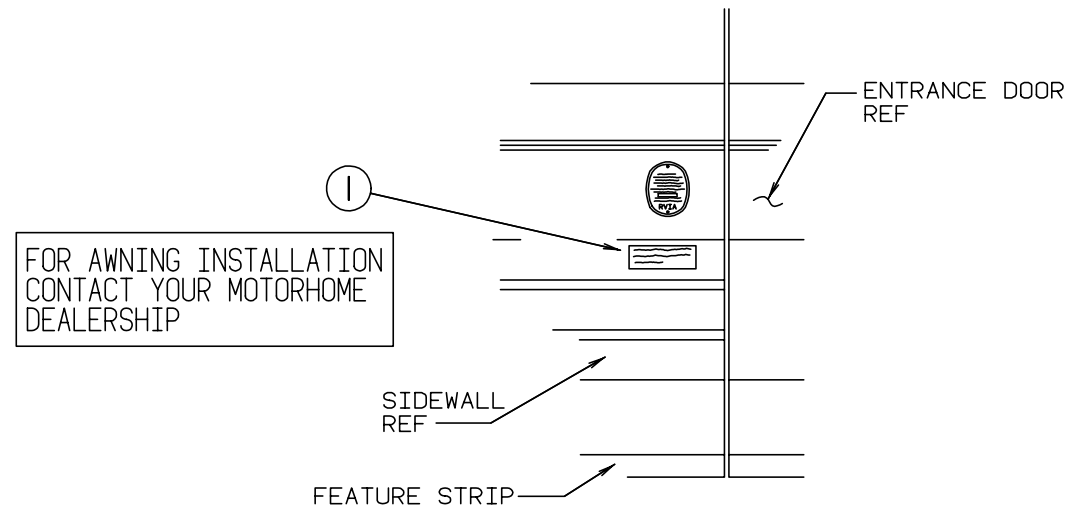

FOR AWNING INSTALLATION
CONTACT YOUR MOTORHOME
DEALERSHIP

KEY	PART NUMBER	U/M DESCRIPTION
1	099509-01-000	EA LABEL - AWNING INSTALLATION

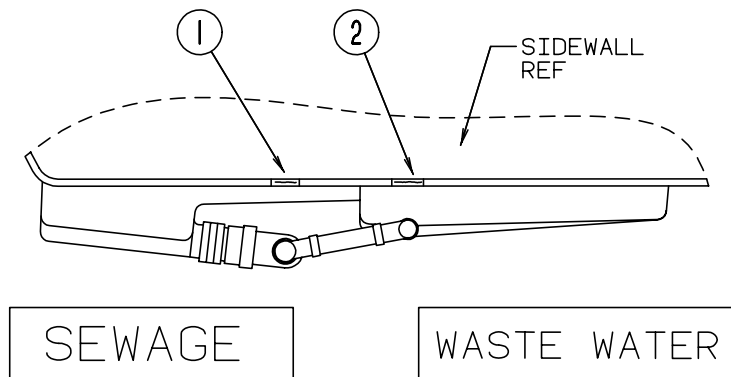

SEWAGE

WASTE WATER

KEY	PART NUMBER	U/M DESCRIPTION
1	006187-01-000	EA LABEL - SEWAGE
2	006188-01-000	EA LABEL - WASTE WATER

LABELS GROUP (CONTINUED)

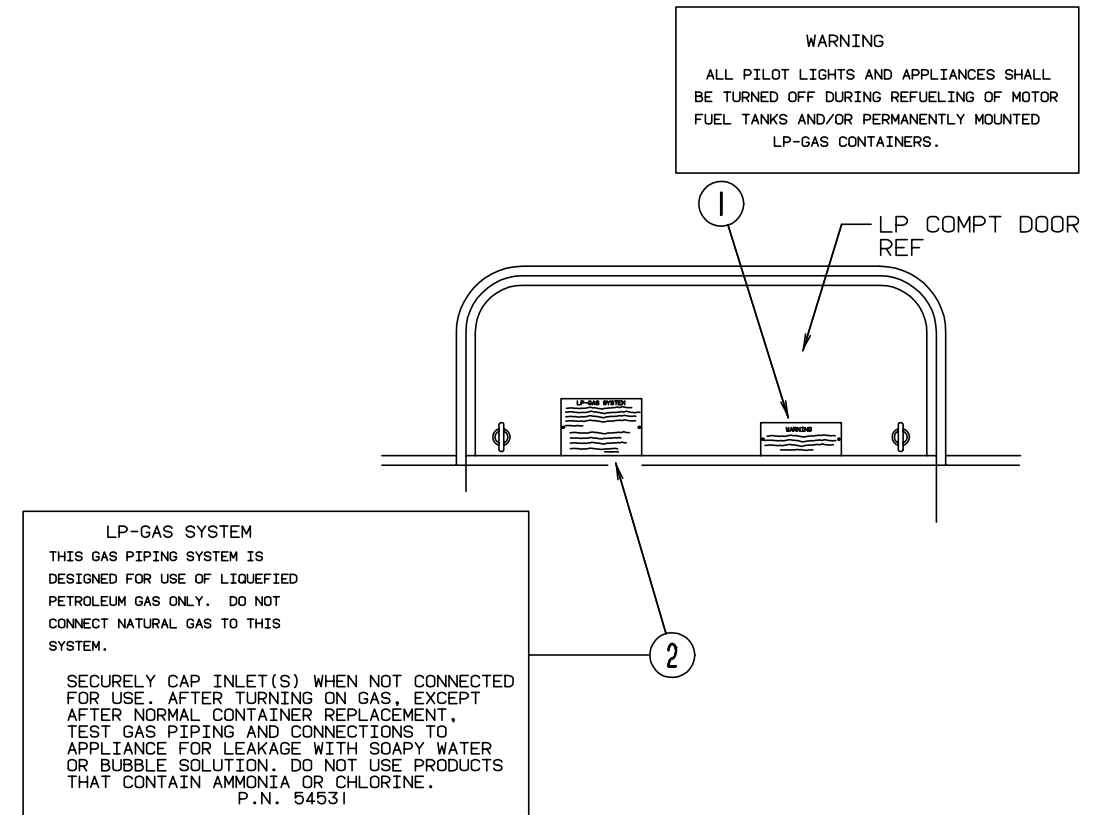

WARNING
ALL PILOT LIGHTS AND APPLIANCES SHALL
BE TURNED OFF DURING REFUELING OF MOTOR
FUEL TANKS AND/OR PERMANENTLY MOUNTED
LP-GAS CONTAINERS.

LP-GAS SYSTEM
THIS GAS PIPING SYSTEM IS
DESIGNED FOR USE OF LIQUEFIED
PETROLEUM GAS ONLY. DO NOT
CONNECT NATURAL GAS TO THIS
SYSTEM.
SECURELY CAP INLET(S) WHEN NOT CONNECTED
FOR USE. AFTER TURNING ON GAS, EXCEPT
AFTER NORMAL CONTAINER REPLACEMENT,
TEST GAS PIPING AND CONNECTIONS TO
APPLIANCE FOR LEAKAGE WITH SOAPY WATER
OR BUBBLE SOLUTION. DO NOT USE PRODUCTS
THAT CONTAIN AMMONIA OR CHLORINE.
P.N. 54531

KEY	PART NUMBER	U/M DESCRIPTION
1	006040-01-000	EA TAG - GAS REFUELING WARNING
1	006040-02-000	EA TAG - GAS REFUELING WARNING (CANADIAN)
2	054531-01-000	EA LABEL - LP GAS ONLY
2	023769-01-000	EA LABEL - WARNING-LPG (CANADIAN)

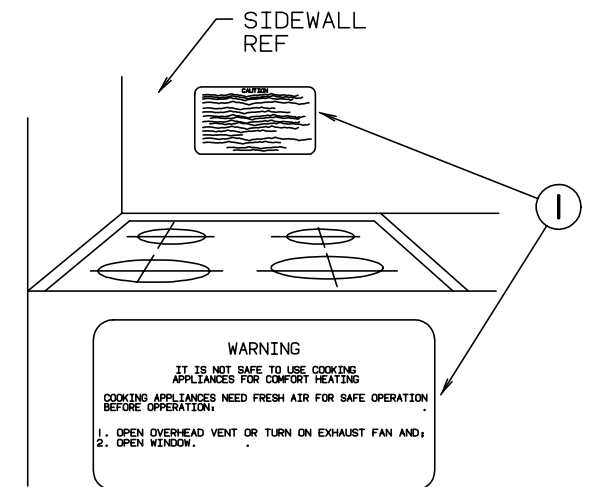

WARNING
IT IS NOT SAFE TO USE COOKING
APPLIANCES FOR COMFORT HEATING
COOKING APPLIANCES NEED FRESH AIR FOR SAFE OPERATION
1. OPEN OVERHEAD VENT OR TURN ON EXHAUST FAN AND;
2. OPEN WINDOW.

KEY	PART NUMBER	U/M DESCRIPTION
1	050225-01-000	EA LABEL - WARNING - STOVE VENT - US
1	050222-01-000	EA LABEL - WARNING - STOVE VENT - CSA

LABELS GROUP (CONTINUED)

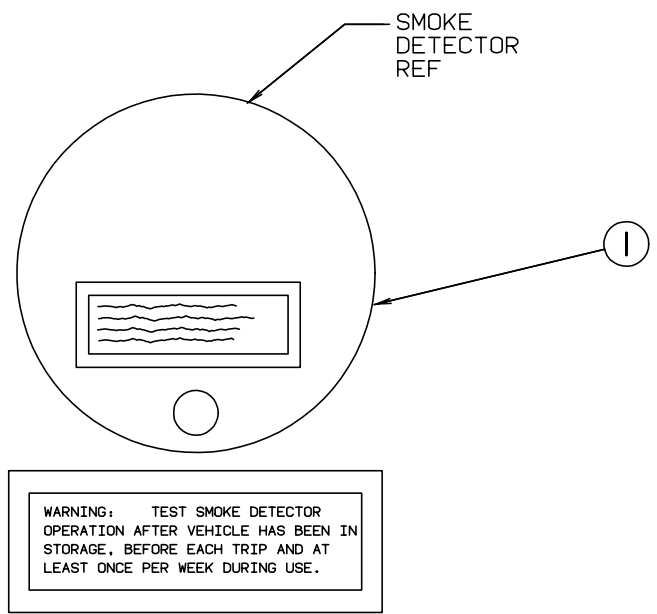

KEY	PART NUMBER	U/M DESCRIPTION
1	077956-01-000	EA LABEL - WARNING - SMOKE DETECTOR

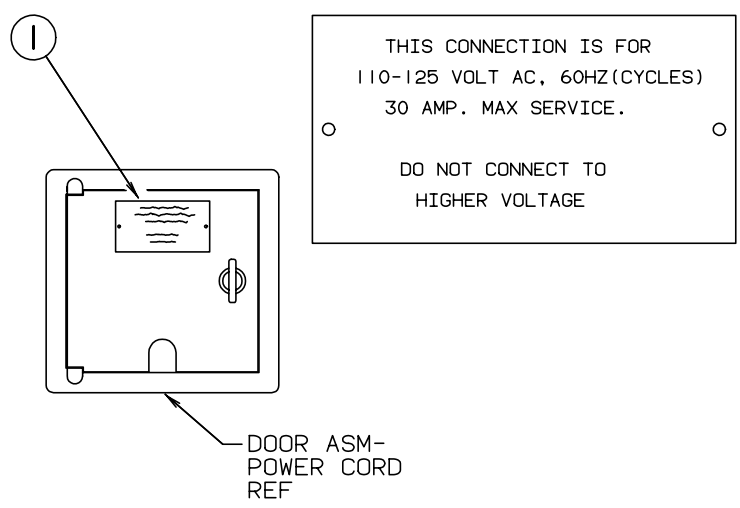

KEY	PART NUMBER	U/M DESCRIPTION
1	006062-01-000	EA TAG - ELECTRIC - 110V CONNECTION

MISCELLANEOUS LABELS

KEY	PART NUMBER	U/M DESCRIPTION
	094675-01-000	EA LABEL - EXTERIOR LIGHT - SERVICE
	073998-01-000	EA LABEL - LPG ODOR WARNING
	079966-01-000	EA LABEL - WARNING - STOWED - MOTION
	091224-02-000	EA LABEL - TRAILER LIGHTING
	091243-01-000	EA LABEL - A/C COVER - "AIR CONDITIONING CIRCUIT. ETC."
	098379-04-000	EA LABEL - ELECTRICAL BOX SIDE
	104678-01-000	EA LABEL - CB PREP
	111104-01-000	EA LABEL - HITCH - READ MANUAL
	111537-01-000	EA LABEL - FUSES
	111537-05-000	EA LABEL - SLIDEOUT CONTROLS
	111802-01-000	EA LABEL - CFC WARNING
	112518-01-000	EA LABEL - HANG TAG - CO DETECTOR

LP GROUP

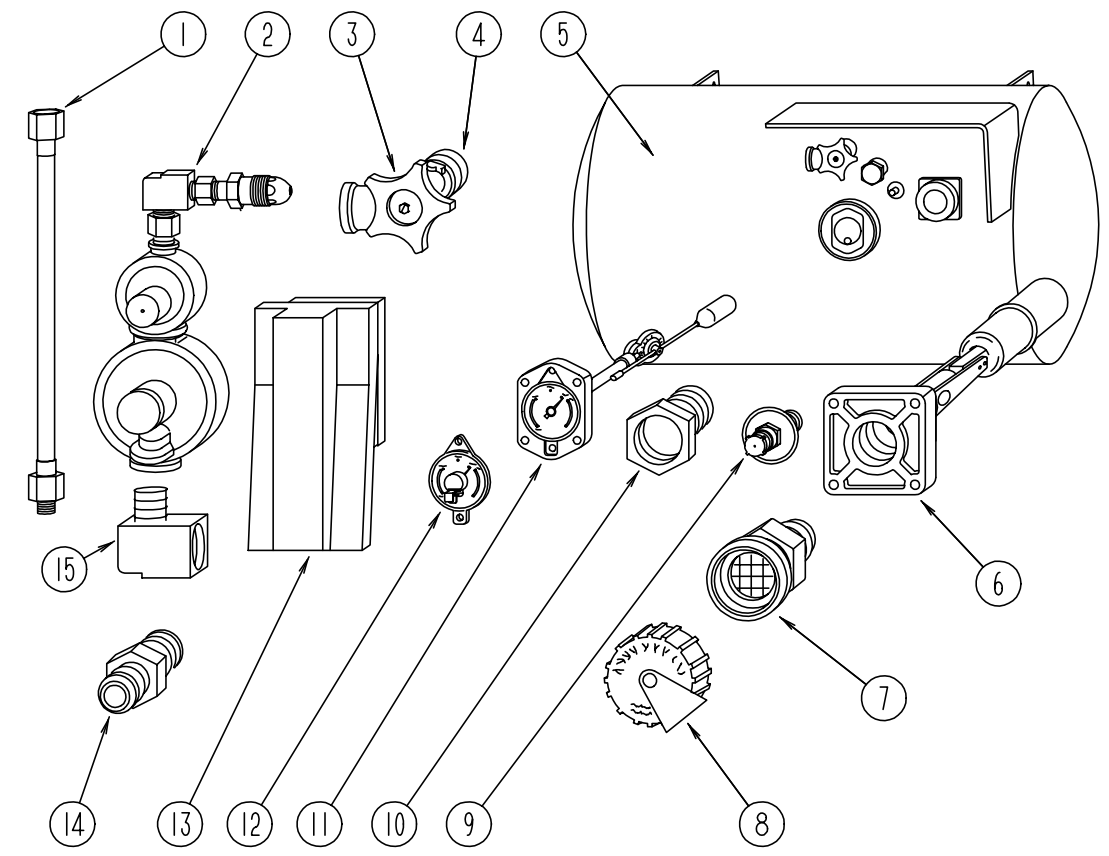

LP TANK & COMPONENTS

KEY	PART NUMBER	U/M DESCRIPTION
1	045703-05-000	EA HOSE - LP - 3/8" ID X 28" - 3/8" MPT X 1/2" F SWIVEL - US
1	045703-06-000	EA HOSE - LP - 3/8" ID X 28" - 3/8" MPT X 1/2" F SWIVEL - CANADA
2	106150-01-000	EA REGULATOR - TWO STAGE
3	040421-01-708	EA HANDWHEEL - VAPOR RELIEF VALVE - BRUNNER G-1015-A
4	040421-01-712	EA VALVE - SERVICE W/HANDWHEEL
5	088253-03-000	EA TANK - LP - 100 LB - 16"D X 36" - SPL
6	040421-01-711	EA VALVE - 80% W/FLOAT - PLATE - BOLTS & GASKET - BRUNNER
7	040421-01-701	EA VALVE - SHORT LP FILLER W/YELLOW CAP - BRUNNER 75478
8	040421-01-702	EA CAP - LP FILLER VALVE - PLASTIC - YELLOW - BRUNNER G-1014-A
9	040421-01-700	EA GAUGE - LIQUID LEVEL - 20% LP - BRUNNER G-1013
10	040421-01-713	EA PRESSURE RELIEF VALVE
11	088253-01-700	EA L.P. FLOAT GAUGE - 4 MACHINE SCREW STYLE
12	040440-02-000	EA TRANSMITTER - DIAL - 90 OHM
13	105658-01-000	EA COMPARTMENT - LP REGULATOR
14	010323-01-000	EA ADAPTER - BRASS - 3/8" F X 1/2" MPT

LOUNGE GROUP

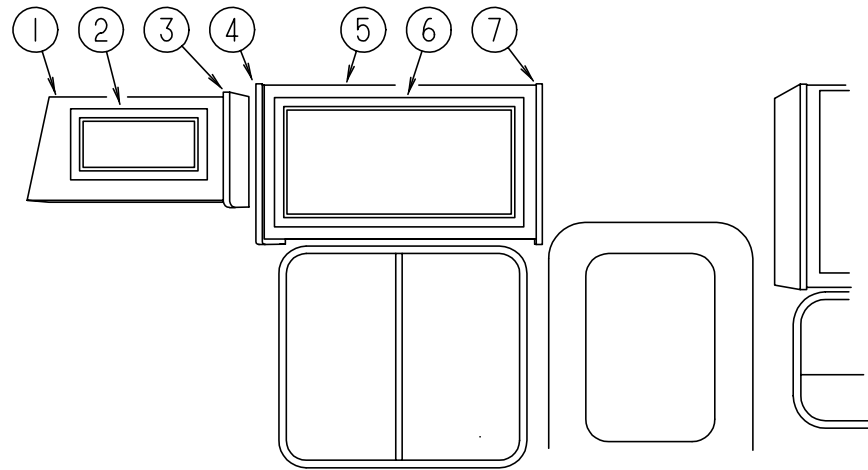

FRONT OVERHEAD CABINET (PASSENGER SIDE)

KEY	PART NUMBER	U/M	DESCRIPTION
1	M06839-01-F31	EA	CABINET ASM. - FRONT OVERHEAD - PASSENGER SIDE
1	M06839-01-F32	EA	CABINET ASM. - FRONT OVERHEAD - PASSENGER SIDE
2	M05993-13-E30	EA	DOOR ASM - RAIL - W/O HARDWARE - 255 X 485 MM
3	103128-08-E10	EA	END CAP ASM. (FRONT OVERHEAD)
4	103128-07-E10	EA	END CAP ASM. - LEFT HAND
5	M06839-08-E30	EA	CABINET ASM. - OVERHEAD
6	M05993-16-E30	EA	DOOR ASM - W/O HARDWARE - 395 X 750 MM
7	103128-10-E10	EA	END CAP ASM. - RIGHT HAND
	104414-12-F31	EA	SHELF ASM.

LOUNGE GROUP (CONTINUED)

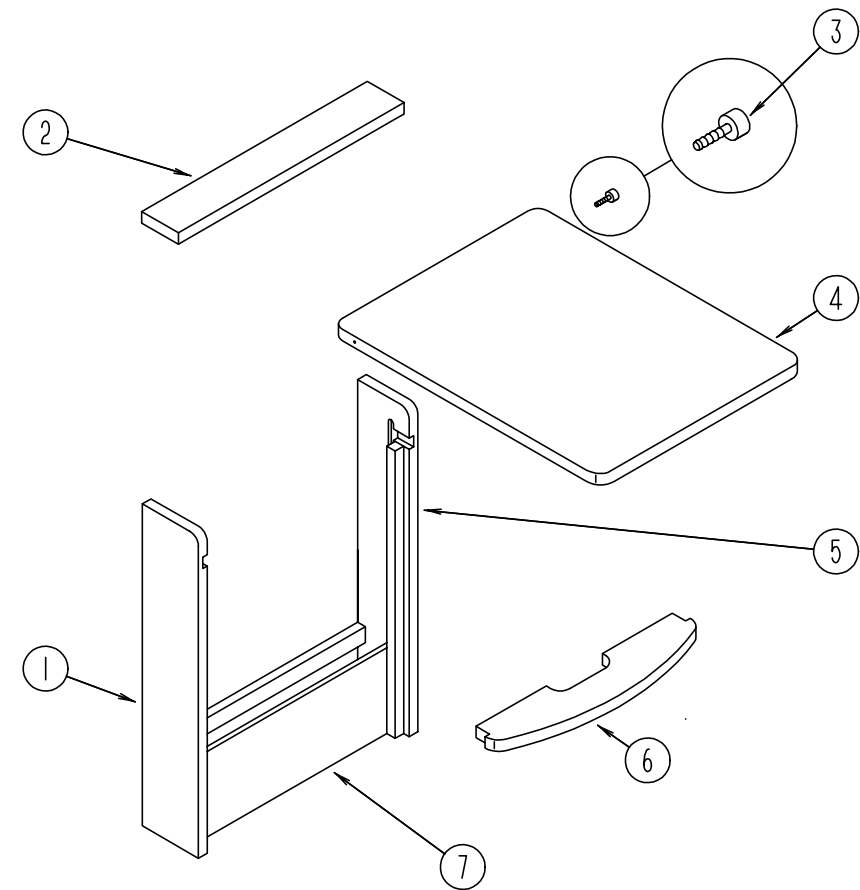

PULLOUT TABLE

KEY	PART NUMBER	U/M	DESCRIPTION
	M96873-01-E07	EA	CABINET ASM. - TABLE - W/O PULLOUT TOP
1	096873-14-B87	EA	SIDE END - TABLE - 28.7" X 5.7" - LEFT SIDE
2	096873-15-B87	EA	SHELF - SUPPORT - OVER PULLOUT TABLE TOP
3	079921-01-000	EA	NYLON ROLLER W/SHAFT
4	096873-11-E01	EA	PULLOUT TOP
5	096873-13-B87	EA	SIDE END - TABLE - 28.7" X 5.7" - RIGHT SIDE
6	096873-12-B87	EA	SHELF - SUPPORT - UNDER PULLOUT TABLE TOP
7	096873-16-B87	EA	PANEL - TABLE - FRONT BOTTOM - 18.1" X 6.7"
	080736-01-000	EA	PULL - RECESSED - 1.25" X 4" - OAK

LOUNGE GROUP (CONTINUED)

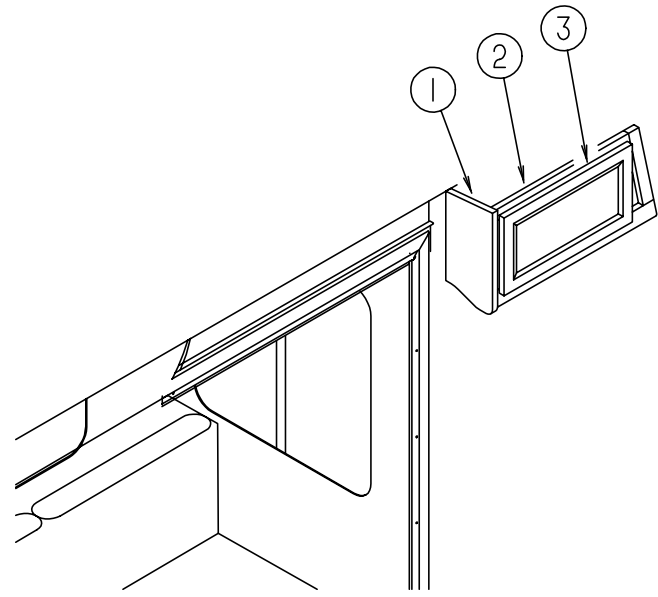

FRONT OVERHEAD CABINET (DRIVER SIDE)

KEY	PART NUMBER	U/M	DESCRIPTION
1	103128-09-F31	EA	END CAP ASM. (FRONT OVERHEAD)
2	M05993-99-E30	EA	DOOR ASM - W/O HARDWARE - 250 X370 MM
3	M06839-23-F31	EA	CABINET ASM. - FRONT OVERHEAD - DRIVER SIDE
3	M06839-23-F32	EA	CABINET ASM. - FRONT OVERHEAD - DRIVER SIDE

LOUNGE GROUP (CONTINUED)

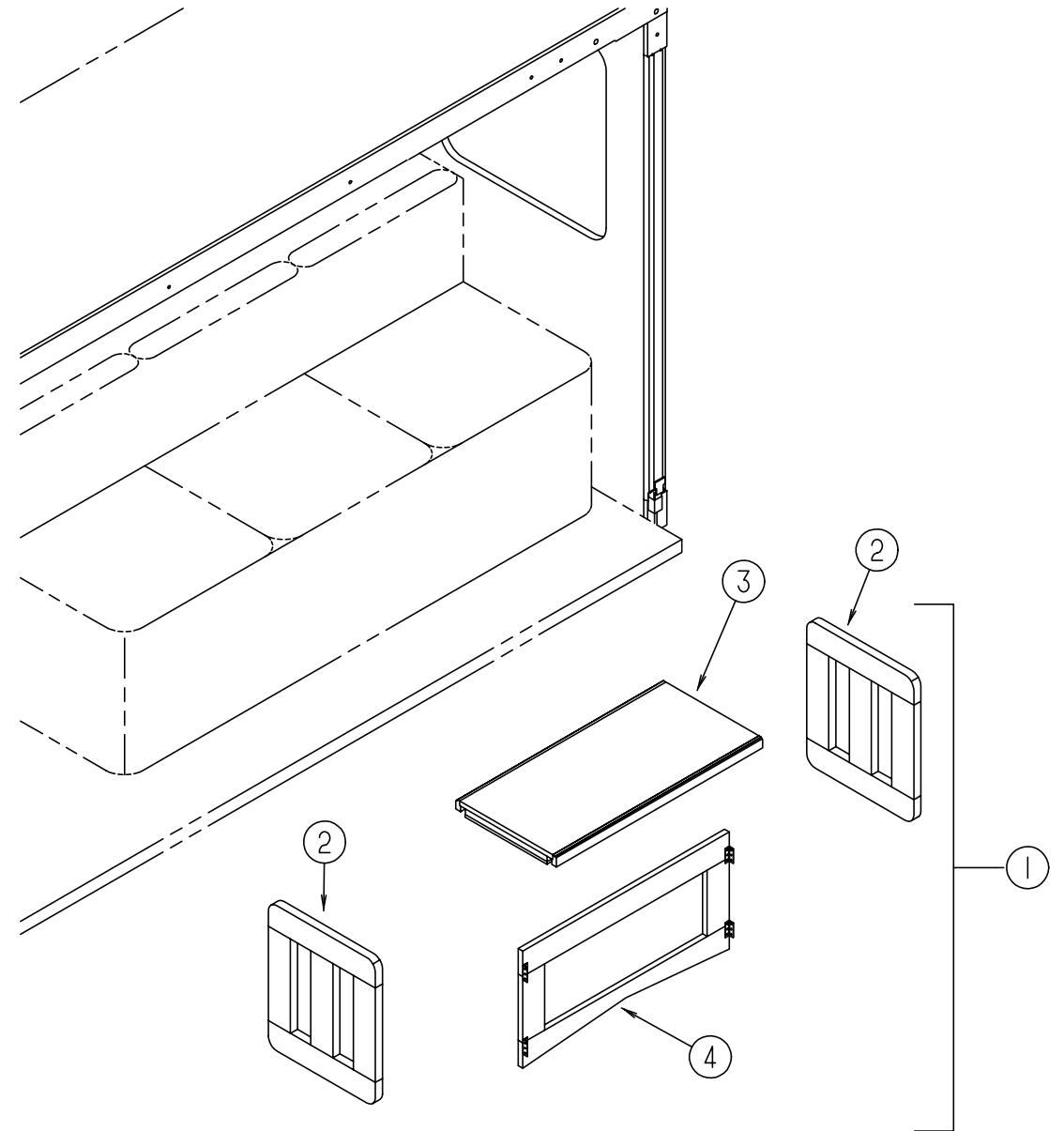

COFFEE TABLE

KEY	PART NUMBER	U/M	DESCRIPTION
1	116957-01-F31	EA	TABLE - FOLDING ASM
2	116957-15-F31	EA	TABLE - LEG ASM
3	116957-12-F31	EA	TABLE - TOP ASM
4	116957-11-F31	EA	TABLE - BRACE ASM

SEALANTS & FASTENERS GROUP

ADHESIVE AND BOLTS

KEY	PART NUMBER	U/M DESCRIPTION
	004020-01-000	QT ADHESIVE - ABS CEMENT - QUART
	081377-01-700	EA ADHESIVE - CYANOACRYLATE - 10 GRAM TUBE
	004006-04-700	EA ADHESIVE - PIERCE - 1 GAL - J9270-X-1
	087211-01-000	GL ADHESIVE - PROMOTER
	004005-02-000	EA ADHESIVE - SWIFTS - 1 GAL - W1333
	099039-01-000	EA ADHESIVE - WEATHERSTRIP - 8 OZ.
	053766-02-000	EA BEDDING COMPOUND - TUBE - WHITE
	102333-01-02A	EA BOLT - CARRIAGE - 7/16 - 14
	051387-06-000	EA BOLT - CARRIAGE - W/O HOLE - 5/16-18 X 9.5 ZN
	000C12-08-24B	EA BOLT - HEX - 1/2-13 X 1 1/2 - ZN 5
	000C12-05-16B	EA BOLT - HEX - 5/16-18 X 1 - ZINC 5
	000C12-10-24B	EA BOLT - HEX - 5/8-11 X 1 1/2 ZN - 5
	000C12-07-20B	EA BOLT - HEX - 7/16 - 14 X 1 1/4" - ZN5
	000C13-07-48B	EA BOLT - HEX - 7/16 - 20 X 3 - ZN 5
	000C26-04-10B	EA BOLT - HEX - SER FLG - 1/4-20 X 5/8 ZINC
	000C26-05-20B	EA BOLT - HEX - SER FLG 5/16-18 X 1 1/4" - ZINC
	000C12-05-24B	EA BOLT - HEX - 5/16-18 X 11/2 ZN 5

CLAMPS - GROMMETS AND FASTENERS

KEY	PART NUMBER	U/M DESCRIPTION
	010495-01-000	EA CLAMP - CABLE - 9/16"
	010497-06-000	EA CLAMP - CLOSED - 11/16" ID
	010497-03-000	EA CLAMP - CLOSED - 1" ID - CUSHIONED
	010499-01-000	EA CLAMP - CLOSED - 3/8" ID
	010497-01-000	EA CLAMP - CLOSED - 5/8"ID
	010497-08-000	EA CLAMP - CLOSED - .125"
	075148-02-000	EA CLAMP - GROUNDING - BRONZE SCREWS
	062401-02-000	EA CLAMP - HOSE - WORMGEAR - 1.56" - 2.5"
	062401-10-000	EA CLAMP - HOSE - WORMGEAR 1.06"- 2"
	073194-02-000	EA CLAMP - HOSE - WORMGEAR 32-50 MM
	062401-07-000	EA CLAMP - HOSE - WORMGEAR 5"- 7"
	062401-06-000	EA CLAMP - HOSE - WORMGEAR .22"-.62"
	062401-01-000	EA CLAMP - HOSE - WORMGEAR .25"- 1"
	062401-04-000	EA CLAMP - HOSE - WORMGEAR .69"- 1.25"
	062401-03-000	EA CLAMP - HOSE - WORMGEAR - .22"- 1"
	083609-01-000	EA CLAMP - WIRE -DUAL - EQUAL 5/8" DIAMETER
	094362-02-000	EA CLIP - CHRISTMAS TREE - FLAT HEAD
	077953-01-000	EA GROMMET - EDGE LINER - FITS 1"
	023942-01-000	EA GROMMET - RUBBER - 2" OD
	071015-21-000	EA GROMMET - .50"ID - FITS .19" MATERIAL - RUBBER - SPLIT
	009066-01-000	EA HINGE - ALUMINUM - NO HOLES - 11/16" X 72" - UNPAINTED
	056134-02-000	EA HOLDER - RING - 1.5" ID PIPE SIZE - STEEL
	092321-01-000	FT INSULATION - FIBERGLASS - W/ALUMINUM FOIL
	077955-01-000	EA J CLIP - VINYL COATED - 3/8" USED IN WIRING TO CLEARANCE LIGHTS
	008401-01-000	EA STRAP - CONDUIT - 3/4" - 1 HOLE - GALVANIZED STEEL
	016604-01-000	EA BRACE - CABINET - ANGLED METAL - 2.5"

NUTS & RIVETS

KEY	PART NUMBER	U/M DESCRIPTION
	072893-01-000	EA NUTSERT - M5 X 0 - 8
	077049-01-000	EA NUT - ACORN - 10-32 ALUMINUM
	095094-01-000	EA NUT - ACORN - 1/4 - 20 ALUMINUM
	000D14-05-00B	EA NUT - HEX - 5/16-18 - ZN 5
	000D34-04-00B	EA NUT - HEX - LK 1/4 - 20 ZN
	000D39-04-00B	EA NUT - HEX - SER FLG LK 1/4 - 20 ZN
	000D39-08-00B	EA NUT - HEX - SER FLG LK - 1/2-13 ZN
	000D39-06-00B	EA NUT - HEX - SER FLG LK - 3/8-16 ZN
	000D39-05-00B	EA NUT - HEX - SER FLG LK - 5/16 - 18 ZN
	000D24-10-00B	EA NUT - HEX - SF/LK - 10-32 ZN
	000D34-06-00B	EA NUT - HEX LK-3/8-16 GRADE C ZN
	075467-01-000	EA NUT - INVERTED FLARE - 1/4"
	088497-02-000	EA NUT - INVERTED FLARE - 1/4"
	063253-07-000	EA NUT - J - #8A .120- .130 PNL THK

SEALANTS & FASTENERS GROUP (CONTINUED)

NUTS & RIVETS (CONTINUED)

KEY	PART NUMBER	U/M DESCRIPTION
	044364-02-000	EA NUT - SPEED - FLAT - ROUND
	040921-06-000	EA NUT - SPEED - U TYPE - NO. 8
	040921-04-000	EA NUT - SPEED - U TYPE - NO. 8
	040921-05-000	EA NUT - SPEED - U TYPE - NO.8
	044364-01-000	EA NUT - SPEED -FLAT
	064081-01-000	EA NUT - WING - 3/8" X 16 THREAD
	084884-01-000	EA PLUG - BRASS - 3/8"
	000H16-04-06R	EA RIVET - POP - AL 1/8 X .313-.375
	069592-02-000	EA RIVET - T (POP) 1/4 X .093-.156
	063729-04-000	EA RIVNUT - 10-32 UNF - .010-.080
	063729-01-000	EA RIVNUT - 1/4 X 20 UNC - .030-.125

SCREWS

KEY	PART NUMBER	U/M DESCRIPTION
	000G67-10-24B	EA SCREW - 10-12 X 1 1/2 PPH - ZN
	000G67-10-16P	EA SCREW - 10-12 X 1 PPH - DARK BROWN
	000G67-10-16B	EA SCREW - 10-12 X 1 PPH - ZN
	000G67-10-08B	EA SCREW - 10-12 X 1/2 PPH ZN
	000G67-10-08R	EA SCREW - 10-12 X 1/2 PPH - BEIGE - TYPE A
	000G67-10-12B	EA SCREW - 10-12 X 3/4 - PPH ZN
	000G67-10-10B	EA SCREW - 10-12 X 5/8 PPH ZN - TYPE A
	000G67-10-10R	EA SCREW - 10-12 X 5/8 PPH - TYPE A - BEIGE
	000G67-10-12P	EA SCREW - 10-12 X .75 PPH - DARK BROWN
	049465-01-000	EA SCREW - 10-16 W/WASHER PTH - DARK BROWN
	049465-04-000	EA SCREW - 10-16 X 1 PTH W/WASHER - BEIGE
	000G11-10-16B	EA SCREW - 10-16 X 1 - PPH ZN
	000G11-10-12R	EA SCREW - 10-16 X 3/4 PPH - BEIGE
	000G11-10-12D	EA SCREW - 10-16 X 3/4 PPH - BLACK
	000G68-06-10G	EA SCREW - 6-18 X 5/8 POH - ANTIQUE BRASS
	076790-01-000	EA SCREW - 6-20 X 1 1/4 PPH - BLACK
	000G13-06-16R	EA SCREW - 6-20 X 1 PFH - BEIGE
	000G13-06-08B	EA SCREW - 6-20 X 1/2 PFH ZN
	000G13-06-10G	EA SCREW - 6-20 X 5/8 PFH - ANTIQUE BRASS
	000G11-06-10B	EA SCREW - 6-20 X 5/8 PPH ZN
	000G11-06-10J	EA SCREW - 6-20 X 5/8 PPH - BRASS
	000G11-07-08B	EA SCREW - 7-19 X 1/2 PPH - ZN
	000G13-07-12B	EA SCREW - 7-19 X 3/4 PFH ZN
	000G13-08-16B	EA SCREW - 8-18 X 1 PFH - ZN
	000G11-08-08T	EA SCREW - 8-18 X 1/2 PPH
	000G11-08-08B	EA SCREW - 8-18 X 1/2 PPH ZN
	000G11-08-12B	EA SCREW - 8-18 X 3/4 PPH ZN
	000G11-08-12R	EA SCREW - 8-18 X 3/4 PPH - BEIGE
	000G11-08-12D	EA SCREW - 8-18 X 3/4 PPH - BLACK
	000G55-08-12W	EA SCREW - 8-18 X.75 - SF/DT - PWH
	000G11-08-16R	EA SCREW - 8-18 X 1.00 PPH - BEIGE
	000G67-10-32B	EA SCREW - 10-12 X 2 PPH ZN
	000G67-10-12R	EA SCREW - 10-12 X .75 PPH BEIGE
	000G67-10-120	EA SCREW - 10-12 X .75 PPH TAN
	049465-03-000	EA SCREW - 10-16 X 1 POH W/WASHER
	000G11-10-12S	EA SCREW - 10-16 X.75 PPH OFF WHITE
	000G54-04-20B	EA SCREW - 1/4-20 X 1 1/4 PTH TYP 23
	000G57-05-16J	EA SCREW - 5-20 X 1 PFH BRASS
	000G12-06-08T	EA SCREW - 6-20 X .50 POH - BLACK
	000G13-06-16J	EA SCREW - 6-20 X 1.00 PFH BRASS
	000G11-08-12P	EA SCREW - 8- 18 X .75.DARK BROWN
	085318-01-000	EA SCREW - 8-08B X 1/2 -CRIMPTITE HD
	000G67-08-32B	EA SCREW - 8-15 X 2 PPH ZN
	000G12-08-16S	EA SCREW - 8-18 X 1" POH - OFF WHITE•
	000G11-08-16S	EA SCREW - 8-18 X 1.00 PPH OFF WHITE
	009439-07-000	EA SCREW - 8-32 X 1 1/4 POH -BLACK
	087721-01-000	EA SCREW - FLAT HEAD - TAPPING - 1/4 X 1 1/4 LG ZN
	086763-01-000	EA SCREW - MACH - 10 - 32 X 1/4 PTH
	000G19-10-08B	EA SCREW - MACH - 10-32 X 1/2 PPH ZN
	000G19-10-10B	EA SCREW - MACH - 10-32 X 5/8 - PPH - ZINC

SEALANTS & FASTENERS GROUP (CONTINUED)

SCREWS (CONTINUED)

KEY	PART NUMBER	U/M DESCRIPTION
	000G50-04-12B	EA SCREW - MACHINE - 1/4-20 X 3/4 PPH ZN
	081908-01-000	EA SCREW - MACHINE - 6-32 X .62 W/ NYLOCK
	089371-01-000	EA SCREW - MACHINE - 8-32 X 3 5/16.ZN
	000G19-10-20B	EA SCREW - MACHINE - 10-32 X 1 1/14 PPH ZINK
	000G18-08-16B	EA SCREW - MACHINE - 8-32 X 1 - PPH ZN
	075908-01-000	EA SCREW - MACHINE - 10-32 X .56PTH(SEMS)
	000G53-04-06B	EA SCREW - MACHINE - 1/4-20 X 3/8 PPH 2N
	000G18-08-22B	EA SCREW - MACHINE - 8-32 X 1 3/8 PPH ZN
	000G39-10-20B	EA SCREW - SF/DR - 10-16 X 1 1/4 PPH ZN
	000G39-10-12R	EA SCREW - SF/DR - 10-16 X 3/4 PPH - BEIGE
	000G39-10-12D	EA SCREW - SF/DR - 10-16 X 3/4 PPH - BLACK
	000G39-06-16T	EA SCREW - SF/DR - 6-20 X 1 PPH - BLACK
	000G39-06-10T	EA SCREW - SF/DR - 6-20 X 5/8 PPH - BLACK
	000G39-08-24B	EA SCREW - SF/DR - 8-18 X 1 1/2 PPH ZN
	000G39-08-16E	EA SCREW - SF/DR - 8-18 X 1 PPH CHROME
	000G39-08-16B	EA SCREW - SF/DR - 8-18 X 1 PPH ZN
	000G39-08-16T	EA SCREW - SF/DR - 8-18 X 1 PPH - BLACK
	000G55-08-162	EA SCREW - SF/DR - 8-18 X 1.00 - BEIGE
	000G39-08-08B	EA SCREW - SF/DR - 8-18 X 1/2 PPH ZN
	000G39-08-32B	EA SCREW - SF/DR - 8-18 X 2 PPH - ZINC
	000G39-08-12B	EA SCREW - SF/DR - 8-18 X 3/4 PPH ZN
	000G39-08-12T	EA SCREW - SF/DR - 8-18 X 3/4 PPH - BLACK
	000G39-08-06B	EA SCREW - SF/DR - 8-18 X 3/8 PPH ZN
	000G60-10-28T	EA SCREW - SF/DR -10-16 X 1.75
	000G39-08-16R	EA SCREW - SF/DR - 8-18 X 1.00 PPH BEIGE
	000G39-08-08R	EA SCREW - SF/DT - 8-18 X 1/2 PPH
	079382-01-000	EA SCREW - SOCKET - 8-18 X 1" - BLACK

SEALERS

KEY	PART NUMBER	U/M DESCRIPTION
	106205 01 000	EA SEALER - PUMPABLE
	069640-02-000	FT SEALER - RIBBON - 1/2" X 1/8" - INCREMENTS OF 30'
	069640-09-000	FT SEALER - RIBBON - 1/32" X 2 1/2" - INCREMENTS OF 80'
	069640-01-000	FT SEALER - RIBBON - 1/4" DIAMETER - INCREMENTS OF 20'
	069640-03-000	FT SEALER - RIBBON - 3/4" X 1/8" - INCREMENTS OF 60'
	069640-06-000	FT SEALER - RIBBON - 5/16" DIAMETER - INCREMENTS OF 25'
	091255-03-000	FT SEAL - FOAM - 1/4 X 3/16 ROLL
	091255-01-000	FT SEAL - FOAM - 3.2MM X 4.8MM
	090340-01-000	FT SEAL - FOAM - CLOSED CELL - 1/4" X 1/2" X 50'
	034552-04-000	EA SILICONE - TUBE - 300 ML - BEIGE - W/ O NOZZLE
	034552-02-000	EA SILICONE - TUBE - 300 ML - CLEAR - W/ O NOZZLE
	900390-03-000	EA NOZZLE -SILICONE TUBE

SEALANTS & FASTENERS GROUP (CONTINUED)

TAPES AND TIES

KEY	PART NUMBER	U/M DESCRIPTION
	100028-01-000	FT TAPE - ADHESIVE - .031" X .75" WIDE
	004363-01-000	FT TAPE - ADHESIVE FOAM - 1 SIDE - 3/16" X 1/2" - GRAY
	093071-01-000	FT TAPE - BONDING - DOUBLE SIDED - 1/64" X 2"
	076322-03-000	FT TAPE - FOAM - DOUBLE COATED - .045" X .5" X 108'
	088244-01-000	FT TAPE - FOAM - VINYL COATED - 2" WIDE - INCREMENTS OF 108 FT
	009200-01-000	EA TAPE - FURNACE - 1 1/2"
	087691-01-000	EA TAPE - MASKING - WEATHER RESISTANT
	008343-02-000	EA TIE - WIRE - 14"
	008343-01-000	EA TIE - WIRE - 6"

WASHERS

KEY	PART NUMBER	U/M DESCRIPTION
	077071-01-000	EA WASHER - FENDER - 3/16" ID X 1" OD
	000E13-14-00B	EA WASHER - FLAT - 1/4" WIDE ZN
	000E13-11-00B	EA WASHER - FLAT - 3/16" WIDE ZN
	000E13-17-00B	EA WASHER - FLAT - 3/8 AR ZN

WATER & SEWAGE GROUP

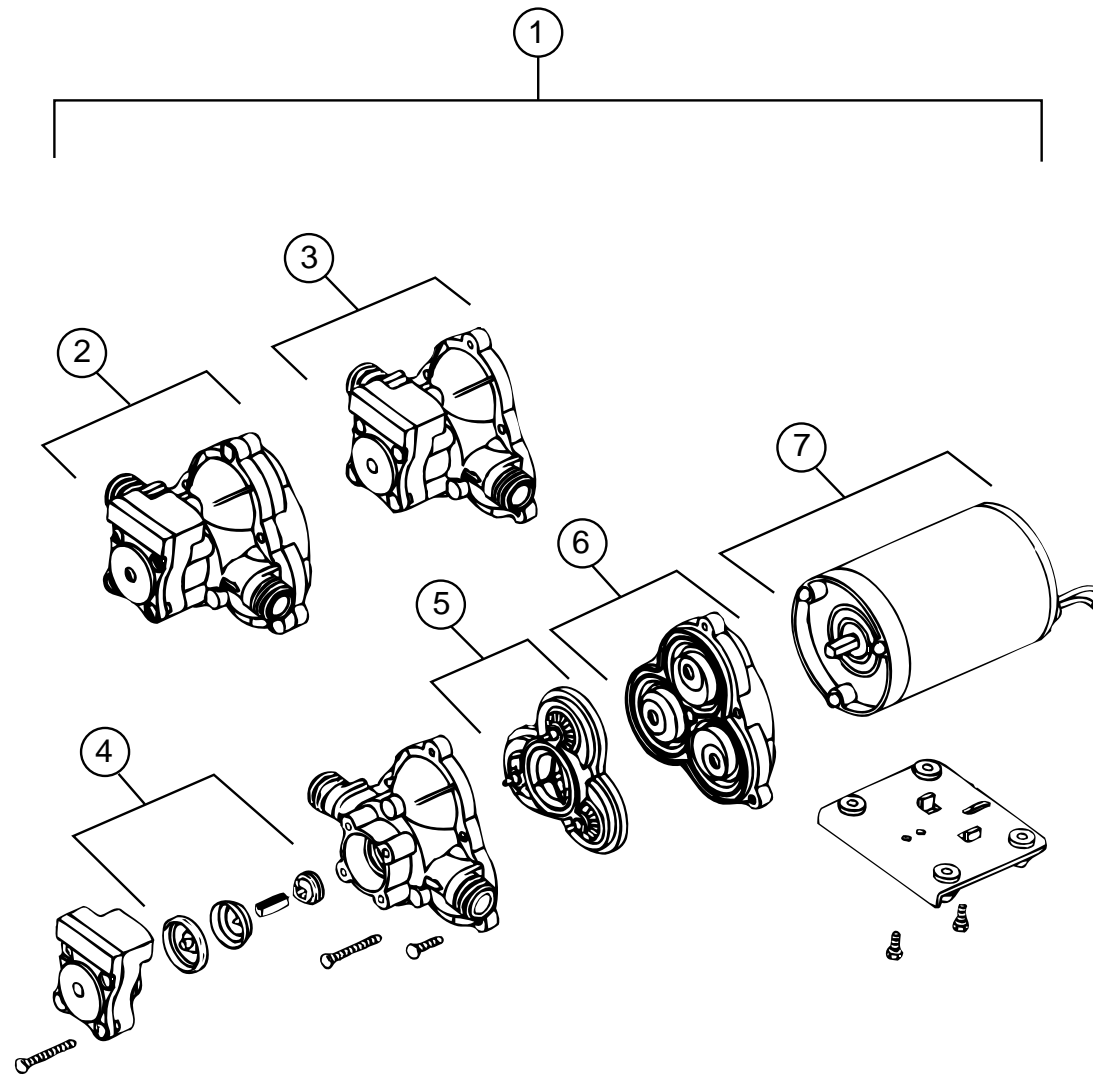

WATER PUMP (SHURFLOW)

KEY	PART NUMBER	U/M DESCRIPTION	VENDER NO.
1	098607-01-000	EA PUMP - WATER - W/.5"MPT FITTING - FLOW 2.8 GPM - UL	
2	098607-01-700	EA PUMPHEAD - REPLACEMENT	94-236-08
3	098607-01-706	EA UPPER HOUSING/ SWITCH KIT	94-231-20
4	098607-01-705	EA CHECK VALVE - KIT	94-237-00
5	098607-01-703	EA VALVE ASM	94-232-00
6	098607-01-702	EA DRIVE/ DIAPHRAGM - KIT	94-238-04
7	098607-01-707	EA MOTOR/ BASEPLATE REPLACEMENT	94-235-03

WATER & SEWAGE GROUP (CONTINUED)

FRESH WATER TANK (90 GALLON)

KEY	PART NUMBER	U/M DESCRIPTION
	105627-03-000	EA TANK ASM - WATER - 90 GAL - W/ FITTINGS
	105627-01-000	EA TANK ASM - WATER - 90 GAL - W/O FITTINGS
	044927-01-000	EA ADAPTER - HOSE TO PIPE - 1 1/4"MPT X 1 1/4"BARB - BLACK PLASTIC
	079381-01-000	FT TUBING - SMOOTH FLEXIBLE - 1 1/4" ID X 20'
	042989-05-000	EA FITTING - SPINWELD - PLASTIC 1/2FPT
	042989-03-000	EA FITTING - SPINWELD - PLASTIC - 11/4" FPT
	049032-01-000	EA PATCH - SPINWELD - 3/8" - PLASTIC
	039861-01-000	EA SENDING UNIT W/SCREW - WASHER
	091208-01-000	EA WASHER - RUBBER - .06" X .75" X .5"
	077954-02-000	EA FILTER - WATER TANK - SCREEN IN TANK

EXTERIOR SHOWER COMPONENTS

KEY	PART NUMBER	U/M DESCRIPTION
	103092-01-000	EA SHOWER HEAD - W/60" HOSE (US)
	103092-02-000	EA SHOWER HEAD - W/HOSE (CSA)
	104044-01-000	EA BRACKET - SUPPORT - FAUCET
	103092-01-700	EA BRACKET (FOR SHOWER HEAD) CLEAR
	103092-01-701	EA BRACKET (FOR SHOWER HEAD) BONE
	103092-01-702	EA SPRAY HEAD SEALS
	075241-05-000	EA FAUCET - SHOWER - BONE

WATER SYSTEM COMPONENTS

KEY	PART NUMBER	U/M DESCRIPTION	VENDER NO.
	701069-01-000	EA WATER PURIFICATION SYSTEM	
	701069-03-700	EA CARTRIDGE - WATER FILTER - AC - EVERPURE	9601-11
	039800-04-000	FT TUBING - POLYBUTYL - 1/4" OD X 20FT	
	039800-02-000	FT TUBING - POLYBUTYL - 5/8" OD X 20FT	
	010219-01-000	EA ELBOW - 1 1/4" MPT X 1 1/4" BARB - WATER FILL - PLASTIC	
	039798-01-000	EA TEE - 1/2" MPT X 1/2" MPT X 1/2" MPT - PLASTIC	
	101814-01-000	EA COUPLING - FEMALE - 1/2" X 1/2" FPT	
	M06993-02-000	EA INSULATION - WATER TANK	
	110915-01-01A	EA FILL - WATER - CITY - CHROME - KEVCO	64713
	103798-01-000	EA CONNECTOR - 1/4"OD X 3/8"MPT	
	110438-01-000	EA VALVE - CHECK - BRASS	

WATER SYSTEM COMPONENTS (FLAIR-IT)

KEY	PART NUMBER	U/M DESCRIPTION	VENDER NO.
	114427-01-000	EA CAP - 1/2P	02860
	114427-02-000	EA PLUG - 1/2P	02863
	114428-01-000	EA TEE - 1/2P X 1/2P X 1/2P	02820
	114428-02-000	EA TEE - SWIVEL - 1/2P X 1/2P X 1/2FPT	02821
	114428-03-000	EA TEE - 1/2P X 1/2P X 1/2MPT	02822
	114429-01-000	EA ELBOW - 1/2P X 1/2P	02800
	114429-02-000	EA ELBOW - 1/2P X 1/2MPT	02803
	114429-03-000	EA ELBOW - SWIVEL - 1/2P X 1/2FPT	02816
	114429-04-000	EA ELBOW - 1/2P X 3/8MPT	02810
	114429-05-000	EA ELBOW - 1/2P X 3/4MPT	02812
	114429-06-000	EA ELBOW - SWIVEL - 1/2P X 3/4FPT	02811
	114430-01-000	EA ADAPTER - 1/2P X 1/2P	02840
	114430-02-000	EA ADAPTER - SWIVEL - 1/2P X 1/2FPT	02873
	114430-03-000	EA ADAPTER - 1/2P X 1/2MPT	02842
	114431-01-000	EA VALVE - LINE DRAIN 1/2P	02914
	114431-02-000	EA VALVE - 1/2P - BYPASS	02910
	114431-03-000	EA VALVE - 1/2P X 1/2P	02884
	114431-04-000	EA VALVE - STOP - 1/2P X 1/2P	02880

WATER & SEWAGE GROUP (CONTINUED)

DRAINAGE SYSTEM

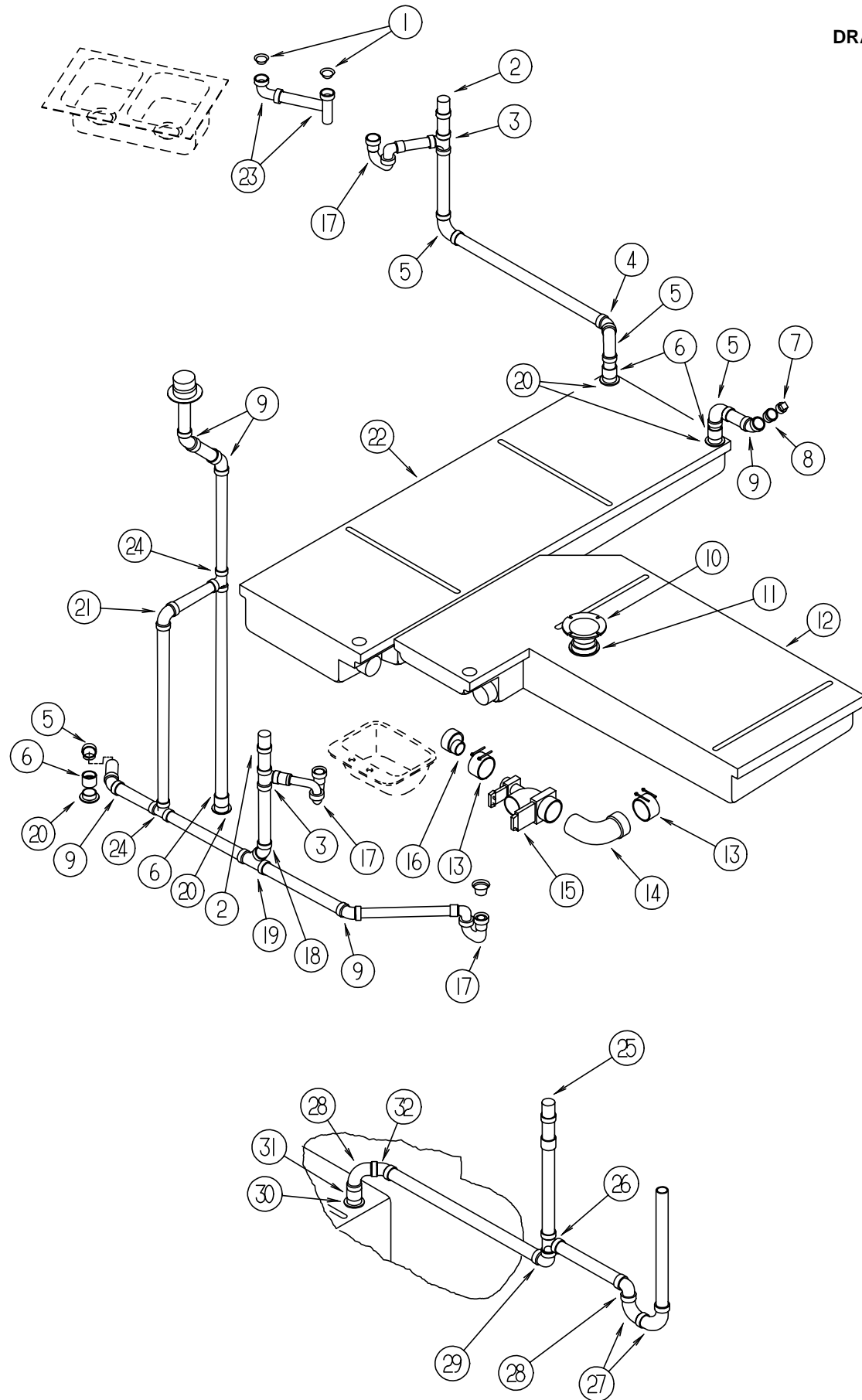

KEY	PART NUMBER	U/M	DESCRIPTION
1	092303-01-000	EA	STRAINER - SINK
2	079968-01-000	EA	VENT - MECHANICAL TRAP ARM - ANTI-SIPHON - 2" DIAMETER X 7.3"
3	010071-01-000	EA	TEE - SANITARY - 1 1/2" HUB X HUB X HUB - PLASTIC - BLACK
4	010005-01-000	EA	ELBOW - 22 1/2 DEGREE - 1/16 BEND - 1 1/2" HUB X HUB
5	010008-01-000	EA	ELBOW - 90 DEGREE - 1/4 BEND - 1 1/2" HUB X HUB
6	010115-01-000	EA	COUPLING - 1 1/2" HUB X HUB - PLASTIC
7	010166-01-000	EA	PLUG - THREADED - 1 1/4" DIAMETER - PLASTIC - BLACK
8	050787-01-000	EA	ADAPTER - CLEANOUT
9	010006-01-000	EA	ELBOW - 45 DEGREE - 1/8 BEND - 1 1/2" HUB X HUB
10	063641-01-000	EA	FLANGE - CLOSET - 4" X 3" - U.S.
10	063641-02-000	EA	FLANGE - CLOSET - 4" X 3" - CANADIAN
11	061607-02-000	EA	GROMMET - HOLDING TANK - 3" NPS
12	104351-01-000	EA	TANK - HOLDING - 55 GALLON - W/O FITTINGS
13	078406-01-000	EA	COUPLER - RUBBER - W/CLAMPS - 3" X 3"
14	041956-01-000	EA	ELBOW - STREET - PLASTIC - 1/4" BD 3 X 90 XLT
15	070916-01-000	EA	VALVE - DUAL DUMP - W/CAP - 3" X 1 1/2"
	070916-01-700	EA	VALVE ONLY - 3"
	070916-01-701	EA	VALVE ONLY - 1 1/2"
	062416-01-000	EA	ADAPTER - SEWER HOSE TO 3" PIPE
	010201-01-000	EA	HOSE - SEWER - 3" ID X 8'
	062401-05-000	EA	CLAMP - HOSE - WORMGEAR - 2" X 3"
16	062422-01-000	EA	ADAPTER - OFFSET REDUCER - 3" X 1 1/2"
17	107538-01-000	EA	P-TRAP - 1 1/2 - PLASTIC - U.S.
	109571-01-000	EA	ADAPTER - P-TRAP - 1 1/2" P X 1 1/4" MPT - U.S.
17	011066-03-700	EA	P-TRAP KIT - 1 1/2" X 1 1/2" P-TRAP W/1 1/2 TO 1 1/4 REDUCER - CANADIAN
18	010051-01-000	EA	STREET ELBOW - 45 DEGREE - 1/8 BEND - 1 1/2"
19	010873-01-000	EA	WYE - SANITARY - 1 1/2" HUB X HUB X HUB
20	061607-01-000	EA	GROMMET - HOLDING TANK - 1 1/2" NPS
21	034250-01-000	EA	ELBOW - 90 DEGREE - 1/4 BEND - 1 1/2" HUB X HUB
22	104352-01-000	EA	TANK - HOLDING - 50 GALLON - W/O FITTINGS
23	011091-02-000	EA	PIPE - DRAIN - DOUBLE SINK - BAFFLE TEE - 1 1/2" - U.S.
23	011091-03-000	EA	PIPE - DRAIN - W/ SEALS - DOUBLE SINK - CANADIAN
24	010071-01-000	EA	TEE - SANITARY - 1 1/2" HUB X HUB X HUB

DRAINAGE SYSTEM USED WITH WASHER/ DRYER

KEY	PART NUMBER	U/M	DESCRIPTION
25	079968-01-000	EA	VENT - MECHANICAL TRAP ARM - ANTI-SIPHON - 2" DIAMETER X 7.3"
26	010071-01-000	EA	TEE - SANITARY - 1 1/2" HUB X HUB X HUB
27	010051-01-000	EA	STREET ELBOW - 45 DEGREE - 1 1/2"
28	010009-01-000	EA	ELBOW - 90 DEGREE - 1/4 BEND - 1 1/2" - PLASTIC
29	034250-01-000	EA	ELBOW - 90 DEGREE - 1/4 BEND - 1 1/2" HUB X HUB
30	061607-01-000	EA	GROMMET - HOLDING TANK - 1 1/2" NPS
31	010115-01-000	EA	COUPLING - 1 1/2" HUB X HUB - PLASTIC
32	010051-01-000	EA	STREET ELBOW - 45 DEGREE - 1 1/2"

WATER & SEWAGE GROUP (CONTINUED)

WATER HEATER W/MOTOR AID ATWOOD (GH6-7E)

KEY	PART NUMBER	U/M DESCRIPTION	VENDER NO.
	051393-01-000	EA WATER HEATER - W/MOTOR AID - PILOTLESS IGNITION	
1	051393-01-701	EA SWITCH PACKAGE	91959
2	051391-04-701	EA THERMOSTAT 12 VDC-120 PRESET	91470
3	051393-01-721	EA ECO & THERMOSTAT ASM - FRONT MOUNT - 140°	91447
4	051391-01-705	EA FASTENER - CAMLOC	92609
5	051391-01-704	EA VALVE - RELIEF - 1/2" FITTING	91604
6	051393-01-723	EA SWITCH - ENERGY CUT-OFF	93866
7	051393-01-724	EA CIRCUIT BOARD - W/ SPADE TERMINAL	93867
8	051393-01-725	EA ELECTRODE - SINGLE SPADE CONNECTION	93868
9	051391-04-703	EA BURNER - MAIN	91638
10	051391-01-717	EA GRILLE	92640
11	051391-01-710	EA ORIFICE - MAIN BURNER	92742
12	051391-03-700	EA ORIFICE HOLDER	91563
13	051393-01-726	EA SOLENOID VALVE & BRACKET	93870
14	051391-01-714	EA ELBOW - 45 DEGREE - 3/8" F X 3/8" MPT	91044
15	052009-01-000	EA DOOR - WATER HEATER - OFF WHITE	
16	051391-01-700	EA HINGE KIT - W/CLIP	92568 & 92559
17	051393-03-701	EA TANK - INNER	91642
18	051391-01-715	EA DRAIN PLUG	91857
19	051391-04-706	EA FLUE & GASKET	92787
	116424-01-000	EA PROTECTOR - ROUND VINYL - WATER HEATER LATCH	

WATER HEATER W/MOTOR AID ATWOOD (G6A-7E)

KEY	PART NUMBER	U/M DESCRIPTION	VENDER NO.
	051391-03-000	EA WATER HEATER - W/ ELECTRIC IGNITION	
1	051393-01-701	EA SWITCH PACKAGE	91959
2	051391-04-701	EA THERMOSTAT 12 VDC-120 PRESET	91470
3	051393-01-721	EA ECO & THERMOSTAT ASM - FRONT MOUNT - 140°	91447
4	051391-01-705	EA FASTENER - CAMLOC	92609
5	051391-01-704	EA VALVE - RELIEF - 1/2" FITTING	91604
6	051393-01-723	EA SWITCH - ENERGY CUT-OFF	93866
7	051393-01-724	EA CIRCUIT BOARD - W/ SPADE TERMINAL	93867
8	051393-01-725	EA ELECTRODE - SINGLE SPADE CONNECTION	93868
9	051391-04-703	EA BURNER - MAIN	91638
10	051391-01-717	EA GRILLE	92640
11	051391-01-710	EA ORIFICE - MAIN BURNER	92742
12	051391-03-700	EA ORIFICE HOLDER	91563
13	051393-01-726	EA SOLENOID VALVE & BRACKET	93870
14	051391-01-714	EA ELBOW - 45 DEGREE - 3/8" F X 3/8" MPT	91044
15	052009-01-000	EA DOOR - WATER HEATER - OFF WHITE	
16	051391-01-700	EA HINGE KIT - W/CLIP	92568 & 92559
17	051391-04-706	EA TANK - INNER	91641
18	051391-01-715	EA DRAIN PLUG	91857
19	051391-04-706	EA FLUE & GASKET	92787
	116424-01-000	EA PROTECTOR - ROUND VINYL - WATER HEATER LATCH	

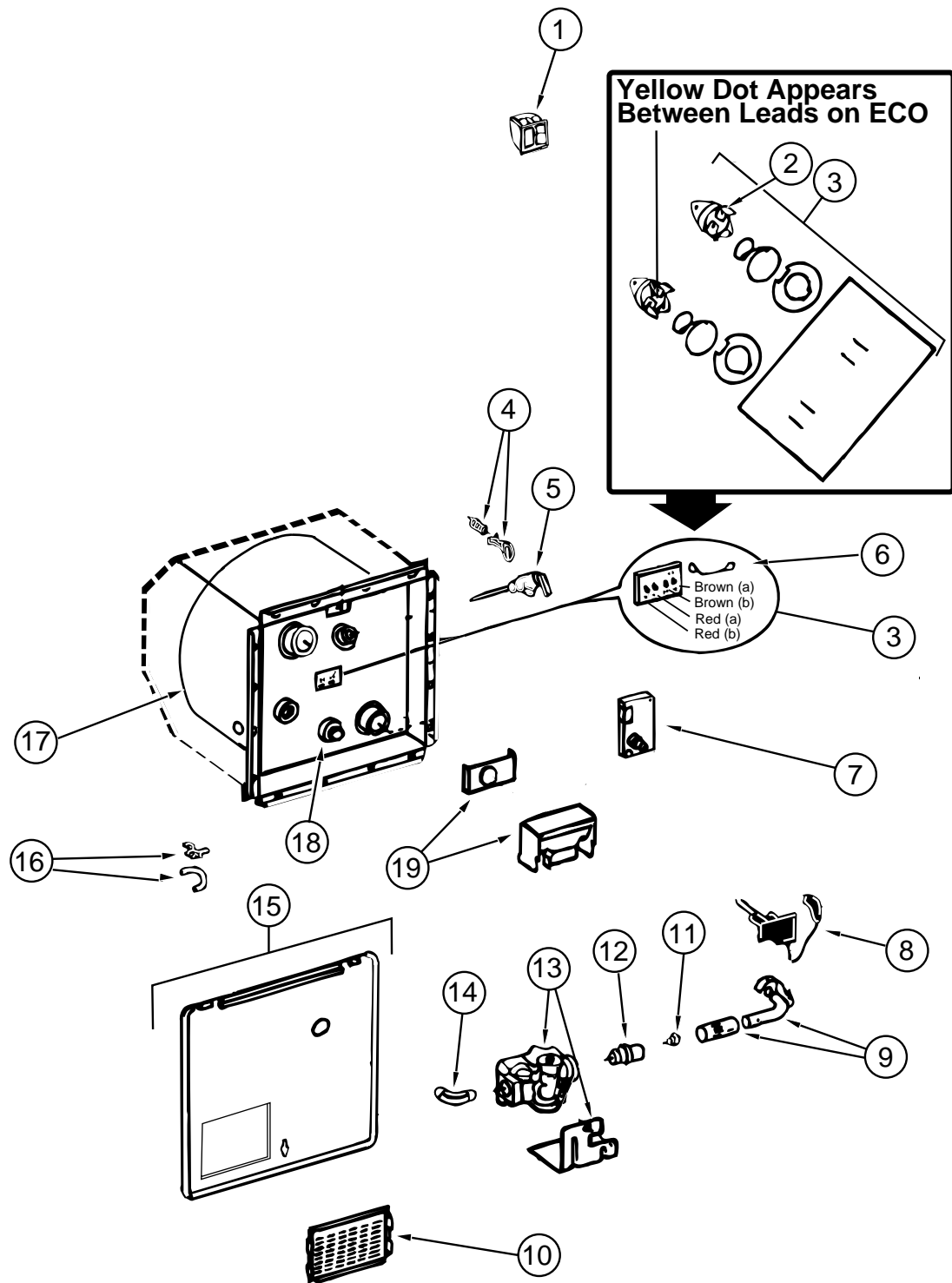

WINDOW, VENT & EXTERIOR DOOR GROUP

WINDOWS & VENTS

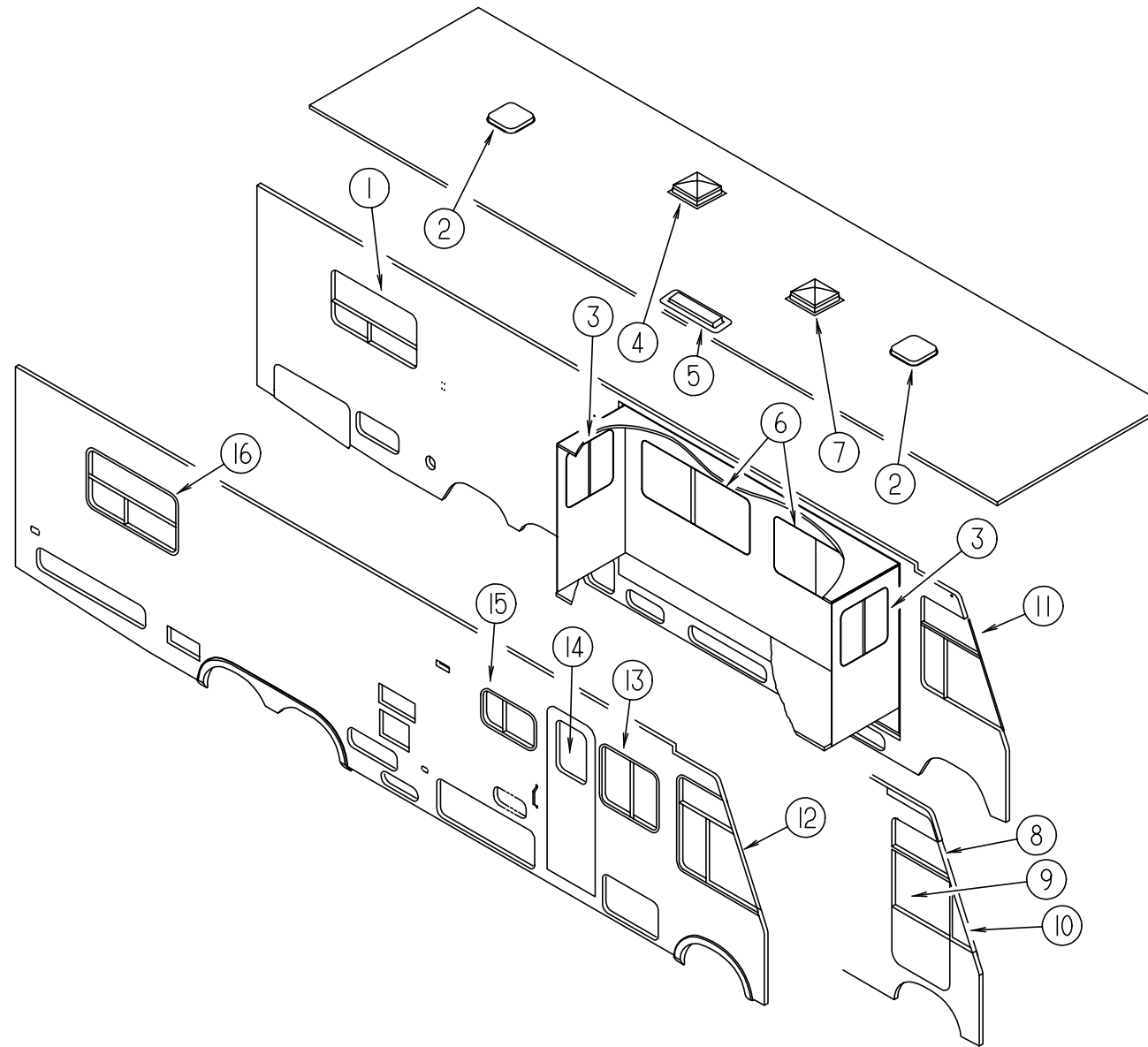

KEY	PART NUMBER	U/M	DESCRIPTION
1	104691-14-01A	EA	WINDOW ASM. - TIPOUT ESCAPE
1	112795 24 01A	EA	WINDOW ASM. - ESCAPE - THERMO INSULATED - W/ INSIDE FRAME (OPTION)
2	110051-02-01A	EA	VENT - ROOF - NON POWERED
3	112795-38-01A	EA	WINDOW ASM. - SLIDER - THERMO INSULATED - W/ INSIDE FRAME (OPTION)
3	098647-37-01A	EA	WINDOW ASM. - SLIDER - W/ INSIDE FRAME (OFF-WHITE)
4	110051-04-01A	EA	VENT - ROOF - POWERED (US)
4	110051-06-01A	EA	VENT - ROOF - POWERED (CSA)
5	084073-03-000	EA	REFRIGERATOR ROOF VENT (OFF-WHITE)
6	112795-15-01A	EA	WINDOW ASM. - SLIDER - THERMO INSULATED - W/ INSIDE FRAME (OPTION)
6	098647-22-01A	EA	WINDOW ASM. - SLIDER - W/ INSIDE FRAME (OFF-WHITE)
7	084079-14-000	EA	VENT - ROOF - POWERED (US)
7	084079-15-000	EA	VENT - ROOF - POWERED (CSA)
8	116000-02-01A	EA	WINDOW ASM. - VISTA - THERMO INSULATED - W/ INSIDE FRAME (OPTION)
8	106467-03-01A	EA	WINDOW ASM. - VISTA - DRIVER SIDE
9	106469-01-704	EA	WINDOW - DRIVER DOOR - ROLL-UP GLASS ASM. - W/BRACKET

KEY	PART NUMBER	U/M	DESCRIPTION
10	115999-02-01A	EA	WINDOW ASM. - FRONT SLANT - THERMO INSULATED - DRIVER SIDE (OPTION)
10	106468-02-01A	EA	WINDOW ASM. - FRONT SLANT- DRIVER SIDE
11	113501-01-01A	EA	WINDOW ASM. - CAB - THERMO INSULATED - W/ INSIDE FRAME (OPTION)
11	103658-07-01A	EA	WINDOW ASM. - CAB - DRIVER SIDE
12	113501-02-01A	EA	WINDOW ASM. - CAB - THERMO INSULATED - W/ INSIDE FRAME (OPTION)
12	103658-08-01A	EA	WINDOW ASM. - CAB - PASSENGER SIDE
13	112795-18-01A	EA	WINDOW ASM. - SLIDER - THERMO INSULATED - W/ INSIDE FRAME (OPTION)
13	098647-25-01A	EA	WINDOW ASM. - SLIDER - W/ INSIDE FRAME (OFF-WHITE)
14	113733-01-01A	EA	WINDOW ASM. - THERMO INSULATED - W/ INSIDE FRAME (OPTION)
14	079733-15-F04	EA	WINDOW ASM. - ENTRANCE DOOR - W/O INSIDE FRAME
15	112795-19-01A	EA	WINDOW ASM. - SLIDER - THERMO INSULATED - W/ INSIDE FRAME (OPTION)
15	098647-33-01A	EA	WINDOW ASM. - SLIDER - W/ INSIDE FRAME (OFF-WHITE)
16	104691-13-01A	EA	WINDOW ASM. - TIPOUT OFF WHITE
16	112795-22-01A	EA	WINDOW ASM. - SLIDER - THERMO INSULATED - W/ INSIDE FRAME

WINDOW, VENT & EXTERIOR DOOR GROUP (CONTINUED)

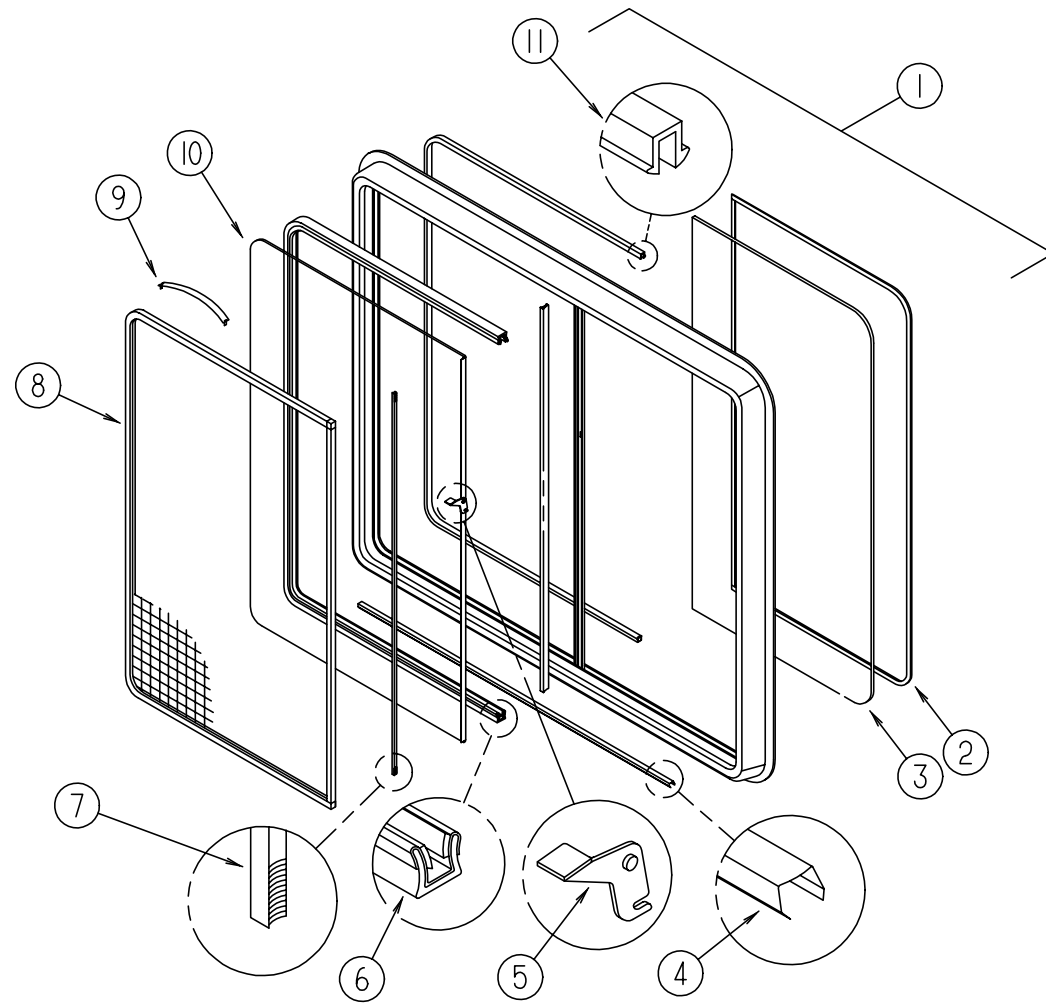

SINGLE SLIDER WINDOW (EXCEL) (DRIVER SIDE, DINETTE & LOUNGE)

KEY	PART NUMBER	U/M DESCRIPTION	VENDER NO.
	098647-22-01A	EA WINDOW ASM - SLIDER - W/ INSIDE FRAME	H287-G2W66L
1	098647-22-700	EA WINDOW ASM - SLIDER - W/O INSIDE FRAME	H287-G2L
	098647-23-702	EA FRAME - INSIDE (OFF WHITE)	W28766
2	098644-01-705	FT GLAZING STRIP	132-010723
3	098647-23-703	EA GLASS - STATIONARY	106-017622
4	098644-01-710	FT TRACK - SCREEN SPACER - 12' LENGTH	132-017135
5	098644-01-700	EA LATCH - REPAIR KIT	B801-CK
6	098644-01-708	FT CHANNEL - PIERCED RUN	122-016543
7	098644-01-711	FT WEATHERSTRIP - SCREEN - BLACK	171-016965
8	098647-23-704	EA SCREEN ASM. - W/ SPRINGS & WEATHERSTRIP	410-019066
9	098644-01-713	EA SPRING - SCREEN FRAME (CLIP)	226-016966
10	098647-23-700	EA GLASS - SLIDING - W/ SASH & LATCH	H287-G9
11	098644-01-706	FT WEATHERSTRIP	171-010668
	098644-01-716	FT PLUG - FILLER	132-014470
	098644-01-717	FT SPLINE - SCREEN	132-004716

SINGLE SLIDER WINDOW (EXCEL) SLIDEOUT WALL(ENDS)

KEY	PART NUMBER	U/M DESCRIPTION	VENDER NO.
	098647-37-01A	EA WINDOW ASM - SLIDER - W/ INSIDE FRAME	H288-G2W60R
1	098647-37-700	EA WINDOW ASM - SLIDER - W/O INSIDE FRAME	H288-G2R
	098647-37-701	EA FRAME - INSIDE (OFF WHITE)	W28866
2	098644-01-705	FT GLAZING STRIP	132-010723
3	098647-37-702	EA GLASS - STATIONARY	106-017716
4	098644-01-710	FT TRACK - SCREEN SPACER - 12' LENGTH	132-017135
5	098644-01-700	EA LATCH - REPAIR KIT	B801-CK
6	098644-01-708	FT CHANNEL - PIERCED RUN	122-016543
7	098644-01-711	FT WEATHERSTRIP - SCREEN - BLACK	171-016965
8	098647-37-704	EA SCREEN ASM. - W/ SPRINGS & WEATHERSTRIP	410-019067
9	098644-01-713	EA SPRING - SCREEN FRAME (CLIP)	226-016966
10	098647-37-703	EA GLASS - SLIDING - W/ SASH & LATCH	H288-G9
11	098644-01-706	FT WEATHERSTRIP	171-010668
	098644-01-716	FT PLUG - FILLER	132-014470
	098644-01-717	FT SPLINE - SCREEN	132-004716

SINGLE SLIDER WINDOW (EXCEL) (PASSENGER SIDE, LOUNGE)

KEY	PART NUMBER	U/M DESCRIPTION	VENDER NO.
	098647-25-01A	EA WINDOW ASM - SLIDER - W/ INSIDE FRAME	H286-G2W66R
1	098647-25-700	EA WINDOW ASM - SLIDER - W/O INSIDE FRAME	H286-G2R
	098647-25-701	EA FRAME - INSIDE (OFF WHITE)	W28666
2	098644-01-705	FT GLAZING STRIP	132-010723
3	098647-25-702	EA GLASS - STATIONARY	106-017657
4	098644-01-710	FT TRACK - SCREEN SPACER - 12' LENGTH	132-017135
5	098644-01-700	EA LATCH - REPAIR KIT	B801-CK
6	098644-01-708	FT CHANNEL - PIERCED RUN	122-016543
7	098644-01-711	FT WEATHERSTRIP - SCREEN - BLACK	171-016965
8	098647-25-704	EA SCREEN ASM. - W/ SPRINGS & WEATHERSTRIP	410-019065
9	098644-01-713	EA SPRING - SCREEN FRAME (CLIP)	226-016966
10	098647-25-703	EA GLASS - SLIDING - W/ SASH & LATCH	H286-G9
11	098644-01-706	FT WEATHERSTRIP	171-010668
	098644-01-716	FT PLUG - FILLER	132-014470
	098644-01-717	FT SPLINE - SCREEN	132-004716

SINGLE SLIDER WINDOW (EXCEL) (GALLEY)

KEY	PART NUMBER	U/M DESCRIPTION	VENDER NO.
	098647-33-01A	EA WINDOW ASM - SLIDER - W/ INSIDE FRAME	H425-G2W66R
1	098647-33-700	EA WINDOW ASM - SLIDER - W/O INSIDE FRAME	H425-G2R
	098647-33-701	EA FRAME - INSIDE (OFF WHITE)	CW2966
2	098644-01-705	FT GLAZING STRIP	132-010723
3	098647-33-702	EA GLASS - STATIONARY	106-019297
4	098644-01-710	FT TRACK - SCREEN SPACER - 12' LENGTH	132-017135
5	098644-01-700	EA LATCH - REPAIR KIT	B801-CK
6	098644-01-708	FT CHANNEL - PIERCED RUN	122-016543
7	098644-01-711	FT WEATHERSTRIP - SCREEN - BLACK	171-016965
8	098647-33-704	EA SCREEN ASM. - W/ SPRINGS & WEATHERSTRIP	410-019134
9	098644-01-713	EA SPRING - SCREEN FRAME (CLIP)	226-016966
10	098647-33-703	EA GLASS - SLIDING - W/ SASH & LATCH	H425-G9
11	098644-01-706	FT WEATHERSTRIP	171-010668
	098644-01-716	FT PLUG - FILLER	132-014470
	098644-01-717	FT SPLINE - SCREEN	132-004716

WINDOW, VENT & EXTERIOR DOOR GROUP (CONTINUED)

EXCEL DOUBLE TIPOUT BEDROOM WINDOW (ESCAPE) (DRIVER SIDE)

KEY	PART NUMBER	U/M DESCRIPTION	VENDER NO.
	104691-14-01A	EA WINDOW ASM. - W/ INSIDE FRAME	CH88-G2W59
	104691-14-700	EA WINDOW W/O TRIM	CH88-G2
	104691-14-701	EA TRIM	CW8859
	104691-14-702	EA GLASS - STATIONARY	106-019117
	098644-01-705	FT GLAZING STRIP	132-010723
	104691-14-703	EA VENT ASSEMBLY	CH88-G9
	104691-14-704	EA OPERATOR & BAR ASSEMBLY	CH88-18
	104691-14-705	EA SCREEN ASSEMBLY	410-019120

EXCEL DOUBLE TIPOUT BEDROOM WINDOW (PASSENGER SIDE)

KEY	PART NUMBER	U/M DESCRIPTION	VENDER NO.
	104691-13-01A	EA WINDOW ASM. - W/ INSIDE FRAME	CH37-G2W59
	104691-13-700	EA WINDOW W/O TRIM	CH37-G2
	104691-13-701	EA TRIM	W30359
	104691-13-702	EA GLASS - STATIONARY	106-017670
	098644-01-705	FT GLAZING STRIP	132-010723
	104691-13-703	EA VENT ASSEMBLY	CH37-G9
	104691-13-704	EA OPERATOR & BAR ASSEMBLY	CH36-18
	104691-13-705	EA SCREEN ASSEMBLY	410-017763

WINDOW, VENT & EXTERIOR DOOR GROUP (CONTINUED)

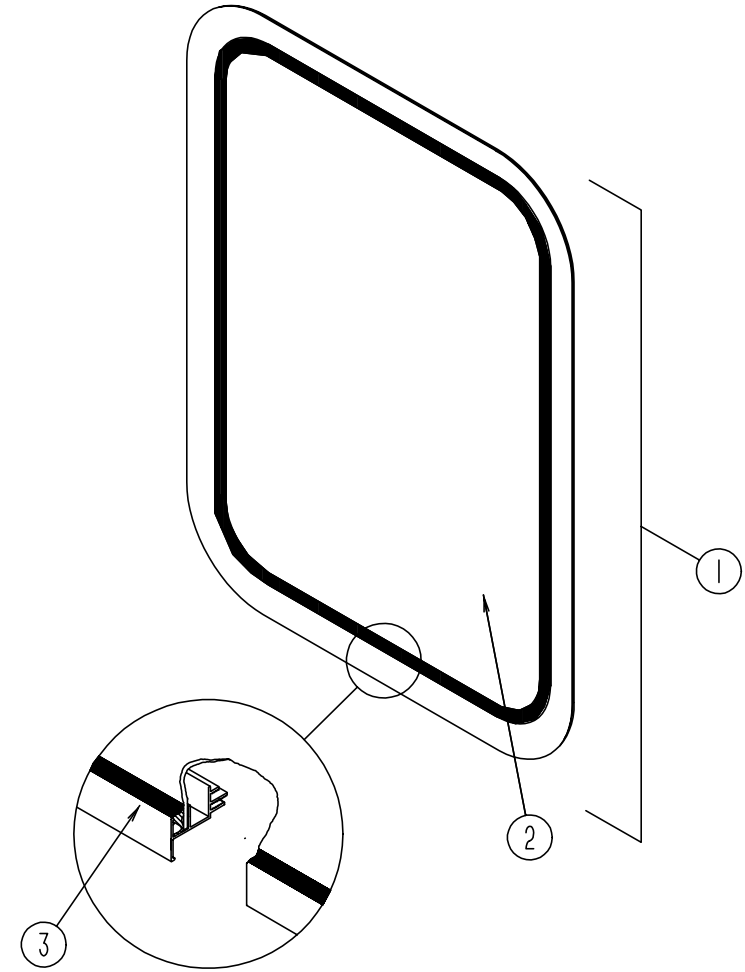

ENTRY DOOR WINDOW

KEY	PART NUMBER	U/M DESCRIPTION
1	079733-15-F04	EA WINDOW ASM. - ENTRANCE DOOR - W/O INSIDE FRAME
	067609-38-000	EA INSIDE FRAME - OFF WHITE
2	002181-24-000	EA GLASS - PICTURE 687.4 X 449.4
3	087561-01-000	FT SEAL - GLASS - EXTERIOR - .5" WIDE - VINYL - BLACK

WINDOW, VENT & EXTERIOR DOOR GROUP (CONTINUED)

FRONT CAB WINDOWS (EXCEL)

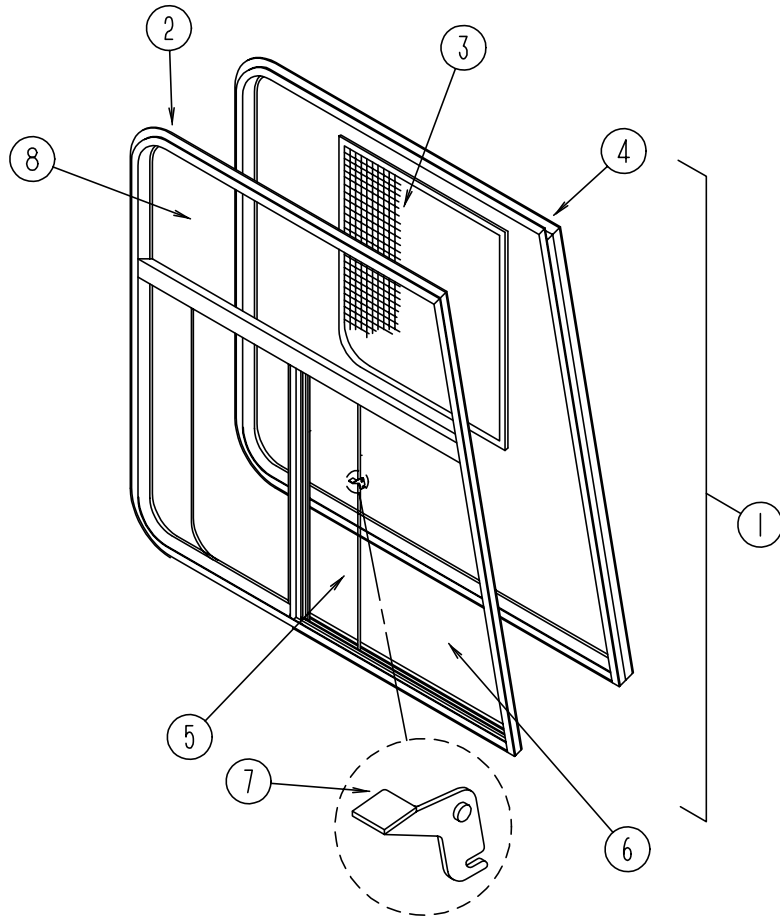

KEY	PART NUMBER	U/M	DESCRIPTION	VENDER NO.
1	103658-07-01A	EA	WINDOW ASM. - W/ INSIDE FRAME - DRIVER SIDE	H374-A2B66L
1	103658-08-01A	EA	WINDOW ASM. - W/ INSIDE FRAME - PASSENGER SIDE	H374-A2B66R
2	103658-08-700	EA	WINDOW ASM. - W/O INSIDE FRAME - PASSENGER SIDE	H374-A2R
2	103658-07-704	EA	WINDOW ASM. - W/O INSIDE FRAME - DRIVER SIDE	H374-A2L
3	103658-01-700	EA	SCREEN ASM. - WINDOW - DRIVER SIDE	H322-03L
3	103658-02-700	EA	SCREEN ASM. - WINDOW - PASSENGER SIDE	H322-03R
	098644-01-717	FT	SPLINE - SCREEN	132-004716
	098644-01-713	EA	SPRING - SCREEN FRAME (CLIP)	226-016966
	098644-01-710	FT	TRACK - SCREEN SPACER - 12' LENGTH	132-017135
	098644-01-711	FT	WEATHERSTRIP - SCREEN - BLACK	171-016965
4	103658-08-701	EA	INSIDE FRAME - PASSENGER SIDE	H374-66R & 76R
4	103658-07-700	EA	INSIDE FRAME - DRIVER SIDE	H374-66L & 76L
5	103658-01-703	EA	GLASS - SLIDING - W/SASH & LATCH - DRIVER SIDE	H322-A9L
5	103658-02-701	EA	GLASS - SLIDING - W/SASH & LATCH - PASSENGER SIDE	H322-A9R
6	103658-01-702	EA	GLASS - STATIONARY - BOTTOM - DRIVER OR PASSENGER SIDE	106-017700
7	098644-01-700	EA	LATCH - REPAIR KIT	B801-CK
8	103658-07-701	EA	GLASS - STATIONARY - TOP - DRIVER OR PASSENGER SIDE	106-018481
	098644-01-708	FT	CHANNEL - PIERCED RUN	122-016543
	098644-01-706	FT	WEATHERSTRIP	171-010668
	098644-01-716	FT	PLUG - FILLER	132-014470

WINDOW, VENT & EXTERIOR DOOR GROUP (CONTINUED)

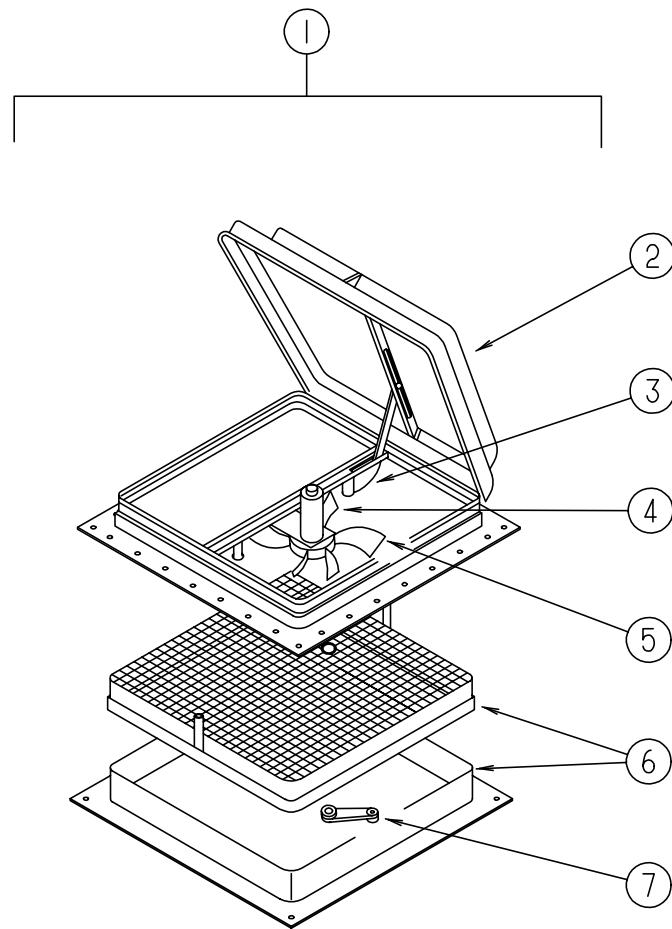

POWERED ROOF VENT (US)

KEY	PART NUMBER	U/M DESCRIPTION	VENDER NO.
1	110051-04-01A	EA VENT ASM. - ROOF - POWERED	7797
2	064470-01-700	EA COVER - ROOF VENT	7291
3	110051-01-702	EA GEAR - LIFT-ARM ASM.	RP-1000B
4	048648-01-000	EA MOTOR - 12V NONVENTED 1/8 SHAFT	42-472-01
5	048649-01-000	EA FAN - PLASTIC - 6 IN - 6 BLADED	RP-10002B
6	110051-01-704	EA SCREEN & FRAME	29-688-03
7	110051-01-703	EA CRANK HANDLE	RP-1031-B

POWERED ROOF VENT (CANADIAN)

KEY	PART NUMBER	U/M DESCRIPTION	VENDER NO.
1	110051-06-01A	EA VENT ASM. - ROOF - POWERED	C7797
2	064470-01-700	EA COVER - ROOF VENT	7291
3	110051-01-702	EA GEAR - LIFT-ARM ASM.	RP-1000B
4	048648-01-000	EA MOTOR - 12V NONVENTED 1/8 SHAFT	42-472-01
5	048649-01-000	EA FAN - PLASTIC - 6 IN - 6 BLADED	RP-10002B
6	110051-01-704	EA SCREEN & FRAME	29-688-03
7	110051-01-703	EA CRANK HANDLE	RP-1031-B

WINDOW, VENT & EXTERIOR DOOR GROUP (CONTINUED)

NON POWERED ROOF VENT

KEY	PART NUMBER	U/M DESCRIPTION	VENDER NO.
	110051-02-01A	EA ROOF VENT - W/ SCREEN	7727
	064470-01-700	EA COVER - ROOF VENT	7291
	110051-01-702	EA GEAR - LIFT-ARM ASM.	RP-1000B
	110051-01-703	EA CRANK HANDLE	RP-1031-B
	110051-01-704	EA SCREEN & FRAME	29-688-03

POWERED ROOF VENT (FANTASTIC) (US)

KEY	PART NUMBER	U/M DESCRIPTION	VENDER NO.
	084079-14-000	EA VENT - EXHAUST - POWERED - OFF WHITE	1020-19
	084079-01-700	EA VENT COVER	1030-80
	084079-01-701	EA SCREEN ASM. - WHITE	1060-09
	084079-01-703	EA CRANK - EXTERIOR	1070-00
	084079-01-704	EA BLADE - FAN	1080-00
	084079-01-705	EA MOTOR	1120-00
	084079-01-707	EA SWITCH - SAFETY	1100-00
	084079-01-709	EA SWITCH - ON & OFF - MAIN POWER	
	084079-01-711	EA H-MOLDING - MOTOR MOUNT - PLASTIC	
	084079-01-712	EA GARNISH - INTERIOR - 1 7/8" - OFF WHITE	

POWERED ROOF VENT (FANTASTIC) (CSA)

KEY	PART NUMBER	U/M DESCRIPTION	VENDER NO.
	084079-15-000	EA VENT - EXHAUST - POWERED - OFF WHITE	1020-19
	084079-01-700	EA VENT COVER	1030-80
	084079-01-701	EA SCREEN ASM. - OFF WHITE	1060-09
	084079-01-703	EA CRANK - EXTERIOR	1070-00
	084079-01-704	EA BLADE - FAN	1080-00
	084079-01-705	EA MOTOR	1120-00
	084079-01-707	EA SWITCH - SAFETY	1100-00
	084079-01-709	EA SWITCH - ON & OFF - MAIN POWER	
	084079-01-711	EA H-MOLDING - MOTOR MOUNT - PLASTIC	
	084079-01-712	EA GARNISH - INTERIOR - 1 7/8" - OFF WHITE	

ROOF VENTS

KEY	PART NUMBER	U/M DESCRIPTION
	083558-03-000	EA VENT COVER - PLUMBING PIPE - ROOF
	084073-03-000	EA COVER - ROOF VENT - NORCOLD REFRIGERATOR - OFF WHITE
	084073-04-000	EA BASE - ROOF VENT - NORCOLD REFRIGERATOR - BLACK

SIDEWALL VENTS

KEY	PART NUMBER	U/M DESCRIPTION
	084616-01-000	EA SHROUD - RANGE HOOD VENT - OFF WHITE
	084878-09-000	EA VENT - RANGE HOOD - SHORT - LVS

WINDOW, VENT & EXTERIOR DOOR GROUP (CONTINUED)

EXTERIOR DOORS

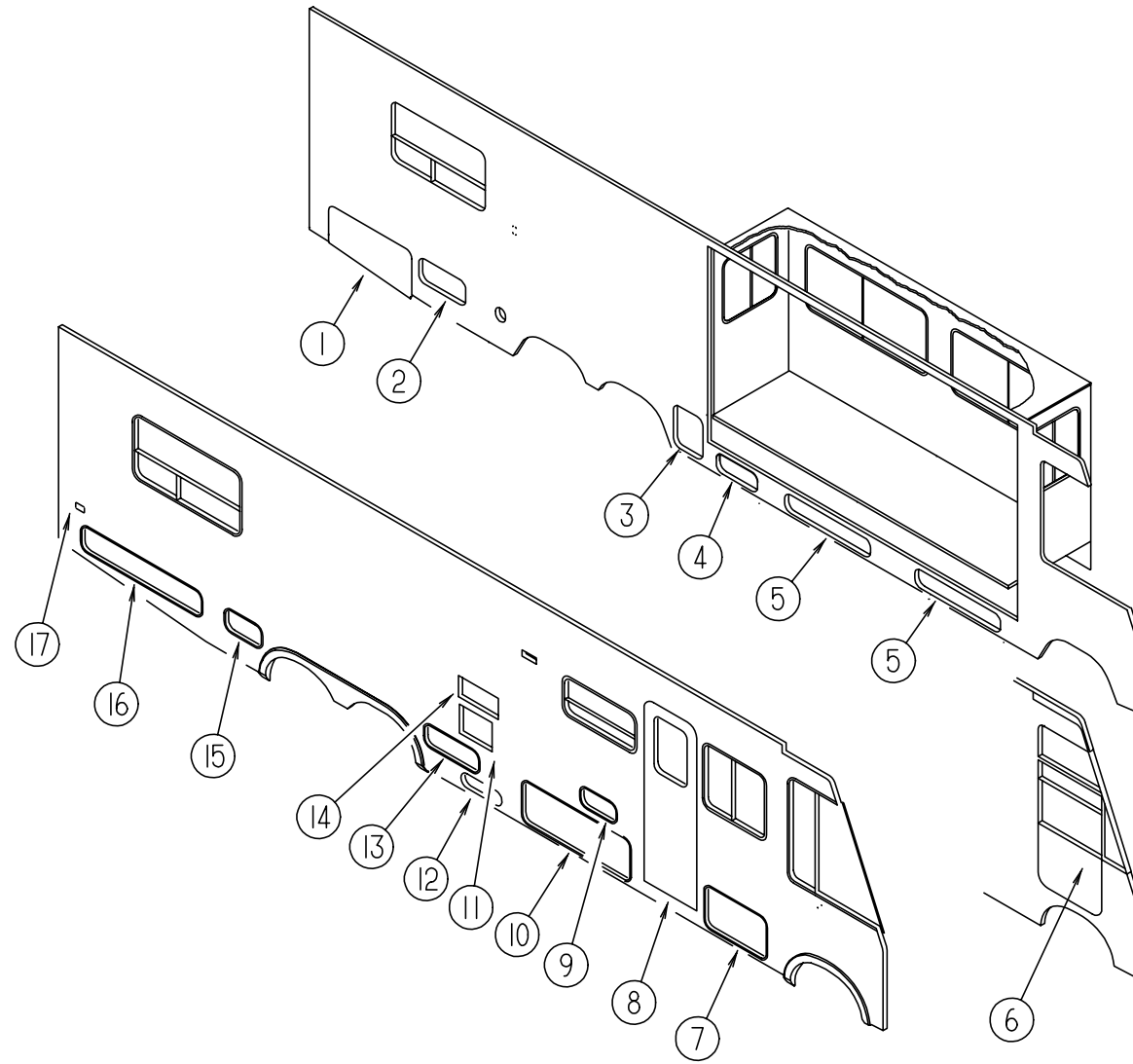

KEY	PART NUMBER	U/M	DESCRIPTION
1	111012-06-F31	EA	DOOR ASM - GENERATOR
2	111013-31-E30	EA	DOOR ASM - STORAGE
3	111013-41-F31	EA	DOOR ASM - (WATER DUMP VALVES & EXTERIOR SHOWER)
4	111013-47-F31	EA	DOOR ASM - ACCESS
5	111013-44-F31	EA	DOOR ASM - STORAGE
6	106469-02-01A	EA	DOOR - DRIVERS - BLACK V108-01L
			FROM: 00-00-00 THRU: 11-13-94
6	106469-07-01A	EA	DOOR - DRIVERS - BLACK V130-01L
			FROM: 11-14-94 THRU: 99-99-99
7	111013-16-E30	EA	DOOR ASM - STORAGE
8	115108-02-F31	EA	DOOR - ENTRY - W/ SCREEN DOOR - W/O WINDOW
8	115108-02-F32	EA	DOOR - ENTRY - W/ SCREEN DOOR - W/O WINDOW
9	111017-01-E07	EA	DOOR ASM - ACCESS - EXTERIOR RADIO
10	111013-17-E30	EA	DOOR ASM - STORAGE
11	052009-01-000	EA	DOOR - WATER HEATER - OFF WHITE
12	111009-01-E30	EA	DOOR - LP COMPARTMENT - 16.9" X 5.4" - ALUMINUM
13	111013-52-F31	EA	DOOR ASM - ACCESS
14	084103-03-000	EA	DOOR - REFRIGERATOR - VENTED - JAMB - OFF WHITE
14	084104-03-000	EA	JAMB - REFRIGERATOR - OFF WHITE
15	098668-06-000	EA	DOOR ASM - FURNACE - EXTERIOR
16	111013-19-E30	EA	DOOR ASM - STORAGE
17	081240-11-000	EA	DOOR - WATER FILL - LOCKABLE W/O LOCK - 4" X 4 5/8" - OFF WHITE

WINDOW, VENT & EXTERIOR DOOR GROUP (CONTINUED)

DRIVER DOOR (EXCEL) (FROM: 00-00-00 THRU: 11-13-94)

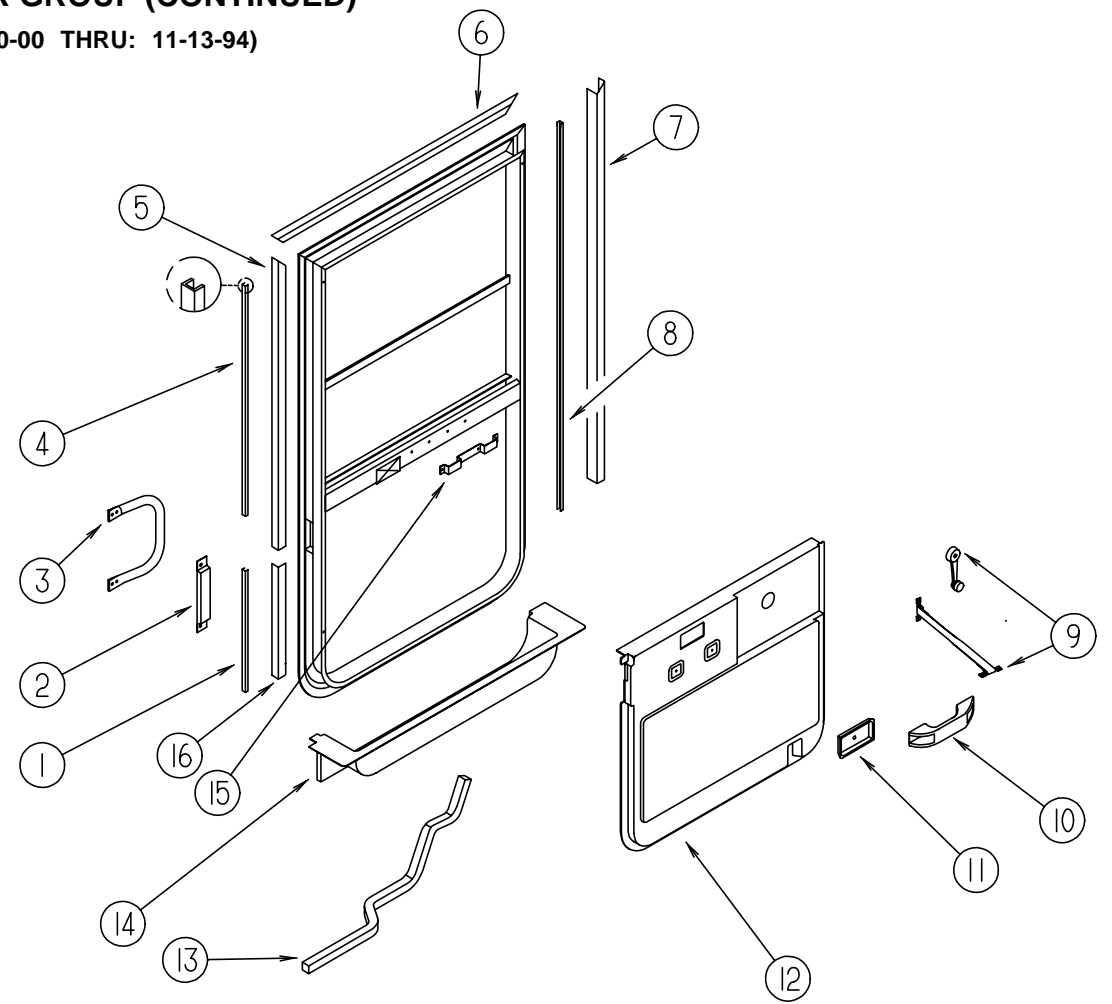
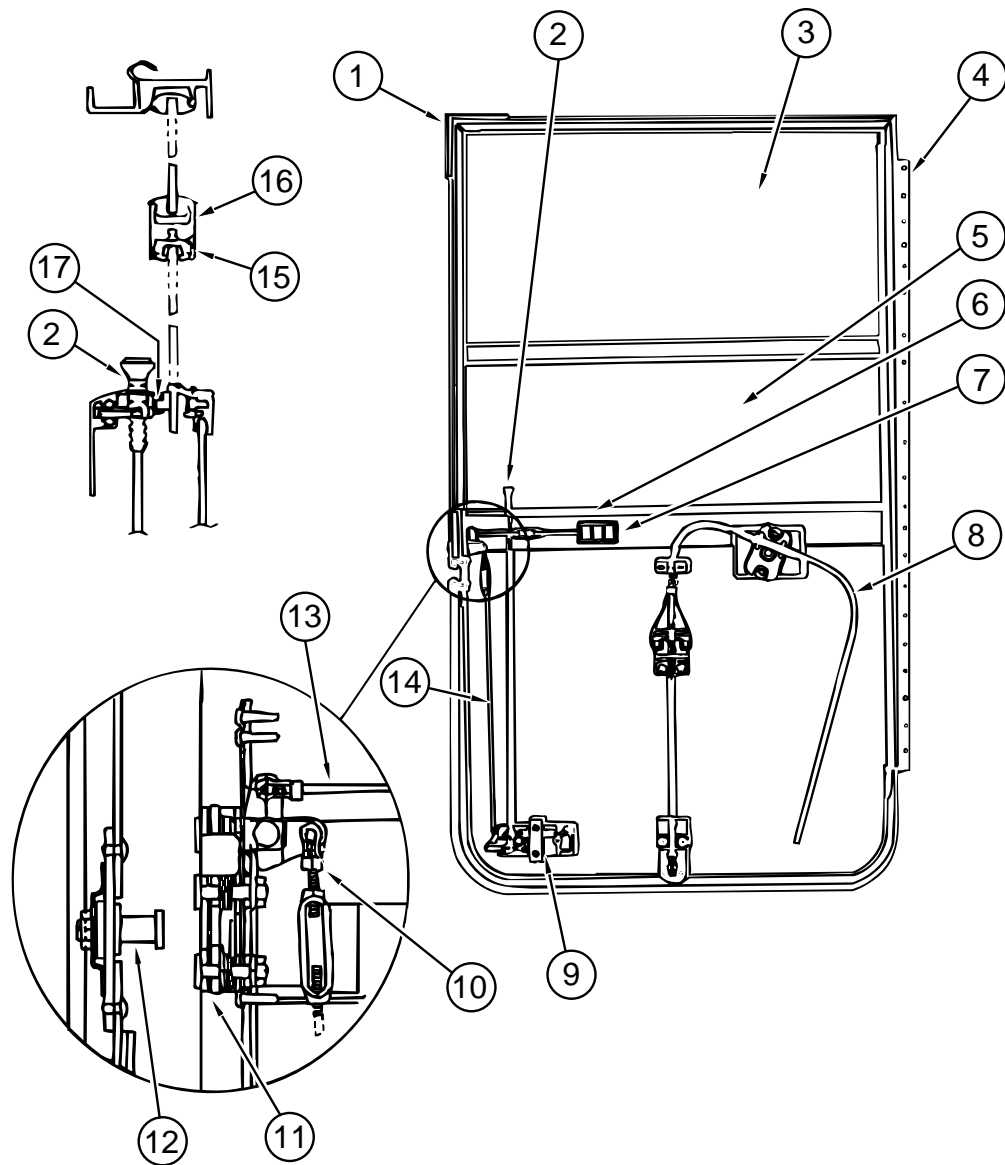

KEY	PART NUMBER	U/M DESCRIPTION	VENDER NO.
1	106469-01-702	EA DOOR SEAL	122-040984
2	106469-01-708	EA BUTTON - LOCK - BLACK PLASTIC	130-081313
3	106469-02-702	EA GLASS-STATIONARY	106-041104
4	106469-01-716	EA HINGE - 21"	211080807
5	106469-01-704	EA GLASS ASM - ROLL-UP W/ BRACKET	V103-65L
6	106469-01-707	EA BEZEL - LATCH - INTERIOR - BLACK PLASTIC	130-08131
7	106469-01-717	EA HANDLE - INTERIOR	248-081308
8	106469-02-701	EA REGULATOR ASSEMBLY	V108-90L
9	106469-01-711	EA HANDLE - EXTERIOR	410-081036
	106469-01-701	EA TUMBLER & 2 KEYS	248-040557
	106469-01-718	EA KEY - BLANK (2)	248-040558
10	106469-01-706	EA FASTENER - ROD END	130-040593
11	106469-01-710	EA LATCH - ROTARY	248-081311
12	106469-01-715	EA STRIKER BOLT (W/ WASHER)	248-081003
13	106469-01-714	EA LATCH - ROD - HORIZONTAL	203-081015
14	106469-01-712	EA LATCH ROD ASSEMBLY - VERTICAL	V103-49
15	106469-01-705	FT RUN - CHANNEL	122-010850
16	106469-01-719	EA MULLION RAIL	V103-84
17	106469-01-709	FT WEATHERSTRIP - FUZZY	171-040630
	106469-02-700	EA JAMB - DRIVER DOOR	V108-30L

KEY	PART NUMBER	U/M DESCRIPTION	VENDER NO.
	106469-02-01A	EA DOOR - DRIVERS - BLACK	V108-01L
1	108642-03-01A	EA TRIM - DOOR - DRIVERS - BLACK	
2	108654-01-01A	EA COVER - STRIKE - DRIVERS DOOR - BLACK	
3	108832-01-02A	EA HANDLE - ASSIST - DRIVERS DOOR - METAL - OFF WHITE	
3	108832-01-01A	EA HANDLE - ASSIST - DRIVERS DOOR - METAL - MILL FINISHED	
	108833-01-01A	EA COVER - HANDLE - ASSIST - OFF WHITE	
4	108642-05-01A	EA TRIM - DOOR - DRIVERS - BLACK	
5	108108-02-02A	EA GARNISH - DRIVERS DOOR - REAR UPPER - BLACK	
6	108107-01-02A	EA GARNISH - DRIVERS DOOR - TOP - BLACK	
7	108129-02-02A	EA GARNISH - DRIVERS DOOR - FRONT - BLACK	
8	108642-04-01A	EA TRIM - DOOR - DRIVERS - BLACK	
9	106469-02-704	EA PARTS BAG (WINDOW HANDLE & CHECK STRAP)	V068-16
10	102710-01-01A	EA HANDLE - ASSIST - DRIVERS DOOR - 6.6" LONG - BLACK	
11	106469-01-707	EA BEZEL - LATCH - INTERIOR (SUPPLIED W/ DRIVERS DOOR)	130-081310
12	111816-01-01A	EA PANEL - DRIVER DOOR - INNER - OFF WHITE - PLASTIC	
13	063977-12-000	EA STEP - DRIVER DOOR - LEFT - PAINTED	
13	063977-11-000	EA STEP - DRIVER DOOR - LEFT - UNPAINTED	
14	107818-01-03A	EA TRIM - STEP - DRIVERS DOOR - PLASTIC - GRAY	
15	108533-01-000	EA BRACKET - HANDLE - MOUNT	
16	108897-02-01A	EA GARNISH - DRIVERS DOOR - REAR LOWER - BLACK	
	102569-02-000	EA MAT - ANTI SLIP - LOWER	
	041250 01 000	EA SWITCH - PUSH BUTTON - IN DOOR JAMB - METAL CHROME	
	076725-06-000	EA COVER - ACCESS - DOOR JAMB PUSH BUTTON - BLACK	
	108897-01-01A	EA GARNISH - DOOR - DRIVERS - U-CHANNEL - BLACK	
	109235-01-01A	FT COVER - SCREW - MAT BLACK - DAWN	132-081046
	109235-01-03A	FT COVER - SCREW - OFF WHITE - DAWN	

WINDOW, VENT & EXTERIOR DOOR GROUP (CONTINUED)

DRIVER DOOR (EXCEL) (FROM: 11-14-94 THRU: 99-99-99)

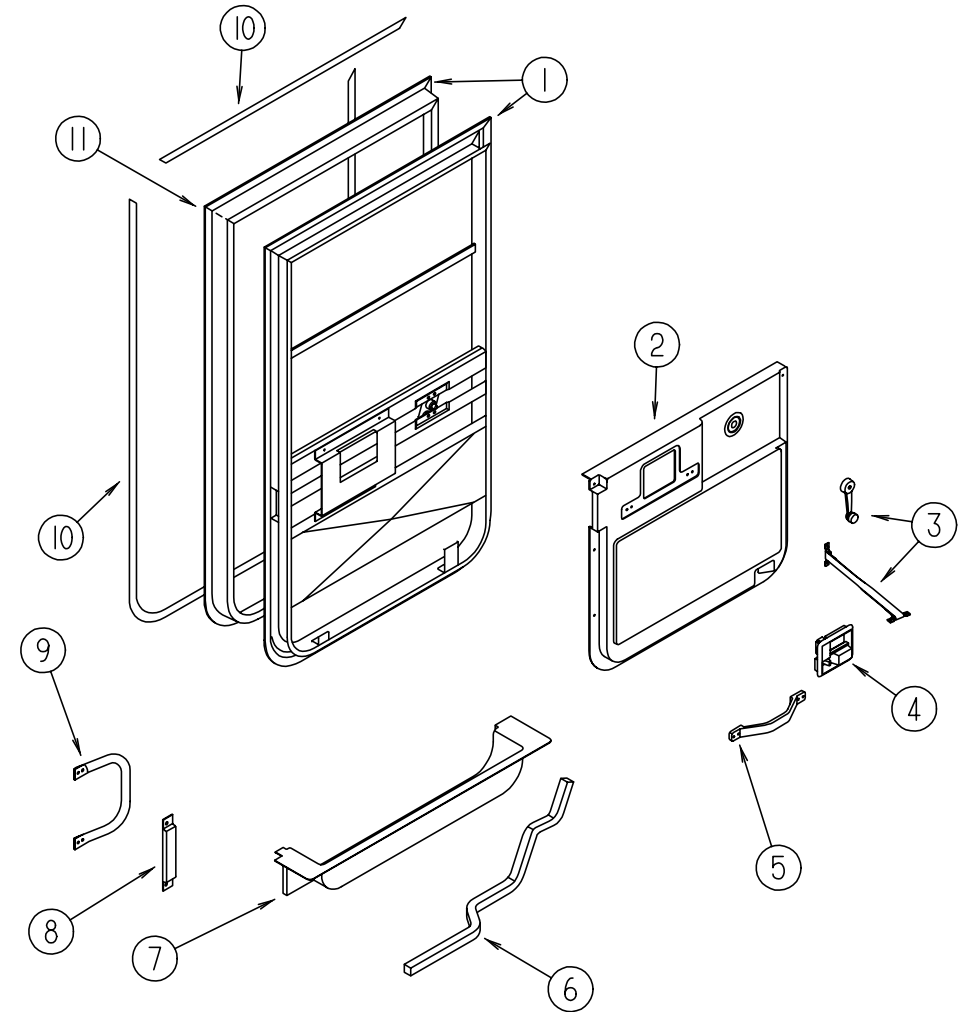
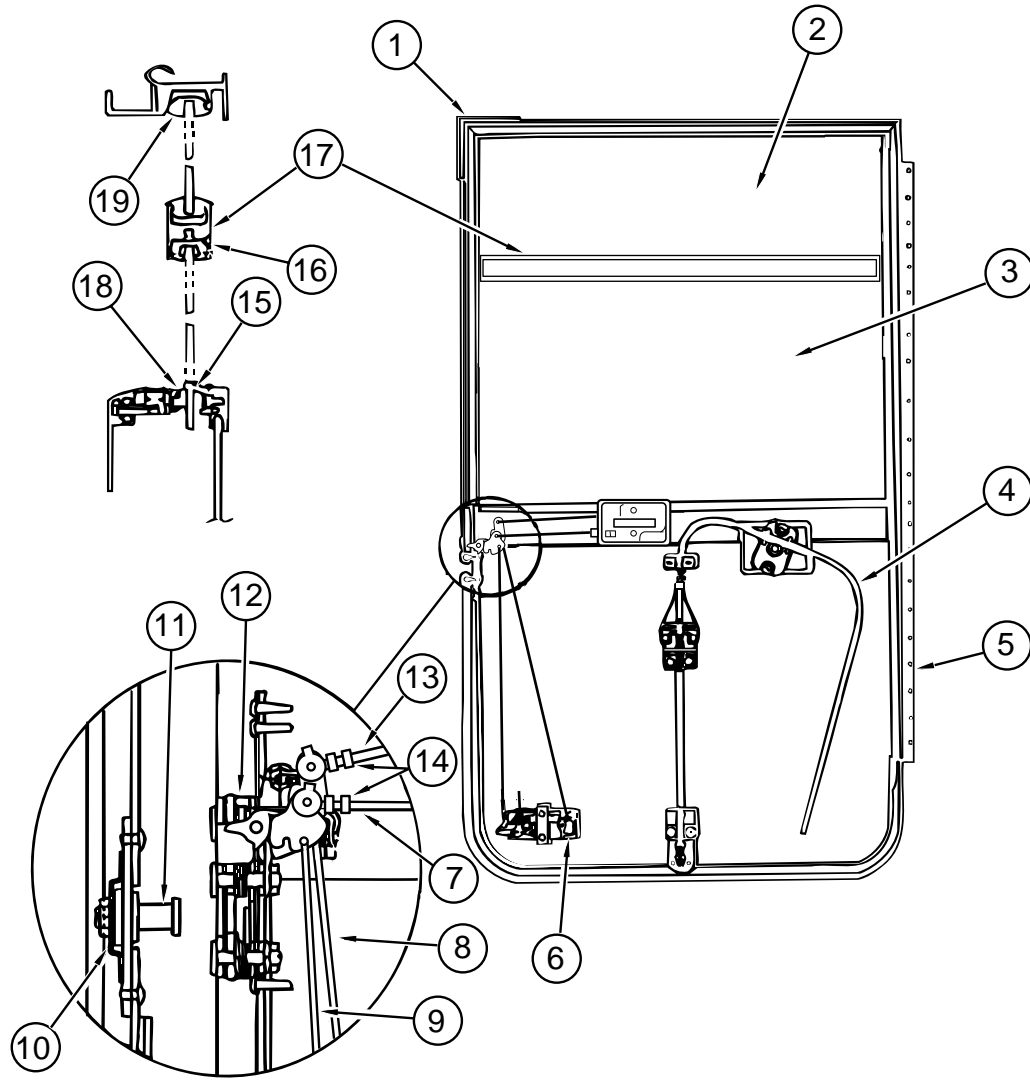

KEY	PART NUMBER	U/M DESCRIPTION	VENDER NO.
1	106469-01-702	EA DOOR SEAL	122-040984
2	106469-02-702	EA GLASS-STATIONARY	106-041104
3	106469-01-704	EA GLASS ASM - ROLL-UP W/ BRACKET	V103-65L
4	106469-02-701	EA REGULATOR ASSEMBLY	V108-90L
5	106469-05-702	EA HINGE - 42"	211-041194
6	106469-04-700	EA PADDLE ASM. W/ COLLAR	248-041237
7	106469-04-711	EA LOCK ROD, HORIZONTAL	203-041137
8	106469-05-703	EA LATCH ROD (VERTICAL) ADJ.	203-041239
9	106469-05-705	EA LOCK ROD (VERTICAL) ADJ.	203-041279
10	106469-04-704	EA CAGED NUT ASSEMBLY (STRIKER)	248-041151
11	106469-04-703	EA STRIKER BOLT (W/ WASHER)	248-041152
12	106469-05-706	EA ROTARY LATCH & LINKAGE	248-041150
13	106469-04-705	EA LATCH ROD-HORIZONTAL	203-041139
14	106469-04-714	EA ROD CLIP R.H.	248-041153
	106469-04-713	EA ROD CLIP L.H.	248-041154
15	106469-02-703	EA BELT WEATHERSTRIP (EXT) WDO.	V047-57
16	106469-01-705	FT RUN - CHANNEL	122-010850
17	106469-01-719	EA MULLION RAIL	V103-84
18	106469-01-709	FT WEATHERSTRIP - FUZZY	171-040630
19	106469-02-705	EA HORIZONTAL GLAZING VINYL	V108-87
	106469-04-701	EA TUMBLER & KEYS (TRI-MARK)	248-041179
	106469-04-702	EA KEYS (BLANK)	248-041180

KEY	PART NUMBER	U/M DESCRIPTION	VENDER NO.
1	106469-07-01A	EA DOOR ASM. - DRIVERS - BLACK	V130-01L
2	114973-01-01A	EA PANEL - DRIVER DOOR - INNER - LIGHT GRAY - PLASTIC	
3	106469-02-704	EA PARTS BAG (WINDOW HANDLE & CHECK STRAP)	V068-16
4	106469-04-712	EA INNER HANDLE HRDWE. L. H.	248-041148
5	110604-01-01A	EA HANDLE - ASSIST - DRIVERS DOOR	
6	063977-12-000	EA STEP - DRIVER DOOR - LEFT - PAINTED	
6	063977-11-000	EA STEP - DRIVER DOOR - LEFT - UNPAINTED	
7	107818-01-03A	EA TRIM - STEP - DRIVERS DOOR - PLASTIC - GRAY	
	102569-02-000	EA MAT - ANTI SLIP - LOWER	
8	108654-01-01A	EA COVER - STRIKE - DRIVERS DOOR - BLACK	
9	108832-01-02A	EA HANDLE - ASSIST - DRIVERS DOOR - METAL - OFF WHITE	
	108833-01-01A	EA COVER - HANDLE - ASSIST - OFF WHITE	
10	109235-01-01A	FT COVER - SCREW - MAT BLACK - DAWN	132-081046
11	106469-07-700	EA MOUNTING FRAME ASM.	V130-30L
	108129-02-02A	EA GARNISH - DRIVERS DOOR - FRONT - BLACK	
	108107-01-02A	EA GARNISH - DRIVERS DOOR - TOP - BLACK	
	108108-02-02A	EA GARNISH - DRIVERS DOOR - REAR UPPER - BLACK	

WINDOW, VENT & EXTERIOR DOOR GROUP (CONTINUED)

BRIGGS & STRATTON LOCKS & COMPONENTS

NOTE:
WHEN ORDERING THE LOCK CASE, THE KEY CODE MUST MATCH THE LAST DIGIT OF THE VEHICLE'S SERIAL NUMBER AND PART NUMBER; WHEN ORDERING THE KEYS, THE THIRD DIGIT OF THE KEY CODE MUST MATCH THE LAST DIGIT OF THE VEHICLE'S SERIAL NUMBER AND PART NUMBER

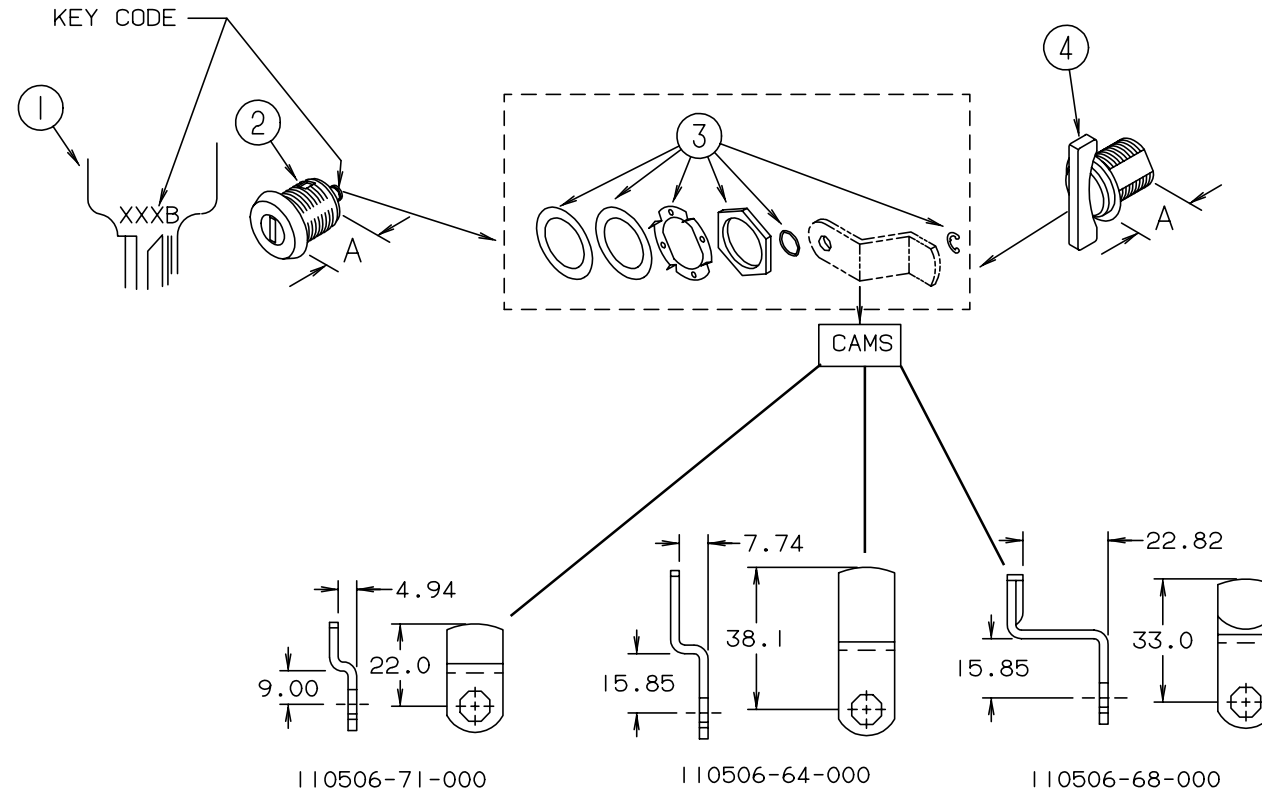

KEY	PART NUMBER	U/M DESCRIPTION	VENDER NO.
1	110506-59-000	EA KEYS - SET OF TWO	596720
2	110506-52-000	EA CASE - LOCK - A= 17 MM	702370
2	110506-53-000	EA CASE - LOCK - A= 25 MM	702380
1	110506-59-001	EA KEYS - SET OF TWO	596721
2	110506-52-001	EA CASE - LOCK - A= 17 MM	702371
2	110506-53-001	EA CASE - LOCK - A= 25 MM	702381
1	110506-59-002	EA KEYS - SET OF TWO	596722
2	110506-52-002	EA CASE - LOCK - A= 17 MM	702372
2	110506-53-002	EA CASE - LOCK - A= 25 MM	702382
1	110506-59-003	EA KEYS - SET OF TWO	596723
2	110506-52-003	EA CASE - LOCK - A= 17 MM	702373
2	110506-53-003	EA CASE - LOCK - A= 25 MM	702383
1	110506-59-004	EA KEYS - SET OF TWO	596724
2	110506-52-004	EA CASE - LOCK - A= 17 MM	702374
2	110506-53-004	EA CASE - LOCK - A= 25 MM	702384
1	110506-59-005	EA KEYS - SET OF TWO	596725
2	110506-52-005	EA CASE - LOCK - A= 17 MM	702375
2	110506-53-005	EA CASE - LOCK - A= 25 MM	702385

KEY	PART NUMBER	U/M DESCRIPTION	VENDER NO.
1	110506-59-006	EA KEYS - SET OF TWO	596726
2	110506-52-006	EA CASE - LOCK - A= 17 MM	702376
2	110506-53-006	EA CASE - LOCK - A= 25 MM	702386
1	110506-59-007	EA KEYS - SET OF TWO	596727
2	110506-52-007	EA CASE - LOCK - A= 17 MM	702377
2	110506-53-007	EA CASE - LOCK - A= 25 MM	702387
1	110506-59-008	EA KEYS - SET OF TWO	596728
2	110506-52-008	EA CASE - LOCK - A= 17 MM	702378
2	110506-53-008	EA CASE - LOCK - A= 25 MM	702388
1	110506-59-009	EA KEYS - SET OF TWO	596729
2	110506-52-009	EA CASE - LOCK - A= 17 MM	702379
2	110506-53-009	EA CASE - LOCK - A= 25 MM	702389

WINDOW, VENT & EXTERIOR DOOR GROUP (CONTINUED)

ENTRY DOOR

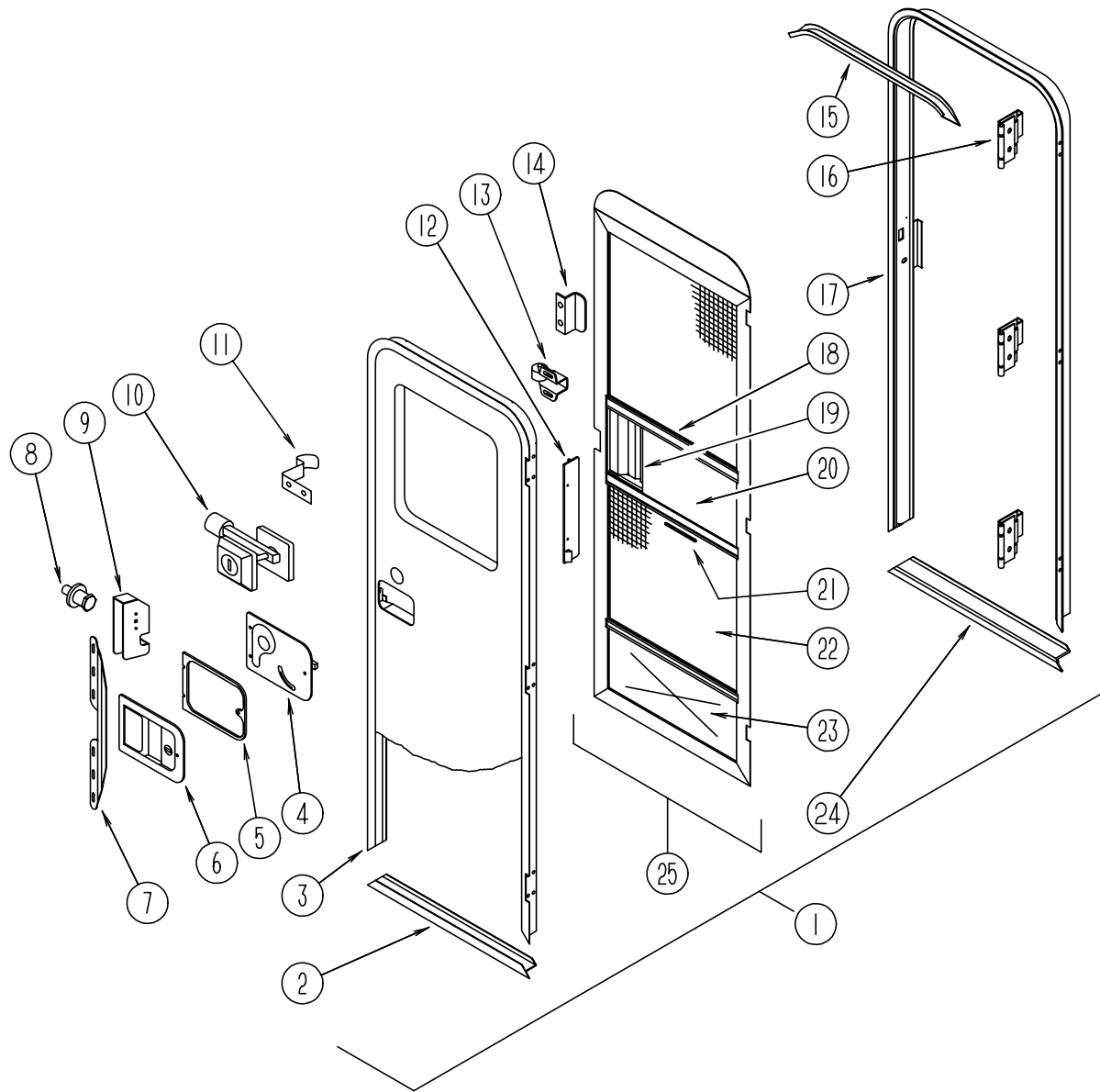

KEY	PART NUMBER	U/M	DESCRIPTION
1	115108-02-F31	EA	DOOR - ENTRY - W/O WINDOW - W/ SCREEN DOOR
1	115108-02-F32	EA	DOOR - ENTRY - W/O WINDOW - W/ SCREEN DOOR
	041546-05-000	EA	BRACKET - DOOR ANGLE - 5" X 1.9" - OFF WHITE - METAL
	115222-02-01A	EA	GARNISH - RADIUS - ENTRY DOOR - OFF WHITE
2	089748-01-000	EA	FRAME - BOTTOM ENTRY DOOR - OFF WHITE
3	095276-03-01A	EA	FRAME - ENTRY DOOR - W/O BOTTOM - OFF WHITE
4	039979-04-000	EA	COVER - INTERIOR LATCH - W/TRIP ARM - RIGHT - BLACK
5	096810-01-01A	EA	SPACER - DOOR LOCK - PLASTIC - BLACK
6	045017-11-000	EA	LATCH - PADDLE - MECHANISM W/LOCK CYLINDER & KEY - BLACK
	045017-11-701	EA	KEY BLANK
7	098173-01-04A	EA	STIFFENER - ENTRY DOOR - SUPPORTS LATCH/ STRIKE AREA - MILL
8	039539-01-000	EA	STRIKE - ENTRANCE DOOR LOCK
	077461-03-000	EA	COVER - STRIKE - ENTRY DOOR - 6.5" X 2.5" - PLASTIC - OFF WHITE
9	039540-01-000	EA	LATCH MECHANISM - HOOK - ENTRY DOOR - INTERIOR
	039715-01-000	EA	NUT - SERT - 1/4" DIAMETER - 20 THREADS
	039984-01-000	EA	CAP - ROUND - VINYL - .28" ID X .62" LONG - BLACK
	040944-01-000	EA	LABEL - ENTRANCE DOOR - "OPEN"
10	101145-01-01A	EA	DEADBOLT - ENTRY DOOR - BLACK
	095229-01-700	EA	KEY ONLY - BLANK
	101147-01-000	EA	BOLT - SECURITY - 4.12" BACKSET
	102524-01-000	EA	BUMPER - RUBBER - FLAT - BLACK
11	100412-01-000	EA	CATCH - SCREEN DOOR - THUMB CLIP
12	079087-02-000	EA	STRIKE - SLIDER - W/LIP FOR ELBOW CATCH - 1.5" X 8.6" - OFF WHITE
13	109403-01-000	EA	CATCH - SCREEN DOOR ROLLER
	063729-04-000	EA	RIVNUT - 10-32 UNF - .010-.080
	072893-01-000	EA	NUTSERT - M5 X 0 - 8
	075671-04-000	FT	SEAL - SPONGE - LAZY-T SHAPE - W/ ADHESIVE STRIPE - .5" WIDE
	100128-01-000	FT	SEAL - PILE - ADHESIVE BACK - GRAY
14	050712-04-000	EA	HANDLE - SCREEN DOOR - OFF WHITE
15	044582-02-000	EA	CAP - DRIP - ENTRY DOOR - ALUMINUM - OFF WHITE
16	097724-01-02A	EA	HINGE - ENTRY DOOR - OFF WHITE
17	095277-04-01A	EA	JAMB ASM - ENTRANCE DOOR - OFF WHITE
18	078777-01-000	EA	CHANNEL - SLIDE - SCREEN DOOR CENTER SLIDER COVER
19	079086-02-000	EA	SLIDER - SCREEN DOOR - OFF WHITE
	078595-01-000	EA	TOP PLATE - SCREEN DOOR - CURVED TOP - 4.7" X 25.35"
20	016454-01-000	EA	INSERT - SCREEN DOOR - CENTER - LEATHER GRAIN ALUMINUM
21	002294-01-000	FT	SPLINE - SCREENING - .135" X .138" - BLACK
22	002293-02-000	SF	SCREENING - 26" - CHARCOAL
23	078552-03-000	EA	KICK PANEL - SCREEN DOOR - LOWER INSERT - UNPAINTED
24	051049-01-000	EA	JAMB BOTTOM - ENTRY DOOR - 25.9" - UNPAINTED
25	079012-05-B10	EA	DOOR - SCREEN
	100128-02-000	FT	SEAL - SCREEN DOOR

WINDOW, VENT & EXTERIOR DOOR GROUP (CONTINUED)

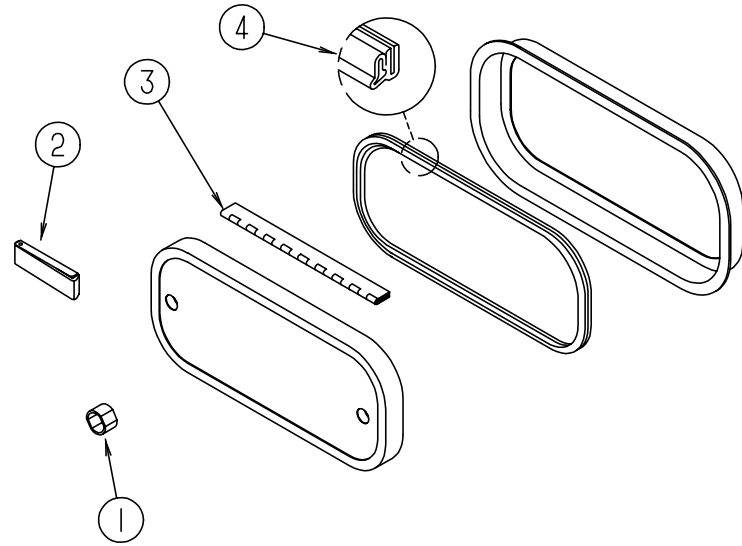

EXTERIOR COMPARTMENT DOORS

KEY	PART NUMBER	U/M	DESCRIPTION
1	107997-51-001	EA	SPACER - .86" X .6" - ALUMINUM
2	102768-01-000	EA	HOLDER - COMPARTMENT/ ENTRY DOOR - METAL - MILL FINISH
3	081801-02-000	EA	HINGE - PIANO - 2" X 96" - ALUMINUM
4	064075-07-000	FT	SEAL - BULB - W/ WIRED U CHANNEL - .3" X .5" CHANNEL - BLACK
	096217-55-001	EA	U-CHANNEL - 17.5' - OFF WHITE
	096217-55-006	EA	U-CHANNEL - 17.5' - BRIGHT WHITE

WINDSHIELD & WIPER GROUP

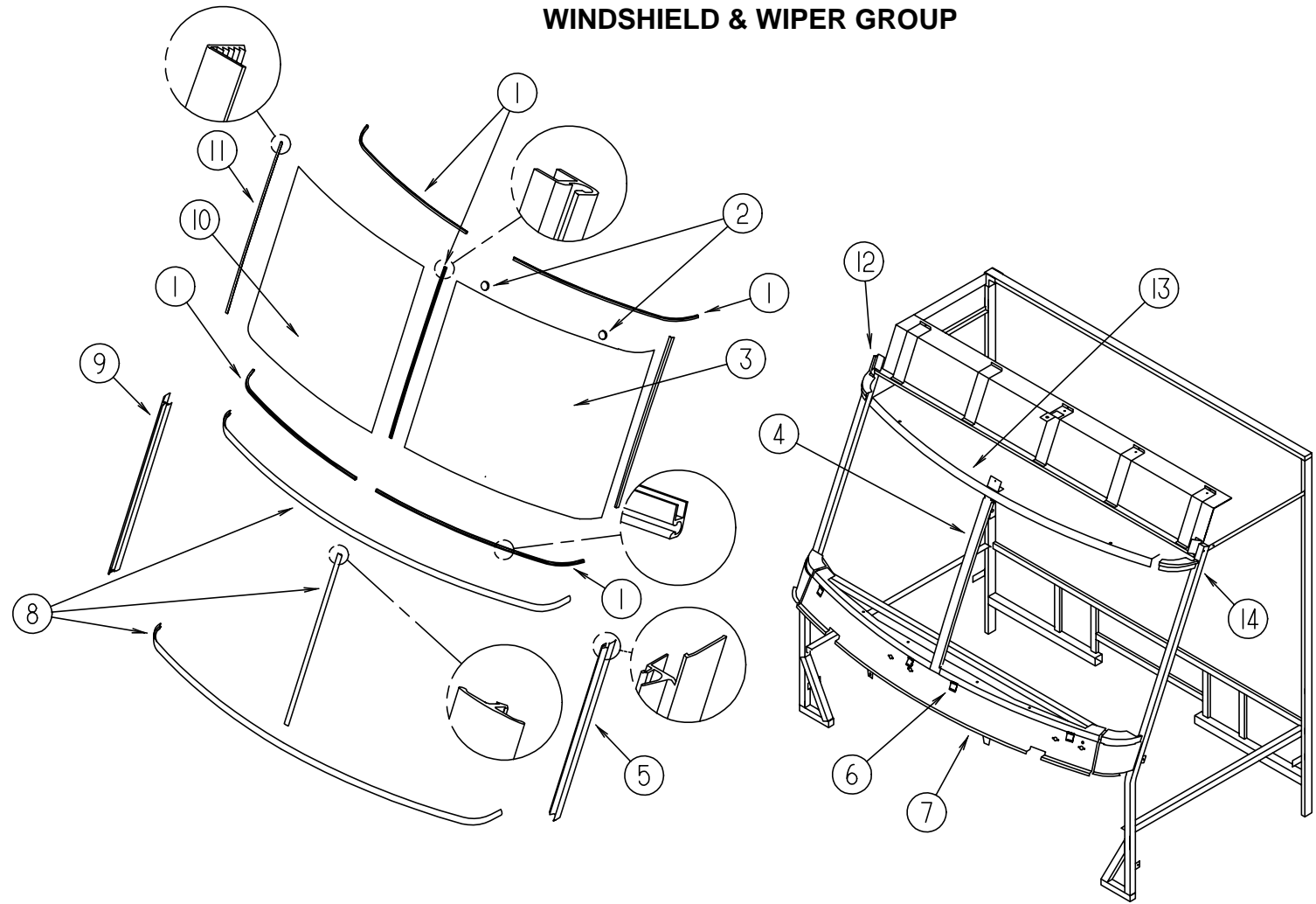

WINDSHIELD MOLDINGS & GLASS

KEY	PART NUMBER	U/M	DESCRIPTION
1	110268-01-000	EA	CARRIER - REVEAL - 1280 MM
2	081914-01-000	EA	BUMPER - RUBBER - ROUND - .43" DIAMETER - BLACK
3	103788-02-000	EA	GLASS - WINDSHIELD - DRIVER SIDE
4	075710-01-000	EA	FRAME - WINDSHIELD - CENTER DIVIDER - INNER
5	103107-04-01A	EA	TRIM - WINDSHIELD - DRIVER SIDE - BLACK
6	104449-01-000	EA	BRACKET - WINDSHIELD SUPPORT
7	077847-02-000	EA	SUPPORT - WINDSHIELD - LOWER - W/O BRACKETS
8	102936-01-000	FT	MOLDING - REVEAL - WINDSHIELD
9	103107-03-01A	EA	TRIM - WINDSHIELD - PASSENGER SIDE - BLACK
10	103788-01-000	EA	GLASS - WINDSHIELD - PASSENGER SIDE
11	098788-06-000	EA	CARRIER - REVEAL - 48.9" WINDSHIELD
12	077922-03-000	EA	HEADER WINDSHIELD END - PASSENGER SIDE
13	077922-05-000	EA	HEADER WINDSHIELD - CENTER
14	077922-04-000	EA	HEADER WINDSHIELD END - DRIVER SIDE

WINDSHIELD & WIPER GROUP (CONTINUED)

WINDSHIELD WIPER ASM (FORD, CHEVY)

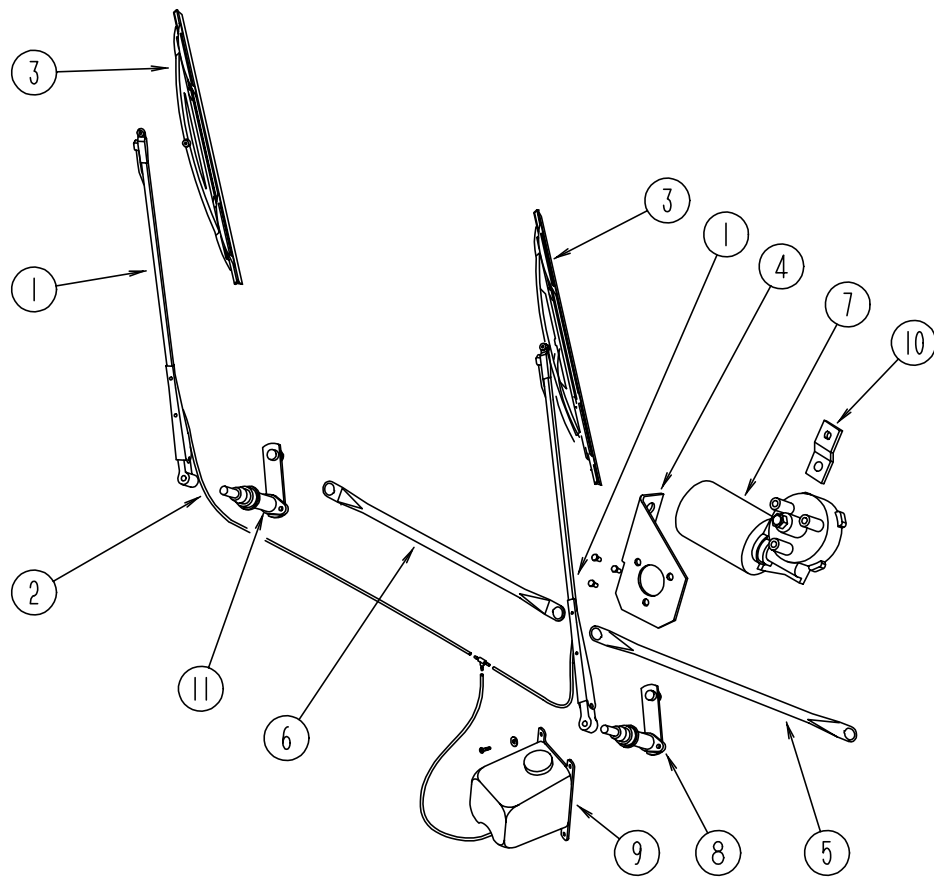

KEY	PART NUMBER	U/M	DESCRIPTION
1	103671-01-000	EA	ARM - WIPER - 24"
2	096931-01-700	FT	HOSE
3	095964-01-000	EA	BLADE - WIPER - WINDSHIELD - 24"
	095964-01-700	EA	BLADE - REFILL 24" (PAIR)
4	104549-01-000	EA	BRACKET ASM - WIPER MOTOR
5	103672-01-000	EA	LINK ASM - CONNECTING - 21.85" - DRIVER SIDE
			FROM: 00-00-00 THRU: 01-23-95
5	117008-01-000	EA	LINK ASM - CONNECTING - 21.85" - DRIVER SIDE
			FROM: 01-24-95 THRU: 99-99-99
6	103672-02-000	EA	LINK ASM - CONNECTING - 21.85" - PASSENGER SIDE
			FROM: 00-00-00 THRU: 01-23-95
6	117008-02-000	EA	LINK ASM - CONNECTING - 21.85" - PASSENGER SIDE
			FROM: 01-24-95 THRU: 99-99-99
7	104346-01-000	EA	WIPER MOTOR (FORD, CHEVY)
			FROM: 00-00-00 THRU: 09-11-94
7	104346-02-000	EA	WIPER MOTOR (CHEVY)
			FROM: 09-12-94 THRU: 99-99-99
7	104346-03-000	EA	WIPER MOTOR (FORD)
			FROM: 09-12-94 THRU: 99-99-99
	110178-01-000	EA	HOUSING - WIPER MOTOR
8	096505-06-000	EA	PIVOT & SHAFT ASM - WIPER - DRIVER SIDE
9	056000-04-000	EA	WINDSHIELD WASHER - BOTTLE & PUMP
	056000-01-700	EA	VACUUM HOSE 7/64 - 5/32
	096931-01-701	EA	NOZZLE & HARDWARE KIT, INCLUDES NOZZLE, NUT, SHORT THREAD SCREW, LONG THREAD SCREW, AND PLASTIC CAP
			FROM: 00-00-00 THRU: 04-02-95
9	117766-02-000	EA	WASHER ASM - WINDSHIELD WIPER - MCCORD 600328
			FROM: 04-03-95 THRU: 99-99-99
	110605-01-000	EA	TEE - PLAS - BARBED 1/8 X 1/8 X 3/16 BAYLOCK 3799721
			FROM: 04-03-95 THRU: 99-99-99
9	117765-01-000	EA	CONNECTOR - 5/32-1/4-3/8 WINDSHIELD WASHER DANA - WEATHERHD
			FROM: 04-03-95 THRU: 99-99-99
10	104347-01-000	EA	ARM - DRIVE - WIPER MOTOR - 1.54"
11	096505-05-000	EA	PIVOT & SHAFT ASM - WIPER - PASSENGER SIDE
	110742-01-000	EA	WIPER GASKET
	067188-01-000	EA	STUD - WIPER CRANK
	096505-02-703	EA	CAP - NUT (ACORN) HD W/.687 BARREL