

1995
ICG32RQ
F31
F32

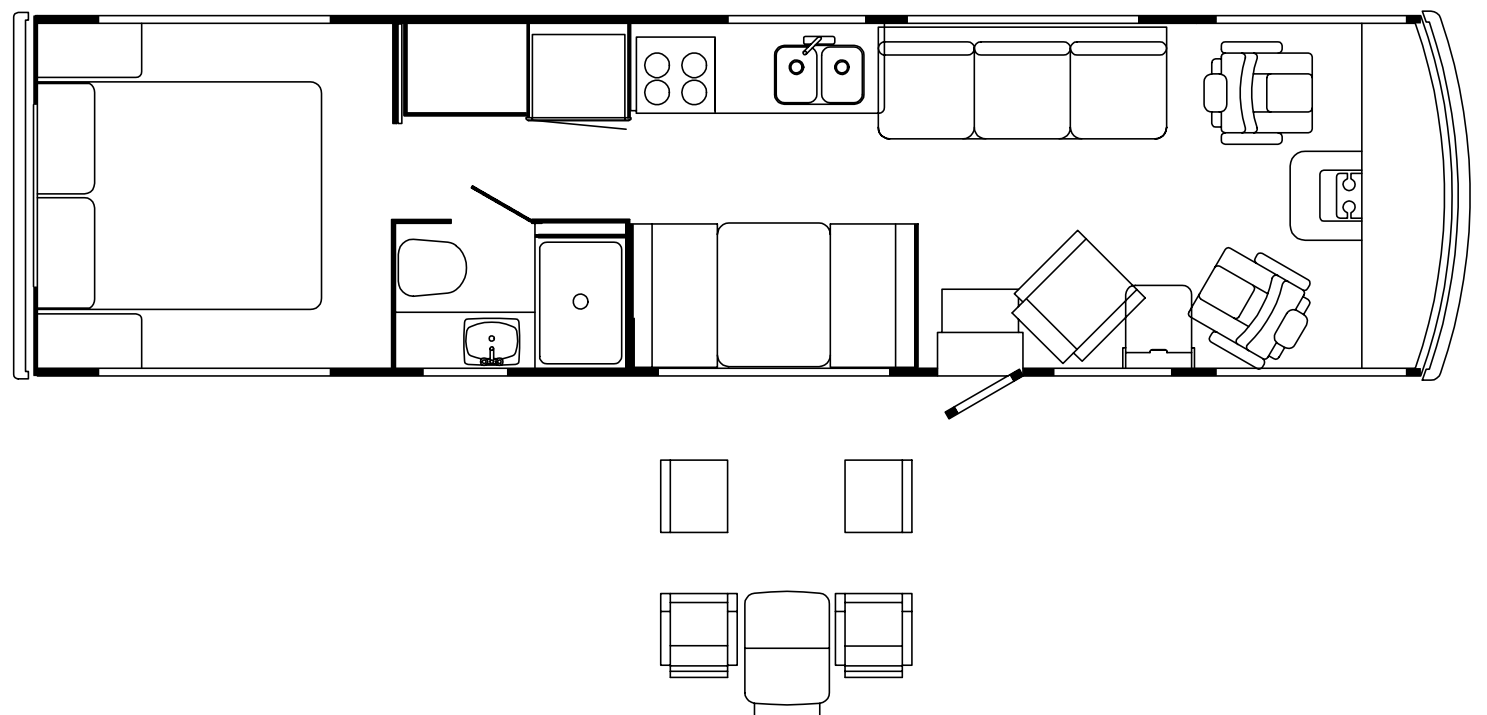
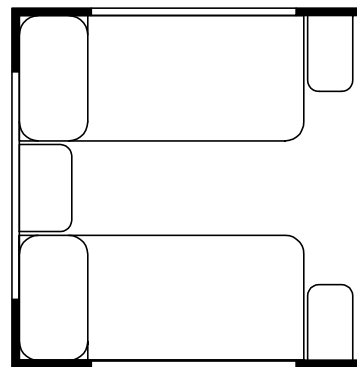
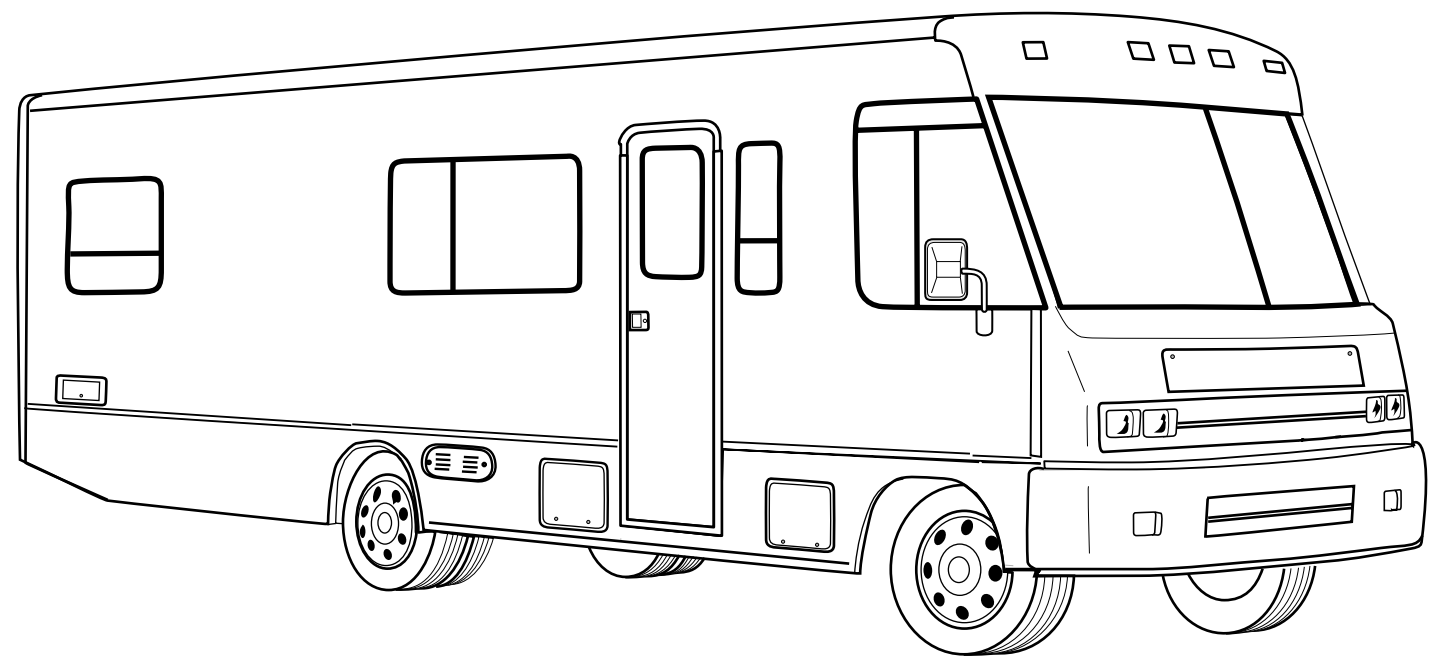

ACCESSORIES GROUP
OPERATOR MANUAL

KEY	PART NUMBER	U/M DESCRIPTION
	054185-D3-000	EA MANUAL-OPERATOR, 1995 SUNCRUISER - G-SERIES
	092318-01-000	EA BINDER - 3 RING, MOTOR HOME MANUAL
	092319-01-000	EA POCKET PAGE - 3 RING BINDER, PLASTIC
	114399-01-000	DW TOP LEVEL DRAWING, G - 1995

AUDIO VIDEO GROUP
RADIO SYSTEMS & ANTENNAS

KEY	PART NUMBER	U/M DESCRIPTION
	116148-01-000	EA RADIO-AM/FM STEREO, CD PLAYER - CLARION 5633CD
	110267-03-000	EA RADIO-AM/FM STEREO, CD COMPATIBLE - AUDIOVOX IM-400
	087683-03-000	EA RADIO-AM/FM STEREO, CASSETTE - AUDIOVOX RS-100
	110469-01-000	EA SPEAKER - 4 X 6, OVAL - COAXIAL - MAGNADYNE F46XB-12
	110470-01-01A	EA GRILLE-SPEAKER, OVAL - 4" X 6" - BLACK - MAGNADYNE G46WI
	074979-08-000	EA SHIELD-SPEAKER, BACK - MOLDED PLASTIC - LIGHT OAK
	089340-02-000	EA GRILLE-SPEAKER, 6.5" - SQUARE
	089340-03-000	EA SPACER-GRILLE, 6.5" - SQUARE - TAN - MAGNADYNE G514
	094097-01-000	EA SPEAKER-RADIO, W/O GRILLE - 5.25" DIAMETER - AUDIOVOX 110C3030
	081059-02-000	EA WIRE ASSEMBLY - 9-PIN, RADIO - AUDIOVOX 112B-1761
	105248-01-000	EA ANTENNA-CB, ADVANCE 8604
	090944-01-000	EA ANTENNA-RADIO, 16" RUBBER
	108847-01-000	EA BRACKET-ANTENNA GROUND
	077069-02-000	EA CABLE-ANTENNA, RADIO - EXTENSION 96" - ARA 6700667
	115916-01-01B	EA BRACKET-ANTENNA MOUNT, MILL FINISH

REAR MONITOR SYSTEM

KEY	PART NUMBER	U/M DESCRIPTION
	093040-05-000	EA TELEVISION SYSTEM-REAR VIEW, 7" - SONY YM-RVF7AM
	093040-05-700	EA MONITOR - 7", W/POWER HARNESS - SSM721AM
	093040-04-700	EA CAMERA, W/BRACKET & WIRING - REAR VIEW - SSC-520AM
	096717-03-000	EA WIRE ASSEMBLY-REAR MONITOR, UPPER
	093040-06-000	EA WIRE ASSEMBLY-MONITOR SONY SM-HRN7
	108885-01-000	EA WIRE ASSEMBLY-INSTRUMENT PANEL, REAR MONITOR - CHEVY
	093041-01-000	EA CABLE-MONITOR/CAMERA, INTERNAL USE
	093041-02-000	EA CABLE-MONITOR/CAMERA, EXTERNAL USE
	093041-03-000	EA CABLE-MONITOR/CAMERA, SONY UK121A

PATIO ENTERTAINMENT CENTER

KEY	PART NUMBER	U/M DESCRIPTION
	087683-03-000	EA RADIO-AM/FM STEREO CASSETTE, AUDIOVOX RS-100
	110469-01-000	EA SPEAKER - 4" X 6", OVAL - COAXIAL - MAGNADYNE F46XB-12
	110470-01-01A	EA GRILLE-SPEAKER, OVAL - 4" X 6" - BLACK - MAGNADYNE G46WI
	077069-02-000	EA CABLE-ANTENNA, RADIO - EXTENSION 96" - ARA 6700667
	090944-01-000	EA ANTENNA-RADIO, 16" RUBBER
	108847-01-000	EA BRACKET-ANTENNA GROUND
	109889-04-000	EA EXTENDER-SHAFT, ANTENNA - 3" - MAGNADYNE RV71EX3

AUDIO VIDEO GROUP (CONTINUED)
TV - VCR SYSTEMS & ANTENNA

KEY	PART NUMBER	U/M DESCRIPTION
	086757-03-000	EA CONTROL CENTER-SWITCH, VCR/TV - MAGNADYNE VCS-6
	098446-06-000	EA VCR-VHS, CABLE READY - REMOTE - MAGNAVOX VR9210 FROM: 00-00-00 THRU: 10-03-94
	098446-06-700	EA REMOTE-MODEL #9210 0974584
	098446-07-000	EA VCR-VHS, CABLE READY - REMOTE MAGNAVOX VR9320 FROM: 10-04-94 THRU: 99-99-99
	098446-07-700	EA REMOTE-MODEL #VR9320 8874589
	113684-01-000	EA TV - 19" COLOR, UL AND CSA AUDIOVOX AVT-1975
	113684-01-700	EA REMOTE -TV 8822345
	092310-02-000	EA TV-COLOR, 9" - AC/DC - W/REMOTE - MAGNAVOX RD0945
	092310-02-700	EA REMOTE-MODEL #RD0945 0822334
	093214-01-02A	EA GRILLE-SPEAKER, 4" BROWN
	098819-01-000	EA SPEAKER - 2 WATT, 8 OHM - 4"
	086777-03-000	EA WALLPLATE-CABLE, W/TV ANTENNA SWITCH & BOOSTER - IVORY
	086777-01-000	EA WALLPLATE-TV CABLE, W/ANTENNA SWITCH - IVORY
	076319-09-000	EA WALLPLATE-CABLE RECEPTACLE, TV - SINGLE - BROWN
	086777-05-000	EA WALLPLATE - ANT 1 OUTPUT, IVORY - WINEGARD RV-0921
	076319-08-000	EA WALLPLATE-CABLE RECEPTACLE, TV - SINGLE - IVORY
	076319-03-000	FT CABLE-COAXIAL, 75 OHM
	076319-12-000	EA CONNECTOR-COAXIAL, ONE PIECE
	082134-01-000	EA ADAPTER-TV, CABLE TO CABLE - WINEGARD F-81M
	086756-01-000	EA SPLITTER-TV, 2 WAY
	099717-01-000	EA TV TIEDOWN STRAP - 22.8" LONG
	082136-01-000	EA NUT-HEX JAM 3/8-32, WINEGARD

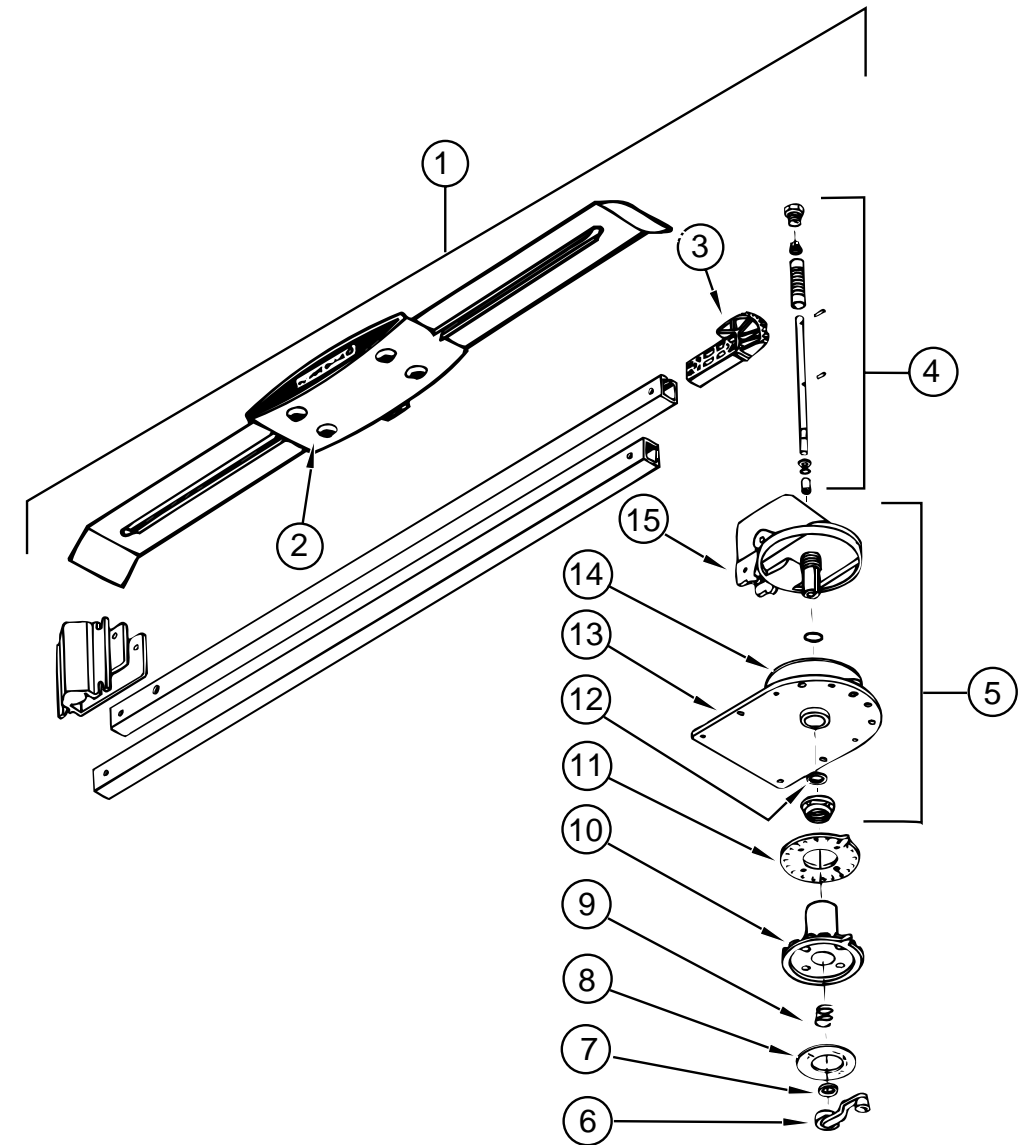

TV ANTENNA

KEY	PART NUMBER	U/M DESCRIPTION
1	076319-18-000	EA ANTENNA-TV, ROOF MOUNT - WINEGARD
2	076319-01-700	EA HEAD-ANTENNA, AMPLIFIED - WINEGARD #RVSA U/V
3	076319-01-701	EA GEAR-ELEVATING, PLASTIC - WINEGARD #2200046
4	076319-01-702	EA SHAFT ASSEMBLY-ELEVATING, WINEGARD #RVP-400A
5	076319-01-711	EA BASE & LIFT ASSEMBLY, WINEGARD #2762802
6	076319-01-706	EA CRANK-ELEVATING, W/SET SCREW - WINEGARD #5755100
7	076319-01-705	EA BEARING-NYLON, 7/8" ID - WINEGARD #3200658
8	076319-01-708	EA DECAL-CRANK, WINEGARD #5413002
9	076319-01-707	EA SPRING-HANDLE, WINEGARD #5160800
10	076319-01-709	EA PLATE-DIRECTIONAL, FOR HEAD - WINEGARD #3200644
11	076319-01-712	EA PLATE-CEILING, WINEGARD #3200608
12	076319-01-704	EA BEARING-NYLON, 1.25" OD - WINEGARD #3200657
13	076319-01-713	EA PLATE-BASE, WINEGARD #3100523
14	076319-01-703	EA BEARING-NYLON, 5" OD - WINEGARD #3200656
15	076319-01-714	EA HOUSING, ROTATING GEAR WINEGARD 2200049

BATH GROUP

BATH CABINETS, SHOWER & COMPONENTS

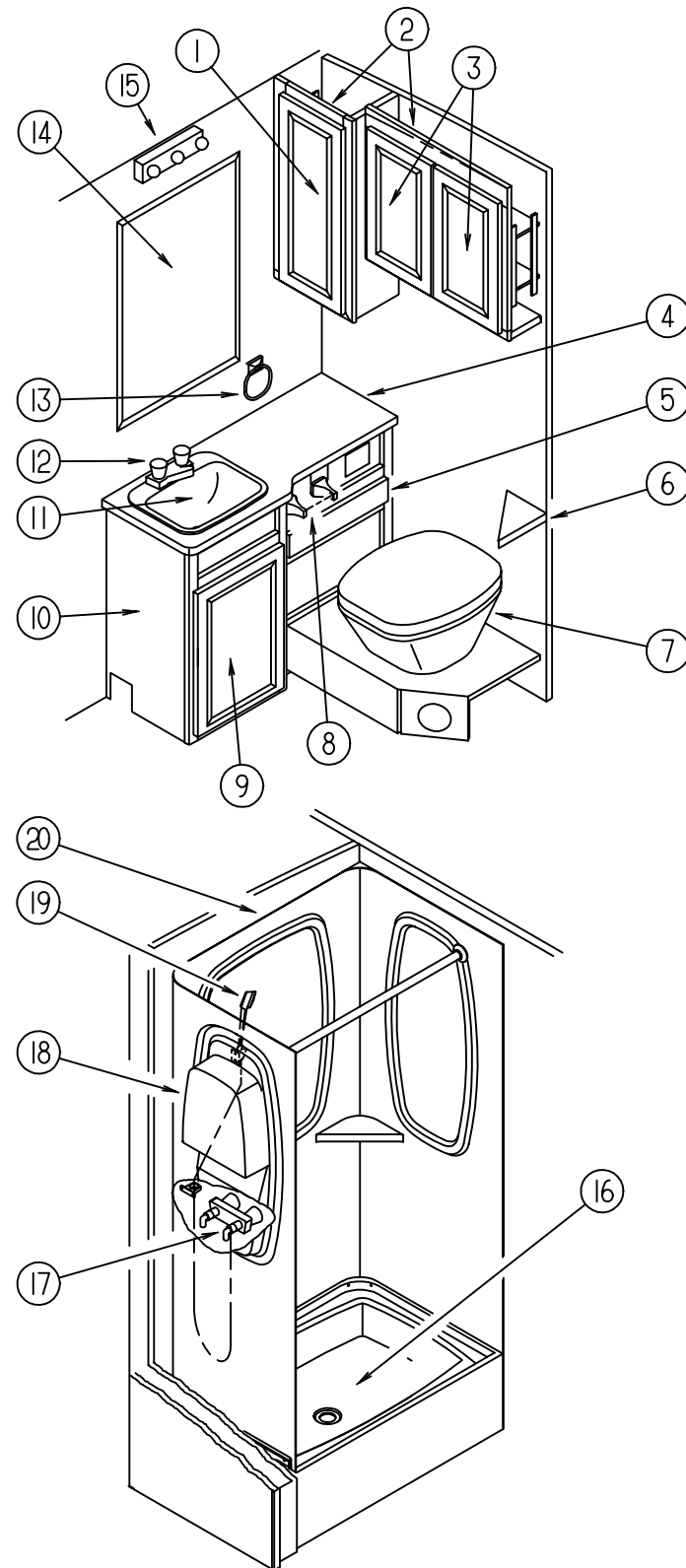

KEY	PART NUMBER	U/M DESCRIPTION
1	M05993-24-E30	EA DOOR-CABINET, W/O HARDWARE - 275MM X 710MM
2	111978-01-E10	EA CABINET-LINEN, W/O DOOR & HARDWARE
3	M05993-23-E30	EA DOOR-CABINET, W/O HARDWARE - 285MM X 500MM
4	104459-14-F31	EA COUNTERTOP-CABINET, LAVATORY
4	104459-14-F32	EA COUNTERTOP-CABINET, LAVATORY
5	M05970-69-E30	EA DRAWER-CABINET, W/O HARDWARE
6	106017-02-F31	EA SHELF ASSEMBLY-BATH
6	106017-02-F32	EA SHELF ASSEMBLY-BATH
7	085330-06-000	EA TOILET-CHINA, W/SPRAYER - SEALAND 591003 - BONE
8	075452-02-000	EA HOLDER-TOILET TISSUE, BRASS
9	M05993-76-E30	EA DOOR-CABINET, W/O HARDWARE - 380MM X 555MM
10	P04459-02-F31	EA CABINET-LAVATORY, W/O DOOR & HARDWARE
10	P04459-02-F32	EA CABINET-LAVATORY, W/O DOOR & HARDWARE
11	096927-01-01A	EA SINK-LAVATORY, RECTANGULAR - PLASTIC - BONE
	096927-01-700	EA SINK-STOPPER
	096927-01-701	EA TAILPIECE-SINK
12	075240-06-000	EA FAUCET-LAVATORY, BONE
	091253-01-000	EA GASKET-FAUCET, LAVATORY/GALLEY
13	075454-02-000	EA RING-TOWEL, W/MOUNTING HARDWARE - BRASS
14	058331-51-000	EA MIRROR-GLASS, SAFETY - 600MM X 1016MM
15	110235-01-01A	EA LIGHT-MAKE UP, 3 BULB PANLESS - PD PD200-621 - BRASS
16	M02630-22-C07	EA SHOWER PAN ASSEMBLY
	066440-01-000	EA STRAINER-W/RUBBER WASHER
	069735-01-000	EA WASHER-STRAINER TO TAILPIECE PLASTIC, 1.5"
	011069-04-000	EA TAILPIECE - 1 1/2 X 1 1/4 X 8 - BRASS
	011069-03-000	EA TAILPIECE-SHOWER/TUB, 1 1/2" X 1 3/4" - PLASTIC - US
	011069-02-000	EA TAILPIECE-TUB/SHOWER, 1 1/2" X 1 1/4" X 4" - BRASS - CANADIAN
	066436-01-000	EA NUT-SLIP, TAILPIECE - 1.5"
	091208-01-000	EA WASHER-RUBBER, .06" X .75" X .5"
17	075241-05-000	EA FAUCET-SHOWER, BONE
18	104462-01-01A	EA CADDY-SHOWER, OFF WHITE
	113714-02-01A	EA RETAINER-SHELF, SHOWER - OFF WHITE
19	103092-01-000	EA SHOWER HEAD-W/60" HOSE, US
19	103092-02-000	EA SHOWER HEAD-W/HOSE, CANADIAN
	011048-03-700	EA BRACKET-SHOWER HEAD, BONE
	103092-01-700	EA BRACKET-SHOWER HEAD, CLEAR - 2328028
20	104464-02-01A	EA SURROUND-SHOWER, OFF WHITE
	057671-01-000	EA COVER-SCREW, #8 - PLASTIC - OFF WHITE

BATH GROUP (CONTINUED)

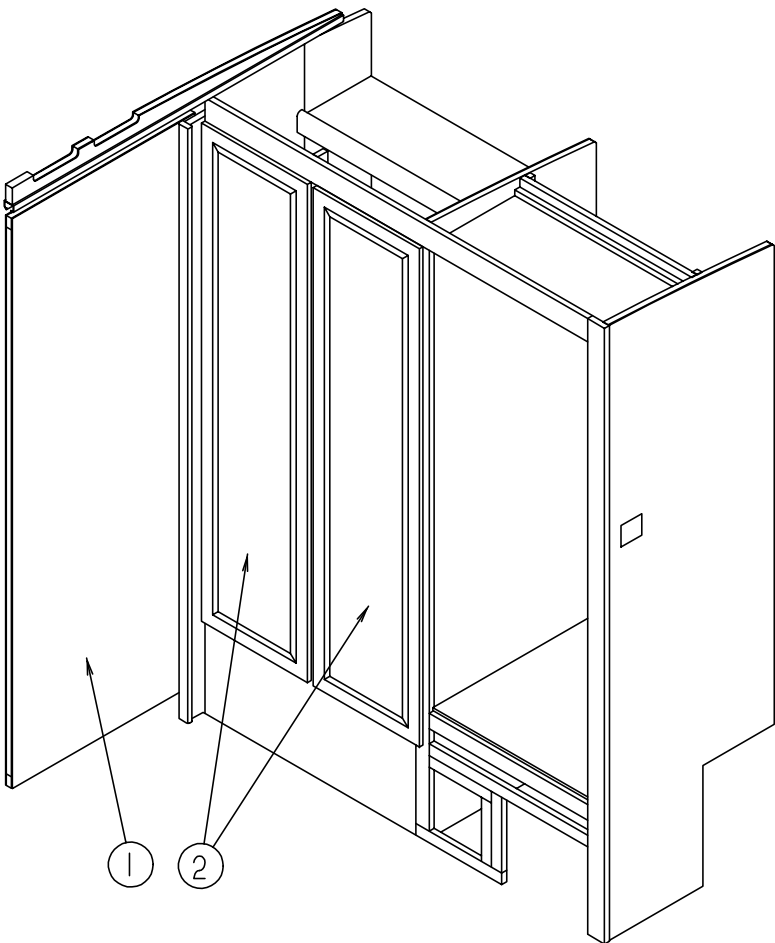

WARDROBE CABINETS & PRIVACY DOOR

KEY	PART NUMBER	U/M	DESCRIPTION
1	104013-03-F31	EA	DOOR-SLIDING
	103874-01-000	EA	HANGER-SLIDING DOOR
	103868-03-01A	EA	TRACK-SLIDING DOOR, OFF WHITE
	103908-03-C27	EA	HEADER-DOOR
	098410-01-01A	EA	PULL-FINGER, OVAL - BRASS
2	M06804-11-E30	EA	DOOR-WARDROBE, W/O HARDWARE

BATH PRIVACY DOOR

KEY	PART NUMBER	U/M	DESCRIPTION
	M87868-23-E10	EA	DOOR-CABINET, BATH
	009059-02-000	EA	HINGE - 2 IN, BRASS
	094485-03-01A	EA	KNOB-DOOR, BRASS
	100357-01-000	EA	ROD-TOWEL, BRASS W/ENDS BENT FOR BACK OF BATH DOOR
	102089-13-E07	EA	MOUNT-TOWEL ROD, RIGHT SIDE - 26" LONG - WOOD
	102089-14-E07	EA	MOUNT-TOWEL ROD, LEFT SIDE - 26" LONG - WOOD

BATH GROUP (CONTINUED)

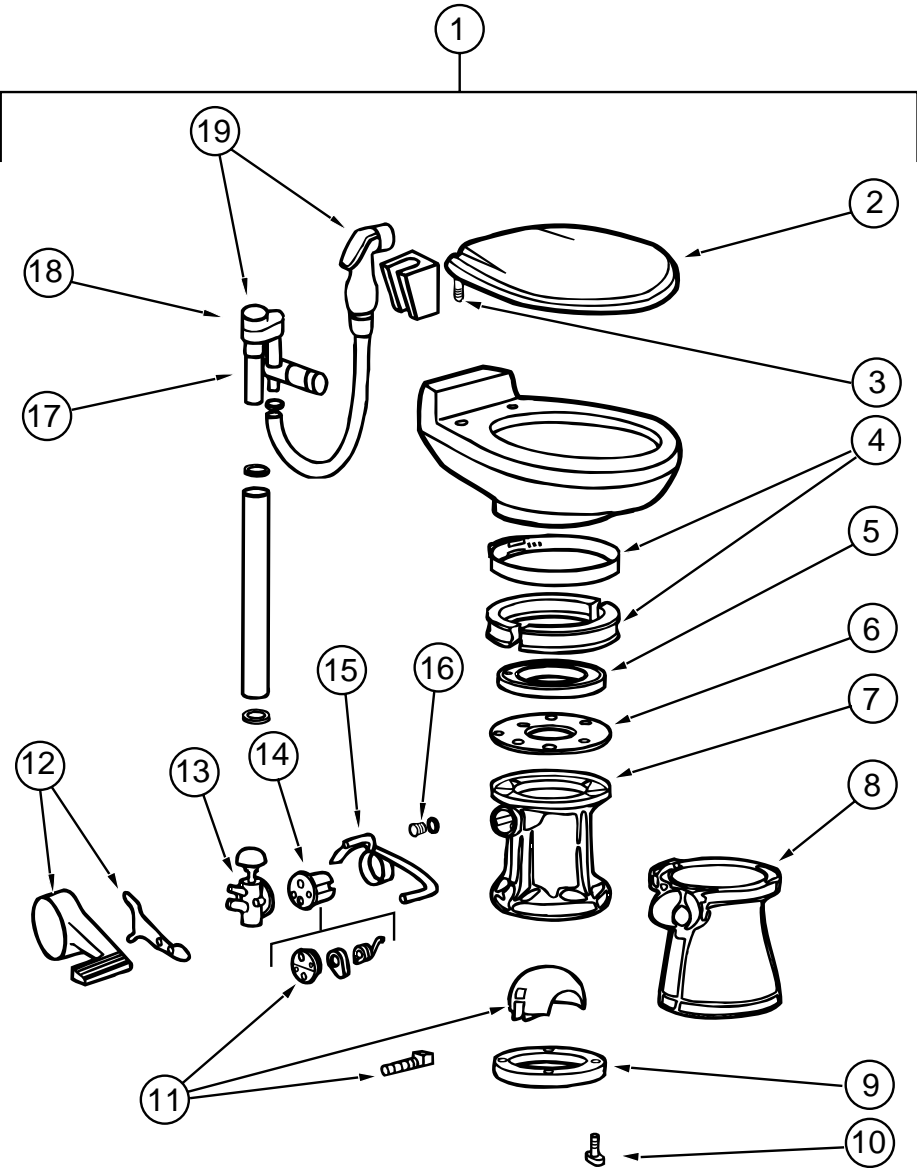

TOILET & COMPONENTS

KEY	PART NUMBER	U/M	DESCRIPTION
1	085330-06-000	EA	TOILET-CHINA, STANDARD W/SPRAYER - 591003 - BONE
2	085330-06-700	EA	SEAT ASSEMBLY, BONE - 340591
3	085330-06-702	EA	HARDWARE SET-HINGE, BONE - 342131
4	085330-01-703	EA	RING & HALF CLAMPS ASM, BONE - 385310048
5	085330-01-704	EA	TEFLON & RUBBER SEALS - 385316140
6	085330-01-705	EA	SUPPORT-SEAL, PLASTIC - 390346405
7	085330-02-700	EA	BASE ASM - 310121
8	085330-02-702	EA	COVER KIT-PEDESTAL, BONE - 510 - 310112
9	085330-01-714	EA	SEAL-FLANGE, FLOOR - 390343892
10	085330-01-717	EA	BOLT MOUNTING PACKAGE - 385310064
	085330-01-718	EA	SEAL & BOLT MOUNTING PACKAGE - 385310063
11	085330-01-706	EA	BALL-SHAFT & CARTRIDGE, 385318162
12	085330-02-703	EA	COVER KIT-PEDAL, BONE - NEW STYLE - 310115
13	085330-01-709	EA	VALVE-WATER, 385314349
14	085330-01-707	EA	CARTRIDGE-SPRING, 381236096
15	085330-06-703	EA	FLUSH LEVER - 340873
16	085330-01-710	EA	PLUG-DRAIN & CAP, W/SEAL - 385316142
17	085330-06-701	EA	VALVE-W/DIVERTER, VACUUM BREAKER - 230335
18	085330-06-704	EA	VACUUM BREAKER KIT - 316906
19	085330-04-706	EA	BREAKER-VACUUM, W/HAND SPRAY - 385319055

BEDROOM GROUP

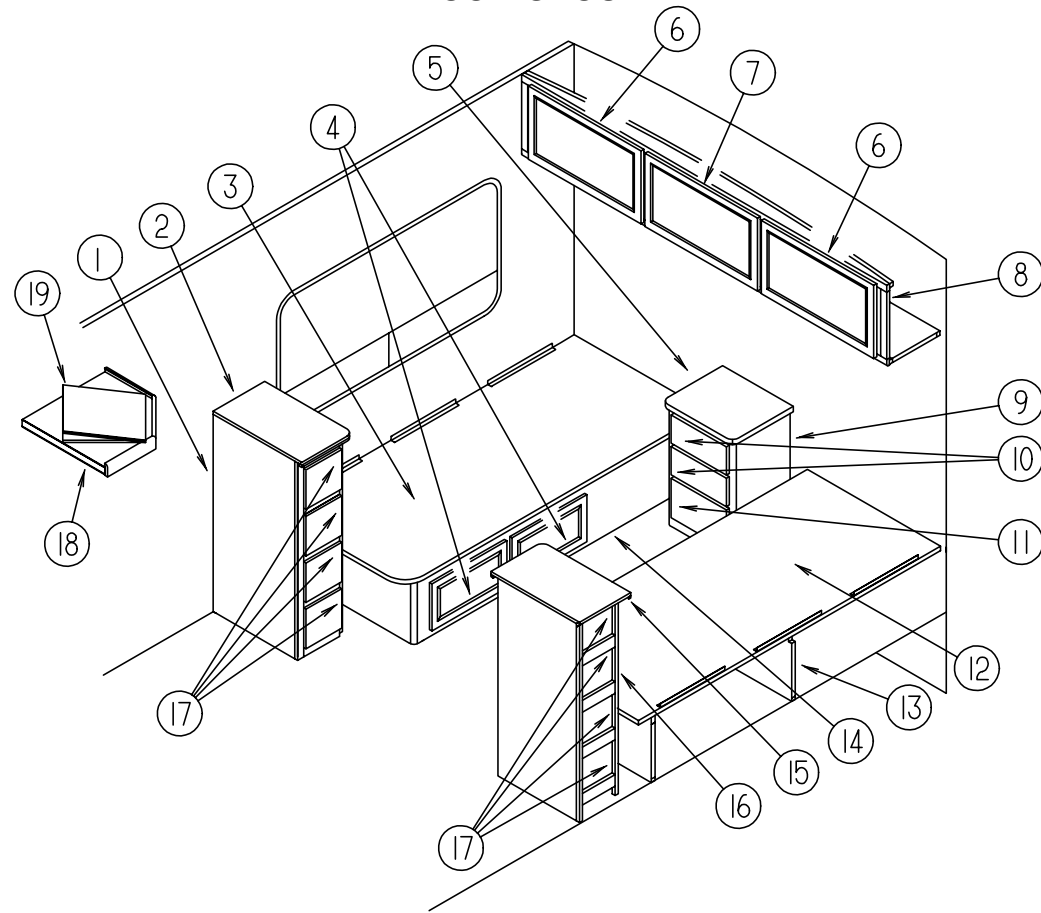

TWIN BEDROOM CABINETS

KEY	PART NUMBER	U/M	DESCRIPTION
1	107563-01-F31	EA	CABINET-CHEST, W/O DRAWERS - PASSENGER SIDE
1	107563-01-F32	EA	CABINET-CHEST, W/O DRAWERS - PASSENGER SIDE
2	107563-11-F31	EA	COUNTERTOP-CABINET
2	107563-11-F32	EA	COUNTERTOP-CABINET
3	M05193-02-C07	EA	CABINET-TWIN BED TOP, PASSENGER SIDE
4	M05993-79-F31	EA	DOOR-CABINET, W/O HARDWARE - 305MM X 555MM
5	104507-11-F31	EA	COUNTERTOP-NIGHTSTAND
5	104507-11-F32	EA	COUNTERTOP-NIGHTSTAND
6	M05993-21-E30	EA	DOOR-CABINET, W/MIRROR - 400MM X 710MM
	108536-06-04A	EA	MIRROR-GLASS, FERNLY - 330MM X 640MM
6	M05993-48-E30	EA	DOOR-CABINET, W/O HARDWARE - 400MM X 710MM - EXPORT
7	M05993-22-E30	EA	DOOR-CABINET, W/MIRROR - 400MM X 520MM
	108536-05-04A	EA	MIRROR-GLASS, FERNLY - 330MM X 450MM
7	M05993-41-E30	EA	DOOR-CABINET, W/O HARDWARE - 400MM X 520MM - EXPORT
8	M06839-04-E30	EA	CABINET-OVERHEAD, W/O DOORS & HARDWARE
8	M06839-02-E30	EA	CABINET-OVERHEAD, W/O DOORS & HARDWARE - EXPORT
9	104507-01-F31	EA	CABINET-NIGHTSTAND
9	104507-01-F32	EA	CABINET-NIGHTSTAND
10	M05970-65-F31	EA	DRAWER-NIGHTSTAND, W/O HARDWARE
11	M05970-73-F31	EA	DRAWER-NIGHTSTAND, W/O HARDWARE
12	M05194-02-C07	EA	CABINET-TWIN BED TOP, DRIVER SIDE
13	M05197-03-C27	EA	CABINET-TWIN BED BASE, DRIVER SIDE
14	M05197-03-C27	EA	CABINET-TWIN BED BASE, PASSENGER SIDE
15	104362-11-F31	EA	COUNTERTOP-CABINET
15	104362-11-F32	EA	COUNTERTOP-CABINET
16	107562-01-F31	EA	CABINET-CHEST, W/O DRAWERS - DRIVER SIDE
16	107562-01-F32	EA	CABINET-CHEST, W/O DRAWERS - DRIVER SIDE
17	M05970-71-E30	EA	DRAWER-CABINET, W/O HARDWARE
18	104826-01-E10	EA	SHELF-TV
19	111236-15-E07	EA	SHELF-TV WEDGE
	107796-05-000	EA	BRACKET-GAS SPRING, SPD1 SPD-1020
	107796-06-000	EA	SPRING-GAS, 20" LENGTH - 120 LB - SPD1 SPD-2300-120
	107796-07-000	EA	BRACKET-GAS SPRING, SPD1 SPD-1080

BEDROOM GROUP (CONTINUED)

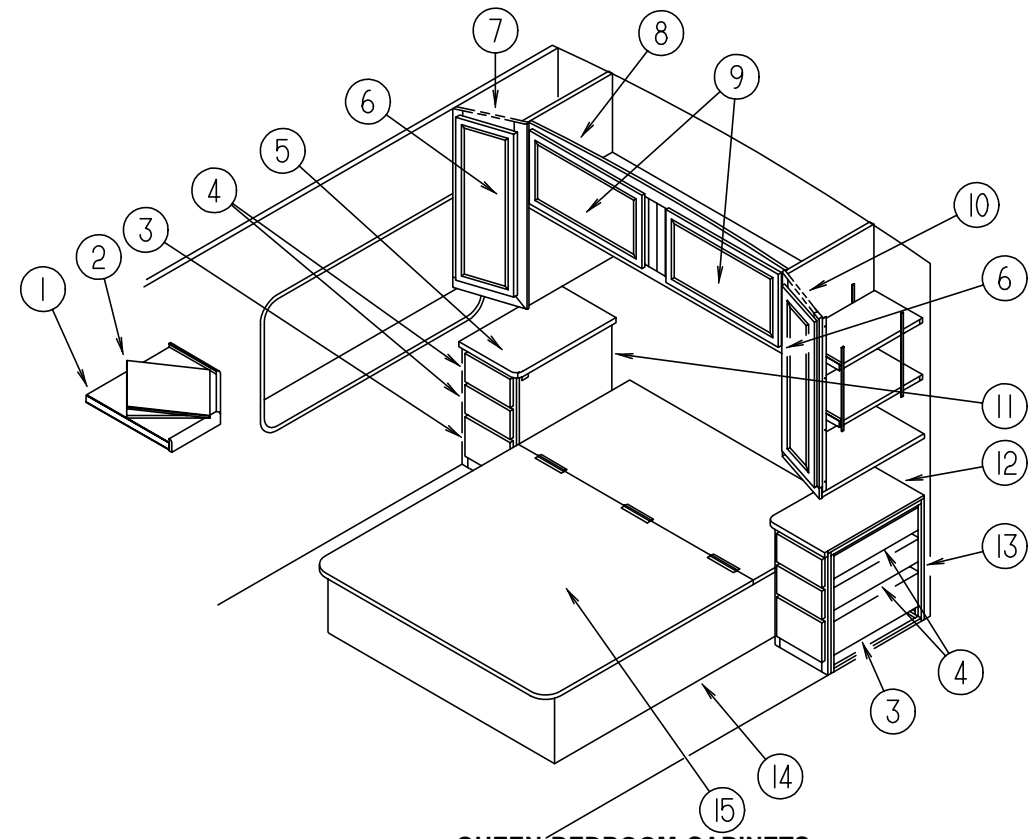

QUEEN BEDROOM CABINETS

KEY	PART NUMBER	U/M	DESCRIPTION
1	104826-01-F31	EA	SHELF-TV
2	111236-15-E07	EA	SHELF-TV WEDGE
3	M05970-79-E30	EA	DRAWER-NIGHTSTAND, W/O HARDWARE
4	M05970-70-E30	EA	DRAWER-NIGHTSTAND, W/O HARDWARE
5	104361-11-F31	EA	COUNTERTOP-NIGHTSTAND
5	104361-11-F32	EA	COUNTERTOP-NIGHTSTAND
6	M06804-37-E30	EA	DOOR-CABINET, W/O HARDWARE
	058331-A7-000	EA	MIRROR-CABINET DOOR
7	110625-01-F04	EA	CABINET-SHIRT CLOSET, W/O DOORS & HARDWARE
8	M06839-05-E30	EA	CABINET-OVERHEAD, W/O DOORS & HARDWARE
8	M06853-01-E30	EA	CABINET-OVERHEAD, W/O DOORS & HARDWARE - EXPORT
9	M05993-21-E30	EA	DOOR-CABINET, W/MIRROR - 400MM X 710MM
	108536-06-04A	EA	MIRROR-GLASS, FERNLY - 330MM X 640MM
9	M05993-48-E30	EA	DOOR-CABINET, W/O HARDWARE - EXPORT
10	110625-02-F04	EA	CABINET-SHIRT CLOSET, W/O DOORS & HARDWARE
11	104361-01-F31	EA	CABINET-NIGHTSTAND, W/O DRAWERS
11	104361-01-F32	EA	CABINET-NIGHTSTAND, W/O DRAWERS
12	104362-11-F31	EA	COUNTERTOP-NIGHTSTAND
12	104362-11-F32	EA	COUNTERTOP-NIGHTSTAND
13	104362-01-F31	EA	CABINET-NIGHTSTAND, W/O DRAWERS
13	104362-01-F32	EA	CABINET-NIGHTSTAND, W/O DRAWERS
14	P13089-01-E33	EA	CABINET-QUEEN BED, W/O TOP
15	M05905-06-E10	EA	TOP-QUEEN BED CABINET
	041389-25-000	EA	HINGE-PIANO, 1.50 X 1397.0 - MILL FINISH - STOCKER HINGE
	057460-02-000	EA	BALL-STUD, 10MM BALL - 5/16-18
	057460-04-000	EA	SPRING-GAS
	089025-01-000	EA	SUPPORT-SPRING, TO BED - ANGLE 1.5" X 11.8" LONG - STEEL
	109645-02-000	EA	BRACKET-SUPPORT, FLOOR

CHASSIS GROUP

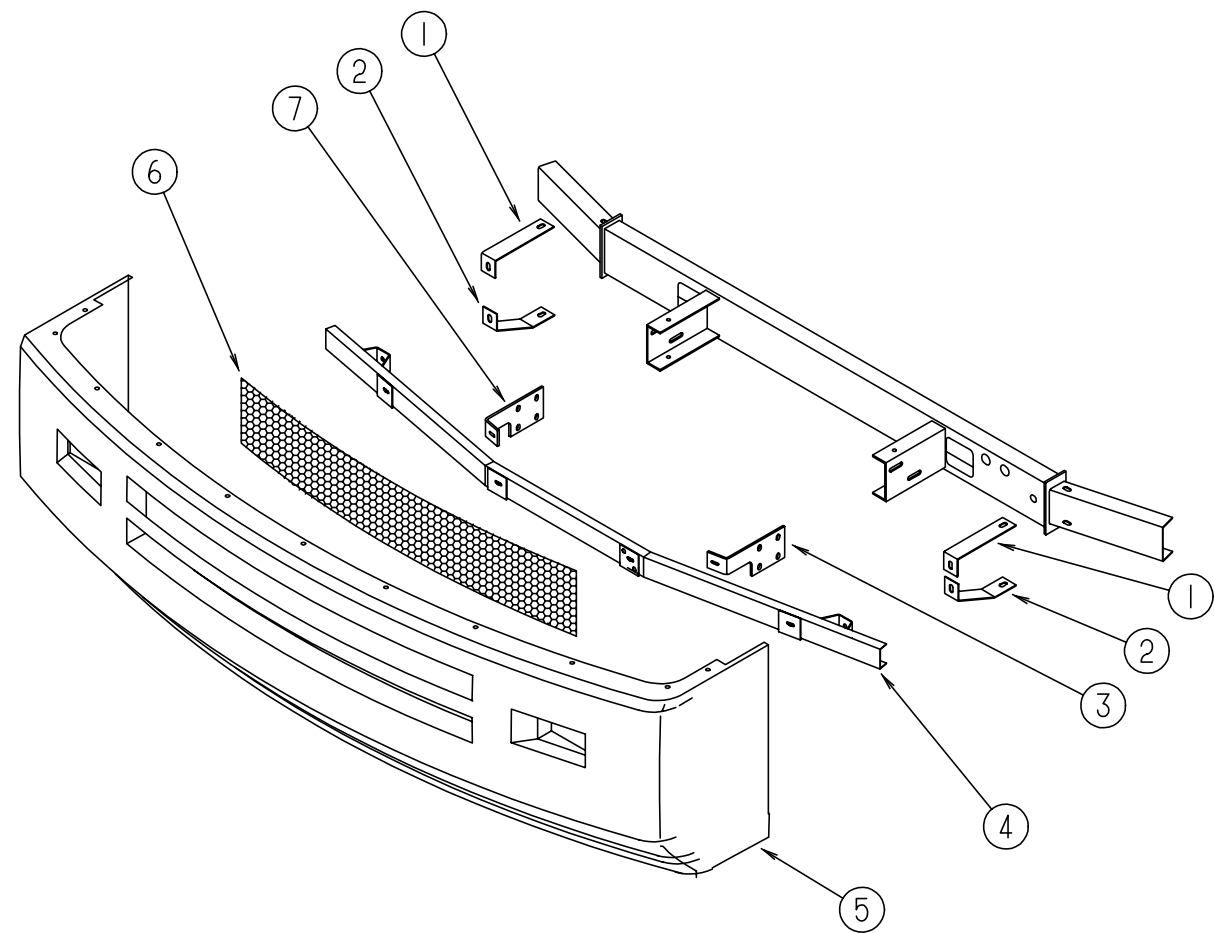

FRONT BUMPER

KEY	PART NUMBER	U/M	DESCRIPTION
1	103497-01-000	EA	BRACE-BUMPER, FRONT - UPPER
2	103611-01-000	EA	BRACE-BUMPER, FRONT - LOWER
3	086140-04-000	EA	SUPPORT-FRONT BUMPER, DRIVER SIDE - 9.1" X 4" - STEEL
4	103512-01-000	EA	CHANNEL ASSEMBLY-BUMPER
5	111077-01-E10	EA	BUMPER PANEL-FRONT
6	104318-02-C07	EA	GRILLE ASSEMBLY-BUMPER
7	086140-03-000	EA	SUPPORT-FRONT BUMPER, PASSENGER SIDE - 9.1" X 4" - STEEL

CHASSIS GROUP (CONTINUED)

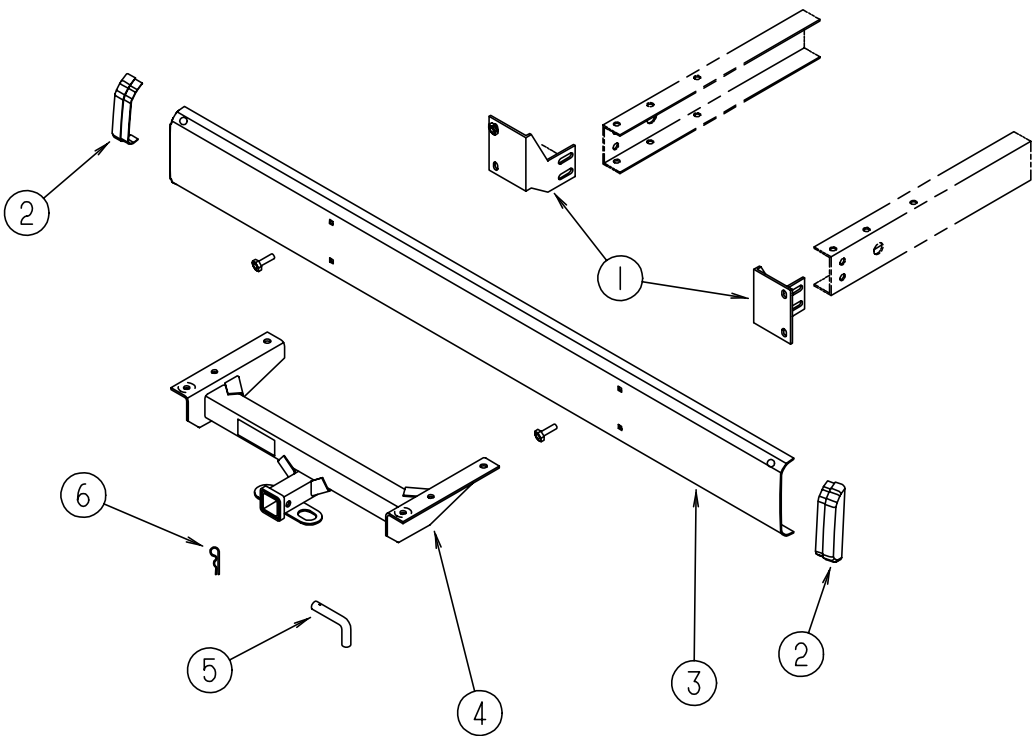

REAR BUMPER

KEY	PART NUMBER	U/M	DESCRIPTION
1	104418-07-000	EA	ANGLE-SUPPORT, BUMPER REAR
2	103228-01-05A	EA	END CAP-REAR BUMPER, BLACK
3	103099-01-02A	EA	BUMPER-REAR, OFF WHITE
4	107707-01-000	EA	HITCH ASM-CLASS II
5	034512-01-000	EA	PIN-LOCKING, DRAWBAR
6	034513-01-000	EA	PIN-HITCH, 3/16" WIRE
	113589-01-000	EA	CONNECTOR-PLUG, TRAILER
	113589-02-000	EA	CONNECTOR-SOCKET, TRAILER

CHASSIS GROUP (CONTINUED)

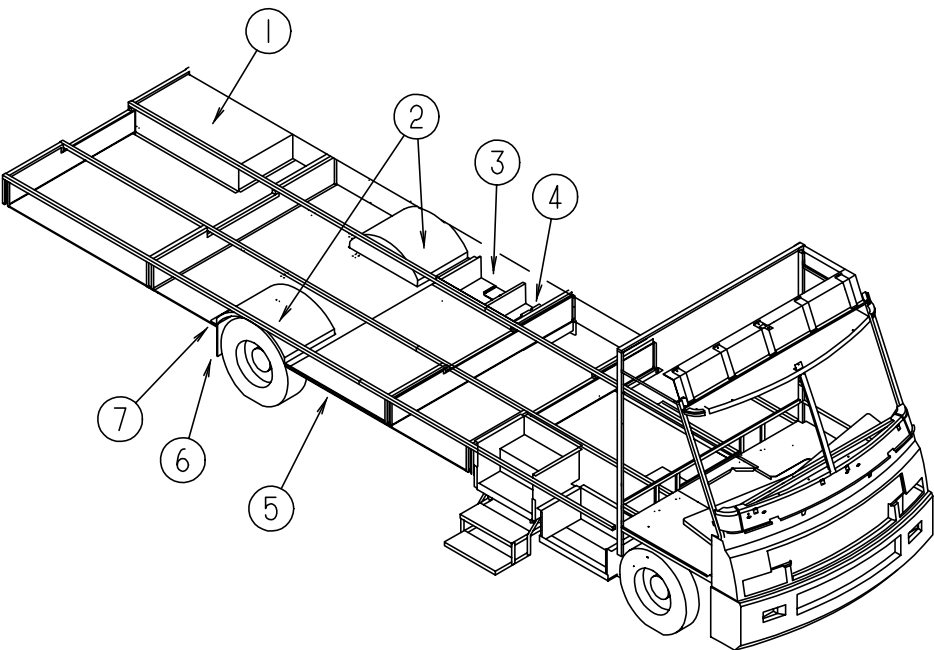

COMPARTMENTS & TRAYS

KEY	PART NUMBER	U/M	DESCRIPTION
1	094657-02-000	EA	TRAY-GENERATOR, 22.5" X 30.4" X 6.9" W/ANGLE & NUTS
2	055374-03-000	EA	REAR WHEELWELL-PLASTIC
3	M06991-03-F36	EA	COMPARTMENT-SEWER HATCH
4	114679-01-01A	EA	COMPARTMENT-POWER CORD
5	107717-01-000	EA	COMPARTMENT-LP
	109778-01-000	EA	SHIELD-TANK, LP
6	017516-01-000	EA	FLAP-MUD, 14" X 18" - BLACK
7	020167-05-000	EA	DIRT GUARD-STEEL, 380MM LONG
	065450-05-000	EA	TIEDOWN-BATTERY, 8.4" TUBE
	115361-01-01A	EA	PLUG-PLASTIC, CAPLUG NO.W5

CHASSIS GROUP (CONTINUED)

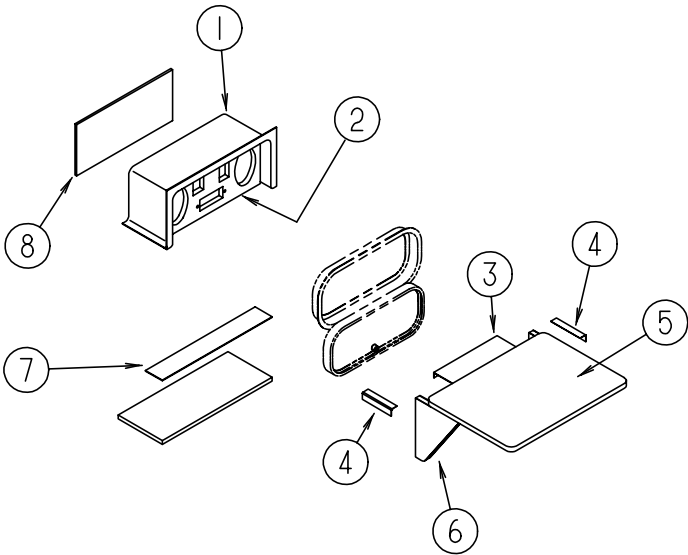

EXTERIOR ENTERTAINMENT CENTER

KEY	PART NUMBER	U/M	DESCRIPTION
1	104897-01-01A	EA	BOX-ENTERTAINMENT CENTER, OFF WHITE
2	104899-01-C05	EA	MOUNTING PLATE-RADIO
3	105377-01-01A	EA	BRACKET-TABLE HANGER, OFF WHITE
4	105376-01-02A	EA	HINGE-CONTINUOUS, 2" X 140MM - OFF WHITE
5	105230-11-E01	EA	SHELF-ENTERTAINMENT CENTER BOX
6	105230-12-E01	EA	SUPPORT-SHELF
	105230-01-E01	EA	SHELF & SUPPORT ASSEMBLY
7	104898-01-01A	EA	PLATE-BOTTOM, PLASTIC - OFF WHITE
8	104898-02-01A	EA	PLATE-BACK, PLASTIC - OFF WHITE

CHASSIS GROUP (CONTINUED)
HYDRAULIC LEVELING SYSTEM - CHEVY & FORD

KEY	PART NUMBER	U/M DESCRIPTION
	100532-08-000	EA LEVELING SYSTEM-HYDRAULIC, JOYSTICK HWH AP0758
	100532-01-704	EA SWITCH-MERCURY, 6K & 9K JACK RAP1010
	100532-01-705	EA SPRING KIT - 9K JACK R1171
	100532-02-700	EA JACK ASSEMBLY - 6K TALL RAP7164
	100532-02-701	EA SPRING KIT - 6K JACK R6824
	100532-02-704	EA ACTIVATOR CABLE - 6K JACK RAP7194
	100532-02-705	EA PUMP/RESERVOIR ASSEMBLY-MONARCH RAP8178
	100532-03-710	EA SENSING UNIT - 21' MTA RAP6798
	100532-03-715	EA CAP-BREATHER RAP7876
	100532-08-700	EA POWER UNIT ASSEMBLY RAP0595
	100532-08-701	EA BI AXIS CONTROL, 200 SYSTEM RAP0612
	100532-08-702	EA VALVE-BI AXIS RAP9589
	100532-08-703	EA PANEL ASSEMBLY - 200 BI AXIS SYSTEM RAP9755
	100532-08-704	EA JACK ASSEMBLY - 9K TALL, 200 SYSTEM RAP7002
	100532-09-707	EA ACTUATOR ASSEMBLY - 9K RAP0547
	100532-09-709	EA ACTUATOR ASSEMBLY - 6K RAP0448
	100532-09-710	EA SOLENOID - 4 POST INT. DUTY RAP0533
	100533-06-000	EA BRACKETS-FRONT LEVELING JACK, HWH AP7160 - FORD
	100534-06-000	EA BRACKETS-REAR LEVEL JACK, HWH AP6957 - FORD
	100533-05-000	EA BRACKETS-FRONT LEVELING JACK, HWH AP7107 - GM
	100534-12-000	EA BRACKETS-REAR,LEVELING JACKS, HWH AP0921 - GM
	100536-11-000	EA HOSE KIT-HWH AP0013
	107890-01-000	EA ELBOW-STEEL, 90 D 1/4 X 37 D FLARE - PARKER 4-C6X-S
	112236-01-E30	EA MONITOR ASSEMBLY-LEVELING JACKS
	112236-01-E10	EA BEZEL-MONITOR

ELECTRIC STEP

KEY	PART NUMBER	U/M DESCRIPTION
	094707-01-01A	EA STEP-DOUBLE, ELECTRIC - KWIKEE 3218
	094707-02-700	EA MOTOR REPLACEMENT KIT, MODELS 32 & 28 - KWIKEE 9520
	094707-02-701	EA LINKAGE ASSEMBLY-MODEL 32 - KWIKEE 9523
	094707-02-702	EA GEAR KIT-KWIKEE 9525
	094707-02-703	EA PARTS KIT-BEARINGS & PINS, KWIKEE 9530
	094707-02-704	EA CONNECTOR KIT-MOTOR, KWIKEE 9537
	094707-02-705	EA CONTROL UNIT, WHITE - KWIKEE 9513
	094707-02-707	EA NON-SKID TREAD, BLACK - 6" X 21" 909333
	P01713-01-000	EA SWITCH ASSEMBLY-SEALED, STEP AND DOOR SWITCH FROM: 00-00-00 THRU: 10-23-94
	116995-01-000	EA SWITCH/MAGNET-STEP, ELECTRIC - KWIKEE 905306 FROM: 10-24-94 THRU: 99-99-99
	113285-01-01A	EA SEAL-STEP, SWITCH - BLACK - LUNDELL

ENTRANCE DOOR STEP COMPARTMENT

KEY	PART NUMBER	U/M DESCRIPTION
	104006-01-C05	EA LID-ENTRANCE STEP COMPARTMENT, W/O CARPET
	101222-01-02A	EA BRACKET-CATCH, LID - OFF WHITE
	107941-01-02A	EA SUPPORT-LID, ENTRANCE STEP - OFF WHITE

CHASSIS GROUP (CONTINUED)
SHOCK ABSORBER-CHEVY

KEY	PART NUMBER	U/M DESCRIPTION
	104993-01-000	EA SHOCK ABSORBER-GAS, P30 FRONT - BILSTEIN B46-1173

CHASSIS MISCELLANEOUS

KEY	PART NUMBER	U/M DESCRIPTION
	093287-07-01A	EA NET-CARGO, 34" X 10" INSTALLED
	093287-11-01A	EA NET-CARGO, 64.8" X 10" INSTALLED
	080208-01-000	EA LUG WRENCH - 1.06 X 1.00
	080208-02-000	EA BAR-LEVERAGE, LUG WRENCH
	070579-06-000	EA PLATE-ANCHOR, W/7/16 WELD NUT - 1.5" X 3.3"
	087234-01-000	EA NUT-JACK, 1/4 X 20 THD - MOLLY - MOUNTS LICENSE PLATES - BRASS
	076310-01-000	EA SHEET-RUBBER, RADIATOR BAFFLE - .12" X 15" X 62" - BLACK
	110934-01-000	EA CONNECTOR-PLASTIC, BARB 5/16 KEVCO TC 7055
	113007-01-000	EA PIN-SPRING, .375 X 3.00" - FORD
	113007-03-000	EA PIN-SPRING, .188 X .50"
	056748-01-000	EA PLUG-CAP, 1.5" DIAMETER - BLACK
	110605-01-000	EA TEE-PLASTIC, BARB -1/8 X 1/8 X 3/16
	113875-01-000	EA HOSE-HUMP, 3" - TURBO CHARGER TO AIR DUCT - GRIFFITH HH3 - DIESEL

CHASSIS GROUP (CONTINUED)

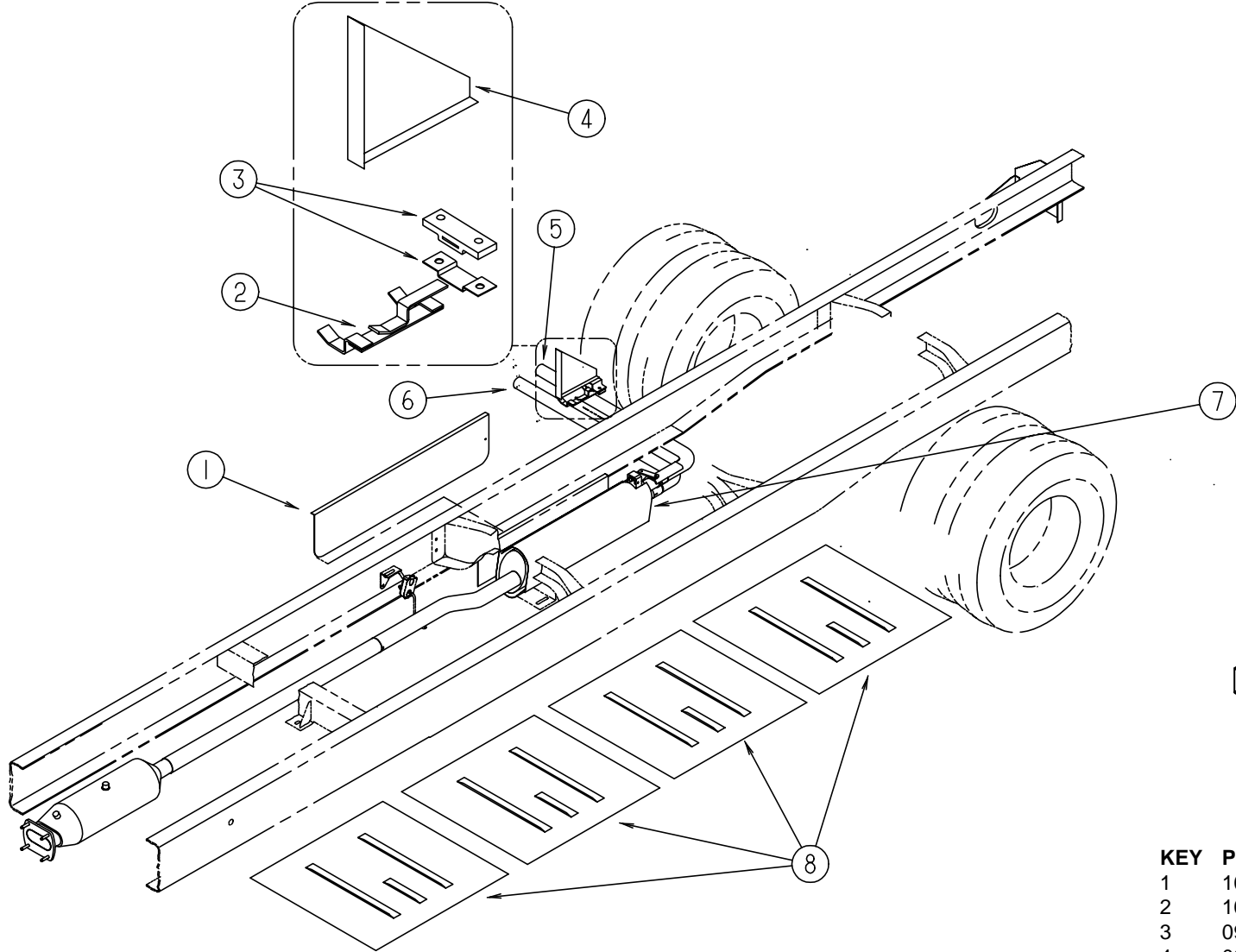

EXHAUST SYSTEM - FORD

KEY	PART NUMBER	U/M	DESCRIPTION
1	075307-03-000	EA	SHIELD-HEAT, LP
2	096055-05-000	EA	SUPPORT-EXHAUST PIPE
3	095190-01-000	EA	HANGER-EXHAUST PIPE
4	102117-06-000	EA	HANGER-TAILPIPE
5	112166-01-000	EA	PIPE-EXHAUST, TAIL - FORD - REAR
6	112165-01-000	EA	PIPE-EXHAUST, TAIL - FORD - FRONT
7	007125-07-000	EA	CLAMP-MUFFLER, 2.50" DIAMETER
8	007125-05-000	EA	CLAMP-MUFFLER, 2" DIAMETER
9	101544-06-000	EA	SHIELD-HEAT, EXHAUST - STEEL

CHASSIS GROUP (CONTINUED)

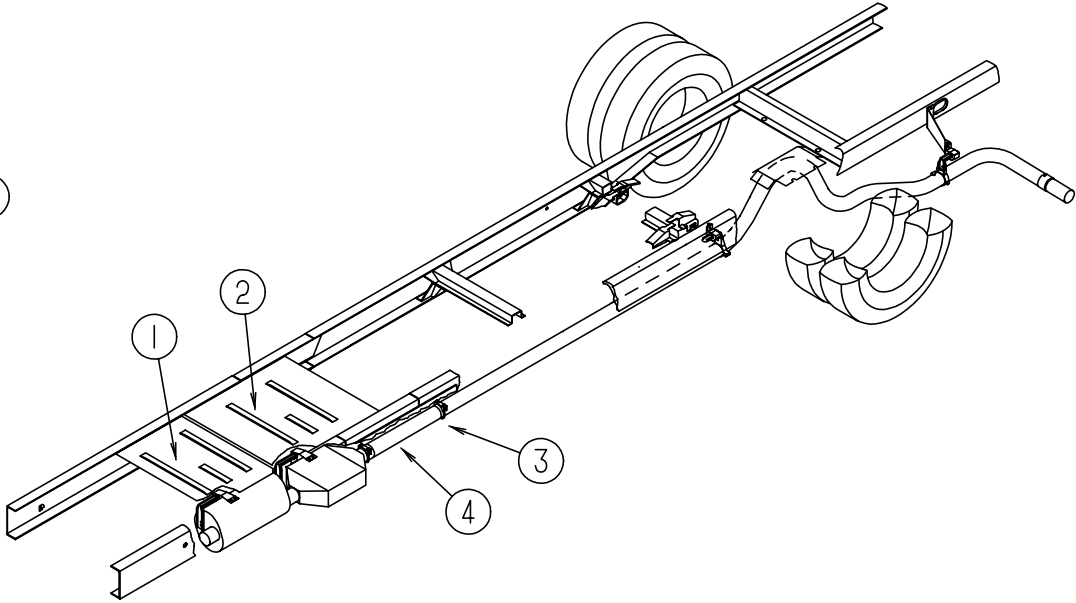

EXHAUST SYSTEM - CHEVY

KEY	PART NUMBER	U/M	DESCRIPTION
1	101544-01-000	EA	SHIELD-HEAT, EXHAUST - 19.7" X 28.9" - STEEL
2	101544-02-000	EA	SHIELD-HEAT, EXHAUST - 30" X 28.9" - STEEL
3	094918-01-000	EA	CLAMP-EXHAUST, 3 INCH
4	098762-06-000	EA	PIPE-EXHAUST, TAIL - GM
5	114668-01-000	EA	PIPE-EXHAUST, EXTENSION - 6.5L DIESEL - EXPORT

CHASSIS GROUP (CONTINUED)

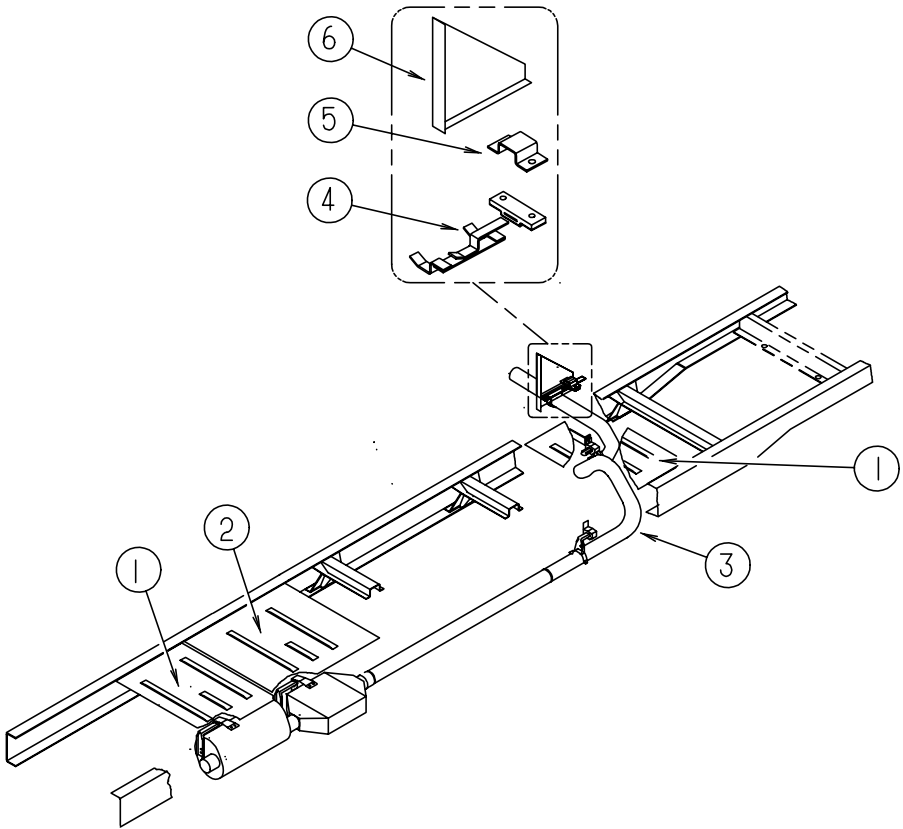

EXHAUST SYSTEM CHEVY - W/LEVELING JACKS

KEY	PART NUMBER	U/M DESCRIPTION	
1	101544-01-000	EA SHIELD-HEAT, EXHAUST - 19.7" X 28.9" - STEEL	
2	101544-02-000	EA SHIELD-HEAT, EXHAUST - 30" X 28.9" - STEEL	
3	107754-01-000	EA PIPE-EXHAUST, TAIL - GM	
4	095223-03-000	EA BRACKET-EXHAUST, LOWER	FROM: 00-00-00 THRU: 12-18-94
5	095190-01-000	EA HANGER-EXHAUST, 4" X 1.4"	FROM: 00-00-00 THRU: 12-18-94
6	095523-11-000	EA BRACKET-EXHAUST, UPPER	FROM: 00-00-00 THRU: 12-18-94
	102117-02-000	EA HANGER ASSEMBLY-TAILPIPE	FROM: 00-00-00 THRU: 12-18-94

CHASSIS GROUP (CONTINUED)

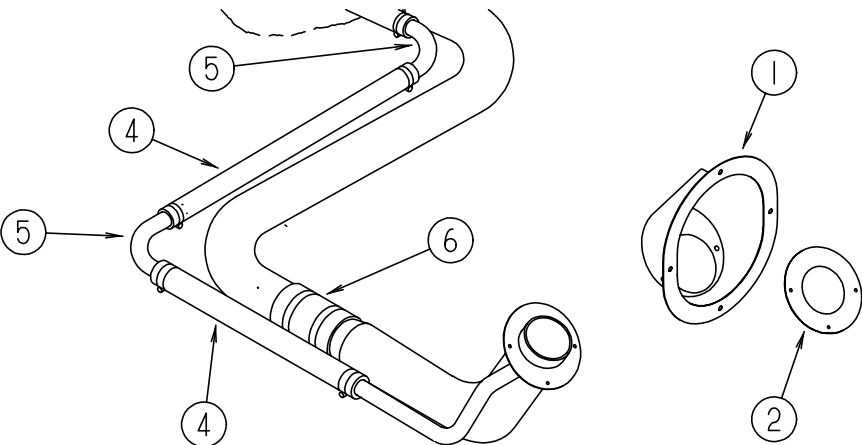

FUEL SYSTEM - FORD

KEY	PART NUMBER	U/M DESCRIPTION
1	095854-01-01A	EA SHROUD-FUEL FILL
2	078200-01-000	EA GASKET-FUEL FILL, 3.5" OD X 2" ID
3	087256-07-000	EA NECK ASM-FUEL FILL, FORD
4	066732-01-000	FT HOSE-FUEL FILL, .62" ID
5	098806-01-000	EA PIPE-FILL VENT, 90 DEGREE BEND - .625" OD - STEEL
6	007111-02-000	EA HOSE-FUEL FILL, 2.00 ID - IN 3FT LENGTHS
	007063-01-000	FT HOSE-GAS, 1/4" ID X 1/2" OD
	084884-01-000	EA PLUG-BRASS, 3/8"

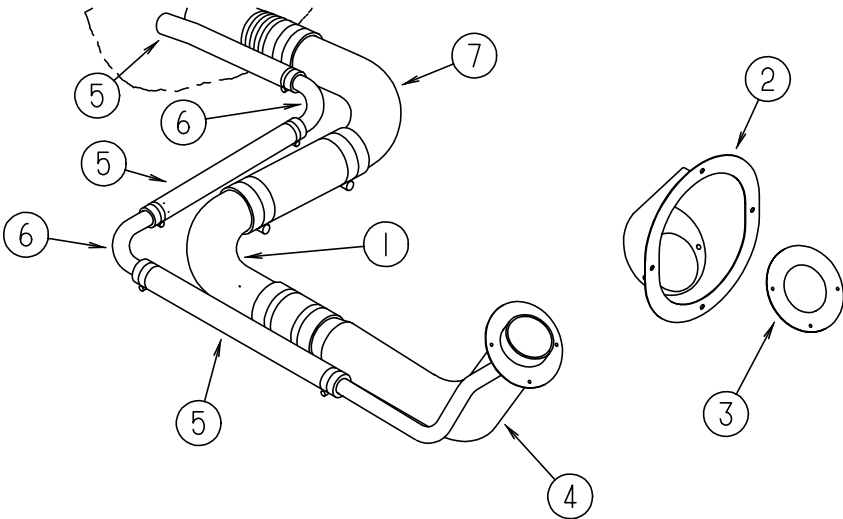

FUEL SYSTEM - CHEVY

KEY	PART NUMBER	U/M DESCRIPTION
1	098807-01-000	EA PIPE-FUEL FILL, 90 DEGREE BEND - 6.6" - 1 3/4" OD - STEEL
2	095854-01-01A	EA SHROUD-FUEL FILL
3	078200-01-000	EA GASKET-FUEL FILL, 3.5" OD X 2" ID
4	087256-06-000	EA NECK ASM-FUEL FILL
		FROM: 00-00-00 THRU: 02-05-95
4	087256-10-000	EA NECK ASM-FUEL FILL
		FROM: 02-06-95 THRU: 99-99-99
4	087256-08-000	EA NECK ASM-FUEL FILL, 6.5L DIESEL - EXPORT
5	066732-01-000	FT HOSE-FUEL FILL, .62" ID
6	098806-01-000	EA PIPE-FILL VENT, 90 DEGREE BEND - .625" OD - STEEL
7	098803-02-000	EA PIPE-FUEL FILL
		FROM: 00-00-00 THRU: 02-05-95
7	098803-01-000	EA PIPE-FUEL FILL, 90 DEGREE BEND - 13.2" - 1 3/4" OD - STEEL
		FROM: 02-06-95 THRU: 99-99-99

CHASSIS GROUP (CONTINUED)
TIRE & WHEEL - FORD

KEY	PART NUMBER	U/M DESCRIPTION
	083425-05-000	EA TIRE-MICHELIN - LT235/85R16 LRE - XPS RIB
	095853-01-000	EA WHEEL-STEEL, 16" X 6K - F2TA-1015 - NA
	051377-05-000	EA VALVE STEM ASSEMBLY, VS-938 F53-92
WHEEL LINERS - FORD		
KEY	PART NUMBER	U/M DESCRIPTION
	091209-08-000	EA LINER-WHEEL, SET/4
	091209-01-704	EA LUG NUT COVER W/O FLANGE 36 KAPER FROM: 00-00-00 THRU: 12-11-94
	091209-08-704	EA FRONT SIMULATOR
	091209-08-705	EA REAR SIMULATOR
	091209-08-706	EA FLAT NUT - .500, 9/16 STUD
	077030-02-000	EA EXTENSION-VALVE STEM, 1.25"
	095012-03-000	EA EXTENSION-VALVE STEM, DUAL WHEEL
	095012-04-000	EA STABILIZER-VALVE EXTENSION, DICOR AG-STA-2
	091209-14-000	EA LINER-WHEEL, SET/4 - F53/1PC KAPER II 1611-4ULT4 FROM: 12-12-94 THRU: 99-99-99

WHEEL COVERS - FORD		
KEY	PART NUMBER	U/M DESCRIPTION
	098532-01-000	EA COVER-WHEEL, FORD - 16" - SET OF 4
	098532-01-700	EA COVER-LUG NUT, CHROME
	098532-01-701	EA COVER-WHEEL, 16"

TIRE - CHEVY		
KEY	PART NUMBER	U/M DESCRIPTION
	007324-03-000	EA TIRE-MICHELIN, 8R 19.8 LRF
	051377-01-000	EA VALVE STEM-TR 500

WHEEL LINERS - CHEVY		
KEY	PART NUMBER	U/M DESCRIPTION
	091209-01-000	EA LINER-WHEEL, 19.5" - SST - SET OF 4 - KAPER 1954-ION
	091209-01-700	EA LINER-WHEEL, 19.5" - FRONT - 10 LUG - CHEVY P-30
	091209-01-701	EA LINER-WHEEL, 19.5" - REAR - 10 LUG - CHEVY P-30
	091209-01-702	EA COVER-AXLE, 19.5" - FRONT - 10 LUG - CHEVY P-30
	091209-01-703	EA COVER-AXLE, 19.5" - REAR - 10 LUG - CHEVY P-30
	091209-01-704	EA COVER-LUG NUT
	077030-02-000	EA EXTENSION-VALVE STEM, 1.25"
	095012-03-000	EA EXTENSION-VALVE STEM, DUAL WHEEL
	095012-04-000	EA STABILIZER-VALVE EXTENSION, DICOR AG-STA-2

WHEEL COVERS - CHEVY		
KEY	PART NUMBER	U/M DESCRIPTION
	109443-01-000	EA WHEEL-COVER, 4/SET - 19.5 W/HARDWARE
	109443-01-700	EA WHEEL-COVER, 19.5 - FRONT & REAR - SHAG95 DICOR
	109443-01-701	EA SET-BRACKET, 1 FRONT WHEEL - SHAG95-FBS DICOR
	109443-01-702	EA SET-BRACKET, 1 REAR WHEEL - SHAG95-RBS DICOR
	109443-01-703	EA CAP-CENTER, HUB - DICOR

CURTAIN & CUSHION GROUP

NOTICE

IN ORDER TO ASSIST OUR PARTS SALES DEPT. IN PROVIDING INTERIOR SOFTGOODS ITEMS, PLEASE INCLUDE THE SERIAL NUMBER AND THE COLOR CODE NUMBER FROM THE VEHICLE CERTIFICATION LABEL WHEN ORDERING. THIS LABEL IS LOCATED ON THE LEFT SIDEWALL AT THE END OF THE DASH (A-BODY),OR ON THE DRIVER'S DOOR LATCH PLATE (C-BODY).

AN EXAMPLE OF A COLOR CODE NUMBER IS B07, WHICH DESIGNATES AN OVERALL COLOR SCHEME OF A PARTICULAR UNIT. THE COLOR LISTED AFTER THE ITEM DESCRIPTION ON THE MICROFICHE, INDICATES THE OVERALL UNIT COLOR. ORDER THE ITEM YOU DESIRE ACCORD-ING TO UNIT COLOR CODE.

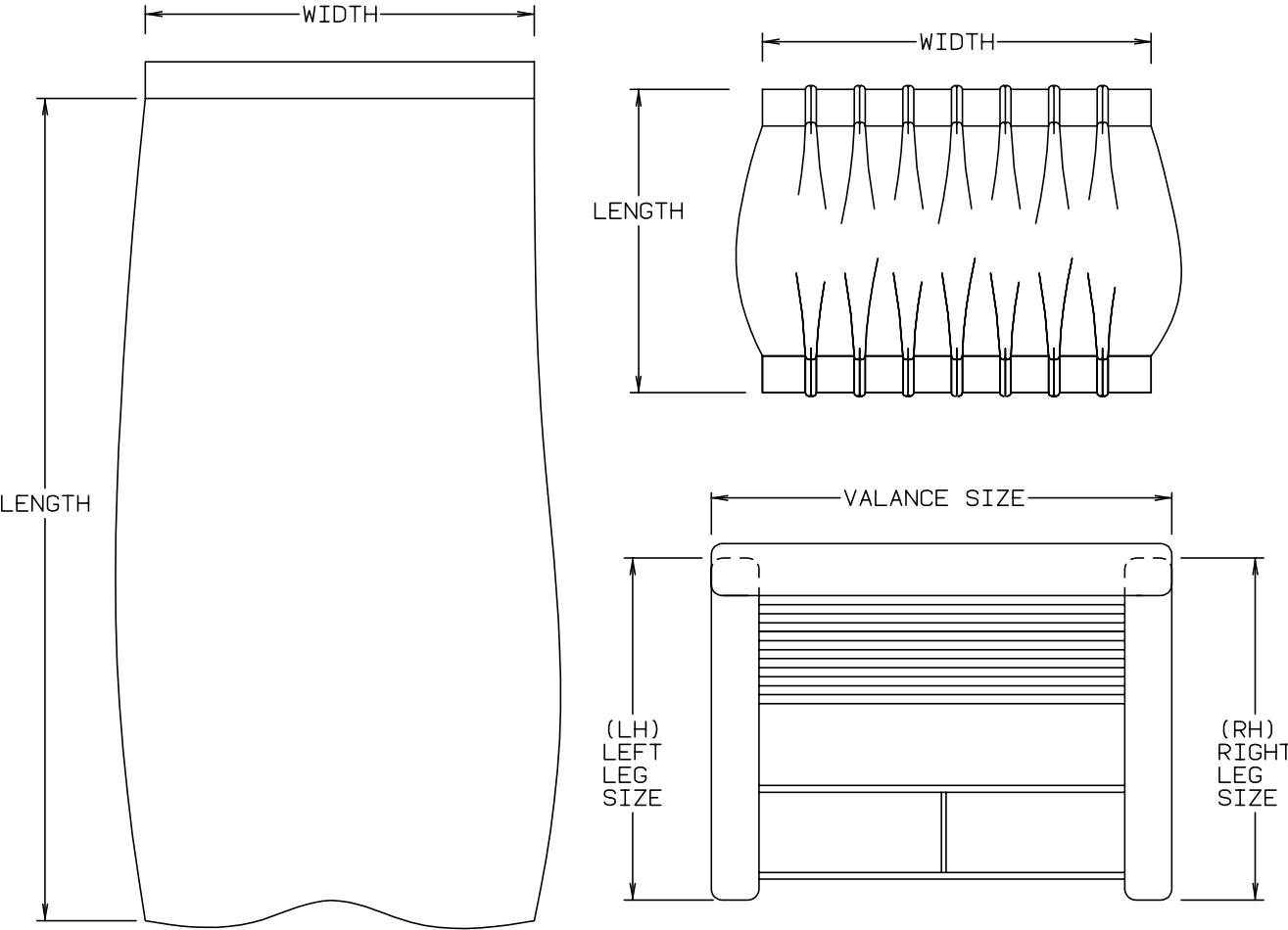

NOTE: USE THIS ILLUSTRATION WHEN DETERMINING LENGTH AND WIDTH MEASUREMENTS FOR CURTAINS. YOU WILL NOTE THE WIDTH MEASUREMENT IS TAKEN ON THE TOP OF THE CURTAIN WITH THE CURTAIN FULLY EXTENDED. THE LENGTH MEASUREMENT IS TAKEN FROM TOP TO BOTTOM. LEFT AND RIGHT WINDOW LEGS ARE DETERMINED WHEN FACING THE WINDOW.

CURTAIN & CUSHION GROUP (CONTINUED)
FABRIC & TRIMS

KEY	PART NUMBER	U/M DESCRIPTION
	072333-85-000	YD FABRIC-DRAPERY, MUSHROOM
	087272-03-000	YD DRAPERY-LINING, 54" IVORY
	079680-07-000	YD FABRIC-VINYL, 54" WIDE - BEIGE
	089351-03-000	YD VINYL-CEILING, DIAMOND DESIGN - 54" WIDE
	103907-01-01A	YD FABRIC-VINYL, 54" WIDE - OFF WHITE
	105745-88-000	YD FABRIC-BEDSPREAD, MAIN (F31)
	105745-93-000	YD FABRIC-BEDSPREAD, MAIN (F32)
	105745-87-000	YD FABRIC-BEDSPREAD, ACCENT (F31)
	105745-92-000	YD FABRIC-BEDSPREAD, ACCENT (F32)
	108446-C7-000	YD FABRIC-UPHOLSTERY, MAIN (F31)
	108446-C8-000	YD FABRIC-UPHOLSTERY, MAIN (F32)
	108446-C9-000	YD FABRIC-UPHOLSTERY, PLAIN ACCENT (F31)
	108446-55-000	YD FABRIC-UPHOLSTERY, PLAIN ACCENT (F32)
	108446-D0-000	YD FABRIC-UPHOLSTERY, PATTERN ACCENT (F31)
	108446-76-000	YD FABRIC-UPHOLSTERY, PATTERN ACCENT (F32)
	079349-04-F31	YD WELT-NARROW, ACCENT (F31)
	079349-04-E22	YD WELT-NARROW, ACCENT (F32)

ASSIST HANDLE & BUTTONS

KEY	PART NUMBER	U/M DESCRIPTION
	007021-01-000	EA BELT-SEAT, 2" X 90" - BLACK
	057759-01-000	EA WASHER BRACKET-SEAT BELT, 4" DIAMETER
	069178-02-000	EA BRACKET-MOUNTING, ASSIST HANDLE - L ANGLE - W/HOLES - ST
	000C16-07-16B	EA BOLT-CARRIAGE, ASSIST HANDLE - 7/16" - 14 X 1" - ZINC
	000D20-07-00B	EA NUT-ACORN,ASSIST HANDLE - 7/16" X 14 - ZINC
	053552-02-AA8	EA HANDLE-ASSIST, INTERIOR - ENTRY DOOR - VINYL - OFF WHITE
	070578-02-B29	EA BUTTON-SCREW, STUD - #30 - VINYL

CURTAIN & CUSHION GROUP (CONTINUED)

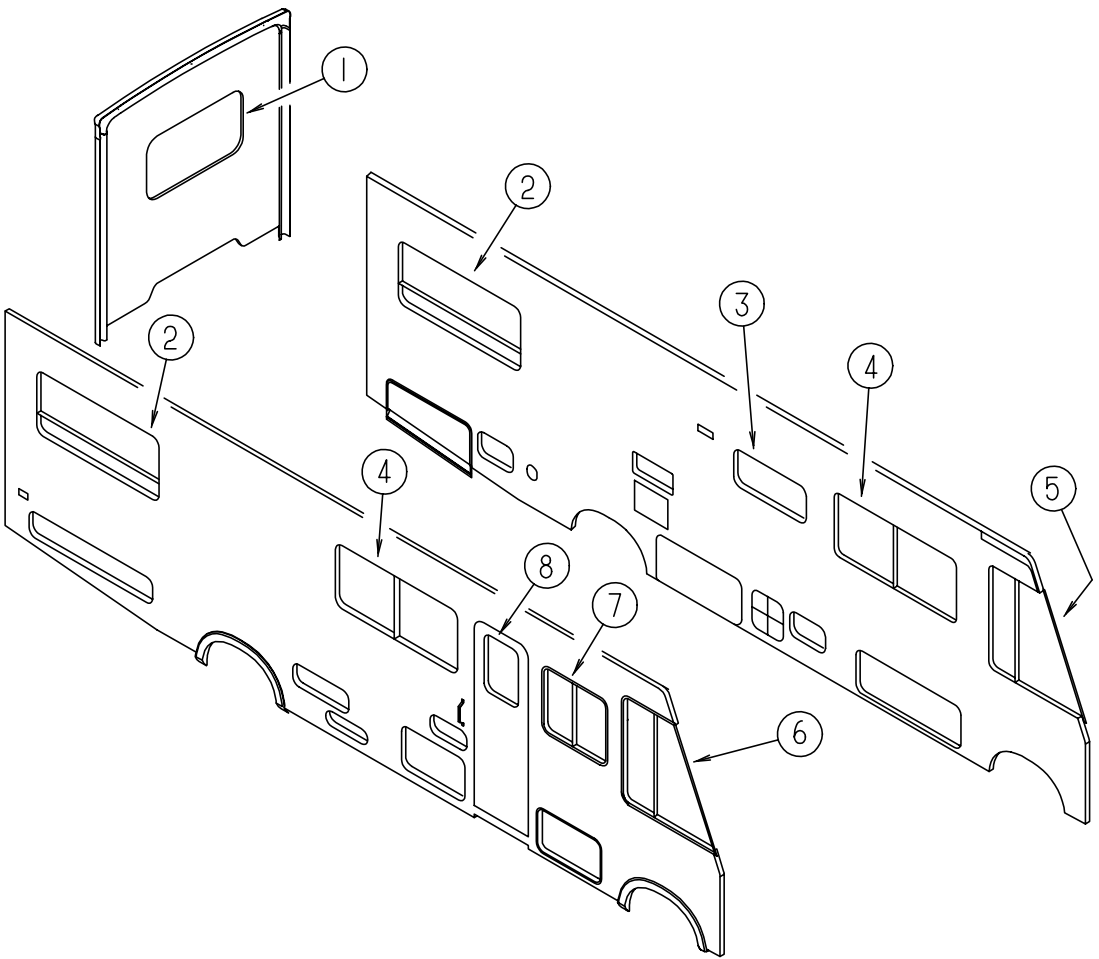

CURTAINS & WINDOW TREATMENT

KEY	PART NUMBER	U/M DESCRIPTION
1	115811-03-F31	EA VALANCE ASSEMBLY-LAMBREQUIN, 52" - THREE SIDED
1	115811-03-F32	EA VALANCE ASSEMBLY-LAMBREQUIN, 52" - THREE SIDED
1	111910-24-F31	EA BLIND-DAY/NIGHTER, 49" X 28.5" DROP - SHELL SATIN/ALABASTER
1	111910-24-F32	EA BLIND-DAY/NIGHTER, 49" X 28.5" DROP - LINEN BEIGE/ALABASTER
2	115811-04-F31	EA VALANCE ASSEMBLY-LAMBREQUIN, 44" - THREE SIDED
2	115811-04-F32	EA VALANCE ASSEMBLY-LAMBREQUIN, 44" - THREE SIDED
2	111910-25-F31	EA BLIND-DAY/NIGHTER, 41" X 28.5" DROP - SHELL SATIN/ALABASTER
2	111910-25-F32	EA BLIND-DAY/NIGHTER, 41" X 28.5" DROP - LINEN BEIGE/ALABASTER
3	109041-20-01A	EA BLIND-MINI, 31" X 18" DROP - PURE SILVER
	109353-07-01A	EA VALANCE-BLIND, 31" SLAT - PURE SILVER
	109353-04-000	EA CLIP-VALANCE SLAT MOUNTING, CLEAR PLASTIC
3	109041-20-02A	EA BLIND-MINI, 31" X 18" DROP - BEIGE
	109353-07-02A	EA VALANCE-BLIND, 31" SLAT - BEIGE
	109353-04-000	EA CLIP-VALANCE SLAT MOUNTING, CLEAR PLASTIC

CURTAIN & CUSHION GROUP (CONTINUED)

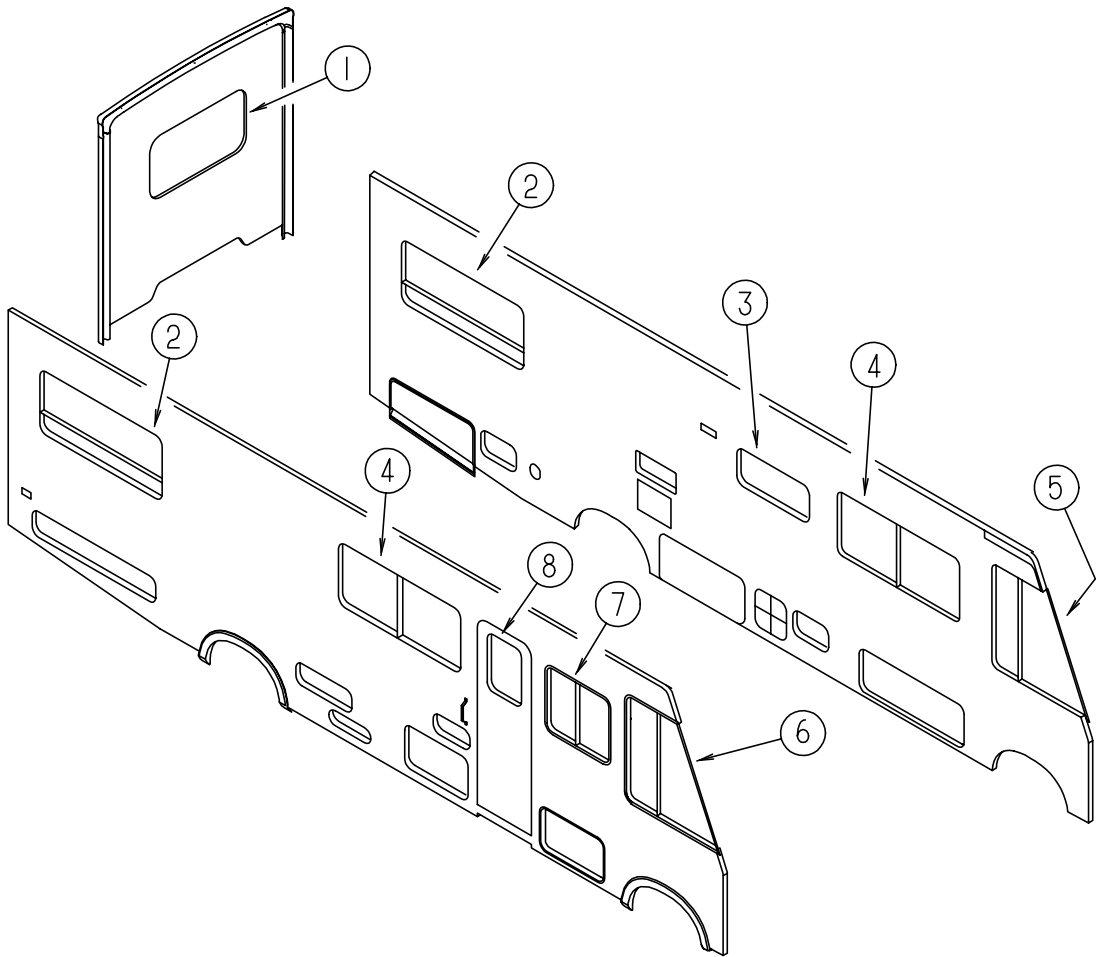

CURTAINS & WINDOW TREATMENT (CONTINUED)

KEY	PART NUMBER	U/M DESCRIPTION
4	115811-01-F31	EA VALANCE ASSEMBLY-LAMBREQUIN, 44" - THREE SIDED
4	115811-01-F32	EA VALANCE ASSEMBLY-LAMBREQUIN, 44" - THREE SIDED
4	109802-38-F31	EA BLIND-PLEATED, 60" X 30" - MULBERRY
		FROM: 00-00-00 THRU: 01-01-95
4	109802-38-FA1	EA BLIND-PLEATED, 60" X 30" - SHELL SATIN
		FROM: 01-02-95 THRU: 99-99-99
4	109802-38-F32	EA BLIND-PLEATED, 60" X 30" - LINEN BEIGE
5	101668-46-E91	EA CURTAIN-FRONT WRAP AROUND, 48" X 95" - LH - TAPE TOP
6	101668-45-E91	EA CURTAIN-FRONT WRAP AROUND, 48" X 95" - RH - TAPE TOP
7	115811-07-F31	EA VALANCE ASSEMBLY-LAMBREQUIN, 33" - THREE SIDED
7	115811-07-F32	EA VALANCE ASSEMBLY-LAMBREQUIN, 33" - THREE SIDED
7	109802-39-F31	EA BLIND-PLEATED, 30" X 30" DROP - PLUM
		FROM: 00-00-00 THRU: 01-01-95
7	109802-39-FA1	EA BLIND-PLEATED, 30" X 30" DROP - SHELL SATIN
		FROM: 01-02-95 THRU: 99-99-99
7	109802-39-F32	EA BLIND-PLEATED, 30" X 30" DROP - LINEN BEIGE
8	084755-57-E07	EA SHADE-PULL, 27.25" - W/O TRIM

SHOWER CURTAIN

KEY	PART NUMBER	U/M DESCRIPTION
	084481-25-D36	EA CURTAIN-SHOWER, 67" X 38" - GROMMET TOP (F31)
	084481-25-E10	EA CURTAIN-SHOWER, 67" X 38" - GROMMET TOP (F32)

CURTAIN TIEBACKS

KEY	PART NUMBER	U/M DESCRIPTION
	073260-42-C18	EA TIEBACK-CURTAIN, 6" X 18" - FRONT WRAP AROUND CURTAINS
	073260-54-D36	EA TIEBACK-CURTAIN, 3" X 16" - SHOWER CURTAIN (F31)
	073260-54-E01	EA TIEBACK-CURTAIN, 3" X 16" - SHOWER CURTAIN (F32)
	057534-03-000	EA TIEBACK-PLASTIC, 7.5" - CLEAR
	057534-01-000	EA TIEBACK/TIEDOWN-BED/CURTAIN/DOOR, 6" - PLASTIC - CLEAR

CURTAIN & CUSHION GROUP (CONTINUED) **BUCKET SEAT**

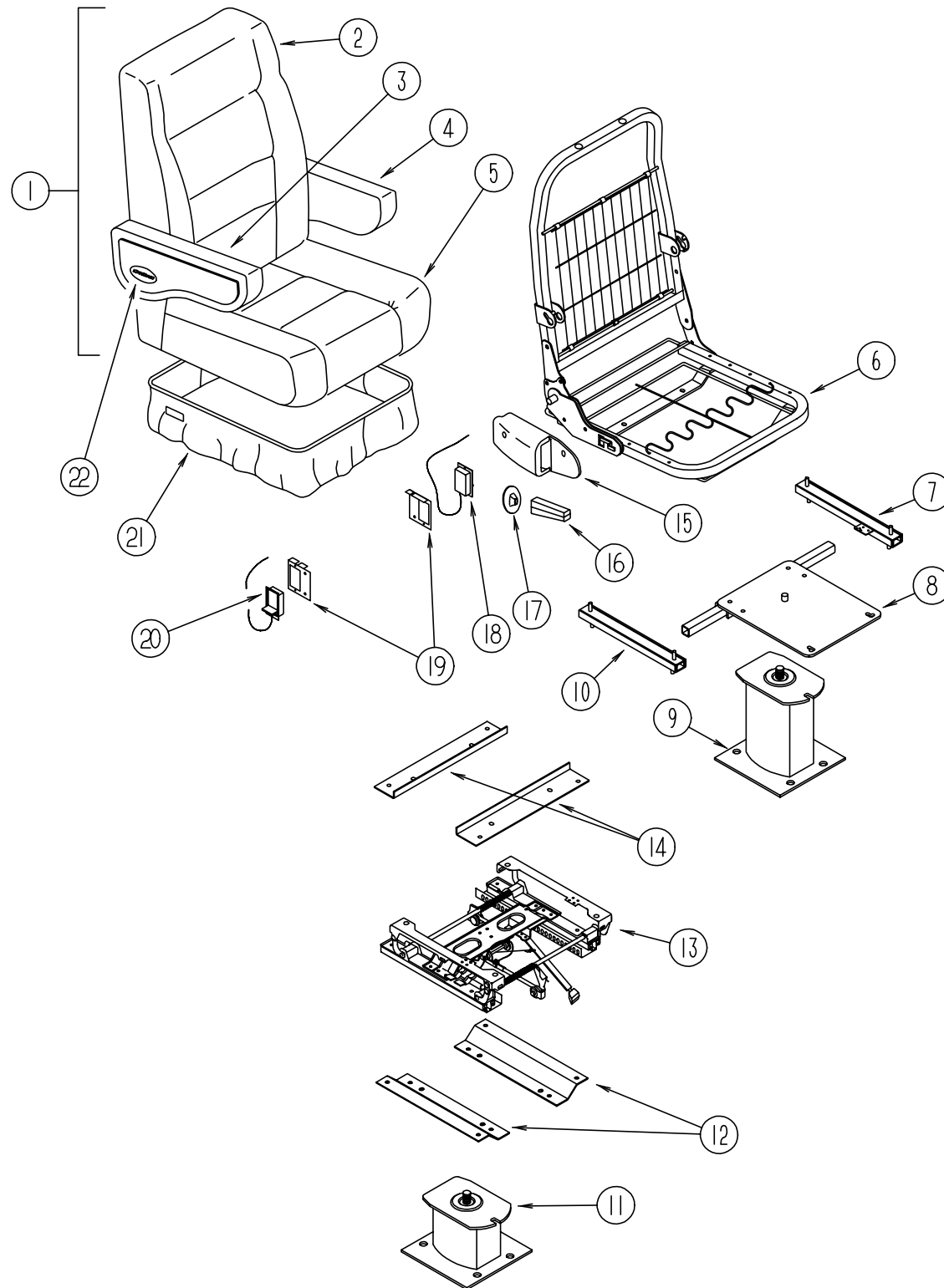

KEY	PART NUMBER	U/M	DESCRIPTION
1	111855-03-F31	EA	SEAT-WINDSOR, W/EXECUTIVE ARMRESTS
1	111855-03-F32	EA	SEAT-WINDSOR, W/EXECUTIVE ARMRESTS
2	M05962-03-F31	EA	COVER-BACK, WINDSOR
2	M05962-03-F32	EA	COVER-BACK, WINDSOR
3	111320-03-F31	EA	ARMREST-RIGHT HAND
3	111320-03-F06	EA	ARMREST-RIGHT HAND (F32)
3	P11320-03-F31	EA	COVER-ARMREST, W/PAD - RIGHT HAND
3	P11320-03-F06	EA	COVER-ARMREST, W/PAD - RIGHT HAND (F32)
4	111320-04-F31	EA	ARMREST-LEFT HAND
4	111320-04-F06	EA	ARMREST-LEFT HAND (F32)
4	P11320-04-F31	EA	COVER-ARMREST, W/PAD - LEFT HAND
4	P11320-04-F06	EA	COVER-ARMREST, W/PAD - LEFT HAND (F32)
5	M05962-04-F31	EA	COVER-SEAT, WINDSOR
5	M05962-04-F32	EA	COVER-SEAT, WINDSOR
6	M80906-11-000	EA	FRAME-SEAT, BACK & SPRING
7	069246-05-000	EA	ADJUSTER SIDE-W/LOCK, FORWARD & BACK
			FROM: 00-00-00 THRU: 10-16-94
	069246-05-700	EA	SPRING-ADJUSTER, FOR REMOTE
			FROM: 00-00-00 THRU: 10-16-94
7	069246-14-000	EA	ADJUSTER SIDE-W/ LOCK, FORWARD & BACK
			FROM: 10-17-94 THRU: 99-99-99
	069246-99-000	EA	SPRING-ADJUSTER, FOR REMOTE - LIGHT BLUE
			FROM: 10-17-94 THRU: 99-99-99
	117125 01 02B	EA	BRACKET-CABLE HOLDER, STEEL
			FROM: 10-17-94 THRU: 99-99-99
	069246-05-701	EA	CLIP-CABLE, FOR REMOTE
8	107921-05-000	EA	TOP PLATE-PEDESTAL, W/SEATBELT BAR
9	107921-01-000	EA	PEDESTAL-FLOOR MOUNTED, W/ 9.75" EXTENSION
	107921-06-000	EA	BEARING KIT-PEDESTAL
10	069246-02-000	EA	ADJUSTER SIDE-W/O LOCK, FORWARD & BACK
			FROM: 00-00-00 THRU: 10-16-94
10	069246-15-000	EA	ADJUSTER SIDE - W/O LOCK, FORWARD & BACK
			FROM: 10-17-94 THRU: 99-99-99
11	107921-14-000	EA	PEDESTAL-FLOOR MOUNTED, W/5.75" EXTENSION
12	116215-03-000	EA	PLATE-LOWER, 6 WAY MANUAL CONTROL
13	116215-03-000	EA	MANUAL CONTROL - 6 WAY
14	116215-03-000	EA	UPPER PLATE - 6 WAY MANUAL CONTROL
15	080730-09-000	EA	SHIELD-RECLINER HANDLE
	080730-10-000	EA	SCREW-RECLINER HANDLE SHIELD
16	080730-08-000	EA	HANDLE-RECLINER, BLACK
17	080730-11-000	EA	SHIELD-RUBBER BOOT
18	108049-01-000	EA	REMOTE & CABLE - 28"
19	097683-03-000	EA	BRACKET-REMOTE, SIDE MOUNT - SINGLE
20	108049-01-000	EA	REMOTE & CABLE-SWIVEL, 28"
			FROM: 00-00-00 THRU: 11-13-94
20	108049-03-000	EA	CABLE - 20", Z END CABLE
			FROM: 11-14-94 THRU: 99-99-99
	108049-02-000	EA	CABLE CLIP
21	071126-43-F31	EA	SKIRT-SINGLE, 10.5" - W/OPEN BACK
21	071126-43-F06	EA	SKIRT-SINGLE, 10.5" - W/OPEN BACK (F32)
21	071126-54-F31	EA	SKIRT-SINGLE, 10.5" - W/OPEN BACK - 6 WAY MANUAL CONTROL
21	071126-54-F32	EA	SKIRT-SINGLE, 10.5" - W/OPEN BACK - 6 WAY MANUAL CONTROL
22	111169-01-000	EA	BACK PLATE-ITASCA EMBLEM
22	111169-05-000	EA	EMBLEM - "ITASCA"

CURTAIN & CUSHION GROUP (CONTINUED)

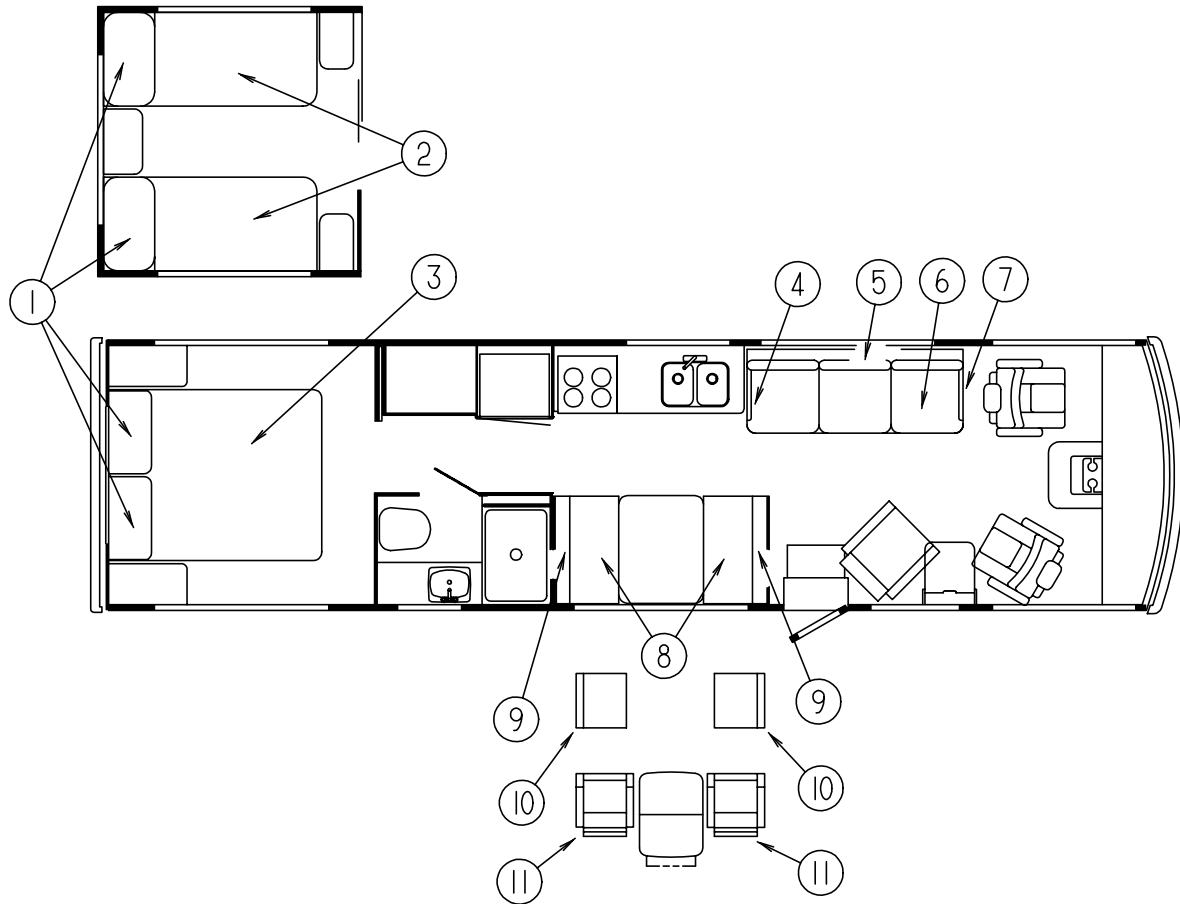

PILLOW SHAMS

KEY	PART NUMBER	U/M DESCRIPTION
1	102161-29-F31	EA PILLOW SHAM-W/1/2" GATHERED WELT - 20" X 33"
1	102161-29-F32	EA PILLOW SHAM-W/1/2" GATHERED WELT - 20" X 33"

TWIN BEDSPREAD & MATTRESS

KEY	PART NUMBER	U/M DESCRIPTION
2	085365-34-F31	EA BEDSPREAD-W/ROUNDED CORNERS, 33" X 80"
2	085365-34-F32	EA BEDSPREAD-W/ROUNDED CORNERS, 33" X 80"
	098176-10-000	EA MATTRESS-TWIN, INNERSPRING - 32" X 79" - SEALY

QUEEN BEDSPREAD & MATTRESS

KEY	PART NUMBER	U/M DESCRIPTION
3	085365-19-F31	EA BEDSPREAD-W/1" GATHERED WELT, 60" X 75"
3	085365-19-F32	EA BEDSPREAD-W/1" GATHERED WELT, 60" X 75"
	098176-04-000	EA MATTRESS-QUEEN, INNERSPRING - 59" X 74" - SEALY

ACCENT PILLOWS

KEY	PART NUMBER	U/M DESCRIPTION
	111862-04-F31	EA PILLOW - 15" X 15", W/1/2" GATHERED WELT
	111862-04-F32	EA PILLOW - 15" X 15", W/1/2" GATHERED WELT
	111637-02-F31	EA PILLOW - 22" X 22", KNIFE EDGE - W/WELT
	111637-02-F32	EA PILLOW - 22" X 22", KNIFE EDGE - W/WELT

SOFA BED

KEY	PART NUMBER	U/M DESCRIPTION
4	111905-03-F31	EA ARMREST-SOFA, W/INSIDE PILLOW - RIGHT HAND
4	111905-03-F32	EA ARMREST-SOFA, W/INSIDE PILLOW - RIGHT HAND
4	P11905-03-F31	EA COVER-ARMREST, RIGHT HAND
4	P11905-03-F32	EA COVER-ARMREST, RIGHT HAND
5	111877-01-F31	EA BACK-SOFA, W/2 CUSHIONS - 70"
5	111877-01-F32	EA BACK-SOFA, W/2 CUSHIONS - 70"
5	P11877-01-F31	EA COVER-BACK CUSHIONS
5	P11877-01-F32	EA COVER-BACK CUSHIONS
6	104652-03-F31	EA SEAT-SOFA, W/3 CUSHIONS
6	104652-03-F32	EA SEAT-SOFA, W/3 CUSHIONS
6	P04652-03-F31	EA COVER-SEAT CUSHIONS
6	P04652-03-F32	EA COVER-SEAT CUSHIONS
7	111905-02-F31	EA ARMREST-SOFA, W/INSIDE PILLOW - LEFT HAND
7	111905-02-F32	EA ARMREST-SOFA, W/INSIDE PILLOW - LEFT HAND
7	P11905-02-F31	EA COVER-ARMREST, LEFT HAND
7	P11905-02-F32	EA COVER-ARMREST, LEFT HAND
	105433-01-000	EA FRAME-COUCH

DINETTE CUSHIONS

KEY	PART NUMBER	U/M DESCRIPTION
8	088927-87-F31	EA CUSHION-DINETTE SEAT, 23" X 38" X 5"
8	088927-87-F32	EA CUSHION-DINETTE SEAT, 23" X 38" X 5"
8	M88927-87-F31	EA COVER-CUSHION, DINETTE SEAT - 23" X 38" X 5"
8	M88927-87-F32	EA COVER-CUSHION, DINETTE SEAT - 23" X 38" X 5"
9	111880-01-F31	EA CUSHION BACK-CHANNEL STYLE, 13.5" X 38" X 5"
9	111880-01-F32	EA CUSHION BACK-CHANNEL STYLE, 13.5" X 38" X 5"
9	P11880-01-F31	EA COVER-CHANNEL STYLE BACK, W/STRAP
9	P11880-01-F32	EA COVER-CHANNEL STYLE BACK, W/STRAP
	078155-01-000	EA STRAP-SNAP, BACKREST CUSHION

DINETTE CHAIRS

KEY	PART NUMBER	U/M DESCRIPTION
10	101604-01-01A	EA CHAIR-FOLDING, DINETTE - OAK - W/O FABRIC
11	109379-02-F31	EA CHAIR-DINETTE, CHROME CRAFT II
11	109379-02-F32	EA CHAIR-DINETTE, CHROME CRAFT II

CURTAIN & CUSHION GROUP (CONTINUED)

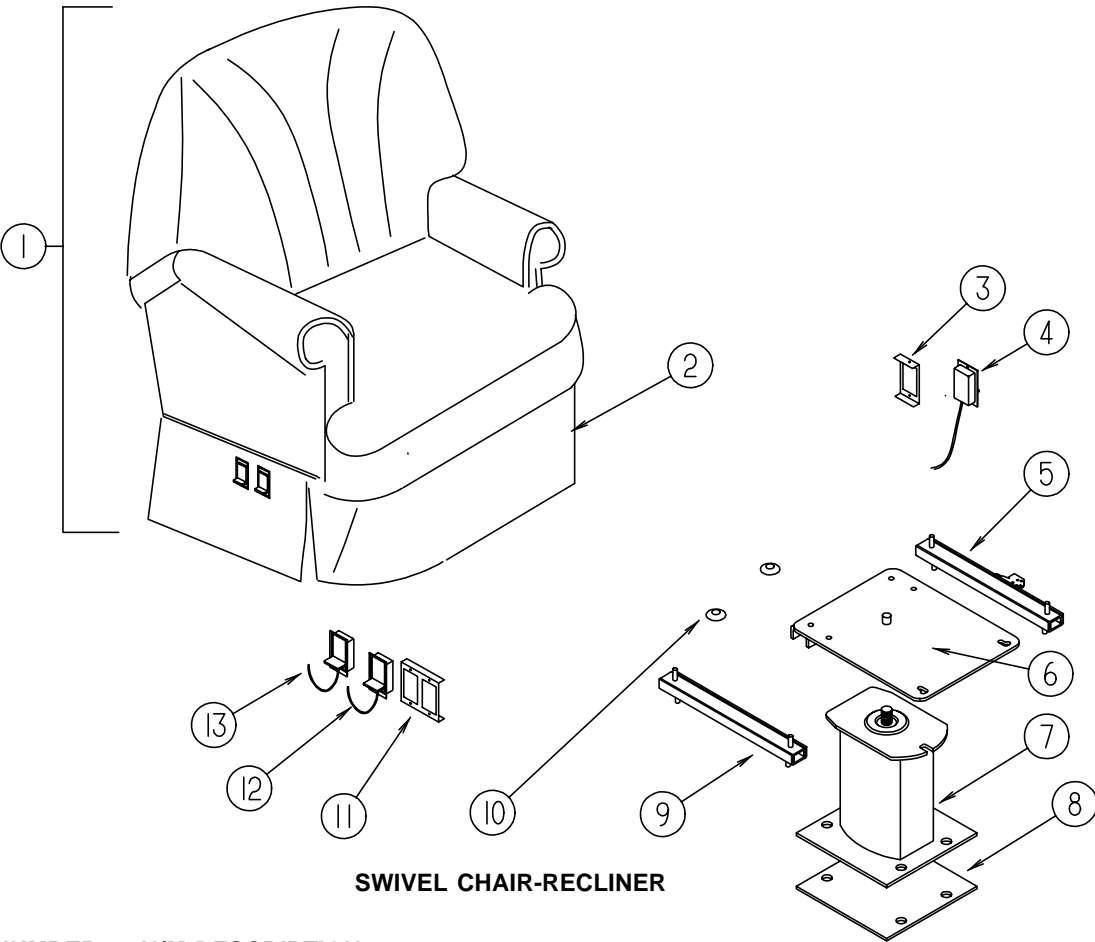

SWIVEL CHAIR-RECLINER

KEY	PART NUMBER	U/M DESCRIPTION
1	116016-01-F31	EA CHAIR-CHANNEL RECLINER
1	116016-01-F32	EA CHAIR-CHANNEL RECLINER
1	P16016-01-F31	EA COVER-CHANNEL RECLINER
1	P16016-01-F32	EA COVER-CHANNEL RECLINER
2	085187-08-F31	EA SKIRT-RECLINER
2	085187-08-F32	EA SKIRT-RECLINER
3	097683-03-000	EA BRACKET-REMOTE, SIDE MOUNT
4	089368-04-000	EA REMOTE & CABLE-ADJUSTER SLIDE
5	069246-08-000	EA ADJUSTER ASSEMBLY-LOCKING, 1 STUD - SCHROCK
		FROM: 00-00-00 THRU: 10-16-94
5	069246-12-000	EA ADJUSTER ASSEMBLY-LOCKING, 2 STUDS - AMP #83700
		FROM: 10-17-94 THRU: 99-99-99
	108049-02-000	EA CLIP-PEDESTAL CABLE
6	107921-08-000	EA TOP PLATE-PEDESTAL, W/O SEATBELT BAR
7	107921-01-000	EA FLOOR MOUNTED PEDESTAL-W/9.75" EXTENSION
8	108445-02-000	EA SUB PLATE-FLOOR MOUNTED PEDESTAL
	107921-06-000	EA BEARING KIT-PEDESTAL
9	069246-06-000	EA ADJUSTER-SWIVEL CHAIR, MANUAL - FORWARD & BACK
		FROM: 00-00-00 THRU: 10-16-94
9	069246-13-000	EA ADJUSTER-SWIVEL CHAIR, NONLOCKING
		FROM: 10-17-94 THRU: 99-99-99
10	007221-01-000	EA SPACER-SEAT ADJUSTER
11	097683-02-000	EA BRACKET-REMOTE, SIDE MOUNT
12	089368-05-000	EA REMOTE & CABLE-RECLINE
13	108049-01-000	EA REMOTE & CABLE-SWIVEL
		FROM: 00-00-00 THRU: 11-13-94
13	108049-03-000	EA CABLE - 20", Z END CABLE
		FROM: 11-14-94 THRU: 99-99-99
	108049-02-000	EA CLIP-PEDESTAL CABLE
	057759-01-000	EA WASHER BRACKET-SEAT BELT, 4" DIAMETER
	007021-01-000	EA SEAT BELT - 2" X 90", BLACK
	117125-01-02B	EA BRACKET-CABLE HOLDER, E-COAT

CURTAIN & CUSHION GROUP (CONTINUED)

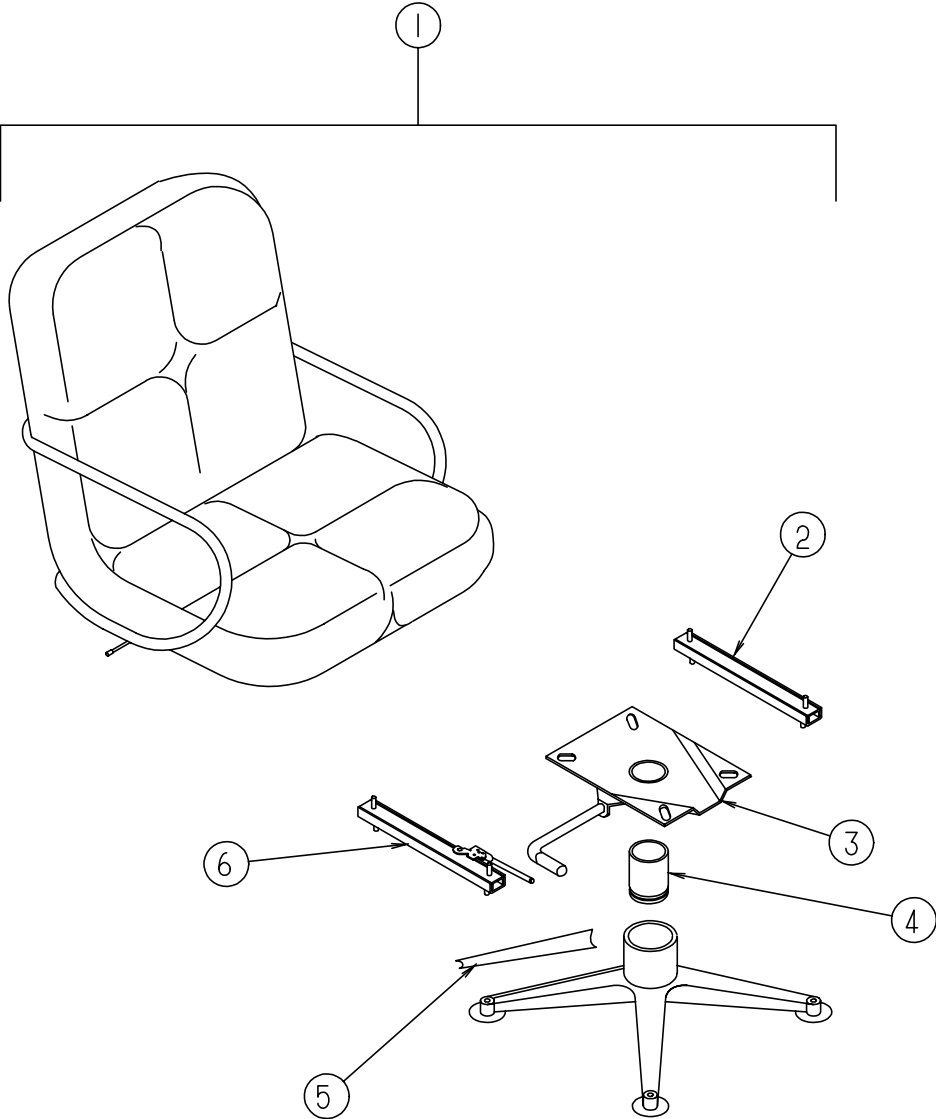

CHROME CRAFT CHAIRS

KEY	PART NUMBER	U/M DESCRIPTION
1	109379-02-F31	EA CHAIR-DINETTE, CHROME CRAFT II
1	109379-02-F32	EA CHAIR-DINETTE, CHROME CRAFT II
	P09379-02-F31	EA CHAIR-SEAT & BACK W/FABRIC
	P09379-02-F32	EA CHAIR-SEAT & BACK W/FABRIC
	105799-01-700	EA WOOD ARM PADS-CHROME CRAFT CHAIR
	105799-01-004	EA BOLT-SEAT, CHAIR #723634-1
2	069246-06-000	EA ADJUSTER-SWIVEL CHAIR, MANUAL - FORWARD & BACK
		FROM: 00-00-00 THRU: 10-16-94
2	069246-13-000	EA ADJUSTER ASM-NONLOCKING,2 ST AMP #83710
		FROM: 10-17-94 THRU: 99-99-99
3	088245-03-000	EA TOP PLATE-SWIVEL W/O TILT, W/LOCK
4	105799-01-006	EA STEM UPRIGHT-LOCKOUT
5	105799-01-003	EA LEG-WOOD COVER BASE, CHAIR
6	069246-07-000	EA ADJUSTER-SWIVEL CHAIR, W/LOCKING ARM - FORWARD & BACK
	007221-01-000	EA SPACER-SEAT, ADJUSTER - 4 USED PER SWIVEL CHAIR
	069705-02-000	EA BAR-SEAT BELT, 2.5" X 12.75"

CURTAIN & CUSHION GROUP (CONTINUED)

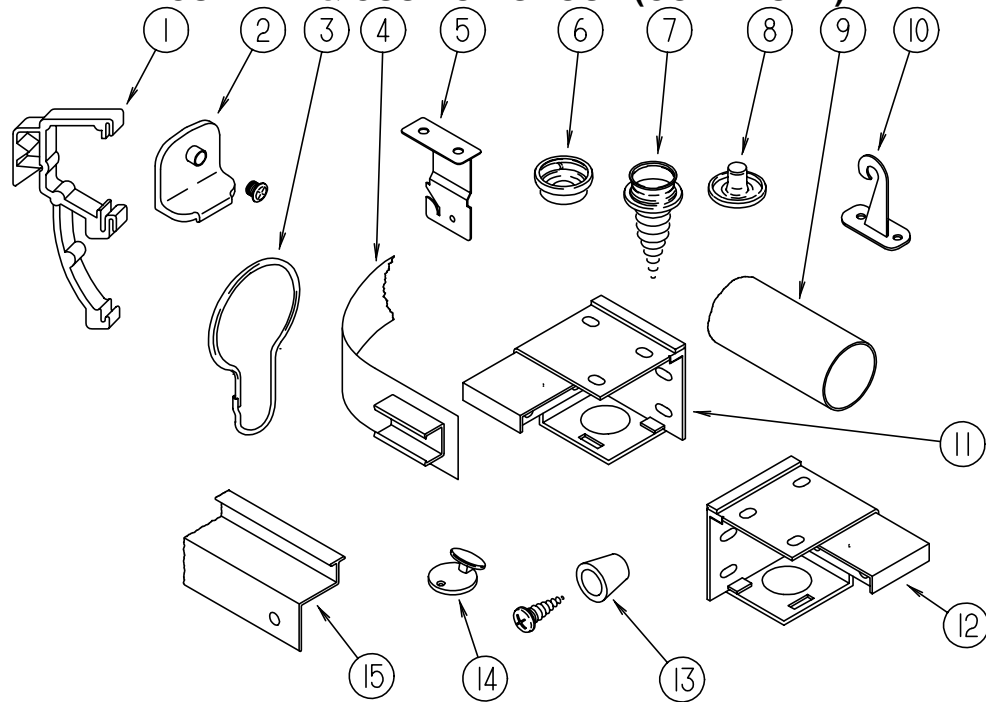

CURTAIN & BLIND HARDWARE

KEY	PART NUMBER	U/M	DESCRIPTION
1	109353-04-000	EA	CLIP-VALANCE SLAT MOUNTING, CLEAR PLASTIC
2	106544-01-000	EA	SHADE PULL-BRASS
	106544-01-001	EA	SCREW-SHADE PULL, BRASS
3	009136-02-000	EA	HANGER-RING, CURTAIN - PIN TYPE - BRASS
4	101031-01-000	YD	TAPE-GLIDE, CURTAIN - 4.25" SPACING
5	084434-01-000	EA	BRACKET-MOUNTING, ROLLER SHADE - 1 3/8"
	096843-01-000	EA	SPRING-REWIND, ROLLER SHADE
6	029156-01-000	EA	SOCKET-SNAP, 9/16" OD
7	029130-01-000	EA	SCREW-SNAP SOCKET, 8 PH X 5/8"
8	029155-01-000	EA	CAP-SNAP, 5/32" OD OF PIN
	046867-01-000	EA	GROMMET-BRASS, 7/16" ID X 1" OD
9	102075-06-01A	EA	SHOWER ROD
	009136-02-000	EA	SHOWER RINGS-BRASS
	009112-01-000	EA	FLANGE-SHOWER ROD
10	109441-01-000	EA	HOLD DOWN-BLIND, HOOK
11	083170-02-000	EA	BRACKET-BLIND, LEFT SIDE
12	083170-01-000	EA	BRACKET-BLIND, RIGHT SIDE
13	097564-01-000	EA	HANDLE-T, EZ LIFT SHADE
14	102555-01-000	EA	CLEAT-CORD, BLIND - OFF WHITE
15	114641-03-01A	EA	TRACK-WRAPAROUND CURTAIN, OFF WHITE - PASSENGER SIDE FROM: 00-00-00 THRU: 10-13-94
15	114641-04-01A	EA	TRACK-WRAPAROUND CURTAIN, OFF WHITE - DRIVER SIDE FROM: 00-00-00 THRU: 10-13-94
15	114641-07-F11	EA	TRACK-WRAPAROUND CURTAIN, OFF WHITE - PASSENGER SIDE FROM: 10-14-94 THRU: 99-99-99
15	114641-08-F11	EA	TRACK-WRAPAROUND CURTAIN, OFF WHITE - DRIVER SIDE FROM: 10-14-94 THRU: 99-99-99
	093475-01-701	EA	END CAP-BLIND, W/STUD
	048394-02-000	YD	VELCRO TAPE-HOOK, ADHESIVE BACK - .75" WIDE - BEIGE
	088792-02-000	YD	VELCRO TAPE-LOOP, ADHESIVE BACK - .75" WIDE - BEIGE
	094896-02-000	EA	GROMMET-CORD, PLEATED BLIND - NYLON - GRAY
	094907-02-000	EA	END CAP-TOP, PLEATED BLIND - PLASTIC - GRAY
	094907-04-000	EA	END CAP-BOTTOM, PULL TYPE
	097565-01-000	EA	BRACKET-MOUNTING, PLEATED BLIND
	097591-01-000	EA	SPRING-EXTENSION, PLEATED BLIND
	097593-10-000	FT	CORD-BLIND, PLEATED - VANILLA (F31)
	097593-02-000	FT	CORD-BLIND, PLEATED - GRAY(F32)
	086276-01-000	EA	TAPE-DOUBLE SIDED, 1/2"

DINETTE GROUP

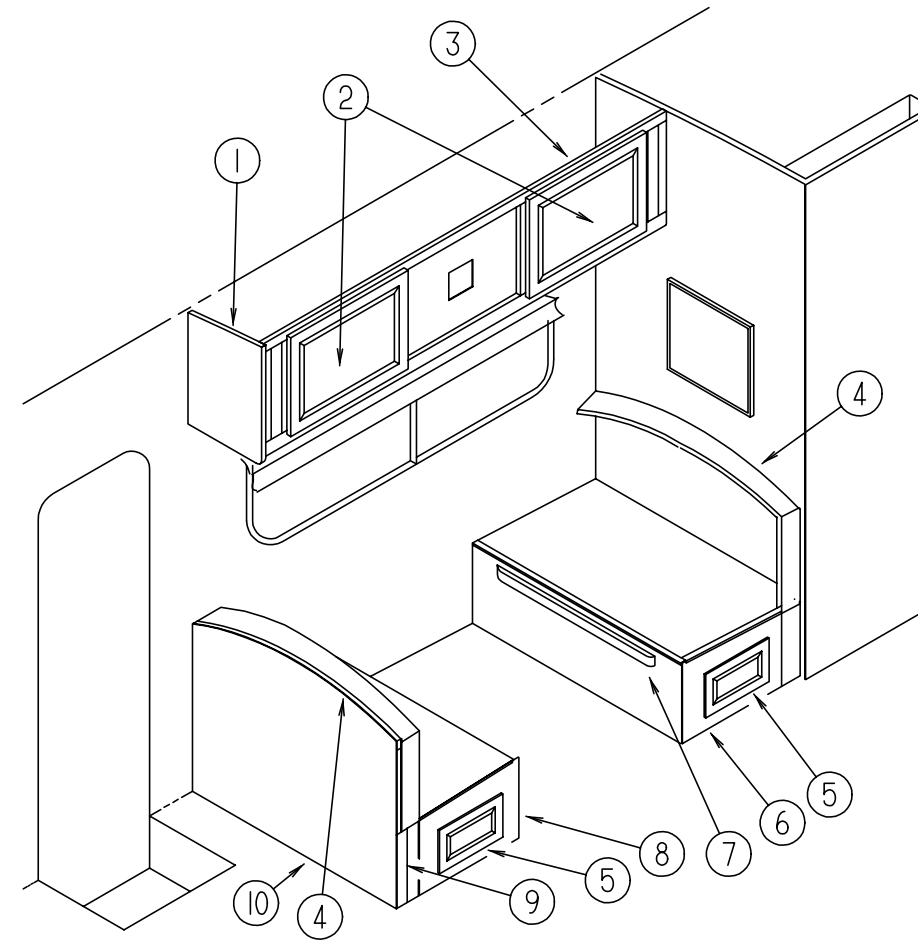

DINETTE & OVERHEAD CABINETRY

KEY	PART NUMBER	U/M	DESCRIPTION
1	103128-02-E10	EA	END CAP-CABINET
2	M05993-16-E30	EA	DOOR-CABINET, W/O HARDWARE
3	M06839-09-F31	EA	CABINET-OVERHEAD, W/FABRIC PANEL INSERT - DINETTE
3	M06839-09-F32	EA	CABINET-OVERHEAD, W/FABRIC PANEL INSERT - DINETTE
4	104787-04-F31	EA	PAD-DINETTE
4	104787-04-E31	EA	PAD-DINETTE (F32)
5	M05970-35-E30	EA	DRAWER-CABINET, W/O HARDWARE
6	M04175-61-E10	EA	CABINET-SEATBASE, RIGHT HAND
7	081295-01-AA8	EA	BED SUPPORT-DINETTE
8	M04175-62-E10	EA	CABINET-SEATBASE, LEFT HAND
9	111338-10-F31	EA	PAD-DINETTE
9	111338-10-E31	EA	PAD-DINETTE (F32)
10	M04174-62-E10	EA	CABINET-SEATBACK, LEFT HAND
	113405-12-F11	EA	SEATBOARD (F31)
	113405-12-F32	EA	SEATBOARD

DINETTE GROUP (CONTINUED)

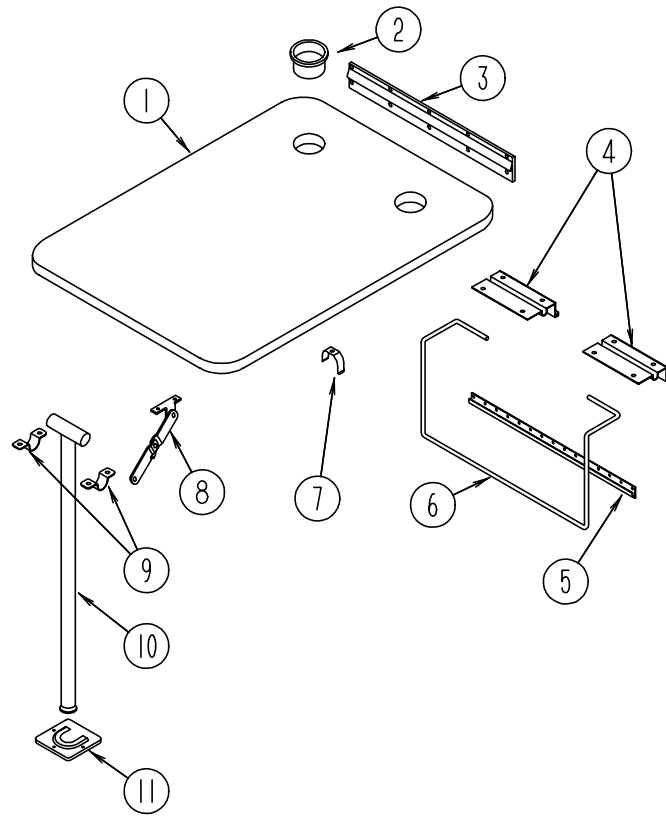

DINETTE TABLE & COMPONENTS

KEY	PART NUMBER	U/M	DESCRIPTION
1	M02115-09-E04	EA	TABLE-DINETTE (F31)
1	M02115-09-F32	EA	TABLE-DINETTE
2	064781-06-000	EA	CUP HOLDER - 2 STEP
3	053200-12-000	EA	BRACKET-TABLE SUPPORT, UPPER - WALL MOUNTED - 23.5" - OFF WHITE
4	088410-02-000	EA	BRACKET-TABLE MOUNTED, OFF WHITE
5	024281-14-000	EA	BRACKET-LIFT ROD, LOWER - WALL MOUNTED - 22.12" - OFF WHITE
6	024275-12-000	EA	ROD-TABLE LIFT, 8" X 23.5" - OFF WHITE
7	024283-01-000	EA	CLIP-LEG, 1" - 1.125" OD - BLACK
8	024282-01-000	EA	BRACE-TABLE LEG, HINGED
9	064050-05-000	EA	CLAMP-SADDLE, LEG HINGE - OFF WHITE
10	024276-23-000	EA	LEG-TABLE, METAL - OFF WHITE
11	049493-12-000	EA	LEG CATCH-FLOOR MOUNTED, OFF WHITE
	049493-11-700	EA	LEG CATCH-FLOOR MOUNTED, 2.5" X 2.7" - METAL - E-COAT

DINETTE GROUP (CONTINUED)

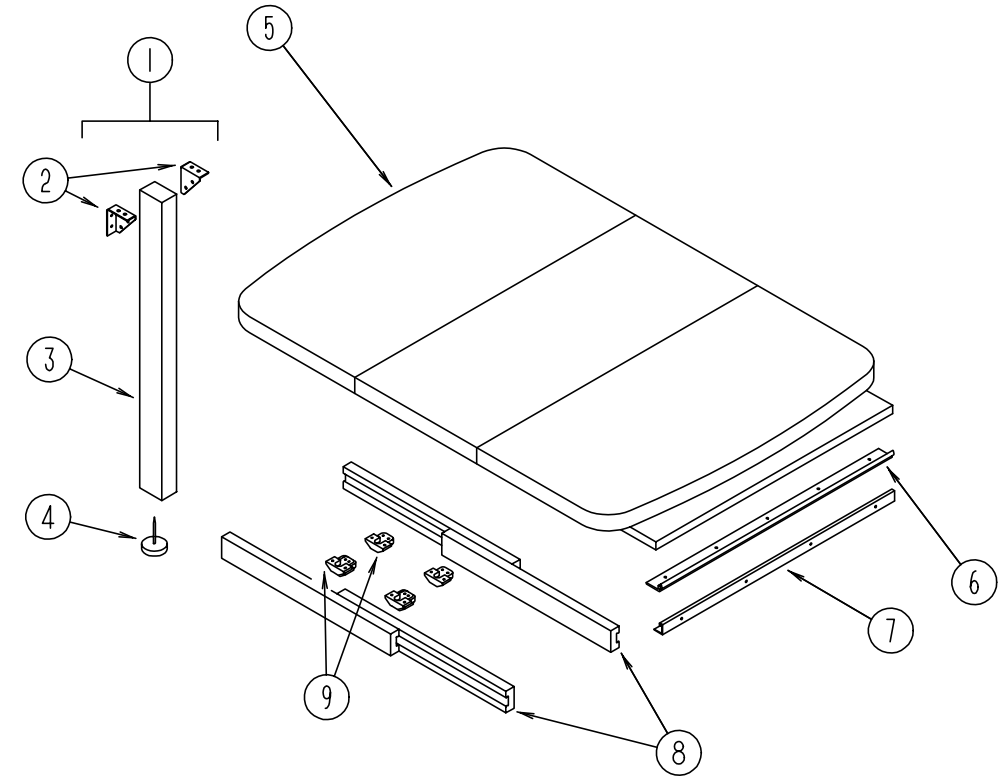

PULLOUT DINETTE TABLE

KEY	PART NUMBER	U/M	DESCRIPTION
1	092708-10-E30	EA	LEG-TABLE
2	102810-01-02A	EA	BRACE-TABLE LEG - OFF WHITE
	102810-01-03A	EA	BRACE-LEG, TABLE - MILL FINISH
3	092707-08-05A	EA	MOLDING-TABLE LEG, OAK - RAMBLING ASH
4	102194-01-000	EA	GUIDE-PLASTIC
5	P02056-06-E30	EA	TABLE-PULLOUT, W/DROP LEAF
	102056-14-E10	EA	TOP-PULLOUT TABLE, HIGHLAND OAK
6	102201-02-01A	EA	SUPPORT-HINGE CATCH
7	102200-02-02A	EA	SUPPORT-HINGE LOCK, OFF WHITE
8	110749-01-000	EA	SLIDE-TABLE, 19 3/4" LONG
9	009050-02-000	EA	LEVELER-TABLE TOP, MALE END W/4 SCREWS - PLASTIC
9	009050-03-000	EA	LEVELER-TABLE TOP, FEMALE END W/2 SCREWS - PLASTIC

DRIVERS COMPARTMENT GROUP

UPPER & LOWER DRIVER COMPARTMENT

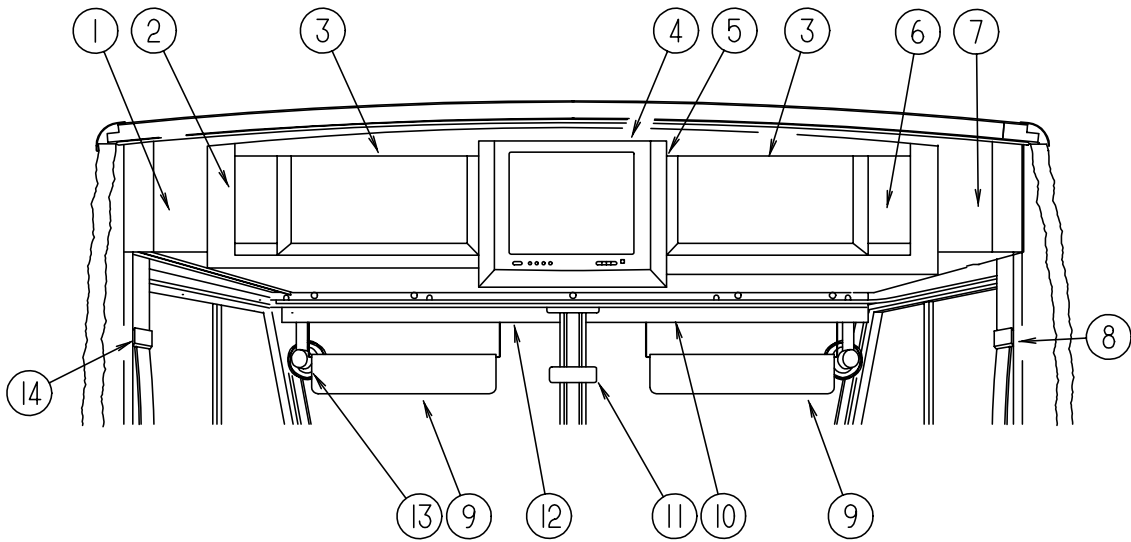

KEY	PARTNUMBER	U/M	DESCRIPTION
1	104289-04-D12	EA	PANEL-SIDE, DRIVER - OVERHEAD - VINYL
	101497-23-D12	EA	PANEL-END CAP, UPPER LEFT HAND
	101499-08-C07	EA	PANEL-END CAP, BOTTOM LEFT HAND
2	114612-02-E10	EA	FACE ASSEMBLY-OVERHEAD CABINET, DRIVER - W/TV
	106699-01-01A	EA	BRACKET-OVERHEAD CABINET, OFF WHITE
	P03077-03-E10	EA	SHELF-BASE, OVERHEAD CABINET - DRIVER
	114661-06-E10	EA	PANEL ASSEMBLY-LINER, DRIVER OVERHEAD
	078811-08-E10	EA	PANEL-TRIM, HEADER - LOWER - BETWEEN OVERHEAD AND W/S TRIM
3	100708-12-000	EA	DOOR-CABINET, GLASS
	100710-01-01A	EA	LOCK ASSEMBLY-TWIST TYPE, BRASS
	100711-01-01A	EA	HINGE-GLASS DOOR
	100707- 01-000	EA	SPACER-GLASS DOOR, .8" DIAMETER - .3" HOLE - PLASTIC
	101272-01-000	EA	CATCH-GLASS DOOR
	101766-01-000	EA	PIN-SUPPORT, GLASS DOOR
	108487-02-01A	EA	SUPPORT-PROP ROD, PASSENGER OVERHEAD - BLACK
	108486-01-01A	EA	BRACKET-PROP ROD, PASSENGER OVERHEAD - BLACK
	4	M05993-C5-E30	EA DOOR-CABINET, W/O TV
	5	116791-01-F31	EA FRAME ASSEMBLY-CABINET, W/TV
5	114615-02-F31	EA	COVER ASSEMBLY-TV, WITH VINYL
	104826-01-C27	EA	SHELF ASSEMBLY-TV
6	114612-01-E10	EA	FACE ASSEMBLY-CABINET, PASSENGER OVERHEAD
	106699-01-01A	EA	BRACKET-OVERHEAD CABINET, OFF WHITE
	P03077-04-E10	EA	SHELF-BASE, CABINET - PASSENGER OVERHEAD
	100676-02-000	EA	STAND-VCR
	114661-01-E10	EA	PANEL ASSEMBLY-LINER, PASSENGER OVERHEAD - W/O TV
	114661-02-E10	EA	PANEL ASSEMBLY-LINER, PASSENGER OVERHEAD - W/TV
	114661-03-E10	EA	PANEL ASSEMBLY-LINER, PASSENGER OVERHEAD - W/TV & VCR
	114661-04-E10	EA	PANEL ASSEMBLY-LINER, PASSENGER OVERHEAD - W/TV, VCR/INVERTER
	114661-05-E10	EA	PANEL ASSEMBLY-LINER, PASSENGER OVERHEAD - W/TV & INVERTER
	7	104289-03-D12	EA PANEL-SIDE, PASSENGER OVERHEAD - VINYL
7	101499-07-C07	EA	PANEL ASSEMBLY-END CAP, BOTTOM RIGHT HAND
	101497-22-D12	EA	PANEL ASSEMBLY-END CAP, UPPER RIGHT HAND
8	103961-01-01A	EA	COVER-BRACKET, SEATBELT - OFF WHITE
9	082286-19-F11	EA	SUNVISOR ASSEMBLY
	007211-01-000	EA	HINGE-SUNVISOR, 25.5" X 1.5" - METAL
	074012-01-000	EA	CLIP-SUNVISOR, SQUARE - PINCH ON
	116093-01-02A	EA	BRACKET-SUNVISOR, W/ROD - RH - BLACK
	116093-02-02A	EA	BRACKET-SUNVISOR, W/ROD - LH - BLACK

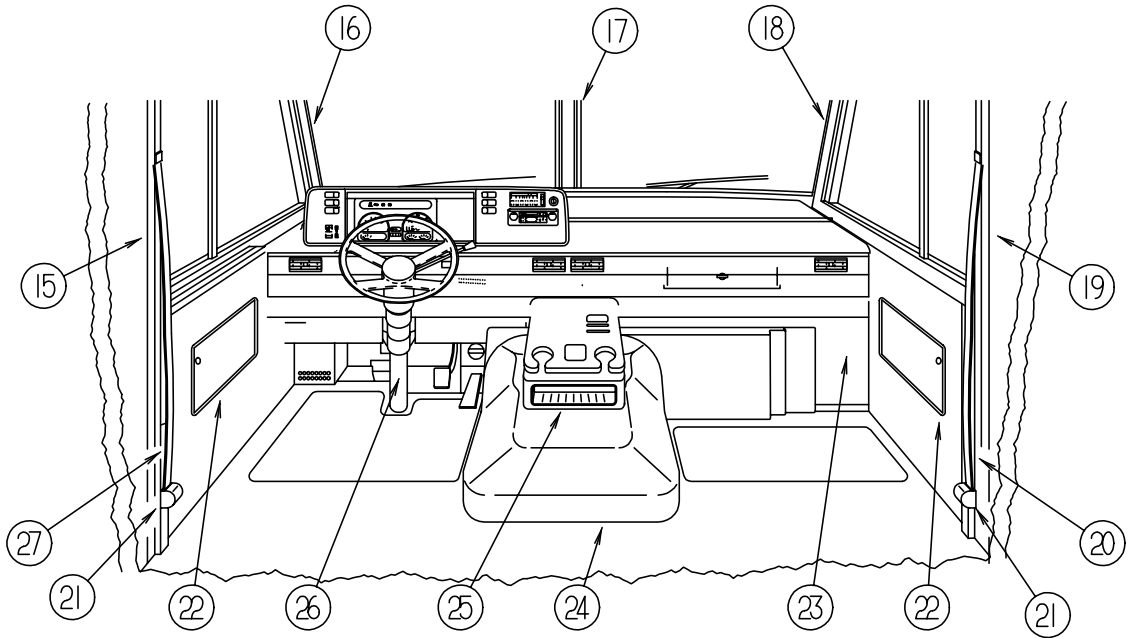

KEY	PARTNUMBER	U/M	DESCRIPTION
10	078579-09-000	EA	TRIM-WINDSHIELD, UPPER INNER - RH - GRAY
11	040714-01-000	EA	MIRROR-REAR VIEW, W/ARM MOUNT & SET SCREW - GM # 911722
	067490-01-000	EA	BUTTON-MIRROR, REAR VIEW - STANK S927H
12	078579-10-000	EA	TRIM-WINDSHIELD, UPPER INNER - LH - GRAY
13	036420-02-000	EA	FAN-DEFROSTER, 2 SPEED - 6" DIAMETER
14	103961-02-01A	EA	COVER-BRACKET, SEATBELT - OFF WHITE - W/DRIVER DOOR
	R77030-53-447	EA	WASHER-FLAT
15	024700-48-000	EA	COVER-SIDEWALL ROLL BAR, DRIVER DOOR ONLY - UPPER - OFF WHITE - 25"
16	103931-04-02A	EA	COVER-INTERIOR, A-PILLAR - DRIVER SIDE - GRAY
17	079765-10-000	EA	TRIM-WINDSHIELD, CENTER - GRAY
18	103931-03-02A	EA	COVER-INTERIOR, A-PILLAR - PASSENGER SIDE - GRAY
19	024700-46-000	EA	COVER-ROLL BAR, PASSENGER SIDE UPPER - OFF WHITE - 21.2"
20	024700-44-000	EA	COVER-ROLL BAR, PASSENGER SIDE LOWER - OFF WHITE - 53"
21	091990-04-01A	EA	SEAT BELT - 3 POINT, BLACK - INTERTEK A8408
	109146-01-000	EA	BOLT-SHOULDER, SEAT BELT
22	086120-01-F31	EA	PAD-MAP POCKET, 12" X 16"
22	086120-01-F32	EA	PAD-MAP POCKET, 12" X 16"
23	095757-03-F31	EA	COVER-HEATER
23	095757-03-F04	EA	COVER-HEATER (F32)
24	115840-01-01A	EA	COVER-MOTOR
	115850-01-02B	EA	RETAINER ASSEMBLY-LATCH, MOTOR COVER - E-COAT
	116581-01-000	EA	LATCH-MOTOR COVER, SOUTHCO 2710074088
	115852-01-02B	EA	STRIKE ASM-MOTOR COVER, E-COAT
	115860-01-01A	EA	TRIM-MOTOR COVER, MILL
	116833-01-02B	EA	WRENCH-HEX, MOTOR COVER - E COAT
	25	111618-01-E10	EA BEVERAGE TRAY ASSEMBLY
	111618-13-E07	EA	LID-BEVERAGE TRAY
	046886-03-000	EA	ASHTRAY-CHROME, W/COVER
	26	103498-06-000	EA BOOT-COLUMN, UNIVERSAL
26	111521-01-04A	EA	COVER-STEERING COLUMN, FORD - BLACK
	112634-01-01A	EA	TRIM-STEERING COLUMN, FORD - RH - BLACK
	112634-02-01A	EA	TRIM-STEERING COLUMN, FORD - LH - BLACK
27	024700-47-000	EA	COVER-SIDEWALL ROLL BAR, DRIVER DOOR ONLY - LOWER - OFF WHITE - 18.9"

DRIVERS COMPARTMENT GROUP (CONTINUED)

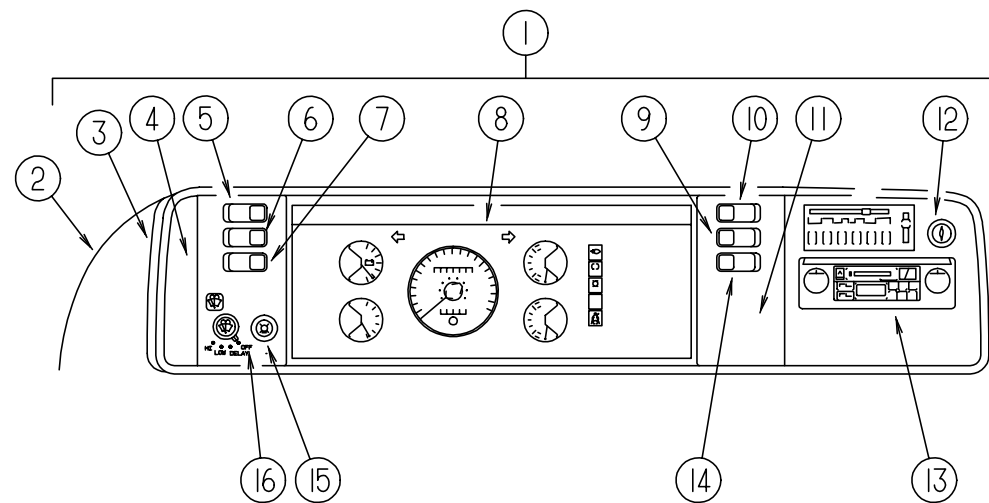

DASH GAUGES, SWITCHES & COMPONENTS - FORD

KEY	PART NUMBER	U/M DESCRIPTION
1	M05946-16-F31	EA POD-DASH
2	111499-01-02A	EA POD-INSTRUMENT PANEL, GRAY
3	103662-04-01A	EA BEZEL-INSTRUMENT PANEL
4	104056-01-03A	EA APPLIQUE-BEZEL, DRESS UP - LEFT
5	108357-05-000	EA SWITCH-RADIO POWER, SWITCH-ROCKER, SPDT ON/NONE/ON
	108356-02-01A	EA ACTUATOR-SWITCH, DIMPLE II - CARLING VVAZC00 - BLACK
6	108357-09-000	EA SWITCH-AUXILIARY START, SWITCH-ROCKER, SPDT ON/NONE/MOM
	108356-02-01A	EA ACTUATOR-SWITCH, DIMPLE II - CARLING VVAZC00 - BLACK
7	108357-06-000	EA SWITCH-BATTERY DISCONNECT, SWITCH-ROCKER, DPDT MOM/OFF/MOM
	108356-02-01A	EA ACTUATOR-SWITCH, DIMPLE II - CARLING VVAZC00 - BLACK
8	094794-04-000	EA CLUSTER-INSTRUMENT PANEL, KILOMETER - CANADIAN
8	094794-05-000	EA CLUSTER-INSTRUMENT PANEL, MILEAGE - US
9	108357-03-000	EA SWITCH-REAR AUTO HEATER, SWITCH-ROCKER, SPDT ON/OFF/ON
	108356-02-01A	EA ACTUATOR-SWITCH, DIMPLE II - CARLING VVAZC00 - BLACK
10	108357-10-000	EA SWITCH-GENERATOR, SWITCH-ROCKER, SPDT MOM/OFF/MOM
	108356-04-01A	EA ACTUATOR-SWITCH, DIMPLE LENS - CARLING VVAGC00 - BLACK
11	104056-21-01A	EA APPLIQUE-BEZEL, SWITCH - RIGHT
12	089294-01-000	EA LIGHTER-CIGARETTE
13	104056-06-03A	EA APPLIQUE-BEZEL, DRESS UP - RIGHT
14	108357-03-000	EA SWITCH-AUXILIARY FANS, SWITCH-ROCKER, SPDT ON/OFF/ON
	108356-02-01A	EA ACTUATOR-SWITCH, DIMPLE II - CARLING VVAZC00 - BLACK
15	096675-01-000	EA KNOB-HEADLAMP SWITCH, W/SHAFT
	096674-01-000	EA NUT-HEADLAMP SWITCH, BLACK
16	104056-24-01A	EA APPLIQUE-BEZEL, SWITCH - LEFT
	105927-02-000	EA PANEL-DASH, TOP - W/STUD
	106569-02-02A	EA PADDED VINYL-LAMINATE MADRID, GRAY - 1/4" X 16" X 96"
	P03817-10-000	EA DASH-LOWER, W/O VINYL
	104354-02-02A	EA APPLIQUE-DASH, LOWER - FORD
	117306-01-F31	EA TRIM-DASH, LOWER - RH - GRAY
	100138-01-000	EA MODULE-DAYTIME RUNNING LIGHT - CANADIAN
	112235-01-02A	EA BEZEL-MONITOR, LEVELING JACKS - GRAY
	077031-01-000	EA FILM-BLACK, 1" X 1.75"
	077031-03-000	EA FILM-WHITE, .75" X 1"
	111904-01-000	EA INDICATOR-TRANSMISSION
	103603-01-000	EA BULB - 12V NO.74 0. 12A WEDGE GE 22 - 25 OR EQUIVALENT

DRIVERS COMPARTMENT GROUP (CONTINUED)

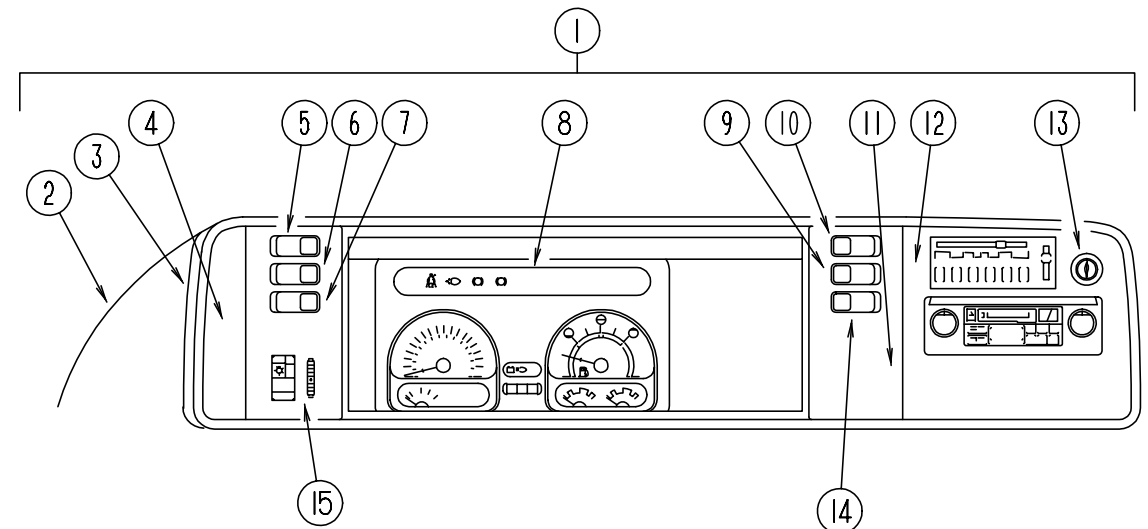

DASH GAUGES, SWITCHES & COMPONENTS - CHEVY

KEY	PART NUMBER	U/M DESCRIPTION
1	M05946-15-F31	EA POD-DASH
2	111499-01-02A	EA POD-INSTRUMENT PANEL, GRAY
3	103662-01-01A	EA BEZEL-INSTRUMENT PANEL
4	104056-01-03A	EA APPLIQUE-BEZEL, LEFT - DRESS UP
5	108357-05-000	EA SWITCH-RADIO POWER
5	108357-08-000	EA SWITCH-RADIO POWER, W/CD PLAYER
	108356-02-01A	EA ACTUATOR-SWITCH, DIMPLE II - CARLING VVAZC00 - BLACK
6	108357-09-000	EA SWITCH-AUXILIARY START
	108356-02-01A	EA ACTUATOR-SWITCH, DIMPLE II - CARLING VVAZC00 - BLACK
7	108357-06-000	EA SWITCH-BATTERY DISCONNECT
	108356-02-01A	EA ACTUATOR-SWITCH, DIMPLE II - CARLING VVAZC00 - BLACK
8	094796-07-000	EA CLUSTER-INSTRUMENT PANEL, KILOMETERS - GAS -GM #16201075 - CANADIAN
9	108357-03-000	EA SWITCH-REAR AUTO HEATER
	108356-02-01A	EA ACTUATOR-SWITCH, DIMPLE II - CARLING VVAZC00 - BLACK
10	108357-10-000	EA SWITCH-GENERATOR
	108356-04-01A	EA ACTUATOR-SWITCH, DIMPLE LENS - CARLING VVAGC00 - BLACK
11	104056-21-01A	EA APPLIQUE-BEZEL, RIGHT - SWITCH
12	104056-06-03A	EA APPLIQUE-BEZEL, RIGHT - DRESS UP
13	089294-01-000	EA LIGHTER-CIGARETTE
14	108357-03-000	EA SWITCH-AUXILIARY FANS
	108356-02-01A	EA ACTUATOR-SWITCH, DIMPLE II - CARLING VVAZC00 - BLACK
15	104056-22-01A	EA APPLIQUE-BEZEL, SWITCH LEFT
	105927-02-000	EA PANEL-DASH, TOP - W/STUD
	106569-02-02A	EA PADDED VINYL-LAMINATE MADRID, GRAY - 1/4" X 16" X 96"
	P03817-11-000	EA DASH-LOWER, W/O VINYL
	104354-01-02A	EA APPLIQUE-LOWER DASH
	103812-06-02A	EA TRIM-DASH, LOWER - GRAY
	103812-06-03A	EA TRIM-DASH, LOWER - MILL
	100138-01-000	EA MODULE-DAYTIME RUNNING LIGHT - CANADIAN
	112235-01-02A	EA BEZEL-MONITOR, LEVELING JACKS - GRAY
	077031-01-000	EA FILM-BLACK, 1" X 1.75"
	077031-03-000	EA FILM-WHITE, .75" X 1"
	103603-01-000	EA BULB - 12V NO.74 0. 12A WEDGE GE 22 - 25 OR EQUIVALENT
	105615-01-000	FT FILM-PROTECTIVE, CLEAR
	077539-01-000	EA BRACKET-MOUNTING, DASH PANEL - L/SHAPED

ELECTRICAL GROUP

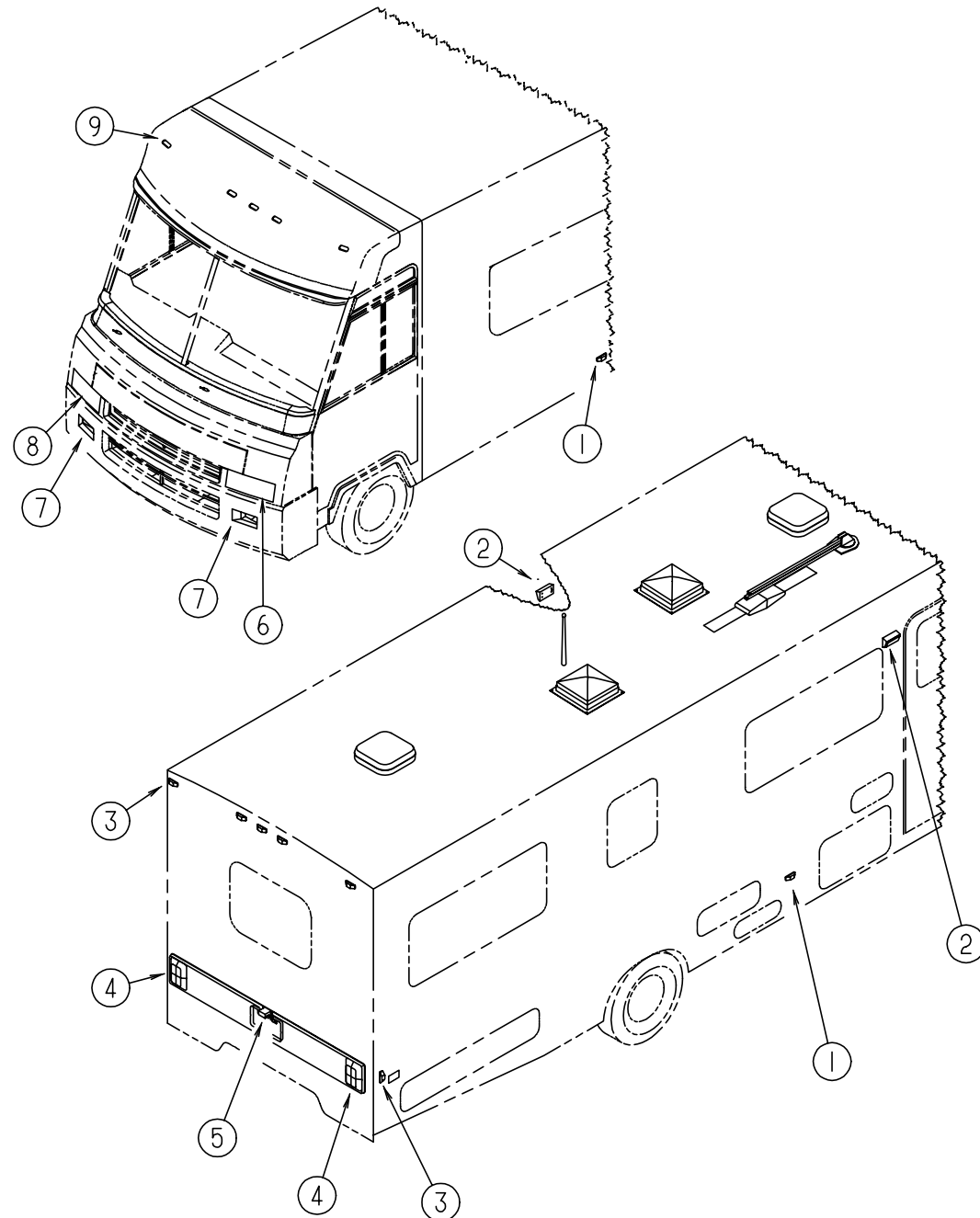

EXTERIOR LIGHTS

KEY	PART NUMBER	U/M DESCRIPTION
1	111102-01-000	EA LAMP-MARKER, BASE - TRIPLEX 117XAS
	111102-02-000	EA LENS-MARKER LAMP, AMBER - TRIPLEX 118A
	036196-01-000	EA BULB - 12V, #194 - .27 AMP - BAYONETTE
2	097917-01-01A	EA LIGHT-PORCH, ENTRY DOOR - OFF WHITE
	008215-01-000	EA BULB - 12V, #1003 - .94 AMP
	097917-01-700	EA LENS-LIGHT, PORCH
3	111102-01-000	EA LAMP-MARKER, BASE - TRIPLEX 117XAS
	036196-01-000	EA BULB - 12V, #194 - .27 AMP - BAYONETTE
	111102-03-000	EA LENS-MARKER LAMP, RED - TRIPLEX 117R
	112823-01-000	EA SPLICE-REDUCER 16-14T018-22 ETC BA-631X
	081638-01-000	EA TAIL LIGHT-DOUBLE, W/BLACK TRIM - DRIVER & PASSENGER SIDE
4	081638-01-700	EA LENS-TAIL LIGHT, RED - BARGMAN 30-84-010
	081638-01-701	EA LENS-TAIL LIGHT, W/BACKUP - BARGMAN 30-84-700
	111102-03-000	EA LENS-MARKER LAMP, RED - TRIPLEX 117R
	037934-01-000	EA BULB-BACK UP & TURN SIGNAL, #1156
	037935-01-000	EA BULB-BRAKE LIGHT, #2057 OR #1157

ELECTRICAL GROUP (CONTINUED)

EXTERIOR LIGHTS (CONTINUED)

KEY	PART NUMBER	U/M DESCRIPTION
5	066432-02-000	EA LIGHT-LICENSE, BLACK
	066432-03-000	EA BRACKET-LICENSE PLATE, BARGMAN 30-60-030
6	049188-01-000	EA HEADLAMP CAPSULE-DRIVER, HIGH BEAM - W/UNPAINTED RING
	049186-01-000	EA HEADLAMP CAPSULE-DRIVER, HIGH/LOW BEAM - W/UNPAINTED RING
	103624-01-000	EA PLATE-BLINDER, HEADLIGHT
	110690-02-D18	EA PLATE-HEADLAMP, QUAD - LH
	110692-02-01A	EA PLATE-HEADLAMP, QUAD - LH - MILL
	110783-02-01A	EA BRACKET-HEADLAMP, QUAD - LH - MILL
	110782-01-000	EA ANGLE-SUPPORT, HEADLAMP
	050030-02-000	EA HOUSING-HEADLAMP WIRING, HIGH BEAM
		FROM: 00-00-00 THRU: 09-28-94
7	049359-01-000	EA SPRING-RETAINER, HEADLAMP - GM 496096
	110691-01-01A	EA BRACKET-SPRING, HEADLAMP - MILL
	110750-01-000	EA SCREW-HEADLAMP ADJUSTING T'MAN B62258-1428
	084901-01-000	EA LAMP-PARK/TURN, GM # 916558 - USES BULB #2057 OR A GM BULB #9438848
	079764-06-000	EA SHROUD-MOUNT, PARK/TURN LAMP - DRIVER
8	079764-05-000	EA SHROUD-MOUNT, PARK/TURN LAMP - PASSENGER
	049187-01-000	EA HEADLAMP CAPSULE-PASS, HIGH BEAM - W/UNPAINTED RING
	049185-01-000	EA HEADLAMP CAPSULE-PASS, HIGH/LOW BEAM - W/O UNPAINTED RING
	103624-01-000	EA PLATE-BLINDER, HEADLIGHT
	110691-01-01A	EA BRACKET-SPRING, HEADLAMP - MILL
	110690-01-D18	EA PLATE-HEADLAMP, QUAD - RH
	110692-01-01A	EA PLATE-HEADLAMP, QUAD - RH - MILL
	110783-01-01A	EA BRACKET-HEADLAMP, QUAD - RH - MILL
9	110782-01-000	EA ANGLE-SUPPORT, HEADLAMP
	050030-02-000	EA HOUSING-HEADLAMP WIRING, HIGH BEAM
		FROM: 00-00-00 THRU: 09-28-94
9	049359-01-000	EA SPRING-RETAINER, HEADLAMP - GM 496096
	110691-01-01A	EA BRACKET-SPRING, HEADLAMP - MILL
	110750-01-000	EA SCREW-HEADLAMP ADJUSTING T'MAN B62258-1428
	102520-01-000	EA LIGHT-CLEARANCE, W/O SOCKET CONNECTIONS - AMBER
	102540-01-000	EA SEAL-SCREW, ROUND - RUBBER
	102541-01-000	EA GASKET-CLEARANCE LIGHT
	102582-01-000	EA BRACKET-LIGHT, CLEARANCE - L SHAPED METAL - 2.2" X 4.7"
	036196-01-000	EA BULB - 12V, #194 - .27AMP - BAYONETTE
	067789-02-000	EA SOCKET-LAMP, PACKARD 8919426
	088474-09-000	EA HOUSING-SOCKET, 3 CAVITY - AMP 1-480701-0
	088476-01-000	EA SOCKET-CONNECTOR, BRASS - PRE-TIN
	102636-02-000	EA WIRE ASM-CLEARANCE LAMPS
9	075786-01-000	EA GASKET-CLEARANCE LIGHT

ELECTRICAL GROUP (CONTINUED)

CONNECTORS, HOUSINGS & TERMINALS

KEY	PART NUMBER	U/M DESCRIPTION
	007940-01-000	EA RECEPTACLE-SLIDE, 16 TO 12 AWG - FEMALE END
	007954-01-000	EA RECEPTACLE-HOUSING, 6 POSITION
	080015-02-000	EA RECEPTACLE-FLAG, .185 - 16/14 GA - AMP 3
	082741-01-000	EA CONNECTOR-BODY, 2 CONNECTORS - MALE - SERV ELEC 2P-FYL
	008311-01-000	EA CONNECTOR-WIRE NUT, INSULATED - RED
	008312-01-000	EA CONNECTOR-WIRE NUT, INSULATED - BLUE
	008314-01-000	EA CONNECTOR-WIRE NUT, INSULATED - GRAY
	008355-01-000	EA CONNECTOR-CABLE CLAMPING, 3/4"
	008356-01-000	EA CONNECTOR-PLASTIC, 3/8" AVG
	041480-01-000	EA CONNECTOR-STRAIGHT, 1/2" FLEX CONDUIT
	058028-01-000	EA CONNECTOR-ELECTRICAL PIGTAIL, NYLON - CLEAR
	088476-01-000	EA SOCKET-CONNECTOR, BRASS - PRE-TIN
	088476-02-000	EA SOCKET-CONNECTOR, 12-10 GA - PHOS. BRZ - PRE-TIN
	098261-02-000	EA SOCKET-CONNECTOR, WEATHERPACK - PACKARD 12124580
	088475-01-000	EA PIN-CONNECTOR, 14 TO 20 AWG
	008326-01-000	EA TERMINAL-RING, 16/14 WIRE - 3/8" STUD
	008328-01-000	EA TERMINAL-RING, 12/10 WIRE - #10 STUD FIT
	008331-01-000	EA TERMINAL-RING, TONGUE - #4 WIRE - 3/8" STUD - COPPER
	008348-01-000	EA TERMINAL-RING, 3/8" STUD - #2 WIRE
	035416-04-000	EA TERMINAL-RING, #10 STUD FIT - INSULATED BARREL #16/14
	047443-01-000	EA TERMINAL-RECEPTACLE FIT, .250 INSULATED - 16/14 AWG
	062036-02-000	EA TERMINAL-PACK-CON, 16/14 AWG - PACKARD 08917021
	098260-01-000	EA TERMINAL-MALE, 56 SERIES PACKARD 02971962
	104100-03-000	EA TERMINAL - 75 AMP AMP 53880-4 LOOSE
	106655-01-000	EA TERMINAL-FUSE BLOCK, 14-16AWG - PACKARD 12020321
	113135-01-000	EA TERMINAL-FEMALE, METRI-PACK - PACKARD12066214
	113306-01-000	EA TERMINAL-FEMALE, METRI-PACK - PACKARD12048451
	113307-01-000	EA TERMINAL-FEMALE, METRI-PACK - PACKARD12048074
	106007-01-000	EA TERMINAL-FEMALE, 14-16AWG - PACKARD 12015861-L
	077479-01-000	EA BOOT-BATTERY TERMINAL, DOUBLE CABLE
	077479-02-000	EA BOOT-BATTERY TERMINAL, SINGLE CABLE
	087225-01-000	FT SLEEVING - 1/2", TYPE H VARFLEX
	087225-02-000	FT SLEEVING - 5/8", TYPE H VARFLEX VARGLAS
	087949-01-000	EA BUSS BAR - 2 POSITION, .6' X 1.5" - ALUMINUM
	087949-02-000	EA BUS BAR - 3 POSITION, .6" 2.4" - ALUMINUM
	088473-01-000	EA HOUSING-PIN, 12 CAVITY - AMP 1-480708-0
	088473-02-000	EA HOUSING-PIN, 15 CAVITY - AMP 1-480710-0
	088473-03-000	EA HOUSING-PIN, 9 CAVITY - AMP 1-480706-0
	088473-05-000	EA HOUSING-PIN, 6 CAVITY - AMP 640585-1
	088473-06-000	EA HOUSING-PIN, 6 CAVITY - AMP 1-480704-0
	088473-08-000	EA HOUSING-PIN, 4 CAVITY - AMP 1-480702-0
	088473-09-000	EA HOUSING-PIN, 3 CAVITY - AMP 1-480700-0
	088473-10-000	EA HOUSING-PIN, 2 CAVITY - AMP 1-480698-0
	098264-01-000	EA HOUSING - 2 PIN, WEATHER PACK - MALE - PACKARD 12015792
	113131-01-000	EA HOUSING - 3 PIN, METRI-PACK - FEMALE - PACKARD12020397
	106006-01-000	EA HOUSING - 1 POSITION, FEMALE - PACKARD 12015952
	104100-01-000	EA HOUSING - 1 POSITION, 75 AMP AMP 53884-1
	101571-01-000	EA HOUSING - 2 POSITION, MALE
	113468-01-000	EA HOUSING - 2 POSITION, FEMALE - 56-SERIES - PACKARD 02965981 USED ON WIPER/WASHER WIRE ASM
	088474-01-000	EA HOUSING-SOCKET, 12 CAVITY - AMP 1-480709-0
	088474-02-000	EA HOUSING-SOCKET, 12 CAVITY - AMP 1-480711-0
	088474-03-000	EA HOUSING-SOCKET, 9 CAVITY - AMP 1-480707-0
	088474-06-000	EA HOUSING-SOCKET, 6 CAVITY - AMP 1-480705-0
	088474-07-000	EA HOUSING-SOCKET, 5 CAVITY - AMP 1-480764-0
	088474-08-000	EA HOUSING-SOCKET, 4 CAVITY - AMP 1-480703-0
	088474-09-000	EA HOUSING-SOCKET, 3 CAVITY - AMP 1-480701-0
	088474-10-000	EA HOUSING-SOCKET, 2 CAVITY - AMP 1-480699-0
	103608-01-000	EA SOCKET-WEDGE BASE W/LEADS JKL 2944-6 OR EQUIVILANT
	103987-02-000	EA SEAL-SOLENOID ACCESS
	098262-01-000	EA SEAL-CONNECTOR, WEATHER PACK - PACKARD 12010293

ELECTRICAL GROUP (CONTINUED)

FUSES & CIRCUIT BREAKERS

KEY	PART NUMBER	U/M DESCRIPTION
	062901-02-000	EA FUSE-AUTOMOTIVE, 5 AMPS
	062901-05-000	EA FUSE-AUTOMOTIVE, 15 AMPS
	062901-06-000	EA FUSE-AUTOMOTIVE, 20 AMPS
	062901-07-000	EA FUSE-AUTOMOTIVE, 25 AMPS
	062901-08-000	EA FUSE-AUTOMOTIVE, 30 AMPS
	106656-01-000	EA FUSE BLOCK - 4 CAVITY AUTO FUSE, PACKARD 12004943
	106655-02-000	EA TERMINAL-FUSE BLOCK, 10-12AWG - PACKARD 12020400
	062037-01-000	EA HOUSING-AUTO FUSE, NATURAL
	062037-03-000	EA HOUSING-AUTO FUSE, BLACK
	062037-04-000	EA HOUSING-AUTO FUSE, BLUE
	062037-06-000	EA HOUSING-AUTO FUSE, BROWN
	062037-07-000	EA HOUSING-AUTO FUSE, RED - PACKARD 12004883
	108669-01-000	EA HOUSING-AUTO FUSE HOLDER, PACKARD 12010105
	083209-02-000	EA CIRCUIT BREAKER - 15/15 AMP, 120V - BW H-15/15
	083209-03-000	EA CIRCUIT BREAKER - 15/20 AMP, 120V - BW 0-15/20
	083209-06-000	EA CIRCUIT BREAKER - 30/15 AMP, 120V - BW D-30/15
	083209-07-000	EA CIRCUIT BREAKER - 20/20 AMP, 120V - BW K-20/20
	093655-03-000	EA CIRCUIT BREAKER - 40 AMP, 12V - USD 17440-4E03A2A
	097611-01-000	EA CIRCUIT BREAKER - 10 AMP, 12V - VB3-A10-F57
	112591-01-000	EA CIRCUIT BREAKER - 16 AMP, 240V

CONDUIT

KEY	PART NUMBER	U/M DESCRIPTION
	041953-01-000	FT CONDUIT-CONVOLUTE, SLIT - .5" ID
	041953-03-000	FT CONDUIT-CONVOLUTE, SLIT - 1" ID (CLOTHES ROD COVER)
	041953-04-000	FT CONDUIT-CONVOLUTE, SLIT - .50" ID
	041953-05-000	FT CONDUIT-CONVOLUTE, SOLID - .62" ID
	041953-06-000	FT CONDUIT-CONVOLUTE, SLIT - .375" ID
	041953-07-000	FT CONDUIT-CONVOLUTE, SLIT - .25" ID
	041953-08-000	FT CONDUIT-CONVOLUTE, SLIT - 1.50" ID
	041953-09-000	FT CONDUIT-CONVOLUTE, SLIT - .50" ID
	041953-10-000	FT CONDUIT-CONVOLUTE, SLIT - .75" ID
	041953-11-000	FT CONDUIT-CONVOLUTE, SLIT- 1.06" ID
	041953-12-000	FT CONDUIT-CONVOLUTE, NON SLIT - 1.1" ID

ELECTRICAL GROUP (CONTINUED)
INTERIOR LIGHTS

KEY	PART NUMBER	U/M DESCRIPTION
	065202-30-000	EA LAMP-WALL, BRASS - 543PB
	117806-01-000	EA BULB - 12V, NUMBER 912 - 1.0 AMPS
	061424-01-000	EA LIGHT-AISLE, 12V - RECTANGULAR
	008103-01-000	EA BULB-DASH/AISLE LIGHT, #53 - 12 V - .12 AMP
	086280-01-000	EA LIGHT-SURFACE MOUNT, 12V - JENSEN 1236
	086280-01-700	EA BULB - 12 VOLT, 6 WATT
	087694-01-000	EA LIGHT-WARDROBE/CLOSET, W/SWITCH
	087694-01-700	EA BULB-WARDROBE/CLOSET, GE561
	110235-01-01A	EA LIGHT-MAKE UP, 3 BULB PANLESS - PD200-621 - BRASS
	081633-01-700	EA BULB-MAKE UP LIGHT, JENSEN
	098024-01-01A	EA LIGHT-DOME, 1 BULB - US - IVORY
	008218-01-000	EA BULB-DOME LIGHT, 12V - NUMBER 1141
	098024-01-700	EA LENS-DOME LIGHT
	098024-03-01A	EA LIGHT-DOME, 2 BULB - IVORY
	008218-01-000	EA BULB-DOME LIGHT, 12V - NUMBER 1141
	098024-01-700	EA LENS-DOME LIGHT

ELECTRIC BOXES, COVERS & POWER CORDS

KEY	PART NUMBER	U/M DESCRIPTION
	008052-01-000	EA CORD-POWER, 10/3 - 30 AMP - 25' - CANADIAN
	008054-01-000	EA CORD-POWER, 10/3 - 30 AMP - 25'
	008289-01-000	EA BOX-ELECTRIC, STEEL - 1/2" AND 3/4" KNOCKOUTS - 4" X 4"
	008289-02-000	EA BOX-ELECTRICAL, 4" X 4" - 1/2" & 3/4" KNOCKOUTS - CANADIAN
	008294-01-000	EA COVER-ELECTRICAL BOX, BLANK STEEL - 4" X 4" - GRAY
	008294-02-000	EA COVER-ELECTRICAL BOX, BLANK STEEL - 4" X 4" - CANADIAN
	069238-01-000	EA COVER-ELECTRICAL BOX, W/HOLE - 4" X 4" - GRAY
	074890-01-000	EA BOX-EXTENSION, STEEL - OPEN SIDES - 4" X 4" X 1 1/2"
	074897-01-000	EA COVER-ELECTRIC BOX, 1 LARGE & 2 SMALL HOLES - 4" X 4"
	091910-01-000	EA BOX-ELECTRIC, 3.75" X 3.5" X 1.75" - PLASTIC
	091910-02-000	EA BOX-ELECTRICAL, PLASTIC - 57 X 88MM
	111510-01-000	EA DOOR-ELECTRICAL BOX, FRONT

WIRING ASSEMBLIES

KEY	PART NUMBER	U/M DESCRIPTION
	P03784-01-000	EA WIRE ASSEMBLY-HEADLAMP, CHEVY
	P03784-02-000	EA WIRE ASSEMBLY-HEADLAMP, FORD
	104016-01-000	EA WIRE ASSEMBLY-AUXILIARY FANS
	108304-01-000	EA WIRE ASSEMBLY-INSTRUMENT PANEL, AUXILIARY FANS
	090986-01-000	EA WIRE ASSEMBLY-ELECTRIC STEP, KWIKEE 9009
	096449-01-000	EA WIRE ASSEMBLY-WATER TANK TO MONITOR PANEL
	097618-01-000	EA WIRE ASSEMBLY-MONITOR PANEL, W/3 WIRES & ORANGE RESISTOR- LVS ORANGE RESISTOR W/3 (ORANGE-GREEN-BLUE) WIRES
	108303-01-000	EA WIRE ASSEMBLY-REAR AUTO HEATER
	111915-01-000	EA WIRE ASSEMBLY-DAY RUN LAMPS, FUSE - CHEVY
	111915-03-000	EA WIRE ASSEMBLY-DAY RUN LAMPS, FUSE - FORD
	073328-B4-000	EA CABLE ASSEMBLY-BATTERY, W/TERMINALS

ELECTRICAL GROUP (CONTINUED)
SWITCHES & RECEPTACLES

KEY	PART NUMBER	U/M DESCRIPTION
	077942-01-000	EA SWITCH-DUMMY, BLACK
	079364-01-000	EA SWITCH-ON/OFF ROCKER, 2 PRONGS - BROWN
	079364-03-000	EA SWITCH-ON/OFF ROCKER, 3 PRONGS - BROWN
	096241-03-000	EA SWITCH-BLANK
	108357-05-000	EA ROCKER SWITCH, SPDT ON/NONE/ON - CARLING V4D1000B-0
	108357-08-000	EA ROCKER SWITCH, DPDT ON/NONE/ON - CARLING VDD1S00C-0
	108357-10-000	EA ROCKER SWITCH, SPDT MOM/OFF/MOM - CARLING V8D1160B-0
	098351-01-01A	EA PLATE-SWITCH, 1 GANG - POLISHED BRASS - JENSEN
	098351-02-01A	EA PLATE-SWITCH, 2 GANG - POLISHED BRASS - JENSEN
	098351-05-01A	EA PLATE-SWITCH, 3 GANG - POLISHED BRASS - W/LABEL - JENSEN
	095188-01-01A	EA SPACER-SWITCH, 2.3" X 3.4" - PLASTIC - DARK BROWN
	095188-02-01A	EA SPACER-SWITCH, 2.3" X 4.1" - PLASTIC - DARK BROWN
	075723-02-000	EA SPACER-W/HOLE, ELECTRIC STEP DOOR JAMB SWITCH - .2" X .9" X 2" - METAL
	108355-01-000	EA HOUSING-SWITCH, CARLING VCH
	108356-02-01A	EA SWITCH COVER W/2 DIMPLES-CARLING CCAZC00
	108356-04-01A	EA SWITCH COVER W/DIMPLES-LIGHTED, CARLING VVAGC00
	073626-04-000	EA COVER-ELECTRIC, 10.4" X 7.8" - BEIGE PLASTIC
	024924-02-000	EA RECEPTACLE-POWER CORD, W/PARTIAL PLATE
	058707-01-000	EA RECEPTACLE-ELECTRIC, SINGLE - BROWN
	058707-02-000	EA RECEPTACLE-BLANK, JUNCTION, WIRECON WDJ20BR
	058708-01-000	EA RECEPTACLE-ELECTRIC, DOUBLE - BROWN
	058708-02-000	EA RECEPTACLE-ELECTRIC, DOUBLE - IVORY
	084076-02-000	EA RECEPTACLE-GFI, 15A - 125V - BROWN
	102568-01-E90	EA SPACER-RECEPTACLE, SIDEWALL
	112822-01-01A	EA RECEPTACLE-DUPLEX, IVORY - WIRECON WDRU15IV
	112824-01-02A	EA COVER-EXTERIOR DUPLEX RECEPTACLE, LIGHTED - O/W - P&S 3780-SC-CW

POWER CONVERTER & INVERTER

KEY	PART NUMBER	U/M DESCRIPTION
	083208-02-000	EA CONVERTER-POWER, 45A - 120V/12V - BW 6345
	099048-02-000	EA INVERTER - 100 WATT, DUI-12/100TLW

ELECTRICAL MISCELLANEOUS

KEY	PART NUMBER	U/M DESCRIPTION
	007093-01-000	EA FLASHER-SIGNAL, STAT
	008188-01-000	EA SOLENOID - 3 POST, BATTERY CHANGE OVER
	063910-01-000	EA HOUSING-RELAY, BOSCH 3 334 485 008
	063912-02-000	EA RELAY-CANISTER, SPDT - BOSCH 0332204101
	086233-01-000	EA STUD-ISOLATED, 3/8" X 7/8" LONG
	086273-01-000	EA RELAY-BATTERY DISCONNECT
	115504-01-000	EA PANEL-SOLAR 10 WATT NAGY TJN-2SW
	115505-01-000	EA MONITOR-SOLAR CHARGER NAGY IL-1W

EXTERIOR BODY GROUP
EXTERIOR BODY PANELS & TRIM

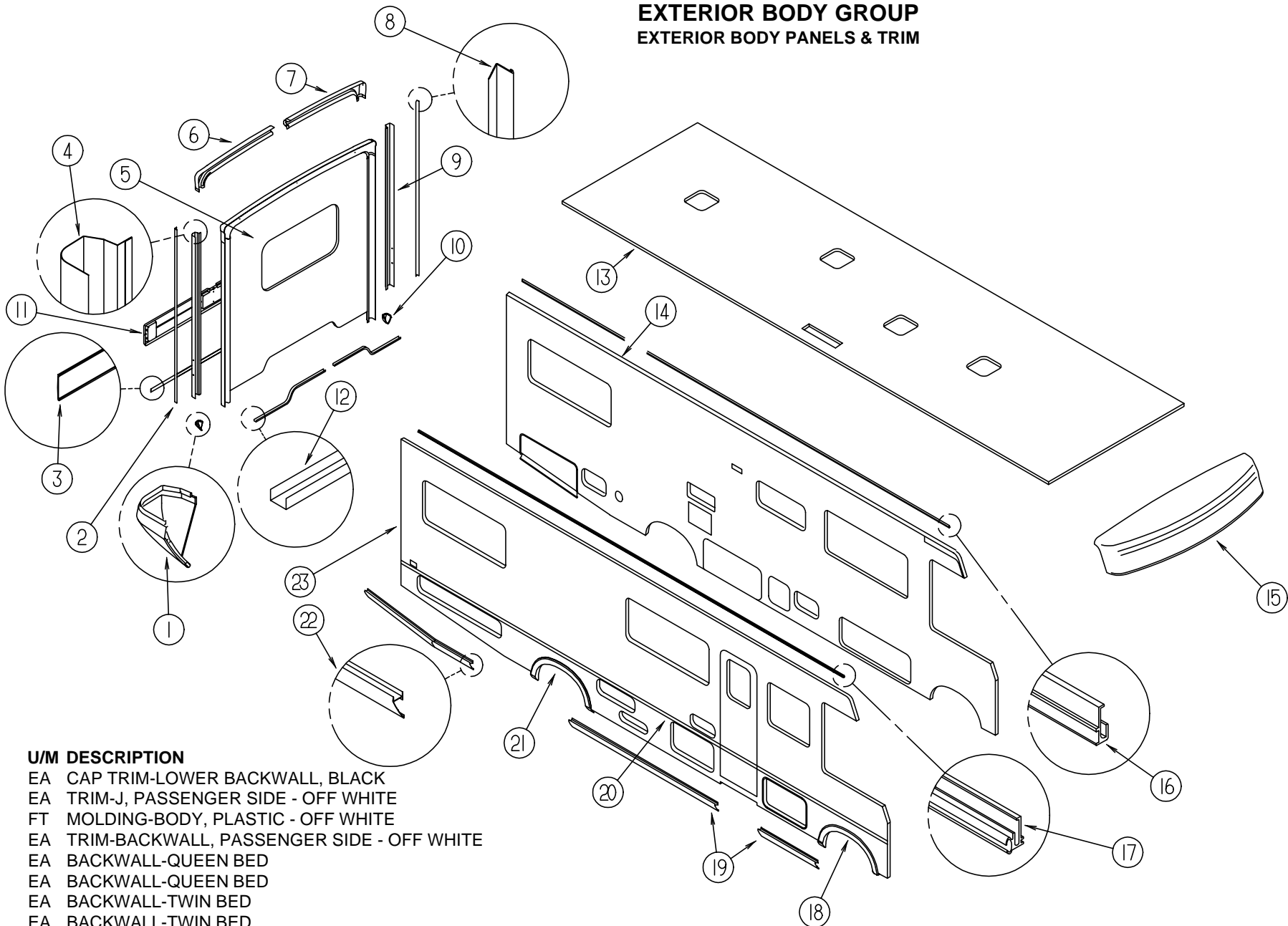

KEY	PART NUMBER	U/M DESCRIPTION
1	115848-01-01A	EA CAP TRIM-LOWER BACKWALL, BLACK
2	104033-03-01A	EA TRIM-J, PASSENGER SIDE - OFF WHITE
3	093673-01-01A	FT MOLDING-BODY, PLASTIC - OFF WHITE
4	114874-01-03B	EA TRIM-BACKWALL, PASSENGER SIDE - OFF WHITE
5	M06972-01-F31	EA BACKWALL-QUEEN BED
5	M06972-01-F32	EA BACKWALL-QUEEN BED
5	M06972-02-F31	EA BACKWALL-TWIN BED
5	M06972-02-F32	EA BACKWALL-TWIN BED
6	M05605-10-F31	EA TRIM ASSEMBLY-BACKWALL, TOP RIGHT - W/LIGHTS
6	114872-01-01A	EA TRIM ASSEMBLY-BACKWALL, TOP RIGHT - W/O LIGHTS
7	M05605-09-F31	EA TRIM ASSEMBLY-BACKWALL, TOP LEFT - W/LIGHTS
7	114873-01-01A	EA TRIM ASSEMBLY-BACKWALL, TOP LEFT - W/O LIGHTS
8	104033-04-01A	EA TRIM-J, DRIVER SIDE - OFF WHITE
9	114874-02-03B	EA TRIM-J, DRIVER SIDE - OFF WHITE
10	115848-02-01A	EA CAP TRIM-LOWER BACKWALL, BLACK
11	106125-02-F31	EA TRIM-BACKWALL
12	050406-15-000	EA TRIM-BACKWALL, LOWER LEFT OR RIGHT SIDE - OFF WHITE
13	M07484-01-F31	EA ROOF-QUEEN BED
13	M07484-02-F31	EA ROOF-TWIN BED
14	M07483-01-F31	EA SIDEWALL-LEFT, W/QUEEN BED
14	M07483-01-F32	EA SIDEWALL-LEFT, W/QUEEN BED
14	M07483-02-F31	EA SIDEWALL-LEFT, W/TWIN BEDS
14	M07483-02-F32	EA SIDEWALL-LEFT, W/TWIN BEDS
14	M07483-03-F31	EA SIDEWALL-LEFT, W/QUEEN BED/DRIVER DOOR
14	M07483-03-F32	EA SIDEWALL-LEFT, W/QUEEN BED/DRIVER DOOR
14	M07483-04-F31	EA SIDEWALL-LEFT, W/TWIN BEDS/DRIVER DOOR
14	M07483-04-F32	EA SIDEWALL-LEFT, W/TWIN BEDS/DRIVER DOOR
15	086180-55-001	EA U-CHANNEL-EXTRUDED, 1.7" X 16' - OFF WHITE
15	M05145-06-E30	EA CAP ASSEMBLY-FRONT, W/LIGHTS - OFF WHITE
15	115042-01-01A	EA CAP ASSEMBLY-FRONT, W/O LIGHTS - OFF WHITE
16	103801-02-01A	EA TRIM-ROOF, OFF WHITE

KEY	PART NUMBER	U/M DESCRIPTION
17	103802-02-01A	EA RAIL-AWNING, OFF WHITE
18	104068-01-05A	EA TRIM-WHEELWELL, FRONT - RH - BLACK
18	104068-02-05A	EA TRIM-WHEELWELL, FRONT - LH - W/O DRIVERS DOOR
18	104068-03-01A	EA TRIM-WHEELWELL, FRONT - LH - W/DRIVERS DOOR
19	109140-55-007	EA PANEL-ROCKER, DRIVER OR PASSENGER SIDE - 4877MM - TITAN
20	108651-01-02A	EA CAP-FEATURE STRIP, TITANIUM
	108651-01-01A	EA CAP-FEATURE STRIP, MILL FINISH
	108688-01-01A	EA STRIP-FEATURE, OFF WHITE
	105312-01-03A	FT INSERT-FEATURE STRIP, VINYL - GRAY METALLIC
21	104070-01-05A	EA TRIM-WHEELWELL, REAR - DRIVER OR PASSENGER SIDE - BLACK
22	115471-11-F31	EA PANEL-ROCKER, PASSENGER SIDE
22	115471-12-F31	EA PANEL-ROCKER, DRIVER SIDE
23	M07486-01-F31	EA SIDEWALL-RIGHT, W/QUEEN BED
23	M07486-01-F32	EA SIDEWALL-RIGHT, W/QUEEN BED
23	M07486-02-F31	EA SIDEWALL-RIGHT, W/TWIN BEDS
23	M07486-02-F32	EA SIDEWALL-RIGHT, W/TWIN BEDS
	086180-55-001	EA U-CHANNEL-EXTRUDED, 1.7" X 16' - OFF WHITE

EXTERIOR BODY GROUP (CONTINUED)

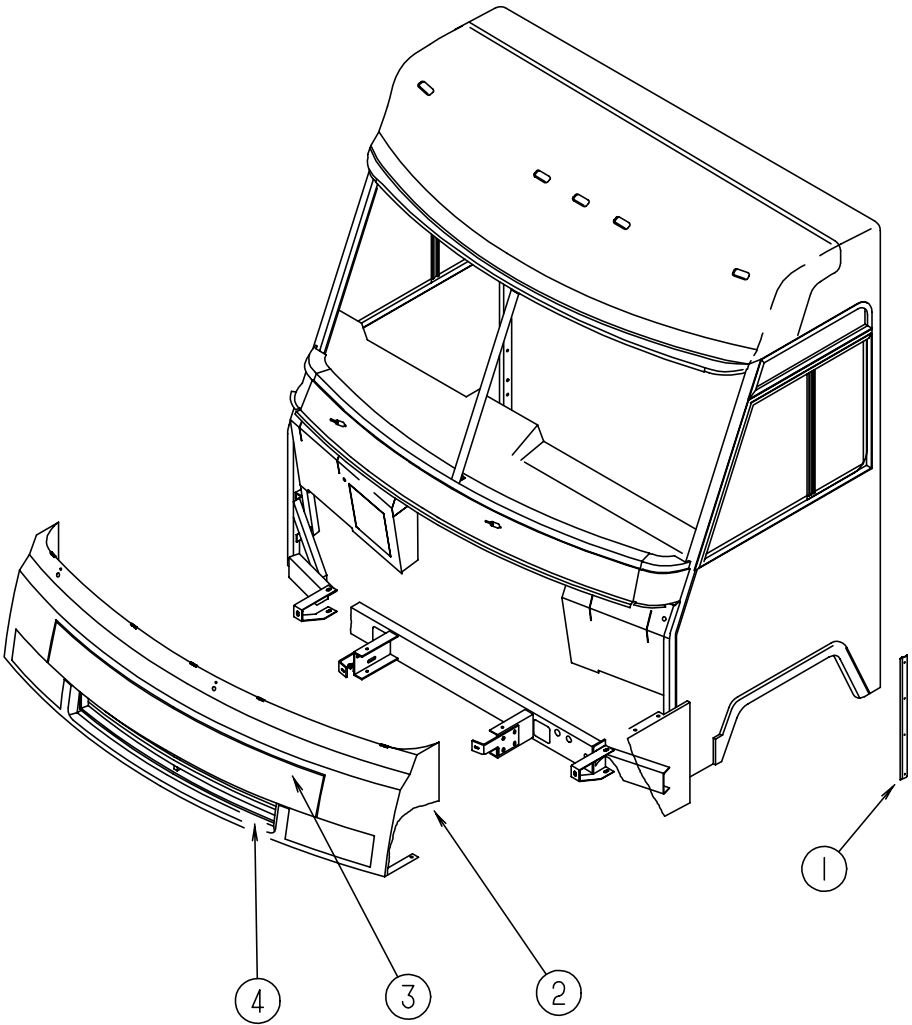

FRONT END ASM

KEY	PART NUMBER	U/M DESCRIPTION
1	089922-09-000	EA TRIM - FIBERGLASS - OFF WHITE
2	111068-01-03A	EA PANEL - FRONT - LOWER - OFF WHITE
3	104645-01-E30	EA PANEL ASM. - HOOD - OFF WHITE
4	104318-01-C07	EA GRILLE ASM. - MESH - FACIA
	058786-01-000	EA BOLT - ADJUSTING - HOOD - W/ BLACK PAD - 5/16" #18 X 2"
	058786-02-000	EA BOLT - ADJUSTING - HOOD - W/ BLACK PAD - 5/16" #18 X 1.25"
	104582-02-000	EA LINK ASM. - HINGE - HOOD - OUTER
	104584-03-000	EA BRACKET ASM. - HOOD HINGE BODY - PASSENGER SIDE
	104584-04-000	EA BRACKET ASM. - HOOD HINGE BODY - DRIVER SIDE
	105095-01-000	EA LINK ASM. - HINGE - HOOD - INNER - PASSENGER SIDE
	105095-02-000	EA LINK ASM. - HINGE - HOOD - INNER - DRIVER SIDE
	102330 02 000	EA HOOD LOCK - SINGLE HOLE - VISE ACTION
	102328-01-000	EA BARREL KEY - HOOD LOCK
	110690-02-D18	EA PLATE - HEADLAMP - QUAD - LH
	110692-02-01A	EA PLATE - HEADLAMP - QUAD - LH - MILL
	110783-02-01A	EA BRACKET - HEADLMP - QUAD - LH - MILL
	110782-01-000	EA ANGLE - SUPPORT - HEADLAMP
	110690-01-D18	EA PLATE - HEADLAMP - QUAD - RH
	110692-01-01A	EA PLATE - HEADLAMP - QUAD - RH - MILL
	110783-01-01A	EA BRACKET - HEADLMP - QUAD - RH - MILL
	110782-01-000	EA ANGLE - SUPPORT - HEADLAMP
	110691-01-01A	EA BRACKET-SPRING - HEADLAMP - MILL

EXTERIOR BODY GROUP (CONTINUED)

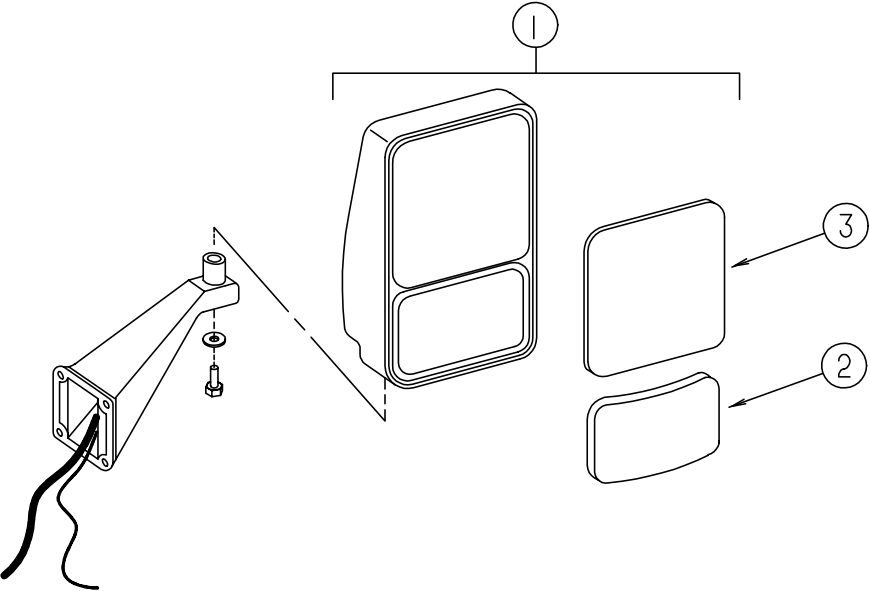

EXTERIOR MIRROR OPTION (REMOTE & HEAT)

KEY	PART NUMBER	U/M DESCRIPTION
1	106015-05-01A	EA MIRROR ASM - EXTERIOR REMOTE & HEAT - PASSENGER SIDE
1	106015-06-01A	EA MIRROR ASM - EXTERIOR REMOTE & HEAT - DRIVER SIDE
2	086261-02-700	EA CONVEX REPLACEMENT - INNER HOUSING & BEZEL - DRIVER SIDE
2	086261-01-703	EA CONVEX REPLACEMENT - INNER HOUSING & BEZEL - PASSENGER SIDE
3	086261-01-702	EA GLASS - FLAT - HEATED - W/ BEZEL
	087695-01-000	EA SWITCH - HEATER - EXTERIOR MIRROR
	088246-01-000	EA SWITCH - REMOTE - EXT. MIRROR - SQUARE PUSH
	086261-02-701	EA KIT - EXTERIOR. MIRROR - W/BEZEL - FLAT & CONVEX GLASS - DRIVER SIDE KIT INCLUDES: BEZEL - CONVEX GLASS - HEATED FLAT GLASS FOR CURRENT AND OLD STYLE MIRROR
	086261-01-704	EA KIT - EXTERIOR. MIRROR - W/BEZEL - FLAT & CONVEX GLASS - PASSENGER SIDE KIT INCLUDES: BEZEL - CONVEX GLASS - HEATED FLAT GLASS FOR CURRENT AND OLD STYLE MIRROR

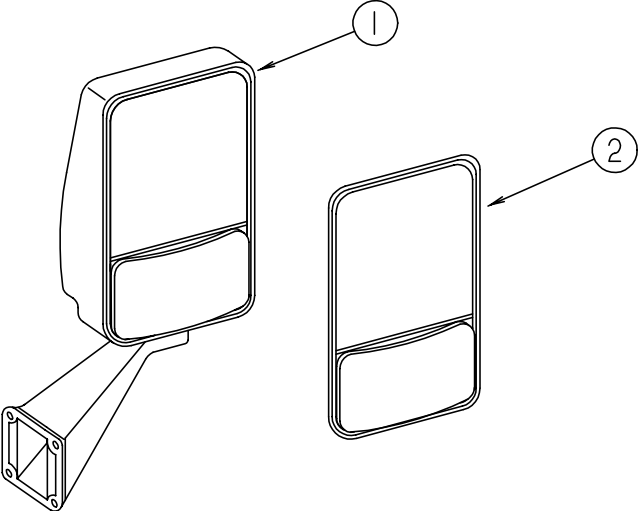

EXTERIOR MIRROR

KEY	PART NUMBER	U/M DESCRIPTION
1	106015-09-01A	EA MIRROR ASM - PASSENGER SIDE
1	106015-10-01A	EA MIRROR ASM - DRIVER SIDE
2	106015-01-703	EA MIRROR KIT (BEZEL W/MIRRORS) PASSENGER SIDE
2	106015-02-702	EA MIRROR KIT (BEZEL W/MIRRORS) DRIVER SIDE

EXTERIOR BODY GROUP (CONTINUED)
DECALS, FILM STRIPES & PAINT

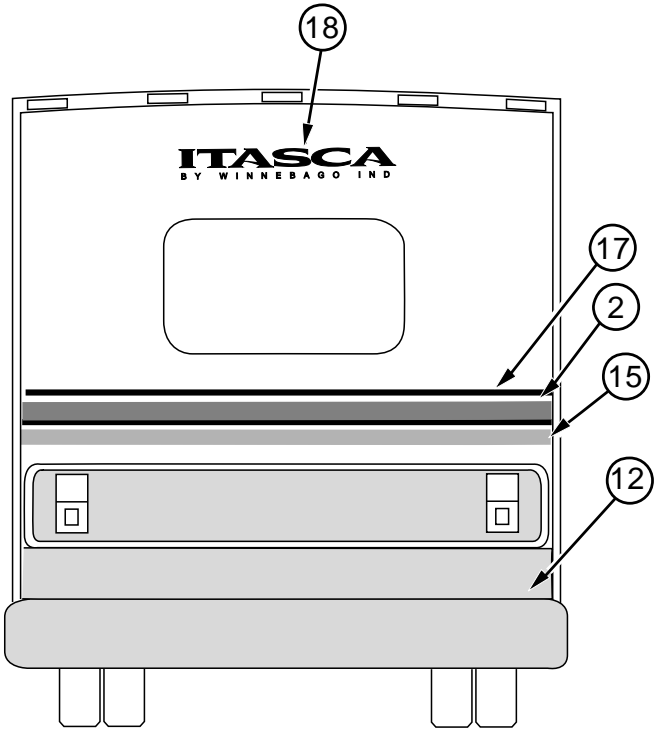
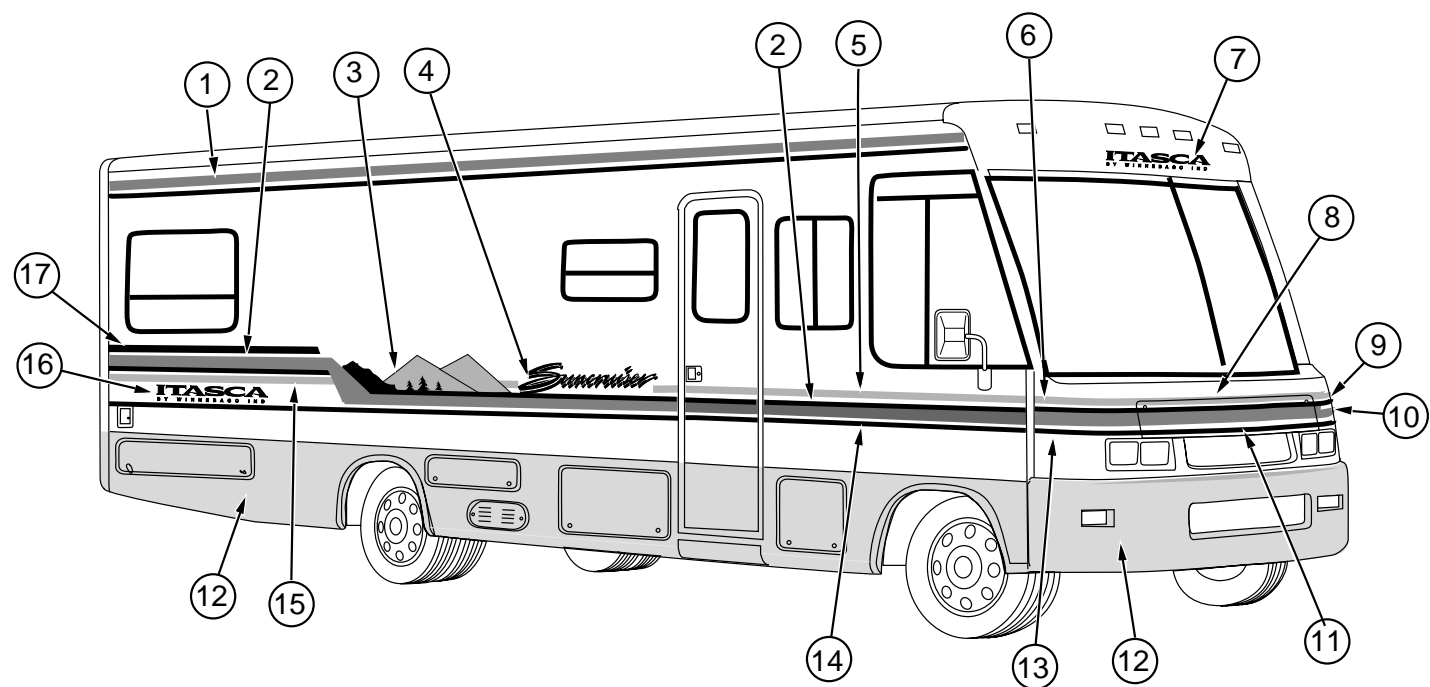

KEY	PART NUMBER	U/M	DESCRIPTION
1	105781-29-01A	FT	FILM-MULTISTRIPE, 95.3 MM - MEDIUM AQUA/TROPICAL BLUE
2	105781-28-01A	FT	FILM-MULTISTRIPE, 95.3 MM - TROPICAL BLUE/MEDIUM AQUA
3	111308-01-01A	EA	DECAL-SCENE, PASSENGER SIDE - ORANGE/LIGHT RUTILE/TROPICAL BLUE/MEDIUM AQUA
3	111308-02-01A	EA	DECAL-SCENE, DRIVER SIDE - ORANGE/LIGHT RUTILE/TROPICAL BLUE/MEDIUM AQUA
4	111307-01-01A	EA	DECAL-"SUNCRUISER", OFF WHITE/TROPICAL BLUE
5	107385-11-03A	FT	FILM - 31.8 MM, MEDIUM TITANIUM
6	111310-01-01A	EA	DECAL-CORNER, FRONT UPPER - PASSENGER SIDE - MEDIUM TITANIUM
7	111306-02-01A	EA	DECAL-LOGO, "ITASCA, BY WINNEBAGO IND." TROPICAL BLUE/OFF WHITE/TROPICAL BLUE
8	107385-17-01A	FT	FILM - 33.3 MM, MEDIUM TITANIUM
9	111310-02-01A	EA	DECAL-CORNER, FRONT - UPPER - DRIVER SIDE - MEDIUM TITANIUM
10	111309-02-01A	EA	DECAL-CORNER, FRONT - LOWER - DRIVER SIDE - TROPICAL BLUE/MEDIUM AQUA
11	111302-01-01A	EA	DECAL-HOOD, TROPICAL BLUE/MEDIUM AQUA
12	099399-17-000	GL	PAINT-MEDIUM TITANIUM METALLIC - DUPONT C9284
13	111309-01-01A	EA	DECAL-CORNER, FRONT - LOWER - PASSENGER SIDE - TROPICAL BLUE/MEDIUM AQUA
14	107385-09-02A	FT	FILM - 38.1 MM, TROPICAL BLUE
15	107385-02-05A	FT	FILM - 50.8 MM, MEDIUM TITANIUM
16	111303-02-01A	EA	DECAL-LOGO, "ITASCA, BY WINNEBAGO IND." - TROPICAL BLUE/OFF WHITE/TROPICAL BLUE
17	107385-02-06A	FT	FILM - 50.8 MM, LIGHT RUTILE
18	111303-03-01A	EA	DECAL-LOGO, "ITASCA, BY WINNEBAGO IND." - TROPICAL BLUE

DUPONT PAINT COLORS & CODES

041561-03-000	EA	PAINT-LOW BAKE, OFF WHITE	REF:72897-01
099399-17-000	GL	PAINT-MED TITANIUM MET	DUPONT C9248

EXTERIOR BODY GROUP (CONTINUED)
ALUMINUM, STYROFOAM, FIBERGLASS, PLYWOOD & CHANNEL

KEY	PART NUMBER	U/M DESCRIPTION
	044487-01-001	EA SHEET-ALUMINUM, .19" X 96" X 300" - MILL FINISH
	044487-01-002	EA SHEET-ALUMINUM, .019" X 96" X 432" - MILL FINISH
	076054-F7-000	EA SHEET-FIBERGLASS, 2590 X 9785 - OFF WHITE
	076054-H1-000	EA SHEET-FIBERGLASS, 96" X 102"
	077517-24-000	EA SHEET-FIBERGLASS, FLAT - 48" X 96" - OFF WHITE
	083574-03-000	SF STYROFOAM - 3/4" X 48" X 96"
	083574-05-000	SF STYROFOAM - 2" X 48" X 96" - DOW TYPE SM
	000870-08-000	SF STYROFOAM - .75" X 48" X 96" - PLANED
	100619-01-000	BF FOAM-EXPANDED POLYSTYRENE, 48" X 96" X 1.34"
	100619-13-000	BF FOAM-EXPANDED POLYSTYRENE, 48" X 96" X .34"
	105077-03-000	EA FOAM-PLUG, SIDEWALL TUBE - WISCONSIN EPS
	105077-04-000	EA FOAM-COVE, ROOF
	065747-01-000	SF INSULATION-MICROFOAM, .5" THICK X 72" X 112' ROLL
	089297-01-000	SF PLYWOOD-LUAN, OVERLAY GRADE - 4' X 8'
	089297-02-000	SF PLYWOOD-LUAN, GRADE CC LFE - 2.7MM X 48" X 108"
	002726-01-001	EA GARNISH-U-CHANNEL, 1.38" X 19' - SERRATED - MILL ALUMINUM
	002754-01-001	EA ANGLE-EXTRUDED, .75" X .75" X 18' - MILL ALUMINUM
	055278-51-259	EA TUBING-STEEL, .75" X 1.5" X 12.5'
	058267-01-000	FT CHANNEL-STEEL, W/HOLES - SIDEWALL STIFFENER - 2" X 20'
	068716-01-001	EA BRACE - 90 DEGREE L-ANGLE, 192" - EXTRUDED ALUMINUM

EXTERIOR BODY GROUP (CONTINUED)

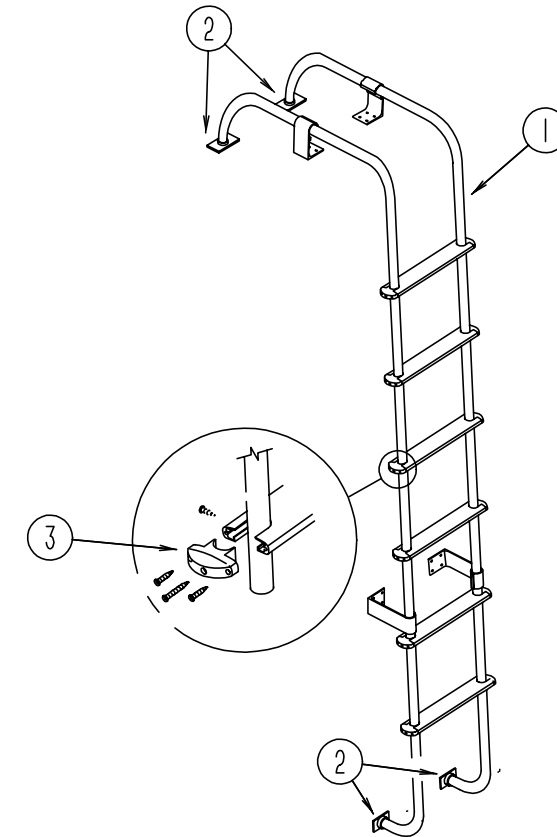

LADDER

KEY	PART NUMBER	U/M DESCRIPTION
1	102953-11-F31	EA LADDER ASSEMBLY
2	067165-01-000	EA MOUNTING BRACKET-LADDER, LOWER
3	076980-02-000	EA END CAP-STEP, BLACK
	000G39-06-10T	EA SCREW-SF/DR, 6-20 X 5/8 PPH - BLACK
	000G68-10-36T	EA SCREW - 10-12 X 2.25 POH - BLACK

EXTERIOR BODY GROUP (CONTINUED)

AWNING & COMPONENTS

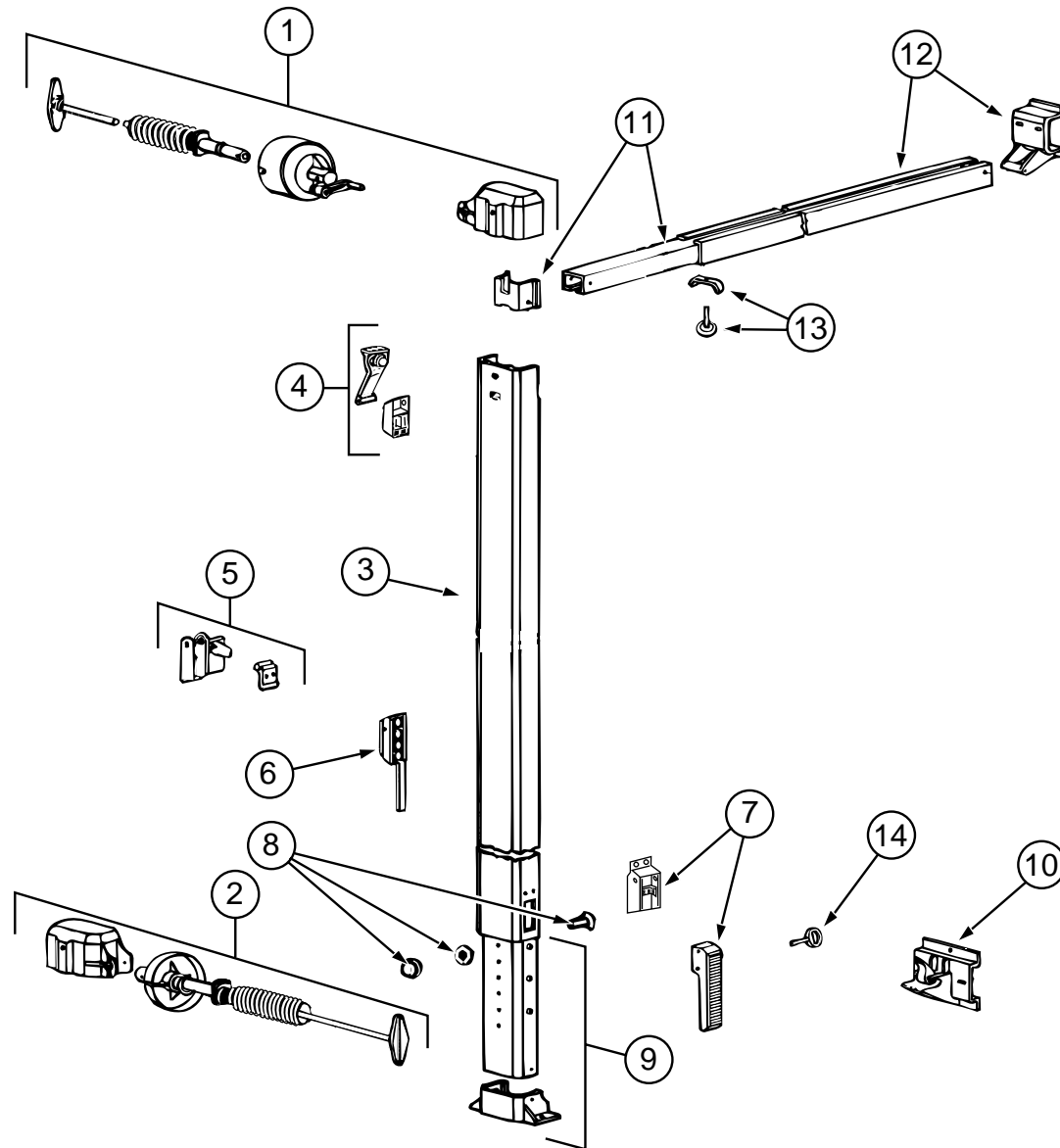

AWNING & COMPONENTS - FROM: 00-00-00 THRU: 11-06-94

KEY	PART NUMBER	U/M DESCRIPTION
	110634-01-02A	EA AWNING-ROLLER ASSEMBLY, 18' -COLEMAN-FAULKNER - OFF WHITE
	110634-02-02A	EA AWNING-HARDWARE KIT, OFF WHITE
	110634-01-700	EA RAFTER LOCKING MECHANISM KIT 7605-0001
	110634-01-701	EA SAFETY & LATCH KIT 7509-0001
	110634-01-702	EA BOTTOM BRACKET KIT 7512-0001
	110634-01-703	EA HEIGHT LOCK HANDLE KIT 7510-0001
	110634-01-704	EA UPPER BRACKET KIT-W/BOLTS 7505-0001
	110634-01-705	EA ULTRA RAFTER KNOB KIT 7508-0001
	110634-01-706	EA RAFTER SLIDE KIT
	110634-01-707	EA GROUND BRACKET KIT 7511-0001
	110634-01-708	EA LIFT HANDLES-W/RIVETS 7000-0001
	110634-01-709	EA RATCHET HANDLE KIT 7507-0001
	110634-01-710	EA ARM CAP KIT 7503-0001
	110634-01-711	EA SPRING ASSEMBLY-FRONT 6598-0001
	110634-01-712	EA SPRING ASSEMBLY-REAR 6599-0001
	110634-01-713	EA END CAP KIT-REAR 7504-0001
	110634-01-714	EA STAKE - 4 PER BAG 5208-0001
	110634-01-715	EA WAND-PULL DOWN 7604-0001
	111037-01-01A	EA SPACER-AWNING, UPPER - BLACK
	111038-01-01A	EA SPACER-AWNING, LOWER - BLACK

AWNING & COMPONENTS - FROM: 11-07-94 THRU: 99-99-99

KEY	PART NUMBER	U/M DESCRIPTION
	116059-03-01A	EA AWNING-ROLLER ASSEMBLY, 18' - CAREFREE - TEAL - VINYL
	116059-01-01A	EA AWNING-HARDWARE KIT, OFF WHITE - CAREFREE
1	116059-01-700	EA FRONT SPRING & BRAKE ASSEMBLY 249001AC
2	116059-01-701	EA REAR SPRING ASSEMBLY 249020AC
3	116059-01-702	EA UPPER ARM ASSEMBLY-FRONT, 66" 249528C
	116059-01-703	EA UPPER ARM ASSEMBLY-REAR, 66" 249529C
4	116059-01-704	EA UPPER SLIDER ASSEMBLY 249040C
5	116059-01-705	EA ARM STORAGE LOCK ASSEMBLY 249060C
6	116059-01-706	EA BRAKE CONTROL 249070C
7	116059-01-707	EA HANDLE ASSEMBLY 249080C
8	116059-01-708	EA STOP BOLT ASSEMBLY-W/NUT & WASHER 011131C
9	116059-01-709	EA LOWER ARM ASSEMBLY-FRONT, 56" 249600C
	116059-01-710	EA LOWER ARM ASSEMBLY-REAR, 56" 249601C
10	116059-01-711	EA BOTTOM BRACKET ASSEMBLY 012411-001C
11	116059-01-712	EA LOWER BRACE ASSEMBLY-COMPLETE, 50" 249140C
12	116059-01-713	EA UPPER BRACE ASSEMBLY-COMPLETE, 50" 249159C
13	116059-01-714	EA LOCKING KNOB-BLACK 249105C
14	116059-01-717	EA LOCK PIN-HANDLE 040279C
	116059-01-715	EA DOOR ROLLER 060063C
	116059-01-716	EA NUTSERT TOOL KIT 905007C
	111037-02-01A	EA SPACER-AWNING, UPPER - BLACK
	111038-01-01A	EA SPACER-AWNING, LOWER - BLACK

GALLEY GROUP

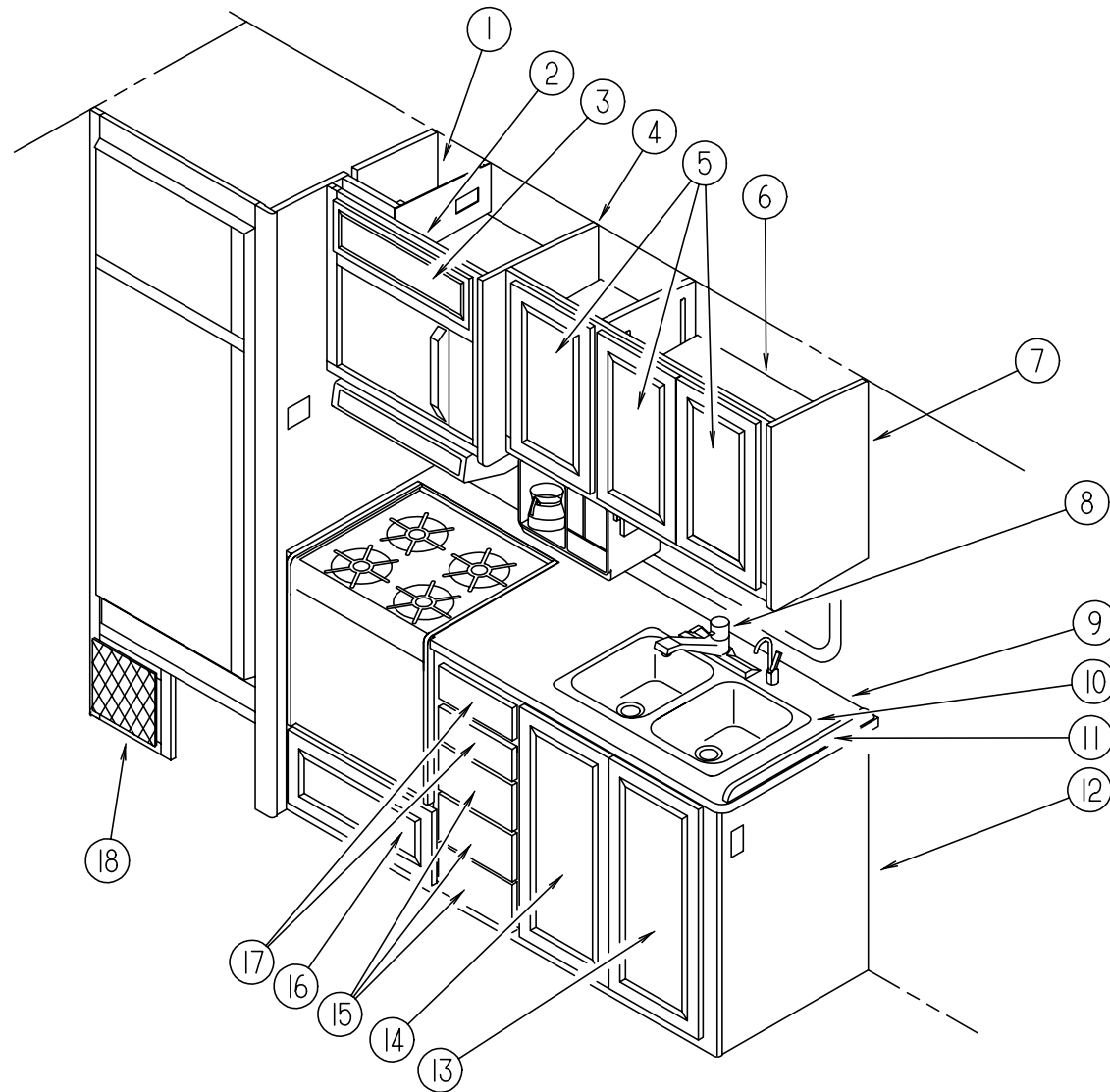

GALLEY GROUP (CONTINUED)

GALLEY CABINETRY & FIXTURES (CONTINUED)

KEY	PART NUMBER	U/M DESCRIPTION
13	M05993-19-E30	EA DOOR-CABINET, W/O HARDWARE
14	M05993-18-E30	EA DOOR-CABINET, W/O HARDWARE
15	M05970-11-E01	EA DRAWER-CABINET, W/O HARDWARE
16	M05970-A1-E30	EA DRAWER-CABINET, W/O HARDWARE
17	M05971-68-E30	EA DRAWER-CABINET, W/O HARDWARE
18	093614-02-01A	EA GRILLE-RETURN AIR, UNDER REFRIGERATOR - BROWN

GALLEY MISCELLANEOUS

KEY	PART NUMBER	U/M DESCRIPTION
	108464-04-E38	EA COVER-SINK (F31)
	108464-04-F32	EA COVER-SINK
	090329-01-000	FT T-SEAL, REFRIGERATOR CABINET - .6" WIDE TOP X 2" TAIL
	103799-01-02A	EA COFFEE MAKER-W/GLASS POT, BLACK & DECKER - GRAY
	103799-01-700	EA CARAFE GLASS POT-COFFEEMAKER 679420
	103799-01-701	EA BRACKETS- PAIR, WHITE - 164734-06 B & D

GALLEY CABINETRY & FIXTURES

KEY	PART NUMBER	U/M DESCRIPTION
1	116592-01-F11	EA CABINET-A/C SWITCH
2	114390-01-F04	EA CABINET-MICROWAVE, W/O DOOR OR HARDWARE
3	M05993-11-F31	EA DOOR-CABINET, W/O HARDWARE
4	081320-16-E10	EA END CAP-MICROWAVE CABINET
5	M05993-14-E30	EA DOOR-CABINET, W/O HARDWARE
6	P04372-02-C27	EA CABINET-OVERHEAD, GALLEY - W/O DOORS OR HARDWARE
	104372-11-F31	EA SHELF-OVERHEAD CABINET
	104372-12-F31	EA SHELF-OVERHEAD CABINET
7	081319-17-C27	EA END CAP-GALLEY CABINET
8	104114-02-01A	EA FAUCET-GALLEY, SINGLE CONTROL
	091253-01-000	EA GASKET-FAUCET, GALLEY/LAVATORY
9	116628-12-F31	EA COUNTERTOP-GALLEY CABINET
9	116628-12-F32	EA COUNTERTOP-GALLEY CABINET
10	110654-01-000	EA SINK-STAINLESS STEEL, DOUBLE - LARGE/SMALL BASIN
	092303-01-000	EA STRAINER-SINK
11	098335-02-F31	EA RAIL-GALLEY CABINET
11	098335-02-F32	EA RAIL-GALLEY CABINET
12	M07474-02-F31	EA GALLEY CABINET, W/O DOORS OR DRAWERS
12	M07474-02-F32	EA GALLEY CABINET, W/O DOORS OR DRAWERS

GALLEY GROUP (CONTINUED)
REFRIGERATOR-NORCOLD

KEY	PART NUMBER	U/M DESCRIPTION
	104137-07-01A	EA REFRIGERATOR-LARGE DOUBLE DOOR, 2-WAY - LH - NORCOLD 6182
	075217-01-734	EA FUSE - 3 AMP, NORCOLD 61538822
	075217-01-738	EA SWITCH-HUMIDITY, NORCOLD 61525922
	084880-01-705	EA ORIFICE-NORCOLD 614522
	084880-01-718	EA VALVE-GAS, NORCOLD 61551822
	084880-01-720	EA SPRING-DOOR HANDLE 61558822
	084880-01-722	EA CRISPER COVER-NORCOLD 615641
	084880-01-732	EA LATCH-NORCOLD 61578522
	084880-01-740	EA END CAP-STOP CATCH 61593830
	084880-01-746	EA CABLE-NORCOLD 61571522
	084880-01-749	EA HINGE BUSHING-NORCOLD 615807
	084880-01-753	EA THERMISTER 78" - NORCOLD 61693822
	084880-01-760	EA CLIP-THERMISTER 61689122
	084880-01-761	EA END CAP-SPRING CATCH - BLACK 61593730
	084880-03-701	EA COOLING UNIT-HORIZONTAL BURNER - NORCOLD 61687337
	084880-03-702	EA HINGE PIN-TOP/BOTTOM, FEMALE 61580630
	088248-01-709	EA HEATER-AC, HORIZONTAL - NORCOLD 615627
	088248-01-710	EA HEATER-DC, HORIZONTAL - 3 WAY - NORCOLD 615628
	094039-01-702	EA GASKET-UPPER, GRAY - NORCOLD 61567830
	094039-01-704	EA PLATE-HINGE, BLACK - NORCOLD 61631430
	094039-01-706	EA LINER-DOOR, UPPER - WHITE/BLACK - NORCOLD 61581838-B
	094039-01-708	EA HANDLE-DOOR, UPPER - BLACK - NORCOLD 61650038
	094039-01-710	EA PLATE-HINGE, BLACK - NORCOLD 61631330
	094039-01-713	EA DOOR GASKET-LOWER, GRAY - NORCOLD 61568030
	094039-01-715	EA LINER-DOOR, LOWER - BLACK/WHITE - NORCOLD 61581738-B
	094039-01-717	EA HANDLE-DOOR, LOWER - BLACK - NORCOLD 61649938
	094039-01-722	EA HOLE PLUG-HINGE HOLES, BLACK - NORCOLD 61582030
	094039-01-723	EA BRACKET-HINGE, TOP RH-BOTTOM LH - BLACK - NORCOLD 61580838
	094039-01-724	EA BRACKET-HINGE, TOP LH - BOTTOM RH - BLACK - NORCOLD 61580938
	094039-01-725	EA HINGE PIN-MALE, BLACK - NORCOLD 61578130
	094039-01-730	EA HINGE PIN-SHAFT, CENTER HINGE - BLACK - NORCOLD 61566730
	094039-01-732	EA FRONT COVER-BLACK BOTTOM TRIM - NORCOLD 61622130
	094039-01-733	EA WIRE SHELF-MIDDLE, NORCOLD 61563822
	094039-01-735	EA INSIDE DRIP TRAY-WHITE 61572830
	094039-01-739	EA SHELF-CUTOUT 61646722
	094039-04-700	EA PRINTED CIRCUIT BOARD - 2 WAY, NORCOLD 61647322
	094039-04-702	EA POWER SUPPLY - 2 WAY, NORCOLD 61647422
	104137-02-700	EA MODULE-CONTROL, CHANNEL - NORCOLD 61717037
	104137-06-700	EA EYEBROW SHELL - 2 WAY 61726622
	094039-01-708	EA HANDLE-DOOR, UPPER - BLACK - NORCOLD 61650038
	104137-06-702	EA RACK-JUICE, WHITE 61580525
	104137-06-703	EA BIN-DOOR SHELF, WHITE 61564025
	104137-06-706	EA WIRE SHELF-SHORT 61718222
	104137-06-707	EA CRISPER-WHITE 61571325
	104137-06-708	EA CABINET ASSEMBLY-FOAMED, BLACK W/WHITE 61725138
	104137-06-709	EA VALVE-SHUT OFF, MANUAL 61694922
	104137-06-710	EA PRESSURE TAP 61594422
	104137-06-711	EA FUSE - 5 AMP 61611622
	104137-06-712	EA FITTING-GAS TUBE CONNECTION 61692722
	104137-06-713	EA GASKET-ORFICE 61475122
	104137-06-714	EA BURNER ASSEMBLY - 5 SLOT 61705222
	104137-06-715	EA SPARK/SENSE ELECTRODE, SINGLE 61692222
	104137-08-01A	EA LIGHT KIT-REFRIGERATOR, 6182 - NORCOLD 61771022
	054450-01-000	EA LEVEL-REFRIGERATOR
	065225-02-000	EA PLATE-TIEDOWN, REFRIGERATOR
	093646-01-000	EA BRACKET-TIEDOWN, REFRIGERATOR - RH
	093646-02-000	EA BRACKET-TIEDOWN, REFRIGERATOR - LH

GALLEY GROUP (CONTINUED)
WEDGEWOOD RANGE - 4 BURNER

KEY	PART NUMBER	U/M DESCRIPTION
	107323-01-01A	EA RANGE - 21", 4-BURNER - BLACK - WEDGEWOOD R2145BG
	107314-01-01A	EA RANGE COVER-BIFOLD, 21" - BLACK - WEDGEWOOD BFC5B
	101593-01-703	EA KNOB-BURNER, WEDGEWOOD 53000
	106689-01-701	EA SPARK-IGNITOR, HIGH OUTPUT 53078
	106689-01-702	EA PIEZO-PUSH BUTTON 52279
	106689-01-703	EA VALVE-HIGH OUTPUT 53047
	106689-01-704	EA REGULATOR-W/EXTREME PRESSURE 52154
	106689-01-705	EA VALVE-BURNER 52123
	107246-01-701	EA GRATE 53050
	107323-01-700	EA RANGE TOP - 4 BURNER, BLACK 53513
	107323-01-702	EA TRIM-LEFT 53023
	107323-01-703	EA TRIM-RIGHT 53024
	107323-01-704	EA COVER-MANIFOLD 53556
	107323-01-705	EA TRIM-VENT 53525
	107323-01-706	EA TRIM-BOTTOM 53526
	107323-01-709	EA HANDLE END-CAP, W/O HOLE 53424
	107323-01-710	EA CLIP-GRATE 53301
	107323-01-711	EA GRATE CUSHION-RUBBER 53008
	107246-01-703	EA THERMOSTAT-ROBERT SHAW 52122
	107323-01-713	EA INSERT-W/HOLE, BLACK GLASS 53426
	107323-01-714	EA HANDLE-DESIGNER STYLE 51112
	107323-01-715	EA VALVE-SAFETY, HARPER WYMAN 51136
	107323-01-716	EA GRATE CLIP-GREEN 50005
	107323-01-717	EA BURNER-OVEN 52244
	105458-03-000	EA BRACKET-TIEDOWN, STOVE - RIGHT HAND
	105458-04-000	EA BRACKET-TIEDOWN, STOVE - LEFT HAND

MICROWAVE OVEN

KEY	PART NUMBER	U/M DESCRIPTION
	115303-01-000	EA OVEN-MICROWAVE MCD-DM15K-7B
	115303-01-700	EA TRIM-VENT TOP OR GRILLE, 2100309
	115401-01-01A	EA TRIM-MICROWAVE, BLACK
	094756-02-01A	EA BRACKET-L, MICROWAVE - 6.1" LONG X 3.9" WIDE - STEEL - TAN
	094756-01-02A	EA BRACKET-ANGLE, W/HOLES - MILL FINISH
	094750-07-000	EA BRACKET-MICROWAVE, 89 DEGREE
	098916-14-01A	EA BRACE-MICROWAVE CABINET, LH - E-COAT
	098916-15-01A	EA BRACE-MICROWAVE CABINET, RH - E-COAT

GALLEY GROUP (CONTINUED)

RANGE HOOD - W/O MONITOR PANEL - W/HOUR METER - VENTLINE - CANADIAN

KEY	PART NUMBER	U/M	DESCRIPTION
	100258-17-04A	EA	HOOD-RANGE W/O MONITOR PANEL, TEXTURED - VENTLINE - TCS 500-NBCLG
	090973-01-700	EA	MOTOR-LVS CA508-1
	090973-01-702	EA	BLADE-FAN, LVS VA183-1
	092696-01-709	EA	BULB - 912, VENTLINE VA415
	092696-01-710	EA	SOCKET-LIGHT, VENTLINE CB267-2
	092696-02-701	EA	LENS-LAMP, LVS CC179
	096983-01-700	EA	SWITCH-ON/OFF, VENTLINE 108
	096983-01-702	EA	SWITCH-TWO WAY MOMENTARY, VENTLINE 112
	096983-01-707	EA	FILTER-GREASE, 8" X 8" - LVS CC246
	100258-01-700	EA	HOOD-NOSE LABEL, CC428
	100258-10-01A	EA	METER-HOUR, W/SWITCH VENTLINE 150

RANGE HOOD - W/O MONITOR PANEL - W/HOUR METER - VENTLINE - USA

KEY	PART NUMBER	U/M	DESCRIPTION
	100258-18-03A	EA	HOOD-RANGE W/O MONITOR PANEL, TEXTURED - VENTLINE - TPS-5009-SADLG
	090973-01-700	EA	MOTOR - 12 VOLT, CSA-UL APRVD CA508-1
	090973-01-702	EA	BLADE-FAN, LVS VA183-1
	092696-01-709	EA	BULB - 912, VENTLINE VA415
	092696-01-710	EA	SOCKET-LIGHT, VENTLINE CB267-2
	092696-02-701	EA	LENS-LAMP, LVS CC179
	096983-01-700	EA	SWITCH-ON/OFF, VENTLINE 108
	096983-01-702	EA	SWITCH-TWO WAY MOMENTARY, VENTLINE 112
	096983-01-707	EA	FILTER-MESH, 8" X 8" - LVS CC246
	100258-01-700	EA	LABEL-HOOD NOSE, CC428
	100258-10-01A	EA	METER-HOUR, W/SWITCH VENTLINE 150

RANGE HOOD - W/O MONITOR PANEL - W/O HOUR METER - VENTLINE - USA

KEY	PART NUMBER	U/M	DESCRIPTION
	100258-16-04A	EA	HOOD-RANGE W/O MONITOR PANEL, TEXTURED - VENTLINE - TCS-5008-NADLG
	090973-01-700	EA	MOTOR - 12 VOLT CSA-UL APRVD CA508-1
	090973-01-702	EA	BLADE-FAN, LVS VA183-1
	092696-01-709	EA	BULB - 912, VENTLINE VA415
	092696-01-710	EA	SOCKET-LIGHT, VENTLINE CB267-2
	092696-02-701	EA	LENS-LAMP, LVS CC179
	096983-01-700	EA	SWITCH-ON/OFF, VENTLINE 108
	096983-01-702	EA	SWITCH-TWO WAY MOMENTARY, VENTLINE 112
	096983-01-707	EA	FILTER-MESH, 8" X 8" - LVS CC246
	100258-01-700	EA	LABEL-HOOD NOSE, CC428

MONITOR PANEL

KEY	PART NUMBER	U/M	DESCRIPTION
	102765-04-01A	EA	PANEL-MONITOR, W/PLUG - FOR 2 TANKS & WATER HEATER - LVS
	075470-01-703	EA	SWITCH-ON/MOMENTARY, JENSEN AND VENTLINE
	096983-01-700	EA	SWITCH-ON/OFF, VENTLINE 108
	102765-04-700	EA	CIRCUIT BOARD, LVS 5076-11

GENERATOR GROUP

ONAN GENERATOR - 5.0 KW EMERALD PLUS - EXPORT

KEY	PART NUMBER	U/M	DESCRIPTION
	100975-03-000	EA	GENERATOR - 5.0 KW, EMERALD PLUS - ONAN NHE-FN/29236G - TRAY #403-2218
	007125-03-000	EA	CLAMP-MUFFLER, 1.5" DIAMETER
	007131-01-000	EA	HANGER-TAILPIPE, 6 SLOTS
	083151-01-000	EA	MUFFLER-GENERATOR, ONAN - 1.6" OD
	094059-01-000	EA	SPACER-GENERATOR, ONAN

ONAN GENERATOR - 5.0 KW EMERALD PLUS

KEY	PART NUMBER	U/M	DESCRIPTION
	109303-01-000	EA	GENERATOR - 5.0 KW, EMERALD PLUS - ONAN - TRAY #403-2727
	007125-03-000	EA	CLAMP-MUFFLER, 1.5" DIAMETER
	007125-04-000	EA	CLAMP-MUFFLER, 1.1" DIAMETER
	079654-05-000	EA	PIPE-EXHAUST, ANGLED - W/FLANGE - 2" ID - ONAN# 154-2539
	082272-01-000	EA	MUFFLER-GENERATOR
	094059-01-000	EA	SPACER-GENERATOR, ONAN
	105958-03-000	EA	PIPE-EXHAUST, GENERATOR

ONAN GENERATOR - 4 KW EMERALD PLUS

KEY	PART NUMBER	U/M	DESCRIPTION
	100974-04-000	EA	GENERATOR - 4.0 KW,EMERALD PLUS - ONAN BGE-FN/29236G - TRAY #403-2218
	007125-03-000	EA	CLAMP-MUFFLER, 1.5" DIAMETER
	007125-04-000	EA	CLAMP-MUFFLER, 1.1" DIAMETER
	079654-05-000	EA	PIPE-EXHAUST, ANGLED - W/FLANGE - 2" ID - ONAN# 154-2539
	082272-01-000	EA	MUFFLER-GENERATOR
	094059-01-000	EA	SPACER-GENERATOR, ONAN
	105958-03-000	EA	PIPE-EXHAUST, GENERATOR

ONAN GENERATOR - 6.5 KW EMERALD PLUS

KEY	PART NUMBER	U/M	DESCRIPTION
	100975-01-000	EA	GENERATOR - 6.5 KW, EMERALD PLUS - ONAN NHE-FA/26100G - TRAY #403-2218
	007125-03-000	EA	CLAMP-MUFFLER, 1.5" DIAMETER
	007125-04-000	EA	CLAMP-MUFFLER, 1.1" DIAMETER
	079654-05-000	EA	PIPE-EXHAUST, ANGLED - W/FLANGE - 2" ID - ONAN# 154-2539
	082272-01-000	EA	MUFFLER-GENERATOR
	094059-01-000	EA	SPACER-GENERATOR, ONAN
	105958-03-000	EA	PIPE-EXHAUST, GENERATOR

HEATING & AIR CONDITIONING GROUP
35,000 BTU SUBURBAN FURNACE

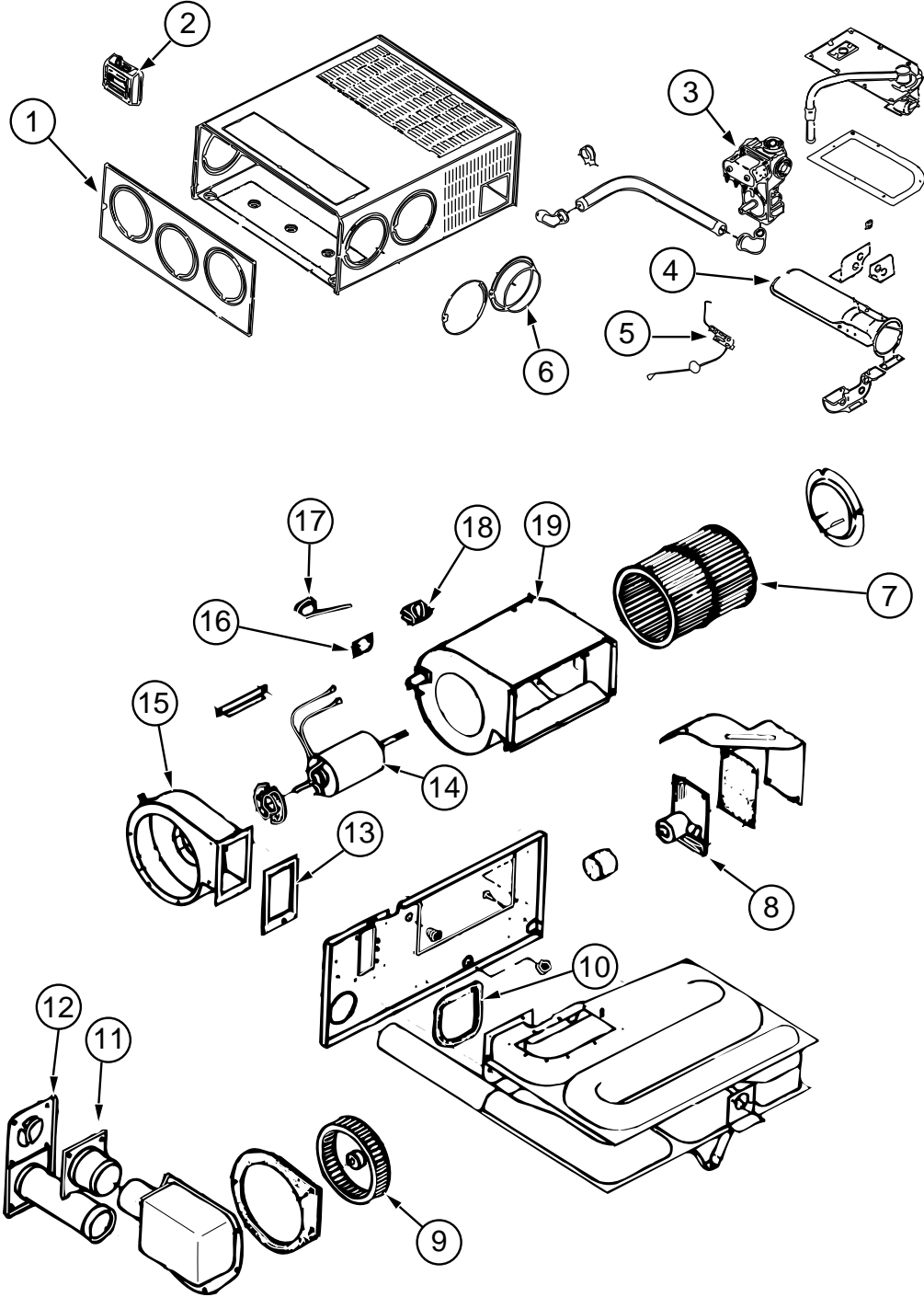

KEY	PART NUMBER	U/M	DESCRIPTION
	098668-21-000	EA	FURNACE - 35,000 BTU, SUBURBAN SF-35 2274
1	098668-01-700	EA	FRONT-CABINET, SUBURBAN 101242
2	115764-01-01A	EA	THERMOSTAT-FURNACE, SUBURBAN
3	098668-01-714	EA	GAS VALVE-MODELS S.N. #921401821 AND UP
4	098668-02-700	EA	BURNER ASSEMBLY-COMplete, SF35 - SUBURBAN 010745
5	098668-01-715	EA	ELECTRODE ASSEMBLY-SINGLE PROBE, MODELS S.N.#921401821 & UP
6	075696-02-703	EA	COLLAR-DUCT, SUBURBAN 050715
7	098668-01-711	EA	WHEEL-ROOM AIR, SUBURBAN 350123
8	098668-01-712	EA	BOARD-MODULE, SUBURBAN 231741
9	098668-01-706	EA	WHEEL-COMBUSTION AIR, SUBURBAN 350122
10	098668-01-716	EA	GASKET-FIREWALL, CHAMBER SIDE 070808
11	098668-01-713	EA	TUBE-INTAKE VENT 051248
12	098668-01-707	EA	VENT CAP & EXHAUST TUBE ASSEMBLY, SUBURBAN 260193
13	098668-01-717	EA	GASKET-FIREWALL, BLOWER SIDE 070809
14	098668-03-700	EA	MOTOR ASSEMBLY-SF 35, SUBURBAN 231707
15	098668-01-708	EA	BLOWER ASSEMBLY-COMBUSTION AIR, SUBURBAN 390441
16	101990-01-714	EA	GASKET-MICROSWITCH, SUBURBAN 230877
17	098668-21-700	EA	MICROSWITCH-W/O FLAG, 3 1/4" 232261
18	074466-01-702	EA	RELAY-TIME DELAY, SUBURBAN 230625
19	098668-01-710	EA	BLOWER ASSEMBLY-ROOM AIR, SUBURBAN 390440
	115457-01-09B	EA	PANEL-EXTENSION, HEATING DUCT - GALVINIZED
	098668-13-000	EA	GASKET-FIBERGLASS, .5" X 16.37" X 17.56" - SUBURBAN 070977
	098668-14-000	EA	GASKET-FIBERGLASS, .5" X 18" X 18" - SUBURBAN 070976
	094600-01-02A	EA	REGISTER-HEAT, W/O DAMPER - 3.6" X 11.2" - BROWN
	056464-05-000	EA	REGISTER-PLASTIC W/O DAMPER - 4" DIAMETER - GOLDEN
	056464-06-000	EA	REGISTER-HEAT/A/C, ROUND W/O DAMPER - 4" - PLASTIC - OFF WHITE
	093614-02-01A	EA	GRILLE-RETURN AIR, BROWN
	098668-06-000	EA	DOOR-ACCESS, FURNACE - OFF WHITE - SUBURBAN 520574
	009198-01-000	FT	DUCT-HEAT, FLEXIBLE - 4" ID X 25 FT
	009200-01-000	EA	TAPE-FURNACE, 1 1/2"

HEATING & AIR CONDITIONING GROUP (CONTINUED)

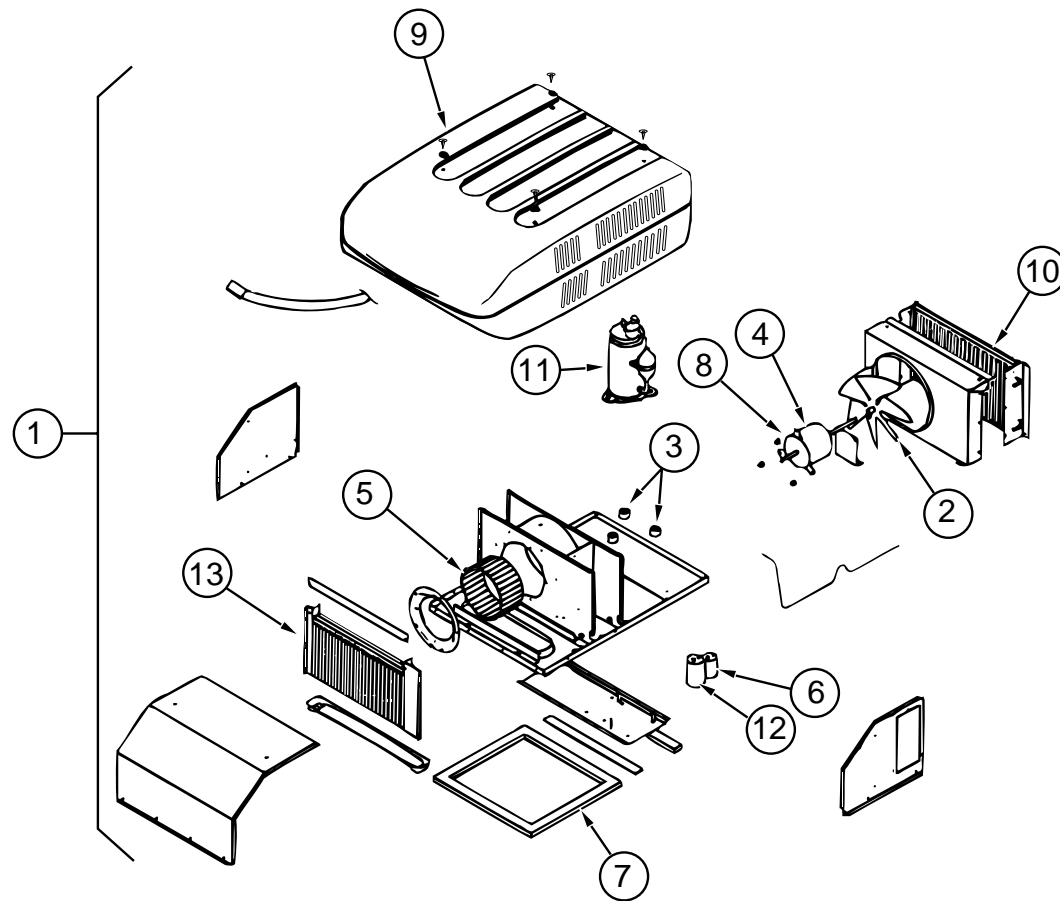

ROOF A/C-13,500 BTU-EUROPE

KEY	PART NUMBER	U/M DESCRIPTION
1	108889-02-01A	EA A/C-ROOF, 13,500 TSR 220 - IVORY - COLEMAN 7373-597
2	093763-01-712	EA FAN BLADE-CONDENSER, COLEMAN 6733-3221
3	105620-01-706	EA FOOT PKG-COMPRESSOR, 3 PER PKG- COLEMAN 6759-3081
4	108889-02-701	EA MOTOR 1468-3059
5	108889-01-706	EA IMPELLOR 1472-1041
6	093763-01-704	EA CAPACITOR-FAN, COLEMAN 1499-3461
	108889-01-710	EA FILLER PAD-CONDITIONER AIR SEAL 6759A3971
7	108889-01-711	EA GASKET PACKAGE 6792-3301
8	108889-01-715	EA KIT-MOTOR MOUNT & SHAFT SEAL 6792-3361
9	063903-01-700	EA SHROUD 6759-4601
10	108889-01-703	EA COIL-CONDENSER 1452A1301
11	108889-02-700	EA COMPRESSOR-TECUMSEH 1452-2029
12	108889-01-707	EA RUN CAPACITOR-COMPRESSOR, 25MFD/370 1499-5661
	108889-02-703	EA RELAY-START 1497-4141
13	108889-01-709	EA COIL-EVAPORATOR 1452A1311
	093306-01-701	EA DECAL PACKAGE, LEFT & RIGHT - COLEMAN 6798B3591
	102289-01-000	EA SPRING-SCREW, ROOF A/C GASKET - COLEMAN 6757-150
	108889-02-702	EA CAPACITOR-START 1497-0891
	105620-01-705	EA PROTECTOR-OVERLOAD, RH & LH - COLEMAN 6759-3791
	108889-01-713	EA SUCTION LINE - 3/8" OD X .032" WALL 6792-130
	108889-01-714	EA DISCHARGE LINE ASSEMBLY 6792-531

HEATING & AIR CONDITIONING GROUP (CONTINUED)

CEILING A/C

KEY	PART NUMBER	U/M DESCRIPTION
	108891-01-01A	EA CEILING ASSEMBLY-A/C COOL TSR HO - COLEMAN 7330-714 IV
	042204-01-709	EA THERMOSTAT-IN 64 OUT 58, COLEMAN 6701-3401
	063903-01-702	EA LOUVER-COLEMAN 6703A5191
	073742-01-701	EA SELECTOR SWITCH - 5 TERMINAL, COLEMAN 6759-3251
	073742-01-702	EA DECAL-COOL ONLY, COLEMAN 6759C3431
	081606-01-712	EA CEILING SHROUD - IVORY, COLEMAN 6769-5061
	091225-01-713	EA KNOB - 2 PER PACKAGE, COLEMAN 6701-3351
	091225-01-717	EA DECAL-THERMOSTAT, COOL ONLY, COLEMAN 6799A3441
	093766-02-701	EA DECAL-LEFT SIDE, COLEMAN 6799-3971
	108891-01-700	EA SINGLE PARTS PACKAGE-KNOBS & NUTS, COLEMAN 6792-5991
	108891-01-701	EA RETAINER CLIPS-FILTER, 6 PER PACKAGE - COLEMAN 6799-3141

CEILING A/C - USED W/TWO AIR CONDITIONERS

KEY	PART NUMBER	U/M DESCRIPTION
	108892-01-01A	EA CEILING ASSEMBLY-A/C, DUCTED - COLEMAN 7330-730 IV
	108892-01-700	EA PLUG ASSEMBLY 7330-540
	108892-01-701	EA TERMINAL BOARD 7330-3201
	108892-01-702	EA PRINTED CIRCUIT BOARD 7330-3211
	108892-01-703	EA FILTER 6798A3761
	108892-01-704	EA GRILLE-PLASTIC 6798-3041
	108892-01-705	EA SMALL PARTS PACKAGE 7330A6101
	056464-06-000	EA REGISTER-HEAT/A/C, ROUND W/O DAMPER - 4" - PLASTIC - OFF WHITE

HEATING & AIR CONDITIONING GROUP (CONTINUED)

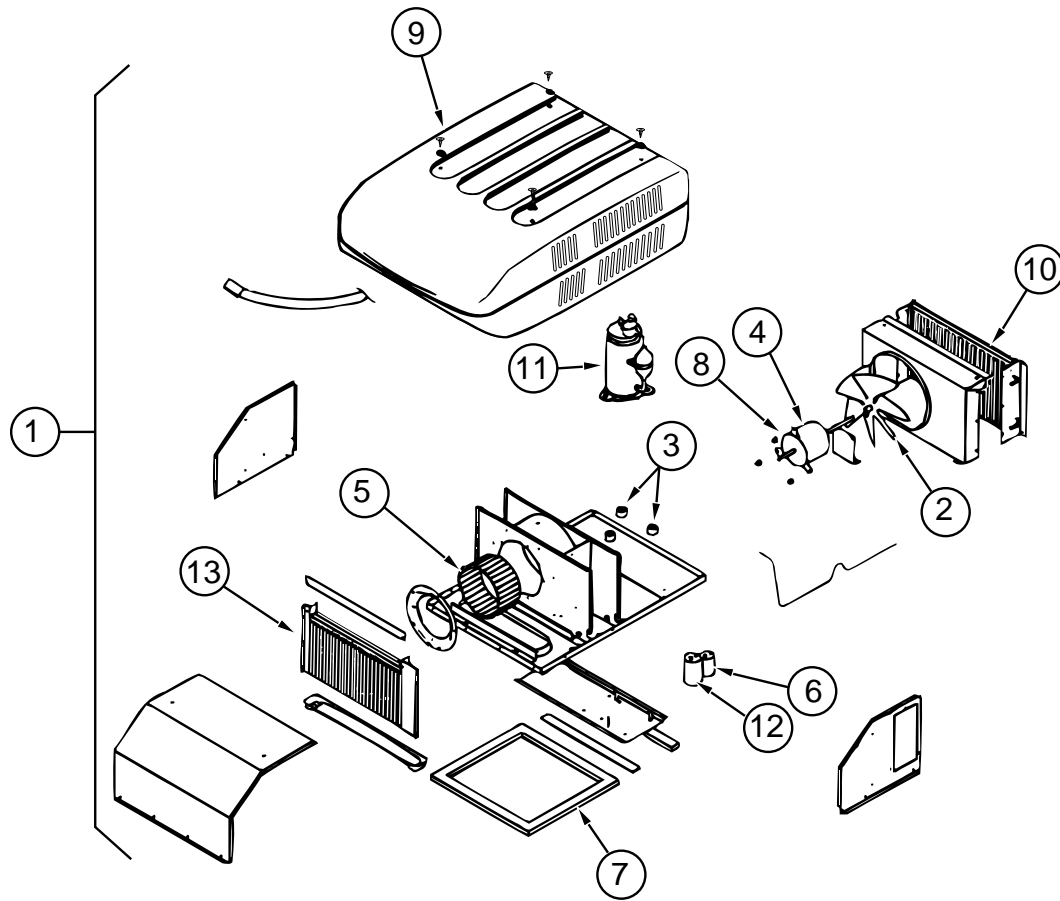

COLEMAN ROOF A/C - 13,500 BTU - US

KEY	PART NUMBER	U/M DESCRIPTION
1	108889-01-01A	EA A/C-ROOF, 13,500 TSR HO - IVORY - COLEMAN 7333A887
2	093763-01-712	EA FAN BLADE-CONDENSER 6733-3221
3	105620-01-706	EA MOUNTING PACKAGE-COMPRESSOR, 3/PKG 6759-3081
4	108889-01-705	EA MOTOR - 115, 60HZ 1468-3049
5	108889-01-706	EA IMPELLOR 1472-1041
6	108889-01-708	EA FAN CAPACITOR - 7.5MFD.370U 1499-5461
	108889-01-710	EA FILLER PAD-CONDITIONER AIR SEAL 6759A3971
7	108889-01-711	EA GASKET PACKAGE 6792-3301
8	108889-01-715	EA SEAL KIT-MOTOR MOUNT & SHAFT 6792-3361
9	108889-01-701	EA SHROUD-LESS/LOGO, IVORY/IVORY 6759-4601
10	108889-01-703	EA COIL-CONDENSER 1452A1301
11	105620-01-704	EA COMPRESSOR-TECUMSEH RK157 AT-010A 1450-2009
12	108889-01-707	EA RUN CAPACITOR-COMPRESSOR, 25MFD/370 1499-5661
	091225-01-709	EA START RELAY 1497-4131
13	108889-01-709	EA COIL-EVAPORATOR 1452A1311
	093306-01-701	EA DECAL PACKAGE-LEFT & RIGHT 6798B3591
	091225-01-710	EA START CAPACITOR 1497-0881
	108889-01-704	EA OVERLOAD-MRA #98693 6749-3541
	108889-01-712	EA SUCTION LINE REDUCER - 3/8 X 1/2 1215-2161
	108889-01-713	EA SUCTION LINE - 3/8 OD X .032 WALL 6792-130
	108889-01-714	EA DISCHARGE LINE ASSEMBLY 6792-531

HEATING & AIR CONDITIONING GROUP (CONTINUED)

CEILING A/C

KEY	PART NUMBER	U/M DESCRIPTION
	108892-01-01A	EA CEILING ASSEMBLY-A/C, DUCTED - COLEMAN 7330-730 IV
	108892-01-700	EA PLUG ASSEMBLY 7330-540
	108892-01-701	EA TERMINAL BOARD 7330-3201
	108892-01-702	EA PRINTED CIRCUIT BOARD 7330-3211
	108892-01-703	EA FILTER 6798A3761
	108892-01-704	EA GRILLE-PLASTIC 6798-3041
	108892-01-705	EA SMALL PARTS PACKAGE 7330A6101

A/C MISCELLANEOUS

KEY	PART NUMBER	U/M DESCRIPTION
	108893-01-01A	EA THERMOSTAT-A/C & FURNACE, BEIGE - COLEMAN 6799B6951 FROM: 00-00-00 THRU: 12-04-94
	117238-01-01A	EA THERMOSTAT-A/C AND FURNACE - COLEMAN 7330-3371 FROM: 12-05-94 THRU: 99-99-99
	117238-02-01A	EA THERMOSTAT-A/C ONLY, COLEMAN 7330-3381 FROM: 12-05-94 THRU: 99-99-99
	108893-02-01A	EA LABEL-THERMOSTAT, A/C ONLY - COLEMAN 6798-391 BK FROM: 00-00-00 THRU: 12-04-94
	110403-01-F31	EA SPACER ASSEMBLY-RETURN AIR, OAK
	073937-03-000	EA SWITCH-ROTARY SELECTOR, 3 DECK - A/C - CA20-USA892
	088238-01-000	EA COVER-SWITCH, A/C SELECTOR - FRONT TO REAR A/C
	088238-02-000	EA COVER-SWITCH, A/C SELECTOR FOR FRONT OR REAR
	056464-06-000	EA REGISTER-HEAT/A/C, ROUND W/O DAMPER - 4" - PLASTIC - OFF WHITE

HEATING & AIR CONDITIONING GROUP (CONTINUED)

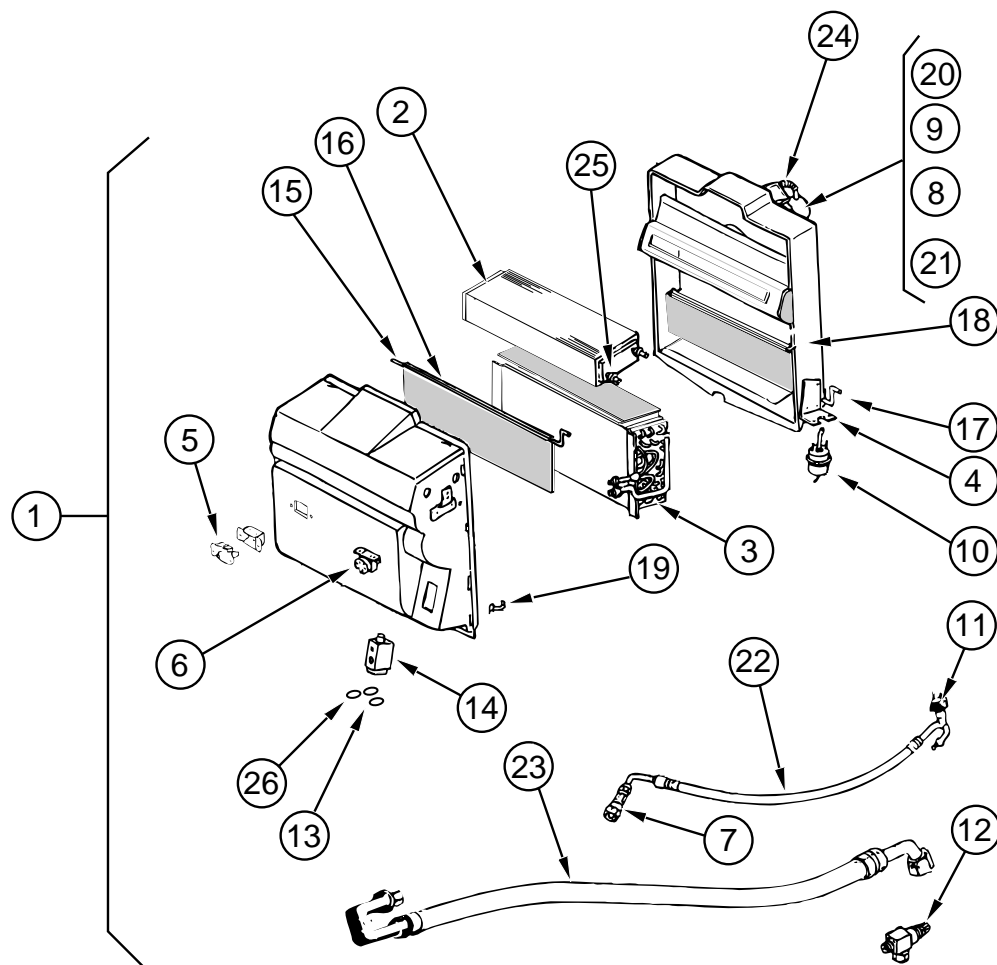

AUTOMOTIVE AIR CONDITIONING - FORD

KEY	PART NUMBER	U/M DESCRIPTION
1	103930-21-000	EA EVAPORATOR/HEATER-FORD R134A BLOCK SCS 090-00084
2	103930-01-703	EA COIL-HEATER, SCS 042-0010
3	103930-01-704	EA COIL-EVAPORATOR
4	103930-01-708	EA BRACKET-VACUUM MOTOR, SCS 070-0113
5	103930-01-710	EA RESISTOR-FUSED, SCS 035-0006
6	103930-01-711	EA THERMOSTAT, SCS 033-0003
7	103930-01-713	EA FITTING-QUICK CONNECT, #4 - SCS 050-003
8	103930-01-717	EA WHEEL-CLOCKWISE, SCS 062-0010
9	103930-01-720	EA MOTOR, SCS 030-0004
10	103930-02-708	EA MOTOR-VACUUM, SERVO - A/C - SCS 030-0002
11	103930-12-708	EA SWITCH-BINARY, R-134A - SCS 032-0048
12	103930-13-702	EA SERVICE VALVE-W/O C.P. 050-152
13	103930-17-702	EA GASKET OR SAE 015 #10 33-781, SCS 045-0127
14	103930-20-700	EA VALVE-EXPANSION, BLOCK - 2 TON 034-0032
15	103930-20-702	EA ROD-DOOR, BLEND AIR 073-0039
16	103930-20-703	EA DOOR-BLEND AIR 071-0212
17	103930-20-704	EA ROD-DOOR, RECIRCULATING 073-0018
18	103930-20-705	EA PANEL-DOOR, RECIRCULATING 071-0213
19	103930-20-706	EA CLIP-RETAINER 022-0057
20	103930-20-707	EA HOUSING-BLOWER 062-0145
21	103930-20-708	EA CLIP-MOTOR SHAFT 022-0001
22	103930-21-700	EA HOSE ASSEMBLY - #6, FORD 085-0139
23	103930-21-701	EA HOSE ASSEMBLY - #10, FORD 085-0149
24	110279-01-703	EA HOSE-VENT, MOTOR BLOWER - SCS 051-0034
25	110279-01-712	EA FITTING-HEATER 050-0076
26	113245-01-707	EA GASKET - #8 045-0126

HEATING & AIR CONDITIONING GROUP (CONTINUED)

AUTO A/C HOSE KIT

KEY	PART NUMBER	U/M DESCRIPTION
	103930-17-000	EA HOSE KIT - #10, GM-SANDEN COMP SCS 093-00076
	103930-01-708	EA BRACKET-VACUUM MOTOR, SCS 070-0113
	103930-17-700	EA FITTING PAD-COMPRESSOR SUCTION, SANDEN 050-0131
	103930-17-701	EA FITTING-W/FERRULE/1342CP, #10.90 050-0132
	103930-17-702	EA GASKET OR SAE 015 #10 33-781, SCS 045-0127
	103930-17-703	EA GASKET-SEAL, SANDEN COMPRESSOR 33-76 045-0142
	103930-17-704	EA HOSE ASSEMBLY - #10 085-0113

AUTO A/C HOSE KIT - DIESEL

KEY	PART NUMBER	U/M DESCRIPTION
	103930-18-000	EA HOSE KIT - #10, GM-HARRISON COM
	103930-17-701	EA FITTING #10.90 - W/FERRULE/1342CP
	103930-17-702	EA GASKET-OE SAE 015 #10 33-781
	103930-17-703	EA GASKET-SEAL, SANDEN COMPRESSOR - 33-76
	103930-18-700	EA PAD-FITTING, COMPRESSOR SUCTION - HARRISON
	103930-18-701	EA HOSE ASSEMBLY - #10
	103930-18-702	EA GASKET SEAL, HARRISON
	110279-01-708	EA HOSE-REFIGERATION BARRIER, #10SAEJ51

AUTO A/C CONTROL/PLENUM - FORD & CHEVY

KEY	PART NUMBER	U/M DESCRIPTION
	103930-04-000	EA CONTROL/PLENUM SET, SCS 093-00037
	072341-06-700	EA SWITCH - 4 SPEED 032-0043
	094831-01-709	EA ROD CLAMPS - 3/16" 022-0025
	103930-02-712	EA CONTROL PANEL - A/C & HEAT - BLACK FACING 032-0054
	103930-02-701	EA SWITCH-VACUUM 034-0015
	103930-02-702	EA DECAL-WINNEBAGO 058-0009
	103930-02-703	EA CONTROL-WIRE HARNESS 036-0048
	103930-02-704	EA CONTROL-VACUUM HARNESS 036-0049
	103930-02-705	EA CABLE CONTROL-BOWDEN, 89" 074-0011 SCS
	103930-02-706	EA CLIP-CABLE CONTROL 022-0017
	103930-02-707	EA RELAY-BOSCH, W/RESISTER 031-0001 SCS
	103930-02-708	EA MOTOR-SERVO VACUUM, A/C 030-0025
	103930-02-710	EA CANISTER-VACUUM 054-0002
	103930-02-711	EA VALVE-WATER, SCS 034-00114
	103930-05-000	EA MANUAL-OWNERS, HEATER-A/C - SCS 057-0049

REAR HEATER W/MOTOR AID (EVANS)

KEY	PART NUMBER	U/M DESCRIPTION
	084405-01-000	EA HEATER-REAR, DUCTED - W/MOTOR AID - EVANS
	084405-01-700	EA HEATER CORE-EVANS FT200229
	084405-01-701	EA FAN BLADES-EVANS HV029931
	084405-01-702	EA MOTOR ASM - 12 V, EVANS 200146
	010227-01-000	EA TEE-PLASTIC, BARB 5/8" OR 3/4" HOSE
	061673-01-000	EA BRACKET-MOTOR AID TUBES - 4" X 1.5" - STEEL
	088753-01-000	FT TUBE-ALUMINIZED STEEL, 5/8" - 18 GAUGE
	007076-01-000	EA HOSE-FLEXIBLE PVC, 2" ID X 50'
	007108-01-000	FT HOSE-HEATER, 5/8" ID - HI TEMP - FORD ESE-M2D192-A
	079059-03-000	EA HOSE - 90 DEGREE, .61" ID X 4" X 18"

HEATING & AIR CONDITIONING GROUP (CONTINUED)

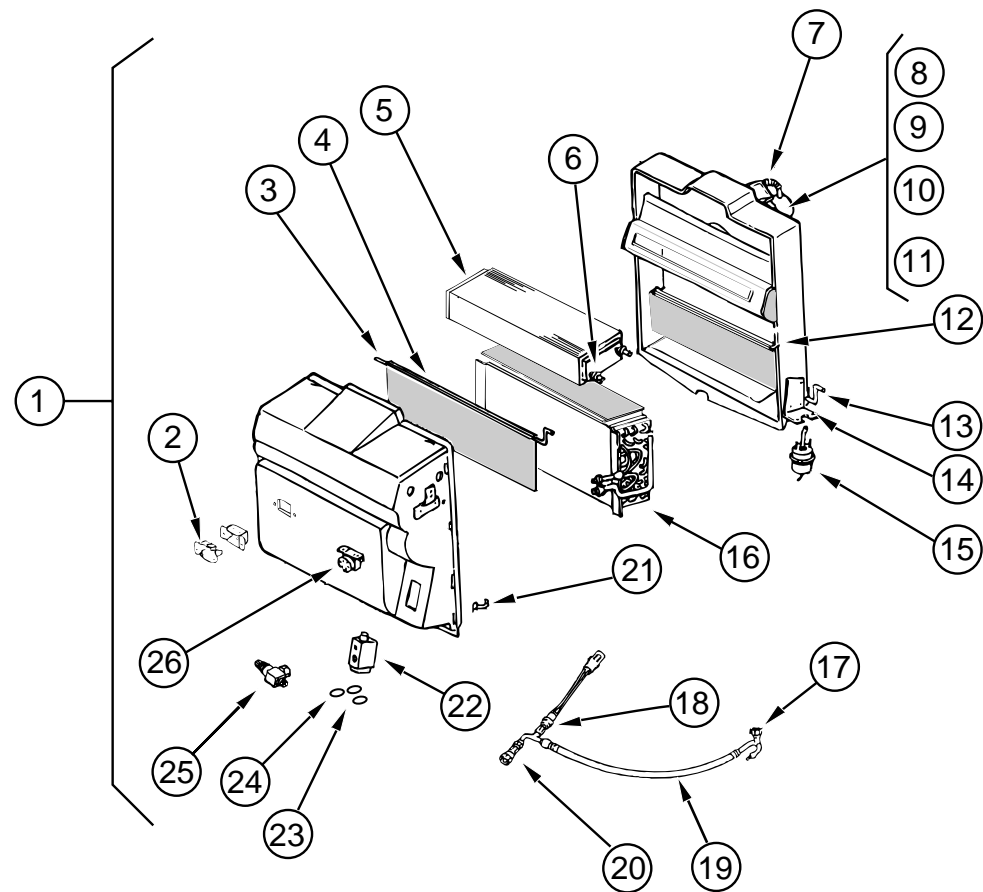

AUTOMOTIVE AIR CONDITIONING - CHEVY

KEY	PART NUMBER	U/M DESCRIPTION
1	103930-20-000	EA EVAPORATOR/HEATER, CHEV - R134A BLOCK SCS 090-00083
2	103930-01-703	EA COIL-HEATER, SCS 042-0010
3	103930-01-704	EA COIL-EVAPORATOR
3	103930-01-708	EA BRACKET-VACUUM MOTOR, SCS 070-0113
4	103930-01-710	EA RESISTOR-FUSED, SCS 035-0006
5	103930-01-711	EA THERMOSTAT, SCS 033-0003
6	103930-01-716	EA SWITCH-PRESSURE, FAN - SCS 032-0036
7	103930-01-717	EA WHEEL-CLOCKWISE, SCS 062-0010
8	103930-01-720	EA MOTOR, SCS 030-0004
9	103930-02-708	EA MOTOR-VACUUM SERVO, A/C - SCS 030-0002
10	103930-12-708	EA SWITCH-BINARY, R-134A - SCS 032-0048
11	103930-12-709	EA FITTING-QUICK CONNECT, SCS 050-0120
12	103930-17-702	EA GASKET OR SAE 015 #10 33-781, SCS 045-0127
13	103930-20-700	EA VALVE-EXPANSION, BLOCK - 2 TON 034-0032
14	103930-20-701	EA HOSE ASSEMBLY - #6, GM 085-0138
15	103930-20-702	EA ROD-DOOR, BLEND AIR 073-0039
16	103930-20-703	EA DOOR-BLEND AIR 071-0212
17	103930-20-704	EA ROD-DOOR, RECIRCULATING 073-0018
18	103930-20-705	EA PANEL-DOOR, RECIRCULATING 071-0213
19	103930-20-706	EA CLIP-RETAINER 022-0057
20	103930-20-707	EA HOUSING-BLOWER 062-0145
21	103930-20-708	EA CLIP-MOTOR SHAFT 022-0001
22	103930-20-709	EA SERVICE VALVE 050-0159
23	110279-01-703	EA HOSE-VENT, MOTOR BLOWER - SCS 051-0034
24	110279-01-712	EA HEATER FITTING 050-0076
25	113245-01-707	EA GASKET - #8 045-0126
26	024990-05-000	EA OUTLET-W/SWIVEL DEFLECTORS, 4" DIAMETER

INTERIOR FINISH GROUP

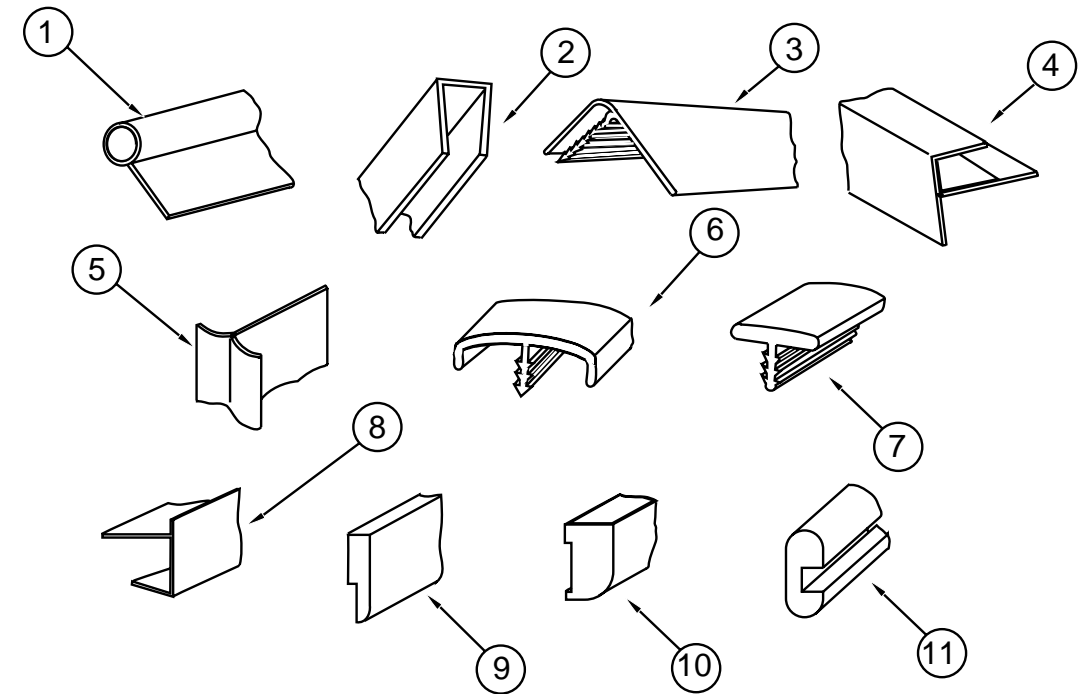

INTERIOR TRIM & MOLDINGS

KEY	PART NUMBER	U/M DESCRIPTION
1	009767-12-000	FT MOLDING-SIDEWALL TO CEILING/CABINET - WELTING - OFF WHITE
2	009778-16-000	FT U-CHANNEL, 1 IN - PICKLED ASH
2	009778-12-000	FT U-CHANNEL, PLASTIC - 1" WIDE X 8' - WOODGRAIN
2	070504-19-000	FT U-CHANNEL, PLASTIC - .815" WIDE - BROWN
2	070504-23-000	FT U-CHANNEL, 22.56 - COUNTRY FOREST
2	070504-29-000	FT U-CHANNEL, 20.70 - PICKLED ASH
3	009809-21-000	EA MOLDING-CORNER, OUTSIDE - 1" - PLASTIC - WOODGRAIN
3	009809-23-000	EA MOLDING-CORNER, OUTSIDE - 1" - PLASTIC - IVORY
4	009812-22-000	EA MOLDING-CORNER, OUTSIDE - .5" X 7' - PLASTIC - BROWN
5	022992-11-000	FT MOLDING-REVERSE COVE, T-SHAPED - VINYL - IVORY
6	083620-07-000	FT MOLDING-T, END CAP EDGE - W/EDGE LIPS - .75" - THOR PECAN
7	104676-01-01A	FT MOLDING-T, 5/16 - RIGID - GOLD
8	103186-02-02A	FT MOLDING-EDGE, SHELF - 1.3" WIDE - PLASTIC - REGAL OAK
9	105004-01-02A	EA MOLDING-VINYL WRAPPED, RAMBLING OAK
10	100041-01-000	EA MOLDING-VINYL WRAPPED, .7" X 1.57" X 84.02" - RAMBLING OAK
10	100041-02-000	EA MOLDING-VINYL WRAPPED, .7" X 2.5" X 84" - RAMBLING OAK
11	081294-02-000	EA MOLDING-SHELF, NOTCHED WOOD - 8' LONG
	076325-31-000	FT MOLDING EDGE BAND, RAMBLING OAK
	076325-25-000	FT MOLDING-EDGE BAND, 1 5/16" WIDE - RAMBLING OAK
	076325-46-000	FT MOLDING EDGEBAND, CLOUD (F31)
	076325-37-000	FT MOLDING-EDGE BAND, NEUTRAL (F32)
	076325-47-000	FT MOLDING-EDGE BAND, SAND
	076325-43-000	FT MOLDING-EDGE BAND, RECESSED SINKS & SINK COVERS (F31)
	076325-38-000	FT MOLDING-EDGE BAND, RECESSED SINKS & SINK COVERS (F32)
	076325-34-000	FT MOLDING-EDGE BAND, ORCHID - EXTERIOR ENTERTAINMENT CENTER
	100040-01-000	EA LUMBER-VINYL WRAPPED, .71" X 1.5" X 8' - RAMBLING OAK
	100040-03-000	EA LUMBER-VINYL WRAPPED, .71" X 2" X 8' - RAMBLING OAK
	100040-06-000	EA LUMBER-VINYL WRAPPED, RAMBLING OAK
	100040-07-000	EA LUMBER-VINYL WRAPPED, WINNE OAK
	100818-01-02A	EA MOLDING-VINYL WRAPPED, 1.65" X .4" X 7' - RAMBLING OAK
	100819-01-02A	EA MOLDING-VINYL WRAPPED, L-SHAPED, 1.5" X 1.5" X 7' - OAK
	092331-F2-134	EA MOLDING-VINYL, .018 X .065 X 2134
	077840-01-E07	EA MOLDING-CAP, WALL
	078323-06-E10	EA MOLDING-CAP, WALL
	100182-10-E30	EA TRIM-RAIL
	105709-01-000	FT T-MOLDING-1", MODERN IVORY

INTERIOR FINISH GROUP (CONTINUED)
BATT STRIPS

KEY	PART NUMBER	U/M DESCRIPTION
	069733-80-000	EA BATT STRIP, WINNIE OAK
	088263-B3-000	EA BATT STRIP, MAIN WALL (F31)
	088263-73-000	EA BATT STRIP, MAIN WALL (F32)
	086229-13-000	EA BATTEN-1" CEILING MOD IVORY
	085284-78-000	FT STRIP-TAPE, WET BATH - ANTIQUE WHITE
	085284-A4-000	FT STRIP-TAPE, MAIN WALL (F31)
	085284-61-000	FT STRIP-TAPE, MAIN WALL (F32)
	085284-67-000	FT STRIP-TAPE, WINNIE OAK
	085284-76-000	FT STRIP-TAPE, WET BATH - ANTIQUE WHITE
	086229-16-000	EA RETAINER - 3/4"

PANELING, PLASTIC & LAMINATES

KEY	PART NUMBER	U/M DESCRIPTION
	074497-21-000	SF PANELING-WOODGRAIN, WINNIE OAK
	088272-D6-000	SF PANELING-DECORATIVE, MAIN (F31)
	088272-93-000	SF PANELING-DECORATIVE, MAIN (F32)
	088272-98-000	SF PANELING-SHOWER, OFF WHITE
	074498-34-000	SF LAMINATE-PLASTIC, HIGHLAND OAK
	074498-67-000	SF LAMINATE-PLASTIC, ORCHID MIST - EXTERIOR ENTERTAINMENT CENTER
	074498-62-000	SF LAMINATE-PLASTIC, MAIN - GRAY FINESS (F31)
	074498-72-000	SF LAMINATE-PLASTIC, MAIN - PEBBLE SANTOS (F32)
	089297-01-000	SF PLYWOOD-LUAN, OVERLAY GRADE - 4' X 8'
	095688-01-000	SF VENEER-FLAT LUANA 48" X 96"
	000885-61-000	SF PARTICLE BOARD-VINYL 2 SIDES, 3/4" X 48" X 96" - WINNIE OAK
	000885-56-000	SF PARTICLE BOARD-VINYL 1 SIDE, 3/8" X 48" X 96" - WINNIE OAK

CARPET

KEY	PART NUMBER	U/M DESCRIPTION
	096060-A7-000	SY CARPET-JUBILATION, LAVENDER (F31)
	096060-95-000	SY CARPET-JUBILATION, DOESKIN (F32)
	047034-06-000	SF POLY-CLEAR
	075233-01-000	SY PAD-CARPET, 3/8" X 6' ROLL
	093486-01-000	SY CARPET-COMPARTMENT, 54" WIDE - DARK GRAY
	047034-02-000	SF PLASTIC-CARPET, 4' WIDE - CLEAR POLY
	093873-01-01A	EA TRIM-CARPET, L-ANGLE - 1.1" X 1.3" X 12' - VINYL - GRAY

FLOOR MATS

KEY	PART NUMBER	U/M DESCRIPTION
	105924-01-F31	EA MAT-FLOOR, 18" X 27"
	105924-01-F32	EA MAT-FLOOR, 18" X 27"

FIRE EXTINGUISHER, DETECTORS & WALL CLOCK

KEY	PART NUMBER	U/M DESCRIPTION
	094499-01-000	EA EXTINGUISHER-FIRE, DRY W/MOUNTING BRACKET - 10 BC
	094499-01-700	EA BRACKET-MOUNTING, W/PLASTIC STRAP - FIRE EXTINGUISHER
	094499-02-000	EA EXTINGUISHER-FIRE, DRY - 1A10BC - CANADIAN
	094499-01-700	EA BRACKET-MOUNTING, W/PLASTIC STRAP - FIRE EXTINGUISHER
	072852-01-000	EA DETECTOR-SMOKE, W/9 VOLT BATTERY - US
	072852-02-000	EA DETECTOR-SMOKE, W/9 VOLT BATTERY - CANADIAN
	112320-02-000	EA BATTERY/SENSOR-CO GAS, COSTAR 940001000
	112320-01-000	EA DETECTOR-CO GAS, MODEL 9B-I - COSTAR 940000000
	100793-02-01A	EA CLOCK-WALL, 11" DIAMETER - BOLDEN 9988
	112515-02-05A	EA PICTURE-DECOR, LANDSCAPE 203SC - THOU ART - 16" X 20"

INTERIOR FINISH GROUP (CONTINUED)

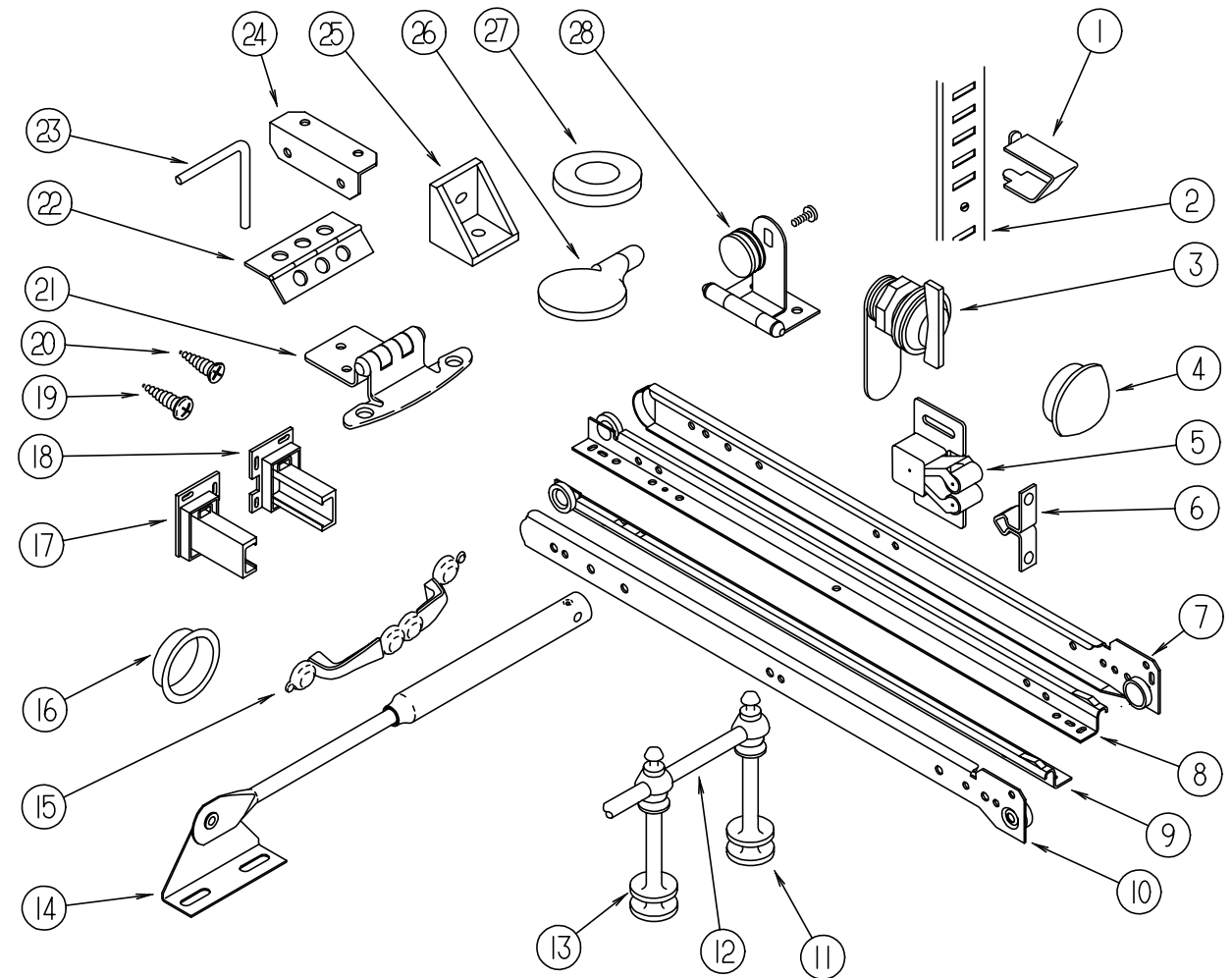

CABINET HARDWARE

KEY	PART NUMBER	U/M DESCRIPTION
1	098979-01-000	EA CLIP-ADJUSTABLE SHELF
2	098980-01-000	EA PILASTER-ADJUSTABLE SHELF, WOODGRAIN APPEARANCE - 18" LONG
2	098980-02-000	EA PILASTER-ADJUSTABLE SHELF, WOODGRAIN APPEARANCE - 12" LONG
3	100710-01-01A	EA LOCK-GLASS DOOR, TWIST TYPE - BRASS
	101272-01-000	EA CATCH-DOOR, GLASS
4	042356-01-000	EA PLUG-MAHOGANY, 3/8" DIAMETER - WOOD
4	074045-01-000	EA PLUG-OAK, 1/2" DIAMETER
5	093586-03-000	EA CATCH-SPRING, ROLLER
6	093586-04-000	EA STRIKE-SPRING STEEL
7	114031-02-000	EA SLIDE-DRAWER, 12" - CABINET - RIGHT SIDE
7	114031-14-000	EA SLIDE-DRAWER, 18" - CABINET - RIGHT SIDE
7	114031-22-000	EA SLIDE-DRAWER, 22" - CABINET - RIGHT SIDE
8	114031-04-000	EA SLIDE-DRAWER, 12" - RIGHT SIDE
8	114031-16-000	EA SLIDE-DRAWER, 18" - RIGHT SIDE
8	114031-24-000	EA SLIDE-DRAWER, 22" - RIGHT SIDE
9	114031-03-000	EA SLIDE-DRAWER, 12" - LEFT SIDE
9	114031-15-000	EA SLIDE-DRAWER, 18" - LEFT SIDE
9	114031-23-000	EA SLIDE-DRAWER, 22" - LEFT SIDE
10	114031-01-000	EA SLIDE-DRAWER, 12" - CABINET - LEFT SIDE
10	114031-13-000	EA SLIDE-DRAWER, 18" - CABINET - LEFT SIDE
10	114031-21-000	EA SLIDE-DRAWER, 22" - CABINET - LEFT SIDE

INTERIOR FINISH GROUP (CONTINUED) CABINET HARDWARE

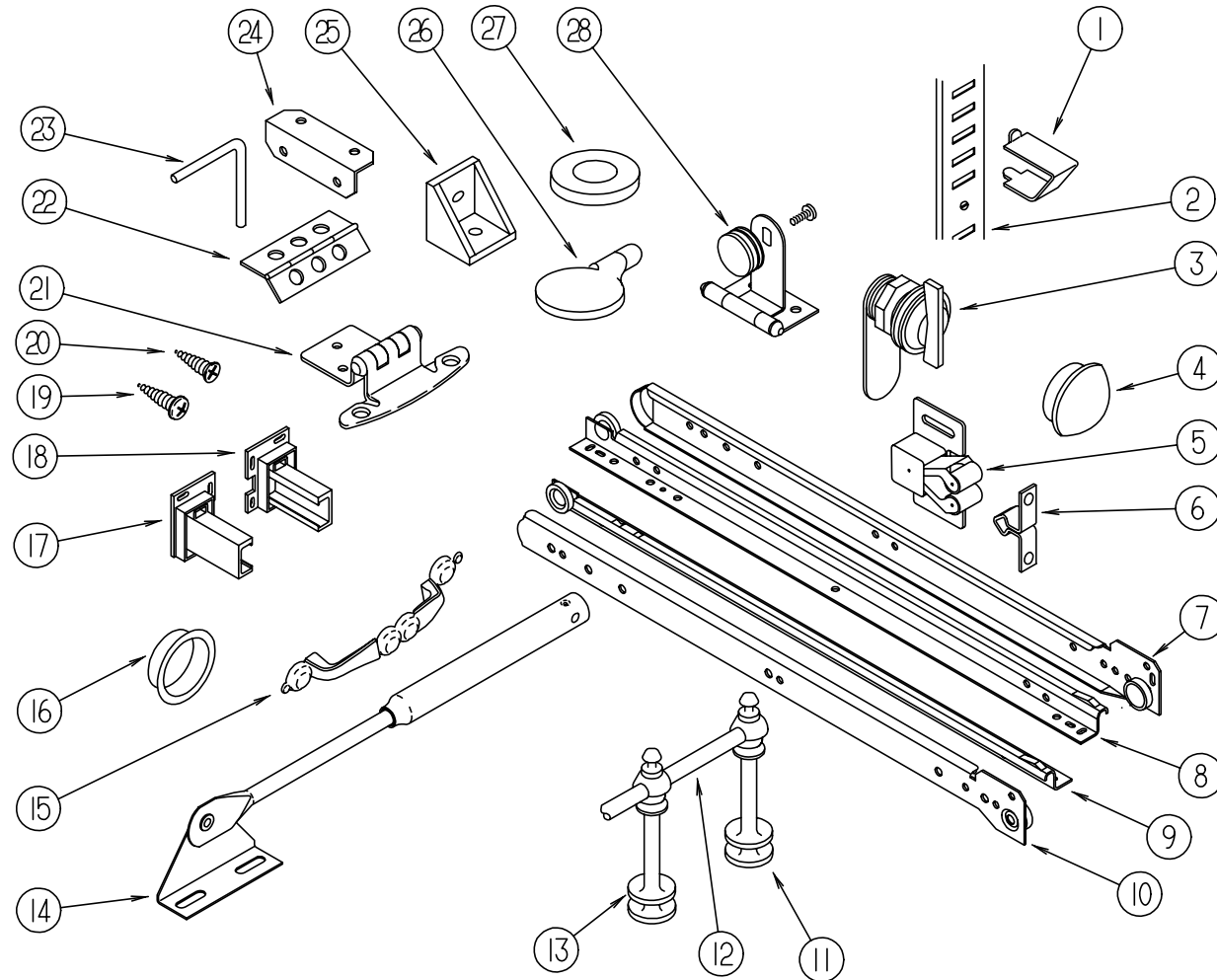

KEY	PART NUMBER	U/M	DESCRIPTION
11	084070-02-000	EA	POST-END, 2.4" - BRASS
12	084071-17-000	EA	ROD-BRASS, 11.9"
12	084071-15-000	EA	ROD-BRASS, 210MM
13	084070-01-000	EA	POST-CENTER, 2.4" - BRASS
14	074493-02-000	EA	SUPPORT-PISTON SPRING, CABINET DOOR
15	111765-01-000	EA	CABINET-DOOR PULL, BRASS
16	098410-01-01A	EA	PULL-FINGER, OVAL - BRASS
17	114045-01-000	EA	BACKSOCKET-ADJUSTABLE, LEFT
18	114045-02-000	EA	BACKSOCKET-ADJUSTABLE, RIGHT
19	000G13-06-10G	EA	SCREW - 6-18 X 5/8", PHILLIP OVAL HEAD - ANTIQUE BRASS
20	000G13-06-08G	EA	SCREW - 6-20 X .5", PHILLIP FLAT HEAD - ANTIQUE BRASS
21	108138-01-000	EA	HINGE-DOOR, CABINET - BURNISHED BRASS
22	009059-02-000	EA	HINGE-DOOR, 2" X 2.7" - BRASS
23	108487-02-01A	EA	PROP ROD-OVERHEAD GLASS DOOR SUPPORT - BLACK
	108486-01-01A	EA	BRACKET-PROP ROD, OVERHEAD - BLACK
24	016604-03-000	EA	BRACE-CABINET, ANGLE - 2.5" - METAL - BEIGE
25	065740-01-000	EA	BRACE-CABINET, CORNER - PLASTIC
26	101766-01-000	EA	PIN-SUPPORT, GLASS DOOR
27	100707-01-000	EA	SPACER-DOOR, GLASS - PLASTIC
28	100711-01-01A	EA	HINGE-DOOR, GLASS
	P02786-04-E10	EA	HANDRAIL-ENTRANCE DOOR
	099682-01-01A	EA	BRACKET-MOUNTING, HAND RAIL - BRASS
	004354-01-000	EA	BUMPER-RUBBER, .5" DIAMETER - BROWN
	009021-01-000	EA	CATCH-GRILLE, NYLON
	009021-02-000	EA	STRIKE-SPRING STEEL
	009112-01-000	EA	FLANGE-ROD, 1" - CLOTHES ROD - PLASTIC - OFF WHITE
	016604-01-000	EA	BRACE-CABINET, ANGLE - 2.5" - METAL - UNPAINTED
	042438-01-000	EA	DOWEL-WOOD, CLOTHES ROD - 1" DIAMETER X 4'
	042438-06-000	EA	DOWEL-WOOD, 1.5" X 26" - OAK
	076790-01-000	EA	SCREW, 6-20 X 1 1/4 PPH - BLACK
	079921-01-000	EA	ROLLER-NYLON, W/STEEL SHAFT - BARBED
	083204-03-000	EA	BUTTON-RETAINING, MIRROR - 5/16" TIP - WALNUT
	116975-01-01A	EA	LATCH-UNDER CENTER, BLACK - SOUTHCO 91-522-69
	039984-01-000	EA	CAP-ROUND, VINYL - .28" ID X .62" LONG - BLACK
	069726-02-000	EA	BUMPER - .88" DIAMETER X .40", BLACK
	072368-02-000	EA	TRIM-VINYL, EDGE - BLACK - GM 14004305
	091261-01-000	FT	SLIPNOT-ANTISLIP, 1' WIDE - 100' ROLL
	109403-01-000	EA	CATCH-SINGLE ROLLER
	110943-01-000	FT	FELTSTRIP-ADHESIVE, 3/8" X 50FT
	049176-01-000	EA	HEDLOCK II - 3/4 DIAMETER, SCREW MOUNT - ALL W/RADIUS DOOR
	083125-07-000	EA	BRACE-COUCH, OFF WHITE
	083125-05-000	EA	BRACE-ANGLE, COUCH - 2.5" - BEIGE

LABELS GROUP

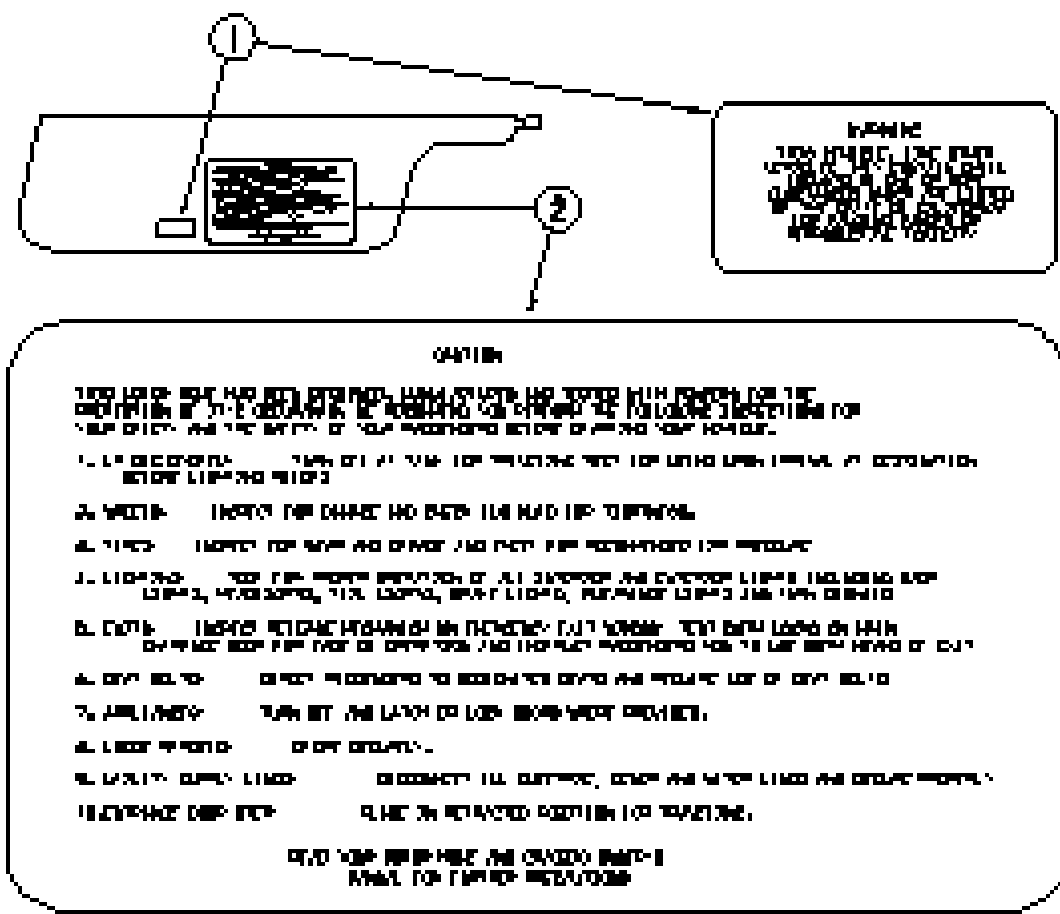

KEY	PART NUMBER	U/M	DESCRIPTION
1	099689-01-000	EA	LABEL-WARNING, CANCER/TOXICITY
2	056259-01-000	EA	LABEL -SAFETY CHECK LIST

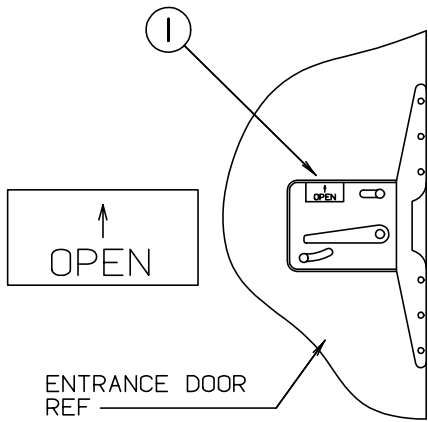

KEY	PART NUMBER	U/M	DESCRIPTION
1	040944-01-000	EA	LABEL-ENTRANCE DOOR, "OPEN"

LABELS GROUP (CONTINUED)

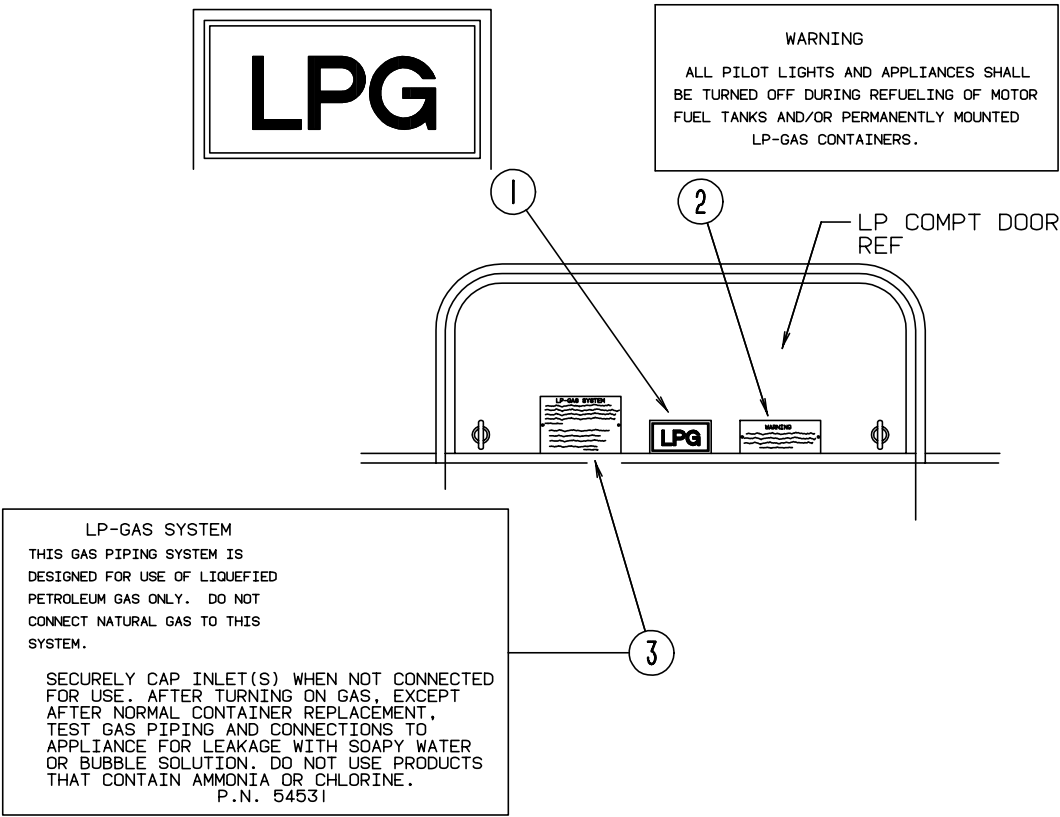

KEY	PART NUMBER	U/M	DESCRIPTION
1	074559-01-000	EA	DECAL-LOGO, LPG - RED - CALIF. CODE
2	006040-01-000	EA	TAG-GAS REFUELING WARNING
2	006040-02-000	EA	TAG-GAS REFUELING WARNING - CANADIAN
3	054531-01-000	EA	LABEL-LP GAS ONLY
3	023769-01-000	EA	LABEL-WARNING, LPG - CANADIAN

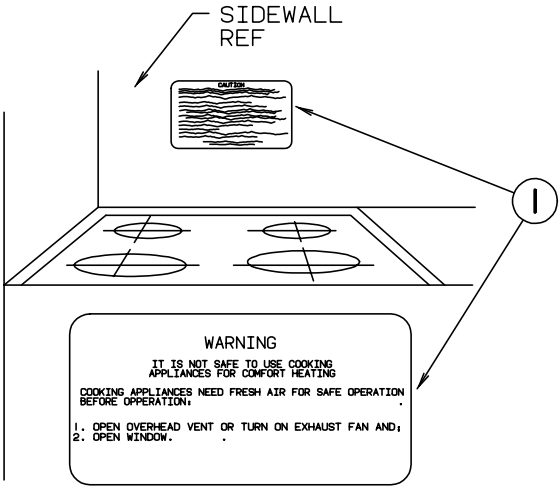

KEY	PART NUMBER	U/M	DESCRIPTION
1	050225-01-000	EA	LABEL-WARNING, STOVE VENT - US
1	050222-01-000	EA	LABEL-WARNING, STOVE VENT - CANADIAN

LABELS GROUP (CONTINUED)

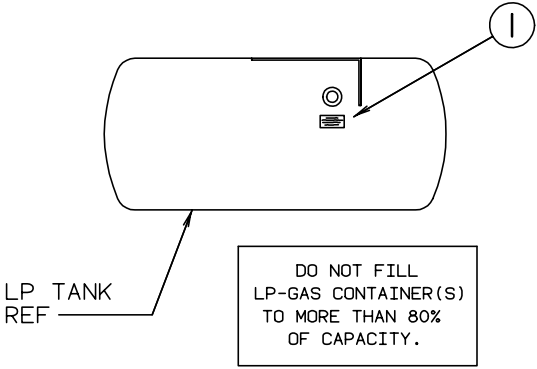

KEY	PART NUMBER	U/M DESCRIPTION
1	079965-01-000	EA LABEL-LPG, 80% CAPACITY

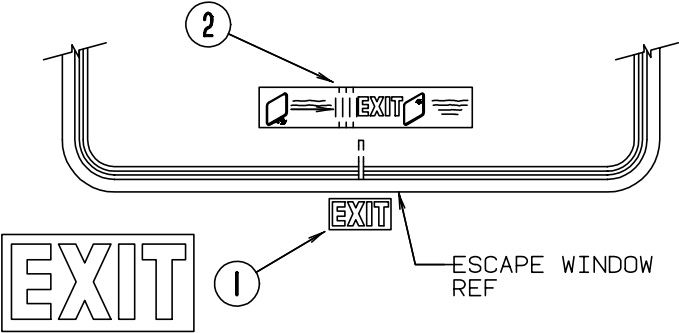
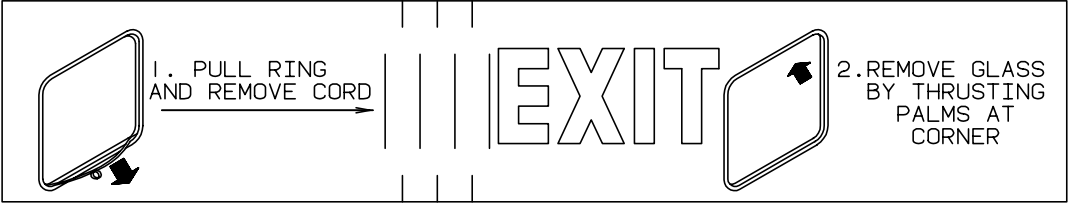

KEY	PART NUMBER	U/M DESCRIPTION
1	107571-01-000	EA LABEL-EXIT/ESCAPE WINDOW
2	039290-01-000	EA LABEL-EXIT WARNING

LABELS GROUP (CONTINUED)

CAUTION	TO HELP AVOID PERSONAL INJURY DURING REMOVAL OF FUEL FILLER CAP, SLOWLY LOOSEN CAP 1/2 TURN TO ALLOW ANY FUEL PRESSURE TO BE RELIEVED BEFORE TURNING CAP FURTHER.
FUEL SPRAY MAY CAUSE PERSONAL INJURY	STOP ADDING FUEL AFTER FIRST SHUTOFF BY AUTOMATIC NOZZLE WHEN TANK IS NEARLY FULL. DO NOT OVERFILL FUEL TANK. SEE OWNERS MANUAL FOR ADDITIONAL INFORMATION. PRINTED IN U.S.A. MLC PT NO 15611763

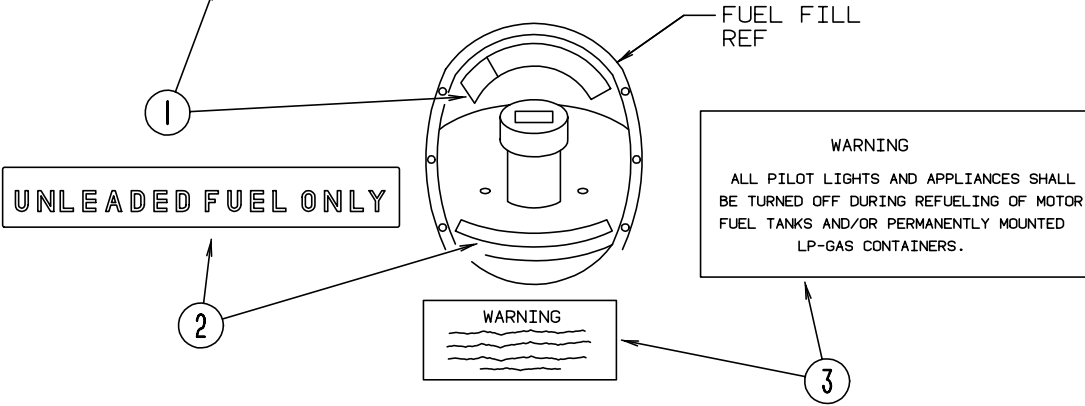

KEY	PART NUMBER	U/M DESCRIPTION
1	087207-05-000	EA LABEL-FUEL CAP REMOVAL
2	062043-01-000	EA LABEL-FUEL, UNLEADED
3	006040-01-000	EA TAG-GAS REFUELING WARNING
3	006040-02-000	EA TAG-GAS REFUELING WARNING - CANADIAN

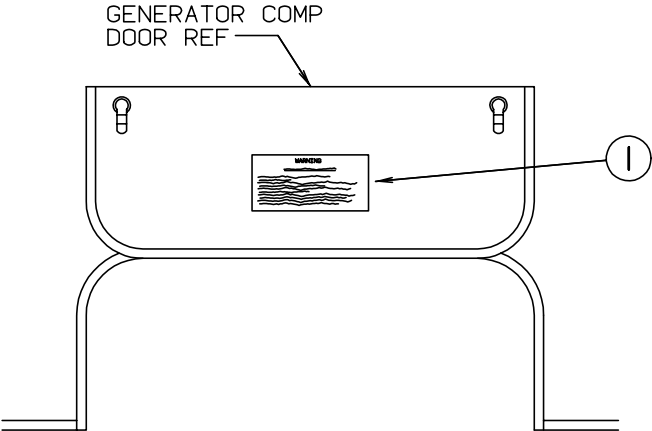

WARNING
WHEN ADDING A GENERATOR SET:
HIGH VOLTAGE-USE EXTREME CAUTION WHEN WORKING ON ELECTRICAL COMPONENTS. HAVE ALL ELECTRICAL INSTALLATION PERFORMED BY A QUALIFIED LICENSED ELECTRICIAN-FOLLOW ALL STATE AND LOCAL CODES. ONLY INSTALL GENERATOR SET APPROVED FOR R.V. APPLICATION. HAVE INSTALLED BY QUALIFIED TECHNICIAN. TO AVOID HEAT BUILD-UP AND TO GUARANTEE AN ADEQUATE AIR SUPPLY TO THE GENERATOR CARBURETOR, FOLLOW INSTALLATION INSTRUCTIONS. GENERATOR ENGINE EXHAUST GASES ARE TOXIC AND MUST NOT TERMINATE UNDER THE VEHICLE-DISCHARGE EXHAUST AWAY FROM VEHICLE.

KEY	PART NUMBER	U/M DESCRIPTION
1	077510-01-000	EA LABEL-GENERATOR PREP

LABELS GROUP (CONTINUED)

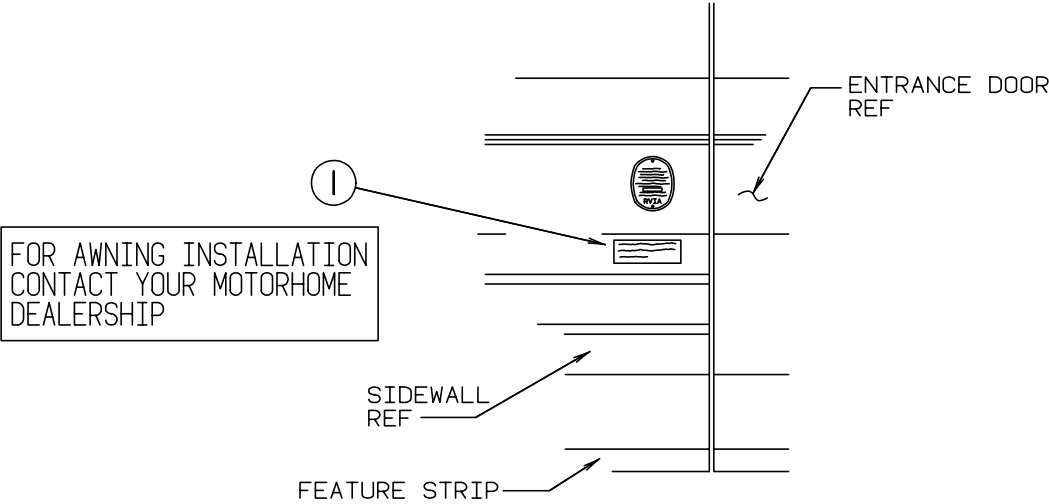

KEY	PART NUMBER	U/M DESCRIPTION
1	099509-01-000	EA LABEL-AWNING INSTALLATION

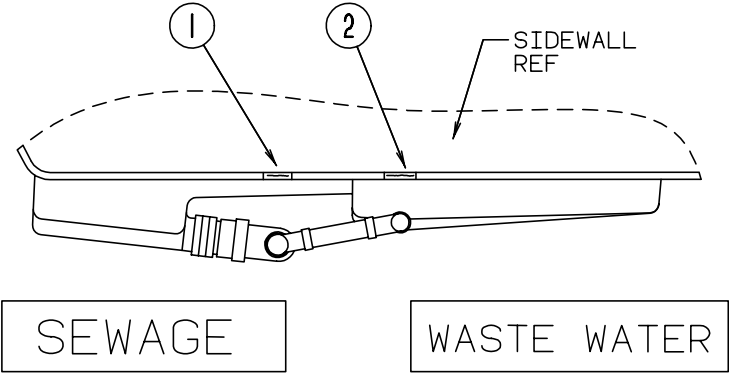

KEY	PART NUMBER	U/M DESCRIPTION
1	006187-01-000	EA LABEL-SEWAGE
2	006188-01-000	EA LABEL-WASTE WATER

LABELS GROUP (CONTINUED)

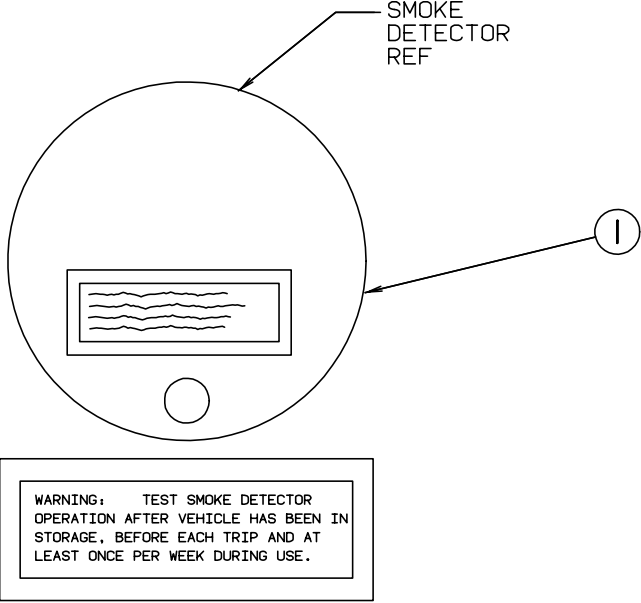

KEY	PART NUMBER	U/M DESCRIPTION
1	077956-01-000	EA LABEL-WARNING, SMOKE DETECTOR

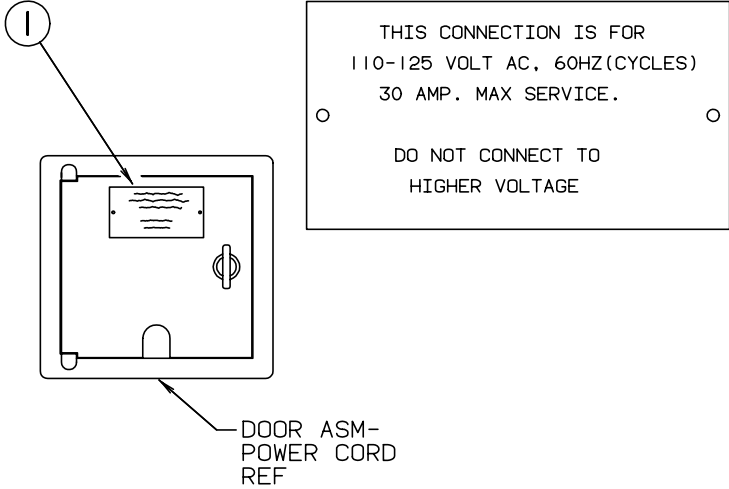

KEY	PART NUMBER	U/M DESCRIPTION
1	006062-01-000	EA TAG-ELECTRIC, 110V CONNECTION

MISCELLANEOUS LABELS

KEY	PART NUMBER	U/M DESCRIPTION
	061606-01-000	EA LABEL-OVERLAY, VEHICLE CERTIFICATION - ADHESIVE BACKED
	073998-01-000	EA LABEL-LPG ODOR WARNING
	074983-01-000	EA LABEL-SWITCH, A/C SELECTOR FOR FRONT OR REAR
	079966-01-000	EA LABEL-WARNING, STOWED MOTION
	091224-02-000	EA LABEL-TRAILER LIGHTING
	091243-01-000	EA LABEL-A/C COVER, "AIR CONDITIONING CIRCUIT. ETC."
	098641-01-000	EA LABEL-FUEL, UNLEADED - DASH
	104678-01-000	EA LABEL-CB PREP
	111537-04-000	EA LABEL-FUSES
	111104-01-000	EA LABEL-HITCH, READ MANUAL
	094675-01-000	EA LABEL-EXTERIOR LIGHT, SERVICE
	098379-04-000	EA LABEL-ELECTRICAL BOX, SIDE
	111802-01-000	EA LABEL-CFC WARNING
	112518-01-000	EA LABEL-HANG TAG, CO DETECTOR
	068383-01-000	EA LABEL-DIESEL FUEL, GM----557005

LP GROUP

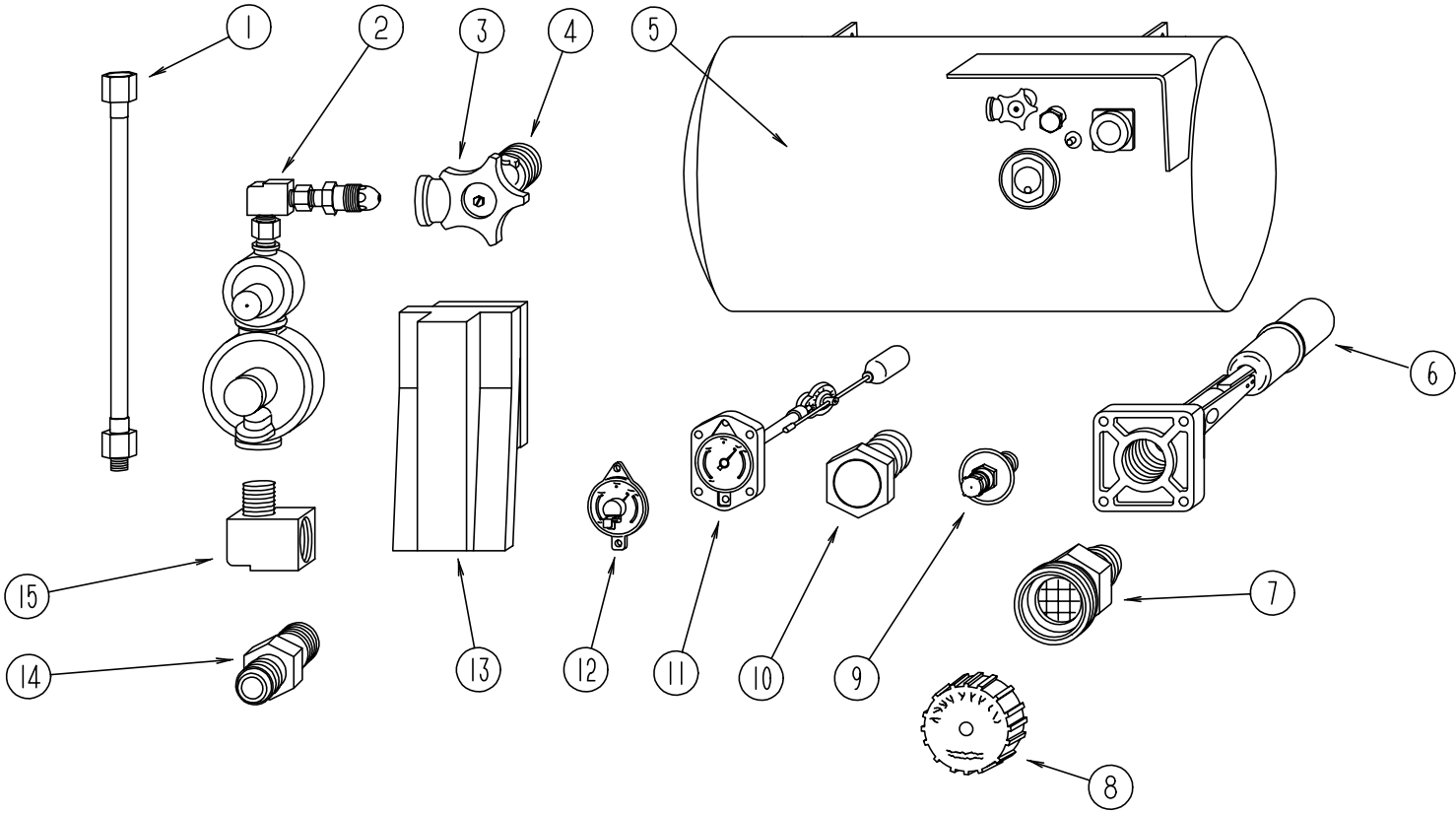

LP TANK & COMPONENTS

KEY	PART NUMBER	U/M	DESCRIPTION
1	045703-01-000	EA	HOSE-L/P, 3/8" ID X 24" - 3/8" MPT X 1/2" F SWIVEL - US
1	045703-02-000	EA	HOSE-LP, 3/8" ID X 24" - 3/8" MPT X 1/2" F SWIVEL - CANADA
2	106150-01-000	EA	REGULATOR-TWO STAGE
3	040421-01-708	EA	HANDWHEEL-VAPOR RELIEF VALVE, BRUNNER G-1015-A
4	040421-01-712	EA	VALVE-SERVICE, W/HANDWHEEL
5	088253-01-000	EA	TANK-LP, 80 LB - 16" DIAMETER X 30" - BRUNNER
6	040421-01-711	EA	VALVE - 80% W/FLOAT, PLATE, BOLTS & GASKET - BRUNNER
7	040421-01-701	EA	VALVE-SHORT LP FILLER, W/YELLOW CAP - BRUNNER 75478
8	040421-01-702	EA	CAP-LP FILLER VALVE, PLASTIC - YELLOW - BRUNNER G-1014-A
9	040421-01-700	EA	GAUGE-LIQUID LEVEL, 20% LP - BRUNNER G-1013
10	040421-01-713	EA	VALVE-PRESSURE RELIEF
11	088253-01-700	EA	GAUGE-LP FLOAT, 4 MACHINE SCREW STYLE
12	040440-02-000	EA	TRANSMITTER-DIAL, 90 OHM
13	105658-01-000	EA	COMPARTMENT-LP REGULATOR
14	010326-01-000	EA	ADAPTER-BRASS, 3/8" F X 1/2" MPT
15	065318-02-000	EA	ELBOW - 90 DEGREE, 3/8" MPT TO 3/8" FPT
	010329-01-000	EA	ADAPTER-BRASS, 1/2" F X 1/2" MPT
	010265-01-000	EA	ELBOW-BRASS, 90 DEGREE - 3/8" F X 1/2" FPT
	103613-01-000	EA	DETECTOR-LP GAS
	113542-11-02B	EA	MOUNT ASM-LP TANK, E-COAT
	010252-01-000	EA	ELBOW-BRASS, 90 DEGREE - 3/8 F X 1/2 MPT
	010377-02-000	EA	NUT-BRASS, 3/8" FLARE - FORGED

LOUNGE GROUP

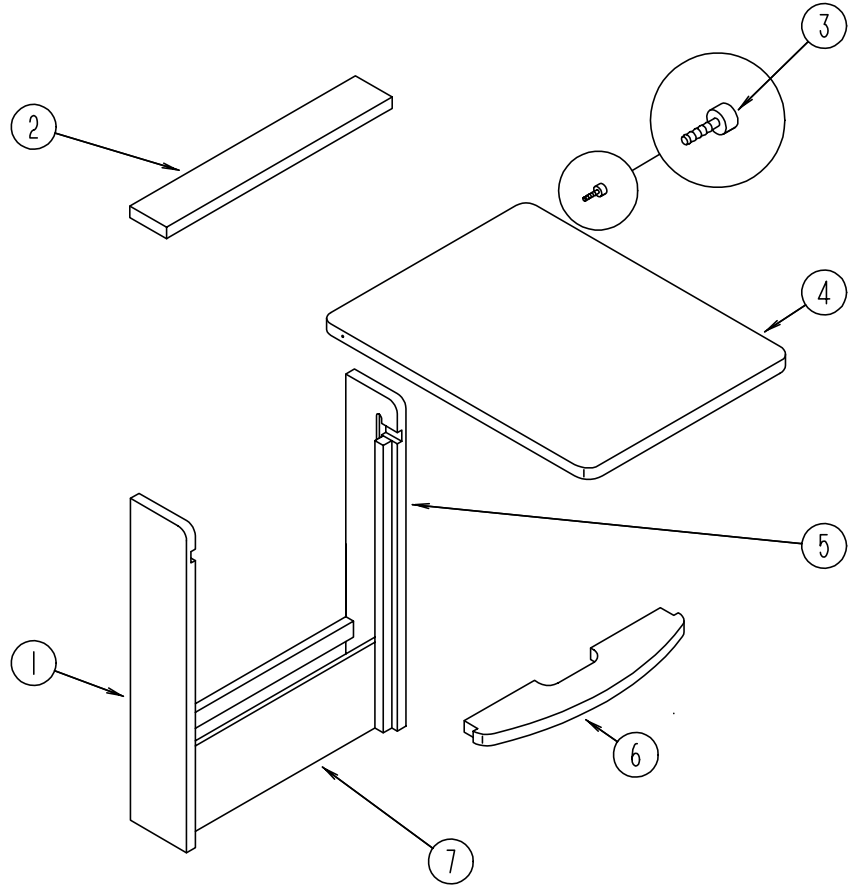

LOUNGE PULLOUT TABLE

KEY	PART NUMBER	U/M	DESCRIPTION
	M96873-01-E04	EA	CABINET-TABLE, W/O PULLOUT TOP
1	096873-14-B87	EA	SIDE-TABLE, 28.7" X 5.7" - L H
2	096873-15-B87	EA	SHELF-SUPPORT, OVER PULL OUT TABLE TOP
3	079921-01-000	EA	NYLON ROLLER-W/SHAFT
4	096873-11-E01	EA	TOP-TABLE, PULLOUT
5	096873-13-B87	EA	SIDE-TABLE, 28.7" X 5.7" - R H
6	096873-12-B87	EA	SUPPORT-TABLE, UNDER PULLOUT TABLE
7	096873-16-B87	EA	PANEL-TABLE, FRONT BOTTOM - 18.1" X 6.7"
	080736-01-000	EA	PULL-RECESSED, 1.25" X 4" - OAK

LOUNGE GROUP (CONTINUED)

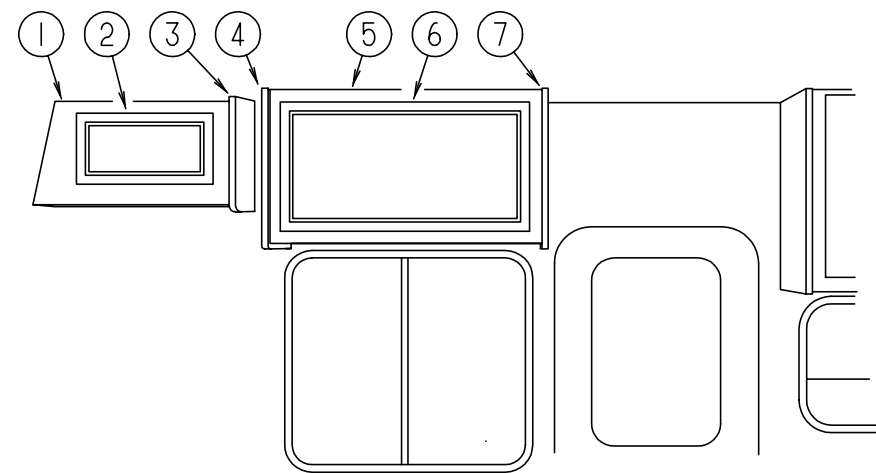

FRONT OVERHEAD CABINET-PASSENGER SIDE

KEY	PART NUMBER	U/M	DESCRIPTION
1	M06839-01-F31	EA	CABINET-OVERHEAD, W/O DOOR OR HARDWARE
1	M06839-01-F32	EA	CABINET-OVERHEAD, W/O DOOR OR HARDWARE
2	M05993-13-E30	EA	DOOR-CABINET, W/O HARDWARE
3	103128-08-E10	EA	END CAP-OVERHEAD CABINET
4	103128-07-F31	EA	END CAP-OVERHEAD CABINET
5	M06839-08-F31	EA	CABINET-OVERHEAD, W/O DOOR OR HARDWARE
6	M05993-16-E30	EA	DOOR-CABINET, W/O HARDWARE
7	103128-10-F31	EA	END CAP-OVERHEAD CABINET
	104414-12-F31	EA	SHELF-OVERHEAD CABINET

LOUNGE GROUP (CONTINUED)

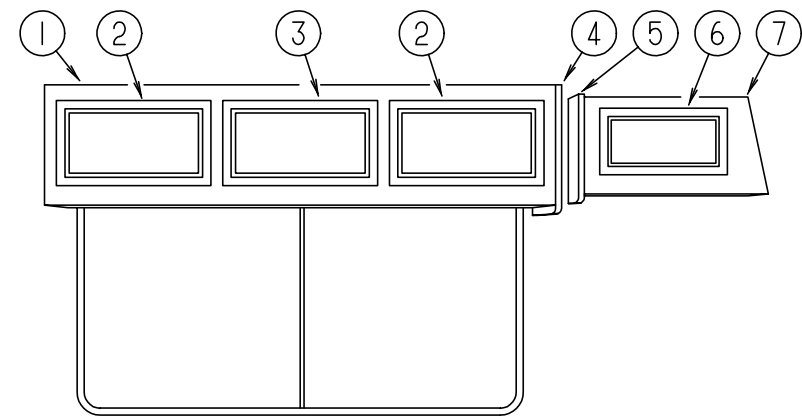

FRONT OVERHEAD CABINET - DRIVER SIDE

KEY	PART NUMBER	U/M	DESCRIPTION
1	M06839-07-E30	EA	CABINET-OVERHEAD, LOUNGE - W/O DOORS OR HARDWARE
1	M06853-03-E30	EA	CABINET-OVERHEAD, LOUNGE - W/O DOORS OR HARDWARE - EXPORT
	104312-11-F31	EA	SHELF-CABINET
	104312-13-C27	EA	PANEL-CABINET
2	M05993-22-E30	EA	DOOR-CABINET, W/O HARDWARE
	108536-05-04A	EA	MIRROR-GLASS, DECORATIVE
2	M05993-41-E30	EA	DOOR-CABINET, W/O HARDWARE - EXPORT
3	M05993-21-E30	EA	DOOR-CABINET, W/O HARDWARE
	108536-06-04A	EA	MIRROR-GLASS, DECORATIVE
3	M05993-48-E30	EA	DOOR-CABINET, W/O HARDWARE - EXPORT
4	103128-01-E10	EA	END CAP-CABINET, OVERHEAD
5	103128-09-F31	EA	END CAP-CABINET, OVERHEAD
6	M05993-13-E30	EA	DOOR-CABINET, W/O HARDWARE
7	M06839-02-F31	EA	CABINET-OVERHEAD, LOUNGE - W/O DOORS OR HARDWARE
7	M06839-02-F32	EA	CABINET-OVERHEAD, LOUNGE - W/O DOORS OR HARDWARE

SEALANTS & FASTENERS GROUP**ADHESIVES AND SEALERS**

KEY	PART NUMBER	U/M DESCRIPTION
	062917-03-000	EA ADHESIVE-LOCTITE 242
	114311-01-000	GL ADHESIVE-GLUE, #72-7843 NATL STARC
	067788-01-000	EA ADHESIVE-SPRAY, 3M 74 - 19.5 OZ AEROSOL CAN
	087211-01-000	GL PROMOTER-ADHESIVE
	094401-01-000	EA SEALER-BODY SEAM SEALER, 3M FLEXICLEAR
	102352-01-000	EA SEALER-PUMPABLE, BLACK - COLORIMETRIC MS101
	106206-01-000	EA SEALER-PUMPABLE, MANUS 30A - BLACK
	069640-01-000	FT SEALER-RIBBON, 1/4" DIAMETER - INCREMENTS OF 30'
	069640-02-000	FT SEALER-RIBBON, 1/2" X 1/8" - INCREMENTS OF 60'
	069640-03-000	FT SEALER-RIBBON, 3/4" X 1/8" - INCREMENTS OF 60'
	069640-14-000	FT SEALER-TAPE, 1/16" X 1" X 100' - MANUS - GRAY
	002707-02-000	FT SEALER-TAPE, 5/16" X 1/2" - INCREMENTS OF 50 FT
	063642-01-000	FT TAPE-ADHESIVE, 10 MM X 1.5" WIDE X 180'
	076322-01-000	FT TAPE-FOAM, DOUBLE COATED ADHESIVE BACKED - .75" X 216'
	076322-02-000	FT TAPE-FOAM, DOUBLE COATED ADHESIVE BACKED - 1" X 108'
	076322-03-000	FT TAPE-FOAM, DOUBLE COATED ADHESIVE BACKED - .5" X 108'
	076322-05-000	FT TAPE-FOAM, DOUBLE COATED - .025" X 1.5" X 108'
	076322-07-000	FT TAPE-FOAM, DOUBLE COATED - .045" X .50" - NORT V2000
	110274-01-000	FT TAPE-FOAM, DOUBLE COATED - .045" X 1.0" - NORTON V-2800
	072889-01-000	EA SEALANT-URETHANE, BLACK - 1/10 - ESSEX 552.2
	072889-09-000	EA SEALANT-URETHANE, TUBE - BLACK - MANUS 75AM
	053766-06-000	EA BEDDING COMPOUND-TUBE, CLEAR
	053766-08-000	EA BEDDING COMPOUND-TUBE, GRAY - SCHNEE# 5522
	034552-02-000	EA SILICONE-TUBE, 300 ML - CLEAR
	034552-06-000	EA SILICONE-TUBE, 300 ML - OFF WHITE
	900390-01-000	EA TIP - 2 1/2" X 1/8" ORIFICE, ELLSWORTH TS216
	900390-03-000	EA NOZZLES-SILICONE TUBE, CSL D10
	029094-04-000	YD VELCRO TAPE-LOOP, 1" WIDE - BLACK
	029096-03-000	YD VELCRO TAPE-HOOK, 1" WIDE - BLACK
	085774-01-000	FT FASTENER-DUAL HOOK, 1" WIDE - ADHESIVE BACK - BLACK
	085774-02-000	FT FASTENER-DUAL LOOP, 1" WIDE - ADHESIVE BACK - BLACK

GROMMETS

KEY	PART NUMBER	U/M DESCRIPTION
	008380-01-000	EA GROMMET-RUBBER, 5/8" HOLE X 1 1/2" DIAMETER - BLACK
	016188-03-000	EA GROMMET-L P LINE, 3/8" HOLE X 2 1/2" LONG - RUBBER
	016188-05-000	EA GROMMET-L P LINE, 3/8" HOLE X 1 1/4" LONG - RUBBER
	023942-01-000	EA GROMMET-RUBBER, 2" OD
	071015-29-000	EA GROMMET-RUBBER, .25" ID X 1.25" OD - W/.12" GROOVE - BLACK
	071015-30-000	EA GROMMET-RUBBER, .31" ID X .81" OD - W/.12" GROOVE - BLACK

BOLTS

KEY	PART NUMBER	U/M DESCRIPTION
	000C12-05-12B	EA BOLT-HEX, 5/16-18 X 3/4 - ZINC 5
	000C12-05-16B	EA BOLT-HEX, 5/16-18 X 1 - ZINC 5
	000C12-06-16B	EA BOLT-HEX, 3/8-16 X 1LG - ZINC 5
	000C12-07-20B	EA BOLT-HEX, 7/16-14 X 1 1/4 - ZINC 5
	000C12-08-24B	EA BOLT-HEX, 1/2-13 X 1 1/2 - ZINC 5
	000C12-10-24B	EA BOLT-HEX, 5/8-11 X 1 1/2 - ZINC 5
	000C13-07-48B	EA BOLT-HEX, 7/16-20 X 3 - ZINC 5
	000C26-04-10B	EA BOLT-HEX, SERRATED FLANGE - 1/4-20 X 5/8 - ZINC
	000C26-04-18B	EA BOLT-HEX, SERRATED FLANGE - 1/4-20 X 11/8 - ZINC
	000C26-04-14B	EA BOLT-HEX, SERRATED FLANGE - 1/4 X 20 X 7/8 - ZINC
	000C26-05-16B	EA BOLT-HEX, SERRATED FLANGE - 5/16-18 X 1 - ZINC
	000C26-05-12B	EA BOLT-HEX, SERRATED FLANGE - 5/16-18 X 3/4 - ZINC
	000C26-06-12B	EA BOLT-HEX, SERRATED FLANGE - 3/8-16 X 3/4 - ZINC
	102333-01-05A	EA BOLT-CARRIAGE, 7/16-14 SST CAP - ASH GRAY - BUMPER BOLT
	106166-01-000	EA BOLT-COLLARED HANGER, 8-32 X 1"
	051387-05-000	EA BOLT-CARRIAGE, W/O HOLE - 5/16-18 X 8.5 - ZINC
	051387-06-000	EA BOLT-CARRIAGE, W/O HOLE - 5/16-18 X 9.5 - ZINC

SEALANTS & FASTENERS GROUP (CONTINUED)**NUTS AND RIVETS**

KEY	PART NUMBER	U/M DESCRIPTION
	000D14-04-00B	EA NUT-HEX, 1/4-20 - ZINC
	000D24-10-00B	EA NUT-HEX, SERRATED FLANGE LOCK - 10-32 - ZINC
	000D29-06-00B	EA NUT-HEX, W/NYLON LOCK - 3/8-16 - ZINC
	000D34-06-00B	EA NUT-HEX, LOCK - 3/8-16 GRADE C - ZINC - PREVAILING TORQUE
	000D39-04-00B	EA NUT-HEX, SERRATED FLANGE LOCK - 1/4-20 - ZINC
	000D39-05-00B	EA NUT-HEX, SERRATED FLANGE LOCK - 5/16-18 - ZINC
	000D39-06-00B	EA NUT-HEX, SERRATED FLANGE LOCK - 3/8-16 - ZINC
	000D39-08-00B	EA NUT-HEX, SERRATED FLANGE LOCK - 1/2-13 - ZINC
	000D44-07-00B	EA NUT-HEX, SERRATED FLANGE LOCK - 7/16-20 - ZINC
	000D46-04-00A	EA NUT-HEX, WELD - 1/4-20 - PLAIN - SHORT PILOT
	044364-02-000	EA NUT-SPEED, FLAT - ROUND
	040921-09-000	EA NUT-SPEED, U TYPE #8
	063253-07-000	EA NUT-J, #8A .120 - .130 PNL THK
	083163-06-000	EA PUSHNUT-FLAT TYPE, 3/8 STUD - FORD ONLY TO RETAIN THE AIR BAFFLE ON THE OIL DIPSTICK TUBE
	087234-01-000	EA NUT-JACK, 1/4 X 20 THREAD - MOLLY - ARDEN 8-L JN - BRASS MOUNTS LICENSE PLATES
	105247-01-000	EA INSERT NUT, 8-32 THREAD X .394 LAG - STAFast PRODUCTS
	000H16-04-06R	EA RIVET-POP, ALUMINUM - 1/8 X .313-.375

CLAMPS AND TIES

KEY	PART NUMBER	U/M DESCRIPTION
	007161-01-000	EA CLAMP-HOSE, SPRING TYPE - 1/2"
	010495-01-000	EA CLAMP-CABLE, 9/16"
	010497-01-000	EA CLAMP-CLOSED, 5/8" ID
	010497-03-000	EA CLAMP-CLOSED, 1" ID - CUSHIONED
	010497-04-000	EA CLAMP-CLOSED, 1.62" ID - ADEL 945-2717
	010497-05-000	EA CLAMP-CLOSED, 1/2" ID
	010499-01-000	EA CLAMP-CLOSED, 3/8" ID
	062401-01-000	EA CLAMP-HOSE, WORMGEAR - .25" - 1"
	062401-02-000	EA CLAMP-HOSE, WORMGEAR - 1.56" - 2.5"
	062401-04-000	EA CLAMP-HOSE, WORMGEAR - .69"- 1.25"
	062401-06-000	EA CLAMP-HOSE, WORMGEAR - .22"-.62"
	062401-11-000	EA CLAMP-HOSE, WORMGEAR - 3.56"- 4.5"
	075148-02-000	EA CLAMP-GROUNDING, BRONZE SCREWS
	077955-01-000	EA CLIP-J, VINYL COATED - 3/8"
	080211-03-000	EA CLIP-MOUNTING, XMAS TREE - DECORATIVE PADS
	083609-01-000	EA CLAMP-WIRE, DUAL - EQUAL DIAMETER - 5/8"
	083610-01-000	EA CLAMP-WIRE, DUAL - UNEQUAL DIAMETERS - .75" & 1.25"
	083610-02-000	EA CLAMP-WIRE, DUAL - UNEQUAL DIAMETERS
	094362-02-000	EA CLIP-CHRISTMAS TREE, FLAT HEAD - .5" X .95"
	008343-01-000	EA TIE-WIRE, 6"
	008343-02-000	EA TIE-WIRE, 14"

WASHERS

KEY	PART NUMBER	U/M DESCRIPTION
	000E13-14-00B	EA WASHER-FLAT, 1/4" WIDE - ZINC
	000E13-17-00B	EA WASHER-FLAT, 3/8" AR - ZINC
	000E13-18-00B	EA WASHER-FLAT, 3/8 WIDE - ZINC 05113-01-000
	000E13-20-00B	EA WASHER-FLAT, 7/16" WIDE - ZINC
	000E13-21-00B	EA WASHER-FLAT, W/2 NAR - ZINC
	000E14-10-00B	EA WASHER-LOCK, NO 10 EXT TOOTH - ZINC
	040921-03-000	EA NUT-SPEED, U TYPE - NO 10
	040921-04-000	EA NUT-SPEED, U TYPE - NO. 8 - .59" LENGTH X .44" WIDTH
	041322-01-000	EA WASHER-FLAT, 15/32 ID X 2 3/8 OD - FOR SEAT BELT MOUNT
	058716-02-000	EA WASHER-FLAT, NYLON - .406 X .750 X .060
	110794-01-000	EA WASHER-FLAT, 1" ID X 13/4" OD - C-TECH 36T1043187
	086285-01-000	EA SPACER-NYLON, .5" OD X .257" ID

SEALANTS & FASTENERS GROUP (CONTINUED)**SCREWS**

KEY	PART NUMBER	U/M	DESCRIPTION
	000G11-06-08B	EA	SCREW, 6-20 X 1/2 PPH - ZINC
	000G11-06-06B	EA	SCREW, 6-20 X 3/8 PPH - ZINC
	000G11-06-10J	EA	SCREW, 6-20 X 5/8 PPH - BRASS
	000G11-06-10B	EA	SCREW, 6-20 X 5/8 PPH - ZINC
	000G11-07-08B	EA	SCREW, 7-19 X 1/2 PPH - ZINC
	000G11-08-06B	EA	SCREW, 8-18 X 3/8 PPH - ZINC
	000G11-08-20B	EA	SCREW, 8-18 X 11/4 PPH - ZINC 05031-01-000
	000G11-08-16S	EA	SCREW, 8-18 X 1.00 PPH - OFF WHITE
	000G11-08-12S	EA	SCREW, 8-18 X 3/4 PPH - OFF WHITE
	000G11-08-12P	EA	SCREW, 8-18 X .75 PPH - DARK BROWN
	000G11-08-12D	EA	SCREW, 8-18 X 3/4 PPH - BLACK
	000G11-08-12B	EA	SCREW, 8-18 X 3/4 PPH - ZINC
	000G11-08-12T	EA	SCREW, 8-18 X 3/4 PPH - BLACK
	000G11-08-16T	EA	SCREW, 8-18 X 1.00 PPH - BLACK
	000G11-08-08T	EA	SCREW, 8-18 X 1/2 PPH
	000G11-08-08B	EA	SCREW, 8-18 X 1/2 PPH - ZINC
	000G11-10-40B	EA	SCREW, 10-16 X 2 1/2 PPH CAD - 34927-01-000
	000G11-10-16B	EA	SCREW, 10-16 X 1 PPH - ZINC
	000G11-10-12S	EA	SCREW, 10-16 X .75 PPH - OFF WHITE
	000G11-10-12D	EA	SCREW, 10-16 X 3/4 PPH - BLACK
	000G12-06-08T	EA	SCREW, 6-20 X .50 POH - BLACK
	000G12-08-16S	EA	SCREW, 8-18 X 1.00 POH - OFF WHITE
	000G13-06-08B	EA	SCREW, 6-20 X 1/2 PFH - ZINC
	000G13-06-24J	EA	SCREW, 6-20 X 1.50 PFH - BRASS
	000G13-06-16J	EA	SCREW, 6-20 X 1.00 PFH - BRASS
	000G13-07-12B	EA	SCREW, 7-19 X 3/4 PFH - ZINC
	000G13-08-16B	EA	SCREW, 8-18 X 1 PFH - ZINC
	000G16-04-24B	EA	SCREW-MACHINE, 1/4-20 X 1-1/2 PPH
	000G18-08-22B	EA	SCREW-MACHINE, 8-32 X 1 3/8 PPH - ZINC
	000G19-10-20B	EA	SCREW-MACHINE, 10-32 X 1 1/14 PPH - ZINC
	000G19-10-08B	EA	SCREW-MACHINE, 10-32 X 1/2 PPH - ZINC
	000G32-10-06B	EA	SCREW, 10-32 X 3/8" - PPH - ZINC
	000G39-06-10T	EA	SCREW-SF/DR, 6-20 X 5/8 PPH - BLACK
	000G39-06-08B	EA	SCREW-DR, 6-18 X 1/2 - ZINC
	000G39-08-08B	EA	SCREW-SF/DR, 8-18 X 1/2 PPH - ZINC
	000G39-08-32B	EA	SCREW-SF/DR, 8-18 X 2 PPH - ZINC
	000G39-08-24S	EA	SCREW-SF/DR, 8-18 X 1.50 - OFF WHITE
	000G39-08-16T	EA	SCREW-SF/DR, 8-18 X 1 PPH - BLACK
	000G39-08-16S	EA	SCREW-SF/DR, 8-18 X 1.00 PPH, OFF WHITE
	000G39-08-16B	EA	SCREW-SF/DR, 8-18 X 1 PPH - ZINC
	000G39-08-12T	EA	SCREW-SF/DR, 8-18 X 3/4 PPH - BLACK
	000G39-08-12B	EA	SCREW-SF/DR, 8-18 X 3/4 PPH - ZINC
	000G39-08-08S	EA	SCREW-SF/DR, 8-18 X 1/2 PPH - OFF WHITE
	000G39-10-32B	EA	SCREW-SF/DR, 10-16 X 2.00 PPH - ZINC
	000G39-10-209	EA	SCREW-SF/DR, 10-16 X 1.25 PPH - FLUOROCARBON SILVER
	000G39-10-20B	EA	SCREW-SF/DR, 10-16 X 1 1/4 PPH - ZINC
	000G39-10-129	EA	SCREW-SF/DR, 10-16 X 3/4 PPH - FLUOROCARBON SILVER
	000G39-10-12R	EA	SCREW-SF/DR, 10-16 X 3/4 PPH - BEIGE
	000G39-10-12D	EA	SCREW-SF/DR, 10-16 X 3/4 PPH - BLACK
	000G39-10-12B	EA	SCREW-SF/DR, 10-16 X .75 PPH - ZINC

SEALANTS & FASTENERS GROUP (CONTINUED)**SCREWS (CONTINUED)**

KEY	PART NUMBER	U/M	DESCRIPTION
	000G39-10-08B	EA	SCREW-SF/DR, 10-16 X .50 P & H - ZINC
	000G39-12-12E	EA	SCREW-SF/DR, 12-14 X 3/4 PPH - CHROME
	000G42-04-12B	EA	SCREW-SF/DR, 1/4-14 X 3/4 HWH - ZINC
	000G43-06-24B	EA	SCREW-MACHINE, 6-32" X 1 1/2" - ZINC
	000G46-08-24T	EA	SCREW-MACHINE, 8-32 - 1.50 IN PFH - BLACK
	000G50-04-12B	EA	SCREW-MACHINE, 1/4-20 X 3/4 PPH - ZINC
	000G50-04-08B	EA	SCREW-MACHINE, 1/4-20 X 1/2 PTH - ZINC
	000G51-08-08B	EA	SCREW, 8-18 X 1/2 PTH - ZINC
	000G52-08-18B	EA	SCREW-MACHINE, 8-32 X 11/8 PTH - ZINC
	000G53-04-06B	EA	SCREW-MACHINE, 1/4-20 X 3/8 PPH - ZINC - UNDERCUT HEAD
	000G54-04-20B	EA	SCREW, 1/4-20 X 1 1/4 PTH - TYPE 23 - ZINC PLATED
	000G55-08-127	EA	SCREW-SF/DR, 8-18 X .75 PWH - FAWN
	000G57-05-16J	EA	SCREW, 5-20 X 1 PFH - BRASS
	000G60-10-28T	EA	SCREW, SF/DR, 10-16 X 1.75 - BLACK
	000G67-08-32B	EA	SCREW, 8-15 X 2 PPH - ZINC
	000G67-10-08R	EA	SCREW, 10-12 X 1/2 PPH - BEIGE - TYPE A
	000G67-10-08B	EA	SCREW, 10-12 X 1/2 PPH - ZINC
	000G67-10-48B	EA	SCREW, 10-12 X 3 PPH - ZINC
	000G67-10-36T	EA	SCREW, 10-12 X 2.25 PPH - BLACK STALGARD
	000G67-10-24B	EA	SCREW, 10-12 X 1 1/2 PPH - ZINC
	000G67-10-16B	EA	SCREW, 10-12 X 1 PPH - ZINC
	000G67-10-120	EA	SCREW, 10-12 X .75" PPH - TAN
	000G67-10-12B	EA	SCREW, 10-12 X 3/4" PPH - ZINC
	000G67-10-10S	EA	SCREW, 10-12 X 5/8" PPH - OFF WHITE
	000G67-10-10R	EA	SCREW, 10-12 X 5/8 PPH - TYPE A - BEIGE
	000G67-10-10D	EA	SCREW, 10-12 X 5/8 PPH - BLACK - TYPE A
	000G67-10-10B	EA	SCREW, 10-12 X 5/8 PPH - ZINC - TYPE A
	000G68-06-10G	EA	SCREW, 6-18 X 5/8 POH - ANTIQUE BRASS
	049465-01-000	EA	SCREW, 10-16 PTH - W/WASHER - DARK BROWN
	049465-03-000	EA	SCREW, 10-16 X 1 POH - W/WASHER - OFF WHITE
	049465-04-000	EA	SCREW, 10-16 X 1 PTH - W/WASHER - BEIGE
	075908-01-000	EA	SCREW-MACHINE, 10-32 X .56 PTH - ZINC EXTERNAL TOOTH
	086256-01-000	EA	SCREW SF/DR, 8 X .75 HWH LAG PL BODY PNL MT
	097974-01-000	EA	SCREW-PARTICLE BOARD, 7-9 X .75 PPH - FHM 0543 - PLAIN
	106477-01-000	EA	SCREW, 14-10 X 3.00 PFH - STEEL - BRASS PLATED

WATER & SEWAGE GROUP

WATER HEATER W/MOTOR AID - ATWOOD

KEY	PART NUMBER	U/M DESCRIPTION
	051393-01-000	EA WATER HEATER, ATWOOD GH6-7E - ELECTRIC IGNITION
1	051391-01-700	EA HINGE KIT-W/CLIP, ATWOOD 92568 & 92559
2	051391-01-704	EA VALVE-RELIEF, 1/2" FITTING - ATWOOD 91604
3	051391-01-705	EA FASTENER-CAMLOC, ATWOOD 92609
4	051391-04-707	EA KIT-GRILLE, FLUE, & GASKET - ATWOOD 90960
5	051391-01-710	EA ORIFICE-MAIN BURNER, ATWOOD 92742
6	051391-01-714	EA ELBOW - 45 DEGREE, 3/8" F X 3/8" MPT - ATWOOD 91044
7	051391-01-715	EA DRAIN PLUG, ATWOOD 91561
8	051391-03-700	EA ORIFICE-HOLDER 91563
9	051391-04-701	EA THERMOSTAT - 12 VDC-120 PRESET, ATWOOD 91470
10	051391-04-703	EA BURNER-MAIN, ATWOOD 91638
11	097967-01-000	EA SWITCH-WATER HEATER, REMOTE W/LIGHT - ATWOOD 91959
12	051393-01-721	EA ECO & THERMOSTAT-FRONT MOUNT, 140 DEGREE - ATWOOD 91447
13	051393-01-723	EA SWITCH-THERMAL CUT OFF, 2/PKG 93866
14	051393-01-724	EA CIRCUIT BOARD-SPADE TERMINAL 93867 - ELECTRIC IGNITION
15	051393-01-725	EA ELECTRODE-SINGLE SPADE CONNECTOR, 93868 - SPARK PROBE
16	051393-01-726	EA SOLENOID VALVE AND BRACKET 93870 WHITE-ROGERS
17	051391-04-706	EA TANK-INNER, FRONT MOUNT - ATWOOD 91642
18	052009-01-000	EA DOOR-WATER HEATER, OFF WHITE - ATWOOD 5576-27
19	051391-01-717	EA GRILLE ONLY-WATER HEATER DOOR 92640

WATER HEATER W/O MOTOR AID - ATWOOD

KEY	PART NUMBER	U/M DESCRIPTION
	051391-03-000	EA HEATER-WATER, W/ELECTRIC IGNITION
1	051391-01-700	EA HINGE KIT-W/CLIP, ATWOOD 92568 & 92559
2	051391-01-704	EA VALVE-RELIEF, 1/2" FITTING - ATWOOD 91604
3	051391-01-705	EA FASTENER-CAMLOC, ATWOOD 92609
4	051391-04-707	EA KIT-GRILLE, FLUE & GASKET - ATWOOD 90960
5	051391-01-710	EA ORIFICE-MAIN BURNER, ATWOOD 92742
6	051391-01-714	EA ELBOW - 45 DEGREE, 3/8" F X 3/8" MPT - ATWOOD 91044
7	051391-01-715	EA DRAIN PLUG, ATWOOD 91561
8	051391-03-700	EA ORIFICE-HOLDER 91563
9	051391-04-701	EA THERMOSTAT - 12 VDC-120 PRESET, ATWOOD 91470
10	051391-04-703	EA BURNER-MAIN, ATWOOD 91638
11	097967-01-000	EA SWITCH-WATER HEATER, REMOTE W/LIGHT - ATWOOD 91959
12	051393-01-721	EA ECO & THERMOSTAT-FRONT MOUNT, 140 DEGREE - ATWOOD 91447
13	051393-01-723	EA SWITCH-THERMAL CUT OFF, 2/PKG 93866
14	051393-01-724	EA CIRCUIT BOARD-SPADE TERMINAL, 93867 - ELECTRIC IGNITION
15	051393-01-725	EA ELECTRODE-SINGLE SPADE CONNECTOR, 93868 - SPARK PROBE
16	051393-01-726	EA SOLENOID VALVE AND BRACKET, 93870 - WHITE ROGERS
17	051391-04-706	EA TANK-INNER, FRONT MOUNT - ATWOOD 91642
18	052009-01-000	EA DOOR-WATER HEATER, OFF WHITE - ATWOOD 5576-27
19	051391-01-717	EA GRILLE ONLY-WATER HEATER DOOR 92640

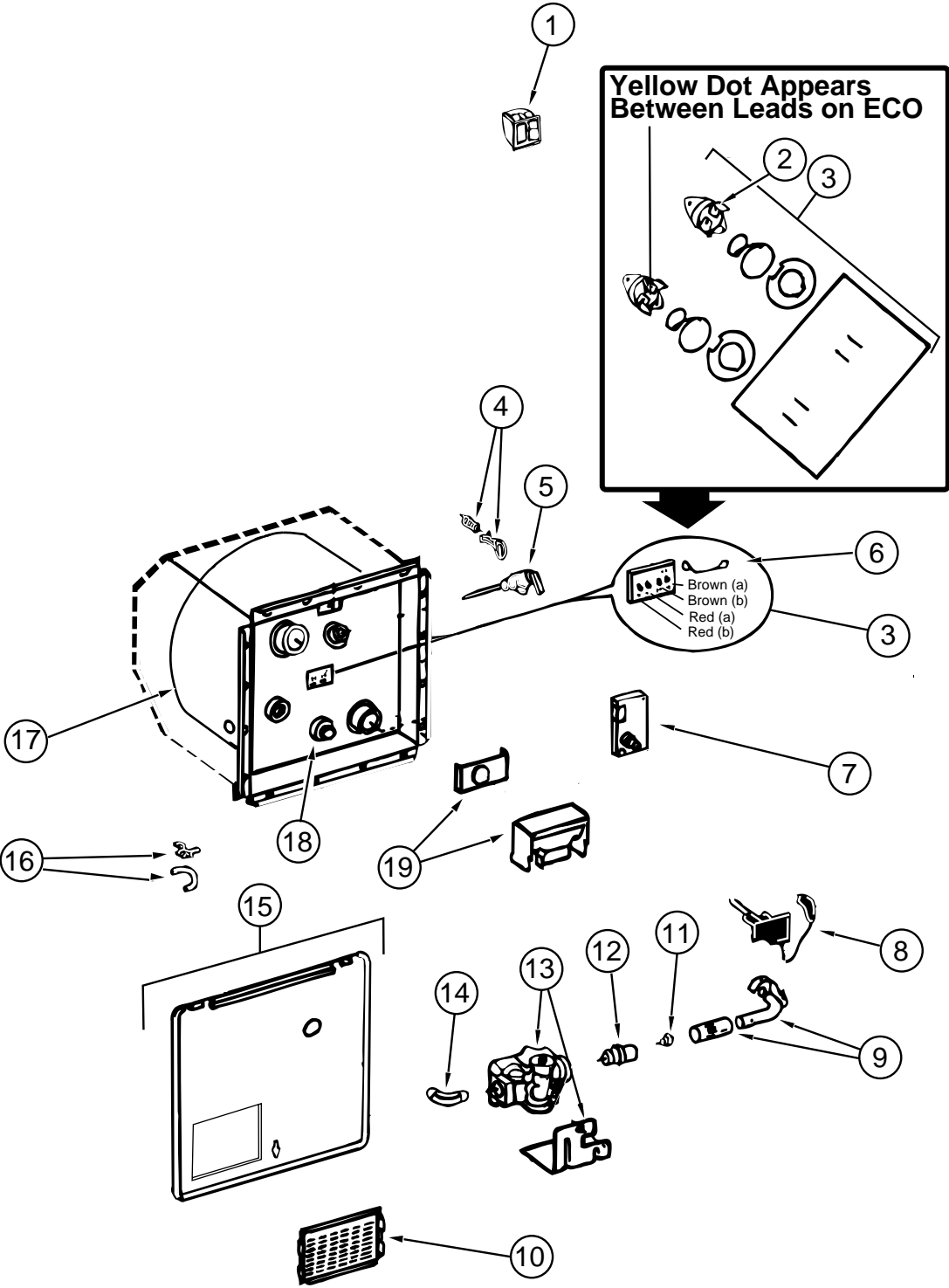

WATER & SEWAGE GROUP (CONTINUED)
DRAINAGE SYSTEM

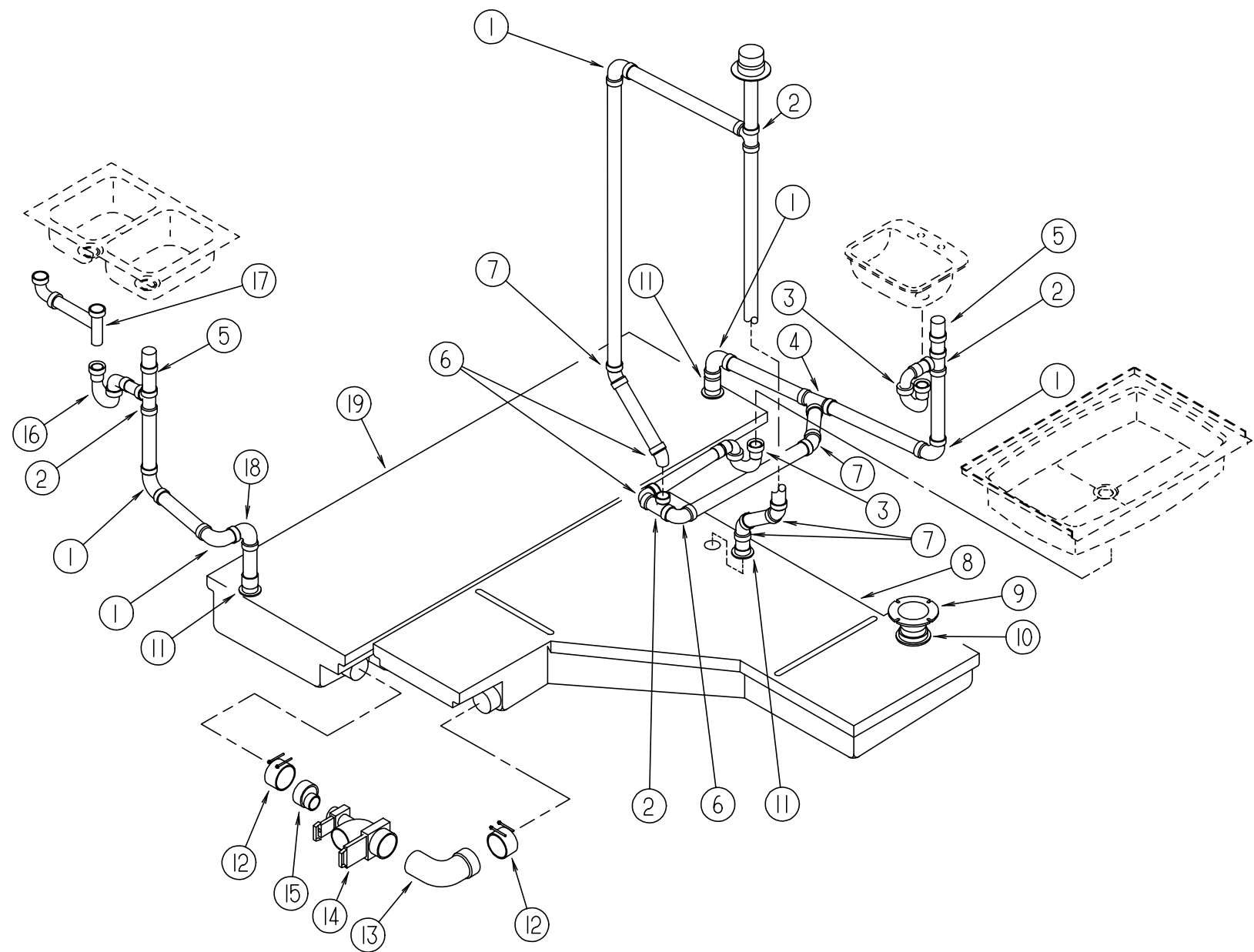

KEY	PART NUMBER	U/M	DESCRIPTION
1	010008-01-000	EA	ELBOW - 90 DEGREE, 1/4 BEND - 1 1/2" HUB X HUB - PLASTIC - BLACK
2	010071-01-000	EA	TEE-SANITARY, 1 1/2" HUB X HUB X HUB - PLASTIC - BLACK
3	107538-01-000	EA	P TRAP-PLASTIC, 1 1/4 W/EXT ARM - KEVCO P814
4	010073-01-000	EA	WYE - 45 DEGREE, 1 1/2" HUB X HUB X HUB - PLASTIC - BLACK
5	079968-01-000	EA	VENT-MECHANICAL TRAP ARM, ANTI-SIPHON - 2" DIAMETER X 7.3" - PLASTIC
6	033761-01-000	EA	ELBOW-TURN, 1/4 BEND X 1.5" HUB X 1.5" SPIGOT - PLASTIC - BLACK
7	010006-01-000	EA	ELBOW - 45 DEGREE, 1/8 BEND - 1 1/2" HUB X HUB - PLASTIC - BLACK
8	104350-01-000	EA	TANK-HOLDING, GRAY WATER - 69 GALLON
9	116644-01-000	EA	FLANGE-CLOSET, 4" X 3" - SEALAND 345892
10	061607-02-000	EA	GROMMET-HOLDING TANK, 3" NPS
11	061607-01-000	EA	GROMMET-HOLDING TANK, 1 1/2" NPS
11	010115-01-000	EA	COUPLING - 1 1/2" HUB X HUB, PLASTIC
12	078406-01-000	EA	COUPLER-RUBBER W/CLAMPS, 3" X 3"
	062401-05-000	EA	CLAMP-HOSE, WORMGEAR - 2" X 3"
13	041956-01-000	EA	ELBOW-STREET, PLASTIC - 1/4 BEND - 3" X 90 XLT

KEY	PART NUMBER	U/M	DESCRIPTION
14	070916-01-000	EA	VALVE-DUAL DUMP, W/CAP - 3" X 1 1/2" - PLASTIC - BLACK
	070916-01-700	EA	VALVE ONLY, 3"
	070916-01-701	EA	VALVE ONLY, 1 1/2"
	010201-01-000	EA	HOSE-SEWER, 3" ID X 8'
	062401-05-000	EA	CLAMP-HOSE, WORMGEAR - 2" X 3"
	103354-01-000	EA	CONNECTOR-HOSE, SEWER
	062416-01-000	EA	ADAPTER-SEWER HOSE TO 3" PIPE
15	062422-01-000	EA	ADAPTER-OFFSET REDUCER, 3" X 1 1/2" - PLASTIC - BLACK
16	107538-01-000	EA	P TRAP-PLASTIC, 1 1/4 W/EXT ARM KEVCO P814 1-1/4"
16	011071-01-000	EA	P TRAP-PLASTIC, 1 1/2 - NIBCO 5892 - CANADIAN
	109571-01-000	EA	ADAPTER-P TRAP, 1 1/2" P X 1 1/4" MPT
17	011091-02-000	EA	PIPE-DRAIN, DOUBLE SINK - BAFFLE TEE - 1 1/2" ONE PIPE W/TEE TO DRAIN BOTH SIDES OF SINK
17	011091-03-000	EA	PIPE-DRAIN, W/SEALS - DOUBLE SINK - EXTENDS 9" TO 16"
18	010051-01-000	EA	ELBOW - 45 DEGREE BEND, 1 1/2" SPIGOT AND HUB - PLASTIC - BLACK
	010115-01-000	EA	COUPLING - 1 1/2" HUB X HUB, PLASTIC
19	104352-01-000	EA	TANK-HOLDING, BLACK WATER - 50 GALLON

WATER & SEWAGE GROUP (CONTINUED)
WATER SYSTEM COMPONENTS

KEY	PART NUMBER	U/M DESCRIPTION
	039800-02-000	FT TUBING-POLYBUTYL, 5/8" OD - 20'
	039800-04-000	FT TUBING-POLYBUTYL, 1/4" OD - 20'
	110915-01-01A	EA WATER FILL-CITY, CHROME - KEVCO 64713
	010219-01-000	EA ELBOW-PLASTIC, 11/4 MPT X 11/4 BARB - WATER FILL
	114428-01-000	EA TEE - 1/2 P X 1/2 P X 1/2 P 02820
	114428-02-000	EA TEE-SWIVEL, 1/2 P X 1/2 P X 1/2 FPT 02821
	114429-01-000	EA ELBOW - 1/2 P X 1/2 P 02800
	114429-02-000	EA ELBOW - 1/ 2P X 1/2 MPT
	114429-03-000	EA ELBOW-SWIVEL, 1/2 P X 1/2 FPT 02816
	114429-04-000	EA ELBOW - 1/2 P X 3/8 MPT FLAIR-IT 02810
	039808-03-000	EA ELBOW - 1/2" MPT X 1/2" MPT, PLASTIC - KEVCO 17296
	065318-02-000	EA ELBOW - 90 DEGREE, 3/8" MPT TO 3/8" FPT
	114430-02-000	EA ADAPTER-SWIVEL, 1/2 P X 1/2 FPT FLAIR-IT -02873
	114430-03-000	EA ADAPTER - 1/2 P X 1/2 MPT 02842
	114431-01-000	EA VALVE-LINE DRAIN, 1/2 P 02914
	114431-02-000	EA VALVE - 1/2P, BYPASS 02910
	052959-02-000	EA CONNECTOR - 1/2" F X 1/2" MPT - PLASTIC - GRAY
	103798-01-000	EA CONNECTOR - 1/4" OD X 3/8" MPT
	101814-01-000	EA COUPLING-FEMALE, 1/2" X 1/2" FPT - W/COMPRESSION SLEEVE - GRAY

WATER & SEWAGE GROUP (CONTINUED)
FRESH WATER TANK (100 GALLON)

KEY	PART NUMBER	U/M DESCRIPTION
	104363-02-000	EA TANK ASM-WATER, 100 GALLON 104363 - FLAIR-IT
	117005-02-000	EA TANK ASM-WATER, 50 GALLON
	039861-01-000	EA SENDING UNIT-W/SCREW, WASHER, WELL NUT & TERMINAL RING
	077954-02-000	EA FILTER-WATER TANK, SCREEN IN TANK
	079381-01-000	FT TUBING-SMOOTH FLEXIBLE, 1 1/4" ID X 20'
	042989-03-000	EA FITTING-WATER TANK, SPINWELD - 1 1/4"NPT - PLASTIC - WHITE
	042989-05-000	EA FITTING-WATER TANK, SPINWELD - 1/2" FPT - PLASTIC - WHITE
	049032-01-000	EA PATCH-SPINWELD, 3/8" - PLASTIC
	114429-02-000	EA ELBOW - 1/2 P X 1/2 MPT, FLAIR-IT 02803
	010219-01-000	EA ELBOW - 1 1/4" MPT X 1 1/4" BARB, WATER FILL - PLASTIC
	039798-01-000	EA TEE - 1/2" MPT X 1/2" MPT X 1/2" MPT, PLASTIC

WATER PUMP - SHURFLOW

KEY	PART NUMBER	U/M DESCRIPTION
	098607-01-000	EA PUMP-WATER, W/.5" MPT FITTING - FLOW 2.8 GPM - UL
	098607-01-700	EA PUMPHEAD-REPLACEMENT, SHURFLO 94-236-08
	098607-01-701	EA DRIVE ASSEMBLY, SHURFLO 94-234-03
	098607-01-702	EA DIAPHRAGM-KIT, SHURFLO 94-233-10
	098607-01-703	EA VALVE ASSEMBLY, SHURFLO 94-232-00
	098607-01-705	EA CHECK VALVE-KIT, SHURFLO 94-237-00
	098607-01-706	EA SWITCH ASSEMBLY-COMPLETE, SHURFLO 94-230-00
	098607-01-707	EA MOTOR/BASEPLATE REPLACEMENT, SHURFLO 94-234-03

WATER BYPASS SYSTEM

KEY	PART NUMBER	U/M DESCRIPTION
	099729-01-000	EA BYPASS KIT-WATER HEATER, COMPLETE W/VALVE & TUBING - U.S.
	099729-02-000	EA BYPASS KIT-WATER HEATER, CANADIAN
	099729-01-700	EA CHECK VALVE ONLY-BRASS BCV-100
	103798-01-000	EA CONNECTOR - 1/4" OD X 3/8" MPT
	103259-01-000	EA BRACKET-BYPASS, WATER HEATER
	110438-01-000	EA VALVE-CHECK, BRASS G784

WATER PURIFICATION SYSTEM

KEY	PART NUMBER	U/M DESCRIPTION
	701069-01-000	EA WATER PURIFICATION SYSTEM 9252
	701069-03-700	EA CARTRIDGE-WATER FILTER, AC - EVERPURE 9601-11

WINDOW, VENT & EXTERIOR DOOR GROUP **WINDOWS & VENTS**

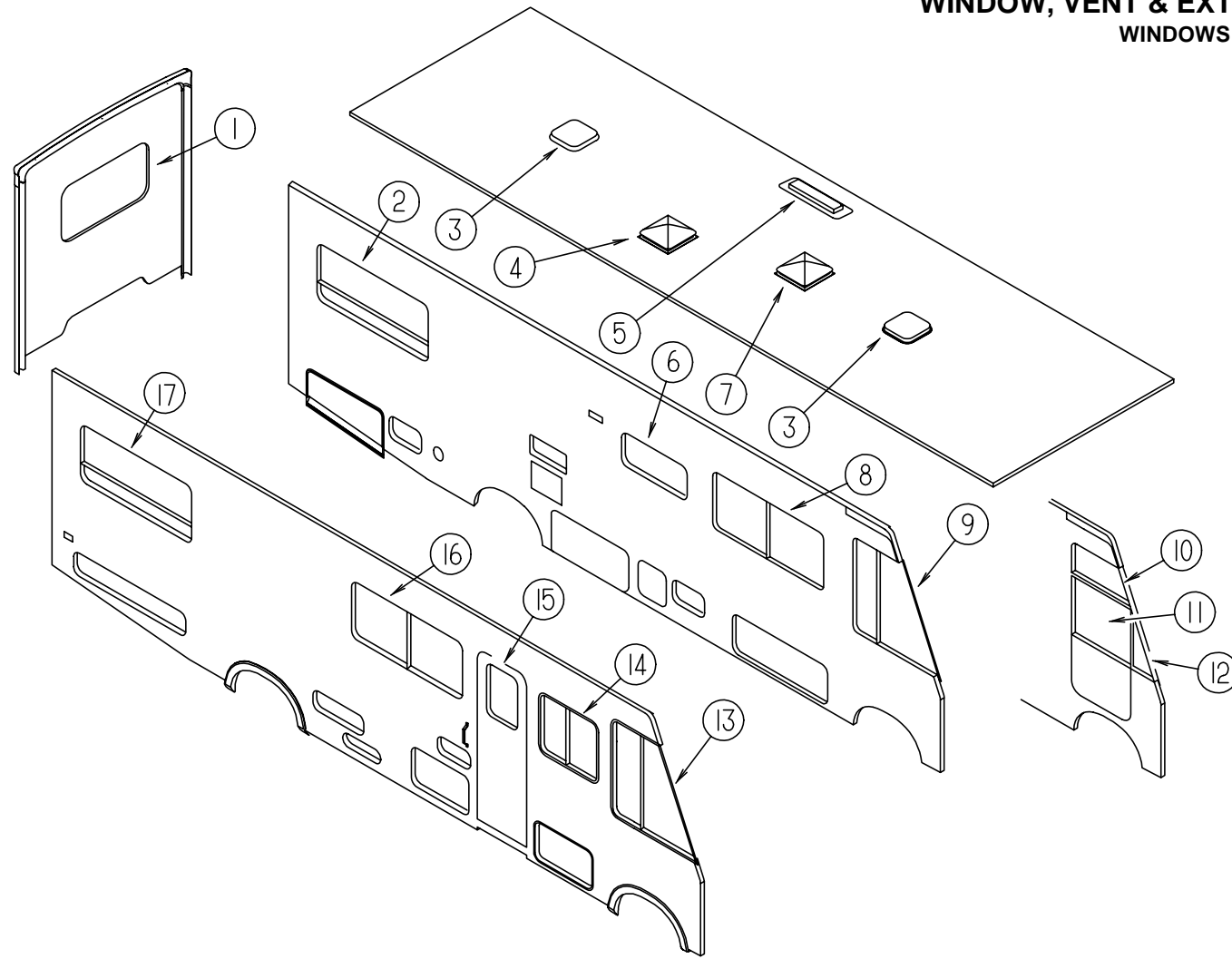

KEY	PART NUMBER	U/M	DESCRIPTION
1	078528-06-E10	EA	WINDOW-ESCAPE, 24.75" X 48.75"
1	113502-01-01A	EA	WINDOW-ESCAPE, THERMO INSULATED
2	113500-01-01A	EA	WINDOW-DOUBLE TIPOUT
2	112795-23-01A	EA	WINDOW-SLIDER, THERMO INSULATED
3	110051-02-01A	EA	VENT-ROOF, NON POWERED
4	110051-04-01A	EA	VENT-ROOF, POWERED - US
4	110051-06-01A	EA	VENT-ROOF, POWERED - CANADIAN
5	084073-03-000	EA	COVER-ROOF VENT, REFRIGERATOR - OFF WHITE - NORCOLD
6	098647-10-02A	EA	WINDOW-SLIDER
6	112795-20-01A	EA	WINDOW-SLIDER, THERMO INSULATED
7	084079-14-000	EA	VENT-EXHAUST, POWERED - OFF WHITE - US
7	084079-15-000	EA	VENT-EXHAUST, POWERED - OFF WHITE - CANADIAN
8	098647-22-01A	EA	WINDOW-SLIDER
8	112795-15-01A	EA	WINDOW-SLIDER, THERMO INSULATED
9	103658-07-01A	EA	WINDOW-CAB, DRIVER SIDE
9	113501-01-01A	EA	WINDOW-CAB, THERMO INSULATED
10	106467-03-01A	EA	WINDOW-VISTA, DRIVER SIDE
10	116000-01-01A	EA	WINDOW-VISTA, DRIVER SIDE - THERMO
11	106469-01-704	EA	WINDOW-DRIVER DOOR, ROLL-UP GLASS ASSEMBLY - W/BACKET
12	106468-02-01A	EA	WINDOW-FRONT SLANT, DRIVER SIDE
12	115999-02-01A	EA	WINDOW-FRONT SLANT, DRIVER SIDE - THERMO
13	103658-08-01A	EA	WINDOW-CAB, PASSENGER SIDE
13	113501-02-01A	EA	WINDOW-CAB, THERMO INSULATED
14	098647-25-01A	EA	WINDOW-SLIDER
14	112795-18-01A	EA	WINDOW-SLIDER, THERMO INSULATED
15	079733-15-F04	EA	WINDOW-ENTRANCE DOOR
FROM: 00-00-00 THRU: 01-01-95			
15	117053-03-F31	EA	WINDOW-ENTRANCE DOOR
FROM: 01-02-95 THRU: 99-99-99			
15	113733-01-01A	EA	WINDOW-ENTRANCE DOOR, THERMO
16	098647-23-01A	EA	WINDOW-SLIDER, OFF-WHITE
16	112795-16-01A	EA	WINDOW-SLIDER, THERMO INSULATED
17	113500-01-01A	EA	WINDOW-DOUBLE TIPOUT
17	112795-21-01A	EA	WINDOW-SLIDER, THERMO INSULATED

WINDOW, VENT & EXTERIOR DOOR GROUP (CONTINUED)
GALLEY WINDOW

KEY	PART NUMBER	U/M	DESCRIPTION
	098647-34-01A	EA	WINDOW-SLIDER, HORIZONTAL - EXCEL H425-G2W66L
	098644-01-700	EA	REPAIR KIT-LATCH, BLACK
	098644-01-706	FT	WEATHERSTRIP-GLASS
	098644-01-708	FT	CHANNEL-RUN, PIERCED - GLASS
	098644-01-710	FT	TRACK-SPACER, FOR SCREEN 12'
	098644-01-711	FT	WEATHERSTRIP-SCREEN, BLACK
	098644-01-713	EA	CLIPS-SCREEN, METAL - BLACK
	098644-01-716	FT	PLUG-FILLER
	098644-01-717	FT	SPLINE-SCREEN
	098647-33-701	EA	TRIM
	098647-33-702	EA	GLASS-STATIONARY
	098647-33-703	EA	GLASS-SLIDING, W/SASH & LATCH
	098647-33-704	EA	SCREEN-W/SPRING & WEATHERSTRIP
	098647-34-700	EA	WINDOW W/O TRIM

GALLEY WINDOW - THERMO

KEY	PART NUMBER	U/M	DESCRIPTION
	112795-20-01A	EA	WINDOW-SLIDER, HORIZONTAL - THERMO - EXCEL DC29-G2W66L
	098647-31-701	EA	TRIM
	098647-31-704	EA	SCREEN-W/SPRING & WEATHERSTRIP
	112795-01-700	EA	LATCH ASSEMBLY, BLACK
	112795-01-701	FT	SLIDE-STOP
	112795-01-702	FT	FILLER PLUG
	112795-01-703	FT	RUN CHANNEL
	112795-01-704	FT	VINYL-GLAZING
	112795-19-701	EA	GLASS-STATIONARY
	112795-19-702	EA	GLASS-SLIDING, W/SASH & LATCH
	112795-20-700	EA	WINDOW-W/O TRIM

WINDOW, VENT & EXTERIOR DOOR GROUP (CONTINUED)
BEDROOM WINDOW - DRIVER OR PASSENGER

KEY	PART NUMBER	U/M	DESCRIPTION
	113500-01-01A	EA	WINDOW-TIPOUT, DOUBLE - BLACK/OFF WHITE
	098644-01-716	FT	PLUG-FILLER
	100322-01-701	FT	SEAL-VENT, WINDOW
	100322-01-702	FT	WEATHERSTRIP-HORIZONTAL RAIL
	100322-01-703	EA	GLAZING STRIP-BUTYL, GLASS
	100322-01-704	EA	TAPE-BUTYL, WINDOW
	100322-01-717	EA	E-RING, WINDOW
	100322-01-718	EA	HANDLE-DIAL, WINDOW
	112519-01-702	EA	VENT OPERATOR
	113500-01-700	EA	SCREEN ASSEMBLY
	113500-01-701	EA	WINDOW-W/O TRIM
	113500-01-702	EA	TRIM
	113500-01-703	EA	TOP GLASS-STATIONARY
	113500-01-704	EA	GLASS ASSEMBLY-UPPER VENT
	113500-01-705	EA	GLASS ASSEMBLY-LOWER VENT
	113500-01-706	EA	OPERATOR & BAR ASSEMBLY
	113500-01-707	EA	SUPPORT-TORQUE BAR
	113500-01-708	EA	SUPPORT-TORQUE BAR

BEDROOM WINDOW - DRIVER SIDE - THERMO

KEY	PART NUMBER	U/M	DESCRIPTION
	112795-23-01A	EA	WINDOW-SLIDER, HORIZONTAL - THERMO - EXCEL DC04-G2W66L
	098647-29-701	EA	TRIM
	098647-29-704	EA	SCREEN-W/SPRING & WEATHERSTRIP
	112795-01-700	EA	LATCH ASSEMBLY - BLACK
	112795-01-701	FT	SLIDE-STOP
	112795-01-702	FT	FILLER PLUG
	112795-01-703	FT	RUN CHANNEL
	112795-01-704	FT	VINYL-GLAZING
	112795-21-701	EA	GLASS-STATIONARY
	112795-21-702	EA	GLASS-SLIDING, W/SASH & LATCH
	112795-23-700	EA	WINDOW-W/O TRIM

BEDROOM WINDOW - PASSENGER SIDE - THERMO

KEY	PART NUMBER	U/M	DESCRIPTION
	112795-21-01A	EA	WINDOW-SLIDER, HORIZONTAL - THERMO
	098647-29-701	EA	TRIM
	098647-29-704	EA	SCREEN-W/SPRING & WEATHERSTRIP
	112795-01-700	EA	LATCH ASSEMBLY - BLACK
	112795-01-701	FT	SLIDE-STOP
	112795-01-702	FT	FILLER PLUG
	112795-01-703	FT	RUN CHANNEL
	112795-01-704	FT	VINYL-GLAZING
	112795-21-700	EA	WINDOW-W/O TRIM
	112795-21-701	EA	GLASS-STATIONARY
	112795-21-702	EA	GLASS-SLIDING, W/SASH & LATCH

WINDOW, VENT & EXTERIOR DOOR GROUP (CONTINUED)

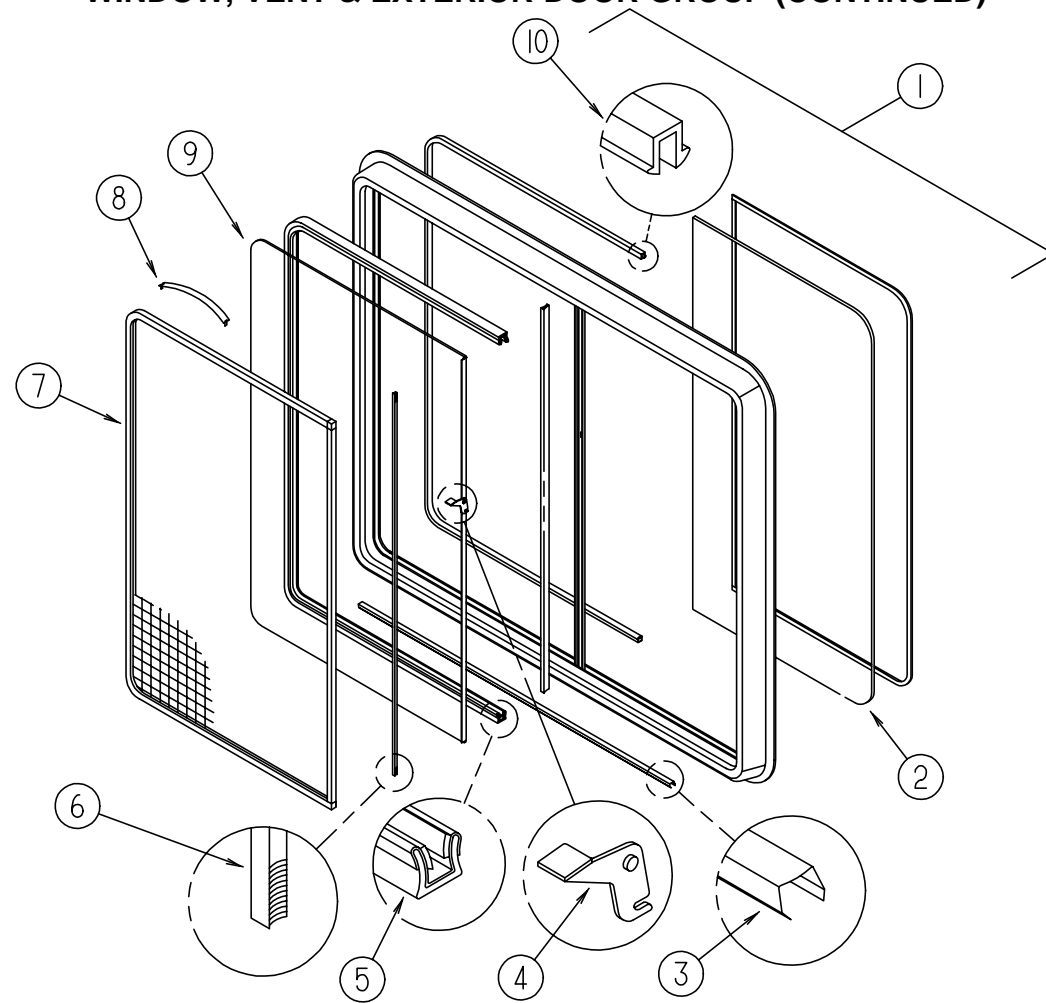

SLIDER WINDOW-DRIVER SIDE - LOUNGE

KEY	PART NUMBER	U/M DESCRIPTION
1	098647-22-700	EA WINDOW-W/O INSIDE FRAME
1	098647-22-01A	EA WINDOW-SLIDER, HORIZONTAL - W/INSIDE FRAME
	098647-23-702	EA FRAME-INSIDE, OFF WHITE
2	098647-23-703	EA GLASS-STATIONARY
3	098644-01-710	FT TRACK-SPACER, FOR SCREEN 12'
4	098644-01-700	EA REPAIR KIT-LATCH, BLACK
5	098644-01-708	FT CHANNEL-RUN, PIERCED - GLASS
6	098644-01-711	FT WEATHERSTRIP-SCREEN, BLACK
7	098647-23-704	EA SCREEN-W/SPRING & WEATHERSTRIP
8	098644-01-713	EA CLIPS-SCREEN, METAL - BLACK
9	098647-23-700	EA GLASS SLIDING, W/SASH & LATCH
10	098644-01-706	FT WEATHERSTRIP-GLASS
	098644-01-716	FT PLUG-FILLER
	098644-01-717	FT SPLINE-SCREEN

SLIDER WINDOW-DRIVER SIDE - LOUNGE - THERMO

KEY	PART NUMBER	U/M DESCRIPTION
	112795-15-700	EA WINDOW-W/O INSIDE FRAME
	112795-15-01A	EA WINDOW-SLIDER, HORIZONTAL - THERMO - EXCEL DH287-G2W66L
	098647-23-702	EA FRAME-INSIDE
	098647-23-704	EA SCREEN-W/SPRING & WEATHERSTRIP
	112795-01-700	EA LATCH ASSEMBLY - BLACK
	112795-01-701	FT SLIDE-STOP
	112795-01-702	FT FILLER PLUG
	112795-01-703	FT RUN CHANNEL
	112795-01-704	FT VINYL-GLAZING
	112795-15-701	EA GLASS-STATIONARY
	112795-15-702	EA GLASS-SLIDING, W/SASH & LATCH

WINDOW, VENT & EXTERIOR DOOR GROUP (CONTINUED)

SLIDER WINDOW-PASSENGER SIDE - LOUNGE

KEY	PART NUMBER	U/M DESCRIPTION
1	098647-25-700	EA WINDOW-W/O INSIDE FRAME
1	098647-25-01A	EA WINDOW-SLIDER, HORIZONTAL - BLACK/OFF WHITE - EXCEL H286-G2W66R
	098647-25-701	EA FRAME-INSIDE
2	098647-25-702	EA GLASS-STATIONARY
3	098644-01-710	FT TRACK-SPACER, FOR SCREEN 12'
4	098644-01-700	EA REPAIR KIT-LATCH, BLACK
5	098644-01-708	FT CHANNEL-RUN, PIERCED - GLASS
6	098644-01-711	FT WEATHERSTRIP-SCREEN, BLACK
7	098647-25-704	EA SCREEN-W/SPRING & WEATHERSTRIP
8	098644-01-713	EA CLIPS-SCREEN, METAL - BLACK
9	098647-25-703	EA GLASS-SLIDING, W/SASH & LATCH
10	098644-01-706	FT WEATHERSTRIP-GLASS
	098644-01-716	FT PLUG-FILLER
	098644-01-717	FT SPLINE-SCREEN

SLIDER WINDOW-PASSENGER SIDE - LOUNGE - THERMO

KEY	PART NUMBER	U/M DESCRIPTION
	112795-18-702	EA WINDOW-W/O INSIDE FRAME
	112795-18-01A	EA WINDOW-SLIDER, HORIZONTAL - THERMO - EXCEL DH286-G2W66R
	098647-25-701	EA FRAME-INSIDE
	098647-25-704	EA SCREEN-W/SPRING & WEATHERSTRIP
	112795-01-700	EA LATCH ASSEMBLY-BLACK
	112795-01-701	FT SLIDE-STOP
	112795-01-702	FT FILLER PLUG
	112795-01-703	FT RUN CHANNEL
	112795-01-704	FT VINYL-GLAZING
	112795-18-700	EA GLASS-STATIONARY
	112795-18-701	EA GLASS-SLIDING, W/SASH & LATCH

SLIDER WINDOW-PASSENGER SIDE - DINETTE

KEY	PART NUMBER	U/M DESCRIPTION
1	098647-23-701	EA WINDOW-W/O INSIDE FRAME
1	098647-23-01A	EA WINDOW-SLIDER, HORIZONTAL - BLACK/OFF WHITE
	098647-23-702	EA FRAME-INSIDE
2	098647-23-703	EA GLASS-STATIONARY
3	098644-01-710	FT TRACK-SPACER, FOR SCREEN 12'
4	098644-01-700	EA REPAIR KIT-LATCH, BLACK
5	098644-01-708	FT CHANNEL-RUN, PIERCED - GLASS
6	098644-01-711	FT WEATHERSTRIP-SCREEN, BLACK
7	098647-23-704	EA SCREEN-W/SPRING & WEATHERSTRIP
8	098644-01-713	EA CLIPS-SCREEN, METAL - BLACK
9	098647-23-700	EA GLASS SLIDING, W/SASH & LATCH
10	098644-01-706	FT WEATHERSTRIP-GLASS
	098644-01-716	FT PLUG-FILLER
	098644-01-717	FT SPLINE-SCREEN

SLIDER WINDOW-PASSENGER SIDE - DINETTE - THERMO

KEY	PART NUMBER	U/M DESCRIPTION
	112795-16-700	EA WINDOW-W/O INSIDE FRAME
	112795-16-01A	EA WINDOW-SLIDER, HORIZONTAL - THERMO
	098647-23-702	EA FRAME-INSIDE
	098647-23-704	EA SCREEN-W/SPRING & WEATHERSTRIP
	112795-01-700	EA LATCH ASSEMBLY - BLACK
	112795-01-701	FT SLIDE-STOP
	112795-01-702	FT FILLER PLUG
	112795-01-703	FT RUN CHANNEL
	112795-01-704	FT VINYL-GLAZING
	112795-15-701	EA GLASS-STATIONARY
	112795-15-702	EA GLASS-SLIDING, W/SASH & LATCH

WINDOW, VENT & EXTERIOR DOOR GROUP (CONTINUED)

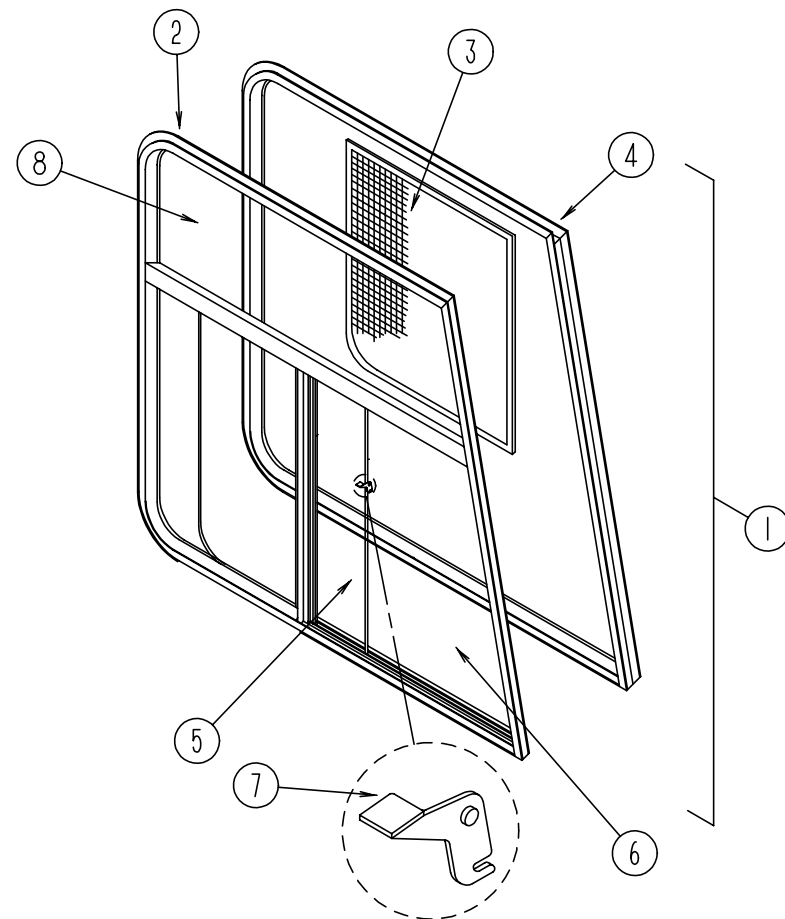

FRONT CAB WINDOWS - EXCEL

KEY	PART NUMBER	U/M DESCRIPTION
1	103658-07-01A	EA WINDOW-CAB, W/INSIDE FRAME - DRIVER
1	103658-08-01A	EA WINDOW-CAB, W/INSIDE FRAME - PASSENGER
2	103658-07-704	EA WINDOW-CAB, WO /INSIDE FRAME - DRIVER
2	103658-08-700	EA WINDOW-CAB, WO /INSIDE FRAME - PASSENGER
3	103658-01-700	EA SCREEN ASSEMBLY-WINDOW, - DRIVER
3	103658-02-700	EA SCREEN ASSEMBLY-WINDOW - PASSENGER
	098644-01-717	FT SPLINE-SCREEN
	098644-01-713	EA CLIPS-SCREEN, METAL - BLACK
	098644-01-710	FT TRACK-SPACER, FOR SCREEN 12'
	098644-01-711	FT WEATHERSTRIP-SCREEN, BLACK
4	103658-07-700	EA FRAME-INSIDE, BLACK - DRIVER
4	103658-08-01A	EA FRAME-INSIDE, BLACK - PASSENGER
5	103658-01-703	EA GLASS-SLIDING, W/SASH & LATCH - DRIVER
5	103658-08-702	EA GLASS-SLIDING, W/SASH & LATCH - PASSENGER
6	103658-01-702	EA GLASS-STATIONARY, BOTTOM
7	098644-01-700	EA REPAIR KIT-LATCH, BLACK
8	103658-07-701	EA STATIONARY GLASS-TOP, DRIVER OR PASSENGER
	098644-01-706	FT WEATHERSTRIP-GLASS
	098644-01-708	FT CHANNEL-RUN, PIERCED - GLASS
	098644-01-716	FT PLUG-FILLER

WINDOW, VENT & EXTERIOR DOOR GROUP (CONTINUED)

FRONT CAB WINDOW-THERMO - DRIVER SIDE

KEY	PART NUMBER	U/M DESCRIPTION
	113501-01-01A	EA WINDOW-CAB, THERMOPANE
	103658-01-700	EA SCREEN ASSEMBLY-WINDOW, LEFT
	103658-09-702	EA TRIM-LEFT
	113501-01-700	EA WINDOW-W/O TRIM
	113501-01-701	EA GLASS-STATIONARY, UPPER
	113501-01-702	EA GLASS-STATIONARY, LOWER
	113501-01-703	EA GLASS-SLIDE ASSEMBLY

FRONT CAB WINDOWS - PASSENGER SIDE - THERMO

KEY	PART NUMBER	U/M DESCRIPTION
	113501-02-01A	EA WINDOW-CAB, THERMOPANE
	103658-02-700	EA SCREEN ASSEMBLY-WINDOW, RIGHT
	103658-10-701	EA TRIM-RIGHT
	113501-01-701	EA GLASS-STATIONARY, UPPER
	113501-02-700	EA WINDOW-W/O TRIM
	113501-02-701	EA GLASS-STATIONARY, LOWER
	113501-02-702	EA GLASS-SLIDE ASSEMBLY

WINDOW-VISTA - W/DRIVER DOOR

KEY	PART NUMBER	U/M DESCRIPTION
	106467-03-700	EA GLASS-STATIONARY
	106467-03-701	EA WINDOW-W/O TRIM
	106467-03-702	EA TRIM

WINDOW-VISTA - W/DRIVER DOOR - THERMO

KEY	PART NUMBER	U/M DESCRIPTION
	116000-02-01A	EA WINDOW-VISTA, LH - THERMO

WINDOW-FRONT SLANT - W/DRIVER DOOR

KEY	PART NUMBER	U/M DESCRIPTION
	106468-02-01A	EA WINDOW-FRONT SLANT, LH - EXCEL H383-A2B27L
	106468-02-700	EA WINDOW W/O TRIM
	106468-02-701	EA TRIM
	106468-02-702	EA GLASS-STATIONARY

WINDOW-FRONT SLANT - W/DRIVER DOOR - THERMO

KEY	PART NUMBER	U/M DESCRIPTION
	115999-02-01A	EA WINDOW-FRONT SLANT, LH - THERMO

WINDOW, VENT & EXTERIOR DOOR GROUP (CONTINUED)

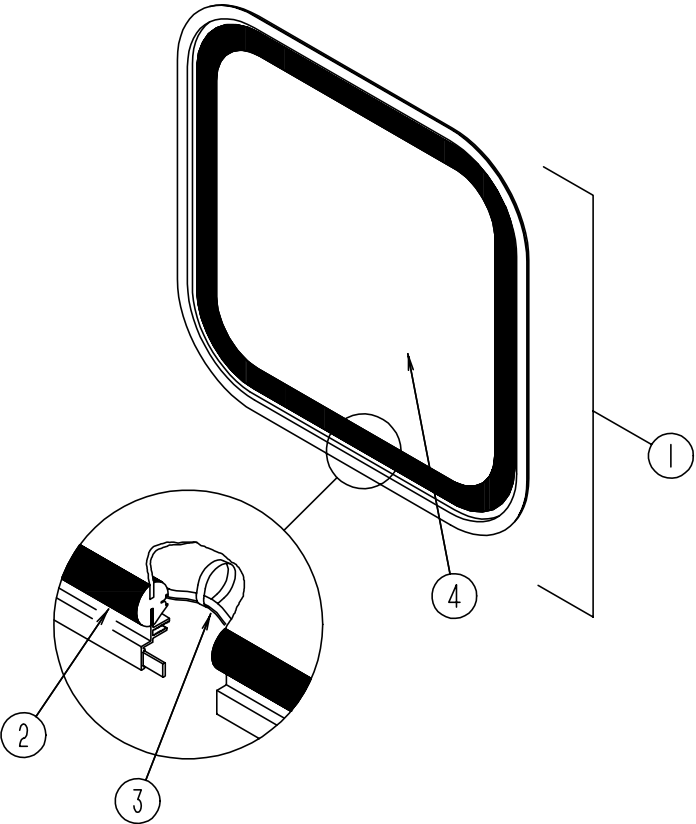

BACKWALL ESCAPE WINDOW

KEY	PART NUMBER	U/M	DESCRIPTION
	074816-11-000	EA	FRAME-ESCAPE WINDOW, INSIDE - OFF WHITE
1	078528-06-E10	EA	WINDOW-ESCAPE
2	002282-09-000	EA	WEATHER STRIP-WINDOW, .125 - BLACK - 130.53 VULCANIZED
3	077066-01-702	EA	TAPE ASM-ESCAPE WINDOW, RED
	002285-01-000	FT	FILLER-WEATHER STRIP, RUBBER - BLACK
4	076337-12-000	EA	GLASS-EGRESS, 1157.4 X 548.1

BACKWALL ESCAPE WINDOW - THERMO

KEY	PART NUMBER	U/M	DESCRIPTION
	113502-01-01A	EA	WINDOW-ESCAPE, REAR - BLACK/OFF WHITE - EXCEL DH153-G2W60
	113502-01-700	EA	LATCH ASSEMBLY-ESCAPE WINDOW - RED - DH407-CK

WINDOW, VENT & EXTERIOR DOOR GROUP (CONTINUED)

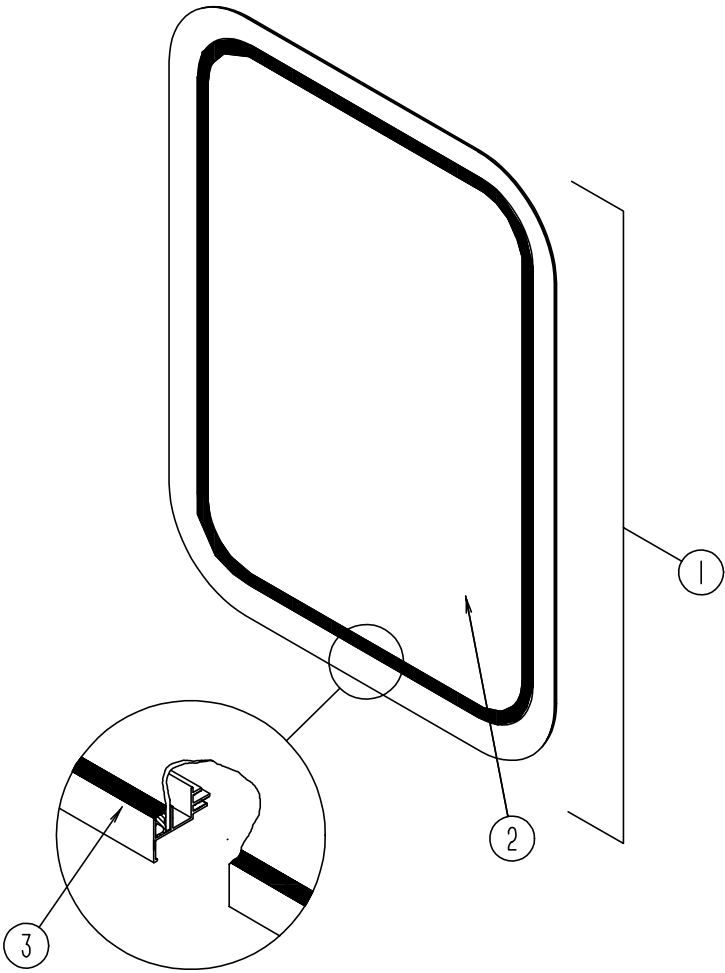

ENTRANCE DOOR WINDOW

KEY	PART NUMBER	U/M	DESCRIPTION
	067609-38-000	EA	FRAME-INSIDE WINDOW, OFF WHITE
	117054-02-01A	EA	FRAME-INSIDE WINDOW, OFF WHITE
			FROM: 00-00-00 THRU: 12-18-94
			FROM: 12-19-94 THRU: 99-99-99
1	079733-15-F04	EA	WINDOW-ENTRY DOOR, W/O INSIDE FRAME
			FROM: 00-00-00 THRU: 12-18-94
1	117053-02-F36	EA	WINDOW-ENTRY DOOR, W/O INSIDE FRAME
			FROM: 12-19-94 THRU: 99-99-99
2	002181-24-000	EA	GLASS-PICTURE, 687.4 X 449.4 - CLEAR 90%
			FROM: 00-00-00 THRU: 12-18-94
2	002181-25-000	EA	GLASS-PICTURE, 655 X 417 - GRAY 60%
			FROM: 12-19-94 THRU: 99-99-99
3	087561-01-000	FT	SEAL-GLASS, EXTERIOR - .5" WIDE - VINYL - BLACK

ENTRY DOOR WINDOW - THERMO

KEY	PART NUMBER	U/M	DESCRIPTION
	113733-01-01A	EA	WINDOW-ENTRY DOOR, THERMO - W/O INSIDE FRAME
	113733-01-700	EA	WINDOW-W/O TRIM
	113733-01-701	EA	TRIM
	113733-01-702	EA	GLASS-STATIONARY

WINDOW, VENT & EXTERIOR DOOR GROUP (CONTINUED)

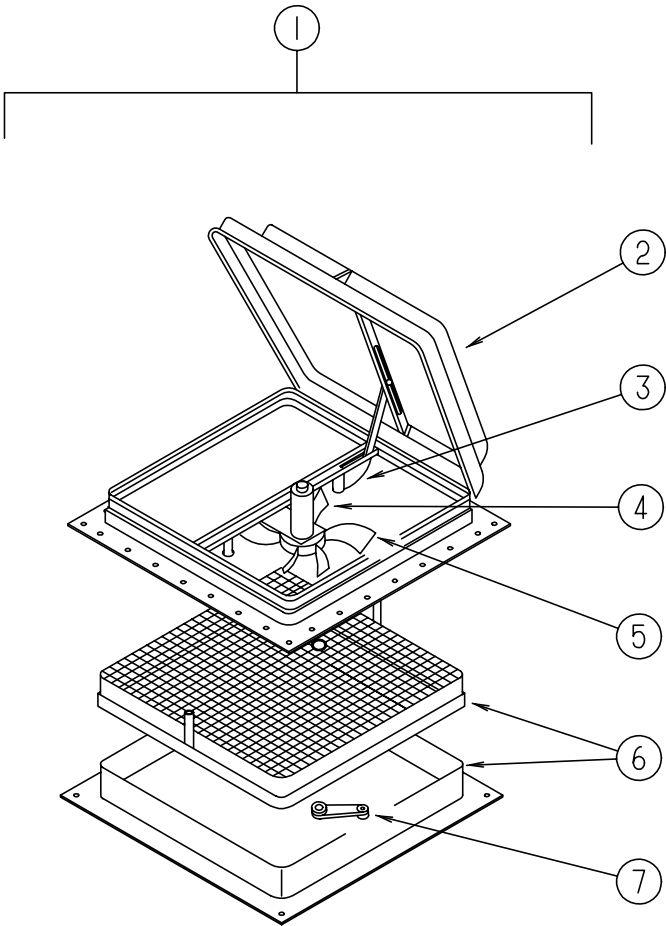

POWERED ROOF VENT - US

KEY	PART NUMBER	U/M DESCRIPTION
1	110051-04-01A	EA VENT-ROOF, POWERED - 4"ROOF - JENSEN 7797 WHE
2	064470-01-700	EA COVER-ROOF VENT, JENSEN 7291
3	110051-01-702	EA LIFT ASM-VENT LID W/O CRANK, JENSEN RP-1000B
4	048648-01-000	EA MOTOR-ROOF VENT, 1/8 SHAFT - 12V - JENSEN
5	048649-01-000	EA FAN-ROOF VENT, 6 BLADES - 6" - JENSEN
6	110051-01-704	EA SCREEN & FRAME - 4" 29-688-03
7	110051-01-703	EA CRANK HANDLE-ROOF VENT, JENSEN RP-1031-B

POWERED ROOF VENT - CANADIAN

KEY	PART NUMBER	U/M DESCRIPTION
1	110051-06-01A	EA VENT-ROOF, POWERED - 4" ROOF - CSA - JENSEN C7797 WHE
2	064470-01-700	EA COVER-ROOF VENT, JENSEN 7291
3	110051-01-702	EA LIFT ASM-VENT LID W/O CRANK, JENSEN RP-1000B
4	048648-01-000	EA MOTOR-ROOF VENT, 1/8 SHAFT - 12V - JENSEN
5	048649-01-000	EA FAN-ROOF VENT, 6 BLADES - 6" - JENSEN
6	110051-01-704	EA SCREEN & FRAME - 4" 29-688-03
7	110051-01-703	EA CRANK HANDLE-ROOF VENT, JENSEN RP-1031-B

WINDOW, VENT & EXTERIOR DOOR GROUP (CONTINUED)

NON POWERED ROOF VENT

KEY	PART NUMBER	U/M DESCRIPTION
	110051-02-01A	EA VENT-ROOF, NONPOWERED - 4" ROOF - JENSEN 7727 WHE
	064470-01-700	EA COVER-ROOF VENT, JENSEN 7291
	110051-01-702	EA LIFT ASM-VENT LID W/O CRANK, JENSEN RP-1000B
	110051-01-703	EA CRANK HANDLE-ROOF VENT, JENSEN RP-1031-B
	110051-01-704	EA SCREEN & FRAME - 4" 29-688-03

POWERED ROOF VENT - US

KEY	PART NUMBER	U/M DESCRIPTION
	084079-14-000	EA VENT-CEILING, EXHAUST - 3.25 - OFF WHITE - 4000-4
	084079-01-700	EA VENT COVER 1020-19
	084079-01-701	EA SCREEN ASM. - WHITE 1030-80
	084079-01-703	EA CRANK - EXTERIOR 1060-09
	084079-01-704	EA BLADE - FAN 1070-00
	084079-01-705	EA MOTOR 1080-00
	084079-01-707	EA SWITCH - SAFETY 1120-00
	084079-01-709	EA SWITCH - ON & OFF - MAIN POWER 1100-00
	084079-01-711	EA H-MOLDING - MOTOR MOUNT - PLASTIC
	084079-01-712	EA GARNISH - INTERIOR - 1 7/8" - OFF WHITE

POWERED ROOF VENT - CANADIAN

KEY	PART NUMBER	U/M DESCRIPTION
	084079-15-000	EA VENT-CEILING, EXHAUST - 3.25 - OFF WHITE - 4000-4 - CSA
	084079-01-700	EA VENT COVER 1020-19
	084079-01-701	EA SCREEN ASM. - OFF WHITE 1030-80
	084079-01-703	EA CRANK - EXTERIOR 1060-09
	084079-01-704	EA BLADE - FAN 1070-00
	084079-01-705	EA MOTOR 1080-00
	084079-01-707	EA SWITCH - SAFETY 1120-00
	084079-01-709	EA SWITCH - ON & OFF - MAIN POWER 1100-00
	084079-01-711	EA H-MOLDING - MOTOR MOUNT - PLASTIC
	084079-01-712	EA GARNISH - INTERIOR - 1 7/8" - OFF WHITE

ROOF VENTS

KEY	PART NUMBER	U/M DESCRIPTION
	083558-03-000	EA VENT-PLUMBING PIPE ROOF, W/COVER - OFF WHITE
	084073-03-000	EA COVER-ROOF VENT, REFRIGERATOR - OFF WHITE - NORCOLD
	084073-04-000	EA BASE-ROOF VENT, REFRIGERATOR - BLACK - NORCOLD
	105028-01-000	EA FLASHING ASM-VENT, REFRIGERATOR

SIDEWALL VENTS

KEY	PART NUMBER	U/M DESCRIPTION
	084616-01-000	EA SHROUD-RANGE HOOD VENT, OFF WHITE
	084878-09-000	EA VENT-RANGE HOOD, SHORT - LVS

WINDOW, VENT & EXTERIOR DOOR GROUP (CONTINUED)

WINDOW, VENT & EXTERIOR DOOR GROUP (CONTINUED)

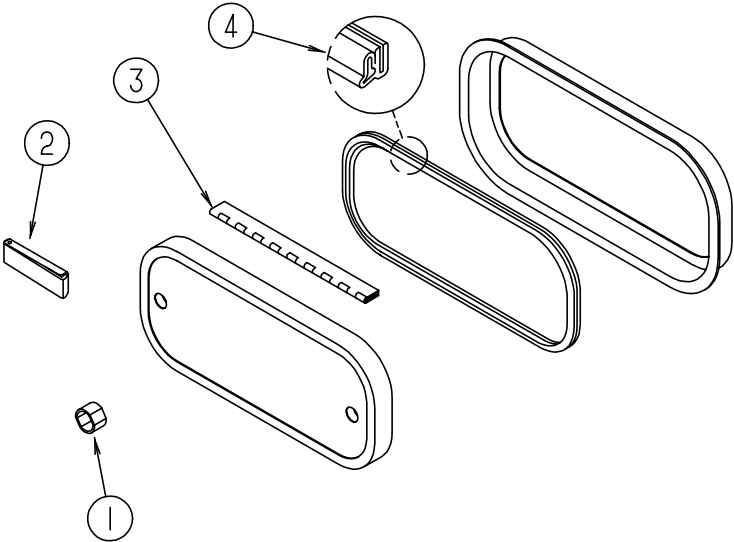
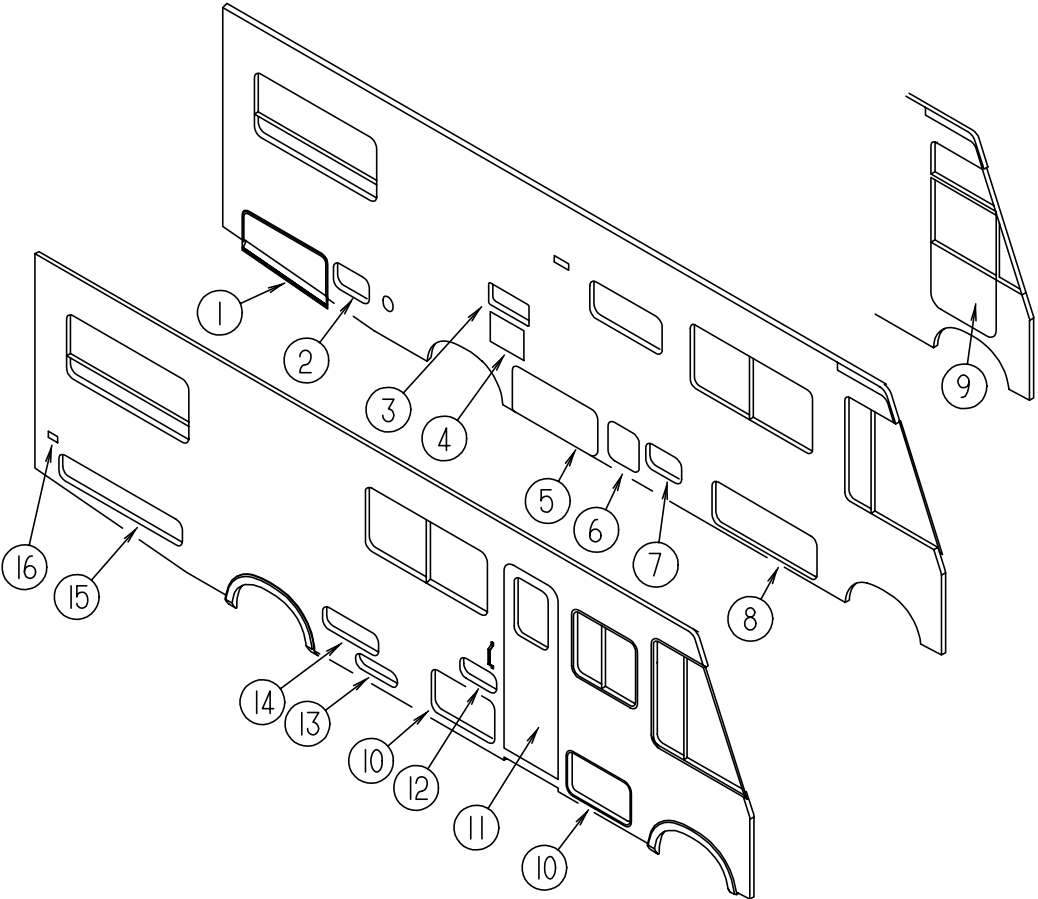

EXTERIOR DOORS

EXTERIOR DOOR HARDWARE

KEY	PART NUMBER	U/M	DESCRIPTION
1	111012-06-F31	EA	DOOR-STORAGE/GENERATOR
2	111013-31-E30	EA	DOOR-STORAGE
3	084103-03-000	EA	DOOR-REFRIGERATOR, VENTED - W/O JAMB - OFF WHITE
	084104-03-000	EA	JAMB-DOOR, REFRIGERATOR - OFF WHITE
	084104-01-700	EA	LOCK-MALE, FASTENER - REFRIGERATOR DOOR
	084104-01-701	EA	LOCK-FEMALE, FASTENER - REFRIGERATOR DOOR
4	052009-01-000	EA	DOOR-WATER HEATER, OFF WHITE
5	111013-21-E30	EA	DOOR-STORAGE
6	098668-06-000	EA	DOOR-FURNACE, OFF WHITE
7	111013-26-E30	EA	DOOR-STORAGE
8	111013-17-E30	EA	DOOR-STORAGE
9	106469-02-01A	EA	DOOR-DRIVERS, BLACK
			FROM: 00-00-00 THRU: 11-13-94
9	106469-07-01A	EA	DOOR-DRIVERS, BLACK
			FROM: 11-14-94 THRU: 99-99-99
10	111013-16-E30	EA	DOOR-STORAGE
11	115108-02-F31	EA	DOOR-ENTRY, W/SCREEN DOOR - W/O WINDOW
11	115108-02-F32	EA	DOOR-ENTRY, W/SCREEN DOOR - W/O WINDOW
12	111017-01-F31	EA	DOOR-STORAGE/EXTERIOR RADIO
13	111009-01-E30	EA	DOOR-LP COMPARTMENT, 16.9" X 5.4" - ALUMINUM
14	111013-20-E30	EA	DOOR-STORAGE
15	111013-19-E30	EA	DOOR-STORAGE
16	081240-11-000	EA	DOOR-WATER FILL, LOCKABLE W/O LOCK - 4" X 4 5/8" - OFF WHITE

KEY	PART NUMBER	U/M	DESCRIPTION
1	107997-51-001	EA	SPACER - .86" X .6", ALUMINUM
2	102768-01-000	EA	HOLDER-COMPARTMENT/ENTRY DOOR, METAL - MILL FINISH
3	081801-02-000	EA	HINGE-PIANO, 2" X 96" - ALUMINUM
4	064075-07-000	FT	SEAL-BULB, W/WIRED U CHANNEL - .3" X .5" CHANNEL - BLACK
	096217-55-001	EA	U CHANNEL - 17.5', OFF WHITE

WINDOW, VENT & EXTERIOR DOOR GROUP (CONTINUED)

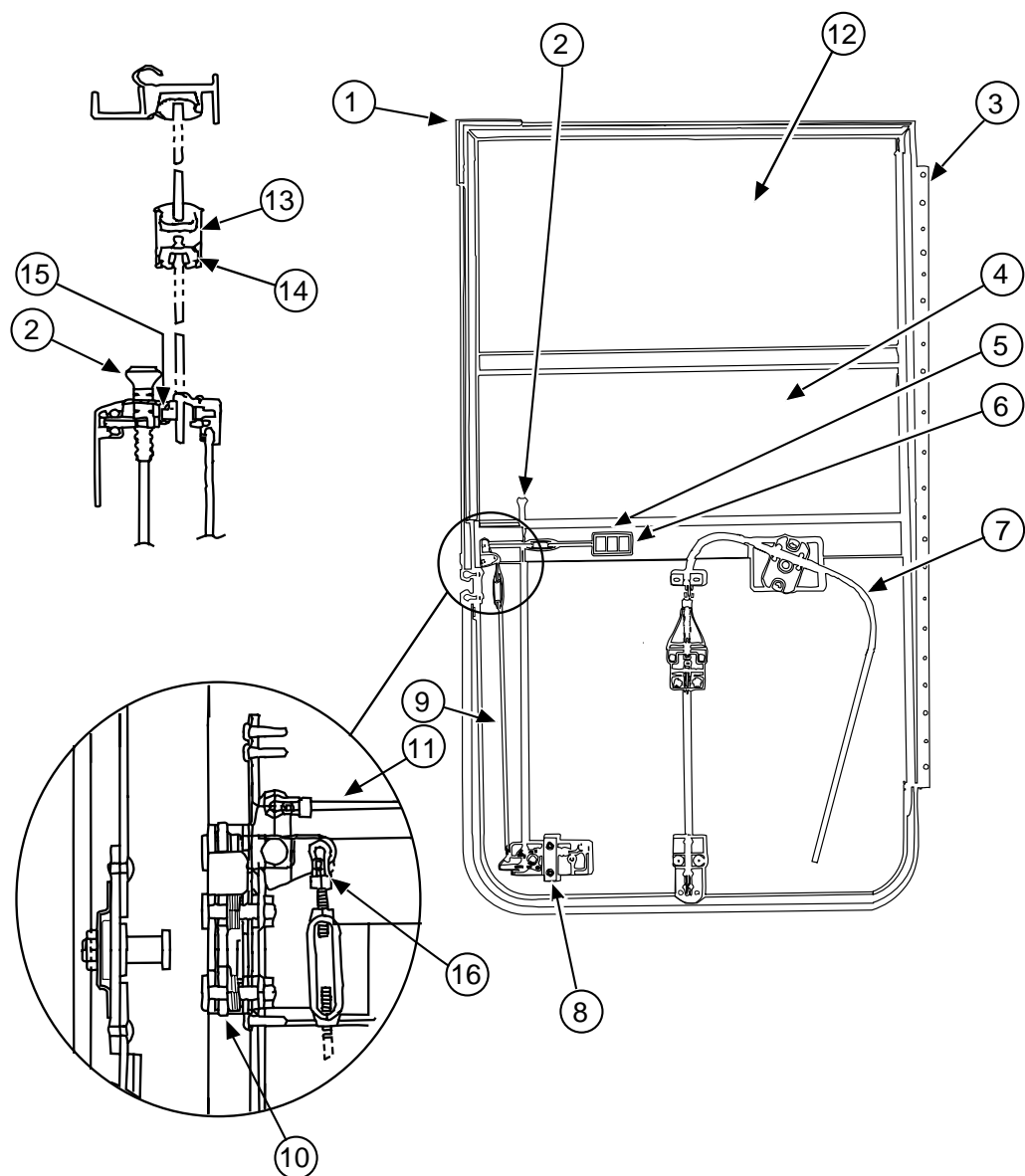

DRIVER DOOR - FROM: 00-00-00 THUR: 11-13-94

KEY	PART NUMBER	U/M	DESCRIPTION
1	106469-01-702	EA	DOOR SEAL, 122-040984
2	106469-01-708	EA	BUTTON-LOCK, BLACK PLASTIC
3	106469-01-716	EA	HINGE - 21", 211080807
4	106469-01-704	EA	GLASS ASSEMBLY-ROLL UP, W/BACKET V103-65L
5	106469-01-707	EA	BEZEL-LATCH, INTERIOR - BLACK PLASTIC 130-081310
6	106469-01-717	EA	HANDLE-INTERIOR, 248-081308
7	106469-02-701	EA	REGULATOR ASSEMBLY, V108-90L
8	106469-01-711	EA	HANDLE-EXTERIOR, 410-081036
	106469-01-701	EA	TUMBLER & 2 KEYS, 248-040557
	106469-01-718	EA	KEY-BLANK, SET OF 2 - 248-040558
9	106469-01-712	FT	LATCH ROD ASSEMBLY-VERTICAL, V103-49
10	106469-01-710	FT	LATCH-ROTARY, 248-081311
11	106469-01-714	FT	LATCH ROD ASSEMBLY-HORIZONTAL, 203-081015
12	106469-02-702	EA	GLASS-STATIONARY, 106-041104
13	106469-01-719	EA	RAIL-MULLION , V103-84
14	106469-01-705	FT	RUN-CHANNEL, 122-010850
15	106469-01-709	FT	WEATHERSTRIP-FUZZY, 171-040630
16	106469-01-706	FT	FASTNER-ROD END, 130-040593
	106469-02-700	EA	JAMB-DRIVER DOOR, V108-30L

WINDOW, VENT & EXTERIOR DOOR GROUP (CONTINUED)

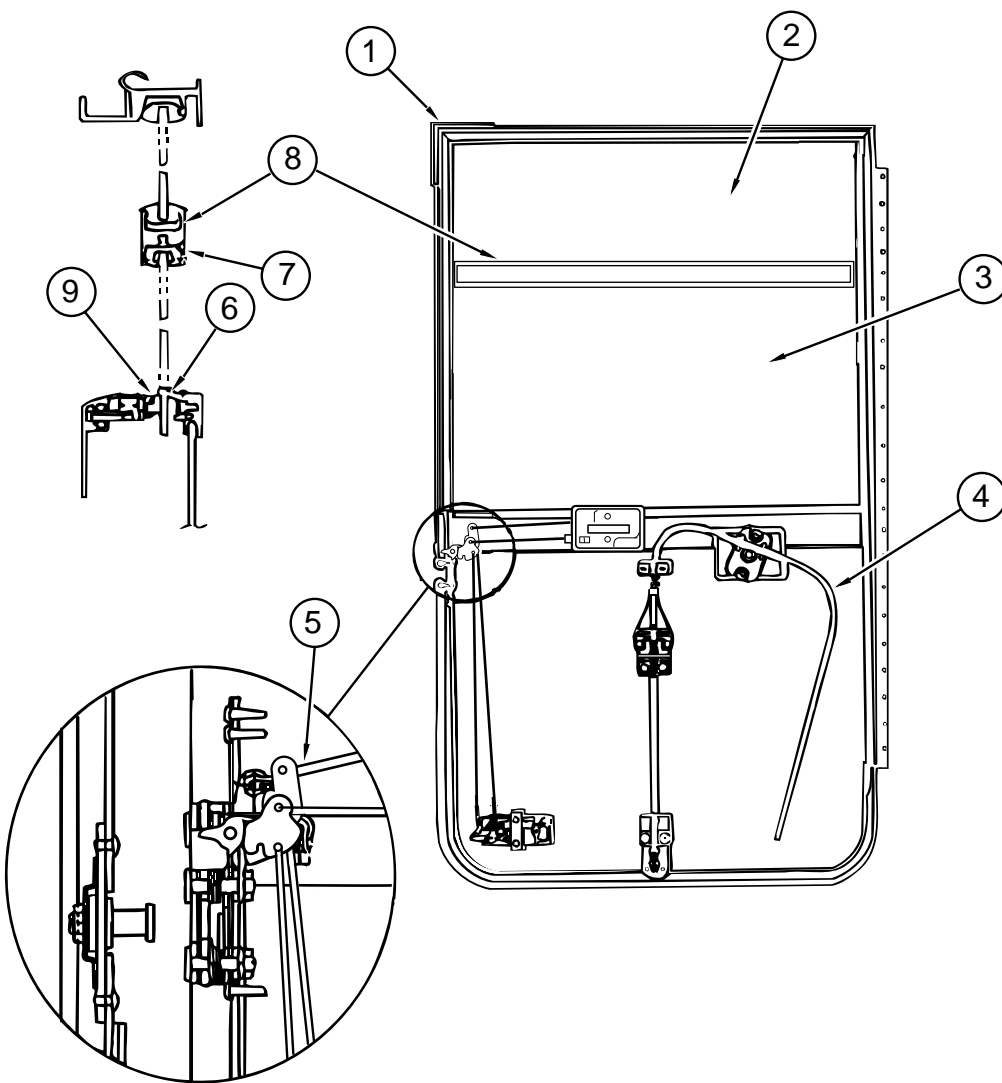

DRIVER DOOR - FROM: 11-14-94 THRU: 99-99-99

KEY	PART NUMBER	U/M	DESCRIPTION
1	106469-01-702	EA	DOOR SEAL, 122-040984
2	106469-02-702	EA	GLASS-STATIONARY, 106-041104
3	106469-01-704	EA	GLASS ASSEMBLY-ROLL UP, W/BACKET V103-65L
4	106469-02-701	EA	REGULATOR ASSEMBLY, V108-90L
5	106469-01-706	EA	FASTENER-ROD END, 130-040593
6	106469-01-721	FT	BELT-WEATHERSTRIP, V103-57
7	106469-01-705	FT	RUN-CHANNEL, 122-010850
8	106469-01-719	EA	RAIL-MULLION, V103-84
9	106469-01-709	FT	WEATHERSTRIP-FUZZY, 171-040630
	106469-02-700	EA	JAMB-DRIVER DOOR, V108-30L

WINDOW, VENT & EXTERIOR DOOR GROUP (CONTINUED)

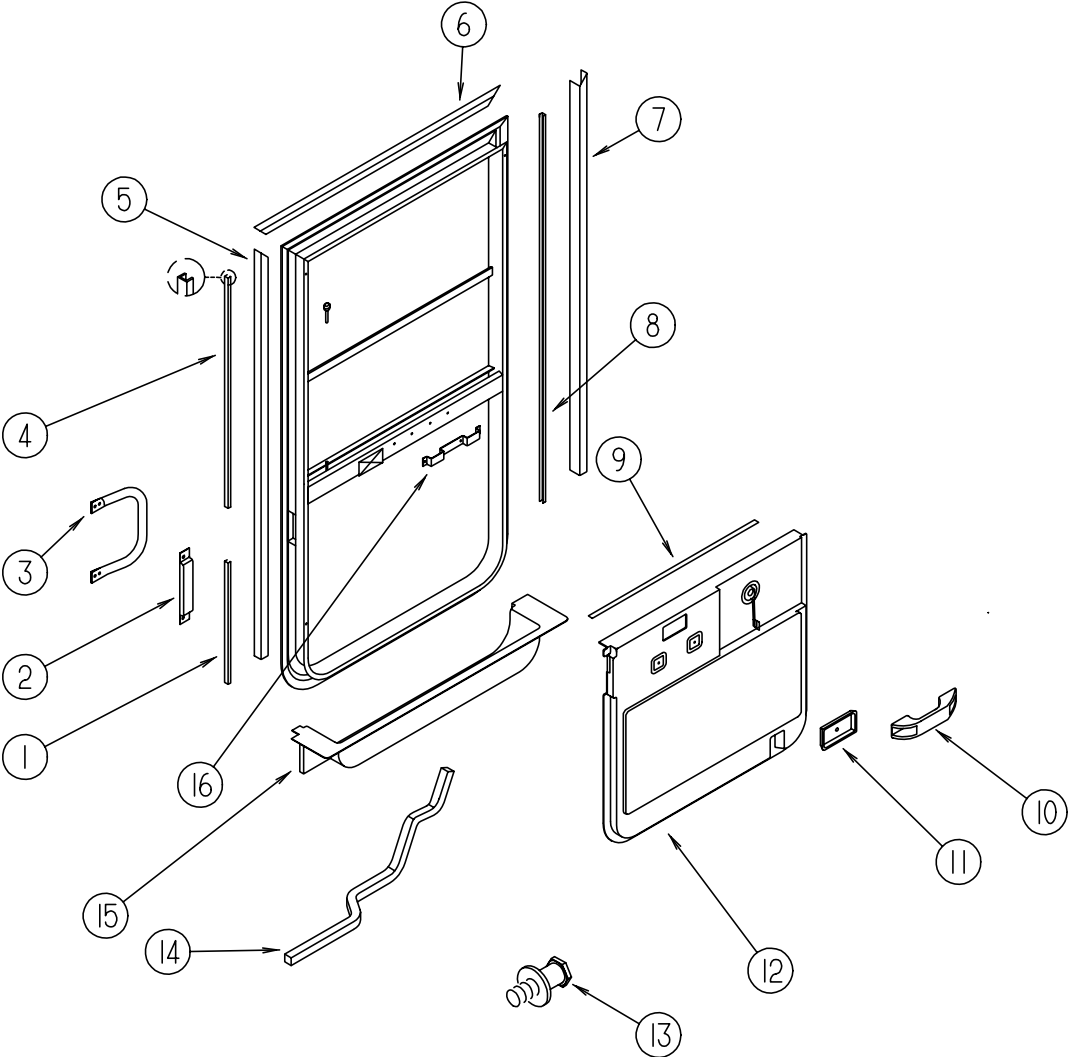

DRIVER DOOR - FROM: 00-00-00 THUR: 11-13-94

KEY	PART NUMBER	U/M	DESCRIPTION	V108-01L
	106469-02-01A	EA	DOOR-DRIVERS, BLACK	
1	108642-03-01A	EA	TRIM-DOOR, DRIVERS - BLACK	
2	108654-01-01A	EA	COVER-STRIKE, DRIVERS DOOR - BLACK	
3	108832-01-02A	EA	HANDLE-ASSIST, DRIVERS DOOR - METAL - OFF WHITE	
	108833-01-01A	EA	COVER-ASSIST HANDLE - OFF WHITE	
4	108642-05-01A	EA	TRIM-DOOR, DRIVERS - BLACK	
5	108129-02-02A	EA	GARNISH-DRIVERS DOOR, BLACK	
6	108107-01-02A	EA	GARNISH-DRIVERS DOOR, BLACK	
7	108108-02-02A	EA	GARNISH-DRIVERS DOOR, BLACK	
8	108642-04-01A	EA	TRIM-DOOR, DRIVERS - BLACK	
9	109644-01-000	FT	TRIM-EDGE, RUBBER	
10	102710-01-01A	EA	HANDLE-ASSIST, DRIVERS DOOR - 6.6" LONG - BLACK	
11	106469-01-707	EA	BEZEL-LATCH, INTERIOR 130-081310	
12	111816-01-01A	EA	PANEL-DRIVER DOOR, INNER - OFF WHITE - PLASTIC	
13	106469-01-715	EA	STRIKER ASSEMBLY, 248-081003	
14	063977-12-000	EA	STEP-DRIVER DOOR, LEFT - PAINTED	
14	063977-11-000	EA	STEP-DRIVER DOOR, LEFT - UNPAINTED	
15	107818-01-03A	EA	TRIM-STEP, DRIVERS DOOR - PLASTIC - GRAY	
16	108533-01-000	EA	BRACKET-HANDLE, MOUNT	
	102569-02-000	EA	MAT-ANTI SLIP, LOWER	
	041250 01 000	EA	SWITCH-PUSH BUTTON, IN DOOR JAMB - METAL CHROME	
	108897-01-01A	EA	GARNISH-DOOR, DRIVERS - U CHANNEL - BLACK	
	109378-01-000	EA	STRAP-CHECK, DRIVERS DOOR - BLACK	
	109235-01-01A	FT	COVER-SCREW, MAT BLACK - DAWN 132-081046	
	109235-01-03A	FT	COVER-SCREW, OFF WHITE - DAWN	

WINDOW, VENT & EXTERIOR DOOR GROUP (CONTINUED)

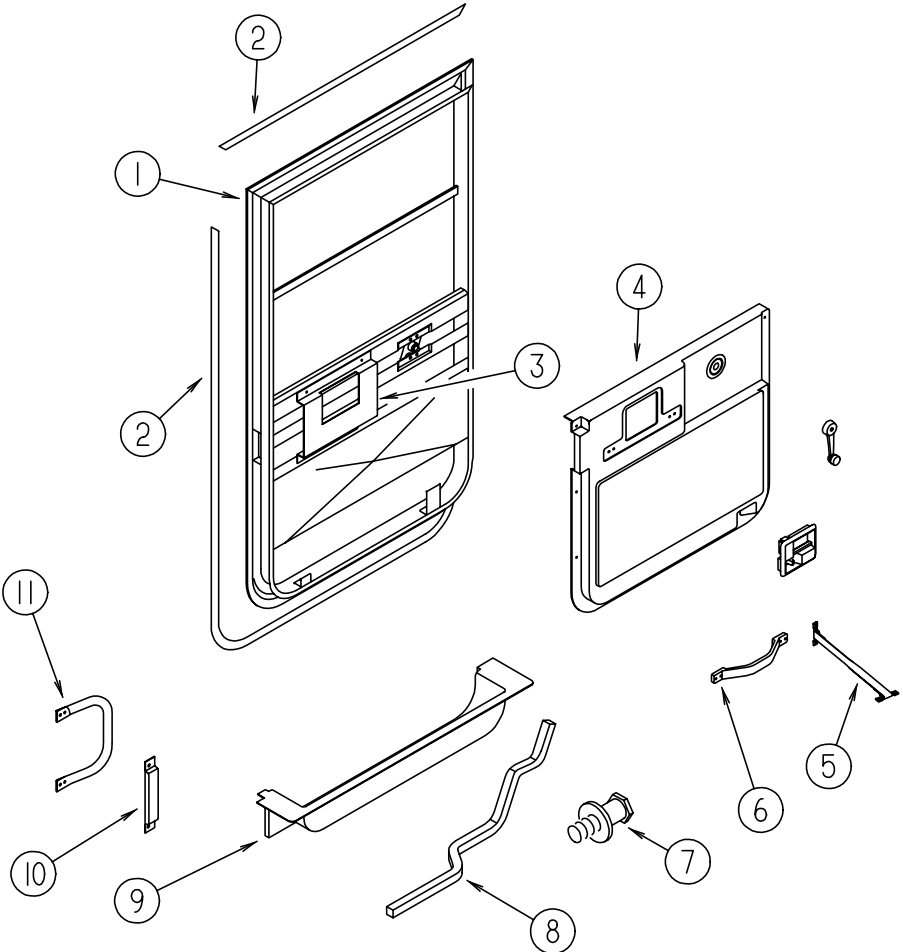

DRIVER DOOR - FROM: 11-14-94 THRU: 99-99-99

KEY	PART NUMBER	U/M	DESCRIPTION	122-040984
1	106469-07-01A	EA	DOOR-DRIVER, BLACK	
2	109235-01-01A	FT	COVER-SCREW, MAT BLACK - DAWN 132-081046	
3	115051-01-01B	EA	CHANNEL-HAT, DRIVER DOOR - MILL	
4	114973-01-01A	EA	PANEL-DRIVER DOOR, INNER - LIGHT GRAY - PLASTIC	
5	109378-01-000	EA	STRAP-CHECK, DRIVERS DOOR - BLACK	
	064219-01-000	EA	RETAINER-CHECK STRAP, DRIVERS DOOR - BLACK	
6	110604-01-01A	EA	HANDLE-ASSIST, DRIVERS DOOR	
7	106469-01-715	EA	STRIKER ASSEMBLY 248-081003	
8	063977-12-000	EA	STEP-DRIVER DOOR, LEFT - PAINTED	
8	063977-11-000	EA	STEP-DRIVER DOOR, LEFT - UNPAINTED	
9	107818-01-03A	EA	TRIM-STEP, DRIVERS DOOR - PLASTIC - GRAY	
	102569-02-000	EA	MAT-ANTI SLIP, LOWER	
10	108654-01-01A	EA	COVER-STRIKE, DRIVERS DOOR - BLACK	
11	108832-01-02A	EA	HANDLE-ASSIST, DRIVERS DOOR - METAL - OFF WHITE	
	108832-01-01A	EA	HANDLE-ASSIST, DRIVERS DOOR - METAL - MILL FINISH	
	108833-01-01A	EA	COVER-ASSIST HANDLE, OFF WHITE	
	041250-01-000	EA	SWITCH-PUSH BUTTON, IN DOOR JAMB - METAL CHROME	

WINDOW, VENT & EXTERIOR DOOR GROUP (CONTINUED)
LOCKS & COMPONENTS

NOTE:
WHEN ORDERING THE LOCK CASE, THE KEY CODE MUST
MATCH THE LAST DIGIT OF THE VEHICLE'S SERIAL NUMBER
AND VENDER NUMBER; WHEN ORDERING THE KEYS, THE THIR
DIGIT OF THE KEY CODE MUST MATCH THE LAST DIGIT OF
THE VEHICLE'S SERIAL NUMBER AND VENDER NUMBER.

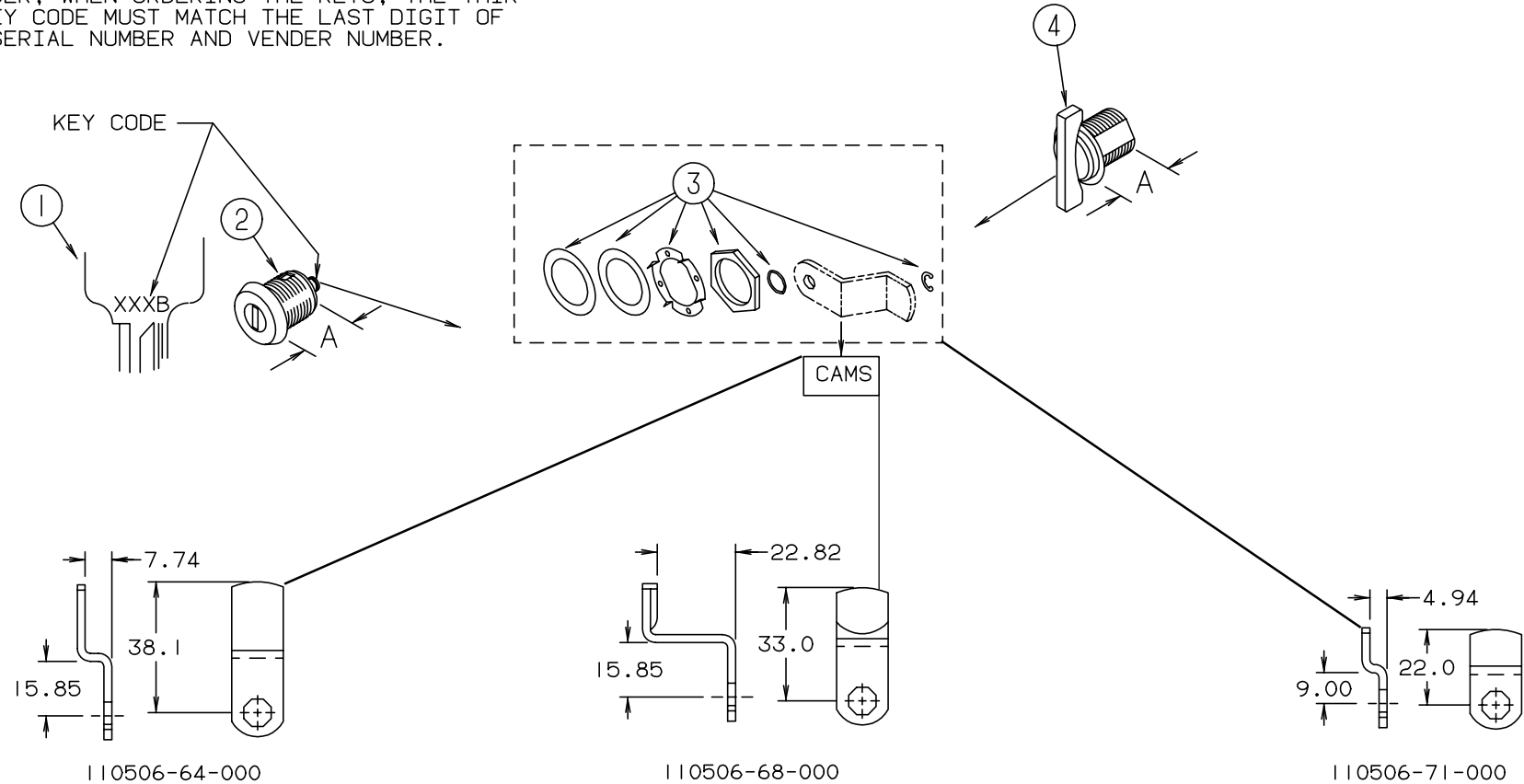

KEY	PART NUMBER	U/M	DESCRIPTION
1	110506-59-000	EA	KEYS-SET OF TWO, 596720
2	110506-52-000	EA	CASE-LOCK, A = 17 MM - 702370
2	110506-53-000	EA	CASE-LOCK, A = 25 MM - 702380
1	110506-59-001	EA	KEYS-SET OF TWO - 596721
2	110506-52-001	EA	CASE-LOCK, A = 17 MM - 702371
2	110506-53-001	EA	CASE-LOCK, A = 25 MM - 702381
1	110506-59-002	EA	KEYS-SET OF TWO, 596722
2	110506-52-002	EA	CASE-LOCK, A = 17 MM - 702372
2	110506-53-002	EA	CASE-LOCK, A = 25 MM - 702382
1	110506-59-003	EA	KEYS-SET OF TWO, 596723
2	110506-52-003	EA	CASE-LOCK, A = 17 MM - 702373
2	110506-53-003	EA	CASE-LOCK, A = 25 MM - 702383
1	110506-59-004	EA	KEYS-SET OF TWO, 596724
2	110506-52-004	EA	CASE-LOCK, A = 17 MM - 702374
2	110506-53-004	EA	CASE-LOCK, A = 25 MM - 702384
1	110506-59-005	EA	KEYS-SET OF TWO, 596725
2	110506-52-005	EA	CASE-LOCK, A = 17 MM - 702375
2	110506-53-005	EA	CASE-LOCK, A = 25 MM - 702385
1	110506-59-006	EA	KEYS-SET OF TWO, 596726
2	110506-52-006	EA	CASE-LOCK, A = 17 MM - 702376
2	110506-53-006	EA	CASE-LOCK, A = 25 MM - 702386

KEY	PART NUMBER	U/M	DESCRIPTION
1	110506-59-007	EA	KEYS-SET OF TWO, 596727
2	110506-52-007	EA	CASE-LOCK, A = 17 MM - 702377
2	110506-53-007	EA	CASE-LOCK, A = 25 MM - 702387
1	110506-59-008	EA	KEYS-SET OF TWO, 596728
2	110506-52-008	EA	CASE-LOCK, A = 17 MM - 702378
2	110506-53-008	EA	CASE-LOCK, A = 25 MM - 702388
1	110506-59-009	EA	KEYS-SET OF TWO, 596729
2	110506-52-009	EA	CASE-LOCK, A = 17 MM - 702379
2	110506-53-009	EA	CASE-LOCK, A = 25 MM - 702389
3	110506-40-700	EA	HARDWARE KIT
4	110506-50-000	EA	CASE-TWIST LOCK, A = 17 MM - 596952
4	110506-51-000	EA	CASE-TWIST LOCK, A = 25 MM - 596669
	110506-40-000	EA	CLIP-E, LOCK ASSEMBLY - 93981
	110506-64-000	EA	CAM-LOCK, 322280
	110506-68-000	EA	CAM-LOCK, 322284
	110506-71-000	EA	CAM-LOCK, 322287
	110506-59-701	EA	KEY-BLANK, GOLD

WINDOW, VENT & EXTERIOR DOOR GROUP (CONTINUED) **ENTRANCE DOOR**

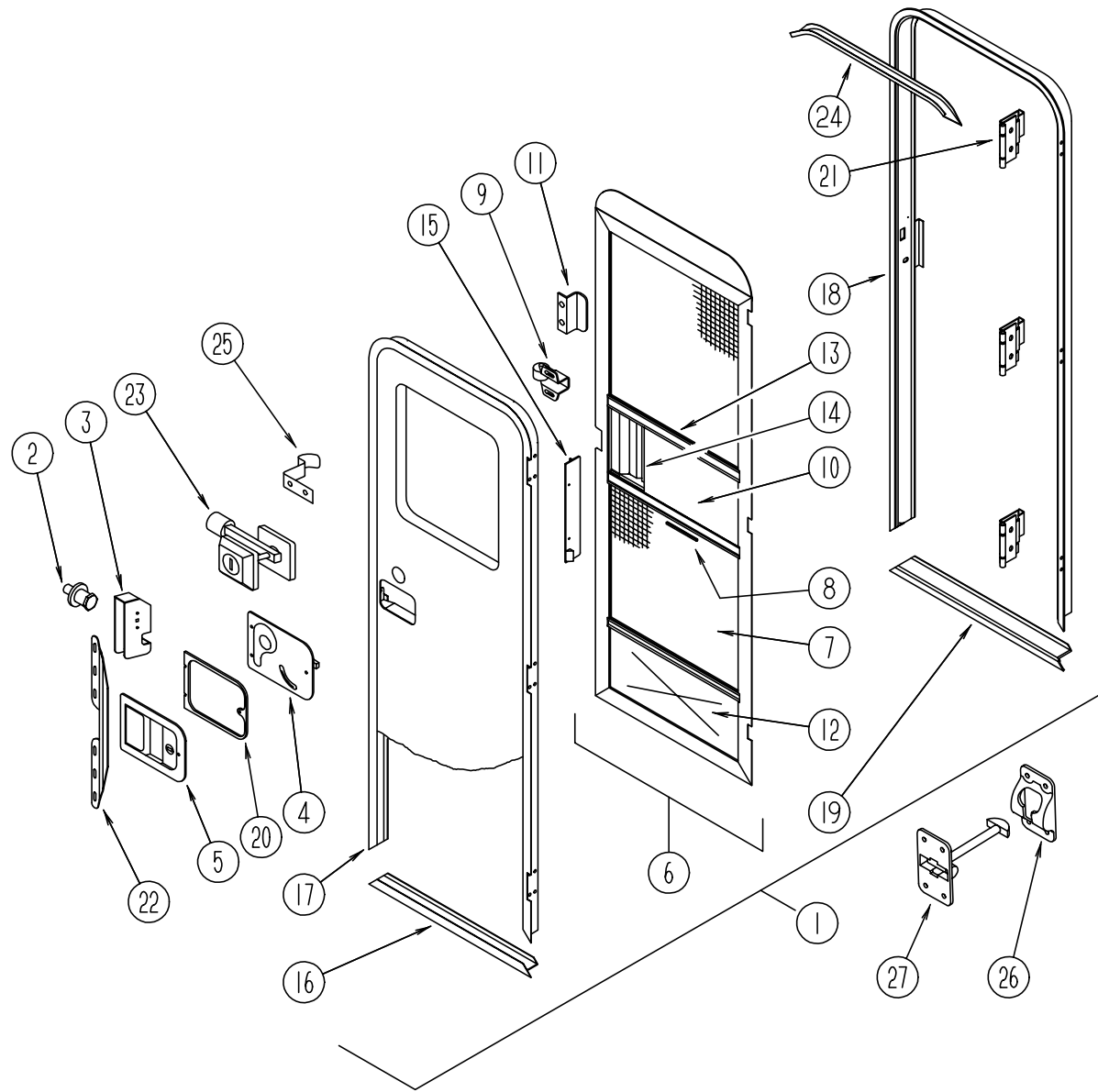

KEY	PART NUMBER	U/M	DESCRIPTION
1	115108-02-F31	EA	DOOR-ENTRANCE, W/SCREEN - W/O WINDOW
1	115108-02-F32	EA	DOOR-ENTRANCE, W/SCREEN - W/O WINDOW
2	039539-01-000	EA	STRIKE-LOCK, ENTRY DOOR - ROUND W/THREADED WASHER
	077461-03-000	EA	COVER-STRIKE, ENTRY DOOR - 6.5" X 2.5" - PLASTIC - WHITE
3	039540-01-000	EA	LATCH MECHANISM-HOOK, ENTRY DOOR - INTERIOR
	039715-01-000	EA	NUT-SERT, 1/4" DIAMETER - 20 THREADS
4	039979-04-000	EA	COVER-INTERIOR LATCH, W/TRIP ARM - RIGHT - BLACK
	039984-01-000	EA	CAP-ROUND, VINYL - .28" ID X .62" LONG - BLACK
	041546-05-000	EA	BRACKET-DOOR ANGLE, 5" X 1.9" - METAL - OFF WHITE
5	045017-11-000	EA	LATCH-ENTRY DOOR, MECHANISM W/LOCK & KEY - BLACK
	045017-11-701	EA	KEY-BLANK, ROUND TOP - SILVER - TRI/MARK
	058806-03-000	EA	PLUG-TAPERED, PLASTIC - 1.06" DIAMETER - RED
	063729-04-000	EA	RIVNUT, 10-32 UNF - .010-.080
	072893-01-000	EA	NUTSERT - M5 X 0 8
	075671-04-000	FT	SEAL-SPONGE, LAZY T SHAPE - W/ADHESIVE STRIPE - .5" WIDE
6	079012-05-B10	EA	DOOR-SCREEN - OFF WHITE
7	002293-02-000	SF	SCREENING-WINDOW/DOOR, 26" - CHARCOAL
8	002294-01-000	FT	SPLINE-SCREENING, .135" X .138" - BLACK
9	100412-01-000	EA	CATCH-SCREEN DOOR
10	001014-01-013	EA	INSERT-CENTER, 10.25" X 16.31" - UNPAINTED
10	016454-01-000	EA	INSERT-CENTER, LEATHER GRAIN ALUMINUM - UNPAINTED
11	050712-04-000	EA	HANDLE-SCREEN DOOR, ALUMINUM - OFF WHITE
12	078552-03-000	EA	KICK PANEL-SCREEN DOOR, LOWER INSERT - UNPAINTED
	078595-01-000	EA	TOP PLATE-SCREEN DOOR, CURVED TOP - 4.7" X 25.35"
13	078777-01-000	EA	CHANNEL-SLIDE, SCREEN DOOR CENTER SLIDER COVER
14	079086-02-000	EA	SLIDER-SCREEN DOOR - OFF WHITE
15	079087-02-000	EA	STRIKE-SLIDER, SCREEN DOOR - OFF WHITE
16	089748-01-000	EA	FRAME-BOTTOM, ENTRY DOOR - 24.8" LONG - OFF WHITE
	090340-02-000	FT	SEAL-FOAM, CLOSED CELL - 1/4" X 1/2" X 50'
17	095276-03-01A	EA	FRAME-ENTRANCE DOOR, OFF WHITE
18	095277-04-01A	EA	JAMB-ENTRANCE DOOR, OFF WHITE
19	051049-01-000	EA	JAMB-BOTTOM, ENTRANCE DOOR - 25.9" - UNPAINTED
20	096810-01-01A	EA	PLATE-LATCH, ENTRANCE DOOR - PLASTIC - BLACK
21	106719-01-01A	EA	HINGE-ENTRANCE DOOR, MILL FINISH
22	098173-01-04A	EA	STIFFENER-ENTRY DOOR, SUPPORTS LATCH/STRIKE AREA - UNFINISHED
	100128-02-000	FT	SEAL-FOAM, ADHESIVE BACK - SCREEN DOOR - GRAY
23	101145-01-01A	EA	DEADBOLT-ENTRANCE DOOR, W/2 KEYS W/O BACK SET BOLT OR SCREWS
	095229-01-700	EA	KEY-BLANK
	101147-01-000	EA	BOLT-SECURITY, 4.12" BACKSET
	102524-01-000	EA	BUMPER-RUBBER, FLAT - BLACK
24	044582-02-000	EA	CAP-DRIP, DOOR JAMB MOUNTED - OFF WHITE
	115222-02-01A	EA	GARNISH-RADIUS, ENTRANCE DOOR - OFF WHITE
25	109403-01-000	EA	CATCH-SINGLE ROLLER, SCREEN DOOR
26	104099-02-01A	EA	CATCH-DOOR HOLDER, RETAINER - OFF WHITE
27	104099-01-01A	EA	CATCH-DOOR HOLDER, STRIKE - OFF WHITE
	009126-02-000	EA	HANDLE-ASSIST, ENTRANCE DOOR - BLACK
	093673-01-01A	FT	TRIM-ENTRANCE DOOR, 1.4" WIDE X 8' LONG- OFF WHITE PLASTIC

WINDSHIELD & WIPER GROUP

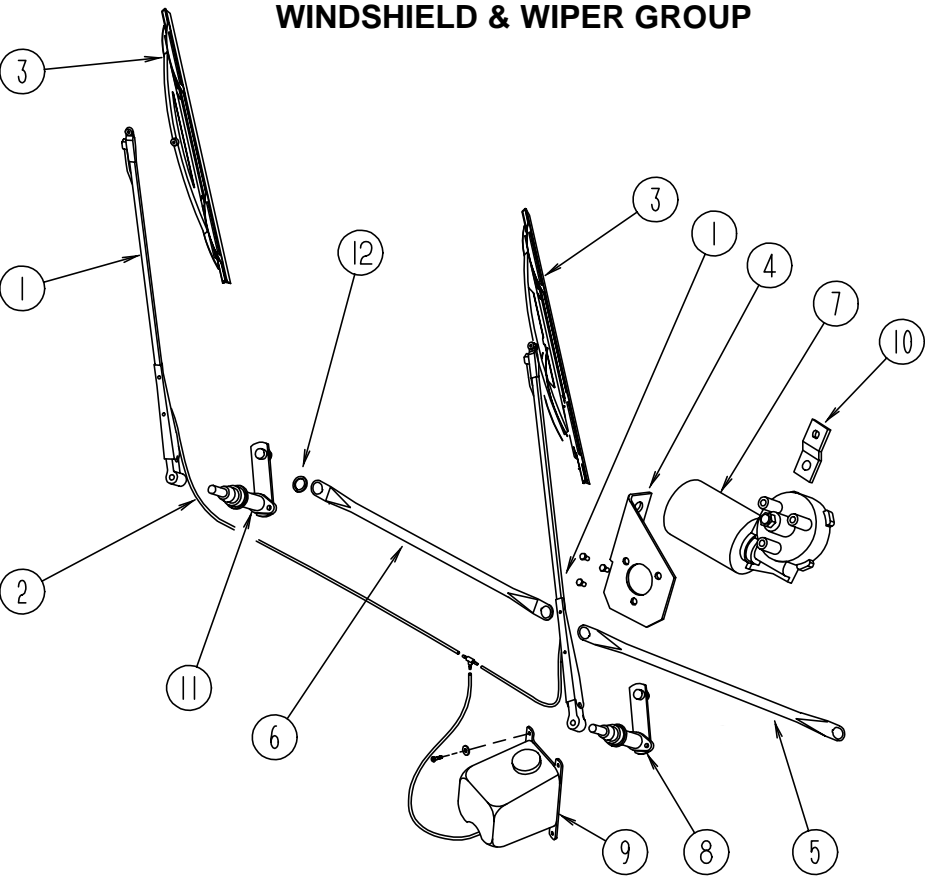

WINDSHIELD WIPER ASSEMBLY - CHEVY

KEY	PART NUMBER	U/M	DESCRIPTION
1	103671-01-000	EA	ARM-WIPER, 24"
2	096931-01-700	FT	HOSE
3	095964-01-000	EA	BLADE-WIPER, WINDSHIELD - 24"
	095964-01-700	EA	BLADE-REFILL, 24" - PAIR
4	104549-01-000	EA	BRACKET ASSEMBLY-WIPER MOTOR
5	103672-01-000	EA	LINK ASSEMBLY-CONNECTING, 21.85" 62506-20-LK25WJ - DRIVER SIDE FROM: 00-00-00 THRU: 01-23-95
5	117008-01-000	EA	LINK ASSEMBLY-CONNECTING, 21.85 6476720 LK25WJ - DRIVER SIDE FROM: 01-24-95 THRU: 99-99-99
6	103672-02-000	EA	LINK ASSEMBLY-CONNECTING, 21.85 62539-20-LK25WJ - PASSENGER SIDE FROM: 00-00-00 THRU: 01-23-95
6	117008-02-000	EA	LINK ASSEMBLY-CONNECTING, 21.85 6476620 LK25WJ - PASSENGER SIDE FROM: 01-24-95 THRU: 99-99-99
	096526-01-000	EA	SCREW-HEX, 1/4-28 UNFINISHED FROM: 00-00-00 THRU: 01-23-95
7	104346-02-000	EA	WIPER MOTOR-COAST TO PARK
	110178-01-000	EA	HOUSING-WIPER MOTOR
8	096505-06-000	EA	PIVOT & SHAFT ASSEMBLY-WIPER, DRIVER SIDE
9	056000-04-000	EA	WINDSHIELD WASHER-BOTTLE & PUMP FROM: 00-00-00 THRU: 04-02-95
	045794-01-000	FT	HOSE-WASHER, WINDSHIELD - 5/32" ID - BLACK
	096931-01-701	EA	NOZZLE & HARDWARE KIT-INCLUDES NOZZEL, NUT, SHORT THREAD SCREW-LONG THREAD SCREW AND PLASTIC CAP
9	117766-02-000	EA	RESERVOIR/PUMP ASM MCCORD 600328 FROM: 04-03-95 THRU: 99-99-99
	110605-01-000	EA	TEE-PLAS-BARBED, 1/8 X 1/8 X 3/16 - BAYLOCK - 3799721 FROM: 04-03-95 THRU: 99-99-99
	117765-01-000	EA	CONNECTOR - 5/32 - 1/4 - 3/8 W/SWHS DANA-WEATHERHD,1901 FROM: 04-03-95 THRU: 99-99-99
10	104347-01-000	EA	ARM-DRIVE, WIPER MOTOR - 1.54"
11	096505-05-000	EA	PIVOT & SHAFT ASSEMBLY-WIPER, PASSENGER SIDE
12	061603-01-000	EA	GROMMET-SNAP, 3/16" ID - 3/8" HOLE - PLASTIC - BLACK
	067193-05-000	EA	TOOL KIT-GROMMET INSTALLATION
	110742-01-000	EA	GASKET-WIPER
	067188-01-000	EA	STUD-WIPER CRANK

WINDSHIELD & WIPER GROUP (CONTINUED)

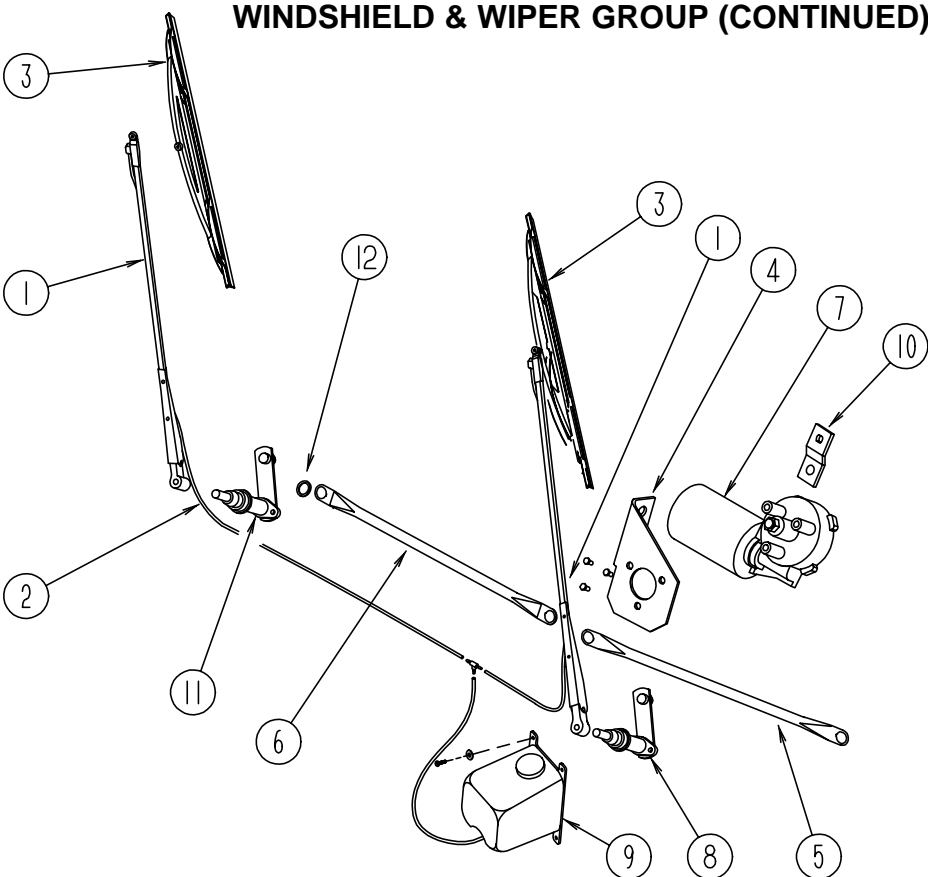

WINDSHIELD WIPER ASSEMBLY - FORD

KEY	PART NUMBER	U/M	DESCRIPTION
1	103671-01-000	EA	ARM-WIPER, 24"
2	096931-01-700	FT	HOSE
3	095964-01-000	EA	BLADE-WIPER, WINDSHIELD - 24"
	095964-01-700	EA	BLADE-REFILL 24", PAIR
4	104549-01-000	EA	BRACKET ASSEMBLY-WIPER MOTOR
5	103672-01-000	EA	LINK ASSEMBLY-CONNECTING,21.85" 62506-20-LK25W - JDRIVER SIDE FROM: 00-00-00 THRU: 12-04-94
5	117008-01-000	EA	LINK ASSEMBLY-CONNECTING 21.85 6476720 LK25WJ - DRIVER SIDE FROM: 12-05-94 THRU: 99-99-99
6	103672-02-000	EA	LINK ASSEMBLY-CONNECTING 21.85 62539-20-LK25WJ - PASSENGER SIDE FROM: 00-00-00 THRU: 12-04-94
6	117008-02-000	EA	LINK ASSEMBLY-CONNECTING 21.85 6476620 LK25WJ - PASSENGER SIDE FROM: 12-05-94 THRU: 99-99-99
	096526-01-000	EA	SCREW-HEX, 1/4-28 UNFINISHED FROM: 00-00-00 THRU: 01-23-95
7	104346-03-000	EA	WIPER MOTOR- "DYNAMIC PARK" - FORD
	110178-01-000	EA	HOUSING-WIPER MOTOR
8	096505-06-000	EA	PIVOT & SHAFT ASSEMBLY-WIPER, DRIVER SIDE
9	056000-04-000	EA	WINDSHIELD WASHER-BOTTLE & PUMP FROM: 00-00-00 THRU: 04-02-95
	045794-01-000	FT	HOSE-WASHER, WINDSHIELD - 5/32" ID - BLACK
	096931-01-701	EA	NOZZLE & HARDWARE KIT-INCLUDES NOZZEL, NUT, SHORT THREAD SCREW, LONG THREAD SCREW, AND PLASTIC CAP
9	117766-02-000	EA	RESERVOIR/PUMP ASM MCCORD 600328 FROM: 04-03-95 THRU: 99-99-99
	110605-01-000	EA	TEE-PLAS-BARBED, 1/8 X 1/8 X 3/16 - BAYLOCK - 3799721 FROM: 04-03-95 THRU: 99-99-99
	117765-01-000	EA	CONNECTOR - 5/32 - 1/4 - 3/8 W/SWHS DANA-WEATHERHD,1901 FROM: 04-03-95 THRU: 99-99-99
10	104347-01-000	EA	ARM-DRIVE, WIPER MOTOR - 1.54"
11	096505-05-000	EA	PIVOT & SHAFT ASSEMBLY-WIPER, PASSENGER SIDE
12	061603-01-000	EA	GROMMET-SNAP, 3/16" ID - 3/8" HOLE - PLASTIC - BLACK
	067193-05-000	EA	TOOL KIT-GROMMET INSTALLATION
	110742-01-000	EA	GASKET-WIPER
	067188-01-000	EA	STUD-WIPER CRANK

WINDSHIELD & WIPER GROUP (CONTINUED) **WINDSHIELD MOLDINGS & GLASS**

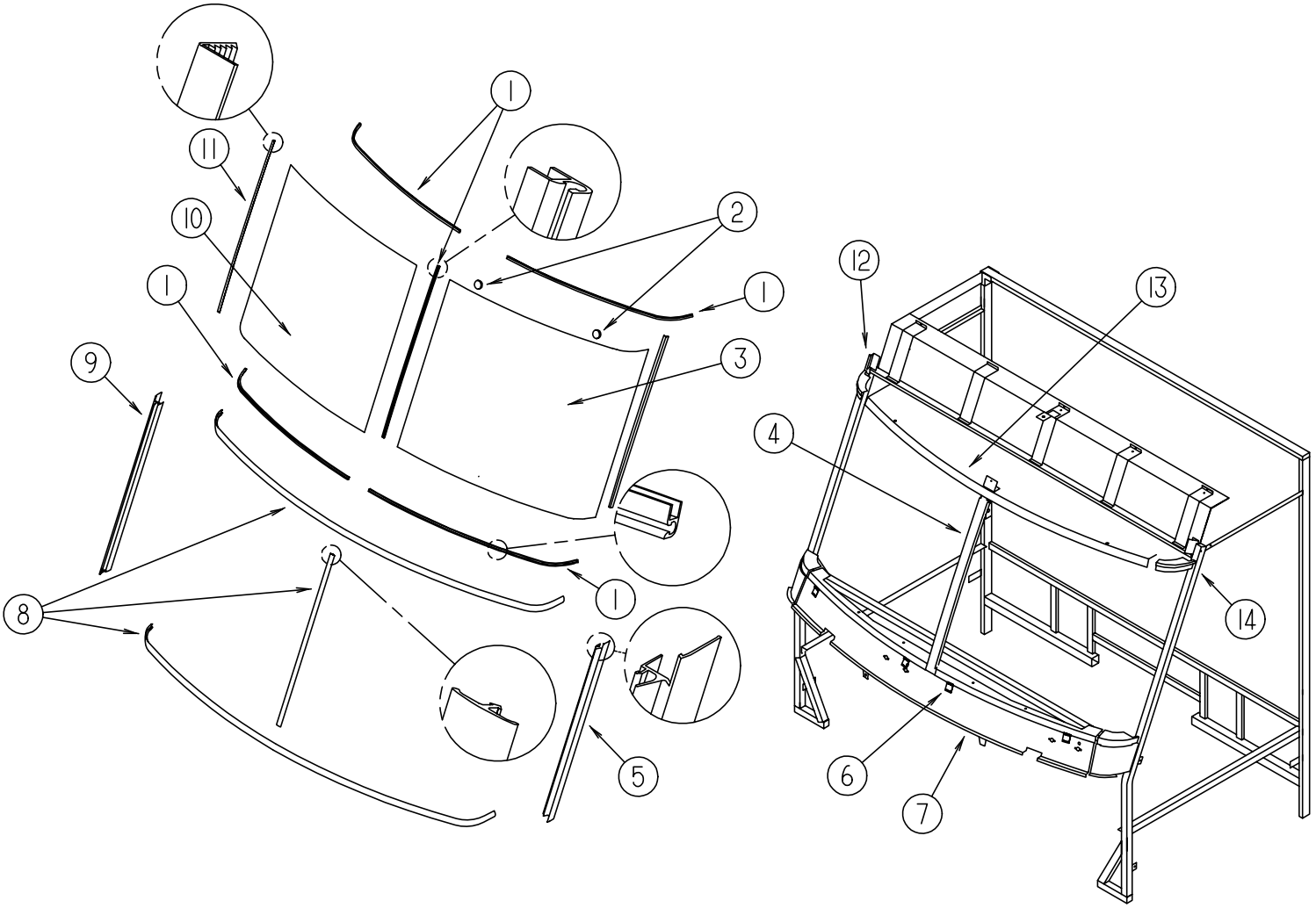

KEY	PART NUMBER	U/M	DESCRIPTION
1	110268-01-000	EA	WINDSHIELD CARRIER - 50.4"
2	081914-01-000	EA	BUMPER-RUBBER, ROUND - .43" DIAMETER - BLACK
3	103788-02-000	EA	GLASS-WINDSHIELD, DRIVER
4	075710-01-000	EA	FRAME-WINDSHIELD, CENTER DIVIDER - INNER
5	103107-04-01A	EA	TRIM-WINDSHIELD, SIDE - BLACK
6	104449-01-000	EA	SUPPORT-WINDSHIELD
7	077847-02-000	EA	SUPPORT-WINDSHIELD, LOWER - W/O BRACKETS
8	102936-01-000	FT	MOLDING-REVEAL, WINDSHIELD
9	103107-03-01A	EA	TRIM-WINDSHIELD, PASSENGER SIDE - BLACK
10	103788-01-000	EA	GLASS-WINDSHIELD, PASSENGER SIDE
11	098788-06-000	EA	CARRIER-REVEAL, 48.9" - WINDSHIELD
12	077922-03-000	EA	HEADER WINDSHIELD-END, PASSENGER SIDE
13	077922-05-000	EA	HEADER WINDSHIELD-CENTER
14	077922-04-000	EA	HEADER WINDSHIELD-END, DRIVER SIDE