

**1994
ICF33RQ
E27
E28
E29**

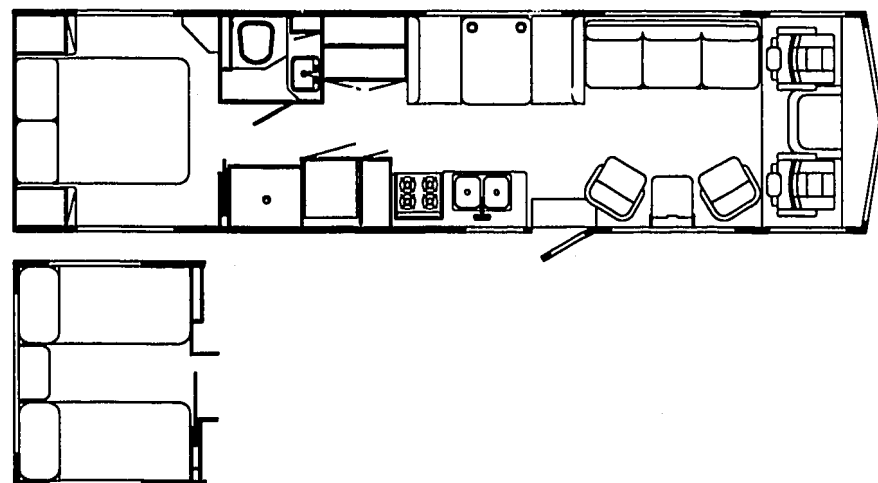
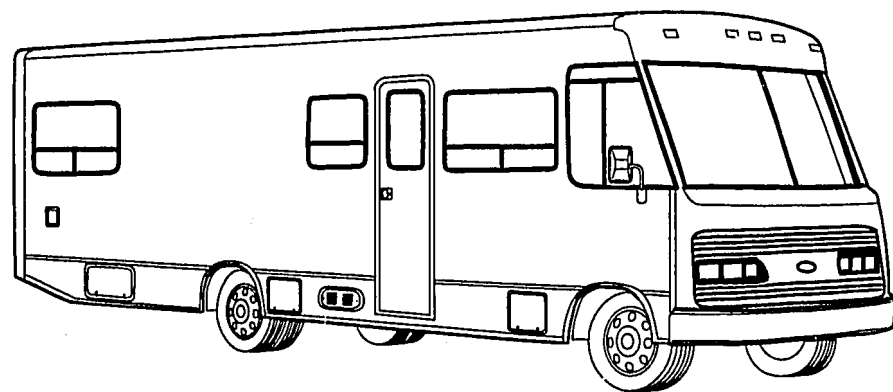

ACCESSORIES GROUP **OPERATOR MANUAL**

| KEY | PART NUMBER | U/M DESCRIPTION |
|-----|---------------|--|
| | 054185-B6-000 | EA MANUAL-OPERATOR 94 SUNRISE - F-SERIES |
| | 092318-01-000 | EA BINDER-3 RING, MOTOR HOME MANUAL |
| | 092319-01-000 | EA POCKET PAGE-3 RING BINDER, PLASTIC |
| | 112106-01-000 | DW TOP LEVEL DRAWING-F, 1994 |

AUDIO VIDEO GROUP **PATIO ENTERTAINMENT CENTER**

| KEY | PART NUMBER | U/M DESCRIPTION |
|-----|---------------|---|
| | 108847-01-000 | EA BRACKET-ANTENNA GROUND |
| | 110469-01-000 | EA SPEAKER-4" X 6", OVAL - MAGNADYNE F46XB-12 |
| | 110470-01-01A | EA GRILLE-SPEAKER, OVAL - 4" X 6" - BLACK - MAGNADYNE G46WI |
| | 087683-01-000 | EA RADIO-AM/FM STEREO W/CASSETTE - AUDIOVOX 144D1559 FROM: 00-00-00 THRU: 11-01-93 |
| | 087683-02-000 | EA RADIO-AM/FM STEREO CASSETTE - AUDIOVOX P-1A FROM: 11-02-93 THRU: 99-99-99 |
| | 090944-01-000 | EA ANTENNA-RADIO, 16" RUBBER |
| | 109889-02-000 | EA ANTENNA-SHAFT EXTENDER 2" - MAGNADYNE RV71EX2 |

RADIO SYSTEM & ANTENNA

| KEY | PART NUMBER | U/M DESCRIPTION |
|-----|---------------|--|
| | 110267-01-000 | EA RADIO-AM/FM STEREO, AUDIOVOX IM-200 |
| | 077069-02-000 | EA CABLE-ANTENNA, RADIO - EXTENSION 96" - ARA 6700667 |
| | 090944-01-000 | EA ANTENNA-RADIO, 16" RUBBER |
| | 081059-02-000 | EA WIRE ASM-9-PIN, RADIO - AUDIOVOX 112B-1761 |
| | 089340-02-000 | EA GRILLE-SPEAKER, 6.5" SQUARE |
| | 089340-03-000 | EA SPACER-GRILLE, 6.5" SQUARE - TAN - MAGNADYNE G514 |
| | 094097-01-000 | EA SPEAKER-RADIO, W/O GRILLE - 5.25" DIA - AUDIOVOX 110C3030 |
| | 110469-01-000 | EA SPEAKER-4" X 6", OVAL - MAGNADYNE F46XB-12 |
| | 110470-01-01A | EA GRILLE-SPEAKER, OVAL - 4" X 6" - BLACK - MAGNADYNE G46WI |

CB ANTENNA

| KEY | PART NUMBER | U/M DESCRIPTION |
|-----|---------------|-----------------------------|
| | 105248-01-000 | EA ANTENNA-CB, ADVANCE 8604 |

AUDIO VIDEO GROUP (CONTINUED)

TV, VCR & COMPONENTS

| KEY | PART NUMBER | U/M DESCRIPTION |
|-----|---------------|--|
| | 098447-03-000 | EA TV-13", COLOR W/JACK - U.S. - MAGNAVOX RR1337W FROM: 00-00-00 THRU: 08-29-93 |
| | 098447-07-000 | EA TV-13", COLOR W/JACK - U.S. - MAGNAVOX RR1342C FROM: 08-30-93 THRU: 99-99-99 |
| | 098447-07-700 | EA REMOTE-TV, MAGNAVOX RR1342C |
| | 098447-04-000 | EA TV-13", COLOR W/REMOTE - CANADIAN - MAGNAVOX RR1330W |
| | 098447-03-700 | EA REMOTE-TV, MAGNAVOX XR1333C FROM: 00-00-00 THRU: 08-29-93 |
| | 098447-08-000 | EA TV-13", COLOR W/JACK - CANADIAN - MAGNAVOX XR1332C FROM: 08-30-93 THRU: 99-99-99 |
| | 098447-08-700 | EA REMOTE-TV, MAGNAVOX XR1333C |
| | 098446-04-000 | EA VCR-VHS CABLE READY-REMOTE - MAGNAVOX VR9110 FROM: 00-00-00 THRU: 07-18-93 |
| | 098446-04-700 | EA REMOTE F/MODEL #9110 ONLY |
| | 098446-05-000 | EA VCR-VHS CABLE READY-REMOTE - MAGNAVOX VR9120 FROM: 07-19-93 THRU: 11-03-93 |
| | 098446-05-700 | EA REMOTE CONTROL F/MODEL #9120 ONLY |
| | 098446-06-000 | EA VCR-VHS CABLE READY-REMOTE - MAGNAVOX VR9210 FROM: 11-04-93 THRU: 99-99-99 |
| | 098446-06-700 | EA REMOTE CONTROL F/MODEL #9120 ONLY |
| | 092310-02-000 | EA TV-COLOR, 9" - AC/DC - W/REMOTE - MAGNAVOX RD0945 |
| | 092310-02-700 | EA REMOTE-TV, MAGNAVOX RD0945 |
| | 086757-03-000 | EA CONTROL CENTER-SWITCH, VCR/TV - MAGNADYNE VCS-6 |
| | 086777-05-000 | EA PLATE-WALL, ANTENNA 1 OUTPUT IVORY - WINEGARD RV-0921 |
| | 093214-01-02A | EA GRILLE-SPEAKER, 4" BROWN |
| | 098819-01-000 | EA SPEAKER-2 WATT, 8 OHM - 4" |
| | 099717-01-000 | EA TIEDOWN-TV, STRAP ON FEMALE END IS 22.8" LONG |
| | 099717-02-000 | EA TIEDOWN-TV, STRAP ON FEMALE END IS 28.7" LONG |
| | 076319-09-000 | EA WALLPLATE-CABLE RECEPTACLE, TV - SINGLE - BROWN |
| | 076319-08-000 | EA WALLPLATE-CABLE RECEPTACLE, TV - SINGLE - IVORY |
| | 086777-01-000 | EA WALLPLATE-TV CABLE, W/ANTENNA SWITCH - IVORY |
| | 076319-12-000 | EA CONNECTOR-COAXIAL, ONE PIECE |
| | 082134-01-000 | EA ADAPTER-TV, CABLE TO CABLE - WINEGARD F-81M |
| | 086756-01-000 | EA SPLITTER-TV, 2 WAY |
| | 076319-03-000 | FT CABLE-COAXIAL, 75 OHM |
| | 076319-06-000 | EA ADAPTOR-CABLE ROOF PLATE, WINEGARD RPJ-1 |

AUDIO VIDEO GROUP (CONTINUED)

TV ANTENNA

| KEY | PART NUMBER | U/M DESCRIPTION |
|-----|---------------|---|
| | 076319-01-000 | EA ANTENNA-TV, ROOF MOUNT - 44.5" MAST - RVA W02 |
| | 076319-01-700 | EA HEAD-ANTENNA, AMPLIFIED - WINEGARD# RVSA U/V |
| | 076319-01-701 | EA GEAR-ELEVATING, PLASTIC - WINEGARD# 2200046 |
| | 076319-01-702 | EA SHAFT ASM-ELEVATING, WINEGARD# RVP-400A |
| | 076319-01-703 | EA BEARING-NYLON, 5" OD - WINEGARD# 3200656 |
| | 076319-01-705 | EA GROMMET-NYLON, 7/8" ID - WINEGARD# 3200658 |
| | 076319-01-706 | EA CRANK-ELEVATING, W/SET SCREW - WINEGARD# 5755100 |
| | 076319-01-707 | EA SPRING-HANDLE, WINEGARD# 5160800 |
| | 076319-01-709 | EA PLATE-DIRECTIONAL, FOR HEAD - WINEGARD #3200644 |
| | 076319-01-711 | EA BASE & LIFT ASM - 2762802 |
| | 076319-01-712 | EA PLATE-CEILING, WINEGARD# 3200608 |
| | 076319-01-713 | EA PLATE-BASE, STEEL - WINEGARD# 3100523 |

BATH GROUP **BATHROOM CABINET & COMPONENTS**

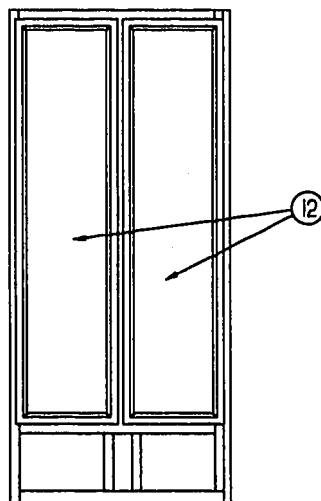
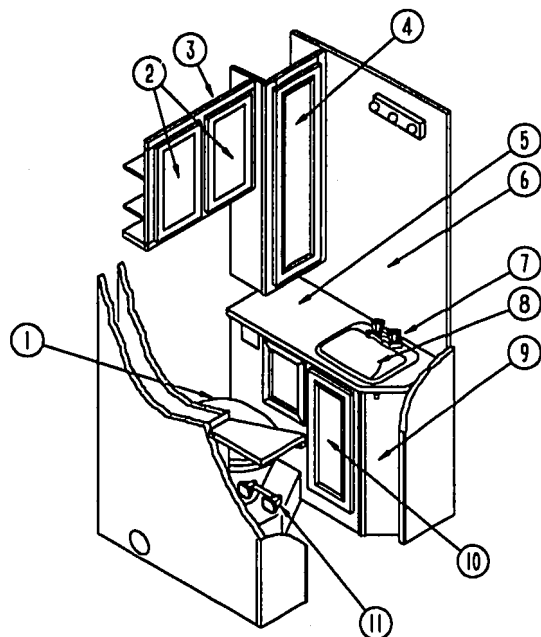

| KEY | PART NUMBER | U/M DESCRIPTION |
|-----|---------------|--|
| 1 | 067487-02-000 | EA TOILET-12.37", IVORY - FOOT FLUSH - THETFORD |
| | 083740-01-700 | EA LEVER-WATER, THETFORD 12514 |
| | 083740-01-706 | EA BOLT PACKAGE-CLOSET, THETFORD 12524 |
| | 083740-01-710 | EA LINK, THETFORD 12513 |
| | 083740-01-713 | EA SEAL-BALL VALVE TO BOWL, THETFORD 12502 |
| | 083740-01-714 | EA VALVE ASM-WATER, THETFORD 12492 |
| | 083740-01-717 | EA TUBE-FLUSH, TOILET - THETFORD 12509 |
| | 083740-02-700 | EA SEAT & COVER, PARCHMENT - THETFORD 20829 |
| | 063641-01-000 | EA FLANGE-CLOSET, TOILET - 4" X 3" - US |
| | 024676-02-000 | EA FLANGE-CLOSET, 4" X 3" - ABS - CANADIAN |
| 2 | M06803-06-E07 | EA DOOR-W/O HARDWARE - 285 X 500 |
| 3 | 111178-01-E07 | EA CABINET ASM-LINEN |
| 4 | M06803-10-E07 | EA DOOR-W/O HARDWARE - 275 X 925 |
| 5 | 106300-11-E07 | EA COUNTERTOP ASM (E27) |
| 5 | 106300-11-E08 | EA COUNTERTOP ASM (E28,E29) |
| 6 | 058331-51-000 | EA MIRROR-GLASS, SAFETY - 660 X 1016MM |
| 7 | 075240-06-000 | EA FAUCET-LAVATORY, BONE |
| | 091253-01-000 | EA GASKET-FAUCET, LAVATORY/GALLEY |
| 8 | 096927-01-01A | EA SINK-LAVATORY, RECTANGULAR - PLASTIC - BONE |
| | 096927-01-700 | EA SINK-STOPPER |
| | 096927-01-701 | EA TAILPIECE-SINK |
| 9 | P00013-01-E07 | EA CABINET ASM-LAVATORY, W/O DOORS OR HARDWARE (E27) |
| 9 | P00013-01-E08 | EA CABINET ASM-LAVATORY, W/O DOORS OR HARDWARE (E28,E29) |
| 10 | M06803-70-E07 | EA DOOR-W/O HARDWARE - 275 X 605 |
| 11 | 075452-02-000 | EA HOLDER-TOILET TISSUE, BRASS |
| | 075453-02-000 | EA BAR-TOWEL, 18" BRASS |
| | 100357-01-000 | EA ROD-TOWEL, BRASS W/ENDS BENT FOR BACK OF BATH DOOR |
| | 102089-13-E07 | EA WOOD RAIL - TOWEL RACK - RIGHT SIDE - 26" LONG |
| | 102089-14-E07 | EA WOOD RAIL - TOWEL RACK - LEFT SIDE - 26" LONG |
| | M87868-10-E07 | EA DOOR-CABINET BATH |
| | 094485-02-01A | EA KNOB-DOOR, BRASS - INTERTEK YDLC20 |
| | | FROM: 00-00-00 THRU: 09-17-93 |
| | 094485-03-01A | EA KNOB-DOOR, BRASS - THUNADER L132PB |
| | | FROM: 09-18-93 THRU: 99-99-99 |
| | 102920-01-01A | EA HINGE-DOOR, SPRING LOADED - BRASS |
| | 104013-02-D35 | EA DOOR ASM-SLIDING |
| | 103874-01-000 | EA HANGER-SLIDING DOOR |
| | 101859-02-E27 | EA SHELF ASM-BATH |
| 12 | M06803-11-E07 | EA DOOR-W/O HARDWARE - 410 X 1660 |

BATH GROUP (CONTINUED)
SHOWER & COMPONENTS

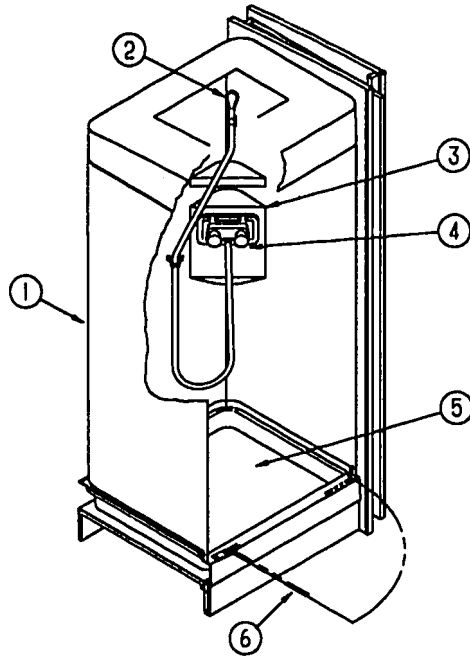

| KEY | PART NUMBER | U/M DESCRIPTION |
|-----|---------------|--|
| 1 | 101805-01-01A | EA SURROUND-SHOWER OFF WHITE |
| 2 | 103092-02-000 | EA SHOWER HEAD-W/HOSE - CANADIAN |
| | 103092-01-000 | EA SHOWER HEAD-W/60" HOSE - US |
| | 103092-01-700 | EA BRACKET ONLY-CLEAR, F/SHOWER HEAD - 2328028 |
| | 103092-01-701 | EA BRACKET ONLY-BONE, F/SHOWER HEAD - 2328029 |
| | 093527-02-000 | EA BRACKET-SQUEEGEE/SHOWER HEAD |
| 3 | 075606-01-000 | EA PANEL-FAUCET BACK, SHOWER - 5" X 9" - PLASTIC |
| 4 | 075241-05-000 | EA FAUCET-SHOWER, BONE |
| 5 | M02429-07-000 | EA PAN-SHOWER |
| | 066436-01-000 | EA NUT-SLIP, TAILPIECE - 1.5" |
| | 066440-01-000 | EA STRAINER-SHOWER, W/RUBBER WASHER |
| 6 | 089318-01-000 | EA DOOR-SHOWER, HINGED - W/GOLD FRAME - PLASTIC - 29.8" WIDE |
| | 089318-02-000 | EA JAMB-EXPANDER |
| | 089318-01-700 | EA STRAP F/SHOWER DOOR |
| | 089318-01-701 | EA VINYL SWEEP |
| | 089318-01-702 | EA BUSHING W/ARM |
| | 092574-01-703 | EA GOLD DOOR PULL |
| | 092574-01-704 | EA SCREW-GOLD, #6 3/8 - COASTAL 638G |
| | 092574-01-705 | EA MAGNETIC STRIP-56.9" - COASTAL 98-41 |
| | 092574-01-707 | EA PIVOT BUSHING - 18712B |
| | 057671-01-000 | EA COVER-SCREW, #8 - PLASTIC - OFF WHITE |

BEDROOM GROUP
QUEEN BEDROOM CABINETS

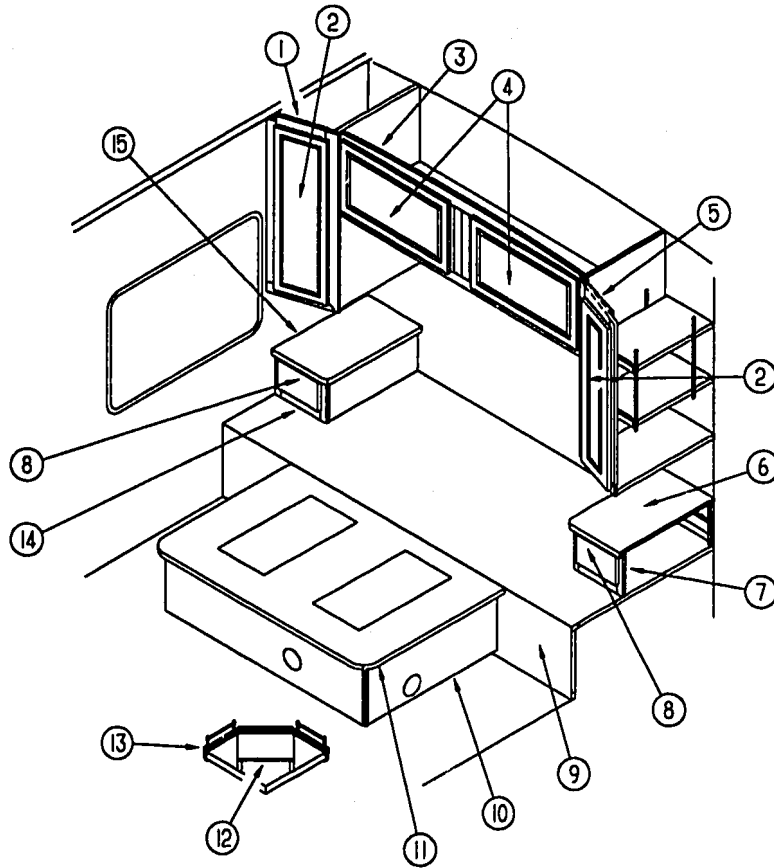

| KEY | PART NUMBER | U/M DESCRIPTION |
|-----|---------------|---|
| 1 | 110625-01-E07 | EA CABINET-SHIRT CLOSET, W/O DOOR OR HARDWARE |
| | 009112-01-000 | EA FLANGE-1" ROD, CLOTHES - PLASTIC - OFF WHITE |
| | 042438-01-000 | EA DOWEL-WOOD, CLOTHES ROD - 1" DIAMETER X 4' |
| 2 | M06803-10-E07 | EA DOOR-W/O HARDWARE - 275 MM X 925 MM |
| 3 | M06852-01-E10 | EA CABINET-OVERHEAD, W/O DOORS OR HARDWARE - EUROPEAN OPTION |
| 3 | M05974-07-E07 | EA CABINET-OVERHEAD, W/O DOORS OR HARDWARE |
| 4 | M06803-82-E10 | EA DOOR-W/O HARDWARE W/O MIRROR - 400 MM X 710 MM - EUROPEAN OPTION |
| 4 | M06803-13-E07 | EA DOOR-W/O HARDWARE W/MIRROR - 400 MM X 710 MM |
| 5 | 110625-02-E07 | EA CABINET-SHIRT CLOSET, W/O DOOR OR HARDWARE |
| | 009112-01-000 | EA FLANGE-1" ROD, CLOTHES - PLASTIC - OFF WHITE |
| | 042438-01-000 | EA DOWEL-WOOD, CLOTHES ROD - 1" DIAMETER X 4' |
| 6 | 110626-12-E27 | EA COUNTERTOP-NIGHTSTAND |
| 6 | 110626-12-E28 | EA COUNTERTOP-NIGHTSTAND |
| 6 | 110626-12-E29 | EA COUNTERTOP-NIGHTSTAND |
| 7 | P10626-02-E27 | EA CABINET-NIGHTSTAND W/COUNTERTOP |
| 7 | P10626-02-E28 | EA CABINET-NIGHTSTAND W/COUNTERTOP |
| 7 | P10626-02-E29 | EA CABINET-NIGHTSTAND W/COUNTERTOP |
| 8 | M05971-56-E07 | EA DRAWER-CABINET, W/O HARDWARE - 155 MM X 290 MM FACE SIZE |
| 9 | P10624-01-000 | EA CABINET-COMPARTMENT, W/O CARPET OR TOP |
| 10 | P10623-01-E07 | EA CABINET-QUEEN BED W/O TOP |
| 11 | M05706-05-000 | EA TOP-QUEEN BED CABINET |
| 12 | 111236-15-E07 | EA WEDGE-TV |
| 13 | 111236-01-E07 | EA SHELF ASM-TV, W/BRASS RAILING & WEDGE - 420 MM X 410 MM |
| | 105219-01-E07 | EA SHELF ASM-W/BRASS RAILING - 273 MM X 274 MM |
| | 084070-02-000 | EA POST-END, 2.4" - BRASS |
| | 084071-15-000 | EA ROD-BRASS, 210 MM LONG |
| | 058331-17-000 | EA MIRROR-GLASS, SAFETY - 8.75" X 12.5" |
| | 105004-01-01A | EA MOLDING-MIRROR, VINYL WRAPPED - OAK |
| 14 | P10626-01-E27 | EA CABINET-NIGHTSTAND W/COUNTERTOP |
| 14 | P10626-01-E28 | EA CABINET-NIGHTSTAND W/COUNTERTOP |
| 14 | P10626-01-E29 | EA CABINET-NIGHTSTAND W/COUNTERTOP |
| 15 | 110626-11-E27 | EA COUNTERTOP-NIGHTSTAND |
| 15 | 110626-11-E28 | EA COUNTERTOP-NIGHTSTAND |
| 15 | 110626-11-E29 | EA COUNTERTOP-NIGHTSTAND |

BEDROOM GROUP (CONTINUED)

TWIN BEDROOM CABINETY

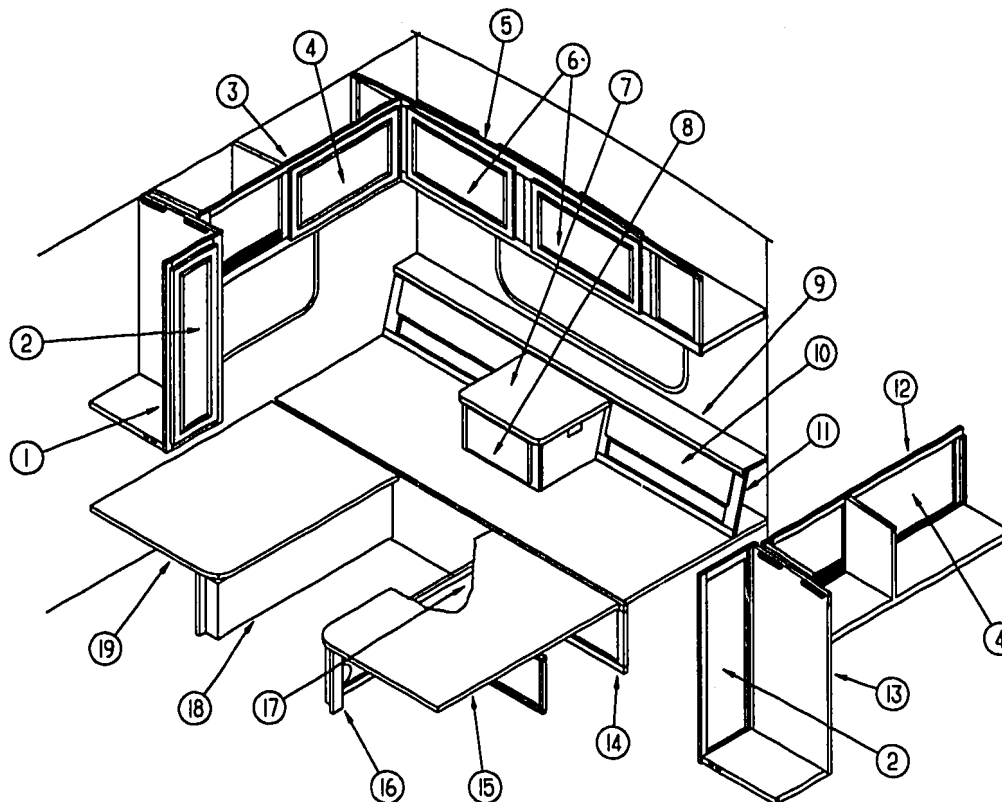

| KEY | PART NUMBER | U/M DESCRIPTION |
|-----|---------------|---|
| 1 | 110946-01-E07 | EA CABINET-SHIRT CLOSET, W/O DOOR OR HARDWARE |
| | 009112-01-000 | EA FLANGE-1" ROD, CLOTHES - PLASTIC - OFF WHITE |
| | 042438-01-000 | EA DOWEL-WOOD, CLOTHES ROD - 1" DIAMETER X 4' |
| 2 | M06803-15-E07 | EA DOOR-W/O HARDWARE - 305 MM X 1015 MM |
| 3 | 111185-01-E07 | EA CABINET-OVERHEAD, W/O DOOR OR HARDWARE |
| | 111775-01-01A | EA RAIL-DECORATIVE, 1830 MM - OAK |
| | 058331-A5-000 | EA MIRROR-GLASS, SAFETY - 396 MM X 516 MM |
| 4 | M06803-02-E07 | EA DOOR-W/O HARDWARE - 400 MM X 710 MM |
| 5 | 111239-01-E07 | EA CABINET-OVERHEAD, W/O DOORS OR HARDWARE |
| 6 | M06803-02-E07 | EA DOOR-W/O HARDWARE W/O MIRROR - 400 MM X 710 MM - EUROPEAN OPTION |
| 8 | M06803-13-E07 | EA DOOR-W/O HARDWARE W/MIRROR - 400 MM X 710 MM |
| | 108536-04-03A | EA MIRROR-GLASS SHINDIG, 317 X 627 |
| | | FROM: 00-00-00 THRU: 08-08-93 |
| | 108536-04-07A | EA MIRROR-GLASS INTERLUDE, 317 X 627 |
| | | FROM: 08-09-93 THRU: 99-99-99 |
| 7 | 110826-13-E07 | EA COUNTERTOP-NIGHTSTAND CABINET (E27) |
| 7 | 110826-13-E08 | EA COUNTERTOP-NIGHTSTAND CABINET (E28,E29) |
| 8 | M05971-59-E07 | EA DRAWER-CABINET, W/O HARDWARE - 235 MM X 410 MM FACE SIZE |
| 9 | 110826-11-E07 | EA COUNTERTOP-NIGHTSTAND CABINET (E27) |
| 9 | 110826-11-E08 | EA COUNTERTOP-NIGHTSTAND CABINET (E28,E29) |

| KEY | PART NUMBER | U/M DESCRIPTION |
|-----|---------------|---|
| 10 | 110826-12-E27 | EA DOOR-W/O HARDWARE - FABRIC COVERED - 176 MM X 802 MM - EITHER SIDE |
| 10 | 110826-12-E28 | EA DOOR-W/O HARDWARE - FABRIC COVERED - 176 MM X 802 MM - EITHER SIDE |
| 10 | 110826-12-E29 | EA DOOR-W/O HARDWARE - FABRIC COVERED - 176 MM X 802 MM - EITHER SIDE |
| 11 | 110826-01-E27 | EA CABINET-NIGHTSTAND, W/COUNTERTOPS - W/O DOORS OR DRAWER |
| 11 | 110826-01-E28 | EA CABINET-NIGHTSTAND, W/COUNTERTOPS - W/O DOORS OR DRAWER |
| 11 | 110826-01-E29 | EA CABINET-NIGHTSTAND, W/COUNTERTOPS - W/O DOORS OR DRAWER |
| 12 | 111186-01-E07 | EA CABINET-OVERHEAD, W/O DOOR OR HARDWARE |
| | 111775-01-01A | EA RAIL-DECORATIVE, 1830 MM - OAK |
| | 058331-A5-000 | EA MIRROR-GLASS, SAFETY - 396 MM X 516 MM |
| 13 | 110947-01-E07 | EA CABINET-SHIRT CLOSET, W/O DOOR OR HARDWARE - DRIVER SIDE |
| | 009112-01-000 | EA FLANGE-1" ROD, CLOTHES - PLASTIC - OFF WHITE |
| | 042438-01-000 | EA DOWEL-WOOD, CLOTHES ROD - 1" DIAMETER X 4' |
| 14 | P10877-01-000 | EA CABINET-COMPARTMENT, W/O TOP OR CARPET |
| 15 | M04170-05-000 | EA TOP-TWIN BED |
| 16 | P11184-01-E07 | EA CABINET-TWIN BED W/O TOP |
| 17 | M06803-68-E07 | EA DOOR-W/O HARDWARE - 305 MM X 555 MM - DRIVER SIDE TWIN BED CABINET |
| 18 | P10828-01-E07 | EA CABINET-TWIN BED W/O TOP |
| 19 | M04170-04-000 | EA TOP-TWIN BED, PASSENGER SIDE |

BEDROOM GROUP (CONTINUED)

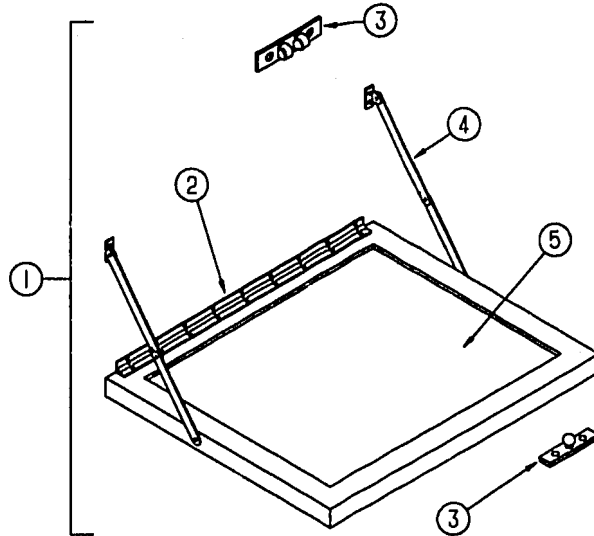

TV STAND

| KEY | PART NUMBER | U/M DESCRIPTION |
|-----|---------------|---|
| 1 | 084357-02-E07 | EA STAND-FOLD DOWN, TV - W/MIRROR |
| 2 | 084413-01-000 | EA HINGE-CONTINUOUS, W/HOLES |
| 3 | 084451-01-000 | EA CATCH-TV SHELF, BRASS |
| 4 | 084412-01-000 | EA SUPPORT-HINGED (PAIR) |
| 5 | 084358-08-000 | EA INSERT-TV STAND, W/SUPPORT HINGE - METAL - OFF WHITE |
| 5 | 058331-14-000 | EA MIRROR-GLASS, SAFETY - 14" X 12.7" |

BEDROOM GROUP (CONTINUED)

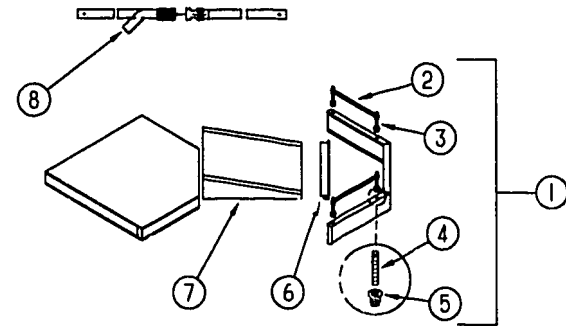

TV SHELVES

| KEY | PART NUMBER | U/M DESCRIPTION |
|-----|---------------|---|
| 1 | 111236-01-E07 | EA SHELF ASM-TV, W/BRASS RAILING & WEDGE - 420 MM X 410 MM |
| 2 | 084071-15-000 | EA ROD-BRASS, 210 MM LONG |
| 3 | 084070-02-000 | EA POST-END, 2.4" - BRASS |
| 4 | 105246-01-000 | EA POST-ANCHOR |
| 5 | 105247-01-000 | EA NUT-INSERT, 8-32 THREAD X .394" LONG - STAFast PRODUCTS |
| 6 | 103186-01-01A | FT MOLDING-EDGE, SHELF - .78" WIDE - PLASTIC - RAMBLING OAK |
| 7 | 111236-15-E07 | EA WEDGE-TV |
| 8 | 099717-01-000 | EA TIEDOWN-TV, STRAP ON FEMALE END IS 22.8" LONG |

CHASSIS GROUP

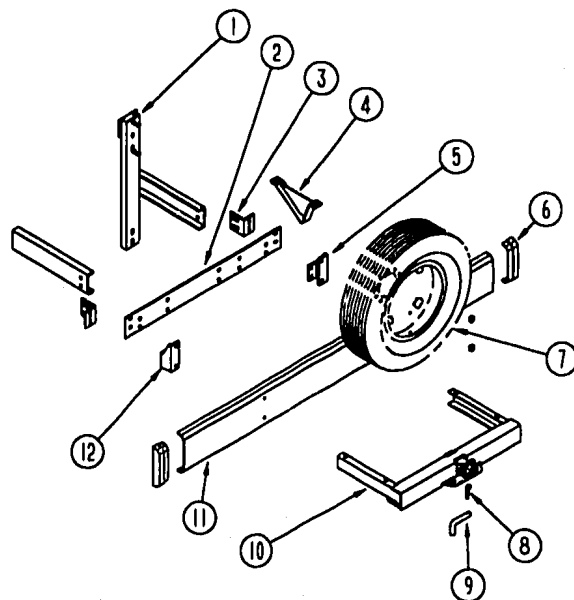

REAR BUMPER, TRAILER HITCH & COMPONENTS

| KEY | PART NUMBER | U/M DESCRIPTION |
|-----|---------------|---|
| 1 | 102944-01-000 | EA BRACKET ASM-TIRE CARRIER |
| 1 | 102944-02-000 | EA BRACKET ASM-TIRE CARRIER (FORD) |
| 2 | 078678-02-000 | EA PLATE-MOUNTING, BUMPER - REAR |
| 3 | 078668-01-000 | EA SUPPORT ANGLE-BUMPER, REAR |
| 4 | 083376-01-000 | EA SKID PLATE |
| 5 | 102945-03-000 | EA BRACKET ASM-BUMPER, REAR |
| 6 | 103228-01-05A | EA CAP-END, BUMPER - REAR - DRIVER OR PASSENGER SIDE |
| | 094362-02-000 | EA CLIP-CHRISTMAS TREE, FLAT HEAD - .5" X .95" |
| 7 | 083425-07-000 | EA TIRE-7.50XR16 LRD, MICHELIN XPS RIB - GAS |
| 7 | 007324-04-000 | EA TIRE-8R19.5 LRD, MICHELIN XZA - DIESEL OPTION |
| | 051377-01-000 | EA STEM-VALVE, TR 500 - DIESEL OPTION |
| | 051377-03-000 | EA STEM-VALVE, TRO 600HP - GAS |
| | 089359-03-000 | EA WHEEL-STEEL, 16" X 6"K - 8 HOLE - PRIMED - GAS |
| | 095853-01-000 | EA WHEEL-STEEL, 16" X 6K - E8TZ - 1015 - A - ACCURIDE 28375-12 FORD #E8TZ-1015-A (FORD) |
| | | FROM: 00-00-00 THRU: 08-01-93 |
| | 095853-02-000 | EA WHEEL-STEEL, 16 X 6K, F2TA-1015-NA ACCURIDE 28513-7 (FORD) |
| | | FROM: 08-02-93 THRU: 99-99-99 |
| 8 | 034513-01-000 | EA PIN-HITCH-3/16 WIRE |
| 9 | 034512-01-000 | EA PIN-LOCKING-DRAWBAR |
| 10 | 077617-01-000 | EA HITCH ASM W/O DRAWBAR |
| | | FROM: 00-00-00 THRU: 10-19-93 |
| 10 | 107707-01-000 | EA HITCH ASM W/O DRAWBAR |
| | | FROM: 10-20-93 THRU: 99-99-99 |
| 11 | 103099-01-04A | EA BUMPER-REAR, ASH GRAY |
| 12 | 102945-04-000 | EA BRACKET ASM-BUMPER, REAR |
| | 097744-02-000 | EA HOUSING-TRAILER PIN, 48" |
| | | FROM: 00-00-00 THRU: 10-26-93 |
| | 113589-02-000 | EA CONNECTOR-SOCKET, TRAILER - GENERAL 433601 |
| | | FROM: 10-27-93 THRU: 99-99-99 |
| | 097745-02-000 | EA HOUSING-RECEPTACLE, TRAILER - 48" WIRE LENGTH |
| | | FROM: 00-00-00 THRU: 10-26-93 |
| | 113589-01-000 | EA CONNECTOR-PLUG, TRAILER - GENERAL 433501 |

CHASSIS GROUP (CONTINUED)

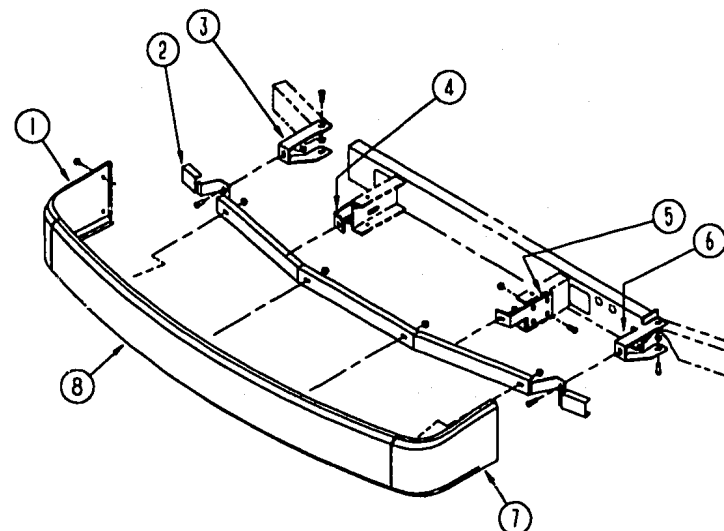

FRONT BUMPER

| KEY | PART NUMBER | U/M DESCRIPTION |
|-----|---------------|---|
| 1 | 103692-01-03A | EA PANEL-FACIA, BUMPER - FRONT RIGHT - ASH GRAY |
| 2 | 103512-01-000 | EA CHANNEL ASM-BUMPER |
| 3 | 103497-01-000 | EA BRACE-BUMPER, FRONT |
| 4 | 086140-03-000 | EA SUPPORT-FRONT BUMPER, PASSENGER SIDE - 9.1" X 4" - STEEL |
| 5 | 086140-04-000 | EA SUPPORT-FRONT BUMPER, DRIVER SIDE - 9.1" X 4" - STEEL |
| 6 | 103611-01-000 | EA BRACE-BUMPER, FRONT |
| 7 | 103692-02-03A | EA PANEL-FACIA, BUMPER - FRONT LEFT - ASH GRAY |
| 8 | 103758-01-E27 | EA BUMPER ASM-FRONT, W/DRIVER & PASSENGER SIDE FACIA PANELS |
| | 087234-01-000 | EA NUT-JACK, 1/4" X 20 THREADS, MOLLY - ARDEN 8-L, JN BRASS |

CHASSIS GROUP (CONTINUED)

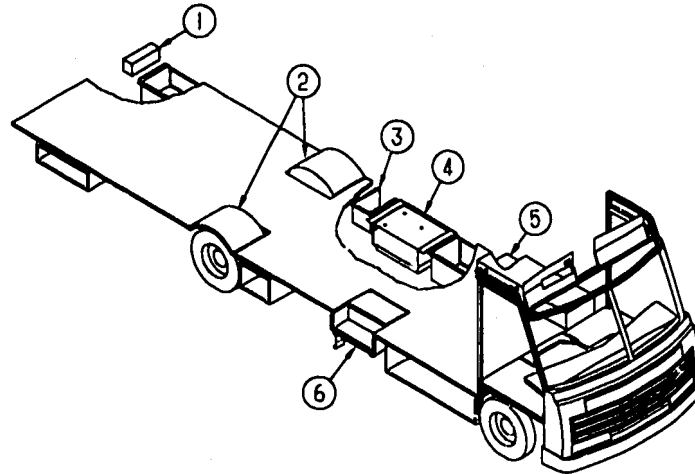

STORAGE COMPARTMENTS & WHEELWELLS

| KEY | PART NUMBER | U/M DESCRIPTION |
|-----|---------------|--|
| 1 | 085967-01-000 | EA COMPARTMENT-SEWER HOSE, 6" X 6.6" X 17.8" - PLASTIC |
| 2 | 102921-01-000 | EA WHEELWELL - PLASTIC |
| 3 | 102979-01-000 | EA BOX-POWER CORD |
| 4 | 078137-04-000 | EA TRAY-COMPARTMENT, GENERATOR - 29.1" WIDE X 22.4" DEEP |
| 5 | 103036-02-000 | EA COMPARTMENT ASM-STORAGE |
| 6 | 077848-02-000 | EA STEP-PULLOUT |
| | 091176-01-000 | EA SUPPORT-BASE-ENTRANCE STEP |
| 6 | 094708-01-01A | EA STEP-ENTRY DOOR, ELECTRIC - SINGLE - KWIKEE 2813 |
| | P01713-01-000 | EA SWITCH ASM-ELECTRIC STEP W/SEAL, USE W/ELECTRIC STEP |
| | 105732-02-000 | EA TRAY ASM-GENERATOR |
| | 017516-01-000 | EA FLAP-MUD, 14" X 18" - BLACK |
| | 020167-04-000 | EA GUARD-DIRT |
| | 065450-05-000 | EA TIEDOWN-BATTERY, 8.4" TUBE |
| | 087475-02-000 | EA BRACKET-TIE DOWN, BATTERY - 13.5" X 1.3" |
| | 090604-06-000 | EA TRAY-BATTERY, AUTO - W/TWO HEX NUTS - FORD |

CHASSIS GROUP (CONTINUED)

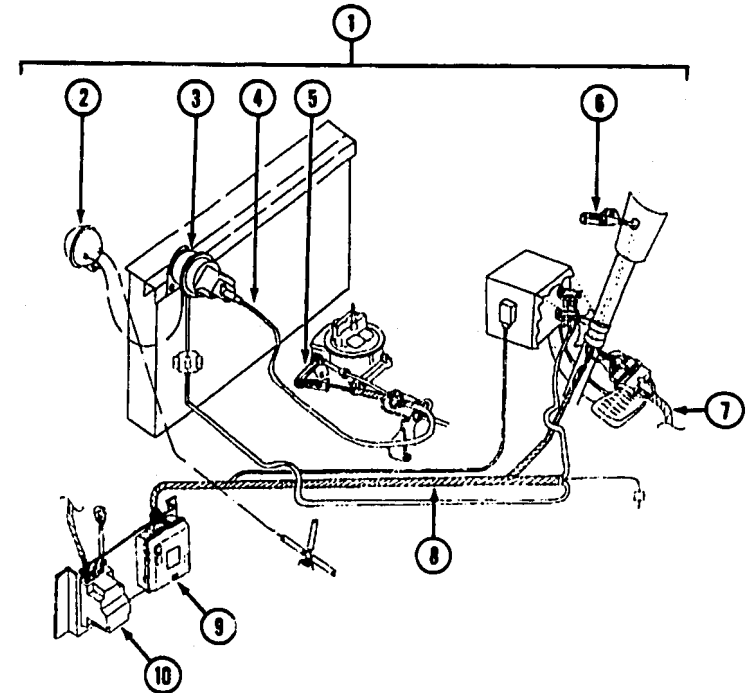

SPEED CONTROL (GAS) FROM: 00-00-00 THRU: 10-04-93

| KEY | PART NUMBER | U/M DESCRIPTION |
|-----|---------------|--|
| 1 | 102362-04-000 | EA SPEED CONTROL, DANA 59L-111022-B |
| 2 | 094369-01-705 | EA VACUUM RESERVOIR, DANA 59C-02249 |
| 3 | 094369-01-706 | EA SERVO, DANA 53D-11116-R |
| 4 | 102362-01-700 | EA CABLE ONLY-REPLACEMENT, DANA 59C-03001 |
| 5 | 102362-01-706 | EA THROTTLE STUD, DANA 59A-02979 |
| 6 | 102362-01-707 | EA CONTROL SWITCH & LEVER ASM, DANA 53D-08X63-F |
| 7 | 102362-01-703 | EA HARNESS ASM-PIVOT SWITCH TO WIPER, DANA 59C-02973 |
| 8 | 102362-01-704 | EA HARNESS ASM-MAIN WIRING, DANA 59D-02975 |
| 9 | 102362-01-701 | EA REGULATOR ASM-ELECTRONIC, DANA 57C-08X13-R |
| 10 | 102362-01-702 | EA WIPER CONTROL MODULE, DANA 66D-00061 |
| | 102362-01-705 | EA THROTTLE RETAINER CLIP, DANA 59A-02821 |
| | 094863-01-704 | EA HOUSING-4 PIN, DANA 59C-02291 |

CHASSIS GROUP (CONTINUED)**CHASSIS MISCELLANEOUS**

| KEY | PART NUMBER | U/M DESCRIPTION |
|-----|---------------|--|
| | 070579-08-000 | EA PLATE-ANCHOR, W/7/16 WELD NUT - 1.5" X 3.3" |
| | 077001-01-000 | EA ANGLE-MOUNTING, ROOF PANEL - V ANGLE - 3" X 2.4" X 1.5" |
| | 103136-01-000 | EA BRACKET-SUPPORT, UPPER, HINGE, RH |
| | 103136-02-000 | EA BRACKET-SUPPORT, UPPER, HINGE, LH |
| | 110934-01-000 | EA CONNECTOR-PLASTIC, BARB 5/16 - KEVCO TC 7055 |
| | 113007-01-000 | EA PIN-SPRING, .375 X 3.00 IN (FORD) |
| | | FROM: 08-09-93 THRU: 99-99-99 |
| | 087234-01-000 | EA NUT-JACK, 1/4 X 20 THD, MOLLY ARDEN 8-LJN BRASS MOUNTS LICENSE PLATES |
| | 093719-01-000 | EA HOSE-OIL FILL, PREFORMED 90 DEGREE BEND |
| | 078310-01-000 | EA SHEET-RUBBER, RADIATOR BAFFLE - .12" X 15" X 82" - BLACK |
| | 098443-03-000 | EA SUPPORT-SHIELD, EXHAUST - 1.5" X 29.2" - STEEL - PRIMED |
| | 075307-03-000 | EA SHIELD-HEAT, LP |
| | 101544-01-000 | EA SHIELD-HEAT, EXHAUST - 19.7" X 28.9" - STEEL |

FRONT SHOCKS

| KEY | PART NUMBER | U/M DESCRIPTION |
|-----|---------------|--|
| | 104993-01-000 | EA SHOCK ABSORBER-GAS, P30 FRONT - BILSTEIN B46-1173 |

TIRE COVERS

| KEY | PART NUMBER | U/M DESCRIPTION |
|-----|---------------|---|
| | 104408-09-E27 | EA COVER-TIRE, 32" - SUNRISE |
| | 104408-10-E27 | EA COVER-TIRE, 34" - SUNRISE - DIESEL OPTION |
| | 108163-02-01A | EA COVER ASM-TIRE, 19.5" CHEVY - DIESEL - CHROME - EXTERIOR TRIM OPTION |
| | 108560-03-02A | EA INSERT-TIRE COVER, 19.5" CHEVY - ASH GRAY - EXTERIOR TRIM OPTION |
| | 108163-01-01A | EA COVER ASM-TIRE, 16" CHEVY - GAS - CHROME - EXTERIOR TRIM OPTION |
| | 108560-02-02A | EA INSERT-TIRE COVER, 16" CHEVY - ASH GRAY - EXTERIOR TRIM OPTION |

ELECTRIC STEP

| KEY | PART NUMBER | U/M DESCRIPTION |
|-----|---------------|---|
| | 075723-02-000 | EA SPACER-SWITCH, W/HOLE - .2" X .9" X 2" - METAL - OFF WHITE |
| | 094708-01-01A | EA STEP-ENTRY DOOR, ELECTRIC - SINGLE - KWIKEE 2813 |
| | 094707-02-700 | EA MOTOR REPLACEMENT KIT - MODELS 32 & 28 - KWIKEE 9520 |
| | 094707-02-702 | EA GEAR KIT - KWIKEE 9525 |
| | 094707-02-703 | EA PARTS KIT, (BEARINGS & PINS) - KWIKEE 9530 |
| | 094707-02-704 | EA CONNECTOR KIT-MOTOR, KWIKEE 9537 |
| | 094707-02-705 | EA CONTROL UNIT, (ORANGE) - KWIKEE 9513 |
| | 094708-02-700 | EA CONVERSION KIT 28 SERIES - 9570 KWIKEE |
| | 094708-03-700 | EA LINKAGE ASM F/28 SERIES - 9522 |
| | P01713-01-000 | EA SWITCH ASM-ELECTIC STEP W/SEAL |
| | 113285-01-01A | EA SEAL-STEP, SWITCH - BLACK |

CHASSIS GROUP (CONTINUED)**19.5" CHEVY STAINLESS STEEL WHEEL LINERS**

| KEY | PART NUMBER | U/M DESCRIPTION |
|-----|---------------|---|
| | 091209-01-000 | EA LINER-WHEEL, 19.5" - STAINLESS STEEL - SET OF 4 - KAPER 1954-ION |
| | 091209-01-700 | EA LINER-WHEEL, 19.5" FRONT - 10 LUG - CHEVY P-30 |
| | 091209-01-701 | EA LINER-WHEEL, 19.5" REAR-10 LUG-CHEVY P-30 SINGLE |
| | 091209-01-702 | EA COVER-AXLE, 19.5" FRONT - 10 LUG - CHEVY P-30 |
| | 091209-01-703 | EA COVER-AXLE, 19.5" REAR - 10 LUG - CHEVY P-30 |
| | 091209-01-704 | EA COVER-LUG NUT |
| | 095012-03-000 | EA EXTENSION-VALVE STEM, DUAL WHEEL |
| | 095012-04-000 | EA STABILIZER-VALVE STEM EXTENSION, DICOR AG-STA-2 |
| | 077030-02-000 | EA EXTENSION-VALVE STEM, 1.25" |

FROM: 00-00-00 THRU: 07-18-93

16" FORD CHROME WHEEL LINERS

| KEY | PART NUMBER | U/M DESCRIPTION |
|-----|---------------|---|
| | 091209-08-000 | EA LINER-WHEEL, SET OF 4 - 16" - CHROME - KAPER II 1604-10FOL |
| | 091209-08-700 | EA LINER-WHEEL, 16" FRONT - W/AXLE COVER - 10 LUG |
| | 091209-08-701 | EA LINER-WHEEL, 16" REAR - 10 LUG |
| | 091209-08-702 | EA COVER-AXLE, 16" REAR - 10 LUG |
| | 091209-01-704 | EA COVER-LUG NUT |
| | 091209-11-702 | EA JAMB NUT (LONG) REAR |
| | 095012-03-000 | EA EXTENSION-VALVE STEM, DUAL WHEEL |
| | 095012-04-000 | EA STABILIZER-VALVE STEM EXTENSION, DICOR AG-STA-2 |
| | 077030-02-000 | EA EXTENSION-VALVE STEM, 1.25" |

FROM: 00-00-00 THRU: 07-18-93

16" FORD WHEEL COVERS

| KEY | PART NUMBER | U/M DESCRIPTION |
|-----|---------------|--|
| | 098532-01-000 | EA COVER-WHEEL, FORD - 16" - SET OF 4 - DICOR SH-SD-16 |
| | 098532-01-700 | EA COVER-LUG NUT, FORD - CHROME - DICOR SP-FM-CLN |
| | 098532-01-701 | EA COVER-WHEEL, FORD - 16" |

19.5" CHEVY WHEEL COVERS

| KEY | PART NUMBER | U/M DESCRIPTION |
|-----|---------------|--|
| | 109443-01-000 | EA WHEEL-COVER 4/SET 19.5 W/HDW DICOR SHAG95 |
| | 109443-01-700 | EA WHEEL-COVER 19.5 SHAG 95 L ONLY DICOR |
| | 109443-01-701 | EA SET-BRACKET, 1 FRONT WHEEL SHAG95-FBS DICOR |
| | 109443-01-702 | EA SET-BRACKET, 1 REAR WHEEL SHAG95-RBS DICOR |
| | 109443-01-703 | EA CAP-CENTER, HUB - DICOR SP-AUCAP |

LUG WRENCH & LEVERAGE BAR

| KEY | PART NUMBER | U/M DESCRIPTION |
|-----|---------------|-----------------------------|
| | 080208-01-000 | EA LUG WRENCH, 1.06 X 1.00 |
| | 080208-02-000 | EA BAR-LEVERAGE, LUG WRENCH |

CHASSIS GROUP (CONTINUED)

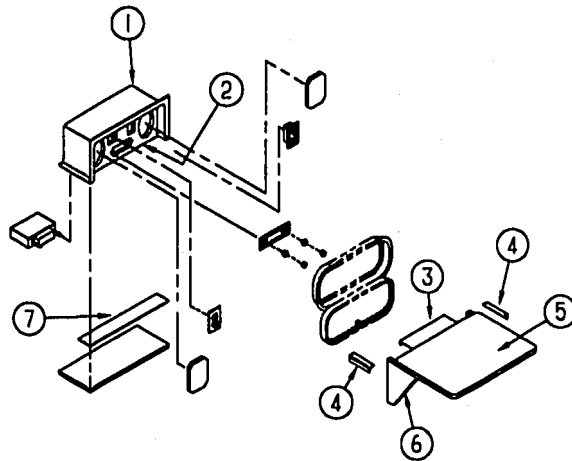

PATIO ENTERTAINMENT CENTER

| KEY | PART NUMBER | U/M DESCRIPTION |
|-----|---------------|--|
| 1 | 104897-03-01A | EA BOX-ENTERTAINMENT CENTER - OFF WHITE |
| 2 | 104899-01-C05 | EA PLATE-RADIO MOUNTING |
| 3 | 105377-01-01A | EA BRACKET-TABLE HANGER, OFF WHITE |
| 4 | 105376-01-02A | EA HINGE-CONTINUOUS, 2" X 140 MM - OFF WHITE |
| 5 | 105230-11-E01 | EA SHELF |
| 6 | 105230-12-E01 | EA SUPPORT-SHELF |
| 7 | 104898-01-01A | EA PLATE-PLASTIC BOTTOM - OFF WHITE |

CHASSIS GROUP (CONTINUED)

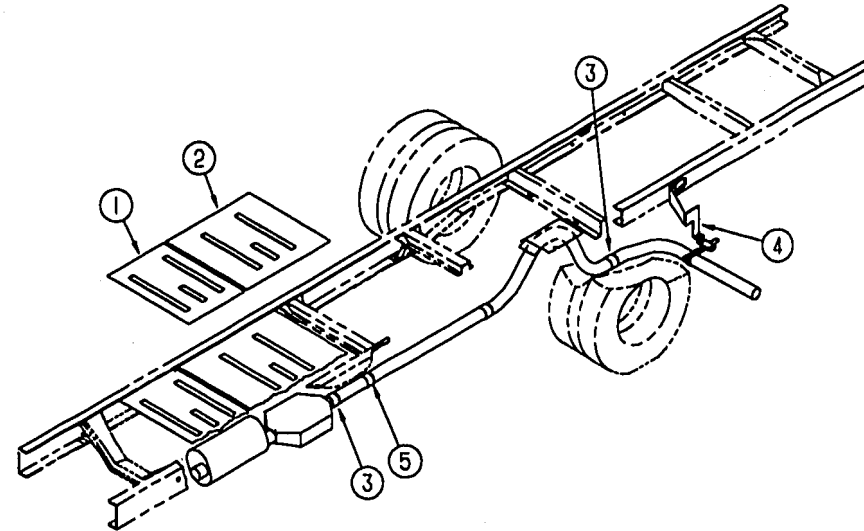

EXHAUST SYSTEM (CHEVY)

| KEY | PART NUMBER | U/M DESCRIPTION |
|-----|---------------|--|
| 1 | 101544-01-000 | EA SHIELD-HEAT, EXHAUST - 19.7" X 28.9" - STEEL |
| 2 | 101544-02-000 | EA SHIELD-HEAT, EXHAUST - 30" X 28.9" - STEEL |
| 3 | 094918-01-000 | EA CLAMP-EXHAUST, 3" - GUILLotine STYLE |
| 4 | 095190-01-000 | EA HANGER-EXHAUST, 4" X 1.4" |
| | 098833-02-000 | EA BRACKET-EXHAUST, HANGER |
| | 095222-02-000 | EA BRACKET-EXHAUST, UPPER - W/BEND & NUTS |
| | 095223-03-000 | EA BRACKET-EXHAUST, LOWER |
| | 095523-06-000 | EA BRACKET ASM-EXHAUST, UPPER |
| | 099887-01-000 | EA SUPPORT-TAILPIPE |
| 5 | 098608-02-000 | EA PIPE-EXHAUST, SINGLE |
| | 098762-05-000 | EA EXTENSION-EXHAUST, STRAIGHT - 3" OD X 7.9" LONG - SST |
| | 110236-01-000 | EA PIPE-EXHAUST, EXTENSION |
| | 081918-01-000 | EA EXTENSION-EXHAUST, 2.25" OD X 9.44" - STAINLESS STEEL |

FROM: 00-00-00 THRU: 06-30-93

FROM: 00-00-00 THRU: 06-30-93

FROM: 07-01-93 THRU: 99-99-99

FROM: 00-00-00 THRU: 06-30-93

FROM: 00-00-00 THRU: 06-30-93

FROM: 00-00-00 THRU: 06-30-93

FROM: 00-00-00 THRU: 06-30-93

FROM: 00-00-00 THRU: 06-30-93

FROM: 07-01-93 THRU: 99-99-99

CHASSIS GROUP (CONTINUED)

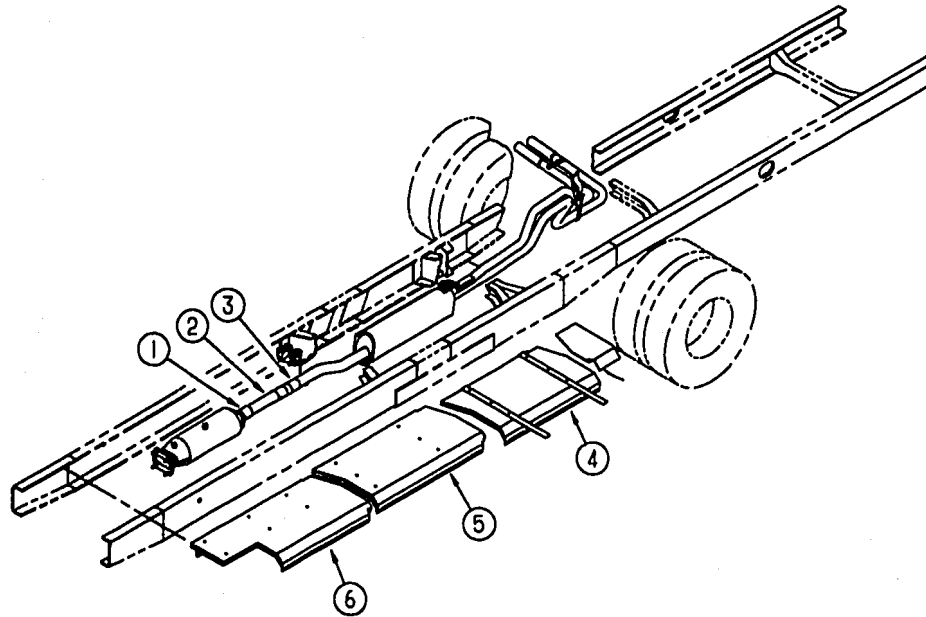

EXHAUST SYSTEM (FORD)

| KEY | PART NUMBER | U/M DESCRIPTION |
|-----|---------------|---|
| 1 | 094918-03-000 | EA CLAMP-EXHAUST, 2.5" |
| 2 | 096753-02-000 | EA PIPE-EXHAUST, FORD - 2.5" X 14.8" |
| 3 | 108084-01-000 | EA PIPE-EXHAUST, STRAIGHT, FORD - 2.5 ID X 5" |
| 4 | 098795-02-000 | EA SHIELD-EXHAUST, 35.4" X 19.8" - GALVANIZED STEEL FROM: 00-00-00 THRU: 11-28-93 |
| 5 | 098795-03-000 | EA SHIELD-EXHAUST, CENTER - 49.5" X 19.8" - GALVANIZED STEEL FROM: 00-00-00 THRU: 11-28-93 |
| 6 | 098795-01-000 | EA SHIELD-EXHAUST, 41" X 19.8" - GALVANIZED STEEL FROM: 00-00-00 THRU: 11-28-93 |
| | 098443-03-000 | EA SUPPORT-SHIELD, EXHAUST - 1.5" X 29.2" - STEEL - PRIMED |

CHASSIS GROUP (CONTINUED)

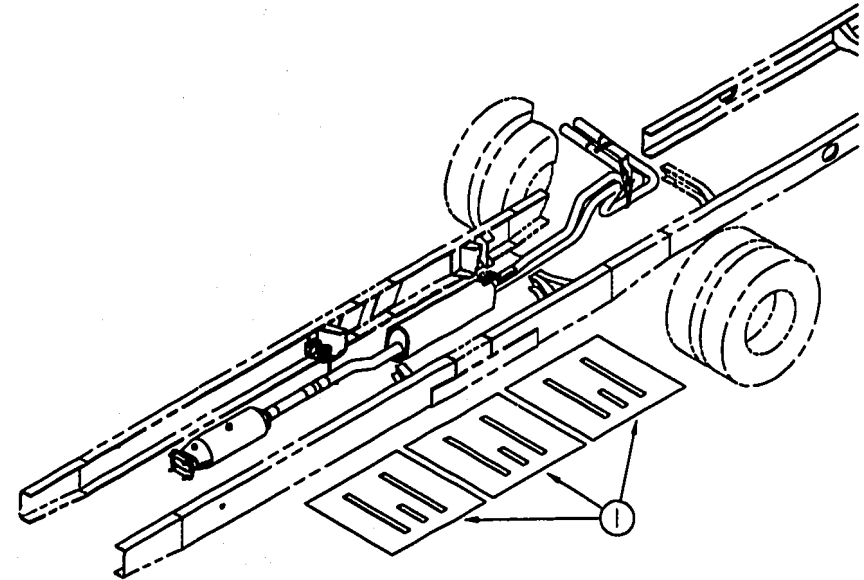

HEAT SHIELDS (FORD)
FROM: 11-29-93 THRU: 99-99-99

| KEY | PART NUMBER | U/M DESCRIPTION |
|-----|---------------|---------------------------------|
| 1 | 101544-06-000 | EA SHIELD-HEAT, EXHAUST - STEEL |

CHASSIS GROUP (CONTINUED)

CHASSIS GROUP (CONTINUED)

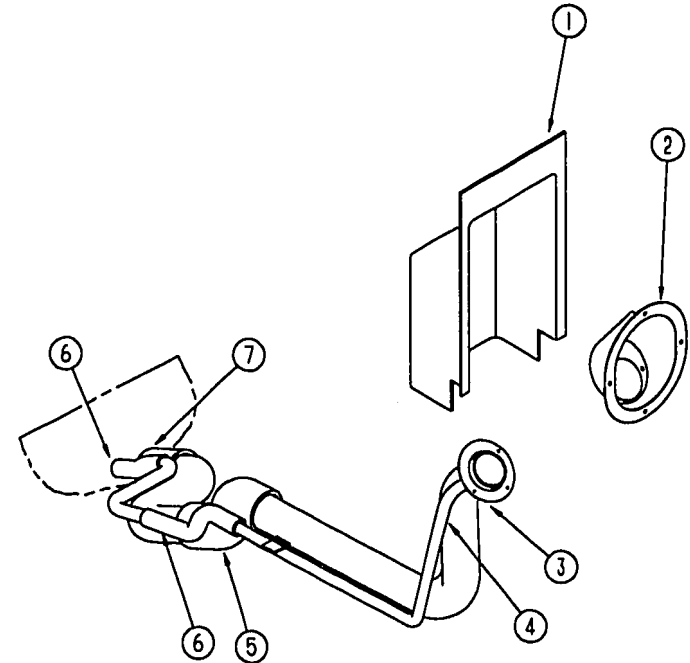
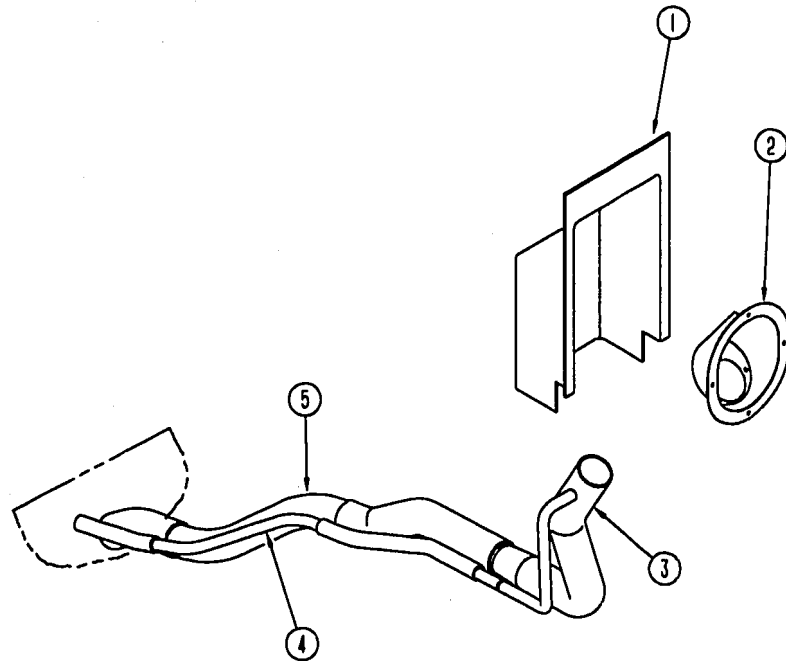

FUEL SYSTEM (CHEVY)

| KEY | PART NUMBER | U/M DESCRIPTION | |
|-----|---------------|---------------------------------------|-------------------------------|
| 1 | 072447-04-000 | EA SHROUD-FUEL FILL, UPPER - PLASTIC | |
| 2 | 102951-01-04A | EA SHROUD-FUEL FILL, ASH GRAY | |
| 2 | 095854-01-03A | EA SHROUD-FUEL FILL, ASH GRAY | FROM: 00-00-00 THRU: 06-27-93 |
| | | | FROM: 06-28-93 THRU: 99-99-99 |
| 3 | 078200-01-000 | EA GASKET-FUEL FILL, 3.5"OD X 2"ID | |
| 4 | 098804-01-000 | EA PIPE-VENT, FUEL FILL - 12" LONG | |
| 5 | 098805-01-000 | EA PIPE-FUEL, FUEL FILL - 11.4" LONG | |
| | 084884-01-000 | EA PLUG-BRASS, 3/8" | |
| | 007063-01-000 | FT HOSE-GAS 1/4"ID X 1/2"OD | |
| | 044317-01-000 | FT HOSE-FUEL, 3/8" ID - DIESEL OPTION | |
| | 024138-01-000 | FT HOSE-FUEL, 5/16" ID | |
| | 098779-01-000 | EA COUPLER-FUEL LINE M14X1.5-6H | GM 15550219 |
| | | | FROM: 00-00-00 THRU: 01-31-94 |
| | 098779-02-000 | EA COUPLER-FUEL LINE M16X1.5-6H | |
| | | | FROM: 00-00-00 THRU: 01-31-94 |
| | 087289-01-000 | EA TEE-1/4" X 1/4" X 1/4", BRASS | |
| | 024142-01-000 | EA TEE-BARB, 3/16" - PLASTIC | |

FUEL SYSTEM (FORD)

| KEY | PART NUMBER | U/M DESCRIPTION | |
|-----|---------------|--|--|
| 1 | 072447-04-000 | EA SHROUD-FUEL FILL, UPPER - PLASTIC | |
| 2 | 095854-01-03A | EA SHROUD-FUEL FILL, ASH GRAY | |
| 3 | 078200-01-000 | EA GASKET-FUEL FILL, 3.5"OD X 2"ID | |
| 4 | 095606-01-000 | EA NECK-FUEL FILL, W/CHECK VALVE - L-SHAPED - 18.2" LONG | |
| 5 | 100156-01-000 | EA HOSE-FUEL FILL, 8.3" LONG W/2" ID | |
| 6 | 086732-03-000 | FT HOSE-FUEL FILL, .75" ID | |
| 7 | 007111-02-000 | EA HOSE-FUEL FILL, 2.00 ID - IN 3FT LENGTHS | |
| | 007063-01-000 | FT HOSE-GAS 1/4"ID X 1/2"OD | |
| | 084884-01-000 | EA PLUG-BRASS, 3/8" | |
| | 080081-01-000 | EA STRAP-MOUNTING, FUEL LINE - 2" X 32" | |

CURTAIN & CUSHION GROUP NOTICE

IN ORDER TO ASSIST OUR PARTS SALES DEPT. IN PROVIDING INTERIOR SOFTGOODS ITEMS, PLEASE INCLUDE THE SERIAL NUMBER AND THE COLOR CODE NUMBER FROM THE VEHICLE CERTIFICATION LABEL WHEN ORDERING. THIS LABEL IS LOCATED ON THE LEFT SIDEWALL AT THE END OF THE DASH (A-BODY), OR ON THE DRIVER'S DOOR LATCH PLATE (C-BODY).

AN EXAMPLE OF A COLOR CODE NUMBER IS B07, WHICH DESIGNATES AN OVERALL COLOR SCHEME OF A PARTICULAR UNIT. THE COLOR LISTED AFTER THE ITEM DESCRIPTION ON THE MICROFICHE, INDICATES THE OVERALL UNIT COLOR. ORDER THE ITEM YOU DESIRE ACCORDING TO UNIT COLOR CODE.

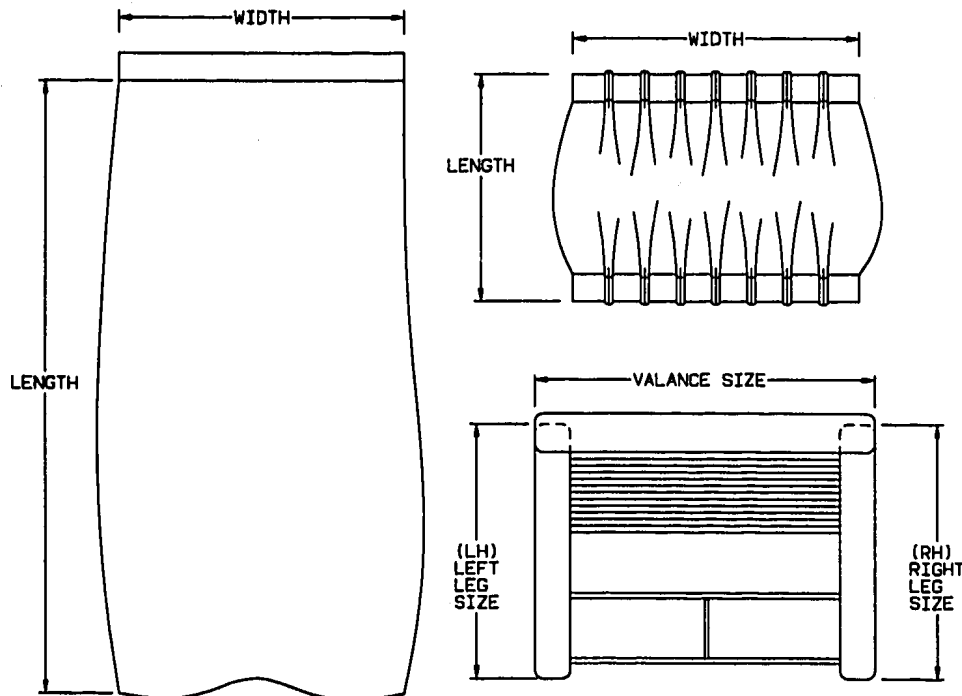

NOTE: USE THIS ILLUSTRATION WHEN DETERMINING LENGTH AND WIDTH MEASUREMENTS FOR CURTAINS. YOU WILL NOTE THE WIDTH MEASUREMENT IS TAKEN ON THE TOP OF THE CURTAIN WITH THE CURTAIN FULLY EXTENDED. THE LENGTH MEASUREMENT IS TAKEN FROM TOP TO BOTTOM. LEFT AND RIGHT WINDOW LEGS ARE DETERMINED WHEN FACING THE WINDOW.

CURTAIN & CUSHION GROUP (CONTINUED)

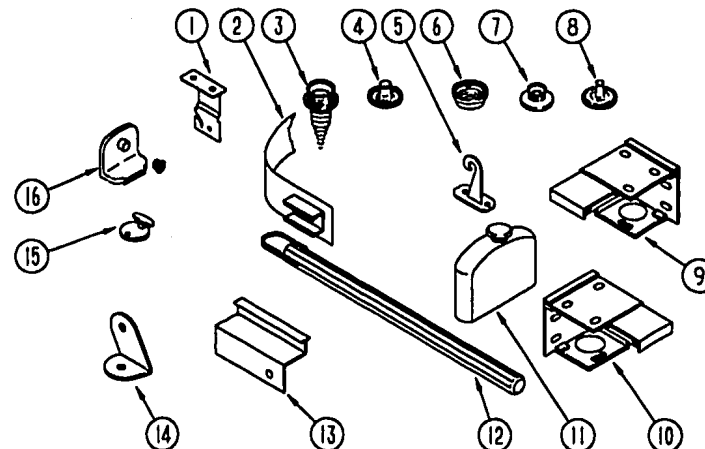

CURTAIN, BLIND HARDWARE & TRACKS

| KEY | PART NUMBER | UM DESCRIPTION |
|-----|---------------|---|
| 1 | 084434-01-000 | EA BRACKET-MOUNTING, ROLLER SHADE - 1 3/8" |
| 2 | 101031-01-000 | YD TAPE-GLIDE, CURTAIN - 4.25" SPACING |
| 3 | 029130-01-000 | EA SCREW-SNAP SOCKET, #8 PH X 5/8" |
| 3 | 029130-03-000 | EA SCREW-SNAP SOCKET, #8 PH X 1" |
| 4 | 029155-01-000 | EA CAP-SNAP, 5/32" O.D. OF PIN |
| 4 | 029155-02-000 | EA CAP-SNAP, 7/64" O.D. OF PIN |
| 5 | 109441-01-000 | EA HOLD DOWN-BLIND, HOOK |
| 6 | 029156-01-000 | EA SOCKET-SNAP, 9/16" O.D. |
| 6 | 029156-02-000 | EA SOCKET-SNAP, 27/64" O.D. |
| 7 | 029092-01-000 | EA STUD-SNAP, NICKEL |
| 8 | 029093-01-000 | EA EYELET-SNAP, NICKEL |
| 9 | 083170-01-000 | EA BRACKET-BLIND, LEFT SIDE WHEN FACING WINDOW |
| 10 | 083170-02-000 | EA BRACKET-BLIND, RIGHT SIDE WHEN FACING WINDOW |
| 11 | 093475-01-701 | EA END CAP-BLIND, W/STUD |
| 12 | 093475-01-700 | EA WAND-BLIND, W/METAL CLIP - 8" LONG |
| 13 | 105450-01-01A | EA TRACK-CURTAIN, 30.8" LONG - ALUMINUM - OFF WHITE |
| 14 | 099205-02-02A | EA BRACKET-WRAPAROUND O/W |
| 15 | 102555-01-000 | EA CLEAT-CORD, BLIND - OFF WHITE |
| 16 | 106544-01-000 | EA PULL-SHADE, BRASS |
| | 106544-01-001 | EA SCREW-BRASS, SHADE |
| | 046867-01-000 | EA GROMMET-BRASS - 7/16" ID X 1" OD |
| | 048394-02-000 | YD VELCRO TAPE-HOOK, ADHESIVE BACK - .75" WIDE - BEIGE |
| | 068716-01-001 | EA BRACE-90 DEGREE L-ANGLE, 192" - EXTRUDED ALUMINUM |
| | 075943-01-000 | EA BRACE-WINDOW VALANCE, 1" X 1.5" X 20" - ALUMINUM - BEIGE |
| | 075943-09-000 | EA BRACE-VALANCE, O/WHT 8.00 IN |
| | 084432-06-000 | FT SLAT-ROLLER SHADE, WOOD |
| | 085283-01-000 | EA BRACKET-HOLD BACK, CLEAR |
| | 088792-01-000 | YD VELCRO-HOOK, .75" WIDE - BEIGE |
| | 088792-02-000 | YD VELCRO TAPE-LOOP, ADHESIVE BACKED - .75" WIDE - BEIGE |
| | 089522-02-000 | EA PANEL-LEG, TWO SIDED 31.5" LONG - PLASTIC - BLACK |
| | | LEFT SIDE |
| | 096843-01-000 | EA SPRING-REWIND, ROLLER SHADE |
| | 101589-02-C05 | EA TRACK ASM-CURTAIN, WRAPAROUND |
| | 105324-01-01A | EA TRACK-CURTAIN, WRAPAROUND O/W |
| | 105324-02-01A | EA TRACK-CURTAIN, WRAPAROUND - PASSENGER SIDE - OFF WHITE |
| | 105324-03-01A | EA TRACK-CURTAIN, WRAPAROUND - DRIVER SIDE - OFF WHITE |
| | 109353-04-000 | EA CLIP-VALANCE SLAT MOUNTING, CLEAR PLASTIC |
| | 089916-01-000 | EA MOUNT-WINDOW LEG, 23.75" - ALUMINUM - BLACK |

CURTAIN & CUSHION GROUP (CONTINUED)

WINDOW TREATMENT

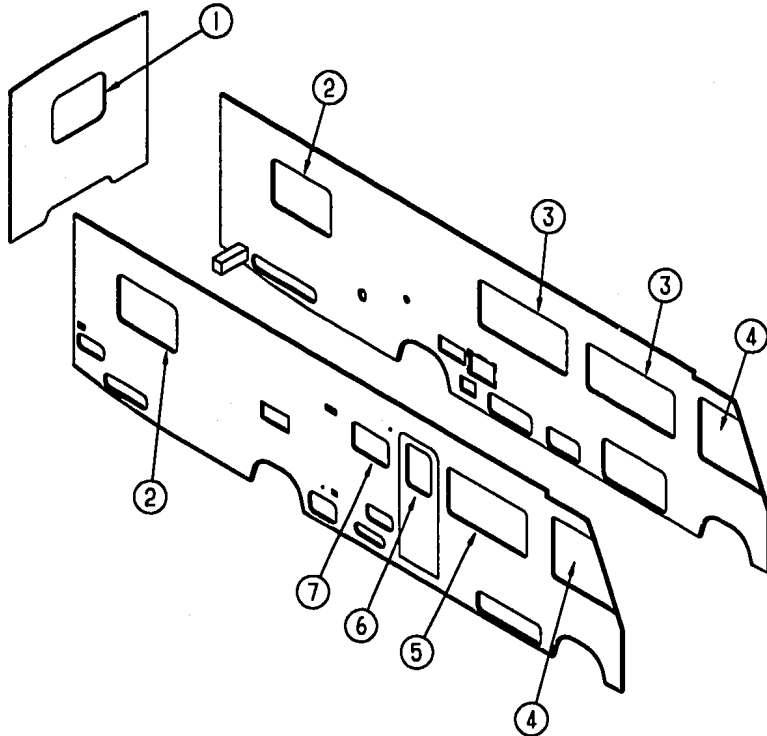

| KEY | PART NUMBER | U/M DESCRIPTION |
|-----|---------------|---|
| 1 | 107766-06-E27 | EA VALANCE ASM-52" TWIST |
| 1 | 107766-06-E28 | EA VALANCE ASM-52" TWIST |
| 1 | 107766-06-E29 | EA VALANCE ASM-52" TWIST |
| 1 | 100281-85-E27 | EA LEG-RH. PLAIN, W/O HOLE, 27" |
| 1 | 100281-85-E28 | EA LEG-RH. PLAIN, W/O HOLE, 27" |
| 1 | 100281-85-E29 | EA LEG-RH. PLAIN, W/O HOLE, 27" |
| 1 | 100281-86-E27 | EA LEG-LH. PLAIN, W/O HOLE, 27" |
| 1 | 100281-86-E28 | EA LEG-LH. PLAIN, W/O HOLE, 27" |
| 1 | 100281-86-E29 | EA LEG-LH. PLAIN, W/O HOLE, 27" |
| 1 | 093475-55-03A | EA BLIND-MINI, 48 X 28 DROP (E27,E29) |
| 1 | 093475-55-04A | EA BLIND-MINI, 48 X 28 DROP (E28) |
| 2 | 107766-04-E27 | EA VALANCE ASM-45" TWIST |
| 2 | 107766-04-E28 | EA VALANCE ASM-45" TWIST |
| 2 | 107766-04-E29 | EA VALANCE ASM-45" TWIST |
| 2 | 100281-86-E27 | EA LEG-LH. PLAIN, W/O HOLE, 27" |
| 2 | 100281-86-E28 | EA LEG-LH. PLAIN, W/O HOLE, 27" |
| 2 | 100281-86-E29 | EA LEG-LH. PLAIN, W/O HOLE, 27" |
| 2 | 100281-87-E27 | EA LEG-RH. PLAIN, W/HOLE, 27" |
| 2 | 100281-87-E28 | EA LEG-RH. PLAIN, W/HOLE, 27" |
| 2 | 100281-87-E29 | EA LEG-RH. PLAIN, W/HOLE, 27" |
| 2 | 093475-97-01A | EA BLIND-MINI, 39 X 28.5 DROP (E27,E29) |
| 2 | 093475-97-03A | EA BLIND-MINI, 39 X 28.5 DROP (E28) |
| 3 | 111650-01-E27 | EA VALANCE ASM-65" UNITY |
| 3 | 111650-02-E28 | EA VALANCE ASM-65" UNITY |
| 3 | 111650-01-E29 | EA VALANCE ASM-65" UNITY |
| 3 | 109234-29-E27 | EA LEG-RH., 27", PLAIN, W/O HOLE |
| 3 | 109234-29-E28 | EA LEG-RH., 27", PLAIN, W/O HOLE |
| 3 | 109234-29-E29 | EA LEG-RH., 27", PLAIN, W/O HOLE |
| 3 | 109234-30-E27 | EA LEG-LH., 27", PLAIN, W/O HOLE |
| 3 | 109234-30-E28 | EA LEG-LH., 27", PLAIN, W/O HOLE |
| 3 | 109234-30-E29 | EA LEG-LH., 27", PLAIN, W/O HOLE |
| 3 | 093475-76-05A | EA BLIND-MINI, 60 X 28.5 DROP (E27,E29) |
| 3 | 093475-76-06A | EA BLIND-MINI, 60 X 28.5 DROP (E28) |
| 4 | 101668-30-D10 | EA CURTAIN-38 X 80 TAPE TOP, RH. (E27,E29) |
| 4 | 101668-30-D09 | EA CURTAIN-38 X 80 TAPE TOP, RH. (E28) |
| 4 | 101668-31-D10 | EA CURTAIN-38 X 80 TAPE TOP, LH. (E27,E29) |
| 4 | 101668-31-D09 | EA CURTAIN-38 X 80 TAPE TOP, LH. (E28) |
| 4 | 101668-32-D10 | EA CURTAIN ASM-40 X 40, TAPE TOP (E27,E29) (BUNK OPTION) |
| 4 | 101668-32-D09 | EA CURTAIN ASM-40 X 40, TAPE TOP (E28) (BUNK OPTION) |
| 4 | 101668-33-D10 | EA CURTAIN ASM-38 X 125, TAPE TOP (E27,E29) (BUNK OPTION) |
| 4 | 101668-33-D09 | EA CURTAIN ASM-38 X 125, TAPE TOP (E28) (BUNK OPTION) |
| 4 | 073260-42-D10 | EA TIEBACK ASM-6 X 18 (E27,E29) |
| 4 | 073260-42-D09 | EA TIEBACK ASM-6 X 18 (E28) |
| 5 | 111650-07-E27 | EA VALANCE ASM-59" UNITY |
| 5 | 111650-08-E28 | EA VALANCE ASM-59" UNITY |
| 5 | 111650-07-E29 | EA VALANCE ASM-59" UNITY |
| 5 | 109234-29-E27 | EA LEG-RH., 27", PLAIN, W/O HOLE |
| 5 | 109234-29-E28 | EA LEG-RH., 27", PLAIN, W/O HOLE |
| 5 | 109234-29-E29 | EA LEG-RH., 27", PLAIN, W/O HOLE |
| 5 | 109234-30-E27 | EA LEG-LH., 27", PLAIN, W/O HOLE |
| 5 | 109234-30-E28 | EA LEG-LH., 27", PLAIN, W/O HOLE |
| 5 | 109234-30-E29 | EA LEG-LH., 27", PLAIN, W/O HOLE |
| 5 | 093475-92-04A | EA BLIND-MINI, 55 X 28.5 DROP (E27,E29) |
| 5 | 093475-92-05A | EA BLIND-MINI, 55 X 28.5 DROP (E28) |
| 6 | 084755-57-E07 | EA SHADE ASM-PULL-27.25, W/O TRIM |
| 7 | 093475-32-16A | EA BLIND-MINI, 27 X 18.5 DROP (E27,E29) |
| 7 | 093475-32-17A | EA BLIND-MINI, 27 X 18.5 DROP (E28) |
| 7 | 109353-03-02A | EA BLIND-SLATS, 27" (E27,E29) |
| 7 | 109353-03-03A | EA BLIND-SLATS, 27" (E28) |
| 7 | 109353-04-000 | EA CLIP-VALANCE SLAT MOUNTING, CLEAR PLASTIC - PAR |
| | 057534-01-000 | EA TIEBACK/TIEDOWN-BED/CURTAIN/DOOR, 6" - PLASTIC - CLEAR |

CURTAIN & CUSHION GROUP (CONTINUED)

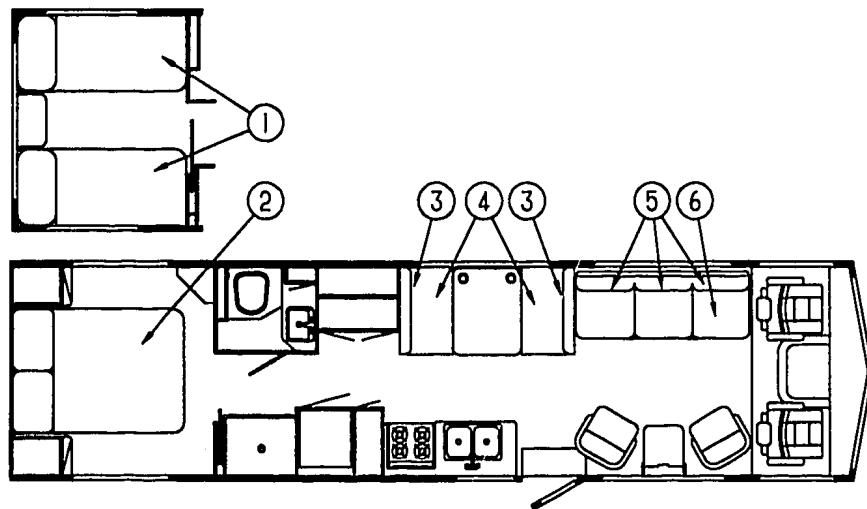

TWIN MATTRESS & BEDSPREAD

| KEY | PART NUMBER | U/M DESCRIPTION |
|-----|---------------|--|
| 1 | 101123-07-000 | EA MATTRESS COMPLETE-FOAM 32 X 79 |
| 1 | P01123-07-000 | EA COVER-MATTRESS, 32 X 79, FOAM |
| 1 | 085365-17-E27 | EA BEDSPREAD-33 X 80, THROW W/ROUND CORNER |
| 1 | 085365-17-E28 | EA BEDSPREAD-33 X 80, THROW W/ROUND CORNER |
| 1 | 085365-17-E29 | EA BEDSPREAD-33 X 80, THROW W/ROUND CORNER |
| 1 | 104259-06-E27 | EA PILLOW-15 X 15 W/MAIN RUFFLE |
| 1 | 104259-06-E28 | EA PILLOW-15 X 15 W/MAIN RUFFLE |
| 1 | 104259-06-E29 | EA PILLOW-15 X 15 W/MAIN RUFFLE |

QUEEN MATTRESS & BEDSPREAD

| KEY | PART NUMBER | U/M DESCRIPTION |
|-----|---------------|-------------------------------------|
| 2 | 101123-08-000 | EA MATTRESS COMPLETE-FOAM 60 X 75 |
| 2 | P01123-08-000 | EA COVER-MATTRESS, 60 X 75, FOAM |
| 2 | 102410-11-E27 | EA BEDSPREAD-THROW W/8" RUFFLE, 60" |
| 2 | 102410-11-E28 | EA BEDSPREAD-THROW W/6" RUFFLE, 60" |
| 2 | 102410-11-E29 | EA BEDSPREAD-THROW W/6" RUFFLE, 60" |
| 2 | 104259-06-E27 | EA PILLOW-15 X 15 W/MAIN RUFFLE |
| 2 | 104259-06-E28 | EA PILLOW-15 X 15 W/MAIN RUFFLE |
| 2 | 104259-06-E29 | EA PILLOW-15 X 15 W/MAIN RUFFLE |
| 2 | 081997-09-E27 | EA PILLOW SHAM-W/4" RUFFLE |
| 2 | 081997-09-E28 | EA PILLOW SHAM-W/4" RUFFLE |
| 2 | 081997-09-E29 | EA PILLOW SHAM-W/4" RUFFLE |

DINETTE CUSHIONS

| KEY | PART NUMBER | U/M DESCRIPTION |
|-----|---------------|--|
| 3 | 108141-01-E27 | EA CUSHION-13.5 X 38 X 5, DINETTE BACK |
| 3 | 108141-01-E28 | EA CUSHION-13.5 X 38 X 5, DINETTE BACK |
| 3 | 108141-01-E29 | EA CUSHION-13.5 X 38 X 5, DINETTE BACK |
| 3 | P08141-01-E27 | EA COVER-13.5 X 38 X 5, DINETTE BACK |
| 3 | P08141-01-E28 | EA COVER-13.5 X 38 X 5, DINETTE BACK |
| 3 | P08141-01-E29 | EA COVER-13.5 X 38 X 5, DINETTE BACK |
| 3 | 078155-01-000 | EA STRAP-SNAP, BACKREST CUSHION |
| 4 | 088927-87-E27 | EA CUSHION-23 X 38 X 5, DINETTE SEAT |
| 4 | 088927-87-E28 | EA CUSHION-23 X 38 X 5, DINETTE SEAT |
| 4 | 088927-87-E29 | EA CUSHION-23 X 38 X 5, DINETTE SEAT |
| 4 | M88927-87-E27 | EA COVER-23 X 38 X 5, DINETTE SEAT |
| 4 | M88927-87-E28 | EA COVER-23 X 38 X 5, DINETTE SEAT |
| 4 | M88927-87-E29 | EA COVER-23 X 38 X 5, DINETTE SEAT |

BUNK CUSHION

| KEY | PART NUMBER | U/M DESCRIPTION |
|-----|---------------|---|
| | 079145-06-000 | EA CUSHION-BUNK, 30" X 77" X 4" |
| | M79145-06-000 | EA COVER-CUSHION, BUNK |
| | 102695-08-000 | YD TAPE-CARPET BIND, #481 BROWN |
| | 102695-11-000 | YD TAPE-CART BIND, MATTRESS - 3/4" WIDE - LIGHT TAN |
| | 102695-12-000 | YD TAPE-CART BIND, #474 LIGHT TAN - ESHCO 1 1/4" |

COUCH

| KEY | PART NUMBER | U/M DESCRIPTION |
|-----|---------------|--|
| 5 | 111319-01-E27 | EA BED ASM-JACKKNIFE BACK, KNIFE EDGE, 74 |
| 5 | 111319-01-E28 | EA BED ASM-JACKKNIFE BACK, KNIFE EDGE, 74 |
| 5 | 111319-01-E29 | EA BED ASM-JACKKNIFE BACK, KNIFE EDGE, 74 |
| 5 | P11319-01-E27 | EA COVER-BED, JACKKNIFE BACK, KNIFE EDGE, 74 |
| 5 | P11319-01-E28 | EA COVER-BED, JACKKNIFE BACK, KNIFE EDGE, 74 |
| 5 | P11319-01-E29 | EA COVER-BED, JACKKNIFE BACK, KNIFE EDGE, 74 |
| | 101085-10-000 | EA FRAME-74.5 X 16, BACK FRAME - JACKKNIFE |
| 6 | 100032-43-E27 | EA BED-JACKKNIFE, SEAT, 74" TUCK, W/O ARMS |
| 6 | 100032-43-E28 | EA BED-JACKKNIFE, SEAT, 74" TUCK, W/O ARMS |
| 6 | 100032-43-E29 | EA BED-JACKKNIFE, SEAT, 74" TUCK, W/O ARMS |
| 6 | P00032-43-E27 | EA COVER-JACKKNIFE, SEAT, 74" TUCK, W/O ARMS |
| 6 | P00032-43-E28 | EA COVER-JACKKNIFE, SEAT, 74" TUCK, W/O ARMS |
| 6 | P00032-43-E29 | EA COVER-JACKKNIFE, SEAT, 74" TUCK, W/O ARMS |
| | 101085-04-000 | EA FRAME-SEAT, 74.75" |
| | 101085-06-000 | EA FRAME-BASE, 74.75" |
| | 111637-01-E27 | EA PILLOW ASM-22 X 22, K.E. W/WELT |
| | 111637-01-E28 | EA PILLOW ASM-22 X 22, K.E. W/WELT |
| | 111637-01-E29 | EA PILLOW ASM-22 X 22, K.E. W/WELT |

CURTAIN & CUSHION GROUP (CONTINUED)
DRIVER & PASSENGER BUCKET SEATS

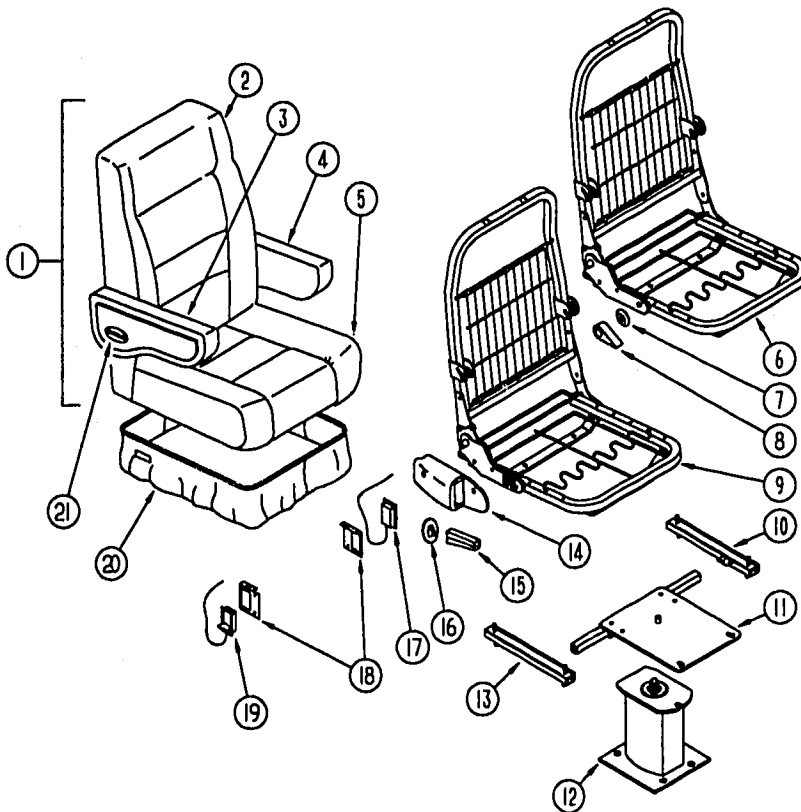

| KEY | PART NUMBER | U/M DESCRIPTION |
|-----|---------------|--|
| 1 | 083909-64-E27 | EA SEAT-BUCKET, W/ARMRESTS - W/O SKIRT |
| | | FROM: 00-00-00 THRU: 07-18-93 |
| 1 | 083909-64-E28 | EA SEAT-BUCKET, W/ARMRESTS - W/O SKIRT |
| | | FROM: 00-00-00 THRU: 07-18-93 |
| 1 | 083909-64-E29 | EA SEAT-BUCKET, W/ARMRESTS - W/O SKIRT |
| | | FROM: 00-00-00 THRU: 07-18-93 |
| 1 | 083909-65-E27 | EA SEAT-BUCKET, W/ARMRESTS - W/O SKIRT |
| | | FROM: 07-19-93 THRU: 02-06-94 |
| 1 | 083909-65-E28 | EA SEAT-BUCKET, W/ARMRESTS - W/O SKIRT |
| | | FROM: 07-19-93 THRU: 02-06-94 |
| 1 | 083909-65-E29 | EA SEAT-BUCKET, W/ARMRESTS - W/O SKIRT |
| | | FROM: 07-19-93 THRU: 02-06-94 |
| 1 | 083909-72-E27 | EA SEAT-BUCKET, W/ARMRESTS - W/O SKIRT |
| | | FROM: 02-07-94 THRU: 99-99-99 |
| 1 | 083909-72-E28 | EA SEAT-BUCKET, W/ARMRESTS - W/O SKIRT |
| | | FROM: 02-07-94 THRU: 99-99-99 |
| 1 | 083909-72-E29 | EA SEAT-BUCKET, W/ARMRESTS - W/O SKIRT |
| | | FROM: 02-07-94 THRU: 99-99-99 |

| KEY | PART NUMBER | U/M DESCRIPTION |
|-----|---------------|--|
| 2 | M03445-70-E27 | EA COVER-STRATON, BACK |
| 2 | M03445-70-E28 | EA COVER-STRATON, BACK |
| 2 | M03445-70-E29 | EA COVER-STRATON, BACK |
| 3 | 111320-03-E27 | EA ARMREST-RIGHT, BUCKET SEAT |
| 3 | 111320-03-E28 | EA ARMREST-RIGHT, BUCKET SEAT |
| 3 | 111320-03-E29 | EA ARMREST-RIGHT, BUCKET SEAT |
| | P11320-03-E27 | EA COVER-ARMREST, RIGHT |
| | P11320-03-E28 | EA COVER-ARMREST, RIGHT |
| | P11320-03-E29 | EA COVER-ARMREST, RIGHT |
| 4 | 111320-04-E27 | EA ARMREST-LEFT, BUCKET SEAT |
| 4 | 111320-04-E28 | EA ARMREST-LEFT, BUCKET SEAT |
| 4 | 111320-04-E29 | EA ARMREST-LEFT, BUCKET SEAT |
| | P11320-04-E27 | EA COVER-ARMREST, LEFT |
| | P11320-04-E28 | EA COVER-ARMREST, LEFT |
| | P11320-04-E29 | EA COVER-ARMREST, LEFT |
| 5 | M03445-71-E27 | EA COVER-STRATON, SEAT |
| | | FROM: 00-00-00 THRU: 07-18-93 |
| 5 | M03445-71-E28 | EA COVER-STRATON, SEAT |
| | | FROM: 00-00-00 THRU: 07-18-93 |
| 5 | M03445-71-E29 | EA COVER-STRATON, SEAT |
| | | FROM: 00-00-00 THRU: 07-18-93 |
| 5 | M05962-08-E27 | EA COVER-STRATON, SEAT |
| | | FROM: 07-19-93 THRU: 99-99-99 |
| 5 | M05962-08-E28 | EA COVER-STRATON, SEAT |
| | | FROM: 07-19-93 THRU: 99-99-99 |
| 5 | M05962-08-E29 | EA COVER-STRATON, SEAT |
| | | FROM: 07-19-93 THRU: 99-99-99 |
| 6 | M80906-07-000 | EA FRAME-SEAT, BACK & SPRING |
| | | FROM: 00-00-00 THRU: 01-31-94 |
| | 080730-02-000 | EA RECLINER-SEAT BACK, LEFT HAND |
| | | FROM: 00-00-00 THRU: 01-31-94 |
| 7 | 080730-06-000 | EA SHIELD - RECLINER HANDLE |
| 8 | 080730-03-700 | EA HANDLE KIT-RECLINER |
| | 080730-04-000 | EA SCREW-RECLINER, HANDLE - KEIPER 300618-07 |
| 9 | M80906-09-000 | EA FRAME-SEAT, BACK & SPRING |
| | | FROM: 02-01-94 THRU: 99-99-99 |
| | 080730-07-000 | EA RECLINER-SEAT BACK, LEFT HAND |
| | | FROM: 02-01-94 THRU: 99-99-99 |
| 10 | 069246-02-000 | EA ADJUSTER-SLIDE, FORWARD & BACK |
| 11 | 107921-05-000 | EA PLATE-TOP, W/SEAT BELT BAR |
| 12 | 107921-01-000 | EA PLATE-SUB, FLOOR MOUNTED PEDESTAL - W/9.75" EXTENSION |
| | 107921-06-000 | EA BEARING KIT-SEAT SWIVEL |
| 13 | 069246-05-000 | EA ADJUSTER-BUCKET SEAT W/LOCK, FORWARD AND BACK |
| | 069246-05-700 | EA SPRING-ADJUSTER, FOR REMOTE |
| | 069246-05-701 | EA CLIP-CABLE, FOR REMOTE |
| 14 | 080730-09-000 | EA SHIELD-RECLINER HANDLE |
| | 080730-10-000 | EA SCREW-RECLINER HANDLE SHIELD |
| 15 | 080730-08-000 | EA HANDLE-RECLINER, BLACK |
| 16 | 080730-11-000 | EA SHIELD-RUBBER BOOT |
| 17 | 089368-04-000 | EA CABLE-SLIDE, W/SWITCH |
| 18 | 097693-03-000 | EA BRACKET-REMOTE, SIDE MOUNT - SINGLE |
| 19 | 108049-01-000 | EA CABLE W/SWITCH - 28", F/FLEXSTEEL PEDESTAL |
| | 108049-02-000 | EA CLIP-CABLE, PEDESTAL |
| 20 | 071126-43-E27 | EA SKIRT-BUCKET SEAT |
| 20 | 071126-43-E28 | EA SKIRT-BUCKET SEAT |
| 20 | 071126-43-E29 | EA SKIRT-BUCKET SEAT |
| 21 | 111169-01-000 | EA PLATE-BACK, ARMREST |
| 21 | 111169-03-000 | EA INSERT-ARMREST, OVAL DECAL - ITASCA |
| | 007221-01-000 | EA SPACER-SEAT, ADJUSTER |

CURTAIN & CUSHION GROUP (CONTINUED)

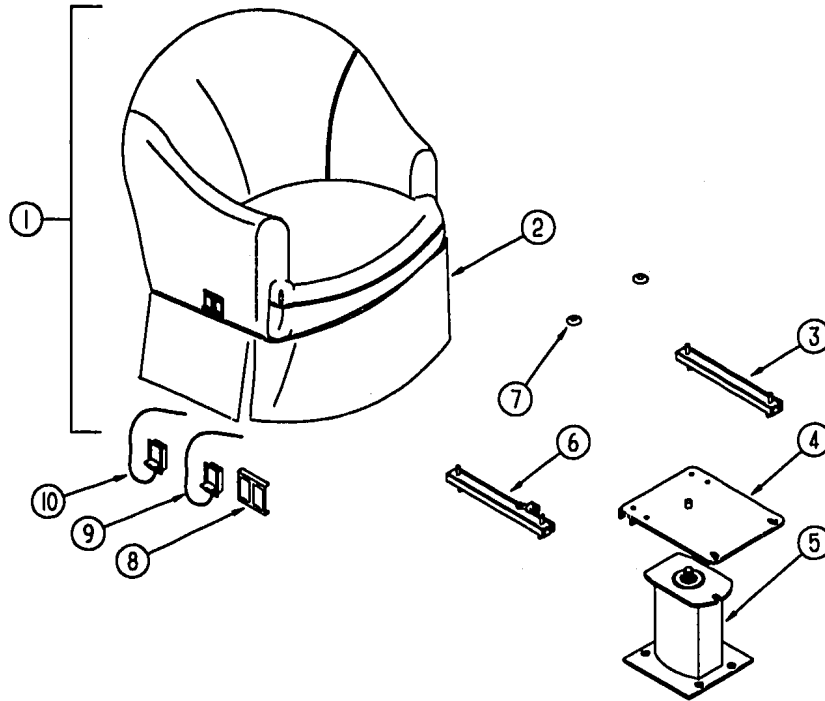

SWIVEL CHAIR

| KEY | PART NUMBER | U/M DESCRIPTION |
|-----|---------------|--|
| 1 | 107957-01-E27 | EA CHAIR-SWIVEL, W/O SKIRT |
| 1 | 107957-01-E28 | EA CHAIR-SWIVEL, W/O SKIRT |
| 1 | 107957-01-E29 | EA CHAIR-SWIVEL, W/O SKIRT |
| | P07957-01-E27 | EA COVER-SWIVEL CHAIR |
| | P07957-01-E28 | EA COVER-SWIVEL CHAIR |
| | P07957-01-E29 | EA COVER-SWIVEL CHAIR |
| 2 | 107977-01-E27 | EA SKIRT-SWIVEL CHAIR |
| 2 | 107977-01-E28 | EA SKIRT-SWIVEL CHAIR |
| 2 | 107977-01-E29 | EA SKIRT-SWIVEL CHAIR |
| 3 | 069246-06-000 | EA ADJUSTER-SWIVEL CHAIR, FORWARD & BACK |
| 4 | 107921-08-000 | EA PLATE-TOP, W/O SEAT BELT BAR |
| | 107921-06-000 | EA BEARING KIT-SEAT SWIVEL |
| 5 | 107921-01-000 | EA PLATE-SUB, FLOOR MOUNTED PEDESTAL - W/9.75" EXTENSION |
| 6 | 069246-08-000 | EA ADJUSTER-SWIVEL CHAIR, REMOTE - FORWARD & BACK |
| 7 | 007221-01-000 | EA SPACER-SEAT, ADJUSTER |
| 8 | 097683-02-000 | EA BRACKET-MOUNT, REMOTE |
| 9 | 108049-01-000 | EA CABLE W/SWITCH - 28", FOR FLEXSTEEL PEDESTAL |
| | 108049-02-000 | EA CLIP-CABLE, PEDESTAL |
| 10 | 089368-04-000 | EA CABLE-SLIDE, W/SWITCH |

CURTAIN & CUSHION GROUP (CONTINUED)

BUTTON, TRIM, ASSIST HANDLE & SEAT BELT

| KEY | PART NUMBER | U/M DESCRIPTION |
|-----|---------------|--|
| | 070578-02-B29 | EA BUTTON-SCREW, STUD - #30 - VINYL |
| | 079349-04-E27 | YD WELT ASM-NARROW, ACCENT |
| | 079349-04-E28 | YD WELT ASM-NARROW, ACCENT |
| | 079349-04-E29 | YD WELT ASM-NARROW, ACCENT |
| | 057759-01-000 | EA WASHER BRACKET-SEAT BELT, 4" DIAMETER |
| | 007021-01-000 | EA BELT-SEAT, 2" X 90" - BLACK |
| | 056271-02-000 | EA BELT-SEAT, 2" X 72" - BLACK |
| | 069178-02-000 | EA BRACKET-MOUNTING, ASSIST HANDLE - L ANGLE - W/HOLES - STEEL |
| | 070578-02-B29 | EA BUTTON-SCREW, STUD - #30 - VINYL |
| | 053552-02-AA8 | EA HANDLE-ASSIST, INTERIOR - ENTRY DOOR - VINYL - OFF WHITE |

FABRICS

| KEY | PART NUMBER | U/M DESCRIPTION |
|-----|---------------|---|
| | 089351-03-000 | YD VINYL-CEILING, DIAMOND DESIGN - 54" WIDE |
| | 079680-07-000 | YD FABRIC-VINYL, 54" WIDE - BEIGE |
| | 103907-01-01A | YD FABRIC-VINYL, 54" WIDE - OFF WHITE |
| | 079680-12-000 | YD VINYL-EXPANDED, 54" WIDE - OFF WHITE (SPARE TIRE COVER) |
| | 072333-82-000 | YD FABRIC-CURTAIN, 54" WIDE - BEIGE (E27,E29) |
| | 072333-90-000 | YD FABRIC-CURTAIN, 54" WIDE - TAN (E28) |
| | 087272-03-000 | YD FABRIC-LINING, CURTAIN - 54" WIDE - IVORY |
| | 105745-42-000 | YD FABRIC-CURTAIN/BEDSPREAD, PATTERNED - 54" WIDE (E27) |
| | 105745-61-000 | YD FABRIC-CURTAIN/BEDSPREAD, PLAIN - 54" WIDE (E27) |
| | 105745-43-000 | YD FABRIC-CURTAIN/BEDSPREAD, PATTERNED - 54" WIDE (E28) |
| | 105745-63-000 | YD FABRIC-CURTAIN/BEDSPREAD, PLAIN - 54" WIDE (E28) |
| | 105745-44-000 | YD FABRIC-CURTAIN/BEDSPREAD, PATTERNED - 54" WIDE (E29) |
| | 105745-45-000 | YD FABRIC-CURTAIN/BEDSPREAD, PLAIN - 54" WIDE (E29) |
| | 108446-45-000 | YD FABRIC-UPHOLSTERY, PATTERNED FLAT WOVEN - 54" WIDE (E27) |
| | 108446-46-000 | YD FABRIC-UPHOLSTERY, PATTERNED WOVEN - 54" WIDE (E28) |
| | 108446-47-000 | YD FABRIC-UPHOLSTERY, PATTERNED VELOUR - 54" WIDE (E29) |
| | 108446-48-000 | YD FABRIC-UPHOLSTERY, STRIPED WOVEN - 54" WIDE (E27) |
| | 108446-57-000 | YD FABRIC-UPHOLSTERY, STRIPED VELOUR - 54" WIDE (E28) |
| | 108446-51-000 | YD FABRIC-UPHOLSTERY, DOTTED VELOUR - 54" WIDE (E29) |
| | 108446-49-000 | YD FABRIC-UPHOLSTERY, PLAIN VELOUR - 54" WIDE (E27) |
| | 104233-74-000 | YD FABRIC-UPHOLSTERY, PLAIN VELOUR - 54" WIDE (E28) |
| | 108446-50-000 | YD FABRIC-UPHOLSTERY, PLAIN VELOUR - 54" WIDE (E29) |
| | 075244-04-000 | YD FABRIC-VINYL, SHOWER CURTAIN - 72" WIDE - SALMON |

DINETTE GROUP

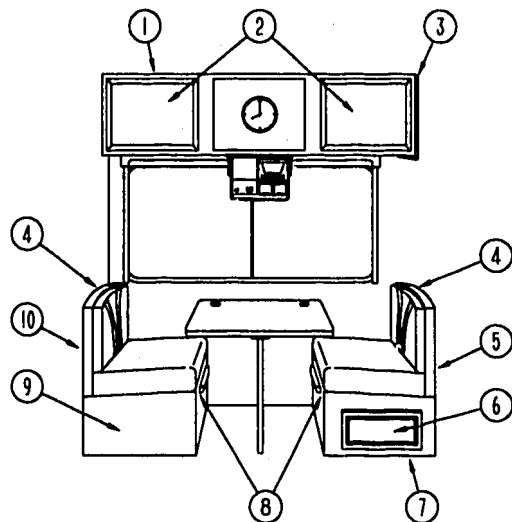

DINETTE CABINETRY

| KEY | PART NUMBER | U/M DESCRIPTION |
|-----|---------------|--------------------------------------|
| 1 | M05974-17-E27 | EA CABINET ASM-OVHD DINETTE |
| 1 | M05974-17-E28 | EA CABINET ASM-OVHD DINETTE |
| 1 | M05974-17-E29 | EA CABINET ASM-OVHD DINETTE |
| 2 | M06803-02-E07 | EA DOOR ASM-W/O HARDWARE - 400 X 710 |
| 3 | 103128-01-C27 | EA END CAP ASM, OVERHEAD |
| 4 | 104787-03-E27 | EA PAD ASM-DINETTE |
| 4 | 104787-03-E28 | EA PAD ASM-DINETTE |
| 4 | 104787-03-E29 | EA PAD ASM-DINETTE |
| 5 | M04174-42-E07 | EA CABINET-SEATBACK RH |
| 6 | M06803-07-E07 | EA DOOR ASM-W/O HARDWARE - 255 X 485 |
| 7 | M04175-42-E07 | EA CABINET-SEATBASE RH |
| 8 | 081295-01-AA8 | EA SUPPORT-BED, DINETTE, 712 LG |
| 9 | M04175-24-E07 | EA CABINET-SEATBASE LH |
| 10 | M04174-24-E07 | EA CABINET-SEATBACK LH |
| | 103598-11-C27 | EA SEAT ASM |
| | 081518-01-B27 | EA SEAT-TOP, DINETTE - PLYWOOD |

DINETTE GROUP (CONTINUED)

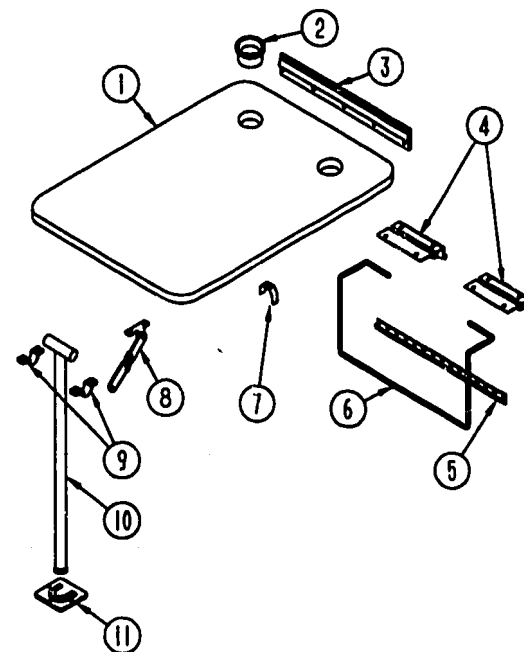

DINETTE TABLE

| KEY | PART NUMBER | U/M DESCRIPTION |
|-----|---------------|---|
| 1 | M02115-09-E07 | EA TABLE-DINETTE, W/O EDGE BAND OR HARDWARE (E27,E29) |
| 1 | M02115-09-E01 | EA TABLE-DINETTE, W/O EDGE BAND OR HARDWARE (E28) |
| 2 | 064781-06-000 | EA HOLDER-CUP, TWO STEP - OFF WHITE |
| 3 | 053200-12-000 | EA SUPPORT-TABLE, 23.5" - BEIGE |
| 4 | 088410-02-000 | EA BRACKET-LIFT, TABLE MOUNTED - OFF WHITE |
| 5 | 024281-14-000 | EA BRACKET-LIFT ROD, LOWER WALL MOUNTED - 22.12" - OFF WHITE |
| 6 | 024275-12-000 | EA ROD-TABLE LIFT, OFF WHITE |
| 7 | 024283-01-000 | EA CLIP-LEG, 1" X 1.125" OD - BLACK |
| 8 | 024282-01-000 | EA BRACE-TABLE LEG, HINGED |
| 9 | 064050-05-000 | EA HINGE-TABLE LEG, OFF WHITE |
| 10 | 024276-24-000 | EA LEG-TABLE, METAL - OFF WHITE |
| 11 | 049493-12-000 | EA CATCH-LEG, FLOOR MOUNTED - 2.5" X 2.7" - METAL - OFF WHITE |
| 11 | 049493-11-700 | EA CATCH-LEG, FLOOR MOUNTED - 2.5" X 2.7" - METAL - E-COAT |

DRIVERS COMPARTMENT GROUP

DRIVERS COMPARTMENT - UPPER

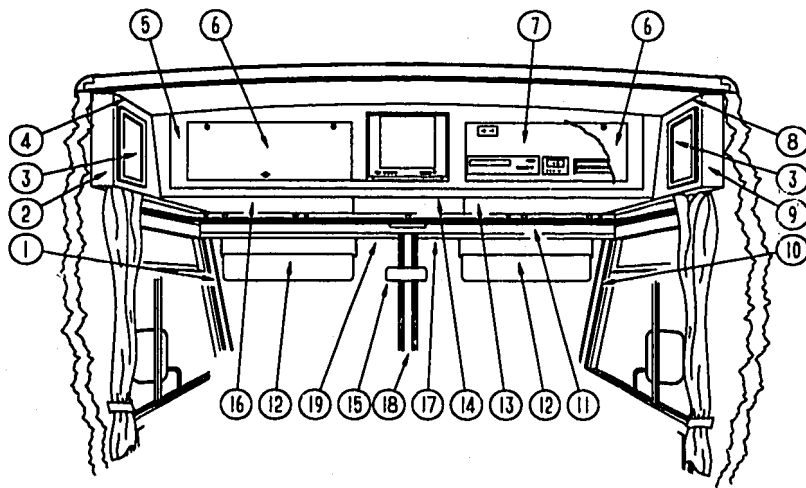

| KEY | PART NUMBER | U/M DESCRIPTION |
|-----|---------------|--|
| 1 | 103931-02-02A | EA COVER-INNER, A-PILLAR - DRIVERS |
| 2 | 103128-09-D35 | EA CAP-END, FRONT OVERHEAD, DRIVERS SIDE |
| 3 | M06803-04-E07 | EA DOOR-CABINET, W/O HARDWARE - 255 MM X 485 MM |
| 4 | 109561-02-E27 | EA CABINET-FRONT OVERHEAD W/O DOOR, DRIVERS SIDE |
| 4 | 109561-02-E28 | EA CABINET-FRONT OVERHEAD W/O DOOR, DRIVERS SIDE |
| 4 | 109561-02-E29 | EA CABINET-FRONT OVERHEAD W/O DOOR, DRIVERS SIDE |
| | P09561-02-E07 | EA BOTTOM-VINYL COVERED, FRONT OVERHEAD - DRIVERS SIDE |
| | 104289-02-C05 | EA PAD-VINYL COVERED, 30.3" X 9.6" - ANGLED - DRIVERS SIDE |
| 5 | M05893-01-E07 | EA FACE-TV CABINET W/O DOORS, FRONT OVERHEAD |
| | 106699-01-01A | EA BRACKET-L-ANGLE, TV CABINET FACE - 5.1" LONG - OFF WHITE STEEL |
| | 108911-01-E07 | EA TRIM-TV, 15.3" X 13.9" - WOOD |
| | 100676-02-000 | EA STAND-VCR, STEEL |
| 6 | 100708-06-000 | EA DOOR-GLASS, TV CABINET - W/O HARDWARE - 9.68" X 28.42" |
| | 100710-01-01A | EA LOCK-TWIST TYPE |
| | 100711-01-01A | EA HINGE-DOOR, GLASS |
| | 100707-01-000 | EA SPACER |
| | 101272-01-000 | EA CATCH-GLASS DOOR |
| | 101766-01-000 | EA PIN-SUPPORT, GLASS DOOR |
| 7 | 103040-01-C05 | EA PANEL-HEADLINER FRONT OVERHEAD - PADDED - STANDARD |
| 7 | 103040-02-C05 | EA PANEL-HEADLINER FRONT OVERHEAD - PADDED - TV OPTION |
| 7 | 103040-03-C05 | EA PANEL-HEADLINER FRONT OVERHEAD - PADDED - TV/VCR/EUROPEAN OPTIONS |
| 7 | 103040-04-C05 | EA PANEL-HEADLINER FRONT OVERHEAD - PADDED - TV/VCR/INVERTER OPTION |
| 7 | 103040-05-C05 | EA PANEL-HEADLINER FRONT OVERHEAD - PADDED - TV/INVERTER OPTION |
| 8 | 109561-01-E27 | EA CABINET-FRONT OVERHEAD W/O DOOR, PASSENGERS SIDE |
| 8 | 109561-01-E28 | EA CABINET-FRONT OVERHEAD W/O DOOR, PASSENGERS SIDE |
| 8 | 109561-01-E29 | EA CABINET-FRONT OVERHEAD W/O DOOR, PASSENGERS SIDE |
| 9 | 103128-08-D35 | EA CAP-END, FRONT OVERHEAD, PASSENGERS SIDE |
| | P09561-01-E07 | EA BOTTOM-VINYL COVERED, FRONT OVERHEAD - PASSENGERS SIDE |
| | 104289-01-C05 | EA PAD-VINYL COVERED, 30.3" X 9.6" - ANGLED - DRIVERS SIDE |
| 10 | 103931-01-02A | EA COVER-INNER, A-PILLAR - PASSENGERS |
| 11 | 078811-05-C07 | EA PANEL-HEADER W/RECEPTACLE CUTOUTS - 90.2" LONG - VINYL COVERED |
| 12 | 082286-18-EB1 | EA SUNVISOR-DRIVER OR PASSENGER - W/O POCKET |
| | 102377-01-000 | EA BRACKET-SUNVISOR, 1 PIECE - STEEL |
| | 007211-01-000 | EA HINGE-SUNVISOR |
| | 074012-01-000 | EA CLIP-SUNVISOR, SQUARE PINCH-ON |
| 13 | P03077-02-C05 | EA SHELF-CABINET, PASSENGERS SIDE - VINYL COVERED |
| 14 | P04415-01-C05 | EA SHELF-TV CABINET, VINYL COVERED |
| | 100628-02-000 | EA SHELF ASM-TV, STEEL |
| | 101150-01-000 | EA SUPPORT-SHELF, TV - PASSENGER SIDE - STEEL |
| | 101150-02-000 | EA SUPPORT-SHELF, TV - DRIVER SIDE - STEEL |
| | 104417-01-E07 | EA CABINET-BLANKET (STANDARD CABINET) |
| 15 | 040714-01-000 | EA MIRROR-REAR VIEW, W/ARM MOUNT & SET SCREW - GM# 911722 |
| | 067490-01-000 | EA BUTTON-MIRROR, REAR VIEW |
| 16 | P03077-01-C05 | EA SHELF-CABINET, DRIVERS SIDE - VINYL COVERED |
| 17 | 078579-09-000 | EA TRIM - WINDSHIELD - UPPER INNER - RIGHT - GRAY |
| 18 | 079765-08-000 | EA TRIM - WINDSHIELD - CENTER INNER - GRAY |
| 19 | 078579-10-000 | EA TRIM - WINDSHIELD - UPPER INNER - LEFT - GRAY |

DRIVERS COMPARTMENT GROUP (CONTINUED)

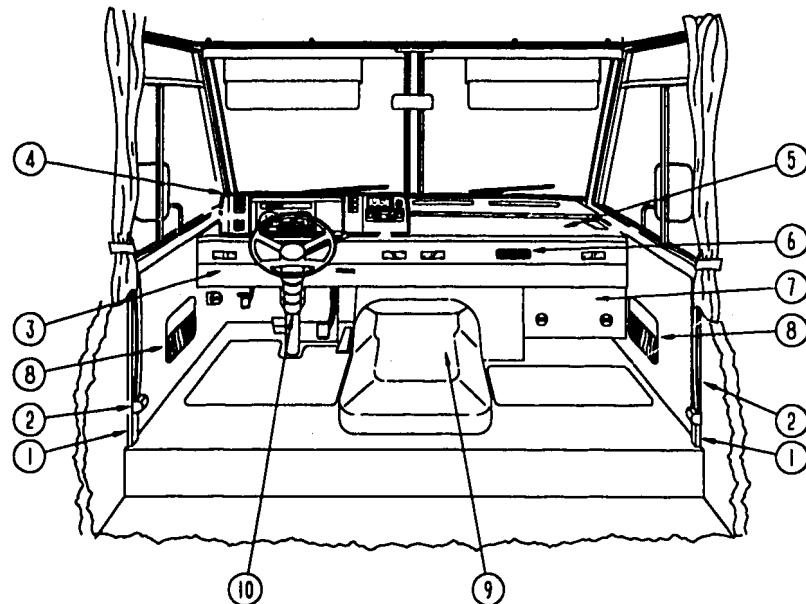

DRIVERS COMPARTMENT - LOWER

| KEY | PART NUMBER | U/M DESCRIPTION |
|-----|---------------|---|
| 1 | 024700-44-000 | EA COVER-SIDEWALL ROLL BAR, OFF WHITE - 53" |
| 1 | 024700-45-000 | EA COVER-SIDEWALL ROLL BAR, OFF WHITE - 12.8" |
| 2 | 091990-01-01A | EA SEAT BELT-SHOULDER HARNESS - DRIVERS/PASSENGERS - BLACK |
| | 091990-01-700 | EA BOLT COVER |
| | 109146-01-000 | EA BOLT-SHOULDER, SEATBELT |
| | 103961-01-01A | EA COVER-BRACKET, SEATBELT - OFF WHITE |
| | 103961-02-01A | EA COVER-BRACKET, SEATBELT - OFF WHITE - DRIVER DOOR OPTION |
| 3 | 103812-01-02A | EA TRIM-DASH, LOWER - GRAY |
| 4 | 111499-01-02A | EA POD-INSTRUMENT PANEL, GRAY PLASTIC |
| 5 | P03817-06-000 | EA DASH ASM. W/O VINYL |
| | 106569-02-02A | YD VINYL-LAMINATE, 26 OZ - 54" WIDE - GRAY |
| | 105927-02-000 | EA PANEL-DASH TOP, STEEL |
| 6 | 104279-01-01A | EA DECAL-LOGO "SUNRISE" PASSENGERS SIDE DASH |
| 7 | 095757-03-E27 | EA COVER-HEATER W/CARPET (E27) |
| 7 | 095757-03-D09 | EA COVER-HEATER W/CARPET (E28) |
| 7 | 095757-03-E29 | EA COVER-HEATER W/CARPET (E29) |
| 8 | 086120-01-E27 | EA PAD-MAP POCKET, 12" X 16" |
| 8 | 086120-01-E28 | EA PAD-MAP POCKET, 12" X 16" |
| 8 | 086120-01-E29 | EA PAD-MAP POCKET, 12" X 16" |
| 9 | 097552-01-000 | EA COVER-MOTOR, W/O CARPET |
| | 075584-01-000 | EA BRACKET-MOUNTING, MOTOR COVER |
| | 092406-01-000 | EA TRIM-MOTOR COVER, ALUMINUM |
| | 113828-01-01A | EA TRIM-MOTOR COVER MILL |
| | 039623-01-000 | FT SEAL-MOTOR COVER, RUBBER BULB TYPE - BLACK |
| | 111618-01-E10 | EA TRAY ASM-BEVERAGE |
| | 111618-13-E07 | EA LID-BEVERAGE TRAY ASM |
| | 046886-03-000 | EA ASHTRAY-CHROME, W/COVER |
| 10 | 103498-06-000 | EA BOOT-STEERING COLUMN, BLACK VINYL |

FROM: 00-00-00 THRU: 12-12-93

FROM: 12-13-93 THRU: 99-99-99

DRIVERS COMPARTMENT GROUP (CONTINUED)

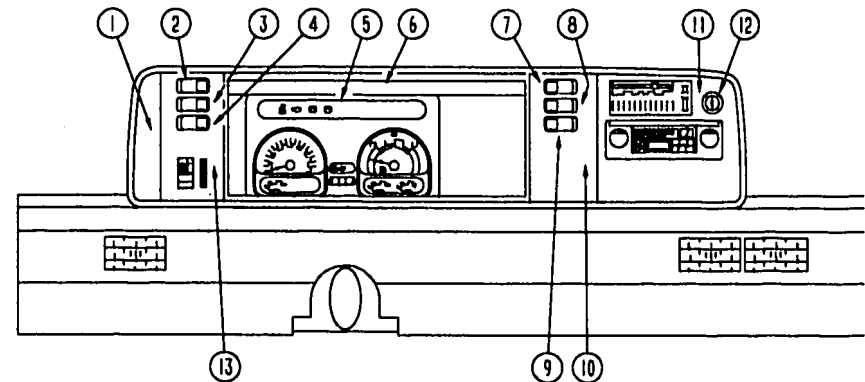

INSTRUMENT CLUSTER (CHEVY)

| KEY | PART NUMBER | U/M DESCRIPTION |
|-----|---------------|--|
| 1 | 104056-01-01A | EA APPLIQUE-BEZEL |
| 2 | 108356-02-01A | EA COVER-SWITCH W/DIMPLES, CARLING VVAZC00 BLA |
| 2 | 108357-05-000 | EA SWITCH-ROCKER, SPDT ON/NONE/ON - RADIO POWER - CARLING V4D1000B-0 |
| 3 | 108356-02-01A | EA COVER-SWITCH W/DIMPLES, CARLING VVAZC00 BLA |
| 3 | 108357-09-000 | EA SWITCH-ROCKER, SPDT ON/NONE/MOM - DUAL BATTERY - CARLING V5D1000B-0 |
| 4 | 108356-02-01A | EA COVER-SWITCH W/DIMPLES, CARLING VVAZC00 BLA |
| 4 | 108357-06-000 | EA SWITCH-ROCKER, DPDT MOM/OFF/MOM - CARLING VLD1000B-0 |
| | | BATTERY DISCONNECT SWITCH OPTION |
| 4 | 096241-03-000 | EA SWITCH-BLANK |
| 5 | 094796-05-000 | EA CLUSTER-INSTRUMENT PANEL, KILOMETERS - GM #16156305 |
| | | 1993 GAS CHASSIS |
| 5 | 094796-07-000 | EA CLUSTER-INSTRUMENT PANEL, KILOMETERS - GM #16167145 |
| | | 1994 GAS CHASSIS |
| 6 | 103662-01-01A | EA BEZEL-INSTRUMENT PANEL |
| 7 | 108356-04-01A | EA COVER-SWITCH W/DIMPLES & LENS, CARLING VVAGC00 |
| 7 | 108357-10-000 | EA SWITCH-ROCKER, SPDT MOM/OFF/MOM - LIGHTED - CARLING V8D1160B-0 |
| | | GENERATOR OPTION |
| 7 | 096241-03-000 | EA SWITCH-BLANK |
| 8 | 108356-02-01A | EA COVER-SWITCH W/DIMPLES, CARLING VVAZC00 BLA |
| 8 | 108357-03-000 | EA SWITCH-ROCKER, SPDT ON/OFF/ON - CARLING V6D1000B-0 |
| | | REAR HEATER OPTION |
| 8 | 096241-03-000 | EA SWITCH-BLANK |
| 9 | 096241-03-000 | EA SWITCH-BLANK |
| 10 | 104056-21-01A | EA APPLIQUE-BEZEL |
| 11 | 104056-06-01A | EA APPLIQUE-BEZEL |
| 12 | 089294-01-000 | EA LIGHTER ASM-CIGARETTE - CASCO C213275 |
| 13 | 104056-22-01A | EA APPLIQUE-BEZEL |
| | 100138-01-000 | EA MODULE-DAYTIME RUNNING LIGHT - CANADIAN |
| | 077031-01-000 | EA FILM-BLACK, 1" X 1.75" |
| | 077031-02-000 | EA FILM-AMBER, 1" X 1.75" |
| | 077031-03-000 | EA FILM-WHITE, .75" X 1" |
| | 103603-01-000 | EA BULB-12V NO.74 0.12A WEDGE |
| | 105815-01-000 | FT FILM-PROTECTIVE CLEAR |
| | 077539-01-000 | EA BRACKET-MOUNTING, DASH PANEL - L/SHAPED - 2.5" X 1" X 1.5" |
| | 062901-02-000 | EA FUSE-5 AMPS, AUTOMOTIVE |
| | 062901-05-000 | EA FUSE-15 AMPS, AUTOMOTIVE |
| | 062901-07-000 | EA FUSE-25 AMPS, AUTOMOTIVE |

DRIVERS COMPARTMENT GROUP (CONTINUED)

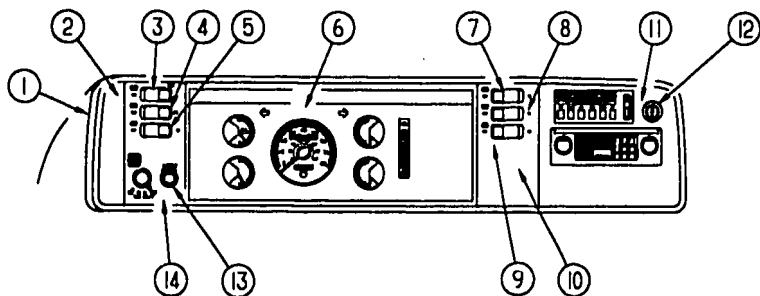

DASH, GAUGES & SWITCHES (FORD)

| KEY | PART NUMBER | U/M DESCRIPTION |
|-----|---------------|---|
| 1 | 103662-04-01A | EA BEZEL-INSTRUMENT PANEL |
| 2 | 104056-01-01A | EA APPLIQUE-BEZEL |
| 3 | 108356-02-01A | EA COVER-SWITCH W/DIMPLES, CARLING VVAZC00 BLA |
| 3 | 108357-05-000 | EA SWITCH-ROCKER, SPDT ON/NONE/ON - RADIO POWER - CARLING V4D1000B-0 |
| 4 | 108356-02-01A | EA COVER-SWITCH W/DIMPLES, CARLING VVAZC00 BLA |
| 4 | 108357-09-000 | EA SWITCH-ROCKER, SPDT ON/NONE/MOM - DUAL BATTERY - CARLING V5D1000B-0 |
| 5 | 108356-02-01A | EA COVER-SWITCH W/DIMPLES, CARLING VVAZC00 BLA |
| 5 | 108357-06-000 | EA SWITCH-ROCKER, DPDT MOM/OFF/MOM - CARLING VLD1000B-0 BATTERY DISCONNECT SWITCH OPTION |
| 5 | 096241-03-000 | EA SWITCH-BLANK |
| 6 | 094794-04-000 | EA CLUSTER-INSTRUMENT PANEL, KILOMETERS - FORD F3TD-10849-BA |
| 7 | 108356-04-01A | EA COVER-SWITCH W/DIMPLES & LENS, CARLING VVAGC00 |
| 7 | 108357-10-000 | EA SWITCH-ROCKER, SPDT MOM/OFF/MOM - LIGHTED - CARLING V8D1160B-0 GENERATOR OPTION |
| 7 | 096241-03-000 | EA SWITCH-BLANK |
| 8 | 108356-02-01A | EA COVER-SWITCH W/DIMPLES, CARLING VVAZC00 BLA |
| 8 | 108357-03-000 | EA SWITCH-ROCKER, SPDT ON/OFF/ON - CARLING V6D1000B-0 REAR HEATER OPTION |
| 8 | 096241-03-000 | EA SWITCH-BLANK |
| 9 | 096241-03-000 | EA SWITCH-BLANK |
| 10 | 104056-21-01A | EA APPLIQUE-BEZEL |
| 11 | 104056-06-01A | EA APPLIQUE-BEZEL |
| 12 | 089294-01-000 | EA LIGHTER ASM-CIGARETTE - CASCO C213275 |
| 13 | 096674-01-000 | EA NUT-HEADLAMP KNOB, BLACK |
| 13 | 096675-01-000 | EA KNOB - HEADLAMP - W/SHAFT |
| 14 | 104056-24-01A | EA APPLIQUE-BEZEL |
| | 100138-01-000 | EA MODULE-DAYTIME RUNNING LIGHT - CANADIAN |
| | 111915-03-000 | EA WIRE ASM-DAY RUN LAMPS, FUSE - CANADIAN |
| | 103603-01-000 | EA BULB-12V NO.74 0.12A WEDGE |
| | 077031-01-000 | EA FILM-BLACK, 1" X 1.75" |
| | 077031-03-000 | EA FILM-WHITE, .75" X 1" |
| | 105615-01-000 | FT FILM-PROTECTIVE CLEAR |
| | 111904-01-000 | EA INDICATOR ASM-TRANSMISSION - FORD F2US-7B053 |

DRIVERS COMPARTMENT GROUP (CONTINUED)

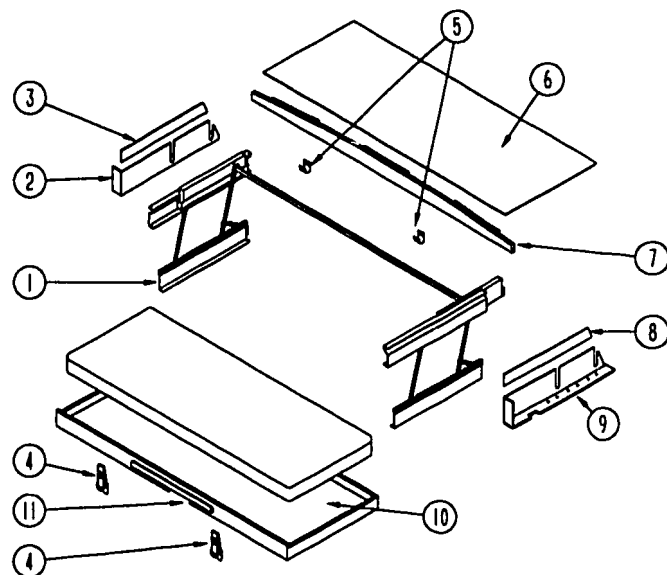

FRONT BUNK-SINGLE

| KEY | PART NUMBER | U/M DESCRIPTION |
|-----|---------------|--|
| 1 | 076760-02-000 | EA BUNK HARDWARE (COMPLETE) |
| | 076760-02-700 | EA SPRING-GAS-BUNK HARDWARE |
| 2 | 101499-06-C05 | EA PANEL ASM.- BOTTOM DRIVERS - PADDED - USED W/BUNK |
| 3 | 101497-08-C05 | EA PANEL ASM.- UPPER DRIVERS - PADDED - USED W/BUNK |
| 4 | 042541-04-000 | EA LATCH-W/O STRIKE, BRASS |
| 5 | 042541-05-000 | EA STRIKE-BRASS |
| 6 | 103040-06-C05 | EA PANEL-HEADLINER FRONT OVERHEAD - PADDED - USED W/BUNK |
| 7 | P03199-01-C05 | EA BOARD ASM-TRIM, BUNK - CEILING MOUNTED |
| 8 | 101497-07-C05 | EA PANEL ASM.- UPPER PASSENGERS - PADDED - USED W/BUNK |
| 9 | 101499-05-C05 | EA PANEL ASM.- BOTTOM PASSENGERS - PADDED - USED W/BUNK |
| 10 | 081717-03-E07 | EA BED ASM-BUNK, FRONT |
| 11 | 094658-01-E07 | EA HANDLE-BUNK, OAK |

ELECTRICAL GROUP **EXTERIOR LIGHTS**

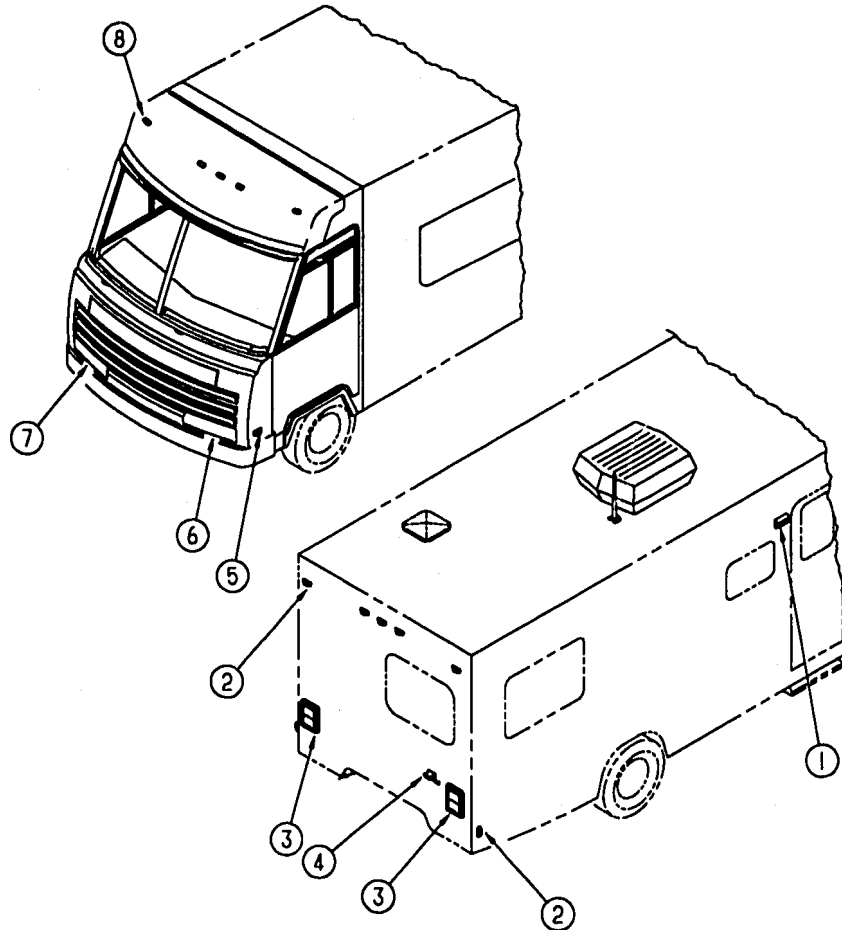

| KEY | PART NUMBER | U/M DESCRIPTION |
|-----|---------------|---|
| 1 | 097917-01-03A | EA LIGHT-PORCH, ENTRY DOOR - GRAY |
| | 008215-01-000 | EA BULB-12V, #1003 - .94 AMP |
| | 097917-01-700 | EA LENS-LIGHT, PORCH |
| 2 | 111102-01-000 | EA LAMP-MARKER, BASE - TRIPLEX 117XAS |
| 2 | 111102-03-000 | EA LENS-MARKER LAMP, RED - TRIPLEX 117R |
| | 036196-01-000 | EA BULB-12V, #194 - .27 AMP - BAYONETTE |
| 3 | 081638-01-000 | EA TAILLIGHT-DOUBLE, W/BLACK TRIM - DRIVER OR PASSENGER SIDE |
| | 037934-01-000 | EA BULB-12V, #1156 - 2.1 AMP - CLEAR GLASS |
| | 037935-01-000 | EA BULB-12V, #1157 OR #2057 - 2.1 AMP - CLEAR GLASS |
| | 081638-01-700 | EA LENS-TAILLIGHT, RED - BARGMAN 30-84-010 |
| | 081638-01-701 | EA LENS-TAILLIGHT, W/BACKUP - BARGMAN 30-84-700 |
| | 103355-01-03A | EA POD-TAILLIGHT, ASH GRAY |
| 4 | 066432-02-000 | EA LIGHT-LICENSE, BLACK |
| | 066432-03-000 | EA BRACKET-LICENSE PLATE - BARGMAN 30-60-030 |
| 5 | 111102-01-000 | EA LAMP-MARKER, BASE - TRIPLEX 117XAS |
| 5 | 111102-02-000 | EA LENS-MARKER LAMP, AMBER - TRIPLEX 118A |
| | 036196-01-000 | EA BULB-12V, #194 - .27 AMP - BAYONETTE |
| 6 | 049186-02-000 | EA HEADLAMP CAPSULE-DRIVER, HIGH/LOW BEAM - RECTANGULAR - BLACK TRIM |
| | 049188-02-000 | EA HEADLAMP CAPSULE-DRIVER, HIGH BEAM - RECTANGULAR - BLACK TRIM |
| 7 | 049185-02-000 | EA HEADLAMP CAPSULE-PASSENGER, HIGH/LOW BEAM - RECTANGULAR - BLK TRIM |
| | 049187-02-000 | EA HEADLAMP CAPSULE-PASSENGER, HIGH BEAM - RECTANGULAR - BLACK TRIM |
| | P03783-01-000 | EA WIRE ASM-HEADLAMP |
| | 049359-01-000 | EA SPRING-RETAINER, HEADLAMP - GM 496096 |
| | 110750-01-000 | EA SCREW-ADJUSTING, HEADLAMP |
| | 110783-01-01A | EA BRACKET-HEADLAMP, QUAD - PASSENGER - UNPAINTED |
| | 110783-02-01A | EA BRACKET-HEADLAMP, QUAD - DRIVER - UNPAINTED |
| | 089292-01-000 | EA LIGHT-TURN, DRIVER OR PASSENGER - W/AMBER LENS |
| | 037935-01-000 | EA BULB-12V, #1157 OR #2057 - 2.1 AMP - CLEAR GLASS |
| 8 | 102520-01-000 | EA LIGHT-CLEARANCE, W/O SOCKET CONNECTIONS - AMBER |
| | 036196-01-000 | EA BULB-12V, #194 - .27 AMP - BAYONETTE |
| | 102540-01-000 | EA SEAL-SCREW, ROUND - RUBBER |
| | 102541-01-000 | EA GASKET-CLEARANCE LIGHT |
| | 102582-01-000 | EA BRACKET-LIGHT, CLEARANCE - L-SHAPED METAL - 2.2" X 4.7" |
| | 112823-01-000 | EA SPLICE-REDUCER, 16-14 TO 18-22 - ETC BA-631X |
| | 067789-02-000 | EA SOCKET-LAMP |

ELECTRICAL GROUP (CONTINUED)

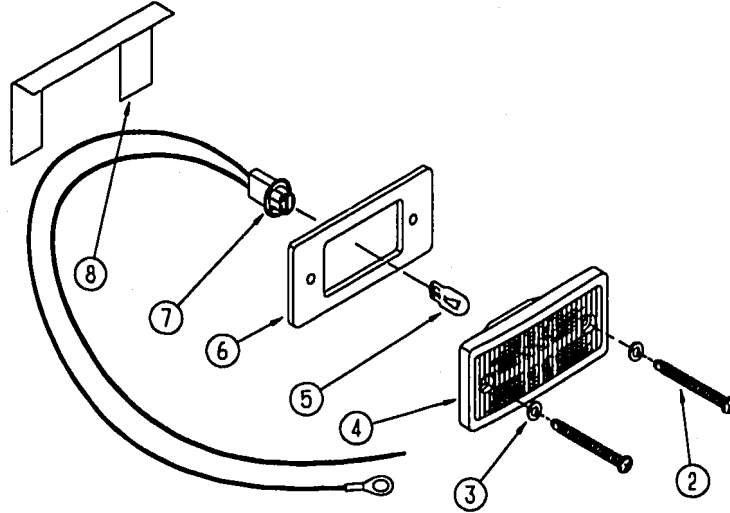

EXTERIOR CLEARANCE LIGHTS

| KEY | PART NUMBER | U/M DESCRIPTION |
|-----|---------------|--|
| 2 | 000G39-08-24B | EA SCREW, SELF DRIVING |
| 3 | 102540-01-000 | EA SEAL-SCREW, ROUND - RUBBER |
| 4 | 102520-01-000 | EA LIGHT-CLEARANCE, W/O SOCKET CONNECTIONS - AMBER |
| 5 | 036196-01-000 | EA BULB - #1194 - CLEARANCE LIGHT |
| 6 | 102541-01-000 | EA GASKET-CLEARANCE LIGHT |
| 7 | 067789-02-000 | EA SOCKET ASM.-CAB MARKER |
| 8 | 102582-01-000 | EA BRACKET-LIGHT, CLEARANCE - L-SHAPED METAL - 2.2" X 4.7" |

ELECTRICAL GROUP (CONTINUED)

INTERIOR LIGHTS

| KEY | PART NUMBER | U/M DESCRIPTION |
|-----|---------------|---|
| | 061424-01-000 | EA LIGHT-AISLE, 12V - RECTANGULAR |
| | 008103-01-000 | EA BULB-DASH/AISLE LIGHT, #53 - 12 V - .12 AMP |
| | 065201-09-000 | EA SHADE-LAMP, FABRIC - PARCHMENT |
| | 065202-29-000 | EA LAMP-WALL, BRASS - CANADIAN |
| | 065202-28-000 | EA LAMP-WALL, BRASS - US |
| | 067479-01-000 | EA BULB-12V, NUMBER 1076 |
| | 110235-01-01A | EA LIGHT-MAKE UP, 3 BULB PANLESS - PD PD200-621 BRASS |
| | 081633-01-700 | EA BULB-MAKE UP LIGHT, JENSEN |
| | 086280-01-000 | EA LIGHT-SURFACE MOUNT, 12V - JENSEN 1236 |
| | 086280-01-700 | EA BULB-12 VOLT, 6 WATT |
| | 098024-01-01A | EA LIGHT-DOME, 1 BULB - US - IVORY |
| | 008218-01-000 | EA BULB-DOME LIGHT, 12V - NUMBER 1141 |
| | 098024-01-700 | EA LENS-DOME LIGHT |
| | 098024-03-01A | EA LIGHT-DOME, 2 BULB - IVORY |
| | 008218-01-000 | EA BULB-DOME LIGHT, 12V - NUMBER 1141 |
| | 098024-01-700 | EA LENS-DOME LIGHT |

FUSE HOUSINGS, FUSES & CIRCUIT BREAKERS

| KEY | PART NUMBER | U/M DESCRIPTION |
|-----|---------------|--|
| | 062037-01-000 | EA HOUSING-AUTO FUSE, NATURAL |
| | 062037-02-000 | EA HOUSING-AUTO FUSE, GREEN |
| | 062037-03-000 | EA HOUSING-AUTO FUSE, BLACK |
| | 062037-04-000 | EA HOUSING-AUTO FUSE, BLUE |
| | 062037-05-000 | EA HOUSING-AUTO FUSE, GRAY |
| | 062037-06-000 | EA HOUSING-AUTO FUSE, BROWN |
| | 108669-01-000 | EA HOUSING-AUTO FUSE HOLDER, PACKARD 12010105 |
| | 106655-02-000 | EA TERMINAL-FUSE BLOCK, 10-12AWG - PACKARD 12020400 |
| | 106656-01-000 | EA FUSE BLOCK-4 CAVITY AUTOFUSE, PACKARD 12004943 |
| | 062901-02-000 | EA FUSE-5 AMPS, AUTOMOTIVE |
| | 062901-05-000 | EA FUSE-15 AMPS, AUTOMOTIVE |
| | 062901-07-000 | EA FUSE-AUTOMOTIVE, 25 AMPS |
| | 062901-08-000 | EA FUSE-30 AMPS, AUTOMOTIVE |
| | 083209-01-000 | EA CIRCUIT BREAKER-15 AMP, 120V - BW G-15 - CANADIAN |
| | 083209-02-000 | EA CIRCUIT BREAKER-15/15AMP, 120V - BW H-15/15 |
| | 083209-03-000 | EA CIRCUIT BREAKER-15/20AMP, 120V - BW O-15/20 |
| | 083209-04-000 | EA CIRCUIT BREAKER-30A, 120V - BW L-30 |
| | 083209-06-000 | EA CIRCUIT BREAKER-30/15 AMP, 120V - BW D-30/15 |
| | 083209-07-000 | EA CIRCUIT BREAKER-20/20A, 120V - BW K-20/20 |
| | 093655-03-000 | EA CIRCUIT BREAKER-40A, 12V - USD 17440-4E03A2A |
| | 097611-01-000 | EA CIRCUIT BREAKER-10A, 12V - VB3-A10-F57 |

CONVERTER & INVERTER

| KEY | PART NUMBER | U/M DESCRIPTION |
|-----|---------------|--|
| | 083208-02-000 | EA CONVERTER-POWER, 45A - 120V/12V - BW 6345 |
| | 083208-02-700 | EA CONVERTER SECT. (LOWER UNIT) 6345 CIC/S |
| | 099048-01-000 | EA INVERTER-100 WATT |

ELECTRICAL GROUP (CONTINUED)**RECEPTACLES**

| KEY | PART NUMBER | U/M DESCRIPTION |
|-----|---------------|--|
| | 024924-02-000 | EA RECEPTACLE-POWER CORD, W/PARTIAL PLATE |
| | 058707-01-000 | EA RECEPTACLE-ELECTRIC, SINGLE - BROWN |
| | 058707-02-000 | EA RECEPTACLE-BLANK, JUNCTION - WIRECON WDJ20BR |
| | 058708-01-000 | EA RECEPTACLE-ELECTRIC, DOUBLE - BROWN |
| | 058708-02-000 | EA RECEPTACLE-ELECTRIC, DOUBLE - IVORY |
| | 075736-01-000 | EA COVER-EXTERIOR RECEPTACLE, GRAY |
| | | FROM: 00-00-00 THRU: 09-08-93 |
| | 084076-02-000 | EA RECEPTACLE-GFI, 15A - 125V - BROWN |
| | 091927-01-000 | EA COVER-RECEPTACLE, DOUBLE - IVORY |
| | 102568-01-E90 | EA SPACER-RECEPTACLE, SIDEWALL |
| | 112822-01-01A | EA RECEPTACLE-DUPLEX, IVORY - WIRECON WDRU15IV |
| | | FROM: 09-09-93 THRU: 99-99-99 |
| | 112824-01-01A | EA COVER-EXTERIOR DUPLEX RECEPTACLE, GRAY - 3780-SC-CW |
| | | FROM: 09-09-93 THRU: 99-99-99 |
| | 007940-01-000 | EA RECEPTACLE-SLIDE, 18 TO 12 AWG - FEMALE END |
| | 080015-02-000 | EA RECEPTACLE-FLAG, .185 - 18/14 GA - AMP 3 |
| | 007954-01-000 | EA RECEPTACLE-HSG- 6 POSITION |

SWITCHES

| KEY | PART NUMBER | U/M DESCRIPTION |
|-----|---------------|---|
| | 054250-01-000 | EA COVER-ANGLED, W/O HOLE - 3.6" X 4.5" - PLASTIC - BEIGE |
| | 054250-04-000 | EA COVER-ANGLED, W/O HOLE - 3.6" X 4.5" - PLASTIC - OFF WHITE |
| | 073826-04-000 | EA COVER-ELECTRIC, 10.4" X 7.8" - BEIGE PLASTIC |
| | 075723-01-000 | EA SPACER-SWITCH, W/O HOLE - .2" X.9"X 2" - METAL - OFF WHITE |
| | 075723-02-000 | EA SPACER-SWITCH, W/HOLE - .2" X .9" X 2" - METAL - OFF WHITE |
| | | FOR ELECTRIC STEP DOOR JAMB SWITCH |
| | 079364-01-000 | EA SWITCH-ON/OFF ROCKER, 2 PRONGS - BROWN |
| | 079364-03-000 | EA SWITCH-ON/OFF ROCKER, 3 PRONGS - BROWN |
| | 095188-01-01A | EA SPACER-SWITCH, 2.3" X 3.4" - PLASTIC - DARK BROWN |
| | 095188-02-01A | EA SPACER-SWITCH, 2.3" X 4.1" - PLASTIC - DARK BROWN |
| | 096241-03-000 | EA SWITCH-BLANK |
| | 098351-01-01A | EA PLATE-SWITCH, 1 GANG - POLISHED BRASS - JENSEN |
| | 098351-02-01A | EA PLATE-SWITCH, 2 GANG - POLISHED BRASS - JENSEN |
| | 098351-05-01A | EA PLATE-SWITCH, 3 GANG - POLISH BRASS - JENSEN |
| | 098351-06-01A | EA PLATE-SWITCH, 2 GANG W/LABEL - JENSEN - POLISHED BRASS |
| | 108355-01-000 | EA HOUSING-SWITCH, CARLING VCH |
| | 108356-01-01A | EA COVER-SWITCH W/GROOVES, CARLING VVCZC00 BLA |
| | 108356-02-01A | EA COVER-SWITCH W/DIMPLES, CARLING VVACZC00 BLA |
| | 108356-04-01A | EA COVER-SWITCH W/DIMPLES & LENS, CARLING VVAGC00 |
| | 108357-05-000 | EA SWITCH-ROCKER, SPDT ON/NONE/ON - CARLING V4D1000B-0 |
| | 108357-08-000 | EA SWITCH-ROCKER, DPDT ON/NONE/ON - CARLING VDD1S00C-0 |
| | 108357-10-000 | EA SWITCH-ROCKER, SPDT MOM/OFF/MOM - CARLING V8D1160B-0 |
| | | LIGHTED |

ELECTRIC BOXES & CORDS

| KEY | PART NUMBER | U/M DESCRIPTION |
|-----|---------------|---|
| | 008052-01-000 | EA CORD-POWER, 10/3 - 30 AMP - 25' - CANADIAN |
| | 008054-01-000 | EA CORD-POWER, 10/3 - 30 AMP - 25' |
| | 008289-01-000 | EA BOX-ELECTRIC, STEEL - 1/2" AND 3/4" KNOCKOUTS - 4" X 4" |
| | 008289-02-000 | EA BOX-ELECTRICAL, 4" X 4" - 1/2" & 3/4" KNOCKOUTS - CANADIAN |
| | 008294-01-000 | EA COVER-ELECTRICAL BOX, BLANK STEEL - 4" X 4" - GRAY |
| | 008294-02-000 | EA COVER-ELECTRICAL BOX, BLANK STEEL - 4" X 4" - CANADIAN |
| | 058049-01-000 | EA BOX-ELECTRIC SWITCH, 2" X 3" X 2.25" |
| | | FROM: 00-00-00 THRU: 08-08-93 |
| | 069238-01-000 | EA COVER-ELECTRICAL BOX, W/HOLE - 4" X 4" - GRAY |
| | | USED WITH 30 AMP RECEPTACLE |
| | 074890-01-000 | EA BOX-EXTENSION, STEEL - OPEN SIDES - 4" X 4" X 1 1/2" |
| | 074897-01-000 | EA COVER-ELECTRIC BOX, 1 LARGE & 2 SMALL HOLES - 4" X 4" |
| | 091910-01-000 | EA BOX-ELECTRIC, 3.75" X 3.5" X 1.75" - PLASTIC |
| | 091910-02-000 | EA BOX-ELECTRICAL, PLASTIC - 57 X 88MM |

ELECTRICAL GROUP (CONTINUED)**WIRE ASSEMBLIES**

| KEY | PART NUMBER | U/M DESCRIPTION |
|-----|---------------|---|
| | 073328-B4-000 | EA CABLE ASSEMBLY-BATTERY, W/TERMINALS |
| | 096449-01-000 | EA WIRE ASSEMBLY-WATER TANK TO MONITOR PANEL |
| | 097618-01-000 | EA WIRE ASM-MONITOR PANEL, W/3 WIRES & ORANGE RESISTOR- LVS |
| | | ORANGE RESISTOR W/3 (ORANGE-GREEN-BLUE) WIRES |
| | 102636-01-000 | EA WIRE ASM-CLEARANCE LAMPS |
| | 103328-06-000 | EA WIRE ASM-PUMP, EXTERIOR SHOWER |
| | 111448-01-000 | EA WIRE ASM-INSTRUMENT PANEL, MAIN (GM) |
| | 111915-01-000 | EA WIRE ASM-DAY RUN LAMPS, FUSE, GM |
| | 111915-03-000 | EA WIRE ASM-DAY RUN LAMPS, FUSE, FORD |
| | P03783-01-000 | EA WIRE ASM-HEADLAMP (GM) |
| | P03783-02-000 | EA WIRE ASM-HEADLAMP (FORD) |

CONDUIT

| KEY | PART NUMBER | U/M DESCRIPTION |
|-----|---------------|---|
| | 041953-01-000 | FT CONDUIT-CONVOLUTE, SLIT, .5"ID |
| | 041953-03-000 | FT CONDUIT-CONVOLUTE, SLIT, 1" ID (CLOTHES ROD COVER) |
| | 041953-05-000 | FT CONDUIT-CONVOLUTE, SOLID, .62" ID |
| | 041953-06-000 | FT CONDUIT-CONVOLUTE, SLIT .375"ID |
| | 041953-07-000 | FT CONDUIT-CONVOLUTE, SLIT - .25" ID |
| | 041953-08-000 | FT CONDUIT-CONVOLUTE, SLIT, 1.50"ID |
| | 041953-09-000 | FT CONDUIT-CONVOLUTE, SLIT .50"ID |
| | 041953-10-000 | FT CONDUIT-CONVOLUTE, SLIT - .75" ID |
| | 041953-11-000 | FT CONDUIT-CONVOLUTE, SLIT- 1.06" ID |
| | 041953-12-000 | FT CONDUIT-CONVOLUTE, NON SLIT 1.1" ID |

HOUSINGS

| KEY | PART NUMBER | U/M DESCRIPTION |
|-----|---------------|--|
| | 007949-01-000 | EA TAB-HOUSING, 1 POSITION |
| | 088473-02-000 | EA HOUSING-PIN, 15 CAVITY - AMP 1-480710-0 |
| | 088473-03-000 | EA HOUSING-PIN, 9 CAVITY - AMP 1-480706-0 |
| | 088473-05-000 | EA HOUSING-PIN, 6 CAVITY - AMP 640585-1 |
| | 088473-06-000 | EA HOUSING-PIN, 6 CAVITY - AMP 1-480704-0 |
| | 088473-08-000 | EA HOUSING-PIN, 4 CAVITY - AMP 1-480702-0 |
| | 088473-09-000 | EA HOUSING-PIN, 3 CAVITY - AMP 1-480700-0 |
| | 088473-10-000 | EA HOUSING-PIN, 2 CAVITY - AMP 1-480698-0 |
| | 088474-01-000 | EA HOUSING-SOCKET, 12 CAVITY - AMP 1-480709-0 |
| | 088474-02-000 | EA HOUSING-SOCKET, 12 CAVITY - AMP 1-480711-0 |
| | 088474-03-000 | EA HOUSING-SOCKET, 9 CAVITY - AMP 1-480707-0 |
| | 088474-06-000 | EA HOUSING-SOCKET, 6 CAVITY - AMP 1-480705-0 |
| | 088474-07-000 | EA HOUSING-SOCKET, 5 CAVITY - AMP 1-480764-0 |
| | 088474-08-000 | EA HOUSING-SOCKET, 4 CAVITY - AMP 1-480703-0 |
| | 088474-09-000 | EA HOUSING-SOCKET, 3 CAVITY - AMP 1-480701-0 |
| | 088474-10-000 | EA HOUSING-SOCKET, 2 CAVITY - AMP 1-480699-0 |
| | 100690-01-000 | EA HOUSING-5 PIN, WEATHER PACK |
| | 101571-01-000 | EA HOUSING-2 POSITION, MALE |
| | 104100-01-000 | EA HOUSING-1 POSITION, 75 AMP AMP 53884-1 |
| | 106006-01-000 | EA HOUSING-1 POSITION, FEMALE - PACKARD 12015952 |

ELECTRICAL GROUP (CONTINUED)

TERMINALS

| KEY | PART NUMBER | U/M DESCRIPTION |
|-----|---------------|---|
| | 008326-01-000 | EA TERMINAL-RING, 18/14 WIRE - 3/8" STUD |
| | 008328-01-000 | EA TERMINAL-RING, 12/10 WIRE - #10 STUD FIT |
| | 008331-01-000 | EA TERMINAL-RING, TONGUE - #4 WIRE - 3/8" STUD - COPPER |
| | 008348-01-000 | EA TERMINAL-RING, 3/8" STUD - #2 WIRE |
| | 035416-04-000 | EA TERMINAL-RING #10 STUD FIT, INSULATED BARREL #18/14 |
| | 047443-01-000 | EA TERMINAL-.250 RECEPTACLE FIT, INSULATED - 18/14 AWG |
| | 062038-01-000 | EA TERMINAL-PACK-CON, 12/10 AWG PACKARD 12033817 |
| | 062038-02-000 | EA TERMINAL-PACK-CON, 16/14 AWG |
| | 104100-02-000 | EA TERMINAL-75 AMP, AMP 53880-2 STRIP |
| | 104100-03-000 | EA TERMINAL-75 AMP, AMP 53880-4 LOOSE |
| | 106655-01-000 | EA TERMINAL-FUSE BLOCK, 14-16AWG PACKARD 12020321 |
| | 113306-01-000 | EA TERMINAL-FEMALE, METRI-PACK PACKARD 12048451 |
| | 113307-01-000 | EA TERMINAL-FEMALE, METRI-PACK PACKARD 12048074 |
| | 077479-01-000 | EA BOOT-BATTERY TERMINAL, DOUBLE CABLE |
| | 077479-02-000 | EA BOOT-BATTERY TERMINAL, SINGLE CABLE |

CONNECTORS

| KEY | PART NUMBER | U/M DESCRIPTION |
|-----|---------------|--|
| | 008311-01-000 | EA CONNECTOR-WIRE NUT, INSULATED - RED |
| | 008312-01-000 | EA CONNECTOR-WIRE NUT, INSULATED - BLUE |
| | 008314-01-000 | EA CONNECTOR-WIRE NUT, INSULATED - GRAY |
| | 008355-01-000 | EA CONNECTOR-CABLE CLAMPING, 3/4" |
| | 008356-01-000 | EA CONNECTOR-PLASTIC, 3/8" AVG |
| | 008398-01-000 | EA CONNECTOR-1/2" X 90 DEGREE, FLEX CONDUIT - UL AND CSA |
| | 041480-01-000 | EA CONNECTOR-STRAIGHT, 1/2" FLEX CONDUIT |
| | 058028-01-000 | EA CONNECTOR-ELECTRICAL PIGTAIL, NYLON - CLEAR |
| | 082740-01-000 | EA CONNECTOR-PLASTIC BODY, FOR 2 MALE SPADES |
| | 082741-01-000 | EA CONNECTOR BODY-2 CONNECTOR MALE SERV ELEC 2P-FYL |
| | 087225-01-000 | FT SLEEVING-1/2", TYPE H VARFLEX |
| | 088475-01-000 | EA PIN-CONNECTOR, 14 TO 20 AWG |
| | 088475-02-000 | EA PIN-CONNECTOR, 10 TO 12 AWG |
| | 088476-01-000 | EA SOCKET-CONNECTOR, BRASS - PRE-TIN |
| | 088478-02-000 | EA SOCKET-CONNECTOR, 12-10 GA - PHOS. BRZ - PRE-TIN |
| | 098261-02-000 | EA SOCKET-CONNECTOR, WEATHER PACK - PACKARD 12010182 |
| | 098262-01-000 | EA SEAL-CONNECTOR, WEATHER PACK - PACKARD 12010293 |
| | 098265-02-000 | EA PIN-CONNECTOR, WEATHER PACK - PACKARD 12089305 |

ELECTRICAL MISCELLANEOUS

| KEY | PART NUMBER | U/M DESCRIPTION |
|-----|---------------|---|
| | 007093-01-000 | EA FLASHER-SIGNAL, STAT |
| | 008188-01-000 | EA SOLENOID-3 POST, BATTERY CHANGE OVER |
| | 063910-01-000 | EA HOUSING-RELAY, BOSCH 3 334 485 008 |
| | 067789-02-000 | EA SOCKET-LAMP |
| | 086233-01-000 | EA STUD-ISOLATED, 3/8" X 7/8" LONG |
| | 086273-01-000 | EA RELAY-BATTERY DISCONNECT |
| | 103808-01-000 | EA SOCKET-WEDGE BASE W/LEADS JKL 2944-6 |
| | 103987-02-000 | EA SEAL-SOLENOID ACCESS |

EXTERIOR BODY GROUP

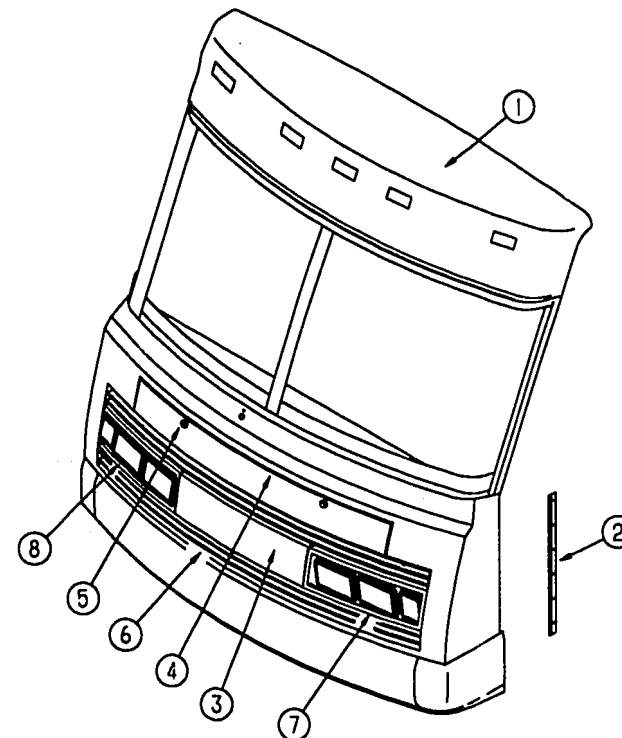

FRONT END COMPONENTS

| KEY | PART NUMBER | U/M DESCRIPTION |
|-----|---------------|--|
| 1 | M05145-03-E27 | EA CAP ASM-FRONT, ASH GRAY |
| | | FROM: 00-00-00 THRU: 10-18-93 |
| 1 | M05145-05-E27 | EA CAP ASM-FRONT, ASH GRAY |
| | | FROM: 10-19-93 THRU: 99-99-99 |
| 2 | 089922-25-000 | EA TRIM-FRONT END/SIDEWALL, DRIVER OR PASSENGER SIDE - ASH GRAY |
| 3 | 103485-01-03A | EA FRONT END ASM-W/GRILLE ASM, W/O HOOD OR HOOD HINGES - ASH GRAY |
| 4 | 103478-02-E27 | EA PANEL ASM-HOOD |
| | 058786-01-000 | EA BOLT-ADJUSTING, HOOD - W/BLACK PAD - .31" #18 X 2" |
| 5 | 102330-02-000 | EA LOCK-SINGLE HOLE, VISE ACTION - SOUTHCOE 3-66-715-5 |
| | 102328-01-000 | EA KEY-BARREL, NICKEL PLATED - SOUTHCOE 3-26-715-19 |
| | 104584-03-000 | EA BRACKET ASM-HOOD HINGE, BODY - RIGHT |
| | 104584-04-000 | EA BRACKET ASM-HOOD HINGE, BODY - LEFT |
| | 105095-01-000 | EA LINK ASM-HINGE, HOOD - INNER RIGHT |
| | 105095-02-000 | EA LINK ASM-HINGE, HOOD - INNER LEFT |
| | 104582-02-000 | EA LINK ASM-HINGE, HOOD - OUTER |
| 6 | 110598-01-E07 | EA GRILLE ASSEMBLY-4 BAR |
| 7 | 103617-02-03A | EA BEZEL-HEADLIGHT, DRIVER SIDE - ASH GRAY |
| 8 | 103617-01-03A | EA BEZEL-HEADLIGHT, PASSENGER SIDE - ASH GRAY |
| | 110690-01-D18 | EA PLATE ASM-HEADLAMP, QUAD - PASSENGER - BLACK - STEEL |
| | 110692-01-D1A | EA PLATE-HEADLAMP, QUAD - PASSENGER - UNPAINTED - STEEL |
| | 110690-02-D18 | EA PLATE ASM-HEADLAMP, QUAD - DRIVER - BLACK - STEEL |
| | 110692-02-D1A | EA PLATE-HEADLAMP, QUAD - DRIVER - UNPAINTED - STEEL |
| | 110691-01-D1A | EA BRACKET-SPRING, HEADLAMP - DRIVER OR PASSENGER SIDE - UNPAINTED |

EXTERIOR BODY GROUP (CONTINUED)

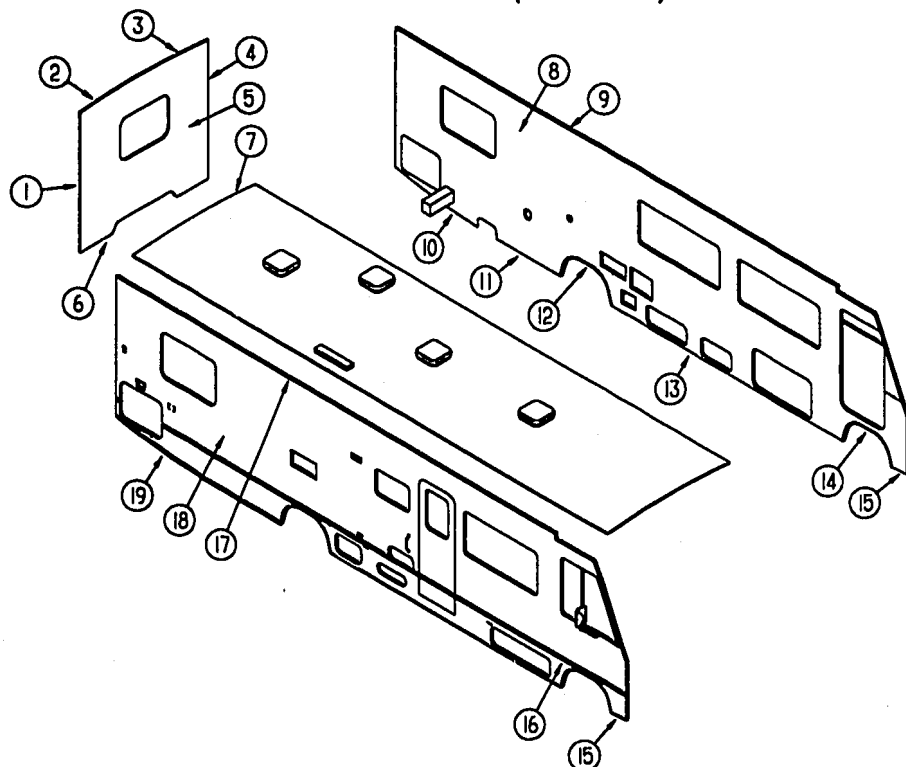

EXTERIOR BODY PANELS AND TRIM

| KEY | PART NUMBER | U/M DESCRIPTION |
|-----|---------------|---|
| 1 | 103598-01-700 | EA TRIM-BACKWALL, SIDE, RIGHT - PRIMED |
| 1 | 104033-01-03A | EA TRIM-J, BACKWALL, RIGHT - ASH GRAY |
| 2 | 103599-01-03A | EA TRIM-BACKWALL, TOP, RIGHT - ASH GRAY |
| 3 | 103600-01-03A | EA TRIM-BACKWALL, TOP, LEFT - ASH GRAY |
| 4 | 103598-02-700 | EA TRIM-BACKWALL, SIDE, LEFT - PRIMED |
| 4 | 104033-02-03A | EA TRIM-J, BACKWALL, LEFT - ASH GRAY |
| 5 | M05703-05-E27 | EA BACKWALL ASM W/QUEEN BED GM |
| 5 | M05703-05-E28 | EA BACKWALL ASM W/QUEEN BED GM |
| 5 | M05703-05-E29 | EA BACKWALL ASM W/QUEEN BED GM |
| 5 | M05703-06-E27 | EA BACKWALL ASM W/TWIN BED GM |
| 5 | M05703-06-E28 | EA BACKWALL ASM W/TWIN BED GM |
| 5 | M05703-06-E29 | EA BACKWALL ASM W/TWIN BED GM |
| 5 | M05703-07-E27 | EA BACKWALL ASM W/QUEEN BED FORD |
| 5 | M05703-07-E28 | EA BACKWALL ASM W/QUEEN BED FORD |
| 5 | M05703-07-E29 | EA BACKWALL ASM W/QUEEN BED FORD |
| 5 | M05703-08-E27 | EA BACKWALL ASM W/TWIN BED FORD |
| 5 | M05703-08-E28 | EA BACKWALL ASM W/TWIN BED FORD |
| 5 | M05703-08-E29 | EA BACKWALL ASM W/TWIN BED FORD |
| 6 | 050408-17-000 | EA TRIM-BACKWALL, LOWER - ASH GRAY |
| 7 | M05702-09-E27 | EA ROOF ASM QUEEN BED |
| 7 | M05702-10-E27 | EA ROOF ASM TWIN BED |

EXTERIOR BODY GROUP (CONTINUED) EXTERIOR BODY PANELS AND TRIM (CONTINUED)

| KEY | PART NUMBER | U/M DESCRIPTION |
|-----|---------------|---|
| 8 | M05735-03-E27 | EA SIDEWALL ASM-LH QUEEN BED |
| 8 | M05735-03-E28 | EA SIDEWALL ASM-LH QUEEN BED |
| 8 | M05735-03-E29 | EA SIDEWALL ASM-LH QUEEN BED |
| 8 | M05735-04-E27 | EA SIDEWALL ASM-LH TWIN BED |
| 8 | M05735-04-E28 | EA SIDEWALL ASM-LH TWIN BED |
| 8 | M05735-04-E29 | EA SIDEWALL ASM-LH TWIN BED |
| 9 | 103801-01-03A | EA TRIM-ROOF, W/DRILLED HOLES - ASH GRAY |
| 9 | 103801-02-03A | EA TRIM-ROOF, W/O DRILLED HOLES - ASH GRAY |
| 10 | 111108-02-02A | EA TRIM-SIDEWALL, LOWER - ASH GRAY |
| 11 | 108038-11-02A | EA TRIM-SIDEWALL, BOTTOM, REAR - ASH GRAY |
| 12 | 108070-01-02A | EA TRIM-WHEELWELL, REAR - ASH GRAY - DRIVER OR PASSENGER |
| 13 | 108039-04-02A | EA TRIM-SIDEWALL, BOTTOM, CENTER - ASH GRAY |
| 14 | 108069-02-02A | EA TRIM-WHEELWELL, FRONT - ASH GRAY - DRIVER OR PASSENGER |
| 15 | 108109-01-02A | EA TRIM-SIDEWALL, LOW, FRONT - DRIVER OR PASSENGER - ASH GRAY |
| 16 | 108688-01-02A | EA STRIP-FEATURE, ASH GRAY |
| | 108651-01-01A | EA CAP-FEATURE STRIP MILL |
| | 001030-11-100 | EA INSERT-FEATURE STRIP, 17" LONG - ASH GRAY |
| 17 | 103802-01-03A | EA RAIL-AWNING, W/DRILLED HOLES - ASH GRAY |
| 17 | 103802-02-03A | EA RAIL-AWNING, W/O DRILLED HOLES - ASH GRAY |
| 18 | M05734-03-E27 | EA SIDEWALL ASM-RH QUEEN BED |
| 18 | M05734-03-E28 | EA SIDEWALL ASM-RH QUEEN BED |
| 18 | M05734-03-E29 | EA SIDEWALL ASM-RH QUEEN BED |
| 18 | M05734-04-E27 | EA SIDEWALL ASM-RH TWIN BED |
| 18 | M05734-04-E28 | EA SIDEWALL ASM-RH TWIN BED |
| 18 | M05734-04-E29 | EA SIDEWALL ASM-RH TWIN BED |
| 19 | 108038-13-02A | EA TRIM-SIDEWALL, BOTTOM, REAR - ASH GRAY |
| | 086180-55-010 | EA U-CHANNEL-EXTRUDED, 1.7" X 16" - ASH GRAY - SERRATED |
| | 086754-08-000 | EA CAP-JOINT, ROOF TO SIDEWALL TRIM - 2" X 1.25" - ASH GRAY |
| | 002726-01-001 | EA GARNISH-U-CHANNEL, 1.38" X 19" - SERRATED - MILL ALUMINUM |
| | 089922-25-000 | EA TRIM-FIBERGLASS, PANEL - ASH GRAY |
| | 093673-01-04A | FT TRIM-ENTRANCE DOOR, 1.3" WIDE - ASH GRAY |
| | 103814-01-000 | EA BRACKET-TRIM ATTACHMENT |

FIBERGLASS, STYROFOAM, ALUMINUM & INSULATION

| KEY | PART NUMBER | U/M DESCRIPTION |
|-----|---------------|--|
| | 076054-J1-000 | EA FIBERGLASS SHEET 2438 X 2438 - ASH GRAY |
| | 076054-L2-000 | EA FIBERGLASS SHEET 2438 X 9737 - ASH GRAY |
| | 077517-60-000 | EA SHEET-FIBERGLASS, FLAT - 48" X 96" - ASH GRAY |
| | 083574-03-000 | SF STYROFOAM-3/4" X 48" X 96" |
| | | CHANGE TO CORRECT REPAIR PART M03044-02-Y15 |
| | 083574-02-000 | SF STYROFOAM, DOW TYPE SM - 1.5" X 24" X 90.5" - INCREMENTS OF 15 SF |
| | 000870-06-000 | SF STYROFOAM-1.34" X 48" X 96" - INCREMENTS OF 32 SF |
| | 000868-01-000 | SF STYROFOAM-.75" X 24" X 96" - INCREMENTS OF 16 SF |
| | 044487-01-002 | EA AL-.019" X 96" X 432" COIL MILL |
| | 044487-01-001 | EA ALUMINUM SHEET -.019" X 96" X 360" - MILL FINISH |
| | 108535-01-702 | EA FIBERGLASS PEBBLE 6" X 34" - ASH GRAY |
| | 108535-01-705 | EA FIBERGLASS PEBBLE 104" X 348" - ASH GRAY |
| | 072878-01-000 | EA INSULATION-SOUND BARRIER PAD, .058" X 33" X 58" |
| | 072877-01-000 | EA INSULATION-SOUND BARRIER PAD, 1.25" X 46" X 54" |
| | 065747-01-000 | SF INSULATION-MICROFOAM, .5" THICK X 72" X 112" |
| | 105077-01-000 | EA FOAM-COVE, ROOF |

ASSIST HANDLE

| KEY | PART NUMBER | U/M DESCRIPTION |
|-----|---------------|--------------------------------------|
| | 009126-02-000 | EA HANDLE-ASSIST, ENTRY DOOR - BLACK |
| | 069726-02-000 | EA BUMPER-.88"DIA X .40", BLACK |

EXTERIOR BODY GROUP (CONTINUED)

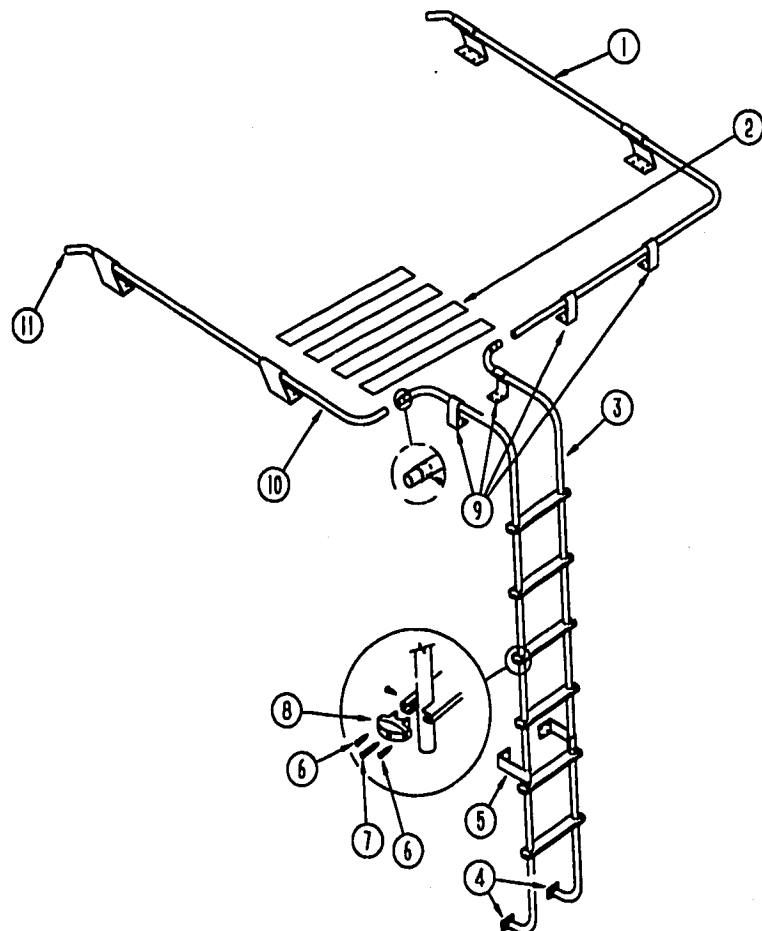

LADDER & LUGGAGE RACK

| KEY | PART NUMBER | U/M DESCRIPTION |
|-----|---------------|---|
| 1 | 107438-05-C07 | EA RACK ASM-PASSENGER SIDE |
| 2 | 038327-02-000 | EA TAPE-ANTI SLIP, 2" X 60' - W/ADHESIVE |
| 3 | 102953-01-C05 | EA LADDER ASM, STRAIGHT |
| 4 | 067165-01-000 | EA MOUNTING BRACKET-LADDER, LOWER |
| 5 | NOT AVAILABLE | EA STANDOFF-LADDER, BRIGHT DIPPED - LOWER |
| 6 | 000G39-06-10T | EA SCREW-SF/DR, 6-20 X 5/8 PPH - BLACK |
| 7 | 000G68-10-36T | EA SCREW-10-12 X 2.25 POH - BLACK |
| 7 | 000G67-10-36T | EA SCREW-10-12 X 2.25 PPH - BLACK |
| | | FROM: 00-00-00 THRU: 12-14-93 |
| | | FROM: 12-15-93 THRU: 99-99-99 |
| 8 | 076980-02-000 | EA END CAP-STEP, BLACK |
| 9 | NOT AVAILABLE | EA STANDOFF-RACK & LADDER, BRIGHT DIPPED |
| 10 | 107438-06-C07 | EA RACK ASM-DRIVER SIDE |
| 11 | 081114-01-000 | EA PLUG-ROUND, RACK & LADDER ENDS - PLASTIC - 1" DIA. |
| | 038327-01-000 | EA TAPE-ANTI SLIP, 2" X 60' (BUMPER MOUNTED) |

EXTERIOR BODY GROUP (CONTINUED)

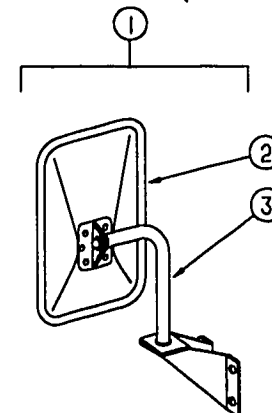

EXTERIOR MIRROR

| KEY | PART NUMBER | U/M DESCRIPTION |
|-----|---------------|---|
| 1 | 105076-01-702 | EA MIRROR ASM-LOW MOUNT RH/LH (FLAT) 713196 1 ONLY W/BACKET |
| 2 | 105076-01-703 | EA MIRROR HEAD ONLY(FLAT BLK) 709275-8 |
| | 049347-01-700 | EA GLASS-EXTERIOR MIRROR, 7.5" X 10.5" |
| 3 | 105076-01-704 | EA ARM Q780521-9 |
| | 105439-01-000 | EA MIRROR-AUX, CONVEX STICK-ON VELVAC 723068-6 |

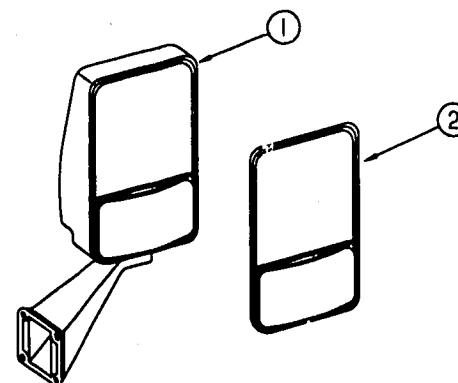

EXTERIOR MIRROR

| KEY | PART NUMBER | U/M DESCRIPTION |
|-----|---------------|--|
| 1 | 106015-09-01A | EA MIRROR ASM-EXTERIOR GLASS RIGHT - VELVAC 713126 BLACK |
| 1 | 106015-10-01A | EA MIRROR ASM-EXTERIOR ADJUST GLASS LEFT - VELVAC 713125 BLACK |
| 2 | 106015-01-703 | EA MIRROR KIT (BEZEL W/MIRRORS) PASSENGER SIDE |
| 2 | 106015-02-702 | EA MIRROR KIT (BEZEL W/MIRRORS) DRIVER SIDE |

EXTERIOR BODY GROUP (CONTINUED) DECALS & FILM STRIPES

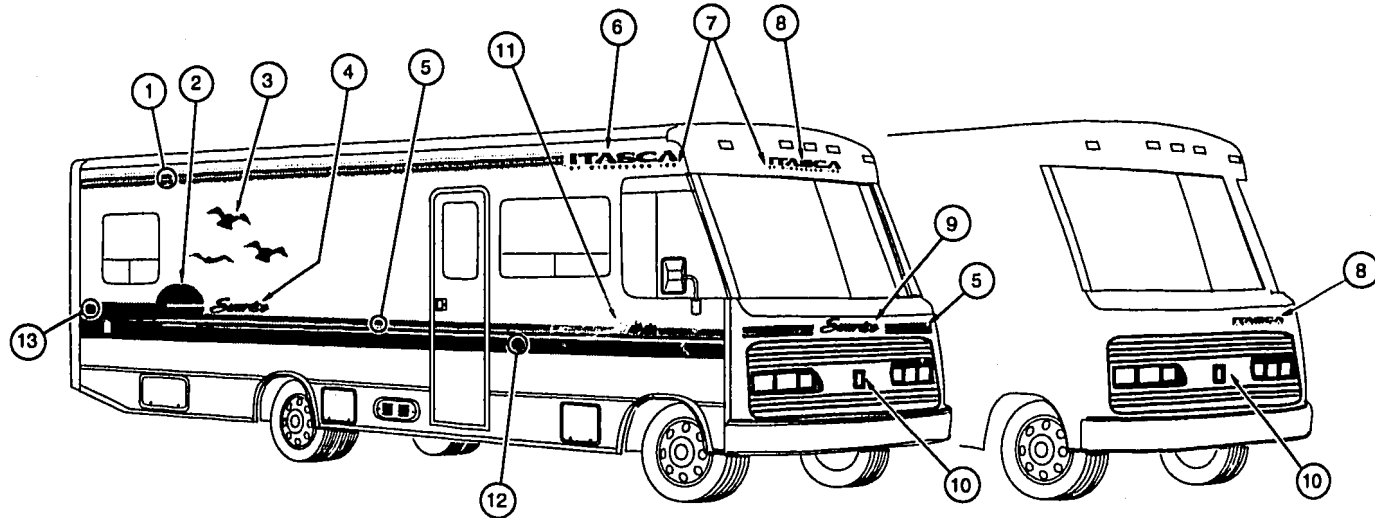
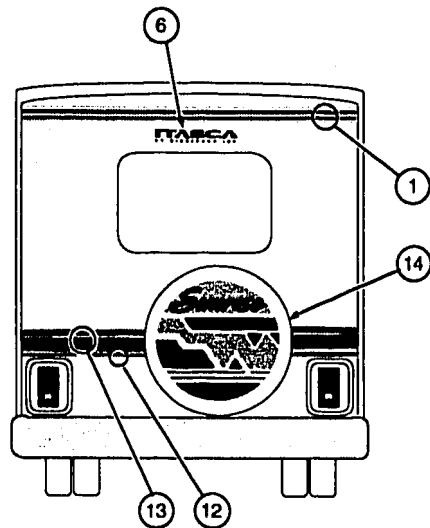

| KEY | PART NUMBER | U/M DESCRIPTION |
|-----|---------------|--|
| 1 | 093689-15-01A | FT FILM-MULTISTRIPE, 4 STRIPES - 101.6 MM - BRIGHT TEAL/ALPINE GREEN |
| 2 | 110191-01-01A | EA DECAL-SUN, PASSENGER SIDE |
| 2 | 110191-02-01A | EA DECAL-SUN, DRIVER SIDE |
| 3 | 110192-01-01A | EA DECAL-THREE BIRDS - BRIGHT TEAL/ALPINE GREEN |
| 4 | 110193-01-01A | EA DECAL-SUNRISE, LARGE - BRIGHT TEAL/ALPINE GREEN |
| 5 | 105781-02-08A | FT FILM-MULTISTRIPE, 2 STRIPES - 63.5 MM - BRIGHT TEAL |
| 6 | 111588-01-02A | EA DECAL-LOGO, ITASCA - 133.4 MM HIGH - ASH GRAY/ALPINE GREEN |
| 6 | 111588-03-05A | EA DECAL-LOGO, ITASCA - 133.4 MM HIGH - ALPINE GREEN/ASH GRAY/ALPINE GREEN |
| 7 | 084075-01-000 | EA DECAL-"BY WINNEBAGO INDUSTRIES", BLACK |
| 8 | 111588-02-01A | EA DECAL-LOGO, ITASCA - 76.2 MM HIGH - ASH GRAY/ALPINE GREEN |
| | | FROM: 00-00-00 THRU: 01-16-94 |

| KEY | PART NUMBER | U/M DESCRIPTION |
|-----|---------------|---|
| 8 | 111588-04-03A | EA DECAL-LOGO, ITASCA - 76.2 MM HIGH - ALPINE GREEN/ASH GRAY/ALPINE GREEN |
| | | FROM: 01-17-94 THRU: 99-99-99 |
| 9 | 110193-02-01A | EA DECAL-SUNRISE, SMALL - BRIGHT TEAL/ALPINE GREEN |
| 10 | 088772-03-000 | EA MEDALLION-HOOD, I - BLACK/CHROME |
| | 106315-06-000 | FT POLYETHYLENE FILM TAPE-4", GRILLE - SHORE PAPER 30LD23 |
| 11 | 110190-01-01A | EA DECAL-THREE MOUNTAINS, PASSENGER SIDE |
| | 110190-02-01A | EA DECAL-THREE MOUNTAINS, DRIVER SIDE |
| 12 | 094443-20-01A | FT FILM-MULTISTRIPE, 3 STRIPES - 146.1 MM - ALPINE GREEN |
| 13 | 094423-05-01A | FT FILM-MULTISTRIPE, 3 STRIPES - 209.6 MM - BRIGHT TEAL/ALPINE GREEN |
| 14 | 110194-01-01A | EA DECAL-SPARE TIRE COVER |
| | 041561-03-000 | EA PAINT-LOW BAKE, OFF WHITE REF:72897-01 |
| | 044486-03-000 | EA PAINT-LOW BAKE, BEIGE REF:72897-02 |

DUPONT COLOR CODES
ASH GRAY #G9707

EXTERIOR BODY GROUP (CONTINUED)

AWNING

| KEY | PART NUMBER | U/M DESCRIPTION |
|-----|---------------|---|
| | 110834-01-04A | EA AWNING-ROLLER ASM,18' |
| | 110834-01-700 | EA RAFTER LOCKING MECHANISM KIT - 7605-0001 |
| | 110834-01-701 | EA SAFETY & LATCH KIT - 7509-0001 |
| | 110834-01-702 | EA BOTTOM BRACKET KIT - 7512-0001 |
| | 110834-01-703 | EA HEIGHT LOCK HANDLE KIT - 7510-0001 |
| | 110834-01-704 | EA UPPER BRACKET KIT W/BOLTS - 7505-0001 |
| | 110834-01-705 | EA ULTRA RAFTER KNOB KIT - 7522-0001 |
| | 110834-01-706 | EA RAFTER SLIDE KIT |
| | 110834-01-707 | EA GROUND BRACKET KIT - 7511-0001 |
| | 110834-01-708 | EA LIFT HANDLES W/RIVETS - 7000-0001 |
| | 110834-01-709 | EA RATCHET HANDLE KIT - 7507-0001 |
| | 110834-01-710 | EA ARM CAP KIT - 7503-0001 |
| | 110834-01-711 | EA FRONT SPRING ASM - 6598-0001 |
| | 110834-01-712 | EA REAR SPRING ASM - 6599-0001 |
| | 110834-01-713 | EA REAR END CAP KIT - 7504-0001 |
| | 110834-02-03A | EA AWNING-HARDWARE KIT, SATIN |
| | 111037-01-01A | EA SPACER-AWNING, UPPER BLACK |
| | 111038-01-01A | EA SPACER-AWNING, LOWER BLACK |

GALLEY GROUP

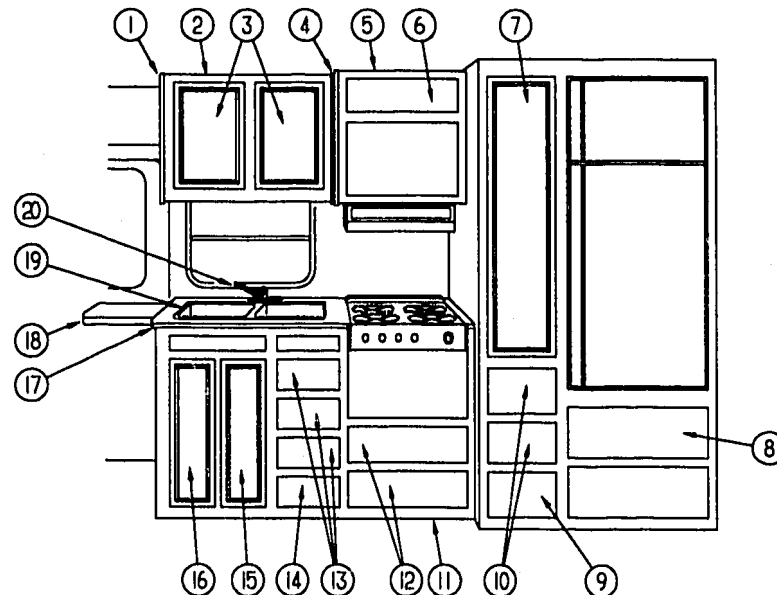

GALLEY CABINETRY

| KEY | PART NUMBER | U/M DESCRIPTION |
|-----|---------------|--|
| 1 | 081320-20-B25 | EA CAP-END, CABINET - FRONT |
| 2 | 103278-02-E07 | EA CABINET ASM-OVERHEAD, GALLEY |
| 3 | M06803-05-E07 | EA DOOR-CABINET, W/O HARDWARE - 365 X 555 |
| 4 | 081320-14-B25 | EA CAP-END, CABINET - FRONT |
| 5 | M05974-15-E07 | EA CABINET ASM-MICROWAVE OVERHEAD |
| 6 | M05992-11-E07 | EA DOOR-CABINET, W/O HARDWARE - 180 X 555 |
| 7 | M06803-40-E07 | EA DOOR-CABINET, W/O HARDWARE - 305 X 1220 |
| 8 | M05971-55-E07 | EA DRAWER COMPLETE-SLIDE, OGEE |
| 9 | M05971-54-E07 | EA DRAWER COMPLETE-SLIDE, OGEE |
| 10 | M05971-39-E07 | EA DRAWER COMPLETE-SLIDE, OGEE |
| 11 | P11243-01-E07 | EA CABINET ASM-GALLEY (E27) |
| 11 | P11243-01-E08 | EA CABINET ASM-GALLEY (E28,E29) |
| 12 | M05971-50-E07 | EA DRAWER COMPLETE-SLIDE, OGEE |
| 13 | M05971-11-E07 | EA DRAWER COMPLETE-SLIDE, OGEE |
| 14 | M05971-82-E07 | EA DRAWER COMPLETE-SLIDE, OGEE |
| 15 | M06803-08-E07 | EA DOOR-CABINET, W/O HARDWARE - 230 X 675 |
| 16 | M06803-09-E07 | EA DOOR-CABINET, W/O HARDWARE - 230 X 675 |
| 17 | 111243-11-E07 | EA COUNTERTOP ASM (E27) |
| 17 | 111243-11-E08 | EA COUNTERTOP ASM (E28,E29) |
| 18 | 080812-04-E07 | EA EXTENSION ASM-GALLEY (E27) |
| 18 | 080812-04-E08 | EA EXTENSION ASM-GALLEY (E28,E29) |
| 19 | 110654-01-000 | EA SINK-SST, DOUBLE - LARGE/SMALL BASIN |
| | 092303-01-000 | EA STRAINER-SINK |
| | 108464-04-E07 | EA COVER ASM-SINK (E27) |
| | 108464-04-E08 | EA COVER ASM-SINK (E28,E29) |
| 20 | 103243-01-000 | EA FAUCET-GALLEY, DUAL CONTROL - 8 IN CENTERSET |
| | 090329-01-000 | FT SEAL-T, REFRIGERATOR CABINET - .6" WIDE TOP X 2" TAIL |

GALLEY GROUP (CONTINUED)
RANGE HOOD (CANADIAN)

| KEY | PART NUMBER | U/M DESCRIPTION |
|-----|---------------|--|
| | 100258-17-01A | EA HOOD-RANGE, W/O MONITOR PANEL - VENTLINE - CANADIAN |
| | 090973-01-700 | EA MOTOR - LVS CA508-1 |
| | 090973-01-702 | EA BLADE-FAN, LVS VA183-1 |
| | 092696-01-709 | EA BULB-912, VENTLINE VA415 |
| | 092696-01-710 | EA SOCKET-LIGHT, VENTLINE CB267-2 |
| | 096983-01-700 | EA SWITCH-ON/OFF, VENTLINE 108 |
| | 096983-01-702 | EA SWITCH-TWO WAY MOMENTARY, VENTLINE 112 |
| | 096983-01-707 | EA FILTER-GREASE, 8" X 8" - LVS CC246 |
| | 092696-02-701 | EA LENS-LAMP, VENTLINE CC179 |
| | 100258-01-700 | EA HOOD-NOSE LABEL, CC428 |
| | 100258-10-01A | EA METER-HOUR, VENTLINE 150 |

RANGE HOOD

| KEY | PART NUMBER | U/M DESCRIPTION |
|-----|---------------|--|
| | 100258-18-01A | EA HOOD-RANGE 22W W/O MONITOR PANEL - VENTLINE - US TPS5007NAD |
| | 090973-01-700 | EA MOTOR - LVS CA508-1 |
| | 090973-01-702 | EA BLADE-FAN, LVS VA183-1 |
| | 092696-01-709 | EA BULB-912, VENTLINE VA415 |
| | 092696-01-710 | EA SOCKET-LIGHT, VENTLINE CB267-2 |
| | 096983-01-700 | EA SWITCH-ON/OFF, VENTLINE 108 |
| | 096983-01-702 | EA SWITCH-TWO WAY MOMENTARY, VENTLINE 112 |
| | 096983-01-707 | EA FILTER-GREASE, 8" X 8" - LVS CC246 |
| | 092696-02-701 | EA LENS-LAMP, VENTLINE CC179 |
| | 100258-01-700 | EA HOOD-NOSE LABEL, CC428 |
| | 100258-10-01A | EA METER-HOUR, VENTLINE 150 |
| | 100258-16-01A | EA HOOD-RANGE, W/O MONITOR PANEL - VENTLINE - US TCS5008NAD |
| | 090973-01-700 | EA MOTOR - LVS CA508-1 |
| | 090973-01-702 | EA BLADE-FAN, LVS VA183-1 |
| | 092696-01-709 | EA BULB-912, VENTLINE VA415 |
| | 092696-01-710 | EA SOCKET-LIGHT, VENTLINE CB267-2 |
| | 096983-01-700 | EA SWITCH-ON/OFF, VENTLINE 108 |
| | 096983-01-702 | EA SWITCH-TWO WAY MOMENTARY, VENTLINE 112 |
| | 096983-01-707 | EA FILTER-GREASE, 8" X 8" - LVS CC246 |
| | 092696-02-701 | EA LENS-LAMP, VENTLINE CC179 |
| | 100258-01-700 | EA HOOD-NOSE LABEL, CC428 |
| | 100258-10-01A | EA METER-HOUR, VENTLINE 150 |
| | 102765-03-01A | EA PANEL-MONITOR, W/PLUG - FOR 2 TANKS & WATER HEATER - LVS |

MICROWAVE OVEN

| KEY | PART NUMBER | U/M DESCRIPTION |
|-----|---------------|---|
| | 091269-06-000 | EA OVEN-MICROWAVE, DM15-5B FROM: 00-00-00 THRU: 08-24-93 |
| | 091269-05-000 | EA OVEN-MICROWAVE, DM15H-14B FROM: 08-25-93 THRU: 99-99-99 |
| | 094745-01-01A | EA TRIM-MICROWAVE, LOWER - BLACK |
| | 094774-03-01A | EA TRIM-MICROWAVE, EITHER SIDE - 1.5" X 14.8" - METAL - BLACK |
| | 094750-01-000 | EA BRACKET-MICROWAVE, 90 DEGREE - STEEL |
| | 098916-03-01A | EA BRACE-MICROWAVE CABINET, LEFT - 9.4" X 7.5" - STEEL |
| | 098916-04-01A | EA BRACE-MICROWAVE CABINET, RIGHT - 9.4" X 7.5" - STEEL |

REFRIGERATOR

| KEY | PART NUMBER | U/M DESCRIPTION |
|-----|---------------|--|
| | 104138-04-01A | EA REFRIGERATOR SMALL DOUBLE DOOR 2-WAY - NORCOLD 6162 RH BL |
| | 075217-01-734 | EA FUSE-3 AMP, NORCOLD# 61538822 |
| | 075217-01-738 | EA SWITCH-HUMIDITY, NORCOLD 61525922 |
| | 084879-03-700 | EA COOLING UNIT - HORIZONTAL BURNER, NORCOLD# 61687237 |
| | 084880-01-705 | EA ORIFICE - NORCOLD# 614522 |
| | 084880-01-715 | EA VALVE-SHUT OFF, MANUAL - NORCOLD# 61697922 |
| | 084880-01-718 | EA VALVE-GAS, NORCOLD 61551822 |
| | 084880-01-720 | EA SPRING (FOR DOOR HANDLE) NORCOLD 61558822 |
| | 084880-01-722 | EA CRISPER COVER - NORCOLD 615641 |
| | 084880-01-728 | EA HINGE BRACKET (CENTER HINGE), NORCOLD 61566523 |

GALLEY GROUP (CONTINUED)
REFRIGERATOR (CONTINUED)

| KEY | PART NUMBER | U/M DESCRIPTION |
|-----|---------------|---|
| | 084880-01-731 | EA HINGE PIN, NORCOLD 61578123 |
| | 084880-01-732 | EA LATCH, NORCOLD 61578522 |
| | 084880-01-734 | EA BRACKET-HINGE, TOP RH - BOTTOM LH - BROWN NORCOLD 61580837 |
| | 084880-01-735 | EA HINGE BRACKET, TOP LH-BOTTOM RH BRN - NORCOLD 61580937 |
| | 084880-01-739 | EA END CAP (SPRING CATCH) BRN NORCOLD 61593722 |
| | 084880-01-740 | EA END CAP (STOP CATCH) NORCOLD 61593830 |
| | 084880-01-746 | EA CABLE, NORCOLD 61571522 |
| | 084880-01-747 | EA PLUG-HOLE, NORCOLD 61582022 |
| | 084880-01-749 | EA HINGE BUSHING - NORCOLD 615807 |
| | 084880-01-753 | EA THERMISTER 78" - NORCOLD 61693822 |
| | 084880-01-760 | EA CLIP (THERMISTER) NORCOLD 61689122 |
| | 084880-01-761 | EA END CAP (SPRING CATCH) BLACK NORCOLD 61593730 |
| | 084880-02-700 | EA LOWER FLANGE 8663 & 8683, NORCOLD 61622123 |
| | 084880-03-702 | EA HINGE PIN TOP/BOTTOM FEMALE NORCOLD 61580630 |
| | 084880-03-705 | EA BRACKET F/INTERIOR REFRIGERATOR LIGHT - NORCOLD 61629722 |
| | 084880-03-706 | EA LAMP (BULB) - NORCOLD 61628922 |
| | 084880-03-707 | EA COVER F/LAMP OR BULB - NORCOLD 61627922 |
| | 088248-01-706 | EA BURNER-HORIZONTAL, NORCOLD 61588122 |
| | 088248-01-707 | EA ELECTRODE-SENSOR, (HORIZONTAL), NORCOLD# 61573322 |
| | 088248-01-709 | EA HEATER-AC, (HORIZONTAL) - NORCOLD# 615627 |
| | 088248-01-710 | EA HEATER-DC, (HORIZONTAL) - 3 WAY - NORCOLD# 615628 |
| | 094038-01-700 | EA GASKET-LOWER, GRAY - NORCOLD 61567930 |
| | 094038-01-701 | EA LINER-DOOR, LOWER - BROWN/WHITE - NORCOLD 61581937-B |
| | 094038-01-702 | EA LINER-DOOR, LOWER - BLACK/WHITE - NORCOLD 61581938-B |
| | 094038-01-703 | EA HANDLE-DOOR, LOWER - BROWN - NORCOLD 61650137 |
| | 094038-01-704 | EA HANDLE-DOOR, LOWER - BLACK - NORCOLD 61650138 |
| | 094039-01-702 | EA GASKET (GRAY) UPPER - NORCOLD 61567830 |
| | 094039-01-703 | EA PLATE-HINGE, LH - BROWN - NORCOLD 61631422 |
| | 094039-01-704 | EA PLATE-HINGE, BLACK - NORCOLD 61631430 |
| | 094039-01-706 | EA UPPER DOOR LINER (WHITE) BLK - NORCOLD 61581838-B |
| | 094039-01-708 | EA HANDLE-DOOR, UPPER - BLACK - NORCOLD 61650038 |
| | 094039-01-709 | EA PLATE-HINGE, TOP RH - LH BOTTOM - BROWN - NORCOLD 61631322 |
| | 094039-01-710 | EA PLATE-HINGE, BLACK - NORCOLD 61631330 |
| | 094039-01-722 | EA HOLE PLUG (BLK) HINGE HOLES - NORCOLD 61582030 |
| | 094039-01-723 | EA HINGE BRACKET, TOP RH - BOTTOM LH BLK - NORCOLD 61580838 |
| | 094039-01-724 | EA BRACKET-HINGE, TOP LH - BOTTOM RH - BLK - NORCOLD 61580938 |
| | 094039-01-725 | EA HINGE PIN (BLACK)(MALE) - NORCOLD 61578130 |
| | 094039-01-726 | EA SHELF-FREEZER EVAPORATOR, NORCOLD 615236 |
| | 094039-01-730 | EA HINGE PIN SHAFT(BLK) CENTER HINGE - NORCOLD 61566730 |
| | 094039-01-732 | EA FRONT COVER (BLK) BOTTOM TRIM - NORCOLD 61622130 |
| | 094039-01-733 | EA WIRE SHELF (MIDDLE) - NORCOLD 61563822 |
| | 094039-01-734 | EA WIRE SHELF (TOP) W/RISE - NORCOLD 61563722 |
| | 094039-01-735 | EA INSIDE DRIP TRAY (WHITE) NORCOLD 61572830 |
| | 094039-01-736 | EA SWITCH-LIGHT, BLACK - NORCOLD 615810 |
| | 094039-01-739 | EA SHELF (CUTOUT) NORCOLD 61646722 |
| | 094039-04-700 | EA PRINTED CIRCUIT BOARD-2 WAY, NORCOLD# 61647322 |
| | 094039-04-701 | EA EYEBROW (SHELL) 2 WAY - NORCOLD 61669822 |
| | 094039-04-702 | EA POWER SUPPLY (2 WAY) - NORCOLD 61647422 |
| | 104137-02-700 | EA MODULE-CONTROL, CHANNEL - NORCOLD 61717037 |
| | 104137-06-700 | EA EYEBROW SHELL (2-WAY) - NORCOLD 61726822 |
| | 104137-06-702 | EA RACK-JUICE (WHITE) - NORCOLD 61580525 |
| | 104137-06-703 | EA BIN-DOOR SHELF (WHITE) - NORCOLD 61564025 |
| | 104137-06-706 | EA WIRE SHELF (SHORT) - NORCOLD 61718222 |
| | 104137-06-707 | EA CRISPER (WHITE) - NORCOLD 61571325 |
| | 104137-06-709 | EA VALVE SHUT-OFF-MANUAL ASM - NORCOLD 61694922 |
| | 104137-06-710 | EA PRESSURE TAP - NORCOLD 61594422 |
| | 104137-06-711 | EA FUSE 5 AMP - NORCOLD 61611622 |
| | 104137-06-712 | EA FITTING-GAS TUBE CONNECTION - NORCOLD 61692722 |
| | 104137-06-713 | EA ORFICE GASKET - NORCOLD 61475122 |
| | 104137-06-714 | EA BURNER ASSEMBLY (5-SLOT) - NORCOLD 61705222 |
| | 104137-06-715 | EA SPARK/SENSE ELECTRODE(SINGLE) - NORCOLD 61692222 |
| | 104138-04-701 | EA FOAMED CAB ASM (BLK W/WHITE) - NORCOLD 61725038 |
| | 054450-01-000 | EA LEVEL-REFRIGERATOR |

GALLEY GROUP (CONTINUED)

RANGE

| KEY | PART NUMBER | U/M DESCRIPTION |
|---------------|---------------|--|
| | 102022-01-02A | EA RANGE-16", 4 BURNER - MAGIC CHEF BT16RA-4Z FROM: 00-00-00 THRU: 08-15-93 |
| 055282-03-705 | EA | TRIM-CABINET, LEFT - BLACK - MAGIC CHEF 3608F011-70 |
| 055282-03-707 | EA | TRIM-CABINET, RIGHT - BLACK - MAGIC CHEF 3608F012-70 |
| 098507-02-701 | EA | INSERT-BURNER (SLOTTED VENT), MAGIC CHEF 7214P015-60 |
| 102020-01-700 | EA | SHELF-OVEN, MAGIC CHEF - 7801-P027-60 |
| 102020-01-701 | EA | HANDLE-DOOR, MAGIC CHEF - 7701P092-60 |
| 102020-01-702 | EA | PANEL-MANIFOLD, MAGIC CHEF 2616F080-70 |
| 102020-01-704 | EA | PANEL-DOOR, BLACK - MAGIC CHEF - 2401F075-70 |
| 102020-01-708 | EA | BURNER ASSEMBLY-OVEN, MAGIC CHEF 3403W003-45 |
| 102020-01-711 | EA | GRATE-TOP, MAGIC CHEF 7518P012-60 |
| 102020-01-712 | EA | KNOB-BURNER VALVE, MAGIC CHEF 7733P044-60 |
| 102020-01-713 | EA | KNOB-THERMOSTAT, MAGIC CHEF 7731P042-60 |
| 102020-01-714 | EA | PILOT-OVEN, MAGIC CHEF 968-143 |
| 102020-01-715 | EA | PIPE-MANIFOLD, MAGIC CHEF 7513P095-60 |
| 102020-01-717 | EA | THERMOSTAT, MAGIC CHEF 7515P024-60 |
| 102020-01-718 | EA | TOP-MAIN, ALMOND - MAGIC CHEF 2001F085-84 |
| 102020-01-720 | EA | VALVE-MERCURY CONTROL, MAGIC CHEF 7501P056-60 |
| 102020-01-722 | EA | VALVE-TOP BURNER, MAGIC CHEF 7502P095-60 |
| 102020-01-723 | EA | PILOT-BURNER, MAGIC CHEF 7505P147-60 |
| 102020-01-724 | EA | BUMPER-MAIN TOP, MAGIC CHEF 8003P008-60 |
| 102022-01-702 | EA | PIPE-MANIFOLD, MAGIC CHEF 7513P096-60 |
| 102022-01-703 | EA | REGULATOR-PRESSURE, MAGIC CHEF 7510P031-60 |
| 102022-01-706 | EA | TRIM-LEFT, FLAT - MAGIC CHEF 3608W022-70 |
| 102022-01-707 | EA | TRIM-RIGHT, FLAT - MAGIC CHEF 3608W023-70 |
| 112881-01-01A | EA | RANGE-16" 3 BURNER ALMOND, MAGIC CHEF 16RA-3B FROM: 08-16-93 THRU: 99-99-99 |
| 055282-04-700 | EA | PANEL-OVEN DOOR, ALMOND - MAGIC CHEF 50-26577-2A |
| 102020-01-700 | EA | SHELF-OVEN, MAGIC CHEF - 7801-P027-60 |
| 102020-01-701 | EA | HANDLE-DOOR, MAGIC CHEF - 7701P092-60 |
| 102020-01-709 | EA | BUMPER-GRATE, MAGIC CHEF 8007P018-60 |
| 102020-01-711 | EA | GRATE-TOP, MAGIC CHEF 7518P012-60 |
| 102020-01-722 | EA | VALVE-TOP BURNER, MAGIC CHEF 7502P095-60 |
| 102020-01-724 | EA | BUMPER-MAIN TOP, MAGIC CHEF 8003P008-60 |
| 102022-01-708 | EA | REGULATOR-PRESSURE 1/4 IN 1/2 OUT, MAGIC CHEF 7510P041-60 |
| 112881-01-700 | EA | TOP, MAIN-ALMOND, MAGIC CHEF 2001F110-84 |
| 112881-01-701 | EA | MANIFOLD PANEL, MAGIC CHEF 2616F091-70 |
| 112881-01-702 | EA | VALVE-MERCURY (SAFETY VALVE), MAGIC CHEF 7501-P121-60 |
| 112881-01-703 | EA | VALVE-TOP BURNER HI-OUTPUT, MAGIC CHEF 7502P180-60 |
| 112881-01-704 | EA | KNOB-THERMOSTAT, MAGIC CHEF 7731P067-60 |
| 112881-01-705 | EA | KNOB-TOP BURNER, MAGIC CHEF 7733P072-60 |
| 112881-01-706 | EA | THERMOSTAT, MAGIC CHEF 12400026 |
| 112881-01-707 | EA | TRIM-FLAT (LEFT) (BLK), MAGIC CHEF 3608W035-70 |
| 112881-01-708 | EA | TRIM-FLAT (RIGHT) (BLK), MAGIC CHEF 3608W036-70 |
| 112881-01-709 | EA | PIPE-MANIFOLD, MAGIC CHEF 7513P097-60 |
| 112881-01-710 | EA | OVEN PILOT, MAGIC CHEF 7505P202-60 |
| 112881-01-711 | EA | OVEN BURNER, MAGIC CHEF 3404W025045 |

COFFEE MAKER

| KEY | PART NUMBER | U/M DESCRIPTION |
|-----|---------------|---|
| | 103799-01-02A | EA COFFEE MAKER - GRAY - BLACK & DECKER - W/GLASS POT |
| | 103799-01-700 | EA CARAFE GLASS POT |
| | 104610-01-000 | EA STRAP ASM-COFFEE MAKER |

GENERATOR GROUP 5.0 KW EMERALD PLUS EXPORT

| KEY | PART NUMBER | U/M DESCRIPTION |
|---------------|---------------|---|
| | 100975-03-000 | EA GENERATOR-5.0 KW EMERALD PLUS - ONAN NHE-FN/29236G WITH ONAN TRAY #403-2218 |
| 007131-01-000 | EA | HANGER-TAILPIPE, 6 SLOTS |
| 079654-05-000 | EA | PIPE-EXHAUST, ANGLED - W/FLANGE - 2" ID - ONAN# 154-2539 |
| 082272-01-000 | EA | MUFFLER-GENERATOR |
| 094059-01-000 | EA | SPACER-GENERATOR, ONAN |
| 105732-02-000 | EA | TRAY ASM-GENERATOR |
| 105958-03-000 | EA | PIPE-EXHAUST, GENERATOR |
| 007125-03-000 | EA | CLAMP-MUFFLER - 1.5" DIA. |
| 007125-04-000 | EA | CLAMP-MUFFLER - 1.1" DIA. |

4,000 WATT ONAN EMERALD PLUS

| KEY | PART NUMBER | U/M DESCRIPTION |
|---------------|---------------|---|
| | 100974-01-000 | EA GENERATOR-4,000 WATT EMERALD PLUS, ONAN BGE-FA/26100G |
| 007067-01-000 | SF | INSULATION-FIBERGLASS, 1" THICK X 4" - INCREMENTS OF 4 SF |
| 007125-03-000 | EA | CLAMP-MUFFLER, 1.5" DIA |
| 007125-04-000 | EA | CLAMP-MUFFLER, 1.1" DIA |
| 079654-05-000 | EA | PIPE-EXHAUST, ANGLED - W/FLANGE - 2" ID - ONAN# 154-2539 |
| 081364-03-000 | EA | MUFFLER-GENERATOR, ONAN |
| 094059-01-000 | EA | SPACER-GENERATOR, ONAN |
| 105732-02-000 | EA | TRAY ASM-GENERATOR |
| 106602-01-000 | EA | PIPE-EXHAUST, GENERATOR |
| 106607-01-000 | EA | ANGLE-SUPPORT, EXHAUST |

4.0 KW EMERALD PLUS EXPORT

| KEY | PART NUMBER | U/M DESCRIPTION |
|---------------|---------------|--|
| | 100974-04-000 | EA GENERATOR-4.0KW EMERALD PLUS ONAN BGE-FN/29236G WITH ONAN TRAY #403-2218 |
| 007131-01-000 | EA | HANGER-TAILPIPE, 6 SLOTS |
| 079654-05-000 | EA | PIPE-EXHAUST, ANGLED - W/FLANGE - 2" ID - ONAN# 154-2539 |
| 082272-01-000 | EA | MUFFLER-GENERATOR |
| 094059-01-000 | EA | SPACER-GENERATOR, ONAN |
| 105732-02-000 | EA | TRAY ASM-GENERATOR |
| 105958-03-000 | EA | PIPE-EXHAUST, GENERATOR |
| 007067-01-000 | SF | INSULATION-FIBERGLASS, 1" THICK X 4" - INCREMENTS OF 4 SF |
| 007125-01-000 | EA | CLAMP-MUFFLER - 1.62" DIA. |
| 007125-03-000 | EA | CLAMP-MUFFLER - 1.5" DIA. |
| 007125-04-000 | EA | CLAMP-MUFFLER - 1.1" DIA. |
| 093511-01-000 | EA | VAPOR KIT-LP, GENERATOR |

GENERATOR GROUP (CONTINUED)**6.5 KW EMERALD PLUS**

| KEY | PART NUMBER | U/M DESCRIPTION |
|-----|---------------|--|
| | 100975-01-000 | EA GENERATOR-6.5KW EMERALD PLUS, ONAN NHE-FA/26100G WITH ONAN TRAY #403-2218 |
| | 007067-01-000 | SF INSULATION-FIBERGLASS, 1" THICK X 4' - INCREMENTS OF 4 SF |
| | 079854-05-000 | EA PIPE-EXHAUST, ANGLED - W/FLANGE - 2" ID - ONAN# 154-2539 |
| | 082272-01-000 | EA MUFFLER-GENERATOR |
| | 094059-01-000 | EA SPACER-GENERATOR, ONAN |
| | 105732-02-000 | EA TRAY ASM-GENERATOR |
| | 105958-03-000 | EA PIPE-EXHAUST, GENERATOR |
| | 007125-03-000 | EA CLAMP-MUFFLER - 1.5" DIA. |
| | 007125-04-000 | EA CLAMP-MUFFLER - 1.1" DIA. |
| | 007131-01-000 | EA HANGER-TAILPIPE, 6 SLOTS |

5000W KOHLER LOW PROFILE

| KEY | PART NUMBER | U/M DESCRIPTION |
|-----|---------------|--|
| | 105524-01-000 | EA GENERATOR 5KW LOW PROFILE KOHLER 5CKM21 |
| | 007067-01-000 | SF INSULATION-FIBERGLASS, 1" THICK X 4' - INCREMENTS OF 4 SF |
| | 105526-01-000 | EA ARRESTER-SPARK, KOHLER 278621 |
| | 105527-01-000 | EA PIPE-EXHAUST ADAPTER, KOHLER 278524 |
| | 105530-01-000 | EA MUFFLER-SIDE EXHAUST W/O SPARK KOHLER 278733 |
| | 105602-01-000 | EA GASKET-EXHAUST, KOHLER-278320 |
| | 105732-02-000 | EA TRAY ASM-GENERATOR |
| | 105958-03-000 | EA PIPE-EXHAUST, GENERATOR |
| | 007125-03-000 | EA CLAMP-MUFFLER - 1.5" DIA. |
| | 007125-04-000 | EA CLAMP-MUFFLER - 1.1" DIA. |

7.0KW KOHLER LOW PROFILE

| KEY | PART NUMBER | U/M DESCRIPTION |
|-----|---------------|--|
| | 105525-01-000 | EA GENERATOR-7.0KW - LOW PROFILE - KOHLER 7CKM21 |
| | 007067-01-000 | SF INSULATION-FIBERGLASS, 1" THICK X 4' - INCREMENTS OF 4 SF |
| | 094059-01-000 | EA SPACER-GENERATOR, ONAN |
| | 105526-01-000 | EA ARRESTER-SPARK, KOHLER 278621 |
| | 105527-02-000 | EA PIPE-EXHAUST ADAPTER, KOHLER-278979 |
| | 105530-01-000 | EA MUFFLER-SIDE EXHAUST W/O SPARK KOHLER 278733 |
| | 105602-01-000 | EA GASKET-EXHAUST, KOHLER-278320 |
| | 105732-02-000 | EA TRAY ASM-GENERATOR |
| | 105958-03-000 | EA PIPE-EXHAUST, GENERATOR |
| | 007125-03-000 | EA CLAMP-MUFFLER - 1.5" DIA. |
| | 007125-04-000 | EA CLAMP-MUFFLER - 1.1" DIA. |

5 KW EMERALD PLUS

| KEY | PART NUMBER | U/M DESCRIPTION |
|-----|---------------|---|
| | 109303-01-000 | EA GENERATOR-5KW EMERALD PLUS - ONAN WITH ONAN TRAY #403-2727 |
| | 007067-01-000 | SF INSULATION-FIBERGLASS, 1" THICK X 4' - INCREMENTS OF 4 SF |
| | 007125-04-000 | EA CLAMP-MUFFLER, 1.1" DIA |
| | 079854-05-000 | EA PIPE-EXHAUST, ANGLED - W/FLANGE - 2" ID - ONAN# 154-2539 |
| | 082272-01-000 | EA MUFFLER-GENERATOR |
| | 094059-01-000 | EA SPACER-GENERATOR, ONAN |
| | 105732-02-000 | EA TRAY ASM-GENERATOR |
| | 105958-03-000 | EA PIPE-EXHAUST, GENERATOR |

HEATING & AIR CONDITIONING GROUP**30,000 BTU SUBURBAN FURNACE & WALL THERMOSTAT**

| KEY | PART NUMBER | U/M DESCRIPTION |
|-----|---------------|---|
| | 098668-05-000 | EA FURNACE-30,000 BTU, SUBURBAN SF-30 FROM: 00-00-00 THRU: 06-13-93 |
| | 093365-01-000 | EA THERMOSTAT - WALL, FURNACE - SUBURBAN 160902 |
| | 098668-01-700 | EA CABINET-FRONT - SUBURBAN 101242 |
| | 098668-01-701 | EA CABINET ASSEMBLY - SUBURBAN 101299 |
| | 098668-01-704 | EA VALVE, (JOHNSON) - SUBURBAN 160938 |
| | 098668-01-705 | EA SWITCH-LIMIT - SUBURBAN 231630 |
| | 098668-01-706 | EA WHEEL-COMBUSTION AIR - SUBURBAN 350122 |
| | 098668-01-707 | EA VENT ASSEMBLY-CAP AND TUBE - SUBURBAN 260193 |
| | 098668-01-708 | EA BLOWER ASSEMBLY-COMBUSTION AIR - SUBURBAN 390441 |
| | 098668-01-709 | EA MOTOR ASSEMBLY-F/SF-25, SF-30 - SUBURBAN 231706 |
| | 098668-01-710 | EA BLOWER ASSEMBLY-ROOM AIR - SUBURBAN 390440 |
| | 098668-01-711 | EA WHEEL-ROOM AIR - SUBURBAN 350123 |
| | 098668-01-712 | EA BOARD-MODULE - SUBURBAN 231741 |
| | 098668-01-713 | EA INTAKE VENT TUBE ASSEMBLY - SUBURBAN 051044 |
| | 098668-01-714 | EA VALVE-GAS, (WHITE ROGERS) - SUBURBAN 161070 |
| | 098668-01-715 | EA ELECTRODE ASSEMBLY-SINGLE PROBE - SUBURBAN 232166 |
| | 098668-02-700 | EA BURNER ASM COMPLETE (SF-30/SF35), SUBURBAN 010745 |
| | 069634-01-733 | EA RELAY-TIME DELAY, 20,000 BTU & 30,000 BTU - SUBURBAN 231202 |
| | 075695-01-709 | EA MICROSWITCH ASM F/30 & 34S - SUBURBAN 230509 |
| | 090039-01-709 | EA GASKET-OBSERVATION HOLE COVER - SUBURBAN 070367 |
| | 092300-01-704 | EA GASKET-ELECTRODE - SUBURBAN 070163 |
| | 092300-02-701 | EA ORIFICE, MAIN BURNER - SUBURBAN 180214 |
| | 098668-20-000 | EA FURNACE-30,000 BTU, SUBURBAN SF-30 2273 FROM: 06-14-93 THRU: 99-99-99 |

| | |
|---------------|--|
| 093365-01-000 | EA THERMOSTAT - WALL, FURNACE - SUBURBAN 160902 |
| 098668-01-700 | EA CABINET-FRONT - SUBURBAN 101242 |
| 098668-01-701 | EA CABINET ASSEMBLY - SUBURBAN 101299 |
| 098668-01-704 | EA VALVE, (JOHNSON) - SUBURBAN 160938 |
| 098668-01-705 | EA SWITCH-LIMIT - SUBURBAN 231630 |
| 098668-01-706 | EA WHEEL-COMBUSTION AIR - SUBURBAN 350122 |
| 098668-01-707 | EA VENT ASSEMBLY-CAP AND TUBE - SUBURBAN 260193 |
| 098668-01-708 | EA BLOWER ASSEMBLY-COMBUSTION AIR - SUBURBAN 390441 |
| 098668-01-709 | EA MOTOR ASSEMBLY-F/SF-25, SF-30 - SUBURBAN 231706 |
| 098668-01-710 | EA BLOWER ASSEMBLY-ROOM AIR - SUBURBAN 390440 |
| 098668-01-711 | EA WHEEL-ROOM AIR - SUBURBAN 350123 |
| 098668-01-712 | EA BOARD-MODULE - SUBURBAN 231741 |
| 098668-01-713 | EA INTAKE VENT TUBE ASSEMBLY - SUBURBAN 051044 |
| 098668-01-714 | EA VALVE-GAS, (WHITE ROGERS) - SUBURBAN 161070 |
| 098668-01-715 | EA ELECTRODE ASSEMBLY-SINGLE PROBE - SUBURBAN 232166 |
| 069634-01-733 | EA RELAY-TIME DELAY, 20,000 BTU & 30,000 BTU - SUBURBAN 231202 |
| 075695-01-709 | EA MICROSWITCH ASM F/30 & 34S - SUBURBAN 230509 |
| 092300-02-701 | EA ORIFICE-(MAIN BURNER) - SUBURBAN 180214 |
| 098668-02-700 | EA BURNER ASSEMBLY COMPLETE - (SF-30/SF35), SUBURBAN 010745 |
| 090039-01-709 | EA GASKET-OBSERVATION HOLE COVER - SUBURBAN 070367 |
| 092300-01-704 | EA GASKET-ELECTRODE - SUBURBAN 070163 |
| 098668-09-000 | EA DOOR-ACCESS, FURNACE - ASH GRAY - SUBURBAN 520582 |
| 093614-01-01A | EA GRILLE-RETURN AIR, FURNACE - 15.6" X 7.6" - 8ROWN |

35,000 BTU SUBURBAN FURNACE

| KEY | PART NUMBER | U/M DESCRIPTION |
|-----|---------------|--|
| | 098668-08-000 | EA FURNACE-35,000 BTU, SUBURBAN SF-35 FROM: 00-00-00 THRU: 06-13-93 |
| | 069634-01-720 | EA ORIFICE-MAIN BURNER, SUBURBAN# 0180222 |
| | 074466-01-702 | EA RELAY-TIME DELAY, SUBURBAN# 230625 |
| | 075695-01-709 | EA MICRO SWITCH (FOR MODELS 30 & 34S) - SUBURBAN#230509 |
| | 093365-01-000 | EA THERMOSTAT-WALL, FURNACE - SUBURBAN 0160902 |
| | 098668-01-700 | EA CABINET FRONT, SUBURBAN 101242 |
| | 098668-01-706 | EA WHEEL-COMBUSTION AIR, SUBURBAN 350122 |
| | 098668-01-707 | EA VENT CAP & EXHAUST TUBE ASM, SUBURBAN 260193 |
| | 098668-01-708 | EA BLOWER ASM (COMBUSTION AIR), SUBURBAN 390441 |

HEATING & AIR CONDITIONING GROUP (CONTINUED)
35,000 BTU SUBURBAN FURNACE (CONTINUED)

| KEY | PART NUMBER | U/M DESCRIPTION |
|-----|---------------|---|
| | 098668-01-709 | EA MOTOR ASM.-FOR SF-25, SF-30 - SUBURBAN 231706 |
| | 098668-01-710 | EA BLOWER ASM (ROOM AIR), SUBURBAN 390440 |
| | 098668-01-711 | EA WHEEL, ROOM AIR - SUBURBAN 350123 |
| | 098668-01-712 | EA BOARD-MODULE, SUBURBAN 231741 |
| | 098668-01-713 | EA INTAKE VENT TUBE ASM 051044 |
| | 098668-02-700 | EA BURNER ASM COMPLETE (SF-30/SF35), SUBURBAN 010745 |
| | 098668-03-700 | EA MOTOR ASM-SF-35, SUBURBAN# 231707 |
| | 101990-01-714 | EA MICROSWITCH GASKET, SUBURBAN 230877 |
| | 098668-21-000 | EA FURNACE-35,000 BTU, SUBURBAN SF-35 2274 |
| | | FROM: 06-14-93 THRU: 99-99-99 |
| | 069634-01-720 | EA ORIFICE-MAIN BURNER, SUBURBAN# 0180222 |
| | 074466-01-702 | EA RELAY-TIME DELAY, SUBURBAN# 230625 |
| | 075695-01-709 | EA MICRO SWITCH (FOR MODELS 30 & 34S) - SUBURBAN#230509 |
| | 093365-01-000 | EA THERMOSTAT-WALL, FURNACE - SUBURBAN 0160902 |
| | 098668-01-700 | EA CABINET FRONT, SUBURBAN 101242 |
| | 098668-01-706 | EA WHEEL-COMBUSTION AIR, SUBURBAN 350122 |
| | 098668-01-707 | EA VENT CAP & EXHAUST TURE ASM, SUBURBAN 260183 |
| | 098668-01-708 | EA BLOWER ASM (COMBUSTION AIR), SUBURBAN 390441 |
| | 098668-01-709 | EA MOTOR ASM.-FOR SF-25, SF-30 - SUBURBAN 231706 |
| | 098668-01-710 | EA BLOWER ASM (ROOM AIR), SUBURBAN 390440 |
| | 098668-01-711 | EA WHEEL, ROOM AIR - SUBURBAN 350123 |
| | 098668-01-712 | EA BOARD-MODULE, SUBURBAN 231741 |
| | 098668-01-713 | EA INTAKE VENT TUBE ASM 051044 |
| | 098668-02-700 | EA BURNER ASM COMPLETE (SF-30/SF35), SUBURBAN 010745 |
| | 098668-03-700 | EA MOTOR ASM-SF-35, SUBURBAN# 231707 |
| | 101990-01-714 | EA MICROSWITCH GASKET, SUBURBAN 230877 |
| | 009198-01-000 | FT DUCT-HEAT, FLEXIBLE - 4" ID X 25 FT |
| | 009200-01-000 | EA TAPE-FURNACE, 1 1/2" |
| | 023146-01-000 | EA CLAMP-SCREW TYPE - 4" |
| | | FROM: 00-00-00 THRU: 10-18-93 |
| | 069636-02-000 | EA CONNECTOR-DUCT, 4" ID - SUBURBAN 050715 |

REAR HEATER & WATER HEATER W/MOTOR AID L611

| KEY | PART NUMBER | U/M DESCRIPTION |
|-----|---------------|---|
| | 009198-01-000 | FT DUCT-HEAT, FLEXIBLE - 4" ID - INC. OF 25' |
| | 009200-01-000 | EA TAPE-FURNACE, 1 1/2" |
| | 023146-01-000 | EA CLAMP-SCREW TYPE - 4" |
| | 069636-02-000 | EA CONNECTOR-DUCT, 4" ID |
| | 000G67-10-12B | EA SCREW, 10-12 X 3/4 PPH.- ZN |
| | 007108-01-000 | FT HOSE-HEATER, 5/8" ID |
| | 007076-01-000 | EA HOSE-FLEXIBLE PVC - 2 ID - INCREMENTS OF 50' |
| | 008042-01-000 | FT TUBING-VINYL, .65" ID |
| | 056464-05-000 | EA REGISTER-PLASTIC W/O DAMPER - 4" DIAMETER - GOLDEN |
| | 056464-04-000 | EA REGISTER-HEAT, W/DAMPER - 4" DIAMETER - SAND |
| | 062401-01-000 | EA CLAMP-HOSE, WORMGEAR .25" - 1" |
| | 061673-01-000 | EA BRACKET-MOTOR AID TUBES, 4" X 1.5" - STEEL |
| | 062401-04-000 | EA CLAMP-HOSE, WORMGEAR .69" - 1.25" |
| | 088753-01-000 | FT TUBE-ALUMINIZED STEEL, 5/8" - 18 GAUGE |
| | 079059-01-000 | EA HOSE-90 DEGREE, .61"ID X 4" X 36" |
| | 079059-02-000 | EA HOSE-90 DEGREE, .61"ID X 4" X 6" |
| | 104058-05-01A | EA APPLIQUE-BEZEL SW RH 3 SW |
| | 103875-03-000 | EA SWITCH-ROCKER, SPST ON/OFF/ON |
| | 010227-01-000 | EA TEE-PLAS-BARB 5/8 OR 3/4 HOSE |

EVANS REAR HEATER

| KEY | PART NUMBER | U/M DESCRIPTION |
|-----|---------------|--|
| | 084405-01-000 | EA HEATER ASM-REAR, DUCTED - W/MOTOR AID - EVANS |
| | 084405-01-700 | EA HEATER CORE-EVANS# FT200229 |
| | 084405-01-701 | EA FAN BLADES-EVANS# HV029931 |
| | 084405-01-702 | EA MOTOR ASM-12 V, EVANS# 200146 |

HEATING & AIR CONDITIONING GROUP (CONTINUED)
EVAPORATOR/HEATER ASSEMBLY (FORD)

| KEY | PART NUMBER | U/M DESCRIPTION |
|-----|---------------|--|
| | 103930-01-000 | EA EVAPORATOR/HEATER ASSEMBLY - SCS 090-0041 |
| | | FROM: 00-00-00 THRU: 02-06-94 |
| | 088227-02-701 | EA BRACKET-BOWDEN CABLE MOUNTING, ARA 0409417 |
| | 094831-01-709 | EA CLAMPS-ROD, 3/16" - MOTIVAIR/SCS ZGG14431 |
| | 094831-01-724 | EA O-RING-#4, MOTIVAIR/SCS ZGG14561 |
| | 103930-01-700 | EA ROD-AIR BLEND DOOR, SCS 073-0017 |
| | 103930-01-701 | EA PANEL-DOOR, FOR AIR BLEND - SCS 071-0123 |
| | 103930-01-702 | EA GASKET-DOOR, FOR AIR BLEND - SCS 045-0080 |
| | 103930-01-703 | EA COIL-HEATER, SCS 042-0010 |
| | 103930-01-704 | EA COIL EVAPORATOR 041-0017 |
| | 103930-01-705 | EA VALVE-EXPANSION BLOCK, SCS 034-0019 |
| | 103930-01-706 | EA GASKET-O-RING, #8 - SCS 045-0011 |
| | 103930-01-707 | EA GASKET-O-RING, #10 - SCS 045-0012 |
| | 103930-01-708 | EA BRACKET-VACUUM MOTOR, SCS 070-0113 |
| | 103930-01-710 | EA RESISTOR-FUSED, SCS 035-0006 |
| | 103930-01-711 | EA THERMOSTAT, SCS 033-0003 |
| | 103930-01-712 | EA GASKET-O-RING, SCS 045-0010 |
| | 103930-01-713 | EA FITTING-QUICK CONNECT, #4 - SCS 050-003 |
| | 103930-01-714 | EA FITTING-SERVICE VALVE, #10 - SCS 050-0031 |
| | 103930-01-715 | EA SWITCH-BINARY, SCS 032-0030 |
| | 103930-01-716 | EA SWITCH-PRESSURE, FAN - SCS 032-0029 |
| | 103930-01-717 | EA WHEEL-CLOCKWISE, SCS 062-0010 |
| | 103930-01-718 | EA HOSE #8, SCS 051-0036 |
| | 103930-01-719 | EA HOSE-#10, SCS (051-0049 NEW VENDOR P.N.) |
| | 103930-01-720 | EA MOTOR, SCS 030-0004 |
| | 103930-01-721 | EA GASKET O-RING #12 045-0062 |
| | 103930-02-708 | EA MOTOR-VACUUM SERVO, A/C - SCS 030-0002 |
| | 103930-04-000 | EA CONTROL/PLENUM SET, SCS 093-00037 |
| | 072341-06-700 | EA SWITCH-4 SPEED, FAN - ARA 0883502 |
| | 094831-01-709 | EA CLAMPS-ROD, 3/16" - MOTIVAIR/SCS ZGG14431 |
| | 103930-02-700 | EA PANEL-CONTROL, SCS 032-0018 |
| | 103930-02-701 | EA VALVE-CONTROL HEAD, SCS 034-0015 |
| | 103930-02-702 | EA DECAL-FAN SWITCH, SCS 058-0008 |
| | 103930-02-703 | EA HARNESS-WIRE CONTROL, SCS 036-0048 |
| | 103930-02-704 | EA HARNESS-VACUUM CONTROL, SCS 036-0049 |
| | 103930-02-705 | EA CABLE-CONTROL, BOWDEN - SCS 074-0011 |
| | 103930-02-706 | EA CLIP-CABLE, CONTROL - SCS 022-0017 |
| | 103930-02-707 | EA RELAY, SCS 031-0001 |
| | 103930-02-708 | EA MOTOR-VACUUM SERVO, A/C - SCS 030-0002 |
| | 103930-02-710 | EA CANISTER-VACUUM, SCS 054-0002 |
| | 103930-02-711 | EA VALVE-WATER, SCS 034-00114 |
| | 103930-13-000 | EA EVAPORATOR/HEATER FORD R134A SCS 090-00074 |
| | | FROM: 02-07-94 THRU: 04-17-94 |
| | 007281-01-000 | EA HOSE-FLEXIBLE PVC, 2.5"ID X 50' - ATCOFLEX A-182-355 |
| | 056402-05-000 | EA BRACKET-HEATER VENT, ROUND - W/BEND - BLACK |
| | 077075-01-000 | EA GASKET-INSTRUMENT PANEL TO DEFROSTER PLENUM - .6" X 11.3" |
| | 077075-03-000 | EA GASKET-INSTRUMENT PANEL TO DEFROSTER PLENUM, SPL |
| | 103016-01-000 | EA PLENUM-TRANSITION |
| | 103558-01-02A | EA VENT-DEFROSTER, ABS - ASH GRAY |
| | 103796-01-01A | EA LOUVER ASM-A/C CARY PROD BLK - 268-3B,100-2-4-8 |
| | 103930-04-000 | EA CONTROL/PLENUM SET, SCS 093-00037 |
| | 072341-06-700 | EA SWITCH-4 SPEED, FAN - ARA 0883502 |
| | 094831-01-709 | EA CLAMPS-ROD, 3/16" - MOTIVAIR/SCS ZGG14431 |
| | 103930-02-700 | EA PANEL-CONTROL, SCS 032-0018 |
| | 103930-02-701 | EA VALVE-CONTROL HEAD, SCS 034-0015 |
| | 103930-02-702 | EA DECAL-FAN SWITCH, SCS 058-0008 |
| | 103930-02-703 | EA HARNESS-WIRE CONTROL, SCS 036-0048 |
| | 103930-02-704 | EA HARNESS-VACUUM CONTROL, SCS 036-0049 |
| | 103930-02-705 | EA CABLE-CONTROL, BOWDEN - SCS 074-0011 |
| | 103930-02-706 | EA CLIP-CABLE, CONTROL - SCS 022-0017 |
| | 103930-02-707 | EA RELAY, SCS 031-0001 |
| | 103930-02-708 | EA MOTOR-VACUUM SERVO, A/C - SCS 030-0002 |
| | 103930-02-710 | EA CANISTER-VACUUM, SCS 054-0002 |
| | 103930-02-711 | EA VALVE-WATER, SCS 034-00114 |
| | 103930-21-000 | EA EVAPORATOR/HEATER FORD R134A SCS 090-00084 |
| | | FROM: 04-17-94 THRU: 99-99-99 |

HEATING & AIR CONDITIONING GROUP (CONTINUED) EVAPORATOR/HEATER ASSEMBLY (CHEVY)

| KEY | PART NUMBER | U/M DESCRIPTION |
|---------------|---------------|---|
| | 103930-01-000 | EA EVAPORATOR/HEATER ASSEMBLY - SCS 090-0041 FROM: 00-00-00 THRU: 10-04-93 |
| 088227-02-701 | EA | BRACKET-BOWDEN CABLE MOUNTING, ARA 0409417 |
| 084831-01-709 | EA | CLAMPS-ROD, 3/16" - MOTIVAIR/SCS ZGG14431 |
| 084831-01-724 | EA | O-RING-#4, MOTIVAIR/SCS ZGG14561 |
| 103930-01-700 | EA | ROD-AIR BLEND DOOR, SCS 073-0017 |
| 103930-01-701 | EA | PANEL-DOOR, FOR AIR BLEND - SCS 071-0123 |
| 103930-01-702 | EA | GASKET-DOOR, FOR AIR BLEND - SCS 045-0080 |
| 103930-01-703 | EA | COIL-HEATER, SCS 042-0010 |
| 103930-01-704 | EA | COIL EVAPORATOR 041-0017 |
| 103930-01-705 | EA | VALVE-EXPANSION BLOCK, SCS 034-0019 |
| 103930-01-706 | EA | GASKET-O-RING, #8 - SCS 045-0011 |
| 103930-01-707 | EA | GASKET-O-RING, #10 - SCS 045-0012 |
| 103930-01-708 | EA | BRACKET-VACUUM MOTOR, SCS 070-0113 |
| 103930-01-710 | EA | RESISTOR-FUSED, SCS 035-0008 |
| 103930-01-711 | EA | THERMOSTAT, SCS 033-0003 |
| 103930-01-712 | EA | GASKET-O-RING, SCS 045-0010 |
| 103930-01-713 | EA | FITTING-QUICK CONNECT, #4 - SCS 050-003 |
| 103930-01-714 | EA | FITTING-SERVICE VALVE, #10 - SCS 050-0031 |
| 103930-01-715 | EA | SWITCH-BINARY, SCS 032-0030 |
| 103930-01-716 | EA | SWITCH-PRESSURE, FAN - SCS 032-0029 |
| 103930-01-717 | EA | WHEEL-CLOCKWISE, SCS 062-0010 |
| 103930-01-718 | EA | HOSE #6, SCS 051-0036 |
| 103930-01-719 | EA | HOSE-#10, SCS (051-0049 NEW VENDOR P.N.) |
| 103930-01-720 | EA | MOTOR, SCS 030-0004 |
| 103930-01-721 | EA | GASKET O-RING #12 045-0062 |
| 103930-02-708 | EA | MOTOR-VACUUM SERVO, A/C - SCS 030-0002 |
| 103930-04-000 | EA | CONTROL/PLENUM SET, SCS 093-00037 |
| 072341-06-700 | EA | SWITCH-4 SPEED, FAN - ARA 0883502 |
| 094831-01-709 | EA | CLAMPS-ROD, 3/16" - MOTIVAIR/SCS ZGG14431 |
| 103930-02-700 | EA | PANEL-CONTROL, SCS 032-0018 |
| 103930-02-701 | EA | VALVE-CONTROL HEAD, SCS 034-0015 |
| 103930-02-702 | EA | DECAL-FAN SWITCH, SCS 058-0008 |
| 103930-02-703 | EA | HARNESS-WIRE CONTROL, SCS 036-0048 |
| 103930-02-704 | EA | HARNESS-VACUUM CONTROL, SCS 036-0049 |
| 103930-02-705 | EA | CABLE-CONTROL, BOWDEN - SCS 074-0011 |
| 103930-02-706 | EA | CLIP-CABLE, CONTROL - SCS 022-0017 |
| 103930-02-707 | EA | RELAY, SCS 031-0001 |
| 103930-02-708 | EA | MOTOR-VACUUM SERVO, A/C - SCS 030-0002 |
| 103930-02-710 | EA | CANISTER-VACUUM, SCS 054-0002 |
| 103930-02-711 | EA | VALVE-WATER, SCS 034-00114 |
| 103930-12-000 | EA | EVAPORATOR/HEATER CHEV R134A SCS 090-00063 FROM: 10-05-93 THRU: 99-99-99 |
| 094831-01-709 | EA | CLAMPS-ROD, 3/16" - MOTIVAIR/SCS ZGG14431 |
| 103930-01-700 | EA | ROD-AIR BLEND DOOR, SCS 073-0017 |
| 103930-01-701 | EA | PANEL-DOOR, FOR AIR BLEND - SCS 071-0123 |
| 103930-01-702 | EA | GASKET-DOOR, FOR AIR BLEND - SCS 045-0080 |
| 103930-01-703 | EA | COIL-HEATER, SCS 042-0010 |
| 103930-01-706 | EA | GASKET-O-RING, #8 - SCS 045-0011 |
| 103930-01-708 | EA | BRACKET-VACUUM MOTOR, SCS 070-0113 |
| 103930-01-711 | EA | THERMOSTAT, SCS 033-0003 |
| 103930-01-716 | EA | SWITCH-PRESSURE, FAN - SCS 032-0029 |
| 103930-01-717 | EA | WHEEL-CLOCKWISE, SCS 062-0010 |
| 103930-01-720 | EA | MOTOR, SCS 030-0004 |
| 103930-02-701 | EA | VALVE-CONTROL HEAD, SCS 034-0015 |
| 103930-02-708 | EA | MOTOR-VACUUM SERVO, A/C - SCS 030-0002 |
| 103930-06-702 | EA | BACK ASM-CASE, SCS 086-0025 |
| 103930-12-700 | EA | CASE ASM-FRONT, 134A#1903 - SCS 086-0056 |
| 103930-12-701 | EA | FITTING-5/8" HS X 3/8" MP ADCO# 1903 - SCS 05-0076 |
| 103930-12-702 | EA | VALVE-EXPANSION, SCS 034-0029 |
| 103930-12-703 | EA | COIL-EVAPORATOR, SCS 041-0033 |
| 103930-12-704 | EA | ROD-RECIRCULATE DOOR, SCS 050-0018 |

HEATING & AIR CONDITIONING GROUP (CONTINUED) EVAPORATOR/HEATER ASSEMBLY (CHEVY) (CONTINUED)

| KEY | PART NUMBER | U/M DESCRIPTION |
|-----|---------------|--|
| | 103930-12-705 | EA FITTING-SERVICE VALVE, W/O COMPRESSION - SCS 050-0130 |
| | 103930-12-706 | EA FITTING-#06, 90 DEGREE - METRIC - SCS 050-0140 |
| | 103930-12-707 | EA FITTING-#6, W/SWITCH PORT - SCS 050-0141 |
| | 103930-12-708 | EA SWITCH-BINARY, R-134A - SCS 032-0048 |
| | 103930-12-709 | EA FITTING-QUICK CONNECT, SCS 050-0120 |
| | 103930-12-710 | EA HOSE ASM. #6 W/FITTINGS 085-0117 |
| | 103930-17-702 | EA GASKET OR SAE 015 #10 33-781, SCS 045-0127 |
| | 110279-01-703 | EA HOSE-VENT, MOTOR BLOWER - SCS 051-0034 |
| | 110279-01-705 | EA HOSE-REFRIGERANT, #6 SAE J51 - SCS 051-006 |
| | 103930-17-000 | EA HOSE KIT #10 GM-SANDEN COMP SCS 093-00076 |
| | 103930-01-708 | EA BRACKET-VACUUM MOTOR, SCS 070-0113 |
| | 103930-17-700 | EA FITTING PAD COMP. SUCTION SAN 050-0131 |
| | 103930-17-701 | EA FITTING #10.90 W/FERRULE/1342CP 050-0132 |
| | 103930-17-702 | EA GASKET OR SAE 015 #10 33-781, SCS 045-0127 |
| | 103930-17-703 | EA GASKET-SEAL, SANDEN COMP33-76 045-0142 |
| | 085000-01-000 | EA SHIELD-A/C, 6.8" X 3.1" - STEEL |
| | 103930-05-000 | EA MANUAL-OWNERS, HEATER-A/C - SCS 057-0049 |

11,000 BTU COLEMAN ROOF A/C

| KEY | PART NUMBER | U/M DESCRIPTION |
|-----|---------------|---|
| | 108890-01-02A | EA A/C-ROOF, 11,000 TSR HO GRAY - COLEMAN 7332-892 |
| | 063903-01-700 | EA SHROUD 6759-4601 |
| | 091225-01-709 | EA START RELAY, COLEMAN# 1497-4131 |
| | 093306-01-701 | EA DECAL PKG, LEFT & RIGHT - COLEMAN 6798B3591 |
| | 093306-01-707 | EA START CAPACITOR, 47 - 56 MFD - 250 - COLEMAN 62503421 |
| | 093763-01-712 | EA FAN BLADE-CONDENSER, COLEMAN# 6733-3221 |
| | 105850-01-700 | EA COMPRESSOR (TEC.#AK144AT-02L) 6757-3679 |
| | 108889-01-703 | EA CONDENSER COIL 1452A1301 |
| | 108889-01-705 | EA MOTOR (115, 60HZ) 1468-3049 |
| | 108889-01-706 | EA IMPELLOR 1472-1041 |
| | 108889-01-707 | EA RUN CAPACITOR (COMP-25MFD/370) 1499-5661 |
| | 108889-01-708 | EA FAN CAPACITOR (7.5MFD.370U) 1499-5461 |
| | 108889-01-709 | EA EVAPORATOR COIL 1452-1311 |
| | 108889-01-710 | EA FILLER PAD-COND AIR SEAL 6759A3971 |
| | 108889-01-711 | EA GASKET PKG 6792-3301 |
| | 108890-01-700 | EA OVERLOAD CRA #2718-250 - 6757-3551 |
| | 108890-01-701 | EA SUCTION LINE 7332-130 |
| | 108890-01-702 | EA DISCHARGE LINE 7332-131 |
| | 108891-01-01A | EA CEILING ASM-A/C COOL TSR HO - COLEMAN 7330-714 IV |
| | 042204-01-709 | EA THERMOSTAT-IN 64 OUT 58, COLEMAN# 6701-3401 |
| | 063903-01-702 | EA LOUVER-COLEMAN# 6703A5191 |
| | 073742-01-701 | EA SELECTOR SWITCH (5 TERMINAL), COLEMAN# 6759-3251 |
| | 073742-01-702 | EA DECAL COOL ONLY, COLEMAN# 6759C3431 |
| | 076303-01-707 | EA FILTER-6" X 14 3/4" X 1/2", 12 PER PKG - COLEMAN 6703A3151 |
| | 081606-01-712 | EA CEILING SHROUD (IVORY), COLEMAN# 6769-5061 |
| | 091225-01-713 | EA KNOB (2 PER PACKAGE), COLEMAN# 6701-3351 |
| | 091225-01-717 | EA DECAL (THERMOSTAT) COOL ONLY, COLEMAN# 6799A3441 |
| | 093766-02-701 | EA DECAL-LEFT SIDE, COLEMAN #6799-3971 |
| | 108891-01-700 | EA SINGLE PARTS PKG (KNOBS & NUTS) 6792-5991 |
| | 108891-01-701 | EA RETAINER CLIPS F/FILTER (6 PER) 6799-3141 |

HEATING & AIR CONDITIONING GROUP (CONTINUED)**13,500 BTU COLEMAN ROOF A/C**

| KEY | PART NUMBER | U/M DESCRIPTION |
|-----|---------------|---|
| | 108889-01-02A | EA A/C-ROOF, 13,500 TSR HO GRAY - COLEMAN 7333-882 |
| | 091225-01-709 | EA RELAY-START, COLEMAN 1497-4131 |
| | 091225-01-710 | EA CAPACITOR-START, COLEMAN 1497-0881 |
| | 093306-01-701 | EA DECAL PACKAGE-LEFT & RIGHT - COLEMAN 6798B3591 |
| | 105620-01-704 | EA COMPRESSOR, RH & LH - COLEMAN 1450-2009 |
| | 105620-01-706 | EA FOOT PACKAGE-COMPRESSOR, 3 PER PACKAGE - COLEMAN 6759-3081 |
| | 063903-01-700 | EA SHROUD-(IVORY/IVORY), W/O LOGO - COLEMAN 6759-4601 |
| | 108889-01-703 | EA CONDENSER COIL - COLEMAN 1452-1301 |
| | 108889-01-704 | EA OVERLOAD - COLEMAN 6749-3541 |
| | 108889-01-705 | EA MOTOR-115V, 60HZ - COLEMAN 1468-3049 |
| | 108889-01-706 | EA IMPELLOR - COLEMAN 1472-1041 |
| | 108889-01-707 | EA CAPACITOR-RUN, COMPRESSOR-25MFD/370 - COLEMAN 1499-5661 |
| | 108889-01-708 | EA CAPACITOR-FAN, (7.5MFD.370U) - COLEMAN 1499-5461 |
| | 108889-01-709 | EA EVAPORATOR COIL - COLEMAN 1452-1311 |
| | 108889-01-710 | EA FILLER PAD-COND AIR SEAL - COLEMAN 6759A3971 |
| | 108889-01-711 | EA GASKET PACKAGE - COLEMAN 6792-3301 |
| | 108889-01-712 | EA REDUCER-SUCTION LINE, (3/8" X 1/2") - COLEMAN 1215-2161 |
| | 108889-01-713 | EA SUCTION LINE, (3/8" OD X .032" WALL) - COLEMAN 6792-130 |
| | 108889-01-714 | EA DISCHARGE LINE ASSEMBLY - COLEMAN 6792-531 |
| | 108889-01-715 | EA MOTOR MOUNT & SHAFT SEAL KIT - COLEMAN 6792-3361 |
| | 102289-01-000 | EA SPRING-SCREW, ROOF A/C GASKET - COLEMAN 6757-150 |

CEILING ASSEMBLY 13,500 BTU A/C

| KEY | PART NUMBER | U/M DESCRIPTION |
|-----|---------------|---|
| | 108891-01-01A | EA CEILING ASM-A/C COOL TSR HO - COLEMAN 7330-714 IV |
| | 042204-01-709 | EA THERMOSTAT-IN 64 OUT 58, COLEMAN 6701-3401 |
| | 063903-01-702 | EA LOUVER-COLEMAN 6703A5191 |
| | 073742-01-701 | EA SELECTOR SWITCH (5 TERMINAL), COLEMAN 6759-3251 |
| | 073742-01-702 | EA DECAL COOL ONLY, COLEMAN 6759C3431 |
| | 076303-01-707 | EA FILTER-6" X 14 3/4" X 1/2", 12 PER PKG - COLEMAN 6703A3151 |
| | 081606-01-712 | EA CEILING SHROUD (IVORY), COLEMAN 6769-5061 |
| | 091225-01-713 | EA KNOB (2 PER PACKAGE), COLEMAN 6701-3351 |
| | 091225-01-717 | EA DECAL (THERMOSTAT) COOL ONLY, COLEMAN 6799A3441 |
| | 093766-02-701 | EA DECAL-LEFT SIDE, COLEMAN 6799-3971 |
| | 108891-01-700 | EA SINGLE PARTS PACKAGE, COLEMAN 6792-5991 |
| | 108891-01-701 | EA RETAINER CLIPS F/FILTER, COLEMAN 6799-3141 |

HEATING & AIR CONDITIONING GROUP (CONTINUED)**13,500 BTU COLEMAN ROOF A/C - EUROPEAN**

| KEY | PART NUMBER | U/M DESCRIPTION |
|-----|---------------|---|
| | 108889-02-01A | EA A/C-ROOF, 13,500 TSR 220 IVORY - COLEMAN 7373-597 |
| | 063903-01-700 | EA SHROUD, COLEMAN 6759-4601 |
| | 093306-01-701 | EA DECAL PACKAGE-LEFT & RIGHT - COLEMAN 6798B3591 |
| | 093763-01-712 | EA FAN BLADE-CONDENSER, COLEMAN 6733-3221 |
| | 105620-01-705 | EA PROTECTOR-OVERLOAD, RH & LH - COLEMAN 6759-3791 |
| | 105620-01-706 | EA FOOT PACKAGE-COMPRESSOR, 3 PER PACKAGE - COLEMAN 6759-3081 |
| | 108889-01-703 | EA CONDENSER COIL - COLEMAN 1452-1301 |
| | 108889-01-706 | EA IMPELLOR - COLEMAN 1472-1041 |
| | 108889-01-707 | EA CAPACITOR-RUN, COMPRESSOR-25MFD/370 - COLEMAN 1499-5661 |
| | 108889-01-708 | EA CAPACITOR-FAN, (7.5MFD.370U) - COLEMAN 1499-5461 |
| | 108889-01-709 | EA EVAPORATOR COIL - COLEMAN 1452-1311 |
| | 108889-01-710 | EA FILLER PAD-COND AIR SEAL - COLEMAN 6759A3971 |
| | 108889-01-711 | EA GASKET PACKAGE - COLEMAN 6792-3301 |
| | 108889-01-713 | EA SUCTION LINE, (3/8" OD X .032" WALL) - COLEMAN 6792-130 |
| | 108889-01-714 | EA DISCHARGE LINE ASSEMBLY - COLEMAN 6792-531 |
| | 108889-01-715 | EA MOTOR MOUNT & SHAFT SEAL KIT - COLEMAN 6792-3361 |
| | 108889-02-700 | EA COMPRESSOR-TECUMSEH, COLEMAN 1452-2029 |
| | 108889-02-701 | EA MOTOR, COLEMAN 1468-3059 |
| | 108889-02-702 | EA CAPACITOR-START, COLEMAN 1497-0891 |
| | 108889-02-703 | EA RELAY-START, COLEMAN 1497-4141 |

CEILING ASSEMBLY 13,500 BTU A/C - EUROPEAN

| KEY | PART NUMBER | U/M DESCRIPTION |
|-----|---------------|---|
| | 108891-01-01A | EA CEILING ASM-A/C COOL TSR HO - COLEMAN 7330-714 IV |
| | 042204-01-709 | EA THERMOSTAT-IN 64-OUT 58, COLEMAN 6701-3401 |
| | 063903-01-702 | EA LOUVER-COLEMAN 6703A5191 |
| | 073742-01-701 | EA SELECTOR SWITCH (5 TERMINAL), COLEMAN 6759-3251 |
| | 073742-01-702 | EA DECAL COOL ONLY, COLEMAN 6759C3431 |
| | 076303-01-707 | EA FILTER-6" X 14 3/4" X 1/2", 12 PER PKG - COLEMAN 6703A3151 |
| | 081606-01-712 | EA CEILING SHROUD (IVORY), COLEMAN 6769-5061 |
| | 091225-01-713 | EA KNOB (2 PER PACKAGE), COLEMAN 6701-3351 |
| | 091225-01-717 | EA DECAL (THERMOSTAT) COOL ONLY, COLEMAN 6799A3441 |
| | 093766-02-701 | EA DECAL-LEFT SIDE, COLEMAN 6799-3971 |
| | 108891-01-700 | EA SINGLE PARTS PACKAGE (KNOBS & NUTS) COLEMAN 6792-5991 |
| | 108891-01-701 | EA RETAINER CLIPS F/FILTER (6 PER) COLEMAN 6799-3141 |

ROOF A/C COVER

| KEY | PART NUMBER | U/M DESCRIPTION |
|-----|---------------|--|
| | 092633-02-02A | EA COVER-BLANK, ROOF A/C - 5.1" X 5.1" - PLASTIC - OFF WHITE |
| | 022756-03-000 | EA COVER-A/C, OFF WHITE - PLASTIC |
| | 022756-02-000 | EA COVER-PROTECTIVE, 5.5" ENDS X 8.2" - PLASTIC - OFF WHITE |

INTERIOR FINISH GROUP MOLDINGS

| KEY | PART NUMBER | U/M DESCRIPTION |
|-----|---------------|---|
| | 009787-12-000 | FT MOLDING-SIDEWALL TO CEILING/CABINET - WELTING - OFF WHITE |
| | 009809-21-000 | EA MOLDING-CORNER, OUTSIDE - 1" - PLASTIC - WOODGRAIN |
| | 008812-22-000 | EA MOLDING-CORNER, OUTSIDE - .5" X 7" - PLASTIC - BROWN |
| | 008812-25-000 | EA MOLDING-PLASTIC, OUTSIDE CORNER - .50" - PECAN |
| | 022992-11-000 | FT MOLDING-REVERSE COVE, T-SHAPED - VINYL - IVORY |
| | 083820-07-000 | FT MOLDING-T, END CAP EDGE - W/EDGE LIPS - .75" - THOR PECAN |
| | 100041-01-000 | EA MOLDING-VINYL WRAPPED, .7" X 1.57" X 84.02" - RAMBLING OAK |
| | 100041-02-000 | EA MOLDING-VINYL WRAPPED, .7" X 2.5" X 84" - RAMBLING OAK |
| | 100659-01-E01 | EA MOLDING-TRIM, VINYL FLOOR |
| | 100818-01-02A | EA MOLDING-VINYL WRAPPED, 1.65" X .4" X 7" - RAMBLING OAK |
| | 100819-01-02A | EA MOLDING-VINYL WRAPPED, L-SHAPED, 1.5" X 1.5" X 7" - OAK |
| | 103188-01-01A | FT MOLDING-EDGE, SHELF - .78" WIDE - PLASTIC - RAMBLING OAK |
| | 103188-02-01A | FT MOLDING-EDGE, SHELF - 1.3" WIDE - PLASTIC - RAMBLING OAK |
| | 104676-01-01A | FT T-MOLDING, 5/16 RIGID - GOLD |
| | 105004-01-02A | EA MOLDING-VINYL WRAP - RAMBLING OAK |
| | 105709-01-000 | FT T-MOLDING-1", MODERN IVORY |
| | 112198-01-000 | FT MOLDING-#90227 J-MOLDING - CRILA PLASTICS |
| | 077840-01-E07 | EA MOLDING-CAP, WALL 2438 |

BATT STRIP

| KEY | PART NUMBER | U/M DESCRIPTION |
|-----|---------------|--|
| | 085284-87-000 | FT BATT STRIP-DECORATIVE, ADHESIVE BACKED (E27) (MAIN WALL & BATH & GALLEY) |
| | 085284-86-000 | FT BATT STRIP-DECORATIVE, ADHESIVE BACKED (E28) (MAIN WALL & BATH & GALLEY) |
| | 085284-82-000 | FT BATT STRIP-DECORATIVE, W/BUBBLES - ADHESIVE BACKED (E29) (MAIN WALL) |
| | 085284-83-000 | FT BATT STRIP-DECORATIVE, ADHESIVE BACKED (E29) (BATH & GALLEY) |
| | 085284-87-000 | FT BATT STRIP-WOODGRAIN, ADHESIVE BACKED - WINNI OAK |
| | 085284-76-000 | FT BATT STRIP-SHOWER, ADHESIVE BACKED - OFF WHITE |
| | 088263-78-000 | EA BATT STRIP-SHOWER, 8' LONG - OFF WHITE |
| | 088263-97-000 | EA BATT STRIP-DECORATIVE, 8' LONG (E27) (MAIN WALL & BATH & GALLEY) |
| | 088263-98-000 | EA BATT STRIP-DECORATIVE, 8' LONG (E28) (MAIN WALL & BATH & GALLEY) |
| | 088263-92-000 | EA BATT STRIP-DECORATIVE, W/BUBBLES - 8' LONG (E29) (MAIN WALL) |
| | 088263-93-000 | EA BATT STRIP-DECORATIVE, 8' LONG (E29) (BATH & GALLEY) |
| | 089733-80-000 | EA BATT STRIP-WOODGRAIN, 8' LONG - WINNI OAK |
| | 086229-01-000 | EA RETAINER-BATTEN, CEILING - .75" WIDE - 7.6' LONG |
| | 086229-04-000 | EA BATTEN-CEILING, 1" WIDE - IVORY - 7.6' LONG |

INTERIOR FINISH GROUP (CONTINUED) U-CHANNEL, TRIM & LUMBER

| KEY | PART NUMBER | U/M DESCRIPTION |
|-----|---------------|---|
| | 070504-01-000 | FT U-CHANNEL-PLASTIC, .065" WIDE - LIGHT BROWN - INCREMENTS OF 8' |
| | 009778-12-000 | FT U CHANNEL-PLASTIC, 1" WIDE X 8' INCREMENTS - WOODGRAIN |
| | 070504-18-000 | FT U-CHANNEL-PLASTIC, .065" WIDE - IVORY - INCREMENTS OF 8' |
| | 070504-19-000 | FT U-CHANNEL-PLASTIC, .815" WIDE - BROWN - INCREMENTS OF 8' |
| | 072368-02-000 | EA TRIM-VINYL, EDGE - BLACK - GM 14004305 |
| | 093873-01-01A | EA TRIM-CARPET, L-ANGLE - 1.1" X 1.3" X 12' - VINYL - GRAY |
| | 100040-01-000 | EA LUMBER-VINYL WRAPPED, .71" X 1.5" X 8' - RAMBLING OAK |
| | 100040-03-000 | EA LUMBER-VINYL WRAPPED, .71" X 2" X 8' - RAMBLING OAK |
| | 100040-06-000 | EA LUMBER-VINYL WRAPPED, .71" X 3" X 8' - RAMBLING OAK |
| | 100040-07-000 | EA LUMBER-VINYL WRAPPED ALL AROUND, .71" X 3" X 8' - RAMBLING OAK |

DETECTORS, FIRE EXTINGUISHER & CLOCK

| KEY | PART NUMBER | U/M DESCRIPTION |
|-----|---------------|--|
| | 072852-01-000 | EA DETECTOR-SMOKE, W/9 VOLT BATTERY |
| | 072852-02-000 | EA DETECTOR-SMOKE, W/9 VOLT BATTERY - CANADIAN |
| | 094499-01-000 | EA EXTINGUISHER-FIRE, DRY W/MOUNTING BRACKET - 10 BC |
| | 094499-01-700 | EA BRACKET-MOUNTING, W/PLASTIC STRAP - FIRE EXTINGUISHER |
| | 094499-02-000 | EA EXTINGUISHER-FIRE, DRY - 1A10BC - CANADIAN |
| | 100793-02-01A | EA CLOCK-WALL, 11" DIAMETER - BOLDEN 9988 |
| | 112320-01-000 | EA DETECTOR-CO GAS, MODEL 98-I - COSTAR 940000000 |
| | 112320-02-000 | EA BATTERY/SENSOR-CO GAS, COSTAR 940001000 |

ANTISLIP & FLOOR MATS

| KEY | PART NUMBER | U/M DESCRIPTION |
|-----|---------------|--|
| | 091261-01-000 | FT SLIPNOT-ANTISLIP, 1' WIDE (100' ROLL) |
| | 105924-01-E27 | EA MAT-FLOOR 18 X 27 |
| | 105924-01-E28 | EA MAT-FLOOR 18 X 27 |
| | 105924-01-E29 | EA MAT-FLOOR 18 X 27 |

CARPET

| KEY | PART NUMBER | U/M DESCRIPTION |
|-----|---------------|--|
| | 047034-02-000 | SF PLASTIC-CARPET, 4' WIDE - CLEAR POLY |
| | 075233-01-000 | SY PAD-CARPET, 3/8" X 6' ROLL |
| | 093486-01-000 | SY CARPET-COMPARTMENT, 54" WIDE - DARK GRAY |
| | 096060-65-000 | SY CARPET-12' ROLL, INCREMENTS OF 4 SY (E27) |
| | 096060-47-000 | SY CARPET-12' ROLL, INCREMENTS OF 4 SY (E28) |
| | 096060-86-000 | SY CARPET-12' ROLL, INCREMENTS OF 4 SY (E29) |

INTERIOR FINISH GROUP (CONTINUED)
PLASTIC LAMINATE

| KEY | PART NUMBER | U/M DESCRIPTION |
|-----|---------------|---|
| | 074498-46-000 | SF LAMINATE-PLASTIC, 5' X 8' - INCREMENTS OF 40 SF FROM: 00-00-00 THRU: 01-02-94 |
| | 074498-67-000 | SF LAMINATE-PLASTIC, ORCHID MIST (ALL) FROM: 01-03-94 THRU: 99-99-99 |
| | 074498-53-000 | SF LAMINATE-PLASTIC, CLOUD SPEKTR AB041-PIONITE |
| | 074498-54-000 | SF LAMINATE-PLASTIC, SAND SPEKTR AT921 PIONITE |
| | 076325-32-000 | FT MOLDING-EDGE BAND, 1 5/16" FROM: 00-00-00 THRU: 01-02-94 |
| | 076325-34-000 | FT MOLDING-EDGE BAND, 1 5/16" WIDE FROM: 01-03-94 THRU: 99-99-99 |
| | 076325-43-000 | FT MOLDING-EDGE BAND, 1035 CLOUD .876 X .024 X 600 |
| | 076325-44-000 | FT MOLDING-EDGE BAND, 1032 SAND |
| | 076325-46-000 | FT MOLDING-EDGE BAND, 1035 CLOUD 15/16 X .030 X 600 |
| | 076325-47-000 | FT MOLDING-EDGE BAND, 1032 SAND 15/16 X .030 X 600 |

INTERIOR FINISH GROUP (CONTINUED)
PANELING & PLYWOOD

| KEY | PART NUMBER | U/M DESCRIPTION |
|-----|---------------|--|
| | 074497-21-000 | SF PANELING-WOODGRAIN, 4' X 8' - INCREMENTS OF 32 SF |
| | 088272-89-000 | SF PANELING-DECORATIVE, W/FLOWERS - 4' X 7' - INCREMENTS OF 28 SF (E27) (MAIN WALL & BATH & GALLEY) |
| | 088272-88-000 | SF PANELING-DECORATIVE, 4' X 7' - INCREMENTS OF 28 SF (E28) (MAIN WALL & BATH & GALLEY) |
| | 088272-98-000 | SF PANELING-SHOWER, OFF WHITE - 4' X 7' - INCREMENTS OF 28 SF |
| | 088272-84-000 | SF PANELING-DECORATIVE, 4' X 7' - INCREMENTS OF 28 SF (E29) (MAIN WALL) |
| | 088272-85-000 | SF PANELING-DECORATIVE, 4' X 7' - INCREMENTS OF 28 SF (E29) (BATH & GALLEY) |
| | 089297-01-000 | SF PLYWOOD-LUAN, OVERLAY GRADE - 4' X 8' - INCREMENTS OF 32 SF |
| | 089351-03-000 | YD VINYL-CEILING, DIAMOND DESIGN - 54" WIDE |
| | 095688-01-000 | SF VENEER-FLAT LUANA 48 X 96 |

INTERIOR FINISH GROUP (CONTINUED) CABINET HARDWARE

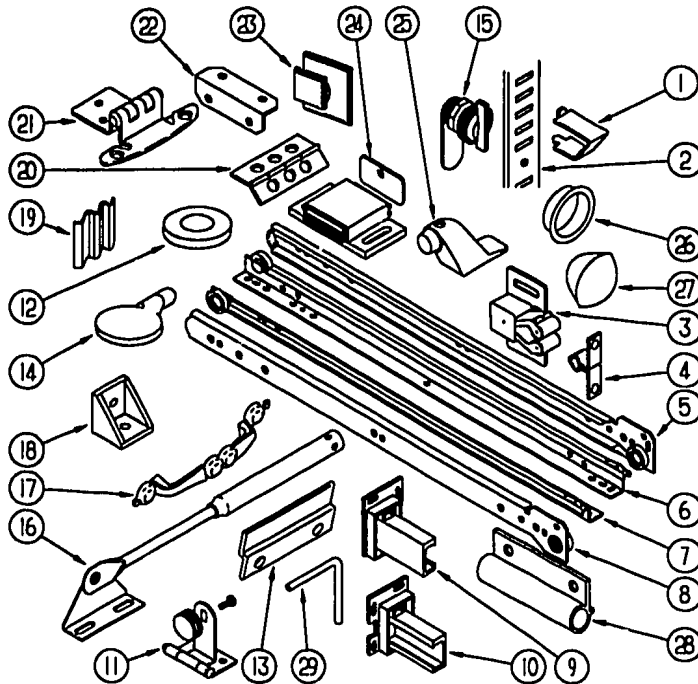

| KEY | PART NUMBER | U/M DESCRIPTION |
|-----|---------------|---|
| 1 | 098979-01-000 | EA CLIP-ADJUSTABLE SHELF |
| 2 | 098980-01-000 | EA PILASTER-ADJUSTABLE SHELF, 18" LONG |
| 2 | 098980-02-000 | EA PILASTER-ADJUSTABLE SHELF, 12" LONG |
| 3 | 093586-03-000 | EA CATCH-SPRING, ROLLER |
| 4 | 093586-04-000 | EA STRIKE-SPRING STEEL |
| 5 | 106913-02-000 | EA SLIDE-DRAWER, CABINET - RIGHT SIDE - 12" |
| | | FROM: 00-00-00 THRU: 01-16-94 |
| 5 | 114031-02-000 | EA SLIDE-DRAWER, CABINET - RIGHT SIDE - 12" |
| | | FROM: 01-17-94 THRU: 99-99-99 |
| 5 | 106913-06-000 | EA SLIDE-DRAWER, CABINET - RIGHT SIDE - 18" |
| | | FROM: 00-00-00 THRU: 01-16-94 |
| 5 | 114031-14-000 | EA SLIDE-DRAWER, CABINET - RIGHT SIDE - 18" |
| | | FROM: 01-17-94 THRU: 99-99-99 |
| 5 | 106913-18-000 | EA SLIDE-DRAWER, CABINET - RIGHT SIDE - 22" |
| | | FROM: 00-00-00 THRU: 01-16-94 |
| 5 | 114031-22-000 | EA SLIDE-DRAWER, CABINET - RIGHT SIDE - 22" |
| | | FROM: 01-17-94 THRU: 99-99-99 |
| 6 | 106913-04-000 | EA SLIDE-DRAWER, 12" RIGHT DRAWER - TRANSFER FLOW |
| | | FROM: 00-00-00 THRU: 01-16-94 |
| 6 | 114031-04-000 | EA SLIDE-DRAWER, 12" RIGHT DRAWER - TRANSFER FLOW |
| | | FROM: 01-17-94 THRU: 99-99-99 |
| 6 | 106913-08-000 | EA SLIDE-DRAWER, DRAWER MOUNT - RIGHT SIDE - 18" |
| | | FROM: 00-00-00 THRU: 01-16-94 |
| 6 | 114031-16-000 | EA SLIDE-DRAWER, DRAWER MOUNT - RIGHT SIDE - 18" |
| | | FROM: 01-17-94 THRU: 99-99-99 |
| 6 | 106913-20-000 | EA SLIDE-DRAWER, DRAWER MOUNT - RIGHT SIDE - 22" |
| | | FROM: 00-00-00 THRU: 01-16-94 |
| 6 | 114031-24-000 | EA SLIDE-DRAWER, DRAWER MOUNT - RIGHT SIDE - 22" |
| | | FROM: 01-17-94 THRU: 99-99-99 |
| 7 | 106913-03-000 | EA SLIDE-DRAWER, 12" LEFT DRAWER - TRANSFER FLOW |
| | | FROM: 00-00-00 THRU: 01-16-94 |

| KEY | PART NUMBER | U/M DESCRIPTION |
|-----|----------------|--|
| 7 | 114031-03-000 | EA SLIDE-DRAWER, 12" LEFT DRAWER - TRANSFER FLOW |
| | | FROM: 01-17-94 THRU: 99-99-99 |
| 7 | 106913-07-000 | EA SLIDE-DRAWER, DRAWER MOUNT - LEFT SIDE - 18" |
| | | FROM: 00-00-00 THRU: 01-16-94 |
| 7 | 114031-15-000 | EA SLIDE-DRAWER, DRAWER MOUNT - LEFT SIDE - 18" |
| | | FROM: 01-17-94 THRU: 99-99-99 |
| 7 | 106913-19-000 | EA SLIDE-DRAWER, DRAWER MOUNT - LEFT SIDE - 22" |
| | | FROM: 00-00-00 THRU: 01-16-94 |
| 7 | 114031-23-000 | EA SLIDE-DRAWER, DRAWER MOUNT - LEFT SIDE - 22" |
| | | FROM: 01-17-94 THRU: 99-99-99 |
| 8 | 106913-01-000 | EA SLIDE-DRAWER, CABINET - LEFT SIDE - 12" |
| | | FROM: 00-00-00 THRU: 01-16-94 |
| 8 | 114031-01-000 | EA SLIDE-DRAWER, CABINET - LEFT SIDE - 12" |
| | | FROM: 01-17-94 THRU: 99-99-99 |
| 8 | 106913-05-000 | EA SLIDE-DRAWER, CABINET - LEFT SIDE - 18" |
| | | FROM: 00-00-00 THRU: 01-16-94 |
| 8 | 114031-13-000 | EA SLIDE-DRAWER, CABINET - LEFT SIDE - 18" |
| | | FROM: 01-17-94 THRU: 99-99-99 |
| 8 | 106913-17-000 | EA SLIDE-DRAWER, CABINET - LEFT SIDE - 22" |
| | | FROM: 00-00-00 THRU: 01-16-94 |
| 8 | 114031-21-000 | EA SLIDE-DRAWER, CABINET - LEFT SIDE - 22" |
| | | FROM: 01-17-94 THRU: 99-99-99 |
| 9 | 107030-01-000 | EA BACKSOCKET-ADJUSTABLE, LEFT SIDE |
| | | FROM: 00-00-00 THRU: 01-16-94 |
| 9 | 114045 01 000 | EA BACKSOCKET-ADJUSTABLE, LEFT SIDE |
| | | FROM: 01-17-94 THRU: 99-99-99 |
| 10 | 107030-02-000 | EA BACKSOCKET-ADJUSTABLE, RIGHT SIDE |
| | | FROM: 00-00-00 THRU: 01-16-94 |
| 10 | 114045-02- 000 | EA BACKSOCKET-ADJUSTABLE, RIGHT SIDE |
| | | FROM: 01-17-94 THRU: 99-99-99 |
| 11 | 100711-01-01A | EA HINGE-DOOR, GLASS |
| 12 | 100707-01-000 | EA SPACER-DOOR, GLASS - .8" DIA - .3" HOLE - PLASTIC |
| 13 | 101272-01-000 | EA CATCH-DOOR, GLASS |
| 14 | 101766-01-000 | EA PIN-SUPPORT, GLASS DOOR |
| 15 | 100710-01-01A | EA LOCK-GLASS DOOR, TWIST TYPE - BRASS |
| 16 | 074493-02-000 | EA SUPPORT-PISTON SPRING, CABINET DOOR |
| 17 | 111765-01-000 | EA PULL-CABINET, BRASS - AMEROCK D1390-3 |
| 18 | 065740-01-000 | EA BRACE-CABINET CORNER, PLASTIC |
| 19 | 105037-02-000 | EA FASTENER-WOOD, CORNER - METAL - .5" X .6" |
| 20 | 009059-02-000 | EA HINGE-DOOR, 2" X 2.7" - BRASS |
| 20 | 009059-01-000 | EA HINGE-DOOR, 2" X 1.4" - BRASS |
| | 009063-01-000 | EA HINGE-CONTINUOUS, 1 1/2" X 72" - UNPAINTED |
| 21 | 108138-01-000 | EA HINGE-CABINET DOOR, BURNISHED BRASS |
| 22 | 016604-01-000 | EA BRACE-CABINET, ANGLE - 2.5" - METAL - UNPAINTED |
| 22 | 016604-03-000 | EA BRACE-CABINET, ANGLE - 2.5" - METAL - BEIGE |
| 22 | 016604-05-000 | EA BRACE-CABINET, ANGLE - 2.5" - METAL - OFF WHITE |
| 22 | 111866-01-01A | EA BRACE-CABINET, ANGLE - 2.5" - METAL - BEIGE (FOR DINETTE BACK PADS) |
| 23 | 102327-01-01A | EA PULL-MIRROR, SQUARE |
| 24 | 088254-01-000 | EA CATCH-MAGNETIC, 1.8" X .7" |
| 25 | 103257-01-000 | EA STOP-DOOR |
| 26 | 098410-01-01A | EA PULL-FINGER, .75" DIAMETER - BRASS |
| 27 | 042356-01-000 | EA PLUG-BUTTON, MAHOGANY - 3/8" DIAMETER - WOOD |
| 28 | 108486-01-01A | EA BRACKET-PROP ROD, OVERHEAD - BLACK |
| 29 | 108487-02-01A | EA SUPPORT-PROP ROD, OVERHEAD - BLACK |
| | 000G13-06-08G | EA SCREW, 6-20 X 1/2 PFH - ANTIQUE BRASS |
| | 000G13-06-10G | EA SCREW, 6-20 X 5/8 PFH - ANTIQUE BRASS |
| | 004354-01-000 | EA BUMPER-RUBBER, .5" DIA - BROWN |
| | 023320-01-000 | EA PAD-FELT, 3/8" DIAMETER - BROWN |
| | 094658-01-E07 | EA HANDLE-BUNK, 2" X 27" - WOOD - OAK |
| | 042438-01-000 | EA DOWEL-WOOD, CLOTHES ROD - 1" DIA. X 4' |
| | 042541-04-000 | EA LATCH-BRASS, W/O STRIKE - HASP TYPE - BRASS |
| | 042541-05-000 | EA BRASS STRIKE |
| | 104181-01-01A | EA SUPPORT-LEAF, 5.3" - EXTENDS TO 7.5" - SAFETY RING - METAL |
| | 113374-01-01A | EA LATCH-MEDICINE CABINET, JENSEN RP1098B |

LABELS GROUP

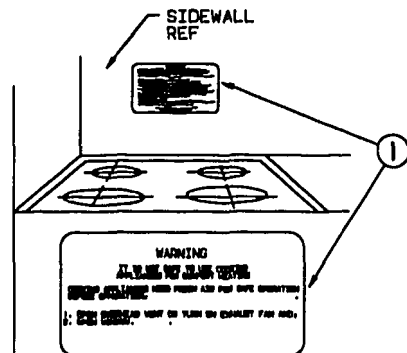

| KEY | PART NUMBER | U/M DESCRIPTION |
|-----|---------------|---|
| 1 | 050225-01-000 | EA LABEL-WARNING, STOVE VENT - US |
| 1 | 050222-01-000 | EA LABEL-WARNING, STOVE VENT - CANADIAN |

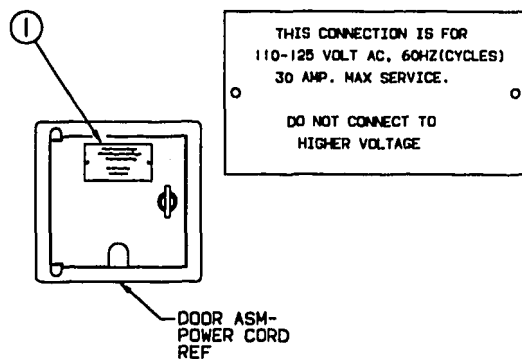

| KEY | PART NUMBER | U/M DESCRIPTION |
|-----|---------------|----------------------------------|
| 1 | 006082-01-000 | EA TAG-ELECTRIC, 110V CONNECTION |

LABELS GROUP (CONTINUED)

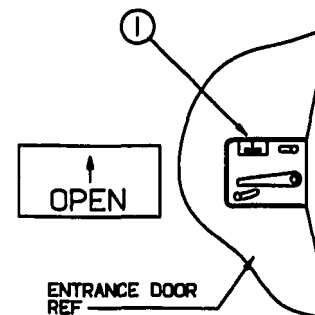

| KEY | PART NUMBER | U/M DESCRIPTION |
|-----|---------------|--------------------------------|
| 1 | 040944-01-000 | EA LABEL-ENTRANCE DOOR, "OPEN" |

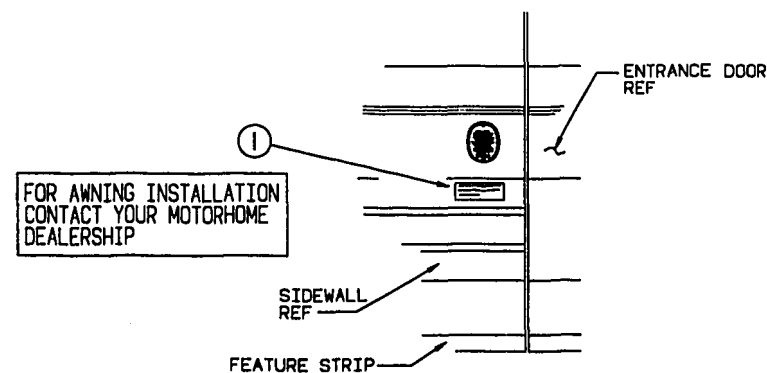

| KEY | PART NUMBER | U/M DESCRIPTION |
|-----|---------------|------------------------------|
| 1 | 099509-01-000 | EA LABEL-AWNING INSTALLATION |

LABELS GROUP (CONTINUED)

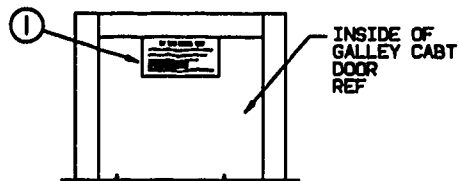

IF YOU SMELL GAS

1. EXTINGUISH ANY OPEN FLAME, PILOT LIGHTS AND ALL BURNING MATERIALS.
2. SHUT OFF THE GAS SUPPLY AT THE TANK VALVE OR GAS SUPPLY CONNECTION.
3. OPEN DOORS AND OTHER VENTILATION OPENINGS.
4. DO NOT TOUCH ELECTRICAL SWITCHES.
5. LEAVE THE AREA UNTIL ODOR CLEARS.
6. HAVE THE GAS SYSTEM CHECKED AND LEAKAGE SOURCE CORRECTED BEFORE USING AGAIN.

KEY PART NUMBER U/M DESCRIPTION
1 073998-01-000 EA LABEL-LPG ODOR WARNING

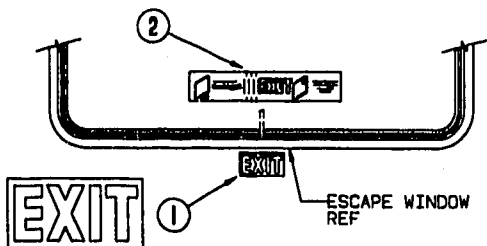

KEY PART NUMBER U/M DESCRIPTION
1 039290-01-000 EA LABEL-WARNING, EXIT
2 107571-01-000 EA LABEL-ESCAPE EXIT, WINDOW

LABELS GROUP (CONTINUED)

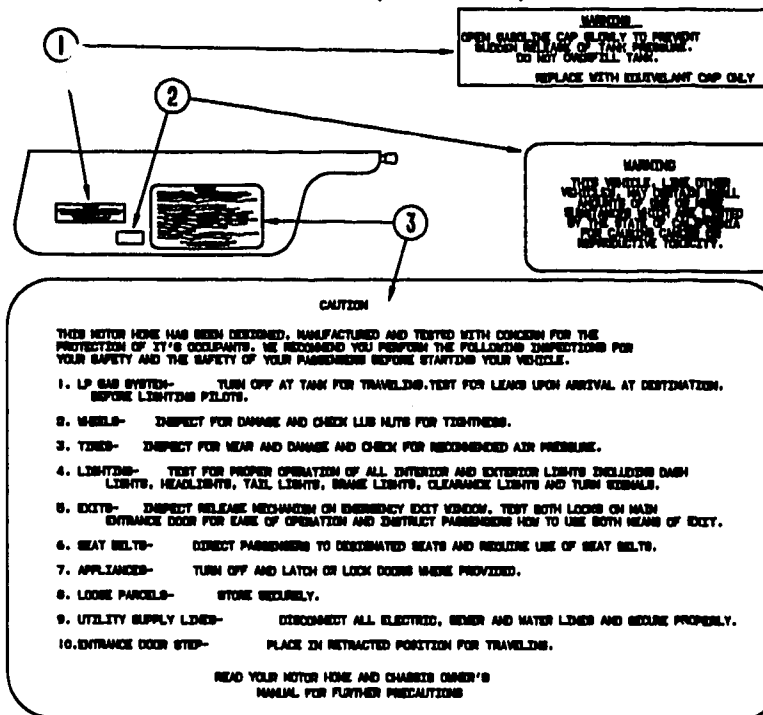

KEY PART NUMBER U/M DESCRIPTION
1 087207-05-000 EA LABEL-FUEL CAP REMOVAL
2 099689-01-000 EA LABEL-WARNING, CANCER/TOXICITY
3 056259-01-000 EA LABEL-SAFETY CHECK LIST

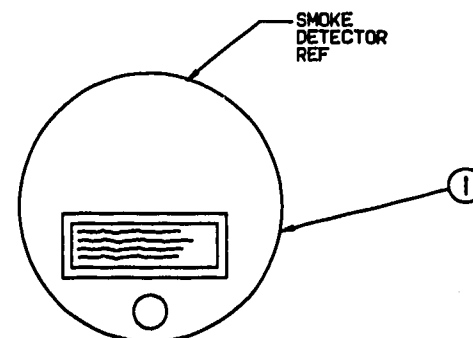

WARNING
TEST SMOKE DETECTOR
OPERATION AFTER VEHICLE HAS BEEN IN
STORAGE. BEFORE EACH TRIP AND AT
LEAST ONCE PER WEEK DURING USE.

KEY PART NUMBER U/M DESCRIPTION
1 077956-01-000 EA LABEL-WARNING, SMOKE DETECTOR

LABELS GROUP (CONTINUED)

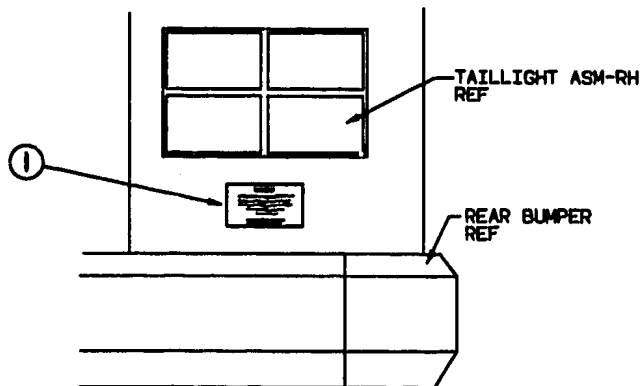

WARNING

DO NOT EXCEED THE VEHICLE WEIGHT RATINGS
OR LOADING RECOMMENDATIONS (E.G., GROSS
VEHICLE, GROSS AXLE, GROSS COMBINED) OF
THE CHASSIS MANUFACTURER OR
WINNEBAGO INC.

REFER TO YOUR OWNERS MANUAL,
BEFORE LOADING OR TOWING.

| | | |
|------------|--------------------|---------------------------------|
| KEY | PART NUMBER | U/M DESCRIPTION |
| 1 | 075220-01-000 | EA LABEL-WARNING, EXTERIOR LOAD |

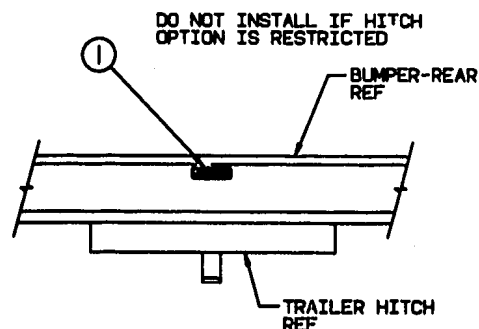

TOWING CAPACITY

TOWED VEHICLE 3500 LB. GROSS MAXIMUM
HITCH BALL 300 LB. MAXIMUM

| | | |
|------------|--------------------|------------------------|
| KEY | PART NUMBER | U/M DESCRIPTION |
| 1 | 075221-03-000 | EA LABEL-TRAILER HITCH |

LABELS GROUP (CONTINUED)

WARNING DISCONNECT BATTERIES BEFORE
CONNECTING EXTERNAL CHARGING EQUIPMENT.

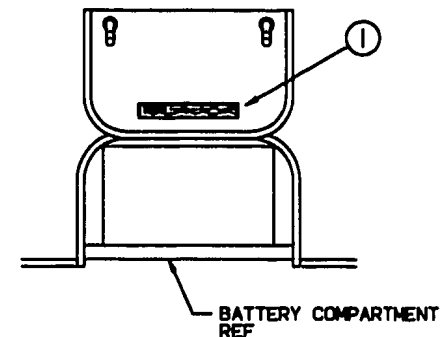

| | | |
|------------|--------------------|------------------------------------|
| KEY | PART NUMBER | U/M DESCRIPTION |
| 1 | 065748-01-000 | EA LABEL-CAUTION, BATTERY CHARGING |

GENERATOR COMP
DOOR REF

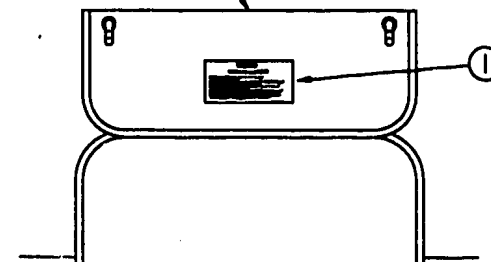

WARNING

WHEN ADDING A GENERATOR SET:

HIGH VOLTAGE-USE EXTREME CAUTION WHEN WORKING ON
ELECTRICAL COMPONENTS.
HAVE ALL ELECTRICAL INSTALLATION PERFORMED BY A QUALIFIED LICENSED
ELECTRICIAN-FOLLOW ALL STATE AND LOCAL CODES.
ONLY INSTALL GENERATOR SET APPROVED FOR R.V. APPLICATION. HAVE
INSTALLED BY QUALIFIED TECHNICIAN.
TO AVOID HEAT BUILD-UP AND TO GUARANTEE AN ADEQUATE AIR SUPPLY TO
THE GENERATOR CARBURETOR, FOLLOW INSTALLATION INSTRUCTIONS.
GENERATOR ENGINE EXHAUST GASES ARE TOXIC AND MUST NOT TERMINATE
UNDER THE VEHICLE-EXHAUST MUST BE AWAY FROM VEHICLE.

| | | |
|------------|--------------------|-------------------------|
| KEY | PART NUMBER | U/M DESCRIPTION |
| 1 | 077510-01-000 | EA LABEL-GENERATOR PREP |

LABELS GROUP (CONTINUED)

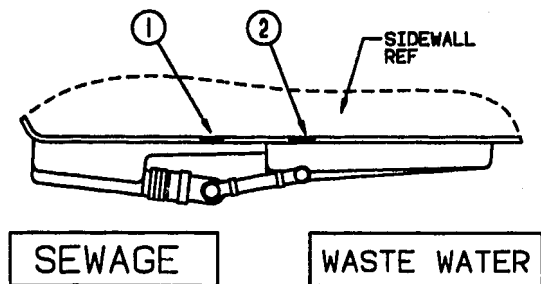

| KEY | PART NUMBER | U/M DESCRIPTION |
|-----|---------------|----------------------|
| 1 | 006187-01-000 | EA LABEL-SEWAGE |
| 2 | 006188-01-000 | EA LABEL-WASTE WATER |

LABELS GROUP (CONTINUED)

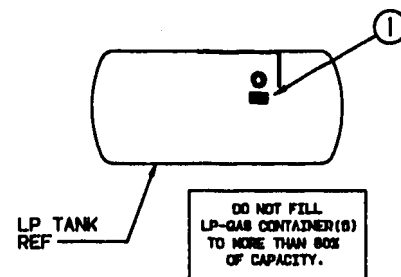

| KEY | PART NUMBER | U/M DESCRIPTION |
|-----|---------------|--------------------------|
| 1 | 079965-01-000 | EA LABEL-LPG 80 CAPACITY |

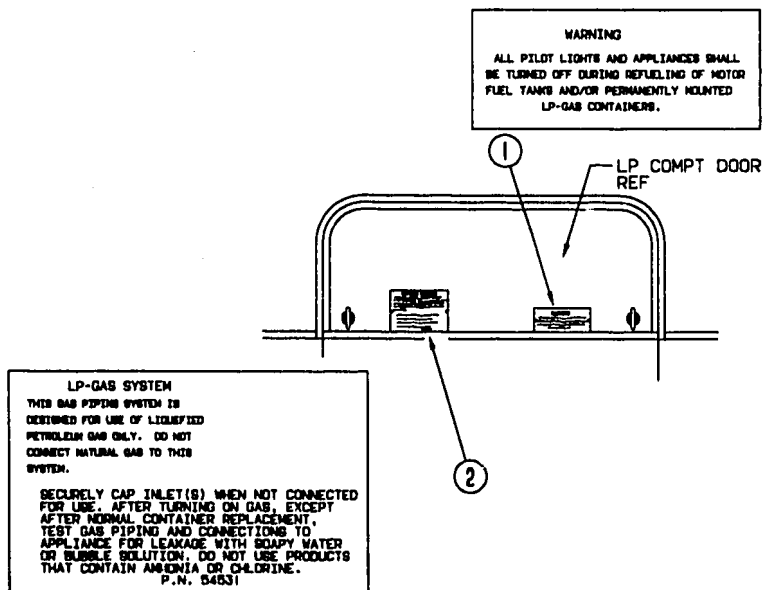

| KEY | PART NUMBER | U/M DESCRIPTION |
|-----|---------------|-------------------------------------|
| 1 | 006040-01-000 | EA TAG-GAS REFUELING WARNING |
| 1 | 006040-02-000 | EA TAG-GAS REFUEL WARNING, CANADIAN |
| 2 | 054531-01-000 | EA LABEL-LP GAS ONLY |
| 2 | 023769-01-000 | EA LABEL-WARNING, LPG - CANADIAN |

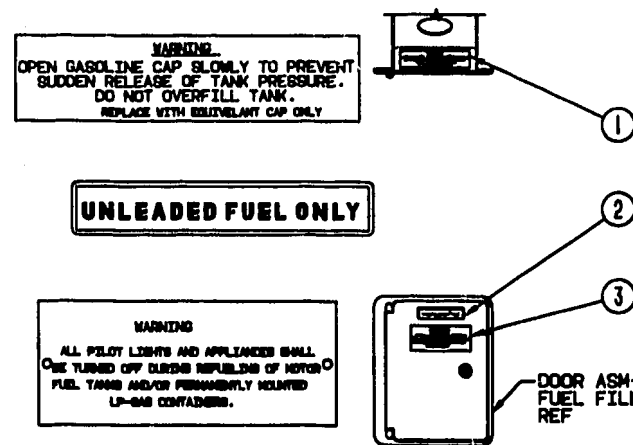

| KEY | PART NUMBER | U/M DESCRIPTION |
|-----|---------------|-------------------------------------|
| 1 | 087207-05-000 | EA LABEL-FUEL CAP REMOVAL |
| 2 | 062043-01-000 | EA LABEL-FUEL, UNLEADED |
| 3 | 006040-01-000 | EA TAG-GAS REFUELING WARNING |
| 3 | 006040-02-000 | EA TAG-GAS REFUEL WARNING, CANADIAN |

LABELS GROUP (CONTINUED)

MISCELLANEOUS LABELS

| KEY | PART NUMBER | U/M DESCRIPTION |
|-----|---------------|---|
| | 061608-01-000 | EA LABEL-OVERLAY, VEHICLE CERTIFICATION - ADHESIVE BACKED |
| | 074983-01-000 | EA LABEL-SWITCH, A/C SELECTOR FOR FRONT OR REAR |
| | 091224-02-000 | EA LABEL-TRAILER LIGHTING |
| | 091243-01-000 | EA LABEL-A/C COVER, "AIR CONDITIONING CIRCUIT. ETC." |
| | 098379-03-000 | EA LABEL-ELECTRICAL BOX, FRONT |
| | 098641-01-000 | EA LABEL-FUEL, UNLEADED - DASH |
| | 104678-01-000 | EA LABEL-CB PREP |
| | 111104-01-000 | EA LABEL-HITCH, READ MANUAL |
| | 111537-01-000 | EA LABEL-FUSES |

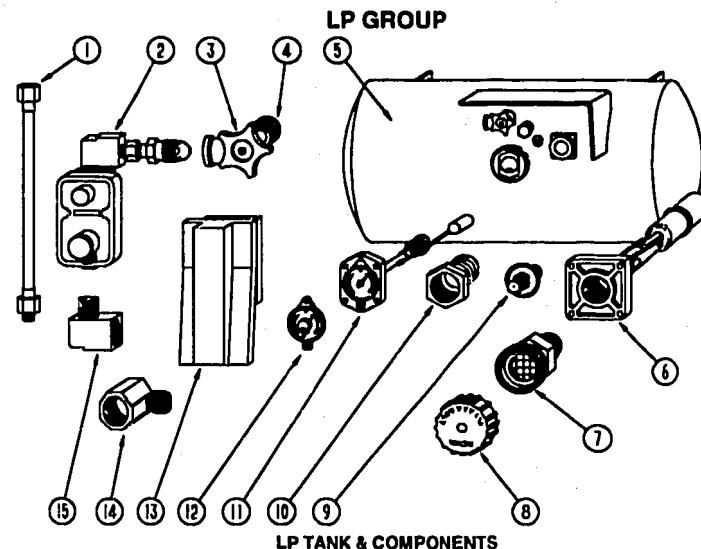

| KEY | PART NUMBER | U/M DESCRIPTION |
|-----|---------------|---|
| 1 | 045703-01-000 | EA HOSE-LP, 3/8" ID X 24' US - 3/8 MPT X 1/2" F SWIVEL |
| 1 | 045703-02-000 | EA HOSE-LP, 3/8" ID X 24' - 3/8" MPT X 1/2" F SWIVEL - CANADA |
| 2 | 106150-01-000 | EA REGULATOR-TWO STAGE |
| 3 | 040421-01-708 | EA HANDWHEEL-VAPOR RELIEF VALVE, BRUNNER G-1015-A |
| 4 | 040421-01-712 | EA VALVE-SERVICE W/O VAPOR RELIEF, 29000853 |
| 5 | 088253-03-000 | EA TANK-LP, 100 LB 16" X 36" |
| 6 | 040421-01-711 | EA VALVE-80% W/FLOAT, PLATE, BOLTS & GASKET - BRUNNER |
| 7 | 040421-01-701 | EA VALVE-SHORT LP FILLER W/YELLOW CAP - BRUNNER 75478 |
| 8 | 040421-01-702 | EA CAP-LP FILLER VALVE, PLASTIC - YELLOW - BRUNNER G-1014-A |
| 9 | 040421-01-700 | EA GAUGE-LIQUID LEVEL, 20% LP - BRUNNER G-1013 |
| 10 | 040421-01-713 | EA PRESSURE RELIEF VALVE |
| 11 | 040421-01-707 | EA GAUGE-FLOAT W/VISIBLE DIAL - BRUNNER MA-9 6244-4 |
| 12 | 040440-02-000 | EA TRANSMITTER-DIAL, 90 OHM |
| 13 | 105658-01-000 | EA COMPARTMENT-LP REGULATOR |
| 13 | 081938-01-000 | EA COVER-COMPARTMENT - LP REGULATOR - BLACK |
| 14 | 065318-02-000 | EA ELBOW-90 DEGREE, 3/8" MPT TO 3/8" FPT |
| 15 | 065742-01-000 | EA TEE, .38F X .38F X .25FPT - BRASS |
| | 010323-01-000 | EA ADAPTER-BRASS-3/8" F X 1/2" MPT |
| | 010285-01-000 | EA CROSS, 3/8" F X 3/8" F X 3/8" F X 1/2" FPT - BRASS |
| | 010377-02-000 | EA NUT-BRASS, 3/8 FEMALE - FORGED |
| | 010380-02-000 | EA NUT-BRASS, 1/2" FEMALE - FORGED |
| | 016188-03-000 | EA GROMMET-GAS LINE, FLOOR - 3/8" HOLE X 2 1/8" DIAMETER RUBBER |
| | 081642-01-000 | EA TEE, 1/2" MPT X 1/2" FL X 3/8" FL - BRASS |
| | 010497-05-000 | EA CLAMP-CLOSED, .50" ID |
| | 075148-02-000 | EA CLAMP-GROUNDING, BRONZE SCREWS |
| | 008380-01-000 | EA GROMMET-RUBBER, 5/8" HOLE X 1 1/2" DIAMETER - BLACK |
| | 010326-01-000 | EA ADAPTER-FLARE, W/CONE GASKET 3/8" FEMALE FL X 1/2" MALE F |
| | 065741-01-000 | EA GAUGE-DIAPHRAGM PRESSURE - MARSHALLTOWN MFG |
| | 065742-01-000 | EA TEE, .38F X .38F X .25FPT - BRASS |
| | 071391-02-000 | EA NIPPLE-HEX, .25 PIPE |
| | 008042-01-000 | FT TUBING-VINYL, .65" ID |
| | 095624-01-000 | EA ELBOW-BRASS, 90 1/4 FPT X 1/4 FPT |
| | 103613-01-000 | EA DETECTOR-LP GAS |
| | M01526-38-000 | EA LP REGULATOR ASM-24", US |
| | 040421-01-706 | EA DIAL-LP TANK VOLUME, VISIBLE FACE (5-1789) |

LOUNGE GROUP

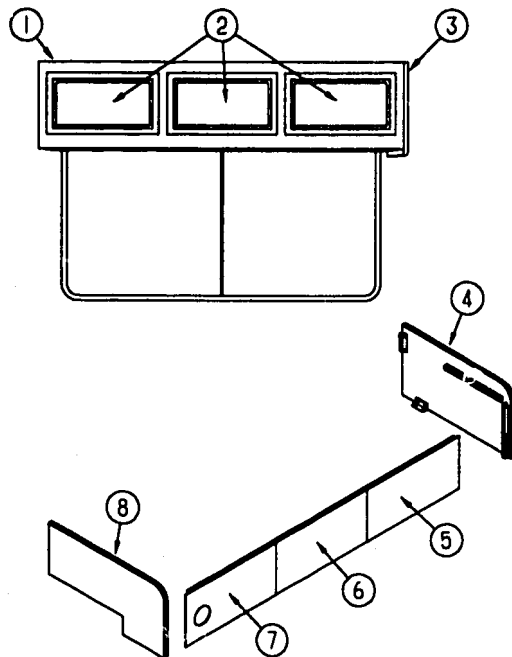

DRIVERS SIDE LOUNGE

| KEY | PART NUMBER | U/M DESCRIPTION |
|-----|---------------|---|
| 1 | M05974-03-E07 | EA CABINET ASM-OVERHEAD, FRONT, LEFT |
| 2 | M06803-03-E07 | EA DOOR ASM. W/DECORATIVE MIRROR INSERT - 400 X 520 |
| | 108536-03-03A | EA MIRROR-GLASS SHINDIG - 317 X 437 |
| | 108536-03-07A | EA MIRROR-GLASS INTERLUDE - 317 X 437 |
| | | FROM: 00-00-00 THRU: 08-08-93 |
| | | FROM: 08-09-93 THRU: 99-99-99 |
| 3 | 103128-01-C27 | EA CAP ASM-END, OVERHEAD |
| 4 | M04187-44-E27 | EA PANEL-COUCH CABINET - FABRIC COVERED |
| 4 | M04187-44-E28 | EA PANEL-COUCH CABINET - FABRIC COVERED |
| 4 | M04187-44-E29 | EA PANEL-COUCH CABINET - FABRIC COVERED |
| 5 | M04187-47-E27 | EA PANEL-COUCH CABINET - FABRIC COVERED |
| 5 | M04187-47-E28 | EA PANEL-COUCH CABINET - FABRIC COVERED |
| 5 | M04187-47-E29 | EA PANEL-COUCH CABINET - FABRIC COVERED |
| 6 | M04187-46-E27 | EA PANEL-COUCH CABINET - FABRIC COVERED |
| 6 | M04187-46-E28 | EA PANEL-COUCH CABINET - FABRIC COVERED |
| 6 | M04187-46-E29 | EA PANEL-COUCH CABINET - FABRIC COVERED |
| 7 | M04187-45-E27 | EA PANEL-COUCH CABINET - FABRIC COVERED |
| 7 | M04187-45-E28 | EA PANEL-COUCH CABINET - FABRIC COVERED |
| 7 | M04187-45-E29 | EA PANEL-COUCH CABINET - FABRIC COVERED |
| 8 | M04187-43-E27 | EA PANEL-COUCH CABINET - FABRIC COVERED |
| 8 | M04187-43-E28 | EA PANEL-COUCH CABINET - FABRIC COVERED |
| 8 | M04187-43-E29 | EA PANEL-COUCH CABINET - FABRIC COVERED |
| | 105947-01-000 | EA BRACKET-HOLD DOWN, COUCH - CSA UNITS |
| | 083125-05-000 | EA BRACE-ANGLE, COUCH - 2.5" - BEIGE |

LOUNGE GROUP (CONTINUED)

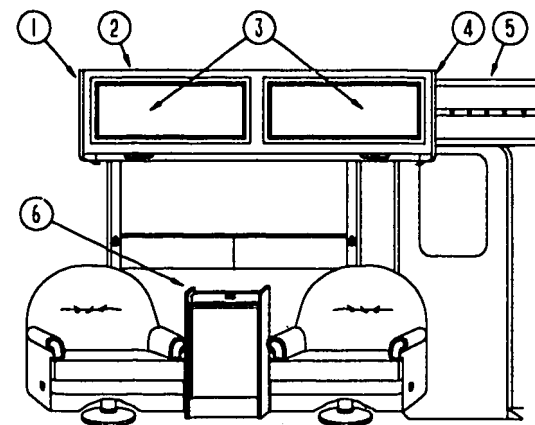

PASSENGER SIDE LOUNGE

| KEY | PART NUMBER | U/M DESCRIPTION |
|-----|---------------|--|
| 1 | 103128-02-C27 | EA CAP ASM-END, OVERHEAD |
| 2 | M05974-12-E07 | EA CABINET ASM-OVERHEAD, FRONT, RIGHT |
| 3 | M06803-08-E07 | EA DOOR ASM-W/O HARDWARE - 230 X 675 |
| 4 | 103128-01-C27 | EA CAP ASM-END, OVERHEAD |
| 5 | 106484-01-E27 | EA CABINET ASM-OVHD, KEY RACK |
| 5 | 106484-01-E28 | EA CABINET ASM-OVHD, KEY RACK |
| 5 | 106484-01-E29 | EA CABINET ASM-OVHD, KEY RACK |
| 6 | M96873-01-E07 | EA TABLE ASM-PULLOUT |
| | 104006-01-C05 | EA LID-ENTRANCE STEP COMPARTMENT, W/O CARPET |
| | 101222-01-01A | EA BRACKET-CATCH, LID - BEIGE |

LOUNGE GROUP (CONTINUED)
PULLOUT TABLE

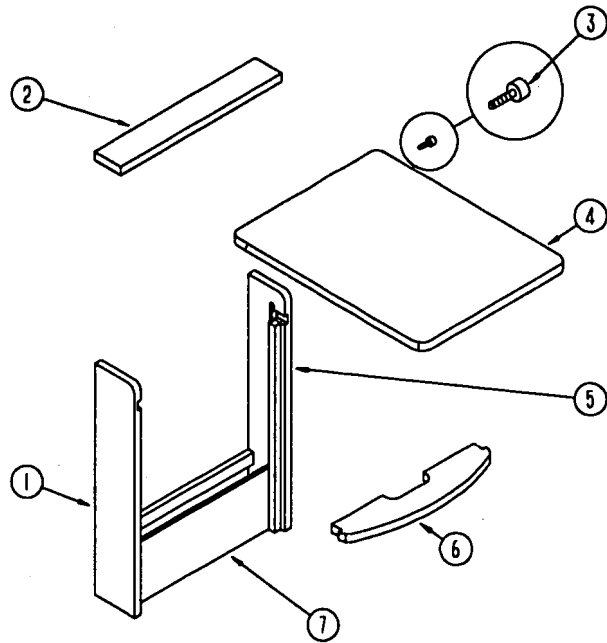

| KEY | PART NUMBER | U/M | DESCRIPTION |
|-----|---------------|-----|--|
| | M96873-01-E07 | EA | CABINET ASM. - TABLE - W/O PULLOUT TOP |
| 1 | 096873-14-B87 | EA | SIDE END - TABLE - 28.7" X 5.7" - LEFT SIDE |
| 2 | 096873-15-B87 | EA | SHELF - SUPPORT - OVER PULL OUT TABLE TOP |
| 3 | 079921-01-000 | EA | NYLON ROLLER W/SHAFT |
| 4 | 096873-11-E01 | EA | PULLOUT TOP |
| 5 | 096873-13-B87 | EA | SIDE END - TABLE - 28.7" X 5.7" - RIGHT SIDE |
| 6 | 096873-12-B87 | EA | SHELF - SUPPORT - UNDER PULL OUT TABLE TOP |
| 7 | 096873-16-B87 | EA | PANEL - TABLE - FRONT BOTTOM - 18.1" X 6.7" |
| | 080736-01-000 | EA | PULL - RECESSED - 1.25" X 4" - OAK |

SEALANTS & FASTENERS GROUP

SEALANTS & ADHESIVE

| KEY | PART NUMBER | U/M DESCRIPTION |
|-----|---------------|---|
| | 002707-02-000 | FT TAPE-SEALER, 5/16" X 1/2" - INCREMENTS OF 50 FT |
| | 063642-01-000 | FT TAPE-ADHESIVE, 10 MM X 1.5" WIDE X 180' |
| | 076314-02-000 | FT TAPE-CARPET SEAM, HEAT-BOND - 4" WIDE |
| | 076322-01-000 | FT TAPE-FOAM, DOUBLE COATED ADHESIVE BACKED - .75" X 216' |
| | 076322-02-000 | FT TAPE-FOAM, DOUBLE COATED ADHESIVE BACKED - 1" X 108' |
| | 076322-05-000 | FT TAPE-FOAM, DOUBLE COATED - .025" X 1.5" X 108' |
| | 034552-02-000 | EA SILICONE-TUBE, 300 ML - CLEAR |
| | 034552-13-000 | EA SILICONE-TUBE, 300 ML - ASH GRAY |
| | 108716-01-000 | EA SILICONE-TUBE, OFF WHITE - SELF LEVELING - CSL 510 |
| | 900390-01-000 | EA TIP-2 1/2" X 1/8" ORIFICE, ELLSWORTH#TS216 |
| | 900390-03-000 | EA NOZZLES-SILICONE TUBE, CSL# D10 |
| | 053706-02-000 | EA BEDDING COMPOUND-TUBE, WHITE SCHNEE# 5522 |
| | 053766-06-000 | EA BEDDING COMPOUND-TUBE, CLEAR |
| | 053766-08-000 | EA BEDDING COMPOUND-TUBE, GRAY - SCHNEE# 5522 |
| | 062917-03-000 | EA ADHESIVE-LOCTITE 242 LOCTITE 242, SIDE 41 |
| | 069640-01-000 | FT SEALER-RIBBON, 1/4" DIAMETER - INCREMENTS OF 30' |
| | 069640-03-000 | FT SEALER-RIBBON, 3/4" X 1/8" - INCREMENTS OF 60' |
| | 069640-09-000 | FT SEALER-RIBBON, 1/32" X 2 1/2" - INCREMENTS OF 80' |
| | 069640-11-000 | FT SEALER-TAPE, 3/16" X 3/8", BLACK - MANUS |
| | 069640-13-000 | FT SEALER-TAPE, 3/32" X 2" BLACK MANUS |
| | 069640-14-000 | FT SEALER-TAPE, 1/16" X 1" GRAY MANUS |
| | 072889-01-000 | EA SEALANT-URETHANE, BLACK - 1/10 - ESSEX 552.2 |
| | 072889-09-000 | EA SEALANT-URETHANE (TUBE) BLACK MANUS 75AM |
| | | FROM: 01-19-94 THRU: 99-99-99 |
| | 087211-01-000 | GL PROMOTER-ADHESIVE |
| | 102352-01-000 | EA SEALER-PUMPABLE, BLACK - COLORIMETRIC MS101 |

BOLTS, NUTS & WASHERS

| KEY | PART NUMBER | U/M DESCRIPTION |
|-----|---------------|--|
| | 000C12-05-12B | EA BOLT-HEX, 5/16-18 X 3/4 ZN 5 |
| | 000C12-05-16B | EA BOLT-HEX, 5/16-18 X 1 - ZINC 5 |
| | 000C12-06-16B | EA BOLT-HEX, 3/8-16 X 1LG, ZN 5 |
| | 000C12-07-20B | EA BOLT-HEX, 7/16 - 14 X 1 1/4" - ZN5 |
| | 000C12-08-24B | EA BOLT-HEX, 1/2-13 X 1 1/2 - ZN 5 |
| | 000C12-09-20B | EA BOLT-HEX, 9/16-12 X 1 1/4, ZN 5 |
| | 000C12-10-24B | EA BOLT-HEX, 5/8-11 X 1 1/2 ZN - 5 |
| | 000C13-07-48B | EA BOLT-HEX, 7/16 - 20 X 3 - ZN 5 |
| | 000C18-05-40A | EA BOLT-ELEV, 5/16"-18 X 2 1/2" PL |
| | 000C26-04-10B | EA BOLT-HEX, SER FLG - 1/4-20 X 5/8 ZINC |
| | 000C26-05-12B | EA BOLT-HEX, SER FLG 5/16-18 X 3/4 ZN |
| | 000C26-06-28B | EA BOLT-HEX, SER FLG 3/8-16 X 13/4 ZN |
| | 000C27-10-32B | EA BOLT-CARRIAGE, 5/8-11 X 2.00 |
| | 000G45-05-16B | EA BOLT-LAG 5/16 - 9 X 1 ZN |
| | 051387-06-000 | EA BOLT-CARRIAGE, W/O HOLE - 5/16-18 X 9.5 ZN |
| | 102333-01-05A | EA BOLT-CARRIAGE, 7/16 - 14 SST CAP ASH GRAY BUMPER BOLT |
| | 104389-01-000 | EA NUT-HEX, HEAVY, 5/8-11 UNC SPARE TIRE |
| | 105247-01-000 | EA INSERT NUT 8-32 THD X .394LG STAFEST PRODUCTS |
| | 063253-07-000 | EA NUT-J, #8A .120-.130 PNL THK |
| | 040921-03-000 | EA NUT-SPEED, U TYPE - NO 10 |
| | 040921-04-000 | EA NUT-SPEED, U TYPE - NO. 8 - .59" LENGTH X .44" WIDTH |
| | 044364-02-000 | EA NUT-SPEED, FLAT - ROUND |
| | 000D24-10-00B | EA NUT-HEX, SELFLOCK - 10-32 ZN |
| | 000D29-09-00B | EA NUT-HEX, SELFLOCK - 9/16-12 ZN |
| | 000D34-06-00B | EA NUT-HEX, LK - 3/8 - 16 GRADE C ZN - PREVAILING TORQUE |
| | 000D39-04-00B | EA NUT-HEX, SER FLG LK 1/4 - 20 ZN |
| | 000D39-05-00B | EA NUT-HEX, SER FLG LK - 5/16 - 18 ZN |
| | 000D39-06-00B | EA NUT-HEX, SER FLG LK - 3/8-16 ZN |
| | 000D39-08-00B | EA NUT-HEX, SER FLG LK - 1/2-13 ZN |
| | 000D44-07-00B | EA NUT-HEX, SER FLG LK - 7/16-20 ZN |
| | 000E11-07-000 | EA WASHER-LK-7/16 MED SPLIT ZN 05114-01-000 |
| | 000E13-14-00B | EA WASHER-FL, 1/4" WIDE ZN |
| | 000E13-20-00B | EA WASHER-FL, 7/16" WIDE - ZN |
| | 000E13-21-00B | EA WASHER-FL - W/2 NAR ZN |
| | 000E14-10-00B | EA WASHER-LK - NO 10 EXT TOOTH - ZN |

SEALANTS & FASTENERS GROUP (CONTINUED)

BOLTS, NUTS & WASHERS (CONTINUED)

| KEY | PART NUMBER | U/M DESCRIPTION |
|-----|---------------|--|
| | 044533-01-000 | EA WASHER-PLASTIC, 1 3/8" OD - FOR BUTTONS |
| | 077071-01-000 | EA WASHER-FENDER, 3/16" ID X 1" OD |
| | 106649-01-000 | EA WASHER-SEALING, GALVANIZED |
| | 106649-02-000 | EA WASHER-SEALING, GALVANIZED |

SCREWS

| KEY | PART NUMBER | U/M DESCRIPTION |
|-----|---------------|--|
| | 000G11-06-10J | EA SCREW, 6-20 X 5/8 PPH - BRASS |
| | 000G11-06-10B | EA SCREW, 6-20 X 5/8 PPH ZN |
| | 000G11-06-06B | EA SCREW, 6-20 X 3/8 PPH ZN |
| | 000G11-07-08B | EA SCREW, 7-19 X 1/2 PPH - ZN |
| | 000G11-08-12B | EA SCREW, 8-18 X 3/4 PPH ZN |
| | 000G11-08-08B | EA SCREW, 8-18 X 1/2 PPH - ZN |
| | 000G11-08-06B | EA SCREW, 8-18 X 3/8 PPH ZN |
| | 000G11-08-12T | EA SCREW, 8-18 X 3/4 PPH - BLACK |
| | 000G11-08-12S | EA SCREW, 8-18 X 3/4 PPH - OFF WHITE |
| | 000G11-08-12P | EA SCREW, 8-18 X .75 PPH - DARK BROWN |
| | 000G11-08-12D | EA SCREW, 8-18 X 3/4 PPH - BLACK |
| | 000G11-10-40B | EA SCREW-10 - 16 X 2 1/2 PPH CAD - 34927-01-000 |
| | 000G11-10-16B | EA SCREW, 10-16 X 1 - PPH ZN |
| | 000G11-10-12S | EA SCREW, 10-16 X .75 PPH OFF WHT |
| | 000G11-10-12D | EA SCREW, 10-16 X 3/4 PPH - BLACK |
| | 000G12-06-08T | EA SCREW, 6-20 X .50 POH - BLACK |
| | 000G12-08-16S | EA SCREW, 8-18 X 1.00 POH - OFF WHITE |
| | 000G13-06-08G | EA SCREW, 6-20 X 1/2 PFH - ANTIQUE BRASS |
| | 000G13-06-08B | EA SCREW, 6-20 X 1/2 PFH ZN |
| | 000G13-06-16J | EA SCREW, 6-20 X 1.00 PFH - BRASS |
| | 000G18-08-22B | EA SCREW-MACH, 8-32 X 1 3/8 PPH ZN |
| | 000G19-10-08B | EA SCREW-MACHINE, 10-32 X 1/2 PPH ZN |
| | 000G19-10-20B | EA SCREW-MACHINE, 10-32 X 1 1/4 PPH ZINK |
| | 000G19-10-12B | EA SCREW-MACH, 10-32 TPI X .75 |
| | 000G32-10-06B | EA SCREW-10-32 X 3/8" - PPH - ZINC |
| | 000G39-06-10T | EA SCREW-SF/DR, 6-20 X 5/8 PPH - BLACK |
| | 000G39-06-16T | EA SCREW-SF/DR, 6-20 X 1 PPH - BLACK |
| | 000G39-08-08R | EA SCREW-SF/DR, 8-18 X 1/2 PPH - BEIGE |
| | 000G39-08-08B | EA SCREW-SF/DR, 8-18 X 1/2 PPH ZN |
| | 000G39-08-06B | EA SCREW-SF/DR, 8-18 X 3/8 PPH ZN |
| | 000G39-08-12T | EA SCREW-SF/DR, 8-18 X 3/4 PPH - BLACK |
| | 000G39-08-12B | EA SCREW-SF/DR, 8-18 X 3/4 PPH ZN |
| | 000G39-08-08T | EA SCREW-SF/DR, 8-18 X .50 PPH BLACK |
| | 000G39-08-08S | EA SCREW-SF/DR, 8-18 X 1/2 PPH - OFF WHITE |
| | 000G39-08-32B | EA SCREW-SF/DR, 8-18 X 2 PPH - ZINC |
| | 000G39-08-16T | EA SCREW-SF/DR, 8-18 X 1 PPH - BLACK |
| | 000G39-08-16S | EA SCREW-SF/DR, 8-18 X 1.00 PPH, OFF WHITE |
| | 000G39-08-16B | EA SCREW-SF/DR, 8-18 X 1 PPH ZN |
| | 000G39-10-209 | EA SCREW-SF/DR, 10-16 X 1.25 PPH FLUOROCARBON SILVER |
| | | FROM: 08-13-93 THRU: 99-99-99 |

SEALANTS & FASTENERS GROUP (CONTINUED)

SCREWS (CONTINUED)

| KEY | PART NUMBER | U/M DESCRIPTION |
|-----|---------------|---|
| | 000G39-10-20B | EA SCREW-SF/DR, 10-16 X 1 1/4 PPH ZN |
| | 000G39-10-129 | EA SCREW-SF/DR, 10-16 X 3/4 PPH - FLUOROCARBON SILVER |
| | 000G39-10-12D | EA SCREW-SF/DR, 10-16 X 3/4 PPH - BLACK |
| | 000G42-04-12B | EA SCREW-SF/DR 1/4-14 X 3/4 HWH ZN |
| | 000G43-08-24B | EA SCREW-MACHINE, 6-32" X 1 1/2" ZN |
| | 000G46-08-24T | EA SCREW-MACHINE, 8-32-1.50 IN PFH - BLACK |
| | 000G50-04-12B | EA SCREW-MACH, 1/4-20 X 3/4 PPH ZN |
| | 000G52-08-18B | EA SCREW-MACH-8-32 X 11/8 PTH ZN |
| | 000G53-04-08B | EA SCREW-MACHINE, 1/4-20 X 3/8 PPH ZN - UNDERCUT HEAD |
| | 000G54 04-20B | EA SCREW, 1/4-20 X 1 1/4 PTH - TYPE 23 - ZINC PLATED |
| | 000G56-12-48B | EA SCREW-WOOD, 12 - 11 X 3 POH - SPECIAL HARDENED |
| | 000G60-08-164 | EA SCREW-SF/DR, 8-18 X 1.00 POH ASH GRAY |
| | 000G60-10-28T | EA SCREW-SF/DR, 10-16 X 1.75 - BLACK |
| | 000G67-10-08B | EA SCREW, 10-12 X 1/2 PPH ZN |
| | 000G67-10-36T | EA SCREW-10-12 X 2.25 PPH BLACK STALGARD FROM: 12-15-93 THRU: 99-99-99 |
| | 000G67-10-24B | EA SCREW, 10-12 X 1 1/2 PPH - ZN |
| | 000G67-10-20D | EA SCREW, 10-12 X 1 1/4 PPH - BLACK |
| | 000G67-10-16B | EA SCREW, 10-12 X 1 PPH - ZN |
| | 000G67-10-120 | EA SCREW, 10-12 X .75" PPH - TAN |
| | 000G67-10-12B | EA SCREW, 10-12 X 3/4" PPH - ZN |
| | 000G67-10-10D | EA SCREW, 10-12 X 5/8 PPH - BLACK - TYPE A |
| | 000G67-10-10B | EA SCREW, 10-12 X 5/8 PPH ZN - TYPE A |
| | 000G67-10-08R | EA SCREW, 10-12 X 1/2 PPH - BEIGE - TYPE A |
| | 000G68-08-10G | EA SCREW, 6-18 X 5/8 POH - ANTIQUE BRASS |
| | 049465-01-000 | EA SCREW, 10-18 W/WASHER PTH - DARK BROWN |
| | 049465-03-000 | EA SCREW, 10-16 X 1 POH W/WASHER - OFF WHITE |
| | 049465-04-000 | EA SCREW, 10-16 X 1 PTH W/WASHER - BEIGE |
| | 049465-05-000 | EA SCREW-10-16 X 1 PTH W/WASHER - GRAY |
| | 075908-01-000 | EA SCREW-MACHINE, 10-32 X .56 PTH - ZINC EXTERNAL TOOTH |

SEALANTS & FASTENERS GROUP (CONTINUED)

CLAMPS, RIVETS & GROMMETS

| KEY | PART NUMBER | U/M DESCRIPTION |
|-----|---------------|--|
| | 000H14-08-14R | EA RIVET-MANDREL BLIND, 3/16" |
| | 007161-01-000 | EA CLAMP-HOSE, SPRING TYPE - 1/2" |
| | 010495-01-000 | EA CLAMP-CABLE, 9/16" |
| | 010497-01-000 | EA CLAMP-CLOSED, 5/8" ID |
| | 010497-01-000 | EA CLAMP-CLOSED, 5/8" ID |
| | 010497-03-000 | EA CLAMP-CLOSED, 1" ID - CUSHIONED |
| | 010497-04-000 | EA CLAMP-CLOSED, 1.62 ID ADEL, 945-2717 |
| | 010499-01-000 | EA CLAMP-CLOSED, 3/8" ID |
| | 062401-01-000 | EA CLAMP-HOSE, WORMGEAR .25" - 1" |
| | 062401-02-000 | EA CLAMP-HOSE, WORMGEAR, 1.56" - 2.5" |
| | 062401-03 000 | EA CLAMP-HOSE, WORMGEAR - .22" - 1" |
| | 062401-04-000 | EA CLAMP-HOSE, WORMGEAR .69" - 1.25" |
| | 062401-05-000 | EA CLAMP-HOSE, WORMGEAR - 2" X 3" |
| | 062401-06-000 | EA CLAMP-HOSE, WORMGEAR .22" - .62" |
| | 062401-11-000 | EA CLAMP-HOSE, WORMGEAR 3.56" - 4.5" |
| | 075148-02-000 | FROM: 00-00-00 THRU: 10-03-93 |
| | 083609-01-000 | EA CLAMP-GROUNDING, BRONZE SCREWS |
| | 083610-01-000 | EA CLAMP-WIRE, DUAL EQUAL - 5/8" DIAMETER |
| | 083610-02-000 | EA CLAMP-WIRE, DUAL - UNEQUAL DIAMETERS - .75" & 1.25" |
| | 016188-03-000 | EA CLAMP-WIRE, DUAL UNEQUAL DIA |
| | 016188-05-000 | EA GROMMET-L/P LINE, 3/8" HOLE X 2 1/2" LONG - RUBBER |
| | 023942-01-000 | EA GROMMET-L/P LINE, 3/8" HOLE X 1 1/4" LONG - RUBBER |
| | 099637-01-000 | EA GROMMET-RUBBER, 2" OD |
| | 056134-02-000 | EA GROMMET-RUBBER, .37" X .94" DIAMETER - BLACK |
| | 077855-01-000 | EA HOLDER-RING, 1.8" DIAMETER - METAL |
| | 080211-03-000 | EA CLIP-J, VINYL COATED, 3/8" |
| | 080734-02-000 | EA CLIP-MOUNTING, (XMAS TREE) - DECORATIVE PADS |
| | 094362-02-000 | EA CLIP-WIRE, NYLON |
| | | EA CLIP-CHRISTMAS TREE, FLAT HEAD - .5" X .95" |

SEALANTS & FASTENERS MISCELLANEOUS

| KEY | PART NUMBER | U/M DESCRIPTION |
|-----|---------------|--|
| | 008343-01-000 | EA TIE-WIRE, 6" |
| | 008343-02-000 | EA TIE-WIRE, 14" |
| | 029094-04-000 | YD VELCRO TAPE-LOOP, 1" WIDE - BLACK |
| | 029096-03-000 | YD VELCRO TAPE-HOOK, 1" WIDE - BLACK |
| | 029096-04-000 | YD TAPE-HOOK, VELCRO - 1" WIDE - BLACK |
| | 085774-01-000 | FT FASTENER-DUAL HOOK, 1" WIDE - ADHESIVE BACK - BLACK |
| | 085774-02-000 | FT FASTENER-DUAL LOOP, 1" WIDE - ADHESIVE BACK - BLACK |
| | 086285-01-000 | EA SPACER-NYLON, .5" OD X .257" ID |
| | 108046-02-000 | EA CABLE TIE-SCREW MOUNT 15", DENNISON 10035 |

WATER & SEWAGE GROUP
WATER HEATER W/ELECTRIC IGNITION

| KEY | PART NUMBER | U/M DESCRIPTION |
|-----|---------------|--|
| | 051391-03-000 | EA HEATER-WATER, W/ELECTRIC IGNITION - ATWOOD G6A-3E |
| | 051391-01-700 | EA HINGE KIT-W/CLIP, ATWOOD # 92568 & 92559 |
| | 051391-01-704 | EA VALVE-RELIEF, 1/2" FITTING - ATWOOD# 91604 |
| | 051391-01-705 | EA FASTENER-CAMLOC, ATWOOD# 92609 |
| | 051391-01-706 | EA GRILLE-EXHAUST, ATWOOD# 92787 |
| | 051391-01-708 | EA BURNER-MAIN, 3E ONLY - ATWOOD# 92615 |
| | 051391-01-710 | EA ORIFICE-MAIN BURNER, ATWOOD# 92742 |
| | 051391-01-715 | EA DRAIN PLUG, ATWOOD# 91561 |
| | 051391-04-700 | EA TANK-INNER (G6A-3E), FRONT MOUNT - ATWOOD# 91608 |
| | 051391-04-701 | EA THERMOSTAT 12 VDC-120 PRESET, ATWOOD# 91470 FRONT MOUNT ONLY |
| | 051391-04-706 | EA TANK-INNER, G6A-4E & 6E - FRONT MOUNT - ATWOOD# 91641 |
| | 097967-01-000 | EA SWITCH-WATER HEATER, REMOTE W/LIGHT - ATWOOD# 91959 |
| | 051393-01-702 | EA SWITCH-ENERGY CUT-OFF, ATWOOD# 91951 |
| | 051393-01-703 | EA THERMOSTAT-REAR MOUNT, ATWOOD# 91952 |
| | 051393-01-704 | EA CIRCUIT BOARD-W/BLACK BOX, ATWOOD# 91420 |
| | 051393-01-705 | EA ORIFICE HOLDER-ATWOOD# 91925 |
| | 051393-01-716 | EA SPARK & PROBE ASM, ATWOOD# 91606 |
| | 051393-01-718 | EA VALVE-DUAL SOLENOID, ATWOOD# 91605 |
| | 051393-01-721 | EA ECO & THERMOSTAT ASM-FRONT MOUNT, 140 DEGREE - ATWOOD# 91447 |
| | 051393-03-700 | EA TANK-INNER (G6A-3E), REAR MOUNT - ATWOOD# 91409 |

WATER & SEWAGE GROUP (CONTINUED)
WATER HEATER W/MOTOR AID

| KEY | PART NUMBER | U/M DESCRIPTION |
|-----|---------------|--|
| | 051393-01-000 | EA WATER HEATER-W/MOTOR AID, PILOTLESS IGNITION ATWOOD GH6-3E, GH6-4E OR GH6-6E |
| | 051391-01-700 | EA HINGE KIT-W/CLIP, ATWOOD # 92568 & 92559 |
| | 051391-01-704 | EA VALVE-RELIEF, 1/2" FITTING - ATWOOD# 91604 |
| | 051391-01-705 | EA FASTENER-CAMLOC, ATWOOD# 92609 |
| | 051391-01-706 | EA GRILLE-EXHAUST, ATWOOD# 92787 |
| | 051391-01-708 | EA BURNER-MAIN, 3E ONLY - ATWOOD# 92615 |
| | 051391-01-710 | EA ORIFICE-MAIN BURNER, ATWOOD# 92742 |
| | 051391-01-714 | EA ELBOW-45 DEGREE, 3/8" F X 3/8" MPT - ATWOOD 91044 |
| | 051391-01-715 | EA DRAIN PLUG, ATWOOD# 91561 |
| | 051391-04-701 | EA THERMOSTAT 12 VDC-120 PRESET, ATWOOD# 91470 FRONT MOUNT ONLY |
| | 051391-04-704 | EA TANK-INNER, FRONT MOUNT - GH6-4E & 6E - ATWOOD 91642 |
| | 051393-01-700 | EA TANK-INNER, 3E FRONT MOUNT - ATWOOD# 91023 |
| | 097967-01-000 | EA SWITCH-WATER HEATER, REMOTE W/LIGHT - ATWOOD 91959 |
| | 051393-01-702 | EA SWITCH-ENERGY CUT-OFF, ATWOOD# 91951 |
| | 051393-01-703 | EA THERMOSTAT-REAR MOUNT, ATWOOD# 91952 |
| | 051393-01-704 | EA CIRCUIT BOARD-W/BLACK BOX, ATWOOD# 91420 |
| | 051393-01-705 | EA ORIFICE HOLDER-ATWOOD# 91925 |
| | 051393-01-714 | EA TANK-INNER (GH6-3E), REAR MOUNT - ATWOOD# 91408 |
| | 051393-01-716 | EA SPARK & PROBE ASM, ATWOOD# 91606 |
| | 051393-01-718 | EA VALVE-DUAL SOLENOID, ATWOOD# 91605 |
| | 051393-01-721 | EA ECO & THERMOSTAT ASM-FRONT MOUNT, 140 DEGREE - ATWOOD# 91447 |
| | 010227-01-000 | EA TEE-PLAS, BARB 5/8" OR 3/4" HOSE |
| | 110438-01-000 | EA VALVE-CHECK, BRASS - G784 |

WATER & SEWAGE GROUP (CONTINUED)**WATER PUMP**

| KEY | PART NUMBER | U/M DESCRIPTION |
|-----|---------------|--|
| | 098807-01-000 | EA PUMP-WATER, W/5"MPF FITTING - FLOW 2.8 GPM - UL |
| | 098807-01-700 | EA PUMPHEAD-REPLACEMENT, SHURFLO# 94-236-08 |
| | 098807-01-701 | EA DRIVE ASM, SHURFLO# 94-234-03 |
| | 098807-01-702 | EA DIAPHRAGM-KIT, SHURFLO# 94-233-10 |
| | 098807-01-703 | EA VALVE ASM, SHURFLO# 94-232-00 |
| | 098807-01-706 | EA SWITCH ASM-COMplete, SHURFLO# 94-230-00 |
| | 098807-01-705 | EA CHECK VALVE-KIT, SHURFLO# 94-237-00 |
| | 098807-01-707 | EA MOTOR/BASEPLATE REPLACEMENT, SHURFLO# 94-234-03 |

WATER HEATER BYPASS

| KEY | PART NUMBER | U/M DESCRIPTION |
|-----|---------------|---|
| | 099729-01-000 | EA BYPASS KIT-WATER HEATER, COMPLETE W/VALVE & TUBING |
| | 099729-01-700 | EA VALVE ONLY CHECK PLASTIC |
| | 099729-02-000 | EA BYPASS KIT-WATER HEATER (CANADIAN) |
| | 099729-02-700 | EA VALVE ONLY CHECK BRASS (CANADIAN) |

WATER TANK

| KEY | PART NUMBER | U/M DESCRIPTION |
|-----|---------------|---|
| | 110822-03-000 | EA TANK ASM-WATER, 55 GAL - W/FITTINGS (QUEEN BED) |
| | 110822-01-000 | EA TANK-WATER, 55 GAL - W/O FITTINGS (QUEEN BED) |
| | 110822-02-000 | EA TANK ASM-WATER, 50 GAL - W/FITTINGS (TWIN BED) |
| | 110822-01-000 | EA TANK-WATER, 50 GAL - W/O FITTINGS (TWIN BED) |
| | 039861-01-000 | EA SENDING UNIT-W/SCREW, WASHER, WELL NUT & TERMINAL RING |
| | 010224-01-000 | EA ADAPTER-HOSE TO PIPE, 3/8" MPT X 3/8" BARB - PLASTIC BLACK |
| | 042989-03-000 | EA FITTING-WATER TANK, SPINWELD - 1 1/4"NPT - PLASTIC - WHITE |
| | 042989-04-000 | EA FITTING-WATER TANK, SPINWELD - 3/8" FPT - PLASTIC - WHITE |
| | 042989-05-000 | EA FITTING-WATER TANK, SPINWELD - 1/2" FPT - PLASTIC - WHITE |
| | 044927-01-000 | EA ADAPTER-HOSE TO PIPE, 1 1/4"MPT X 1 1/4"BARB-BLACK PLASTIC |
| | 049032-01-000 | EA PATCH-SPINWELD, 3/8" - PLASTIC |
| | 052955-01-000 | EA TEE-1/2"F X 1/2"F X 1/2"MPT - PLASTIC |
| | 074462-02-000 | FT TUBING-VINYL, 3/8" ID - CLEAR - INCREMENTS OF 20' |
| | 077954-02-000 | EA FILTER-WATER TANK, SCREEN IN TANK |
| | 079381-01-000 | FT TUBING-SMOOTH FLEXIBLE, 1 1/4" ID - INCREMENTS OF 20' |
| | 096449-01-000 | EA WIRE ASSEMBLY-WATER TANK TO MONITOR PANEL |
| | 077954-02-000 | EA FILTER-WATER TANK, SCREEN IN TANK |
| | 052952-01-000 | EA NUT-PLASTIC, 1/2" F X 1/2" TUBE - GRAY |

EXTERIOR SHOWER KIT

| KEY | PART NUMBER | U/M DESCRIPTION |
|-----|---------------|---|
| | 046128-01-000 | EA VALVE-DRAIN, PLASTIC - 1/2" FPT |
| | 052959-02-000 | EA CONNECTOR, 1/2" F X 1/2" MPT - PLASTIC - GRAY |
| | 057457-01-000 | EA ELBOW-UNION, 1/2" X 1/2" FLARE |
| | 065120-01-000 | EA ELBOW-SWIVEL, 1/2" FPT X 1/2" FLARE - PLASTIC - GRAY |
| | 052957-02-000 | EA ELBOW-MALE, 1/2" F X 1/2" MPT - PLASTIC - GRAY |

WATER & SEWAGE GROUP (CONTINUED)**WATER SYSTEM**

| KEY | PART NUMBER | U/M DESCRIPTION |
|-----|---------------|---|
| | 103259-01-000 | EA BRACKET-BYPASS, WATER HEATER |
| | 039800-01-000 | FT TUBING-POLYBUTYL, 1/2" OD - INCREMENTS OF 20' - BLACK |
| | 039800-02-000 | FT TUBING-POLYBUTYL, 5/8" OD - INCREMENTS OF 20' - BLACK |
| | 052952-01-000 | EA NUT-PLASTIC, 1/2" F X 1/2" TUBE - GRAY |
| | 052952-02-000 | EA NUT-PLASTIC, 5/8" FLARE |
| | 052958-01-000 | EA TEE, 1/2" F X 1/2" F X 1/2" F - PLASTIC - GRAY |
| | 052959-02-000 | EA CONNECTOR, 1/2" F X 1/2" MPT - PLASTIC - GRAY |
| | 052960-01-000 | EA DRAIN VALVE-IN LINE, HEADER - 1/2" F X 1/2" F - GRAY PLASTIC |
| | 052960-03-000 | EA DRAIN VALVE-IN LINE, HEADER - 5/8" F X 5/8" F - PLASTIC |
| | 055290-01-000 | EA ELBOW-5/8" F X 1/2" MPT |
| | 079317-01-000 | EA ADAPTER-SWIVEL, 1/2" TUBE X 1/2" FPT - PLASTIC - GRAY |
| | 110915-01-01A | EA FILL-WATER, CITY - CHROME |
| | 087659-01-700 | EA FILL-WATER STRAP & CAP ONLY |
| | 098417-01-000 | EA CONNECTOR-5/8" F X 1/2" MPT, PLASTIC - KEVCO |
| | 101814-01-000 | EA COUPLING-FEMALE, 1/2" X 1/2" FPT |
| | 106258-01-000 | EA CAP-INSERTABLE, 1/2" FLARE |
| | 091208-01-000 | EA WASHER-RUBBER, .06" X .75" X .5" |
| | 057973-01-000 | EA TEE-PLASTIC, 1/2"F X 1/2"F X 5/8"F - WATER |
| | 010219-01-000 | EA ELBOW-1 1/4" MPT X 1 1/4" BARB, WATER FILL - PLASTIC |
| | 035539-01-000 | EA ELBOW-PLASTIC, 3/8"MPT X 3/8" BARB |
| | 039808-03-000 | EA ELBOW-PLASTIC, 1/2MPT X 1/2MPT KEVCO 17296 |

WATER & SEWAGE GROUP (CONTINUED) **DRAINAGE SYSTEM**

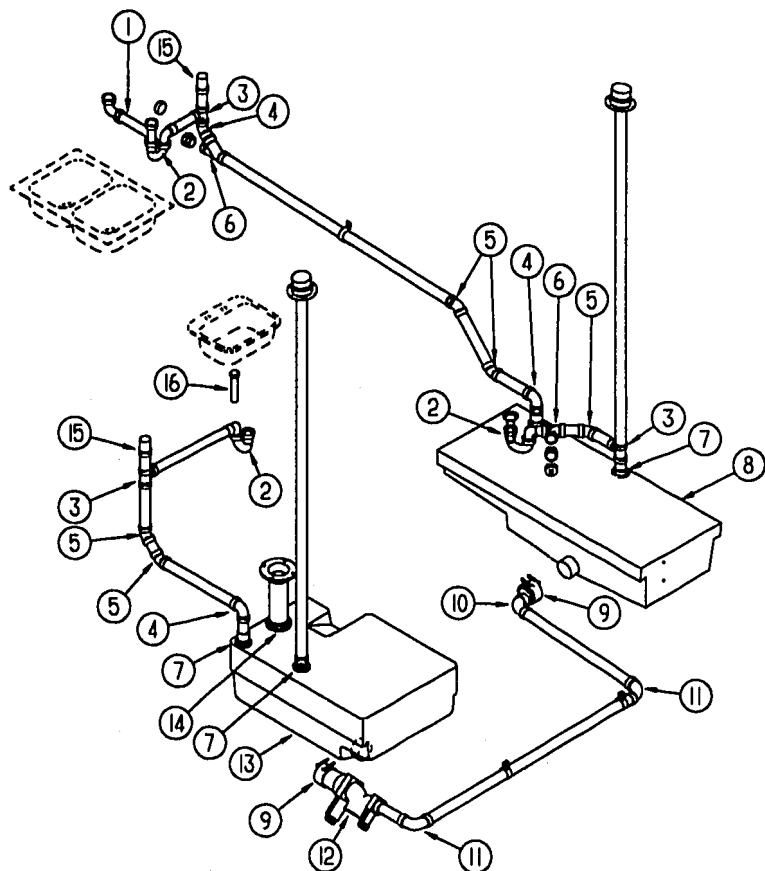

| KEY | PART NUMBER | U/M DESCRIPTION |
|-----|---------------|---|
| 1 | 011091-03-000 | EA PIPE-DRAIN, W/SEALS - DOUBLE SINK - EXTENDS 9" TO 16" - CANADIAN |
| 1 | 011091-02-000 | EA PIPE-DRAIN, DOUBLE SINK - BAFFLE TEE - 1 1/2" |
| 2 | 107538-01-000 | EA P-TRAP-PLASTIC, 1 1/4" W/EXT ARM |
| 2 | 011071-01-000 | EA P-TRAP, 1 1/2" - PLASTIC - CANADIAN |
| | 109571-01-000 | EA ADAPTER-P TRAP, 1 1/2" P X 1 1/4" MPT |
| 3 | 010071-01-000 | EA TEE-SANITARY, 1 1/2" HUB X HUB X HUB - PLASTIC - BLACK |
| 4 | 034250-01-000 | EA ELBOW-90 DEGREE, LONG TURN - 1 1/2" HUB X HUB - ABS |
| 5 | 010006-01-000 | EA ELBOW-45 DEGREE, 1/8 BEND - 1 1/2" HUB X HUB - BLACK PLASTIC |
| 6 | 010073-01-000 | EA WYE-45 DEGREE, 1 1/2" HUB X HUB X HUB - PLASTIC - BLACK |
| | 010166-01-000 | EA PLUG-THREADED, 1 1/4" DIAMETER - PLASTIC - BLACK |
| | 062422-01-000 | EA ADAPTER-OFFSET REDUCER, 3" X 1 1/2" - PLASTIC - BLACK |
| 7 | 061607-01-000 | EA GROMMET-HOLDING TANK, 1 1/2" NPS |
| 7 | 010115-01-000 | EA COUPLING-1 1/2" HUB X HUB, PLASTIC |
| 8 | 061805-01-000 | EA TANK-HOLDING W/O GROMMETS - 40 GALLONS |
| 9 | 078406-01-000 | EA COUPLER-RUBBER, W/CLAMPS - 3" X 3" |
| 10 | 033761-01-000 | EA ELBOW-TURN, 1/4 BEND X 1.5"HUB X 1.5"SPIGOT - BLK PLASTIC |
| 11 | 010008-01-000 | EA ELBOW-90 DEGREE, 1/4 BEND - 1 1/2" HUB X HUB - BLACK PLASTIC |
| 12 | 070916-01-000 | EA VALVE-DUAL DUMP, W/CAP - 3" X 1 1/2" - PLASTIC - BLACK |
| | 070916-01-700 | EA VALVE ONLY, 3" |
| | 070916-01-701 | EA VALVE ONLY, 1 1/2" |
| | 062421-01-000 | EA VALVE-DUMP, W/HANDLE - 1 1/2" - PLASTIC - BLACK |
| 13 | 106598-01-000 | EA TANK-HOLDING W/O GROMMETS - 44 GALLONS |
| 14 | 061607-02-000 | EA GROMMET-HOLDING TANK, 3" NPS |
| 15 | 079968-01-000 | EA VENT-MECHANICAL TRAP ARM, ANTI-SIPHON - 2" DIA X 7.3" - PLASTIC |
| 16 | 011069-02-000 | EA TAILPIECE-TUB/SHOWER, 1 1/2" X 1 1/4" X 4" - BRASS |
| | 010201-01-000 | EA HOSE-SEWER, 3" ID X 8' |
| | 024676-02-000 | EA FLANGE-CLOSET, 4" X 3" - ABS - CANADIAN |
| | 024676-01-000 | EA FLANGE-CLOSET, TOILET - 4" X 3" - RED |
| | 062416-01-000 | EA ADAPTER-SEWER HOSE TO 3" PIPE |
| | 088770-01-000 | EA STANDOFF-THREADED, 3/8" X 1 1/4" |

WINDOW, VENT & EXTERIOR DOOR GROUP **EXTERIOR WINDOWS, DOORS & VENTS**

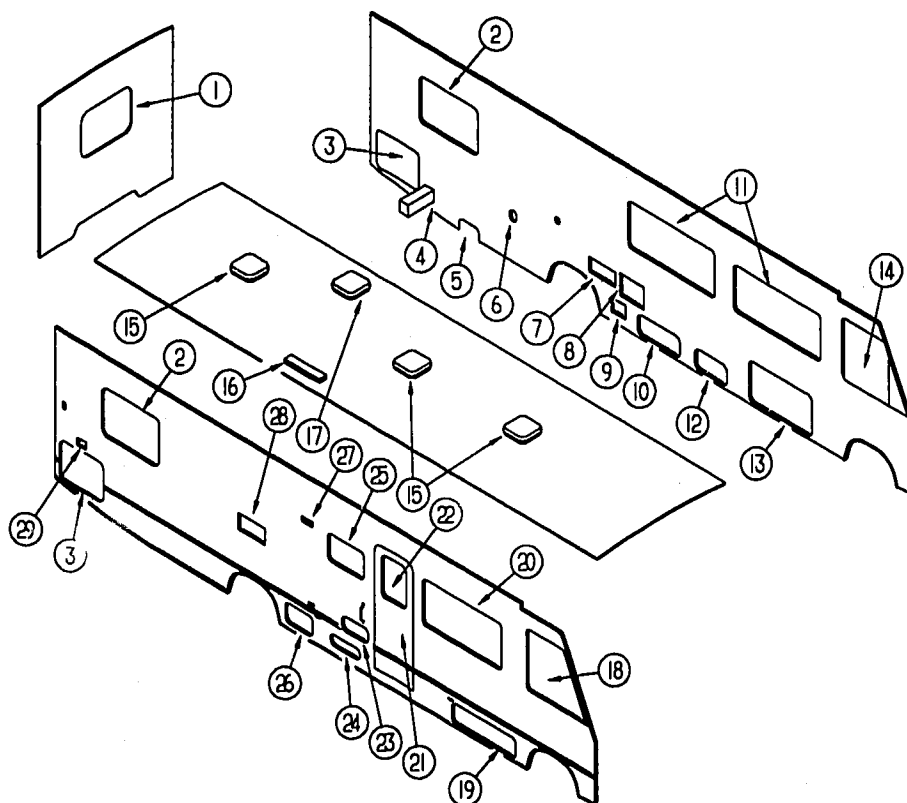

| KEY | PART NUMBER | U/M DESCRIPTION |
|-----|---------------|--|
| 1 | 078528-03-Y12 | EA WINDOW ASM-ESCAPE, 27" X 48" - W/O INSIDE FRAME |
| 2 | 092235-12-Y12 | EA WINDOW-TIPOUT, SINGLE - W/O INSIDE FRAME |
| 3 | 111013-36-E27 | EA DOOR ASM-STORAGE |
| 4 | 052423-06-000 | EA DOOR-ACCESS, 8.6" X 6.3" - PLASTIC - ASH GRAY |
| | 052424-05-000 | EA JAMB-DOOR, 8" X 7.7" - PLASTIC - ASH GRAY |
| 5 | 111012-03-E27 | EA DOOR ASM-STORAGE |
| 6 | 110915-01-01A | EA FILL-WATER, CITY - CHROME |
| 7 | 098668-09-000 | EA DOOR-ACCESS, FURNACE, ASH GRAY SUBURBAN 520582 |
| 8 | 052009-05-000 | EA DOOR-WATER HEATER, ASH GRAY |
| 9 | 088794-05-000 | EA DOOR-POWER CORD, WHATCH - ASH GRAY |
| 10 | 111018-01-E27 | EA DOOR ASM-GENERATOR |
| 11 | 098647-10-02A | EA WINDOW ASM-SLIDER, HORIZONTAL B/O-W - H024-PRL |
| 12 | 111013-04-E27 | EA DOOR ASM-STORAGE |
| 13 | 111013-09-E27 | EA DOOR ASM-STORAGE |
| 14 | 103658-05-01A | EA WINDOW ASM-CAB, DRIVER - H373-ARL |
| | | FROM: 00-00-00 THRU: 01-14-94 |
| 14 | 103658-09-01A | EA WINDOW ASM-CAB, DRIVER - EXCEL |
| | | FROM: 01-15-94 THRU: 99-99-99 |
| 15 | 110051-01-01A | EA VENT-ROOF, NONPOWERED - 2" ROOF - JENSEN 7724 WHE |

| KEY | PART NUMBER | U/M DESCRIPTION |
|-----|---------------|---|
| 16 | 084073-06-000 | EA COVER-ROOF VENT, REFRIGERATOR - ASH GRAY - NORCOLD |
| 16 | 084073-04-000 | EA BASE-ROOF VENT, REFRIGERATOR - BLACK - NORCOLD |
| 17 | 110051-03-01A | EA VENT-ROOF, POWERED - 2" ROOF - JENSEN 7757 WHE - US |
| 17 | 110051-05-01A | EA VENT-ROOF, POWERED - 2" ROOF - JENSEN C7757 WHE - CSA |
| 18 | 103658-06-01A | EA WINDOW ASM-CAB, PASSENGER - H373-ARR |
| | | FROM: 00-00-00 THRU: 01-14-94 |
| 18 | 103658-10-01A | EA WINDOW ASM-CAB, PASSENGER |
| | | FROM: 01-15-94 THRU: 99-99-99 |
| 19 | 111013-14-E27 | EA DOOR ASM-STORAGE |
| 20 | 098647-14-02A | EA WINDOW ASM-SLIDER, HORIZONTAL EXCEL H260-PRR |
| 21 | M01870-64-E27 | EA DOOR-ENTRY, W/SCREEN - W/BLACK FRAME |
| 21 | M01870-64-E28 | EA DOOR-ENTRY, W/SCREEN - W/BLACK FRAME |
| 21 | M01870-64-E29 | EA DOOR-ENTRY, W/SCREEN - W/BLACK FRAME |
| 22 | 079733-04-T03 | EA WINDOW-ENTRY DOOR, 17" X 25" |
| 23 | 111017-01-E27 | EA DOOR-STORAGE |
| 24 | 111009-01-E27 | EA DOOR-COMPARTMENT, LP - 16.9" X 5.4" - ALUMINUM - OFF WHITE |
| 25 | 092235-11-Y12 | EA WINDOW-TIPOUT, SINGLE - W/O INSIDE FRAME |
| 26 | 111013-05-E27 | EA DOOR ASM-STORAGE |

WINDOW, VENT & EXTERIOR DOOR GROUP (CONTINUED)
EXTERIOR WINDOWS, DOORS & VENTS (CONTINUED)

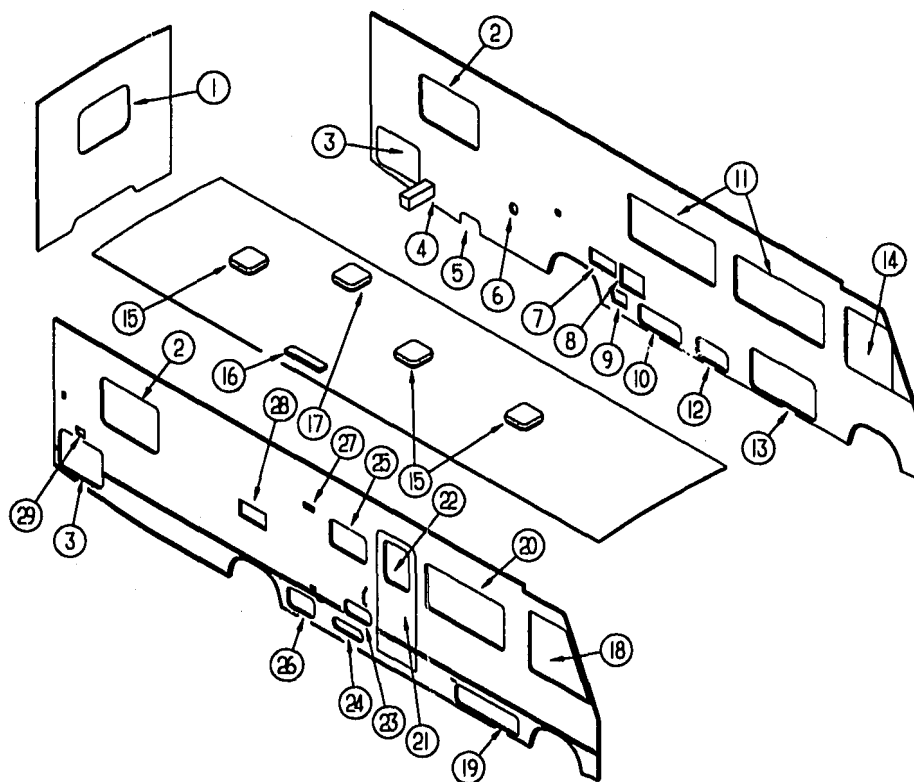

| KEY | PART NUMBER | U/M DESCRIPTION |
|-----|---------------|--|
| 27 | 084618-05-000 | EA SHROUD-RANGE HOOD VENT, ASH GRAY |
| | 084878-09-000 | EA VENT-RANGE HOOD, SHORT - LVS |
| 28 | 084103-07-000 | EA DOOR-REFRIGERATOR, VENTED - W/O JAMB - ASH GRAY |
| | 084104-07-000 | EA JAMB-DOOR, REFRIGERATOR - ASH GRAY |
| | 084104-01-700 | EA LOCK-MALE, FASTENER - REFRIGERATOR DOOR |
| | 084104-01-701 | EA LOCK-FEMALE, FASTENER - REFRIGERATOR DOOR |
| 29 | 081240-13-000 | EA DOOR-WATER FILL, LOCKABLE, 4" X 4 5/8" - ASH GRAY |

WINDOW, VENT & EXTERIOR DOOR GROUP (CONTINUED)

ENTRANCE DOOR

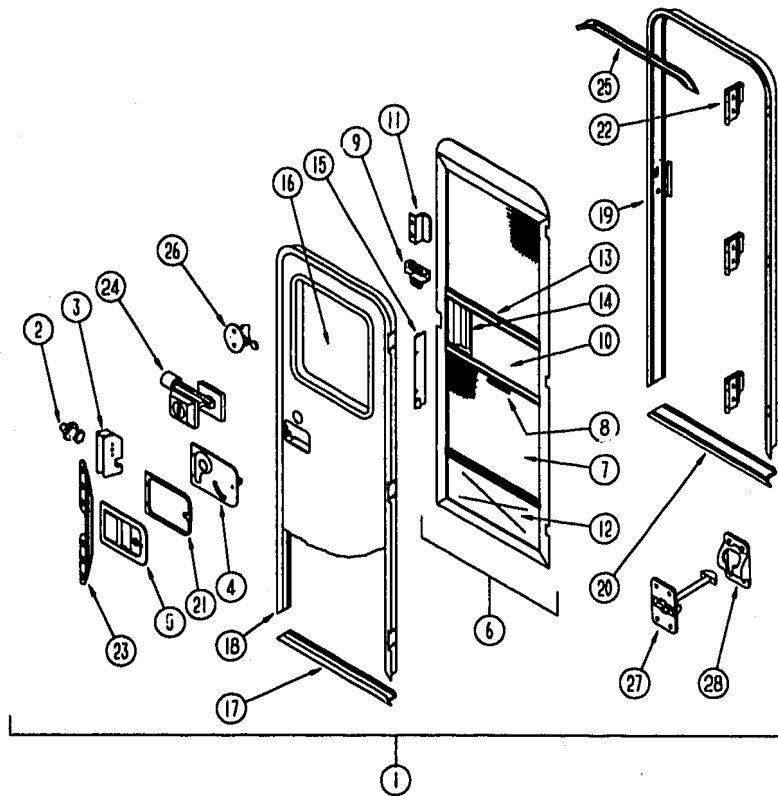

| KEY | PART NUMBER | U/M | DESCRIPTION |
|-----|---------------|-----|--|
| 1 | M01870-64-E27 | EA | DOOR-ENTRY W/SCREEN DOOR & JAMB |
| 1 | M01870-64-E28 | EA | DOOR-ENTRY W/SCREEN DOOR & JAMB |
| 1 | M01870-64-E29 | EA | DOOR-ENTRY W/SCREEN DOOR & JAMB |
| 2 | 039539-01-000 | EA | STRIKE-LOCK, ENTRY DOOR - ROUND W/THREADED WASHER |
| 3 | 039540-01-000 | EA | LATCH MECHANISM-HOOK, ENTRY DOOR - INTERIOR |
| | 039715-01-000 | EA | NUT-SERT, 1/4" DIAMETER - 20 THREADS |
| 4 | 039979-04-000 | EA | COVER-INTERIOR LATCH, W/TRIP ARM - RIGHT - BLACK |
| | 039984-01-000 | EA | CAP-ROUND, VINYL - .28" ID X .62" LONG - BLACK |
| | 041546-03-000 | EA | BRACKET-DOOR ANGLE, 5" X 1.9" - BEIGE - METAL |
| 5 | 045017-11-000 | EA | LATCH-ENTRY DOOR, MECHANISM W/LOCK & KEY - BLACK |
| | 045017-11-701 | EA | KEY BLANK |
| | 058025-02-000 | EA | CLIP-ROLLER LATCH CATCH, SCREEN DOOR |
| | 063729-01-000 | EA | RIVNUT, 1/4 X 20 UNC - .030-.125 |
| | 063729-04-000 | EA | RIVNUT, 10-32 UNF - .010-.080 |
| | 072893-01-000 | EA | NUTSERT-M5 X 0, 8 |
| | 075671-04-000 | FT | SEAL-SPONGE, LAZY T SHAPE - W/ADHESIVE STRIPE - .5" WIDE |
| 6 | 079012-01-U01 | EA | DOOR-SCREEN |
| 7 | 002293-02-000 | SF | SCREENING-WINDOW/DOOR, 28" - CHARCOAL |
| 8 | 002294-01-000 | FT | SPLINE-SCREENING, .135" X .138" - BLACK |
| | 002748-01-000 | EA | CORNER KEY-DOOR |
| 9 | 109403-01-000 | EA | CATCH-ASM-SINGLE ROLLER |
| 10 | 016454-01-000 | EA | INSERT-CENTER, LEATHER GRAIN ALUMINUM - UNPAINTED |
| 10 | 001014-01-013 | EA | INSERT-CENTER, 10.25" X 16.31" - UNPAINTED |
| 11 | 050712-04-000 | EA | HANDLE-SCREEN DOOR, ALUMINUM - OFF WHITE |
| 12 | 078552-03-000 | EA | KICK PANEL-SCREEN DOOR, LOWER INSERT - UNPAINTED |
| | 078595-01-000 | EA | TOP PLATE-SCREEN DOOR, CURVED TOP - 4.7" X 25.35" |
| 13 | 078777-01-000 | EA | CHANNEL-SLIDE, SCREEN DOOR CENTER SLIDER COVER |
| 14 | 079086-02-000 | EA | SLIDER-SCREEN DOOR, OFF WHITE |
| 15 | 079087-02-000 | EA | STRIKE-SLIDER, W/LIP FOR ELBOW CATCH - 1.5" X 8.6" - OFF WHITE |
| 16 | 079733-04-T03 | EA | WINDOW-PICTURE, W/O INSIDE FRAME - 17" X 25" |
| | 087561-01-000 | FT | SEAL-GLASS, EXTERIOR - .5" WIDE - VINYL - BLACK |
| | 067609-32-000 | EA | FRAME-WINDOW, INSIDE - ENTRY DOOR - OFF WHITE |
| | 002181-06-000 | EA | GLASS-PICTURE WINDOW, .115" X 16.25" X 24" |
| | 081914-01-000 | EA | BUMPER-RUBBER, ROUND - .43" DIAMETER - BLACK |
| 17 | 089748-07-000 | EA | FRAME-BOTTOM, ENTRY DOOR - 24.8" LONG - ASH GRAY |
| | 090340-01-000 | FT | SEAL-FOAM, CLOSED CELL - 1/4" X 1/2" X 50' |
| 18 | 095276-01-04A | EA | FRAME-ENTRY DOOR, W/O BOTTOM - ASH GRAY |
| 19 | 095277-02-04A | EA | JAMB-ENTRY DOOR, W/BOTTOM - 25.9" X 74.5" - ASH GRAY |
| 20 | 051049-01-000 | EA | JAMB-BOTTOM, ENTRY DOOR - 25.9" - UNPAINTED |
| 21 | 096810-01-01A | EA | PLATE-LATCH, ENTRY DOOR - PLASTIC - BLACK |
| 22 | 097724-01-04A | EA | HINGE-ENTRY DOOR, UNPAINTED |
| 23 | 098173-01-04A | EA | STIFFENER-ENTRY DOOR, SUPPORTS LATCH/STRIKE AREA - UNPAINTED |
| | 100128-02-000 | FT | SEAL-PILE, ADHESIVE BACK - SCREEN DOOR - GRAY |
| 24 | 101145-01-01A | EA | DEADBOLT-ENTRY DOOR, W/2 KEYS W/O BACK SET BOLT OR SCREWS |
| | 095229-01-700 | EA | KEY BLANK FOR DEADBOLT |
| | 101147-01-000 | EA | BOLT-SECURITY, 4.12" BACKSET |
| | 102524-01-000 | EA | BUMPER-RUBBER, FLAT - BLACK |
| 25 | 044582-31-000 | EA | CAP-DRIP, ENTRY DOOR - JAMB MOUNTED - ALUMINUM - ASH GRAY |
| | 075639-04-000 | EA | GARNISH-RADIUS, ENTRY DOOR - OFF WHITE |
| | 077461-03-000 | EA | COVER-STRIKE, ENTRY DOOR - 6.5" X 2.5" - PLASTIC - WHITE |
| 26 | 100412-01-000 | EA | CATCH-SCREEN DOOR, THUMB CLIP W/BLACK PLASTIC CAP |
| 27 | 104099-01-02A | EA | CATCH-DOOR HOLDER, STRIKE - GRAY |
| 28 | 104099-02-02A | EA | CATCH-DOOR HOLDER, RETAINER - GRAY |
| | 009126-02-000 | EA | HANDLE-ASSIST, ENTRY DOOR - BLACK |
| | 102248-01-000 | EA | SHIM-DOOR |
| | 093673-01-04A | FT | TRIM-ENTRANCE DOOR, 1.4" WIDE X 8' LONG - ASH GRAY PLASTIC |

WINDOW, VENT & EXTERIOR DOOR GROUP (CONTINUED)

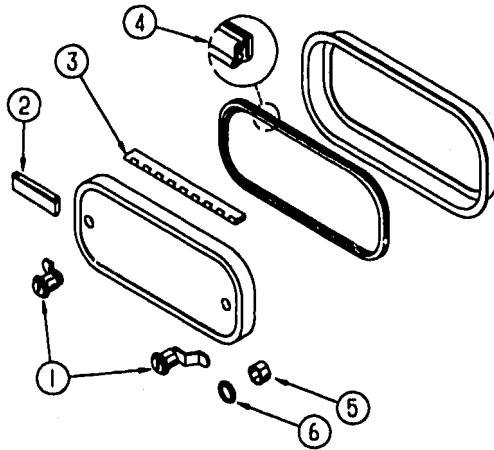

EXTERIOR DOOR COMPONENTS & HOLDERS

| KEY | PART NUMBER | U/M DESCRIPTION |
|-----|---------------|---|
| 1 | 009003-01-000 | EA LOCK-TWIST TYPE, W/CLIP |
| 1 | 079927-03-000 | EA LOCK-TWIST TYPE, DOUBLE CAM - 2.10" OFF SET |
| 2 | 102768-01-000 | EA HOLDER-COMPARTMENT/ENTRY DOOR, METAL - MILL FINISH |
| 3 | 081801-05-000 | EA HINGE- 2" X 98", ASH GRAY |
| 3 | 034007-98-000 | EA HINGE-PIANO, 1.5" X 96" - ALUMINUM - ASH GRAY |
| 3 | 009065-01-000 | EA HINGE-PIANO, 1.5" X 98" - ALUMINUM - UNPAINTED |
| 4 | 064075-07-000 | FT SEAL-BULB, W/WIRED U CHANNEL - .3" X .5" CHANNEL - BLACK |
| 5 | 107997-51-001 | EA SPACER-.86" X .6", ALUMINUM |
| 6 | 109834-01-000 | EA WASHER-.64" X .752" ID, STAINLESS STEEL |
| | 081914-01-000 | EA BUMPER-RUBBER, ROUND - .43" DIAMETER - BLACK |
| | 104692-01-000 | FT SEAL-3/4" X 3/4", ADHESIVE BACK |

WINDOW, VENT & EXTERIOR DOOR GROUP (CONTINUED)

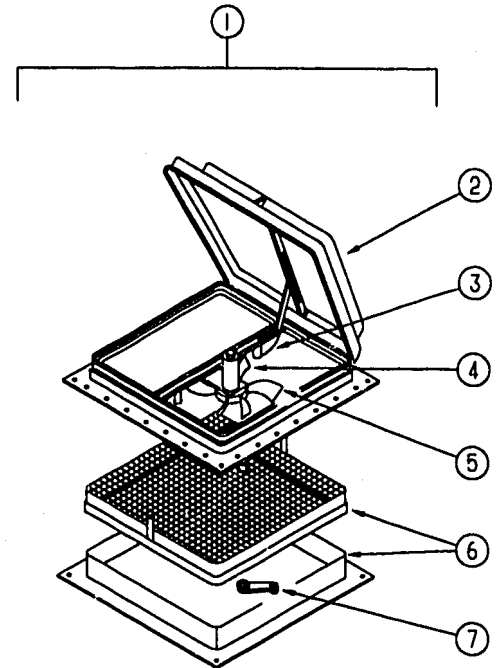

POWERED ROOF VENT - JENSEN - CANADIAN

| KEY | PART NUMBER | U/M DESCRIPTION |
|-----|---------------|--|
| 1 | 110051-05-01A | EA VENT-ROOF, POWERED - 2" ROOF - CSA - JENSEN C7757 WHE |
| 2 | 064470-01-700 | EA COVER-ROOF VENT, JENSEN 7291 |
| 3 | 110051-01-702 | EA LIFT ASM-VENT LID W/O CRANK, JENSEN RP-1000B |
| 4 | 048648-01-000 | EA MOTOR-ROOF VENT, 1/8 SHAFT - 12V |
| 5 | 048649-01-000 | EA FAN-ROOF VENT, 6 BLADES - 6" |
| 6 | 110051-01-701 | EA GARNISH W/SCREEN & FRAME-2", JENSEN 29-800-01 |
| 7 | 110051-01-703 | EA CRANK HAND, E-ROOF VENT, JENSEN RP-1031-B |

WINDOW, VENT & EXTERIOR DOOR GROUP (CONTINUED) **POWERED ROOF VENT**

| KEY | PART NUMBER | U/M DESCRIPTION |
|-----|---------------|---|
| | 110051-03-01A | EA VENT-ROOF, POWERED - 2" ROOF - JENSEN 7757 WHE |
| | 048648-01-000 | EA MOTOR-ROOF VENT, 1/8 SHAFT - 12V - JENSEN |
| | 048649-01-000 | EA FAN-ROOF VENT, 6 BLADES - 6" - JENSEN |
| | 064470-01-700 | EA COVER-ROOF VENT, JENSEN 7291 |
| | 110051-01-701 | EA GARNISH W/SCREEN & FRAME-2", JENSEN 29-800-01 |
| | 110051-01-702 | EA LIFT ASM-VENT LID W/O CRANK, JENSEN RP-1000B |
| | 110051-01-703 | EA CRANK, JENSEN RP-1031-B |

NONPOWERED ROOF VENT

| KEY | PART NUMBER | U/M DESCRIPTION |
|-----|---------------|--|
| | 110051-01-01A | EA VENT-ROOF, NONPOWERED - 2" ROOF - JENSEN 7724 WHE |
| | 064470-01-700 | EA COVER-ROOF VENT, JENSEN 7291 |
| | 110051-01-701 | EA GARNISH W/SCREEN & FRAME-2", JENSEN 29-800-01 |
| | 110051-01-702 | EA LIFT ASM-VENT LID W/O CRANK, JENSEN RP-1000B |
| | 110051-01-703 | EA CRANK, JENSEN RP-1031-B |

VENTS, SHROUDS & ROOF COVERS

| KEY | PART NUMBER | U/M DESCRIPTION |
|-----|---------------|---|
| | 083558-05-000 | EA VENT-PLUMBING PIPE ROOF W/COVER - ASH GRAY |
| | 084616-05-000 | EA SHROUD-RANGE HOOD VENT, PLASTIC - ASH GRAY |
| | 084878-09-000 | EA VENT-RANGE HOOD, SHORT - LVS |
| | 084073-06-000 | EA COVER-ROOF VENT, REFRIGERATOR - ASH GRAY - NORCOLD |
| | 084073-04-000 | EA BASE-ROOF VENT, REFRIGERATOR - BLACK - NORCOLD |
| | 105028-01-000 | EA FLASHING ASM-VENT, REFRIGERATOR |

WINDOW, VENT & EXTERIOR DOOR GROUP (CONTINUED)

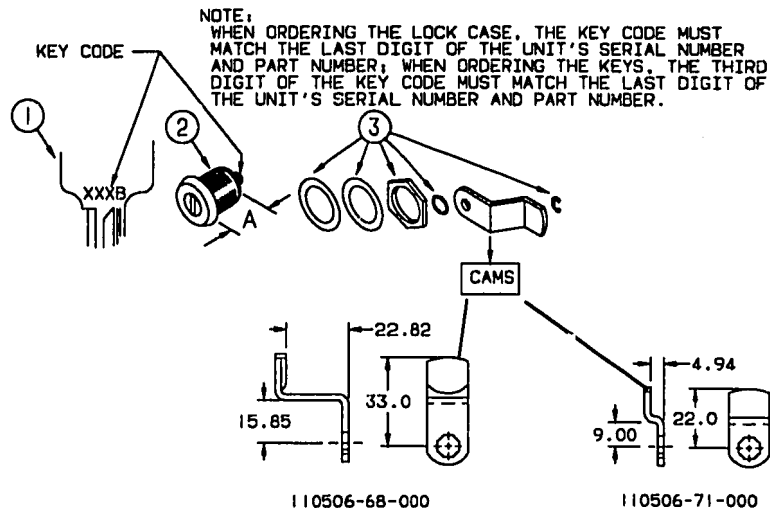

KEY LOCKS & COMPONENTS

| KEY | PART NUMBER | U/M DESCRIPTION |
|-----|---------------|---|
| | 110506-59-000 | EA KEYS-SET OF TWO - BRIGGS & STRATTON 596720 |
| | 110506-59-001 | EA KEYS-SET OF TWO - BRIGGS & STRATTON 596721 |
| | 110506-59-002 | EA KEYS-SET OF TWO - BRIGGS & STRATTON 596722 |
| | 110506-59-003 | EA KEYS-SET OF TWO - BRIGGS & STRATTON 596723 |
| | 110506-59-004 | EA KEYS-SET OF TWO - BRIGGS & STRATTON 596724 |
| | 110506-59-005 | EA KEYS-SET OF TWO - BRIGGS & STRATTON 596725 |
| | 110506-59-006 | EA KEYS-SET OF TWO - BRIGGS & STRATTON 596726 |
| | 110506-59-007 | EA KEYS-SET OF TWO - BRIGGS & STRATTON 596727 |
| | 110506-59-008 | EA KEYS-SET OF TWO - BRIGGS & STRATTON 596728 |
| | 110506-59-009 | EA KEYS-SET OF TWO - BRIGGS & STRATTON 596729 |
| | 110506-52-000 | EA CASE-LOCK, A= 17 MM - BRIGGS & STRATTON 702370 |
| | 110506-52-001 | EA CASE-LOCK, A= 17 MM - BRIGGS & STRATTON 702371 |
| | 110506-52-002 | EA CASE-LOCK, A= 17 MM - BRIGGS & STRATTON 702372 |
| | 110506-52-003 | EA CASE-LOCK, A= 17 MM - BRIGGS & STRATTON 702373 |
| | 110506-52-004 | EA CASE-LOCK, A= 17 MM - BRIGGS & STRATTON 702374 |
| | 110506-52-005 | EA CASE-LOCK, A= 17 MM - BRIGGS & STRATTON 702375 |
| | 110506-52-006 | EA CASE-LOCK, A= 17 MM - BRIGGS & STRATTON 702376 |
| | 110506-52-007 | EA CASE-LOCK, A= 17 MM - BRIGGS & STRATTON 702377 |
| | 110506-52-008 | EA CASE-LOCK, A= 17 MM - BRIGGS & STRATTON 702378 |
| | 110506-52-009 | EA CASE-LOCK, A= 17 MM - BRIGGS & STRATTON 702379 |
| | 110506-53-000 | EA CASE-LOCK, A= 25 MM - BRIGGS & STRATTON 702380 |
| | 110506-53-001 | EA CASE-LOCK, A= 25 MM - BRIGGS & STRATTON 702381 |
| | 110506-53-002 | EA CASE-LOCK, A= 25 MM - BRIGGS & STRATTON 702382 |
| | 110506-53-003 | EA CASE-LOCK, A= 25 MM - BRIGGS & STRATTON 702383 |
| | 110506-53-004 | EA CASE-LOCK, A= 25 MM - BRIGGS & STRATTON 702384 |
| | 110506-53-005 | EA CASE-LOCK, A= 25 MM - BRIGGS & STRATTON 702385 |
| | 110506-53-006 | EA CASE-LOCK, A= 25 MM - BRIGGS & STRATTON 702386 |
| | 110506-53-007 | EA CASE-LOCK, A= 25 MM - BRIGGS & STRATTON 702387 |
| | 110506-53-008 | EA CASE-LOCK, A= 25 MM - BRIGGS & STRATTON 702388 |
| | 110506-53-009 | EA CASE-LOCK, A= 25 MM - BRIGGS & STRATTON 702389 |
| | 110506-40-700 | EA HARDWARE KIT |
| | 110506-59-701 | EA KEY BLANK (GOLD) |

WINDOW, VENT & EXTERIOR DOOR GROUP (CONTINUED)
DRIVER & PASSENGER CAB SIDE WINDOWS

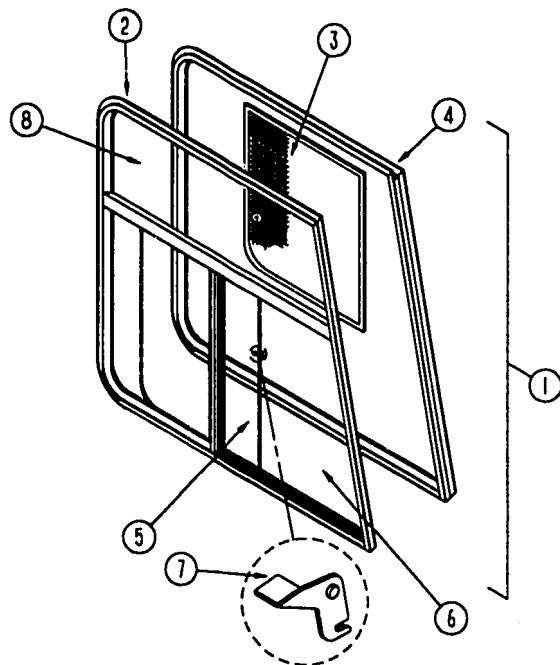

| KEY | PART NUMBER | U/M DESCRIPTION |
|-----|---------------|--|
| 1 | 103658-06-01A | EA WINDOW ASM-CAB, PASSENGER - H373-ARR FROM: 00-00-00 THRU: 01-14-94 |
| 1 | 103658-05-01A | EA WINDOW ASM-CAB DRIVER - EXCEL H373-ARL FROM: 00-00-00 THRU: 01-14-94 |
| 2 | 103658-06-700 | EA WINDOW-SLIDER, CAB - W/O INSIDE FRAME - PASSENGER - H373-A2R EXCEL |
| 2 | 103658-05-703 | EA WINDOW-SLIDER, CAB - W/O INSIDE FRAME - DRIVER - H373-A2L EXCEL |
| 3 | 103658-02-700 | EA SCREEN ASM.-WINDOW, PASSENGER - H322-03R EXCEL |
| 3 | 103658-01-700 | EA SCREEN ASM.-WINDOW, DRIVER - H322-03L EXCEL |
| 4 | 103658-05-700 | EA FRAME-INSIDE, PASSENGER - H373-67&77 EXCEL |
| 4 | 103658-05-702 | EA FRAME-INSIDE, DRIVER - H373-67&77 EXCEL |
| 5 | 103658-02-701 | EA GLASS-SLIDING, W/SASH & LATCH - PASSENGER - H322-A9R EXCEL |
| 5 | 103658-01-703 | EA GLASS-SLIDING, W/SASH & LATCH - DRIVER - H322-A9L EXCEL |
| 6 | 103658-01-702 | EA GLASS-STATIONARY, BOTTOM - 106-017700 EXCEK |
| 7 | 098644-01-700 | EA LATCH-REPAIR KIT |
| 8 | 103658-05-701 | EA GLASS-STATIONARY, TOP - 106-018480 EXCEL |
| | 098644-01-706 | FT WEATHERSTRIP, EXCEL 171-010668 |
| | 098644-01-708 | FT CHANNEL-PIERCED RUN, EXCEL 122-016543 |
| | 098644-01-710 | FT TRACK-SCREEN SPACER, 12' LENGTH - EXCEL M401-31 |
| | 098644-01-711 | FT WEATHERSTRIP-SCREEN, BLACK - EXCEL 171-016965 |
| | 098644-01-713 | EA SPRING-SCREEN FRAME (CLIP), PLASTIC - BLACK - EXCEL 226-016966 |
| | 098644-01-716 | FT PLUG-FILLER, EXCEL 132-014470 |
| | 098644-01-717 | FT SPLINE-SCREEN, EXCEL 132-004716 |

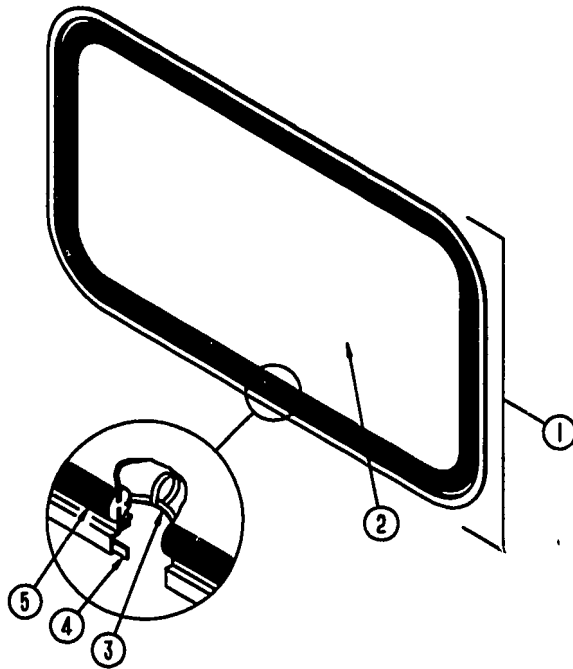
**BACKWALL ESCAPE WINDOW**

| KEY | PART NUMBER | U/M DESCRIPTION |
|-----|---------------|--|
| | 074816-08-000 | EA FRAME-WINDOW, INSIDE - ESCAPE - OFF WHITE |
| 1 | 078528-03-Y12 | EA WINDOW-ESCAPE, BACKWALL - 27" X 48" - W/O INSIDE FRAME |
| 2 | 076337-08-000 | EA GLASS-WINDOW, 44.8" X 23.5" |
| 3 | 002285-01-000 | FT FILLER-WEATHER STRIP, RUBBER - BLACK |
| | 077088-01-702 | EA RED POLY.005 X .500IN X 150' ROLL |
| 4 | 069640-10-000 | FT SEALER-RIBBON, 1/32" X 1 1/2" INCREMENTS OF 90' |
| 5 | 002282-03-000 | EA WEATHERSTRIP-WINDOW, .125" X 133.25" - VULCANIZED - BLACK |
| | 002282-01-000 | EA WEATHERSTRIP-WINDOW, RUBBER - .125" - BLACK |

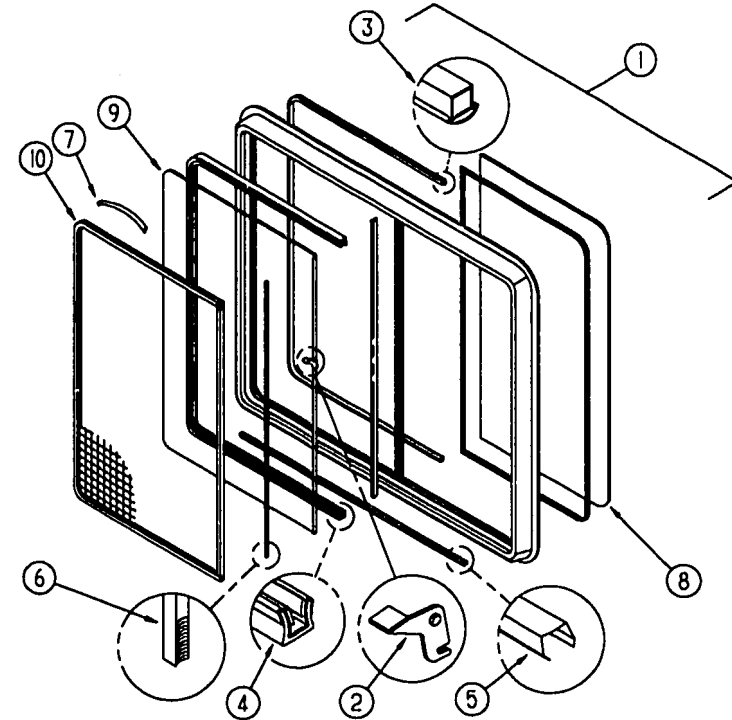
**DRIVERS SIDE LOUNGE & DINETTE SINGLE SLIDING WINDOW**

| KEY | PART NUMBER | U/M DESCRIPTION |
|-----|---------------|--|
| | 098647-10-02A | EA WINDOW-SLIDER, HORIZONTAL - W/INSIDE FRAME - BLACK |
| | 098647-09-704 | EA TRIM-INSIDE (OFF-WHITE) - W024-67 EXCEL-WHITE |
| 1 | 098647-10-700 | EA WINDOW-SINGLE SLIDER - LEFT (W/O INSIDE FRAME) |
| 2 | 098644-01-700 | EA LATCH REPAIR KIT |
| 3 | 098644-01-706 | FT WEATHERSTRIP EXCEL 171-010668 |
| 4 | 098644-01-708 | FT CHANNEL-PIERCED RUN EXCEL 122-016543 |
| 5 | 098644-01-710 | FT TRACK-SCREEN SPACER 12' LENGTH - EXCEL M401-31 |
| 6 | 098644-01-711 | FT WEATHERSTRIP-SCREEN BLACK - EXCEL 171-016965 |
| 7 | 098644-01-713 | EA SPRING-SCREEN FRAME (CLIP) PLASTIC - BLACK - EXCEL 226-016966 |
| | 098644-01-716 | FT PLUG-FILLER, EXCEL 132-014470 |
| | 098644-01-717 | FT SPLINE-SCREEN MFG, EXCEL 32-004716 |
| 8 | 098647-09-700 | EA GLASS-STATIONARY - 106-017193 EXCEL |
| 9 | 098647-09-701 | EA GLASS-SLIDING, W/SASH & LATCH - H024-G9 EXCEL |
| 10 | 098647-09-705 | EA SCREEN W/SPRING & WEATHERSTRIP - 410-016464 EXCEL |
| | 111555-02-01A | EA WINDOW ASM-SLIDING, HORIZONTAL, THERMO - R15 SLD 1543 X 692 LH (EUROPEAN) |
| | 111555-01-700 | EA GLASS INSULATED (STA) & (SLD) - RSR15032 |
| | 111555-01-702 | FT TAPE-GLAZING (GLASS) 1/16 X 3/8 - 600 |
| | 111555-01-703 | FT GLAZING-RUBBER (SPLINE) - 8156 |
| | 111555-01-704 | FT WATERSHED-RUBBER - 8155 |
| | 111555-01-705 | EA DRAW-IN SLOT COVER (ALL) |
| | 111555-01-706 | EA SASH LOCK - 630201 |
| | 111555-02-700 | EA SCREEN ASM L.H. |

WINDOW, VENT & EXTERIOR DOOR GROUP (CONTINUED)
PASSENGER SIDE LOUNGE SINGLE SLIDING WINDOW

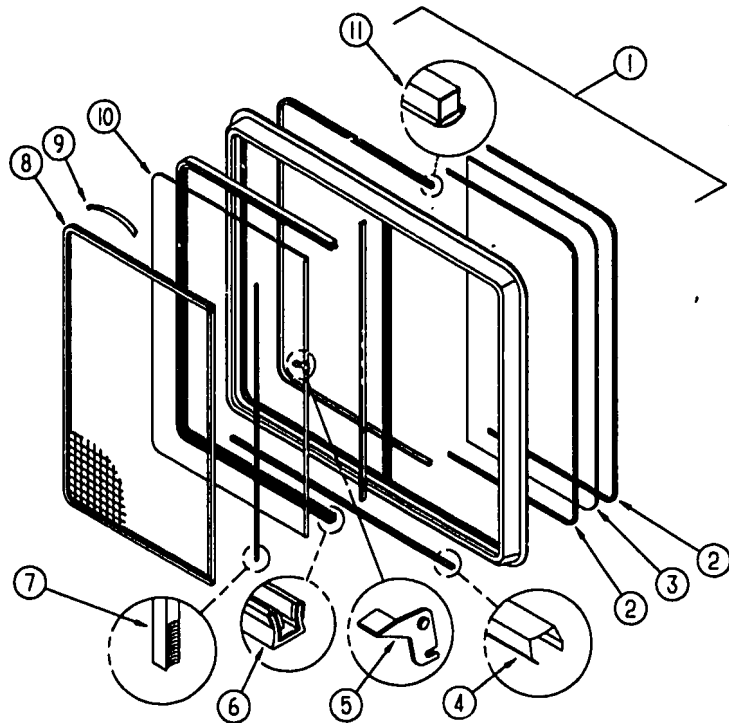

| KEY | PART NUMBER | U/M DESCRIPTION |
|-----|---------------|--|
| | 098647-14-02A | EA WINDOW-SLIDER, HORIZONTAL - W/INSIDE FRAME - BLACK |
| | 098647-14-701 | EA TRIM-INSIDE (OFF-WHITE) - W260-67 EXCEL-WHITE |
| 1 | 098647-14-700 | EA WINDOW-SINGLE SLIDER - RIGHT (W/O INSIDE FRAME) |
| 2 | 098644-01-705 | FT GLAZING STRIP, EXCEL M926-12 |
| 3 | 098647-14-702 | EA GLASS-STATIONARY - 106-017435 EXCEL |
| 4 | 098644-01-710 | FT TRACK-SCREEN SPACER 12' LENGTH - EXCEL M401-31 |
| 5 | 098644-01-700 | EA LATCH REPAIR KIT |
| 6 | 098644-01-708 | FT CHANNEL-PIERCED RUN EXCEL 122-016543 |
| 7 | 098644-01-711 | FT WEATHERSTRIP-SCREEN BLACK - EXCEL 171-016965 |
| 8 | 098647-14-704 | EA SCREEN W/SPRING & WEATHERSTRIP - 410-017464 EXCEL |
| 9 | 098644-01-713 | EA SPRING-SCREEN FRAME (CLIP) PLASTIC - BLACK - EXCEL 226-016966 |
| | 098644-01-716 | FT PLUG-FILLER, EXCEL 132-014470 |
| | 098644-01-717 | FT SPLINE-SCREEN MFG, EXCEL 32-004716 |
| 10 | 098647-14-703 | EA GLASS-SLIDING, W/SASH & LATCH - H260-G9 EXCEL |
| 11 | 098644-01-706 | FT WEATHERSTRIP, EXCEL 171-010668 |

WINDOW, VENT & EXTERIOR DOOR GROUP (CONTINUED) **GALLEY WINDOW**

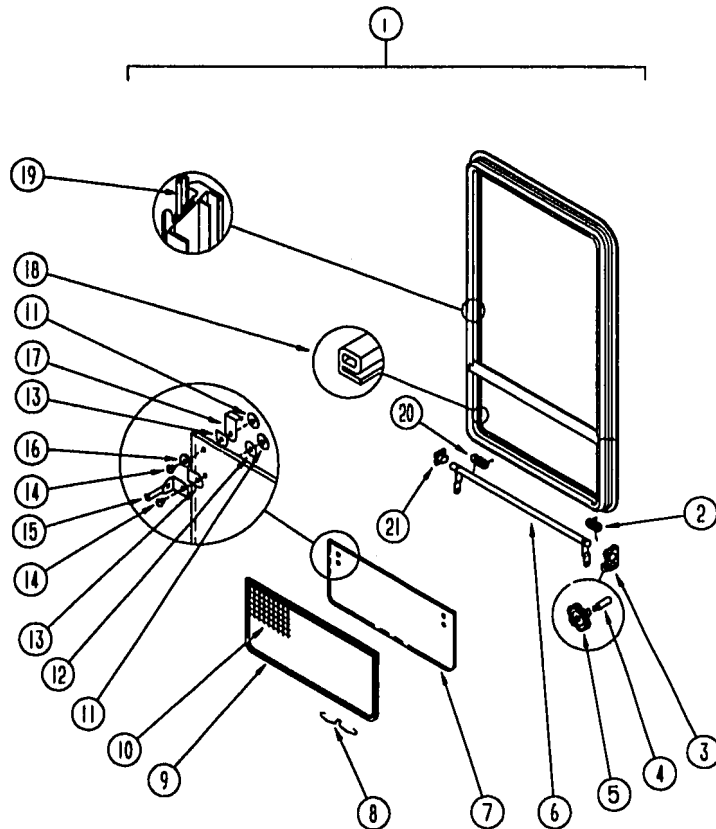

| KEY | PART NUMBER | U/M | DESCRIPTION |
|-----|---------------|-----|--|
| | 090893-17-02A | EA | FRAME-WINDOW, INSIDE - OFF WHITE |
| 1 | 092235-11-Y12 | EA | WINDOW-TIPOUT, W/O INSIDE FRAME - 24.3" X 15.5" |
| | 000G39-06-16T | EA | SCREW-SF/DR, 6-20 X 1 PPH - BLACK |
| 2 | 080918-01-000 | EA | SPRING-TORQUE TUBE, RIGHT |
| 3 | 035302-02-000 | EA | OPERATOR-TORQUE, TIPOUT WINDOW - LEFT |
| 4 | 009439-06-000 | EA | EXTENSION-WINDOW CONTROL |
| 5 | 009439-05-000 | EA | KNOB-OPERATOR, TIPOUT WINDOW - BLACK |
| | 009439-07-000 | EA | SCREW, 8-32 X 1 1/4 POH - BLACK |
| 6 | 083150-10-000 | EA | TUBE ASM. - TORQUE, WINDOW |
| 7 | 084068-15-000 | EA | GLASS-TIPOUT, 9.2" X 24.5" |
| 8 | 100168-01-000 | EA | CLIP-SPRING, SCREEN |
| 9 | 100235-02-807 | EA | SCREEN-SINGLE TIPOUT WINDOW |
| 10 | 080218-03-000 | SF | SCREEN-FIBERGLASS, 12" WIDE |
| | 100240-01-000 | FT | SPLINE-SCREEN, T-SHAPED |
| 11 | 086762-01-000 | EA | T NUT 10-32 |
| 12 | 068927-03-000 | EA | SEAL-WINDOW, RUBBER - ROUND - .80" DIA. - BLACK |
| 13 | 084473-01-000 | EA | SEAL-RUBBER, TIPOUT WINDOW |
| 14 | 086763-01-000 | EA | SCREW-MACH, 10 - 32 X 1/4 PTH |
| 15 | 097578-01-000 | EA | LINKAGE-TIPOUT WINDOW |
| | 081649-01-000 | EA | RING - SNAP, 7/32 SHAFT DIA. |
| | 084453-01-000 | EA | WASHER-.060 X .50 X .135 - PLASTIC |
| | 085315-01-000 | EA | RIVET-SHOULDER, TIPOUT WINDOW |
| 16 | 084453-02-000 | EA | WASHER-.060 X .50 X .250 - PLASTIC |
| 17 | 089913-01-000 | EA | HINGE-TIPOUT WINDOW, BLACK |
| 18 | 084067-03-000 | FT | SEAL-E, SPONGE RUBBER - 10.6 X 8.6MM |
| 19 | 069640-11-000 | EA | SEALER-TAPE, 3/16" X 3/8" BLACK |
| 20 | 080918-02-000 | EA | SPRING-TORQUE TUBE, LEFT |
| 21 | 081354-01-000 | EA | SLEEVE-TORQUE TUBE, TIPOUT WINDOW - 1.3" X 1.2" X .7" |
| | 111555-06-01A | EA | WINDOW ASM-SLIDING,HORIZONTAL,THERMO - R15 SLD 642 X 406 RH (EUROPEAN) |
| | 111555-01-702 | FT | TAPE-GLAZING (GLASS) 1/16 X 3/8 - 600 |
| | 111555-01-703 | FT | GLAZING-RUBBER (SPLINE) - 8156 |
| | 111555-01-704 | FT | WATERSHED-RUBBER - 8155 |
| | 111555-01-705 | EA | DRAWIN SLOT COVER (ALL) |
| | 111555-01-706 | EA | SASH LOCK - 630201 |
| | 111555-06-700 | EA | GLASS INSULATED (STA) & (SLD) - RSR15034 |
| | 111555-06-701 | EA | SCREEN ASM R.H. |

WINDOW, VENT & EXTERIOR DOOR GROUP (CONTINUED)
DRIVER & PASSENGER SIDE BEDROOM WINDOW

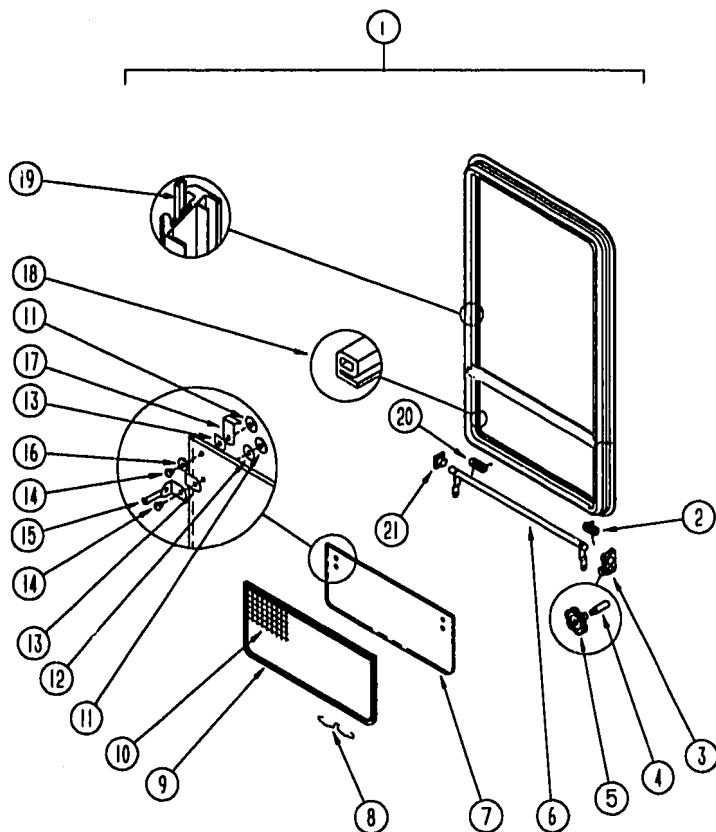

| KEY | PART NUMBER | U/M | DESCRIPTION |
|-----|---------------|-----|---|
| | 090893-18-02A | EA | FRAME-WINDOW, INSIDE - OFF WHITE |
| 1 | 092235-12-Y12 | EA | WINDOW-TIPOUT, W/O INSIDE FRAME - 40.3" X 26.8" |
| | 000G39-06-16T | EA | SCREW-SF/DR, 6-20 X 1 PPH - BLACK |
| 2 | 080918-01-000 | EA | SPRING-TORQUE TUBE, RIGHT |
| 3 | 035302-02-000 | EA | OPERATOR-TORQUE, TIPOUT WINDOW - LEFT |
| 4 | 009439-06-000 | EA | EXTENSION-CRANK HANDLE, WINDOW/ROOF VENT - .9" - BLACK |
| 5 | 009439-05-000 | EA | KNOB-OPERATOR, TIPOUT WINDOW - BLACK |
| | 009439-07-000 | EA | SCREW, 8-32 X 1 1/4 POH - BLACK |
| 6 | 083150-12-000 | EA | TUBE ASM. - TORQUE, WINDOW |
| 7 | 084068-17-000 | EA | GLASS-TIPOUT, 9.2" X 40" |
| 8 | 100168-01-000 | EA | CLIP-SPRING, SCREEN |
| 9 | 100235-04-B07 | EA | SCREEN-SINGLE TIPOUT WINDOW |
| 10 | 080218-03-000 | SF | SCREEN-FIBERGLASS, 12" WIDE |
| | 100240-01-000 | FT | SPLINE-SCREEN, T-SHAPED |
| 11 | 086762-01-000 | EA | T NUT 10-32 |
| 12 | 068927-03-000 | EA | SEAL-WINDOW, RUBBER - ROUND - .80" DIA. - BLACK |
| 13 | 084473-01-000 | EA | SEAL-RUBBER, TIPOUT WINDOW |
| 14 | 086763-01-000 | EA | SCREW-MACH, 10 - 32 X 1/4 PTH |
| 15 | 097578-01-000 | EA | LINKAGE-TIPOUT WINDOW |
| | 081649-01-000 | EA | RING - SNAP, 7/32 SHAFT DIA. |
| | 084453-01-000 | EA | WASHER-.060 X .50 X .135 - PLASTIC |
| | 085315-01-000 | EA | RIVET-SHOULDER, TIPOUT WINDOW |
| 16 | 084453-02-000 | EA | WASHER-.060 X .50 X .250 - PLASTIC |
| 17 | 089913-01-000 | EA | HINGE-TIPOUT WINDOW, BLACK |
| 18 | 084067-03-000 | FT | SEAL-E, SPONGE RUBBER - 10.6 X 8.6MM |
| 19 | 069640-11-000 | EA | SEALER-TAPE, 3/16" X 3/8" BLACK |
| 20 | 080918-02-000 | EA | SPRING-TORQUE TUBE, LEFT |
| 21 | 081354-01-000 | EA | SLEEVE-TORQUE TUBE, TIPOUT WINDOW - 1.3" X 1.2" X .7" |
| | 111555-03-01A | EA | WINDOW ASM-SLIDING, HORIZONTAL, THERMO - R15 SLD 1037X692 RH (EUROPEAN) |
| | 111555-01-702 | FT | TAPE-GLAZING (GLASS) 1/16 X 3/8 - 600 |
| | 111555-01-703 | FT | GLAZING-RUBBER(SPLINE) - 8156 |
| | 111555-01-704 | FT | WATERSHED-RUBBER - 8155 |
| | 111555-01-705 | EA | DRAWIN SLOT COVER (ALL) |
| | 111555-01-706 | EA | SASH LOCK - 630201 |
| | 111555-03-700 | EA | GLASS INSULATED (STA) & (SLD) - RSR15033 |
| | 111555-03-701 | EA | SCREEN ASM R.H. |

WINDSHIELD & WIPER GROUP

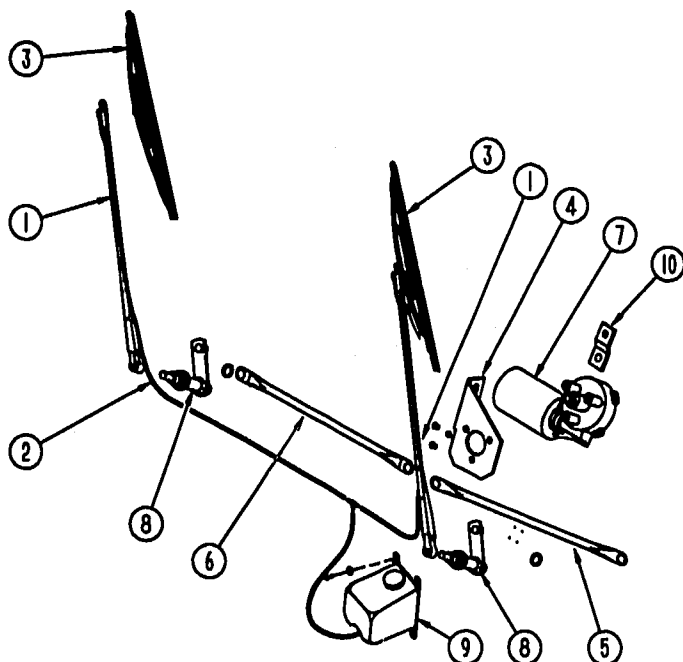

WIPER COMPONENTS

| KEY | PART NUMBER | U/M | DESCRIPTION |
|-----|---------------|-----|---|
| 1 | 103671-01-000 | EA | ARM-WIPER, PANTOGRAPH - 24" |
| | 096931-01-700 | FT | HOSE-WIPER, TO BLADE |
| | 096931-01-701 | EA | NOZZLE-HARDWARE KIT, INCLUDES NOZZEL, NUT, SHORT THREAD SCREW, LONG THREAD SCREW, AND PLASTIC CAP |
| 2 | 045794-01-000 | FT | HOSE-WASHER, WINDSHIELD - 5/32" ID - BLACK |
| 3 | 095984-01-000 | EA | BLADE-WIPER, 24" |
| | 095984-01-700 | EA | REFILL-WIPER BLADE, 24" - PAIR |
| 4 | 104549-01-000 | EA | BRACKET ASSEMBLY-WIPER MOTOR |
| 4 | 103726-01-000 | EA | BRACKET-WIPER, MOTOR |
| 5 | 103672-01-000 | EA | LINK ASM - CONNECTING - DRIVERS |
| 6 | 103672-02-000 | EA | LINK ASM - CONNECTING - PASSENGERS |
| 7 | 104346-01-000 | EA | MOTOR-WIPER, 1993 CHASSIS |
| 7 | 104346-02-000 | EA | MOTOR-WIPER, 1994 CHASSIS |
| 8 | 096505-05-000 | EA | PIVOT & SHAFT ASM-WIPER, PASSENGER WINDSHIELD |
| 8 | 096505-06-000 | EA | PIVOT & SHAFT ASM-WIPER, DRIVER WINDSHIELD |
| | 096526-01-000 | EA | SCREW-HEX, 1/4 - 28 |
| 9 | 056000-02-000 | EA | WASHER-WINDSHIELD, BOTTLE & PUMP |
| | | | FROM: 00-00-00 THRU: 01-23-94 |
| 9 | 056000-04-000 | EA | WASHER ASM-W/O NOZZLES - MCCORD 600328 |
| | | | FROM: 01-24-94 THRU: 99-99-99 |
| 10 | 104347-01-000 | EA | ARM-DRIVE, WIPER MOTOR - 1.54" |
| | 056000-01-700 | FT | VACUUM HOSE 7/84 - 5/32 |
| | 061603-01-000 | EA | GROMMET-SNAP, 3/16 ID - 3/8 HOLE - PLASTIC - BLACK |
| | 067188-01-000 | EA | STUD-CRANK, WIPER |
| | 110742-01-000 | EA | GASKET-WIPER |
| | 110178-01-000 | EA | HOUSING-WIPER MOTOR - UT6237440-EC25WJ |

WINDSHIELD & WIPER GROUP (CONTINUED)

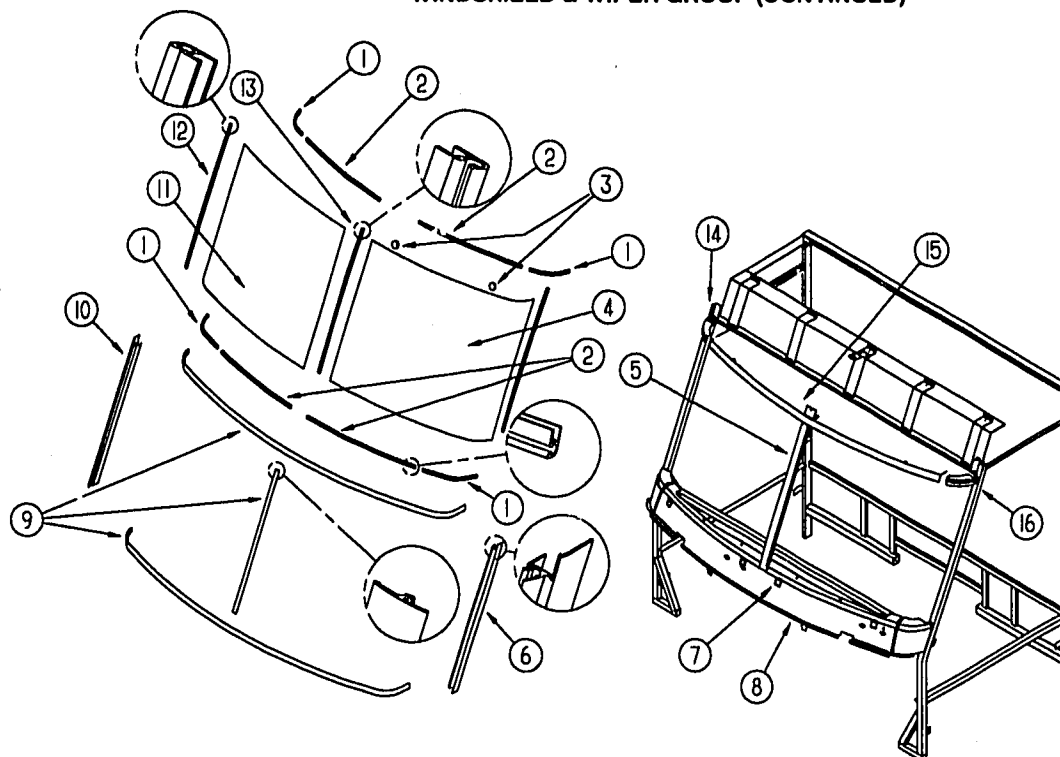

WINDSHIELD MOLDINGS & GLASS

| KEY | PART NUMBER | U/M | DESCRIPTION |
|-----|---------------|-----|--|
| 1 | 102935-08-000 | EA | CARRIER-REVEAL, 2" - WINDSHIELD |
| 2 | 110268-07-000 | EA | CARRIER-REVEAL, 42.1" - WINDSHIELD |
| 3 | 081914-01-000 | EA | BUMPER-RUBBER, ROUND - .43" DIAMETER - BLACK |
| 4 | 088793-04-000 | EA | GLASS-WINDSHIELD, DRIVER |
| 5 | 075710-03-000 | EA | FRAME-WINDSHIELD, CENTER DIVIDER - INNER |
| 6 | 103107-02-01A | EA | TRIM-WINDSHIELD, DRIVER SIDE - BLACK |
| 7 | 104449-01-000 | EA | BRACKET-WINDSHIELD SUPPORT |
| 8 | 077847-02-000 | EA | SUPPORT-WINDSHIELD, LOWER - W/O BRACKETS |
| 9 | 102936-01-000 | FT | MOLDING - REVEAL - WINDSHIELD |
| 10 | 103107-01-01A | EA | TRIM - WINDSHIELD - PASSENGER SIDE - BLACK |
| 11 | 088793-03-000 | EA | GLASS-WINDSHIELD, PASSENGER |
| 12 | 098788-06-000 | EA | CHANNEL-49" PCV, DRIVER OR PASSENGER SIDE |
| 13 | 110268-02-000 | EA | CARRIER-REVEAL, 38" - WINDSHIELD |
| 14 | 077922-03-000 | EA | HEADER WINDSHIELD END - RIGHT - STEEL |
| 15 | 077922-05-000 | EA | HEADER WINDSHIELD - CENTER - STEEL |
| 16 | 077922-04-000 | EA | HEADER WINDSHIELD END - LEFT - STEEL |