

**1994  
ICF31RQ  
E27  
E28  
E29**

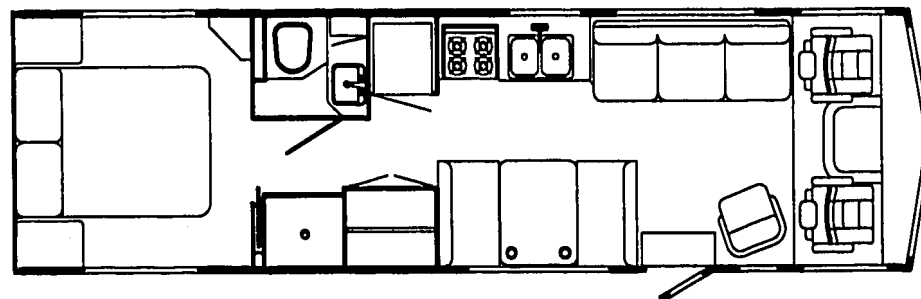
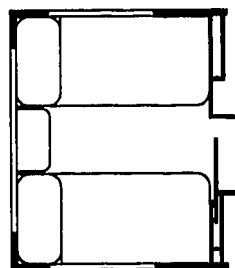
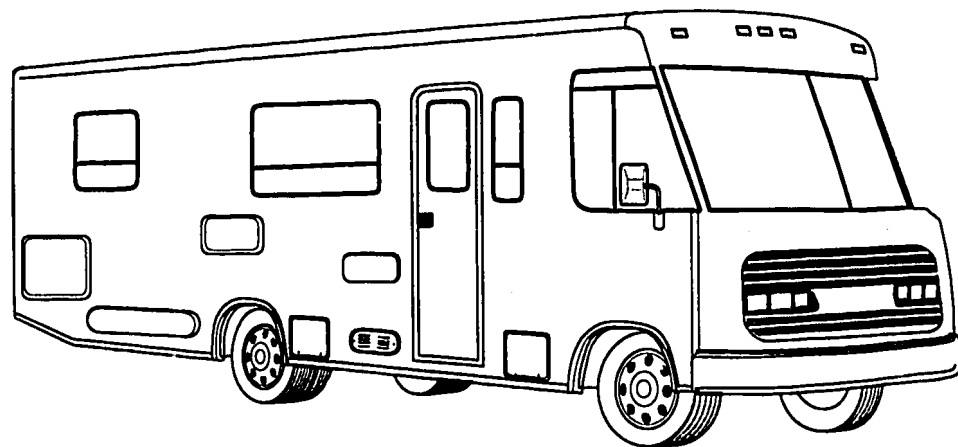

# **ACCESSORIES GROUP** **OPERATOR MANUAL**

KEY	PART NUMBER	U/M DESCRIPTION
	054185-B8-000	EA MANUAL, OPERATOR 94 SUNRISE - F-SERIES
	092318-01-000	EA BINDER-3 RING, MOTOR HOME MANUAL
	092319-01-000	EA POCKET PAGE-3 RING BINDER, PLASTIC
	112106-01-000	DW TOP LEVEL DRAWING-F, 1994

# **AUDIO VIDEO GROUP** **PATIO ENTERTAINMENT CENTER**

KEY	PART NUMBER	U/M DESCRIPTION
	108847-01-000	EA BRACKET-ANTENNA GROUND
	110469-01-000	EA SPEAKER-4" X 8", OVAL - MAGNADYNE F46XB-12
	110470-01-01A	EA GRILLE-SPEAKER, OVAL - 4" X 6" - BLACK - MAGNADYNE G46WI
	087683-01-000	EA RADIO-AM/FM STEREO W/CASSETTE - AUDIOVOX 144D1559
	090944-01-000	EA ANTENNA-RADIO, 16" RUBBER
	109889-02-000	EA ANTENNA-SHAFT EXTENDER 2" - MAGNADYNE RV71EX2

## **RADIO SYSTEM & ANTENNA**

KEY	PART NUMBER	U/M DESCRIPTION
	110267-01-000	EA RADIO-AM/FM STEREO, AUDIOVOX IM-200
	077069-02-000	EA CABLE-ANTENNA, RADIO - EXTENSION 96" - ARA 6700667
	090944-01-000	EA ANTENNA-RADIO, 16" RUBBER
	081059-02-000	EA WIRE ASM-9-PIN, RADIO - AUDIOVOX 112B-1761
	089340-02-000	EA GRILLE-SPEAKER, 6.5" SQUARE
	089340-03-000	EA SPACER-GRILLE, 6.5" SQUARE - TAN - MAGNADYNE G514
	094097-01-000	EA SPEAKER-RADIO, W/O GRILLE - 5.25" DIA - AUDIOVOX 110C3030
	110469-01-000	EA SPEAKER-4" X 6", OVAL - MAGNADYNE F46XB-12
	110470-01-01A	EA GRILLE-SPEAKER, OVAL - 4" X 6" - BLACK - MAGNADYNE G46WI

## **CB ANTENNA**

KEY	PART NUMBER	U/M DESCRIPTION
	105248-01-000	EA ANTENNA-CB, ADVANCE 8604

# AUDIO VIDEO GROUP (CONTINUED)

## TV, VCR & COMPONENTS

KEY	PART NUMBER	U/M DESCRIPTION
	098447-03-000	EA TV-13", COLOR W/JACK - U.S. - MAGNAVOX RR1342C FROM: 00-00-00 THRU: 08-29-93
	098447-07-000	EA TV-13", COLOR W/JACK - U.S. - MAGNAVOX RR1342C FROM: 08-30-93 THRU: 99-99-99
	098447-07-700	EA REMOTE-TV, MAGNAVOX RR1342C
	098447-04-000	EA TV-13", COLOR W/REMOTE - CANADIAN - MAGNAVOX RR1330W FROM: 00-00-00 THRU: 08-29-93
	098447-03-700	EA REMOTE-TV, MAGNAVOX XR1333C
	098447-08-000	EA TV-13", COLOR W/JACK - CANADIAN - MAGNAVOX XR1332C FROM: 08-30-93 THRU: 99-99-99
	098447-08-700	EA REMOTE-TV, MAGNAVOX XR1333C
	098446-04-000	EA VCR-VHS CABLE READY - REMOTE - MAGNAVOX VR9110 FROM: 00-00-00 THRU: 07-18-93
	098446-04-700	EA REMOTE F/MODEL #9110 ONLY
	098446-05-000	EA VCR-VHS CABLE READY- REMOTE - MAGNAVOX VR9120 FROM: 07-19-93 THRU: 99-99-99
	098446-05-700	EA REMOTE CONTROL F/MODEL #9120 ONLY
	092310-02-000	EA TV-COLOR, 9" - AC/DC - W/REMOTE - MAGNAVOX RD0945
	092310-02-700	EA REMOTE-TV, MAGNAVOX RD0945
	086757-03-000	EA CONTROL CENTER-SWITCH, VCR/TV - MAGNADYNE VCS-6
	086777-05-000	EA PLATE-WALL, ANTENNA 1 OUTPUT IVORY - WINEGARD RV-0921
	093214-01-02A	EA GRILL-SPEAKER, 4" BROWN
	098819-01-000	EA SPEAKER-2 WATT, 8 OHM - 4"
	099717-01-000	EA TIEDOWN-TV, STRAP ON FEMALE END IS 22.8" LONG
	099717-02-000	EA TIEDOWN-TV, STRAP ON FEMALE END IS 28.7" LONG
	076319-09-000	EA WALLPLATE-CABLE RECEPTACLE, TV - SINGLE - BROWN
	076319-08-000	EA WALLPLATE-CABLE RECEPTACLE, TV - SINGLE - IVORY
	086777-01-000	EA WALLPLATE-TV CABLE, W/ANTENNA SWITCH - IVORY
	076319-12-000	EA CONNECTOR-COAXIAL, ONE PIECE
	082134-01-000	EA ADAPTER-TV, CABLE TO CABLE - WINEGARD F-81M
	086756-01-000	EA SPLITTER-TV, 2 WAY
	076319-03-000	FT CABLE-COAXIAL, 75 OHM
	076319-06-000	EA ADAPTOR-CABLE ROOF PLATE, WINEGARD RPJ-1

## TV ANTENNA

KEY	PART NUMBER	U/M DESCRIPTION
	076319-01-000	EA ANTENNA-TV, ROOF MOUNT - 44.5" MAST - RVA W02
	076319-01-700	EA HEAD-ANTENNA, AMPLIFIED - WINEGARD# RVSA U/V
	076319-01-701	EA GEAR-ELEVATING, PLASTIC - WINEGARD# 2200046
	076319-01-702	EA SHAFT ASM-ELEVATING, WINEGARD# RVP-400A
	076319-01-703	EA BEARING-NYLON, 5"OD - WINEGARD# 3200656
	076319-01-705	EA GROMMET-NYLON, 7/8"ID - WINEGARD# 3200658
	076319-01-706	EA CRANK-ELEVATING, W/SET SCREW - WINEGARD# 5755100
	076319-01-707	EA SPRING-HANDLE, WINEGARD# 5160800
	076319-01-709	EA PLATE-DIRECTIONAL, FOR HEAD - WINEGARD #3200644
	076319-01-711	EA BASE & LIFT ASM - 2762802
	076319-01-712	EA PLATE-CEILING, WINEGARD# 3200608
	076319-01-713	EA PLATE-BASE, STEEL - WINEGARD# 3100523

# BATH GROUP

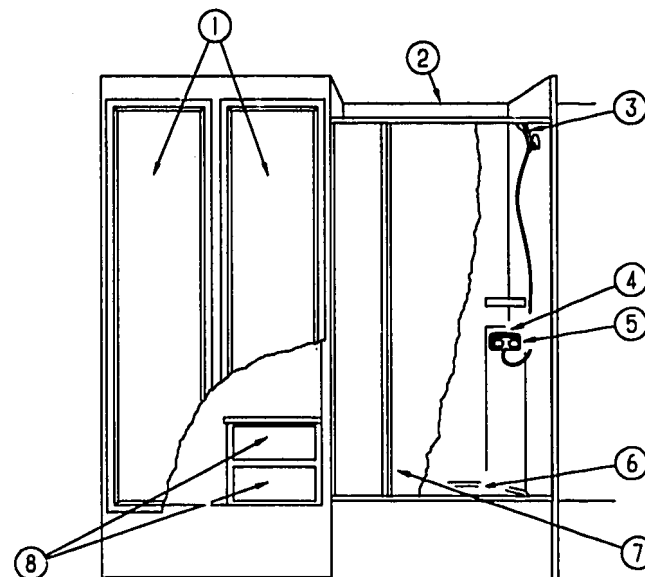

## BATHROOM CABINET & COMPONENTS

KEY	PART NUMBER	U/M DESCRIPTION
1	M06803-11-E07	EA DOOR ASM-W/O HARDWARE - 410 X 1660
2	101805-01-01A	EA SURROUND-SHOWER, OFF WHITE
3	103092-02-000	EA SHOWER HEAD-W/HOSE, CANADIAN
3	103092-01-000	EA SHOWER HEAD-W/60" HOSE, US
	103092-01-700	EA BRACKET ONLY-CLEAR FOR SHOWER
	103092-01-701	EA BRACKET ONLY-BONE FOR SHOWER
4	075606-01-000	EA PANEL-FAUCET BACK, SHOWER - 5" X 9" - PLASTIC
5	075241-05-000	EA FAUCET-SHOWER, BONE
6	M02429-07-000	EA PAN-SHOWER
	066436-01-000	EA NUT-SLIP, TAILPIECE - 1.5"
	066440-01-000	EA STRAINER-SHOWER, W/RUBBER WASHER
7	089318-01-000	EA DOOR-SHOWER, HINGED - W/GOLD FRAME - PLASTIC - 29.8" WIDE
	089318-02-000	EA JAMB-EXPANDER
	057671-01-000	EA COVER-SCREW, #8 - PLASTIC - OFF WHITE
	089318-01-700	EA STRAP F/SHOWER DOOR
	089318-01-701	EA VINYL SWEEP
	089318-01-702	EA BUSHING W/ARM
	092574-01-703	EA GOLD DOOR PULL - COASTAL 8149G
	092574-01-704	EA SCREW-GOLD, #6 3/8 - COASTAL 638G
	092574-01-705	EA MAGNETIC STRIP-56.9" - COASTAL 98-41
	092574-01-707	EA PIVOT BUSHING - 18712B
8	P11023-03-E07	EA DRAWER COMPLETE-SLIDE
	057671-01-000	EA COVER-SCREW, #8 - PLASTIC - OFF WHITE

**BATH GROUP (CONTINUED)**  
**BATHROOM CABINET & COMPONENTS**

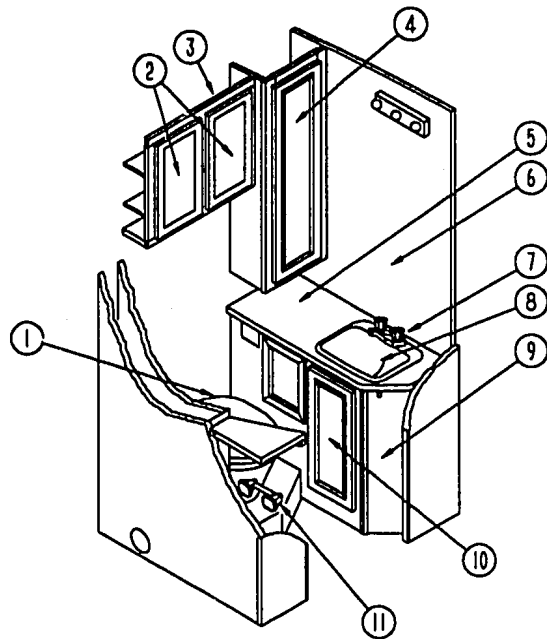

KEY	PART NUMBER	U/M DESCRIPTION
1	067487-02-000	EA TOILET-12.37", IVORY - FOOT FLUSH - THETFORD
	063740-01-700	EA LEVER-WATER, THETFORD 12514
	063740-01-708	EA BOLT PACKAGE-CLOSET, THETFORD 12524
	063740-01-710	EA LINK, THETFORD 12513
	063740-01-713	EA SEAL-BALL VALVE TO BOWL, THETFORD 12502
	063740-01-714	EA VALVE ASM-WATER, THETFORD 12492
	063740-01-717	EA TUBE-FLUSH, TOILET - THETFORD 12509
	063740-02-700	EA SEAT & COVER, PARCHMENT - THETFORD 20829
	063641-01-000	EA FLANGE-CLOSET, TOILET - 4" X 3" - US
	024676-02-000	EA FLANGE-CLOSET, 4" X 3" - ABS - CANADIAN
2	M06803-06-E07	EA DOOR-W/O HARDWARE - 285 X 500
3	111178-01-E07	EA CABINET ASM-LINEN
4	M06803-10-E07	EA DOOR-W/O HARDWARE - 275 X 925
5	106300-11-E27	EA COUNTERTOP ASM
5	106300-11-E28	EA COUNTERTOP ASM
5	106300-11-E29	EA COUNTERTOP ASM
6	058331-51-000	EA MIRROR-GLASS, SAFETY - 660 X 1016MM
7	075240-06-000	EA FAUCET-LAVATORY, BONE
	091253-01-000	EA GASKET-FAUCET, LAVATORY/GALLEY
8	096927-01-01A	EA SINK-LAVATORY, RECTANGULAR - PLASTIC - BONE
	096927-01-700	EA SINK-STOPPER
	096927-01-701	EA TAILPIECE-SINK
9	P06300-01-E27	EA CABINET ASM-LAVATORY, W/O DOORS OR HARDWARE
9	P06300-01-E28	EA CABINET ASM-LAVATORY, W/O DOORS OR HARDWARE
9	P06300-01-E29	EA CABINET ASM-LAVATORY, W/O DOORS OR HARDWARE
10	M06803-12-E07	EA DOOR-W/O HARDWARE - 285 X 500
11	075452-02-000	EA HOLDER-TOILET TISSUE, BRASS
	075453-02-000	EA BAR-TOWEL, 18" BRASS
	100357-01-000	EA ROD-TOWEL, BRASS W/ENDS BENT FOR BACK OF BATH DOOR
	102089-13-E07	EA WOOD RAIL - TOWEL RACK - RIGHT SIDE - 26" LONG
	102089-14-E07	EA WOOD RAIL - TOWEL RACK - LEFT SIDE - 26" LONG
	M87868-10-E07	EA DOOR-CABINET BATH
	094485-02-01A	EA KNOB-DOOR, BRASS - INTERTEK YDLC20
		FROM: 00-00-00 THRU: 09-17-93
	094485-03-01A	EA KNOB-DOOR, BRASS - THUNADER L132PB
		FROM: 09-18-93 THRU: 99-99-99
	102920-01-01A	EA HINGE-DOOR, SPRING LOADED - BRASS
	104013-02-D35	EA DOOR ASM-SLIDING
	103874-01-000	EA HANGER-SLIDING DOOR
	101859-02-E27	EA SHELF ASM-BATH
	101859-02-E28	EA SHELF ASM-BATH
	101859-02-E29	EA SHELF ASM-BATH

**BEDROOM GROUP**  
**QUEEN BEDROOM CABINETS**

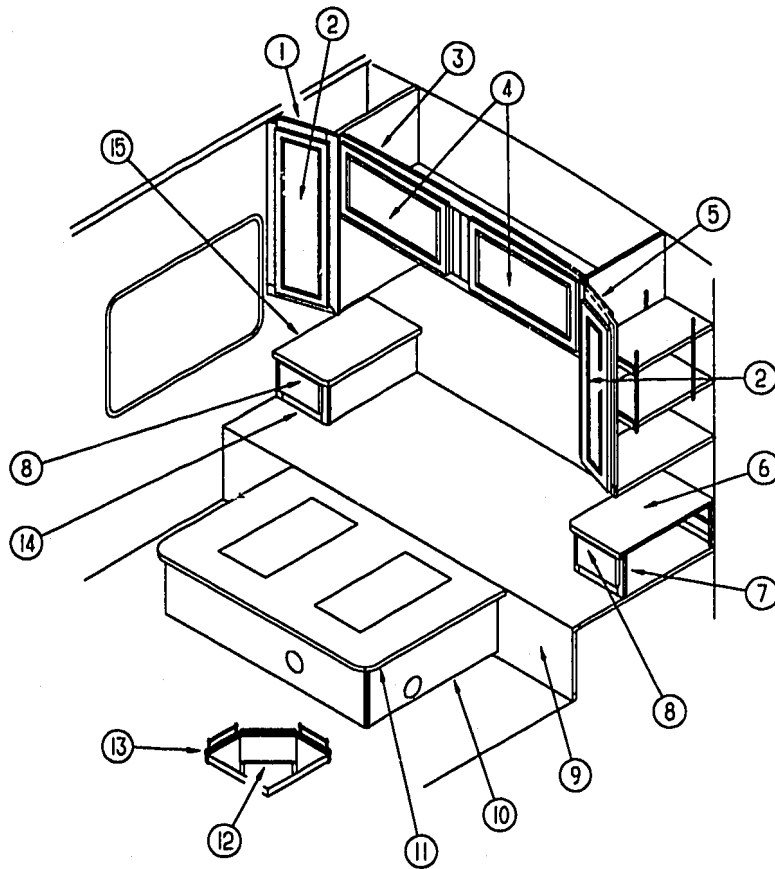

KEY	PART NUMBER	U/M	DESCRIPTION
1	110625-01-E07	EA	CABINET-SHIRT CLOSET, W/O DOOR OR HARDWARE
	009112-01-000	EA	FLANGE-1" ROD, CLOTHES - PLASTIC - OFF WHITE
	042438-01-000	EA	DOWEL-WOOD, CLOTHES ROD - 1" DIAMETER X 4'
2	M06803-10-E07	EA	DOOR-W/O HARDWARE - 275 MM X 925 MM
3	M06852-01-E10	EA	CABINET-OVERHEAD, W/O DOORS OR HARDWARE - EUROPEAN OPTION
3	106523-01-E07	EA	CABINET-OVERHEAD, W/O DOORS OR HARDWARE
4	M06803-82-E10	EA	DOOR-W/O HARDWARE W/O MIRROR - 400 MM X 710 MM - EUROPEAN OPTION
4	M06803-13-E07	EA	DOOR-W/O HARDWARE W/MIRROR - 400 MM X 710 MM
	108536-04-03A	EA	MIRROR-GLASS SHINDIG, 317X627
			FROM: 00-00-00 THRU: 08-08-93
	108536-04-07A	EA	MIRROR-GLASS INTERLUDE, 317X627
			FROM: 08-09-93 THRU: 99-99-99
5	110625-02-E07	EA	CABINET-SHIRT CLOSET, W/O DOOR OR HARDWARE
	009112-01-000	EA	FLANGE-1" ROD, CLOTHES - PLASTIC - OFF WHITE
	042438-01-000	EA	DOWEL-WOOD, CLOTHES ROD - 1" DIAMETER X 4'
6	110626-12-E27	EA	COUNTERTOP-NIGHTSTAND
6	110626-12-E28	EA	COUNTERTOP-NIGHTSTAND
6	110626-12-E29	EA	COUNTERTOP-NIGHTSTAND
7	P10626-02-E27	EA	CABINET-NIGHTSTAND W/COUNTERTOP
7	P10626-02-E28	EA	CABINET-NIGHTSTAND W/COUNTERTOP
7	P10626-02-E29	EA	CABINET-NIGHTSTAND W/COUNTERTOP
8	M05971-56-E07	EA	DRAWER-CABINET, W/O HARDWARE - 155 MM X 290 MM FACE SIZE
9	P10624-01-000	EA	CABINET-COMPARTMENT, W/O CARPET OR TOP
10	P10623-01-E07	EA	CABINET-QUEEN BED W/O TOP
11	M05706-05-000	EA	TOP-QUEEN BED CABINET
12	111236-15-E07	EA	WEDGE-TV
13	111236-01-E07	EA	SHELF ASM-TV, W/BRASS RAILING & WEDGE - 420 MM X 410 MM
	105219-01-E07	EA	SHELF ASM-W/BRASS RAILING - 273 MM X 274 MM
	084070-02-000	EA	POST-END, 2.4" - BRASS
	084071-15-000	EA	ROD-BRASS, 210 MM LONG
	058331-17-000	EA	MIRROR-GLASS, SAFETY - 8.75" X 12.5"
	105004-01-01A	EA	MOLDING-MIRROR, VINYL WRAPPED - OAK
14	P10626-01-E27	EA	CABINET-NIGHTSTAND W/COUNTERTOP
14	P10626-01-E28	EA	CABINET-NIGHTSTAND W/COUNTERTOP
14	P10626-01-E29	EA	CABINET-NIGHTSTAND W/COUNTERTOP
15	110626-11-E27	EA	COUNTERTOP-NIGHTSTAND
15	110626-11-E28	EA	COUNTERTOP-NIGHTSTAND
15	110626-11-E29	EA	COUNTERTOP-NIGHTSTAND

# **BEDROOM GROUP (CONTINUED)** **TWIN BEDROOM CABINETRY**

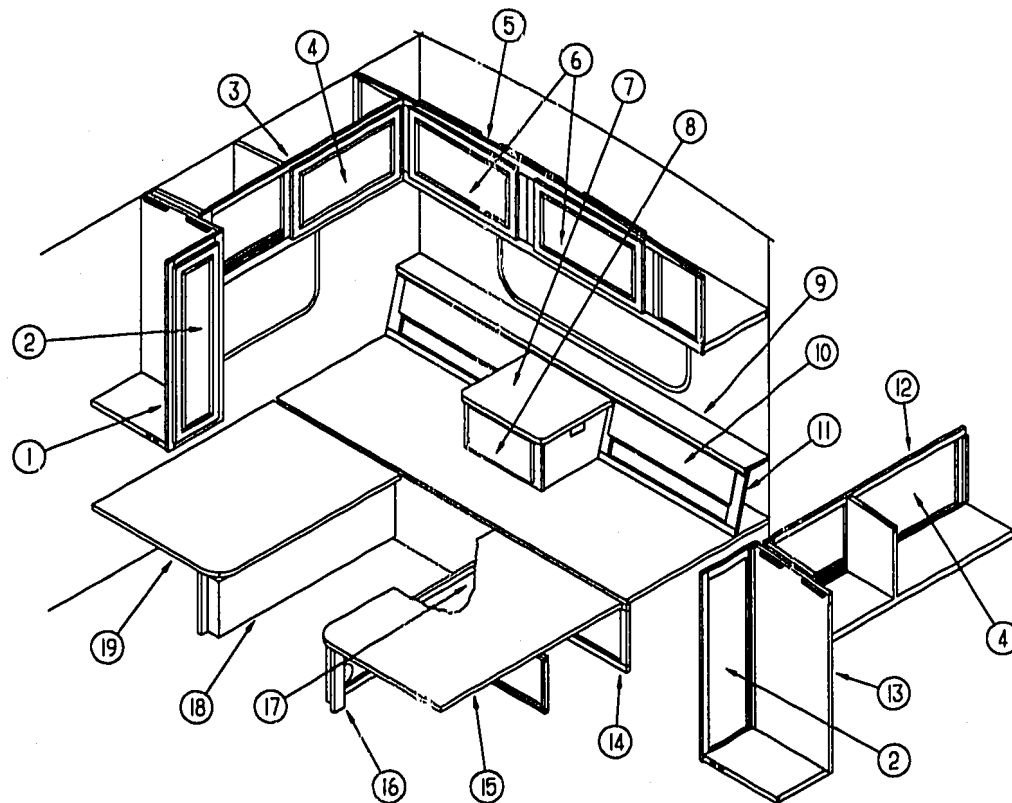

KEY	PART NUMBER	U/M DESCRIPTION
1	110946-01-E07	EA CABINET-SHIRT CLOSET, W/O DOOR OR HARDWARE
	009112-01-000	EA FLANGE-1" ROD, CLOTHES - PLASTIC - OFF WHITE
	042438-01-000	EA DOWEL-WOOD, CLOTHES ROD - 1" DIAMETER X 4'
2	M08803-15-E07	EA DOOR-W/O HARDWARE - 305 MM X 1015 MM
3	111185-01-E07	EA CABINET-OVERHEAD, W/O DOOR OR HARDWARE
	111775-01-01A	EA RAIL-DECORATIVE, 1830 MM - OAK
	058331-A5-000	EA MIRROR-GLASS, SAFETY - 396 MM X 516 MM
4	M08803-02-E07	EA DOOR-W/O HARDWARE - 400 MM X 710 MM
5	111239-01-E07	EA CABINET-OVERHEAD, W/O DOORS OR HARDWARE
6	M08803-02-E07	EA DOOR-W/O HARDWARE W/O MIRROR - 400 MM X 710 MM - EUROPEAN OPTION
8	M08803-13-E07	EA DOOR-W/O HARDWARE W/MIRROR - 400 MM X 710 MM
7	110826-13-E07	EA COUNTERTOP-NIGHTSTAND CABINET (E27,E29)
7	110826-13-E08	EA COUNTERTOP-NIGHTSTAND CABINET (E28)
8	M05971-59-E07	EA DRAWER-CABINET, W/O HARDWARE - 235 MM X 410 MM FACE SIZE
9	110826-11-E07	EA COUNTERTOP-NIGHTSTAND CABINET (E27,E29)
9	110826-11-E08	EA COUNTERTOP-NIGHTSTAND CABINET (E28)

KEY	PART NUMBER	U/M DESCRIPTION
10	110826-12-E07	EA DOOR-W/O HARDWARE - FABRIC COVERED - 176 MM X 802 MM - EITHER SIDE (E27,E29)
10	110826-12-E08	EA DOOR-W/O HARDWARE - FABRIC COVERED - 176 MM X 802 MM - EITHER SIDE (E28)
11	110826-01-E07	EA CABINET-NIGHTSTAND, W/COUNTERTOPS - W/O DOORS OR DRAWER (E27,E29)
11	110826-01-E08	EA CABINET-NIGHTSTAND, W/COUNTERTOPS - W/O DOORS OR DRAWER (E28)
12	111186-01-E07	EA CABINET-OVERHEAD, W/O DOOR OR HARDWARE
	111775-01-01A	EA RAIL-DECORATIVE, 1830 MM - OAK
	058331-A5-000	EA MIRROR-GLASS, SAFETY - 396 MM X 516 MM
13	110347-01-E07	EA CABINET-SHIRT CLOSET, W/O DOOR OR HARDWARE - DRIVER SIDE
	009112-01-000	EA FLANGE-1" ROD, CLOTHES - PLASTIC - OFF WHITE
	042438-01-000	EA DOWEL-WOOD, CLOTHES ROD - 1" DIAMETER X 4'
14	P10877-01-000	EA CABINET-COMPARTMENT, W/O TOP OR CARPET
15	M04170-05-000	EA TOP-TWIN BED
16	P11184-01-E07	EA CABINET-TWIN BED W/O TOP
17	M06803-68-E07	EA DOOR-W/O HARDWARE - 305 MM X 555 MM - DRIVER SIDE TWIN BED CABINET
18	P10826-01-E07	EA CABINET-TWIN BED W/O TOP
19	M04170-04-000	EA TOP-TWIN BED, PASSENGER SIDE

## BEDROOM GROUP (CONTINUED)

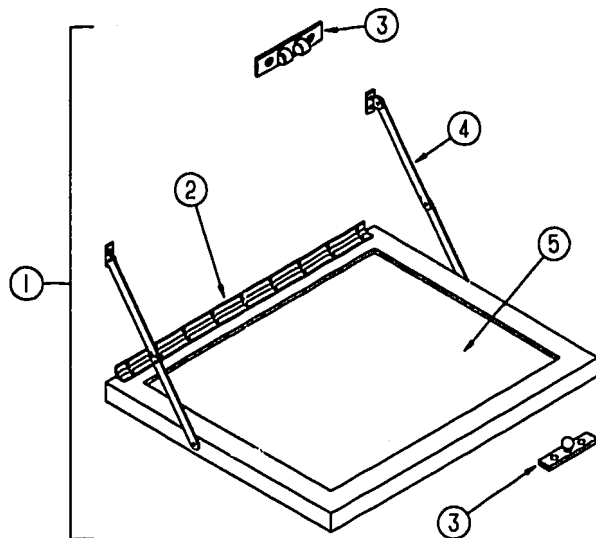

TV STAND

KEY	PART NUMBER	U/M DESCRIPTION
1	084357-02-E07	EA STAND-FOLD DOWN, TV - W/MIRROR
2	084413-01-000	EA HINGE-CONTINUOUS, W/HOLES
3	084451-01-000	EA CATCH-TV SHELF, BRASS
4	084412-01-000	EA SUPPORT-HINGED (PAIR)
5	084356-08-000	EA INSERT-TV STAND, W/SUPPORT HINGE - METAL - OFF WHITE
5	058331-14-000	EA MIRROR-GLASS, SAFETY - 14" X 12.7"

## BEDROOM GROUP (CONTINUED)

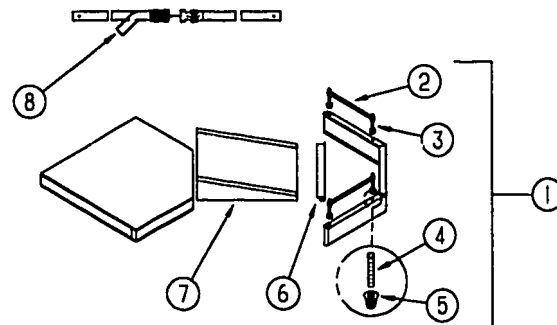

TV SHELVES

KEY	PART NUMBER	U/M DESCRIPTION
1	111236-01-E07	EA SHELF ASM-TV, W/BRASS RAILING & WEDGE - 420 MM X 410 MM
2	084071-15-000	EA ROD-BRASS, 210 MM LONG
3	084070-02-000	EA POST-END, 2.4" - BRASS
4	105247-01-000	EA NUT-INSERT, 8-32 THREAD X .394" LONG - STAFast PRODUCTS
5	105246-01-000	EA POST-ANCHOR
6	103186-01-01A	FT MOLDING-EDGE, SHELF - .78" WIDE - PLASTIC - RAMBLING OAK
7	111236-15-E07	EA WEDGE-TV
8	099717-01-000	EA TIEDOWN-TV, STRAP ON FEMALE END IS 22.8" LONG

## CHASSIS GROUP

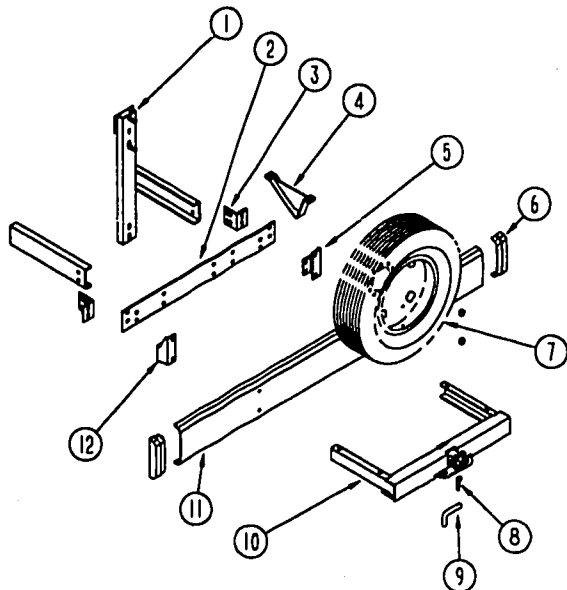

### REAR BUMPER, TRAILER HITCH & COMPONENTS

KEY	PART NUMBER	U/M DESCRIPTION
1	102944-01-000	EA BRACKET ASM-TIRE CARRIER
1	102944-02-000	EA BRACKET ASM-TIRE CARRIER (FORD)
2	078678-02-000	EA PLATE-MOUNTING, BUMPER - REAR
3	078688-01-000	EA SUPPORT ANGLE-BUMPER, REAR
4	083376-01-000	EA SKID PLATE
5	102945-03-000	EA BRACKET ASM-BUMPER, REAR
6	103228-01-05A	EA CAP-END, BUMPER - REAR - DRIVER OR PASSENGER SIDE
	094362-02-000	EA CLIP-CHRISTMAS TREE, FLAT HEAD - .5" X .95"
7	083425-07-000	EA TIRE-7.50XR16 LRD, MICHELIN XPS RIB - GAS
7	007324-04-000	EA TIRE-8R19.5 LRD, MICHELIN XZA - DIESEL OPTION
	051377-01-000	EA STEM-VALVE, TR 500 - DIESEL OPTION
	051377-03-000	EA STEM-VALVE, TRO 600HP - GAS
	089359-03-000	EA WHEEL-STEEL, 16" X 6K - 8 HOLE - PRIMED - GAS
	095853-01-000	EA WHEEL-STEEL, 16" X 6K - E8TZ - 1015 - A - ACCURIDE 28375-12 FORD #E8TZ-1015-A (FORD)
		FROM: 00-00-00 THRU: 08-01-93
	095853-02-000	EA WHEEL-STEEL, 16 X 6K, F2TA-1015-NA ACCURIDE 28513-7 (FORD)
		FROM: 08-02-93 THRU: 99-99-99
8	034513-01-000	EA PIN-HITCH-3/16 WIRE
9	034512-01-000	EA PIN-LOCKING-DRAWBAR
10	077617-01-000	EA HITCH ASM W/O DRAWBAR
		FROM: 00-00-00 THRU: 10-19-93
10	107707-01-000	EA HITCH ASM W/O DRAWBAR
		FROM: 10-20-93 THRU: 99-99-99
11	103099-01-04A	EA BUMPER-REAR, ASH GRAY
12	102945-04-000	EA BRACKET ASM-BUMPER, REAR
	097744-02-000	EA HOUSING-TRAILER PIN, 48"
		FROM: 00-00-00 THRU: 10-26-93
	113589-02-000	EA CONNECTOR-SOCKET, TRAILER - GENERAL 433601
		FROM: 10-27-93 THRU: 99-99-99
	089745-02-000	EA HOUSING-RECEPTACLE, TRAILER - 48" WIRE LENGTH
		FROM: 00-00-00 THRU: 10-26-93
	113589-01-000	EA CONNECTOR-PLUG, TRAILER - GENERAL 433501

## CHASSIS GROUP (CONTINUED)

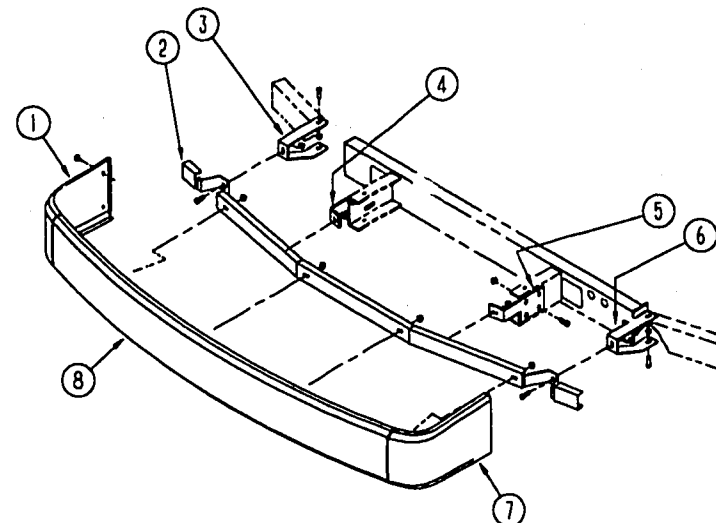

### FRONT BUMPER

KEY	PART NUMBER	U/M DESCRIPTION
1	103692-01-03A	EA PANEL-FACIA, BUMPER - FRONT RIGHT - ASH GRAY
2	103512-01-000	EA CHANNEL ASM-BUMPER
3	103497-01-000	EA BRACE-BUMPER, FRONT
4	086140-03-000	EA SUPPORT-FRONT BUMPER, PASSENGER SIDE - 9.1" X 4" - STEEL
5	086140-04-000	EA SUPPORT-FRONT BUMPER, DRIVER SIDE - 9.1" X 4" - STEEL
6	103611-01-000	EA BRACE-BUMPER, FRONT
7	103692-02-03A	EA PANEL-FACIA, BUMPER - FRONT LEFT - ASH GRAY
8	103758-01-E27	EA BUMPER ASM-FRONT, W/DRIVER & PASSENGER SIDE FACIA PANELS
	087234-01-000	EA NUT-JACK, 1/4" X 20 THREADS, MOLLY - ARDEN 8-L, JN BRASS



## CHASSIS GROUP (CONTINUED)

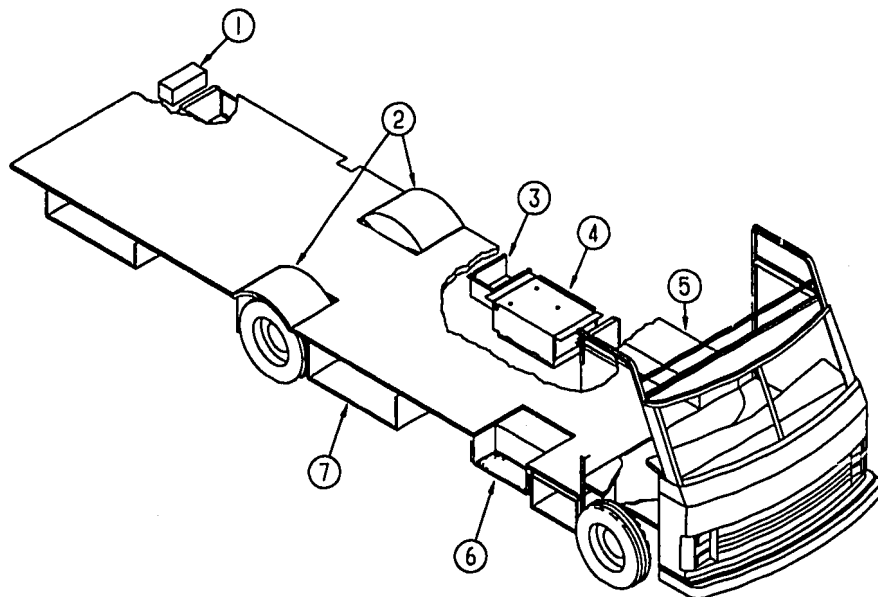

### STORAGE COMPARTMENTS & WHEELWELLS

KEY	PART NUMBER	U/M DESCRIPTION
1	085967-01-000	EA COMPARTMENT-SEWER HOSE, 6" X 6.6" X 17.8" - PLASTIC
2	102921-01-000	EA WHEELWELL - PLASTIC
3	102979-01-000	EA BOX-POWER CORD
4	078137-04-000	EA TRAY-COMPARTMENT, GENERATOR - 29.1" WIDE X 22.4" DEEP
5	103036-02-000	EA COMPARTMENT ASM-STORAGE
6	077848-02-000	EA STEP-PULLOUT
	077848-01-000	EA STEP-PULLOUT, W/BRACKETS - BLACK
	091178-01-000	EA SUPPORT-BASE-ENTRANCE STEP
7	103032-06-000	EA COMPARTMENT ASM-STORAGE
	017516-01-000	EA FLAP-MUD, 14" X 18" - BLACK
	020167-04-000	EA GUARD-DIRT
	065450-05-000	EA TIEDOWN-BATTERY, 8.4" TUBE
	056748-01-000	EA PLUG-CAP, 1.5" DIAMETER - BLACK
	061420-01-000	EA PLUG-PLASTIC, 1.75" - BROWN

## CHASSIS GROUP (CONTINUED)

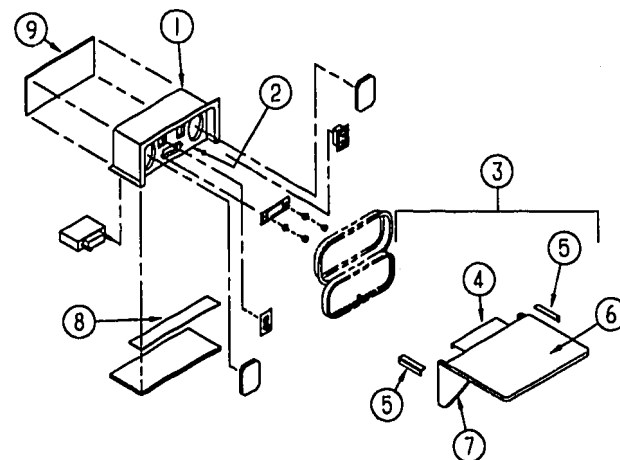

### PATIO ENTERTAINMENT CENTER

KEY	PART NUMBER	U/M DESCRIPTION
1	104897-03-01A	EA BOX-ENTERTAINMENT CENTER - OFF WHITE
2	104899-01-C05	EA PLATE-RADIO MOUNTING
3	105230-01-E01	EA SHELF
4	105377-01-01A	EA BRACKET-TABLE HANGER, OFF WHITE
5	105376-01-02A	EA HINGE-CONTINUOUS, 2" X 140 MM - OFF WHITE
6	105230-11-E01	EA SHELF
7	105230-12-E01	EA SUPPORT-SHELF
8	104898-01-01A	EA PLATE-PLASTIC, BOTTOM - 19.38" X 3.1" - OFF WHITE
9	104898-02-01A	EA PLATE-PLASTIC, REAR - 16.1" X 6.3" - OFF WHITE

# CHASSIS GROUP (CONTINUED)

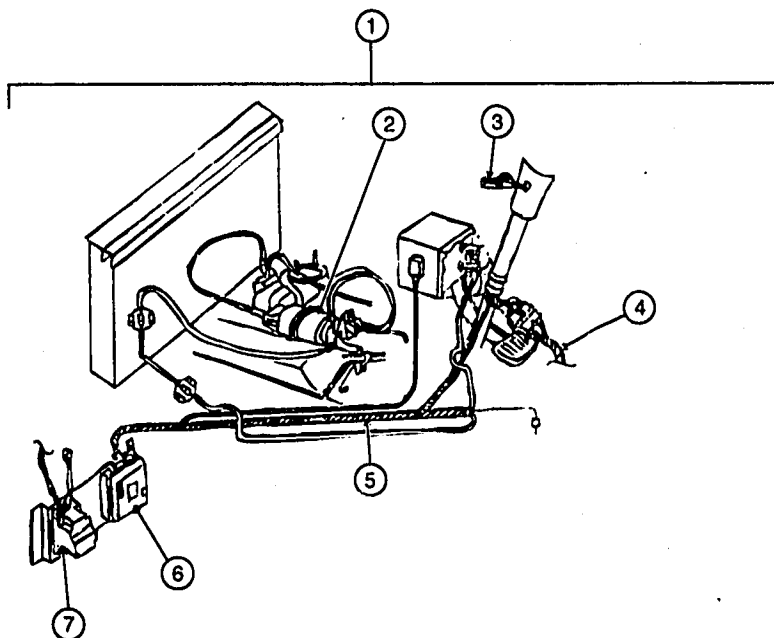

**SPEED CONTROL (DIESEL)**  
FROM: 00-00-00 THRU: 01-31-94

KEY	PART NUMBER	U/M DESCRIPTION
1	102362-02-000	EA SPEED CONTROL, DANA 59L111020P
2	094369-01-706	EA SERVO-DANA# 53D-11116-R
3	102362-02-700	EA CONTROL SWITCH & LEVER - 8D-08X63-F
4	102362-01-703	EA HARNESS-PIVOT SW TO WIPER CONTROL, DANA 59C-02973
5	102362-01-704	EA HARNESS-MAIN WIRING, DANA 59D-02975
6	102362-01-701	EA REGULATOR-ELECTRONIC, DANA 57C-08X13-R
7	102362-01-702	EA WIPER CONTROL MODULE-DANA# 66C-00061
	094863-01-704	EA HOUSING-4 PIN, SPEED CONTROL - DANA 59C-02291
	102362-02-701	EA JUMPER WIRE ASSEMBLY - 59C-3003
	102362-02-702	EA STOP LAMP-CRUISE RELEASE SW. - 59C-3008 GM15644318
	094369-02-700	EA CABLE-SERVO, DANA 59C-02262
	094369-02-701	EA VACUUM REGULATOR-DIESEL, DANA# 59B-02117
	094369-02-702	EA EXTENSION-WIRE HARNESS, DANA# 59C-02279

# CHASSIS GROUP (CONTINUED)

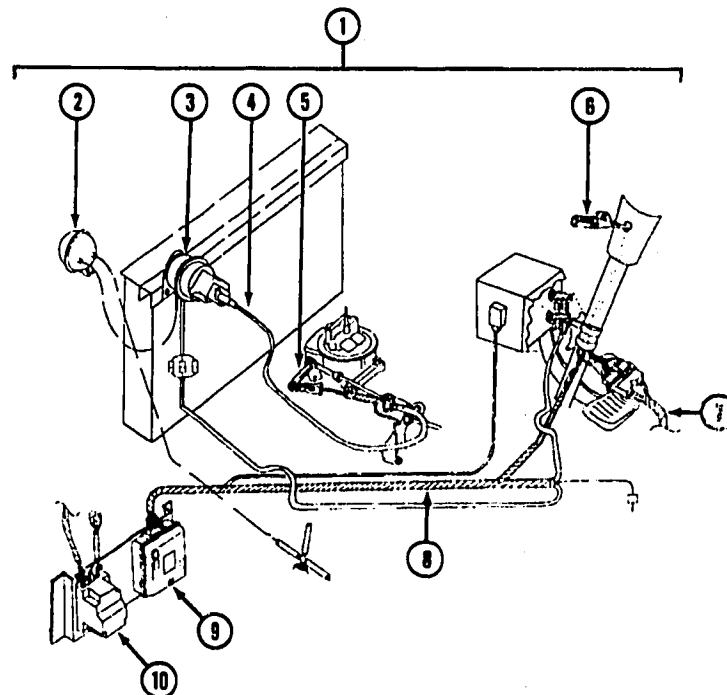

**SPEED CONTROL (GAS)**  
FROM: 00-00-00 THRU: 09-12-93

KEY	PART NUMBER	U/M DESCRIPTION
1	102362-04-000	EA SPEED CONTROL, DANA 59L-111022-B
2	094369-01-705	EA VACUUM RESERVOIR, DANA 59C-02249
3	094369-01-706	EA SERVO, DANA 53D-11116-R
4	102362-01-700	EA CABLE ONLY-REPLACEMENT, DANA 59C-03001
5	102362-01-706	EA THROTTLE STUD, DANA 59A-02979
6	102362-01-707	EA CONTROL SWITCH & LEVER ASM, DANA 53D-08X63-F
7	102362-01-703	EA HARNESS ASM-PIVOT SW. TO WIPER, DANA 59C-02973
8	102362-01-704	EA HARNESS ASM-MAIN WIRING, DANA 59D-02975
9	102362-01-701	EA REGULATOR ASM-ELECTRONIC, DANA 57C-08X13-R
10	102362-01-702	EA WIPER CONTROL MODULE, DANA 66D-00061
	102362-01-705	EA THROTTLE RETAINER CLIP, DANA 59A-02821
	094863-01-704	EA HOUSING-4 PIN, DANA 59C-02291

# CHASSIS GROUP (CONTINUED)

## CHASSIS MISCELLANEOUS

KEY	PART NUMBER	U/M DESCRIPTION
	070579-08-000	EA PLATE-ANCHOR, W/7/16 WELD NUT - 1.5" X 3.3"
	077001-01-000	EA ANGLE-MOUNTING, ROOF PANEL - V ANGLE - 3" X 2.4" X 1.5"
	103136-01-000	EA BRACKET-SUPPORT, UPPER, HINGE, RH
	103136-02-000	EA BRACKET-SUPPORT, UPPER, HINGE, LH
	110934-01-000	EA CONNECTOR-PLASTIC, BARB 5/16 KEVCO TC 7055
	113007-01-000	EA ?IN-SPRING, .375 X 3.00 IN (FORD)
		FROM: 08-09-93 THRU: 99-99-99
	087234-01-000	EA NUT-JACK, 1/4 X 20 THD, MOLLY ARDEN 8-LJN BRASS
		MOUNTS LICENSE PLATES
	093719-01-000	EA HOSE-OIL FILL, PREFORMED 90 DEGREE BEND
	076310-01-000	EA SHEET-RUBBER, RADIATOR BAFFLE - .12" X 15" X 62" - BLACK
	098443-03-000	EA SUPPORT-SHIELD, EXHAUST - 1.5" X 29.2" - STEEL - PRIMED
	075307-03-000	EA SHIELD-HEAT, LP
	101544-01-000	EA SHIELD-HEAT, EXHAUST - 19.7" X 28.9" - STEEL
	105732-02-000	EA TRAY ASM-GENERATOR

## FRONT SHOCKS

KEY	PART NUMBER	U/M DESCRIPTION
	104993-01-000	EA SHOCK ABSORBER-GAS, P30 FRONT - BILSTEIN B46-1173

## DRIVESHAFT

KEY	PART NUMBER	U/M DESCRIPTION
	075302-16-000	EA DRIVESHAFT ASM-YOKE/YOKE/BEARING, 46.72"
		FROM: 00-00-00 THRU: 01-31-94
	075302-18-000	EA DRIVESHAFT ASM-YOKE/BEARING/SPLINE, 33.79"
		FROM: 00-00-00 THRU: 01-31-94
	075302-19-000	EA DRIVESHAFT ASM-SPLINE/YOKE/YOKE, 50.99"
		FROM: 00-00-00 THRU: 01-31-94
	075466-01-000	EA UNION-INVERTED FLARE TUBE, 1/4" REPLACED BY 88498-02
	083415-01-000	EA SHIELD-HEAT, DRIVESHAFT BEARING - 4" X 5.5" - STEEL
	085771-03-000	EA NUT-HEX, FLARE PREVAILING TORQUE - GRADE G DRIVESHAFT

## TIRE COVERS

KEY	PART NUMBER	U/M DESCRIPTION
	104408-09-E27	EA COVER-TIRE, 32" - SUNRISE
	104408-10-E27	EA COVER-TIRE, 34" - SUNRISE - DIESEL OPTION
	108163-02-01A	EA COVER ASM-TIRE, 19.5" CHEVY - DIESEL - CHROME - EXTERIOR TRIM OPTION
	108560-03-02A	EA INSERT-TIRE COVER, 19.5" CHEVY - ASH GRAY - EXTERIOR TRIM OPTION
	108163-01-01A	EA COVER ASM-TIRE, 16" CHEVY - GAS - CHROME - EXTERIOR TRIM OPTION
	108560-02-02A	EA INSERT-TIRE COVER, 16" CHEVY - ASH GRAY - EXTERIOR TRIM OPTION

## ELECTRIC STEP

KEY	PART NUMBER	U/M DESCRIPTION
	075723-02-000	EA SPACER-SWITCH, W/HOLE - .2" X .9" X 2" - METAL - OFF WHITE
	094708-01-01A	EA STEP-ENTRY DOOR, ELECTRIC - SINGLE - KWIKEE 2813
	094707-02-700	EA MOTOR REPLACEMENT KIT - MODELS 32 & 28 - KWIKEE 9520
	094707-02-702	EA GEAR KIT - KWIKEE 9525
	094707-02-703	EA PARTS KIT, (BEARINGS & PINS) - KWIKEE 9530
	094707-02-704	EA CONNECTOR KIT-MOTOR, KWIKEE 9537
	094707-02-705	EA CONTROL UNIT, (ORANGE) - KWIKEE 9513
	094708-02-700	EA CONVERSION KIT 28 SERIES - 9570 KWIKEE
	094708-03-700	EA LINKAGE ASM F/28 SERIES - 9522
	P01713-01-000	EA SWITCH ASM-ELECTIC STEP W/SEAL
		FROM: 09-13-93 THRU: 99-99-99
	113285-01-01A	EA SEAL-STEP, SWITCH - BLACK
		FROM: 09-13-93 THRU: 99-99-99

# CHASSIS GROUP (CONTINUED)

## 19.5" CHEVY STAINLESS STEEL WHEEL LINERS

KEY	PART NUMBER	U/M DESCRIPTION
	091209-01-000	EA LINER-WHEEL, 19.5" - STAINLESS STEEL - SET OF 4 - KAPER 1954-ION
	091209-01-700	EA LINER-WHEEL, 19.5" FRONT - 10 LUG - CHEVY P-30
	091209-01-701	EA LINER-WHEEL, 19.5" REAR-10 LUG-CHEVY P-30 SINGLE
	091209-01-702	EA COVER-AXLE, 19.5" FRONT - 10 LUG - CHEVY P-30
	091209-01-703	EA COVER-AXLE, 19.5" REAR - 10 LUG - CHEVY P-30
	091209-01-704	EA COVER-LUG NUT
	095012-03-000	EA EXTENSION-VALVE STEM, DUAL WHEEL
	095012-04-000	EA STABILIZER-VALVE STEM EXTENSION, DICOR AG-STA-2
	077030-02-000	EA EXTENSION-VALVE STEM, 1.25"

FROM: 00-00-00 THRU: 07-18-93

## 16" FORD CHROME WHEEL LINERS

KEY	PART NUMBER	U/M DESCRIPTION
	091209-08-000	EA LINER-WHEEL, SET OF 4 - 16" - CHROME - KAPER II 1604-10FOL
	091209-08-700	EA LINER-WHEEL, 16" FRONT - W/AXLE COVER - 10 LUG
	091209-08-701	EA LINER-WHEEL, 16" REAR - 10 LUG
	091209-08-702	EA COVER-AXLE, 16" REAR - 10 LUG
	091209-01-704	EA COVER-LUG NUT
	091209-11-702	EA JAMB NUT (LONG) REAR
	095012-03-000	EA EXTENSION-VALVE STEM, DUAL WHEEL
	095012-04-000	EA STABILIZER-VALVE STEM EXTENSION, DICOR AG-STA-2
	077030-02-000	EA EXTENSION-VALVE STEM, 1.25"

FROM: 00-00-00 THRU: 07-18-93

## 16" FORD WHEEL COVERS

KEY	PART NUMBER	U/M DESCRIPTION
	098532-01-000	EA COVER-WHEEL, FORD - 16" - SET OF 4 - DICOR SH-SD-16
	098532-01-700	EA COVER-LUG NUT, FORD - CHROME - DICOR SP-FM-CLN
	098532-01-701	EA COVER-WHEEL, FORD - 16"

## 19.5" CHEVY WHEEL COVERS

KEY	PART NUMBER	U/M DESCRIPTION
	109443-01-000	EA WHEEL-COVER 4/SET 19.5 W/HDW DICOR SHAG95
	109443-01-700	EA WHEEL-COVER 19.5 SHAG 95 L ONLY DICOR
	109443-01-701	EA SET-BRACKET, 1 FRONT WHEEL - SHAG95-FBS DICOR
	109443-01-702	EA SET-BRACKET, 1 REAR WHEEL - SHAG95-RBS DICOR
	109443-01-703	EA CAP-CENTER, HUB - DICOR - SP-AUCAP

## LUG WRENCH & LEVERAGE BAR

KEY	PART NUMBER	U/M DESCRIPTION
	080208-01-000	EA LUG WRENCH, 1.06 X 1.00
	080208-02-000	EA BAR-LEVERAGE, LUG WRENCH

# CHASSIS GROUP (CONTINUED)

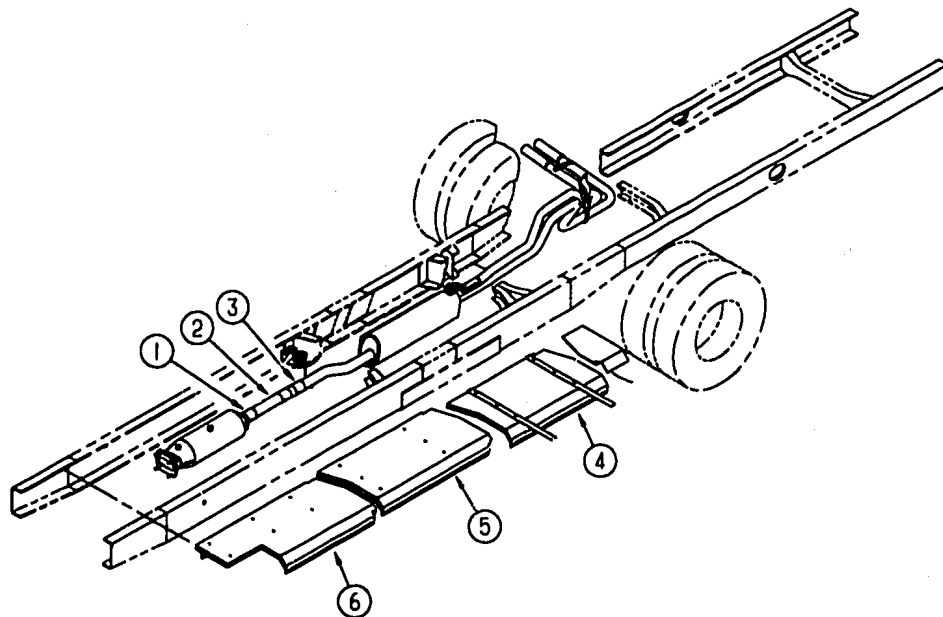

EXHAUST SYSTEM (FORD)

KEY	PART NUMBER	U/M DESCRIPTION
1	094918-03-000	EA CLAMP-EXHAUST, 2.5"
2	096753-02-000	EA PIPE-EXHAUST, FORD - 2.5" X 14.8"
3	108084-01-000	EA PIPE-EXHAUST, STRAIGHT - FORD - 2.5 ID X 5"
4	098795-02-000	EA SHIELD-EXHAUST, 35.4" X 19.8" - GALVANIZED STEEL FROM: 00-00-00 THRU: 11-28-93
5	098795-03-000	EA SHIELD-EXHAUST, CENTER - 49.5" X 19.8" - GALVANIZED STEEL FROM: 00-00-00 THRU: 11-28-93
6	098795-01-000	EA SHIELD-EXHAUST, 41" X 19.8" - GALVANIZED STEEL FROM: 00-00-00 THRU: 11-28-93
	098443-03-000	EA SUPPORT-SHIELD, EXHAUST - 1.5" X 29.2" - STEEL - PRIMED

# CHASSIS GROUP (CONTINUED)

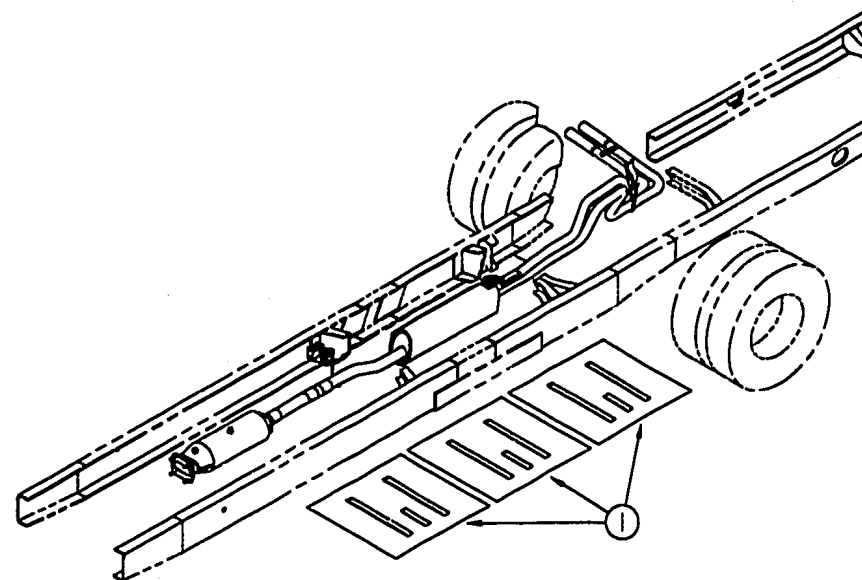

HEAT SHIELDS (FORD)  
FROM: 11-29-93 THRU: 99-99-99

KEY	PART NUMBER	U/M DESCRIPTION
1	101544-06-000	EA SHIELD-HEAT, EXHAUST - STEEL

## CHASSIS GROUP (CONTINUED)

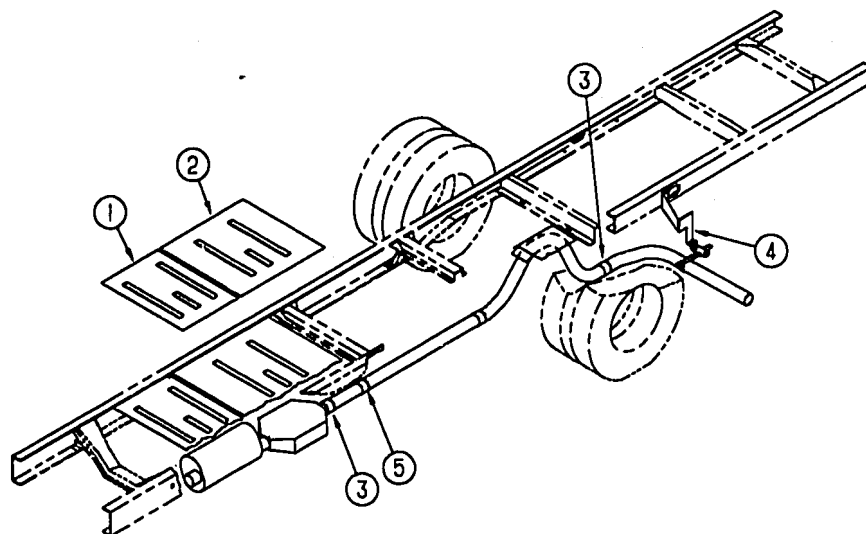

### EXHAUST SYSTEM (CHEVY)

KEY	PART NUMBER	U/M DESCRIPTION
1	101544-01-000	EA SHIELD-HEAT, EXHAUST - 19.7" X 28.9" - STEEL
2	101544-02-000	EA SHIELD-HEAT, EXHAUST - 30" X 28.9" - STEEL
3	094918-01-000	EA CLAMP-EXHAUST, 3" - GUILLOTINE STYLE
4	095190-01-000	EA HANGER-EXHAUST, 4" X 1.4"
		FROM: 00-00-00 THRU: 06-30-93
	098833-02-000	EA BRACKET-EXHAUST, HANGER
		FROM: 07-01-93 THRU: 99-99-99
	095222-02-000	EA BRACKET-EXHAUST, UPPER - W/BEND & NUTS
		FROM: 00-00-00 THRU: 06-30-93
	095223-03-000	EA BRACKET-EXHAUST, LOWER
		FROM: 00-00-00 THRU: 06-30-93
	095523-06-000	EA BRACKET ASM-EXHAUST, UPPER
		FROM: 00-00-00 THRU: 06-30-93
	099887-01-000	EA SUPPORT-TAILPIPE
		FROM: 00-00-00 THRU: 06-30-93
5	098608-02-000	EA PIPE-EXHAUST, SINGLE
		FROM: 00-00-00 THRU: 06-30-93
	098762-05-000	EA EXTENSION-EXHAUST, STRAIGHT - 3" OD X 7.9" LONG - SST
		FROM: 07-01-93 THRU: 99-99-99
	110236-01-000	EA PIPE-EXHAUST, EXTENSION
	081918-01-000	EA EXTENSION-EXHAUST, 2.25"OD X 9.44" - STAINLESS STEEL

## CHASSIS GROUP (CONTINUED)

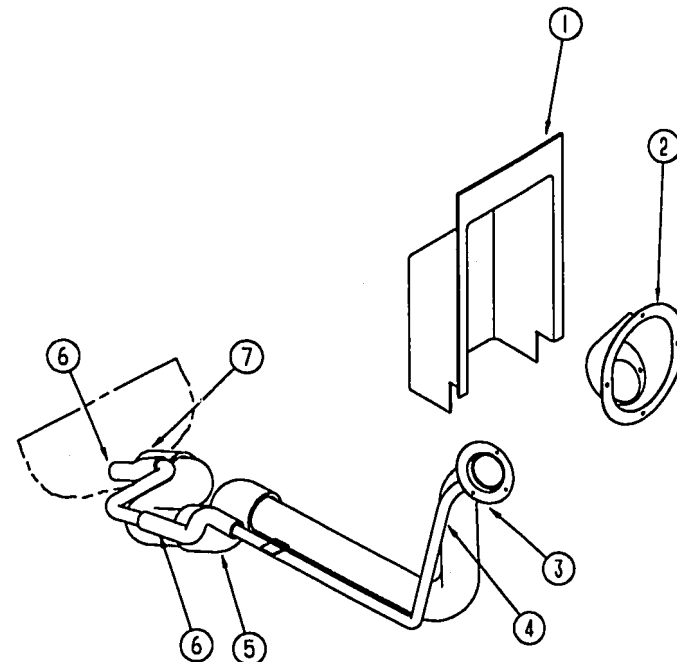

### FUEL SYSTEM (FORD)

KEY	PART NUMBER	U/M DESCRIPTION
1	072447-04-000	EA SHROUD-FUEL FILL, UPPER - PLASTIC
2	095854-01-03A	EA SHROUD-FUEL FILL, ASH GRAY
3	078200-01-000	EA GASKET-FUEL FILL, 3.5"OD X 2"ID
4	095606-01-000	EA NECK-FUEL FILL, W/CHECK VALVE - L-SHAPED - 18.2" LONG
5	100156-01-000	EA HOSE-FUEL FILL, 8.3" LONG W/2" ID
6	066732-03-000	FT HOSE-FUEL FILL, .75" ID
	007111-02-000	EA HOSE-FUEL FILL, 2.00 ID - IN 3FT LENGTHS
	007063-01-000	FT HOSE-GAS 1/4"ID X 1/2"OD
	084884-01-000	EA PLUG-BRASS, 3/8"
	080081-01-000	EA STRAP-MOUNTING, FUEL LINE - 2" X 32"

## CHASSIS GROUP (CONTINUED)

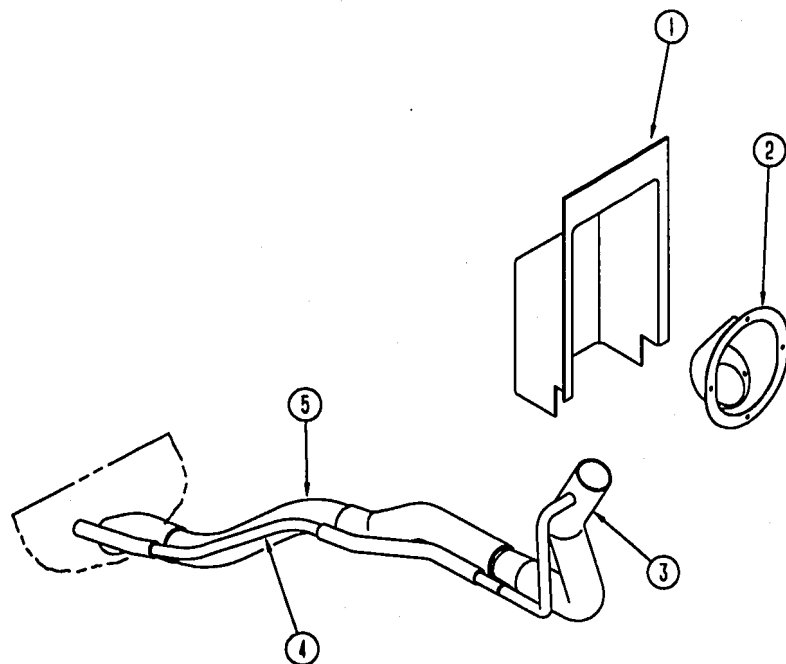

FUEL SYSTEM (CHEVY)

KEY	PART NUMBER	U/M	DESCRIPTION
1	072447-04-000	EA	SHROUD-FUEL FILL, UPPER - PLASTIC
2	095854-01-03A	EA	SHROUD-FUEL FILL, ASH GRAY
3	078200-01-000	EA	GASKET-FUEL FILL, 3.5"OD X 2"ID
4	098804-01-000	EA	PIPE-VENT, FUEL FILL - 12" LONG
5	098805-01-000	EA	PIPE-FUEL, FUEL FILL - 11.4" LONG
	084884-01-000	EA	PLUG-BRASS, 3/8"
	007063-01-000	FT	HOSE-GAS 1/4"ID X 1/2"OD
	044317-01-000	EA	HOSE-FUEL, 3/8" ID - DIESEL OPTION
	024138-01-000	FT	HOSE-FUEL, 5/16" ID
	098779-01-000	EA	COUPLER-FUEL LINE M14X1.5-6H
			GM 15550219
			FROM: 00-00-00 THRU: 01-31-94
	098779-02-000	EA	COUPLER-FUEL LINE M16X1.5-6H
			FROM: 00-00-00 THRU: 01-31-94
	087269-01-000	EA	TEE-1/4" X 1/4" X 1/4", BRASS
	024142-01-000	EA	TEE-BARB, 3/16" - PLASTIC

## CURTAIN & CUSHION GROUP NOTICE

IN ORDER TO ASSIST OUR PARTS SALES DEPT. IN PROVIDING INTERIOR SOFTGOODS ITEMS, PLEASE INCLUDE THE SERIAL NUMBER AND THE COLOR CODE NUMBER FROM THE VEHICLE CERTIFICATION LABEL WHEN ORDERING. THIS LABEL IS LOCATED ON THE LEFT SIDEWALL AT THE END OF THE DASH (A-BODY), OR ON THE DRIVER'S DOOR LATCH PLATE (C-BODY).

AN EXAMPLE OF A COLOR CODE NUMBER IS B07, WHICH DESIGNATES AN OVERALL COLOR SCHEME OF A PARTICULAR UNIT. THE COLOR LISTED AFTER THE ITEM DESCRIPTION ON THE MICROFICHE, INDICATES THE OVERALL UNIT COLOR. ORDER THE ITEM YOU DESIRE ACCORDING TO UNIT COLOR CODE.

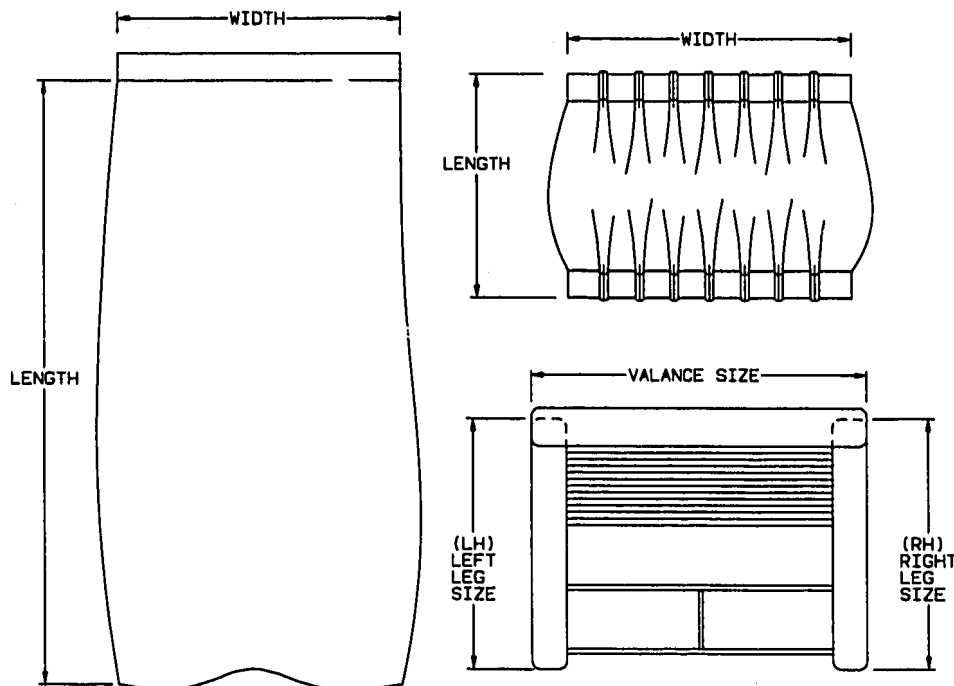

NOTE: USE THIS ILLUSTRATION WHEN DETERMINING LENGTH AND WIDTH MEASUREMENTS FOR CURTAINS. YOU WILL NOTE THE WIDTH MEASUREMENT IS TAKEN ON THE TOP OF THE CURTAIN WITH THE CURTAIN FULLY EXTENDED. THE LENGTH MEASUREMENT IS TAKEN FROM TOP TO BOTTOM. LEFT AND RIGHT WINDOW LEGS ARE DETERMINED WHEN FACING THE WINDOW.

# CURTAIN & CUSHION GROUP (CONTINUED)

## WINDOW TREATMENT

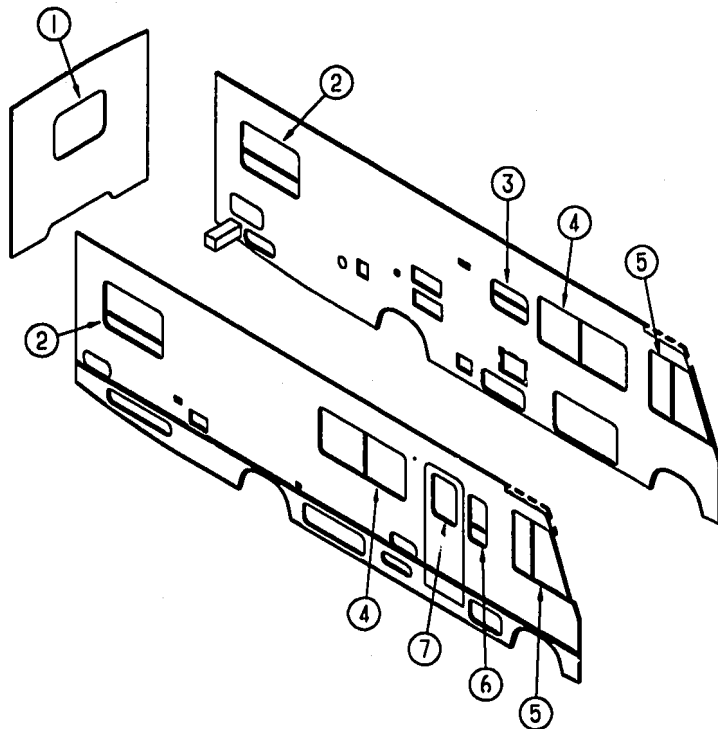

KEY	PART NUMBER	U/M DESCRIPTION
1	107766-06-E27	EA VALANCE ASM-52° TWIST
1	107766-06-E28	EA VALANCE ASM-52° TWIST
1	107766-06-E29	EA VALANCE ASM-52° TWIST
1	100281-85-E27	EA LEG-RH. PLAIN, W/O HOLE, 27°
1	100281-85-E28	EA LEG-RH. PLAIN, W/O HOLE, 27°
1	100281-85-E29	EA LEG-RH. PLAIN, W/O HOLE, 27°
1	100281-86-E27	EA LEG-LH. PLAIN, W/O HOLE, 27°
1	100281-86-E28	EA LEG-LH. PLAIN, W/O HOLE, 27°
1	100281-86-E29	EA LEG-LH. PLAIN, W/O HOLE, 27°
1	093475-55-03A	EA BLIND-MINI, 48 X 28 DROP (E27,E29)
1	093475-55-04A	EA BLIND-MINI, 48 X 28 DROP (E28)
2	107766-04-E27	EA VALANCE ASM-45° TWIST
2	107766-04-E28	EA VALANCE ASM-45° TWIST
2	107766-04-E29	EA VALANCE ASM-45° TWIST
2	100281-86-E27	EA LEG-LH. PLAIN, W/O HOLE, 27°
2	100281-86-E28	EA LEG-LH. PLAIN, W/O HOLE, 27°
2	100281-86-E29	EA LEG-LH. PLAIN, W/O HOLE, 27°
2	100281-87-E27	EA LEG-RH. PLAIN, W/HOLE, 27°
2	100281-87-E28	EA LEG-RH. PLAIN, W/HOLE, 27°
2	100281-87-E29	EA LEG-RH. PLAIN, W/HOLE, 27°
2	093475-97-01A	EA BLIND-MINI, 39 X 28.5 DROP (E27,E29)
2	093475-97-03A	EA BLIND-MINI, 39 X 28.5 DROP (E28)
3	093475-32-16A	EA BLIND-MINI, 27 X 18.5 DROP (E27,E29)
3	093475-32-17A	EA BLIND-MINI, 27 X 18.5 DROP (E28)
3	109353-03-02A	EA BLIND-SLATS, 27° (E27,E29)
3	109353-03-03A	EA BLIND-SLATS, 27° (E28)
3	109353-04-000	EA CLIP-VALANCE SLAT MOUNTING, CLEAR PLASTIC - PAR
4	111650-01-E27	EA VALANCE ASM-65° UNITY
4	111650-02-E28	EA VALANCE ASM-65° UNITY
4	111650-01-E29	EA VALANCE ASM-65° UNITY
4	109234-29-E27	EA LEG-RH., 27°, PLAIN, W/O HOLE
4	109234-29-E28	EA LEG-RH., 27°, PLAIN, W/O HOLE
4	109234-29-E29	EA LEG-RH., 27°, PLAIN, W/O HOLE
4	109234-30-E27	EA LEG-LH., 27°, PLAIN, W/O HOLE
4	109234-30-E28	EA LEG-LH., 27°, PLAIN, W/O HOLE
4	109234-30-E29	EA LEG-LH., 27°, PLAIN, W/O HOLE
4	093475-76-05A	EA BLIND-MINI, 60 X 28.5 DROP (E27,E29)
4	093475-76-06A	EA BLIND-MINI, 60 X 28.5 DROP (E28)
5	101668-30-D10	EA CURTAIN-38 X 80 TAPE TOP, RH. (E27,E29)
5	101668-30-D09	EA CURTAIN-38 X 80 TAPE TOP, RH. (E28)
5	101668-31-D10	EA CURTAIN-38 X 80 TAPE TOP, LH. (E27,E29)
5	101668-31-D09	EA CURTAIN-38 X 80 TAPE TOP, LH. (E28)
5	073260-42-D10	EA TIEBACK ASM-6 X 18 (E27,E29)
5	073260-42-D09	EA TIEBACK ASM-6 X 18 (E28)
5	101668-32-D10	EA CURTAIN ASM-40 X 40, TAPE TOP (E27,E29) (BUNK OPTION)
5	101668-33-D10	EA CURTAIN ASM-38 X 125, TAPE TOP (E28) (BUNK OPTION)
6	111650-03-E27	EA VALANCE ASM-51.5°, UNITY
6	111650-04-E28	EA VALANCE ASM-51.5°, UNITY
6	111650-03-E29	EA VALANCE ASM-51.5°, UNITY
6	093475-82-04A	EA BLIND-MINI, 14.5 X 33 DROP (E27,E29)
6	093475-82-05A	EA BLIND-MINI, 14.5 X 33 DROP (E28)
7	084755-57-E07	EA SHADE ASM-PULL-27.25, W/O TRIM
	057534-01-000	EA TIEBACK/TIEDOWN-BED/CURTAIN/DOOR, 6° - PLASTIC - CLEAR

## CURTAIN & CUSHION GROUP (CONTINUED)

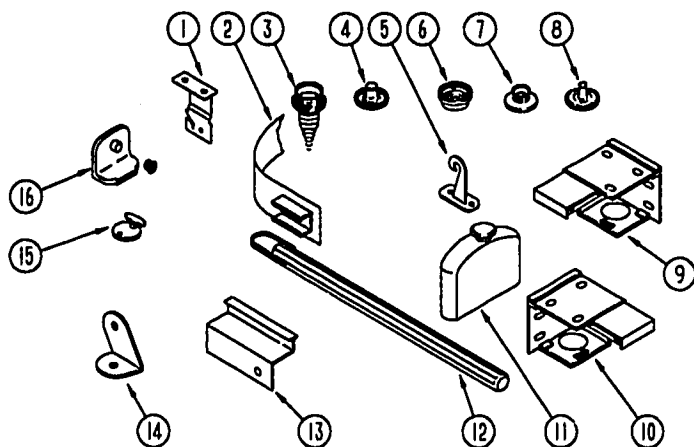

### CURTAIN, BLIND HARDWARE & TRACKS

KEY	PART NUMBER	U/M DESCRIPTION
1	084434-01-000	EA BRACKET-MOUNTING, ROLLER SHADE - 1 3/8"
2	101031-01-000	YD TAPE-GLIDE, CURTAIN - 4.25" SPACING
3	029130-01-000	EA SCREW-SNAP SOCKET, #8 PH X 5/8"
3	029130-03-000	EA SCREW-SNAP SOCKET, #8 PH X 1"
4	029155-01-000	EA CAP-SNAP, 5/32" O.D. OF PIN
4	029155-02-000	EA CAP-SNAP, 7/64" O.D. OF PIN
5	109441-01-000	EA HOLD DOWN-BLIND, HOOK
6	029156-01-000	EA SOCKET-SNAP, 9/16" O.D.
6	029156-02-000	EA SOCKET-SNAP, 27/64" O.D.
7	029092-01-000	EA STUD-SNAP, NICKEL
8	029093-01-000	EA EYELET-SNAP, NICKEL
9	083170-01-000	EA BRACKET-BLIND, LEFT SIDE WHEN FACING WINDOW
10	083170-02-000	EA BRACKET-BLIND, RIGHT SIDE WHEN FACING WINDOW
11	093475-01-701	EA END CAP-BLIND, W/STUD
12	093475-01-700	EA WAND-BLIND, W/METAL CLIP - 8" LONG
13	105450-01-01A	EA TRACK-CURTAIN, 30.8" LONG - ALUMINUM - OFF WHITE
14	099205-02-02A	EA BRACKET-WRAPAROUND O/W
15	102555-01-000	EA CLEAT-CORD, BLIND - OFF WHITE
16	106544-01-000	EA PULL-SHADE, BRASS
	106544-01-001	EA SCREW-BRASS, SHADE
	046867-01-000	EA GROMMET-BRASS - 7/16" ID X 1" OD
	048394-02-000	YD VELCRO TAPE-HOOK, ADHESIVE BACK - .75" WIDE - BEIGE
	068716-01-001	EA BRACE-90 DEGREE L-ANGLE, 192" - EXTRUDED ALUMINUM
	075943-01-000	EA BRACE-WINDOW VALANCE, 1" X 1.5" X 20" - ALUMINUM - BEIGE
	075943-09-000	EA BRACE-VALANCE, O/WHT 8.00 IN
	084432-06-000	FT SLAT-ROLLER SHADE, WOOD
	085283-01-000	EA BRACKET-HOLD BACK, CLEAR
	088792-01-000	YD VELCRO-HOOK, .75" WIDE - BEIGE
	088792-02-000	YD VELCRO TAPE-LOOP, ADHESIVE BACKED - .75" WIDE - BEIGE
	089522-02-000	EA PANEL-LEG, TWO SIDED 31.5" LONG - PLASTIC - BLACK LEFT SIDE
	096843-01-000	EA SPRING-REWIND, ROLLER SHADE
	101589-02-C05	EA TRACK ASM-CURTAIN, WRAPAROUND
	105324-01-01A	EA TRACK-CURTAIN, WRAPAROUND O/W
	105324-02-01A	EA TRACK-CURTAIN, WRAPAROUND - PASSENGER SIDE - OFF WHITE
	105324-03-01A	EA TRACK-CURTAIN, WRAPAROUND - DRIVER SIDE - OFF WHITE
	109353-04-000	EA CLIP-VALANCE SLAT MOUNTING, CLEAR PLASTIC
	089916-01-000	EA MOUNT-WINDOW LEG, 23.75" - ALUMINUM - BLACK 23.75" LONG

## CURTAIN & CUSHION GROUP (CONTINUED)

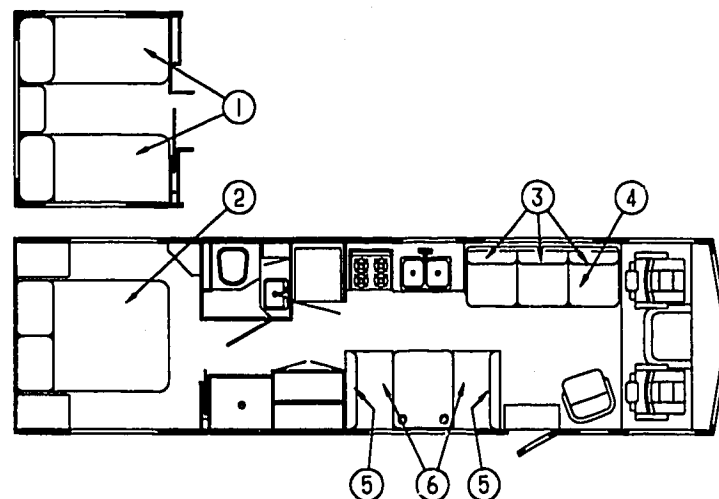

### TWIN MATTRESS & BEDSPREAD

KEY	PART NUMBER	U/M DESCRIPTION
1	101123-07-000	EA MATTRESS COMPLETE-FOAM 32 X 79
1	P01123-07-000	EA COVER-MATTRESS, 32 X 79, FOAM
1	085365-17-E27	EA BEDSPREAD-33 X 80, THROW W/ROUND CORNER
1	085365-17-E28	EA BEDSPREAD-33 X 80, THROW W/ROUND CORNER
1	085365-17-E29	EA BEDSPREAD-33 X 80, THROW W/ROUND CORNER
1	104259-06-E27	EA PILLOW-15 X 15 W/MAIN RUFFLE
1	104259-06-E28	EA PILLOW-15 X 15 W/MAIN RUFFLE
1	104259-06-E29	EA PILLOW-15 X 15 W/MAIN RUFFLE

### QUEEN MATTRESS & BEDSPREAD

KEY	PART NUMBER	U/M DESCRIPTION
2	101123-08-000	EA MATTRESS COMPLETE-FOAM 60 X 75
2	P01123-08-000	EA COVER-MATTRESS, 60 X 75, FOAM
2	102410-11-E27	EA BEDSPREAD-THROW W/6" RUFFLE, 60"
2	102410-11-E28	EA BEDSPREAD-THROW W/6" RUFFLE, 60"
2	102410-11-E29	EA BEDSPREAD-THROW W/6" RUFFLE, 60"
2	104259-06-E27	EA PILLOW-15 X 15 W/MAIN RUFFLE
2	104259-06-E28	EA PILLOW-15 X 15 W/MAIN RUFFLE
2	104259-06-E29	EA PILLOW-15 X 15 W/MAIN RUFFLE
2	081997-09-E27	EA PILLOW SHAM-W/4" RUFFLE
2	081997-09-E28	EA PILLOW SHAM-W/4" RUFFLE
2	081997-09-E29	EA PILLOW SHAM-W/4" RUFFLE



## CURTAIN & CUSHION GROUP (CONTINUED)

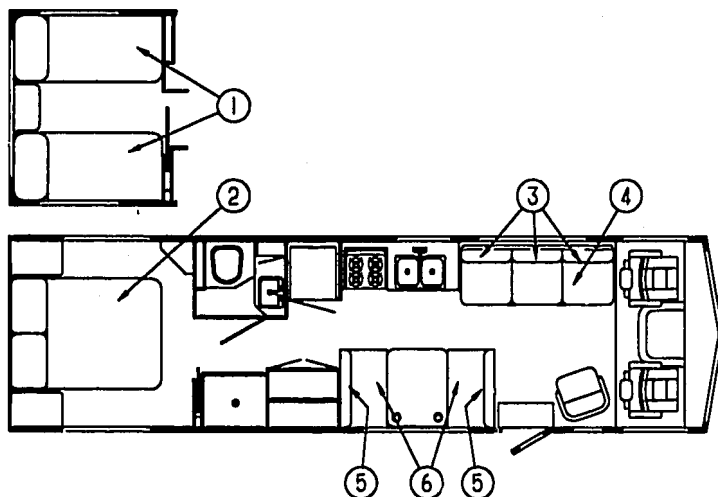

### COUCH

KEY	PART NUMBER	U/M DESCRIPTION
3	111319-01-E27	EA BED ASM-JACKKNIFE BACK, KNIFE EDGE, 74
3	111319-01-E28	EA BED ASM-JACKKNIFE BACK, KNIFE EDGE, 74
3	111319-01-E29	EA BED ASM-JACKKNIFE BACK, KNIFE EDGE, 74
3	P11319-01-E27	EA COVER-BED, JACKKNIFE BACK, KNIFE EDGE, 74
3	P11319-01-E28	EA COVER-BED, JACKKNIFE BACK, KNIFE EDGE, 74
3	P11319-01-E29	EA COVER-BED, JACKKNIFE BACK, KNIFE EDGE, 74
	101085-10-000	EA FRAME-74.5 X 16, BACK FRAME - JACKKNIFE
4	100032-43-E27	EA BED-JACKKNIFE, SEAT, 74" TUCK, W/O ARMS
4	100032-43-E28	EA BED-JACKKNIFE, SEAT, 74" TUCK, W/O ARMS
4	100032-43-E29	EA BED-JACKKNIFE, SEAT, 74" TUCK, W/O ARMS
4	P00032-43-E27	EA COVER-JACKKNIFE, SEAT, 74" TUCK, W/O ARMS
4	P00032-43-E28	EA COVER-JACKKNIFE, SEAT, 74" TUCK, W/O ARMS
4	P00032-43-E29	EA COVER-JACKKNIFE, SEAT, 74" TUCK, W/O ARMS
	101085-04-000	EA FRAME-SEAT, 74.75"
	101085-06-000	EA FRAME-BASE, 74.75"
	111637-01-E27	EA PILLOW ASM-22 X 22, K.E. W/WELT
	111637-01-E28	EA PILLOW ASM-22 X 22, K.E. W/WELT
	111637-01-E29	EA PILLOW ASM-22 X 22, K.E. W/WELT

## CURTAIN & CUSHION GROUP (CONTINUED)

### DINETTE CUSHIONS

KEY	PART NUMBER	U/M DESCRIPTION
5	108141-01-E27	EA CUSHION-13.5 X 38 X 5, DINETTE BACK
5	108141-01-E28	EA CUSHION-13.5 X 38 X 5, DINETTE BACK
5	108141-01-E29	EA CUSHION-13.5 X 38 X 5, DINETTE BACK
5	P08141-01-E27	EA COVER-13.5 X 38 X 5, DINETTE BACK
5	P08141-01-E28	EA COVER-13.5 X 38 X 5, DINETTE BACK
5	P08141-01-E29	EA COVER-13.5 X 38 X 5, DINETTE BACK
5	078155-01-000	EA STRAP-SNAP, BACKREST CUSHION
6	088927-87-E27	EA CUSHION-23 X 38 X 5, DINETTE SEAT
6	088927-87-E28	EA CUSHION-23 X 38 X 5, DINETTE SEAT
6	088927-87-E29	EA CUSHION-23 X 38 X 5, DINETTE SEAT
6	M88927-87-E27	EA COVER-23 X 38 X 5, DINETTE SEAT
6	M88927-87-E28	EA COVER-23 X 38 X 5, DINETTE SEAT
6	M88927-87-E29	EA COVER-23 X 38 X 5, DINETTE SEAT

### BUNK CUSHION

KEY	PART NUMBER	U/M DESCRIPTION
	079145-06-000	EA CUSHION-BUNK, 30" X 77" X 4"
	M79145-06-000	EA COVER-CUSHION, BUNK
	102695-08-000	YD TAPE-CARPET BIND, #481 BROWN
	102695-11-000	YD TAPE-CART BIND, MATTRESS - 3/4" WIDE - LIGHT TAN
	102695-12-000	YD TAPE-CART BIND, #474 LIGHT TAN - ESHCO 1 1/4"

# **CURTAIN & CUSHION GROUP (CONTINUED)** **DRIVER & PASSENGER BUCKET SEATS**

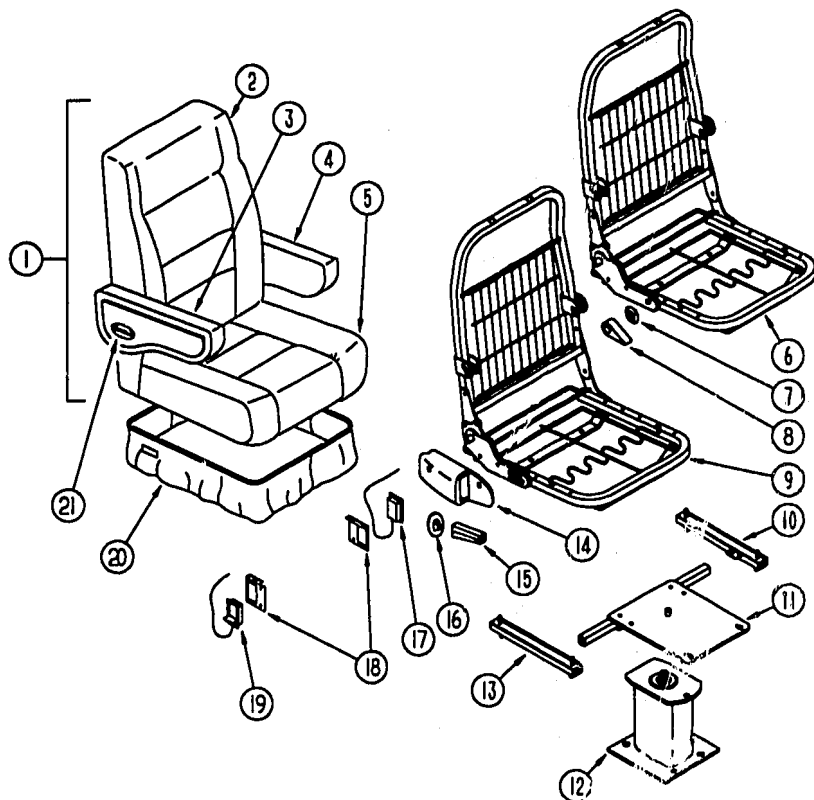

KEY	PART NUMBER	U/M DESCRIPTION
1	083909-64-E27	EA SEAT-BUCKET, W/ARMRESTS - W/O SKIRT FROM: 00-00-00 THRU: 07-18-93
1	083909-64-E28	EA SEAT-BUCKET, W/ARMRESTS - W/O SKIRT FROM: 00-00-00 THRU: 07-18-93
1	083909-64-E29	EA SEAT-BUCKET, W/ARMRESTS - W/O SKIRT FROM: 00-00-00 THRU: 07-18-93
1	083909-65-E27	EA SEAT-BUCKET, W/ARMRESTS - W/O SKIRT FROM: 07-19-93 THRU: 02-06-94
1	083909-65-E28	EA SEAT-BUCKET, W/ARMRESTS - W/O SKIRT FROM: 07-19-93 THRU: 02-06-94
1	083909-65-E29	EA SEAT-BUCKET, W/ARMRESTS - W/O SKIRT FROM: 07-19-93 THRU: 02-06-94
1	083909-72-E27	EA SEAT-BUCKET, W/ARMRESTS - W/O SKIRT FROM: 02-07-94 THRU: 99-99-99
1	083909-72-E28	EA SEAT-BUCKET, W/ARMRESTS - W/O SKIRT FROM: 02-07-94 THRU: 99-99-99
1	083909-72-E29	EA SEAT-BUCKET, W/ARMRESTS - W/O SKIRT FROM: 02-07-94 THRU: 99-99-99

KEY	PART NUMBER	U/M DESCRIPTION	
2	M03445-70-E27	EA COVER-STRATON, BACK	
2	M03445-70-E28	EA COVER-STRATON, BACK	
2	M03445-70-E29	EA COVER-STRATON, BACK	
3	111320-03-E27	EA ARMREST-RIGHT, BUCKET SEAT	
3	111320-03-E28	EA ARMREST-RIGHT, BUCKET SEAT	
3	111320-03-E29	EA ARMREST-RIGHT, BUCKET SEAT	
	P11320-03-E27	EA COVER-ARMREST, RIGHT	
	P11320-03-E28	EA COVER-ARMREST, RIGHT	
	P11320-03-E29	EA COVER-ARMREST, RIGHT	
4	111320-04-E27	EA ARMREST-LEFT, BUCKET SEAT	
4	111320-04-E28	EA ARMREST-LEFT, BUCKET SEAT	
4	111320-04-E29	EA ARMREST-LEFT, BUCKET SEAT	
	P11320-04-E27	EA COVER-ARMREST, LEFT	
	P11320-04-E28	EA COVER-ARMREST, LEFT	
	P11320-04-E29	EA COVER-ARMREST, LEFT	
5	M03445-71-E27	EA COVER-STRATON, SEAT	FROM: 00-00-00 THRU: 07-12-93
5	M03445-71-E28	EA COVER-STRATON, SEAT	FROM: 00-00-00 THRU: 07-18-93
5	M03445-71-E29	EA COVER-STRATON, SEAT	FROM: 00-00-00 THRU: 07-18-93
5	M05962-08-E27	EA COVER-STRATON, SEAT	FROM: 07-19-93 THRU: 99-99-99
5	M05962-08-E28	EA COVER-STRATON, SEAT	FROM: 07-19-93 THRU: 99-99-99
5	M05962-08-E29	EA COVER-STRATON, SEAT	FROM: 07-19-93 THRU: 99-99-99
6	M80906-07-000	EA FRAME-SEAT, BACK & SPRING	FROM: 00-00-00 THRU: 01-31-94
	080730-02-000	EA RECLINER-SEAT BACK, LEFT HAND	FROM: 00-00-00 THRU: 01-31-94
7	080730-06-000	EA SHIELD - RECLINER HANDLE	
8	080730-03-700	EA HANDLE KIT-RECLINER	
	080730-04-000	EA SCREW-RECLINER, HANDLE - KEIPER 300618-07	
9	M80906-09-000	EA FRAME-SEAT, BACK & SPRING	FROM: 02-01-94 THRU: 99-99-99
	080730-07-000	EA RECLINER-SEAT BACK, LEFT HAND	FROM: 02-01-94 THRU: 99-99-99
10	069246-02-000	EA ADJUSTER-SLIDE, FORWARD & BACK	
11	107921-05-000	EA PLATE-TOP, W/SEAT BELT BAR	
12	107921-01-000	EA PLATE-SUB, FLOOR MOUNTED PEDESTAL - W/9.75" EXTENSION	
	107921-06-000	EA BEARING KIT-SEAT SWIVEL	
13	069246-05-000	EA ADJUSTER-BUCKET SEAT W/LOCK, FORWARD AND BACK	
	069246-05-700	EA SPRING-ADJUSTER, FOR REMOTE	
	069246-05-701	EA CLIP-CABLE, FOR REMOTE	
14	080730-09-000	EA SHIELD-RECLINER HANDLE	
	080730-10-000	EA SCREW-RECLINER HANDLE SHIELD	
15	080730-08-000	EA HANDLE-RECLINER, BLACK	
16	080730-11-000	EA SHIELD-RUBBER BOOT	
17	089368-04-000	EA CABLE-SLIDE, W/SWITCH	
18	097683-03-000	EA BRACKET-REMOTE, SIDE MOUNT - SINGLE	
19	108049-01-000	EA CABLE W/SWITCH - 28", F/FLEXSTEEL PEDESTAL	
	108049-02-000	EA CLIP-CABLE, PEDESTAL	
20	071126-43-E27	EA SKIRT-BUCKET SEAT	
20	071126-43-E28	EA SKIRT-BUCKET SEAT	
20	071126-43-E29	EA SKIRT-BUCKET SEAT	
21	111169-01-000	EA PLATE-BACK, ARMREST	
21	111169-03-000	EA INSERT-ARMREST, OVAL DECAL - ITASCA	
	007221-01-000	EA SPACER-SEAT, ADJUSTER	

## CURTAIN & CUSHION GROUP (CONTINUED)

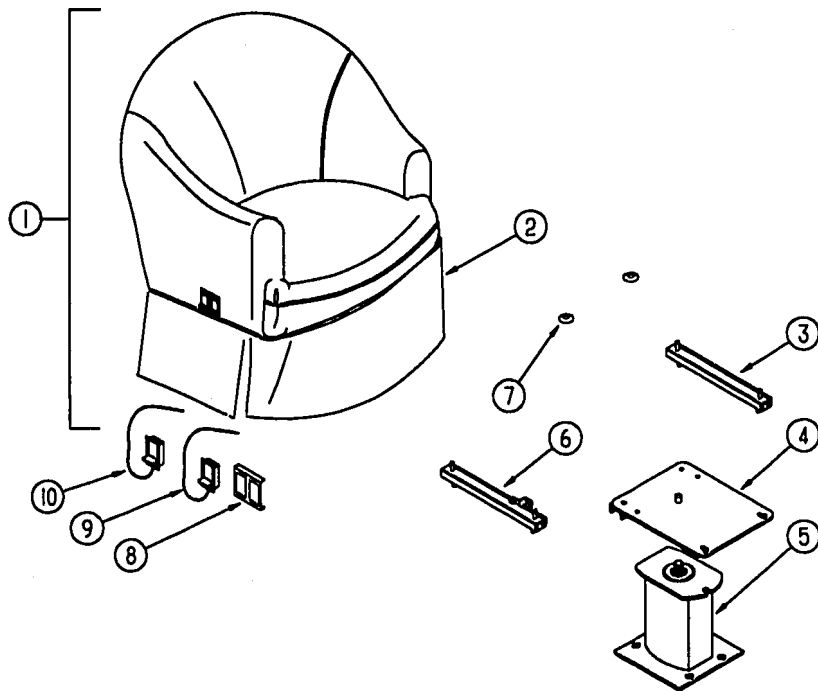

SWIVEL CHAIR

KEY	PART NUMBER	U/M DESCRIPTION
1	107957-01-E27	EA CHAIR-SWIVEL, W/O SKIRT
1	107957-01-E28	EA CHAIR-SWIVEL, W/O SKIRT
1	107957-02-E29	EA CHAIR-SWIVEL, W/O SKIRT
	P07957-01-E27	EA COVER-SWIVEL CHAIR
	P07957-01-E28	EA COVER-SWIVEL CHAIR
	P07957-02-E29	EA COVER-SWIVEL CHAIR
2	107977-01-E27	EA SKIRT-SWIVEL CHAIR
2	107977-01-E28	EA SKIRT-SWIVEL CHAIR
2	107977-01-E29	EA SKIRT-SWIVEL CHAIR
3	069246-06-000	EA ADJUSTER-SWIVEL CHAIR, FORWARD & BACK
4	107921-08-000	EA PLATE-TOP, W/O SEAT BELT BAR
	107921-06-000	EA BEARING KIT-SEAT SWIVEL
5	107921-01-000	EA PLATE-SUB, FLOOR MOUNTED PEDESTAL - W/9.75" EXTENSION
6	069246-08-000	EA ADJUSTER-SWIVEL CHAIR, REMOTE - FORWARD & BACK
7	007221-01-000	EA SPACER-SEAT, ADJUSTER
8	097693-02-000	EA BRACKET-MOUNT, REMOTE
9	108049-01-000	EA CABLE W/SWITCH - 28", F/FLEXSTEEL PEDESTAL
	108049-02-000	EA CLIP-CABLE, PEDESTAL
10	089368-04-000	EA CABLE-SLIDE, W/SWITCH

## CURTAIN & CUSHION GROUP (CONTINUED)

### BUTTON, ASSIST HANDLE & SEAT BELT

KEY	PART NUMBER	U/M DESCRIPTION
	070578-02-B29	EA BUTTON-SCREW, STUD - #30 - VINYL
	079349-04-E27	YD WELT ASM-NARROW, ACCENT
	079349-04-E28	YD WELT ASM-NARROW, ACCENT
	079349-04-E29	YD WELT ASM-NARROW, ACCENT
	057759-01-000	EA WASHER BRACKET-SEAT BELT, 4" DIAMETER
	007021-01-000	EA BELT-SEAT, 2" X 90" - BLACK
	056271-02-000	EA BELT-SEAT, 2" X 72" - BLACK
	069178-02-000	EA BRACKET-MOUNTING, ASSIST HANDLE - L ANGLE - W/HOLES - STEEL
	070578-02-B29	EA BUTTON-SCREW, STUD - #30 - VINYL
	053552-02-AA8	EA HANDLE-ASSIST, INTERIOR - ENTRY DOOR - VINYL - OFF WHITE

### FABRICS

KEY	PART NUMBER	U/M DESCRIPTION
	089351-03-000	YD VINYL-CEILING, DIAMOND DESIGN - 54" WIDE
	079680-07-000	YD FABRIC-VINYL, 54" WIDE - BEIGE
	103907-01-01A	YD FABRIC-VINYL, 54" WIDE - OFF WHITE
	079680-12-000	YD VINYL-EXPANDED, 54" WIDE - OFF WHITE (SPARE TIRE COVER)
	072333-82-000	YD FABRIC-CURTAIN, 54" WIDE - BEIGE (E27/E29)
	072333-90-000	YD FABRIC-CURTAIN, 54" WIDE - TAN (E28)
	087272-03-000	YD FABRIC-LINING, CURTAIN - 54" WIDE - IVORY
	105745-42-000	YD FABRIC-CURTAIN/BEDSPREAD, PATTERNED - 54" WIDE (E27)
	105745-61-000	YD FABRIC-CURTAIN/BEDSPREAD, PLAIN - 54" WIDE (E27)
	105745-43-000	YD FABRIC-CURTAIN/BEDSPREAD, PATTERNED - 54" WIDE (E28)
	105745-63-000	YD FABRIC-CURTAIN/BEDSPREAD, PLAIN - 54" WIDE (E28)
	105745-44-000	YD FABRIC-CURTAIN/BEDSPREAD, PATTERNED - 54" WIDE (E29)
	105745-45-000	YD FABRIC-CURTAIN/BEDSPREAD, PLAIN - 54" WIDE (E29)
	108446-45-000	YD FABRIC-UPHOLSTERY, PATTERNED FLAT WOVEN - 54" WIDE (E27)
	108446-46-000	YD FABRIC-UPHOLSTERY, PATTERNED WOVEN - 54" WIDE (E28)
	108446-47-000	YD FABRIC-UPHOLSTERY, PATTERNED VELOUR - 54" WIDE (E29)
	108446-48-000	YD FABRIC-UPHOLSTERY, STRIPED WOVEN - 54" WIDE (E27)
	108446-57-000	YD FABRIC-UPHOLSTERY, STRIPED VELOUR - 54" WIDE (E28)
	108446-51-000	YD FABRIC-UPHOLSTERY, DOTTED VELOUR - 54" WIDE (E29)
	108446-49-000	YD FABRIC-UPHOLSTERY, PLAIN VELOUR - 54" WIDE (E27)
	104233-74-000	YD FABRIC-UPHOLSTERY, PLAIN VELOUR - 54" WIDE (E28)
	108446-50-000	YD FABRIC-UPHOLSTERY, PLAIN VELOUR - 54" WIDE (E29)
	075244-04-000	YD FABRIC-VINYL, SHOWER CURTAIN - 72" WIDE - SALMON

## DINETTE GROUP

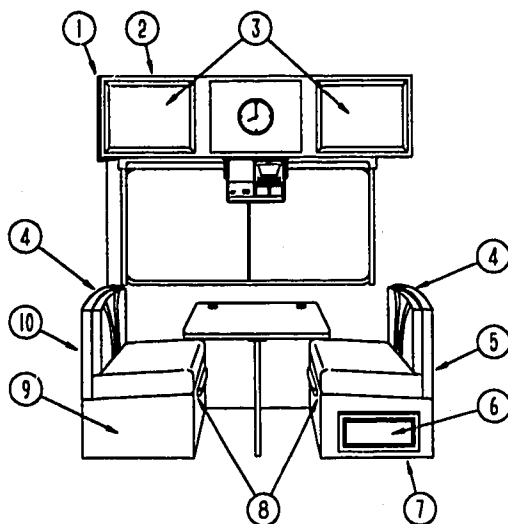

### DINETTE CABINETRY

KEY	PART NUMBER	U/M DESCRIPTION
1	103128-02-C27	EA END CAP ASM, OVERHEAD
2	M05974-02-E27	EA CABINET ASM-OVHD DINETTE
2	M05974-02-E28	EA CABINET ASM-OVHD DINETTE
2	M05974-02-E29	EA CABINET ASM-OVHD DINETTE
3	M06803-02-E07	EA DOOR ASM-W/O HARDWARE - 400 X 710
4	104787-01-E27	EA PAD ASM-DINETTE
4	104787-01-E28	EA PAD ASM-DINETTE
4	104787-01-E29	EA PAD ASM-DINETTE
5	M04174-41-E07	EA CABINET-SEATBACK RH
6	M06803-07-E07	EA DOOR ASM-W/O HARDWARE - 255 X 485
7	M04175-41-E07	EA CABINET-SEATBASE RH
8	081295-01-AA8	EA SUPPORT-BED, DINETTE, 712 LG
9	M04175-49-E07	EA CABINET-SEATBASE LH
10	M04174-49-E07	EA CABINET-SEATBACK LH
	103596-11-C27	EA SEAT ASM
	081518-01-B27	EA SEAT-TOP, DINETTE - PLYWOOD

## DINETTE GROUP (CONTINUED)

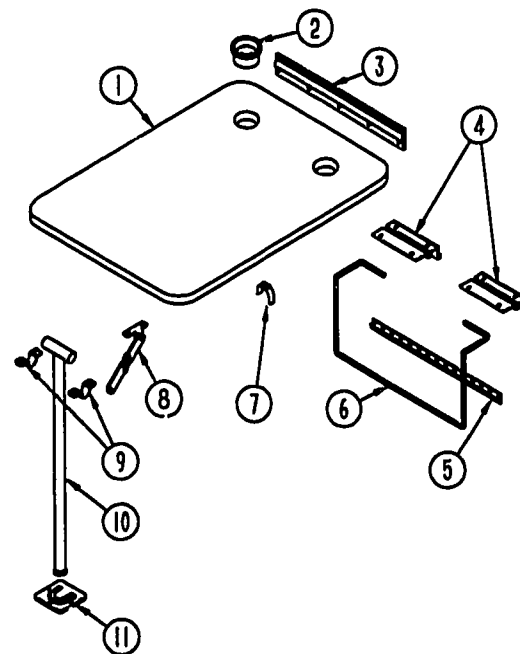

### DINETTE TABLE

KEY	PART NUMBER	U/M DESCRIPTION
1	M02115-09-E07	EA TABLE-DINETTE, W/O EDGE BAND OR HARDWARE (E27,E29)
1	M02115-09-E01	EA TABLE-DINETTE, W/O EDGE BAND OR HARDWARE (E28)
2	064781-06-000	EA HOLDER-CUP, TWO STEP - OFF WHITE
3	053200-12-000	EA SUPPORT-TABLE, 23.5" - BEIGE
4	088410-02-000	EA BRACKET-LIFT, TABLE MOUNTED - OFF WHITE
5	024281-14-000	EA BRACKET-LIFT ROD, LOWER WALL MOUNTED - 22.12" - OFF WHITE
6	024275-12-000	EA ROD-TABLE LIFT, OFF WHITE
7	024283-01-000	EA CLIP-LEG, 1" X 1.125" OD - BLACK
8	024282-01-000	EA BRACE-TABLE LEG, HINGED
9	064050-05-000	EA HINGE-TABLE LEG, OFF WHITE
10	024276-23-000	EA LEG-TABLE, METAL - OFF WHITE
11	049493-12-000	EA CATCH-LEG, FLOOR MOUNTED - 2.5" X 2.7" - METAL - OFF WHITE
11	049493-11-700	EA CATCH-LEG, FLOOR MOUNTED - 2.5" X 2.7" - METAL - E-COAT

# DRIVERS COMPARTMENT GROUP

## DRIVERS COMPARTMENT - UPPER

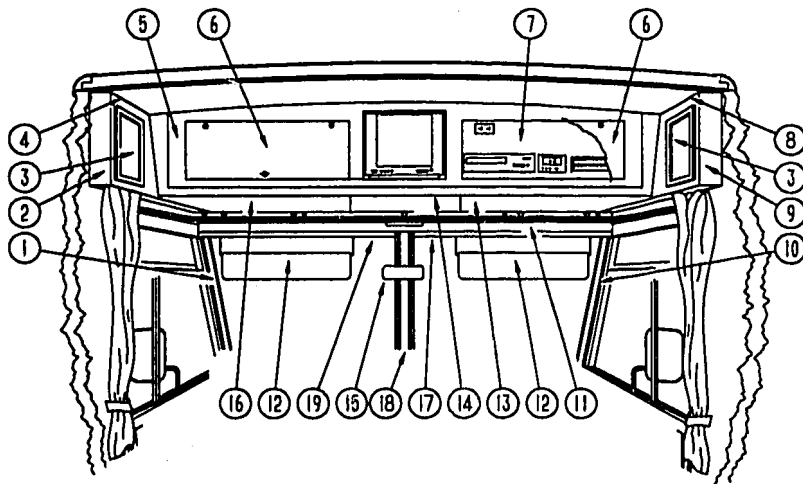

KEY	PART NUMBER	U/M DESCRIPTION
1	103931-02-02A	EA COVER-INNER, A-PILLAR - DRIVERS
2	103128-09-D35	EA CAP-END, FRONT OVERHEAD, DRIVERS SIDE
3	M06803-04-E07	EA DOOR-CABINET, W/O HARDWARE - 255 MM X 485 MM
4	109561-02-E27	EA CABINET-FRONT OVERHEAD W/O DOOR, DRIVERS SIDE
4	109561-02-E28	EA CABINET-FRONT OVERHEAD W/O DOOR, DRIVERS SIDE
4	109561-02-E29	EA CABINET-FRONT OVERHEAD W/O DOOR, DRIVERS SIDE
	P09561-02-E07	EA BOTTOM-VINYL COVERED, FRONT OVERHEAD - DRIVERS SIDE
	104289-02-C05	EA PAD-VINYL COVERED, 30.3" X 9.6" - ANGLED - DRIVERS SIDE
5	M05893-01-E07	EA FACE-TV CABINET W/O DOORS, FRONT OVERHEAD
	106699-01-01A	EA BRACKET-L-ANGLE, TV CABINET FACE - 5.1" LONG - OFF WHITE STEEL
	108911-01-E07	EA TRIM-TV, 15.3" X 13.9" - WOOD
	100676-02-000	EA STAND-VCR, STEEL
6	100708-06-000	EA DOOR-GLASS, TV CABINET - W/O HARDWARE - 9.68" X 28.42"
	100710-01-01A	EA LOCK-TWIST TYPE
	100711-01-01A	EA HINGE-DOOR, GLASS
	100707-01-000	EA SPACER
	101272-01-000	EA CATCH-GLASS DOOR
	101766-01-000	EA PIN-SUPPORT, GLASS DOOR
7	103040-01-C05	EA PANEL-HEADLINER FRONT OVERHEAD - PADDED - STANCAORD
7	103040-02-C05	EA PANEL-HEADLINER FRONT OVERHEAD - PADDED - TV OPTION
7	103040-03-C05	EA PANEL-HEADLINER FRONT OVERHEAD - PADDED - TV/VCR/EUROPEAN OPTIONS
7	103040-04-C05	EA PANEL-HEADLINER FRONT OVERHEAD - PADDED - TV/VCR/INVERTER OPTION
7	103040-05-C05	EA PANEL-HEADLINER FRONT OVERHEAD - PADDED - TV/INVERTER OPTION
8	109561-01-E27	EA CABINET-FRONT OVERHEAD W/O DOOR, PASSENGERS SIDE
8	109561-01-E28	EA CABINET-FRONT OVERHEAD W/O DOOR, PASSENGERS SIDE
8	109561-01-E29	EA CABINET-FRONT OVERHEAD W/O DOOR, PASSENGERS SIDE
9	103128-08-D35	EA CAP-END, FRONT OVERHEAD, PASSENGERS SIDE
	P09561-01-E07	EA BOTTOM-VINYL COVERED, FRONT OVERHEAD - PASSENGERS SIDE
	104289-01-C05	EA PAD-VINYL COVERED, 30.3" X 9.6" - ANGLED - DRIVERS SIDE
10	103931-01-02A	EA COVER-INNER, A-PILLAR - PASSENGERS
11	078811-05-C07	EA PANEL-HEADER W/RECEPTACLE CUTOUTS - 90.2" LONG - VINYL COVERED
12	082286-18-EB1	EA SUNVISOR-DRIVER OR PASSENGER - W/O POCKET
	102377-01-000	EA BRACKET-SUNVISOR, 1 PIECE - STEEL
	007211-01-000	EA HINGE-SUNVISOR
	074012-01-000	EA CLIP-SUNVISOR, SQUARE PINCH-ON
13	P03077-02-C05	EA SHELF-CABINET, PASSENGERS SIDE - VINYL COVERED
14	P04415-01-C05	EA SHELF-TV CABINET, VINYL COVERED
	100628-02-000	EA SHELF ASM-TV, STEEL
	101150-01-000	EA SUPPORT-SHELF, TV - PASSENGER SIDE - STEEL
	101150-02-000	EA SUPPORT-SHELF, TV - DRIVER SIDE - STEEL
	104417-01-E07	EA CABINET-BLANKET (STANDARD CABINET)
15	040714-01-000	EA MIRROR-REAR VIEW, WARM MOUNT & SET SCREW - GM# 911722
	067490-01-000	EA BUTTON-MIRROR, REAR VIEW
16	P03077-01-C05	EA SHELF-CABINET, DRIVERS SIDE - VINYL COVERED
17	078579-09-000	EA TRIM - WINDSHIELD - UPPER INNER - RIGHT - GRAY
18	079765-08-000	EA TRIM - WINDSHIELD - CENTER INNER - GRAY
19	078579-10-000	EA TRIM - WINDSHIELD - UPPER INNER - LEFT - GRAY

# DRIVERS COMPARTMENT GROUP (CONTINUED)

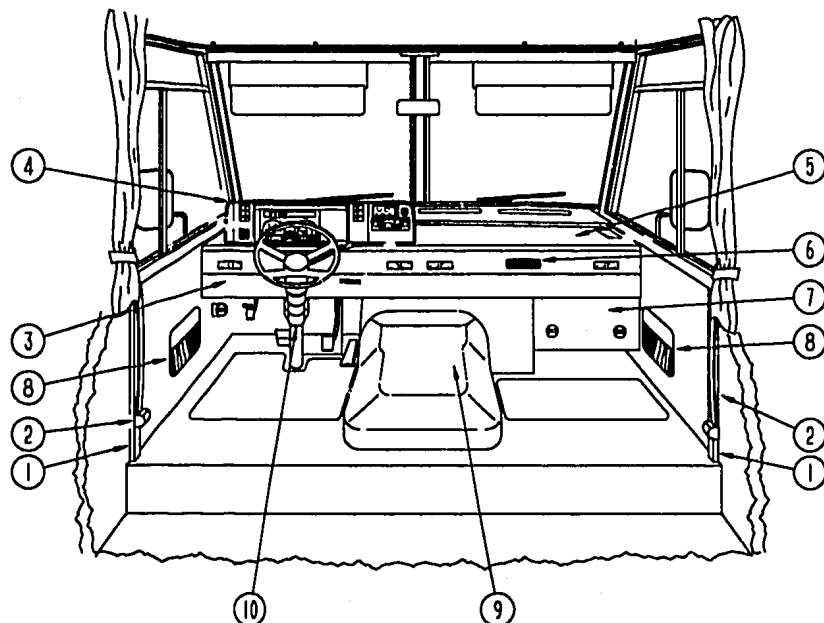

DRIVERS COMPARTMENT - LOWER

KEY	PART NUMBER	U/M DESCRIPTION
1	024700-44-000	EA COVER-SIDEWALL ROLL BAR, OFF WHITE - 53"
1	024700-45-000	EA COVER-SIDEWALL ROLL BAR, OFF WHITE - 12.8"
2	091990-01-01A	EA SEAT BELT-SHOULDER HARNESS - DRIVERS/PASSENGERS - BLACK
	091990-01-700	EA BOLT COVER
	109146-01-000	EA BOLT-SHOULDER, SEATBELT
	103961-01-01A	EA COVER-BRACKET, SEATBELT - OFF WHITE
	103961-02-01A	EA COVER-BRACKET, SEATBELT - OFF WHITE - DRIVER DOOR OPTION
3	103812-01-02A	EA TRIM-DASH, LOWER - GRAY
4	111499-01-02A	EA POD-INSTRUMENT PANEL, GRAY PLASTIC
5	P03817-06-000	EA DASH ASM, W/O VINYL
	106569-02-02A	YD VINYL-LAMINATE, 26 OZ - 54" WIDE - GRAY
	105927-02-000	EA PANEL-DASH TOP, STEEL
6	104279-01-01A	EA DECAL-LOGO "SUNRISE" PASSENGERS SIDE DASH
7	095757-03-E27	EA COVER-HEATER W/CARPET (E27)
7	095757-03-D09	EA COVER-HEATER W/CARPET (E28)
7	095757-03-E29	EA COVER-HEATER W/CARPET (E29)
8	086120-01-E27	EA PAD-MAP POCKET, 12" X 16'
8	086120-01-E28	EA PAD-MAP POCKET, 12" X 16'
8	086120-01-E29	EA PAD-MAP POCKET, 12" X 16'
9	097552-01-000	EA COVER-MOTOR, W/O CARPET
9	114512-01-01A	EA COVER-MOTOR, W/O CARPET (6.5 DIESEL OPTION)
	075564-01-000	EA BRACKET-MOUNTING, MOTOR COVER
	114519-01-E07	EA TRIM-MOTOR COVER (6.5 DIESEL OPTION)
	092406-01-000	EA TRIM-MOTOR COVER, ALUMINUM
	113828-01-01A	EA TRIM-MOTOR COVER, MILL
		FROM: 00-00-00 THRU: 12-12-93
		FROM: 12-13-93 THRU: 99-99-99
	039623-01-000	FT SEAL-MOTOR COVER, RUBBER BULB TYPE - BLACK
	111618-01-E10	EA TRAY ASM-BEVERAGE
	111618-13-E07	EA LID-BEVERAGE TRAY ASM
	046886-03-000	EA ASHTRAY-CHROME, W/COVER
10	103498-06-000	EA BOOT-STEERING COLUMN, BLACK VINYL

# DRIVERS COMPARTMENT GROUP (CONTINUED)

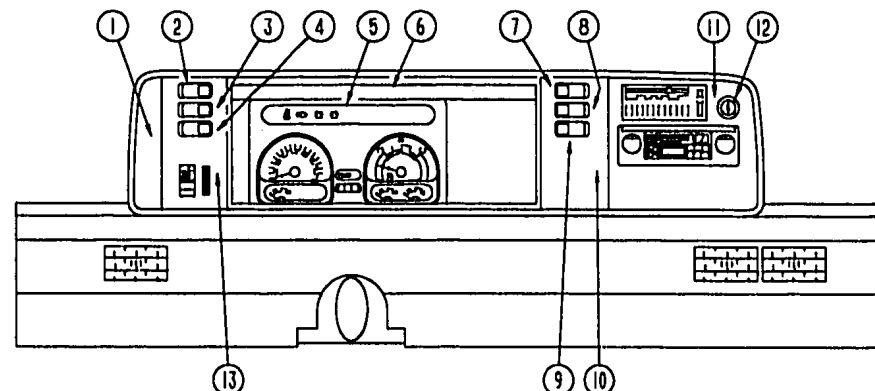

INSTRUMENT CLUSTER (CHEVY)

KEY	PART NUMBER	U/M DESCRIPTION
1	104056-01-01A	EA APPLIQUE-BEZEL
2	108356-02-01A	EA COVER-SWITCH W/DIMPLES, CARLING VVAZC00 BLA
2	108357-05-000	EA SWITCH-ROCKER, SPDT ON/NONE/ON - RADIO POWER - CARLING V4D1000B-0
3	108356-02-01A	EA COVER-SWITCH W/DIMPLES, CARLING VVAZC00 BLA
3	108357-09-000	EA SWITCH-ROCKER, SPDT ON/NONE/MOM - DUAL BATTERY - CARLING V5D1000B
4	108356-02-01A	EA COVER-SWITCH W/DIMPLES, CARLING VVAZC00 BLA
4	108357-06-000	EA SWITCH-ROCKER, DPDT MOM/OFF/MOM - CARLING VLD1000B-0 BATTERY DISCONNECT SWITCH OPTION
4	096241-03-000	EA SWITCH-BLANK
5	094796-05-000	EA CLUSTER-INSTRUMENT PANEL, KILOMETERS - GM #16156355 1993 GAS CHASSIS
5	094796-07-000	EA CLUSTER-INSTRUMENT PANEL, KILOMETERS - GM #16167145 1994 GAS CHASSIS
5	094796-06-000	EA CLUSTER-INSTRUMENT PANEL, KILOMETERS - GM #16161325 1993 DIESEL CHASSIS
5	094796-08-000	EA CLUSTER-INSTRUMENT PANEL, KILOMETERS - GM #16164645 1994 DIESEL CHASSIS
6	103662-01-01A	EA BEZEL-INSTRUMENT PANEL
7	108356-04-01A	EA COVER-SWITCH W/DIMPLES & LENS, CARLING VVAGC00
7	108357-10-000	EA SWITCH-ROCKER, SPDT MOM/OFF/MOM - LIGHTED - CARLING V8D1160B-0 GENERATOR OPTION
7	096241-03-000	EA SWITCH-BLANK
8	108356-02-01A	EA COVER-SWITCH W/DIMPLES, CARLING VVAZC00 BLA
8	108357-03-000	EA SWITCH-ROCKER, SPDT ON/OFF/ON - CARLING V6D1000B-0 REAR HEATER OPTION
8	096241-03-000	EA SWITCH-BLANK
9	096241-03-000	EA SWITCH-BLANK
10	104056-21-01A	EA APPLIQUE-BEZEL
11	104056-06-01A	EA APPLIQUE-BEZEL
12	089294-01-000	EA LIGHTER ASM-CIGARETTE - CASCO C213275
13	104056-22-01A	EA APPLIQUE-BEZEL
	100138-01-000	EA MODULE-DAYTIME RUNNING LIGHT - CANADIAN
	077031-01-000	EA FILM-BLACK, 1" X 1.75"
	077031-02-000	EA FILM-AMBER, 1" X 1.75"
	077031-03-000	EA FILM-WHITE, .75" X 1"
	103603-01-000	EA BULB-12V NO.74 0.12A WEDGE
	105615-01-000	FT FILM-PROTECTIVE CLEAR
	077539-01-000	EA BRACKET-MOUNTING, DASH PANEL - L/SHAPED - 2.5" X 1" X 1.5"
	062901-02-000	EA FUSE-5 AMPS, AUTOMOTIVE
	062901-05-000	EA FUSE-15 AMPS, AUTOMOTIVE
	062901-07-000	EA FUSE-25 AMPS, AUTOMOTIVE

## DRIVERS COMPARTMENT GROUP (CONTINUED)

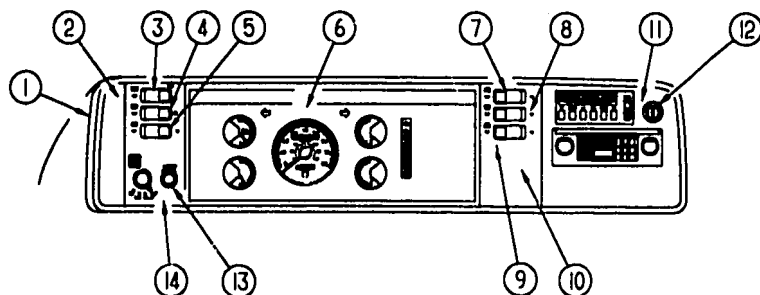

**DASH, GAUGES & SWITCHES (FORD)**

KEY	PART NUMBER	U/M DESCRIPTION
1	103882-04-01A	EA BEZEL-INSTRUMENT PANEL
2	104056-01-01A	EA APPLIQUE-BEZEL
3	108356-02-01A	EA COVER-SWITCH W/DIMPLES, CARLING VVAZC00 BLA
3	108357-05-000	EA SWITCH-ROCKER, SPDT ON/NONE/ON - RADIO POWER - CARLING V4D1000B-0
4	108356-02-01A	EA COVER-SWITCH W/DIMPLES, CARLING VVAZC00 BLA
4	108357-09-000	EA SWITCH-ROCKER, SPDT ON/NONE/MOM - DUAL BATTERY - CARLING V5D1000B-0
5	108356-02-01A	EA COVER-SWITCH W/DIMPLES, CARLING VVAZC00 BLA
5	108357-06-000	EA SWITCH-ROCKER, DPDT MOM/OFF/MOM - CARLING VLD1000B-0 BATTERY DISCONNECT SWITCH OPTION
5	096241-03-000	EA SWITCH-BLANK
6	094794-04-000	EA CLUSTER-INSTRUMENT PANEL, KILOMETERS - FORD F3TD-10849-BA
7	108356-04-01A	EA COVER-SWITCH W/DIMPLES & LENS, CARLING VVAGC00
7	108357-10-000	EA SWITCH-ROCKER, SPDT MOM/OFF/MOM - LIGHTED - CARLING V8D1160B-0 GENERATOR OPTION
7	096241-03-000	EA SWITCH-BLANK
8	108356-02-01A	EA COVER-SWITCH W/DIMPLES, CARLING VVAZC00 BLA
8	108357-03-000	EA SWITCH-ROCKER, SPDT ON/OFF/ON - CARLING V6D1000B-0 REAR HEATER OPTION
8	096241-03-000	EA SWITCH-BLANK
9	096241-03-000	EA SWITCH-BLANK
10	104056-21-01A	EA APPLIQUE-BEZEL
11	104056-06-01A	EA APPLIQUE-BEZEL
12	089294-01-000	EA LIGHTER ASM-CIGARETTE - CASCO C213275
13	096674-01-000	EA NUT-HEADLAMP KNOB, BLACK
13	096675-01-000	EA KNOB - HEADLAMP - W/SHAFT
14	104056-24-01A	EA APPLIQUE-BEZEL
	100138-01-000	EA MODULE-DAYTIME RUNNING LIGHT - CANADIAN
	111915-03-000	EA WIRE ASM-DAY RUN LAMPS, FUSE - CANADIAN
	103603-01-000	EA BULB-12V NO.74 0.12A WEDGE
	077031-01-000	EA FILM-BLACK, 1" X 1.75"
	077031-03-000	EA FILM-WHITE, .75" X 1"
	105615-01-000	FT FILM-PROTECTIVE CLEAR
	111904-01-000	EA INDICATOR ASM-TRANSMISSION - FORD F2US-7B053

## DRIVERS COMPARTMENT GROUP (CONTINUED)

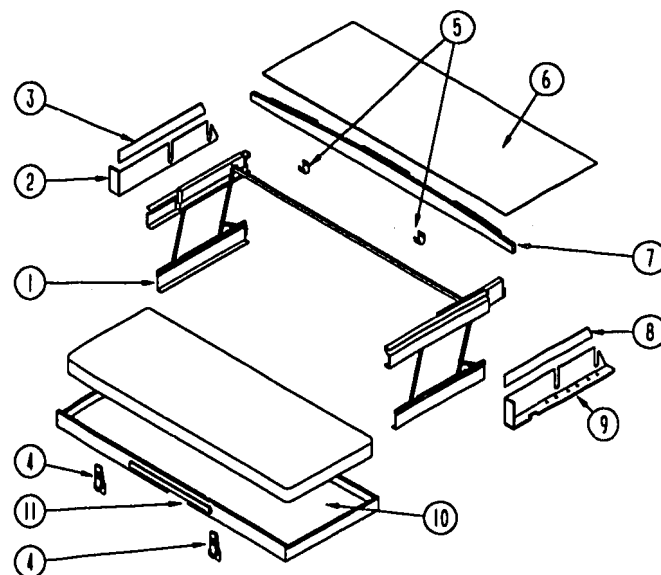

**FRONT BUNK-SINGLE**

KEY	PART NUMBER	U/M DESCRIPTION
1	076760-02-000	EA BUNK HARDWARE (COMPLETE)
	076760-02-700	EA SPRING-GAS-BUNK HARDWARE
2	101499-06-C05	EA PANEL ASM - BOTTOM DRIVERS - PADDED - USED W/BUNK
3	101497-08-C05	EA PANEL ASM - UPPER DRIVERS - PADDED - USED W/BUNK
4	042541-04-000	EA LATCH-W/O STRIKE, BRASS
5	042541-05-000	EA STRIKE-BRASS
6	103040-06-C05	EA PANEL-HEADLINER FRONT OVERHEAD - PADDED - USED W/BUNK
7	P03199-01-C05	EA BOARD ASM-TRIM, BUNK - CEILING MOUNTED
8	101497-07-C05	EA PANEL ASM - UPPER PASSENGERS - PADDED - USED W/BUNK
9	101499-05-C05	EA PANEL ASM - BOTTOM PASSENGERS - PADDED - USED W/BUNK
10	081717-03-E07	EA BED ASM-BUNK, FRONT
11	094658-01-E07	EA HANDLE-BUNK, OAK

# **ELECTRICAL GROUP** **EXTERIOR LIGHTS**

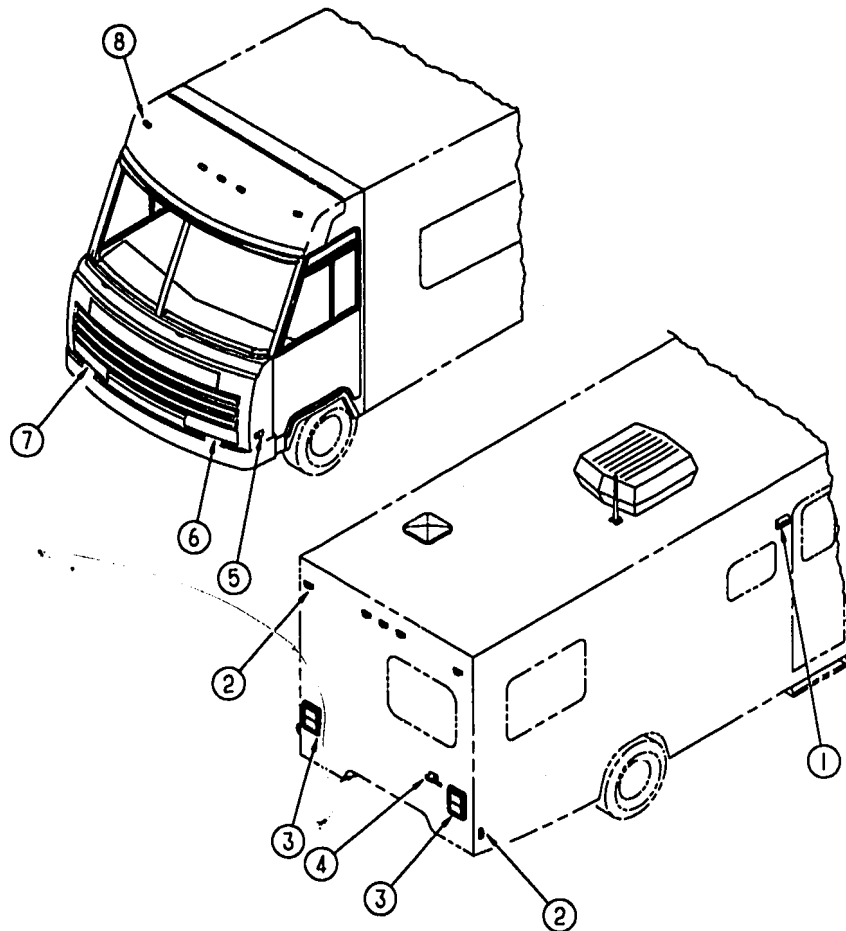

KEY	PART NUMBER	U/M DESCRIPTION
1	097917-01-03A	EA LIGHT-PORCH, ENTRY DOOR - GRAY
	008215-01-000	EA BULB-12V, #1003 - .94 AMP
	097917-01-700	EA LENS-LIGHT, PORCH
2	111102-01-000	EA LAMP-MARKER, BASE - TRIPLEX 117XAS
2	111102-03-000	EA LENS-MARKER LAMP, RED - TRIPLEX 117R
	036196-01-000	EA BULB-12V, #194 - .27 AMP - BAYONETTE
3	081638-01-000	EA TAILLIGHT-DOUBLE, W/BLACK TRIM - DRIVER OR PASSENGER SIDE
	037934-01-000	EA BULB-12V, #1156 - 2.1 AMP - CLEAR GLASS
	037935-01-000	EA BULB-12V, #1157 OR #2057 - 2.1 AMP - CLEAR GLASS
	081638-01-700	EA LENS-TAILLIGHT, RED - BARGMAN 30-84-010
	081638-01-701	EA LENS-TAILLIGHT, W/BACKUP - BARGMAN 30-84-700
	103355-01-03A	EA POD-TAILLIGHT, ASH GRAY
4	066432-02-000	EA LIGHT-LICENSE, BLACK
	066432-03-000	EA BRACKET-LICENSE PLATE - BARGMAN 30-60-030
5	111102-01-000	EA LAMP-MARKER, BASE - TRIPLEX 117XAS
5	111102-02-000	EA LENS-MARKER LAMP, AMBER - TRIPLEX 118A
	036196-01-000	EA BULB-12V, #194 - .27 AMP - BAYONETTE
6	049186-02-000	EA HEADLAMP CAPSULE-DRIVER, HIGH/LOW BEAM - RECTANGULAR - BLACK TRIM
	049188-02-000	EA HEADLAMP CAPSULE-DRIVER, HIGH BEAM - RECTANGULAR - BLACK TRIM
7	049185-02-000	EA HEADLAMP CAPSULE-PASSENGER, HIGH/LOW BEAM - RECTANGULAR - BLK TRIM
	049187-02-000	EA HEADLAMP CAPSULE-PASSENGER, HIGH BEAM - RECTANGULAR - BLACK TRIM
	P03783-01-000	EA WIRE ASM-HEADLAMP
	049359-01-000	EA SPRING-RETAINER, HEADLAMP - GM 496096
	110750-01-000	EA SCREW-ADJUSTING, HEADLAMP
	110783-01-01A	EA BRACKET-HEADLAMP, QUAD - PASSENGER - UNPAINTED
	110783-02-01A	EA BRACKET-HEADLAMP, QUAD - DRIVER - UNPAINTED
	089292-01-000	EA LIGHT-TURN, DRIVER OR PASSENGER - W/AMBER LENS
	037935-01-000	EA BULB-12V, #1157 OR #2057 - 2.1 AMP - CLEAR GLASS
8	102520-01-000	EA LIGHT-CLEARANCE, W/O SOCKET CONNECTIONS - AMBER
	036196-01-000	EA BULB-12V, #194 - .27 AMP - BAYONETTE
	102540-01-000	EA SEAL-SCREW, ROUND - RUBBER
	102541-01-000	EA GASKET-CLEARANCE LIGHT
	102582-01-000	EA BRACKET-LIGHT, CLEARANCE - L-SHAPED METAL - 2.2" X 4.7"
	112823-01-000	EA SPLICE-REDUCER, 16-14 TO 18-22 - ETC BA-631X
	067789-02-000	EA SOCKET-LAMP



## ELECTRICAL GROUP (CONTINUED)

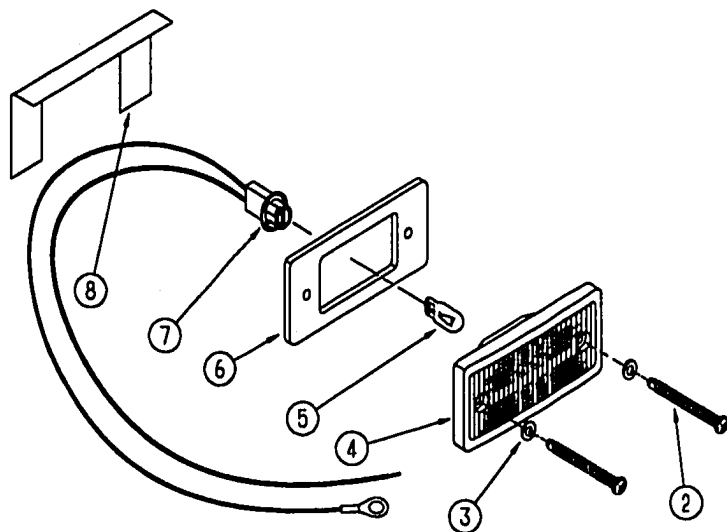

EXTERIOR CLEARANCE LIGHTS

KEY	PART NUMBER	U/M DESCRIPTION
2	000G39-08-24B	EA SCREW, SELF DRIVING
3	102540-01-000	EA SEAL-SCREW, ROUND - RUBBER
4	102520-01-000	EA LIGHT-CLEARANCE, W/O SOCKET CONNECTIONS - AMBER
5	036196-01-000	EA BULB - #1194 - CLEARANCE LIGHT
6	102541-01-000	EA GASKET-CLEARANCE LIGHT
7	087789-02-000	EA SOCKET ASM.-CAB MARKER
8	102582-01-000	EA BRACKET-LIGHT, CLEARANCE - L-SHAPED METAL - 2.2" X 4.7"

## CONDUIT

KEY	PART NUMBER	U/M DESCRIPTION
	041953-01-000	FT CONDUIT-CONVOLUTE SLIT, .5" ID
	041953-03-000	FT CONDUIT-CONVOLUTE SLIT, 1" ID (CLOTHES ROD COVER)
	041953-05-000	FT CONDUIT-CONVOLUTE SOLID, .62" ID
	041953-06-000	FT CONDUIT-CONVOLUTE, SLIT .375" ID
	041953-07-000	FT CONDUIT-CONVOLUTE, SLIT - .25" ID
	041953-08-000	FT CONDUIT-CONVOLUTE, SLIT, 1.50" ID
	041953-09-000	FT CONDUIT-CONVOLUTE, SLIT .50" ID
	041953-10-000	FT CONDUIT-CONVOLUTE, SLIT - .75" ID
	041953-11-000	FT CONDUIT-CONVOLUTE, SLIT- 1.06" ID
	041953-12-000	FT CONDUIT-CONVOLUTE, NON SLIT 1.1" ID

## ELECTRICAL GROUP (CONTINUED)

### INTERIOR LIGHTS

KEY	PART NUMBER	U/M DESCRIPTION
	061424-01-000	EA LIGHT-AISLE, 12V - RECTANGULAR
	008103-01-000	EA BULB-DASH/AISLE LIGHT, #53 - 12 V - .12 AMP
	065201-09-000	EA SHADE-LAMP, FABRIC - PARCHMENT
	065202-29-000	EA LAMP-WALL, BRASS - CANADIAN
	065202-28-000	EA LAMP-WALL, BRASS - US
	067479-01-000	EA BULB-12V, NUMBER 1076
	110235-01-01A	EA LIGHT-MAKE UP, 3 BULB PANLESS - PD PD200-621 BRASS
	081633-01-700	EA BULB-MAKE UP LIGHT, JENSEN
	086280-01-000	EA LIGHT-SURFACE MOUNT, 12V - JENSEN 1236
	086280-01-700	EA BULB-12 VOLT, 6 WATT
	098024-01-01A	EA LIGHT-DOME, 1 BULB - US - IVORY
	008218-01-000	EA BULB-DOME LIGHT, 12V - NUMBER 1141
	098024-01-700	EA LENS-DOME LIGHT
	098024-03-01A	EA LIGHT-DOME, 2 BULB - IVORY
	008218-01-000	EA BULB-DOME LIGHT, 12V - NUMBER 1141
	098024-01-700	EA LENS-DOME LIGHT

### FUSES & CIRCUIT BREAKERS

KEY	PART NUMBER	U/M DESCRIPTION
	008234-01-000	EA FUSE-12V, 10 AMP
	062037-01-000	EA HOUSING-AUTO FUSE, NATURAL
	062037-02-000	EA HOUSING-AUTO FUSE, GREEN
	062037-03-000	EA HOUSING-AUTO FUSE, BLACK
	062037-04-000	EA HOUSING-AUTO FUSE, BLUE
	062037-05-000	EA HOUSING-AUTO FUSE, GRAY
	062037-06-000	EA HOUSING-AUTO FUSE, BROWN
	062901-02-000	EA FUSE-5 AMPS, AUTOMOTIVE
	062901-05-000	EA FUSE-15 AMPS, AUTOMOTIVE
	062901-07-000	EA FUSE-AUTOMOTIVE, 25 AMPS
	062901-08-000	EA FUSE-30 AMPS, AUTOMOTIVE
	083209-01-000	EA CIRCUIT BREAKER-15 AMP, 120V - BW G-15 - CANADIAN
	083209-02-000	EA CIRCUIT BREAKER-15/15AMP, 120V - BW H-15/15
	083209-03-000	EA CIRCUIT BREAKER-15/20AMP, 120V - BW O-15/20
	083209-04-000	EA CIRCUIT BREAKER-30A, 120V - BW L-30
	083209-05-000	EA CIRCUIT BREAKER-20A, 120V - BW J-20
	083209-06-000	EA CIRCUIT BREAKER-30/15 AMP, 120V - BW D-30/15
	093655-03-000	EA CIRCUIT BREAKER-40A, 12V - USD 17440-4E03A2A
	097611-01-000	EA CIRCUIT BREAKER-10A, 12V - VB3-A10-F57
	106655-02-000	EA TERMINAL-FUSE BLOCK, 10-12AWG - PACKARD 12020400
	106656-01-000	EA FUSE BLOCK-4 CAVITY AUTOFUSE, PACKARD 12004943
	108669-01-000	EA HOUSING-AUTO FUSE HOLDER, PACKARD 12010105

### CONVERTER & INVERTER

KEY	PART NUMBER	U/M DESCRIPTION
	083208-02-000	EA CONVERTER-POWER, 45A - 120V/12V - BW 6345
	099048-01-000	EA INVERTER-100 WATT

### TERMINALS

KEY	PART NUMBER	U/M DESCRIPTION
	008326-01-000	EA TERMINAL-RING, 16/14 WIRE - 3/8" STUD
	008328-01-000	EA TERMINAL-RING, 12/10 WIRE - #10 STUD FIT
	008331-01-000	EA TERMINAL-RING, TONGUE - #4 WIRE - 3/8" STUD - COPPER
	008348-01-000	EA TERMINAL-RING, 3/8" STUD - #2 WIRE
	047443-01-000	EA TERMINAL-250 RECEPTACLE FIT, INSULATED - 16/14 AWG
	062036-01-000	EA TERMINAL-PACK-CON, 12/10 AWG - PACKARD 12033817
	062036-02-000	EA TERMINAL-PACK-CON, 16/14 AWG
	035416-04-000	EA TERMINAL-RING #10 STUD FIT, INSULATED BARREL #16/14
	104100-03-000	EA TERMINAL-75 AMP, AMP 53880-4 LOOSE
	106655-01-000	EA TERMINAL-FUSE BLOCK, 14-16AWG - PACKARD 12020321
	113306-01-000	EA TERMINAL-FEMALE, METRI-PACK - PACKARD 12048451
	113307-01-000	EA TERMINAL-FEMALE, METRI-PACK - PACKARD 12048074

## ELECTRICAL GROUP (CONTINUED)

### RECEPTACLES

KEY	PART NUMBER	U/M DESCRIPTION
	024824-02-000	EA RECEPTACLE-POWER CORD, W/PARTIAL PLATE
	058707-01-000	EA RECEPTACLE-ELECTRIC, SINGLE - BROWN
	058708-01-000	EA RECEPTACLE-ELECTRIC, DOUBLE - BROWN
	058708-02-000	EA RECEPTACLE-ELECTRIC, DOUBLE - IVORY
	075736-02-000	EA COVER-EXTERIOR RECEPTACLE, OFF WHITE
		FROM: 00-00-00 THRU: 09-08-93
	084076-02-000	EA RECEPTACLE-GFI, 15A - 125V - BROWN
	091927-01-000	EA COVER-RECEPTACLE, DOUBLE - IVORY
	102568-01-B32	EA SPACER-RECEPTACLE, BETWEEN SIDEWALL & PLATE - WOOD
	102568-01-E90	EA SPACER-RECEPTACLE, SIDEWALL
	112822-01-01A	EA RECEPTACLE-DUPLEX, IVORY - WIRECON WDRU15IV
		FROM: 09-09-93 THRU: 99-99-99
	112824-01-01A	EA COVER-EXTERIOR DUPLEX RECEPTACLE, GRAY - P&S 3780-SC
		FROM: 09-09-93 THRU: 99-99-99

### SWITCHES

KEY	PART NUMBER	U/M DESCRIPTION
	054250-01-000	EA COVER-ANGLED, W/O HOLE - 3.6" X 4.5" - PLASTIC - BEIGE
		ELECTRICAL PLATE SUPPORT W/O HOLES
	054250-04-000	EA COVER-ANGLED, W/O HOLE - 3.6" X 4.5" - PLASTIC - OFF WHITE
		ELECTRICAL PLATE SUPPORT
	073826-04-000	EA COVER-ELECTRIC, 10.4" X 7.8" - BEIGE PLASTIC
	075723-01-000	EA SPACER-SWITCH, W/O HOLE - .2" X .9" X 2" - METAL - OFF WHITE
	075723-02-000	EA SPACER-SWITCH, W/HOLE - .2" X .9" X 2" - METAL - OFF WHITE
		FOR ELECTRIC STEP DOOR JAMB SWITCH
	079384-01-000	EA SWITCH-ON/OFF ROCKER, 2 PRONGS - BROWN
	079384-03-000	EA SWITCH-ON/OFF ROCKER, 3 PRONGS - BROWN
	095188-01-01A	EA SPACER-SWITCH, 2.3" X 3.4" - PLASTIC - DARK BROWN
	095188-02-01A	EA SPACER-SWITCH, 2.3" X 4.1" - PLASTIC - DARK BROWN
	098351-01-01A	EA PLATE-SWITCH, 1 GANG - POLISHED BRASS - JENSEN
	098351-02-01A	EA PLATE-SWITCH, 2 GANG - POLISHED BRASS - JENSEN
	098351-05-01A	EA PLATE-SWITCH, 3 GANG - POLISH BRASS - JENSEN
	098351-06-01A	EA PLATE-SWITCH, 2 GANG W/LABEL - JENSEN - POLISHED BRASS
	108355-01-000	EA HOUSING-SWITCH CARLING VCH
	108356-01-01A	EA COVER-SWITCH W/GROOVES, CARLING VVCZC00 BLA
	108356-02-01A	EA COVER-SWITCH W/DIMPLES, CARLING VVAZC00 BLA
	108356-04-01A	EA COVER-SWITCH W/DIMPLES & LENS, CARLING VVAGC00
	108357-03-000	EA SWITCH-ROCKER, SPDT ON/OFF/ON - CARLING V6D1000B-0
	108357-05-000	EA SWITCH-ROCKER, SPDT ON/NONE/ON - CARLING V4D1000B-0
	108357-06-000	EA SWITCH-ROCKER, DPDT MOM/OFF/MOM - CARLING VLD1000B-0
	108357-08-000	EA SWITCH-ROCKER, DPDT ON/NONE/ON - CARLING VDD1S00C-0
	108357-09-000	EA SWITCH-ROCKER, SPDT ON/NONE/MOM - CARLING V5D1000B-0
	108357-10-000	EA SWITCH-ROCKER, SPDT MOM/OFF/MOM - CARLING V8D1160B-0
		LIGHTED

### ELECTRIC BOXES & CORDS

KEY	PART NUMBER	U/M DESCRIPTION
	008052-01-000	EA CORD-POWER, 10/3 - 30 AMP - 25' - CANADIAN
	008054-01-000	EA CORD-POWER, 10/3 - 30 AMP - 25'
	008289-01-000	EA BOX-ELECTRIC, STEEL - 1/2" AND 3/4" KNOCKOUTS - 4" X 4"
	008289-02-000	EA BOX-ELECTRICAL, 4" X 4" - 1/2" & 3/4" KNOCKOUTS - CANADIAN
	008294-01-000	EA COVER-ELECTRICAL BOX, BLANK STEEL - 4" X 4" - GRAY
	008294-02-000	EA COVER-ELECTRICAL BOX, BLANK STEEL - 4" X 4" - CANADIAN
	058049-01-000	EA BOX-ELECTRIC SWITCH, 2" X 3" X 2.25"
		FROM: 00-00-00 THRU: 08-08-93
	069238-01-000	EA COVER-ELECTRICAL BOX, W/HOLE - 4" X 4" - GRAY
		USED WITH 30 AMP RECEPTACLE
	074890-01-000	EA BOX-EXTENSION, STEEL - OPEN SIDES - 4" X 4" X 1 1/2"
	074897-01-000	EA COVER-ELECTRIC BOX, 1 LARGE & 2 SMALL HOLES - 4" X 4"
	091910-01-000	EA BOX-ELECTRIC, 3.75" X 3.5" X 1.75" - PLASTIC
	091910-02-000	EA BOX-ELECTRICAL, PLASTIC - 57 X 88MM

## ELECTRICAL GROUP (CONTINUED)

### WIRE ASSEMBLIES

KEY	PART NUMBER	U/M DESCRIPTION
	073328-84-000	EA CABLE ASSEMBLY-BATTERY, W/TERMINALS
	086449-01-000	EA WIRE ASSEMBLY-WATER TANK TO MONITOR PANEL
	097618-01-000	EA WIRE ASM-MONITOR P.NEL, W/3 WIRES & ORANGE RESISTOR- LVS
		ORANGE RESISTOR W/3 (ORANGE-GREEN-BLUE) WIRES
	102636-01-000	EA WIRE ASM-CLEARANCE LAMPS
	103328-06-000	EA WIRE ASM-PUMP, EXTERIOR SHOWER
	111448-01-000	EA WIRE ASM-IP, MAIN (GM)
	111915-01-000	EA WIRE ASM-DAY RUN LAMPS, FUSE - GM
	111915-03-000	EA WIRE ASM-DAY RUN LAMPS, FUSE - FORD
	P03783-01-000	EA WIRE ASM-HEADLAMP (GM)
	P03783-02-000	EA WIRE ASM-HEADLAMP (FORD)

### HOUSINGS, CONNECTORS & MISCELLANEOUS

KEY	PART NUMBER	U/M DESCRIPTION
	088473-01-000	EA HOUSING-PIN, 12 CAVITY - AMP 1-480708-0
	088473-03-000	EA HOUSING-PIN, 9 CAVITY - AMP 1-480706-0
	088473-06-000	EA HOUSING-PIN, 6 CAVITY - AMP 1-480704-0
	088473-08-000	EA HOUSING-PIN, 4 CAVITY - AMP 1-480702-0
	088473-09-000	EA HOUSING-PIN, 3 CAVITY - AMP 1-480700-0
	088473-10-000	EA HOUSING-PIN, 2 CAVITY - AMP 1-480698-0
	088474-01-000	EA HOUSING-SOCKET, 12 CAVITY - AMP 1-480709-0
	088474-02-000	EA HOUSING-SOCKET, 12 CAVITY - AMP 1-480711-0
	088474-03-000	EA HOUSING-SOCKET, 9 CAVITY - AMP 1-480707-0
	088474-06-000	EA HOUSING-SOCKET, 6 CAVITY - AMP 1-480705-0
	088474-07-000	EA HOUSING-SOCKET, 5 CAVITY - AMP 1-480764-0
	088474-08-000	EA HOUSING-SOCKET, 4 CAVITY - AMP 1-480703-0
	088474-09-000	EA HOUSING-SOCKET, 3 CAVITY - AMP 1-480701-0
	088474-10-000	EA HOUSING-SOCKET, 2 CAVITY - AMP 1-480699-0
	101571-01-000	EA HOUSING-2 POSITION, MALE
	104100-01-000	EA HOUSING-1 POSITION, 75 AMP - AMP 53884-1
	106006-01-000	EA HOUSING-1 POSITION, FEMALE - PACKARD 12015952
	063910-01-000	EA HOUSING-RELAY, BOSCH 3 334 485 008
	007949-01-000	EA TAB-HOUSING, 1 POSITION
	007940-01-000	EA RECEPTACLE-SLIDE, 16 TO 12 AWG - FEMALE END
	080015-02-000	EA RECEPTACLE-FLAG, .185 - 16/14 GA - AMP 3
	008311-01-000	EA CONNECTOR-WIRE NUT, INSULATED - RED
	008312-01-000	EA CONNECTOR-WIRE NUT, INSULATED - BLUE
	008314-01-000	EA CONNECTOR-WIRE NUT, INSULATED - GRAY
	008355-01-000	EA CONNECTOR-CABLE CLAMPING, 3/4"
	008356-01-000	EA CONNECTOR-PLASTIC, 3/8" AVG
	008398-01-000	EA CONNECTOR-1/2" X 90 DEGREE, FLEX CONDUIT - UL AND CSA
	082740-01-000	EA CONNECTOR-PLASTIC BODY, FOR 2 MALE SPADES
	082741-01-000	EA CONNECTOR BODY-2 CONNECTOR MALE
	058028-01-000	EA CONNECTOR-ELECTRICAL PIGTAIL, NYLON - CLEAR
	088475-01-000	EA PIN-CONNECTOR, 14 TO 20 AWG
	088475-02-000	EA PIN-CONNECTOR, 10 TO 12 AWG
	088476-01-000	EA SOCKET-CONNECTOR, BRASS - PRE-TIN
	088476-02-000	EA SOCKET-CONNECTOR, 12-10 GA - PHOS. BRZ - PRE-TIN
	103608-01-000	EA SOCKET-WEDGE BASE W/LEADS - JKL 2944-6 OR EQUIVLANT
	036346-02-000	EA BUSHING-STEEL 3/4MPT X 318FPT
	077479-01-000	EA BOOT-BATTERY TERMINAL, DOUBLE CABLE
	077479-02-000	EA BOOT-BATTERY TERMINAL, SINGLE CABLE
	087225-01-000	FT SLEEVING-1/2", TYPE H - VARFLEX
	087225-02-000	FT SLEEVING-5/8", TYPE H - VARFLEX VARGLAS
	103987-02-000	EA SEAL-SOLENOID ACCESS
	104100-03-000	EA TERMINAL-75 AMP - AMP 53880-4 LOOSE
	106655-01-000	EA TERMINAL-FUSE BLOCK, 14-16AWG - PACKARD 12020321
	007093-01-000	EA FLASHER-SIGNAL, STAT
	008188-01-000	EA SOLENOID-3 POST, BATTERY CHANGE OVER
	097789-02-000	EA SOCKET-LAMP
	086233-01-000	EA STUD-ISOLATED, 3/8" X 7/8" LONG
	086273-01-000	EA RELAY-BATTERY DISCONNECT

**EXTERIOR BODY GROUP**  
**EXTERIOR BODY PANELS AND TRIM**

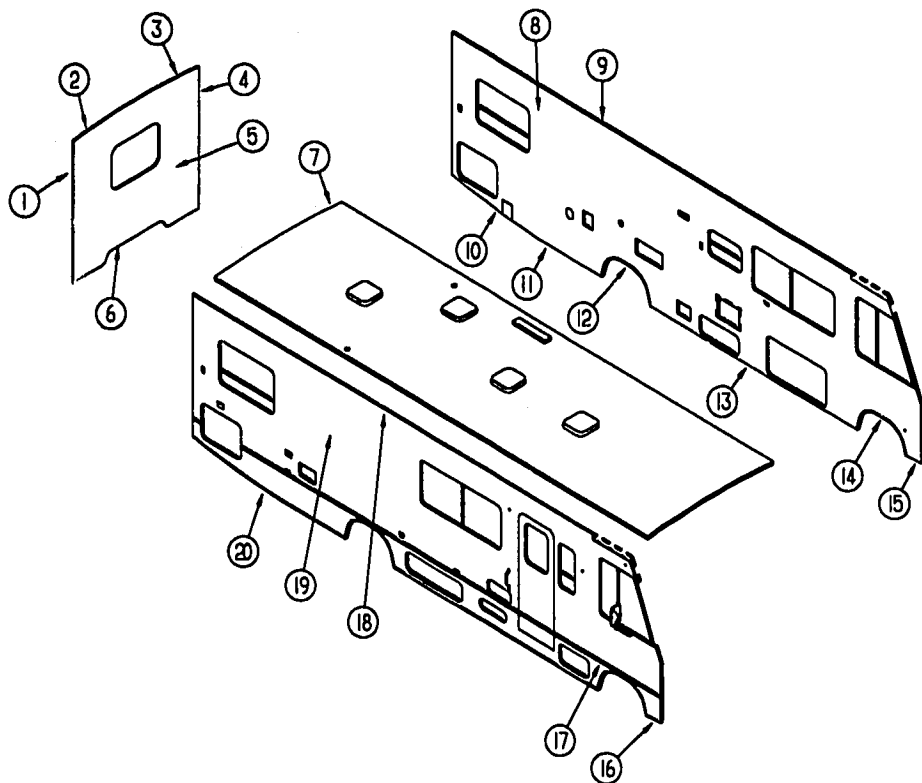

KEY	PART NUMBER	U/M DESCRIPTION
1	103598-01-700	EA TRIM-BACKWALL, SIDE, RIGHT - PRIMED
1	104033-01-03A	EA TRIM-J, BACKWALL, RIGHT - ASH GRAY
2	103599-01-03A	EA TRIM-BACKWALL, TOP, RIGHT - ASH GRAY
3	103600-01-03A	EA TRIM-BACKWALL, TOP, LEFT - ASH GRAY
4	103598-02-700	EA TRIM-BACKWALL, SIDE, LEFT - PRIMED
4	104033-02-03A	EA TRIM-J, BACKWALL, LEFT - ASH GRAY
5	M05703-07-E27	EA BACKWALL ASM W/QUEEN BED FORD
5	M05703-07-E28	EA BACKWALL ASM W/QUEEN BED FORD
5	M05703-07-E29	EA BACKWALL ASM W/QUEEN BED FORD
5	M05703-05-E27	EA BACKWALL ASM W/QUEEN BED GM
5	M05703-05-E28	EA BACKWALL ASM W/QUEEN BED GM
5	M05703-05-E29	EA BACKWALL ASM W/QUEEN BED GM
5	M05703-08-E27	EA BACKWALL ASM W/TWIN BED FORD
5	M05703-08-E28	EA BACKWALL ASM W/TWIN BED FORD
5	M05703-08-E29	EA BACKWALL ASM W/TWIN BED FORD
5	M05703-06-E27	EA BACKWALL ASM W/TWIN BED GM
5	M05703-06-E28	EA BACKWALL ASM W/TWIN BED GM
5	M05703-06-E29	EA BACKWALL ASM W/TWIN BED GM
6	050406-17-000	EA TRIM-BACKWALL, LOWER - ASH GRAY
7	M05702-08-E27	EA ROOF ASM W/TWIN
7	M05702-07-E27	EA ROOF ASM W/QUEEN
8	M05705-07-E27	EA SIDEWALL ASM-LH W/TWIN
8	M05705-07-E28	EA SIDEWALL ASM-LH W/TWIN
8	M05705-07-E29	EA SIDEWALL ASM-LH W/TWIN
8	M05705-06-E27	EA SIDEWALL ASM-LH W/QUEEN
8	M05705-06-E28	EA SIDEWALL ASM-LH W/QUEEN
8	M05705-06-E29	EA SIDEWALL ASM-LH W/QUEEN
8	M05705-08-E27	EA SIDEWALL ASM-LH EUROPE
8	M05705-08-E28	EA SIDEWALL ASM-LH EUROPE
8	M05705-08-E29	EA SIDEWALL ASM-LH EUROPE
9	103801-01-03A	EA TRIM-ROOF, W/DRILLED HOLES - ASH GRAY
9	103801-02-03A	EA TRIM-ROOF, W/O DRILLED HOLES - ASH GRAY
10	111108-01-02A	EA TRIM-SIDEWALL, BOTTOM, REAR - ASH GRAY
11	108038-10-02A	EA TRIM-SIDEWALL, BOTTOM, REAR - ASH GRAY
12	108070-01-02A	EA TRIM-WHEELWELL, REAR - ASH GRAY
13	108039-03-02A	EA TRIM-SIDEWALL, BOTTOM, CENTER - ASH GRAY
14	108069-02-02A	EA TRIM-WHEELWELL, FRONT - ASH GRAY
15	108109-01-02A	EA TRIM-SIDEWALL, LOW, FRONT - DRIVER OR PASSENGER - ASH GRAY
16	108109-01-02A	EA TRIM-SIDEWALL, LOW, FRONT - DRIVER OR PASSENGER - ASH GRAY
17	108688-01-02A	EA FEATURE STRIP-W/HOLES - ASH GRAY
	002444-05-001	EA STRIP-FEATURE, W/O INSERT - 15' LONG - ASH GRAY
	108651-01-01A	EA END CAP-FEATURE STRIP
	001030-11-100	EA INSERT-FEATURE STRIP, 17' LONG - ASH GRAY
18	103802-01-03A	EA RAIL-AWNING, W/DRILLED HOLES - ASH GRAY
18	103802-02-03A	EA RAIL-AWNING, W/O DRILLED HOLES - ASH GRAY
19	M05704-06-E27	EA SIDEWALL ASM-RH W/QUEEN
19	M05704-06-E28	EA SIDEWALL ASM-RH W/QUEEN
19	M05704-06-E29	EA SIDEWALL ASM-RH W/QUEEN
19	M05704-07-E27	EA SIDEWALL ASM-RH W/TWIN
19	M05704-07-E28	EA SIDEWALL ASM-RH W/TWIN
19	M05704-07-E29	EA SIDEWALL ASM-RH W/TWIN
19	M05704-08-E27	EA SIDEWALL ASM-RH EUROPE
19	M05704-08-E28	EA SIDEWALL ASM-RH EUROPE
19	M05704-08-E29	EA SIDEWALL ASM-RH EUROPE
20	108038-02-02A	EA TRIM-SIDEWALL, BOTTOM, REAR - ASH GRAY
	058267-01-000	FT CHANNEL-STEEL, W/HOLES - SIDEWALL STIFFENER - 2" X 20'
	002754-01-001	EA ANGLE-EXTRUDED, .75" X .75" X 18' - MILL ALUMINUM
	088180-55-010	EA U-CHANNEL-EXTRUDED, 1.7" X 16' - ASH GRAY - SERRATED
	086754-08-000	EA CAP-JOINT, ROOF TO SIDEWALL TRIM - 2" X 1.25" - ASH GRAY
	002726-01-001	EA GARNISH-U-CHANNEL, 1.38" X 19' - SERRATED - MILL ALUMINUM
	089922-25-000	EA TRIM-FIBERGLASS, PANEL - ASH GRAY
	093673-01-04A	FT TRIM-ENTRANCE DOOR, 1.3" WIDE - ASH GRAY
	103814-01-000	EA BRACKET-TRIM ATTACHMENT

## EXTERIOR BODY GROUP (CONTINUED)

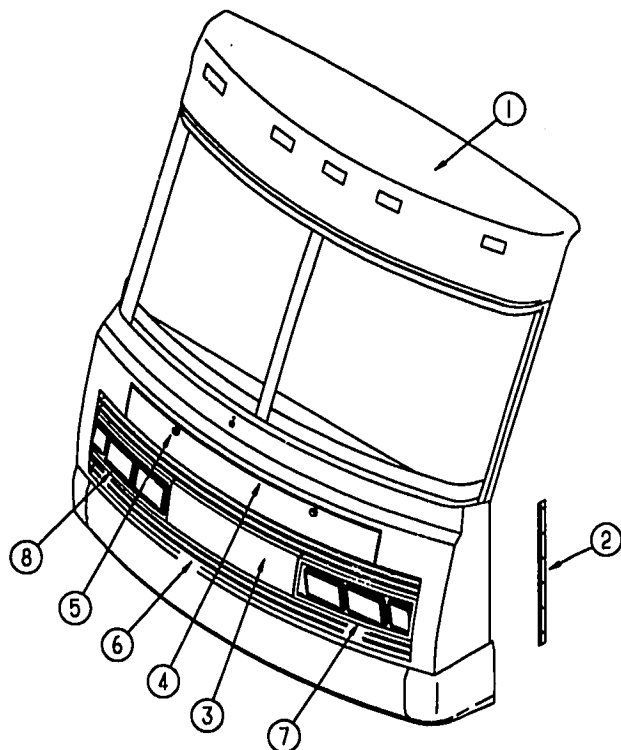

FRONT END COMPONENTS

KEY	PART NUMBER	U/M DESCRIPTION
1	M05145-03-E27	EA CAP ASM-FRONT, ASH GRAY
FROM: 00-00-00 THRU: 10-18-93		
1	M05145-05-E27	EA CAP ASM-FRONT, ASH GRAY
FROM: 10-19-93 THRU: 99-99-99		
2	089922-25-000	EA TRIM-FRONT END/SIDEWALL, DRIVER OR PASSENGER SIDE - ASH GRAY
3	103485-01-03A	EA FRONT END ASM-W/GRILLE ASM, W/O HOOD OR HOOD HINGES - ASH GRAY
4	103478-02-E27	EA PANEL ASM-HOOD
5	058786-01-000	EA BOLT-ADJUSTING, HOOD - W/BLACK PAD - .31" #18 X 2"
	102330-02-000	EA LOCK-SINGLE HOLE, VISE ACTION - SOUTHCOC 3-56-715-5
	102328-01-000	EA KEY-BARREL, NICKEL PLATED - SOUTHCOC 3-26-715-19
	104584-03-000	EA BRACKET ASM-HOOD HINGE, BODY - RIGHT
	104584-04-000	EA BRACKET ASM-HOOD HINGE, BODY - LEFT
	105095-01-000	EA LINK ASM-HINGE, HOOD - INNER RIGHT
	105095-02-000	EA LINK ASM-HINGE, HOOD - INNER LEFT
	104582-02-000	EA LINK ASM-HINGE, HOOD - OUTER
	110598-01-E07	EA GRILLE ASSEMBLY-4 BAR
7	103617-02-03A	EA BEZEL-HEADLIGHT, DRIVER SIDE - ASH GRAY
8	103617-01-03A	EA BEZEL-HEADLIGHT, PASSENGER SIDE - ASH GRAY
	110690-01-D18	EA PLATE ASM-HEADLAMP, QUAD - PASSENGER - BLACK - STEEL
	110692-01-01A	EA PLATE-HEADLAMP, QUAD - PASSENGER - UNPAINTED - STEEL
	110690-02-D18	EA PLATE ASM-HEADLAMP, QUAD - DRIVER - BLACK - STEEL
	110692-02-01A	EA PLATE-HEADLAMP, QUAD - DRIVER - UNPAINTED - STEEL
	110691-01-01A	EA BRACKET-SPRING, HEADLAMP - DRIVER OR PASSENGER SIDE - UNPAINTED

## EXTERIOR BODY GROUP (CONTINUED) FIBERGLASS, STYROFOAM, ALUMINUM & INSULATION

KEY	PART NUMBER	U/M DESCRIPTION
	076054-J1-000	EA FIBERGLASS SHEET 2438 X 2438 - ASH GRAY
	076054-J3-000	EA FIBERGLASS SHEET 2438 X 9030 - ASH GRAY
	077517-60-000	EA SHEET-FIBERGLASS, FLAT - 48" X 96" - ASH GRAY
	083574-03-000	SF STYROFOAM-M-3/4" X 48" X 96"
	083574-02-000	SF STYROFOAM, DOW TYPE SM - 1.5" X 24" X 90.5" - INCREMENTS OF 15 SF
	000870-06-000	SF STYROFOAM-1.34" X 48" X 96" - INCREMENTS OF 32 SF
	000868-01-000	SF STYROFOAM-.75" X 24" X 96" - INCREMENTS OF 16 SF
	044487-01-002	EA AL-.019" X 96" X 432" COIL MILL
	044487-01-001	EA ALUMINUM SHEET - .019" X 96" X 360" - MILL FINISH
	108535-01-702	EA FIBERGLASS PEBBLE 6" X 34" - ASH GRAY
	108535-01-705	EA FIBERGLASS PEBBLE 104" X 348" - ASH GRAY
	072878-01-000	EA INSULATION-SOUND BARRIER PAD, .058" X 33" X 58"
	072877-01-000	EA INSULATION-SOUND BARRIER PAD, 1.25" X 46" X 54"
	065747-01-000	SF INSULATION-MICROFOAM, .5" THICK X 72" X 112"
	105077-01-000	EA FOAM-COVE, ROOF

### ASSIST HANDLE

KEY	PART NUMBER	U/M DESCRIPTION
	009126-02-000	EA HANDLE-ASSIST, ENTRY DOOR - BLACK
	069726-02-000	EA BUMPER-.88"DIA X .40", BLACK

## EXTERIOR BODY GROUP (CONTINUED)

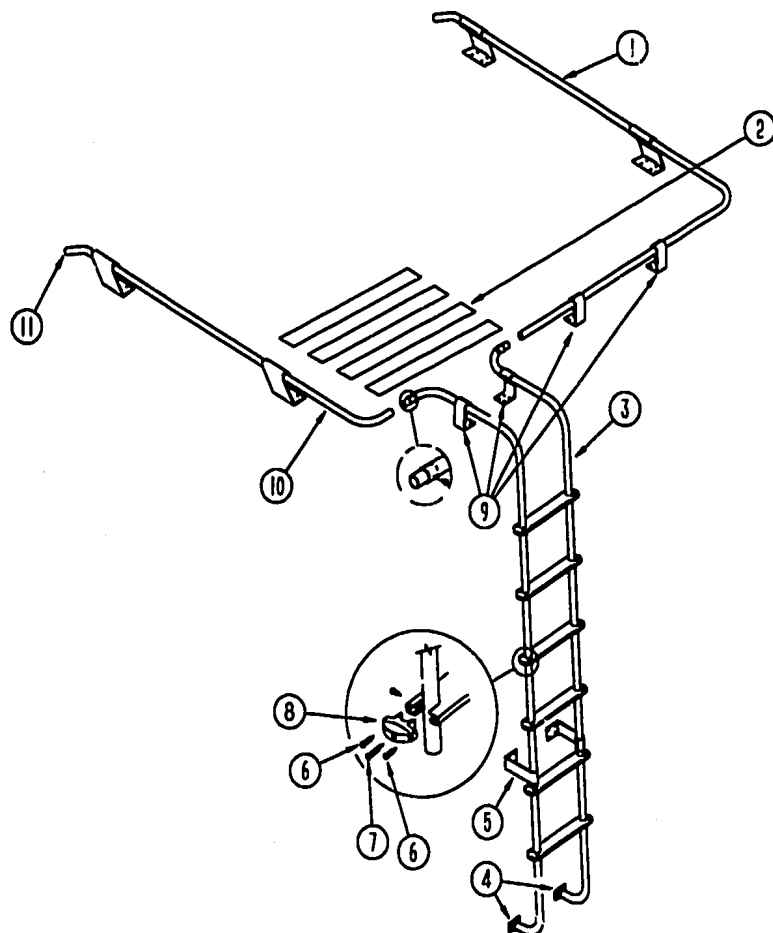

**LADDER & LUGGAGE RACK**

KEY	PART NUMBER	U/M DESCRIPTION
1	107438-05-C07	EA RACK ASM-PASSENGER SIDE
2	038327-02-000	EA TAPE-ANTI SLIP, 2" X 60" - W/ADHESIVE
3	102953-01-C05	EA LADDER ASM, STRAIGHT
4	067165-01-000	EA MOUNTING BRACKET-LADDER, LOWER
5	NOT AVAILABLE	EA STANDOFF-LADDER, BRIGHT DIPPED - LOWER
6	000G39-08-10T	EA SCREW-SF/DR, 6-20 X 5/8 PPH - BLACK
7	000G68-10-36T	EA SCREW-10-12 X 2.25 POH - BLACK
7	000G67-10-36T	EA SCREW-10-12 X 2.25 PPH - BLACK
FROM: 00-00-00 THRU: 12-14-93		
FROM: 12-15-93 THRU: 99-99-99		
8	076980-02-000	EA END CAP-STEP, BLACK
9	NOT AVAILABLE	EA STANDOFF-RACK & LADDER, BRIGHT DIPPED
10	107438-08-C07	EA RACK ASM-DRIVER SIDE
11	081114-01-000	EA PLUG-ROUND, RACK & LADDER ENDS - PLASTIC - 1" DIA.
	038327-01-000	EA TAPE-ANTI SLIP, 2" X 60" (BUMPER MOUNTED)

## EXTERIOR BODY GROUP (CONTINUED)

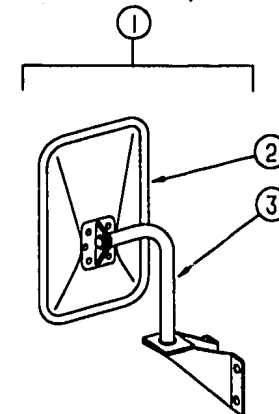

**EXTERIOR MIRROR**

KEY	PART NUMBER	U/M DESCRIPTION
1	105076-01-702	EA MIRROR ASM-LOW MOUNT RH/LH (FLAT) 713196 1 ONLY W/BRACKET
2	105076-01-703	EA MIRROR HEAD ONLY(FLAT BLK) 709275-8
	049347-01-700	EA GLASS-EXTERIOR MIRROR, 7.5" X 10.5"
3	105076-01-704	EA ARM Q780521-9
	105439-01-000	EA MIRROR-AUX, CONVEX STICK-ON VELVAC 723068-6

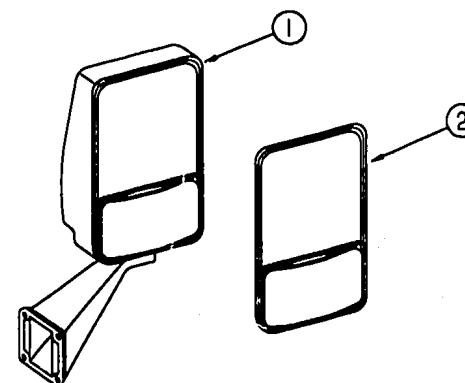

**EXTERIOR MIRROR**

KEY	PART NUMBER	U/M DESCRIPTION
1	106015-09-01A	EA MIRROR ASM-EXTERIOR GLASS RIGHT - VELVAC 713126 BLACK
1	106015-10-01A	EA MIRROR ASM-EXTERIOR ADJUST GLASS LEFT - VELVAC 713125 BLACK
2	106015-01-703	EA MIRROR KIT (BEZEL W/MIRRORS) PASSENGER SIDE
2	106015-02-702	EA MIRROR KIT (BEZEL W/MIRRORS) DRIVER SIDE

# **EXTERIOR BODY GROUP (CONTINUED)** **DECALS & FILM STRIPES**

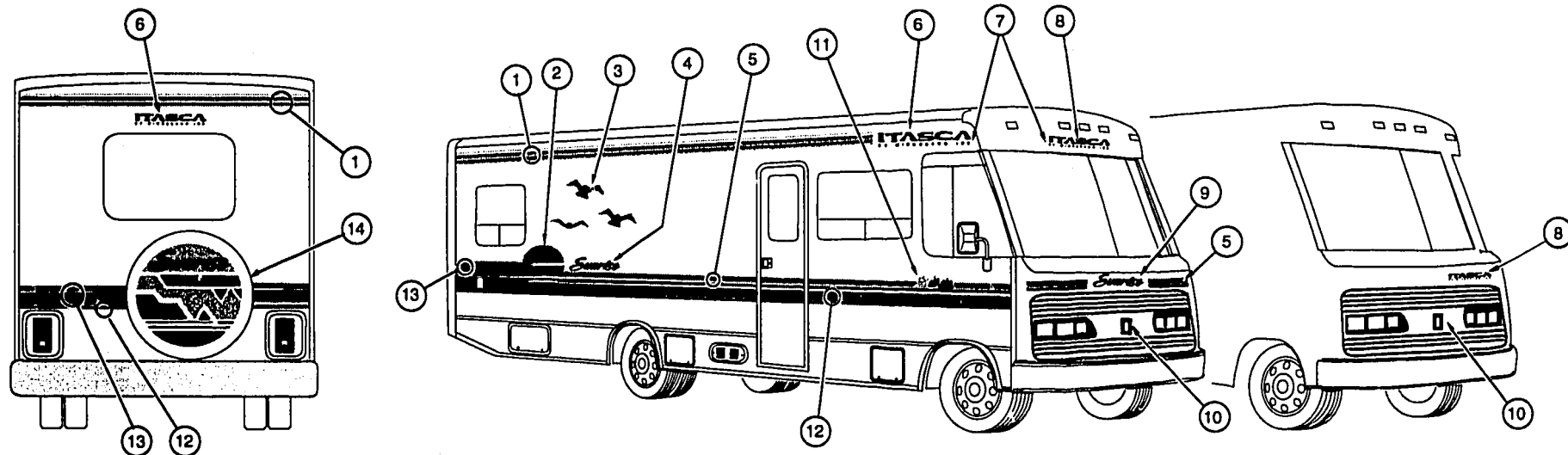

KEY	PART NUMBER	U/M DESCRIPTION
1	093689-15-01A	FT FILM-MULTISTRIPE, 4 STRIPES - 101.6 MM - BRIGHT TEAL/ALPINE GREEN
2	110191-01-01A	EA DECAL-SUN, PASSENGER SIDE
2	110191-02-01A	EA DECAL-SUN, DRIVER SIDE
3	110192-01-01A	EA DECAL-THREE BIRDS - BRIGHT TEAL/ALPINE GREEN
4	110193-01-01A	EA DECAL-SUNRISE, LARGE - BRIGHT TEAL/ALPINE GREEN
5	105781-02-08A	FT FILM-MULTISTRIPE, 2 STRIPES - 63.5 MM - BRIGHT TEAL
6	111588-01-02A	EA DECAL-LOGO, ITASCA - 133.4 MM HIGH - ASH GRAY/ALPINE GREEN FROM: 00-00-00 THRU: 01-16-94
6	111588-03-05A	EA DECAL-LOGO, ITASCA - 133.4 MM HIGH - ALPINE GREEN/ASH GRAY/ALPINE GREEN FROM: 01-17-94 THRU: 99-99-99
7	084075-01-000	EA DECAL-"BY WINNEBAGO INDUSTRIES", BLACK
8	111588-02-01A	EA DECAL-LOGO, ITASCA - 76.2 MM HIGH - ASH GRAY/ALPINE GREEN FROM: 01-17-94 THRU: 99-99-99

KEY	PART NUMBER	U/M DESCRIPTION
8	111588-04-03A	EA DECAL-LOGO, ITASCA - 76.2 MM HIGH - ALPINE GREEN/ASH GRAY/ALPINE GREEN FROM: 01-17-94 THRU: 99-99-99
9	110193-02-01A	EA DECAL-SUNRISE, SMALL - BRIGHT TEAL/ALPINE GREEN
10	088772-03-000	EA MEDALLION-HOOD, I - BLACK/CHROME
	106315-06-000	FT POLYETHYLENE FILM TAPE-4", GRILLE - SHORE PAPER 30LD23
11	110190-01-01A	EA DECAL-THREE MOUNTAINS, PASSENGER SIDE BRIGHT TEAL/POPPY/ALPINE GREEN
	110190-02-01A	EA DECAL-THREE MOUNTAINS, DRIVER SIDE BRIGHT TEAL/POPPY/ALPINE GREEN
12	094443-20-01A	FT FILM-MULTISTRIPE, 3 STRIPES - 146.1 MM - ALPINE GREEN
13	094423-05-01A	FT FILM-MULTISTRIPE, 3 STRIPES - 209.6 MM - BRIGHT TEAL/ALPINE GREEN
14	110194-01-01A	EA DECAL-SPARE TIRE COVER
	041581-03-000	EA PAINT-LOW BAKE, OFF WHITE REF:72897-01
	044486-03-000	EA PAINT-LOW BAKE, BEIGE REF:72897-02

**DUPONT COLOR CODES**  
**ASH GRAY #G9707**

# **EXTERIOR BODY GROUP (CONTINUED)** **AWNING**

KEY	PART NUMBER	U/M DESCRIPTION
	110634-01-04A	EA AWNING-ROLLER ASM, 18'
	110634-01-700	EA RAFTER LOCKING MECHANICAL KIT - 7605-0001
	110634-01-701	EA SAFETY & LATCH KIT - 7509-0001
	110634-01-702	EA BOTTOM BRACKET KIT - 7512-0001
	110634-01-703	EA HEIGHT LOCK HANDLE KIT - 7510-0001
	110634-01-704	EA UPPER BRACKET KIT W/BOLTS - 7505-0001
	110634-01-705	EA ULTRA RAFTER KNOB KIT - 7522-0001
	110634-01-706	EA RAFTER SLIDE KIT
	110634-01-707	EA GROUND BRACKET KIT - 7511-0001
	110634-01-708	EA LIFT HANDLES W/RIVETS - 7000-0001
	110634-01-709	EA RATCHET HANDLE KIT - 7507-0001
	110634-01-710	EA ARM CAP KIT - 7503-0001
	110634-01-711	EA FRONT SPRING ASM - 6598-0001
	110634-01-712	EA REAR SPRING ASM - 6599-0001
	110634-01-713	EA REAR END CAP KIT - 7504-0001
	110634-02-03A	EA AWNING-HARDWARE KIT, SATIN
	111037-01-01A	EA SPACER-AWNING, UPPER BLACK
	111038-01-01A	EA SPACER-AWNING, LOWER BLACK

## **GALLEY GROUP**

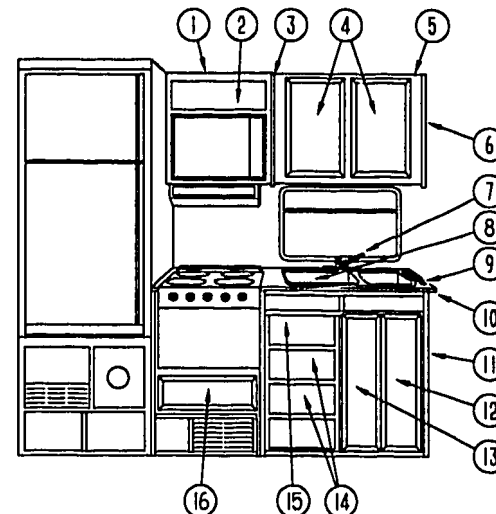

## **GALLEY CABINETRY**

KEY	PART NUMBER	U/M DESCRIPTION
1	M05974-06-E07	EA CABINET ASM-MICROWAVE OVERHEAD
2	M05992-11-E07	EA DOOR-CABINET, W/O HARDWARE - 180 X 555
3	081320-16-B25	EA CAP-END, OVERHEAD
4	M06803-05-E07	EA DOOR-CABINET, W/O HARDWARE - 365 X 555
5	103276-01-E07	EA CABINET ASM-OVERHEAD, GALLEY
6	081320-17-B25	EA CAP ASM-END, OVERHEAD
7	103243-01-000	EA FAUCET-GALLEY, DUAL CONTROL 8 IN CENTERSET
8	110654-01-000	EA SINK-SST, DOUBLE/SMALL BASIN - DAYTON FR2917
	092303-01-000	EA STRAINER-SINK
	108464-04-E07	EA COVER ASM-SINK (E27,E29)
	108464-04-E08	EA COVER ASM-SINK (E28)
9	098335-02-E27	EA RAIL-GALLEY, 565
9	098335-02-E28	EA RAIL-GALLEY, 565
9	098335-02-E29	EA RAIL-GALLEY, 565
10	111181-13-E07	EA COUNTERTOP ASM (E27,E29)
10	111181-13-E08	EA COUNTERTOP ASM (E28)
11	P11181-01-E27	EA CABINET ASM-GALLEY
11	P11181-01-E28	EA CABINET ASM-GALLEY
11	P11181-01-E29	EA CABINET ASM-GALLEY
12	M06803-08-E07	EA DOOR-CABINET, W/O HARDWARE - 230 X 675
13	M06803-09-E07	EA DOOR-CABINET, W/O HARDWARE - 230 X 675
14	M05971-11-E07	EA DRAWER-CABINET, W/O HARDWARE
15	M05971-83-E07	EA DRAWER-CABINET, W/O HARDWARE
16	M05971-50-E07	EA DRAWER-CABINET, W/O HARDWARE
	103445-01-01A	EA HOLDER-PAPER TOWEL - PLASTIC - ALMOND
	090329-01-000	FT SEAL-T, REFRIGERATOR CABINET - .6" WIDE TOP X 2" TAIL

**GALLEY GROUP (CONTINUED)**  
**RANGE HOOD (CANADIAN)**

KEY	PART NUMBER	U/M DESCRIPTION
	100258-17-01A	EA HOOD-RANGE, W/O MONITOR PANEL - VENTLINE - CANADIAN
	090973-01-700	EA MOTOR - LVS CA508-1
	090973-01-702	EA BLADE-FAN, LVS VA183-1
	092696-01-709	EA BULB-912, VENTLINE VA415
	092696-01-710	EA SOCKET-LIGHT, VENTLINE CB267-2
	096983-01-700	EA SWITCH-ON/OFF, VENTLINE 108
	096983-01-702	EA SWITCH-TWO WAY MOMENTARY, VENTLINE 112
	096983-01-707	EA FILTER-GREASE, 8" X 8" - LVS CC246
	092696-02-701	EA LENS-LAMP, VENTLINE CC179
	100258-01-700	EA HOOD-NOSE LABEL, CC428
	100258-10-01A	EA METER-HOUR, VENTLINE 150

**RANGE HOOD**

KEY	PART NUMBER	U/M DESCRIPTION
	100258-18-01A	EA HOOD-RANGE 22W W/O MONITOR PANEL - VENTLINE - US TPS5007NAD
	090973-01-700	EA MOTOR - LVS CA508-1
	090973-01-702	EA BLADE-FAN, LVS VA183-1
	092696-01-709	EA BULB-912, VENTLINE VA415
	092696-01-710	EA SOCKET-LIGHT, VENTLINE CB267-2
	096983-01-700	EA SWITCH-ON/OFF, VENTLINE 108
	096983-01-702	EA SWITCH-TWO WAY MOMENTARY, VENTLINE 112
	096983-01-707	EA FILTER-GREASE, 8" X 8" - LVS CC246
	092696-02-701	EA LENS-LAMP, VENTLINE CC179
	100258-01-700	EA HOOD-NOSE LABEL, CC428
	100258-10-01A	EA METER-HOUR, VENTLINE 150
	100258-16-01A	EA HOOD-RANGE, W/O MONITOR PANEL - VENTLINE - US TCS5008NAD
	090973-01-700	EA MOTOR - LVS CA508-1
	090973-01-702	EA BLADE-FAN, LVS VA183-1
	092696-01-709	EA BULB-912, VENTLINE VA415
	092696-01-710	EA SOCKET-LIGHT, VENTLINE CB267-2
	096983-01-700	EA SWITCH-ON/OFF, VENTLINE 108
	096983-01-702	EA SWITCH-TWO WAY MOMENTARY, VENTLINE 112
	096983-01-707	EA FILTER-GREASE, 8" X 8" - LVS CC246
	092696-02-701	EA LENS-LAMP, VENTLINE CC179
	100258-01-700	EA HOOD-NOSE LABEL, CC428
	100258-10-01A	EA METER-HOUR, VENTLINE 150
	102765-03-01A	EA PANEL-MONITOR, W/PLUG - FOR 2 TANKS & WATER HEATER - LVS

**MICROWAVE OVEN**

KEY	PART NUMBER	U/M DESCRIPTION
	091269-06-000	EA OVEN-MICROWAVE - MAGIC CHEF DM15-5B FROM: 00-00-00 THRU: 08-24-93
	091269-05-000	EA OVEN-MICROWAVE - MAGIC CHEF DM15H-4B FROM: 08-25-93 THRU: 99-99-99
	094745-01-01A	EA TRIM-MICROWAVE, LOWER - BLACK
	094774-03-01A	EA TRIM-MICROWAVE, EITHER SIDE - 1.5" X 14.8" - METAL - BLACK
	094750-01-000	EA BRACKET-MICROWAVE, 90 DEGREE - STEEL
	098916-03-01A	EA BRACE-MICROWAVE CABINET, LEFT - 9.4" X 7.5" - STEEL
	098916-04-01A	EA BRACE-MICROWAVE CABINET, RIGHT - 9.4" X 7.5" - STEEL

**COFFEE MAKER**

KEY	PART NUMBER	U/M DESCRIPTION
	103799-01-02A	EA COFFEE MAKER - GRAY - BLACK & DECKER - W/GLASS POT
	104610-01-000	EA STRAP ASM-COFFEE MAKER

**GALLEY GROUP (CONTINUED)**  
**REFRIGERATOR & LEVEL**

KEY	PART NUMBER	U/M DESCRIPTION
	104138-05-01A	EA REFRIGERATOR SMALL DOUBLE DOOR 2-WAY - NORCOLD 6162 LH BL
	075217-01-734	EA FUSE-3 AMP, NORCOLD# 61538822
	075217-01-738	EA SWITCH-HUMIDITY, NORCOLD 61525922
	084879-03-700	EA COOLING UNIT - HORIZONTAL BURNER, NORCOLD# 61687237
	084880-01-705	EA ORIFICE - NORCOLD# 614522
	084880-01-713	EA CONNECTOR-MALE, INLET FITTING - NORCOLD# 6152556
	084880-01-718	EA VALVE-GAS, NORCOLD 61551822
	084880-01-720	EA SPRING (FOR DOOR HANDLE) NORCOLD 61558822
	084880-01-722	EA CRISPER COVER - NORCOLD 615641
	084880-01-726	EA HINGE BRACKET (CENTER HINGE), NORCOLD 61566523
	084880-01-731	EA HINGE PIN, NORCOLD 61578123
	084880-01-732	EA LATCH, NORCOLD 61578522
	084880-01-734	EA BRACKET-HINGE, TOP RH - BOTTOM LH - BROWN NORCOLD 61580837
	084880-01-735	EA HINGE BRKT, TOP LH-BTM RH BRN - NORCOLD 61580937
	084880-01-739	EA END CAP (SPRING CATCH) BRN NORCOLD 61593722
	084880-01-740	EA END CAP (STOP CATCH) NORCOLD 61593830
	084880-01-746	EA CABLE, NORCOLD 61571522
	084880-01-747	EA PLUG-HOLE, NORCOLD 61582022
	084880-01-749	EA HINGE BUSHING - NORCOLD 615807
	084880-01-753	EA THERMISTER 78" - NORCOLD 61693822
	084880-01-760	EA CLIP (THERMISTER) NORCOLD 61689122
	084880-01-761	EA END CAP (SPRING CATCH) BLACK NORCOLD 61593730
	084880-02-700	EA LOWER FLANGE 8663 & 8683, NORCOLD 61622123
	084880-03-702	EA HINGE PIN TOP/BOTTOM FEMALE NORCOLD 61580630
	084880-03-705	EA BRACKET FOR INTERIOR REFRIGERATOR LIGHT - NORCOLD 61629722
	084880-03-706	EA LAMP (BULB) - NORCOLD 61628922
	084880-03-707	EA COVER FOR LAMP OR BULB - NORCOLD 61627922
	088248-01-706	EA BURNER-HORIZONTAL, NORCOLD 61588122
	088248-01-707	EA ELECTRODE-SENSOR, (HORIZONTAL), NORCOLD# 61573322
	088248-01-709	EA HEATER-AC, (HORIZONTAL) - NORCOLD# 615627
	088248-01-710	EA HEATER-DC, (HORIZONTAL) - 3 WAY - NORCOLD# 615628
	094038-01-700	EA GASKET-LOWER, GRAY - NORCOLD 61567930
	094038-01-701	EA LINER-DOOR, LOWER - BROWN/WHITE - NORCOLD 61581937-B
	094038-01-702	EA LINER-DOOR, LOWER - BLACK/WHITE - NORCOLD 61581938-B
	094038-01-703	EA HANDLE-DOOR, LOWER - BROWN - NORCOLD 61650137
	094038-01-704	EA HANDLE-DOOR, LOWER - BLACK - NORCOLD 61650138
	094039-01-702	EA GASKET (GRAY) UPPER - NORCOLD 61567830
	094039-01-703	EA PLATE-HINGE, LH - BROWN - NORCOLD 61631422
	094039-01-704	EA PLATE-HINGE, BLACK - NORCOLD 61631430
	094039-01-706	EA UPPER DOOR LINER (WHITE) BLK - NORCOLD 61581838-B
	094039-01-708	EA HANDLE-DOOR, UPPER - BLACK - NORCOLD 61650038
	094039-01-709	EA PLATE-HINGE, TOP RH - LH BOTTOM - BROWN - NORCOLD 61631322
	094039-01-710	EA PLATE-HINGE, BLACK - NORCOLD 61631330
	094039-01-722	EA HOLE PLUG (BLK) HINGE HOLES - NORCOLD 61582030
	094039-01-723	EA HINGE BRACKET, TOP RH-BTM LH BLK - NORCOLD 61580838
	094039-01-724	EA BRACKET-HINGE, TOP LH - BOTTOM RH - BLK - NORCOLD 61580938
	094039-01-725	EA HINGE PIN (BLACK)(MALE) - NORCOLD 61578130
	094039-01-726	EA SHELF-FREEZER EVAPORATOR, NORCOLD 615236
	094039-01-730	EA HINGE PIN SHAFT(BLK) CENTER HGE - NORCOLD 61566730
	094039-01-732	EA FRONT COVER (BLK) BOTTOM TRIM - NORCOLD 61622130
	094039-01-733	EA WIRE SHELF (MIDDLE) - NORCOLD 61563822
	094039-01-734	EA WIRE SHELF (TOP) W/RISE - NORCOLD 61563722
	094039-01-735	EA INSIDE DRIP TRAY (WHITE) NORCOLD 61572830
	094039-01-736	EA SWITCH-LIGHT, BLACK - NORCOLD 615810
	094039-01-739	EA SHELF (CUTOUT) NORCOLD 61648722
	094039-04-700	EA PRINTED CIRCUIT BOARD-2 WAY, NORCOLD# 61647322
	094039-04-701	EA EYEBROW (SHELL) 2 WAY - NORCOLD 61669822
	094039-04-702	EA POWER SUPPLY (2 WAY) - NORCOLD 61647422
	104137-02-700	EA MODULE-CONTROL, CHANNEL - NORCOLD 61717037
	104137-06-700	EA EYEBROW SHELL (2-WAY) NORCOLD 61726622
	104137-06-702	EA RACK-JUICE (WHITE) NORCOLD 61580525



**GALLEY GROUP (CONTINUED)**  
**REFRIGERATOR & LEVEL (CONTINUED)**

KEY	PART NUMBER	U/M DESCRIPTION
	104137-08-703	EA BIN-DOOR SHELF (WHITE) NORCOLD 61564025
	104137-08-706	EA WIRE SHELF (SHORT) NORCOLD 61718222
	104137-08-707	EA CRISPER (WHITE) NORCOLD 61571325
	104137-08-709	EA VALVE SHUT-OFF-MANUAL ASM NORCOLD 61694922
	104137-08-710	EA PRESSURE TAP NORCOLD 61594422
	104137-08-711	EA FUSE 5 AMP NORCOLD 61611622
	104137-08-712	EA FITTING-GAS TUBE CONNECTION NORCOLD 61692722
	104137-08-713	EA ORFICE GASKET NORCOLD 61475122
	104137-08-714	EA BURNER ASSEMBLY (5-SLOT) NORCOLD 61705222
	104137-08-715	EA SPARK/SENSE ELECTRODE(SINGLE) NORCOLD 61692222
	104138-04-701	EA FOAMED CAB ASM (BLK W/WHITE) NORCOLD 61725038
	054450-01-000	EA LEVEL-REFRIGERATOR

**RANGE**

KEY	PART NUMBER	U/M DESCRIPTION
	102022-01-02A	EA RANGE-16", 4 BURNER - MAGIC CHEF BT16RA-4Z FROM: 00-00-00 THRU: 08-15-93
	055282-03-705	EA TRIM-CABINET, LEFT - BLACK - MAGIC CHEF 3608F011-70
	055282-03-707	EA TRIM-CABINET, RIGHT - BLACK - MAGIC CHEF 3608F012-70
	098507-02-701	EA INSERT-BURNER (SLOTTED VENT), MAGIC CHEF 7214P015-60
	102020-01-700	EA SHELF-OVEN, MAGIC CHEF - 7801P027-60
	102020-01-701	EA HANDLE-DOOR, MAGIC CHEF - 7701P092-60
	102020-01-702	EA PANEL-MANIFOLD, MAGIC CHEF 2616F080-70
	102020-01-704	EA PANEL-DOOR, BLACK - MAGIC CHEF - 2401F075-70
	102020-01-708	EA BURNER ASSEMBLY-OVEN, MAGIC CHEF 3403W003-45
	102020-01-711	EA GRATE-TOP, MAGIC CHEF 7518P012-60
	102020-01-712	EA KNOB-BURNER VALVE, MAGIC CHEF 7733P044-60
	102020-01-713	EA KNOB-THERMOSTAT, MAGIC CHEF 7731P042-60
	102020-01-714	EA PILOT-OVEN, MAGIC CHEF 968-143
	102020-01-715	EA PIPE-MANIFOLD, MAGIC CHEF 7513P095-60
	102020-01-717	EA THERMOSTAT, MAGIC CHEF 7515P024-60
	102020-01-718	EA TOP-MAIN, ALMOND - MAGIC CHEF 2001F085-84
	102020-01-720	EA VALVE-MERCURY CONTROL, MAGIC CHEF 7501P056-60
	102020-01-722	EA VALVE-TOP BURNER, MAGIC CHEF 7502P095-60
	102020-01-723	EA PILOT-BURNER, MAGIC CHEF 7505P147-60
	102020-01-724	EA BUMPER-MAIN TOP, MAGIC CHEF 8003P008-60
	102022-01-702	EA PIPE-MANIFOLD, MAGIC CHEF 7513P096-60
	102022-01-703	EA REGULATOR-PRESSURE, MAGIC CHEF 7510P031-60
	102022-01-706	EA TRIM-LEFT, FLAT - MAGIC CHEF 3608W022-70
	102022-01-707	EA TRIM-RIGHT, FLAT - MAGIC CHEF 3608W023-70
	112881-01-01A	EA RANGE-16" 3 BURNER ALMOND - MAGIC CHEF 16RA-3B FROM: 08-16-93 THRU: 99-99-99
	055282-04-700	EA PANEL-OVEN DOOR, ALMOND - MAGIC CHEF 50-26577-2A
	102020-01-700	EA SHELF-OVEN, MAGIC CHEF - 7801P027-60
	102020-01-701	EA HANDLE-DOOR, MAGIC CHEF - 7701P092-60
	102020-01-709	EA BUMPER-GRATE, MAGIC CHEF 8007P018-60
	102020-01-711	EA GRATE-TOP, MAGIC CHEF 7518P012-60
	102020-01-722	EA VALVE-TOP BURNER, MAGIC CHEF 7502P095-60
	102020-01-724	EA BUMPER-MAIN TOP, MAGIC CHEF 8003P008-60
	102022-01-708	EA REG. PRESSURE 1/4 IN 1/2 OUT - MAGIC CHEF 7510P041-60
	112881-01-700	EA TOP, MAIN-ALMOND - MAGIC CHEF 2001F110-84
	112881-01-701	EA MANIFOLD PANEL - MAGIC CHEF 2616F091-70
	112881-01-702	EA VALVE-MERCURY (SAFETY VALVE) - MAGIC CHEF 7501-P121-60
	112881-01-703	EA VALVE-TOP BURNER HI-OUTPUT - MAGIC CHEF 7502P180-60
	112881-01-704	EA KNOB-THERMOSTAT - MAGIC CHEF 7731P067-60
	112881-01-705	EA KNOB-TOP BURNER - MAGIC CHEF 7733P072-60
	112881-01-706	EA THERMOSTAT - MAGIC CHEF 12400028
	112881-01-707	EA TRIM-FLAT (LEFT) (BLK) - MAGIC CHEF 3608W035-70
	112881-01-708	EA TRIM-FLAT (RIGHT) (BLK) - MAGIC CHEF 3608W036-70
	112881-01-709	EA PIPE-MANIFOLD - MAGIC CHEF 7513P097-60
	112881-01-710	EA OVEN PILOT - MAGIC CHEF - MAGIC CHEF 7505P202-60
	112881-01-711	EA OVEN BURNER - MAGIC CHEF 3404W025045

**GENERATOR GROUP**  
**5.0 KW EMERALD PLUS EXPORT**

KEY	PART NUMBER	U/M DESCRIPTION
	100975-03-000	EA GENERATOR-5.0 KW EMERALD PLUS - ONAN NHE-FN/29236G WITH ONAN TRAY #403-2218
	007131-01-000	EA HANGER-TAILPIPE, 6 SLOTS
	079654-05-000	EA PIPE-EXHAUST, ANGLED - W/FLANGE - 2" ID - ONAN# 154-2539
	082272-01-000	EA MUFFLER-GENERATOR
	094059-01-000	EA SPACER-GENERATOR, ONAN
	105732-02-000	EA TRAY ASM-GENERATOR
	105958-03-000	EA PIPE-EXHAUST,GENERATOR
	007125-03-000	EA CLAMP-MUFFLER - 1.5" DIA.
	007125-04-000	EA CLAMP-MUFFLER - 1.1" DIA.

**4,000 WATT ONAN EMERALD PLUS**

KEY	PART NUMBER	U/M DESCRIPTION
	100974-01-000	EA GENERATOR-4,000 WATT EMERALD PLUS, ONAN BGE-FA/26100G
	007067-01-000	SF INSULATION-FIBERGLASS, 1" THICK X 4' - INCREMENTS OF 4 SF
	007125-03-000	EA CLAMP-MUFFLER, 1.5" DIA
	007125-04-000	EA CLAMP-MUFFLER, 1.1" DIA
	079654-05-000	EA PIPE-EXHAUST, ANGLED - W/FLANGE - 2" ID - ONAN# 154-2539
	081384-03-000	EA MUFFLER-GENERATOR, ONAN
	094059-01-000	EA SPACER-GENERATOR, ONAN
	105732-02-000	EA TRAY ASM-GENERATOR
	106602-01-000	EA PIPE-EXHAUST, GENERATOR
	106607-01-000	EA ANGLE-SUPPORT, EXHAUST

**4.0 KW EMERALD PLUS EXPORT**

KEY	PART NUMBER	U/M DESCRIPTION
	100974-04-000	EA GENERATOR-4.0KW EMERALD PLUS ONAN BGE-FN/29236G WITH ONAN TRAY #403-2218
	007131-01-000	EA HANGER-TAILPIPE, 6 SLOTS
	079654-05-000	EA PIPE-EXHAUST, ANGLED - W/FLANGE - 2" ID - ONAN# 154-2539
	082272-01-000	EA MUFFLER-GENERATOR
	094059-01-000	EA SPACER-GENERATOR, ONAN
	105732-02-000	EA TRAY ASM-GENERATOR
	105958-03-000	EA PIPE-EXHAUST,GENERATOR
	007067-01-000	SF INSULATION-FIBERGLASS, 1" THICK X 4' - INCREMENTS OF 4 SF
	007125-01-000	EA CLAMP-MUFFLER - 1.62" DIA.
	007125-03-000	EA CLAMP-MUFFLER - 1.5" DIA.
	007125-04-000	EA CLAMP-MUFFLER - 1.1" DIA.
	093511-01-000	EA VAPOR KIT-LP, GENERATOR

**4.0 KW EMERALD PLUS**

KEY	PART NUMBER	U/M DESCRIPTION
	100974-01-000	EA GENERATOR-4.0KW EMERALD PLUS, ONAN BGE-FA/26100G
	007067-01-000	SF INSULATION-FIBERGLASS, 1" THICK X 4' - INCREMENTS OF 4 SF
	079654-05-000	EA PIPE-EXHAUST, ANGLED - W/FLANGE - 2" ID - ONAN# 154-2539
	082272-01-000	EA MUFFLER-GENERATOR
	094059-01-000	EA SPACER-GENERATOR, ONAN
	105732-02-000	EA TRAY ASM-GENERATOR
	105958-03-000	EA PIPE-EXHAUST,GENERATOR
	007125-04-000	EA CLAMP-MUFFLER - 1.1" DIA.

# **GENERATOR GROUP (CONTINUED)** **6.5 KW EMERALD PLUS**

KEY	PART NUMBER	U/M DESCRIPTION
	100975-01-000	EA GENERATOR-6.5KW EMERALD PLUS, ONAN NHE-FA/26100G WITH ONAN TRAY #403-2218
	007067-01-000	SF INSULATION-FIBERGLASS, 1" THICK X 4' - INCREMENTS OF 4 SF
	079654-05-000	EA PIPE-EXHAUST, ANGLED - W/FLANGE - 2" ID - ONAN# 154-2539
	082272-01-000	EA MUFFLER-GENERATOR
	094059-01-000	EA SPACER-GENERATOR, ONAN
	105732-02-000	EA TRAY ASM-GENERATOR
	105958-03-000	EA PIPE-EXHAUST,GENERATOR
	007125-03-000	EA CLAMP-MUFFLER - 1.5" DIA.
	007125-04-000	EA CLAMP-MUFFLER - 1.1" DIA.
	007131-01-000	EA HANGER-TAILPIPE, 6 SLOTS

## **5000W KOHLER LOW PROFILE**

KEY	PART NUMBER	U/M DESCRIPTION
	105524-01-000	EA GENERATOR 5KW LOW PROFILE KOHLER 5CKM21
	007067-01-000	SF INSULATION-FIBERGLASS, 1" THICK X 4' - INCREMENTS OF 4 SF
	105526-01-000	EA ARRESTER-SPARK, KOHLER 278621
	105527-01-000	EA PIPE-EXHAUST ADAPTER, KOHLER 278524
	105530-01-000	EA MUFFLER-SIDE EXHAUST W/O SPARK KOHLER 278733
	105602-01-000	EA GASKET-EXHAUST, KOHLER-278320
	105732-02-000	EA TRAY ASM-GENERATOR
	105958-03-000	EA PIPE-EXHAUST,GENERATOR
	007125-03-000	EA CLAMP-MUFFLER - 1.5" DIA.
	007125-04-000	EA CLAMP-MUFFLER - 1.1" DIA.

## **7.0KW KOHLER LOW PROFILE**

KEY	PART NUMBER	U/M DESCRIPTION
	105525-01-000	EA GENERATOR-7.0KW - LOW PROFILE - KOHLER 7CKM21
	007067-01-000	SF INSULATION-FIBERGLASS, 1" THICK X 4' - INCREMENTS OF 4 SF
	094059-01-000	EA SPACER-GENERATOR, ONAN
	105526-01-000	EA ARRESTER-SPARK, KOHLER 278621
	105527-02-000	EA PIPE-EXHAUST ADAPTER, KOHLER-278979
	105530-01-000	EA MUFFLER-SIDE EXHAUST W/O SPARK KOHLER 278733
	105602-01-000	EA GASKET-EXHAUST, KOHLER-278320
	105732-02-000	EA TRAY ASM-GENERATOR
	105958-03-000	EA PIPE-EXHAUST,GENERATOR
	007125-03-000	EA CLAMP-MUFFLER - 1.5" DIA.
	007125-04-000	EA CLAMP-MUFFLER - 1.1" DIA.

## **5 KW EMERALD PLUS**

KEY	PART NUMBER	U/M DESCRIPTION
	109303-01-000	EA GENERATOR-5KW EMERALD PLUS - ONAN WITH ONAN TRAY #403-2727
	007067-01-000	SF INSULATION-FIBERGLASS, 1" THICK X 4' - INCREMENTS OF 4 SF
	007125-04-000	EA CLAMP-MUFFLER, 1.1" DIA
	079654-05-000	EA PIPE-EXHAUST, ANGLED - W/FLANGE - 2" ID - ONAN# 154-2539
	082272-01-000	EA MUFFLER-GENERATOR
	094059-01-000	EA SPACER-GENERATOR, ONAN
	105732-02-000	EA TRAY ASM-GENERATOR
	105958-03-000	EA PIPE-EXHAUST,GENERATOR

# **HEATING & AIR CONDITIONING GROUP** **30,000 BTU SUBURBAN FURNACE & WALL THERMOSTAT**

KEY	PART NUMBER	U/M DESCRIPTION
	098668-05-000	EA FURNACE-30,000 BTU, SUBURBAN SF-30 FROM: 00-00-00 THRU: 06-13-93
	093365-01-000	EA THERMOSTAT - WALL, FURNACE - SUBURBAN 160902
	098668-01-700	EA CABINET-FRONT - SUBURBAN 101242
	098668-01-701	EA CABINET ASSEMBLY - SUBURBAN 101299
	098668-01-704	EA VALVE, (JOHNSON) - SUBURBAN 160938
	098668-01-705	EA SWITCH-LIMIT - SUBURBAN 231630
	098668-01-706	EA WHEEL-COMBUSTION AIR - SUBURBAN 350122
	098668-01-707	EA VENT ASSEMBLY-CAP AND TUBE - SUBURBAN 260193
	098668-01-708	EA BLOWER ASSEMBLY-COMBUSTION AIR - SUBURBAN 390441
	098668-01-709	EA MOTOR ASSEMBLY-F/SF-25, SF-30 - SUBURBAN 231706
	098668-01-710	EA BLOWER ASSEMBLY-ROOM AIR - SUBURBAN 390440
	098668-01-711	EA WHEEL-ROOM AIR - SUBURBAN 350123
	098668-01-712	EA BOARD-MODULE - SUBURBAN 231741
	098668-01-713	EA INTAKE VENT TUBE ASSEMBLY - SUBURBAN 051044
	098668-01-714	EA VALVE-GAS, (WHITE ROGERS) - SUBURBAN 161070
	098668-01-715	EA ELECTRODE ASSEMBLY-SINGLE PROBE - SUBURBAN 232166
	098668-02-700	EA BURNER ASM COMPLETE (SF-30/SF35), SUBURBAN 010745
	069634-01-733	EA RELAY-TIME DELAY, 20,000 BTU & 30,000 BTU - SUBURBAN 231202
	075695-01-709	EA MICROSWITCH ASM F/30 & 34S - SUBURBAN 230509
	090039-01-709	EA GASKET-OBSERVATION HOLE COVER - SUBURBAN 070367
	092300-01-704	EA GASKET-ELECTRODE - SUBURBAN 070163
	092300-02-701	EA OFFICE, MAIN BURNER - SUBURBAN 180214
	098668-20-000	EA FURNACE-30,000 BTU, SUBURBAN SF-30 2273 FROM: 06-14-93 THRU: 99-99-99
	093365-01-000	EA THERMOSTAT - WALL, FURNACE - SUBURBAN 160902
	098668-01-700	EA CABINET-FRONT - SUBURBAN 101242
	098668-01-701	EA CABINET ASSEMBLY - SUBURBAN 101299
	098668-01-704	EA VALVE, (JOHNSON) - SUBURBAN 160938
	098668-01-705	EA SWITCH-LIMIT - SUBURBAN 231630
	098668-01-706	EA WHEEL-COMBUSTION AIR - SUBURBAN 350122
	098668-01-707	EA VENT ASSEMBLY-CAP AND TUBE - SUBURBAN 260193
	098668-01-708	EA BLOWER ASSEMBLY-COMBUSTION AIR - SUBURBAN 390441
	098668-01-709	EA MOTOR ASSEMBLY-F/SF-25, SF-30 - SUBURBAN 231706
	098668-01-710	EA BLOWER ASSEMBLY-ROOM AIR - SUBURBAN 390440
	098668-01-711	EA WHEEL-ROOM AIR - SUBURBAN 350123
	098668-01-712	EA BOARD-MODULE - SUBURBAN 231741
	098668-01-713	EA INTAKE VENT TUBE ASSEMBLY - SUBURBAN 051044
	098668-01-714	EA VALVE-GAS, (WHITE ROGERS) - SUBURBAN 161070
	098668-01-715	EA ELECTRODE ASSEMBLY-SINGLE PROBE - SUBURBAN 232166
	069634-01-733	EA RELAY-TIME DELAY, 20,000 BTU & 30,000 BTU - SUBURBAN 231202
	075695-01-709	EA MICROSWITCH ASM F/30 & 34S - SUBURBAN 230509
	092300-02-701	EA ORIFICE-(MAIN BURNER) - SUBURBAN 180214
	098668-02-700	EA BURNER ASSEMBLY COMPLETE - (SF-30/SF35), SUBURBAN 010745
	090039-01-709	EA GASKET-OBSERVATION HOLE COVER - SUBURBAN 070367
	092300-01-704	EA GASKET-ELECTRODE - SUBURBAN 070163
	098668-09-000	EA DOOR-ACCESS, FURNACE - ASH GRAY - SUBURBAN 520582
	093614-01-01A	EA GRILLE-RETURN AIR, FURNACE - 15.6" X 7.6" - BROWN

**HEATING & AIR CONDITIONING GROUP (CONTINUED)**  
**35,000 BTU SUBURBAN FURNACE**

KEY	PART NUMBER	U/M DESCRIPTION
	098688-08-000	EA FURNACE-35,000 BTU, SUBURBAN SF-35 FROM: 00-00-00 THRU: 06-13-93
	069634-01-720	EA ORIFICE-MAIN BURNER, SUBURBAN# 0180222
	074466-01-702	EA RELAY-TIME DELAY, SUBURBAN# 230625
	075695-01-709	EA MICRO SWITCH (FOR MODELS 30 & 34S) - SUBURBAN#230509
	093365-01-000	EA THERMOSTAT-WALL, FURNACE - SUBURBAN 0160902
	098668-01-700	EA CABINET FRONT, SUBURBAN 101242
	098668-01-706	EA WHEEL-COMBUSTION AIR, SUBURBAN 350122
	098668-01-707	EA VENT CAP & EXHAUST TUBE ASM, SUBURBAN 260193
	098668-01-708	EA BLOWER ASM (COMBUSTION AIR), SUBURBAN 390441
	098668-01-709	EA MOTOR ASM-FOR SF-25, SF-30 - SUBURBAN 231706
	098668-01-710	EA BLOWER ASM (ROOM AIR), SUBURBAN 390440
	098668-01-711	EA WHEEL-ROOM AIR - SUBURBAN 350123
	098668-01-712	EA BOARD-MODULE, SUBURBAN 231741
	098668-01-713	EA INTAKE VENT TUBE ASM 051044
	098668-02-700	EA BURNER ASM COMPLETE (SF-30/SF35), SUBURBAN 010745
	098668-03-700	EA MOTOR ASM-SF-35, SUBURBAN# 231707
	101990-01-714	EA MICROSWITCH GASKET, SUBURBAN 230877
	098668-21-000	EA FURNACE-35,000 BTU, SUBURBAN SF-35 2274 FROM: 06-14-93 THRU: 99-99-99
	069634-01-720	EA ORIFICE-MAIN BURNER, SUBURBAN# 0180222
	074466-01-702	EA RELAY-TIME DELAY, SUBURBAN# 230625
	075695-01-709	EA MICRO SWITCH (FOR MODELS 30 & 34S) - SUBURBAN#230509
	093365-01-000	EA THERMOSTAT-WALL, FURNACE - SUBURBAN 0160902
	098668-01-700	EA CABINET FRONT, SUBURBAN 101242
	098668-01-706	EA WHEEL-COMBUSTION AIR, SUBURBAN 350122
	098668-01-707	EA VENT CAP & EXHAUST TUBE ASM, SUBURBAN 260193
	098668-01-708	EA BLOWER ASM (COMBUSTION AIR), SUBURBAN 390441
	098668-01-709	EA MOTOR ASM-FOR SF-25, SF-30 - SUBURBAN 231706
	098668-01-710	EA BLOWER ASM (ROOM AIR), SUBURBAN 390440
	098668-01-711	EA WHEEL-ROOM AIR - SUBURBAN 350123
	098668-01-712	EA BOARD-MODULE, SUBURBAN 231741
	098668-01-713	EA INTAKE VENT TUBE ASM 051044
	098668-02-700	EA BURNER ASM COMPLETE (SF-30/SF35), SUBURBAN 010745
	098668-03-700	EA MOTOR ASM-SF-35, SUBURBAN# 231707
	101990-01-714	EA MICROSWITCH GASKET, SUBURBAN 230877
	009198-01-000	FT DUCT-HEAT, FLEXIBLE - 4" ID X 25 FT
	009200-01-000	EA TAPE-FURNACE, 1 1/2"
	023146-01-000	EA CLAMP-SCREW TYPE - 4"
	069636-02-000	EA CONNECTOR-DUCT, 4" ID - SUBURBAN 050715 FROM: 00-00-00 THRU: 10-18-93

**HEATING & AIR CONDITIONING GROUP (CONTINUED)**  
**REAR HEATER & WATER HEATER W/MOTOR AID**

KEY	PART NUMBER	U/M DESCRIPTION
	009198-01-000	FT DUCT-HEAT, FLEXIBLE - 4" ID - INCREMENTS OF 25'
	009200-01-000	EA TAPE-FURNACE, 1 1/2"
	023146-01-000	EA CLAMP-SCREW TYPE - 4"
	069636-02-000	EA CONNECTOR-DUCT, 4" ID
	007076-01-000	EA HOSE-FLEXIBLE PVC - 2" ID - INCREMENTS OF 50'
	007108-01-000	FT HOSE-HEATER, 5/8" ID
	008042-01-000	FT TUBING-VINYL, .65" ID
	056464-04-000	EA REGISTER-W/DAMPER, 4" DIAMETER - PLASTIC - SAND
	056464-05-000	EA REGISTER-W/O DAMPER, 4" DIAMETER - PLASTIC - GOLDEN
	061673-01-000	EA BRACKET-MOTOR AID TUBES, 4" X 1.5" - STEEL
	088753-01-000	FT TUBE-ALUMINIZED STEEL, 5/8" - 18 GAUGE
	079059-01-000	EA HOSE-90 DEGREE, 5/8" ID X 4" X 36"
	079059-02-000	EA HOSE-90 DEGREE, .61"ID X 4" X 6"
	079059-03-000	EA HOSE-90 DEGREE, .61"ID X 4" X 18"
	010227-01-000	EA TEE-BARB, 5/8" OR 3/4" HOSE - PLASTIC

**EVANS REAR HEATER**

KEY	PART NUMBER	U/M DESCRIPTION
	084405-01-000	EA HEATER ASM-REAR, DUCTED - W/MOTOR AID - EVANS
	084405-01-700	EA HEATER CORE-EVANS# FT200229
	084405-01-701	EA FAN BLADES-EVANS# HV029931
	084405-01-702	EA MOTOR ASM-12 V, EVANS# 200146

## HEATING & AIR CONDITIONING GROUP (CONTINUED)

### AUTO A/C & HEATER COMPONENTS

KEY	PART NUMBER	U/M DESCRIPTION
	007076-01-700	FT HOSE-FLEXIBLE PVC - 2" ID
	007108-01-000	FT HOSE-HEATER, 5/8" ID
	007281-01-000	EA HOSE-FLEXIBLE PVC, 2.5" ID X 50'
	007281-01-700	FT HOSE-FLEXIBLE PVC, 2.5" ID
	024990-05-000	EA OUTLET-DEFROSTER, W/SWIVEL - 2" DIAMETER - BLACK
	077075-01-000	EA GASKET-INSTRUMENT PANEL TO DEFROSTER PLENUM - .6" X 11.3"
	077075-03-000	EA GASKET-INSTRUMENT PANEL TO DEFROSTER PLENUM
	085000-01-000	EA SHIELD-A/C, 6.8" X 3.1" - STEEL
	103016-01-000	EA PLENUM-TRANSITION
	103017-01-000	EA PLENUM-DEFROSTER
	103558-01-01A	EA VENT-DEFROSTER, ABS - OFF WHITE
	103796-01-01A	EA LOUVER ASM-A/C CARY PROD - BLACK
	056402-05-000	EA BRACKET-HEATER VENT, ROUND - W/BEND - BLACK
	103930-05-000	EA MANUAL-OWNERS, HEATER-A/C - SCS 057-0049

### 1993 GAS & DIESEL CHASSIS ONLY

KEY	PART NUMBER	U/M DESCRIPTION
	103930-01-000	EA EVAPORATOR/HEATER ASSEMBLY - SCS 090-0041 FROM: 00-00-00 THRU: 05-01-94
	088227-02-701	EA BRACKET-BOWDEN CABLE MOUNTING, ARA 0409417
	094831-01-709	EA CLAMPS-ROD, 3/16" - MOTIVAIR/SCS ZGG14431
	094831-01-724	EA O-RING-#4, MOTIVAIR/SCS ZGG14561
	103930-01-700	EA ROD-AIR BLEND DOOR, SCS 073-0017
	103930-01-701	EA PANEL-DOOR, FOR AIR BLEND - SCS 071-0123
	103930-01-702	EA GASKET-DOOR, FOR AIR BLEND - SCS 045-0080
	103930-01-703	EA COIL-HEATER, SCS 042-0010
	103930-01-704	EA COIL EVAPORATOR, SCS 041-0017
	103930-01-705	EA VALVE EXPANSION BLOCK
	103930-01-706	EA GASKET-O-RING, #8 - SCS 045-0011
	103930-01-707	EA GASKET-O-RING, #10 - SCS 045-0012
	103930-01-708	EA BRACKET-VACUUM MOTOR, SCS 070-0113
	103930-01-710	EA RESISTOR-FUSED, SCS 035-0006
	103930-01-711	EA THERMOSTAT, SCS 033-0003
	103930-01-712	EA GASKET-O-RING, SCS 045-0010
	103930-01-713	EA FITTING-QUICK CONNECT, #4 - SCS 050-003
	103930-01-714	EA FITTING-SERVICE VALVE, #10 - SCS 050-0031
	103930-01-715	EA SWITCH-BINARY, SCS 032-0030
	103930-01-716	EA SWITCH-PRESSURE, FAN - SCS 032-0029
	103930-01-717	EA WHEEL-CLOCK-WISE, SCS 062-0010
	103930-01-718	EA HOSE #6, SCS 051-0036
	103930-01-719	EA HOSE-#10, SCS 051-0017
	103930-01-720	EA MOTOR, SCS 030-0004
	103930-01-721	EA GASKET O-RING #12, SCS 045-0062
	103930-02-708	EA MOTOR-VACUUM SERVO, A/C - SCS 030-0002
	103930-13-000	EA EVAPORATOR/HEATER FORD R134A SCS 090-00074 FROM: 05-02-94 THRU: 99-99-99
	007281-01-000	EA HOSE-FLEXIBLE PVC, 2.5" ID X 50' - ATCOFLEX A-182-355
	056402-05-000	EA BRACKET-HEATER VENT, ROUND - W/BEND - BLACK
	077075-01-000	EA GASKET-INSTRUMENT PANEL TO DEFROSTER PLENUM - .6" X 11.3"
	077075-03-000	EA GASKET-INSTRUMENT PANEL TO DEFROSTER PLENUM, SPL
	103016-01-000	EA PLENUM-TRANSITION
	103558-01-01A	EA VENT-DEFROSTER, ABS - O/W
	103796-01-01A	EA LOUVER ASM-A/C CARY PROD BLK - 268-3B, 100-2-4-8
	103930-04-000	EA CONTROL/PLENUM SET, SCS 093-00037
	072341-06-700	EA SWITCH-4 SPEED, FAN - ARA 0883502
	094831-01-709	EA CLAMPS-ROD, 3/16" - MOTIVAIR/SCS ZGG14431
	103930-02-700	EA PANEL-CONTROL, SCS 032-0018
	103930-02-701	EA VALVE-CONTROL HEAD, SCS 034-0015
	103930-02-702	EA DECAL-FAN SWITCH, SCS 058-0008
	103930-02-703	EA HARNESS-WIRE CONTROL, SCS 036-0048

## HEATING & AIR CONDITIONING GROUP (CONTINUED)

### 1993 GAS & DIESEL CHASSIS ONLY (CONTINUED)

KEY	PART NUMBER	U/M DESCRIPTION
	103930-02-704	EA HARNESS-VACUUM CONTROL, SCS 036-0049
	103930-02-705	EA CABLE-CONTROL, BOWDEN - SCS 074-0011
	103930-02-706	EA CLIP-CABLE, CONTROL - SCS 022-0017
	103930-02-707	EA RELAY, SCS 031-0001
	103930-02-708	EA MOTOR-VACUUM SERVO, A/C - SCS 030-0002
	103930-02-710	EA CANISTER-VACUUM, SCS 054-0002
	103930-02-711	EA VALVE-WATER, SCS 034-00114
<b>1993 DIESEL CHASSIS ONLY</b>		
	072342-04-000	EA CONDENSER ASM-W/O FANS, ARA 0519377
	072341-01-716	EA VALVE-DISCHARGE, 1/2" O-RING - ARA 0548325
	072342-03-701	EA RECEIVER-DRIER, ARA 1273235
	072342-03-708	EA O-RING-SCS 0543513
	072342-03-707	EA O-RING-SCS 045-0010
	072342-03-709	EA O-RING-SCS 045-00012
	072342-03-711	EA FITTING-AEROQUIP W/CHECK, ARA 0058337
	072342-04-700	EA HOSE-DISCHARGE, ARA 0986306
	072342-04-701	EA COIL-CONDENSER, ARA 0519384
	098815-01-702	EA O-RING, #8 - ARA 0059608
	072343-06-000	EA COMPRESSOR-CLUTCH, REAR DISCHARGE - SANKYO - ARA 052917.1
	074026-01-000	EA MOUNT PACKAGE - A/C COMPRESSOR

### 1994 GAS & DIESEL CHASSIS ONLY

103930-12-000	EA EVAPORATOR/HEATER ASSEMBLY - SCS 090-00063
094831-01-709	EA CLAMPS-ROD, 3/16" - MOTIVAIR/SCS ZGG14431
103930-01-700	EA ROD-AIR BLEND DOOR, SCS 073-0017
103930-01-701	EA PANEL-DOOR, FOR AIR BLEND - SCS 071-0123
103930-01-702	EA GASKET-DOOR, FOR AIR BLEND - SCS 045-0080
103930-01-703	EA COIL-HEATER, SCS 042-0010
103930-01-706	EA GASKET-O-RING, #8 - SCS 045-0011
103930-01-708	EA BRACKET-VACUUM MOTOR, SCS 070-0113
103930-01-711	EA THERMOSTAT, SCS 033-0003
103930-01-716	EA SWITCH-PRESSURE, FAN - SCS 032-0029
103930-01-717	EA WHEEL-CLOCKWISE, SCS 062-0010
103930-01-720	EA MOTOR, SCS 030-0004
103930-02-701	EA VALVE-CONTROL HEAD, SCS 034-0015
103930-02-708	EA MOTOR-VACUUM SERVO, A/C - SCS 030-0002
103930-06-702	EA BACK ASM-CASE, SCS 086-0025
103930-12-700	EA CASE ASM-FRONT, 134A#1903 - SCS 086-0056
103930-12-701	EA FITTING-5/8" HS X 3/8" MP ADCO# 1903 - SCS 05-0076
103930-12-702	EA VALVE-EXPANSION, SCS 034-0029
103930-12-703	EA COIL-EVAPORATOR, SCS 041-0033
103930-12-704	EA ROD-RECIRCULATE DOOR, SCS 050-0018
103930-12-705	EA FITTING-SERVICE VALVE, W/O COMPRESSION - SCS 050-0130
103930-12-706	EA FITTING-#06, 90 DEGREE - METRIC - SCS 050-0140
103930-12-707	EA FITTING-#6, W/SWITCH PORT - SCS 050-0141
103930-12-708	EA SWITCH-BINARY, R-134A - SCS 032-0048
103930-12-709	EA FITTING-QUICK CONNECT, SCS 050-0120
103930-17-702	EA GASKET OR SAE 015 #10 33-781, SCS 045-0127
110279-01-703	EA HOSE-VENT, MOTOR BLOWER - SCS 051-0034
110279-01-705	EA HOSE-REFRIGERANT, #6 SAE J51 - SCS 051-006
<b>1994 GAS CHASSIS ONLY</b>	
103930-17-000	EA HOSE KIT #10 GM-SANDEN COMPRESSOR - SCS 093-00076
103930-01-708	EA BRACKET-VACUUM MOTOR, SCS 070-0113
103930-17-700	EA FITTING-PAD COMPRESSOR SUCTION SANDEN - SCS 050-0131
103930-17-701	EA FITTING #10.90 W/FERRULE/1342CP - SCS 050-0132
103930-17-702	EA GASKET OR SAE 015 #10 33-781, SCS 045-0127
103930-17-703	EA GASKET-SEAL, SANDEN COMPRESSOR 33-76 - SCS 045-0142

# **HEATING & AIR CONDITIONING GROUP (CONTINUED)** **AUTO A/C & HEATER COMPONENTS (CONTINUED)**

KEY	PART NUMBER	U/M DESCRIPTION
		<b>1993 &amp; 1994 GAS &amp; DIESEL CHASSIS</b>
	103930-04-000	EA CONTROL/PLENUM SET - SCS 093-00037
	094831-01-709	EA CLAMPS-ROD, 3/16" - MOTIVAIR/SCS ZGG14431
	103930-02-700	EA PANEL-CONTROL, SCS 032-0018
	103930-02-701	EA VALVE-CONTROL HEAD, SCS 034-0015
	103930-02-702	EA DECAL-WINNEBAGO "N", SCS 058-0008
	103930-02-703	EA HARNESS-WIRE CONTROL, SCS 036-0048
	103930-02-704	EA HARNESS-VACUUM CONTROL, SCS 036-0049
	103930-02-705	EA CABLE-CONTROL, BOWDEN - SCS 074-0011
	103930-02-706	EA CLIP-CABLE, CONTROL - SCS 022-0017
	103930-02-707	EA RELAY, SCS 031-0001
	103930-02-708	EA MOTOR-VACUUM SERVO, A/C - SCS 030-0002
	103930-02-710	EA CANISTER-VACUUM, SCS 054-0002
	103930-02-711	EA VALVE-WATER, SCS 034-00114
		<b>1994 DIESEL CHASSIS ONLY</b>
	103930-18-000	EA HOSE KIT #10 GM-HARRISON COMPRESSOR - SCS 093-00077
	103930-17-701	EA FITTING #10.90 W/FERRULE/1342CP - SCS 050-0132
	103930-17-702	EA GASKET OR SAE 015 #10 33-781, SCS 045-0127
	103930-17-703	EA GASKET-SEAL, SANDEN COMPRESSOR 33-76 - SCS 045-0142
	103930-18-700	EA FITTING-PAD COMPRESSOR SUCTION HARRISON - SCS 050-00133
	110279-01-708	EA HOSE-REFRIGERANT BARRIER #10 SAEJ51 - SCS 051-0008

## **13,500 BTU COLEMAN ROOF A/C**

KEY	PART NUMBER	U/M DESCRIPTION
	108889-01-02A	EA A/C-ROOF, 13,500 TSR HO GRAY - COLEMAN 7333-887
	091225-01-709	EA RELAY-START, COLEMAN 1497-4131
	091225-01-710	EA CAPACITOR-START, COLEMAN 1497-0881
	093306-01-701	EA DECAL PACKAGE-LEFT & RIGHT - COLEMAN 6798B3591
	105620-01-704	EA COMPRESSOR, RH & LH - COLEMAN 1450-2009
	105620-01-706	EA FOOT PACKAGE-COMPRESSOR, 3 PER PACKAGE - COLEMAN 6759-3081
	063903-01-700	EA SHROUD-(IVORY/IVORY), W/O LOGO - COLEMAN 6759-4601
	108889-01-703	EA CONDENSER COIL - COLEMAN 1452-1301
	108889-01-704	EA OVERLOAD - COLEMAN 6749-3541
	108889-01-705	EA MOTOR-115V, 60HZ - COLEMAN 1468-3049
	108889-01-706	EA IMPELLOR - COLEMAN 1472-1041
	108889-01-707	EA CAPACITOR-RUN, COMPRESSOR-25MFD/370 - COLEMAN 1499-5661
	108889-01-708	EA CAPACITOR-FAN, (7.5MFD.370U) - COLEMAN 1499-5461
	108889-01-709	EA EVAPORATOR COIL - COLEMAN 1452-1311
	108889-01-710	EA FILLER PAD-COND AIR SEAL - COLEMAN 6759A3971
	108889-01-711	EA GASKET PACKAGE - COLEMAN 6792-3301
	108889-01-712	EA REDUCER-SUCTION LINE, (3/8" X 1/2") - COLEMAN 1215-2161
	108889-01-713	EA SUCTION LINE, (3/8" OD X .032" WALL) - COLEMAN 6792-130
	108889-01-714	EA DISCHARGE LINE ASSEMBLY - COLEMAN 6792-531
	108889-01-715	EA MOTOR MOUNT & SHAFT SEAL KIT - COLEMAN 6792-3361
	102289-01-000	EA SPRING-SCREW, ROOF A/C GASKET - COLEMAN 6757-150

# **HEATING & AIR CONDITIONING GROUP (CONTINUED)** **CEILING ASSEMBLY 13,500 BTU A/C**

KEY	PART NUMBER	U/M DESCRIPTION
	108891-01-01A	EA CEILING ASM-A/C COOL TSR HO - COLEMAN 7330-714 IV
	042204-01-709	EA THERMOSTAT-IN 64 OUT 58, COLEMAN 6701-3401
	063903-01-702	EA LOUVER-COLEMAN 6703A5191
	073742-01-701	EA SELECTOR SWITCH (5 TERMINAL), COLEMAN 6759-3251
	073742-01-702	EA DECAL COOL ONLY, COLEMAN 6759C3431
	076303-01-707	EA FILTER-6" X 14 3/4" X 1/2", 12 PER PKG - COLEMAN 6703A3151
	081606-01-712	EA CEILING SHROUD (IVORY), COLEMAN 6769-5061
	091225-01-713	EA KNOB (2 PER PACKAGE), COLEMAN 6701-3351
	091225-01-717	EA DECAL (THERMOSTAT) COOL ONLY, COLEMAN 6799A3441
	093766-02-701	EA DECAL-LEFT SIDE, COLEMAN 6799-3971
	108891-01-700	EA SINGLE PARTS PACKAGE, COLEMAN 6792-5991
	108891-01-701	EA RETAINER CLIPS F/FILTER, COLEMAN 6799-3141

## **13,500 BTU COLEMAN ROOF A/C - EUROPEAN**

KEY	PART NUMBER	U/M DESCRIPTION
	108889-02-01A	EA A/C-ROOF, 13,500 TSR 220 IVORY - COLEMAN 7373-597
	063903-01-700	EA SHROUD, COLEMAN 6759-4601
	093306-01-701	EA DECAL PACKAGE-LEFT & RIGHT - COLEMAN 6798B3591
	093763-01-712	EA FAN BLADE-CONDENSER, COLEMAN 6733-3221
	105620-01-705	EA PROTECTOR-OVERLOAD, RH & LH - COLEMAN 6759-3791
	105620-01-706	EA FOOT PACKAGE-COMPRESSOR, 3 PER PACKAGE - COLEMAN 6759-3081
	108889-01-703	EA CONDENSER COIL - COLEMAN 1452-1301
	108889-01-706	EA IMPELLOR - COLEMAN 1472-1041
	108889-01-707	EA CAPACITOR-RUN, COMPRESSOR-25MFD/370 - COLEMAN 1499-5661
	108889-01-708	EA CAPACITOR-FAN, (7.5MFD.370U) - COLEMAN 1499-5461
	108889-01-709	EA EVAPORATOR COIL - COLEMAN 1452-1311
	108889-01-710	EA FILLER PAD-COND AIR SEAL - COLEMAN 6759A3971
	108889-01-711	EA GASKET PACKAGE - COLEMAN 6792-3301
	108889-01-713	EA SUCTION LINE, (3/8" OD X .032" WALL) - COLEMAN 6792-130
	108889-01-714	EA DISCHARGE LINE ASSEMBLY - COLEMAN 6792-531
	108889-01-715	EA MOTOR MOUNT & SHAFT SEAL KIT - COLEMAN 6792-3361
	108889-02-700	EA COMPRESSOR-TECUMSEH, COLEMAN 1452-2029
	108889-02-701	EA MOTOR, COLEMAN 1468-3059
	108889-02-702	EA CAPACITOR-START, COLEMAN 1497-0891
	108889-02-703	EA RELAY-START, COLEMAN 1497-4141

## **CEILING ASSEMBLY 13,500 BTU A/C - EUROPEAN**

KEY	PART NUMBER	U/M DESCRIPTION
	108891-01-01A	EA CEILING ASM-A/C COOL TSR HO - COLEMAN 7330-714 IV
	042204-01-709	EA THERMOSTAT-IN 64-OUT 58, COLEMAN 6701-3401
	063903-01-702	EA LOUVER-COLEMAN 6703A5191
	073742-01-701	EA SELECTOR SWITCH (5 TERMINAL), COLEMAN 6759-3251
	073742-01-702	EA DECAL COOL ONLY, COLEMAN 6759C3431
	076303-01-707	EA FILTER-6" X 14 3/4" X 1/2", 12 PER PKG - COLEMAN 6703A3151
	081606-01-712	EA CEILING SHROUD (IVORY), COLEMAN 6769-5061
	091225-01-713	EA KNOB (2 PER PACKAGE), COLEMAN 6701-3351
	091225-01-717	EA DECAL (THERMOSTAT) COOL ONLY, COLEMAN 6799A3441
	093766-02-701	EA DECAL-LEFT SIDE, COLEMAN 6799-3971
	108891-01-700	EA SINGLE PARTS PACKAGE (KNOBS & NUTS) COLEMAN 6792-5991
	108891-01-701	EA RETAINER CLIPS F/FILTER (6 PER) COLEMAN 6799-3141

## **ROOF A/C COVER**

KEY	PART NUMBER	U/M DESCRIPTION
	092633-02-02A	EA COVER-BLANK, ROOF A/C - 5.1" X 5.1" - PLASTIC - OFF WHITE
	022756-03-000	EA COVER-A/C, OFF WHITE - PLASTIC
	022756-02-000	EA COVER-PROTECTIVE, 5.5" ENDS X 8.2" - PLASTIC - OFF WHITE

## HEATING & AIR CONDITIONING GROUP (CONTINUED)

11,000 BTU COLEMAN ROOF A/C

KEY	PART NUMBER	U/M DESCRIPTION
	108891-01-02A	EA A/C-ROOF,11,000 TSR HO GRAY - COLEMAN 7332-897
	063901-01-700	EA SHROUD 6759-4601
	091225-01-709	EA START RELAY, COLEMAN# 1497-4131
	093306-01-701	EA DECAL PKG, LEFT & RIGHT - COLEMAN 6798B3591
	093306-01-707	EA START CAPACITOR, 47 - 56 MFD - 250 - COLEMAN 62503421
	093763-01-712	EA FAN BLADE-CONDENSER, COLEMAN# 6733-3221
	105850-01-700	EA COMPRESSOR (TEC.#AK144AT-02L) 6757-3679
	108889-01-703	EA CONDENSER COIL 1452A1301
	108889-01-705	EA MOTOR (115, 60HZ) 1468-3049
	108889-01-706	EA IMPELLOR 1472-1041
	108889-01-707	EA RUN CAPACITOR (COMP-25MFD/370) 1499-5661
	108889-01-708	EA FAN CAPACITOR (7.5MFD.370U) 1499-5461
	108889-01-709	EA EVAPORATOR COIL 1452-1311
	108889-01-710	EA FILLER PAD-COND AIR SEAL 6759A3971
	108889-01-711	EA GASKET PKG 6792-3301
	108890-01-700	EA OVERLOAD CRA #2718-250 - 6757-3551
	108891-01-01A	EA CEILING ASM-A/C COOL TSR HO - COLEMAN 7330-714 IV
	042204-01-709	EA THERMOSTAT-IN 64 OUT 58, COLEMAN# 6701-3401
	063903-01-702	EA LOUVER-COLEMAN# 6703A5191
	073742-01-701	EA SELECTOR SWITCH (5 TERMINAL), COLEMAN# 6759-3251
	073742-01-702	EA DECAL COOL ONLY, COLEMAN# 6759C3431
	076303-01-707	EA FILTER-6" X 14 3/4" X 1/2", 12 PER PKG - COLEMAN 6703A3151
	081606-01-712	EA CEILING SHROUD (IVORY), COLEMAN# 6769-5061
	091225-01-713	EA KNOB (2 PER PACKAGE), COLEMAN# 6701-3351
	091225-01-717	EA DECAL (THERMOSTAT) COOL ONLY, COLEMAN# 6799A3441
	093766-02-701	EA DECAL-LEFT SIDE, COLEMAN #6799-3971
	108891-01-700	EA SINGLE PARTS PKG (KNOBS & NUTS) 6792-5991
	108891-01-701	EA RETAINER CLIPS F/FILTER (6 PER) 6799-3141

## INTERIOR FINISH GROUP

MOLDINGS

KEY	PART NUMBER	U/M DESCRIPTION
	009767-12-000	FT MOLDING-SIDEWALL TO CEILING/CABINET - WELTING - OFF WHITE
	009809-21-000	EA MOLDING-CORNER, OUTSIDE - 1" - PLASTIC - WOODGRAIN
	009812-22-000	EA MOLDING-CORNER, OUTSIDE - .5" X 7" - PLASTIC - BROWN
	009812-25-000	EA MOLDING-PLASTIC, OUTSIDE CORNER - .50" - PECAN
	022992-11-000	FT MOLDING-REVERSE COVE, T-SHAPED - VINYL - IVORY
	083620-07-000	FT MOLDING-T, END CAP EDGE - WEDGE LIPS - .75" - THOR PECAN
	100041-01-000	EA MOLDING-VINYL WRAPPED, .7" X 1.57" X 84.02" - RAMBLING OAK
	100041-02-000	EA MOLDING-VINYL WRAPPED, .7" X 2.5" X 84" - RAMBLING OAK
	100659-01-E01	EA MOLDING-TRIM,VINYL FLOOR
	100818-01-02A	EA MOLDING-VINYL WRAPPED, 1.65" X .4" X 7" - RAMBLING OAK
	100819-01-02A	EA MOLDING-VINYL WRAPPED, L-SHAPED, 1.5" X 1.5" X 7" - OAK
	103186-01-01A	FT MOLDING-EDGE, SHELF - .78" WIDE - PLASTIC - RAMBLING OAK
	103186-02-01A	FT MOLDING-EDGE, SHELF - 1.3" WIDE - PLASTIC - RAMBLING OAK
	104676-01-01A	FT T-MOLDING.5/16 RIGID - GOLD
	105004-01-02A	EA MOLDING-VINYL WRAP - RAMBLING OAK
	105709-01-000	FT T-MOLDING-1", MODERN IVORY
	112198-01-000	FT MOLDING-#90227 J-MOLDING - CRILA PLASTICS
	077840-01-E07	EA MOLDING-CAP, WALL 2438

### BATT STRIP

KEY	PART NUMBER	U/M DESCRIPTION
	085284-87-000	FT BATT STRIP-DECORATIVE, ADHESIVE BACKED (E27) (MAIN WALL & BATH & GALLEY)
	085284-86-000	FT BATT STRIP-DECORATIVE, ADHESIVE BACKED (E28) (MAIN WALL & BATH & GALLEY)
	085284-82-000	FT BATT STRIP-DECORATIVE, W/BUBBLES - ADHESIVE BACKED (E29) (MAIN WALL)
	085284-83-000	FT BATT STRIP-DECORATIVE, ADHESIVE BACKED (E29) (BATH & GALLEY)
	085284-67-000	FT BATT STRIP-WOODGRAIN, ADHESIVE BACKED - WINNI OAK
	085284-76-000	FT BATT STRIP-SHOWER, ADHESIVE BACKED - OFF WHITE
	088263-78-000	EA BATT STRIP-SHOWER, 8' LONG - OFF WHITE
	088263-97-000	EA BATT STRIP-DECORATIVE, 8' LONG (E27) (MAIN WALL & BATH & GALLEY)
	088263-96-000	EA BATT STRIP-DECORATIVE, 8' LONG (E28) (MAIN WALL & BATH & GALLEY)
	088263-92-000	EA BATT STRIP-DECORATIVE, W/BUBBLES - 8' LONG (E29) (MAIN WALL)
	088263-93-000	EA BATT STRIP-DECORATIVE, 8' LONG (E29) (BATH & GALLEY)
	069733-80-000	EA BATT STRIP-WOODGRAIN, 8' LONG - WINNI OAK
	086229-01-000	EA RETAINER-BATTEN, CEILING - .75" WIDE - 7.6' LONG
	086229-04-000	EA BATTEN-CEILING, 1" WIDE - IVORY - 7.6' LONG

**INTERIOR FINISH GROUP (CONTINUED)**  
**U-CHANNEL, TRIM & LUMBER**

KEY	PART NUMBER	U/M DESCRIPTION
	070504-01-000	FT U-CHANNEL-PLASTIC, .065" WIDE - LIGHT BROWN - INCREMENTS OF 8'
	009778-12-000	FT U CHANNEL-PLASTIC, 1" WIDE X 8' INCREMENTS - WOODGRAIN
	070504-18-000	FT U-CHANNEL-PLASTIC, .065" WIDE - IVORY - INCREMENTS OF 8'
	070504-19-000	FT U-CHANNEL-PLASTIC, .815" WIDE - BROWN - INCREMENTS OF 8'
	072368-02-000	EA TRIM-VINYL, EDGE - BLACK - GM 14004305
	093873-01-01A	EA TRIM-CARPET, L-ANGLE - 1.1" X 1.3" X 12' - VINYL - GRAY
	100040-01-000	EA LUMBER-VINYL WRAPPED, .71" X 1.5" X 8' - RAMBLING OAK
	100040-03-000	EA LUMBER-VINYL WRAPPED, .71" X 2" X 8' - RAMBLING OAK
	100040-06-000	EA LUMBER-VINYL WRAPPED, .71" X 3" X 8' - RAMBLING OAK
	100040-07-000	EA LUMBER-VINYL WRAPPED ALL AROUND, .71" X 3" X 8' - RAMBLING OAK

**DETECTORS, FIRE EXTINGUISHER & CLOCK**

KEY	PART NUMBER	U/M DESCRIPTION
	072852-01-000	EA DETECTOR-SMOKE, W/9 VOLT BATTERY
	072852-02-000	EA DETECTOR-SMOKE, W/9 VOLT BATTERY - CANADIAN
	094499-01-000	EA EXTINGUISHER-FIRE, DRY W/MOUNTING BRACKET - 10 BC
	094499-01-700	EA BRACKET-MOUNTING, W/PLASTIC STRAP - FIRE EXTINGUISHER
	094499-02-000	EA EXTINGUISHER-FIRE, DRY - 1A10BC - CANADIAN
	100793-02-01A	EA CLOCK-WALL, 11" DIAMETER - BOLDEN 9988
	112320-01-000	EA DETECTOR-CO GAS, MODEL 9B-I - COSTAR 940000000
	112320-02-000	EA BATTERY/SENSOR-CO GAS, COSTAR 940001000

**ANTISLIP & FLOOR MATS**

KEY	PART NUMBER	U/M DESCRIPTION
	091261-01-000	FT SLIPNOT-ANTISLIP, 1' WIDE (100' ROLL)
	105924-01-E27	EA MAT-FLOOR 18 X 27
	105924-01-E28	EA MAT-FLOOR 18 X 27
	105924-01-E29	EA MAT-FLOOR 18 X 27

**INTERIOR FINISH GROUP (CONTINUED)**  
**PANELING & PLYWOOD**

KEY	PART NUMBER	U/M DESCRIPTION
	074497-21-000	SF PANELING-WOODGRAIN, 4' X 8' - INCREMENTS OF 32 SF
	088272-B9-000	SF PANELING-DECORATIVE, W/FLOWERS - 4' X 7' - INCREMENTS OF 28 SF (E27) (MAIN WALL & BATH & GALLEY)
	088272-B8-000	SF PANELING-DECORATIVE, 4' X 7' - INCREMENTS OF 28 SF (E28) (MAIN WALL & BATH & GALLEY)
	088272-98-000	SF PANELING-SHOWER, OFF WHITE - 4' X 7' - INCREMENTS OF 28 SF
	088272-B4-000	SF PANELING-DECORATIVE, 4' X 7' - INCREMENTS OF 28 SF (E29) (MAIN WALL)
	088272-B5-000	SF PANELING-DECORATIVE, 4' X 7' - INCREMENTS OF 28 SF (E29) (BATH & GALLEY)
	089297-01-000	SF PLYWOOD-LUAN, OVERLAY GRADE - 4' X 8' - INCREMENTS OF 32 SF
	089351-03-000	YD VINYL-CEILING, DIAMOND DESIGN - 54" WIDE
	095688-01-000	SF VENEER-FLAT LUANA 48 X 96

**PLASTIC LAMINATE**

KEY	PART NUMBER	U/M DESCRIPTION
	074498-46-000	SF LAMINATE-PLASTIC, 5' X 8' - INCREMENTS OF 40 SF FROM: 00-00-00 THRU: 01-02-94
	074498-67-000	SF LAMINATE-PLASTIC, ORCHID MIST (ALL) FROM: 01-03-94 THRU: 99-99-99
	074498-53-000	SF LAMINATE-PLASTIC, CLOUD SPEKTR AB041-PIONITE
	074498-54-000	SF LAMINATE-PLASTIC, SAND SPEKTR AT921 PIONITE
	076325-32-000	FT MOLDING-EDGE BAND, 1 5/16" FROM: 00-00-00 THRU: 01-02-94
	076325-34-000	FT MOLDING-EDGE BAND, 1 5/16" WIDE FROM: 01-03-94 THRU: 99-99-99
	076325-43-000	FT MOLDING-EDGE BAND, 1035 CLOUD .876 X .024 X 600
	076325-44-000	FT MOLDING-EDGE BAND, 1032 SAND .94
	076325-46-000	FT MOLDING-EDGE BAND, 1035 CLOUD 15/16 X .030 X 600
	076325-47-000	FT MOLDING-EDGE BAND, 1032 SAND 15/16 X .030 X 600

**CARPET**

KEY	PART NUMBER	U/M DESCRIPTION
	047034-02-000	SF PLASTIC-CARPET, 4" WIDE - CLEAR POLY
	075233-01-000	SY PAD-CARPET, 3/8" X 6" ROLL
	093486-01-000	SY CARPET-COMPARTMENT, 54" WIDE - DARK GRAY
	096060-65-000	SY CARPET-12' ROLL, INCREMENTS OF 4 SY (E27)
	096060-47-000	SY CARPET-12' ROLL, INCREMENTS OF 4 SY (E28)
	096060-86-000	SY CARPET-12' ROLL, INCREMENTS OF 4 SY (E29)

# **INTERIOR FINISH GROUP (CONTINUED)** **CABINET HARDWARE**

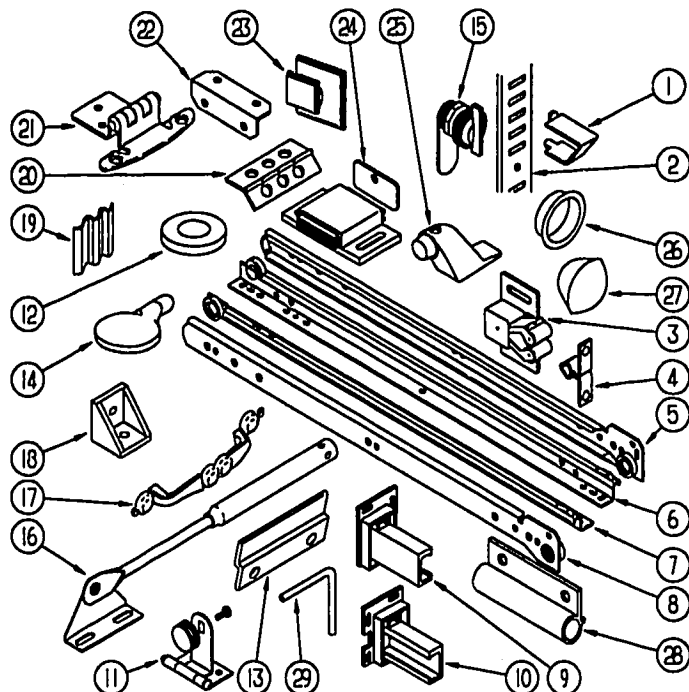

KEY	PART NUMBER	U/M DESCRIPTION
1	098979-01-000	EA CLIP-ADJUSTABLE SHELF
2	098980-01-000	EA PILASTER-ADJUSTABLE SHELF, 18" LONG
2	098980-02-000	EA PILASTER-ADJUSTABLE SHELF, 12" LONG
3	093586-03-000	EA CATCH-SPRING, ROLLER
4	093586-04-000	EA STRIKE-SPRING STEEL
5	106913-02-000	EA SLIDE-DRAWER, CABINET - RIGHT SIDE - 12"
		FROM: 00-00-00 THRU: 01-16-94
5	114031-02-000	EA SLIDE-DRAWER, CABINET - RIGHT SIDE - 12"
		FROM: 01-17-94 THRU: 99-99-99
5	106913-06-000	EA SLIDE-DRAWER, CABINET - RIGHT SIDE - 18"
		FROM: 00-00-00 THRU: 01-16-94
5	114031-14-000	EA SLIDE-DRAWER, CABINET - RIGHT SIDE - 18"
		FROM: 01-17-94 THRU: 99-99-99
5	106913-18-000	EA SLIDE-DRAWER, CABINET - RIGHT SIDE - 22"
		FROM: 00-00-00 THRU: 01-16-94
5	114031-22-000	EA SLIDE-DRAWER, CABINET - RIGHT SIDE - 22"
		FROM: 01-17-94 THRU: 99-99-99
6	106913-04-000	EA SLIDE-DRAWER, 12" RIGHT DRAWER - TRANSFER FLOW
		FROM: 00-00-00 THRU: 01-16-94
6	114031-04-000	EA SLIDE-DRAWER, 12" RIGHT DRAWER - TRANSFER FLOW
		FROM: 01-17-94 THRU: 99-99-99
6	106913-08-000	EA SLIDE-DRAWER, DRAWER MOUNT - RIGHT SIDE - 18"
		FROM: 00-00-00 THRU: 01-16-94
6	114031-16-000	EA SLIDE-DRAWER, DRAWER MOUNT - RIGHT SIDE - 18"
		FROM: 01-17-94 THRU: 99-99-99
6	106913-20-000	EA SLIDE-DRAWER, DRAWER MOUNT - RIGHT SIDE - 22"
		FROM: 00-00-00 THRU: 01-16-94
6	114031-24-000	EA SLIDE-DRAWER, DRAWER MOUNT - RIGHT SIDE - 22"
		FROM: 01-17-94 THRU: 99-99-99
7	106913-03-000	EA SLIDE-DRAWER, 12" LEFT DRAWER - TRANSFER FLOW
		FROM: 00-00-00 THRU: 01-16-94

KEY	PART NUMBER	U/M DESCRIPTION
7	114031-03-000	EA SLIDE-DRAWER, 12" LEFT DRAWER - TRANSFER FLOW
		FROM: 01-17-94 THRU: 99-99-99
7	106913-07-000	EA SLIDE-DRAWER, DRAWER MOUNT - LEFT SIDE - 18"
		FROM: 00-00-00 THRU: 01-16-94
7	114031-15-000	EA SLIDE-DRAWER, DRAWER MOUNT - LEFT SIDE - 18"
		FROM: 01-17-94 THRU: 99-99-99
7	106913-19-000	EA SLIDE-DRAWER, DRAWER MOUNT - LEFT SIDE - 22"
		FROM: 00-00-00 THRU: 01-16-94
7	114031-23-000	EA SLIDE-DRAWER, DRAWER MOUNT - LEFT SIDE - 22"
		FROM: 01-17-94 THRU: 99-99-99
8	106913-01-000	EA SLIDE-DRAWER, CABINET - LEFT SIDE - 12"
		FROM: 00-00-00 THRU: 01-16-94
8	114031-01-000	EA SLIDE-DRAWER, CABINET - LEFT SIDE - 12"
		FROM: 01-17-94 THRU: 99-99-99
8	106913-05-000	EA SLIDE-DRAWER, CABINET - LEFT SIDE - 18"
		FROM: 00-00-00 THRU: 01-16-94
8	114031-13-000	EA SLIDE-DRAWER, CABINET - LEFT SIDE - 18"
		FROM: 01-17-94 THRU: 99-99-99
8	106913-17-000	EA SLIDE-DRAWER, CABINET - LEFT SIDE - 22"
		FROM: 00-00-00 THRU: 01-16-94
8	114031-21-000	EA SLIDE-DRAWER, CABINET - LEFT SIDE - 22"
		FROM: 01-17-94 THRU: 99-99-99
9	107030-01-000	EA BACKSOCKET-ADJUSTABLE, LEFT SIDE
		FROM: 00-00-00 THRU: 01-16-94
9	114045 01 000	EA BACKSOCKET-ADJUSTABLE, LEFT SIDE
		FROM: 01-17-94 THRU: 99-99-99
10	107030-02-000	EA BACKSOCKET-ADJUSTABLE, RIGHT SIDE
		FROM: 00-00-00 THRU: 01-16-94
10	114045-02- 000	EA BACKSOCKET-ADJUSTABLE, RIGHT SIDE
		FROM: 01-17-94 THRU: 99-99-99
11	100711-01-01A	EA HINGE-DOOR, GLASS
12	100707-01-000	EA SPACER-DOOR, GLASS - .8" DIA - .3" HOLE - PLASTIC
13	101272-01-000	EA CATCH-DOOR, GLASS
14	101766-01-000	EA PIN-SUPPORT, GLASS DOOR
15	100710-01-01A	EA LOCK-GLASS DOOR, TWIST TYPE - BRASS
16	074493-02-000	EA SUPPORT-PISTON SPRING, CABINET DOOR
17	111765-01-000	EA PULL-CABINET, BRASS - AMEROCK D1390-3
18	065740-01-000	EA BRACE-CABINET CORNER, PLASTIC
19	105037-02-000	EA FASTENER-WOOD, CORNER - METAL - .5" X .6"
20	009059-02-000	EA HINGE-DOOR, 2" X 2.7" - BRASS
20	009059-01-000	EA HINGE-DOOR, 2" X 1.4" - BRASS
	009063-01-000	EA HINGE-CONTINUOUS, 1 1/2" X 72" - UNPAINTED
21	108138-01-000	EA HINGE-CABINET DOOR, BURNISHED BRASS
22	016604-01-000	EA BRACE-CABINET, ANGLE - 2.5" - METAL - UNPAINTED
22	016604-03-000	EA BRACE-CABINET, ANGLE - 2.5" - METAL - BEIGE
22	016604-05-000	EA BRACE-CABINET, ANGLE - 2.5" - METAL - OFF WHITE
22	111866-01-01A	EA BRACE-CABINET, ANGLE - 2.5" - METAL - BEIGE (FOR DINETTE BACK PADS)
23	102327-01-01A	EA PULL-MIRROR, SQUARE
24	088254-01-000	EA CATCH-MAGNETIC, 1.8" X .7"
25	103257-01-000	EA STOP-DOOR
26	009148-01-000	EA PULL-FINGER, .75" DIAMETER - BRASS
27	042356-01-000	EA PLUG-BUTTON, MAHOGANY - 3/8" DIAMETER - WOOD
28	108486-01-01A	EA BRACKET-PROP ROD, OVERHEAD - BLACK
29	108487-02-01A	EA SUPPORT-PROP ROD, OVERHEAD - BLACK
	000G13-06-08G	EA SCREW, 6-20 X 1/2 PFH - ANTIQUE BRASS
	000G13-06-10G	EA SCREW, 6-20 X 5/8 PFH - ANTIQUE BRASS
	004354-01-000	EA BUMPER-RUBBER, .5" DIA - BROWN
	023320-01-000	EA PAD-FELT, 3/8" DIAMETER - BROWN
	094658-01-E07	EA HANDLE-BUNK, 2" X 27" - WOOD - OAK
	042438-01-000	EA DOWEL-WOOD, CLOTHES ROD - 1" DIA. X 4'
	042541-04-000	EA LATCH-BRASS, W/O STRIKE - HASP TYPE - BRASS
	042541-05-000	EA BRASS STRIKE
	104181-01-01A	EA SUPPORT-LEAF, 5.3" - EXTENDS TO 7.5" - SAFETY RING - METAL
	113374-01-01A	EA LATCH-MEDICINE CABINET, JENSEN RP1096B



## LABELS GROUP

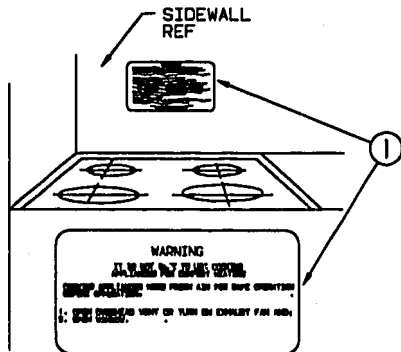

KEY	PART NUMBER	U/M DESCRIPTION
1	050225-01-000	EA LABEL-WARNING, STOVE VENT - US
1	050222-01-000	EA LABEL-WARNING, STOVE VENT - CANADIAN

## LABELS GROUP (CONTINUED)

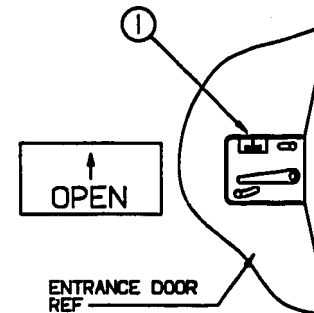

KEY	PART NUMBER	U/M DESCRIPTION
1	040944-01-000	EA LABEL-ENTRANCE DOOR, "OPEN"

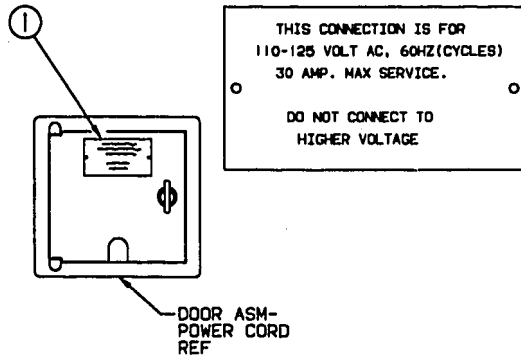

KEY	PART NUMBER	U/M DESCRIPTION
1	006082-01-000	EA TAG-ELECTRIC, 110V CONNECTION

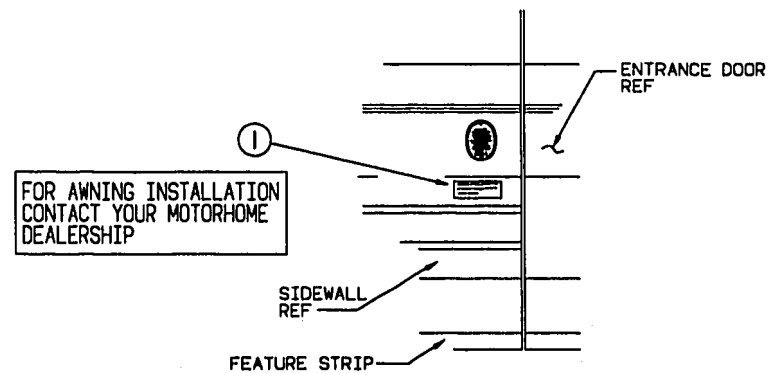

KEY	PART NUMBER	U/M DESCRIPTION
1	099509-01-000	EA LABEL-AWNING INSTALLATION

INSIDE OF GALLEY DOOR REF

1. EXTINGUISH ANY OPEN FLAME, PILOT LIGHTS AND ALL SMOKING MATERIALS.
2. SHUT OFF THE GAS SUPPLY AT THE TANK VALVE( OR GAS SUPPLY CONNECTION).
3. OPEN DOORS AND OTHER VENTILATED OPENINGS.
4. DO NOT TOUCH ELECTRICAL SWITCHES.
5. LEAVE THE AREA UNTIL ODOR CLEARS.
6. HAVE THE GAS SYSTEM CHECKED AND LEAKAGE SOURCE CORRECTED BEFORE USING AGAIN.

1. PULL RING AND REMOVE CORD

EXIT

2. REMOVE GLASS BY THRUSTING PALMS AT CORNER

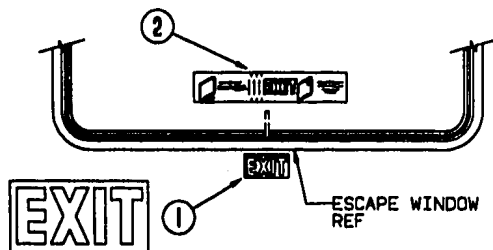

THIS MOTOR HOME HAS BEEN DESIGNED, MANUFACTURED AND TESTED WITH CONCERN FOR THE PROTECTION OF ITS OCCUPANTS. WE RECOMMEND YOU PERFORM THE FOLLOWING INSPECTIONS FOR YOUR SAFETY AND THE SAFETY OF YOUR PASSENGERS BEFORE STARTING YOUR VEHICLE.

1. LP GAS SYSTEM- TURN OFF AT TANK FOR TRAVELING. TEST FOR LEAKS UPON ARRIVAL AT DESTINATION. BEFORE LIGHTING PILOTS.
2. WHEELS- INSPECT FOR DAMAGE AND CHECK LUB JUTS FOR TIGHTNESS.
3. TIRES- INSPECT FOR WEAR AND DAMAGE AND CHECK FOR RECOMMENDED AIR PRESSURE.
4. LIGHTING- TEST FOR PROPER OPERATION OF ALL INTERIOR AND EXTERIOR LIGHTS INCLUDING DASH LIGHTS, HEADLIGHTS, TAIL LIGHTS, BRAKE LIGHTS, CLEARANCE LIGHTS AND TURN SIGNALS.
5. EXITS- INSPECT RELEASE MECHANISM ON EMERGENCY EXIT WINDOW. TEST BOTH LOCKS ON MAIN ENTRANCE DOOR FOR EASE OF OPERATION AND INSTRUCT PASSENGERS HOW TO USE BOTH MEANS OF EXIT.
6. SEAT BELTS- DIRECT PASSENGERS TO DESIGNATED SEATS AND RECLINE LINE OF SEAT BELTS.
7. APPLIANCES- TURN OFF AND LATCH OR LOCK DOORS WHERE PROVIDED.
8. LOOSE PARCELS- STORE SECURELY.
9. UTILITY SUPPLY LINES- DISCONNECT ALL ELECTRIC, SEWER AND WATER LINES AND SECURE PROPERLY.
10. ENTRANCE DOOR STOP- PLACE IN RETRACTED POSITION FOR TRAVELING.

KEY	PART NUMBER	U/M DESCRIPTION
1	087207-05-000	EA LABEL-FUEL CAP REMOVAL
2	099689-01-000	EA LABEL-WARNING, CANCER/TOXICITY
3	056259-01-000	EA LABEL-SAFETY CHECK LIST

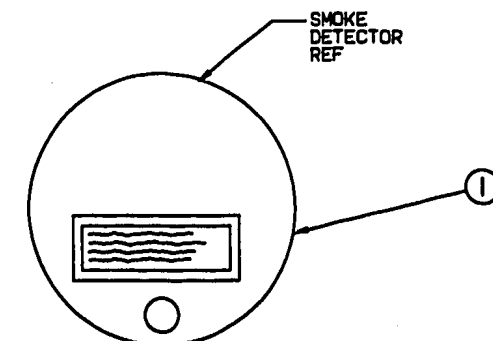

**WARNING: TEST SMOKE DETECTOR**  
OPERATION AFTER VEHICLE HAS BEEN IN  
STORAGE, BEFORE EACH TRIP AND AT  
LEAST ONCE PER WEEK DURING USE.

KEY	PART NUMBER	U/M DESCRIPTION
1	077956-01-000	EA LABEL-WARNING, SMOKE DETECTOR

# **LABELS GROUP (CONTINUED)**

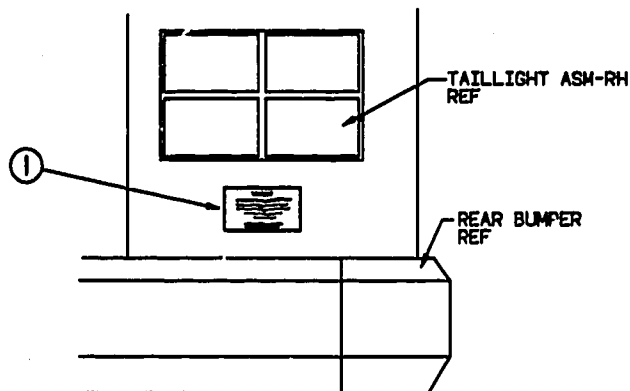

## **WARNING**

DO NOT EXCEED THE VEHICLE WEIGHT RATINGS OR LOADING RECOMMENDATIONS (E.G., GROSS VEHICLE, GROSS AXLE, GROSS COMBINED) OF THE CHASSIS MANUFACTURER OR WINNEBAGO IND.

REFER TO YOUR OWNERS MANUAL, BEFORE LOADING OR TOWING.

KEY PART NUMBER U/M DESCRIPTION  
1 075220-01-000 EA LABEL-WARNING, EXTERIOR LOAD

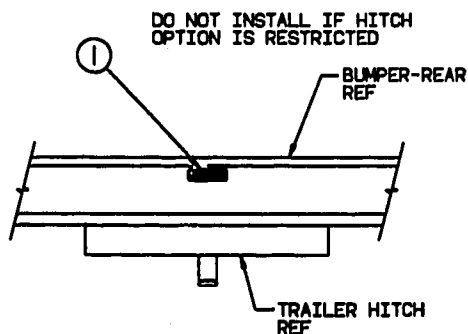

## **TOWING CAPACITY**

TOWED VEHICLE 3500 LB. GROSS MAXIMUM  
HITCH BALL 200 LB. MAXIMUM

KEY PART NUMBER U/M DESCRIPTION  
1 111104-01-000 EA LABEL-HITCH, READ MANUAL

# **LABELS GROUP (CONTINUED)**

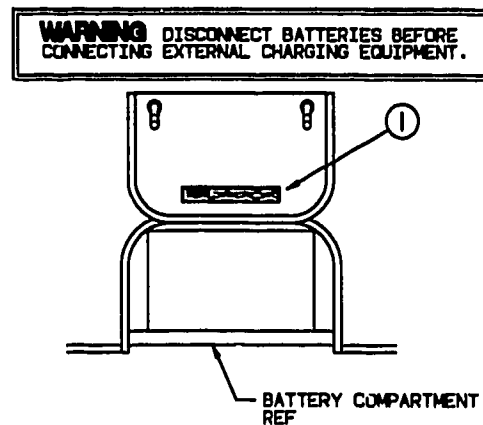

KEY PART NUMBER U/M DESCRIPTION  
1 065748-01-000 EA LABEL-CAUTION, BATTERY CHARGING

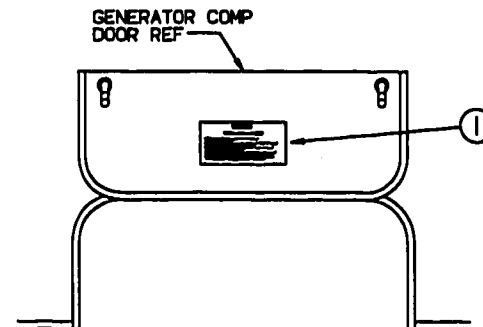

## **WARNING**

### **WHEN ADDING A GENERATOR SET:**

HIGH VOLTAGE-USE EXTREME CAUTION WHEN WORKING ON ELECTRICAL COMPONENTS. HAVE ALL ELECTRICAL INSTALLATION PERFORMED BY A QUALIFIED LICENSED ELECTRICIAN-FOLLOW ALL STATE AND LOCAL CODES. ONLY INSTALL GENERATOR SET APPROVED FOR R.V. APPLICATION. HAVE INSTALLED BY QUALIFIED TECHNICIAN. TO AVOID HEAT BUILD-UP AND TO GUARANTEE AN ADEQUATE AIR SUPPLY TO THE GENERATOR COMPARTMENT, FOLLOW INSTALLATION INSTRUCTIONS. GENERATOR ENGINE EXHAUST GASES ARE TOXIC AND MUST NOT TERMINATE UNDER THE VEHICLE-DISCHARGE EXHAUST AWAY FROM VEHICLE.

KEY PART NUMBER U/M DESCRIPTION  
1 077510-01-000 EA LABEL-GENERATOR PREP

# LABELS GROUP (CONTINUED)

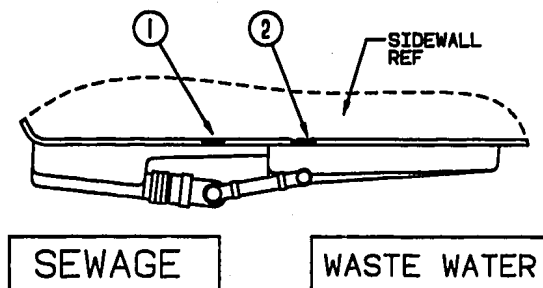

KEY	PART NUMBER	U/M DESCRIPTION
1	006187-01-000	EA LABEL-SEWAGE
2	006188-01-000	EA LABEL-WASTE WATER

# LABELS GROUP (CONTINUED)

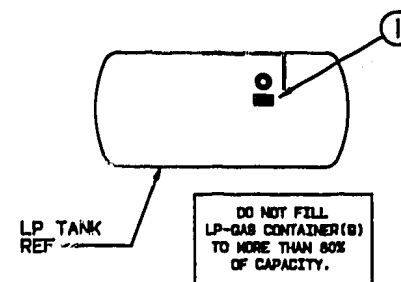

KEY	PART NUMBER	U/M DESCRIPTION
1	079965-01-000	EA LABEL-LPG 80 CAPACITY

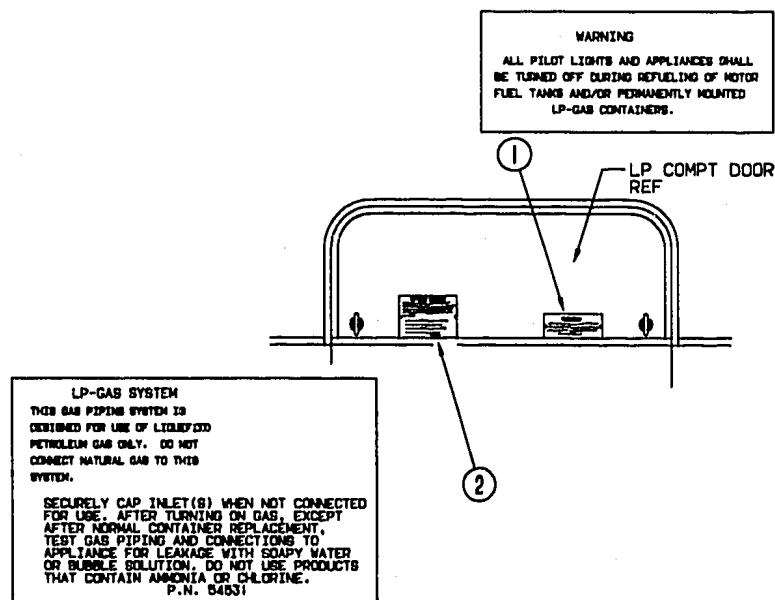

KEY	PART NUMBER	U/M DESCRIPTION
1	006040-01-000	EA TAG-GAS REFUELING WARNING
1	006040-02-000	EA TAG-GAS REFUEL WARNING, CANADIAN
2	054531-01-000	EA LABEL-LP GAS ONLY
2	023769-01-000	EA LABEL-WARNING, LPG - CANADIAN

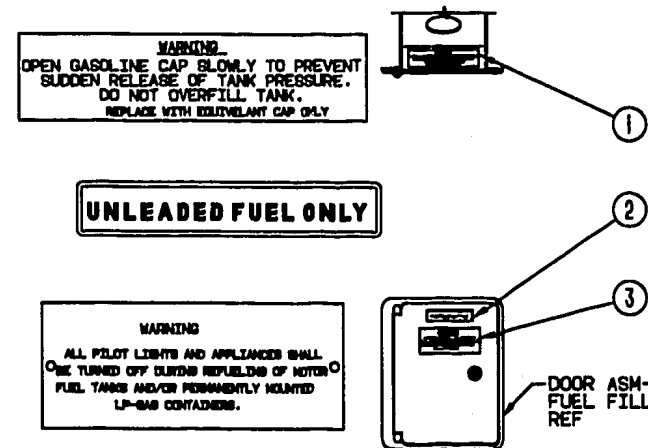

KEY	PART NUMBER	U/M DESCRIPTION
1	087207-05-000	EA LABEL-FUEL CAP REMOVAL
2	062043-01-000	EA LABEL-FUEL, UNLEADED
3	006040-01-000	EA TAG-GAS REFUELING WARNING
3	006040-02-000	EA TAG-GAS REFUEL WARNING, CANADIAN

## LABELS GROUP (CONTINUED)

### MISCELLANEOUS LABELS

KEY	PART NUMBER	U/M DESCRIPTION
	093236-01-000	EA LABEL-CIRCUIT BREAKER, MAIN
	093237-01-000	EA LABEL-CIRCUIT BREAKER, FRONT - BATTERY CONDITION/RADIO
	093237-03-000	EA LABEL-CIRCUIT BREAKER, FRONT - POWER SEAT (LIFT)
	093237-06-000	EA LABEL-CIRCUIT BREAKER, FRONT - REAR PANEL
	093237-07-000	EA LABEL-CIRCUIT BREAKER, FRONT - REAR PNL/CONV
	093237-09-000	EA LABEL-CIRCUIT BREAKER, FRONT - INVERTER
	050225-01-000	EA LABEL-WARNING, STOVE VENT - US
	050222-01-000	EA LABEL-STOVE VENT - CANADIAN
	087236-01-000	EA LABEL-CABLE, INPUT
	087236-02-000	EA LABEL-TV,OUTLET
	006031-01-000	EA LABEL-POTABLE WATER ONLY
	061606-01-000	EA LABEL-OVERLAY, VEHICLE CERTIFICATION - ADHESIVE BACKED
	079966-01-000	EA LABEL-WARNING, STOWED, MOTION
	088757-01-000	EA LABEL-RETAIL, 8 5/8" X 12 7/8"
	090342-01-000	EA LABEL-VAPOR RELIEF
	099509-01-000	EA LABEL-AWNING INSTALLATION
	081417-01-000	EA LABEL-FUEL,ON FUEL FILL DOOR
	073998-01-000	EA LABEL-LPG ODOR WARNING
	094675-01-000	EA LABEL-EXTERIOR LIGHT, SERVICE
	098506-01-000	EA LABEL-"COMPARTMENT NOT SEALED"
	008195-01-000	EA LABEL-ELECTRICAL TEST
	008196-01-000	EA LABEL-GAS TEST
	008197-01-000	EA LABEL-WATER TEST
	006064-01-000	EA LABEL-SEAT W/O SEATBELT*NOT INTENDED FOR USE WHILE COACH IN MOTION*
	068383-01-000	EA LABEL-DIESEL FUEL
	074983-01-000	EA LABEL-SWITCH, A/C SELECTOR FOR FRONT OR REAR
	091224-02-000	EA LABEL-TRAILER LIGHTING
	091243-01-000	EA L/D EL-A/C COVER, *AIR CONDITIONING CIRCUIT, ETC.*
	098379-03-000	EA LABEL-ELECTRICAL BOX, FRONT
	098379-04-000	EA LABEL-ELECTRICAL BOX, SIDE
	098641-01-000	EA LABEL-FUEL, UNLEADED - DASH
	104678-01-000	EA LABEL-CB PREP
	111537-01-000	EA LABELS-FUSES

## LP GROUP

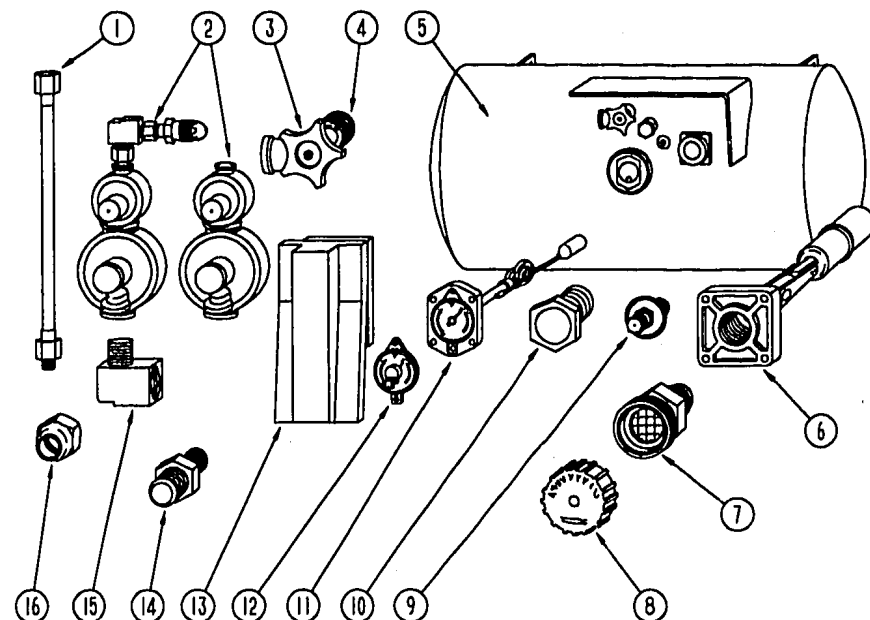

### LP TANK & COMPONENTS

KEY	PART NUMBER	U/M DESCRIPTION
1	045703-01-000	EA HOSE-LP, 3/8" ID X 24" - 3/8" MPT X 1/2" F SWIVEL - US
1	045703-02-000	EA HOSE-LP, 3/8" ID X 24" - 3/8" MPT X 1/2" F SWIVEL - CANADIAN
1	045703-03-000	EA HOSE-LP, 3/8" ID X 18" - 3/8" MPT X 1/2" F SWIVEL - EXPORT LP GENERATOR
2	106150-01-000	EA REGULATOR-TWO STAGE
2	106150-02-000	EA REGULATOR-TWO STAGE - EUROPEAN EXPORT OPTION
3	040421-01-708	EA HANDWHEEL-VAPOR RELIEF VALVE, BRUNNER G-1015-A
4	040421-01-712	EA VALVE-SERVICE W/O VAPOR RELIEF, 29000853
5	088253-03-000	EA TANK-LP, 100 LB - 16" X 36" LONG
6	040421-01-711	EA VALVE-80% W/FLOAT, PLATE, BOLTS & GASKET - BRUNNER
7	040421-01-701	EA VALVE-SHORT LP FILLER W/YELLOW CAP - BRUNNER 75478
8	040421-01-702	EA CAP-LP FILLER VALVE, PLASTIC - YELLOW - BRUNNER G-1014-A
9	040421-01-700	EA GAUGE-LIQUID LEVEL, 20% LP - BRUNNER G-1013
10	040421-01-713	EA PRESSURE RELIEF VALVE
11	040421-01-707	EA DIAL-LP TANK VOLUME, VISIBLE FACE
12	040440-02-000	EA TRANSMITTER-DIAL, 90 OHM
13	105658-01-000	EA COMPARTMENT-LP REGULATOR
14	010329-01-000	EA ADAPTER-BRASS, 1/2" F X 1/2" MPT
14	010323-01-000	EA ADAPTER-BRASS, 3/8" F X 1/2" MPT
15	065318-02-000	EA ELBOW-90 DEGREE, 3/8" MPT TO 3/8" FPT
16	010377-02-000	EA NUT-BRASS, 3/8 FEMALE - FORGED
	024250-01-000	EA ADAPTER-BRASS, 3/8" F X 1/2" FPT
	036346-01-000	EA BUSHING-STEEL, 3/4" MPT X 1/2" FPT - EUROPEAN EXPORT OPTION
	008042-01-000	FT TUBING-VINYL, .65" ID
	074458-01-000	EA ELBOW-3/8" M FL X 3/8" F FL SWIVEL - ANCHOR BRASS A800
	095624-01-000	EA ELBOW-90 DEGREE, 1/4" FPT X 1/4" FPT - BRASS
	010380-02-000	EA NUT-BRASS, 1/2" FEMALE - FORGED
	103613-01-000	EA DETECTOR-LP GAS

## LOUNGE GROUP

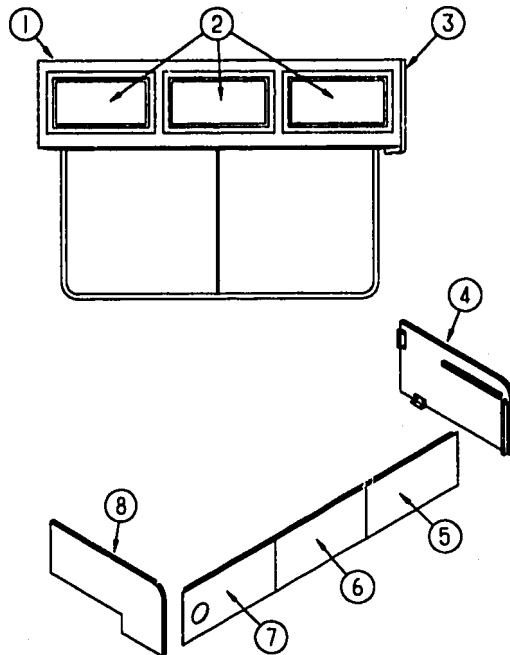

DRIVERS SIDE LOUNGE

KEY	PART NUMBER	U/M DESCRIPTION
1	M05974-03-E07	EA CABINET ASM-OVERHEAD, FRONT,LEFT
2	M06803-03-E07	EA DOOR ASM. W/DECORATIVE MIRROR INSERT - 400 X 520
	108536-03-03A	EA MIRROR-GLASS SHINDIG - 317 X 437
	108536-03-07A	EA MIRROR-GLASS INTERLUDE - 317 X 437
		FROM: 00-00-00 THRU: 08-08-93
		FROM: 08-09-93 THRU: 99-99-99
3	103128-01-C27	EA CAP ASM-END, OVERHEAD
4	M04187-44-E27	EA PANEL-COUCH CABINET - FABRIC COVERED
4	M04187-44-E28	EA PANEL-COUCH CABINET - FABRIC COVERED
4	M04187-44-E29	EA PANEL-COUCH CABINET - FABRIC COVERED
5	M04187-47-E27	EA PANEL-COUCH CABINET - FABRIC COVERED
5	M04187-47-E28	EA PANEL-COUCH CABINET - FABRIC COVERED
5	M04187-47-E29	EA PANEL-COUCH CABINET - FABRIC COVERED
6	M04187-46-E27	EA PANEL-COUCH CABINET - FABRIC COVERED
6	M04187-46-E28	EA PANEL-COUCH CABINET - FABRIC COVERED
6	M04187-46-E29	EA PANEL-COUCH CABINET - FABRIC COVERED
7	M04187-45-E27	EA PANEL-COUCH CABINET - FABRIC COVERED
7	M04187-45-E28	EA PANEL-COUCH CABINET - FABRIC COVERED
7	M04187-45-E29	EA PANEL-COUCH CABINET - FABRIC COVERED
8	M04187-43-E27	EA PANEL-COUCH CABINET - FABRIC COVERED
8	M04187-43-E28	EA PANEL-COUCH CABINET - FABRIC COVERED
8	M04187-43-E29	EA PANEL-COUCH CABINET - FABRIC COVERED
	105947-01-000	EA BRACKET-HOLD DOWN, COUCH - CSA UNITS
	083125-05-000	EA BRACE-ANGLE, COUCH - 2.5" - BEIGE

## LOUNGE GROUP (CONTINUED)

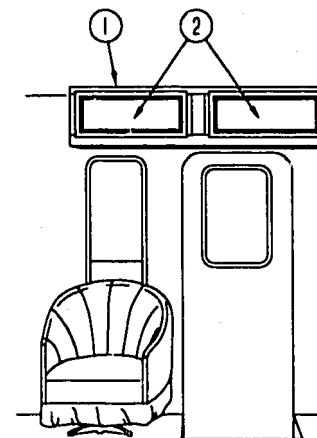

PASSENGER SIDE LOUNGE

KEY	PART NUMBER	U/M DESCRIPTION
1	M05974-01-E07	EA CABINET ASM-OVERHEAD, ENTRANCE
2	M06803-01-E07	EA DOOR-CABINET, W/O HARDWARE - 255 X 640
	104006-01-C05	EA LID-ENTRANCE STEP COMPARTMENT, W/O CARPET
	101222-01-01A	EA BRACKET-CATCH, LID - BEIGE

## SEALANTS & FASTENERS GROUP SEALANTS & ADHESIVE

KEY	PART NUMBER	U/M DESCRIPTION
	002707-02-000	FT TAPE-SEALER, 5/16" X 1/2" - INCREMENTS OF 50 FT
	034552-02-000	EA SILICONE-TUBE, 300 ML - CLEAR
	034552-13-000	EA SILICONE-TUBE, 300 ML - ASH GRAY
	053766-02-000	EA BEDDING COMPOUND-TUBE, WHITE SCHNEE# 5522
	053766-06-000	EA BEDDING COMPOUND-TUBE, CLEAR
	053766-08-000	EA BEDDING COMPOUND-TUBE, GRAY - SCHNEE# 5522
	062917-03-000	EA ADHESIVE-LOCTITE 242
	063642-01-000	FT TAPE-ADHESIVE, 10 MM X 1.5" WIDE X 180'
	069640-03-000	FT SEALER-RIBBON, 3/4" X 1/8" - INCREMENTS OF 60'
	069640-07-000	FT SEALER-RIBBON, 2" X 3/32" - INCREMENTS OF 30' OR 45'
	069640-09-000	FT SEALER-RIBBON, 1/32" X 2 1/2" - INCREMENTS OF 80'
	069640-11-000	FT SEALER-TAPE, 3/16" X 3/8", BLACK - MANUS
	069640-13-000	FT SEALER-TAPE, 3/32" X 2" BLACK - MANUS
	069640-14-000	FT SEALER-TAPE, 1/16" X 1" GRAY - MANUS
	072889-01-000	EA SEALANT-URETHANE, BLACK - 1/10 - ESSEX 552.2
	072889-09-000	EA SEALANT-URETHANE(TUBE) BLACK MANUS 75AM
		FROM: 01-19-94 THRU: 99-99-99
	076314-02-000	FT TAPE-CARPET SEAM, HEAT-BOND - 4" WIDE
	076322-01-000	FT TAPE-FOAM, DOUBLE COATED ADHESIVE BACKED - .75" X 216'
	076322-02-000	FT TAPE-FOAM, DOUBLE COATED ADHESIVE BACKED - 1" X 108'
	076322-05-000	FT TAPE-FOAM, DOUBLE COATED - .025" X 1.5" X 108'
	087211-01-000	GL PROMOTER-ADHESIVE
	102352-01-000	EA SEALER-PUMPABLE, BLACK - COLORIMETRIC MS101
	108716-01-000	EA SILICONE-TUBE, OFF WHITE - SELF LEVELING - CSL 510
	900390-01-000	EA TIP-2 1/2" X 1/8" ORIFICE, ELLSWORTH#TS216
	900390-03-000	EA NOZZLES-SILICONE TUBE, CSL# D10

## BOLTS, NUTS & WASHERS

KEY	PART NUMBER	U/M DESCRIPTION
	000C12-05-12B	EA BOLT-HEX, 5/16-18 X 3/4 ZN 5
	000C12-05-16B	EA BOLT-HEX, 5/16-18 X 1 - ZINC 5
	000C12-06-16B	EA BOLT-HEX, 3/8-16 X 1LG, ZN 5
	000C12-07-20B	EA BOLT-HEX, 7/16 - 14 X 1 1/4" - ZN5
	000C12-08-24B	EA BOLT-HEX, 1/2-13 X 1 1/2 - ZN 5
	000C12-09-20B	EA BOLT-HEX, 9/16-12 X1 1/4, ZN 5
	000C12-10-24B	EA BOLT-HEX, 5/8-11 X 1 1/2 ZN - 5
	000C13-07-48B	EA BOLT-HEX, 7/16 - 20 X 3 - ZN 5
	000C18-05-40A	EA BOLT-ELEV, 5/16"-18 X 2 1/2" PL
	000C26-04-10B	EA BOLT-HEX, SER FLG - 1/4-20 X 5/8 ZINC
	000C26-05-12B	EA BOLT-HEX-SER FLG 5/16-18 X 3/4 ZN
	000C26-06-28B	EA BOLT-HEX-SER FLG 3/8-16 X 13/4 ZN
	000C27-10-32B	EA BOLT-CARR 5/8-11 X 2.00
	000D24-10-00B	EA NUT-HEX, SF/LK - 10-32 ZN
	000D29-09-00B	EA NUT-HEX SELFLOCK 9/16-12 ZN
	000D34-06-00B	EA NUT-HEX, LK - 3/8 - 16 GRADE C ZN - PREVAILING TORQUE
	000D39-04-00B	EA NUT-HEX, SER FLG LK 1/4 - 20 ZN
	000D39-05-00B	EA NUT-HEX, SER FLG LK - 5/16 - 18 ZN
	000D39-06-00B	EA NUT-HEX, SER FLG LK - 3/8-16 ZN
	000D39-08-00B	EA NUT-HEX, SER FLG LK - 1/2-13 ZN
	000D44-07-00B	EA NUT-HEX, SER FLG LK - 7/16-20 ZN
	000E11-07-00B	EA WASHER-LK-7/16 MED SPLIT ZN 05114-01-000
	000E13-14-00B	EA WASHER-FL, 1/4" WIDE ZN
	000E13-17-00B	EA WASHER-FLARE, 3/8" AR ZN
	000E13-20-00B	EA WASHER-FL, 7/16" WIDE - ZN
	000E13-21-00B	EA WASHER-FL - W/2 NAR ZN
	000E14-10-00B	EA WASHER-LK - NO 10 EXT TOOTH - ZN
	000G45-05-16B	EA BOLT-LAG 5/16 - 9 X 1 ZN
	040921-03-000	EA NUT-SPEED, U TYPE - NO 10
	040921-04-000	EA NUT-SPEED, U TYPE - NO. 8 - .59" LENGTH X .44" WIDTH
	044364-02-000	EA NUT-SPEED, FLAT - ROUND
	044533-01-000	EA WASHER-PLASTIC, 1 3/8"OD - FOR BUTTONS
	051387-06-000	EA BOLT-CARRIAGE, W/O HOLE - 5/16-18 X 9.5 ZN
	063253-07-000	EA NUT-J, #8A .120 - .130 PNL THK

## SEALANTS & FASTENERS GROUP (CONTINUED) BOLTS, NUTS & WASHERS (CONTINUED)

KEY	PART NUMBER	U/M DESCRIPTION
	077071-01-000	EA WASHER-FENDER, 3/16" ID X 1" OD
	095094-01-000	EA NUT-ACORN, 1/4 - 20 ALUMINUM
	102333-01-05A	EA BOLT-CARRIAGE, 7/16 - 14 SST CAP ASH GRAY BUMPER BOLT
	104369-01-000	EA NUT-HEX,HEAVY, 5/8-11 UNC
	105247-01-000	EA INSERT NUT 8-32 THD X .394LG - STAFST PRODUCTS
	106649-01-000	EA WASHER-SEALING, GALVANIZED - 5/8 ID
	106649-02-000	EA WASHER-SEALING, GALVANIZED - 9/16 ID

## SCREWS

KEY	PART NUMBER	U/M DESCRIPTION
	000G11-06-06B	EA SCREW-6-20 X 3/8 PPH ZN
	000G11-06-10J	EA SCREW, 6-20 X 5/8 PPH - BRASS
	000G11-06-10B	EA SCREW, 6-20 X 5/8 PPH ZN
	000G11-07-08B	EA SCREW, 7-19 X 1/2 PPH - ZN
	000G11-08-06B	EA SCREW, 8-18 X 3/8 PPH ZN
	000G11-08-12S	EA SCREW, 8-18 X 3/4 PPH - OFF WHITE
	000G11-08-12P	EA SCREW, 8-18 X .75 PPH - DARK BROWN
	000G11-08-12D	EA SCREW, 8-18 X 3/4 PPH - BLACK
	000G11-08-12B	EA SCREW, 8-18 X 3/4 PPH ZN
	000G11-08-08B	EA SCREW, 8-18 X 1/2 PPH - ZN
	000G11-10-16B	EA SCREW, 10-16 X 1 - PPH ZN
	000G11-10-12S	EA SCREW-10-16 X.75 PPH OFF WHT
	000G11-10-12D	EA SCREW, 10-16 X 3/4 PPH - BLACK
	000G11-10-40B	EA SCREW-10 - 16 X 2 1/2 PPH CAD - 34927-01-000
	000G12-06-08T	EA SCREW, 6-20 X .50 POH - BLACK
	000G12-08-16S	EA SCREW, 8-18 X 1.00 POH - OFF WHITE
	000G13-06-08B	EA SCREW, 6-20 X 1/2 PPH ZN
	000G13-06-16J	EA SCREW, 6-20 X 1.00 PPH - BRASS
	000G13-06-08G	EA SCREW, 6-20 X 1/2 PPH - ANTIQUE BRASS
	000G13-07-12B	EA SCREW, 7-19 X 3/4 PPH ZN
	000G18-08-22B	EA SCREW-MACH, 8-32 X 1 3/8 PPH ZN
	000G19-10-20B	EA SCREW-MACHINE, 10-32 X 1 1/4 PPH ZINC
	000G19-10-08B	EA SCREW-MACHINE, 10-32 X 1/2 PPH ZN
	000G32-10-06B	EA SCREW-10-32 X 3/8" - PPH - ZINC
	000G39-06-16T	EA SCREW-SF/DR, 6-20 X 1 PPH - BLACK
	000G39-06-10T	EA SCREW-SF/DR, 6-20 X 5/8 PPH - BLACK
	000G39-08-08B	EA SCREW-SF/DR, 8-18 X 1/2 PPH ZN
	000G39-08-06B	EA SCREW-SF/DR, 8-18 X 3/8 PPH ZN
	000G39-08-12B	EA SCREW-SF/DR, 8-18 X 3/4 PPH ZN
	000G39-08-08T	EA SCREW-SF/DR-8-18 X.50 PPH - BLACK
	000G39-08-08S	EA SCREW-SF/DR, 8-18 X 1/2 PPH - OFF WHITE
	000G39-08-08R	EA SCREW-SF/DR, 8-18 X 1/2 PPH - BEIGE
	000G39-08-32B	EA SCREW-SF/DR, 8-18 X 2 PPH - ZINC
	000G39-08-16T	EA SCREW-SF/DR, 8-18 X 1 PPH - BLACK
	000G39-08-16S	EA SCREW-SF/DR, 8-18 X 1.00 PPH, OFF WHITE
	000G39-08-16B	EA SCREW-SF/DR, 8-18 X 1 PPH ZN
	000G39-08-12T	EA SCREW-SF/DR, 8-18 X 3/4 PPH - BLACK
	000G39-10-129	EA SCREW-SF/DR, 10-16 X 3/4 PPH - FLUOROCARBON SILVER
	000G39-10-12D	EA SCREW-SF/DR, 10-16 X 3/4 PPH - BLACK
	000G39-10-10B	EA SCREW-SF/DR 10-16 X.625 ZN
	000G39-10-209	EA SCREW-SF/DR, 10-16 X1.25 PPH FLUOROCARBON SILVER
		FROM: 08-13-93 THRU: 99-99-99
	000G39-10-20B	EA SCREW-SF/DR, 10-16 X 1 1/4 PPH ZN
	000G42-04-12B	EA SCREW-SF/DR 1/4-14 X 3/4 HWH ZN
	000G43-06-24B	EA SCREW-MACHINE, 6-32" X 1 1/2" ZN
	000G46-08-24T	EA SCREW-MACHINE, 8-32-1.50 IN PPH - BLACK
	000G50-04-12B	EA SCREW-MACH, 1/4-20 X 3/4 PPH ZN
	000G53-04-06B	EA SCREW-MACHINE, 1/4-20 X 3/8 PPH ZN - UNDERCUT HEAD
	000G54-04-20B	EA SCREW, 1/4-20 X 1 1/4 PTH - TYPE 23 - ZINC PLATED

## SEALANTS & FASTENERS GROUP (CONTINUED)

### SCREWS CONT

KEY	PART NUMBER	U/M DESCRIPTION
	000G58-12-48B	EA SCREW-WOOD, 12 - 11 X 3 POH - SPECIAL HARDENED
	000G60-08-16A	EA SCREW-SF/DR, 8-18 X 1.00 POH ASH GRAY
	000G60-10-28T	EA SCREW-SF/DR, 10-16 X 1.75 - BLACK
	000G67-10-36T	EA SCREW-10-12 X 2.25PPH BLACK STALGARD
		FROM: 12-15-93 THRU: 99-99-99
	000G67-10-24B	EA SCREW, 10-12 X 1 1/2 PPH - ZN
	000G67-10-20D	EA SCREW, 10-12 X 1 1/4 PPH - BLACK
	000G67-10-16B	EA SCREW, 10-12 X 1 PPH - ZN
	000G67-10-120	EA SCREW, 10-12 X .75" PPH - TAN
	000G67-10-12B	EA SCREW, 10-12 X 3/4" PPH - ZN
	000G67-10-10D	EA SCREW, 10-12 X 5/8 PPH - BLACK - TYPE A
	000G67-10-10B	EA SCREW, 10-12 X 5/8 PPH ZN - TYPE A
	000G67-10-08R	EA SCREW, 10-12 X 1/2 PPH - BEIGE - TYPE A
	000G67-10-08B	EA SCREW, 10-12 X 1/2 PPH ZN
	000G68-08-10G	EA SCREW, 6-18 X 5/8 POH - ANTIQUE BRASS
	049465-01-000	EA SCREW, 10-16 W/WASHER PTH - DARK BROWN
	049465-03-000	EA SCREW, 10-16 X 1 POH W/WASHER - OFF WHITE
	049465-04-000	EA SCREW, 10-16 X 1 PTH W/WASHER - BEIGE
	049465-05-000	EA SCREW, 10-16 X 1 PTH W/WASHER - GRAY
	075908-01-000	EA SCREW-MACHINE, 10-32 X .56 PTH - ZINC EXTERNAL TOOTH
	101289-01-01A	EA SCREW-MACHINE, 8-32 X 4 - POH - BRASS - FOR EXTENDED KNOB
	101289-01-01A	EA SCREW-MACHINE, 8-32 X 4 - POH - BRASS - FOR EXTENDED KNOB

## SEALANTS & FASTENERS GROUP (CONTINUED)

### CLAMPS

KEY	PART NUMBER	U/M DESCRIPTION
	007161-01-000	EA CLAMP-HOSE, SPRING TYPE - 1/2"
	010495-01-000	EA CLAMP-CABLE, 9/16"
	010497-01-000	EA CLAMP-CLOSED, 5/8" ID
	010497-03-000	EA CLAMP-CLOSED, 1" ID - CUSHIONED
	010497-05-000	EA CLAMP-CLOSED, 1/2" ID
	010499-01-000	EA CLAMP-CLOSED, 3/8" ID
	062401-01-000	EA CLAMP-HOSE, WORMGEAR .25" - 1"
	062401-02-000	EA CLAMP-HOSE, WORMGEAR, 1.56" - 2.5"
	062401-04-000	EA CLAMP-HOSE, WORMGEAR .69" - 1.25"
	062401-06-000	EA CLAMP-HOSE, WORMGEAR .22"-.62"
	062401-11-000	EA CLAMP-HOSE, WORMGEAR 3.56" - 4.5"
		FROM: 10-19-93 THRU: 99-99-99
	075148-02-000	EA CLAMP-GROUNDING, BRONZE SCREWS
	083609-01-000	EA CLAMP-WIRE, DUAL EQUAL - 5/8" DIAMETER
	083610-01-000	EA CLAMP-WIRE, DUAL - UNEQUAL DIAMETERS - .75" & 1.25"

### RIVETS, GROMMETS & MISCELLANEOUS

KEY	PART NUMBER	U/M DESCRIPTION
	000H14-06-14R	EA RIVET-MANDREL BLIND, 3/16"
	016188-03-000	EA GROMMET-L/P LINE, 3/8" HOLE X 2 1/2" LONG - RUBBER
	016188-05-000	EA GROMMET-L/P LINE, 3/8" HOLE X 1 1/4" LONG - RUBBER
	023942-01-000	EA GROMMET-RUBBER, 2" OD
	056134-02-000	EA HOLDER-RING, 1.8" DIAMETER - METAL
	077955-01-000	EA CLIP-J,VINYL COATED, 3/8"
	080211-03-000	EA CLIP-MOUNTING, (XMAS TREE) - DECORATIVE PADS
	080734-02-000	EA CLIP-WIRE, NYLON
	094362-02-000	EA CLIP-CHRISTMAS TREE, FLAT HEAD - .5" X .95"
	099637-01-000	EA GROMMET-RUBBER, .37" X .94" DIAMETER - BLACK
	008343-01-000	EA TIE-WIRE, 6"
	008343-02-000	EA TIE-WIRE, 14"
	029094-04-000	YD VELCRO TAPE-LOOP, 1" WIDE - BLACK
	029096-03-000	YD VELCRO TAPE-HOOK, 1" WIDE - BLACK
	029096-04-000	YD TAPE-HOOK, VELCRO - 1" WIDE - BLACK
	085774-01-000	FT FASTENER-DUAL HOOK, 1" WIDE - ADHESIVE BACK - BLACK
	085774-02-000	FT FASTENER-DUAL LOOP, 1" WIDE - ADHESIVE BACK - BLACK
	086285-01-000	EA SPACER-NYLON, .5" OD X .257" ID



**WATER & SEWAGE GROUP**  
**WATER HEATER W/ELECTRIC IGNITION**

KEY	PART NUMBER	U/M DESCRIPTION
	051391-03-000	EA HEATER-WATER, W/ELECTRIC IGNITION - ATWOOD G6A-3E
	051391-01-700	EA HINGE KIT-W/CLIP, ATWOOD# 92568 & 92559
	051391-01-704	EA VALVE-RELIEF, 1/2" FITTING - ATWOOD# 91604
	051391-01-705	EA FASTENER-CAMLOC, ATWOOD# 92609
	051391-01-708	EA GRILLE-EXHAUST, ATWOOD# 92787
	051391-01-708	EA BURNER-MAIN, 3E ONLY - ATWOOD# 92615
	051391-01-710	EA ORIFICE-MAIN BURNER, ATWOOD# 92742
	051391-01-715	EA DRAIN PLUG, ATWOOD# 91561
	051391-04-700	EA TANK-INNER (G6A-3E), FRONT MOUNT - ATWOOD# 91608
	051391-04-701	EA THERMOSTAT 12 VDC-120 PRESET, FRONT MOUNT ONLY - ATWOOD# 91470
	051391-04-706	EA TANK-INNER, G6A-4E & 6E - FRONT MOUNT - ATWOOD# 91641
	097967-01-000	EA SWITCH-WATER HEATER, REMOTE W/LIGHT - ATWOOD# 91959
	051393-01-702	EA SWITCH-ENERGY CUT-OFF, ATWOOD# 91951
	051393-01-703	EA THERMOSTAT-REAR MOUNT, ATWOOD# 91952
	051393-01-704	EA CIRCUIT BOARD-W/BLACK BOX, ATWOOD# 91420
	051393-01-705	EA ORIFICE HOLDER-ATWOOD# 91925
	051393-01-718	EA SPARK & PROBE ASM, ATWOOD# 91606
	051393-01-718	EA VALVE-DUAL SOLENOID, ATWOOD# 91605
	051393-01-721	EA ECO & THERMOSTAT ASM-FRONT MOUNT, 140 DEGREE - ATWOOD# 91447
	051393-03-700	EA TANK-INNER (G6A-3E), REAR MOUNT - ATWOOD# 91409

**WATER & SEWAGE GROUP (CONTINUED)**  
**WATER HEATER W/MOTOR AID**

KEY	PART NUMBER	U/M DESCRIPTION
	051393-01-000	EA WATER HEATER-W/MOTOR AID, PILOTLESS IGNITION
		ATWOOD GH6-3E, GH6-4E OR GH6-6E
	051391-01-700	EA HINGE KIT-W/CLIP, ATWOOD # 92568 & 92559
	051391-01-704	EA VALVE-RELIEF, 1/2" FITTING - ATWOOD# 91604
	051391-01-705	EA FASTENER-CAMLOC, ATWOOD# 92609
	051391-01-708	EA GRILLE-EXHAUST, ATWOOD# 92787
	051391-01-708	EA BURNER-MAIN, 3E ONLY - ATWOOD# 92615
	051391-01-710	EA ORIFICE-MAIN BURNER, ATWOOD# 92742
	051391-01-714	EA ELBOW-45 DEGREE, 3/8" F X 3/8" MPT - ATWOOD 91044
	051391-01-715	EA DRAIN PLUG, ATWOOD# 91561
	051391-04-701	EA THERMOSTAT 12 VDC-120 PRESET, FRONT MOUNT ONLY - ATWOOD# 91470
	051391-04-704	EA TANK-INNER, FRONT MOUNT - GH6-4E & 6E - ATWOOD 91642
	051393-01-700	EA TANK-INNER, 3E FRONT MOUNT - ATWOOD# 91023
	097967-01-000	EA SWITCH-WATER HEATER, REMOTE W/LIGHT - ATWOOD 91959
	051393-01-702	EA SWITCH-ENERGY CUT-OFF, ATWOOD# 91951
	051393-01-703	EA THERMOSTAT-REAR MOUNT, ATWOOD# 91952
	051393-01-704	EA CIRCUIT BOARD-W/BLACK BOX, ATWOOD# 91420
	051393-01-705	EA ORIFICE HOLDER-ATWOOD# 91925
	051393-01-714	EA TANK-INNER (GH6-3E), REAR MOUNT - ATWOOD# 91408
	051393-01-716	EA SPARK & PROBE ASM, ATWOOD# 91606
	051393-01-718	EA VALVE-DUAL SOLENOID, ATWOOD# 91605
	051393-01-721	EA ECO & THERMOSTAT ASM-FRONT MOUNT, 140 DEGREE - ATWOOD# 91447
	039808-03-000	EA ELBOW-1/2" MPT X 1/2" MPT, PLASTIC
	110438-01-000	EA VALVE-CHECK, BRASS - G784

**EUROPEAN EXPORT WATER HEATER**

KEY	PART NUMBER	U/M DESCRIPTION
	111129-01-000	EA WATER HEATER-ELECTRIC IGNITION GAS/220V ELECTRIC - ATWOOD 9472ICH66E
	111129-01-700	EA WALL SWITCH PACKAGE - ATWOOD# 91208
	111129-01-701	EA PRESSURE/DRAIN VALVE 2 BAR - ATWOOD# 91190
	111129-01-702	EA PRESSURE DRAIN VALVE 3.5 BAR - ATWOOD# 91210
	111129-01-703	EA THERMOSTAT (60 DEGREE) ECO (82 DEGREE) KIT - ATWOOD# 91191
	111129-01-704	EA IGNITION BOARD - ATWOOD# 91194
	111129-01-705	EA GAS PRESSURE REGULATOR W/NO.10 - ATWOOD# 91198
	111129-01-706	EA MAIN BURNER ORFICE W/FITTING - ATWOOD# 91017
	111129-01-707	EA MAIN BURNER KIT - ATWOOD# 91204
	111129-01-708	EA SPARK/PROBE IGNITION KIT - ATWOOD# 91196
	111129-01-709	EA FLUE ASSEMBLY - ATWOOD# 91045
	111129-01-710	EA ACCESS DOOR, W/LOCK - ATWOOD# 91203
	111129-01-711	EA CORNER BRACKETS (SET OF 4) - ATWOOD# 91928
	111129-01-712	EA HARDWARE KIT, W/LOCK - ATWOOD# 91193
	111129-01-713	EA TANK INNER ICH6-6E - ATWOOD# 91188
	111129-01-714	EA THERMOSTAT-ELECTRIC, 220V - ATWOOD# 91207
	111129-01-715	EA RELAY, 220 V/12 VDC - ATWOOD# 91206
	111129-01-716	EA HEATING ELEMENT 220V/500WATT - ATWOOD# 91081
	111129-01-717	EA BUSHING-STRAIN RELIEF - ATWOOD# 91372
	112176-01-000	FT TUBING-VINYL, REINFORCED - 1/2" ID - KEVCO
	112177-01-000	EA ADAPTER-BRASS, 1/2" MPT X 1/2" BARB - KEVCO

**WATER & SEWAGE GROUP (CONTINUED)****WATER PUMP**

KEY	PART NUMBER	U/M DESCRIPTION
	098607-01-000	EA PUMP-WATER, W/5"MPT FITTING - FLOW 2.8 GPM - UL
	098607-01-700	EA PUMPHEAD-REPLACEMENT, SHURFLOW# 94-236-08
	098607-01-701	EA DRIVE ASM, SHURFLOW# 94-234-03
	098607-01-702	EA DIAPHRAGM-KIT, SHURFLOW# 94-233-10
	098607-01-703	EA VALVE ASM, SHURFLOW# 94-232-00
	098607-01-706	EA SWITCH ASM-COMplete, SHURFLOW# 94-230-00
	098607-01-705	EA CHECK VALVE-KIT, SHURFLOW# 94-237-00
	098607-01-707	EA MOTOR/BASEPLATE REPLACEMENT, SHURFLOW# 94-234-03

**WATER HEATER BYPASS**

KEY	PART NUMBER	U/M DESCRIPTION
	099729-01-000	EA BYPASS KIT-WATER HEATER, COMPLETE W/VALVE & TUBING
	099729-01-700	EA VALVE ONLY CHECK PLASTIC
	099729-02-000	EA BYPASS KIT-WATER HEATER (CANADIAN)
	099729-02-700	EA VALVE ONLY CHECK BRASS (CANADIAN)
	103259-01-000	EA BRACKET-BYPASS, WATER HEATER

**WATER TANK**

KEY	PART NUMBER	U/M DESCRIPTION
	110622-03-000	EA TANK ASM-WATER 55 GAL - W/FITTINGS
	110622-01-000	EA TANK-WATER BASE, 55 GAL - W/O FITTINGS
	110622-02-000	EA TANK ASM-WATER 50 GAL - W/FITTINGS
	110622-01-000	EA TANK-WATER BASE, 50 GAL - W/O FITTINGS
	039861-01-000	EA SENDING UNIT-W/SCREW, WASHER, WELL NUT & TERMINAL RING
	010224-01-000	EA ADAPTER-HOSE TO PIPE, 3/8" MPT X 3/8" BARB - PLASTIC BLACK
	042989-03-000	EA FITTING-WATER TANK, SPINWELD - 1 1/4"NPT - PLASTIC - WHITE
	042989-04-000	EA FITTING-WATER TANK, SPINWELD - 3/8" FPT - PLASTIC - WHITE
	042989-05-000	EA FITTING-WATER TANK, SPINWELD - 1/2" FPT - PLASTIC - WHITE
	044927-01-000	EA ADAPTER-HOSE TO PIPE, 1 1/4"MPT X 1 1/4" BARB-BLACK PLASTIC
	049032-01-000	EA PATCH-SPINWELD, 3/8" - PLASTIC
	052955-01-000	EA TEE-1/2"F X 1/2"F X 1/2"MPT - PLASTIC
	074462-02-000	FT TUBING-VINYL, 3/8" ID - CLEAR - INCREMENTS OF 20'
	077954-02-000	EA FILTER-WATER TANK, SCREEN IN TANK
	079381-01-000	FT TUBING-SMOOTH FLEXIBLE, 1 1/4" ID - INCREMENTS OF 20'

**EXTERIOR SHOWER KIT**

KEY	PART NUMBER	U/M DESCRIPTION
	048128-01-000	EA VALVE-DRAIN, PLASTIC - 1/2" FPT
	052959-02-000	EA CONNECTOR, 1/2" F X 1/2" MPT - PLASTIC - GRAY
	057457-01-000	EA ELBOW-UNION, 1/2" X 1/2" FLARE
	065120-01-000	EA ELBOW-SWIVEL, 1/2" FPT X 1/2" FLARE - PLASTIC - GRAY
	052957-02-000	EA ELBOW-MALE, 1/2" F X 1/2" MPT - PLASTIC - GRAY
	103173-03-705	EA LABEL
	103173-03-706	EA SHOWER HEAD, HOSE, BRACKET
	103173-03-707	EA FAUCET-SHOWER W/ADAPT
	103173-03-708	EA STEM & BONNET (SETS)

**WATER & SEWAGE GROUP (CONTINUED)****WATER SYSTEM**

KEY	PART NUMBER	U/M DESCRIPTION
	103259-01-000	EA BRACKET-BYPASS, WATER HEATER
	036522-02-000	EA CAP-BRASS, 1/2" FLARE
	039800-01-000	FT TUBING-POLYBUTYL, 1/2" OD - INCREMENTS OF 20' - BLACK
	039800-02-000	FT TUBING-POLYBUTYL, 5/8" OD - INCREMENTS OF 20' - BLACK
	052952-01-000	EA NUT-PLASTIC, 1/2" F X 1/2" TUBE - GRAY
	052952-02-000	EA NUT-PLASTIC, 5/8" FLARE
	052955-01-000	EA TEE-WATER, 1/2"F X 1/2"F X 1/2"MPT - PLASTIC - GRAY
	052955-03-000	EA TEE-5/8"F X 5/8"F X 1/2"MPT - PLASTIC
	052957-02-000	EA ELBOW-MALE, 1/2" F X 1/2" MPT - PLASTIC - GRAY
	052958-01-000	EA TEE, 1/2" F X 1/2" F X 1/2" F - PLASTIC - GRAY
	052959-02-000	EA CONNECTOR, 1/2" F X 1/2" MPT - PLASTIC - GRAY
	052960-01-000	EA DRAIN VALVE-IN LINE, HEADER - 1/2" F X 1/2" F - GRAY PLASTIC
	052960-03-000	EA DRAIN VALVE-IN LINE, HEADER - 5/8"F X 5/8"F - PLASTIC
	055290-01-000	EA ELBOW-5/8" F X 1/2" MPT
	057457-01-000	EA ELBOW-UNION, 1/2" X 1/2" FLARE
	057974-01-000	EA TEE-5/8" F X 1/2" F X 1/2" F, PLASTIC
	065120-01-000	EA ELBOW-SWIVEL, 1/2" FPT X 1/2" FLARE - PLASTIC - GRAY
	074463-01-000	EA TEE-4 WAY, 1/2" FLARE - PLASTIC - GRAY
	079317-01-000	EA ADAPTER-SWIVEL, 1/2" TUBE X 1/2" FPT - PLASTIC - GRAY
	110915-01-01A	EA FILL-WATER, CITY - CHROME - KEVCO 64713
	098417-01-000	EA CONNECTOR-5/8"F X 1/2"MPT, PLASTIC - KEVCO
	098420-01-000	EA CONNECTOR-SWIVEL, 1/2" FPT X 5/8" TUBE - PLASTIC
	101814-01-000	EA COUPLING-FEMALE, 1/2" X 1/2" FPT
	106258-01-000	EA CAP-INSERTABLE, 1/2" FLARE
	106258-02-000	EA CAP-INSERTABLE 5/8 FLARE KEVCO 64399 BONNET
	039861-01-000	EA SENDING UNIT-W/SCREW, WASHER, WELL NUT & TERMINAL RING
	052959-03-000	EA CONNECTOR, 1/2" F X 3/8" MPT - PLASTIC - GRAY
	091208-01-000	EA WASHER-RUBBER, .06" X .75" X .5"
	057457-02-000	EA ELBOW-UNION, 5/8" X 5/8" FL - WATER
	057973-01-000	EA TEE-PLASTIC, 1/2"F X 1/2"F X 5/8"F - WATER
	010219-01-000	EA ELBOW-1 1/4" MPT X 1 1/4" BARB, WATER FILL - PLASTIC
	035539-01-000	EA ELBOW-PLASTIC, 3/8"MPT X 3/8"BARB
	055295-02-000	EA TEE-1/2"F X 1/2" MPT X 5/8"F
	052956-01-000	EA TEE-1/2" F X 1/2" MPT X 1/2" F - PLASTIC
	052957-01-000	EA ELBOW-PLASTIC, 1/2" F X 3/8" MPT
	039808-03-000	EA ELBOW-PLASTIC, 1/2MPT X 1/2MPT KEVCO 17296

# **WATER & SEWAGE GROUP (CONTINUED)** **DRAINAGE SYSTEM**

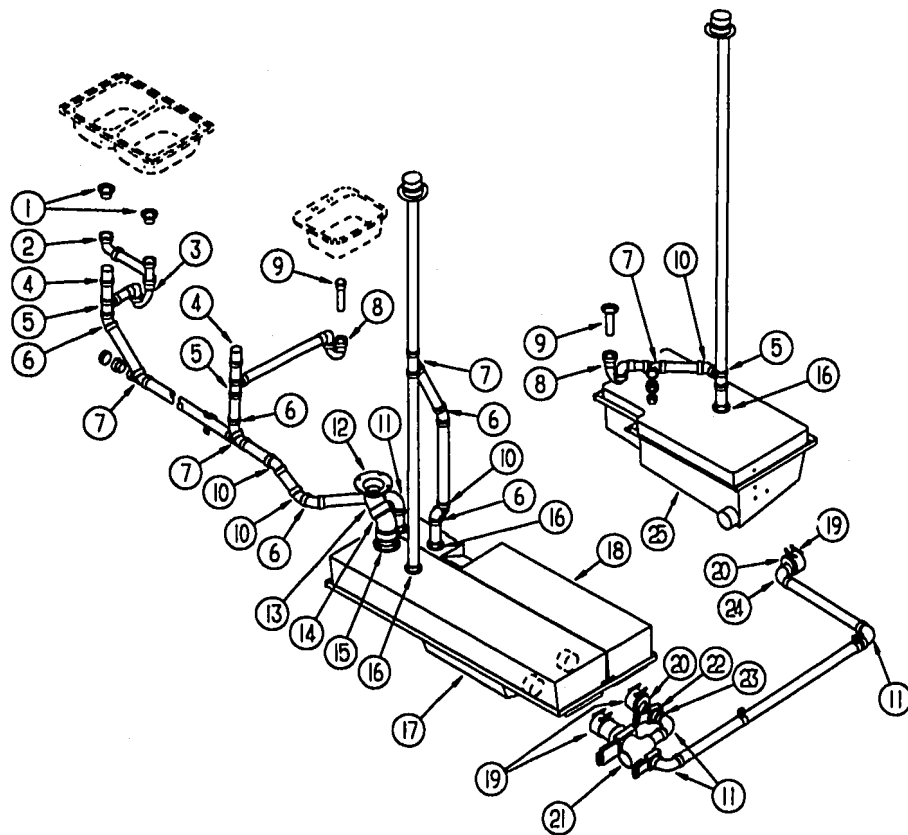

KEY	PART NUMBER	U/M DESCRIPTION
1	092303-01-000	EA STRAINER-SINK
2	011091-02-000	EA PIPE-DRAIN, DOUBLE SINK - BAFFLE TEE - 1 1/2" - US ONE PIPE W/TEE TO DRAIN BOTH SIDES OF SINK
2	011091-03-000	EA PIPE-DRAIN, W/SEALS - DOUBLE SINK - EXTENDS 9" TO 16" - CANADIAN
3	107538-01-000	EA P-TRAP-PLASTIC, 1 1/4" W/EXT ARM - US
3	109571-01-000	EA P-TRAP ADAPTER-1 1/2" P X 1 1/4" MPT - US
3	011071-01-000	EA P-TRAP-PLASTIC, 1 1/2" - PLASTIC - CANADIAN
3	107537-01-000	EA P-TRAP ADAPTER-1 1/4" SLIP - CANADIAN
4	079968-01-000	EA VENT-MECHANICAL TRAP ARM, ANTI-SIPHON - 2" DIA X 7.3" - PLASTIC
5	010071-01-000	EA TEE-SANITARY, 1 1/2" HUB X HUB X HUB - PLASTIC - BLACK
6	010051-01-000	EA ELBOW-45 DEGREE BEND, 1 1/2" SPIGOT AND HUB - PLASTIC - BLACK
7	010073-01-000	EA WYE-45 DEGREE, 1 1/2" HUB X HUB X HUB - PLASTIC - BLACK
	010122-01-000	EA BUSHING-REDUCER, 1 1/2" SMTH X 1 1/4" THD - PLASTIC - BLACK
	010166-01-000	EA PLUG-THREADED, 1 1/4" DIAMETER - PLASTIC - BLACK
8	107538-01-000	EA P-TRAP-PLASTIC, 1 1/4" W/EXT ARM - US
8	011066-02-000	EA P-TRAP-1 1/4" HUB X SLIP JOINT, W/UNION - ABS - CANADIAN
9	011069-02-000	EA TAILPIECE-TUB/SHOWER, 1 1/2" X 1 1/4" X 4" - BRASS
10	010006-01-000	EA ELBOW-45 DEGREE, 1/8 BEND - 1 1/2" HUB X HUB - BLACK PLASTIC
11	010008-01-000	EA ELBOW-90 DEGREE, 1/4 BEND - 1 1/2" HUB X HUB - BLACK PLASTIC
	061607-01-000	EA GROMMET-HOLDING TANK, 1 1/2" NPS
12	024676-02-000	EA FLANGE-CLOSET, 4" X 3" - ABS - CANADIAN
12	063641-01-000	EA FLANGE-CLOSET, 4" X 3" - US
13	010061-01-000	EA ELBOW-45 DEGREE, STREET - 1/8 BEND - 3" S X H - PLASTIC
14	010024-01-000	EA ELBOW-PLASTIC, 1/8 BD - 3 X 45 - H X H
15	061607-02-000	EA GROMMET-HOLDING TANK, 3" NPS
16	061607-01-000	EA GROMMET-HOLDING TANK, 1 1/2" NPS
17	081149-01-000	EA TANK-HOLDING, 29 GALLON - 59.25" X 13.4" X 15.5"
18	081185-01-000	EA TANK-HOLDING, 20 GALLON - 59.25" X 11.4" X 13.8"
19	078406-01-000	EA COUPLER-RUBBER, W/CLAMPS - 3" X 3"
20	062422-01-000	EA ADAPTER-OFFSET REDUCER, 3" X 1 1/2" - PLASTIC - BLACK
21	082696-01-000	EA VALVE-WASTE, DRAINAGE - 3"
22	062421-01-000	EA VALVE-DUMP, W/HANDLE - 1 1/2" - PLASTIC - BLACK
	088770-01-000	EA STANDOFF-THREADED, 3/8" X 1 1/4"
	088771-01-000	EA ROD-THREADED, .25" DIAMETER X 7.25" LONG
23	010115-01-000	EA COUPLING-1 1/2" HUB X HUB, PLASTIC
24	033761-01-000	EA ELBOW-TURN, 1/4 BEND X 1.5" HUB X 1.5" SPIGOT - BLK PLASTIC
25	076574-01-000	EA TANK-HOLDING, 25 GALLON - 37.2" X 20" X 12.6"
	010201-01-000	EA HOSE-SEWER, 3" ID X 8'
	062416-01-000	EA ADAPTER-SEWER HOSE TO 3" PIPE

# **WINDOW, VENT & EXTERIOR DOOR GROUP** **EXTERIOR WINDOWS, DOORS & VENTS**

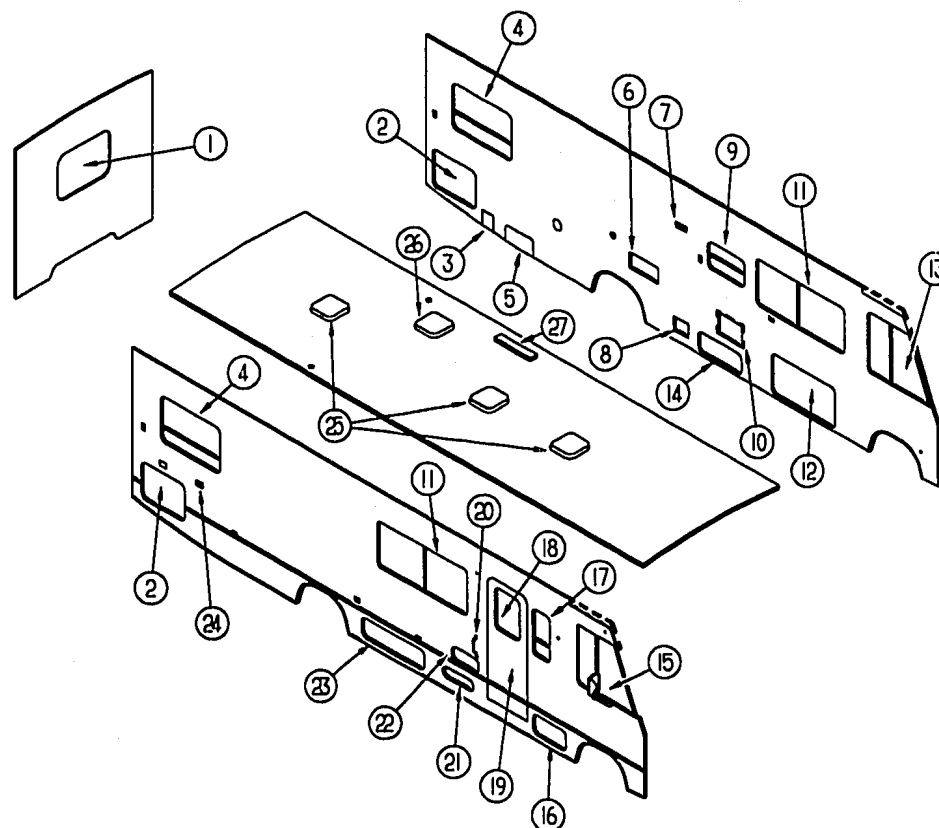

KEY	PART NUMBER	U/M DESCRIPTION
1	078528-03-Y12	EA WINDOW ASM-ESCAPE, 27" X 48" - W/O INSIDE FRAME
2	111013-38-E27	EA DOOR ASM-STORAGE
3	052423-08-000	EA DOOR-ACCESS, 6.6" X 6.3" - PLASTIC - ASH GRAY
	052424-05-000	EA JAMB-DOOR, 8" X 7.7" - PLASTIC - ASH GRAY
4	092235-12-Y12	EA WINDOW-TIPOUT, SINGLE - W/O INSIDE FRAME
5	111012-02-E27	EA DOOR ASM-STORAGE
6	084103-07-000	EA DOOR-REFRIGERATOR, VENTED - W/O JAMB - OFF WHITE
	084104-07-000	EA JAMB-DOOR, REFRIGERATOR - ASH GRAY
	084104-01-700	EA LOCK-MALE, FASTENER - REFRIGERATOR DOOR
	084104-01-701	EA LOCK-FEMALE, FASTENER - REFRIGERATOR DOOR
7	084616-05-000	EA SHROUD-RANGE HOOD VENT, ASH GRAY
	084878-09-000	EA VENT-RANGE HOOD, SHORT - LVS
8	088794-05-000	EA DOOR-POWER CORD, W/HATCH - ASH GRAY
9	092235-11-Y12	EA WINDOW-TIPOUT, SINGLE - W/O INSIDE FRAME
10	052009-05-000	EA DOOR-WATER HEATER, ASH GRAY - ATWOOD 5578-27
11	098647-10-02A	EA WINDOW ASM-SLIDER, HORIZONTAL B/W - H024-PRL
12	111013-08-E27	EA DOOR ASM-STORAGE
13	103658-05-01A	EA WINDOW ASM-CAB DRIVER - EXCEL H373-ARL
		FROM: 00-00-00 THRU: 01-16-94
13	103658-08-01A	EA WINDOW ASM-CAB DRIVER - EXCEL H405-A2B66L
		FROM: 01-17-94 THRU: 99-99-99

KEY	PART NUMBER	U/M DESCRIPTION
14	111018-01-E27	EA DOOR ASM-GENERATOR
15	103658-06-01A	EA WINDOW ASM-CAB, PASSENGER - H373-ARR
		FROM: 00-00-00 THRU: 01-16-94
15	103658-10-01A	EA WINDOW ASM-CAB, PASSENGER - EXCEL H405-A2B66R
		FROM: 01-17-94 THRU: 99-99-99
16	111013-04-E27	EA DOOR ASM-STORAGE
17	098644-03-02A	EA WINDOW-SLIDER, 28.25" H X 12.25" W H298-PR EXCEL
18	079733-04-T03	EA WINDOW-ENTRY DOOR, 17" X 25" - W/O INSIDE FRAME
19	M01870-64-E27	EA DOOR-ENTRY, W/SCREEN - W/BLK FRAME
19	M01870-64-E28	EA DOOR-ENTRY, W/SCREEN - W/BLK FRAME
19	M01870-64-E29	EA DOOR-ENTRY, W/SCREEN - W/BLK FRAME
20	009128-02-000	EA HANDLE-ASSIST, ENTRY DOOR - BLACK
21	111009-01-E27	EA DOOR-COMPARTMENT, LP - 16.9" X 5.4" - ALUMINUM - ASH GRAY
22	105118-01-C05	EA DOOR-STORAGE
23	111013-13-E27	EA DOOR ASM-STORAGE
24	081240-13-000	EA DOOR-WATER FILL, LOCKABLE, 4" X 4 5/8" - ASH GRAY
	082684-01-700	EA KEY
25	110051-01-01A	EA VENT-ROOF, NONPOWERED - 2" ROOF - JENSEN 7724 WHE
26	110051-03-01A	EA VENT-ROOF, POWERED - 2" ROOF - JENSEN 7757 WHE - US
27	084073-03-000	EA COVER-ROOF VENT, REFRIGERATOR - OFF WHITE - NORCOLD
	084073-04-000	EA BASE-ROOF VENT, REFRIGERATOR - BLACK - NORCOLD

# WINDOW, VENT & EXTERIOR DOOR GROUP (CONTINUED) ENTRANCE DOOR

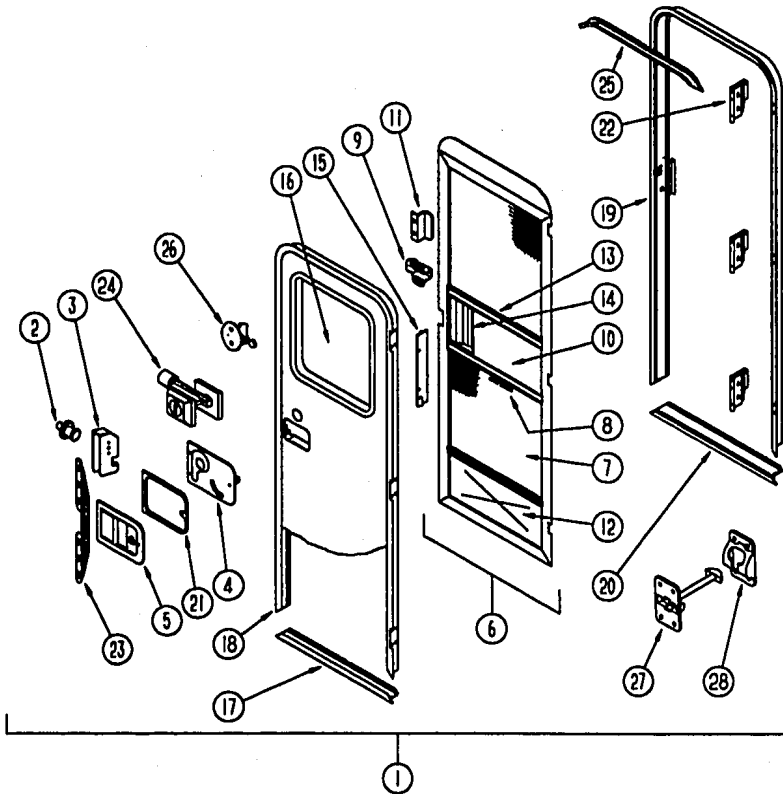

KEY	PART NUMBER	U/M DESCRIPTION
1	M01870-64-E27	EA DOOR-ENTRY W/SCREEN DOOR & JAMB
1	M01870-64-E28	EA DOOR-ENTRY W/SCREEN DOOR & JAMB
1	M01870-64-E29	EA DOOR-ENTRY W/SCREEN DOOR & JAMB
2	039539-01-000	EA STRIKE-LOCK, ENTRY DOOR - ROUND W/THREADED WASHER
3	039540-01-000	EA LATCH MECHANISM-HOOK, ENTRY DOOR - INTERIOR
	039715-01-000	EA NUT-SERT, 1/4" DIAMETER - 20 THREADS
4	039979-04-000	EA COVER-INTERIOR LATCH, W/TRIP ARM - RIGHT - BLACK
	039984-01-000	EA CAP-ROUND, VINYL - .28" ID X .62" LONG - BLACK
	041546-03-000	EA BRACKET-DOOR ANGLE, 5" X 1.9" - BEIGE - METAL
5	045017-11-000	EA LATCH-ENTRY DOOR, MECHANISM W/LOCK & KEY - BLACK
	045017-11-701	EA KEY BLANK
	058025-02-000	EA CLIP-ROLLER LATCH CATCH, SCREEN DOOR
	063729-01-000	EA RIVNUT, 1/4 X 20 UNC - .030-.125
	063729-04-000	EA RIVNUT, 10-32 UNF - .010-.080
	072893-01-000	EA NUTSERT-M5 X 0, 8
	075671-04-000	FT SEAL-SPONGE, LAZY T SHAPE - W/ADHESIVE STRIPE - .5" WIDE
6	079012-01-U01	EA DOOR-SCREEN
7	002293-02-000	SF SCREENING-WINDOW/DOOR, 26" - CHARCOAL
8	002294-01-000	FT SPLINE-SCREENING, .135" X .138" - BLACK
	002748-01-000	EA CORNER KEY-DOOR
9	109403-01-000	EA CATCH-ASM-SINGLE ROLLER
10	016454-01-000	EA INSERT-CENTER, LEATHER GRAIN ALUMINUM - UNPAINTED
10	001014-01-013	EA INSERT-CENTER, 10.25" X 16.31" - UNPAINTED
11	050712-04-000	EA HANDLE-SCREEN DOOR, ALUMINUM - OFF WHITE
12	078552-03-000	EA KICK PANEL-SCREEN DOOR, LOWER INSERT - UNPAINTED
	078595-01-000	EA TOP PLATE-SCREEN DOOR, CURVED TOP - 4.7" X 25.35"
13	078777-01-000	EA CHANNEL-SLIDE, SCREEN DOOR CENTER SLIDER COVER
14	079086-02-000	EA SLIDER-SCREEN DOOR, OFF WHITE
15	079087-02-000	EA STRIKE-SLIDER, W/LP FOR ELBOW CATCH - 1.5" X 8.6" - OFF WHITE
16	079733-04-T03	EA WINDOW-PICTURE, W/O INSIDE FRAME - 17" X 25"
	087561-01-000	FT SEAL-GLASS, EXTERIOR - .5" WIDE - VINYL - BLACK
	067609-32-000	EA FRAME-WINDOW, INSIDE - ENTRY DOOR - OFF WHITE
	002181-06-000	EA GLASS-PICTURE WINDOW, .115" X 16.25" X 24"
	081914-01-000	EA BUMPER-RUBBER, ROUND - .43" DIAMETER - BLACK
17	089748-07-000	EA FRAME-BOTTOM, ENTRY DOOR - 24.8" LONG - ASH GRAY
	090340-01-000	FT SEAL-FOAM, CLOSED CELL - 1/4" X 1/2" X .50"
18	095276-01-04A	EA FRAME-ENTRY DOOR, W/O BOTTOM - ASH GRAY
19	095277-02-04A	EA JAMB-ENTRY DOOR, W/BOTTOM - 25.9" X 74.5" - ASH GRAY
20	051049-01-000	EA JAMB-BOTTOM, ENTRY DOOR - 25.9" - UNPAINTED
21	096810-01-01A	EA PLATE-LATCH, ENTRY DOOR - PLASTIC - BLACK
22	097724-01-04A	EA HINGE-ENTRY DOOR, UNPAINTED
23	098173-01-04A	EA STIFFENER-ENTRY DOOR, SUPPORTS LATCH/STRIKE AREA - UNPAINTED
	100128-02-000	FT SEAL-PILE, ADHESIVE BACK - SCREEN DOOR - GRAY
24	101145-01-01A	EA DEADBOLT-ENTRY DOOR, W/2 KEYS W/O BACK SET BOLT OR SCREWS
	095229-01-700	EA KEY BLANK FOR DEADBOLT
	101147-01-000	EA BOLT-SECURITY, 4.12" BACKSET
	102524-01-000	EA BUMPER-RUBBER, FLAT - BLACK
25	044582-31-000	EA CAP-DRIP, ENTRY DOOR - JAMB MOUNTED - ALUMINUM - ASH GRAY
	075639-04-000	EA GARNISH-RADIUS, ENTRY DOOR - OFF WHITE
	077461-03-000	EA COVER-STRIKE, ENTRY DOOR - 6.5" X 2.5" - PLASTIC - WHITE
26	100412-01-000	EA CATCH-SCREEN DOOR, THUMB CLIP W/BLACK PLASTIC CAP
27	104099-01-02A	EA CATCH-DOOR HOLDER, STRIKE - GRAY
28	104099-02-02A	EA CATCH-DOOR HOLDER, RETAINER - GRAY
	009126-02-000	EA HANDLE-ASSIST, ENTRY DOOR - BLACK
	102248-01-000	EA SHIM-DOOR
	093873-01-04A	FT TRIM-ENTRANCE DOOR, 1.4" WIDE X 8' LONG - ASH GRAY PLASTIC

# WINDOW, VENT & EXTERIOR DOOR GROUP (CONTINUED)

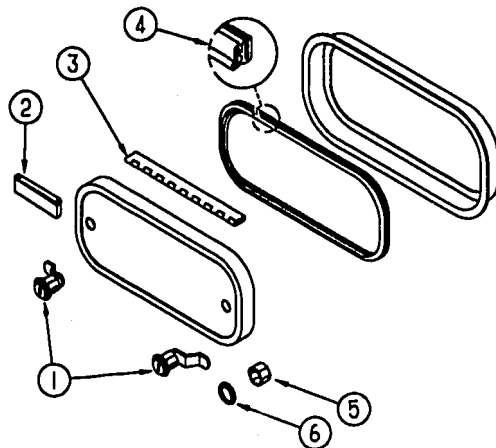

**EXTERIOR DOOR COMPONENTS & HOLDERS**

KEY	PART NUMBER	U/M DESCRIPTION
1	009003-01-000	EA LOCK-TWIST TYPE, W/CLIP
1	079927-03-000	EA LOCK-TWIST TYPE, DOUBLE CAM - 2.10" OFF SET
2	102768-01-000	EA HOLDER-COMPARTMENT/ENTRY DOOR, METAL - MILL FINISH
3	081801-05-000	EA HINGE-2" X 96", ASH GRAY
3	034007-98-000	EA HINGE-PIANO, 1.5" X 96" - ALUMINUM - ASH GRAY
3	009065-01-000	EA HINGE-PIANO, 1.5" X 96" - ALUMINUM - UNPAINTED
4	064075-07-000	FT SEAL-BULB, W/WIRED U CHANNEL - .3" X .5" CHANNEL - BLACK
5	107997-51-001	EA SPACER-.86" X .6", ALUMINUM
6	109834-01-000	EA WASHER-.64" X .752" ID, STAINLESS STEEL
	081914-01-000	EA BUMPER-RUBBER, ROUND - .43" DIAMETER - BLACK
	104692-01-000	FT SEAL-3/4" X 3/4", ADHESIVE BACK

# WINDOW, VENT & EXTERIOR DOOR GROUP (CONTINUED)

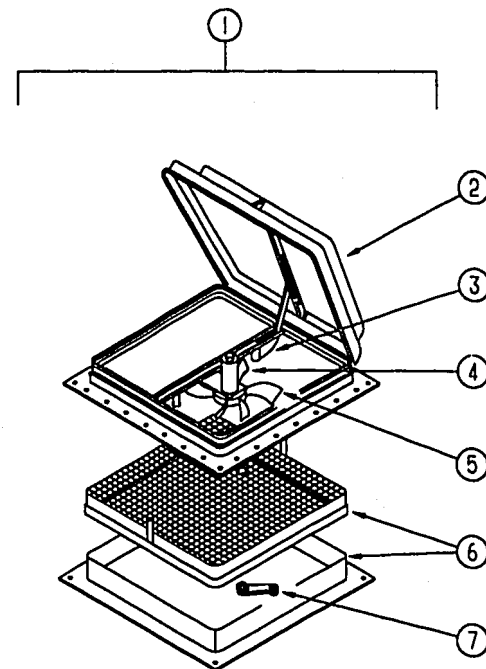

**POWERED ROOF VENT - JENSEN - CANADIAN**

KEY	PART NUMBER	U/M DESCRIPTION
1	110051-05-01A	EA VENT-ROOF, POWERED - 2" ROOF - CSA - JENSEN C7757 WHE
2	064470-01-700	EA COVER-ROOF VENT, JENSEN 7291
3	110051-01-702	EA LIFT ASM-VENT LID W/O CRANK, JENSEN RP-1000B
4	048648-01-000	EA MOTOR-ROOF VENT, 1/8 SHAFT - 12V
5	048649-01-000	EA FAN-ROOF VENT, 6 BLADES - 6"
6	110051-01-701	EA GARNISH W/SCREEN & FRAME-2", JENSEN 29-800-01
7	110051-01-703	EA CRANK HANDLE-ROOF VENT, JENSEN RP-1031-B

## WINDOW, VENT & EXTERIOR DOOR GROUP (CONTINUED)

### POWERED ROOF VENT

KEY	PART NUMBER	U/M DESCRIPTION
	110051-03-01A	EA VENT-ROOF, POWERED - 2" ROOF - JENSEN 7757 WHE
	048648-01-000	EA MOTOR-ROOF VENT, 1/8 SHAFT - 12V - JENSEN
	048649-01-000	EA FAN-ROOF VENT, 6 BLADES - 6" - JENSEN
	064470-01-700	EA COVER-ROOF VENT, JENSEN 7291
	110051-01-701	EA GARNISH W/SCREEN & FRAME-2", JENSEN 29-800-01
	110051-01-702	EA LIFT ASM-VENT LID W/O CRANK, JENSEN RP-1000B
	110051-01-703	EA CRANK, JENSEN RP-1031-B

### NONPOWERED ROOF VENT

KEY	PART NUMBER	U/M DESCRIPTION
	110051-01-01A	EA VENT-ROOF, NONPOWERED - 2" ROOF - JENSEN 7724 WHE
	064470-01-700	EA COVER-ROOF VENT, JENSEN 7291
	110051-01-701	EA GARNISH W/SCREEN & FRAME-2", JENSEN 29-800-01
	110051-01-702	EA LIFT ASM-VENT LID W/O CRANK, JENSEN RP-1000B
	110051-01-703	EA CRANK, JENSEN RP-1031-B

### VENTS, SHROUDS & ROOF COVERS

KEY	PART NUMBER	U/M DESCRIPTION
	083558-05-000	EA VENT-PLUMBING PIPE ROOF W/COVER - ASH GRAY
	084616-05-000	EA SHROUD-RANGE HOOD VENT, PLASTIC - ASH GRAY
	084878-09-000	EA VENT-RANGE HOOD, SHORT - LVS
	084073-08-000	EA COVER-ROOF VENT, REFRIGERATOR - ASH GRAY - NORCOLD
	084073-04-000	EA BASE-ROOF VENT, REFRIGERATOR - BLACK - NORCOLD
	105028-01-000	EA FLASHING ASM-VENT, REFRIGERATOR

## WINDOW, VENT & EXTERIOR DOOR GROUP (CONTINUED)

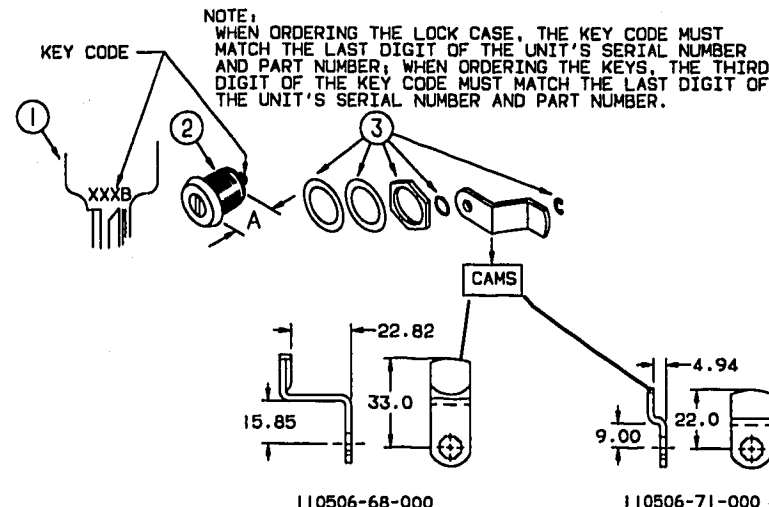

### KEY LOCKS & COMPONENTS

KEY	PART NUMBER	U/M DESCRIPTION
	110506-59-000	EA KEYS-SET OF TWO - BRIGGS & STRATTON 596720
	110506-59-001	EA KEYS-SET OF TWO - BRIGGS & STRATTON 596721
	110506-59-002	EA KEYS-SET OF TWO - BRIGGS & STRATTON 596722
	110506-59-003	EA KEYS-SET OF TWO - BRIGGS & STRATTON 596723
	110506-59-004	EA KEYS-SET OF TWO - BRIGGS & STRATTON 596724
	110506-59-005	EA KEYS-SET OF TWO - BRIGGS & STRATTON 596725
	110506-59-006	EA KEYS-SET OF TWO - BRIGGS & STRATTON 596726
	110506-59-007	EA KEYS-SET OF TWO - BRIGGS & STRATTON 596727
	110506-59-008	EA KEYS-SET OF TWO - BRIGGS & STRATTON 596728
	110506-59-009	EA KEYS-SET OF TWO - BRIGGS & STRATTON 596729
	110506-52-000	EA CASE-LOCK, A= 17 MM - BRIGGS & STRATTON 702370
	110506-52-001	EA CASE-LOCK, A= 17 MM - BRIGGS & STRATTON 702371
	110506-52-002	EA CASE-LOCK, A= 17 MM - BRIGGS & STRATTON 702372
	110506-52-003	EA CASE-LOCK, A= 17 MM - BRIGGS & STRATTON 702373
	110506-52-004	EA CASE-LOCK, A= 17 MM - BRIGGS & STRATTON 702374
	110506-52-005	EA CASE-LOCK, A= 17 MM - BRIGGS & STRATTON 702375
	110506-52-006	EA CASE-LOCK, A= 17 MM - BRIGGS & STRATTON 702376
	110506-52-007	EA CASE-LOCK, A= 17 MM - BRIGGS & STRATTON 702377
	110506-52-008	EA CASE-LOCK, A= 17 MM - BRIGGS & STRATTON 702378
	110506-52-009	EA CASE-LOCK, A= 17 MM - BRIGGS & STRATTON 702379
	110506-53-000	EA CASE-LOCK, A= 25 MM - BRIGGS & STRATTON 702380
	110506-53-001	EA CASE-LOCK, A= 25 MM - BRIGGS & STRATTON 702381
	110506-53-002	EA CASE-LOCK, A= 25 MM - BRIGGS & STRATTON 702382
	110506-53-003	EA CASE-LOCK, A= 25 MM - BRIGGS & STRATTON 702383
	110506-53-004	EA CASE-LOCK, A= 25 MM - BRIGGS & STRATTON 702384
	110506-53-005	EA CASE-LOCK, A= 25 MM - BRIGGS & STRATTON 702385
	110506-53-006	EA CASE-LOCK, A= 25 MM - BRIGGS & STRATTON 702386
	110506-53-007	EA CASE-LOCK, A= 25 MM - BRIGGS & STRATTON 702387
	110506-53-008	EA CASE-LOCK, A= 25 MM - BRIGGS & STRATTON 702388
	110506-53-009	EA CASE-LOCK, A= 25 MM - BRIGGS & STRATTON 702389
	110506-40-700	EA HARDWARE KIT
	110506-59-701	EA KEY BLANK (GOLD)

**WINDOW, VENT & EXTERIOR DOOR GROUP (CONTINUED)**  
**DRIVER & PASSENGER CAB SIDE WINDOWS**

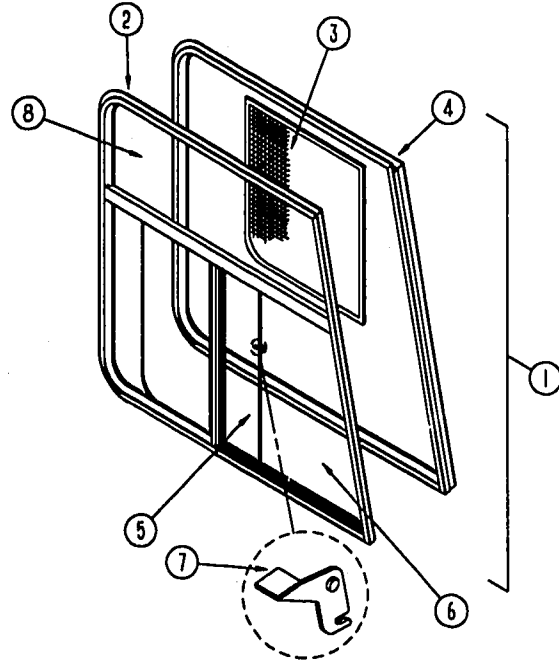

KEY	PART NUMBER	U/M DESCRIPTION
1	103658-06-01A	EA WINDOW ASM-CAB, PASSENGER - H373-ARR FROM: 00-00-00 THRU: 01-16-94
1	103658-05-01A	EA WINDOW ASM-CAB DRIVER - EXCEL H373-ARL FROM: 00-00-00 THRU: 01-16-94
2	103658-06-700	EA WINDOW-SLIDER, CAB - W/O INSIDE FRAME - PASSENGER - H373-A2R EX
2	103658-05-703	EA WINDOW-SLIDER, CAB - W/O INSIDE FRAME - DRIVER - H373-A2L EXCEL
3	103658-02-700	EA SCREEN ASM.-WINDOW, PASSENGER - H322-03R EXCEL
3	103658-01-700	EA SCREEN ASM.-WINDOW, DRIVER - H322-03L EXCEL
4	103658-05-700	EA FRAME-INSIDE, PASSENGER - H373-67&77 EXCEL
4	103658-05-702	EA FRAME-INSIDE, DRIVER - H373-d7&77 EXCEL
5	103658-02-701	EA GLASS-SLIDING, W/SASH & LATCH - PASSENGER - H322-A9R EXCEL
5	103658-01-703	EA GLASS-SLIDING, W/SASH & LATCH - DRIVER - H322-A9L EXCEL
6	103658-01-702	EA GLASS-STATIONARY, BOTTOM - 106-017700 EXCEK
7	098644-01-700	EA LATCH-REPAIR KIT
8	103658-05-701	EA GLASS-STATIONARY, TOP - 106-018480 EXCEL
	098644-01-706	FT WEATHERSTRIP, EXCEL 171-010668
	098644-01-708	FT CHANNEL-PIERCED RUN, EXCEL 122-016543
	098644-01-710	FT TRACK-SCREEN SPACER, 12' LENGTH - EXCEL M401-31
	098644-01-711	FT WEATHERSTRIP-SCREEN, BLACK - EXCEL 171-016965
	098644-01-713	EA SPRING-SCREEN FRAME (CLIP), PLASTIC - BLACK - EXCEL 226-016966
	098644-01-716	FT PLUG-FILLER, EXCEL 132-014470
	098644-01-717	FT SPLINE-SCREEN, EXCEL 132-004716



# WINDOW, VENT & EXTERIOR DOOR GROUP (CONTINUED)

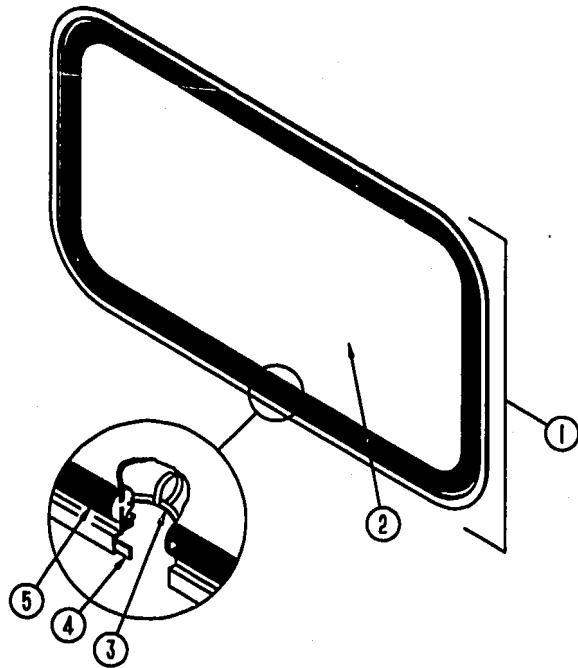

**BACKWALL ESCAPE WINDOW**

KEY	PART NUMBER	U/M DESCRIPTION
	074816-08-000	EA FRAME-WINDOW, INSIDE - ESCAPE - OFF WHITE
1	078528-03-Y12	EA WINDOW-ESCAPE, BACKWALL - W/O INSIDE FRAME
2	078337-08-000	EA GLASS-WINDOW, 32.8" X 23.5"
3	002285-01-000	FT FILLER-WEATHER STRIP, RUBBER - BLACK
	077086-01-702	EA RED POLY.005 X .500" X 150' ROLL
4	089840-10-000	FT SEALER-RIBBON, 1/32" X 1 1/2" INCREMENTS OF 90'
5	002282-06-000	EA WEATHERSTRIP-WINDOW, .125" X 133.25" - VULCANIZED - BLACK

# WINDOW, VENT & EXTERIOR DOOR GROUP (CONTINUED)

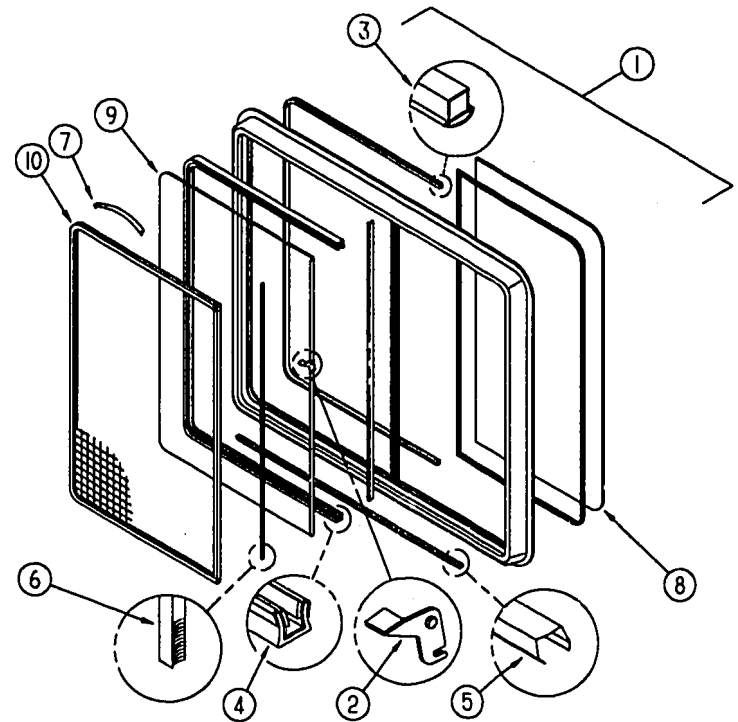

**LOUNGE SINGLE SLIDING WINDOW**

KEY	PART NUMBER	U/M DESCRIPTION
	098647-10-02A	EA WINDOW-SLIDER, HORIZONTAL - W/INSIDE FRAME - BLACK
	098647-09-704	EA TRIM-INSIDE (OFF-WHITE) - W024-67 EXCEL-WHITE
1	098647-10-700	EA WINDOW-SINGLE SLIDER - LEFT (W/O INSIDE FRAME)
2	098644-01-700	EA LATCH REPAIR KIT
3	098644-01-706	FT WEATHERSTRIP EXCEL 171-010668
4	098644-01-708	FT CHANNEL-PIERCED RUN EXCEL 122-016543
5	098644-01-710	FT TRACK-SCREEN SPACER 12' LENGTH - EXCEL M401-31
6	098644-01-711	FT WEATHERSTRIP-SCREEN BLACK - EXCEL 171-016965
7	098644-01-713	EA SPRING-SCREEN FRAME (CLIP) PLASTIC - BLACK - EXCEL 226-016966
	098644-01-716	FT PLUG-FILLER, EXCEL 132-014470
	098644-01-717	FT SPLINE-SCREEN MFG, EXCEL 32-004716
8	098647-09-700	EA GLASS-STATIONARY - 106-017193 EXCEL
9	098647-09-701	EA GLASS-SLIDING, W/SASH & LATCH - H024-G9 EXCEL
10	098647-09-705	EA SCREEN W/SPRING & WEATHERSTRIP - 410-018484 EXCEL
	111555-02-01A	EA WINDOW ASM-SLIDING, HORIZONTAL, THERMO - R15 SLD 1543X692 LH (EUROPEAN)
	111555-01-700	EA GLASS INSULATED (STA) & (SLD) - RSR15032
	111555-01-702	FT TAPE-GLAZING (GLASS) 1/16 X 3/8 - 600
	111555-01-703	FT GLAZING-RUBBER (SPLINE) - 8156
	111555-01-704	FT WATERSHED-RUBBER - 8155
	111555-01-705	EA DRAWIN SLOT COVER (ALL)
	111555-01-706	EA SASH LOCK - 630201
	111555-02-700	EA SCREEN ASM L.H.

# WINDOW, VENT & EXTERIOR DOOR GROUP (CONTINUED)

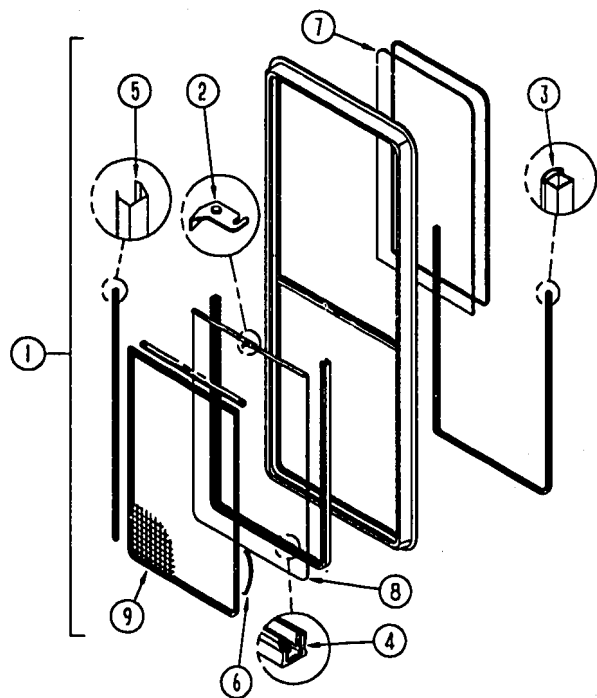

PASSENGER SIDE SWIVEL CHAIR WINDOW

KEY	PART NUMBER	U/M DESCRIPTION
	098644-03-705	EA TRIM-INSIDE - EXCEL
	098644-03-703	EA WINDOW ASM. W/O INSIDE TRIM - EXCEL H250-G2R
1	098644-03-02A	EA WINDOW-SLIDER, VERTICAL W/INSIDE TRIM - EXCEL
2	098644-01-700	EA LATCH-REPAIR KIT, EXCEL B801-CK
3	098644-01-706	FT WEATHERSTRIP, EXCEL 171-010668
4	098644-01-708	FT CHANNEL-PIERCED RUN, EXCEL 122-016543
5	098644-01-710	FT TRACK-SCREEN SPACER, 12' LENGTH - EXCEL M401-31
	098644-01-711	FT WEATHERSTRIP-SCREEN, BLACK - EXCEL 171-016965
6	098644-01-713	EA SPRING-SCREEN FRAME (CLIP), PLASTIC - BLACK
	098644-01-716	FT PLUG-FILLER, EXCEL 132-014470
	098644-01-717	FT SPLINE-SCREEN MFG, EXCEL 132-004716
7	098644-03-700	EA GLASS-STATIONARY
8	098644-03-701	EA GLASS-SLIDING, W/SASH & LATCH
9	098644-03-702	EA SCREEN W/SPRING & WEATHERSTRIP

# WINDOW, VENT & EXTERIOR DOOR GROUP (CONTINUED)

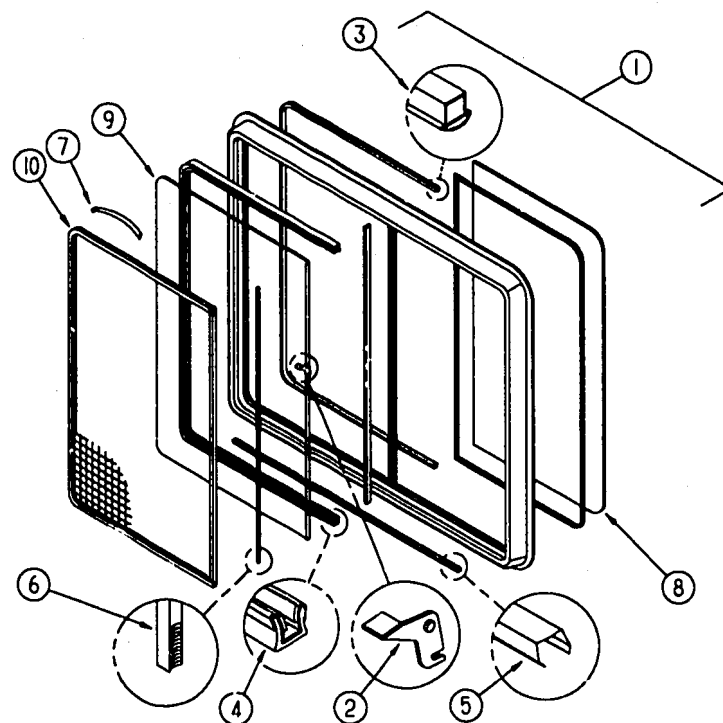

DINETTE SLIDING WINDOW

KEY	PART NUMBER	U/M DESCRIPTION
	098647-09-02A	EA WINDOW-HORIZONTAL SLIDER, W/INSIDE FRAME - OFF WHITE
	098647-03-705	EA FRAME-INSIDE, W024-67 EXCEL - WHITE
1	098647-09-703	EA WINDOW-HORIZONTAL SLIDER, W/O INSIDE FRAME - RIGHT - OFF WHITE
2	098644-01-700	EA LATCH REPAIR KIT
3	098644-01-706	FT WEATHERSTRIP, EXCEL 171-010668
4	098644-01-708	FT CHANNEL-PIERCED RUN EXCEL 122-016543
5	098644-01-710	FT TRACK-SCREEN SPACER 12' LENGTH - EXCEL M401-31
6	098644-01-711	FT WEATHERSTRIP-SCREEN BLACK - EXCEL 171-016965
7	098644-01-713	EA SPRING-SCREEN FRAME (CLIP) PLASTIC - BLACK - EXCEL 226-016966
	098644-01-716	FT PLUG-FILLER, EXCEL 132-014470
	098644-01-717	FT SPLINE-SCREEN MFG, EXCEL 32-004716
8	098647-09-700	EA GLASS-STATIONARY - 106-017193 EXCEL
9	098647-09-701	EA GLASS-SLIDING, W/SASH & LATCH - H024-G9 EXCEL
10	098647-09-705	EA SCREEN W/SPRING & WEATHERSTRIP - 410-016464 EXCEL

# **WINDOW, VENT & EXTERIOR DOOR GROUP (CONTINUED)** **GALLEY WINDOW**

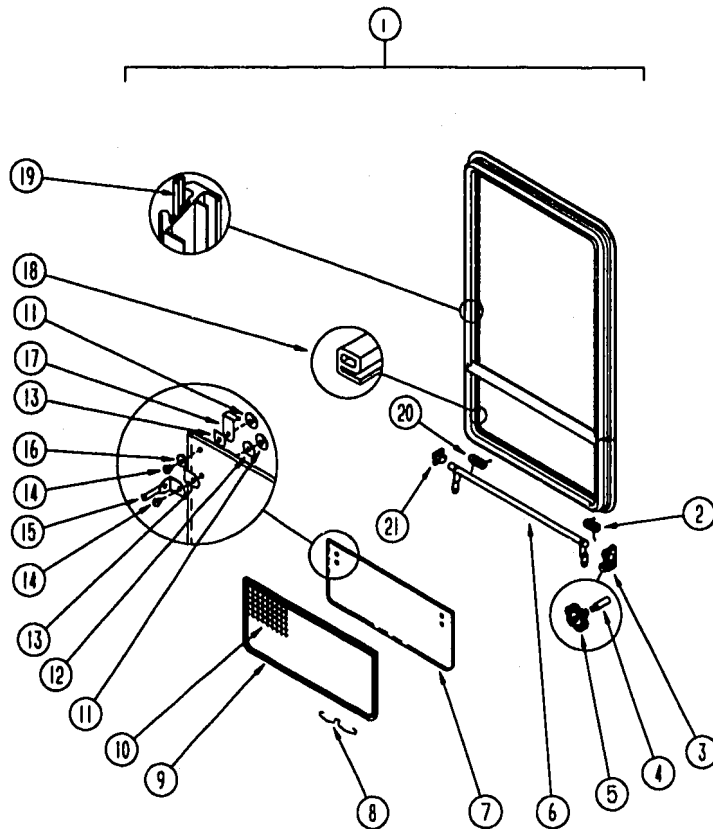

KEY	PART NUMBER	U/M DESCRIPTION
	090893-17-02A	EA FRAME-WINDOW, INSIDE - OFF WHITE
1	092235-11-Y12	EA WINDOW-TIPOUT, W/O INSIDE FRAME - 24.8" X 15.5"
	000G39-06-16T	EA SCREW-SF/DR, 6-20 X 1 PPH - BLACK
2	080918-01-000	EA SPRING-TORQUE TUBE, RIGHT
3	035302-02-000	EA OPERATOR-TORQUE, TIPOUT WINDOW - LEFT
4	009439-06-000	EA EXTENSION-WINDOW CONTROL
5	009439-05-000	EA KNOB-OPERATOR, TIPOUT WINDOW - BLACK
	009439-07-000	EA SCREW, 8-32 X 1 1/4 POH - BLACK
6	083150-10-000	EA TUBE ASM. - TORQUE, WINDOW
7	084068-15-000	EA GLASS-TIPOUT, 9.2" X 24.5"
8	100168-01-000	EA CLIP-SPRING, SCREEN
9	100235-02-B07	EA SCREEN-SINGLE TIPOUT WINDOW
10	080218-03-000	SF SCREEN-FIBERGLASS, 12" WIDE
	100240-01-000	FT SPLINE-SCREEN, T-SHAPED
11	086762-01-000	EA T NUT 10-32
12	068927-03-000	EA SEAL-WINDOW, RUBBER - ROUND - .80" DIA. - BLACK
13	084473-01-000	EA SEAL-RUBBER, TIPOUT WINDOW
14	086763-01-000	EA SCREW-MACH, 10 - 32 X 1/4 PTH
15	097578-01-000	EA LINKAGE-TIPOUT WINDOW
	081649-01-000	EA RING - SNAP, 7/32 SHAFT DIA.
	084453-01-000	EA WASHER-.060 X .50 X .135 - PLASTIC
	085315-01-000	EA RIVET-SHOULDER, TIPOUT WINDOW
16	084453-02-000	EA WASHER-.060 X .50 X .250 - PLASTIC
17	089913-01-000	EA HINGE-TIPOUT WINDOW, BLACK
18	084067-03-000	FT SEAL-E, SPONGE RUBBER - 10.6 X 8.6MM
19	069640-11-000	EA SEALER-TAPE, 3/16" X 3/8" BLACK
20	080918-02-000	EA SPRING-TORQUE TUBE, LEFT
21	081354-01-000	EA SLEEVE-TORQUE TUBE, TIPOUT WINDOW - 1.3" X 1.2" X .7"
	111555-06-01A	EA WINDOW ASM-SLIDING,HORIZONTAL,THERMO - R15 SLD 642 X 406 RH (EUROPEAN)
	111555-01-702	FT TAPE-GLAZING (GLASS) 1/16 X 3/8 - 600
	111555-01-703	FT GLAZING-RUBBER (SPLINE) - 8156
	111555-01-704	FT WATERSHED-RUBBER - 8155
	111555-01-705	EA DRAWIN SLOT COVER (ALL)
	111555-01-706	EA SASH LOCK - 630201
	111555-06-700	EA GLASS INSULATED (STA) & (SLD) - RSR15034
	111555-06-701	EA SCREEN ASM R.H.

**WINDOW, VENT & EXTERIOR DOOR GROUP (CONTINUED)**  
**DRIVER & PASSENGER SIDE BEDROOM WINDOW**

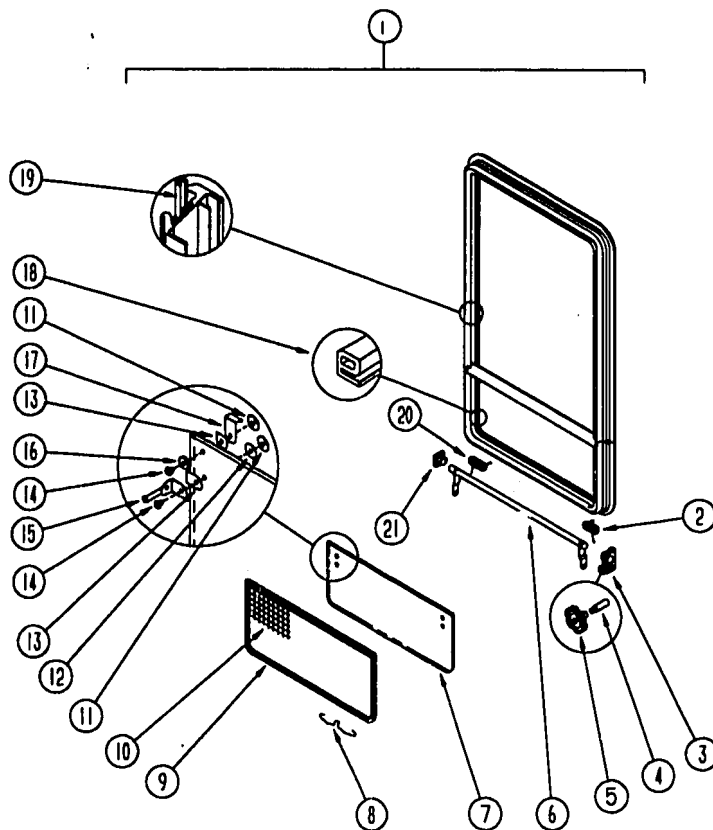

KEY	PART NUMBER	U/M DESCRIPTION
	090893-18-02A	EA FRAME-WINDOW, INSIDE - OFF WHITE
1	092235-12-Y12	EA WINDOW-TIPOUT, W/O INSIDE FRAME - 40.3" X 26.8"
	000G39-06-16T	EA SCREW-SF/DR, 6-20 X 1 PPH - BLACK
2	080918-01-000	EA SPRING-TORQUE TUBE, RIGHT
3	035302-02-000	EA OPERATOR-TORQUE, TIPOUT WINDOW - LEFT
4	009439-06-000	EA EXTENSION-CRANK HANDLE, WINDOW/ROOF VENT - .9" - BLACK
5	009439-05-000	EA KNOB-OPERATOR, TIPOUT WINDOW - BLACK
	009439-07-000	EA SCREW, 8-32 X 1 1/4 POH - BLACK
6	083150-12-000	EA TUBE ASM. - TORQUE, WINDOW
7	084068-17-000	EA GLASS-TIPOUT, 9.2" X 40"
8	100168-01-000	EA CLIP-SPRING, SCREEN
9	100235-04-B07	EA SCREEN-SINGLE TIPOUT WINDOW
10	080218-03-000	SF SCREEN-FIBERGLASS, 12" WIDE
	100240-01-000	FT SPLINE-SCREEN, T-SHAPED
11	088762-01-000	EA T NUT 10-32
12	068927-03-000	EA SEAL-WINDOW, RUBBER - ROUND - .80" DIA. - BLACK
13	084473-01-000	EA SEAL-RUBBER, TIPOUT WINDOW
14	088763-01-000	EA SCREW-MACH, 10 - 32 X 1/4 PTH
15	097578-01-000	EA LINKAGE-TIPOUT WINDOW
	081649-01-000	EA RING - SNAP, 7/32 SHAFT DIA.
	084453-01-000	EA WASHER-.060 X .50 X .135 - PLASTIC
	085315-01-000	EA RIVET-SHOULDER, TIPOUT WINDOW
16	084453-02-000	EA WASHER-.060 X .50 X .250 - PLASTIC
17	089913-01-000	EA HINGE-TIPOUT WINDOW, BLACK
18	084067-03-000	FT SEAL-E, SPONGE RUBBER - 10.6 X 8.6MM
19	069640-11-000	EA SEALER-TAPE, 3/16" X 3/8" BLACK
20	080918-02-000	EA SPRING-TORQUE TUBE, LEFT
21	081354-01-000	EA SLEEVE-TORQUE TUBE, TIPOUT WINDOW - 1.3" X 1.2" X .7"
	111555-03-01A	EA WINDOW ASM-SLIDING, HORIZONTAL, THERMO - R15 SLD 1037 X 692 RH (EUROPEAN)
	111555-01-702	FT TAPE-GLAZING (GLASS) 1/16 X 3/8 - 600
	111555-01-703	FT GLAZING-RUBBER (SPLINE) - 8156
	111555-01-704	FT WATERSHED-RUBBER - 8155
	111555-01-705	EA DRAWIN SLOT COVER (ALL)
	111555-01-706	EA SASH LOCK - 630201
	111555-03-700	EA GLASS INSULATED (STA) & (SLD) - RSR15033
	111555-03-701	EA SCREEN ASM R.H.

## WINDSHIELD & WIPER GROUP

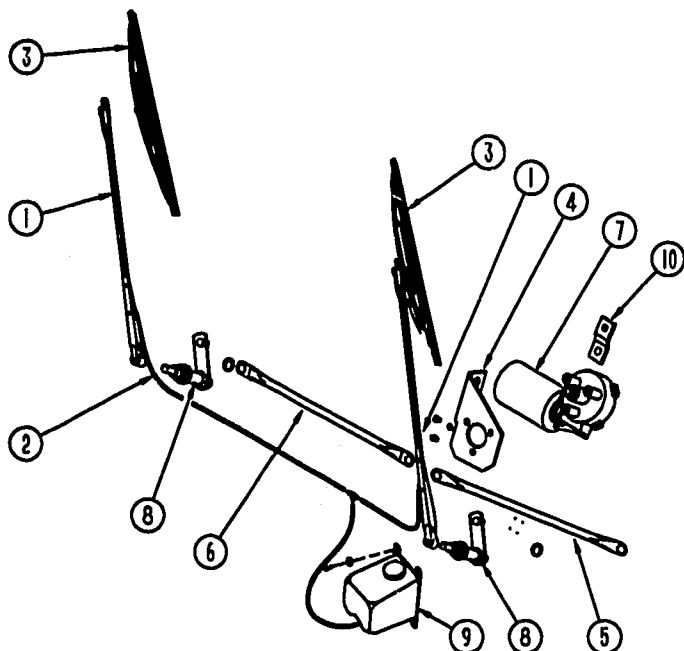

### WIPER COMPONENTS

KEY	PART NUMBER	U/M	DESCRIPTION
1	103871-01-000	EA	ARM-WIPER, PANTOGRAPH - 24"
	096931-01-700	FT	HOSE-WIPER, TO BLADE
	096931-01-701	EA	NOZZLE-HARDWARE KIT, INCLUDES NOZZEL, NUT, SHORT THREAD SCREW, LONG THREAD SCREW, AND PLASTIC CAP
2	045784-01-000	FT	HOSE-WASHER, WINDSHIELD - 5/32" ID - BLACK
3	095984-01-000	EA	BLADE-WIPER, 24"
	095984-01-700	EA	REFILL-WIPER BLADE, 24" - PAIR
4	104549-01-000	EA	BRACKET ASSEMBLY-WIPER MOTOR
4	103726-01-000	EA	BRACKET-WIPER, MOTOR
5	103872-01-000	EA	LINK ASM - CONNECTING - DRIVERS
6	103872-02-000	EA	LINK ASM - CONNECTING - PASSENGERS
7	104346-01-000	EA	MOTOR-WIPER, 1993 CHASSIS
7	104346-02-000	EA	MOTOR-WIPER, 1994 CHASSIS
8	096505-05-000	EA	PIVOT & SHAFT ASM-WIPER, PASSENGER WINDSHIELD
8	096505-08-000	EA	PIVOT & SHAFT ASM-WIPER, DRIVER WINDSHIELD
	096528-01-000	EA	SCREW-HEX, 1/4 - 28
9	056000-02-000	EA	WASHER-WINDSHIELD, BOTTLE & PUMP
10	104347-01-000	EA	ARM-DRIVE, WIPER MOTOR - 1.54"
	056000-01-700	FT	VACUUM HOSE 7/64 - 5/32
	081603-01-000	EA	GROMMET-SNAP, 3/16 ID - 3/8 HOLE - PLASTIC - BLACK
	087188-01-000	EA	STUD-CRANK, WIPER
	110742-01-000	EA	GASKET-WIPER
	110178-01-000	EA	HOUSING-WIPER MOTOR - UT6237440-EC25WJ

## WINDSHIELD & WIPER GROUP (CONTINUED)

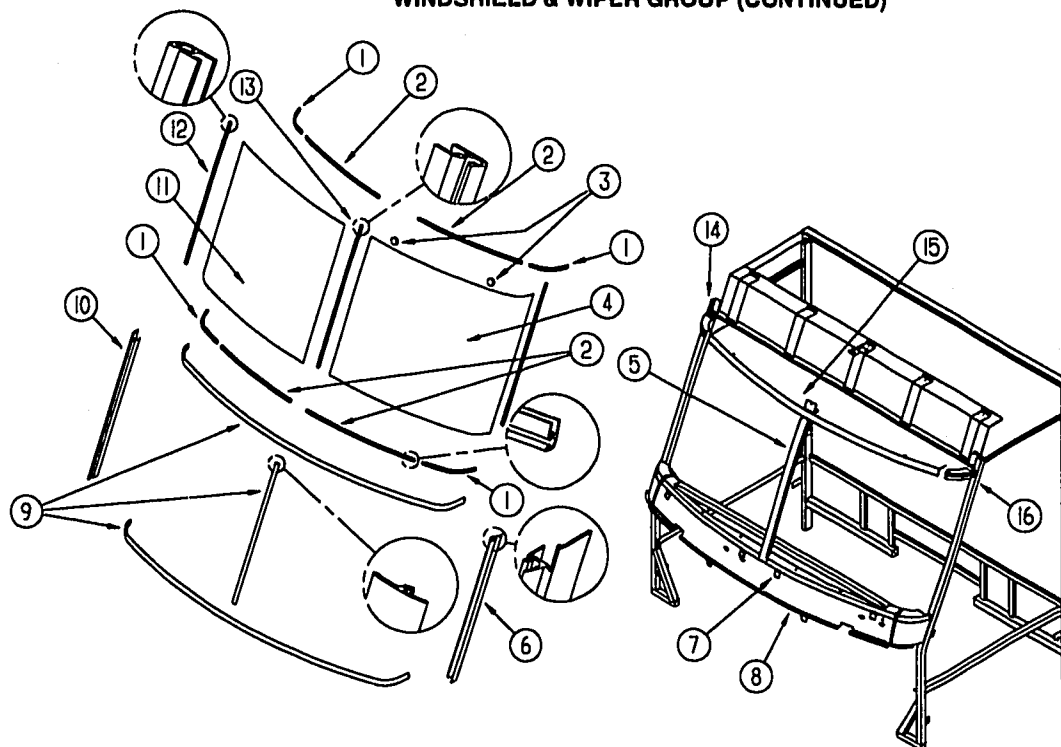

### WINDSHIELD MOLDINGS & GLASS

KEY	PART NUMBER	U/M	DESCRIPTION
1	102935-08-000	EA	CARRIER-REVEAL, 2" - WINDSHIELD
2	110268-07-000	EA	CARRIER-REVEAL, 42.1" - WINDSHIELD
3	081914-01-000	EA	BUMPER-RUBBER, ROUND - .43" DIAMETER - BLACK
4	088793-04-000	EA	GLASS-WINDSHIELD, DRIVER
5	075710-03-000	EA	FRAME-WINDSHIELD, CENTER DIVIDER - INNER
6	103107-02-01A	EA	TRIM-WINDSHIELD, DRIVER SIDE - BLACK
7	104449-01-000	EA	BRACKET-WINDSHIELD SUPPORT
8	077847-02-000	EA	SUPPORT-WINDSHIELD, LOWER - W/O BRACKETS
9	102936-01-000	FT	MOLDING - REVEAL - WINDSHIELD
10	103107-01-01A	EA	TRIM - WINDSHIELD - PASSENGER SIDE - BLACK
11	088793-03-000	EA	GLASS-WINDSHIELD, PASSENGER
12	098788-06-000	EA	CHANNEL-49" PCV, DRIVER OR PASSENGER SIDE
13	110268-02-000	EA	CARRIER-REVEAL, 38" - WINDSHIELD
14	077922-03-000	EA	HEADER WINDSHIELD END - RIGHT - STEEL
15	077922-05-000	EA	HEADER WINDSHIELD - CENTER - STEEL
16	077922-04-000	EA	HEADER WINDSHIELD END - LEFT - STEEL