

**1994
ICF23RC
E27
E28
E29**

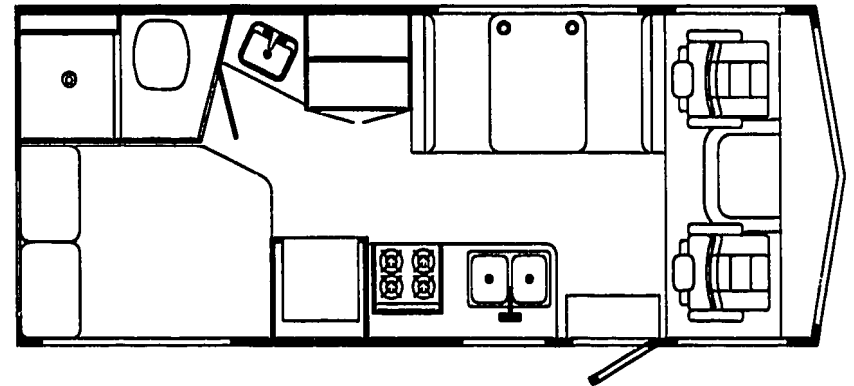
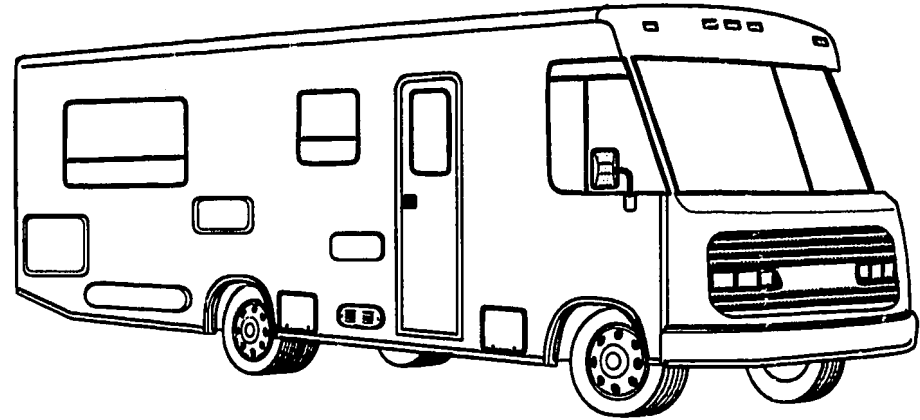

**ACCESSORIES GROUP
OPERATOR MANUAL**

| KEY | PART NUMBER | U/M DESCRIPTION |
|-----|---------------|---|
| | 054185-B8-000 | EA MANUAL, OPERATOR 94 SUNRISE F-SERIES |
| | 092318-01-000 | EA BINDER-3 RING, MOTOR HOME MANUAL |
| | 092318-01-000 | EA POCKET PAGE-3 RING BINDER, PLASTIC |
| | 112108-01-000 | DW TOP LEVEL DRAWING-F, 1994 |

**AUDIO VIDEO GROUP
PATIO ENTERTAINMENT CENTER**

| KEY | PART NUMBER | U/M DESCRIPTION |
|-----|---------------|---|
| | 108847-01-000 | EA BRACKET-ANTENNA GROUND |
| | 110489-01-000 | EA SPEAKER-4" X 6", OVAL - MAGNADYNE F48XB-12 |
| | 110470-01-01A | EA GRILLE-SPEAKER, OVAL - 4" X 6" - BLACK - MAGNADYNE G46WI |
| | 087683-01-000 | EA RADIO-AM/FM STEREO W/CASSETTE - AUDIOVOX 144D1559 |
| | 090944-01-000 | EA ANTENNA-RADIO, 16" RUBBER |
| | 109889-02-000 | EA ANTENNA-SHAFT EXTENDER 2" - MAGNADYNE RV71EX2 |

RADIO SYSTEM & ANTENNA

| KEY | PART NUMBER | U/M DESCRIPTION |
|-----|---------------|--|
| | 110287-01-000 | EA RADIO-AM/FM STEREO, AUDIOVOX IM-200 |
| | 077089-02-000 | EA CABLE-ANTENNA, RADIO - EXTENSION 98" - ARA 8700667 |
| | 090944-01-000 | EA ANTENNA-RADIO, 16" RUBBER |
| | 081059-02-000 | EA WIRE ASM-9-PIN, RADIO - AUDIOVOX 112B-1761 |
| | 089340-02-000 | EA GRILLE-SPEAKER, 6.5" SQUARE |
| | 089340-03-000 | EA SPACER-GRILLE, 6.5" SQUARE - TAN - MAGNADYNE G514 |
| | 094097-01-000 | EA SPEAKER-RADIO, W/O GRILLE - 5.25" DIA - AUDIOVOX 110C3030 |
| | 110489-01-000 | EA SPEAKER-4" X 6", OVAL - MAGNADYNE F48XB-12 |
| | 110470-01-01A | EA GRILLE-SPEAKER, OVAL - 4" X 6" - BLACK - MAGNADYNE G46WI |

CB ANTENNA

| KEY | PART NUMBER | U/M DESCRIPTION |
|-----|---------------|-----------------------------|
| | 105248-01-000 | EA ANTENNA-CB, ADVANCE 8604 |

AUDIO VIDEO GROUP (CONTINUED)
TV, VCR & COMPONENTS

| KEY | PART NUMBER | U/M DESCRIPTION |
|-----|---------------|--|
| | 098447-03-000 | EA TV-13", COLOR W/JACK - U.S. - MAGNAVOX RR1337W FROM: 00-00-00 THRU: 08-29-93 |
| | 098447-07-000 | EA TV-13", COLOR W/JACK - U.S. - MAGNAVOX RR1342C FROM: 08-30-93 THRU: 99-99-99 |
| | 098447-07-700 | EA REMOTE-TV, MAGNAVOX RR1342C |
| | 098447-04-000 | EA TV-13", COLOR W/REMOTE - CANADIAN - MAGNAVOX RR1330W |
| | 098447-03-700 | EA REMOTE-TV, MAGNAVOX RR1337W & 1330W FROM: 00-00-00 THRU: 08-29-93 |
| | 098447-08-000 | EA TV-13", COLOR W/JACK - CANADIAN - MAGNAVOX XR1333C FROM: 08-30-93 THRU: 99-99-99 |
| | 098447-08-700 | EA REMOTE-TV, MAGNAVOX XR1333C |
| | 098448-05-000 | EA VCR-VHS CABLE READY-REMOTE MAGNAVOX VR9120 FROM: 00-00-00 THRU: 11-03-93 |
| | 098448-05-700 | EA REMOTE CONTROL F/MODEL #9120 ONLY |
| | 098448-06-000 | EA VCR-VHS, CABLE READY,REMOTE MAGNAVOX VR9210 FROM: 11-04-93 THRU: 99-99-99 |
| | 098448-06-700 | EA REMOTE F/MODEL #9210 0974584 |
| | 088757-03-000 | EA CONTROL CENTER-SWITCH, VCR/TV - MAGNADYNE VCS-8 |
| | 088777-05-000 | EA PLATE-WALL, ANTENNA 1 OUTPUT IVORY - WINEGARD RV-0921 |
| | 093214-01-02A | EA GRILLE-SPEAKER, 4" BROWN |
| | 098819-01-000 | EA SPEAKER-2 WATT, 8 OHM - 4" |
| | 099717-01-000 | EA TIEDOWN-TV, STRAP ON FEMALE END IS 22.8" LONG |
| | 099717-02-000 | EA TIEDOWN-TV, STRAP ON FEMALE END IS 28.7" LONG |
| | 078319-09-000 | EA WALLPLATE-CABLE RECEPTACLE, TV - SINGLE - BROWN |
| | 088777-01-000 | EA WALLPLATE-TV CABLE, W/ANTENNA SWITCH - IVORY |
| | 078319-12-000 | EA CONNECTOR-COAXIAL, ONE PIECE |
| | 082134-01-000 | EA ADAPTER-TV, CABLE TO CABLE - WINEGARD F-81M |
| | 088758-01-000 | EA SPLITTER-TV, 2 WAY |
| | 078319-03-000 | FT CABLE-COAXIAL, 75 OHM |
| | 078319-06-000 | EA ADAPTOR-CABLE ROOF PLATE, WINEGARD RPJ-1 |

AUDIO VIDEO GROUP (CONTINUED)
TV ANTENNA

| KEY | PART NUMBER | U/M DESCRIPTION |
|-----|---------------|---|
| | 078319-01-000 | EA ANTENNA-TV, ROOF MOUNT - 44.5" MAST - RVA W02 |
| | 078319-01-700 | EA HEAD-ANTENNA, AMPLIFIED - WINEGARD# RVSA U/V |
| | 078319-01-701 | EA GEAR-ELEVATING, PLASTIC - WINEGARD# 2200048 |
| | 078319-01-702 | EA SHAFT ASM-ELEVATING, WINEGARD# RVP-400A |
| | 078319-01-703 | EA BEARING-NYLON, 5"OD - WINEGARD# 3200858 |
| | 078319-01-705 | EA GROMMET-NYLON, 7/8"ID - WINEGARD# 3200858 |
| | 078319-01-708 | EA CRANK-ELEVATING, W/SET SCREW - WINEGARD# 5755100 |
| | 078319-01-707 | EA SPRING-HANDLE, WINEGARD# 5180800 |
| | 078319-01-709 | EA PLATE-DIRECTIONAL, FOR HEAD - WINEGARD #3200844 |
| | 078319-01-711 | EA BASE & LIFT ASM - 2762802 |
| | 078319-01-712 | EA PLATE-CEILING, WINEGARD# 3200608 |
| | 078319-01-713 | EA PLATE-BASE, STEEL - WINEGARD# 3100523 |

BATH GROUP **BATHROOM CABINET & COMPONENTS**

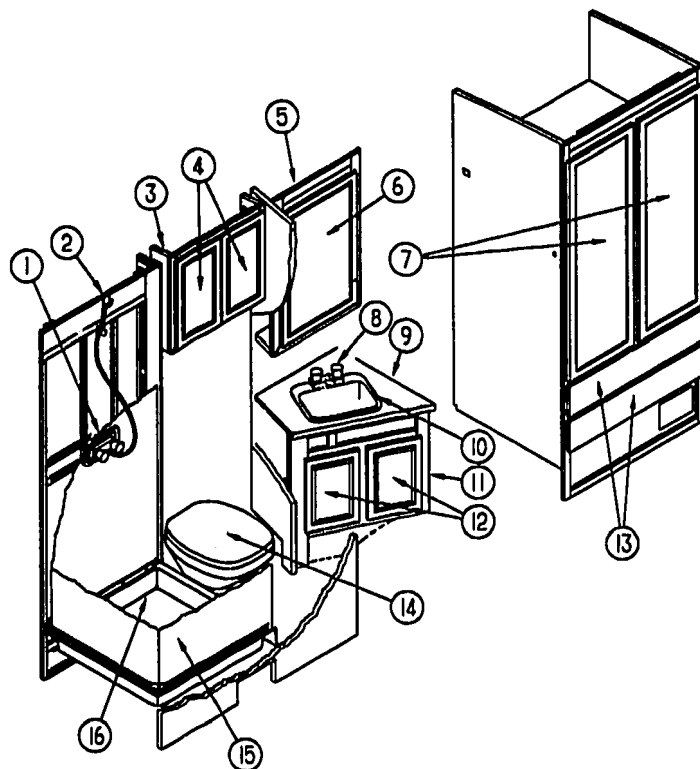

| KEY | PART NUMBER | U/M DESCRIPTION |
|-----|---------------|--|
| 1 | 075241-05-000 | EA FAUCET-SHOWER, BONE |
| | 075606-01-000 | EA PANEL-FAUCET BACK, SHOWER - 5" X 9" - PLASTIC |
| 2 | 103092-01-000 | EA SHOWER HEAD-W/80 IN HOSE - U.S. |
| | 103092-02-000 | EA SHOWER HEAD-W/HOSE - CANADIAN |
| | 103092-01-700 | EA BRACKET ONLY-CLEAR, F/SHOWER HEAD - 2328028 |
| | 103092-01-701 | EA BRACKET ONLY-BONE, F/SHOWER HEAD - 2328029 |
| | 093527-02-000 | EA BRACKET-SQUEEGEE/SHOWER HEAD |
| | 102075-03-01A | EA ROD-CURTAIN, SHOWER - OFF WHITE |
| | 009112-01-000 | EA FLANGE-1" ROD, CLOTHES - PLASTIC - OFF WHITE |
| 3 | 102851-01-E07 | EA CABINET-STORAGE, BATH |
| 4 | M06803-08-E07 | EA DOOR-W/MIRROR - W/O HARDWARE - 285 X 500MM |
| 5 | 102821-01-C43 | EA CABINET-MEDICINE |
| 6 | 102326-02-000 | EA DOOR ASM-MIRROR 500MM X 750MM |
| | | FROM: 00-00-00 THRU: 12-05-93 |
| 6 | 102326-05-000 | EA DOOR ASM-MIRROR 500MM X 750MM - JENSEN IND |
| | | FROM: 12-06-93 THRU: 99-99-99 |
| | 102327-01-01A | EA PULL - CLEAR, MEDICINE CABINET |
| | 088254-01-000 | EA CATCH-MAGNETIC |
| 7 | M06803-28-E10 | EA DOOR ASM-WARDROBE, W/O HARDWARE - 305 X 1220MM |
| 8 | 075240-08-000 | EA FAUCET-LAVATORY, BONE |
| 9 | 104222-11-E07 | EA COUNTERTOP ASM (E27) |
| 9 | 104222-11-E08 | EA COUNTERTOP ASM (E28,E29) |
| 10 | 098927-01-01A | EA SINK-LAVATORY, RECTANGULAR - PLASTIC - BONE |
| | 098927-01-700 | EA SINK-STOPPER |
| | 098927-01-701 | EA TAILPIECE-SINK |
| 11 | P04222-01-E07 | EA CABINET ASM-LAVATORY, W/O DOORS OR HARDWARE (E27) |
| 11 | P04222-01-E08 | EA CABINET ASM-LAVATORY, W/O DOORS OR HARDWARE (E28,E29) |
| 12 | M06803-83-E07 | EA DOOR-W/O HARDWARE, 290 X 410MM |
| 13 | M05971-B5-E07 | EA DRAWER-CABINET, W/O HARDWARE |
| 14 | 067487-02-000 | EA TOILET-AQUA MAGIC IV, LOW |
| | 063740-01-700 | EA LEVER-WATER, THETFORD 12514 |
| | 063740-01-708 | EA BOLT PACKAGE-CLOSET, THETFORD 12524 |
| | 063740-01-710 | EA LINK, THETFORD 12513 |
| | 063740-01-713 | EA SEAL-BALL VALVE TO BOWL, THETFORD 12502 |
| | 063740-01-714 | EA VALVE ASM-WATER, THETFORD 12492 |
| | 063740-01-717 | EA TUBE-FLUSH, TOILET - THETFORD 12509 |
| | 063740-02-700 | EA SEAT & COVER, PARCHMENT - THETFORD 20829 |
| 15 | 102046-01-01A | EA SURROUND-SHOWER - OFF WHITE |
| 16 | M02429-06-000 | EA PAN-SHOWER |
| | 011069-02-000 | EA TAILPIECE-TUB/SHOWER, 1 1/2" X 1 1/4" X 4" - BRASS |
| | 066436-01-000 | EA NUT-SLIP, TAILPIECE - 1.5" |
| | 066440-01-000 | EA STRAINER W/RUBBER WASHER |
| | 069735-01-000 | EA WASHER-STRAINER TO TAILPIECE PLASTIC, 1.5" |
| | 057671-01-000 | EA COVER-SCREW, #8 - PLASTIC - OFF WHITE |
| | 075452-02-000 | EA HOLDER-TOILET TISSUE, BRASS |
| | 100357-01-000 | EA ROD-TOWEL, BRASS W/ENDS BENT FOR BACK OF BATH DOOR |
| | 075454-02-000 | EA RING-TOWEL, W/MOUNTING HARDWARE - BRASS |
| | M87868-05-E07 | EA DOOR-BATH |
| | 094485-02-01A | EA KNOB-DOOR, BRASS - INTERTEK YDLC20 |
| | | FROM: 00-00-00 THRU: 09-17-93 |
| | 094485-03-01A | EA KNOB-DOOR, BRASS - THUNADER L132PB |
| | | FROM: 09-18-93 THRU: 99-99-99 |
| | 058331-47-000 | EA MIRROR-GLASS, SAFETY (ON SIDE OF WARDROBE CABINET) |

BEDROOM GROUP

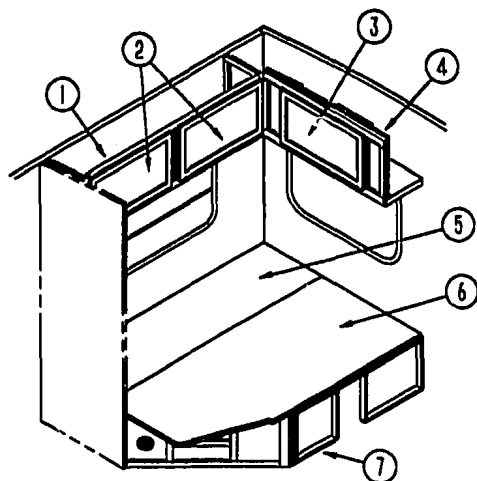

DOUBLE BEDROOM CABINETRY

| KEY | PART NUMBER | U/M DESCRIPTION |
|-----|---------------|--|
| 1 | 103278-01-E07 | EA CABINET-OVERHEAD, W/O DOORS OR HARDWARE |
| 2 | M06803-02-E07 | EA DOOR-W/O HARDWARE - 400 MM X 710 MM |
| 3 | M06803-13-E07 | EA DOOR-W/MIRROR W/O HARDWARE - 400 MM X 710 MM |
| | 108536-04-07A | EA MIRROR-GLASS INTERLUDE, 317 X 627 |
| 4 | 103273-01-E07 | EA CABINET-OVERHEAD, W/O DOORS OR HARDWARE |
| 5 | M04169-02-C05 | EA DOUBLE BED TOP |
| 6 | M04169-03-C05 | EA DOUBLE BED TOP |
| 7 | P02963-01-E07 | EA CABINET-DOUBLE BED |
| | 052859-01-W30 | FT TRIM-EDGE, VINYL - 1.5" WIDE - BEIGE |
| | 089076-03-000 | EA SUPPORT-BED, H-CHANNEL - 1.98" X 72.7" - ALUMINUM - BEIGE |
| | | FROM: 00-00-00 THRU: 11-07-93 |
| | 089076-08-000 | EA H-CHANNEL, SUPPORT, BED, O/W |
| | | FROM: 11-08-93 THRU: 99-99-99 |

BEDROOM GROUP (CONTINUED)

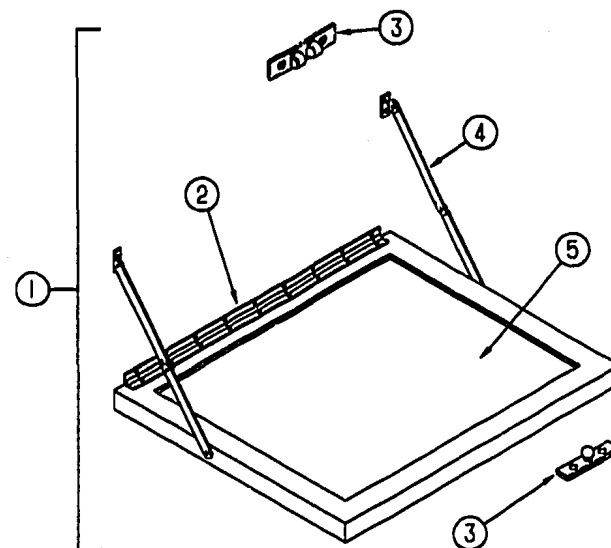

TV STAND

| KEY | PART NUMBER | U/M DESCRIPTION |
|-----|---------------|---|
| 1 | 084357-02-E07 | EA STAND-FOLD DOWN, TV - W/MIRROR |
| 2 | 084413-01-000 | EA HINGE-CONTINUOUS, W/HOLES |
| 3 | 084451-01-000 | EA CATCH-TV SHELF, BRASS |
| 4 | 084412-01-000 | EA SUPPORT-HINGED (PAIR) |
| 5 | 084356-08-000 | EA INSERT-TV STAND, W/SUPPORT HINGE - METAL - OFF WHITE |
| | 058331-14-000 | EA MIRROR-GLASS, SAFETY - 14" X 12.7" |

CHASSIS GROUP

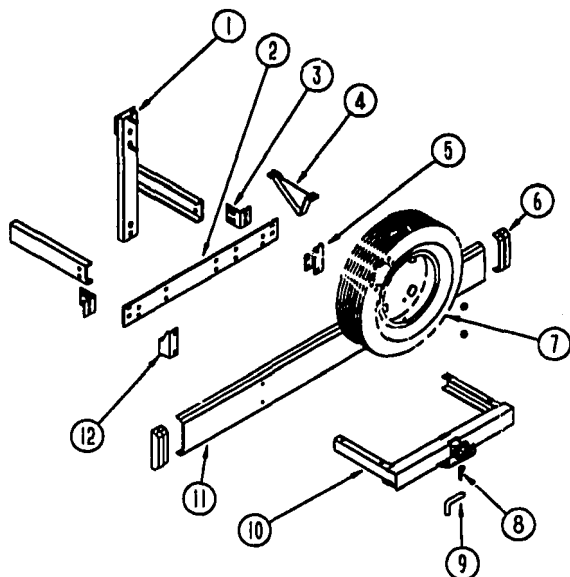

REAR BUMPER, TRAILER HITCH & COMPONENTS

| KEY | PART NUMBER | U/M DESCRIPTION | |
|-----|---------------|--|--|
| 1 | 102944-01-000 | EA BRACKET ASM-TIRE CARRIER | |
| 2 | 078878-02-000 | EA PLATE-MOUNTING, BUMPER - REAR | |
| 3 | 078868-01-000 | EA SUPPORT ANGLE-BUMPER, REAR | |
| 4 | 083378-01-000 | EA SKID PLATE | |
| 5 | 102945-03-000 | EA BRACKET ASM-BUMPER, REAR | |
| 6 | 103228-01-05A | EA CAP-END, BUMPER - REAR - DRIVER OR PASSENGER SIDE | |
| | 094382-02-000 | EA CLIP-CHRISTMAS TREE, FLAT HEAD - .5" X .95" | |
| 7 | 083425-07-000 | EA TIRE-7.50XR16 LRD, MICHELIN XPS RIB - GAS | |
| 7 | 007324-04-000 | EA TIRE-8R19.5 LRD, MICHELIN XZA - DIESEL OPTION | |
| | 051377-01-000 | EA STEM-VALVE, TR 500 - DIESEL OPTION | |
| | 051377-03-000 | EA STEM-VALVE, TRO 600HP - GAS | |
| | 089359-03-000 | EA WHEEL-STEEL, 18" X 6"K - 8 HOLE - PRIMED - GAS | |
| 8 | 034513-01-000 | EA PIN-HITCH-3/16 WIRE | |
| 9 | 034512-01-000 | EA PIN-LOCKING-DRAWBAR | |
| 10 | 077617-01-000 | EA HITCH ASM W/O DRAWBAR | |
| | | FROM: 00-00-00 THRU: 10-19-93 | |
| 10 | 107707-01-000 | EA HITCH ASM W/O DRAWBAR | |
| | | FROM: 10-20-93 THRU: 99-99-99 | |
| 11 | 103099-01-04A | EA BUMPER-REAR, ASH GRAY | |
| 12 | 102945-04-000 | EA BRACKET ASM-BUMPER, REAR | |
| | 097744-02-000 | EA HOUSING-TRAILER PIN, 48" | |
| | | FROM: 00-00-00 THRU: 10-26-93 | |
| | 113589-02-000 | EA CONNECTOR-SOCKET, TRAILER - GENERAL 433601 | |
| | | FROM: 10-27-93 THRU: 99-99-99 | |
| | 097745-02-000 | EA HOUSING-RECEPTACLE, TRAILER - 48" WIRE LENGTH | |
| | | FROM: 00-00-00 THRU: 10-26-93 | |
| | 113589-01-000 | EA CONNECTOR-PLUG, TRAILER - GENERAL 433501 | |

CHASSIS GROUP (CONTINUED)

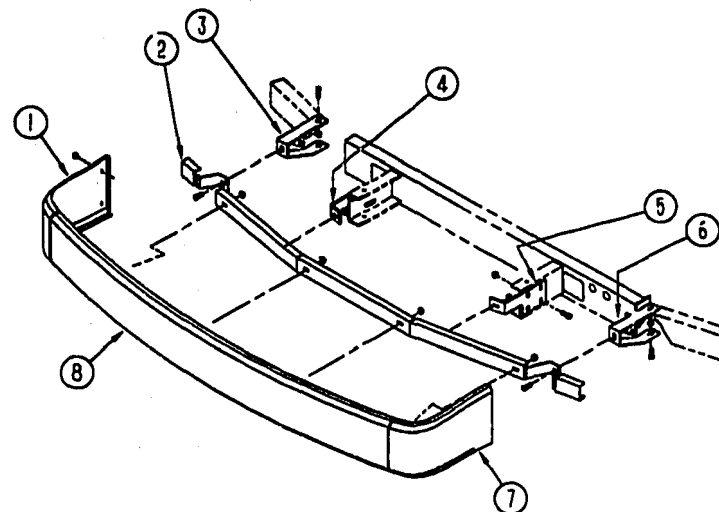

FRONT BUMPER

| KEY | PART NUMBER | U/M DESCRIPTION |
|-----|---------------|---|
| 1 | 103692-01-03A | EA PANEL-FACIA, BUMPER - FRONT RIGHT - ASH GRAY |
| 2 | 103512-01-000 | EA CHANNEL ASM-BUMPER |
| 3 | 103497-01-000 | EA BRACE-BUMPER, FRONT |
| 4 | 088140-03-000 | EA SUPPORT-FRONT BUMPER, PASSENGER SIDE - 9.1" X 4" - STEEL |
| 5 | 088140-04-000 | EA SUPPORT-FRONT BUMPER, DRIVER SIDE - 9.1" X 4" - STEEL |
| 6 | 103611-01-000 | EA BRACE-BUMPER, FRONT |
| 7 | 103692-02-03A | EA PANEL-FACIA, BUMPER - FRONT LEFT - ASH GRAY |
| 8 | 103758-01-E27 | EA BUMPER ASM-FRONT, W/DRIVER & PASSENGER SIDE FACIA PANELS |
| | 087234-01-000 | EA NUT-JACK, 1/4" X 20 THREADS, MOLLY - ARDEN 8-L, JN BRASS |

CHASSIS GROUP (CONTINUED)

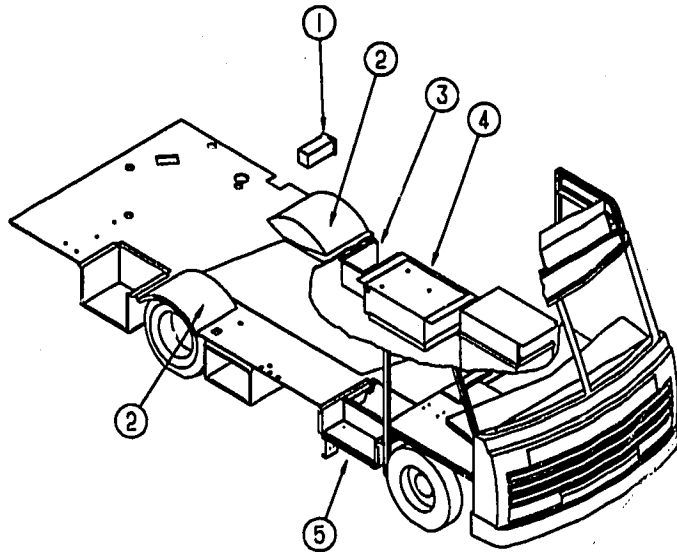

STORAGE COMPARTMENTS & WHEELWELL

| KEY | PART NUMBER | U/M DESCRIPTION |
|-----|---------------|--|
| 1 | 085987-01-000 | EA COMPARTMENT-SEWER HOSE, 6" X 6.6" X 17.8" - PLASTIC |
| 2 | 102921-01-000 | EA WHEELWELL - PLASTIC |
| 3 | 102979-01-000 | EA BOX-POWER CORD |
| 4 | 078137-04-000 | EA TRAY-COMPARTMENT, GENERATOR - 29.1" WIDE X 22.4" DEEP |
| 5 | 077848-02-000 | EA STEP-PULLOUT |
| 5 | 091178-01-000 | EA SUPPORT-BASE-ENTRANCE STEP |
| | 108208-01-01A | EA COMPARTMENT-EXTERIOR SHOWER, OFF WHITE - PLASTIC |
| | 017516-01-000 | EA FLAP-MUD, 14" X 18" - BLACK |
| | 020167-04-000 | EA GUARD-DIRT |

CHASSIS GROUP (CONTINUED)

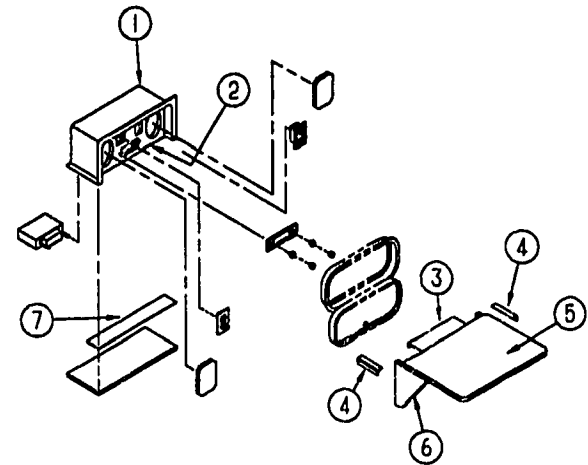

PATIO ENTERTAINMENT CENTER

| KEY | PART NUMBER | U/M DESCRIPTION |
|-----|---------------|--|
| 1 | 104897-03-01A | EA BOX-ENTERTAINMENT CENTER - OFF WHITE |
| 2 | 104899-01-C05 | EA PLATE-RADIO MOUNTING |
| 3 | 105377-01-01A | EA BRACKET-TABLE HANGER, OFF WHITE |
| 4 | 105376-01-02A | EA HINGE-CONTINUOUS, 2" X 140 MM - OFF WHITE |
| 5 | 105230-11-E01 | EA SHELF |
| 6 | 105230-12-E01 | EA SUPPORT-SHELF |
| 7 | 104898-01-01A | EA PLATE-PLASTIC BOTTOM - OFF WHITE |

CHASSIS GROUP (CONTINUED)

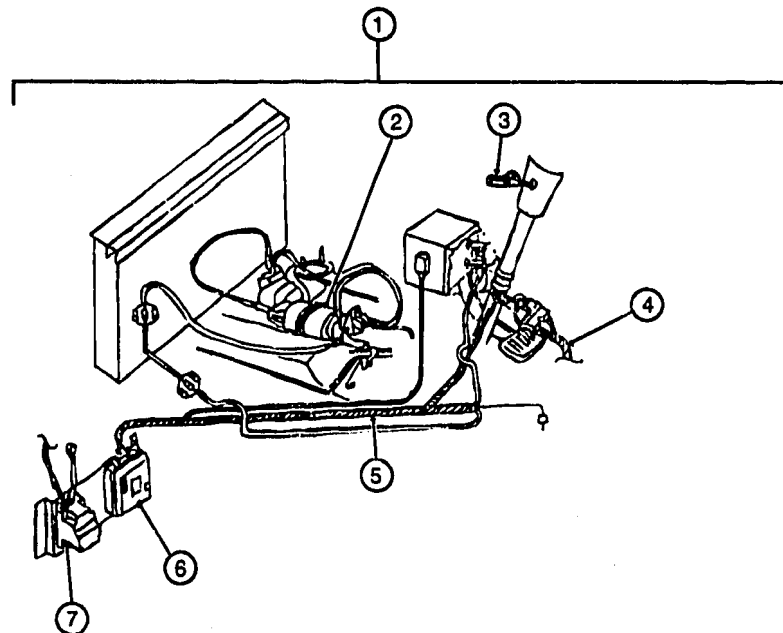

SPEED CONTROL - 1993 DIESEL CHASSIS ONLY

| KEY | PART NUMBER | U/M DESCRIPTION |
|-----|---------------|---|
| 1 | 102362-02-000 | EA SPEED CONTROL, DANA 59L111020P |
| 2 | 094369-01-708 | EA SERVO-DANA 53D-11118-R |
| 3 | 102362-02-700 | EA CONTROL SWITCH & LEVER - DANA 8D-08X83-F |
| 4 | 102362-01-703 | EA HARNESS-PIVOT SWITCH TO WIPER CONTROL, DANA 59C-02973 |
| 5 | 102362-01-704 | EA HARNESS-MAIN WIRING, DANA 59D-02975 |
| 6 | 102362-01-701 | EA REGULATOR-ELECTRONIC, DANA 57C-08X13-R |
| 7 | 102362-01-702 | EA WIPER CONTROL MODULE-DANA 66C-00081 |
| | 094883-01-704 | EA HOUSING-4 PIN, SPEED CONTROL - DANA 59C-02291 |
| | 102362-02-701 | EA JUMPER WIRE ASSEMBLY - DANA 59C-3003 |
| | 102362-02-702 | EA STOP LAMP-CRUISE RELEASE SWITCH - DANA 59C-3008 GM15644318 |
| | 094369-02-700 | EA CABLE-SERVO, DANA 59C-02282 |
| | 094369-02-701 | EA VACUUM REGULATOR-DIESEL, DANA 59B-02117 |
| | 094369-02-702 | EA EXTENSION-WIRE HARNESS, DANA 59C-02279 |

CHASSIS GROUP (CONTINUED)

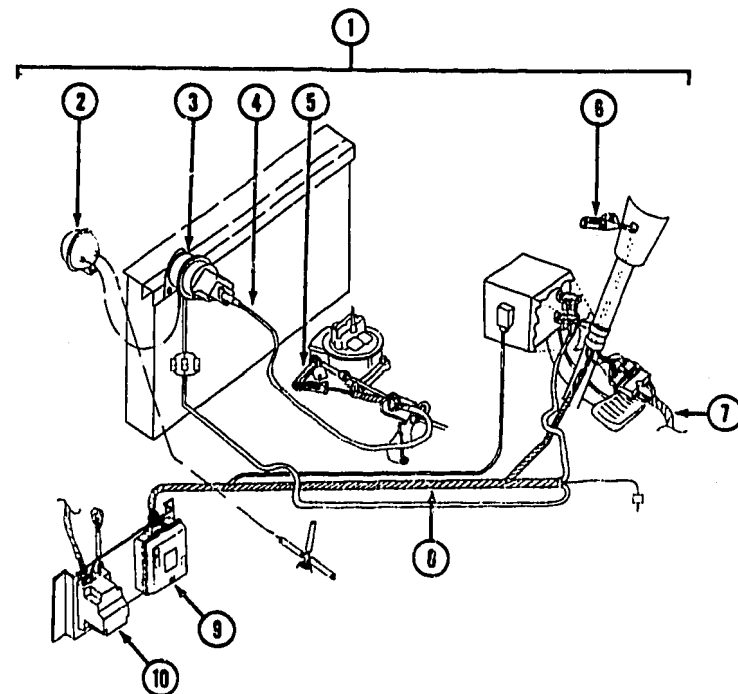

SPEED CONTROL - 1993 GAS CHASSIS ONLY

| KEY | PART NUMBER | U/M DESCRIPTION |
|-----|---------------|--|
| 1 | 102362-04-000 | EA SPEED CONTROL, DANA 59L-111022-B |
| 2 | 094369-01-705 | EA VACUUM RESERVOIR, DANA 59C-02249 |
| 3 | 094369-01-706 | EA SERVO, DANA 53D-11118-R |
| 4 | 102362-01-700 | EA CABLE ONLY-REPLACEMENT, DANA 59C-03001 |
| 5 | 102362-01-706 | EA THROTTLE STUD, DANA 59A-02979 |
| 6 | 102362-01-707 | EA CONTROL SWITCH & LEVER ASM, DANA 53D-08X83-F |
| 7 | 102362-01-703 | EA HARNESS ASM-PIVOT SWITCH TO WIPER, DANA 59C-02973 |
| 8 | 102362-01-704 | EA HARNESS ASM-MAIN WIRING, DANA 59D-02975 |
| 9 | 102362-01-701 | EA REGULATOR ASM-ELECTRONIC, DANA 57C-08X13-R |
| 10 | 102362-01-702 | EA WIPER CONTROL MODULE, DANA 66D-00081 |
| | 102362-01-705 | EA THROTTLE RETAINER CLIP, DANA 59A-02821 |
| | 094883-01-704 | EA HOUSING-4 PIN, DANA 59C-02291 |

CHASSIS GROUP (CONTINUED)

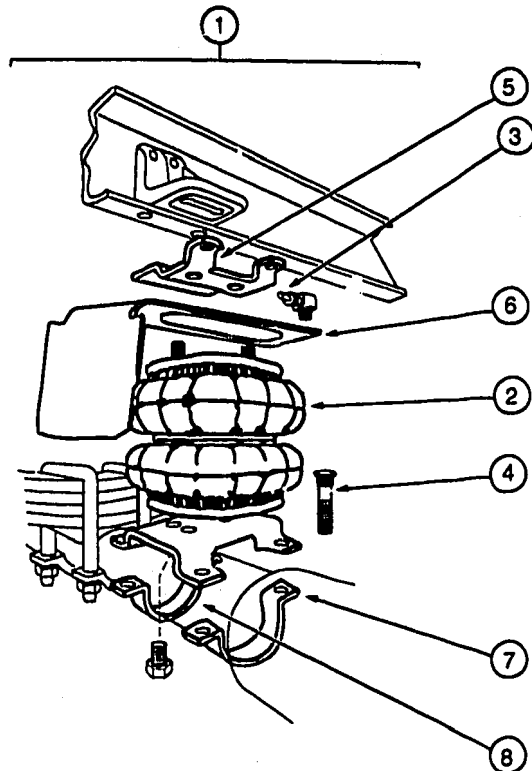

REAR AXLE AIRSPRINGS

| KEY | PART NUMBER | U/M DESCRIPTION |
|-----|---------------|---|
| 1 | 084086-04-000 | EA AIRSPRING-BELLOWS, REAR AXLE - FIRESTONE# MHA224 - GAS ENGINE |
| 2 | 084086-04-702 | EA AIR BAG-ONLY, FIRESTONE# W217602064 |
| 3 | 084086-01-701 | EA TUBING-DOT 1/4" X 18" - FIRESTONE# 21-0938 |
| 4 | 084086-01-702 | EA BOLT-RIBBED NECK, 3/8"-24 X 2.5" FIRESTONE# 21-0829 |
| | 084086-01-705 | EA TUBING PROTECTORS, FIRESTONE# 21-0899 |
| 5 | 084086-01-706 | EA BRACKET-UPPER TO FRAME, FIRESTONE# 21-0150 |
| 6 | 084086-01-711 | EA HEAT SHIELD-224 DOS SYSTEM, FIRESTONE 21-5042 |
| 7 | 084086-01-713 | EA AXLE STRAP BRACKET, AXLE TUBE - 3 USED - FIRESTONE# 21-1163 |
| 8 | 084086-01-714 | EA AXLE STRAP BRACKET, DIFFERENTIAL - 1 USED - FIRESTONE# 21-5038 |
| | 084086-04-700 | EA BRACKET, LOWER DRIVERS SIDE |
| | 084086-04-701 | EA BRACKET, LOWER PASSENGER SIDE |

TIRE COVERS

| KEY | PART NUMBER | U/M DESCRIPTION |
|-----|---------------|---|
| | 104408-09-E27 | EA COVER-TIRE, 32" - SUNRISE |
| | 104408-10-E27 | EA COVER-TIRE, 34" - SUNRISE - DIESEL OPTION |
| | 108163-02-01A | EA COVER ASM-TIRE, 19.5" CHEVY - DIESEL - CHROME - EXTERIOR TRIM OPTION |
| | 108560-03-02A | EA INSERT-TIRE COVER, 19.5" CHEVY - ASH GRAY - EXTERIOR TRIM OPTION |
| | 108163-01-01A | EA COVER ASM-TIRE, 16" CHEVY - GAS - CHROME - EXTERIOR TRIM OPTION |
| | 108560-02-02A | EA INSERT-TIRE COVER, 16" CHEVY - ASH GRAY - EXTERIOR TRIM OPTION |

CHASSIS GROUP (CONTINUED)

16" CHEVY STAINLESS STEEL WHEEL LINERS

| KEY | PART NUMBER | U/M DESCRIPTION |
|-----|---------------|---|
| | 091209-05-000 | EA LINER-WHEEL, SET OF 4 - 16" - STAINLESS STEEL |
| | 091209-03-702 | EA COVER-AXLE, FRONT - 8 LUG - FORD & CHEVY |
| | 091209-03-703 | EA COVER-AXLE, REAR - 8 LUG - FORD & CHEVY |
| | 091209-03-704 | EA RING-SNAP, FRONT OR REAR - 8 LUG - FORD & CHEVY |
| | 091209-05-700 | EA LINER-WHEEL, 16" FRONT - W/AXLE COVER & 8 LUG - CHEVY/FORD |
| | 091209-05-701 | EA LINER-WHEEL, 16" REAR - W/AXLE COVER & 8 LUG - CHEVY/FORD |
| | 095012-03-000 | EA EXTENSION-VALVE STEM, DUAL WHEEL |
| | 095012-04-000 | EA STABILIZER-VALVE STEM EXTENSION, DICOR AG-STA-2 |
| | 077030-02-000 | EA EXTENSION-VALVE STEM, 1.25" |

16" CHEVY WHEEL COVERS

| KEY | PART NUMBER | U/M DESCRIPTION |
|-----|---------------|--|
| | 109443-05-000 | EA WHEEL COVER-4/SET, 16"SS - DICOR SHFM16 |
| | 109443-05-700 | EA COVER WHEEL 16" - SHFM16-CVR |
| | 109443-05-701 | EA LUG NUT COVER ABS (PLATED) - SP-FM-LNC |

ELECTRIC ENTRY STEP

| KEY | PART NUMBER | U/M DESCRIPTION |
|-----|---------------|--|
| | 075723-02-000 | EA SPACER-SWITCH, W/HOLE - 2" X 9" X 2" - METAL - OFF WHITE FOR ELECTRIC STEP DOOR JAMB SWITCH |
| | 094708-01-01A | EA STEP-ENTRY DOOR, ELECTRIC - SINGLE - KWIKEE 2813 |
| | 041250-01-000 | EA SWITCH-PUSH BUTTON, IN DOOR JAMB - METAL - CHROME |
| | 094707-02-700 | EA MOTOR REPLACEMENT KIT - MODELS 32 & 28 - KWIKEE 9520 |
| | 094707-02-702 | EA GEAR KIT - KWIKEE 9525 |
| | 094707-02-703 | EA PARTS KIT, (BEARINGS & PINS) - KWIKEE 9530 |
| | 094707-02-704 | EA CONNECTOR KIT-MOTOR, KWIKEE 9537 |
| | 094707-02-705 | EA CONTROL UNIT, (ORANGE) - KWIKEE 9513 |
| | 094708-02-700 | EA CONVERSION KIT 28 SERIES - KWIKEE 9570 |
| | 094708-03-700 | EA LINKAGE ASM F/28 SERIES - KWIKEE 9522 |
| | P01713-01-000 | EA SWITCH ASM-ELECTRIC STEP W/SEAL - USE W/ELECTRIC STEP |
| | 113285-01-01A | EA SEAL-STEP, SWITCH, BLK - LUNDELL |

LUG WRENCH & LEVERAGE BAR

| KEY | PART NUMBER | U/M DESCRIPTION |
|-----|---------------|----------------------------|
| | 080208-01-000 | EA LUG WRENCH, 1.06X1.00 |
| | 080208-02-000 | EA LEVERAGE BAR-LUG WRENCH |

CHASSIS MISCELLANEOUS

| KEY | PART NUMBER | U/M DESCRIPTION |
|-----|---------------|---|
| | 055278-51-259 | FT TUBING-STEEL, .75" X 1.5" X 150" |
| | 008042-01-000 | FT TUBING-VINYL, .65" ID |
| | 065450-05-000 | EA TIEDOWN-BATTERY, 8.4" TUBE - STEEL |
| | 075307-03-000 | EA SHIELD-HEAT, LP |
| | 093719-01-000 | EA HOSE-OIL FILL, PREFORMED 90 DEGREE BEND |
| | 077001-01-000 | EA ANGLE-MOUNTING, ROOF PANEL - V ANGLE - 3" X 2.4" X 1.5" |
| | 070579-06-000 | EA PLATE-ANCHOR, W/7/16 WELD NUT - 1.5" X 3.3" |
| | 103136-01-000 | EA BRACKET-SUPPORT, UPPER HINGE - RIGHT |
| | 103136-02-000 | EA BRACKET-SUPPORT, UPPER HINGE - LEFT |
| | 076310-01-000 | EA SHEET-RUBBER, RADIATOR BAFFLE - 12" X 15" X .62" - BLACK |

FRONT SHOCKS

| KEY | PART NUMBER | U/M DESCRIPTION |
|-----|---------------|--|
| | 104993-01-000 | EA SHOCK ABSORBER-GAS, P30 FRONT - BILSTEIN B46-1173 |

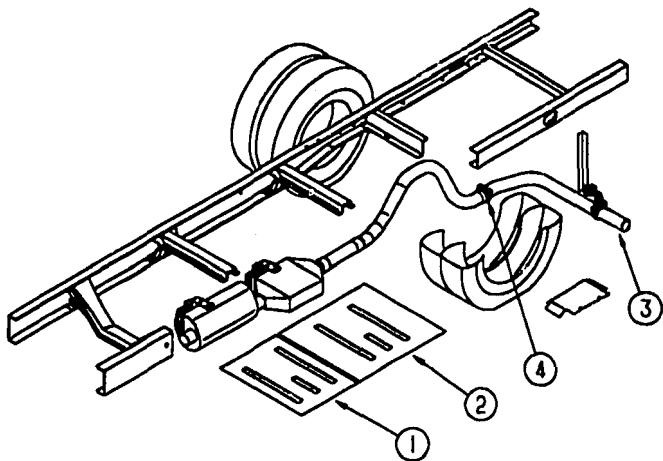

EXHAUST SYSTEM (GAS)

| KEY | PART NUMBER | U/M DESCRIPTION |
|-----|---------------|---|
| 1 | 101544-01-000 | EA SHIELD-HEAT, EXHAUST - 19.7" X 28.9" - STEEL |
| 2 | 101544-02-000 | EA SHIELD-HEAT, EXHAUST - 30" X 28.9" - STEEL |
| 3 | 098808-02-000 | EA PIPE-EXHAUST, SINGLE |
| 4 | 094918-01-000 | EA CLAMP-EXHAUST, 3" - GUILLOTINE STYLE |

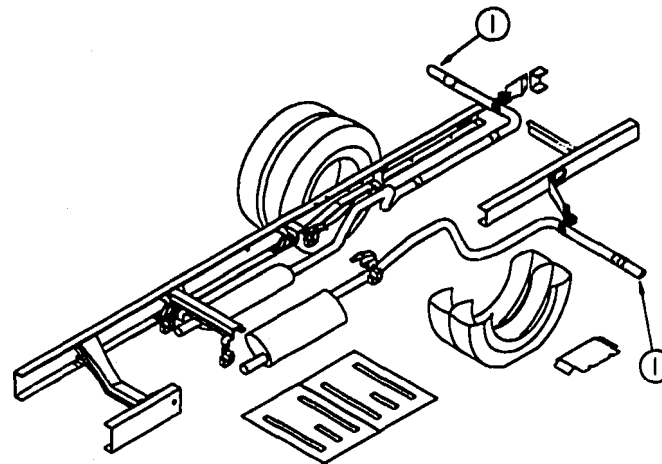

EXHAUST SYSTEM (DIESEL)

| KEY | PART NUMBER | U/M DESCRIPTION |
|-----|---------------|---|
| 1 | 081918-01-000 | EA EXTENSION-EXHAUST, 2.25"OD X 9.44" - STAINLESS STEEL |
| | 094918-03-000 | EA CLAMP-EXHAUST, 2.5" |

CHASSIS GROUP (CONTINUED)

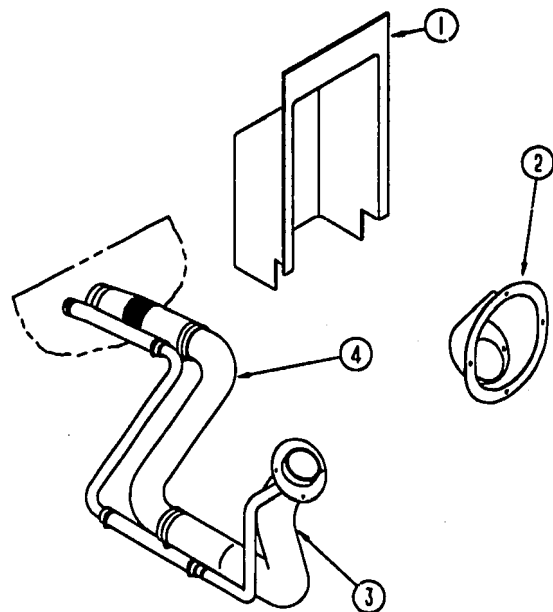

FUEL SYSTEM

| KEY | PART NUMBER | U/M DESCRIPTION |
|-----|---------------|---|
| 1 | 072447-04-000 | EA SHROUD-FUEL FILL, UPPER - PLASTIC |
| 2 | 095854-01-03A | EA SHROUD-FUEL FILL - ASH GRAY |
| 3 | 098804-01-000 | EA PIPE-VENT, FUEL FILL - 12" LONG |
| 4 | 098805-01-000 | EA PIPE-FUEL, FUEL FILL - 11.4" LONG |
| | 007063-01-000 | FT HOSE-GAS 1/4"ID X 1/2"OD |
| | 044317-01-000 | FT HOSE-FUEL, 3/8" ID |
| | 080081-01-000 | EA STRAP-MOUNTING, FUEL LINE - 2" X 32" |
| | 024142-01-000 | EA TEE-BARB, 3/16" - PLASTIC |
| | 084884-01-000 | EA PLUG-BRASS, 3/8" |
| | 087289-01-000 | EA TEE-1/4" X 1/4" X 1/4", BRASS |

CURTAIN & CUSHION GROUP NOTICE

IN ORDER TO ASSIST OUR PARTS SALES DEPT. IN PROVIDING INTERIOR SOFTGOODS ITEMS, PLEASE INCLUDE THE SERIAL NUMBER AND THE COLOR CODE NUMBER FROM THE VEHICLE CERTIFICATION LABEL WHEN ORDERING. THIS LABEL IS LOCATED ON THE LEFT SIDEWALL AT THE END OF THE DASH (A-BODY), OR ON THE DRIVER'S DOOR LATCH PLATE (C-BODY).

AN EXAMPLE OF A COLOR CODE NUMBER IS 807, WHICH DESIGNATES AN OVERALL COLOR SCHEME OF A PARTICULAR UNIT. THE COLOR LISTED AFTER THE ITEM DESCRIPTION ON THE MICROFICHE, INDICATES THE OVERALL UNIT COLOR. ORDER THE ITEM YOU DESIRE ACCORDING TO UNIT COLOR CODE.

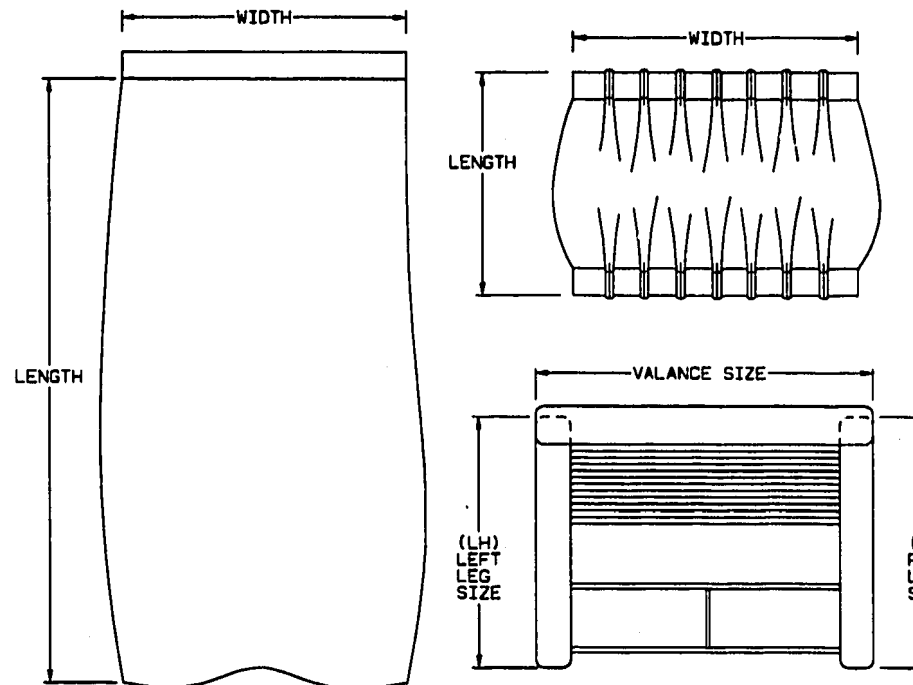

NOTE: USE THIS ILLUSTRATION WHEN DETERMINING LENGTH AND WIDTH MEASUREMENTS FOR CURTAINS. YOU WILL NOTE THE WIDTH MEASUREMENT IS TAKEN ON THE TOP OF THE CURTAIN WITH THE CURTAIN FULLY EXTENDED. THE LENGTH MEASUREMENT IS TAKEN FROM TOP TO BOTTOM. LEFT AND RIGHT WINDOW LEGS ARE DETERMINED WHEN FACING THE WINDOW.

CURTAIN & CUSHION GROUP (CONTINUED)

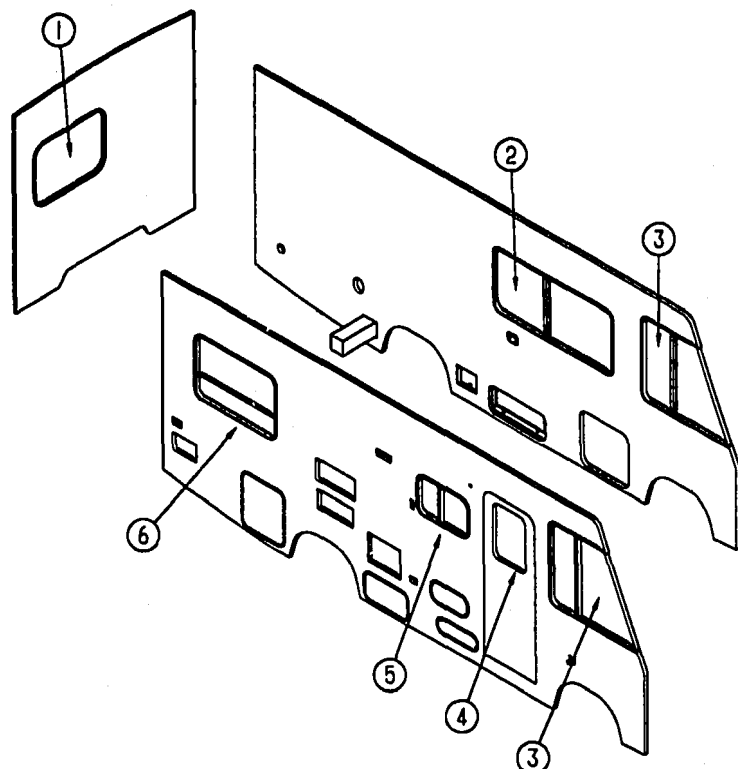

WINDOW TREATMENT

| KEY | PART NUMBER | U/M DESCRIPTION |
|-----|---------------|---|
| 1 | 107768-02-E27 | EA VALANCE ASM-41" TWIST |
| 1 | 107768-02-E28 | EA VALANCE ASM-41" TWIST |
| 1 | 107768-02-E29 | EA VALANCE ASM-41" TWIST |
| 1 | 100281-85-E27 | EA LEG-RH. PLAIN, W/O HOLE, 27" |
| 1 | 100281-85-E28 | EA LEG-RH. PLAIN, W/O HOLE, 27" |
| 1 | 100281-85-E29 | EA LEG-RH. PLAIN, W/O HOLE, 27" |
| 1 | 100281-86-E27 | EA LEG-LH. PLAIN, W/O HOLE, 27" |
| 1 | 100281-86-E28 | EA LEG-LH. PLAIN, W/O HOLE, 27" |
| 1 | 100281-86-E29 | EA LEG-LH. PLAIN, W/O HOLE, 27" |
| 1 | 093475-98-02A | EA BLIND-MINI, 36 X 29 DROP (E27,E29) |
| 1 | 093475-98-03A | EA BLIND-MINI, 36 X 29 DROP (E28) |
| 2 | 111850-01-E27 | EA VALANCE ASM-65" UNITY |
| 2 | 111850-02-E28 | EA VALANCE ASM-65" UNITY |
| 2 | 111850-01-E29 | EA VALANCE ASM-65" UNITY |
| 2 | 109234-29-E27 | EA LEG-RH., 27", PLAIN, W/O HOLE |
| 2 | 109234-29-E28 | EA LEG-RH., 27", PLAIN, W/O HOLE |
| 2 | 109234-29-E29 | EA LEG-RH., 27", PLAIN, W/O HOLE |
| 2 | 109234-30-E27 | EA LEG-LH., 27", PLAIN, W/O HOLE |
| 2 | 109234-30-E28 | EA LEG-LH., 27", PLAIN, W/O HOLE |
| 2 | 109234-30-E29 | EA LEG-LH., 27", PLAIN, W/O HOLE |
| 2 | 093475-76-05A | EA BLIND-MINI, 60 X 28.5 DROP (E27,E29) |
| 2 | 093475-76-06A | EA BLIND-MINI, 60 X 28.5 DROP (E28) |

CURTAIN & CUSHION GROUP (CONTINUED) **WINDOW TREATMENT (CONTINUED)**

| KEY | PART NUMBER | U/M DESCRIPTION |
|-----|---------------|---|
| 3 | 101688-30-D10 | EA CURTAIN-38 X 80 TAPE TOP, RH. (E27,E29) |
| 3 | 101688-30-D09 | EA CURTAIN-38 X 80 TAPE TOP, RH. (E28) |
| 3 | 101688-31-D10 | EA CURTAIN-38 X 80 TAPE TOP, LH. (E27,E29) |
| 3 | 101688-31-D09 | EA CURTAIN-38 X 80 TAPE TOP, LH. (E28) |
| 3 | 101688-32-D10 | EA CURTAIN ASM-40 X 40, TAPE TOP (BUNK OPTION) (E27,E29) |
| 3 | 101688-32-D09 | EA CURTAIN ASM-40 X 40, TAPE TOP (BUNK OPTION) (E28) |
| 3 | 101688-33-D10 | EA CURTAIN ASM-38 X 125, TAPE TOP (BUNK OPTION) (E27,E29) |
| 3 | 101688-33-D09 | EA CURTAIN ASM-38 X 125, TAPE TOP (BUNK OPTION) (E28) |
| | 073260-42-D10 | EA TIEBACK ASM-6 X 18 (E27,E29) |
| | 073260-42-D09 | EA TIEBACK ASM-6 X 18 (E28) |
| 4 | 084755-88-E07 | EA SHADE ASM-PULL-21.25" |
| 5 | 109353-03-02A | EA VALANCE-SLAT, 27" (E27,E29) |
| 5 | 109353-03-03A | EA VALANCE-SLAT, 27" (E28) |
| 5 | 109353-07-01A | EA VALANCE-SLAT, 31" (E27,E29) (THERMOPANE OPTION) |
| 5 | 109353-07-02A | EA VALANCE-SLAT, 31" (E28) (THERMOPANE OPTION) |
| 5 | 093475-32-16A | EA BLIND-MINI, 27" X 18.5" DROP (E27,E29) |
| 5 | 093475-32-17A | EA BLIND-MINI, 27" X 18.5" DROP (E28) |
| 5 | 109041-20-01A | EA BLIND-MINI, 31 X 18 DROP (E27,E29) (THERMOPANE OPTION) |
| 5 | 109041-20-02A | EA BLIND-MINI, 31 X 18 DROP (E28) (THERMOPANE OPTION) |
| 6 | 107768-04-E27 | EA VALANCE ASM-45" TWIST |
| 6 | 107768-04-E28 | EA VALANCE ASM-45" TWIST |
| 6 | 107768-04-E29 | EA VALANCE ASM-45" TWIST |
| 6 | 100281-87-E27 | EA LEG-RH. PLAIN, W/HOLE, 27" |
| 6 | 100281-87-E28 | EA LEG-RH. PLAIN, W/HOLE, 27" |
| 6 | 100281-87-E29 | EA LEG-RH. PLAIN, W/HOLE, 27" |
| 6 | 100281-86-E27 | EA LEG-LH. PLAIN, W/O HOLE, 27" |
| 6 | 100281-86-E28 | EA LEG-LH. PLAIN, W/O HOLE, 27" |
| 6 | 100281-86-E29 | EA LEG-LH. PLAIN, W/O HOLE, 27" |
| 6 | 093475-97-01A | EA BLIND-MINI, 39" X 28.5" DROP (E27,E29) |
| 6 | 093475-97-03A | EA BLIND-MINI, 39" X 28.5" DROP (E28) |
| | 057534-04-000 | EA TIEBACK-PLASTIC, 20" - CLEAR |

SHOWER CURTAIN

| KEY | PART NUMBER | U/M DESCRIPTION |
|-----|---------------|---|
| | 084481-22-C08 | EA CURTAIN ASM-SHOWER, 65 X 40 (E27) |
| | 084481-22-C07 | EA CURTAIN ASM-SHOWER, 65 X 40 (E28) |
| | 084481-22-C27 | EA CURTAIN ASM-SHOWER, 65 X 40 (E29) |
| | 073260-54-C30 | EA TIEBACK-SHOWER CURTAIN, 3" X 16" (E27) |
| | 073260-54-C09 | EA TIEBACK-SHOWER CURTAIN, 3" X 16" (E28) |
| | 073260-54-C10 | EA TIEBACK-SHOWER CURTAIN, 3" X 16" (E29) |

ROOM DIVIDER

| KEY | PART NUMBER | U/M DESCRIPTION |
|-----|---------------|---|
| | 101688-20-C06 | EA CURTAIN-ROOM DIVIDER, 70" X 60" - TAPE TOP (E27,E29) |
| | 101688-20-D09 | EA CURTAIN-ROOM DIVIDER, 70" X 60" - TAPE TOP (E28) |
| | 073260-59-D10 | EA TIEBACK-ROOM DIVIDER CURTAIN, 4" X 15" (E27,E29) |
| | 073260-59-D09 | EA TIEBACK-ROOM DIVIDER CURTAIN, 4" X 15" (E28) |

CURTAIN & CUSHION GROUP (CONTINUED)

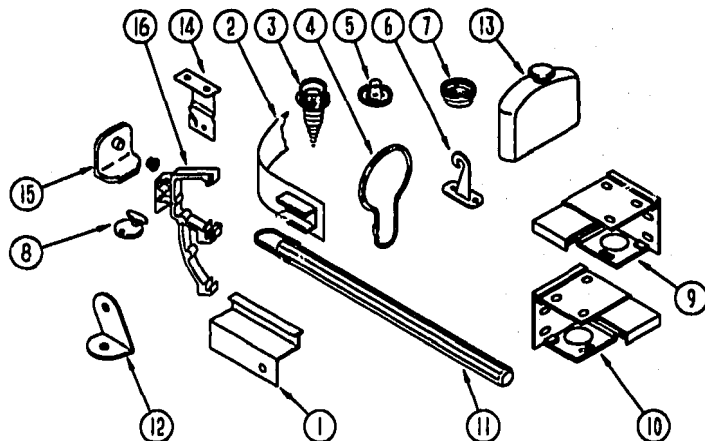

CURTAIN, BLIND HARDWARE & TRACKS

| KEY | PART NUMBER | U/M DESCRIPTION |
|-----|---------------|---|
| 1 | 105450-01-01A | EA TRACK-CURTAIN, 30.8" LONG - ALUMINUM - OFF WHITE |
| 1 | 105450-09-01A | EA TRACK-CURTAIN, 55.5" LONG - ALUMINUM - OFF WHITE |
| 2 | 101031-01-000 | YD TAPE-GLIDE, CURTAIN - 4.25" SPACING |
| 3 | 029130-01-000 | EA SCREW-SNAP SOCKET, #8 PH X 5/8" |
| 3 | 029130-03-000 | EA SCREW-SNAP SOCKET, #8 PH X 1" |
| 4 | 009136-02-000 | EA HANGER-RING, PIN TYPE - CURTAIN - BRASS |
| 5 | 029155-01-000 | EA CAP-SNAP, 5/32" O.D. OF PIN |
| 6 | 109441-01-000 | EA HOLD DOWN-BLIND, HOOK |
| 7 | 029156-01-000 | EA SOCKET-SNAP, 9/16" O.D. |
| 8 | 102555-01-000 | EA CLEAT-CORD, BLIND - OFF WHITE |
| 9 | 083170-01-000 | EA BRACKET-BLIND, LEFT SIDE WHEN FACING WINDOW |
| 10 | 083170-02-000 | EA BRACKET-BLIND, RIGHT SIDE WHEN FACING WINDOW |
| 11 | 083475-01-700 | EA WAND-BLIND, W/METAL CLIP - 8" LONG |
| 12 | 099205-02-02A | EA BRACKET-WRAPAROUND O/W |
| 13 | 083475-01-701 | EA END CAP-BLIND, W/STUD |
| 14 | 084434-01-000 | EA BRACKET-MOUNTING, ROLLER SHADE - 1 3/8" |
| 15 | 106544-01-001 | EA SCREW-BRASS, SHADE |
| 15 | 106544-01-000 | EA PULL-SHADE, BRASS |
| 18 | 109353-04-000 | EA CLIP-VALANCE SLAT MOUNTING, CLEAR PLASTIC - PAR |
| | 048867-01-000 | EA GROMMET-BRASS - 7/16" ID X 1" OD |
| | 048394-02-000 | YD VELCRO TAPE-HOOK, ADHESIVE BACK - .75" WIDE - BEIGE |
| | 068716-01-001 | EA BRACE-90 DEGREE L-ANGLE, 192" - EXTRUDED ALUMINUM |
| | 075943-09-000 | EA BRACE-VALANCE, O/W 8.00 IN |
| | 084432-08-000 | FT SLAT-ROLLER SHADE, WOOD |
| | 085283-01-000 | EA BRACKET-HOLD BACK, CLEAR |
| | 088792-01-000 | YD VELCRO-HOOK, .75" WIDE - BEIGE |
| | 088792-02-000 | YD VELCRO TAPE-LOOP, ADHESIVE BACKED - .75" WIDE - BEIGE |
| | 089522-02-000 | EA PANEL-LEG, TWO SIDED 31.5" LONG - PLASTIC - BLACK |
| | | LEFT SIDE |
| | 089916-01-000 | EA MOUNT-WINDOW LEG, 23.75" - ALUMINUM - BLACK |
| | | 23.75" LONG |
| | 098843-01-000 | EA SPRING-REWIND, ROLLER SHADE |
| | 101589-02-C05 | EA TRACK ASM-CURTAIN, WRAPAROUND |
| | 102075-03-01A | EA ROD-CURTAIN, SHOWER O/W |
| | 105324-01-01A | EA TRACK-CURTAIN, WRAPAROUND O/W |
| | 105324-02-01A | EA TRACK-CURTAIN, WRAPAROUND - PASSENGER SIDE - OFF WHITE |
| | 105324-03-01A | EA TRACK-CURTAIN, WRAPAROUND - DRIVER SIDE - OFF WHITE |

CURTAIN & CUSHION GROUP (CONTINUED)

BUTTON, TRIM, ASSIST HANDLE & SEAT BELT

| KEY | PART NUMBER | U/M DESCRIPTION |
|-----|---------------|--|
| | 079349-04-E27 | YD WELT ASM-NARROW, ACCENT |
| | 079349-04-E28 | YD WELT ASM-NARROW, ACCENT |
| | 079349-04-E29 | YD WELT ASM-NARROW, ACCENT |
| | 057759-01-000 | EA WASHER BRACKET-SEAT BELT, 4" DIAMETER |
| | 007021-01-000 | EA BELT-SEAT, 2" X 90" - BLACK |
| | 058271-02-000 | EA BELT-SEAT, 2" X 72" - BLACK |
| | 069178-02-000 | EA BRACKET-MOUNTING, ASSIST HANDLE - L ANGLE - W/HOLES - STEEL |
| | 070578-02-B29 | EA BUTTON-SNAP TOP, #30 - VINYL - BEIGE |
| | 070578-11-B18 | EA BUTTON SCREW-STUD, #30 VINYL |
| | 070578-01-E27 | EA BUTTON-SCREW STUD, #30 |
| | 070578-01-D01 | EA BUTTON-SCREW STUD, #30 (E28) |
| | 070578-01-E29 | EA BUTTON-SCREW STUD, #30 |
| | 000C16-07-16B | EA BOLT-CARRIAGE, ASSIST HANDLE - 7/16" - 14 X 1" ZN |
| | 000D20-07-00B | EA NUT-ACORN, ASSIST HANDLE - 7/16" X 14 ZN |
| | 053552-02-AA8 | EA HANDLE-ASSIST, INTERIOR - ENTRY DOOR - VINYL - OFF WHITE |

FABRICS

| KEY | PART NUMBER | U/M DESCRIPTION |
|-----|---------------|---|
| | 089351-03-000 | YD VINYL-CEILING, DIAMOND DESIGN - 54" WIDE |
| | 079680-07-000 | YD FABRIC-VINYL, 54" WIDE - BEIGE |
| | 103907-01-01A | YD FABRIC-VINYL, 54" WIDE - OFF WHITE |
| | 079680-12-000 | YD VINYL-EXPANDED, 54" WIDE - OFF WHITE (SPARE TIRE COVER) |
| | 072333-82-000 | YD FABRIC-CURTAIN, 54" WIDE - BEIGE (E27/E29) |
| | 072333-90-000 | YD FABRIC-CURTAIN, 54" WIDE - TAN (E28) |
| | 087272-03-000 | YD FABRIC-LINING, CURTAIN - 54" WIDE - IVORY |
| | 105745-42-000 | YD FABRIC-CURTAIN/BEDSPREAD, PATTERNED - 54" WIDE (E27) |
| | 105745-61-000 | YD FABRIC-CURTAIN/BEDSPREAD, PLAIN - 54" WIDE (E27) |
| | 105745-43-000 | YD FABRIC-CURTAIN/BEDSPREAD, PATTERNED - 54" WIDE (E28) |
| | 105745-63-000 | YD FABRIC-CURTAIN/BEDSPREAD, PLAIN - 54" WIDE (E28) |
| | 105745-44-000 | YD FABRIC-CURTAIN/BEDSPREAD, PATTERNED - 54" WIDE (E29) |
| | 105745-45-000 | YD FABRIC-CURTAIN/BEDSPREAD, PLAIN - 54" WIDE (E29) |
| | 108446-45-000 | YD FABRIC-UPHOLSTERY, PATTERNED FLAT WOVEN - 54" WIDE (E27) |
| | 108446-46-000 | YD FABRIC-UPHOLSTERY, PATTERNED WOVEN - 54" WIDE (E28) |
| | 108446-47-000 | YD FABRIC-UPHOLSTERY, PATTERNED VELOUR - 54" WIDE (E29) |
| | 108446-48-000 | YD FABRIC-UPHOLSTERY, STRIPED WOVEN - 54" WIDE (E27) |
| | 108446-57-000 | YD FABRIC-UPHOLSTERY, STRIPED VELOUR - 54" WIDE (E28) |
| | 108446-51-000 | YD FABRIC-UPHOLSTERY, DOTTED VELOUR - 54" WIDE (E29) |
| | 108446-49-000 | YD FABRIC-UPHOLSTERY, PLAIN VELOUR - 54" WIDE (E27) |
| | 104233-74-000 | YD FABRIC-UPHOLSTERY, PLAIN VELOUR - 54" WIDE (E28) |
| | 108446-50-000 | YD FABRIC-UPHOLSTERY, PLAIN VELOUR - 54" WIDE (E29) |
| | 075244-04-000 | YD FABRIC-VINYL, SHOWER CURTAIN - 72" WIDE - SALMON |

CURTAIN & CUSHION GROUP (CONTINUED)

DRIVER & PASSENGER BUCKET SEATS

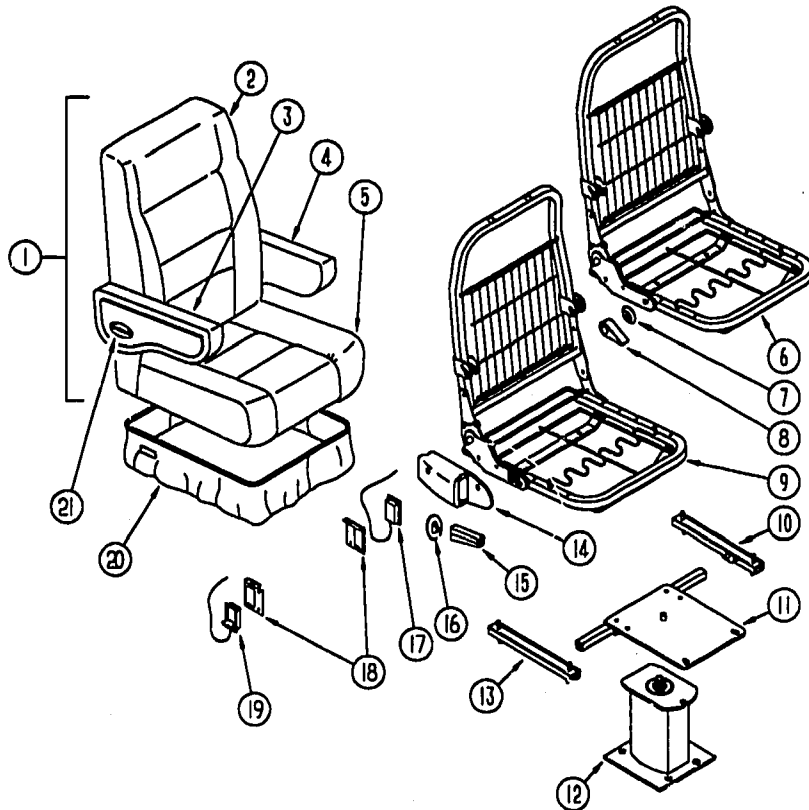

| KEY | PART NUMBER | U/M DESCRIPTION |
|-----|---------------|---|
| 1 | 083909-64-E27 | EA SEAT-BUCKET, W/ARMRESTS - W/O SKIRT FROM: 00-00-00 THRU: 07-18-93 |
| 1 | 083909-64-E28 | EA SEAT-BUCKET, W/ARMRESTS - W/O SKIRT FROM: 00-00-00 THRU: 07-18-93 |
| 1 | 083909-64-E29 | EA SEAT-BUCKET, W/ARMRESTS - W/O SKIRT FROM: 00-00-00 THRU: 07-18-93 |
| 1 | 083909-65-E27 | EA SEAT-BUCKET, W/ARMRESTS - W/O SKIRT FROM: 07-19-93 THRU: 02-06-94 |
| 1 | 083909-65-E28 | EA SEAT-BUCKET, W/ARMRESTS - W/O SKIRT FROM: 07-19-93 THRU: 02-06-94 |
| 1 | 083909-65-E29 | EA SEAT-BUCKET, W/ARMRESTS - W/O SKIRT FROM: 07-19-93 THRU: 02-06-94 |
| 1 | 083909-72-E27 | EA SEAT-BUCKET, W/ARMRESTS - W/O SKIRT FROM: 02-07-94 THRU: 99-99-99 |
| 1 | 083909-72-E28 | EA SEAT-BUCKET, W/ARMRESTS - W/O SKIRT FROM: 02-07-94 THRU: 99-99-99 |
| 1 | 083909-72-E29 | EA SEAT-BUCKET, W/ARMRESTS - W/O SKIRT FROM: 02-07-94 THRU: 99-99-99 |

| KEY | PART NUMBER | U/M DESCRIPTION |
|-----|---------------|---|
| 2 | M03445-70-E27 | EA COVER-STRATON, BACK |
| 2 | M03445-70-E28 | EA COVER-STRATON, BACK |
| 2 | M03445-70-E29 | EA COVER-STRATON, BACK |
| 3 | 111320-03-E27 | EA ARMREST-RIGHT, BUCKET SEAT |
| 3 | 111320-03-E28 | EA ARMREST-RIGHT, BUCKET SEAT |
| 3 | 111320-03-E29 | EA ARMREST-RIGHT, BUCKET SEAT |
| | P11320-03-E27 | EA COVER-ARMREST, RIGHT |
| | P11320-03-E28 | EA COVER-ARMREST, RIGHT |
| | P11320-03-E29 | EA COVER-ARMREST, RIGHT |
| 4 | 111320-04-E27 | EA ARMREST-LEFT, BUCKET SEAT |
| 4 | 111320-04-E28 | EA ARMREST-LEFT, BUCKET SEAT |
| 4 | 111320-04-E29 | EA ARMREST-LEFT, BUCKET SEAT |
| | P11320-04-E27 | EA COVER-ARMREST, LEFT |
| | P11320-04-E28 | EA COVER-ARMREST, LEFT |
| | P11320-04-E29 | EA COVER-ARMREST, LEFT |
| 5 | M03445-71-E27 | EA COVER-STRATON, SEAT FROM: 00-00-00 THRU: 07-18-93 |
| 5 | M03445-71-E28 | EA COVER-STRATON, SEAT FROM: 00-00-00 THRU: 07-18-93 |
| 5 | M03445-71-E29 | EA COVER-STRATON, SEAT FROM: 00-00-00 THRU: 07-18-93 |
| 5 | M05962-08-E27 | EA COVER-STRATON, SEAT FROM: 07-19-93 THRU: 99-99-99 |
| 5 | M05962-08-E28 | EA COVER-STRATON, SEAT FROM: 07-19-93 THRU: 99-99-99 |
| 5 | M05962-08-E29 | EA COVER-STRATON, SEAT FROM: 07-19-93 THRU: 99-99-99 |
| 6 | M80906-07-000 | EA FRAME-SEAT, BACK & SPRING FROM: 00-00-00 THRU: 01-31-94 |
| | 080730-02-000 | EA RECLINER-SEAT BACK, LEFT HAND FROM: 00-00-00 THRU: 01-31-94 |
| 7 | 080730-06-000 | EA SHIELD - RECLINER HANDLE |
| 8 | 080730-03-700 | EA HANDLE KIT-RECLINER |
| | 080730-04-000 | EA SCREW-RECLINER, HANDLE - KEIPER 300618-07 |
| 9 | M80906-09-000 | EA FRAME-SEAT, BACK & SPRING FROM: 02-01-94 THRU: 99-99-99 |
| | 080730-07-000 | EA RECLINER-SEAT BACK, LEFT HAND FROM: 02-01-94 THRU: 99-99-99 |
| 10 | 069246-02-000 | EA ADJUSTER-SLIDE, FORWARD & BACK |
| 11 | 107921-05-000 | EA PLATE-TOP, W/SEAT BELT BAR |
| 12 | 107921-01-000 | EA PLATE-SUB, FLOOR MOUNTED PEDESTAL - W/9.75" EXTENSION |
| | 107921-06-000 | EA BEARING KIT-SEAT SWIVEL |
| 13 | 069246-05-000 | EA ADJUSTER-BUCKET SEAT W/LOCK, FORWARD AND BACK |
| | 069246-05-700 | EA SPRING-ADJUSTER, FOR REMOTE |
| | 069246-05-701 | EA CLIP-CABLE, FOR REMOTE |
| 14 | 080730-09-000 | EA SHIELD-RECLINER HANDLE |
| | 080730-10-000 | EA SCREW-RECLINER HANDLE SHIELD |
| 15 | 080730-08-000 | EA HANDLE-RECLINER, BLACK |
| 16 | 080730-11-000 | EA SHIELD-RUBBER BOOT |
| 17 | 089368-04-000 | EA CABLE-SLIDE, W/SWITCH |
| 18 | 097683-03-000 | EA BRACKET-REMOTE, SIDE MOUNT - SINGLE |
| 19 | 108049-01-000 | EA CABLE W/SWITCH - 28", F/FLEXSTEEL PEDESTAL |
| | 108049-02-000 | EA CLIP-CABLE, PEDESTAL |
| 20 | 071126-43-E27 | EA SKIRT-BUCKET SEAT |
| 20 | 071126-43-E28 | EA SKIRT-BUCKET SEAT |
| 20 | 071126-43-E29 | EA SKIRT-BUCKET SEAT |
| 21 | 111169-01-000 | EA PLATE-BACK, ARMREST |
| 21 | 111169-03-000 | EA INSERT-ARMREST, OVAL DECAL - ITASCA |
| | 007221-01-000 | EA SPACER-SEAT, ADJUSTER |

CURTAIN & CUSHION GROUP (CONTINUED)

BACKREST & SEAT CUSHIONS

| KEY | PART NUMBER | U/M DESCRIPTION |
|-----|---------------|---|
| 1 | 108141-01-E27 | EA CUSHION-BACK, 13.5" X 38" X 5" |
| 1 | 108141-01-E28 | EA CUSHION-BACK, 13.5" X 38" X 5" |
| 1 | 108141-01-E29 | EA CUSHION-BACK, 13.5" X 38" X 5" |
| 1 | P08141-01-E27 | EA COVER-BACK CUSHION, 13.5" X 38" X 5" |
| 1 | P08141-01-E28 | EA COVER-BACK CUSHION, 13.5" X 38" X 5" |
| 1 | P08141-01-E29 | EA COVER-BACK CUSHION, 13.5" X 38" X 5" |
| | 078155-01-000 | EA STRAP-SNAP, BACKREST CUSHION |
| 2 | 088927-87-E27 | EA CUSHION-SEAT, 21" X 38" X 5" |
| 2 | 088927-87-E28 | EA CUSHION-SEAT, 21" X 38" X 5" |
| 2 | 088927-87-E29 | EA CUSHION-SEAT, 21" X 38" X 5" |
| 2 | M88927-87-E27 | EA COVER-SEAT CUSHION, 23" X 38" X 5" |
| 2 | M88927-87-E28 | EA COVER-SEAT CUSHION, 23" X 38" X 5" |
| 2 | M88927-87-E29 | EA COVER-SEAT CUSHION, 23" X 38" X 5" |

DOUBLE MATTRESS, BEDSPREAD & PILLOW SHAMS

| KEY | PART NUMBER | U/M DESCRIPTION |
|-----|---------------|--|
| 3 | 101123-03-000 | EA MATTRESS-DOUBLE, W/CUT CORNER - 53" X 74" |
| 3 | P01123-03-000 | EA COVER-MATTRESS, 53" X 74" |
| 3 | 085365-08-E27 | EA BEDSPREAD-54", THROW |
| 3 | 085365-08-E28 | EA BEDSPREAD-54", THROW |
| 3 | 085365-08-E29 | EA BEDSPREAD-54", THROW |
| 4 | 081997-09-E27 | EA PILLOW SHAM-W/4"RUFFLE |
| 4 | 081997-09-E28 | EA PILLOW SHAM-W/4"RUFFLE |
| 4 | 081997-09-E29 | EA PILLOW SHAM-W/4"RUFFLE |
| | 104259-08-E27 | EA PILLOW-15X15 W/MAIN RUFFLE |
| | 104259-08-E28 | EA PILLOW-15X15 W/MAIN RUFFLE |
| | 104259-08-E29 | EA PILLOW-15X15 W/MAIN RUFFLE |

BUNK CUSHION

| KEY | PART NUMBER | U/M DESCRIPTION |
|-----|---------------|---------------------------------|
| | 079145-06-000 | EA CUSHION-BUNK, 30" X 77" X 4" |
| | M79145-06-000 | EA COVER-CUSHION, BUNK |

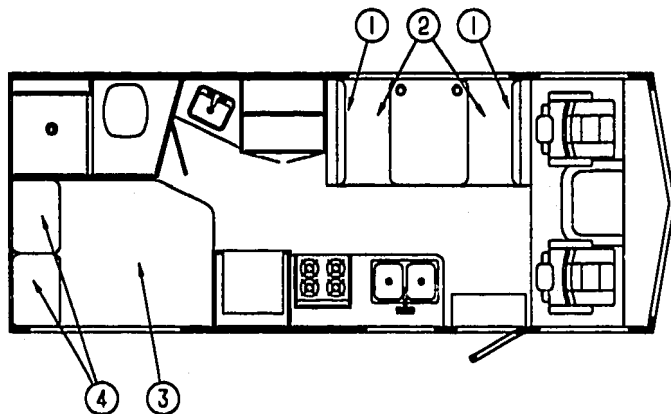

DINETTE GROUP

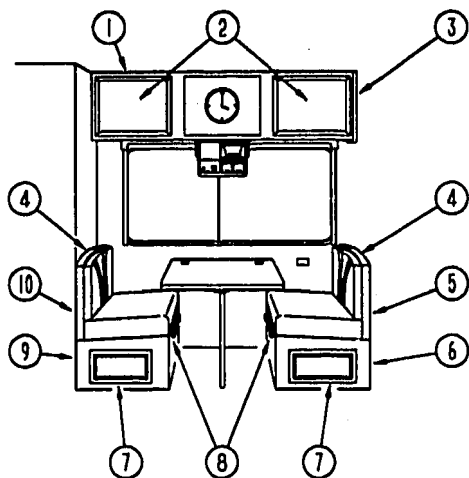

DINETTE CABINETRY

| KEY | PART NUMBER | U/M DESCRIPTION |
|-----|---------------|--|
| 1 | 104235-01-E27 | EA CABINET ASM-OVERHEAD, DINETTE - W/O DOORS OR HARDWARE |
| 2 | M06803-41-E10 | EA DOOR-W/O HARDWARE - 400MM X 520MM |
| 2 | M06803-03-E07 | EA DOOR-W/MIRROR, W/O HARDWARE - 400MM X 520MM |
| 3 | 108538-03-07A | EA MIRROR-GLASS INTERLUDE, 317 X 437 |
| 3 | 103128-01-C27 | EA END CAP-OVERHEAD |
| 4 | 104787-03-E27 | EA PAD ASM-DINETTE |
| 4 | 104787-03-E28 | EA PAD ASM-DINETTE |
| 4 | 104787-03-E29 | EA PAD ASM-DINETTE |
| 5 | M04174-40-E07 | EA CABINET ASM-SEAT BACK RIGHT |
| 6 | M04175-40-E07 | EA CABINET ASM-SEAT BASE RIGHT |
| 7 | M06803-07-E07 | EA DOOR-W/O HARDWARE - 255MM X 485MM |
| 8 | 081295-01-AA8 | EA SUPPORT-BED |
| 9 | M04175-43-E07 | EA CABINET ASM-SEAT BASE LEFT |
| 10 | M04174-43-E07 | EA CABINET ASM-SEAT BACK LEFT |
| | 081518-01-E04 | EA SEAT-TOP, DINETTE - PLYWOOD |

DINETTE GROUP (CONTINUED)

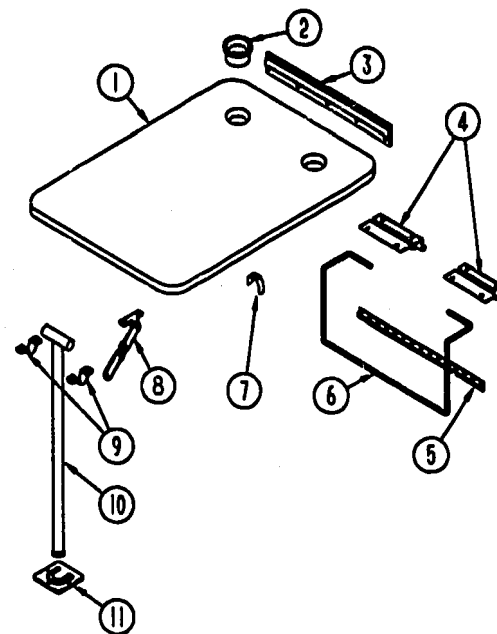

DINETTE TABLE

| KEY | PART NUMBER | U/M DESCRIPTION |
|-----|---------------|---|
| 1 | M02115-09-E07 | EA TABLE-DINETTE, W/O EDGE BAND OR HARDWARE (E27,E29) |
| 1 | M02115-09-E01 | EA TABLE-DINETTE, W/O EDGE BAND OR HARDWARE (E28) |
| 2 | 064781-06-000 | EA HOLDER-CUP, TWO STEP - OFF WHITE |
| 3 | 053200-12-000 | EA SUPPORT-TABLE, 23.5" - BEIGE |
| 4 | 088410-02-000 | EA BRACKET-LIFT, TABLE MOUNTED - OFF WHITE |
| 5 | 024281-14-000 | EA BRACKET-LIFT ROD, LOWER WALL MOUNTED - 22.12" - OFF WHITE |
| 6 | 024275-12-000 | EA ROD-TABLE LIFT, OFF WHITE |
| 7 | 024283-01-000 | EA CLIP-LEG, 1" X 1.125" OD - BLACK |
| 8 | 024282-01-000 | EA BRACE-TABLE LEG, HINGED |
| 9 | 064050-05-000 | EA HINGE-TABLE LEG, OFF WHITE |
| 10 | 024276-23-000 | EA LEG-TABLE, METAL - OFF WHITE |
| 11 | 049493-12-000 | EA CATCH-LEG, FLOOR MOUNTED - 2.5" X 2.7" - METAL - OFF WHITE |
| 11 | 049493-11-700 | EA CATCH-LEG, FLOOR MOUNTED - 2.5" X 2.7" - METAL - E-COAT |

DRIVERS COMPARTMENT GROUP

DRIVERS COMPARTMENT - UPPER

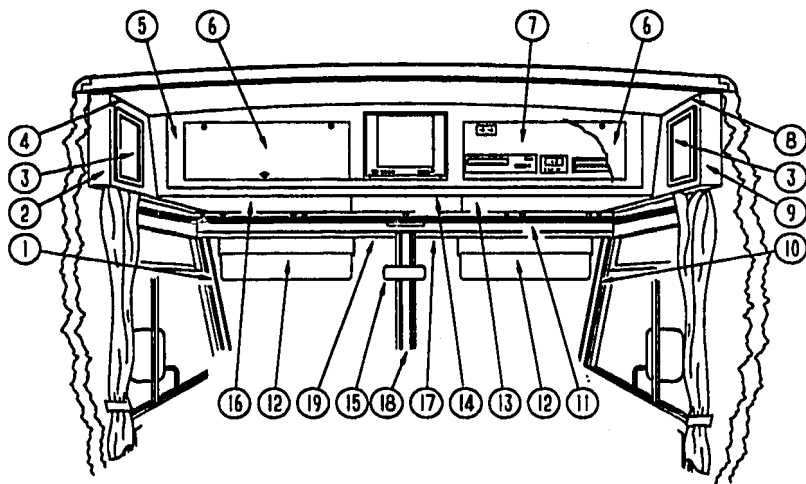

| KEY | PART NUMBER | U/M DESCRIPTION |
|-----|---------------|--|
| 1 | 103931-02-02A | EA COVER-INNER, A-PILLAR - DRIVERS |
| 2 | 103128-08-D35 | EA CAP-END, FRONT OVERHEAD, DRIVERS SIDE |
| 3 | M06803-04-E07 | EA DOOR-CABINET, W/O HARDWARE - 255 MM X 485 MM |
| 4 | 109581-02-E27 | EA CABINET-FRONT OVERHEAD W/O DOOR, DRIVERS SIDE |
| 4 | 109581-02-E28 | EA CABINET-FRONT OVERHEAD W/O DOOR, DRIVERS SIDE |
| 4 | 109581-02-E29 | EA CABINET-FRONT OVERHEAD W/O DOOR, DRIVERS SIDE |
| | P09581-02-E07 | EA BOTTOM-VINYL COVERED, FRONT OVERHEAD - DRIVERS SIDE |
| | 104289-02-C05 | EA PAD-VINYL COVERED, 30.3" X 9.6" - ANGLED - DRIVERS SIDE |
| 5 | M05893-01-E07 | EA FACE-TV CABINET W/O DOORS, FRONT OVERHEAD |
| | 106899-01-01A | EA BRACKET-L-ANGLE, TV CABINET FACE - 5.1" LONG - OFF WHITE STEEL |
| | 108911-01-E07 | EA TRIM-TV, 15.3" X 13.9" - WOOD |
| | 100876-02-000 | EA STAND-VCR, STEEL |
| 6 | 100708-08-000 | EA DOOR-GLASS, TV CABINET - W/O HARDWARE - 9.68" X 28.42" |
| | 100710-01-01A | EA LOCK-TWIST TYPE |
| | 100711-01-01A | EA HINGE-DOOR, GLASS |
| | 100707-01-000 | EA SPACER |
| | 101272-01-000 | EA CATCH-GLASS DOOR |
| | 101768-01-000 | EA PIN-SUPPORT, GLASS DOOR |
| 7 | 103040-01-C05 | EA PANEL-HEADLINER FRONT OVERHEAD - PADDED - STANDARD |
| 7 | 103040-02-C05 | EA PANEL-HEADLINER FRONT OVERHEAD - PADDED - TV OPTION |
| 7 | 103040-03-C05 | EA PANEL-HEADLINER FRONT OVERHEAD - PADDED - TV/VCR/EUROPEAN OPTIONS |
| 7 | 103040-04-C05 | EA PANEL-HEADLINER FRONT OVERHEAD - PADDED - TV/VCR/INVERTER OPTION |
| 7 | 103040-05-C05 | EA PANEL-HEADLINER FRONT OVERHEAD - PADDED - TV/INVERTER OPTION |
| 8 | 109581-01-E27 | EA CABINET-FRONT OVERHEAD W/O DOOR, PASSENGERS SIDE |
| 8 | 109581-01-E28 | EA CABINET-FRONT OVERHEAD W/O DOOR, PASSENGERS SIDE |
| 8 | 109581-01-E29 | EA CABINET-FRONT OVERHEAD W/O DOOR, PASSENGERS SIDE |
| 9 | 103128-08-D35 | EA CAP-END, FRONT OVERHEAD, PASSENGERS SIDE |
| | P09581-01-E07 | EA BOTTOM-VINYL COVERED, FRONT OVERHEAD - PASSENGERS SIDE |
| | 104289-01-C05 | EA PAD-VINYL COVERED, 30.3" X 9.6" - ANGLED - DRIVERS SIDE |
| 10 | 103931-01-02A | EA COVER-INNER, A-PILLAR - PASSENGERS |
| 11 | 078811-05-C07 | EA PANEL-HEADER W/RECEPTACLE CUTOUTS - 90.2" LONG - VINYL COVERED |
| 12 | 082286-18-EB1 | EA SUNVISOR-DRIVER OR PASSENGER - W/O POCKET |
| | 102377-01-000 | EA BRACKET-SUNVISOR, 1 PIECE - STEEL |
| | 007211-01-000 | EA HINGE-SUNVISOR |
| | 074012-01-000 | EA CLIP-SUNVISOR, SQUARE PINCH-ON |
| 13 | P03077-02-C05 | EA SHELF-CABINET, PASSENGERS SIDE - VINYL COVERED |
| 14 | P04415-01-C05 | EA SHELF-TV CABINET, VINYL COVERED |
| | 100828-02-000 | EA SHELF ASM-TV, STEEL |
| | 101150-01-000 | EA SUPPORT-SHELF, TV - PASSENGER SIDE - STEEL |
| | 101150-02-000 | EA SUPPORT-SHELF, TV - DRIVER SIDE - STEEL |
| | 104417-01-E07 | EA CABINET-BLANKET (STANDARD CABINET) |
| 15 | 040714-01-000 | EA MIRROR-REAR VIEW, W/ARM MOUNT & SET SCREW - GM# 911722 |
| | 067490-01-000 | EA BUTTON-MIRROR, REAR VIEW |
| 16 | P03077-01-C05 | EA SHELF-CABINET, DRIVERS SIDE - VINYL COVERED |
| 17 | 078579-09-000 | EA TRIM - WINDSHIELD - UPPER INNER - RIGHT - GRAY |
| 18 | 079765-08-000 | EA TRIM - WINDSHIELD - CENTER INNER - GRAY |
| 19 | 078579-10-000 | EA TRIM - WINDSHIELD - UPPER INNER - LEFT - GRAY |

DRIVERS COMPARTMENT GROUP (CONTINUED)

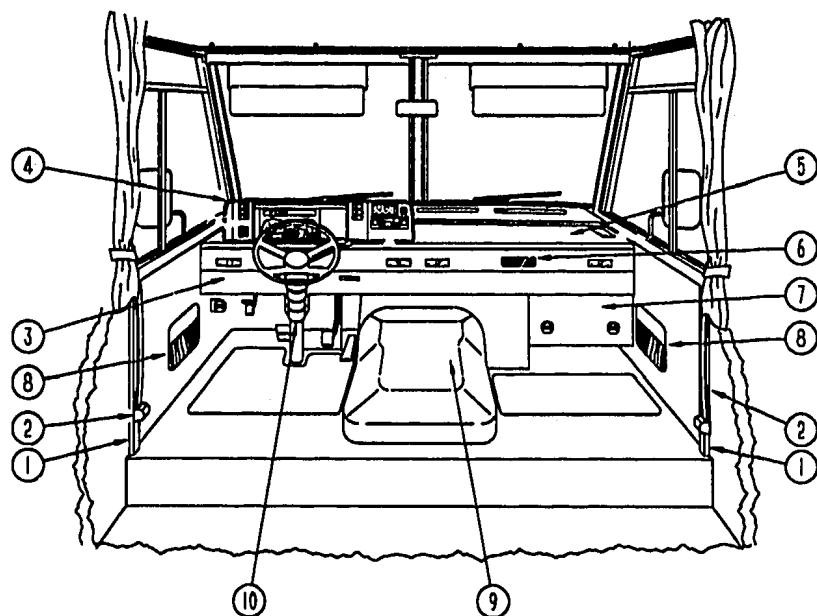

DRIVERS COMPARTMENT - LOWER

| KEY | PART NUMBER | U/M DESCRIPTION |
|-----|---------------|---|
| 1 | 024700-44-000 | EA COVER-SIDEWALL ROLL BAR, OFF WHITE - 53" |
| 1 | 024700-45-000 | EA COVER-SIDEWALL ROLL BAR, OFF WHITE - 12.8" |
| 2 | 091990-01-01A | EA SEAT BELT-SHOULDER HARNESS - DRIVERS/PASSENGERS - BLACK |
| | 091990-01-700 | EA BOLT COVER |
| | 109146-01-000 | EA BOLT-SHOULDER, SEATBELT |
| | 103961-01-01A | EA COVER-BRACKET, SEATBELT - OFF WHITE |
| | 103961-02-01A | EA COVER-BRACKET, SEATBELT - OFF WHITE - DRIVER DOOR OPTION |
| 3 | 103812-01-02A | EA TRIM-DASH, LOWER - GRAY |
| 4 | 111499-01-02A | EA POD-INSTRUMENT PANEL, GRAY PLASTIC |
| 5 | P03817-08-000 | EA DASH ASM, W/O VINYL |
| | 106589-02-02A | YD VINYL-LAMINATE, 26 OZ - 54" WIDE - GRAY |
| | 105927-02-000 | EA PANEL-DASH TOP, STEEL |
| 6 | 104279-01-01A | EA DECAL-LOGO "SUNRISE" PASSENGERS SIDE DASH |
| 7 | 095757-03-E27 | EA COVER-HEATER W/CARPET (E27) |
| 7 | 095757-03-D09 | EA COVER-HEATER W/CARPET (E28) |
| 7 | 095757-03-E29 | EA COVER-HEATER W/CARPET (E29) |
| 8 | 088120-01-E27 | EA PAD-MAP POCKET, 12" X 16" |
| 8 | 088120-01-E28 | EA PAD-MAP POCKET, 12" X 16" |
| 8 | 088120-01-E29 | EA PAD-MAP POCKET, 12" X 16" |
| 9 | 097552-01-000 | EA COVER-MOTOR, W/O CARPET |
| 9 | 114512-01-01A | EA COVER-MOTOR, W/O CARPET (8.5 DIESEL OPTION) |
| | 075584-01-000 | EA BRACKET-MOUNTING, MOTOR COVER |
| | 114519-01-E07 | EA TRIM-MOTOR COVER (8.5 DIESEL OPTION) |
| | 092406-01-000 | EA TRIM-MOTOR COVER, ALUMINUM |
| | | FROM: 00-00-00 THRU: 12-12-93 |
| | 113828-01-01A | EA TRIM-MOTOR COVER MILL |
| | | FROM: 12-13-93 THRU: 99-99-99 |
| | 039823-01-000 | FT SEAL-MOTOR COVER, RUBBER BULB TYPE - BLACK |
| | 111618-01-E10 | EA TRAY ASM-BEVERAGE |
| | 111618-13-E07 | EA LID-BEVERAGE TRAY ASM |
| | 046886-03-000 | EA ASHTRAY-CHROME, W/COVER |
| | 103498-08-000 | EA BOOT-STEERING COLUMN, BLACK VINYL |

DRIVERS COMPARTMENT GROUP (CONTINUED)

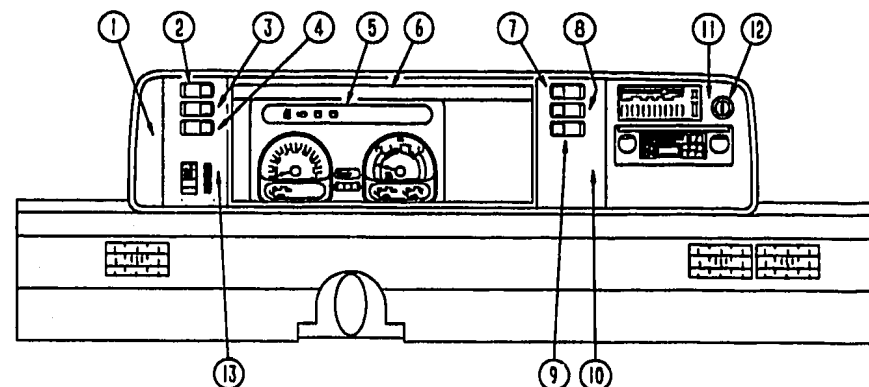

INSTRUMENT CLUSTER (CHEVY)

| KEY | PART NUMBER | U/M DESCRIPTION |
|-----|---------------|--|
| 1 | 104056-01-01A | EA APPLIQUE-BEZEL |
| 2 | 108358-02-01A | EA COVER-SWITCH W/DIMPLES, CARLING VVAZC00 BLA |
| 2 | 108357-05-000 | EA SWITCH-ROCKER, SPDT ON/NONE/ON - RADIO POWER - CARLING V4D1000B-0 |
| 3 | 108358-02-01A | EA COVER-SWITCH W/DIMPLES, CARLING VVAZC00 BLA |
| 3 | 108357-09-000 | EA SWITCH-ROCKER, SPDT ON/NONE/MOM - DUAL BATTERY - CARLING VSD1000B-0 |
| 4 | 108358-02-01A | EA COVER-SWITCH W/DIMPLES, CARLING VVAZC00 BLA |
| 4 | 108357-08-000 | EA SWITCH-ROCKER, DPDT MOM/OFF/MOM - CARLING VLD1000B-0 BATTERY DISCONNECT SWITCH OPTION |
| 4 | 096241-03-000 | EA SWITCH-BLANK |
| 5 | 094796-05-000 | EA CLUSTER-INSTRUMENT PANEL, KILOMETERS - GM #16158355 1993 GAS CHASSIS |
| 5 | 094796-07-000 | EA CLUSTER-INSTRUMENT PANEL, KILOMETERS - GM #16167145 1994 GAS CHASSIS |
| 5 | 094796-06-000 | EA CLUSTER-INSTRUMENT PANEL, KILOMETERS - GM #16161325 1993 DIESEL CHASSIS |
| 5 | 094796-08-000 | EA CLUSTER-INSTRUMENT PANEL, KILOMETERS - GM #16164645 1994 DIESEL CHASSIS |
| 6 | 103682-01-01A | EA BEZEL-INSTRUMENT PANEL |
| 7 | 108358-04-01A | EA COVER-SWITCH W/DIMPLES & LENS, CARLING VVAGC00 |
| 7 | 108357-10-000 | EA SWITCH-ROCKER, SPDT MOM/OFF/MOM - LIGHTED - CARLING V8D1160B-0 GENERATOR OPTION |
| 7 | 096241-03-000 | EA SWITCH-BLANK |
| 8 | 108358-02-01A | EA COVER-SWITCH W/DIMPLES, CARLING VVAZC00 BLA |
| 8 | 108357-03-000 | EA SWITCH-ROCKER, SPDT ON/OFF/ON - CARLING V6D1000B-0 REAR HEATER OPTION |
| 8 | 096241-03-000 | EA SWITCH-BLANK |
| 9 | 096241-03-000 | EA SWITCH-BLANK |
| 10 | 104056-21-01A | EA APPLIQUE-BEZEL |
| 11 | 104056-08-01A | EA APPLIQUE-BEZEL |
| 12 | 089294-01-000 | EA LIGHTER ASM-CIGARETTE - CASCO C213275 |
| 13 | 104056-22-01A | EA APPLIQUE-BEZEL |
| | 100138-01-000 | EA MODULE-DAYTIME RUNNING LIGHT - CANADIAN |
| | 077031-01-000 | EA FILM-BLACK, 1" X 1.75" |
| | 077031-02-000 | EA FILM-AMBER, 1" X 1.75" |
| | 077031-03-000 | EA FILM-WHITE, .75" X 1" |
| | 103603-01-000 | EA BULB-12V NO.74 0.12A WEDGE |
| | 105815-01-000 | FT FILM-PROTECTIVE CLEAR |
| | 077539-01-000 | EA BRACKET-MOUNTING, DASH PANEL - L/S HAPED - 2.5" X 1" X 1.5" |
| | 082901-02-000 | EA FUSE-5 AMPS, AUTOMOTIVE |
| | 082901-05-000 | EA FUSE-15 AMPS, AUTOMOTIVE |
| | 082901-07-000 | EA FUSE-25 AMPS, AUTOMOTIVE |

DRIVERS COMPARTMENT GROUP (CONTINUED)

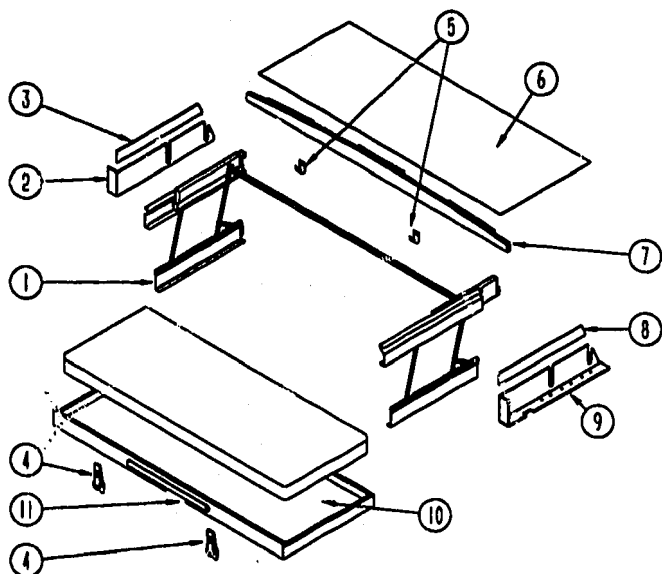

FRONT BUNK-SINGLE

| KEY | PART NUMBER | U/M DESCRIPTION |
|-----|---------------|--|
| 1 | 076760-02-000 | EA BUNK HARDWARE (COMPLETE) |
| | 076760-02-700 | EA SPRING-GAS-BUNK HARDWARE |
| 2 | 101499-08-C05 | EA PANEL ASM.- BOTTOM DRIVERS - PADDED - USED W/BUNK |
| 3 | 101497-08-C05 | EA PANEL ASM.- UPPER DRIVERS - PADDED - USED W/BUNK |
| 4 | 042541-04-000 | EA LATCH-W/O STRIKE, BRASS |
| 5 | 042541-05-000 | EA STRIKE-BRASS |
| 6 | 103040-06-C05 | EA PANEL-HEADLINER FRONT OVERHEAD - PADDED - USED W/BUNK |
| 7 | P03199-01-C05 | EA BOARD ASM-TRIM, BUNK - CEILING MOUNTED |
| 8 | 101497-07-C05 | EA PANEL ASM.- UPPER PASSENGERS - PADDED - USED W/BUNK |
| 9 | 101499-05-C05 | EA PANEL ASM.- BOTTOM PASSENGERS - PADDED - USED W/BUNK |
| 10 | 081717-03-E07 | EA BED ASM-BUNK, FRONT |
| 11 | 094658-01-E07 | EA HANDLE-BUNK, OAK |

ELECTRICAL GROUP INTERIOR LIGHTS

| KEY | PART NUMBER | U/M DESCRIPTION |
|-----|---------------|---|
| | 061424-01-000 | EA LIGHT-AISLE, 12V - RECTANGULAR |
| | 008103-01-000 | EA BULB-DASH/AISLE LIGHT, #53 - 12 V - .12 AMP |
| | 085201-09-000 | EA SHADE-LAMP, FABRIC - PARCHMENT |
| | 085202-29-000 | EA LAMP-WALL, BRASS - CANADIAN |
| | 085202-28-000 | EA LAMP-WALL, BRASS - US |
| | 087479-01-000 | EA BULB-12V, NUMBER 1078 |
| | 110235-01-01A | EA LIGHT-MAKE UP, 3 BULB PANLESS - PD PD200-821 BRASS |
| | 081633-01-700 | EA BULB-MAKE UP LIGHT, JENSEN |
| | 088280-01-000 | EA LIGHT-SURFACE MOUNT, 12V - JENSEN 1236 |
| | 088280-01-700 | EA BULB-12 VOLT, 8 WATT |
| | 098024-01-01A | EA LIGHT-DOME, 1 BULB - US - IVORY |
| | 008218-01-000 | EA BULB-DOME LIGHT, 12V - NUMBER 1141 |
| | 098024-01-700 | EA LENS-DOME LIGHT |
| | 098024-03-01A | EA LIGHT-DOME, 2 BULB - IVORY |
| | 008218-01-000 | EA BULB-DOME LIGHT, 12V - NUMBER 1141 |
| | 098024-01-700 | EA LENS-DOME LIGHT |

FUSES & CIRCUIT BREAKERS

| KEY | PART NUMBER | U/M DESCRIPTION |
|-----|---------------|--|
| | 008234-01-000 | EA FUSE-12V, 10 AMP |
| | 062037-01-000 | EA HOUSING-AUTO FUSE, NATURAL |
| | 062037-02-000 | EA HOUSING-AUTO FUSE, GREEN |
| | 062037-03-000 | EA HOUSING-AUTO FUSE, BLACK |
| | 062037-04-000 | EA HOUSING-AUTO FUSE, BLUE |
| | 062037-05-000 | EA HOUSING-AUTO FUSE, GRAY |
| | 062037-06-000 | EA HOUSING-AUTO FUSE, BROWN |
| | 062901-02-000 | EA FUSE-5 AMPS, AUTOMOTIVE |
| | 062901-05-000 | EA FUSE-15 AMPS, AUTOMOTIVE |
| | 083209-01-000 | EA CIRCUIT BREAKER-15 AMP, 120V - BW G-15 - CANADIAN |
| | 083209-02-000 | EA CIRCUIT BREAKER-15/15AMP, 120V - BW H-15/15 |
| | 083209-03-000 | EA CIRCUIT BREAKER-15/20AMP, 120V - BW O-15/20 |
| | 083209-04-000 | EA CIRCUIT BREAKER-30A, 120V - BW L-30 |
| | 083209-05-000 | EA CIRCUIT BREAKER-20A, 120V - BW J-20 |
| | 083209-06-000 | EA CIRCUIT BREAKER-30/15 AMP, 120V - BW D-30/15 |
| | 083209-07-000 | EA CIRCUIT BREAKER-20/20A, 120V - BW K-20/20 |
| | 093654-01-000 | EA CIRCUIT BREAKER-6A, 12V - USD 17406-4E12A2A |
| | 093655-01-000 | EA CIRCUIT BREAKER-25A, 12V - USD 17425-4E03A2A |
| | 093655-03-000 | EA CIRCUIT BREAKER-40A, 12V - USD 17440-4E03A2A |
| | 097611-01-000 | EA CIRCUIT BREAKER-10A, 12V - VB3-A10-F57 |
| | 106655-02-000 | EA TERMINAL-FUSE BLOCK, 10-12AWG - PACKARD 12020400 |
| | 106658-01-000 | EA FUSE BLOCK-4 CAVITY AUTOFUSE - PACKARD 12004943 |
| | 108689-01-000 | EA HOUSING-AUTO FUSE HOLDER, PACKARD 12010105 |

POWER CONVERTERS & INVERTER

| KEY | PART NUMBER | U/M DESCRIPTION |
|-----|---------------|--|
| | 083208-01-000 | EA CONVERTER-POWER, 32A - 120V/12V - BW 6332 |
| | 083208-02-000 | EA CONVERTER-POWER, 45A - 120V/12V - BW 6345 |
| | 099048-01-000 | EA INVERTER-100 WATT |

ELECTRICAL GROUP (CONTINUED)

EXTERIOR LIGHTS

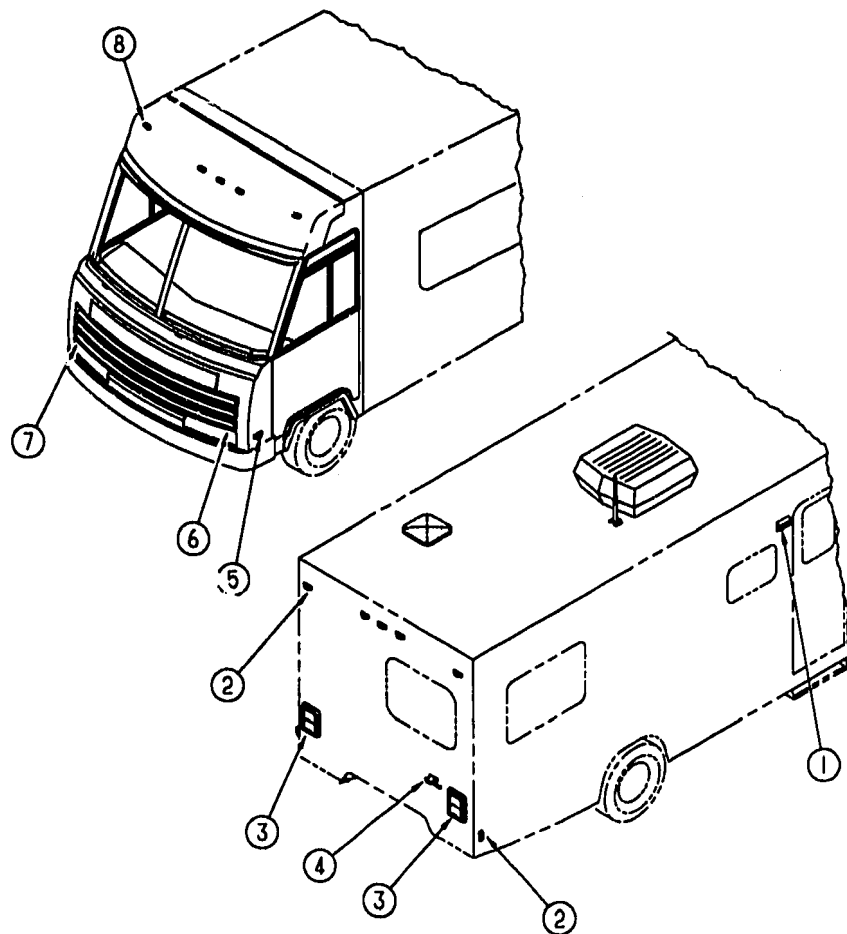

| KEY | PART NUMBER | U/M DESCRIPTION |
|-----|---------------|---|
| 1 | 097917-01-03A | EA LIGHT-PORCH, ENTRY DOOR - GRAY |
| | 008215-01-000 | EA BULB-12V, #1003 - .94 AMP |
| | 097917-01-700 | EA LENS-LIGHT, PORCH |
| 2 | 111102-01-000 | EA LAMP-MARKER, BASE - TRIPLEX 117XAS |
| | 111102-03-000 | EA LENS-MARKER LAMP, RED - TRIPLEX 117R |
| | 036198-01-000 | EA BULB-12V, #194 - .27 AMP - BAYONETTE |
| 3 | 081638-01-000 | EA TAILLIGHT-DOUBLE, W/BLACK TRIM - DRIVER OR PASSENGER SIDE |
| | 037934-01-000 | EA BULB-12V, #1156 - 2.1 AMP - CLEAR GLASS |
| | 037935-01-000 | EA BULB-12V, #1157 OR #2057 - 2.1 AMP - CLEAR GLASS |
| | 081638-01-700 | EA LENS-TAILLIGHT, RED - BARGMAN 30-84-010 |
| | 081638-01-701 | EA LENS-TAILLIGHT, W/BACKUP - BARGMAN 30-84-700 |
| | 103355-01-03A | EA POD-TAILLIGHT, ASH GRAY |
| 4 | 066432-02-000 | EA LIGHT-LICENSE, BLACK |
| | 066432-03-000 | EA BRACKET-LICENSE PLATE - BARGMAN 30-60-030 |
| 5 | 111102-01-000 | EA LAMP-MARKER, BASE - TRIPLEX 117XAS |
| 5 | 111102-02-000 | EA LENS-MARKER LAMP, AMBER - TRIPLEX 118A |
| | 036198-01-000 | EA BULB-12V, #194 - .27 AMP - BAYONETTE |
| 6 | 049188-02-000 | EA HEADLAMP CAPSULE-DRIVER, HIGH/LOW BEAM - RECTANGULAR - BLACK TRIM |
| | 049188-02-000 | EA HEADLAMP CAPSULE-DRIVER, HIGH BEAM - RECTANGULAR - BLACK TRIM |
| 7 | 049185-02-000 | EA HEADLAMP CAPSULE-PASSENGER, HIGH/LOW BEAM - RECTANGULAR - BLK TRIM |
| | 049187-02-000 | EA HEADLAMP CAPSULE-PASSENGER, HIGH BEAM - RECTANGULAR - BLACK TRIM |
| 8 | P03783-01-000 | EA WIRE ASM-HEADLAMP |
| | 049359-01-000 | EA SPRING-RETAINER, HEADLAMP - GM 496096 |
| | 110750-01-000 | EA SCREW-ADJUSTING, HEADLAMP |
| | 110783-01-01A | EA BRACKET-HEADLAMP, QUAD - PASSENGER - UNPAINTED |
| | 110783-02-01A | EA BRACKET-HEADLAMP, QUAD - DRIVER - UNPAINTED |
| | 089292-01-000 | EA LIGHT-TURN, DRIVER OR PASSENGER - W/AMBER LENS |
| | 037935-01-000 | EA BULB-12V, #1157 OR #2057 - 2.1 AMP - CLEAR GLASS |
| | 102520-01-000 | EA LIGHT-CLEARANCE, W/O SOCKET CONNECTIONS - AMBER |
| | 036198-01-000 | EA BULB-12V, #194 - .27 AMP - BAYONETTE |
| | 102540-01-000 | EA SEAL-SCREW, ROUND - RUBBER |
| | 102541-01-000 | EA GASKET-CLEARANCE LIGHT |
| | 102582-01-000 | EA BRACKET-LIGHT, CLEARANCE - L-SHAPED METAL - 2 2" X 4 7" |
| | 112823-01-000 | EA SPLICE-REDUCER, 18-14 TO 18-22 - ETC BA-631X |
| | 067789-02-000 | EA SOCKET-LAMP |

ELECTRICAL GROUP (CONTINUED)

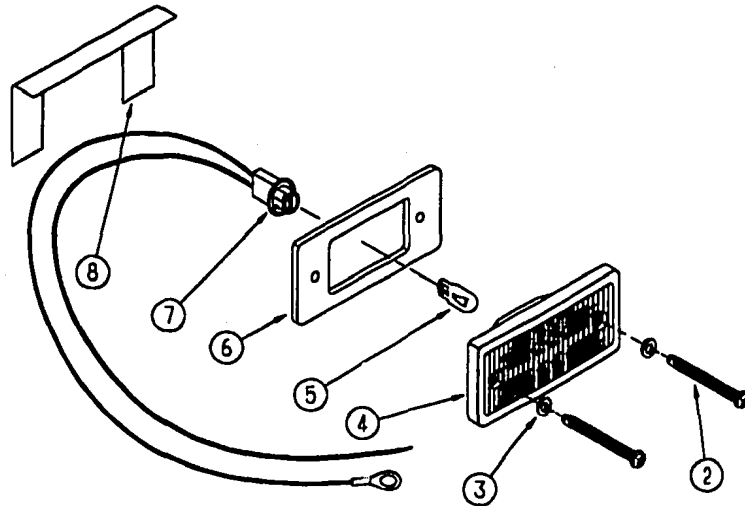

EXTERIOR CLEARANCE LIGHTS

| KEY | PART NUMBER | U/M DESCRIPTION |
|-----|---------------|--|
| 2 | 000G39-08-24B | EA SCREW, SELF DRIVING |
| 3 | 102540-01-000 | EA SEAL-SCREW, ROUND - RUBBER |
| 4 | 102520-01-000 | EA LIGHT-CLEARANCE, W/O SOCKET CONNECTIONS - AMBER |
| 5 | 036198-01-000 | EA BULB - #1194 - CLEARANCE LIGHT |
| 6 | 102541-01-000 | EA GASKET-CLEARANCE LIGHT |
| 7 | 087789-02-000 | EA SOCKET ASM.-CAB MARKER |
| 8 | 102582-01-000 | EA BRACKET-LIGHT, CLEARANCE - L-SHAPED METAL - 2.2" X 4.7" |

ELECTRICAL GROUP (CONTINUED)

RECEPTACLES

| KEY | PART NUMBER | U/M DESCRIPTION |
|-----|---------------|---|
| | 091927-01-000 | EA COVER-RECEPTACLE, DOUBLE - IVORY |
| | 102568-01-E90 | EA SPACER-RECEPTACLE, BETWEEN SIDEWALL & PLATE - WOOD |
| | 024924-02-000 | EA RECEPTACLE-POWER CORD, W/PARTIAL PLATE |
| | 058707-01-000 | EA RECEPTACLE-ELECTRIC, SINGLE - BROWN |
| | 058708-01-000 | EA RECEPTACLE-ELECTRIC, DOUBLE - BROWN |
| | 058708-02-000 | EA RECEPTACLE-ELECTRIC, DOUBLE - IVORY |
| | 084078-02-000 | EA RECEPTACLE-GFI, 15A - 125V - BROWN |
| | 075738-01-000 | EA RECEPTACLE-EXTERIOR, W/COVER - GRAY |
| | | FROM: 00-00-00 THRU: 09-08-93 |
| | 112824-01-01A | EA COVER-EXTERIOR RECEPTACLE, GRAY - P&S 3780-SC |
| | | FROM: 09-09-93 THRU: 99-99-99 |
| | 112822-01-01A | EA RECEPTACLE-EXTERIOR, DUPLEX - IVORY - WIRECON WDRU15IV |
| | | FROM: 09-09-93 THRU: 99-99-99 |
| | 007940-01-000 | EA RECEPTACLE-SLIDE, 16 TO 12 AWG - FEMALE END |
| | 007954-01-000 | EA RECEPTACLE-HSG-8 POSITION |

SWITCHES

| KEY | PART NUMBER | U/M DESCRIPTION |
|-----|---------------|---|
| | 054250-01-000 | EA COVER-ANGLED, W/O HOLE - 3 6" X 4.5" - PLASTIC - BEIGE |
| | | ELECTRICAL PLATE SUPPORT W/O HOLES |
| | 054250-04-000 | EA COVER-ANGLED, W/O HOLE - 3 6" X 4.5" - PLASTIC - OFF WHITE |
| | | ELECTRICAL PLATE SUPPORT |
| | 073628-04-000 | EA COVER-ELECTRIC, 10.4" X 7.8" - BEIGE PLASTIC |
| | 075723-01-000 | EA SPACER-SWITCH, W/O HOLE - 2" X 9" X 2" - METAL - OFF WHITE |
| | 075723-02-000 | EA SPACER-SWITCH, W/HOLE - 2" X 9" X 2" - METAL - OFF WHITE |
| | | FOR ELECTRIC STEP DOOR JAMB SWITCH |
| | 077942-01-000 | EA SWITCH-DUMMY, BLACK |
| | 079384-01-000 | EA SWITCH-ON/OFF ROCKER, 2 PRONGS - BROWN |
| | 079384-03-000 | EA SWITCH-ON/OFF ROCKER, 3 PRONGS - BROWN |
| | 095188-01-01A | EA SPACER-SWITCH, 2.3" X 3.4" - PLASTIC - DARK BROWN |
| | 095188-02-01A | EA SPACER-SWITCH, 2.3" X 4.1" - PLASTIC - DARK BROWN |
| | 098351-01-01A | EA PLATE-SWITCH, 1 GANG - POLISHED BRASS - JENSEN |
| | 098351-02-01A | EA PLATE-SWITCH, 2 GANG - POLISHED BRASS - JENSEN |
| | 098351-05-01A | EA PLATE-SWITCH, 3 GANG - POLISH BRASS - JENSEN |
| | 098351-06-01A | EA PLATE-SWITCH, 2 GANG W/LABEL - JENSEN - POLISHED BRASS |
| | 108355-01-000 | EA HOUSING-SWITCH - CARLING VCH |

POWER CORDS & ELECTRICAL BOXES

| KEY | PART NUMBER | U/M DESCRIPTION |
|-----|---------------|---|
| | 008052-01-000 | EA CORD-POWER, 10/3 - 30 AMP - 25' - CANADIAN |
| | 008054-01-000 | EA CORD-POWER, 10/3 - 30 AMP - 25' |
| | 008289-01-000 | EA BOX-ELECTRIC, STEEL - 1/2" AND 3/4" KNOCKOUTS - 4" X 4" |
| | 008289-02-000 | EA BOX-ELECTRICAL, 4" X 4" - 1/2" & 3/4" KNOCKOUTS - CANADIAN |
| | 008294-01-000 | EA COVER-ELECTRICAL BOX, BLANK/STEEL - 4" X 4" - GRAY |
| | 008294-02-000 | EA COVER-ELECTRICAL BOX, BLANK STEEL - 4" X 4" - CANADIAN |
| | 069238-01-000 | EA COVER-ELECTRICAL BOX, W/HOLE - 4" X 4" - GRAY |
| | | USED WITH 30 AMP RECEPTACLE |
| | 091910-01-000 | EA BOX-ELECTRIC, 3.75" X 3.5" X 1.75" - PLASTIC |
| | 091910-02-000 | EA BOX-ELECTRICAL, PLASTIC - 57 X 88MM |

ELECTRICAL GROUP (CONTINUED)**WIRE ASSEMBLIES**

| KEY | PART NUMBER | U/M DESCRIPTION |
|-------------------------------|---------------|--|
| | 073328-B4-000 | EA CABLE ASSEMBLY-BATTERY, W/TERMINALS |
| | 098449-01-000 | EA WIRE ASSEMBLY-WATER TANK TO MONITOR PANEL |
| | 097818-01-000 | EA WIRE ASM-MONITOR PANEL, W/3 WIRES & ORANGE RESISTOR- LVS ORANGE RESISTOR W/3 (ORANGE-GREEN-BLUE) WIRES |
| | 102838-01-000 | EA WIRE ASM-CLEARANCE LAMPS |
| | 103991-02-000 | EA WIRE ASM-CIRCUIT BREAKER,POWER |
| FROM: 00-00-00 THRU: 10-21-93 | | |
| | 111448-01-000 | EA WIRE ASM-IP,MAIN(GM) |
| | 111915-01-000 | EA WIRE ASM-DAY RUN LAMPS,FUSE |
| | P03783-01-000 | EA WIRE ASM-HEADLIGHT (GM) |

CONDUIT

| KEY | PART NUMBER | U/M DESCRIPTION |
|-----|---------------|--|
| | 041953-01-000 | FT CONDUIT-CONVOLUTE SLIT, 5"ID |
| | 041953-05-000 | FT CONDUIT-CONVOLUTE SOLID, .62" ID |
| | 041953-06-000 | FT CONDUIT-CONVOLUTE, SLIT .375"ID |
| | 041953-07-000 | FT CONDUIT-CONVOLUTE, SLIT - 25" ID |
| | 041953-09-000 | FT CONDUIT-CONVOLUTE, SLIT .50"ID |
| | 041953-10-000 | FT CONDUIT-CONVOLUTE, SLIT - .75" ID |
| | 041953-12-000 | FT CONDUIT-CONVOLUTE, NON SLIT 1.1" ID |

HOUSINGS, PINS & SOCKETS

| KEY | PART NUMBER | U/M DESCRIPTION |
|-----|---------------|---|
| | 088473-02-000 | EA HOUSING-PIN, 15 CAVITY - AMP 1-480710-0 |
| | 088473-03-000 | EA HOUSING-PIN, 9 CAVITY - AMP 1-480708-0 |
| | 088473-05-000 | EA HOUSING-PIN, 6 CAVITY - AMP 640585-1 |
| | 088473-06-000 | EA HOUSING-PIN, 6 CAVITY - AMP 1-480704-0 |
| | 088473-08-000 | EA HOUSING-PIN, 4 CAVITY - AMP 1-480702-0 |
| | 088473-09-000 | EA HOUSING-PIN, 3 CAVITY - AMP 1-480700-0 |
| | 088473-10-000 | EA HOUSING-PIN, 2 CAVITY - AMP 1-480698-0 |
| | 088474-01-000 | EA HOUSING-SOCKET, 12 CAVITY - AMP 1-480709-0 |
| | 088474-02-000 | EA HOUSING-SOCKET, 12 CAVITY - AMP 1-480711-0 |
| | 088474-03-000 | EA HOUSING-SOCKET, 9 CAVITY - AMP 1-480707-0 |
| | 088474-06-000 | EA HOUSING-SOCKET, 6 CAVITY - AMP 1-480705-0 |
| | 088474-07-000 | EA HOUSING-SOCKET, 5 CAVITY - AMP 1-480784-0 |
| | 088474-08-000 | EA HOUSING-SOCKET, 4 CAVITY - AMP 1-480703-0 |
| | 088474-09-000 | EA HOUSING-SOCKET, 3 CAVITY - AMP 1-480701-0 |
| | 088474-10-000 | EA HOUSING-SOCKET, 2 CAVITY - AMP 1-480699-0 |
| | 088475-01-000 | EA PIN-CONNECTOR, 14 TO 20 AWG |
| | 088475-02-000 | EA PIN-CONNECTOR, 10 TO 12 AWG |
| | 088478-01-000 | EA SOCKET-CONNECTOR, BRASS - PRE-TIN |
| | 088478-02-000 | EA SOCKET-CONNECTOR, 12-10 GA - PHOS BRZ - PRE-TIN |
| | 101571-01-000 | EA HOUSING-2 POSITION, MALE |
| | 104100-01-000 | EA HOUSING-1 POSITION, 75 AMP - AMP 53884-1 |
| | 106006-01-000 | EA HOUSING-1 POSITION, FEMALE - PACKARD 12015952 |
| | 007949-01-000 | EA TAB-HOUSING, 1 POSITION |
| | 103608-01-000 | EA SOCKET-WEDGE BASE W/LEADS - JKL 2944-6 OR EQUIVALENT |

ELECTRICAL GROUP (CONTINUED)**TERMINALS**

| KEY | PART NUMBER | U/M DESCRIPTION |
|-----|---------------|--|
| | 008328-01-000 | EA TERMINAL-RING, 18/14 WIRE - 3/8" STUD |
| | 008328-01-000 | EA TERMINAL-RING, 12/10 WIRE - #10 STUD FIT |
| | 008331-01-000 | EA TERMINAL-RING,TONGUE - #4 WIRE - 3/8" STUD - COPPER |
| | 008348-01-000 | EA TERMINAL-RING, 3/8" STUD - #2 WIRE |
| | 035418-04-000 | EA TERMINAL-RING #10 STUD FIT, INSULATED BARREL #18/14 |
| | 047443-01-000 | EA TERMINAL-250 RECEPTACLE FIT, INSULATED - 18/14 AWG |
| | 082038-01-000 | EA TERMINAL-PACK-CON,12/10 AWG - PACKARD 12033817 |
| | 082038-02-000 | EA TERMINAL-PACK-CON, 18/14 AWG |
| | 104100-02-000 | EA TERMINAL-75 AMP - AMP 53880-2 STRIP |
| | 104100-03-000 | EA TERMINAL-75 AMP - AMP 53880-4 LOOSE |
| | 106655-01-000 | EA TERMINAL-FUSE BLOCK,14-16AWG - PACKARD 12020321 |
| | 113306-01-000 | EA TERMINAL-FEMALE, METRI-PACK - PACKARD 12048451 |
| | 113307-01-000 | EA TERMINAL-FEMALE, METRI-PACK - PACKARD 12048074 |

CONNECTORS

| KEY | PART NUMBER | U/M DESCRIPTION |
|-----|---------------|--|
| | 008311-01-000 | EA CONNECTOR-WIRE NUT, INSULATED - RED |
| | 008312-01-000 | EA CONNECTOR-WIRE NUT, INSULATED - BLUE |
| | 008314-01-000 | EA CONNECTOR-WIRE NUT, INSULATED - GRAY |
| | 008355-01-000 | EA CONNECTOR-CABLE CLAMPING, 3/4" |
| | 008356-01-000 | EA CONNECTOR-PLASTIC, 3/8" AVG |
| | 008398-01-000 | EA CONNECTOR-1/2" X 90 DEGREE, FLEX CONDUIT - UL AND CSA |
| | 082740-01-000 | EA CONNECTOR-PLASTIC BODY, FOR 2 MALE SPADES |
| | 082741-01-000 | EA CONNECTOR BODY-2 CONNECTOR MALE |
| | 058028-01-000 | EA CONNECTOR-ELECTRICAL PIGTAIL, NYLON - CLEAR |

ELECTRICAL MISCELLANEOUS

| KEY | PART NUMBER | U/M DESCRIPTION |
|-----|---------------|---|
| | 036346-02-000 | EA BUSHING-STEEL 3/4MPTX318FPT |
| | 077479-02-000 | EA BOOT-BATTERY TERMINAL, SINGLE CABLE |
| | 087225-01-000 | FT SLEEVING-1/2",TYPE H - VARFLEX |
| | 087225-02-000 | FT SLEEVING-5/8",TYPE H - VARFLEX VARGLAS |
| | 087949-02-000 | EA BUS BAR-3 POSITION |
| | 103987-02-000 | EA SEAL-SOLENOID ACCESS |
| | 007093-01-000 | EA FLASHER-SIGNAL, STAT |
| | 008188-01-000 | EA SOLENOID-3 POST, BATTERY CHANGE OVER |
| | 063910-01-000 | EA HOUSING-RELAY, BOSCH 3 334 485 008 |
| | 067789-02-000 | EA SOCKET-LAMP |
| | 086233-01-000 | EA STUD-ISOLATED, 3/8" X 7/8" LONG |
| | 086273-01-000 | EA RELAY-BATTERY DISCONNECT |

EXTERIOR BODY GROUP

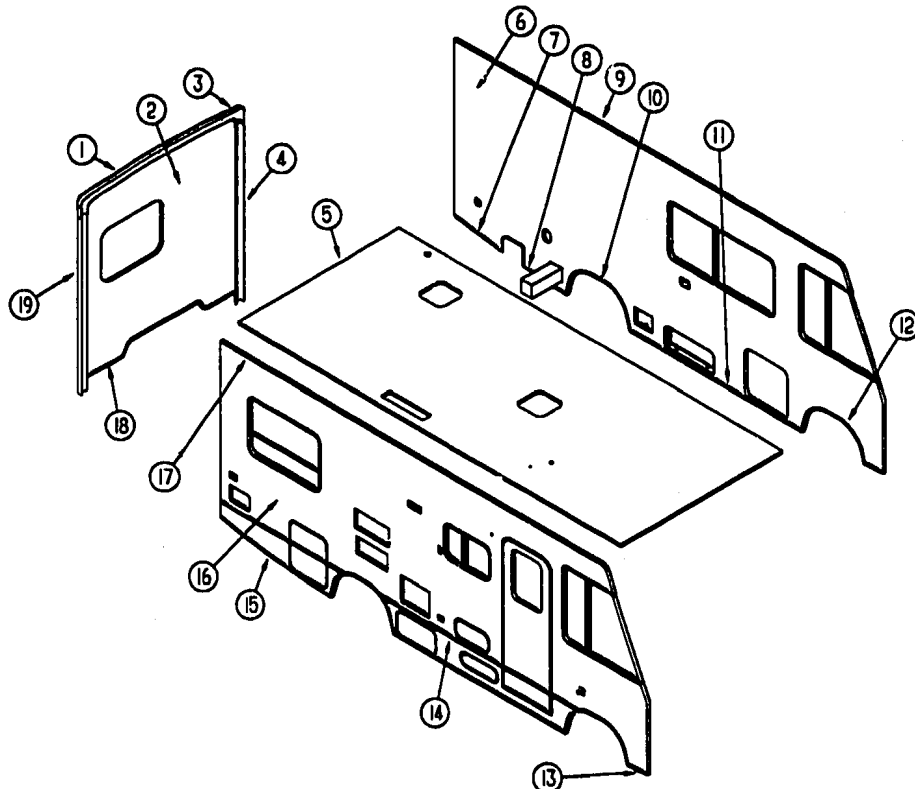

EXTERIOR BODY PANELS AND TRIM

| KEY | PART NUMBER | U/M DESCRIPTION |
|-----|---------------|---|
| 1 | 103598-01-03A | EA TRIM-BACKWALL, TOP, RIGHT |
| 2 | M05703-11-E27 | EA BACKWALL ASM |
| 2 | M05703-11-E28 | EA BACKWALL ASM |
| 2 | M05703-11-E29 | EA BACKWALL ASM |
| 3 | 103600-01-03A | EA TRIM-BACKWALL, TOP, LEFT |
| 4 | 104033-02-03A | EA TRIM-J, BACKWALL, LEFT |
| 4 | 103598-02-700 | EA TRIM-BACKWALL, SIDE, LEFT |
| 5 | P04042-01-E27 | EA ROOF ASM |
| 6 | M05705-15-E27 | EA SIDEWALL ASM-LEFT |
| 6 | M05705-15-E28 | EA SIDEWALL ASM-LEFT |
| 6 | M05705-15-E29 | EA SIDEWALL ASM-LEFT |
| 6 | M05739-22-E27 | EA SIDEWALL ASM-LEFT, EUROPE |
| 6 | M05739-22-E28 | EA SIDEWALL ASM-LEFT, EUROPE |
| 6 | M05739-22-E29 | EA SIDEWALL ASM-LEFT, EUROPE |
| 7 | 111108-04-02A | EA TRIM-SIDEWALL, LOWER ASH GRAY |
| 8 | 108038-16-02A | EA TRIM-SIDEWALL, BOTTOM, REAR ASH GRAY |
| 9 | 103801-02-03A | EA TRIM-ROOF |
| | 086754-08-000 | EA CAP-JOINT, ROOF TO SIDEWALL TRIM - 2' X 1.25' - ASH GRAY |
| 10 | 108070-01-02A | EA TRIM-WHEELWELL, REAR - ASH GRAY - DR. & PASS. SIDE |
| 11 | 108039-02-02A | EA TRIM-LOWER SIDEWALL, CENTER - ASH GRAY |
| 12 | 108069-02-02A | EA TRIM-WHEELWELL, FRONT - ASH GRAY - DR. & PASS. SIDE |

EXTERIOR BODY GROUP (CONTINUED)

EXTERIOR BODY PANELS AND TRIM (CONTINUED)

| KEY | PART NUMBER | U/M DESCRIPTION |
|-----|---------------|---|
| 13 | 108109-01-02A | EA TRIM-SIDEWALL, LOW, FRONT - ASH GRAY |
| | 103800-01-03A | EA TRIM-FRONT SIDEWALL, ASH GRAY |
| | 088180-55-010 | EA U-CHANNEL-EXTRUDED, 4877MM - ASH GRAY |
| | 089922-25-000 | EA TRIM-FIBERGLASS, PANEL |
| 14 | 108888-01-02A | EA STRIP-FEATURE, W/O INSERT - 15' LONG - ASH GRAY |
| | 105312-01-04A | EA INSERT, FEATURE STRIP |
| | 108651-01-01A | EA CAP-FEATURE STRIP |
| 15 | 108038-03-02A | EA TRIM-LOWER SIDEWALL, REAR RIGHT OR LEFT - ASH GRAY |
| 16 | P12149-01-E27 | EA SIDEWALL ASM-RIGHT |
| 16 | P12149-01-E28 | EA SIDEWALL ASM-RIGHT |
| 16 | P12149-01-E29 | EA SIDEWALL ASM-RIGHT |
| 16 | M05739-21-E27 | EA SIDEWALL ASM-RIGHT EUROPE |
| 16 | M05739-21-E28 | EA SIDEWALL ASM-RIGHT EUROPE |
| 16 | M05739-21-E29 | EA SIDEWALL ASM-RIGHT EUROPE |
| 17 | 103802-01-03A | EA RAIL-AWNING, 16' LONG - W/DRILLED HOLES - ASH GRAY |
| 17 | 103802-02-03A | EA RAIL-AWNING, 16' LONG - W/O DRILLED HOLES - ASH GRAY |
| 18 | 050406-17-000 | EA TRIM-BACKWALL, LOWER |
| 19 | 104033-01-03A | EA TRIM-J, BACKWALL TO SIDEWALL, RIGHT |
| 19 | 103598-01-700 | EA TRIM-BACKWALL, SIDE, RIGHT |
| | 103814-01-000 | EA BRACKET-TRIM ATTACHMENT |

INSULATION, FIBERGLASS, STYROFOAM & ALUMINUM

| KEY | PART NUMBER | U/M DESCRIPTION |
|-----|---------------|--|
| | 002726-01-001 | EA GARNISH-U-CHANNEL, 1.38" X 19' - SERRATED - MILL ALUMINUM |
| | 002754-01-001 | EA ANGLE-EXTRUDED, .75" X .75" X 18' - MILL ALUMINUM |
| | 055278-51-001 | FT TUBING-STEEL, .75" X 1.5" X 288" |
| | 065747-01-000 | SF INSULATION-MICROFOAM, .5" THICK X 72" X 112' ROLL |
| | 076054-J2-000 | EA FIBERGLASS SHEET 2438 X 7680 - ASH GRAY |
| | 078054-J1-000 | EA FIBERGLASS SHEET 2438 X 2438 - ASH GRAY |
| | 077517-60-000 | EA SHEET-FIBERGLASS, 1219 X 2438 - ASH GRAY |
| | 000870-03-000 | SF STYROFOAM-1.34" X 48" X 96" - INCREMENTS OF 32 SF |
| | | FROM: 00-00-00 THRU: 11-14-93 |
| | 000870-06-000 | SF STYROFOAM-PLANED, 1.34" X 48" X 96" - INCREMENTS OF 32 SF |
| | 083574-02-000 | SF STYROFOAM, DOW TYPE SM - 1.5" X 24" X 90.5" - INCREMENTS OF 15 SF |
| | 083574-03-000 | SF STYROFOAM-3/4" X 48" X 96" |
| | 108535-01-705 | EA FIBERGLASS SHEET - 104" X 396" - ASH GRAY |
| | 108535-01-702 | EA FIBERGLASS SHEET - 8" X 34' - ASH GRAY |
| | 072877-01-000 | EA INSULATION-SOUND BARRIER PAD, 1.25" X 46" X 54" |
| | 072878-01-000 | EA INSULATION-SOUND BARRIER PAD, .058" X 33" X 58" |

ASSIST HANDLE

| KEY | PART NUMBER | U/M DESCRIPTION |
|-----|---------------|--------------------------------------|
| | 009126-02-000 | EA HANDLE-ASSIST, ENTRY DOOR - BLACK |
| | 069726-02-000 | EA BUMPER-.88"DIA X .40", BLACK |

EXTERIOR BODY GROUP (CONTINUED) **FRONT END COMPONENTS**

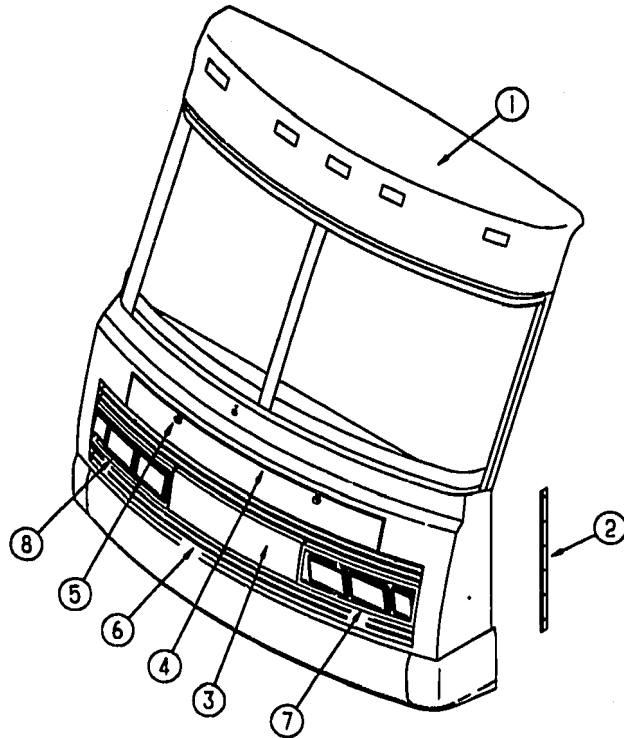

| KEY | PART NUMBER | U/M DESCRIPTION |
|-----|---------------|--|
| 1 | M05145-03-E27 | EA CAP ASM-FRONT, ASH GRAY |
| | | FROM: 00-00-00 THRU: 10-18-93 |
| 1 | M05145-05-E27 | EA CAP ASM-FRONT, ASH GRAY |
| | | FROM: 10-18-93 THRU: 99-99-99 |
| 2 | 089922-25-000 | EA TRIM-FRONT END/SIDEWALL, DRIVER OR PASSENGER SIDE - ASH GRAY |
| 3 | 103485-01-03A | EA FRONT END ASM-W/GRILLE ASM, W/O HOOD OR HOOD HINGES - ASH GRAY |
| 4 | 103478-02-E27 | EA PANEL ASM-HOOD |
| | 058788-01-000 | EA BOLT-ADJUSTING, HOOD - W/BLACK PAD - .31" #18 X 2" |
| 5 | 102330-02-000 | EA LOCK-SINGLE HOLE, VISE ACTION - SOUTHCOE 3-58-715-5 |
| | 102328-01-000 | EA KEY-BARREL, NICKEL PLATED - SOUTHCOE 3-28-715-19 |
| | 104584-03-000 | EA BRACKET ASM-HOOD HINGE, BODY - RIGHT |
| | 104584-04-000 | EA BRACKET ASM-HOOD HINGE, BODY - LEFT |
| | 105095-01-000 | EA LINK ASM-HINGE, HOOD - INNER RIGHT |
| | 105095-02-000 | EA LINK ASM-HINGE, HOOD - INNER LEFT |
| | 104582-02-000 | EA LINK ASM-HINGE, HOOD - OUTER |
| 6 | 110598-01-E07 | EA GRILLE ASSEMBLY-4 BAR |
| 7 | 103817-02-03A | EA BEZEL-HEADLIGHT, DRIVER SIDE - ASH GRAY |
| 8 | 103817-01-03A | EA BEZEL-HEADLIGHT, PASSENGER SIDE - ASH GRAY |
| | 110890-01-D18 | EA PLATE ASM-HEADLAMP, QUAD - PASSENGER - BLACK - STEEL |
| | 110892-01-01A | EA PLATE-HEADLAMP, QUAD - PASSENGER - UNPAINTED - STEEL |
| | 110390-02-D18 | EA PLATE ASM-HEADLAMP, QUAD - DRIVER - BLACK - STEEL |
| | 110892-02-01A | EA PLATE-HEADLAMP, QUAD - DRIVER - UNPAINTED - STEEL |
| | 110891-01-01A | EA BRACKET-SPRING, HEADLAMP - DRIVER OR PASSENGER SIDE - UNPAINTED |

EXTERIOR BODY GROUP (CONTINUED)

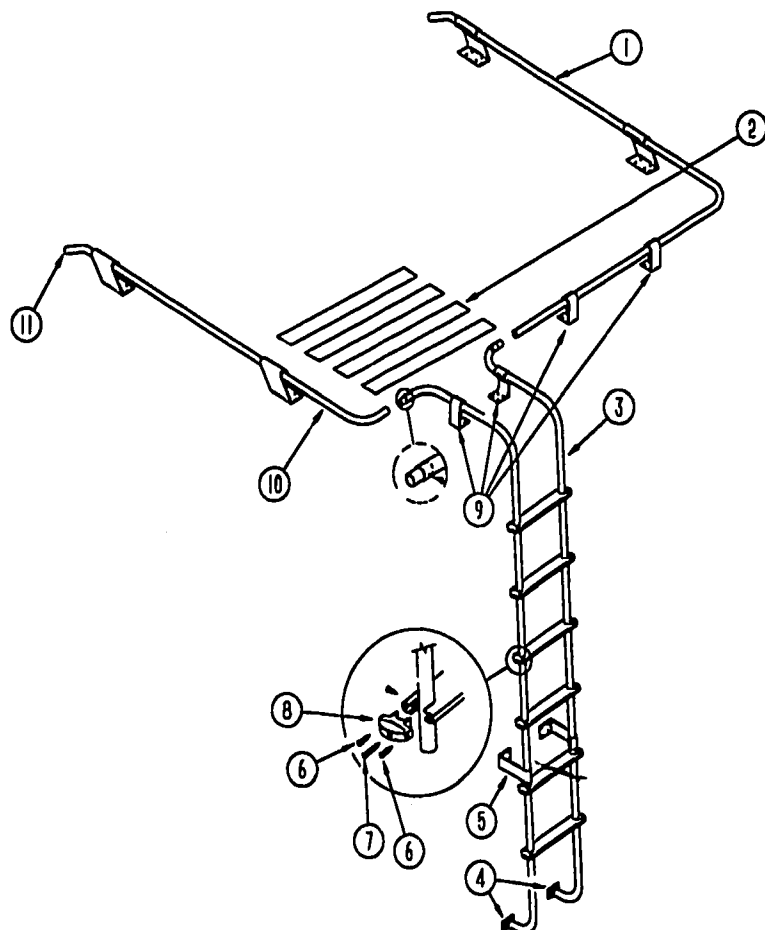

LADDER & LUGGAGE RACK

| KEY | PART NUMBER | U/M DESCRIPTION |
|-------------------------------|---------------|---|
| 1 | 107438-05-C07 | EA RACK ASM-PASSENGER SIDE |
| 2 | 038327-02-000 | EA TAPE-ANTI SLIP, 2" X 60" - W/ADHESIVE |
| 3 | 102953-01-C05 | EA LADDER ASM, STRAIGHT |
| 4 | 087185-01-000 | EA MOUNTING BRACKET-LADDER, LOWER |
| 5 | NOT AVAILABLE | EA STANDOFF-LADDER, BRIGHT DIPPED - LOWER |
| 6 | 000G39-08-10T | EA SCREW-SF/DR, 6-20 X 5/8 PPH - BLACK |
| 7 | 000G68-10-38T | EA SCREW-10-12 X 2.25 POH - BLACK |
| FROM: 00-00-00 THRU: 12-14-93 | | |
| 7 | 000G67-10-38T | EA SCREW-10-12 X 2.25 PPH - BLACK |
| FROM: 12-15-93 THRU: 99-99-99 | | |
| 8 | 078980-02-000 | EA END CAP-STEP, BLACK |
| 9 | NOT AVAILABLE | EA STANDOFF-RACK & LADDER, BRIGHT DIPPED |
| 10 | 107438-06-C07 | EA RACK ASM-DRIVER SIDE |
| 11 | 081114-01-000 | EA PLUG-ROUND, RACK & LADDER ENDS - PLASTIC - 1" DIA. |
| | 038327-01-000 | EA TAPE-ANTI SLIP, 2" X 60" (BUMPER MOUNTED) |

EXTERIOR BODY GROUP (CONTINUED)

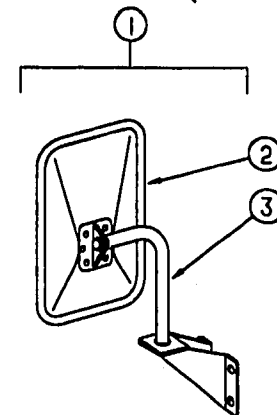

EXTERIOR MIRROR

| KEY | PART NUMBER | U/M DESCRIPTION |
|-----|---------------|---|
| 1 | 105076-01-702 | EA MIRROR ASM-LOW MOUNT RH/LH (FLAT) 713196 1 ONLY W/BACKET |
| 2 | 105076-01-703 | EA MIRROR HEAD ONLY(FLAT BLK) 709275-8 |
| | 049347-01-700 | EA GLASS-EXTERIOR MIRROR, 7.5" X 10.5" |
| 3 | 105076-01-704 | EA ARM Q780521-9 |
| | 105439-01-000 | EA MIRROR-AUX, CONVEX STICK-ON VELVAC 723068-6 |

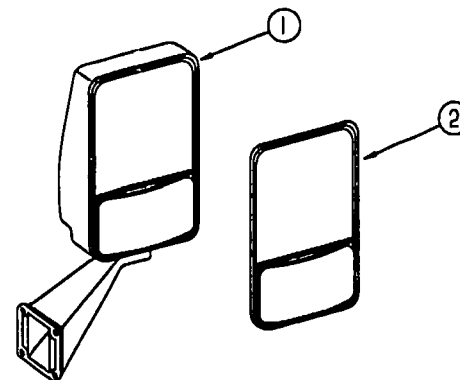

EXTERIOR MIRROR

| KEY | PART NUMBER | U/M DESCRIPTION |
|-----|---------------|--|
| 1 | 106015-09-01A | EA MIRROR ASM-EXTERIOR GLASS RIGHT - VELVAC 713128 BLACK |
| 1 | 106015-10-01A | EA MIRROR ASM-EXTERIOR ADJUST GLASS LEFT - VELVAC 713125 BLACK |
| 2 | 106015-01-703 | EA MIRROR KIT (BEZEL W/MIRRORS) PASSENGER SIDE |
| 2 | 106015-02-702 | EA MIRROR KIT (BEZEL W/MIRRORS) DRIVER SIDE |

EXTERIOR BODY GROUP (CONTINUED)
DECALS & FILM STRIPES

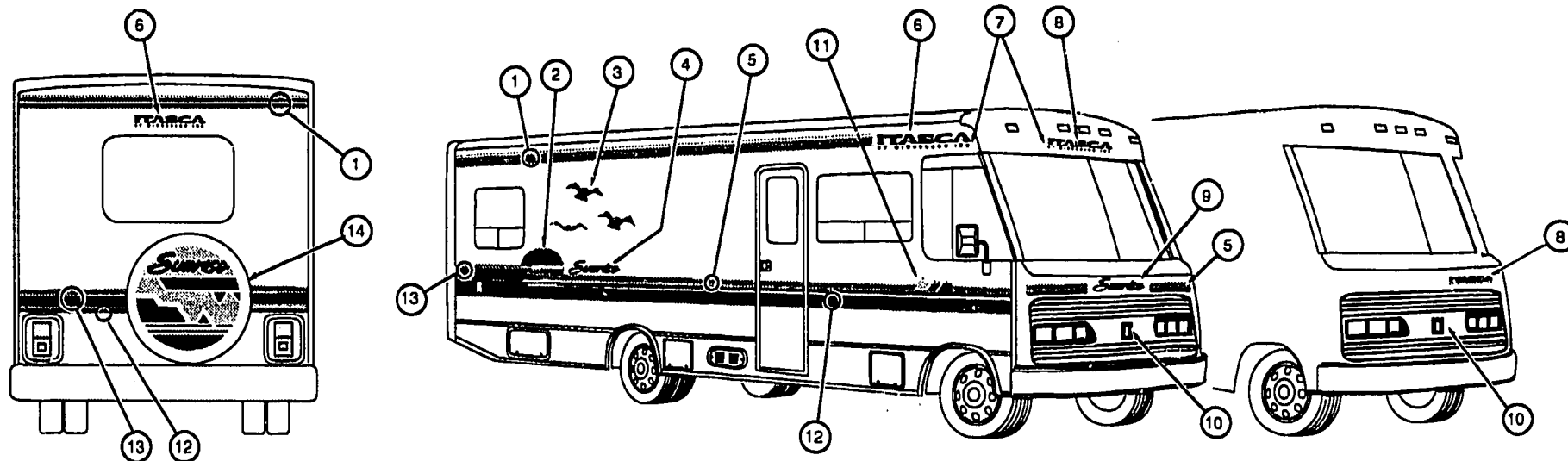

| KEY | PART NUMBER | U/M DESCRIPTION |
|-----|---------------|---|
| 1 | 093689-15-01A | FT FILM-MULTISTRIPE, 4 STRIPES - 101.6 MM - BRIGHT TEAL/ALPINE GREEN |
| 2 | 110191-01-01A | EA DECAL-SUN, PASSENGER SIDE |
| 2 | 110191-02-01A | EA DECAL-SUN, DRIVER SIDE |
| 3 | 110192-01-01A | EA DECAL-THREE BIRDS - BRIGHT TEAL/ALPINE GREEN |
| 4 | 110193-01-01A | EA DECAL-SUNRISE, LARGE - BRIGHT TEAL/ALPINE GREEN |
| 5 | 105781-02-08A | FT FILM-MULTISTRIPE, 2 STRIPES - 83.5 MM - BRIGHT TEAL |
| 6 | 111588-01-02A | EA DECAL-LOGO, ITASCA - 133.4 MM HIGH - ASH GRAY/ALPINE GREEN FROM: 00-00-00 THRU: 01-16-94 |
| 6 | 111588-03-05A | EA DECAL-LOGO, ITASCA - 133.4 MM HIGH - ALPINE GREEN/ASH GRAY/ALPINE GREEN FROM: 01-17-94 THRU: 99-99-99 |
| 7 | 084075-01-000 | EA DECAL-"BY WINNEBAGO INDUSTRIES", BLACK |
| 8 | 111588-02-01A | EA DECAL-LOGO, ITASCA - 76.2 MM HIGH - ASH GRAY/ALPINE GREEN FROM: 01-17-94 THRU: 99-99-99 |

| KEY | PART NUMBER | U/M DESCRIPTION |
|-----|---------------|--|
| 8 | 111588-04-03A | EA DECAL-LOGO, ITASCA - 76.2 MM HIGH - ALPINE GREEN/ASH GRAY/ALPINE GREEN FROM: 01-17-94 THRU: 99-99-99 |
| 9 | 110193-02-01A | EA DECAL-SUNRISE, SMALL - BRIGHT TEAL/ALPINE GREEN |
| 10 | 088772-03-000 | EA MEDALLION-HOOD, 1 - BLACK/CHROME |
| | 108315-06-000 | FT POLYETHYLENE FILM TAPE-4", GRILLE - SHORE PAPER 30LD23 |
| 11 | 110190-01-01A | EA DECAL-THREE MOUNTAINS, PASSENGER SIDE BRIGHT TEAL/POPPY/ALPINE GREEN |
| | 110190-02-01A | EA DECAL-THREE MOUNTAINS, DRIVER SIDE BRIGHT TEAL/POPPY/ALPINE GREEN |
| 12 | 094443-20-01A | FT FILM-MULTISTRIPE, 3 STRIPES - 146.1 MM - ALPINE GREEN |
| 13 | 094423-05-01A | FT FILM-MULTISTRIPE, 3 STRIPES - 209.6 MM - BRIGHT TEAL/ALPINE GREEN |
| 14 | 110194-01-01A | EA DECAL-SPARE TIRE COVER |
| | 041561-03-000 | EA PAINT-LOW BAKE, OFF WHITE REF:72897-01 |
| | 044486-03-000 | EA PAINT-LOW BAKE, BEIGE REF:72897-02 |

DUPONT COLOR CODES
ASH GRAY #G9707

GALLEY GROUP **GALLEY CABINETRY**

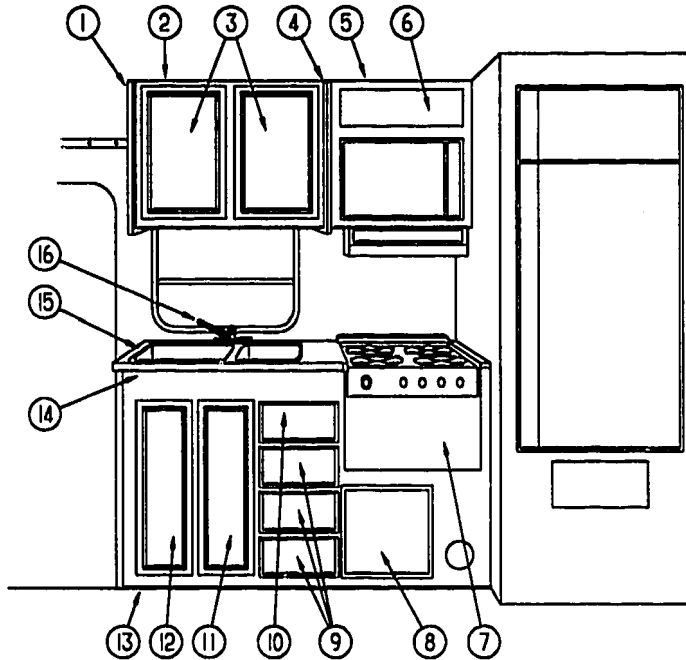

| KEY | PART NUMBER | U/M DESCRIPTION |
|-----|---------------|---|
| 1 | 081320-20-B25 | EA END CAP-CABINET, OVERHEAD |
| 2 | 103276-02-E07 | EA CABINET ASM-OVERHEAD, GALLEY - W/O DOORS OR HARDWARE |
| 3 | M06803-05-E07 | EA DOOR-CABINET, W/O HARDWARE - 385MM X 555MM |
| 4 | 081320-14-B25 | EA END CAP-CABINET, OVERHEAD |
| 5 | M05974-15-E07 | EA CABINET ASM-MICROWAVE OVERHEAD - W/O DOORS OR HARDWARE |
| 6 | M05992-11-E07 | EA DOOR-CABINET, W/O HARDWARE - 180MM X 555MM |
| 7 | M05971-E0-E07 | EA DRAWER-CABINET, W/O HARDWARE (W/O OVEN) |
| 8 | M06803-88-E07 | EA DOOR-CABINET, W/O HARDWARE - 355MM X 355MM |
| 9 | M0571-11-E07 | EA DRAWER-CABINET, W/O HARDWARE |
| 10 | M05971-82-E07 | EA DRAWER-CABINET, W/O HARDWARE |
| 11 | M06803-08-E07 | EA DOOR-CABINET, W/O HARDWARE RIGHT GALLEY CABINET DOOR |
| 12 | M06803-09-E07 | EA DOOR-CABINET, W/O HARDWARE LEFT GALLEY CABINET DOOR |
| 13 | P11882-01-E07 | EA CABINET ASM-GALLEY (E27,E29) |
| 13 | P11882-01-E08 | EA CABINET ASM-GALLEY (E28) |
| 13 | P11882-02-E07 | EA CABINET ASM-GALLEY - EUROPEAN (E27,E29) |
| 13 | P11882-02-E08 | EA CABINET ASM-GALLEY - EUROPEAN (E28) |
| 14 | 111882-11-E07 | EA COUNTERTOP ASM (E27,E29) |
| 14 | 111882-11-E08 | EA COUNTERTOP ASM (E28) |
| 14 | 111882-15-E07 | EA COUNTERTOP ASM - EUROPEAN (E27,E29) |
| 14 | 111882-15-E08 | EA COUNTERTOP ASM - EUROPEAN (E28) |
| 15 | 110654-01-000 | EA SINK-SST, DOUBLE - LARGE/SMALL BASIN - DAYTON FR2917 |
| | 092303-01-000 | EA STRAINER-SINK |
| 16 | 103243-01-000 | EA FAUCET-GALLEY,DUAL CONTROL - 8 IN CENTERSET |
| | 080812-04-E07 | EA EXTENSION ASM-GALLEY (E27,E29) |
| | 080812-04-E08 | EA EXTENSION ASM-GALLEY (E28) |
| | 090329-01-000 | FT SEAL-T, REFRIGERATOR CABINET - .6" WIDE TOP X 2" TAIL |
| | 108464-04-E07 | EA COVER ASM-SINK (E27,E29) |
| | 108464-04-E08 | EA COVER ASM-SINK (E28) |
| | 108464-01-E27 | EA CABINET ASM-OVHD, KEY RACK |
| | 108464-01-E28 | EA CABINET ASM-OVHD, KEY RACK |
| | 108464-01-E29 | EA CABINET ASM-OVHD, KEY RACK |
| | 103130-01-000 | EA HOOK-CUP, BRASS - 1.25" |
| | 104006-01-C05 | EA LID-ENTRANCE STEP COMPARTMENT, W/O CARPET |
| | 101222-01-01A | EA BRACKET-CATCH, LID - BEIGE |

GALLEY GROUP (CONTINUED) **RANGE HOOD (CANADIAN)**

| KEY | PART NUMBER | U/M DESCRIPTION |
|-----|---------------|--|
| | 100258-17-01A | EA HOOD-RANGE, W/O MONITOR PANEL - VENTLINE - CANADIAN |
| | 090973-01-700 | EA MOTOR - LVS CA508-1 |
| | 090973-01-702 | EA BLADE-FAN, LVS VA183-1 |
| | 092698-01-709 | EA BULB-912, VENTLINE VA415 |
| | 092698-01-710 | EA SOCKET-LIGHT, VENTLINE CB267-2 |
| | 096983-01-700 | EA SWITCH-ON/OFF, VENTLINE 108 |
| | 096983-01-702 | EA SWITCH-TWO WAY MOMENTARY, VENTLINE 112 |
| | 096983-01-707 | EA FILTER-GREASE, 8" X 8" - LVS CC248 |
| | 092698-02-701 | EA LENS-LAMP, LVS CC179 |
| | 100258-01-700 | EA HOOD-NOSE LABEL, CC428 |
| | 100258-10-01A | EA METER-HOUR, VENTLINE 150 |

RANGE HOOD

| KEY | PART NUMBER | U/M DESCRIPTION |
|-----|---------------|---|
| | 100258-18-01A | EA HOOD-RANGE 22W W/O VENT US TPS5007NAD |
| | 090973-01-700 | EA MOTOR - LVS CA508-1 |
| | 090973-01-702 | EA BLADE-FAN, LVS VA183-1 |
| | 092698-01-709 | EA BULB-912, VENTLINE VA415 |
| | 092698-01-710 | EA SOCKET-LIGHT, VENTLINE CB267-2 |
| | 096983-01-700 | EA SWITCH-ON/OFF, VENTLINE 108 |
| | 096983-01-702 | EA SWITCH-TWO WAY MOMENTARY, VENTLINE 112 |
| | 096983-01-707 | EA FILTER-GREASE, 8" X 8" - LVS CC248 |
| | 092698-02-701 | EA LENS-LAMP, LVS CC179 |
| | 100258-01-700 | EA HOOD-NOSE LABEL, CC428 |
| | 100258-10-01A | EA METER-HOUR, VENTLINE 150 |
| | 100258-16-01A | EA HOOD-RANGE, W/O MONITOR PANEL - VENTLINE - US TCS5008NAD |
| | 090973-01-700 | EA MOTOR - LVS CA508-1 |
| | 090973-01-702 | EA BLADE-FAN, LVS VA183-1 |
| | 092698-01-709 | EA BULB-912, VENTLINE VA415 |
| | 092698-01-710 | EA SOCKET-LIGHT, VENTLINE CB267-2 |
| | 096983-01-700 | EA SWITCH-ON/OFF, VENTLINE 108 |
| | 096983-01-702 | EA SWITCH-TWO WAY MOMENTARY, VENTLINE 112 |
| | 096983-01-707 | EA FILTER-GREASE, 8" X 8" - LVS CC248 |
| | 092698-02-701 | EA LENS-LAMP, LVS CC179 |
| | 100258-01-700 | EA HOOD-NOSE LABEL, CC428 |
| | 102765-04-01A | EA PANEL-MONITOR, W/PLUG - FOR 2 TANKS & WATER HEATER - LVS |

MICROWAVE OVEN

| KEY | PART NUMBER | U/M DESCRIPTION |
|-----|---------------|---|
| | 091269-06-000 | EA OVEN-MICROWAVE |
| | | FROM: 00-00-00 THRU: 08-24-93 |
| | 091269-05-000 | EA OVEN-MICROWAVE |
| | | FROM: 08-25-93 THRU: 99-99-99 |
| | 094745-01-01A | EA TRIM-MICROWAVE, LOWER - BLACK |
| | 094774-03-01A | EA TRIM-MICROWAVE, EITHER SIDE - 1.5" X 14.8" - METAL - BLACK |
| | 094750-01-000 | EA BRACKET-MICROWAVE, 90 DEGREE - STEEL |
| | 098916-03-01A | EA BRACE-MICROWAVE CABINET, LEFT - 9.4" X 7.5" - STEEL |
| | 098916-04-01A | EA BRACE-MICROWAVE CABINET, RIGHT - 9.4" X 7.5" - STEEL |

REFRIGERATOR, LEVEL & VENT

| KEY | PART NUMBER | U/M DESCRIPTION |
|-----|---------------|---|
| | 104138-02-01A | EA REFRIGERATOR SMALL DOUBLE DOOR 2-WAY - NORCOLD 6162 RH BLK |
| | 075217-01-734 | EA FUSE-3 AMP, NORCOLD# 61538822 |
| | 075217-01-738 | EA SWITCH-HUMIDITY, NORCOLD 61525922 |
| | 084879-03-700 | EA COOLING UNIT - HORIZONTAL BURNER, NORCOLD# 61687237 |
| | 084880-01-705 | EA ORIFICE - NORCOLD #614522 |
| | 084880-01-713 | EA CONNECTOR-MALE, INLET FITTING - NORCOLD# 615258 |
| | 084880-01-715 | EA VALVE-SHUT OFF, MANUAL - NORCOLD# 61697922 |
| | 084880-01-718 | EA VALVE-GAS, NORCOLD 61551822 |
| | 084880-01-720 | EA SPRING (FOR DOOR HANDLE) - NORCOLD 61558822 |
| | 084880-01-722 | EA CRISPER COVER - NORCOLD 615641 |
| | 084880-01-726 | EA HINGE BRACKET (CTR HINGE), NORCOLD 61566523 |

GALLEY GROUP (CONTINUED) **REFRIGERATOR, LEVEL & VENT (CONTINUED)**

| KEY | PART NUMBER | U/M DESCRIPTION |
|-----|---------------|---|
| | 084880-01-731 | EA HINGE PIN, NORCOLD 61578123 |
| | 084880-01-732 | EA LATCH, NORCOLD 61578522 |
| | 084880-01-734 | EA BRACKET-HINGE, TOP RH - BOTTOM LH - BROWN NORCOLD 61580837 |
| | 084880-01-735 | EA HINGE BRACKET, TOP LH-BTM RH BRN - NORCOLD 61580937 |
| | 084880-01-739 | EA END CAP (SPRING CATCH) BRN, NORCOLD 61593722 |
| | 084880-01-740 | EA END CAP (STOP CATCH), NORCOLD 61593830 |
| | 084880-01-746 | EA CABLE, NORCOLD 61571522 |
| | 084880-01-747 | EA PLUG-HOLE, NORCOLD 61582022 |
| | 084880-01-749 | EA HINGE BUSHING - NORCOLD 615807 |
| | 084880-01-753 | EA THERMISTER 78" - NORCOLD 61693822 |
| | 084880-01-760 | EA CLIP (THERMISTER) - NORCOLD 61689122 |
| | 084880-01-761 | EA END CAP (SPRING CATCH) BLACK 61593730 |
| | 084880-02-700 | EA LOWER FLANGE 8663 & 8683, NORCOLD 61622123 |
| | 084880-03-702 | EA HINGE PIN TOP/BOTTOM FEMALE - NORCOLD 61580630 |
| | 084880-03-705 | EA BRACKET F/INTERIOR REFRIGERATOR LIGHT - NORCOLD 61629722 |
| | 084880-03-708 | EA LAMP (BULB) - NORCOLD 61628922 |
| | 084880-03-707 | EA COVER F/LAMP OR BULB - NORCOLD 61627922 |
| | 088248-01-706 | EA BURNER-HORIZONTAL, NORCOLD 61588122 |
| | 088248-01-707 | EA ELECTRODE-SENSOR, (HORIZONTAL), NORCOLD# 61573322 |
| | 088248-01-708 | EA ELECTRODE-IGNITION, (HORIZONTAL) - NORCOLD# 61573222 |
| | 088248-01-709 | EA HEATER-AC, (HORIZONTAL) - NORCOLD# 615627 |
| | 088248-01-710 | EA HEATER-DC, (HORIZONTAL) - 3 WAY - NORCOLD# 615628 |
| | 094038-01-700 | EA GASKET-LOWER, GRAY - NORCOLD 61567930 |
| | 094038-01-701 | EA LINER-DOOR, LOWER - BROWN/WHITE - NORCOLD 61581937-B |
| | 094038-01-702 | EA LINER-DOOR, LOWER - BLACK/WHITE - NORCOLD 61581938-B |
| | 094038-01-703 | EA HANDLE-DOOR, LOWER - BROWN - NORCOLD 61850137 |
| | 094038-01-704 | EA HANDLE-DOOR, LOWER - BLACK - NORCOLD 61650138 |
| | 094038-01-705 | EA CAB ASM-BROWN, WHITE LINER - WITH FRAME - NORCOLD 61663137 |
| | 094038-01-708 | EA CAB ASM-BLK, WHITE LINER - WITH FRAME - NORCOLD 61663138 |
| | 094039-01-703 | EA PLATE-HINGE, LH - BROWN - NORCOLD 61631422 |
| | 094039-01-704 | EA PLATE-HINGE, BLACK - NORCOLD 61631430 |
| | 094039-01-709 | EA PLATE-HINGE, TOP RH - LH BOTTOM - BROWN - NORCOLD 61631322 |
| | 094039-01-710 | EA PLATE-HINGE, BLACK - NORCOLD 61631330 |
| | 094039-01-712 | EA DOOR BIN (GRAY) SILVER BORDER - NORCOLD 61584060 |
| | 094039-01-718 | EA MILK BIN (GRAY) W/SILVER TRIM - NORCOLD 61579460 |
| | 094039-01-719 | EA DAIRY KEEPER (GRAY) SILVER TRAY 61580460 |
| | 094039-01-722 | EA HOLE PLUG (BLK) HINGE HOLES - NORCOLD 61582030 |
| | 094039-01-723 | EA HINGE BRACKET, TOP RH-BOTTOM LH BLK - NORCOLD 61580838 |
| | 094039-01-724 | EA BRACKET-HINGE, TOP LH - BOTTOM RH - BLK - NORCOLD 61580938 |
| | 094039-01-725 | EA HINGE PIN (BLACK) (MALE) - NORCOLD 61578130 |
| | 094039-01-726 | EA SHELF-FREEZER EVAPORATOR, NORCOLD 615236 |
| | 094039-01-730 | EA HINGE PIN SHAFT (BLK) CTR HGE - NORCOLD 61566730 |
| | 094039-01-732 | EA FRONT COVER (BLK) BTM TRIM - NORCOLD 61622130 |
| | 094039-01-733 | EA WIRE SHELF (MIDDLE) - NORCOLD 61563822 |
| | 094039-01-734 | EA WIRE SHELF (TOP) W/ RISER - NORCOLD 61563722 |
| | 094039-01-735 | EA INSIDE DRIP TRAY (WHITE) - NORCOLD 61572830 |
| | 094039-01-736 | EA SWITCH-LIGHT, BLACK - NORCOLD 615810 |
| | 094039-01-739 | EA SHELF (CUTOFF) - NORCOLD 61646722 |
| | 094039-04-700 | EA PRINTED CIRCUIT BOARD-2 WAY, NORCOLD# 61647322 |
| | 094039-04-701 | EA EYEBROW (SHELL) 2 WAY - NORCOLD 61689822 |
| | 094039-04-702 | EA POWER SUPPLY (2 WAY) - NORCOLD 61647422 |
| | 104137-08-700 | EA EYEBROW SHELL (2-WAY) - NORCOLD 61726822 |
| | 104137-08-702 | EA RACK-JUICE (WHITE) - NORCOLD 61580525 |
| | 104137-08-703 | EA BIN-DOOR SHELF (WHITE) - NORCOLD 61584025 |
| | 104137-08-708 | EA WIRE SHELF (SHORT) - NORCOLD 61718222 |
| | 104137-08-707 | EA CRISPER (WHITE) - NORCOLD 61571325 |
| | 104137-08-709 | EA VALVE SHUT-OFF-MANUAL ASM - NORCOLD 61694922 |
| | 104137-08-710 | EA PRESSURE TAP - NORCOLD 61594422 |
| | 104137-08-711 | EA FUSE 5 AMP - NORCOLD 61611822 |
| | 104137-08-712 | EA FITTING-GAS TUBE CONNECTION - NORCOLD 61692722 |
| | 104137-08-713 | EA ORFICE GASKET - NORCOLD 61475122 |
| | 104137-08-714 | EA BURNER ASSEMBLY (5-SLOT) - NORCOLD 61705222 |
| | 104137-08-715 | EA SPARK/SENSE ELECTRODE (SGL) - NORCOLD 61692222 |
| | 104138-04-701 | EA FOAMED CAB ASM (BLK W/WHITE) - NORCOLD 61725038 |
| | 054450-01-000 | EA LEVEL-REFRIGERATOR |

GALLEY GROUP (CONTINUED)**RANGE**

| KEY | PART NUMBER | U/M DESCRIPTION |
|-----|---------------|--|
| | 112881-01-01A | EA RANGE-18", 3 BURNER - ALMOND - MAGIC CHEF 18RA-3B |
| | 112881-01-700 | EA TOP-MAIN, ALMOND - MAGIC CHEF 2001F110-84 |
| | 112881-01-701 | EA MANIFOLD PANEL - MAGIC CHEF 2618F091-70 |
| | 112881-01-702 | EA VALVE-MERCURY, SAFETY VALVE - MAGIC CHEF 7501-P121-60 |
| | 112881-01-703 | EA VALVE-TOP BURNER, HI-OUTPUT - MAGIC CHEF 7502P180-60 |
| | 112881-01-704 | EA KNOB-THERMOSTAT, MAGIC CHEF 7731P067-60 |
| | 112881-01-705 | EA KNOB-TOP BURNER, MAGIC CHEF 7733P072-60 |
| | 112881-01-706 | EA THERMOSTAT - MAGIC CHEF 12400026 |
| | 112881-01-707 | EA TRIM-FLAT, LEFT - BLACK - MAGIC CHEF 3608W035-70 |
| | 112881-01-708 | EA TRIM-FLAT, RIGHT - BLACK - MAGIC CHEF 3608W038-70 |
| | 102020-01-709 | EA BUMPER-GRATE, MAGIC CHEF 8007-P020-60 |
| | 102020-01-711 | EA GRATE-TOP, MAGIC CHEF 7518P012-60 |
| | 102020-01-722 | EA VALVE-TOP BURNER, MAGIC CHEF 7502P181-60 |
| | 055282-04-700 | EA PANEL-OVEN DOOR, ALMOND - MAGIC CHEF 50-26577-2A |
| | 102020-01-700 | EA SHELF-OVEN, MAGIC CHEF - 7801-P027-60 |
| | 102020-01-701 | EA HANDLE-DOOR, MAGIC CHEF - 7701P092-60 |
| | 102020-01-724 | EA BUMPER-MAIN TOP, MAGIC CHEF 8003P008-60 |
| | 102022-01-708 | EA REG. PRESSURE 1/4IN 1/2 OUT - 7510P041-60 |
| | 112881-01-710 | EA OVEN PILOT - 7505P202-60 |
| | 112881-01-711 | EA OVEN BURNER - 3404W025045 |

COFFEE MAKER

| KEY | PART NUMBER | U/M DESCRIPTION |
|-----|---------------|---|
| | 103799-01-02A | EA COFFEE MAKER - GRAY - BLACK & DECKER - W/GLASS POT |
| | 104610-01-000 | EA STRAP ASM-COFFEE MAKER |

GENERATOR GROUP**4000 WATT ONAN EMERALD PLUS - 220 VOLT - LP - EXPORT**

| KEY | PART NUMBER | U/M DESCRIPTION |
|-----|---------------|--|
| | 100974-04-000 | EA GENERATOR-4000 WATT EMERALD PLUS - ONAN BGE-FN/29236G |
| | 007067-01-000 | SF INSULATION-FIBERGLASS, 1" THICK X 4' - INCREMENTS OF 4 SF |
| | 007125-01-000 | EA CLAMP-MUFFLER, 1.62 DIAMETER |
| | 007125-03-000 | EA CLAMP-MUFFLER, 1.5" DIA |
| | 007125-04-000 | EA CLAMP-MUFFLER, 1.1" DIA |
| | 007131-01-000 | EA HANGER-TAILPIPE, 6 SLOTS |
| | 079854-05-000 | EA PIPE-EXHAUST, ANGLED - W/FLANGE - 2" ID - ONAN# 154-2539 |
| | 082272-01-000 | EA MUFFLER-GENERATOR |
| | 093511-01-000 | EA VAPOR KIT-LP, GENERATOR |
| | 094059-01-000 | EA SPACER-GENERATOR, ONAN |
| | 105732-02-000 | EA TRAY ASM-GENERATOR |
| | 105958-03-000 | EA PIPE-EXHAUST, GENERATOR |

4000 WATT ONAN EMERALD PLUS - 110 VOLT - LP - EXPORT

| KEY | PART NUMBER | U/M DESCRIPTION |
|-----|---------------|--|
| | 100974-01-000 | EA GENERATOR-4000 WATT EMERALD PLUS, ONAN BGE-FA/26100G |
| | 093511-01-000 | EA VAPOR KIT-LP, GENERATOR |
| | 007125-01-000 | EA CLAMP-MUFFLER, 1.62 DIAMETER |
| | 007125-03-000 | EA CLAMP-MUFFLER - 1.5" DIA |
| | 007125-04-000 | EA CLAMP-MUFFLER, 1.1" DIA |
| | 007131-01-000 | EA HANGER-TAILPIPE, 6 SLOTS |
| | 079854-05-000 | EA PIPE-EXHAUST, ANGLED - W/FLANGE - 2" ID - ONAN# 154-2539 |
| | 082272-01-000 | EA MUFFLER-GENERATOR |
| | 094059-01-000 | EA SPACER-GENERATOR, ONAN |
| | 105732-02-000 | EA TRAY ASM-GENERATOR |
| | 105958-03-000 | EA PIPE-EXHAUST, GENERATOR |
| | 007067-01-000 | SF INSULATION-FIBERGLASS, 1" THICK X 4' - INCREMENTS OF 4 SF |

4000 WATT ONAN EMERALD PLUS - 220 VOLT - GAS - EXPORT

| KEY | PART NUMBER | U/M DESCRIPTION |
|-----|---------------|--|
| | 100974-04-000 | EA GENERATOR-4000 WATT EMERALD PLUS - ONAN BGE-FN/29236G |
| | 007067-01-000 | SF INSULATION-FIBERGLASS, 1" THICK X 4' - INCREMENTS OF 4 SF |
| | 007125-03-000 | EA CLAMP-MUFFLER, 1.5" DIA |
| | 007125-04-000 | EA CLAMP-MUFFLER, 1.1" DIA |
| | 007131-01-000 | EA HANGER-TAILPIPE, 6 SLOTS |
| | 079854-05-000 | EA PIPE-EXHAUST, ANGLED - W/FLANGE - 2" ID - ONAN# 154-2539 |
| | 082272-01-000 | EA MUFFLER-GENERATOR |
| | 094059-01-000 | EA SPACER-GENERATOR, ONAN |
| | 105732-02-000 | EA TRAY ASM-GENERATOR |
| | 105958-03-000 | EA PIPE-EXHAUST, GENERATOR |

4000 WATT ONAN EMERALD PLUS - US

| KEY | PART NUMBER | U/M DESCRIPTION |
|-----|---------------|--|
| | 100974-01-000 | EA GENERATOR-4000 WATT EMERALD PLUS, ONAN BGE-FA/26100G |
| | 007067-01-000 | SF INSULATION-FIBERGLASS, 1" THICK X 4' - INCREMENTS OF 4 SF |
| | 007125-04-000 | EA CLAMP-MUFFLER, 1.1" DIA |
| | 079854-05-000 | EA PIPE-EXHAUST, ANGLED - W/FLANGE - 2" ID - ONAN# 154-2539 |
| | 082272-01-000 | EA MUFFLER-GENERATOR |
| | 094059-01-000 | EA SPACER-GENERATOR, ONAN |
| | 105732-02-000 | EA TRAY ASM-GENERATOR |
| | 105958-03-000 | EA PIPE-EXHAUST, GENERATOR |

HEATING & AIR CONDITIONING GROUP
25,000 BTU SUBURBAN FURNACE & WALL THERMOSTAT

| KEY | PART NUMBER | U/M DESCRIPTION |
|-----|---------------|---|
| | 098668-19-000 | EA FURNACE-25,000 BTU, SUBURBAN SF-25 2272 |
| | 089834-01-733 | EA RELAY, TIME DELAY 20 & 30 BTU, SUBURBAN 231202 |
| | 075665-01-709 | EA MICRO SWITCH (FOR MODELS 30 & 34S) - SUBURBAN 230509 |
| | 090039-01-703 | EA OFFICE-MAIN BURNER, SUBURBAN 180193 |
| | 090039-01-709 | EA GASKET-COVER, OBSERVATION HOLE |
| | 092300-01-704 | EA GASKET-ELECTRODE, SUBURBAN 070183 |
| | 093385-01-000 | EA THERMOSTAT-WALL, FURNACE - SUBURBAN 0160902 |
| | 098668-01-700 | EA CABINET FRONT, SUBURBAN 101242 |
| | 098668-01-701 | EA CABINET ASM, SUBURBAN 101299 |
| | 098668-01-702 | EA ELECTRODE - SUBURBAN 231740 |
| | 098668-01-703 | EA BURNER ASSEMBLY COMPLETE - (SF-25), SUBURBAN 101299 |
| | 098668-01-704 | EA VALVE, SUBURBAN 180938 |
| | 098668-01-705 | EA SWITCH-LIMIT, SUBURBAN 231630 |
| | 098668-01-706 | EA WHEEL-COMBUSTION AIR, SUBURBAN 350122 |
| | 098668-01-707 | EA VENT CAP & EXHAUST TUBE ASM, SUBURBAN 260193 |
| | 098668-01-708 | EA BLOWER ASM (COMBUSTION AIR), SUBURBAN 390441 |
| | 098668-01-709 | EA MOTOR ASM-FOR SF-25, SF-30 - SUBURBAN 231706 |
| | 098668-01-710 | EA BLOWER ASM (ROOM AIR), SUBURBAN 390440 |
| | 098668-01-711 | EA WHEEL-ROOM AIR - SUBURBAN 350123 |
| | 098668-01-712 | EA BOARD-MODULE, SUBURBAN 231741 |
| | 098668-01-713 | EA INTAKE VENT TUBE ASM - SUBURBAN 051044 |
| | 098668-01-714 | EA GAS VALVE (WHITE ROGERS) - SUBURBAN 181070 |
| | 098668-01-715 | EA ELECTRODE ASM (SINGLE PROBE) - SUBURBAN 232166 |
| | 098668-09-000 | EA DOOR-ACCESS, FURNACE - ASH GRAY - SUBURBAN 520582 |
| | 093614-01-01A | EA GRILLE-RETURN AIR, FURNACE - 15.6" X 7.6" - BROWN |
| | 089636-02-000 | EA CONNECTOR-DUCT, 4" ID - SUBURBAN 050715 |
| | 083081-01-000 | EA HOSE-FORMED, 90 DEGREES - 5/8" ID |
| | 024990-05-000 | EA OUTLET-DEFROSTER SWIVEL, 2" BLACK |

REAR HEATER

| KEY | PART NUMBER | U/M DESCRIPTION |
|-----|---------------|--|
| | 009198-01-000 | FT DUCT-HEAT, FLEXIBLE - 4" ID - INCREMENTS OF 25" |
| | 009200-01-000 | EA TAPE-FURNACE, 1 1/2" |
| | 023148-01-000 | EA CLAMP-SCREW TYPE - 4" |
| | 069658-02-000 | EA CONNECTOR-DUCT, 4" ID |
| | 007108-01-000 | FT HOSE-HEATER, 5/8" ID |
| | 008042-01-000 | FT TUBING-VINYL, .65" ID |
| | 056464-04-000 | EA REGISTER-W/DAMPER, 4" DIAMETER - PLASTIC - SAND |
| | 056464-05-000 | EA REGISTER-W/O DAMPER, 4" DIAMETER - PLASTIC - GOLDEN |
| | 081673-01-000 | EA BRACKET-MOTOR AID TUBES, 4" X 1.5" - STEEL |
| | 088753-01-000 | FT TUBE-ALUMINIZED STEEL, 5/8" - 18 GAUGE |
| | 079059-01-000 | EA HOSE-90 DEGREE, 5/8" ID X 4" X 36" |
| | 079059-02-000 | EA HOSE-90 DEGREE, .61" ID X 4" X 6" |
| | 079059-03-000 | EA HOSE-90 DEGREE, .61" ID X 4" X 18" |
| | 010227-01-000 | EA TEE-BARB, 5/8" OR 3/4" HOSE - PLASTIC |
| | 007076-01-000 | EA HOSE-FLEXIBLE PVC - 2" ID - INCREMENTS OF 50" |
| | 084405-01-000 | EA HEATER ASM-REAR, DUCTED - W/MOTOR AID - EVANS |
| | 084405-01-700 | EA HEATER CORE-EVANS# FT200229 |
| | 084405-01-701 | EA FAN BLADES-EVANS# HV029931 |
| | 084405-01-702 | EA MOTOR ASM-12 V, EVANS# 200146 |

HEATING & AIR CONDITIONING GROUP (CONTINUED)
AUTO A/C & HEATER COMPONENTS

| KEY | PART NUMBER | U/M DESCRIPTION |
|-----|---------------|--|
| | 007076-01-700 | FT HOSE-FLEXIBLE PVC - 2" ID |
| | 007108-01-000 | FT HOSE-HEATER, 5/8" ID |
| | 007281-01-000 | EA HOSE-FLEXIBLE PVC, 2.5" ID X 50' |
| | 007281-01-700 | FT HOSE-FLEXIBLE PVC, 2.5" ID |
| | 024990-05-000 | EA OUTLET-DEFROSTER, W/SWIVEL - 2" DIAMETER - BLACK |
| | 077075-01-000 | EA GASKET-INSTRUMENT PANEL TO DEFROSTER PLENUM - .6" X 11 3/4" |
| | 077075-03-000 | EA GASKET-INSTRUMENT PANEL TO DEFROSTER PLENUM |
| | 085000-01-000 | EA SHIELD-A/C, 6.8" X 3.1" - STEEL |
| | 103016-01-000 | EA PLENUM-TRANSITION |
| | 103017-01-000 | EA PLENUM-DEFROSTER |
| | 103558-01-02A | EA VENT-DEFROSTER, ABS - ASH GRAY |
| | 103788-01-01A | EA LOUVER ASM-A/C CARY PROD - BLACK |
| | 058402-05-000 | EA BRACKET-HEATER VENT, ROUND - W/BEND - BLACK |
| | 103930-05-000 | EA MANUAL-OWNERS, HEATER-A/C - SCS 057-0049 |

1993 GAS & DIESEL CHASSIS ONLY

| | |
|---------------|---|
| 103930-01-000 | EA EVAPORATOR/HEATER ASSEMBLY - SCS 090-0041 |
| 088227-02-701 | EA BRACKET-BOWDEN CABLE MOUNTING, ARA 0409417 |
| 094831-01-709 | EA CLAMPS-ROD, 3/16" - MOTIVAIR/SCS ZGG14431 |
| 094831-01-724 | EA O-RING-#4, MOTIVAIR/SCS ZGG14581 |
| 103930-01-700 | EA ROD-AIR BLEND DOOR, SCS 073-0017 |
| 103930-01-701 | EA PANEL-DOOR, FOR AIR BLEND - SCS 071-0123 |
| 103930-01-702 | EA GASKET-DOOR, FOR AIR BLEND - SCS 045-0080 |
| 103930-01-703 | EA COIL-HEATER, SCS 042-0010 |
| 103930-01-704 | EA COIL EVAPORATOR, SCS 041-0017 |
| 103930-01-705 | EA VALVE EXPANSION BLOCK |
| 103930-01-706 | EA GASKET-O-RING, #8 - SCS 045-0011 |
| 103930-01-707 | EA GASKET-O-RING, #10 - SCS 045-0012 |
| 103930-01-708 | EA BRACKET-VACUUM MOTOR, SCS 070-0113 |
| 103930-01-710 | EA RESISTOR-FUSED, SCS 035-0006 |
| 103930-01-711 | EA THERMOSTAT, SCS 033-0003 |
| 103930-01-712 | EA GASKET-O-RING, SCS 045-0010 |
| 103930-01-713 | EA FITTING-QUICK CONNECT, #4 - SCS 050-003 |
| 103930-01-714 | EA FITTING-SERVICE VALVE, #10 - SCS 050-0031 |
| 103930-01-715 | EA SWITCH-BINARY, SCS 032-0030 |
| 103930-01-716 | EA SWITCH-PRESSURE, FAN - SCS 032-0029 |
| 103930-01-717 | EA WHEEL-CLOCK-WISE, SCS 062-0010 |
| 103930-01-718 | EA HOSE #6, SCS 051-0036 |
| 103930-01-719 | EA HOSE-#10, SCS 051-0017 |
| 103930-01-720 | EA MOTOR, SCS 030-0004 |
| 103930-01-721 | EA GASKET O-RING #12, SCS 045-0062 |
| 103930-02-708 | EA MOTOR-VACUUM SERVO, A/C - SCS 030-0002 |

1993 DIESEL CHASSIS ONLY

| | |
|---------------|---|
| 072342-04-000 | EA CONDENSER ASM-W/O FANS, ARA 0519377 |
| 072341-01-716 | EA VALVE-DISCHARGE, 1/2" O-RING - ARA 0548325 |
| 072342-03-701 | EA RECEIVER-DRIER, ARA 1273235 |
| 072342-03-706 | EA O-RING-SCS 0543513 |
| 072342-03-707 | EA O-RING-SCS 045-0010 |
| 072342-03-709 | EA O-RING-SCS 045-00012 |
| 072342-03-711 | EA FITTING-AEROQUIP W/CHECK, ARA 0058337 |
| 072342-04-700 | EA HOSE-DISCHARGE, ARA 0988306 |
| 072342-04-701 | EA COIL-CONDENSER, ARA 0519384 |
| 098815-01-702 | EA O-RING, #8 - ARA 0059669 |
| 072343-08-000 | EA COMPRESSOR-CLUTCH, REAR DISCHARGE - SANKYO - ARA 0529174 |
| 074028-01-000 | EA MOUNT PACKAGE - A/C COMPRESSOR |

HEATING & AIR CONDITIONING GROUP (CONTINUED) **AUTO A/C & HEATER COMPONENTS (CONTINUED)**

| KEY | PART NUMBER | U/M DESCRIPTION |
|---|-------------|---|
| 1993 & 1994 GAS & DIESEL CHASSIS | | |
| 103930-04-000 | EA | CONTROL/PLENUM SET - SCS 093-00037 |
| 094831-01-709 | EA | CLAMPS-ROD, 3/16" - MOTIVAIR/SCS ZGG14431 |
| 103930-02-700 | EA | PANEL-CONTROL, SCS 032-0018 |
| 103930-02-701 | EA | VALVE-CONTROL HEAD, SCS 034-0015 |
| 103930-02-702 | EA | DECAL-FAN SWITCH, SCS 058-0008 |
| 103930-02-703 | EA | HARNES-WIRE CONTROL, SCS 038-0018 |
| 103930-02-704 | EA | HARNES-VACUUM CONTROL, SCS 038-0049 |
| 103930-02-705 | EA | CABLE-CONTROL, BOWDEN - SCS 074-0011 |
| 103930-02-706 | EA | CLIP-CABLE, CONTROL - SCS 022-0017 |
| 103930-02-707 | EA | RELAY, SCS 031-0001 |
| 103930-02-708 | EA | MOTOR-VACUUM SERVO, A/C - SCS 030-0002 |
| 103930-02-710 | EA | CANISTER-VACUUM, SCS 054-0002 |
| 103930-02-711 | EA | VALVE-WATER, SCS 034-00114 |
| 1994 GAS & DIESEL CHASSIS ONLY | | |
| 103930-12-000 | EA | EVAPORATOR/HEATER ASSEMBLY - SCS 090-00063 |
| 094831-01-709 | EA | CLAMPS-ROD, 3/16" - MOTIVAIR/SCS ZGG14431 |
| 103930-01-700 | EA | ROD-AIR BLEND DOOR, SCS 073-0017 |
| 103930-01-701 | EA | PANEL-DOOR, FOR AIR BLEND - SCS 071-0123 |
| 103930-01-702 | EA | GASKET-DOOR, FOR AIR BLEND - SCS 045-0080 |
| 103930-01-702 | EA | COIL-HEATER, SCS 042-0010 |
| 103930-01-706 | EA | GASKET-O-RING, #8 - SCS 045-0011 |
| 103930-01-708 | EA | BRACKET-VACUUM MOTOR, SCS 070-0113 |
| 103930-01-711 | EA | THERMOSTAT, SCS 033-0003 |
| 103930-01-716 | EA | SWITCH-PRESSURE, FAN - SCS 032-0029 |
| 103930-01-717 | EA | WHEEL-CLOCKWISE, SCS 062-0010 |
| 103930-01-720 | EA | MOTOR, SCS 030-0004 |
| 103930-02-701 | EA | VALVE-CONTROL HEAD, SCS 034-0015 |
| 103930-02-708 | EA | MOTOR-VACUUM SERVO, A/C - SCS 030-0002 |
| 103930-08-702 | EA | BACK ASM-CASE, SCS 088-0025 |
| 103930-12-700 | EA | CASE ASM-FRONT, 134A#1903 - SCS 088-0056 |
| 103930-12-701 | EA | FITTING-5/8" HS X 3/8" MP ADCO# 1903 - SCS 05-0076 |
| 103930-12-702 | EA | VALVE-EXPANSION, SCS 034-0029 |
| 103930-12-703 | EA | COIL-EVAPORATOR, SCS 041-0033 |
| 103930-12-704 | EA | ROD-RECIRCULATE DOOR, SCS 050-0018 |
| 103930-12-705 | EA | FITTING-SERVICE VALVE, W/O COMPRESSION - SCS 050-0130 |
| 103930-12-706 | EA | FITTING-#06, 90 DEGREE - METRIC - SCS 050-0140 |
| 103930-12-707 | EA | FITTING-#6, W/SWITCH PORT - SCS 050-0141 |
| 103930-12-708 | EA | SWITCH-BINARY, R-134A - SCS 032-0048 |
| 103930-12-709 | EA | FITTING-QUICK CONNECT, SCS 050-0120 |
| 103930-17-702 | EA | GASKET OR SAE 015 #10 33-781, SCS 045-0127 |
| 110279-01-703 | EA | HOSE-VENT, MOTOR BLOWER - SCS 051-0034 |
| 110279-01-705 | EA | HOSE-REFRIGERANT, #6 SAE J51 - SCS 051-006 |
| 1994 GAS CHASSIS ONLY | | |
| 103930-17-000 | EA | HOSE KIT #10 GM-SANDEN COMPRESSOR - SCS 093-00076 |
| 1994 DIESEL CHASSIS ONLY | | |
| 103930-18-000 | EA | HOSE KIT #10 GM-HARRISON COMPRESSOR - SCS 093-00077 |

HEATING & AIR CONDITIONING GROUP (CONTINUED) **13,500 BTU COLEMAN ROOF A/C**

| KEY | PART NUMBER | U/M DESCRIPTION |
|-----|---------------|---|
| | 108889-01-02A | EA A/C-ROOF, 13,500 TSR HO ASH GRAY - COLEMAN 7333-882 |
| | 091225-01-709 | EA RELAY-START, COLEMAN 1497-4131 |
| | 091225-01-710 | EA CAPACITOR-START, COLEMAN 1497-0881 |
| | 083308-01-701 | EA DECAL PACKAGE-LEFT & RIGHT - COLEMAN 6798B3591 |
| | 105820-01-704 | EA COMPRESSOR, RH & LH - COLEMAN 1450-2009 |
| | 105820-01-708 | EA FOOT PACKAGE-COMPRESSOR, 3 PER PACKAGE - COLEMAN 6759-3081 |
| | 083903-01-700 | EA SHROUD-(IVORY/IVORY), W/O LOGO - COLEMAN 6759-4601 |
| | 108889-01-703 | EA CONDENSER COIL - COLEMAN 1452-1301 |
| | 108889-01-704 | EA OVERLOAD - COLEMAN 6749-3541 |
| | 108889-01-705 | EA MOTOR-115V, 60HZ - COLEMAN 1468-3049 |
| | 108889-01-706 | EA IMPELLOR - COLEMAN 1472-1041 |
| | 108889-01-707 | EA CAPACITOR-RUN, COMPRESSOR-25MFD/370 - COLEMAN 1499-5661 |
| | 108889-01-708 | EA CAPACITOR-FAN, (7.5MFD.370U) - COLEMAN 1499-5461 |
| | 108889-01-709 | EA EVAPORATOR COIL - COLEMAN 1452-1311 |
| | 108889-01-710 | EA FILLER PAD-COND AIR SEAL - COLEMAN 6759A3971 |
| | 108889-01-711 | EA GASKET PACKAGE - COLEMAN 6792-3301 |
| | 108889-01-712 | EA REDUCER-SUCTION LINE, (3/8" X 1/2") - COLEMAN 1215-2161 |
| | 108889-01-713 | EA SUCTION LINE, (3/8" OD X .032" WALL) - COLEMAN 6792-130 |
| | 108889-01-714 | EA DISCHARGE LINE ASSEMBLY - COLEMAN 6792-531 |
| | 108889-01-715 | EA MOTOR MOUNT & SHAFT SEAL KIT - COLEMAN 6792-3361 |
| | 102289-01-000 | EA SPRING-SCREW, ROOF A/C GASKET - COLEMAN 6757-150 |

CEILING ASSEMBLY 13,500 BTU A/C

| KEY | PART NUMBER | U/M DESCRIPTION |
|-----|---------------|---|
| | 108891-01-01A | EA CEILING ASM-A/C COOL TSR HO - COLEMAN 7330-714 IV |
| | 042204-01-709 | EA THERMOSTAT-IN 64 OUT 58, COLEMAN 6701-3401 |
| | 083903-01-702 | EA LOUVER-COLEMAN 6703A5191 |
| | 073742-01-701 | EA SELECTOR SWITCH (5 TERMINAL), COLEMAN 6759-3251 |
| | 073742-01-702 | EA DECAL COOL ONLY, COLEMAN 6759C3431 |
| | 076303-01-707 | EA FILTER-6" X 14 3/4" X 1/2", 12 PER PKG - COLEMAN 6703A3151 |
| | 081608-01-712 | EA CEILING SHROUD (IVORY), COLEMAN 6769-5061 |
| | 091225-01-713 | EA KNOB (2 PER PACKAGE), COLEMAN 6701-3351 |
| | 091225-01-717 | EA DECAL (THERMOSTAT) COOL ONLY, COLEMAN 6799A3441 |
| | 093766-02-701 | EA DECAL-LEFT SIDE, COLEMAN 6799-3971 |
| | 108891-01-700 | EA SINGLE PARTS PACKAGE, COLEMAN 6792-5991 |
| | 108891-01-701 | EA RETAINER CLIPS F/FILTER, COLEMAN 6799-3141 |

HEATING & AIR CONDITIONING GROUP (CONTINUED)

13,500 BTU COLEMAN ROOF A/C - EUROPEAN

| KEY | PART NUMBER | U/M DESCRIPTION |
|-----|---------------|---|
| | 108889-02-01A | EA A/C-ROOF, 13,500 TSR 220 IVORY - COLEMAN 7373-597 |
| | 063903-01-700 | EA SHROUD, COLEMAN 6759-4801 |
| | 093308-01-701 | EA DECAL PACKAGE-LEFT & RIGHT - COLEMAN 6798B3591 |
| | 093763-01-712 | EA FAN BLADE-CONDENSER, COLEMAN 6733-3221 |
| | 105620-01-705 | EA PROTECTOR-OVERLOAD, RH & LH - COLEMAN 6759-3791 |
| | 105620-01-706 | EA FOOT PACKAGE-COMPRESSOR, 3 PER PACKAGE - COLEMAN 6759-3081 |
| | 108889-01-703 | EA CONDENSER COIL - COLEMAN 1452-1301 |
| | 108889-01-706 | EA IMPELLOR - COLEMAN 1472-1041 |
| | 108889-01-707 | EA CAPACITOR-RUN, COMPRESSOR-25MFD/370 - COLEMAN 1499-5661 |
| | 108889-01-708 | EA CAPACITOR-FAN, (7.5MFD.370U) - COLEMAN 1499-5461 |
| | 108889-01-709 | EA EVAPORATOR COIL - COLEMAN 1452-1311 |
| | 108889-01-710 | EA FILLER PAD-COND AIR SEAL - COLEMAN 6759A3971 |
| | 108889-01-711 | EA GASKET PACKAGE - COLEMAN 6792-3301 |
| | 108889-01-713 | EA SUCTION LINE, (3/8" OD X .032" WALL) - COLEMAN 6792-130 |
| | 108889-01-714 | EA DISCHARGE LINE ASSEMBLY - COLEMAN 6792-531 |
| | 108889-01-715 | EA MOTOR MOUNT & SHAFT SEAL KIT - COLEMAN 6792-3361 |
| | 108889-02-700 | EA COMPRESSOR-TECUMSEH, COLEMAN 1452-2029 |
| | 108889-02-701 | EA MOTOR, COLEMAN 1468-3059 |
| | 108889-02-702 | EA CAPACITOR-START, COLEMAN 1497-0891 |
| | 108889-02-703 | EA RELAY-START, COLEMAN 1497-4141 |

CEILING ASSEMBLY 13,500 BTU A/C - EUROPEAN

| KEY | PART NUMBER | U/M DESCRIPTION |
|-----|---------------|---|
| | 108891-01-01A | EA CEILING ASM-A/C COOL TSR HO - COLEMAN 7330-714 IV |
| | 042204-01-709 | EA THERMOSTAT-IN 64-OUT 58, COLEMAN 6701-3401 |
| | 063903-01-702 | EA LOUVER-COLEMAN 6703A5191 |
| | 073742-01-701 | EA SELECTOR SWITCH (5 TERMINAL), COLEMAN 6759-3251 |
| | 073742-01-702 | EA DECAL COOL ONLY, COLEMAN 6759C3431 |
| | 076303-01-707 | EA FILTER-6" X 14 3/4" X 1/2", 12 PER PKG - COLEMAN 6703A3151 |
| | 081608-01-712 | EA CEILING SHROUD (IVORY), COLEMAN 6769-5081 |
| | 091225-01-713 | EA KNOB (2 PER PACKAGE), COLEMAN 6701-3351 |
| | 091225-01-717 | EA DECAL (THERMOSTAT) COOL ONLY, COLEMAN 6799A3441 |
| | 093766-02-701 | EA DECAL-LEFT SIDE, COLEMAN 6799-3971 |
| | 108991-01-700 | EA SINGLE PARTS PACKAGE (KNOBS & NUTS) COLEMAN 6792-5991 |
| | 108991-01-701 | EA RETAINER CLIPS F/FILTER (6 PER) COLEMAN 6799-3141 |

ROOF A/C COVER

| KEY | PART NUMBER | U/M DESCRIPTION |
|-----|---------------|--|
| | 082633-02-02A | EA COVER-BLANK, ROOF A/C - 5' 1" X 5' 1" - PLASTIC - OFF WHITE |
| | 022756-03-000 | EA COVER-A/C, OFF WHITE - PLASTIC |
| | 022756-02-000 | EA COVER-PROTECTIVE, 5' 5" ENDS X 8' 2" - PLASTIC - OFF WHITE |

INTERIOR FINISH GROUP

MOLDINGS

| | |
|---------------|--|
| 009767-12-000 | FT MOLDING-SIDEWALL TO CEILING/CABINET - WELTING - OFF WHITE |
| 009809-23-000 | EA MOLDING-CORNER, OUTSIDE - 1" - PLASTIC - IVORY |
| 009912-22-000 | EA MOLDING-CORNER, OUTSIDE - .5" X 7" - PLASTIC - BROWN |
| 009812-24-000 | EA MOLDING-PLASTIC, OUTSIDE CORNER - .50" - IVORY |
| 022992-11-000 | FT MOLDING-REVERSE COVE, T-SHAPED - VINYL - IVORY |
| 083820-07-000 | FT MOLDING-T, END CAP EDGE - W/EDGE LIPS - .75" - THOR PECAN |
| 100041-01-000 | EA MOLDING-VINYL WRAPPED, 7" X 1.57" X 84.02" - RAMBLING OAK |
| 100041-02-000 | EA MOLDING-VINYL WRAPPED, 7" X 2.5" X 84" - RAMBLING OAK |
| 100659-01-E01 | EA MOLDING-TRIM, VINYL FLOOR |
| 100818-01-02A | EA MOLDING-VINYL WRAPPED, 1.65" X .4" X 7" - RAMBLING OAK |
| 100819-01-02A | EA MOLDING-VINYL WRAPPED, L-SHAPED, 1.5" X 1.5" X 7" - OAK |
| 103186-01-01A | FT MOLDING-EDGE, SHELF - .78" WIDE - PLASTIC - RAMBLING OAK |
| 103186-02-01A | FT MOLDING-EDGE, SHELF - 1.3" WIDE - PLASTIC - RAMBLING OAK |
| 104676-01-01A | FT T-MOLDING, 5/16 RIGID - GOLD |
| 105004-01-02A | EA MOLDING-VINYL WRAP - RAMBLING OAK |
| 105709-01-000 | FT T-MOLDING-1", MODERN IVORY |
| 112198-01-000 | FT MOLDING-#90227 J-MOLDING - CRILA PLASTICS |

BATT STRIP

| KEY | PART NUMBER | U/M DESCRIPTION |
|-----|---------------|---|
| | 085284-87-000 | FT BATT STRIP-DECORATIVE, ADHESIVE BACKED (E27) (MAIN WALL & BATH & GALLEY) |
| | 085284-86-000 | FT BATT STRIP-DECORATIVE, ADHESIVE BACKED (E28) (MAIN WALL & BATH & GALLEY) |
| | 085284-82-000 | FT BATT STRIP-DECORATIVE, W/BUBBLES - ADHESIVE BACKED (E29) (MAIN WALL) |
| | 085284-83-000 | FT BATT STRIP-DECORATIVE, ADHESIVE BACKED (E29) (BATH & GALLEY) |
| | 085284-67-000 | FT BATT STRIP-WOODGRAIN, ADHESIVE BACKED - WINNI OAK |
| | 085284-78-000 | FT BATT STRIP-SHOWER, ADHESIVE BACKED - OFF WHITE |
| | 088263-78-000 | EA BATT STRIP-SHOWER, 8' LONG - OFF WHITE |
| | 088263-97-000 | EA BATT STRIP-DECORATIVE, 8' LONG (E27) (MAIN WALL & BATH & GALLEY) |
| | 088263-96-000 | EA BATT STRIP-DECORATIVE, 8' LONG (E28) (MAIN WALL & BATH & GALLEY) |
| | 088263-92-000 | EA BATT STRIP-DECORATIVE, W/BUBBLES - 8' LONG (E29) (MAIN WALL) |
| | 088263-93-000 | EA BATT STRIP-DECORATIVE, 8' LONG (E29) (BATH & GALLEY) |
| | 069733-80-000 | EA BATT STRIP-WOODGRAIN, 8' LONG - WINNI OAK |
| | 086229-01-000 | EA RETAINER-BATTEN, CEILING - .75" WIDE - 7.6' LONG |
| | 086229-04-000 | EA BATTEN-CEILING, 1" WIDE - IVORY - 7.6' LONG |

U-CHANNEL, TRIM & LUMBER

| KEY | PART NUMBER | U/M DESCRIPTION |
|-----|---------------|--|
| | 009778-12-000 | FT U CHANNEL-PLASTIC, 1" WIDE X 8' INCREMENTS - WOODGRAIN |
| | 070504-23-000 | FT U-CHANNEL-PLASTIC, 22.56 - COUNTRY FOREST |
| | 070504-19-000 | FT U-CHANNEL-PLASTIC, .815" WIDE - BROWN - INCREMENTS OF 8' |
| | 072368-02-000 | EA TRIM-VINYL, EDGE - BLACK - GM 14004305 |
| | 093873-01-01A | EA TRIM-CARPET, L-ANGLE - 1.1" X 1.3" X 12" - VINYL - GRAY |
| | 100040-01-000 | EA LUMBER-VINYL WRAPPED, 71" X 1.5" X 8" - RAMBLING OAK |
| | 100040-03-000 | EA LUMBER-VINYL WRAPPED, 71" X 2" X 8" - RAMBLING OAK |
| | 100040-06-000 | EA LUMBER-VINYL WRAPPED, 71" X 3" X 8" - RAMBLING OAK |
| | 100040-07-000 | EA LUMBER-VINYL WRAPPED ALL AROUND, 71" X 3" X 8" - RAMBLING OAK |

INTERIOR FINISH GROUP (CONTINUED) PANELING & PLYWOOD

| KEY | PART NUMBER | U/M DESCRIPTION |
|-----|---------------|--|
| | 074497-21-000 | SF PANELING-WOODGRAIN, 4' X 8' - INCREMENTS OF 32 SF |
| | 088272-89-000 | SF PANELING-DECORATIVE, W/FLOWERS - 4' X 7' - INCREMENTS OF 28 SF (E27) (MAIN WALL & BATH & GALLEY) |
| | 088272-88-000 | SF PANELING-DECORATIVE, 4' X 7' - INCREMENTS OF 28 SF (E28) (MAIN WALL & BATH & GALLEY) |
| | 088272-98-000 | SF PANELING-SHOWER, OFF WHITE - 4' X 7' - INCREMENTS OF 28 SF |
| | 088272-84-000 | SF PANELING-DECORATIVE, 4' X 7' - INCREMENTS OF 28 SF (E29) (MAIN WALL) |
| | 088272-85-000 | SF PANELING-DECORATIVE, 4' X 7' - INCREMENTS OF 28 SF (E29) (BATH & GALLEY) |
| | 089297-01-000 | SF PLYWOOD-LUAN, OVERLAY GRADE - 4' X 8' - INCREMENTS OF 32 SF |
| | 089351-03-000 | YO VINYL-CEILING, DIAMOND DESIGN - 54" WIDE |
| | 095888-01-000 | SF VENEER-FLAT LUANA 48X96 |

PLASTIC LAMINATE

| KEY | PART NUMBER | U/M DESCRIPTION |
|-----|---------------|---|
| | 074498-46-000 | SF LAMINATE-PLASTIC, 5' X 8' - INCREMENTS OF 40 SF FROM: 00-00-00 THRU: 01-02-94 |
| | 074498-87-000 | SF LAMINATE-PLASTIC, ORCHID MIST (ALL) FROM: 01-03-94 THRU: 99-99-99 |
| | 074498-53-000 | SF LAMINATE-PLASTIC, CLOUD - AB041-PIONITE |
| | 074498-54-000 | SF LAMINATE-PLASTIC, SAND - AT921 PIONITE |
| | 076325-32-000 | FT MOLDING-EDGE BAND, 1 5/16" FROM: 00-00-00 THRU: 01-02-94 |
| | 076325-34-000 | FT MOLDING-EDGE BAND, 1 5/16" WIDE FROM: 01-03-94 THRU: 99-99-99 |
| | 076325-43-000 | FT MOLDING-EDGE BAND, 1035 CLOUD 876X.024X600 |
| | 076325-44-000 | FT MOLDING-EDGE BAND, 1032 SAND |
| | 076325-46-000 | FT MOLDING-EDGE BAND, 1035 CLOUD 15/16X.030X600 |
| | 076325-47-000 | FT MOLDING-EDGE BAND, 1032 SAND 15/16X.030X600 |

DETECTORS, FIRE EXTINGUISHER & CLOCK

| KEY | PART NUMBER | U/M DESCRIPTION |
|-----|---------------|--|
| | 072852-01-000 | EA DETECTOR-SMOKE, W/9 VOLT BATTERY |
| | 072852-02-000 | EA DETECTOR-SMOKE, W/9 VOLT BATTERY - CANADIAN |
| | 094499-01-000 | EA EXTINGUISHER-FIRE, DRY W/MOUNTING BRACKET - 10 BC |
| | 094499-01-700 | EA BRACKET-MOUNTING, W/PLASTIC STRAP - FIRE EXTINGUISHER |
| | 094499-02-000 | EA EXTINGUISHER-FIRE, DRY - 1A10BC - CANADIAN |
| | 100793-02-01A | EA CLOCK-WALL, 11" DIAMETER - BOLDEN 9988 |
| | 112320-01-000 | EA DETECTOR-CO GAS, MODEL 9B-I - COSTAR 940000000 |
| | 112320-02-000 | EA BATTERY/SENSOR-CO GAS, COSTAR 940001000 |

INTERIOR FINISH GROUP (CONTINUED) ANTISLIP & FLOOR MATS

| KEY | PART NUMBER | U/M DESCRIPTION |
|--------|---------------|--|
| | 091261-01-000 | FT SLIPNOT-ANTISLIP, 1' WIDE (100' ROLL) |
| | 105924-01-E27 | EA MAT-FLOOR, 18" X 27" |
| | 105924-01-E28 | EA MAT-FLOOR, 18" X 27" |
| | 105924-01-E29 | EA MAT-FLOOR, 18" X 27" |
| CARPET | | |
| KEY | PART NUMBER | U/M DESCRIPTION |
| | 047034-02-000 | SF PLASTIC-CARPET, 4' WIDE - CLEAR POLY |
| | 075233-01-000 | SY PAD-CARPET, 3/8" X 6' ROLL |
| | 093486-01-000 | SY CARPET-COMPARTMENT, 54" WIDE - DARK GRAY |
| | 096080-85-000 | SY CARPET-12' ROLL, INCREMENTS OF 4 SY (E27) |
| | 096080-47-000 | SY CARPET-12' ROLL, INCREMENTS OF 4 SY (E28) |
| | 096080-86-000 | SY CARPET-12' ROLL, INCREMENTS OF 4 SY (E29) |

INTERIOR FINISH GROUP (CONTINUED) **CABINET HARDWARE**

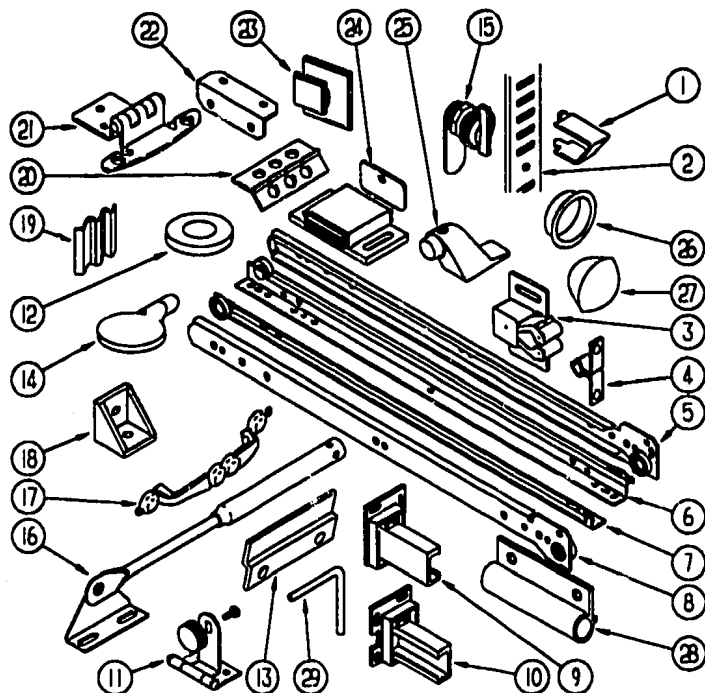

| KEY | PART NUMBER | U/M DESCRIPTION |
|-----|---------------|--|
| 1 | 098979-01-000 | EA CLIP-ADJUSTABLE SHELF |
| 2 | 098980-01-000 | EA PILASTER-ADJUSTABLE SHELF, 18" LONG |
| 2 | 098980-02-000 | EA PILASTER-ADJUSTABLE SHELF, 12" LONG |
| 3 | 093586-03-000 | EA CATCH-SPRING, ROLLER |
| 4 | 093586-04-000 | EA STRIKE-SPRING STEEL |
| 5 | 106913-02-000 | EA SLIDE-DRAWER, CABINET - RIGHT SIDE - 12" FROM: 00-00-00 THRU: 01-16-94 |
| 5 | 114031-02-000 | EA SLIDE-DRAWER, CABINET - RIGHT SIDE - 12" FROM: 01-17-94 THRU: 99-99-99 |
| 5 | 106913-06-000 | EA SLIDE-DRAWER, CABINET - RIGHT SIDE - 18" FROM: 00-00-00 THRU: 01-16-94 |
| 5 | 114031-14-000 | EA SLIDE-DRAWER, CABINET - RIGHT SIDE - 18" FROM: 01-17-94 THRU: 99-99-99 |
| 5 | 106913-18-000 | EA SLIDE-DRAWER, CABINET - RIGHT SIDE - 22" FROM: 00-00-00 THRU: 01-16-94 |
| 5 | 114031-22-000 | EA SLIDE-DRAWER, CABINET - RIGHT SIDE - 22" FROM: 01-17-94 THRU: 99-99-99 |
| 6 | 106913-04-000 | EA SLIDE-DRAWER, 12" RIGHT DRAWER - TRANSFER FLOW FROM: 00-00-00 THRU: 01-16-94 |
| 6 | 114031-04-000 | EA SLIDE-DRAWER, 12" RIGHT DRAWER - TRANSFER FLOW FROM: 01-17-94 THRU: 99-99-99 |
| 6 | 106913-08-000 | EA SLIDE-DRAWER, DRAWER MOUNT - RIGHT SIDE - 18" FROM: 00-00-00 THRU: 01-16-94 |
| 6 | 114031-16-000 | EA SLIDE-DRAWER, DRAWER MOUNT - RIGHT SIDE - 18" FROM: 01-17-94 THRU: 99-99-99 |
| 6 | 106913-20-000 | EA SLIDE-DRAWER, DRAWER MOUNT - RIGHT SIDE - 22" FROM: 00-00-00 THRU: 01-16-94 |
| 6 | 114031-24-000 | EA SLIDE-DRAWER, DRAWER MOUNT - RIGHT SIDE - 22" FROM: 01-17-94 THRU: 99-99-99 |
| 7 | 106913-03-000 | EA SLIDE-DRAWER, 12" LEFT DRAWER - TRANSFER FLOW FROM: 00-00-00 THRU: 01-16-94 |

| KEY | PART NUMBER | U/M DESCRIPTION |
|-----|----------------|---|
| 7 | 114031-03-000 | EA SLIDE-DRAWER, 12" LEFT DRAWER - TRANSFER FLOW FROM: 01-17-94 THRU: 99-99-99 |
| 7 | 106913-07-000 | EA SLIDE-DRAWER, DRAWER MOUNT - LEFT SIDE - 18" FROM: 00-00-00 THRU: 01-16-94 |
| 7 | 114031-15-000 | EA SLIDE-DRAWER, DRAWER MOUNT - LEFT SIDE - 18" FROM: 01-17-94 THRU: 99-99-99 |
| 7 | 106913-19-000 | EA SLIDE-DRAWER, DRAWER MOUNT - LEFT SIDE - 22" FROM: 00-00-00 THRU: 01-16-94 |
| 7 | 114031-23-000 | EA SLIDE-DRAWER, DRAWER MOUNT - LEFT SIDE - 22" FROM: 01-17-94 THRU: 99-99-99 |
| 8 | 106913-01-000 | EA SLIDE-DRAWER, CABINET - LEFT SIDE - 12" FROM: 00-00-00 THRU: 01-16-94 |
| 8 | 114031-01-000 | EA SLIDE-DRAWER, CABINET - LEFT SIDE - 12" FROM: 01-17-94 THRU: 99-99-99 |
| 8 | 106913-05-000 | EA SLIDE-DRAWER, CABINET - LEFT SIDE - 18" FROM: 00-00-00 THRU: 01-16-94 |
| 8 | 114031-13-000 | EA SLIDE-DRAWER, CABINET - LEFT SIDE - 18" FROM: 01-17-94 THRU: 99-99-99 |
| 8 | 106913-17-000 | EA SLIDE-DRAWER, CABINET - LEFT SIDE - 22" FROM: 00-00-00 THRU: 01-16-94 |
| 8 | 114031-21-000 | EA SLIDE-DRAWER, CABINET - LEFT SIDE - 22" FROM: 01-17-94 THRU: 99-99-99 |
| 9 | 107030-01-000 | EA BACKSOCKET-ADJUSTABLE, LEFT SIDE FROM: 00-00-00 THRU: 01-16-94 |
| 9 | 114045 01 000 | EA BACKSOCKET-ADJUSTABLE, LEFT SIDE FROM: 01-17-94 THRU: 99-99-99 |
| 10 | 107030-02-000 | EA BACKSOCKET-ADJUSTABLE, RIGHT SIDE FROM: 00-00-00 THRU: 01-16-94 |
| 10 | 114045-02- 000 | EA BACKSOCKET-ADJUSTABLE, RIGHT SIDE FROM: 01-17-94 THRU: 99-99-99 |
| 11 | 100711-01-01A | EA HINGE-DOOR, GLASS |
| 12 | 100707-01-000 | EA SPACER-DOOR, GLASS - 8" DIA - .3" HOLE - PLASTIC |
| 13 | 101272-01-000 | EA CATCH-DOOR, GLASS |
| 14 | 101766-01-000 | EA PIN-SUPPORT, GLASS DOOR |
| 15 | 100710-01-01A | EA LOCK-GLASS DOOR, TWIST TYPE - BRASS |
| 16 | 074493-02-000 | EA SUPPORT-PISTON SPRING, CABINET DOOR |
| 17 | 111765-01-000 | EA PULL-CABINET, BRASS - AMEROCK D1390-3 |
| 18 | 065740-01-000 | EA BRACE-CABINET CORNER, PLASTIC |
| 19 | 105037-02-000 | EA FASTENER-WOOD, CORNER - METAL - 5" X 6" |
| 20 | 009059-02-000 | EA HINGE-DOOR, 2" X 2 7/8" - BRASS |
| 20 | 009059-01-000 | EA HINGE-DOOR, 2" X 1 4/8" - BRASS |
| | 009063-01-000 | EA HINGE-CONTINUOUS, 1 1/2" X 7/2" - UNPAINTED |
| 21 | 108138-01-000 | EA HINGE-CABINET DOOR, BURNISHED BRASS |
| 22 | 016604-01-000 | EA BRACE-CABINET, ANGLE - 2 5/8" - METAL - UNPAINTED |
| 22 | 016604-03-000 | EA BRACE-CABINET, ANGLE - 2 5/8" - METAL - BEIGE |
| 22 | 016604-05-000 | EA BRACE-CABINET, ANGLE - 2 5/8" - METAL - OFF WHITE |
| 22 | 111888-01-01A | EA BRACE-CABINET, ANGLE - 2 5/8" - METAL - BEIGE (FOR DINETTE BACK PADS) |
| 23 | 102327-01-01A | EA PULL-MIRROR, SQUARE |
| 24 | 088254-01-000 | EA CATCH-MAGNETIC, 1.8" X .7" |
| 25 | 103257-01-000 | EA STOP-DOOR |
| 26 | 009148-01-000 | EA PULL-FINGER, .75" DIAMETER - BRASS |
| 27 | 042356-01-000 | EA PLUG-BUTTON, MAHOGANY - 3/8" DIAMETER - WOOD |
| 28 | 108486-01-01A | EA BRACKET-PROP ROD, OVERHEAD - BLACK |
| 29 | 108487-02-01A | EA SUPPORT-PROP ROD, OVERHEAD - BLACK |
| | 000G13-06-08G | EA SCREW, 6-20 X 1/2 PPH - ANTIQUE BRASS |
| | 000G13-06-10G | EA SCREW, 6-20 X 5/8 PPH - ANTIQUE BRASS |
| | 004354-01-000 | EA BUMPER-RUBBER, 5" DIA - BROWN |
| | 023320-01-000 | EA PAD-FELT, 3/8" DIAMETER - BROWN |
| | 094658-01-E07 | EA HANDLE-BUNK, 2" X 27" - WOOD - OAK |
| | 042438-01-000 | EA DOWEL-WOOD, CLOTHES ROD - 1" DIA X 4" |
| | 042541-04-000 | EA LATCH-BRASS, W/O STRIKE - HASP TYPE - BRASS |
| | 042541-05-000 | EA BRASS STRIKE |
| | 104181-01-01A | EA SUPPORT-LEAF, 5 3/4" - EXTENDS TO 7 5/8" - SAFETY RING - METAL |
| | 113374-01-01A | EA LATCH-MEDICINE CABINET, JENSEN RP1096B |

LABELS GROUP

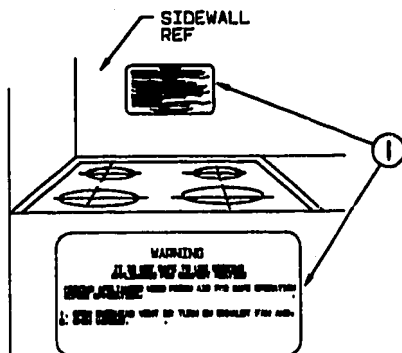

| KEY | PART NUMBER | U/M DESCRIPTION |
|-----|---------------|---|
| 1 | 050225-01-000 | EA LABEL-WARNING, STOVE VENT - US |
| 1 | 050222-01-000 | EA LABEL-WARNING, STOVE VENT - CANADIAN |

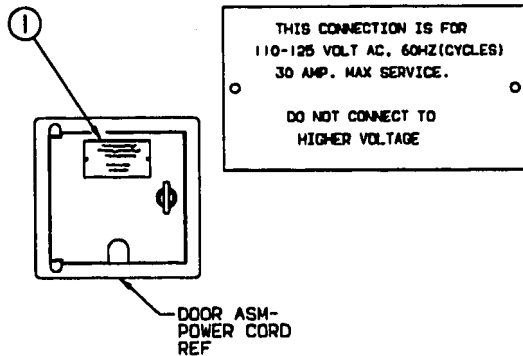

| KEY | PART NUMBER | U/M DESCRIPTION |
|-----|---------------|----------------------------------|
| 1 | 008062-01-000 | EA TAG-ELECTRIC, 110V CONNECTION |

LABELS GROUP (CONTINUED)

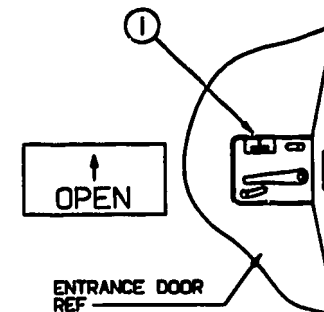

| KEY | PART NUMBER | U/M DESCRIPTION |
|-----|---------------|--------------------------------|
| 1 | 040944-01-000 | EA LABEL-ENTRANCE DOOR, "OPEN" |

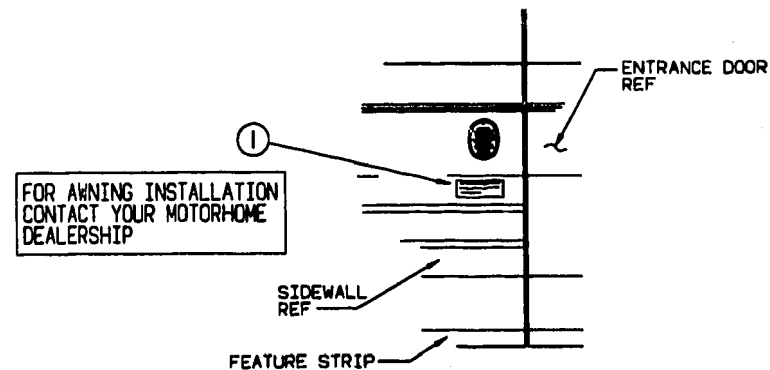

| KEY | PART NUMBER | U/M DESCRIPTION |
|-----|---------------|------------------------------|
| 1 | 099509-01-000 | EA LABEL-AWNING INSTALLATION |

LABELS GROUP (CONTINUED)

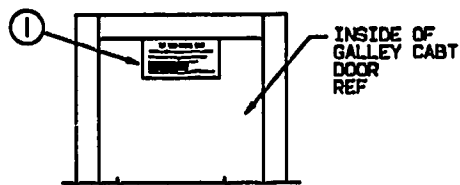

IF YOU SMELL GAS

1. EXTINGUISH ANY OPEN FLAME, PILOT LIGHTS AND ALL SMOKING MATERIALS.
2. SHUT OFF THE GAS SUPPLY AT THE TANK VALVE OR GAS SUPPLY CONNECTION.
3. OPEN DOORS AND OTHER VENTILATING OPENINGS.
4. DO NOT TOUCH ELECTRICAL SWITCHES.
5. LEAVE THE AREA UNTIL ODOR CLEARS.
6. HAVE THE GAS SYSTEM CHECKED AND LEAKAGE SOURCE CORRECTED BEFORE USING AGAIN.

| KEY | PART NUMBER | U/M DESCRIPTION |
|-----|---------------|---------------------------|
| 1 | 073998-01-000 | EA LABEL-LPG ODOR WARNING |

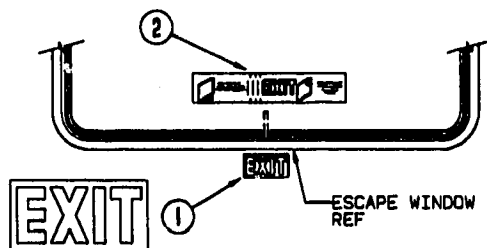
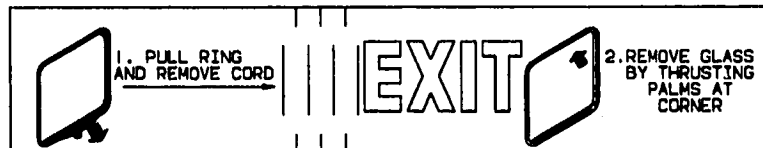

| KEY | PART NUMBER | U/M DESCRIPTION |
|-----|---------------|------------------------------|
| 1 | 039290-01-000 | EA LABEL-WARNING, EXIT |
| 2 | 107571-01-000 | EA LABEL-ESCAPE EXIT, WINDOW |

LABELS GROUP (CONTINUED)

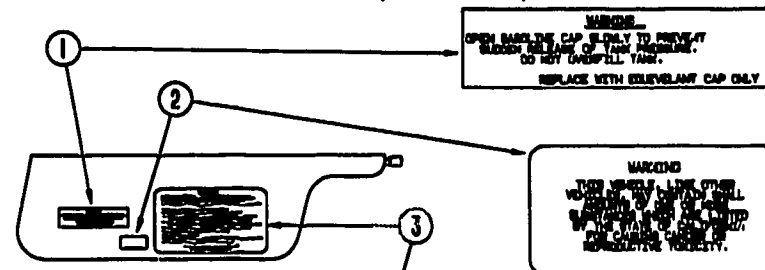

WARNING-
OPEN BASK THE CAP IS ONLY TO PREVENT IT
SLIGHT RELEASE OF FUEL VAPORS.
DO NOT OVERFILL TANK.
REPLACE WITH EQUIVALENT CAP ONLY

WARNING
THIS VEHICLE LIES OTHER
VEHICLES IN ALL
WAYS. IT IS NOT
DESIGNED TO BE
OPERATED IN THIS
MANNER.

CAUTION

THIS MOTOR HOME HAS BEEN DESIGNED, MANUFACTURED AND TESTED WITH CONCERN FOR THE PROTECTION OF IT'S OCCUPANTS. WE RECOMMEND YOU PERFORM THE FOLLOWING INSPECTIONS FOR YOUR SAFETY AND THE SAFETY OF YOUR PASSENGERS BEFORE STARTING YOUR VEHICLE.

1. LP GAS SYSTEM- TURN OFF AT TANK FOR TRAVELING. TEST FOR LEAKS UPON ARRIVAL AT DESTINATION. BEFORE LIGHTING PILOTS.
2. WHEELS- INSPECT FOR DAMAGE AND CHECK LUB NUTS FOR TIGHTNESS.
3. TIRES- INSPECT FOR WEAR AND DAMAGE AND CHECK FOR RECOMMENDED AIR PRESSURE.
4. LIGHTING- TEST FOR PROPER OPERATION OF ALL INTERIOR AND EXTERIOR LIGHTS INCLUDING DASH LIGHTS, HEADLIGHTS, TAIL LIGHTS, BRAKE LIGHTS, CLEARANCE LIGHTS AND TURN SIGNALS.
5. EXITS- INSPECT RELEASE MECHANISM ON EMERGENCY EXIT WINDOW. TEST BOTH LOCKS ON MAIN ENTRANCE DOOR FOR EASE OF OPERATION AND INSTRUCT PASSENGERS HOW TO USE BOTH MEANS OF EXIT.
6. SEAT BELTS- DIRECT PASSENGERS TO DESIGNATED SEATS AND REQUIRE USE OF SEAT BELTS.
7. APPLIANCES- TURN OFF AND LATCH OR LOCK DOORS WHEN PROVIDED.
8. LOOSE PARCELS- STORE SECURELY.
9. UTILITY SUPPLY LINES- DISCONNECT ALL ELECTRIC, HEATER AND WATER LINES AND SECURE PROPERLY.
10. ENTRANCE DOOR STOP- PLACE IN RETRACTED POSITION FOR TRAVELING.

READ YOUR MOTOR HOME AND CHAIRS OWNER'S
MANUAL FOR FURTHER PRECAUTIONS

| KEY | PART NUMBER | U/M DESCRIPTION |
|-----|---------------|-----------------------------------|
| 1 | 087207-05-000 | EA LABEL-FUEL CAP REMOVAL |
| 2 | 099689-01-000 | EA LABEL-WARNING, CANCER/TOXICITY |
| 3 | 056259-01-000 | EA LABEL-SAFETY CHECK LIST |

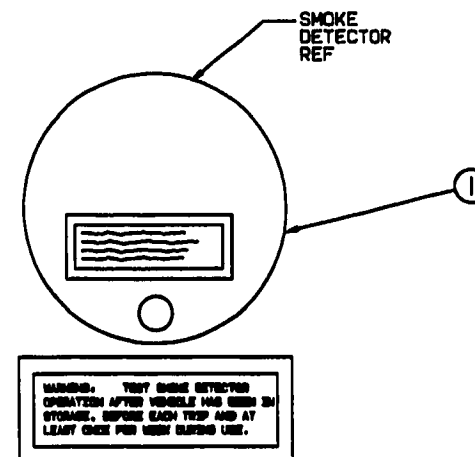

WARNING- TEST SMOKE DETECTOR
OPERATION AFTER VEHICLE HAS BEEN IN
STORAGE. BEFORE EACH TRIP AND AT
LEAST CHECK FOR WORK DURING USE.

| KEY | PART NUMBER | U/M DESCRIPTION |
|-----|---------------|----------------------------------|
| 1 | 077958-01-000 | EA LABEL-WARNING, SMOKE DETECTOR |

LABELS GROUP (CONTINUED)

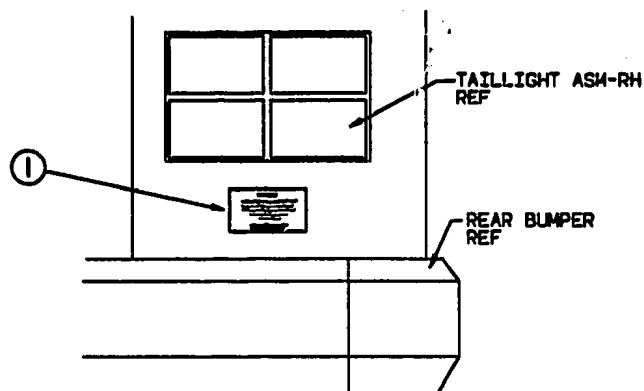

WARNING

DO NOT EXCEED THE VEHICLE WEIGHT RATINGS
OR LOADING RECOMMENDATIONS (E.G., GROSS
VEHICLE, GROSS AXLE, GROSS COMBINED) OF
THE CHASSIS MANUFACTURER OR
WINNEBAGO IND.

REFER TO YOUR OWNERS MANUAL,
BEFORE LOADING OR TOWING.

KEY PART NUMBER U/M DESCRIPTION
1 075220-01-000 EA LABEL-WARNING, EXTERIOR LOAD

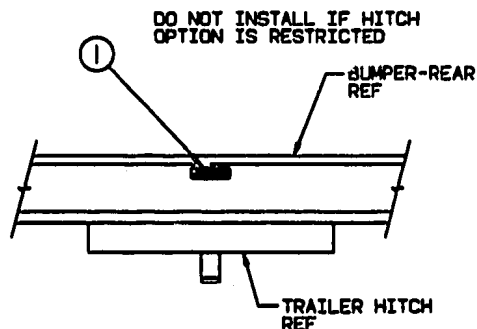

TOWING CAPACITY

TOWED VEHICLE 3500 LB. GROSS MAXIMUM
HITCH BALL 200 LB. MAXIMUM

KEY PART NUMBER U/M DESCRIPTION
1 075221-03-000 EA LABEL-TRAILER HITCH

LABELS GROUP (CONTINUED)

WARNING DISCONNECT BATTERIES BEFORE
CONNECTING EXTERNAL CHARGING EQUIPMENT.

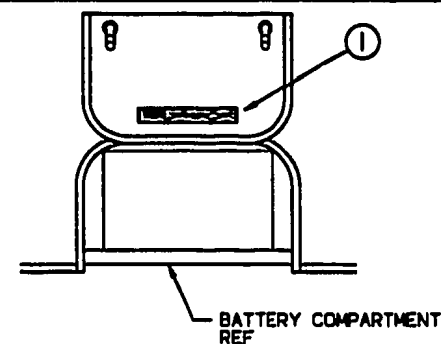

KEY PART NUMBER U/M DESCRIPTION
1 065748-01-000 EA LABEL-CAUTION, BATTERY CHARGING

GENERATOR COMP
DOOR REF

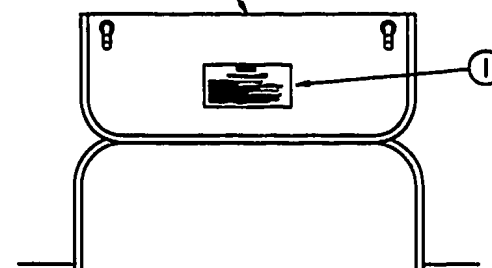

WARNING

WHEN ADDING A GENERATOR SET.

HIGH VOLTAGE-USE EXTREME CAUTION WHEN WORKING ON
ELECTRICAL COMPONENTS.
HAVE ALL ELECTRICAL INSTALLATION PERFORMED BY A QUALIFIED LICENSED
ELECTRICIAN-FOLLOW ALL STATE AND LOCAL CODES.
ONLY INSTALL GENERATOR SET APPROVED FOR R.V. APPLICATION. HAVE
INSTALLED BY QUALIFIED TECHNICIAN.
TO AVOID HEAT BUILD-UP AND TO GUARANTEE AN ADEQUATE AIR SUPPLY TO
THE GENERATOR COMPARTMENT, FOLLOW INSTALLATION INSTRUCTIONS.
GENERATOR EXHAUST EQUALIZER DAMPERS ARE TO BE USED AND MUST NOT TERMINATE
UNDER THE VEHICLE-EXHAUST EQUALIZER AWAY FROM VEHICLE.

KEY PART NUMBER U/M DESCRIPTION
1 077510-01-000 EA LABEL-GENERATOR PREP

LABELS GROUP (CONTINUED)

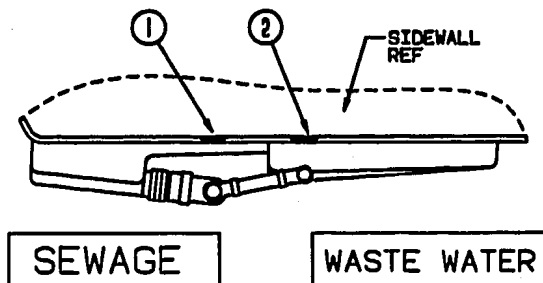

| KEY | PART NUMBER | U/M DESCRIPTION |
|-----|---------------|----------------------|
| 1 | 006187-01-000 | EA LABEL-SEWAGE |
| 2 | 006188-01-000 | EA LABEL-WASTE WATER |

LABELS GROUP (CONTINUED)

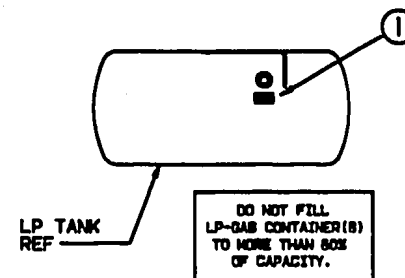

| KEY | PART NUMBER | U/M DESCRIPTION |
|-----|---------------|--------------------------|
| 1 | 079965-01-000 | EA LABEL-LPG 80 CAPACITY |

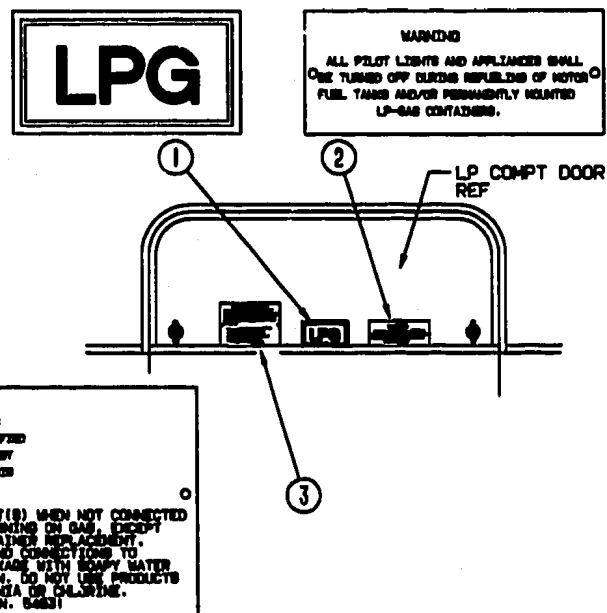

| KEY | PART NUMBER | U/M DESCRIPTION |
|-----|---------------|---|
| 1 | 074559-01-000 | EA DECAL-LOGO, LPG - RED - (CALIF CODE) |
| 2 | 006040-01-000 | EA TAG-GAS REFUELING WARNING |
| 2 | 006040-02-000 | EA TAG-GAS REFUEL WARNING, CANADIAN |
| 3 | 054531-01-000 | EA LABEL-LP GAS ONLY |
| 3 | 023789-01-000 | EA LABEL-WARNING, LPG - CANADIAN |

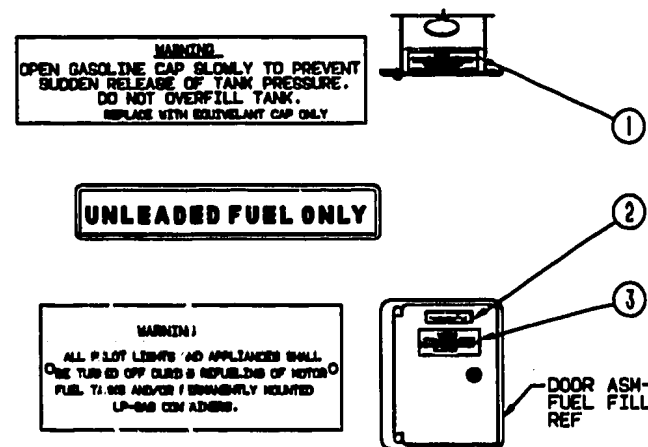

| KEY | PART NUMBER | U/M DESCRIPTION |
|-----|---------------|-------------------------------------|
| 1 | 087207-05-000 | EA LABEL-FUEL CAP REMOVAL |
| 2 | 082043-01-000 | EA LABEL-FUEL, UNLEADED |
| 3 | 006040-01-000 | EA TAG-G/S REFUELING WARNING |
| 3 | 006040-02-000 | EA TAG-G/S REFUEL WARNING, CANADIAN |

LABELS GROUP (CONTINUED)

MISCELLANEOUS LABELS

| KEY | PART NUMBER | U/M DESCRIPTION |
|-----|---------------|---|
| | 081806-01-000 | EA LABEL-OVERLAY, VEHICLE CERTIFICATION - ADHESIVE BACKED |
| | 081417-01-000 | EA LABEL-FUEL, ON FUEL FILL DOOR |
| | 088383-01-000 | EA LABEL-DIESEL FUEL |
| | 091224-02-000 | EA LABEL-TRAILER LIGHTING |
| | 091243-01-000 | EA LABEL-A/C COVER, "AIR CONDITIONING CIRCUIT. ETC." |
| | 098841-01-000 | EA LABEL-FUEL, UNLEADED - DASH |
| | 098379-04-000 | EA LABEL-ELECTRICAL BOX, SIDE |
| | 104878-01-000 | EA LABEL-CB PREP |
| | 111104-01-000 | EA LABEL-HITCH, READ MANUAL |
| | 111537-01-000 | EA LABEL-FUSES |

LP GROUP

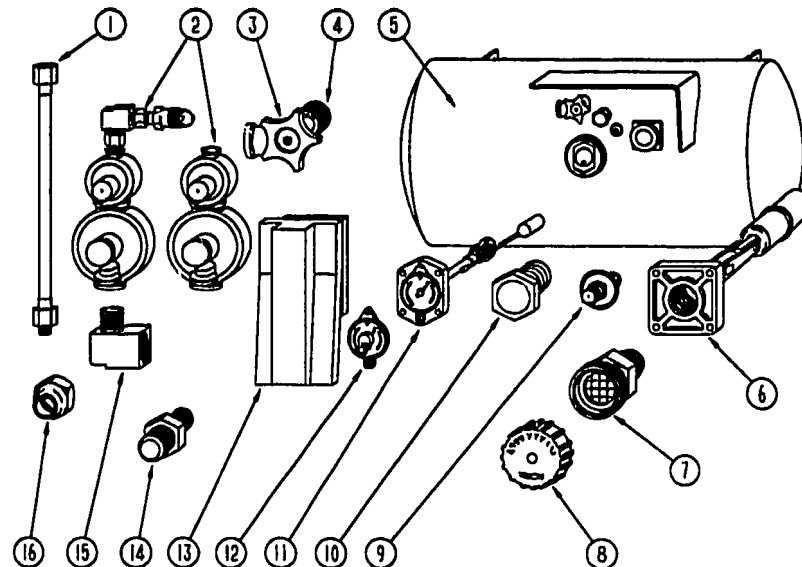

LP TANK & COMPONENTS

| KEY | PART NUMBER | U/M DESCRIPTION |
|-----|---------------|---|
| 1 | 045703-01-000 | EA HOSE-LP, 3/8" ID X 24" - 3/8" MPT X 1/2" F SWIVEL - US |
| 1 | 045703-02-000 | EA HOSE-LP, 3/8" ID X 24" - 3/8" MPT X 1/2" F SWIVEL - CANADIAN |
| 2 | 108150-01-000 | EA REGULATOR-TWO STAGE |
| 2 | 108150-02-000 | EA REGULATOR-TWO STAGE - EUROPEAN |
| 3 | 040421-01-708 | EA HANDWHEEL-VAPOR RELIEF VALVE, BRUNNER G-1015-A |
| 4 | 040421-01-712 | EA VALVE-SERVICE W/O VAPOR RELIEF, 29000853 |
| 5 | 097821-01-000 | EA TANK-LP, 60 LB BRUNNER - 14" X 30" |
| 6 | 040421-01-711 | EA VALVE-80% W/FLOAT, PLATE, BOLTS & GASKET - BRUNNER |
| 7 | 040421-01-701 | EA VALVE-SHORT LP FILLER W/YELLOW CAP - BRUNNER 75478 |
| 8 | 040421-01-702 | EA CAP-LP FILLER VALVE, PLASTIC - YELLOW - BRUNNER G-1014-A |
| 9 | 040421-01-700 | EA GAUGE-LIQUID LEVEL, 20% LP - BRUNNER G-1013 |
| 10 | 040421-01-713 | EA PRESSURE RELIEF VALVE |
| 11 | 040421-01-707 | EA GAUGE-FLOAT W/VISIBLE DIAL - BRUNNER MA-9 6244-4 |
| 12 | 040440-02-000 | EA TRANSMITTER-DIAL, 90 OHM |
| 13 | 105658-01-000 | EA COMPARTMENT-LP REGULATOR |
| 14 | 010329-01-000 | EA ADAPTER-BRASS, 1/2" F X 1/2" MPT |
| 15 | 085318-02-000 | EA ELBOW-90 DEGREE, 3/8" MPT TO 3/8" FPT |
| 16 | 010377-02-000 | EA NUT-BRASS, 3/8 FEMALE - FORGED |
| | 038348-01-000 | EA BUSHING-STEEL, 3/4" MPT X 1/2" FPT - EXPORT OPTION |
| | 071391-02-000 | EA NIPPLE-HEX, 1/4 PIPE - 3325X4 WEATHERHEAD - US |
| | 008042-01-000 | FT TUBING-VINYL, .65" ID |
| | 095824-01-000 | EA ELBOW-BRASS, 90 DEGREE - 1/4" FPT X 1/4" FPT - US |
| | 010380-02-000 | EA NUT-BRASS, 1/2" FEMALE - FORGED |
| | 103813-01-000 | EA DETECTOR-LP GAS |

SEALANTS & FASTENERS GROUP

SEALANTS & ADHESIVE

| KEY | PART NUMBER | U/M DESCRIPTION |
|-----|---------------|---|
| | 002707-02-000 | FT TAPE-SEALER, 5/16" X 1/2" - INCREMENTS OF 50 FT |
| | 004383-01-000 | FT TAPE-ADHESIVE FOAM, 1 SIDE - 3/16" X 1/2" X 50' - GRAY |
| | 034552-02-000 | EA SILICONE-TUBE, 300 ML - CLEAR - W/O NOZZLE |
| | 034552-07-000 | EA SILICONE-TUBE, 300 ML - DARK GRAY - W/O NOZZLE |
| | 034552-13-000 | EA SILICONE-TUBE, 300 ML - ASH GRAY - W/O NOZZLE |
| | 053768-02-000 | EA BEDDING COMPOUND-TUBE, WHITE SCHNEE# 5522 |
| | 053768-08-000 | EA BEDDING COMPOUND-TUBE, CLEAR |
| | 053768-08-000 | EA BEDDING COMPOUND-TUBE, ASH GRAY - SCHNEE# 5522 |
| | 062917-03-000 | EA ADHESIVE-LOCTITE 242 |
| | 083842-01-000 | FT TAPE-ADHESIVE, 10 MM X 1.5" WIDE X 180' |
| | 089840-01-000 | FT SEALER-RIBBON, 1/4" DIAMETER - INCREMENTS OF 30' |
| | 089840-02-000 | FT SEALER-RIBBON, 1/2" X 1/8" - INCREMENTS OF 30' OR 60' |
| | 089840-03-000 | FT SEALER-RIBBON, 3/4" X 1/8" - INCREMENTS OF 80' |
| | 089840-07-000 | FT SEALER-RIBBON, 2" X 3/32" - INCREMENTS OF 30' OR 45' |
| | 089840-09-000 | FT SEALER-RIBBON, 1/32" X 2 1/2" - INCREMENTS OF 80' |
| | 089840-11-000 | FT SEALER-TAPE, 3/16" X 3/8", BLACK - MANUS |
| | 089840-13-000 | FT SEALER-TAPE, 3/32" X 2" BLACK MANUS |
| | 089840-14-000 | FT SEALER-TAPE, 1/16" X 1" GRAY MANUS |
| | 072899-01-000 | EA SEALANT-URETHANE, BLACK - 1/10 - ESSEX 552.2 |
| | 076314-02-000 | FT TAPE-CARPET SEAM, HEAT-BOND - 4" WIDE |
| | 076322-01-000 | FT TAPE-FOAM, DOUBLE COATED ADHESIVE BACKED - .75" X 216' |
| | 076322-02-000 | FT TAPE-FOAM, DOUBLE COATED ADHESIVE BACKED - 1" X 108' |
| | 076322-05-000 | FT TAPE-FOAM, DOUBLE COATED - .025" X 1.5" X 108' |
| | 087211-01-000 | GL PROMOTER-ADHESIVE |
| | 102352-01-000 | EA SEALER-PUMPABLE, BLACK - COLORIMETRIC MS101 |
| | 108718-01-000 | EA SILICONE-TUBE, OFF WHITE - SELF LEVELING - CSL 510 |
| | 900390-01-000 | EA TIP-2 1/2" X 1/8" ORIFICE, ELLSWORTH#TS216 |
| | 900390-03-000 | EA NOZZLES-SILICONE TUBE, CSL# D10 |

BOLTS, NUTS & WASHERS

| KEY | PART NUMBER | U/M DESCRIPTION |
|-----|---------------|--|
| | 000C12-05-16B | EA BOLT-HEX, 5/16-18 X 1 - ZINC 5 |
| | 000C12-05-12B | EA BOLT-HEX-5/16-18 X 3/4 ZN 5 |
| | 000C12-05-24B | EA BOLT-HEX-5/16-18 X 1 1/2 ZN 5 |
| | 000C12-06-32B | EA BOLT-HEX-3/8-16 X 2LG, ZN 5 |
| | 000C12-06-16B | EA BOLT-HEX-3/8-16 X 1LG, ZN 5 |
| | 000C12-07-20B | EA BOLT-HEX, 7/16 - 14 X 1 1/4" - ZN5 |
| | 000C12-08-24B | EA BOLT-HEX, 1/2-13 X 1 1/2 - ZN 5 |
| | 000C12-10-24B | EA BOLT-HEX, 5/8-11 X 1 1/2 ZN - 5 |
| | 000C13-07-48B | EA BOLT-HEX, 7/16 - 20 X 3 - ZN 5 |
| | 000C18-08-48B | EA BOLT-ELEV, 3/8-16 X 3 ZN - GDE 5 |
| | 000C26-04-10B | EA BOLT-HEX, SER FLG - 1/4-20 X 5/8 ZINC |
| | 000C26-05-12B | EA BOLT-HEX-SER FLG 5/16-18 X 3/4 ZN |
| | 000C26-06-28B | EA BOLT-HEX-SER FLG 3/8-16 X 1 3/4 ZN |
| | 000C27-10-32B | EA BOLT-CARR 5/8-11X2.00 |
| | 102333-01-05A | EA BOLT-CARRIAGE, 7/16 - 14 SST CAP ASH GRAY BUMPER BOLT |
| | 051307-06-000 | EA BOLT-CARRIAGE, W/O HOLE - 5/16-18 X 9.5 ZN |
| | 000D24-10-00B | EA NUT-HEX, SF/LK - 10-32 ZN |
| | 000D34-04-00B | EA NUT-HEX, LK 1/4 - 20 ZN |
| | 000D34-08-00B | EA NUT-HEX, LK - 3/8 - 16 GRADE C ZN - PREVAILING TORQUE |
| | 000D39-04-00B | EA NUT-HEX, SER FLG LK 1/4 - 20 ZN |
| | 000D39-05-00B | EA NUT-HEX, SER FLG LK - 5/16 - 18 ZN |
| | 000D39-06-00B | EA NUT-HEX, SER FLG LK - 3/8-16 ZN |
| | 000D39-08-00B | EA NUT-HEX, SER FLG LK - 1/2-13 ZN |
| | 000D44-07-00B | EA NUT-HEX, SER FLG LK - 7/16-20 ZN |
| | 040921-04-000 | EA NUT-SPEED, J TYPE - NO. 8 - .59" LENGTH X .44" WIDTH |
| | 044384-02-000 | EA NUT-SPEED, FLAT - ROUND |
| | 063253-07-000 | EA NUT-J, #8A, 120-130 PNL THK |
| | 095094-01-000 | EA NUT-ACORN, 1/4 - 20 ALUMINUM |
| | 104389-01-000 | EA NUT-HEX,HEAVY,5/8-11 UNC - SPARE TIRE INSTL |
| | 000D15-06-00B | EA NUT-HEX, 3/8-24 - ZN - 5 |

SEALANTS & FASTENERS GROUP (CONTINUED)

BOLTS, NUTS & WASHERS (CONTINUED)

| KEY | PART NUMBER | U/M DESCRIPTION |
|-----|---------------|---|
| | 108849-01-000 | EA WASHER-SEALING,GALVANIZED - 5/8 ID |
| | 000E13-14-00B | EA WASHER-FL, 1/4" WIDE ZN |
| | 000E13-20-00B | EA WASHER-FL, 7/16" WIDE - ZN |
| | 000E13-21-00B | EA WASHER-FL - W/2 NAR ZN |
| | 000E14-10-00B | EA WASHER-LK - NO 10 EXT TOOTH - ZN |
| | 044533-01-000 | EA WASHER-PLASTIC, 1 3/8"OD - FOR BUTTONS |

SCREWS

| KEY | PART NUMBER | U/M DESCRIPTION |
|-----|---------------|---|
| | 000G11-08-10J | EA SCREW, 6-20 X 5/8 PPH - BRASS |
| | 000G11-08-10B | EA SCREW, 6-20 X 5/8 PPH ZN |
| | 000G11-08-08B | EA SCREW-6-20 X 3/8 PPH ZN |
| | 000G11-07-08B | EA SCREW, 7-19 X 1/2 PPH - ZN |
| | 000G11-08-12B | EA SCREW, 8-18 X 3/4 PPH ZN |
| | 000G11-08-08B | EA SCREW, 8-18 X 1/2 PPH - ZN |
| | 000G11-08-08B | EA SCREW, 8-18 X 3/8 PPH ZN |
| | 000G11-08-12X | EA SCREW, 8-18 X 3/4 PPH - GRAY |
| | 000G11-08-12T | EA SCREW, 8-18 X 3/4 PPH - BLACK |
| | 000G11-08-12S | EA SCREW, 8-18 X 3/4 PPH - OFF WHITE |
| | 000G11-08-12P | EA SCREW, 8-18 X .75 PPH - DARK BROWN |
| | 000G11-08-12D | EA SCREW, 8-18 X 3/4 PPH - BLACK |
| | 000G11-10-40B | EA SCREW-10 - 16 X 2 1/2 PPH CAD - 34927-01-000 |
| | 000G11-10-24P | EA SCREW, 10-16 X 1 1/2 PPH - DARK BROWN |
| | 000G11-10-12D | EA SCREW, 10-16 X 3/4 PPH - BLACK |
| | 000G12-08-16S | EA SCREW, 8-18 X 1.00 POH - OFF WHITE |
| | 000G13-06-16J | EA SCREW, 6-20 X 1.00 PFH - BRASS |
| | 000G13-08-08B | EA SCREW, 6-20 X 1/2 PFH ZN |
| | 000G13-07-12B | EA SCREW, 7-19 X 3/4 PFH ZN |
| | 000G13-08-16B | EA SCREW, 8-18 X 1 PFH - ZN |
| | 000G18-08-22B | EA SCREW-MACH, 8-32 X 1 3/8 PPH ZN |
| | 000G19-10-08B | EA SCREW-MACHINE, 10-32 X 1/2 PPH ZN |
| | 000G19-10-20B | EA SCREW-MACHINE, 10-32 X 1 1/4 PPH ZINC |
| | 000G19-10-12B | EA SCREW-MACH, 10-32 TPI X .75 |
| | 000G32-10-06B | EA SCREW-10-32 X 3/8" - PPH - ZINC |
| | 000G39-08-10T | EA SCREW-SF/DR, 6-20 X 5/8 PPH - BLACK |
| | 000G39-08-16T | EA SCREW-SF/DR, 6-20 X 1 PPH - BLACK |
| | 000G39-08-08S | EA SCREW-SF/DR, 8-18 X 1/2 PPH - OFF WHITE |
| | 000G39-08-08R | EA SCREW-SF/DR, 8-18 X 1/2 PPH - BEIGE |
| | 000G39-08-08B | EA SCREW-SF/DR, 8-18 X 1/2 PPH ZN |
| | 000G39-08-32B | EA SCREW-SF/DR, 8-18 X 2 PPH - ZINC |
| | 000G39-08-24B | EA SCREW-SF/DR, 8-18 X 1 1/2 PPH ZN |
| | 000G39-08-16T | EA SCREW-SF/DR, 8-18 X 1 PPH - BLACK |
| | 000G39-08-16S | EA SCREW-SF/DR, 8-18 X 1.00 PPH, OFF WHITE |
| | 000G39-08-16B | EA SCREW-SF/DR, 8-18 X 1 PPH ZN |
| | 000G39-08-12T | EA SCREW-SF/DR, 8-18 X 3/4 PPH - BLACK |
| | 000G39-08-12B | EA SCREW-SF/DR, 8-18 X 3/4 PPH ZN |
| | 000G39-08-08T | EA SCREW-SF/DR-8-18X.50 PPH - BLACK |
| | 000G39-10-20B | EA SCREW-SF/DR, 10-16 X 1 1/4 PPH ZN |
| | 000G39-10-12B | EA SCREW-SF/DR, 10-16 X 3/4 PPH - FLUOROCARBON SILVER |
| | 000G39-10-12R | EA SCREW-SF/DR, 10-16 X 3/4 PPH - BEIGE |
| | 000G39-10-12D | EA SCREW-SF/DR, 10-16 X 3/4 PPH - BLACK |
| | 000G43-08-24B | EA SCREW-MACHINE, 6-32" X 1 1/2" ZN |
| | 000G48-08-24T | EA SCREW-MACHINE, 8-32-1.50 IN PFH - BLACK |
| | 000G50-04-12B | EA SCREW-MACH, 1/4-20 X 3/4 PPH ZN |
| | 000G53-04-08B | EA SCREW-MACHINE, 1/4-20 X 3/8 PPH ZN - UNDERCUT HEAD |
| | 000G54-04-20B | EA SCREW, 1/4-20 X 1 1/4 PTH - TYPE 23 - ZINC PLATED |
| | 000G67-10-10B | EA SCREW, 10-12 X 5/8 PPH ZN - TYPE A |
| | 000G67-10-08R | EA SCREW, 10-12 X 1/2 PPH - BEIGE - TYPE A |
| | 000G67-10-08B | EA SCREW, 10-12 X 1/2 PPH ZN |
| | 000G67-10-12P | EA SCREW, 10-12 X .75" - PPH - DARK BROWN |
| | 000G60-08-16A | EA SCREW-SF/DR, 8-18 X 1.00 POH - ASH GRAY |

SEALANTS & FASTENERS GROUP (CONTINUED)

SCREWS CONT

| KEY | PART NUMBER | U/M DESCRIPTION |
|-----|---------------|---|
| | 000G87-10-12B | EA SCREW, 10-12 X 3/4" PPH - ZN |
| | 000G87-10-10R | EA SCREW, 10-12 X 5/8 PPH - TYPE A - BEIGE |
| | 000G87-10-10D | EA SCREW, 10-12 X 5/8 PPH - BLACK - TYPE A |
| | 000G87-10-36T | EA SCREW-10-12 X 2.25PPHBLACK STALGARD FROM: 12-15-93 THRU: 99-99-99 |
| | 000G87-10-24B | EA SCREW, 10-12 X 1 1/2 PPH - ZN |
| | 000G87-10-20D | EA SCREW, 10-12 X 1 1/4 PPH - BLACK |
| | 000G87-10-16P | EA SCREW, 10-12 X 1 PPH - DARK BROWN |
| | 000G87-10-16B | EA SCREW, 10-12 X 1 PPH - ZN |
| | 000G87-10-120 | EA SCREW, 10-12 X .75" PPH - TAN |
| | 000G88-06-10G | EA SCREW, 8-18 X 5/8 POH - ANTIQUE BRASS |
| | 005081-01-000 | EA NUT-SPEED, C TYPE - NO 8 SCREW |
| | 034141-02-000 | EA PLUG-HOLE, 3/8" - NYLON - BLACK |
| | 049485-01-000 | EA SCREW, 10-16 W/WASHER PTH - DARK BROWN |
| | 049485-03-000 | EA SCREW, 10-16 X 1 POH W/WASHER - OFF WHITE |
| | 049485-05-000 | EA SCREW, 10-16 X 1 PTH W/WASHER - GRAY |
| | 075908-01-000 | EA SCREW-MACHINE, 10-32 X .56 PTH - ZINC EXTERNAL TOOTH |
| | 087721-01-000 | EA SCREW-FLAT HEAD, TAPPING - 1/4" X 1 1/4" LG ZN |
| | 101289-01-01A | EA SCREW-MACHINE, 8-32 X 4 - POH - BRASS - FOR EXTENDED KNOB |

SEALANTS & FASTENERS GROUP (CONTINUED)

CLAMPS

| KEY | PART NUMBER | U/M DESCRIPTION |
|-----|---------------|--|
| | 007161-01-000 | EA CLAMP-HOSE, SPRING TYPE - 1/2" |
| | 010495-01-000 | EA CLAMP-CABLE, 9/16" |
| | 010497-01-000 | EA CLAMP-CLOSED, 5/8" ID |
| | 010497-05-000 | EA CLAMP-CLOSED, 1/2" ID |
| | 010499-01-000 | EA CLAMP-CLOSED, 3/8" ID |
| | 062401-01-000 | EA CLAMP-HOSE, WORMGEAR .25" - 1" |
| | 062401-02-000 | EA CLAMP-HOSE, WORMGEAR, 1.56" - 2.5" |
| | 062401-04-000 | EA CLAMP-HOSE, WORMGEAR .69" - 1.25" |
| | 062401-06-000 | EA CLAMP-HOSE, WORMGEAR .22" - .62" |
| | 062401-08-000 | EA CLAMP-HOSE, WORMGEAR 4.08" - 5.0" |
| | 062401-09-000 | EA CLAMP-HOSE, WORMGEAR 2.8" - 3.75" |
| | 075148-02-000 | EA CLAMP-GROUNDING, BRONZE SCREWS |
| | 083609-01-000 | EA CLAMP-WIRE, DUAL EQUAL - 5/8" DIAMETER |
| | 083610-01-000 | EA CLAMP-WIRE, DUAL - UNEQUAL DIAMETERS - .75" & 1.25" |
| | 062401-11-000 | EA CLAMP-HOSE, WORMGEAR 3.56" - 4.5" |

FROM: 10-19-93 THRU: 99-99-99

RIVETS, GROMMETS & MISCELLANEOUS

| KEY | PART NUMBER | U/M DESCRIPTION |
|-----|---------------|--|
| | 000H14-06-14R | EA RIVET-MANDREL BLIND, 3/16" |
| | 069592-02-000 | EA RIVET-T, (POP) - 1/4 X .093 - .156 |
| | 016188-03-000 | EA GROMMET-L/P LINE, 3/8" HOLE X 2 1/2" LONG - RUBBER |
| | 016188-05-000 | EA GROMMET-L/P LINE, 3/8" HOLE X 1 1/4" LONG - RUBBER |
| | 023942-01-000 | EA GROMMET-RUBBER, 2" OD |
| | 077953-01-000 | EA GROMMET-EDGE LINER, FITS 1" |
| | 099637-01-000 | EA GROMMET-RUBBER, .37" X .94" DIAMETER - BLACK |
| | 034141-02-000 | EA PLUG-HOLE, 3/8" - NYLON - BLACK |
| | 056134-02-000 | EA HOLDER-RING, 1.8" DIAMETER - METAL |
| | 077955-01-000 | EA CLIP-J,VINYL COATED, 3/8" |
| | 080211-03-000 | EA CLIP-MOUNTING, (XMAS TREE) - DECORATIVE PADS |
| | 091952-02-000 | EA CLIP-GRIPPER, 3/4" |
| | 094362-02-000 | EA CLIP-CHRISTMAS TREE, FLAT HEAD - .5" X .95" |
| | 085774-01-000 | FT FASTENER-DUAL HOOK, 1" WIDE - ADHESIVE BACK - BLACK |
| | 085774-02-000 | FT FASTENER-DUAL LOOP, 1" WIDE - ADHESIVE BACK - BLACK |
| | 086285-01-000 | EA SPACER-NYLON, .5" OD X .257" ID |
| | 008343-01-000 | EA TIE-WIRE, 6" |
| | 008343-02-000 | EA TIE-WIRE, 14" |
| | 029094-04-000 | YD VELCRO TAPE-LOOP, 1" WIDE - BLACK |
| | 029096-03-000 | YD VELCRO TAPE-HOOK, 1" WIDE - BLACK |
| | 081211-05-000 | EA PLUG-PLASTIC, .188 DIA - NATURAL |
| | 108046-02-000 | EA CABLE TIE-SCREW MOUNT 15" DENNISON 10035 |

WATER & SEWAGE GROUP
WATER HEATER W/ELECTRIC IGNITION

| KEY | PART NUMBER | U/M DESCRIPTION |
|-----|---------------|---|
| | 051391-03-000 | EA HEATER-WATER, W/ELECTRIC IGNITION - ATWOOD G8A-3E |
| | 051391-01-700 | EA HINGE KIT-W/CLIP, ATWOOD# 92588 & 92559 |
| | 051391-01-704 | EA VALVE-RELIEF, 1/2" FITTING - ATWOOD# 91804 |
| | 051391-01-705 | EA FASTENER-CAMLOC, ATWOOD# 92609 |
| | 051391-01-708 | EA GRILLE-EXHAUST, ATWOOD# 92787 |
| | 051391-01-708 | EA BURNER-MAIN, 3E ONLY - ATWOOD# 92815 |
| | 051391-01-710 | EA ORIFICE-MAIN BURNER, ATWOOD# 92742 |
| | 051391-01-715 | EA DRAIN PLUG, ATWOOD# 91581 |
| | 051391-04-700 | EA TANK-INNER (G8A-3E), FRONT MOUNT - ATWOOD# 91608 |
| | 051391-04-701 | EA THERMOSTAT 12 VDC-120 PRESET, FRONT MOUNT ONLY - ATWOOD# 91470 |
| | 051391-04-706 | EA TANK-INNER, G8A-4E & 6E - FRONT MOUNT - ATWOOD# 91641 |
| | 087967-01-000 | EA SWITCH-WATER HEATER, REMOTE W/LIGHT - ATWOOD# 91959 |
| | 051393-01-702 | EA SWITCH-ENERGY CUT-OFF, ATWOOD# 91951 |
| | 051393-01-703 | EA THERMOSTAT-REAR MOUNT, ATWOOD# 91952 |
| | 051393-01-704 | EA CIRCUIT BOARD-W/BLACK BOX, ATWOOD# 91420 |
| | 051393-01-705 | EA ORIFICE HOLDER-ATWOOD# 91925 |
| | 051393-01-716 | EA SPARK & PROBE ASM, ATWOOD# 91606 |
| | 051393-01-718 | EA VALVE-DUAL SOLENOID, ATWOOD# 91605 |
| | 051393-01-721 | EA ECO&THERMOSTAT ASM-FRONT MOUNT, 140 DEGREE - ATWOOD# 91447 |
| | 051393-03-700 | EA TANK-INNER (G8A-3E), REAR MOUNT - ATWOOD# 91409 |

WATER & SEWAGE GROUP (CONTINUED)
WATER HEATER W/MOTOR AID

| KEY | PART NUMBER | U/M DESCRIPTION |
|-----|---------------|---|
| | 051393-01-000 | EA WATER HEATER-W/MOTOR AID, PILOTLESS IGNITION ATWOOD GH8-3E, GH8-4E OR GH8-8E |
| | 051391-01-700 | EA HINGE KIT-W/CLIP, ATWOOD # 92588 & 92559 |
| | 051391-01-704 | EA VALVE-RELIEF, 1/2" FITTING - ATWOOD# 91804 |
| | 051391-01-705 | EA FASTENER-CAMLOC, ATWOOD# 92609 |
| | 051391-01-708 | EA GRILLE-EXHAUST, ATWOOD# 92787 |
| | 051391-01-708 | EA BURNER-MAIN, 3E ONLY - ATWOOD# 92815 |
| | 051391-01-710 | EA ORIFICE-MAIN BURNER, ATWOOD# 92742 |
| | 051391-01-714 | EA ELBOW-45 DEGREE, 3/8" F X 3/8" MPT - ATWOOD 91044 |
| | 051391-01-715 | EA DRAIN PLUG, ATWOOD# 91581 |
| | 051391-04-701 | EA THERMOSTAT 12 VDC-120 PRESET, FRONT MOUNT ONLY - ATWOOD# 91470 |
| | 051391-04-704 | EA TANK-INNER, FRONT MOUNT - GH8-4E & 6E - ATWOOD 91642 |
| | 051393-01-700 | EA TANK-INNER, 3E FRONT MOUNT - ATWOOD# 91023 |
| | 097967-01-000 | EA SWITCH-WATER HEATER, REMOTE W/LIGHT - ATWOOD 91959 |
| | 051393-01-702 | EA SWITCH-ENERGY CUT-OFF, ATWOOD# 91951 |
| | 051393-01-703 | EA THERMOSTAT-REAR MOUNT, ATWOOD# 91952 |
| | 051393-01-704 | EA CIRCUIT BOARD-W/BLACK BOX, ATWOOD# 91420 |
| | 051393-01-705 | EA ORIFICE HOLDER-ATWOOD# 91925 |
| | 051393-01-714 | EA TANK-INNER (GH8-3E), REAR MOUNT - ATWOOD# 91408 |
| | 051393-01-716 | EA SPARK & PROBE ASM, ATWOOD# 91606 |
| | 051393-01-718 | EA VALVE-DUAL SOLENOID, ATWOOD# 91605 |
| | 051393-01-721 | EA ECO & THERMOSTAT ASM-FRONT MOUNT, 140 DEGREE - ATWOOD# 91447 |
| | 039808-03-000 | EA ELBOW-1/2" MPT X 1/2" MPT, PLASTIC |
| | 110438-01-000 | EA VALVE-CHECK, BRASS - G784 |

EUROPEAN EXPORT WATER HEATER

| KEY | PART NUMBER | U/M DESCRIPTION |
|-----|---------------|--|
| | 111129-01-000 | EA WATER HEATER-ELECTRIC IGNITION GAS/220V ELECTRIC - ATWOOD9472ICH68E |
| | 111129-01-700 | EA WALL SWITCH PACKAGE - ATWOOD# 91208 |
| | 111129-01-701 | EA PRESSURE/DRAIN VALVE 2 BAR - ATWOOD# 91190 |
| | 111129-01-702 | EA PRESSURE DRAIN VALVE 3.5 BAR - ATWOOD# 91210 |
| | 111129-01-703 | EA THERMOSTAT (80 DEGREE) ECO (82 DEGREE) KIT - ATWOOD# 91191 |
| | 111129-01-704 | EA IGNITION BOARD - ATWOOD# 91194 |
| | 111129-01-705 | EA GAS PRESSURE REGULATOR W/NO 10 - ATWOOD# 91198 |
| | 111129-01-706 | EA MAIN BURNER ORFICE W/FITTING - ATWOOD# 91017 |
| | 111129-01-707 | EA MAIN BURNER KIT - ATWOOD# 91204 |
| | 111129-01-708 | EA SPARK/PROBE IGNITION KIT - ATWOOD# 91196 |
| | 111129-01-709 | EA FLUE ASSEMBLY - ATWOOD# 91045 |
| | 111129-01-710 | EA ACCESS DOOR, W/LOCK - ATWOOD# 91203 |
| | 111129-01-711 | EA CORNER BRACKETS (SET OF 4) - ATWOOD# 91928 |
| | 111129-01-712 | EA HARDWARE KIT, W/LOCK - ATWOOD# 91193 |
| | 111129-01-713 | EA TANK INNER ICH8-6E - ATWOOD# 91188 |
| | 111129-01-714 | EA THERMOSTAT-ELECTRIC, 220V - ATWOOD# 91207 |
| | 111129-01-715 | EA RELAY, 220 V/12 VDC - ATWOOD# 91206 |
| | 111129-01-716 | EA HEATING ELEMENT 220V/500WATT - ATWOOD# 91081 |
| | 111129-01-717 | EA BUSHING-STRAIN RELIEF - ATWOOD# 91372 |
| | 112176-01-000 | FT TUBING-VINYL, REINFORCED - 1/2" ID - KEVCO |
| | 112177-01-000 | EA ADAPTER-BRASS, 1/2" MPT X 1/2" BARB - KEVCO |

WATER & SEWAGE GROUP (CONTINUED)

WATER PUMP

| KEY | PART NUMBER | U/M DESCRIPTION |
|-----|---------------|--|
| | 098807-01-000 | EA PUMP-WATER, W/5"MPT FITTING - FLOW 2.8 GPM - UL |
| | 098807-01-700 | EA PUMPHEAD-REPLACEMENT, SHURFLO# 94-238-08 |
| | 098807-01-701 | EA DRIVE ASM, SHURFLO# 94-234-03 |
| | 098807-01-702 | EA DIAPHRAGM-KIT, SHURFLO# 94-233-10 |
| | 098807-01-703 | EA VALVE ASM, SHURFLO# 94-232-00 |
| | 098807-01-708 | EA SWITCH ASM-COMplete, SHURFLO# 94-230-00 |
| | 098807-01-705 | EA CHECK VALVE-KIT, SHURFLO# 94-237-00 |
| | 098807-01-707 | EA MOTOR/BASEPLATE REPLACEMENT, SHURFLO# 94-234-03 |

WATER HEATER BYPASS

| KEY | PART NUMBER | U/M DESCRIPTION |
|-----|---------------|---|
| | 098729-01-000 | EA BYPASS KIT-WATER HEATER, COMPLETE W/VALVE & TUBING |
| | 098729-01-700 | EA VALVE ONLY CHECK PLASTIC |
| | 098729-02-000 | EA BYPASS KIT-WATER HEATER (CANADIAN) |
| | 098729-02-700 | EA VALVE ONLY CHECK BRASS (CANADIAN) |
| | 110438-01-000 | EA VALVE-CHECK, BRASS |
| | 103259-01-000 | EA BRACKET-BYPASS, WATER HEATER |

WATER TANK

| KEY | PART NUMBER | U/M DESCRIPTION |
|-----|---------------|---|
| | 052555-04-000 | EA TANK ASM-WATER 43 GALLON - W/FITTINGS |
| | 052555-01-000 | EA TANK-WATER BASE, 43 GALLON - W/O FITTINGS |
| | 039861-01-000 | EA SENDING UNIT-W/SCREW, WASHER, WELL NUT & TERMINAL RING |
| | 010224-01-000 | EA ADAPTER-HOSE TO PIPE, 3/8" MPT X 3/8" BARB - PLASTIC BLACK |
| | 042989-03-000 | EA FITTING-WATER TANK, SPINWELD - 1 1/4"NPT - PLASTIC - WHITE |
| | 042989-04-000 | EA FITTING-WATER TANK, SPINWELD - 3/8" FPT - PLASTIC - WHITE |
| | 042989-05-000 | EA FITTING-WATER TANK, SPINWELD - 1/2" FPT - PLASTIC - WHITE |
| | 044927-01-000 | EA ADAPTER-HOSE TO PIPE, 1 1/4"MPT X 1 1/4"BARB-BLACK PLASTIC |
| | 049032-01-000 | EA PATCH-SPINWELD, 3/8" - PLASTIC |
| | 052955-03-000 | EA TEE-5/8"F X 5/8"F X 1/2"MPT - PLASTIC |
| | 074462-02-000 | FT TUBING-VINYL, 3/8" ID X 20' - CLEAR |
| | 077954-02-000 | EA FILTER-WATER TANK, SCREEN IN TANK |
| | 079381-01-000 | FT TUBING-SMOOTH FLEXIBLE, 1 1/4" ID X 20' |

EXTERIOR SHOWER KIT

| KEY | PART NUMBER | U/M DESCRIPTION |
|-----|---------------|---|
| | 046128-01-000 | EA VALVE-DRAIN, PLASTIC - 1/2" FPT |
| | 052959-02-000 | EA CONNECTOR, 1/2" F X 1/2" MPT - PLASTIC - GRAY |
| | 057457-01-000 | EA ELBOW-UNION, 1/2" X 1/2" FLARE |
| | 065120-01-000 | EA ELBOW-SWIVEL, 1/2" FPT X 1/2" FLARE - PLASTIC - GRAY |
| | 052957-02-000 | EA ELBOW-MALE, 1/2" F X 1/2" MPT - PLASTIC - GRAY |

WATER & SEWAGE GROUP (CONTINUED)

WATER SYSTEM

| KEY | PART NUMBER | U/M DESCRIPTION |
|-----|---------------|---|
| | 036522-02-000 | EA CAP-BRASS, 1/2" FLARE |
| | 039800-01-000 | FT TUBING-POLYBUTYL, 1/2" OD - INCREMENTS OF 20' - BLACK |
| | 039800-02-000 | FT TUBING-POLYBUTYL, 5/8" OD - INCREMENTS OF 20' - BLACK |
| | 052952-01-000 | EA NUT-PLASTIC, 1/2" F X 1/2" TUBE - GRAY |
| | 052952-02-000 | EA NUT-PLASTIC, 5/8" FLARE |
| | 052955-01-000 | EA TEE-WATER, 1/2"F X 1/2"F X 1/2"MPT - PLASTIC - GRAY |
| | 052955-03-000 | EA TEE-5/8"F X 5/8"F X 1/2"MPT - PLASTIC |
| | 052957-02-000 | EA ELBOW-MALE, 1/2" F X 1/2" MPT - PLASTIC - GRAY |
| | 052958-01-000 | EA TEE, 1/2" F X 1/2" F X 1/2" F - PLASTIC - GRAY |
| | 052959-02-000 | EA CONNECTOR, 1/2" F X 1/2" MPT - PLASTIC - GRAY |
| | 052960-01-000 | EA DRAIN VALVE-IN LINE, HEADER - 1/2" F X 1/2" F - GRAY PLASTIC |
| | 052960-03-000 | EA DRAIN VALVE-IN LINE, HEADER - 5/8"F X 5/8"F - PLASTIC |
| | 055290-01-000 | EA ELBOW-5/8"F X 1/2"MPT |
| | 057457-01-000 | EA ELBOW-UNION, 1/2" X 1/2" FLARE |
| | 057974-01-000 | EA TEE-5/8" F X 1/2" F X 1/2" F, PLASTIC |
| | 065120-01-000 | EA ELBOW-SWIVEL, 1/2" FPT X 1/2" FLARE - PLASTIC - GRAY |
| | 074463-01-000 | EA TEE-4 WAY, 1/2" FLARE - PLASTIC - GRAY |
| | 079317-01-000 | EA ADAPTER-SWIVEL, 1/2" TUBE X 1/2" FPT - PLASTIC - GRAY |
| | 087659-05-000 | EA FILL-WATER, CITY, ASH GRAY - M'BRASS 325-10AG |
| | | FROM: 00-00-00 THRU: 09-26-93 |
| | 110915-01-01A | EA FILL-WATER, CITY - CHROME - KEVCO 84713 |
| | | FROM: 09-27-93 THRU: 99-99-99 |
| | 098417-01-000 | EA CONNECTOR-5/8" F X 1/2" MPT, PLASTIC - KEVCO |
| | 098420-01-000 | EA CONNECTOR-SWIVEL, 1/2" FPT X 5/8" TUBE - PLASTIC |
| | 101814-01-000 | EA COUPLING-FEMALE, 1/2" X 1/2" FPT |
| | 106258-01-000 | EA CAP-INSERTABLE, 1/2" FLARE |
| | 106258-02-000 | EA CAP-INSERTABLE 5/8 FLARE - KEVCO 84399 BONNET |
| | 039881-01-000 | EA SENDING UNIT-W/SCREW, WASHER, WELL NUT & TERMINAL RING |
| | 052959-03-000 | EA CONNECTOR, 1/2" F X 3/8" MPT - PLASTIC - GRAY |
| | 091208-01-000 | EA WASHER-RUBBER, .06" X .75" X .5" |
| | 052957-02-000 | EA ELBOW-MALE, 1/2" F X 1/2" MPT - PLASTIC - GRAY |
| | 039808-03-000 | EA ELBOW-PLAS, 1/2MPT X 1/2MPT KEVCO 17296 |
| | 052958-01-000 | EA TEE-1/2" F X 1/2" MPT X 1/2" F - PLASTIC |

WATER & SEWAGE GROUP (CONTINUED) **DRAINAGE SYSTEM**

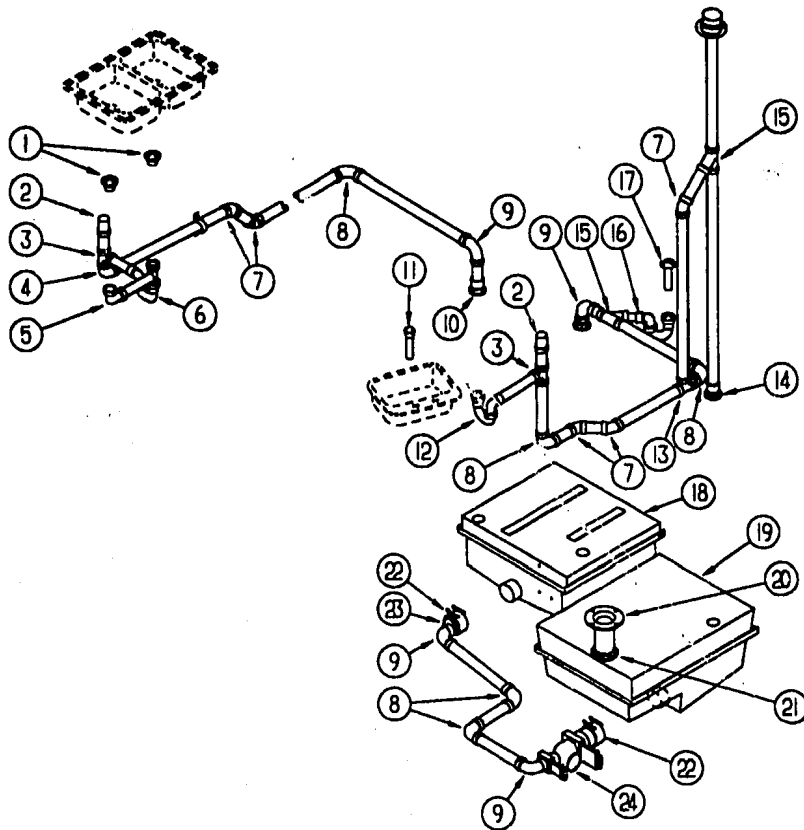

| KEY | PART NUMBER | U/M DESCRIPTION |
|-----|---------------|---|
| 1 | 092303-01-000 | EA STRAINER-SINK |
| 2 | 079968-01-000 | EA VENT-MECHANICAL TRAP ARM, ANTI-SIPHON - 2" DIA X 7.3" - PLASTIC |
| 3 | 010071-01-000 | EA TEE-SANITARY, 1 1/2" HUB X HUB X HUB - PLASTIC - BLACK |
| 4 | 010051-01-000 | EA ELBOW-45 DEGREE BEND, 1 1/2" SPIGOT AND HUB - PLASTIC - BLACK |
| | 010121-01-000 | EA BUSHING-REDUCER, 1 1/2"SMOOTH X 1/4"HUB - PLASTIC - BLACK |
| 5 | 011091-03-000 | EA CONTINUOUS WASTE ASSEMBLY - CANADIAN |
| 5 | 011091-02-000 | EA PIPE-DRAIN, DOUBLE SINK - BAFFLE TEE - 1 1/2" ONE PIPE W/TEE TO DRAIN BOTH SIDES OF SINK |
| 6 | 011071-01-000 | EA TRAP-P, 1 1/2 - PLASTIC - CANADIAN |
| 6 | 107538-01-000 | EA P-TRAP-PLASTIC, 1 1/4" W/EXT ARM - US |
| 7 | 010006-01-000 | EA ELBOW-45 DEGREE, 1/8 BEND - 1 1/2" HUB X HUB - BLACK PLASTIC |
| 8 | 010008-01-000 | EA ELBOW-90 DEGREE, 1/4 BEND - 1 1/2" HUB X HUB - BLACK PLASTIC |
| 9 | 033761-01-000 | EA ELBOW-TURN, 1/4 BEND X 1.5"HUB X 1.5"SPIGOT - BLK PLASTIC |
| 10 | 010115-01-000 | EA COUPLING-1 1/2" HUB X HUB, PLASTIC |
| | 061607-01-000 | EA GROMMET-HOLDING TANK, 1 1/2" NPS |
| 11 | 098927-01-701 | EA TAILPIECE-SINK |
| 12 | 107538-01-000 | EA P-TRAP-PLASTIC, 1 1/4" W/EXT ARM - US |
| 12 | 011088-02-000 | EA P-TRAP-1 1/4" HUB X SLIP JOINT, W/UNION - ABS - CANADIAN |
| 13 | 010071-01-000 | EA TEE-SANITARY, 1 1/2" HUB X HUB X HUB - PLASTIC - BLACK |
| 14 | 061607-01-000 | EA GROMMET-HOLDING TANK, 1 1/2" NPS |
| 15 | 010073-01-000 | EA WYE-45 DEGREE, 1 1/2" HUB X HUB X HUB - PLASTIC - BLACK |
| | 109571-01-000 | EA ADAPTER-P TRAP, 1 1/2" P X 1 1/4" MPT |
| 16 | 107538-01-000 | EA P-TRAP-PLASTIC, 1 1/4" W/EXT ARM - US |
| 16 | 011088-02-000 | EA P-TRAP, 1 1/2" TRAP X 1 1/4" SOCKET - PLASTIC - CANADIAN |
| 17 | 011069-03-000 | EA TAILPIECE-SHOWER/TUB, 1 1/2" X 1 3/4" - PLASTIC - US |
| 17 | 011069-02-000 | EA TAILPIECE-TUB/SHOWER, 1 1/2" X 1 1/4" X 4" - BRASS - CANADIAN |
| 18 | 064592-01-000 | EA TANK-HOLDING, W/O GROMMETS & PROBES - 25 GALLON 11" X 27" X 24" |
| 19 | 102050-01-000 | EA TANK-HOLDING,35.5 GALLON |
| 20 | 024676-01-000 | EA FLANGE-CLOSET, TOILET - 4" X 3" - RED - US |
| 20 | 024676-02-000 | EA FLANGE-CLOSET, 4" X 3" - ABS - CANADIAN |
| 21 | 061607-02-000 | EA GROMMET-HOLDING TANK, 3" NPS |
| 22 | 078406-01-000 | EA COUPLER-RUBBER, W/CLAMPS - 3" X 3" |
| 23 | 062422-01-000 | EA ADAPTER-OFFSET REDUCER, 3" X 1 1/2" - PLASTIC - BLACK |
| 24 | 070918-01-000 | EA VALVE-DUAL DUMP, W/CAP - 3" X 1 1/2" - PLASTIC - BLACK |
| | 070918-01-700 | EA VALVE ONLY, 3" |
| | 070918-01-701 | EA VALVE ONLY, 1 1/2" |
| | 010201-01-000 | EA HOSE-SEWER, 3" ID X 8' |
| | 062418-01-000 | EA ADAPTER-SEWER HOSE TO 3" PIPE |

WINDOW, VENT & EXTERIOR DOOR GROUP

EXTERIOR WINDOWS, DOORS & VENTS

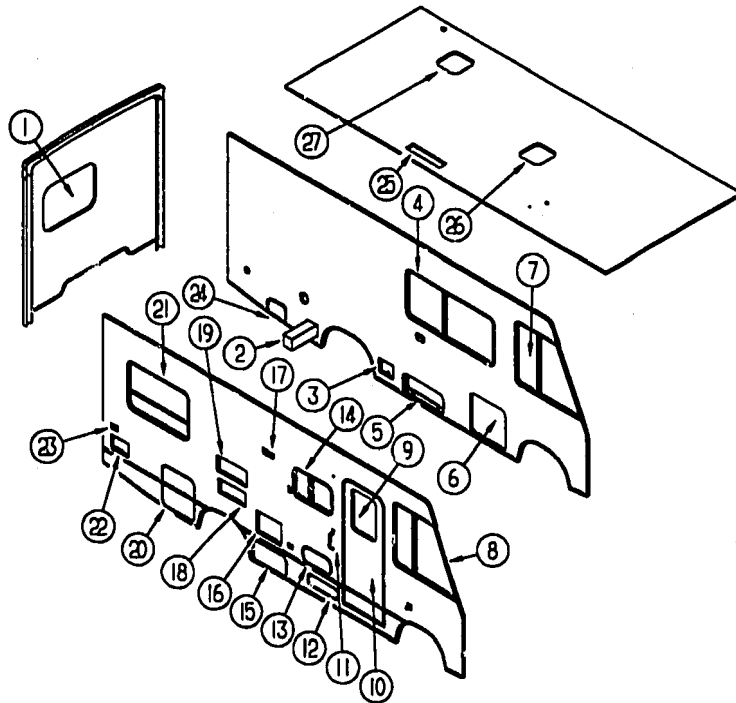

| KEY | PART NUMBER | U/M DESCRIPTION |
|-----|---------------|--|
| 1 | 078528-04-C05 | EA WINDOW ASM-ESCAPE |
| 2 | 052423-08-000 | EA DOOR-ACCESS, 8 6" X 8.3" - PLASTIC - ASH GRAY |
| | 052424-05-000 | EA JAMB-DOOR, 8" X 7.7" - PLASTIC - ASH GRAY |
| 3 | 088794-05-000 | EA DOOR-POWER CORD, W/HATCH - ASH GRAY |
| 4 | 098647-10-02A | EA WINDOW ASM-SLIDER, HORIZONTAL O/W - H024-PRL |
| 5 | 111018-01-E27 | EA DOOR ASM-GENERATOR |
| 6 | 111013-10-E27 | EA DOOR ASM-STORAGE |
| 7 | 103658-05-01A | EA WINDOW ASM-CAB DRIVER - EXCEL H373-ARL |
| | | FROM 00-00-00 THRU 01-16-94 |
| 7 | 103658-09-01A | EA WINDOW ASM-CAB DRIVER - EXCEL H405-A2B68L |
| | | FROM 01-17-94 THRU 99-99-99 |
| 8 | 103658-06-01A | EA WINDOW ASM-CAB, PASSENGER - H373-ARR |
| | | FROM 00-00-00 THRU 01-16-94 |
| 8 | 103658-10-01A | EA WINDOW ASM-CAB, PASSENGER - EXCEL H405-A2B66R |
| | | FROM 01-17-94 THRU 99-99-99 |
| 9 | 079733-04-T03 | EA WINDOW-ENTRY DOOR, 17" X 25" - W/O INSIDE FRAME |
| 10 | M01870-64-E27 | EA DOOR-ENTRY, W/SCREEN - W/BLK FRAME |
| 10 | M01870-64-E28 | EA DOOR-ENTRY, W/SCREEN - W/BLK FRAME |
| 10 | M01870-64-E29 | EA DOOR-ENTRY, W/SCREEN - W/BLK FRAME |
| 11 | 009126-02-000 | EA HANDLE-ASSIST, ENTRY DOOR - BLACK |
| 12 | 111009-01-E27 | EA DOOR-COMPARTMENT, LP - 16 9" X 5.4" - ALUMINUM - O/W |
| 13 | 111017-01-E27 | EA DOOR ASM-STORAGE |
| 14 | 092235-11-Y12 | EA WINDOW-TIPOUT, SINGLE - W/O INSIDE FRAME |
| 15 | 111013-04-E27 | EA DOOR ASM-STORAGE |
| 16 | 052009-05-000 | EA DOOR-WATER HEATER, ASH GRAY |
| 17 | 084616-05-000 | EA SHROUD-RANGE HOOD VENT, ASH GRAY |
| | 084878-09-000 | EA VENT-RANGE HOOD, SHORT - LVS |
| 18 | 098668-09-000 | EA DOOR-ACCESS, FURNACE, ASH GRAY - SUBURBAN 520582 |
| 19 | 084103-07-000 | EA DOOR-REFRIGERATOR, VENTED - W/O JAMB - ASH GRAY |
| | 084104-07-000 | EA JAMB-DOOR, REFRIGERATOR - ASH GRAY |
| | 084104-01-700 | EA LOCK-MALE, FASTENER - REFRIGERATOR DOOR |
| | 084104-01-701 | EA LOCK-FEMALE, FASTENER - REFRIGERATOR DOOR |
| 20 | 111013-07-E27 | EA DOOR ASM-STORAGE |
| 21 | 092235-12-Y12 | EA WINDOW-TIPOUT, SINGLE - W/O INSIDE FRAME |
| 22 | 111017-02-E27 | EA DOOR ASM-STORAGE |
| 23 | 081240-13-000 | EA DOOR-WATER FILL, LOCKABLE, ASH GRAY |
| | 082684-01-700 | EA KEY |
| 24 | 111012-04-E27 | EA DOOR ASM-STORAGE |
| 25 | 084073-06-000 | EA COVER-ROOF VENT, REFRIGERATOR - ASH GRAY - NORCOLD |
| | 084073-04-000 | EA BASE-ROOF VENT, REFRIGERATOR - BLACK - NORCOLD |
| | 105028-01-000 | EA FLASHING ASM-VENT, REFRIGERATOR |
| 26 | 110051-05-01A | EA VENT-ROOF, NONPOWERED - 2" ROOF - JENSEN 7724 WHE - CSA |
| 26 | 110051-03-01A | EA VENT-ROOF, POWERED - 2" ROOF - JENSEN 7757 WHE - US |
| 27 | 110051-01-01A | EA VENT-ROOF, NONPOWERED - 2" ROOF - JENSEN 7724 WHE |

WINDOW, VENT & EXTERIOR DOOR GROUP (CONTINUED)

ENTRANCE DOOR

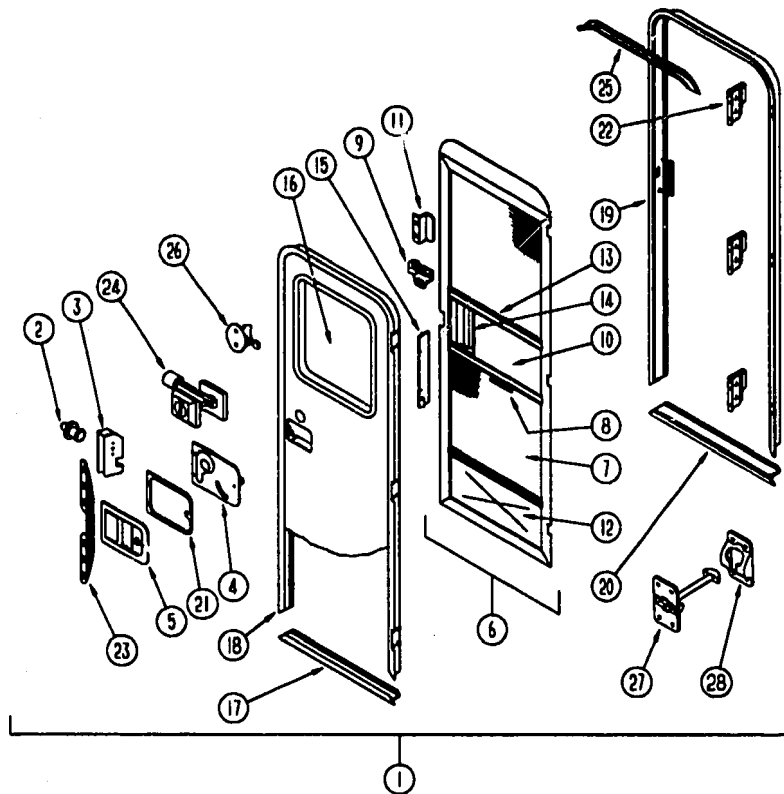

| KEY | PART NUMBER | U/M DESCRIPTION |
|-----|---------------|---|
| 1 | M01870-84-E27 | EA DOOR-ENTRY W/SCREEN DOOR & JAMB |
| 1 | M01870-84-E28 | EA DOOR-ENTRY W/SCREEN DOOR & JAMB |
| 1 | M01870-84-E29 | EA DOOR-ENTRY W/SCREEN DOOR & JAMB |
| 2 | 039539-01-000 | EA STRIKE-LOCK, ENTRY DOOR - ROUND W/THREADED WASHER |
| 3 | 039540-01-000 | EA LATCH MECHANISM-HOOK, ENTRY DOOR - INTERIOR |
| | 039715-01-000 | EA NUT-SERT, 1/4" DIAMETER - 20 THREADS |
| 4 | 039979-04-000 | EA COVER-INTERIOR LATCH, W/TRIP ARM - RIGHT - BLACK |
| | 039984-01-000 | EA CAP-ROUND, VINYL - 28" ID X 82" LONG - BLACK |
| | 041546-03-000 | EA BRACKET-DOOR ANGLE, 5" X 1.9" - BEIGE - METAL |
| 5 | 045017-11-000 | EA LATCH-ENTRY DOOR, MECHANISM W/LOCK & KEY - BLACK |
| | 045017-11-701 | EA KEY BLANK |
| | 058025-02-000 | EA CLIP-ROLLER LATCH CATCH, SCREEN DOOR |
| | 063729-01-000 | EA RIVNUT, 1/4 X 20 UNC - .030-125 |
| | 063729-04-000 | EA RIVNUT, 10-32 UNF - .010-.080 |
| | 072893-01-000 | EA NUTSERT-M5 X 0.8 |
| | 075671-04-000 | FT SEAL-SPONGE, LAZY T SHAPE - W/ADHESIVE STRIPE - 5" WIDE |
| 6 | 079012-01-U01 | EA DOOR-SCREEN |
| 7 | 002293-02-000 | SF SCREENING-WINDOW/DOOR, 26" - CHARCOAL |
| 8 | 002294-01-000 | FT SPLINE-SCREENING, 135" X 138" - BLACK |
| | 002748-01-000 | EA CORNER KEY-DOOR |
| 9 | 109403-01-000 | EA CATCH-ASM-SINGLE ROLLER |
| 10 | 016454-01-000 | EA INSERT-CENTER, LEATHER GRAIN ALUMINUM - UNPAINTED |
| 10 | 001014-01-013 | EA INSERT-CENTER, 10 25" X 16 31" - UNPAINTED |
| 11 | 050712-04-000 | EA HANDLE-SCREEN DOOR, ALUMINUM - OFF WHITE |
| 12 | 078552-03-000 | EA KICK PANEL-SCREEN DOOR, LOWER INSERT - UNPAINTED |
| | 078595-01-000 | EA TOP PLATE-SCREEN DOOR, CURVED TOP - 4 7" X 25 35" |
| 13 | 078777-01-000 | EA CHANNEL-SLIDE, SCREEN DOOR CENTER SLIDER COVER |
| 14 | 079086-02-000 | EA SLIDER-SCREEN DOOR, OFF WHITE |
| 15 | 079087-02-000 | EA STRIKE-SLIDER, W/LIP FOR ELBOW CATCH - 1 5" X 8 6" - OFF WHITE |
| 16 | 079733-04-T03 | EA WINDOW-PICTURE, W/O INSIDE FRAME - 17" X 25" |
| | 087561-01-000 | FT SEAL-GLASS, EXTERIOR - 5" WIDE - VINYL - BLACK |
| | 067809-32-000 | EA FRAME-WINDOW, INSIDE - ENTRY DOOR - OFF WHITE |
| | 002181-06-000 | EA GLASS-PICTURE WINDOW, 115" X 16 25" X 24" |
| | 081914-01-000 | EA BUMPER-RUBBER, ROUND - .43" DIAMETER - BLACK |
| 17 | 089748-07-000 | EA FRAME-BOTTOM, ENTRY DOOR - 24 8" LONG - ASH GRAY |
| | 090340-01-000 | FT SEAL-FOAM, CLOSED CELL - 1/4" X 1/2" X 50' |
| 18 | 095276-01-04A | EA FRAME-ENTRY DOOR, W/O BOTTOM - ASH GRAY |
| 19 | 095277-02-04A | EA JAMB-ENTRY DOOR, W/BOTTOM - 25 9" X 74 5" - ASH GRAY |
| 20 | 051049-01-000 | EA JAMB-BOTTOM, ENTRY DOOR - 25 9" - UNPAINTED |
| 21 | 096810-01-01A | EA PLATE-LATCH, ENTRY DOOR - PLASTIC - BLACK |
| 22 | 097724-01-04A | EA HINGE-ENTRY DOOR, UNPAINTED |
| 23 | 098173-01-04A | EA STIFFENER-ENTRY DOOR, SUPPORTS LATCH/STRIKE AREA - UNPAINTED |
| | 100128-02-000 | FT SEAL-PILE, ADHESIVE BACK - SCREEN DOOR - GRAY |
| 24 | 101145-01-01A | EA DEADBOLT-ENTRY DOOR, W/2 KEYS W/O BACK SET BOLT OR SCREWS |
| | 095229-01-700 | EA KEY BLANK FOR DEADBOLT |
| | 101147-01-000 | EA BOLT-SECURITY, 4 12" BACKSET |
| | 102524-01-000 | EA BUMPER-RUBBER, FLAT - BLACK |
| 25 | 044582-31-000 | EA CAP-DRIP, ENTRY DOOR - JAMB MOUNTED - ALUMINUM - ASH GRAY |
| | 075839-04-000 | EA GARNISH-RADIUS, ENTRY DOOR - OFF WHITE |
| | 077481-03-000 | EA COVER-STRIKE, ENTRY DOOR - 6 5" X 2 5" - PLASTIC - WHITE |
| 26 | 100412-01-000 | EA CATCH-SCREEN DOOR, THUMB CLIP W/BLACK PLASTIC CAP |
| 27 | 104099-01-02A | EA CATCH-DOOR HOLDER, STRIKE - GRAY |
| 28 | 104099-02-02A | EA CATCH-DOOR HOLDER, RETAINER - GRAY |
| | 008126-02-000 | EA HANDLE-ASSIST, ENTRY DOOR - BLACK |
| | 102248-01-000 | EA SHIM-DOOR |
| | 093873-01-04A | FT TRIM-ENTRANCE DOOR, 1 4" WIDE X 8' LONG - ASH GRAY PLASTIC |

WINDOW, VENT & EXTERIOR DOOR GROUP (CONTINUED)

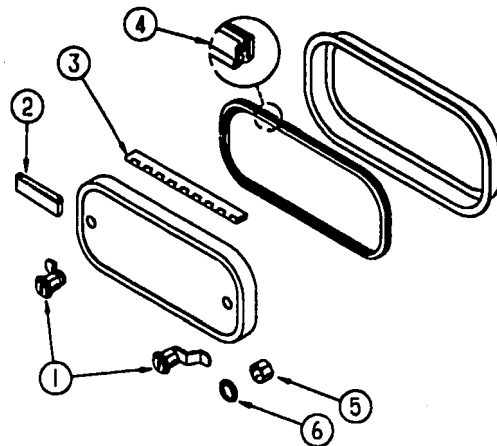

EXTERIOR DOOR COMPONENTS & HOLDERS

| KEY | PART NUMBER | U/M DESCRIPTION |
|-----|---------------|---|
| 1 | 009003-01-000 | EA LOCK-TWIST TYPE, W/CLIP |
| 1 | 079927-03-000 | EA LOCK-TWIST TYPE, DOUBLE CAM - 2.10" OFF SET |
| 2 | 102788-01-000 | EA HOLDER-COMPARTMENT/ENTRY DOOR, METAL - MILL FINISH |
| 3 | 081801-05-000 | EA HINGE-2" X 96", ASH GRAY |
| 3 | 034007-98-000 | EA HINGE-PIANO, 1.5" X 96" - ALUMINUM - ASH GRAY |
| 3 | 009065-01-000 | EA HINGE-PIANO, 1.5" X 96" - ALUMINUM - UNPAINTED |
| 4 | 064075-07-000 | FT SEAL-BULB, W/WIRED U CHANNEL - .3" X .5" CHANNEL - BLACK |
| 5 | 107997-51-001 | EA SPACER-.88" X .6", ALUMINUM |
| 6 | 109834-01-000 | EA WASHER-.64" X .752" ID, STAINLESS STEEL |
| | 081914-01-000 | EA BUMPER-RUBBER, ROUND - .43" DIAMETER - BLACK |
| | 104692-01-000 | FT SEAL-3/4" X 3/4", ADHESIVE BACK |

WINDOW, VENT & EXTERIOR DOOR GROUP (CONTINUED)

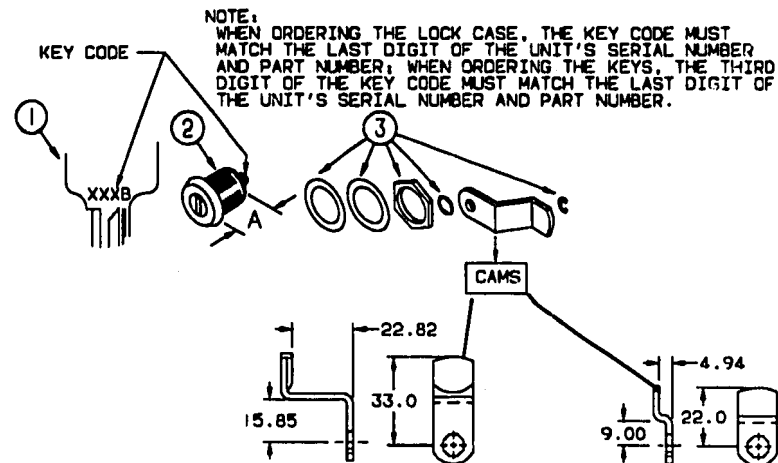

110506-68-000

110506-71-000

KEY LOCKS & COMPONENTS

| KEY | PART NUMBER | U/M DESCRIPTION |
|-----|---------------|---|
| 1 | 110506-59-000 | EA KEYS-SET OF TWO - BRIGGS & STRATTON 596720 |
| 1 | 110506-59-001 | EA KEYS-SET OF TWO - BRIGGS & STRATTON 596721 |
| 1 | 110506-59-002 | EA KEYS-SET OF TWO - BRIGGS & STRATTON 596722 |
| 1 | 110506-59-003 | EA KEYS-SET OF TWO - BRIGGS & STRATTON 596723 |
| 1 | 110506-59-004 | EA KEYS-SET OF TWO - BRIGGS & STRATTON 596724 |
| 1 | 110506-59-005 | EA KEYS-SET OF TWO - BRIGGS & STRATTON 596725 |
| 1 | 110506-59-006 | EA KEYS-SET OF TWO - BRIGGS & STRATTON 596726 |
| 1 | 110506-59-007 | EA KEYS-SET OF TWO - BRIGGS & STRATTON 596727 |
| 1 | 110506-59-008 | EA KEYS-SET OF TWO - BRIGGS & STRATTON 596728 |
| 1 | 110506-59-009 | EA KEYS-SET OF TWO - BRIGGS & STRATTON 596729 |
| 2 | 110506-52-000 | EA CASE-LOCK, A= 17 MM - BRIGGS & STRATTON 702370 |
| 2 | 110506-52-001 | EA CASE-LOCK, A= 17 MM - BRIGGS & STRATTON 702371 |
| 2 | 110506-52-002 | EA CASE-LOCK, A= 17 MM - BRIGGS & STRATTON 702372 |
| 2 | 110506-52-003 | EA CASE-LOCK, A= 17 MM - BRIGGS & STRATTON 702373 |
| 2 | 110506-52-004 | EA CASE-LOCK, A= 17 MM - BRIGGS & STRATTON 702374 |
| 2 | 110506-52-005 | EA CASE-LOCK, A= 17 MM - BRIGGS & STRATTON 702375 |
| 2 | 110506-52-006 | EA CASE-LOCK, A= 17 MM - BRIGGS & STRATTON 702376 |
| 2 | 110506-52-007 | EA CASE-LOCK, A= 17 MM - BRIGGS & STRATTON 702377 |
| 2 | 110506-52-008 | EA CASE-LOCK, A= 17 MM - BRIGGS & STRATTON 702378 |
| 2 | 110506-52-009 | EA CASE-LOCK, A= 17 MM - BRIGGS & STRATTON 702379 |
| 2 | 110506-53-000 | EA CASE-LOCK, A= 25 MM - BRIGGS & STRATTON 702380 |
| 2 | 110506-53-001 | EA CASE-LOCK, A= 25 MM - BRIGGS & STRATTON 702381 |
| 2 | 110506-53-002 | EA CASE-LOCK, A= 25 MM - BRIGGS & STRATTON 702382 |
| 2 | 110506-53-003 | EA CASE-LOCK, A= 25 MM - BRIGGS & STRATTON 702383 |
| 2 | 110506-53-004 | EA CASE-LOCK, A= 25 MM - BRIGGS & STRATTON 702384 |
| 2 | 110506-53-005 | EA CASE-LOCK, A= 25 MM - BRIGGS & STRATTON 702385 |
| 2 | 110506-53-006 | EA CASE-LOCK, A= 25 MM - BRIGGS & STRATTON 702386 |
| 2 | 110506-53-007 | EA CASE-LOCK, A= 25 MM - BRIGGS & STRATTON 702387 |
| 2 | 110506-53-008 | EA CASE-LOCK, A= 25 MM - BRIGGS & STRATTON 702388 |
| 2 | 110506-53-009 | EA CASE-LOCK, A= 25 MM - BRIGGS & STRATTON 702389 |
| 3 | 110508-40-700 | EA HARDWARE KIT |
| | 110508-59-700 | EA KEY BLANK (GOLD) |

WINDOW, VENT & EXTERIOR DOOR GROUP (CONTINUED)

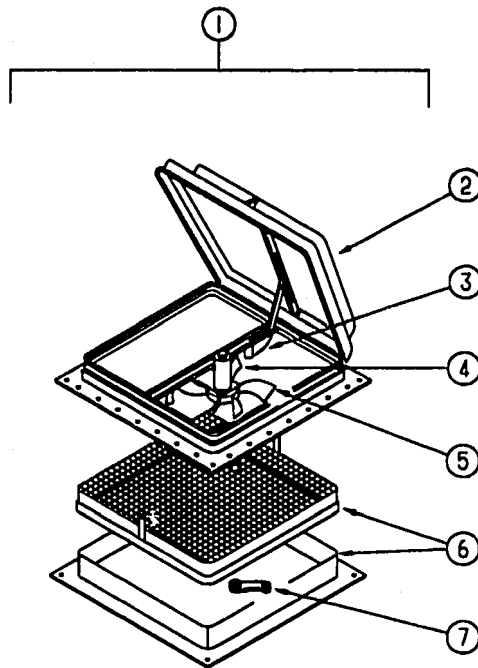

POWERED ROOF VENT - JENSEN - CANADIAN

| KEY | PART NUMBER | U/M DESCRIPTION |
|-----|---------------|--|
| 1 | 110051-05-01A | EA VENT-ROOF, POWERED - 2" ROOF - CSA - JENSEN C7757 WHE |
| 2 | 084470-01-700 | EA COVER-ROOF VENT, JENSEN 7291 |
| 3 | 110051-01-702 | EA LIFT ASM-VENT LID W/O CRANK, JENSEN RP-1000B |
| 4 | 048848-01-000 | EA MOTOR-ROOF VENT, 1/8 SHAFT - 12V |
| 5 | 048649-01-000 | EA FAN-ROOF VENT, 6 BLADES - 6" |
| 6 | 110051-01-701 | EA GARNISH W/SCREEN & FRAME-2", JENSEN 29-800-01 |
| 7 | 110051-01-703 | EA CRANK HANDLE-ROOF VENT, JENSEN RP-1031-B |

WINDOW, VENT & EXTERIOR DOOR GROUP (CONTINUED)

POWERED ROOF VENT

| KEY | PART NUMBER | U/M DESCRIPTION |
|-----|---------------|---|
| | 110051-03-01A | EA VENT-ROOF, POWERED - 2" ROOF - JENSEN 7757 WHE |
| | 048848-01-000 | EA MOTOR-ROOF VENT, 1/8 SHAFT - 12V - JENSEN |
| | 048649-01-000 | EA FAN-ROOF VENT, 6 BLADES - 6" - JENSEN |
| | 084470-01-700 | EA COVER-ROOF VENT, JENSEN 7291 |
| | 110051-01-701 | EA GARNISH W/SCREEN & FRAME-2", JENSEN 29-800-01 |
| | 110051-01-702 | EA LIFT ASM-VENT LID W/O CRANK, JENSEN RP-1000B |
| | 110051-01-703 | EA CRANK, JENSEN RP-1031-B |

NONPOWERED ROOF VENT

| KEY | PART NUMBER | U/M DESCRIPTION |
|-----|---------------|--|
| | 110051-01-01A | EA VENT-ROOF, NONPOWERED - 2" ROOF - JENSEN 7724 WHE |
| | 084470-01-700 | EA COVER-ROOF VENT, JENSEN 7291 |
| | 110051-01-701 | EA GARNISH W/SCREEN & FRAME-2", JENSEN 29-800-01 |
| | 110051-01-702 | EA LIFT ASM-VENT LID W/O CRANK, JENSEN RP-1000B |
| | 110051-01-703 | EA CRANK, JENSEN RP-1031-B |

VENTS, SHROUDS & ROOF COVERS

| KEY | PART NUMBER | U/M DESCRIPTION |
|-----|---------------|---|
| | 083558-05-000 | EA VENT-PLUMBING PIPE ROOF W/COVER - ASH GRAY |
| | 084818-05-000 | EA SHROUD-RANGE HOOD VENT, PLASTIC - ASH GRAY |
| | 084878-09-000 | EA VENT-RANGE HOOD, SHORT - LVS |
| | 084073-06-000 | EA COVER-ROOF VENT, REFRIGERATOR - ASH GRAY - NORCOLD |
| | 084073-04-000 | EA BASE-ROOF VENT, REFRIGERATOR - BLACK - NORCOLD |
| | 105028-01-000 | EA FLASHING ASM-VENT, REFRIGERATOR |

WINDOW, VENT & EXTERIOR DOOR GROUP (CONTINUED)
DRIVER & PASSENGER CAB SIDE WINDOWS

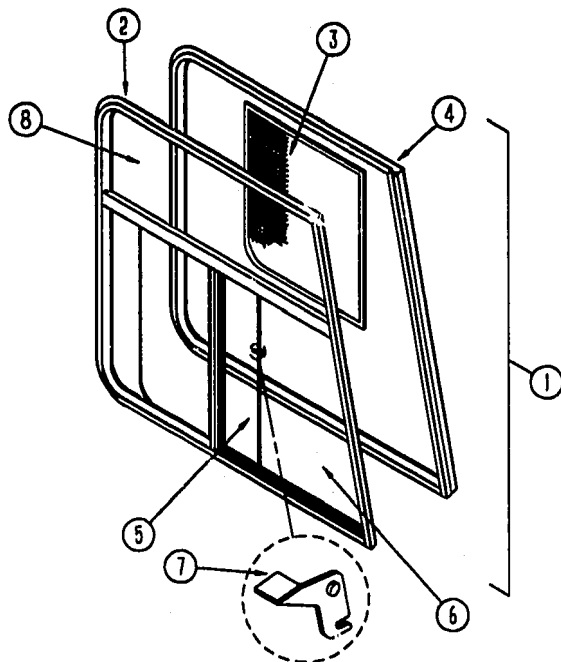

| KEY | PART NUMBER | U/M DESCRIPTION |
|-----|---------------|---|
| 1 | 103858-08-01A | EA WINDOW ASM-CAB, PASSENGER - H373-ARR |
| 1 | 103858-05-01A | EA WINDOW ASM-CAB, DRIVER - H 373-ARL |
| 2 | 103858-08-700 | EA WINDOW-SLIDER, CAB - W/O INSIDE FRAME - PASSENGER - H373-A2R EXCEL |
| 2 | 103858-05-703 | EA WINDOW-SLIDER, CAB - W/O INSIDE FRAME - DRIVER - H373-A2L EXCEL |
| 3 | 103858-02-700 | EA SCREEN ASM.-WINDOW, PASSENGER - H322-03R EXCEL |
| 3 | 103858-01-700 | EA SCREEN ASM.-WINDOW, DRIVER - H322-03L EXCEL |
| 4 | 103858-05-700 | EA FRAME-INSIDE, PASSENGER - H373-67&77 EXCEL |
| 4 | 103858-05-702 | EA FRAME-INSIDE, DRIVER - H373-67&77 EXCEL |
| 5 | 103858-02-701 | EA GLASS-SLIDING, W/SASH & LATCH - PASSENGER - H322-A9R EXCEL |
| 5 | 103858-01-703 | EA GLASS-SLIDING, W/SASH & LATCH - DRIVER - H322-A9L EXCEL |
| 6 | 103858-01-702 | EA GLASS-STATIONARY, BOTTOM - 108-017700 EXCEK |
| 7 | 098844-01-700 | EA LATCH-REPAIR KIT |
| 8 | 103858-05-701 | EA GLASS-STATIONARY, TOP - 108-018480 EXCEL |
| | 098844-01-706 | FT WEATHERSTRIP, EXCEL 171-010868 |
| | 098844-01-708 | FT CHANNEL-PIERCED RUN, EXCEL 122-016543 |
| | 098844-01-710 | FT TRACK-SCREEN SPACER, 12' LENGTH - EXCEL M401-31 |
| | 098844-01-711 | FT WEATHERSTRIP-SCREEN, BLACK - EXCEL 171-016965 |
| | 098844-01-713 | EA SPRING-SCREEN FRAME (CLIP), PLASTIC - BLACK - EXCEL 226-016966 |
| | 098844-01-716 | FT PLUG-FILLER, EXCEL 132-014470 |
| | 098844-01-717 | FT SPLINE-SCREEN, EXCEL 132-004716 |

WINDOW, VENT & EXTERIOR DOOR GROUP (CONTINUED)

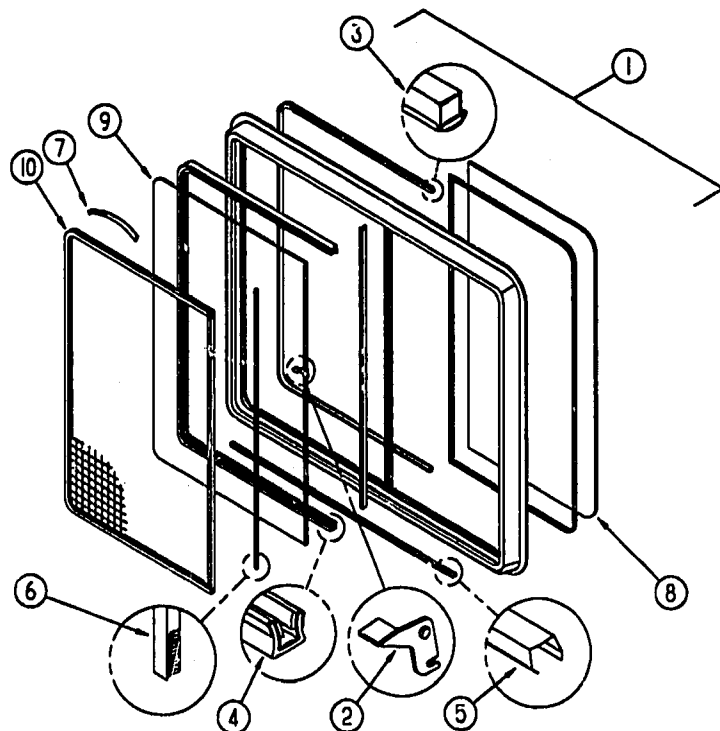

DINETTE SINGLE SLIDING WINDOW

| KEY | PART NUMBER | U/M | DESCRIPTION |
|-----|---------------|-----|---|
| | 098847-10-02A | EA | WINDOW-SLIDER, HORIZONTAL - W/INSIDE FRAME - BLACK |
| | 098847-09-704 | EA | TRIM-INSIDE (OFF-WHITE) - W024-87 EXCEL-WHITE |
| 1 | 098847-10-700 | EA | WINDOW-SINGLE SLIDER - LEFT (W/O INSIDE FRAME) |
| 2 | 098844-01-700 | EA | LATCH REPAIR KIT |
| 3 | 098844-01-708 | FT | WEATHERSTRIP EXCEL 171-010868 |
| 4 | 098844-01-708 | FT | CHANNEL-PIERCED RUN EXCEL 122-016543 |
| 5 | 098844-01-710 | FT | TRACK-SCREEN SPACER 12' LENGTH - EXCEL M401-31 |
| 6 | 098844-01-711 | FT | WEATHERSTRIP-SCREEN BLACK - EXCEL 171-016985 |
| 7 | 098844-01-713 | EA | SPRING-SCREEN FRAME (CLIP) PLASTIC - BLACK - EXCEL 226-016966 |
| | 098844-01-716 | FT | PLUG-FILLER, EXCEL 132-014470 |
| | 098844-01-717 | FT | SPLINE-SCREEN MFG, EXCEL 32-004716 |
| 8 | 098847-09-700 | EA | GLASS-STATIONARY - 106-017193 EXCEL |
| 9 | 098847-09-701 | EA | GLASS-SLIDING, W/SASH & LATCH - H024-G9 EXCEL |
| 10 | 098847-09-705 | EA | SCREEN W/SPRING & WEATHERSTRIP - 410-016484 EXCEL |
| | 111555-02-01A | EA | WINDOW ASM-SLIDING,HORIZONTAL,THERMO - R15 SLD 1543X692 LH (EUROPEAN) |
| | 111555-01-700 | EA | GLASS INSULATED (STA) & (SLD) - RSR15032 |
| | 111555-01-702 | FT | TAPE-GLAZING (GLASS) 1/16 X 3/8 - 600 |
| | 111555-01-703 | FT | GLAZING-RUBBER (SPLINE) - 8156 |
| | 111555-01-704 | FT | WATERSHED-RUBBER - 8155 |
| | 111555-01-705 | EA | DRAWIN SLOT COVER (ALL) |
| | 111555-01-706 | EA | SASH LOCK - 630201 |
| | 111555-02-700 | EA | SCREEN ASM L.H. |

WINDOW, VENT & EXTERIOR DOOR GROUP (CONTINUED)

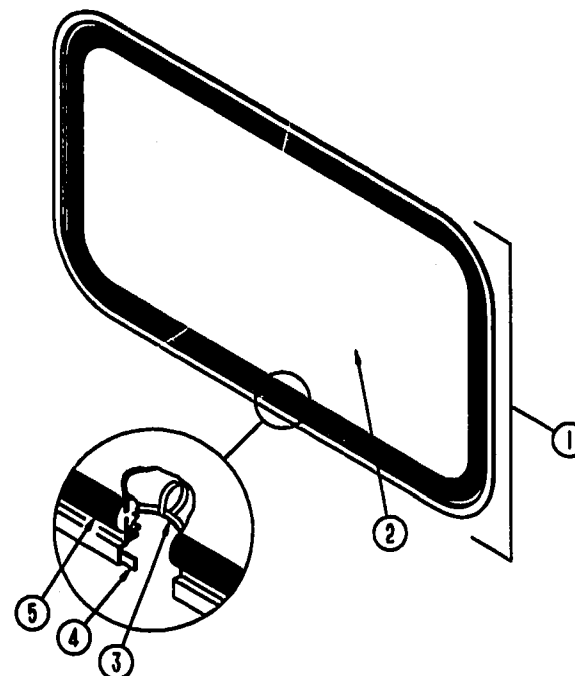

BACKWALL ESCAPE WINDOW

| KEY | PART NUMBER | U/M | DESCRIPTION |
|-----|---------------|-----|---|
| | 074816-09-000 | EA | FRAME-WINDOW, INSIDE - ESCAPE - OFF WHITE |
| | 074816-07-000 | EA | FRAME-WINDOW, INSIDE - ESCAPE - BLACK - EUROPEAN |
| 1 | 078528-04-C05 | EA | WINDOW-ESCAPE, BACKWALL - W/O INSIDE FRAME |
| 2 | 076337-09-000 | EA | GLASS-WINDOW, 32.8" X 23.5" |
| 3 | 002285-01-000 | FT | FILLER-WEATHER STRIP, RUBBER - BLACK |
| | 077068-01-702 | EA | RED POLY.005 X .500" X 150' ROLL |
| 4 | 069640-10-000 | FT | SEALER-RIBBON, 1/32" X 1 1/2" INCREMENTS OF 90' |
| 5 | 002282-04-000 | EA | WEATHERSTRIP-WINDOW, .125" X 109 25" - VULCANIZED - BLACK |

WINDOW, VENT & EXTERIOR DOOR GROUP (CONTINUED) **PASSENGER SIDE BEDROOM WINDOW**

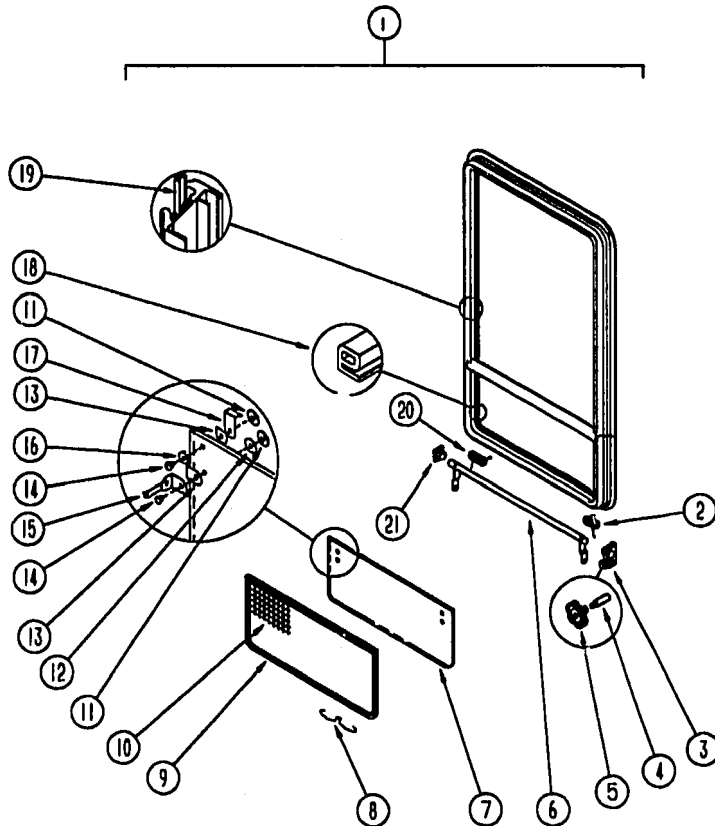

| KEY | PART NUMBER | U/M DESCRIPTION |
|-----|---------------|--|
| | 090893-18-02A | EA FRAME-WINDOW, INSIDE - OFF WHITE |
| 1 | 092235-12-Y12 | EA WINDOW-TIPOUT, W/O INSIDE FRAME - 40.3" X 28.8" |
| | 000G39-08-18T | EA SCREW-SF/DR, 8-20 X 1 PPH - BLACK |
| 2 | 080918-01-000 | EA SPRING-TORQUE TUBE, RIGHT |
| 3 | 035302-02-000 | EA OPERATOR-TORQUE, TIPOUT WINDOW - LEFT |
| 4 | 009439-08-000 | EA EXTENSION-CRANK HANDLE, WINDOW/ROOF VENT - .9" - BLACK |
| 5 | 009439-05-000 | EA KNOB-OPERATOR, TIPOUT WINDOW - BLACK |
| | 009439-07-000 | EA SCREW, 8-32 X 1 1/4 POH - BLACK |
| 6 | 083150-12-000 | EA TUBE ASM. - TORQUE, WINDOW |
| 7 | 084068-17-000 | EA GLASS-TIPOUT, 9.2" X 40" |
| 8 | 100168-01-000 | EA CLIP-SPRING, SCREEN |
| 9 | 100235-04-B07 | EA SCREEN-SINGLE TIPOUT WINDOW |
| 10 | 080218-03-000 | SF SCREEN-FIBERGLASS, 12" WIDE |
| | 100240-01-000 | FT SPLINE-SCREEN, T-SHAPED |
| 11 | 086762-01-000 | EA T NUT 10-32 |
| 12 | 068927-03-000 | EA SEAL-WINDOW, RUBBER - ROUND - .80" DIA. - BLACK |
| 13 | 084473-01-000 | EA SEAL-RUBBER, TIPOUT WINDOW |
| 14 | 086763-01-000 | EA SCREW-MACH, 10 - 32 X 1/4 PTH |
| 15 | 097578-01-000 | EA LINKAGE-TIPOUT WINDOW |
| | 081649-01-000 | EA RING - SNAP, 7/32 SHAFT DIA. |
| | 084453-01-000 | EA WASHER-.060 X .50 X .135 - PLASTIC |
| | 085315-01-000 | EA RIVET-SHOULDER, TIPOUT WINDOW |
| 16 | 084453-02-000 | EA WASHER-.060 X .50 X .250 - PLASTIC |
| 17 | 089913-01-000 | EA HINGE-TIPOUT WINDOW, BLACK |
| 18 | 084067-03-000 | FT SEAL-E, SPONGE RUBBER - 10.6 X 8.6MM |
| 19 | 089840-11-000 | EA SEALER-TAPE, 3/16" X 3/8" BLACK |
| 20 | 080918-02-000 | EA SPRING-TORQUE TUBE, LEFT |
| 21 | 081354-01-000 | EA SLEEVE-TORQUE TUBE, TIPOUT WINDOW - 1.3" X 1.2" X .7" |
| | 111555-03-01A | EA WINDOW ASM-SLIDING, HORIZONTAL, THERMO - R15 SLD 1037 X 692 RH (EUROPEAN) |
| | 111555-01-702 | FT TAPE-GLAZING (GLASS) 1/16 X 3/8 - 600 |
| | 111555-01-703 | FT GLAZING-RUBBER (SPLINE) - 8156 |
| | 111555-01-704 | FT WATERSHED-RUBBER - 8155 |
| | 111555-01-705 | EA DRAWIN SLOT COVER (ALL) |
| | 111555-01-706 | EA SASH LOCK - 630201 |
| | 111555-03-700 | EA GLASS INSULATED (STA) & (SLD) - RSR15033 |
| | 111555-03-701 | EA SCREEN ASM R.H. |

GALLEY WINDOW

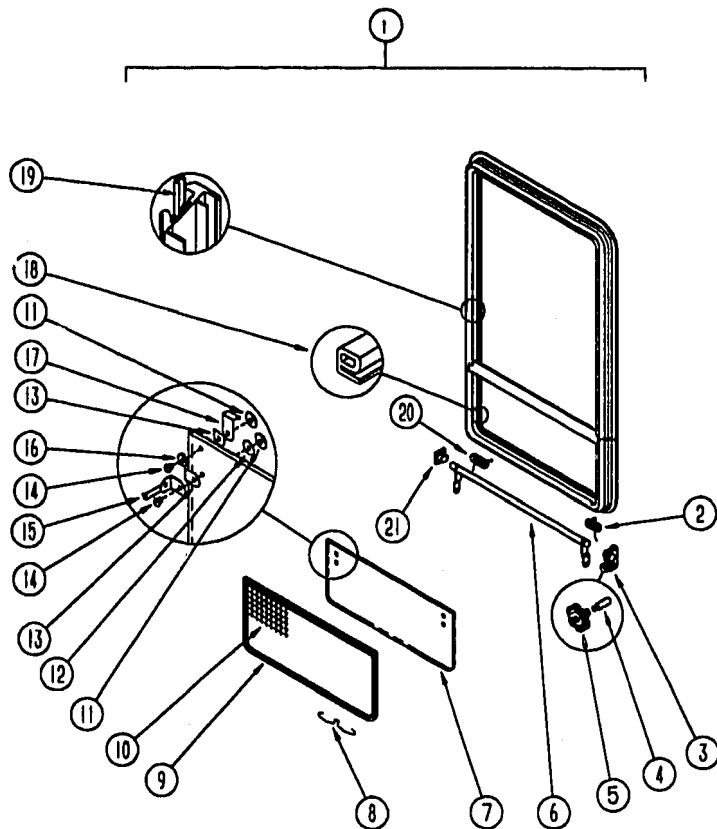

| KEY | PART NUMBER | U/M DESCRIPTION |
|-----|---------------|---|
| | 090893-17-02A | EA FRAME-WINDOW, INSIDE - OFF WHITE |
| 1 | 092235-11-Y12 | EA WINDOW-TIPOUT, W/O INSIDE FRAME - 24.8" X 15.5" |
| | 000G39-08-18T | EA SCREW-SF/DR, 8-20 X 1 PPH - BLACK |
| 2 | 080918-01-000 | EA SPRING-TORQUE TUBE, RIGHT |
| 3 | 035302-02-000 | EA OPERATOR-TORQUE, TIPOUT WINDOW - LEFT |
| 4 | 009439-08-000 | EA EXTENSION-WINDOW CONTROL |
| 5 | 009439-05-000 | EA KNOB-OPERATOR, TIPOUT WINDOW - BLACK |
| | 009439-07-000 | EA SCREW, 8-32 X 1 1/4 POH - BLACK |
| 6 | 083150-10-000 | EA TUBE ASM. - TORQUE, WINDOW |
| 7 | 084088-15-000 | EA GLASS-TIPOUT, 9.2" X 24.5" |
| 8 | 100168-01-000 | EA CLIP-SPRING, SCREEN |
| 9 | 100235-02-B07 | EA SCREEN-SINGLE TIPOUT WINDOW |
| 10 | 080218-03-000 | SF SCREEN-FIBERGLASS, 12" WIDE |
| | 100240-01-000 | FT SPLINE-SCREEN, T-SHAPED |
| 11 | 086782-01-000 | EA T NUT 10-32 |
| 12 | 088927-03-000 | EA SEAL-WINDOW, RUBBER - ROUND - .80" DIA. - BLACK |
| 13 | 084473-01-000 | EA SEAL-RUBBER, TIPOUT WINDOW |
| 14 | 086783-01-000 | EA SCREW-MACH, 10 - 32 X 1/4 PTH |
| 15 | 097578-01-000 | EA LINKAGE-TIPOUT WINDOW |
| | 081849-01-000 | EA RING - SNAP, 7/32 SHAFT DIA. |
| | 084453-01-000 | EA WASHER-.060 X .50 X .135 - PLASTIC |
| | 085315-01-000 | EA RIVET-SHOULDER, TIPOUT WINDOW |
| 16 | 084453-02-000 | EA WASHER-.060 X .50 X .250 - PLASTIC |
| 17 | 089913-01-000 | EA HINGE-TIPOUT WINDOW, BLACK |
| 18 | 084067-03-000 | FT SEAL-E, SPONGE RUBBER - 10.8 X 8.6MM |
| 19 | 069640-11-000 | EA SEALER-TAPE, 3/16" X 3/8" BLACK |
| 20 | 080918-02-000 | EA SPRING-TORQUE TUBE, LEFT |
| 21 | 081354-01-000 | EA SLEEVE-TORQUE TUBE, TIPOUT WINDOW - 1.3" X 1.2" X .7" |
| | 111555-08-01A | EA WINDOW ASM-SLIDING,HORIZONTAL,THERMO - R15 SLD 642 X 408 RH (EUROPEAN) |
| | 111555-01-702 | FT TAPE-GLAZING (GLASS) 1/16 X 3/8 - 600 |
| | 111555-01-703 | FT GLAZING-RUBBER (SPLINE) - 8158 |
| | 111555-01-704 | FT WATERSHED-RUBBER - 8155 |
| | 111555-01-705 | EA DRAWIN SLOT COVER (ALL) |
| | 111555-01-708 | EA SASH LOCK - 830201 |
| | 111555-08-700 | EA GLASS INSULATED (STA) & (SLD) - RSR15034 |
| | 111555-06-701 | EA SCREEN ASM R.H. |

WINDSHIELD & WIPER GROUP

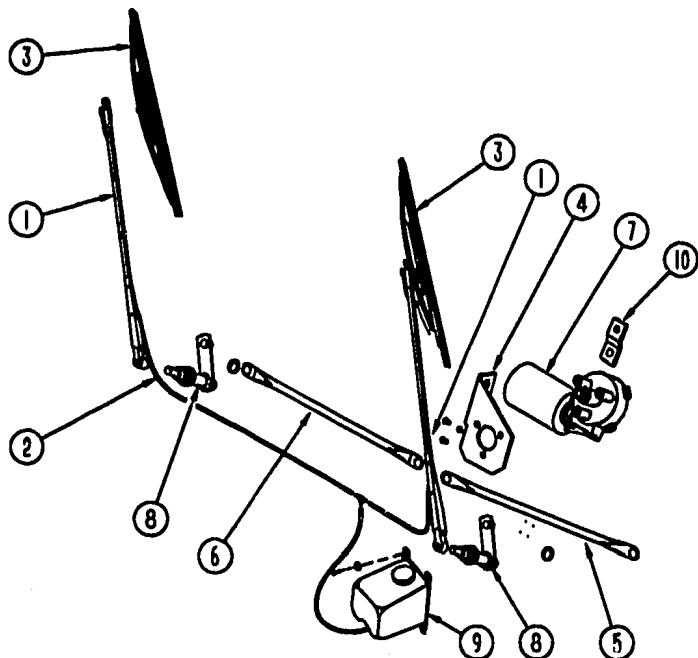

WIPER COMPONENTS

| KEY | PART NUMBER | U/M DESCRIPTION |
|-----|---------------|--|
| 1 | 103871-01-000 | EA ARM-WIPER, PANTOGRAPH - 24" |
| | 098931-01-700 | FT HOSE-WIPER, TO BLADE |
| | 098931-01-701 | EA NOZZLE-HARDWARE KIT, INCLUDES NOZZEL, NUT, SHORT THREAD SCREW, LONG THREAD SCREW, AND PLASTIC CAP |
| 2 | 045794-01-000 | FT HOSE-WASHER, WINDSHIELD - 5/32" ID - BLACK |
| 3 | 095964-01-000 | EA BLADE-WIPER, 24" |
| | 095964-01-700 | EA REFILL-WIPER BLADE, 24" - PAIR |
| 4 | 104549-01-000 | EA BRACKET ASSEMBLY-WIPER MOTOR |
| 5 | 103726-01-000 | EA BRACKET-WIPER, MOTOR |
| 6 | 103872-01-000 | EA LINK ASM - CONNECTING - DRIVERS |
| 7 | 104346-01-000 | EA LINK ASM - CONNECTING - PASSENGERS |
| 8 | 104346-01-000 | EA MOTOR-WIPER, 1993 CHASSIS |
| 9 | 104346-02-000 | EA MOTOR-WIPER, 1994 CHASSIS |
| 10 | 098505-05-000 | EA PIVOT & SHAFT ASM-WIPER, PASSENGER WINDSHIELD |
| | 098505-08-000 | EA PIVOT & SHAFT ASM-WIPER, DRIVER WINDSHIELD |
| | 098526-01-000 | EA SCREW-HEX, 1/4 - 28 |
| | 058000-02-000 | EA WASHER-WINDSHIELD, BOTTLE & PUMP |
| | 104347-01-000 | EA ARM-DRIVE, WIPER MOTOR - 1.54" |
| | 058000-01-700 | FT VACUUM HOSE 7/64 - 5/32 |
| | 061803-01-000 | EA GROMMET-SNAP, 3/16 ID - 3/8 HOLE - PLASTIC - BLACK |
| | 067188-01-000 | EA STUD-CRANK, WIPER |
| | 110742-01-000 | EA GASKET-WIPER |

WINDSHIELD & WIPER GROUP (CONTINUED)

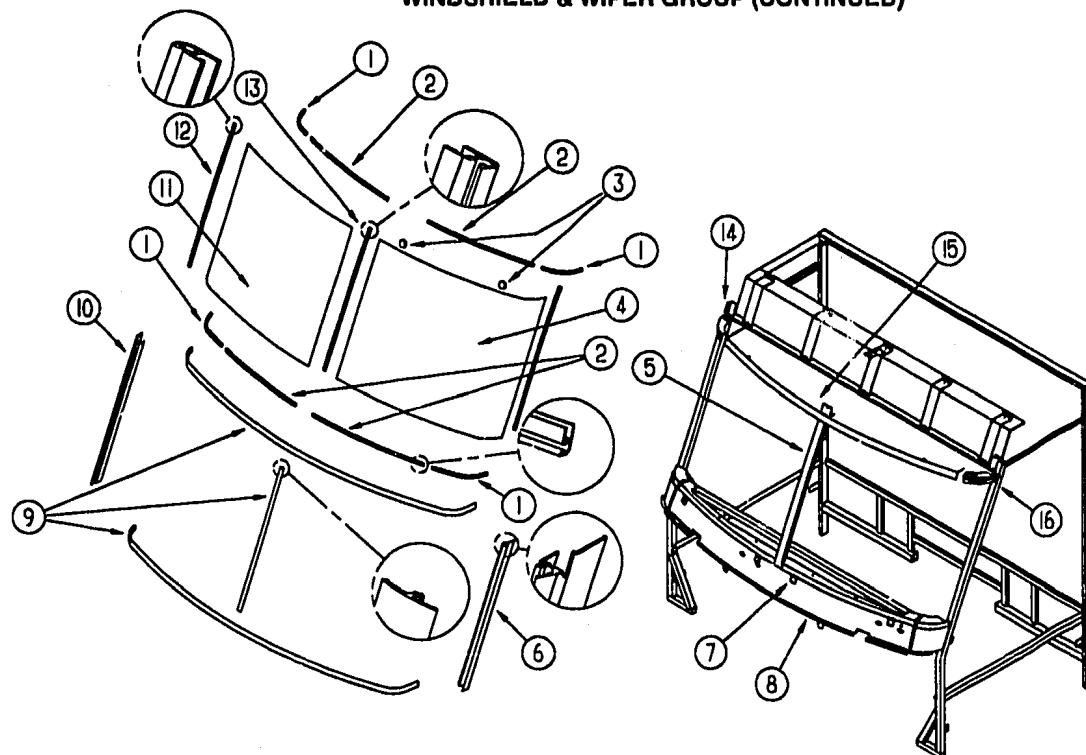

WINDSHIELD MOLDINGS & GLASS

| KEY | PART NUMBER | U/M DESCRIPTION |
|-----|---------------|--|
| 1 | 102935-08-000 | EA CARRIER-REVEAL, 2" - WINDSHIELD |
| 2 | 110268-07-000 | EA CARRIER-REVEAL, 42.1" - WINDSHIELD |
| 3 | 081914-01-000 | EA BUMPER-RUBBER, ROUND - 43" DIAMETER - BLACK |
| 4 | 088793-04-000 | EA GLASS-WINDSHIELD, DRIVER |
| 5 | 075710-03-000 | EA FRAME-WINDSHIELD, CENTER DIVIDER - INNER |
| 6 | 103107-02-01A | EA TRIM-WINDSHIELD, DRIVER SIDE - BLACK |
| 7 | 104449-01-000 | EA BRACKET-WINDSHIELD SUPPORT |
| 8 | 077847-02-000 | EA SUPPORT-WINDSHIELD, LOWER - W/O BRACKETS |
| 9 | 102936-01-000 | FT MOLDING - REVEAL - WINDSHIELD |
| 10 | 103107-01-01A | EA TRIM - WINDSHIELD - PASSENGER SIDE - BLACK |
| 11 | 088793-03-000 | EA GLASS-WINDSHIELD, PASSENGER |
| 12 | 098788-08-000 | EA CHANNEL-49" PCV, DRIVER OR PASSENGER SIDE |
| 13 | 110268-02-000 | EA CARRIER-REVEAL, 38" - WINDSHIELD |
| 14 | 077922-03-000 | EA HEADER WINDSHIELD END - RIGHT - STEEL |
| 15 | 077922-05-000 | EA HEADER WINDSHIELD - CENTER - STEEL |
| 16 | 077922-04-000 | EA HEADER WINDSHIELD END - LEFT - STEEL |