

**1993 WINNEBAGO
TABLE OF CONTENTS**

INTRODUCTION	A-01 - A-02
ABBREVIATIONS	A-03
ALPHABETICAL INDEX	A-04 - A-08
WF527RQ	A-07 - E-04
WF527RC	E-05 - H-24

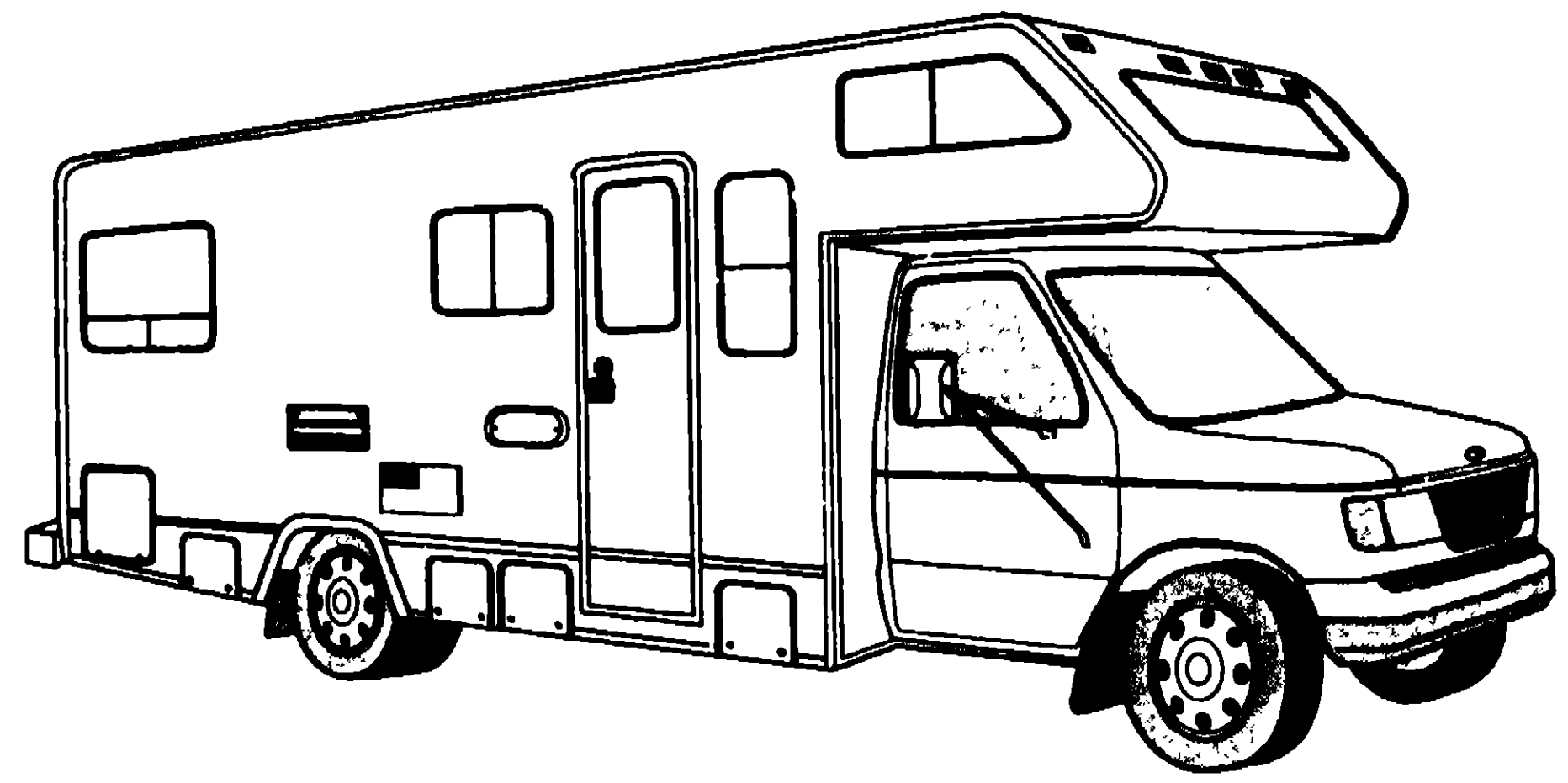

**1993
WF527RQ
D06
D07
D08**

1993 WF527RQ INDEX

FLOOR PLAN	A-07 - A-08
ACCESSORIES	A-09
AUDIO VIDEO	A-10
BATH	A-11 - A-12
BEDROOM	A-13 - A-17
CHASSIS	A-18 - A-22
CURTAIN & CUSHION	A-23 - B-12
DINETTE	B-13 - B-14
DRIVERS COMPARTMENT	B-15 - B-16
ELECTRICAL	B-17 - B-20
EXTERIOR BODY	B-21 - C-04
GALLEY	C-05 - C-09
GENERATOR	C-10
HEATING & AC	C-11 - C-12
INTERIOR FINISH	C-13 - C-16
LABELS	C-17 - C-23
LP	C-24
LOUNGE	D-01 - D-02
SEALANTS & FASTENERS	D-03 - D-05
WATER & SEWAGE	D-06 - D-10
WINDOW, VENT AND EXTERIOR DOOR	D-11 - E-04

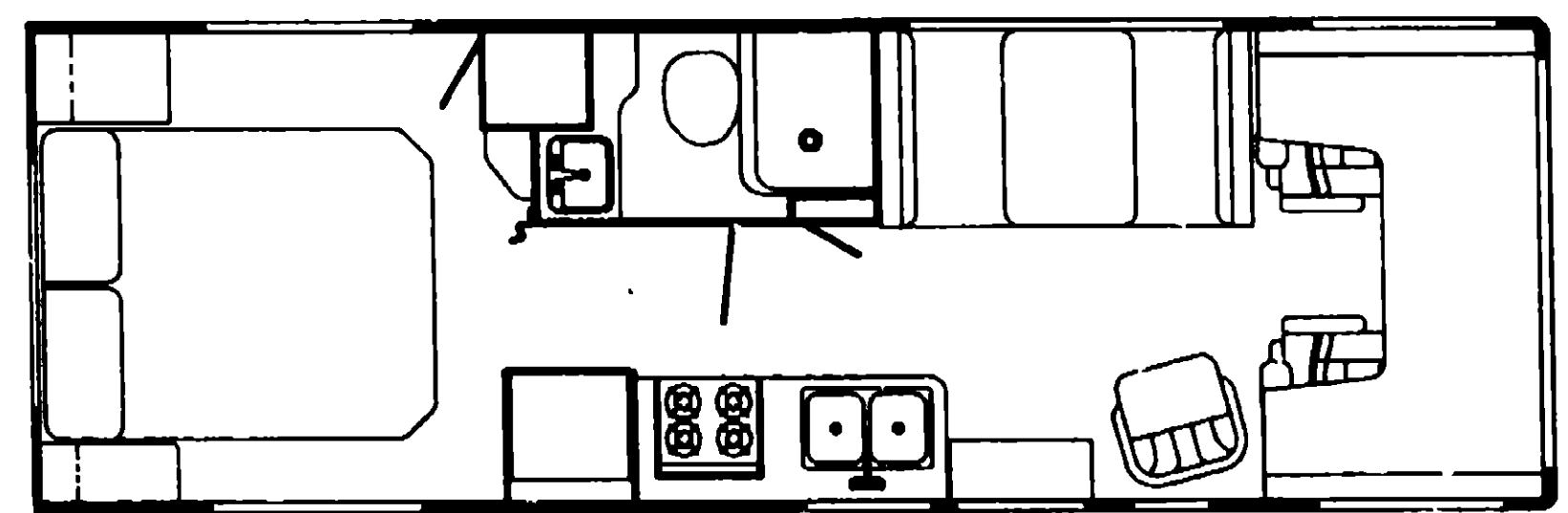
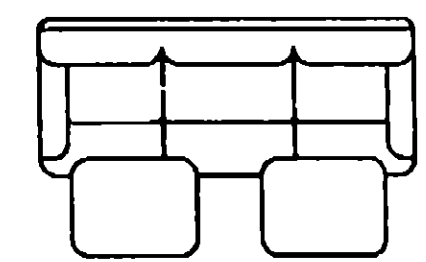
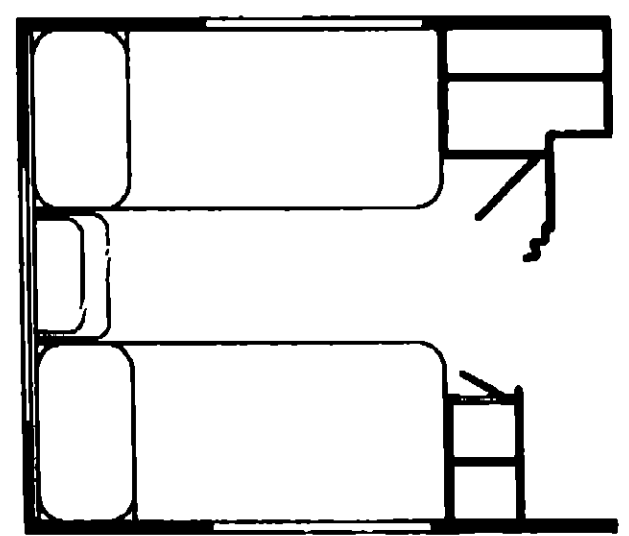

A-07

A-08

ACCESSORIES GROUP

OPERATORS MANUAL

KEY	PART NUMBER	U/M DESCRIPTION
	054185-37-000	EA MANUAL-OPERATOR, 1993 MINNIE WINNIE DL - 500 SERIES
	092319-01-000	EA BINDER-3 RING, MOTOR HOME MANUAL
	092319-01-000	EA POCKET PAGE-3 RING BINDER, PLASTIC
	108272-01-000	DW TOP LEVEL DRAWING NUMBER FOR 1993 C-BODIES

AUDIO VIDEO GROUP

RADIO & ANTENNA COMPONENTS

KEY	PART NUMBER	U/M DESCRIPTION
	108480-01-000	EA RADIO-AM/FM CASSETTE, ELECTRONIC TUNE - FORD - AUDIOVOX FD-CXF
	108137-01-000	EA PLUG-ANTENNA HOLE (FORD)
	089340-02-000	EA GRILLE-SPEAKER, 6.8" SQUARE (OVHD CABINETS)
	089340-01-000	EA SPACER-SPEAKER GRILLE, TAN - MAGNADYNE G614 (OVHD CABINETS)
	084097-01-000	EA SPEAKER-RADIO, W/O GRILLE - 5.25" DIA - AUDIOVOX 110C3030 (OVHD CABINETS)
	087883-01-000	EA RADIO-AM/FM STEREO W/CASSETTE AUDIOVOX 144D1559 (PATIO ENTERTAINMENT)
	080844-01-000	EA ANTENNA-RADIO, 18" RUBBER (PATIO ENTERTAINMENT)
	077089-02-000	EA CABLE-ANTENNA, RADIO - EXTENSION 99" - ARA 8700867
	080882-01-000	EA BRACKET-HAT, ANTENNA - 3.1" X 3.9" - STEEL - BLACK (PATIO ENTERTAINMENT)
	104889-01-004	EA PLATE-RADIO MOUNTING (PATIO ENTERTAINMENT)
	073741-03-000	EA SPEAKER-OVAL, 4" X 6" - AUDIOVOX 110-2074 (PATIO ENTERTAINMENT) FROM: 00-00-00 THRU 12-20-92
	110489-01-000	EA SPEAKER-OVAL, 4" X 6" - MAGNADYNE F48XB-12 (PATIO ENTERTAINMENT) FROM 12-21-92 THRU 99-99-99
	073741-04-000	EA GRILLE-SPEAKER, OVAL - 4" X 6" - AUDIOVOX 136-1157 (PATIO ENTERTAINMENT) FROM 00-00-00 THRU: 12-20-92
	110470-01-01A	EA GRILLE-SPEAKER, OVAL - 4" X 6" - BLACK - MAGNADYNE G48W1 (PATIO ENTERTAINMENT) FROM: 12-21-92 THRU: 99-99-99

TV, VCR SYSTEMS & ANTENNA

KEY	PART NUMBER	U/M DESCRIPTION
	092310-03-000	EA TV-COLOR, 9" - AC/DC - W/SWIVEL - MAGNAVOX RDO945
	092310-02-700	EA REMOTE FOR TV
	098446-03-000	EA VCR-VHS, CABLE READY - REMOTE - MAGNAVOX VR9010 FROM 00-00-00 THRU 10-04-92
	098446-03-700	EA REMOTE FOR MODEL #9010 - 0974588
	098446-04-000	EA VCR-VHS, CABLE READY - REMOTE - MAGNAVOX VR9110 FROM 10-05-92 THRU 05-16-93
	098446-04-700	EA REMOTE FOR MODEL #9110
	098446-05-000	EA VCR-VHS, CABLE READY - REMOTE - MAGNAVOX VR9120 FROM: 05-17-93 THRU 99-99-99
	098446-04-700	EA REMOTE FOR MODEL #9110 & #9120
	106433-01-000	EA BRACKET-VCR
	076319-01-000	EA ANTENNA-TV, ROOF MOUNT - 44.5" MAST - RVA W02
	076319-01-700	EA HEAD-ANTENNA, AMPLIFIED - WINEGARD# RVSA U/V
	076319-01-701	EA GEAR-ELEVATING, PLASTIC - WINEGARD# 2200046
	076319-01-702	EA SHAFT ASM-ELEVATING, WINEGARD# RVP-400A
	076319-01-703	EA BEARING-NYLON, 5"OD - WINEGARD# 3200858
	076319-01-705	EA GROMMET-NYLON, 7/8"ID - WINEGARD# 3200858
	076319-01-708	EA CRANK-ELEVATING, W/SET SCREW - WINEGARD# 5755100
	076319-01-707	EA SPRING-HANDIE, WINEGARD# 5160800
	076319-01-709	EA PLATE-DIRECTIONAL, FOR HEAD - WINEGARD #3200844
	076319-08-000	EA ADAPTER-CABLE ROOF PLATE, WINEGARD RPJ-1
	082134-01-000	EA ADAPTER-TV, CABLE TO CABLE - WINEGARD F-81M
	082138-01-000	EA NUT-HEX JAM 3/8-32, WINEGARD
	076319-08-000	EA WALLPLATE-CABLE RECEPTACLE, TV - SINGLE - IVORY
	086777-03-000	EA WALLPLATE-TV CABLE, W/ANTENNA SWITCH - IVORY
	108048-01-000	EA CABLE TIE-SCREW MOUNT 8" DENNISON 08415
	076319-03-000	FT CABLE-COAXIAL, 75 OHM
	076319-12-000	EA CONNECTOR-COAXIAL - ONE PIECE
	086756-01-000	EA SPLITTER-TV, 2 WAY
	086757-03-000	EA CONTROL CENTER-SWITCH, VCR/TV - MAGNADYNE VCS-6
	086777-04-000	EA PLATE-WALL, ANTENNA/POWER - BROWN

1993 WINNEBAGO TABLE OF CONTENTS

INTRODUCTION	A-01	A-02
ABBREVIATIONS		A-09
ALPHABETICAL INDEX	A-04	A-08
WF527RQ	A-07	E-04
WF527RC	E-06	H-24

1993 WF527RQ INDEX

FLOOR PLAN	A-07	A-08
ACCESSORIES		A-09
AUDIO VIDEO		A-10
BATH	A-11	A-12
BEDROOM	A-13	A-17
CHASSIS	A-18	A-22
CURTAIN & CUSHION	A-23	B-12
DINETTE	B-13	B-14
DRIVERS COMPARTMENT	B-15	B-18
ELECTRICAL	B-17	B-20
EXTERIOR BODY	B-21	C-04
GALLEY	C-05	C-09
GENERATOR		C-10
HEATING & A/C	C-11	C-12
INTERIOR FINISH	C-13	C-18
LABELS	C-17	C-23
LP		C-24
LOUNGE	D-01	D-02
SEALANTS & FASTENERS	D-03	D-05
WATER & SEWAGE	D-06	D-10
WINDOW, VENT AND EXTERIOR DOOR	D-11	E-04

BATH GROUP

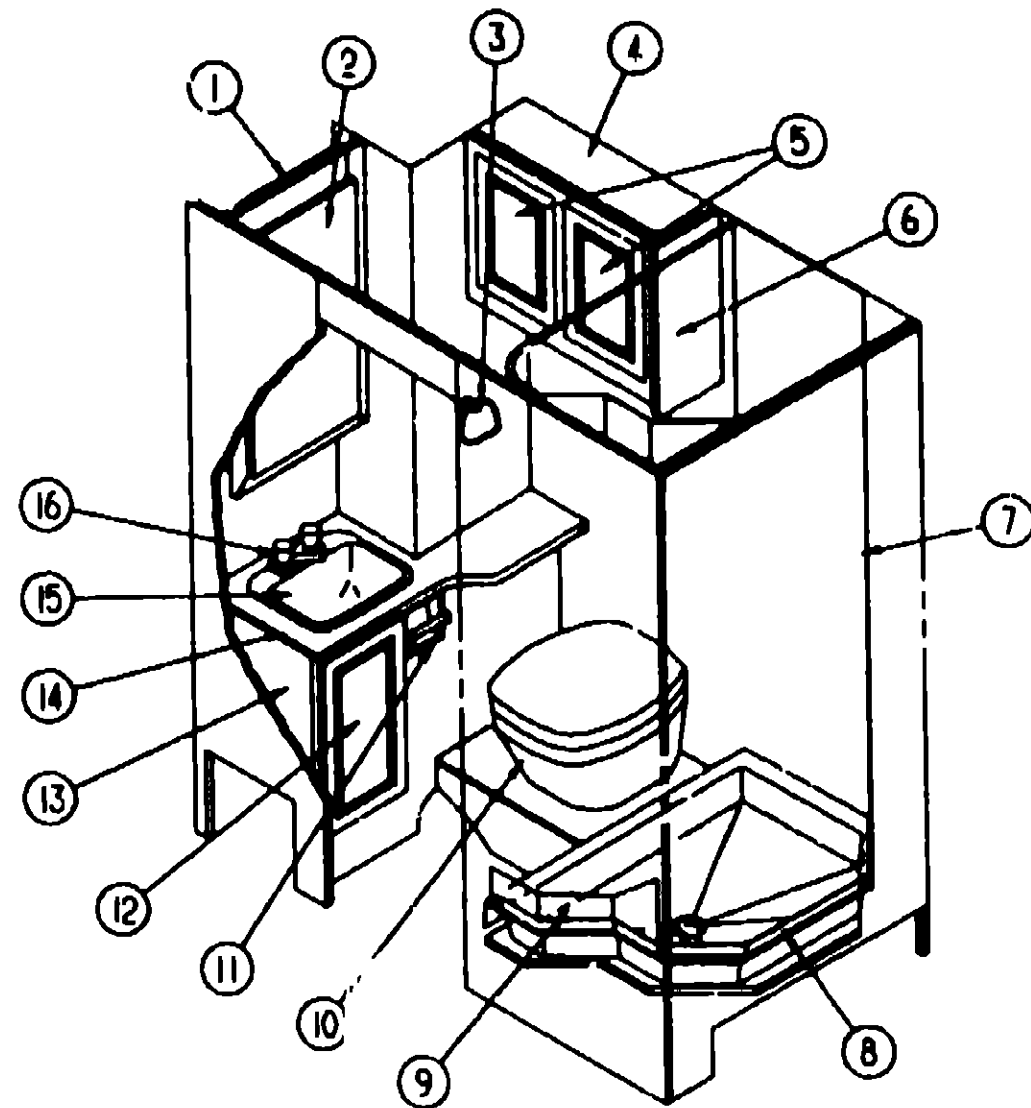

BATH CABINETS & FIXTURES

KEY	PART NUMBER	U/M	DESCRIPTION	
1	105350-01-C03	EA	CABINET-OVERHEAD, MEDICINE - W/O DOOR	
2	P03861-01-D06	EA	DOOR-CABINET, W/O HARDWARE - 395 X 750MM	
	063446-10-B05	EA	MIRROR-WOOD FRAMED	
	058331-32-000	EA	MIRROR-GLASS, SAFETY - 13 8" X 27 8"	
	M03450-11-000	EA	TRIM-MIRROR, WOOD - OAK	
3	075454-02-000	EA	RING-TOWEL, W/MOUNTING HARDWARE - BRASS	
	103129-01-B85	EA	CABINET-OVERHEAD, W/O DOORS & HARDWARE	
4	P04746-29-D06	EA	DOOR-CABINET, W/O HARDWARE - 325 X 450MM	
	104335-05-C52	EA	END CAP-CABINET, OVERHEAD	
5	080507-01-000	EA	PANEL-SKYLIGHT, OUTER - PLEXIGLASS - 23 25" X 20 3"	
	080508-01-000	EA	PANEL-SKYLIGHT, INNER - PLEXIGLASS - 23 25" X 20 3"	
7	102803-01-01A	EA	SURROUND-SHOWER, LARGE 3 SIDED SECTION - OFF WHITE	
	103092-01-000	EA	SHOWER HEAD-W/60 IN HOSE (US)	
	103092-01-700	EA	BRACKET-SHOWER HEAD	
	103092-02-000	EA	SHOWER HEAD-W/60 IN HOSE (CANADIAN)	
	075241-05-000	EA	FAUCET-SHOWER, BONE	
	075806-01-000	EA	PANEL-FAUCET BACK, SHOWER - 5" X 9" - PLASTIC	
	8	M02673-06-B05	EA	PAN-SHOWER, OFF WHITE
		088440-01-000	EA	STRAINER-SHOWER, W/RUBBER WASHER
		088735-01-000	EA	WASHER-STRAINER TO TAILPIECE PLASTIC, 1 5"
		011089-02-000	EA	TAILPIECE-TUB/SHOWER, 1 1/2" X 1 1/4" X 4" - BRASS
9	088438-01-000	EA	NUT-SLIP, TAILPIECE - 1 5"	
	057671-01-000	EA	COVER-SCREWS, #8 - PLASTIC - OFF WHITE	
6	102804-01-01A	EA	SURROUND-SHOWER, SMALLER SECTION - OFF WHITE	

BATH GROUP (CONTINUED)

BATH CABINETS & FIXTURES (CONTINUED)

KEY	PART NUMBER	U/M	DESCRIPTION	
10	087487-01-000	EA	TOILET-12.97", IVORY - HAND FLUSH - THETFORD 180110	
	083740-01-700	EA	LEVER-WATER, THETFORD 12614	
	083740-01-701	EA	LEVER-FLUSH, THETFORD 12615	
	083740-01-708	EA	BOLT PACKAGE-CLOSET, THETFORD 12624	
	083740-01-710	EA	LINK-THETFORD 12613	
	083740-01-711	EA	SPRING-RETURN LEVER, THETFORD 12623	
	083740-01-713	EA	SEAL-BALL VALVE TO BOWL, THETFORD 12602	
	083740-01-714	EA	VALVE ASM-WATER, THETFORD 12482	
	083740-01-716	EA	SEAT & COVER, THETFORD 15017	
	083740-01-717	EA	TUBE-FLUSH, TOILET - 12609 THETFORD	
	083841-01-000	EA	FLANGE-CLOSET, 4" X 3"	
	11	088276-01-000	EA	HOLDER-TOILET TISSUE, RECESSED - BRASS
		P04746-51-D06	EA	DOOR-CABINET, W/O HARDWARE - 305 X 556MM
		P03126-01-D06	EA	CABINET-LAVATORY, W/O DOOR & HARDWARE
		P03126-01-D07	EA	CABINET-LAVATORY, W/O DOOR & HARDWARE
		P03126-01-D08	EA	CABINET-LAVATORY, W/O DOOR & HARDWARE
103126-11-D08		EA	COUNTERTOP ASSEMBLY	
103126-11-D07		EA	COUNTERTOP ASSEMBLY	
103126-11-D06		EA	COUNTERTOP ASSEMBLY	
14	088927-01-01A	EA	SINK-LAVATORY, RECTANGULAR - PLASTIC - BONE	
	088927-01-700	EA	SINK-STOPPER	
	088927-01-701	EA	TAILPIECE-SINK	
	075240-06-000	EA	FAUCET-LAVATORY, BONE	
15	091253-01-000	EA	GASKET-FAUCET, LAVATORY/GALLEY	
	075453-02-000	EA	BAR-TOWEL-16" BRASS	
	078236-37-B85	EA	PANEL-ACCESS, 260 X 445MM	

BATH PRIVACY DOOR

KEY	PART NUMBER	U/M	DESCRIPTION
	P05398-01-C52	EA	DOOR-PRIVACY, BATH
			FROM 00-00-00 THRU 03-14-93
	P05399-03-D06	EA	DOOR-PRIVACY, BATH
			FROM 03-15-93 THRU 99-99-99
	102089-13-B07	EA	WOOD RAIL-TOWEL RACK, RIGHT SIDE - 26"
	102089-14-B07	EA	WOOD RAIL-TOWEL RACK, LEFT SIDE - 26"
	100357-01-000	EA	ROD-TOWEL, BRASS W/ENDS BENT FOR BACK OF BATH DOOR
	094485-01-01A	EA	KNOB-DOOR-POLISHED BRASS
			FROM 00-00-00 THRU 09-23-92
	094485-02-01A	EA	KNOB-DOOR-POLISHED BRASS
			FROM 09-24-92 THRU 99-99-99

EXTERIOR SHOWER COMPONENTS

KEY	PART NUMBER	U/M	DESCRIPTION
	075241-05-000	EA	FAUCET-SHOWER, BONE
	103092-01-000	EA	SHOWER HEAD-W/60 IN HOSE (US)
	103092-02-000	EA	SHOWER HEAD-W/60 IN HOSE (CANADIAN)
	105289-02-000	EA	CRACKET-SUPPORT, FAUCET
	091952-02-000	EA	CLIP-GRIPPER, 3/4"

1993 WINNEBAGO TABLE OF CONTENTS

INTRODUCTION	A-01 - A-02
ABBREVIATIONS	A-03
ALPHABETICAL INDEX	A-04 - A-06
WF527RQ	A-07 - E-04
WF527RC	E-05 - H-24

1993 WF527RQ INDEX

FLOOR PLAN	A-07 - A-08
ACCESSORIES	A-09
AUDIO VIDEO	A-10
BATH	A-11 - A-12
BEDROOM	A-13 - A-17
CHASSIS	A-18 - A-22
CURTAIN & CUSHION	A-23 - B-12
DINETTE	B-13 - B-14
DRIVERS COMPARTMENT	B-15 - B-16
ELECTRICAL	B-17 - B-20
EXTERIOR BODY	B-21 - C-04
GALLEY	C-05 - C-09
GENERATOR	C-10
HEATING & A/C	C-11 - C-12
INTERIOR FINISH	C-13 - C-16
LABELS	C-17 - C-23
LP	C-24
LOUNGE	D-01 - D-02
SEALANTS & FASTENERS	D-03 - D-05
WATER & SEWAGE	D-06 - D-10
WINDOW, VENT AND	
EXTERIOR DOOR	D-11 - E-04

BEDROOM GROUP

QUEEN BEDROOM CABINETS & FOLDING PRIVACY DOOR

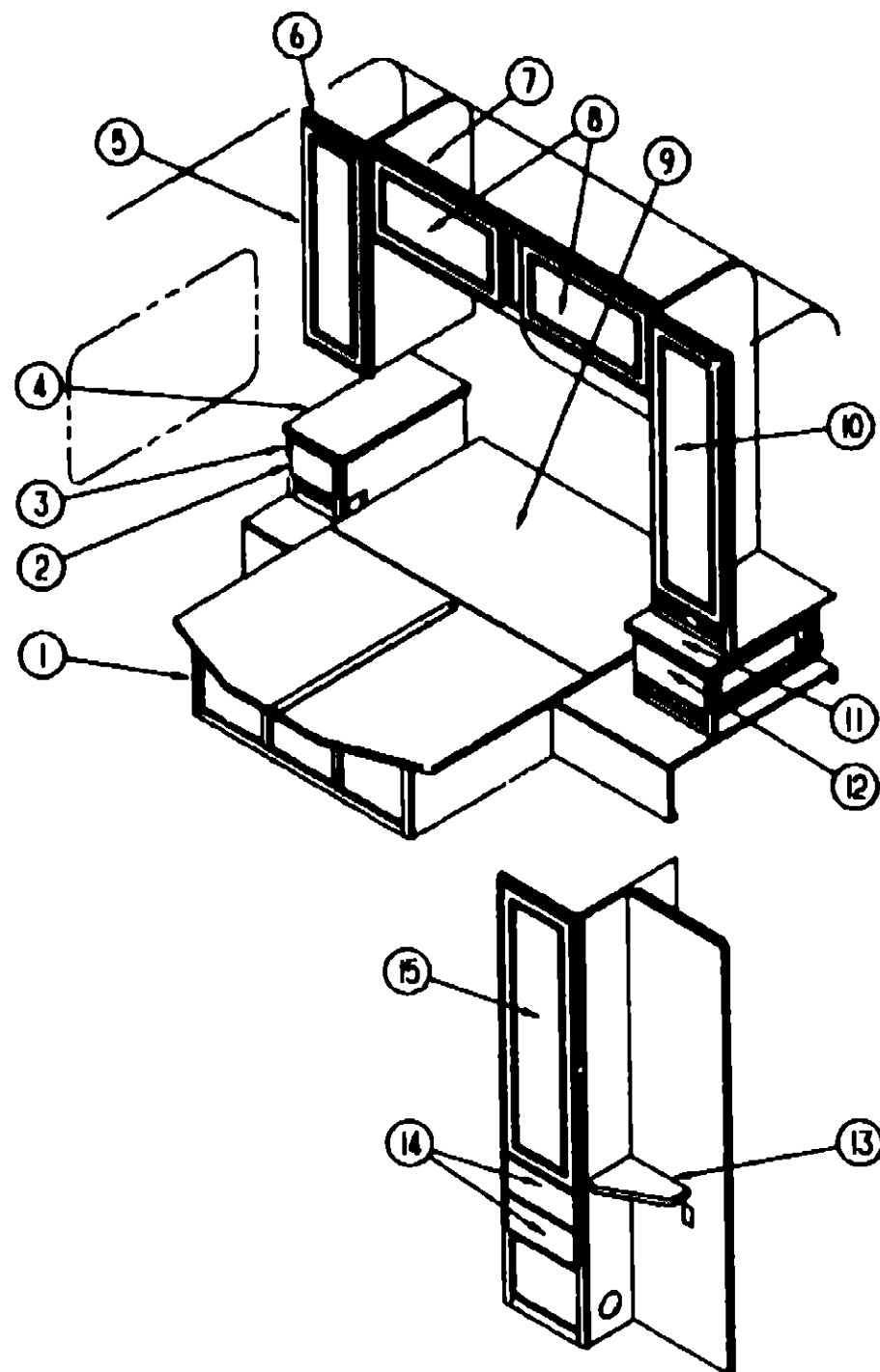

KEY	PART NUMBER	U/M	DESCRIPTION
1	P08477-01-D08	EA	CABINET-QUEEN BED
2	P07104-N8-D08	EA	DRAWER-CABINET, W/O HARDWARE
3	P08481-01-D08	EA	CABINET-NIGHTSTAND, W/O DOORS & HARDWARE
3	P08481-01-D07	EA	CABINET-NIGHTSTAND, W/O DOORS & HARDWARE
3	P08481-01-D08	EA	CABINET-NIGHTSTAND, W/O DOORS & HARDWARE
4	108481-11-D08	EA	COUNTERTOP ASSEMBLY
4	108481-11-D07	EA	COUNTERTOP ASSEMBLY
4	108481-11-D08	EA	COUNTERTOP ASSEMBLY
5	P04748-27-D08	EA	DOOR-CABINET, W/O HARDWARE - 305 X 1015MM
6	P05279-01-C03	EA	CABINET-SHIRT CLOSET - RIGHT
7	M05824-03-D08	EA	CABINET-OVERHEAD, W/O DOOR & HARDWARE
7	108212-01-D08	EA	CABINET-OVERHEAD, W/O DOOR & HARDWARE - REAR (EUROPEAN EXPORT)
8	P04748-04-D08	EA	DOOR-CABINET, W/O HARDWARE - 400 X 710MM (MIRRORED)
8	P04748-03-D08	EA	DOOR-CABINET, W/O HARDWARE - 400 X 710MM (WOOD PANEL)
9	M05845-02-000	EA	TOP-QUEEN BED, REAR SIDE
	M05845-01-000	EA	TOP-QUEEN BED, FRONT SIDE
	067206-03-000	EA	ANGLE-SUPPORT, BED - 1" X 1 5/8" X 74" - METAL - OFF WHITE
	067460-02-000	EA	STUD-BALL, GAS SPRING - 10MM - 5/16" - 18
	107539-01-000	EA	SPRING-GAS, 20° BLADE END - SPRING LIFT BL3-110
	107540-01-000	EA	BRACKET-GAS SPRING, 90 DEGREE ANGLE
	107541-01-000	EA	BRACKET-GAS SPRING, FLAT
	108378-01-02A	EA	HINGE-CONTINUOUS, 2" X 140MM - OFF WHITE
	091281-01-000	FT	SLIPNOT-ANTISLIP, 1' WIDE (100' ROLL)
10	P04748-91-D08	EA	DOOR-CABINET, W/O HARDWARE - 380 X 1250MM
11	108448-12-D08	EA	COUNTERTOP-CABINET, SHELF - WARDROBE
11	108448-12-D07	EA	COUNTERTOP-CABINET, SHELF - WARDROBE
11	108448-12-D08	EA	COUNTERTOP-CABINET, SHELF - WARDROBE
12	P07104-N8-D08	EA	DRAWER-CABINET, W/O HARDWARE
13	103195-01-D08	EA	SHELF-MAKE UP
13	103195-01-D07	EA	SHELF-MAKE UP
13	103195-01-D08	EA	SHELF-MAKE UP
14	P07104-E2-D08	EA	DRAWER-CABINET, W/O HARDWARE
	009112-01-000	EA	FLANGE-1" ROD, CLOTHES - PLASTIC - OFF WHITE
	042438-01-000	EA	DOWEL-WOOD, CLOTHES ROD - 1" DIAMETER X 4'
	041963-12-000	EA	CONDUIT-CONVOLITE, NON SLIT 1.1" ID
15	P04748-91-D08	EA	DOOR-CABINET, W/O HARDWARE - 380 X 1250MM
	093446-07-AB1	EA	MIRROR-WOOD FRAMED, 13 6" X 47 4" - ABOVE MAKE UP SHELF
	058331-27-000	EA	MIRROR-SAFETY GLASS, 11 8" X 45 7"
	M03450-07-000	EA	TRIM-MIRROR, WOOD - OAK
	094856-07-02A	EA	TRACK-FOLDING DOOR, 34 25" - OFF WHITE
	042488-10-000	EA	DOOR-FOLDING - FABRIC - 37" X 75" - OFF WHITE
	080224-01-703	EA	LATCH & CATCH ASSEMBLY - ALUMINUM
	080224-01-705	EA	CATCH-DOOR JAMB, ALUMINUM

1993 WINNEBAGO TABLE OF CONTENTS

INTRODUCTION	A-01 - A-02
ABBREVIATIONS	A-03
ALPHABETICAL INDEX	A-04 - A-08
WF527RQ	A-07 - E-04
WF527RC	E-05 - H-24

1993 WF527RQ INDEX

FLOOR PLAN	A-07 - A-08
ACCESSORIES	A-09
AUDIO VIDEO	A-10
BATH	A-11 - A-12
BEDROOM	A-13 - A-17
CHASSIS	A-18 - A-22
CURTAIN & CUSHION	A-23 - B-12
DINETTE	B-13 - B-14
DRIVERS COMPARTMENT	B-15 - B-16
ELECTRICAL	B-17 - B-20
EXTERIOR BODY	B-21 - C-04
GALLEY	C-05 - C-09
GENERATOR	C-10
HEATING & AC	C-11 - C-12
INTERIOR FINISH	C-13 - C-16
LABELS	C-17 - C-23
LP	C-24
LOUNGE	D-01 - D-02
SEALANTS & FASTENERS	D-03 - D-05
WATER & SEWAGE	D-06 - D-10
WINDOW, VENT AND EXTERIOR DOOR	D-11 - E-04

BEDROOM GROUP (CONTINUED)

TWIN BEDROOM CABINET, WALL, MIRROR & FOLDING PRIVACY DOOR

KEY	PART NUMBER	U/M	DESCRIPTION
1	P07104-F0-D08	EA	DRAWER-CABINET, W/O HARDWARE - 3 USED
2	P04748-88-D08	EA	DOOR-CABINET, W/O HARDWARE - 305 X 1220MM
3	P07708-01-D04	EA	CABINET-WARDROBE, PASSENGER SIDE - W/O DOORS & HARDWARE
	009112-01-000	EA	FLANGE-1" ROD, CLOTHES - PLASTIC - OFF WHITE
	042438-01-000	EA	DOWEL-WOOD, CLOTHES ROD - 1" DIAMETER X 4'
	041953-12-000	EA	CONDUIT-CONVOLITE, NON SLIT 1 1/2" ID
4	104335-08-C03	EA	END CAP-CABINET, OVERHEAD - LEFT
5	M05824-06-D08	EA	CABINET-OVERHEAD, W/O DOORS & HARDWARE - REAR - RIGHT
5	M05824-06-D07	EA	CABINET-OVERHEAD, W/O DOORS & HARDWARE - REAR - RIGHT
5	M05824-06-D08	EA	CABINET-OVERHEAD, W/O DOORS & HARDWARE - REAR - RIGHT
5	P04748-02-D08	EA	DOOR-CABINET, W/O HARDWARE - 400 X 820MM - 2 USED
	M05824-04-D08	EA	CABINET-OVERHEAD, W/O DOORS & HARDWARE - REAR - LEFT
	M05824-04-D07	EA	CABINET-OVERHEAD, W/O DOORS & HARDWARE - REAR - LEFT
	M05824-04-D08	EA	CABINET-OVERHEAD, W/O DOORS & HARDWARE - REAR - LEFT
	P04748-03-D08	EA	DOOR-CABINET, W/O HARDWARE - 400 X 710MM - 1 USED
	104335-07-C03	EA	END CAP-CABINET, OVERHEAD - RIGHT - DRIVER SIDE
7	105292-01-D08	EA	CABINET-OVERHEAD, W/O DOORS & HARDWARE - REAR
7	105292-01-D07	EA	CABINET-OVERHEAD, W/O DOORS & HARDWARE - REAR
7	105292-01-D08	EA	CABINET-OVERHEAD, W/O DOORS & HARDWARE - REAR
8	P04748-04-D08	EA	DOOR-CABINET, W/O HARDWARE - 400 X 710MM (MIRRORED)
8	P04748-03-D08	EA	DOOR-CABINET, W/O HARDWARE - 400 X 710MM (WOOD PANEL)
9	108463-11-D08	EA	COUNTERTOP ASSEMBLY
9	108463-11-D07	EA	COUNTERTOP ASSEMBLY
9	108463-11-D08	EA	COUNTERTOP ASSEMBLY
10	P08463-01-D08	EA	CABINET-NIGHTSTAND, W/O DOORS & HARDWARE
10	P08463-01-D07	EA	CABINET-NIGHTSTAND, W/O DOORS & HARDWARE
10	P08463-01-D08	EA	CABINET-NIGHTSTAND, W/O DOORS & HARDWARE
11	P07104-N4-D08	EA	DRAWER-CABINET, W/O HARDWARE
12	M05844-01-D08	EA	TOP-CABINET, TWIN BED - LEFT
	052859-01-D18	FT	TRIM-VINYL, W/CORD - BEIGE
	091281-01-000	FT	SLIPNOT-ANTISLIP, 1' WIDE (100' ROLL)
	P08518-01-D08	EA	CABINET-TWIN BED, LEFT
13	P04748-23-D08	EA	DOOR-CABINET, W/O HARDWARE - 305 X 660MM
14	P07104-E7-D08	EA	DRAWER-CABINET, W/O HARDWARE - 2 USED (DRIVER'S WARDROBE)
15	P04748-91-D08	EA	DOOR-CABINET, W/O HARDWARE - 390 X 1250MM
	P07701-01-D04	EA	CABINET-WARDROBE, DRIVER SIDE - W/O DOORS & HARDWARE
	009112-01-000	EA	FLANGE-1" ROD, CLOTHES - PLASTIC - OFF WHITE
	042438-01-000	EA	DOWEL-WOOD, CLOTHES ROD - 1" DIAMETER X 4'
	041953-12-000	EA	CONDUIT-CONVOLITE, NON SLIT 1 1/2" ID
18	P04748-28-D08	EA	DOOR-CABINET, W/O HARDWARE - 305 X 1015MM
17	P05298-01-C52	EA	CABINET-SHIRT CLOSET, W/O DOOR & HARDWARE - DRIVER SIDE
	009112-01-000	EA	FLANGE-1" ROD, CLOTHES - PLASTIC - OFF WHITE
	042438-01-000	EA	DOWEL-WOOD, CLOTHES ROD - 1" DIAMETER X 4'
	041953-12-000	EA	CONDUIT-CONVOLITE, NON SLIT 1 1/2" ID
18	M05844-02-D08	EA	TOP-CABINET, TWIN BED - RIGHT
	052859-01-D18	FT	TRIM-VINYL, W/CORD - BEIGE
	091281-01-000	FT	SLIPNOT-ANTISLIP, 1' WIDE (100' ROLL)
	P08517-01-D08	EA	CABINET-TWIN BED, RIGHT
	094856-07-02A	EA	TRACK-FOLDING DOOR, 34 25" - OFF WHITE
	042488-10-000	EA	DOOR-FOLDING, FABRIC - 37" X 75" - OFF WHITE
	080224-01-703	EA	LATCH & CATCH ASSEMBLY - ALUMINUM
	080224-01-705	EA	CATCH-DOOR JAMB, ALUMINUM

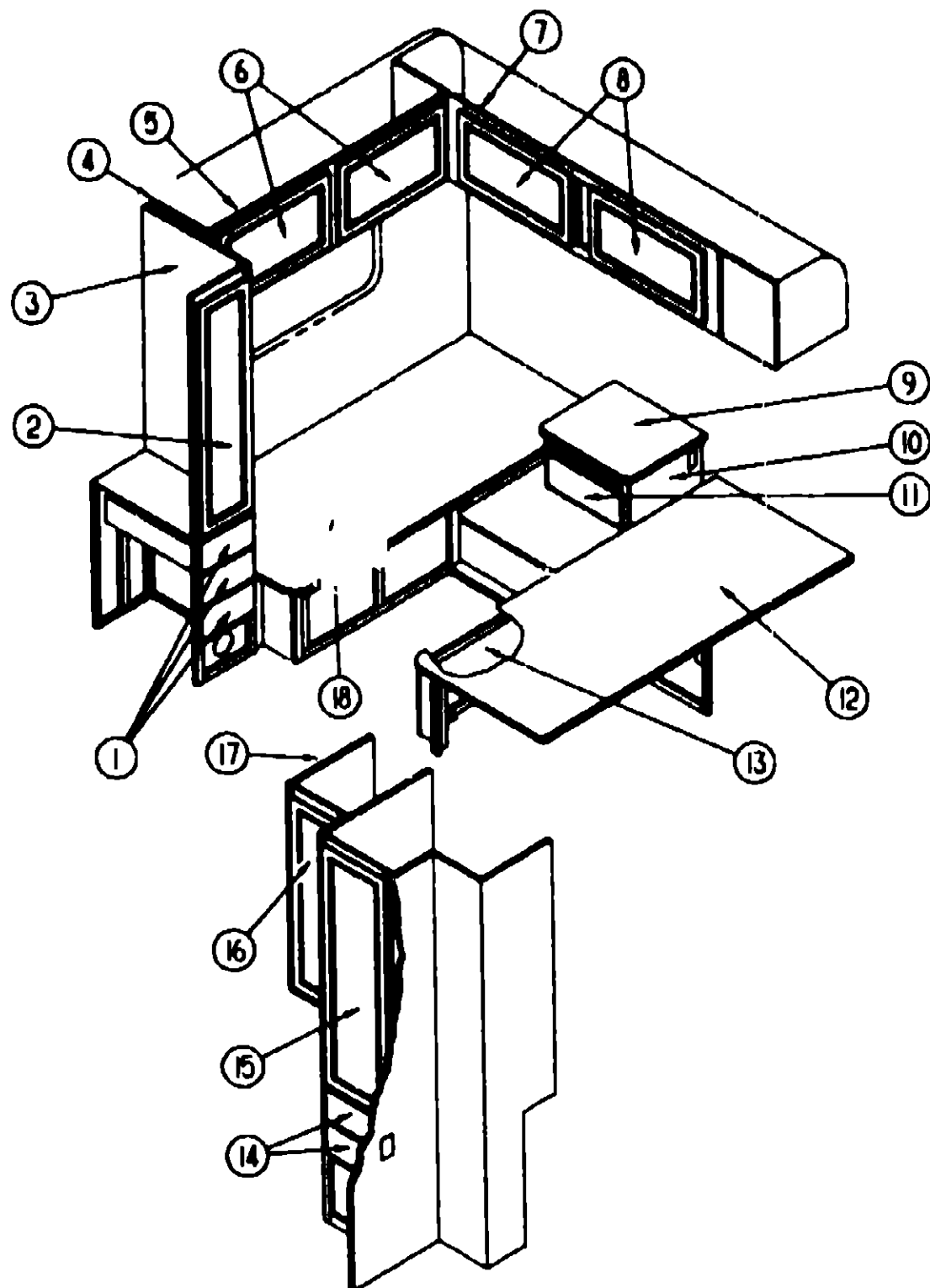

1993 WINNEBAGO TABLE OF CONTENTS

INTRODUCTION	A-01 - A-02
ABBREVIATIONS	A-03
ALPHABETICAL INDEX	A-04 - A-08
WF527RQ	A-07 - E-04
WF527RC	E-05 - H-24

1993 WF527RQ INDEX

FLOOR PLAN	A-07 - A-08
ACCESSORIES	A-09
AUDIO VIDEO	A-10
BATH	A-11 - A-12
BEDROOM	A-13 - A-17
CHASSIS	A-18 - A-22
CURTAIN & CUSHION	A-23 - B-12
DINETTE	B-13 - B-14
DRIVERS COMPARTMENT	B-15 - B-16
ELECTRICAL	B-17 - B-20
EXTERIOR BODY	B-21 - C-04
GALLEY	C-05 - C-09
GENERATOR	C-10
HEATING & A/C	C-11 - C-12
INTERIOR FINISH	C-13 - C-16
LABELS	C-17 - C-23
L ²	C-24
LOUNGE	D-01 - D-02
SEALANTS & FASTENERS	D-03 - D-05
WATER & SEWAGE	D-06 - D-10
WINDOW, VENT AND EXTERIOR DOOR	D-11 - E-04

BEDROOM GROUP (CONTINUED)

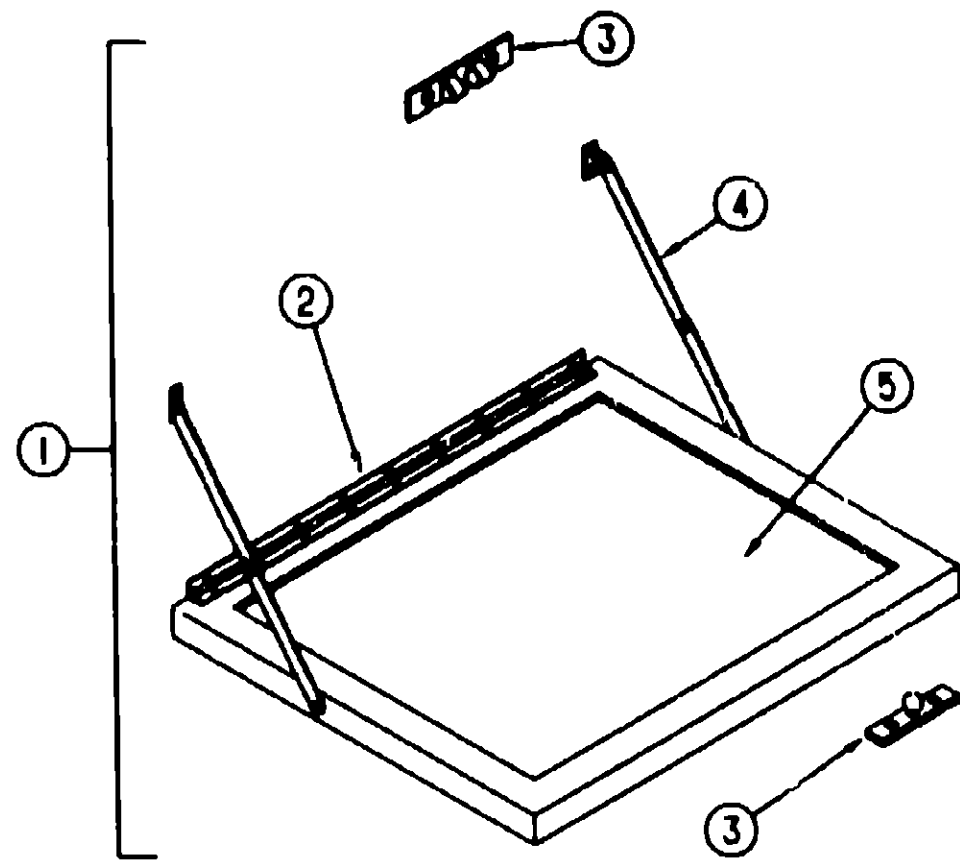

TV STAND

KEY	PART NUMBER	U/M DESCRIPTION
1	084357-02-807	EA TV STAND ASSEMBLY
2	084413-01-000	EA HINGE-CONTINUOUS, W/HOLES
3	084451-01-000	EA CATCH-TV SHELF, BRASS
4	084412-01-000	EA SUPPORT-HINGED
5	084358-08-000	EA INSERT-TV STAND, W/SUPPORT HINGE - METAL - OFF WHITE
5	058331-14-000	EA MIRROR-GLASS, SAFETY - 14" X 12.7"

CHASSIS GROUP

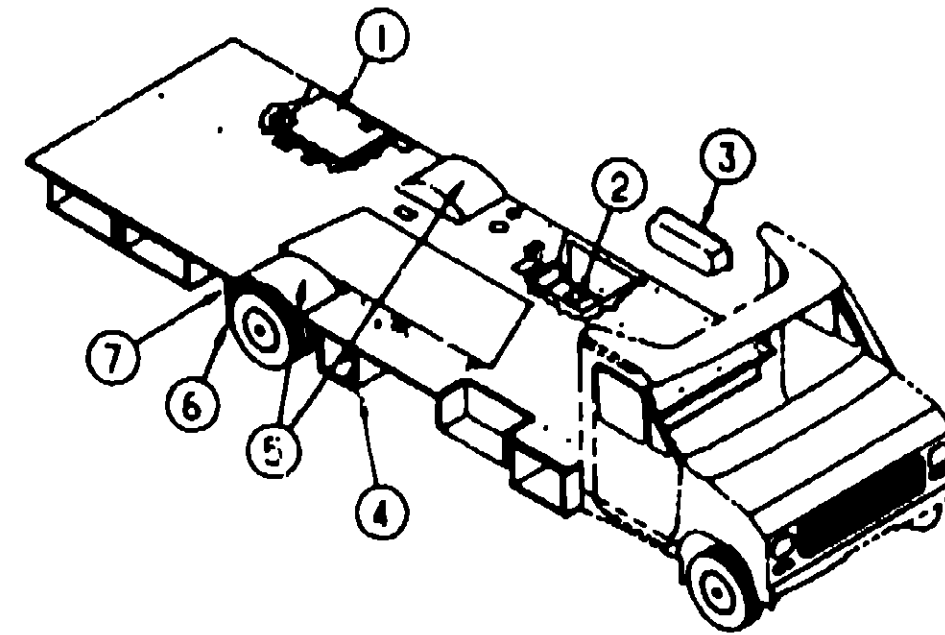

COMPARTMENTS, PLUGS & SEALS

KEY	PART NUMBER	U/M DESCRIPTION
1	105471-06-000	EA COMPARTMENT-GENERATOR
1	078137-02-000	EA TRAY-STORAGE COMPARTMENT, 27 1/8" WIDE X 21" DEEP
2	103639-01-000	EA DOOR-DRAINAGE COMPARTMENT, 7 9/16" X 7 6/8" - STEEL
	074470-01-000	EA PIN-PULL, HINGE RELEASE - RIGHT SIDE
	077953-01-000	EA GROMMET-EDGE LINER, FITS 1"
	088270-01-000	EA FT SEAL-BULB, W/WIRE RIGID U-CHANNEL - 5" - RUBBER - BLACK
3	106208-01-01A	EA COMPARTMENT-EXTERIOR SHOWER, PLASTIC - OFF WHITE
4	105203-01-000	EA COMPARTMENT-BATTERY
	084983-01-000	EA STRAP-BATTERY
	056748-01-000	EA PLUG-CAP, 1 5/8" DIAMETER - BLACK
	081420-01-000	EA PLUG-PLASTIC, 1 7/8" - BROWN
5	102782-01-000	EA WHEELWELL-PLASTIC
6	017516-01-000	EA FLAP-MUD, 14" X 18" - BLACK
7	045731-04-000	EA GUARD-ROCK, REAR

ENTRY STEPS

KEY	PART NUMBER	U/M DESCRIPTION
	077848-02-000	EA STEP-PULLOUT
	076241-09-000	EA SUPPORT-STEP, ENTRY DOOR
	091178-01-000	EA SUPPORT-BASE, ENTRANCE STEP
	094708-01-01A	EA STEP-ENTRY DOOR, ELECTRIC - SINGLE - KWIKEE 2813
	094707-02-700	EA MOTOR REPLACEMENT KIT
	094707-02-702	EA GEAR KIT
	094707-02-703	EA PARTS KIT (BEARINGS & PINS)
	094707-02-704	EA MOTOR CONNECTOR KIT
	094707-02-705	EA CONTROL UNIT (ORANGE)
	094707-03-700	EA LINKAGE ASM FOR 28 SERIES
	041250-01-000	EA SWITCH-DOOR JAMB, ELECTRIC ENTRY STEP - METAL
	075723-02-000	EA SPACER-SWITCH, WHOLE - 2" X 9" X 2" - METAL - OFF WHITE

**1993 WINNEBAGO
TABLE OF CONTENTS**

INTRODUCTION	A-01 - A-02
ABBREVIATIONS	A-03
ALPHABETICAL INDEX	A-04 - A-08
WF527RQ	A-07 - E-04
WF527RC	E-05 - H-24

1993 WF527RQ INDEX

FLOOR PLAN	A-07 - A-08
ACCESSORIES	A-09
AUDIO VIDEO	A-10
BATH	A-11 - A-12
BEDROOM	A-13 - A-17
CHASSIS	A-18 - A-22
CURTAIN & CUSHION	A-23 - B-12
DINETTE	B-13 - B-14
DRIVERS COMPARTMENT	B-15 - B-16
ELECTRICAL	B-17 - B-20
EXTERIOR BODY	B-21 - C-04
GALLEY	C-05 - C-09
GENERATOR	C-10
HEATING & A/C	C-11 - C-12
INTERIOR FINISH	C-13 - C-16
LABELS	C-17 - C-23
LP	C-24
LOUNGE	D-01 - D-02
SEALANTS & FASTENERS	D-03 - D-05
WATER & SEWAGE	D-08 - D-10
WINDOW, VENT AND EXTERIOR DOOR	D-11 - E-04

CHASSIS GROUP (CONTINUED)

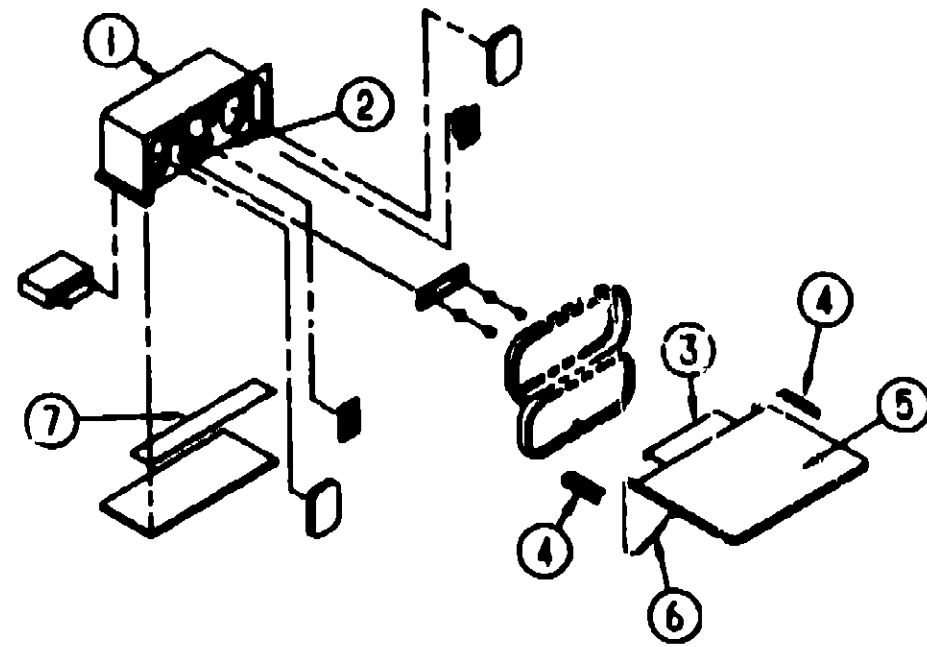

ENTERTAINMENT COMPARTMENT

KEY	PART NUMBER	U/M DESCRIPTION
1	104897-02-01A	EA BOX-ENTERTAINMENT CENTER - OFF WHITE
2	104899-01-004	EA PLATE-RADIO MOUNTING
3	105377-01-01A	EA BRACKET-TABLE HANGER - OFF WHITE
	105377-01-03A	EA BRACKET-TABLE HANGER - MILL
4	106378-01-02A	EA HINGE-CONTINUOUS, 2" X 140MM OFF WHITE
5	106230-11-005	EA SHELF ASM
6	105230-12-009	EA SUPPORT ASM
7	104898-01-01A	EA PLATE-PLASTIC BOTTOM - OFF WHITE

SUSPENSION SYSTEMS

KEY	PART NUMBER	U/M DESCRIPTION
	100332-01-000	EA PLATE-VALVE, AIR SPRING (FORD)
	108067-01-000	EA AIRSPRING-4IN DIA TWIN (FORD)
	108067-03-000	EA AIRSPRING-4IN DIA TWIN (FORD) FROM 00-00-00 THRU 08-09-92
	108067-03-700	EA REPAIR KIT FOR TAPPED PISTON FROM 08-10-92 THRU 99-99-99

DRIVESHAFT & FLARE UNION

KEY	PART NUMBER	U/M DESCRIPTION
	103653-08-000	EA DRIVESHAFT ASM-BALANCED PAIR - 188" WHEELBASE (158) FROM 00-00-00 THRU 03-08-93
	103653-15-000	EA DRIVESHAFT ASM-BALANCED PAIR - 188" WHEELBASE (158) FROM 03-09-93 THRU 99-99-99
	074833-01-000	EA SPACER-BEARING, DRIVESHAFT - 2" X 8" X 5" THICK
	085771-03-000	EA NUT-HEX, FL PREV TORQUE - GRADE 6 DRIVESHAFT
	088498-01-000	EA UNION-INVERTED FLARE, BRASS - 3/16 - 3/8 - 24 THD - BRAKE LINE

CHASSIS GROUP (CONTINUED)

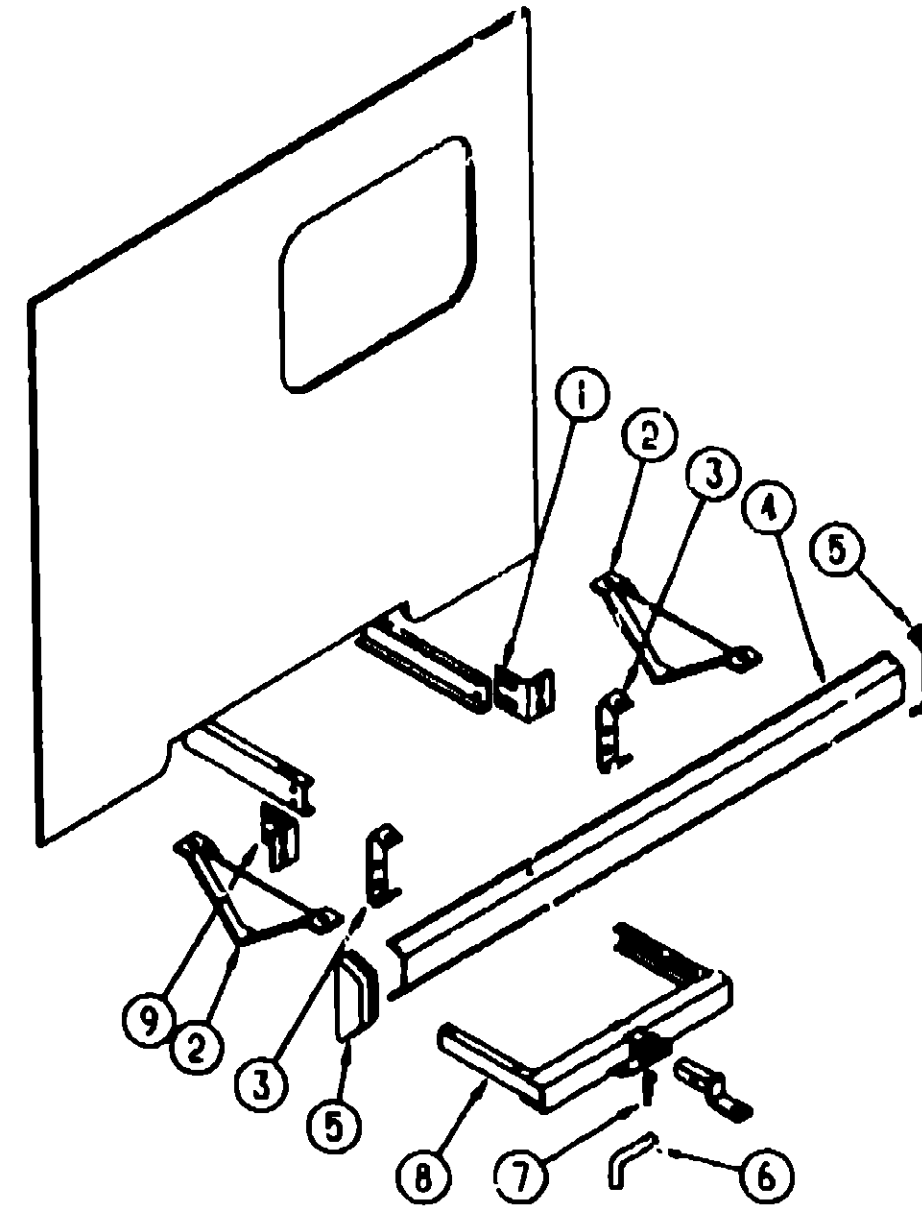

REAR BUMPER, SKID PLATE & TRAILER HITCH

KEY	PART NUMBER	U/M DESCRIPTION
1	105833-01-000	EA BRACKET-BUMPER, REAR
2	083378-01-000	EA PLATE-SKID, 13 2" X 6" X 2" - STEEL
3	078670-02-000	EA BRACKET-BUMPER, REAR - 2" X 8" - BENT ENDS - STEEL BLACK (2 USED)
4	103099-02-02A	EA BUMPER-REAR, OFF WHITE
5	108147-01-01A	EA CAP-END, BUMPER - OFF WHITE
6	034512-01-000	EA PIN-LOCKING, DRAWBAR
7	034513-01-000	EA PIN-HITCH, 3/16" WIRE
8	077817-02-000	EA HITCH-TRAILER, W/O DRAWBAR - 41 1" WIDE - STEEL - BLACK
	077813-01-000	EA DRAWBAR-HITCH, TRAILER TOWING
	097744-01-000	EA HOUSING-TRAILER PIN, 12"
	097744-02-000	EA HOUSING-TRAILER PIN, 48"
	097745-01-000	EA HOUSING-TRAILER RECP, 12"
	097746-01-000	EA HOUSING CAP-TRAILER PIN
	097746-02-000	EA HOUSING-RECEPTACLE, TRAILER - 48" WIRE LENGTH
9	105833-02-000	EA BRACKET BUMPER, REAR

**1993 WINNEBAGO
TABLE OF CONTENTS**

INTRODUCTION	A-01	A-02
ABBREVIATIONS		A-03
ALPHABETICAL INDEX	A-04	A-08
WF527RQ	A-07	E-04
WF527RC	E-05	H-24

1993 WF527RQ INDEX

FLOOR PLAN	A-07	A-08
ACCESSORIES		A-09
AUDIO VIDEO		A-10
BATH	A-11	A-12
BEDROOM	A-13	A-17
CHASSIS	A-18	A-22
CURTAIN & CUSHION	A-23	B-12
DINETTE	B-13	B-14
DRIVERS COMPARTMENT	B-15	B-16
ELECTRICAL	B-17	B-20
EXTERIOR BODY	B-21	C-04
GALLEY	C-05	C-09
GENERATOR		C-10
HEATING & A/C	C-11	C-12
INTERIOR FINISH	C-13	C-18
LABELS	C-17	C-23
LP		C-24
LOUNGE	D-01	D-02
SEALANTS & FASTENERS	D-03	D-06
WATER & SEWAGE	D-08	D-10
WINDOW, VENT AND EXTERIOR DOOR	D-11	E-04

CHASSIS GROUP (CONTINUED)

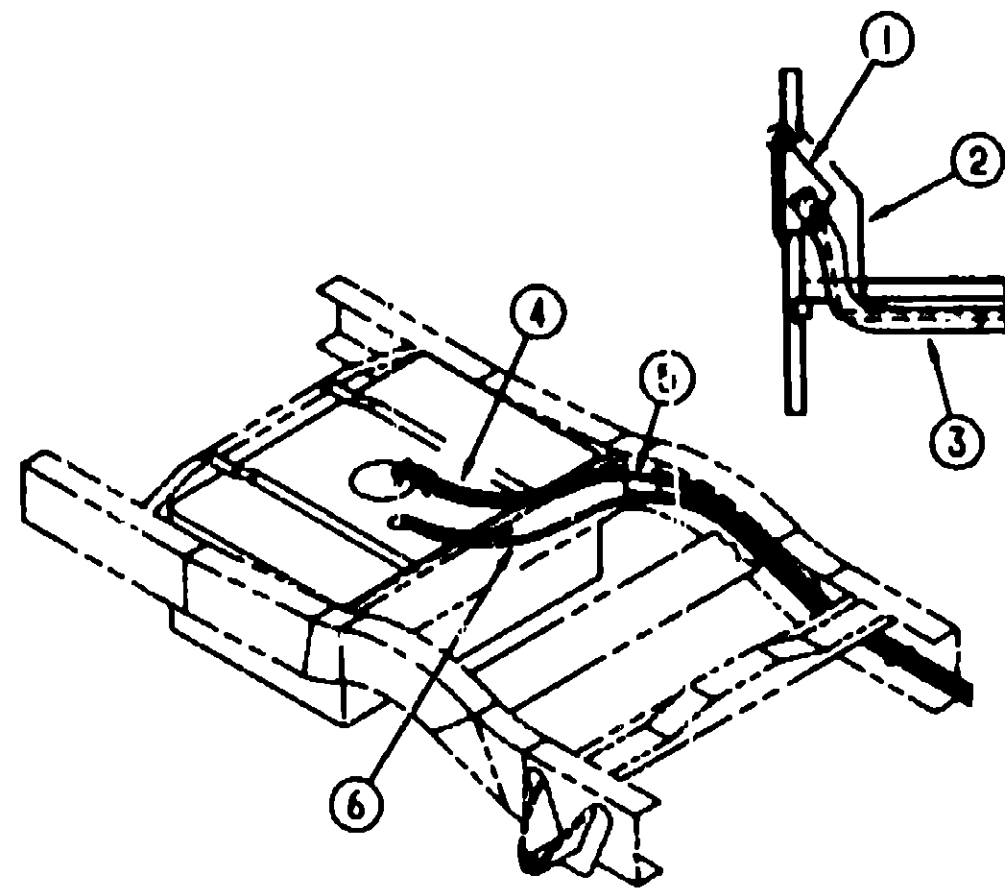

FUEL SYSTEM COMPONENTS

KEY	PART NUMBER	U/M	DESCRIPTION
1	095854-01-02A	EA	SHROUD-FUEL FILL, PLASTIC - OFF WHITE
2	078040-04-000	EA	SHROUD-FUEL FILL, UPPER - PLASTIC
3	108413-01-000	EA	NECK-FUEL FILL, MAIN - GAS
3	108413-02-000	EA	NECK-FUEL FILL, MAIN - DIESEL
	078200-01-000	EA	GASKET-FUEL FILL, 3 5"OD X 2 1/2"
4	106388-01-000	EA	FUEL LINE ASM-FORD, 5/16 HP
5	106389-01-000	EA	FUEL LINE ASM-FORD, 3/8 HP
	007083-01-000	FT	HOSE-GAS 1/4"ID X 1/2"OD
6	044317-01-000	FT	HOSE-FUEL, 3/8" ID

EXHAUST SYSTEM COMPONENTS

KEY	PART NUMBER	U/M	DESCRIPTION
	007125-01-000	EA	CLAMP-MUFFLER, 1 1/2" DIAMETER
	091182-03-000	EA	HEAT SHIELD
	094918-03-000	EA	CLAMP-EXHAUST, 2 1/2"
	096753-04-000	EA	PIPE-EXHAUST
	111478-01-000	EA	PIPE-EXHAUST

FROM 00-00-00 THRU 03-08-93

FROM 03-09-93 THRU 99-99-99

CHASSIS GROUP (CONTINUED)

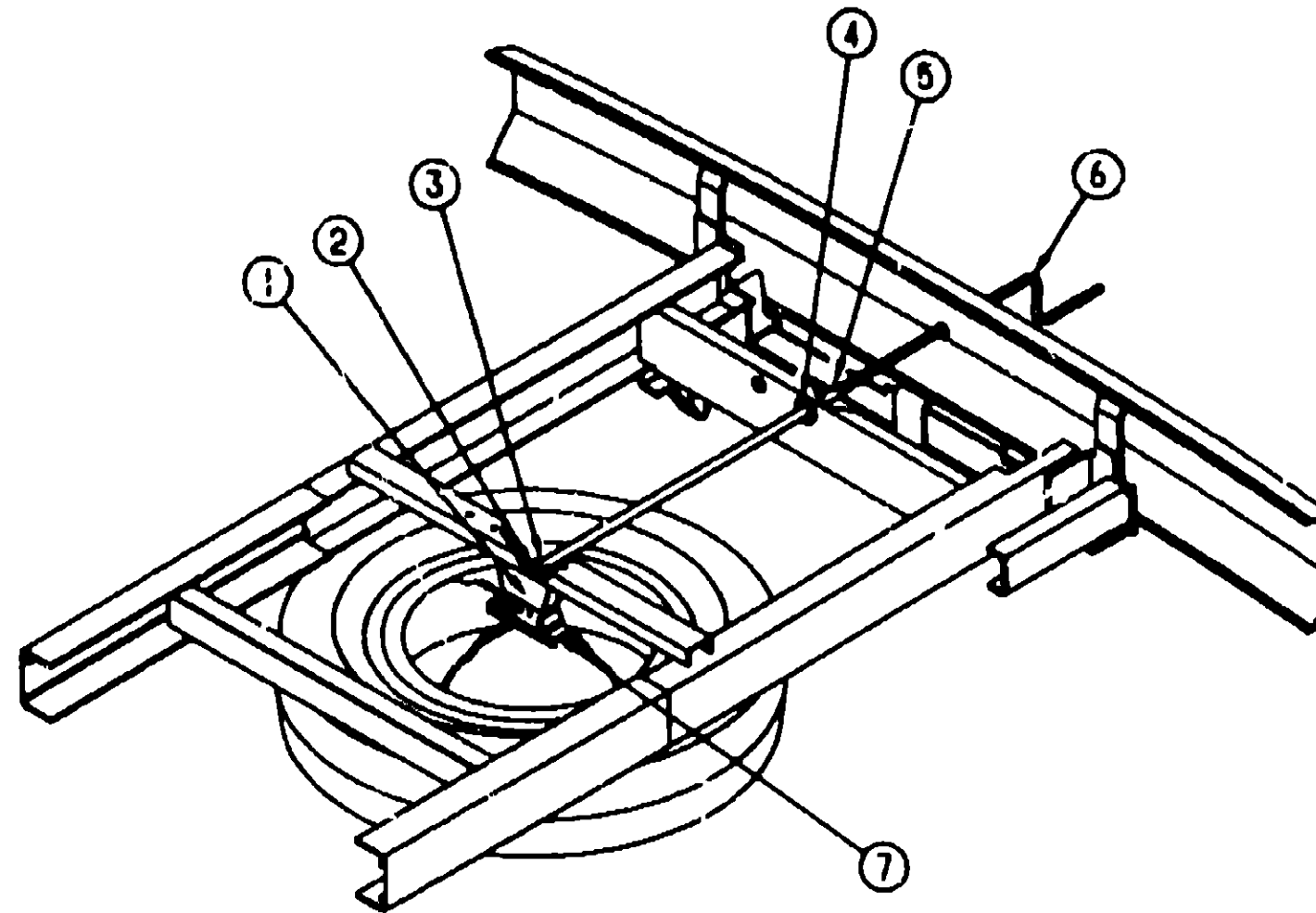

SPARE TIRE HOIST

KEY	PART NUMBER	U/M	DESCRIPTION
1	093267-01-000	EA	HOIST-SPARE TIRE
2	000F10-08-32B	EA	PIN-COTTER, 3/16 X 2 00 ZN
3	093375-04-000	EA	EXTENSION-TIRE HOIST
4	071015-11-000	EA	GROMMET-RUBBER, 1" ID X 1 75" OD W/ 12" GROOVE - BLACK
5	035778-01-000	EA	PIN-ROLL, 125 DIA X 750
6	093378-01-000	EA	HANDLE-CRANK, TIRE HOIST
7	105489-01-000	EA	BRACKET-TIRE HOIST, ADJUSTS HOIST FOR NEW WIDER TIRE
	083425-08-000	EA	TIRE-LT225/75R16 LRD - MICHELIN XCH4
	083425-09-000	EA	TIRE-LT225/75R16 LRD - MICHELIN XCH4 ORBLT
	043617-03-000	EA	WHEEL-STEEL 16 OXB, ACCURIDE 28818
	109818-01-000	EA	KNOB-HOLD DOWN, JACK

(JACK IS CHASSIS PROVIDED & MOUNTED UNDER THE HOOD)

WHEEL LINERS & COVERS

KEY	PART NUMBER	U/M	DESCRIPTION
	091209-11-000	EA	LINER-WHEEL, SET 4 E350- KAPER II (FORD)
	091209-10-700	EA	COVER-AXLE, FRONT - 8 LUG - FORD
	091209-10-701	EA	COVER-AXLE, REAR - 3 LUG - FORD
	091209-10-704	EA	NUT-LUG, W/WASHER - SHORT - KAPER 52
	091209-10-705	EA	COVER-LUG NUT
	091209-11-703	EA	LINER-WHEEL, FRONT - 8 LUG - FORD
	091209-11-701	EA	LINER-WHEEL, REAR - 8 LUG - FORD
	091209-11-702	EA	NUT-LUG, W/WASHER - LONG - KAPER 51
	108058-01-000	EA	COVER-WHEEL, 16" - SET OF 4 - DICOR #SHUB16
	108058-01-700	EA	COVER-WHEEL, 16" - 1 ONLY - SHUB16-1 DICOR

**1993 WINNEBAGO
TABLE OF CONTENTS**

INTRODUCTION	A-01 - A-02
ABBREVIATIONS	A-03
ALPHABETICAL INDEX	A-04 - A-06
WF527RQ	A-07 - E-04
WF527RC	E-05 - H-24

1993 WF527RQ INDEX

FLOOR PLAN	A-07 - A-08
ACCESSORIES	A-09
AUDIO VIDEO	A-10
BATH	A-11 - A-12
BEDROOM	A-13 - A-17
CHASSIS	A-18 - A-22
CURTAIN & CUSHION	A-23 - B-12
DINETTE	B-13 - B-14
DRIVERS COMPARTMENT	B-15 - B-16
ELECTRICAL	B-17 - B-20
EXTERIOR BODY	B-21 - C-04
GALLEY	C-05 - C-09
GENERATOR	C-10
HEATING & A/C	C-11 - C-12
INTERIOR FINISH	C-13 - C-18
LABELS	C-17 - C-23
LP	C-24
LOUNGE	D-01 - D-02
SEALANTS & FASTENERS	D-03 - D-05
WATER & SEWAGE	D-08 - D-10
WINDOW, VENT AND EXTERIOR DOOR	D-11 - E-04

CURTAIN & CUSHION GROUP

NOTICE

IN ORDER TO ASSIST OUR PARTS SALES DEPT. IN PROVIDING INTERIOR SOFTGOODS ITEMS, PLEASE INCLUDE THE SERIAL NUMBER AND THE COLOR CODE NUMBER FROM THE VEHICLE CERTIFICATION LABEL WHEN ORDERING. THIS LABEL IS LOCATED ON THE LEFT SIDEWALL AT THE END OF THE DASH (A-BODY), OR ON THE DRIVER'S DOOR LATCH PLATE (C-BODY).

AN EXAMPLE OF A COLOR CODE NUMBER IS B07, WHICH DESIGNATES AN OVERALL COLOR SCHEME OF A PARTICULAR UNIT. THE COLOR LISTED AFTER THE ITEM DESCRIPTION ON THE MICROFICHE, INDICATES THE OVERALL UNIT COLOR. ORDER THE ITEM YOU DESIRE ACCORDING TO UNIT COLOR CODE.

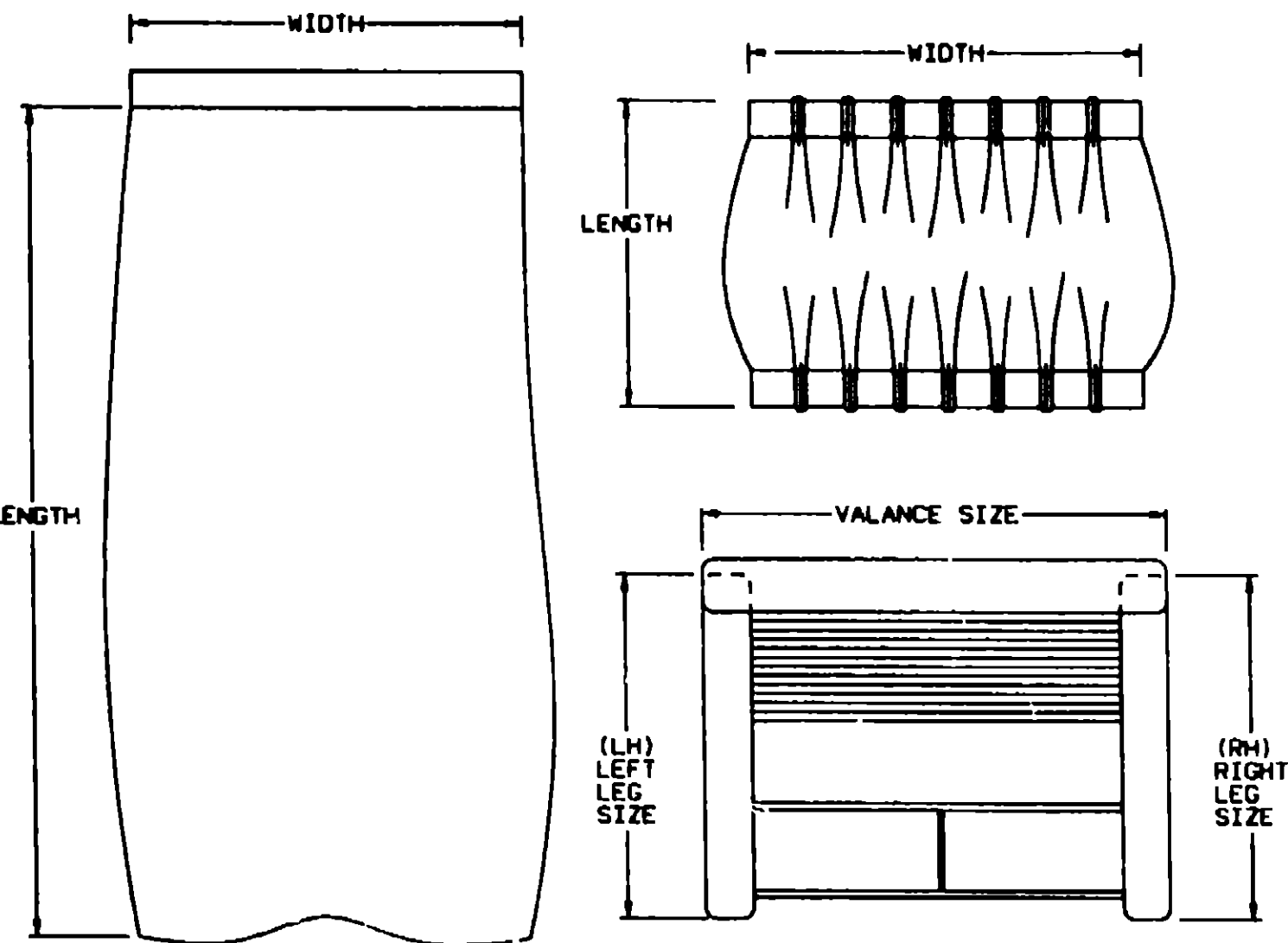

NOTE USE THIS ILLUSTRATION WHEN DETERMINING LENGTH AND WIDTH MEASUREMENTS FOR CURTAINS. YOU WILL NOTE THE WIDTH MEASUREMENT IS TAKEN ON THE TOP OF THE CURTAIN WITH THE CURTAIN FULLY EXTENDED. THE LENGTH MEASUREMENT IS TAKEN FROM TOP TO BOTTOM. LEFT AND RIGHT WINDOW LEGS ARE DETERMINED WHEN FACING THE WINDOW.

CURTAIN & CUSHION GROUP (CONTINUED)

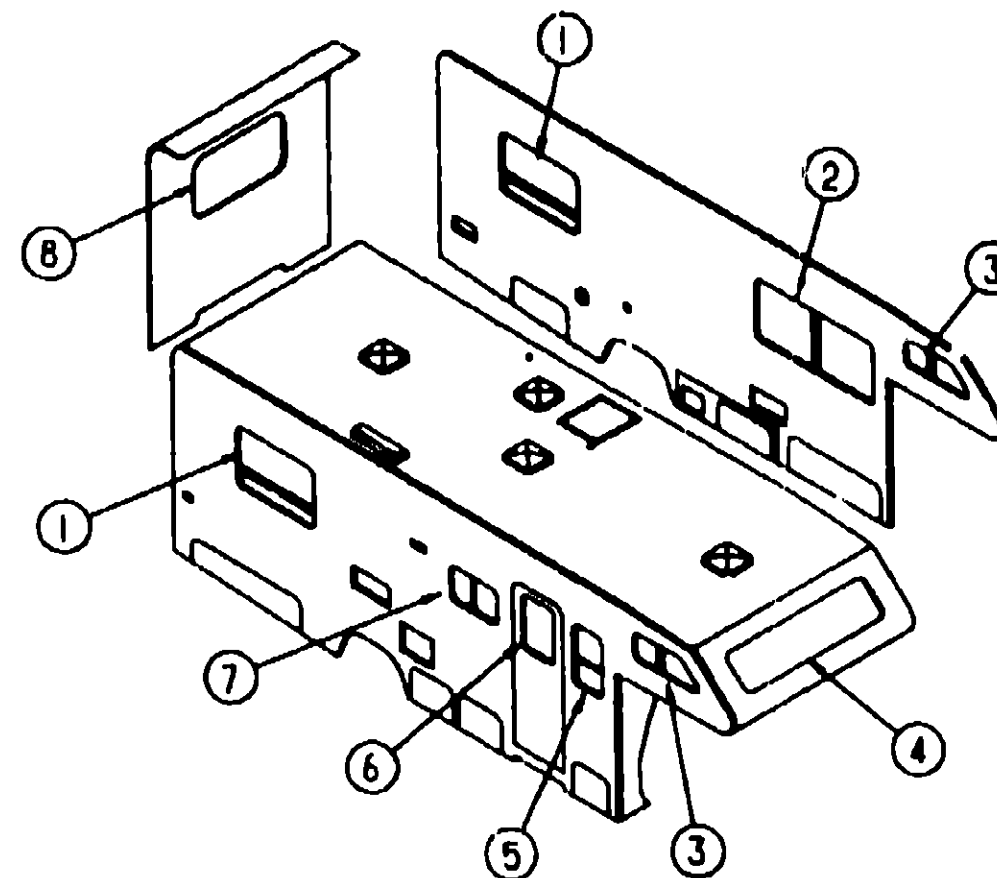

CURTAINS & WINDOW TREATMENT

KEY	PART NUMBER	U/M	DESCRIPTION
1	109160-02-D06	EA	VALANCE-WINDOW, 45° - QUEEN BED FROM 00-00-00 THRU 09-13-92
1	104657-01-D15	EA	VALANCE-WINDOW, 45° - QUEEN BED (D06) FROM 09-14-92 THRU 99-99-99
1	109160-02-D07	EA	VALANCE-WINDOW, 45° - QUEEN BED FROM 00-00-00 THRU 08-02-92
1	109160-06-D07	EA	VALANCE-WINDOW, 45° - QUEEN BED FROM 08-03-92 THRU 09-13-92
1	104657-08-D16	EA	VALANCE-WINDOW, 45° - QUEEN BED (D07) FROM 09-14-92 THRU 99-99-99
1	109160-02-D08	EA	VALANCE-WINDOW, 45° - QUEEN BED FROM 00-00-00 THRU 09-13-92
1	104657-01-D17	EA	VALANCE-WINDOW, 45° - QUEEN BED (D08) FROM 09-14-92 THRU 99-99-99
1	104657-01-D15	EA	VALANCE-WINDOW, 45° - TWIN BED OPTION (D06) FROM 00-00-00 THRU 09-13-92
1	104657-03-D15	EA	VALANCE-WINDOW, 45° - TWIN BED OPTION (D06) FROM 09-14-92 THRU 99-99-99
1	104657-08-D16	EA	VALANCE-WINDOW, 45° - TWIN BED OPTION (D07) FROM 00-00-00 THRU 09-13-92
1	104657-09-D16	EA	VALANCE WINDOW, 45° - TWIN BED OPTION (D07) FROM 09-14-92 THRU 99-99-99
1	104657-01-D17	EA	VALANCE-WINDOW, 45° - TWIN BED OPTION (D08) FROM 00-00-00 THRU 09-13-92
1	104657-03-D17	EA	VALANCE-WINDOW, 45° - TWIN BED OPTION (D08) FROM 09-14-92 THRU 99-99-99

1993 WINNEBAGO TABLE OF CONTENTS

INTRODUCTION	A-01 - A-02
ABBREVIATIONS	A-03
ALPHABETICAL INDEX	A-04 - A-06
WF527RQ	A-07 - E-04
WF527RC	E-05 - H-24

1993 WF527RQ INDEX

FLOOR PLAN	A-07 - A-08
ACCESSORIES	A-09
AUDIO VIDEO	A-10
BATH	A-11 - A-12
BEDROOM	A-13 - A-17
CHASSIS	A-18 - A-22
CURTAIN & CUSHION	A-23 - B-12
DINETTE	B-13 - B-14
DRIVERS COMPARTMENT	B-15 - B-16
ELECTRICAL	B-17 - B-20
EXTERIOR BODY	B-21 - C-04
GALLEY	C-05 - C-09
GENERATOR	C-10
HEATING & A/C	C-11 - C-12
INTERIOR FINISH	C-13 - C-16
LABELS	C-17 - C-23
LP	C-24
LOUNGE	D-01 - D-02
SEALANTS & FASTENERS	D-03 - D-05
WATER & SEWAGE	D-06 - D-10
WINDOW, VENT AND EXTERIOR DOOR	D-11 - E-04

CURTAIN & CUSHION GROUP (CONTINUED)

CURTAINS & WINDOW TREATMENT (CONTINUED)

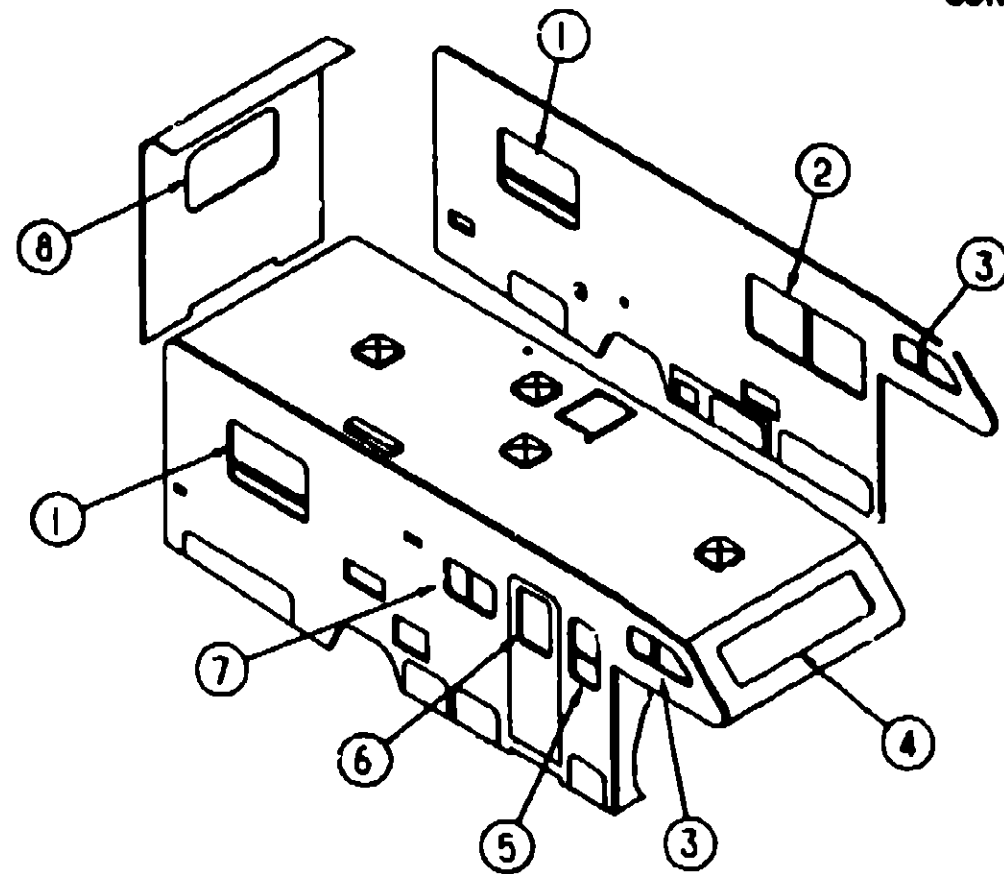

KEY	PART NUMBER	U/M DESCRIPTION
1	096335-61-D07	EA BLIND-PLEATED, 42" X 30" DROP - TWIN BED OPTION FROM 00-00-00 THRU 09-13-92
1	096335-63-D07	EA BLIND-PLEATED, 39 5" X 30" DROP - TWIN BED OPTION FROM 09-14-92 THRU 99-99-99
1	096335-61-D08	EA BLIND-PLEATED, 42" X 30" DROP - TWIN BED FROM 00-00-00 THRU 09-13-92
1	096335-63-D08	EA BLIND-PLEATED, 39 5" X 30" DROP - TWIN BED OPTION FROM 09-14-92 THRU 99-99-99
2	103988-45-D08	EA VALANCE-WINDOW, 65" - W/BRASS U-CHANNEL
2	103988-46-D07	EA VALANCE-WINDOW, 65" - W/BRASS U-CHANNEL
2	103988-27-D08	EA VALANCE-WINDOW, 65" - W/BRASS U-CHANNEL
2	100281-98-D08	EA LEG-WINDOW, RIGHT SIDE - W/BRASS U-CHANNEL - 27" - W/O HOLE
2	100281-98-D07	EA LEG-WINDOW, RIGHT SIDE - W/BRASS U-CHANNEL - 27" - W/O HOLE
2	100281-98-D08	EA LEG-WINDOW, RIGHT SIDE - W/BRASS U-CHANNEL - 27" - W/O HOLE
2	100281-97-D08	EA LEG-WINDOW, LEFT SIDE - W/BRASS U-CHANNEL - 27" - W/O HOLE
2	100281-97-D07	EA LEG-WINDOW, LEFT SIDE - W/BRASS U-CHANNEL - 27" - W/O HOLE
2	100281-99-D08	EA LEG-WINDOW, LEFT SIDE - W/BRASS U-CHANNEL - 27" - W/O HOLE
	096335-59-D08	EA BLIND-PLEATED, 60" X 28 5" DROP
	096335-59-D07	EA BLIND-PLEATED, 60" X 28 5" DROP
	096335-59-D08	EA BLIND-PLEATED, 60" X 28 5" DROP
3	097878-45-D08	EA VALANCE-WINDOW, DRIVER - 5 5" X 43" - W/BRASS U-CHANNEL ON BOTTOM
3	097878-45-D07	EA VALANCE-WINDOW, DRIVER - 5 5" X 43" - W/BRASS U-CHANNEL ON BOTTOM
3	097878-45-D08	EA VALANCE-WINDOW, DRIVER - 5 5" X 43" - W/BRASS U-CHANNEL ON BOTTOM
3	097878-44-D08	EA VALANCE-WINDOW, PASS - 5 5" X 43" - W/BRASS U-CHANNEL ON BOTTOM
3	097878-44-D07	EA VALANCE-WINDOW, PASS - 5 5" X 43" - W/BRASS U-CHANNEL ON BOTTOM
3	097878-44-D08	EA VALANCE-WINDOW, PASS - 5 5" X 43" - W/BRASS U-CHANNEL ON BOTTOM
3	101034-17-D08	EA CURTAIN-TAPE TOP & BOTTOM, 18" X 25" (2 PER WINDOW) FROM 00-00-00 THRU 08-02-92
3	101034-19-D08	EA CURTAIN-TAPE TOP & BOTTOM, 18" X 25" (2 PER WINDOW) FROM 09-03-92 THRU 09-13-92
3	101034-27-D08	EA CURTAIN-TAPE TOP & BOTTOM - RIGHT SIDE - 18" X 25" (1 PER WINDOW) FROM 09-14-92 THRU 99-99-99
3	101034-28-D08	EA CURTAIN-TAPE TOP & BOTTOM - LEFT SIDE - 18" X 25" (1 PER WINDOW) FROM 09-14-92 THRU 99-99-99
4	097878-43-D08	EA VALANCE-WINDOW, 7" X 85 5" - W/BRASS U-CHANNEL ON BOTTOM
4	097878-43-D07	EA VALANCE-WINDOW, 7" X 85 5" - W/BRASS U-CHANNEL ON BOTTOM
4	097878-43-D08	EA VALANCE-WINDOW, 7" X 85 5" - W/BRASS U-CHANNEL ON BOTTOM
4	101034-16-D08	EA CURTAIN-TAPE TOP & BOTTOM, 22" X 45" (2 PER WINDOW) FROM 00-00-00 THRU 08-02-92
4	101034-18-D08	EA CURTAIN-TAPE TOP & BOTTOM, 22" X 45" (2 PER WINDOW) FROM 09-03-92 THRU 09-13-92
4	101034-25-D08	EA CURTAIN-TAPE TOP & BOTTOM, RIGHT SIDE - 22" X 60" (1 PER WINDOW) FROM 09-14-92 THRU 99-99-99
4	101034-26-D08	EA CURTAIN-TAPE TOP & BOTTOM, LEFT SIDE - 22" X 60" (1 PER WINDOW) FROM 09-14-92 THRU 99-99-99

**1993 WINNEBAGO
TABLE OF CONTENTS**

INTRODUCTION	A-01 - A-02
ABBREVIATIONS	A-03
ALPHABETICAL INDEX	A-04 - A-08
WF527RQ	A-07 - E-04
WF527RC	E-05 - H-24

1993 WF527RQ INDEX

FLOOR PLAN	A-07 - A-08
ACCESSORIES	A-09
AUDIO VIDEO	A-10
BATH	A-11 - A-12
BEDROOM	A-13 - A-17
CHASSIS	A-18 - A-22
CURTAIN & CUSHION	A-23 - B-12
DINETTE	B-13 - B-14
DRIVERS COMPARTMENT	B-15 - B-18
ELECTRICAL	B-17 - B-20
EXTERIOR BODY	B-21 - C-04
GALLEY	C-05 - C-09
GENERATOR	C-10
HEATING & A/C	C-11 - C-12
INTERIOR FINISH	C-13 - C-18
LABELS	C-17 - C-23
LP	C-24
LOUNGE	D-01 - D-02
SEALANTS & FASTENERS	D-03 - D-05
WATER & SEWAGE	D-06 - D-10
WINDOW, VENT AND EXTERIOR DOOR	D-11 - E-04

CURTAIN & CUSHION GROUP (CONTINUED)

CURTAINS & WINDOW TREATMENT (CONTINUED)

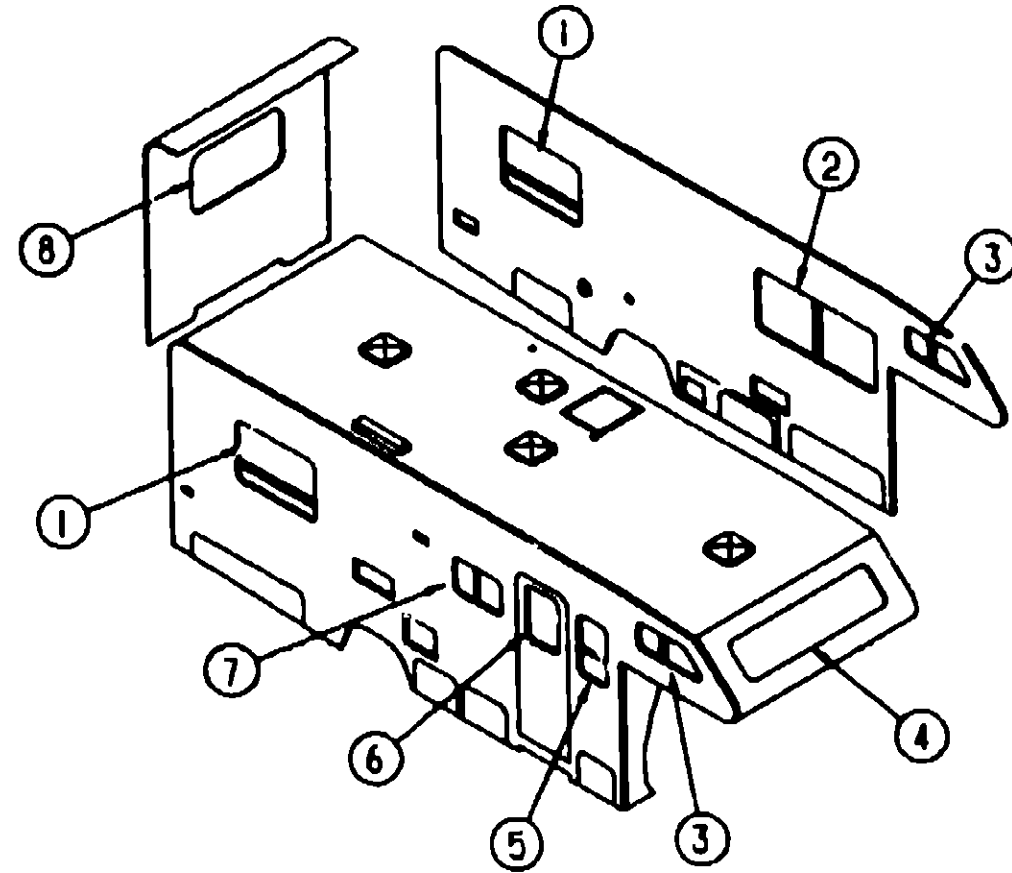

KEY	PART NUMBER	U/M	DESCRIPTION
5	103986-36-D08	EA	VALANCE-WINDOW, 19"
5	103986-36-D07	EA	VALANCE-WINDOW, 19"
5	103986-13-D08	EA	VALANCE-WINDOW, 19"
5	098335-80-D08	EA	BLIND-PLEATED, 17 5" X 29 5" DROP
5	098335-80-D07	EA	BLIND-PLEATED, 17 5" X 29 5" DROP
5	098335-80-D08	EA	BLIND-PLEATED, 17 5" X 29 5" DROP
6	103986-36-D08	EA	VALANCE-WINDOW, 31 25"
6	103986-36-D07	EA	VALANCE-WINDOW, 31 25"
6	103986-37-D08	EA	VALANCE-WINDOW, 31 25"
6	084755-57-D32	EA	SHADE-PULL, 27 25" (D06, D07, D08) FROM 00-00-00 THRU 08-18-92
6	084755-57-DA4	EA	SHADE-PULL, 27 25" (D06, D07, D08) FROM 08-17-92 THRU 01-03-93
6	084755-57-DA5	EA	SHADE-PULL, 27 25" (D06, D07, D08) FROM 01-04-93 THRU: 99-99-99

KEY	PART NUMBER	U/M	DESCRIPTION
7	103986-39-D08	EA	VALANCE-WINDOW, 28 5"
7	103986-39-D07	EA	VALANCE-WINDOW, 28 5"
7	103986-05-D08	EA	VALANCE-WINDOW, 28 5"
7	093475-90-05A	EA	BLIND-VENETIAN, 27" X 17 5" DROP (D06, D07)
7	093475-90-04A	EA	BLIND-VENETIAN, 27" X 17 5" DROP (D08)
8	109180-01-D08	EA	VALANCE-WINDOW, 52" FROM 00-00-00 THRU 09-13-92
8	104657-02-D15	EA	VALANCE-WINDOW, 52" (D06) FROM 09-14-92 THRU 99-99-99
8	109180-04-D07	EA	VALANCE-WINDOW, 52" FROM 00-00-00 THRU 09-13-92
8	104657-07-D16	EA	VALANCE-WINDOW, 52" (D07) FROM 09-14-92 THRU 99-99-99
8	109180-01-D08	EA	VALANCE-WINDOW, 52" FROM 00-00-00 THRU 09-13-92
8	104657-02-D17	EA	VALANCE-WINDOW, 52" (D08) FROM 09-14-92 THRU 99-99-99
8	100281-82-D15	EA	LEG-WINDOW, RIGHT SIDE - W/O HOLE - 31 5" (D08) FROM 09-14-92 THRU: 99-99-99
8	100281-83-D16	EA	LEG-WINDOW, LEFT SIDE - W/O HOLE - 31.5" (D08) FROM 09-14-92 THRU 99-99-99
8	100281-82-D16	EA	LEG-WINDOW, RIGHT SIDE - W/O HOLE - 31 5" (D07) FROM 09-14-92 THRU 99-99-99
8	100281-83-D16	EA	LEG-WINDOW, LEFT SIDE - W/O HOLE - 31 5" (D07) FROM 09-14-92 THRU 99-99-99
8	100281-17-D17	EA	LEG-RT PLAIN, N/HOLE, 31 5" (D08) FROM 09-14-92 THRU 99-99-99
8	100281-16-D17	EA	LEG-LT. PLAIN, N/HOLE, 31 5" (D08) FROM 09-14-92 THRU 99-99-99
8	098335-82-D08	EA	BLIND-PLEATED, 48" X 30" DROP
8	098335-82-D07	EA	BLIND-PLEATED, 48" X 30" DROP
8	098335-82-D08	EA	BLIND-PLEATED, 48" X 30" DROP
	076892-17-D06	EA	CURTAIN SNAP TOP WINGWALL PRIVACY - 50" X 72" FROM 00-00-00 THRU 08-02-92
	076892-18-D08	EA	CURTAIN-SNAP TOP, WINGWALL PRIVACY - W/LINGING - 50" X 72" FROM 08-03-92 THRU: 99-99-99
	101668-05-D06	EA	CURTAIN-TAPE TOP, WINDSHIELD PRIVACY - PASSENGER SIDE - 30" X 50" FROM 00-00-00 THRU 07-12-92
	101668-30-D08	EA	CURTAIN-TAPE TOP, WINDSHIELD PRIVACY - PASSENGER SIDE - 30" X 50" FROM 07-13-92 THRU 99-99-99
	101668-06-D08	EA	CURTAIN-TAPE TOP, WINDSHIELD PRIVACY - DRIVER SIDE - 30" X 50" FROM 00-00-00 THRU 07-12-92
	101668-40-D08	EA	CURTAIN-TAPE TOP, WINDSHIELD PRIVACY - DRIVER SIDE - 30" X 50" FROM 07-13-92 THRU 99-99-99
	073280-23-D08	EA	TIEBACK-WINDSHIELD PRIVACY CURTAIN, 3" X 18"
	076892-06-885	EA	CURTAIN-SNAP TOP- WINGWALL PRIVACY - 40" X 72" - BEIGE
	084481-19-888	EA	CURTAIN-SHOWER, 69" X 42" (D06, D08)
	084481-19-D05	EA	CURTAIN-SHOWER, 69" X 42" (D07)
	073280-54-C30	EA	TIEBACK-SHOWER CURTAIN, 3" X 18" (D06, D08)
	073280-54-D36	EA	TIEBACK-SHOWER CURTAIN, 3" X 18" (D07)
	057534-01-000	EA	TIEBACK/TIEDOWN-BED/CURTAIN, 6" - PLASTIC - CLEAR

1993 WINNEBAGO TABLE OF CONTENTS

INTRODUCTION	A-01 - A-02
ABBREVIATIONS	A-03
ALPHABETICAL INDEX	A-04 - A-08
WF527RQ	A-07 - E-04
WF527RC	E-05 - H-24

1993 WF527RQ INDEX

FLOOR PLAN	A-07 - A-08
ACCESSORIES	A-09
AUDIO VIDEO	A-10
BATH	A-11 - A-12
BEDROOM	A-13 - A-17
CHASSIS	A-18 - A-22
CURTAIN & CUSHION	A-23 - B-12
DINETTE	B-13 - B-14
DRIVERS COMPARTMENT	B-15 - B-16
ELECTRICAL	B-17 - B-20
EXTERIOR BODY	B-21 - C-04
GALLEY	C-05 - C-08
GENERATOR	C-09 - C-10
HEATING & A/C	C-11 - C-12
INTERIOR FINISH	C-13 - C-16
LABELS	C-17 - C-23
LP	C-24
LOUNGE	D-01 - D-02
SEALANTS & FASTENERS	D-03 - D-06
WATER & SEWAGE	D-08 - D-10
WINDOW, VENT AND EXTERIOR DOOR	D-11 - E-04

CURTAIN & CUSHION GROUP (CONTINUED)

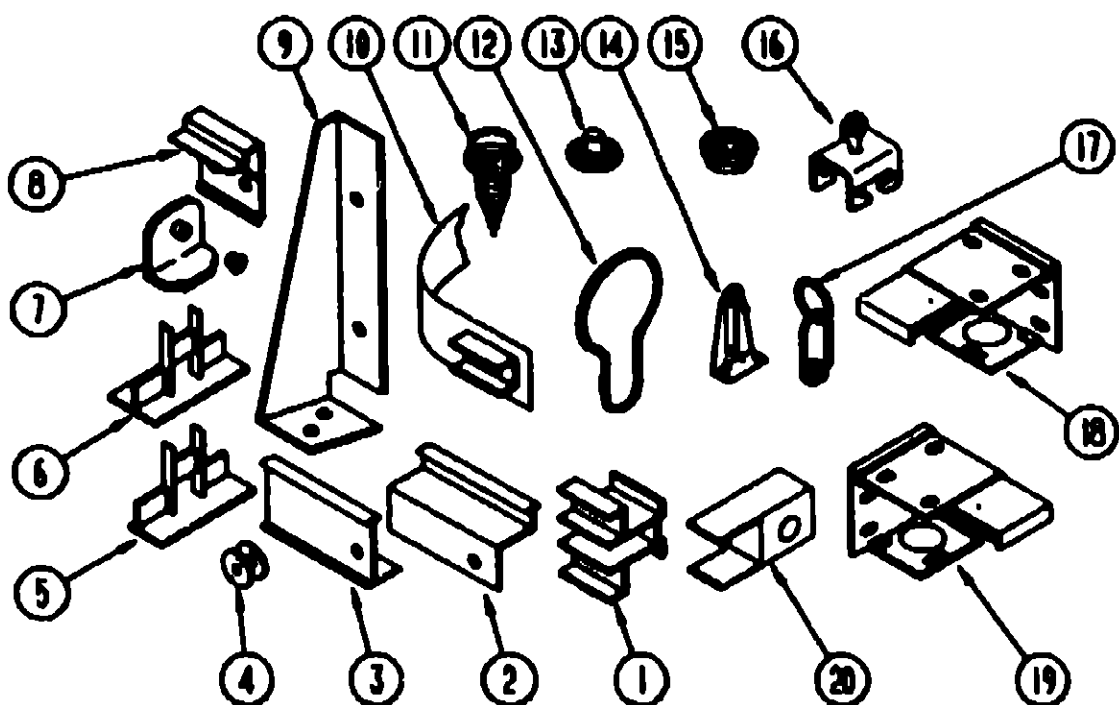

CURTAIN, BLIND HARDWARE & TRACKS

KEY	PART NUMBER	U/M DESCRIPTION
1	101033-03-000	EA TRACK-CURTAIN, WALL - WHITE - SHAPCO CT225
2	105450-02-01A	EA TRACK-CURTAIN, 48" LONG - ALUMINUM - OFF WHITE
2	105450-05-01A	EA TRACK-CURTAIN, 79" LONG - ALUMINUM - OFF WHITE
2	105450-06-01A	EA TRACK-CURTAIN, 88" LONG - ALUMINUM - OFF WHITE
2	105450-08-01A	EA TRACK-CURTAIN, 38" LONG - ALUMINUM - OFF WHITE
3	082484-04-01A	EA TRACK-SHOWER - OFF WHITE
3	009700-04-002	EA TRACK, L-SHAPED - 195 2" - OFF WHITE
4	087582-01-000	EA SPOOL-CORD, ELEVATED BLIND HOLDUP - CLEAR PLASTIC
	087583-02-000	FT CORD-BLIND, PLEATED - GRAY
	087583-06-000	FT CORD-BLIND, PLEATED - PEWTER
	084888-02-000	EA GROMMET-CORD, PLEATED BLIND - NYLON - GRAY
5	084888-02-000	EA END CAP-TOP, PLEATED BLIND - PLASTIC - GRAY
6	084887-03-000	EA END CAP-BOTTOM, PLEATED BLIND - PLASTIC - GRAY
7	108544-01-000	EA PULL-SHADE, BRASS
	084434-01-000	EA BRACKET-MOUNTING, ROLLER SHADE - 1 3/8"
	084432-06-000	FT SLAT-ROLLER SHADE, PLASTIC
	084433-01-700	EA SPRING-REWIND, ROLLER SHADE
8	087585-01-000	EA BRACKET-MOUNTING, PLEATED BLIND
	087591-01-000	EA SPRING-EXTENSION, PLEATED BLIND
9	078827-02-000	EA BRACKET-LEG, 2.8" X 1.8" TRIANGLE - LEFT SIDE
	089522-02-000	EA PANEL-LEG, TWO SIDE 31 5" LONG - PLASTIC - BLACK
	088718-01-001	EA BRACE-90 DEGREE L-ANGLE, 192" - EXTRUDED ALUMINUM
	075943-01-000	EA BRACE-ANGLE, WHOLES - 1" X 1.5" X 20" - ALUMINUM - BEIGE
10	101031-01-000	YD TAPE-GLIDE, CURTAIN - 4 25" SPACING
11	029130-01-000	EA SCREW-SNAP SOCKET, 8 PH X 5/8"
12	009136-02-000	EA HANGER-RING, PIN TYPE - CURTAIN - BRASS
13	029155-01-000	EA CAP-SNAP, NICKEL
14	085591-02-000	EA BRACKET-HOLD DOWN, W/PIN - BLIND - METAL
15	029156-01-000	EA SOCKET-SNAP FASTENER, NICKEL
16	009702-01-000	EA END STOP-CURTAIN CARRIER, L ROD
17	009701-01-000	EA CARRIER-CURTAIN, L ROD
18	083170-01-000	EA BRACKET-BLIND, RIGHT SIDE
19	083170-02-000	EA BRACKET-BLIND, LEFT SIDE
20	101033-02-000	EA END CAP-TRACK, CLEAR
	103988-01-000	FT TRIM-VALANCE, U-CHANNEL - .75" WIDE - BRASS
	048867-01-000	EA GROMMET-BRASS, 7/16" ID X 1" OD
	088792-01-000	YD VELCRO-HOOK, .75" WIDE - BEIGE
	088792-02-000	YD VELCRO TAPE-LOOP, ADHESIVE BACKED - .75" WIDE - BEIGE
	048394-02-000	YD VELCRO TAPE-HOOK, ADHESIVE BACK - .75" WIDE - BEIGE

CURTAIN & CUSHION GROUP (CONTINUED)

ASSIST HANDLE, BUTTONS & SEATBELTS

KEY	PART NUMBER	U/M DESCRIPTION
	070578-06-805	EA BUTTON ASM-#30, VINYL - OFF WHITE
	070578-01-C24	EA BUTTON ASM-SCREW STUD, #30 - FABRIC - LIGHT NAVY (D06)
	070578-01-D07	EA BUTTON ASM-SCREW STUD, #30 - FABRIC - ALBANY (D07)
	070578-01-808	EA BUTTON ASM-SCREW STUD, #30 - FABRIC - TEAL (D06)
	079349-04-C28	YD WELTING-FABRIC (D06)
	079349-04-D07	YD WELTING-FABRIC (D07)
	079349-04-D28	YD WELTING-FABRIC (D06)
	084415-39-000	YD TRIM-BRAID, CURTAIN - HERON BLUE (D06)
	084415-51-000	YD TRIM-BRAID, CURTAIN - PLATINUM (D07)
	084415-52-000	YD TRIM-BRAID, CURTAIN - WILLOW (D06)
	057534-01-000	EA TIEBACK/TIEDOWN-BED/CURTAIN/DOOR, 8" - CLEAR PLASTIC
	053552-02-AA8	EA HANDLE-ASSIST, INTERIOR - ENTRY DOOR - VINYL - OFF WHITE
	089178-02-000	EA BRACKET-MOUNTING, ASSIST HANDLE - L ANGLE - WHOLES - ST
	000C18-07-188	EA BOLT-CARRIAGE, ASSIST HANDLE - 7/16" - 14 X 1" ZN
	000D20-07-008	EA NUT-ACORN, ASSIST HANDLE - 7/16" X 14 ZN
	007021-01-000	EA BELT-SEAT, 2" X 90" - BLACK
	057759-01-000	EA WASHER BRACKET-SEAT BELT, 4" DIAMETER

FABRICS

KEY	PART NUMBER	U/M DESCRIPTION
	072333-85-000	YD FABRIC-CURTAIN, 54" WIDE - MUSHROOM
	079880-01-000	YD FABRIC-VINYL, 54" WIDE - BEIGE
	103907-01-01A	YD FABRIC-VINYL, 54" WIDE - OFF WHITE
	087272-03-000	YD FABRIC-DRAPERY LINING, 54" WIDE - IVORY
	088008-85-000	YD FABRIC-UPHOLSTERY/CURTAIN, PLAIN - 54" WIDE - BLUE (D06)
	104233-27-000	YD FABRIC-UPHOLSTERY, PLAIN VELOUR - 54" WIDE - BLUE (D06)
	104233-97-000	YD FABRIC-UPHOLSTERY, FLOWER PATTERN VELOUR - 54" WIDE - BLUE (D06)
	104233-98-000	YD FABRIC-UPHOLSTERY, LINE PATTERN VELOUR - 54" WIDE - BLUE (D06)
	104233-94-000	YD FABRIC-UPHOLSTERY, FLOWER PATTERN VELOUR - 54" WIDE - BROWN (D07)
	104233-95-000	YD FABRIC-UPHOLSTERY, DOTTED PATTERN VELOUR - 54" WIDE - BROWN (D07)
	104233-96-000	YD FABRIC-UPHOLSTERY, PLAIN VELOUR - 54" WIDE - BROWN (D07)
	104233-30-000	YD FABRIC-UPHOLSTERY, PLAIN VELOUR - 54" WIDE - TEAL (D06)
	104233-99-000	YD FABRIC-UPHOLSTERY, FLOWER WOVEN PATTERN - 54" WIDE - BEIGE/GRAY (D08)
	108446-01-000	YD FABRIC-UPHOLSTERY, WOVEN PATTERN - 54" WIDE - TEAL (D08)
	105745-27-000	YD FABRIC-BEDSPREAD, FLOWER PATTERN - BLUE/PINK/SILVER (D06)
	105745-29-000	YD FABRIC-BEDSPREAD, LINE PATTERN - BEIGE/BLUE/PINK (D08)
	105745-26-000	YD FABRIC-BEDSPREAD, WEAVE PATTERN - CREAM/BROWN (D07)
	105745-28-000	YD FABRIC-BEDSPREAD, PATTERNED - GREEN/RUST (D07)
	105745-16-000	YD FABRIC-BEDSPREAD, PLAIN - GREEN (D08)
	105745-28-000	YD FABRIC-BEDSPREAD, PATTERNED - GREEN/BLUE/CREAM (D08)

**1983 WINNEBAGO
TABLE OF CONTENTS**

INTRODUCTION	A-01 - A-02
ABBREVIATIONS	A-03
ALPHABETICAL INDEX	A-04 - A-06
WF527RQ	A-07 - E-04
WF527RC	E-05 - H-24

1983 WF527RQ INDEX

FLOOR PLAN	A-07 - A-08
ACCESSORIES	A-09
AUDIO VIDEO	A-10
BATH	A-11 - A-12
BEDROOM	A-13 - A-17
CHASSIS	A-18 - A-22
CURTAIN & CUSHION	A-23 - B-12
DINETTE	B-13 - B-14
DRIVERS COMPARTMENT	B-15 - B-18
ELECTRICAL	B-17 - B-20
EXTERIOR BODY	B-21 - C-04
GALLEY	C-05 - C-09
GENERATOR	C-10
HEATING & A/C	C-11 - C-12
INTERIOR FINISH	C-13 - C-18
LABELS	C-17 - C-23
LP	C-24
LOUNGE	D-01 - D-02
SEALANTS & FASTENERS	D-03 - D-05
WATER & SEWAGE	D-06 - D-10
WINDOW, VENT AND EXTERIOR DOOR	D-11 - E-04

CURTAIN & CUSHION GROUP (CONTINUED)

TWIN BEDSPREAD, PILLOW & MATTRESS

KEY	PART NUMBER	U/M DESCRIPTION
4	081997-13-D08	EA PILLOW SHAM-W/4" RUFFLE
4	081997-13-D07	EA PILLOW SHAM-W/4" RUFFLE
		FROM: 00-00-00 THRU: 08-02-92
4	081997-16-D16	EA PILLOW SHAM-W/4" RUFFLE (D07)
		FROM 08-03-92 THRU 99-99-99
4	081997-13-D08	EA PILLOW SHAM-W/4" RUFFLE
5	083988-15-D15	EA BEDSPREAD-TWIN, 33" W/6" RUFFLE - LEFT SIDE (D08)
5	083988-15-D07	EA BEDSPREAD-TWIN, 33" W/6" RUFFLE - LEFT SIDE
5	083988-15-D08	EA BEDSPREAD-TWIN, 33" W/6" RUFFLE - LEFT SIDE
6	088176-01-000	EA MATTRESS-TWIN, 32" X 74"
7	083988-14-D15	EA BEDSPREAD-TWIN, 33" W/6" RUFFLE - RIGHT SIDE (D08)
7	083988-14-D07	EA BEDSPREAD-TWIN, 33" W/6" RUFFLE - RIGHT SIDE
7	083988-14-D08	EA BEDSPREAD-TWIN, 33" W/6" RUFFLE - RIGHT SIDE

**1993 WINNEBAGO
TABLE OF CONTENTS**

INTRODUCTION	A-01 - A-02
ABBREVIATIONS	A-03
ALPHABETICAL INDEX	A-04 - A-06
WF527RQ	A-07 - E-04
WF527RC	E-05 - H-24

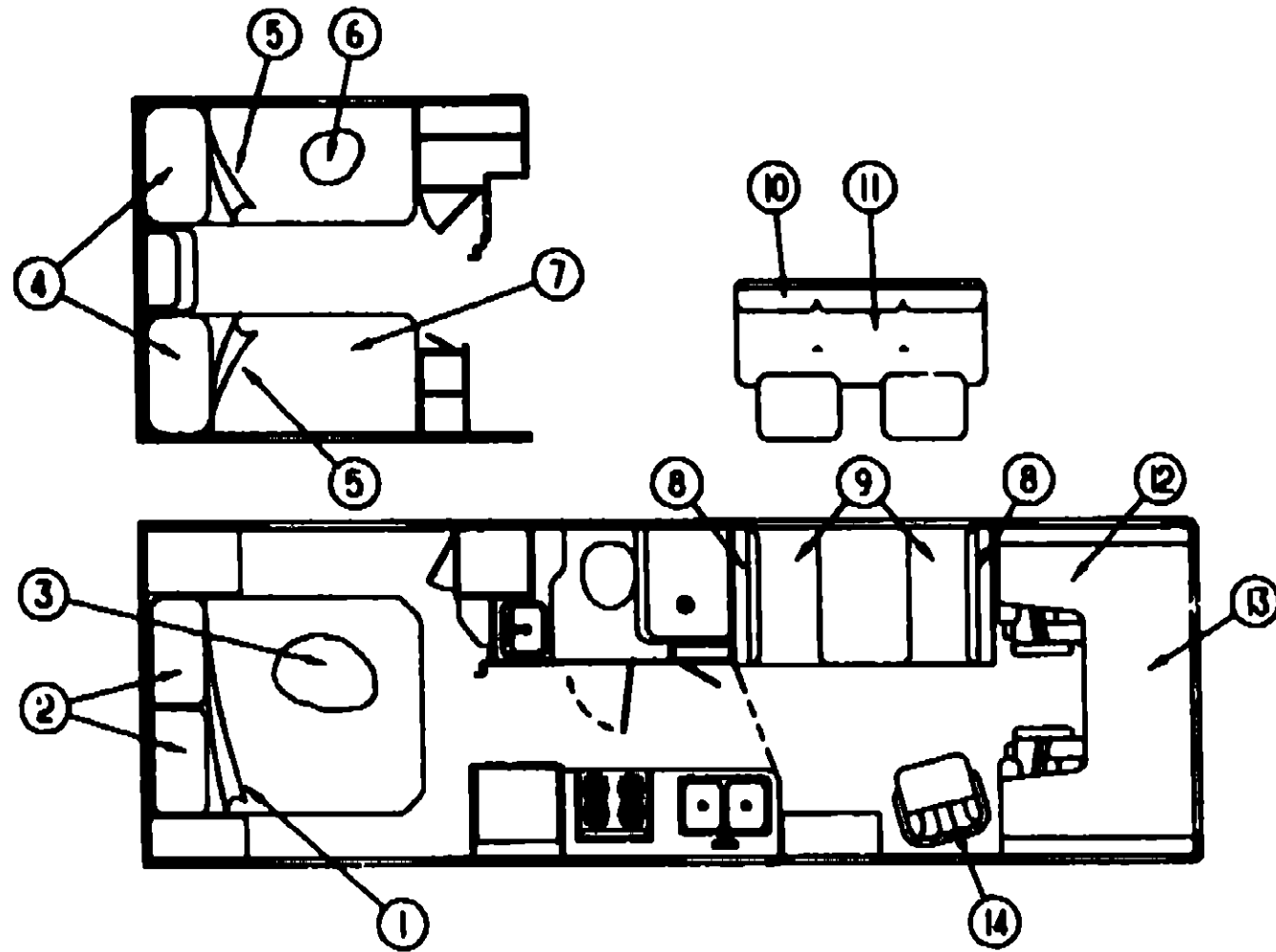

THROW PILLOWS

KEY	PART NUMBER	U/M DESCRIPTION
	103888-08-D08	EA PILLOW-THROW, 15" X 15" - W/O RUFFLE
	103888-04-D07	EA PILLOW-THROW, 15" X 15" - W/O RUFFLE
	103888-04-D08	EA PILLOW-THROW, 15" X 15" - W/O RUFFLE
	104259-03-D08	EA PILLOW-THROW, 15" X 15" - W/RUFFLE
	104259-03-D07	EA PILLOW-THROW, 15" X 15" - W/RUFFLE
	104259-03-D08	EA PILLOW-THROW, 15" X 15" - W/RUFFLE

DINETTE CUSHIONS

KEY	PART NUMBER	U/M DESCRIPTION
8	104146-01-D15	EA CUSHION-BACKREST, 13 5" X 38" X 5" (D08)
8	104146-01-D07	EA CUSHION-BACKREST, 13 5" X 38" X 5" (D07)
8	104146-01-D08	EA CUSHION-BACKREST, 13 5" X 38" X 5" (D08)
	P04146-01-D15	EA COVER-CUSHION, BACKREST - 13 5" X 38" X 5" (D08)
	P04146-01-D07	EA COVER-CUSHION, BACKREST - 13 5" X 38" X 5" (D07)
	P04146-01-D08	EA COVER-CUSHION, BACKREST - 13 5" X 38" X 5" (D08)
	078155-01-000	EA STRAP-SNAP, BACKREST CUSHION
9	088927-86-D15	EA CUSHION-SEATBASE, 21" X 38" X 5" (D08)
9	088927-86-D07	EA CUSHION-SEATBASE, 21" X 38" X 5" (D07)
9	088927-86-D08	EA CUSHION-SEATBASE, 21" X 38" X 5" (D08)
	M88927-86-D15	EA COVER-CUSHION, SEATBASE - 21" X 38" X 5" (D08)
	M88927-86-D07	EA COVER-CUSHION, SEATBASE - 21" X 38" X 5" (D07)
	M88927-86-D08	EA COVER-CUSHION, SEATBASE - 21" X 38" X 5" (D08)

QUEEN BEDSPREAD, PILLOW & MATTRESS

KEY	PART NUMBER	U/M DESCRIPTION
1	109159-01-D08	EA BEDSPREAD-QUEEN, 60" W/6" RUFFLE - CUT CORNERS
1	109159-01-D07	EA BEDSPREAD-QUEEN, 60" W/6" RUFFLE - CUT CORNERS
		FROM 00-00-00 THRU 08-02-92
1	109159-07-D07	EA BEDSPREAD-QUEEN, 60" W/6" RUFFLE - CUT CORNERS
		FROM 08-03-92 THRU 99-99-99
1	109159-01-D08	EA BEDSPREAD-QUEEN, 60" W/6" RUFFLE - CUT CORNERS
2	081997-13-D08	EA PILLOW SHAM-W/4" RUFFLE
2	081997-13-D07	EA PILLOW SHAM-W/4" RUFFLE
		FROM 00-00-00 THRU 08-02-92
2	081997-16-D16	EA PILLOW SHAM W/4" RUFFLE (D07)
		FROM 08-03-92 THRU 99-99-99
2	081997-13-D08	EA PILLOW SHAM-W/4" RUFFLE
3	088176-09-000	EA MATTRESS-INNERSPRING, 60" X 74 5" - SEALY - CUT CORNERS

COUCH

KEY	PART NUMBER	U/M DESCRIPTION
10	100032-38-D08	EA BACKREST-COUCH, W/ARMRESTS - 66 5"
10	100032-38-D07	EA BACKREST-COUCH, W/ARMRESTS - 66 5"
10	100032-38-D08	EA BACKREST-COUCH, W/ARMRESTS - 66 5"
	P00032-38-D08	EA COVER-BACKREST, W/ARMRESTS - 66 5"
	P00032-38-D07	EA COVER-BACKREST, W/ARMRESTS - 66 5"
	P00032-38-D08	EA COVER-BACKREST, W/ARMRESTS - 66 5"
	101085-09-000	EA FRAME-BACK, COUCH - 66 5"
11	100032-39-D08	EA SEAT-COUCH, W/O BACKREST - 66 5"
11	100032-39-D07	EA SEAT-COUCH, W/O BACKREST - 66 5"
11	100032-39-D08	EA SEAT-COUCH, W/O BACKREST - 66 5"
	P00032-39-D08	EA COVER-SEAT, COUCH - 66 5"
	P00032-39-D07	EA COVER-SEAT, COUCH - 66 5"
	P00032-39-D08	EA COVER-SEAT, COUCH - 66 5"
	101085-01-000	EA FRAME-SEAT, COUCH - 66 5"
	101085-03-000	EA FRAME-BASE, COUCH - 66 5"

1993 WF527RQ INDEX

FLOOR PLAN	A-07 - A-08
ACCESSORIES	A-09
AUDIO VIDEO	A-10
BATH	A-11 - A-12
BEDROOM	A-13 - A-17
CHASSIS	A-18 - A-22
CURTAIN & CUSHION	A-23 - B-12
DINETTE	B-13 - B-14
DRIVERS COMPARTMENT	B-15 - B-16
ELECTRICAL	B-17 - B-20
EXTERIOR BODY	B-21 - C-04
GALLEY	C-05 - C-09
GENERATOR	C-10
HEATING & AC	C-11 - C-12
INTERIOR FINISH	C-13 - C-16
LABELS	C-17 - C-23
LP	C-24
LOUNGE	D-01 - D-02
SEALANTS & FASTENERS	D-03 - D-06
WATER & SEWAGE	D-08 - D-10
WINDOW, VENT AND EXTERIOR DOOR	D-11 - E-04

CURTAIN & CUSHION GROUP (CONTINUED)

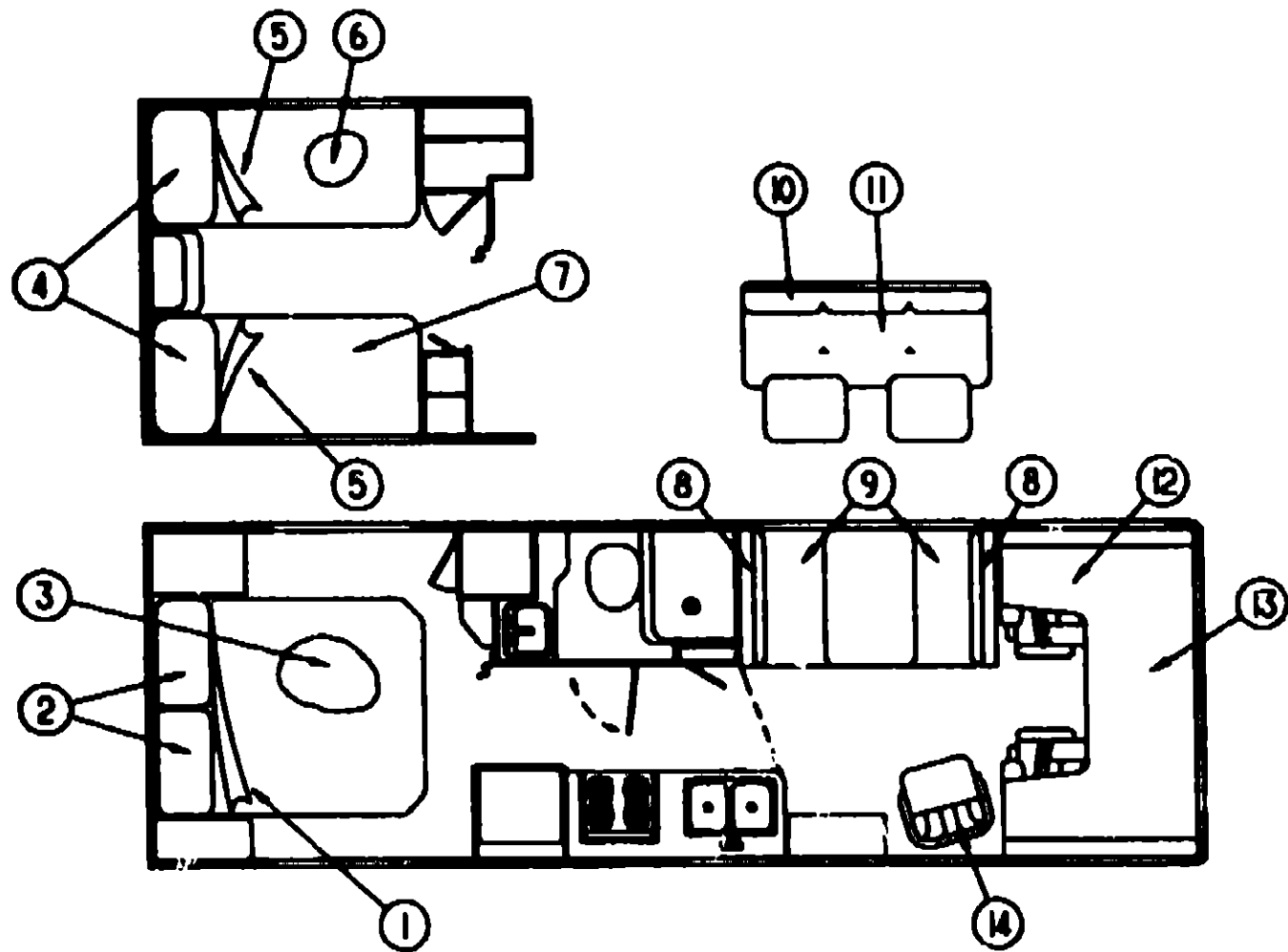

BUNK CUSHIONS

KEY	PART NUMBER	U/M	DESCRIPTION
12	105573-10-D08	EA	CUSHION-BUNK, REAR - 27" X 23" X 80" X 5"
12	105573-10-D07	EA	CUSHION-BUNK, REAR - 27" X 23" X 80" X 5"
12	105573-10-D08	EA	CUSHION-BUNK, REAR - 27" X 23" X 80" X 5"
	P05573-10-D08	EA	COVER-CUSHION, BUNK - REAR - 27" X 23" X 80" X 5"
	P05573-10-D07	EA	COVER-CUSHION, BUNK - REAR - 27" X 23" X 80" X 5"
	P05573-10-D08	EA	COVER-CUSHION, BUNK - REAR - 27" X 23" X 80" X 5"
	094858-02-D08	FA	HANDLE-OAK, 352MM LONG
13	105573-09-D08	EA	CUSHION-BUNK, FRONT - 32.5" X 80" X 5"
13	105573-09-D07	EA	CUSHION-BUNK, FRONT - 32.5" X 80" X 5"
13	105573-09-D08	EA	CUSHION-BUNK, FRONT - 32.5" X 80" X 5"
	P05573-09-D08	EA	COVER-CUSHION, BUNK - FRONT - 32.5" X 80" X 5"
	P05573-09-D07	EA	COVER-CUSHION, BUNK - FRONT - 32.5" X 80" X 5"
	P05573-09-D08	EA	COVER-CUSHION, BUNK - FRONT - 32.5" X 80" X 5"

SWIVEL CHAIR

KEY	PART NUMBER	U/M	DESCRIPTION
14	107891-03-D08	EA	CHAIR-SWIVEL, W/O PEDESTAL
14	107891-03-D07	EA	CHAIR-SWIVEL, W/O PEDESTAL
14	107891-03-D08	EA	CHAIR-SWIVEL, W/O PEDESTAL

CURTAIN & CUSHION GROUP (CONTINUED)

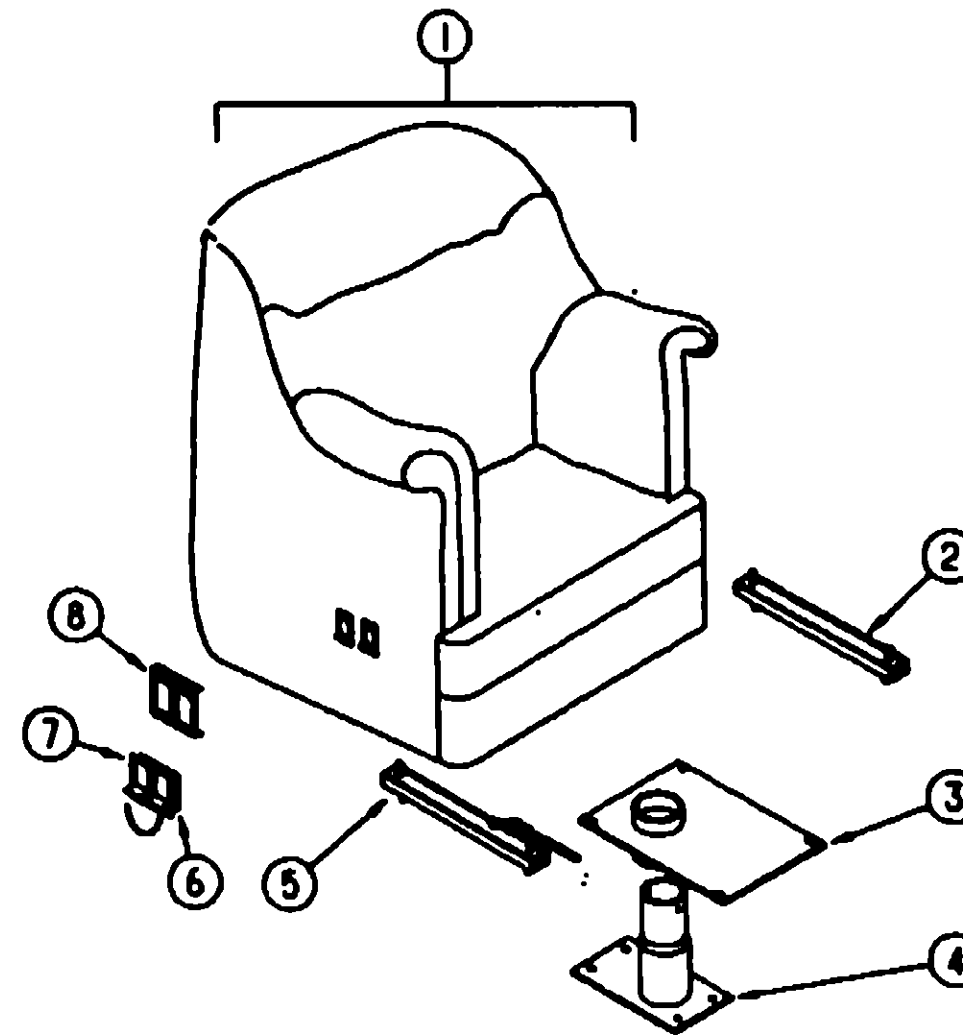

SWIVEL CHAIR

KEY	PART NUMBER	U/M	DESCRIPTION
1	107891-03-D08	EA	CHAIR-SWIVEL, W/O PEDESTAL & SKIRT
1	107891-03-D07	EA	CHAIR-SWIVEL, W/O PEDESTAL & SKIRT
1	107891-03-D08	EA	CHAIR-SWIVEL, W/O PEDESTAL & SKIRT
	P07891-03-D08	EA	COVER-CHAIR, SWIVEL
	P07091-03-D07	EA	COVER-CHAIR, SWIVEL
	P07891-03-D08	EA	COVER-CHAIR, SWIVEL
2	089248-08-000	EA	ADJUSTER-SWIVEL CHAIR, MANUAL - FORWARD & BACK
3	107921-08-000	EA	TOP PLATE-W/O SEAT BELT BAR - FLEXSTEEL 2759PDTP
	107921-08-000	EA	BEARING KIT, FLEXSTEEL
4	093481-02-000	EA	BASE-PEDESTAL, W/10" EXTENSION
4	107921-01-000	EA	BASE-PEDESTAL, W/9 75" EXTENSION - FLEXSTEEL 3080 MSPD
			FROM: 00-00-00 THRU: 08-23-92
			FROM: 08-24-92 THRU 99-99-99
5	089248-08-000	EA	ADJUSTER-SWIVEL CHAIR, FORWARD & BACK - SCHROCK
	089248-05-700	EA	SPRING-REMOTE SLIDE ADJUSTER, 98T-TS-108-5
	089248-05-701	EA	CLIP ONLY-CABLE ASM., SLIDE ADJUSTER
6	108049-01-000	EA	CABLE-SWIVEL, W/SWITCH, 28" - FLEXSTEEL PED 23602
	108049-02-000	EA	CLIP-CABLE, PEDESTAL - FLEXSTEEL 2592-CA
7	089388-04-000	EA	CABLE-SLIDE, W/SWITCH - BUCKET SEAT
8	097883-02-000	EA	BRACKET-MOUNT, REMOTE
	107892-01-D08	EA	SKIRT-CHAIR, SWIVEL
	107892-01-D07	EA	SKIRT-CHAIR, SWIVEL
	107892-01-D08	EA	SKIRT-CHAIR, SWIVEL
	007221-01-000	EA	SPACER-SEAT, ADJUSTER - 4 USED PER SWIVEL CHAIR

**1993 WINNEBAGO
TABLE OF CONTENTS**

INTRODUCTION	A-01 - A-02
ABBREVIATIONS	A-03
ALPHABETICAL INDEX	A-04 - A-08
WF627RQ	A-07 - E-04
WF627RC	E-05 - H-24

1993 WF627RQ INDEX

FLOOR PLAN	A-07 - A-08
ACCESSORIES	A-09
AUDIO VIDEO	A-10
BATH	A-11 - A-12
BEDROOM	A-13 - A-17
CHASSIS	A-18 - A-22
CURTAIN & CUSHION	A-23 - B-12
DINETTE	B-13 - B-14
DRIVERS COMPARTMENT	B-15 - B-18
ELECTRICAL	B-17 - B-20
EXTERIOR BODY	B-21 - C-04
GALLEY	C-05 - C-09
GENERATOR	C-10
HEATING & A/C	C-11 - C-12
INTERIOR FINISH	C-13 - C-18
LABELS	C-17 - C-23
LP	C-24
LOUNGE	D-01 - D-02
SEALANTS & FASTENERS	D-03 - D-06
WATER & SEWAGE	D-08 - D-10
WINDOW, VENT AND	
EXTERIOR DOOR	D-11 - E-04

CURTAIN & CUSHION GROUP (CONTINUED)

BUCKET SEATS

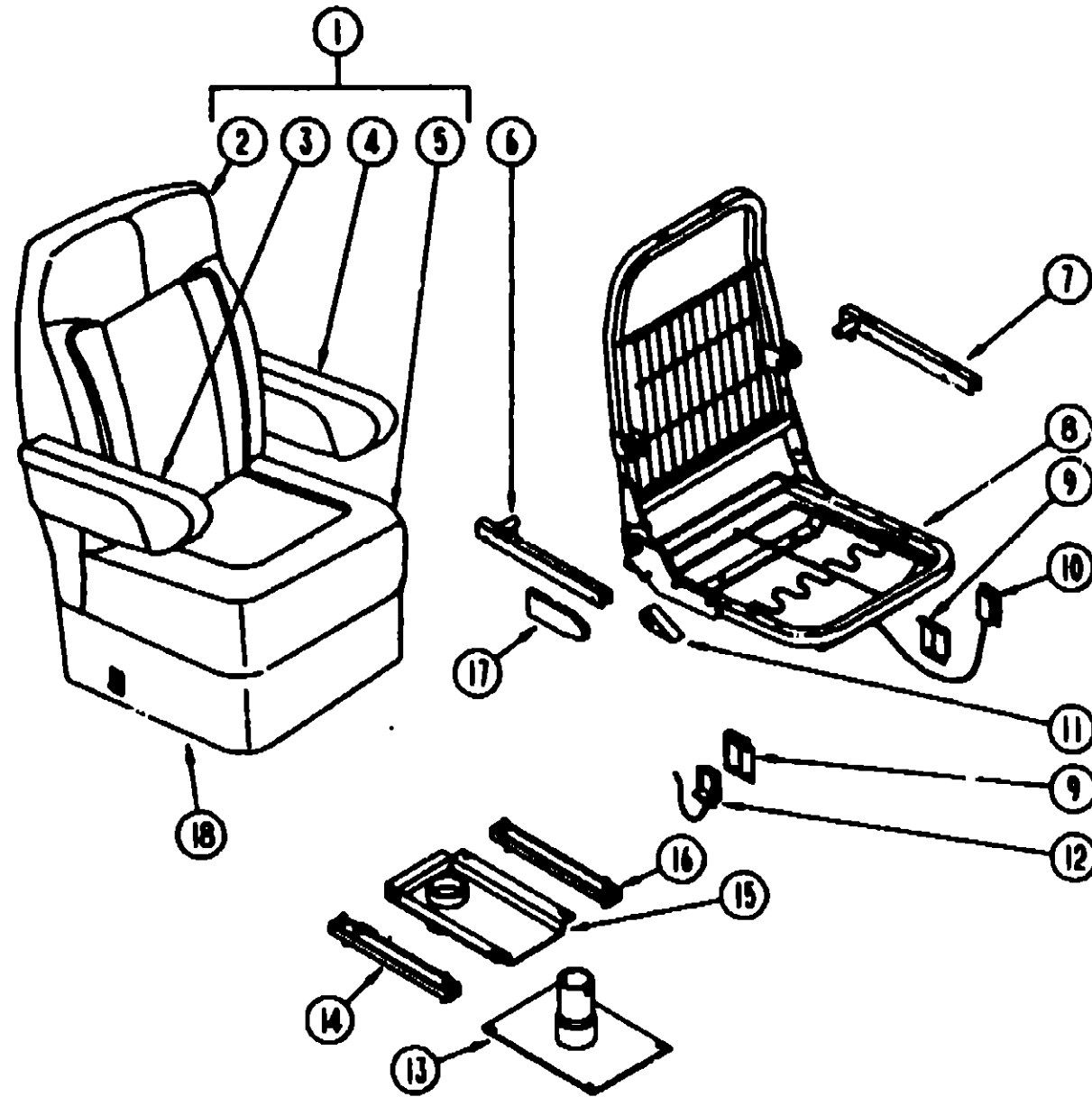

KEY	PART NUMBER	U/M	DESCRIPTION
3	080243-49-C28	EA	ARMREST-RIGHT SIDE, BUCKET SEAT (D06)
3	080243-49-D07	EA	ARMREST-RIGHT SIDE, BUCKET SEAT (D07)
3	080243-49-D11	EA	ARMREST-RIGHT SIDE, BUCKET SEAT (D08)
	M80243-49-C28	EA	COVER-ARMREST, RIGHT SIDE (D06)
	M80243-49-D07	EA	COVER-ARMREST, RIGHT SIDE (D07)
	M80243-49-D11	EA	COVER-ARMREST, RIGHT SIDE (D08)
4	080243-50-C28	EA	ARMREST-LEFT SIDE, BUCKET SEAT (D06)
4	080243-50-D07	EA	ARMREST-LEFT SIDE, BUCKET SEAT (D07)
4	080243-50-D11	EA	ARMREST-LEFT SIDE, BUCKET SEAT (D08)
	M80243-50-C28	EA	COVER-ARMREST, LEFT SIDE (D06)
	M80243-50-D07	EA	COVER-ARMREST, LEFT SIDE (D07)
	M80243-50-D11	EA	COVER-ARMREST, LEFT SIDE (D08)
5	M03445-71-D06	EA	COVER-SEAT, BUCKET SEAT
5	M03445-71-D07	EA	COVER-SEAT, BUCKET SEAT
5	M03445-71-D08	EA	COVER-SEAT, BUCKET SEAT
6	081288-01-000	EA	ROD & CHANNEL-ARMREST- RIGHT - METAL
7	081288-02-000	EA	ROD & CHANNEL-ARMREST- LEFT - METAL
	081381-01-000	EA	ROD-ARMREST- METAL - RIGHT OR LEFT HAND
8	M80908-08-000	EA	FRAME-SEAT & BACK & SPRING
8	M80908-07-000	EA	FRAME-SEAT & BACK & SPRING - RECLINING
9	097883-03-000	EA	BRACKET-REMOTE- SIDE MOUNT - SINGLE
10	089388-04-000	EA	SWITCH & CABLE-SLIDE, SHROCK
	080730-02-000	EA	RECLINER-SEAT BACK, LEFT HAND
11	080730-03-700	EA	HANDLE KIT-RECLINER
	080730-04-000	EA	SCREW-RECLINER, HANDLE - KEIPER 300818-07
12	108049-01-000	EA	SWITCH & CABLE-SWIVEL, 28" - FLEXSTEEL PED 23802
	108049-02-000	EA	CLIP-CABLE, PEDESTAL - FLEXSTEEL 2592-CA
13	089585-41-000	EA	PLATE-BASE
			FROM 00-00-00 THRU 02-21-93
	089585-03-000	EA	PEDESTAL-LOWER, W/EXTENSION - 9" X 5" - STEEL MOUNTS BETWEEN UPPER PEDESTAL AND BASEPLATE
			FROM 00-00-00 THRU 02-21-93
13	107921-09-000	EA	PEDESTAL ASM -SEAT FORD - W/BASE PLATE, EXTENSION & TOP PLATE FLEXSTEEL 3027-PDMB
			FROM 02-22-93 THRU 99-99-99
14	089246-06-000	EA	ADJUSTER-SEAT/CHAIR- W/REMOTE - FORWARD & BACK
	089246-06-700	EA	SPRING-ADJUSTER- FOR REMOTE
	089246-06-701	EA	CLIP-CABLE- FOR REMOTE
15	083481-04-000	EA	TOP PLATE-PEDESTAL, BUCKET SEAT - W/O SEATBELT BAR
			FROM 00-00-00 THRU 02-21-93
15	107321-08-000	EA	TOP PLATE-PEDESTAL, BUCKET SEAT - W/O SEATBELT BAR
			FROM 02-22-93 THRU 99-99-99
16	089246-02-000	EA	ADJUSTER-SEAT/CHAIR- W/O LOCK - FORWARD & BACK
17	089389-08-000	EA	SHIELD-CABLE, REMOTE RECLINER - BUCKET SEAT
18	071126-37-D06	EA	SKIRT-BUCKET SEAT, 7" SINGLE (D06)
18	071126-37-D07	EA	SKIRT-BUCKET SEAT, 7" SINGLE (D07)
18	071126-37-D28	EA	SKIRT-BUCKET SEAT, 7" SINGLE (D08)

KEY	PART NUMBER	U/M	DESCRIPTION
1	083909-45-D06	EA	SEAT-BUCKET, W/O PEDESTALS & SKIRTS
1	083909-45-D07	EA	SEAT-BUCKET, W/O PEDESTALS & SKIRTS
1	083909-45-D08	EA	SEAT-BUCKET, W/O PEDESTALS & SKIRTS
1	083909-46-D06	EA	SEAT-BUCKET, W/O PEDESTALS & SKIRTS (RECLINING OPTION)
1	083909-46-D07	EA	SEAT-BUCKET, W/O PEDESTALS & SKIRTS (RECLINING OPTION)
1	083909-46-D08	EA	SEAT-BUCKET, W/O PEDESTALS & SKIRTS (RECLINING OPTION)
2	M03445-70-D06	EA	COVER-BACK, BUCKET SEAT
2	M03445-70-D07	EA	COVER-BACK, BUCKET SEAT
2	M03445-70-D08	EA	COVER-BACK, BUCKET SEAT

**1993 WINNEBAGO
TABLE OF CONTENTS**

INTRODUCTION	A-01	A-02
ABBREVIATIONS		A-03
ALPHABETICAL INDEX	A-04	A-08
WF527RQ	A-07	E-04
WF527RC	E-05	H-24

1993 WF527RQ INDEX

FLOOR PLAN	A-07	A-08
ACCESSORIES		A-09
AUDIO VIDEO		A-10
BATH	A-11	A-12
BEDROOM	A-13	A-17
CHASSIS	A-18	A-22
CURTAIN & CUSHION	A-23	B-12
DINETTE	B-13	B-14
DRIVERS COMPARTMENT	B-15	B-16
ELECTRICAL	B-17	B-20
EXTERIOR BODY	B-21	C-04
GALLEY	C-05	C-06
GENERATOR		C-10
HEATING & A/C	C-11	C-12
INTERIOR FINISH	C-13	C-16
LABELS	C-17	C-23
LP		C-24
LOUNGE	D-01	D-02
SEALANTS & FASTENERS	D-03	D-06
WATER & SEWAGE	D-08	D-10
WINDOW, VENT AND EXTERIOR DOOR	D-11	E-04

DINETTE GROUP

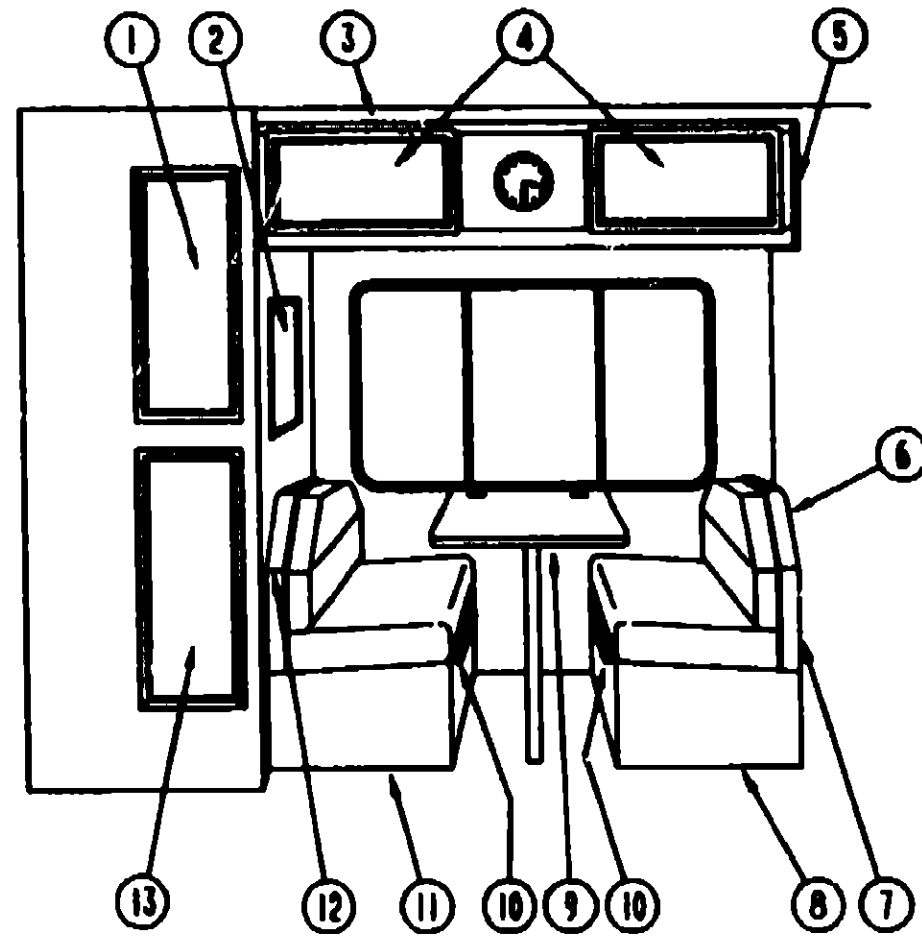

CABINETS, PADS & TABLE

KEY	PART NUMBER	U/M DESCRIPTION
1	P04748-27-D08	EA DOOR-CABINET, W/O HARDWARE - 305 X 1015 MM
2	058331-01-000	EA MIRROR-SAFETY GLASS, 19" X 28"
	105004-01-01A	EA TRIM-MIRROR, VINYL WRAPED - REGAL OAK
3	M06824-02-D08	EA CABINET-OVERHEAD, W/O DOOR & HARDWARE FROM: 00-00-00 THRU: 11-09-92
3	M06824-02-D07	EA CABINET-OVERHEAD, W/O DOOR & HARDWARE FROM: 00-00-00 THRU: 11-09-92
3	M06824-02-D08	EA CABINET-OVERHEAD, W/O DOOR & HARDWARE FROM: 00-00-00 THRU: 11-09-92
3	M05779-85-D08	EA CABINET-OVERHEAD, W/O DOOR & HARDWARE FROM: 11-10-92 THRU: 99-99-99
3	M05779-85-D07	EA CABINET-OVERHEAD, W/O DOOR & HARDWARE FROM: 11-10-92 THRU: 99-99-99
3	M05779-85-D08	EA CABINET-OVERHEAD, W/O DOOR & HARDWARE FROM: 11-10-92 THRU: 99-99-99
3	110417-02-D08	EA CABINET-OVERHEAD, W/O DOOR & HARDWARE (EUROPEAN EXPORT)
3	110417-02-D07	EA CABINET-OVERHEAD, W/O DOOR & HARDWARE (EUROPEAN EXPORT)
3	110417-02-D08	EA CABINET-OVERHEAD, W/O DOOR & HARDWARE (EUROPEAN EXPORT)
4	P04748-06-D08	EA DOOR-CABINET, W/O HARDWARE - 400 X 520MM FROM: 00-00-00 THRU: 11-09-92
4	P04748-A7-D08	EA DOOR-CABINET, W/O HARDWARE - 290 X 715MM (MIRRORED) FROM: 11-10-92 THRU: 99-99-99
4	P04748-B1-D08	EA DOOR-CABINET, W/O HARDWARE - 290 X 715MM (WOOD PANEL)
5	104335-06-003	EA END CAP-CABINET, OVERHEAD
6	104787-01-C28	EA PAD-BACKREST, DINETTE (D08)
6	104787-01-D07	EA PAD-BACKREST, DINETTE
6	104787-01-D11	EA PAD-BACKREST, DINETTE (D08)
7	M04174-12-C07	EA CABINET-BACKREST, RIGHT SIDE
8	M04175-12-C07	EA CABINET-SEATBASE, RIGHT SIDE
	081518-01-B03	EA TOP-SEATBASE, WOOD

DINETTE GROUP (CONTINUED)

CABINETS, PADS & TABLE (CONTINUED)

KEY	PART NUMBER	U/M DESCRIPTION
9	M03475-04-D08	EA TABLE-DINETTE, W/O HARDWARE
9	M03475-04-D07	EA TABLE-DINETTE, W/O HARDWARE
9	M03475-04-D08	EA TABLE-DINETTE, W/O HARDWARE
10	081295-01-AA8	EA SUPPORT-TABLE, MOUNTED TO BOTH SEATBASE CABINETS
11	M04175-18-C03	EA CABINET-SEATBASE, LEFT SIDE
	081518-01-B03	EA TOP-SEATBASE, WOOD
12	104787-02-D08	EA PAD-BACKREST, DINETTE
12	104787-02-D07	EA PAD-BACKREST, DINETTE
12	104787-02-D28	EA PAD-BACKREST, DINETTE (D08)
13	P04748-89-D08	EA DOOR-CABINET, W/O HARDWARE - 305 X 680MM
	070578-01-C24	EA BUTTON ASM-SCREW STUD, #30 - FABRIC - LIGHT NAVY (D08)
	070578-01-D07	EA BUTTON ASM-SCREW STUD, #30 - FABRIC - ALBANY (D07)
	070578-01-B08	EA BUTTON ASM-SCREW STUD, #30 - FABRIC - TEAL (D08)

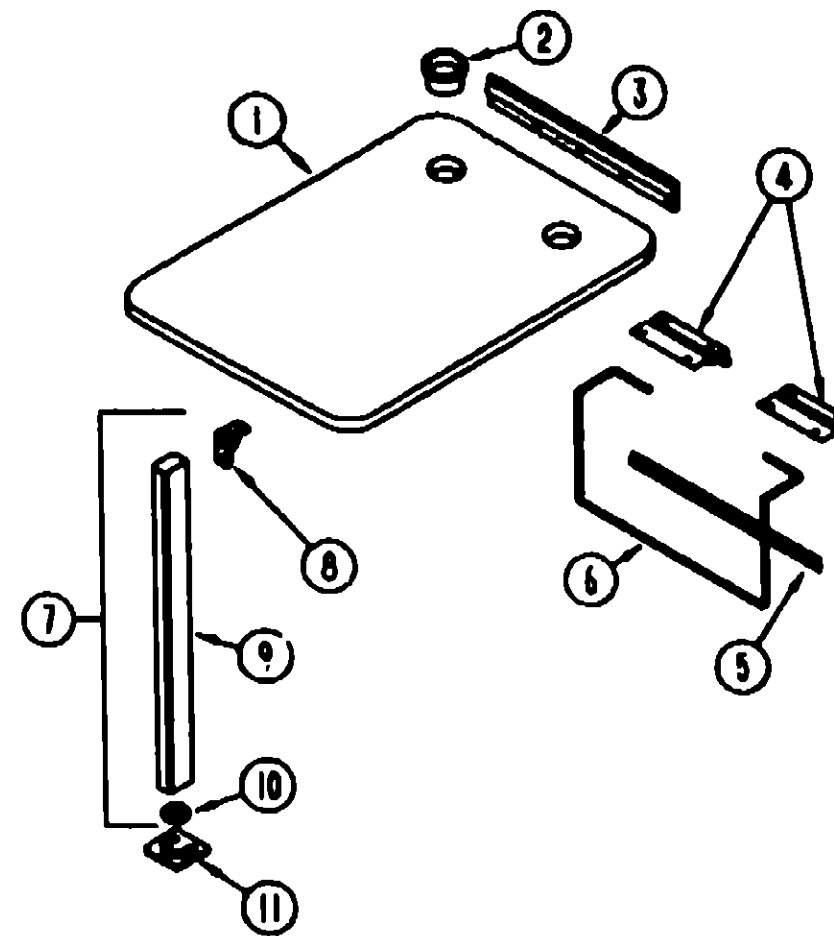

DINETTE TABLE

KEY	PART NUMBER	U/M DESCRIPTION
1	M03475-04-D08	EA TABLE-DINETTE, W/O HARDWARE
1	M03475-04-D07	EA TABLE-DINETTE, W/O HARDWARE
1	M03475-04-D08	EA TABLE-DINETTE, W/O HARDWARE
2	084781-06-000	EA HOLDER-CUP, TWO STEP - OFF WHITE
3	063200-13-000	EA BRACKET-TABLE SUPPORT, UPPER WALL MOUNTED - 18 5" - OFF WHITE
4	088410-02-000	EA BRACKET-LIFT, TABLE MOUNTED - OFF WHITE
5	024281-15-000	EA BRACKET-LIFT ROD, LOWER WALL MOUNTED - 17 12" - OFF WHITE
6	024275-13-000	EA ROD-TABLE LIFT, 8" X 18 5" - OFF WHITE
7	092708-06-C11	EA LEG ASM-TABLE
8	083580-01-000	EA BRACKET-HINGE, MOUNTS TO LEG & TABLE TOP - 1.7" X 2.6"
9	092707-04-01A	EA MOLDING-OAK, REGAL
10	092593-01-04A	EA CATCH-LEG, LEG MOUNTED - ROUND - 1.4" DIA - METAL - BEIGE
11	048493-12-000	EA CATCH-LEG, FLOOR MOUNTED - 2 5" X 2 7" - METAL - OFF WHITE
	048493-11-700	EA CATCH-LEG, FLOOR MOUNTED - 2 5" X 2 7" - METAL - E-COAT

1993 WINNEBAGO TABLE OF CONTENTS

INTRODUCTION	A-01 - A-02
ABBREVIATIONS	A-03
ALPHABETICAL INDEX	A-04 - A-08
WF527RQ	A-07 - E-04
WF527RC	E-05 - H-24

1993 WF527RQ INDEX

FLOOR PLAN	A-07 - A-08
ACCESSORIES	A-09
AUDIO VIDEO	A-10
BATH	A-11 - A-12
BEDROOM	A-13 - A-17
CHASSIS	A-18 - A-22
CURTAIN & CUSHION	A-23 - B-12
DINETTE	B-13 - B-14
DRIVERS COMPARTMENT	B-15 - B-16
ELECTRICAL	B-17 - B-20
EXTERIOR BODY	B-21 - C-04
GALLEY	C-05 - C-08
GENERATOR	C-10
HEATING & AC	C-11 - C-12
INTERIOR FINISH	C-13 - C-16
LABELS	C-17 - C-23
LP	C-24
LOUNGE	D-01 - D-02
SEALANTS & FASTENERS	D-03 - D-06
WATER & SEWAGE	D-08 - D-10
WINDOW, VENT AND EXTERIOR DOOR	D-11 - E-04

DRIVERS COMPARTMENT GROUP

DRIVERS COMPARTMENT

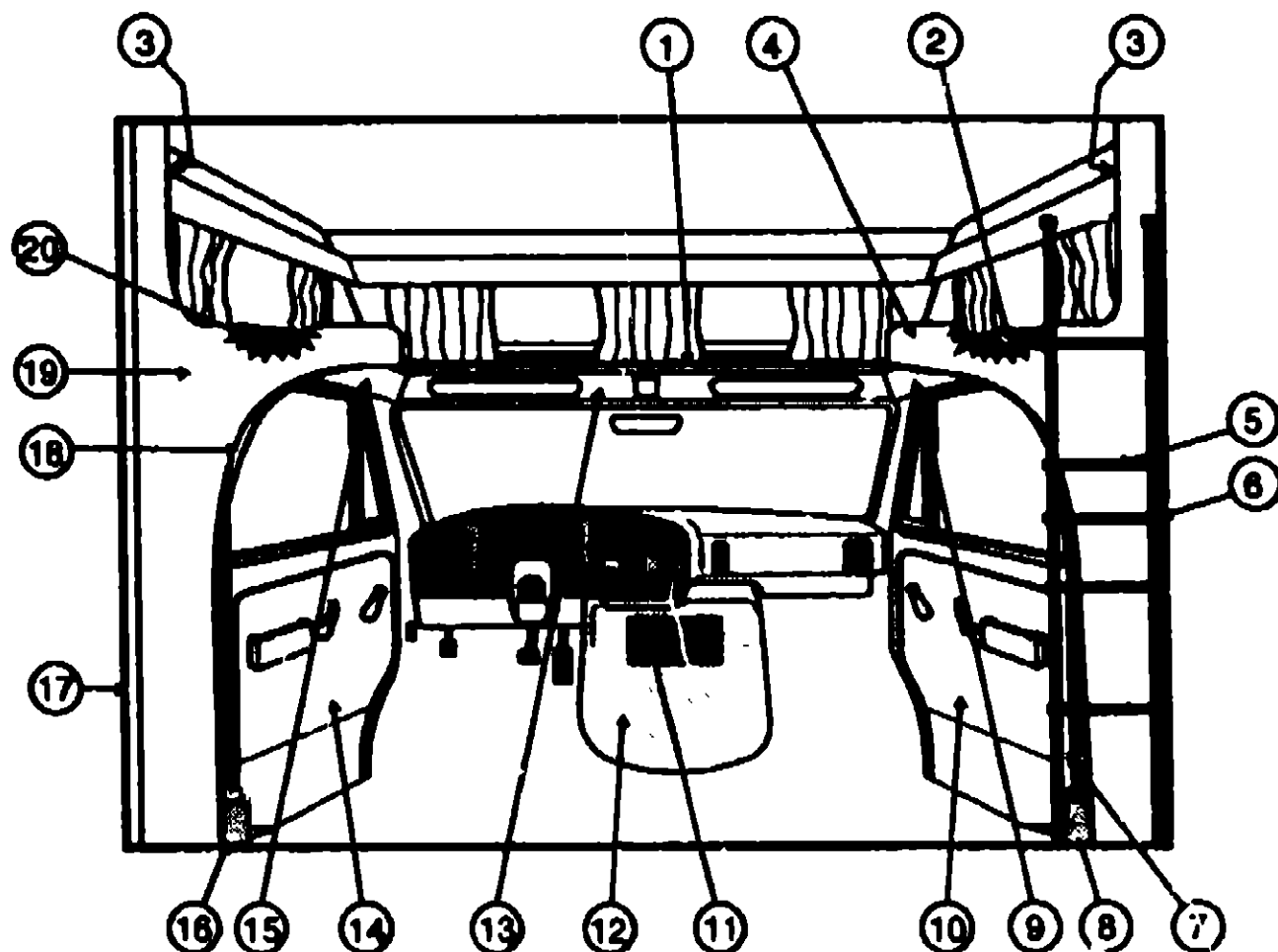

1993 WINNEBAGO TABLE OF CONTENTS

INTRODUCTION	A-01 - A-02
ABBREVIATIONS	A-03
ALPHABETICAL INDEX	A-04 - A-08
WF527RQ	A-07 - E-04
WF527RC	E-06 - H-24

1993 WF527RQ INDEX

FLOOR PLAN	A-07 - A-08
ACCESSORIES	A-09
AUDIO VIDEO	A-10
BATH	A-11 - A-12
BEDROOM	A-13 - A-17
CHASSIS	A-18 - A-22
CURTAIN & CUSHION	A-23 - B-12
DINETTE	B-13 - B-14
DRIVERS COMPARTMENT	B-15 - B-18
ELECTRICAL	B-17 - B-20
EXTERIOR BODY	B-21 - C-04
GALLEY	C-05 - C-09
GENERATOR	C-10
HEATING & A/C	C-11 - C-12
INTERIOR FINISH	C-13 - C-16
LABELS	C-17 - C-23
LP	C-24
LOUNGE	D-01 - D-02
SEALANTS & FASTENERS	D-03 - D-05
WATER & SEWAGE	D-06 - D-10
WINDOW, VENT AND	
EXTERIOR DOOR	D-11 - E-04

KEY	PART NUMBER	U/M DESCRIPTION
6	099856-03-000	EA STRAP ASM-TIEDOWN, BUNK LADDER
7	108448-01-C03	EA TRIM ASM-CAB, B-PILLAR - RIGHT
8	108431-01-01A	EA COVER-SEATBELT RECOIL, RIGHT - OFF WHITE
9	108447-01-C03	EA TRIM ASM-CAB DOOR, UPPER - RIGHT
10	108432-01-D08	EA PANEL-DOOR, INNER - PASSENGER SIDE
10	108432-01-D07	EA PANEL-DOOR, INNER - PASSENGER SIDE
10	108432-01-D08	EA PANEL-DOOR, INNER - PASSENGER SIDE
11	107134-02-D08	EA TRAY-BEVERAGE, OAK - W/CASSETTE
12	099885-23-C24	EA COVER-MOTOR, W/POCKET (D08)
12	099885-23-D07	EA COVER-MOTOR, W/POCKET (D07)
12	099885-23-D28	EA COVER-MOTOR, W/POCKET (D08)
	046888-03-000	EA ASHTRAY-CHROME, W/COVER
13	108448-01-C03	EA HEADLINER-VINYL COVERED, FRONT - OFF WHITE
14	108432-02-D08	EA PANEL-DOOR, INNER - DRIVER SIDE
14	108432-02-D07	EA PANEL-DOOR, INNER - DRIVER SIDE
14	108432-02-D08	EA PANEL-DOOR, INNER - DRIVER SIDE
15	108447-02-C03	EA TRIM ASM-CAB DOOR, UPPER - LEFT
16	108431-02-01A	EA COVER-SEATBELT RECOIL, LEFT - OFF WHITE
17	082081-20-C62	EA COVER-WINGWALL, 2002MM LONG - VINYL - OFF WHITE
18	108448-02-C03	EA TRIM ASM-CAB, B-PILLAR - RIGHT
19	108440-04-D08	EA WINGWALL ASM-INNER, LEFT (D08, D07)
		FROM: 00-00-00 THRU 09-05-92
19	108440-04-D08	EA WINGWALL ASM-INNER, LEFT (D08)
		FROM 00-00-00 THRU 09-05-92
19	109803-01-D08	EA WINGWALL ASM-INNER, UPPER
		FROM 09-08-92 THRU 99-99-99
19	109803-01-D07	EA WINGWALL ASM-INNER, UPPER
		FROM 09-08-92 THRU 99-99-99
19	109803-01-D08	EA WINGWALL ASM-INNER, UPPER
		FROM 09-08-92 THRU 99-99-99
19	109805-04-D08	EA WINGWALL ASM-INNER, RIGHT (D08, D07)
		FROM 09-08-92 THRU 99-99-99
19	109805-04-D08	EA WINGWALL ASM-INNER, RIGHT (D08)
		FROM 09-08-92 THRU 99-99-99
	108445-02-C03	EA TRIM ASM-WINGWALL WRAP, LEFT - BETWEEN CAB STEEL & B PILLAR TRIM
20	109894-01-D06	EA CABINET-HAMPER, FRONT (D09)
		FROM: 09-08-92 THRU 99-99-99
20	109894-01-D08	EA CABINET-HAMPER, FRONT (D07)
		FROM: 09-08-92 THRU 99-99-99
20	109894-01-D08	EA CABINET-HAMPER, FRONT (D08)
		FROM: 09-08-92 THRU 99-99-99

INSTRUMENT CLUSTERS

KEY	PART NUMBER	U/M DESCRIPTION
	094795-03-000	EA CLUSTER-INSTRUMENT PANEL, KILOMETER - FORD F2UF108498F
		FROM 00-00-00 THRU: 01-31-93
	094795-04-000	EA CLUSTER-INSTRUMENT PANEL, KILOMETER - FORD 93 E350
		FROM 02-01-93 THRU 99-99-99
	094795-01-000	EA SPEEDOMETER-KILOMETER (FORD)
	081082-01-000	EA PLAQUE-MOUNTING, BATTERY/FUEL SWITCH - 2.4" X 1.4" - BLK (FORD)
	100136-01-000	EA MODULE-DAYTIME RUNNING LIGHT
	024461-01-000	EA SWITCH-BATTERY, BATT/DUAL/MOM

KEY	PART NUMBER	U/M DESCRIPTION
1	079800-07-000	EA TRIM-SLEEPERBOARD, INNER - OFF WHITE
1	080742-03-000	FT TRIM-VINYL, SLEEPER BOARD - OFF WHITE
2	108984-01-D08	EA PAD ASM -BUNK, OVERHEAD
2	108984-01-D07	EA PAD ASM -BUNK, OVERHEAD
2	108984-01-D08	EA PAD ASM -BUNK, OVERHEAD
3	002071-12-C62	EA TRIM-WINGWALL TO SIDEWALL, W/O BUTTONS - VINYL - OFF WHITE
4	108440-03-D08	EA WINGWALL ASM-INNER, RIGHT (D08, D07)
		FROM 00-00-00 THRU 09-05-92
4	108440-03-D08	EA WINGWALL ASM-INNER, RIGHT (D08)
		FROM 00-00-00 THRU 09-05-92
4	109803-01-D08	EA WINGWALL ASM-INNER, UPPER
		FROM 09-08-92 THRU 99-99-99
4	109803-01-D07	EA WINGWALL ASM-INNER, UPPER
		FROM 09-08-92 THRU 99-99-99
4	109803-01-D08	EA WINGWALL ASM-INNER, UPPER
		FROM 09-08-92 THRU 99-99-99
4	109805-03-D08	EA WINGWALL ASM-INNER, RIGHT LOWER (D08, D07)
		FROM 09-08-92 THRU 99-99-99
4	109805-03-D08	EA WINGWALL ASM-INNER, RIGHT LOWER (D08)
		FROM 09-08-92 THRU 99-99-99
	108445-01-C03	EA TRIM ASM-WINGWALL WRAP, RIGHT - BETWEEN CAB STEEL & B PILLAR TRIM
	109804-01-D08	EA CAP-SLEEPERBOARD, DRIVER/PASSENGER SIDE - 80 X 598MM
		FROM: 09-08-92 THRU: 99-99-99
	109804-01-D07	EA CAP-SLEEPERBOARD, DRIVER/PASSENGER SIDE - 80 X 598MM
		FROM: 09-08-92 THRU: 99-99-99
	109804-01-D08	EA CAP-SLEEPERBOARD, DRIVER/PASSENGER SIDE - 80 X 598MM
		FROM: 09-08-92 THRU: 99-99-99
5	108025-02-01A	EA LADDER-BUNK, BLACK - 1434 MM
	108025-01-700	EA BRACKET SET FOR BUNK LADDER

ELECTRICAL GROUP

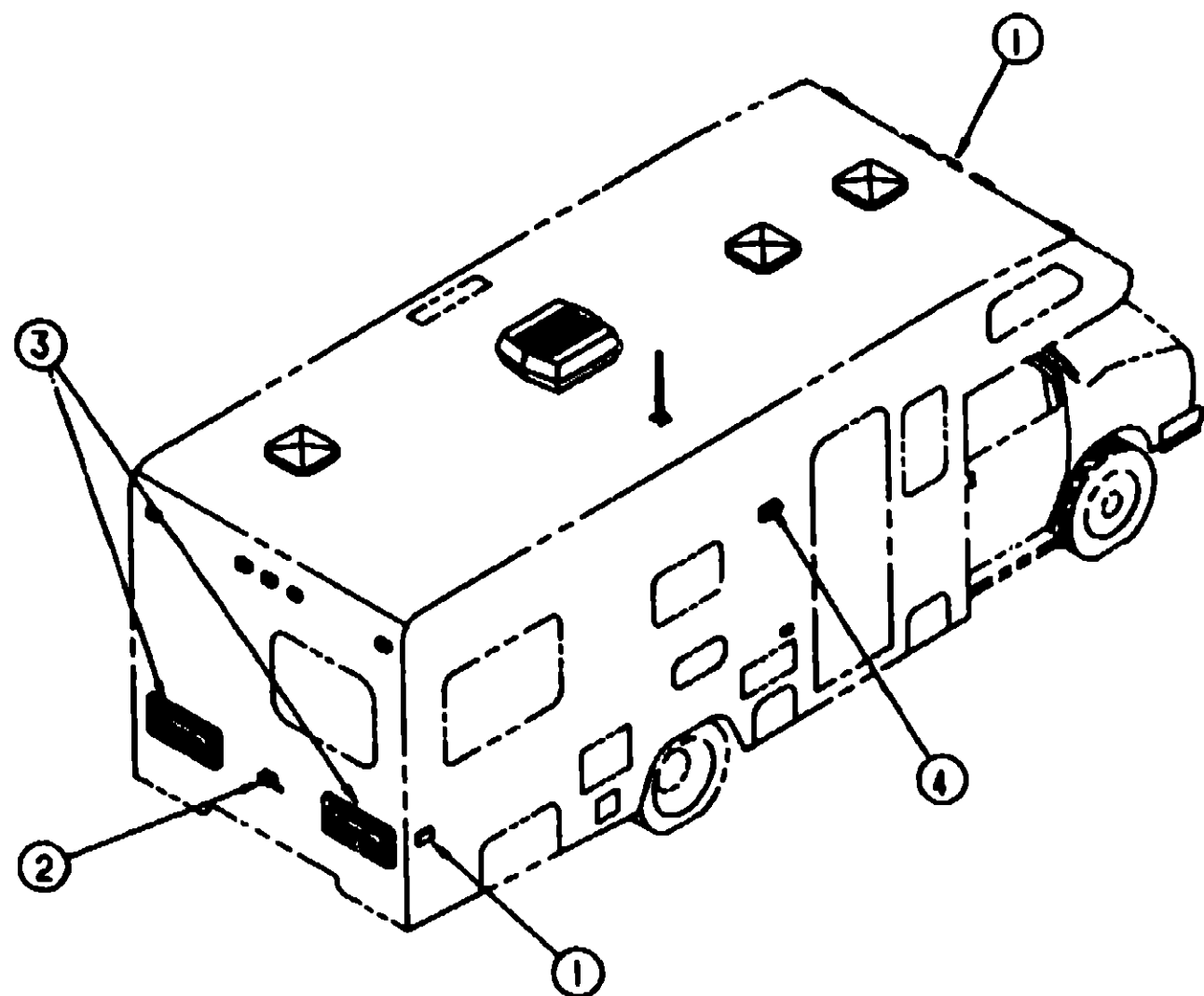

EXTERIOR LIGHTS

KEY	PART NUMBER	U/M DESCRIPTION
1	042405-02-000	EA LENS-CLEARANCE/SIDEMARKER LIGHT, W/REFLEX - AMBER
1	042405-03-000	EA BASE-CLEARANCE/SIDEMARKER LIGHT, W/BULB - PLASTIC - WHITE
1	008213-01-000	EA BULB
	091983-01-000	EA GASKET-CLEARANCE/SIDEMARKER LIGHT
	042405-01-000	EA LENS-CLEARANCE/SIDEMARKER LIGHT, W/REFLEX - RED
	042405-03-000	EA BASE-CLEARANCE/SIDEMARKER LIGHT, W/BULB - PLASTIC - WHITE
	008213-01-000	EA BULB
2	066432-01-000	EA LIGHT-LICENSE PLATE, W/BRACKET
	066432-03-000	EA BRACKET-LIGHT, LICENSE PLATE
3	103545-01-01A	EA TAIL LIGHT ASM-TRIPLE, HORIZONTAL - BARGMAN 30-84-103
	037934-01-000	EA BULB-12V NO1156 2 10AMP
	037936-01-000	EA BULB-12V NO1157 2 10AMP
	081838-01-700	EA LENS-TAILLIGHT (RED)
	103545-01-700	EA LENS-BACKUP
4	097917-01-01A	EA LIGHT-PORCH, ENTRY DOOR - OFF WHITE
	008215-01-000	EA BULB
	097917-01-700	EA LENS

ELECTRICAL GROUP (CONTINUED)

INTERIOR LIGHTS & BULBS

KEY	PART NUMBER	U/M DESCRIPTION
	104173-01-01A	EA LIGHT-DESIGNER, BRASS - #91-905 *A.W ASPLUND
	104172-01-01A	EA LIGHT-BULLET, BEIGE - #787 SERIES
		BULB #93 12V
	088280-01-000	EA LIGHT-SURFACE MOUNT, 12V - JENSEN 1238
	088280-01-700	EA BULB-12 VOLT, 6 WATT
	078424-02-000	EA LIGHT-FLUORESCENT, 12V DC - 18" - ALMOND
	091937-03-000	EA BULB-FLUORESCENT LIGHT, 12V - THIN LITE 738
	078424-02-701	EA LENS-LIGHT, FLUORESCENT - 18"
	082189-01-000	EA LIGHT-MAKE-UP, 3 BULB - JENSEN X148-168R
	081833-01-700	EA BULB-MAKE UP LIGHT, JENSEN
	088024-01-01A	EA LIGHT-DOME, 1 BULB - U9 - IVORY
	088024-03-01A	EA LIGHT-DOME, 2 BULB - IVORY
	008218-01-000	EA BULB
	098024-01-700	EA LENS-DOME LIGHT
	088280-01-000	EA LIGHT-SURFACE MOUNT, 12V - JENSEN 1238
	088280-01-700	EA BULB-12 VOLT, 6 WATT

SWITCHES & RECEPTACLES

KEY	PART NUMBER	U/M DESCRIPTION
	079384-01-000	EA SWITCH-ON/OFF ROCKER, 2 PRONGS - BROWN
	079384-03-000	EA SWITCH-ON/OFF ROCKER, 3 PRONGS - BROWN
	066241-07-000	EA SWITCH-ROCKER, DPDT - ON/OFF - BLACK
	108356-02-01A	EA ACTUATOR-SWITCH, DIMPLE II-CARLING WVAZ000 BLA
	108357-08-000	EA SWITCH-ROCKER, DPDT - ON/NONE/ON - CARLING VDD1500C-0
	066351-01-01A	EA PLATE-SWITCH, 1 GANG - POLISHED BRASS
	066351-02-01A	EA PLATE-SWITCH, 2 GANG - POLISHED BRASS
	066351-05-01A	EA PLATE-SWITCH, 3 GANG - POLISH BRASS - JENSEN
	066351-06-01A	EA PLATE-SWITCH, 2 GANG W/LABEL - JENSEN - POLISHED BRASS
	081994-02-000	EA PLATE-SWITCH, EXTERIOR SHOWER
	095188-01-01A	EA SPACER-SWITCH, 2 3" X 3 4" - PLASTIC - DARK BROWN
	075723-01-000	EA SPACER-SWITCH, W/O HOLE - 2" X 0" X 2" - METAL - OFF WHITE
	075723-02-000	EA SPACER-SWITCH, WHOLE - 2" X 0" X 2" - METAL - OFF WHITE
		FOR ELECTRIC STEP DOOR JAMB SWITCH
	084078-01-000	EA RECEPTACLE-GFI, 15A - 125V - IVORY
	084077-01-000	EA PLATE-COVER, RECEPTACLE - GFI - IVORY
	058707-01-000	EA RECEPTACLE-ELECTRIC, SINGLE - BROWN
	058708-01-000	EA RECEPTACLE-ELECTRIC, DOUBLE - BROWN
	058708-02-000	EA RECEPTACLE-ELECTRIC, DOUBLE - IVORY
	102568-01-B10	EA SPACER-RECEPTACLE, BETWEEN SIDEWALL & PLATE - W/O (1)
	097734-01-01A	EA EXTENSION-RECEPTACLE, 3 2" X 5" X .7" - PLASTIC - IVORY
	024824-02-000	EA RECEPTACLE-POWER CORD, W/PARTIAL PLATE
	075738-02-000	EA COVER-EXTERIOR RECEPTACLE, OFF WHITE

CONVERTERS & LOAD CENTER

KEY	PART NUMBER	U/M DESCRIPTION
	063208-01-000	EA CONVERTER POWER, 32A - 120V/12V - BW 8332
	092615-01-000	EA CONVERTER-40 AMP, W/CHARGER - B-W 32400P
	094809-01-000	EA CENTER-LOAD, 240V - 125A - TPL412CT

1993 WINNEBAGO TABLE OF CONTENTS

INTRODUCTION	A-01	A-02
ABBREVIATIONS		A-03
ALPHABETICAL INDEX	A-04	A-08
WF527RQ	A-07	E-04
WF527RC	E-05	H-2:

1993 WF527RQ INDEX

FLOOR PLAN	A-07	A-08
ACCESSORIES		A-09
AUDIO VIDEO		A-10
BATH	A-11	A-12
BEDROOM	A-13	A-17
CHASSIS	A-18	A-22
CURTAIN & CUSHION	A-23	B-12
DINETTE	B-13	B-14
DRIVERS COMPARTMENT	B-15	B-16
ELECTRICAL	B-17	B-20
EXTERIOR BODY	B-21	C-04
GALLEY	C-05	C-09
GENERATOR		C-10
HEATING & A/C	C-11	C-12
INTERIOR FINISH	C-13	C-16
LABELS	C-17	C-23
LP		C-24
LOUNGE	D-01	D-02
SEALANTS & FASTENERS	D-03	D-06
WATER & SEWAGE	D-08	D-10
WINDOW, VENT AND EXTERIOR DOOR	D-11	E-04

ELECTRICAL GROUP (CONTINUED)

SOLENOID, FUSES & CIRCUIT BREAKERS

KEY	PART NUMBER	U/M	DESCRIPTION
	008188-01-000	EA	SOLENOID-3 POST, BATTERY CHANGE OVER
	008310-01-000	EA	HOUSING-RELAY, BOSCH 3 334 485 008
	008236-01-000	EA	FUSE-AUTOMOTIVE, 12V - 15AMP
	008201-02-000	EA	FUSE-5 AMP, AUTOMOTIVE
	008201-05-000	EA	FUSE-15 AMPS, AUTOMOTIVE
	100341-01-000	EA	FUSE HOLDER-IN LINE TYPE - WESCO 8831-82020
	008354-01-000	EA	BREAKER-CIRCUIT, 8 AMP - HOUSE CONTROL PANEL
	008355-02-000	EA	BREAKER-CIRCUIT, 30 AMP - HOUSE CONTROL PANEL
	008355-01-000	EA	BREAKER-CIRCUIT, 25 AMP
	008209-01-000	EA	BREAKER-CIRCUIT, 15 AMP, 120V - BW G-15 - CANADIAN
	008209-03-000	EA	BREAKER-CIRCUIT, 15/20AMP, 120V - BW 0-15/20
	008209-04-000	EA	BREAKER-CIRCUIT, 30A - 120V - BW L-30
	008209-05-000	EA	BREAKER-CIRCUIT, 20A - 120V - BW J-20
	008209-06-000	EA	BREAKER-CIRCUIT, 30/15 AMP - 120V - BW D-30/15
	008209-08-000	EA	BREAKER-CIRCUIT, BLANK - BW
	004810-01-000	EA	BREAKER-CIRCUIT, DOUBLE 30 AMP - GE THQ2130
	004811-01-000	EA	BREAKER-CIRCUIT, DOUBLE 20 AMP - GE THQ2120

POWER CORDS & ELECTRIC BOXES

KEY	PART NUMBER	U/M	DESCRIPTION
	008052-01-000	EA	CORD-POWER, 10/3 - 30 AMP - 25' - CANADIAN
	008054-01-000	EA	CORD-POWER, 10/3 - 30 AMP - 25'
	008288-01-000	EA	BOX-PLASTIC ELECTRIC, 3" X 3 1/2"
	008288-02-000	EA	BOX-PLASTIC ELECTRIC, 3 3/4" X 3 13" X 1 81"
	008289-01-000	EA	BOX-ELECTRIC, STEEL - 1/2" AND 3/4" KNOCKOUTS - 4" X 4"
	008289-02-000	EA	BOX-ELECTRIC, 4" X 4" - 1/2" & 3/4" KNOCKOUTS - CANADIAN
	001910-01-000	EA	BOX-ELECTRIC, 3 75" X 3 5" X 1.75" - PLASTIC
	003803-01-000	EA	BOX-ELECTRIC, 4" X 2 1/8" X 2 1/8" - STEEL
	107185-01-01A	EA	BOX-CIRCUIT BREAKER, MOUNTING - BLACK
			FROM 12-08-91 THRU 99-99 99
	054049-01-000	EA	BOX-ELECTRIC SWITCH, 2" X 3" X 2 25"
	008294-02-000	EA	COVER-ELECTRICAL BOX, BLANK STEEL - 4" X 4" - CANADIAN
	008238-01-000	EA	COVER-ELECTRICAL BOX, WHOLE - 4" X 4" - GRAY USED WITH 30 AMP RECEPTACLE

WIRE ASSEMBLIES

KEY	PART NUMBER	U/M	DESCRIPTION
	007618-01-000	EA	WIRE ASM-MONITOR PANEL, W/4 WIRES & BLACK RESISTOR - LVS
	108851-01-000	EA	WIRE ASM-DAYTIME RUNNING LIGHTS, W/FUSE
	103328-08-000	EA	WIRE ASM-PUMP, EXTERIOR SHOWER
	105308-01-000	EA	WIRE ASM-MONITOR PANEL ADAPT

ELECTRICAL GROUP (CONTINUED)

CONNECTORS & CONDUIT

KEY	PART NUMBER	U/M	DESCRIPTION
	007940-01-000	EA	RECEPTACLE-SLIDE, 18 TO 12 AWG - FEMALE END
	080015-02-000	EA	RECEPTACLE-FLAG, .185 - 18/14 GA - AMP 3
	080015-03-000	EA	RECEPTACLE-FLAG, 250 - 14/16 GA
	008311-01-000	EA	CONNECTOR-WIRE NUT, INSULATED - RED
	006314-01-000	EA	CONNECTOR-WIRE NUT, INSULATED - GRAY
	008420-01-000	EA	CONNECTOR-SWIVEL, 1/2" FPT X 5/8" TUBE - PLASTIC
	008355-01-000	EA	CONNECTOR-CABLE CLAMPING, 3/4"
	008355-01-000	EA	CONNECTOR-PLASTIC, 3/8" AVG
	041480-01-000	EA	CONNECTOR-STRAIGHT, 1/2" FLEX CONDUIT,
	058028-01-000	EA	CONNECTOR-ELECTRICAL PIGTAIL, NYLON - CLEAR
	008328-01-000	EA	TERMINAL-RING, 18/14 WIRE - 3/8" STUD
	008328-01-000	EA	TERMINAL-RING, 12/10 WIRE - #10 STUD FIT
	008331-01-000	EA	TERMINAL-RING, TONGUE - #4 WIRE - 3/8" STUD - COPPER
	008348-01-000	EA	TERMINAL-RING, 3/8" STUD - #2 WIRE CONNECTS CABLE TO DISCONNECT RELAY AND BATTERY
	035418-03-000	EA	TERMINAL-RING #10 STUD FIT
	035418-04-000	EA	TERMINAL-RING #10 STUD FIT, INSULATED BARREL #18/14
	047443-01-000	EA	TERMINAL-250 RECEPT FIT, INSULATED - 18/14 AWG
	047443-02-000	EA	TERMINAL-250 RECEPT FIT, INSULATED - 12/10 AWG
	087949-01-000	EA	BUSS BAR-2 POSITION, 6" X 1.5" - ALUMINUM
	088475-01-000	EA	PIN-CONNECTOR, 14 TO 20 AWG
	088475-02-000	EA	PIN-CONNECTOR, 10 TO 12 AWG
	088473-01-000	EA	PIN-HOUSING, 4 ROWS OF 3
	088473-05-000	EA	PIN-HOUSING, 6 POSITION (SINGLE ROW)
	088473-06-000	EA	PIN-HOUSING, 6 POSITION (TWO ROWS OF THREE)
	088473-09-000	EA	PIN-HOUSING, 3 POSITION (SINGLE ROW)
	088473-10-000	EA	PIN-HOUSING, 2 POSITION
	088473-03-000	EA	HOUSING-PIN, 8 POSITION
	088473-07-000	EA	HOUSING-PIN, 5 CAVITY - AMP 1-480783-0
	088473-08-000	EA	HOUSING-PIN, 4 POSITION
	088474-02-000	EA	HOUSING-SOCKET, 15 POSITION (3 ROWS OF 5)
	088474-03-000	EA	HOUSING-SOCKET, 9-POSITION
	088474-07-000	EA	HOUSING-SOCKET, 5 CAVITY - AMP 1-480764-0
	088474-09-000	EA	HOUSING-SOCKET, 3 POSITION
	088474-10-000	EA	HOUSING-SOCKET, 2 POSITION
	088474-08-000	EA	SOCKET-HOUSING, 6 POSITION (2 ROWS OF THREE)
	088474-08-000	EA	SOCKET-HOUSING, 4 POSITION (SINGLE ROW)
	088476-01-000	EA	SOCKET-CONNECTOR, BRASS - PRE-TIN
	088476-02-000	EA	SOCKET-CONNECTOR, 12-10 GA - PHOS BRZ - PRE-TIN
	041953-01-000	FT	CONDUIT-CONVOLUTE, SLIT, 5/16"
	041953-03-000	FT	CONDUIT-CONVOLUTE, SLIT - 1" ID (CLOTHES ROD COVER)
	041953-06-000	FT	CONDUIT-CONVOLUTE, SLIT - 3/75" ID
	041953-07-000	FT	CONDUIT-CONVOLUTE, SLIT - 25" ID
	041953-08-000	FT	CONDUIT-CONVOLUTE, SLIT - 1.50" ID
	041953-09-000	FT	CONDUIT-CONVOLUTE, SLIT - 50" ID
	041953-10-000	FT	CONDUIT-CONVOLUTE, SLIT - 75" ID
	041953-11-000	FT	CONDUIT-CONVOLUTE, SLIT - 1 08" ID
	041953-12-000	FT	CONDUIT-CONVOLUTE, NON SLIT - 1 1" ID

1993 WINNEBAGO TABLE OF CONTENTS

INTRODUCTION	A-01	A-02
ABBREVIATIONS		A-03
ALPHABETICAL INDEX	A-04	A-06
WF527RQ	A-07	E-04
WF527RC	E-06	H-24

1993 WF527RQ INDEX

FLOOR PLAN	A-07	A-08
ACCESSORIES		A-09
AUDIO VIDEO		A-10
BATH	A-11	A-12
BEDROOM	A-13	A-17
CHASSIS	A-18	A-22
CURTAIN & CUSHION	A-23	B-12
DINETTE	B-13	B-14
DRIVERS COMPARTMENT	B-15	B-16
ELECTRICAL	B-17	B-20
EXTERIOR BODY	B-21	C-04
GALLEY	C-05	C-09
GENERATOR		C-10
HEATING & A/C	C-11	C-12
INTERIOR FINISH	C-13	C-16
LABELS	C-17	C-23
LP		C-24
LOUNGE	D-01	D-02
SEALANTS & FASTENERS	D-03	D-05
WATER & SEWAGE	D-06	D-10
WINDOW, VENT AND EXTERIOR DOOR	D-11	E-04

EXTERIOR BODY GROUP

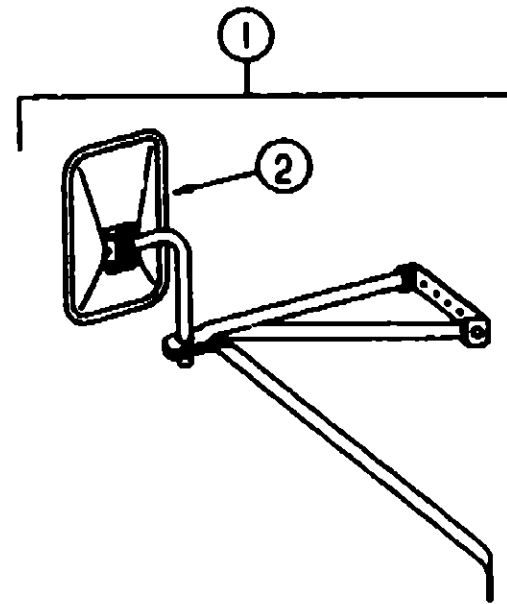

EXTERIOR MIRRORS

KEY	PART NUMBER	U/M DESCRIPTION
1	106880-02-01A	EA MIRROR ASM-STAR HEAD, LOW MOUNT - VELVAC #713157 (FORD)
2	106880-02-700	EA MIRROR HEAD ONLY, DRIVER SIDE - STAR - VELVAC D747283-8
2	106880-02-701	EA MIRROR HEAD ONLY, PASSENGER SIDE - STAR - VELVAC D747284-9
	106880-02-702	EA GLASS-FLAT, VELVAC 702088-8
	106880-01-702	EA HARDWARE PKG (F/REG & STAR) VELVAC 748230
	106880-01-703	EA BRACE-LOWER FORWARD - LEFT SIDE - OFF WHITE VELVAC D7809910
	106880-01-704	EA BRACE-LOWER FORWARD - RIGHT SIDE - OFF WHITE VELVAC D7809920
	105439-01-000	EA MIRROR-CONVEX, STICK ON

RUNNING BOARDS

KEY	PART NUMBER	U/M DESCRIPTION
	072884-20-000	EA RUNNING BOARD SET-FORD, 39" - KEMBERLY K-7 (STANDARD) FROM 00-00-00 THRU. 01-31-83
	072884-27-000	EA RUNNING BOARD SET-FORD, 39" - KEMBERLY K-12 (STANDARD) FROM 02-01-83 THRU 99-99-99
	108481-01-000	EA RUNNING BOARD, FORD - RIGHT SIDE - QUALITY COMP
	108481-02-000	EA RUNNING BOARD, FORD - LEFT SIDE - QUALITY COMP
	108481-03-000	EA HARDWARE KIT-RUNNING BOARD - QUALITY COMP
	108481-04-000	EA TRIM-RUNNING BOARD
	108481-05-000	EA STRIP-NON SKID, RUNNING BOARD

ASSIST HANDLE & BUMPER

KEY	PART NUMBER	U/M DESCRIPTION
	009128-02-000	EA HANDLE-ASSIST, ENTRY DOOR - BLACK
	069728-02-000	EA BUMPER-88"DIA X 40", BLACK

EXTERIOR BODY GROUP (CONTINUED)

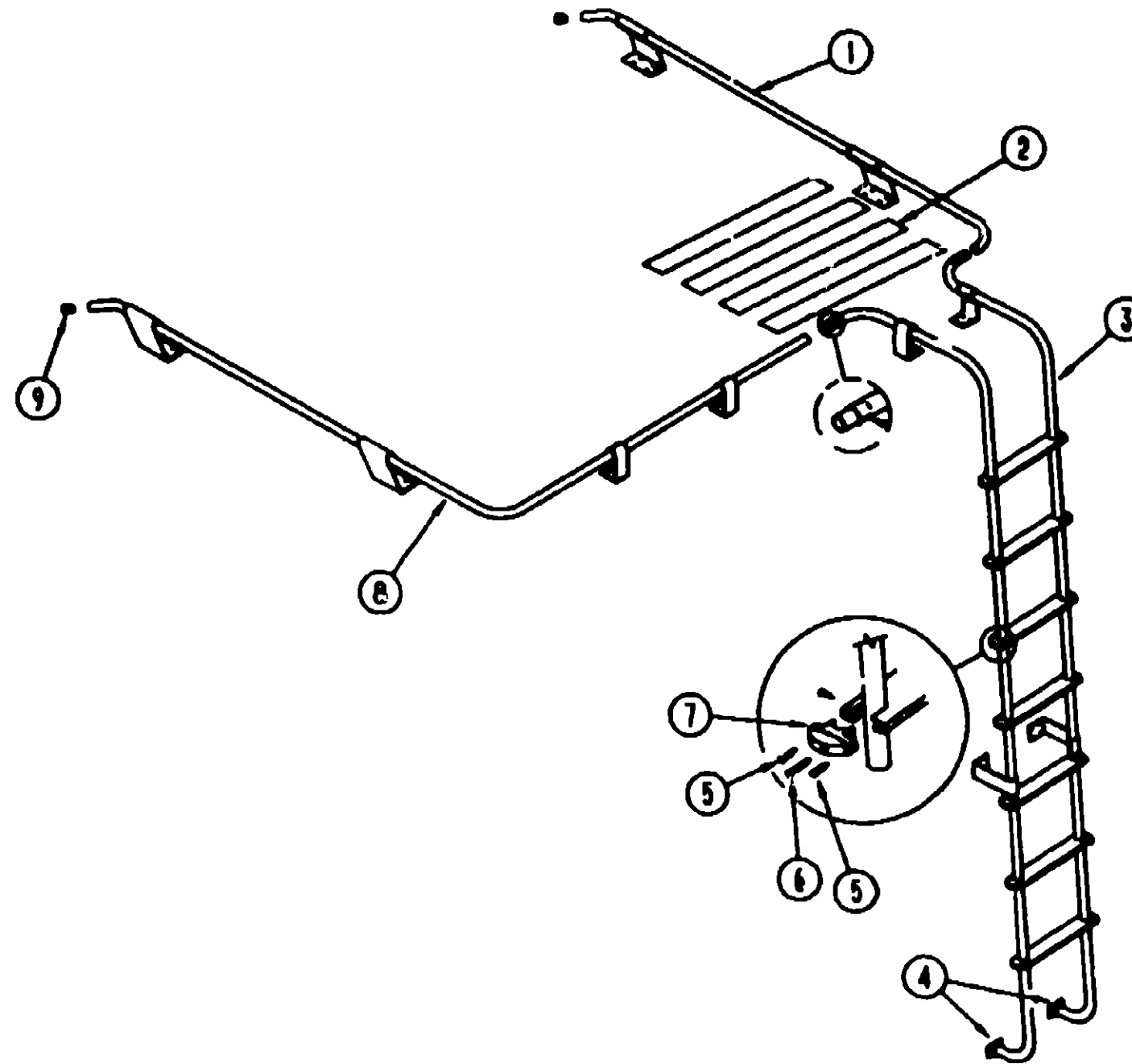

RACK & LADDER

KEY	PART NUMBER	U/M DESCRIPTION
1	107438-05-C07	EA RACK ASM-PASSENGER SIDE
	069728-02-000	EA BUMPER-88"DIA X 40", BLACK
2	038327-01-000	EA TAPE-ANTI SLIP, 2" X 60'
3	102953-02-C03	EA LADDER ASM
4	067185-01-000	EA MOUNTING BRACKET-LADDER, LOWER
5	000G39-08-10T	EA SCREW-SF/DR, 5-20 X 5/8 PPH - BLACK
6	000G68-10-38T	EA SCREW-10-12 X 2 25 PPH BLACK
7	078980-02-000	EA END CAP-STEP, BLACK
8	107438-09-C03	EA RACK ASM-DRIVER SIDE
9	061114-01-000	EA PLUG-ROUND, RACK & LADDER ENDS - PLASTIC - 1" DIA

**1993 WINNEBAGO
TABLE OF CONTENTS**

INTRODUCTION	A-01 - A-02
ABBREVIATIONS	A-03
ALPHABETICAL INDEX	A-04 - A-08
WF527RQ	A-07 - E-04
WF527RC	E-05 - H-24

1993 WF527RQ INDEX

FLOOR PLAN	A-07 - A-08
ACCESSORIES	A-09
AUDIO VIDEO	A-10
BATH	A-11 - A-12
BEDROOM	A-13 - A-17
CHASSIS	A-18 - A-22
CURTAIN & CUSHION	A-23 - B-12
DINETTE	B-13 - B-14
DRIVERS COMPARTMENT	B-15 - B-16
ELECTRICAL	B-17 - B-20
EXTERIOR BODY	B-21 - C-04
GALLEY	C-05 - C-09
GENERATOR	C-10
HEATING & A/C	C-11 - C-12
INTERIOR FINISH	C-13 - C-16
LABELS	C-17 - C-23
LP	C-24
LOUNGE	D-01 - D-02
SEALANTS & FASTENERS	D-03 - D-05
WATER & SEWAGE	D-06 - D-10
WINDOW, VENT AND EXTERIOR DOOR	D-11 - E-04

EXTERIOR BODY GROUP (CONTINUED)

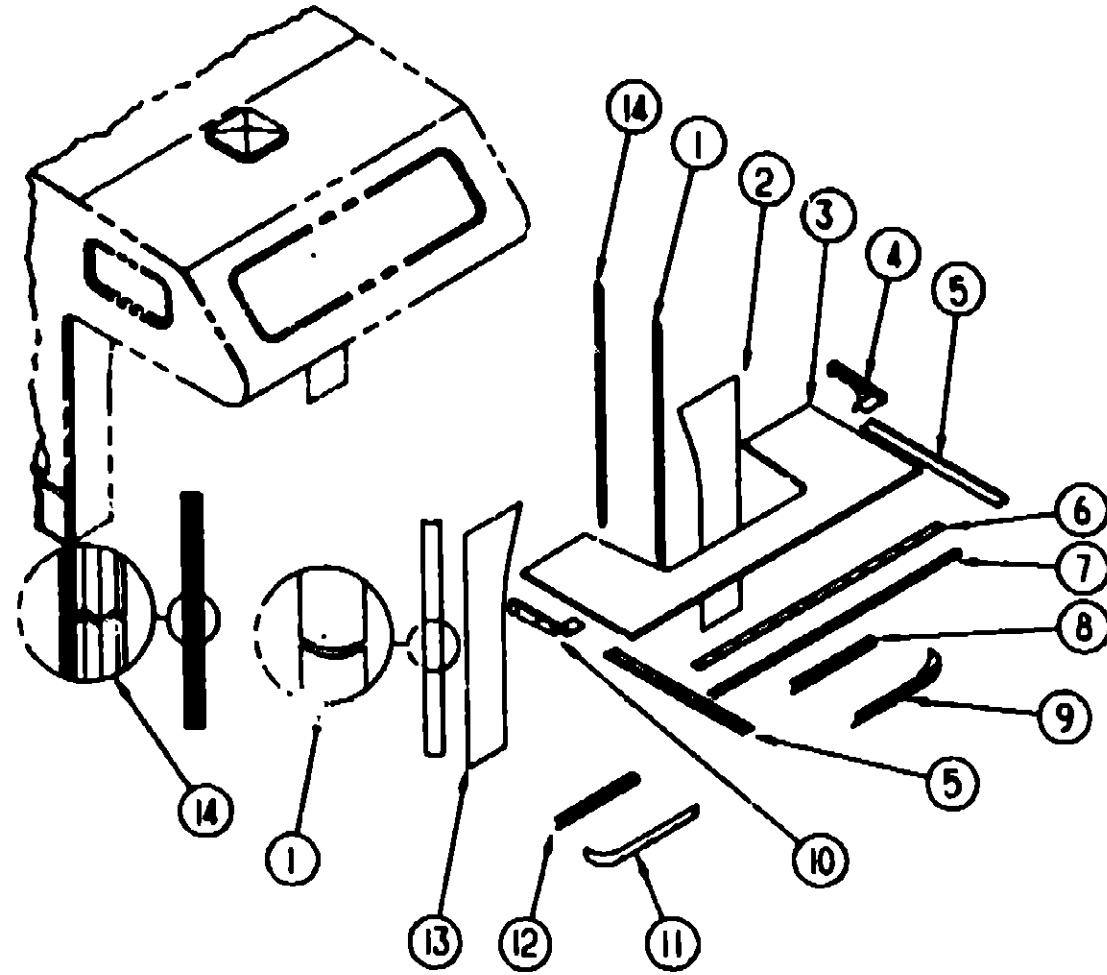

WINGWALLS, SLEEPERBOARD & TRIM

KEY	PART NUMBER	U/M DESCRIPTION
1	108037-01-01A	EA COVER-WINGWALL, CURVED - OFF WHITE FROM: 00-00-00 THRU: 09-05-92
1	108037-02-01A	EA COVER-WINGWALL, CURVED - OFF WHITE FROM: 09-06-92 THRU: 99-99-99
2	108040-04-C52	EA WINGWALL ASM, DRIVER SIDE - W/GUSSET FROM: 00-00-00 THRU: 09-05-92
2	108743-04-D29	EA WINGWALL ASM, DRIVER SIDE - W/GUSSET FROM: 09-06-92 THRU: 99-99-99
3	P08443-01-C03	EA SLEEPERBOARD ASM FROM: 00-00-00 THRU: 09-05-92
3	P08658-01-D29	EA SLEEPERBOARD ASM FROM: 09-06-92 THRU: 99-99-99
4	104444-02-01A	EA COVER-TRIM, WINGWALL - LEFT - OFF WHITE
5	105312-01-01A	FT INSERT-TRIM, VINYL - OFF WHITE
5	098854-01-01A	EA TRIM-CONTOUR, W/O VINYL INSERT - 108" - OFF WHITE
6	100085-03-01A	EA TRIM-SLEEPERBOARD, FLAT - 2 5" X 87.6" - OFF WHITE
7	100086-02-01A	EA TRIM-SLEEPERBOARD, 2" X 90 7" - OFF WHITE
8	108146-01-01A	EA SUPPORT-COVER, WINGWALL - OFF WHITE (FORD)
9	108144-02-C52	EA COVER ASM-WINGWALL, W/SUPPORT - LEFT - OFF WHITE (FORD)
9	108145-02-01A	EA COVER-ASM-WINGWALL, W/O SUPPORT - LEFT - OFF WHITE (FORD)
10	104444-01-01A	EA COVER-TRIM, WINGWALL - RIGHT - OFF WHITE
11	108144-01-C52	EA COVER ASM-WINGWALL, W/SUPPORT - RIGHT - OFF WHITE (FORD)
11	108145-01-01A	EA COVER ASM-WINGWALL, W/O SUPPORT - RIGHT - OFF WHITE (FORD)
12	108146-01-01A	EA SUPPORT-COVER, WINGWALL - OFF WHITE (FORD)

EXTERIOR BODY GROUP (CONTINUED)

WINGWALLS, SLEEPERBOARD & TRIM (CONTINUED)

KEY	PART NUMBER	U/M DESCRIPTION
13	108040-03-C52	EA WINGWALL ASM, PASSENGER SIDE - W/GUSSET FROM: 00-00-00 THRU: 09-05-92
13	108743-03-D29	EA WINGWALL ASM, DRIVER SIDE - W/GUSSET FROM: 09-06-92 THRU: 99-99-99
14	105015-01-01A	EA TRIM-WINGWALL, CURVED - OFF WHITE FROM: 00-00-00 THRU: 09-05-92
14	105015-02-01A	EA TRIM-WINGWALL, CURVED - OFF WHITE FROM: 09-06-92 THRU: 99-99-99
	089334-01-000	FT VINYL-EXTERIOR, BETWEEN WINGWALL & CAB SEAL - WHITE

FIBERGLASS, STYROFOAM & U CHANNEL

KEY	PART NUMBER	U/M DESCRIPTION
	078054-G7-001	EA SHEET-FIBERGLASS, 41" X 324" - OFF WHITE
	078054-H1-000	EA SHEET-FIBERGLASS, 2438 X 2591MM - OFF WHITE
	078054-F3-000	EA SHEET-FIBERGLASS, 2438 X 2438MM - OFF WHITE
	078054-D3-001	EA SHEET-FIBERGLASS, 48" X 96" - OFF WHITE
	077517-24-000	EA SHEET-FIBERGLASS, FLAT - 48" X 96" - OFF WHITE
	083574-02-000	SF STYROFOAM-1 5" X 24" X 90 5"
	083574-03-000	SF STYROFOAM-3/4" X 48" X 96"
	000870-03-000	SF STYROFOAM-1 34" X 48" X 96" - INCREMENTS OF 32 SF
	000870-05-000	SF STYROFOAM- 5" X 24" X 96", INCREMENTS CF 16 SF
	002365-01-001	EA U-CHANNEL, 1" X 18" - SERRATED - MILL FINISHED ALUMINUM
	002754-01-001	EA ANGLE-EXTRUDED, 75" X 75" X 18" - MILL ALUMINUM
	002726-01-001	EA GARNISH-U-CHANNEL, 1 38" X 18" - SERRATED - MILL ALUMINUM
	002779-01-001	EA U-CHANNEL-EXTRUDED, ALUMINUM
	055278-51-259	FT TUBING-STEEL, 75" X 1 5" X 12 5"
	058267-01-000	FT CHANNEL-STEEL, WHOLES - SIDEWALL STIFFENER - 2" X 20"

**1993 WINNEBAGO
TABLE OF CONTENTS**

INTRODUCTION	A-01 - A-02
ABBREVIATIONS	A-03
ALPHABETICAL INDEX	A-04 - A-08
WF527RQ	A-07 - E-04
WF527RC	E-05 - H-24

1993 WF527RQ INDEX

FLOOR PLAN	A-07 - A-08
ACCESSORIES	A-09
AUDIO VIDEO	A-10
BATH	A-11 - A-12
BEDROOM	A-13 - A-17
CHASSIS	A-18 - A-22
CURTAIN & CUSHION	A-23 - B-12
DINETTE	B-13 - B-14
DRIVERS COMPARTMENT	B-15 - B-16
ELECTRICAL	B-17 - B-20
EXTERIOR BODY	B-21 - C-04
GALLEY	C-05 - C-08
GENERATOR	C-10
HEATING & A/C	C-11 - C-12
INTERIOR FINISH	C-13 - C-16
LABELS	C-17 - C-23
LP	C-24
LOUNGE	D-01 - D-02
SEALANTS & FASTENERS	D-03 - D-05
WATER & SEWAGE	D-09 - D-10
WINDOW, VENT AND EXTERIOR DOOR	D-11 - E-04

EXTERIOR BODY GROUP (CONTINUED)

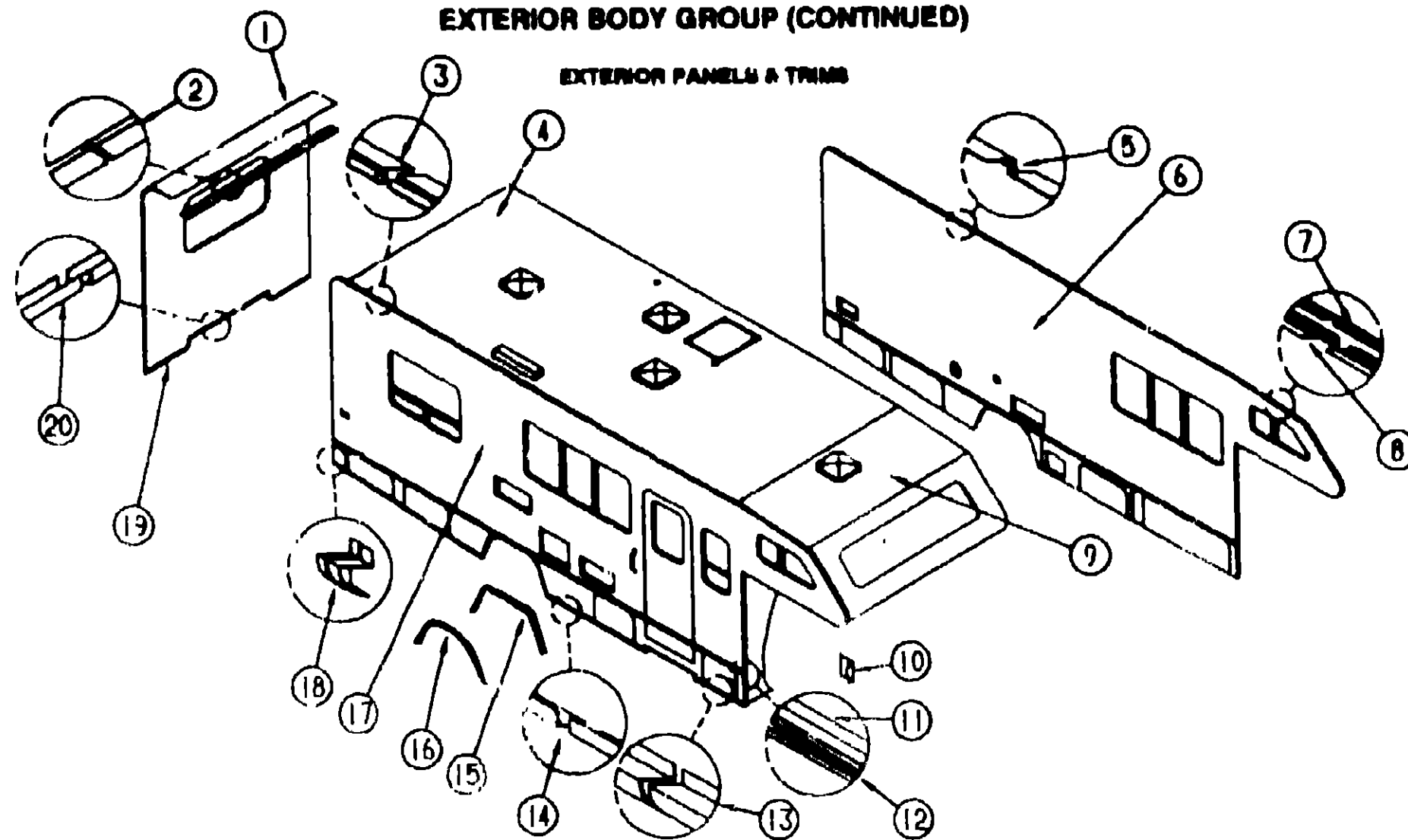

**1993 WINNEBAGO
TABLE OF CONTENTS**

INTRODUCTION	A-01 - A-02
ABBREVIATIONS	A-03
ALPHABETICAL INDEX	A-04 - A-08
WF527RQ	A-07 - E-04
WF527RC	E-05 - H-24

1993 WF527RQ INDEX

FLOOR PLAN	A-07 - A-08
ACCESSORIES	A-09
AUDIO VIDEO	A-10
BATH	A-11 - A-12
BEDROOM	A-13 - A-17
CHASSIS	A-18 - A-22
CURTAIN & CUSHION	A-23 - B-12
DINETTE	B-13 - B-14
DRIVERS COMPARTMENT	B-15 - B-16
ELECTRICAL	B-17 - B-20
EXTERIOR BODY	B-21 - C-04
GALLEY	C-05 - C-09
GENERATOR	C-10
HEATING & A/C	C-11 - C-12
INTERIOR FINISH	C-13 - C-16
LABELS	C-17 - C-23
LP	C-24
LOUNGE	D-01 - D-02
SEALANTS & FASTENERS	D-03 - D-05
WATER & SEWAGE	D-06 - D-10
WINDOW, VENT AND EXTERIOR DOOR	D-11 - E-04

KEY	PART NUMBER	U/M DESCRIPTION	KEY	PART NUMBER	U/M DESCRIPTION
1	P08541-01-D06	EA BACKWALL ASM W/BASES (D06, D07)	11	001030-02-003	EA INSERT-FEATURE STRIP, 17' LONG - OFF WHITE
1	P08541-01-D08	EA BACKWALL ASM W/BASES (D08)			FROM 00-00-00 THRU 09-07-92
2	078580-01-000	EA TRIM-ROOF TO BACK WALL	11	105312-01-01A	EA INSERT-FEATURE STRIP, 17' LONG - VINYL - OFF WHITE
3	100483-01-01A	EA TRIM-CONTOUR, ROOF (AWNING) - 102" - OFF WHITE			FROM 09-08-92 THRU 99-99-99
	099583-55-001	EA RAIL-AWNING, 102" EA - OFF WHITE	12	002444-04-002	EA STRIP-FEATURE, W/O INSERT - 15' LONG - OFF WHITE
3	100483-02-01A	EA TRIM-CONTOUR, ROOF (AWNING) - 133.8" - OFF WHITE			FROM 00-00-00 THRU 09-07-92
	099583-55-002	EA RAIL-AWNING, 133.8" EA - OFF WHITE	12	108688-01-01A	EA STRIP-FEATURE, W/O INSERT - 15' LONG - OFF WHITE
4	P05035-01-D06	EA ROOF ASM W/BASES			FROM 09-08-92 THRU 99-99-99
		FROM 01-00-00 THRU 09-05-92	13	104749-55-002	EA PANEL-ROCKER, EXTRUDED - ALUMINUM - 5800MM - DARK GRAY
4	P09655-01-D06	EA ROOF ASM W/BASES	14	091162-55-003	EA TRIM-SIDEWALL, ANGLED - 4877MM - OFF WHITE
		FROM 09-03-92 THRU 99-99-99	15	105100-02-01A	EA TRIM WHEELWELL, OFF WHITE
5	096864-01-01A	EA TRIM-CONTOUR, ROOF TO SIDEWALL - 120" - OFF WHITE	16	105220-01-01A	EA TRIM WHEELWELL, REAR - OFF WHITE
5	096864-02-01A	EA TRIM-CONTOUR, ROOF TO SIDEWALL - 133.8" - OFF WHITE	17	P08276-01-D06	EA SIDEWALL ASM-PASSENGER SIDE (D06, D07)
6	P08277-01-D06	EA SIDEWALL ASM-DRIVER SIDE (D06, D07)			FROM 00-00-00 THRU 09-05-92
		FROM 00-00-00 THRU 09-05-92	17	P09725-01-D06	EA SIDEWALL ASM-PASSENGER SIDE (D08, D07)
6	P09726-01-D06	EA SIDEWALL ASM-DRIVER SIDE (D06, D07)			FROM 09-06-92 THRU 99-99-99
		FROM 09-06-92 THRU 99-99-99	17	P08276-01-D08	EA SIDEWALL ASM-PASSENGER SIDE (D08)
6	P08277-01-D08	EA SIDEWALL ASM-DRIVER SIDE (D08)			FROM 00-00-00 THRU 09-05-92
		FROM 00-00-00 THRU 09-05-92	17	P09725-01-D08	EA SIDEWALL ASM-PASSENGER SIDE (D08)
6	P09726-01-D08	EA SIDEWALL ASM-DRIVER SIDE (D08)			FROM 09-06-92 THRU 99-99-99
		FROM 09-06-92 THRU 99-99-99	17	M05931-01-D06	EA SIDEWALL ASM-PASSENGER SIDE - EUROPEAN EXPORT (D06, D07)
6	M05931-02-D06	EA SIDEWALL ASM-DRIVER SIDE - EUROPEAN EXPORT (D06, D07)	17	M05931-01-D08	EA SIDEWALL ASM-PASSENGER SIDE - EUROPEAN EXPORT (D08)
6	M05931-02-D08	EA SIDEWALL ASM-DRIVER SIDE - EUROPEAN EXPORT (D08)			
7	105312-01-01A	FT INSERT-TRIM, VINYL - OFF WHITE	18	105025-03-C52	EA TRIM-SIDEWALL, BELOW ENTRY DOOR
8	096854-01-01A	EA TRIM-CONTOUR, W/O VINYL INSERT - 108" - OFF WHITE	18	106106-01-01A	EA CAP-END, ROCKER PANEL - OFF WHITE
		DRIVER OR PASSENGER - FRONT OVERHEAD CAB SECTION FROM ROOF TO WINGWALL - REAR - BACKWALL TO SIDEWALL VERTICAL SECTION		106106-02-01A	EA CAP-END, ROCKER PANEL - OFF WHITE
9	M78177-J1-700	EA SECTION-ROOF, OVER CAB TO FIRST ROOF SEAM	19	103334-02-01A	EA TRIM-BACKWALL, LOWER - OFF WHITE
10	009731-01-000	EA END CAP-FEATURE STRIP		002365-01-001	EA U-CHANNEL, 1" X 18" - SERRATED - MILL FINISHED ALUMINUM
		FROM 01-00-00 THRU 09-07-92	20	103335-02-01A	EA TRIM-BACKWALL, LOWER - OFF WHITE
10	108651-01-01A	EA END CAP-FEATURE STRIP		002365-01-001	EA U-CHANNEL, 1" X 18" - SERRATED - MILL FINISHED ALUMINUM
		FROM 09-08-92 THRU 99-99-99		002754-01-001	EA ANGLE-EXTRUDED, 75" X 75" X 18" - MILL ALUMINUM
				002728-01-001	EA GARNISH-U-CHANNEL, 1.38" X 19" - SERRATED - MILL ALUMINUM
				002779-01-001	EA EXTR-U CHANNEL, 1.75X192.00 - RIBBED

EXTERIOR BODY GROUP (CONTINUED)

DECALS STRIPES & PAINT

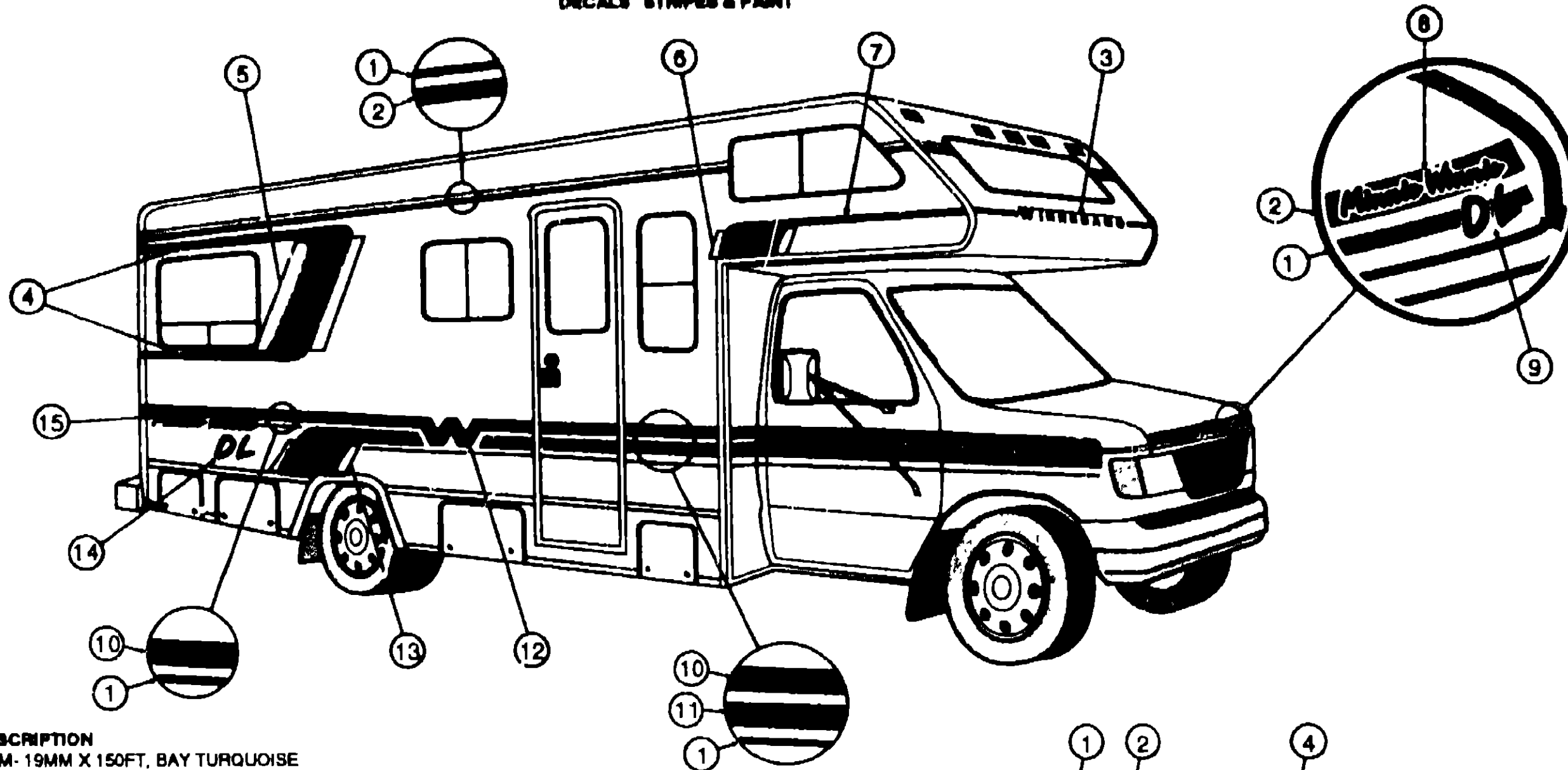

1993 WINNEBAGO TABLE OF CONTENTS

INTRODUCTION	A-01 - A-02
ABBREVIATIONS	A-03
ALPHABETICAL INDEX	A-04 - A-08
WF527RQ	A-07 - E-04
WF527RC	E-05 - H-24

1993 WF527RQ INDEX

FLOOR PLAN	A-07 - A-08
ACCESSORIES	A-09
AUDIO VIDEO	A-10
BATH	A-11 - A-12
BEDROOM	A-13 - A-17
CHASSIS	A-18 - A-22
CURTAIN & CUSHION	A-23 - B-12
DINETTE	B-13 - B-14
DRIVERS COMPARTMENT	B-15 - B-16
ELECTRICAL	B-17 - B-20
EXTERIOR BODY	B-21 - C-04
GALLEY	C-05 - C-09
GENERATOR	C-10
HEATING & A/C	C-11 - C-12
INTERIOR FINISH	C-13 - C-16
LABELS	C-17 - C-23
LP	C-24
LOUNGE	D-01 - D-02
SEALANTS & FASTENERS	D-03 - D-06
WATER & SEWAGE	D-08 - D-10
WINDOW, VENT AND EXTERIOR DOOR	D-11 - E-04

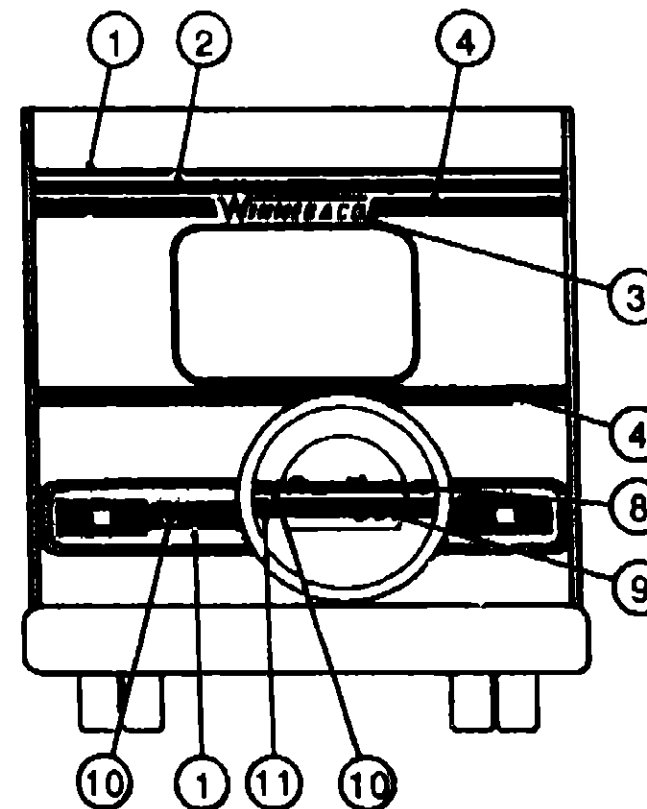

KEY	PART NUMBER	U/M	DESCRIPTION
1	093681-27-03A	FT	FILM- 19MM X 150FT, BAY TURQUOISE
2	093681-14-07A	FT	STRIPE-1 LINE, 1 5" WIDE - POTOMAC BLUE
3	050313-44-000	EA	DECAL-LOGO, "WINNEBAGO" - 2 8" TALL - BLUE
4	093681-35-01A	FT	FILM- 57MM X 150FT, DELFT BLUE
5	105482-01-01A	EA	DECAL-ANGLE, LARGE - RIGHT - DELFT BLUE/GRAY
	105482-02-01A	EA	DECAL-ANGLE, LARGE - LEFT - DELFT BLUE/GRAY
6	105484-01-01A	EA	DECAL-ANGLE, OVERHEAD - RIGHT - DELFT BLUE/GRAY
	105484-02-01A	EA	DECAL-ANGLE, OVERHEAD - LEFT - DELFT BLUE/GRAY
7	093681-14-05A	FT	FILM- 38MM X 150FT, DELFT BLUE
8	105480-02-02A	EA	DECAL-LOGO, MINNIE WINNIE - OFF WHITE/POTOMAC BLUE/BAY TURQUOISE
9	106002-02-02A	EA	DECAL-LOGO, "DL" - SMALL - OFF WHITE/POTOMAC BLUE/BAY TURQUOISE
10	093681-35-04A	FT	FILM- 57MM X 150FT, POTOMAC BLUE
11	093681-20-02A	FT	FILM- 89MM X 150FT, DELFT BLUE
12	093681-07-02A	EA	DECAL-FLYING W, 165 HIGH - POTOMAC BLUE
13	105483-01-01A	EA	DECAL-ANGLE, WHEEL - RIGHT - DELFT BLUE/GRAY
	105483-02-01A	EA	DECAL-ANGLE, WHEEL - LEFT - DELFT BLUE/GRAY
14	106002-01-02A	EA	DECAL-LOGO, "DL" - LARGE - OFF WHITE/POTOMAC BLUE/BAY TURQUOISE
15	105480-01-03A	EA	DECAL-LOGO, MINNIE WINNIE - OFF WHITE/POTOMAC BLUE/BAY TURQUOISE
	084075-01-000	EA	DECAL-"BY WINNEBAGO INDUSTRIES", BLACK
	074559-01-000	EA	DECAL-LOGO, LPG - RED - (CALIF CODE)

DUPONT COLOR CODES

POTOMAC BLUE	G9952
DELFT BLUE	K9460
BAY TURQUOISE	G9837
OFF WHITE	L8723
GRAY	H9283

GALLEY GROUP

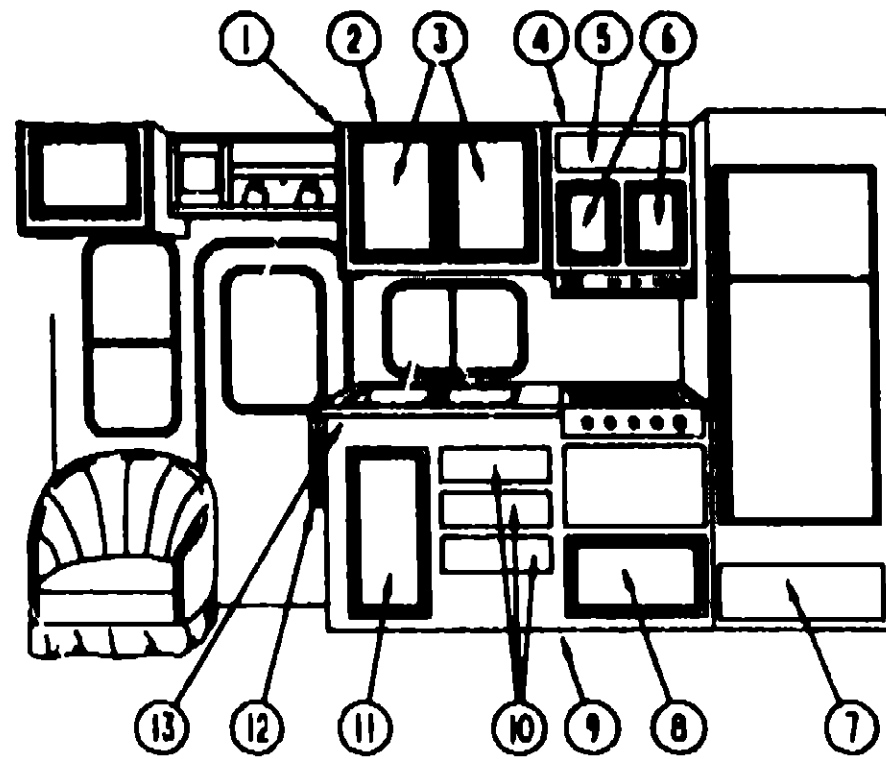

CABINETS & FIXTURES

KEY	PART NUMBER	U/M	DESCRIPTION
1	104335-04-C52	EA	END CAP-OVERHEAD
2	P02558-01-B05	EA	CABINET-OVERHEAD, W/O DOORS & HARDWARE
3	P04748-30-D08	EA	DOOR-CABINET, W/O HARDWARE - 380 X 555MM
4	M05824-22-D08	EA	CABINET-OVERHEAD, RANGE
4	M05824-23-D08	EA	CABINET-OVERHEAD, MICROWAVE
	081280-34-B05	EA	CAP ASM-END-OVERHEAD
5	P00520-A8-D08	EA	DOOR-CABINET, W/O HARDWARE - 180 X 555MM
6	P04748-32-D08	EA	DOOR-CABINET, W/O HARDWARE - 275 X 365MM
	103251-02-01A	EA	INSERT-ACRYLIC, 19 53" X 18 06" - REFRIGERATOR CABINET - BLACK
	103251-03-01A	EA	INSERT-ACRYLIC, 19 53" X 32.2" - REFRIGERATOR CABINET - BLACK
	103251-04-01A	EA	INSERT-ACRYLIC, 19 53" X 39 2" - REFRIGERATOR CABINET - BLACK
7	P07104-B8-D08	EA	DRAWER-CABINET, W/O HARDWARE - 92 X 520MM
	090329-01-000	FT	SEAL-T- REFRIGERATOR CABINET - 6" WIDE TOP X 2" TAIL
	008380-01-000	FA	GROMMET-RUBBER, 5/8" HOLE X 1 1/2" DIAMETER - BLACK
8	P04748-24-D08	EA	DOOR-CABINET, W/O HARDWARE - 555 X 380MM
9	M05785-02-D08	EA	CABINET-GALLEY, W/O EXTENTION, DOORS & HARDWARE
9	M05785-02-D07	EA	CABINET-GALLEY, W/O EXTENTION, DOORS & HARDWARE
9	M05785-02-D08	EA	CABINET-GALLEY, W/O EXTENTION, DOORS & HARDWARE
	092303-01-000	EA	STRAINER-SINK
	104114-01-01A	EA	FAUCET-GALLEY, SINGLE CONTROL
	104113-01-000	EA	SINK-DOUBLE, STAINLESS STEEL
	103610-01-C08	EA	COVER-SINK (D06)
	103610-01-D07	EA	COVER-SINK (D07)
	103610-01-D09	EA	COVER-SINK (D08)
10	P07104-B6-D08	EA	DRAWER-CABINET, W/O HARDWARE - 412 X 288MM
11	P04748-25-D08	EA	DOOR-CABINET, W/O HARDWARE - 365 X 680MM
12	080812-04-B87	EA	EXTENSION-GALLEY (D06)
12	080812-04-D07	EA	EXTENSION-GALLEY (D07)
12	080812-04-D09	EA	EXTENSION-GALLEY (D08)
	104181-01-01A	EA	SUPPORT-EXTENSION, GALLEY COUNTERTOP
13	107431-11-D08	EA	COUNTERTOP-CABINET, GALLEY
13	107431-11-D07	EA	COUNTERTOP-CABINET, GALLEY
13	107431-11-D05	EA	COUNTERTOP-CABINET, GALLEY (D08)
	100081-01-01A	EA	TRAY-SILVERWARE, 9" X 13 3" - PLASTIC - ALMOND - RUBBERMAID

GALLEY GROUP (CONTINUED)

LARGE NORCOLD 682 REFRIGERATOR

KEY	PART NUMBER	U/M	DESCRIPTION
	083848-01-000	EA	BRACKET ASM-TIEDOWN, REFRIGERATOR - RIGHT
	083848-02-000	EA	BRACKET ASM-TIEDOWN, REFRIGERATOR - LEFT
	084480-01-000	EA	LEVEL-REFRIGERATOR
	104137-02-01A	EA	REFRIGERATOR-LARGE DOUBLE DOOR 2-WAY - NORCOLD 682 RH BLK
	084473-01-702	EA	ORIFICE-NORCOLD 81482122
	084880-01-718	EA	VALVE-SHUT OFF, MANUAL - NORCOLD# 81867822
	075217-01-734	EA	FUSE-3 AMP, NORCOLD# 81538822
	075217-01-738	EA	SWITCH-HUMIDITY, NORCOLD 81525922
	084880-01-713	EA	CONNECTOR-MALE, INLET FITTING - NORCOLD# 815256
	084880-01-718	EA	VALVE-SHUT OFF, MANUAL - NORCOLD# 81897822
	084880-01-718	EA	VALVE-GAS, NORCOLD 81561822
	084880-01-722	EA	CRISPER COVER - NORCOLD 8158641
	084880-01-728	EA	HINGE BRACKET (CENTER HINGE), NORCOLD 81586623
	084880-01-731	EA	HINGE PIN, NORCOLD 81578123
	084880-01-732	EA	LATCH, NORCOLD 81578622
	084880-01-734	EA	BRACKET-HINGE, TOP RIGHT - BOTTOM LEFT - BROWN - NORCOLD 81580837
	084880-01-735	EA	HINGE BRACKET, TOP LEFT - BOTTOM RIGHT - BROWN - NORCOLD 81580837
	084880-01-739	EA	END CAP (SPRING CATCH) BROWN - NORCOLD 81583722
	084880-01-740	EA	END CAP (STOP CATCH) - NORCOLD 81583830
	084880-01-744	EA	HINGE PIN SHAFT (CENTER HINGE), NORCOLD 81586723
	084880-01-748	EA	CABLE, NORCOLD 81571522
	084880-01-747	EA	PLUG-HOLE, NORCOLD 81582022
	084880-01-749	EA	HINGE BUSHING - NORCOLD 815807
	084880-01-753	EA	THERMISTER 78" W/CLIP - NORCOLD 81883822
	084880-01-781	EA	END CAP (SPRING CATCH) BLACK 81583730
	084880-02-700	EA	LOWER FLANGE 8863&8883, NORCOLD 81822123
	084880-03-701	EA	COOLING UNIT (HORIZONTAL BURNER) - NORCOLD 81887337
	084880-03-705	EA	BRACKET FOR INTERIOR LIGHT - NORCOLD 81829722
	084880-03-708	EA	LAMP (BULB) - NORCOLD 81828922
	084880-03-707	EA	COVER FOR LAMP OR BULB - NORCOLD 81827922
	088248-01-708	EA	BURNER-HORIZONTAL, NORCOLD 81588122
	088248-01-707	EA	ELECTRODE-SENSOR, (HORIZONTAL), NORCOLD# 81573322
	088248-01-708	EA	ELECTRODE-IGNITION, (HORIZONTAL) - NORCOLD# 81573222
	088248-01-709	EA	HEATER-AC, (HORIZONTAL) - NORCOLD# 815627
	094039-01-700	EA	PC BOARD-3-WAY, NORCOLD 81847522
	094039-01-701	EA	EYEBROW-SHELL, 3-WAY - BLACK - PLASTIC - NORCOLD 81689922
	094039-01-703	EA	PLATE-HINGE, LEFT - BROWN - NORCOLD 81631422
	094039-01-704	EA	PLATE-HINGE, BLACK - NORCOLD 81631430
	094039-01-709	EA	PLATE-HINGE, TOP RIGHT - LEFT BOTTOM - BROWN - NORCOLD 81631322
	094039-01-710	EA	PLATE-HINGE, BLACK - NORCOLD 81631330
	094039-01-712	EA	DOOR BIN (GRAY) SILVER BORDER - NORCOLD 81564060
	094039-01-713	EA	DOOR GASKET (LOWER) GRAY - NORCOLD 81568030
	094039-01-714	EA	LOWER DOOR LINER (BROWN/WHITE) - NORCOLD# 81581737-B
	094039-01-715	EA	LOWER DOOR LINER (BLACK/WHITE) - NORCOLD 81581738-B
	094039-01-716	EA	LOWER DOOR HANDLE ASSY (BROWN) - NORCOLD# 81649937
	094039-01-717	EA	LOWER DOOR HANDLE ASSY (BLACK) - NORCOLD 81649938
	094039-01-718	EA	MILK BIN (GRAY) W/SILVER TRIM - NORCOLD 81579460
	094039-01-719	EA	DAIRY KEEPER (GRAY) SILVER TRIM - NORCOLD 81580460
	094039-01-720	EA	CAB ASSEMBLY (BROWN FRAME/WHITE LINER) - NORCOLD# 81663237
	094039-01-721	EA	CAB ASSEMBLY (BLACK FRAME/WHITE LINER) - NORCOLD 81663238
	094039-01-722	EA	HOLE PLUG (BLACK) HINGE HOLES - NORCOLD 81582030
	094039-01-723	EA	HINGE BRACKET, TOP RIGHT - BOTTOM LEFT - BLACK - NORCOLD 81580838
	094039-01-724	EA	BRACKET-HINGE, TOP LEFT - BOTTOM RIGHT - BLACK - NORCOLD 81580938
	094039-01-725	EA	HINGE PIN (BLACK) (MALE) - NORCOLD 81578130
	094039-01-726	EA	SHELF-FREEZER EVAPORATOR, NORCOLD 815236
	094039-01-730	EA	HINGE PIN SHAFT (BLACK) CENTER HINGE - NORCOLD 81566730
	094039-01-731	EA	CRISPER (GRAY) SILVER TRIM - NORCOLD 81571380
	094039-01-732	EA	FRONT COVER (BLACK) BOTTOM TRIM - NORCOLD 81622130
	094039-01-733	EA	WIRE SHELF (MIDDLE) - NORCOLD 81563822
	094039-01-734	EA	WIRE SHELF (TOP) WRISER - NORCOLD 81583722
	094039-01-735	EA	INSIDE DRIP TRAY (WHITE) - NORCOLD 81572830
	094039-01-738	EA	SWITCH-LIGHT, BLACK - NORCOLD 815810

1993 WINNEBAGO TABLE OF CONTENTS

INTRODUCTION	A-01	A-02
ABBREVIATIONS		A-03
ALPHABETICAL INDEX	A-04	A-08
WF527RQ	A-07	E-04
WF527RC	E-05	H-24

1993 WF527RQ INDEX

FLOOR PLAN	A-07	A-08
ACCESSORIES		A-09
AUDIO VIDEO		A-10
BATH	A-11	A-12
BEDROOM	A-13	A-17
CHASSIS	A-18	A-22
CURTAIN & CUSHION	A-23	B-12
DINETTE	B-13	B-14
DRIVERS COMPARTMENT	B-15	B-18
ELECTRICAL	B-17	B-20
EXTERIOR BODY	B-21	C-04
GALLEY	C-05	C-09
GENERATOR		C-10
HEATING & A/C	C-11	C-12
INTERIOR FINISH	C-13	C-18
LABELS	C-17	C-23
LP		C-24
LOUNGE	D-01	D-02
SEALANTS & FASTENERS	D-03	D-05
WATER & SEWAGE	D-06	D-10
WINDOW, VENT AND EXTERIOR DOOR	D-11	E-04

GALLEY GROUP (CONTINUED)

LARGE NORCOLD 662 REFRIGERATOR (CONTINUED)

KEY	PART NUMBER	U/M	DESCRIPTION
	094039-01-730	EA	SHELF (CUTOUT) - NORCOLD 61646722
	094039-01-742	EA	TRAY-FOR CUTOUT SHELF, NORCOLD 61660822
	094039-04-700	EA	PC BOARD-2 WAY, NORCOLD# 61647322
	094039-04-702	EA	POWER SUPPLY (2 WAY) - NORCOLD 61647422
	093848-01-000	EA	BRACKET ASM-TIEDOWN, REFRIGERATOR
	093848-02-000	EA	BRACKET ASM-TIEDOWN, REFRIGERATOR
	064460-01-000	EA	LEVEL-REFRIGERATOR

SMALL NORCOLD 662 REFRIGERATOR

KEY	PART NUMBER	U/M	DESCRIPTION
	104138-02-01A	EA	REFRIGERATOR-SMALL DOUBLE DOOR 2-WAY - NORCOLD 662 RH BLK
	075217-01-734	EA	FUSE-3 AMP, NORCOLD 61538822
	075217-01-738	EA	SWITCH-HUMIDITY, NORCOLD 61625922
	084879-03-700	EA	COOLING UNIT - HORIZONTAL BURNER, NORCOLD# 61687237
	084880-01-713	EA	CONNECTOR-MALE, INLET FITTING - NORCOLD# 615258
	084880-01-715	EA	VALVE-SHUT OFF, MANUAL - NORCOLD# 61697922
	084880-01-718	EA	VALVE-GAS, NORCOLD 61561822
	084880-01-722	EA	CRISPER COVER - NORCOLD 615641
	084880-01-726	EA	HINGE BRACKET (CENTER HINGE), NORCOLD 61568623
	084880-01-731	EA	HINGE PIN, NORCOLD 61578123
	084880-01-732	EA	LATCH, NORCOLD 61578622
	084880-01-734	EA	BRACKET-HINGE, TOP RIGHT - BOTTOM LEFT - BROWN - NORCOLD 61580837
	084880-01-735	EA	HINGE BRACKET, TOP LEFT - BOTTOM RIGHT - BROWN - NORCOLD 61580937
	084880-01-739	EA	END CAP (SPRING CATCH) BROWN - NORCOLD 61593722
	084880-01-740	EA	END CAP (STOP CATCH) - NORCOLD 61593830
	084880-01-748	EA	CABLE, NORCOLD 61571522
	084880-01-747	EA	PLUG-HOLE, NORCOLD 61582022
	084880-01-749	EA	HINGE BUSHING - NORCOLD 615807
	084880-01-753	EA	THERMISTER 78° W/CLIP - NORCOLD 61600822
	084880-01-761	EA	END CAP (SPRING CATCH) BLACK 61593730
	084880-02-700	EA	LOWER FLANGE 8663&8663, NORCOLD 61622123
	084880-03-705	EA	BRACKET FOR INTERIOR LIGHT - NORCOLD 61629722
	084880-03-706	EA	LAMP (BULB) - NORCOLD 61628922
	084880-03-707	EA	COVER FOR LAMP OR BULB - NORCOLD 61627922
	088248-01-706	EA	BURNER-HORIZONTAL, NORCOLD 61588122
	088248-01-707	EA	ELECTRODE-SENSOR, (HORIZONTAL), NORCOLD# 61573322
	088248-01-708	EA	ELECTRODE-IGNITION, (HORIZONTAL) - NORCOLD# 61573222
	088248-01-709	EA	HEATER-AC, (HORIZONTAL) - NORCOLD# 615627
	088248-01-710	EA	HEATER-DC, (HORIZONTAL) - 3 WAY - NORCOLD# 615628
	094039-01-700	EA	GASKET-LOWER, GRAY - NORCOLD 61567930
	094039-01-701	EA	LINER-DOOR, LOWER - BROWN/WHITE - NORCOLD 61581937-B
	094039-01-702	EA	LINER-DOOR, LOWER - BLACK/WHITE - NORCOLD 61581938-B
	094039-01-703	EA	HANDLE-DCCR, LOWER - BROWN - NORCOLD 61650137
	094039-01-704	EA	HANDLE-DOOR, LOWER - BLACK - NORCOLD 61650138
	094039-01-706	EA	CAB ASM-BLK, WHITE LINER - WITH FRAME - NORCOLD 61663138
	094039-01-703	EA	PLATE-HINGE, LEFT - BROWN - NORCOLD 61631422
	094039-01-704	EA	PLATE-HINGE, BLACK - NORCOLD 61631430
	094039-01-709	EA	PLATE-HINGE, TOP RIGHT - LEFT BOTTOM - BROWN - NORCOLD 61631322
	094039-01-710	EA	PLATE-HINGE, BLACK - NORCOLD 61631330
	094039-01-712	EA	DOOR BIN (GRAY) SILVER BORDER - NORCOLD 61584060
	094039-01-718	EA	MILK BIN (GRAY) W/SILVER TRIM - NORCOLD 61579460
	094039-01-719	EA	DAIRY KEEPER (GRAY) SILVER TRAY - NORCOLD 61580460
	094039-01-722	EA	HOLE PLUG (BLACK) HINGE HOLES - NORCOLD 61582030
	094039-01-723	EA	HINGE BRKT, TOP RIGHT - BOTTOM LEFT - BLACK - NORCOLD 61580838
	094039-01-724	EA	BRACKET-HINGE, TOP LEFT - BOTTOM RIGHT - BLACK - NORCOLD 61580938
	094039-01-725	EA	HINGE PIN (BLACK)(MALE) - NORCOLD 61578130
	094039-01-726	EA	SHELF-FREEZER EVAPORATOR, NORCOLD 615236

GALLEY GROUP (CONTINUED)

SMALL NORCOLD 662 REFRIGERATOR (CONTINUED)

KEY	PART NUMBER	U/M	DESCRIPTION
	094039-01-730	EA	HINGE PIN SHAFT (BLACK) CENTER HINGE - NORCOLD 61586730
	094039-01-732	EA	FRONT COVER (BLACK) BOTTOM TRIM - NORCOLD 61622130
	094039-01-733	EA	WIRE SHELF (MIDDLE) - NORCOLD 61663822
	094039-01-734	EA	WIRE SHELF (TOP) W/FRISER - NORCOLD 61663722
	094039-01-736	EA	INSIDE DRI? TRAY (WHITE) - NORCOLD 61572830
	094039-01-738	EA	SWITCH-LIGHT, BLACK - NORCOLD 616810
	094039-01-739	EA	SHELF (CUTOUT) - NORCOLD 61646722
	094039-04-700	EA	PC BOARD-2 WAY, NORCOLD# 61647322
	094079-04-701	EA	EYEBROW (SHELL) 2 WAY - NORCOLD 61660822
	094039-04-702	EA	POWER SUPPLY (2 WAY) - NORCOLD 61647422
	093848-01-000	EA	BRACKET ASM-TIEDOWN, REFRIGERATOR
	093848-02-000	EA	BRACKET ASM-TIEDOWN, REFRIGERATOR
	064460-01-000	EA	LEVEL-REFRIGERATOR

RANGE HOODS

KEY	PART NUMBER	U/M	DESCRIPTION
	100258-22-02A	EA	HOOD-RANGE, W/MONITOR PANEL - 22" WIDE - VENTLINE US
	100258-23-02A	EA	HOOD-RANGE, W/MONITOR PANEL - 22" WIDE - VENTLINE CSA
	075470-01-703	EA	SWITCH-ON/MOMENTARY, JENSEN RP1016
	090973-01-700	EA	MOTOR - LVS CA508-1
	090973-01-702	EA	BLADE-FAN, LVS VA183-1
	092696-01-701	EA	KNOB-LEVER, CABLE - PLASTIC - BLACK - VENTLINE CC226
	092696-01-702	EA	RESISTOR-WIRE, VENTLINE L7314
	092696-01-709	EA	BULB-912, VENTLINE VA415
	092696-01-710	EA	SOCKET-LIGHT, VENTLINE CB267-2
	096983-01-700	EA	SWITCH-ON/OFF, VENTLINE 108
	096983-01-702	EA	SWITCH-TWO WAY MOMENTARY, VENTLINE 112
	096983-01-703	EA	SWITCH-ON/ON - JENSEN 115
	096983-01-707	EA	FILTER-GREASE, 8" X 8" - LVS CC248
	096983-01-708	EA	LENS LAMP, VENTLINE CC179
	100258-04-701	EA	BEZEL-SWITCH LEVER, CABLE TO VENT - VENTLINE CC116
	100258-04-702	EA	SWITCH-LEVER, W/CABLE - VENTLINE CBS47-1
	100258-11-700	EA	CIRCUIT BOARD, VENTLINE 5079-01
	100258-12-700	EA	PANEL ASM, VENTLINE 9076
	100258-10-01A	EA	METER-HOUR, VENTLINE 150

**1993 WINNEBAGO
TABLE OF CONTENTS**

INTRODUCTION	A-01 - A-02
ABBREVIATIONS	A-03
ALPHABETICAL INDEX	A-04 - A-08
WF527RQ	A-07 - E-04
WF527RC	E-06 - H-24

1993 WF527RQ INDEX

FLOOR PLAN	A-07 - A-08
ACCESSORIES	A-09
AUDIO VIDEO	A-10
BATH	A-11 - A-12
BEDROOM	A-13 - A-17
CHASSIS	A-18 - A-22
CURTAIN & CUSHION	A-23 - B-12
DINETTE	B-13 - B-14
DRIVERS COMPARTMENT	B-15 - B-16
ELECTRICAL	B-17 - B-20
EXTERIOR BODY	B-21 - C-04
GALLEY	C-05 - C-09
GENERATOR	C-10
HEATING & A/C	C-11 - C-12
INTERIOR FINISH	C-13 - C-16
LABELS	C-17 - C-23
LP	C-24
LOUNGE	D-01 - D-02
SEALANTS & FASTENERS	D-03 - D-05
WATER & SEWAGE	D-06 - D-10
WINDOW, VENT AND EXTERIOR DCOR	D-11 - E-04

GALLEY GROUP (CONTINUED)

MAGIC CHEF RANGE

KEY	PART NUMBER	U/M	DESCRIPTION
	102022-01-09A	EA	RANGE-18" 4 BURNER BLACK - MAGIC CHEF
	066282-03-705	EA	TRIM-CABINET, LEFT - BLACK - MAGIC CHEF 3808F011-70
	066282-03-707	EA	TRIM-CABINET, RIGHT - BLACK - MAGIC CHEF 3808F012-70
	088807-02-701	EA	INSERT-BURNER (SLOTTED VENT), MAGIC CHEF 7214P015-80
	102020-01-700	EA	B-SHELF-OVEN, MAGIC CHEF - 7801-P027-80
	102020-01-701	EA	HANDI E-DOOR, MAGIC CHEF - 7701P082-80
	102020-01-702	EA	PANEL-MANIFOLD, MAGIC CHEF 2616F080-70
	102020-01-704	EA	PANEL-DOOR, BLACK - MAGIC CHEF - 2401F075-70
	102020-01-708	EA	BURNER ASSEMBLY-OVEN, MAGIC CHEF 3403W003-45
	102020-01-711	EA	GRATE-TOP, MAGIC CHEF 7518P012-80
	102020-01-712	EA	KNOB-BURNER VALVE, MAGIC CHEF 7733P044-80
	102020-01-713	EA	KNOB-THERMOSTAT, MAGIC CHEF 7731P042-80
	102020-01-714	EA	PILOT-OVEN, MAGIC CHEF 988-143
	102020-01-715	EA	PIPE-MANIFOLD, MAGIC CHEF 7513P095-80
	102020-01-717	EA	THERMOSTAT, MAGIC CHEF 7515P024-80
	102020-01-718	EA	TOP-MAIN, ALMOND - MAGIC CHEF 2001F085-84
	102020-01-719	EA	TOP-MAIN, BLACK - MAGIC CHEF 2001F085-90
	102020-01-720	EA	VALVE-MERCURY CONTROL, MAGIC CHEF 7501P058-80
	102020-01-722	EA	VALVE-TOP BURNER, MAGIC CHEF 7502P095-80
	102020-01-723	EA	PILOT-BURNER, MAGIC CHEF 7506P147-80
	102020-01-724	EA	BUMPER-MAIN TOP, MAGIC CHEF 8003P008-80
	102022-01-702	EA	PIPE-MANIFOLD, MAGIC CHEF 7513P095-80
	102022-01-703	EA	REGULATOR-PRESSURE, MAGIC CHEF 7510P031-80
	102022-01-706	EA	TRIM-LEFT, FLAT - MAGIC CHEF 3808W022-70
	102022-01-707	EA	TRIM-RIGHT, FLAT - MAGIC CHEF 3808W023-70
	055518-03-000	EA	BRACKET-TIEDOWN, RIGHT - RANGE W/OVEN FROM: 00-00-00 THRU 01-03-93
	055518-04-000	EA	BRACKET-TIEDOWN, LEFT - RANGE W/OVEN FROM: 00-00-00 THRU 01-03-93
	105458-03-000	EA	BRACKET-TIEDOWN, RIGHT - STOVE FROM: 01-04-93 THRU 99-99-99
	105458-04-000	EA	BRACKET-TIEDOWN, LEFT - STOVE FROM: 01-04-93 THRU 99-99-99

MICROWAVE OVEN

KEY	PART NUMBER	U/M	DESCRIPTION
	091269-05-000	EA	OVEN-MICROWAVE, MAGIC CHEF M15E-9PB
	094745-01-01A	EA	TRIM-MICROWAVE, LOWER - BLACK
	094774-03-01A	EA	TRIM-MICROWAVE, EITHER SIDE - 1 5" X 14 8" - METAL - BLACK
	098916-03-01A	EA	BRACE-MICROWAVE CABINET, LEFT - 9 4" X 7 5" - STEEL
	098916-04-01A	EA	BRACE-MICROWAVE CABINET, RIGHT - 9 4" X 7 5" - STEEL
	094750-01-000	EA	BRACKET-MICROWAVE, 90 DEGREE - STEEL FROM: 03-04-91 THRU 99-99-99

COFFEE MAKER

KEY	PART NUMBER	U/M	DESCRIPTION
	103799-01-02A	EA	COFFEE MAKER, ALMOND
	104610-01-000	EA	STRAP ASM-COFFEE MAKER

GENERATOR GROUP

4 KW KOHLER GENERATOR

KEY	PART NUMBER	U/M	DESCRIPTION
	106623-01-000	EA	GENERATOR-4KW, LOW PROFILE - KOHLER 4CKM21
	106627-01-000	EA	PIPE-EXHAUST ADAPTER, KOHLER 278524
	106629-01-000	EA	MUFFLER FRONT EXHAUST, W/O SPARK - KOHLER 278734
	106802-01-000	EA	GASKET-EXHAUST, KOHLER-278320
	106732-01-000	EA	TRAY ASM-GENERATOR
	106528-01-000	EA	ARRESTER-SPARK, KOHLER 278821
	108172-01-000	EA	PIPE-EXHAUST ADAPTER
	007087-01-000	SF	INSULATION-FIBERGLASS - 1" THICK X 4' - INCREMENTS OF 4 SF

4 KW ONAN GENERATOR

KEY	PART NUMBER	U/M	DESCRIPTION
	100974-01-000	EA	GENERATOR-4 KW EMERALD PLUS, ONAN BGE-FA/25100G
	106732-01-000	EA	TRAY ASM-GENERATOR
	079854-05-000	EA	PIPE-EXHAUST, ANGLED - W/FLANGE - 2" ID - ONAN# 154-2539
	081364-01-000	EA	MUFFLER-GENERATOR, W/8.5' LONG TAILPIPE
	088252-01-000	EA	PIPE-EXHAUST, W/2 BOLT HOLE FLANGE
	088494-01-000	EA	BRACKET-EXHAUST, W/DOUBLE BEND
	094059-01-000	EA	SPACER-GENERATOR, ONAN
	078045-01-000	EA	STRAP-SUPPORT, GENERATOR - 4 HOLE
	084365-01-000	EA	STRAP-SUPPORT, GENERATOR - 2 HOLE
	007087-01-000	SF	INSULATION-FIBERGLASS, 1" THICK X 4' - INCREMENTS OF 4 SF

1993 WINNEBAGO TABLE OF CONTENTS

INTRODUCTION	A-01	-	A-02
ABBREVIATIONS			A-03
ALPHABETICAL INDEX	A-04	-	A-08
WF527RQ	A-07	-	E-04
WF527RC	E-06	-	H-24

1993 WF527RQ INDEX

FLOOR PLAN	A-07	-	A-08
ACCESSORIES			A-09
AUDIO VIDEO			A-10
BATH	A-11	-	A-12
BEDROOM	A-13	-	A-17
CHASSIS	A-18	-	A-22
CURTAIN & CUSHION	A-23	-	B-12
DINETTE	B-13	-	B-14
DRIVERS COMPARTMENT	B-15	-	E-16
ELECTRICAL	B-17	-	B-20
EXTERIOR BODY	B-21	-	C-04
GALLEY	C-05	-	C-09
GENERATOR			C-10
HEATING & A/C	C-11	-	C-12
INTERIOR FINISH	C-13	-	C-16
LABELS	C-17	-	C-23
LP			C-24
LOUNGE	D-01	-	D-02
SEALANTS & FASTENERS	D-03	-	D-05
WATER & SEWAGE	D-06	-	D-10
WINDOW, VENT AND			
EXTERIOR DOOR	D-11	-	E-04

HEATING & AIR CONDITIONING GROUP

FURNACE

KEY	PART NUMBER	U/M	DESCRIPTION
	093386-01-000	EA	THERMOSTAT-WALL, FURNACE - SUBURBAN 0160902
	098888-06-000	EA	FURNACE-30000 BTU - SUBURBAN SF-30
	098834-01-733	EA	RELAY, TIME DELAY 20&30 BTU, SUBURBAN 231202
	078886-01-709	EA	MICRO SWITCH (FOR MODELS 30 & 345) - SUBURBAN 230609
	090099-01-709	EA	GASKET, OBSERVATION HOLE CUR. - SUBURBAN 070387
	092300-01-704	EA	GASKET-ELECTRODE, SUBURBAN 070183
	092300-02-701	EA	ORFICE, MAIN BURNER - SUBURBAN 180214
	098888-01-700	EA	CABINET FRONT, SUBURBAN 101242
	098888-01-701	EA	CABINET ASM, SUBURBAN 101299
	098888-01-702	EA	ELECTRODE, SUBURBAN 231740
	098888-01-704	EA	VALVE, SUBURBAN 180938
	098888-01-705	EA	SWITCH-LIMIT, SUBURBAN 231830
	098888-01-708	EA	WHEEL-COMBUSTION AIR, SUBURBAN 350122
	098888-01-707	EA	VENT CAP & EXHAUST TUBE ASM, SUBURBAN 260193
	098888-01-708	EA	BLOWER ASM (COMBUSTION AIR), SUBURBAN 390441
	098888-01-709	EA	MOTOR ASM, FOR SF-25, SF-30 - SUBURBAN 231708
	098888-01-710	EA	BLOWER ASM (ROOM AIR), SUBURBAN 390440
	098888-01-711	EA	WHEEL, ROOM AIR - SUBURBAN 350123
	098888-01-712	EA	BOARD-MODULE, SUBURBAN 231741
	098888-01-713	EA	INTAKE VENT TUBE ASM - SUBURBAN 061044
	098888-02-700	EA	BURNER ASM COMPLETE (SF-30/SF35), SUBURBAN 010745
	098888-06-000	EA	DOOR-ACCESS, FURNACE - OFF WHITE - SUBURBAN 520574

REAR HEATER

KEY	PART NUMBER	U/M	DESCRIPTION
	084405-01-000	EA	HEATER ASM-REAR, DUCTED - WMOTOR AID - EVANS
	084405-01-700	EA	HEATER CORE
	084405-01-701	EA	FAN
	084405-01-702	EA	MOTOR-12 VOLT ASSY
	087202-01-000	EA	SWITCH-4 POSITION, W/KNOB
	098076-01-000	EA	DECAL-AUTO AIR & REAR HEATER

HEATING COMPONENTS

KEY	PART NUMBER	U/M	DESCRIPTION
	023146-01-000	EA	CLAMP-SCREW TYPE - 4"
	089836-02-000	EA	CONNECTOR-DUCT- 4" ID - SUBURBAN 050715
	009198-01-000	FT	DUCT-HEAT-FLEXIBLE - 4" ID X 25 FT
	093614-01-01A	EA	GRILLE-RETURN AIR- FURNACE - 15 6" X 7 6" - BROWN
	079059-13-000	EA	HOSE-90 DEGREE- 61"ID X 4" X 48"
	079059-01-000	EA	HOSE-90 DEGREE- 5/8"ID X 4" X 36"
	007108-01-000	FT	HOSE-HEATER- 5/8" ID - HI-TEMP - FCRD ESE-M2D192-A
	056484-05-000	EA	REGISTER-PLASTIC W/O DAMPER - 4" DIAMETER - GOLDEN
	009200-01-000	EA	TAPE-FURNACE, 1 1/2"
	099367-01-000	EA	TEE-4" OD, 7" LONG - METAL
	076776-01-000	EA	TEE-BARB, 5/8" X 5/8" X 5/8"
	088753-01-000	FT	TUBE-ALUMINIZED STEEL, 5/8" - 18 GAUGE
	008042-01-000	FT	TUBING-VINYL, 65" ID

HEATING & AIR CONDITIONING GROUP (CONTINUED)

ROOF A/C

KEY	PART NUMBER	U/M	DESCRIPTION
	108889-01-01A	EA	A/C-ROOF, 13,800 T8R HO - IVORY - COLEMAN 7333-887
	091225-01-709	EA	START RELAY, COLEMAN 1497-4131
	091225-01-710	EA	START CAPACITOR, COLEMAN# 1497-0981
	093308-01-701	EA	DECAL PACKAGE, LEFT & RIGHT - COLEMAN 678883591
	093308-01-712	EA	COMPRESSOR, COLEMAN 6707C3579
	106820-01-704	EA	COMPRESSOR, RIGHT & LEFT - COLEMAN 1480-2009
	106820-01-705	EA	FOOT PACKAGE-COMPRESSOR, 3 PER PACKAGE - COLEMAN 6759-3081
	108889-01-700	EA	SHROUD (GREY/GREY) LESS LOGO - COLEMAN 6759-8421
	108889-01-702	EA	SHROUD (BUFF/BUFF) LESS LOGO - COLEMAN 6759-8411
	108889-01-703	EA	CONDENSER COIL, COLEMAN 1452-1301
	108889-01-704	EA	OVERLOAD (MRA#08893, COLEMAN 6759-3541
	108889-01-705	EA	MOTOR (115, 60HZ), COLEMAN 1488-3049
	108889-01-708	EA	IMPELLOR, COLEMAN 1472-1041
	108889-01-707	EA	RUN CAPACITOR (COMP-25MFD/370), COLEMAN 1499-5881
	108889-01-708	EA	FAN CAPACITOR (7.5MFD.370U), COLEMAN 1499-5461
	108889-01-709	EA	EVAPORATOR COIL, COLEMAN 1482-1311
	108889-01-710	EA	FILLER PAD-CONDITION AIR SEAL, COLEMAN 6759A3971
	108889-01-711	EA	GASKET PACKAGE, COLEMAN 6792-3301
	108889-01-712	EA	SUCTION LINE REDUCER (3/8 X 1/2), COLEMAN 1215-2161
	108889-01-713	EA	SUCTION LINE (3/8OD X .032 WALL), COLEMAN 6792-130
	108889-01-714	EA	DISCHARGE LINE ASM., COLEMAN 6792-531
	108889-01-715	EA	MOTOR MOUNT & SHAFT SEAL KIT, COLEMAN 6792-3361
	108891-01-01A	EA	CEILING ASM-A/C COOL T8R HO, COLEMAN 7330-714 IV
	042204-01-709	EA	THERMOSTAT-IN 84 OUT 58, COLEMAN 6701-3401
	073742-01-701	EA	SELECTOR SWITCH (5 TERMINAL), COLEMAN 6759-3251
	073742-01-702	EA	DECAL COOL ONLY, COLEMAN 6759C3431
	076303-01-707	EA	FILTER-6" X 14 3/4" X 1/2", 12 PER PACKAGE - COLEMAN 6703A3151
	081808-01-712	EA	CEILING SHROUD (IVORY), COLEMAN 6769-5061
	091225-01-713	EA	KNOB (2 PER PACKAGE), COLEMAN 6701-3351
	091225-01-717	EA	DECAL (THERMOSTAT) COOL ONLY, COLEMAN 6799A3441
	093768-02-701	EA	DECAL-LEFT SIDE, COLEMAN 6799-3971
	108891-01-700	EA	SINGLE PARTS PACKAGE (KNOBS & NUTS), COLEMAN 6792-5991
	108891-01-701	EA	RETAINER CLIPS FOR FILTER (6 PER PACKAGE), COLEMAN 6799 3141
	102289-01-000	EA	SPRING-SCREW, ROOF A/C GASKET - COLEMAN 6757-150
	022756-02-000	EA	COVER PROTECTIVE, 5 5" ENDS X 8 2" - PLASTIC - OFF WHITE
	022756-03-000	EA	COVER-A/C - PLASTIC - OFF WHITE
	084077-03-000	EA	COVER-BLANK, ROOF A/C - 5 2" X 3 5" - IVORY

A/C-13500 BTU-EUROPE

KEY	PART NUMBER	U/M	DESCRIPTION
	092440-01-000	EA	A/C-ROOF, 13500 BTU - 220V - 50HZ - COLEMAN# 6713C750
			FROM 00-00-00 THRU 08-31-92
	092441-01-000	EA	CEILING ASM-A/C, 220V - 50HZ - COLEMAN# 6712ET16
			FROM 00-00-00 THRU 08-31-92
	108889-02-01A	EA	A/C-ROOF, 13500 BTU - 220V - TSR - IVORY - COLEMAN 7373-597
			FROM 09-01-92 THRU 99-99-99
	108891-01-01A	EA	CEILING ASM-A/C, COOL - TSR - IVORY - COLEMAN 7330-714
			FROM 09-01-92 THRU 99-99-99
	042204-01-709	EA	THERMOSTAT-IN 84 OUT 58, COLEMAN 6701-3401
	073742-01-701	EA	SELECTOR SWITCH (5 TERMINAL), COLEMAN 6759-3251
	073742-01-702	EA	DECAL COOL ONLY, COLEMAN 6759C3431
	076303-01-707	EA	FILTER-6" X 14 3/4" X 1/2", 12 PER PKG - COLEMAN 6703A3151
	081808-01-712	EA	CEILING SHROUD (IVORY), COLEMAN 6769-5061
	091225-01-713	EA	KNOB (2 PER PACKAGE), COLEMAN 6701-3351
	091225-01-717	EA	DECAL (THERMOSTAT) COOL ONLY, COLEMAN 6799A3441
	093768-02-701	EA	DECAL-LEFT SIDE, COLEMAN 6799-3971
	108891-01-700	EA	SINGLE PARTS PACKAGE (KNOBS & NUTS), COLEMAN 6792-5991
	108891-01-701	EA	RETAINER CLIPS FOR FILTER (6 PER PACKAGE), COLEMAN 6799-3141
	102289-01-000	EA	SPRING-SCREW, ROOF A/C GASKET - COLEMAN 6757-150
	084077-03-000	EA	COVER-BLANK, ROOF A/C - 5 2" X 3 5" - IVORY

**1993 WINNEBAGO
TABLE OF CONTENTS**

INTRODUCTION	A-01	A-02
ABBREVIATIONS		A-03
ALPHABETICAL INDEX	A-04	A-08
WF527RQ	A-07	E-04
WF527RC	E-05	H-24

1993 WF527RQ INDEX

FLOOR PLAN	A-07	A-08
ACCESSORIES		A-09
AUDIO VIDEO		A-10
BATH	A-11	A-12
BEDROOM	A-13	A-17
CHASSIS	A-18	A-22
CURTAIN & CUSHION	A-23	B-12
DINETTE	B-13	B-14
DRIVERS COMPARTMENT	B-15	B-16
ELECTRICAL	B-17	B-20
EXTERIOR BODY	B-21	C-04
GALLEY	C-05	C-09
GENERATOR		C-10
HEATING & A/C	C-11	C-12
INTERIOR FINISH	C-13	C-16
LABELS	C-17	C-23
LP		C-24
LOUNGE	D-01	D-02
SEALANTS & FASTENERS	D-03	D-05
WATER & SEWAGE	D-06	D-10
WINDOW, VENT AND EXTERIOR DOOR	D-11	E-04

INTERIOR FINISH GROUP

MOLDINGS & TRIMS

KEY	PART NUMBER	U/M DESCRIPTION
	009787-10-000	FT WELTING-CABINET TO WALL, MAHOAGANY
	009787-12-000	FT MOLDING-SIDEWALL TO CEILING/CABINET - WELTING - OFF WHITE
	009808-24-000	EA MOLDING-CORNER, OUTSIDE - 1" - PLASTIC - THOR PECAN
	009808-25-000	EA MOLDING-CORNER, OUTSIDE - 1" - PLASTIC - OFF WHITE
	009812-25-000	EA MOLDING-CORNER, OUTSIDE - .8" - PLASTIC - PECAN
	022982-01-000	FT MOLDING-REVERSE COVE, T-SHAPED - VINYL - WHITE
	022982-11-000	FT MOLDING-REVERSE COVE, T-SHAPED - VINYL - IVORY
	070504-20-000	FT U-CHANNEL-PLASTIC, .815" WIDE - THOR PECAN - INC. OF 8"
	076325-18-000	FT MOLDING-EDGE BAND, 1 5/16" WIDE - WOODGRAIN - REGAL OAK
	076325-34-000	FT MOLDING-EDGE BAND, 1 5/16" WIDE - ORCHID (D08, D09)
	076325-35-000	FT MOLDING-EDGE BAND, .875" WIDE - ORCHID (D08, D09)
	076325-37-000	FT MOLDING-EDGE BAND, 1 5/16" WIDE - GRAY (D07)
	076325-38-000	FT MOLDING-EDGE BAND, .875" WIDE - GRAY (D07)
	083820-07-000	FT MOLDING-T, END CAP EDGE - WEDGE LIPS - .75" - THOR PECAN
	083820-09-000	FT MOLDING-T, END CAP EDGE - WEDGE LIPS - .75" - MODERN IVORY
	085284-68-000	FT BATT STRIP-WOODGRAIN, ADHESIVE BACKED - FOREST OAK
	085284-74-000	FT BATT STRIP-MAIN, W/ADHESIVE BACK - BARCELONA BLUESTONE (D08, D07)
	085284-77-000	FT BATT STRIP-MAIN, W/ADHESIVE BACK - CHAMBRAY DESERT (D08)
	085284-75-000	FT BATT STRIP-BATH/GALLEY, W/ADHESIVE BACK - MONIQUE BLUESTONE (D08, D07)
	085284-72-000	FT BATT STRIP-BATH/GALLEY, W/ADHESIVE BACK - MONIQUE DESERT (D08)
	085284-78-000	FT BATT STRIP-BATH/SHOWER, W/ADHESIVE BACK - ANTIQUE WHITE
	085746-01-000	FT TRIM-J, CARPET - 1.2" X .5" ANGLE - 10' LONG - PVC - BEIGE
	086229-01-000	EA RETAINER-BATTEN, CEILING - .75" WIDE - 7.8' LONG
	086229-04-000	EA BATTEN-CEILING, 1" WIDE - IVORY - 7.8' LONG
	086263-71-000	EA BATT STRIP-DECORATIVE, 8' LONG - FAWN
	086263-85-000	EA BATT STRIP-BATH & GALLEY, 8' LONG - MONIQUE BLUESTONE (D08, D07)
	086263-83-000	EA BATT STRIP-BATH & GALLEY, 8' LONG - MONIQUE DESERT (D08)
	086263-86-000	EA BATT STRIP MAIN DECORATIVE, 8' LONG - BARCELONA BLUESTONE (D08, D07)
	086263-87-000	EA BATT STRIP-MAIN DECORATIVE, 8' LONG - CHAMBRAY DESERT (D08)
	092330-D2-438	EA LUMBER-VINYL WRAPPED, .7" X 1.5" X 8" - WOODGRAIN
	092330-03-000	EA LUMBER-VINYL WRAPPED, 2" X 96" - WOODGRAIN - REGAL OAK
	092330-05-000	EA LUMBER-VINYL WRAPPED, 2.9" X 96" - WOODGRAIN - REGAL OAK
	092331-D2-134	EA MOLDING-VINYL WRAPPED, 7" X 1.57" X 84" - WOODGRAIN
	092331-F2-134	EA MOLDING-VINYL WRAPPED, 7" X 2.5" X 7" - WOODGRAIN
	092331-F2-438	EA MOLDING-VINYL WRAPPED, 7" X 2.5" X 1/8" - WOODGRAIN
	100859-01-B05	EA MOLDING-TRIM, VINYL FLOOR - 1" X 72" - WOOD
	100818-01-01A	EA MOLDING-VINYL WRAPPED, 1.65" X .4" X 7" - REGAL OAK
	100818-01-01A	EA MOLDING-VINYL WRAPPED, L-SHAPED - 1.5" X 1.5" X 7" - OAK
	103186-01-02A	FT MOLDING-EDGE, SHELF - 78" WIDE - PLASTIC - REGAL OAK
	104676-01-01A	FT MOLDING-T, 5/16" RIGID - GOLD
	105004-01-01A	EA MOLDING-VINYL WRAP, 1" X 8" - REGAL OAK
	105618-01-01A	FT MOLDING-EDGE, 5/16" WIDE - W/ADHESIVE - GOLD
	105709-01-000	FT MOLDING-T, 1" - PLASTIC - MODERN IVORY

KEY	PART NUMBER	U/M DESCRIPTION
	000888-34-000	SF PARTICLE BOARD-3/8" X 48" X 97", 1 SIDE VINYL - WOODGRAIN - INC. OF 33 SF
	000888-55-000	SF PARTICLE BOARD-3/8" X 48" X 97", 1 SIDE VINYL - WOODGRAIN - INC. OF 33 SF
	000888-69-000	SF PARTICLE BOARD-3/4" X 80" X 98", 2 SIDES VINYL - WOOD GRAIN
	074487-18-000	SF PANELING-CEILING, 4' X 8" - INCREMENTS OF 32 SF
	074487-19-000	SF PANELING-CEILING, 4' X 8" - INCREMENTS OF 32 SF
	074487-20-000	SF PANELING-WOODGRAIN, 4' X 8" - INCREMENTS OF 32 SF
	074488-40-000	SF LAMINATE-PLASTIC, 8' X 8" - OFF WHITE - INC. OF 40 SF
	074488-41-000	SF LAMINATE-PLASTIC, GALLEY/DINETTE - 8' X 8" - ORCHID MIST (D08)
	074488-47-000	SF LAMINATE-PLASTIC, GALLEY/DINETTE - 8' X 8" - GRAY MATRIX (D07)
	074488-46-000	SF LAMINATE-PLASTIC, GALLEY/DINETTE - 8' X 8" - TAUPE MATRIX (D08)
	074488-45-000	SF LAMINATE-PLASTIC, BATH/BEDROOM - 8' X 8" - FAVORITE MIX (D08)
	074488-42-000	SF LAMINATE-PLASTIC, BATH/BEDROOM - 8' X 8" - GRAY KALEIDEBSCOPE (D07)
	074488-43-000	SF LAMINATE-PLASTIC, BATH/BEDROOM - 8' X 8" - VERDE PATINA (D08)
	088272-A6-000	SF PANELING-BATH/GALLEY, 4' X 7" - MONIQUE BLUESTONE (D08, D07)
	088272-A2-000	SF PANELING-BATH/GALLEY, 4' X 7" - MONIQUE DESERT (D08)
	088272-A7-000	SF PANELING-MAIN, 4' X 7" - BARCELONA BLUESTONE (D08, D07)
	088272-A8-000	SF PANELING-MAIN, 4' X 7" - CHAMBRAY DESERT (D08)
	088297-01-000	SF PLYWOOD-LUAN, OVERLAY GRADE - 4' X 8" - INC OF 32 SF
	088351-03-000	YD VINYL-CEILING, DIAMOND DESIGN - 54" WIDE
	088743-02-01A	SF PLASTIC-ABS, 20" WIDE ROLL - OFF WHITE
	088743-03-01A	SF PLASTIC-ABS, 10 8" WIDE - OFF WHITE
	088631-01-000	SF PLYWOOD-RED OAK, 1/2"

KEY	PART NUMBER	U/M DESCRIPTION
	098080-50-000	SY CARPET-ROLL 12' WIDE - BLUE GRANITE (D08)
	098080-49-000	SY CARPET-ROLL 12' WIDE - MERCURY (D07)
	098080-51-000	SY CARPET-ROLL 12' WIDE - TROPIC (D08)
	093486-01-000	SY CARPET-COMPARTMENT, 54" WIDE - DARK GRAY
	102895-04-000	YD TAPE-CARPET BIND, BLUE (D08)
	102895-10-000	YD TAPE-CARPET BIND, FAWN (D07)
	102895-05-000	YD TAPE-CARPET BIND, TEAL (D08)
	047034-02-000	SF PLASTIC-CARPET, 4" WIDE - CLEAR POLY - MINIMUM ORDER 1,600 SF
	075233-01-000	SY PAD-CARPET, 3/8" X 6' ROLL
	081075-03-000	EA MAT-FLOOR ENTRANCE, WINNEBAGO - PLASTICOLOR GRAY
	106884-01-000	EA MAT-FLOOR, PASSENGER - "W" - FORD
	106884-02-000	EA MAT-FLOOR, DRIVER - "W" - FORD

KEY	PART NUMBER	U/M DESCRIPTION
	072852-01-000	EA DETECTOR-SMOKE, W/9 VOLT BATTERY
	072852-02-000	EA DETECTOR-SMOKE, W/9 VOLT BATTERY (CANADIAN)
	094499-01-000	EA EXTINGUISHER-FIRE, DRY W/MOUNTING BRACKET - 10 BC
	094499-02-000	EA EXTINGUISHER-FIRE, DRY - 1A10BC - CANADIAN
	094499-01-700	EA BRACKET-MOUNTING, W/PLASTIC STRAP - FIRE EXTINGUISHER
	100793-02-01A	EA CLOCK-WALL, BOLDEN, 9988 "ROUND 11"

INTERIOR FINISH GROUP (CONTINUED)

PANELING, LAMINATES & PLASTIC

U/M DESCRIPTION
SF PARTICLE BOARD-3/8" X 48" X 97", 1 SIDE VINYL - WOODGRAIN - INC. OF 33 SF
SF PARTICLE BOARD-3/8" X 48" X 97", 1 SIDE VINYL - WOODGRAIN - INC. OF 33 SF
SF PARTICLE BOARD-3/4" X 80" X 98", 2 SIDES VINYL - WOOD GRAIN
SF PANELING-CEILING, 4' X 8" - INCREMENTS OF 32 SF
SF PANELING-CEILING, 4' X 8" - INCREMENTS OF 32 SF
SF PANELING-WOODGRAIN, 4' X 8" - INCREMENTS OF 32 SF
SF LAMINATE-PLASTIC, 8' X 8" - OFF WHITE - INC. OF 40 SF
SF LAMINATE-PLASTIC, GALLEY/DINETTE - 8' X 8" - ORCHID MIST (D08)
SF LAMINATE-PLASTIC, GALLEY/DINETTE - 8' X 8" - GRAY MATRIX (D07)
SF LAMINATE-PLASTIC, GALLEY/DINETTE - 8' X 8" - TAUPE MATRIX (D08)
SF LAMINATE-PLASTIC, BATH/BEDROOM - 8' X 8" - FAVORITE MIX (D08)
SF LAMINATE-PLASTIC, BATH/BEDROOM - 8' X 8" - GRAY KALEIDEBSCOPE (D07)
SF LAMINATE-PLASTIC, BATH/BEDROOM - 8' X 8" - VERDE PATINA (D08)
SF PANELING-BATH/GALLEY, 4' X 7" - MONIQUE BLUESTONE (D08, D07)
SF PANELING-BATH/GALLEY, 4' X 7" - MONIQUE DESERT (D08)
SF PANELING-MAIN, 4' X 7" - BARCELONA BLUESTONE (D08, D07)
SF PANELING-MAIN, 4' X 7" - CHAMBRAY DESERT (D08)
SF PLYWOOD-LUAN, OVERLAY GRADE - 4' X 8" - INC OF 32 SF
YD VINYL-CEILING, DIAMOND DESIGN - 54" WIDE
SF PLASTIC-ABS, 20" WIDE ROLL - OFF WHITE
SF PLASTIC-ABS, 10 8" WIDE - OFF WHITE
SF PLYWOOD-RED OAK, 1/2"

CARPETING & FLOOR MATS

U/M DESCRIPTION
SY CARPET-ROLL 12' WIDE - BLUE GRANITE (D08)
SY CARPET-ROLL 12' WIDE - MERCURY (D07)
SY CARPET-ROLL 12' WIDE - TROPIC (D08)
SY CARPET-COMPARTMENT, 54" WIDE - DARK GRAY
YD TAPE-CARPET BIND, BLUE (D08)
YD TAPE-CARPET BIND, FAWN (D07)
YD TAPE-CARPET BIND, TEAL (D08)
SF PLASTIC-CARPET, 4" WIDE - CLEAR POLY - MINIMUM ORDER 1,600 SF
SY PAD-CARPET, 3/8" X 6' ROLL
EA MAT-FLOOR ENTRANCE, WINNEBAGO - PLASTICOLOR GRAY
EA MAT-FLOOR, PASSENGER - "W" - FORD
EA MAT-FLOOR, DRIVER - "W" - FORD

FIRE EXTINGUISHER, SMOKE DETECTOR & CLOCK

U/M DESCRIPTION
EA DETECTOR-SMOKE, W/9 VOLT BATTERY
EA DETECTOR-SMOKE, W/9 VOLT BATTERY (CANADIAN)
EA EXTINGUISHER-FIRE, DRY W/MOUNTING BRACKET - 10 BC
EA EXTINGUISHER-FIRE, DRY - 1A10BC - CANADIAN
EA BRACKET-MOUNTING, W/PLASTIC STRAP - FIRE EXTINGUISHER
EA CLOCK-WALL, BOLDEN, 9988 "ROUND 11"

**1993 WINNEBAGO
TABLE OF CONTENTS**

INTRODUCTION	A-01	A-02
ABBREVIATIONS		A-03
ALPHABETICAL INDEX	A-04	A-08
WF527RQ	A-07	E-04
WF827RC	E-08	H-24

1993 WF527RQ INDEX

FLOOR PLAN	A-07	A-08
ACCESSORIES		A-09
AUDIO VIDEO		A-10
BATH	A-11	A-12
BEDROOM	A-13	A-17
CHASSIS	A-18	A-22
CURTAIN & CUSHION	A-23	B-12
DINETTE	B-13	B-14
DRIVERS COMPARTMENT	B-15	B-16
ELECTRICAL	B-17	B-20
EXTERIOR BODY	B-21	C-04
GALLEY	C-05	C-09
GENERATOR		C-10
HEATING & A/C	C-11	C-12
INTERIOR FINISH	C-13	C-16
LABELS	C-17	C-23
LP		C-24
LOUNGE	D-01	D-02
SEALANTS & FASTENERS	D-03	D-05
WATER & SEWAGE	D-06	D-10
WINDOW, VENT AND		
EXTERIOR DOOR	D-11	E-04

INTERIOR FINISH GROUP (CONTINUED)

CABINET & TABLE HARDWARE

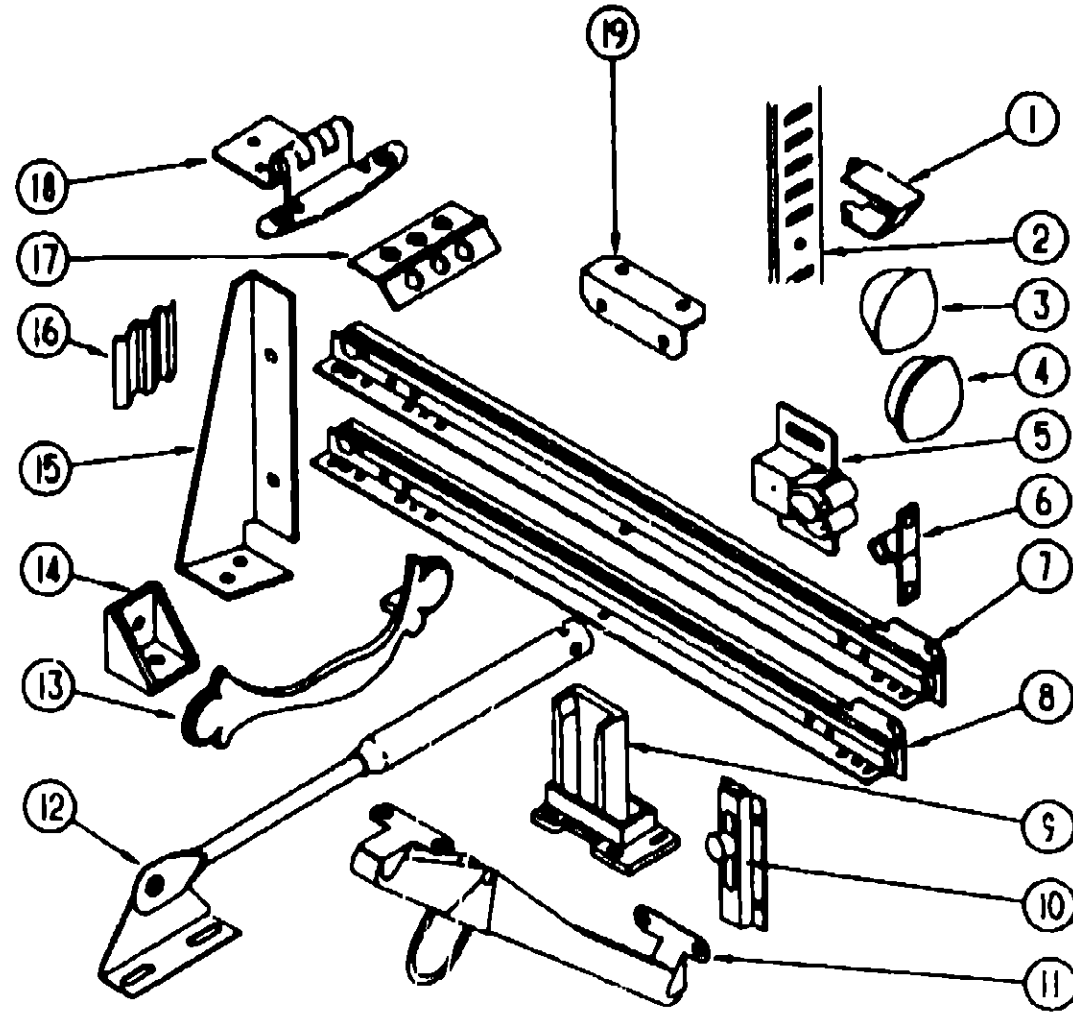

KEY	PART NUMBER	U/M DESCRIPTION
8	108913-01-000	EA SLIDE-DRAWER, CABINET MOUNTED - LEFT SIDE - 12"
8	108913-02-000	EA SLIDE-DRAWER, CABINET MOUNTED - RIGHT SIDE - 12"
8	108913-03-000	EA SLIDE-DRAWER, DRAWER MOUNTED - LEFT SIDE - 12"
8	108913-04-000	EA SLIDE-DRAWER, DRAWER MOUNTED - RIGHT SIDE - 12"
8	108913-05-000	EA SLIDE-DRAWER, CABINET MOUNTED - LEFT SIDE - 18"
8	108913-06-000	EA SLIDE-DRAWER, CABINET MOUNTED - RIGHT SIDE - 18"
8	108913-07-000	EA SLIDE-DRAWER, DRAWER MOUNTED - LEFT SIDE - 18"
8	108913-08-000	EA SLIDE-DRAWER, DRAWER MOUNTED - RIGHT SIDE - 18"
8	108913-17-000	EA SLIDE-DRAWER, CABINET MOUNTED - LEFT SIDE - 22"
8	108913-18-000	EA SLIDE-DRAWER, CABINET MOUNTED - RIGHT SIDE - 22"
8	108913-19-000	EA SLIDE-DRAWER, DRAWER MOUNTED - LEFT SIDE - 22"
8	108913-20-000	EA SLIDE-DRAWER, DRAWER MOUNTED - RIGHT SIDE - 22"
9	107030-01-000	EA BACKSOCKET-ADJUSTABLE, LEFT SIDE
9	107030-02-000	EA BACKSOCKET-ADJUSTABLE, RIGHT SIDE
10	081804-01-000	EA SLIDE-BOLT, ANTIQUE BRASS
11	104181-01-01A	EA SUPPORT-LEAF, 5.3" - EXTENDS TO 7.5" - SAFETY RING - METAL
12	074493-02-000	EA SUPPORT-PISTON SPRING, CABINET DOOR
13	100273-01-000	EA PULL-CABINET, ANTIQUE BRASS
14	085740-01-000	EA BRACE-CABINET CORNER, PLASTIC
15	078827-04-000	EA BRACKET-BUNKBED, 2.9" X 1.8" TRIANGLE - METAL - OFF WHITE
16	108037-02-000	EA FASTENER-WOOD, CORNER - METAL - .5" X .6"
17	009059-01-000	EA HINGE-DOOR, 2" X 1.4" - BRASS
17	009059-02-000	EA HINGE-DOOR, 2" X 2.7" - BRASS
17	009063-01-000	EA HINGE-CONTINUOUS, 1 1/2" X 72" - UNPAINTED
17	009066-01-000	EA HINGE-CONTINUOUS, W/O HOLES - 1 1/16" X 6" - ALUMINUM
18	108138-01-000	EA HINGE-DOOR, CABINET - BURNISHED BRASS
19	000313-08-08G	EA SCREW-8-20 X 5/8 PFH, ANTIQUE BRASS (HINGE 108138-01-000)
19	018604-01-000	EA BRACE-CABINET, ANGLE - 2.5" - METAL - UNPAINTED
19	018604-03-000	EA BRACE-CABINET, ANGLE - 2.5" - METAL - BEIGE
	075790-01-000	EA SCREW, 6-20 X 1 1/4 PPH - BLACK
	004354-01-000	EA BUMPER-RUBBER, 5" DIA - BROWN
	023320-01-000	EA PAD-FELT, 3/8" DIAMETER - BROWN
	009112-01-000	EA FLANGE-1" ROD, CLOTHES - PLASTIC - OFF WHITE
	002766-01-001	EA ANGLE-EXTRUDED, 1" X 1.5" X 17" - ALUMINUM

**1993 WINNEBAGO
TABLE OF CONTENTS**

INTRODUCTION	A-01	A-02
ABBREVIATIONS		A-03
ALPHABETICAL INDEX	A-04	A-08
WF527RQ	A-07	E-04
WF827RC	E-06	H-24

1993 WF527RQ INDEX

FLOOR PLAN	A-07	A-08
ACCESSORIES		A-09
AUDIO VIDEO		A-10
BATH	A-11	A-12
BEDROOM	A-13	A-17
CHASSIS	A-18	A-22
CURTAIN & CUSHION	A-23	B-12
DINETTE	B-13	B-14
DRIVERS COMPARTMENT	B-15	B-16
ELECTRICAL	B-17	B-20
EXTERIOR BODY	B-21	C-04
GALLEY	C-05	C-09
GENERATOR		C-10
HEATING & A/C	C-11	C-12
INTERIOR FINISH	C-13	C-18
LABELS	C-17	C-23
LP		C-24
LOUNGE	D-01	D-02
SEALANTS & FASTENERS	D-03	D-05
WATER & SEWAGE	D-06	D-10
WINDOW, VENT AND EXTERIOR DOOR	D-11	E-04

KEY	PART NUMBER	U/M DESCRIPTION
1	098979-01-000	EA CLIP-ADJUSTABLE SHELF
2	098980-01-000	EA PILASTER-ADJUSTABLE SHELF, 18" LONG
2	098980-04-000	EA PILASTER-ADJUSTABLE SHELF, 48" LONG
3	042358-01-000	EA PLUG-BUTTON, MAHOGANY - 3/8" DIAMETER - WOOD
4	074045-07-000	EA PLUG-WOOD, 1/2"
5	093586-03-000	EA CATCH-SPRING, ROLLER
8	093586-04-000	EA STRIKE-SPRING STEEL
7	101910-03-000	EA SLIDE-DRAWER, CABINET MOUNTED - SET OF 2 - 12" LONG
7	101910-04-000	EA SLIDE-DRAWER, DRAWER MOUNTED - SET OF 2 - 12" LONG

LABELS GROUP

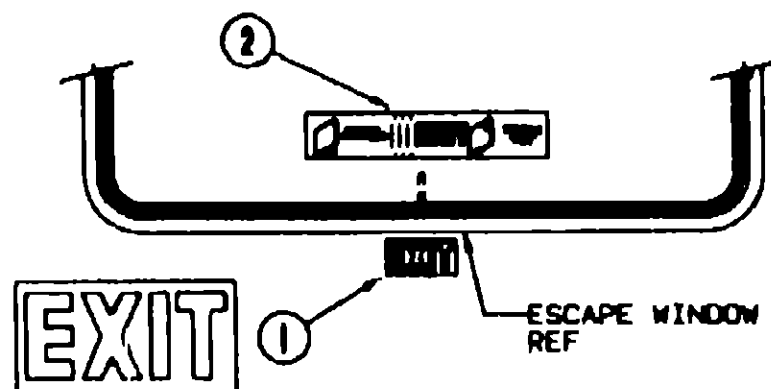

KEY	PART NUMBER	U/M DESCRIPTION
1	039290-01-000	EA LABEL-WARNING, EXIT
2	107571-01-000	EA LABEL-ESCAPE EXIT, WINDOW

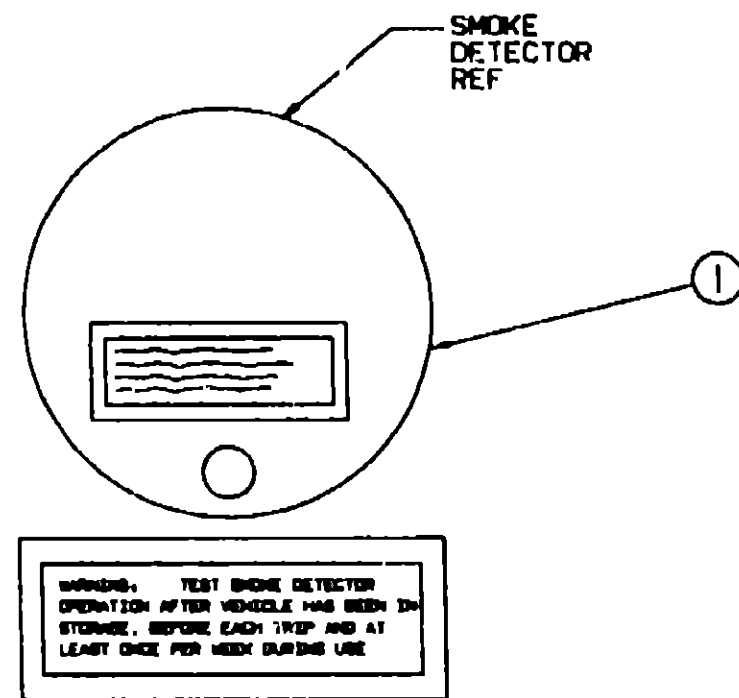

KEY	PART NUMBER	U/M DESCRIPTION
1	077956-01-000	EA LABEL-WARNING, SMOKE DETECTOR

LABELS GROUP (CONTINUED)

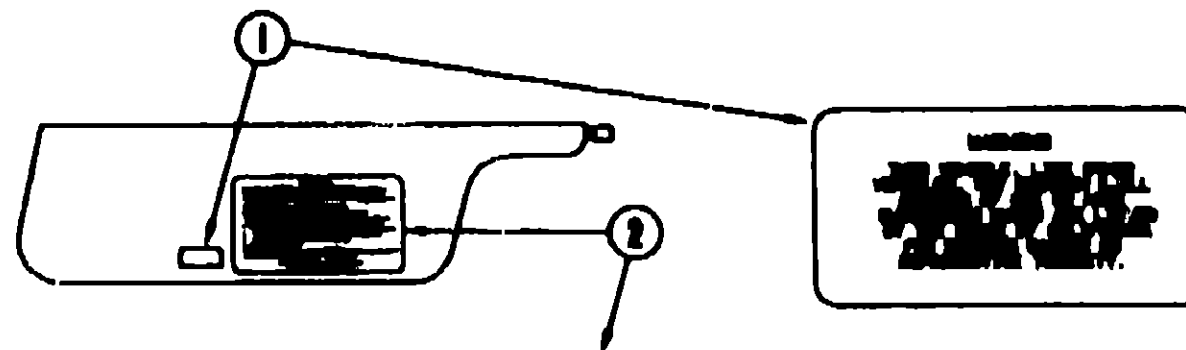

CAUTION

THIS MOTOR HOME HAS BEEN DESIGNED, MANUFACTURED AND EQUIPPED WITH DEVICES FOR THE PROTECTION OF IT'S OCCUPANTS. WE REQUESTED YOU PERFORM THE FOLLOWING INSPECTIONS FOR YOUR SAFETY AND THE SAFETY OF YOUR PASSENGERS BEFORE STARTING YOUR VEHICLE.

- LP GAS SYSTEM-** TURN OFF AT TIME FOR TRAVELING. TEST FOR LEAKS UPON ARRIVAL AT DESTINATION. BEFORE LEAVING FLARE.
- WHEELS-** INSPECT FOR DAMAGE AND CHECK TIRE WAYS FOR TIGHTNESS.
- TIRES-** INSPECT FOR WEAR AND DAMAGE AND CHECK FOR RECOMMENDED AIR PRESSURE.
- LIGHTS-** TEST FOR PROPER OPERATION OF ALL HEADLAMP AND SIGNAL LIGHTS INCLUDING BROW LIGHTS, HEADLIGHTS, TAIL LIGHTS, BRAKE LIGHTS, CLEARANCE LIGHTS AND TURN SIGNALS.
- SEATBELTS-** INSPECT RELEASE MECHANISM ON EMERGENCY EXIT SEATBELTS. TEST SEATBELTS ON PAIR SEATBELT SEAT FOR CORRECT OPERATION AND INSPECT PASSENGERS HOW TO USE CORRECT SEATBELT.
- SEAT BELTS-** INSTRUCT PASSENGERS TO CORRECTLY SEAT AND WEAR USE OF SEAT BELTS.
- APPLIANCES-** TURN OFF AND LATCH OR LOCK WHEN BEING TRAVELING.
- LARGE PACKS-** STORE SECURELY.
- UTILITY SUPPLY LINES-** DISCONNECT ALL ELECTRIC, GAS AND WATER LINES AND SECURE PROPERLY.
- EMERGENCY EXIT-** PLACE IN RETRACTED POSITION FOR TRAVELING.

READ YOUR MOTOR HOME AND EQUIPMENT OWNER'S MANUAL FOR FURTHER PRECAUTIONS!

KEY	PART NUMBER	U/M DESCRIPTION
1	099689-01-000	EA LABEL-WARNING, CANCER/TOXICITY
2	056259-01-000	EA LABEL-SAFETY CHECK LIST

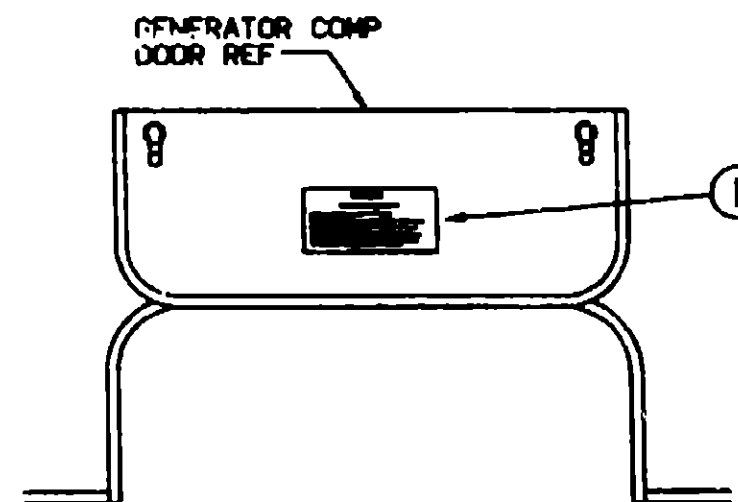

WARNING

WHEN ADDING A GENERATOR SET.

HIGH VOLTAGE-USE EXTREME CAUTION WHEN WORKING ON ELECTRICAL COMPONENTS.
 HAVE ALL ELECTRICAL INSTALLATION PERFORMED BY A QUALIFIED LICENSED ELECTRICIAN-FOLLOW ALL STATE AND LOCAL CODES.
 ONLY INSTALL GENERATOR SET APPROVED FOR R.V. APPLICATION. HAVE INSTALLED BY QUALIFIED TECHNICIAN.
 TO AVOID HEAT BUILD-UP AND TO SUPPLY AN ADEQUATE AIR SUPPLY TO THE GENERATOR COMPARTMENT, FOLLOW INSTALLATION INSTRUCTIONS.
 GENERATOR EXHAUST MUST BE PROTECTED AND MUST NOT TERMINATE UNDER THE VEHICLE-CONDUCTIVE EXHAUST AWAY FROM VEHICLE.

KEY	PART NUMBER	U/M DESCRIPTION
1	077510-01-000	EA LABEL-GENERATOR PREP

**1993 WYNEBAGO
TABLE OF CONTENTS**

INTRODUCTION	A-01 - A-02
ABBREVIATIONS	A-03
ALPHABETICAL INDEX	A-04 - A-06
WF527RQ	A-07 - E-04
WF527HC	E-05 - H-24

1993 WF527RQ INDEX

FLOOR PLAN	A-07 - A-08
ACCESSORIES	A-09
AUDIO VIDEO	A-10
BATH	A-11 - A-12
BEDROOM	A-13 - A-17
CHASSIS	A-18 - A-22
CURTAIN & CUSHION	A-23 - B-12
DINETTE	B-13 - B-14
DRIVERS COMPARTMENT	B-15 - B-16
ELECTRICAL	B-17 - B-20
EXTERIOR BODY	B-21 - C-04
GALLEY	C-05 - C-06
GENERATOR	C-10
HEATING & A/C	C-11 - C-12
INTERIOR FINISH	C-13 - C-16
LABELS	C-17 - C-23
LP	C-24
LOUNGE	D-01 - D-02
SEALANTS & FASTENERS	D-03 - D-05
WATER & SEWAGE	D-06 - D-10
WINDOW, VENT AND EXTERIOR DOOR	D-11 - E-04

LABELS GROUP (CONTINUED)

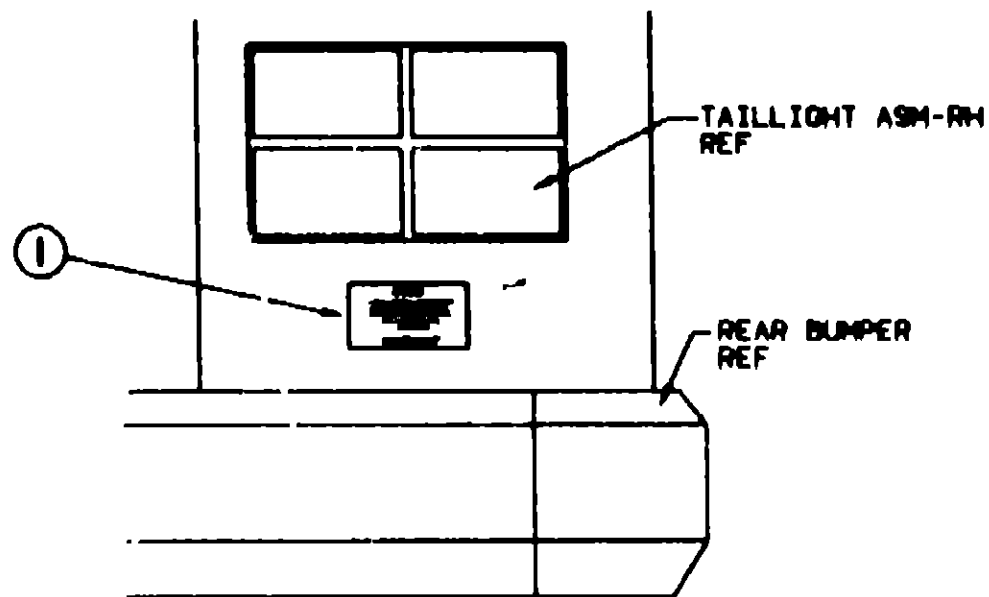

WARNING

DO NOT EXCEED THE VEHICLE WEIGHT RATINGS OR LOADING RECOMMENDATIONS (E.G., GROSS VEHICLE, GROSS AXLE, GROSS COMBINED) OF THE CHASSIS MANUFACTURER OR WINNEBAGO INC.

REFER TO YOUR OWNERS MANUAL, BEFORE LOADING OR TOWING.

KEY PART NUMBER U/M DESCRIPTION
 1 075220-01-000 EA LABEL-WARNING, EXTERIOR LOAD

WARNING

OPEN GASOLINE CAP SLOWLY TO PREVENT SUDDEN RELEASE OF TANK PRESSURE. DO NOT OVERFILL TANK. REPLACE WITH EQUIVALENT CAP ONLY.

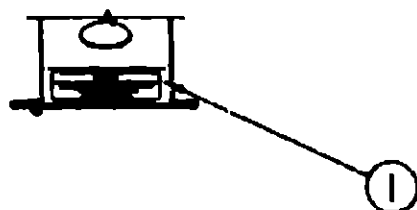

UNLEADED FUEL ONLY

WARNING

ALL PILOT LIGHTS AND APPLIANCES SHALL BE TURNED OFF DURING REFUELING OF MOTOR FUEL TANKS AND/OR PERMANENTLY MOUNTED LP-GAS CONTAINERS.

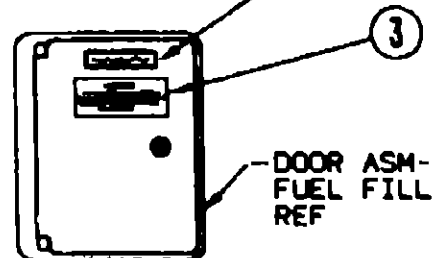

KEY PART NUMBER U/M DESCRIPTION
 1 087207-05-000 EA LABEL-FUEL CAP REMOVAL
 2 082043-01-000 EA LABEL-FUEL, UNLEADED
 3 008040-01-000 EA TAG-GAS REFUELING WARNING
 3 008040-02-000 EA TAG-GAS REFUEL WARNING, CANADIAN

LABELS GROUP (CONTINUED)

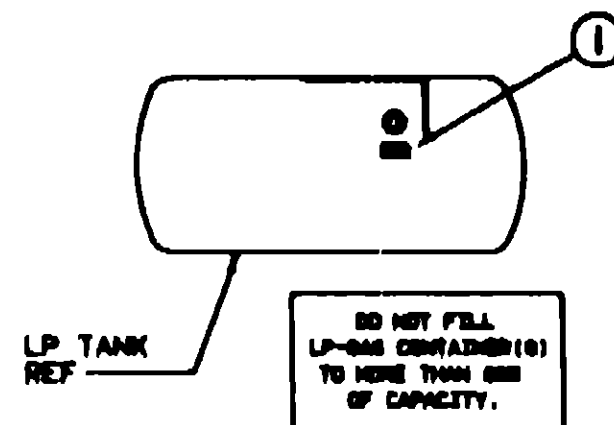

KEY PART NUMBER U/M DESCRIPTION
 1 079095-01-000 EA LABEL-LPG 80 CAPACITY

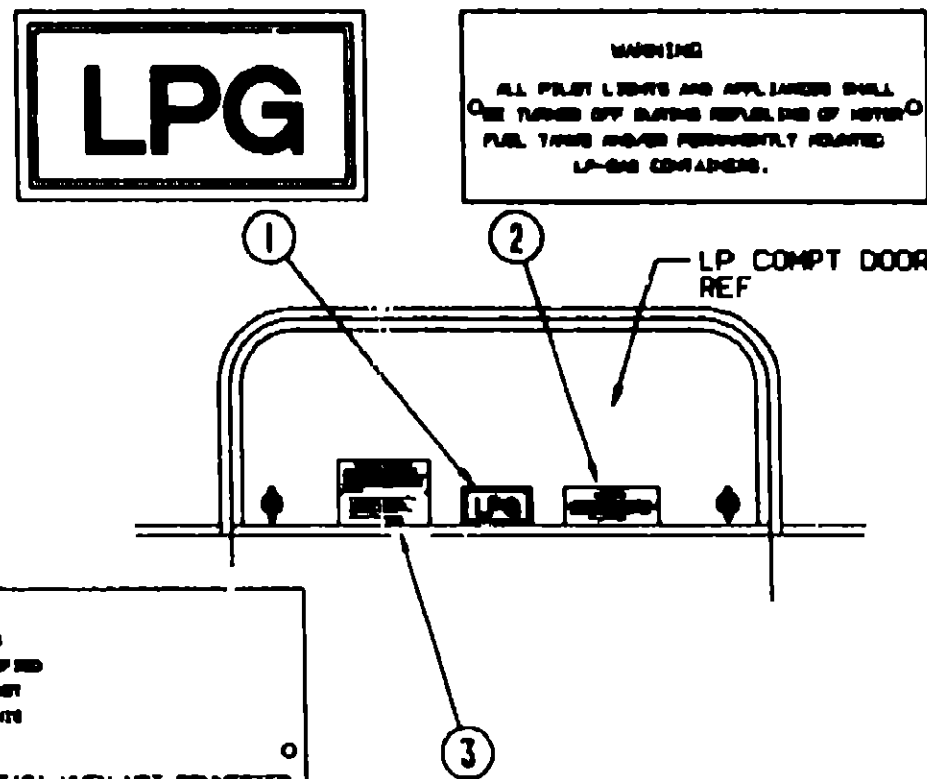

LP-GAS SYSTEM

THIS GAS PIPING SYSTEM IS DESIGNED FOR USE OF LIQUEFIED PETROLEUM GAS ONLY. DO NOT CONNECT NATURAL GAS TO THIS SYSTEM.

SECURELY CAP INLET(S) WHEN NOT CONNECTED FOR USE. AFTER TURNING ON GAS, EXCEPT AFTER NORMAL CONTAINER REPLACEMENT, TEST GAS PIPING AND CONNECTIONS TO APPLIANCE FOR LEAKAGE WITH SOAPY WATER OR BUBBLE SOLUTION. DO NOT USE PRODUCTS THAT CONTAIN AMMONIA OR CHLORINE.
 P N 54531

KEY PART NUMBER U/M DESCRIPTION
 1 074559-01-000 EA DECAL-LOGO, LPG - RED - (CALIF CODE)
 2 006040-01-000 EA TAG-GAS REFUELING WARNING
 2 006040-02-000 EA TAG-GAS REFUEL WARNING, CANADIAN
 3 054531-01-000 EA LABEL-LP GAS ONLY
 3 023789-01-000 EA LABEL-WARNING, LPG - CANADIAN

1993 WINNEBAGO TABLE OF CONTENTS

INTRODUCTION	A-01 - A-02
ABBREVIATIONS	A-03
ALPHABETICAL INDEX	A-04 - A-08
WF527RQ	A-07 - E-04
WF527RC	E-05 - H-24

1993 WF527RQ INDEX

FLOOR PLAN	A-07 - A-08
ACCESSORIES	A-09
AUDIO VIDEO	A-10
BATH	A-11 - A-12
BEDROOM	A-13 - A-17
CHASSIS	A-18 - A-22
CURTAIN & CUSHION	A-23 - B-12
DINETTE	B-13 - B-14
DRIVERS COMPARTMENT	B-15 - B-16
ELECTRICAL	B-17 - B-20
EXTERIOR BODY	B-21 - C-04
GALLEY	C-05 - C-09
GENERATOR	C-10
HEATING & A/C	C-11 - C-12
INTERIOR FINISH	C-13 - C-16
LABELS	C-17 - C-23
LP	C-24
LOUNGE	D-01 - D-02
SEALANTS & FASTENERS	D-03 - D-05
WATER & SEWAGE	D-06 - D-10
WINDOW, VENT AND EXTERIOR DOOR	D-11 - E-04

LABELS GROUP (CONTINUED)

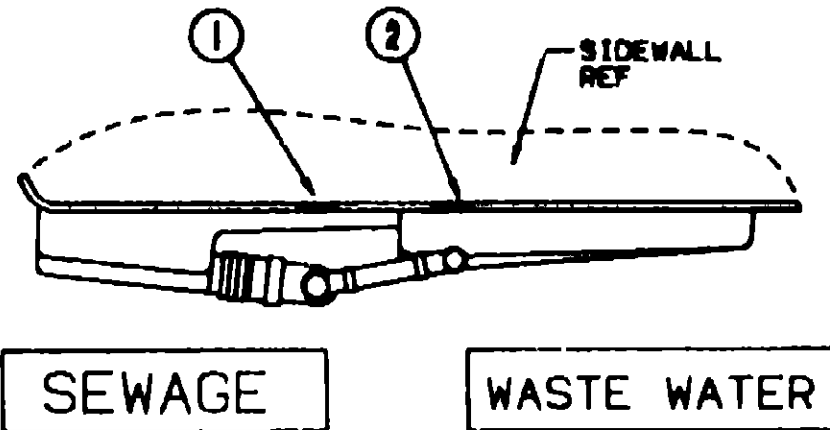

KEY	PART NUMBER	U/M DESCRIPTION
1	008187-01-000	EA LABEL-SEWAGE
2	008188-01-000	EA LABEL-WASTE WATER

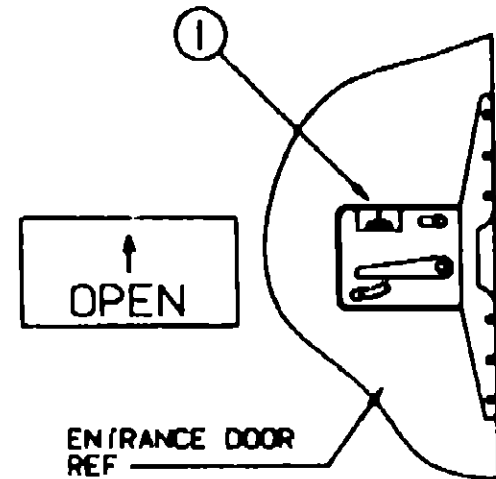

KEY	PART NUMBER	U/M DESCRIPTION
1	040944-01-000	EA LABEL-ENTRANCE DOOR, "OPEN"

WARNING DISCONNECT BATTERIES BEFORE CONNECTING EXTERNAL CHARGING EQUIPMENT.

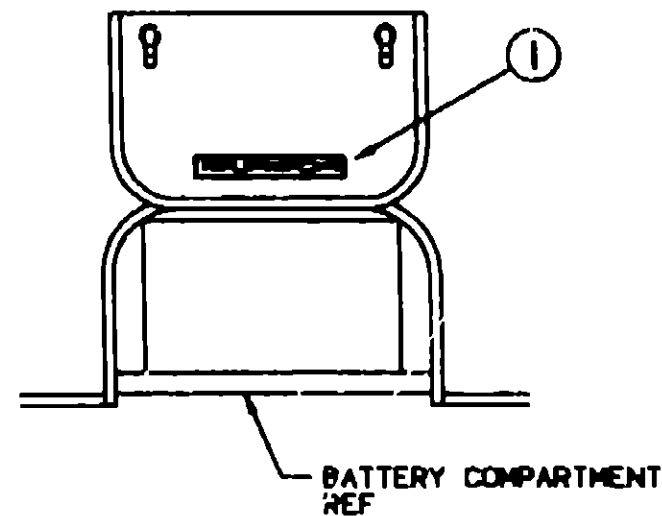

KEY	PART NUMBER	U/M DESCRIPTION
1	065748-01-000	EA LABEL-CAUTION, BATTERY CHARGING

LABELS GROUP (CONTINUED)

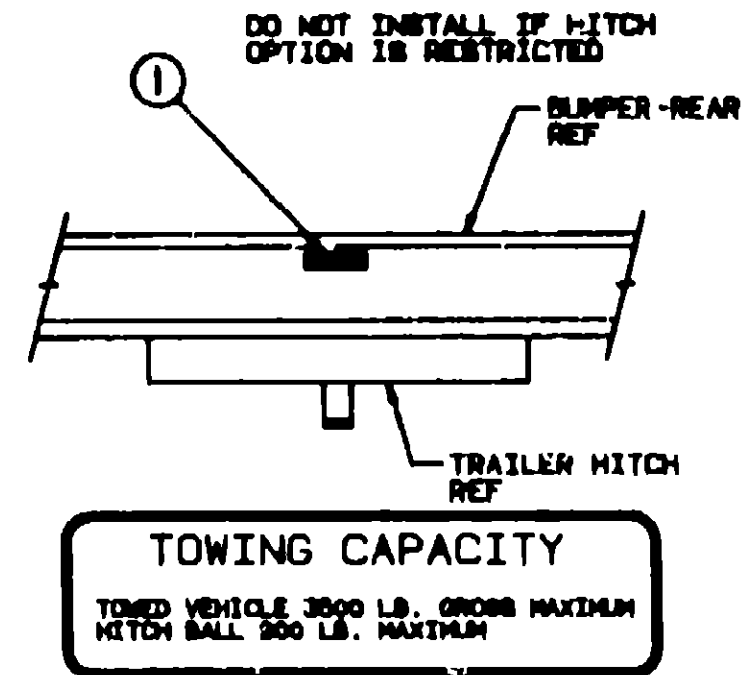

KEY	PART NUMBER	U/M DESCRIPTION
1	075221-01-000	EA LABEL-TOWING CAPACITY



FOR AWNING INSTALLATION CONTACT YOUR MOTORHOME DEALERSHIP

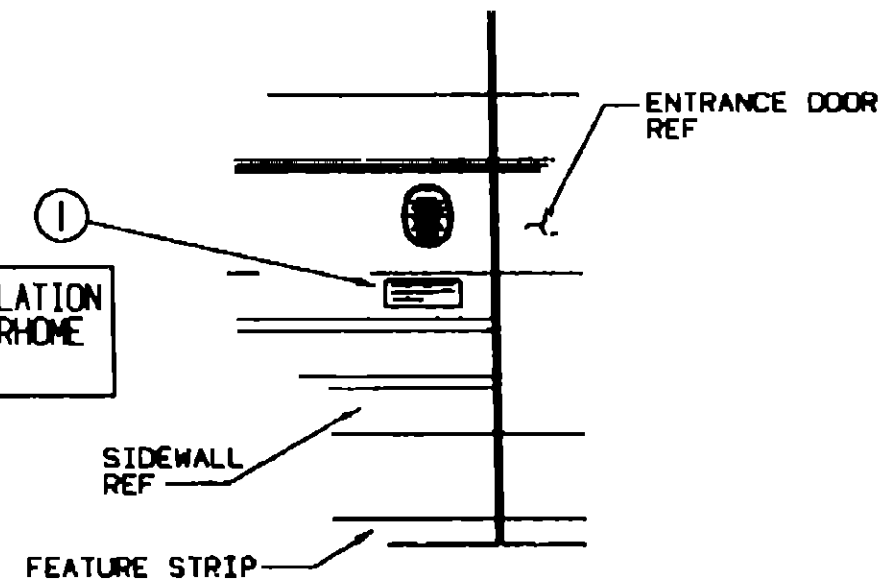

KEY	PART NUMBER	U/M DESCRIPTION
1	090509-01-000	EA LABEL-AWNING INSTALLATION

1993 WINNEBAGO TABLE OF CONTENTS

INTRODUCTION	A-01 - A-02
ABBREVIATIONS	A-03
ALPHABETICAL INDEX	A-04 - A-08
WF827RQ	A-07 - E-04
WF827RC	E-05 - H-24

1993 WF827RQ INDEX

FLOOR PLAN	A-07 - A-08
ACCESSORIES	A-09
AUDIO VIDEO	A-10
BATH	A-11 - A-12
BEDROOM	A-13 - A-17
CHASSIS	A-18 - A-22
CURTAIN & CUSHION	A-23 - B-12
DINETTE	B-13 - B-14
DRIVERS COMPARTMENT	B-15 - B-16
ELECTRICAL	B-17 - B-20
EXTERIOR BODY	B-21 - C-04
GALLEY	C-05 - C-09
GENERATOR	C-10
HEATING & AC	C-11 - C-12
INTERIOR FINISH	C-13 - C-16
LABELS	C-17 - C-23
LP	C-24
LOUNGE	D-01 - D-02
SEALANTS & FASTENERS	D-03 - D-05
WATER & SEWAGE	D-06 - D-10
WINDOW, VENT AND EXTERIOR DOOR	D-11 - E-04

LABELS GROUP (CONTINUED)

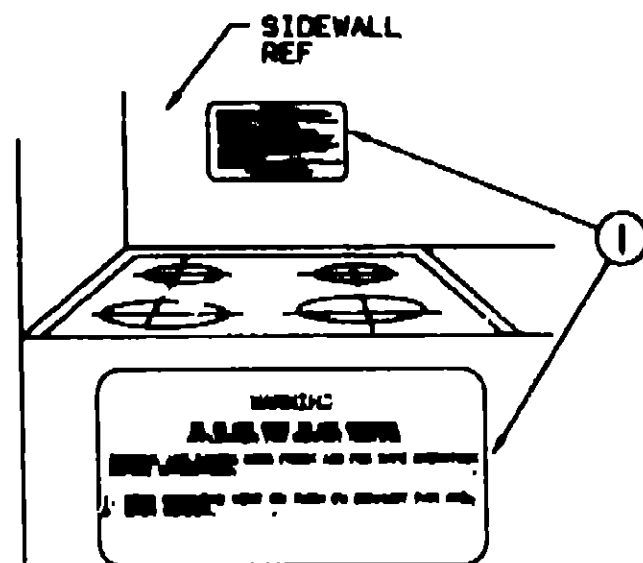

SIDEWALL REF

KEY	PART NUMBER	U/M DESCRIPTION
1	060225-01-000	EA LABEL-WARNING, STOVE VENT - US
1	060222-01-000	EA LABEL-WARNING, STOVE VENT - CANADIAN

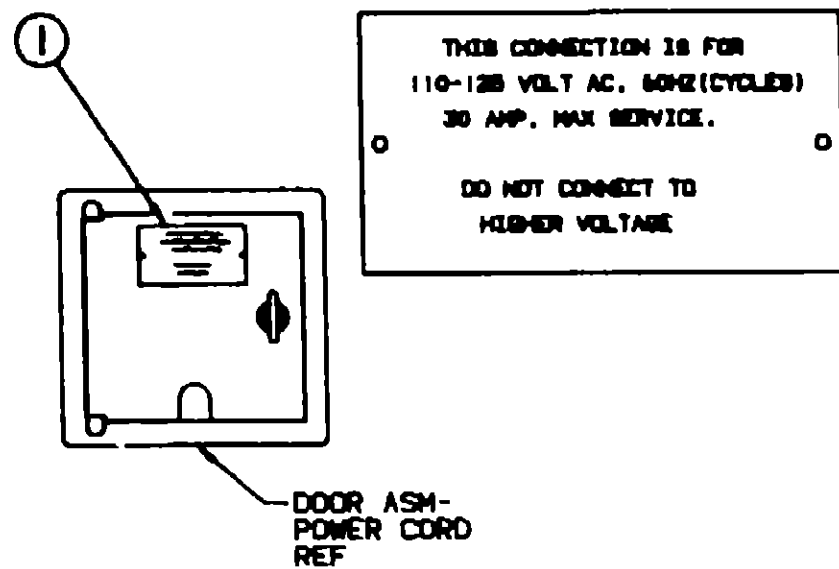

DOOR ASM- POWER CORD REF

KEY	PART NUMBER	U/M DESCRIPTION
1	006062-01-000	EA TAG ELECTRIC, 110V CONNECTION

MISCELLANEOUS LABELS

KEY	PART NUMBER	U/M DESCRIPTION
	R77005-87-699	EA LABEL-FUEL, "UNLEADED"
	006064-01-000	EA LABEL-SEAT W/O SEATBELT NOT INTENDED FOR USE WHILE COACH IN MOTION
	006064-02-000	EA LABEL-SEAT W/O SEATBELT (CANADIAN)
	035709-01-000	EA LABEL-NO STORAGE
	061417-01-000	EA LABEL-FUEL ON FUEL FILL DOOR
	061606-01-000	EA LABEL-OVERLAY, VEHICLE CERTIFICATION - ADHESIVE BACKED
	077000-01-000	EA LABEL-LPG ODOR WARNING
	050006-01-000	EA LABEL-CABLE, INPUT
	071000-01-000	EA LABEL-TRAILER LIGHTING
	083000-01-000	EA LABEL-AC COVER, "AIR CONDITIONING CIRCUIT ETC"
	091000-01-000	EA LABEL-COVER, "MICROWAVE CIRCUIT ETC"
	100000-01-000	EA LABEL-CIRCUIT BREAKER
	060041-01-000	EA LABEL-FUEL, UNLEADED - DASH
	104236-01-000	EA LABEL-GENERATOR CIRCUIT

LP GROUP

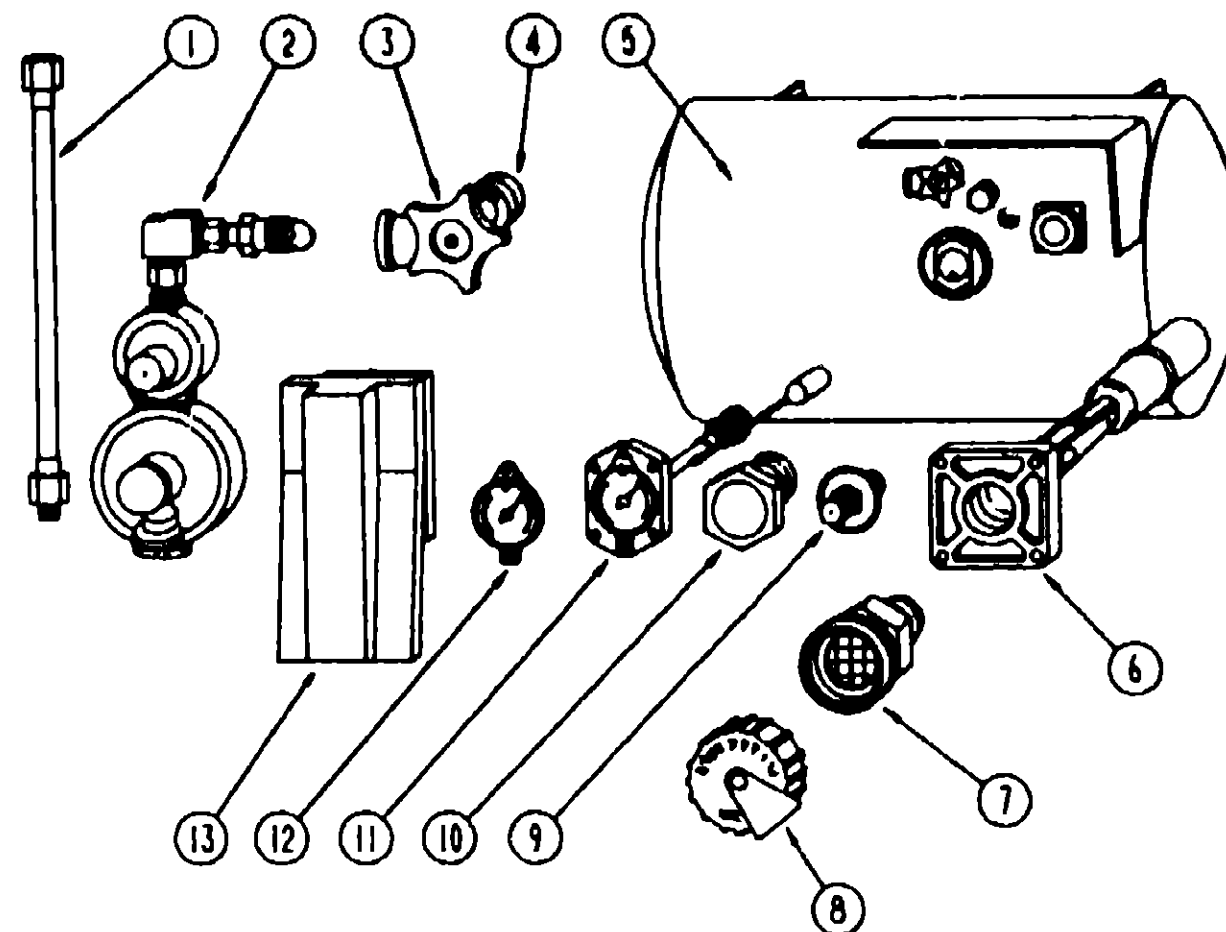

LP TANK & COMPONENTS

KEY	PART NUMBER	U/M DESCRIPTION
1	045703-01-000	EA HOSE-LP, 3/8" ID X 24' - 3/8" MPT X 1/2" F SWIVEL - U S
1	045703-02-000	EA HOSE-LP, 3/8" ID X 24' - 3/8" MPT X 1/2" F SWIVEL - CANADA
2	106150-01-000	EA REGULATOR-TWO STAGE - M'BRASS 293-00
3	040421-01-708	EA HANDWHEEL-SERVICE VALVE, BRUNNER G-1015 A
4	040421-01-712	EA VALVE-SERVICE, W/O VAPOR RELIEF
5	097821-01-000	EA TANK-LP, 60 LB BRUNNER - 14" X 30"
6	040421-01-707	EA GAUGE-FLOAT W/VISIBLE DIAL - BRUNNER MA-9 6244-4
7	040421-01-701	EA VALVE-SHORT LP FILLER W/YELLOW CAP - BRUNNER 75478
8	040421-01-702	EA CAP LP FILLER VALVE, PLASTIC - YELLOW - BRUNNER G-1014-A
9	040421-01-700	EA VALVE-LIQUID LEVEL, 20% LP - BRUNNER G-1013
10	040421-01-713	EA VALVE-VAPOR ONLY - 29000587
11	040421-01-711	EA VALVE-80% W/FLOAT, PLATE, BOLTS & GASKET - BRUNNER
12	040440-02-000	EA TRANSMITTER-DIAL, 0-90 OHM
13	105658-01-000	EA COMPARTMENT-LP REGULATOR
	065741-01-000	EA GAUGE-DIAPHRAGM PRESSURE - MARSHALLTOWN MFG
	103613-01-000	EA DETECTOR-LP GAS
	010323-01-000	EA ADAPTER-BRASS, 3/8" F X 1/2" MPT
	065742-01-000	EA TEE, 3/8" F X 3/8" F X .25" FPT - BRASS
	010377-02-000	EA NUT-BRASS, 3/8" FEMALE - FORGED
	010380-01-000	EA NUT-BRASS, 1/2" FEMALE - FORGED
	095624-01-000	EA ELBOW-90 DEGREE, 1/4" FPT X 1/4" FPT - BRASS
	065318-02-000	EA ELBOW-90 DEGREE, 3/8" MPT TO 3/8" FPT
	035340-01-000	EA ELBOW-3/8" MPT X 1/2" F - BRASS
	071391-02-000	EA NIPPLE-HEX, 1/4" PIPE - 3325X4 WEATHERHEAD
	064884-01-000	EA PLUG-BRASS, 3/8"

1993 WINNEBAGO TABLE OF CONTENTS

INTRODUCTION	A-01 - A-02
ABBREVIATIONS	A-03
ALPHABETICAL INDEX	A-04 - A-08
WF527RQ	A-07 - F-14
WF527RC	E-06 - H-24

1993 WF527RQ INDEX

FLOOR PLAN	A-07 - A-08
ACCESSORIES	A-09
AUDIO VIDEO	A-10
BATH	A-11 - A-12
REDROOM	A-13 - A-17
CHASSIS	A-18 - A-22
CURTAIN & CUSHION	A-23 - B-12
DINETTE	B-13 - B-14
DRIVERS COMPARTMENT	B-15 - B-16
ELECTRICAL	B-17 - B-20
EXTERIOR BODY	B-21 - C-04
GALLEY	C-05 - C-09
GENERATOR	C-10
HEATING & A/C	C-11 - C-12
INTERIOR FINISH	C-13 - C-16
LABELS	C-17 - C-23
LP	C-24
LOUNGE	D-01 - D-02
SEALANTS & FASTENERS	D-03 - D-05
WATER & SEWAGE	D-06 - D-10
WINDOW, VENT AND EXTERIOR DOOR	D-11 - E-04

LOUNGE GROUP

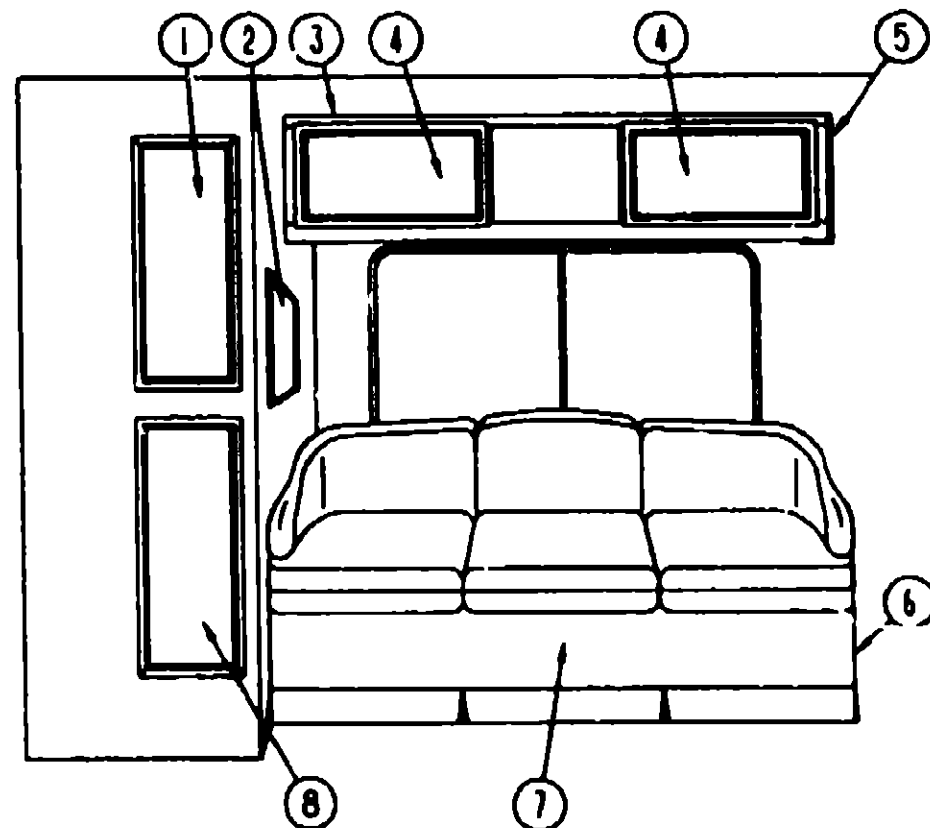

DRIVER SIDE COUCH CABINETS

KEY	PART NUMBER	U/M DESCRIPTION
1	P04746-27-D06	EA DOOR-CABINET, W/O HARDWARE - 305 X 1015 MM
2	063448-04-Y15	EA MIRROR-WOOD FRAMED
	068331-01-000	EA MIRROR-SAFETY GLASS, 18" X 28"
	M03450-04-000	EA TRIM-MIRROR, WOOD - OAK
3	M05624-02-D06	EA CABINET-OVERHEAD, W/O DOOR & HARDWARE
		FROM 00-00-00 THRU 11-09-92
3	M05624-02-D07	EA CABINET-OVERHEAD, W/O DOOR & HARDWARE
		FROM 00-00-00 THRU 11-09-92
3	M05624-02-D08	EA CABINET-OVERHEAD, W/O DOOR & HARDWARE
		FROM 00-00-00 THRU 11-09-92
3	M05779-85-D06	EA CABINET-OVERHEAD, W/O DOOR & HARDWARE
		FROM 11-10-92 THRU 99-99-99
3	M05779-85-D07	EA CABINET-OVERHEAD, W/O DOOR & HARDWARE
		FROM 11-10-92 THRU 99-99-99
3	M05779-85-D08	EA CABINET-OVERHEAD, W/O DOOR & HARDWARE
		FROM 11-10-92 THRU 99-99-99
3	110417-02-D06	EA CABINET-OVERHEAD, W/O DOOR & HARDWARE (EUROPEAN EXPORT)
3	110417-02-D07	EA CABINET-OVERHEAD, W/O DOOR & HARDWARE (EUROPEAN EXPORT)
3	110417-02-D08	EA CABINET-OVERHEAD, W/O DOOR & HARDWARE (EUROPEAN EXPORT)
4	P04746-B1-J06	EA DOOR-CABINET, W/O HARDWARE - 290 X 715MM (MIRRORED)
4	P04746-A7-D06	EA DOOR-CABINET, W/O HARDWARE - 290 X 715MM (WOOD PANEL)
5	104335-06-C03	EA END CAP-CABINET, OVERHEAD
6	M04187-55-D06	EA CABINET-COUCH W/FABRIC
6	M04187-55-D07	EA CABINET-COUCH W/FABRIC
6	M04157-55-D06	EA CABINET-COUCH W/FABRIC
7	M04187-54-D06	EA CABINET-COUCH W/FABRIC
7	M04187-54-D07	EA CABINET-COUCH W/FABRIC
7	M04187-54-D08	EA CABINET-COUCH W/FABRIC
	083125-03-000	EA BRACE-ANGLE, COUCH, TAN
	083125-05-000	EA BRACE-ANGLE, COUCH - 2 5' - BEIGE
	106069-12-D04	EA SUPPORT ASM - COUCH

LOUNGE GROUP (CONTINUED)

DRIVER SIDE COUCH CABINETS (CONTINUED)

KEY	PART NUMBER	U/M DESCRIPTION
6	F04746-89-D06	EA DOOR-CABINET, W/O HARDWARE - 305 X 680MM
	081298-01-D06	EA TABLE-PEDESTAL, W/O HARDWARE & LEG
	081298-01-D07	EA TABLE-PEDESTAL, W/O HARDWARE & LEG
	081298-01-C11	EA TABLE-PEDESTAL, W/O HARDWARE & LEG (D06)
	006040-03-000	EA BASE-TABLE, RAISED - TABLE MOUNTED
	006040-02-000	EA LEG-TABLE, 27.5" X 2 25" DIA - CHROME
	041194-01-000	EA BASE-TABLE, FLUSH - FLOOR MOUNTED
	062046-01-000	EA CLIP-LEG, PEDESTAL - 1 7" X 2 2" - DIA. FROM 2" TO 2 5"
	042439-02-000	EA DOWEL-WOOD, 2" X 2"
	078840-01-000	EA CORD-BUNGIE, 24"

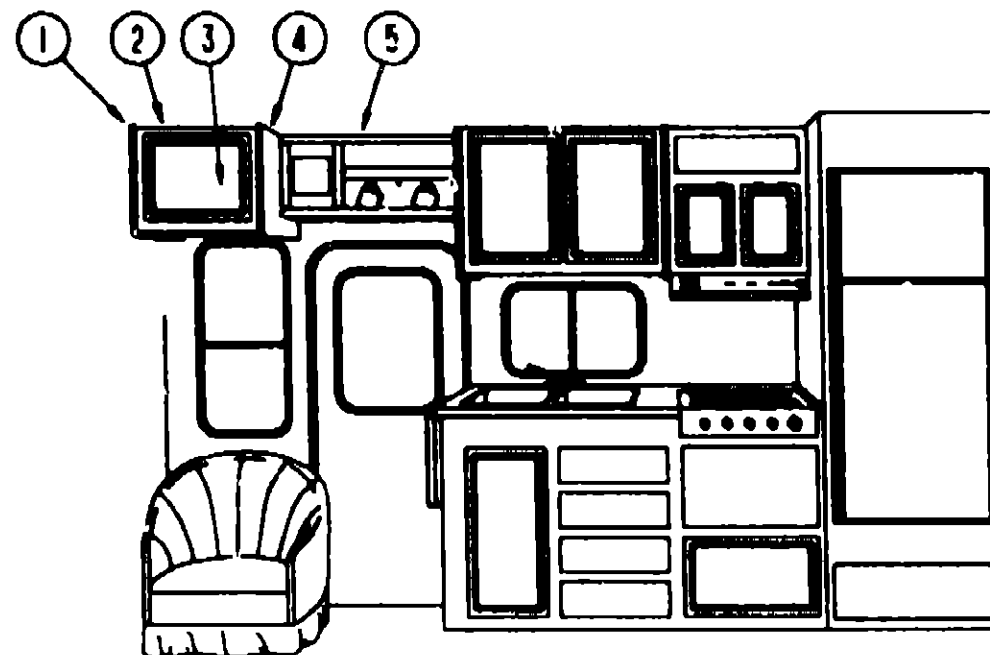

PASSENGER SIDE OVERHEAD CABINETS

KEY	PART NUMBER	U/M DESCRIPTION
1	104335-07-C52	EA END CAP-CABINET, OVERHEAD
1	104335-18-D04	EA END CAP-CABINET, OVERHEAD (TV OPTION)
2	M05624-01-D06	EA CABINET-OVERHEAD, W/O DOOR & HARDWARE - FRONT - RIGHT
2	M05624-26-D06	EA CABINET-OVERHEAD, W/O DOOR & HARDWARE (TV OPTION)
	108452-11-C03	EA SHELF ASM
	061604-01-000	EA SLIDE-BOLT, ANTIQUE BRASS
	101910-03-000	EA SLIDE-DRAWER, CABINET MOUNTED - SET OF 2 - 12" LONG
	101910-04-000	EA SLIDE-DRAWER, DRAWER MOUNTED - SET OF 2 - 12"
3	P04746-02-D06	EA DOOR-CABINET, W/O HARDWARE - 400 X 520MM
4	104335-06-C52	EA END CAP-CABINET, OVERHEAD
4	104335-17-C03	EA END CAP-CABINET, OVERHEAD (TV OPTION)
5	109306-01-D06	EA CABINET-OVERHEAD, ENTRANCE DOOR
5	109306-01-D07	EA CABINET-OVERHEAD, ENTRANCE DOOR
5	109306-01-D08	EA CABINET-OVERHEAD, ENTRANCE DOOR
	109306-11-D06	EA PANEL-BACK, CABINET - FABRIC COVERED
	109306-11-D07	EA PANEL-BACK, CABINET - FABRIC COVERED
	109306-11-D08	EA PANEL-BACK, CABINET - FABRIC COVERED
	105847-04-C06	EA HOLDER-KEY RING
	103130-01-000	EA HOOK-KEY RING, BRASS - 1 25"

**1993 WINNEBAGO
TABLE OF CONTENTS**

INTRODUCTION	A-01 - A-02
ABBREVIATIONS	A-03
ALPHABETICAL INDEX	A-04 - A-06
WF527RQ	A-07 - E-04
WF527RC	E-05 - H-24

1993 WF527RQ INDEX

FLOOR PLAN	A-07 - A-08
ACCESSORIES	A-09
AUDIO VIDEO	A-10
BATH	A-11 - A-12
BEDROOM	A-13 - A-17
CHASSIS	A-18 - A-22
CURTAIN & CUSHION	A-23 - B-12
DINETTE	B-13 - B-14
DRIVERS COMPARTMENT	B-15 - B-16
ELECTRICAL	B-17 - B-20
EXTERIOR BODY	B-21 - C-04
GALLEY	C-05 - C-09
GENERATOR	C-10
HEATING & AC	C-11 - C-12
INTERIOR FINISH	C-13 - C-16
LABELS	C-17 - C-23
LP	C-24
LOUNGE	D-01 - D-02
SEALANTS & FASTENERS	D-03 - D-06
WATER & SEWAGE	D-08 - D-10
WINDOW, VENT AND EXTERIOR DOOR	D-11 - E-04

SEALANTS & FASTENERS GROUP

ADHESIVE & FASTENERS

KEY	PART NUMBER	U/M	DESCRIPTION
	034552-02-000	EA	SILICONE-TUBE, 300 ML - W/O NOZZLE - CLEAR
	034552-08-000	EA	SILICONE-TUBE, 300 ML - W/O NOZZLE - OFF WHITE
	900390-01-000	EA	TIP-2 1/2" X 1/8" ORIFICE
	900390-02-000	EA	TIP-6"LN, 1/16" X 1/4" ORIFICE
	900390-03-000	EA	NOZZLES-#CSL D10
	053788-02-000	EA	BEDDING COMPOUND-TUBE, WHITE SCHNEE# 5522
	053788-08-000	EA	BEDDING COMPOUND-TUBE, CLEAR
	053788-08-000	EA	BEDDING COMPOUND-TUBE, GRAY - SCHNEE# 5522
	069840-01-000	FT	TAPE-ADHESIVE, 10 MM X 1 5' WIDE X 180'
	069840-01-000	FT	SEALER-RIBBON, 1/4" DIAMETER - INCREMENTS OF 30'
	069840-02-000	FT	SEALER-RIBBON, 1/2" X 1/8" - INCREMENTS OF 30' OR 60'
	069840-03-000	FT	SEALER-RIBBON, 3/4" X 1/8" - INCREMENTS OF 60'
	069840-10-000	FT	SEALER-RIBBON, 1/32" X 1 1/2" INCREMENTS OF 90'
	069840-11-000	FT	SEALER-TAPE, 3/16" X 3/8", BLACK - MANUS
	069840-12-000	FT	SEALER-TAPE, 1/8" X 1.5" GRAY - MANUS
	069840-14-000	FT	SEALER-TAPE, 1/16" X 1" GRAY - MANUS
	072888-01-000	EA	SEALANT-URETHANE, BLACK - 1/10 - ESSEX 552 2
	076314-02-000	FT	TAPE-CARPET SEAM, HEAT-BOND - 4" WIDE
	076322-01-000	FT	TAPE-FOAM, DOUBLE COATED ADHESIVE BACKED - 75" X 216"
	076322-02-000	FT	TAPE-FOAM, DOUBLE COATED ADHESIVE BACKED - 1" X 108"
	076322-03-000	FT	TAPE-FOAM, DOUBLE COATED ADHESIVE BACKED - 5" X 108"
	076322-05-000	FT	TAPE-FOAM, DOUBLE COATED ADHESIVE BACKED - 025" X 1 5' X 108"
	087211-01-000	GL	PROMOTER-ADHESIVE
	091255-02-000	FT	SEAL-ADHESIVE BACKED FOAM, .18" THICK X 1 5' WIDE
	094401-01-000	EA	SEALER-BODY SEAM SEALER, 3M FLEXICLEAR
	102352-01-000	EA	SEALER-PUMPABLE, BLACK - COLORIMETRIC MS101
	108718-01-000	EA	SILICONE-TUBE, OFF WHITE LEVEL - CSL 510

BOLTS, NUTS & WASHERS

KEY	PART NUMBER	U/M	DESCRIPTION
	000G45-05-16B	EA	BOLT-LAG 5/16 - 9 X 1 ZN
	0MC31K-08-020	EA	BOLT-HEX, SER FLANGE - M8 X 020
	000C12-05-18B	EA	BOLT-HEX, 5/16-18 X 1 - ZINC 5
	000C12-08-32B	EA	BOLT-HEX-3/8-16X2LG,ZN 5
	000C12-07-24B	EA	BOLT-HEX,7/16-14X1 50,ZN 5 MC-90
	000C12-08-24B	EA	BOLT-HEX, 1/2-13 X 1 1/2 - ZN 5
	000C12-10-24B	EA	BOLT-HEX, 5/8-11 X 1 1/2 ZN - 5
	000C13-07-48B	EA	BOLT-HEX, 7/16 - 20 X 3 - ZN 5
	000C18-05-40A	EA	BOLT-ELEV, 5/16"-18 X 2 1/2" PL
	000C18-08-48B	EA	BOLT-ELEV, 3/8-18 X 3 ZN - GDE 5
	000C28-04-10B	EA	BOLT-HEX, SER FLG - 1/4-20 X 5/8 ZINC
	000C28-05-12B	EA	BOLT-HEX-SER FLG 5/16-18X3/4 ZN
	000D24-10-00B	EA	NUT-HEX, SF/LK - 10-32 ZN
	000D39-04-00B	EA	NUT-HEX, SER FLG LK 1/4 - 20 ZN
	000D39-05-00B	EA	NUT-HEX, SER FLG LK - 5/16 - 18 ZN
	000D39-08-00B	EA	NUT-HEX, SER FLG LK - 3/8-18 ZN
	000D39-09-00B	EA	NUT-HEX, SER FLG LK - 1/2-13 ZN
	000D44-07-00B	EA	NUT-HEX, SER FLG LK - 7/16-20 ZN
	000E11-07-00B	EA	WASHER-LK, 7/16 MED SPLIT ZN 05114-01-000
	000E13-14-00B	EA	WASHER-FL, 1/4" WIDE ZN
	000E13-17-00B	EA	WASHER-FLARE, 3/8" AR ZN
	000E13-20-00B	EA	WASHER-FL, 7/16" WIDE - ZN
	000E13-21-00B	EA	WASHER-FL, W/2 NAR ZN
	000E14-10-00B	EA	WASHER-LK, NO 10 EXT TOOTH - ZN
	041322-01-000	EA	WASHER-FL, 15/32ID X 2 3/8 OD - FOR SEAT BELT MOUNT
	044633-01-000	EA	WASHER-PLASTIC, 1 3/8"OD - FOR BUTTONS

SEALANTS & FASTENERS GROUP (CONTINUED)

SCREWS

KEY	PART NUMBER	U/M	DESCRIPTION
	000G11-08-10J	EA	SCREW, 8-20 X 5/8 PPH - BRASS
	000G11-07-08B	EA	SCREW, 7-18 X 1/2 PPH - ZN
	000G11-08-08B	EA	SCREW, 8-18 X 3/8 PPH ZN
	000G11-08-08B	EA	SCREW, 8-18 X 1/2 PPH - ZN
	000G11-08-12B	EA	SCREW, 8-18 X 3/4 PPH ZN
	000G11-08-12D	EA	SCREW, 8-18 X 3/4 PPH - BLACK
	000G11-08-12E	EA	SCREW-8-18X.75 PPH CHROME E90025 4
	000G11-08-12P	EA	SCREW, 8-18 X 75 PPH - DARK BROWN
	000G11-08-12R	EA	SCREW, 8-18 X 3/4 PPH - BEIGE
	000G11-08-12S	EA	SCREW, 8-18 X 3/4 PPH - OFF WHITE
	000G11-08-12T	EA	SCREW, 8-18 X 3/4 PPH - BLACK
	000G11-08-16S	EA	SCREW, 8-18 X 1 00 PPH - OFF WHITE
	000G11-10-12S	EA	SCREW-10-16X.75 PPH OFF WHIT
	000G12-08-08T	EA	SCREW, 8-20 X 50 POH - BLACK
	000G12-08-12P	EA	SCREW, 8-18 X 75OH - BEIGE
	000G12-08-12S	EA	SCREW, 8-18 X 3/4 POH - OFF WHITE
	000G13-08-08B	EA	SCREW, 8-20 X 3/8 PPH ZN
	000G13-08-08B	EA	SCREW, 8-20 X 1/2 PPH ZN
	000G13-08-08G	EA	SCREW, 8-20 X 1/2 PPH - ANTIQUE BRASS
	000G13-08-18J	EA	SCREW, 8-20 X 1 00 PPH - BRASS
	000G13-07-12B	EA	SCREW, 7-19 X 3/4 PPH ZN
	000G13-08-16B	EA	SCREW, 8-18 X 1 PPH - ZN
	000G13-10-12B	EA	SCREW, 10-16 X 3/4 PPH ZN
	000G18-08-16B	EA	SCREW-MACHINE, 8 X 32 X 1, PPH ZN
	000G18-08-22B	EA	SCREW-MACHINE, 8-32 X 1 3/8 PPH ZN
	000G32-10-08B	EA	SCREW-10-32 X 3/8" - PPH - ZINC
	000G39-08-08B	EA	SCREW-DR, 8-18 X 1/2 ZN
	000G39-08-10T	EA	SCREW-SF/DR, 8-20 X 5/8 PPH - BLACK
	000G39-08-10T	EA	SCREW-SF/DR, 8-20 X 5/8 PPH - BLACK
	000G39-08-16T	EA	SCREW-SF/DR, 8-20 X 1 PPH - BLACK
	000G39-08-08B	EA	SCREW-SF/DR, 8-18 X 3/8 PPH ZN
	000G39-08-08B	EA	SCREW-SF/DR, 8-18 X 1/2 PPH ZN
	000G39-08-08R	EA	SCREW-SF/DR, 8-18 X 1/2 PPH - BEIGE
	000G39-08-08S	EA	SCREW-SF/DR, 8-18 X 1/2 PPH - OFF WHITE
	000G39-08-12B	EA	SCREW-SF/DR, 8-18 X 3/4 PPH ZN
	000G39-08-16B	EA	SCREW-SF/DR, 8-18 X 1 PPH ZN
	000G39-08-18S	EA	SCREW-SF/DR, 8-18 X 1 00 PPH, OFF WHITE
	000G39-08-24B	EA	SCREW-SF/DR, 8-18 X 1 1/2 PPH ZN
	000G39-10-12D	EA	SCREW-SF/DR, 10-16 X 3/4 PPH - BLACK
	000G39-10-12R	EA	SCREW-SF/DR, 10-16 X 3/4 PPH - BEIGE
	000G39-10-20B	EA	SCREW-SF/DR, 10-16 X 1 1/4 PPH ZN
	000G39-10-32I	EA	SCREW-SF/DR, 10-16 X 2 00 PPH - ZN PLATE-PASS BLACK
	000G39-12-12E	EA	SCREW-SF/DR, 12 - 14 X 3/4 PPH - CHROME
	000G42-04-12B	EA	SCREW-SF/DR, 1/4 - 14 X 3/4 HWH ZN
	000G42-04-16B	EA	SCREW-SF/DR, 1/4-14 X 1 HWH - ZN
	000G50-04-12B	EA	SCREW-MACHINE, 1/4-20 X 3/4 PPH ZN
	000G53-04-08B	EA	SCREW-MACHINE, 1/4-20 X 3/8 PPH ZN - UNDERCUT HEAD
	000G54-04-20B	EA	SCREW, 1/4-20 X 1 1/4 PPH - TYPE 23 - ZINC PLATED
	000G58-12-48B	EA	SCREW-WOOD, 12 - 11 X 3 POH - SPECIAL HARDENED
	000G80-10-20T	EA	SCREW-SF/DR, 10-16 X 1.75 - BLACK
	000G87-10-08B	EA	SCREW, 10-12 X 1/2 PPH ZN
	000G87-10-08R	EA	SCREW, 10-12 X 1/2 PPH - BEIGE - TYPE A
	000G87-10-10B	EA	SCREW, 10-12 X 5/8 PPH ZN - TYPE A
	000G87-10-10D	EA	SCREW, 10-12 X 5/8 PPH - BLACK - TYPE A
	000G87-10-10R	EA	SCREW, 10-12 X 5/8 PPH - TYPE A - BEIGE
	000G87-10-10S	EA	SCREW, 10-12 X 5/8" - PPH - OFF WHITE
	000G87-10-12B	EA	SCREW, 10-12 X 3/4" PPH - ZN
	000G87-10-12P	EA	SCREW, 10-12 X .75" - PPH - DARK BROWN
	000G87-10-12R	EA	SCREW, 10-12 X 75 PPH - BEIGE
	000G87-10-16B	EA	SCREW, 10-12 X 1 PPH - ZN

**1993 WINNEBAGO
TABLE OF CONTENTS**

INTRODUCTION	A-01	-	A-02
ABBREVIATIONS			A-03
ALPHABETICAL INDEX	A-04	-	A-08
WFS27RQ	A-07	-	E-04
WFS27RC	E-05	-	H-24

1993 WFS27RQ INDEX

FLOOR PLAN	A-07	-	A-08
ACCESSORIES			A-09
AUDIO VIDEO			A-10
BATH	A-11	-	A-12
BEDROOM	A-13	-	A-17
CHASSIS	A-18	-	A-22
CURTAIN & CUSHION	A-23	-	B-12
DINETTE	B-13	-	B-14
DRIVERS COMPARTMENT	B-15	-	B-18
ELECTRICAL	B-17	-	B-20
EXTERIOR BODY	B-21	-	C-04
GALLEY	C-05	-	C-09
GENERATOR			C-10
HEATING & A/C	C-11	-	C-12
INTERIOR FINISH	C-13	-	C-18
LABELS	C-17	-	C-23
LP			C-24
LOUNGE	D-01	-	D-02
SEALANTS & FASTENERS	D-03	-	D-05
WATER & SEWAGE	D-06	-	D-10
WINDOW, VENT AND EXTERIOR DOOR	D-11	-	E-04

SEALANTS & FASTENERS GROUP (CONTINUED)

SCREWS (CONTINUED)

KEY	PART NUMBER	U/M	DESCRIPTION
	000687-10-18P	EA	SCREW, 10-12 X 1 PPH - DARK BROWN
	000687-10-20D	EA	SCREW, 10-12 X 1 1/4 PPH - BLACK
	000687-10-24B	EA	SCREW, 10-12 X 1 1/2 PPH - 7N
	000687-10-32B	EA	SCREW, 10-12 X 2 PPH - ZN
	000688-08-10G	EA	SCREW, 8-18 X 5/8 POH - ANTIQUE BRASS
	000688-10-38T	EA	SCREW, 10-12 X 2.25 POH BLACK
	049485-04-000	EA	SCREW, 10-18 X 1 PTH W/WASHER - BEIGE
	074046-01-000	EA	SCREW, 8-18 X 1 1/2 PPH, BRONZE
	075608-01-000	EA	SCREW-MACHINE, 10-32 X 58 PTH - ZINC EXTERNAL TOOTH
	101288-01-01A	EA	SCREW-MACHINE, 8-32 X 4 - POH - BRASS - FOR EXTENDED KNOB

CLAMPS, GROMMETS, CLIPS & RIVETS

KEY	PART NUMBER	U/M	DESCRIPTION
	000H18-04-08R	EA	RIVET-POP, AL 1/8 X 313-375
	007161-01-000	EA	CLAMP-HOSE, SPRING TYPE - 1/2"
	010485-01-000	EA	CLAMP-CABLE, 3/16"
	010487-01-000	EA	CLAMP-CLOSED, 5/8" ID
	010489-01-000	EA	CLAMP-CLOSED, 3/8" ID
	018188-05-000	EA	GROMMET-L/P LINE, 3/8" HOLE X 1 1/4" LONG - RUBBER
	023942-01-000	EA	GROMMET-RUBBER, 2" OD
	062401-01-000	EA	CLAMP-HOSE, WORMGEAR 25° - 1"
	082401-02-000	EA	CLAMP-HOSE, WORMGEAR, 1 5/8" - 2 5/8"
	082401-04-000	EA	CLAMP-HOSE, WORMGEAR 60° - 1 25"
	082401-06-000	EA	CLAMP-HOSE, WORMGEAR 22° - 82"
	089582-02-000	EA	RIVET-T, (POP) - 1/4 X 093 - 158
	071015-11-000	EA	GROMMET-1 00" ID, FITS .12 MATL - MINOR RUBBER Z-3085
	071015-28-000	EA	GROMMET-RUBBER, 1 5" ID X 2 12" OD W/ 08" GROOVE - BLACK
	071015-31-000	EA	GROMMET-RUBBER, 88" ID X 1 31" OD W/ 12" GROOVE - BLACK
	073148-02-000	EA	CLAMP-GROUNDING, BRONZE SCREWS
	077953-01-000	EA	GROMMET-EDGE LINER, FITS 1"
	080734-02-000	EA	CLIP-WIRE, NYLON
	082140-01-000	EA	STUD-CLINCH, 3/8" X 24 X 1.12 GD5
	083809-01-000	EA	CLAMP-WIRE, DUAL EQUAL - 5/8" DIAMETER
	083810-01-000	EA	CLAMP-WIRE, DUAL - UNEQUAL DIAMETERS - .75" & 1 25"
	085774-01-000	FT	FASTENER-DUAL HOOK, 1" WIDE - ADHESIVE BACK - BLACK
	085774-02-000	FT	FASTENER-DUAL LOOP, 1" WIDE - ADHESIVE BACK - BLACK
	087721-01-000	EA	SCREW-FLAT HEAD, TAPPING - 1/4" X 1 1/4" LG ZN
	091952-01-000	EA	CLIP-GRIPPER, 1"
	101447-01-000	EA	CLIP-U TYPE, TINNEMAN - HOLDS SHOWER SURROUND TOGETHER

WATER & SEWAGE GROUP

FRESH WATER TANK

KEY	PART NUMBER	U/M	DESCRIPTION
	064214 11 000	EA	TANK-WATER, W/FITTINGS - 31 GALLON (QUEEN BED)
	064214-07-000	EA	TANK-WATER, W/FITTINGS - 38 GALLON - 30" X 24" X 12 7" (TWIN BED)
	077054-02-000	EA	FILTER-WATER TANK, SCREEN IN TANK
	042889-03-000	EA	FITTING-WATER TANK, SPINWELD - 1 1/4" NPT - PLASTIC - WHITE
	042889-04-000	EA	FITTING-WATER TANK, SPINWELD - 3/8" FPT - PLASTIC - WHITE
	042889-05-000	EA	FITTING-WATER TANK, SPINWELD - 1/2" FPT - PLASTIC - WHITE
	049032-01-000	EA	PATCH-SPINWELD, 3/8" - PLASTIC
	039881-01-000	EA	SENDING UNIT, W/SCREW, WASHER, WELL NUT AND TERMINAL RING

WATER SYSTEM

KEY	PART NUMBER	U/M	DESCRIPTION
	036522-02-000	EA	CAP-BRASS, 1/2" FLARE
	108000-01-000	EA	CAP-FEMALE, W/CONE - 50 - KEVCO TC3F
	010224-01-000	EA	ADAPTER-HOSE TO PIPE, 3/8" MPT X 3/8" BARB - PLASTIC BLACK
	044927-01-000	EA	ADAPTER-HOSE TO PIPE, 1 1/4" MPT X 1 1/4" BARB - BLACK PLASTIC
	052954-01-000	EA	ADAPTER-HOSE CONE, 3/8" OR 1/2" TUBING - PLASTIC - GRAY
	079317-01-000	EA	ADAPTER-SWIVEL, 1/2" TUBE X 1/2" FPT - PLASTIC - GRAY
	106258-01-000	EA	CAP-INSERTABLE, 1/2" FLARE
	106258-02-000	EA	CAP-INSERTABLE, 5/8" FLARE
	098417-01-000	EA	CONNECTOR-5/8" F X 1/2" MPT, PLASTIC - KEVCO
	101814-01-000	EA	COUPLING-FEMALE, 1/2" X 1/2" FPT
	052980-01-000	EA	DRAIN VALVE-IN LINE, HEADER - 1/2" F X 1/2" F - GRAY PLASTIC
	052980-03-000	EA	DRAIN VALVE-IN LINE, HEADER - 5/8" F X 5/8" F - PLASTIC
	052981-02-000	EA	DRAIN VALVE-IN LINE, HEADER - 1/2" MPT X 1/2" F X 1/2" F X 1/2" F - PLASTIC
	055290-01-000	EA	ELBOW-5/8" F X 1/2" MPT
	052957-02-000	EA	ELBOW-MALE, 1/2" F X 1/2" MPT - PLASTIC - GRAY
	057457-01-000	EA	ELBOW-UNION, 5/8" X 5/8" FL - WATER
	087859-04-000	EA	FILL-WATER CITY, OFF WHITE
	048128-01-000	EA	VALVE-DRAIN PLASTIC, 1/2" FPT
	085120-01-000	EA	ELBOW-SWIVEL, 1/2" FPT X 1/2" FLARE - PLASTIC - GRAY
	052953-01-000	EA	NUT-FAUCET, 1/2" TUBE X 1/2" FPT - PLASTIC - GRAY
	052952-01-000	EA	NUT-PLASTIC, 1/2" F X 1/2" TUBE - GRAY
	052952-02-000	EA	NUT-PLASTIC, 5/8" FLARE
	039798-01-000	EA	TEE-1/2" MPT X 1/2" MPT X 1/2" MPT, PLASTIC
	052958-01-000	EA	TEE-1/2" F X 1/2" F X 1/2" F, PLASTIC - GRAY
	055291-01-000	EA	TEE-PLASTIC, 5/8" F X 5/8" F X 5/8" F
	055293-01-000	EA	TEE-PLASTIC, 5/8" F X 1/2" F X 5/8" F
	057973-01-000	EA	TEE-PLASTIC, 1/2" F X 1/2" F X 5/8" F - WATER
	057974-01-000	EA	TEE-5/8" F X 1/2" F X 1/2" F, PLASTIC
	039800-01-000	FT	TUBING-POLYBUTYL, 1/2" OD - INCREMENTS OF 20' - BLACK
	039800-02-000	FT	TUBING-POLYBUTYL, 5/8" OD - INCREMENTS OF 20' - BLACK
	079381-01-000	FT	TUBING-SMOOTH FLEXIBLE, 1 1/4" ID
	07448 02-000	FT	TUBING-VINYL, 3/8" ID - CLEAR

1993 WINNEBAGO TABLE OF CONTENTS

INTRODUCTION	A-01	-	A-02
ABBREVIATIONS			A-03
ALPHABETICAL INDEX	A-04	-	A-08
WF527RQ	A-07	-	E-04
WF527RC	E-05	-	H-24

1993 WF527RQ INDEX

FLOOR PLAN	A-07	-	A-08
ACCESSORIES			A-09
AUDIO VIDEO			A-10
BATH	A-11	-	A-12
BEDROOM	A-13	-	A-17
CHASSIS	A-18	-	A-22
CURTAIN & CUSHION	A-23	-	B-12
DINETTE	B-13	-	B-14
DRIVERS COMPARTMENT	B-15	-	B-18
ELECTRICAL	B-17	-	B-20
EXTERIOR BODY	B-21	-	C-04
GALLEY	C-05	-	C-09
GENERATOR			C-10
HEATING & A/C	C-11	-	C-12
INTERIOR FINISH	C-13	-	C-16
LABELS	C-17	-	C-23
LP			C-24
LOUNGE	D-01	-	D-02
SEALANTS & FASTENERS	D-03	-	D-05
WATER & SEWAGE	D-06	-	D-10
WINDOW, VENT AND			
EXTERIOR DOOR	D-11	-	E-04

WATER & SEWAGE GROUP (CONTINUED)

WATER HEATER W/O MOTOR AID

KEY	PART NUMBER	U/M	DESCRIPTION
	051391-03-000	EA	HEATER-WATER, W/ELECTRIC IGNITION - ATWOOD G8A-3E
	051391-01-700	EA	HINGE KIT-W/CLIP, ATWOOD # 92568 & 92559
	051391-01-704	EA	VALVE-RELIEF, 1/2" FITTING - ATWOOD# 91604
	051391-01-705	EA	FASTENER-CAMLOC, ATWOOD# 92809
	051391-01-708	EA	GRILLE-EXHAUST, ATWOOD# 92787
	051391-01-708	EA	BURNER-MAIN, 3E ONLY - ATWOOD# 92815
	051391-01-710	EA	ORIFICE-MAIN BURNER, ATWOOD# 92742
	051391-01-715	EA	DRAIN PLUG, ATWOOD# 91561
	051391-04-700	EA	TANK-INNER (G8A-3E), FRONT MOUNT - ATWOOD# 91808
	051391-04-701	EA	THERMOSTAT 12 VDC-120 PRESET, ATWOOD# 91470
	051391-04-708	EA	TANK-INNER, G8A-4E & 6E - FRONT MOUNT - ATWOOD# 91841
	051393-01-702	EA	SWITCH-ENERGY CUT-OFF, ATWOOD# 91951
	051393-01-703	EA	THERMOSTAT-REAR MOUNT, ATWOOD# 91952
	051393-01-704	EA	CIRCUIT BOARD-W/BLACK BOX, ATWOOD# 91420
	051393-01-705	EA	ORIFICE HOLDER-ATWOOD# 91925
	051393-01-718	EA	SPARK & PROBE ASM, ATWOOD# 91808
	051393-01-718	EA	VALVE-DUAL SOLENOID, ATWOOD# 91805
	051393-01-721	EA	ECO&THERMOSTAT ASM-FRONT MOUNT, 140 DEGREE - ATWOOD# 91447
	051393-03-700	EA	TANK-INNER (G8A-3E), REAR MT - ATWOOD# 91408
	097987-01-000	EA	SWITCH-WATER HEATER, ATWOOD 91959

WATER HEATER W/MOTOR AID & REAR HEATER

KEY	PART NUMBER	U/M	DESCRIPTION
	051393-01-000	EA	HEATER-WATER-W/MOTOR AID-ATWOOD GH8-3E, GH8-4E, OR GH8-6E
	051391-01-700	EA	HINGE KIT-W/CLIP, ATWOOD # 92568 & 92559
	051391-01-704	EA	VALVE-RELIEF, 1/2" FITTING - ATWOOD# 91604
	051391-01-705	EA	FASTENER-CAMLOC, ATWOOD# 92809
	051391-01-708	EA	GRILLE-EXHAUST, ATWOOD# 92787
	051391-01-708	EA	BURNER-MAIN, 3E ONLY - ATWOOD# 92815
	051391-01-710	EA	ORIFICE-MAIN BURNER, ATWOOD# 92742
	051391-01-714	EA	ELBOW-45 DEGREE, 3/8" X 3/8" MPT - ATWOOD 91044
	051391-01-715	EA	DRAIN PLUG, ATWOOD# 91561
	051391-04-701	EA	THERMOSTAT 12 VDC-120 PRESET, ATWOOD# 91470
	051391-04-704	EA	TANK-INNER, FRONT MOUNT - GH8-4E & 6E - ATWOOD 91842
	051393-01-700	EA	TANK-INNER, 3E FRONT MOUNT - ATWOOD# 91023
	051393-01-702	EA	SWITCH-ENERGY CUT-OFF, ATWOOD# 91951
	051393-01-703	EA	THERMOSTAT-REAR MOUNT, ATWOOD# 91952
	051393-01-704	EA	CIRCUIT BOARD-W/BLACK BOX, ATWOOD# 91420
	051393-01-705	EA	ORIFICE HOLDER-ATWOOD# 91925
	051393-01-714	EA	TANK-INNER (GH8-3E), REAR MOUNT - ATWOOD# 91408
	051393-01-718	EA	SPARK & PROBE ASM, ATWOOD# 91808
	051393-01-718	EA	VALVE-DUAL SOLENOID, ATWOOD# 91805
	051393-01-721	EA	ECO&THERMOSTAT ASM-FRONT MOUNT, 140 DEGREE - ATWOOD# 91447
	110438-01-000	EA	VALVE-CHECK, BRASS

WATER & SEWAGE GROUP (CONTINUED)

EUROPEAN EXPORT WATER HEATER

KEY	PART NUMBER	U/M	DESCRIPTION
	111129-01-700	EA	HEATER-WATER, ELECTRIC IGNITION - 220V - ATWOOD 94720 ICH88E
	111129-01-700	EA	WALL SWITCH PACKAGE, ATWOOD 91208
	111129-01-701	EA	PRESSURE DRAIN VALVE, ATWOOD 91190
	111129-01-702	EA	PRESSURE DRAIN VALVE 3.5 BAR, ATWOOD 91210
	111129-01-703	EA	THERMOSTAT (80°) ECO (82°) KIT, ATWOOD 91191
	111129-01-704	EA	IGNITION BOARD, ATWOOD 91194
	111129-01-705	EA	GAS PRESSURE REGULATOR, W/NO 10 - ATWOOD 91198
	111129-01-708	EA	MAIN BURNER ORFICE W/FITTING, ATWOOD 91017
	111129-01-707	EA	MAIN BURNER KIT, ATWOOD 91204
	111129-01-708	EA	SPARK/PROBE IGNITION KIT, ATWOOD 91198
	111129-01-709	EA	FLUE ASSEMBLY, ATWOOD 91045
	111129-01-710	EA	ACCESS DOOR, W/LOCK - ATWOOD 91203
	111129-01-711	EA	CORNER BRACKETS (SET OF 4), ATWOOD 91928
	111129-01-712	EA	HARDWARE KIT, W/LOCK - ATWOOD 91193
	111129-01-713	EA	TANK INNER ICH8-8E, ATWOOD 91188
	111129-01-714	EA	THERMOSTAT-ELECTRIC, 220V - ATWOOD 91207
	111129-01-715	EA	RELAY, 220 V/12 VDC - ATWOOD 91208
	111129-01-716	EA	HEATING ELEMENT 220V/500WATT, ATWOOD 91081
	111129-01-717	EA	BUSHING, STRAIN RELIEF - 91372

WATER PUMP

KEY	PART NUMBER	U/M	DESCRIPTION
	098607-01-000	EA	PUMP-WATER, W/ 5" MPT FITTING - FLOW 2.8 GPM - UL
	098607-01-700	EA	PUMPHEAD-REPLACEMENT, SHURFLO 94-238-08
	098607-01-701	EA	DRIVE ASM, SHURFLO 94-234-03
	098607-01-702	EA	DIAPHRAGM-KIT, SHURFLO 94-233-10
	098607-01-703	EA	VALVE ASM, SHURFLO 94-232-00
	098607-01-708	EA	SWITCH ASM-COMPLETE, SHURFLO 94-230-00
	098607-01-705	EA	CHECK VALVE-KIT, SHURFLO 94-237-00
	098607-01-706	EA	SWITCH ASM-COMPLETE, SHURFLO 94-230-00
	098607-01-707	EA	MOTOR/BASEPLATE REPLACEMENT, SHURFLO 94-234-03

**1993 WINNEBAGO
TABLE OF CONTENTS**

INTRODUCTION	A-01 - A-02
ABBREVIATIONS	A-03
ALPHABETICAL INDEX	A-04 - A-08
WF527RQ	A-07 - E-04
WF527RC	E-05 - H-24

1993 WF527RQ INDEX

FLOOR PLAN	A-07 - A-08
ACCESSORIES	A-09
AUDIO VIDEO	A-10
BATH	A-11 - A-12
BEDROOM	A-13 - A-17
CHASSIS	A-18 - A-22
CURTAIN & CUSHION	A-23 - B-12
DINETTE	B-13 - B-14
DRIVERS COMPARTMENT	B-15 - B-16
ELECTRICAL	B-17 - B-20
EXTERIOR BODY	B-21 - C-04
GALLEY	C-05 - C-09
GENERATOR	C-10
HEATING & A/C	C-11 - C-12
INTERIOR FINISH	C-13 - C-18
LABELS	C-17 - C-23
LP	C-24
LOUNGE	D-01 - D-02
SEALANTS & FASTENERS	D-03 - D-05
WATER & SEWAGE	D-06 - D-10
WINDOW, VENT AND EXTERIOR DOOR	D-11 - E-04

WATER & SEWAGE GROUP (CONTINUED)

DRAINAGE SYSTEM

KEY	PART NUMBER	U/M	DESCRIPTION
1	010079-01-000	EA	TEE-SANITARY, 1 1/2" X 1 1/2" X 1 1/4" H - PLASTIC - BLACK FROM: 00-00-00 THRU 12-15-92
1	010071-01-000	EA	TEE-SANITARY, 1 1/2" HUB X HUB X HUB - PLASTIC - BLACK FROM: 12-16-92 THRU 99-99-99
2	079999-01-000	EA	VENT-MECH TRAP ARM, ANTI-SIPHON - 2" DIA X 7'3" - PLASTIC
3	011091-02-000	EA	PIPE-DRAIN, W/SEALS - DOUBLE SINK - EXTENDS 9" TO 16" (U S)
3	011091-03-000	EA	PIPE-DRAIN, W/SEALS - DOUBLE SINK - EXTENDS 9" TO 16" (CANADIAN) FROM: 02-17-92 THRU 99-99-99
	037101-02-000	EA	ELBOW-PLASTIC, 1/4 BEND VENT 1 1/2"HUB (CSA)
	033302-02-000	EA	ADAPTER ASM-STRAINER, 1 1/2" - ABS (CSA)
4	107537-01-000	EA	ADAPTER-P TRAP, 1 1/4" SLIP (US) FROM: 00-00-00 THRU 12-15-92
4	109571-01-000	EA	ADAPTER-P TRAP, 1 1/2" P X 1 1/4" MPT FROM: 12-16-92 THRU 99-99-99
4	107538-01-000	EA	P TRAP-PLASTIC, 1 1/4" W/EXTENDED ARM (US)
4	053335-01-000	EA	P TRAP-1 1/4" HUB X HUB, U/UNION - CANADIAN FROM: 00-00-00 THRU 02-16-92
4	011071-01-000	EA	P TRAP, 1 1/2" - PLASTIC (CSA) FROM: 02-17-92 THRU 99-99-99
5	102762-01-000	EA	TANK-HOLDING, 42 GALLON - 57.4" X 8'4" X 29"
6	010000-01-000	EA	ELBOW-45 DEG, 1/8 BEND - 1 1/4" HUB X HUB - BLACK PLASTIC
7	102761-01-000	EA	TANK-HOLDING, 28 GALLON - 66'9" X 17'7" X 15'7"
8	107537-01-000	EA	ADAPTER-P TRAP, 1 1/4" SLIP (US)
8	107538-01-000	EA	P TRAP-PLASTIC, 1 1/4" W/EXT ARM (US)
8	011086-03-700	EA	P TRAP-1 1/4" HUB X SLIP JOINT, W/UNION - ABS (CSA)
9	010008-01-000	EA	ELBOW-45 DEG, 1/8 BEND - 1 1/2" HUB X HUB - BLACK PLASTIC
10	010051-01-000	EA	ELBOW-45 DEG BEND, 1 1/2" SPIGOT AND HUB - PLASTIC - BLACK
11	010079-01-000	EA	TEE-SANITARY, 1 1/2" X 1 1/2" X 1 1/4" H - PLASTIC - BLACK FROM: 00-00-00 THRU 12-15-92
11	010071-01-000	EA	TEE-SANITARY, 1 1/2" HUB X HUB X HUB - PLASTIC - BLACK FROM: 12-16-92 THRU 99-99-99
	010115-01-000	EA	COUPLING-1 1/2" HUB X HUB, PLASTIC FROM: 12-16-92 THRU 99-99-99
12	010008-01-000	EA	ELBOW-90 DEG, 1/4 BEND - 1 1/2" HUB X HUB - BLACK PLASTIC
13	070916-01-000	EA	VALVE-DUAL DUMP-W/CAP - 3" X 1 1/2" - PLASTIC - BLACK
	082416-01-000	EA	ADAPTER-SEWER HOSE TO 3" PIPE
	010201-01-000	EA	HOSE-SEWER, 3" ID X 8'
14	033761-01-000	EA	ELBOW-TURN, 1/4 BEND X 1 5"HUB X 1.5"SPIGOT - BLK PLASTIC
15	082422-01-000	EA	ADAPTER-OFFSET REDUCER, 3" X 1 1/2" - PLASTIC - BLACK
16	078406-01-000	EA	COUPLER-RUBBER, W/CLAMPS - 3" X 3"
	010061-01-000	EA	ELBOW-45 DEGREE, STREET - 1/8 BEND - 3" S X H - PLASTIC
	010121-01-000	EA	BUSHING-REDUCER, 1 1/2"SMOOTH X 1/4"HUB - PLASTIC - BLACK
	081607-01-000	EA	GROMMET-HOLDING TANK, 1 1/2" NPS
	081607-02-000	EA	GROMMET-HOLDING TANK, 3" NPS

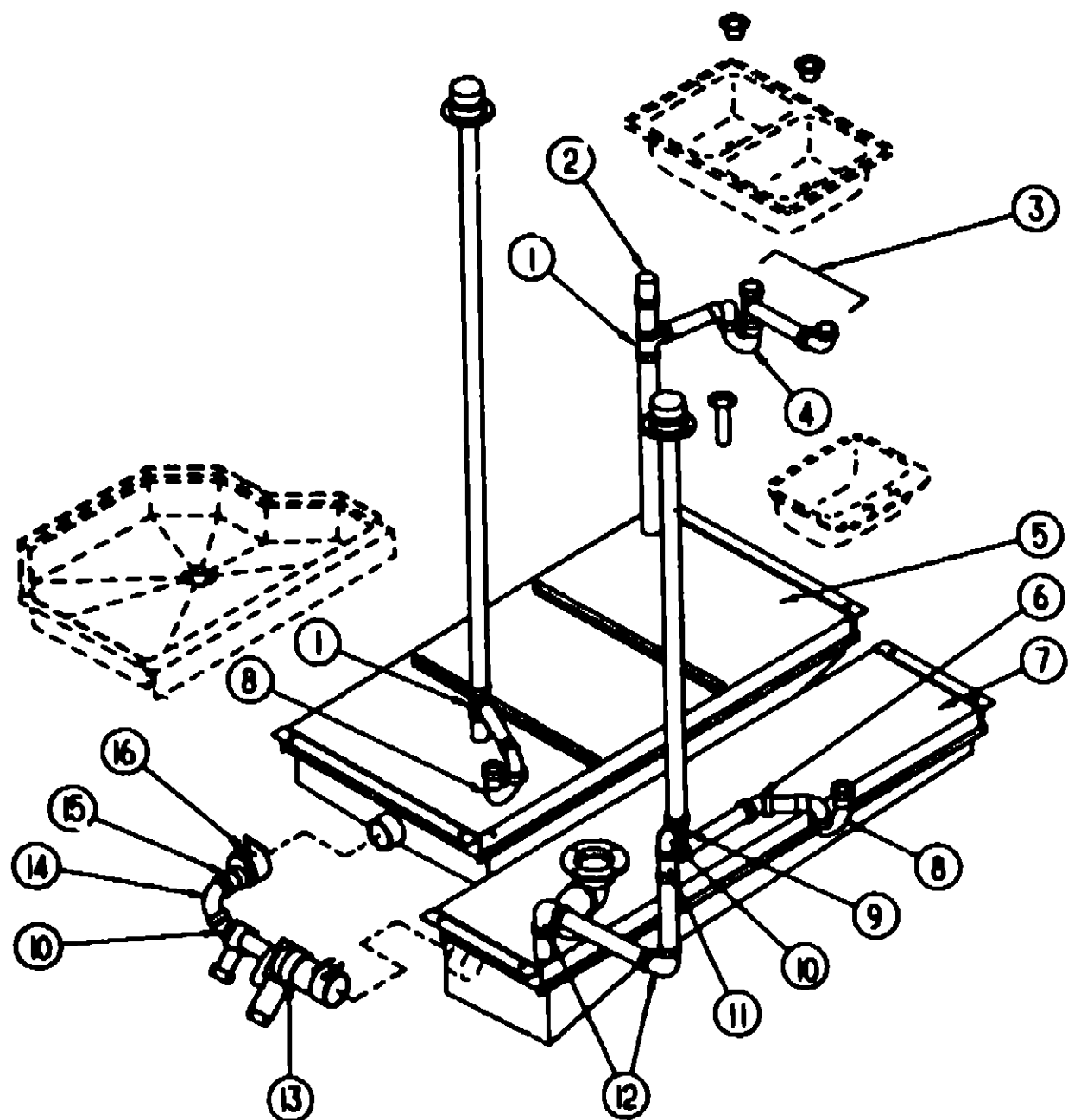

1993 WINNEBAGO TABLE OF CONTENTS

INTRODUCTION	A-01 - A-02
ABBREVIATIONS	A-03
ALPHABETICAL INDEX	A-04 - A-08
WF527RQ	A-07 - E-04
WF527RC	E-05 - H-24

1993 WF527RQ INDEX

FLOOR PLAN	A-07 - A-08
ACCESSORIES	A-09
AUDIO VIDEO	A-10
BATH	A-11 - A-12
BEDROOM	A-13 - A-17
CHASSIS	A-18 - A-22
CURTAIN & CUSHION	A-23 - B-12
DINETTE	B-13 - B-14
DRIVERS COMPARTMENT	B-15 - B-16
ELECTRICAL	B-17 - B-20
EXTERIOR BODY	B-21 - C-04
GALLEY	C-05 - C-09
GENERATOR	C-10
HEATING & A/C	C-11 - C-12
INTERIOR FINISH	C-13 - C-16
LABELS	C-17 - C-23
LP	C-24
LOUNGE	D-01 - D-02
SEALANTS & FASTENERS	D-03 - D-05
WATER & SEWAGE	D-06 - D-10
WINDOW, VENT AND EXTERIOR DOOR	D-11 - E-04

WINDOW, VENT & EXTERIOR DOOR GROUP

WINDOWS & DOORS

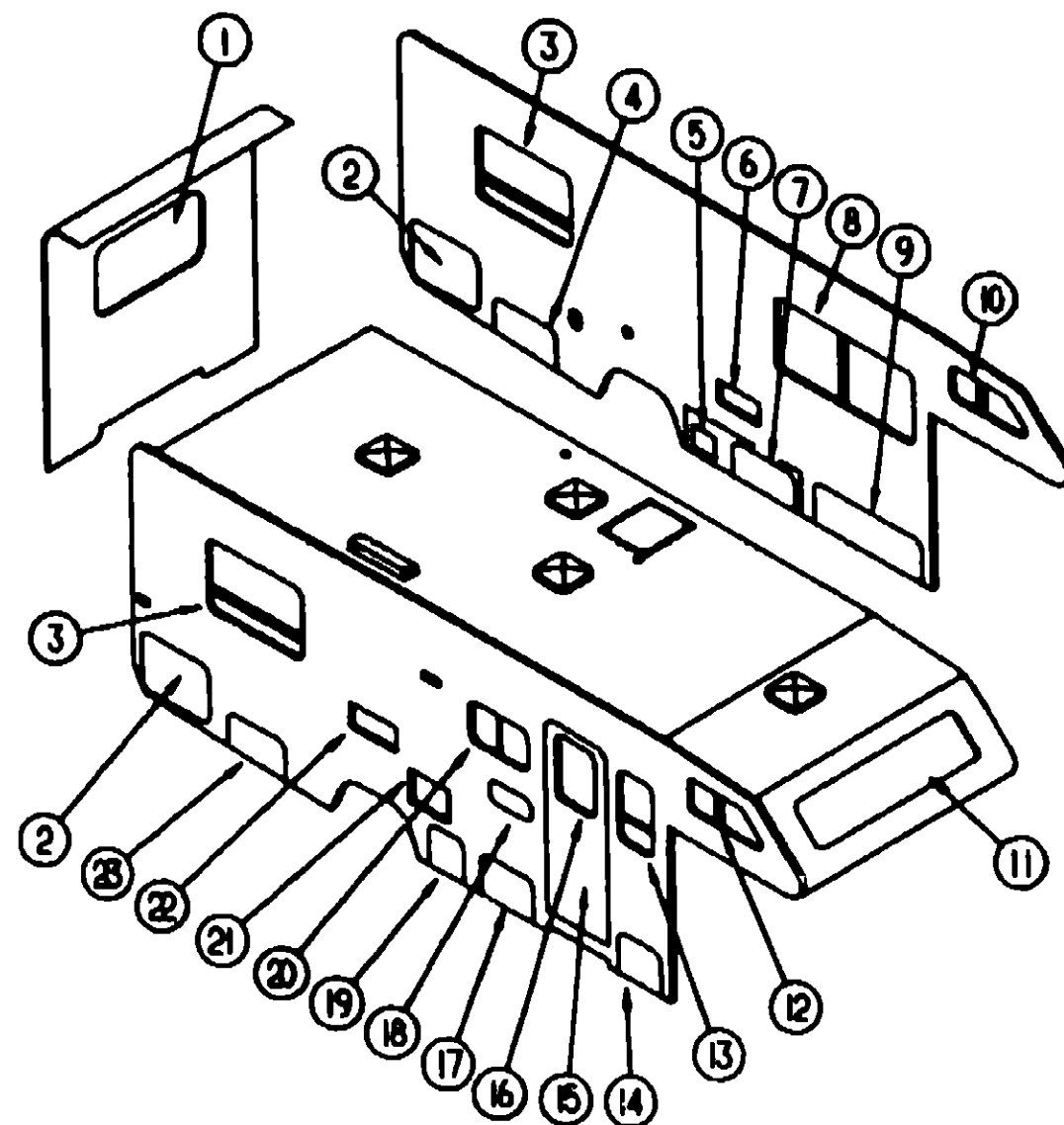

1993 WINNEBAGO TABLE OF CONTENTS

INTRODUCTION	A-01 - A-02
ABBREVIATIONS	A-03
ALPHABETICAL INDEX	A-04 - A-08
WF527RQ	A-07 - E-04
WF527RC	E-05 - H-24

1993 WF527RQ INDEX

FLOOR PLAN	A-07 - A-08
ACCESSORIES	A-09
AUDIO VIDEO	A-10
BATH	A-11 - A-12
BEDROOM	A-13 - A-17
CHASSIS	A-18 - A-22
CURTAIN & CUSHION	A-23 - B-12
DINETTE	B-13 - B-14
DRIVERS COMPARTMENT	B-15 - B-16
ELECTRICAL	B-17 - B-20
EXTERIOR BODY	B-21 - C-04
GALLEY	C-05 - C-08
GENERATOR	C-10
HEATING & A/C	C-11 - C-12
INTERIOR FINISH	C-13 - C-19
LABELS	C-17 - C-23
LP	C-24
LOUNGE	D-01 - D-02
SEALANTS & FASTENERS	D-03 - D-06
WATER & SEWAGE	D-08 - D-10
WINDOW, VENT AND EXTERIOR DOOR	D-11 - E-04

KEY	PART NUMBER	U/M	DESCRIPTION
1	078528-03-Y12	EA	WINDOW-ESCAPE, 27" X 48" - W/O INSIDE FRAME
2	108271-01-D08	EA	DOOR-COMPARTMENT, STORAGE - DRIVER SIDE REAR
3	092235-12-Y12	EA	WINDOW-TIPOUT- SINGLE - W/O INSIDE FRAME
3	111555-04-01A	EA	WINDOW-SLIDING, HORIZONTAL - THERMOPANE - R15 SLD 1037X882 L DRIVER SIDE (EUROPEAN EXCHANGE ONLY)
3	111555-03-01A	EA	WINDOW-SLIDING, HORIZONTAL - THERMOPANE - R15 SLD 1037X882 R PASSENGER SIDE (EUROPEAN EXCHANGE ONLY)
4	105175-13-D08	EA	DOOR ASM-LOWER-REAR
5	088794-01-000	EA	DOOR-POWER CORD, WHATCH - OFF WHITE
6	105118-02-C06	EA	DOOR-EXTERIOR SHOWER
7	105174-10-D08	EA	DOOR-COMPARTMENT, LOWER - FRONT
8	088847-10-02A	EA	WINDOW-SLIDER, HORIZONTAL - W/INSIDE TRIM - BLACK
8	111555-02-01A	EA	WINDOW-SLIDING, HORIZONTAL - THERMOPANE - R15 SLD 1543X882 L (EUROPEAN EXCHANGE ONLY)
9	105174-03-D08	EA	DOOR-COMPARTMENT, LOWER - FRONT
10	100322-02-700	EA	WINDOW-VENTED, 12" X 36 8" - W/O INSIDE FRAME - EXCEL CH19-DK L
11	103313-01-806	EA	WINDOW-PICTURE, W/O INSIDE FRAME
12	100322-01-720	EA	WINDOW-VENTED, 12" X 36 8" - W/O INSIDE FRAME - EXCEL CH19-DK R
13	098844-06-01A	EA	WINDOW-SLIDER, RAISED - W/INSIDE FRAME - EXCEL H250-PR
13	111555-07-01A	EA	WINDOW-SLIDING, VERTICAL - THERMOPANE - R23 SLD 387X882 (EUROPEAN EXCHANGE ONLY)

KEY	PART NUMBER	U/M	DESCRIPTION
14	105174-01-D08	EA	DOOR-COMPARTMENT, LOWER - FRONT
15	M01870-83-D08	EA	DOOR-ENTRY, W/WINDOW, SCREEN & JAMB - OFF WHITE (D08, D07)
15	M01870-83-D08	EA	DOOR-ENTRY, W/WINDOW, SCREEN & JAMB - OFF WHITE (D08)
16	079733-04-T03	EA	WINDOW-ENTRY DOOR, 17" X 25" - W/O INSIDE FRAME
17	105174-02-D08	EA	DOOR-COMPARTMENT, LOWER - FRONT
18	105118-01-C06	EA	DOOR-EXTERIOR ENTERTAINMENT
19	105174-04-D08	EA	DOOR-COMPARTMENT, LOWER - FRONT
20	092235-11-Y12	EA	WINDOW-TIPOUT, SINGLE - W/O INSIDE FRAME
20	111555-08-01A	EA	WINDOW-SLIDING, HORIZONTAL - THERMOPANE - R15 SLD 642X408 RH21 (EUROPEAN EXCHANGE ONLY)
21	052009-01-000	EA	DOOR-WATER HEATER, OFF WHITE - ATWOOD 5578-27
22	084103-03-000	EA	DOOR-VENT-REFRIGERATOR - OFF WHITE
	084104-03-000	EA	JAMB-DOOR-REFRIGERATOR-OFF WHITE
	084104-01-700	EA	LOCK-MALE, FASTENER - REFRIGERATOR DOOR
	084104-01-701	EA	LOCK-FEMALE, FASTENER - REFRIGERATOR DOOR
23	105175-01-D08	EA	DOOR-COMPARTMENT, LOWER - REAR
	081240-03-000	EA	DOOR-WATER FILL-LOCKABLE-4" X 4 5/8" - OFF WHITE
	078010-03-000	EA	DOOR-FUEL FILL, W/JAMB - OFF WHITE

WINDOW, VENT & EXTERIOR DOOR GROUP (CONTINUED)

ENTRY DOOR

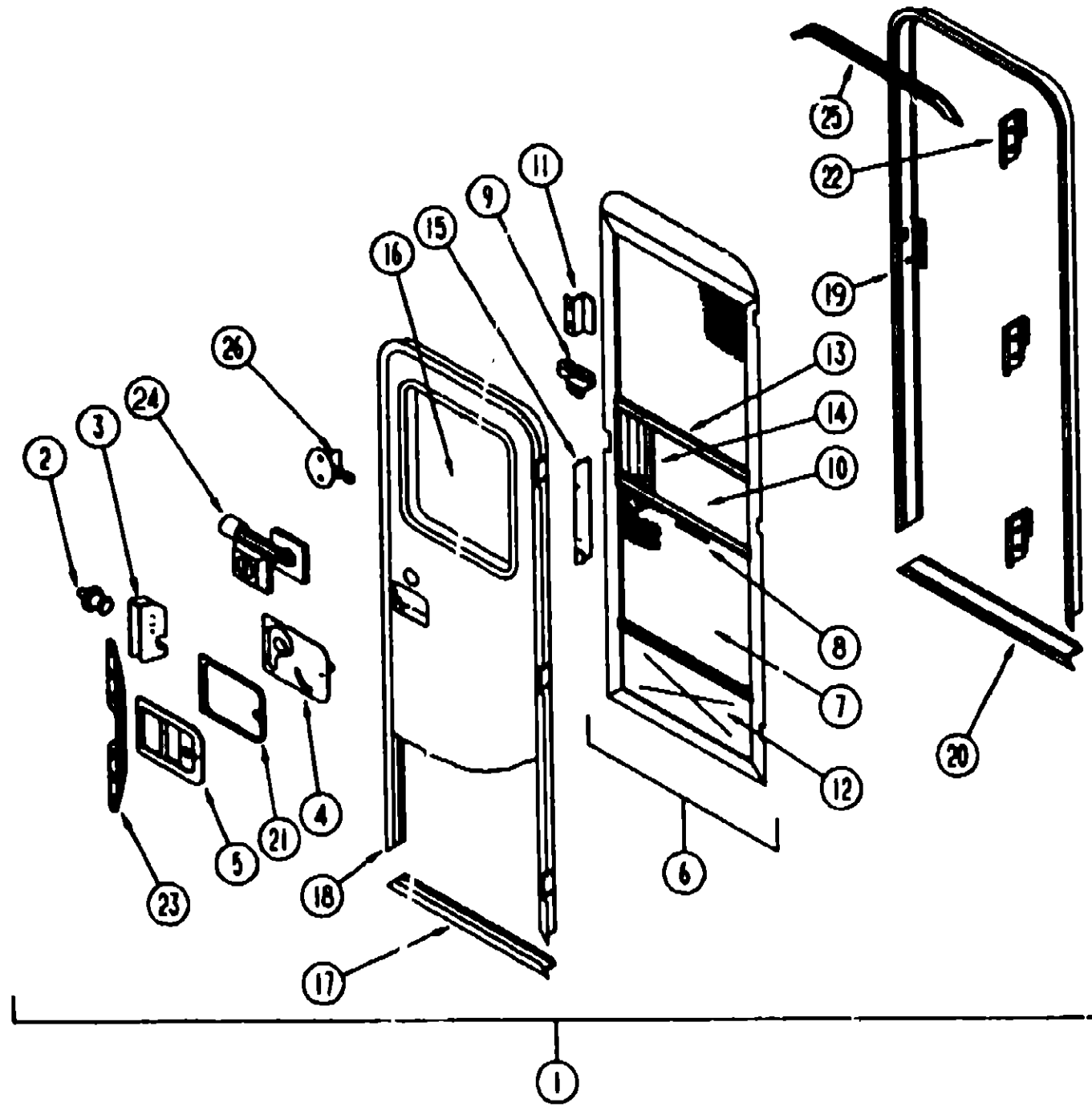

KEY	PART NUMBER	U/M DESCRIPTION
5	046017-11-000	EA LATCH-ENTRY DOOR, MECHANISM W/LOCK & KEY - BLACK
	046017-11-701	EA KEY BLANK
	068026-02-000	EA CLIP-ROLLER LATCH CATCH, SCREEN DOOR
	083728-04-000	EA RIVNUT, 10-32 UNF - 010-080
	072893-01-000	EA NUTSERT-M5 X 0, 8
	075871-04-000	FT SEAL-SPONGE, LAZY T SHAPE - W/ADHESIVE STRIPE - 5" WIDE
6	079012-01-U01	EA DOOR-SCREEN
7	002293-02-C00	SF SCREENING-WINDOW/DOOR, 26" - CHARCOAL
8	002294-01-000	FT SPLINE-SCREENING, .135" X 138" - BLACK
	002748-01-000	EA CORNER KEY-DOOR
9	109403-01-000	EA CATCH-ASM-SINGLE ROLLER
10	018454-01-000	EA INSERT-CENTER, LEATHER GRAIN ALUMINUM - UNPAINTED
10	001014-01-013	EA INSERT-CENTER, 10 25" X 18 31" - UNPAINTED
11	050712-04-000	EA HANDLE-SCREEN DOOR, ALUMINUM - OFF WHITE
11	050712-06-000	EA HANDLE-SCREEN DOOR, UNPAINTED
12	078652-03-000	EA KICK PANEL-SCREEN DOOR, LOWER INSERT - UNPAINTED
	078585-01-000	EA TOP PLATE-SCREEN DOOR, CURVED TOP - 4 7" X 25 35"
13	078777-01-000	EA CHANNEL-SLIDE, SCREEN DOOR CENTER SLIDER COVER
14	079088-02-000	EA SLIDER-SCREEN DOOR, OFF WHITE
15	079087-02-000	EA STRIKE-SLIDER, W/LIP FOR ELBOW CATCH - 1 5" X 8 8" - OFF WHITE
	009016-01-000	EA CATCH-ELBOW, SPRING LOADED - SCREEN DOOR CATCH
16	079733-04-T03	EA WINDOW-PICTURE, W/O INSIDE FRAME - 17" X 25"
	081914-01-000	EA BUMPER-RUBBER, ROUND - .43" DIAMETER - BLACK
17	089748-01-000	EA FRAME-BOTTOM, ENTRY DOOR - 24 8" LONG - OFF WHITE
	090340-01-000	FT SEAL-FOAM, CLOSED CELL - 1/4" X 1/2" X 50'
18	095276-01-01A	EA FRAME-ENTRY DOOR, W/O BOTTOM - OFF WHITE
19	095277-02-01A	EA JAMB-ENTRY DOOR, W/BOTTOM - 25 9" X 74 5" - OFF WHITE
20	051049-01-000	EA JAMB-BOTTOM, ENTRY DOOR - 26 9" - UNPAINTED
	079207-01-000	EA STRIKER-ROLLER CATCH, WELDED TO DOOR JAMB - 4" X 1 15"
	095276-01-01A	EA JAMB-DOOR, ENTRANCE - 25 9" X 74 6" - UNPAINTED
21	098810-01-01A	EA PLATE-LATCH, ENTRY DOOR - PLASTIC - BLACK
22	097724-01-04A	EA HINGE-ENTRY DOOR, UNPAINTED
23	098173-01-04A	EA STIFFENER-ENTRY DOOR, SUPPORTS LATCH/STRIKE AREA - UNPAINTED
	100128-02-000	FT SEAL-PILE, ADHESIVE BACK - SCREEN DOOR - GRAY
24	101145-01-01A	EA DEADBOLT-ENTRY DOOR, W/2 KEYS W/O BACK SET BOLT OR SCREWS
	095229-01-700	EA KEY BLANK FOR DEADBOLT
	101147-01-000	EA BOLT-SECURITY, 4.12" BACKSET
	102524-01-000	EA BUMPER-RUBBER, FLAT - BLACK
25	044582-02-000	EA CAP-DRIP, ENTRY DOOR - JAMB MOUNTED - ALUMINUM - OFF WHITE
	064075-07-000	FT SEAL-BULB, W/WIRED U CHANNEL - .3" X .5" CHANNEL - BLACK
	075639-19-000	EA GARNISH-RADIUS, ENTRY DOOR - OFF WHITE
	077481-03-000	EA COVER-STRIKE, ENTRY DOOR - 6 5" X 2 5" - PLASTIC - WHITE
	090340-01-000	FT SEAL-FOAM, CLOSED CELL - 1/4" X 1/2" X 50'
	091878-01-000	EA RETAINER-DOOR, 1.9" X .8" - METAL
26	100412-01-000	EA CATCH-SCREEN DOOR, THUMB CLIP W/BLACK PLASTIC CAP
	104892-01-000	FT SEAL-ADHESIVE BACK, 3/4" X 34"
	104099-01-01A	EA CATCH-DOOR HOLDER, STRIKE
	104099-02-01A	EA CATCH-DOOR HOLDER, RETAINER

1993 WINNEBAGO TABLE OF CONTENTS

INTRODUCTION	A-01 - A-02
ABBREVIATIONS	A-03
ALPHABETICAL INDEX	A-04 - A-08
WF527RQ	A-07 - E-04
WF527RC	E-05 - H-24

1993 WF527RQ INDEX

FLOOR PLAN	A-07 - A-08
ACCESSORIES	A-09
AUDIO VIDEO	A-10
BATH	A-11 - A-12
BEDROOM	A-13 - A-17
CHASSIS	A-18 - A-22
CURTAIN & CUSHION	A-23 - B-12
DINETTE	B-13 - B-14
DRIVERS COMPARTMENT	B-15 - B-18
ELECTRICAL	B-17 - B-20
EXTERIOR BODY	B-21 - C-04
GALLEY	C-05 - C-09
GENERATOR	C-10
HEATING & A/C	C-11 - C-12
INTERIOR FINISH	C-13 - C-16
LABELS	C-17 - C-23
LP	C-24
LOUNGE	D-01 - D-02
SEALANTS & FASTENERS	D-03 - D-06
WATER & SEWAGE	D-06 - D-10
WINDOW, VENT AND EXTERIOR DOOR	D-11 - E-04

KEY	PART NUMBER	U/M DESCRIPTION
1	M01870-63-008	EA DOOR-ENTRY W/SCREEN DOOR & JAMB (D06, D07)
1	M01870-63-008	EA DOOR-ENTRY W/SCREEN DOOR & JAMB (D08)
2	039539-01-000	EA STRIKE-LOCK, ENTRY DOOR - ROUND W/THREADED WASHER
3	039540-01-000	EA LATCH MECHANISM-HOOK, ENTRY DOOR - INTERIOR
	039715-01-000	EA NUT-SERT, 1/4" DIAMETER - 20 THREADS
4	039878-04-000	EA COVER-INTERIOR LATCH, W/TRIP ARM - RIGHT - BLACK
	039884-01-000	EA CAP-ROUND, VINYL - .28" ID X .82" LONG - BLACK
	041548-03-000	EA BRACKET-DOOR ANGLE, 5" X 1 9" - BEIGE - METAL

WINDOW, VENT & EXTERIOR DOOR GROUP (CONTINUED)

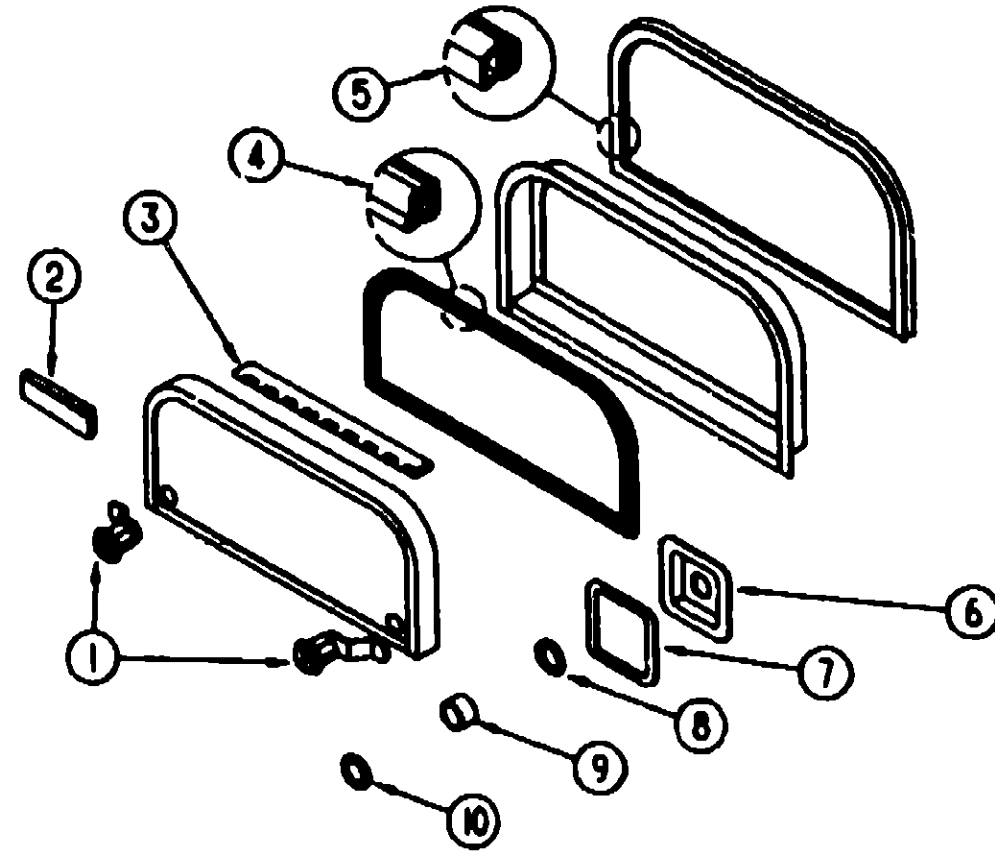

EXTERIOR DOOR COMPONENTS & HOLDERS

KEY	PART NUMBER	U/M	DESCRIPTION
1	076388-05-000	EA	LOCK-KEY TYPE W/O KEYS - 1 60 OFF SET
	082884-01-700	EA	KEY BLANK
1	076627-04-000	EA	LOCK-TWIST TYPE, 1 60 OFF SET - ILLINOIS LOCK
2	102788-01-000	EA	HOLDER-COMPARTMENT/ENTRY DOOR, METAL - MILL FINISH
3	105378-01-02A	EA	HINGE-CONTINUOUS, 2" X 140MM - OFF WHITE
	081801-02-000	EA	HINGE-2" X 98", OFF WHITE
	084413-01-000	EA	HINGE-CONTINUOUS, ALUMINUM - 1" X 72" - W/HOLES
4	084075-07-000	FT	SEAL-BULB, W/WIRED U CHANNEL - 3" X 5" CHANNEL - BLACK
6	081832-02-000	FT	SEAL-BULB, DOOR - W/WIRE CARRIER - 8" WIDE - RUBBER - BLACK
8	097111-01-01A	EA	POCKET-LOCK, VALANCE - OFF WHITE
7	098338-01-000	EA	GASKET-LOCK POCKET
8	109834-01-000	EA	WASHER .640X .752ID SST - HUDSON LOCK
9	107997-51-001	EA	EXTR-SPACER, 0015 - 24
10	109833-01-000	EA	BEAUTY RING .670 X .780ID - SST - HUDSON LOCK
	098217-55-001	EA	U-CHANNEL, 17 5' - OFF WHITE
	098217-55-002	EA	U-CHANNEL, 17 5' - DARK GRAY
	058027-01-000	FT	SEAL, D SHAPED - HOLLOW - SPONGE RUBBER - BLACK

WINDOW, VENT & EXTERIOR DOOR GROUP (CONTINUED)

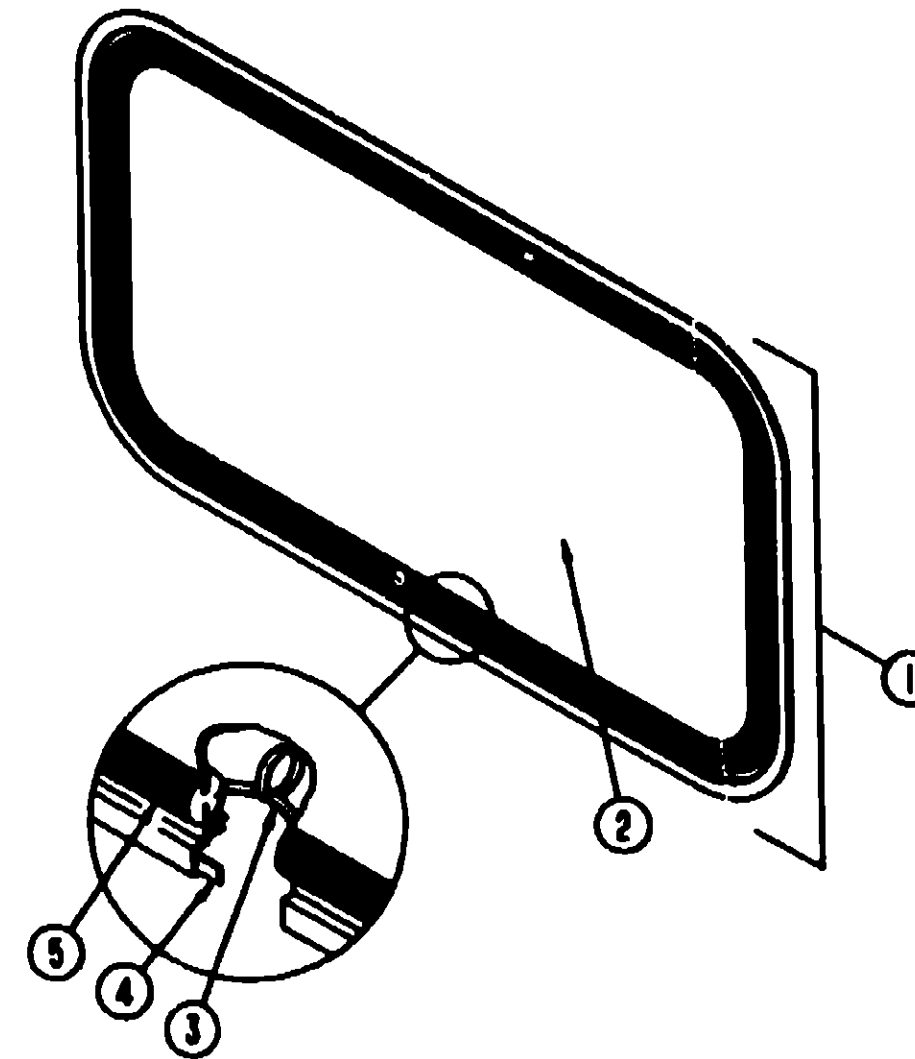

BACKWALL ESCAPE WINDOW

KEY	PART NUMBER	U/M	DESCRIPTION
	074818-08-000	EA	FRAME-WINDOW, INSIDE - ESCAPE - OFF WHITE
1	078528-03-Y12	EA	WINDOW-ESCAPE, BACKWALL - W/O INSIDE FRAME
2	078337-08-000	EA	GLASS-WINDOW, 44.8" X 23.5"
3	002285-01-000	FT	FILLER-WEATHER STRIP, RUBBER - BLACK
	077088-01-702	EA	RED POLY 005X.500INX150'ROLL
4	089840-10-000	FT	SEALER-RIBBON, 1/32" X 1 1/2" INCREMENTS CF 90'
5	002282-04-000	EA	WEATHERSTRIP-WINDOW, .125" X 1.09 25" - VUI CANIZED - BLACK

**1993 WINNEBAGO
TABLE OF CONTENTS**

INTRODUCTION	A-01 - A-02
ABBREVIATIONS	A-03
ALPHABETICAL INDEX	A-04 - A-08
WFS27RQ	A-07 - E-04
WFS27RC	E-05 - H-24

1993 WFS27RQ INDEX

FLOOR PLAN	A-07 - A-08
ACCESSORIES	A-09
AUDIO VIDEO	A-10
BATH	A-11 - A-12
BEDROOM	A-13 - A-17
CHASSIS	A-18 - A-22
CURTAIN & CUSHION	A-23 - B-12
DINETTE	B-13 - B-14
DRIVERS COMPARTMENT	B-15 - B-18
ELECTRICAL	B-17 - B-20
EXTERIOR BODY	B-21 - C-04
GALLEY	C-05 - C-08
GENERATOR	C-10
HEATING & A/C	C-11 - C-12
INTERIOR FINISH	C-13 - C-18
LABELS	C-17 - C-23
LP	C-24
LOUNGE	D-01 - D-02
SEALANTS & FASTENERS	D-03 - D-05
WATER & SEWAGE	D-08 - D-10
WINDOW, VENT AND EXTERIOR DOOR	D-11 - E-04

WINDOW, VENT & EXTERIOR DOOR GROUP (CONTINUED)

DRIVER & PASSENGER SIDE BEDROOM WINDOW

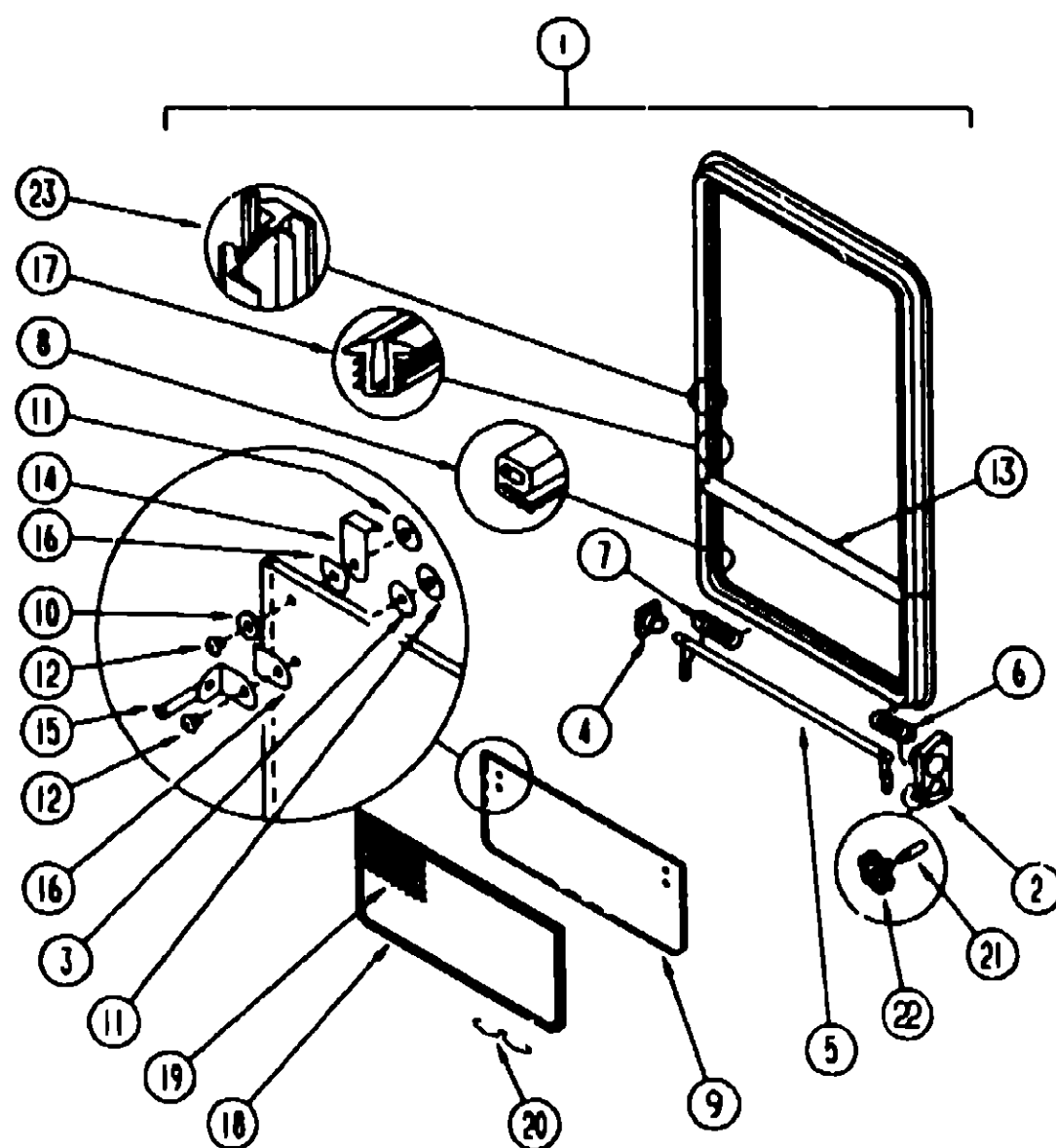

KEY	PART NUMBER	UOM	DESCRIPTION
1	090883-18-02A	EA	FRAME-INSIDE, WINDOW RETAINER - OFF WHITE
1	092235-12-Y12	EA	WINDOW-TIPOUT, W/O INSIDE FRAME
1	000H14-08-14R	EA	RIVET-MANDREL, BLIND, 3/16"
2	035302-02-000	EA	OPERATOR-TORQUE, TIPOUT WINDOW -
3	088827-03-000	EA	SEAL-WINDOW, RUBBER - ROUND - 80" DIA. - BLACK
4	081354-01-000	EA	SLEEVE-TORQUE TUBE, TIPOUT WINDOW - 1 3/4" X 1 1/2" X 7"
4	081848-01-000	EA	RING-SNAP, 7/32 SHAFT DIAMETER
5	083150-12-000	EA	TUBE-TORQUE, TIPOUT WINDOW - W/SPRING & ARM - 22 5/8" LONG
6	080918-01-000	EA	SPRING-TORQUE TUBE, LEFT
7	080918-02-000	EA	SPRING-TORQUE TUBE, RIGHT
8	084087-02-000	FT	SEAL-E SHAPED, SPONGE - TIPOUT WINDOW - 42" X 38" - BLACK
9	084088-17-000	EA	GLASS-TIPOUT, 9 1/2" X 24 1/2"
10	084453-02-000	EA	WASHER - 08" X 5" X .25" - PLASTIC
11	086782-01-000	EA	T NUT-10-32
12	086783-01-000	EA	SCREW-MACH, 10 - 32 X 1/4 PTH
13	087566-04-01A	EA	MULLION-HORIZONTAL, TIPOUT - BLACK
14	089913-01-000	EA	HINGE-TIPOUT WINDOW, BLACK
15	097578-01-000	EA	LINKAGE-TIPOUT WINDOW
16	084453-01-000	EA	WASHER - 08" X .5" X .135" - PLASTIC
16	084473-01-000	EA	SEAL-FLAT, W/CENTER HOLE & ADHESIVE SIDE - 8" X .9" - BLACK
17	085315-01-000	EA	RIVET-SHOULDER, TIPOUT WINDOW
17	089154-01-000	FT	CHANNEL-GLAZING, STATIONARY GLASS - 62" X 45" - BLACK
18	100235-04-B07	EA	SCREEN-SINGLE TIPOUT WINDOW
19	080218-03-000	SF	SCREENING-FIBERGLASS, 12" WIDE
20	100188-01-000	EA	CLIP-SPRING, SCREEN
20	100240-01-000	FT	SPLINE-SCREEN, T-SHAPED
21	090025-01-000	EA	EXTENSION-CRANK HANDLE, WINDOW - PLASTIC - BEIGE
22	101290-01-01A	EA	KNOB-OPERATOR, TIPOUT WINDOW - W/SPRING & ARM - BRASS
22	101289-01-01A	EA	SCREW-MACHINE, 8-32 X 4 PCH - BRASS PLATED LEAD
23	089840-11-000	FT	TAPE-SEALER, 3/16" X 3/8" - BLACK

1993 WINNEBAGO TABLE OF CONTENTS

INTRODUCTION	A-01 - A-02
ABBREVIATIONS	A-03
ALPHABETICAL INDEX	A-04 - A-08
WF527RQ	A-07 - E-04
WF527RC	E-05 - H-24

1993 WF527RQ INDEX

FLOOR PLAN	A-07 - A-08
ACCESSORIES	A-09
AUDIO VIDEO	A-10
BATH	A-11 - A-12
BEDROOM	A-13 - A-17
CHASSIS	A-18 - A-22
CURTAIN & CUSHION	A-23 - B-12
DINETTE	B-13 - B-14
DRIVERS COMPARTMENT	B-15 - B-18
ELECTRICAL	B-17 - B-20
EXTERIOR BODY	B-21 - C-04
GALLEY	C-05 - C-08
GENERATOR	C-10
HEATING & A/C	C-11 - C-12
INTERIOR FINISH	C-13 - C-16
LABELS	C-17 - C-23
LP	C-24
LOUNGE	D-01 - D-02
SEALANTS & FASTENERS	D-03 - D-05
WATER & SEWAGE	D-06 - D-10
WINDOW, VENT AND EXTERIOR DOOR	D-11 - E-04

WINDOW, VENT & EXTERIOR DOOR GROUP (CONTINUED)

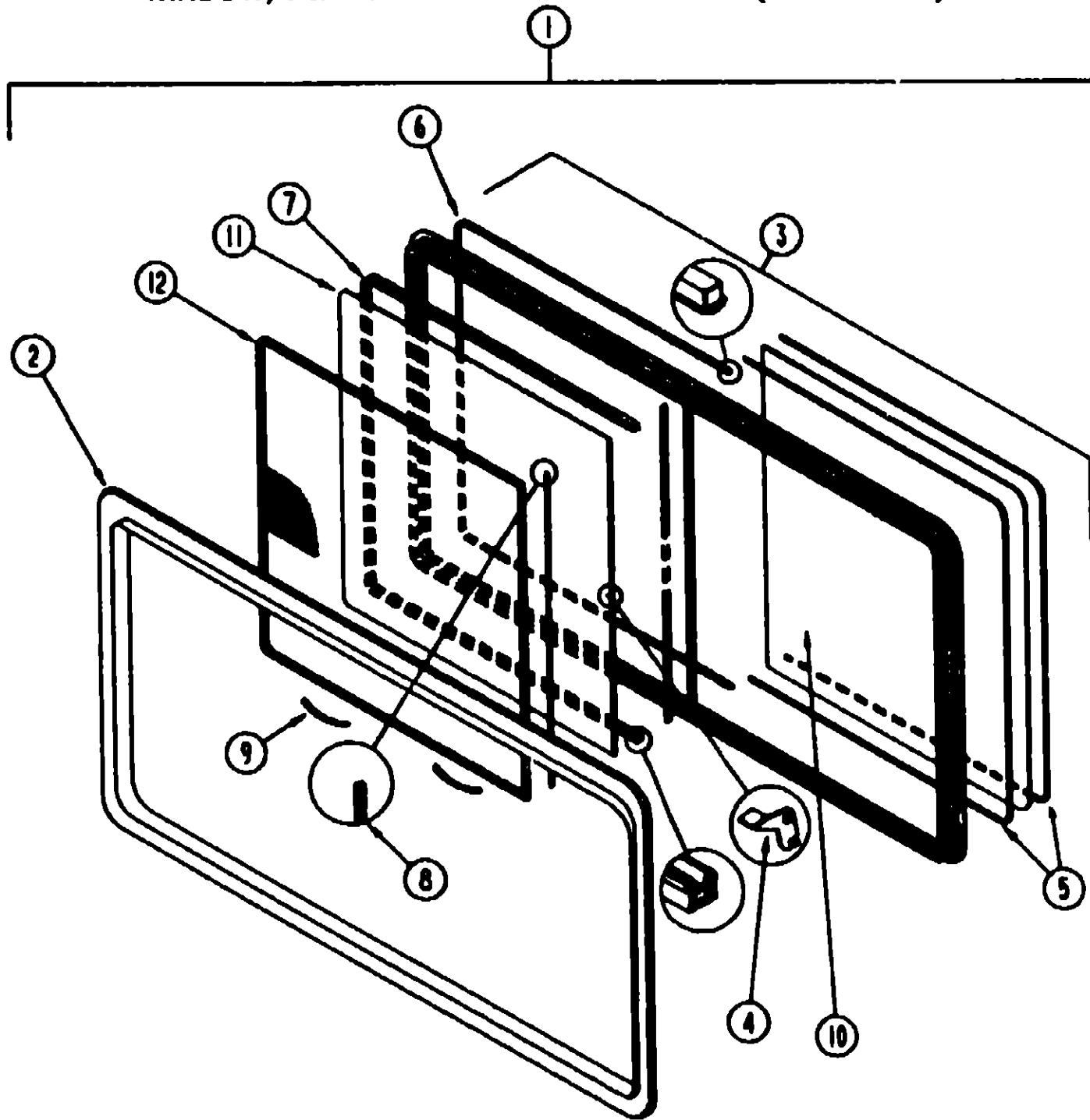

DINETTE OR COUCH SINGLE SLIDING WINDOW

WINDOW, VENT & EXTERIOR DOOR GROUP (CONTINUED)

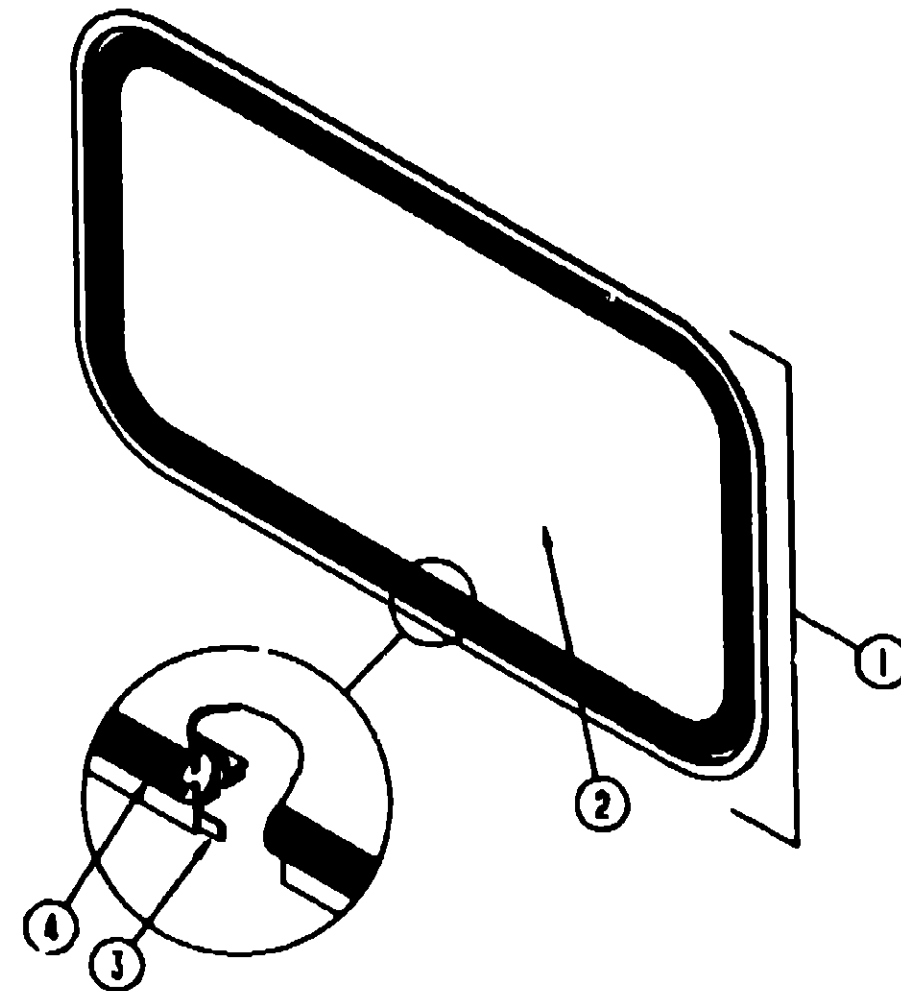

OVERHEAD BUNK FRONT WINDOW

1993 WINNEBAGO
TABLE OF CONTENTS

INTRODUCTION	A-01 - A-02
ABBREVIATIONS	A-03
ALPHABETICAL INDEX	A-04 - A-08
WF527RQ	A-07 - E-04
WF527RC	E-05 - H-24

1993 WF527RQ INDEX

FLOOR PLAN	A-07 - A-08
ACCESSORIES	A-09
AUDIO VIDEO	A-10
BATH	A-11 - A-12
BEDROOM	A-13 - A-17
CHASSIS	A-18 - A-22
CURTAIN & CUSHION	A-23 - B-12
DINETTE	B-13 - B-14
DRIVERS COMPARTMENT	B-15 - B-16
ELECTRICAL	B-17 - B-20
EXTERIOR BODY	B-21 - C-04
GALLEY	C-05 - C-09
GENERATOR	C-10
HEATING & AC	C-11 - C-12
INTERIOR FINISH	C-13 - C-16
LABELS	C-17 - C-23
LP	C-24
LOUNGE	D-01 - D-02
SEALANTS & FASTENERS	D-03 - D-05
WATER & SEWAGE	D-06 - D-10
WINDOW, VENT AND EXTERIOR DOOR	D-11 - E-04

KEY	PART NUMBER	U/M	DESCRIPTION
1	000047-10-02A	EA	WINDOW-SLIDER, HORIZONTAL - WINSIDE FRAME - BLACK
2	000047-09-704	EA	TRIM-INSIDE (OFF-WHITE) - W024-67 EXCEL-WHITE
3	000047-10-700	EA	WINDOW-SINGLE SLIDER - LEFT (W/O INSIDE FRAME)
4	000044-01-700	EA	LATCH REPAIR KIT
5	000044-01-705	FT	GLAZING STRIP, EXCEL M926-12
6	000044-01-708	FT	WEATHERSTRIP EXCEL 171-010000
7	000044-01-708	FT	CHANNEL-PIERCED RUN EXCEL 122-016543
8	000044-01-710	FT	TRACK-SCREEN SPACER 12' LENGTH - EXCEL M401-31
	000044-01-711	FT	WEATHERSTRIP-SCREEN BLACK - EXCEL 171-010000
9	000044-01-713	EA	SPRING-SCREEN FRAME (CLIP) PLASTIC - BLACK - EXCEL 226-010000
	000044-01-716	FT	PLUG-FILLER, EXCEL 132-014470
	000044-01-717	FT	SPLINE-SCREEN MFG, EXCEL 32-004716
10	000047-09-700	EA	GLASS-STATIONARY - 106-017193 EXCEL
11	000047-09-701	EA	GLASS-SLIDING, WSASH&LATCH - W024-739 EXCEL
12	000047-09-705	EA	SCREEN WSRING&WEATHERSTRIP - 410-016464 EXCEL

KEY	PART NUMBER	U/M	DESCRIPTION
	067609-33-000	EA	FRAME-INSIDE WINDOW
1	103313-01-806	EA	WINDOW-PICTURE, W/O INSIDE FRAME
2	002181-15-000	EA	GLASS-PICTURE, 11 25" X 58 1" - GRAY
3	089640-11-000	FT	SEALER-TAPE, 3/16" X 3/8" - BLACK

WINDOW, VENT & EXTERIOR DOOR GROUP (CONTINUED)

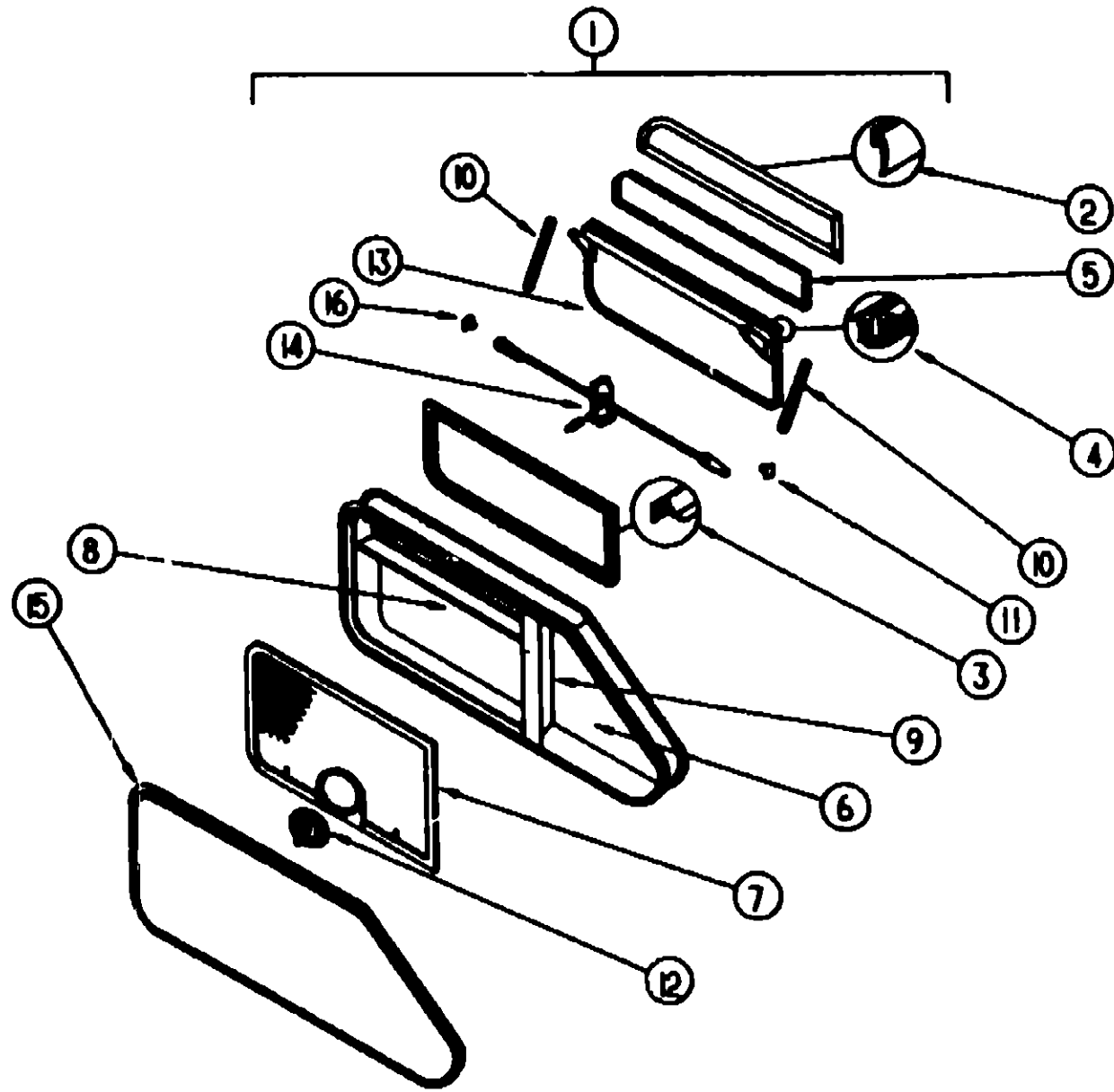

DRIVER SIDE OVERHEAD BUNK WINDOW

KEY	PART NUMBER	U/M DESCRIPTION
1	100322-02-700	EA WINDOW-VENTED, 12" X 35.8 W/O INSIDE FRAME - EXCEL CH19-DK L
2	008644-01-718	FT PLUG-FILLER, EXCEL 132-014470
3	100322-01-701	FT SEAL-VENT, EXCEL 122-018071
4	100322-01-702	FT WEATHERSTRIP-HORIZONTAL RAIL, EXCEL 132-015978
	100322-01-703	EA STRIP-GLAZING,BUTYL EXCEL 132-010723
	100322-01-704	EA TAPE-BUTYL, EXCEL 154-018083
5	100322-01-705	EA GLASS-STATIONARY, SMALL TOP - EXCEL 108-017284
6	100322-01-706	EA GLASS-STATIONARY, LARGE FRONT - EXCEL 108-017285
7	100322-01-708	EA SCREEN-DRIVER SIDE, EXCEL 410-017289 L
8	100322-01-712	EA RAIL-HORIZONTAL, EXCEL CH05-19 R OR L
9	100322-01-713	EA BAR-DIVISION, VERTICAL - EXCEL CH19-20 R OR L
10	100322-01-718	EA SUPPORT-TORQUE BAR, CENTER RAIL - EXCEL 130-015980
11	100322-01-715	EA SUPPORT-TORQUE BAR, EXCEL 130-015979 (R);
	100322-01-717	EA E-RING, EXCEL 245-015975
12	100322-01-718	EA HANDLE-DIAL, EXCEL 410-018081
13	100322-01-722	EA GLASS ASM.-VENT, LEFT - EXCEL CH19-08L
14	100322-01-723	EA OPERATOR ASM.-VENT GLASS, LEFT - EXCEL CH19-15L
15	100322-02-701	EA FRAME-INSIDE, LEFT - WHITE - EXCEL V986-80L
16	100322-01-714	EA SUPPORT-TORQUE BAR, EXCEL 130-015978 (L)
	009439-08-000	EA EXTENSION-CRANK HANDLE, WINDOW/ROOF VENT - BLACK
	009439-07-000	EA SCREW, 8-32 X 1 1/4 POH - BLACK

PASSENGER SIDE OVERHEAD BUNK WINDOW

KEY	PART NUMBER	U/M DESCRIPTION
1	100322-01-720	EA WINDOW-VENTED, 12" X 35.8 W/O INSIDE FRAME - EXCEL CH19-DK R
2	008644-01-718	FT PLUG-FILLER, EXCEL 132-014470
3	100322-01-701	FT SEAL-VENT, EXCEL 122-018071
4	100322-01-702	FT WEATHERSTRIP-HORIZONTAL RAIL, EXCEL 132-015978
	100322-01-703	EA STRIP-GLAZING,BUTYL EXCEL 132-010723
	100322-01-704	EA TAPE-BUTYL, EXCEL 154-018083
5	100322-01-705	EA GLASS-STATIONARY, SMALL TOP - EXCEL 108-017284
6	100322-01-708	EA GLASS-STATIONARY, LARGE FRONT - EXCEL 108-017285
7	100322-01-709	EA SCREEN-PASSENGER SIDE, EXCEL 410-017270 R
8	100322-01-712	EA RAIL-HORIZONTAL, EXCEL CH05-19 R OR L
9	100322-01-713	EA BAR-DIVISION, VERTICAL - EXCEL CH19-20 R OR L
10	100322-01-718	EA SUPPORT-TORQUE BAR, CENTER RAIL - EXCEL 130-015980
11	100322-01-715	EA SUPPORT-TORQUE BAR, EXCEL 130-015979 (R)
	100322-01-717	EA E-RING, EXCEL 245-015975
12	100322-01-718	EA HANDLE-DIAL, EXCEL 410-018081
13	100322-01-707	EA GLASS-VENT, RIGHT - EXCEL CH19-D8R
14	100322-01-711	EA OPERATOR-VENT, SLIP ASSEMBLY - EXCEL CH05-15 R OR L
15	100322-01-724	EA FRAME-INSIDE, RIGHT - WHITE V988-80R EXCEL
16	100322-01-714	EA SUPPORT-TORQUE BAR, EXCEL 130-015978 (L)
	009439-08-000	EA EXTENSION-CRANK HANDLE, WINDOW/ROOF VENT - BLACK
	009439-08-000	EA EXTENSION-CRANK HANDLE, WINDOW/ROOF VENT - BLACK
	009439-07-000	EA SCREW, 8-32 X 1 1/4 POH - BLACK

1993 WINNEBAGO
TABLE OF CONTENTS

INTRODUCTION	A-01 - A-02
ABBREVIATIONS	A-03
ALPHABETICAL INDEX	A-04 - A-08
WF527RQ	A-07 - E-04
WF527RC	E-05 - H-24

1993 WF527RQ INDEX

FLOOR PLAN	A-07 - A-08
ACCESSORIES	A-09
AUDIO VIDEO	A-10
BATH	A-11 - A-12
BEDROOM	A-13 - A-17
CHASSIS	A-18 - A-22
CURTAIN & CUSHION	A-23 - B-12
DINETTE	B-13 - B-14
DRIVERS COMPARTMENT	B-15 - B-18
ELECTRICAL	B-17 - B-20
EXTERIOR BODY	B-21 - C-04
GALLEY	C-05 - C-09
GENERATOR	C-10
HEATING & AC	C-11 - C-12
INTERIOR FINISH	C-13 - C-18
LABELS	C-17 - C-23
LP	C-24
LOUNGE	D-01 - D-02
SEALANTS & FASTENERS	D-03 - D-06
WATER & SEWAGE	D-08 - D-10
WINDOW, VENT AND EXTERIOR DOOR	D-11 - E-04

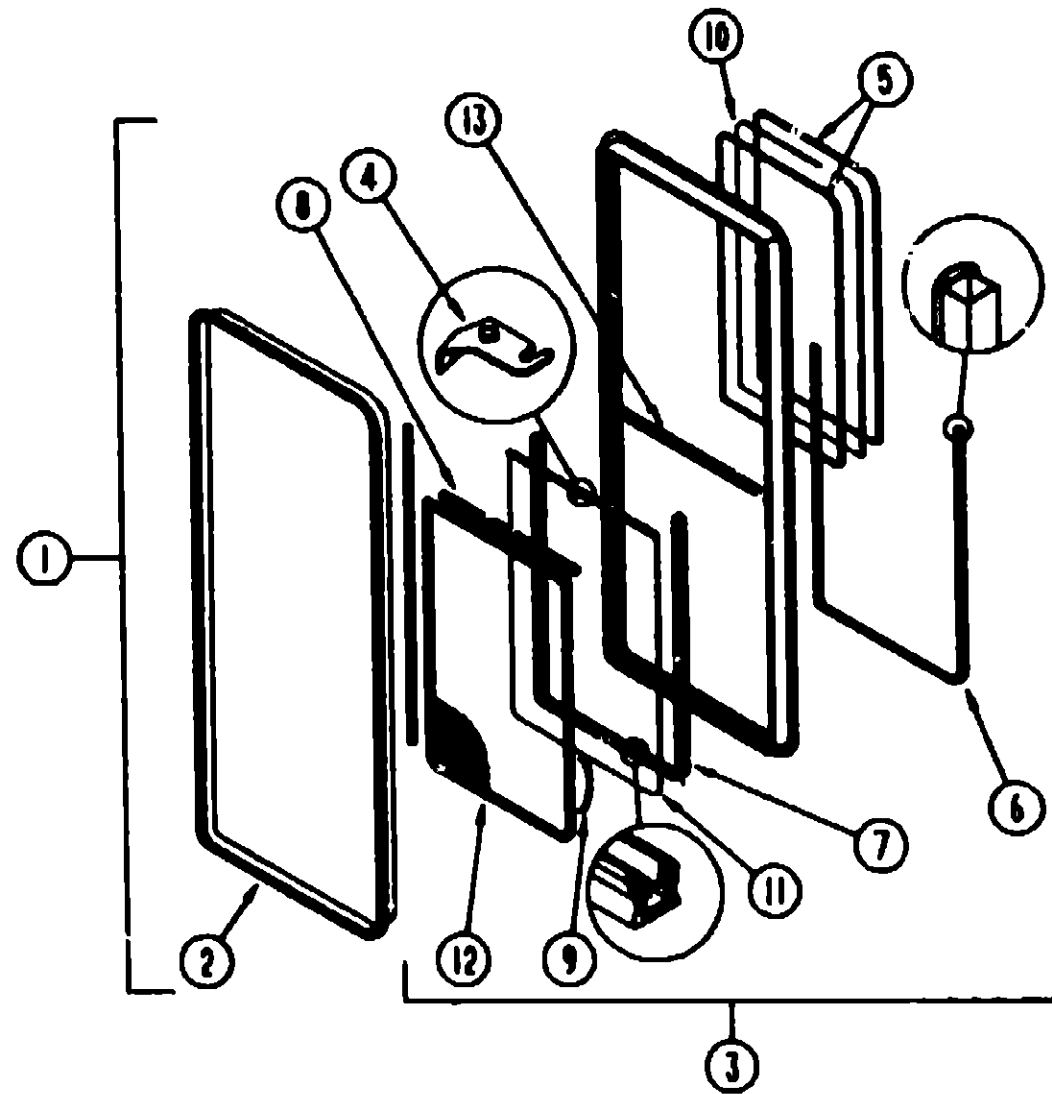

PASSENGER SIDE SWIVEL CHAIR WINDOW

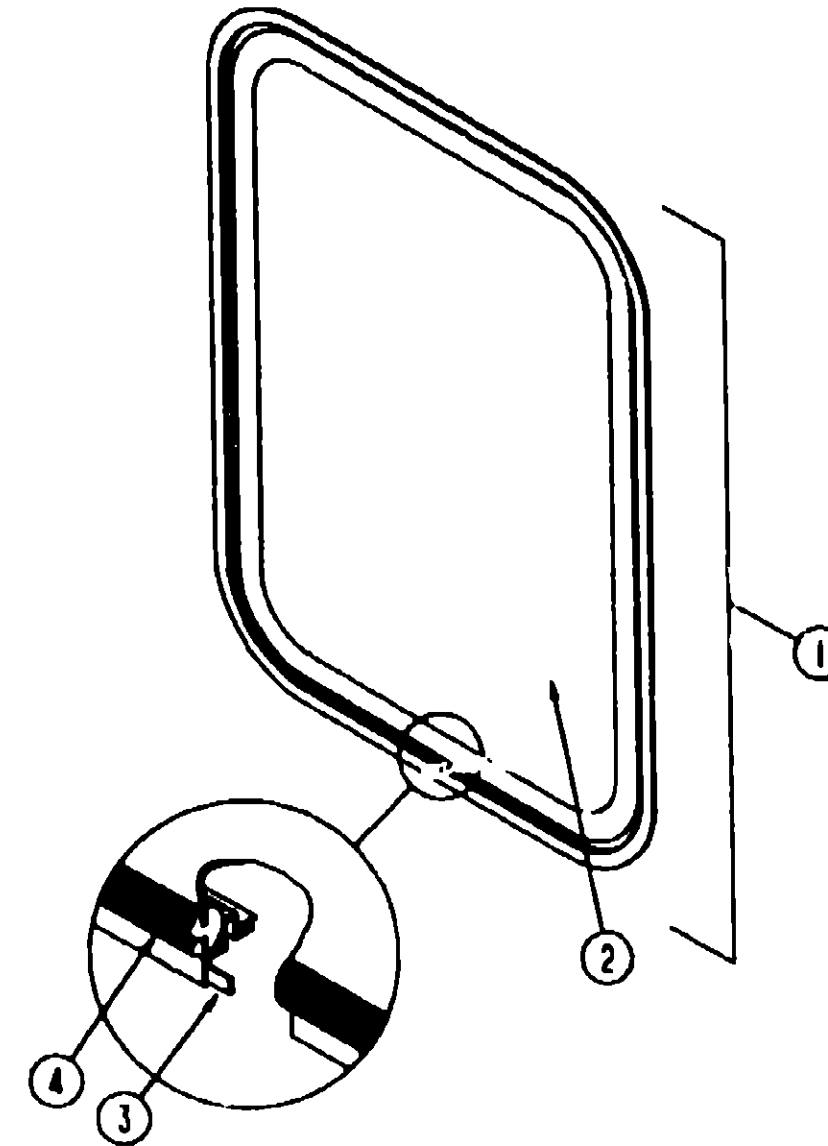

ENTRY DOOR WINDOW

1993 WINNEBAGO
TABLE OF CONTENTS

INTRODUCTION	A-01 - A-02
ABBREVIATIONS	A-03
ALPHABETICAL INDEX	A-04 - A-08
WF527RQ	A-07 - E-04
WF527RC	E-05 - F-24

1993 WF527RQ INDEX

FLOOR PLAN	A-07 - A-08
ACCESSORIES	A-09
AUDIO VIDEO	A-10
BATH	A-11 - A-12
BEDROOM	A-13 - A-17
CHASSIS	A-18 - A-22
CURTAIN & CUSHION	A-23 - B-12
DINETTE	B-13 - B-14
DRIVERS COMPARTMENT	B-15 - B-16
ELECTRICAL	B-17 - B-20
EXTERIOR BODY	B-21 - C-04
GALLEY	C-05 - C-09
GENERATOR	C-10
HEATING & AC	C-11 - C-12
INTERIOR FINISH	C-13 - C-16
LABELS	C-17 - C-23
LP	C-24
LOUNGE	D-01 - D-02
SEALANTS & FASTENERS	D-03 - D-06
WATER & SEWAGE	D-08 - D-10
WINDOW, VENT AND EXTERIOR DOOR	D-11 - E-04

KEY	PART NUMBER	U/M DESCRIPTION
1	098844-05-01A	EA WINDOW-SLIDER, VERTICAL W/INSIDE TRIM - EXCEL H250-PR
2	098844-05-700	EA TRIM-INSIDE (OFF-WHITE) - EXCEL W250-67
3	098844-05-704	EA WINDOW ASM W/O INSIDE TRIM - EXCEL H250-G2R
4	098844-01-700	EA LATCH-REPAIR KIT, EXCEL B801-CK
5	098844-01-706	FT GLAZING STRIP, EXCEL M928-12
6	098844-01-708	FT WEATHERSTRIP, EXCEL 171-010888
7	098844-01-708	FT CHANNEL-PIERCED RUN, EXCEL 122-018543
8	098844-01-710	FT TRACK-SCREEN SPACER, 12' LENGTH - EXCEL M401-31
	098844-01-711	FT WEATHERSTRIP-SCREEN, BLACK - EXCEL 171-018885
9	098844-01-713	EA SPRING-SCREEN FRAME (CLIP), PLASTIC - BLACK
	098844-01-718	FT PLUG-FILLER, EXCEL 132-014470
	098844-01-717	FT SPLINE-SCREEN MFG, EXCEL 132-004718
10	098844-05-701	EA STATIONARY GLASS, EXCEL 106-018013
11	098844-05-702	EA SLIDE ASM, EXCEL B938-G9
12	098844-05-703	EA SCREEN ASM, EXCEL 410-018478

KEY	PART NUMBER	U/M DESCRIPTION
	067809-32-000	EA FRAME-WINDOW, ENTRY DOOR - OFF WHITE
1	079733-04-T03	EA WINDOW-PICTURE, W/O INSIDE FRAME - 17" X 25"
2	002181-06-000	EA GLASS-PICTURE WINDOW, .115" X 18 25" X 24"
3	089640-11-000	FT SEALER-TAPE, 3/16" X 3/8" BLACK
4	087581-01-000	FT SEAL-GLASS, EXTERIOR - 5" WIDE - VINYL - BLACK

WINDOW, VENT & EXTERIOR DOOR GROUP (CONTINUED)

GALLEY WINDOW

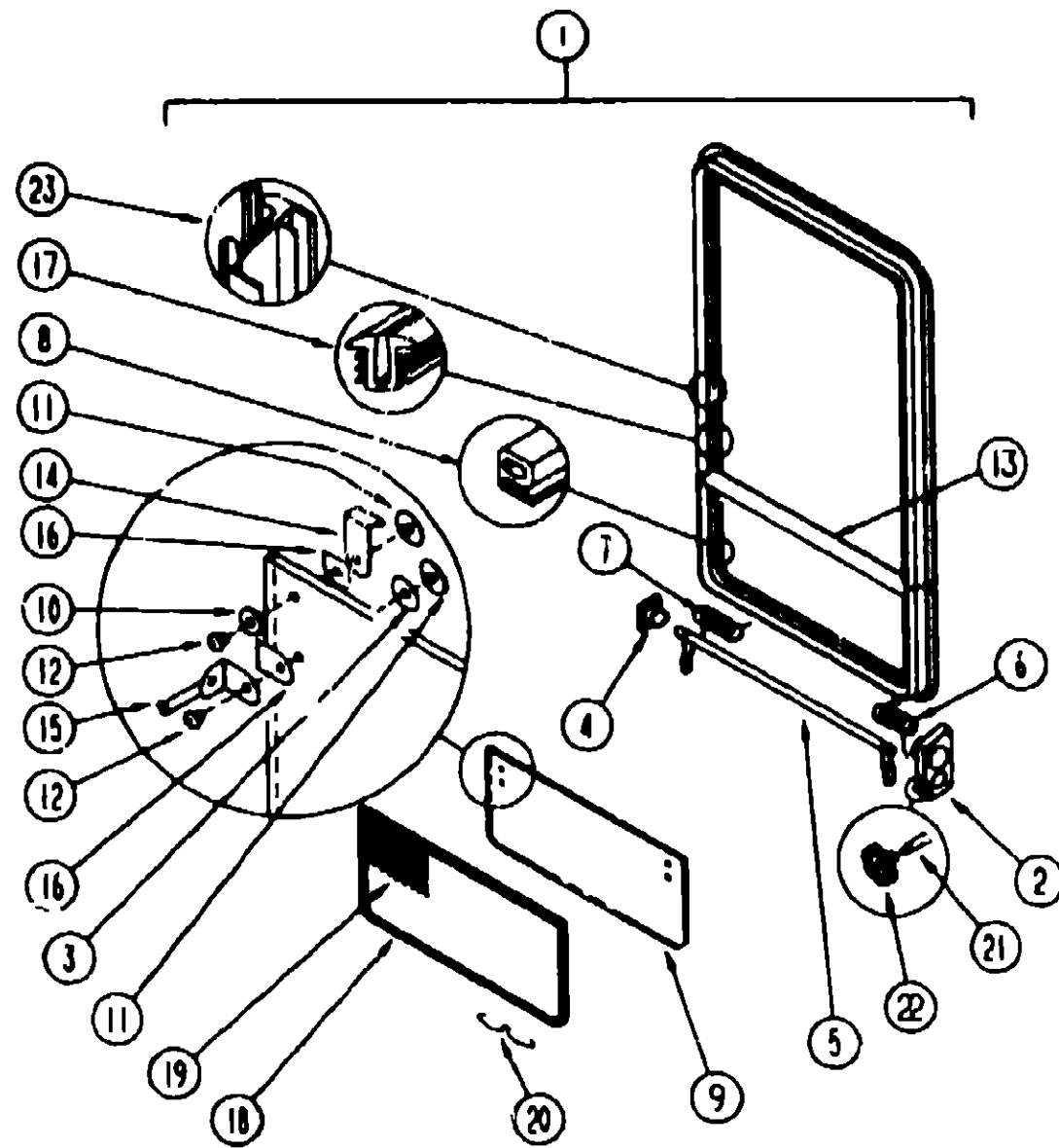

KEY	PART NUMBER	U/M	DESCRIPTION
1	080893-17-02A	EA	FRAME-INSIDE, WINDOW RETAINER - OFF WHITE
	081225-11-Y12	EA	WINDOW-TIPOUT, SINGLE - W/O INSIDE FRAME
	000H14-08-14R	EA	RIVET-MANDREL BLIND, 3/16"
2	036302-02-000	EA	OPERATOR-TORQUE, TIPOUT WINDOW -
3	088827-03-000	EA	SEAL-WINDOW, RUBBER - ROUND - 80° DIA. - BLACK
4	081364-01-000	EA	SLEEVE-TORQUE TUBE, TIPOUT WINDOW - 1 3/4" X 1 2" X 7"
	081849-01-000	EA	RING-SNAP, 7/32 SHAFT DIAMETER
5	083160-10-000	EA	TUBE-TORQUE, TIPOUT WINDOW - W/SPRING & ARM - 22 5" LONG
6	080918-01-000	EA	SPRING-TORQUE TUBE, LEFT
7	080918-02-000	EA	SPRING-TORQUE TUBE, RIGHT
8	084067-02-000	FT	SEAL-E SHAPED, SPONGE - TIPOUT WINDOW - 42" X 38" - BLACK
9	084088-15-000	EA	GLASS-TIPOUT, 9 2" X 24 5"
10	084463-02-000	EA	WASHER-08" X 5" X 22" - PLASTIC
11	086762-01-000	EA	T NUT-10-32
12	086763-01-000	EA	SCREW-MACH, 10 - 32 X 1/4 PTH
13	087588-02-01A	EA	MULLION-HORIZONTAL, TIPOUT - BLACK
14	089913-01-000	EA	HINGE-TIPOUT WINDOW, BLACK
15	097578-01-000	EA	LINKAGE-TIPOUT WINDOW
	084153-01-000	EA	WASHER-08" X 5" X .138" - PLASTIC
16	084473-01-000	EA	SEAL-FLAT, W/CENTER HOLE & ADHESIVE SIDE - 8" X 9" - BLACK
	085315-01-000	EA	RIVET-SHOULDER, TIPOUT WINDOW
17	099154-01-000	FT	CHANNEL-GLAZING, STATIONARY GLASS - 62" X 45" - BLACK
18	100235-02-807	EA	SCREEN-SINGLE TIPOUT WINDOW
19	080218-03-000	SF	SCREENING-FIBERGLASS, 12" WIDE
20	100168-01-000	EA	CLIP-SPRING, SCREEN
	100240-01-000	FT	SPLINE-SCREEN, T-SHAPED
21	009439-08-000	EA	EXTENSION-CRANK HANDLE, WINDOW /ROOF VENT - BLACK
22	009439-05-000	EA	KNOB-OPERATOR, TIPOUT WINDOW - W/SPRING & ARM
	009439-07-000	EA	SCREW, 8-32 X 1 1/4 PH - BLACK
23	089640-11-000	FT	TAPE-SEALER, 3/16" X 3/8" - BLACK

1993 WINNEBAGO TABLE OF CONTENTS

INTRODUCTION	A-01 - A-02
ABBREVIATIONS	A-03
ALPHABETICAL INDEX	A-04 - A-08
WF527RQ	A-07 - E-04
WF527RC	E-05 - H-24

1993 WF527RQ INDEX

FLOOR PLAN	A-07 - A-08
ACCESSORIES	A-09
AUDIO VIDEO	A-10
BATH	A-11 - A-12
BEDROOM	A-13 - A-17
CHASSIS	A-18 - A-22
CURTAIN & CUSHION	A-23 - B-12
DINETTE	B-13 - B-14
DRIVERS COMPARTMENT	B-15 - B-16
ELECTRICAL	B-17 - B-20
EXTERIOR BODY	B-21 - C-04
GALLEY	C-05 - C-09
GENERATOR	C-10
HEATING & AC	C-11 - C-12
INTERIOR FINISH	C-13 - C-16
LABELS	C-17 - C-23
LP	C-24
LOUNGE	D-01 - D-02
SEALANTS & FASTENERS	D-03 - D-05
WATER & SEWAGE	D-06 - D-10
WINDOW, VENT AND EXTERIOR DOOR	D-11 - E-04

WINDOW, VENT & EXTERIOR DOOR GROUP (CONTINUED)

FANTASTIC ROOF VENTILATOR

KEY	PART NUMBER	U/M DESCRIPTION
	084079-03-000	EA VENT-CEILING, POWERED EXHAUST - OFF WHITE - FANTASTIC VENT
	084079-01-700	EA VENT COVER - FANTASTIC 1020-19
	084079-01-703	EA CRANK-EXTERIOR, FANTASTIC 1080-09
	084079-01-704	EA BLADE-FAN, FANTASTIC 1070-00
	084079-01-706	EA MOTOR, FANTASTIC 1080-00
	084079-01-708	EA PLUG-12 VOLT, FANTASTIC 1080
	084079-01-707	EA SWITCH-12 VOLT, FANTASTIC 1120 00
	084079-01-709	EA SWITCH-ON & OFF, MAIN POWER - FANTASTIC 1100 00
	084079-01-711	EA H-MOLDING, MOTOR MOUNT - PLASTIC - FANTASTIC
	084079-01-712	EA GARNISH INT. FIN 17/B - OFF WHITE

POWERED ROOF VENT

KEY	PART NUMBER	U/M DESCRIPTION
	009432-01-000	EA CRANK HANDLE-ROOF VENT
	009439-04-000	EA SCREW 8-32 X 1 1/4" POH
	009439-02-000	EA KNOB-ROOF VENT MILL
	009439-03-000	EA EXTENSION-CRANK HANDLE ROOF VENT - 9" - MILL
	080384-01-Y12	EA VENT-ROOF POWERED
		FROM 00-00-00 THRU 10-04-92
	055218-01-000	EA COVER-ROOF VENT, PLASTIC
	002825-01-000	EA WEATHER STRIP-ROOF VENT GRAY
	008195-01-000	EA SWITCH-ROOF VENT PUSH BUTTON 12V
	008343-01-000	EA TIE-WIRE 8"
	008388-01-000	EA GROMMET-SNAP 3/8"
	009440-01-000	EA GEAR/ARM-VENT COVER LIFT
	015911-01-000	EA TRACK-LIFT ARM SLIDE - ROOF VENT
	048848-01-000	EA MOTOR-ROOF VENT 1/8 SHAFT - 12V - JENSEN
	048849-01-000	EA FAN-ROOF VENT 6 BLADES - 8" - JENSEN
	052839-01-001	EA HINGE-VENT COVER 18"
	052839-01-200	EA HINGE-EXTRUSION ROOF VENT 7"
	061803-01-000	EA GROMMET-SNAP 3/16"ID - 3/8" HOLE - PLASTIC - BLACK
	078785-01-Y12	EA SCREEN-ROOF VENT POWERED
	002291-02-000	SF SCREENING-ROOF VENT/WINDOW 18" - BLACK
	002298-02-000	FT SPLINE-VENT/WINDOW SCREEN 128 DIAMETER - BLACK
	110051-03-01A	EA VENT-ROOF, POWERED - 2" ROOF - JENSEN 7757
		FROM 10-05-92 THRU 99-99-99
	048848-01-000	EA MOTOR-12V NONVENTED 1/8 SFT
	048849-01-000	EA FAN-PLASTIC, 6" - 6 BLADED
	084470-01-700	EA COVER ROOF VENT, JENSEN 7291
	110051-01-701	EA GARNISH W/SCREEN & FRAME 2", JENSEN 29-800-01
	110051-01-702	EA HAND CRANK & OPERATOR ASM, JENSEN RP-100008
	110051-01-703	EA HANDLE CRANK, JENSEN RP1031-B

WINDOW, VENT & EXTERIOR DOOR GROUP (CONTINUED)

NONPOWERED ROOF VENT

KEY	PART NUMBER	U/M DESCRIPTION
	009439-01-000	EA CRANK HANDLE-ROOF VENT
	009439-04-000	EA SCREW 8-32 X 1 1/4" POH
	009439-02-000	EA KNOB-ROOF VENT MILL
	009439-03-000	EA EXTENSION-CRANK HANDLE ROOF VENT - 9" - MILL
	009439-04-000	EA SCREW 8-32 X 1 1/4" POH
	080384-01-Y12	EA VENT-ROOF NONPOWERED
		FROM 00-00-00 THRU: 10-04-92
	055218-01-000	EA COVER-ROOF VENT, PLASTIC
	002825-01-000	EA WEATHER STRIP-ROOF VENT GRAY
	009440-01-000	EA GEAR/ARM-VENT COVER LIFT
	015911-01-000	EA TRACK-LIFT ARM SLIDE - ROOF VENT
	052839-01-001	EA HINGE-VENT COVER 18"
	052839-01-200	EA HINGE-EXTRUSION ROOF VENT 7"
	078785-01-Y12	EA SCREEN-ROOF VENT NON POWERED - WHITE
	002291-02-000	SF SCREENING-ROOF VENT/WINDOW 18" - BLACK
	002298-02-000	FT SPLINE-VENT/WINDOW SCREEN 128 DIAMETER - BLACK
	110051-01-01A	EA VENT-ROOF, NONPOWERED - 2" ROOF - JENSEN 7724
		FROM 10-05-92 THRU 99-99-99
	084470-01-700	EA COVER ROOF VENT, JENSEN 7291
	110051-01-701	EA GARNISH W/SCREEN & FRAME 2", JENSEN 29-800-01
	110051-01-702	EA HAND CRANK & OPERATOR ASM, JENSEN RP-100008
	110051-01-703	EA HANDLE CRANK, JENSEN RP-1031-B

VENTS, SHROUDS & ROOF COVERS

KEY	PART NUMBER	U/M DESCRIPTION
	083558-03-000	EA VENT-PLUMBING PIPE ROOF W/COVER - OFF WHITE
	083752-01-000	EA SHROUD-RANGE, 18 5" X 20 6" X 18 2" - METAL - OFF WHITE
	084816-01-000	EA SHROUD-RANGE HOOD VENT, PLASTIC - OFF WHITE
	084878-09-000	EA VENT-RANGE HOOD, SHORT - LVS
	084073-03-000	EA COVER-ROOF VENT, REFRIGERATOR - OFF WHITE - NORCOLD
	084073-04-000	EA BASE-ROOF VENT, REFRIGERATOR - BLACK - NORCOLD

**1993 WINNEBAGO
TABLE OF CONTENTS**

INTRODUCTION	A-01	A-02
ABBREVIATIONS		A-09
ALPHABETICAL INDEX	A-04	A-08
WF527RQ	A-07	E-04
WF527RC	E-05	H-34

1993 WF527RQ INDEX

FLOOR PLAN	A-07	A-08
ACCESSORIES		A-09
AUDIO VIDEO		A-10
BATH	A-11	A-12
BEDROOM	A-13	A-17
CHASSIS	A-18	A-22
CURTAIN & CUSHION	A-23	B-12
DINETTE	B-13	B-14
DRIVERS COMPARTMENT	B-15	B-16
ELECTRICAL	B-17	B-20
EXTERIOR BODY	B-21	C-04
GALLEY	C-06	C-09
GENERATOR		C-10
HEATING & A/C	C-11	C-12
INTERIOR FINISH	C-13	C-16
LABELS	C-17	C-23
LP		C-24
LOUNGE	D-01	D-02
SEALANTS & FASTENERS	D-03	D-05
WATER & SEWAGE	D-08	D-10
WINDOW, VENT AND EXTERIOR DOOR	D-11	E-04