

**1993
WCP33RQ
D21
D22
D23
D44**

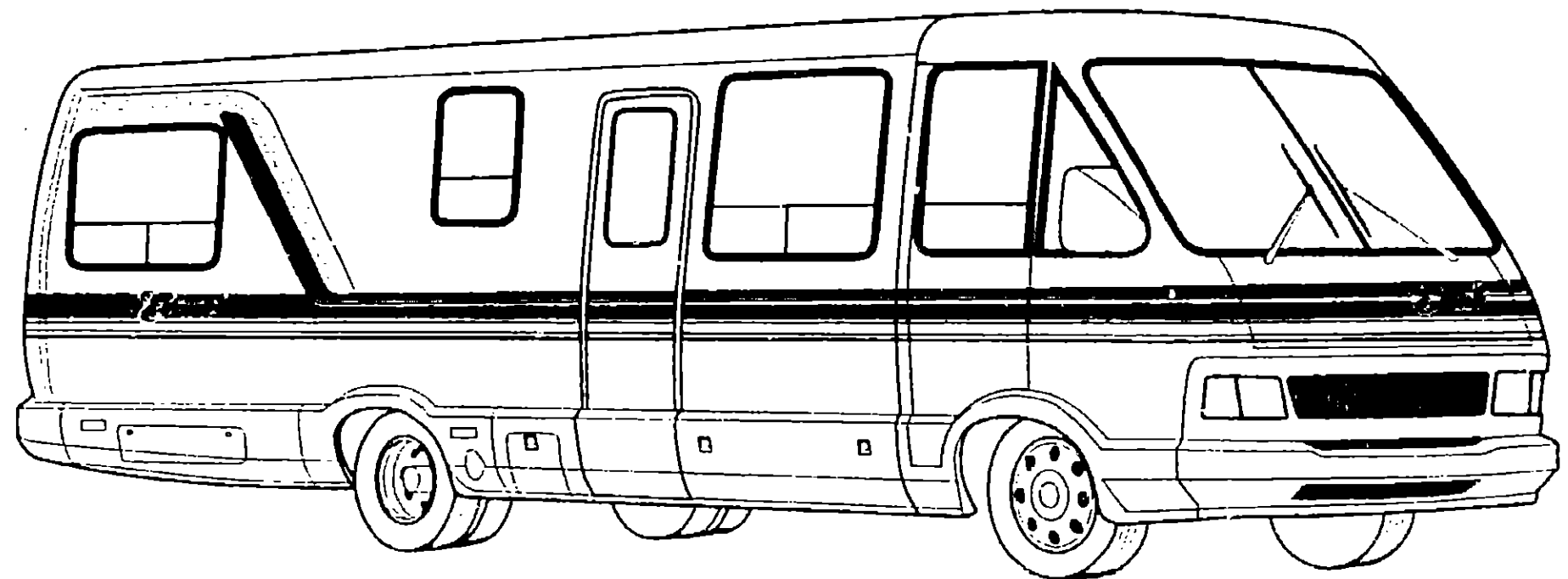

**1993 ELANTE'
TABLE OF CONTENTS**

INTRODUCTION	A-01 -	A-02
ABBREVIATIONS		A-03
ALPHABETICAL INDEX	A-04 -	A-06
WCP37RQ	A-07 -	F-20
WCP33RQ	F-21 -	L-04

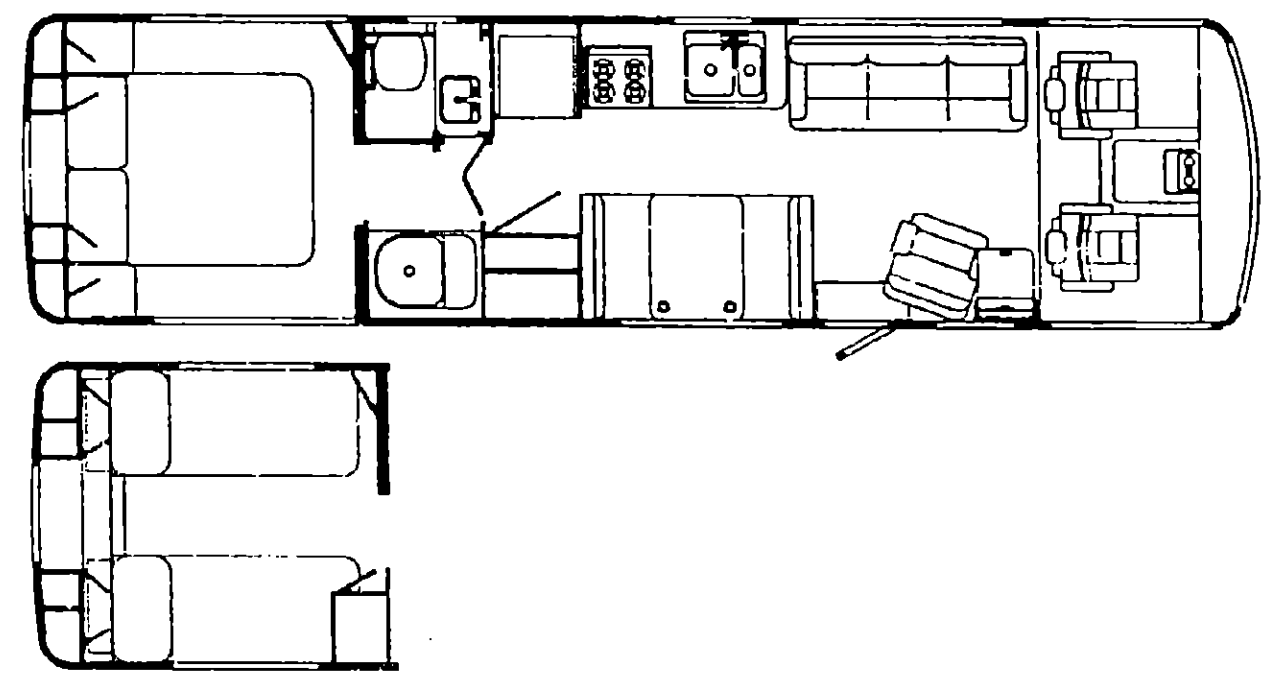

1993 WCP33RQ INDEX

FLOOR PLAN	F-21 -	F-22
ACCESSORIES		F-23
AUDIO/VIDEO	F-24 -	G-02
BATH	G-03 -	G-06
BEDROOM	G-07 -	G-10
CHASSIS	G-11 -	H-04
CURTAIN/CUSHION	H-05 -	H-16
DINETTE	H-17 -	H-18
DRIVERS COMPARTMENT	H-19 -	I-04
ELECTRICAL	I-05 -	I-10
EXTERIOR BODY	I-11 -	I-18
GALLEY	I-19 -	J-02
GENERATOR		J-03
HEATING & A/C	J-04 -	J-07
INTERIOR FINISH	J-08 -	J-12
LABELS	J-13 -	J-20
LP		J-21
LOUNGE	J-22 -	J-23
SEALANTS & FASTENERS	J-24 -	K-04
WATER & SEWAGE	K-05 -	K-08
WINDOW, VENT AND		
EXTERIOR DOOR	K-09 -	L-02
WINDSHIELD/WIPER	L-03 -	L-04

**ACCESSORIES GROUP
VACUUM CLEANER**

KEY	PART NUMBER	U/M DESCRIPTION
	109186-01-000	EA VACUUM CLEANER-BUILT IN - HP 19-1 DELUXE
	092304-01-700	EA BAGS-VACUUM CLEANER, 6 IN BAG - #HP-4908
	092304-02-704	EA MOTOR-VACUUM CLEANER, VACUFLO - #HP-5098
	109186-02-000	EA VACUUM CLEANING TOOL SET - W/30' HOSE
	092304-02-701	EA TOOL-DUSTING, VACUUM CLEANER, VACUFLO - #HP 1142
	092304-02-702	EA TOOL-RUG, VACUUM CLEANER - VACUFLO - #HP 4982
	092304-02-703	EA TOOL-CREVICE, VACUUM CLEANER - VACUFLO - #HP 1141
	092304-02-705	EA HOSE-VACUUM -20' - #4988-20
	092304-02-707	EA TOOL-UPHOLSTERY - #7029
	092304-02-708	EA WAND - #4978

OPERATOR MANUAL

KEY	PART NUMBER	U/M DESCRIPTION
	054185-43-000	EA MANUAL, OPERATOR 93 ELANTE - P SERIES
	092318-01-000	EA BINDER - 3 RING, MOTOR HOME MANUAL
	092319-01-000	EA POCKET PAGE - 3 RING BINDER, PLASTIC
	108862-01-000	NA TOP LEVEL - P 1993

**AUDIO VIDEO GROUP
RADIOS & COMPONENTS**

KEY	PART NUMBER	U/M DESCRIPTION
	090662-01-000	EA BRACKET-HAT, ANTENNA - 3.1" X 3.9" - STEEL - BLACK FROM: 00-00-00 THRU: 09-27-92
	108847-01-000	EA BRACKET-ANTENNA, ROUND FROM: 09-28-92 THRU: 99-99-99
	073441-03-000	EA SPEAKER-RADIO, OVAL - AUDIOVOX 110-2071 - 4" X 6" - DASH FROM: 00-00-00 THRU: 12-20-92
	110469-01-000	EA SPEAKER-RADIO, OVAL - AUDIOVOX 110-2074 - 4" X 6" - DASH FROM: 12-21-92 THRU: 99-99-99
	075741-04-000	EA GRILLE-SPEAKER, OVAL - 4" X 6" - BLACK - DASH - AUDIOVOX 136-1157 FROM: 00-00-00 THRU: 12-20-92
	110470-01-01A	EA GRILLE-SPEAKER, OVAL - 4" X 6" - BLACK - DASH - AUDIOVOX 136-1157 FROM: 12-21-92 THRU: 99-99-99
	077069-01-000	EA ANTENNA-RADIO, ARA 6700467 - FRONT
	077069-02-000	EA CABLE-ANTENNA, RADIO - EXTENSION 96" - ARA 6700667
	097460-02-000	EA RADIO-AM/FM STEREO/CASSETTE, SONY XR-4147 - DASH FROM: 00-00-00 THRU: 09-23-92
	097460-03-000	EA RADIO-AM/FM STEREO/CASSETTE, SONY XR-5550 - DASH FROM: 09-24-92 THRU: 01-31-93
	097460-02-000	EA RADIO-AM/FM STEREO/CASSETTE, SONY XR-4147 - DASH FROM: 02-01-93 THRU: 99-99-99
	097620-03-000	EA MOUNTING KIT-RADIO, SONY - XR-100
	100014-01-000	EA TRAY-RADIO, SONY - STEEL
	074979-01-000	EA SHIELD-SPEAKER, BACK - MOLDED PLASTIC - 8" X 9" - BEIGE - CABINET
	090944-01-000	EA ANTENNA-RADIO, 16" RUBBER - REAR
	103698-01-000	EA RADIO-AM/FM, STEREO CASSETTE - ADVANTZ AE8000AR - BEDROOM
	103698-02-000	EA WIRE ASM - 3 PIN, ADVANTZ 8000HRN
	094097-01-000	EA SPEAKER-RADIO, W/O GRILLE - 5 25" DIA - AUDIOVOX 110C3030 - CABINET

TELEPHONE SYSTEM

KEY	PART NUMBER	U/M DESCRIPTION
	093901-01-000	EA PLATE-TELEPHONE & TV, EXTERIOR HOOK UP - METAL
	093901-02-000	EA PLATE-TELEPHONE/TV
	093253-01-01A	EA PLATE-WALL, TELEPHONE - BEIGE - CAC625F2-4-50
	093253-01-02A	EA PLATE-WALL, TELEPHONE - BROWN - LEVITON 40249
	093254-01-000	EA HOUSING-TELEPHONE, AMP 554171-1

CB ANTENNA

KEY	PART NUMBER	U/M DESCRIPTION
	105248-01-000	EA ANTENNA-CB, ADVANCE 5604

COMPACT DISC PLAYER

KEY	PART NUMBER	U/M DESCRIPTION
	102080-01-000	EA PLAYER-COMPACT DISC, W/REMOTE - SONY CDX-A15RF
	102080-01-700	EA REMOTE-COMPACT DISC

CONTROL CENTER

KEY	PART NUMBER	U/M DESCRIPTION
	086757-03-000	EA CONTROL CENTER-SWITCH, VCR/TV - MAGNADYNE VCS-6

**1993 ELANTE'
TABLE OF CONTENTS**

INTRODUCTION	A-01 -	A-02
ABBREVIATIONS		A-03
ALPHABETICAL INDEX	A-04 -	A-06
WCP37RQ	A-07 -	F-20
WCP33RQ	F-21 -	L-04

1993 WCP33RQ INDEX

FLOOR PLAN	F-21 -	F-22
ACCESSORIES		F-23
AUDIO/VIDEO	F-24 -	G-02
BATH	G-03 -	G-06
BEDROOM	G-07 -	G-10
CHASSIS	G-11 -	H-04
CURTAIN CUSHION	H-05 -	H-16
DINETTE	H-17 -	H-18
DRIVERS COMPARTMENT	H-19 -	I-04
ELECTRICAL	I-05 -	I-10
EXTERIOR BODY	I-11 -	I-18
GALLEY	I-19 -	J-02
GENERATOR		J-03
HEATING & A/C	J-04 -	J-07
INTERIOR FINISH	J-08 -	J-12
LABELS	J-13 -	J-20
LP		J-21
LOUNGE	J-22 -	J-23
SEALANTS & FASTENERS	J-24 -	K-04
WATER & SEWAGE	K-05 -	K-08
WINDOW, VENT AND		
EXTERIOR DOOR	K-09 -	L-02
WINDSHIELD WIPER	L-03 -	L-04

AUDIO VIDEO GROUP (CONTINUED)
TV ANTENNA

AUDIO VIDEO GROUP (CONTINUED)

**1993 ELANTE'
TABLE OF CONTENTS**

INTRODUCTION	A-01	A-02
ABBREVIATIONS		A-03
ALPHABETICAL INDEX	A-04	A-06
WCP37RQ	A-07	F-20
WCP33RQ	F-21	L-04

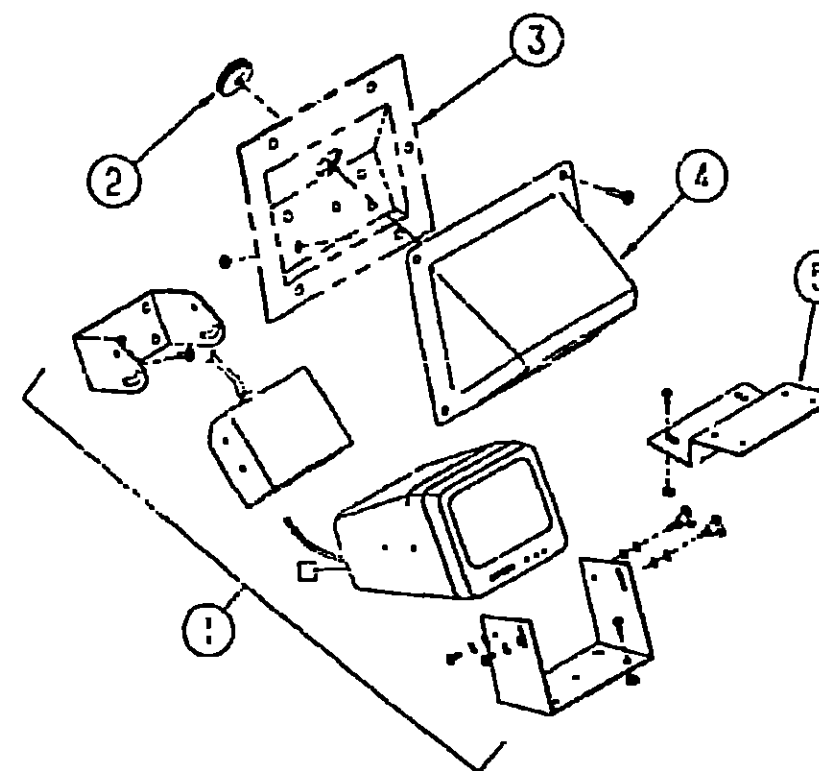

REAR MONITOR SYSTEM

KEY	PART NUMBER	U/M	DESCRIPTION
	076319-01-000	EA	ANTENNA-TV, ROOF MOUNT - 44 5" MAST - RVA W02
	076319-01-700	EA	HEAD-ANTENNA AMPLIFIED - WINEGARD# RVSA U-V
	076319-01-701	EA	GEAR-ELEVATING, PLASTIC - WINEGARD# 2200046
	076319-01-702	EA	SHAFT ASM-ELEVATING, WINEGARD# RVP-400A
	076319-01-703	EA	BEARING-NYLON, 5"OD - WINEGARD# 3200655
	076319-01-705	EA	GROMMET-NYLON, 7/8"ID - WINEGARD# 3200658
	076319-01-706	EA	CRANK-ELEVATING, W/SET SCREW - WINEGARD# 5755100
	076319-01-707	EA	SPRING-HANDLE, WINEGARD# 5160800
	076319-01-709	EA	PLATE-DIRECTIONAL, FOR HEAD - WINEGARD# 3200644
	076319-02-000	EA	WALLPLATE-CABLE RECEPTACLE, TV - SINGLE - BROWN
	082134-01-000	EA	ADAPTER-TV, CABLE TO CABLE - WINEGARD F-81M
	082136-01-000	EA	NUT-HEX JAM 3/8-32, WINEGARD
	086756-01-000	EA	SPLITTER-TV, 2 WAY
	086777-01-000	EA	WALLPLATE-TV CABLE, W/ANTENNA SWITCH - IVORY
	086778-04-000	EA	GASKET-RECEPTACLE, TV CABLE
	076319-03-000	FT	CABLE-COAXIAL, 75 OHM
	076319-12-000	EA	CONNECTOR-COAXIAL, ONE PIECE
	102046 01-000	EA	CABLE TIE-SCREW MOUNT 8", DENNISON 08415
	086777-04-000	EA	PLATE-WALL ANTENNA POWER - BROWN
			FROM: 00-00-00 THRU: 04-14-93
	086777-06-000	EA	PLATE-WALL, ANTENNA 1 OUTPUT BROWN - WINEGARD RV-0931
			FROM: 04-15-93 THRU: 99-99-99
	086777-03-000	EA	PLATE-WALL, CABLE - W/TV ANTENNA SWITCH & BOOSTER - IVORY
			FROM: 00-00-00 THRU: 04-14-93
	086777-05-000	EA	PLATE-WALL, ANTENNA 1 OUTPUT IVORY - WINEGARD RV-0921
			FROM: 04-15-93 THRU: 99-99-99

TV & VCR

KEY	PART NUMBER	U/M	DESCRIPTION
1	093040-04-000	EA	TELEVISION SYSTEM-REAR VIEW, SONY YM-RVFIAM
	093041-02-000	EA	EXTERIOR CABLE
	093040-03-000	EA	WIRE
2	071015-29-000	EA	GROMMET
3	102813-01-01A	EA	SHROUD-CAMERA, INNER - 7" X 5 5" - PLASTIC
4	102814-01-04A	EA	SHROUD-CAMERA, OUTER - 6.1" X 7" - PLASTIC - BUFF
5	095077-01-000	EA	BRACKET-MONITOR TO DASH
	093041-01-000	EA	CABLE-MONITOR/CAMERA, INTERNAL USE
	093040-04-700	EA	CAMERA, BRACKET & WIRING
	093040-04-701	EA	6" B/W MONITOR
	093040-04-702	EA	SUN HOOD FOR MONITOR
	093040-04-703	EA	LENS ONLY
	095077-01-000	EA	BRACKET-MONITOR TO DASH
	093040-03-000	EA	WIRE-MONITOR, REAR VIEW TELEVISION - SONY SM-HRN1

1993 WCP33RQ INDEX

FLOOR PLAN	F-21	F-22
ACCESSORIES		F-23
AUDIO/VIDEO	F-24	G-02
BATH	G-03	G-06
BEDROOM	G-07	G-10
CHASSIS	G-11	H-04
CURTAIN CUSHION	H-05	H-16
DINETTE	H-17	H-18
DRIVERS COMPARTMENT	H-19	I-04
ELECTRICAL	I-05	I-10
EXTERIOR BODY	I-11	I-13
GALLEY	I-19	J-02
GENERATOR		J-03
HEATING & A/C	J-04	J-07
INTERIOR FINISH	J-08	J-12
LABELS	J-13	J-20
LP		J-21
LOUNGE	J-22	J-23
SEALANTS & FASTENERS	J-24	K-04
WATER & SEWAGE	K-05	K-08
WINDOW, VENT AND		
EXTERIOR DOOR	K-09	L-02
WINDSHIELD/WIPER	L-03	L-04

KEY	PART NUMBER	U/M	DESCRIPTION
	098447-04-000	EA	TV - 13", COLOR W REMOTE - CANADIAN - MAGNAVOX RR1330W
	098447-03-700	EA	REMOTE
	098447-03-000	EA	TV - 13", COLOR W REMOTE - U.S. - MAGNAVOX RR1337
	098447-03-700	EA	REMOTE
	092310-02-000	EA	TV-COLOR, 9" - AC/DC - W/REMOTE - MAGNAVOX RD0945
	092310-02-700	EA	REMOTE TV
	098446-04-000	EA	VCR-VHS, CABLE READY - REMOTE - MAGNAVOX VR9110
			FROM: 00-00-00 THRU: 05-16-93
	098446-04-700	EA	REMOTE F/MODEL #9110
	098446-06-000	EA	VCR-VHS, CABLE READY - REMOTE - MAGNAVOX VR9120
			FROM: 05-17-93 THRU: 99-99-99
	098446-04-700	EA	REMOTE F/MODEL #9110
	102283-01-016	EA	HOLDER-REMOTE CONTROL, 3 5" X 2.4" - WOOD
	096819-01-000	EA	SPEAKER - 2 WATT, 8 OHM - 4"
	099717-01-000	EA	TIEDOWN-TV, STRAP ON FEMALE END IS 22 8" LONG
	099717-02-000	EA	TIEDOWN-TV, STRAP ON FEMALE END IS 28 7" LONG

BATH GROUP
BATH CABINET & COMPONENTS (PASSENGER SIDE)

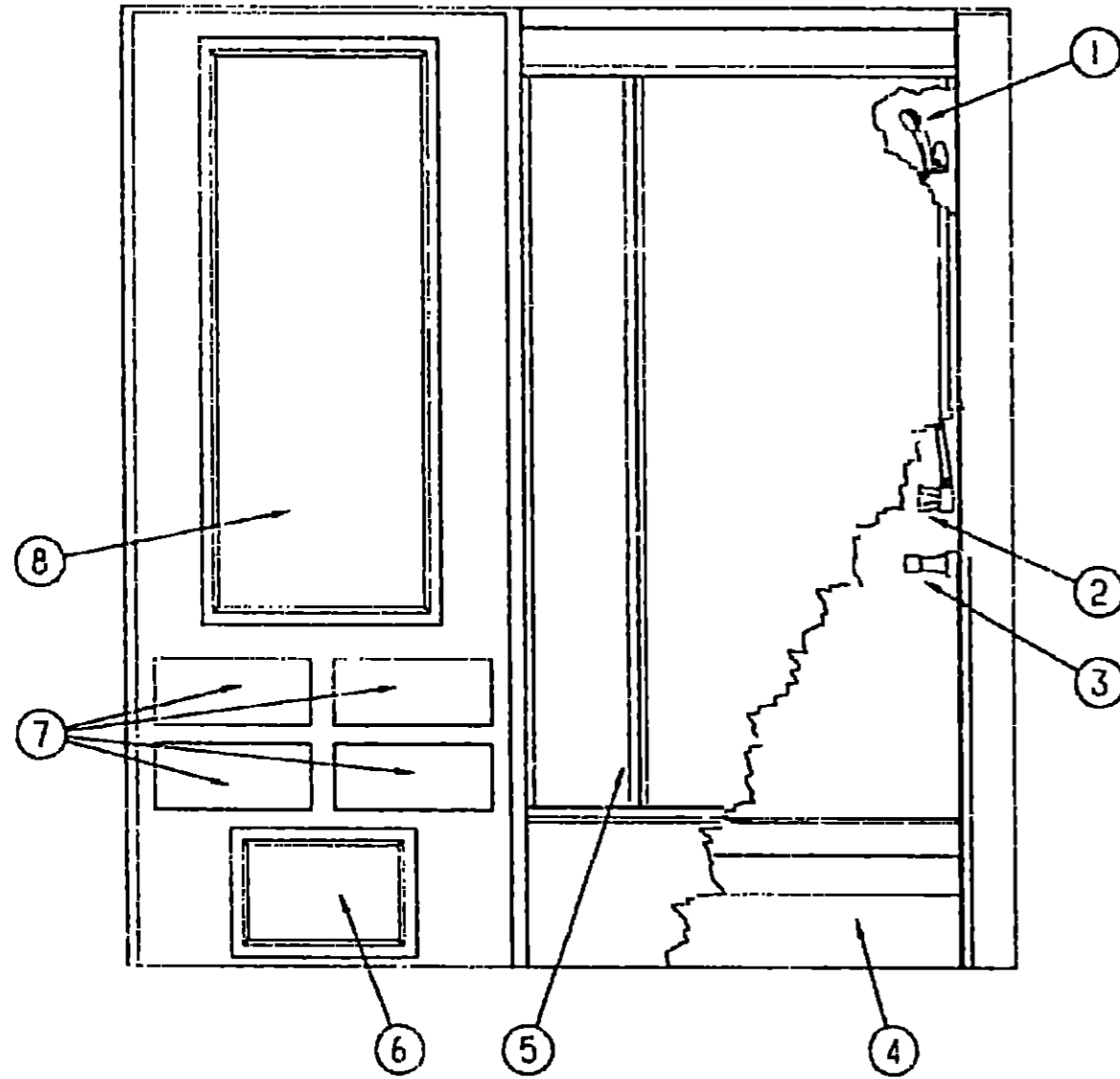

KEY	PART NUMBER	U/M	DESCRIPTION
1	103092-01-000	EA	SHOWER HEAD-W/60 IN HOSE
1	103092-02-000	EA	SHOWER HEAD-W/60 IN HOSE - CANADIAN
	103092-01-700	EA	BRACKET ONLY-CLEAR F/SHOWER HEAD - 232802R
2	075241-05-000	EA	FAUCET-SHOWER, BRASS
2	075241-04-000	EA	FAUCET-SHOWER, BRASS
3	075606-01-000	EA	PANEL-FAUCET BACK, SHOWER - 5" X 9" - PLASTIC
	102000-01-01A	EA	SURROUND-SHOWER, ONE SIDED - 60 9" X 25 4" - PLASTIC - O'W
	102001-01-01A	EA	SURROUND-SHOWER, TWO SIDED - 60 9" X 54 6" X 25 6" - PLASTIC - O'W
4	M02630-19-B16	EA	PAN-SHOWER W/STRAINER
	066440-01-000	EA	STRAINER-SHOWER, W/RUBBER WASHER
	069735-01-000	EA	WASHER-STRAINER TO TAILPIECE PLASTIC, 1 5"
	066436-01-000	EA	NUT-SLIP, TAILPIECE - 1.5"
	069735-01-000	EA	WASHER-STRAINER TO TAILPIECE PLASTIC, 1 5"
5	092574-04-01A	EA	DOOR-SHOWER, SOLID W/PANEL - GOLD - COSTAL
6	P00523-B8-C17	EA	DOOR-CABINET, W/O HARDWARE - 11 4" X 16 1"
	072369-43-000	EA	MESH-EXPANDED, 12 6" X 7.9" - BRONZE
7	P07104-P5-C17	EA	DRAWER-CABINET, W/O HARDWARE - 6.1" X 13 6" FACE
8	P04536-09-C17	EA	DOOR-CABINET, W/O HARDWARE - 20 7" X 48"
	P02154-01-D21	EA	CABINET ASM-SHOWER W/TUB
	057671-01-000	EA	COVER-SCREW, #8 - PLASTIC - OFF WHITE
	077302-02-000	EA	COVER-SKYLITE, INSIDE - 12 6" X 22 5" - PLASTIC
	101998-01-01A	EA	LAP-SHOWER, W/SKYLITE CUTOUT - 35 1" X 20 9" - PLAS - O'W
	080910-02-000	EA	COVER-SKYLITE, OUTER - 12 22" X 22 25" - PLASTIC

1993 ELANTE'
TABLE OF CONTENTS

INTRODUCTION	A-01 -	A-02
ABBREVIATIONS		A-03
ALPHABETICAL INDEX	A-04 -	A-05
WCP37RQ	A-07 -	F-20
WCP33RQ	F-21 -	L-04

1993 WCP33RQ INDEX

FLOOR PLAN	F-21 -	F-22
ACCESSORIES		F-23
AUDIO/VIDEO	F-24 -	G-02
BATH	G-03 -	G-06
BEDROOM	G-07 -	G-10
CHASSIS	G-11 -	H-04
CURTAIN/CUSHION	H-05 -	H-16
DINETTE	H-17 -	H-18
DRIVERS COMPARTMENT	H-19 -	I-04
ELECTRICAL	I-05 -	I-10
EXTERIOR BODY	I-11 -	I-18
GALLEY	I-19 -	J-02
GENERATOR		J-03
HEATING & A/C	J-04 -	J-07
INTERIOR FINISH	J-08 -	J-12
LABELS	J-13 -	J-20
LP		J-21
LOUNGE	J-22 -	J-23
SEALANTS & FASTENERS	J-24 -	K-04
WATER & SEWAGE	K-05 -	K-06
WINDOW, VENT AND		
EXTERIOR DOOR	K-09 -	L-02
WINDSHIELD WIPER	L-03 -	L-04

BATH GROUP (CONTINUED)
BATH CABINETS & COMPONENTS (DRIVER SIDE)

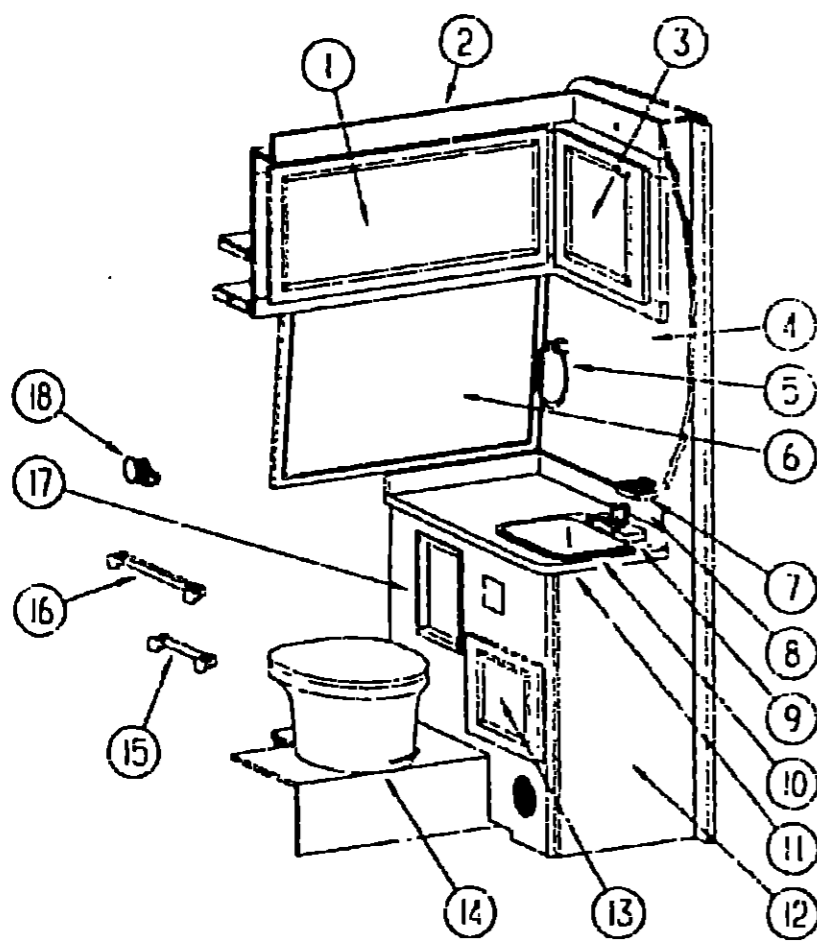

KEY	PART NUMBER	U/M DESCRIPTION
12	M05700-01-D21	EA CABINET-LAVATORY, W/O DOORS OR HARDWARE (US)
12	M05700-01-D22	EA CABINET-LAVATORY, W/O DOORS OR HARDWARE (US)
12	M05700-01-D23	EA CABINET-LAVATORY, W/O DOORS OR HARDWARE (US)
12	M05700-01-D44	EA CABINET-LAVATORY, W/O DOORS OR HARDWARE (US)
12	M05700-02-D21	EA CABINET-LAVATORY, W/O DOORS OR HARDWARE - CANADIAN FROM 03-00-00 THRU 03-07-93
12	M05700-02-D22	EA CABINET-LAVATORY, W/O DOORS OR HARDWARE - CANADIAN FROM 03-00-00 THRU 03-07-93
12	M05700-02-D23	EA CABINET-LAVATORY, W/O DOORS OR HARDWARE - CANADIAN FROM 03-00-00 THRU 03-07-93
12	M05700-02-D44	EA CABINET-LAVATORY, W/O DOORS OR HARDWARE - CANADIAN FROM 03-00-00 THRU 03-07-93
12	M05700-01-D21	EA CABINET-LAVATORY, W/O DOORS OR HARDWARE - CANADIAN FROM 03-05-93 THRU 99-99-99
12	M05700-01-D22	EA CABINET-LAVATORY, W/O DOORS OR HARDWARE - CANADIAN FROM 03-05-93 THRU 99-99-99
12	M05700-01-D23	EA CABINET-LAVATORY, W/O DOORS OR HARDWARE - CANADIAN FROM 03-05-93 THRU 99-99-99
12	M05700-01-D44	EA CABINET-LAVATORY, W/O DOORS OR HARDWARE - CANADIAN FROM 03-05-93 THRU 99-99-99
13	P00523-A7-C17	EA DOOR-CABINET, W/O HARDWARE - 16 1/2" X 11 1/4"
14	085330-04-000	EA TOILET-CHINA, SHORTY W/SFRAY - TRAVELER 510
	085330-01-701	EA KIT, VACUUM BREAKER, SEALAND# 385318055
	085330-01-702	EA TUBE-FLUSH, SEALAND# 385315902
	085330-01-703	EA RING & HALF CLAMPS ASM-BONE, SEALAND# 385310048
	085330-01-704	EA TEFION & RUBBER SEALS-SEALAND# 385316140
	085330-01-706	EA BALL, SHAFT, & CARTRIDGE, SEALAND# 385318152
	085330-01-707	EA CARTRIDGE-SPRING, SEALAND# 381236096
	085330-01-710	EA PLUG-DRAIN, & CAP - W/SEAL - SEALAND# 385316142
	085330-01-713	EA SHROUD, BONE - SEALAND# 390340124
	085330-01-714	EA SEAL-FLANGE, FLOOR - SEALAND# 390343892
	085330-01-716	EA FLANGE-FLOOR 3" MPT - SEALAND# 390346056
	085330-01-717	EA BOLT MOUNTING PACKAGE-SEALAND# 385310064
	085330-01-718	EA SEAL-BASE & MOUNTING HARDWARE, SEALAND# 385310063
	085330-04-700	EA BREAKER-VACUUM, FOR HANDSPRAY - SEALAND# 230325
	085330-04-702	EA LEVER-FLUSH, SEALAND# 340825
	085330-04-703	EA COVER ASM-PEDAL, SEALAND# 310118
	085330-04-704	EA BASE ASM-BONE, SEALAND# 310124
	085330-04-705	EA COVER ASM-PEDESTAL, SEALAND# 310109
	085330-04-706	EA BREAKER-VACUUM, W/HAND SPRAY - SEALAND# 385319055
	085330-04-707	EA SEAT ASM, BONE - SEALAND# 340816
	063641-01-000	EA FLANGE-CLOSET, 4" X 3"
	085278-01-000	EA HOLDER-TOILET PAPER, RECESSED - BRASS
	106161-01-000	EA BAR-TOWEL, 18" - ALMOND & BRASS (D21,D22,D23)
	110763-01-000	EA BAR-TOWEL, 18" - BLACK & BRASS (D44)
	106050-14-C17	EA DOOR-TAMBOUR, W/O HARDWARE - 11 9" HIGH X 11 2" WIDE
	106159-01-000	EA HOOK-ROBE, SINGLE - ALMOND & BRASS
	M87668-11-C17	EA DOOR-PRIVACY, BATH W/HARDWARE - 69 5" X 28 2" - WOOD
	034485-01-01A	EA KNOB-DOOR, POLISHED BRASS
		FROM 00-00-00 THRU 09-23-92
	094485-02-01A	EA KNOB-DOOR, BRASS - INTERTEK YDLC20
		FROM 03-24-92 THRU 99-99-99
	P06862-01-D44	EA CABINET ASM-DOOR, BIFOLD
	M03866-03-C17	EA DOOR-BIFOLD, W/HARDWARE - 13 2" X 75" - WOOD
	093170-04-01A	EA HEADER-DOOR, BATH BIFOLD - 1.1" X 37.5" - ALUMINUM - TAN
	093250-04-C17	EA HEADER-DOOR, BATH - 37.5" LONG - WOOD
	092652-01-000	EA GUIDE WHEEL-DOOR, TOP MOUNT
	092852-01-01A	EA KNOB-DOOR, RIGHT BRASS
	102223-01-01A	EA HINGE-DOOR, SPRING LOADED - BRASS
	076026-31-W13	EA TRIM-MEDICINE CABINET, 2 5" X 12 7" - WOOD

KEY	PART NUMBER	U/M DESCRIPTION
1	P04536-02-D21	FA DOOR-CABINET, W/O HARDWARE - 14 4" X 33 5"
	088742-05-000	EA MIRROR-SAFETY GLASS, BEVELED - 10 9" X 29 9"
2	P06081-01-D21	EA CABINET-OVERHEAD, W/O DOORS OR HARDWARE
	106081-14-C17	EA VALANCE-CABINET, OVERHEAD - WOOD
3	P04536-01-D21	EA DOOR-CABINET, W/O HARDWARE - 14 4" X 17 9"
	088742-04-000	EA MIRROR-SAFETY GLASS, BEVELED - 10 9" X 14 4"
4	P00528-05-C17	EA MIRROR-FRAMED, W/SAFETY GLASS - 31 1" X 21 7"
	085331-63-000	FA MIRROR-SAFETY GLASS, 20 5" X 30 8"
5	106100-01-000	EA RING-TOWEL, ALMOND & BRASS (D21,D22,D23)
5	110764-01-000	EA RING-TOWEL, BLACK & BRASS (D44)
6	090588-04-C17	EA MIRROR-FRAMED, W/SAFETY GLASS - 40 6" X 21 9"
	085331-62-000	EA MIRROR-SAFETY GLASS, 21 1" X 38 9"
7	106163-01-000	EA HOLDER-TOOTHBRUSH & TUMBLER, ALMOND & BRASS (D21,D22,D23)
7	110765-01-000	EA HOLDER-TOOTHBRUSH & TUMBLER, BLACK & BRASS (D44)
8	088090-22-C17	EA BACKSPLASH-COUNTERTOP, 1 8" X 14 7" - AVONITE (D21)
8	088090-22-D22	EA BACKSPLASH-COUNTERTOP, 1 8" X 14 7" - AVONITE
8	088090-22-D23	EA BACKSPLASH-COUNTERTOP, 1 8" X 14 7" - AVONITE
8	088090-22-D44	EA BACKSPLASH-COUNTERTOP, 1 8" X 14 7" - AVONITE
8	088090-23-C17	EA BACKSPLASH-COUNTERTOP, 1 8" X 31 8" - AVONITE (D21)
8	088090-23-D22	EA BACKSPLASH-COUNTERTOP, 1 8" X 31 8" - AVONITE
8	088090-23-D23	EA BACKSPLASH-COUNTERTOP, 1 8" X 31 8" - AVONITE
8	088090-23-D44	EA BACKSPLASH-COUNTERTOP, 1 8" X 31 8" - AVONITE
8	088090-24-C17	EA BACKSPLASH-COUNTERTOP, 1 8" X 4 6" - AVONITE (D21)
8	088090-24-D22	EA BACKSPLASH-COUNTERTOP, 1 8" X 4 6" - AVONITE
8	088090-24-D23	EA BACKSPLASH-COUNTERTOP, 1 8" X 4 6" - AVONITE
8	088090-24-D44	EA BACKSPLASH-COUNTERTOP, 1 8" X 4 6" - AVONITE
9	103548-01-01A	EA FAUCET-LAVATORY, JAMECO POLISHED BRASS
	091253-01-000	EA GASKET-FAUCET
10	096927-01-01A	EA SINK-LAVATORY, RECTANGULAR - PLASTIC - BONE
	096927-01-700	EA SINK-STOPPER
	096927-01-701	EA TAIL PIECE-SINK
11	106080-13-D21	EA COUNTERTOP-CABINET, LAVATORY - 33 4" X 15 8"
11	106080-13-D22	EA COUNTERTOP-CABINET, LAVATORY - 33 4" X 15 8"
11	106080-13-D23	EA COUNTERTOP-CABINET, LAVATORY - 33 4" X 15 8" (D23,D44)

**1993 ELANTE'
TABLE OF CONTENTS**

INTRODUCTION	A-01 -	A-02
ABBREVIATIONS		A-03
ALPHABETICAL INDEX	A-04 -	A-06
WCP37RQ	A-07 -	F-20
WCP33RQ	F-21 -	L-04

1993 WCP33RQ INDEX

FLOOR PLAN	F-21 -	F-22
ACCESSORIES		F-23
AUDIO/VIDEO	F-24 -	G-02
BATH	G-03 -	G-06
BEDROOM	G-07 -	G-10
CHASSIS	G-11 -	H-04
CURTAIN/CUSHION	H-05 -	H-16
DINETTE	H-17 -	H-15
DRIVERS COMPARTMENT	H-19 -	I-04
ELECTRICAL	I-05 -	I-10
EXTERIOR BODY	I-11 -	I-18
GALLEY	I-19 -	J-02
GENERATOR		J-03
HEATING & A/C	J-04 -	J-07
INTERIOR FINISH	J-08 -	J-12
LABELS	J-13 -	J-20
LP		J-21
LOUNGE	J-22 -	J-23
SEALANTS & FASTENERS	J-24 -	K-04
WATER & SEWAGE	K-05 -	K-08
WINDOW, VENT AND		
EXTERIOR DOOR	K-09 -	L-02
WINDSHIELD/WIPER	L-03 -	L-04

**BEDROOM GROUP
TWIN BED CABINETS**

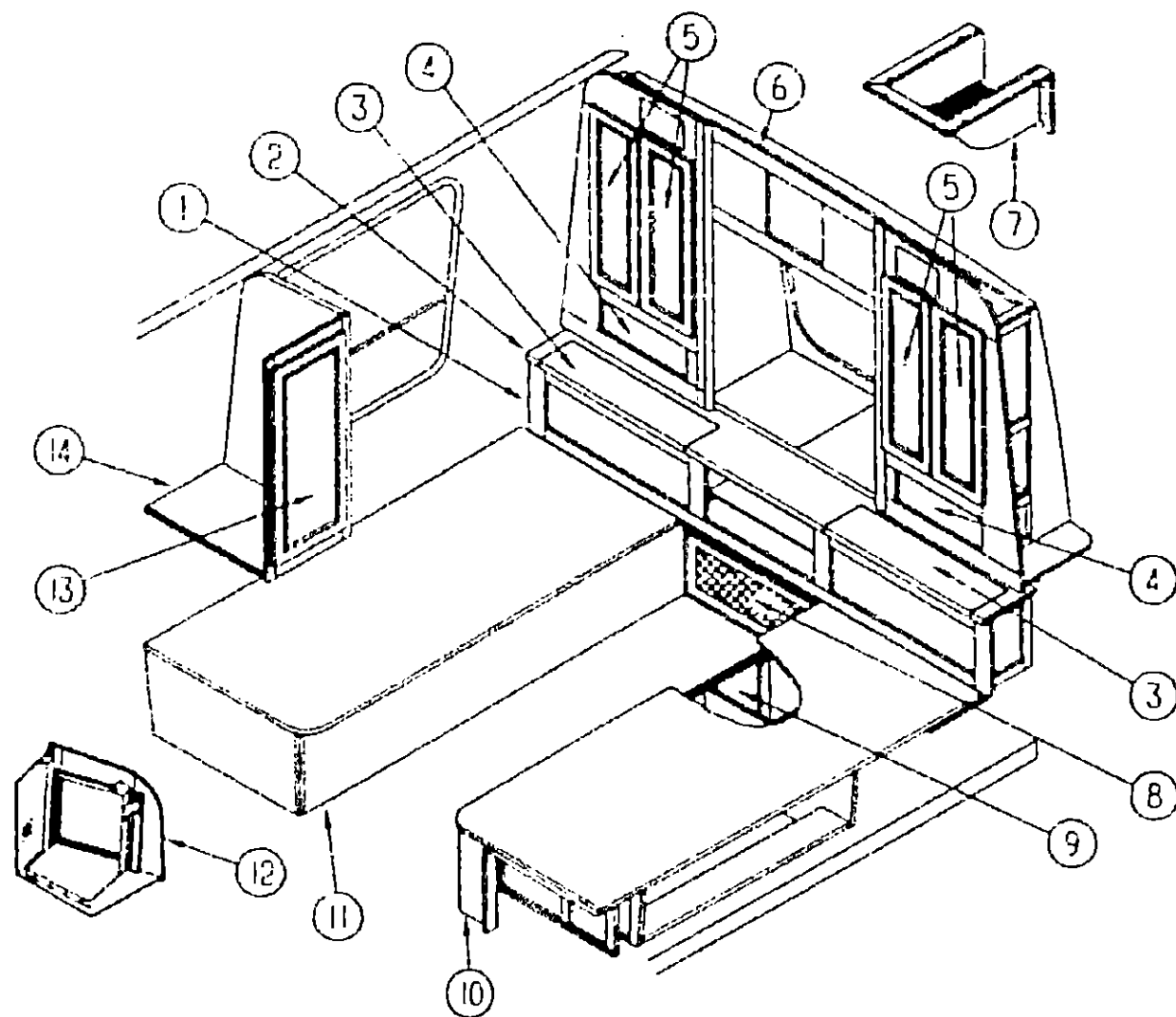

KEY	PART NUMBER	U/M	DESCRIPTION
1	P09102-01-D21	EA	CABINET ASM-NIGHTSTAND, TWIN
1	P09102-01-D22	EA	CABINET ASM-NIGHTSTAND, TWIN
1	P09102-01-D23	EA	CABINET ASM-NIGHTSTAND, TWIN
1	P09102-02-D45	EA	CABINET ASM-NIGHTSTAND, TWIN (D44)
2	109102-12-D21	EA	COUNTERTOP ASM
2	109102-12-D22	EA	COUNTERTOP ASM
2	109102-12-D23	EA	COUNTERTOP ASM
2	109102-17-D45	EA	COUNTERTOP ASM (D44)
3	109102-13-D21	EA	DOOR ASM
3	109102-13-D22	EA	DOOR ASM
3	109102-13-D23	EA	DOOR ASM
3	109102-18-D45	EA	DOOR ASM (D44)
4	093666-04-000	EA	MIRROR-BEVELED, 6 2" X 17 7"
5	P01535-10-C17	EA	DOOR-CABINET, W/O HARDWARE - 10" X 29 5"
6	M05874-01-D21	EA	CABINET ASM-SHIRT CLOSET, STANDARD
6	M05874-01-D22	EA	CABINET ASM-SHIRT CLOSET, STANDARD
6	M05874-01-D23	EA	CABINET ASM-SHIRT CLOSET, STANDARD
6	M05874-01-D44	EA	CABINET ASM-SHIRT CLOSET, STANDARD
6	M05874-02-D21	EA	CABINET ASM-SHIRT CLOSET, W/RADIO
6	M05874-02-D22	EA	CABINET ASM-SHIRT CLOSET, W/RADIO
6	M05874-02-D23	EA	CABINET ASM-SHIRT CLOSET, W/RADIO
6	M05874-02-D44	EA	CABINET ASM-SHIRT CLOSET, W/RADIO
	106094-12-D21	EA	COUNTERTOP ASM
	106094-12-D22	EA	COUNTERTOP ASM
	106094-12-D23	EA	COUNTERTOP ASM (D44)
7	P08144-01-C17	EA	CABINET ASM-COVER, A/C DUCT
8	P00523-65-C17	EA	DOOR-CABINET, W/O HARDWARE - 9 0" X 21 9"
	072369-34-000	EA	MESH-EXPANDED, 18 3" X 5 8" - BRONZE
9	P00523-18-C17	EA	DOOR-CABINET, W/O HARDWARE - 12 8" X 17 7"
10	P09266-01-D21	EA	CABINET-TWIN BED, W/O DOORS OR HARDWARE - US (D21, D22, D23)
10	P09266-01-D44	EA	CABINET-TWIN BED, W/O DOORS OR HARDWARE - US
10	P09266-03-D21	EA	CABINET-TWIN BED, W/O DOORS OR HARDWARE - W/50AMP SERVICE (D21, D22, D23)
10	P09266-03-D44	EA	CABINET-TWIN BED, W/O DOORS OR HARDWARE - W/50AMP SERVICE
10	P09266-02-D21	EA	CABINET-TWIN BED, W/O DOORS OR HARDWARE - CANADIAN (D21, D22, D23)
10	P09266-02-D44	EA	CABINET-TWIN BED, W/O DOORS OR HARDWARE - CANADIAN
	M05765-02-000	EA	CABINET-TWIN BED TOP, LH
11	P07287-01-C17	EA	CABINET-TWIN BED, W/O DOORS OR HARDWARE (D21, D22, D23)
11	P07287-01-D44	EA	CABINET-TWIN BED, W/O DOORS OR HARDWARE
	M05765-01-000	EA	CABINET-TWIN BED TOP, RH
12	108694-01-D21	EA	CABINET-OVERHEAD TV, W/O DOORS OR HARDWARE
	101407-01-000	EA	SHELF-SUPPORT, TV BACK W/SIDE BRACKETS - STEEL
	108903-01-000	EA	SHELF ASM-SUPPORT, TV, REAR
	084451-01-000	EA	CATCH-TV SHELF, BRASS
	109103-35-D21	EA	COVER ASM-SPEAKER
13	P03523-B0-C17	EA	DOOR-CABINET, W/O HARDWARE - 14 4" X 33 5"
14	P02825-01-B16	EA	CABINET-SHIRT CLOSET, W/O DOORS OR HARDWARE

**1993 ELANTE'
TABLE OF CONTENTS**

INTRODUCTION	A-01	A-02
ABBREVIATIONS		A-03
ALPHABETICAL INDEX	A-04	A-06
WCP37RQ	A-07	F-20
WCP33RQ	F-21	L-04

1993 WCP33RQ INDEX

FLOOR PLAN	F-21	F-22
ACCESSORIES		F-23
AUDIO/VIDEO	F-24	G-02
BATH	G-03	G-06
BEDROOM	G-07	G-10
CHASSIS	G-11	H-04
CURTAIN CUSHION	H-05	H-16
DINETTE	H-17	H-18
DRIVERS COMPARTMENT	H-19	I-04
ELECTRICAL	I-05	I-10
EXTERIOR BODY	I-11	I-18
GALLEY	I-19	J-02
GENERATOR		J-03
HEATING & A/C	J-04	J-07
INTERIOR FINISH	J-08	J-12
LABELS	J-13	J-20
LP		J-21
LOUNGE	J-22	J-23
SEALANTS & FASTENERS	J-24	K-04
WATER & SEWAGE	K-05	K-08
WINDOW, VENT AND		
EXTERIOR DOOR	K-09	L-02
WINDSHIELD WIPER	L-03	L-04

BEDROOM GROUP (CONTINUED)
QUEEN BED CABINETS

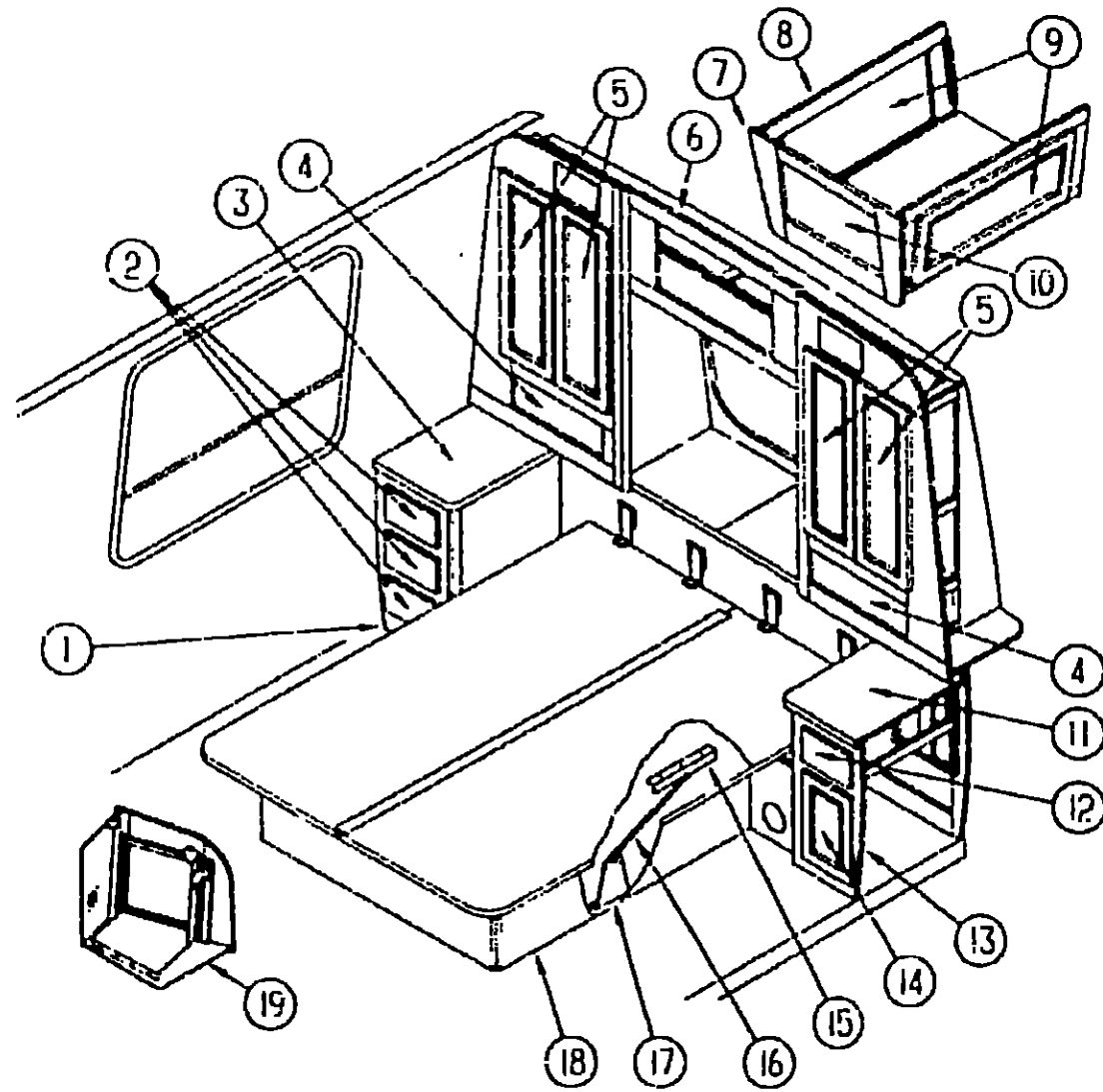

KEY	PART NUMBER	U/M DESCRIPTION
5	P04536-10-C17	EA DOOR-CABINET, W/O HARDWARE - 10" X 29 5"
6	M05874-01-D21	EA CABINET ASM-SHIRT CLOSET, STANDARD
6	M05874-01-D22	EA CABINET ASM-SHIRT CLOSET, STANDARD
6	M05874-01-D23	EA CABINET ASM-SHIRT CLOSET, STANDARD
6	M05874-01-D44	EA CABINET ASM-SHIRT CLOSET, STANDARD
6	M05874-02-D21	EA CABINET ASM-SHIRT CLOSET, W/RADIO
6	M05874-02-D22	EA CABINET ASM-SHIRT CLOSET, W/RADIO
6	M05874-02-D23	EA CABINET ASM-SHIRT CLOSET, W/RADIO
6	M05874-02-D44	EA CABINET ASM-SHIRT CLOSET, W/RADIO
	109103-12-D21	EA COUNTERTOP ASM
	109103-12-D22	EA COUNTERTOP ASM
	109103-12-D23	EA COUNTERTOP ASM
	109103-40-D45	EA COUNTERTOP ASM (D44)
7	091738-01-Y21	EA END CAP-CABINET, ISLAND
8	M05067-06-C17	EA CABINET ASM - ISLAND CABINET
9	P09970-05-C17	EA DOOR-CABINET, W/O HARDWARE - 29.1" X 12"
10	093606-06-000	EA MIRROR-BEVELED, 10 8" X 19 5"
11	109299-12-D21	EA COUNTERTOP ASM
11	109299-12-D22	EA COUNTERTOP ASM
11	109299-12-D23	EA COUNTERTOP ASM
11	109299-13-D45	EA COUNTERTOP ASM
11	109299-12-D44	EA COUNTERTOP ASM
		FROM: 00-00-00 THRU: 09-16-92
11	109299-13-D45	EA COUNTERTOP ASM (50 AMP SERVICE)
		FROM: 09-17-92 THRU: 99-99-99
12	P07104-P1-C17	EA DRAWER-CABINET, W/O HARDWARE - 6 1" X 10 6" FACE
13	P09299-02-D21	EA CABINET ASM-NIGHTSTAND, LH
		FROM: 00-00-00 THRU: 09-16-92
13	P09299-02-D22	EA CABINET ASM-NIGHTSTAND, LH
		FROM: 00-00-00 THRU: 09-16-92
13	P09299-02-D23	EA CABINET ASM-NIGHTSTAND, LH
		FROM: 00-00-00 THRU: 09-16-92
13	P09299-04-D45	EA CABINET ASM-NIGHTSTAND, LH (D44)
		FROM: 00-00-00 THRU: 09-16-92
13	P09299-01-D21	EA CABINET ASM-NIGHTSTAND, LH
		FROM: 09-17-92 THRU: 99-99-99
13	P09299-01-D22	EA CABINET ASM-NIGHTSTAND, LH
		FROM: 09-17-92 THRU: 99-99-99
13	P09299-01-D23	EA CABINET ASM-NIGHTSTAND, LH
		FROM: 09-17-92 THRU: 99-99-99
13	P09299-01-D44	EA CABINET ASM-NIGHTSTAND, LH
		FROM: 09-17-92 THRU: 99-99-99
13	P09299-03-D21	EA CABINET ASM-NIGHTSTAND, LH (50 AMP SERVICE)
13	P09299-03-D22	EA CABINET ASM-NIGHTSTAND, LH (50 AMP SERVICE)
13	P09299-03-D23	EA CABINET ASM-NIGHTSTAND, LH (50 AMP SERVICE)
13	P09299-05-D45	EA CABINET ASM-NIGHTSTAND, LH (50 AMP SERVICE)
14	P00523-95-C17	EA DOOR-CABINET, W/O HARDWARE - 10 8" X 14 4"
14	P00523-C8-D21	EA DOOR-CABINET, W/O HARDWARE - 13 3" X 17 9" - 50 AMP SERVICE (D21,D22,D23)
14	P00523-C8-D44	EA DOOR-CABINET, W/O HARDWARE - 13 3" X 17 9" - 50 AMP SERVICE
15	089025-01-000	EA SUPPORT-SPRING, TO BED - ANGLE 1.5" X 11 8" LONG - STEEL
16	057460-04-000	EA GAS SPRING
17	089024-01-000	EA SUPPORT-SPRING, TO FLOOR - 5 9" WIDE BASE X 7" HIGH STEEL
18	P09257-01-D21	EA CABINET ASM-QUEEN BED (D21 D22,D23)
18	P09257-01-D44	EA CABINET ASM-QUEEN BED
19	108694-01-D21	EA CABINET-OVERHEAD TV, W/O DOORS OR HARDWARE
	101407-01-000	EA SHELF-SUPPORT, TV BACK W/SIDE BRACKETS - STEEL
	108903-01-000	EA SHELF ASM-SUPPORT, TV, REAR
	084451-01-000	EA CATCH-TV SHELF, BRASS
	109103-35-D21	EA COVER ASM-SPEAKER

1993 ELANTE'
TABLE OF CONTENTS

INTRODUCTION	A-01 -	A-02
ABBREVIATIONS		A-03
ALPHABETICAL INDEX	A-04 -	A-06
WCP37RQ	A-07 -	F-20
WCP33RQ	F-21 -	L-04

1993 WCP33RQ INDEX

FLOOR PLAN	F-21 -	F-22
ACCESSORIES		F-23
AUDIO/VIDEO	F-24 -	G-02
BATH	G-03 -	G-06
BEDROOM	G-07 -	G-10
CHASSIS	G-11 -	H-04
CURTAIN/CUSHION	H-05 -	H-16
DINETTE	H-17 -	H-18
DRIVERS COMPARTMENT	H-19 -	I-04
ELECTRICAL	I-05 -	I-10
EXTERIOR BODY	I-11 -	I-18
GALLEY	I-19 -	J-02
GENERATOR		J-03
HEATING & A/C	J-04 -	J-07
INTERIOR FINISH	J-08 -	J-12
LABELS	J-13 -	J-20
LP		J-21
LOUNGE	J-22 -	J-23
SEALANTS & FASTENERS	J-24 -	K-04
WATER & SEWAGE	K-05 -	K-08
WINDOW, VENT AND		
EXTERIOR DOOR	K-09 -	L-02
WINDSHIELD/WIPER	L-03 -	L-04

KEY	PART NUMBER	U/M DESCRIPTION
1	P09299-01-D21	EA CABINET ASM-NIGHTSTAND, W/O DOORS OR HARDWARE
1	P09299-01-D22	EA CABINET ASM-NIGHTSTAND, W/O DOORS OR HARDWARE
1	P09299-01-D23	EA CABINET ASM-NIGHTSTAND, W/O DOORS OR HARDWARE
1	P09299-02-D45	EA CABINET ASM-NIGHTSTAND, W/O DOORS OR HARDWARE (D44)
2	P07104-P2-C17	EA DRAWER-CABINET, W/O HARDWARE - 6 1" X 10 6" FACE
3	109299-12-D21	EA COUNTERTOP ASM
3	109299-12-D22	EA COUNTERTOP ASM
3	109299-12-D23	EA COUNTERTOP ASM
3	109299-13-D45	EA COUNTERTOP ASM (D44)
4	093606-04-000	EA MIRROR-BEVELED, 6 2" X 17 7"

CHASSIS GROUP

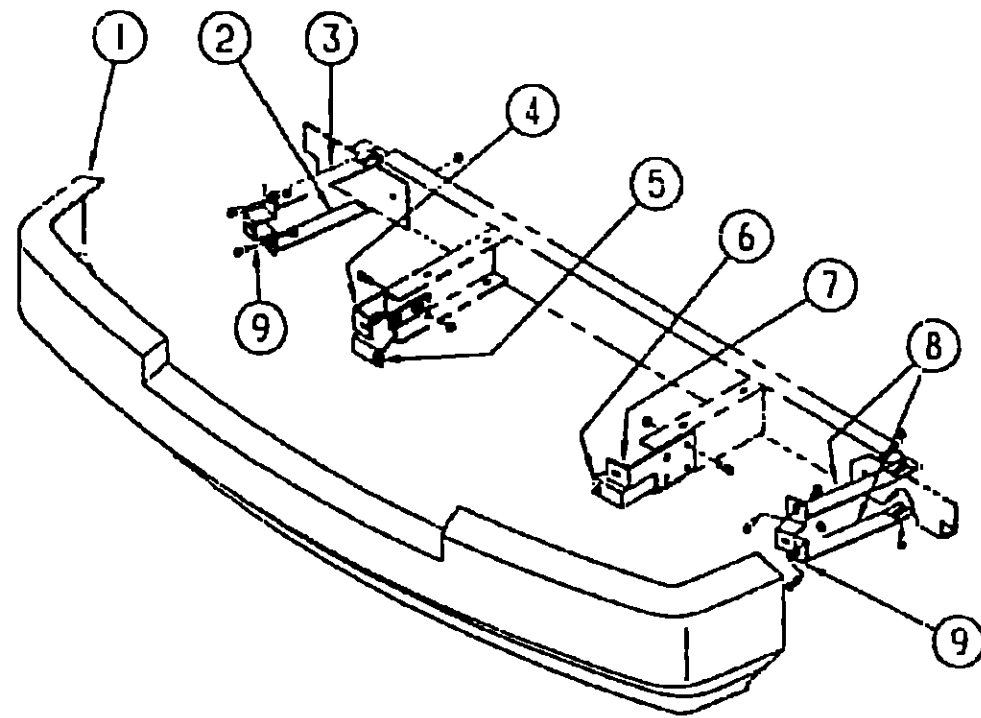

FRONT BUMPER

CHASSIS GROUP (CONTINUED)

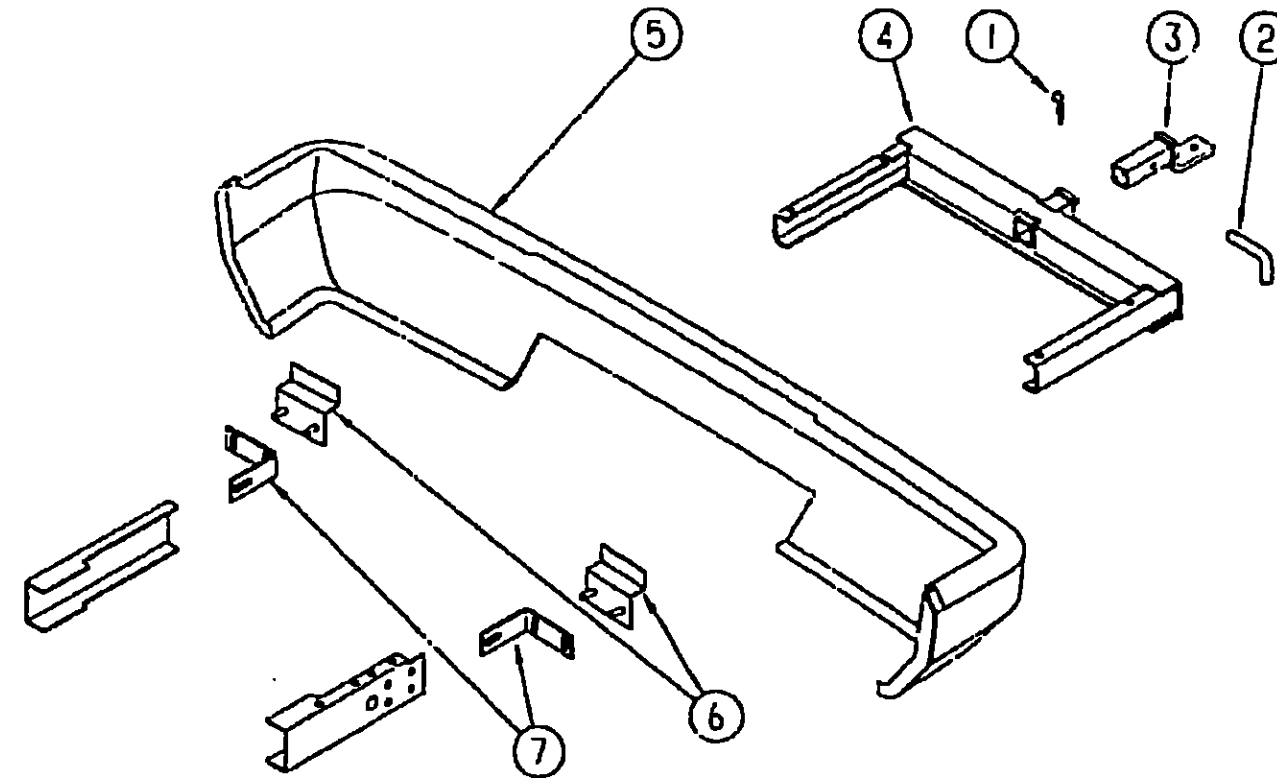

REAR BUMPER & HITCH

1993 ELANTE' TABLE OF CONTENTS

INTRODUCTION	A-01 -	A-02
ABBREVIATIONS		A-03
ALPHABETICAL INDEX	A-04 -	A-06
WCP37RQ	A-07 -	F-20
WCP33RQ	F-21 -	L-04

1993 WCP33RQ INDEX

FLOOR PLAN	F-21 -	F-22
ACCESSORIES		F-23
AUDIO/VIDEO	F-24 -	G-02
BATH	G-03 -	G-06
BEDROOM	G-07 -	G-10
CHASSIS	G-11 -	H-04
CURTAIN/CUSHION	H-05 -	H-16
DINETTE	H-17 -	H-18
DRIVERS COMPARTMENT	H-19 -	I-04
ELECTRICAL	I-05 -	I-10
EXTERIOR BODY	I-11 -	I-18
GALLEY	I-19 -	J-02
GENERATOR		J-03
HEATING & A/C	J-04 -	J-07
INTERIOR FINISH	J-08 -	J-12
LABELS	J-13 -	J-20
LP		J-21
LOUNGE	J-22 -	J-23
SEALANTS & FASTENERS	J-24 -	K-04
WATER & SEWAGE	K-05 -	K-08
WINDOW, VENT AND		
EXTERIOR DOOR	K-09 -	L-02
WINDSHIELD/WIPER	L-03 -	L-04

KEY	PART NUMBER	U/M DESCRIPTION
1	M95613-01-C17	EA BUMPER-FRONT, COMPLETE W/BUMPER END CAPS (FILLER CAPS) BUFF
	096852-01-03A	EA END CAP-BUMPER, FRONT - PASSENGER - PLASTIC - BUFF
	096852-02-03A	EA END CAP-BUMPER, FRONT - DRIVER - PLASTIC - BUFF
	M96852-01-03A	EA END CAP-BUMPER, FRONT - SET OF 1 DRIVER & 1 PASSENGER
2	077854-01-000	EA BRACE-FRONT BUMPER, LOWER PASS - 14.5" X 2" - METAL - BLK
3	077854-02-000	EA BRACE-FRONT BUMPER, UPPER PASS - 14.5" X 2" - METAL - BLK
4	086140-03-000	EA SUPPORT-FRONT BUMPER, PASS SIDE - 9.1" X 4" - STEEL
5	095802-01-000	EA FOG LAMP BRACKET - PASSENGER SIDE
6	095802-02-000	EA FOG LAMP BRACKET - DRIVER SIDE
7	086140-04-000	EA SUPPORT-FRONT BUMPER, DR SIDE - 9.1" X 4" - STEEL
8	077854-02-000	EA BRACE-FRONT BUMPER, UPPER & LOWER DR. SIDE - 14.5" X 2" - METAL - BLK
9	106720-02-000	EA BRACKET-BUMPER

KEY	PART NUMBER	U/M DESCRIPTION
1	034513-01-000	EA PIN-HITCH, 3/16" WIRE
2	034512-01-000	EA PIN-LOCKING, DRAWBAR
3	077613-01-000	EA DRAWBAR-HITCH, TRAILER TOWING
4	077617-01-000	EA HITCH-TRAILER, W/O DRAWBAR
	097744-02-000	EA HOUSING-TRAILER PIN, 48"
	097746-01-000	EA HOUSING-CAP-TRAILER PIN
	097745-02-000	EA HOUSING-RECEPTACLE, TRAILER - 48" WIRE LENGTH
5	M94719-01-C17	EA BUMPER-REAR, COMPLETE W/BUMPER END CAPS - PLASTIC - BUFF
6	086727-02-000	EA SUPPORT ANGLE (TO BUMPER)
7	096731-04-000	EA SUPPORT ANGLE (TO FRAME)
	087646-02-000	EA BRACKET ASM-BUMPER PIN
	086708-03-000	EA BRACKET-BUMPER PIN
	096458-01-04A	EA END CAP-BUMPER, REAR - PASSENGER - PLASTIC - BUFF
	M96458-01-04A	EA END CAP-BUMPER, REAR - SET OF 1 DRIVER & 1 PASSENGER
	096458-02-04A	EA END CAP-BUMPER, REAR - DRIVER - PLASTIC - BUFF

CHASSIS GROUP (CONTINUED)

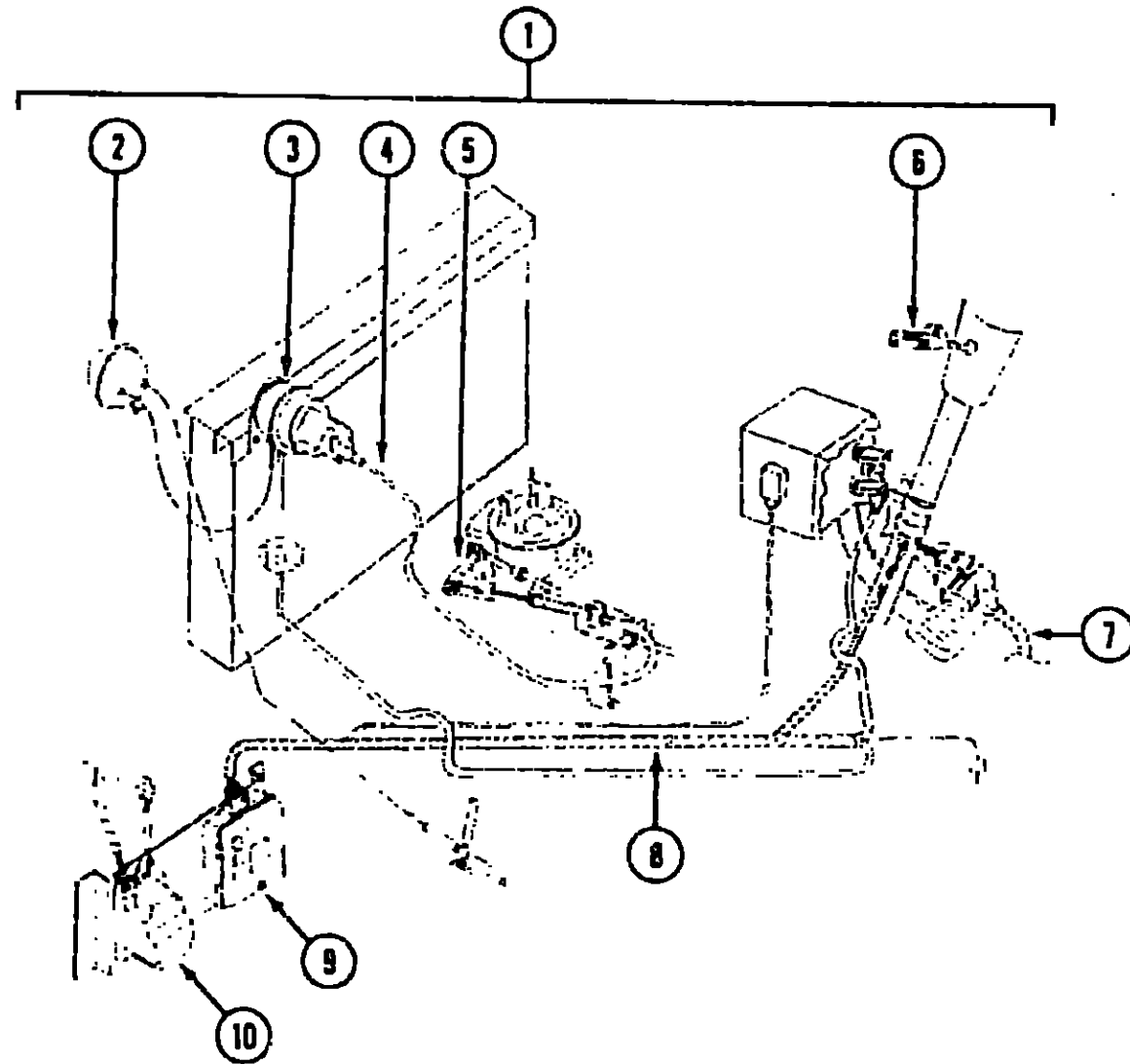

SPEED CONTROL
FROM: 00-00-00 THRU: 09-22-92

KEY	PART NUMBER	U/M	DESCRIPTION	
1	102362-01-000	EA	SPEED CONTROL-CHEVY	DANA 59L-111010B
2	094369-01-705	EA	VACUUM RESERVOIR	DANA 59C-02249
3	094369-01-706	EA	SERVO	DANA 53D-11116-R
4	102362-01-700	EA	CABLE ONLY-REPLACEMENT	DANA 59C-03001
5	102362-01-706	EA	THROTTLE STUD	DANA 59A-02979
6	102362-01-707	EA	CONTROL SWITCH & LEVER ASM	DANA 53D-08X63-F
7	102362-01-703	EA	HARNES ASM-PIVOT SWITCH TO WIPER	DANA 59C-02973
8	102362-01-704	EA	HARNES ASM-MAIN WIRING	DANA 59D-02975
9	102362-01-701	EA	REGULATOR ASM-ELECTRONIC	DANA 57C-08X13-R
10	102362-01-702	EA	WIPER CONTROL MODULE	DANA 66C-00061
	102362-01-705	EA	THROTTLE RETAINER CLIP	DANA 59A-02821
	094863-01-704	EA	HOUSING - 4 PIN	DANA 59C-02291

FROM: 09-23-92 THRU: 99-99-99

KEY	PART NUMBER	U/M	DESCRIPTION	
1	102362-04-000	EA	SPEED CONTROL-CHEVY	DANA 59L-111022B
2	094369-01-705	EA	VACUUM RESERVOIR	DANA 59C-02249
3	094369-01-706	EA	SERVO	DANA 53D-11116-R
4	102362-01-700	EA	CABLE ONLY-REPLACEMENT	DANA 59C-03001
6	102362-01-707	EA	CONTROL SWITCH & LEVER ASM	DANA 53D-08X63-F
7	102362-01-703	EA	HARNES ASM-PIVOT SWITCH TO WIPER	DANA 59C-02973
8	102362-01-704	EA	HARNES ASM-MAIN WIRING	DANA 59D-02975
9	102362-01-701	EA	REGULATOR ASM-ELECTRONIC	DANA 57C-08X13-R
10	102362-01-702	EA	WIPER CONTROL MODULE	DANA 66C-00061
	102362-01-705	EA	THROTTLE RETAINER CLIP	DANA 59A-02821
	094863-01-704	EA	HOUSING - 4 PIN	DANA 59C-02291

CHASSIS GROUP (CONTINUED)

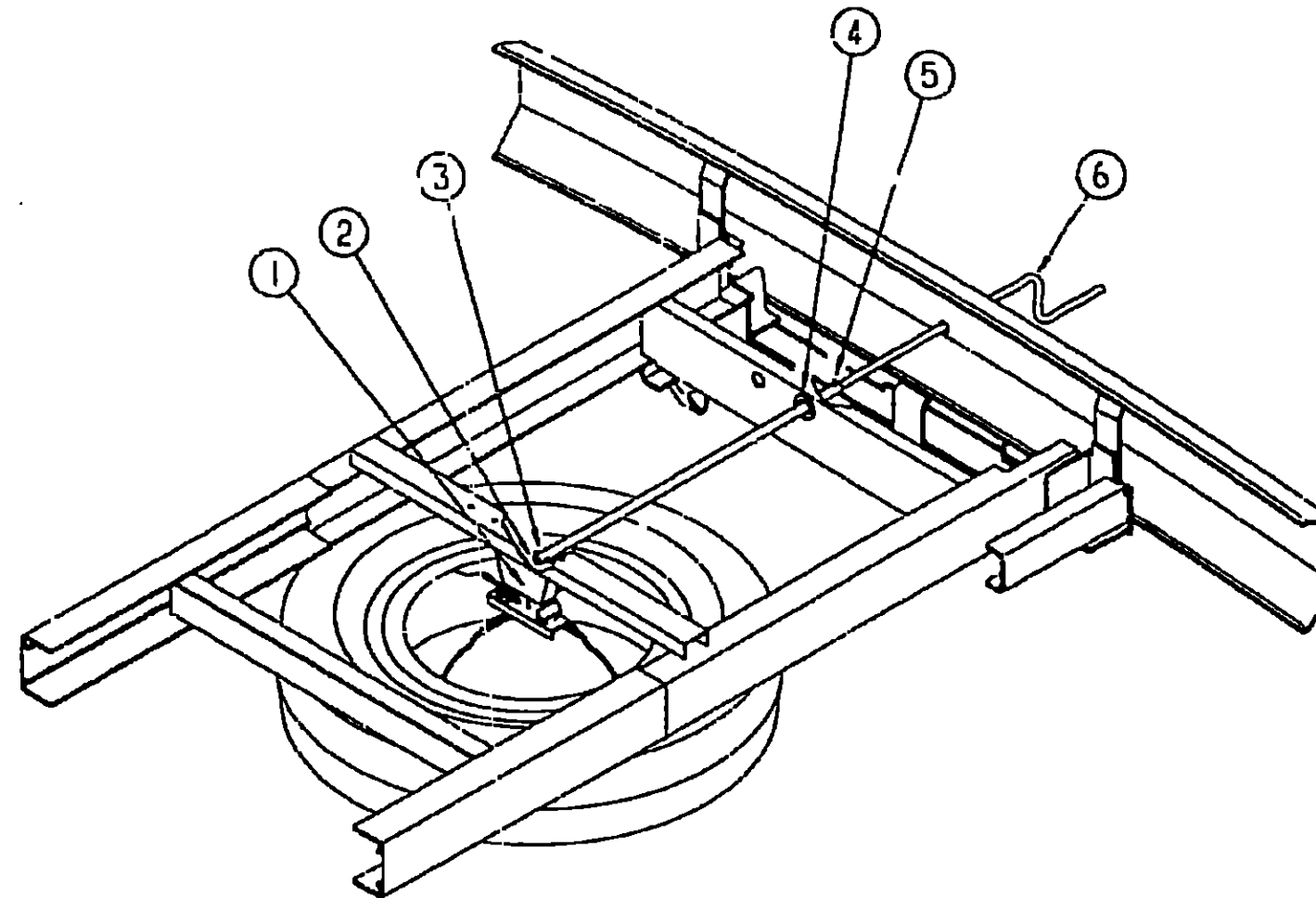

SPARE TIRE COMPONENTS

KEY	PART NUMBER	U/M	DESCRIPTION	
1	093267-01-000	EA	HOIST-SPARE TIRE	
2	093362-02-000	EA	CHANNEL-TIRE HOIST, 29.1" X 2" - STEEL	
3	093375-01-000	EA	EXTENSION-TIRE HOIST	
4	071015-11-000	EA	GROMMET	
5	035776-01-000	EA	ROLL PIN	
6	093376-01-000	EA	HANDLE-CRANK, TIRE HOIST	
	105499-01-000	EA	BRACKET-TIRE HOIST	
	080208-01-000	EA	LUG WRENCH, 1 06 X 1 00	
	080208-02-000	EA	BAR-LEVERAGE, LUG WRENCH	

FROM: 09-14-92 THRU: 99-99-99

1993 ELANTE'
TABLE OF CONTENTS

INTRODUCTION	A-01 -	A-02
ABBREVIATIONS		A-03
ALPHABETICAL INDEX	A-04 -	A-06
WCP37RQ	A-07 -	F-20
WCP33RQ	F-21 -	L-04

1993 WCP33RQ INDEX

FLOOR PLAN	F-21 -	F-22
ACCESSORIES		F-23
AUDIO/VIDEO	F-24 -	G-02
BATH	G-03 -	G-06
BEDROOM	G-07 -	G-10
CHASSIS	G-11 -	H-04
CURTAIN/CUSHION	H-05 -	H-16
DINETTE	H-17 -	H-18
DRIVERS COMPARTMENT	H-19 -	I-04
ELECTRICAL	I-05 -	I-10
EXTERIOR BODY	I-11 -	I-18
GALLEY	I-19 -	J-02
GENERATOR		J-03
HEATING & A/C	J-04 -	J-07
INTERIOR FINISH	J-08 -	J-12
LABELS	J-13 -	J-20
LP		J-21
LOUNGE	J-22 -	J-23
SEALANTS & FASTENERS	J-24 -	K-04
WATER & SEWAGE	K-05 -	K-08
WINDOW, VENT AND		
EXTERIOR DOOR	K-09 -	L-02
WINDSHIELD/WIPER	L-03 -	L-04

**CHASSIS GROUP (CONTINUED)
STORAGE COMPARTMENTS & WHEELWELLS**

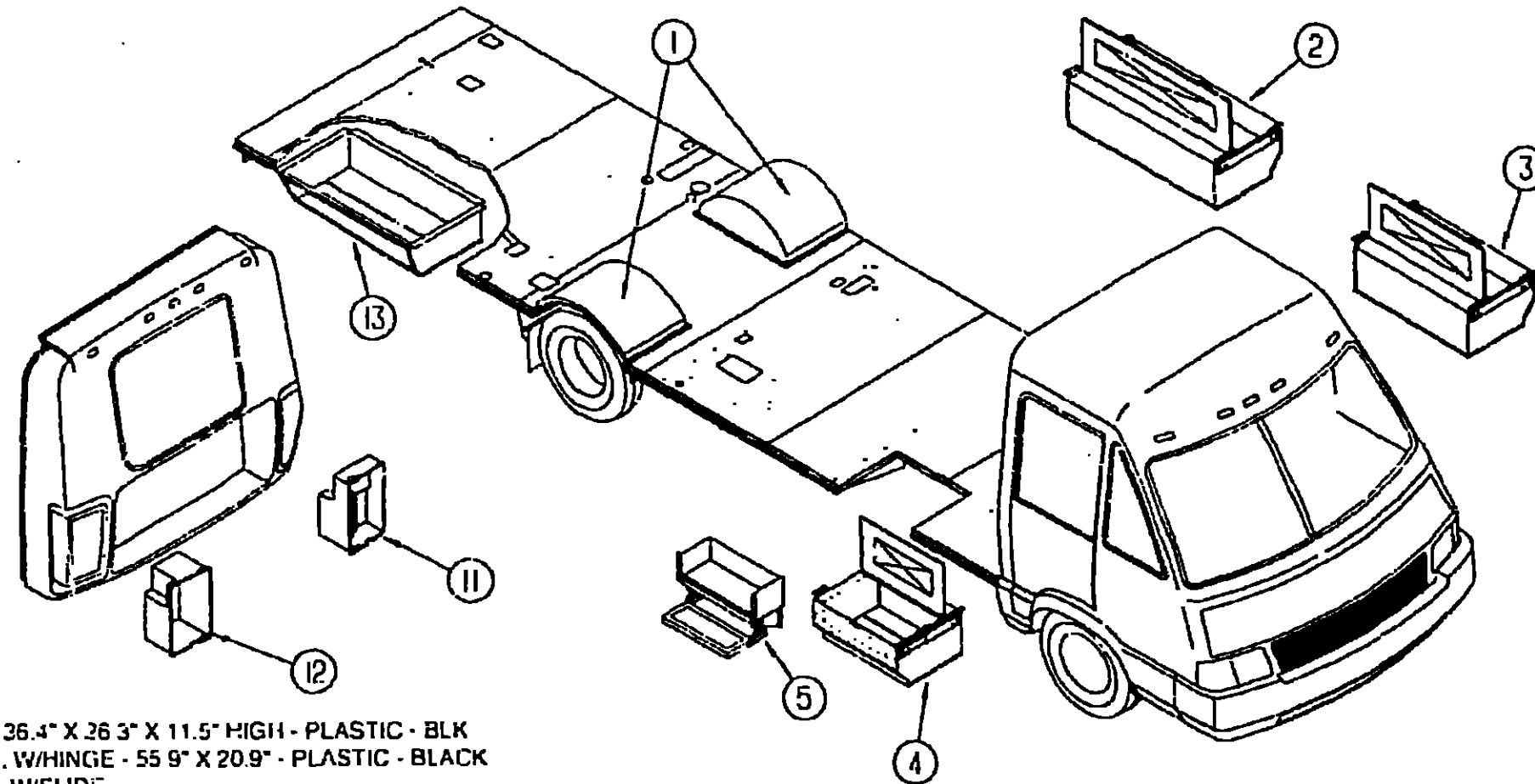

**1993 ELANTE'
TABLE OF CONTENTS**

INTRODUCTION	A-01 -	A-02
ABBREVIATIONS		A-03
ALPHABETICAL INDEX	A-04 -	A-06
WCP37RQ	A-07 -	F-23
WCP33RQ	F-21 -	L-04

KEY	PART NUMBER	U/M	DESCRIPTION
1	075758-01-000	EA	REAR WHEELWELL, 36.4" X 26.3" X 11.5" HIGH - PLASTIC - BLK
2A	101180-06-B16	EA	LID-COMPARTMENT, W/HINGE - 55.9" X 20.9" - PLASTIC - BLACK
	P01177-03-000	EA	STORAGE DRAWER, W/SLIDE
	P01005-03-01A	EA	LID-COMPARTMENT, STORAGE - 55.9" X 20.9" - PLASTIC - BLACK
2B	101006-03-000	EA	COMPARTMENT, W/O SLIDE OR HDW - 56.2" X 25.9" - GALVANIZED ST
3A	101180-05-B16	EA	LID-COMPARTMENT, W/HINGE - 43.7" X 20.9" - PLASTIC - BLACK
	P01177-02-000	EA	STORAGE DRAWER, W/SLIDE
	P01005-02-01A	EA	LID-COMPARTMENT, STORAGE - 43.7" X 20.9" - PLASTIC - BLACK
3B	101006-02-000	EA	COMPARTMENT, W/O SLIDE OR HDW - 44.1" X 25.9" - GALVANIZED STEEL
4A	101180-04-B16	EA	LID-COMPARTMENT, W/HINGE - 32.8" X 20.9" - PLASTIC - BLACK
	P01177-01-000	EA	STORAGE DRAWER, W/SLIDE
			FROM: 00-00-00 THRU: 02-14-93
	P11092-01-000	EA	STORAGE DRAWER, W/SLIDE
			FROM: 02-15-93 THRU: 99-99-99
	P01005-01-01A	EA	LID-COMPARTMENT STORAGE - PLASTIC - BLACK - 32.8" X 20.9"
4B	101006-01-000	EA	COMPARTMENT, W/O SLIDE OR HDW - 33.1" X 25.9" - GALVANIZED STEEL
5	094708-01-01A	EA	STEP-ENTRY DOOR, ELECTRIC - SINGLE - KWIKEE 2813
	041250-01-000	EA	SWITCH-PUSH BUTTON, IN DOOR JAMB - METAL - CHROME
	094707-02-700	EA	MOTOR REPLACEMENT KIT - MODELS 32 & 28 - KWIKEE 9520
	094707-02-702	EA	GEAR KIT - KWIKEE 9525
	094707-02-703	EA	PARTS KIT, (BEARINGS & PINS) - KWIKEE 9530
	094707-02-704	EA	CONNECTOR KIT-MOTOR, KWIKEE 9537
	094707-02-705	EA	CONTROL UNIT, (ORANGE) - KWIKEE 9513
	094708-02-700	EA	CONVERSION KIT 28 SERIES - 9570 KWIKEE
	094708-03-700	EA	LINKAGE ASM F/28 SERIES - 9522
	091176-01-000	EA	SUPPORT-BASE-ENTRANCE STEP
6	101015-02-000	EA	BRACKET-SUPPORT
7	102967-01-000	FT	NEOPRENE BULB SEAL
8	092914-01-000	EA	SLIDE-STORAGE COMPARTMENT 24" EXTENDS TO 48" - METAL
9	101016-01-000	EA	BOLT CATCH BRACKET
10	101017-01-000	EA	BRACKET ASM-SUPPORT
	101015-01-000	EA	BRACKET-SUPPORT
11	102312-03-01A	EA	LINER-COMPARTMENT, W/SHOWER CUTOUTS - REAR CAP - PASS SIDE
12	109064-01-01A	EA	LINER-COMPARTMENT, W/CUTOUTS - REAR CAP - DRIVERS SIDE
	092985-01-000	EA	BRACKET-POWER CORD
13	085069-01-000	EA	PANEL-COMPARTMENT, STORAGE - 48.8" X 27.2" - GALVANIZED STEEL
	P01974-01-000	EA	COMPARTMENT-SEWER, 51.5" X 35.7" X 9.7" DEEP - METAL
	074762-01-000	EA	PULL-CABINET, 4.8" X 9" - PLASTIC - BLACK
	090604-03-000	EA	TRAY-BATTERY, AUTO - W/TWO HEX NUTS - CHEVY
	090604-06-000	EA	TRAY-BATTERY, AUTO - W/TWO HEX NUTS - FORD

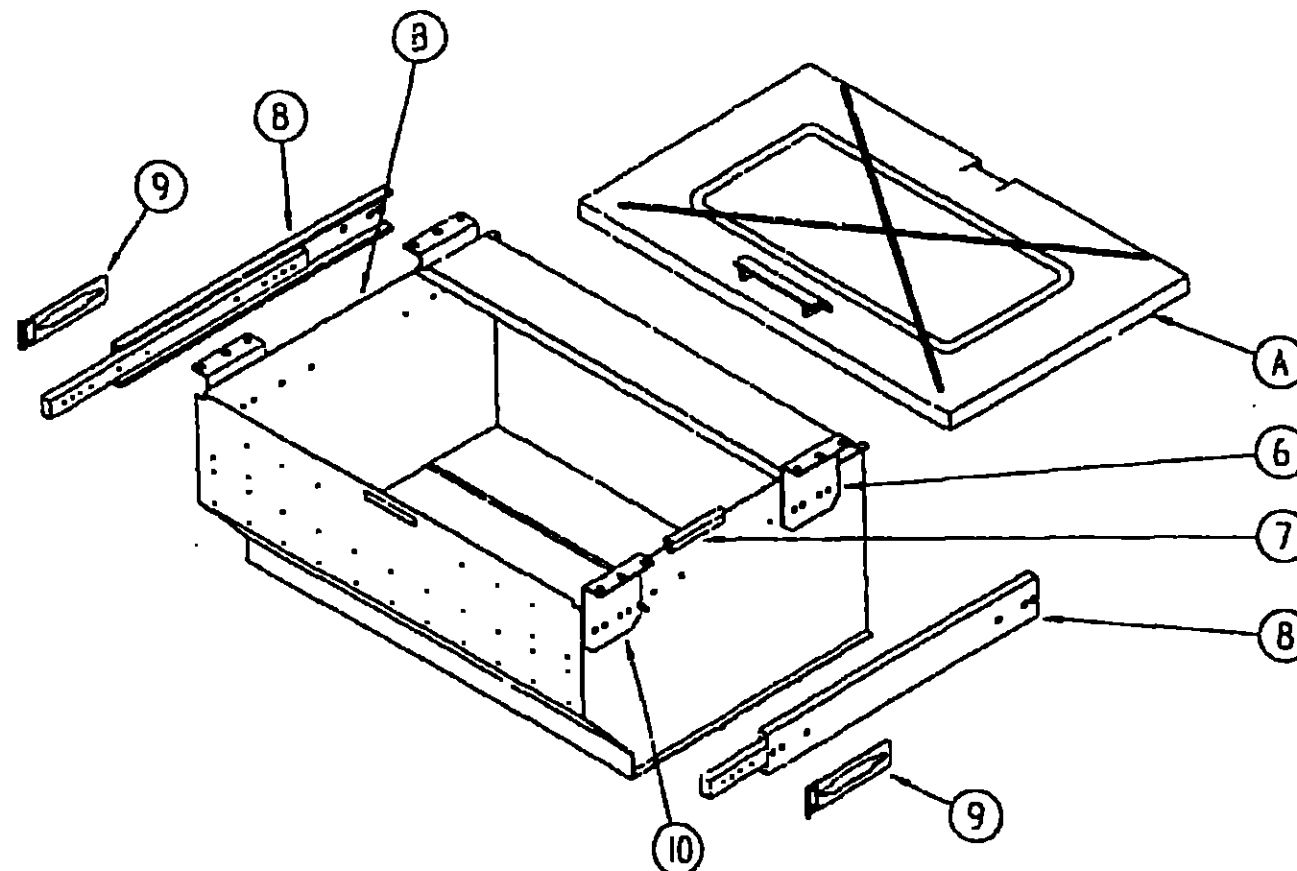

1993 WCP33RQ INDEX

FLOOR PLAN	F-21 -	F-22
ACCESSORIES		F-23
AUDIO/VIDEO	F-24 -	G-02
BATH	G-03 -	G-06
BEDROOM	G-07 -	G-10
CHASSIS	G-11 -	H-04
CURTAIN-CUSHION	H-05 -	H-16
DINETTE	H-17 -	H-18
DRIVERS COMPARTMENT	H-19 -	I-04
ELECTRICAL	I-05 -	I-10
EXTERIOR BODY	I-11 -	I-18
GALLEY	I-19 -	J-02
GENERATOR		J-03
HEATING & A/C	J-04 -	J-07
INTERIOR FINISH	J-08 -	J-12
LABELS	J-13 -	J-20
LP		J-21
LOUNGE	J-22 -	J-23
SEALANTS & FASTENERS	J-24 -	K-04
WATER & SEWAGE	K-05 -	K-08
WINDOW, VENT AND		
EXTERIOR DOOR	K-09 -	L-02
WINDSHIELDWIPER	L-03 -	L-04

CHASSIS GROUP (CONTINUED)
EXHAUST SYSTEM (CHEVY)

1993 ELANTE'
TABLE OF CONTENTS

INTRODUCTION	A-01 -	A-02
ABBREVIATIONS		A-03
ALPHABETICAL INDEX	A-04 -	A-06
WCP37RQ	A-07 -	F-20
WCP33RQ	F-21 -	L-04

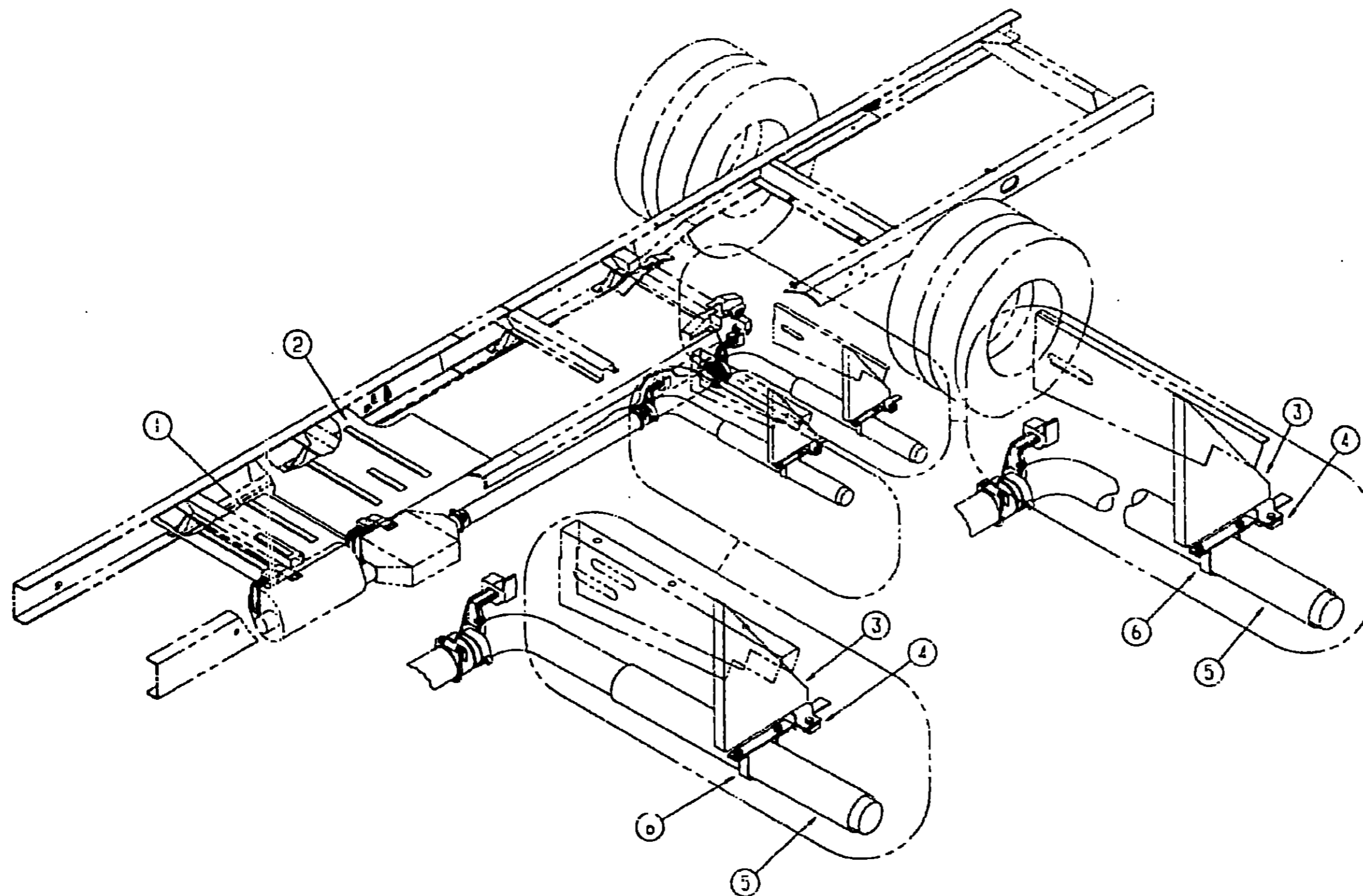

1993 WCP33RQ INDEX

FLOOR PLAN	F-21 -	F-22
ACCESSORIES		F-21
AUDIO/VIDEO	F-24 -	G-02
BATH	G-03 -	G-06
BEDROOM	G-07 -	G-10
CHASSIS	G-11 -	H-04
CURTAIN/CUSHION	H-05 -	H-16
DINETTE	H-17 -	H-18
DRIVERS COMPARTMENT	H-19 -	I-04
ELECTRICAL	I-05 -	I-10
EXTERIOR BODY	I-11 -	I-18
GALLEY	I-19 -	J-02
GENERATOR		J-03
HEATING & A/C	J-04 -	J-07
INTERIOR FINISH	J-08 -	J-12
LABELS	J-13 -	J-20
LP		J-21
LOUNGE	J-22 -	J-23
SEALANTS & FASTENERS	J-24 -	K-04
WATER & SEWAGE	K-05 -	K-08
WINDOW, VENT AND		
EXTERIOR DOOR	K-09 -	L-02
WINDSHIELD/WIPER	L-03 -	L-04

KEY	PART NUMBER	U/M DESCRIPTION
1	101544-01-000	EA SHIELD-HEAT, EXHAUST - 19 7" X 28 9" - STEEL
2	101544-02-000	EA SHIELD-HEAT, EXHAUST - 30" X 25 9" - STEEL
3	101372-01-000	EA HANGER-TAILPIPE, ANGLED - 15 5" X 10 4" - STEEL
4	095193-01-000	EA HANGER-EXHAUST, 4" X 1 4"
5	098599-02-000	EA PIPE-EXHAUST, W/BENDS - 32 8" LONG
6	095223-02-000	EA BRACKET-EXHAUST, LOWER - STRAIGHT - W/NUTS
	007125-01-000	EA CLAMP-MUFFLER, 1.62 DIAMETER
	007125-04-000	EA CLAMP-MUFFLER, 1.1" DIA

CHASSIS GROUP (CONTINUED)

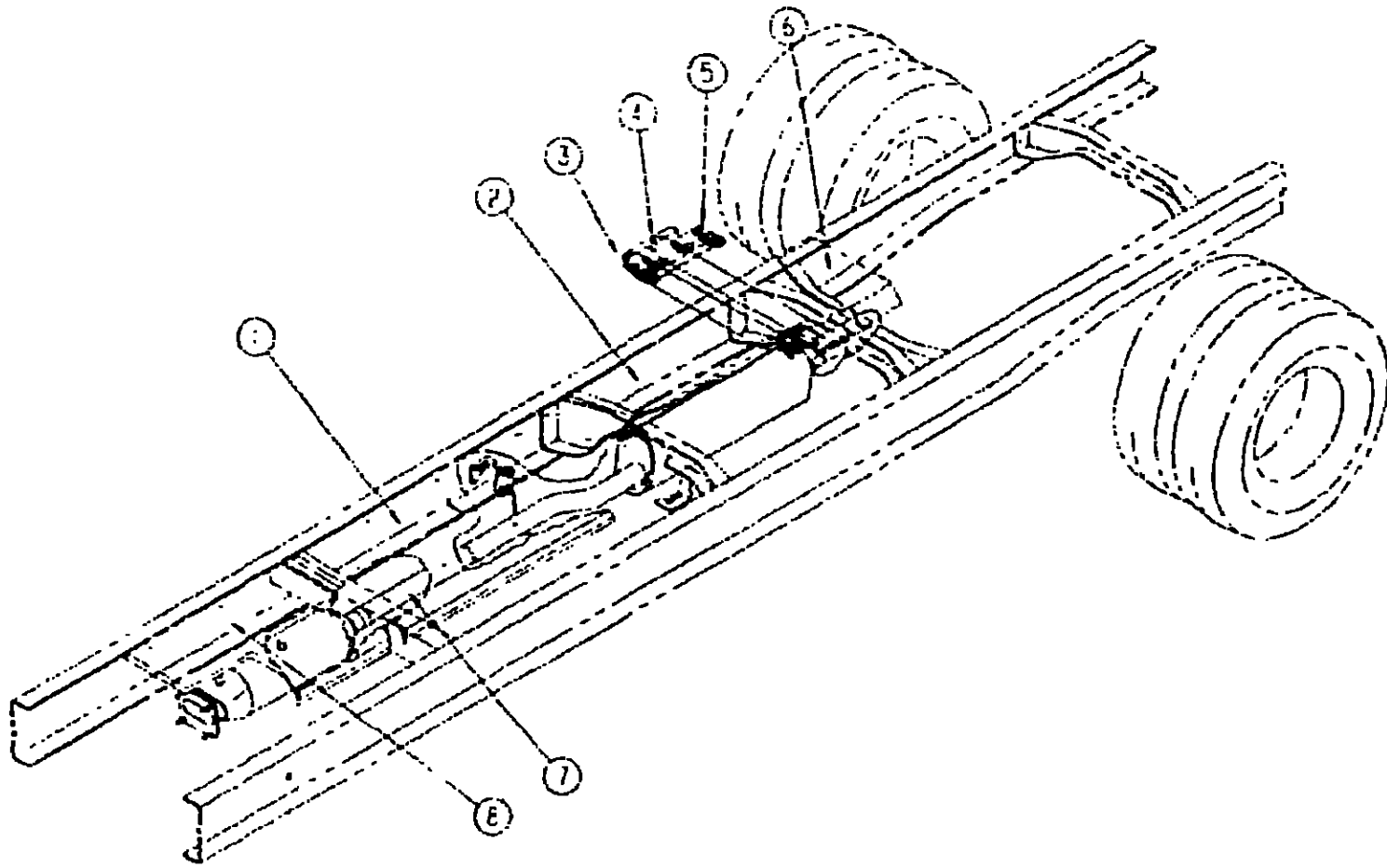

EXHAUST SYSTEM (FORD)

KEY	PART NUMBER	U/M DESCRIPTION
1	098795-05-000	EA SHIELD-EXHAUST, CENTER - 52.3" X 19.9" - GALVANIZED STEEL
2	098795-02-000	EA SHIELD-EXHAUST, 35.4" X 19.8" - GALVANIZED STEEL
3	100601-01-000	EA PIPE-EXHAUST, FRONT - 43.7" LONG - FORD FROM: 00-00-00 THRU 12-14-92
3	P00601-01-000	EA PIPE-EXHAUST, TAIL, FORD, FRONT FROM: 12-15-92 THRU 99-99-99
4	100600-01-000	EA PIPE-EXHAUST, REAR - 42" LONG - FORD FROM: 00-00-00 THRU 12-14-92
4	P00600-01-000	EA PIPE-EXHAUST, TAIL - FORD - REAR FROM: 12-15-92 THRU 99-99-99
5	095193-01-000	EA HANGER-EXHAUST, 4" X 1.4"
	096055-02-000	EA SUPPORT-EXHAUST PIPE, 1" X 15.8" - STEEL
6	098430-01-000	EA SHIELD-EXHAUST REAR, 14" X 9.1" FROM EDGE TO BEND
7	100572-01-000	EA PIPE-EXHAUST, OFFSET - 15.2" LONG - 2.5" ID - FORD
8	098796-04-000	EA SHIELD-EXHAUST, CONVERTER - 26.3" X 19.9" - GALVANIZED STEEL
	094918-03-000	EA CLAMP-EXHAUST, 2.5"
	007125-06-000	EA CLAMP-MUFFLER, 2.75" DIAMETER
	007125-11-000	EA CLAMP-MUFFLER, 2.75" DIAMETER
	096054-01-000	EA SUPPORT-EXHAUST PIPE, BENT - 2.6" X .8" - STEEL
	098443-03-000	EA SUPPORT-SHIELD, EXHAUST - 1.5" X 29.2" - STEEL - PRIMED
	053322-17-000	EA SHIELD-HEAT, EXHAUST - 43.3" X 7" - STEEL
	053415-01-000	EA SHIELD-HEAT, 4" X 5.5" - STEEL

**CHASSIS GROUP (CONTINUED)
MUD FLAPS**

KEY	PART NUMBER	U/M DESCRIPTION
	017516-01-000	EA FLAP-MUD, 14" X 18" - BLACK
	102590-02-000	EA MUD FLAP-FRONT, 3/16 2 PLY BELT
	091297-04-000	EA BRACKET-MUD FLAP, W/WELDNUT - DR. - 12.5" X 22.2" - STEEL
	090397-03-000	EA BRACKET-MUD FLAP, W/WELDNUT - PASS - 12.5" X 22.2" - STEEL

TIRES & COMPONENTS

KEY	PART NUMBER	U/M DESCRIPTION
	007324-04-000	EA TIRE - BR19 5 LRD, MICHELIN XZA
	083425-05-000	EA TIRE-MICHELIN, LT235 25R16 LRE - XPS RIB
	051377-03-000	EA STEM-VALVE, 1RO 600HP
	051377-05-000	EA VALVE STEM ASM-VS938 - EATON VS-938 F53-92 FROM: 00-03-00 THRU: 10-11-92 FROM: 10-12-92 THRU: 99-99-99
	095853-02-000	EA WHEEL-STL, 16X5K.F2TA-1015-NA - ACCURIDE 28513-7
	077043-03-000	EA NUT-WHEEL, FORD
	064963-01-000	EA WHEEL-STEEL, 19.5" X 6" - GM

CHROME WHEEL LINER (CHEVY)

KEY	PART NUMBER	U/M DESCRIPTION
	091209-01-000	EA LINER-WHEEL, 19.5" - SST - SET OF 4 - KAPER 1954-ION
	091209-02-000	EA LINER-WHEEL, 19.5" - SST - SET OF 2 - KAPER 1952R-ION
	091209-01-700	EA LINER-WHEEL, 19.5" FRONT - 10 LUG - CHEVY P-30
	091209-01-701	EA LINER-WHEEL, 19.5" REAR - 10 LUG - CHEVY P-30
	091209-01-702	EA COVER-AXLE, 19.5" FRONT - 10 LUG - CHEVY P-30
	091209-01-703	EA COVER-AXLE, 19.5" REAR - 10 LUG - CHEVY P-30
	091209-01-704	EA COVER-LUG NUT
	077030-02-000	EA EXTENSION-VALVE STEM, 1.25"
	095012-03-000	EA EXTENSION-VALVE STEM, DUAL WHEEL
	095012-04-000	EA STABILIZER-VALVE EXTENSION - DICOR AG-STA-2 FROM: 01-04-93 THRU 99-99-99

CHROME WHEEL LINER (FORD)

KEY	PART NUMBER	U/M DESCRIPTION
	091209-08-000	EA LINER-WHEEL, W/INTEGRATED FRONT AXLE COVER - FORD - 16"
	091209-09-000	EA LINER-WHEEL, W/INTEGRATED FRONT AXLE COVER - FORD TAG - 16"
	091209-08-700	EA LINER-WHEEL, 16" FRONT W/AXLE COVER - 10 LUG - FORD
	091209-08-701	EA LINER-WHEEL, 16" REAR - 10 LUG - FORD
	091209-08-702	EA COVER-AXLE, 16" REAR - FORD
	091209-01-704	EA COVER-LUG NUT

DRIVESHAFT, BRAKE CABLE & OVERFLOW BOTTLE

KEY	PART NUMBER	U/M DESCRIPTION
	075302-03-000	EA DRIVESHAFT ASM-YOKE/YOKE, 22"
	085771-03-000	EA NUT-HEX, FL PREV TORQUE - GRADE G DRIVE SHAFT
	096351-01-000	EA CABLE-BRAKE, PARK - FORD CHASSIS FROM: 00-00-00 THRU 09-01-92
	103125-02-000	EA BRACKET-BRAKE, PARK - L-ANGLE - STEEL - BLACK MOUNTS BRAKE CABLE & SUPPORTS HOOD RELEASE CABLE
	096630-01-000	EA BOTTLE-OVERFLOW, RADIATOR - GM 14042454
	099100-01-000	EA CAP-BOTTLE, OVERFLOW - GM 14054390

**1993 ELANTE'
TABLE OF CONTENTS**

INTRODUCTION	A-01 -	A-02
ABBREVIATIONS		A-03
ALPHABETICAL INDEX	A-04 -	A-05
WCP33RQ	A-07 -	F-20
WCP33RO	F-21 -	L-04

1993 WCP33RQ INDEX

FLOOR PLAN	F-21 -	F-22
ACCESSORIES		F-23
AUDIO/VIDEO	F-24 -	G-02
BATH	G-03 -	G-06
BEDROOM	G-07 -	G-10
CHASSIS	G-11 -	H-04
CURTAIN/CUSHION	H-05 -	H-16
DINETTE	H-17 -	H-18
DRIVERS COMPARTMENT	H-19 -	I-04
ELECTRICAL	I-05 -	I-10
EXTERIOR BODY	I-11 -	I-18
GALLEY	I-19 -	J-02
GENERATOR		J-03
HEATING & A/C	J-04 -	J-07
INTERIOR FINISH	J-08 -	J-12
LABELS	J-13 -	J-20
LP		J-21
LOUNGE	J-22 -	J-23
SEALANTS & FASTENERS	J-24 -	K-04
WATER & SEWAGE	K-05 -	K-06
WINDOW, VENT AND		
EXTERIOR DOOR	K-09 -	L-02
WINDSHIELD/WIPER	L-03 -	L-04

CHASSIS GROUP (CONTINUED)

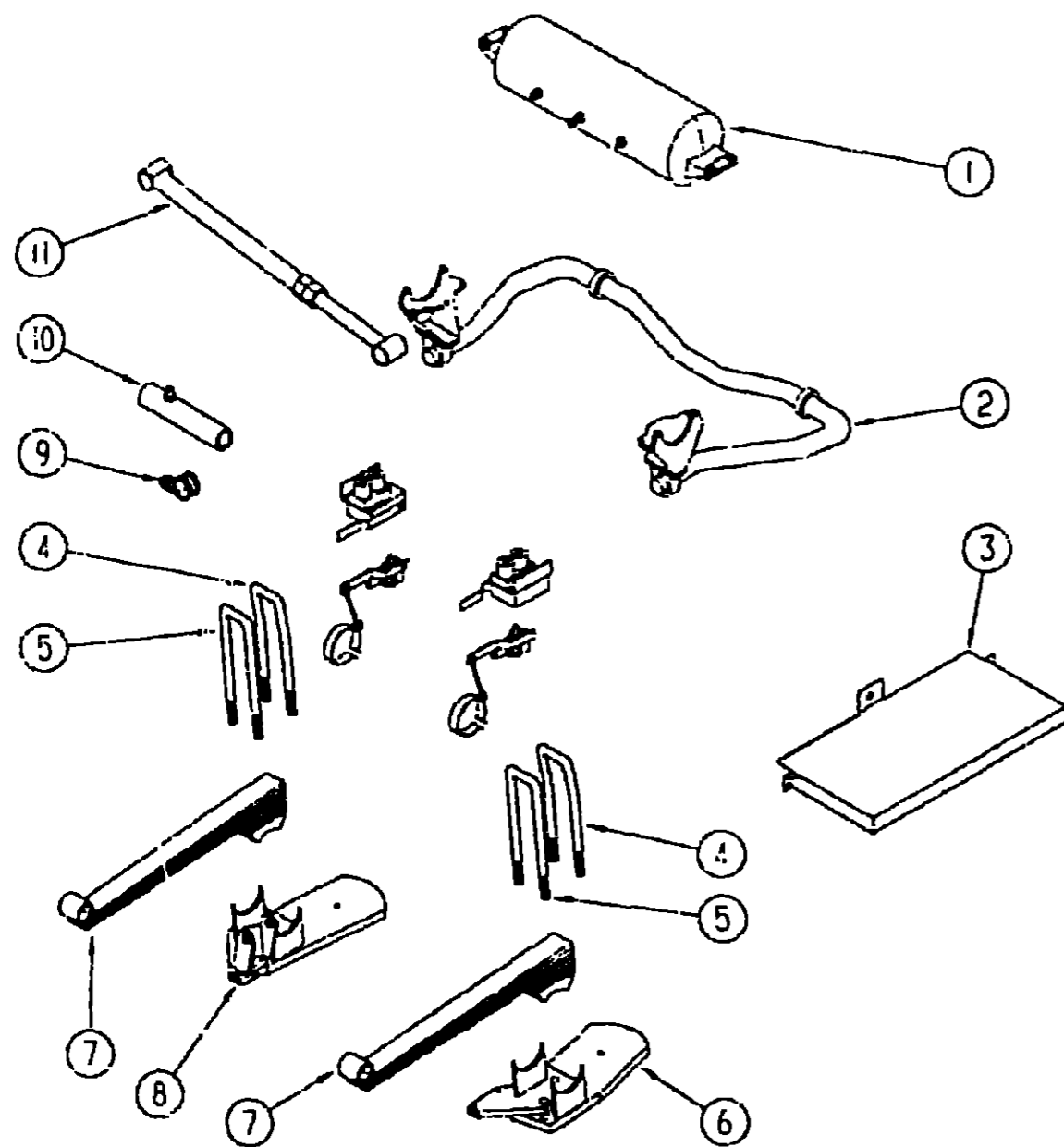

FORD JET AIR SUSPENSION W/PARK & LEVEL

KEY	PART NUMBER	U/M DESCRIPTION
1	090436-35-000	EA COMPRESSOR-TANK, W/O WIRING - JET 60703
	090436-40-000	EA FILTER-AIR INTAKE, COMPRESSOR
	090436-34-000	EA WIRING-ELECTRONIC, JET 60712
2	090436-26-000	EA BAR-STABILIZER, REAR - JET 40358
3	090436-28-000	EA SHIELD-HEAT, FUEL TANK - JET 40360
4	090436-25-000	EA U-BOLT 1-14 X 4" X 15" - W/NUTS - JET 40352
5	090436-22-000	EA U-BOLT 1-14 X 4" X 14" - W/NUTS - JET 40351
6	090436-20-000	EA MOUNT-SPRING/AXLE, LOWER DRIVER - JET 40373
	090436-18-000	EA MOUNT-AIRSPRING, UPPER DRIVER - JET 40375
7	090436-23-000	EA SPRING-LEAF, SEMI - FORD - JET 40361
8	090436-21-000	EA MOUNT-SPRING/AXLE, LOWER PASSENGER - JET 40374
	090436-19-000	EA MOUNT-AIRSPRING, UPPER PASSENGER - JET 40376
9	090436-29-000	EA BRACKET-BRAKE HOSE/FRAME, JET 40362
10	090436-30-000	EA BRACKET-BRAKE HOSE/CALIPER, JET 40364
11	090436-31-000	EA BAR-TRACK, W/BOLTS & BRKTS - JET 40356
	031045-05-000	EA ADAPTER - 1/4" ID BARB X 1/8" MPT
	071374-04-000	EA FITTING-BULKHEAD, 1/8" X 1/8" FNPT
	092360-03-000	EA BUSHING-SWAY BAR, 1.75" CUT - HELLWIG PB 732

CHASSIS GROUP (CONTINUED)

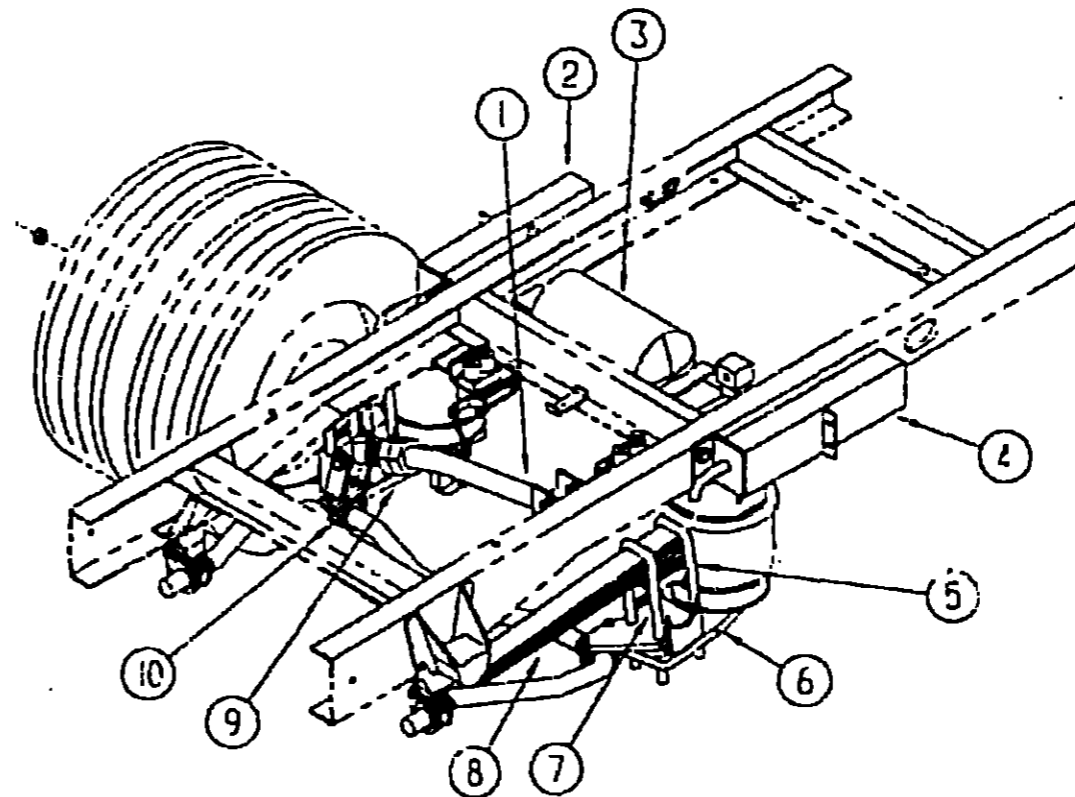

CHEVY JET AIR SUSPENSION W/PARK & LEVEL

KEY	PART NUMBER	U/M DESCRIPTION
1	090436-14-000	EA BAR-TRACK, W PIVOT BOLTS & BRACKET - JET 356-1 FROM: 00-00-00 THRU 09-22-92
1	090436-47-000	EA BAR-TRACK, W.PIVOT BOLTS CHEVY - JET 55765 93 GM FROM: 09-23-92 THRU 99-99-99
	090436-52-000	EA BRACKET-TRACK BAR, STANDARD - JET 51354 3 25 FROM: 09-23-92 THRU 99-99-99
2	090436-37-000	EA MOUNT-SPRING, CHEVY - RIGHT - UPPER - JET 60751 FROM: 00-00-00 THRU: 09-22-92
2	090436-51-000	EA MOUNT-SPRING, CHEVY - RIGHT - UPPER - JET 51751 FROM: 09-23-92 THRU 99-99-99
3	090436-35-000	EA COMPRESSOR-TANK, W/O WIRING - JET 60703
	090436-40-000	EA FILTER-AIR INTAKE, COMPRESSOR
	090436-34-000	EA WIRING-ELECTRONIC, JET 60712
4	090436-36-000	EA MOUNT-SPRING, CHEVY - LEFT - UPPER - JET 60750 FROM: 00-00-00 THRU: 09-22-92
4	090436-50-000	EA MOUNT-SPRING, CHEVY - LEFT - UPPER - JET 51750 FROM 09-23-92 THRU 99-99-99
5	090436-13-000	EA U-BOLT-REARWARD, BENT - 7/8" - JET 351-1
6	090436-10-000	EA MOUNT-SPRING/AXLE, LOWER LEFT - JET 373
7	090436-12-000	EA U-BOLT-FORWARD, STRAIGHT - 7/8" - JET 351
8	090436-38-000	EA SPRING-LEAF, 7 SEMI - 16000GVW - JET AR-P30-16 FROM: 00-00-00 THRU 09-22-92
9	090436-41-000	EA SPRING-LEAF, P30 CHEVY - 14"1600 - JET 51793 FROM: 09-23-92 THRU 99-99-99
	M90436-41-000	EA SPRING-LEAF, SEMI 16,000 GVW - JET AR-P30-16 FROM: 09-23-92 THRU: 99-99-99
9	090436-11-000	EA MOUNT-SPRING/AXLE, LOWER RIGHT - JET 374 FROM: 00-00-00 THRU: 09-22-92
9	090436-46-000	EA MOUNT-SPRING/AXLE, LOWER RIGHT - JET 51755 FROM: 09-23-92 THRU: 99-99-99
10	091250-03-000	EA BUSHING-SWAY BAR, 1.75" CUT - HELLWIG PB 732
	091250-02-000	EA BUSHING-SWAY BAR, 1.25" UNCUT - HELLWIG PB 734
	071374-04-000	EA FITTING-BULKHEAD, 1/8" X 1/8" FNPT
	031045-05-000	EA ADAPTER - 1/4" ID BARB X 1/8" MPT

**1993 ELANTE'
TABLE OF CONTENTS**

INTRODUCTION	A-01	A-02
ABBREVIATIONS		A-03
ALPHABETICAL INDEX	A-04	A-06
WCP37RQ	A-07	F-20
WCP33RQ	F-21	L-04

1993 WCP33RQ INDEX

FLOOR PLAN	F-21	F-22
ACCESSORIES		F-23
AUDIO/VIDEO	F-24	G-02
BATH	G-03	G-06
BEDROOM	G-07	G-10
CHASSIS	G-11	H-04
CURTAIN/CUSHION	H-05	H-16
DINETTE	H-17	H-18
DRIVERS COMPARTMENT	H-19	I-04
ELECTRICAL	I-05	I-10
EXTERIOR BODY	I-11	I-18
GALLEY	I-19	J-02
GENERATOR		J-03
HEATING & A/C	J-04	J-07
INTERIOR FINISH	J-08	J-12
LABELS	J-13	J-20
LP		J-21
LOUNGE	J-22	J-23
SEALANTS & FASTENERS	J-24	K-04
WATER & SEWAGE	K-05	K-08
WINDOW, VENT AND EXTERIOR DOOR	K-09	L-02
WINDSHIELD/WIPER	L-03	L-04

CHASSIS GROUP (CONTINUED)

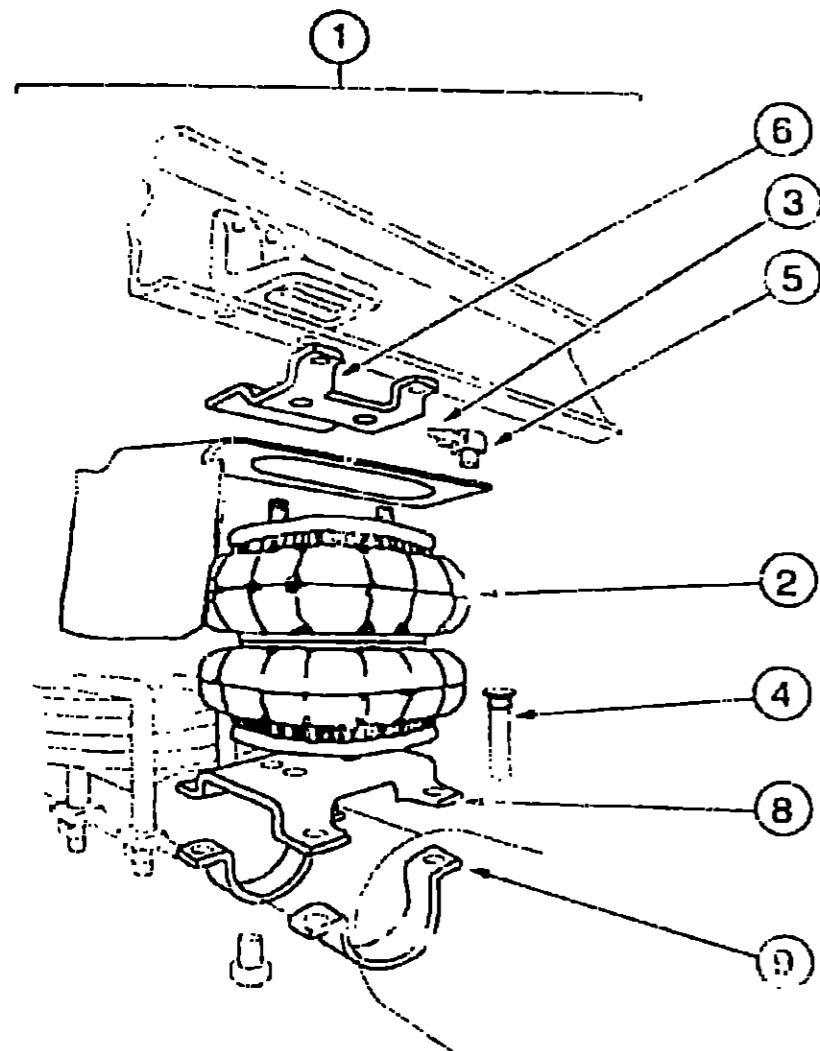

**REAR AXLE AIRSPRING, CHEVY (FIRESTONE)
(FROM: 09-09-00 THRU: 09-22-92)**

KEY	PART NUMBER	U/M	DESCRIPTION
1	084086-01-000	EA	AIRSPRING - BELLOWS - REAR AXLE - WBA-59 OE
2	084086-01-700	EA	BELLOWS - AIRSPRING - AIR BAG ONLY - W21-760-335
3	084086-01-701	EA	TUBING - DOT 1/4" X 18" - 21-0938
4	084086-01-702	EA	BOLT - RIBBED NECK 3/8"-24 X 2.5" - 21-0829
	084086-01-703	EA	VALVE - INFLATING - DOT 1/4 TUBING - 21-0931
5	084086-01-704	EA	CONNECTOR - ELBOW - 21-0935
	084086-01-705	EA	PROTECTORS - TUBING - 21-0699
6	084086-01-706	EA	BRACKET - UPPER TO FRAME - 21-0150
8	084086-01-707	EA	BRACKET - LOWER - TOP - 21-1162
	084086-01-708	EA	AIRLINE SERVICE KIT - W21-760-2012
	084086-01-709	EA	SHIELD - HEAT - 224 CR SYSTEM - 21-1004
9	084086-01-713	EA	BRACKET - AXLE STRAP - 21-1163
	100332-01-000	EA	PLATE - VALVE - AIR SPRING

CHASSIS GROUP (CONTINUED)

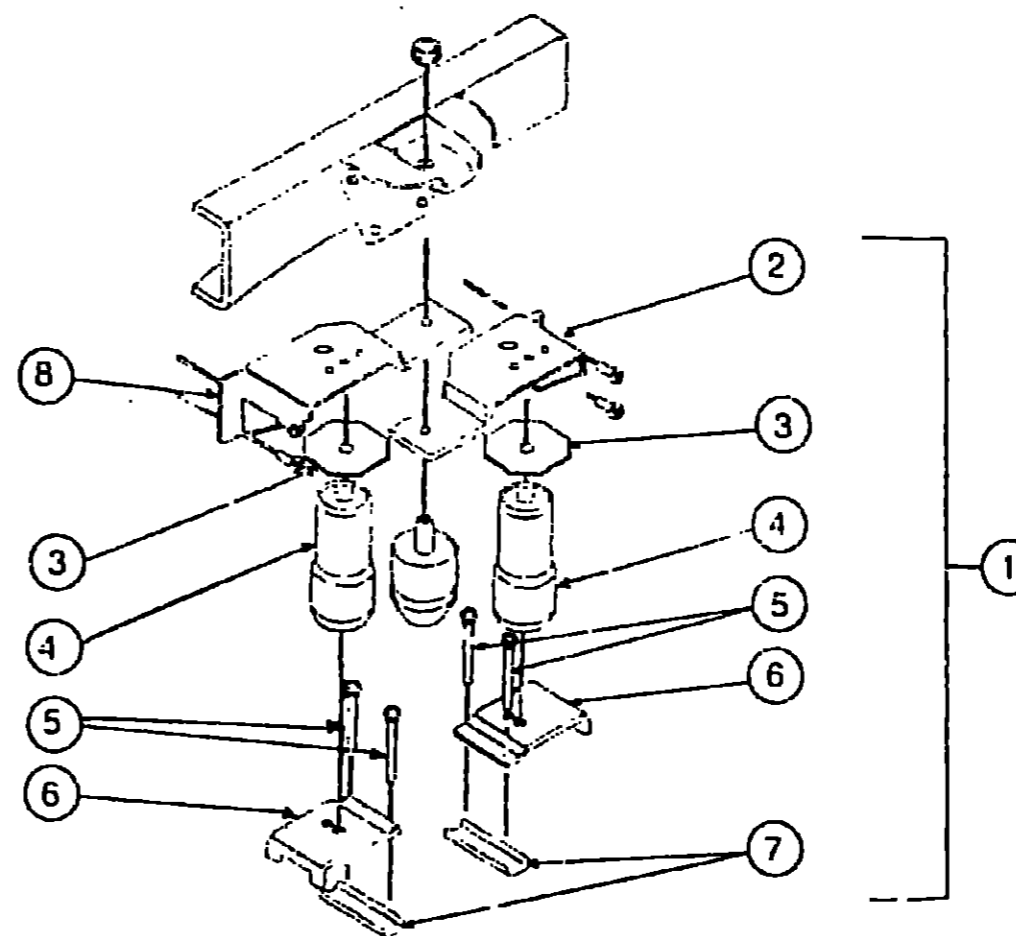

**REAR AXLE AIRSPRING, CHEVY (RIDE RITE)
(FROM: 09-23-92 THRU: 99-99-99)**

KEY	PART NUMBER	U/M	DESCRIPTION
1	084086-05-000	EA	AIRSPRING - RIDE RITE KIT - W217601075
2	084086-05-701	EA	UPPER BRACKET "A" - 5097
3	084086-05-707	EA	SUPPORT PLATE - 5099
4	084086-05-702	EA	BELLOWS ONLY (AIR BAG) - 7012
5	084086-05-703	EA	CARRIAGE BOLT 3/8" 16X4 1/2" - 21-0899
6	084086-05-703	EA	LOWER BRACKET - 5098
7	084086-05-704	EA	BRACKET CLAMP - 5086
8	084086-05-702	EA	UPPER BRACKET "B" - 5096
	084086-05-706	EA	INFLATION VALVE - 3032
	084086-01-701	EA	TUBING - DOT 1/4" X 18" - 21-0938

**1993 ELANTE'
TABLE OF CONTENTS**

INTRODUCTION	A-01 -	A-02
ABBREVIATIONS		A-03
ALPHABETICAL INDEX	A-04 -	A-06
WCP37RQ	A-07 -	F-20
WCP33RQ	F-21 -	L-04

1993 WCP33RQ INDEX

FLOOR PLAN	F-21 -	F-22
ACCESSORIES		F-23
AUDIO/VIDEO	F-24 -	G-02
BATH	G-03 -	G-06
BEDROOM	G-07 -	G-10
CHASSIS	G-11 -	H-04
CURTAIN/CUSHION	H-05 -	H-16
DINETTE	H-17 -	H-18
DRIVERS COMPARTMENT	H-19 -	I-04
ELECTRICAL	I-05 -	I-10
EXTERIOR BODY	I-11 -	I-18
GALLEY	I-19 -	J-02
GENERATOR		J-03
HEATING & A/C	J-04 -	J-07
INTERIOR FINISH	J-08 -	J-12
LABELS	J-13 -	J-20
LP		J-21
LOUNGE	J-22 -	J-23
SEALANTS & FASTENERS	J-24 -	K-04
WATER & SEWAGE	K-05 -	K-08
WINDOW, VENT AND		
EXTERIOR DOOR	K-09 -	L-02
WINDSHIELD/WIPER	L-03 -	L-04

CHASSIS GROUP (CONTINUED)
HWH HYDRAULIC LEVELING SYSTEM

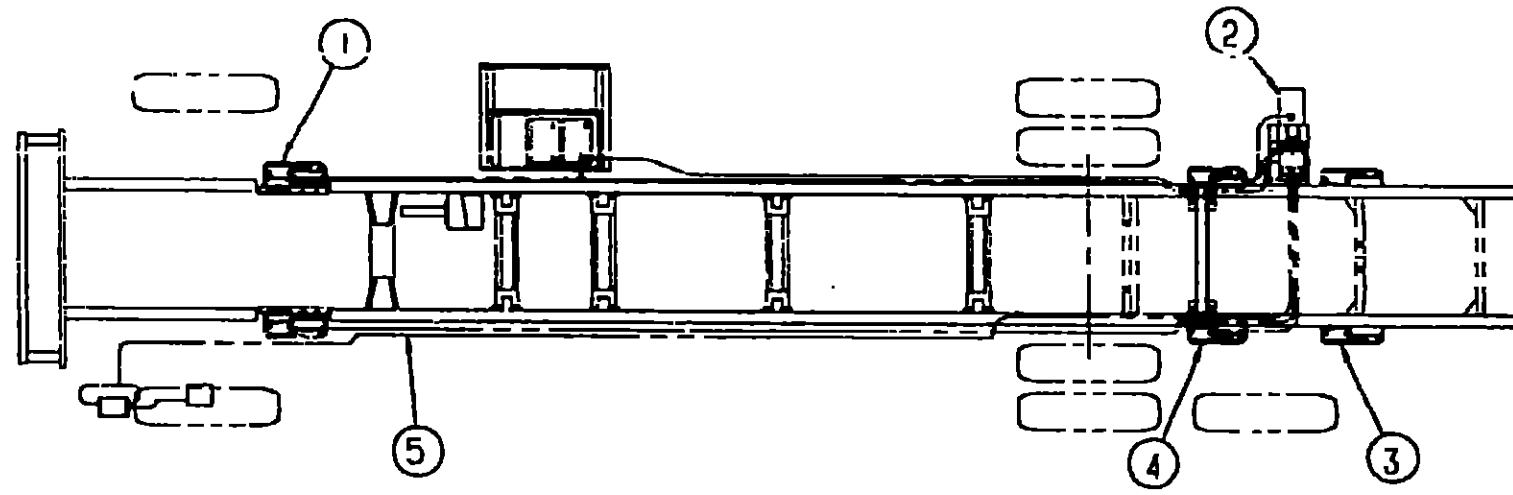

1993 ELANTE'
TABLE OF CONTENTS

INTRODUCTION	A-01 -	A-02
ABBREVIATIONS		A-03
ALPHABETICAL INDEX	A-04 -	A-05
WCP37RQ	A-07 -	F-20
WCP33RQ	F-21 -	L-04

KEY	PART NUMBER	U/M	DESCRIPTION
1	100533-05-000	EA	BRACKETS-FRONT LEVELING JACK, (CHEVY) - HWH AP7107
1	100533-07-000	EA	BRACKETS-FRONT LEVELING JACK, (FORD) - HWH AP9444
2	100532-03-000	EA	LEVELING SYSTEM-HYDRAULIC, FRONT & REAR (FORD) - HWH AP9343 FROM: 00-00-00 THRU: 09-30-92
2	100532-05-000	EA	LEVELING SYSTEM-HYDRAULIC, FRONT & REAR (FORD) - HWH AP0267 FROM: 10-01-92 THRU: 99-99-99
2	100532-02-000	FA	LEVELING SYSTEM-HYDRAULIC, FRONT & REAR (CHEVY) - HWH AP8156 FROM: 00-00-00 THRU: 09-30-92
2	100532-03-000	EA	LEVELING SYSTEM-HYDRAULIC, FRONT & REAR (CHEVY) - HWH AP9343 FROM: 10-01-92 THRU: 99-99-99
	100532-01-709	EA	VALVE FOR MANUAL LEVEL W/DELUXE - HWH RAP4973
	100532-01-702	EA	LIGHT PANEL W/PRINTED CIRCUIT BOARD - HWH RAP6901
	100532-01-703	EA	LEVEL SENSOR W/13" LEAD - HWH RAP6849
	100532-01-704	EA	SWITCH-MERCURY, 9K JACK - HWH RAP7326
	100532-01-705	EA	SPRING KIT - 9K JACK - HWH R1171
	100532-01-706	EA	ACTIVATOR KIT - 9K JACK - HWH RAP7028
	100532-01-707	EA	ROLLER BEARING KIT-9K JACK - HWH R2527
	100532-01-708	EA	SOLENOID KIT-INTERMITTENT - HWH RAP4985
	100532-01-710	EA	SOLENOID KIT W/CLAMP - HWH RAPS147
	100532-02-709	EA	6K TALL JACK ASM - HWH RAP7164
	100532-02-701	EA	SPRING KIT - 6K JACK - HWH R6824
	100532-02-702	EA	ACTIVATOR KIT - 6K JACK - HWH RAP7062
	100532-02-703	EA	WARNING SWITCH KIT - 6K JACK - HWH RAP7328
	100532-02-704	EA	ACTIVATOR CABLE - 6K JACK - HWH RAP7194
	100532-02-705	EA	PUMP/RESERVOIR ASM-MONARCH - HWH RAP8178
	100532-03-700	EA	CONTROL BOX-HYDRAULIC ONLY - HWH RAP8106
	100532-03-701	EA	CONTROL BOX-W/JET AIR 2 JACK - HWH RAP9800
	100532-03-702	EA	CONTROL BOX-W/JET AIR 4 JACK - HWH RAP9850
	100532-03-703	EA	JACK 6K W/P SWITCH (TALL) - HWH RAP8130
	100532-03-704	EA	JACK 9K W/P SWITCH (TALL) - HWH RAP8251
	100532-03-705	EA	PUMP .75 STONE 3" MOTOR - HWH RAP0002
	100532-03-706	EA	PUMP .75 STONE 3" 500 WATT - HWH RAP0195
	100532-03-707	EA	MANIFOLD ASSY 4 VALVE (HYDRAULIC) - HWH RAP8358
	100532-03-708	EA	MANIFOLD ASSY 2 VALVE W/JET - HWH RAP0033
	100532-03-709	EA	MANIFOLD ASSY 4 VALVE W/JET - HWH RAP9505
	100532-03-710	EA	SENSING UNIT 21" MTA - HWH RAP6798

KEY	PART NUMBER	U/M	DESCRIPTION
	100532-03-711	EA	PANEL-TOUCH MOD CABLE-HYDRAULIC ONLY - HWH RAP7868
	100532-03-712	EA	PANEL-TOUCH MOD CABLE W/JETAIR - HWH RAP0027
	100532-03-713	EA	MODULAR CABLE 7' - HWH RAP8002
	100532-03-714	EA	MODULAR CABLE 5' - HWH RAP9226
	100532-03-715	EA	CAP-BREATHER - HWH RAP7876
	100532-03-716	EA	RELAY ESSEX - HWH RAP7505
	100532-03-717	EA	VALVE-SHUTTLE - HWH RAP7564
	100532-03-718	EA	VALVE-SOLENOID - HWH RAP8034
	100532-03-719	EA	TUBE ASSY (SHORT SHUTTLE) - HWH RAP8088
	100532-03-720	EA	SWITCH-PRESS 300PSI W/PIGTAL - HWH RAP8355
	100532-03-721	EA	VALVE-CHECK KIT (SINGLE) - HWH RAP7944
	100532-03-722	EA	O-RING KIT - HWH R7430
	100532-03-723	EA	MANIFOLD HARDWARE MOUNTING KIT - HWH RAP9171
	100532-03-724	EA	PUMP/TANK/MANIFOLD ASM - HWH RAP0380
	100532-03-725	EA	SWITCH WARNING W/RESISTOR - HWH RAP8072
	100532-03-726	EA	SWITCH-PRESSURE - HWH RAP8003
	100532-03-727	EA	SOLENOID KIT - HWH R7572
	100532-06-700	EA	PUMP/TANK/MANIFOLD ASM - HWH RAP0032
	100532-07-000	EA	LEVELING SYSTEM-HYDRAULIC, FRONT ONLY - HWH AP0396
3	100534-03-000	EA	BRACKETS-REAR LEVELING JACKS (FORD) - HWH AP7394
4	100534-02-000	EA	BRACKETS-REAR LEVELING JACKS (CHEVY) - HWH AP5273
5	100536-07-000	EA	HOSE KIT-LEVELING JACKS, FOR FRONT & REAR SYSTEM - HWH AP9445 FROM: 00-00-00 THRU: 09-30-92
5	100536-13-000	EA	HOSE KIT-LEVELING JACKS, FOR FRONT & REAR SYSTEM - HWH AP0266 FROM: 10-01-92 THRU: 09-30-92
	100536-16-000	EA	HOSE KIT-LEVELING JACKS, FOR FRONT ONLY SYSTEM - HWH AP0397
	100643-01-000	EA	BRACKET-MOUNT, JACKS CONTROL
	089339-01-700	EA	JACK-HYDRAULIC - HWH AP7002

1993 WCP33RQ INDEX

FLOOR PLAN	F-21 -	F-22
ACCESSORIES		F-23
AUDIO/VIDEO	F-24 -	G-02
BATH	G-03 -	G-06
BEDROOM	G-07 -	G-10
CHASSIS	G-11 -	H-04
CURTAIN/CUSHION	H-05 -	H-16
DINETTE	H-17 -	H-18
DRIVERS COMPARTMENT	H-19 -	I-04
ELECTRICAL	I-05 -	I-10
EXTERIOR BODY	I-11 -	I-18
GALLEY	I-19 -	J-02
GENERATOR		J-03
HEATING & A/C	J-04 -	J-07
INTERIOR FINISH	J-08 -	J-12
LABELS	J-13 -	J-20
LP		J-21
LOUNGE	J-22 -	J-23
SEALANTS & FASTENERS	J-24 -	K-04
WATER & SEWAGE	K-05 -	K-08
WINDOW, VENT AND		
EXTERIOR DOOR	K-09 -	L-02
WINDSHIELD/WIPER	L-03 -	L-04

CHASSIS GROUP (CONTINUED)

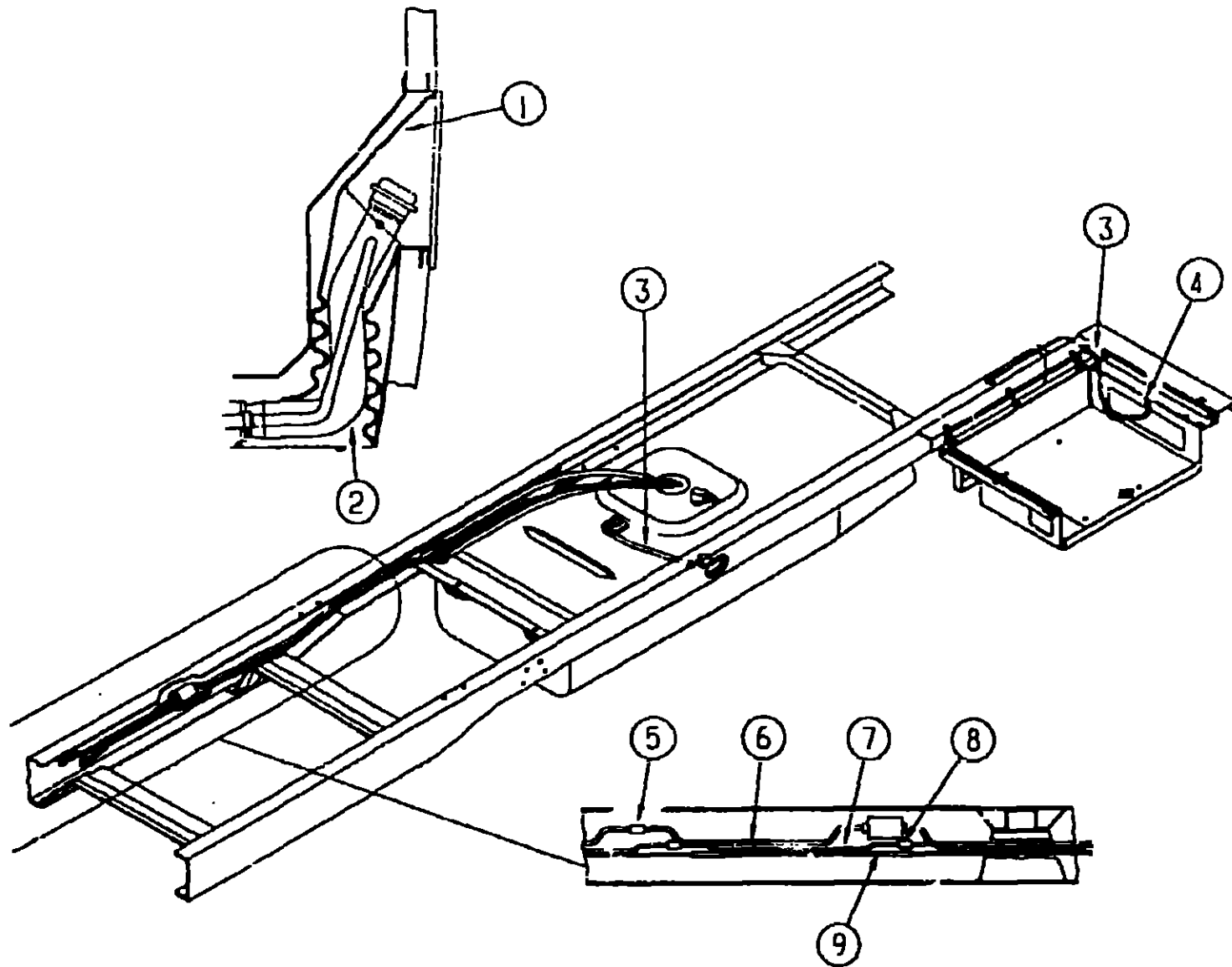

FUEL SYSTEM (CHEVY)

KEY	PART NUMBER	U/M	DESCRIPTION
1	102292-01-000	EA	SHROUD-FUEL FILL
	083578-01-000	EA	BOOT-FUEL FILL, RUBBER
2	NOT AVAILABLE	EA	NECK-FUEL FILL, CHEVY (CHASSIS PROVIDED)
3	007053-01-000	FT	HOSE-GAS 1/4"ID X 1/2"OD
4	084884-01-000	EA	PLUG-BRASS, 3/8"
5	098779-02-000	EA	COUPLER-FUEL LINE, CHEVY
6	098759-02-000	EA	LINE ASM-FUEL, SUPPLY - CHEVY
7	098758-03-000	EA	LINE ASM-FUEL, RETURN - CHEVY
8	098779-01-000	EA	COUPLER-FUEL LINE, CHEVY
9	074600-17-000	EA	TUBE-EXTENSION, VAPOR - CHEVY
	075466-01-000	EA	UNION-INVERTED TUBE, 1/4"
	075467-01-000	EA	NUT-INVERTED FLARE, 1/4"
	044317-01-000	FT	HOSE-FUEL, 3/8" ID
	078200-01-000	EA	GASKET-FUEL FILL, 3.5"OD X 2"ID
	098805-01-000	EA	PIPE-FUEL, FUEL FILL - 11.4" LONG

CHASSIS GROUP (CONTINUED)

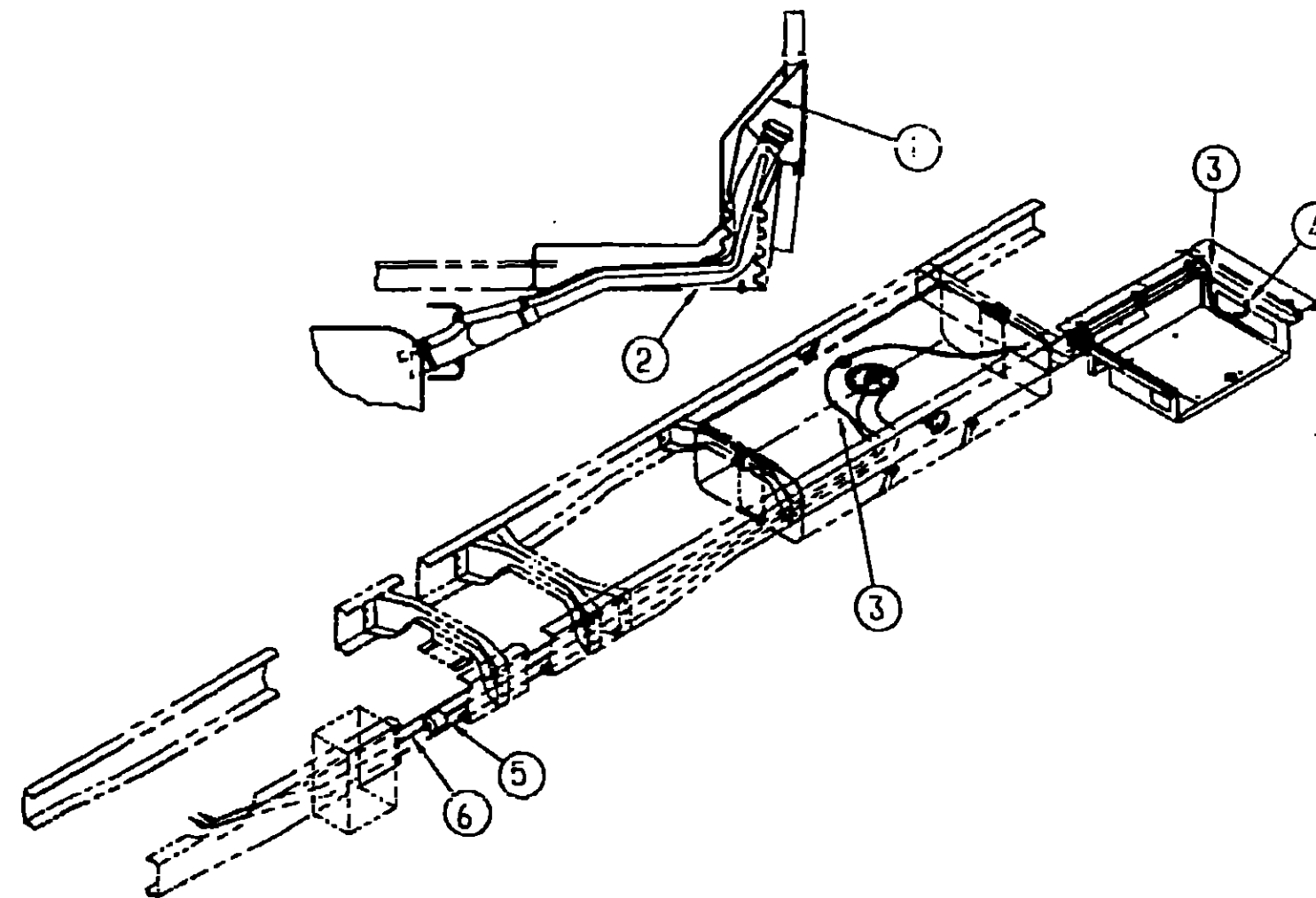

FUEL SYSTEM (FORD)

KEY	PART NUMBER	U/M	DESCRIPTION
1	102292-01-000	EA	SHROUD-FUEL FILL, WALL TO FLOOR - PLASTIC
2	095605-01-000	EA	NECK-FUEL FILL, W/VENT TUBE - 23.3" LONG - STEEL
	083578-01-000	EA	BOOT-FUEL FILL, RUBBER
3	007053-01-000	FT	HOSE-GAS 1/4"ID X 1/2"OD
4	084884-01-000	EA	PLUG-BRASS, 3/8"
5	095894-05-000	EA	LINE ASM-FUEL, FORD
6	095893-01-000	EA	LINE ASM-FUEL, FORD
	075466-01-000	EA	UNION-INVERTED FLARE TUBE, 1/4"
	075467-01-000	EA	NUT-INVERTED FLARE, 1/4"
	044317-01-000	FT	HOSE-FUEL, 3/8" ID
	024183-01-000	FT	HOSE-FUEL, 5/16" ID
	024142-01-000	EA	TEE-BARB, 3/16" - PLASTIC
	078200-01-000	EA	GASKET-FUEL FILL, 3.5"OD X 2"ID
	095603-02-000	EA	HOSE-FUEL FILL, S SHAPED - 2" DIAMETER - 7.6" LONG

FROM: 00-00-00 THRU 02-14-93

1993 ELANTE'
TABLE OF CONTENTS

INTRODUCTION	A-01 -	A-02
ABBREVIATIONS		A-03
ALPHABETICAL INDEX	A-04 -	A-06
WCP37RQ	A-07 -	F-20
WCP33RQ	F-21 -	L-04

1993 WCP33RQ INDEX

FLOOR PLAN	F-21 -	F-22
ACCESSORIES		F-23
AUDIO/VIDEO	F-24 -	G-02
BATH	G-03 -	G-06
BEDROOM	G-07 -	G-10
CHASSIS	G-11 -	H-04
CURTAIN/CUSHION	H-05 -	H-16
DINETTE	H-17 -	H-18
DRIVERS COMPARTMENT	H-19 -	I-04
ELECTRICAL	I-05 -	I-10
EXTERIOR BODY	I-11 -	I-18
GALLEY	I-19 -	J-02
GENERATOR		J-03
HEATING & A/C	J-04 -	J-07
INTERIOR FINISH	J-08 -	J-12
LABELS	J-13 -	J-20
LP		J-21
LOUNGE	J-22 -	J-23
SEALANTS & FASTENERS	J-24 -	K-04
WATER & SEWAGE	K-05 -	K-08
WINDOW, VENT AND		
EXTERIOR DOOR	K-09 -	L-02
WINDSHIELD/WIPER	L-03 -	L-04

CURTAIN & CUSHION GROUP

NOTICE

IN ORDER TO ASSIST OUR PARTS SALES DEPT. IN PROVIDING INTERIOR SOFTGOODS ITEMS, PLEASE INCLUDE THE SERIAL NUMBER AND THE COLOR CODE NUMBER FROM THE VEHICLE CERTIFICATION LABEL WHEN ORDERING. THIS LABEL IS LOCATED ON THE LEFT SIDEWALL AT THE END OF THE DASH (A-BODY) OR ON THE DRIVER'S DOOR LATCH PLATE (C-BODY).

AN EXAMPLE OF A COLOR CODE NUMBER IS B07, WHICH DESIGNATES AN OVERALL COLOR SCHEME OF A PARTICULAR UNIT. THE COLOR LISTED AFTER THE ITEM DESCRIPTION ON THE MICROFICHE, INDICATES THE OVERALL UNIT COLOR. ORDER THE ITEM YOU DESIRE ACCORDING TO UNIT COLOR CODE.

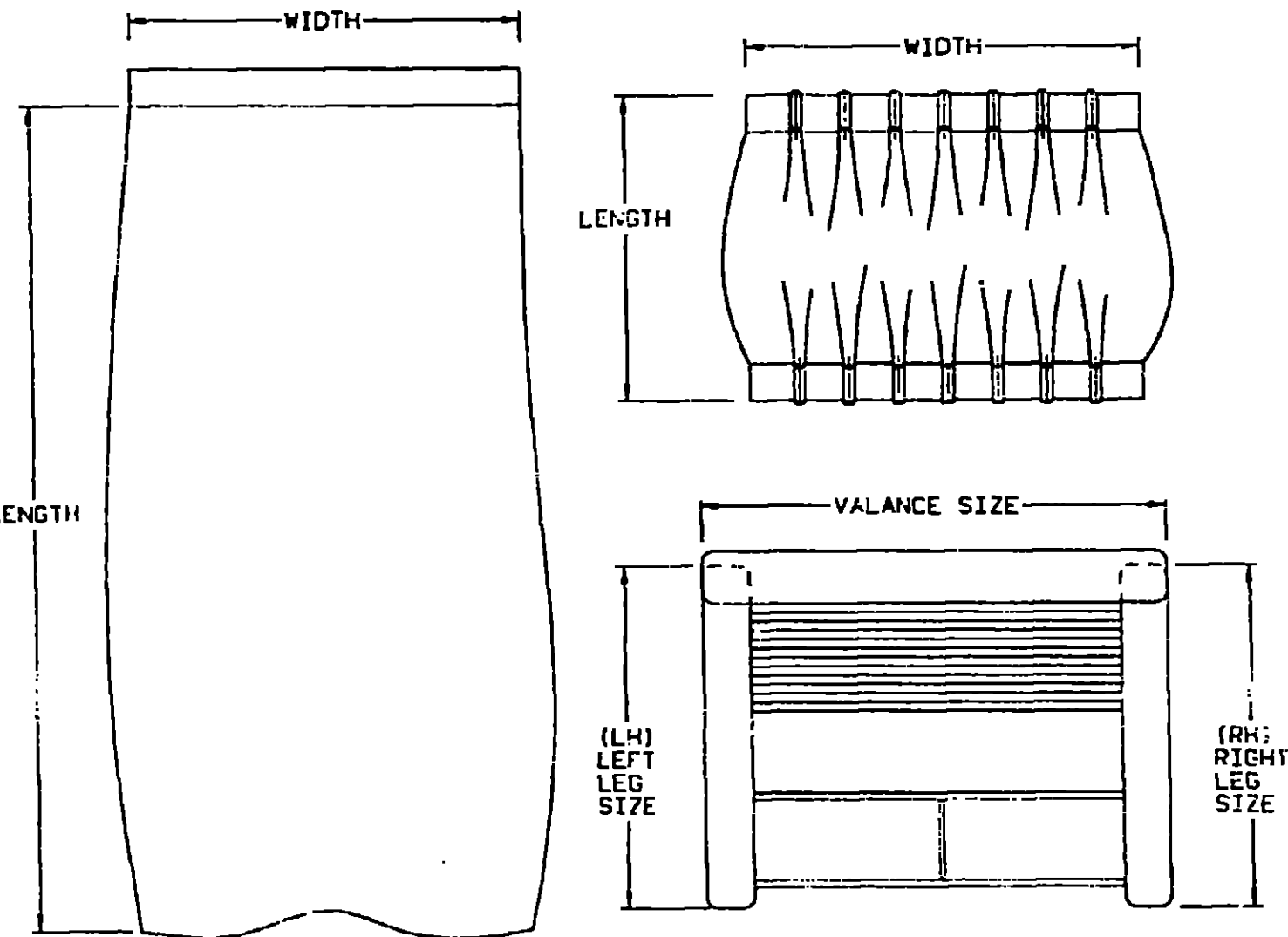

NOTE: USE THIS ILLUSTRATION WHEN DETERMINING LENGTH AND WIDTH MEASUREMENTS FOR CURTAINS. YOU WILL NOTE THE WIDTH MEASUREMENT IS TAKEN ON THE TOP OF THE CURTAIN WITH THE CURTAIN FULLY EXTENDED. THE LENGTH MEASUREMENT IS TAKEN FROM TOP TO BOTTOM. LEFT AND RIGHT WINDOW LEGS ARE DETERMINED WHEN FACING THE WINDOW.

CURTAIN & CUSHION GROUP (CONTINUED)

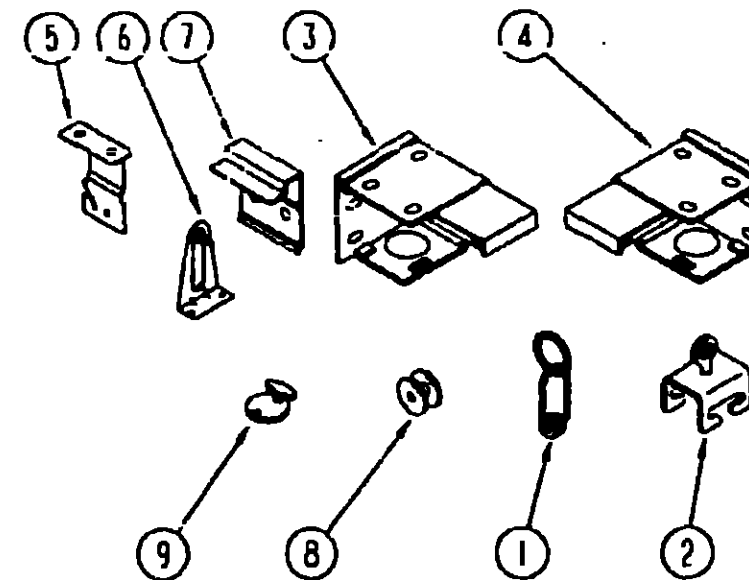

CURTAIN HARDWARE

KEY	PART NUMBER	U/M	DESCRIPTION
1	009701-01-000	EA	CARRIER-CURTAIN, L R OD
2	009702-01-000	EA	END STOP-CURTAIN CARRIER, L ROD
	046367-01-000	EA	GROMMET-BRASS - 7/16" ID X 1" OD
	048394-02-000	YD	VELCRO TAPE-HOOK, ADHESIVE BACK - .75" WIDE - BEIGE
	082239-02-000	EA	BRACE-TRIM, 18.7" LONG - METAL - BEIGE
	068716-01-001	EA	BRACE - 90 DEGREE L-ANGLE, 192" - EXTRUDED ALUMINUM
	075943-01-000	EA	BRACE-WINDOW VALANCE, 1" X 1 5" X 20" - ALUMINUM - BEIGE
3	083170-01-000	EA	BRACKET-BLIND, RIGHT SIDE
4	083170-02-000	EA	BRACKET-BLIND, LEFT SIDE
	084432-06-000	FT	SLAT-ROLLER SHADE, PLASTIC
5	084434-01-000	EA	BRACKET-MOUNTING, ROLLER SHADE - 1 3/8"
	087242-02-000	EA	FASTENER-WOOD, .5" X .7" - METAL
	088792-01-000	YD	VELCRO-HOOK, .75" WIDE - BEIGE
	088792-02-000	YD	VELCRO TAPE-LOOP, ADHESIVE BACKED - .75" WIDE - BEIGE
	094235-02-000	EA	GROMMET-CORD, PLEATED BLIND - NYLON - GRAY
	094907-02-000	EA	END CAP-TOP, PLEATED BLIND - PLASTIC - GRAY
	094907-03-000	EA	END CAP-BOTTOM, PLEATED BLIND - PLASTIC - GRAY
6	095591-01-000	EA	BRACKET-HOLD DOWN, W/PIN - BLIND - CLEAR PLASTIC
	096843-01-000	EA	SPRING-REWIND, ROLLER SHADE
7	097565-01-000	EA	BRACKET-MOUNTING, PLEATED BLIND
	097591-01-000	EA	SPRING-EXTENSION, PLEATED BLIND
8	097592-01-000	EA	SPOOL-CORD, ELEVATED BLIND HOLDUP - CLEAR PLASTIC
	097593-02-000	FT	CORD-BLIND, PLEATED - GRAY
	097593-06-000	FT	CORD-BLIND, PLEATED - PEWTER
	097625-01-000	EA	HOOK-DRAPERY, #1012K - KIRSH
	098043-01-01A	EA	TRACK-CURTAIN, WINDSHIELD - PASS - METAL - OFF WHITE 37.4" TO CENTER BEND - 40.4" FROM BEND TO END
	098043-02-01A	EA	TRACK-CURTAIN, WINDSHIELD - DR - METAL - OFF WHITE 37.4" TO CENTER BEND - 40.4" FROM BEND TO END
	095567-01-000	EA	TACK-STRIP, 5" X 625" ROLL
	097564-01-000	EA	HANDLE-T, EZ LIFT SHADE
			FROM: 03-01-93 THRU: 99-99-99
9	102555-01-000	EA	CLEAT-CORD, BLIND - OFF WHITE
	102544-01-000	EA	PULL-SHADE, BRASS
	029130-01-000	EA	SOCKET-SNAP FASTENER
	029155-01-000	EA	CAP-SNAP, 5/32" O.D. OF PIN
	029155-02-000	EA	CAP-SNAP, 7/64" O.D. OF PIN
	029156-01-000	EA	SOCKET-SNAP, 9/16" O.D.
	029156-02-000	EA	SOCKET-SNAP, 27/64" O.D.
	029092-01-000	EA	STUD-NICKEL FINISH
	029093-01-000	EA	EYELET-NICKEL FINISH

1993 ELANTE' TABLE OF CONTENTS

INTRODUCTION	A-01 -	A-02
ABBREVIATIONS		A-03
ALPHABETICAL INDEX	A-04 -	A-06
WCP37RQ	A-07 -	F-20
WCP33RQ	F-21 -	L-04

1993 WCP33RQ INDEX

FLOOR PLAN	F-21 -	F-22
ACCESSORIES		F-23
AUDIO/VIDEO	F-24 -	G-02
BATH	G-03 -	G-06
BEDROOM	G-07 -	G-10
CHASSIS	G-11 -	H-04
CURTAIN/CUSHION	H-05 -	H-16
DINETTE	H-17 -	H-18
DRIVERS COMPARTMENT	H-19 -	I-04
ELECTRICAL	I-05 -	I-10
EXTERIOR BODY	I-11 -	I-18
GALLEY	I-19 -	J-02
GENERATOR		J-03
HEATING & A/C	J-04 -	J-07
INTERIOR FINISH	J-08 -	J-12
LABELS	J-13 -	J-20
LP		J-21
LOUNGE	J-22 -	J-23
SEALANTS & FASTENERS	J-24 -	K-04
WATER & SEWAGE	K-05 -	K-08
WINDOW, VENT AND		
EXTERIOR DOOR	K-09 -	L-02
WINDSHIELD/WIPER	L-03 -	L-04

CURTAIN & CUSHION GROUP (CONTINUED)
WINDOW TREATMENT

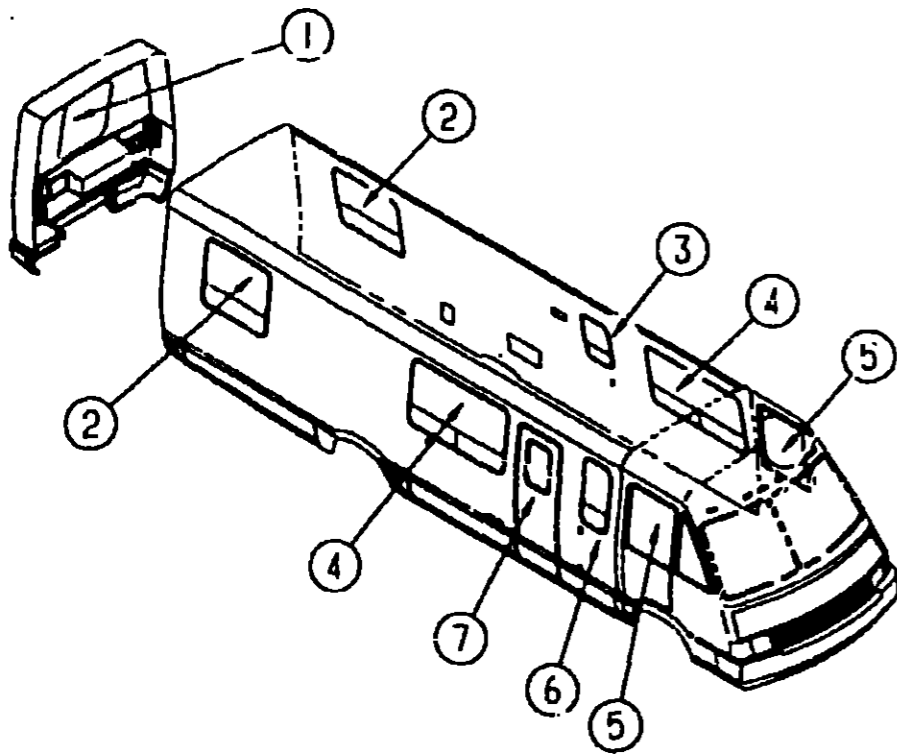

KEY	PART NUMBER	U/M DESCRIPTION
4	106895-07-D21	EA LAMBREQUIN ASM-REGENCY, 64"
4	106895-07-D22	EA LAMBREQUIN ASM-REGENCY, 64"
4	106895-09-D23	EA LAMBREQUIN ASM-REGENCY, 64"
4	106895-09-D44	EA LAMBREQUIN ASM-REGENCY, 64"
4	096803-11-D21	EA BLIND-DAY/NIGHTER, 57.5 X 35
4	096803-11-D22	EA BLIND-DAY/NIGHTER, 57.5 X 35
4	096803-11-D23	EA BLIND-DAY/NIGHTER, 57.5 X 35
4	110730-01-01A	EA BLIND-MINI, 57.5 X 35, E-Z LIFT (D44)
4	110730-07-01A	EA BLIND-MINI, 57.5 X 35, E-Z LIFT (D44)
5	106928-01-C18	EA CURTAIN-HOOK TOP, 38" X 78" (D21,D23,D44)
5	106928-01-C17	EA CURTAIN-HOOK TOP, 38" X 78" (D22)
5	106928-01-C18	EA CURTAIN-HOOK TOP, 38" X 78" (D22)
5	073260-57-C18	EA TIEBACK-CURTAIN, 10" X 20" (D21,D23,D44)
5	073260-57-C17	EA TIEBACK-CURTAIN, 10" X 20" (D22)
5	073260-57-C18	EA TIEBACK-CURTAIN, 10" X 20" (D22)
6	106895-11-D21	EA LAMBREQUIN ASM-REGENCY, 19"
6	106895-11-D22	EA LAMBREQUIN ASM-REGENCY, 19"
6	106895-12-D23	EA LAMBREQUIN ASM-REGENCY, 19"
6	106895-12-D44	EA LAMBREQUIN ASM-REGENCY, 19"
6	096803-20-D21	EA BLIND-DAY/NIGHTER, 18 X 35 DROP
6	096803-20-D22	EA BLIND-DAY/NIGHTER, 18 X 35 DROP
6	096803-20-D23	EA BLIND-DAY/NIGHTER, 18 X 35 DROP
6	110730-02-01A	EA BLIND-MINI, 13 X 35, E-Z LIFT (D44)
6	110730-03-01A	EA BLIND-MINI, 13 X 35, E-Z LIFT (D44)
7	084755-57-DA4	EA SHADE ASM-PULL, 27.25, NO TRIM
7	084755-57-DA5	EA SHADE ASM-PULL, 27.25, NO TRIM

**1993 ELANTE'
TABLE OF CONTENTS**

INTRODUCTION	A-01 -	A-02
ABBREVIATIONS		A-03
ALPHABETICAL INDEX	A-04 -	A-06
WCP37RQ	A-07 -	F-20
WCP33RQ	F-21 -	L-04

1993 WCP33RQ INDEX

FLOOR PLAN	F-21 -	F-22
ACCESSORIES		F-23
AUDIO/VIDEO	F-24 -	G-02
BATH	G-03 -	G-06
BEDROOM	G-07 -	G-10
CHASSIS	G-11 -	H-04
CURTAIN/CUSHION	H-05 -	H-16
DINETTE	H-17 -	H-18
DRIVERS COMPARTMENT	H-19 -	I-04
ELECTRICAL	I-05 -	I-10
EXTERIOR BODY	I-11 -	I-18
GALLEY	I-19 -	J-02
GENERATOR		J-03
HEATING & A/C	J-04 -	J-07
INTERIOR FINISH	J-08 -	J-12
LABELS	J-13 -	J-20
LP		J-21
LOUNGE	J-22 -	J-23
SEALANTS & FASTENERS	J-24 -	K-04
WATER & SEWAGE	K-05 -	K-08
WINDOW, VENT AND EXTERIOR DOOR	K-09 -	L-02
WINDSHIELD/WIPER	L-03 -	L-04

CURTAIN & CUSHION GROUP (CONTINUED)

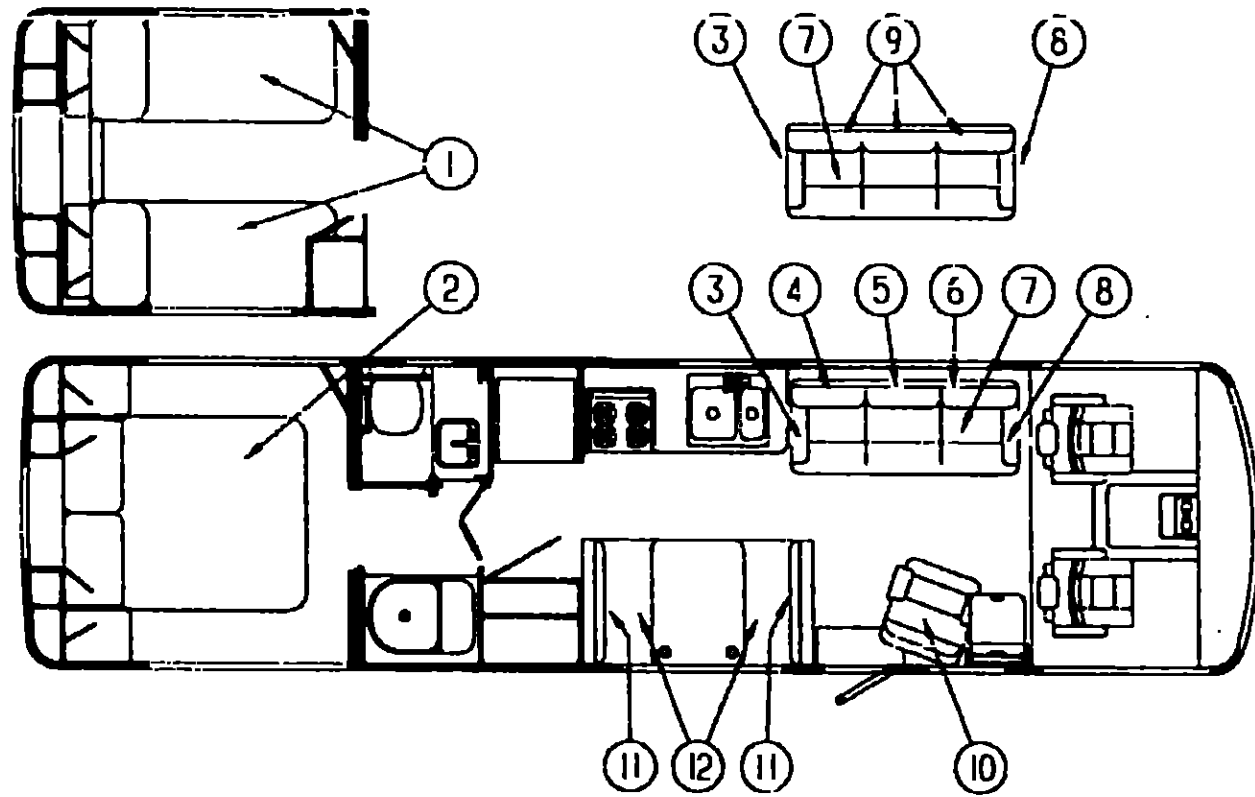

MATTRESS & BEDSPREAD

KEY	PART NUMBER	U/M DESCRIPTION
	098176-01-000	EA MATTRESS-TWIN, 32" X 74"
1	109589-02-D21	EA BEDSPREAD - 33 X 75, FITTED DUVET, W/PANEL
1	109589-04-D22	EA BEDSPREAD - 33 X 75, FITTED DUVET, W/PANEL
1	109588-06-D23	EA BEDSPREAD - 33 X 75, FITTED DUVET, W/PANEL
1	109588-11-D44	EA BEDSPREAD - 33 X 75, FITTED DUVET, W/PANEL
	109149-09-D21	EA SKIRT-BEDSPREAD, CORNER PLEAT, RH. TWIN
	109149-09-D22	EA SKIRT-BEDSPREAD, CORNER PLEAT, RH. TWIN
	109149-10-D23	EA SKIRT-BEDSPREAD, CORNER PLEAT, RH. TWIN (D23,D44)
	109149-09-D21	EA SKIRT-BEDSPREAD, CORNER PLEAT, LH. TWIN
	109149-09-D22	EA SKIRT-BEDSPREAD, CORNER PLEAT, LH. TWIN
	109149-11-D23	EA SKIRT-BEDSPREAD, CORNER PLEAT, LH. TWIN (D23,D44)
2	109588-07-D21	EA BEDSPREAD - 60 X 75, FITTED DUVET, W/PANEL
2	109588-08-D22	EA BEDSPREAD - 60 X 75, FITTED DUVET, W/PANEL
2	109588-09-D23	EA BEDSPREAD - 60 X 75, FITTED DUVET, W/PANEL
2	109588-10-D44	EA BEDSPREAD - 60 X 75, FITTED DUVET, W/PANEL
	109149-06-D21	EA SKIRT-BEDSPREAD, CORNER PLEAT, QUEEN
	109149-06-D22	EA SKIRT-BEDSPREAD, CORNER PLEAT, QUEEN
	109149-07-D23	EA SKIRT-BEDSPREAD, CORNER PLEAT, QUEEN (D23,D44)
	104504-06-D21	EA PILLOW - 16" ROUND W/FRINGE (D21 ONLY)
	104504-06-D22	EA PILLOW - 16" ROUND W/FRINGE (D22 ONLY)
	109785-01-D21	EA PILLOW - 15 X 15, W/CORNER PLEATS
	109787-02-D22	EA PILLOW - 15 X 15, W/FRINGE
	109787-01-D23	EA PILLOW - 15 X 15, W/HOURGLASS
	109787-01-D44	EA PILLOW - 15 X 15, W/HOURGLASS
	106727-02-D21	EA PILLOW-TOOTSIE, W/1/2" ACCENT WELT
	101118-M3-000	EA FOAM-PILLOW INSERT, TOOTSIE
	102161-15-D21	EA SHAM ASM-W/CORNER PLEATS
	102161-20-D22	EA SHAM ASM-W/GATHERED BAND
	102161-18-D23	EA SHAM ASM-W/SHIRRED BAND
	102161-19-D44	EA SHAM ASM-W/SHIRRED BAND
	109786-01-D21	EA PILLOW-SHAM, W/CORNER PLEATS
	109791-01-D22	EA PILLOW-SHAM, W/GATHERED BAND
	109789-01-D23	EA PILLOW-SHAM, W/SHIRRED BAND
	109791-02-D44	EA PILLOW-SHAM, W/GATHERED BAND & FRINGE
	098176-04-000	EA MATTRESS-QUEEN, INNERSPRING - 59" X 74" - SEALY

COUCH

KEY	PART NUMBER	U/M DESCRIPTION
3	104653-05-D21	EA ARMREST ASM-RH. SOFA
3	104653-05-D22	EA ARMREST ASM-RH. SOFA
3	104653-05-D23	EA ARMREST ASM-RH. SOFA
3	104653-05-D44	EA ARMREST ASM-RH. SOFA
	P04653-05-D21	EA COVER ASM-ARMREST, RH. SOFA
	P04653-05-D22	EA COVER ASM-ARMREST, RH. SOFA
	P04653-05-D23	EA COVER ASM-ARMREST, RH. SOFA
	P04653-05-D44	EA COVER ASM-ARMREST, RH. SOFA
4	104654-04-D21	EA CUSHION ASM-RH. VICTORIAN SOFA BACK (66" SOFA)
	P04654-04-D21	EA COVER ASM-RH. VICTORIAN SOFA BACK (66" SOFA)
5	104654-06-D21	EA CUSH ASM-CENTER VICTORIAN SOFA BACK (66" SOFA)
	P04654-06-D21	EA COVER ASM-CENTER VICTORIAN SOFA BACK (66" SOFA)
6	104654-05-D21	EA CUSH ASM-LH. VICTORIAN SOFA BACK (66" SOFA)
	P04654-05-D21	EA COVER ASM-LH. VICTORIAN SOFA BACK (66" SOFA)
7	104652-02-D21	EA COUCH, W/O BACKREST CUSHIONS
		FROM: 00-09-00 THRU: 09-13-92
7	104705-02-D22	EA COUCH, W/O BACKREST CUSHIONS
		FROM: 00-00-00 THRU: 09-13-92
7	104705-02-D23	EA COUCH, W/O BACKREST CUSHIONS
		FROM: 00-00-00 THRU: 09-13-92
7	104705-02-D44	EA COUCH, W/O BACKREST CUSHIONS
		FROM: 00-00-00 THRU: 09-13-92
	P04652-02-D21	EA COVER ASM - 66" SOFA BED SEAT
	P04705-02-D22	EA COVER ASM - 64" SOLID SOFA SEAT
	P04705-02-D23	EA COVER ASM - 64" SOLID SOFA SEAT
	P04705-02-D44	EA COVER ASM - 64" SOLID SOFA SEAT
7	104652-04-D21	EA COUCH, W/O BACKREST CUSHIONS
		FROM: 09-14-92 THRU: 99-99-99
7	104705-04-D22	EA COUCH, W/O BACKREST CUSHIONS
		FROM: 09-14-92 THRU: 99-99-99
7	104705-04-D23	EA COUCH, W/O BACKREST CUSHIONS
		FROM: 09-14-92 THRU: 99-99-99
7	104705-04-D44	EA COUCH, W/O BACKREST CUSHIONS
		FROM: 09-14-92 THRU: 99-99-99
	P04652-04-D21	EA COVER ASM - 66" SOFA BED SEAT
	P04705-04-D22	EA COVER ASM - 64" SOLID SOFA SEAT
	P04705-04-D23	EA COVER ASM - 64" SOLID SOFA SEAT
	P04705-04-D44	EA COVER ASM - 64" SOLID SOFA SEAT
8	104653-06-D21	EA ARMREST ASM-LH. SOFA
8	104653-06-D22	EA ARMREST ASM-LH. SOFA
8	104653-06-D23	EA ARMREST ASM-LH. SOFA
8	104653-06-D44	EA ARMREST ASM-LH. SOFA
	P04653-06-D21	EA COVER ASM-ARMREST, LH. SOFA
	P04653-06-D22	EA COVER ASM-ARMREST, LH. SOFA
	P04653-06-D23	EA COVER ASM-ARMREST, LH. SOFA
	P04653-06-D44	EA COVER ASM-ARMREST, LH. SOFA
9	104655-02-D22	EA CUSHION ASM-CLUB SOFA BACK
9	104655-02-D23	EA CUSHION ASM-CLUB SOFA BACK
9	104655-02-D44	EA CUSHION ASM-CLUB SOFA BACK
	P04655-02-D22	EA COVER ASM-CLUB SOFA BACK
	P04655-02-D23	EA COVER ASM-CLUB SOFA BACK
	P04655-02-D44	EA COVER ASM-CLUB SOFA BACK
	079386-02-000	EA KIT-HARDWARE, FRAME - COUCH
	105433-02-000	EA FRAME-COUCH, W/FLAT IRON ARM - 66" - METAL
	102872-01-000	EA STRIKE-COUCH, W/ROD - 4.5" - STEEL - CANADIAN
	102874-01-000	EA CATCH-COUCH, W/BRAKET & SPRING - STEEL - CANADIAN
	110463-02-D21	EA COUCH-SHELF
	103669-08-D21	EA PILLOW ASM - 15 X 15 THROW
	103669-04-D22	EA PILLOW ASM - 15 X 15 THROW
	103669-04-D23	EA PILLOW ASM - 15 X 15 THROW
	103669-04-D44	EA PILLOW ASM - 15 X 15 THROW

1993 ELANTE' TABLE OF CONTENTS

INTRODUCTION	A-01	A-02
ABBREVIATIONS		A-03
ALPHABETICAL INDEX	A-04	A-06
WCP37RQ	A-07	F-20
WCP33RQ	F-21	L-04

1993 WCP33RQ INDEX

FLOOR PLAN	F-21	F-22
ACCESSORIES		F-23
AUDIO/VIDEO	F-24	G-02
BATH	G-03	G-06
BEDROOM	G-07	G-10
CHASSIS	G-11	H-04
CURTAIN/CUSHION	H-05	H-16
DINETTE	H-17	H-18
DRIVERS COMPARTMENT	H-19	I-04
ELECTRICAL	I-05	I-10
EXTERIOR BODY	I-11	I-18
GALLEY	I-19	J-02
GENERATOR		J-03
HEATING & A/C	J-04	J-07
INTERIOR FINISH	J-08	J-12
LABELS	J-13	J-20
LP		J-21
LOUNGE	J-22	J-23
SEALANTS & FASTENERS	J-24	K-04
WATER & SEWAGE	K-05	K-08
WINDOW, VENT AND EXTERIOR DOOR	K-09	L-02
WINDSHIELD/WIPER	L-03	L-04

CURTAIN & CUSHION GROUP (CONTINUED)

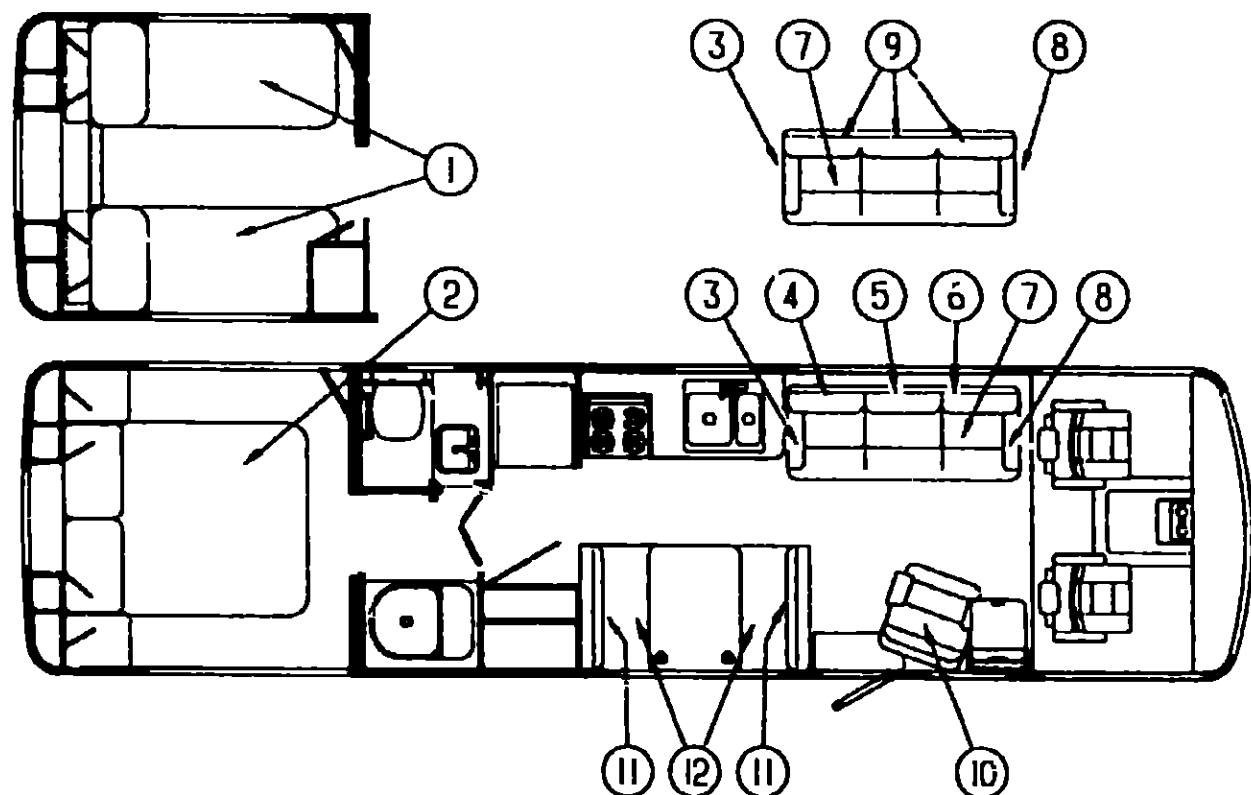

PASSENGER SIDE SWIVEL CHAIR

KEY	PART NUMBER	U/M DESCRIPTION
10	101866-20-000	EA CHAIR-SWIVEL (D21)
10	101866-21-000	EA CHAIR-SWIVEL (D22)
10	101866-22-000	EA CHAIR-SWIVEL (D23)
10	101866-23-000	EA CHAIR-SWIVEL (D44)
	097683-02-000	EA BRACKET-MOUNT, REMOTE
	097683-03-000	EA BRACKET-REMOTE, SIDE MOUNT - SINGLE
	007221-01-000	EA SPACER-SEAT, ADJUSTER 4 USED PER SWIVEL CHAIR
	101856-19-000	EA BUCKET-BASE KIT
	108049-01-000	EA CABLE - 28", FLEXSTEEL PED
	108049-02-000	EA CABLE-PEDESTAL CLIP
	107921-02-000	EA PEDESTAL ASM-SEAT 6-1/2 IN
	107921-05-000	EA TOP PLATE
	107921-06-000	EA BEARING KIT-PEDESTAL
	107921-08-000	EA TOP PLATE-W/O SEAT BELT BAR

CURTAIN & CUSHION GROUP (CONTINUED)

BACKREST CUSHIONS

KEY	PART NUMBER	U/M DESCRIPTION
11	108141-01-D21	EA CUSHION-BACKREST, 13.5" X 38" X 5"
11	108141-01-D22	EA CUSHION-BACKREST, 13.5" X 39" X 5"
11	108141-01-D23	EA CUSHION-BACKREST, 13.5" X 38" X 5"
11	108141-01-D44	EA CUSHION-BACKREST, 13.5" X 38" X 5"
	P08141-01-D21	EA COVER-CUSHION, 13.5" X 38" X 5"
	P08141-01-D22	EA COVER-CUSHION, 13.5" X 38" X 5"
	P08141-01-D23	EA COVER-CUSHION, 13.5" X 38" X 5"
	P08141-01-D44	EA COVER-CUSHION, 13.5" X 38" X 5"
	078155-01-000	EA STRAP-SNAP, BACKREST CUSHION

SEAT CUSHIONS

KEY	PART NUMBER	U/M DESCRIPTION
12	088927-86-D21	EA CUSHION-SEAT, 21" X 38" X 5"
12	088927-86-D22	EA CUSHION-SEAT, 21" X 38" X 5"
12	088927-86-D23	EA CUSHION-SEAT, 21" X 38" X 5"
12	088927-86-D44	EA CUSHION-SEAT, 21" X 38" X 5"
	M88927-86-D21	EA COVER-CUSHION, SEAT - 21" X 38" X 5"
	M88927-86-D22	EA COVER-CUSHION, SEAT - 21" X 38" X 5"
	M88927-86-D23	EA COVER-CUSHION, SEAT - 21" X 38" X 5"
	M88927-86-D44	EA COVER-CUSHION, SEAT - 21" X 38" X 5"

**1993 ELANTE'
TABLE OF CONTENTS**

INTRODUCTION	A-01 -	A-02
ABBREVIATIONS		A-03
ALPHABETICAL INDEX	A-04 -	A-06
WCP37RQ	A-07 -	F-20
WCP33RQ	F-21 -	L-04

1993 WCP33RQ INDEX

FLOOR PLAN	F-21 -	F-22
ACCESSORIES		F-23
AUDIO/VIDEO	F-24 -	G-02
BATH	G-03 -	G-06
BEDROOM	G-07 -	G-10
CHASSIS	G-11 -	H-04
CURTAIN/CUSHION	H-05 -	H-16
DINETTE	H-17 -	H-18
DRIVER'S COMPARTMENT	H-19 -	I-04
ELECTRICAL	I-05 -	I-10
EXTERIOR BODY	I-11 -	I-18
GALLEY	I-19 -	J-02
GENERATOR		J-03
HEATING & A/C	J-04 -	J-07
INTERIOR FINISH	J-08 -	J-12
LABELS	J-13 -	J-20
LP		J-21
LOUNGE	J-22 -	J-23
SEALANTS & FASTENERS	J-24 -	K-04
WATER & SEWAGE	K-05 -	K-08
WINDOW, VENT AND		
EXTERIOR DOOR	K-09 -	L-02
WINDSHIELD/WIPER	L-03 -	L-04

CURTAIN & CUSHION GROUP (CONTINUED)
DRIVER & PASSENGER BUCKET SEAT

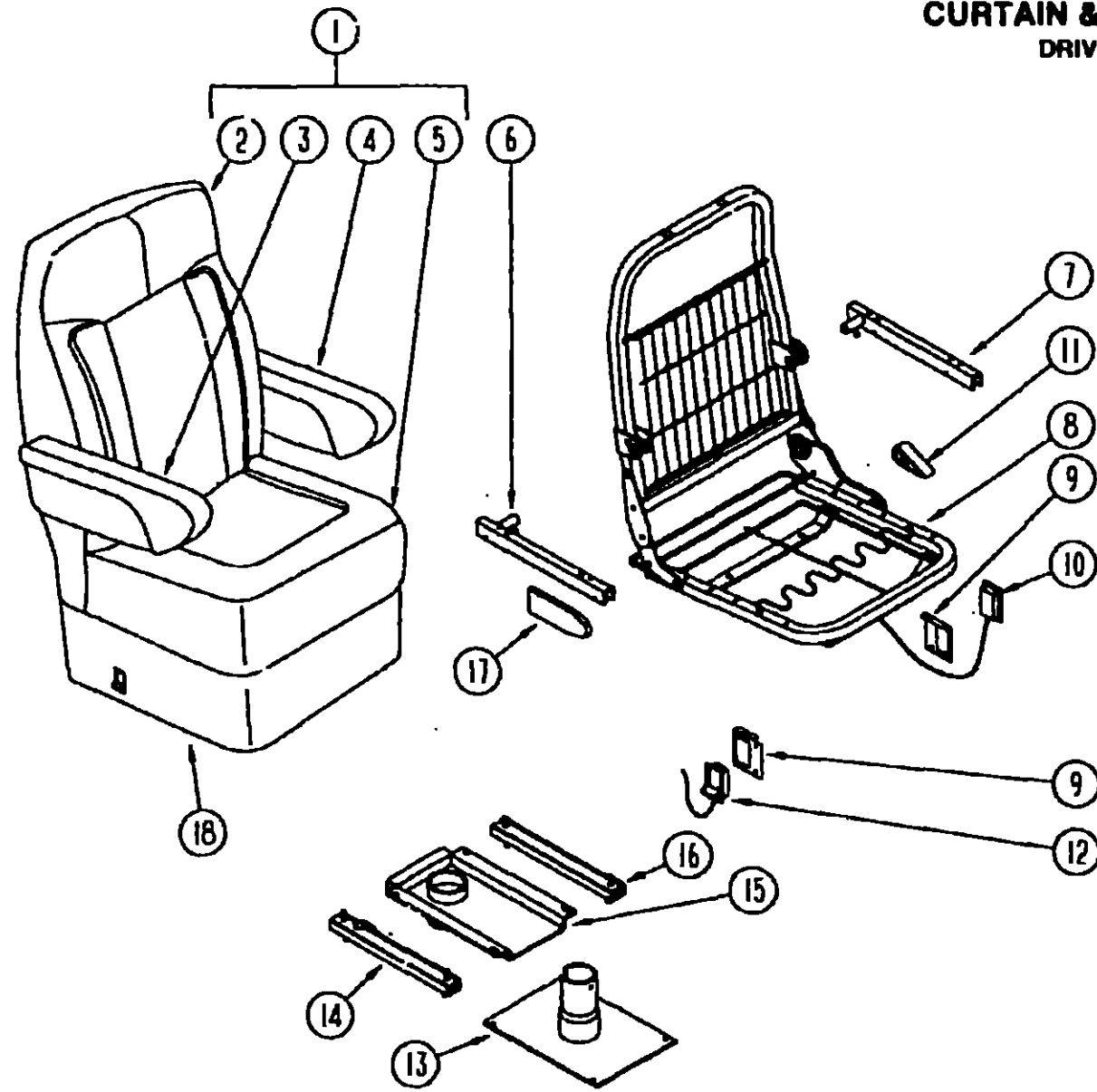

KEY	PART NUMBER	U/M DESCRIPTION
4	080243-50-D22	EA ARMREST-LEFT
4	080243-50-D23	EA ARMREST-LEFT
4	080243-50-D44	EA ARMREST-LEFT
	M80243-50-D21	EA COVER-ARMREST, LEFT
	M80243-50-D22	EA COVER-ARMREST, LEFT
	M80243-50-D23	EA COVER-ARMREST, LEFT
	M80243-50-D44	EA COVER-ARMREST, LEFT
5	M03445-85-D21	EA COVER-SEAT, BUCKET
5	M03445-98-D21	EA COVER-SEAT, BUCKET
5	M03445-85-D22	EA COVER-SEAT, BUCKET
5	M03445-98-D22	EA COVER-SEAT, BUCKET
5	M03445-85-D23	EA COVER-SEAT, BUCKET
5	M03445-98-D23	EA COVER-SEAT, BUCKET
5	M03445-85-D44	EA COVER-SEAT, BUCKET
5	M03445-98-D44	EA COVER-SEAT, BUCKET
6	081268-01-000	EA ROD & CHANNEL-ARMREST, RIGHT - METAL
7	081268-02-000	EA ROD & CHANNEL-ARMREST, LEFT - METAL
	081361-01-000	EA ROD-ARMREST, METAL - RIGHT OR LEFT HAND
8	M80906-07-000	EA FRAME-SEAT & BACK & SPRING, RECLINING
9	097883-03-000	EA BRACKET-REMOTE, SIDE MOUNT - SINGLE
10	089368-04-000	EA CABLE-SLIDE, W/SWITCH - BUCKET SEAT
11	080730-03-700	EA HANDLE KIT-RECLINER
	080730-04-000	EA SCREW-RECLINER, HANDLE
12	108049-01-000	EA CABLE - 28", W/SWIVEL SWITCH - FLEXSTEEL PEDESTAL 23692
	108049-02-000	EA CLIP-CABLE PEDESTAL, FLEXSTEEL 2592-CA
13	107921-01-000	EA PEDESTAL-LOWER, W/SUB PLATE - 9.75" - STEEL
13	107921-07-000	EA PEDESTAL-LOWER, W/SUB PLATE - 4.5" - STEEL - W/POWER SEAT OPTION
13	092759-02-000	EA PEDESTAL-TELESCOPING
14	069246-05-000	EA ADJUSTER-SEAT/CHAIR, W/REMOTE - FORWARD & BACK
	069246-05-700	EA SPRING-ADJUSTEF., FOR REMOTE
	069246-05-701	EA CLIP-CABLE, FOR REMOTE
15	107921-05-000	EA TOP PLATE-PEDESTAL, BUCKET SEAT - W/O SEATBELT BAR
	107921-06-000	EA BEARING KIT-PEDESTAL, FOR BUCKET SEAT
16	069246-02-000	EA ADJUSTER-SEAT/CHAIR, W/O LOCK - FORWARD & BACK
	007221-01-000	EA SPACER-SEAT, ADJUSTER
17	089369-08-000	EA SHIELD-CABLE, REMOTE RECLINER - BUCKET SEAT
	081373-03-000	EA POWER PACK - 6-WAY, DRIVERS POWERED SEAT
	081373-01-700	EA BRACKET-L, CONTROL SWITCH - H-171
	081373-02-700	EA ESCUTCHEON & SWITCH ASM PKG - 22063234
	081373-02-701	EA HARNESS ASM LH PKG - 22063235
	081373-02-702	EA HARNESS ASM RH PKG - 20063236
	081373-02-703	EA HORIZONTAL ADJUST MTR FKG. - 22063237
	081373-02-704	EA VERTICAL ADJUST MTR PKG - 22063238
	082357-02-000	EA WIRE ASM-POWER SEAT, 6-WAY
18	071126-39-D21	EA SKIRT-BUCKET SEAT, W/FLEXSTEEL RING (D21,D22,D23)
18	071126-39-D44	EA SKIRT-BUCKET SEAT, W/FLEXSTEEL RING
18	071126-36-D21	EA SKIRT-BUCKET SEAT, RECLINING SEAT OPTION
18	071126-36-D22	EA SKIRT-BUCKET SEAT, RECLINING SEAT OPTION
18	071126-36-D23	EA SKIRT-BUCKET SEAT, RECLINING SEAT OPTION
18	071126-36-D44	EA SKIRT-BUCKET SEAT, RECLINING SEAT OPTION
18	101866-50-000	EA SKIRT-BUCKET SEAT, W/POWER SEAT OPTION (D21,D23)
		FROM: 00-00-00 THRU: 11-22-92
18	071126-40-D21	EA SKIRT-BUCKET SEAT, W/POWER SEAT OPTION (D21,D23)
		FROM: 11-23-92 THRU: 99-99-99
18	101866-51-000	EA SKIRT-BUCKET SEAT, W/POWER SEAT OPTION (D22)
		FROM: 00-00-00 THRU: 11-01-92
18	101866-50-000	EA SKIRT-BUCKET SEAT, W/POWER SEAT OPTION (D22)
		FROM: 11-02-92 THRU: 11-22-92
18	071126-40-D21	EA SKIRT-BUCKET SEAT, W/POWER SEAT OPTION (D22)
		FROM: 11-23-92 THRU: 99-99-99
18	071126-40-D44	EA SKIRT-BUCKET SEAT, W/POWER SEAT OPTION

**1993 ELANTE'
TABLE OF CONTENTS**

INTRODUCTION	A-01 -	A-02
ABBREVIATIONS		A-03
ALPHABETICAL INDEX	A-04 -	A-06
WCP37RQ	A-07 -	F-20
WCP33RQ	F-21 -	L-04

1993 WCP33RQ INDEX

FLOOR PLAN	F-21 -	F-22
ACCESSORIES		F-23
AUDIO/VIDEO	F-24 -	G-02
BATH	G-03 -	G-05
BEDROOM	G-07 -	G-10
CHASSIS	G-11 -	H-04
CURTAIN/CUSHION	H-05 -	H-16
DINETTE	H-17 -	H-18
DRIVERS COMPARTMENT	H-19 -	I-04
ELECTRICAL	I-05 -	I-10
EXTERIOR BODY	I-11 -	I-18
GALLEY	I-19 -	J-02
GENERATOR		J-03
HEATING & A/C	J-04 -	J-07
INTERIOR FINISH	J-08 -	J-12
LABELS	J-13 -	J-20
LP		J-21
LOUNGE	J-22 -	J-23
SEALANTS & FASTENERS	J-24 -	K-04
WATER & SEWAGE	K-05 -	K-08
WINDOW, VENT AND		
EXTERIOR DOOR	K-09 -	L-02
WINDSHIELD/WIPER	L-03 -	L-04

KEY	PART NUMBER	U/M DESCRIPTION
1	101171-09-D21	EA SEAT-BUCKET, W/O SKIRT & PEDESTAL - CONQUEST FROM: 00-00-00 THRU: 10-04-92
1	110159-02-D21	EA SEAT-BUCKET, W/O SKIRT & PEDESTAL - CONCORD FROM: 10-05-92 THRU: 99-99-99
1	101171-09-D22	EA SEAT-BUCKET, W/O SKIRT & PEDESTAL - CONQUEST FROM: 00-00-00 THRU: 10-04-92
1	110159-02-D22	EA SEAT-BUCKET, W/O SKIRT & PEDESTAL - CONCORD FROM: 10-05-92 THRU: 99-99-99
1	101171-09-D23	EA SEAT-BUCKET, W/O SKIRT & PEDESTAL - CONQUEST FROM: 00-00-00 THRU: 10-04-92
1	110159-02-D23	EA SEAT-BUCKET, W/O SKIRT & PEDESTAL - CONCORD FROM: 10-05-92 THRU: 99-99-99
1	101171-09-D44	EA SEAT-BUCKET, W/O SKIRT & PEDESTAL - CONQUEST FROM: 00-00-00 THRU: 10-04-92
1	110159-02-D44	EA SEAT-BUCKET, W/O SKIRT & PEDESTAL - CONCORD FROM: 10-05-92 THRU: 99-99-99
2	M03445-84-D21	EA COVER-BACKREST, BUCKET SEAT
2	M03445-84-D22	EA COVER-BACKREST, BUCKET SEAT
2	M03445-84-D23	EA COVER-BACKREST, BUCKET SEAT
2	M03445-84-D44	EA COVER-BACKREST, BUCKET SEAT
3	080243-49-D21	EA ARMREST-RIGHT
3	080243-49-D22	EA ARMREST-RIGHT
3	080243-49-D23	EA ARMREST-RIGHT
3	080243-49-D44	EA ARMREST-RIGHT
	M80243-49-D21	EA COVER-ARMREST, RIGHT
	M80243-49-D22	EA COVER-ARMREST, RIGHT
	M80243-49-D23	EA COVER-ARMREST, RIGHT
	M80243-49-D44	EA COVER-ARMREST, RIGHT
4	080243-50-D21	EA ARMREST-LEFT

CURTAIN & CUSHION GROUP (CONTINUED)

DRIVER & PASSENGER LEATHER BUCKET SEAT

KEY	PART NUMBER	U/M DESCRIPTION
	101866-13-000	EA SEAT-BUCKET, W/HEADREST, SKIRT, SLIDES & BARS - BEIGE (D21, D23) CALL PART SALES FOR ARM, SEAT OR BACKREST COVERS
	101866-14-000	EA SEAT-BUCKET, W/HEADREST, SKIRT, SLIDES & BARS - GRAY (D22) CALL PART SALES FOR ARM, SEAT OR BACKREST COVERS
	101866-13-000	EA SEAT-BUCKET, W/HEADREST, SKIRT, SLIDES & BARS - BEIGE (D22) CALL PART SALES FOR ARM, SEAT OR BACKREST COVERS FROM: 00-00-00 THRU: 11-01-92
	101866-24-000	EA SEAT-BUCKET, W/HEADREST, SKIRT, SLIDES & BARS - BLACK (D44) CALL PART SALES FOR ARM, SEAT OR BACKREST COVERS FROM: 11-02-92 THRU: 99-99-99
	101866-19-000	EA BUCKET-BASE KIT, #2936ADKT USED W/ 13 AND -14

BUTTON, TRIM, ASSIST HANDLE & SEAT BELT

KEY	PART NUMBER	U/M DESCRIPTION
	070578-04-Y05	EA BUTTON-SNAP TOP, #30 - VINYL - BEIGE
	084415-55-000	YD TRIM-BRAID, FRINGE, BS4661 BOMAR INDUSTRIES IN
	084415-56-000	YD TRIM-BRAID, FRINGE, BS4793
	084415-50-000	YD TRIM-BRAID, SWAN LAKE, BS4660
	084415-57-000	YD TRIM-BRAID, FRINGE, BS4792
	057759-01-000	EA WASHER BRACKET-SEAT BELT, 4" DIAMETER
	007021-01-000	EA BELT-SEAT, 2" X 90" - BLACK
	069178-02-000	EA BRACKET-MOUNTING, ASSIST HANDLE - L ANGLE - W/HOLES - STEEL
	000C16-07-16B	EA BOLT-CARRIAGE, ASSIST HANDLE - 7/16" - 14 X 1" ZN
	000D20-07-00B	EA NUT-ACORN, ASSIST HANDLE - 7/16" X 14 ZN
	057534-06-000	EA TIEBACK/TIEDOWN-VINYL, 6" - BEIGE
	057534-01-000	EA TIEBACK/TIEDOWN-BED/CURTAIN/DOOR, 6" - PLASTIC - CLEAR
	057534-04-000	EA TIEBACK-PLASTIC, 20" - CLEAR
	079349-01-D22	YD WELT ASM-ACCENT FABRIC
	079349-01-D23	YD WELT ASM-ACCENT FABRIC
	079349-01-D44	YD WELT ASM-ACCENT FABRIC

CURTAIN & CUSHION GROUP (CONTINUED)

FABRICS

KEY	PART NUMBER	U/M DESCRIPTION
	059649-03-000	YD FABRIC-VINYL, EXPANDED - 54" WIDE - TAUPE BEIGE
	072333-67-000	YD FABRIC-SPEAKER COVER, LIGHT BROWN
	072333-85-000	YD FABRIC-CURTAIN, TEXTURED PLAIN - 51" - MUSHROOM
	072333-88-000	YD FABRIC-CURTAIN, TEXTURED PLAIN - 54" - CHROME
	072333-96-000	YD FABRIC-DRAP, GALAXY ANTIQUE W RICHLOOM
	076796-03-000	YD VINYL-FOAMBACK, 42" WIDE - LIGHT FAWN
	076796-02-000	YD VINYL-FOAMBACK, 42" WIDE - LIGHT SLATE GRAY
	079680-01-000	YD FABRIC-VINYL, 54" WIDE - BEIGE
	077484-01-000	YD FABRIC-VINYL, 54" WIDE - GRAY
	079680-09-000	YD FABRIC-VINYL, 54" WIDE - OFF WHITE
	079680-10-000	YD VINYL-EXPANDED, GREY, ST900
	079680-11-000	YD VINYL-EXPANDED, PUTTY, ST100 SOFTOUCH, LEATHERTOU
	084416-26-000	YD FABRIC-LAMINATE, PULLSHADE GALAXY ANTIQUE WHIT
	084416-29-000	YD FABRIC-LAMINATE, BLKOUT BOUCLE 503
	087272-01-000	YD FABRIC-LINING, CURTAIN - 48" WIDE - IVORY FROM: 00-00-00 THRU: 09-30-92
	087272-03-000	YD DRAPERY LINING-54" IVORY ROCKLAND MILLS FROM: 10-01-92 THRU: 99-99-99
	103907-01-01A	YD FABRIC-VINYL, 54" WIDE - OFF WHITE
	105745-34-000	YD FABRIC-BEDSPREAD, DEBONAIR, SAND/PIERMONT MILLS (D21)
	105745-04-000	YD FABRIC-BEDSPREAD, ACCENT (D44, D45)
	105745-35-000	YD FABRIC-BEDSPREAD, DEBONAIR, CLARET/PIERMONT MILLS (D21)
	105745-38-000	YD FABRIC-BEDSPREAD, 119 PORTA KING (D23)
	105745-39-000	YD FABRIC-BEDSPREAD, 969 INDOCHENE (D22)
	105745-40-000	YD FABRIC-BEDSPREAD, PORTA PRINCE (D44, D45)
	105745-36-000	YD FABRIC-BEDSPREAD, DEBONAIR, FOREST/PIERMONT MILLS (D21)
	108446-12-000	YD FABRIC-UPHOLSTERY 13330 CHATELAINE/210-7 MASTERCRAFT (D21)
	104233-92-000	YD FABRIC-UPHOLSTERY PROMISE-665 BLUE (D23)
	108446-15-000	YD FABRIC-UPHOLSTERY MOROCCO-633 (D23)
	108446-13-000	YD FABRIC-UPHOLSTERY 921 FIELD OF DREAMS/90-1 MASTERCRAFT (D21)
	108446-18-000	YD FABRIC-UPHOLSTERY 916 SECRET GARDEN (D22)
	108446-15-000	YD FABRIC-UPHOLSTERY COUSTEAU 633 (D23)
	108446-20-000	YD FABRIC-UPHOLSTERY COUSTEAU, 922, ONYX (D44, D45)
	108446-21-000	YD FABRIC-UPHOLSTERY MOROCCO 933 (D44, D45)
	108446-14-000	YD FABRIC-UPHOLSTERY ROYALTY 567 (D21)
	108446-19-000	YD FABRIC-UPHOLSTERY ROYALTY 762 (D22)
	108446-17-000	YD FABRIC-UPHOLSTERY TWILIGHT-633 (D23)
	108446-22-000	YD FABRIC-UPHOLSTERY TWILIGHT 933 (D44)
	104233-50-000	YD FABRIC-UPHOLSTERY ALBANY, BLACK 989 (D45)

**1993 ELANTE'
TABLE OF CONTENTS**

INTRODUCTION	A-01 -	A-02
ABBREVIATIONS		A-03
ALPHABETICAL INDEX	A-04 -	A-06
WCP37RQ	A-07 -	F-20
WCP33RQ	F-21 -	L-04

1993 WCP33RQ INDEX

FLOOR PLAN	F-21 -	F-22
ACCESSORIES		F-23
AUDIO/VIDEO	F-24 -	G-02
BATH	G-03 -	G-06
BEDROOM	G-07 -	G-10
CHASSIS	G-11 -	H-04
CURTAIN/CUSHION	H-05 -	H-16
DINETTE	H-17 -	H-18
DRIVERS COMPARTMENT	H-19 -	I-04
ELECTRICAL	I-05 -	I-10
EXTERIOR BODY	I-11 -	I-18
GALLEY	I-12 -	J-02
GENERATOR		J-03
HEATING & A/C	J-04 -	J-07
INTERIOR FINISH	J-08 -	J-12
LABELS	J-13 -	J-20
LP		J-21
LOUNGE	J-22 -	J-23
SEALANTS & FASTENERS	J-24 -	K-04
WATER & SEWAGE	K-05 -	K-08
WINDOW, VENT AND		
EXTERIOR DOOR	K-09 -	L-02
WINDSHIELD/WIPER	L-03 -	L-04

DINETTE GROUP

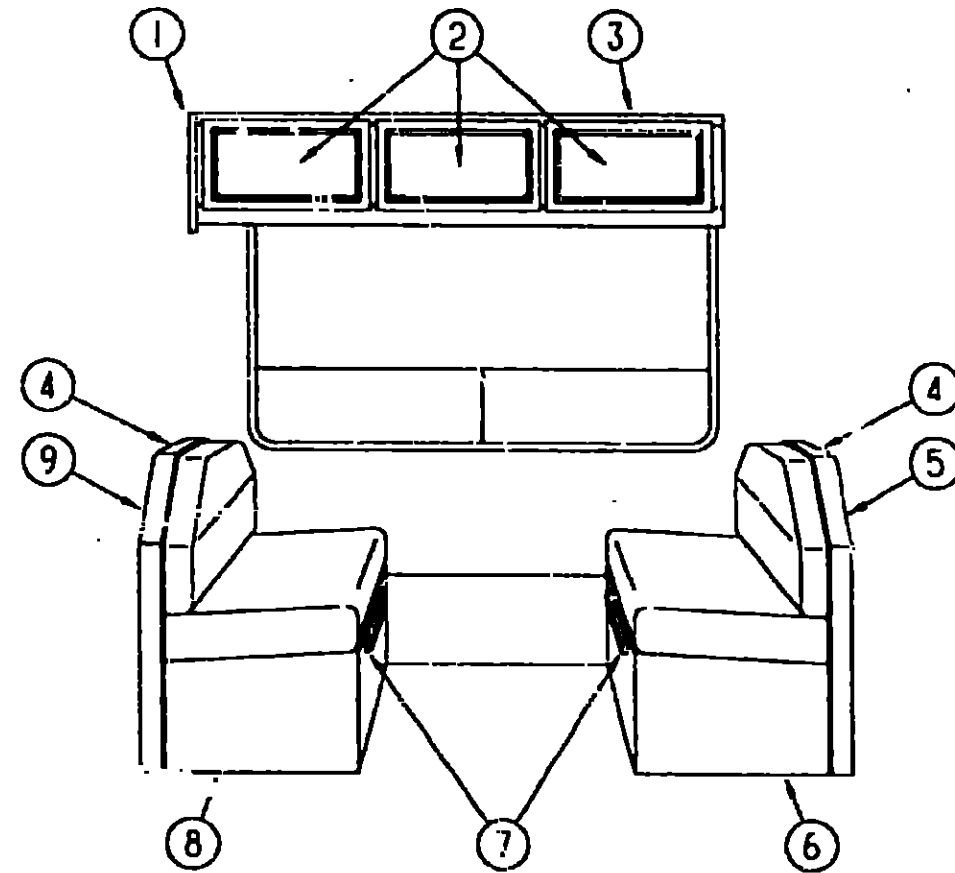

DINETTE & OVERHEAD CABINERY

KEY	PART NUMBER	U/M	DESCRIPTION
1	101656-01-B16	EA	END CAP-CABINET, OVERHEAD
2	P00970-03-C17	EA	DOOR-CABINET, W/O HARDWARE - 21 9" X 12"
3	M05067-08-C17	EA	CABINET-OVERHEAD, W/O DOORS OR HARDWARE
4	104787-01-D21	EA	PAD-BACKREST, TOP & SIDE
4	104787-01-D22	EA	PAD-BACKREST, TOP & SIDE
4	104787-01-D23	EA	PAD-BACKREST, TOP & SIDE
4	104787-01-D44	EA	PAD-BACKREST, TOP & SIDE
5	M04069-22-C17	EA	CABINET-BACKREST, W/O HARDWARE
6	M04070-22-C17	EA	CABINET-SEATBASE, W/O DOOR OR HARDWARE (D21.D22.D23)
6	M04070-22-D44	EA	CABINET-SEATBASE, W/O DOOR OR HARDWARE
7	081295-01-AAB	EA	SUPPORT-BED, DINETTE
8	M04070-23-C17	EA	CABINET-SEATBASE, W/O DOOR OR HARDWARE (D21.D22.D23)
8	M04070-23-D44	EA	CABINET-SEATBASE, W/O DOOR OR HARDWARE
9	M04069-23-C17	EA	CABINET-BACKREST, W/O HARDWARE

DINETTE GROUP (CONTINUED)

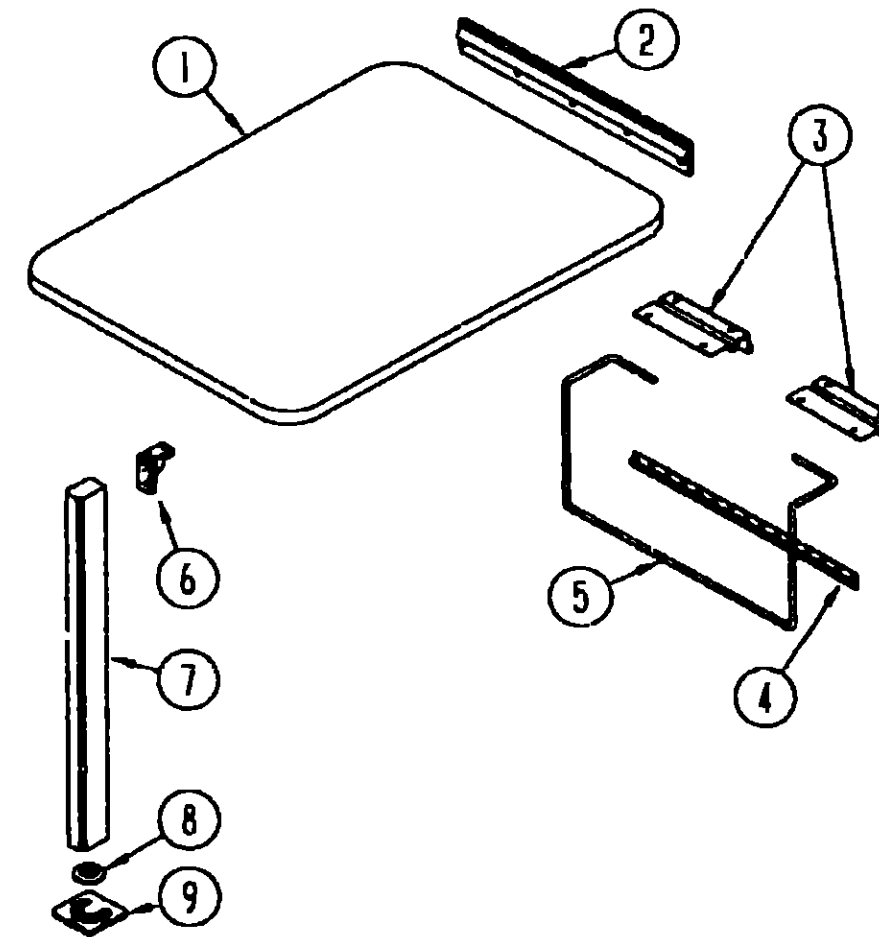

DINETTE TABLE

KEY	PART NUMBER	U/M	DESCRIPTION
1	M03475-06-D21	EA	TABLE-DINETTE, W/O HARDWARE
1	M03475-06-D22	EA	TABLE-DINETTE, W/O HARDWARE
1	M03475-06-D23	EA	TABLE-DINETTE, W/O HARDWARE (D23.D44)
2	053200-13-000	EA	BRACKET-TABLE SUPPORT, UPPER WALL MOUNTED - 18.5" - O/W
3	028410-02-000	EA	BRACKET-LIFT, TABLE MOUNTED - O/W
4	024281-15-000	EA	BRACKET-LIFT ROD, LOWER WALL MOUNTED - 17.12" - O/W
5	024275-13-000	EA	ROD-TABLE LIFT, 8" X 18.5" - O/W
6	093550-01-000	EA	BRACKET-HINGE, MOUNTS TO LEG & TABLE TOP - 1.7" X 2.6"
7	092708-10-C17	EA	LEG-TABLE, DROP LEAF - 27.8"
8	092593-01-05A	EA	CATCH-LEG, LEG MOUNTED - ROUND - 1.4" DIA - METAL - O/W
9	049493-11-700	EA	CATCH-LEG, FLOOR MOUNTED - 2.5" X 2.7" - METAL - E-COAT

1993 ELANTE' TABLE OF CONTENTS

INTRODUCTION	A-01 -	A-02
ABBREVIATIONS		A-03
ALPHABETICAL INDEX	A-04 -	A-06
WCP37RQ	A-07 -	F-20
WCP37RQ	F-21 -	L-04

1993 WCP33RQ INDEX

FLOOR PLAN	F-21 -	F-22
ACCESSORIES		F-23
AUDIO/VIDEO	F-24 -	G-02
BATH	G-03 -	G-06
BEDROOM	G-07 -	G-10
CHASSIS	G-11 -	H-04
CURTAIN/CUSHION	H-05 -	H-16
DINETTE	H-17 -	H-18
DRIVERS COMPARTMENT	H-19 -	I-04
ELECTRICAL	I-05 -	I-10
EXTERIOR BODY	I-11 -	I-18
GALLEY	I-19 -	J-02
GENERATOR		J-03
HEATING & A/C	J-04 -	J-07
INTERIOR FINISH	J-08 -	J-12
LABELS	J-13 -	J-20
LP		J-21
LOUNGE	J-22 -	J-3
SEALANTS & FASTENERS	J-24 -	K-04
WATER & SEWAGE	K-05 -	K-08
WINDOW, VENT AND		
EXTERIOR DOOR	K-09 -	L-02
WINDSHIELD/WIPER	L-03 -	L-04

DRIVERS COMPARTMENT GROUP

DRIVERS CAB AREA

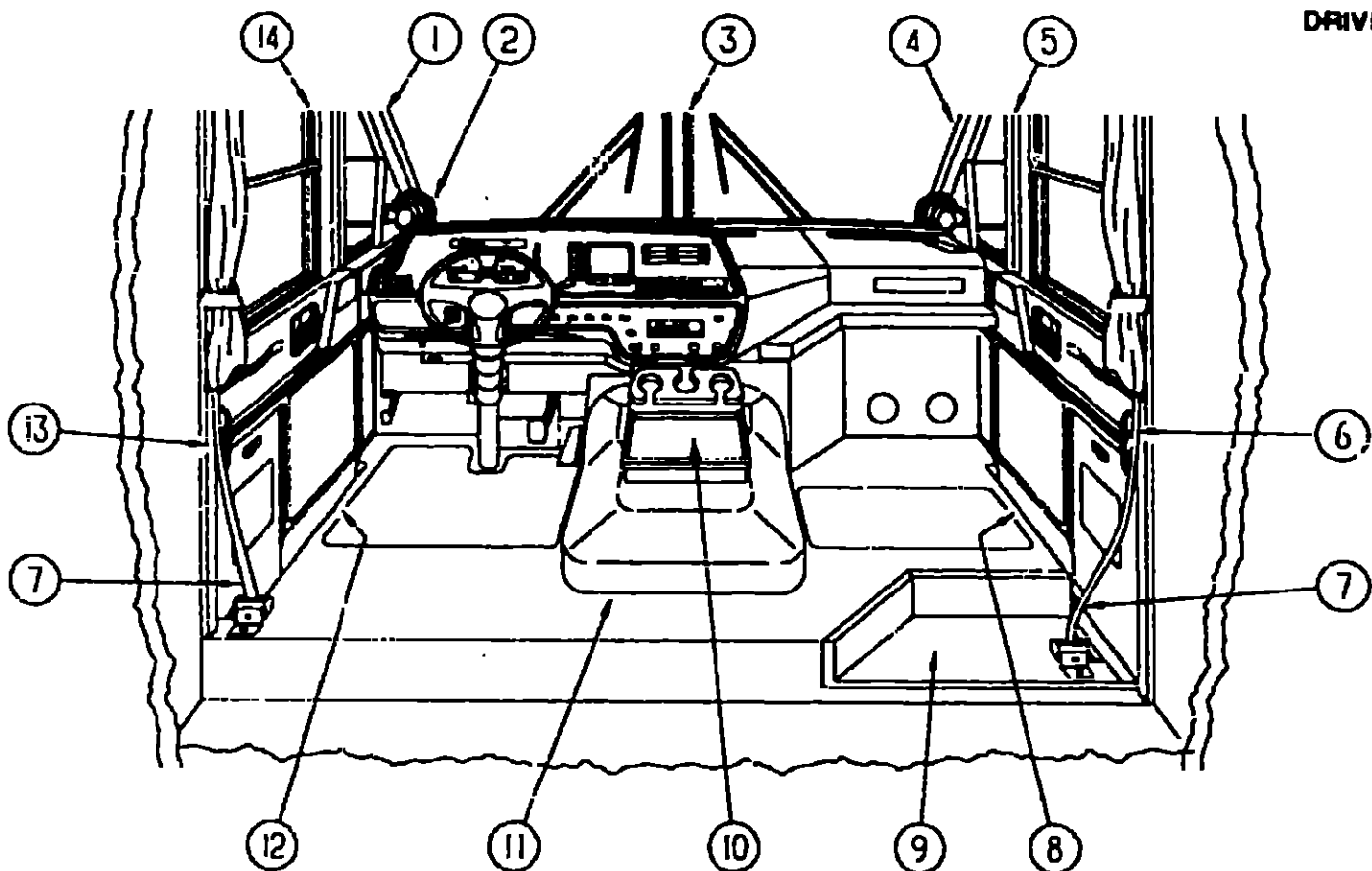

KEY PART NUMBER

9	103293-01-03A
	103293-01-02A
	105717-01-01A
	105717-01-02A
	105717-01-03A
10	M04032-01-AB1
	M98824-13-AC1
	099028-01-00C
	098912-01-01A
	046865-03-000
11	092405-01-000
	075564-01-000
	097552-01-000
	039623-01-000
12	102500-02-01A
	103217-03-C17
	103216-02-02A
	103216-02-01A
	103217-03-C18
	103216-02-03A
	103217-02-C17
	103216-01-01A
	103217-02-C18
	103216-01-02A
	103216-01-03A
	103218-02-C17
	103219-02-01A
	103218-02-C18
	103219-02-02A
	103219-02-03A
	077111-18-000
	097826-03-02A
	097826-03-01A
	097826-04-01A
	097826-04-02A
13	077111-20-000
14	077113-08-000
	077113-10-000
	103498-04-000
	103498-06-000
	103498-07-000

U/M DESCRIPTION

EA	PANEL-TRIM, SEAT PEDESTAL - 8.5" X 7.7" - PLASTIC - GRAY
EA	PANEL-TRIM, SEAT PEDESTAL - 8.5" X 7.7" - PLASTIC - BEIGE
EA	STEPWELL-CAB, PASS W/SEAT BASE CUTOUT - 36" - PLAS - BLK
EA	STEPWELL-CAB, PASS W/SEAT BASE CUTOUT - 36" - PLAS - BEIGE
EA	STEPWELL-CAB, PASS W/SEAT BASE CUTOUT - 36" - PLAS - GRAY
EA	DOWEL-WOOD, STAINED - 1" X 1.75"
EA	INSERT-TRAY, BEVERAGE - 7.2" X 16.2" - WOOD
EA	HINGE-CONCEALED, BEVERAGE
EA	INSERT-BEVERAGE TRAY, 5" X 14"
EA	ASHTRAY-CHROME, W/COVER
EA	TRIM-MOTOR COVER, ALUMINUM
EA	BRACKET-MOUNTING, MOTOR COVER
EA	COVER-MOTOR, W/O CARPET
FT	SEAL-MOTOR COVER, RUBBER BULB TYPE - BLACK
EA	THRESHOLD-STEPWELL, DR DOOR - TOP/SIDE/BOTTOM - BLACK
EA	PANEL-STEPWELL, W/MAT & CUTOUT - UPPER DR - PLAS - GRAY
	36.5" X 11.5" OVERALL WIDTHS - W/7" RISE
EA	PANEL-STEPWELL, W/CUTOUT - UPPER DRIVER - PLAS - BEIGE
	36.5" X 11.5" OVERALL WIDTH - W/7" RISE
EA	PANEL-STEPWELL, W/CUTOUT - UPPER DRIVER - PLASTIC - BLK
	36.5" X 11.5" OVERALL WIDTH - W/7" RISE
EA	PANEL-STEPWELL, W/MAT & CUTOUT - UPPER DR - PLAS - BEIGE
	36.5" X 11.5" OVERALL WIDTHS - W/7" RISE
EA	PANEL-STEPWELL, W/CUTOUT - UPPER DRIVER - PLAS - GRAY
	36.5" X 11.5" OVERALL WIDTH - W/7" RISE
EA	PANEL-STEPWELL, W/MAT - UPPER DRIVER - PLASTIC - GRAY
	36.5" X 11.5" OVERALL WIDTH - W/7" RISE
EA	PANEL-STEPWELL, W/O MAT - UPPER DRIVER - PLASTIC - BLK
	36.5" X 11.5" OVERALL WIDTH - W/7" RISE
EA	PANEL-STEPWELL, W/MAT - UPPER DRIVER - PLASTIC - BEIGE
	36.5" X 11.5" OVERALL WIDTH - W/7" RISE
EA	PANEL-STEPWELL, W/O MAT - UPPER DRIVER - PLASTIC - BEIGE
	36.5" X 11.5" OVERALL WIDTH - W/7" RISE
EA	PANEL-STEPWELL, W/O MAT - UPPER DRIVER - PLASTIC - GRAY
	36.5" X 11.5" OVERALL WIDTH - W/7" RISE
EA	PANEL-STEPWELL, W/MAT - LOWER DR W/BACK - PLAS - GRAY
EA	PANEL-STEPWELL, W/O MAT - LOWER DR W/BACK - PLASTIC
EA	PANEL-STEPWELL, W/MAT - LOWER DR W/BACK - PLAS - BEIGE
EA	PANEL-STEPWELL, W/O MAT - LOWER DR W/BACK - PLAS - BEIGE
EA	PANEL-STEPWELL, W/O MAT - LOWER DR W/BACK - PLAS - GRAY
EA	PANEL-TRIM, B' PILLAR - DRIVER - PLASTIC - BEIGE
	TO REAR OF DRIVER DOOR
EA	PANEL-TRIM, LOWER DRIVER SIDE - W/COURTESY LIGHT CUTOUT
	PLASTIC - GRAY
EA	PANEL-TRIM, LOWER DRIVER SIDE - W/COURTESY LIGHT CUTOUT
	PLASTIC - BEIGE
	FROM: 00-00-00 THRU: 10-04-92
EA	PANEL-TRIM, LOWER DRIVER SIDE - W/COURTESY LIGHT CUTOUT
	PLASTIC - LIGHT FAWN
	FROM: 10-05-92 THRU: 99-99-99
EA	PANEL-TRIM, LOWER DRIVER SIDE - W/COURTESY LIGHT CUTOUT
	PLASTIC - SLATE GRAY
EA	PANEL-TRIM, LOWER DRIVER SIDE - W/COURTESY LIGHT CUTOUT
	PLASTIC - LIGHT FAWN
	FROM: 10-05-92 THRU: 99-99-99
EA	PANEL-TRIM, LOWER DRIVER SIDE - W/COURTESY LIGHT CUTOUT
	PLASTIC - GRAY
EA	PANEL-TRIM, HINGE PILLAR - DRIVER - PLASTIC - BEIGE
	TO FRONT OF DRIVER DOOR
EA	PANEL-TRIM, HINGE PILLAR - DRIVER - PLASTIC - GRAY
	TO FRONT OF DRIVER DOOR
EA	BOOT-COLUMN
	FROM: 00-00-00 THRU: 09-06-92
EA	BOOT-COLUMN
	FROM: 09-07-92 THRU: 01-31-93
EA	BOOT-COLUMN
	FROM: 02-01-93 THRU: 99-99-99

1993 ELANTE' TABLE OF CONTENTS

INTRODUCTION	A-01 - A-02
ABBREVIATIONS	A-03
ALPHABETICAL INDEX	A-04 - A-06
WCP37RQ	A-07 - F-20
WCP33RQ	F-21 - L-04

1993 WCP33RQ INDEX

FLOOR PLAN	F-21 - F-22
ACCESSORIES	F-23
AUDIO/VIDEO	F-24 - G-02
BATH	G-03 - G-06
BEDROOM	G-07 - G-10
CHASSIS	G-11 - H-04
CURTAIN/CUSHION	H-05 - H-16
DINETTE	H-17 - H-18
DRIVERS COMPARTMENT	H-19 - I-04
ELECTRICAL	I-05 - I-10
EXTERIOR BODY	I-11 - I-18
GALLEY	I-19 - J-02
GENERATOR	J-03
HEATING & A/C	J-04 - J-07
INTERIOR FINISH	J-08 - J-12
LABELS	J-13 - J-20
LP	J-21
LOUNGE	J-22 - J-23
SEALANTS & FASTENERS	J-24 - K-04
WATER & SEWAGE	K-05 - K-08
WINDOW, VENT AND	
EXTERIOR DOOR	K-09 - L-02
WINDSHIELD/WIPER	L-03 - L-04

KEY	PART NUMBER	U/M DESCRIPTION
1	077112-08-000	EA PANEL-TRIM, A' PILLAR - DRIVER - PLASTIC - BEIGE
1	077112-10-000	EA PANEL-TRIM, A' PILLAR - DRIVER - PLASTIC - GRAY
2	036420-02-000	EA DEFROSTER FAN - 6" DIA - 2 SPEED - DRIVER OR PASSENGER SIDE
	077928-01-000	EA BRACKET-FAN, DEFROSTER - PASS - 4.7" X 3.5" - METAL - BLK
3	077114-09-000	EA COVER-CENTER PILLAR, WINDSHIELD - PLASTIC - BEIGE
3	077114-10-000	EA COVER-CENTER PILLAR, WINDSHIELD - PLASTIC - GRAY - UNCUT
4	077112-07-000	EA PANEL-TRIM, A' PILLAR - PASSENGER - PLASTIC - BEIGE
4	077112-09-000	EA PANEL-TRIM, A' PILLAR - PASSENGER - PLASTIC - GRAY
5	077113-07-000	EA PANEL-TRIM, HINGE PILLAR - PASSENGER - PLASTIC - BEIGE
		TO FRONT OF PASSENGER DOOR
5	077113-09-000	EA PANEL-TRIM, HINGE PILLAR - PASSENGER - PLASTIC - GRAY
		TO FRONT OF PASSENGER DOOR
5	077115-08-000	EA TRIM-PANEL, LOWER PASSENGER SIDE - PLASTIC - BEIGE
		IN FRONT OF PASSENGER DOOR
		FROM: 00-00-00 THRU: 10-04-92
5	077115-10-000	EA TRIM-PANEL, LOWER PASSENGER SIDE - PLASTIC - LIGHT FAWN
		IN FRONT OF PASSENGER DOOR
		FROM: 10-05-92 THRU: 99-99-99
5	077115-09-000	EA PANEL-TRIM, LOWER PASSENGER SIDE - PLASTIC - GRAY
		TO FRONT OF PASSENGER DOOR
6	077111-17-000	EA PANEL-TRIM, B' PILLAR - PASSENGER - PLASTIC - BEIGE
6	077111-19-000	EA PANEL-TRIM, B' PILLAR - PASSENGER - PLASTIC - GRAY
7	091990-01-01A	EA SEAT BELT-SHOULDER HARNESS - DRIVERS/PASSENGERS - BLACK
7	091990-03-01A	EA SEAT BELT - 3 POINT - BLACK
	109146-01-000	EA BOLT-SHOULDER, SEAT BELT
8	102500-01-01A	EA THRESHOLD-STEPWELL, PASS DOOR - TOP/SIDE/BOTTOM - BLACK
	103218-01-C17	EA PANEL-STEPWELL, W/MAT - LOWER PASS W/BACK - PLAS - GRAY
	103219-01-01A	EA PANEL-STEPWELL, W/O MAT - LOWER PASS W/BACK - PLASTIC
	103218-01-C18	EA PANEL-STEPWELL, W/MAT - LOWER PASS W/BACK - PLAS - BEIGE
	103219-01-02A	EA PANEL-STEPWELL, W/O MAT - LOWER PASS W/BACK - PLAS - BEIGE
	103219-01-03A	EA PANEL-STEPWELL, W/O MAT - LOWER PASS W/BACK - PLAS - GRAY

DRIVERS COMPARTMENT GROUP (CONTINUED)

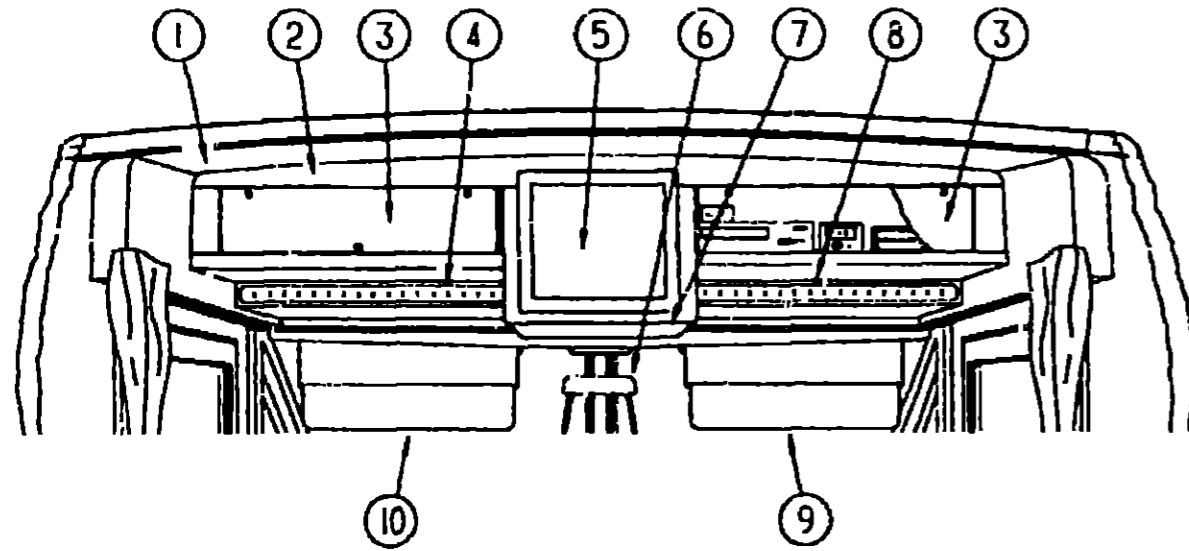

DRIVERS OVERHEAD CAB AREA

DRIVERS COMPARTMENT GROUP (CONTINUED)
DRIVERS OVERHEAD CAB AREA (CONTINUED)

KEY	PART NUMBER	U/M DESCRIPTION
	108486-01-01A	EA BRACKET-PROP ROD, OVERHEAD, BLACK
	108487-01-01A	EA SUPPORT-PROP ROD, OVERHEAD, BLACK
	M05089-01-B16	EA BOTTOM-CABINET, OVERHEAD PASSENGER SIDE - VINYL WRAPPED STEEL
	M05089-01-B38	EA BOTTOM-TV CABINET, PASSENGER SIDE - VINYL WRAPPED STEEL
	M05089-02-B16	EA BOTTOM-CABINET, OVERHEAD DRIVER SIDE - VINYL WRAPPED STEEL
	M05089-02-B38	EA BOTTOM-TV CABINET, DRIVER SIDE - VINYL WRAPPED STEEL

CUSTOM STEERING WHEEL

KEY	PART NUMBER	U/M DESCRIPTION
	080752-06-000	EA HUB-ADAPTER, STEERING WHEEL
	080752-08-000	EA SCREW-CUSTOM STEERING WHEEL
	080752-17-000	EA WHEEL-STEERING, 3 SPOKES W/2 THUMB HORN BUTTONS

**1993 ELANTE'
 TABLE OF CONTENTS**

INTRODUCTION	A-01 -	A-02
ABBREVIATIONS		A-03
ALPHABETICAL INDEX	A-04 -	A-06
WCP37RQ	A-07 -	F-20
WCP33RQ	F-21 -	L-04

1993 WCP33RQ INDEX

FLOOR PLAN	F-21 -	F-22
ACCESSORIES		F-23
AUDIO/VIDEO	F-24 -	G-02
BATH	G-03 -	G-06
BEDROOM	G-07 -	G-10
CHASSIS	G-11 -	H-04
CURTAIN/CUSHION	H-05 -	H-16
DINETTE	H-17 -	H-18
DRIVERS COMPARTMENT	H-19 -	I-04
ELECTRICAL	I-05 -	I-10
EXTERIOR BODY	I-11 -	I-18
GALLEY	I-19 -	J-02
GENERATOR		J-03
HEATING & A/C	J-04 -	J-07
INTERIOR FINISH	J-08 -	J-12
LABELS	J-13 -	J-20
LP		J-21
LOUNGE	J-22 -	J-23
SEALANTS & FASTENERS	J-24 -	K-04
WATER & SEWAGE	K-05 -	K-08
WINDOW, VENT AND		
EXTERIOR DOOR	K-09 -	L-02
WINDSHIELD/WIPER	L-03 -	L-04

KEY	PART NUMBER	U/M DESCRIPTION
1	101443-L1-01A	EA PANEL-CEILING, W/HEADLINER - 84 6" X 45.7" - PLAS - GRAY
1	101443-01-03A	EA PANEL-CEILING, W/HEADLINER - 84 6" X 45.7" - PLAS - BEIGE
2	101404-01-B16	EA FACE-CABINET, OVERHEAD TV - 74 8" X 16.2" - WOOD
3	100708-02-000	EA DOOR-GLASS, CABINET - W/O HARDWARE - 5" X 26.3" - TINTED
	100710-01-01A	EA LOCK-GLASS DOOR, TWIST TYPE - BRASS
	100711-01-01A	EA HINGE-DOOR, GLASS
	101272-01-000	EA CATCH-DOOR, GLASS
	100707-01-000	EA SPACER-DOOR, GLASS - .8" DIA - .3" HOLE - PLASTIC
4	089112-04-D21	EA PAD-DECORATIVE
4	089112-04-D22	EA PAD-DECORATIVE
4	089112-04-D23	EA PAD-DECORATIVE
4	089112-04-D44	EA PAD-DECORATIVE
5	100622-01-01A	EA BRACKET-CABINET, TV - 9" X 1.5" - METAL - OFF WHITE
	099637-01-000	EA GROMMET-RUBBER, .37" X .94" DIAMETER - BLACK
	099717-01-000	EA TIEDOWN-TV, STRAP ON FEMALE END IS 22.8" LONG
	099717-02-000	EA TIEDOWN-TV, STRAP ON FEMALE END IS 28.7" LONG
	099856-01-000	EA TIEDOWN-STRAP, TV - W/BUCKLE - 53.1" X 1" - WEBBING - BLK
6	040714-01-000	EA MIRROR-REAR VIEW, W/ARM MOUNT & SET SCREW
7	089111-02-D21	EA PAD-DECORATIVE
7	089111-02-D22	EA PAD-DECORATIVE
7	089111-02-D23	EA PAD-DECORATIVE
7	089111-02-D44	EA PAD-DECORATIVE
8	089112-03-D21	EA PAD-DECORATIVE
8	089112-03-D22	EA PAD-DECORATIVE
8	089112-03-D23	EA PAD-DECORATIVE
8	089112-03-D44	EA PAD-DECORATIVE
9	052286-07-AF1	EA SUNVISOR-PASSENGER SIDE (D22)
		FROM: 00-00-00 THRU: 11-01-92
9	082286-07-AC1	EA SUNVISOR-PASSENGER, W/O MIRROR (D22)
		FROM: 11-02-92 THRU: 99-99-99
9	082286-07-AC1	EA SUNVISOR-PASSENGER, W/O MIRROR (D21,D23,D44)
10	082286-04-Y81	EA SUNVISOR-DRIVER, W/MAP POCKET (D22)
		FROM: 00-00-00 THRU: 11-01-92
10	082286-04-X19	EA SUNVISOR-DRIVER, W/MAP POCKET (D22)
		FROM: 11-02-92 THRU: 99-99-99
10	082286-04-X19	EA SUNVISOR-DRIVER, W/MAP POCKET (D21,D23,D44)
	M82286-04-W33	EA COVER-SUNVISOR, DRIVER - W/MAP POCKET
	007211-01-000	EA HINGE-SUNVISOR, 25.5" X 1.5" - METAL
	074012-01-000	EA CLIP-SUNVISOR, SQUARE - PINCH ON
	102377-01-000	EA BRACKET-SUNVISOR, 1 PIECE - STEEL
	F01406-01-B16	EA BOTTOM-TV CABINET, CENTER - VINYL WRAPPED STEEL
	P01406-01-B38	EA BOTTOM-TV CABINET, CENTER - VINYL WRAPPED STEEL (D22)

DRIVERS COMPARTMENT GROUP (CONTINUED)
PADDED INSERTS

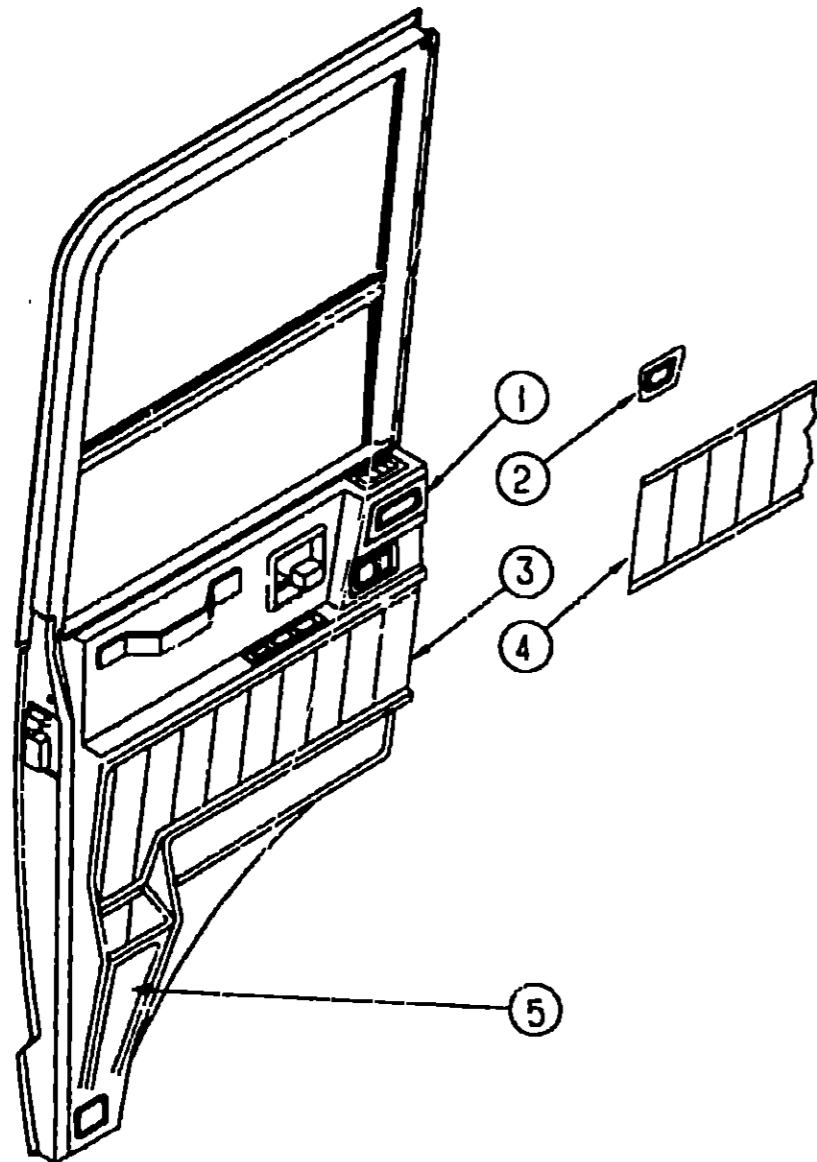

KEY	PART NUMBER	U/M	DESCRIPTION
1	089104-05-D21	EA	PAD-DECORATIVE - DRIVER
1	089104-05-D22	EA	PAD-DECORATIVE - DRIVER
1	089104-05-D23	EA	PAD-DECORATIVE - DRIVER
1	089104-05-D44	EA	PAD-DECORATIVE - DRIVER
1	089104-06-D21	EA	PAD-DECORATIVE - PASSENGER
1	089104-06-D22	EA	PAD-DECORATIVE - PASSENGER
1	089104-06-D23	EA	PAD-DECORATIVE - PASSENGER
1	089104-06-D44	EA	PAD-DECORATIVE - PASSENGER
2	089107-02-D21	EA	PAD-DECORATIVE - DRIVER
2	089107-02-D22	EA	PAD-DECORATIVE - DRIVER
2	089107-02-D23	EA	PAD-DECORATIVE - DRIVER
2	089107-02-D44	EA	PAD-DECORATIVE - DRIVER
2	089109-02-D21	EA	PAD-DECORATIVE - PASSENGER
2	089109-02-D22	EA	PAD-DECORATIVE - PASSENGER
2	089109-02-D23	EA	PAD-DECORATIVE - PASSENGER
2	089109-02-D44	EA	PAD-DECORATIVE - PASSENGER
3	089105-04-D21	EA	PAD-DECORATIVE - DRIVER
3	089105-04-D22	EA	PAD-DECORATIVE - DRIVER
3	089105-04-D23	EA	PAD-DECORATIVE - DRIVER
3	089105-04-D44	EA	PAD-DECORATIVE - DRIVER
3	089105-03-D21	EA	PAD-DECORATIVE - PASSENGER
3	089105-03-D22	EA	PAD-DECORATIVE - PASSENGER
3	089105-03-D23	EA	PAD-DECORATIVE - PASSENGER
3	089105-03-D44	EA	PAD-DECORATIVE - PASSENGER
4	089108-02-D21	EA	PAD-DECORATIVE - DRIVER
4	089108-02-D22	EA	PAD-DECORATIVE - DRIVER
4	089108-02-D23	EA	PAD-DECORATIVE - DRIVER
4	089108-02-D44	EA	PAD-DECORATIVE - DRIVER
4	089110-02-D21	EA	PAD-DECORATIVE - PASSENGER
4	089110-02-D22	EA	PAD-DECORATIVE - PASSENGER
4	089110-02-D23	EA	PAD-DECORATIVE - PASSENGER
4	089110-02-D44	EA	PAD-DECORATIVE - PASSENGER
5	089106-04-D21	EA	PAD-DECORATIVE - DRIVER
5	089106-04-D22	EA	PAD-DECORATIVE - DRIVER
5	089106-04-D23	EA	PAD-DECORATIVE - DRIVER
5	089106-04-D44	EA	PAD-DECORATIVE - DRIVER
5	089106-03-D21	EA	PAD-DECORATIVE - PASSENGER
5	089106-03-D22	EA	PAD-DECORATIVE - PASSENGER
5	089106-03-D23	EA	PAD-DECORATIVE - PASSENGER
5	089106-03-D44	EA	PAD-DECORATIVE - PASSENGER

FROM: 00-00-00 THRU: 10-04-92
 FROM: 00-00-00 THRU: 10-04-92
 FROM: 00-00-00 THRU: 10-04-92
 FROM: 00-00-00 THRU: 10-04-92

**1993 ELANTE'
 TABLE OF CONTENTS**

INTRODUCTION	A-01 -	A-02
ABBREVIATIONS		A-03
ALPHABETICAL INDEX	A-04 -	A-06
WCP37RQ	A-07 -	F-20
WCP33RQ	F-21 -	L-04

1993 WCP33RQ INDEX

FLOOR PLAN	F-21 -	F-22
ACCESSORIES		F-23
AUDIO/VIDEO	F-24 -	G-02
BATH	G-03 -	G-06
BEDROOM	G-07 -	G-10
CHASSIS	G-11 -	H-04
CURTAIN/CUSHION	H-05 -	H-16
DINETTE	H-17 -	H-18
DRIVERS COMPARTMENT	H-19 -	I-04
ELECTRICAL	I-05 -	I-10
EXTERIOR BODY	I-11 -	I-18
GALLEY	I-19 -	J-02
GENERATOR		J-03
HEATING & A/C	J-04 -	J-07
INTERIOR FINISH	J-08 -	J-12
LABELS	J-13 -	J-20
LP		J-21
LOUNGE	J-22 -	J-23
SEALANTS & FASTENERS	J-24 -	K-04
WATER & SEWAGE	K-05 -	K-08
WINDOW, VENT AND		
EXTERIOR DOOR	K-09 -	L-02
WINDSHIELD/WIPER	L-03 -	L-04

DRIVERS COMPARTMENT GROUP (CONTINUED)

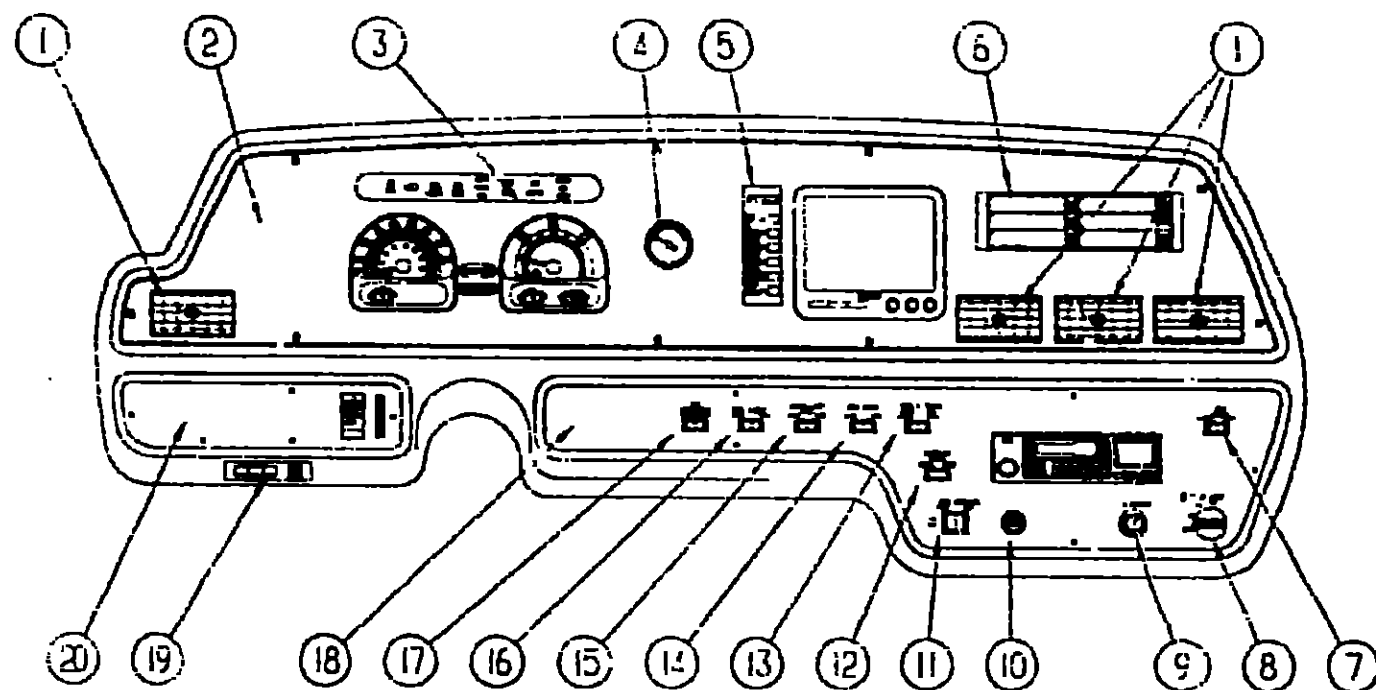

INSTRUMENT CLUSTER (CHEVY CHASSIS)

KEY	PART NUMBER	U/M	DESCRIPTION
1	076783-02-000	EA	LOUVER & BEZEL-AIR, 2 1/2" - PLASTIC - BLACK
2	101046-05-01A	EA	PANEL-INSTRUMENT, UPPER - W/CUTOUTS - W/O APPLIQUE - BLACK MOUNTS CLUSTER
	101045-10-02A	EA	APPLIQUE-INSTRUMENT PANEL, SILVER/GRAY-GRID SURROUNDS INSTRUMENT CLUSTER
	101046-10-01A	EA	APPLIQUE-INSTRUMENT PANEL, BURLEWOOD SURROUNDS INSTRUMENT CLUSTER
3	094794-03-000	EA	CLUSTER-INSTRUMENT PANEL, KILOMETERS - GAS - CANADIAN
4	024460-04-000	EA	GAUGE-VACUUM
5	103930-02-700	EA	PANEL-CONTROL
6	096776-01-000	EA	BOX-CASSETTE, INSERTED IN DASH
7	097372-01-01A	EA	MAP LIGHT SWITCH
8	090977-01-000	EA	REAR AUTO HEATER SWITCH - W/O KNOB
	097202-02-000	EA	KNOB-REAR AUTO HEATER SWITCH
	084410-02-000	EA	DECAL-REAR AUTO HEATER SWITCH
9	089294-01-000	EA	LIGHTER ASM-CIGARETTE
10	085759-01-000	EA	LOW AIR WARNING LIGHT
11	095272-02-000	EA	AUXILIARY BATTERY DISCONNECT SWITCH
12	097372-05-01A	EA	BATTERY MODE SWITCH
13	097372-08-01A	EA	RADIO-BATTERY SELECTION SWITCH
14	097372-01-01A	EA	AIR HORN COMPRESSOR SWITCH
15	097372-03-01A	EA	AUXILIARY DEFROSTER FAN SWITCH
16	097372-01-01A	EA	FOG LAMP SWITCH
17	097372-07-01A	EA	ICC COURTESY BLINK SWITCH
18	101024-04-01A	EA	PANEL-INSTRUMENT, LOWER DR SIDE - FORD & CHEVY - 30.7"
	101024-05-01A	EA	APPLIQUE-INSTRUMENT PANEL, LOWER DR - CHEVY - MATTE BLACK
19	051057-04-000	EA	SWITCH-SEARCHLIGHT
20	101025-05-01A	EA	PANEL-DASH, LOWER DRIVER SIDE - CHEVY - 11.9" - CLEAR
	101025-10-01A	EA	APPLIQUE-INSTRUMENT PANEL, LOWER DR SIDE - CHEVY - BLACK
	097372-01-01A	EA	DOCKING LIGHT SWITCH
	106256-01-01A	EA	APPLIQUE-SWITCH, DOCKING LAMP - MATTE BLACK

DRIVERS COMPARTMENT GROUP (CONTINUED)

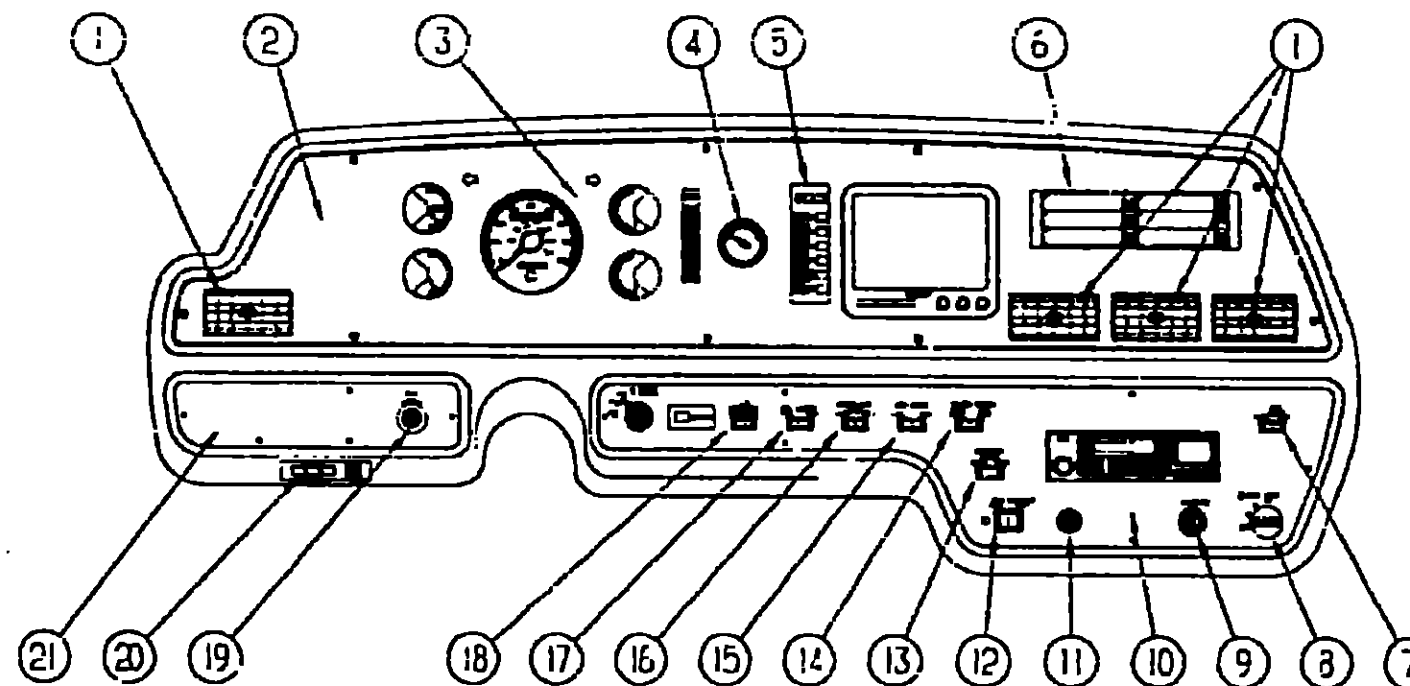

INSTRUMENT CLUSTER (FORD CHASSIS)

KEY	PART NUMBER	U/M	DESCRIPTION
1	076783-02-000	EA	LOUVER & BEZEL-AIR, 2 1/2" - PLASTIC - BLACK
2	101046-05-01A	EA	PANEL-INSTRUMENT, UPPER - W/CUTOUTS - W/O APPLIQUE - BLACK
	101046-11-01A	EA	APPLIQUE-INSTRUMENT PANEL, BURLEWOOD
	101045-11-02A	EA	APPLIQUE-INSTRUMENT PANEL, SILVER/GRAY-GRID
3	094794-02-000	EA	CLUSTER-INSTRUMENT, KILOMETER - FORD - CANADIAN FROM: 00-00-00 THRU: 09-20-92
	094794-03-000	EA	CLUSTER-INSTRUMENT, KILOMETER - FORD - CANADIAN FROM: 09-21-92 THRU: 99-99-99
4	024460-04-000	EA	GAUGE-VACUUM
5	103930-02-700	EA	PANEL-CONTROL
6	096776-01-000	EA	BOX-CASSETTE, INSERTED IN DASH
7	097372-01-01A	EA	MAP LIGHT SWITCH
8	090977-01-000	EA	REAR AUTO HEATER SWITCH - W/O KNOB
	097202-02-000	EA	KNOB-REAR AUTO HEATER SWITCH
	084410-02-000	EA	DECAL-REAR AUTO HEATER SWITCH
9	089294-01-000	EA	LIGHTER ASM-CIGARETTE
10	101024-04-01A	EA	PANEL-INSTRUMENT, LOWER DR SIDE - 30.7"
	101024-05-01A	EA	APPLIQUE-INSTRUMENT PANEL, LOWER DR - MATTE BLACK
11	085759-01-000	EA	LOW AIR WARNING LIGHT
12	095272-02-000	EA	AUXILIARY BATTERY DISCONNECT SWITCH
13	097372-05-01A	EA	BATTERY MODE SWITCH
14	097372-08-01A	EA	RADIO-BATTERY SELECTION SWITCH
15	097372-01-01A	EA	AIR HORN COMPRESSOR SWITCH
16	097372-03-01A	EA	AUXILIARY DEFROSTER FAN SWITCH
17	097372-01-01A	EA	FOG LAMP SWITCH
18	097372-07-01A	EA	ICC COURTESY BLINK SWITCH
19	095575-01-000	EA	KNOB-HEADLAMP, W/SHAFT
20	051057-04-000	EA	SWITCH-SEARCHLIGHT
21	101025-05-01A	EA	PANEL-DASH, LOWER DRIVER SIDE - 11.9" - CLEAR
	101025-08-01A	EA	APPLIQUE-INSTRUMENT PANEL, LOWER DR SIDE - BLACK
	097372-01-01A	EA	DOCKING LIGHT SWITCH
	106256-01-01A	EA	APPLIQUE-SWITCH, DOCKING LAMP - MATTE BLACK
	091206-02-000	EA	CONTROL-WIPER, DASH

1993 ELANTE' TABLE OF CONTENTS

INTRODUCTION	A-01 -	A-02
ABBREVIATIONS		A-03
ALPHABETICAL INDEX	A-04 -	A-06
WCP37RO	A-07 -	F-20
WCP33RO	F-21 -	L-04

1993 WCP33RQ INDEX

FLOOR PLAN	F-21 -	F-22
ACCESSORIES		F-23
AUDIO/VIDEO	F-24 -	G-02
BATH	G-03 -	G-06
BEDROOM	G-07 -	G-10
CHASSIS	G-11 -	H-04
CURTAIN/CUSHION	H-05 -	H-16
DINETTE	H-17 -	H-18
DRIVERS COMPARTMENT	H-19 -	I-04
ELECTRICAL	I-05 -	I-10
EXTERIOR BODY	I-11 -	I-18
GALLEY	I-19 -	J-02
GENERATOR		J-03
HEATING & A/C	J-04 -	J-07
INTERIOR FINISH	J-08 -	J-12
LABELS	J-13 -	J-20
LP		J-21
LOUNGE	J-22 -	J-23
SEALANTS & FASTENERS	J-24 -	K-04
WATER & SEWAGE	K-05 -	K-08
WINDOW, VENT AND		
EXTERIOR DOOR	K-09 -	L-02
WINDSHIELD/WIPER	L-03 -	L-04

DRIVERS COMPARTMENT GROUP (CONTINUED)

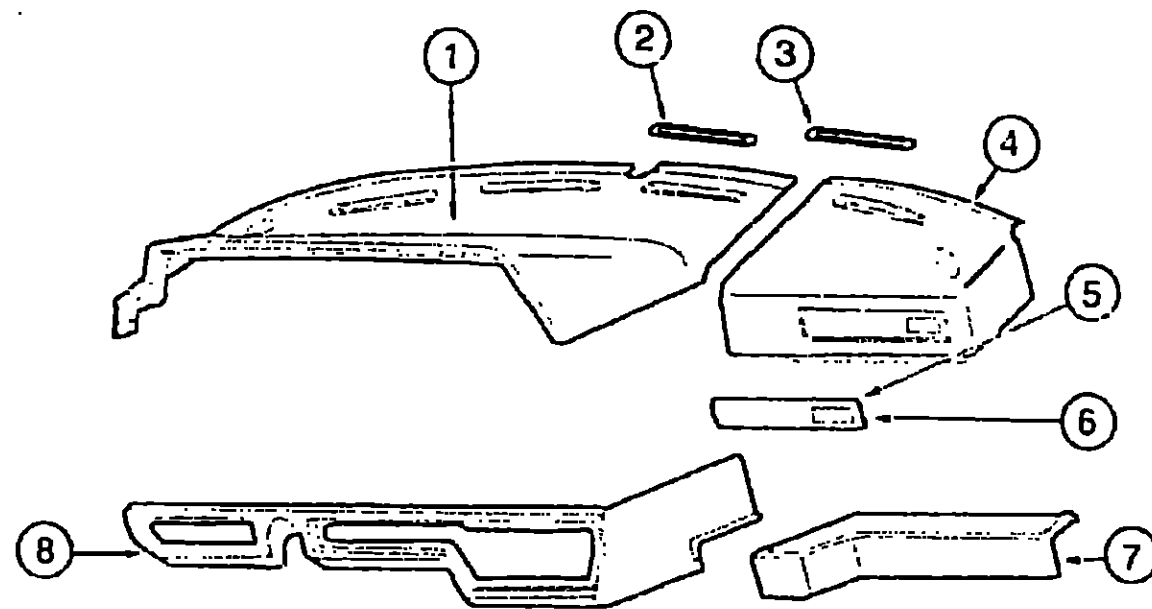

DASH & INSTRUMENT PANELS

KEY	PART NUMBER	U/M DESCRIPTION
1	102123-01-B16	EA DASH-INSTRUMENT PANEL, UPPER - LEFT - BEIGE (D21,D23,D44,D45)
1	102123-01-B38	EA DASH-INSTRUMENT PANEL, UPPER - LEFT - GRAY (D22) FROM: 00-00-00 THRU: 11-01-92
1	102123-01-B16	EA DASH-INSTRUMENT PANEL, UPPER - LEFT - BEIGE (D22) FROM: 11-02-92 THRU: 99-99-99
2	077075-02-000	EA GASKET-INSTRUMENT PANEL TO DEFROSTER PLENUM - .6" X 10.2" FROM: 00-00-00 THRU: 12-17-92
2	077075-03-000	EA GASKET-INSTRUMENT PANEL TO DEFROSTER PLENUM - .6" X 10.2" FROM: 12-18-92 THRU: 99-99-99
3	077075-01-000	EA GASKET-INSTRUMENT PANEL TO DEFROSTER PLENUM - .6" X 11.3"
4	085252-01-W13	EA TOP-PADDED DASH, PASSENGER SIDE - VINYL - BEIGE (D21,D23,D44,D45)
4	085252-01-W36	EA TOP-PADDED DASH, PASSENGER SIDE - VINYL - GRAY (D22) FROM: 00-00-00 THRU: 11-01-92
4	085252-01-W13	EA TOP-PADDED DASH, PASSENGER SIDE - VINYL - BEIGE (D22) FROM: 11-02-92 THRU: 99-99-99
5	076797-04-000	EA PANEL-INSTRUMENT, W/LOUVER CUTOUT - 15.5" X 2.5"
5	076797-06-000	EA APPLIQUE-INSTRUMENT PANEL, PASS SIDE - MATTE BLACK
6	076783-01-000	EA LOUVER & BEZEL, AIR, 3.8" X 2" - PLASTIC - BLACK
7	076734-06-000	EA TRAY-DASH PANEL, PASSENGER - PLASTIC - BEIGE
7	076734-07-000	EA TRAY-DASH PANEL, PASSENGER - PLASTIC - GRAY
8	101362-01-03A	EA PANEL-DASH, LOWER DRIVER - OVER STEERING WHEEL - PLASTIC - BEIGE FROM: 00-00-00 THRU: 10-04-92
8	101362-02-01A	EA PANEL-DASH, LOWER DRIVER - OVER STEERING WHEEL - PLASTIC - LIGHT FAWN FROM: 10-05-92 THRU: 99-99-99
8	101362-01-02A	EA PANEL-DASH, LOWER DRIVER - OVER STEERING WHEEL - PLASTIC - GRAY
8	076867-01-000	EA BRACKET-"V" LIPPED, 3.5" X 1" - STEEL - W/O SCREW HOLE
8	076867-02-000	EA BRACKET-"V" LIPPED, 8.1" X 1" - STEEL - W/SCREW HOLE
8	076872-01-000	EA BRACKET-"V" LIPPED, 2.7" X 1" - STEEL - W/O SCREW HOLE

DRIVERS COMPARTMENT GROUP (CONTINUED)

DASH COMPONENTS

KEY	PART NUMBER	U/M DESCRIPTION
	076788-01-000	EA SOCKET-MINI BAYONET LAMP, DASH
	077031-02-000	EA FILM-AMBER, 1" X 1.75"
	076788-02-000	EA CYLINDER-CARDBOARD, LAMP
	076788-03-000	EA LAMP PLATE-RECTANGULAR, W/ADHESIVE TAB
	076788-04-000	EA LAMP PLATE-DIAMOND SHAPED
	077031-01-000	EA FILM-BLACK, 1" X 1.75"
	079382-01-000	EA SCREW-SOCKET, 8-18 X 1" - BLACK
	090979-01-000	EA PLUG-INSTRUMENT PANEL, 45"
	097372-06-01A	EA SWITCH-BLANK
	102057-01-000	EA CABLE-HOOD RELEASE
	102515-01-000	EA BRACKET-CABLE, HOOD RELEASE - 9" X 1.3" X 2.75" - BLACK

**1993 ELANTE'
TABLE OF CONTENTS**

INTRODUCTION	A-01	A-02
ABBREVIATIONS		A-03
ALPHABETICAL INDEX	A-04	A-05
WCP37PQ	A-07	F-20
WCP33RO	F-21	L-04

1993 WCP33RQ INDEX

FLOOR PLAN	F-21	F-22
ACCESSORIES		F-23
AUDIO/VIDEO	F-24	G-02
BATH	G-03	G-06
BEDROOM	G-07	G-10
CHASSIS	G-11	H-04
CURTAIN/CUSHION	H-05	H-16
DINETTE	H-17	H-18
DRIVERS COMPARTMENT	H-19	I-04
ELECTRICAL	I-05	I-10
EXTERIOR BODY	I-11	I-18
GALLEY	I-19	J-02
GENERATOR		J-03
HEATING & A/C	J-04	J-07
INTERIOR FINISH	J-08	J-12
LABELS	J-13	J-20
LP		J-21
LOUNGE	J-22	J-23
SEALANTS & FASTENERS	J-24	K-04
WATER & SEWAGE	K-05	K-08
WINDOW, VENT AND		
EXTERIOR DOOR	K-09	L-02
WINDSHIELD/WIPER	L-03	L-04

ELECTRICAL GROUP

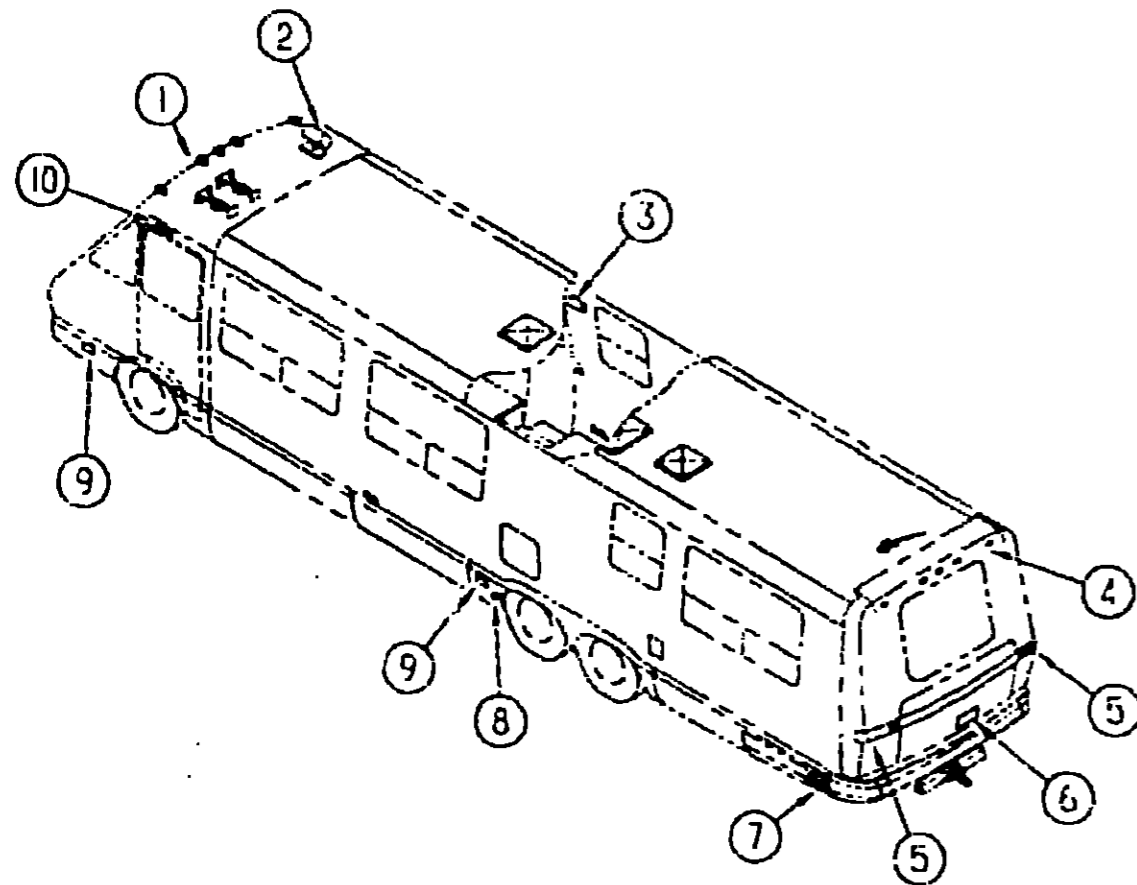

EXTERIOR LIGHTS

KEY	PART NUMBER	U/M DESCRIPTION
1	102520-01-000	EA LIGHT-CLEARANCE, W/O SOCKET CONNECTIONS - AMBER
	067789-02-000	EA SOCKET ASM-LAMP
	088474-09-000	EA HOUSING-SOCKET, 3 CAVITY
	088476-01-000	EA SOCKET-CONNECTOR
2	051057-02-000	EA SEARCHLIGHT-POWER DRIVEN, SPARTON
	051057-04-000	EA SWITCH-SEARCHLIGHT, SPARTON 4260
3	037917-01-04A	EA LIGHT-PORCH, ENTRY DOOR - BUFF
	097917-01-700	EA LENS-LIGHT, PORCH
4	102520-02-000	EA LIGHT-CLEARANCE, W/O SOCKET CONNECTIONS - RED
	067789-02-000	EA SOCKET ASM-LAMP
	088474-09-000	EA HOUSING-SOCKET, 3 CAVITY
	088476-01-000	EA SOCKET-CONNECTOR
5	089289-01-000	EA TAILLIGHT-WRAP AROUND, DRIVER & PASSENGER - W RED LENS
	089289-01-700	EA LENS-TAILLIGHT WRAP AROUND
5	089290-01-000	EA TAILLIGHT-BACKUP, DRIVER & PASSENGER - W RED & CLEAR LENS
5	089291-01-000	EA TAILLIGHT-TURN, DRIVER & PASSENGER - W RED LENS
6	087201-01-000	EA LIGHT-HALF ROUND, 1" X 1.7" - PLASTIC - BLACK
7	075550-02-000	EA LAMP-SIDE MARKER, RED - GM 915119
8	105901-01-000	EA LAMP-SPOT, BACK UP - KD LAMP 895-2353
9	075660-01-000	EA LAMP-SIDE MARKER, AMBER - GM 915103
10	062649-02-000	EA LIGHT-CLEARANCE, AMBER
	068758-01-000	EA HOUSING-HEADLAMP, CONNECTOR TERMINAL W/3 WIRES
	095213-03-000	EA HOUSING-TURN SIGNAL, FRONT - PLASTIC - GRAY
	095213-01-000	EA HEADLAMP-PASSENGER, W/TURN SIGNAL LIGHT
	095213-02-000	EA HEADLAMP-DRIVER SIDE, W/TURN SIGNAL LIGHT
	088747-03-000	EA LAMP-FOG, CLEAR LENS - PER LUX 550 SERIES
	068747-03-700	EA COVER-FOG LAMP
	068747-03-701	EA BEZEL-FOG LAMP

ELECTRICAL GROUP (CONTINUED)

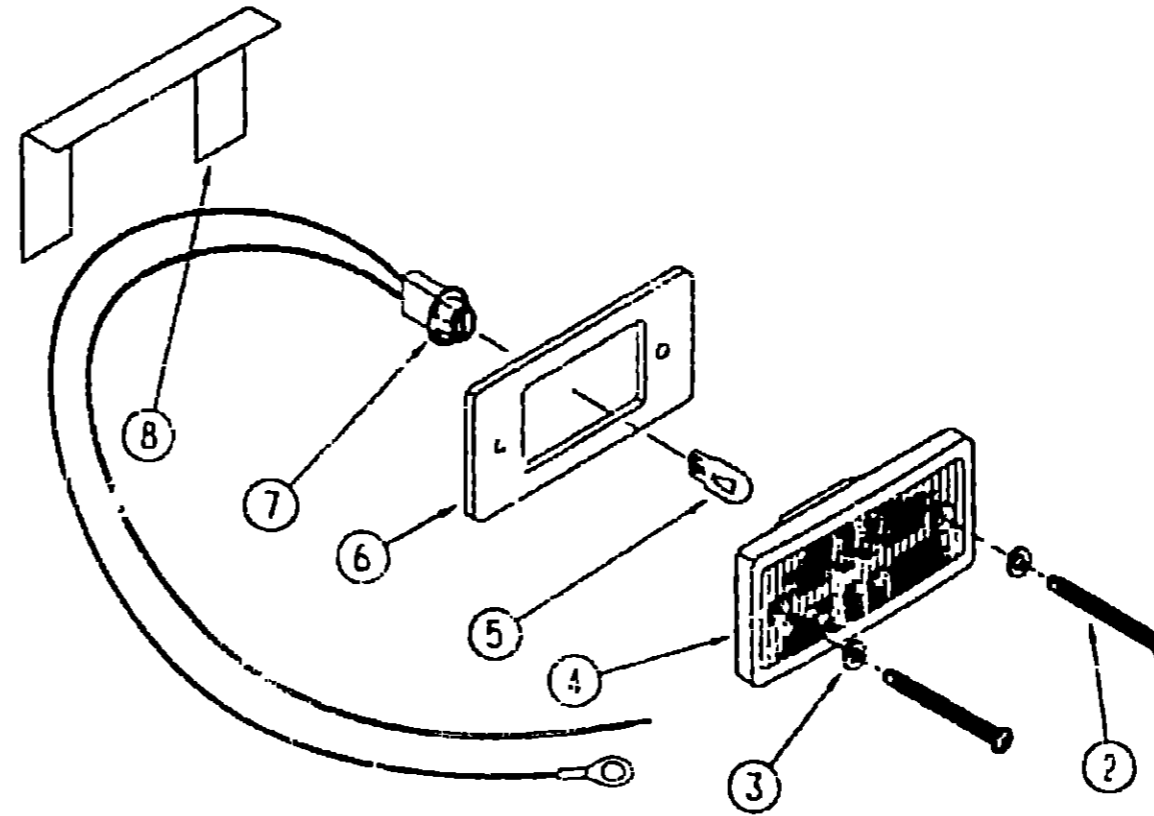

EXTERIOR CLEARANCE LIGHTS

KEY	PART NUMBER	U/M DESCRIPTION
2	000G39 08-24B	EA SCREW, SELF DRIVING
3	102540-01-000	EA SEAL-SCREW, ROUND - RUBBER
4	102520-02-000	EA LIGHT-CLEARANCE, W/O SOCKET CONNECTIONS - RED
5	035196-01-000	EA BULB - #1194 - CLEARANCE LIGHT
6	102541-01-000	EA GASKET-CLEARANCE LIGHT
7	067789-02-000	EA SOCKET ASM-CAB MARKER
8	102592-01-000	EA BRACKET-LIGHT, CLEARANCE - L-SHAPED METAL - 2 2" X 4 7"

BULBS

KEY	PART NUMBER	U/M DESCRIPTION
	089733-01-700	EA BULB - HEADLAMP
	037934-01-000	EA BULB - WRAP AROUND TAILLIGHT
	037935-01-000	EA BULB - #1157 OR #2057 - TAILLIGHT TURN
	036195-01-000	EA BULB - #1194 - CLEARANCE LIGHT
	008215-01-000	EA BULB - #1003 BULLET & PORCH LIGHT
	051057-01-705	EA BULB - SEARCHLIGHT
	008218-01-000	EA BULB - #1141 - DOME LIGHT
	091937-05-700	EA BULB - FLUORESCENT - RECESSED - 12"
	063914-01-000	EA BULB - SWIVEL READING LIGHT
	088130-01-700	EA BULB - SURFACE MOUNT LIGHT
	067479-01-000	EA BULB - #1076 - WALL LAMPS
	008103-01-000	EA BULB - #53 - DASH/AISLE LIGHT
	037935-01-000	EA BULB - #1157A - TAIL LAMP ASM.
	081633-01-700	EA BULB - MAKEUP LIGHT, JENSEN

CONVERTER

KEY	PART NUMBER	U/M DESCRIPTION
	067762-01-000	EA CONVERTER - 40 AMP, W/CHARGER - TRIAD TU-740-2 FROM: 00-00-00 THRU: 08-09-92
	067762-02-000	EA CONVERTER - 40 AMP, W/CHARGER - TRIAD TU-840-2 FROM: 00-00-00 THRU: 08-09-92
	109171-01-000	EA CONVERTER - 40 AMP ELECTRONIC MAGNETEK 7240X FROM: 09-10-92 THRU: 99-99-99

1993 ELANTE' TABLE OF CONTENTS

INTRODUCTION	A-01 - A-02
ABBREVIATIONS	A-03
ALPHABETICAL INDEX	A-04 - A-06
WCP33RQ	A-07 - F-20
WCP33RQ	F-21 - L-04

1993 WCP33RQ INDEX

FLOOR PLAN	F-21 - F-22
ACCESSORIES	F-23
AUDIO-VIDEO	F-24 - G-02
BATH	G-03 - G-06
BEDROOM	G-07 - G-10
CHASSIS	G-11 - H-04
CURTAIN-CUSHION	H-05 - H-16
DINETTE	H-17 - H-18
DRIVERS COMPARTMENT	H-19 - I-04
ELECTRICAL	I-05 - I-10
EXTERIOR BODY	I-11 - I-18
GALLEY	I-19 - J-02
GENERATOR	J-03
HEATING & A/C	J-04 - J-07
INTERIOR FINISH	J-08 - J-12
LABELS	J-13 - J-20
LP	J-21
LOUNGE	J-22 - J-23
SEALANTS & FASTENERS	J-24 - K-04
WATER & SEWAGE	K-05 - K-08
WINDOW, VENT AND	
EXTERIOR DOOR	K-09 - L-02
WINDSHIELD/WIPER	L-03 - L-04

ELECTRICAL GROUP (CONTINUED)

INTERIOR LIGHTS

KEY	PART NUMBER	U/M	DESCRIPTION
	081087-01-000	EA	LIGHT-INDICATOR, LVS 1436
	083378-01-000	EA	WASHER-MOUNTING, LAMP
	065202-25-000	EA	LAMP-WALL, W/O SHADE - BRASS - CANADIAN
	082666-12-000	EA	LAMP-TABLE, BRASS - CANADIAN
	093575-03-01A	EA	LIGHT-CEILING, RECTANGULAR - GLASS & BRASS - CANADIAN
	092024-01-01A	EA	LIGHT-DOME, 1 BULB - US - IVORY
	095024-01-700	EA	LENS-DOME LIGHT
	104172-01-01A	EA	LIGHT-BULLET, BEIGE
	091937-04-000	EA	LIGHT-FLUORESCENT, 12V - RECESSED - THIN-LITE 736
	091937-05-000	EA	LIGHT-FLUORESCENT, 12V - RECESSED - THIN-LITE 732
	077000-01-000	EA	SOCKET ASM-W/8" PIGTAIL LEADS
	077026-01-000	EA	LENS-COURTESY LIGHT, CLEAR
	061424-01-000	EA	LIGHT-AISLE, 12V - RECTANGULAR
	065201-11-000	EA	SHADE-LAMP, FABRIC - WHITE SWIRL - 951 S-TABLE
	065201-12-000	EA	SHADE-LAMP, FABRIC - WHITE SWIRL - 123 S-WALL
	065201-13-000	EA	SHADE-LAMP, FABRIC - WHITE SWIRL - 818 S-CHANDELIER
	065202-24-000	EA	LAMP-WALL, W/O SHADE - BRASS
	072353-03-000	EA	LIGHT-READING, 360 DEGREE SWIVEL - BRASS - TAN SWITCH
	081633-04-000	EA	LIGHT-MAKE UP, 3-BULBS - ACRYLIC - W BRASS
	081633-04-700	EA	LENS F MAKEUP LIGHT
	082666-13-000	EA	LAMP-TABLE, PIANO - BRASS
	086280-01-000	EA	LIGHT-SURFACE MOUNT, 12V - JENSEN 1236
	090353-10-000	EA	LIGHT-READING, DOUBLE - 7 9" X 3 1" - GRAY (D22)
	090353-13-000	EA	LIGHT-READING, DOUBLE - 7 9" X 3 1" - TAN
	094575-04-01A	EA	LIGHT-CEILING, DOUBLE CHANDELIER W/O SHADES - BRASS
	094459-04-000	EA	LIGHT-TRACK, FLEXIBLE - 18" - CLEAR - VISTA 18TC-30C-BBO
	104173-01-01A	EA	LIGHT-DESIGNER, BRASS - #81-905 "A W" ASPLUND

HOUSINGS

KEY	PART NUMBER	U/M	DESCRIPTION
	088473-01-000	EA	HOUSING-PIN, 12 CAVITY - AMP 1-480708-0
	088473-02-000	EA	HOUSING-PIN, 15 CAVITY - AMP 1-480710-0
	088473-03-000	EA	HOUSING-PIN, 9 CAVITY - AMP 1-480706-0
	088473-05-000	EA	HOUSING-PIN, 6 CAVITY - AMP 040585-1
	088473-06-000	EA	HOUSING-PIN, 6 CAVITY - AMP 1-480704-0
	088473-08-000	EA	HOUSING-PIN, 4 CAVITY - AMP 1-480702-0
	088473-09-000	EA	HOUSING-PIN, 3 CAVITY - AMP 1-480700-0
	088473-10-000	EA	HOUSING-PIN, 2 CAVITY - AMP 1-480699-0
	088474-01-000	EA	HOUSING-SOCKET, 12 CAVITY - AMP 1-480709-0
	088474-02-000	EA	HOUSING-SOCKET, 12 CAVITY - AMP 1-480711-0
	088474-03-000	EA	HOUSING-SOCKET, 9 CAVITY - AMP 1-480707-0
	088474-06-000	EA	HOUSING-SOCKET, 6 CAVITY - AMP 1-480705-0
	088474-08-000	EA	HOUSING-SOCKET, 4 CAVITY - AMP 1-480703-0
	088474-09-000	EA	HOUSING-SOCKET, 3 CAVITY - AMP 1-480701-0
	088474-10-000	EA	HOUSING-SOCKET, 2 CAVITY - AMP 1-480699-0
	007949-01-000	EA	TAB-HOUSING, 1 POSITION
	007955-01-000	EA	TAB-HOUSING, 6 POSITION
	063910-01-000	EA	HOUSING-RELAY, BOSCH 3 334 485 008
	082109-01-000	EA	HOUSING-CONNECTOR, PACKARD
	074017-02-000	EA	HOUSING - 5 POSITION, RIGHT ANGLED
	106590-01-000	EA	HOUSING - 5 PIN, WEATHER PACK
	101571-01-000	EA	HOUSING - 2 POSITION, MALE
	101751-01-000	EA	HOUSING - 1 PIN, WEATHER PACKARD 12010996
	101751-02-000	EA	HOUSING - 1 PIN, WEATHER PACKARD 12015791
	108669-01-000	EA	HOUSING-AUTOFUSE HOLDER - PACKARD 12010105
	106355-01-000	EA	HOUSING-SWITCH - CARLING VCH
			FROM 12-14-92 THRU 99-99-99
	106006-01-000	EA	HOUSING - 1 POSITION, FEMALE - PACKARD 12015952

ELECTRICAL GROUP (CONTINUED)

FUSES & CIRCUIT BREAKERS

KEY	PART NUMBER	U/M	DESCRIPTION
	008235-01-000	EA	FUSE-AUTOMOTIVE, 12V - 15AMP
	062901-02-000	EA	FUSE - 5 AMP, AUTOMOTIVE
	062901-04-000	EA	FUSE - 10 AMPS, AUTOMOTIVE
	062901-05-000	EA	FUSE - 15 AMPS, AUTOMOTIVE
	062901-07-000	EA	FUSE-AUTOMOTIVE, 25 AMPS
			FROM 03-00-00 THRU 08-28-92
	100341-01-070	EA	FUSE HOLDER-IN LINE TYPE, WESCO #331-92020
	062037-01-000	EA	HOUSING-AUTO FUSE, NATURAL
	062037-02-000	EA	HOUSING-AUTO FUSE, GREEN
	062037-03-000	EA	HOUSING-AUTO FUSE, BLACK
	062037-04-000	EA	HOUSING-AUTO FUSE, BLUE
	062037-05-000	EA	HOUSING-AUTO FUSE, GRAY
	062037-06-000	EA	HOUSING-AUTO FUSE, BROWN
	044486-03-000	EA	CIRCUIT BREAKER-W MOUNT BRACKET - 25 AMP - 12V DC
	082209-02-000	EA	CIRCUIT BREAKER - 15/15 AMP, 120V - BW H-15/15
	082209-03-000	EA	CIRCUIT BREAKER - 15/20 AMP, 120V - BW 0-15/20
	082209-04-000	EA	CIRCUIT BREAKER - 30 AMP, 120V - BW L-30
	082209-05-000	EA	CIRCUIT BREAKER - 20 AMP, 120V - BW J-20
	082209-06-000	EA	CIRCUIT BREAKER - 30/15 AMP, 120V - BW D-30/15
	082209-07-000	EA	CIRCUIT BREAKER - 20/20 AMP, 120V - BW K-20/20
	093654-01-000	EA	CIRCUIT BREAKER - 6 AMP, HOUSE CONTROL PANEL
	093654-02-000	EA	CIRCUIT BREAKER - 15 AMP
	093654-03-000	EA	CIRCUIT BREAKER - 20 AMP
	093655-01-000	EA	CIRCUIT BREAKER - 25 AMP
	093655-02-000	EA	CIRCUIT BREAKER - 30 AMP, HOUSE CONTROL PANEL
	093655-03-000	EA	CIRCUIT BREAKER - 40 AMP, USD 17440-4E03A2A
	097611-01-000	EA	CIRCUIT BREAKER - 6 AMP, ATC - BLACK
	108567-01-000	EA	CIRCUIT BREAKER - 40 AMP, 12V - FASCO 17414063
	108916-01-000	EA	CIRCUIT BREAKER - 50 AMP, 120V - WESTINGHOUSE BR250
	093674-01-000	EA	PLATE-CIRCUIT BREAKER, HOUSE - 3 4" X 4 1" - STEEL
	098123-01-000	EA	PLATE-CIRCUIT BREAKER, 10 7" X 8 6" - METAL - BLACK
	092786-01-000	EA	BUSS BAR - 2 1" LONG
	092786-02-000	EA	BUSS BAR - 3 3" LONG
	092786-03-000	EA	BUSS BAR - 6 9" LONG

RECEPTACLE & COVERS

KEY	PART NUMBER	U/M	DESCRIPTION
	007940-01-000	EA	RECEPTACLE-SLIDE, 16 TO 12 AWG - FEMALE END
	008294-01-000	EA	COVER-ELECTRICAL BOX, BLANK/STEEL - 4" X 4" - GRAY
	008294-02-000	EA	COVER-ELECTRICAL BOX, BLANK STEEL - 4" X 4" - CANADIAN
	024924-02-000	EA	RECEPTACLE-POWER CORD, W/PARTIAL PLATE
	058707-01-000	EA	RECEPTACLE-ELECTRIC, SINGLE - BROWN
	058707-02-000	EA	RECEPTACLE-BLANK, JUNCTION
	058708-01-000	EA	RECEPTACLE-ELECTRIC, DOUBLE - BROWN
	058708-02-000	EA	RECEPTACLE-ELECTRIC, DOUBLE - IVORY
	053238-01-000	EA	COVER-ELECTRICAL BOX, W/HOLE - 4" X 4" - GRAY USED WITH 50 AMP RECEPTACLE
	080015-01-000	EA	RECEPTACLE-FLAG, 25 - 22/18 GA
	080015-03-000	EA	RECEPTACLE-FLAG, 250 - 14/15 GA
	084076-01-000	EA	RECEPTACLE-GFI, 15A - 125V - IVORY
	084076-02-000	EA	RECEPTACLE-GFI, 15A - 125V - BROWN
	084077-01-000	EA	PLATE-COVER, RECEPTACLE - GFI - IVORY
	084077-02-000	EA	PLATE-COVER, RECEPTACLE - GFI - BROWN
	090961-01-000	EA	RECEPTACLE-DUPLEX, 125V - LEVITON 5325-1
	090964-01-000	EA	RECEPTACLE COVER-EXTERIOR
	097734-01-01A	EA	EXTENSION-RECEPTACLE, 3 2" X 5" X 7" - PLASTIC - IVORY

INVERTER & LOAD CENTER

KEY	PART NUMBER	U/M	DESCRIPTION
	030048-01-000	EA	INVERTER-100 WATT
	108915-01-000	EA	LOAD CENTER - 120/240V, 125A - WESTINGHOUSE S816CG
	109677-01-000	EA	LOAD CENTER - 120V, 40A - WESCO TT120FLGNM

1993 ELANTE' TABLE OF CONTENTS

INTRODUCTION	A-01 -	A-02
ABBREVIATIONS		A-03
ALPHABETICAL INDEX	A-04 -	A-06
WCP37RQ	A-07 -	F-20
WCP33RQ	F-21 -	L-04

1993 WCP33RQ INDEX

FLOOR PLAN	F-21 -	F-22
ACCESSORIES		F-23
AUDIO VIDEO	F-24 -	G-02
BATH	G-03 -	G-06
BEDROOM	G-07 -	G-10
CHASSIS	G-11 -	H-04
CURTAIN CUSHION	H-05 -	H-16
DINETTE	H-17 -	H-18
DRIVERS COMPARTMENT	H-19 -	I-04
ELECTRICAL	I-05 -	I-10
EXTERIOR BODY	I-11 -	I-19
GALLEY	I-19 -	J-02
GENERATOR		J-03
HEATING & A/C	J-04 -	J-07
INTERIOR FINISH	J-08 -	J-12
LABELS	J-13 -	J-20
LP		J-21
LOUNGE	J-22 -	J-23
SEALANTS & FASTENERS	J-24 -	K-04
WATER & SEWAGE	K-05 -	K-05
WINDOW, VENT AND		
EXTERIOR DOOR	K-09 -	L-02
WINDSHIELD/WIPER	L-03 -	L-04

ELECTRICAL GROUP (CONTINUED)
SWITCHES & PLATES

KEY	PART NUMBER	U/M	DESCRIPTION
	079364-02-000	EA	SWITCH-ON/OFF, ROCKER - BROWN
	079364-04-000	EA	SWITCH-ON/OFF, ROCKER - BLACK
	079364-06-000	EA	SWITCH-MOMENTARY, OFF/MOM/ON
	106071-01-000	EA	SWITCH-AUTOMATIC TRANSFER, MAGNETEK ATS 30
	101824-01-01A	EA	SWITCH - 3 WAY BROWN (110 V) - BRYANT CS320B
	108357-06-000	EA	SWITCH-ROCKER, DPDT ON/NONE/ON - CARLING VDD1S00C-0
	108357-10-000	EA	SWITCH-ROCKER, SPDT MOM OFF/MOM - LIGHTED - CARLING V8D1160B-0 FROM 12-14-92 THRU 99-99-99
	108331-01-000	EA	SWITCH-LIGHT DIMMER - INTEL TEC CG-002600
	046520-01-000	EA	SWITCH-JAMB, DOOR - GM 4891633
	093132-02-000	EA	SWITCH-ROCKER, 5 TERMINAL W/ARROW GRAPHICS
	090351-01-000	EA	LOCK SWITCH
	081994-02-000	EA	PLATE-SWITCH, EXTERIOR SHOWER
	081994-04-000	EA	PLATE-SWITCH, DOCKING LIGHTS - UNPAINTED
	081994-05-000	EA	PLATE-SWITCH, DOCKING LIGHTS FROM 10-05-92 THRU 99-99-99
	098351-01-01A	EA	PLATE-SWITCH, 1 GANG - POLISHED BRASS
	098351-02-01A	EA	PLATE-SWITCH, 2 GANG - POLISHED BRASS
	098351-04-01A	EA	PLATE-SWITCH, GENERATOR/DOOR LOCK - POLISH BRASS - JENSEN
	098351-05-01A	EA	PLATE-SWITCH, 3 GANG - POLISH BRASS - JENSEN
	098351-07-01A	EA	PLATE-SWITCH, GENERATOR SWITCH - JENSEN-BRASS, POLISH FROM 12-14-92 THRU 99-99-99
	099582-01-01A	EA	PLATE-SWITCH, 2 GANG - 2 4" X 4 1" - ALUMINUM - BLACK
	103473-03-01A	EA	PLATE-SWITCH, 3 GANG - DRIVER - 6 6" X 1 4" - METAL

CONDUIT & POWER CORD

KEY	PART NUMBER	U/M	DESCRIPTION
	041953-01-000	FT	CONDUIT-CONVOLUTE SLIT, .5" ID
	041953-03-000	FT	CONDUIT-CONVOLUTE SLIT, 1" ID (CLOTHES ROD COVER)
	041953-05-000	FT	CONDUIT-CONVOLUTE SOLID, .62" ID
	041953-06-000	FT	CONDUIT-CONVOLUTE, SLIT .375" ID FROM 12-28-92 THRU 99-99-99
	041953-07-000	FT	CONDUIT-CONVOLUTE, SLIT - .25" ID
	041953-09-000	FT	CONDUIT-CONVOLUTE, SLIT .50" ID
	041953-10-000	FT	CONDUIT-CONVOLUTE, SLIT - .75" ID
	041953-11-000	FT	CONDUIT-CONVOLUTE, SLIT- 1.06" ID
	041953-12-000	FT	CONDUIT-CONVOLUTE, NON SLIT 1.1" ID
	008052-01-000	EA	CORD-POWER, 10-3 - 30 AMP - 25' - CANADIAN
	008054-02-000	EA	CORD-POWER, 10-3 - 30 AMP - 33'
	108934-01-000	EA	CORD-POWER, 50A, 4-WIRE, 36FT - WESCO K3536

CONNECTORS & TERMINALS

KEY	PART NUMBER	U/M	DESCRIPTION
	008355-01-000	EA	CONNECTOR-CABLE CLAMPING, 3/4"
	008356-01-000	EA	CONNECTOR-PLASTIC, 3/8" AVG
	008398-01-000	EA	CONNECTOR - 1/2" X 90 DEGREE, FLEX CONDUIT - UL AND CSA
	008311-01-000	EA	CONNECTOR-WIRE NUT, INSULATED - RED
	008312-01-000	EA	CONNECTOR-WIRE NUT, INSULATED - BLUE
	008314-01-000	EA	CONNECTOR-WIRE NUT, INSULATED - GRAY
	041480-01-000	EA	CONNECTOR-STRAIGHT, 1/2" FLEX CONDUIT
	058028-01-000	EA	CONNECTOR-ELECTRICAL PIGTAIL, NYLON - CLEAR
	082740-01-000	EA	CONNECTOR-PLASTIC BODY, FOR 2 MALE SPADES
	082741-01-000	EA	CONNECTOR BODY - 2 CNCT MALE SERV ELEC 2P-FYL
	008326-01-000	EA	TERMINAL-RING, 16/14 WIRE - 3/8" STUD
	008328-01-000	EA	TERMINAL-RING, 12/10 WIRE - #10 STUD FIT
	008331-01-000	EA	TERMINAL-RING, TONGUE - #4 WIRE - 3/8" STUD - COPPER
	035416-04-000	EA	TERMINAL-RING #10 STUD FIT, INSULATED BARREL #16/14
	047443-01-000	EA	TERMINAL - .250 RECP, FIT, INSULATED - 16/14 AWG
	047443-02-000	EA	TERMINAL - .250 RECP FIT, INSULATED - 12/10 AWG
	104100-03-000	EA	TERMINAL - 75 AMP AMP 53880-4 LOOSE
	106655-01-000	EA	TERMINAL-FUSE BLOCK, 14-16AWG PACKARD 12020321
	062036-02-000	EA	TERMINAL-PAK-CON, 16/14 AWG
	079378-01-000	EA	TERMINAL-WEDGE BASE, 18 AWG

ELECTRICAL GROUP (CONTINUED)
ELECTRIC COMPONENTS

KEY	PART NUMBER	U/M	DESCRIPTION
	007093-01-000	EA	FLASHER-SIGNAL, STAT
	007942-01-000	EA	TAB-WIRE, 18 TO 14 AWG
	009188-01-000	EA	SOLENOID - 3 POST, BATTERY CHANGE OVER
	008288-01-000	EA	BOX-PLASTIC ELECTRIC, 3" X 3 1/2"
	008289-01-000	EA	BOX-ELECTRIC, STEEL - 1/2" AND 3/4" KNOCKOUTS - 4" X 4"
	008289-02-000	EA	BOX-ELECTRICAL, 4" X 4" - 1/2" & 3/4" KNOCKOUTS - CANADIAN
	054250-01-000	EA	COVER-ANGLED, W/O HOLE - 3 6" X 4.5" - PLASTIC - BEIGE
	058049-01-000	EA	BOX-ELECTRIC SWITCH, 2" X 3" X 2 25"
	055781-01-000	EA	DIODE - 60A/100 VOLT - MOTOROLA, NO MR751
	063912-02-000	EA	RELAY-CANISTER, SPDT - BOSCH 0332204101
	067789-02-000	EA	SOCKET-LAMP
	067789-03-000	EA	SOCKET-LIGHT, W/6" BROWN/WHITE LEAD
	073328-B4-000	EA	CABLE ASSEMBLY-BATTERY, W/TERMINALS
	073328-F2-000	EA	CABLE - 8 GA, BLACK
	077479-01-000	EA	BOOT-BATTERY TERMINAL, DOUBLE CABLE
	077479-02-000	EA	BOOT-BATTERY TERMINAL, SINGLE CABLE
	086233-01-000	EA	STUD-ISOLATED, 3/8" X 7/8" LONG
	086273-01-000	EA	RELAY-BATTERY DISCONNECT
	056299-01-000	EA	WIRE-BATTERY DISCONNECT, RED
	086293-02-000	EA	WIRE-BATTERY DISCONNECT, GREEN
	088475-01-000	EA	PIN-CONNECTOR, 14 TO 20 AWG
	088475-02-000	EA	PIN-CONNECTOR, 10 TO 12 AWG
	088476-01-000	EA	SOCKET-CONNECTOR, BRASS - PRE-TIN
	088476-02-000	EA	SOCKET-CONNECTOR, 12-10 GA - PHOS BRZ - PRE-TIN
	088751-01-000	FT	CABLE-BATTERY, 10 AWG, STRANDED, RED
	091213-01-000	EA	BOX-CIRCUIT BREAKER, W/KNOCKOUTS - 5 3" X 11 8" X 2 5" FROM 00-00-00 THRU 03-16-92
	091910-01-000	EA	BOX-ELECTRIC, 3.75" X 3 5" X 1 75" - PLASTIC FROM 00-00-00 THRU 03-07-93
	091910-02-000	EA	BOX-ELECTRICAL, PLASTIC - CHAL'GREEN-712 FROM 03-08-93 THRU 99-99-99
	092492-03-000	EA	SEAL-ELECTRIC BOX, CIRCUIT BREAKER
	092492-05-000	EA	SEAL-ELECTRIC BOX, FUSES
	092841-01-000	EA	CABLE ASM-CIRCUIT BREAKER, POWER SEAT
	092985-01-000	EA	BRACKET-POWER CORD
	093257-01-000	EA	BOX-ELECTRICAL, CIRCUIT BREAKER FROM 00-00-00 THRU 03-16-92
	095188-01-01A	EA	SPACER-SWITCH, 2 3" X 3 4" - PLASTIC - DARK BROWN
	097618-01-000	EA	WIRE ASM-MONITOR PANEL, W/4 WIRES & BLACK RESISTOR - LVS
	098196-01-000	EA	LATCH-1/4 TURN, T-BAR
	098263-02-000	EA	HOUSING - 3 PIN, WEATHERPACK
	100158-01-000	EA	WIRE ASM-DAYTIME RUNNING LIGHTS MUST ALSO ORDER P.N.#10015901000 WIRE ASM
	101911-01-01A	EA	WALL PLATE-SWITCH (1 GANG) - LEVITON 80701 OR E
	102112-02-000	EA	WIRE ASM-PASSENGER'S DOOR
	102113-02-000	EA	WIRE ASM-DRIVER'S DOOR
	102167-01-000	EA	DOOR-FUSE BOX, 1 1/4" X 8 4" - STEEL
	102167-02-000	EA	DOOR-BREAKER, BOX, 1 4 6" X 10 4" - STEEL
	102569-01-B10	EA	SPACER-RECEPTACLE, BETWEEN SIDEWALL & PLATE - WOOD
	102966-01-000	EA	RELAY-LATCHING, 15 AMP - SPTD
	104100-01-000	EA	HOUSING - 1 POSITION, 75 AMP - AMP 53824-1
	108356-02-01A	EA	COVER-SWITCH W'DIMPLES, CARLING VVAZC00
	108356-05-01A	EA	COVER-GEN SET SWITCH W/GROOVES & LENS, CARLING VVLGCXX-XWB FROM 12-14-92 THRU 99-99-99

1993 ELANTE'
TABLE OF CONTENTS

INTRODUCTION	A-01	A-22
ABBREVIATIONS		A-03
ALPHABETICAL INDEX	A-04	A-06
WCP37RQ	A-07	F-20
WCP35RQ	F-21	L-04

1993 WCP33RQ INDEX

FLOOR PLAN	F-21	F-22
ACCESSORIES		F-23
AUDIO/VIDEO	F-24	G-02
BATH	G-03	G-06
BEDROOM	G-07	G-10
CHASSIS	G-11	H-04
CURTAIN/CUSHION	H-05	H-16
DINETTE	H-17	H-18
DRIVERS COMPARTMENT	H-19	I-04
ELECTRICAL	I-05	I-10
EXTERIOR BODY	I-11	I-18
GALLEY	I-19	J-02
GENERATOR		J-03
HEATING & A/C	J-04	J-07
INTERIOR FINISH	J-08	J-12
LABELS	J-13	J-20
LP		J-21
LOUNGE	J-22	J-23
SEALANTS & FASTENERS	J-24	K-04
WATER & SEWAGE	K-05	K-08
WINDOW, VENT AND		
EXTERIOR DOOR	K-09	L-02
WINDSHIELD/WIPER	L-03	L-04

EXTERIOR BODY GROUP

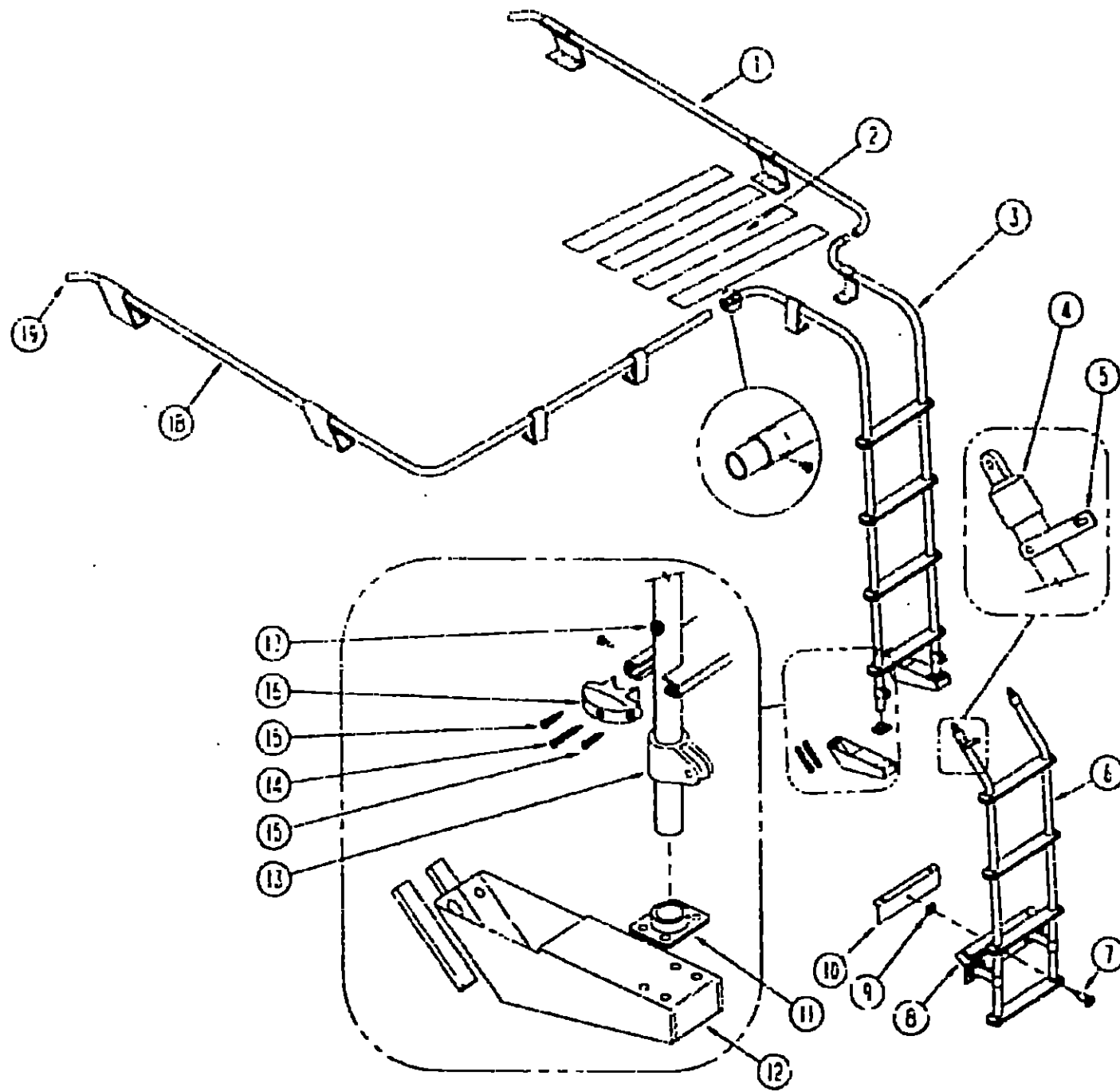

LUGGAGE RACK & LADDER

KEY	PART NUMBER	U/M DESCRIPTION
1	107439-03-C17	EA RACK-PASSENGER SIDE
2	039327-01-000	EA TAPE-ANTI SLIP, 2" X 60"
3	094823-01-AC1	EA LADDER-UPPER, 4 STEPS
4	081115-01-000	EA CAP-TOP, 1 INCH
5	090373-01-000	EA LATCH-LADDER, LOWER - GRAY
6	094624-01-AC1	EA LADDER-LOWER, W/STANDOFFS & LATCH
7	091056-01-000	EA PIN-QUICK RELEASE, SINGLE ACTION - LADDER
8	081152-01-000	EA PLATE-BUMPER, LADDER - LOWER
9	081055-01-000	EA SPRING GRIP-INTERNAL TOOTH - LADDER
10	081107-01-000	EA BRACKET-BUMPER PIN
11	057165-01-000	EA MOUNTING BRACKET-LADDER, LOWER
12	092967-01-01A	EA FOOTING-LADDER, UPPER
13	081116-01-000	EA SLIDE-TOP, RACK & LADDER - 1"
14	000G68-10-36T	EA SCREW - 10-12 X 2.25 POH BLACK
15	000G39-06-10T	EA SCREW-SF/DR, 6-20 X 5/8 PPH - BLACK
16	076980-02-000	EA END CAP-STEP, BLACK
17	081113-01-000	EA BUSHING-FLANGE, PLASTIC - WHITE
18	107439-04-C17	EA RACK-DRIVER SIDE
19	081114-01-000	EA PLUG-ROUND, RACK & LADDER ENDS - PLASTIC - 1" DIA

EXTERIOR BODY GROUP (CONTINUED)

AIR HORN

KEY	PART NUMBER	U/M DESCRIPTION
	077497-05-000	EA HORN-AIR, CHROME - TWIN - HADLEY 977AW
	077497-01-700	EA SOLENOID-AIR TANK - HADLEY 746NS
	077497-01-701	EA SWITCH-COMPRESSOR - HADLEY 13940-S
	077497-01-702	EA SWITCH-TOGGLE, W/WIRE - HADLEY 12949-S
	077497-01-703	EA TANK-AIR - HADLEY 751-N
	077497-01-704	EA COMPRESSOR W/SWITCH - HADLEY 852EC
	077497-01-705	EA REPAIR KIT F/HADLEY 120 COMPRESSOR - HADLEY 852SS
	077497-01-706	EA VALVE & HEAD REPAIR - HADLEY H00852HV
	077497-01-707	EA BELT & SCREW COVER FOR COMPRESSOR - HADLEY H00852BR
	077497-01-708	EA FILTER & MTG HARDWARE FOR COMPRESSOR - HADLEY H00852FM
	077497-01-709	EA PLUNGER & SPRING FOR SOLENOID - HADLEY H136215
	077497-03-000	EA FITTING KIT-HOSE, AUXILIARY AIR HORN PRESSURE GAUGE & HOSE FITTINGS
	077497-02-000	EA HOSE-AUXILIARY AIR HORN - MIDLAND 891D 50' COILED HOSE, AIR CHUCK, NEEDLE, NOZZLE & CARRIER
	071393-04-000	FT TUBING-AIR BRAKE, 1/4" OD - BLACK - WEATHERHEAD NT10004-BK
	077497-05-000	EA COMPRESSOR/TANK/SOLENOID KIT - HADLEY 852EB
	081404-01-000	EA BRACKET-MOUNTING, COMPRESSOR - L SHAPED - 4" X 7.5" - ST
	093256-01-000	EA WIRE ASM-INSTRUMENT PANEL, HORN-FOG LAMP
	093392-01-000	EA BRACKET-TANK, AIRHORN
	093854-02-000	EA CIRCUIT BREAKER - 15 AMP - USD 17415-4E12A2A
	097372-01-01A	EA SWITCH-SPST, ON-OFF - OSLO CRSP1A9M9
	097372-06-01A	EA SWITCH-BLANK - OSLO RSOX-9M9
	078239-01-000	EA PLATE-LABEL, AIR HORN
	081407-01-000	EA PLATE-MOUNTING, AIR HORNS

SQUEEGEE

KEY	PART NUMBER	U/M DESCRIPTION
	091955-02-000	EA SQUEEGEE-EXTEND HANDLE
	091952-02-000	EA CLIP - GRIPPER - SQUEEGEE
	093527-01-000	EA BRACKET - SQUEEGEE

SHEET FIBERGLASS & STYROFOAM

KEY	PART NUMBER	U/M DESCRIPTION
	109290-03-01A	EA FIBERGLASS SHEET, 81" X 28 8" - BUFF FROM: 09-01-92 THRU: 02-28-93
	109290-07-01A	EA FIBERGLASS SHEET, 81" X 25 2" - BUFF FROM: 00-00-00 THRU: 01-10-93
	076054-G1-000	EA FIBERGLASS SHEET, 81" X 25 2" - BUFF FROM: 01-11-93 THRU: 99-99-99
	000870-05-000	SF STYROFOAM - 5" X 24" X 96", INCREMENTS OF 16 SF
	083574-02-000	SF STYROFOAM, DOW TYPE SM - 1.5" X 24" X 90.5" - INC OF 15 SF
	083574-03-000	SF STYROFOAM - 3/4" X 48" X 96"
	083574-04-000	SF STYROFOAM-DOW TYPE, 1.5" X 24" X 69.3
	000970-02-000	SF STYROFOAM - 1 1/2" X 48" X 96", INCREMENTS OF 32 SF
	000970-03-000	SF STYROFOAM - 1 3/4" X 48" X 96" - INCREMENTS OF 32 SF

**1993 ELANTE'
TABLE OF CONTENTS**

INTRODUCTION	A-01 -	A-02
ABBREVIATIONS		A-03
ALPHABETICAL INDEX	A-04 -	A-06
WCP37RQ	A-07 -	F-20
WCP33RQ	F-21 -	L-04

1993 WCP33RQ INDEX

FLOOR PLAN	F-21 -	F-22
ACCESSORIES		F-23
AUDIO/VIDEO	F-24 -	G-02
BATH	G-03 -	G-06
BEDROOM	G-07 -	G-10
CHASSIS	G-11 -	H-04
CURTAIN/CUSHION	H-05 -	H-16
DINETTE	H-17 -	H-18
DRIVERS COMPARTMENT	H-19 -	I-04
ELECTRICAL	I-05 -	I-10
EXTERIOR BODY	I-11 -	I-18
GALLEY	I-19 -	J-02
GENERATOR		J-03
HEATING & A/C	J-04 -	J-07
INTERIOR FINISH	J-08 -	J-12
LABELS	J-13 -	J-20
LP		J-21
LOUNGE	J-22 -	J-23
SEALANTS & FASTENERS	J-24 -	K-04
WATER & SEWAGE	K-05 -	K-08
WINDOW, VENT AND		
EXTERIOR DOOR	K-09 -	L-02
WINDSHIELD/WIPER	L-03 -	L-04

EXTERIOR BODY GROUP (CONTINUED)

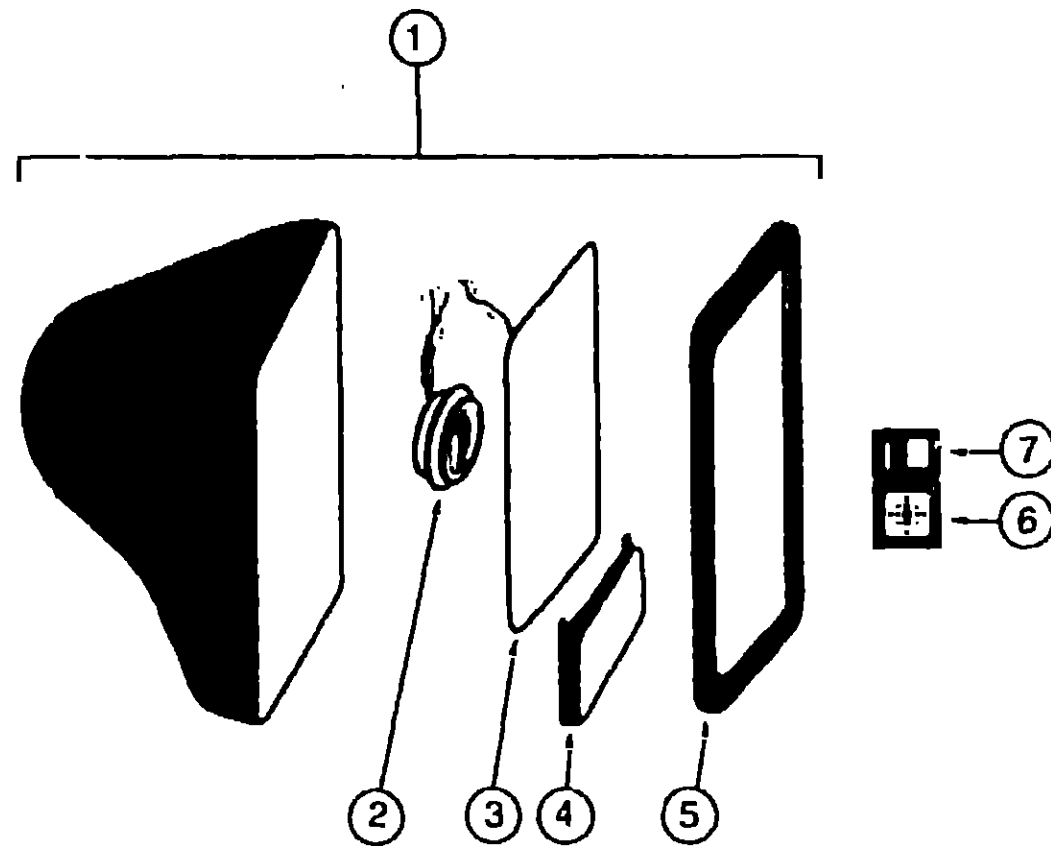

EXTERIOR MIRRORS

KEY	PART NUMBER	U/M DESCRIPTION
1	086261-01-000	EA MIRROR-EXTERIOR, W/CONTROL & HEAT - W/O SWITCH - PASSENGER - VELVAC
1	086261-02-000	EA MIRROR-EXTERIOR, W/CONTROL & HEAT - W/O SWITCH - DRIVER - VELVAC
2	086261-01-701	EA GEAR MOTOR ASM.
3	086261-01-700	EA FLAT GLASS W/HEAT ELEMENT
4	086261-01-703	EA CONVEX GLASS - PASSENGER
4	086261-02-700	EA CONVEX GLASS - DRIVERS
5	086236-01-000	EA GASKET-MIRROR, EXTERIOR - ADHESIVE ON 1 SIDE - PASSENGER
5	086236-02-000	EA GASKET-MIRROR, EXTERIOR - ADHESIVE ON 1 SIDE - DRIVERS
6	088246-01-000	EA SWITCH-REMOTE, EXTERIOR MIRROR - SQUARE PUSH - VELVAC
7	087695-01-000	EA SWITCH-HEATER, EXTERIOR MIRROR

EXTERIOR BODY GROUP (CONTINUED)

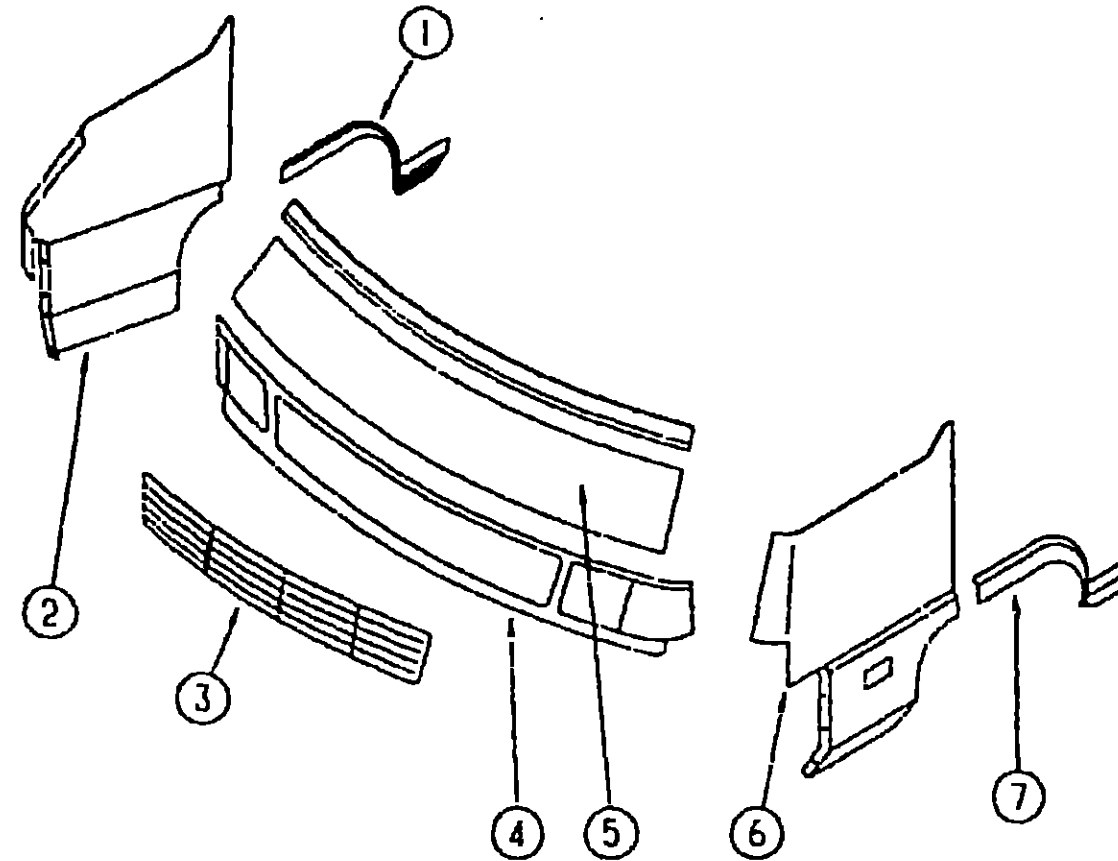

EXTERIOR BODY PANELS & HARDWARE (CAB)

KEY	PART NUMBER	U/M DESCRIPTION
1	084714-11-000	EA PANEL-FENDER, REAR - PASS FRONT WHEEL - FIBERGLASS - BUFF
	M84714-11-000	EA PANEL-FENDER, REAR - PASS FRONT WHEEL - FIBERGLASS - PRIMED
2	101271-03-C17	EA PANEL-FENDER, FRONT - PASS FRONT WHEEL - FIBERGLASS - BUFF
	076699-01-000	EA BRACKET-MOUNTING, PASS FENDER - 5.5" LONG - Z-SHAPED STEEL
3	095435-03-C17	EA GRILLE-VERTICAL, W/MOUNTING BRACKETS - 104.1" - CHROME
4	M01608-09-C17	EA PANEL-GRILLE, W/GRILLE & HEADLAMP - FIBERGLASS - BUFF
4	095444-01-03A	EA PANEL-GRILLE (ONLY), FIBERGLASS - BUFF
5	095441-01-C17	EA PANEL-HOOD, W/HINGE MOUNTING & STRIKER BRACKET - BUFF
	M02680-01-C17	EA HINGE-HOOD, W/WIPER ARM SHAFT - PASSENGER SIDE
	M02680-02-C17	EA HINGE-HOOD, W/WIPER ARM SH *FT - DRIVER SIDE
	062628-01-000	EA CLIP-PROP ROD
	058786-02-000	EA BOLT-ADJUSTING, HOOD - W/BLACK PAD - 5/16" #18 X 1.25"
	R77005-38-499	EA SPRING-CABLE, HOOD LATCH - R/O 7705016028
	073335-02-000	EA BRACKET-MOUNTING, LATCH TO CROSSMEMBER BRACKET
	073342-01-000	EA BRACKET ASM-LATCH, HOOD - MOUNTS TO CROSSMEMBER
	R77007-51-429	EA LATCH-HOOD RELEASE, MOUNTS TO CROSSMEMBER BRACKET
	076772-01-000	EA CLIP-SPEED, TUBE TYPE - HOOD PROP ROD
	076837-01-000	EA ROD-PROP, HOOD PANEL - 22.9" LONG
	058694-01-000	EA TUBE-SUPPORT, FRONT END - 36" X 4" - STEEL
		FROM: 00-00-00 THRU 09-06-92
	R77006-68-172	EA PLATE-SPACER
	073610-01-000	EA SPRING-STRIKER, LATCH - HOOD - RNO 7700669356
	R77007-01-950	EA PIN-LOCKING, W/SPRING - HOOD LATCH - RNO 7700701950
	076696-01-000	EA BRACKET-MOUNTING, HOOD HINGE - 3.4" X 3.9" - METAL - PRIME
	076697-01-000	EA PLATE-TAPPING, 1.4" X 2.9" - METAL
	076716-02-000	EA BRACKET-STRIKER, HOOD LATCH - W/WELDNUT - 7.8" X 2.9" - STEEL
	102097-01-000	EA CABLE-HOOD RELEASE
	102515-01-000	EA BRACKET-CABLE, HOOD RELEASE - 9" X 1.3" X 2.75" - BLACK
6	101271-04-C17	EA PANEL-FENDER, FRONT - FRT DRIVER WHEEL - FIBERGLASS - BUFF
	076688-02-000	EA BRACKET-MOUNTING, DR FENDER - 5.5" LONG - Z-SHAPED STEEL
7	084714-12-000	EA PANEL-FENDER, REAR - DR FRONT WHEEL - FIBERGLASS - BUFF
	M34714-12-000	EA PANEL-FENDER, REAR - DR FRONT WHEEL - FIBERGLASS - PRIMED
	107858-01-000	EA CLIP-FENDER

1993 ELANTE' TABLE OF CONTENTS

INTRODUCTION	A-01 -	A-02
ABBREVIATIONS		A-03
ALPHABETICAL INDEX	A-04 -	A-06
WCP37RQ	A-07 -	F-20
WCP33RQ	F-21 -	L-04

1993 WCP33RQ INDEX

FLOOR PLAN	F-21 -	F-22
ACCESSORIES		F-23
AUDIO/VIDEO	F-24 -	G-02
BATH	G-03 -	G-06
BEDROOM	G-07 -	G-10
CHASSIS	G-11 -	H-01
CURTAIN/CUSHION	H-05 -	H-16
DINETTE	H-17 -	H-18
DRIVERS COMPARTMENT	H-19 -	I-04
ELECTRICAL	I-05 -	I-10
EXTERIOR BODY	I-11 -	I-18
GALLEY	I-19 -	J-02
GENERATOR		J-03
HEATING & A/C	J-04 -	J-07
INTERIOR FINISH	J-08 -	J-12
LABELS	J-13 -	J-20
LP		J-21
LOUNGE	J-22 -	J-23
SEALANTS & FASTENERS	J-24 -	K-04
WATER & SEWAGE	K-05 -	K-03
WINDOW, VENT AND		
EXTERIOR DOOR	K-09 -	L-02
WINDSHIELD WIPER	L-03 -	L-04

EXTERIOR BODY GROUP (CONTINUED)
EXTERIOR BODY PANELS

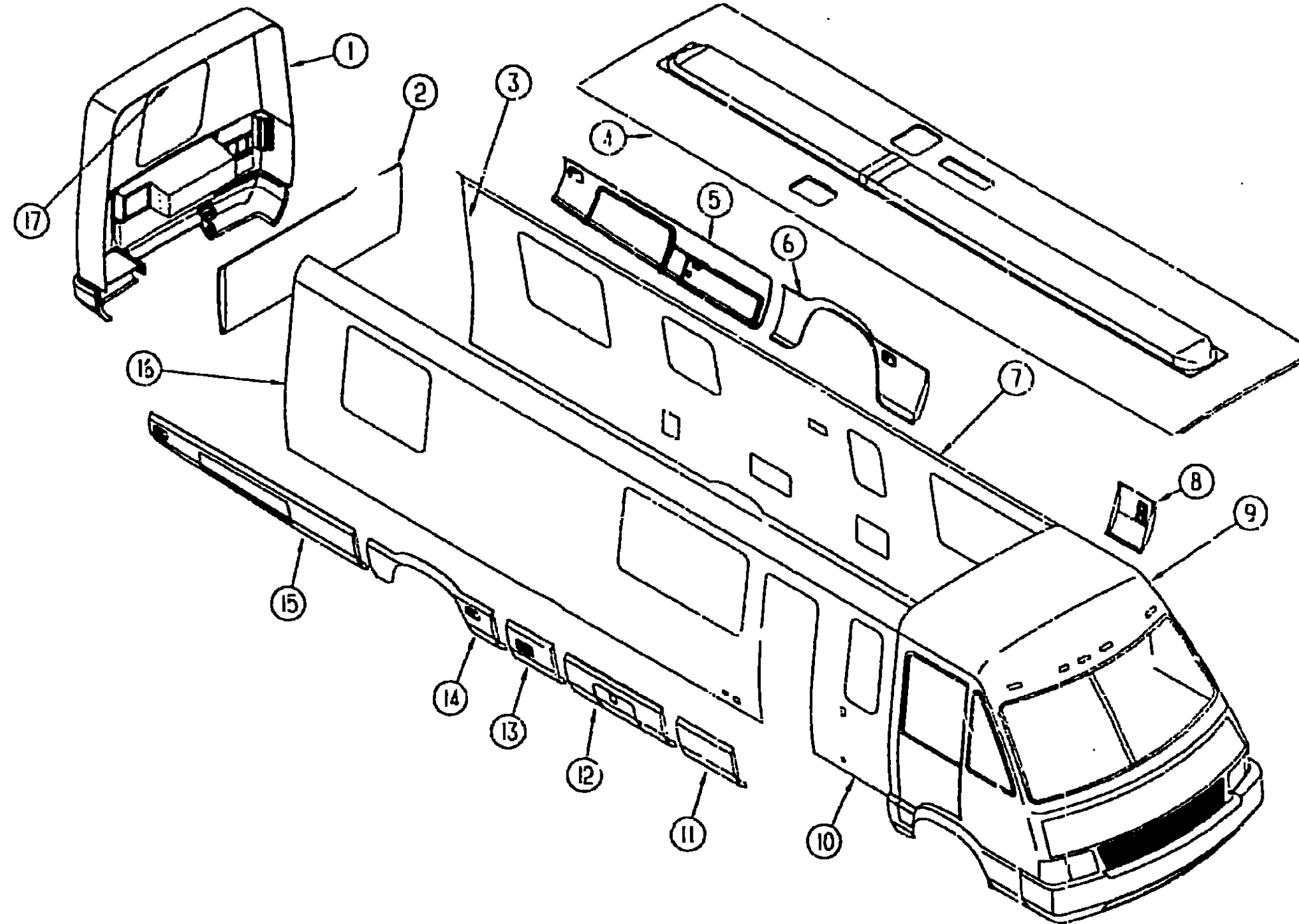

**1993 ELANTE'
TABLE OF CONTENTS**

INTRODUCTION	A-01 -	A-02
ABBREVIATIONS		A-03
ALPHABETICAL INDEX	A-04 -	A-06
WCP37RQ	A-07 -	F-20
WCP33RQ	F-21 -	L-04

1993 WCP33RQ INDEX

FLOOR PLAN	F-21 -	F-22
ACCESSORIES		F-23
AUDIO/VIDEO	F-24 -	G-02
BATH	G-03 -	G-06
BEDROOM	G-07 -	G-10
CHASSIS	G-11 -	H-04
CURTAIN CUSHION	H-05 -	H-16
DINETTE	H-17 -	H-19
DRIVERS COMPARTMENT	H-19 -	I-04
ELECTRICAL	I-05 -	I-10
EXTERIOR BODY	I-11 -	I-18
GALLEY	I-19 -	J-02
GENERATOR		J-03
HEATING & A/C	J-04 -	J-07
INTERIOR FINISH	J-08 -	J-12
LABELS	J-13 -	J-20
LP		J-21
LOUNGE	J-22 -	J-23
SEALANTS & FASTENERS	J-24 -	K-04
WATER & SEWAGE	K-05 -	K-08
WINDOW VENT AND		
EXTERIOR DOOR	K-09 -	L-02
WINDSHIELD WIPER	L-03 -	L-04

KEY	PART NUMBER	U/M	DESCRIPTION
1	M01616-43-C17	EA	CAP-REAR, FORD - W/LIGHTS & WINDOW - FIBERGLASS - BUFF
1	M01616-42-C17	EA	CAP-REAR, CHEVY - W/LIGHTS & WINDOW - FIBERGLASS - BUFF
2	109099-01-D21	EA	BACKWALL-LOWER, W/O DOORS OR WINDOWS
2	109099-01-D22	EA	BACKWALL-LOWER, W/O DOORS OR WINDOWS
2	109099-01-D23	EA	BACKWALL-LOWER, W/O DOORS OR WINDOWS
2	109099-01-D44	EA	BACKWALL-LOWER, W/O DOORS OR WINDOWS
3	024734-02-04A	EA	TRIM-SIDEWALL JOINT, REAR - DRIVER SIDE - PLASTIC - BUFF
4	P03804-01-D21	EA	ROOF-W/O CUTOUTS OR VENTS
5	M02586-50-C17	EA	PANEL-VALANCE, W/GENERATOR DOOR - 100.6" - PLASTIC - BUFF
5	096557-02-04A	EA	PANEL-VALANCE, REAR - DRIVER - 100.6" - PLASTIC - BUFF
6	M02586-55-C17	EA	PANEL-WHEELWELL, W/DOCKING LIGHT - DR - 63.8" - PLASTIC
	089358-06-C17	EA	PANEL ASM- WHEELWELL, LH
	089087-13-000	EA	PANEL-WHEELWELL, REAR - DRIVER - PLASTIC - BUFF
	096319-02-01A	EA	TRIM-WHEELWELL, REAR DRIVER - 35.7" LONG - PLASTIC - BLACK
7	P05821-01-D21	EA	SIDEWALL-DRIVER, W/O WINDOWS OR DOORS
7	P05821-01-D22	EA	SIDEWALL-DRIVER, W/O WINDOWS OR DOORS
7	P05821-01-D23	EA	SIDEWALL-DRIVER, W/O WINDOWS OR DOORS
7	P05821-01-D44	EA	SIDEWALL-DRIVER, W/O WINDOWS OR DOORS

KEY	PART NUMBER	U/M	DESCRIPTION
8	101209-01-C17	EA	PANEL-VALANCE, FURNACE
9	M01615-11-C17	EA	CAP-FRONT, W/O LIGHTS - FIBERGLASS - BUFF
10	P05822-01-D21	EA	SIDEWALL-PASSENGER, W/O WINDOWS OR DOORS
10	P05822-01-D22	EA	SIDEWALL-PASSENGER, W/O WINDOWS OR DOORS
10	P05822-01-D23	EA	SIDEWALL-PASSENGER, W/O WINDOWS OR DOORS
10	P05822-01-D44	EA	SIDEWALL-PASSENGER, W/O WINDOWS OR DOORS
11	089684-02-C17	EA	PANEL-VALANCE, ENTRY DOOR - 27.4" - PLASTIC - BUFF
12	M02586-51-C17	EA	PANEL-VALANCE, W/LP DOOR - 46.9" X 19.9" - PLASTIC - BUFF
12	101546-01-04A	EA	PANEL-VALANCE, W/O LP DOOR - 46.9" - PLASTIC - BUFF
13	102125-02-C17	EA	PANEL-VALANCE, WATER HEATER - W/MESH GRILLE - FIBERGLASS
14	M02586-54-C17	EA	PANEL-WHEELWELL, W/DOCKING LIGHT - PASS - 63.8" - PLASTIC
	C89358-07-C17	EA	PANEL ASM-WHEELWELL, RH
	C89087-14-000	EA	PANEL-WHEELWELL, REAR - PASS - 63.8" - PLASTIC - BUFF
	C96319-01-01A	EA	TRIM-WHEELWELL, REAR PASSENGER - 35.7" LONG - PLASTIC - BLACK
15	M02586-47-C17	EA	PANEL-VALANCE, W/STORAGE DOOR - REAR PASS - BUFF
15	096886-02-04A	EA	PANEL-VALANCE, REAR - PASSENGER - 100.6" - PLASTIC - BUFF
15	094734-01-04A	EA	TRIM-SIDEWALL JOINT, REAR - PASS SIDE - PLASTIC - BUFF
17	106253-05-02A	EA	TRIM-EDGE, ROOF - 70.1" X 1.9" - METAL - BUFF
	082694-04-000	FT	TRIM-EXTRUDED, SIDEWALL TO VALANCE - 1.9" X 12" - BUFF

EXTERIOR BODY GROUP (CONTINUED)
DECALS & FILM STRIPES

1993 ELANTE®
TABLE OF CONTENTS

INTRODUCTION	A-01 -	A-02
ABBREVIATIONS		A-03
ALPHABETICAL INDEX	A-04 -	A-06
WCP37RQ	A-07 -	F-20
WCP33RQ	F-21 -	L-04

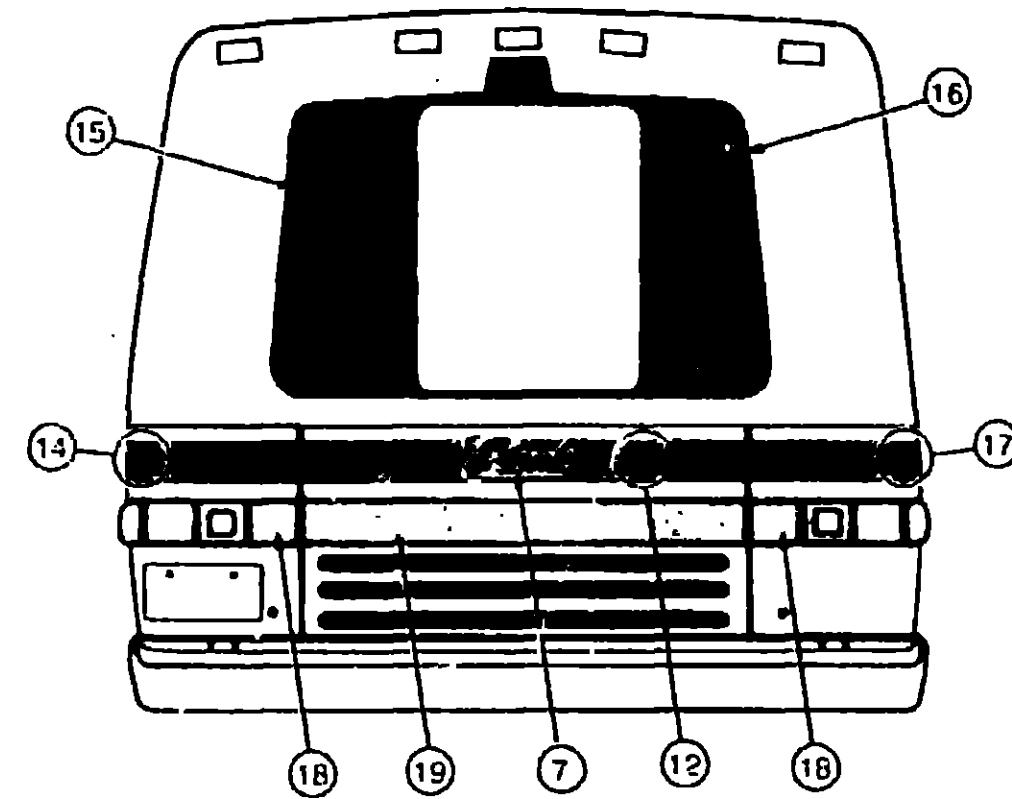
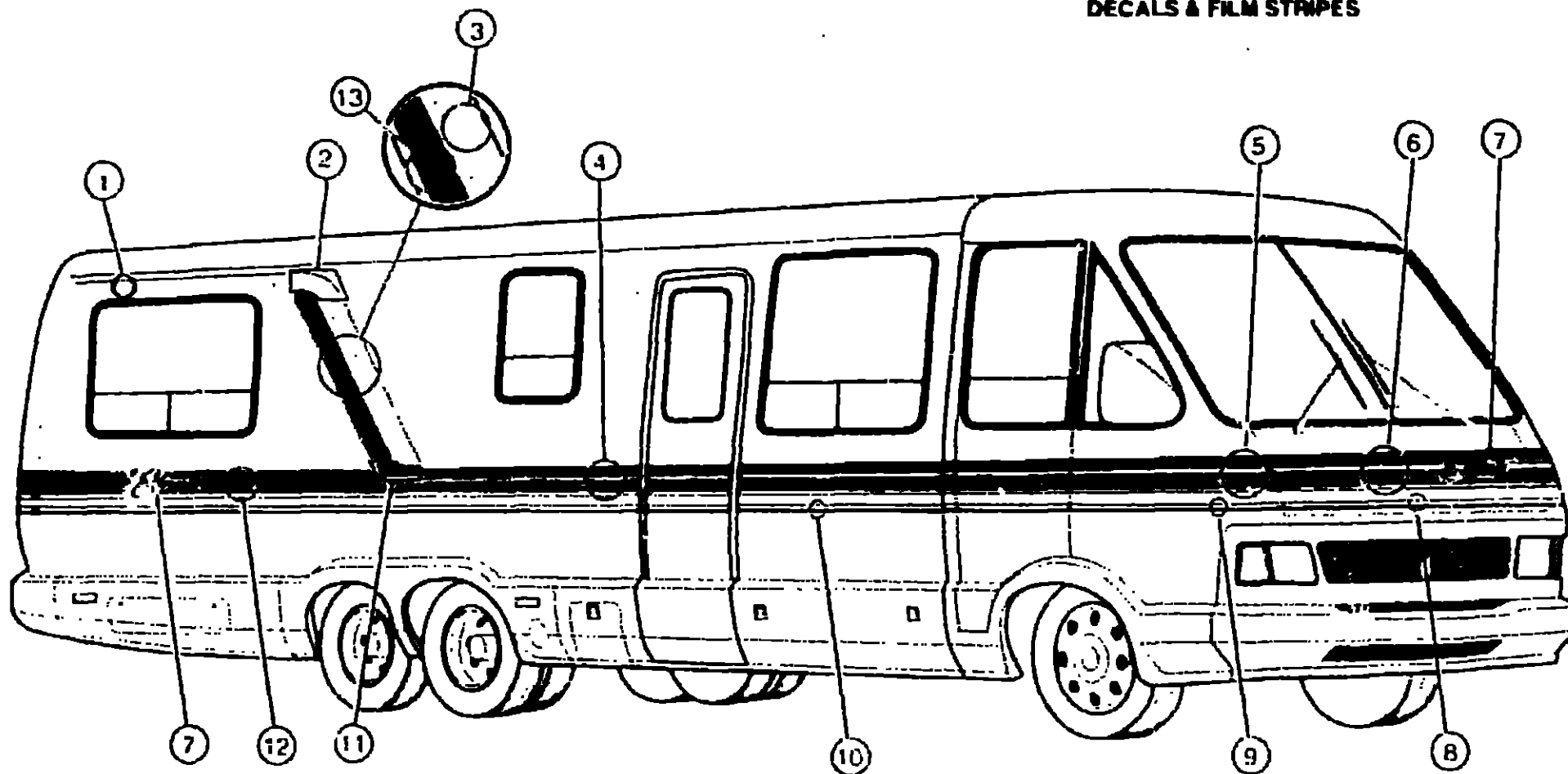

KEY	PART NUMBER	U/M DESCRIPTION
1	105781-02-06A	FT MULTISTRIPE - 2 LINES, 2.5" WIDE (D21, D22, D23)
1	105781-02-07A	FT MULTISTRIPE - 2 LINES, 2.5" WIDE (D44)
2	105786-01-03A	EA DECAL-RADIUS, UPPER PASSENGER (D21, D22, D23)
2	105786-01-04A	EA DECAL-RADIUS, UPPER PASSENGER (D44)
2	105786-02-03A	EA DECAL-RADIUS, UPPER DRIVER (D21, D22, D23)
2	105786-02-04A	EA DECAL-RADIUS, UPPER DRIVER (D44)
3	105781-04-05A	FT MULTISTRIPE - 2 LINES, 10" WIDE (D21, D22, D23)
3	105781-04-07A	FT MULTISTRIPE - 2 LINES, 10" WIDE (D44)
4	093689-12-03A	FT MULTISTRIPE - 4 LINES, 5.75" WIDE (D21, D22, D23)
4	093689-12-04A	FT MULTISTRIPE - 4 LINES, 5.75" WIDE (D44)
5	105783-01-03A	EA DECAL-CORNER, UPPER FRONT PASSENGER - 4 LINES (D21, D22, D23)
5	105783-01-04A	EA DECAL-CORNER, UPPER FRONT PASSENGER - 4 LINES (D44)
5	105783-02-03A	EA DECAL-CORNER, UPPER FRONT DRIVER - 4 LINES (D21, D22, D23)
5	105783-02-04A	EA DECAL-CORNER, UPPER FRONT DRIVER - 4 LINES (D44)
6	105782-01-03A	EA DECAL-HOOD, 4 LINES (D21, D22, D23)
6	105782-01-04A	EA DECAL-HOOD, 4 LINES (D44)
7	105127-01-01A	EA DECAL-LOGO, ELANTE® (D21, D22, D23)
7	105127-01-03A	FA DECAL-LOGO, ELANTE® (D44)
7	084075-01-000	EA DECAL-"BY WINNEBAGO INDUSTRIES", BLACK
8	105781-05-03A	FT MULTISTRIPE - 2 LINES, 1.4" WIDE (D21, D22, D23)
8	105781-05-04A	FT MULTISTRIPE - 2 LINES, 1.4" WIDE (D44)
9	105784-01-03A	EA DECAL-CORNER, LOWER FRONT PASSENGER - 2 LINES (D21, D22, D23)
9	105784-01-04A	EA DECAL-CORNER, LOWER FRONT PASSENGER - 2 LINES (D44)
9	105784-02-03A	EA DECAL-CORNER, LOWER FRONT DRIVER - 2 LINES (D21, D22, D23)
9	105784-02-04A	EA DECAL-CORNER, LOWER FRONT DRIVER - 2 LINES (D44)
10	105781-01-03A	FT MULTISTRIPE - 2 LINE, 1.1" WIDE (D21, D22, D23)
10	105781-01-04A	FT MULTISTRIPE - 2 LINE, 1.1" WIDE (D44)
11	105791-01-03A	EA DECAL-RADIUS, LOWER PASSENGER (D21, D22, D23)
11	105791-01-04A	EA DECAL-RADIUS, LOWER PASSENGER (D44)
11	105791-02-03A	EA DECAL-RADIUS, LOWER DRIVER (D21, D22, D23)
11	105791-02-04A	EA DECAL-RADIUS, LOWER DRIVER (D44)

KEY	PART NUMBER	U/M DESCRIPTION
12	105781-03-03A	FT MULTISTRIPE - 2 LINES, 6.5" WIDE (D21, D22, D23)
12	105781-03-04A	FT MULTISTRIPE - 2 LINES, 6.5" WIDE (D44)
13	105781-04-06A	FT MULTISTRIPE - 2 LINES, 10" WIDE (D21, D22, D23)
13	105781-04-08A	FT MULTISTRIPE - 2 LINES, 10" WIDE (D44)
14	105795-02-03A	EA DECAL-CORNER, REAR DRIVER (D21, D22, D23)
14	105795-02-04A	EA DECAL-CORNER, REAR DRIVER (D44)
15	100588-02-01A	EA DECAL-BORDER, DR SIDE - BACKWALL WINDOW ONLY - BLACK
16	100588-01-01A	EA DECAL-BORDER, PASS SIDE - BACKWALL WINDOW ONLY - BLACK
17	105795-01-03A	EA DECAL-CORNER, REAR PASSENGER (D21, D22, D23)
17	105795-01-04A	EA DECAL-CORNER, REAR PASSENGER (D44)
18	097410-02-02A	EA DECAL-END CAP, BETWEEN TAILLIGHT & CENTER DOOR - 4.3" X 4.9"
19	097409-02-02A	EA DECAL-CENTER OF CENTER DOOR, 4.3" X 5.1"
	041561-03-000	EA PAINT-LOW BAKE OFF WHITE
	044486-03-020	EA PAINT-LOW BAKE BEIGE
	109506-01-000	EA FILM-URETHANE, PROTECTANT

DUPONT COLOR CODES

- AZTEC SILVER #45406
- PEARL FAWN METALLIC #92654
- RED #45732
- BLACK #99
- TOPAZ BLUE METALLIC #G9949
- LIGHT RUTILE METALLIC #G9359K
- DARK BLUE MIST #G9949
- LIGHT GREEN METALLIC #G9548

1993 WCP33RQ INDEX

FLOOR PLAN	F-21 -	F-22
ACCESSORIES		F-23
AUDIO-VIDEO	F-24 -	G-02
BATH	G-03 -	G-05
BEDROOM	G-07 -	G-10
CHASSIS	G-11 -	H-04
CURTAIN CUSHION	H-05 -	H-16
DINETTE	H-17 -	H-18
DRIVERS COMPARTMENT	H-19 -	I-04
ELECTRICAL	I-05 -	I-10
EXTERIOR BODY	I-11 -	I-18
GALLEY	I-19 -	J-02
GENERATOR		J-03
HEATING & A/C	J-04 -	J-07
INTERIOR FINISH	J-08 -	J-12
LABELS	J-13 -	J-20
LP		J-21
LOUNGE	J-22 -	J-23
SEALANTS & FASTENERS	J-24 -	K-04
WATER & SEWAGE	K-05 -	K-08
WINDOW, VENT AND		
EXTERIOR DOOR	K-09 -	L-02
WINDSHIELD/WIPER	L-03 -	L-04

**GALLEY GROUP
CABINETS**

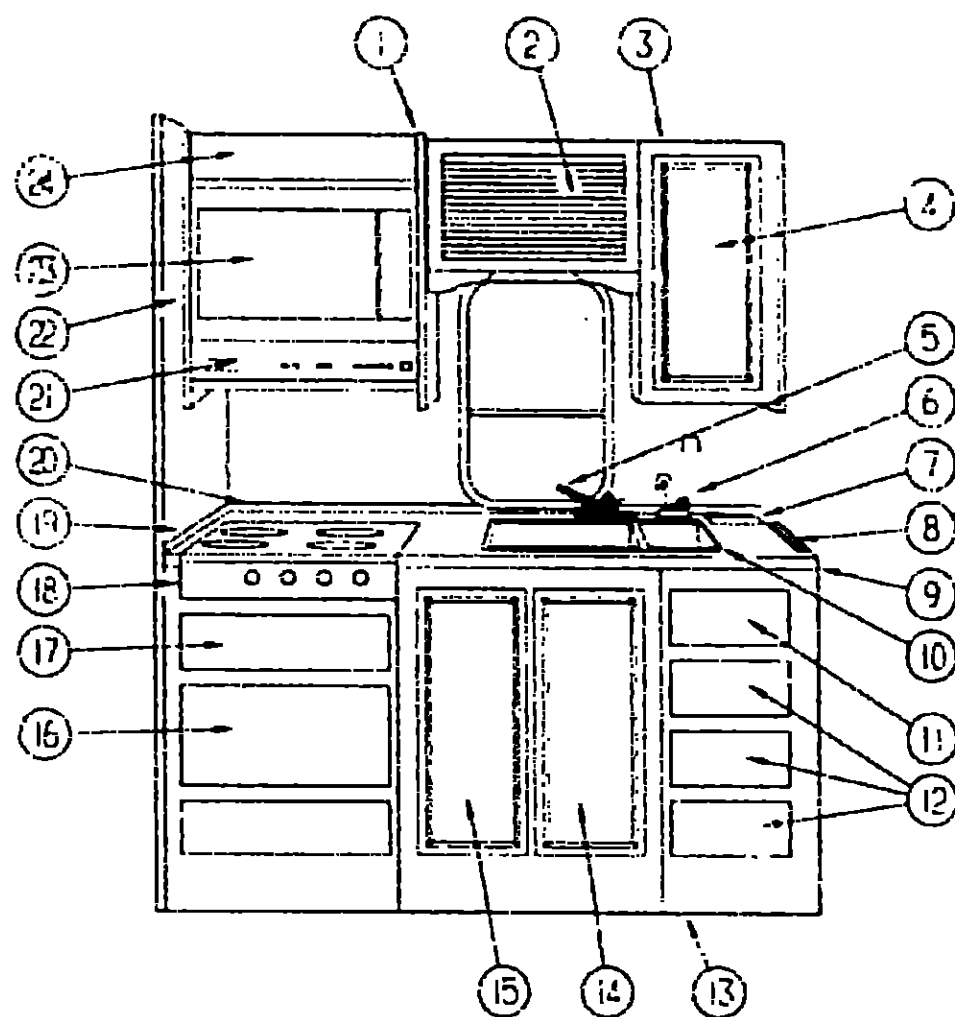

KEY	PART NUMBER	J/M DESCRIPTION
9	106637-14-D44	EA COUNTERTOP-GALLEY
	093589-01-000	FT TAPE-SEALER AVONITE - MDS 5371 HIGHLAND STRETCH
	106637-13-C00	EA BASE ASM
10	091244-02-C00	EA SINK-DOUBLE BOWL, 25" X 22"
	092303-01-C00	EA STRAINER-SINK
11	P07104-P7-C17	EA DRAWER-CABINET, W/O HARDWARE - 6 1" X 12 4" FACE
12	P07104-P6-C17	EA DRAWER-CABINET, W/O HARDWARE - 6 1" X 12 4" FACE
13	M05866-01-D21	EA CABINET ASM-GALLEY W/HOT PLATE - W/O DOORS OR HARDWARE
13	M05866-01-D22	EA CABINET ASM-GALLEY W/HOT PLATE - W/O DOORS OR HARDWARE
13	M05866-01-D23	EA CABINET ASM-GALLEY W/HOT PLATE - W/O DOORS OR HARDWARE
13	M05866-02-D21	EA CABINET ASM-GALLEY W/OVEN - W/O DOORS OR HARDWARE
13	M05866-02-D22	EA CABINET ASM-GALLEY W/OVEN - W/O DOORS OR HARDWARE
13	M05866-02-D23	EA CABINET ASM-GALLEY W/OVEN - W/O DOORS OR HARDWARE
13	M05866-02-D44	EA CABINET ASM-GALLEY W/OVEN - W/O DOORS OR HARDWARE
14	P00523-A4-C17	EA DOOR-CABINET, W/O HARDWARE - 11 4" X 28 1"
15	P00523-A5-C17	EA DOOR-CABINET, W/O HARDWARE - 11 4" X 28 1"
16	P07104-P9-C17	EA DRAWER-CABINET, W/O HARDWARE - 10 7" X 21 4" FACE
17	P07104-P8-C17	EA DRAWER-CABINET, W/O HARDWARE - 6 1" X 21 4" FACE
18	106669-01-01A	EA TOP-RANGE, 3 BURNER - BLACK
18	107246-01-01A	EA RANGE-W OVEN BLACK
19	107045-02-D21	EA BACKSPLASH-COUNTERTOP, 3 9" X 27 2" - AVONITE
19	107045-02-D22	EA BACKSPLASH-COUNTERTOP, 3 9" X 27 2" - AVONITE
19	107045-02-D23	EA BACKSPLASH-COUNTERTOP, 3 9" X 27 2" - AVONITE
19	107045-02-D44	EA BACKSPLASH-COUNTERTOP, 3 9" X 27 2" - AVONITE
20	058090-28-C17	EA BACKSPLASH-COUNTERTOP, 1 8" X 62 6" - AVONITE (D21)
20	058090-28-D22	EA BACKSPLASH-COUNTERTOP, 1 8" X 62 6" - AVONITE
20	058090-28-D23	EA BACKSPLASH-COUNTERTOP, 1 8" X 62 6" - AVONITE
20	058090-28-D44	EA BACKSPLASH-COUNTERTOP, 1 8" X 62 6" - AVONITE
21	100256-25-01A	CA HOOD-RANGE, W/MONITOR PANEL - VENTLINE - CANADIAN
21	100256-19-01A	EA HOOD-RANGE, W/MONITOR PANEL - VENTLINE - U.S.
22	107044-02-C17	EA ENDCAP-CABINET, MICROWAVE
23	102479-01-C00	EA OVEN-MICROWAVE, CONVECTION
	102483-05-C17	EA SHELF-MICROWAVE (D21, D22, D23)
	102483-06-D44	EA SHELF-MICROWAVE
24	100705-04-C00	EA DOOR-GLASS, CABINET - W/O HARDWARE - 4 9" X 23 5" - TINTED
	107113-03-D21	EA COUNTERTOP-STOVE LID, 4 8" X 24"
	107113-03-D22	EA COUNTERTOP-STOVE LID, 4 8" X 24"
	107113-03-D23	EA COUNTERTOP-STOVE LID, 4 8" X 24"
	107113-03-D44	EA COUNTERTOP-STOVE LID, 4 8" X 24"
	107113-04-D21	EA COUNTERTOP-STOVE LID, 12 3" X 24"
	107113-04-D22	EA COUNTERTOP-STOVE LID, 12 3" X 24"
	107113-04-D23	EA COUNTERTOP-STOVE LID, 12 3" X 24"
	107113-04-D44	EA COUNTERTOP-STOVE LID, 12 3" X 24"
	107044-01-C17	EA COVER-SINK, RECESSED - AVONITE - 15 2" X 17" (D21)
	107044-01-D21	EA COVER-SINK, RECESSED - AVONITE - 15 2" X 17" (D22)
	107044-01-D23	EA COVER-SINK, RECESSED - AVONITE - 15 2" X 17"
	107044-01-D44	EA COVER-SINK, RECESSED - AVONITE - 15 2" X 17"
	107044-02-C17	EA COVER-SINK, RECESSED - AVONITE - 8 6" X 17" (D21)
	107044-02-D21	EA COVER-SINK, RECESSED - AVONITE - 8 6" X 17" (D22)
	107044-02-D23	EA COVER-SINK, RECESSED - AVONITE - 8 6" X 17"
	107044-02-D44	EA COVER-SINK, RECESSED - AVONITE - 8 6" X 17"
	100051-01-01A	EA TRAY-SILVERWARE, 9" X 13 3" - PLASTIC - ALMOND - RUBBERMAID
	106070-01-C00	EA RACK-UTILITY, 9 6" X 8 9" X 5 5" - WIRE - WHITE

**1993 ELANTE'
TABLE OF CONTENTS**

INTRODUCTION	A-01 -	A-02
ABBREVIATIONS		A-03
ALPHABETICAL INDEX	A-04 -	A-06
WCP33RQ	A-07 -	F-20
WCP33RO	F-21 -	L-04

1993 WCP33RQ INDEX

FLOOR PLAN	F-21 -	F-22
ACCESSORIES		F-23
AUDIO VIDEO	F-24 -	G-02
BATH	G-03 -	G-06
BEDROOM	G-07 -	G-10
CHASSIS	G-11 -	H-04
CURTAIN CUSHION	H-05 -	H-16
DINETTE	H-17 -	H-18
DRIVERS COMPARTMENT	H-19 -	I-04
ELECTRICAL	I-05 -	I-10
EXTERIOR BODY	I-11 -	I-18
GALLEY	I-19 -	J-02
GENERATOR		J-03
HEATING & A/C	J-04 -	J-07
INTERIOR FINISH	J-08 -	J-12
LABELS	J-13 -	J-20
LP		J-21
LOUNGE	J-22 -	J-23
SEALANTS & FASTENERS	J-24 -	K-04
WATER & SEWAGE	K-05 -	K-08
WINDOW, VENT AND		
EXTERIOR DOOR	K-09 -	L-02
WINDSHIELD WIPER	L-03 -	L-04

KEY	PART NUMBER	J/M DESCRIPTION
1	101648-05-C17	EA ENDCAP-CABINET, MICROWAVE
2	105939-16-C17	EA PANEL ASM-TAMBOUR
	097141-15-C00	EA TRACK-TAMBOUR DOOR, RIGHT SIDE
	097141-16-C00	EA TRACK-TAMBOUR DOOR, LEFT SIDE
	057892-04-C00	SF TAMBOUR-DOOR, 47" X 95" SHEET - INCREMENTS OF 31 SF
	M07151-01-C00	EA HANDLE-DOOR, TAMBOUR
3	P05939-01-C17	EA CABINET-OVERHEAD, GALLEY - W/O DOORS OR HARDWARE
4	P00523-C6-D21	EA DOOR-CABINET, W/O HARDWARE - 12" X 21 9" (D21, D22, D23)
4	P00523-C6-D44	EA DOOR-CABINET, W/O HARDWARE - 12" X 21 9"
5	054952-01-C00	EA FAUCET-GALLEY, SINGLE CONTROL
6	103635-01-C00	EA FAUCET-SINGLE CONTROL, EVERPURE 5435-00
7	093238-01-Y12	EA HOLDER-KNIFE, COUNTERTOP - OAK
	093252-01-C00	EA BONNET-KNIFE HOLDER, UNDER COUNTER - METAL
8	095080-01-D21	EA RAIL-GALLEY, 24 4" X 9" HIGH (D21, D22, D23)
8	095080-01-D44	EA RAIL-GALLEY, 24 4" X 9" HIGH
9	106637-14-D21	EA COUNTERTOP-GALLEY
9	106637-14-D22	EA COUNTERTOP-GALLEY
9	106637-14-D23	EA COUNTERTOP-GALLEY

GALLEY GROUP (CONTINUED)

RANGE

KEY	PART NUMBER	U/M DESCRIPTION
	107246-01-01A	EA RANGE-W OVEN BLACK - ATWOOD H-2135BG
	101593-01-703	EA KNOB-BURNER - WEDGEWOOD 53000
	106689-01-701	EA SPARK-IGNITOR ASM HIGH OUTPUT - WEDGEWOOD 53078
	106689-01-702	EA PIEZO PUSH BUTTON - WEDGEWOOD 52279
	106689-01-703	EA VALVE-HIGH OUTPUT - WEDGEWOOD 53047
	106689-01-704	EA REGULATOR W.EXTREME PRESSURE - WEDGEWOOD 52154
	106689-01-705	EA VALVE-BURNER - WEDGEWOOD 52123
	107246-01-700	EA RANGE TOP (BLACK) - WEDGEWOOD 53053
	107246-01-701	EA GRATE - WEDGEWOOD 53050
	107246-01-702	EA MANIFOLD COVER - WEDGEWOOD 53072
	107246-01-703	EA THERMOSTAT - WEDGEWOOD 52122
	107246-01-704	EA RACK-OVEN - WEDGEWOOD 51069
	107246-01-705	EA BURNER-OVEN - WEDGEWOOD 52018
	107246-01-706	EA PILOT ASM. OVEN - WEDGEWOOD 52242
	107246-01-707	EA VALVE-SAFETY - WEDGEWOOD 51177
	107246-01-708	EA SHELF, OVEN BOTTOM - WEDGEWOOD 51657
	107246-01-709	EA TRIM,BOTTOM BLACK - WEDGEWOOD 53526D
	107323-01-702	EA TRIM LEFT - WEDGEWOOD 53023
	107323-01-703	EA TRIM RIGHT - WEDGEWOOD 53024
	107323-01-705	EA TRIM VENT - WEDGEWOOD 53525
	107323-01-707	EA INSERT BLACKGLASS W/HOLE - WEDGEWOOD 53426
	107323-01-708	EA HANDLE ROD W/HOLE - WEDGEWOOD 53025
	107323-01-710	EA GRATE CLIP - WEDGEWOOD 53301
	107323-01-711	EA RUBBER GRATE CUSHION - WEDGEWOOD 53008
	107323-01-712	EA BLACKGLASS INSERT W/HOLE - WEDGEWOOD 53426
	107323-01-714	EA HANDLE FOR W HOLE GLASS - WEDGEWOOD 51112
	106936-02-000	EA BRACKET-TIEDOWN, OVEN
	106936-02-01A	EA BRACKET-TIEDOWN, STOVE - FRONT - BLACK
	106937-02-01A	EA BRACKET-TIEDOWN, STOVE - REAR - BLACK

GALLEY GROUP (CONTINUED)

RANGE TOP

KEY	PART NUMBER	U/M DESCRIPTION
	106689-01-01A	EA TOP-RANGE, 3 BURNER - BLACK - ATWOOD 53704
	101593-01-703	EA KNOB-BURNER - WEDGEWOOD 53000
	106689-01-700	EA MANIFOLD COVER 3 BURNER - WEDGEWOOD 53074
	106689-01-701	EA SPARK-IGNITOR ASM HIGH OUTPUT - WEDGEWOOD 53078
	106689-01-702	EA PIEZO PUSH BUTTON - WEDGEWOOD 52279
	106689-01-703	EA VALVE-HIGH OUTPUT - WEDGEWOOD 53047
	106689-01-704	EA REGULATOR W.EXTREME PRESSURE - WEDGEWOOD 52154
	106689-01-705	EA VALVE-BURNER - WEDGEWOOD 52123
	106689-01-706	EA TRIM, RIGHT HAND TOP & SIDE BLACK - WEDGEWOOD 53020
	106689-01-707	EA TRIM, LEFT HAND TOP & SIDE BLACK - WEDGEWOOD 53019
	107246-01-700	EA RANGE TOP (BLACK) - WEDGEWOOD 53053
	107246-01-701	EA GRATE - WEDGEWOOD 53050
	107323-01-705	EA TRIM VENT - WEDGEWOOD 53525
	107323-01-710	EA GRATE CLIP - WEDGEWOOD 53301
	107323-01-711	EA RUBBER GRATE CUSHION - WEDGEWOOD 53008
	107109-02-01A	EA BRACKET-TIEDOWN, METAL - BLACK
	107109-04-01A	EA BRACKET-TIEDOWN, METAL - BLACK
	107058-02-000	EA BRACKET-TIEDOWN, OVEN
	106936-01-01A	EA BRACKET-TIEDOWN, STOVE - FRONT - METAL - BLACK
	106937-01-01A	EA BRACKET-TIEDOWN, STOVE - REAR - METAL - BLACK
	106693-03-01A	EA COVER-FLUSH MOUNT, TIN TOP - ATWOOD 53450

COFFEE MAKER & TRASH CONTAINER

KEY	PART NUMBER	U/M DESCRIPTION
	104230-01-000	EA MAKER-COFFEE, THERMAL CARAFE - SPACE MAKER PLUS
	104230-01-700	EA CARAFE POT ONLY (CREAM)
	102238-01-000	EA CONTAINER-TRASH, W HDW - 8" X 13" X 15 2" - WIRE BASKET

**1993 ELANTE'
TABLE OF CONTENTS**

INTRODUCTION	A-01 -	A-02
ABBREVIATIONS		A-03
ALPHABETICAL INDEX	A-04 -	A-06
WCP37RQ	A-07 -	F-20
WCP33RQ	F-21 -	L-04

1993 WCP33RQ INDEX

FLOOR PLAN	F-21 -	F-22
ACCESSORIES		F-23
AUDIO-VIDEO	F-24 -	G-02
BATH	G-03 -	G-06
BEDROOM	G-07 -	G-10
CHASSIS	G-11 -	H-04
CURTAIN CUSHION	H-05 -	H-16
DINETTE	H-17 -	H-18
DRIVERS COMPARTMENT	H-19 -	I-04
ELECTRICAL	I-05 -	I-10
EXTERIOR BODY	I-11 -	I-18
GALLEY	I-19 -	J-02
GENERATOR		J-03
HEATING & A/C	J-04 -	J-07
INTERIOR FINISH	J-08 -	J-12
LABELS	J-13 -	J-20
LP		J-21
LOUNGE	J-22 -	J-23
SEALANTS & FASTENERS	J-24 -	K-04
WATER & SEWAGE	K-05 -	K-08
WINDOW, VENT AND		
EXTERIOR DOOR	K-09 -	L-02
WINDSHIELD WIPER	L-03 -	L-04

GALLEY GROUP (CONTINUED)
RANGE HOOD (CANADIAN)

KEY	PART NUMBER	U/M	DESCRIPTION
	100258-20-01A	EA	HOOD-RANGE, W/MONITOR PANEL - VENTLINE - CANADIAN
	075470-01-701	EA	SWITCH-ON/MOMENTARY - JENSEN RP1016
	090973-01-700	EA	MOTOR - LVS CA508-1
	090973-01-703	EA	VENT HOOD CHAS W/WIRES (ALMOND) - LVS C1266-1-20
	092095-01-701	EA	KNOB-LEVER, CABLE - PLASTIC - BLACK - VENTLINE CC225
	092096-01-709	EA	BULB - 912 - VENTLINE VA415
	096983-01-700	EA	SWITCH-ON/OFF - VENTLINE 108
	096983-01-702	EA	SWITCH-TWO WAY MOMENTARY - VENTLINE 112
	096983-01-703	EA	SWITCH-ON/ON - JENSEN 115
	096983-01-707	EA	FILTER-GREASE, 8" X 8" - LVS CC246
	092695-02-701	EA	LENS-LAMP - LVS CC179
	100258-04-702	EA	SWITCH-LEVER, W/ CABLE - VENTLINE CB547-1
	100258-08-700	EA	TANK-CIRCUIT BOARD - LVS 5079-06
	100258-03-701	EA	SWITCH-FAN, 2 SPEED - VENTLINE 122
	100258-09-700	EA	PANEL-CONTROL ASSEMBLY - LVS 9005
	100258-10-700	EA	METER-HOUR - VENTLINE 150

RANGE HOOD (U.S.)

KEY	PART NUMBER	U/M	DESCRIPTION
	100258-19-01A	EA	HOOD-RANGE, W/MONITOR PANEL - VENTLINE - U.S.
	075470-01-703	EA	SWITCH-ON/MOMENTARY - JENSEN RP1016
	090973-01-700	EA	MOTOR - LVS CA508-1
	090973-01-703	EA	VENT HOOD CHAS W/WIRES (ALMOND) - LVS C1266-1-20
	092095-01-701	EA	KNOB-LEVER, CABLE - PLASTIC - BLACK - VENTLINE CC225
	092096-01-709	EA	BULB - 912 - VENTLINE VA415
	096983-01-700	EA	SWITCH-ON/OFF - VENTLINE 108
	096983-01-702	EA	SWITCH-TWO WAY MOMENTARY - VENTLINE 112
	096983-01-703	EA	SWITCH-ON/ON - JENSEN 115
	096983-01-707	EA	FILTER-GREASE, 8" X 8" - LVS CC246
	092695-02-701	EA	LENS-LAMP - LVS CC179
	100258-04-702	EA	SWITCH-LEVER, W/ CABLE - VENTLINE CB547-1
	100258-08-700	EA	TANK-CIRCUIT BOARD - LVS 5079-06
	100258-03-701	EA	SWITCH-FAN, 2 SPEED - VENTLINE 122
	100258-09-700	EA	PANEL-CONTROL ASSEMBLY - LVS 9005
	100258-10-700	EA	METER-HOUR - VENTLINE 150
	063752-02-000	EA	SHROUD-RANGE, 18 5/8" X 20 5/8" X 17 9/16" - METAL - OFF WHITE
	063753-02-000	EA	SHROUD-RANGE, BASE & SIDES
	063754-02-000	EA	SHROUD-RANGE, BACK
	097016-01-000	EA	WIRE ASM-MONITOR PANEL, W/4 WIRES & BLACK RESISTOR - LVS

REFRIGERATOR W/ICE MAKER

KEY	PART NUMBER	U/M	DESCRIPTION
	104137-05-01A	EA	REFRIGERATOR - 2 WAY, W/ICE MAKER - BLACK - NORCOLD 61580928
	094473-01-702	EA	ORIFICE - NORCOLD 61452122
	084880-01-715	EA	VALVE-SHUT OFF, MANUAL - NORCOLD 61697922
	075217-01-714	EA	FUSE - 3 AMP - NORCOLD 61538522
	075217-01-716	EA	SWITCH-HUMIDITY - NORCOLD 61525022
	074880-01-713	EA	CONNECTOR-MALE, INLET FITTING - NORCOLD 615256
	084880-01-715	EA	VALVE-SHUT OFF, MANUAL - NORCOLD 61697922
	084880-01-718	EA	VALVE-GAS - NORCOLD 61551822
	084880-01-722	EA	CRISPER COVER - NORCOLD 615641
	084880-01-726	EA	HINGE BRACKET (CENTER HINGE) - NORCOLD 61566523
	084880-01-731	EA	HINGE PIN - NORCOLD 61578123
	084880-01-732	EA	LATCH - NORCOLD 61575522
	084880-01-734	EA	BRACKET-HINGE, TOP RIGHT - BOTTOM LEFT - BROWN - NORCOLD 61580937
	084880-01-735	EA	HINGE BRKT, TOP LEFT-BOTTOM RIGHT BROWN - NORCOLD 61580937
	084880-01-739	EA	END CAP (SPRING CATCH) BROWN - NORCOLD 61593722
	084880-01-740	EA	END CAP (STOP CATCH) - NORCOLD 61593930
	084880-01-744	EA	HINGE PIN SHAFT (CENTER HINGE) - NORCOLD 61566723
	084880-01-746	EA	CABLE - NORCOLD 61571522

GALLEY GROUP (CONTINUED)
REFRIGERATOR W/ICE MAKER (CONTINUED)

KEY	PART NUMBER	U/M	DESCRIPTION
	084880-01-747	EA	PLUG-HOLE - NORCOLD 61582022
	084880-01-749	EA	HINGE BUSHING - NORCOLD 615307
	084880-01-753	EA	THERMISTER 78" W/CLIP - NORCOLD 61693922
	084880-01-761	EA	END CAP (SPRING CATCH) BLACK - NORCOLD 61593730
	084880-02-700	EA	LOWER FLANGE 8663 & 8683 - NORCOLD 61622123
	084880-03-701	EA	COOLING UNIT (HORIZONTAL BURNER) - NORCOLD 61687337
	084880-03-705	EA	BRACKET F-INTERIOR REFRIGERATOR LIGHT - NORCOLD 61629722
	084880-03-706	EA	LAMP (BULB) - NORCOLD 61628922
	084880-03-707	EA	COVER F/LAMP OR BULB - NORCOLD 61527922
	088248-01-706	EA	BURNER-HORIZONTAL - NORCOLD 61529122
	088248-01-707	EA	ELECTRODE-SENSOR, (HORIZONTAL) - NORCOLD 61573322
	088248-01-708	EA	ELECTRODE-IGNITION, (HORIZONTAL) - NORCOLD 61573222
	088248-01-709	EA	HEATER-AC, (HORIZONTAL) - NORCOLD 615627
	094039-01-700	EA	PRINTED CIRCUIT BOARD - 3-WAY - NORCOLD 61647522
	094039-01-701	EA	EYEBROW-SHELL, 3-WAY - BLACK - PLASTIC - NORCOLD 61659922
	094039-01-703	EA	PLATE-HINGE, LEFT - BROWN - NORCOLD 61631422
	094039-01-704	EA	PLATE-HINGE, BLACK - NORCOLD 61631430
	094039-01-709	EA	PLATE-HINGE, TOP RIGHT - LEFT BOTTOM - BROWN - NORCOLD 61631322
	094039-01-710	EA	PLATE-HINGE, BLACK - NORCOLD 61631330
	094039-01-712	EA	DOOR BIN (GRAY) SILVER BORDER - NORCOLD 61564060
	094039-01-713	EA	DOOR GASKET (LOWER) GRAY - NORCOLD 61558030
	094039-01-714	EA	LOWER DOOR LINER (BROWN/WHITE) - NORCOLD 61581737-B
	094039-01-715	EA	LOWER DOOR LINER (BLACK/WHITE) - NORCOLD 61581738-B
	094039-01-716	EA	LOWER DOOR HANDLE ASSY (BROWN) - NORCOLD 61649937
	094039-01-717	EA	LOWER DOOR HANDLE ASSY (BLACK) - NORCOLD 61649938
	094039-01-718	EA	MILK BIN (GRAY) W SILVER TRIM - NORCOLD 61579460
	094039-01-719	EA	DAIRY KEEPER (GRAY) SILVER TRIM - NORCOLD 61580460
	094039-01-720	EA	CAB ASSEMBLY (BROWN FRAME/WHITE LINER) - NORCOLD 61662237
	094039-01-721	EA	CAB ASSEMBLY (BLACK FRAME/WHITE LINER) - NORCOLD 61662238
	094039-01-722	EA	HOLE PLUG (BLACK) HINGE HOLES - NORCOLD 61582030
	094039-01-727	EA	HINGE BRKT, TOP RIGHT-BOTTOM LEFT BLACK - NORCOLD 61580938
	094039-01-724	EA	BRACKET-HINGE, TOP LEFT - BOTTOM RIGHT - BLACK - NORCOLD 61580938
	094039-01-725	EA	HINGE PIN (BLACK) (MALE) - NORCOLD 61578130
	094039-01-726	EA	SHELF-FREEZER EVAPORATOR - NORCOLD 615236
	094039-01-730	EA	HINGE PIN SHAFT (BLACK) CENTER HINGE - NORCOLD 61566730
	094039-01-731	EA	CRISPER (GRAY) SILVER TRIM - NORCOLD 61571360
	094039-01-732	EA	FRONT COVER (BLACK) BOTTOM TRIM - NORCOLD 61622130
	094039-01-733	EA	WIRE SHELF (MIDDLE) - NORCOLD 61563822
	094039-01-734	EA	WIRE SHELF (TOP) W/ RISER - NORCOLD 61553722
	094039-01-735	EA	INSIDE DRIP TRAY (WHITE) - NORCOLD 61572830
	094039-01-730	EA	SWITCH-LIGHT, BLACK - NORCOLD 615810
	094039-01-739	EA	SHELF (CUTOUT) - NORCOLD 61646722
	094039-01-742	EA	TRAY-F-CUTOUT SHELF - NORCOLD 61680922
	094039-04-700	EA	PRINTED CIRCUIT BOARD - 2 WAY - NORCOLD 61647322
	094039-04-702	EA	POWER SUPPLY (2 WAY) - NORCOLD 61647422
	094039-07-700	EA	ICE MAKER - NORCOLD 61684937
	094039-07-701	EA	BIN-ICE CUBE - NORCOLD 61688322
	094039-07-702	EA	SHELF-WIRE, FREEZER - TALL - NORCOLD 61667722
	094039-07-703	EA	SHELF-WIRE, FREEZER - SHORT - NORCOLD 61674122
	094039-07-704	EA	VALVE-WATER FILL - NORCOLD 61657022
	090329-01-000	FT	SEAL-T, REFRIGERATOR CABINET - 6" WIDE TOP X 2" TAIL
	008380-01-000	EA	GROMMET-RUBBER, 5/8" HOLE X 1 1/2" DIAMETER - BLACK
	103251-02-01A	EA	INSERT-ACRYLIC BLACK, 19 5/8 X 16 06
	103251-04-01A	EA	INSERT-ACRYLIC BLACK, 19 5/8 X 39 20

1993 ELANTE'
TABLE OF CONTENTS

INTRODUCTION	A-01	A-02
ABBREVIATIONS		A-03
ALPHABETICAL INDEX	A-04	A-06
WCP33RQ	A-07	F-20
WCP33RQ	F-21	L-04

1993 WCP33RQ INDEX

FLOOR PLAN	F-21	F-22
ACCESSORIES		F-23
AUDIO/VIDEO	F-24	G-02
BATH	G-03	G-06
BEDROOM	G-07	G-10
CHASSIS	G-11	H-04
CURTAIN CUSHION	H-05	H-16
DINETTE	H-17	H-18
DRIVERS COMPARTMENT	H-19	I-04
ELECTRICAL	I-05	I-10
EXTERIOR BODY	I-11	I-18
GALLEY	I-19	J-02
GENERATOR		J-03
HEATING & A/C	J-04	J-07
INTERIOR FINISH	J-08	J-12
LABELS	J-13	J-20
LP		J-21
LOUNGE	J-22	J-23
SEALANTS & FASTENERS	J-24	K-04
WATER & SEWAGE	K-05	K-08
WINDOW, VENT AND		
EXTERIOR DOOR	K-09	L-02
WINDSHIELD/WIPER	L-03	L-04

GALLEY GROUP (CONTINUED)
REFRIGERATOR

KEY	PART NUMBER	U/M DESCRIPTION
	104137-03-01A	EA REFRIGERATOR - 2 WAY, LARGE DOUBLE DOOR - BLK - NORCOLD 692
	064473-01-702	EA ORIFICE - NORCOLD 61452122
	084680-01-715	EA VALVE-SHUT OFF, MANUAL - NORCOLD 61697922
	075217-01-734	EA FUSE - 3 AMP - NORCOLD 61538822
	075217-01-739	EA SWITCH-HUMIDITY - NORCOLD 61525922
	084880-01-713	EA CONNECTOR-MALE, INLET FITTING - NORCOLD 615256
	084880-01-715	EA VALVE-SHUT OFF, MANUAL - NORCOLD 61697922
	084880-01-718	EA VALVE GAS - NORCOLD 61551822
	084880-01-722	EA CRISPER COVER - NORCOLD 615641
	084880-01-726	EA HINGE BRACKET (CENTER HINGE) - NORCOLD 61566523
	084880-01-731	EA HINGE PIN - NORCOLD 61578123
	084880-01-732	EA LATCH - NORCOLD 61578522
	084880-01-734	EA BRACKET-HINGE, TOP RIGHT - BOTTOM LEFT - BROWN - NORCOLD 61580937
	084880-01-735	EA HINGE BRKT, TOP LEFT-BOTTOM RIGHT BROWN - NORCOLD 61580937
	084880-01-739	EA END CAP (SPRING CATCH) BROWN - NORCOLD 61593722
	084880-01-740	EA END CAP (STOP CATCH) - NORCOLD 61593830
	084880-01-744	EA HINGE PIN SHAFT (CENTER HINGE) - NORCOLD 61566723
	084880-01-746	EA CABLE - NORCOLD 61571522
	084880-01-747	EA PLUG-HOLE - NORCOLD 61582022
	084880-01-749	EA HINGE BUSHING - NORCOLD 615807
	084880-01-753	EA THERMISTOR 78° W/CLIP - NORCOLD 61693822
	084880-01-761	EA END CAP (SPRING CATCH) BLACK - NORCOLD 61593730
	084880-02-700	EA LOWER FLANGE 8663 & 8683 - NORCOLD 61622123
	084880-03-701	EA COOLING UNIT (HORIZ BURNER) - NORCOLD 61687337
	084880-03-705	EA BRACKET FRONTIOR REFRIGERATOR LIGHT - NORCOLD 61629722
	084880-03-706	EA LAMP (BULB) - NORCOLD 61628922
	084880-03-707	EA COVER F/LAMP OR BULB - NORCOLD 61627922
	084880-03-708	EA BURNER-HORIZONTAL - NORCOLD 61588122
	084880-03-709	EA ELECTRODE-SENSOR, (HORIZONTAL) - NORCOLD 61573322
	084880-03-710	EA ELECTRODE-IGNITION, (HORIZONTAL) - NORCOLD 61573222
	084880-03-711	EA HEATER-AC, (HORIZONTAL) - NORCOLD 615627
	084880-03-712	EA PRINTED CIRCUIT BOARD - 3-WAY - NORCOLD 61647522
	084880-03-713	EA EYEBROW-SHELL, 3-WAY - BLACK - PLASTIC - NORCOLD 61669922
	084880-03-714	EA PLATE-HINGE, LEFT - BROWN - NORCOLD 61631422
	084880-03-715	EA PLATE-HINGE, BLACK - NORCOLD 61631430
	084880-03-716	EA PLATE-HINGE, TOP RIGHT - LEFT BOTTOM - BROWN - NORCOLD 61631322
	084880-03-717	EA PLATE-HINGE, BLACK - NORCOLD 61631330
	084880-03-718	EA DOOR BIN (GRAY) SILVER BORDER - NORCOLD 61564060
	084880-03-719	EA DOOR GASKET (LOWER) GRAY - NORCOLD 61566030
	084880-03-720	EA LOWER DOOR LINER (BROWN/WHITE) - NORCOLD 61581737-B
	084880-03-721	EA LOWER DOOR LINER (BLACK/WHITE) - NORCOLD 61581738-B
	084880-03-722	EA LOWER DOOR HANDLE ASSY (BROWN) - NORCOLD 61649937
	084880-03-723	EA LOWER DOOR HANDLE ASSY (BLACK) - NORCOLD 61649938
	084880-03-724	EA MILK BIN (GRAY) W/SILVER TRIM - NORCOLD 61579460
	084880-03-725	EA DAIRY KEEPER (GRAY) SILVER TRIM - NORCOLD 61580460
	084880-03-726	EA CAB ASSEMBLY (BROWN FRAME/WHITE LINER) - NORCOLD 61663237
	084880-03-727	EA CAB ASSEMBLY (BLACK FRAME/WHITE LINER) - NORCOLD 61663238
	084880-03-728	EA HOLE PLUG (BLACK) HINGE HOLES - NORCOLD 61582030
	084880-03-729	EA HINGE BRKT, TOP RIGHT-BOTTOM LEFT BLACK - NORCOLD 61580838
	084880-03-730	EA BRACKET-HINGE, TOP LEFT - BOTTOM RIGHT - BLACK - NORCOLD 61560938
	084880-03-731	EA HINGE PIN (BLACK) (MALE) - NORCOLD 61578130
	084880-03-732	EA SHELF-FREEZER EVAPORATOR - NORCOLD 615236
	084880-03-733	EA HINGE PIN SHAFT (BLACK) CENTER HINGE - NORCOLD 61566730
	084880-03-734	EA CRISPER (GRAY) SILVER TRIM - NORCOLD 61571360
	084880-03-735	EA FRONT COVER (BLACK) BOTTOM TRIM - NORCOLD 61622130
	084880-03-736	EA WIRE SHELF (MIDDLE) - NORCOLD 61563822
	084880-03-737	EA WIRE SHELF (TOP) W/RISER - NORCOLD 61563722
	084880-03-738	EA INSIDE DRIP TRAY (WHITE) - NORCOLD 61572830
	084880-03-739	EA SWITCH-LIGHT, BLACK - NORCOLD 615810
	084880-03-740	EA SHELF (CUTOUT) - NORCOLD 1646722
	084880-03-741	EA TRAY-F/CUTOUT SHELF - NORCOLD 61680922
	084880-03-742	EA PRINTED CIRCUIT BOARD - 2 WAY - NORCOLD 61647322

GALLEY GROUP (CONTINUED)
REFRIGERATOR CONTINUED

KEY	PART NUMBER	U/M DESCRIPTION
	094039-04-702	EA POWER SUPPLY (2 WAY) - NORCOLD 61647422
	081211-05-000	EA PLUG-PLASTIC, 1/8" DIA - NATURAL
	076618-01-000	EA PLATE-TIEDOWN, REFRIGERATOR - 27.6" X 9.4" - STEEL - BLACK 2 USED
	054450-01-000	EA LEVEL-REFRIGERATOR
	090329-01-000	FT SEAL-T, REFRIGERATOR CABINET - .6" WIDE TOP X 2" TAIL
	006380-01-000	EA GROMMET-RUBBER, 5/8" HOLE X 1 1/2" DIAMETER - BLACK
	103251-02-01A	EA INSERT-ACRYLIC BLACK, 19.53 X 16.06
	103251-04-01A	EA INSERT-ACRYLIC BLACK, 19.53 X 39.20

MICROWAVE OVEN

KEY	PART NUMBER	U/M DESCRIPTION
	102479-01-000	EA OVEN-MICROWAVE, CONVECTION - PANASONIC NN8500
	102479-01-700	EA COOKBOOK
	102482-03-C17	EA FRAME-MICROWAVE
	081821-02-000	EA TRIM-MICROWAVE, TOP - 21.9" - ALUMINUM
	102466-01-01A	EA TRIM-MICROWAVE, VERTICAL - 16.2" X .9" X .6" - ALUMINUM
	102486-02-01A	EA TRIM-MICROWAVE, VERTICAL - 16.2" X .9" X .6" - ALUMINUM
	102748-01-01A	EA TRIM-MICROWAVE, 21.9" X 2.3" - ALUMINUM - MILL FINISH
	082227-02-000	EA TRIM-MICROWAVE, BOTTOM - BLACK
	102486-06-01A	EA TRIM-MICROWAVE, VERTICAL - METAL - BLACK
	102486-07-01A	EA TRIM-MICROWAVE, VERTICAL - METAL - BLACK
	102458-01-000	EA SUPPORT-BOTTOM, MICROWAVE - ANGLED - 23.8" X 17.3" X 7.4"
	102452-01-000	EA STRAP-MICROWAVE, 13.1" X 2" - STEEL
	102842-02-000	EA BRACKET-BAFFLE, 22 1" X 2 5" - STEEL
	102481-02-01A	EA ANGLE-TRIM, METAL - BLACK

**1993 ELANTE'
TABLE OF CONTENTS**

INTRODUCTION	A-01 -	A-02
ABBREVIATIONS		A-03
ALPHABETICAL INDEX	A-04 -	A-06
WCP37RQ	A-07 -	F-20
WCP33RQ	F-21 -	L-04

1993 WCP33RQ INDEX

FLOOR PLAN	F-21 -	F-22
ACCESSORIES		F-23
AUDIO/VIDEO	F-24 -	G-02
BATH	G-03 -	G-06
BEDROOM	G-07 -	G-10
CHASSIS	G-11 -	H-04
CURTAIN/CUSHION	H-05 -	H-16
DINETTE	H-17 -	H-18
DRIVERS COMPARTMENT	H-19 -	I-04
ELECTRICAL	I-05 -	I-10
EXTERIOR BODY	I-11 -	I-18
GALLEY	I-19 -	J-02
GENERATOR		J-03
HEATING & A/C	J-04 -	J-07
INTERIOR FINISH	J-08 -	J-12
LABELS	J-13 -	J-20
LP		J-21
LOUNGE	J-22 -	J-23
SEALANTS & FASTENERS	J-24 -	K-04
WATER & SEWAGE	K-05 -	K-08
WINDOW, VENT AND		
EXTERIOR DOOR	K-09 -	L-02
WINDSHIELD/WIPER	L-03 -	L-04

GENERATOR GROUP
7.0 KOHLER GENERATOR & COMPONENTS

KEY	PART NUMBER	U/M	DESCRIPTION
	105525-03-001	EA	GENERATOR - 7KW LOW PROFILE
	000C12-05-06E	EA	BOLT-HEX, 5/16 - 18 X 1/2, ZNS
	000C26-04-10B	EA	BOLT-HEX-SER FLG 1/4 - 20 X 5/8
	000C26-05-12B	EA	BOLT-HEX-SER FLG 5/16 - 18 X 3/4
	000C26-06-16B	EA	BOLT-HEX-SER FLG 3/8 - 16 X 1
	000D39-05-00B	EA	NUT-HEX-SER FLG LK 5/16 - 18 ZN
	000D39-06-00B	EA	NUT-HEX-SER FLG LK 3/8 - 16 ZN
	000G39-08-08B	EA	SCREW-SF/DR - 8 - 18 X 1/2 PPH ZN
	007067-01-000	SF	INSULATION-FIBERGLASS - 1 IN
	007125-01-000	EA	CLAMP-ASM-MUFFLER 1.62 DIA
	007125-04-000	EA	CLAMP-ASM-MUFFLER 1.12 DIA
	008289-01-000	EA	BOX-ELEC-STL 4 X 4, 1/2 & 3/4 UL
	008394-01-000	FT	CONDUIT-FLEXIBLE - 1/2
	008395-01-000	EA	SLEEVE-CONDUIT - 1/2
	008398-01-000	EA	CONNECTOR - 1/2 X 90 - FLEX CDT
	010497-01-000	EA	CLAMP-CLOSED, 5/8 ID.
	023942-01-000	EA	GROMMET-RUBBER - 2 OD
	041480-01-000	EA	CONNECTOR-STRAIGHT FLEX COND
	078045-01-000	EA	PLATE-SUPPORT, GENERATOR
	084365-01-000	EA	PLATE-SUPPORT, GENERATOR
	092645-01-000	GL	ADHESIVE-NAT'L STARCH
	093591-02-000	EA	PIPE-EXHAUST, GENERATOR, 38 OD
	105525-01-000	EA	ARRESTER-SPARK
	105527-02-000	EA	PIPE-EXHAUST ADAPTOR
	105529-01-000	EA	MUFFLER-FRT EXH W/O SPARK
	105602-01-000	EA	GASKET-EXHAUST
	105763-01-000	EA	ANGLE-GENERATOR SUPPORT
	106764-01-000	EA	ANGLE-GENERATOR SUPPORT
	107381-01-000	EA	SUPPORT ASM-GENERATOR

5.0 ONAN GENERATOR & COMPONENTS (EXPORT)

KEY	PART NUMBER	U/M	DESCRIPTION
	100975-03-000	EA	GENERATOR - 5.0KW EMERALD PLUS
	000C26-04-10B	EA	BOLT-HEX-SER FLG 1/4 - 20 X 5/8
	000C26-05-12B	EA	BOLT-HEX-SER FLG 5/16 - 18 X 3/4
	000C26-06-16B	EA	BOLT-HEX-SER FLG 3/8 - 16 X 1
	000D39-05-00B	EA	NUT-HEX-SER FLG LK 5/16 - 18 ZN
	000D39-06-00B	EA	NUT-HEX-SER FLG LK 3/8 - 16 ZN
	000G39-08-08B	EA	SCREW-SF/DR - 8 - 18 X 1/2 PPH ZN
	007067-01-000	SF	INSULATION-FIBERGLASS - 1 IN
	007125-01-000	EA	CLAMP-ASM-MUFFLER 1.62 DIA
	007125-04-000	EA	CLAMP-ASM-MUFFLER 1.12 DIA
	008289-01-000	EA	BOX-ELEC-STL 4 X 4, 1/2 & 3/4 UL
	008394-01-000	FT	CONDUIT-FLEXIBLE - 1/2
	008395-01-000	EA	SLEEVE-CONDUIT - 1/2
	008398-01-000	EA	CONNECTOR - 1/2 X 90 - FLEX CDT
	010497-01-000	EA	CLAMP-CLOSED, 5/8 ID.
	023942-01-000	EA	GROMMET-RUBBER - 2 OD
	041480-01-000	EA	CONNECTOR-STRAIGHT FLEX COND
	078045-01-000	EA	PLATE-SUPPORT, GENERATOR
	079654-05-000	EA	PIPE-EXHAUST, EMERALD GEN
	081364-01-000	EA	MUFFLER-GENERATOR, 65 EMERALD
	084365-01-000	EA	PLATE-SUPPORT, GENERATOR
	092645-01-000	GL	ADHESIVE-NAT'L STARCH
	105763-01-000	EA	ANGLE-GENERATOR SUPPORT
	106764-01-000	EA	ANGLE-GENERATOR SUPPORT
	107381-01-000	EA	SUPPORT ASM-GENERATOR

HEATING & AIR CONDITIONING GROUP
AUTOMOTIVE HEATER/AIR CONDITIONER

KEY	PART NUMBER	U/M	DESCRIPTION
	085000-01-000	EA	SHIELD-A/C, 6.8" X 3.1" - STEEL
	007076-01-000	EA	HOSE-FLEXIBLE PVC - 2" ID - INCREMENTS OF 50'
	007281-01-000	EA	HOSE-FLEXIBLE PVC, 2.5" ID X 50' - ATCOFLEX A-182-355
	024990-04-000	EA	OUTLET-LOUVERED, HEATER/DEFROSTER - W/SWIVEL - 2" - BEIGE
	024990-03-000	EA	OUTLET-LOUVERED, HEATER/DEFROSTER - W/SWIVEL - 2" - GRAY
	056402-02-000	EA	BRACKET-MOUNTING, ROUND HEAT VENT - W/BEND - METAL - TAN
	056402-04-000	EA	BRACKET-MOUNTING, ROUND HEAT VENT - W/BEND - METAL - GRAY
	077075-01-000	EA	GASKET-INSTRUMENT PANEL TO DEFROSTER PLENUM - 6" X 11.3"
	077075-02-000	EA	GASKET-INSTRUMENT PANEL TO DEFROSTER PLENUM - 6" X 10.2"
			FROM 00-00-00 THRU: 12-17-92
	077075-03-000	EA	GASKET-INSTRUMENT PANEL TO DEFROSTER PLENUM, SPL
			FROM: 12-18-92 THRU: 99-99-99
	098342-01-000	EA	WYE-CONNECTOR, 2.5" - FLEXHOSE
	103930-01-000	EA	EVAPORATOR/HEATER ASSEMBLY - SCS 090-0041
	094831-01-724	EA	O-RING - #4 - MOTIVAIR/SCS ZGG14561
	103930-01-700	EA	ROD-AIR BLEND DOOR - SCS 073-0017
	103930-01-701	EA	PANEL-DOOR, FOR AIR BLEND - SCS 071-0123
	103930-01-702	EA	GASKET-DOOR, FOR AIR BLEND - SCS 045-0080
	103930-01-703	EA	COIL-HEATER - SCS 042-0010
	103930-01-705	EA	VALVE-EXPANSION BLOCK - SCS 034-0019
	103930-01-706	EA	GASKET-O-RING, #8 - SCS 045-0011
	103930-01-707	EA	GASKET-O-RING, #10 - SCS 045-0012
	103930-01-708	EA	BRACKET-VACUUM MOTOR - SCS 070-0113
	103930-02-708	EA	MOTOR-VACUUM SERVO, A/C - SCS 030-0002
	103930-01-710	EA	RESISTOR-FUSED - SCS 035-0006
	103930-01-711	EA	THERMOSTAT - SCS 033-0003
	103930-01-712	EA	GASKET-O-RING - SCS 045-0010
	103930-01-713	EA	FITTING-QUICK CONNECT, #4 - SCS 050-003
	103930-01-714	EA	FITTING-SERVICE VALVE, #10 - SCS 050-0031
	103930-01-715	EA	SWITCH-BINARY - SCS 032-0030
	103930-01-716	EA	SWITCH-PRESSURE, FAN - SCS 032-0029
	103930-01-717	EA	WHEEL-CLOCK-WISE - SCS 062-0010
	103930-01-718	EA	HOSE - #6 - SCS 051-0036
	103930-01-719	EA	HOSE - #10 - SCS 051-0017
	103930-01-720	EA	MOTOR - SCS 030-0004
	103930-01-721	EA	GASKET O-RING #12 - SCS 045-0052
	103930-03-000	EA	CONTROL-PLENUM - SCS 93-0036
	094831-01-731	EA	ADAPTERS - 2" HOSE - MOTIVAIR/SCS ZGG14075
	103930-02-701	EA	VALVE-CONTROL HEAD - SCS 031-0015
	103930-02-703	EA	HARNESS-WIRE CONTROL - SCS 036-0048
	103930-02-704	EA	HARNESS-VACUUM CONTROL - SCS 036-0049
	103930-02-705	EA	CABLE-CONTROL, BOWDEN - SCS 074-0011
			SHEATH LENGTH IS 84 1/4" - CABLE LENGTH IS 89" LONG
	103930-02-706	EA	CLIP-CABLE, CONTROL - SCS 022-0017
	103930-02-707	EA	RELAY - SCS 031-0001
	103930-02-708	EA	MOTOR-VACUUM SERVO, A/C - SCS 030-0002
	103930-02-709	EA	MOTOR-VACUUM SERVO, DEFROSTER - SCS 030-0020
	103930-02-710	EA	CANISTER-VACUUM - SCS 054-0002
	103930-02-711	EA	VALVE-WATER - SCS 034-00114
	103930-03-700	EA	DECAL WINN. - SCS 058-0017
	103017-01-000	EA	PLENUM-DEFROSTER
	024990-01-000	EA	OUTLET-HEATER/DEFROSTER, W/SWIVEL - 2" - PLASTIC - TAN
	094831-08-000	EA	WIRE ASSEMBLY-AC COMPRESSOR ADAPTER - SCS 036-0054
	103930-05-000	EA	MANUAL-OWNERS, HEATER-A/C - SCS 057-0049

**1993 FLANTE'
TABLE OF CONTENTS**

INTRODUCTION	A-01	A-02
ABBREVIATIONS		A-03
ALPHABETICAL INDEX	A-04	A-06
WCP37RQ	A-07	F-20
WCP33RQ	F-21	L-04

1993 WCP33RQ INDEX

FLOOR PLAN	F-21	F-22
ACCESSORIES		F-23
AUDIO/VIDEO	F-24	G-02
BATH	G-03	G-06
BEDROOM	G-07	G-10
CHASSIS	G-11	H-04
CURTAIN/CUSHION	H-05	H-16
DINETTE	H-17	H-18
DRIVERS COMPARTMENT	H-19	I-04
ELECTRICAL	I-05	I-10
EXTERIOR BODY	I-11	I-18
GALLEY	I-19	J-02
GENERATOR		J-03
HEATING & A/C	J-04	J-07
INTERIOR FINISH	J-08	J-12
LABELS	J-13	J-20
LP		J-21
LOUNGE	J-22	J-23
SEALANTS & FASTENERS	J-24	K-04
WATER & SEWAGE	K-05	K-08
WINDOW, VENT AND		
EXTERIOR DOOR	K-09	L-02
WINDSHIELD/WIPER	L-03	L-04

HEATING & AIR CONDITIONING GROUP (CONTINUED)
34,000 BTU FURNACE

KEY	PART NUMBER	U/M DESCRIPTION
	092300-06-000	EA FURNACE - 34,000 BTU - SUBURBAN NT34BW
	069634-01-706	EA MODULE BOARD - SUBURBAN 231427
	069634-01-712	EA GASKET-MANIFOLD - SUBURBAN 070408
	069634-01-716	EA VALVE-MANUAL SHUTOFF - SUBURBAN 160740
	069634-01-720	EA ORIFICE-MAIN BURNER - SUBURBAN 0180222
	069634-01-729	EA VALVE-GAS, JOHNSON - SUBURBAN 160832
	069634-01-732	EA GASKET-BURNER ACCESS DOOR - SUBURBAN 070398
	069634-01-733	EA RELAY, TIME DELAY 20 & 30 BTU - SUBURBAN 231202
	075695-01-709	EA MICRO SWITCH (FOR MODELS 30 & 34S) - SUBURBAN 230509
	075696-01-700	EA MOTOR ASSEMBLY - SUBURBAN 231208
	075696-02-709	EA DISC-GLASS - SUBURBAN 310026
	075696-02-727	EA BRACKET-MOTOR MOUNT - SUBURBAN 062138
	075696-02-728	EA GASKET-CROSSOVER TUBE - SUBURBAN 070385
	092300-01-700	EA CABINET - SUBURBAN X101176
	092300-01-701	EA CABINET FRONT - SUBURBAN 101172
	092300-01-704	EA GASKET-ELECTRODE - SUBURBAN 070163
	092300-01-705	EA ELECTRODE - SUBURBAN 230956
	092300-01-706	EA DOOR-BURNER ACCESS - SUBURBAN 030523
	092300-01-708	EA SWITCH LIMIT - SUBURBAN 231440
	092300-01-711	EA VENT CAP ASSEMBLY - SUBURBAN X260179
	092300-01-712	EA BURNER ASM - SUBURBAN X010701
	092300-01-715	EA MANIFOLD ASSEMBLY - SUBURBAN 171034
	092300-01-717	EA WIRE ASSEMBLY (POWER SUPPLY) - SUBURBAN X231428
	092300-01-718	EA ELBOW 90° - SUBURBAN 170374
	092300-01-720	EA WHEEL-ROOM AIR - SUBURBAN 350113
	092300-01-721	EA BLOWER HOUSING ASSEMBLY - SUBURBAN 390283
	092300-01-724	EA GASKET-MOTOR MOUNT - SUBURBAN 070384
	092300-01-726	EA WHEEL-COMB AIR - SUBURBAN 350110
	092300-01-727	EA GASKET-COMBUSTION AIR HOUSING - SUBURBAN 070386
	092300-01-728	EA HOUSING, COMB AIR (OUTSIDE) - SUBURBAN 390424
	092300-02-700	EA COM. CHAMBER ASM, 30 & 34 BW - SUBURBAN X021015
	092300-03-702	EA HOUSING, COMB AIR ASM NT - 34BW - SUBURBAN X390417
	093365-01-000	EA THERMOSTAT-WALL, FURNACE - SUBURBAN 0160902
	092300-10-000	EA FACE-FRONT, FURNACE - SUBURBAN 520605
	093614-01-01A	EA GRILLE-RETURN AIR, FURNACE - 15.6" X 7.6" - BROWN
	079059-01-000	EA HOSE - 90 DEGREE, 5/8" ID X 4" X 36"
	092300-11-000	EA VENT KIT-FURNACE, W/EXTENSIONS - SUBURBAN
	095668-01-712	EA BOARD-MODULE, SUBURBAN 231741

HEATING & AIR CONDITIONING GROUP (CONTINUED)
REAR HEATER & FURNACE COMPONENTS

KEY	PART NUMBER	U/M DESCRIPTION
	084405-01-000	EA HEATER ASM-REAR, DUCTED - W/MOTOR AID - EVANS
	084405-01-700	EA HEATER CORE
	084405-01-701	EA FAN
	084405-01-702	EA MOTOR, 12 VOLT ASSY
	007108-01-000	FT HOSE-HEATER, 5/8" ID - HI-TEMP - FORD ESE-M2D192-A
	007108-02-000	FT HOSE-HEATER, 3/4" ID - HI-TEMP - FORD ESE-M2D192-A
	006042-01-000	FT TUBING-VINYL, .65" ID
	061673-01-000	EA BRACKET-MOTOR AID TUBES, 4" X 1.5" - STEEL
	089753-01-000	FT TUBE-ALUMINIZED STEEL, 5/8" - 18 GAUGE
	087202-02-000	EA SWITCH - 4 POSITION, W/O KNOB
	009200-01-000	EA TAPE-FURNACE, 1 1/2"
	023146-01-000	EA CLAMP-SCREW TYPE - 4"
	069636-02-000	EA CONNECTOR-DUCT, 4" ID - SUBURBAN 050715
	009198-01-000	FT DUCT-HEAT, FLEXIBLE - 4" ID X 25 FT
	056464-05-000	EA REGISTER-PLASTIC W/O DAMPER - 4" DIAMETER - GOLDEN
	090039-03-000	EA VENT KIT-FURNACE, CURVED WALL - SUBURBAN
	024990-04-000	EA OUTLET-LOUVERED, HEATER/DEFROSTER - W/SWIVEL - 2" - BEIGE
	007076-01-000	EA HOSE-FLEXIBLE PVC - 2" ID - INCREMENTS OF 50"
	021990-01-000	EA OUTLET-HEATER/DEFROSTER, W/SWIVEL - 2" - PLASTIC - TAN
	093614-01-01A	EA GRILLE-RETURN AIR, FURNACE - 15.6" X 7.6" - BROWN
	010227-01-000	EA TEE-PLAS. BARB 5/8" OR 3/4" HOSE
	069367-01-000	EA TEE - 4" OD, 7" LONG - METAL
	079059-03-000	EA HOSE - 90 DEGREE, 61" ID X 4" X 18"
	083081-01-000	EA HOSE-FORMED, 90 DEGREES - 5/8" ID
	092300-05-000	EA GASKET-FIBERGLASS, FURNACE - 12.5" X 5"
	101744-03-000	EA DUCT ASM-SIDE
	056464-06-000	EA REGISTER-HEAT/A/C, ROUND W/O DAMPER - 4" - PLAS - O/W
	093365-01-000	EA THERMOSTAT-WALL, FURNACE - SUBURBAN 0160902
	056464-04-000	EA REGISTER-HEAT, 4" DIAMETER - W/DAMPER - PLASTIC - SAND
	062401-11-000	EA CLAMP-HOSE, WORKGEAR 3.56" - 4.5"

**1993 ELANTE'
TABLE OF CONTENTS**

INTRODUCTION	A-01	A-02
ABBREVIATIONS		A-03
ALPHABETICAL INDEX	A-04	A-06
WCP37RQ	A-07	F-20
WCP33RQ	F-21	L-04

1993 WCP33RQ INDEX

FLOOR PLAN	F-21	F-22
ACCESSORIES		F-23
AUDIO/VIDEO	F-24	G-02
BATH	G-03	G-06
BEDROOM	G-07	G-10
CHASSIS	G-11	H-04
CURTAIN/CUSHION	H-05	H-16
DINETTE	H-17	H-18
DRIVERS COMPARTMENT	H-19	I-04
ELECTRICAL	I-05	I-10
EXTERIOR BODY	I-11	I-18
GALLEY	I-19	J-02
GENERATOR		J-03
HEATING & A/C	J-04	J-07
INTERIOR FINISH	J-08	J-12
LABELS	J-13	J-20
LP		J-21
LOUNGE	J-22	J-23
SEALANTS & FASTENERS	J-24	K-04
WATER & SEWAGE	K-05	K-08
WINDOW, VENT AND		
EXTERIOR DOOR	K-09	L-02
WINDSHIELD/WIPER	L-03	L-04

HEATING & AIR CONDITIONING GROUP (CONTINUED)
CENTRAL AIR CONDITIONING

INTERIOR FINISH GROUP
MOLDINGS & TRIM

**1993 ELANTE'
TABLE OF CONTENTS**

INTRODUCTION	A-01	A-02
ABBREVIATIONS		A-03
ALPHABETICAL INDEX	A-04	A-06
WCP37RQ	A-07	F-20
WCP33RQ	F-21	L-04

1993 WCP33RQ INDEX

FLOOR PLAN	F-21	F-22
ACCESSORIES		F-23
AUDIO/VIDEO	F-24	G-02
BATH	G-03	G-06
BEDROOM	G-07	G-10
CHASSIS	G-11	H-04
CURTAIN/CUSHION	H-05	H-16
DINETTE	H-17	H-18
DRIVERS COMPARTMENT	H-19	I-04
ELECTRICAL	I-05	I-10
EXTERIOR BODY	I-11	I-18
GALLEY	I-19	J-02
GENERATOR		J-03
HEATING & A/C	J-04	J-07
INTERIOR FINISH	J-08	J-12
LABELS	J-13	J-20
LP		J-21
LOUNGE	J-22	J-23
SEALANTS & FASTENERS	J-24	K-04
WATER & SEWAGE	K-05	K-08
WINDOW, VENT AND		
EXTERIOR DOOR	K-09	L-02
WINDSHIELD/WIPER	L-03	L-04

KEY	PART NUMBER	U/M	DESCRIPTION
	105620-01-000	EA	A/C-CENTRAL PACKAGE UNIT - COLEMAN RH 6795-827
	105620-01-700	EA	COIL-CONDENSER, RH - COLEMAN 1452-140
	105620-01-701	EA	COIL-EVAPORATOR, RH - COLEMAN 1452-141
	105620-01-702	EA	PAN-DRAIN, RH - COLEMAN 6795-125
	105620-01-703	EA	VALVE-DRAIN, RH & LH - COLEMAN 6795-300
	105620-01-704	EA	COMPRESSOR, RH & LH - COLEMAN 1450-2009
	105620-01-705	EA	PROTECTOR-OVERLOAD, RH & LH - COLEMAN 6759-3791
	105620-01-706	EA	FOOT PKG-COMPRESSOR, 3 PER PKG - COLEMAN 6759-3081
	105620-01-707	EA	LINE ASM-SUCTION, #2 - RH - COLEMAN 6795-505
	105620-01-708	EA	LINE-DISCHARGE, #2 - RH - COLEMAN 6795-133
	105620-01-709	EA	LINE ASM-SUCTION, #1 - RH - COLEMAN 6795-506
	105620-01-712	EA	CAP TUBE ASM-DISTRIBUTOR, RH & LH - COLEMAN 6795-514
	105620-01-713	EA	WHEEL-BLOWER, O.D. - COLEMAN 1472-101
	105620-01-714	EA	VENTURI-BLOWER, O.D. - COLEMAN 6795-150
	105620-01-715	EA	MOUNT-BLOWER, O.D. - COLEMAN 6795-301
	105620-01-716	EA	PKG-SLEEVE & GROMMET, 4 PER PKG - COLEMAN 6795-3031
	105620-01-717	EA	MOTOR-BLOWER, O.D. - COLEMAN 1468-302
	105620-01-718	EA	CAPACITOR-BLOWER, O.D. - 12.5 - COLEMAN 1499-4631
	105620-01-719	EA	BOOT-CAPACITOR, RUBBER - COLEMAN 1499-950
	105620-01-720	EA	HOUSING-BLOWER, I.D. - COLEMAN 6795-518
	105620-01-721	EA	WHEEL-BLOWER, I.D. - COLEMAN 1472-100
	105620-01-722	EA	VENTURI-BLOWER, I.D. - COLEMAN 6795-151
	105620-01-723	EA	MOUNT-MOTOR, BLOWER I.D. - COLEMAN 6795-302
	105620-01-724	EA	MOTOR-BLOWER, I.D. REVERSIBLE - COLEMAN 1468-312
	093763-01-704	EA	CAPACITOR-FAN, COLLMAN# 1499-3461
	105620-01-726	EA	SWITCH-FREEZE, COLEMAN 6795A330
	105620-01-727	EA	RECEPTACLE ASM., W/CAP - COLEMAN 6795-324
	105620-01-728	EA	DELAY-TIME, COMPRESSOR - COLEMAN 1460-300
	105620-01-729	EA	RELAY-COMPRESSOR, COLEMAN 1460-1-1
	073742-02-704	EA	RUN CAPACITOR (COMPRESSOR), COLEMAN 14994661
	105620-01-731	EA	RELAY-CONTROL, COLEMAN 6799-246
	105620-01-732	EA	RELAY-BLOWER, COLEMAN 6799-3491
	105620-01-733	EA	ISOLATOR-HIGH VOLTAGE, COLEMAN 6795-117

CENTRAL AIR CONDITIONING & COMPONENTS

KEY	PART NUMBER	U/M	DESCRIPTION
	105620-04-000	EA	WIRE ASSEMBLY-THERMOSTAT, COLEMAN 6795-435
	022756-02-000	EA	COVER-PROTECTIVE, 5.5" ENDS X 8 2" - PLASTIC - OFF WHITE
	084077-03-000	EA	COVER-BLANK, ROOF A/C - 5 2" X 3.5" - IVORY
	105462-01-000	EA	COVER-SHROUD, A/C - 47.6" X 10 9" X 18 2" - STEEL
	105401-01-01A	EA	SHROUD-A/C RETURN AIR, 16 6" X 11 1" - PLASTIC - BUFF
	105621-02-C17	EA	SHROUD A/C, ROOF - REAR - 111.1" X 19.3" - FIBERGLASS
	105406-02-01A	EA	SHROUD-A/C, ROOF - REAR - 111.1" X 19.3" - FIBERGLASS
	105622-01-C17	EA	SHROUD-A/C, ROOF - FRONT - 166 7" X 19 3" - FIBERGLASS
	105407-01-01A	EA	SHROUD-A/C, ROOF - FRONT - 164.1" X 19 3" - FIBERGLASS
	105400-01-01A	EA	SHROUD-A/C, INNER - 19 2" X 20 7" X 15" - PLASTIC - O/W
	105283-01-000	EA	FILTER-RETURN AIR, A/C - 15" X 24" - FOAM FILTER
	105283-04-000	EA	FILTER-RETURN AIR, A/C
	105620-03-000	EA	THERMOSTAT-A/C AND FURNACE - COLEMAN 6795-665

FROM: 03-02-93 THRU 99-99-99

KEY	PART NUMBER	U/M	DESCRIPTION
	085284-66-000	FT	BATT STRIP-WOODGRAIN, ADHESIVE BACKED - FOREST OAK
	088263-88-000	EA	BATT-STRIP, ANTIQUE MOIRE (D21)
	088263-89-000	EA	BATT-STRIP, CLASS ACT GLOW (D22)
	088263-90-000	EA	BATT-STRIP, L ASHLEY SAPPHIRE (D23,D44)
			FROM: 03-00-00 THRU: 09-13-92
	088263-91-000	EA	BATT-STRIP, L ASHLEY TAUPE (D23,D44)
			FROM: 09-14-92 THRU: 99-99-99
	069733-79-000	EA	BATT STRIP-WOODGRAIN, 8" - FOREST OAK (D22)
	086229-04-000	EA	PATTEN-CEILING, 1" WIDE - IVORY - 7.6"
	086229-01-000	EA	RETAINER-BATTEN, CEILING - .75" WIDE - 7.6"
	009776-11-000	FT	U-CHANNEL-PLASTIC, 1" WIDE X 8" INCREMENTS - IVORY
	070504-01-000	FT	U-CHANNEL-PLASTIC, .065" WIDE - LIGHT BROWN - INCREMENTS OF 8"
	070504-20-000	FT	U-CHANNEL-PLASTIC, .815" WIDE - THOR PECAN - INCREMENTS OF 8"
	070504-24-000	FT	EXTRUSION-U CHANNEL, .875" - THOR PECAN
	003767-12-000	FT	MOLDING-SIDEWALL TO CEILING/CABINET - WELTING - OFF WHITE
	009812-25-000	EA	MOLDING-CORNER, OUTSIDE - .5" - PLASTIC - PECAN
	022992-11-000	FT	MOLDING-REVERSE COVE, T-SHAPED - VINYL - IVORY
	042357-17-000	EA	MOLDING-CORNER, RADIUS - 1.5" X 7" - PLASTIC - WOODGRAIN
	077640-01-W30	EA	MOLDING-WALL CAP, 1.4" X 8" LONG - L-SHAPED WOOD
	077840-01-D44	EA	MOLDING-CAP, WALL 2438
	077840-14-W24	EA	MOLDING-WALL CAP, 1.4" X 80" - L-SHAPED WOOD
	082620-07-000	FT	MOLDING-T, END CAP EDGE - W/EDGE LIPS - 75" - THOR PECAN
	100659-01-B05	EA	MOLDING-TRIM, VINYL FLOOR
	100818-01-01A	EA	MOLDING-VINYL WRAPPED, 1.65" X .4" X 7" - REGAL OAK
	100819-01-01A	EA	MOLDING-VINYL WRAPPED, L-SHAPED - 1.5" X 1.5" X 7" - OAK
	105700-01-000	FT	T-MOLDING - 1", MODERN IVORY
	109736-01-01A	FT	T-MOLDING, 1 00" BRASS/BLACK
	080176-03-000	EA	CAP-TOP, RADIUS CORNER MOLDING - PLASTIC - PECAN
	080176-04-000	EA	CAP-TOP, RADIUS CORNER MOLDING - PLASTIC - BROWN
	081521-02-007	EA	MOUNT-METAL MOLDING, FOR RADIUS CORNER MOLDING - 12 5"
	065746-01-000	FT	TRIM-J, CARPET - 1.2" X 5" ANGLE - 10' LONG - PVC - BEIGE
	085746-04-000	FT	TRIM-J, CARPET - 1.2" X 5" ANGLE - 10' LONG - OFF WHITE
	089571-01-01A	EA	TRIM-COVE, INTERIOR - 2.9" X 12" - PLASTIC - OFF WHITE
			W/2 LIPS FOR MOUNTING BETWEEN CEILING & SIDEWALLS
	100182-10-B07	EA	TRIM-CHAIR RAIL, WALL - 2.5" X 8" - WOOD
	072358-02-000	EA	TRIM-VINYL, EDGE - BLACK - GM 14004305
	102239-01-01A	EA	COVER-SPLICE, COVE TRIM - 1 5" X 3" - PLASTIC - OFF WHITE
	092330-D2-438	EA	LUMBER-VINYL WRAPPED, 7" X 1 5" X 9" - WOODGRAIN

MISCELLANEOUS

KEY	PART NUMBER	U/M	DESCRIPTION
	072852-01-000	EA	DETECTOR-SMOKE, W/9 VOLT BATTERY
	078260-02-000	EA	POUCH-WRENCH, 11" X 11" - VINYL - BLACK
	094499-01-000	EA	EXTINGUISHER-FIRE, DRY W/MOUNTING BRACKET - 10 BC
	094499-01-700	EA	BRACKET-MOUNTING, W/PLASTIC STRAP - FIRE EXTINGUISHER
	094499-02-000	EA	EXTINGUISHER-FIRE, DRY - 1A10BC - CANADIAN
	100793-02-01A	EA	CLOCK-WALL, ROUND - 11"
	101333-01-000	EA	BACKPLATE-CLOCK, 6" X 6" - PLASTIC - BLACK
	102569-01-000	EA	MAT-ANTI SLIP, STEPWELL - LOWER - 6.3" X 5 9"
	102570-01-000	EA	MAT-ANTI SLIP, STEPWELL - UPPER - PASSENGER - 6.9" X 18.6"
	102570-02-000	EA	MAT-ANTI SLIP, STEPWELL - UPPER - DRIVER - 6 9" X 18 8"
	091261-01-000	FT	SLIPNOT-ANTISLIP, 1" WIDE (100' ROLL)

INTERIOR FINISH GROUP (CONTINUED)
PANELING, LAMINATE & COUNTERTOP

KEY	PART NUMBER	U/M	DESCRIPTION
	076773-08-000	SF	PANELING - 554 FOREST OAK 2 SIDE - 3MM X 48 X 96
	079066-02-000	SF	PANELING-CLOSET, SOLID CEDAR - 4' X 8' - INCREMENTS OF 32 SF
	074497-20-000	SF	PANELING-WOODGRAIN, 4' X 8' - INCREMENTS OF 32 SF
	088272-A9-000	SF	PANELING-ANTIQUE MOIRE-PARCH (D21)
	088272-B1-000	SF	PANELING-CLASS ACT GLOW (D22)
	088272-B2-000	SF	PANELING-ASHLEY SAPPHIRE (D23,D44)
			FROM: 00-00-00 THRU: 09-13-92
	058272-B3-000	SF	PANELING-ASHLEY TAUPÉ (D23,D44)
			FROM: 09-14-92 THRU: 99-99-99
	088272-98-000	SF	PANELING-SHOWER, OFF WHITE - 4' X 7' - INCREMENTS OF 28 SQ FT
	095688-01-000	SF	VENEER-FLAT LUANA 48 X 96
	074498-24-000	SF	LAMINATE-PLASTIC, 5' X 8' - INCREMENTS OF 40 SF
	074498-46-000	SF	LAMINATE-PLASTIC, 5' X 8' - INCREMENTS OF 40 SF
	074498-50-000	SF	LAMINATE-PLASTIC, ALPINE ESSE
	074498-51-000	SF	LAMINATE-PLASTIC, BRECCIA
	083618-02-000	SF	PLYWOOD-OAK, 1 SIDE FINISHED - 3/16" X 4' X 8' INCREMENTS OF 32 SF
	089297-01-000	SF	PLYWOOD-LUAN, OVERLAY GRADE - 4' X 8' - INC OF 32 SF
	098531-01-000	SF	PLYWOOD-RED OAK, 1/2" BOOK MATCH/RED OAK
	085217-07-002	SF	AVONITE-ALMOND C1-2150-F
	089351-03-000	YD	VINYL-CEILING, DIAMOND DESIGN - 54" WIDE
	093743-03-01A	SF	PLASTIC-ABS, 10 8" WIDE - OFF WHITE
	073908-05-073	EA	PLASTIC-ABS, 2.4" X 6 5" - GRAY

INTERIOR FINISH GROUP (CONTINUED)
CARPET & PAD

KEY	PART NUMBER	U/M	DESCRIPTION
	093486-01-000	SY	CARPET-COMPARTMENT, 54" WIDE - DARK GRAY
	096060-57-000	SY	CARPET - 12' ROLL, INC OF 4 SY - DAMSON PLUM (D21)
	036060-58-000	SY	CARPET - 12' ROLL, INC OF 4 SY - SPRING BREEZE (D22)
	096060-48-000	SY	CARPET - 12' ROLL, INC OF 4 SY - ASPEN BLUE (D23)
	096060-64-000	SY	CARPET - 12' ROLL, INC OF 4 SY - GRANOLA, ROYAL (D44,D45)
	075233-01-000	SY	PAD-CARPET, 3/8" X 6' ROLL
	047034-02-000	SF	PLASTIC-CARPET, 4' WIDE - CLEAR POLY
	065747-01-000	SF	INSULATION-MICROFOAM, .5"

FLOOR MATS

KEY	PART NUMBER	U/M	DESCRIPTION
	081072-01-000	EA	MAT-FLOOR, PASSENGER - W/WINNEBAGO LOGO
	081074-01-000	EA	MAT-FLOOR, DRIVER - W/WINNEBAGO LOGO
	081074-03-000	EA	MAT-FLOOR, DRIVER W/FORD LOGO - 24 6" X 28 4" - BROWN
	081075-01-000	EA	MAT-FLOOR, ENTRANCE DOOR - W/WINNEBAGO LOGO - 10 2" X 26"

1993 ELANTE'
TABLE OF CONTENTS

INTRODUCTION	A-01 -	A-02
ABBREVIATIONS		A-03
ALPHABETICAL INDEX	A-04 -	A-06
WCP37RQ	A-07 -	F-20
WCP33RQ	F-21 -	L-04

1993 WCP33RQ INDEX

FLOOR PLAN	F-21 -	F-22
ACCESSORIES		F-23
AUDIO/VIDEO	F-24 -	G-02
BATH	G-03 -	G-06
BEDROOM	G-07 -	G-10
CHASSIS	G-11 -	H-04
CURTAIN/CUSHION	H-05 -	H-16
DINETTE	H-17 -	H-18
DRIVERS COMPARTMENT	H-19 -	I-04
ELECTRICAL	I-05 -	I-10
EXTERIOR BODY	I-11 -	I-18
GALLEY	I-19 -	J-02
GENERATOR		J-03
HEATING & A/C	J-04 -	J-07
INTERIOR FINISH	J-08 -	J-12
LABELS	J-13 -	J-20
LP		J-21
LOUNGE	J-22 -	J-23
SEALANTS & FASTENERS	J-24 -	K-04
WATER & SEWAGE	K-05 -	K-08
WINDOW, VENT AND		
EXTERIOR DOOR	K-09 -	L-02
WINDSHIELD/WIPER	L-03 -	L-04

INTERIOR FINISH GROUP (CONTINUED)
CABINET HARDWARE

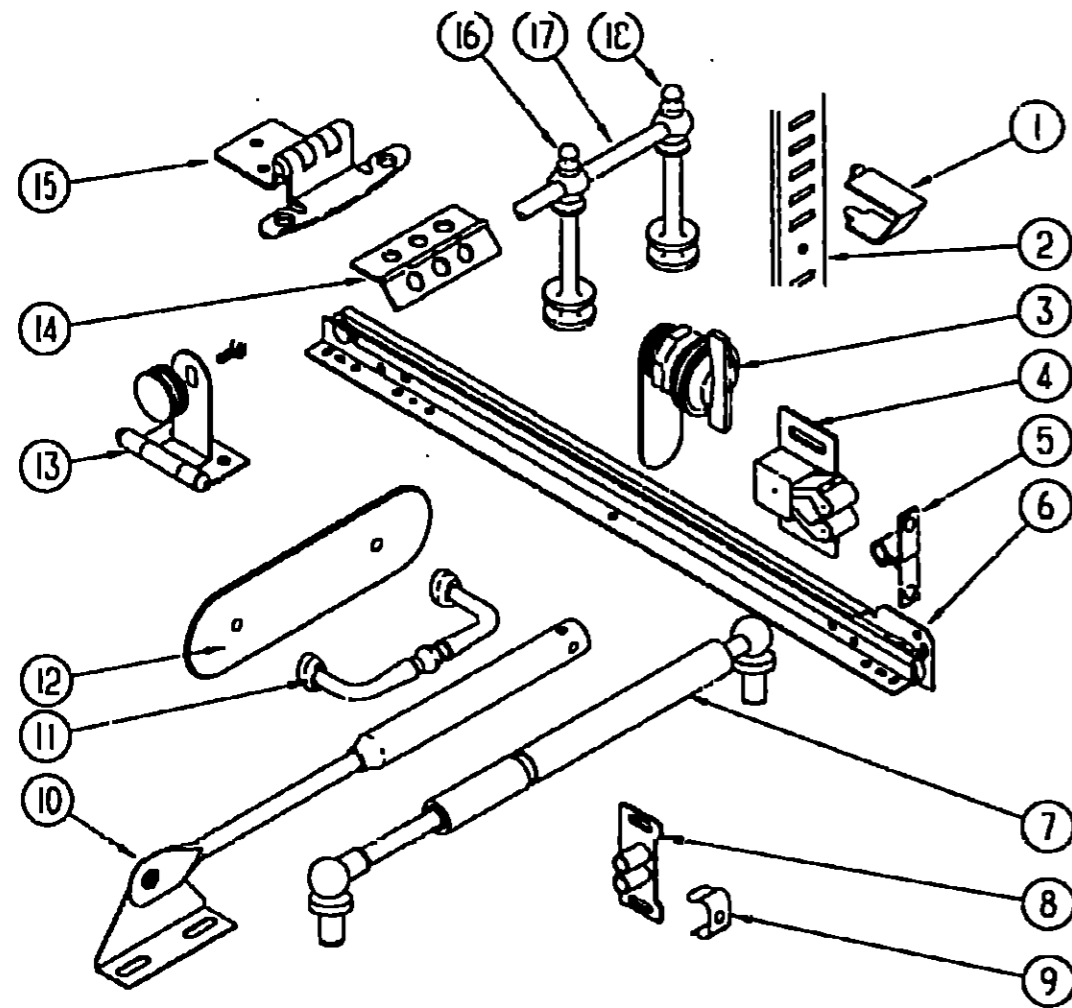

KEY	PART NUMBER	U/M	DESCRIPTION
10	074493-02-000	EA	SUPPORT-PISTON SPRING, CABINET DOOR
11	106164-01-000	EA	PULL-CABINET, BRASS
12	081370-01-000	EA	BACKPLATE-DOOR PULL, BRASS - .8" X 4.25"
13	100711-01-01A	EA	HINGE-DOOR, GLASS
14	009059-01-000	EA	HINGE-DOOR, 2" X 1.4" - BRASS
	101272-01-000	EA	CATCH-DOOR, GLASS
	101766-01-000	EA	PIN-SUPPORT, GLASS DOOR
15	059777-02-000	EA	HINGE-CABINET DOOR, BURNISHED BRASS
16	084070-01-000	EA	POST-CENTER, BRASS
17	084071-05-000	EA	ROD-BRASS, 15" LONG
18	084070-02-000	EA	POST-END, BRASS
	002766-01-001	EA	ANGLE-EXTRUDED, 1" X 1.5" X 17" - ALUMINUM
	004354-01-000	EA	BUMPER-RUBBER, .5" DIA - BROWN
	009063-01-000	EA	HINGE-CONTINUOUS, 1 1/2" X 72" - UNPAINTED
	016604-01-000	EA	BRACE-CABINET, ANGLE - 2.5" - METAL - UNPAINTED
	016604-03-000	EA	BRACE-CABINET, ANGLE - 2.5" - METAL - BEIGE
	016604-05-000	EA	BRACE-CABINET, L ANGLE - 2.5" - METAL - OFF WHITE
	023320-01-000	EA	PAD-FELT, 3/8" DIAMETER - BROWN
	057205-09-000	EA	SUPPORT-BUNK, REAR - 18" - MILL FINISH
	057460-02-000	EA	STUD-BALL, GAS SPRING - 10MM - 5/16" - 18
	065740-01-000	EA	BRACE-CABINET CORNER, PLASTIC
	077252-01-000	EA	PIN-HINGE, 3/16 X 3.1" - SST
	088199-02-Y12	EA	HINGE-BED, TOP LIFT - METAL - BEIGE
	093276-01-000	EA	BRACE-GAS PROP ROD, FLOOR MOUNT
	093522-01-000	EA	TRACK-DOOR, TAMBOUR - PLASTIC - 6' LENGTHS
	093623-01-000	EA	CORNER-TRACK, DOOR - TAMBOUR
	100414-01-000	EA	SPRING-CATCH, 3/8" OD X 1.5" - EXTERIOR COMPARTMENTS
	103109-01-B16	EA	ARM-CATCH, W/CAP - COMPARTMENT DRAWER - 8.5" - METAL RIGHT SIDE
	103109-02-B16	EA	ARM-CATCH, W/CAP - COMPARTMENT DRAWER - 8.5" - METAL LEFT SIDE
	103192-01-000	EA	LATCH-DRAW, WITHOUT STRIKE- 3 3/64" - CHROME PLATED
	103244-01-01A	EA	CAPLUG-PLASTIC, .045" X .5" X 3/4" - RED
	105037-02-000	EA	FASTENER-WOOD, CORNER - METAL - .5" X .6"
	107030-01-000	EA	BACKSOCKET-ADJUSTABLE, LEFT TRANSFER FLOW
	107030-02-000	EA	BACKSOCKET-ADJUSTABLE, RIGHT TRANSFER FLOW
	108138-01-000	EA	HINGE-DOOR, CABINET - BURNISHED BRASS
	009059-02-000	EA	HINGE-DOOR, 2" X 2.7" - BRASS
	042541-04-000	EA	LATCH-BRASS, W/O STRIKE - HASP TYPE - BRASS
	072369-34-000	EA	MESH-EXPANDED, 18.3" X 5.8" - BRONZE
	074045-01-000	EA	PLUG-OAK, 1/2" DIAMETER
	079921-01-000	EA	ROLLER-NYLON, W/STEEL SHAFT - BARBED
	086235-02-000	EA	BEARING-SNAPIN, 3/16" ID X 3/16"
	089024-01-000	EA	SUPPORT-SPRING, TO FLOOR - 5.9" WIDE BASE X 7" HIGH - ST
	089025-01-000	EA	SUPPORT-SPRING, TO BED - ANGLE 1 5" X 11.8" LONG - STEEL
	108046-02-000	EA	CABLE TIE-SCREW MOUNT 15" - DENNISON 10035
	110932-01-D21	EA	CATCH ASM-DRAWER
	110832-02-D21	EA	CATCH ASM-DRAWER

KEY	PART NUMBER	U/M	DESCRIPTION
1	098979-01-000	EA	CLIP-ADJUSTABLE SHELF
2	098980-05-000	EA	PILASTER-ADJUSTABLE SHELF, 15" LONG
3	100710-01-01A	EA	LOCK-GLASS DOOR, TWIST TYPE - BRASS
4	093586-03-000	EA	CATCH-SPRING, ROLLER
5	093586-04-000	EA	STRIKE-SPRING, STEEL
6	106913-05-000	EA	SLIDE-DRAWER, CABINET - LEFT SIDE - 18"
6	106913-06-000	EA	SLIDE-DRAWER, CABINET - RIGHT SIDE - 18"
	106913-07-000	EA	SLIDE-DRAWER, DRAWER MOUNT - LEFT SIDE - 18"
	106913-08-000	EA	SLIDE-DRAWER, DRAWER MOUNT - RIGHT SIDE - 18"
6	106913-01-000	EA	SLIDE-DRAWER, CABINET- LEFT SIDE - 12"
6	106913-02-000	EA	SLIDE-DRAWER, CABINET - RIGHT SIDE - 12"
	106913-03-000	EA	SLIDE-DRAWER, 12" LEFT DRAWER TRANSFER FLOW
	106913-04-000	EA	SLIDE-DRAWER, 12" RIGHT DRAWER TRANSFER FLOW
	106913-25-000	EA	SLIDE-DRAWER, 20" LEFT CABINET TRANSFER FLOW
	106913-26-000	EA	SLIDE-DRAWER, 20" RIGHT CABINET TRANSFER FLOW
	106913-27-000	EA	SLIDE-DRAWER, 20" LEFT DRAWER TRANSFER FLOW
	106913-28-000	EA	SLIDE-DRAWER, 20" RIGHT DRAWER TRANSFER FLOW
7	057460-04-000	EA	SPRING-GAS
8	009021-01-000	EA	CATCH-GRILL, NYLON
9	009021-02-000	EA	STRIKE-SPRING, STEEL

FROM: 02-15-93 THRU: 99-99-99

FROM: 02-15-93 THRU: 99-99-99

**1993 ELANTE'
TABLE OF CONTENTS**

INTRODUCTION	A-01 -	A-02
ABBREVIATIONS		A-03
ALPHABETICAL INDEX	A-04 -	A-06
WCP37RQ	A-07 -	F-20
WCP33RQ	F-21 -	L-04

1993 WCP33RQ INDEX

FLOOR PLAN	F-21 -	F-22
ACCESSORIES		F-23
AUDIO/VIDEO	F-24 -	G-02
BATH	G-03 -	G-06
BEDROOM	G-07 -	G-10
CHASSIS	G-11 -	H-04
CURTAIN/CUSHION	H-05 -	H-16
DINETTE	H-17 -	H-18
DRIVERS COMPARTMENT	H-19 -	I-04
ELECTRICAL	I-05 -	I-10
EXTERIOR BODY	I-11 -	I-18
GALLEY	I-19 -	J-02
GENERATOR		J-03
HEATING & A/C	J-04 -	J-07
INTERIOR FINISH	J-08 -	J-12
LABELS	J-13 -	J-20
LP		J-21
LOUNGE	J-22 -	J-23
SEALANTS & FASTENERS	J-24 -	K-04
WATER & SEWAGE	K-05 -	K-08
WINDOW, VENT AND		
EXTERIOR DOOR	K-09 -	L-02
WINDSHIELDWIPER	L-03 -	L-04

LABELS GROUP

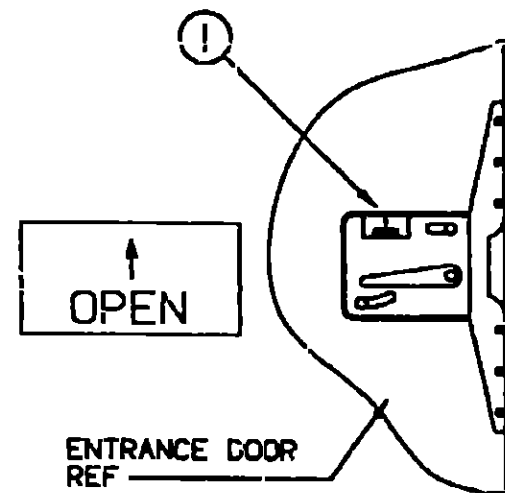

KEY PART NUMBER	U/M DESCRIPTION
1 040944-01-000	EA LABEL-ENTRANCE DOOR, "OPEN"

LABELS GROUP (CONTINUED)

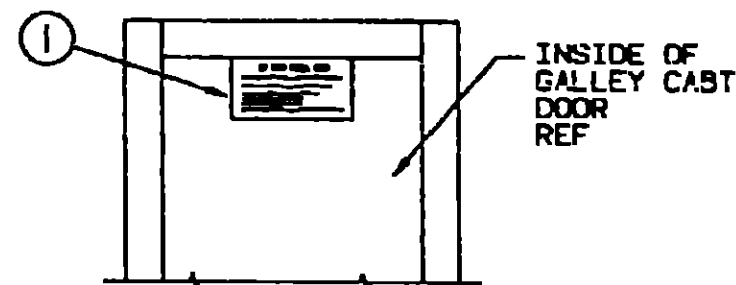

IF YOU SMELL GAS

1. EXTINGUISH ANY OPEN FLAME, PILOT LIGHTS AND ALL BURNING MATERIALS.
2. SHUT OFF THE GAS SUPPLY AT THE TANK VALVE OR GAS SUPPLY CONNECTION.
3. OPEN DOORS AND OTHER VENTILATION OPENINGS.
4. DO NOT TOUCH ELECTRICAL SWITCHES.
5. LEAVE THE AREA UNTIL ODOR CLEARS.
6. HAVE THE GAS SYSTEM CHECKED AND LEAKAGE SOURCE CORRECTED BEFORE USING AGAIN.

KEY PART NUMBER	U/M DESCRIPTION
1 073998-01-000	EA LABEL-LPG ODOR WARNING

1993 ELANTE' TABLE OF CONTENTS

INTRODUCTION	A-01 - A-02
ABBREVIATIONS	A-03
ALPHABETICAL INDEX	A-04 - A-06
WCP37RQ	A-07 - F-20
WCP33RQ	F-21 - L-04

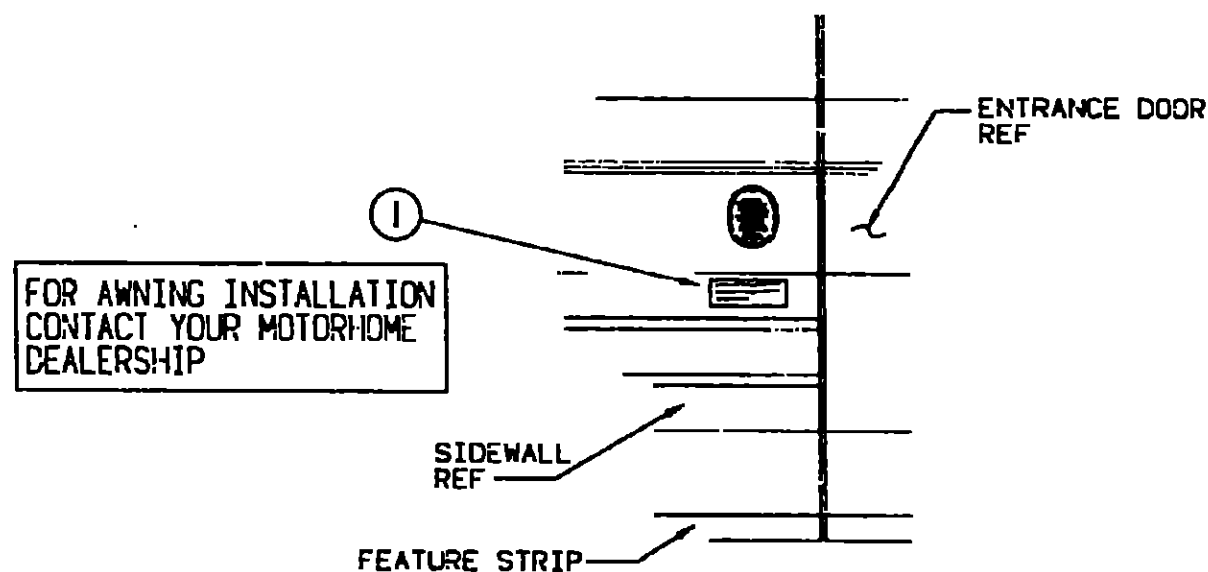

KEY PART NUMBER	U/M DESCRIPTION
1 099509-01-000	EA LABEL-AWNING INSTALLATION

EMERGENCY EXIT

1. PULL RING AND REMOVE CORD

2. REMOVE GLASS BY THRUSTING PALMS AT CORNER

EMERGENCY EXIT

PULL RING
REMOVE CORD
PUSH OUT WINDOW

KEY PART NUMBER	U/M DESCRIPTION
1 039290-01-000	EA LABEL-WARNING-EXIT
2 047731-01-000	EA LABEL-EMERGENCY EXIT - ESCAPE WINDOW
3 006199-01-000	EA LABEL-EXIT-ESCAPE WINDOW

1993 WCP33RQ INDEX

FLOOR PLAN	F-21 - F-22
ACCESSORIES	F-23
AUDIO/VIDEO	F-24 - G-02
BATH	G-03 - G-06
BEDROOM	G-07 - G-10
CHASSIS	G-11 - H-04
CURTAIN/CUSHION	H-05 - H-16
DINETTE	H-17 - H-18
DRIVERS COMPARTMENT	H-19 - I-04
ELECTRICAL	I-05 - I-10
EXTERIOR BODY	I-11 - I-18
GALLEY	I-19 - J-02
GENERATOR	J-03
HEATING & AC	J-04 - J-07
INTERIOR FINISH	J-08 - J-12
LABELS	J-13 - J-20
LP	J-21
LOUNGE	J-22 - J-23
SEALANTS & FASTENERS	J-24 - K-04
WATER & SEWAGE	K-05 - K-08
WINDOW, VENT AND EXTERIOR DOOR	K-09 - L-02
WINDSHIELD/WIPER	L-03 - L-04

LABELS GROUP (CONTINUED)

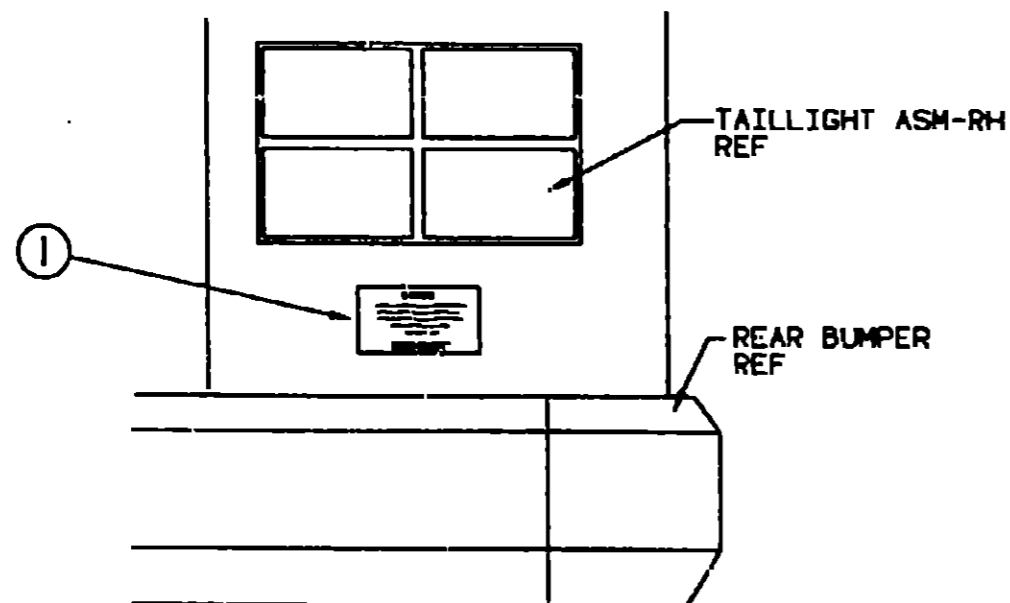

WARNING

DO NOT EXCEED THE VEHICLE WEIGHT RATINGS OR LOADING RECOMMENDATIONS (E.G., GROSS VEHICLE, GROSS AXLE, GROSS COMBINED) OF THE CHASSIS MANUFACTURER OR WINNEBAGO INC.

REFER TO YOUR OWNERS MANUAL, BEFORE LOADING OR TOWING.

KEY	PART NUMBER	U/M DESCRIPTION
1	075220-01-000	EA LABEL-WARNING, EXTERIOR LOAD

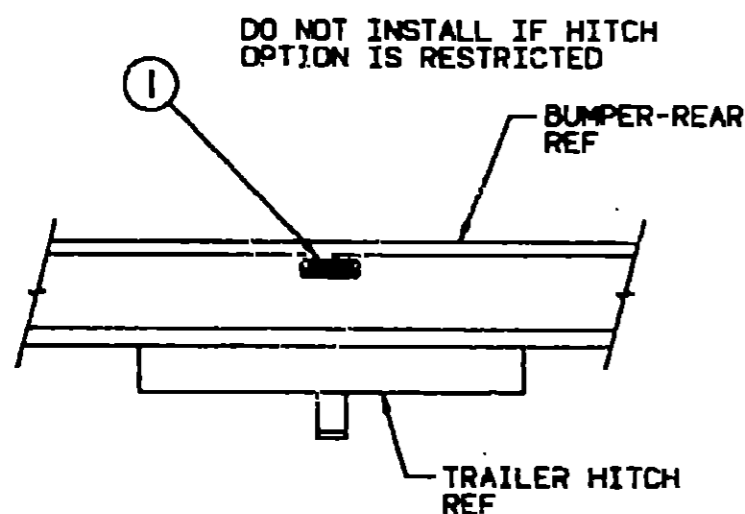

TOWING CAPACITY

TOWED VEHICLE 3500 LB. GROSS MAXIMUM
HITCH BALL 200 LB. MAXIMUM

KEY	PART NUMBER	U/M DESCRIPTION
1	075221-03-000	EA LABEL-TRAILERHITCH

LABELS GROUP (CONTINUED)

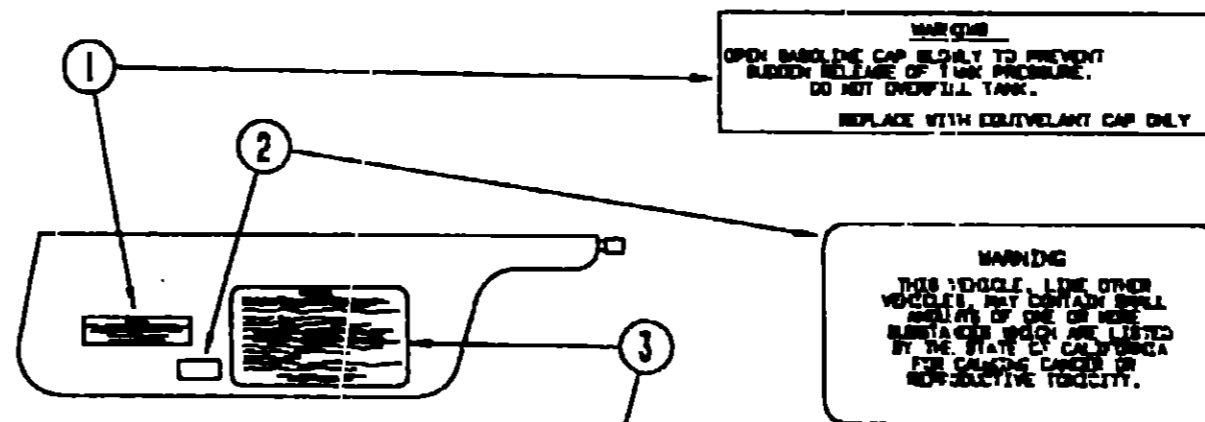

CAUTION

THIS MOTOR HOME HAS BEEN DESIGNED, MANUFACTURED AND TESTED WITH CONCERN FOR THE PROTECTION OF IT'S OCCUPANTS. WE RECOMMEND YOU PERFORM THE FOLLOWING INSPECTIONS FOR YOUR SAFETY AND THE SAFETY OF YOUR PASSENGERS BEFORE STARTING YOUR VEHICLE.

1. LP GAS SYSTEM- TURN OFF AT TANK FOR TRAVELING. TEST FOR LEAKS UPON ARRIVAL. AT DESTINATION, BEFORE LEAVING SITE.
2. WHEELS- INSPECT FOR DAMAGE AND CHECK LUG NUTS FOR TIGHTNESS.
3. TIRES- INSPECT FOR WEAR AND DAMAGE AND CHECK FOR RECOMMENDED AIR PRESSURE.
4. LIGHTS- TEST FOR PROPER OPERATION OF ALL INTERIOR AND EXTERIOR LIGHTS INCLUDING DASH LIGHTS, HEADLIGHTS, TAIL LIGHTS, BRAKE LIGHTS, CLEARANCE LIGHTS AND TURN SIGNALS.
5. DOORS- INSPECT RELEASE MECHANISM ON EMERGENCY EXIT WINDOW. TEST BOTH LOCKS ON MAIN ENTRANCE DOOR FOR EASE OF OPERATION AND INSTRUCT PASSENGERS HOW TO USE BOTH MEANS OF EXIT.
6. SEAT BELTS- DIRECT PASSENGERS TO DESIGNATED SEATS AND RECLINE USE OF SEAT BELTS.
7. APPLIANCES- TURN OFF AND LATCH OR LOCK DOORS WHERE PROVIDED.
8. LOCKS (WHEELS)- STORE SECURELY.
9. UTILITY SUPPLY LINES- DISCONNECT ALL ELECTRIC, SEWER AND WATER LINES AND SECURE PROPERLY.
10. EXTERIOR DOOR STEP- PLACE IN RETRACTED POSITION FOR TRAVELING.

READ YOUR MOTOR HOME AND OWNERS OWNER'S MANUAL FOR FURTHER PRECAUTIONS

KEY	PART NUMBER	U/M DESCRIPTION
1	087207-05-000	EA LABEL-FUEL CAP REMOVAL
2	059689-01-000	EA LABEL-WARNING, CANCER/TOXICITY
3	056259-01-000	EA LABEL-SAFETY CHECK LIST

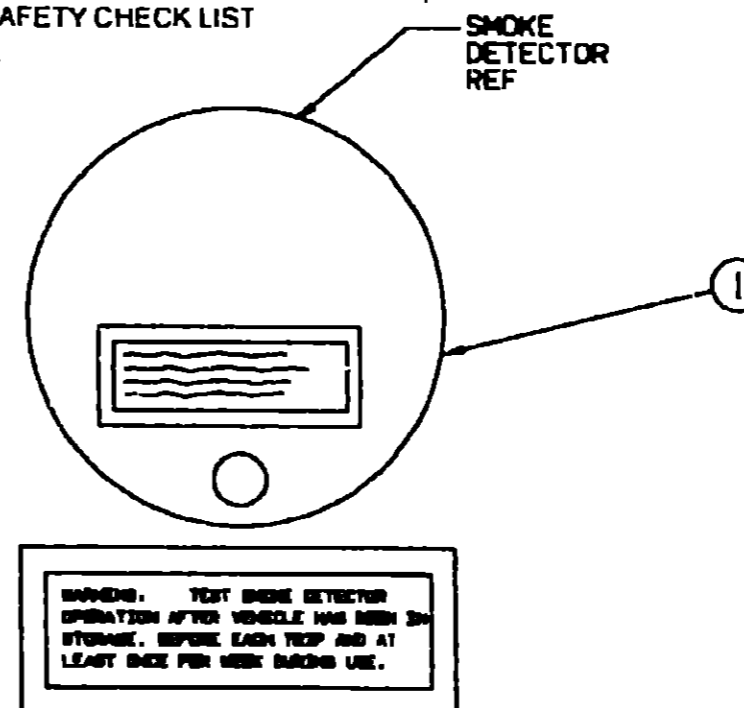

KEY	PART NUMBER	U/M DESCRIPTION
1	077956-01-000	EA LABEL-WARNING, SMOKE DETECTOR

1993 ELANTE' TABLE OF CONTENTS

INTRODUCTION	A-01 - A-02
ABBREVIATIONS	A-03
ALPHABETICAL INDEX	A-04 - A-06
WCP37RQ	A-07 - F-20
WCP33RQ	F-21 - L-04

1993 WCP33RQ INDEX

FLOOR PLAN	F-21 - F-22
ACCESSORIES	F-23
AUDIO/VIDEO	F-24 - G-02
BATH	G-03 - G-06
BEDROOMS	G-07 - G-10
CHASSIS	G-11 - H-04
CURTAIN/CUSHION	H-05 - H-16
DINETTE	H-17 - H-18
DRIVERS COMPARTMENT	H-19 - I-04
ELECTRICAL	I-05 - I-10
EXTERIOR BODY	I-11 - I-18
GALLEY	I-19 - J-02
GENERATOR	J-03
HEATING & A/C	J-04 - J-07
INTERIOR FINISH	J-08 - J-12
LABELS	J-13 - J-20
LP	J-21
LOUNGE	J-22 - J-23
SEALANTS & FASTENERS	J-24 - K-04
WATER & SEWAGE	K-05 - K-09
WINDOW, VENT AND EXTERIOR DOOR	K-09 - L-02
WINDSHIELD/WIPER	L-03 - L-04

LABELS GROUP (CONTINUED)

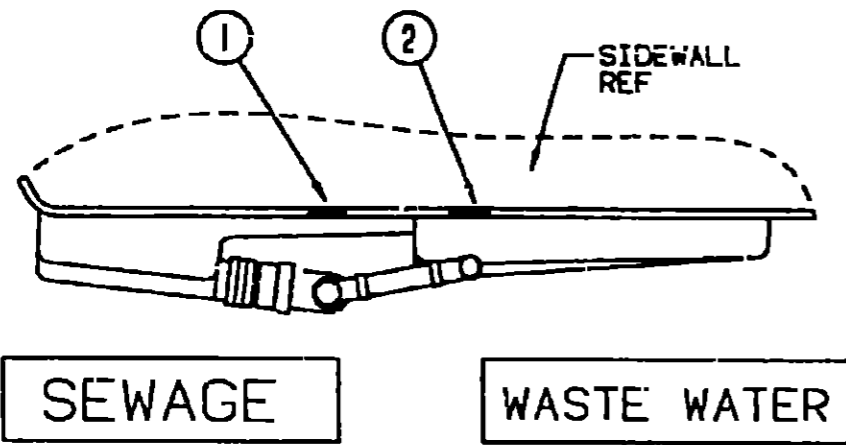

KEY	PART NUMBER	U/M DESCRIPTION
1	006187-01-000	EA LABEL-SEWAGE
2	006185-01-000	EA LABEL-WASTE WATER

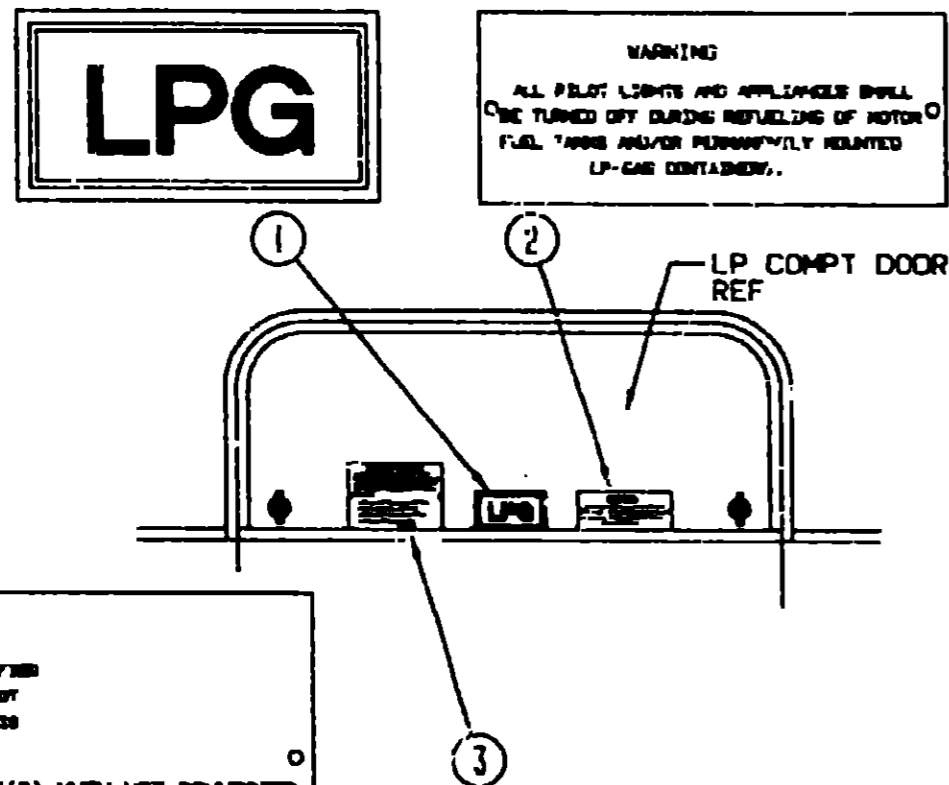

LP-GAS SYSTEM
 THIS GAS PIPING SYSTEM IS DESIGNED FOR USE OF LIQUIFIED PETROLEUM GAS ONLY. DO NOT CONNECT NATURAL GAS TO THIS SYSTEM.

SECURELY CAP INLET(S) WHEN NOT CONNECTED FOR USE. AFTER TURNING ON GAS, EXCEPT AFTER NORMAL CONTAINER REPLACEMENT, TEST GAS PIPING AND CONNECTIONS TO APPLIANCE FOR LEAKAGE WITH SOAPY WATER OR BUBBLE SOLUTION. DO NOT USE PRODUCTS THAT CONTAIN AMMONIA OR CHLORINE.
 P.N. 54531

KEY	PART NUMBER	U/M DESCRIPTION
1	074559-01-000	EA DECAL-LOGO, LPG - RED - (CALIF CODE)
2	006040-01-000	EA TAG-GAS REFUELING WARNING
2	006040-02-000	EA TAG-GAS REFUELING WARNING, CANADIAN
3	054531-01-000	EA LABEL-LP GAS ONLY
3	023769-01-000	EA LABEL-WARNING, LPG - CANADIAN

LABELS GROUP (CONTINUED)

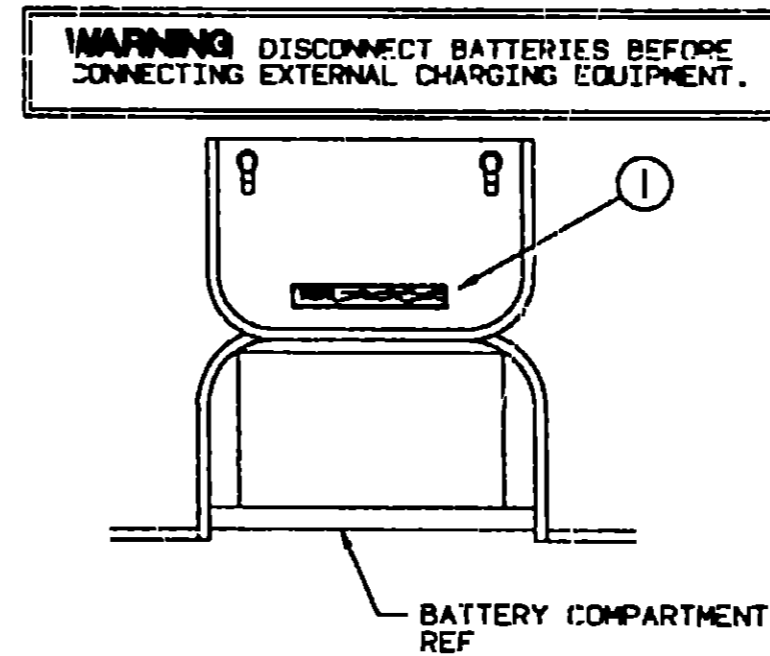

KEY	PART NUMBER	U/M DESCRIPTION
1	065748-01-000	EA LABEL-CAUTION, BATTERY CHARGING

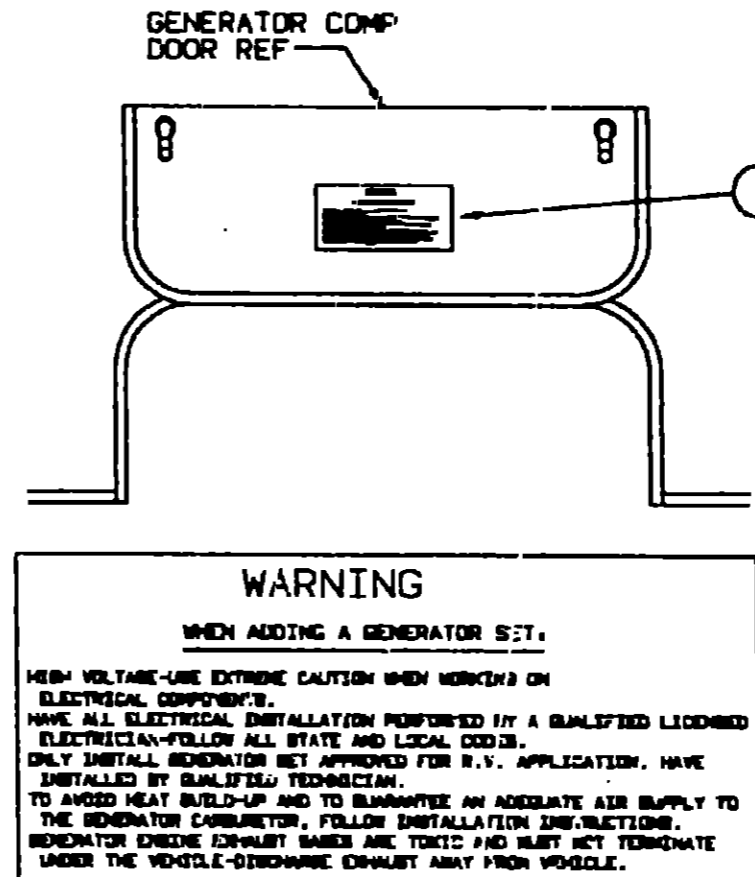

KEY	PART NUMBER	U/M DESCRIPTION
1	077510-01-000	EA LABEL-GENERATOR PREP

1993 ELANTE' TABLE OF CONTENTS

INTRODUCTION	A-01 - A-02
ABBREVIATIONS	A-03
ALPHABETICAL INDEX	A-04 - A-05
WCP37RQ	A-07 - F-20
WCP33RQ	F-21 - L-04

1993 WCP33RQ INDEX

FLOOR PLAN	F-21 - F-22
ACCESSORIES	F-23
AUDIO/VIDEO	F-24 - G-02
BATH	G-03 - G-05
BEDROOM	G-07 - G-10
CHASSIS	G-11 - H-04
CURTAIN/CUSHION	H-05 - H-16
DINETTE	H-17 - H-18
DRIVERS COMPARTMENT	H-19 - I-04
ELECTRICAL	I-05 - I-10
EXTERIOR BODY	I-11 - I-18
GALLEY	I-19 - J-02
GENERATOR	J-03
HEATING & A/C	J-04 - J-07
INTERIOR FINISH	J-08 - J-12
LABELS	J-13 - J-20
LP	J-21
LOUNGE	J-22 - J-23
SEALANTS & FASTENERS	J-24 - K-04
WATER & SEWAGE	K-05 - K-08
WINDOW, VENT AND EXTERIOR DOOR	K-09 - L-02
WINDSHIELD/WIPER	L-03 - L-04

LABELS GROUP (CONTINUED)

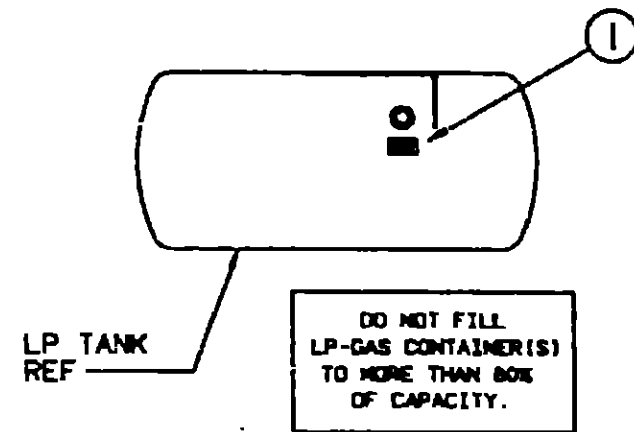

LP TANK
REF

DO NOT FILL
LP-GAS CONTAINER(S)
TO MORE THAN 80%
OF CAPACITY.

KEY	PART NUMBER	U/M	DESCRIPTION
1	079365-01-000	EA	LABEL LPG 80 CAPACITY

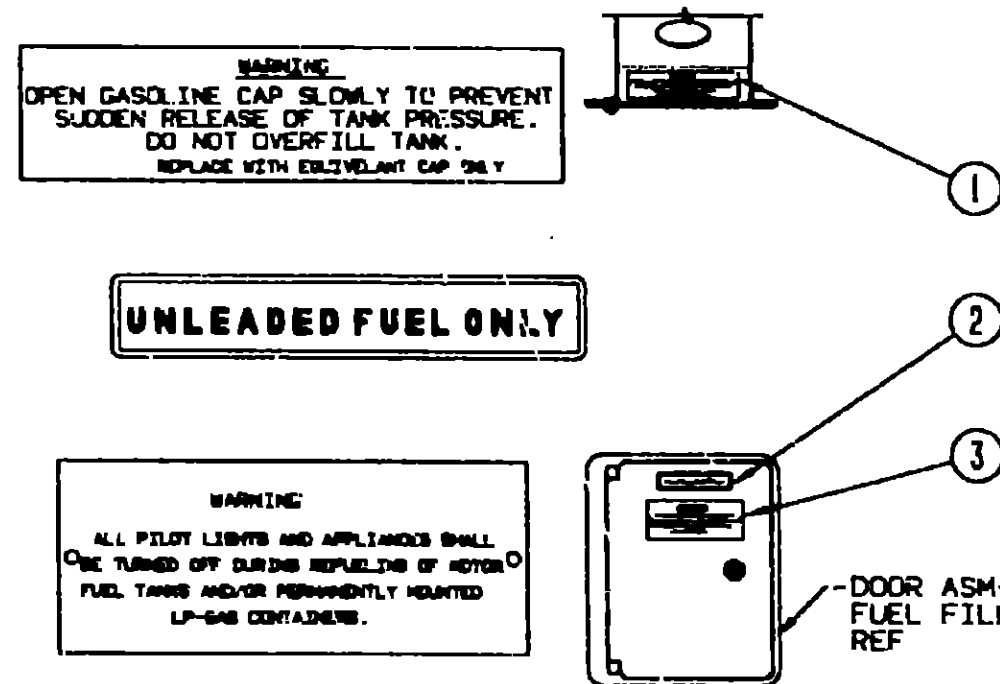

WARNING
OPEN GASOLINE CAP SLOWLY TO PREVENT
SUDDEN RELEASE OF TANK PRESSURE.
DO NOT OVERFILL TANK.
REPLACE WITH EQUIVALENT CAP ONLY

UNLEADED FUEL ONLY

WARNING
ALL PILOT LIGHTS AND APPLIANCES SHALL
BE TURNED OFF DURING REFUELING OF MOTOR
FUEL TANKS AND/OR PERMANENTLY MOUNTED
LP-GAS CONTAINERS.

DOOR ASM-
FUEL FILL.
REF

KEY	PART NUMBER	U/M	DESCRIPTION
1	087207-05-000	EA	LABEL-FUEL CAP REMOVAL
2	062043-01-000	EA	LABEL-FUEL, UNLEADED
3	006040-01-000	EA	TAG-GAS REFUELING WARNING
3	006040-02-000	EA	TAG-GAS REFUEL WARNING, CANADIAN

**LABELS GROUP (CONTINUED)
LABELS & TAGS**

KEY	PART NUMBER	U/M	DESCRIPTION
	006031-01-000	EA	LABEL-"POTABLE WATER ONLY"
	006062-01-000	EA	TAG-ELECTRIC, 110V CONNECTION
	006064-01-000	EA	LABEL-SEAT W/O SEATBELT NOT INTENDED FOR USE WHILE COACH IN MOTION
	006064-02-000	EA	LABEL-SEAT W/O SEATBELT, CANADIAN
	050222-01-000	EA	LABEL-STOVE VENT, CANADIAN
	050225-01-000	EA	LABEL-WARNING, STOVE VENT - US
	061606-01-000	EA	LABEL-OVERLAY, VEHICLE CERTIFICATION - ADHESIVE BACKED
	087236-01-000	EA	LABEL-CABLE, INPUT
	087236-02-000	EA	LABEL-TV OUTLET
	090342-01-000	EA	LABEL-VAPOR RELIEF
	091224-02-000	EA	LABEL-TRAILER LIGHTING
	092547-03-000	EA	LABEL-"CIRCUIT BREAKER"
	093236-04-000	EA	LABEL-CIRCUIT BREAKER
	095721-07-000	EA	LABEL-CONTROL CENTER, (US)
	095721-10-000	EA	LABEL-CONTROL CENTER, (US)
	095721-09-000	EA	LABEL-CONTROL CENTER, 50A
	096506-01-000	EA	LABEL-"COMPARTMENT NOT SEALED"
	098379-01-000	EA	LABEL-FRONT BOX, CIRCUIT BREAKER
	098379-02-000	EA	LABEL-FRONT BOX, FUSE PANEL
	098641-01-000	EA	LABEL-FUEL, UNLEADED - DASH
	102267-01-000	EA	LABEL-NO OCCUPANCY, US
	102267-02-000	EA	LABEL-NO OCCUPANCY, CANADIAN
	102550-01-000	EA	LABEL-COMPARTMENT, CAPACITY
	103272-01-000	EA	LABEL-TRAVEL CATCH
	104678-01-000	EA	LABEL-CB PREP
	106140-01-000	EA	LABEL-WARNING, KEEP OFF
	107571-01-000	EA	LABEL-EXIT/ESCAPE WINDOW
	109051-01-000	EA	LABEL-SWITCH, 50A POWER
	006062-04-000	EA	LABEL-ELECTRIC, 120/240V SERVICE
	035709-01-000	EA	LABEL-NO STORAGE
	111164-01-000	EA	LABEL-HITCH READ MANUAL
	035709-01-000	EA	LABEL-NO STORAGE

FROM: 00-00-00 THRU: 09-16-92

FROM: 09-17-92 THRU: 02-01-93

FROM: 01-31-93 THRU: 02-01-93

**1993 ELANTE'
TABLE OF CONTENTS**

INTRODUCTION	A-01 -	A-02
ABBREVIATIONS		A-03
ALPHABETICAL INDEX	A-04 -	A-06
WCP37RQ	A-07 -	F-20
WCP33RQ	F-21 -	L-04

1993 WCP33RQ INDEX

FLOOR PLAN	F-21 -	F-22
ACCESSORIES		F-23
AUDIO/VIDEO	F-24 -	G-02
BATH	G-03 -	G-06
BEDROOM	G-07 -	G-10
CHASSIS	G-11 -	H-04
CURTAIN CUSHION	H-05 -	H-16
DINETTE	H-17 -	H-18
DRIVERS COMPARTMENT	H-19 -	I-04
ELECTRICAL	I-05 -	I-10
EXTERIOR BODY	I-11 -	I-18
GALLEY	I-19 -	J-02
GENERATOR		J-03
HEATING & A/C	J-04 -	J-07
INTERIOR FINISH	J-08 -	J-12
LABELS	J-13 -	J-20
LP		J-21
LOUNGE	J-22 -	J-23
SEALANTS & FASTENERS	J-24 -	K-04
WATER & SEWAGE	K-05 -	K-08
WINDOW, VENT AND		
EXTERIOR DOOR	K-09 -	L-02
WINDSHIELD/WIPER	L-03 -	L-04

LP GROUP

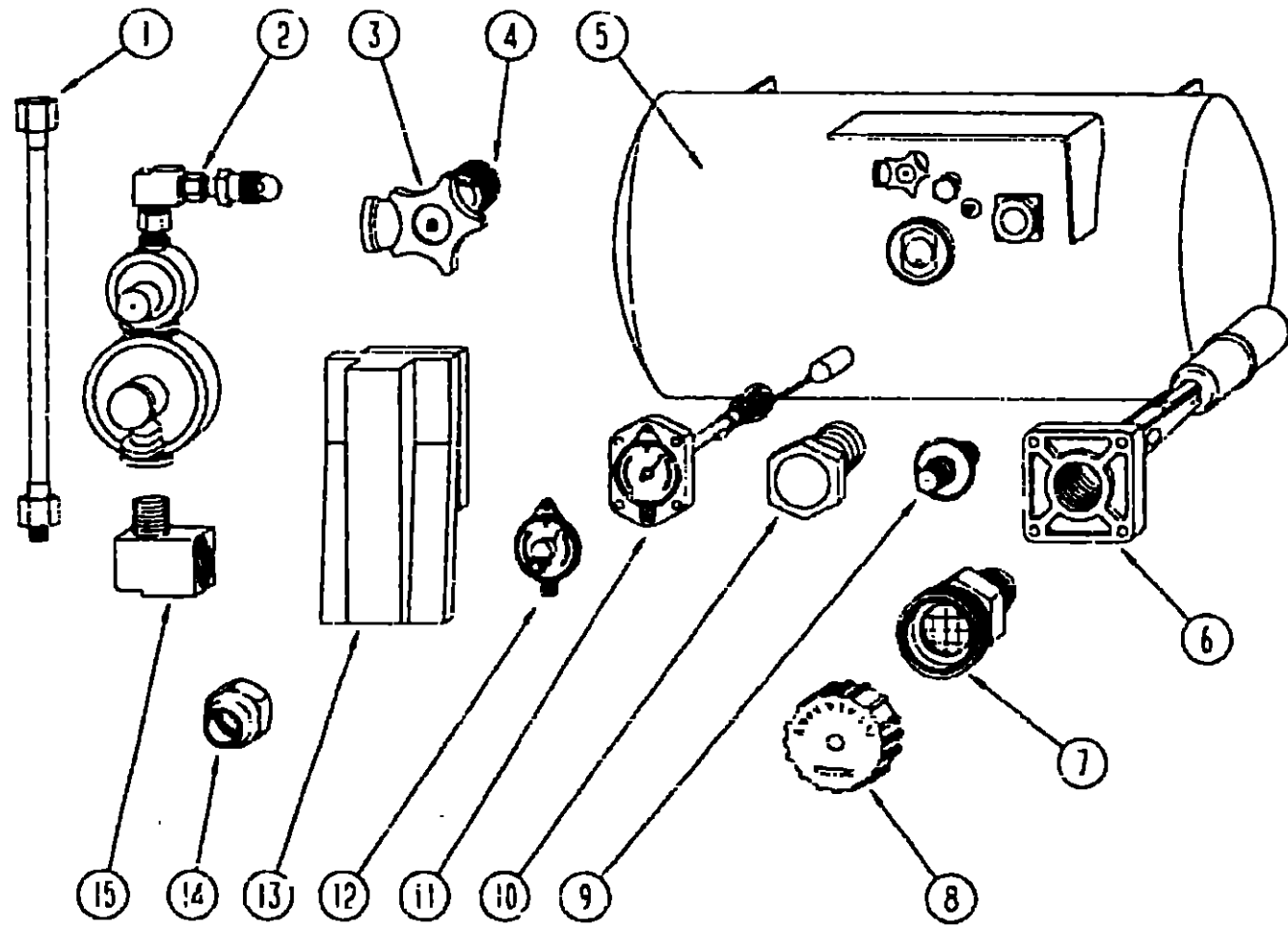

LP TANK & COMPONENTS

KEY	PART NUMBER	U/M DESCRIPTION
1	045703-05-000	EA HOSE-LP, 3/8" ID X 28" - 3/8 MPT X 1/2 F SWIVEL - US
1	045703-06-000	EA HOSE-LP, 3/8" ID X 28" - 3/8 MPT X 1/2 F SWIVEL - CANADIAN
2	106150-01-000	EA REGULATOR-TWO STAGE - M-BRASS 293-03
3	040421-01-706	EA HANDWHEEL-SERVICE VALVE - BRUNNER G-1013-A
4	040421-01-713	EA VALVE-VAPOR ONLY - BRUNNER 29000587
5	088253-04-000	EA TANK-LP, 100 LB - 16" X 36" LONG - BRUNNER
6	040421-01-711	EA VALVE - 80° w/FLOAT, PLATE, BOLTS & GASKET - BRUNNER
7	040421-01-701	EA VALVE-SHORT LP FILLER W/YELLOW CAP - BRUNNER 75478
8	040421-01-702	EA CAP-LP FILLER VALVE, PLASTIC - YELLOW - BRUNNER G-1014-A
9	040421-01-703	EA VALVE-LIQUID LEVEL, 20° LP - BRUNNER G-1013
10	040421-01-712	EA VALVE-VAPOR ONLY - BRUNNER 29000853
11	088253-01-700	EA FLOAT GAUGE ASM F/16" DIA TK - BRUNNER 16C
12	040440-02-000	EA TRANSMITTER-DIAL, 0-90 OHM - ROCHESTER 5414502063
13	105658-01-000	EA COMPARTMENT-LP REGULATOR
14	010377-02-000	EA NUT-BRASS, 3/8 FEMALE - FORGED
15	065318-02-000	EA ELBOW - 90 DEGREE, 3/8" MPT TO 3/8" FPT
		FROM 00-03-93 THRU: 02-03-93
010251-01-000	EA ELBOW-BRASS, 90 DEGREE - 3/8" F X 3/8" MPT	FROM 02-10-93 THRU 99-99-99
010323-01-000	EA ADAPTER-BRASS, 3/8" F X 1/2" FPT	
040421-01-703	EA VALVE-SERVICE W/HANDWHEEL (REGO 9105CD) - BRUNNER G-1013	
010326-01-000	EA ADAPTER-FLARE, W/CONE GASKET - 3/8" FEMALE X 1/2" MALE	
065741-01-000	EA GAUGE-D: COMPASS PRESSURE - MARSHALLTOWN MFG	FROM 00-00-00 THRU 02-12-93
065742-01-000	EA TEE, .38F X .38F X .25FPT - BRASS	FROM 00-00-00 THRU 02-12-93
010377-02-000	EA NUT-BRASS, 3/8 FEMALE - FORGED	
103513-01-000	EA DETECTOR-LP GAS, CCI 7730	
045703-02-000	EA HOSE-LP, 3/8" ID X 24" - 3/8" MPT X 1/2" F SWIVEL - CANADA	
045702-01-000	EA HOSE-LP, 3/8" ID X 24" - 3/8" MPT X 1/2" F SWIVEL - U.S.	
095624-01-000	EA ELBOW - 90 DEGREE, 1/4" FPT X 1/4" FPT - BRASS	

LOUNGE GROUP

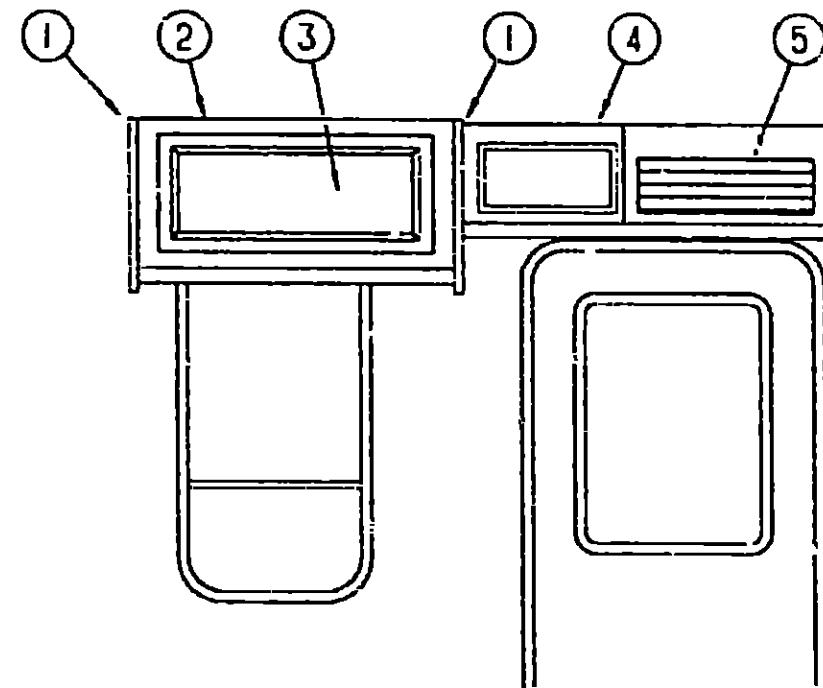

OVERHEAD CABINETRY - PASSENGER SIDE

KEY	PART NUMBER	U/M DESCRIPTION
1	101656-01-B16	EA END CAP - CABINET, OVERHEAD
2	M05067-11-C17	EA CABINET-OVERHEAD, W/O DOORS OR HARDWARE
3	P00970-04-C17	EA DOOR-CABINET, W/O HARDWARE - 25.9" X 12"
4	P01652-01-B16	EA CABINET-OVERHEAD, W/O DOORS OR HARDWARE
5	101652-15-B16	EA DOOR-TAMBOUR, 18" X 7.5"

1993 ELANTE' TABLE OF CONTENTS

INTRODUCTION	A-01 - A-02
ABBREVIATIONS	A-03
ALPHABETICAL INDEX	A-04 - A-06
WCP37RQ	A-07 - F-20
WCP33RQ	F-21 - L-04

1993 WCP33RQ INDEX

FLOOR PLAN	F-21 - F-22
ACCESSORIES	F-23
AUDIO/VIDEO	F-24 - G-02
BATH	G-03 - G-06
BEDROOM	G-07 - G-10
CHASSIS	G-11 - H-04
CURTAIN/CUSHION	H-05 - H-16
DINETTE	H-17 - H-18
DRIVERS COMPARTMENT	H-19 - I-04
ELECTRICAL	I-05 - I-10
EXTERIOR BODY	I-11 - I-18
GALLEY	I-19 - J-02
GENERATOR	J-03
HEATING & A/C	J-04 - J-07
INTERIOR FINISH	J-08 - J-12
LABELS	J-13 - J-20
LP	J-21
LOUNGE	J-22 - J-23
SEALANTS & FASTENERS	J-24 - K-04
WATER & SEWAGE	K-05 - K-08
WINDOW, VENT AND EXTERIOR DOOR	K-09 - L-02
WINDSHIELD/WIPER	L-03 - L-04

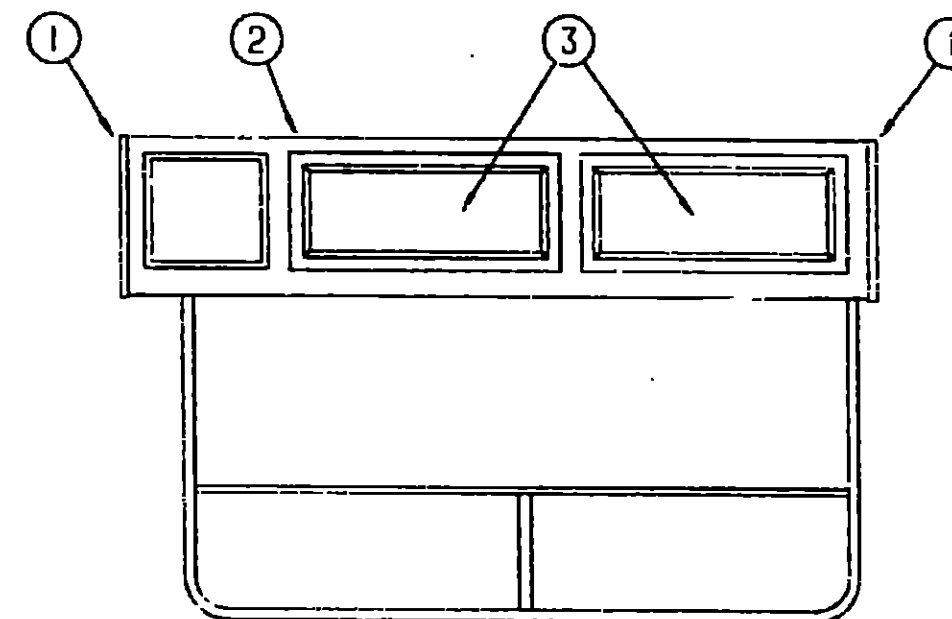

OVERHEAD CABINETRY - DRIVERS SIDE

KEY	PART NUMBER	U/M DESCRIPTION
1	101656-01-B16	EA END CAP-CABINET, OVERHEAD
2	M05067-10-C17	EA CABINET-OVERHEAD, W/O DOORS OR HARDWARE
3	P00970-04-C17	EA DOOR-CABINET, W/O HARDWARE - 25.9" X 12"

LOUNGE GROUP (CONTINUED)

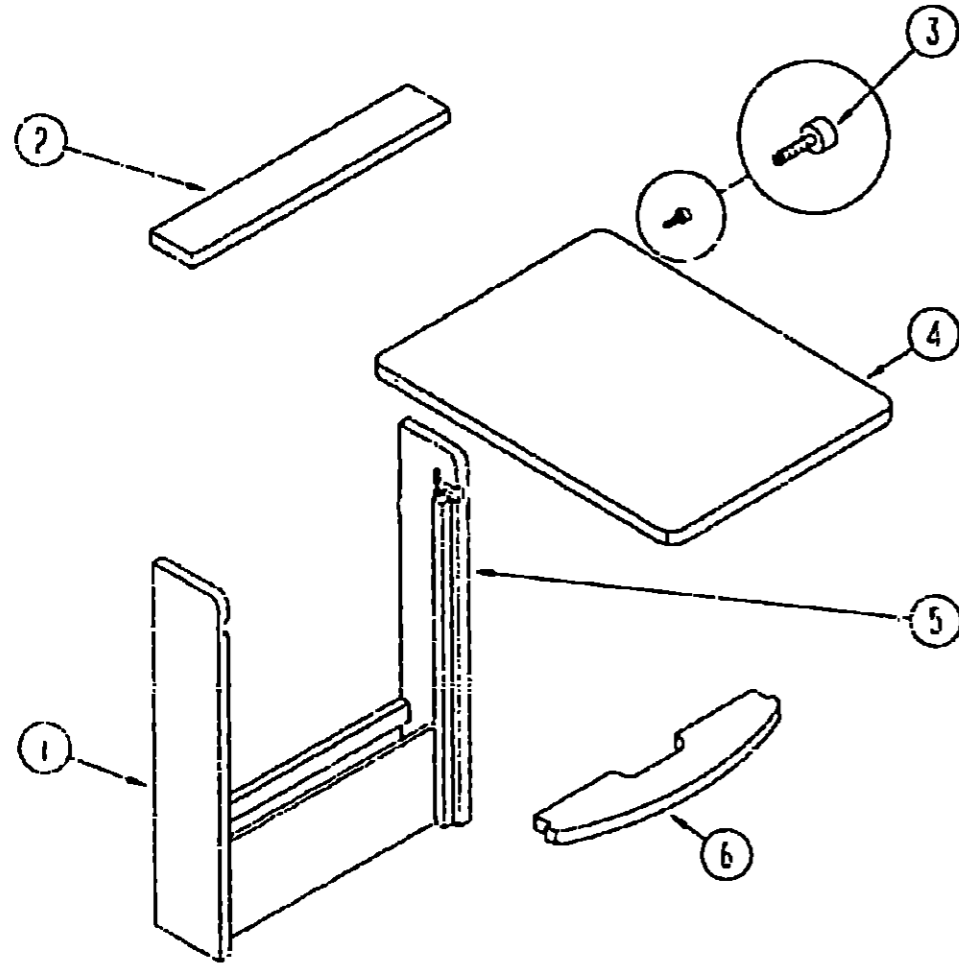

PULLOUT TABLE

KEY	PART NUMBER	U/M DESCRIPTION
	103623-01-C17	FA PULLOUT TABLE ASM - W/O TABLE
	103623-18-C17	EA TABLE CABINET END - LEFT
	103623-15-C17	EA TABLE CABINET TOP
	079921-01-000	EA NYLON ROLLER W/SHAFT
	103623-11-B16	EA PULLOUT TABLE
	080720-01-000	EA TABLE PULL
	103623-17-C17	EA TABLE CABINET END - RIGHT
	103623-14-C17	EA SHELF
	009018-01-000	EA CATCH ASM - SINGLE ROLLER
	076315-27-000	FT EDGE BAND MOLDING
	017034-00-000	EA ANGLE BRACE - BEIGE
	15740-01-000	EA CORNER BRACE - PLASTIC

SEALANTS & FASTENERS GROUP

SEALANTS AND ADHESIVE

KEY	PART NUMBER	U/M DESCRIPTION
	002707-02-000	FT TAPE-SEALER, 5/16" X 1/2" - INCREMENTS OF 50 FT
	002707-02-000	FT TAPE-SEALER, 5/16" X 1/2" - INCREMENTS OF 50 FT
	004363-01-000	FT TAPE-ADHESIVE FOAM, 1 SIDE - 3/16" X 1/2" X 50' - GRAY
	029094-04-000	YD VELCRO TAPE-LOOP, 1" WIDE - BLACK
	029096-03-000	YD VELCRO TAPE-HOOK, 1" WIDE - BLACK
	034552-02-000	EA SILICONE-TUBE, 300 ML - CLEAR - W/O NOZZLE
	034552-12-000	EA SILICONE-TUBE, 300 ML - BUFF - W/O NOZZLE
	109716-02-000	EA SILICONE (TUBE) BUFF LEVEL - CSL 510 - W/O NOZZLE
	900390-01-000	EA TIP - 2 1/2" X 1/8" ORIFICE, ELLSWORTH#TS216
	900390-03-000	EA NOZZLES-SILICONE TUBE, CSL# D11
	053766-02-000	EA BEDDING COMPOUND-TUBE, WHITE SCHNEE# 5522
	053766-06-000	EA BEDDING COMPOUND-TUBE, CLEAR
	053766-08-000	EA BEDDING COMPOUND-TUBE, GRAY - SCHNEE# 5522
	069642-01-000	FT TAPE-ADHESIVE, 10 MM X 1.5" WIDE X 180'
	069640-01-000	FT SEALER-RIBBON, 1/4" DIAMETER - INCREMENTS OF 30'
	069640-02-000	FT SEALER-RIBBON, 1/2" X 1/8" - INCREMENTS OF 30' OR 60'
	069640-03-000	FT SEALER-RIBBON, 3/4" X 1/8" - INCREMENTS OF 60'
	069640-07-000	FT SEALER-RIBBON, 2" X 3/32" - INCREMENTS OF 30' OR 45'
	069640-09-000	FT SEALER-RIBBON, 1/32" X 2 1/2" - INCREMENTS OF 80'
	069640-10-000	FT SEALER-RIBBON, 1/32" X 1 1/2" - INCREMENTS OF 90'
	069640-11-000	FT SEALER-TAPE, 3/16" X 3-8", BLACK - MANUS
	069640-12-000	FT SEALER-TAPE, 1/8" X 1 5", GRAY - MANUS
	069640-13-000	FT SEALER-TAPE, 3/32" X 2" BLACK - MANUS
	076314-02-000	FT TAPE-CARPET SEAM, HEAT-BOND - 4" WIDE
	076322-01-000	FT TAPE-FOAM, DOUBLE COATED ADHESIVE BACKED - 75" X 216'
	076322-02-000	FT TAPE-FOAM, DOUBLE COATED ADHESIVE BACKED - 1" X 108'
	076322-03-000	FT TAPE-FOAM, DOUBLE COATED ADHESIVE BACKED - .5" X 108'
	077433-01-000	EA SEAL-DEFROSTER, DOOR TO JAMB - RUBBER - BLACK
	004011-01-000	EA ADHESIVE-3M, 4475 TUBE
	087211-01-000	GL PROMOTER-ADHESIVE
	091255-02-000	FT SEAL-ADHESIVE BACKED FOAM, .18" THICK X 1.5" WIDE
	094401-01-000	EA SEALER-BODY SEAM SEALER, 3M FLEKICLEAR
	102352-01-000	EA SEALER-PURIFIABLE, BLACK - COLORIMETRIC MS101
	102967-01-000	FT SEAL-BULB, W/RIGID WIRE U-CHANNEL, - 6" - RUBBER - BLACK
	107928-01-000	EA SEALANT-SB 190 EVERSEAL - SURE BOND INC
	108353-01-000	FT SEAL-FOAM, 5/16 X 1/2, ADH BACK - LUNDELL #4773/1129
	109353-02-000	FT SEAL-FOAM, 1/4 X 5/8 ADH BACK - LUNDELL #4773/1129
		FROM: 00-00-00 THRU: 01-10-93

1993 ELANTE' TABLE OF CONTENTS

INTRODUCTION	A-01 - A-02
ABBREVIATIONS	A-03
ALPHABETICAL INDEX	A-04 - A-06
WCP37RQ	A-07 - F-20
WCP33RO	F-21 - L-04

1993 WCP33RQ INDEX

FLOOR PLAN	F-21 - F-22
ACCESSORIES	F-23
AUDIO/VIDEO	F-24 - G-02
BATH	G-03 - G-06
BEDROOM	G-07 - G-10
CHASSIS	G-11 - H-04
CURTAIN/CUSHION	H-05 - H-16
DINETTE	H-17 - H-18
DRIVERS COMPARTMENT	H-19 - I-04
ELECTRICAL	I-05 - I-10
EXTERIOR BODY	I-11 - I-18
GALLEY	I-19 - J-02
GENERATOR	J-03
HEATING & A/C	J-04 - J-07
INTERIOR FINISH	J-08 - J-12
LABELS	J-13 - J-20
LP	J-21
LOUNGE	J-22 - J-23
SEALANTS & FASTENERS	J-24 - K-04
WATER & SEWAGE	K-05 - K-08
WINDOW, VENT AND EXTERIOR DOOR	K-09 - L-02
WINDSHIELD/WIPER	L-03 - L-04

SEALANTS & FASTENERS GROUP (CONTINUED)
BOLTS, NUTS & WASHERS

KEY	PART NUMBER	U/M DESCRIPTION
	000C12-04-12A	EA BOLT-HEX, 1/4 - 20 X .75 - PLAIN 5
	000C12-05-24B	EA BOLT-HEX - 5/16 - 19 X 1 1/2 ZN 5
	000C12-05-16B	EA BOLT-HEX, 5/16 - 19 X 1 - ZINC 5
	000C12-05-12B	EA BOLT-HEX - 5/16 - 18 X 3/4 ZN 5
	000C12-06-32B	EA BOLT-HEX - 3/8 - 16 X 2LG, ZN 5
	000C12-06-20B	EA BOLT-HEX - 3/8 - 16 X 1 1/4 ZN 5
	000C12-07-24B	EA BOLT-HEX, 7/16 - 14 X 1.50, ZN 5
	000C12-07-20B	EA BOLT-HEX, 7/16 - 14 X 1 1/4 - ZN5
	000C12-08-24B	EA BOLT-HEX, 1/2 - 13 X 1 1/2 - ZN 5
	000C12-10-24B	EA BOLT-HEX, 5/8 - 11 X 1 1/2 ZN - 5
	000C13-07-46B	EA BOLT-HEX, 7/16 - 20 X 3 - ZN 5
	000C14-06-32B	EA BOLT-HEX, 3/8 - 16 X 2.00 GD 8 ZN
	000C15-05-40A	EA BOLT-ELEV, 5/16 - 18 X 2 1/2 PL
	000C15-06-45B	EA BOLT-ELEV, 3/8 - 16 X 3 ZN - GDE 5
	000C26-04-10B	EA BOLT-HEX, SER FLG - 1/4 - 20 X 5/8 ZINC
	000C26-05-20B	EA BOLT-HEX, SER FLG 5/16 - 13 X 1 1/4 ZINC
	000C26-05-12B	EA BOLT-HEX-SER FLG 5/16 - 18 X 3/4 ZN
	000C26-06-20B	EA BOLT-HEX, SER FLG 3/8 - 16 X 1 1/4 - ZN
	051357-06-000	EA BOLT-CARRIAGE, W/O HOLE - 5/16 - 18 X 9.5 ZN
	000D14-05-00B	EA NUT-HEX, 5/16 - 18 - ZN 5
	000D15-05-00B	EA NUT-HEX, 3/8 - 24 - ZN - 5
	000D24-10-00B	EA NUT-HEX, SF/LK - 10 - 32 ZN
	000D34-04-00B	EA NUT-HEX, LK 1/4 - 20 ZN
	000D34-06-00B	EA NUT-HEX, LK - 3/8 - 16 GRADE C ZN - PREVAILING TORQUE
	000D39-04-00B	EA NUT-HEX, SER FLG LK 1/4 - 20 ZN
	000D39-05-00B	EA NUT-HEX, SER FLG LK - 5/16 - 18 ZN
	000D39-06-00B	EA NUT-HEX, SER FLG LK - 3/8 - 16 ZN
	000D39-08-00B	EA NUT-HEX, SER FLG LK - 1/2 - 13 ZN
	000D44-07-00B	EA NUT-HEX, SER FLG LK - 7/16 - 20 ZN
	095034-01-000	EA NUT-ACORN, 1/4 - 20 ALUMINUM
	095034-01-000	EA NUT-ACORN, 1/4 - 20 ALUMINUM
	063253-07-000	EA NUT-J, #8A .120 - .150 PNL THK
	040921-03-000	EA NUT-SPEED, U TYPE - NO 10
	040921-04-000	EA NUT-SPEED, U TYPE - NO. 9 - .59" LENGTH X .44" WIDTH
	040921-05-000	EA NUT-SPEED, U TYPE - NO. 8 - .67" LENGTH X .44" WIDTH
	044364-02-000	EA NUT-SPEED, FLAT - ROUND
	044533-01-000	EA WASHER-PLASTIC, 1 3/8"OD - FOR BUTTONS
	002329-01-000	EA WASHER-FLAT, 9/32" ID X 5/8" OD - NYLON
	107397-01-000	EA WASHER-FENDER, 6.8"ID X 32.0"OD
	000E11-05-00B	EA WASHER-LK-5/16 MED SPLIT ZN 05110-01-000
	000E11-07-00B	EA WASHER-LK-7/16 MED SPLIT ZN 05114-01-000
	000E13-11-00B	EA WASHER-FL, 3/16" WIDE - ZN
	000E13-14-00B	EA WASHER-FL, 1/4" WIDE ZN
	000E13-17-00B	EA WASHER-FLARE, 3/8" AR ZN
	000E13-20-00B	EA WASHER-FL, 7/16" WIDE - ZN
	000E14-10-00B	EA WASHER-LK - NO 10 EXT TOOTH - ZN

SEALANTS & FASTENERS GROUP (CONTINUED)
SCREWS

KEY	PART NUMBER	U/M DESCRIPTION
	000G11-04-10B	EA SCREW - 1/4 - 20 X 5/8 PPH - ZN
	000G11-05-10B	EA SCREW, 6-20 X 5/8 PPH ZN
	000G11-05-10J	EA SCREW, 6-20 X 5/8 PPH - BRASS
	000G11-07-05B	EA SCREW, 7-19 X 1/2 PPH - ZN
	000G11-08-05B	EA SCREW, 8-18 X 1/2 PPH - ZN
	000G11-08-05B	EA SCREW, 8-18 X 3/8 PPH ZN
	000G11-08-12X	EA SCREW, 8-18 X 3/4 PPH - GRAY
	000G11-08-12S	EA SCREW, 8-18 X 3/4 PPH - OFF WHITE
	000G11-09-12P	EA SCREW, 8-18 X .75 PPH - DARK BROWN
	000G11-08-12E	EA SCREW - 8-18 X .75 PPH CHROME ESC025.A
	000G11-03-12D	EA SCREW, 8-18 X 3/4 PPH - BLACK
	000G11-08-12B	EA SCREW, 8-18 X 3/4 PPH ZN
	000G11-08-05T	EA SCREW, 8-18 X 1/2 PPH
	000G11-10-05B	EA SCREW - 10-16 X 1/2 PPH - ZN
	000G11-10-24P	EA SCREW, 10-16 X 1 1/2 PPH - DARK BROWN
	000G11-10-16B	EA SCREW, 10-16 X 1 - PPH ZN
	000G11-10-12D	EA SCREW, 10-16 X 3/4 PPH - BLACK
	000G11-10-10X	EA SCREW - 10 - 16 X 5/8 PPH GRAY
	000G11-10-40B	EA SCREW - 10 - 16 X 2 1/2 PPH CAD - 34927-01-000 FROM: 03-11-93 THRU. 99-02-93
	000G12-05-08T	EA SCREW, 6-20 X .50 POH - BLACK
	000G12-03-12R	EA SCREW - #8 - 18 X .75OH - BEIGE
	000G13-05-06B	EA SCREW - 6 - 20 X 3/8 PPH ZN
	000G13-05-16J	EA SCREW, 6-20 X 1.00 PFH - BRASS
	000G13-05-08G	EA SCREW, 6-20 X 1/2 PFH - ANTIQUE BRASS
	000G13-05-05B	EA SCREW, 6-20 X 1/2 PFH ZN
	000G13-06-16R	EA SCREW, 6-20 X 1 PFH - BEIGE
	000G13-07-12B	EA SCREW, 7-19 X 3/4 PFH ZN
	000G13-08-24B	EA SCREW - #8, 18 X 1 1/2 PFH ZN
	000G13-03-16B	EA SCREW, 8 - 18 X 1 PFH - ZN
	000G18-03-22B	EA SCREW-MACH, 8 - 32 X 1 3/8 PPH ZN
	000G18-03-16B	EA SCREW-MACHINE, 8 X 32 X 1, PPH ZN
	000G19-10-10B	EA SCREW-MACHINE, 10-32 X 5/8 - PPH - ZINC
	000G19-10-03B	EA SCREW-MACHINE, 10-32 X 1/2 PPH ZN
	000G27-10-16D	EA SCREW-MACH, 10-32 X 1 POH - BLACK FROM: 00-00-00 THRU. 01-05-93
	000G27-10-12E	EA SCREW-MACH, 10-32 X .75, POH - CHROMED HEAD
	000G22-10-05B	EA SCREW - 10 - 32 X 3/8" - PPH - ZINC
	000G39-06-10T	EA SCREW-SF/DR, 6-20 X 5/8 PPH - BLACK
	000G39-06-10T	EA SCREW-SF/DR, 6-20 X 1 PPH - BLACK
	000G39-06-10T	EA SCREW-SF/DR, 6-20 X 5/8 PPH - BLACK
	000G39-08-08T	EA SCREW-SF/DR - 8-18 X .50 PPH BLACK
	000G39-08-08B	EA SCREW-SF/DR, 8-18 X 1/2 PPH ZN
	000G39-08-06B	EA SCREW-SF/DR, 8-18 X 3/8 PPH ZN
	000G39-08-32B	EA SCREW-SF/DR, 8-18 X 2 PPH - ZINC
	000G39-08-16T	EA SCREW-SF/DR, 8-18 X 1 PPH - BLACK
	000G39-08-16S	EA SCREW-SF/DR, 8-18 X 1.00 PPH, OFF WHITE
	000G39-08-16R	EA SCREW-SF/DR 8-18 X 1.00 PPH BEIGE
	000G39-08-16B	EA SCREW-SF/DR, 8-18 X 1 PPH ZN
	000G39-08-12T	EA SCREW-SF/DR, 8-18 X 3/4 PPH - BLACK
	000G39-08-12B	EA SCREW-SF/DR, 8-18 X 3/4 PPH ZN
	000G39-08-023	EA SCREW-SF/DR - 8-18 X 1/2 PAH BUFF
	000G39-10-20B	EA SCREW-SF/DR, 10-16 X 1 1/4 PPH ZN
	000G39-10-129	EA SCREW-SF/DR, 10-16 X 3/4 PPH - FLUOROCARBON SILVER
	000G39-10-123	EA SCREW-SF/DR, 10-16 X .75 PPH BUFF
	000G39-10-12R	EA SCREW-SF/DR, 10-16 X 3/4 PPH - BEIGE
	000G39-10-12D	EA SCREW-SF/DR, 10-16 X 3/4 PPH - BLACK
	000G39-12-12E	EA SCREW-SF/DR, 12 - 14 X 3/4 PPH - CHROME
	000G42-04-12B	EA SCREW-SF/DR 1/4-14 X 3/4HWH ZN
	000G43-06-24B	EA SCREW-MACHINE, 6-32" X 1 1/2" ZN
	000G46-03-24T	EA SCREW-MACHINE, 8-32-1.50 IN PFH - BLACK
	000G50-04-17B	EA SCREW-MACH, 1/4-20 X 3/4 PPH ZN
	000G53-04-06B	EA SCREW-MACHINE, 1/4-20 X 3/8 PPH ZN - UNDERCUT HEAD

**1993 ELANTE'
TABLE OF CONTENTS**

INTRODUCTION	A-01	A-02
ABBREVIATIONS		A-03
ALPHABETICAL INDEX	A-04	A-06
WCP37RQ	A-07	F-20
WCP33RQ	F-21	L-04

1993 WCP33RQ INDEX

FLOOR PLAN	F-21	F-22
ACCESSORIES		F-23
AUDIO/VIDEO	F-24	G-02
BATH	G-03	G-06
BEDROOM	G-07	G-10
CHASSIS	G-11	H-04
CURTAIN CUSHION	H-05	H-16
DINETTE	H-17	H-18
DRIVERS COMPARTMENT	H-19	I-04
ELECTRICAL	I-05	I-10
EXTERIOR BODY	I-11	I-18
GALLEY	I-19	J-02
GENERATOR		J-03
HEATING & A/C	J-04	J-07
INTERIOR FINISH	J-09	J-12
LABELS	J-13	J-20
LP		J-21
LOUNGE	J-22	J-23
SEALANTS & FASTENERS	J-24	K-04
WATER & SEWAGE	K-05	K-08
WINDOW, VENT AND		
EXTERIOR DOOR	K-09	L-02
WINDSHIELD/WIPER	L-03	L-04

SEALANTS & FASTENERS GROUP (CONTINUED)
SCREWS (CONTINUED)

KEY	PART NUMBER	U/M DESCRIPTION
	000G54-04-20B	EA SCREW, 1/4-20 X 1 1/4 PTH - TYPE 25 - ZINC PLATED
	000G55-03-12M	EA SCREW-SF.DR, 8-18 X .75 PPH - GRAY
	000G56-12-48D	EA SCREW-WOOD, 12 - 11 X 3 POH - SPECIAL HARDENED
	000G57-05-16J	EA SCREW, 8-20 X 1 PPH - BRASS
	000G60-03-163	EA SCREW-SF.DR, 8-18 X 1.00 POH BUFF
	000G67-03-32B	EA SCREW - 8-15 X 2 PPH ZN
	000G67-10-03B	EA SCREW, 10-12 X 1/2 PPH ZN
	000G67-10-16P	EA SCREW, 10-12 X 1 PPH - DARK BROWN
	000G67-10-16S	EA SCREW, 10-12 X 1 PPH - ZN
	000G67-10-100	EA SCREW, 10-12 X .75 PPH - TAN
	000G67-10-12R	EA SCREW, 10-12 X .75 PPH - BEIGE
	000G67-10-12P	EA SCREW, 10-12 X .75 PPH - DARK BROWN
	000G67-10-12D	EA SCREW - 10-12 X .75 PPH BLACK
	000G67-10-12B	EA SCREW, 10-12 X 3/4 PPH - ZN
	000G67-10-10S	EA SCREW, 10-12 X 5/8 PPH - OFF WHITE
	000G67-10-10R	EA SCREW, 10-12 X 5/8 PPH - TYPE A - BEIGE
	000G57-10-10D	EA SCREW, 10-12 X 5/8 PPH - BLACK - TYPE A
	000G67-10-10B	EA SCREW, 10-12 X 5/8 PPH ZN - TYPE A
	000G67-10-06R	EA SCREW, 10-12 X 1/2 PPH - BEIGE - TYPE A
	000G67-10-46B	EA SCREW - 10-12 X 3 PPH ZN
		FROM: 00-00-00 THRU 03-10-93
	000G67-10-36T	EA SCREW - 10-12 X 2 25PPH BLACK STALGAURD
	000G67-10-32B	EA SCREW, 10-12 X 2 PPH - ZN
	000G67-10-24B	EA SCREW, 10-12 X 1 1/2 PPH - ZN
	000G67-10-20D	EA SCREW, 10-12 X 1 1/4 PPH - BLACK
	000G68-06-10G	EA SCREW, 6-18 X 5/8 POH - ANTIQUE BRASS
	049465-01-000	EA SCREW, 10-16 W/WASHER PTH - DARK BROWN
	049465-03-000	EA SCREW, 10-16 X 1 POH W/WASHER - OFF WHITE
	049465-04-000	EA SCREW, 10-16 X 1 PTH W/WASHER - BEIGE
	049465-05-000	EA SCREW - 10-16 X 1 PTH W/WASHER - GRAY
	027721-01-000	EA SCREW-FLAT HEAD, TAPPING - 1/4" X 1 1/4" LG ZN
	090033-01-000	EA SCREW-1/4 - 20 X 5/8 RD - WSHR - HD - BEIGE W/ADH
	079353-03-000	EA SCREW-SF.DR, 8-20 X 1 PL WASHER - BEIGE

GROMMETS

KEY	PART NUMBER	U/M DESCRIPTION
	009334-01-000	EA GROMMET-SNAP, 3/4" DIAMETER - NYLON
	016183-03-000	EA GROMMET-L/P LINE, 3/8" HOLE X 2 1/2" LONG - RUBBER
	016188-05-000	EA GROMMET-L/P LINE, 3/8" HOLE X 1 1/4" LONG - RUBBER
	023942-01-000	EA GROMMET-RUBBER, 2" OD
	071015-07-000	EA GROMMET-RUBBER, 1" ID X 2.25" OD W/ .06" GROOVE - BLACK
	071015-11-000	EA GROMMET-1.00ID, FITS .12 MATL MINOR RUBBER Z-3065
	071015-22-000	EA GROMMET-RUBBER, .62" ID X 1.12" OD W/ .19" GROOVE - BLACK
	071015-29-000	EA GROMMET-RUBBER, .25" ID X 1.25" OD W/ .12" GROOVE - BLACK
	071015-31-000	EA GROMMET-RUBBER, .69" ID X 1.31" OD W/ .12" GROOVE - BLACK
	077953-01-000	EA GROMMET-EDGE LINER, FITS 1"
	029637-01-000	EA GROMMET-RUBBER, .37" X .94" DIAMETER - BLACK
		FROM: 00-00-00 THRU 08-18-92

SEALANTS & FASTENERS GROUP (CONTINUED)
CLAMPS & MISCELLANEOUS COMPONENTS

KEY	PART NUMBER	U/M DESCRIPTION
	007161-01-000	EA CLAMP-HOSE, SPRING TYPE - 1/2"
	010495-01-000	EA CLAMP-CABLE, 9/16"
	010497-01-000	EA CLAMP-CLOSED, 5/8" ID
	010497-01-000	EA CLAMP-CLOSED, 5/8" ID
	010497-05-000	EA CLAMP-CLOSED, 1/2" ID
	010497-03-000	EA CLAMP-CLOSED, .125"
	010499-01-000	EA CLAMP-CLOSED, 3/8" ID
	062401-01-000	EA CLAMP-HOSE, WORMGEAR 25" - 1"
	062401-02-000	EA CLAMP-HOSE, WORMGEAR, 1.55" - 2 5/8"
	062401-03-000	EA CLAMP-HOSE, WORMGEAR - 22" - 1"
	062401-04-000	EA CLAMP-HOSE, WORMGEAR 29" - 1.25"
	062401-05-000	EA CLAMP-HOSE, WORMGEAR .22" - .62"
	062401-09-000	EA CLAMP-HOSE, WORMGEAR 2.9" - 3 7/8"
	075148-02-000	EA CLAMP-GROUNDING, BRONZE SCREWS
	033609-01-000	EA CLAMP-WIRE, DUAL EQUAL - 5.5" DIAMETER
	033610-01-000	EA CLAMP-WIRE, DUAL - UNEQUAL DIAMETERS - .75" & 1.25"
	077953-01-000	EA CLIP-J.VINYL COATED, 3/8"
	077953-01-000	EA RETAINER-NYLON, .5" X 1.6"
	080211-03-000	EA CLIP-MOUNTING, (XMAS TREE) - DECORATIVE PADS
	080213-01-000	EA SPACER - .25" X .5" X .5", NYLON
	050734-02-000	EA CLIP-WIRE, NYLON
	035774-01-000	FT FASTENER-DUAL HOOK, 1" WIDE - ADHESIVE BACK - BLACK
	035774-02-000	FT FASTENER-DUAL LOOP, 1" WIDE - ADHESIVE BACK - BLACK
	026285-01-000	EA SPACER-NYLON, .5" OD X 257" ID
	093071-01-000	FT TAPE-BONDING, DOUBLE SIDED - 1/64" X 2"
	101447-01-000	EA CLIP-U TYPE, TINNEMAN HOLDS SHOWER SURROUND TOGETHER
	000H16-04-06R	EA RIVET-POP, AL 1/8 X 313-375
	069592-02-000	EA RIVET-T, (POP) - 1/4 X .093 - .156
	055134-02-000	EA HOLDER-RING, 1.8" DIAMETER - METAL

**1993 ELANTE®
TABLE OF CONTENTS**

INTRODUCTION	A-01 -	A-02
ABBREVIATIONS		A-03
ALPHABETICAL INDEX	A-04 -	A-06
WCP37RQ	A-07 -	F-20
WCP33RO	F-21 -	L-04

1993 WCP33RQ INDEX

FLOOR PLAN	F-21 -	F-22
ACCESSORIES		F-23
AUDIO/VIDEO	F-24 -	G-02
BATH	G-03 -	G-06
BEDROOM	G-07 -	G-10
CHASSIS	G-11 -	H-04
CURTAIN/CUSHION	H-05 -	H-16
DINETTE	H-17 -	H-18
DRIVERS COMPARTMENT	H-19 -	I-04
ELECTRICAL	I-05 -	I-10
EXTERIOR BODY	I-11 -	I-18
GALLEY	I-19 -	J-02
GENERATOR		J-03
HEATING & A/C	J-04 -	J-07
INTERIOR FINISH	J-08 -	J-12
LABELS	J-13 -	J-20
LP		J-21
LOUNGE	J-22 -	J-23
SEALANTS & FASTENERS	J-24 -	K-04
WATER & SEWAGE	K-05 -	K-08
WINDOW, VENT AND		
EXTERIOR DOOR	K-09 -	L-02
WINDSHIELD WIPER	L-03 -	L-04

**WATER & SEWAGE GROUP
DRAINAGE SYSTEM**

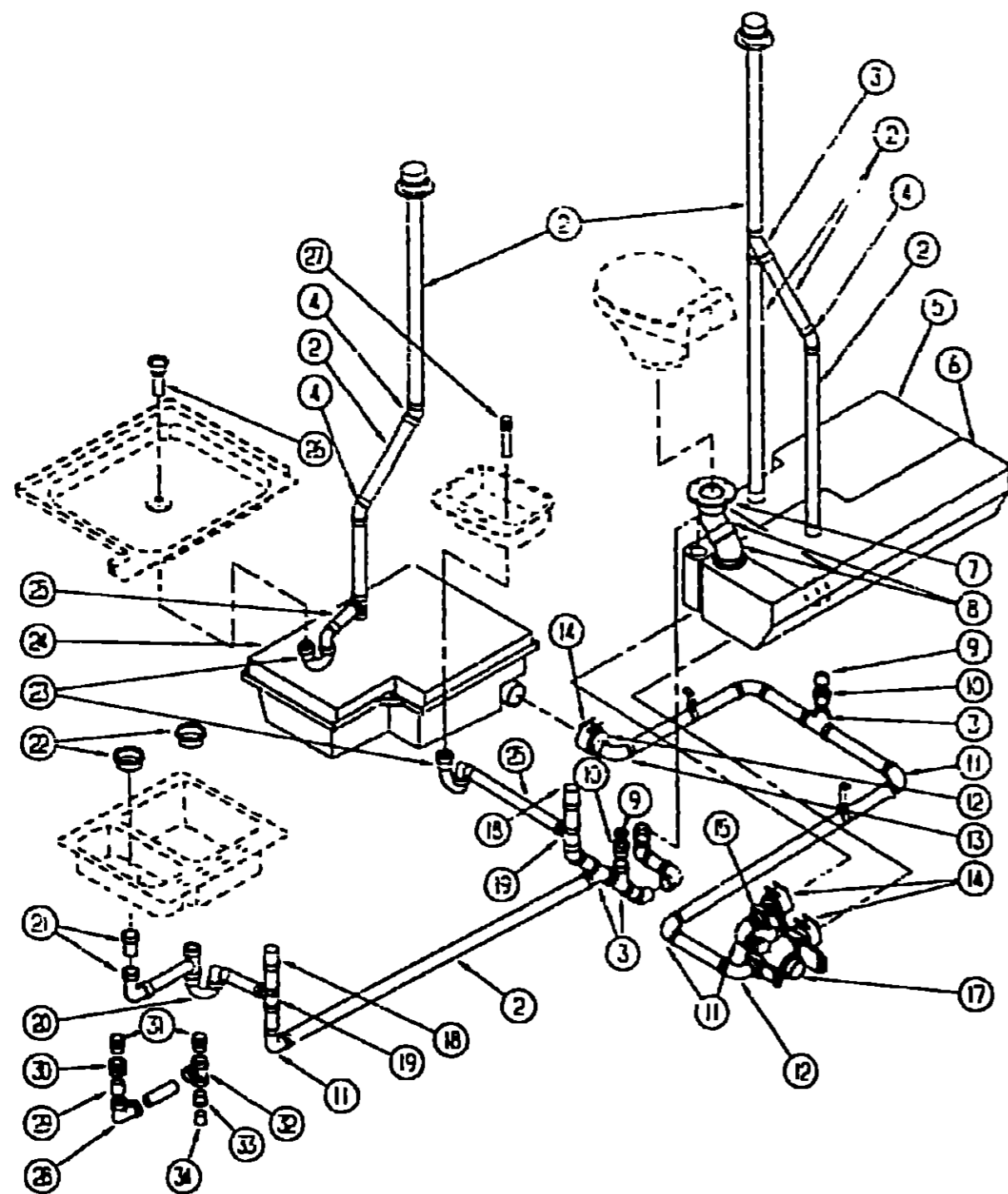

KEY	PART NUMBER	U/M	DESCRIPTION
2	NOT AVAILABLE	FT	PLASTIC PIPE - 1 1/2" (US)
2	NOT AVAILABLE	FT	PLASTIC PIPE - 1 1/2" (CANADIAN)
3	010073-01-000	EA	WYE - 45 DEGREE, 1 1/2" HUB X HUB X HUB - PLASTIC - BLACK
4	010005-01-000	EA	ELBOW - 45 DEGREE, 1/8 BEND - 1 1/2" HUB X HUB - BLACK PLASTIC
5	101231-01-000	EA	TANK-HOLDING, W.O FITTINGS - 31 GAL - 48 6" X 16.1" X 16.2"
6	101232-01-000	EA	TANK-HOLDING, W.O FITTINGS - 25 GAL - 48 6" X 14 6" X 17.1"
	061607-01-000	EA	GROMMET - HOLDING TANK - 1 1/2" NPS
	061607-02-000	EA	GROMMET - HOLDING TANK - 3" NPS
7	024676-01-000	EA	CLOSET FLANGE (US)
7	024676-02-000	EA	CLOSET FLANGE (CANADIAN)
8	010051-01-000	EA	STREET ELBOW - 3" X 45°
9	010166-02-000	EA	PLUG - 1 1/4" MPT
10	010122-01-000	EA	BUSHING ADAPTER - 1 1/2" X 1 1/4" T
11	010008-01-000	EA	ELBOW - 1 1/2" H X 1 1/2" H X 90°
12	033761-01-000	EA	STREET ELBOW - 1 1/2" X 90°
13	052422-01-000	EA	REDUCER ADAPTER - 3" X 1 1/2"
14	078405-01-000	EA	COUPLING - 3" - RUBBER
15	052421-01-000	EA	VALVE - 1 1/2"
	059770-01-000	EA	STANDOFF - 3/8" X 1 1/4"
	085771-01-000	EA	THREADED ROD
17	082696-01-000	EA	TRIPLE VALVE - (INCLUDES 3" AND 1 1/2" VALVE)
	052417-01-000	EA	ADAPTER - TRIPLE VALVE TERMINATION
	062415-01-000	EA	SEWER CAP - 3"
	062415-01-700	EA	STRING-SEWER CAP
	062416-01-000	EA	SEWER HOSE ADAPTER - 3" - W/TWIST LOCK
	010201-02-000	EA	SEWER HOSE - 3"
	059330-01-000	EA	SEWER HOSE ADAPTER - SEWER HOSE END
18	079959-01-000	EA	VENT
19	010079-01-000	EA	TEE - 1 1/2" H X 1 1/2" H X 1 1/4" H
20	011066-03-700	EA	P-TRAP (US)
20	053335-01-000	EA	P-TRAP (CANADIAN)
21	091980-01-000	EA	CONTINUOUS WASTE ASM. (US)
22	092303-01-000	EA	SINK STRAINER
	056435-01-000	EA	STRAINER NUT
23	011066-03-700	EA	P-TRAP
24	101230-01-000	EA	HOLDING TANK - 28 GALLON - 33.3" X 23.8" X 12.2"
25	NOT AVAILABLE	FT	PLASTIC PIPE - 1 1/4" (US)
25	NOT AVAILABLE	FT	PLASTIC PIPE - 1 1/4" (CANADIAN)
25	011069-02-000	EA	TAILPIECE - BRASS
27	095927-01-701	EA	TAILPIECE - PLASTIC

CONTINUOUS WASTE (CANADA)

KEY	PART NUMBER	U/M	DESCRIPTION
28	010008-01-000	EA	ELBOW - 1 1/2" H X 1 1/2" H X 90°
29	NOT AVAILABLE	FT	PLASTIC PIPE - 1 1/2"
30	010115-01-000	EA	COUPLING - 1 1/2" HUB X HUB, PLASTIC
31	053302-02-000	EA	ADAPTER ASM-STRAINER, 1 1/2" - ABS - CANADIAN
32	010071-01-000	EA	TEE - 1 1/2" H X 1 1/2" H X 1 1/2" H
33	010121-01-000	EA	BUSHING ADAPTER - 1 1/2" X 1 1/4" H
34	NOT AVAILABLE	FT	PLASTIC PIPE - 1 1/4"

**1993 ELANTE'
TABLE OF CONTENTS**

INTRODUCTION	A-01	A-02
ABBREVIATIONS		A-03
ALPHABETICAL INDEX	A-04	A-06
WCP37RQ	A-07	F-20
WCP33RQ	F-21	L-04

1993 WCP33RQ INDEX

FLOOR PLAN	F-21	F-22
ACCESSORIES		F-23
AUDIO/VIDEO	F-24	G-02
BATH	G-03	G-06
BEDROOM	G-07	G-10
CHASSIS	G-11	H-04
CURTAIN/CUSHION	H-05	H-16
DINETTE	H-17	H-18
DRIVERS COMPARTMENT	H-19	I-04
ELECTRICAL	I-05	I-10
EXTERIOR BODY	I-11	I-18
GALLEY	I-19	J-02
GENERATOR		J-03
HEATING & A/C	J-04	J-07
INTERIOR FINISH	J-08	J-12
LABELS	J-13	J-20
LP		J-21
LOUNGE	J-22	J-23
SEALANTS & FASTENERS	J-24	K-04
WATER & SEWAGE	K-05	K-08
WINDOW, VENT AND		
EXTERIOR DOOR	K-09	L-02
WINDSHIELD/WIPER	L-03	L-04

WATER & SEWAGE GROUP (CONTINUED)
FRESH WATER TANKS

KEY	PART NUMBER	U/M DESCRIPTION
	105405-03-000	EA TANK-FRESH WATER, W.FITTINGS - 22 GL - 33 6" X 18.4" X 10"
	105405-02-000	EA TANK-FRESH WATER, W.FITTINGS - 22 GL - 33 6" X 18.4" X 10"
	042959-03-000	EA FITTING-WATER TANK, SPINWELD - 1 1/4"NPT - PLASTIC - WHITE
	042959-04-000	EA FITTING-WATER TANK, SPINWELD - 3/3" FPT - PLASTIC - WHITE
	042959-05-000	EA FITTING-WATER TANK, SPINWELD - 1/2" FPT - PLASTIC - WHITE
	042959-06-000	EA FITTING-WATER TANK, SPINWELD - 3/4" FPT - PLASTIC - WHITE
	049032-01-000	EA PATCH-SPINWELD, 5/8" - PLASTIC
	077954-02-000	CA FILTER-WATER TANK, SCREEN IN TANK
	096449-01-000	EA WIRE ASSEMBLY-WATER TANK TO MONITOR PANEL
	033661-01-000	EA SENDING UNIT-W/SCREW, WASHER, WELL NUT & TERMINAL RING
	057973-01-000	EA TEE-PLASTIC, 1/2" F X 1/2" F X 5/8" F - WATER
	052955-03-000	EA TEE-WATER, 5/8" F X 5/8" F X 1/2" MPT - PLASTIC - GRAY

WATER SYSTEM

KEY	PART NUMBER	U/M DESCRIPTION
	036522-02-000	EA CAP-BRASS, 1/2" FLARE
	052952-01-000	EA NUT-PLASTIC, 1/2" F X 1/2" TUBE - GRAY
	052954-01-000	EA ADAPTER-NOSE CONE, 3/8" OR 1/2" TUBING - PLASTIC - GRAY
	077054-01-000	EA VALVE-PLASTIC, 1/2" M X 1/2" M - 1/4" COMP
	082144-02-000	EA CAP-PIPE 1/2" FPT BRASS - HEX
	106253-01-000	EA CAP-INSERTABLE 1/2 FLARE FROM: 03-00-00 THRU: 02-02-92 KEVCO 64398 BONNET FROM: 02-03-92 THRU: 99-99-99
	039803-01-000	FT TUBING-POLYBUTYL, 1/2" OD - INCREMENTS OF 20' - BLACK
	055295-01-000	EA TEE - 5/8" F X 1/2" MPT X 1/2" F, PLASTIC
	065120-01-000	EA ELBOW-SWIVEL, 1/2" FPT X 1/2" FLARE - PLASTIC - GRAY
	074462-02-000	FT TUBING-VINYL, 3/8" ID - CLEAR
	079317-01-000	EA ADAPTER-SWIVEL, 1/2" TUBE X 1/2" FPT - PLASTIC - GRAY
	079381-01-000	FT TUBING-SMOOTH FLEXIBLE, 1 1/4" ID
	101814-01-000	EA COUPLING-FEMALE, 1/2" X 1/2" FPT
	102478-03-000	EA VALVE ASM-QUICK FILL CITY SWAN INDUSTRIES
	039600-02-000	FT TUBING-POLYBUTYL, 5/8" OD - INCREMENTS OF 20' - BLACK
	052952-02-000	EA NUT-PLASTIC, 5/8" FLARE
	052953-01-000	EA NUT-FAUCET, 1/2" TUBE X 1/2" FPT - PLASTIC - GRAY
	052957-02-000	EA ELBOW-MALE, 1/2" F X 1/2" MPT - PLASTIC - GRAY
	052958-01-000	EA TEE, 1/2" F X 1/2" F X 1/2" F - PLASTIC - GRAY
	052959-02-000	EA CONNECTOR, 1/2" F X 1/2" MPT - PLASTIC - GRAY
	057457-01-000	EA ELBOW-UNION, 1/2" X 1/2" FLARE
	035539-01-000	EA ELBOW-PLASTIC, 3/8" MPT X 3/8" BARB
	052952-01-000	EA NUT-PLASTIC, 1/2" F X 1/2" TUBE - GRAY
	052954-01-000	EA ADAPTER-NOSE CONE, 3/8" OR 1/2" TUBING - PLASTIC - GRAY
	091208-01-000	EA WASHER-RUBBER, .06" X .75" X .5"
	052956-01-000	EA TEE - 1/2" F X 1/2" MPT X 1/2" F - PLASTIC
	052950-02-000	EA VALVE-LINE DRAIN, 16" - 1/2" OD - PLASTIC
	052950-03-000	EA DRAIN VALVE-IN LINE, HEADER - 5/8" F X 5/8" F - PLASTIC
	055291-01-000	EA TEE-PLASTIC, 5/8" F X 5/8" F X 5/8" F
	091208-01-000	EA WASHER-RUBBER, .06" X .75" X .5"
	093217-01-000	EA TEE-SWIVEL, 1/2" - PLASTIC
	098420-01-000	EA CONNECTOR-SWIVEL, 1/2" FPT X 5/8" TUBE - PLASTIC
	039861-01-000	EA SENDING UNIT-W/SCREW, WASHER, WELL NUT & TERMINAL RING
	010219-01-000	EA ELBOW - 1 1/4" MPT X 1 1/4" BARB, WATER FILL - PLASTIC
	052957-04-000	EA ELBOW - 5/8" F X 3/4" MPT
	077954-02-000	EA FILTER-WATER TANK, SCREEN IN TANK
	096449-01-000	EA WIRE ASSEMBLY-WATER TANK TO MONITOR PANEL
	096417-01-000	EA CONNECTOR - 5/8" F X 1/2" MPT, PLASTIC - KEVCO
	102478-01-000	EA VALVE-QUICK FILL, CITY - COMPLETE W/VALVE & ELBOWS
	039808-03-000	EA ELBOW-PLAS, 1/2MPT X 1/2MPT KEVCO 17296 FROM: 11-23-92 THRU: 99-99-99

WATER & SEWAGE GROUP (CONTINUED)
WATER HEATER W/MOTOR AID

KEY	PART NUMBER	U/M DESCRIPTION
	051393-01-000	EA WATER HEATER-W/MOTOR AID, PILOTLESS IGNITION ATWOOD GH6-3E, GH6-4E OR GH6-6E
	051391-01-700	EA HINGE KIT-W CLIP, ATWOOD # 92568 & 92569
	051391-01-704	EA VALVE-RELIEF, 1/2" FITTING - ATWOOD# 91604
	051391-01-705	EA FASTENER-CAM LOC, ATWOOD# 92609
	051391-01-706	EA GRILLE-EXHAUST, ATWOOD# 92767
	051391-01-709	EA BURNER-MAIN, 3E ONLY - ATWOOD# 92615
	051391-01-710	EA ORIFICE-MAIN BURNER, ATWOOD# 92742
	051391-01-714	EA ELBOW - 45 DEGREE, 3/8" F X 3/8" MPT - ATWOOD 91544
	051391-01-715	EA DRAIN PLUG, ATWOOD# 91561
	051391-04-701	EA THERMOSTAT 12 VDC-120 PRESET, ATWOOD# 91470
	051391-04-704	EA TANK-INNER, FRONT MOUNT - GH6-4E & 6E - ATWOOD# 91642
	051393-01-700	EA TANK-INNER, 3E FRONT MOUNT - ATWOOD# 91623
	097967-01-000	EA SWITCH-WATER HEATER, REMOTE W/LIGHT - ATWOOD# 91959
	051393-01-702	EA SWITCH-ENERGY CUT-OFF, ATWOOD# 91951
	051393-01-703	EA THERMOSTAT-REAR MOUNT, ATWOOD# 91952
	051393-01-704	EA CIRCUIT BOARD-W/BLACK BOX, ATWOOD# 91420
	051393-01-705	EA ORIFICE HOLDER-ATWOOD# 91925
	051393-01-714	EA TANK-INNER (GH6-3E), REAR MOUNT - ATWOOD# 91408
	051393-01-716	EA SPARK & PROBE ASM, ATWOOD# 91606
	051393-01-718	EA VALVE-DUAL SOLENOID, ATWOOD# 91605
	051393-01-721	EA ECO & THERMOSTAT ASM-FRONT MOUNT, 140 DEGREE - ATWOOD# 91447

BYPASS KITS & WATER PURIFICATION SYSTEM

KEY	PART NUMBER	U/M DESCRIPTION
	099729-02-000	EA BYPASS KIT-WATER HEATER - SWAN IND CSA
	099729-02-700	EA VALVE ONLY CHECK BRASS - BCV-100
	099729-01-000	EA BYPASS KIT-WATER HEATER, COMPLETE W/VALVE & TUBING
	099729-01-700	EA VALVE ONLY CHECK PLASTIC - PCV-100
	110439-01-000	EA VALVE-CHECK, BRASS - G784
	701069-01-000	EA WATER PURIFICATION SYSTEM - 9252
	701069-03-700	EA CARTRIDGE-WATER FILTER, AC - EVERPURE 9601-11

WATER PUMPS

KEY	PART NUMBER	U/M DESCRIPTION
	098607-02-000	EA PUMP-WATER, 2.8 GPM - W/1/2" MPT FITTINGS - CANADIAN
	098607-01-000	EA PUMP-WATER, W/ 5" MPT FITTING - FLOW 2.8 GPM - UL
	098607-01-700	EA PUMPHEAD-REPLACEMENT, SHURFLO# 94-236-08
	098607-01-701	EA DRIVE ASM, SHURFLO# 94-234-03
	098607-01-702	EA DIAPHRAGM-KIT, SHURFLO# 94-233-10
	098607-01-703	EA VALVE ASM, SHURFLO# 94-232-00
	098607-01-706	EA SWITCH ASM-COMPLETE, SHURFLO# 94-230-00
	098607-01-705	EA CHECK VALVE-KIT, SHURFLO# 94-237-00
	098607-01-706	EA SWITCH ASM-COMPLETE, SHURFLO# 94-230-00
	098607-01-707	EA MOTOR/BASEPLATE REPLACEMENT, SHURFLO# 94-234-03
	103798-01-000	EA CONNECTOR - 1/4" OD X 3/8" MPT

EXTERIOR SHOWER

KEY	PART NUMBER	U/M DESCRIPTION
	103092-01-000	EA SHOWER HEAD-W/60 IN HOSE
	103092-02-000	EA SHOWER HEAD-W/60 IN HOSE - CANADIAN
	103092-01-700	EA BRACKET ONLY-CLEAR, F/SHOWER HEAD - 2328028
	075241-05-000	EA FAUCET-SHOWER, BONE
	075241-04-000	EA FAUCET-SHOWER, BRASS

**1993 ELANTE'
TABLE OF CONTENTS**

INTRODUCTION	A-01 -	A-02
ABBREVIATIONS		A-03
ALPHABETICAL INDEX	A-04 -	A-06
WCP37HQ	A-07 -	F-20
WCP33RQ	F-21 -	L-04

1993 WCP33RQ INDEX

FLOOR PLAN	F-21 -	F-22
ACCESSORIES		F-23
AUDIO/VIDEO	F-24 -	G-02
BATH	G-03 -	G-06
BEDROOM	G-07 -	G-10
CHASSIS	G-11 -	H-04
CURTAIN/CUSHION	H-05 -	H-16
DINETTE	H-17 -	H-18
DRIVERS COMPARTMENT	H-19 -	I-04
ELECTRICAL	I-05 -	I-10
EXTERIOR BODY	I-11 -	I-18
GALLEY	I-19 -	J-02
GENERATOR		J-03
HEATING & A/C	J-04 -	J-07
INTERIOR FINISH	J-08 -	J-12
LABELS	J-13 -	J-20
LP		J-21
LOUNGE	J-22 -	J-23
SEALANTS & FASTENERS	J-24 -	K-04
WATER & SEWAGE	K-05 -	K-08
WINDOW, VENT AND		
EXTERIOR DOOR	K-09 -	L-02
WINDSHIELD/WIPER	L-03 -	L-04

WINDOW, VENT & EXTERIOR DOOR GROUP

FANTASTIC VENT

KEY	PART NUMBER	U/M DESCRIPTION
	084079-06-000	EA VENT-EXHAUST, POWERED - OFF WHITE - FANTASTIC VENT - US
	084079-09-000	EA VENT-EXHAUST, POWERED - OFF WHITE - FANTASTIC VENT - CANADIAN
	084079-01-700	EA VENT COVER - FANTASTIC 1020-19
	084079-01-703	EA CRANK-EXTERIOR, FANTASTIC 1050-09
	084079-01-704	EA BLADE-FAN, FANTASTIC 1070-00
	084079-01-705	EA MOTOR, FANTASTIC 1080-00
	084079-01-706	EA PLUG - 12 VOLT, FANTASTIC 1090
	084079-01-707	EA SWITCH-SAFETY, FANTASTIC 1120-00
	084079-01-709	EA SWITCH-ON & OFF, MAIN POWER - FANTASTIC 1100-00
	084079-01-711	EA H-MOLDING, MOTOR MOUNT - PLASTIC - FANTASTIC
	084079-01-712	EA GARNISH INT. FIN 17/8 O.W

ENGINE COMPARTMENT

KEY	PART NUMBER	U/M DESCRIPTION
	098527-01-000	EA DOOR-CIRCUIT BREAKERS, UNDER HOOD - METAL - BLACK
	098136-01-000	EA LATCH - 1/4 TURN, T-BAR
	098527-02-000	EA DOOR-FUSES, UNDER HOOD - METAL - BLACK
	093674-01-000	EA PLATE-CIRCUIT BREAKER, HOUSE
	030604-03-000	EA TRAY - BATTERY - AUTO - W/ TWO HEX NUTS - CHEVY
	057201-01-000	EA LIGHT

SKYLIGHT

KEY	PART NUMBER	U/M DESCRIPTION
	077902-02-000	EA COLLAR-SKYLITE, INSIDE - PLASTIC
	059910-01-000	EA COVER-SKYLITE, OUTER - 15 25" X 22 25" - PLASTIC
	051171-01-000	EA TRIM-SKYLITE, OUTER - MILL FINISHED

ROOF VENTS

KEY	PART NUMBER	U/M DESCRIPTION
	083555-04-000	EA VENT-PLUMBING PIPE ROOF, W/COVER - BUFF
	084073-05-000	EA COVER-ROOF VENT, NORCOLD REFRIGERATOR - BUFF
	084073-04-000	EA BASE-ROOF VENT, NORCOLD REFRIGERATOR - BLACK

WINDOW, VENT & EXTERIOR DOOR GROUP (CONTINUED)

POWERED ROOF VENT

KEY	PART NUMBER	U/M DESCRIPTION
	064469-09-000	EA VENT-ROOF, POWERED - 14" X 14" - 12V - JENSEN 239 FROM: 00-00-00 THRU 10-04-92
	064469-10-000	EA SCREEN ASM. W.PLASTIC GARNISH - JENSEN 239
	064469-03-702	EA LID-VENT WHITE - JENSEN 290-WH
	064469-03-706	EA LIFT MECHANISM - JENSEN RP-1022
	064469-03-707	EA LIFT MECHANISM MOTOR - JENSEN RP-1023
	064469-03-702	EA DRIVE GEAR - JENSEN RP-1024
	064469-03-709	EA MOTOR PINION GEAR - JENSEN RP-1025
	110051-07-01A	EA VENT-ROOF, POWERED W/LIFT 2" ROOF - JENSEN X7238 WHE FROM: 10-05-92 THRU 99-99-99
	045645-01-000	EA MOTOR-ROOF VENT, 1/8 SHAFT - 12V - JENSEN
	045649-01-000	EA FAN-ROOF VENT, 6 BLADES - 6" - JENSEN
	064469-03-708	EA GEAR-DRIVE - JENSEN RP-1024
	064469-03-709	EA GEAR-MOTOR PINION - JENSEN RP-1025
	064470-01-700	EA COVER-ROOF VENT - JENSEN 7291
	110051-01-701	EA GARNISH W/SCREEN & FRAME-2" - JENSEN 29-600-01 FITS 1" AND 2" THICK ROOFS

NON POWERED ROOF VENT

KEY	PART NUMBER	U/M DESCRIPTION
	090392-01-Y12	EA VENT-ROOF, NON POWERED FROM: 00-00-00 THRU 10-04-92
	002825-01-000	EA WEATHER STRIP-ROOF VENT, GRAY
	009440-01-000	EA GEAR/ARM-VENT COVER, LIFT
	015911-01-000	EA TRACK-LIFT ARM, SLIDE - ROOF VENT
	055218-01-000	EA COVER-ROOF VENT
	052639-01-001	EA HINGE-VENT COVER, 19 1/2"
	009439-01-000	EA CRANK HANDLE-ROOF VENT
	009439-03-000	EA EXTENSION-CRANK HANDLE, ROOF VENT - 5"
	078786-01-Y12	EA SCREEN-ROOF VENT, NON POWERED
	002291-02-000	SF SCREENING-ROOF VENT/WINDOW, 16" - BLACK
	002298-02-000	FT SPLINE-VENT/WINDOW SCREEN, .128 DIAMETER - BLACK
	110051-01-01A	EA VENT-ROOF, NONPOWERED - 2" ROOF - JENSEN 7721 WHE FROM: 10-05-92 THRU 99-99-99
	002825-01-000	EA WEATHER STRIP-ROOF VENT, GRAY
	009440-01-000	EA GEAR/ARM-VENT COVER, LIFT
	015910-03-000	EA BRACKET-HANDLE, ROOF VENT - OFF WHITE
	015911-01-000	EA TRACK-LIFT ARM, SLIDE - ROOF VENT
	064470-01-700	EA COVER-ROOF VENT
	052639-01-001	EA HINGE-VENT COVER, 16"
	052639-01-200	EA HINGE-EXTRUSION, ROOF VENT 7"
	052639-01-001	EA HINGE-VENT COVER, 16"
	110051-01-701	EA GARNISH W/SCREEN & FRAME-2", JENSEN 29-800-01 FITS 1" AND 2" THICK ROOFS
	110051-01-702	EA LIFT ASM-VENT LID W/O CRANK, JENSEN RP-1000B
	110051-01-703	EA CRANK HANDLE-ROOF VENT, JENSEN RP-1031-B

1993 ELANTE' TABLE OF CONTENTS

INTRODUCTION	A-01 -	A-02
ABBREVIATIONS		A-03
ALPHABETICAL INDEX	A-04 -	A-05
WCP37RQ	A-07 -	F-20
WCP33RQ	F-21 -	L-04

1993 WCP33RQ INDEX

FLOOR PLAN	F-21 -	F-22
ACCESSORIES		F-23
AUDIO/VIDEO	F-24 -	G-02
BATH	G-03 -	G-06
BEDROOM	G-07 -	G-10
CHASSIS	G-11 -	H-04
CURTAIN CUSHION	H-05 -	H-16
DINETTE	H-17 -	H-18
DRIVERS COMPARTMENT	H-19 -	I-04
ELECTRICAL	I-05 -	I-10
EXTERIOR BODY	I-11 -	I-15
GALLEY	I-19 -	J-02
GENERATOR		J-03
HEATING & A/C	J-04 -	J-07
INTERIOR FINISH	J-08 -	J-12
LABELS	J-13 -	J-20
LP		J-21
LOUNGE	J-22 -	J-23
SEALANTS & FASTENERS	J-24 -	K-04
WATER & SEWAGE	K-05 -	K-06
WINDOW, VENT AND EXTERIOR DOOR	K-09 -	L-02
WINDSHIELD WIPER	L-03 -	L-04

WINDOW, VENT & EXTERIOR DOOR GROUP (CONTINUED)

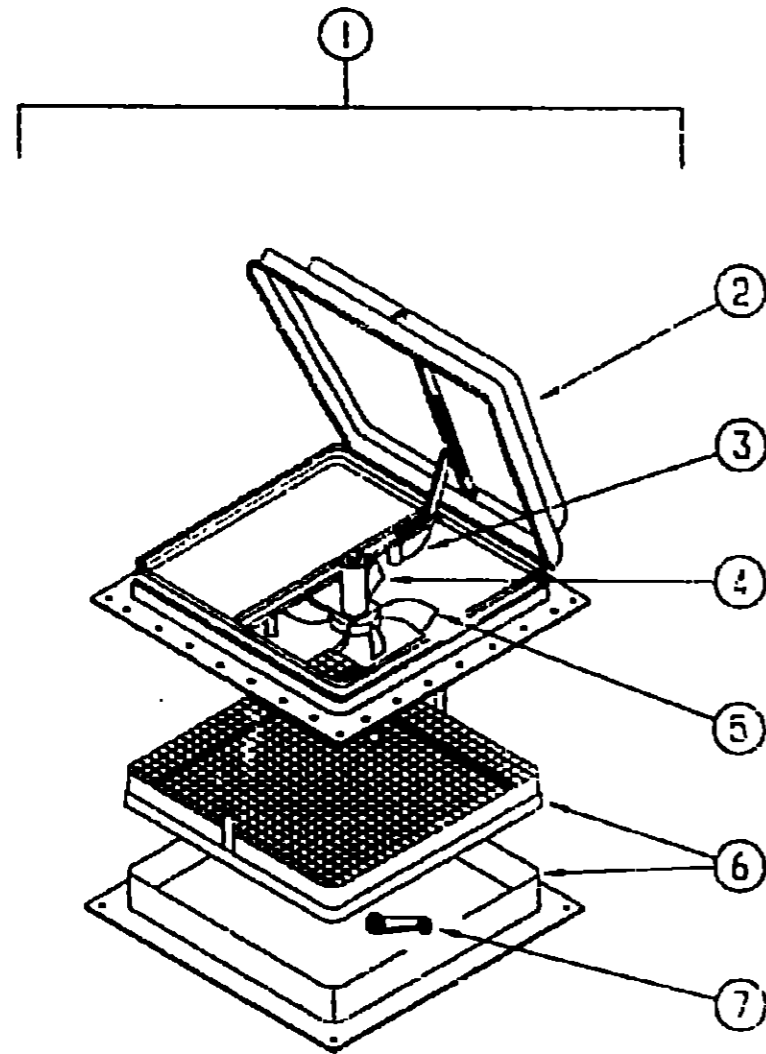

POWERED ROOF VENT - JENSEN - CANADIAN

KEY	PART NUMBER	U/M DESCRIPTION
1	064469-03-000	EA VENT-ROOF, POWERED - 14" X 14" - 12V - JENSEN C-727 - CSA FROM: 00-00-00 THRU: 10-04-92
1	110051-09-01A	EA VENT-ROOF, POWERED - 2" ROOF - CSA - JENSEN C7757 WHE FROM: 10-05-92 THRU: 99-99-99
2	064469-03-702	EA MID-VENT, WHITE - JENSEN 200-WH FROM: 00-00-00 THRU: 10-04-92
2	064470-01-700	EA COVER-ROOF VENT, JENSEN, 7291 FROM: 10-05-92 THRU: 99-99-99
3	064469-03-705	EA LIFT MECHANISM FROM: 00-00-00 THRU: 10-04-92
3	110051-01-702	EA LIFT ASM-VENT LID W/O CRANK, JENSEN RP-1031-B FROM: 10-05-92 THRU: 99-99-99
4	046648-01-000	EA MOTOR-ROOF VENT, 1.8 SHAFT - 12V
5	046649-01-000	EA FAN-ROOF VENT, 6 BLADES - 6"
6	110051-01-701	EA GARNISH W/SCREEN & FRAME-2", JENSEN 29-800-01
7	009439-01-000	EA CRANK HANDLE-ROOF VENT FROM: 00-00-00 THRU: 10-04-92
	110051-01-703	EA CRANK HANDLE-ROOF VENT, JENSEN RP-1031-B FROM: 10-05-92 THRU: 99-99-99
	009439-04-000	EA SCREW 5-32 X 1 1/4" POH
	009439-03-000	EA EXTENSION-CRANK HANDLE ROOF VENT - 9" - MILL FROM: 00-00-00 THRU: 10-04-92
	064469-03-703	EA GEAR - DRIVE
	064469-03-709	EA GEAR-MOTOR PINION

WINDOW, VENT & EXTERIOR DOOR GROUP (CONTINUED)

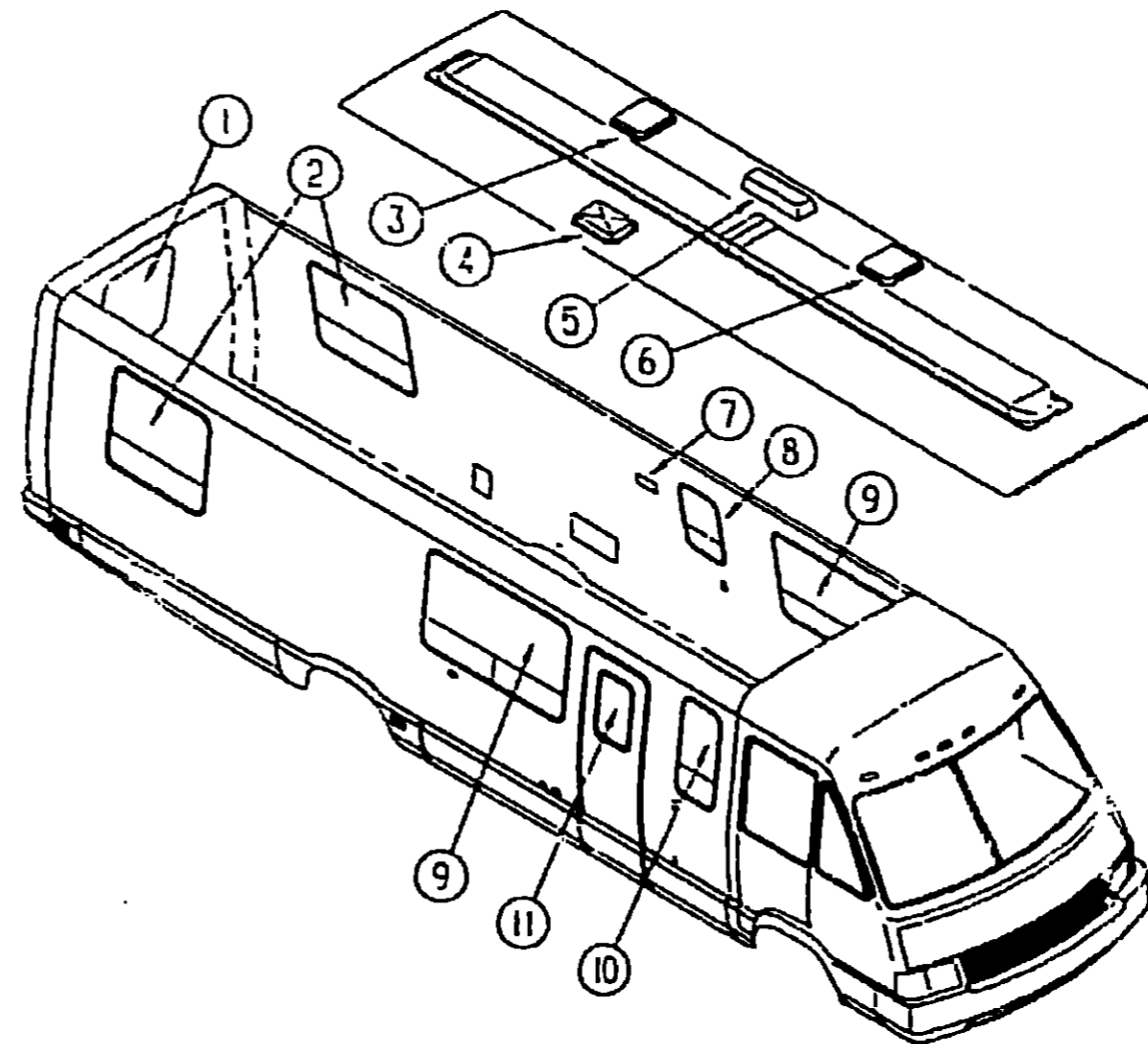

WINDOWS & VENTS

KEY	PART NUMBER	U/M DESCRIPTION
1	036992-01-000	EA GLASS-WINDOW, ESCAPE - 29.5" X 34.7"
	002285-01-000	FT FILLER-WEATHER STRIP, RUBBER - BLACK
	034423-05-000	EA WEATHERSTRIP-VULCANIZED, 1.2" W/LIP X 10" - RUBBER - BLACK
	077066-01-702	EA RED POLY .005 X 500IN X 150' ROLL
2	092235-19-C17	EA WINDOW-SINGLE, TIPOUT - W/O INSIDE FRAME
3	064469-03-000	EA VENT-ROOF, POWERED - 14" X 14" - 12V - U.S. FROM: 00-00-00 THRU: 10-04-92
3	110051-07-01A	EA VENT-ROOF, POWERED W/LIFT - 2" ROOF - U.S. - JENSEN X7238 WHE FROM: 10-05-92 THRU: 99-99-99
3	064469-03-000	EA VENT-ROOF, POWERED - 14" X 14" - 12V - CANADIAN FROM: 00-00-00 THRU: 10-04-92
3	110051-09-01A	EA VENT-ROOF, POWERED W/LIFT - 2" ROOF - CANADIAN - JENSEN CX7238 WHE FROM: 10-05-92 THRU: 99-99-99
4	077902-02-000	EA COLLAR-SKYLITE, INSIDE - PLASTIC
	060910-01-000	EA COVER-SKYLITE, OUTER - 15.25" X 22.25" - PLASTIC
	081171-01-000	EA TRIM-SKYLITE, OUTER - MILL FINISHED
5	084073-05-000	EA COVER-ROOF VENT, NORCOLD REFRIGERATOR - SUFF
	084073-04-000	EA BASE-ROOF VENT, NORCOLD REFRIGERATOR - BLACK
6	110051-01-01A	EA VENT-ROOF, NONPOWERED - 2" ROOF - JENSEN 7724 WHE
7	092698-03-04A	EA VENT-RANGE HOOD, EXTERIOR - W/DOOR & SOLENOID - BUFF
8	092235-19-C17	EA WINDOW-SINGLE, TIPOUT - W/O INSIDE FRAME
9	092234-09-C17	EA WINDOW-DOUBLE, TIPOUT - W/O INSIDE FRAME
10	096644-06-01A	EA WINDOW-SLIDING SINGLE - W/INSIDE FRAME
11	079733-10-C17	EA WINDOW-PICTURE W/O INSIDE FRAME - 17" X 25"

1993 ELANTE'
TABLE OF CONTENTS

INTRODUCTION	A-01 - A-02
ABBREVIATIONS	A-03
ALPHABETICAL INDEX	A-04 - A-06
WCP37RD	A-07 - F-20
WCP33RD	F-21 - L-04

1993 WCP33RQ INDEX

FLOOR PLAN	F-21 - F-22
ACCESSORIES	F-23
AUDIO/VIDEO	F-24 - G-02
BATH	G-03 - G-06
BEDROOM	G-07 - G-10
CHASSIS	G-11 - H-04
CURTAIN CUSHION	H-05 - H-16
DINETTE	H-17 - H-18
DRIVERS COMPARTMENT	H-19 - I-04
ELECTRICAL	I-05 - I-10
EXTERIOR BODY	I-11 - I-16
GALLEY	I-19 - J-02
GENERATOR	J-03
HEATING & A/C	J-04 - J-07
INTERIOR FINISH	J-08 - J-12
LABELS	J-13 - J-20
LP	J-21
LOUNGE	J-22 - J-23
SEALANTS & FASTENERS	J-24 - K-04
WATER & SEWAGE	K-05 - K-08
WINDOW, VENT AND EXTERIOR DOOR	K-09 - L-02
WINDSHIELD WIPER	L-03 - L-04

WINDOW, VENT & EXTERIOR DOOR GROUP (CONTINUED)

SIDE BEDROOM WINDOWS

KEY	PART NUMBER	U/M	DESCRIPTION
	090593-04-02A	EA	FRAME-WINDOW, INSIDE - 40 9" X 53 9" - OFF WHITE
1	092235-18-C17	EA	WINDOW-TIPOUT, W/O INSIDE FRAME - 43 3" X 53 3"
	000639-06-16T	EA	SCREW-SF/DR. 6-20 X 1 PPH - BLACK
2	080918-01-000	EA	SPRING-TORQUE TUBE, RIGHT
3	035302-02-000	EA	OPERATOR-TORQUE, TIPOUT WINDOW - LEFT
4	009439-06-000	EA	EXTENSION-CRANK HANDLE, WINDOW/ROOF VENT - 9" - BLACK
5	009439-05-000	EA	KNOB-OPERATOR, TIPOUT WINDOW - BLACK
	009439-07-000	EA	SCREW, 6-32 X 1 1/4 FPH - BLACK
6	083150-12-000	EA	TUBE ASM. - TORQUE, WINDOW
7	105509-03-000	EA	GLASS-TIPOUT, 9 2" X 40"
8	100158-01-000	EA	CLIP-SPRING, SCREEN
9	100235-04-B07	EA	SCREEN-SINGLE TIPOUT WINDOW
10	090218-03-000	SF	SCREEN-FIBERGLASS, 12" WIDE
	100240-01-000	FT	SPLINE-SCREEN, T-SHAPED
11	066762-01-000	EA	T NUT 10-32
12	068927-03-000	EA	SEAL-WINDOW, RUBBER - ROUND - 53" DIA - BLACK
13	084473-01-000	EA	SEAL-RUBBER, TIPOUT WINDOW
14	066763-01-000	EA	SCREW-MACH, 10 - 32 X 1/4 PTH
15	097578-01-000	EA	LINKAGE-TIPOUT WINDOW
	081649-01-000	EA	RING - SNAP, 7/32 SHAFT DIA
	084453-01-000	EA	WASHER - .060 X .50 X .135 - PLASTIC
	085315-01-000	EA	RIVET-SHOULDER, TIPOUT WINDOW
16	084453-02-000	EA	WASHER - .060 X .50 X .250 - PLASTIC
17	089913-01-000	EA	HINGE-TIPOUT WINDOW, BLACK
18	084067-02-000	FT	SEAL-E SHAPED, SPONGE - TIPOUT WINDOW - 4" X 4" - BLACK FROM: 00-00-00 THRU: 04-04-93
19	084067-03-000	FT	SEAL-E, SPONGE RUBBER - 10 6 X 8 6MM FROM: 04-05-93 THRU: 99-99-99
19	069540-11-000	EA	SEALER-TAPE, 3/16" X 3/8" BLACK
20	080918-02-000	EA	SPRING-TORQUE TUBE, LEFT
21	081354-01-000	EA	SLEEVE-TORQUE TUBE, TIPOUT WINDOW - 1.3" X 1.2" X .7"

GALLEY WINDOW

KEY	PART NUMBER	U/M	DESCRIPTION
	090593-15-02A	EA	FRAME-WINDOW, INSIDE - OFF WHITE
1	092235-19-C17	EA	WINDOW-TIPOUT, W/O INSIDE FRAME
	000639-06-16T	EA	SCREW-SF/DR. 6-20 X 1 PPH - BLACK
2	080918-01-000	EA	SPRING-TORQUE TUBE, RIGHT
3	035302-02-000	EA	OPERATOR-TORQUE, TIPOUT WINDOW - LEFT
4	009439-06-000	EA	EXTENSION-WINDOW CONTROL
5	009439-05-000	EA	KNOB-OPERATOR, TIPOUT WINDOW - BLACK
6	083150-09-000	EA	TUBE ASM. - TORQUE, WINDOW
7	105509-01-000	EA	GLASS-TIPOUT, 9 2" X 15"
8	100158-01-000	EA	CLIP-SPRING, SCREEN
9	100235-02-B07	EA	SCREEN-SINGLE TIPOUT WINDOW
10	090218-03-000	SF	SCREEN-FIBERGLASS, 12" WIDE
	100240-01-000	FT	SPLINE-SCREEN, T-SHAPED
11	066762-01-000	EA	T NUT 10-32
12	068927-03-000	EA	SEAL-WINDOW, RUBBER - ROUND - .80" DIA - BLACK
13	084473-01-000	EA	SEAL-RUBBER, TIPOUT WINDOW
14	066763-01-000	EA	SCREW-MACH, 10 - 32 X 1/4 PTH
15	097578-01-000	EA	LINKAGE-TIPOUT WINDOW
	081649-01-000	EA	RING - SNAP, 7/32 SHAFT DIA
	084453-01-000	EA	WASHER - .060 X .50 X .135 - PLASTIC
	085315-01-000	EA	RIVET-SHOULDER, TIPOUT WINDOW
16	084453-02-000	EA	WASHER - .060 X .50 X .250 - PLASTIC
17	089913-01-000	EA	HINGE-TIPOUT WINDOW, BLACK
18	084067-02-000	FT	SEAL-E SHAPED, SPONGE - TIPOUT WINDOW - 4" X 4" - BLACK FROM: 00-00-00 THRU: 04-04-93
18	084067-03-000	FT	SEAL-E, SPONGE RUBBER - 10 6 X 8 6MM FROM: 04-05-93 THRU: 99-99-99
19	069540-11-000	EA	SEALER-TAPE, 3/16" X 3/8" BLACK
20	080918-02-000	EA	SPRING-TORQUE TUBE, LEFT
21	081354-01-000	EA	SLEEVE-TORQUE TUBE, TIPOUT WINDOW - 1.3" X 1.2" X .7"

1993 ELANTE' TABLE OF CONTENTS

INTRODUCTION	A-01 -	A-02
ABBREVIATIONS		A-03
ALPHABETICAL INDEX	A-04 -	A-06
WCP37RQ	A-07 -	F-20
WCP33RQ	F-21 -	L-04

1993 WCP33RQ INDEX

FLOOR PLAN	F-21 -	F-22
ACCESSORIES		F-23
AUDIO/VIDEO	F-24 -	G-02
BATH	G-03 -	G-06
BEDROOM	G-07 -	G-10
CHASSIS	G-11 -	H-04
CURTAIN-CUSHION	H-05 -	H-16
DINETTE	H-17 -	H-18
DRIVERS COMPARTMENT	H-19 -	I-04
ELECTRICAL	I-05 -	I-10
EXTERIOR BODY	I-11 -	I-18
GALLEY	I-19 -	J-02
GENERATOR		J-03
HEATING & A/C	J-04 -	J-07
INTERIOR FINISH	J-08 -	J-12
LABELS	J-13 -	J-20
LP		J-21
LOUNGE	J-22 -	J-23
SEALANTS & FASTENERS	J-24 -	K-04
WATER & SEWAGE	K-05 -	K-06
WINDOW, VENT AND EXTERIOR DOOR	K-09 -	L-02
WINDSHIELD/WIPER	L-03 -	L-04

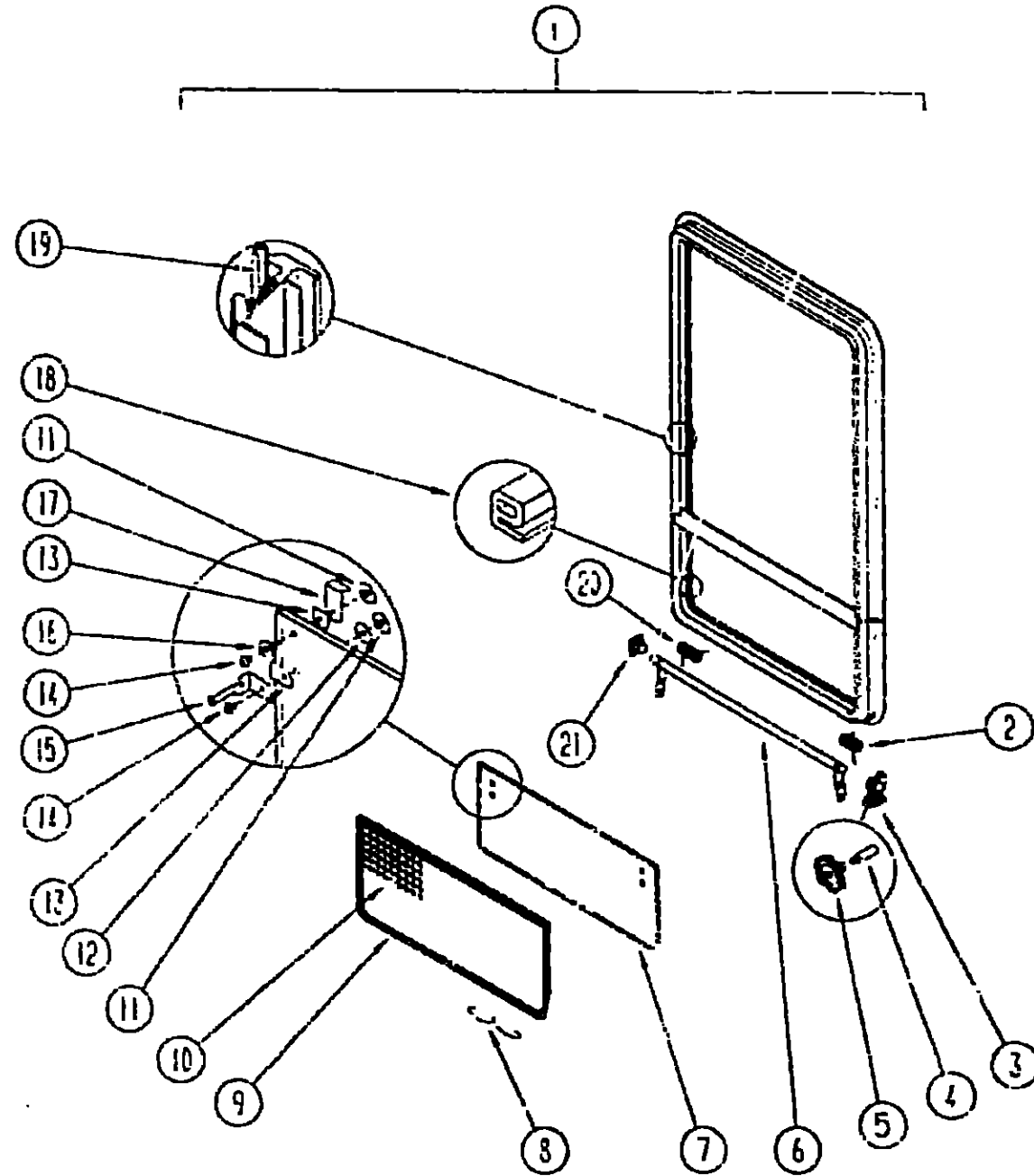

WINDOW, VENT & EXTERIOR DOOR GROUP (CONTINUED)
DINETTE WINDOW PASSENGER SIDE & LOUNGE WINDOW DRIVER SIDE

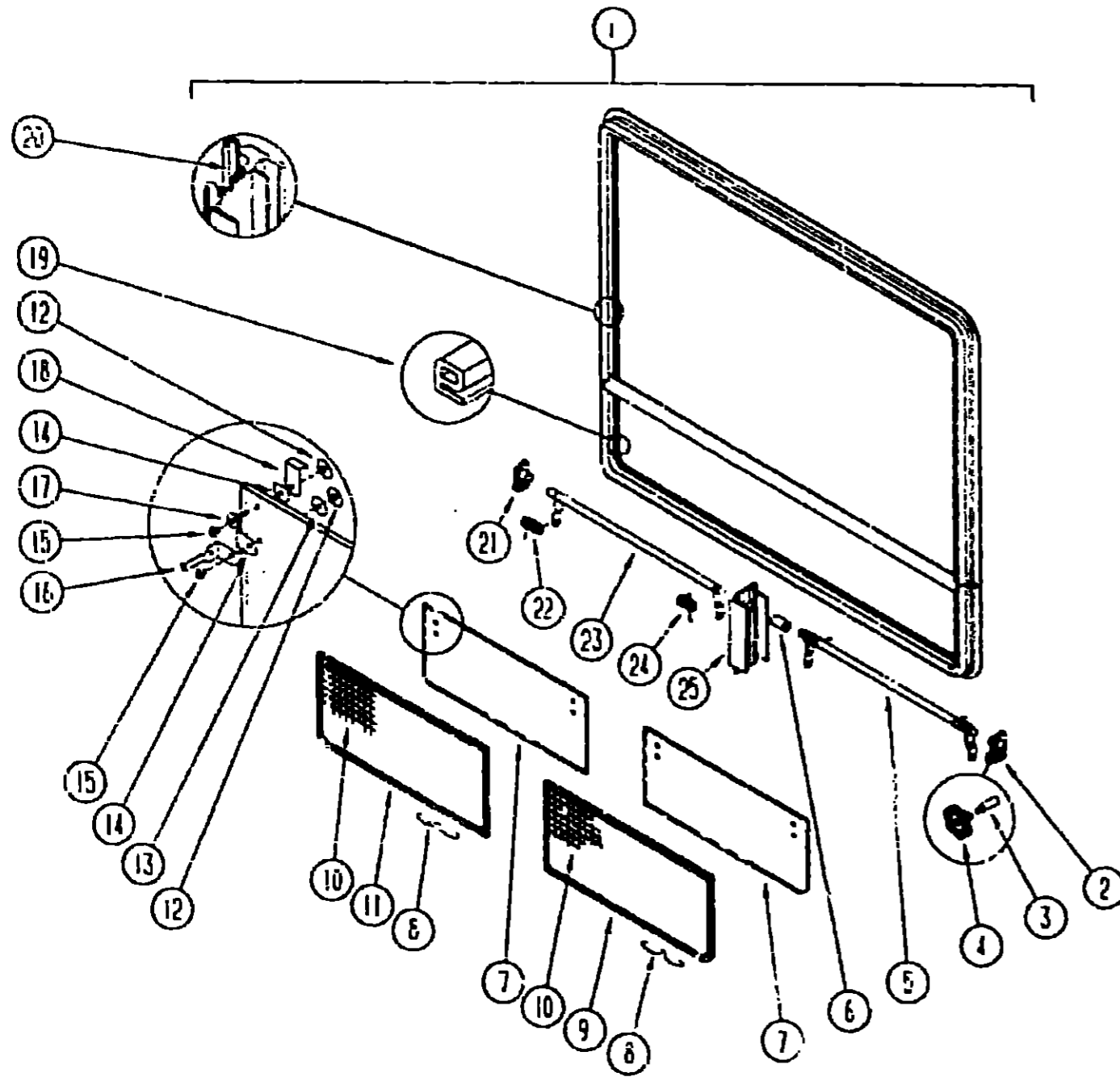

KEY	PART NUMBER	U/M	DESCRIPTION
1	090893-10-02A	EA	FRAME-WINDOW, INSIDE - 60 9" X 33 9" - OFF WHITE
1	092234-03-C17	EA	WINDOW-TIPOUT, DOUBLE - W O INSIDE FRAME - 33 3" X 63 3"
2	000G39-06-16T	EA	SCREW-SF.DR. 6-20 X 1 PPH - BLACK
2	035302-02-000	EA	OPERATOR-TORQUE, TIPOUT WINDOW - LEFT
3	009439-06-000	EA	EXTENSION-WINDOW CONTROL
4	009439-05-000	EA	KNOB-OPERATOR, TIPOUT WINDOW - BLACK
5	083227-03-000	EA	TUBE-TORQUE, WINDOW - RIGHT
5	068916-51-001	EA	TUBE-EXTRUDED, .02"ID X .035"OD X 1.2" LONG - ALUMINUM
7	105509-05-000	EA	GLASS-TIPOUT, 9 2" X 29 9"
8	100168-01-000	EA	CLIP-SPRING, SCREEN
9	100234-05-807	EA	SCREEN-DOUBLE TIPOUT WINDOW, FRONT PASS SIDE/REAR PASS SIDE
10	080218-03-000	SF	SCREEN-FIBERGLASS, 12" WIDE
10	100240-01-000	FT	SPLINE-SCREEN, T-SHAPED
11	081377-01-700	EA	ADHESIVE-CYANOACRYLATE, 10 GRAM TUBE
11	100234-06-807	EA	SCREEN-DOUBLE TIPOUT WINDOW, REAR DR SIDE/FRONT PASS SIDE
12	056752-01-000	EA	T NUT 10-32
13	058927-03-000	EA	SEAL-WINDOW, RUBBER - ROUND - 63" DIA - BLACK
14	054473-01-000	EA	SEAL-RUBBER, TIPOUT WINDOW
15	056753-01-000	EA	SCREW-MACH. 10 - 32 X 1/4 PTH
16	097578-01-000	EA	LINKAGE-TIPOUT WINDOW
16	084453-01-000	EA	WASHER - C60 X .50 X .135 - PLASTIC
16	065315-01-000	EA	RIVET-SHOULDER, TIPOUT WINDOW
16	081619-01-000	EA	RING-SNAP, 7/32 SHAFT DIAMETER
17	101283-01-01A	EA	SCREW-MACHINE, 8-32 X 4 - POH - BRASS - FOR EXTENDED KNOB
17	054453-02-000	EA	WASHER - .060 X .50 X .135 - PLASTIC
18	059913-01-000	EA	HINGE-TIPOUT WINDOW, BLACK
19	084067-02-000	FT	SEAL-E SHAPED, SPONGE - TIPOUT WINDOW - 4" X 4" - BLACK
19	054057-03-000	FT	SEAL-E, SPONGE RUBBER - 10 6 X 8.6MM
19	059640-11-000	EA	SEALER-TAPE, 3/16" X 3/8" BLACK
20	035302-01-000	EA	OPERATOR-TORQUE, TIPOUT WINDOW - RIGHT
21	033886-01-000	EA	TAPE-BUTYL, .31" X .31" X 148" LONG
22	050918-02-000	EA	SPRING-TORQUE TUBE, LEFT
23	083228-03-000	EA	TUBE-TORQUE, WINDOW - LEFT
24	060918-01-000	EA	SPRING-TORQUE TUBE, RIGHT
25	035303-01-01A	EA	MULLION-VERTICAL, 9 5" LONG - ALUMINUM - BLACK

**1993 ELANTE'
TABLE OF CONTENTS**

INTRODUCTION	A-01 -	A-02
ABBREVIATIONS		A-03
ALPHABETICAL INDEX	A-04 -	A-06
WCP37RQ	A-07 -	F-20
WCP33RQ	F-21 -	L-04

1993 WCP33RQ INDEX

FLOOR PLAN	F-21 -	F-22
ACCESSORIES		F-23
AUDIO/VIDEO	F-24 -	G-02
BATH	G-03 -	G-06
BEDROOM	G-07 -	G-10
CHASSIS	G-11 -	H-04
CURTAIN/CUSHION	H-05 -	H-16
DINETTE	H-17 -	H-18
DRIVERS COMPARTMENT	H-19 -	I-04
ELECTRICAL	I-05 -	I-10
EXTERIOR BODY	I-11 -	I-18
GALLEY	I-19 -	J-02
GENERATOR		J-03
HEATING & A/C	J-04 -	J-07
INTERIOR FINISH	J-08 -	J-12
LABELS	J-13 -	J-20
LP		J-21
LOUNGE	J-22 -	J-23
SEALANTS & FASTENERS	J-24 -	K-04
WATER & SEWAGE	K-05 -	K-08
WINDOW, VENT AND EXTERIOR DOOR	K-09 -	L-02
WINDSHIELD/WIPEF	L-03 -	L-04

WINDOW, VENT & EXTERIOR DOOR GROUP (CONTINUED)
PASS. SIDE LOUNGE WINDOW

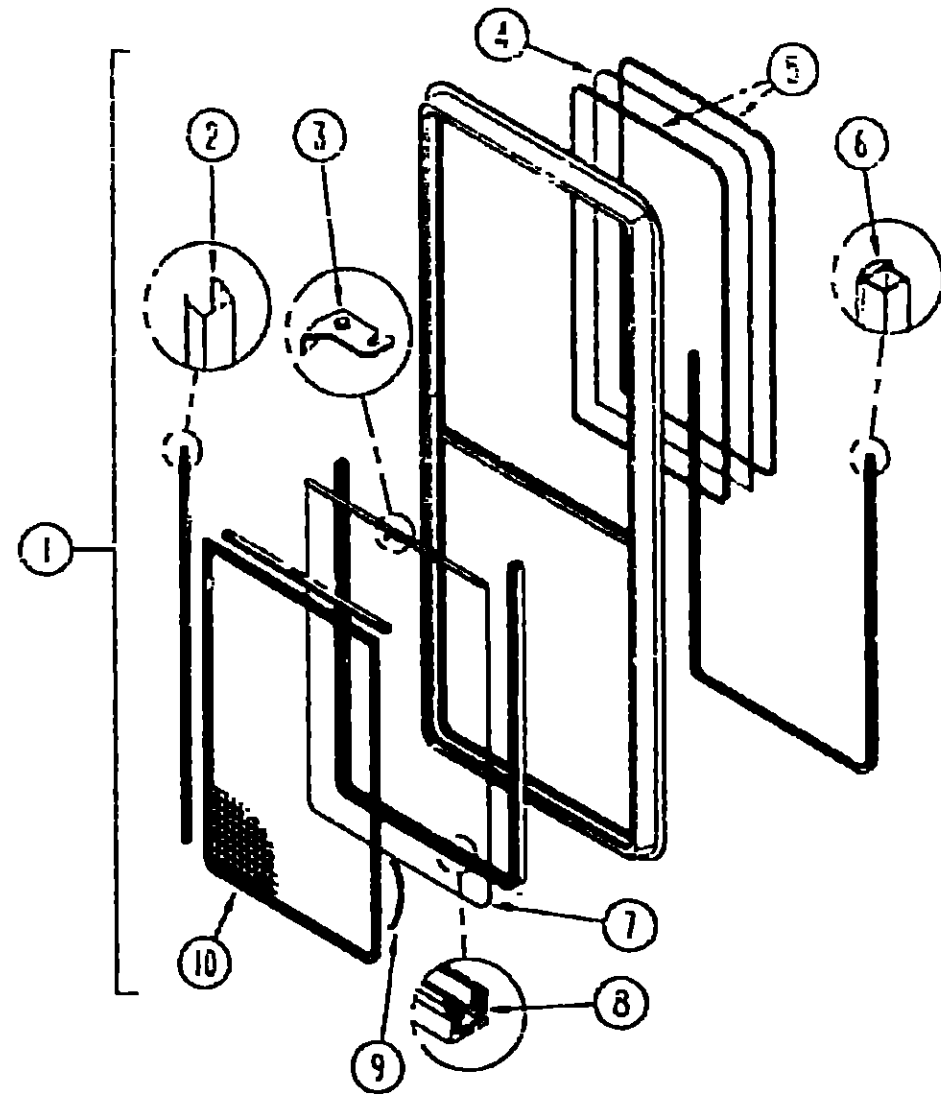

KEY	PART NUMBER	U/M	DESCRIPTION
	095644-06-01A	EA	WINDOW-SLIDING SINGLE - W/INSIDE FRAME - EXCEL M-079M/R
	095644-02-706	EA	TRIM-INSIDE (OFF-WHITE), V951-67 EXCEL WHITE
1	095644-06-700	EA	WINDOW-SLIDING SINGLE - W/O INSIDE FRAME - EXCEL B953-G2R
2	095644-01-710	FT	TRACK-SCREEN SPACER 12" LENGTH - EXCEL M401-31
	095644-01-711	FT	WEATHERSTRIP-SCREEN BLACK - EXCEL 171-01E965
3	095644-01-700	EA	LATCH-REPAIR KIT EXCEL B301-CK
4	095644-06-701	EA	GLASS-STATIONARY - EXCEL 106-01E013
5	095644-01-705	FT	GLAZING STRIP EXCEL M326-12
6	095644-01-706	FT	WEATHERSTRIP EXCEL 171-01E968
7	095644-06-702	EA	GLASS-SLIDING, W/SASH & LATCH - EXCEL B959-G9
8	095644-01-703	FT	CHANNEL-PIERCED RUN EXCEL 122-016543
9	095644-01-713	EA	SPRING-SCREEN FRAME (CLIP) PLASTIC - BLACK
	095644-01-716	FT	PLUG-FILLER, EXCEL 132-014470
	095644-01-717	FT	SPLINE-SCREEN, EXCEL 132-034716
10	095644-02-703	EA	SCREEN W/WEATHERSTRIP & FRAME SPRING (CLIP) EXCEL 410-016478

1993 ELANTE
TABLE OF CONTENTS

INTRODUCTION	A-01 -	A-02
ABBREVIATIONS		A-03
ALPHABETICAL INDEX	A-04 -	A-05
WCP37RQ	A-07 -	F-20
WCP33RQ	F-21 -	L-04

1993 WCP33RQ INDEX

FLOOR PLAN	F-21 -	F-22
ACCESSORIES		F-23
AUDIO/VIDEO	F-24 -	G-02
BATH	G-03 -	G-06
BEDROOM	G-07 -	G-10
CHASSIS	G-11 -	H-04
CURTAIN/CUSHION	H-05 -	H-16
DINETTE	H-17 -	H-18
DRIVERS COMPARTMENT	H-19 -	I-04
ELECTRICAL	I-05 -	I-10
EXTERIOR BODY	I-11 -	I-16
GALLEY	I-19 -	J-02
GENERATOR		J-03
HEATING & A/C	J-04 -	J-07
INTERIOR FINISH	J-08 -	J-12
LABELS	J-13 -	J-20
LP		J-21
LOUNGE	J-22 -	J-23
SEALANTS & FASTENERS	J-24 -	K-04
WATER & SEWAGE	K-05 -	K-08
WINDOW, VENT AND EXTERIOR DOOR	K-09 -	L-02
WINDSHIELD WIPER	L-03 -	L-04

WINDOW, VENT & EXTERIOR DOOR GROUP (CONTINUED)

EXTERIOR DOORS & DRAWER COMPARTMENTS

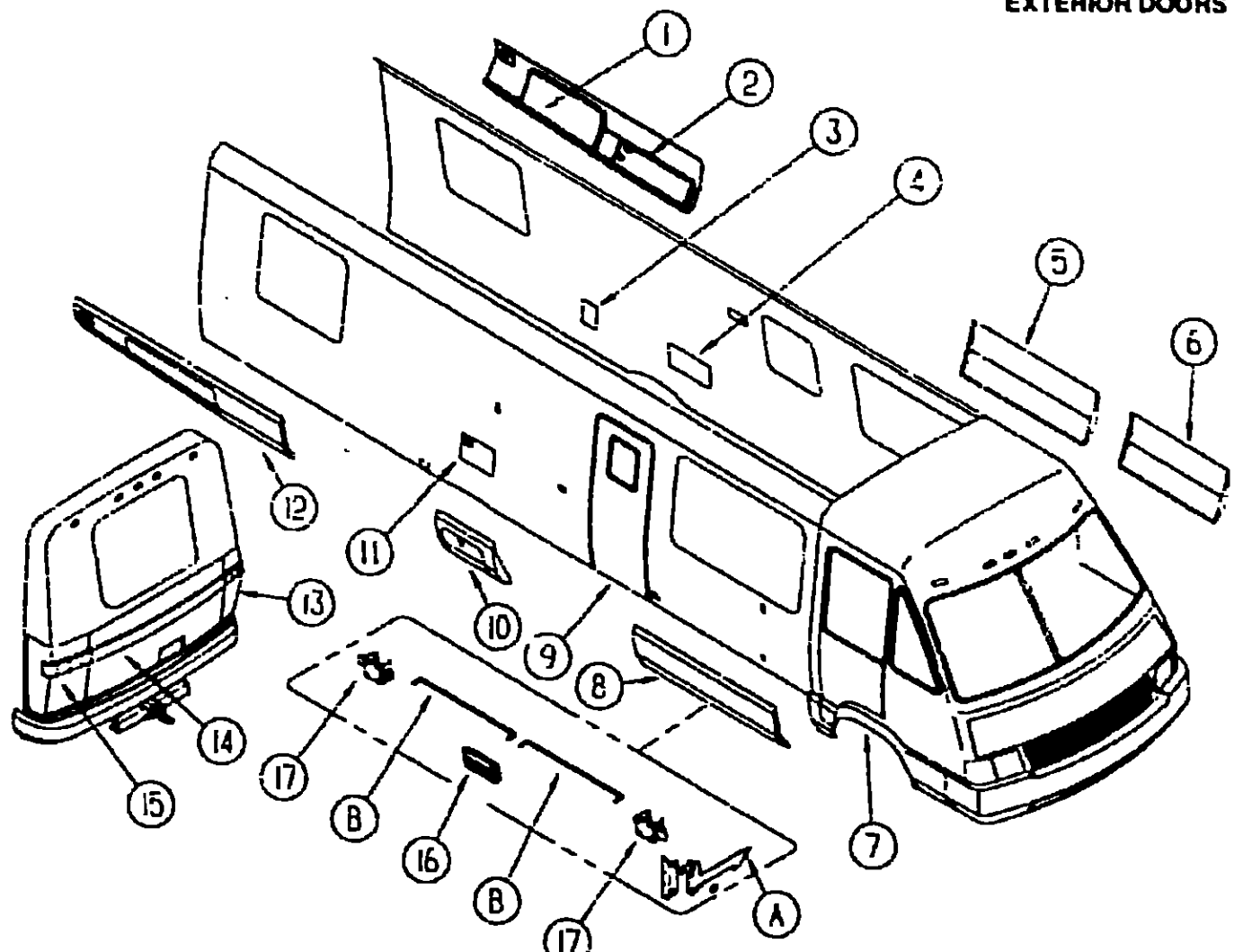

KEY	PART NUMBER	U/M DESCRIPTION
7	M01595-17-D21	EA DOOR-CAB. DRIVER - W/O JAMB - BUFF (D22) FROM: 11-02-92 THRU 99-99-99
7	M01595-16-D21	EA DOOR-CAB. DRIVER - W/O JAMB - BUFF - W LEVELING OPTION (D21,D23,D44) FROM: 00-00-00 THRU 10-04-92
7	M01595-16-D21	EA DOOR-CAB. DRIVER - W/O JAMB - BUFF - W LEVELING OPTION (D21,D23,D44) FROM: 10-05-92 THRU 99-99-99
7	M01595-16-D22	EA DOOR-CAB. DRIVER - W/O JAMB - BUFF - W LEVELING OPTION (D22) FROM: 00-00-00 THRU 10-04-92
7	M01595-16-D22	EA DOOR-CAB. DRIVER - W/O JAMB - BUFF - W LEVELING OPTION (D22) FROM: 10-05-92 THRU 11-01-92
7	M01595-18-D21	EA DOOR-CAB. DRIVER - W/O JAMB - BUFF - W LEVELING OPTION (D22) FROM: 11-02-92 THRU 99-99-99
8	101179-04-C17	EA PANEL-COMPARTMENT, W LATCH, BOLT & ROD - 36.6" - PLASTIC
A5	103109-02-B16	EA DRAWER CATCH
B5	101356-01-000	EA ROD-LINKAGE, LATCH - 13.4" - STEEL
9	M05648-03-D21	EA DOOR-ENTRY, W SCREEN DOOR - W/O JAMB - BUFF
9	M05648-03-D22	EA DOOR-ENTRY, W SCREEN DOOR - W/O JAMB - BUFF
9	M05648-03-D23	EA DOOR-ENTRY, W SCREEN DOOR - W/O JAMB - BUFF
9	M05648-03-D44	EA DOOR-ENTRY, W SCREEN DOOR - W/O JAMB - BUFF
10	085031-01-C17	EA DOOR ASM-VALANCE ACCESS
11	052009-04-000	EA DOOR-WATER HEATER, 15" X 14.6" - METAL - BUFF
12	085034-01-C17	EA DOOR ASM-VALANCE STORAGE
13	102314-04-02A	EA DOOR-REAR CAP, W LIGHTS - PASSENGER SIDE - FIBERGLASS - BUFF
14	P05490-01-C17	EA DOOR-REAR CAP, CENTER - FIBERGLASS - BUFF
	102319-02-01A	EA DOOR-COMPARTMENT, CENTER - BACKWALL - FIBERGLASS - BUFF
	102325-02-05A	EA HINGE-TRUNK DOOR, 6" - BUFF
	102325-03-02A	EA HINGE-TRUNK DOOR, BUFF FROM: 00-00-00 THRU 01-31-93
	102330-01-000	EA LATCH-SINGLE HOLE, VISE ACTION - KEY OPERATED FROM: 02-01-93 THRU 99-99-99
	102328-01-000	EA KEY SOUTHCO E3-216-715-19
	102378-01-02A	EA WASHER-BLACK
15	102314-03-02A	EA DOOR-REAR CAP, W LIGHTS - DRIVER SIDE - FIBERGLASS - BUFF
16	101355-01-03A	EA PADDLE LATCH ASM
17	101349-01-000	EA LATCH SLIDE BOLT LEFT OR RIGHT SIDE
	102265-01-000	EA CLIP - ROD END - 5/32"
	102265-01-000	EA PUSH-NUT-RING, RETAIN 5/32"
	105678-01-000	EA GASKET-LATCH
	081240-09-000	EA DOOR-WATER FILL, LOCKABLE - BUFF
	101209-01-C17	EA PANEL-VALANCE, FURNACE VENT - 10.6" - FIBERGLASS - BUFF

1993 ELANTE' TABLE OF CONTENTS

INTRODUCTION	A-01 -	A-02
ABBREVIATIONS		A-03
ALPHABETICAL INDEX	A-04 -	A-05
WCP33RQ	A-07 -	F-20
WCP33RQ	F-21 -	L-04

1993 WCP33RQ INDEX

FLOOR PLAN	F-21 -	F-22
ACCESSORIES		F-23
AUDIO/VIDEO	F-24 -	G-02
BATH	G-03 -	G-06
BEDROOM	G-07 -	G-10
CHASSIS	G-11 -	H-04
CURTAIN CUSHION	H-05 -	H-16
DINETTE	H-17 -	H-18
DRIVERS COMPARTMENT	H-19 -	I-04
ELECTRICAL	I-05 -	I-10
EXTERIOR BODY	I-11 -	I-18
GALLEY	I-19 -	J-02
GENERATOR		J-03
HEATING & A/C	J-04 -	J-07
INTERIOR FINISH	J-08 -	J-12
LABELS	J-13 -	J-20
LP		J-21
LOUNGE	J-22 -	J-23
SEALANTS & FASTENERS	J-24 -	K-04
WATER & SEWAGE	K-05 -	K-08
WINDOW, VENT AND EXTERIOR DOOR	K-09 -	L-02
WINDSHIELD WIPER	L-03 -	L-04

KEY	PART NUMBER	U/M DESCRIPTION
1	085040-03-C17	EA DOOR ASM-GENERATOR LUGGAGE
2	088369-02-C17	EA DOOR ASM-ACCESS, LH
3	075010-11-000	EA DOOR-FUEL FILL, 7.3" X 9.5" - PLASTIC - BUFF
4	084103-06-000	EA DOOR-REFRIGERATOR, VENTED - W/O JAMB - BUFF
	084104-06-000	EA JAMB-DOOR, REFRIGERATOR - BUFF
	084104-01-700	EA LOCK-MALE, FASTENER - REFRIGERATOR DOOR
	084104-01-701	EA LOCK-FEMALE, FASTENER - REFRIGERATOR DOOR
5	101179-03-C17	EA PANEL-COMPARTMENT, W LATCH, BOLT & ROD - 59.7" - PLASTIC
A5	103109-02-B16	EA DRAWER CATCH
B5	101356-03-000	EA ROD-LINKAGE, LATCH - 25.1" - STEEL
6	101179-02-C17	EA PANEL-COMPARTMENT, W LATCH, BOLT & ROD - 47.6" - PLASTIC
A6	103109-02-B16	EA DRAWER CATCH
B6	101356-02-000	EA ROD-LINKAGE, LATCH - 19.1" - STEEL
7	M01595-15-C18	EA DOOR-CAB. PASSENGER - W/O JAMB - BUFF (D21,D23,D44) FROM: 00-00-00 THRU 10-04-92
7	M01595-17-D21	EA DOOR-CAB. PASSENGER - W/O JAMB - BUFF (D21,D23,D44) FROM: 10-05-92 THRU 99-99-99
7	M01595-15-C17	EA DOOR-CAB. PASSENGER - W/O JAMB - BUFF (D22) FROM: 00-00-00 THRU 10-04-92
7	M01595-17-D22	EA DOOR-CAB. PASSENGER - W/O JAMB - BUFF (D22) FROM: 10-05-92 THRU 11-01-92
7	M01595-17-D21	EA DOOR-CAB. PASSENGER - W/O JAMB - BUFF (D22) FROM: 11-02-92 THRU 99-99-99
7	M01596-15-C18	EA DOOR-CAB. DRIVER - W/O JAMB - BUFF (D21,D23,D44) FROM: 00-00-00 THRU 10-04-92
7	M01596-17-D21	EA DOOR-CAB. DRIVER - W/O JAMB - BUFF (D21,D23,D44) FROM: 10-05-92 THRU 99-99-99
7	M01596-15-C17	EA DOOR-CAB. DRIVER - W/O JAMB - BUFF (D22) FROM: 00-00-00 THRU 10-04-92
7	M01596-17-D22	EA DOOR-CAB. DRIVER - W/O JAMB - BUFF (D22) FROM: 10-05-92 THRU 11-01-92

WINDOW, VENT & EXTERIOR DOOR GROUP (CONTINUED)

ENTRANCE DOOR W/POWER LOCK

KEY	PART NUMBER	U/M DESCRIPTION
1	M05648-03-D21	EA DOOR-ENTRY, W SCREEN DOOR - W/O JAMB - BUFF
1	M05648-03-D22	EA DOOR-ENTRY, W SCREEN DOOR - W/O JAMB - BUFF
1	M05648-03-D23	EA DOOR-ENTRY, W SCREEN DOOR - W/O JAMB - BUFF
1	M05648-03-D44	EA DOOR-ENTRY, W SCREEN DOOR - W/O JAMB - BUFF
	091670-01-000	EA RETAINER-DOOR, 1 9" X 5" - METAL
2	066905-03-000	EA TRIM-THRESHOLD, BOTTOM ENTRY DOOR - 1 2" X 25" - OFF WHITE
3	M01670-03-B16	EA TRIM-ENTRY DOOR, W ROLLER STRIKE - INNER REAR SIDE - METAL
4	065732-02-000	EA COVER-STRIKE, ENTRY DOOR - 3 3" X 12 4" - PLASTIC - OFF WHITE
5	M01671-03-B10	EA TRIM-ENTRY DOOR, INNER TOP & FRONT - METAL - BEIGE
6	076947-09-000	EA JAMB-ENTRY DOOR, EXTERIOR - BOTTOM, SIDES & TOP W DRIP CAP
7	064389-01-AF1	EA DOOR-SCREEN, ENTRY - COMPLETE W SLIDER
	065276-02-000	EA SLIDER-SCREEN DOOR, 13 5" X 10 3" - PLASTIC - OFF WHITE
	002293-02-000	SF SCREENING-WINDOW DOOR, 26" - CHARCOAL
	007294-01-000	FT SPLINE-SCREENING, 135" X 138" - BLACK
	054039-01-000	EA TRANSITION-FRAME, SCREEN DOOR - ALUMINUM - BEIGE
	102403-01-000	EA CATCH-ASM-SINGLE ROLLER
	076912-03-000	EA PANEL-INSERT, LOWER SCREEN DOOR - LEATHER GRAIN ALUMINUM
	076914-05-000	EA PANEL-INSERT, CENTER SCREEN DOOR - LEATHER GRAIN ALUMINUM
	078777-01-000	EA CHANNEL-SLIDE, SCREEN DOOR CENTER SLIDER COVER
8	079733-10-C17	EA WINDOW-PICTURE, W/O INSIDE FRAME - 17" X 25"
	067609-32-000	EA FRAME-WINDOW, ENTRY DOOR - OFF WHITE
	105505-01-000	EA GLASS PICTURE, ENTRY DOOR - 24" X 16 3" - GRAY TINT
	087551-01-000	FT EXTR-VINYL SEAL, TIPOUT/SLIDE
9	054037-06-000	EA HINGE-ENTRY DOOR, UPPER - BUFF
10	084036-06-000	EA HINGE-ENTRY DOOR, LOWER - BUFF
	076910-01-000	EA GASKET-HINGE, ENTRY DOOR
	102237-02-01A	EA LATCH-PASSENGER DOOR, INSIDE - BLACK
	022927-07-000	EA LATCH-PASSENGER DOOR, MECHANISM
	102236-02-04A	EA LATCH-CAB DOOR, OUTSIDE - BUFF
	102265-01-000	EA CLIP-ROD END, 5/32" - PLASTIC - BLACK
	102370-01-000	EA ROD-LOCK, OUTSIDE - ENTRY DOOR - 1 7" X .16" DIA - METAL
	102370-02-000	EA ROD-RELEASE, OUTSIDE - ENTRY DOOR - 3 5" X .15" - METAL
	102370-03-000	EA ROD-RELEASE, INSIDE - ENTRY DOOR - 4 4" X .16" DIA - METAL
	102409-01-000	EA ROD-ELECTRIC LOCK, ENTRY DOOR - 3 3" X 1 5" DIA - METAL
	102370-04-000	EA ROD-LOCK, INSIDE - ENTRY DOOR - 3 4" X .16" DIA - METAL
	102451-01-000	EA CROSSBRACE-LATCH, W/LOCK SPACER & MOTOR BRKT - 12 6" - ST
	102710-01-01A	EA HANDLE-ASSIST, ENTRY DOOR - 6 6" LONG - BLACK
	076938-03-000	EA FRAME-ENTRY DOOR, LOWER BOTTOM SECTION - BUFF
	102539-01-04A	EA FRAME-ENTRY DOOR, UPPER - BOTH SIDES & TOP - BUFF
	101145-01-04A	EA DEADBOLT-ENTRY DOOR, BUFF/BLACK
	101147-02-000	EA BOLT-SECURITY, 3 5" BACKSET
	051915-01-000	EA MOTOR-ELECTRIC, POWERED DOOR LOCK
	051915-02-000	EA BRACKET-MOUNTING, MOTOR - POWERED DOOR LOCK
	061993-02-000	EA ROD-CONTROL, MOTOR - POWERED DOOR LOCK - 2 2" LGNG
	069450-03-000	EA COVER-HINGE, ENTRY DOOR - 1 1" X 4 2" - PLASTIC - OFF WHITE
	076209-01-000	EA GASKET-HINGE, JAMB - 1 7" X 5 3" - RUBBER - BLACK
		WALL SIDE OF HINGE
	076339-01-000	EA SHIM-H-INGE, ENTRY DOOR - 1 5" X 3 5" - STEEL
		DOOR SIDE OF HINGE
	076839-01-000	EA DOUBLER-HINGE, ENTRY DOOR - 5 3" X 1 7" - STEEL
		WALL SIDE OF HINGE
	044582-20-000	EA CAP-DRIP, ENTRY DOOR - COMES W/JAMB
	102412-02-000	EA CATCH-SCREEN DOOR
	M01670-03-B16	EA TRIM-ENTRY DOOR, W ROLLER STRIKE - INNER REAR SIDE - METAL - BEIGE
	102756-01-000	EA SYSTEM-REMOTE KEYLESS ENTRY, COMPLETE W/REMOTE & WIRING
		ACTIVATES DOOR LOCKS & PORCH LIGHT
	102756-01-700	EA REMOTE ONLY-KEYLES ENTRY, 412-1016-011 SCS
	102756-01-701	EA BATTERY, 12 VOLT F/TRANSMITTER, 402-1004
	102755-01-702	EA MODULE, 202-2476

1993 ELANTE' TABLE OF CONTENTS

INTRODUCTION	A-01	A-02
ABBREVIATIONS		A-03
ALPHABETICAL INDEX	A-04	A-06
WCP37RQ	A-07	F-20
WCP33RQ	F-21	L-04

1993 WCP33RQ INDEX

FLOOR PLAN	F-21	F-22
ACCESSORIES		F-23
AUDIO/VIDEO	F-24	G-02
BATH	G-03	G-05
BEDROOM	G-07	G-10
CHASSIS	G-11	H-04
CURTAIN-CUSHION	H-05	H-16
DINETTE	H-17	H-18
DRIVERS COMPARTMENT	H-19	I-04
ELECTRICAL	I-05	I-10
EXTERIOR BODY	I-11	I-18
GALLEY	I-19	J-02
GENERATOR		J-03
HEATING & A/C	J-04	J-07
INTERIOR FINISH	J-08	J-12
LABELS	J-13	J-20
LP		J-21
LOUNGE	J-22	J-23
SEALANTS & FASTENERS	J-24	K-04
WATER & SEWAGE	K-05	K-08
WINDOW, VENT AND EXTERIOR DOOR	K-09	L-02
WINDSHIELD/WIPER	L-03	L-04

WINDOW, VENT & EXTERIOR DOOR GROUP (CONTINUED)
DRIVER & PASSENGER DOOR

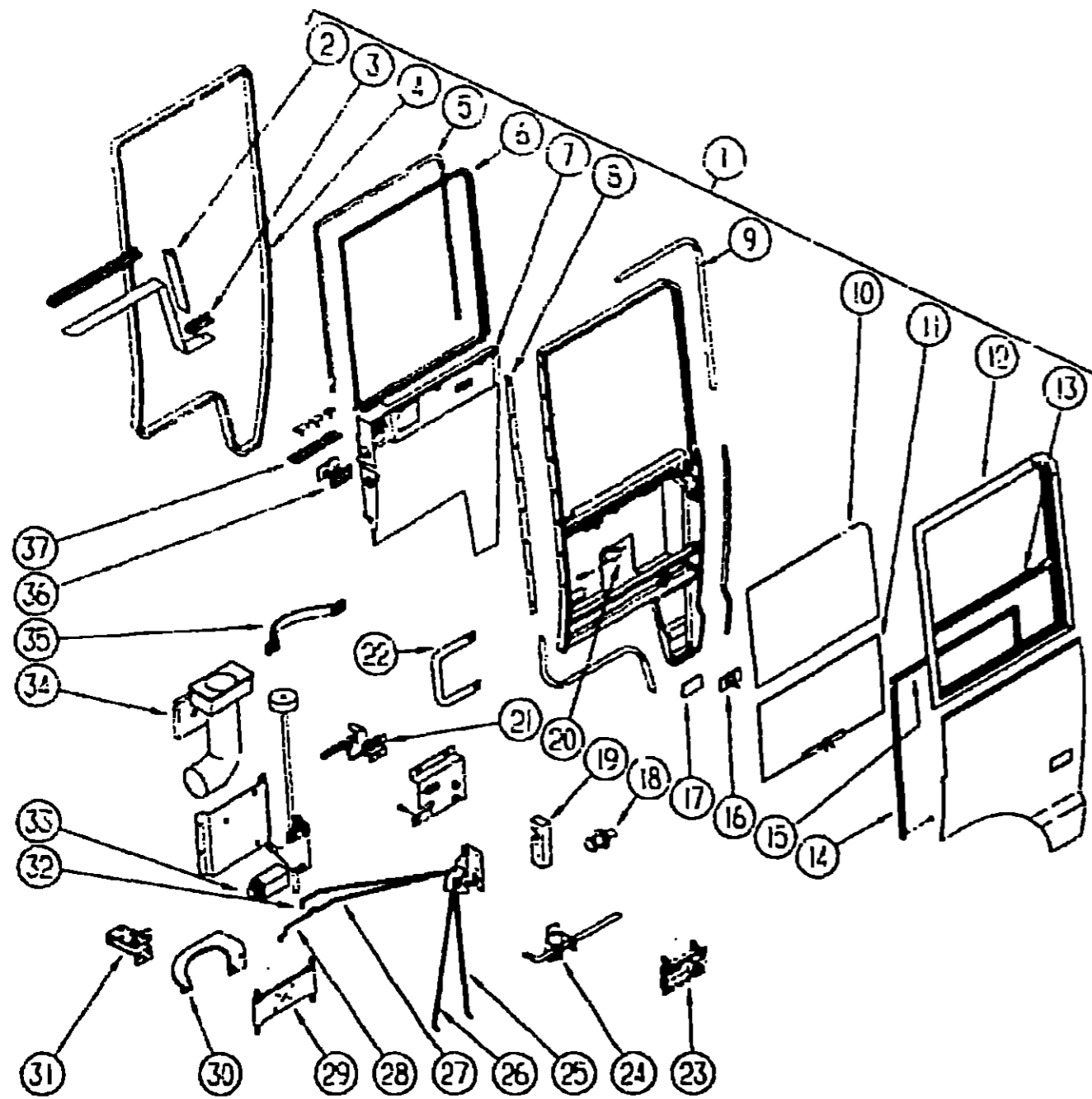

KEY	PART NUMBER	U/M DESCRIPTION
1	M01595-18-C21	EA DOOR-CAB, DRIVER - W/O JAMB - BUFF - W/LEVELING OPTION (D21,D23,D44) FROM: 10-05-92 THRU 99-99-99
1	M01595-16-D22	EA DOOR-CAB, DRIVER - W/O JAMB - BUFF - W/LEVELING OPTION (D22) FROM: 00-00-00 THRU 10-04-92
1	M01595-18-D22	EA DOOR-CAB, DRIVER - W/O JAMB - BUFF - W/LEVELING OPTION (D22) FROM: 10-05-92 THRU 11-01-92
1	M01595-18-D21	EA DOOR-CAB, DRIVER - W/O JAMB - BUFF - W/LEVELING OPTION (D22) FROM: 11-02-92 THRU 99-99-99
2	077090-02-000	EA DOOR SEAL - DRIVER SIDE
2	077090-01-000	EA DOOR SEAL - PASSENGER SIDE
3	077079-02-000	EA DOOR SEAL - DRIVER SIDE
3	077079-01-000	EA DOOR SEAL - PASSENGER SIDE
4	021632-02-000	FT SEAL-BULB, DOOR - W/WIRE CARRIER - 5" WIDE - RUBBER - BLK
5	079370-04-000	FT VINYL SCREW COVER - BLACK
	093148-01-000	EA SEAL-WIRE, CAB DOOR - GM 15592070
	102113-01-000	EA WIRE LOOM ASM. - DRIVER DOOR
	102122-01-000	EA WIRE LOOM ASM. - PASSENGER DOOR
6	102121-01-01A	EA FRAME ASM-WINDOW, INSIDE - BLK - DRIVERS SIDE
6	102121-02-01A	EA FRAME ASM-WINDOW, INSIDE - BLK - PASSENGER SIDE
7	102110-01-03A	EA PANEL-CAB DOOR, INNER - DRIVER - PLASTIC - BEIGE (D21,D23,D44) FROM: 00-00-00 THRU 10-04-92
7	102110-05-01A	EA PANEL-CAB DOOR, INNER - DRIVER - PLASTIC - BEIGE (D21,D23,D44) FROM: 10-05-92 THRU 99-99-99
7	102110-01-04A	EA PANEL-CAB DOOR, INNER - DRIVER - PLASTIC - SLATE (D22) FROM: 00-00-00 THRU 10-01-92
7	102110-05-02A	EA PANEL-CAB DOOR, INNER - DRIVER - PLASTIC - SLATE (D22) FROM: 10-05-92 THRU 11-01-92
7	102110-05-01A	EA PANEL-CAB DOOR, INNER - DRIVER - PLASTIC - BEIGE (D22) FROM: 11-02-92 THRU 99-99-99
7	102110-03-01A	EA PANEL-CAB DOOR, INNER - DRIVER - PLASTIC - BEIGE - W/LEVELING OPTION (D21,D23,D44,D45) FROM: 00-00-00 THRU 11-01-92
7	102110-03-02A	EA PANEL-CAB DOOR, INNER - DRIVER - PLASTIC - SLATE - W/LEVELING OPTION (D22) FROM: 11-02-92 THRU 99-99-99
7	102110-03-01A	EA PANEL-CAB DOOR, INNER - DRIVER - PLASTIC - BEIGE - W/LEVELING OPTION (D22) FROM: 00-00-00 THRU 10-04-92
7	102110-02-04A	EA PANEL-CAB DOOR, INNER - PASSENGER - PLASTIC - SLATE (D22) FROM: 00-00-00 THRU 10-04-92
7	102110-04-02A	EA PANEL-CAB DOOR, INNER - PASSENGER - PLASTIC - SLATE (D22) FROM: 10-05-92 THRU 11-01-92
7	102110-04-01A	EA PANEL-CAB DOOR, INNER - PASSENGER - PLASTIC - BEIGE (D22) FROM: 11-02-92 THRU 99-99-99
7	102110-02-03A	EA PANEL-CAB DOOR, INNER - PASSENGER - PLASTIC - BEIGE (D21,D23,D44) FROM: 00-00-00 THRU 10-04-92
7	102110-04-01A	EA PANEL-CAB DOOR, INNER - PASSENGER - PLASTIC - BEIGE (D21,D23,D44) FROM: 10-05-92 THRU 99-99-99
8	075245-05-000	EA HINGE-CONTINUOUS, CAB DOOR - 44.5" LONG - BUFF
	075245-01-000	EA HINGE-CONTINUOUS, CAB DOOR - 44.5" LONG - UNPAINTED
9	076813-01-000	FT SEAL-D BULB, 5" X .7" - MEDIUM SPONGE RUBBER - BLACK
10	077036-05-000	EA GLASS- STATIONARY - .19" X 28.9" X 19" - PASSENGER SIDE
10	077036-04-000	EA GLASS- STATIONARY - .19" X 23.9" X 19" - DRIVER SIDE
11	101625-02-000	EA GLASS-ROLL-UP, CAB DOOR - 28.7" X 14.8"
12	102164-01-B16	EA WINDOW - CAB DOOR, DRIVER SIDE - 28.1" X 30.6"
12	102164-02-B16	EA WINDOW - CAB DOOR, PASSENGER SIDE - 28.1" X 30.6"
	081912-04-000	EA WEATHERSTRIP-RIGID, WINDOW - .5" EXPOSED X 29.1" - BLACK
13	101652-01-02A	EA MULLION-WINDOW, CAB DOOR - 28.3" X 1.5" - ALUMINUM - BLACK
	050216-02-000	FT SPLINE - VINYL GLASS - .19" BLACK
14	082240-C4-000	EA CHANNEL-GLASS RUN, BLACK (SIDES)
15	053454-03-000	EA CHANNEL-GLASS RUN, BLACK (TOP)
	081910-02-000	EA CHANNEL-WINDOW, TRI-PILE - .4" INSTALLED X 10" - BLACK
16	077000-01-000	EA SOCKET ASM. - STEP LIGHT
17	077026-01-000	EA LENS - STEP LIGHT
18	092927-03-000	EA STRIKER-ROUND, JAMB MOUNTED - TRIMARK 10335-16

**1993 ELANTE'
TABLE OF CONTENTS**

INTRODUCTION	A-01 -	A-02
ABBREVIATIONS		A-03
ALPHABETICAL INDEX	A-04 -	A-06
WCP37RQ	A-07 -	F-20
WCP33RQ	F-21 -	L-04

1993 WCP33RQ INDEX

FLOOR PLAN	F-21 -	F-22
ACCESSORIES		F-23
AUDIO-VIDEO	F-24 -	G-02
BATH	G-03 -	G-06
BEDROOM	G-07 -	G-10
CHASSIS	G-11 -	H-04
CURTAIN-CUSHION	H-05 -	H-16
DINETTE	H-17 -	H-18
DRIVERS COMPARTMENT	H-19 -	I-04
ELECTRICAL	I-05 -	I-10
EXTERIOR BODY	I-11 -	I-18
GALLEY	I-19 -	J-02
GENERATOR		J-03
HEATING & A-C	J-04 -	J-07
INTERIOR FINISH	J-08 -	J-12
LABELS	J-13 -	J-20
LP		J-21
LOUNGE	J-22 -	J-23
SEALANTS & FASTENERS	J-24 -	K-04
WATER & SEWAGE	K-05 -	K-08
WINDOW, VENT AND EXTERIOR DOOR	K-09 -	L-02
WINDSHIELD,WIPER	L-03 -	L-04

KEY	PART NUMBER	U/M DESCRIPTION
1	M01595-15-C18	EA DOOR-CAB, PASSENGER - W/O JAMB - BUFF (D21,D23,D44) FROM: 00-00-00 THRU: 10-04-92
1	M01595-17-D21	EA DOOR-CAB, PASSENGER - W/O JAMB - BUFF (D21,D23,D44) FROM: 10-05-92 THRU: 99-99-99
1	M01595-15-C17	EA DOOR-CAB, PASSENGER - W/O JAMB - BUFF (D22) FROM: 00-00-00 THRU 10-04-92
1	M01595-17-D22	EA DOOR-CAB, PASSENGER - W/O JAMB - BUFF (D22) FROM: 10-05-92 THRU 11-01-92
1	M01595-17-D21	EA DOOR-CAB, PASSENGER - W/O JAMB - BUFF (D22) FROM: 11-02-92 THRU 99-99-99
1	M01595-15-C18	EA DOOR-CAB, DRIVER - W/O JAMB - BUFF (D21,D23,D44) FROM: 00-00-00 THRU: 10-04-92
1	M01595-17-D21	EA DOOR-CAB, DRIVER - W/O JAMB - BUFF (D21,D23,D44) FROM: 10-05-92 THRU: 99-99-99
1	M01595-15-C17	EA DOOR-CAB, DRIVER - W/O JAMB - BUFF (D22) FROM: 00-00-00 THRU 10-04-92
1	M01595-17-D22	EA DOOR-CAB, DRIVER - W/O JAMB - BUFF (D22) FROM: 10-05-92 THRU 11-01-92
1	M01595-17-D21	EA DOOR-CAB, DRIVER - W/O JAMB - BUFF (D22) FROM: 11-02-92 THRU 99-99-99
1	M01595-16-D21	EA DOOR-CAB, DRIVER - W/O JAMB - BUFF - W/LEVELING OPTION (D21,D23,D44) FROM: 00-00-00 THRU 10-04-92

WINDOW, VENT & EXTERIOR DOOR GROUP (CONTINUED)
DRIVER & PASSENGER DOOR (CONTINUED)

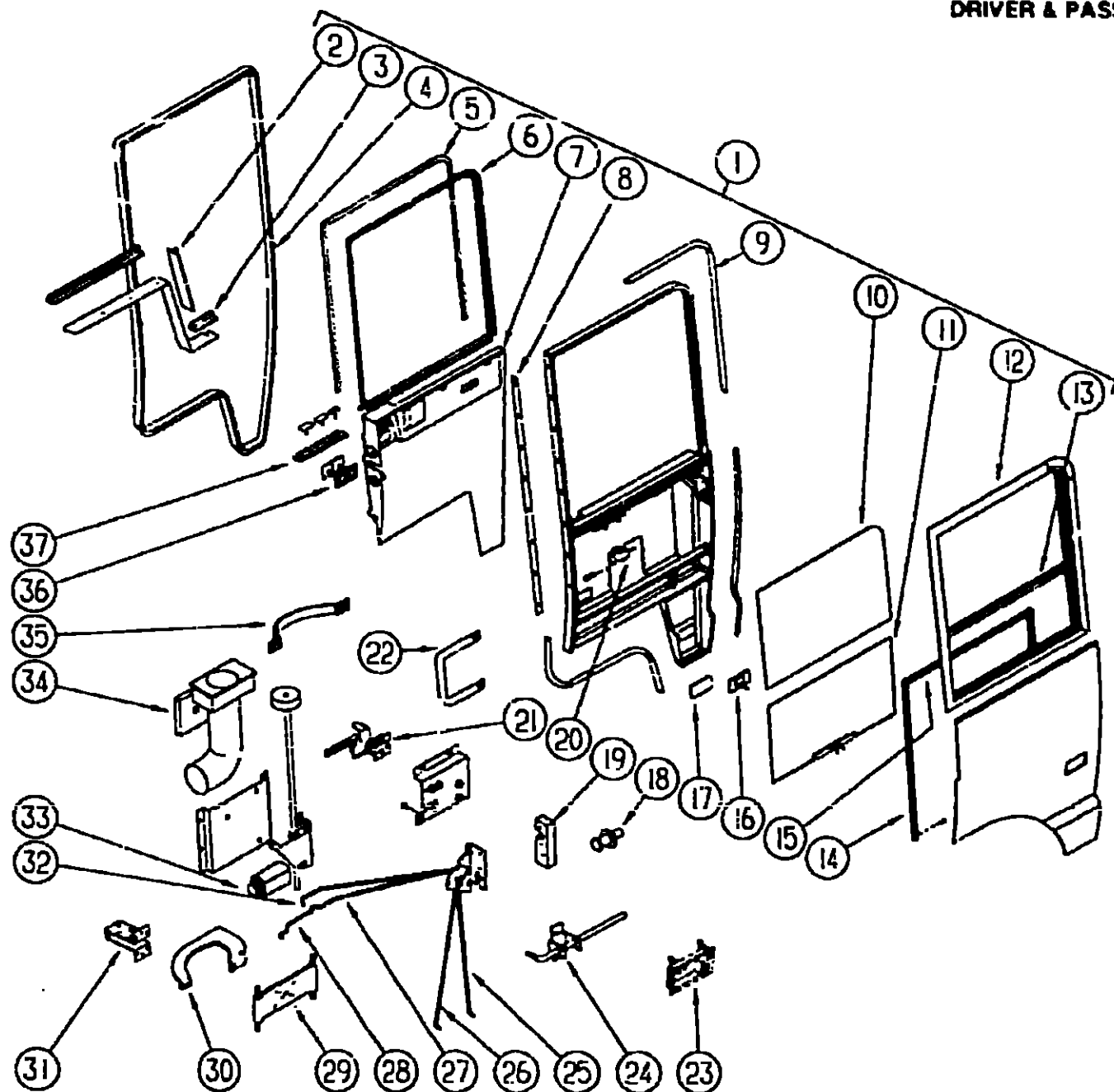

KEY	PART NUMBER	U/M	DESCRIPTION
19	102915-01-000	EA	MECHANISM-LINKAGE, W/STRIKER - PASS CAB DOOR LATCH
19	102915-02-000	EA	MECHANISM-LINKAGE W/STRIKER - DRIVER DOOR LATCH
20	081915-01-000	EA	MOTOR-ELECTRIC, POWERED DOOR LOCK
	081915-02-000	EA	BRACKET-MOUNTING, MOTOR - POWERED DOOR LOCK
21	102237-02-01A	EA	LATCH-PASSENGER DOOR, INSIDE - BLACK
21	102237-01-01A	EA	LATCH-DRIVER DOOR, INSIDE - BLACK
22	063865-24-000	EA	HANDLE-ASSIST, CAB DOORS - METAL - BUFF
	077179-01-000	EA	ADAPTER-HOSE, SNAP-IN W/LIP - 2" ID X 1.1" - PLASTIC - BLK
	007076-01-000	EA	HOSE - 2"
23	102236-02-04A	EA	LATCH-CAB DOOR, OUTSIDE - BUFF
24	093678-03-000	EA	ROD-SLIDE, DEADBOLT
	104119-01-000	EA	BRACKET-DEADBOLT, 2.9" X 2.1" - METAL
	068938-03-000	EA	BEARING-SNAP IN, .35" ID - TYPE 7 - NYLINER 6L1-FF
	081935-01-000	EA	KNOB-CONTROL, SLIDE BOLT - W/LOCK STAMP - 2.1" X .8" - PLASTIC - BLACK - PASSENGER SIDE
	081905-02-000	EA	KNOB-CONTROL, SLIDE BOLT - W/LOCK STAMP - 2.1" X .8" - PLASTIC - BLACK - DRIVER SIDE
25	101902-01-000	EA	RCJ-LOCK, EXTERIOR - 13.5" X .18" DIA - METAL
26	101902-02-000	EA	ROD-RELEASE, EXTERIOR - 13.5" X .18" DIA - METAL
27	101902-04-000	EA	LOCK ROD - INTERIOR - DRIVER SIDE
27	101902-06-000	EA	LOCK ROD - INTERIOR - PASSENGER SIDE
28	102114-01-000	EA	ROD-CONTROL, MOTOR - ELECTRIC LOCK - 3.6" - METAL
	102265-01-000	EA	CLIP-ROD END, 5/32" - PLASTIC - BLACK
	102265-02-000	EA	CLIP-ROD END, RIGHT HAND - .18" - METAL
	102265-03-000	EA	CLIP-ROD END, LEFT HAND - .18" - METAL
29	064580-02-000	EA	STRAP-CHECK, CAB DOOR - SEAT BELT WEBBING - 7" LONG - BLK
29	064219-01-000	EA	RETAINER PIN (CHECK STRAP)
30	077167-01-000	EA	BAR-PROP, CURVED CAB DOOR - PASSENGER - METAL - BEIGE
30	077167-03-000	EA	BAR-PROP, CURVED CAB DOOR - PASSENGER - METAL - BLACK
30	077167-02-000	EA	BAR-PROP, CURVED CAB DOOR - DRIVER - METAL - BEIGE
30	077167-04-000	EA	BAR-PROP, CURVED CAB DOOR - DRIVER - METAL - BLACK
31	077429-01-000	EA	BRACKET-CATCH, CAB DOOR PROP BAR - PASSENGER
31	077429-02-000	EA	BRACKET-CATCH, CAB DOOR PROP BAR - DRIVER
	077173-01-000	EA	PIN-GROOVED, 25" OD X 1.6"
	077174-01-000	EA	ROLLER-BRACKET, PROP BAR CATCH 26" ID
	077333-03-000	EA	SPRING-EXTENSION, 15 LB
			FROM 09-17-92 THRU. 99-99-99
32	101902-03-000	EA	LOCK ROD - INTERIOR - DRIVER SIDE
32	101902-05-000	EA	LOCK ROD - INTERIOR - PASSENGER SIDE
33	103392-04-000	EA	REGULATOR-POWER WINDOW, CAB DOOR
34	076783-01-000	EA	LOUVER & BEZEL - AIR, 3.8" X 2" - PLASTIC - BLACK
	046520-01-000	EA	SWITCH ASM. - DOOR JAMB
35	061400-16-000	EA	STRAP-ASSIST, 12" - BLACK W/BLACK SCREW COVERS
36	088246-01-000	EA	SWITCH ASM. - REMOTE MIRROR
36	087695-01-000	EA	SWITCH ASM. - MIRROR HEATER
36	099982-01-01A	EA	SWITCH PLATE - REMOTE MIRROR
37	103473-03-01A	EA	SWITCH PLATE - 3 HOLE - BLACK (DRIVER DOOR)
	103473-04-01A	EA	SWITCH PLATE - 2 HOLE - BLACK (PASSENGER DOOR)
	105493-01-01A	EA	BRACKET-SUPPORT, DOOR - PASS - 4.1" X .9" - STEEL - BUFF
	105493-02-01A	EA	BRACKET-SUPPORT, DOOR - DRIVER - 4.1" X .9" - STEEL - BUFF

**1993 ELANTE'
TABLE OF CONTENTS**

INTRODUCTION	A-01 -	A-02
ABBREVIATIONS		A-03
ALPHABETICAL INDEX	A-04 -	A-06
WCP37RQ	A-07 -	F-20
WCP33RQ	F-21 -	L-04

1993 WCP33RQ INDEX

FLOOR PLAN	F-21 -	F-22
ACCESSORIES		F-23
AUDIO/VIDEO	F-24 -	G-02
BATH	G-03 -	G-06
BEDROOM	G-07 -	G-10
CHASSIS	G-11 -	H-04
CURTAIN/CUSHION	H-05 -	H-16
DINETTE	H-17 -	H-18
DRIVERS COMPARTMENT	H-19 -	I-04
ELECTRICAL	I-05 -	I-10
EXTERIOR BODY	I-11 -	I-18
GALLEY	I-19 -	J-02
GENERATOR		J-03
HEATING & A/C	J-04 -	J-07
INTERIOR FINISH	J-08 -	J-12
LABELS	J-13 -	J-20
LP		J-21
LOUNGE	J-22 -	J-23
SEALANTS & FASTENERS	J-24 -	K-04
WATER & SEWAGE	K-05 -	K-08
WINDOW, VENT AND EXTERIOR DOOR	K-09 -	L-02
WINDSHIELD WIPER	L-03 -	L-04

WINDSHIELD & WIPER GROUP

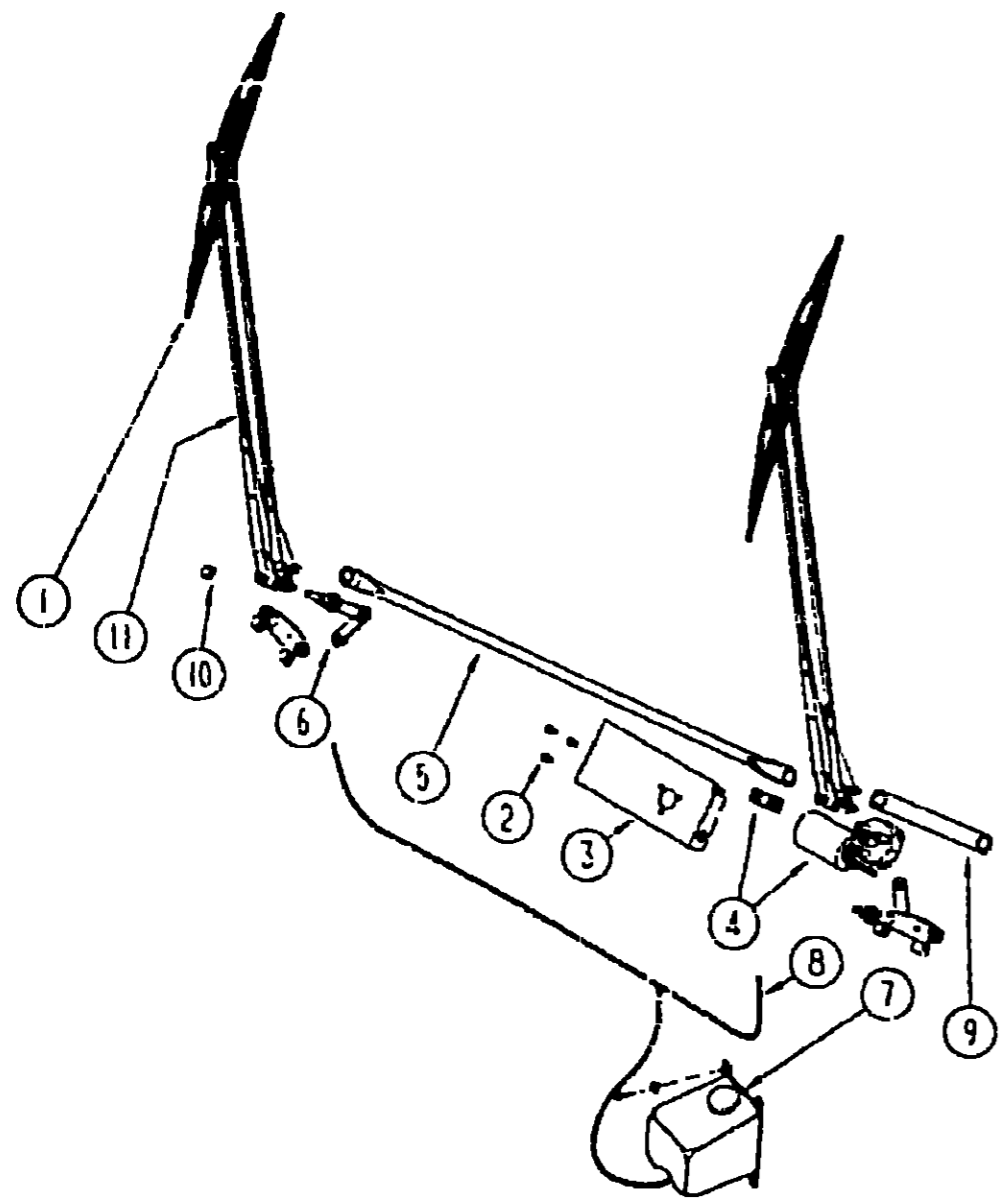

WIPER COMPONENTS

KEY	PART NUMBER	U/M	DESCRIPTION
1	095964-01-000	EA	BLADE ASM. -WIPER, 24"
	095964-01-700	EA	BLADE-REFILL, WIPER - PAIR - 24"
2	096526-01-000	EA	SCREW-HEX, 1/4 - 28 UNF
3	094834-01-000	EA	BRACKET-WIPER.MOTOR
4	104346-01-000	EA	MOTOR ASM
	104347-02-000	EA	ARM DRIVE
	067188-01-000	EA	STUD-CRANK WIPER
5	067192-01-000	EA	LINK-CONNECTING, W/BLACK BUSHING - 37 25"
6	096505-01-000	EA	PIVOT SHAFT
			FROM 00-00-00 THRU: 05-23-93
6	096505-04-000	EA	PIVOT SHAFT
			FROM: 05-23-93 THRU: 99-99-99
7	056000-02-000	EA	WASHER-WINDSHIELD, BOTTLE & PUMP
	056000-01-700	FT	VACUUM HOSE 7/84 - 5/32
8	045754-01-000	FT	HOSE-WASHER, WINDSHIELD - 5/32" ID - BLACK
9	057193-03-000	EA	LINK-CONNECTING, W/BLACK BUSHING - 9 6"
10	077049-01-000	EA	NUT-ACORN, 10-32 ALUMINUM
11	095963-01-000	EA	ARM-WIPER, PANTOGRAPH - 28"
	096931-01-700	FT	HOSE F/WIPER BLADES
	096931-01-701	EA	NOZZLE HARDWARE KIT
	077048-01-000	EA	SHAFT-ADAPTER, WINDSHIELD PANTOGRAPH ARM
	110178-01-000	EA	HOUSING-WIPER MOTOR

FROM: 12-14-92 THRU 99-99-99

WINDSHIELD & WIPER GROUP (CONTINUED)

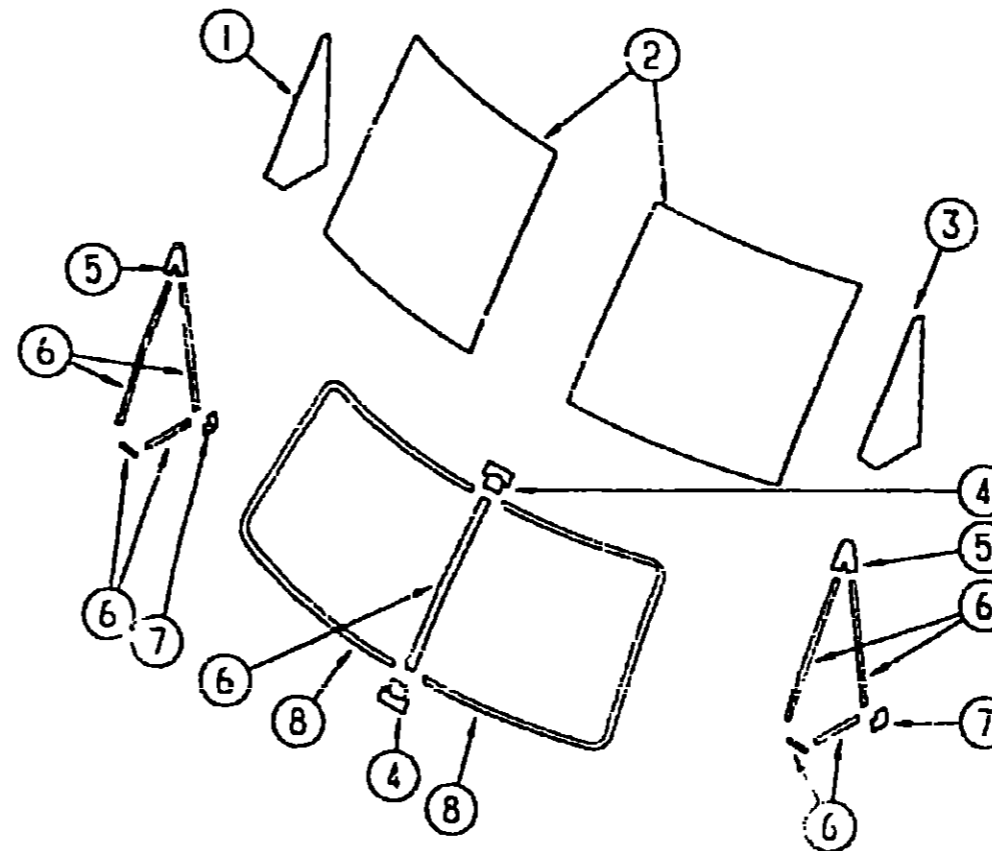

WINDSHIELDS, TRIMS & MOLDINGS

KEY	PART NUMBER	U/M	DESCRIPTION
1	076671-02-000	EA	GLASS-CORNER VENT, PASSENGER
2	074887-01-000	EA	GLASS-WINDSHIELD, PASSENGER
2	074887-02-000	EA	GLASS-WINDSHIELD, DRIVER
3	076671-02-000	EA	GLASS-CORNER VENT, DRIVER
4	076844-02-000	EA	JOINT-REVEAL MOLDING, T SHAPE - CENTER WINDSHIELD - BLACK
5	076841-02-000	EA	JOINT-REVEAL MOLDING, UPPER VENT WINDOWS - PLASTIC - BLACK
6	083178-01-000	FT	MOLDING-REVEAL, W/ADHESIVE STRIP - 1 2" WIDE - T SHAPE - RUBBER - BLK
7	076842-02-000	EA	JOINT-REVEAL MOLDING, LOWER VENT GLASS - PLASTIC - BLACK
8	033179-01-000	FT	MOLDING-REVEAL, W/ADHESIVE STRIP - 98" WIDE - OFF CENTER T SHAPE - RUBBER - BLACK

**1993 FLANTE'
TABLE OF CONTENTS**

INTRODUCTION	A-01	A-02
ABBREVIATIONS		A-03
ALPHABETICAL INDEX	A-04	A-06
WCP37RQ	A-07	F-20
WCP33RQ	F-21	L-04

1993 WCP33RQ INDEX

FLOOR PLAN	F-21	F-22
ACCESSORIES		F-23
AUDIO/VIDEO	F-24	G-02
BATH	G-03	G-06
BEDROOM	G-07	G-10
CHASSIS	G-11	H-04
CURTAIN CUSHION	H-05	H-16
DINETTE	H-17	H-18
DRIVERS COMPARTMENT	H-19	I-04
ELECTRICAL	I-05	I-10
EXTERIOR BODY	I-11	I-13
GALLEY	I-19	J-02
GENERATOR		J-03
HEATING & A/C	J-04	J-07
INTERIOR FINISH	J-08	J-12
LABELS	J-13	J-20
LP		J-21
LOUNGE	J-22	J-23
SEALANTS & FASTENERS	J-24	K-04
WATER & SEWAGE	K-05	K-08
WINDOW, VENT AND		
EXTERIOR DOOR	K-09	L-02
WINDSHIELD/WIPER	L-03	L-04