

**1993 WINNEBAGO
TABLE OF CONTENTS**

INTRODUCTION	A-01	A-02
ABBREVIATIONS		A-03
ALPHABETICAL INDEX	A-04	A-06
WCN32RQ	A-07	G-06
WCN34RQ	G-07	L-24

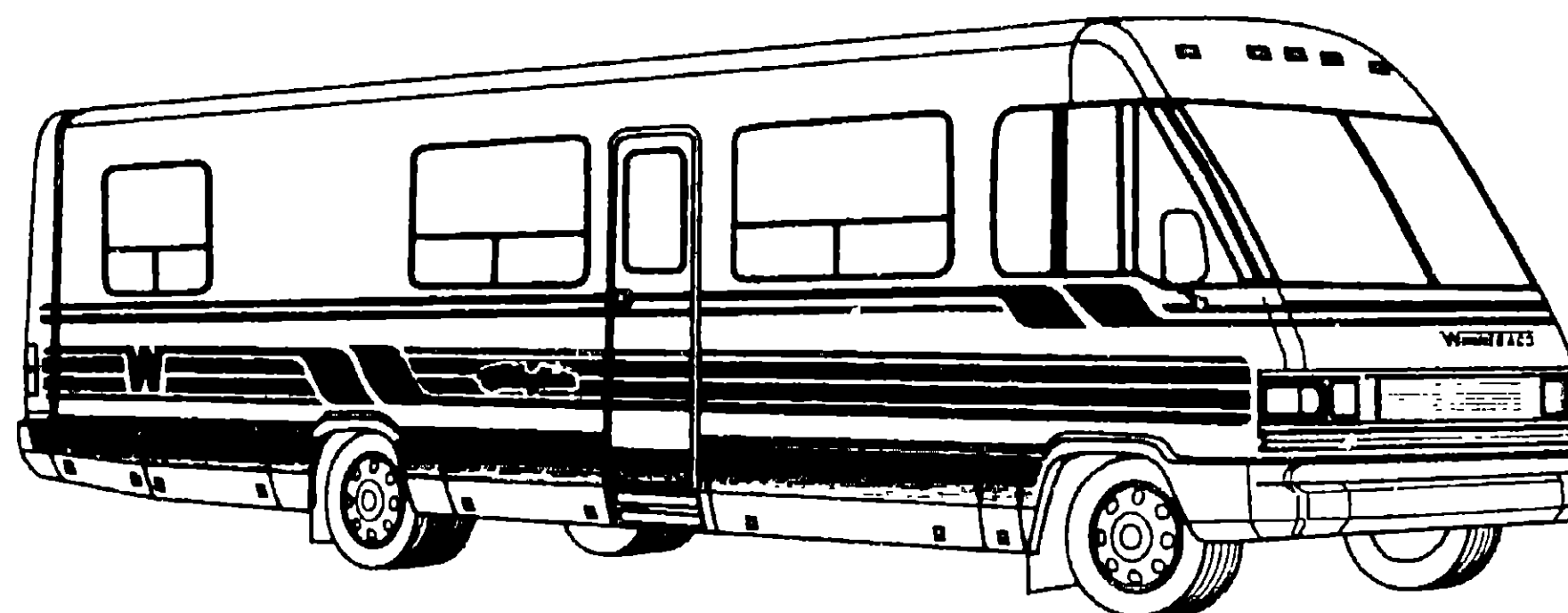

**1993
WCN34RQ
D15
D16
D17**

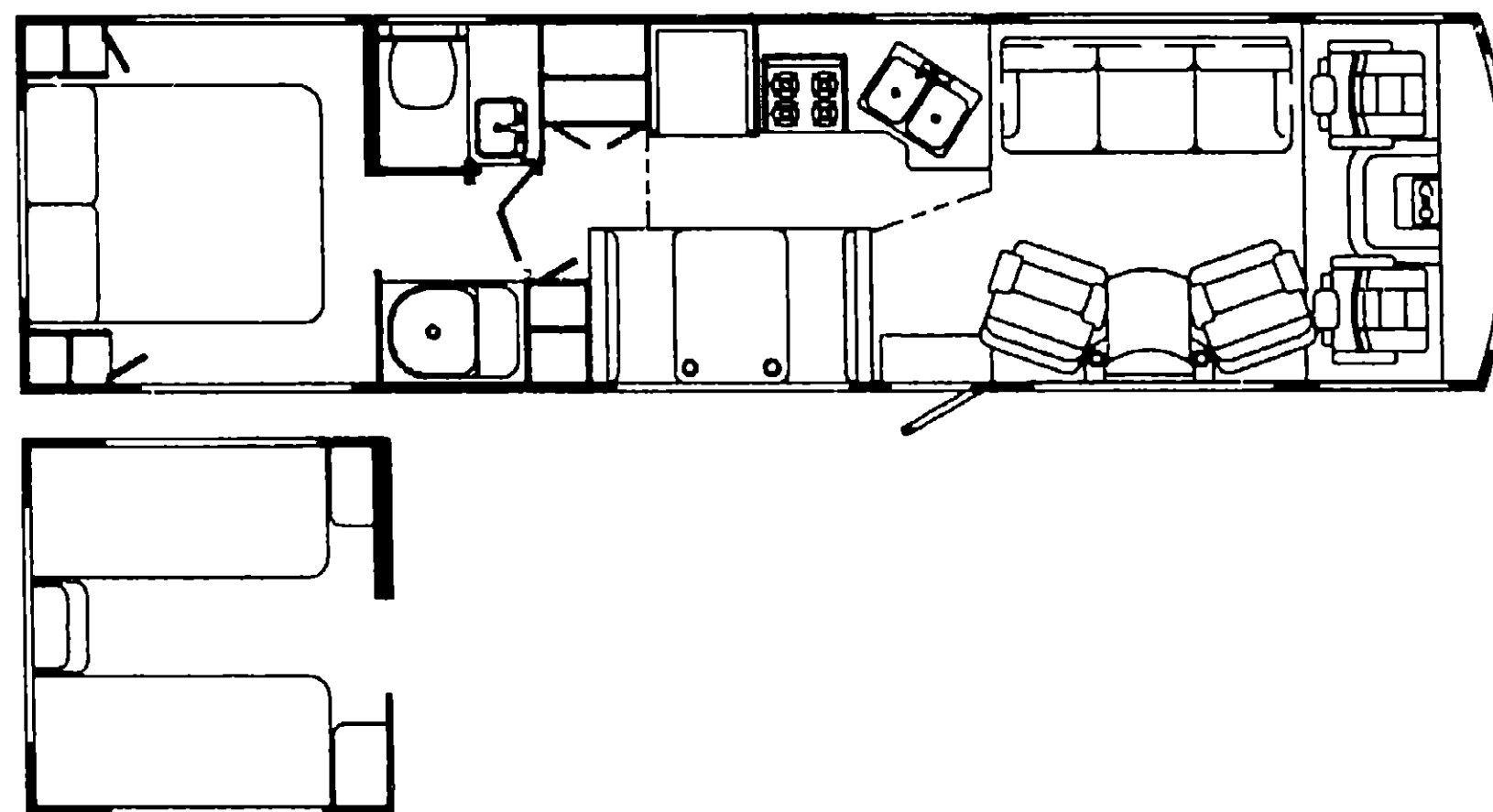

1993 WCN34RQ INDEX

FLOOR PLAN	G-07	G-08
ACCESSORIES		G-09
AUDIO VIDEO	G-10	G-12
BATH	G-13	G-16
BEDROOM	G-21	G-20
CHASSIS	H-17	H-12
CURTAIN & CUSHION	H-13	I-04
DINETTE	I-05	I-08
DRIVERS COMPARTMENT	I-09	I-14
ELECTRICAL	I-15	I-20
EXTERIOR BODY	I-21	J-06
GALLEY	J-07	J-14
GENERATOR	J-15	J-17
HEATING & A/C	J-17	J-20
INTERIOR FINISH	J-21	J-24
LABELS	K-01	K-08
LP	K-09	K-10
LOUNGE	K-11	K-12
SEALANTS & FASTENERS	K-13	K-16
WATER & SEWAGE	K-17	K-22
WINDOW VENT AND EXTERIOR DOOR	K-23	L-22
WINDSHIELD & WIPER	L-23	L-24

**ACCESSORIES GROUP
VACUUM CLEANER & ACCESSORIES**

KEY	PART NUMBER	U/M DESCRIPTION
	108186-01-000	EA VACUUM CLEANER-BUILT IN
	108186-02-000	EA VACUUM CLEANING TOOL SET-W/30' HOSE
	108186-01-000	EA VACUUM CLEANER-BUILT IN DELUXE
	092304-01-700	EA BAGS-VACUUM CLEANER, 6 IN BAG - #HP-4908
	092304-02-000	EA TOOLS-CLEANING SET, VACUUM CLEANER - VACUFLO #HP-6346
	092304-02-700	EA BRUSH HAND POWER VACUUM CLEANER - VACUFLO #HP-6970
	092304-02-701	EA TOOL-DUSTING, VACUUM CLEANER VACUFLO #HP 1142
	092304-02-702	EA TOOL-RUG, VACUUM CLEANER - VACUFLO #HP 4982
	092304-02-703	EA TOOL-CREVICI, VACUUM CLEANER - VACUFLO #HP 1141
	092304-02-704	EA MOTOR VACUUM CLEANER VACUFLO #HP-S098
	092304-02-705	EA HOSE-VACUUM 20' #4988-20
	092304-02-706	EA ADAPTER HOSE #4976
	092304-02-707	EA TOOL-UPHOLSTERY #139
	092304-02-708	EA WAND #4978

OWNERS MANUAL

KEY	PART NUMBER	U/M DESCRIPTION
	054185-40-000	EA MANUAL-OPERATORS, 93 CHIEFTAIN
	092318-01-000	EA BINDER-3 RING, MOTOR HOME MANUAL
	092319-01-000	EA POCKET PAGE-3 RING BINDER, PLASTIC
	108112-01-000	EA 1993 N SERIES TOP LEVEL DRAWING NUMBER

**AUDIO VIDEO GROUP
RADIO SYSTEM AND COMPONENTS**

KEY	PART NUMBER	U/M DESCRIPTION
	097460-02-000	EA RADIO-AM/FM STEREO/CASSETTE, SONY XR-4147
	097459-01-000	EA RADIO-AM/FM STEREO, CASSETTE - AUDIOVOX IM-DXA FROM 00-00-00 THRU 01-31-93
	110267-02-000	EA RADIO-AM/FM STEREO AUDIOVOX IM-300 FROM 02-01-93 THRU 99-99-99
	103698-01-000	EA RADIO-AM/FM, STEREO CASSETTE - ADVANTZ AEB000AR
	087683-01-000	EA RADIO-AM/FM STEREO W/CASSETTE A'VOX 144D1559
	110469-01-000	EA SPEAKER-4' X 6' - OVAL AUDIOVOX 110-2074 FROM 00-00-00 THRU 12-20-92
	110470-01-01A	EA GRILLE-SPEAKER, 4' X 6' - OVAL AUDIOVOX 136-1157 FROM 00-00-00 THRU 12-20-92
	089340-02-000	EA GRILLE-SPEAKER, 6 5" SQUARE
	094097-01-000	EA SPEAKER-RADIO, W/O GRILLE - 5 25" DIA - AUDIOVOX 110C3030
	100014-01-000	EA TRAY-RADIO, SONY - STEEL
	090862-01-000	EA BRACKET-HAT, ANTENNA - 3 1" X 3 9" - STEEL - BLACK FROM 00-00-00 THRU 11-30-92
	108847-01-000	EA BRACKET-ANTENNA GROUND FROM 12-01-92 THRU 99-99-99
	097620-03-000	EA MOUNTING KIT-RADIO SONY - XR-300 INCLUDES CLIPS, SCREWS & PLASTIC BRACKET
	077069-02-000	EA CABLE-ANTENNA, RADIO - EXTENSION 96" - ARA 6700667
	097621-02-000	EA MOUNTING KIT RADIO, AUDIOVOX WMK-AB02
	097622-01-000	EA HARNESS-ADAPTOR, RADIO OUTPUT - AUDIOVOX 112B-1969
	099998-01-000	EA BRACKET-RADIO AUDIOVOX - 6 4" X 9 3" - STEEL
	090944-01-000	EA ANTENNA-RADIO, 16" RUBBER
	103698-02-000	EA WIRE ASM-9 PIN, ADVANTZ 8000HRN
	108847-01-000	EA BRACKET-ANTENNA, GROUND

TV ANTENNA

KEY	PART NUMBER	U/M DESCRIPTION
	076319-01-000	EA ANTENNA-TV, ROOF MOUNT - 44 5' MAST - RVA W02
	082134-01-000	EA ADAPTER-TV CABLE TO CABLE - WINEGARD F-81M
	082136-01-000	EA NUT-HEX JAM 3/8-32, WINEGARD
	076319-01-700	EA HEAD-ANTENNA AMPLIFIED - WINEGARD# RVSA UV
	076319-01-701	EA GEAR ELEVATING PLASTIC - WINEGARD# 2200046
	076319-01-702	EA SHAFT ASM-ELEVATING, WINEGARD# RVP-400A
	076319-01-703	EA BEARING-NYLON, 5"OD - WINEGARD# 3200656
	076319-01-705	EA GROMMET-NYLON, 7/8"ID - WINEGARD# 3200658
	076319-01-706	EA CRANK-ELEVATING W/SET SCREW - WINEGARD# 5755100
	076319-01-707	EA SPRING-HANDLE WINEGARD# 5160800
	076319-01-709	EA PLATE-DIRECTIONAL, FOR HEAD - WINEGARD #3200644
	076319-01-706	EA CRANK-ELEVATING, W/SET SCREW - WINEGARD# 5755100
	076319-06-000	EA ADAPTOR-CABLE ROOF PLATE WINEGARD RPJ-1
	076319-08-000	EA WALLPLATE-CABLE RECEPTACLE, TV - SINGLE - IVORY
	086756-01-000	EA SPLITTER-TV, 2 WAY
	086777-01-000	EA WALLPLATE-TV CABLE W/ANTENNA SWITCH - IVORY
	086777-03-000	EA PLATE-WALL, CABLE - W/TV ANTENNA SWITCH & BOOSTER - IVORY FROM 00-00-00 THRU 04-14-93
	086777-05-000	EA PLATE-WALL, ANTENNA 1 OUTPUT IVORY WINEGARD RV-0921 FROM 04-15-93 THRU 99-99-99

**1993 WINNEBAGO
TABLE OF CONTENTS**

INTRODUCTION	A-01	-	A-02
ABBREVIATIONS			A-03
ALPHABETICAL INDEX	A-04	-	A-06
WCN32RQ	A-07	-	G-06
WCN34RQ	G-07	-	L-24

1993 WCN34RQ INDEX

FLOOR PLAN	G-07	-	G-08
ACCESSORIES			G-09
AUDIO VIDEO	G-10	-	G-12
BATH	G-13	-	G-16
BEDROOM	G-17	-	G-20
CHASSIS	G-21	-	H-12
CURTAIN & CUSHION	H-13	-	I-04
DINETTE	I-05	-	I-08
DRIVERS COMPARTMENT	I-09	-	I-14
ELECTRICAL	I-15	-	I-20
EXTERIOR BODY	I-21	-	J-06
GALLEY	J-07	-	J-14
GENERATOR	J-15	-	J-17
HEATING & A/C	J-17	-	J-20
INTERIOR FINISH	J-21	-	J-24
LABELS	K-01	-	K-08
LP	K-09	-	K-10
LOUNGE	K-11	-	K-12
SEALANTS & FASTENERS	K-13	-	K-16
WATER & SEWAGE	K-17	-	K-22
WINDOW, VENT AND			
EXTERIOR DOOR	K-23	-	L-22
WINDSHIELD & WIPER	L-23	-	L-24

AUDIO VIDEO GROUP CONTINUED

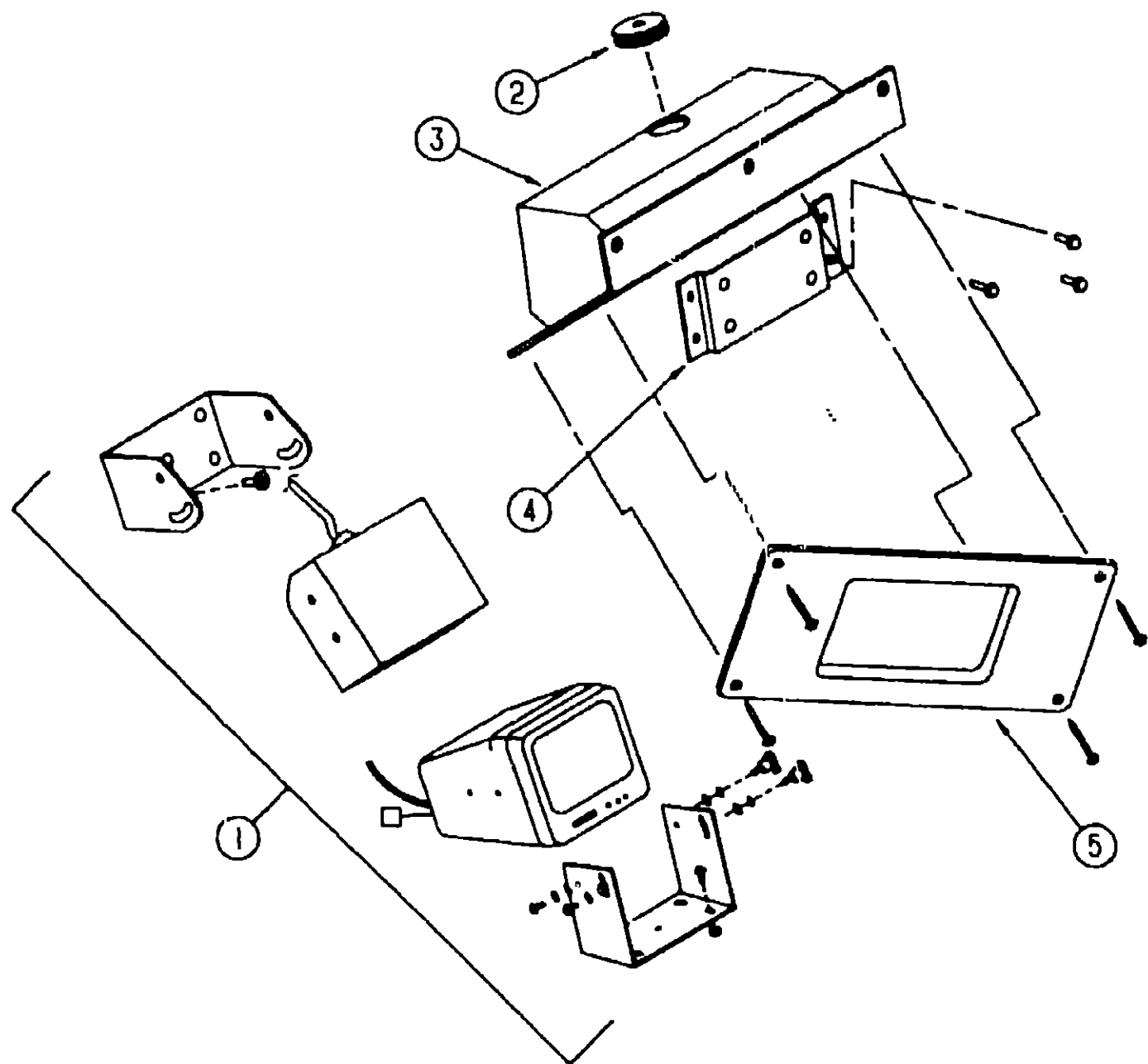

REAR VIEW MONITOR

KEY	PART NUMBER	U/M DESCRIPTION
1	093040-05-000	EA TELEVISION SYSTEM-REAR VIEW 7" SONY YM-RVF7AM
	093041-01-000	EA CABLE-MONITOR/CAMERA, INTERNAL USE
	093041-02-000	EA CABLE-MONITOR/CAMERA, EXTERNAL USE
	108885-01-000	EA WIRE ASM-IP, REAR MONITOR - CHEVY
2	071015-29-000	EA GROMMET
3	102918-01-01A	EA SHROUD-CAMERA, INNER
4	104311-01-000	EA BRACKET-CAMERA, REAR
5	102903-01-04A	EA SHROUD-CAMERA, OUTER - BLACK
	093040-03-000	EA WIRE-MONITOR REAR VIEW TELEVISION - SONY SM-HRN1
	096717-03-000	EA WIRE ASM-REAR MONITOR UPPER
	093040-06-000	EA WIRE ASM-MONITOR, SONY SM-HRN7

**AUDIO VIDEO GROUP CONTINUED
TV AND VCR SWITCHING SYSTEM**

KEY	PART NUMBER	U/M DESCRIPTION
	086757-03-000	EA CONTROL CENTER-SWITCH, VCR/TV - MAGNADYNE VCS-6
	098446-03-100	EA VCR-VHS CABLE READY-REMOTE MAGNAVOX VR9010 FROM 00-00-00 THRU 10-01-92
	098446-03-700	EA REMOTE F/MODEL #9010 0974586
	098446-04-000	EA VCR-VHS CABLE READY-REMOTE MAGNAVOX VR9110 FROM 10-05 92 THRU 99-99 99
	098446-04-700	EA REMOTE F/MODEL #9110 0974586
	098446-04-700	EA REMOTE F/MODEL #9110 0974586
	098447-03-010	EA TV-13", COLOR W/REMOTE - U S - MAGNAVOX RR1337
	098447-03-700	EA REMOTE-MAGNAVOX #RR1337W & RR1330W
	098447-04-000	EA TV-13", COLOR W/REMOTE - CANADIAN - MAGNAVOX RR1330W
	098447-03-700	EA REMOTE-MAGNAVOX #RR1337W & RR1330W
	099030-01-000	EA WIRE-SPEAKER, TV
	098447-03-000	EA TV-13", COLOR W/REMOTE - U S - MAGNAVOX RR1337
	098447-03-700	EA REMOTE MAGNAVOX #RR1337W & RR1330W
	098447-04-000	EA TV-13", COLOR W/REMOTE - CANADIAN - MAGNAVOX RR1330W
	098447-03-700	EA REMOTE-MAGNAVOX #RR1337W & RR1330W
	098819-01-000	EA SPEAKER-2 WATT, 8 OHM - 4"
	093214-01-02A	EA GRILL-SPEAKER, 4" BROWN
	076319-03-000	FT CABLE-COAXIAL, 75 OHM
	076319-12-000	EA CONNECTOR-COAXIAL, ONE PIECE
	086756-01-000	EA SPLITTER-TV, 2 WAY
	099717-01-000	EA TIEDOWN-TV, STRAP ON FEMALE END IS 22 8" LONG
	099717-02-000	EA TIEDOWN-TV STRAP ON FEMALE END IS 28 7" LONG
	076319-09-000	EA WALLPLATE-CABLE RECEPTACLE, TV - SINGLE - BROWN

CB ANTENNA

KEY	PART NUMBER	U/M DESCRIPTION
	105248-01-000	EA ANTENNA-CB, ADVANCE 8604

TELEPHONE COMPONENTS

KEY	PART NUMBER	U/M DESCRIPTION
	093901-01-000	EA HOUSING-TELEPHONE AMP 554171-1
	093254-01-000	EA PLATE-TELEPHONE & TV EXTERIOR HOOK UP - METAL
	093253-01-02A	EA PLATE-WALL, TELEPHONE - BROWN - LEVITON 40249

**1993 WINNEBAGO
TABLE OF CONTENTS**

INTRODUCTION	A-01 -	A-02
ABBREVIATIONS		A-03
ALPHABETICAL INDEX	A-04 -	A-06
WCN32RQ	A-07 -	G-06
WCN34RQ	G-07 -	L-24

1993 WCN34RQ INDEX

FLOOR PLAN	G-07 -	G-08
ACCESSORIES		G-09
AUDIO VIDEO	G-10 -	G-12
BATH	G-13 -	G-16
BEDROOM	G-17 -	G-20
CHASSIS	G-21 -	H-12
CURTAIN & CUSHION	H-13 -	I-04
DINETTE	I-05 -	I-08
DRIVERS COMPARTMENT	I-09 -	I-14
ELECTRICAL	I-15 -	I-20
EXTERIOR BODY	I-21 -	J-06
GALLEY	J-07 -	J-14
GENERATOR	J-15 -	J-17
HEATING & A/C	J-17 -	J-20
INTERIOR FINISH	J-21 -	J-24
LABELS	K-01 -	K-08
LP	K-09 -	K-10
LOUNGE	K-11 -	K-12
SEALANTS & FASTENERS	K-13 -	K-16
WATER & SEWAGE	K-17 -	K-22
WINDOW, VENT AND		
EXTERIOR DOOR	K-23 -	L-22
WINDSHIELD & WIPER	L-23 -	L-24

BATH GROUP

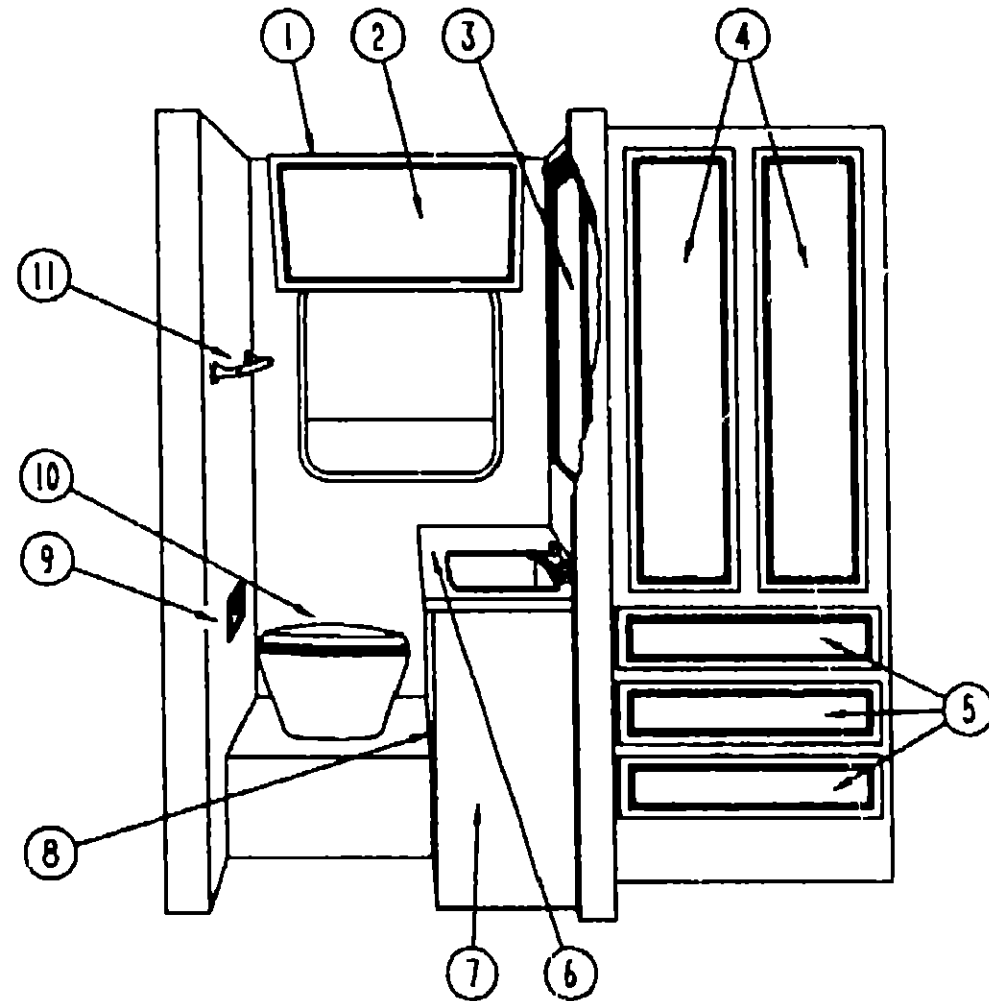

BATH CABINET - DRIVER SIDE

KEY	PART NUMBER	U/M	DESCRIPTION
1	M05158-53-D15	EA	CABINET-OVHEAD, W/O DOOR OR HARDWARE
2	P04746-88-D15	EA	DOOR-CABINET W/O HARDWARE - 255MM X 750MM
3	093446-03-Y15	EA	MIRROR ASM
4	P04746-79-C11	EA	DOOR-CABINET, W/O HARDWARE - 305MM X 1220MM
5	P07104-J9-D15	EA	DRAWER-CABINET, W/O HARDWARE
5	107252-11-D15	EA	COUNTERTOP-CABINET, LAVATORY (D15/D16)
6	107252-11-C11	EA	COUNTERTOP-CABINET, LAVATORY (D17)
7	M05754-02-D15	EA	CABINET-LAVATORY, W/O DOORS OR HARDWARE (CANADIAN) FROM 00-00-00 THRU 03-07-93
7	M05754-01-D15	EA	CABINET-LAVATORY, W/O DOORS OR HARDWARE US (D15/D16)
7	M05754-01-C11	EA	CABINET-LAVATORY, W/O DOORS OR HARDWARE US (D17)
8	P03701-84-C11	EA	DOOR-CABINET, W/O HARDWARE - 305MM X 555MM
9	085278-01-000	EA	HOLDER-PAPER, RECESSED - BRASS
10	085330-04-000	EA	TOILET-CHINA, SHORTY W/SPRAY - TRAVELER 510
10	067487-02-000	EA	TOILET-12 3/4", IVORY - FOOT FLUSH - THETFORD
11	075453-02-000	EA	BAR-TOWEL, 18" BRASS
	075454-02-000	EA	RING-TOWEL, W/MOUNTING HARDWARE - BRASS
	104174-01-000	EA	HOOK-ROBE, TWIN

BATH GROUP (CONTINUED)

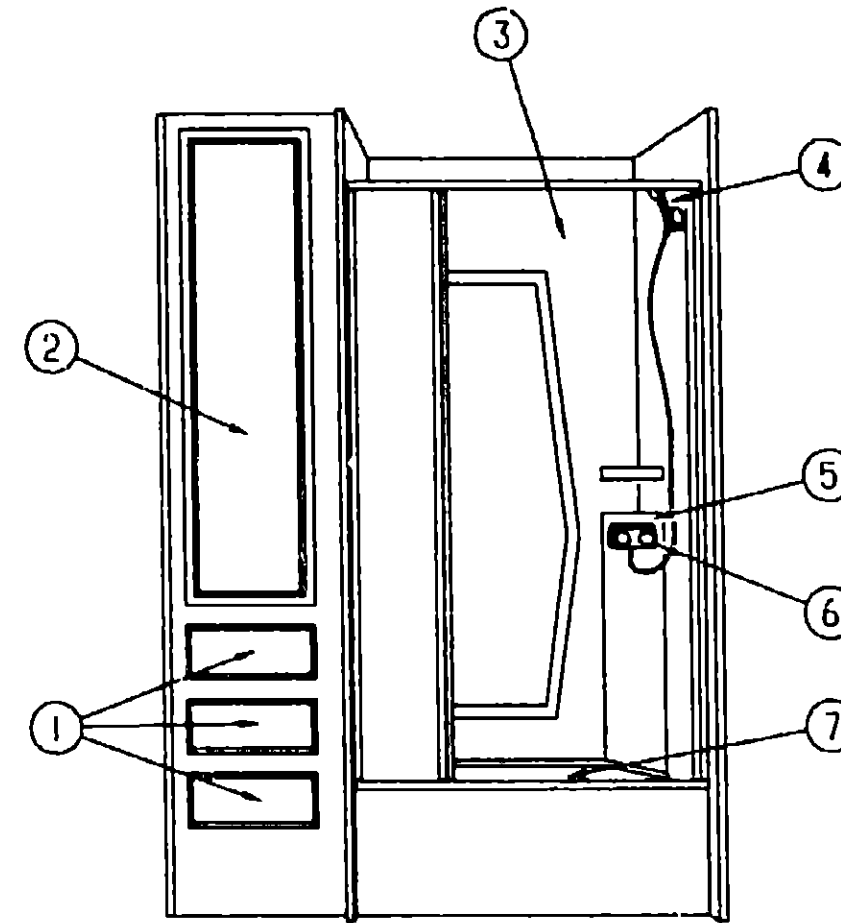

BATH CABINET-PASSENGER SIDE

KEY	PART NUMBER	U/M	DESCRIPTION
1	P07104-J7-D15	EA	DRAWER-CABINET, W/O HARDWARE
2	P04746-88-D15	EA	DOOR-CABINET, W/O HARDWARE - 255MM X 750MM
	058331-84-000	EA	MIRROR-GLASS, SAFETY - 172MM X 67MM
	041953-03-000	FT	CONDUIT-CONVOLUTED SLIT, 1" ID (CLOTHES ROD COVER)
	009112-01-000	EA	FLANGE-1" ROD, CLOTHES - PLASTIC - OFF WHITE
	042438-01-000	EA	DOWEL-WOOD, CLOTHES ROD - 1" DIAMETER X 4'
3	101532-01-01A	EA	TOP CAP-SHOWER, 35" X 23" X 9" - PLASTIC - OFF WHITE
3	101530-01-01A	EA	SURROUND-SHOWER, 59" X 24 8" - PLASTIC - OFF WHITE
3	101531-01-01A	EA	SURROUND-SHOWER, TWO SIDED - PLASTIC - OFF WHITE
4	103092-01-000	EA	SHOWER HEAD-W/60" HOSE
4	103092-02-000	EA	SHOWER HEAD-W/HOSE - CANADIAN
	103092-01-700	EA	BRACKET-F/SHOWER HEAD
5	075606-01-000	EA	PANEL-FAUCET BACK, SHOWER - 5" X 9" - PLASTIC
6	075241-05-000	EA	FAUCET-SHOWER, BONE
6	075241-04-000	EA	FAUCET-SHOWER, BRASS
7	M02630-16-B07	EA	PAN-SHOWER, W/STRAINER
	069735-01-000	EA	WASHER-STRAINER TO TAILPIECE PLASTIC, 1 5"
	066436-01-000	EA	NUT-SLIP, TAILPIECE - 1 5"
	057671-01-000	EA	COVER-SCREW, #8 - PLASTIC - OFF WHITE

1993 WINNEBAGO TABLE OF CONTENTS

INTRODUCTION	A-01 -	A-02
ABBREVIATIONS		A-03
ALPHABETICAL INDEX	A-04 -	A-06
WCN32RQ	A-07 -	G-06
WCN34RQ	G-07 -	L-24

1993 WCN34RQ INDEX

FLOOR PLAN	G-07 -	G-08
ACCESSORIES		G-09
AUDIO VIDEO	G-10 -	G-12
BATH	G-13 -	G-16
BEDROOM	G-17 -	G-20
CHASSIS	G-21 -	H-12
CURTAIN & CUSHION	H-13 -	I-04
DINETTE	I-05 -	I-08
DRIVERS COMPARTMENT	I-09 -	I-14
ELECTRICAL	I-15 -	I-20
EXTERIOR BODY	I-21 -	J-06
GALLEY	J-07 -	J-14
GENERATOR	J-15 -	J-17
HEATING & A/C	J-17 -	J-20
INTERIOR FINISH	J-21 -	J-24
LABELS	K-01 -	K-08
LP	K-09 -	K-10
LOUNGE	K-11 -	K-12
SEALANTS & FASTENERS	K-13 -	K-16
WATER & SEWAGE	K-17 -	K-22
WINDOW, VENT AND		
EXTERIOR DOOR	K-23 -	L-22
WINDSHIELD & WIPER	L-23 -	L-24

BATH GROUP (CONTINUED)
BATH DOOR & COMPONENTS

KEY	PART NUMBER	U/M DESCRIPTION
	M87868-12-C11	EA DOOR-CABINET, BATH
	102920-01-01A	EA HINGE-DOOR, SPRING LOADED - BRASS
	009059-02-000	EA HINGE-2 IN BRASS
	093170-05-01A	EA HEADER-DOOR, BATH - TAN
	094485-01-01A	EA KNOB DOOR POLISHED BRASS
		FROM 00-00-00 THRU 09 23-92
	094485-02-01A	EA KNOB-DOOR, BRASS - INTERTEK YDLC20
		FROM 09-24-92 THRU 99 99-99
	100357-01-000	EA ROD-TOWEL, BRASS W/ENDS BENT FOR BACK OF BATH DOOR
	102089-13-B07	EA WOOD RAIL - TOWEL RACK - RIGHT SIDE - 26" LONG
	102089-14-B07	EA WOOD RAIL - TOWEL RACK - LEFT SIDE - 26" LONG

BIFOLD DOOR & COMPONENTS

KEY	PART NUMBER	U/M DESCRIPTION
	P06862-02-D15	EA DOOR-CABINET, BIFOLD
	M03866-03-C17	EA DOOR-BIFOLD, W/HARDWARE - 13 2" X 75" - WOOD
	092652-01-000	EA GUIDE WHEEL-DOOR TOP MOUNT
	093832-01-01A	EA KNOB DOOR, BRIGHT BRASS
	102920-01-01A	EA HINGE-DOOR, SPRING LOADED - BRASS
	009059-01-000	EA HINGE-2" BRASS
	009059-02-000	EA HINGE-2" BRASS

SHOWER DOOR & COMPONENTS

KEY	PART NUMBER	U/M DESCRIPTION
	092574-03-01A	EA DOOR SHOWER, HINGED PANEL - COASTAL
	093250-05-C11	EA HEADER ASM-DOOR, SHOWER
	093950-01-02A	EA TRIM-THRESHOLD, SHOWER - TAN
	092574-01-703	EA PULL-DOOR GOLD - COASTAL 8149G

BATH GROUP (CONTINUED)
PORCELAIN MARINE TOILET

KEY	PART NUMBER	U/M DESCRIPTION
	085330-04-000	EA TOILET-CHINA, SHORTY W/SPRAY - TRAVELER 510
	085330-01-701	EA KIT-VACUUM BREAKER, SEALAND #385318065
	085330-01-702	EA TUBE-FLUSH, SEALAND #385315802
	085330-01-703	EA RING & HALF CLAMPS ASM-BONE, SEALAND #385310048
	085330-01-704	EA TEFLON & RUBBER SEALS-SEALAND #385316140
	085330-01-706	EA BALL, SHAFT & CARTRIDGE, SEALAND #385318162
	085330-01-707	EA CARTRIDGE-SPRING, SEALAND #381236096
	085330-01-710	EA PLUG-DRAIN & CAP - W/SEAL - SEALAND #385316142
	085330-01-713	EA SHROUD-BONE, SEALAND #390340124
	085330-01-714	EA SEAL-FLANGE, FLOOR - SEALAND #390343892
	085330-01-716	EA FLANGE-FLOOR, 3" MPT - SEALAND #390346056
	085330-01-717	EA BOLT MOUNTING PACKAGE-SEALAND #385310054
	085330-01-718	EA SEAL-BASE & MOUNTING HARDWARE, SEALAND #385310063
	085330-04-700	EA BREAKER-VACUUM FOR HANDSPRAY - SEALAND #230325
	085330-04-702	EA LEVER-FLUSH, SEALAND #340825
	085330-04-703	EA COVER ASM-PEDAL, SEALAND #310118
	085330-04-704	EA BASE ASM-BONE, SEALAND #310124
	085330-04-705	EA COVER ASM-PEDESTAL, SEALAND #310109
	085330-04-706	EA BREAKER-VACUUM, W/HAND SPRAY - SEALAND #385319055
	085330-04-707	EA SEAT ASM, BONE - SEALAND #340816

TOILET & COMPONENTS

KEY	PART NUMBER	U/M DESCRIPTION
	067487-02-000	EA TOILET-12 37", IVORY - FOOT FLUSH - THETFORD
	063740-01-700	EA LEVER-WATER, THETFORD 12514
	063740-01-706	EA BOLT PACKAGE-CLOSET, THETFORD 12524
	063740-01-710	EA LINK, THETFORD 12513
	063740-01-713	EA SEAL-BALL VALVE TO BOWL, THETFORD 12502
	063740-01-714	EA VALVE ASM-WATER, THETFORD 12492
	063740-01-717	EA TUBE-FLUSH, TOILET - THETFORD 12509
	063740-02-700	EA SEAT & COVER, PARCHMENT - THETFORD 20E29

LAVATORY SINK & FAUCETS

KEY	PART NUMBER	U/M DESCRIPTION
	096927-01-01A	EA SINK-LAVATORY, RECTANGULAR - PLASTIC - BONE
	096927-01-700	EA SINK-STOPPER
	096927-01-701	EA TAILPIECE-SINK
	075240-06-000	EA FAUCET-LAVATORY BONE - CANADIAN
	075240-05-000	EA FAUCET-LAVATORY, BRASS
	091253-01-000	EA GASKET-FAUCET, LAVATORY/GALLEY
	105218-01-01A	EA SPACER FAUCET, LAVATORY SINK - 2" X 5 9" - ABS PLASTIC O/W

SKYLIGHT

KEY	PART NUMBER	U/M DESCRIPTION
	077902-01-000	EA COLLAR-SKYLITE
	080910-01-000	EA COVER-SKYLITE, OUTER - 15 25" X 22 25" - PLASTIC
	081171-01-000	EA TRIM-SKYLITE, OUTER - MILL FINISHED

1993 WINNEBAGO
TABLE OF CONTENTS

INTRODUCTION	A-01 -	A-02
ABBREVIATIONS		A-03
ALPHABETICAL INDEX	A-04 -	A-06
WCN32RQ	A-07 -	G-06
WCN34RQ	G-07 -	L-24

1993 WCN34RQ INDEX

FLOOR PLAN	G-07 -	G-08
ACCESSORIES		G-09
AUDIO VIDEO	G-10 -	G-12
BATH	G-13 -	G-16
BEDROOM	G-17 -	G-20
CHASSIS	G-21 -	H-12
CURTAIN & CUSHION	H-13 -	I-04
DINETTE	I-05 -	I-08
DRIVERS COMPARTMENT	I-09 -	I-14
ELECTRICAL	I-15 -	I-20
EXTERIOR BODY	I-21 -	J-06
GALLEY	J-07 -	J-14
GENERATOR	J-15 -	J-17
HEATING & A/C	J-17 -	J-20
INTERIOR FINISH	J-21 -	J-24
LABELS	K-01 -	K-08
LP	K-09 -	K-10
LOUNGE	K-11 -	K-12
SEALANTS & FASTENERS	K-13 -	K-16
WATER & SEWAGE	K-17 -	K-22
WINDOW, VENT AND		
EXTERIOR DOOR	K-23 -	L-22
WINDSHIELD & WIPEF	L-23 -	L-24

BEDROOM GROUP

QUEEN BED CABINERY AND COMPONENTS (CONTINUED)

**1993 WINNEBAGO
TABLE OF CONTENTS**

INTRODUCTION	A-01 -	A-02
ABBREVIATIONS		A-03
ALPHABETICAL INDEX	A-04 -	A-06
WCN32RQ	A-07 -	G-06
WCN34RQ	G-07 -	L-24

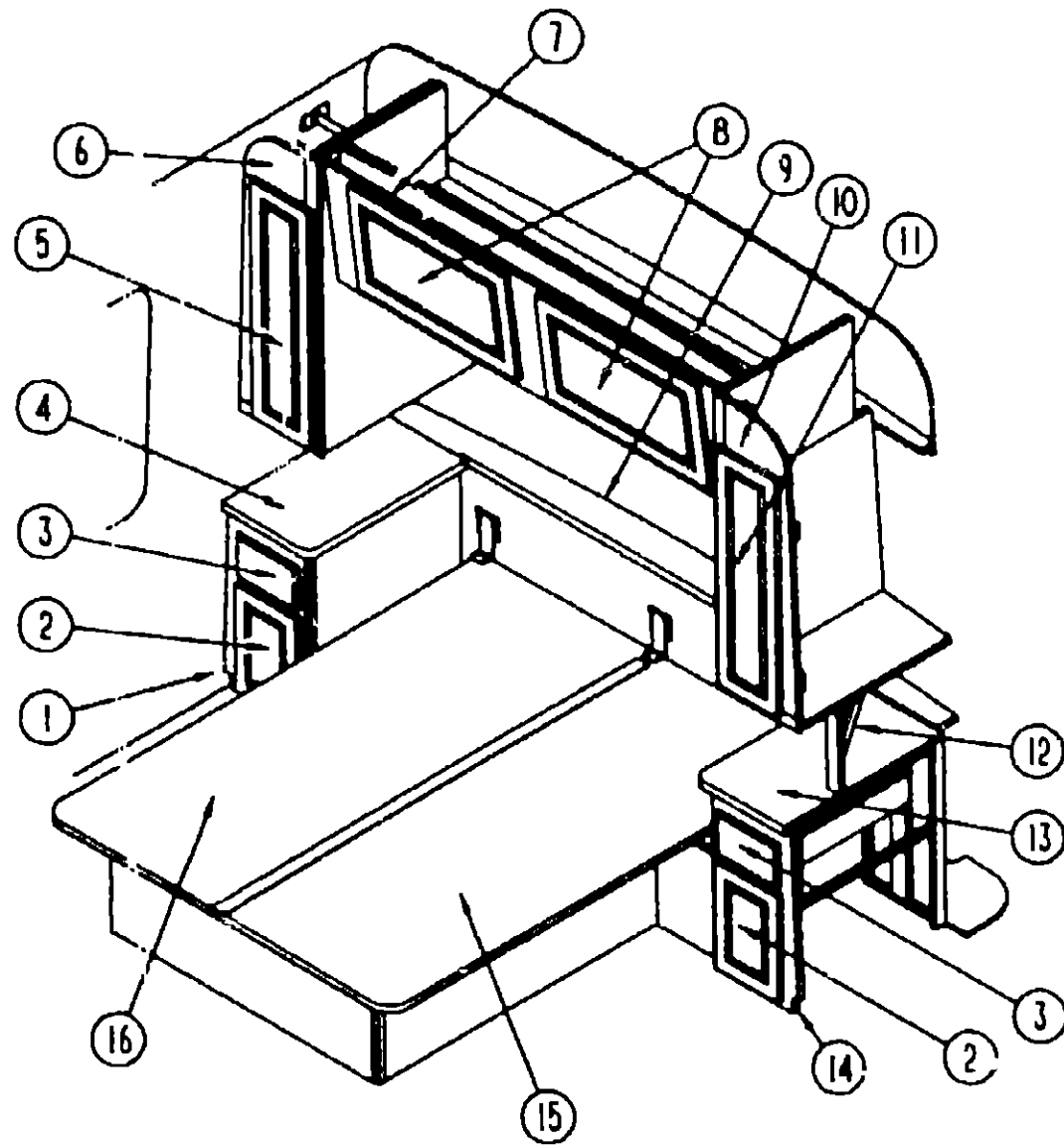

QUEEN BED CABINERY AND COMPONENTS

KEY	PART NUMBER	U/M DESCRIPTION
9	092525-02-C12	EA COUNTERTOP BACKWALL (D17)
10	104509-01-C11	EA CABINET-SHIRT CLOSET, DRIVER SIDE - W/O DOORS OR HARDWARE
11	P03701-86-C11	EA DOOR W/O HARDWARE, 250MM X 650 MM
12	104512-01-C11	EA CABINET RADIO, NIGHTSTAND
13	108053-12-D15	EA COUNTERTOP-NIGHTSTAND, DRIVER SIDE (D15/D16)
13	108053-12-D17	EA COUNTERTOP-NIGHTSTAND, DRIVER SIDE (D17)
14	M05832-02-D15	EA CABINET NIGHTSTAND, DRIVER SIDE - CANADIAN (D15/D16) FROM 00-00-00 THRU 09-16-92
14	M05832-02-D17	EA CABINET NIGHTSTAND, DRIVER SIDE - CANADIAN (D17) FROM 00-00-00 THRU 09-16-92
14	M05832-01-D15	EA CABINET-NIGHTSTAND, DRIVER SIDE (D15/D16)
14	M05832-01-D17	EA CABINET-NIGHTSTAND, DRIVER SIDE (D17)
15	M05185-02-C11	EA CABINET-QUEEN BED TOP, DRIVER SIDE FROM 03-00-00 THRU 01-05-93
15	M05185-04-D15	EA CABINET-QUEEN BED TOP, DRIVER SIDE FROM 01-06-93 THRU 99-99-99
16	M05185-01-C11	EA CABINET-QUEEN BED TOP, PASSENGER SIDE FROM 00-00-00 THRU 01-05-93
16	M05185-03-D15	EA CABINET-QUEEN BED TOP, PASSENGER SIDE FROM 01-06-93 THRU 99-99-99
	P04434-01-C11	EA CABINET-QUEEN BED

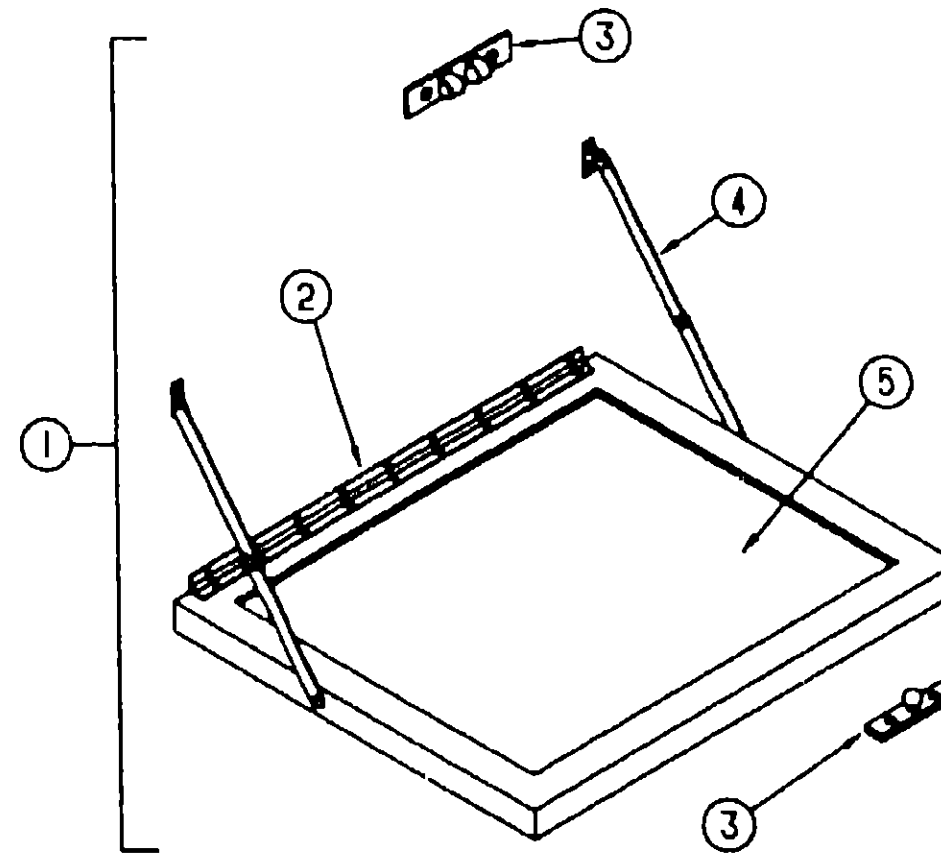

TV STAND

1993 WCN34RQ INDEX

FLOOR PLAN	G-07 -	G-08
ACCESSORIES		G-09
AUDIO VIDEO	G-10 -	G-12
BATH	G-13 -	G-16
BEDROOM	G-17 -	G-20
CHASSIS	G-21 -	H-12
CURTAIN & CUSHION	H-13 -	I-04
DINETTE	I-05 -	I-08
DRIVERS COMPARTMENT	I-09 -	I-14
ELECTRICAL	I-15 -	I-20
EXTERIOR BODY	I-21 -	J-06
GALLEY	J-07 -	J-14
GENERATOR	J-15 -	J-17
HEATING & A/C	J-17 -	J-20
INTERIOR FINISH	J-21 -	J-24
LABELS	K-01 -	K-08
LP	K-09 -	K-10
LOUNGE	K-11 -	K-12
SEALANTS & FASTENERS	K-13 -	K-16
WATER & SEWAGE	K-17 -	K-22
WINDOW VENT AND		
EXTERIOR DOOR	K-23 -	L-22
WINDSHIELD & WIPER	L-23 -	L-24

KEY	PART NUMBER	U/M DESCRIPTION
1	084357-01-W30	EA TV STAND ASSEMBLY
2	084413-01-000	EA HINGE-CONTINUOUS W/WHOLE
3	084451-01-000	EA CATCH-TV SHELF, BRASS
4	084412-01-000	EA SUPPORT-HINGED
5	084356-07-000	EA INSERT-TV STAND, W/SUPPORT HINGE - METAL - TAN
5	058331-10-000	EA MIRROR-GLASS, SAFETY - 14" X 17"

KEY	PART NUMBER	U/M DESCRIPTION
1	M05831-01-D15	EA CABINET-NIGHTSTAND PASSENGER SIDE (D15/D16)
1	M05831-01-D17	EA CABINET-NIGHTSTAND, PASSENGER SIDE (D17)
2	P03701-A3-C11	EA DOOR-W/O HARDWARE - 250 X 370 MM
3	P07104-K1-D15	EA DRAWER-W/O HARDWARE
4	108054-12-D15	EA COUNTERTOP-NIGHTSTAND, PASSENGER SIDE (D15/D16)
4	108054-12-D17	EA COUNTERTOP-NIGHTSTAND, PASSENGER SIDE (D17)
5	P03701-86-C11	EA DOOR-W/O HARDWARE - 250 X 650 MM
6	104508-01-C11	EA CABINET-SHIRT CLOSET, PASSENGER SIDE - W/O DOORS OR HARDWARE
	041953-03-000	FT CONDUIT-CONVOLUTED SLIT, 1" ID (CLOTHES ROD COVER)
	009112-01-000	EA FLANGE-1" ROD, CLOTHES - PLASTIC - OFF WHITE
	042438-01-000	EA DOWEL-WOOD, CLOTHES ROD - 1" DIAMETER X 4'
7	M05158-55-D15	EA CABINET-OVERHEAD, BACKWALL - W/O DOORS OR HARDWARE
	092082-02-01A	EA SHELF-CABINET, BACKWALL OVERHEAD
8	P03701-C2-D15	EA DOOR-W/O HARDWARE, 390MM X 650MM FROM 00-00-00 THRU 08-16-92
	105085-01-000	EA MIRROR-GLASS, DECORATIVE
8	P03701-A2-C11	EA DOOR-W/O HARDWARE, 390MM X 650MM FROM 08-17-92 THRU 99-99-99
	108536-01-01A	EA MIRROR-GLASS, DECORATIVE
9	092525-02-C11	EA COUNTERTOP-BACKWALL (D15/D16)

BEDROOM GROUP (CONTINUED)
TWIN BED CABINERY AND COMPONENTS

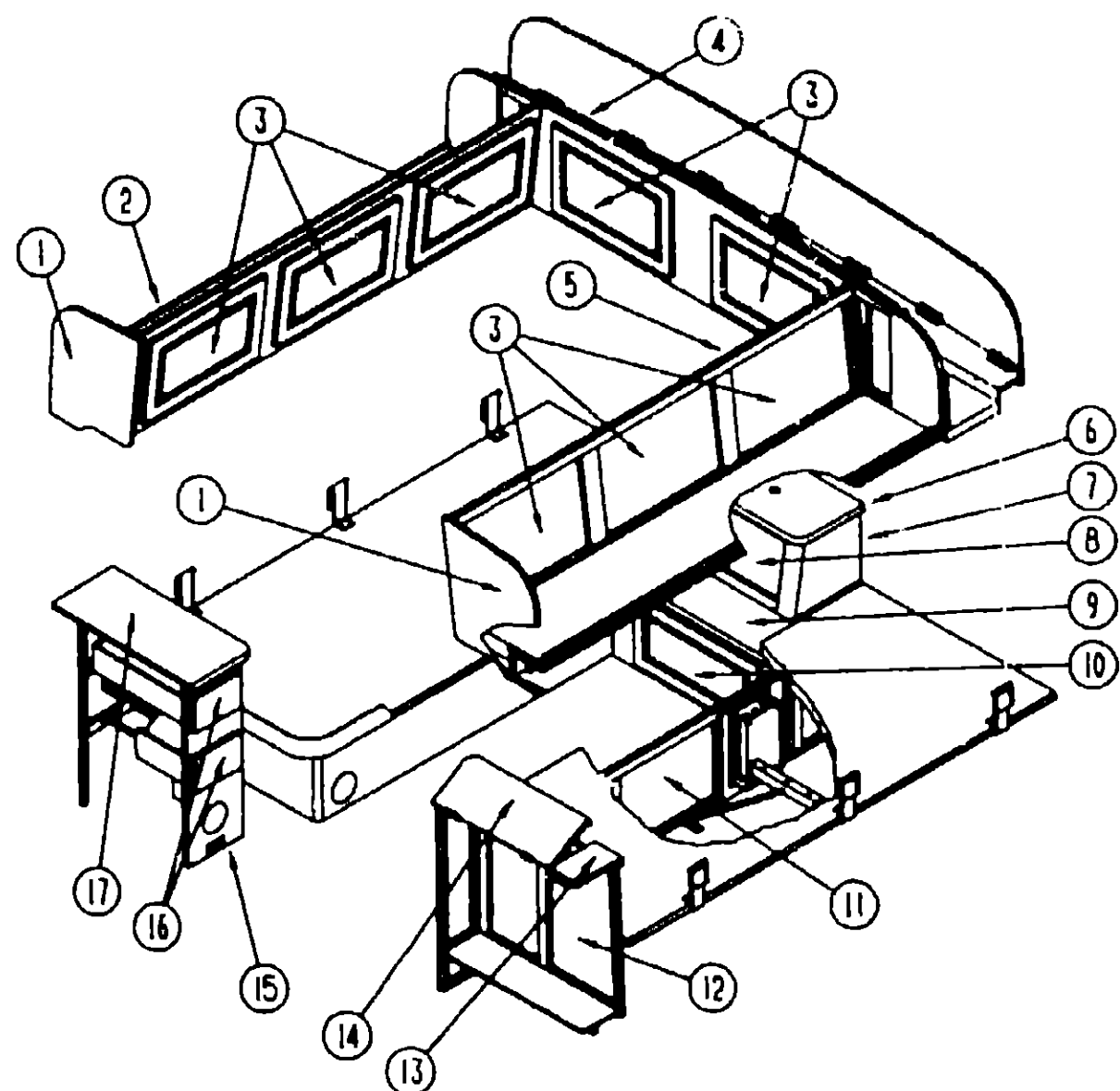

KEY	PART NUMBER	U/M DESCRIPTION
1	105729-01-C11	EA END CAP-CABINET, OVERHEAD - FRONT
2	M05158-41-D15	EA CABINET-OVERHEAD PASSENGER SIDE - W/O DOORS OR HARDWARE
3	P03701-83-C11	EA DOOR W/O HARDWARE - 340 X 555 MM
4	M05158-20 C11	EA CABINET-OVERHEAD, BACKWALL - W/O DOORS OR HARDWARE
5	M05158-42 D15	EA CABINET-OVERHEAD DRIVER SIDE - W/O DOORS OR HARDWARE
6	108052-11-D15	EA COUNTERTOP-NIGHTSTAND UPPER (D15/D16)
6	108052-11-D17	EA COUNTERTOP-NIGHTSTAND, UPPER (D17)
7	108052-01-D15	EA CABINET-NIGHTSTAND, W/O DOORS OR HARDWARE (D15/D16)
7	108052-01-D17	EA CABINET-NIGHTSTAND W/O DOORS OR HARDWARE (D17)
8	108052-14-D15	EA DOOR-TAMBOUR, W/O HARDWARE - 11 8" X 15"
9	108052-12-D15	EA COUNTERTOP-NIGHTSTAND, LOWER (D15/D16)
9	108052-12-D17	EA COUNTERTOP NIGHTSTAND LOWER (D17)
10	P07104-K5-D15	EA DRAWER-W/O HARDWARE
11	P03701-57-C11	EA DOOR W/O HARDWARE 325MM X 450MM
	M03864-01-000	EA CABINET-TWIN BED TOP DRIVER SIDE - W/O DOORS OR HARDWARE
	M93231-01 B07	EA CABINET-TWIN BED DRIVER SIDE - W/O DOORS OR HARDWARE
	M05835 01 D15	EA CABINET-TWIN BED PASSENGER SIDE - W/O DOORS OR HARDWARE
	M05836 01-D15	EA CABINET-TWIN BED TOP, PASSENGER SIDE - W/O DOORS OR HARDWARE
12	P07241-01-D15	EA CABINET-CLOTHES HAMPER, W/O HARDWARE OR FLIP-UP TOP (D15/D16)
12	P07241-01 D17	EA CABINET-CLOTHES HAMPER W/O HARDWARE OR FLIP UP TOP (D17)
13	107241-11-D15	EA COUNTERTOP HAMPER, STATIONARY (D15/D16)
13	107241-11-D17	EA COUNTERTOP HAMPER STATIONARY (D17)
14	107241-12-D15	EA TOP-HAMPER, FLIP-UP - W/HINGE (D15/D16)
14	107241-12-D17	EA TOP-HAMPER FLIP-UP - W/HINGE (D17)
15	108055-01-D15	EA CABINET-NIGHTSTAND, W/O DOORS HARDWARE OR COUNTERTOP
16	P07104 K3 D15	EA DRAWER-W/O HARDWARE
17	108055-11-D15	EA COUNTERTOP-NIGHTSTAND (D15/D16)
17	108055-11-D17	EA COUNTERTOP-NIGHTSTAND (D17)
	092525-02-D15	EA COUNTERTOP BACKWALL (D15/D16)
	092525-02-C11	EA COUNTERTOP-BACKWALL (D17)
	094791-01 Y12	EA TRIM COUNTERTOP - 1 5" X 4 25" - WOOD - RIGHT SIDE
	094791-02-Y12	EA TRIM COUNTERTOP - 1 5" X 4 25" - WOOD - LEFT SIDE

1993 WINNEBAGO
TABLE OF CONTENTS

INTRODUCTION	A-01 -	A-02
ABBREVIATIONS		A-03
ALPHABETICAL INDEX	A-04 -	A-06
WCN32RQ	A-07 -	G-06
WCN34RQ	G-07 -	L-24

1993 WCN34RQ INDEX

FLOOR PLAN	G-07 -	G-08
ACCESSORIES		G-09
AUDIO VIDEO	G-10 -	G-12
BATH	G-13 -	G-16
BEDROOM	G-17 -	G-20
CHASSIS	G-21 -	H-12
CURTAIN & CUSHION	H-13 -	I-04
DINETTE	I-05 -	I-08
DRIVERS COMPARTMENT	I-09 -	I-14
ELECTRICAL	I-15 -	I-20
EXTERIOR BODY	I-21 -	J-06
GALLEY	J-07 -	J-14
GENERATOR	J-15 -	J-17
HEATING & A/C	J-17 -	J-20
INTERIOR FINISH	J-21 -	J-24
LABELS	K-01 -	K-08
LP	K-09 -	K-10
LOUNGE	K-11 -	K-12
SEALANTS & FASTENERS	K-13 -	K-16
WATER & SEWAGE	K-17 -	K-22
WINDOW, VENT AND		
EXTERIOR DOOR	K-23 -	L-22
WINDSHIELD & WIPER	L-23 -	L-24

CHASSIS GROUP

JETRIDE SUSPENSION W/PARK & LEVEL - FORD

KEY	PART NUMBER	U/M DESCRIPTION
	031045-05-000	EA ADAPTER-1/4" ID BARB X 1/8" MPT
	071374-04-000	EA FITTING-BULKHEAD, 1/8" X 1/8"FNPT
	090436-18-000	EA MOUNT-AIRSPRING, UPPER DRIVER - JET# 40375
	090436-19-000	EA MOUNT AIRSPRING UPPER PASSENGER - JET# 40376
	090436-20-000	EA MOUNT-SPRING/AXLE, LOWER DRIVER - JET# 40373
	090436-21-000	EA MOUNT-SPRING/AXLE, LOWER PASSENGER - JET# 40374
	090436-22-000	EA U-BOLT, 1-14 X 4" X 14" - W/NUTS - JET# 40351
	090436-23-000	EA SPRING-LEAF, SEMI - FORD - JET# 40361
	090436-25-000	EA U-BOLT, 1-14 X 4" X 15" - W/NUTS - JET# 40352
	090436-26-000	EA BAR-STABILIZER REAR - JET# 40358
	090436-28-000	EA SHIELD-HEAT, FUEL TANK - JET# 40360
	090436-29-000	EA BRACKET-BRAKE HOSE/FRAME, JET# 40362
	090436-30-000	EA BRACKET-BRAKE HOSE/CALIPER JET# 40364
	090436-31-000	EA BAR-TRACK W/BOLTS & BRKTS - JET# 40356
	090436-34-000	EA WIRING ELECTRONIC, JET #60712
	090436-35-000	EA COMPRESSOR-TANK W/O WIRING - JET# 60703
	090436-40-000	EA FILTER-AIR INTAKE, COMPRESSOR
	091250-03-000	EA BUSHING SWAY BAR, 1 75" CUT - HELLWIG# PB 732
	090436-15-704	EA AIR SPRING (AIR BAG ONLY) - SINGLE - JET #50752

JETRIDE SUSPENSION W/PARK & LEVEL - CHEVY - FROM: 00-00-00 THRU. 10-01-92

KEY	PART NUMBER	U/M DESCRIPTION
	031045-05-000	EA ADAPTER-1/4" ID BARB X 1/8" MPT
	071374-04-000	EA FITTING-BULKHEAD, 1/8" X 1/8"FNPT
	090436-10-000	EA MOUNT-SPRING/AXLE LOWER DRIVER - JET# 373
	090436-11-000	EA MOUNT-SPRING/AXLE, LOWER PASSENGER - JET# 374
	090436-12-000	EA U-BOLT-FOREWARD STRAIGHT - 7/8" - JET# 351
	090436-13-000	EA U-BOLT-REARWARD, BENT - 7/8" - JET# 351-1
	090436-14-000	EA BAR-TRACK, W/PIVOT BOLTS & BRACKET - JET# 356-1
	090436-34-000	EA WIRING-ELECTRONIC, JET #60712
	090436-35-000	EA COMPRESSOR-TANK, W/O WIRING - JET# 60703
	090436-36-000	EA MOUNT-SPRING LH - UPPER ELECTRIC - CHEVY - JET# 60750
	090436-37-000	EA MOUNT-SPRING RH - UPPER ELECTRIC - CHEVY - JET# 60751
	090436-38-000	EA SPRING LEAF, 7 SEMI - 16000GVW - JET AR-P30 16
	090436-40-000	EA FILTER-AIR INTAKE, COMPRESSOR
	091250-01-000	EA BUSHING-SWAY BAR 1 25" CUT - HELLWIG# PB 731
	091250-02-000	EA BUSHING-SWAY BAR, 1 25" UNCUT - HELLWIG# PB 734
	091250-03-000	EA BUSHING-SWAY BAR 1 75" CUT - HELLWIG# PB 732
	090436-15-704	EA AIR SPRING (AIR BAG ONLY) - SINGLE - JET #50752

JETRIDE SUSPENSION W/PARK & LEVEL - CHEVY - FROM 10-02-92 THRU. 99-99-99

KEY	PART NUMBER	U/M DESCRIPTION
	031045-05-000	EA ADAPTER-1/4" ID BARB X 1/8" MPT
	071374-04-000	EA FITTING-BULKHEAD, 1/8" X 1/8"FNPT
	090436-10-000	EA MOUNT-SPRING/AXLE, LOWER DRIVER - JET# 373
	090436-12-000	EA U-BOLT-FOREWARD, STRAIGHT - 7/8" - JET# 351
	090436-13-000	EA U-BOLT-REARWARD, BENT - 7/8" - JET# 351-1
	090436-34-000	EA WIRING-ELECTRONIC, JET #60712
	090436-35-000	EA COMPRESSOR-TANK W/O WIRING - JET# 60703
	090436-40-000	EA FILTER-AIR INTAKE COMPRESSOR
	090436-41-000	EA SPRING-14/1600 JET 51793
	M90436-41-000	EA SPRING-LEAF SEMI 16,000 GVW JET AR-P30-16(93)
	090436-46-000	EA MOUNT-SPRING/AXLE CHEV RH LOWER JET 51755
	090436-47-000	EA BAR-TRACK, W/PIVOT BOLTS CH JET 55765
	090436-50-000	EA MOUNT-SPRING, 93CHEV LH UPPER ELECTRIC JET 51750
	090436-51-000	EA MOUNT-SPRING 93CHEV RH UPPER ELECTRIC JET 51751
	090436-52-000	EA BRACKET-TRACK BAR STD JET 51354 3 25
	091250-01-000	EA BUSHING-SWAY BAR, 1 25" CUT - HELLWIG# PB 731
	091250-02-000	EA BUSHING-SWAY BAR, 1 25" UNCUT - HELLWIG# PB 734
	091250-03-000	EA BUSHING-SWAY BAR, 1 75" CUT - HELLWIG# PB 732
	110114-01-000	EA PLATE-BEEFUP, JET RIDE
	110115-01-000	EA PLATE-BEEFUP, JET RIDE
	090436-15-704	EA AIR SPRING (AIR BAG ONLY) - SINGLE - JET #50752

CHASSIS GROUP (CONTINUED)

FORD TIRE & WHEEL

KEY	PART NUMBER	U/M DESCRIPTION
	051377-03-000	EA STEM-VALVE, TR0 600HP
	051377-05-000	EA VALVE STEM ASM-VS938 FROM 00-00-00 THRU 10-11-92 EATON VS 938 F53-52 FROM 10-12-92 THRU 99 99 99
	083425-05-000	EA TIRE-MICHELIN, LT235/85R16 LRE - XPS RIB
	095853-01-000	EA WHEEL-STEEL, 16"X 6K - E8TZ - 1015 - A - ACCUFIDE 28375-12 FORD #E8TZ-1015-A

CHEVY TIRE

KEY	PART NUMBER	U/M DESCRIPTION
	007324-04-000	EA TIRE-8R19 5 LRD MICHELIN XZA
	051377-01-000	EA STE/ VALVE, TR 500

WHEEL COVERS - FORD

KEY	PART NUMBER	U/M DESCRIPTION
	098532-01-000	EA COVER-WHEEL FORD - 16" - SET OF 4 DICOR SH-SD-16
	098532-01-700	EA COVER-LUG NUT, FORD - CHROME - DICOR SP-FM-CLN
	098532-01-701	EA COVER-WHEEL, FORD - 16" - (EACH=1 ONLY)
	077030-02-000	EA EXTENSION VALVE STEM, 1 25"
	095012-03-000	EA EXTENSION-VALVE STEM DUAL WHEEL
	095012-04-000	EA STABILIZER-VALVE EXTENSION DICOR AG STA-2

WHEEL COVERS - CHEVY

KEY	PART NUMBER	U/M DESCRIPTION
	109443-01-000	EA WHEEL-COVER 4/SET 19.5 W/HDW DICOR SHAG95
	109443-01-700	EA WHEEL-COVER 19.5 1=1 ONLY FRT & RR SHAG95L ONLY DICOR
	109443-01-701	EA SET-BRACKET 1 FRONT WHEEL SHAG95-FBS DICOR
	109443-01-702	EA SET-BRACKET 1 REAR WHEEL SHAG95 RBS DICOR
	109443-01-703	EA CAP-CENTER, HUB - DICOR SP-AUCAP

STAINLESS STEEL WHEEL LINERS - 16" - FORD

KEY	PART NUMBER	U/M DESCRIPTION
	091209-08-000	EA WHEEL LINER SET W/FRONT HUB COVER 16" SET OF 4 SET OF 4 = (2)FRONTS - (2)REARS
	091209-08-700	EA LINER-WHEEL 16" FRONT W/AXLE COVER - 10 LUG - FORD
	091209-08-701	EA LINER-WHEEL, 16" REAR - 10 LUG - FORD
	091209-08-702	EA COVER-AXLE 16" REAR - FORD
	091209-01-704	EA COVER LUG NUT

STAINLESS STEEL WHEEL LINERS - 19.5" - CHEVY

KEY	PART NUMBER	U/M DESCRIPTION
	077030-02-000	EA EXTENSION-VALVE STEM 1 25"
	091209-01-000	EA LINER-WHEEL, 19.5" - SST - SET OF 4 - KAPER 1954-10N
	091209-01-700	EA LINER-WHEEL 19.5" FRONT - 10 LUG - CHEVY P-30
	091209-01-701	EA LINER-WHEEL 19.5" REAR - 10 LUG - CHEVY P-30
	091209-01-702	EA COVER AXLE, 19.5" FRONT - 10 LUG - CHEVY P-30
	091209-01-703	EA COVER AXLE, 19.5" REAR - 10 LUG - CHEVY P-30
	091209-01-704	EA COVER LUG NUT
	095012-03-000	EA EXTENSION-VALVE STEM DUAL WHEEL
	095012-04-000	EA STABILIZER-VALVE EXTENSION DICOR AG-STA 2

1993 WINNEBAGO

TABLE OF CONTENTS

INTRODUCTION	A-01	A-02
ABBREVIATIONS		A-03
ALPHABETICAL INDEX	A-04	A-06
WCN32RQ	A-07	G-06
WCN34RQ	G-07	L-24

1993 WCN34RQ INDEX

FLOOR PLAN	G-07	G-08
ACCESSORIES		G-09
AUDIO VIDEO	G-10	G-12
BATH	G-13	G-16
BEDROOM	G-17	G-20
CHASSIS	G-21	H-12
CURTAIN & CUSHION	H-13	I-04
DINETTE	I-05	I-08
DRIVERS COMPARTMENT	I-09	I-14
ELECTRICAL	I-15	I-20
EXTERIOR BODY	I-21	J-06
GALLEY	J-07	J-14
GENERATOR	J-15	J-17
HEATING & A/C	J-17	J-20
INTERIOR FINISH	J-21	J-24
LABELS	K-01	K-08
LP	K-09	K-10
LOUNGE	K-11	K-12
SEALANTS & FASTENERS	K-13	K-16
WATER & SEWAGE	K-17	K-22
WINDOW, VENT AND		
EXTERIOR DOOR	K-23	L-22
WINDSHIELD & WIPER	L-23	L-24

CHASSIS GROUP (CONTINUED)

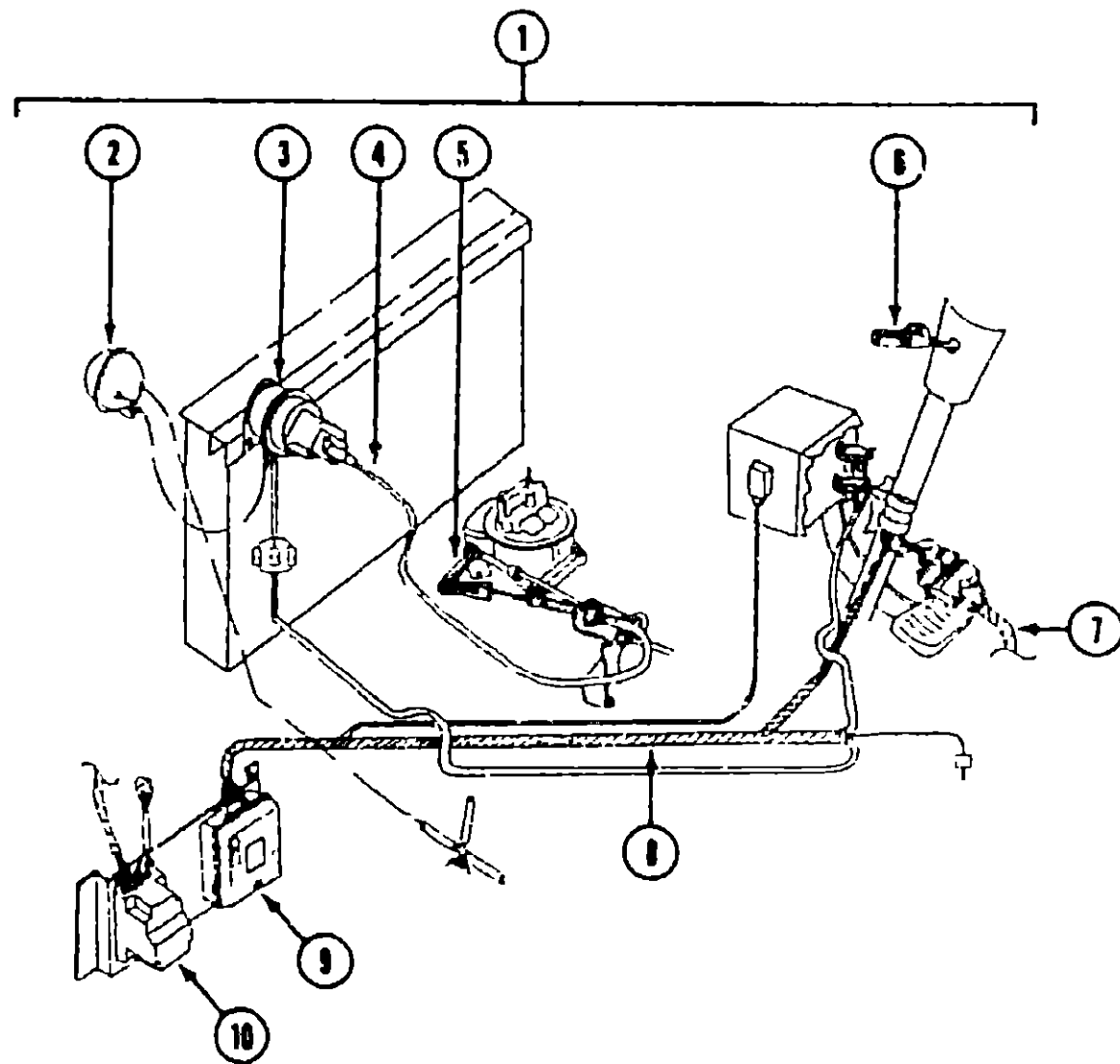

SPEED CONTROL (CHEVY)

KEY	PART NUMBER	U/M DESCRIPTION
1	102362-01-006	EA SPEED CONTROL, DANA 59L-111010 B FROM 00-00-00 THRU 09-22-92
1	102362-04-000	EA SPEED CONTROL, DANA 59L-111022-B FROM 09-23-92 THRU 99-99-99
2	094369-01-705	EA VACUUM RESERVOIR, DANA 59C-02249
3	094369-01-706	EA SERVO-DANA 53D-11116-R
4	102362-01-700	EA CABLE ONLY-REPLACEMENT, DANA 59C-03001
5	102362-01-706	EA THROTTLE STUD, DANA 59A-02979
6	102362-01-707	EA CONTROL SWITCH & LEVER ASM, DANA 53D-08X63-F
7	102362-01-703	EA HARNESS ASM-PIVOT SWITCH TO WIPER, DANA 59C-02973
8	102362-01-704	EA HARNESS ASM-MAIN WIRING, DANA 59D-02975
9	102362-01-701	EA REGULATOR ASM-ELECTRONIC, DANA 57C-08X13 R
10	102362-01-702	EA WIPER CONTROL MODULE, DANA 66D-00061
	094863-01-704	EA HOUSING-4 PIN, DANA 59C-02291
	102362-01-705	EA THROTTLE RETAINER CLIP, DANA 59A-02821

CHASSIS GROUP (CONTINUED)

DRIVESHAFT - CHEVY

KEY	PART NUMBER	U/M DESCRIPTION
	074833-01-000	EA SPACER-BEARING, DRIVESHAFT - 2" X 8" X 5" THICK -
	074833-04-000	EA SPACER-BEARING, DRIVESHAFT - 8" X 2" - STEEL
	075302-09-000	EA DRIVESHAFT ASM-YOKE/YOKE 50"
	075302-25-000	EA DRIVESHAFT ASM-BAL PR 20/21 CHEV 228"3S RP 91
	088497-02-000	EA NUT-INVERTED FLARE 1/4"
	085771-03-000	EA NUT-HEX, FLARE PREV TORQUE - GRADE G DRIVER SHAFT
	107212-01-000	EA CROSSMEMBER BEARING SUPPORT

DRIVESHAFT - FORD (CHASSIS SUPPLIED AFTER: 02-14-93)

KEY	PART NUMBER	U/M DESCRIPTION
	095511-02-000	EA DRIVESHAFT-FRONT FORD 228"WB DANA 1410 SERIES FROM 00-00-00 THRU 02-14-93
	074833-01-000	EA SPACER BEARING DRIVESHAFT - 2" X 8" X 5" THICK FROM 00-00-00 THRU 02-14-93
	085771-03-000	EA NUT HEX, FL PREV TORQUE - GRADE G DRIVER SHAFT FROM 00-00-00 THRU 02-14-93

MISCELLANEOUS COMPONENTS

KEY	PART NUMBER	U/M DESCRIPTION
	020167-03-000	EA DIRT GUARD-STEEL FOR MUDFLAP
	017516-01-000	EA FLAP-MUD 14" X 18" - BLACK
	080208-01-000	EA LUG WRENCH 1 06X1 00
	080208-02-000	EA LEVERAGE BAR-LUG WRENCH
	M04019-01-000	EA BRIDGE-WHEELWELL, E-COATED
	093300-01-000	EA BOX-TOOL W/TRAY - 16" X 7 5"

RADIATOR OVERFLOW COMPONENTS

KEY	PART NUMBER	U/M DESCRIPTION
	096630-01-000	EA BOTTLE-OVERFLOW, RADIATOR - GM 14042454
	099100-01-000	EA CAP BOTTLE OVERFLOW - GM 14054390
	076310-01-000	EA SHEET-RUBBER RADIATOR BAFFLE - 12" X 15" X 62" - BLACK
	110934-01-000	EA CONNECTOR PLASTIC BARB 5/16 KEVCO TC 7055 - FORD FROM 01-06-93 THRU 99-99-99

**1993 WINNEBAGO
TABLE OF CONTENTS**

INTRODUCTION	A-01 -	A-02
ABBREVIATIONS		A-03
ALPHABETICAL INDEX	A-04 -	A-06
WCN32RQ	A-07 -	G-06
WCN34RQ	G-07 -	L-24

1993 WCN34RQ INDEX

FLOOR PLAN	G-07 -	G-08
ACCESSORIES		G-09
AUDIO VIDEO	G-10 -	G-12
BATH	G-13 -	G-16
BEDROOM	G-17 -	G-20
CHASSIS	G-21 -	H-12
CURTAIN & CUSHION	H-13 -	I-04
DINETTE	I-05 -	I-08
DRIVERS COMPARTMENT	I-09 -	I-14
ELECTRICAL	I-15 -	I-20
EXTERIOR BODY	I-21 -	J-06
GALLEY	J-07 -	J-14
GENERATOR	J-15 -	J-17
HEATING & A/C	J-17 -	J-20
INTERIOR FINISH	J-21 -	J-24
LABELS	K-01 -	K-08
LP	K-09 -	K-10
LOUNGE	K-11 -	K-12
SEALANTS & FASTENERS	K-13 -	K-16
WATER & SEWAGE	K-17 -	K-22
WINDOW, VENT AND		
EXTERIOR DOOR	K-23 -	L-22
WINDSHIELD & WIPER	L-23 -	L-24

CHASSIS GROUP (CONTINUED)

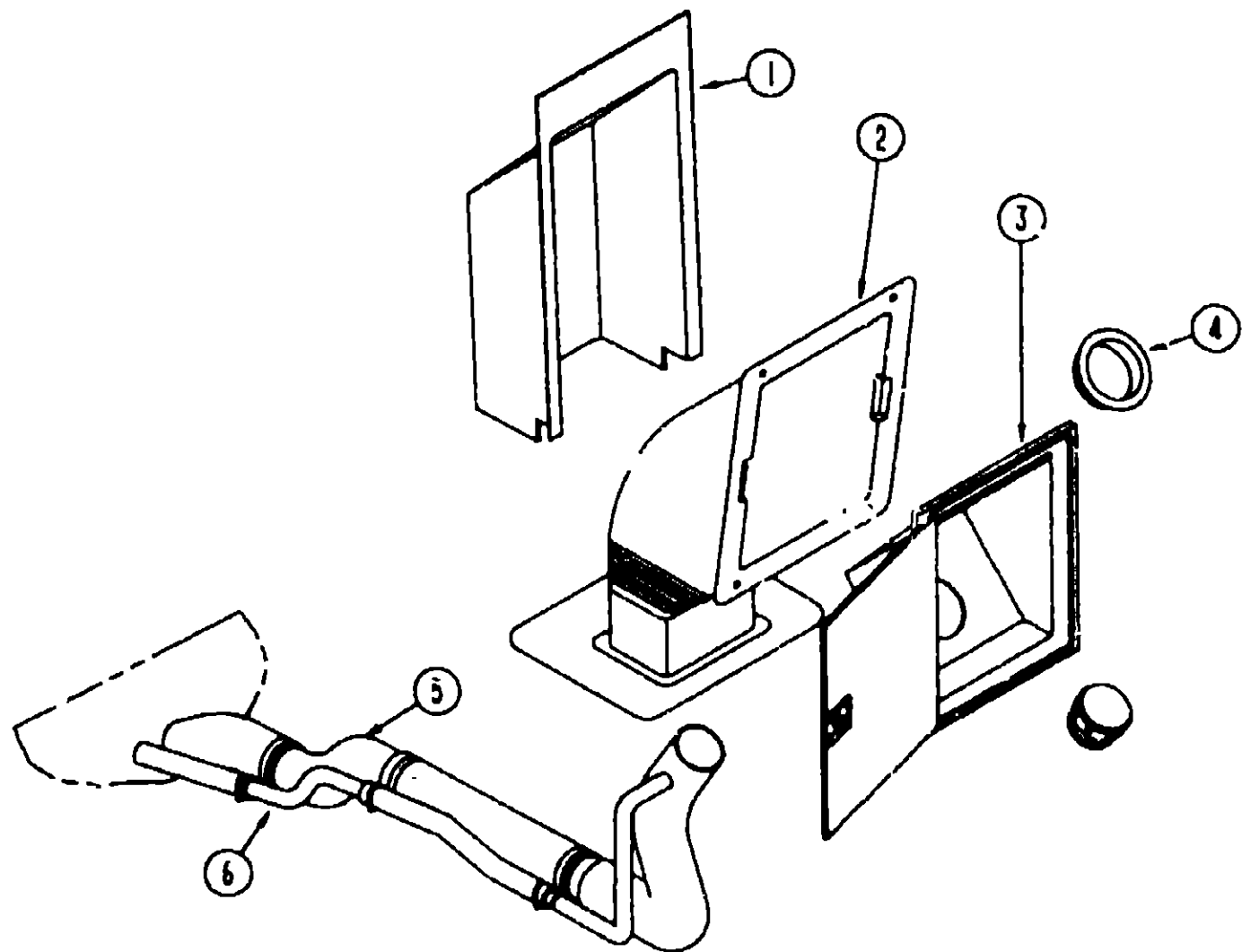

FUEL FILL COMPONENTS - CHEVY

KEY	PART NUMBER	U/M DESCRIPTION
1	072447-04-000	EA SHROUD-FUEL FILL UPPER - PLASTIC
2	083578-01-000	EA BOOT-FUEL FILL, RUBBER
3	078010-03-000	EA DOOR-FUEL FILL, W/JAMB - OFF WHITE
4	078200-01-000	EA GASKET-FUEL FILL, 3 5"OD X 2"ID
5	098805-01-000	EA PIPE-FUEL, FUEL FILL - 11 4" LONG
6	098804-01-000	EA PIPE-VENT, FUEL FILL - 12" LONG
	074800-18-000	EA TUBE-EXTENSION, MAIN FUEL
	093810-03-000	EA SHROUD-FUEL FILL, LOWER - 18 1" - GALVANIZED STEEL
	084235-01-000	EA SUPPORT-FLANGE, FUEL FILL BOOT - 6 9" X 9 2" - PLASTIC
	007063-01-000	FT HOSE-GAS 1/4"ID X 1/2"OD
	024138-01-000	FT HOSE-FUEL, 5/16" ID
	074800-18-000	EA TUBE EXTENSION, MAIN FUEL
	075466-01-000	EA UNION-INVERTED FLARE TUBE, 1/4"
	098758-02-000	EA FUEL LINE ASM-RETURN, 5/16" X 508" LONG
	098759-02-000	EA FUEL LINE ASM-SUPPLY, 3/8" X 508" LONG
	098779-01-000	EA COUPLER-FUEL LINE M14X1 5-6H GM 15550219
	098779-02-000	EA COUPLER FUEL LINE M16X1 5-6H
	024142-01-000	EA TEE-BARB, 3/16" - PLASTIC
	084884-01-000	EA PLUG-BRASS, 3/8"

CHASSIS GROUP (CONTINUED)

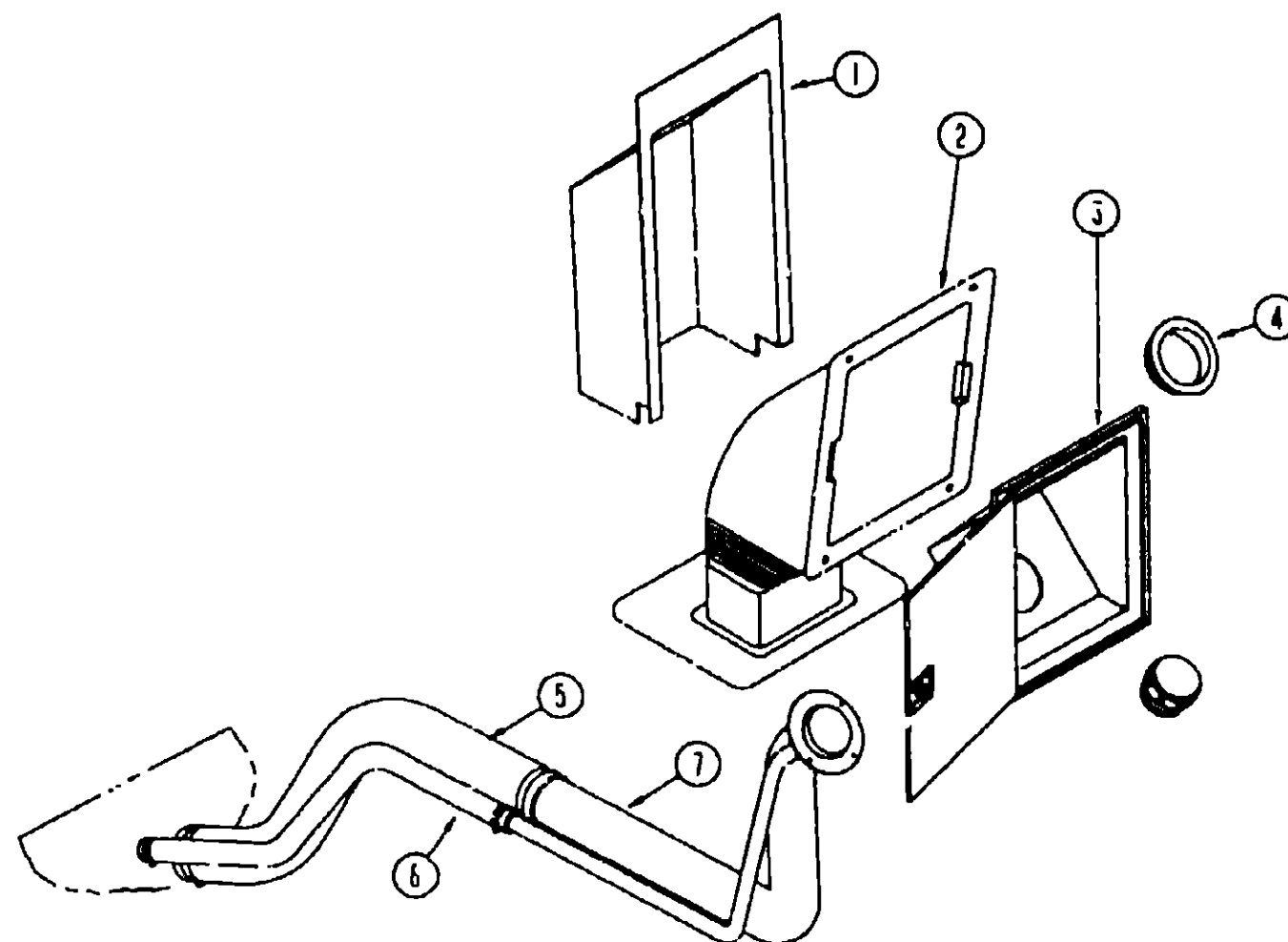

FUEL NECK & HOSE - FORD

KEY	PART NUMBER	U/M DESCRIPTION
1	072447-01-000	EA SHROUD-FUEL FILL, UPPER - PLASTIC
2	083578-01-000	EA BOOT-FUEL FILL, RUBBER
3	078010-03-000	EA DOOR-FUEL FILL W/JAMB - OFF WHITE
4	078200-01-000	EA GASKET-FUEL FILL, 3 5"OD X 2"ID
5	095604-01-000	EA HOSE-FUEL FILL, FORMED 2" ID
6	066732-01-000	FT HOSE-FUEL FILL, 5/2" ID
7	095606-01-000	EA NECK-FUEL FILL, W/CHECK VALVE - L SHAPED - 18 2" LONG
	074800-18-000	EA TUBE-EXTENSION, MAIN FUEL
	095893-01-000	EA FUEL LINE-PLASTIC, TO FUEL FILTER (CHASSIS SUPPLIED AFTER THIS DATE)
		FROM 00-00-00 THRU 02-14-93
	095894-03-000	EA FUEL LINE-PLASTIC RETURN LINE (CHASSIS SUPPLIED AFTER THIS DATE)
		FROM 00-00-00 THRU 02-14-93
	084235-01-000	EA SUPPORT-FLANGE, FUEL FILL BOOT - 6 9" X 9 2" - PLASTIC
	007063-01-000	FT HOSE-GAS 1/4"ID X 1/2"OD
	084884-01-000	EA PLUG-BRASS, 3/8"
	080081-01-000	EA STRAP-MOUNTING, FUEL LINE - 2" X 32"
	084884-01-000	EA PLUG-BRASS, 3/8"
	093810-03-000	EA SHROUD FUEL FILL, LOWER - 18 1" - GALVANIZED STEEL

**1993 WINNEBAGO
TABLE OF CONTENTS**

INTRODUCTION	A-01 -	A-02
ABBREVIATIONS		A-03
ALPHABETICAL INDEX	A-04 -	A-06
WCN32RQ	A-07 -	G-06
WCN34RQ	G-07 -	L-24

1993 WCN34RQ INDEX

FLOOR PLAN	G-07 -	G-08
ACCESSORIES		G-09
AUDIO VIDEO	G-10 -	G-12
BATH	G-13 -	G-16
BEDROOM	G-17 -	G-20
CHASSIS	G-21 -	H-12
CURTAIN & CUSHION	H-13 -	I-04
DINETTE	I-05 -	I-08
DRIVERS COMPARTMENT	I-09 -	I-14
ELECTRICAL	I-15 -	I-20
EXTERIOR BODY	I-21 -	J-06
GALLEY	J-07 -	J-14
GENERATOR	J-15 -	J-17
HEATING & A/C	J-17 -	J-20
INTERIOR FINISH	J-21 -	J-24
LABELS	K-01 -	K-08
LP	K-09 -	K-10
LOUNGE	K-11 -	K-12
SEALANTS & FASTENERS	K-13 -	K-16
WATER & SEWAGE	K-17 -	K-22
WINDOW, VENT AND		
EXTERIOR DOOR	K-23 -	L-22
WINDSHIELD & WIPER	L-23 -	L-24

CHASSIS GROUP (CONTINUED)

HYDRAULIC LEVELING JACKS - CHEVY

KEY	PART NUMBER	U/M DESCRIPTION
	100532-01-000	EA LEVELING SYSTEM-HYDRAULIC, HWH# AP7371 FROM 00-00-00 THRU 09-30-92
089339-01-700	EA	JACK-HYDRAULIC, HWH #AP7002
100532-01-700	EA	VALVE FOR MANUAL LEVEL W/DELUXE - HWH# RAP4973
100533-04-000	EA	BRACKETS-FRONT LEVELING JACK, HWH# AP7392
100534-05-000	EA	BRACKETS-REAR LEVELING JACKS, HWH AP6656
100535-02-000	EA	BRACKET-PUMP, LEVELING JACK, HWH P5282
100536-02-000	EA	HOSE KIT-LEVELING JACK, AP 7373 HWH CONTAINS (FRONTS-87" & 116")(REARS 306" & 336")(PRESSURE & RETURN-42" & 48")
100532-01-700	EA	VALVE FOR MANUAL LEVEL W/DELUXE - HWH# RAP4973
100532-01-702	EA	LIGHT PANEL-W/PC BOARD RAP6901
100532-01-703	EA	LEVEL SENSOR W/13" LEAD RAP6849
100532-01-704	EA	SWITCH-MERCURY, 9000# JACK RAP7328
100532-01-705	EA	SPRING KIT-9000# JACK R1171
100532-01-706	EA	ACTIVATOR KIT-9000# JACK RAP7028
100532-01-707	EA	ROLLER BRG KIT-9000# JACK R2527
100532-01-708	EA	SOLENOID KIT-INTERMITTENT RAP4985
100532-01-709	EA	PUMP/RESERVOIR ASM-MONARCH RAP4931
100532-01-710	EA	SOLENOID KIT W/CLAMP RAPS147
100532-03-710	EA	SENSING UNIT-21' MTA RAP6798
100532-01-000	EA	LEVELING SYSTEM HYDRAULIC, HWH# AP7371 FROM 10-01-92 THRU 99-99-99
089339-01-700	EA	JACK-HYDRAULIC, HWH #AP7002
100533-04-000	EA	BRACKETS-FRONT LEVELING JACK, HWH# AP7392
100534-08-000	EA	BRACKETS-REAR, LEVELING JACK, HWH AP0216 FROM 00-00-00 THRU 05-03-93
100534-10-000	EA	BRACKETS-REAR, LEVELING JACKS HWH AP0506 FROM 05-04-93 THRU 99-99-99
100535-02-000	EA	BRACKET-PUMP, LEVELING JACK, HWH P6282
100536-02-000	EA	HOSE KIT-LEVELING JACK AP 7373 HWH CONTAINS (FRONTS-87" & 116")(REARS 306" & 336")(PRESSURE & RETURN-42" & 48")
100532-01-700	EA	VALVE FOR MANUAL LEVEL W/DELUXE - HWH# RAP4973
100532-01-702	EA	LIGHT PANEL-W/PC BOARD RAP6901
100532-01-703	EA	LEVEL SENSOR W/13" LEAD RAP6849
100532-01-704	EA	SWITCH-MERCURY, 9000# JACK RAP7328
100532-01-705	EA	SPRING KIT-9000# JACK R1171
100532-01-706	EA	ACTIVATOR KIT-9000# JACK RAP7028
100532-01-707	EA	ROLLER BRG KIT-9000# JACK R2527
100532-01-708	EA	SOLENOID KIT-INTERMITTENT RAP4985
100532-01-709	EA	PUMP/RESERVOIR ASM-MONARCH RAP4931
100532-01-710	EA	SOLENOID KIT W/CLAMP RAPS147
100532-03-710	EA	SENSING UNIT 21' MTA RAP6798

HYDRAULIC LEVELING JACKS - FORD

KEY	PART NUMBER	U/M DESCRIPTION
	100532-01-000	EA LEVELING SYSTEM-HYDRAULIC, HWH# AP7371
089339-01-700	EA	JACK-HYDRAULIC, HWH #AP7002
100533-03-000	EA	BRACKETS-FRONT LEVELING JACK, HWH AP7391
100534-06-000	EA	BRACKETS-REAR LEVELING JACK HWH AP6957
100535-02-000	EA	BRACKET-PUMP, LEVELING JACK, HWH P5282
100536-02-000	EA	HOSE KIT-LEVELING JACK, AP 7373 HWH CONTAINS (FRONTS-87" & 116")(REARS 306" & 336")(PRESSURE & RETURN 42" & 48")
100532-01-700	EA	VALVE FOR MANUAL LEVEL W/DELUXE - HWH# RAP4973
100532-01-702	EA	LIGHT PANEL-W/PC BOARD RAP6901
100532-01-703	EA	LEVEL SENSOR W/13" LEAD RAP6849
100532-01-704	EA	SWITCH-MERCURY, 9000# JACK RAP7328
100532-01-705	EA	SPRING KIT-9000# JACK R1171
100532-01-706	EA	ACTIVATOR KIT-9000# JACK RAP7028
100532-01-707	EA	ROLLER BRG KIT-9000# JACK R2527
100532-01-708	EA	SOLENOID KIT-INTERMITTENT RAP4985
100532-01-709	EA	PUMP/RESERVOIR ASM-MONARCH RAP4931
100532-01-710	EA	SOLENOID KIT W/CLAMP RAPS147
100532-03-710	EA	SENSING UNIT-21' MTA RAP6798

CHASSIS GROUP (CONTINUED)

ENTRY STEP BOX & DRIVER DOOR STEP

KEY	PART NUMBER	U/M DESCRIPTION
	M92055-01-000	EA PANEL-ACCESS, STEP WELL - WHINGE
	088412-04-000	EA TRIM STEPBOX, ENTRY DOOR - 28 7" - EXTR ALUMINUM - BEIGE
	092893-02-01A	EA LITER-STEP BOX, ENTRY DOOR - 33 9" X 5" - PLASTIC - BLACK
	088254-01-000	EA CATCH-MAGNETIC, 1 8" X 7"
	009763-01-000	EA HINGE CONTINUOUS, 1 1/2" X 72"
	096645-01-000	EA PULL-CABINET, BRASS - RIBBON
	063977-08-000	EA STEP-DRIVER DOOR - BLACK

ELECTRIC ENTRY STEP

KEY	PART NUMBER	U/M DESCRIPTION
	094707-01-01A	EA STEP-DOUBLE, ELECTRIC - KWIKEE 3218
	041250-01-000	EA SWITCH-PUSH BUTTON, IN DOOR JAMB - METAL - CHROME
	094707-02-700	EA MOTOR REPLACEMENT KIT - MODELS 32 & 28 - KWIKEE 9520
	094707-02-701	EA LINKAGE ASM - MODEL 32 - KWIKEE 9523
	094707-02-702	EA GEAR KIT - KWIKEE 9525
	094707-02-703	EA PARTS KIT, (BEARINGS & PINS) - KWIKEE 9530
	094707-02-704	EA CONNECTOR KIT-MOTOR, KWIKEE 9537
	094707-02-705	EA CONTROL UNIT, (ORANGE) - KWIKEE 9513
	075723-02-000	EA SPACER-SWITCH WHOLE - 2" X 9" X 2" - METAL - OFF WHITE FOR ELECTRIC STEP DOOR JAMB SWITCH

BATTERY/GENERATOR TRAYS & COMPONENTS

KEY	PART NUMBER	U/M DESCRIPTION
	093895-01-000	EA TRAY-BATTERY, HOUSE - W/GUIDE & LATCH STRIKE
	090604-03-000	EA TRAY-BATTERY, AUTO - W/TWO HEX NUTS - CHEVY
	090604-04-000	EA TRAY-BATTERY, AUTO - W/TWO HEX NUTS - FORD
	093885-02-000	EA PLATE-TRAY, BATTERY - 4 8" X 8 7" - STEEL
	074994-01-000	EA GUIDE-TRACK, BATTERY TRAY
	065450-05-000	EA BRACKET-BATTERY, TIE DOWN - 8 4" TUBE - CHEVY
	087475-02-000	EA BRACKET-BATTERY, TIE DOWN - 13 5" X 1 3" - FORD
	093718-01-000	EA PLATE-STRIKE, BATTERY/STORAGE COMPARTMENT
	094657-01-000	EA TRAY-GENERATOR, 22 5" X 30 4" X 6 9"
	094657-02-000	EA TRAY-GENERATOR, 22 5" X 30 4" X 6 9" W/ANGLE & NUTS

PARK BRAKE BRACKETS & CABLE

KEY	PART NUMBER	U/M DESCRIPTION
	096351-01-000	EA CABLE BRAKE, PARK - FORD - (CHASSIS SUPPLIED AFTER THIS DATE) FROM 00-00-00 THRU 09-01-92
	088498-01-000	EA UNION-INVERTED FLARE, BRASS - 3/16 - 3/8 - 24 THD - BRAKE LINE
	095501-01-000	EA BRACKET-BRAKE, L-ANGLE W/GUSSET - STEEL - FORD MOUNTS BRAKE CABLE & SUPPORTS HOOD RELEASE CABLE FROM 00-00-00 THRU 07-21-92
	095501-02-000	EA BRACKET-BRAKE, L-ANGLE W/GUSSET - STEEL - FORD MOUNTS BRAKE CABLE & SUPPORTS HOOD RELEASE CABLE FROM 07-22-92 THRU 99-99-99
	103125-02-000	EA BRACKET BRAKE PARK - L-ANGLE - STEEL - BLACK - CHEVY MOUNTS BRAKE CABLE & SUPPORTS HOOD RELEASE CABLE

FRONT SHOCKS

KEY	PART NUMBER	U/M DESCRIPTION
	104993-01-000	EA SHOCK ABSORBER-GAS, P30 FRONT - BILSTEIN B46-1172

1993 WINNEBAGO

TABLE OF CONTENTS

INTRODUCTION	A-01 -	A-C2
ABBREVIATIONS		A-03
ALPHABETICAL INDEX	A-04 -	A-08
WCN32RQ	A-07 -	G-09
WCN34RQ	G-07 -	L-24

1993 WCN34RQ INDEX

FLOOR PLAN	G-07 -	G-08
ACCESSORIES		G-09
AUDIO VIDEO	G-10 -	G-12
BATH	G-13 -	G-16
BEDROOM	G-17 -	G-20
CHASSIS	G-21 -	H-12
CURTAIN & CUSHION	H-13 -	I-04
DINETTE	I-05 -	I-08
DRIVERS COMPARTMENT	I-09 -	I-14
ELECTRICAL	I-15 -	I-20
EXTERIOR BODY	I-21 -	J-06
GALLEY	J-07 -	J-14
GENERATOR	J-15 -	J-17
HEATING & A/C	J-17 -	J-20
INTERIOR FINISH	J-21 -	J-24
LABELS	K-01 -	K-08
LP	K-09 -	K-10
LOUNGE	K-11 -	K-12
SEALANTS & FASTENERS	K-13 -	K-16
WATER & SEWAGE	K-17 -	K-22
WINDOW, VENT AND		
EXTERIOR DOOR	K-23 -	L-22
WINDSHIELD & WIPER	L-23 -	L-24

CHASSIS GROUP (CONTINUED)

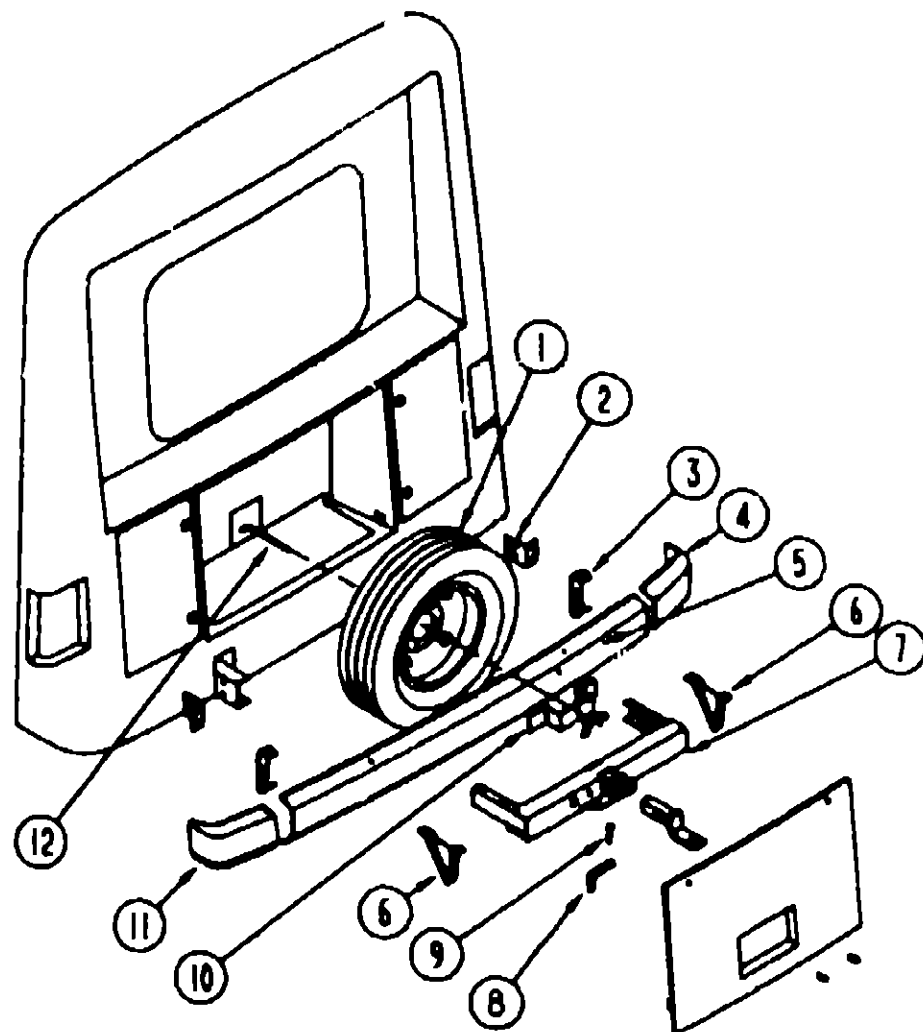

REAR BUMPER, END CAP, SPARE TIRE & TRAILER HITCH

KEY	PART NUMBER	U/M DESCRIPTION
1	083425-05-000	EA TIRE-MICHELIN, LT235/85R16 LRE - XPS RIB (FORD)
1	007324-04-000	EA TIRE-8 R 19 5 LRD MICHELIN XZA (CHEVY)
2	076558-01-000	EA SUPPORT-L ANGLE, BUMPER - PASSENGER SIDE - 5' X 4 9"
	076558-02-000	EA SUPPORT-L ANGLE BUMPER - DRIVER SIDE - 5' X 4 9"
3	077855-01-000	EA BRACKET-BUMPER, REAR - BENT ENDS - 2" WIDE X 8" LONG
	005200-01-000	EA BOLT-BUMPER,ROUND HEAD-SQUARE NECK- W/SST CAP 7/16-14 X 1 1/4
4	092250-01-02A	EA CAP-BUMPER END, REAR PASSENGER - PLASTIC - OFF WHITE
5	J77851-09-000	EA BUMPER-REAR, OFF WHITE
5	077851-06-000	EA BUMPER-REAR, UNFINISHED
6	093048-01-000	EA PLATE SKID, REAR BUMPER - V SHAPED
7	077617-04-000	EA HITCH-W/O DRAWBAR
8	034512-01-000	EA PIN-LOCKING, DRAWBAR
9	034513-01-000	EA PIN-HITCH, 3/16" WIRE
10	077399-01-000	EA RETAINER-SPARE TIRE
	064081-01-000	EA NUT-WING, SPARE TIRE
11	092250-02-02A	EA CAP-BUMPER END, REAR DRIVER - PLASTIC - OFF WHITE
	C97501-01-000	EA BRACKET-BACKWALL ANGLED 2 2" X 39" LONG
	092252-01-000	EA COMPARTMENT SPARE TIRE, PLASTIC
12	095969-02-000	EA PLATE ASM SPARE TIRE WITH RETAINING ROD
	015365-01-000	EA PIN-CADIUM PLATED
	077384-01-000	EA PLATE-PIN, 1 5" X 1 6" - 4 SMALL HOLES - 1 LARGE HOLE - ALUMINUM
	015365-01-000	EA PIN-PIVOT, FOR PIN PLATE
	097744-02-000	EA HOUSING-TRAILER PIN, 48"
	097746-01-000	EA HOUSING CAP-TRAILER PIN
	097745-02-000	EA HOUSING-RECEPTACLE TRAILER - 48" WIRE LENGTH

CHASSIS GROUP (CONTINUED)

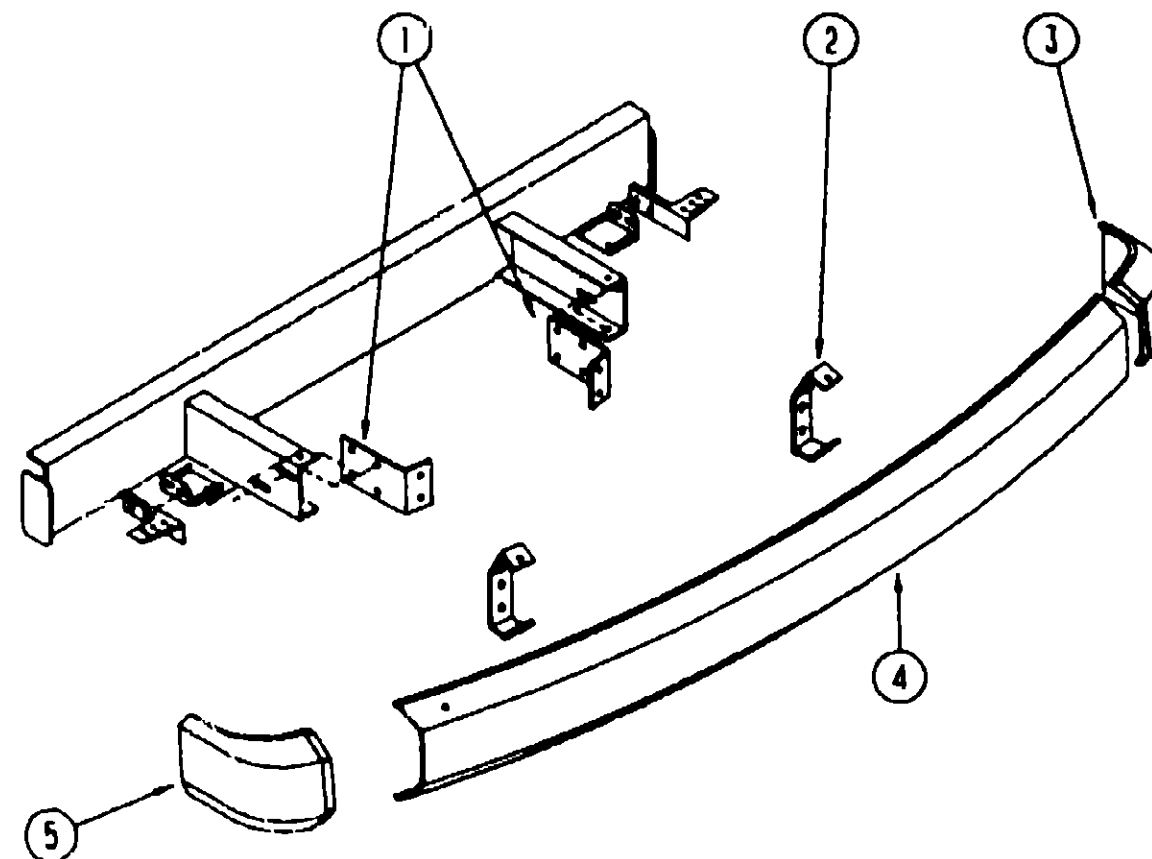

FRONT BUMPER & END CAPS

KEY	PART NUMBER	U/M DESCRIPTION
1	093514-01-000	EA SUPPORT-BUMPER, FRONT - L ANGLE - 4' X 7"
	076558-01-000	EA SUPPORT-BUMPER L ANGLE - PASSENGER SIDE 5' X 4 9"
	076558-02-000	EA SUPPORT-BUMPER, L ANGLE - DRIVER SIDE 5' X 4 9"
2	077852-01-000	EA BRACKET-BUMPER, FRONT - 2 PER COACH - BENT 2" X 8"
3	091940-02-02A	EA CAP-BUMPER END, FRONT DRIVER - PLASTIC - OFF WHITE
4	091994-01-01A	EA BUMPER FRONT, UNFINISHED
5	091840-01-02A	EA CAP-BUMPER END, FRONT PASSENGER - PLASTIC - OFF WHITE
	005200-01-000	EA BOLT-BUMPER, ROUND HEAD-SQUARE NECK- W/SST CAP 7/16-14 X 1 1/4

**1993 WINNEBAGO
TABLE OF CONTENTS**

INTRODUCTION	A-01 -	A-02
ABBREVIATIONS		A-03
ALPHABETICAL INDEX	A-04 -	A-06
WCN32RQ	A-07 -	G-06
WCN34RQ	G-07 -	L-24

1993 WCN34RQ INDEX

FLOOR PLAN	G-07 -	G-08
ACCESSORIES		G-09
AUDIO VIDEO	G-10 -	G-12
BATH	G-13 -	G-16
BEDROOM	G-17 -	G-20
CHASSIS	G-21 -	H-12
CURTAIN & CUSHION	H 13 -	I-04
DINETTE	I-05 -	I-08
DRIVERS COMPARTMENT	I-09 -	I-14
ELECTRICAL	I-15 -	I-20
EXTERIOR BODY	I-21 -	J-06
GALLEY	J-07 -	J-14
GENERATOR	J-15 -	J-17
HEATING & A/C	J-17 -	J-20
INTERIOR FINISH	J-21 -	J-24
LABELS	K-01 -	K-08
LP	K-09 -	K-10
LOUNGE	K-11 -	K-12
SEALANTS & FASTENERS	K-13 -	K-16
WATER & SEWAGE	K-17 -	K-22
WINDOW, VENT AND		
EXTERIOR DOOR	K-23 -	L-22
WINDSHIELD & WIPER	L-23 -	L-24

CHASSIS GROUP (CONTINUED)

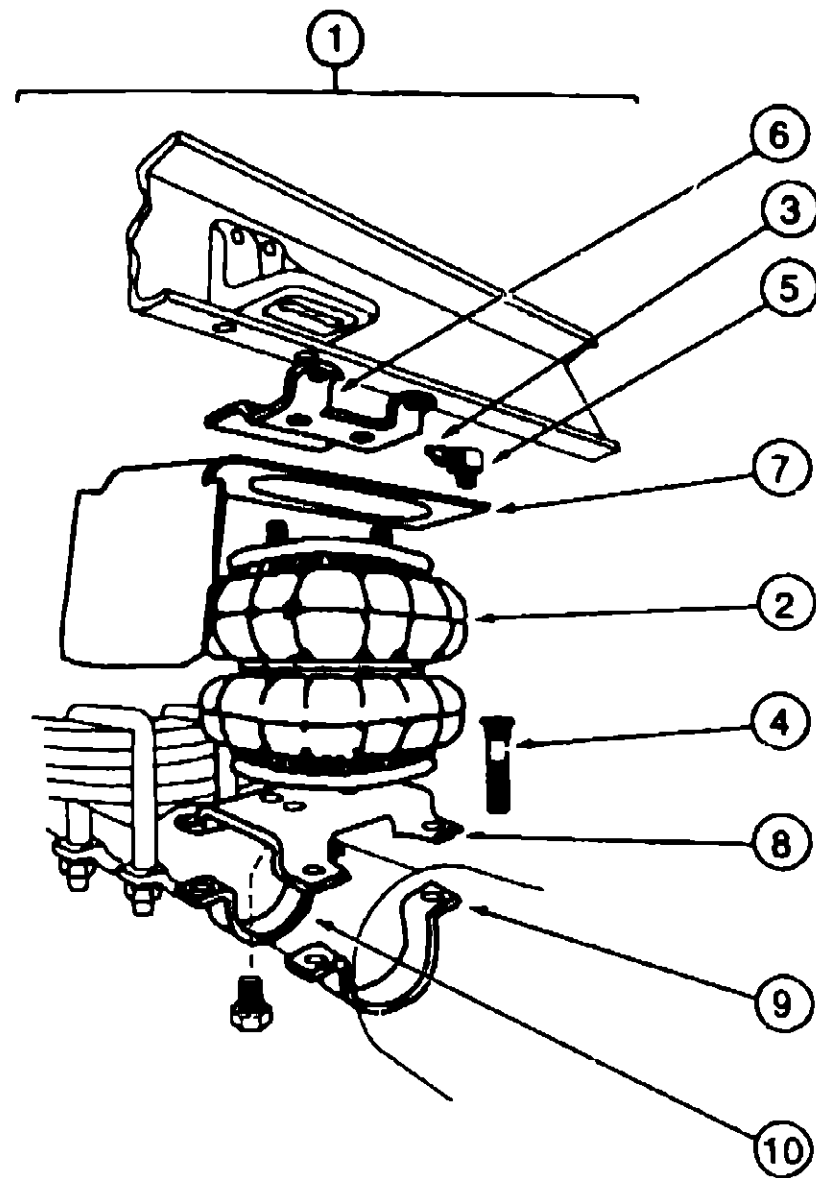

**REAR AXLE AIRSPRINGS
FROM: 00-00-00 THRU: 10-01-02**

CHASSIS GROUP (CONTINUED)

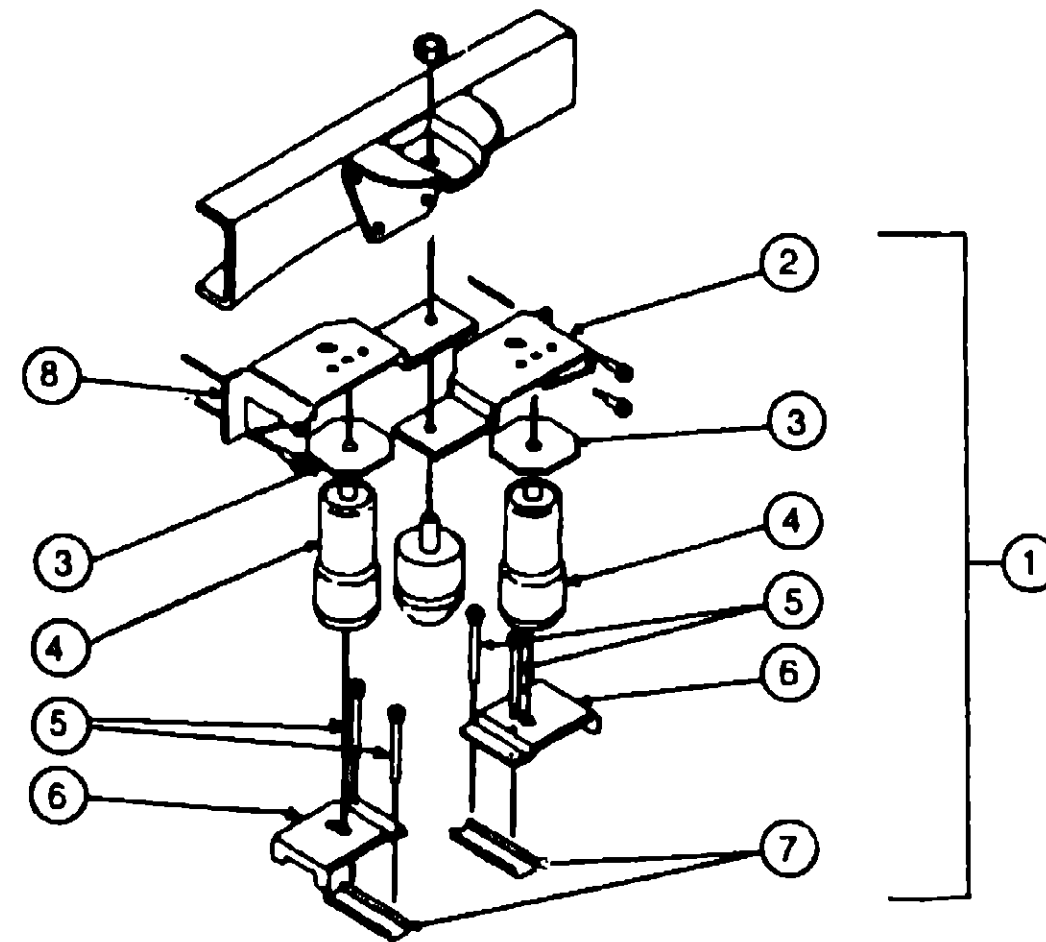

**REAR AXLE AIRSPRINGS
FROM: 10-02-02 THRU: 99-99-99**

**1993 WINNEBAGO
TABLE OF CONTENTS**

INTRODUCTION	A-01 -	A-02
ABBREVIATIONS		A-03
ALPHABETICAL INDEX	A-04 -	A-06
WCN32RQ	A-07 -	G-06
WCN34RQ	G-07 -	L-24

1993 WCN34RQ INDEX

FLOOR PLAN	G-07 -	G-08
ACCESSORIES		G-09
AUDIO VIDEO	G-10 -	G-12
BATH	G-13 -	G-16
BEDROOM	G-17 -	G-20
CHASSIS	G-21 -	H-12
CURTAIN & CUSHION	H-13 -	I-04
DINETTE	I-05 -	I-08
DRIVERS COMPARTMENT	I-09 -	I-14
ELECTRICAL	I-15 -	I-20
EXTERIOR BODY	I-21 -	J-06
GALLEY	J-07 -	J-14
GENERATOR	J-15 -	J-17
HEATING & A/C	J-17 -	J-20
INTERIOR FINISH	J-21 -	J-24
LABELS	K-01 -	K-08
LP	K-09 -	K-10
LOUNGE	K-11 -	K-12
SEALANTS & FASTENERS	K-13 -	K-16
WATER & SEWAGE	K-17 -	K-22
WINDOW, VENT AND EXTERIOR DOOR	K-23 -	L-22
WINDSHIELD & WIPER	L-23 -	L-24

KEY	PART NUMBER	U/M	DESCRIPTION
1	084086-01-000	EA	AIRSPRING BELLOWS, REAR AXLE - FIRESTONE# MHA224
2	084086-01-700	EA	AIR BAG ONLY, FIRESTONE# W21-760-0335
3	084086-01-701	EA	TUBING-DOT 1/4" X 16' - FIRESTONE# 21-0938
4	084086-01-702	EA	BOLT-RIBBED NECK, 3/8"-24 X 2 5" FIRESTONE# 21-0829
5	084086-01-703	EA	INFLATING VALVE-DOT 1/4" TUBING, FIRESTONE# 21-0931
5	084086-01-704	EA	ELBOW CONNECTOR, FIRESTONE# 21-0935
	084086-01-705	EA	TUBING PROTECTORS, FIRESTONE# 21-0899
6	084086-01-706	EA	BRACKET-UPPER TO FRAME, FIRESTONE# 21-0150
	084086-01-708	EA	AIRLINE SERVICE KIT, FIRESTONE# W21-760-2012
	084086-01-709	EA	HEAT SHIELD, FIRESTONE# 21-1004
	084086-01-710	EA	BOLT PACKAGE, FIRESTONE 2135823002
7	084086-01-711	EA	HEAT SHIELD-224 DOS SYSTEM, FIRESTONE 21-5042
8	084086-01-707	EA	BRACKET-LOWER, TOP - PASSENGER SIDE - FIRESTONE# 21-1162
8	084086-01-712	EA	BRACKET-LOWER, TOP - DRIVER SIDE - FIRESTONE 21-5037
9	084086-01-713	EA	AXLE STRAP BRACKET, AXLE TUBE 3 USED - FIRESTONE 21-1163
10	084086-01-714	EA	AXLE STRAP BRACKET, DIFFERENTIAL - 1 USED - FIRESTONE 21-5038
	084086-03-000	EA	BRACKET-AXLE, FIRESTONE #W21-760-2044

KEY	PART NUMBER	U/M	DESCRIPTION
1	084086-05-000	EA	AIRSPRING-RIDE RITE KIT W217602075
2	084086-01-701	EA	TUBING-DOT 1/4" X 18' - FIRESTONE 21-0938
3	084086-05-707	EA	SUPPORT PLATE 5099
4	084086-05-700	EA	BELLOWS ONLY (AIR BAG) 7012
5	084086-05-705	EA	CARRIAGE BOLT 3/8" 16X4 1/2" 21-0899
6	084086-05-703	EA	LOWER BRACKET 5098
7	084086-05-704	EA	BRACKET CLAMP 5086
8	084086-05-702	EA	UPPER BRACKET "B" 5096
	084086-05-701	EA	UPPER BRACKET "A" 5097
	084086-05-706	EA	INFLATION VALVE 3032

CHASSIS GROUP (CONTINUED)

COMPARTMENTS

KEY	PART NUMBER	U/M	DESCRIPTION
	102690-01-000	EA	HATCH-COMPARTMENT, SEWER HOSE - STEEL
	092263-01-000	EA	PANEL-COMPARTMENT, FURNACE W/EXHAUST HOLES - 14" X 14 6"
	092264-06-000	EA	PANEL-COMPARTMENT, STORAGE/FURNACE - 45 9" X 24 3" - GALVANIZED
	093834-07-000	EA	COMPARTMENT-HOLDING TANK, 63" X 27 8" - GALVANIZED STEEL
	074470-01-000	EA	PIN-PULL, HINGE RELEASE - RH
	074470-02-000	EA	PIN-PULL, HINGE RELEASE - LH
	096361-02-000	EA	PANEL-COMPARTMENT, STORAGE - 24 3" X 75 3" - GALVANIZED STEEL
	096361-10-000	EA	PANEL-STORAGE, FRONT
	095915-05-000	EA	COVER-BOTTOM CORNER, COMPARTMENT - 6 8" X 3 9" - GALVANIZED STEEL
	095915-06-000	EA	COVER-BOTTOM CORNER COMPARTMENT - 6 8" X 3 9" - GALVANIZED STEEL
	095939-02-000	EA	COVER-TOP CORNER, COMPARTMENT - 4 1" X 2" - GALVANIZED STEEL
	096765-01-000	EA	RAIL-DRAWER, 3 1" HIGH X 2 1" WIDE X 20 5 LONG - PLASTIC

CHASSIS GROUP (CONTINUED)

1993 WINNEBAGO TABLE OF CONTENTS

INTRODUCTION	A-01 -	A-02
ABBREVIATIONS		A-03
ALPHABETICAL INDEX	A-04 -	A-06
WCN32RQ	A-07 -	G-06
WCN34RQ	G-07 -	L-24

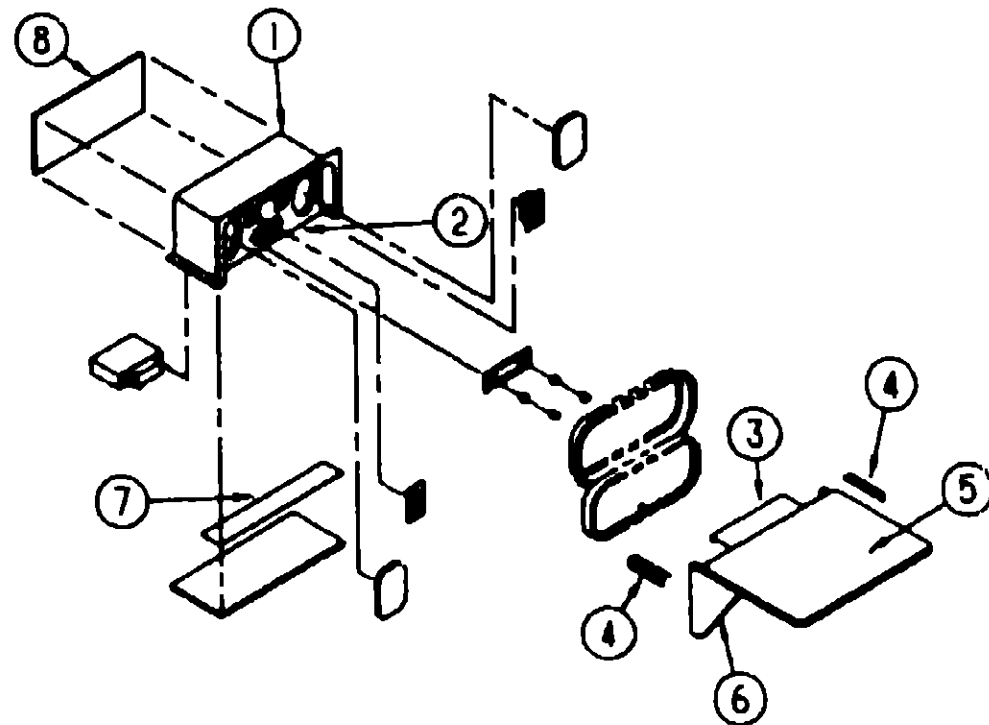

EXTERIOR ENTERTAINMENT CENTER

KEY	PART NUMBER	U/M	DESCRIPTION
1	104897-01-01A	EA	BOX ENTERTAINMENT CENTER, O/W
2	104899-01-C05	EA	PLATE-RADIO MOUNTING
3	105377-01-01A	EA	BRACKET-TABLE HANGER O/W
4	105376-01-02A	EA	HINGE CONTINUOUS 2" X 140MM - O/W
5	105230-02-D15	EA	SHELF-EXTERIOR TV (D15/D16)
5	105230-02-D17	EA	SHELF EXTERIOR TV (D17)
	105230-11-C25	EA	SHELF (D15/D16)
	105230-11-D05	EA	SHELF (D17)
6	105230-12-D09	EA	SUPPORT ASM
7	104898-01-01A	EA	PLATE PLASTIC BOTTOM O/W

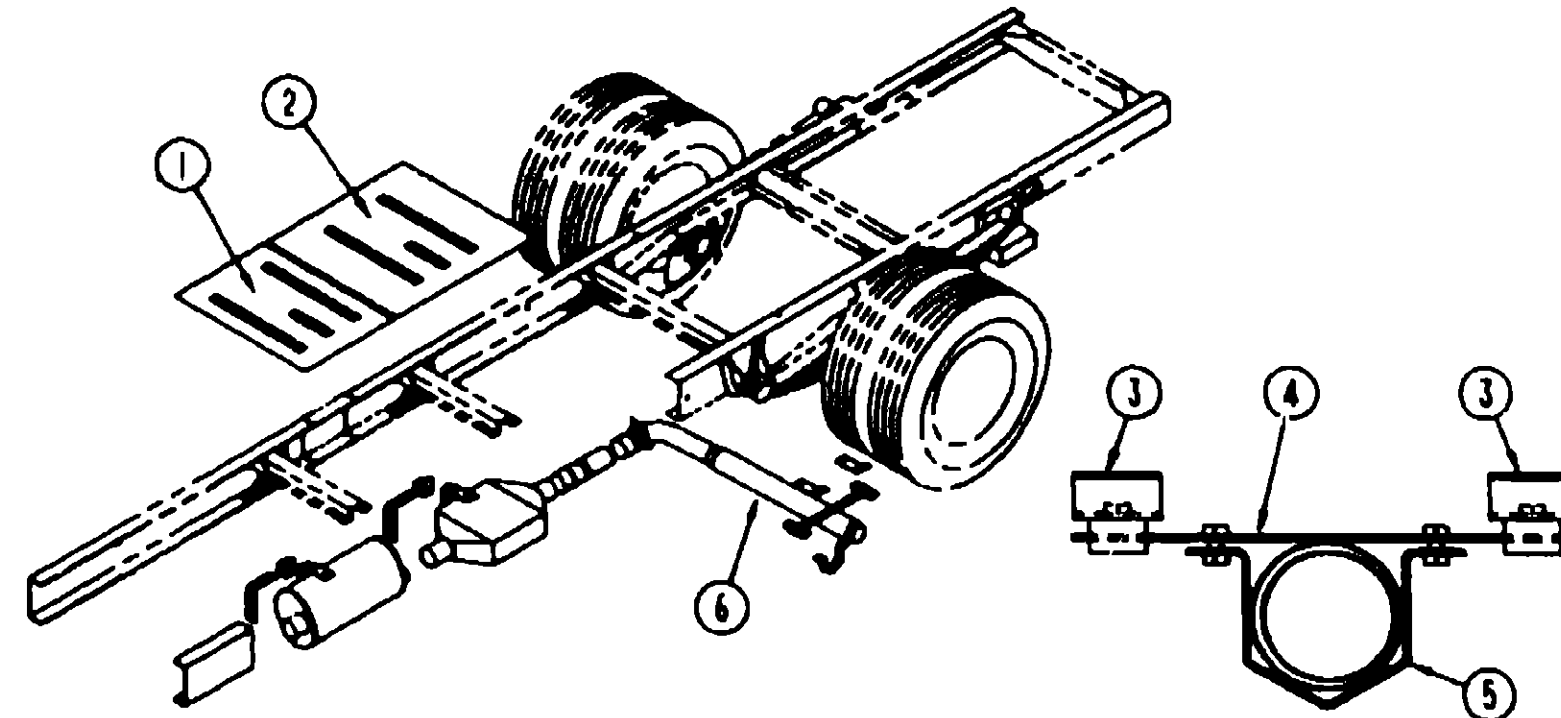

CHEVY EXHAUST COMPONENTS

KEY	PART NUMBER	U/M	DESCRIPTION
1	101544-01-000	EA	SHIELD-HEAT, EXHAUST - 19 7" X 28 9"
2	101544-02-000	EA	SHIELD-HEAT, EXHAUST - 30" X 28 9"
3	095522-02-000	EA	BRACKET-EXHAUST, UPPER
4	095523-04-000	EA	BRACKET-EXHAUST, UPPER
5	095223-02-000	EA	BRACKET-EXHAUST, LOWER - STRAIGHT - W/NUTS
6	098599-01-000	EA	PIPE-EXHAUST, W/BENDS - 36 8" LONG
	095190-01-000	EA	HANGER-EXHAUST 4" X 1 4"
	096054-01-000	EA	SUPPORT-EXHAUST PIPE - W/BENDS
	096087-02-000	EA	BRACKET-STRAP, EXHAUST PIPE - W/CENTER BENT LIP - 13" X 5"
	053322-17-000	EA	SHIELD-HEAT, EXHAUST - 43 3" X 7"

1993 WCN34RQ INDEX

FLOOR PLAN	G-07 -	G-08
ACCESSORIES		G-09
AUDIO VIDEO	G-10 -	G-12
BATH	G-13 -	G-16
BEDROOM	G-17 -	G-20
CHASSIS	G-21 -	H-12
CURTAIN & CUSHION	H-13 -	I-04
DINETTE	I-05 -	I-08
DRIVERS COMPARTMENT	I-09 -	I-14
ELECTRICAL	I-15 -	I-20
EXTERIOR BODY	I-21 -	J-06
GALLEY	J-07 -	J-14
GENERATOR	J-15 -	J-17
HEATING & A/C	J-17 -	J-20
INTERIOR FINISH	J-21 -	J-24
LABELS	K-01 -	K-08
LP	K-09 -	K-10
LOUNGE	K-11 -	K-12
SEALANTS & FASTENERS	K-13 -	K-16
WATER & SEWAGE	K-17 -	K-22
WINDOW VENT AND		
EXTERIOR DOOR	K-23 -	L-22
WINDSHIELD & WIPER	L-23 -	L-24

CHASSIS GROUP (CONTINUED)
FORD EXHAUST COMPONENTS

1993 WINNEBAGO
TABLE OF CONTENTS

INTRODUCTION	A-01 -	A-02
ABBREVIATIONS		A-03
ALPHABETICAL INDEX	A-04 -	A-08
WCN32RQ	A-07 -	G-08
WCN34RQ	G-07 -	L-24

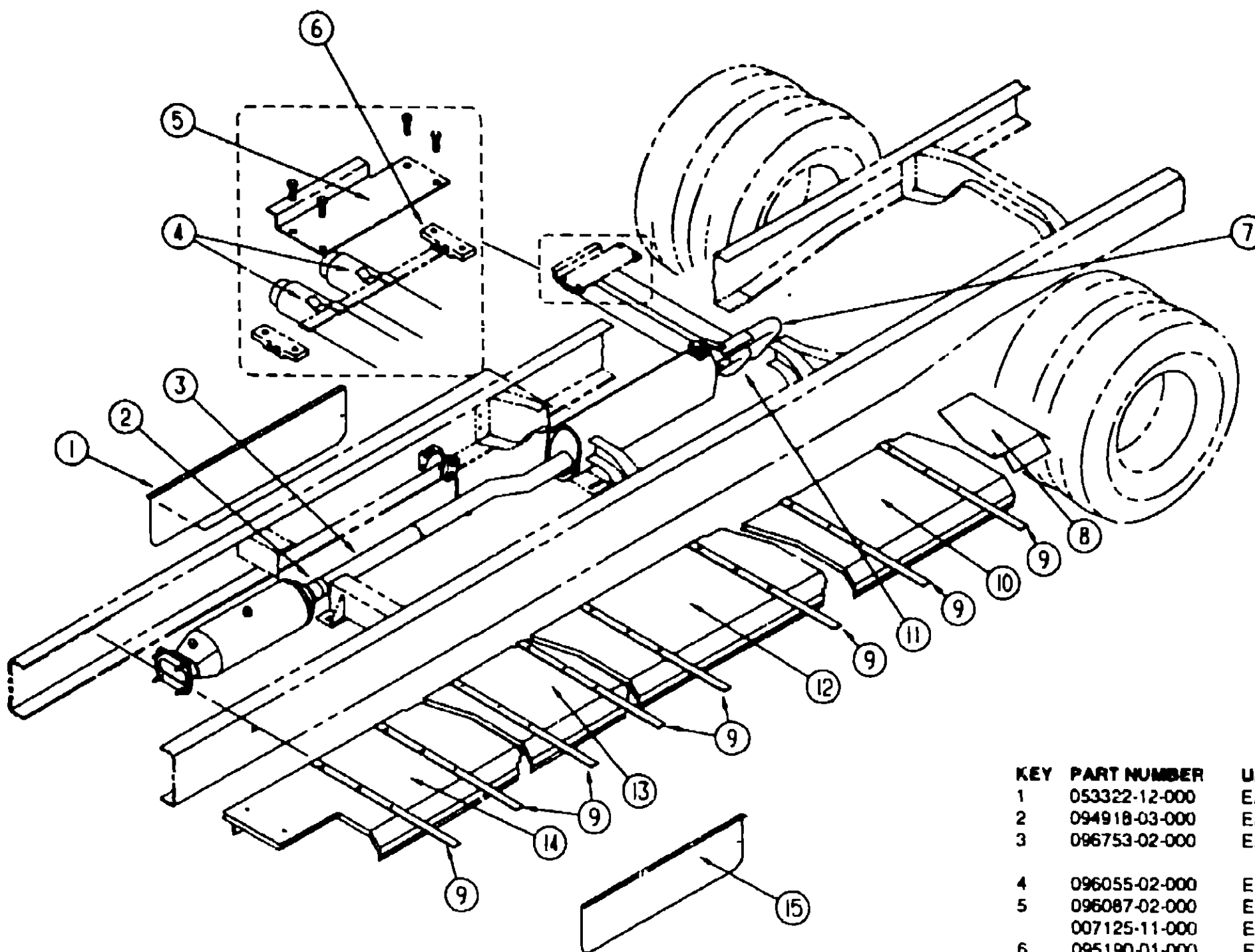

KEY	PART NUMBER	U/M DESCRIPTION
1	053322-12-000	EA SHIELD-HEAT EXHAUST, 32" X 9" - STEEL
2	094918-03-000	EA CLAMP-EXHAUST PIPE, 2 5"
3	096753-02-000	EA PIPE-EXHAUST, FORD - 2 5" X 14 8" (CHASIS SUPPLIED AFTER THIS DATE) FROM 00-00-00 THRU 02-14 93
4	096055-02-000	EA SUPPORT-EXHAUST PIPE, 1" X 15 8"
5	096087-02-000	EA BRACKET-STRAP, EXHAUST PIPE - 5 6" X 13" - W/NUTS
	007125-11-000	EA CLAMP-MUFFLER, 2 75" DIAMETER - FORD
6	095190-01-000	EA HANGER EXHAUST, 4" X 1 4"
7	100600-02-000	EA PIPE-EXHAUST, TAIL - REAR - FORD (CHASIS SUPPLIED AFTER THIS DATE) FROM 00-00-00 THRU 02-14 93
	007125-06-000	EA CLAMP-MUFFLER, 2 00" DIAMETER - FORD
8	099430-01-000	EA SHIELD EXHAUST, REAR - 14" X 19 1" - FROM EDGE TO BEND
9	098443-03-000	EA SUPPORT-SHIELD, EXHAUST - 1 5" X 29 2" - STEEL - PRIMED
10	098795-02-000	EA SHIELD-EXHAUST, 15 67" X 35 39"
11	100601-02-000	EA PIPE-EXHAUST, TAIL - FRONT - FORD (CHASIS SUPPLIED AFTER THIS DATE) FROM 00-00-00 THRU 02-14 93
	007125-06-000	EA CLAMP-MUFFLER, 2 00" DIAMETER - FORD
12	098795-03-000	EA SHIELD-EXHAUST - GALVANIZED STEEL
13	098795-07-000	EA SHIELD-EXHAUST - GALVANIZED STEEL FROM 02-15-93 THRU 99-99-99
14	098796-02-000	EA SHIELD EXHAUST, CONVERTOR FROM 00-00-00 THRU 02-14-03
14	093796-01-000	EA SHIELD-EXHAUST, CONVERTOR FROM 02-15-93 THRU 99-99-99
H-11	15	053322-17-000 EA SHIELD HEAT, EXHAUST - 43 3" X 7" - STEEL

1993 WCN34RQ INDEX

FLOOR PLAN	G-07 -	G-08
ACCESSORIES		G-09
AUDIO VIDEO	G-10 -	G-12
BATH	G-13 -	G-16
BEDROOM	G-17 -	G-20
CHASSIS	G-21 -	H-12
CURTAIN & CUSHION	H-13 -	I-04
DINETTE	I-05 -	I-08
DRIVERS COMPARTMENT	I-09 -	I-14
ELECTRICAL	I-15 -	I-20
EXTERIOR BODY	I-21 -	J-06
GALLEY	J 07 -	J-14
GENERATOR	J-15 -	J-17
HEATING & A/C	J-17 -	J-20
INTERIOR FINISH	J-21 -	J-24
LABELS	K-01 -	K-08
LP	K-09 -	K-10
LOUNGE	K-11 -	K-12
SEALANTS & FASTENERS	K-13 -	K-16
WATER & SEWAGE	K-17 -	K-22
WINDOW, VENT AND		
EXTERIOR DOOR	K-23 -	L-22
WINDSHIELD & WIPER	L-23 -	L-24

CURTAIN & CUSHION GROUP

NOTICE

IN ORDER TO ASSIST OUR PARTS SALES DEPT. IN PROVIDING INTERIOR SOFTGOODS ITEMS, PLEASE INCLUDE THE SERIAL NUMBER AND THE COLOR CODE NUMBER FROM THE VEHICLE CERTIFICATION LABEL WHEN ORDERING. THIS LABEL IS LOCATED ON THE LEFT SIDEWALL AT THE END OF THE DASH (A-BODY), OR ON THE DRIVER'S DOOR LATCH PLATE (C-BODY).

AN EXAMPLE OF A COLOR CODE NUMBER IS B07, WHICH DESIGNATES AN OVERALL COLOR SCHEME OF A PARTICULAR UNIT. THE COLOR LISTED AFTER THE ITEM DESCRIPTION ON THE MICROFICHE INDICATES THE OVERALL UNIT COLOR. ORDER THE ITEM YOU DESIRE ACCORDING TO UNIT COLOR CODE.

NOTE: USE THIS ILLUSTRATION WHEN DETERMINING LENGTH AND WIDTH MEASUREMENTS FOR CURTAINS. YOU WILL NOTE THE WIDTH MEASUREMENT IS TAKEN ON THE TOP OF THE CURTAIN WITH THE CURTAIN FULLY EXTENDED. THE LENGTH MEASUREMENT IS TAKEN FROM TOP TO BOTTOM. LEFT AND RIGHT WINDOW LEGS ARE DETERMINED WHEN FACING THE WINDOW.

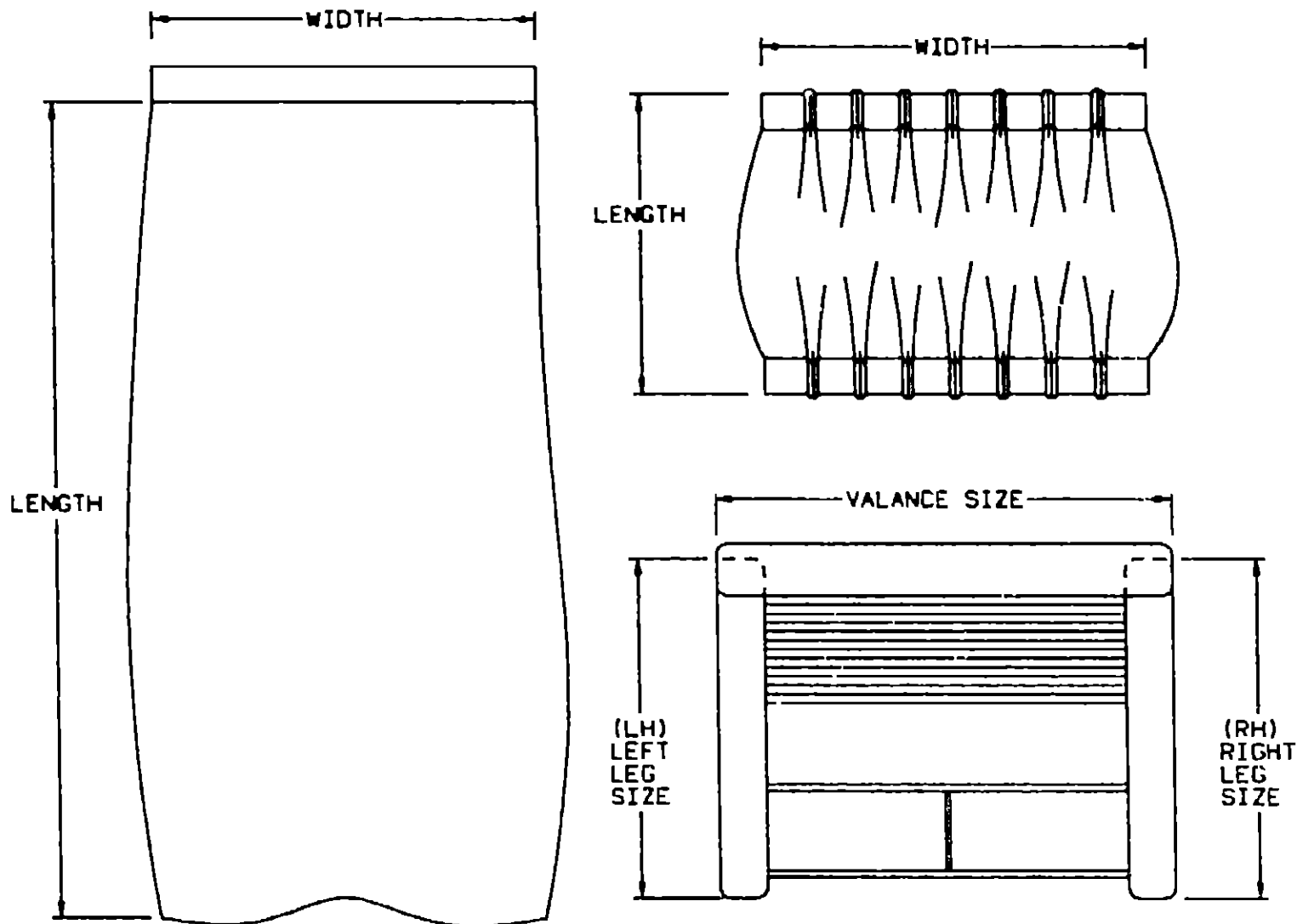

CURTAIN & CUSHION GROUP (CONTINUED)

FABRICS AND TRIMS

KEY	PART NUMBER	U/M	DESCRIPTION
	072333-85-000	YD	FABRIC-CURTAIN, TEXTURED PLAIN - 54" - MUSHROOM
	087272-01-000	YD	FABRIC-LINING, CURTAIN - 48" WIDE - IVORY
			FROM 00-00-00 THRU 09-30-92
	087272-03-000	YD	FABRIC-LINING, CURTAIN - 54" WIDE - IVORY
			FROM 10-01-92 THRU 99-99-99
	104233-27-000	YD	FABRIC-UPHOLSTERY/CURTAIN, PLAIN VELOUR - 54" WIDE (D15)
	104233-98-000	YD	FABRIC-UPHOLSTERY/CURTAIN, PLAIN VELOUR - 54" WIDE (D16)
	104233-30-000	YD	FABRIC-UPHOLSTERY/CURTAIN, PLAIN VELOUR - 54" WIDE (D17)
	104233-97-000	YD	FABRIC-UPHOLSTERY - MAIN (D15)
	104233-94-000	YD	FABRIC-UPHOLSTERY - MAIN (D16)
	104233-99-000	YD	FABRIC-UPHOLSTERY - MAIN (D17)
	104233-98-000	YD	FABRIC-UPHOLSTERY - PATTERNED ACCENT (D15)
	104233-95-000	YD	FABRIC-UPHOLSTERY - PATTERNED ACCENT (D16)
	108446-01-000	YD	FABRIC-UPHOLSTERY - PATTERNED ACCENT (D17)
	105745-27-000	YD	FABRIC-BEDSPREAD - MAIN (D15)
	105745-25-000	YD	FABRIC-BEDSPREAD - MAIN (D16)
	105745-28-000	YD	FABRIC-BEDSPREAD - MAIN (D17)
	105745-29-000	YD	FABRIC-BEDSPREAD - ACCENT (D15)
	105745-26-000	YD	FABRIC-BEDSPREAD - ACCENT (D16)
	105745-16-000	YD	FABRIC-BEDSPREAD - ACCENT (D17)
	072333-96-000	YD	FABRIC-CURTAIN
	076796-03-000	YD	VINYL-FOAMBACK, 42" WIDE - LIGHT FAWN
	079680-01-000	YD	FABRIC-VINYL, 54" WIDE - BEIGE
	103907-01-01A	YD	FABRIC-VINYL, 54" WIDE - OFF WHITE
			FROM 00-00-00 THRU 03-21-93
	106569-01-01A	YD	VINYL-LAMINATE, MADRID - OW
			FROM 03-22-93 THRU 99-99-99
	079349-01-C28	YD	WELT ASM-ACCENT FABRIC (D15)
	079349-01-D16	YD	WELT ASM-ACCENT FABRIC (D16)
	079349-01-D28	YD	WELT ASM-ACCENT FABRIC (D17)
	084415-50-000	YD	TRIM-BRAID, FRINGE (D15)
	084415-51-000	YD	TRIM-BRAID, FRINGE (D16)
	084415-52-000	YD	TRIM-BRAID, FRINGE (D17)
	070578-04-Y05	EA	BUTTON-SNAP TOP, #30 - VINYL - BEIGE

1993 WINNEBAGO TABLE OF CONTENTS

INTRODUCTION	A-01 -	A-02
ABBREVIATIONS		A-03
ALPHABETICAL INDEX	A-04 -	A-06
WCN32RQ	A-07 -	G-06
WCN34RQ	G-07 -	L-24

1993 WCN34RQ INDEX

FLOOR PLAN	G-07 -	G-08
ACCESSORIES		G-09
AUDIO VIDEO	G-10 -	G-12
BATH	G-13 -	G-16
BEDROOM	G-17 -	G-20
CHASSIS	G-21 -	H-12
CURTAIN & CUSHION	H-13 -	I-04
DINETTE	I-05 -	I-08
DRIVERS COMPARTMENT	I-09 -	I-14
ELECTRICAL	I-15 -	I-20
EXTERIOR BODY	I-21 -	J-06
GALLEY	J-07 -	J-14
GENERATOR	J-15 -	J-17
HEATING & A/C	J-17 -	J-20
INTERIOR FINISH	J-21 -	J-24
LABELS	K-01 -	K-08
LP	K-09 -	K-10
LOUNGE	K-11 -	K-12
SEALANTS & FASTENERS	K-13 -	K-16
WATER & SEWAGE	K-17 -	K-22
WINDOW, VENT AND		
EXTERIOR DOOR	K-23 -	L-22
WINDSHIELD & WIPER	L-23 -	L-24

CURTAIN & CUSHION GROUP (CONTINUED)

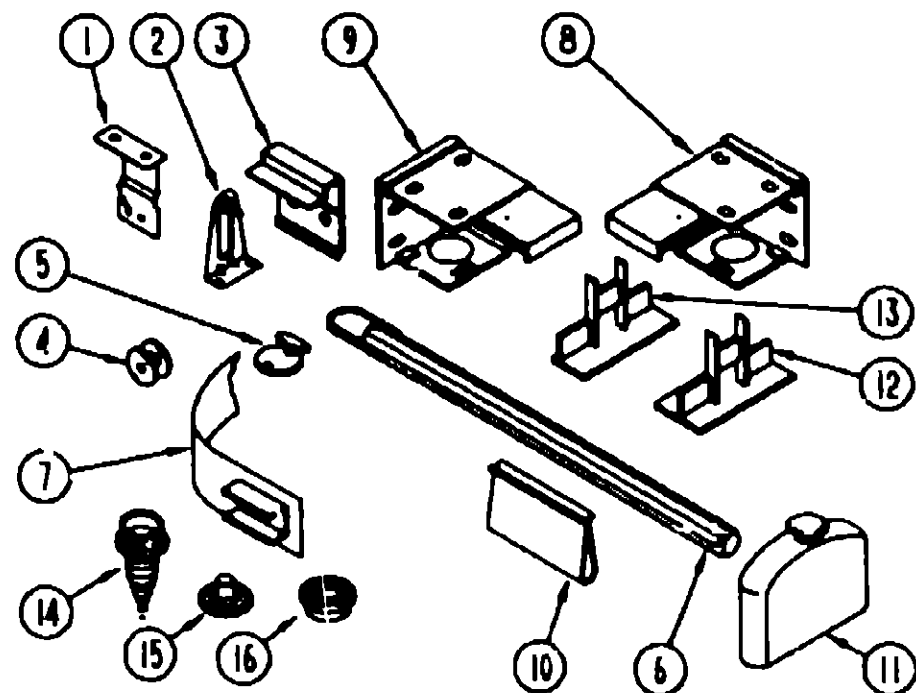

CURTAIN HARDWARE

KEY	PART NUMBER	U/M DESCRIPTION
1	084434-01-000	EA BRACKET-MOUNTING ROLLER SHADE - 1 3/8"
2	095591-02-000	EA BRACKET-HOLD DOWN W/PIN - BLIND - METAL FROM 00-00-00 THRU 07-19-92
2	109441-01-000	EA HOLD DOWN-BLIND, HOOK FROM 07-20-92 THRU 99-99-99
3	097565-01-000	EA BRACKET-MOUNTING, PLEATED BLIND
4	097592-01-000	EA SPOOL-CORD, ELEVATED BLIND HOLDUP - CLEAR PLASTIC
5	102555-01-000	EA CLEAT-CORD, BLIND - OFF WHITE
6	093475-01-700	EA WAND-BLIND, W/METAL CLIP 8" LONG
7	101031-01-000	YD TAPE-GLIDE, CURTAIN - 4 25" SPACING
8	083170-01-000	EA BRACKET-BLIND, RIGHT SIDE
9	083170-02-000	EA BRACKET-BLIND, LEFT SIDE
10	106544-01-000	EA PULL-SHADE, BRASS
11	093475-01-701	EA END CAP BLIND, W/STUD
12	094907-03-000	EA END CAP BOTTOM, PLEATED BLIND - PLASTIC - GRAY
13	094907-02-000	EA END CAP TOP, PLEATED BLIND - PLASTIC - GRAY
14	029130-01-000	EA SCREW-SNAP SOCKET, 8 PH X 5/8"
15	029155-01-000	EA CAP-SNAP, 5/32" O D OF PIN
16	029156-01-000	EA SOCKET-SNAP, 9/16" O D
	105325-02-01A	EA TRACK-CURTAIN, WRAPAROUND - DRIVER - OFF WHITE
	105325-01-01A	EA TRACK-CURTAIN, WRAPAROUND - PASSENGER - OFF WHITE
	103986-01-000	FT TRIM-VALANCE, U-CHANNEL - 75" WIDE - BRASS
	095567-01-000	EA TACK-STRIP, 5" X 625' ROLL
	075943-01-000	EA BRACE-VALANCE, 1" X 1 1/2" X 20" - ALUMINUM - BEIGE
	075943-09-000	EA BRACE VALANCE, 8" - OFF WHITE
	068716-01-001	EA BRACE-90 DEGREE L-ANGLE, 192" - EXTRUDED ALUMINUM
	048394-02-000	YD VELCRO TAPE-HOOK, ADHESIVE BACK - 75" WIDE - BEIGE

CURTAIN & CUSHION GROUP (CONTINUED)

CURTAIN HARDWARE (CONTINUED)

KEY	PART NUMBER	U/M DESCRIPTION
	088702-02-000	YD VELCRO-3/4" LOOP, ADHESIVE
	046867-01-000	EA GROMMET-BRASS - 7/16" ID X 1" OD
	084432-06-000	EA SLAT-SHADE, PLASTIC
	096843-01-000	EA SPRING-REWIND, ROLLER SHADE
	089816-01-000	EA MOUNT-WINDOW LEG, 23 75" - ALUMINUM - BLACK
	089522-02-000	EA PANEL-LEG, TWO SIDED - 31 5" - PLASTIC - BLACK
	097565-01-000	EA MOUNTING BRACKET CLIPS
	097591 01-000	EA SPRING-EXTENSION, PLEATED BLIND
	097593-02-000	FT CORD-BLIND, PLEATED - GRAY
	097593-06-000	EA CORD-BLIND, PLEATED - PEWTER
	094896-02-000	EA GROMMET-CORD, PLEATED BLIND - NYLON - GRAY

ASSIST HANDLE

KEY	PART NUMBER	U/M DESCRIPTION
	053552-02-AA8	EA HANDLE-ASSIST, INTERIOR - ENTRY DOOR - VINYL
	046867-01 000	EA GROMMET-BRASS, 7/16" ID X 10 D
	069178-02-000	EA BRACKET-MOUNTING, ASSIST HANDLE
	000C16-07-16B	EA BOLT-CARRIAGE, ASSIST HANDLE - 7/16" - 14 X 1" ZN
	000D20-07-00B	EA NUT-ACORN ASSIST HANDLE - 7/16" X 14 ZN

**1993 WINNEBAGO
TABLE OF CONTENTS**

INTRODUCTION	A-01 -	A-02
ABBREVIATIONS		A-03
ALPHABETICAL INDEX	A-04 -	A-06
WCN32RQ	A-07 -	G-06
WCN34RQ	G-07 -	L-24

1993 WCN34RQ INDEX

FLOOR PLAN	G-07 -	G-08
ACCESSORIES		G-09
AUDIO VIDEO	G-10 -	G-12
BATH	G-13 -	G-16
BEDROOM	G-17 -	G-20
CHASSIS	G-21 -	H-12
CURTAIN & CUSHION	H-13 -	I-04
DINETTE	I-05 -	I-08
DRIVERS COMPARTMENT	I-09 -	I-14
ELECTRICAL	I-15 -	I-20
EXTERIOR BODY	I-21 -	J-06
GALLEY	J-07 -	J-14
GENERATOR	J-15 -	J-17
HEATING & A/C	J-17 -	J-20
INTERIOR FINISH	J-21 -	J-24
LABELS	K-01 -	K-08
LP	K-09 -	K-10
LOUNGE	K-11 -	K-12
SEALANTS & FASTENERS	K-13 -	K-16
WATER & SEWAGE	K-17 -	K-22
WINDOW VENT AND		
EXTERIOR DOOR	K-23 -	L-22
WINDSHIELD & WIPER	L-23 -	L-24

CURTAIN & CUSHION GROUP (CONTINUED)

WINDOW TREATMENT

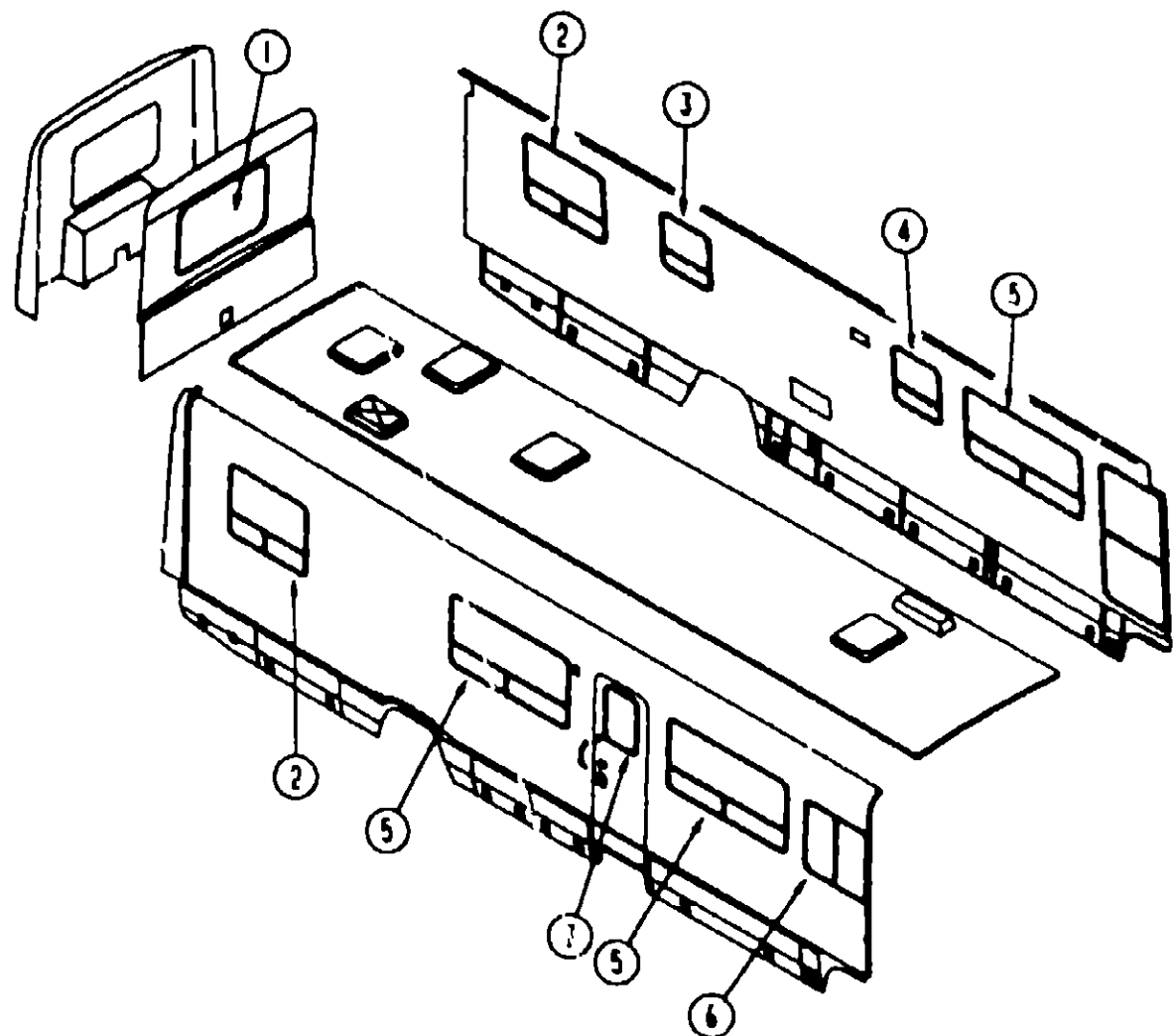

KEY	PART NUMBER	U/M DESCRIPTION	FROM	THRU
1	100281-83-D16	EA LEG-WINDOW, LEFT SIDE - 31 5"	08-03-92	99-99-99
1	100281-18-D17	EA LEG-WINDOW, LEFT SIDE - 31 5"	08-03-92	99-99-99
1	096335-66-D15	EA BLIND-PLEATED, 49" X 32" DROP	00-00-00	08-02-92
1	096335-65-D16	EA BLIND PLEATED, 49" X 32" DRCP	00-00-00	08-02-92
1	096335-65-D17	EA BLIND-PLEATED 49" X 32" DROP	00-00-00	08-02-92
1	096335-13-AB8	EA BLIND-PLEATED, 45 5" X 33" DROP (D15)	08-03-92	99-99-99
1	096335-13-B30	EA BLIND-PLEATED 45 5" X 33" DROP (D16)	08-03-92	99-99-99
1	096335-13-B08	EA BLIND-PLEATED, 45 5" X 33" DROP (D17)	08-03-92	99-99-99
2	109334-02-D15	EA VALANCE-WINDOW, 45" - QUEEN BED	00-00-00	08-02-92
2	109334-02-D16	EA VALANCE-WINDOW, 45" - QUEEN BED	00-00-00	08-02-92
2	109334-02-D17	EA VALANCE-WINDOW, 45" - QUEEN BED	00-00-00	08-02-92
2	109334-03-D15	EA VALANCE-WINDOW, 45" - TWIN BED	00-00-00	08-02-92
2	109334-03-D16	EA VALANCE-WINDOW, 45" - TWIN BED	00-00-00	08-02-92
2	109334-03-D17	EA VALANCE-WINDOW, 45" - TWIN BED	00-00-00	08-02-92
2	109335-03-D15	EA CURTAIN-WINDOW, RIGHT SIDE - 36"	00-00-00	08-02-92
2	109335-03-D16	EA CURTAIN-WINDOW, RIGHT SIDE - 36"	00-00-00	08-02-92
2	109335-03 D17	EA CURTAIN-WINDOW RIGHT SIDE - 36"	00-00-00	08-02-92
2	109335-04-D15	EA CURTAIN-WINDOW, LEFT SIDE - 36"	00-00-00	08-02-92
2	109335-04 D16	EA CURTAIN-WINDOW, LEFT SIDE - 36"	00-00-00	08-02-92
2	109335-04-D17	EA CURTAIN WINDOW, LEFT SIDE - 36"	00-00-00	08-02-92
2	104657-01-D15	EA VALANCE-WINDOW 45" - QUEEN BED (D15/D17)	08-03-92	99-99-99
2	104657-08 D16	EA VALANCE-WINDOW, 45" - QUEEN BED (D16)	08-03-92	99-99-99
2	104657-03 D15	EA VALANCE-WINDOW, 45" - TWIN BED (D15/D17)	08-03-92	99-99-99
2	104657-09 D16	EA VALANCE-WINDOW, 45" - TWIN BED (D16)	08-03-92	99-99-99
2	100281-19-D15	EA LEG WINDOW, RIGHT SIDE - 31 5"	08-03-92	09-27-92
2	109234-01-D15	EA LEG-WINDOW RIGHT SIDE - 31 5"	09-28-92	99-99-99
2	109234-01-D16	EA LEG WINDOW, RIGHT SIDE - 31 5"	08-03-92	99-99-99

**1993 WINNEBAGO
TABLE OF CONTENTS**

INTRODUCTION	A-01 -	A-02
ABBREVIATIONS		A-03
ALPHABETICAL INDEX	A-04 -	A-06
WCN32RQ	A-07 -	G-06
WCN34RQ	G-07 -	L-24

1993 WCN34RQ INDEX

FLOOR PLAN	G-07 -	G-08
ACCESSORIES		G-09
AUDIO VIDEO	G-10 -	G-12
BATH	G-13 -	G-16
BEDROOM	G-17 -	G-20
CHASSIS	G-21 -	H-12
CURTAIN & CUSHION	H-13 -	I-04
DINETTE	I-05 -	I-08
DRIVERS COMPARTMENT	I-09 -	I-14
ELECTRICAL	I-15 -	I-20
EXTERIOR BODY	I-21 -	J-06
GALLEY	J-07 -	J-14
GENERATOR	J-15 -	J-17
HEATING & A/C	J-17 -	J-20
INTERIOR FINISH	J-21 -	J-24
LABELS	K-01 -	K-08
LP	K-09 -	K-10
LOUNGE	K-11 -	K-12
SEALANTS & FASTENERS	K-13 -	K-16
WATER & SEWAGE	K-17 -	K-22
WINDOW, VENT AND EXTERIOR DOOR	K-23 -	L-22
WINDSHIELD & WIPER	L-23 -	L-24

KEY	PART NUMBER	U/M DESCRIPTION	FROM	THRU
1	109334-01-D15	EA VALANCE-WINDOW, 52"	00-00-00	08-02-92
1	109334-01-D16	EA VALANCE-WINDOW 52"	00-00-00	08-02-92
1	109334-01-D17	EA VALANCE-WINDOW 52"	00-00-00	08-02-92
1	104657-02-D15	EA VALANCE-WINDOW, 52" (D15/D17)	08-03-92	99-99-99
1	104657-07-D16	EA VALANCE-WINDOW, 52" (D16)	08-03-92	99-99-99
1	109335-01-D15	EA CURTAIN-WINDOW RIGHT SIDE - 34"	00-00-00	08-02-92
1	109335-01-D16	EA CURTAIN-WINDOW, RIGHT SIDE - 34"	00-00-00	08-02-92
1	109335-01-D17	EA CURTAIN WINDOW, RIGHT SIDE - 34"	00-00-00	08-02-92
1	109335-02-D15	EA CURTAIN WINDOW, LEFT SIDE - 34"	00-00-00	08-02-92
1	109335-02-D16	EA CURTAIN-WINDOW LEFT SIDE - 34"	00-00-00	08-02-92
1	109335-02 D17	EA CURTAIN-WINDOW LEFT SIDE - 34"	00-00-00	08-02-92
1	100281-17-D15	EA LEG-WINDOW, RIGHT SIDE - 31 5"	08-03-92	09-27-92
1	100281-82-D15	EA LEG WINDOW, RIGHT SIDE - 31 5"	09-28-92	99-99-99
1	100281-82-D16	EA LEG-WINDOW, RIGHT SIDE - 31 5"	03-03-92	99-99-99
1	100281-17-D17	EA LEG-WINDOW, RIGHT SIDE - 31 5"	08-03-92	99-99-99
1	100281-18 D15	EA LEG-WINDOW, LEFT SIDE - 31 5"	08-03-92	09-27-92
1	100281-83 D15	EA LEG WINDOW, LEFT SIDE 31 5"	09-28-92	99-99-99

CURTAIN & CUSHION GROUP (CONTINUED)

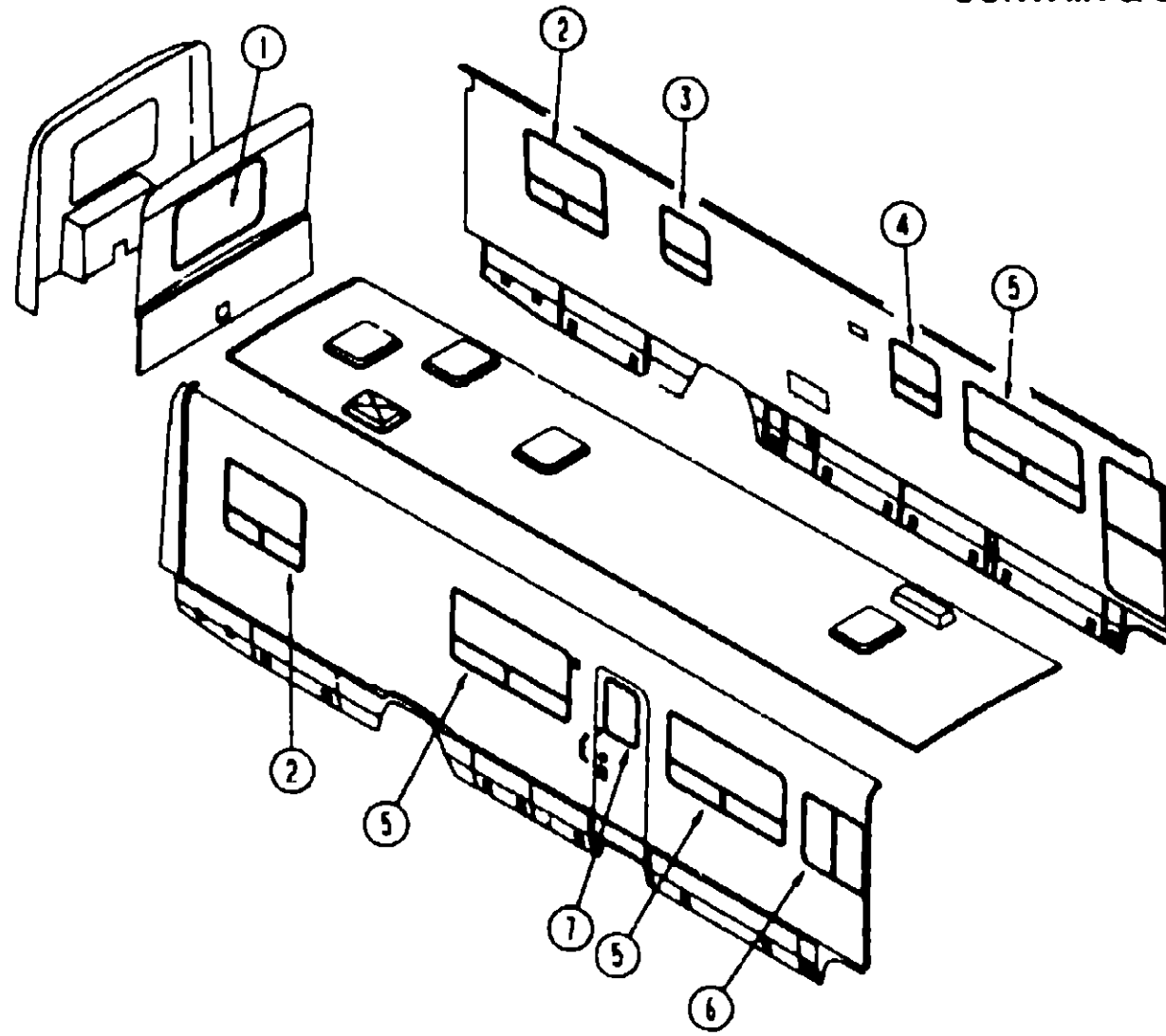

WINDOW TREATMENT (CONTINUED)

KEY	PART NUMBER	U/M DESCRIPTION	FROM	THRU
2	096335-43-B10	EA BLIND-PLEATED, 39 5" X 34" DROP (D15)	08-03-92	99-99-99
2	096335-43-B30	EA BLIND-PLEATED 39 5" X 34" DROP (D16)	08-03-92	99-99-99
2	096335-43-B11	EA BLIND-PLEATED, 39 5" X 34" DROP (D17)	08-03-92	99-99-99
3	109234-05-D15	EA LEG-WINDOW, RIGHT SIDE - 27"		
3	109234-06-D15	EA LEG-WINDOW, LEFT SIDE - 27"		
3	109041-03-02A	EA BLIND-MINI, 13 5" X 29" DROP (D15/D16)		
3	109041-03-01A	EA BLIND-MINI, 13 5" X 29" DROP (D17)		
4	093475-85-07A	EA BLIND-MINI, 28" X 22.5" DROP (D15/D16)		
4	093475-85-08A	EA BLIND-MINI, 28" X 22.5" DROP (D17)		
5	100281-57-D15	EA LEG-WINDOW, LEFT SIDE - 31 5"		
5	100281-57-D16	EA LEG-WINDOW, LEFT SIDE - 31 5"		
5	100281-57-D17	EA LEG-WINDOW, LEFT SIDE - 31 5"		
5	100281-56-D15	EA LEG-WINDOW, RIGHT SIDE - 31 5"		
5	100281-56-D16	EA LEG-WINDOW, RIGHT SIDE - 31 5"		
5	100281-56-D17	EA LEG-WINDOW, RIGHT SIDE - 31 5"		
5	096335-53-D15	EA BLIND-PLEATED, 57 5" X 31 5" DROP		
5	096335-53-D16	EA BLIND-PLEATED 57.5" X 31 5" DROP		
5	096335-53-D17	EA BLIND PLEATED, 57 5" X 31 5" DROP		
6	101668-21-C11	EA CURTAIN-FRONT WRAP AROUND, 38" X 78" - TAPE TOP		
7	084755 57-D32	EA SHADE-PULL, 27 25" - NO TRIM	FROM 00-00-00 THRU 08-16-92	
7	084755-57-DA4	EA SHADE-PULL, 27 25" - NO TRIM	FROM 08-17-92 THRU 01-03-93	
7	084755-57-DA5	EA SHADE-PULL, 27 25" - NO TRIM	FROM 01-04-93 THRU 99-99-99	

**1993 WINNEBAGO
TABLE OF CONTENTS**

INTRODUCTION	A-01 -	A-02
ABBREVIATIONS		A-03
ALPHABETICAL INDEX	A-04 -	A-06
WCN32RQ	A-07 -	G-06
WCN34RQ	G-07 -	L-24

WINDOW TREATMENT (CONTINUED)

KEY	PART NUMBER	U/M DESCRIPTION	FROM	THRU
2	100281-19-D17	EA LEG-WINDOW, RIGHT SIDE - 31 5"	FROM 08-03-92 THRU 99-99-99	
2	100281-20-D15	EA LEG-WINDOW LEFT SIDE - 31 5"	FROM 08-03-92 THRU 09-27-92	
2	109234-02-D15	EA LEG-WINDOW LEFT SIDE - 31 5"	FROM 09-28-92 THRU 99-99-99	
2	109234-02-D16	EA LEG-WINDOW, LEFT SIDE - 31 5"	FROM 08-03-92 THRU 99-99-99	
2	100281-20-D17	EA LEG-WINDOW LEFT SIDE - 31 5"	FROM 08-03-92 THRU 99-99-99	
2	096335-66-D15	EA BLIND-PLEATED, 42 5" X 36" DROP - QUEEN BED	FROM 00-00-00 THRU 08-02-92	
2	096335-66-D16	EA BLIND PLEATED, 42 5" X 36" DROP - QUEEN BED	FROM 00-00-00 THRU 08-02-92	
2	096335-66-D17	EA BLIND-PLEATED 42 5" X 36" DROP - QUEEN BED	FROM 00-00-00 THRU 08-02-92	
2	096335-55-D15	EA BLIND-PLEATED, 42 5" X 34" DROP - TWIN BED	FROM 00-00-00 THRU 08-02-92	
2	096335-55-D16	EA BLIND PLEATED, 42 5" X 34" DROP - TWIN BED	FROM 00-00-00 THRU 08-02-92	
2	096335-55-D17	EA BLIND PLEATED, 42 5" X 34" DROP - TWIN BED	FROM 00-00-00 THRU 08-02-92	

TIEBACKS

KEY	PART NUMBER	U/M DESCRIPTION
	057534-01-000	EA TIEBACK/TIEDOWN-BED/CURTAIN/DOOR, 6" - PLASTIC - CLEAR
	073260-42-C18	EA TIEBACK-CURTAIN, 6" X 18"

1993 WCN34RQ INDEX

FLOOR PLAN	G-07 -	G-08
ACCESSORIES		G-09
AUDIO VIDEO	G-10 -	G-12
BATH	G-13 -	G-16
BEDROOM	G-17 -	G-20
CHASSIS	G-21 -	H-12
CURTAIN & CUSHION	H-13 -	I-04
DINETTE	I-05 -	I-08
DRIVERS COMPARTMENT	I-09 -	I-14
ELECTRICAL	I-15 -	I-20
EXTERIOR BODY	I-21 -	J-06
GALLEY	J-07 -	J-14
GENERATOR	J-15 -	J-17
HEATING & A/C	J-17 -	J-20
INTERIOR FINISH	J-21 -	J-24
LABELS	K-01 -	K-08
LP	K-09 -	K-10
LOUNGE	K-11 -	K-12
SEALANTS & FASTENERS	K-13 -	K-16
WATER & SEWAGE	K-17 -	K-22
WINDOW, VENT AND		
EXTERIOR DOOR	K-23 -	L-22
WINDSHIELD & WIPER	L-23 -	L-24

CURTAIN & CUSHION GROUP (CONTINUED)

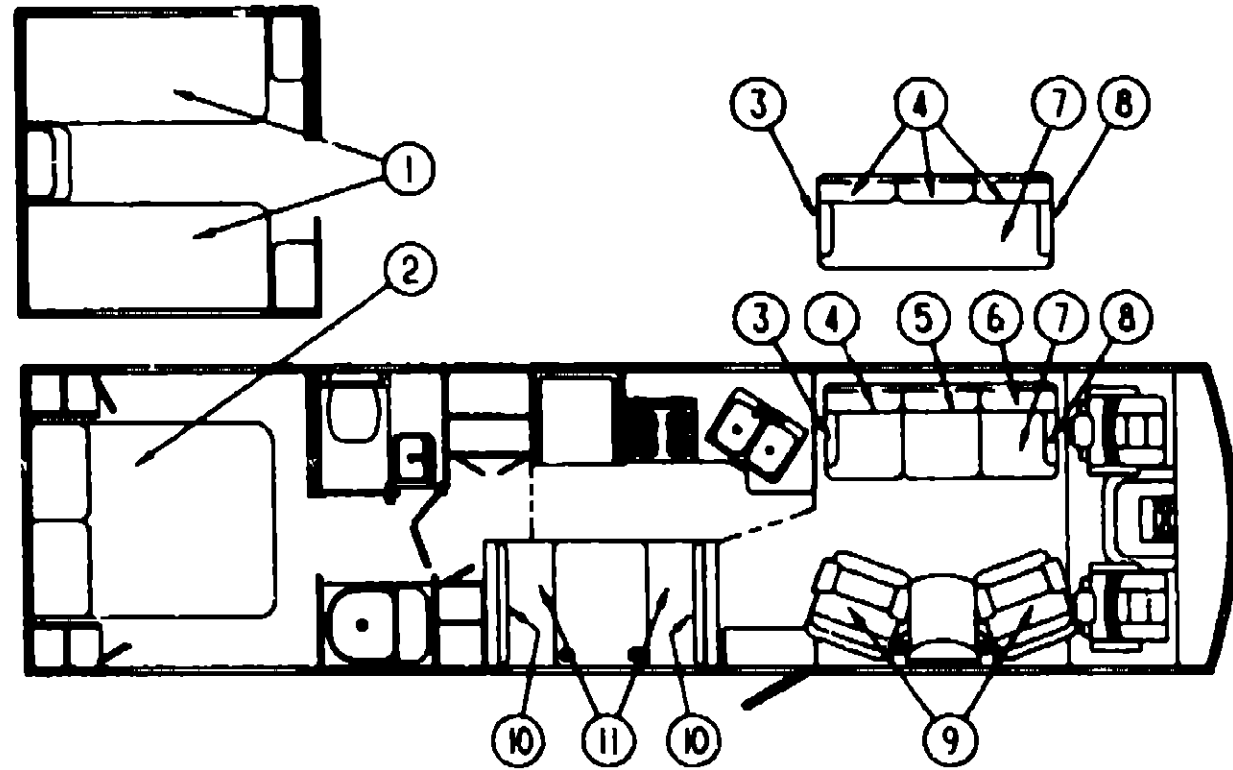

TWIN BEDSPREADS & MATTRESS

KEY	PART NUMBER	U/M DESCRIPTION
1	083986-14-D15	EA BEDSPREAD-FITTED, 33" X 75" - RIGHT SIDE (D15)
1	083986-14-D07	EA BEDSPREAD FITTED, 33" X 75" - RIGHT SIDE (D16)
1	083986-14-D08	EA BEDSPREAD-FITTED, 33" X 75" - RIGHT SIDE (D17)
1	083986-15-D15	EA BEDSPREAD-FITTED 33" X 75" - LEFT SIDE (D15)
1	083986-15-D07	EA BEDSPREAD-FITTED, 33" X 75" - LEFT SIDE (D16)
1	083986-15-D08	EA BEDSPREAD-FITTED 33" X 75" - LEFT SIDE (D17)
	098176-01-000	EA MATTRESS-TWIN 32" X 74"

QUEEN BEDSPREADS & MATTRESS

KEY	PART NUMBER	U/M DESCRIPTION
2	109159-02-D15	EA BEDSPREAD FITTED, 60" - W/6" RUFFLE
2	109159-02-D16	EA BEDSPREAD-FITTED 60" - W/6" RUFFLE
		FROM 00-00-00 THRU 08-02-92
2	102161-17-D16	EA BEDSPREAD-FITTED, 60" - W/6" RUFFLE
		FROM 08-03-92 THRU 99-99-99
2	109159-02-D17	EA BEDSPREAD FITTED 60" - W/6" RUFFLE
	098176-04-000	EA MATTRESS-QUEEN, INNERSPRING - 59" X 74" - SEALY

PILLOWS & SHAMS

KEY	PART NUMBER	U/M DESCRIPTION
	081997-13-D06	EA PILLOW SHAM-W/RUFFLE (D15)
	081997-13-D07	EA PILLOW SHAM-W/RUFFLE (D16)
	081997-13-D08	EA PILLOW SHAM-W/RUFFLE (D17)

ACCENT PILLOWS

KEY	PART NUMBER	U/M DESCRIPTION
	104259-03-D06	EA PILLOW-15" X 15" W/RUFFLE (D15)
	104259-03-D07	EA PILLOW-15" X 15" W/RUFFLE (D16)
	104259-03-D08	EA PILLOW 15" X 15" W/RUFFLE (D17)
	103669-08-D06	EA PILLOW-15" X 15" THROW - W/FRINGE (D15)
	103669-04-D16	EA PILLOW-15" X 15" THROW - W/FRINGE (D16)
	103669-04-D08	EA PILLOW-15" X 15" THROW - W/FRINGE (D17)

CURTAIN & CUSHION GROUP (CONTINUED)

DRIVERS SIDE COUCH

KEY	PART NUMBER	U/M DESCRIPTION
3	104653-01-D15	EA ARMREST ASM RH - VICTORIAN SOFA (D15)
3	104653-01-D16	EA ARMREST ASM-RH - VICTORIAN SOFA (D16)
3	104706-01-D17	EA ARMREST ASM-RH - CLUB SOFA (D17)
	P04653-01-D15	EA COVER ASM ARMREST, RH - VICTORIAN SOFA (D15)
	P04653-01-D16	EA COVER ASM-ARMREST, RH - VICTORIAN SOFA (D16)
	P04706-01-D17	EA COVER ASM-ARMREST, RH - CLUB SOFA (D17)
4	104654-01-D15	EA CUSHION ASM-RH - VICTORIAN SOFA (D15)
4	104654-01-D16	EA CUSHION ASM-RH - VICTORIAN SOFA (D16)
4	104655-01-D17	EA CUSHION-BACK - CLUB SOFA (D17)
	P04654-01-D15	EA COVER ASM-RH BACK - VICTORIAN SOFA (D15)
	P04654-01-D16	EA COVER ASM-RH BACK - VICTORIAN SOFA (D16)
	P04655-01-D17	EA COVER ASM-BACK, CLUB SOFA (D17)
5	104654-03-D15	EA CUSHION ASM-CTR, VICTORIAN SOFA (D15)
5	104654-03-D16	EA CUSHION ASM-CTR, VICTORIAN SOFA (D16)
	P04654-03-D15	EA COVER ASM-CTR, VICTORIAN SOFA (D15)
	P04654-03-D16	EA COVER ASM-CTR, VICTORIAN SOFA (D16)
6	104654-02-D15	EA CUSHION ASM-LH BACK - VICTORIAN SOFA (D15)
6	104654-02-D16	EA CUSHION ASM LH BACK - VICTORIAN SOFA (D16)
	P04654-02-D15	EA COVER ASM-LH BACK - VICTORIAN SOFA (D15)
	P04654-02-D16	EA COVER ASM LH BACK - VICTORIAN SOFA (D16)

**1993 WINNEBAGO
TABLE OF CONTENTS**

INTRODUCTION	A-01 -	A-02
ABBREVIATIONS		A-03
ALPHABETICAL INDEX	A-04 -	A-06
WCN32RQ	A-07 -	G-06
WCN34RQ	G-07 -	L-24

1993 WCN34RQ INDEX

FLOOR PLAN	G-07 -	G-08
ACCESSORIES		G-09
AUDIO VIDEO	G-10 -	G-12
BATH	G-13 -	G-16
BEDROOM	G-17 -	G-20
CHASSIS	G-21 -	H-12
CURTAIN & CUSHION	H-13 -	I-04
DINETTE	I-05 -	I-08
DRIVERS COMPARTMENT	I-09 -	I-14
ELECTRICAL	I-15 -	I-20
EXTERIOR BODY	I-21 -	J-06
GALLEY	J-07 -	J-14
GENERATOR	J-15 -	J-17
HEATING & A/C	J-17 -	J-20
INTERIOR FINISH	J-21 -	J-24
LABELS	K-01 -	K-08
LP	K-09	K-10
LOUNGE	K-11 -	K-12
SEALANTS & FASTENERS	K-13 -	K-16
WATER & SEWAGE	K-17 -	K-22
WINDOW, VENT AND EXTERIOR DOOR	K-23 -	L-22
WINDSHIELD & WIPER	L-23 -	L-24

CURTAIN & CUSHION GROUP (CONTINUED)

CURTAIN & CUSHION GROUP (CONTINUED)

DRIVERS SIDE COUCH (CONTINUED)

KEY	PART NUMBER	U/M DESCRIPTION
8	104653-02-D15	EA ARMREST ASM-LH, VICTORIAN SOFA (D15)
8	104653-02-D16	EA ARMREST ASM-LH, VICTORIAN SOFA (D16)
8	104706-02-D17	EA ARMREST ASM LH, CLUB SOFA (D17)
	P04653-02-D15	EA COVER ASM-ARMREST, LH - VICTORIAN SOFA (D15)
	P04653-02-D16	EA COVER ASM-ARMREST, LH - VICTORIAN SOFA (D16)
	P04706-02-D17	EA COVER ASM-ARMREST, LH - CLUB SOFA (D17)
	105433-01-000	EA FRAME-COUCH
	102872-01-000	EA STRIKE-COUCH, W/ROD - 4 5" - STEEL - CANADIAN
	102874-01-000	EA CATCH-COUCH, W/BACKET & SPRING - STEEL - CANADIAN

SWIVEL CHAIR

KEY	PART NUMBER	U/M DESCRIPTION
9	101178-03-D15	EA CHAIR ASM-ROCKER/SWIVEL
9	101178-03-D16	EA CHAIR ASM-ROCKER/SWIVEL
9	101178-03-D17	EA CHAIR ASM-ROCKER/SWIVEL

DINETTE BACKREST CUSHIONS

KEY	PART NUMBER	U/M DESCRIPTION
10	104146-01-D15	EA CUSHION-BACKREST, 13 5" X 38" X 5" (D15)
10	104146-01-D07	EA CUSHION-BACKREST, 13 5" X 38" X 5" (D16)
10	104146-01-D08	EA CUSHION BACKREST, 13 5" X 38" X 5" (D17)
	P04146-01-D15	EA COVER-BACKREST, 13 5" X 38" X 5" (D15)
	P04146-01-D07	EA COVER-BACKREST, 13 5" X 38" X 5" (D16)
	P04146-01-D08	EA COVER-BACKREST, 13 5" X 38" X 5" (D17)
	078155-01-000	EA STRAP-SNAP, BACKREST CUSHION

DINETTE SEAT CUSHIONS

KEY	PART NUMBER	U/M DESCRIPTION
11	088927-86-D15	EA CUSHION-DINETTE SEAT, 21" X 38" X 5" (D15)
11	088927-86-D07	EA CUSHION-DINETTE SEAT, 21" X 38" X 5" (D16)
11	088927-86-D08	EA CUSHION-DINETTE SEAT, 21" X 38" X 5" (D17)
	M88927-86-D15	EA COVER-CUSHION DINETTE SEAT - 21" X 38" X 5" (D15)
	M88927-86-D07	EA COVER-CUSHION DINETTE SEAT - 21" X 38" X 5" (D16)
	M88927-86-D08	EA COVER-CUSHION DINETTE SEAT - 21" X 38" X 5" (D17)

BUNK CUSHION

KEY	PART NUMBER	U/M DESCRIPTION
	079145-05-000	EA CUSHION BUNK, 30" X 73" X 4"
	M79145 05 000	EA COVER-CUSHION, BUNK - 30" X 73" X 4"

**1993 WINNEBAGO
TABLE OF CONTENTS**

INTRODUCTION	A-01 -	A-02
ABBREVIATIONS		A-03
ALPHABETICAL INDEX	A-04 -	A-06
WCN32RQ	A-07 -	G-06
WCN34RQ	G-07 -	L-24

1993 WCN34RQ INDEX

FLOOR PLAN	G-07 -	G-08
ACCESSORIES		G-09
AUDIO VIDEO	G-10 -	G-12
BATH	G-13 -	G-16
BEDROOM	G-17 -	G-20
CHASSIS	G 21 -	H-12
CURTAIN & CUSHION	H-13 -	I-04
DINETTE	I-05 -	I-08
DRIVERS COMPARTMENT	I-09 -	I-14
ELECTRICAL	I-15 -	I-20
EXTERIOR BODY	I-21 -	J-06
GALLEY	J-07 -	J-14
GENERATOR	J-15 -	J-17
HEATING & A/C	J-17 -	J-20
INTERIOR FINISH	J-21 -	J-24
LABELS	K-01 -	K-08
LP	K-09 -	K-10
LOUNGE	K-11 -	K-12
SEALANTS & FASTENERS	K-13 -	K 16
WATER & SEWAGE	K 17 -	K 22
WINDOW, VENT AND		
EXTERIOR DOOR	K 23 -	L-22
WINDSHIELD & WIPER	L-23 -	L-24

DRIVERS SIDE COUCH (CONTINUED)

KEY	PART NUMBER	U/M DESCRIPTION
6	104654-02-D15	EA CUSHION-BACK VICTORIAN
6	104654-02-D16	EA CUSHION-BACK VICTORIAN
	P04654-02-D16	EA COVER-BACK CUSHION, VICTORIAN
	P04654-02-C12	EA COVER-BACK CUSHION, VICTORIAN
7	104652-01-D15	EA SEAT ASM-70" VICTORIAN SOFA (D15)
		FROM 00-00-00 THRU 09-13-92
7	104652-01-D16	EA SEAT ASM-70" VICTORIAN SOFA (D16)
		FROM 00-00-00 THRU 09-13-92
7	104705-01-D17	EA SEAT ASM-70" CLUB SOFA (D17)
		FROM 00-00-00 THRU 09-13-92
	P04652-01-D15	EA COVER ASM-70" VICTORIAN SOFA (D15)
	P04652-01-D16	EA COVER ASM-70" VICTORIAN SOFA (D16)
	P04705-01-D17	EA COVER ASM-70" CLUB SOFA (D17)
7	104652-03-D15	EA SEAT ASM-70" VICTORIAN SOFA (D15)
		FROM 09-14-92 THRU 99-99-99
7	104652-03-D16	EA SEAT ASM-70" VICTORIAN SOFA (D16)
		FROM 09-14-92 THRU 99-99-99
7	104705-03-D17	EA SEAT ASM-70" CLUB SOFA (D17)
		FROM 09-14-92 THRU 99-99-99
	P04652-03-D15	EA COVER ASM-70" VICTORIAN SOFA (D15)
	P04652-03-D16	EA COVER ASM-70" VICTORIAN SOFA (D16)
	P04705-03-D17	EA COVER ASM-70" CLUB SOFA (D17)

CURTAIN & CUSHION GROUP (CONTINUED)
PASSENGER SIDE SWIVEL CHAIR

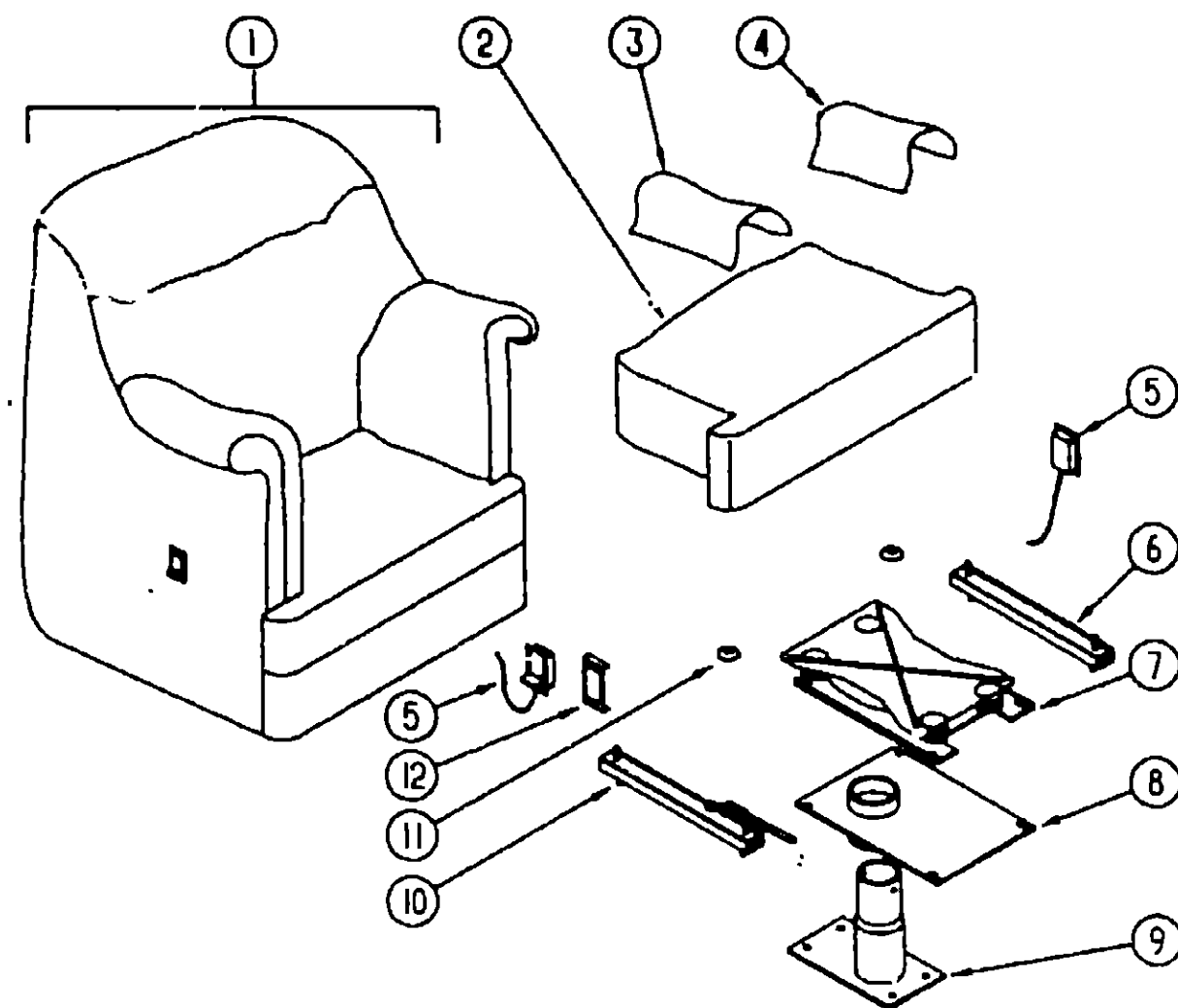

KEY	PART NUMBER	U/M	DESCRIPTION
1	101178-03-D15	EA	CHAIR ASM-ROCKER/SWIVEL
1	101178-03-D16	EA	CHAIR ASM-ROCKER/SWIVEL
1	101178-03-D17	EA	CHAIR ASM-ROCKER/SWIVEL
	P01178-03-D15	EA	COVER ASM-CHAIR, ROCKER/SWIVEL
	P01178-03-D16	EA	COVER ASM-CHAIR, ROCKER/SWIVEL
	P01178-03-D17	EA	COVER ASM-CHAIR, ROCKER/SWIVEL
2	102754-03-D15	EA	SEAT ASM-ROCKER/SWIVEL
2	102754-03-D16	EA	SEAT ASM-ROCKER/SWIVEL
2	102754-03-D17	EA	SEAT ASM-ROCKER/SWIVEL
	P02754-03-D15	EA	COVER ASM-SEAT, ROCKER/SWIVEL
	P02754-03-D16	EA	COVER ASM-SEAT, ROCKER/SWIVEL
	P02754-03-D17	EA	COVER ASM-SEAT, ROCKER/SWIVEL
3	P01178-27-D15	EA	COVER-ROCKER ARM CAP, RH
3	P01178-27-D16	EA	COVER-ROCKER ARM CAP, RH
3	P01178-27-D17	EA	COVER-ROCKER ARM CAP, RH
4	P01178-28-D15	EA	COVER-ROCKER ARM CAP, LH
	P01178-28-D16	EA	COVER-ROCKER ARM CAP, LH
	P01178-28-D17	EA	COVER-ROCKER ARM CAP, LH
5	089368-04-000	EA	CABLE-SWIVEL/SLIDE, W/SWITCH
6	069246-02-000	EA	ADJUSTER-SWIVEL CHAIR, MANUAL - FORWARD & BACK
7	101187-01-000	EA	ROCKER BOX-CHAIR, SWIVEL
8	107921-08-000	EA	TOP PLATE-W/O SEAT BELT BAR, FLEXSTEEL 2759PDTP
	107921-06-000	EA	BEARING KIT-PEDESTAL, FLEXSTEEL
9	107921-02-000	EA	PEDESTAL ASM-SEAT 6-1/2 IN, FLEXSTEEL 3055 MSPD
9	108049-01-000	EA	CABLE-28", FLEXSTEEL PEDESTAL 23602
9	108049-02-000	EA	CABLE-PEDESTAL CLIP 2592-CA
10	069246-07-000	EA	ADJUSTER-SWIVEL CHAIR, W/LOCKING ARM - FORWARD & BACK
	069246-05-700	EA	SPRING-ADJUSTER, FOR REMOTE
	069246-05-000	EA	ADJUSTER-SEAT/CHAIR, W/REMOTE - FORWARD & BACK
	069246-05-701	EA	CLIP-CABLE, FOR REMOTE
11	007221-01-000	EA	SPACER-SEAT ADJUSTER
12	097683-03-000	EA	BRACKET-REMOTE, SIDE MOUNT - SINGLE

1993 WINNEBAGO
TABLE OF CONTENTS

INTRODUCTION	A-01 -	A-02
ABBREVIATIONS		A-03
ALPHABETICAL INDEX	A-04 -	A-06
WCN32RQ	A-07 -	G-06
WCN34RQ	G-07 -	L-24

1993 WCN34RQ INDEX

FLOOR PLAN	G-07 -	G-08
ACCESSORIES		G-09
AUDIC VIDEO	G-10 -	G-12
BATH	G-13 -	G-16
BEDROOM	G-17 -	G-20
CHASSIS	G-21 -	H-12
CURTAIN & CUSHION	H-13 -	I-04
DINETTE	I-05 -	I-08
DRIVERS COMPARTMENT	I-09 -	I-14
ELECTRICAL	I-15 -	I-20
EXTERIOR BODY	I-21 -	J-06
GALLEY	J-07 -	J-14
GENERATOR	J-15 -	J-17
HEATING & A/C	J-17 -	J-20
INTERIOR FINISH	J-21 -	J-24
LABELS	K-01 -	K-08
LP	K-09 -	K-10
LOUNGE	K-11 -	K-12
SEALANTS & FASTENERS	K-13 -	K-16
WATER & SEWAGE	K-17 -	K-22
WINDOW, VENT AND		
EXTERIOR DOOR	K-23 -	L-22
WINDSHIELD & WIPER	L-23 -	L-24

CURTAIN & CUSHION GROUP (CONTINUED)

DRIVER & PASSENGER BUCKET SEATS

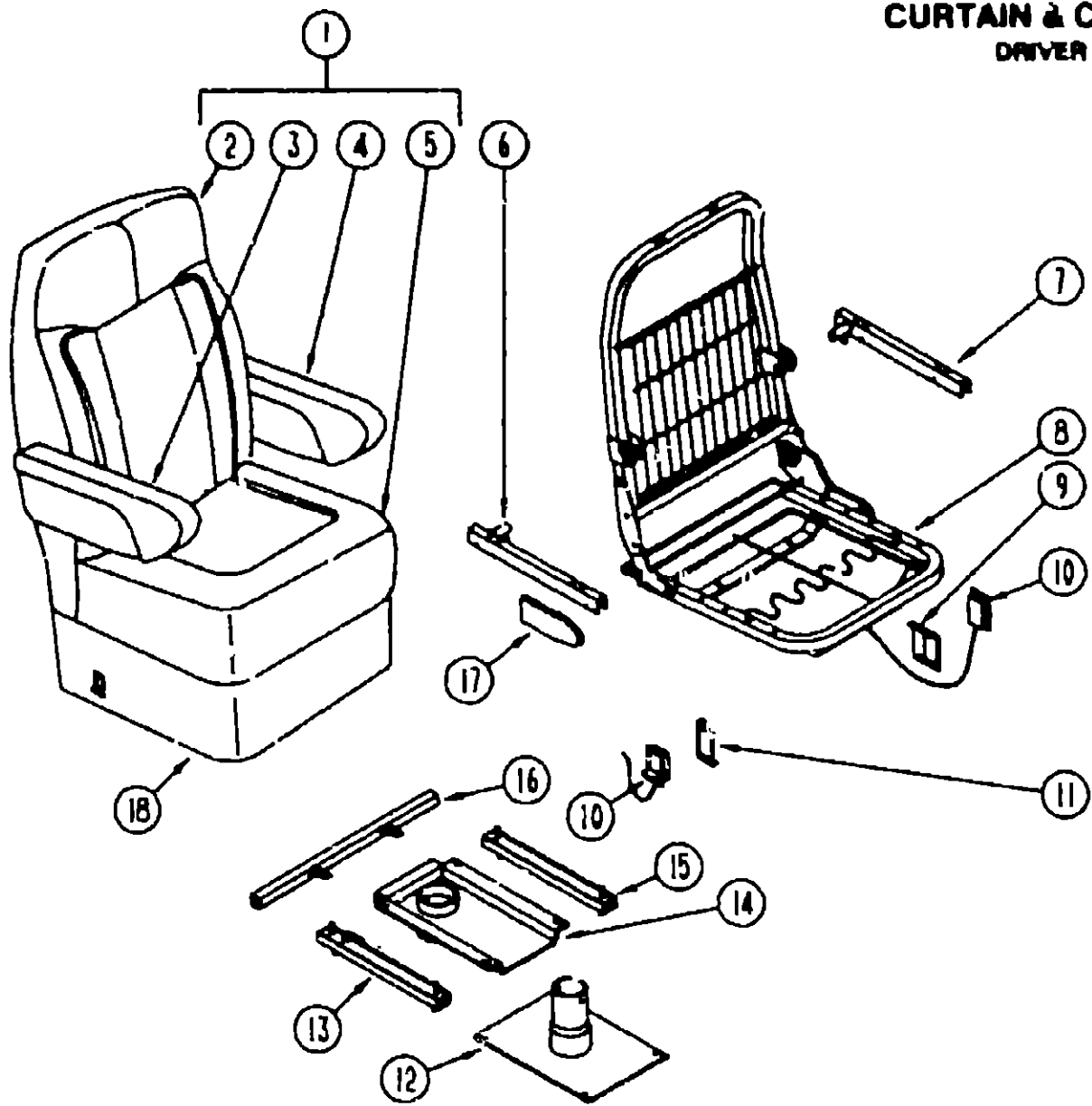

KEY	PART NUMBER	U/M DESCRIPTION
5	M03445-97-D15	EA COVER-SEAT, CONCORD
5	M03445-97-D18	EA COVER-SEAT, CONCORD
5	M03445-97-D17	EA COVER-SEAT, CONCORD
5	M03445-36-D15	EA COVER-SEAT, CONQUEST
5	M03445-36-D16	EA COVER-SEAT, CONQUEST
5	M03445-36-D17	EA COVER-SEAT, CONQUEST
6	081268-01-000	EA ROD & CHANNEL-ARMREST, RIGHT - METAL
7	081268-02-000	EA ROD & CHANNEL-ARMREST, LEFT - METAL
	081361-01-000	EA ROD-ARMREST, METAL - RIGHT OR LEFT HAND
8	M80906-07-000	EA FRAME ASM-SEAT & BACK & SPRING
	080730-02-000	EA RECLINER-SEAT BACK, LEFT HAND
	080730-03-000	EA HANDLE-RECLINER
	080730-03-700	EA HANDLE KIT-RECLINER
	080730-04-000	EA SCREW-RECLINER HANDLE KEIPER 300618-07
9	097683-03-000	EA BRACKET-REMOTE, SIDE MOUNT - SINGLE
10	089368-04-000	EA CABLE-SWIVEL, W/SWITCH - BUCKET SEAT
11	097683-03-000	EA BRACKET-REMOTE, SIDE MOUNT - SINGLE
12	107921-01-000	EA PEDESTAL ASM-SEAT 9-3/4 IN FLEXSTEEL 3050 MSPD
13	069246-05-000	EA ADJUSTER-SEAT/CHAIR, W/REMOTE - FORWARD & BACK
	069246-05-700	EA SPRING-ADJUSTER, FOR REMOTE
	069246-05-701	EA CLIP-CABLE, FOR REMOTE
14	107921-05-000	EA TOP PLATE -FLEXSTEEL
	107921-06-000	EA BEARING KIT-PEDESTAL FLEXSTEEL
15	069246-02-000	EA ADJUSTER-BUCKET SEAT W/O LOCK, FORWARD AND BACK
16	069705-02-000	EA BAR-SEAT BELT, 2 5' X 12 75'
17	089368-08-000	EA SHIELD-CABLE, REMOTE RECLINER - BUCKET SEAT
	069246-05-000	EA ADJUSTER-SEAT/CHAIR, W/LOCK
	108049-02-000	EA CABLE-PEDESTAL CLIP
18	071126-36-D15	EA SKIRT-BUCKET SEAT (D15)
18	071126-36-D16	EA SKIRT-BUCKET SEAT (D16)
18	071126-36-D17	EA SKIRT-BUCKET SEAT (D17)

1993 WINNEBAGO TABLE OF CONTENTS

INTRODUCTION	A-01	A-02
ABBREVIATIONS		A-03
ALPHABETICAL INDEX	A-04	A-06
WCN32RQ	A-07	G-06
WCN34RQ	G-07	L-24

1993 WCN34RQ INDEX

FLOOR PLAN	G-07	G-08
ACCESSORIES		G-09
AUDIO VIDEO	G-10	G-12
BATH	G-13	G-16
BEDROOM	G-17	G-20
CHASSIS	G-21	H-12
CURTAIN & CUSHION	H-13	I-04
DINETTE	I-05	I-08
DRIVERS COMPARTMENT	I-09	I-14
ELECTRICAL	I-15	I-20
EXTERIOR BODY	I-21	J-06
GALLEY	J-07	J-14
GENERATOR	J-15	J-17
HEATING & A/C	J-17	J-20
INTERIOR FINISH	J-21	J-24
LABELS	K-01	K-08
LP	K-09	K-10
LOUNGE	K-11	K-12
SEALANTS & FASTENERS	K-13	K-16
WATER & SEWAGE	K-17	K-22
WINDOW, VENT AND		
EXTERIOR DOOR	K-23	L-22
WINDSHIELD & WIPER	L-23	L-24

DRIVERS POWERED SEAT

KEY	PART NUMBER	U/M DESCRIPTION
	071126-26-D15	EA SKIRT ASM-POWER SEAT
	071126-26-D16	EA SKIRT ASM-POWER SEAT
	071126-26-D17	EA SKIRT ASM-POWER SEAT
	081373-03-000	EA SEAT-POWER 6 WAY DELCO RV620
	081373-01-700	EA BRACKET-L CONTROL SWITCH - H-171
	081373-02-700	EA ESCUTCHEON & SWITCH ASM PKG 22063234
	081373-02-701	EA HARNESS ASM LH PKG 22063235
	081373-02-702	EA HARNESS ASM RH PKG 22063236
	081373-02-703	EA HORIZONTAL ADJUSTER MOTOR PKG 22063237
	081373-02-704	EA VERTICAL ADJUSTER MOTOR PKG 22063238
	107921-03-000	EA PLATE-SUB FLOOR MOUNTED PEDESTAL - W/3 75" EXTENSION
	107921-07-000	EA PEDESTAL-POWER SEAT 4 5" - FLEXSTEEL 3058LB
		FROM 00-00-00 THRU 08-23-92
	107921-05-000	EA TOP PLATE, FLEXSTEEL
		FROM 08-24-92 THRU 99-99-99
	107921-06-000	EA BEARING KIT-PEDESTAL FLEXSTEEL
		FROM 08-24-92 THRU 99-99-99

KEY	PART NUMBER	U/M DESCRIPTION	
1	101171-08-D15	EA BUCKET SEAT-CONQUEST	
1	101171-08-D16	EA BUCKET SEAT-CONQUEST	FROM 00-00-00 THRU 10-04-92
1	101171-08-D17	EA BUCKET SEAT-CONQUEST	FROM 00-00-00 THRU 10-04-92
1	110159-01-D15	EA BUCKET SEAT-CONCORD	FROM 00-00-00 THRU 10-04-92
1	110159-01-D16	EA BUCKET SEAT-CONCORD	FROM 10-05-92 THRU 99-99-99
1	110159-01-D17	EA BUCKET SEAT-CONCORD	FROM 10-05-92 THRU 99-99-99
2	M03445-43-D15	EA COVER-BACK, CONCORD/CONQUEST	
2	M03445-43-D16	EA COVER-BACK, CONCORD/CONQUEST	
2	M03445-43-D17	EA COVER-BACK, CONCORD/CONQUEST	
3	080243-49-C26	EA ARMREST ASM-RH (D15)	
3	080243-49-D07	EA ARMREST ASM-RH (D16)	
3	080243-49-D11	EA ARMREST ASM-RH (D17)	
	M80243-49-C26	EA COVER ASM-ARMREST, RH (D15)	
	M80243-49-D07	EA COVER ASM-ARMREST, RH (D16)	
	M80243-49-D11	EA COVER ASM-ARMREST, RH (D17)	
4	080243-50-C26	EA ARMREST ASM-LH (D15)	
4	080243-50-D07	EA ARMREST ASM-LH (D16)	
4	080243-50-D11	EA ARMREST ASM-LH (D17)	
	M80243-50-C26	EA COVER ASM-ARMREST, LH (D15)	
	M80243-50-D07	EA COVER ASM-ARMREST, LH (D16)	
	M80243-50-D11	EA COVER ASM-ARMREST, LH (D17)	

DINETTE GROUP

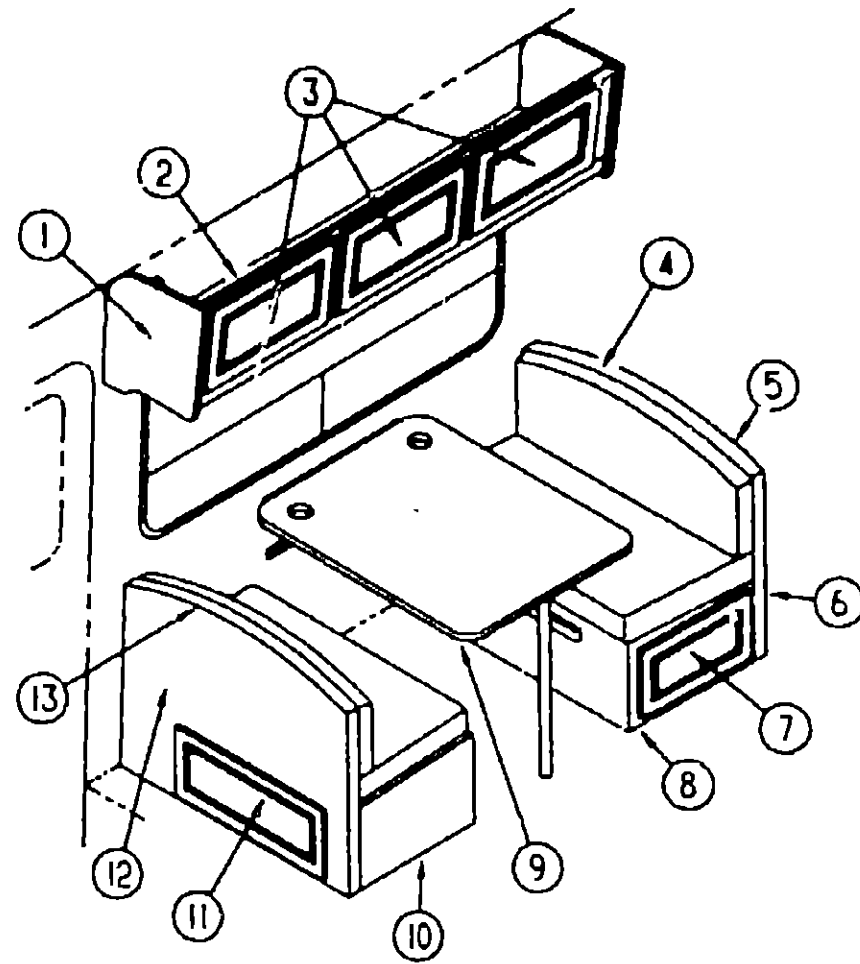

OVERHEAD CABINET & PADS

DINETTE GROUP (CONTINUED)

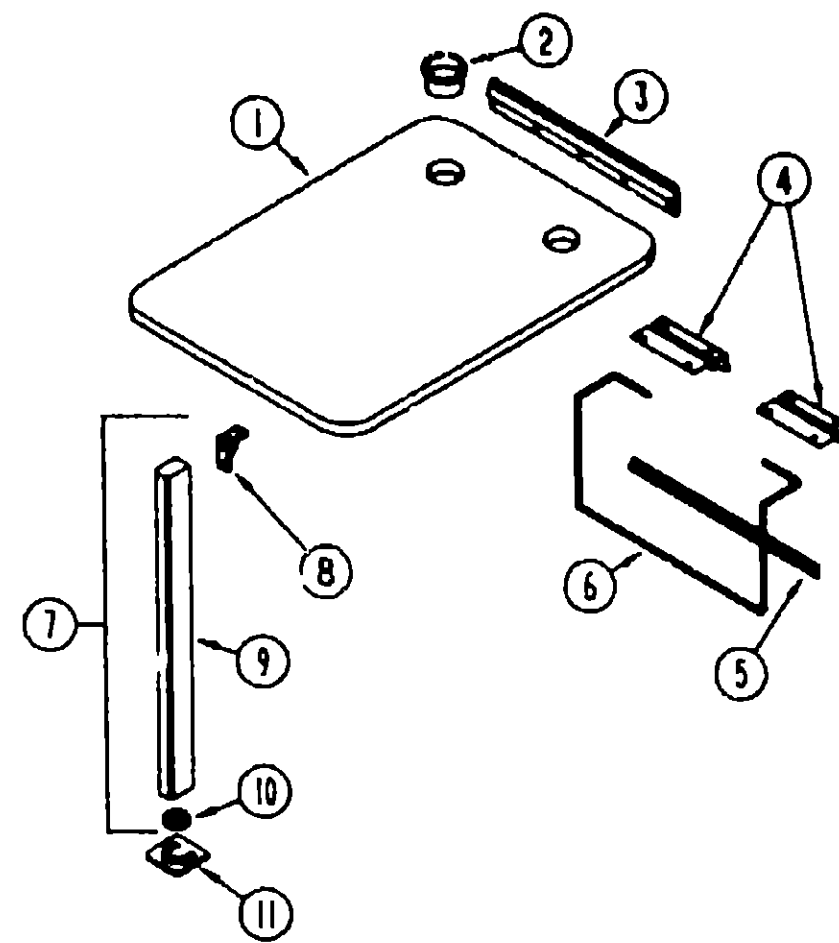

DINETTE TABLE & COMPONENTS

**1993 WINNEBAGO
TABLE OF CONTENTS**

INTRODUCTION	A-01 -	A-02
ABBREVIATIONS		A-03
ALPHABETICAL INDEX	A-04 -	A-08
WCN32RQ	A-07 -	G-06
WCN34RQ	G-07 -	L-24

1993 WCN34RQ INDEX

FLOOR PLAN	G-07 -	G-08
ACCESSORIES		G-09
AUDIO VIDEO	G-10 -	G-12
BATH	G-13 -	G-16
BEDROOM	G-17 -	G-20
CHASSIS	G-21 -	H-12
CURTAIN & CUSHION	H-13 -	I-04
DINETTE	I-05 -	I-08
DRIVERS COMPARTMENT	I-09 -	I-14
ELECTRICAL	I-15 -	I-20
EXTERIOR BODY	I-21 -	J-06
GALLEY	J-07 -	J-14
GENERATOR	J-15 -	J-17
HEATING & A/C	J-17 -	J-20
INTERIOR FINISH	J-21 -	J-24
LABELS	K-01 -	K-08
LP	K-09 -	K-10
LOUNGE	K-11 -	K-12
SEALANTS & FASTENERS	K-13 -	K-16
WATER & SEWAGE	K-17 -	K-22
WINDOW, VENT AND		
EXTERIOR DOOR	K-23 -	L-22
WINDSHIELD & WIPER	L-23 -	L-24

KEY	PART NUMBER	U/M DESCRIPTION
1	103918-07-D15	EA CAP ASM-END OVERHEAD
2	M05158-50-D15	EA CABINET-OVERHEAD PASSENGER SIDE
3	P03701-83-C11	EA DOOR-W/O HARDWARE 340MM X 555MM
4	104787-04-D15	EA PAD ASM-DINETTE
4	104787-04-D16	EA PAD ASM-DINETTE
4	104787-04-D17	EA PAD ASM-DINETTE
5	M04069-26-D15	EA CABINET-BACKREST RIGHT - W/O DOORS OR HARDWARE
6	098433-02-D15	EA PAD ASM-DINETTE
6	098433-02-D16	EA PAD ASM-DINETTE
6	098433-02-D17	EA PAD ASM-DINETTE
7	P07104-H6-D15	EA DRAWER W/O HARDWARE
8	M04070-26-D15	EA CABINET-SEATBASE, RIGHT - W/O DOORS OR HARDWARE OR SEAT PADS
9	M92743-10-D15	EA TABLE COMPLETE-DINETTE (D15/D16)
9	M92743-10-D17	EA TABLE COMPLETE-DINETTE (D17)
10	M04070-25-D15	EA CABINET-SEATBASE, LEFT - W/O DOORS OR HARDWARE OR SEAT PADS
11	P03701-C6-D15	EA DOOR-W/O HARDWARE, 255MM X 640MM
12	M04069-25-D15	EA CABINET-BACKREST, LEFT - W/O DOORS OR HARDWARE
13	104787-01-D15	EA PAD ASM-DINETTE (D15)
13	104787-01-D07	EA PAD ASM-DINETTE (D16)
13	104787-04-D11	EA PAD ASM-DINETTE (D17)
	081518-C3-C11	EA SEAT-DINETTE, ANGLED
	081295-01-AA8	EA SUPPORT-BED DINETTE
	070578-02-X19	EA BUTTON-SNAP TOP, VINYL COVERED

ASSIST HANDRAIL

KEY	PART NUMBER	U/M DESCRIPTION
	P02786-02-B07	EA HANDRAIL-W/O MOUNTING BRACKETS, 26" - WOOD
	042438-06-000	EA DOWEL-WOOD, 1 5" X 26" - OAK
	102769-01-01A	EA BRACKET-MOUNTING HANDRAIL - BRASS
		FROM 00-00-00 THRU 03-14-93
	099682-01-01A	EA BRACKET-MOUNTING HANDRAIL - BRASS
		FROM 03-15-93 THRU 99-99-99

KEY	PART NUMBER	U/M DESCRIPTION
1	M92743-10-D15	EA TABLE COMPLETE-DINETTE (D15/D16)
1	M92743-10-D17	EA TABLE COMPLETE-DINETTE (D17)
	004354 01 0000	EA RUBBER BUMPER-BROWN
2	064781-06-000	EA HOLDER-CUP TWO STEP - OFF WHITE
3	053200-13-000	EA SUPPORT-TABLE, 18 50" O/W
4	088410-02-000	EA HANGER-TABLE, OFF WHITE
5	024281-15 000	EA BRACKET-TABLE LIFT, 17 12" O/W
	002929-01-001	EA EXTR. BRACKET, TABLE
6	024275-13-000	EA ROD-TABLE LIFT O/W
7	092708-06-D81	EA LEG ASM TABLE
8	093550-01-000	EA BRACKET-HINGE, MOUNTS TO LEG & TABLE TOP - 1 7" X 2 6"
9	092707-04-02A	EA MOLDING-OAK, RAMBLING
10	092593-01-05A	EA CATCH-TABLE LEG O/W
	092593-01-04A	EA CATCH-LEG LEG MOUNTED - ROUND - 1 4" DIA - METAL BEIGE
11	049493-12-000	EA CATCH-TABLE LEG, O/W
	049493-11-700	EA CATCH-LEG, FLOOR MOUNTED - 2 5" X 2 7" - METAL - E-COAT

DINETTE GROUP (CONTINUED)

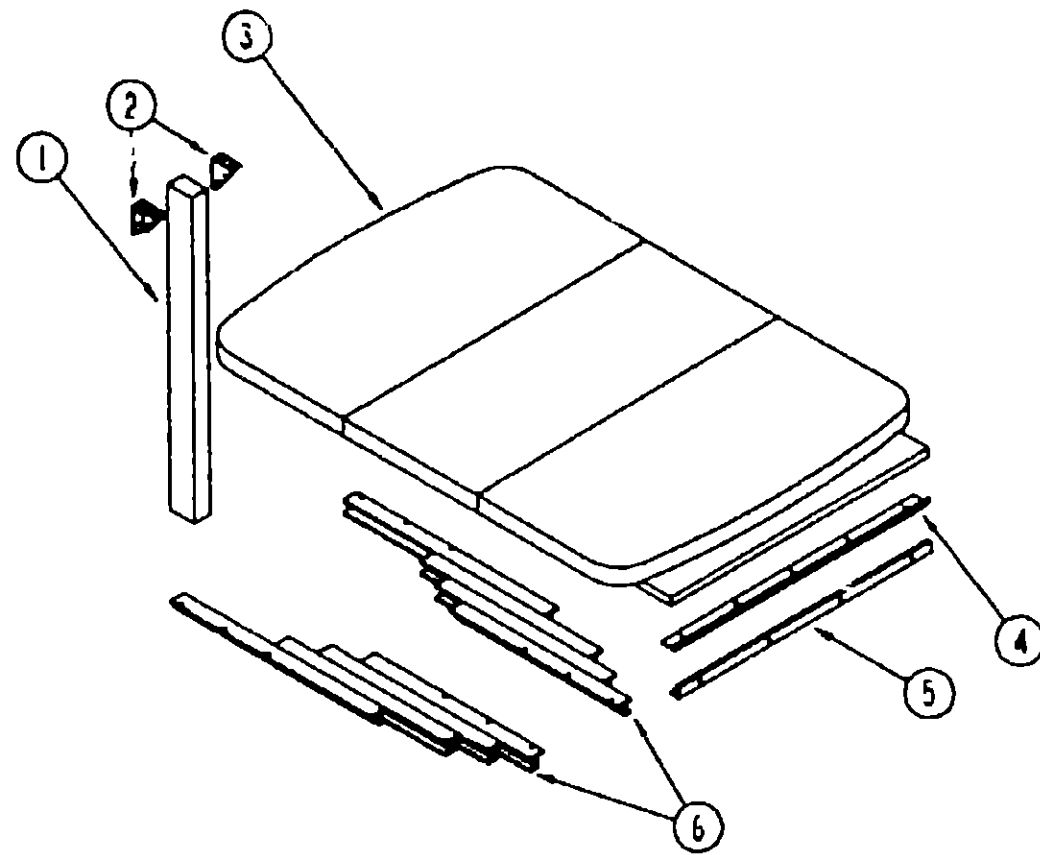

PULLOUT DINETTE TABLE & COMPONENTS

KEY	PART NUMBER	U/M DESCRIPTION
1	092708-09 D15	EA LEG ASM-TABLE
	092707-07-01A	EA MOLDING-OAK REGAL
2	102810-01-02A	EA BRACE-LEG TABLE - O/W
	102810-01-03A	EA BRACE-LEG TABLE - MILL
3	P02056-05-D12	EA TABLE ASM-PULLOUT DINETTE 564MM WIDE
	009050-02-000	EA LEVELER-TABLE TOP FEMALE & MALE ENDS W/4 SCREWS - PLASTIC
	102194-01-000	EA GUIDE PLASTIC
4	102201-02-02A	EA SUPPORT-HINGE CATCH, WALL MOUNTED - OFF WHITE
5	102200-02-02A	EA SUPPORT-HINGE LOCK, WALL MOUNTED - OFF WHITE
6	009210-01-000	EA SLIDE-TABLE, 18" TO 50" - METAL
6	108490-01-000	EA SLIDE-TABLE 19" LONG WATERTOWN P138P/B FROM 00-00-00 THRU 11-30-92
6	110749-01-000	EA SLIDE-TABLE 19 3/4" LONG B WALTER #20 FROM 12-01-92 THRU 03-21-93 FROM 03-27-93 THRU 99 99 99

DINETTE GROUP (CONTINUED)

DINETTE CHAIRS

KEY	PART NUMBER	U/M DESCRIPTION
	109379-02-D15	EA CHAIR ASM-CHROME CRAFT II
	105799-02-000	EA CHAIR-CHROME CRAFT (D15)
	109379-02 D16	EA CHAIR ASM-CHROME CRAFT II
	105799-03-000	EA CHAIR-CHROME CRAFT (D16)
	109379-02 D17	EA CHAIR ASM-CHROME CRAFT II
	105799-04-000	EA CHAIR-CHROME CRAFT (D17)
	105799-01-000	EA CHAIR-CHROME CRAFT, W/O CASTOR
	105799-01-700	EA WOOD ARM PADS FOR C57-855-BN 12530133
	105799-01-002	EA UPRIGHTS-CHAIR, #02605650 - CHROME CRAFT FROM 00-00-00 THRU 02-14-93
	105799-01-003	EA LEG-WOOD COVER BASE (CHAIR) - CHROME CRAFT #0268933
	105799-01-004	EA BOLT-SEAT, CHAIR #723634-1 - CHROME CRAFT
	007221-01-000	EA SPACER-SEAT, ADJUSTER
	105799-01-001	EA PLATE-SWIVEL-CHAIR 02676463 CHROME CRAFT FROM 00-00-00 T 'RU 02-14-93
	105799-01-006	EA STEM LOCKOUT UPRIGHT - CHROME CRAFT FROM 02-15-93 THRU 99-99-99
	088245-03-000	EA PLATE-TOP SWIVEL W/O TILT - W/LOCK FROM 02-15 93 THRU 99-99-99

CABINET-HANDRAIL

KEY	PART NUMBER	U/M DESCRIPTION
	102296-01 907	EA CABINET-HANDRAIL, ENTRY STEP - USED WITH PULLOUT DINETTE TABLE

EXTERIOR ENTERTAINMENT CENTER CABINET

KEY	PART NUMBER	U/M DESCRIPTION
	108779-01-D15	EA CABINET-ENTERTAINMENT CENTER (USED W/DINETTE TABLE OPTION)

**1993 WINNEBAGO
TABLE OF CONTENTS**

INTRODUCTION	A-01 -	A-02
ABBREVIATIONS		A-03
ALPHABETICAL INDEX	A-04 -	A-06
WCN32RQ	A-07 -	G-06
WCN34RQ	G-07 -	L-24

1993 WCN34RQ INDEX

FLOOR PLAN	G-07 -	G-08
ACCESSORIES		G-09
AUDIO VIDEO	G-10 -	G-12
BATH	G-13 -	G-16
BEDROOM	G-17 -	G-20
CHASSIS	G 21 -	H-12
CURTAIN & CUSHION	H-13 -	I-04
DINETTE	I-05 -	I-08
DRIVERS COMPARTMENT	I-09 -	I-14
ELECTRICAL	I-15 -	I-20
EXTERIOR BODY	I-21 -	J-06
GALLEY	J-07 -	J-14
GENERATOR	J-15 -	J-17
HEATING & A/C	J-17 -	J-20
INTERIOR FINISH	J-21 -	J 24
LABELS	K-01 -	K-08
LP	K-09 -	K-10
LOUNGE	K-11 -	K-12
SEALANTS & FASTENERS	K-13 -	K-16
WATER & SEWAGE	K-17 -	K-22
WINDOW, VENT AND		
EXTERIOR DOOR	K-23 -	L-22
WINDSHIELD & WIPER	L-23 -	L-24

DRIVERS COMPARTMENT GROUP

LOWER DRIVERS COMPARTMENT (CONTINUED)

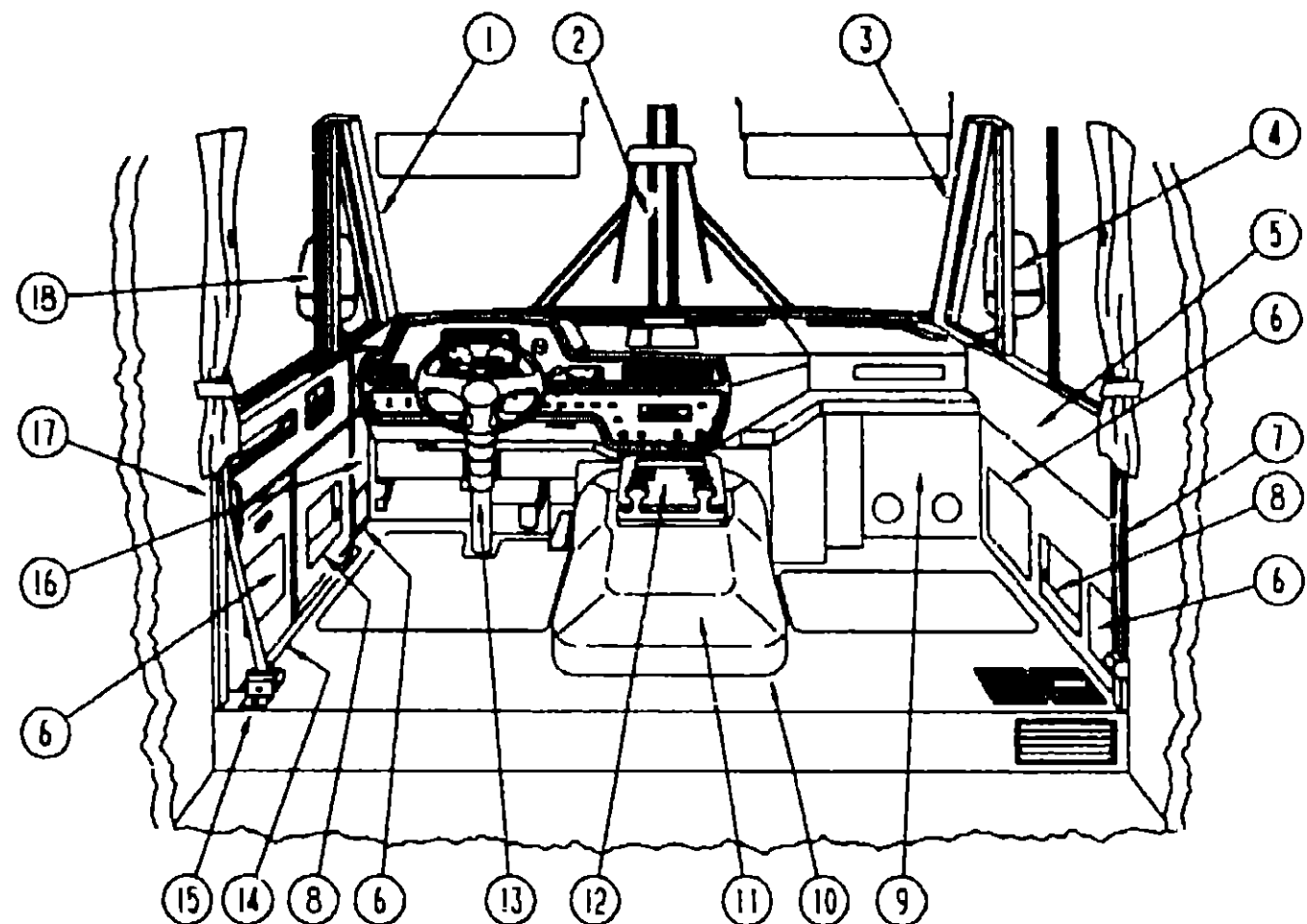

LOWER DRIVERS COMPARTMENT

KEY	PART NUMBER	U/M DESCRIPTION
13	103498-06-000	EA BOOT-COLUMN UNIVERSAL FROM 00-00-00 THRU 01-31-93
13	103498-07-000	EA BOOT-COLUMN, UNIVERSAL FROM 02-01-93 THRU 99-99-93
	080752-17-000	EA WHEEL-STEERING, 3 SPOKES W/2 THUMB HORN BUTTONS
	080752-06-000	EA HUB-ADAPTER, STEERING WHEEL
	080752-08-000	EA SCREW-CUSTOM STEERING WHEEL
14	097875-01-01A	EA THRESHOLD-CAB DOOR, 29" X 24 6" - ALUMINUM - BLACK
15	091990-03-01A	EA SEAT BELT-3 POINT, BLACK INTERTEK AB406-B
	091990-01-01A	EA SEAT BELT-SHOULDER HARNESS - DRIVERS/PASSENGERS - BLACK
	091990-02-01A	EA BRACKET-SEAT BELT, DRIVERS - FLOOR MOUNT
	109146-01-000	EA BOLT-SHOULDER SEAT BELT
	091990-01-700	EA COVER-BOLT, SEATBELT - BLACK
	R77030-53-447	EA WASHER-FLAT 11 3/16 X 21 00D RND #R7703053447
16	092583-02-01A	EA PANEL-KICK, LOWER DRIVER SIDE - BEIGE
17	057239-01-01A	EA COVER-B PILLAR DR - 58" X 2 2" - PLASTIC - OFF WHITE
18	092585-02-01A	EA COVER-HINGE PILLAR DRIVER - PLASTIC - BEIGE

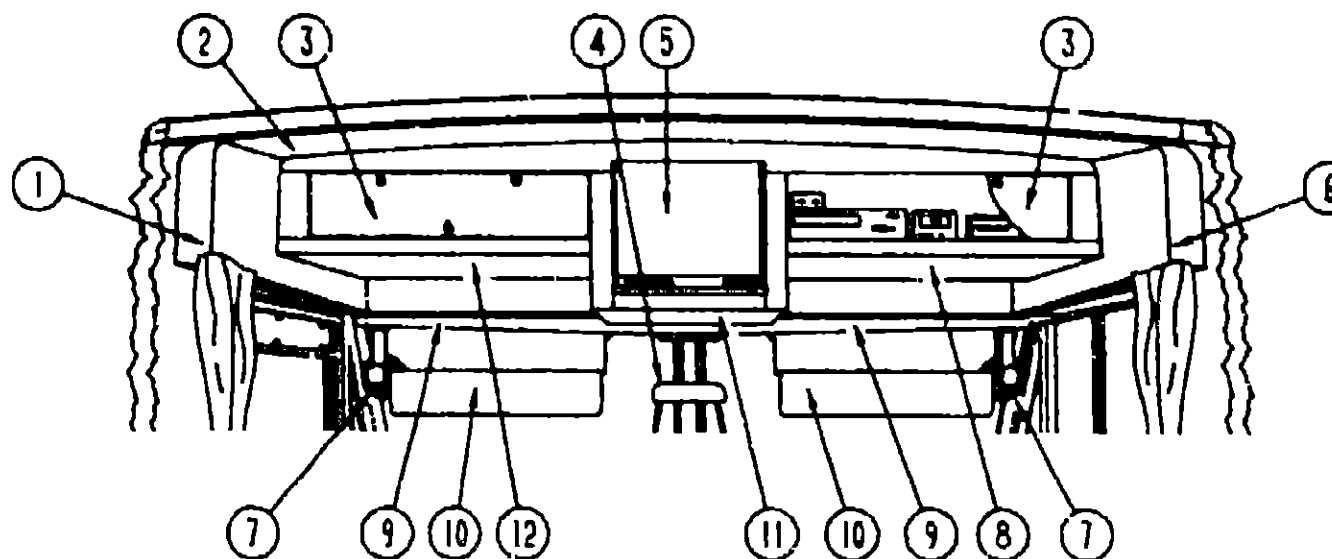

UPPER DRIVERS COMPARTMENT

KEY	PART NUMBER	U/M DESCRIPTION
1	092471-04-01A	EA TRIM-OVERHEAD DRIVER SIDE UPPER - PLASTIC - OFF WHITE
2	100898-01-B07	EA FACE-CABINET, OVERHEAD - TV - W/O HARDWARE
3	100708-03-000	EA DOOR-GLASS W/O HARDWARE
4	040714-01-000	EA MIRROR-REAR VIEW, W/WARM MOUNT & SET SCREW - GM # 911722
5	P00520-84-B07	EA DOOR-CABINET, CENTER OVERHEAD - W/O HARDWARE
6	092471-03-01A	EA TRIM-OVERHEAD, PASS SIDE UPPER - PLASTIC - OFF WHITE
7	036420-02-000	EA FAN DEFROSTER, 2 SPEED - 6" DIAMETER
8	P00957-01-B07	EA SHELF-CABINET BASE, PASSENGER SIDE
	108486-01-01A	EA BRACKET-PROP ROD, OVHD - BLACK
	108487-02-01A	EA SUPPORT-PROP ROD, OVHD - BLACK
	100622-01-01A	EA BRACKET-CABINET, TV - 9" X 1 5" - METAL - OFF WHITE
9	093884-01-700	EA HEADLINER-FRONT, LOWER WINDSHIELD & ACROSS FRONT - PLASTIC
	100516-01-01A	EA RETAINER-HEADLINER 18 9" X 1 3" - METAL - OFF WHITE
10	082286-13-C11	EA SUNVISOR ASM - W/POCKET
	007211-01-000	EA HINGE-SUNVISOR, 25 5" X 1 5" - METAL
	074012-01-000	EA CLIP-SUNVISOR, SQUARE - PINCH ON
	102377-01-000	EA BRACKET-SUNVISOR, 1 PIECE - STEEL
	100423-01-01A	EA PLATE-MOUNT, SUNVISOR - TRIANGLE SHAPED - PLASTIC - OFF WHITE
11	100954-01-000	EA SHELF-TV, STEEL
	101150-01-000	EA SUPPORT-SHELF, TV - PASSENGER SIDE - STEEL
	101150-02-000	EA SUPPORT-SHELF, TV - DRIVER SIDE - STEEL
12	P00957-02-B07	EA SHELF-CABINET BASE, DRIVER SIDE

1993 WINNEBAGO TABLE OF CONTENTS

INTRODUCTION	A-01 -	A-02
ABBREVIATIONS		A-03
ALPHABETICAL INDEX	A-04 -	A-08
WCN32RQ	A-07 -	G-06
WCN34RQ	G-07 -	L-24

1993 WCN34RQ INDEX

FLOOR PLAN	G-07 -	G-08
ACCESSORIES		G-09
AUDIO VIDEO	G-10 -	G-12
BATH	G-13 -	G-16
BEDROOM	G-17 -	G-20
CHASSIS	G-21 -	H-12
CURTAIN & CUSHION	H-13 -	I-04
DINETTE	I-05 -	I-08
DRIVERS COMPARTMENT	I-09 -	I-14
ELECTRICAL	I-15 -	I-20
EXTERIOR BODY	I-21 -	J-06
GALLEY	J-07 -	J-14
GENERATOR	J-15 -	J-17
HEATING & A/C	J-17 -	J-20
INTERIOR FINISH	J-21 -	J-24
LABELS	K-01 -	K-08
LP	K-09 -	K-10
LOUNGE	K-11 -	K-12
SEALANTS & FASTENERS	K-13 -	K-16
WATER & SEWAGE	K-17 -	K-22
WINDOW, VENT AND		
EXTERIOR DOOR	K-23 -	L-22
WINDSHIELD & WIPER	L-23 -	L-24

DRIVERS COMPARTMENT GROUP (CONTINUED)

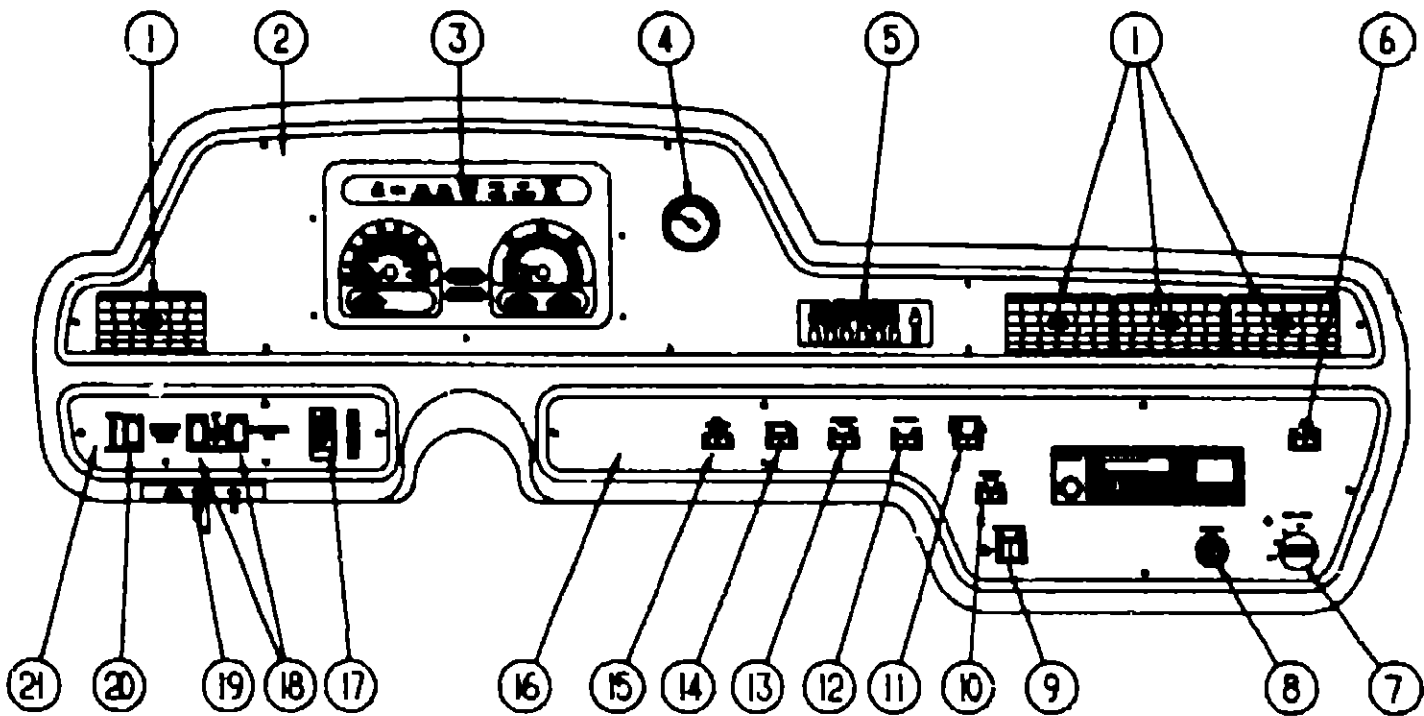

DASH SWITCHES, GAUGES & COMPONENTS (CHEVY)

KEY	PART NUMBER	U/M	DESCRIPTION
1	075783-02-000	EA	LOUVER ASM - ADJUSTABLE VENT - AIR CONDITIONING
2	100602-05-01A	EA	BEZEL ASM - INSTRUMENT PANEL - UPPER - CHEVY
	100602-08-01A	EA	APPLIQUE-BEZEL - INSTRUMENT PANEL - CHIEFTAN
3	NOTE	EA	INSTRUMENT CLUSTER (1/5, 1/5) CHASSIS SUPPLIED
3	094796-05-000	EA	INSTRUMENT CLUSTER 5/25 CANADIAN - CHEVY
4	024460-04-000	EA	VACUUM GAUGE
5	103930-02-700	EA	CONTROL PANEL-AIR CONDITIONING
6	097372-01-01A	EA	SWITCH-MAP LIGHT
7	090979-01-000	EA	PLUG-INSTRUMENT PANEL, 45° DIA
7	087202-02-000	EA	SWITCH-REAR AUTO HEATER
7	090977-01-000	EA	KNOB REAR AUTO HEATER SWITCH
8	089294-01-000	EA	LIGHTER-CIGARETTE
9	086272-02-000	EA	SWITCH-BATTERY DISCONNECT
9	081087-01-000	EA	LIGHT ASM - INDICATOR JENSEN
10	097372-05-01A	EA	SWITCH-DUAL BATTERY
11	097372-08-01A	EA	SWITCH RADIO POWER
12	097372-05-01A	EA	SWITCH-BLANK
13	097372-03-01A	EA	SWITCH-AUXILIARY FANS
14	097372-06-01A	EA	SWITCH BLANK
15	097372-07-01A	EA	SWITCH-COURTESY BLINKERS
16	101024-04-01A	EA	INSTRUMENT PANEL, LOWER - RIGHT - CHEVY
	101024-05-01A	EA	APPLIQUE-INSTRUMENT PANEL, LOWER - RIGHT - CHEVY
17	NOTE	EA	SWITCH HEADLAMP (CHASSIS SUPPLIED)
18	097372-04-01A	EA	LEVEL SWITCH-AIR RIDE, LEFT OR RIGHT
19	051057-04-000	EA	SEARCHLIGHT SWITCH
20	097372-08-01A	EA	AIR RIDE MODE SWITCH
21	101025-06-01A	EA	BEZEL-INSTRUMENT PANEL, LOWER LEFT - CHEVY
	101025-10-01A	EA	APPLIQUE-BEZEL, INSTRUMENT PANEL, LOWER LEFT - CHEVY

DRIVERS COMPARTMENT GROUP (CONTINUED)

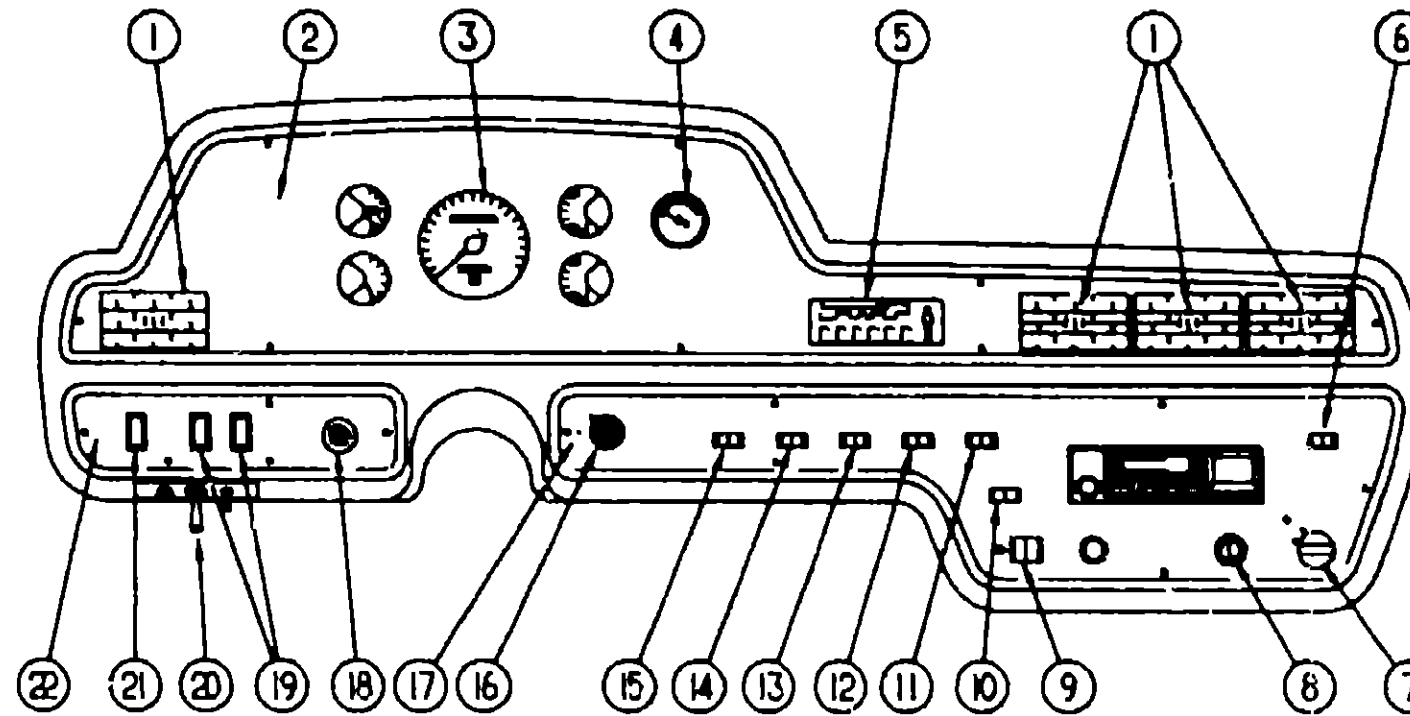

DASH SWITCHES, GAUGES & COMPONENTS (FORD)

KEY	PART NUMBER	U/M	DESCRIPTION
1	075783-02-000	EA	LOUVER ASM-ADJUSTABLE VENT - AIR CONDITIONING
2	100602-06-01A	EA	BEZEL-INSTRUMENT PANEL - UPPER - NO APPLIQUE - (FORD)
	100602-09-01A	EA	APPLIQUE BEZEL - INSTRUMENT PANEL - CHIEFTAN - (FORD)
3	094794-02-000	EA	CLUSTER-INSTRUMENT KILOMETER - FORD F0US-10849-BB FROM 00-00-00 THRU 09-20-92
3	094794-03-000	EA	CLUSTER-INSTRUMENT KILOMETER - FORD E9TZ-17255-B FROM 09-21-92 THRU 99-99-99
3	094796-05-000	EA	CLUSTER INSTRUMENT PANEL, KILOMETERS - GAS - GM #16156355
4	024460-04-000	EA	VACUUM GAUGE
5	103930-02-700	EA	CONTROL PANEL-AIR CONDITIONING
6	097372-01-01A	EA	MAP LIGHT SWITCH
7	087202-02-000	EA	SWITCH- W/O KNOB, 4 POSITION
	090977-01-000	EA	KNOB-SWITCH, ROTARY
8	089294-01-000	EA	CIGARETTE LIGHTER
9	086272-02-000	EA	AUXILIARY BATTERY DISCONNECT SWITCH
10	097372-05-01A	EA	BATTERY MODE SWITCH
11	097372-08-01A	EA	RADIO POWER SWITCH
12	097372-01-01A	EA	AIR HORN SWITCH
13	097372-03-01A	EA	AUXILIARY DEFROST FAN SWITCH
14	097372-01-01A	EA	FOG LIGHT SWITCH
15	NONE	EA	OVERDRIVE CANCEL SWITCH (CHASSIS SUPPLIED)
16	091206-02-000	EA	WINDSHIELD WIPER/WASHER SWITCH
17	101024-04-01A	EA	BEZEL-INSTRUMENT PANEL, LOWER - RIGHT - (FORD & CHEVY)
	101024-06-01A	EA	APPLIQUE-BEZEL INSTRUMENT PANEL LOWER - RIGHT (FORD & CHEVY)
18	096675-01-000	EA	HEADLIGHT SWITCH
19	097372-04-01A	EA	LEVEL SWITCH-AIR RIDE, LEFT OR RIGHT
20	051057-04-000	EA	SEARCHLIGHT SWITCH
21	097372-08-01A	EA	AIR RIDE MODE SWITCH
22	101025-05-01A	EA	BEZEL-INSTRUMENT PANEL, LOWER LEFT - FORD
	101025-08-01A	EA	APPLIQUE-BEZEL, INSTRUMENT PANEL, LOWER LEFT - FORD

**1993 WINNEBAGO
TABLE OF CONTENTS**

INTRODUCTION	A-01 -	A-02
ABBREVIATIONS		A-03
ALPHABETICAL INDEX	A-04 -	A-06
WCN32RQ	A-07 -	G-06
WCN34RQ	G-07 -	L-24

1993 WCN34RQ INDEX

FLOOR PLAN	G-07 -	G-08
ACCESSORIES		G-09
AUDIO VIDEO	G-10 -	G-12
BATH	G-13 -	G-16
BEDROOM	G-17 -	G-20
CHASSIS	G-21 -	H-12
CURTAIN & CUSHION	H-13 -	I-04
DINETTE	I-05 -	I-08
DRIVERS COMPARTMENT	I-09 -	I-14
ELECTRICAL	I-15 -	I-20
EXTERIOR BODY	I-21 -	J-06
GALLEY	J-07 -	J-14
GENERATOR	J-15 -	J-17
HEATING & A/C	J-17 -	J-20
INTERIOR FINISH	J-21 -	J-24
LABELS	K-01 -	K-08
LP	K-09 -	K-10
LOUNGE	K-11 -	K-12
SEALANTS & FASTENERS	K-13 -	K-16
WATER & SEWAGE	K-17 -	K-22
WINDOW, VENT AND		
EXTERIOR DOOR	K-23 -	L-22
WINDSHIELD & WIPER	L-23 -	L-24

DRIVERS COMPARTMENT GROUP (CONTINUED)

DRIVERS COMPARTMENT GROUP (CONTINUED)

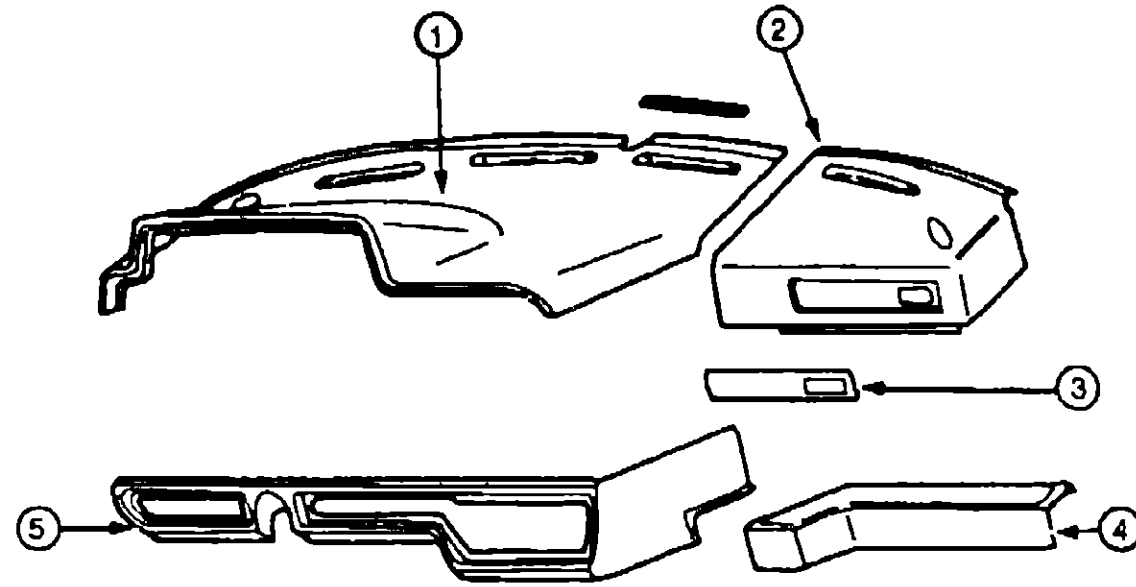

DASH & INSTRUMENT PANELS

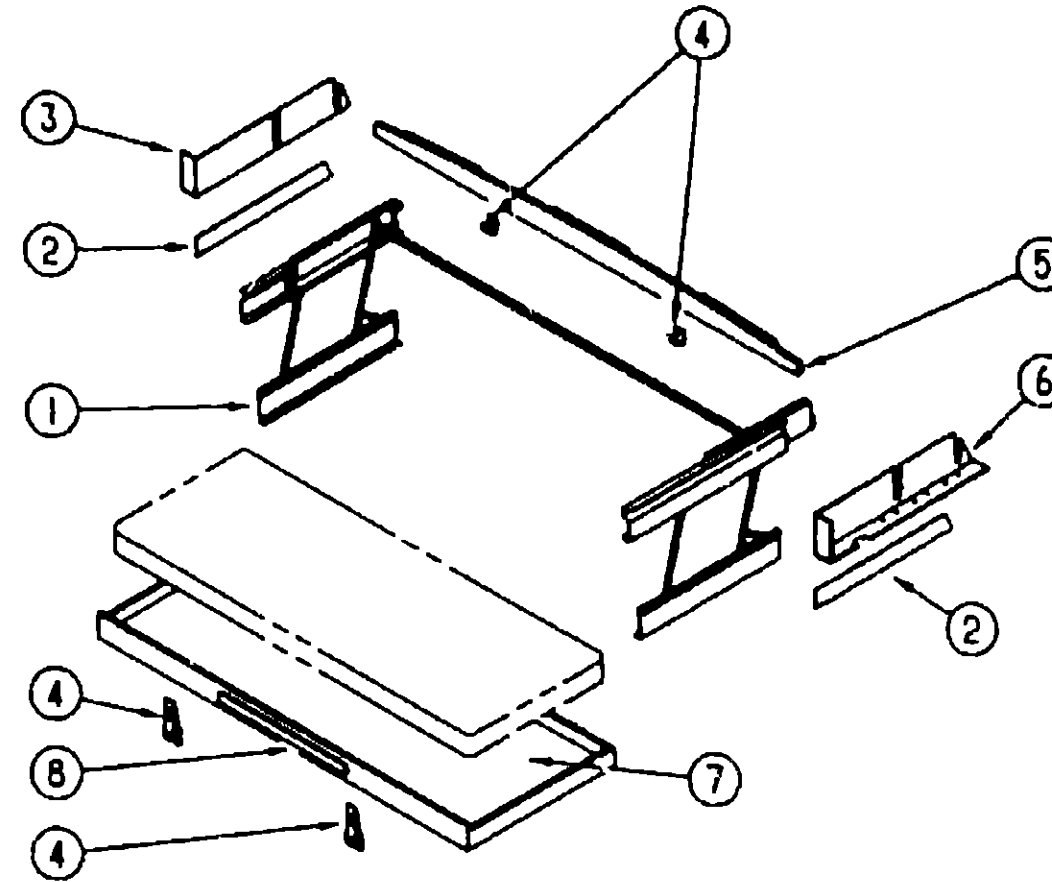

FRONT BUNK-SINGLE

**1993 WINNEBAGO
TABLE OF CONTENTS**

INTRODUCTION	A-01 -	A-02
ABBREVIATIONS		A-03
ALPHABETICAL INDEX	A-04 -	A-05
WCN32RQ	1-07 -	G-06
WCN34RQ	G-07 -	L-24

1993 WCN34RQ INDEX

FLOOR PLAN	G-07 -	G-08
ACCESSORIES		G-09
AUDIO VIDEO	G-10 -	G-12
BATH	G-13 -	G-16
BEDROOM	G-17 -	G-20
CHASSIS	G-21 -	H-12
CURTAIN & CUSHION	H-13 -	I-04
DINETTE	I-05 -	I-08
DRIVERS COMPARTMENT	I-09 -	I-14
ELECTRICAL	I-15 -	I-20
EXTERIOR BODY	I-21 -	J-06
GALLEY	J-07 -	J-14
GENERATOR	J-15 -	J-17
HEATING & A/C	J-17 -	J-20
INTERIOR FINISH	J-21 -	J-24
LABELS	K-01 -	K-08
LP	K-09 -	K-10
LOUNGE	K-11 -	K-12
SEALANTS & FASTENERS	K-13 -	K-16
WATER & SEWAGE	K-17 -	K-22
WINDOW, VENT AND		
EXTERIOR DOOR	K-23 -	L-22
WINDSHIELD & WIPER	L-23 -	L-24

KEY	PART NUMBER	U/M DESCRIPTION
1	102122-02-B07	EA TOP-PADDED DASH DRIVER - VINYL - BEIGE
2	085252-02-Y10	EA TOP-PADDED DASH PASSENGER SIDE - VINYL - BEIGE
3	076797-04-000	EA INSTRUMENT PANEL RIGHT - MATTE
	076797-05-000	EA APPLIQUE-INSTRUMENT PANEL RIGHT
4	076734-05-000	EA TRAY-INSTRUMENT PANEL, RIGHT - PLASTIC - BEIGE
5	101055-01-01A	EA DASH-INSTRUMENT PANEL, LOWER - LEFT
	076867-01-000	EA BRACKET-"V" LIPPED, 3 5" X 1" - STEEL - W/O SCREW HOLE
	076867-02-000	EA BRACKET-"V" LIPPED, 8 4" X 1" - STEEL - W/SCREW HOLE
	076872-01-000	EA BRACKET-"V" LIPPED 2 7" X 1" - STEEL - W/O SCREW HOLE

DASH COMPONENTS

KEY	PART NUMBER	U/M DESCRIPTION
	100138-01-000	EA MODULE-DAYTIME RUNNING LIGHT
	076788-01-000	EA SOCKET-MINI BAYONET LAMP, DASH
	076788-02-000	EA CYLINDER-CARDBOARD, LAMP
	076788-03-000	EA LAMP PLATE-RECTANGULAR, W/ADHESIVE TAB
	076788-04-000	EA LAMP PLATE-DIAMOND SHAPED
	077031-02-000	EA FILM-AMBER, 1" X 1 75"
	077031-01-000	EA FILM-BLACK, 1" X 1 75"
	079382-01-000	EA SCREW-SOCKET, 8-18 X 1" BLACK
	008235-01-000	EA FUSE-AUTOMOTIVE, 12V - 15AMP
	062901-02-000	EA FUSE-5 AMPS, AUTOMOTIVE
	062901-05-000	EA FUSE-15 AMPS, AUTOMOTIVE
	062901-07-000	EA FUSE-AUTOMOTIVE, 25 AMPS

KEY	PART NUMBER	U/M DESCRIPTION
1	076760-02-000	EA BUNK HARDWARE-COMPLETE
	076760-02-700	EA SPRING-GAS-BUNK HARDWARE
2	092472-02-01A	EA TRIM-SIDE - LOWER DRIVER OR PASSENGER - 15 5" - WHOLE - OFF WHITE
3	092471-02-01A	EA TRIM-SIDE - UPPER DRIVER - 33 25" - PLASTIC - OFF WHITE
4	042541-04-000	EA LATCH W/STRIKE - BRASS
	042541-05-000	EA STRIKE-LATCH - BRASS - 2 USED
5	M93055-01 Y12	EA BOARD-BUNK - TRIM - CEILING MOUNTED - 7 1" X 78 9"
	093884-01-700	EA HEADLINER-FRONT - OVER WINDSHIELD & ACROSS FRONT - PLASTIC
6	092471-01-01A	EA TRIM-SIDE - UPPER PASSENGER - 33 25" - PLASTIC - OFF WHITE
7	081717-04-Y12	EA BED-BUNK - FRONT
8	094658-01-B25	EA HANDLE-BUNK - OAK

**ELECTRICAL GROUP
SWITCH, PLATES & RECEPTABLES**

KEY	PART NUMBER	U/M DESCRIPTION
	058707-01-000	EA RECEPTACLE-ELECTRIC, SINGLE - BROWN
	058708-01-000	EA RECEPTACLE-ELECTRIC, DOUBLE - BROWN
	058708-02-000	EA RECEPTACLE-ELECTRIC, DOUBLE - IVORY
	024824-02-000	EA RECEPTACLE-POWER CORD, W/PARTIAL PLATE
	007940-01-000	EA RECEPTACLE-SLIDE, 16 TO 12 AWG - FEMALE END
	084076-02-000	EA RECEPTACLE-GFI, 15A - 125V - BROWN
	080015-02-000	EA RECEPTACLE-FLAG 185 - 16/14 GA - AMP 3
	080015-01-000	EA RECEPTACLE-FLAG, 25 - 22/13 GA
		FROM 00-00-00 THRU 09-24-92
	084077-02-000	EA PLATE-COVER, RECEPTACLE - GFI - BROWN
		FROM 00-00-00 THRU 03-07-93
	097734-01-02A	EA EXTENSION-RECEPTACLE, 3 2" X 5" X 7" - PLASTIC - BROWN
		FROM 00-00-00 THRU 03-07-93
	091927-01-000	EA COVER-RECEPTACLE, DOUBLE - IVORY
	102568-01-B10	EA SPACER-RECEPTACLE BETWEEN SIDEWALL & PLATE - WOOD
	081994-02-000	EA PLATE-SWITCH EXTERIOR SHOWER
	098351-01-01A	EA PLATE-SWITCH, 1 GANG - POLISHED BRASS
	098351-03-01A	EA PLATE-SWITCH, 3 GANG - POLISHED BRASS
	098351-04-01A	EA PLATE-SWITCH GENERATOR/DOOR LOCK - POLISHED BRASS - JENSEN
		FROM 00-00-00 THRU 12-13-92
	098351-07-01A	EA PLATE-SWITCH GENERATOR - SWITCH - POLISHED BRASS - JENSEN
		FROM 12-14-92 THRU 99-99-99
	098351-05-01A	EA PLATE-SWITCH, 3 GANG - POLISHED BRASS - JENSEN
	095188-01-01A	EA SPACER-SWITCH 2 3" X 3 4" - PLASTIC - DARK BROWN
	095188-02-01A	EA SPACER-SWITCH, 2 3" X 4 1" PLASTIC - DARK BROWN
	079364-01-000	EA SWITCH-ON/OFF ROCKER 2 PRONGS - BROWN
	079364-03-000	EA SWITCH-ON/OFF ROCKER, 3 PRONGS - BROWN
	056264-01-000	EA SWITCH-LEAF ACTUATOR CABINET DOOR JAMB
	096241-07-000	EA SWITCH-ROCKER, DPDT - ON/OFF - BLACK
		FROM 00-00-00 THRU 06-14-92
	108357-08-000	EA SWITCH-ROCKER DPDT ON/NONE/ON - CARLING VDD1500C-0
		FROM 06-15-92 THRU 99-99-99
	108356-02-01A	EA COVER-SWITCH W/DIMPLES CARLING VVAZ000
	096241-03-000	EA SWITCH-BLANK
		FROM 00-00-00 THRU 12-13-92
	108357-10-000	EA SWITCH-ROCKER, SPDT MOM/OFF/MOM - CARLING V8D1160B-0
		FROM 12-14-92 THRU 99-99-99
	108355-01-000	EA HOUSING-SWITCH CARLING VCH
		FROM 12-14-92 THRU 99-99-99
	108356-05-01A	EA COVER-GEN SET SWITCH W/GROOVES & LENS CARLING VVLGCXX-XWB
		FROM 12-14-92 THRU 99-99-99

ELECTRICAL SERVICE DOORS (UNDER HOOD)

KEY	PART NUMBER	U/M DESCRIPTION
	103756-01-000	EA DOOR-ELECTRICAL BOX
	098196-01-000	EA LATCH-1/4 TURN, T-BAR
	103873-01-000	EA SEAL-ELECTRICAL BOX/BULKHEAD ALFA III(215X215)
	103987-01-000	EA SEAL-SOLENOID ACCESS

WIRE HARNESS ASSEMBLIES

KEY	PART NUMBER	U/M DESCRIPTION
	079709-01-000	EA WIRE ASSEMBLY-LICENSE PLATE LIGHT
	092845-03-000	EA WIRE ASSEMBLY-INSTRUMENT PANEL, DOOR
	092990-01-000	EA WIRE-INSTRUMENT PANEL, REMOTE MIRROR
	097618-01-000	EA WIRE ASSEMBLY-MONITOR PANEL, W/3 WIRES & ORANGE RESISTOR- LVS
		ORANGE RESISTOR W/3 (ORANGE-GREEN-BLUE) WIRES
	100159-06-000	EA WIRE ASSEMBLY-DAYTIME RUNNING LIGHTS, W/FUSE
	101137-01-000	EA WIRE ASSEMBLY-INSTRUMENT PANEL, AIR RIDE LIGHTS
	101619-01-000	EA WIRE ASSEMBLY-INSTRUMENT PANEL, AIR RIDE CONTROL
	108029-01-000	EA WIRE ASSEMBLY-POWER DRIVER SEAT
	100000-01-000	EA WIRE ASSEMBLY FOR LAMP/AIR HORN

**ELECTRICAL GROUP (CONTINUED)
ELECTRICAL CONNECTORS**

KEY	PART NUMBER	U/M DESCRIPTION
	008326-01-000	EA TERMINAL-RING, 16/14 WIRE - 3/8" STUD
	008328-01-000	EA TERMINAL-RING, 12/10 WIRE - #10 STUD FIT
	008331-01-000	EA TERMINAL-RING, TONGUE - #4 WIRE - 3/8" STUD - COPPER
	008348-01-000	EA TERMINAL-RING, 3/8" STUD - #2 WIRE
	035418-04-000	EA TERMINAL-RING #10 STUD FIT, INSULATED BARREL #16/14
	047443-01-000	EA TERMINAL- 250 RECEP FIT, INSULATED - 16/14 AWG
	047443-02-000	EA TERMINAL- 250 RECEP FIT, INSULATED - 12/10 AWG
	062036-02-000	EA TERMINAL-PACK-CON, 16/14 AWG
	079378-01-000	EA TERMINAL-WEDGE BASE, 18 AWG
	104100-01-000	EA HOUSING-1 POSITION, 75 AMP AMP 53884-1
	106006-01-000	EA HOUSING-1 POSITION, FEMALE - PACKARD 12015952
	108311-01-000	EA CONNECTOR-WIRE NUT, INSULATED - RED
	008312-01-000	EA CONNECTOR WIRE NUT, INSULATED - BLUE
	008314-01-000	EA CONNECTOR-WIRE NUT, INSULATED - GRAY
	008355-01-000	EA CONNECTOR-CABLE CLAMPING 3/4"
	008356-01-000	EA CONNECTOR-PLASTIC, 3/8" AVG
	008398-01-000	EA CONNECTOR-1/2" X 90 DEGREE, FLEX CONDUIT - UL AND CSA
	041480-01-000	EA CONNECTOR STRAIGHT, 1/2" FLEX CONDUIT
	053028-01-000	EA CONNECTOR ELECTRICAL PIGTAIL, NYLON - CLEAR
	081476-01-000	EA SOCKET-CONNECTOR
	081476-02-000	EA SOCKET-CONNECTOR 12-10 GA
	081475-01-000	EA PIN-CONNECTOR
	081475-02-000	EA PIN-CONNECTOR
	082741-01-000	EA CONNECTOR BODY-2 CNCT MALE SERV ELEC 2P-FYL
	088475-01-000	EA PIN-CONNECTOR 14 TO 20 AWG
	088475-02-000	EA PIN-CONNECTOR, 10 TO 12 AWG
	088476-01-000	EA SOCKET-CONNECTOR, BRASS - PRE-TIN
	088476-02-000	EA SOCKET-CONNECTOR, 12-10 GA - PHOS BRZ - PRE-TIN
	079090-01-000	EA CONNECTOR-MOLDED, 12/2 LEAD
	104100-01-000	EA HOUSING-1 POSITION, 75 AMP AMP 53884-1
	106006-01-000	EA HOUSING-1 POSITION, FEMALE - PACKARD 12015952
	062037-01-000	EA HOUSING-AUTO FUSE, NATURAL
	062037-02-000	EA HOUSING-AUTO FUSE, GREEN
	062037-03-000	EA HOUSING-AUTO FUSE, BLACK
	062037-04-000	EA HOUSING-AUTO FUSE, BLUE
	062037-05-000	EA HOUSING-AUTO FUSE, GRAY
	062037-06-000	EA HOUSING-AUTO FUSE, BROWN
	063910-01-000	EA HOUSING-RELAY, BOSCH 3 334 405 008
	088473-01-000	EA HOUSING-PIN, 12 CAVITY - AMP 1-480708-0
	088473-03-000	EA HOUSING-PIN, 3 CAVITY - AMP 1-480708-0
	088473-05-000	EA HOUSING-PIN, 5 CAVITY - AMP 640585-1
	088473-06-000	EA HOUSING-PIN 6 CAVITY - AMP 1-480704-0
	088473-08-000	EA HOUSING PIN, 4 CAVITY - AMP 1-480702-0
	088473-09-000	EA HOUSING-PIN, 3 CAVITY - AMP 1-480700-0
	088473-10-000	EA HOUSING-PIN, 2 CAVITY - AMP 1-480696-0
	081474-01-000	EA HOUSING-SOCKET, 12 CAVITY - AMP 1-480709-0
	081474-02-000	EA HOUSING-SOCKET, 12 CAVITY - AMP 1-480711-0
	081474-03-000	EA HOUSING-SOCKET, 9 CAVITY - AMP 1 480707-0
	081474-06-000	EA HOUSING-SOCKET, 6 CAVITY - AMP 1-480705-0
	081474-08-000	EA HOUSING SOCKET, 4 CAVITY - AMP 1-480703-0
	081474-09-000	EA HOUSING-SOCKET, 3 CAVITY - AMP 1-480701-0
	081474-10-000	EA HOUSING-SOCKET, 2 CAVITY - AMP 1-480699-0
	103669-01-000	EA HOUSING-AUTOFUSE HOLDER PACKARD 12010105
	100690-01-000	EA HOUSING-5 PIN, WEATHER PACK
	101571-01-000	EA HOUSING-2 POSITION, MALE
	101751-01-000	EA HOUSING-1 PIN WEATHER PACK
	101751-02-000	EA HOUSING-1 PIN, WEATHER PACK
	082109-01-000	EA HOUSING-CONNECTOR, PACKARD
	110178-01-000	EA HOUSING-WIPER MOTOR UT6237440-EC25WJ
		FROM 12-14-92 THRU 99-99-99

**1993 WINNEBAGO
TABLE OF CONTENTS**

INTRODUCTION	A-01 -	A-02
ABBREVIATIONS		A-03
ALPHABETICAL INDEX	A-04 -	A-06
WCN32RQ	A-07 -	G-06
WCN34RQ	G-07 -	L-24

1993 WCN34RQ INDEX

FLOOR PLAN	G-07 -	G-08
ACCESSORIES		G-09
AUDIO VIDEO	G-10 -	G-12
BATH	G-13 -	G-16
BEDROOM	G-17 -	G-20
CHASSIS	G-21 -	H-12
CURTAIN & CUSHION	H-13 -	I-04
DINETTE	I-05 -	I-08
DRIVERS COMPARTMENT	I-09 -	I-14
ELECTRICAL	I-15 -	I-20
EXTERIOR BODY	I-21 -	J-06
GALLEY	J-07 -	J-14
GENERATOR	J-15 -	J-17
HEATING & A/C	J-17 -	J-20
INTERIOR FINISH	J-21 -	J-24
LABELS	K-01 -	K-08
LP	K-09 -	K-10
LOUNGE	K-11 -	K-12
SEALANTS & FASTENERS	K-13 -	K-16
WATER & SEWAGE	K-17 -	K-22
WINDOW, VENT AND		
EXTERIOR DOOR	K-23 -	L-22
WINDSHIELD & WIPER	L-23 -	L-24

ELECTRICAL GROUP (CONTINUED)
MISCELLANEOUS ELECTRICAL COMPONENTS

KEY	PART NUMBER	U/M DESCRIPTION
	067762-02-000	EA CONVERTER-40 AMP, W/CHARGER - TRIAD TU-840-2 FROM 00-00-00 THRU 08-09-92
	109171-01-000	EA CONVERTER-40 AMP ELECTRONIC MAGNETEK 7240X FROM 08-10-92 THRU 99-99-99
	094809-01-000	EA LOAD CENTER 240V - 125A - TPL412CT
	109677-01-000	EA LOAD CENTER-120V 40A WESCO TT120FLGNM
	036196-01-000	EA BULB-12V, #194 - 27AMP - BAYONETTE
	067479-01-000	EA BULB-12V, NUMBER 1076
	067789-02-000	EA SOCKET-LAMP
	077000-01-000	EA SOCKET ASM-W/8" PIGTAIL LEADS
	007942-01-000	EA TAB-WIRE 18 TO 14 AWG
	007949-01-000	EA TAB-HOUSING, 1 POSITION
	073328-84-000	EA CABLE ASSEMBLY-BATTERY, W/TERMINALS
	088751-01-000	FT CABLE-BATTERY,1/0 AWG STRANDED RED
	077479-01-000	EA BOOT-BATTERY TERMINAL, DOUBLE CABLE
	077479-02-000	EA BOOT-BATTERY TERMINAL, SINGLE CABLE
	041953-01-000	FT CONDUIT-CONVOLUTE SLIT 5"ID
	041953-03-000	FT CONDUIT-CONVOLUTE SLIT, 1" ID (CLOTHES ROD COVER)
	041953-05-000	FT CONDUIT-CONVOLUTE SOLID, 62" ID
	041953-06-000	FT CONDUIT-CONVOLUTE SLIT 375"ID
	041953-07-000	FT CONDUIT-CONVOLUTE, SLIT - 25" ID
	041953-08-000	FT CONDUIT-CONVOLUTE SLIT 1 50"ID
	041953-09-000	FT CONDUIT-CONVOLUTE,SLIT 50"ID
	041953-10-000	FT CONDUIT-CONVOLUTE, SLIT - 75" ID
	041953-12-000	FT CONDUITE-CONVOLITE NON SLIT 1 1" ID
	008288-02-000	EA BOX-ELECTRIC, PLASTIC - 3 94" X 3 13" X 1 81" FROM 00-00-00 THRU 10 25 92
	008289-01-000	EA BOX-ELECTRIC STEEL - 1/2" AND 3/4" KNOCKOUTS - 4" X 4"
	008289-02-000	EA BOX-ELECTRICAL, 4" X 4" - 1/2" & 3/4" KNOCKOUTS - CANADIAN
	058049-01-000	EA BOX-ELECTRIC SWITCH, 2" X 3" X 2 25"
	074890-01-000	EA BOX-EXTENSION STEEL - OPEN SIDES - 4" X 4" X 1 1/2"
	093257-01-000	EA BOX-ELECTRICAL, CIRCUIT BREAKER
	091213-01-000	EA BOX-CIRCUIT BREAKER- W/KNOCKOUTS - 5 3" X 11 8" X 2 5"
	091910-01-000	EA BOX-ELECTRIC 3 75" X 3 5" X 1 75" - PLASTIC
	091910-02-000	EA BOX-ELECTRICAL PLASTIC - 57 X 88MM FROM 11-06-92 THRU 99-99-99
	008288-01-000	EA BOX-PLASTIC ELECTRIC, 3" X 3 1/2"
	092492-06-000	EA SEAL-ELECTRICAL BOX ALFA III (195X267)
	074897-01-000	EA COVER-ELECTRIC BOX, 1 LARGE & 2 SMALL HOLES - 4" X 4"
	075736-02-000	EA COVER-EXTERIOR RECEPTACLE OFF WHITE
	069238-01-000	EA COVER-ELECTRICAL BOX, W/HOLE - 4" X 4" - GRAY - USED /30 AMP RECEPTACLE
	008294-01-000	EA COVER-ELECTRICAL BOX, BLANK/STEEL - 4" X 4" - GRAY
	008294-02-000	EA COVER-ELECTRICAL BOX, BLANK STEEL - 4" X 4" - CANADIAN
	054250-04-000	EA COVER-ANGLED W/O HOLE - 3 6" X 4 5" - PLASTIC - OFF WHITE
	P03751-01-000	EA PLATE-ELECTRICAL ACCESS
	092786-02-000	EA BUSS BAR-3 3" LONG
	092786-02-000	EA BUSS BAR-6 9" LONG
	087949-01-000	EA BUSS BAR 2 POSITION
	087949-03-000	EA BUSS BAR-4 POSITION
	104100-03-000	EA TERMINAL-75 AMP AMP 53880-4 LOOSE
	106655-01-000	EA TERMINAL-FUSE BLOCK,14 16AWG PACKARD 12020321
	100341-01-000	EA FUSE HOLDER-IN LINE TYPE WESCO 8931-92020
	008052-01-000	EA CORD-POWER 10/3 - 30 AMP - 25' - CANADIAN
	008054-01-000	EA CORD-POWER, 10/3 - 30 AMP - 25'
	008054-02-000	EA CORD-POWER, 10-3 - 30 AMP - 33'
	092985-01-000	EA BRACKET-POWER CORD
	063912-02-000	EA RELAY-CANISTER,SPDT W/RESIST
	008189-01-000	EA SOLENOID-3 POST, BATTERY CHANGE OVER
	007093-01-000	EA FLASHER-SIGNAL STAT
	086233-01-000	EA STUD-ISOLATED, 3/8" X 7/8" LONG
	008235-01-000	EA FUSE-AUTOMOTIVE, 12V - 15AMP
	062901-02-000	EA FUSE-5 AMPS AUTOMOTIVE
	052901-05-000	EA FUSE-15 AMPS, AUTOMOTIVE
	062901-07-000	EA FUSE-AUTOMOTIVE, 25 AMPS

ELECTRICAL GROUP (CONTINUED)
INTERIOR LIGHTS

KEY	PART NUMBER	U/M DESCRIPTION
	065202-27-000	EA LAMP-WALL, BRASS - #507PB - CSA - R B GUSTAFSON
	065201-09-000	EA SHADE-LAMP, FABRIC - PARCHMENT
	065202-26-000	EA LAMP-WALL, BRASS - #507PB R B GUSTAFSON
	065201-10-000	EA SHADE-LAMP, FABRIC - TABLE - #908LPSP
	082686-11-000	EA LAMP-TABLE, BRASS
	082686-12-000	EA LAMP-TABLE, BRASS - CANADIAN
	083978-01-000	EA WASHER-MOUNTING LAMP
	093575-02-01A	EA LIGHT-CEILING GLASS & BRASS - US
	093575-03-01A	EA LIGHT-CEILING, RECTANGULAR - GLASS & BRASS - CANADIAN
	008218-01-000	EA BULB
	077026-01-000	EA LENS-COURTESY LIGHT, CLEAR
	091937-04-000	EA LIGHT-FLUORESCENT 12 V/30 WATT - 20 75" LONG - THIN LITE
	091937-05-700	EA BULB FLOURESCENT 12"
	091937-05-000	EA LIGHT-FLUORESCENT, 12V/16 WATT - 15" LONG - THIN LITE 732
	091937-05-700	EA BULB FLOURESCENT 12"
	090024-01-01A	EA LIGHT-DOME 1 BULB - US IVORY
	008218-01-000	EA BULB-DOME LIGHT 12V - NUMBER 1141
	098024-01-700	EA LENS-DOME LIGHT
	061424-01-000	EA LIGHT-AISLE, 12V - RECTANGULAR
	008103-01-000	EA BULB-DASH/AISLE LIGHT, #53 - 12 V - 12 AMP
	087694-01-000	EA LIGHT-WARDROBE/CLOSET, W/SWITCH
	087694-01-700	EA BULB GE561
	087694-02-000	EA LIGHT-WARDROBE/CLOSET, W/SWITCH WIRE
	087694-01-700	EA BULB GE561
	090353-18-000	EA LIGHT-READING DOUBLE - BLACK
	036196-01-000	EA BULB
	082169-01-000	EA LIGHT-MAKE-UP 3 BULB - JENSEN X148-16BR FROM 00-00-00 THRU 12-13-92
	081633-01-700	EA BULB-MAKE UP LIGHT, JENSEN
	110235-01-01A	EA LIGHT-MAKE UP 3 BULB PANLESS PD PD200-621 BRASS FROM 12-14-92 THRU 99-99-99
	081633-01-700	EA BULB-MAKE UP LIGHT, JENSEN

CIRCUIT BREAKERS

KEY	PART NUMBER	U/M DESCRIPTION
	108567-01-000	EA CIRCUIT BREAKER-40A 12V - FASCO 17414063
	083209-01-000	EA CIRCUIT BREAKER-15 AMP, 120V - BW G-15 - CANADIAN
	083209-03-000	EA CIRCUIT BREAKER-15/20AMP 120V - BW 0-15/20
	083209-05-000	EA CIRCUIT BREAKER-20A 120V - BW J-20
	083209-06-000	EA CIRCUIT BREAKER-30/15 AMP, 120V - BW D-30/15
	093654-01-000	EA CIRCUIT BREAKER-6A 12V - USD 17406-4E12A2A
	093654-02-000	EA CIRCUIT BREAKER-15A, 12V - USD 17415-4E12A2A
	093655-01-000	EA CIRCUIT BREAKER-25A 12V - USD 17425-4E03A2A
	093655-02-000	EA CIRCUIT BREAKER-30A 12V - USD 17430-4E03A2A
	093655-03-000	EA CIRCUIT BREAKER-40A 12V - USD 17440-4E03A2A
	094810-01-000	EA CIRCUIT BREAKER-30A 120V - GE THQL2130
	094811-01-000	EA CIRCUIT BREAKER-20/20A, 120V - GE THQL2120
	014466-03-000	EA CIRCUIT BREAKER W/MOUNT-25A, 12V - FASCO 1711-2518
	097611-01-000	EA CIRCUIT BREAKER-10A, 12V - VB3-A10-F57
	093674-01-000	EA PLATE-CIRCUIT BREAKER, HOUSE - 8 4" X 4 1" - STEEL
	044466-03-000	EA CIRCUIT BREAKER W/MOUNT-25A 12V - FASCO 1711-2518
	097611-01-000	EA CIRCUIT BREAKER-10A, 12V - VB3-A10-F57
	092841-01-000	EA CABLE ASM-CIRCUIT BREAKER, POWER SEAT

1993 WINNEBAGO
TABLE OF CONTENTS

INTRODUCTION	A-01	A-02
ABBREVIATIONS		A-03
ALPHABETICAL INDEX	A-04	A-08
WCN32FIQ	A-07	G-06
WCN34RQ	G-07	L-24

1993 WCN34RQ INDEX

FLOOR PLAN	G-07	G-08
ACCESSORIES		G-09
AUDIO VIDEO	G-10	G-12
BATH	G-13	G-16
BEDROOM	G-17	G-20
CHASSIS	G-21	H-12
CURTAIN & CUSHION	H-13	I-04
DINETTE	I-05	I-08
DRIVERS COMPARTMENT	I-09	I-14
ELECTRICAL	I-15	I-20
EXTERIOR BODY	I-21	J-06
GALLEY	J-07	J-14
GENERATOR	J-15	J-17
HEATING & A/C	J-17	J-20
INTERIOR FINISH	J-21	J-24
LABELS	K-01	K-08
LP	K-09	K-10
LOUNGE	K-11	K-12
SEALANTS & FASTENERS	K-13	K-16
WATER & SEWAGE	K-17	K-22
WINDOW, VENT AND		
EXTERIOR DOOR	K-23	L-22
WINDSHIELD & W/PER	L-23	L-24

ELECTRICAL GROUP (CONTINUED)

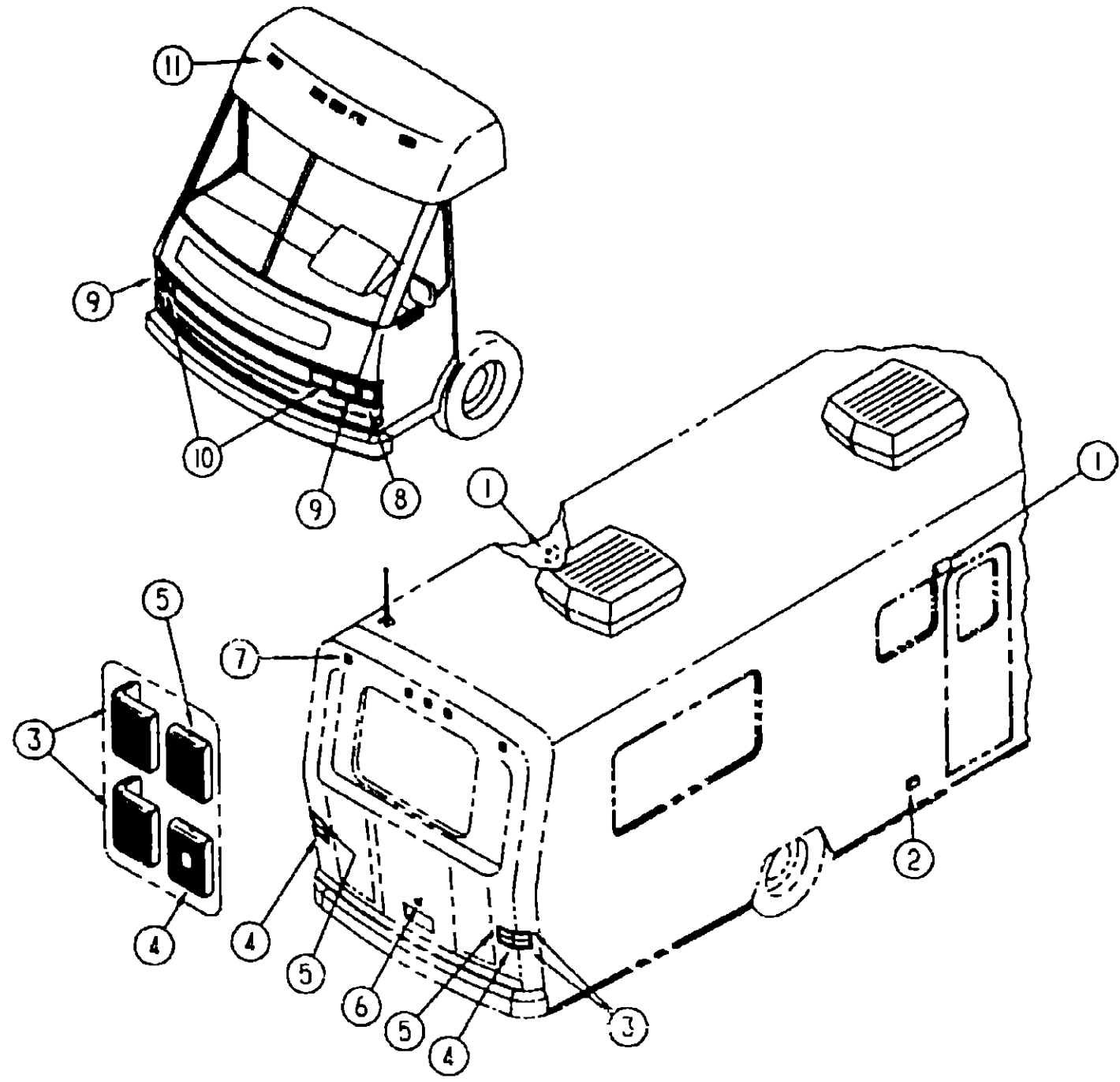

EXTERIOR LIGHTS

KEY	PART NUMBER	U/M DESCRIPTION
1	097917-01-01A	EA LIGHT-PORCH ENTRY DOOR - OFF WHITE
	008215-01-000	EA BULB-12V, #1003 - 94AMP
	097917-01-700	EA LENS-LIGHT, PORCH
2	042405-03-000	EA BASE-CLEARANCE/SIDEMARKER LIGHT W/BULB - PLASTIC - WHITE
	008213-01-000	EA BULB
	091983-01-000	EA GASKET-CLEARANCE/SIDEMARKER LIGHT
	042405-02-000	EA LENS-CLEARANCE/SIDEMARKER LIGHT W/REFLEX - AMBER
3	089289-01-000	EA LIGHT-WRAP AROUND - W/RED LENS
	089289-01-700	EA LENS-CLEARANCE LIGHT, RED
	037934-01-000	EA BULB-12V - # 1157 - 2 1 AMP
4	089290-01-000	EA LIGHT-BACKUP, W/RED & CLEAR LENS
	037934-01-000	EA BULB-12V, # 1156 2 1 AMP
	067789-02-000	EA SOCKET-LAMP
	065908-04-000	EA WIRE ASM-TAILLIGHT EXTEND
5	089291-01-000	EA LIGHT-TURN, W/RED LENS
	037935-01-000	EA BULB-# 1157 - 12 V - 2 1 AMP
	102582-01-000	EA BRACKET-LIGHT, CLEARANCE - L-SHAPED METAL - 2 2" X 4 7"

ELECTRICAL GROUP (CONTINUED)

EXTERIOR LIGHTS (CONTINUED)

KEY	PART NUMBER	U/M DESCRIPTION
6	076796-01-000	EA LIGHT-LICENSE PLATE, GM #912368
	036196-01-000	EA BULB
	066432-03-000	EA BRACKET-LICENSE PLATE - BARGMAN 30-60-030
7	102520-02-000	EA LIGHT-CLEARANCE, RED - BARGMAN 30 99-001
	067789-02-000	EA SOCKET-LAMP
	088474-09-000	EA HOUSING-SOCKET, 3 CAVITY - AMP 1-480701-0
	088476-01-000	EA SOCKET-CONNECTOR, BRASS - PRE-TIN
	036196-01-000	EA BULB-12V, #194 - 27AMP - BAYONETTE
	102540-01-000	EA SEAL-SCREW, ROUND - RUBBER
	102541-01-000	EA GASKET-CLEARANCE LIGHT
	102582-01-000	EA BRACKET-LIGHT, CLEARANCE - L-SHAPED METAL - 2 2" X 4 7"
8	089289-02-000	EA LIGHT-WRAP AROUND SIDE MARKER - W/AMBER LENS
	089289-02-700	EA LENS-SIDE MARKER, AMBER
	036196-01-000	EA BULB-12V #194 - 27AMP - BAYONETTE
9	089292-01-000	EA LIGHT-TURN DRIVER & PASSENGER - W/AMBER LENS
	037935-01-000	EA BULB
10	070907-01-000	EA HEADLAMP-RECTANGULAR GM 5968097
	049359-01-000	EA SPRING-RETAINER, HEADLAMP - GM 496096
	063749-02-000	EA HOUSING-HEADLAMP, 2 BULB
	096674-01-000	EA NUT-HEADLAMP BLACK
	073308-01-000	EA SCREW ADJUSTING, HEADLAMP
	110750-01-000	EA SCREW ASM-HEADLAMP ADJUSTING TMAN B62258-1428 FROM 00-00-00 THRU 01-21-93 FROM 01-22-93 THRU 99-99-99
	P03783-01-000	EA WIRE ASM HEADLAMP (GM)
	074048-01-000	EA INSERT-KNURLED, BRASS - #8 - 32 (FOR HEADLAMP SCREWS)
11	102520-01-000	EA LIGHT-CLEARANCE, W/O SOCKET CONNECTIONS - AMBER
	042405-02-000	EA LENS CLEARANCE/SIDEMARKER LIGHT, W/REFLEX - AMBER
	067789-02-000	EA SOCKET-LAMP
	088474-09-000	EA HOUSING-SOCKET 3 CAVITY - AMP 1-480701-0
	088476-01-000	EA SOCKET-CONNECTOR BRASS - PRE-TIN
	036196-01-000	EA BULB-12V, #194 - 27AMP - BAYONETTE
	102541-01-000	EA GASKET-CLEARANCE LIGHT
	102582-01-000	EA BRACKET-LIGHT, CLEARANCE - L SHAPED METAL - 2 2" X 4 7"
	087201-01-000	EA LIGHT-DUMP VALVE
	007309-01-000	EA LIGHT-STEP WELL - 12V

SPOTLIGHT

KEY	PART NUMBER	U/M DESCRIPTION
	051057-02-000	EA SEARCHLIGHT-POWER DRIVEN SPARTON BULB #051057-01-705
	051057-01-700	EA PANEL ASM-SWITCH AUX - A010043
	051057-01-702	EA SWITCH-JOY W/HOUSING - C030029-01
	051057-01-703	EA SWITCH-TOGGLE ON/OFF - A610003-01
	051057-01-704	EA SWITCH-MICRO SPARTON B610001-01
	051057-01-705	EA BULB-SEARCHLIGHT, SPARTON C-8491
	051057-01-706	EA BASE-MOTOR W/GEAR ASM - SPARTON B13052

FOG LIGHTS

KEY	PART NUMBER	U/M DESCRIPTION
	088747-03-000	EA LAMP-FOG, CLEAR LENS - PER LUX 550 SERIES
	088747-03-700	EA COVER-LIGHT, FOG - PER LUX 050-005835
	088747-03-701	EA BEZEL-LIGHT FOG - PER LUX 050-005001

**1993 WINNEBAGO
TABLE OF CONTENTS**

INTRODUCTION	A-01 -	A-02
ABBREVIATIONS		A-03
ALPHABETICAL INDEX	A-04 -	A-06
WCN32RQ	A-07 -	G-06
WCN34RQ	G-07 -	L-24

1993 WCN34RQ INDEX

FLOOR PLAN	G-07 -	G-08
ACCESSORIES		G-09
AUDIO VIDEO	G-10 -	G-12
BATH	G-13 -	G-16
BEDROOM	G-17 -	G-20
CHASSIS	G-21 -	H-12
CURTAIN & CUSHION	H-13 -	I-04
DINETTE	I-05 -	I-08
DRIVERS COMPARTMENT	I-09 -	I-14
ELECTRICAL	I-15 -	I-20
EXTERIOR BODY	I-21 -	J-06
GALLEY	J-07 -	J-14
GENERATOR	J-15 -	J-17
HEATING & A/C	J-17 -	J-20
INTERIOR FINISH	J-21 -	J-24
LABELS	K-01 -	K-08
LP	K-09 -	K-10
LOUNGE	K-11 -	K-12
SEALANTS & FASTENERS	K-13 -	K-16
WATER & SEWAGE	K-17 -	K-22
WINDOW, VENT AND		
EXTERIOR DOOR	K-23 -	L-22
WINDSHIELD & WIPER	L-23 -	L-24

**EXTERIOR BODY GROUP
FRONT END COMPONENTS**

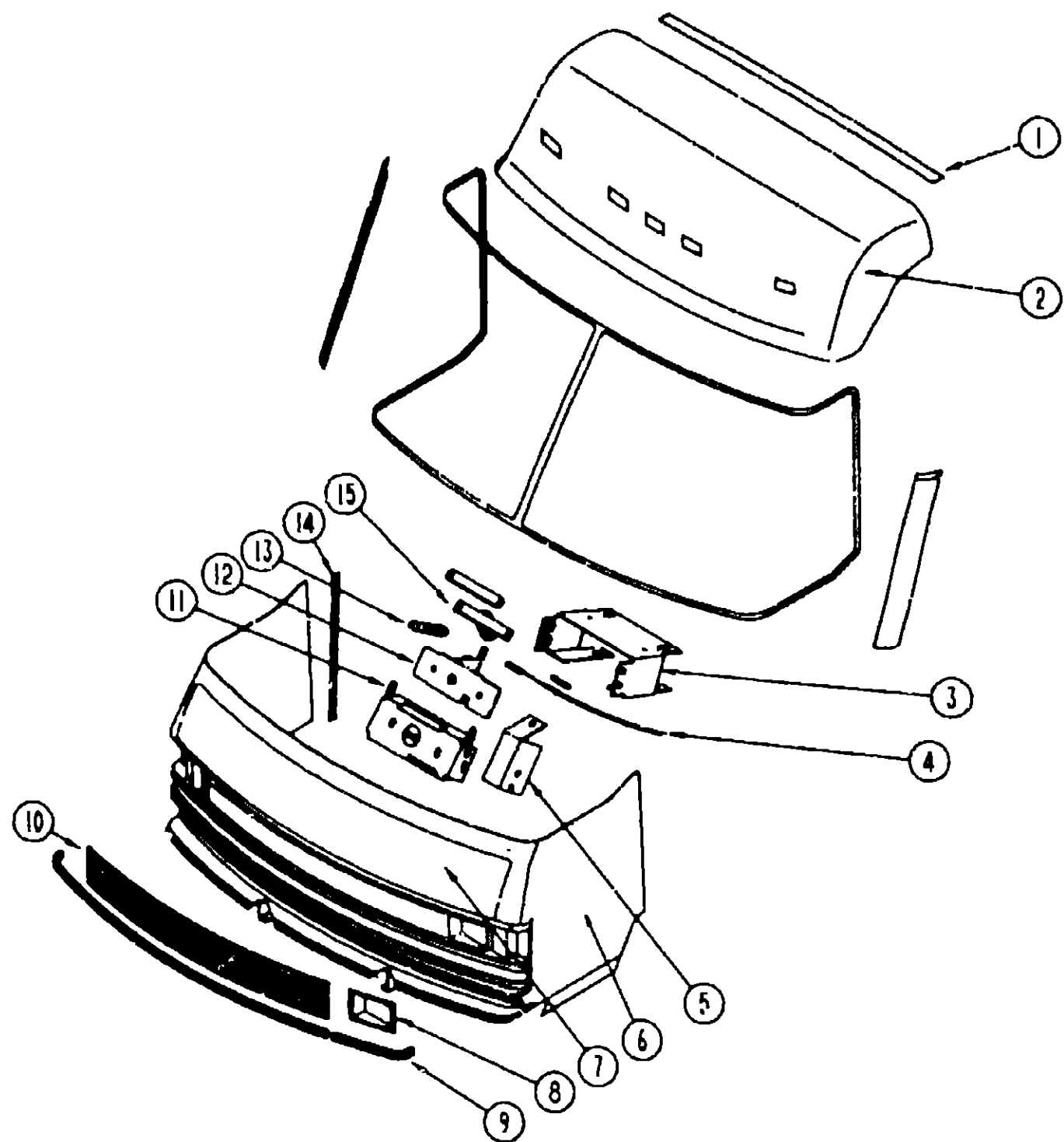

KEY	PART NUMBER	U/M DESCRIPTION
	093350-02-000	EA BRACKET-HOOD BUMPER, LOWER - W/WELDNUT FOR ADJUSTING BOLT
	058833-01-000	EA BRACKET-PROP ROD
	062628-01-000	EA CLIP-PROP ROD
	094060-01-000	EA ROD PROP, HOOD - 23 4" LONG
	110345-01-000	EA ROD-PROP, HOOD
	058267-01-000	FT CHANNEL-STEEL, W/HOLES
	076716-02-000	EA BRACKET ASM-LATCH - INCLUDED WITH HOOD
	093851-01-Y35	EA HINGE-HOOD, PASSENGER
	085496-05-000	EA HINGE-HOOD, UPPER PASSENGER
	093227-01-01A	EA HINGE-HOOD LOWER - PASSENGER
	093851-02-Y35	EA HINGE-HOOD, DRIVER
	085496-06-000	EA HINGE-HOOD, UPPER DRIVER
	093227-02-01A	EA HINGE-HOOD LOWER - DRIVER
	076697-01-000	EA PLATE-TAPPING, 1 4" X 2 9" - METAL
	076696-01-000	EA BRACKET-MOUNTING, HOOD HINGE - 3 4" X 3 9" - METAL - PRIME
	058786-02-000	EA BOLT-ADJUSTING, HOOD - W/BLACK PAD - 5/16" #18 X 1 25"
	077252-01-000	EA PIN-HINGE
	058786-01-000	EA BOLT-HOOD ADJUSTING
	076772-01-000	EA CLIP-SPEED, TUBE TYPE
	077049-01-000	EA NUT-ACORN, 10-32 ALUMINUM
	093284-01-000	EA BRACE LATCH HOOD - 28 1" X 1" - L ANGLE - STEEL
	093295-02-000	EA BRACKET-LATCH HOOD
B	091838-01-02A	EA BEZEL-HEADLAMP, RH - O/W
	110712-01-D15	EA PLATE ASM-HEADLAMP, DUAL - RH
		FROM 01-22-93 THRU 99-99-99
	110711-01-01A	EA PLATE-HEADLAMP, DUAL - RH - MILL
	110784-01-01A	EA BRACKET-HEADLAMP, DUAL - RH - MILL
	091838-02-02A	EA BEZEL-HEADLAMP, LH - O/W
	110712-02-D15	EA PLATE ASM-HEADLAMP DUAL - LH
		FROM 01-22-93 THRU 99-99-99
	110711-02-01A	EA PLATE-HEADLAMP DUAL - LH - MILL
	110784-02-01A	EA BRACKET-HEADLAMP, DUAL - LH - MILL
	110691-01-01A	EA BRACKET-SPRING HEADLAMP - MILL
9	092824-01-01A	EA BAR-GRILLE END 21 4" - CURVED
10	092901-01-Y10	EA GRILLE-10 BAR, BRIGHT FINISHED
	095119-01-000	EA BRACKET-SUPPORT, GRILLE - 7 7" X 1"
	092794-01-000	EA BRACKET-RIB, GRILLE - 1 6" X 8"
	092829-01-000	EA BRACKET-BAR GRILLE - W/O STUD WELD - 1 5" X 1"
	092829-02-000	EA BRACKET-BAR GRILLE - W/STUD WELD - 1 5" X 1"
	092807-01-000	EA BRACKET-GRILLE LOWER - 2" X 1"
	093171-01-000	EA BRACKET-GRILLE UPPER - 2" X 1 7"
	002754-01-001	EA ANGLE-EXTRUDED 75" X 75" X 18" - MILL ALUMINUM
	092414-01-000	FT TRIM-CHROME, 1 2" WIDE
11	073336-02-000	EA BRACKET-MOUNTING LATCH
12	R77007-51-429	EA LATCH ASM HOOD RELEASE
13	R77006-38-499	EA SPRING-CABLE HOOD LATCH
14	096204-03-01A	EA TRIM-SEAM FRONT END TO SIDEWALLS
15	R77007-01-950	EA STRIKER LATCH, HOOD
	073610-01-000	EA SPRING-STRIKER LATCH - HOOD

**1993 WINNEBAGO
TABLE OF CONTENTS**

INTRODUCTION	A-01 -	A-02
ABBREVIATIONS		A-03
ALPHABETICAL INDEX	A-04 -	A-08
WCN32RQ	A-07 -	G-06
WCN34RQ	G-07 -	L-24

1993 WCN34RQ INDEX

FLOOR PLAN	G-07 -	G-08
ACCESSORIES		G-09
AUDIO VIDEO	G-10 -	G-12
BATH	G-13 -	G-16
BEDROOM	G-17 -	G-20
CHASSIS	G-21 -	H-12
CURTAIN & CUSHION	H-13 -	I-04
DINETTE	I-05 -	I-08
DRIVERS COMPARTMENT	I-09 -	I-14
ELECTRICAL	I-15 -	I-20
EXTERIOR BODY	I-21 -	J-06
GALLEY	J-07 -	J-14
GENERATOR	J-15 -	J-17
HEATING & A/C	J-17 -	J-20
INTERIOR FINISH	J-21 -	J-24
LABELS	K-01 -	K-08
LP	K-09 -	K-10
LOUNGE	K-11 -	K-12
SEALANTS & FASTENERS	K-13 -	K-16
WATER & SEWAGE	K-17 -	K-22
WINDOW VENT AND		
EXTERIOR DOOR	K-23 -	L-22
WINDSHIELD & WIPER	L-23 -	L-24

KEY	PART NUMBER	U/M DESCRIPTION
1	106253-06-01A	EA TRIM-ROOF TO FRONT CAP - OFF WHITE
2	M02959-07-AE6	EA CAP-ROOF, FRONT - W/LIGHTS - OFF WHITE
3	073342-01-000	EA BRACKET ASM-STRIKER,HOOD (MOUNTS TO CROSSMEMBER)
	073336-02-000	EA BRACKET-MOUNTING LATCH TO CROSSMEMBER BRACKET
	092693-01-000	EA CROSSMEMBER-CENTER U-CHANNEL STEEL - 2" X 48"
4	102087-01-000	EA CABLE ASM-HOOD RELEASE
5	102515-01-000	EA BRACKET-HOOD RELEASE CABLE
6	M01115-29-D15	EA FRONT END-FIBERGLASS PRIMED - W/O HOOD OR HINGES
	076697-01-000	EA PLATE-TAPPING, 1 4" X 2 9" - METAL
	099835-01-000	EA STRAP-FENDER FRONT W/60 DEGREE BEND - 12 6" X 1 5" - ST - 2 USED
	099835-02-000	EA STRAP FENDER, FRONT W/30 DEGREE BEND - 12 6" X 1 5" - ST - 2 USED
7	M92677-01-C11	EA PANEL-HOOD, W/BRACKETS ONLY - OFF WHITE

EXTERIOR BODY GROUP (CONTINUED)

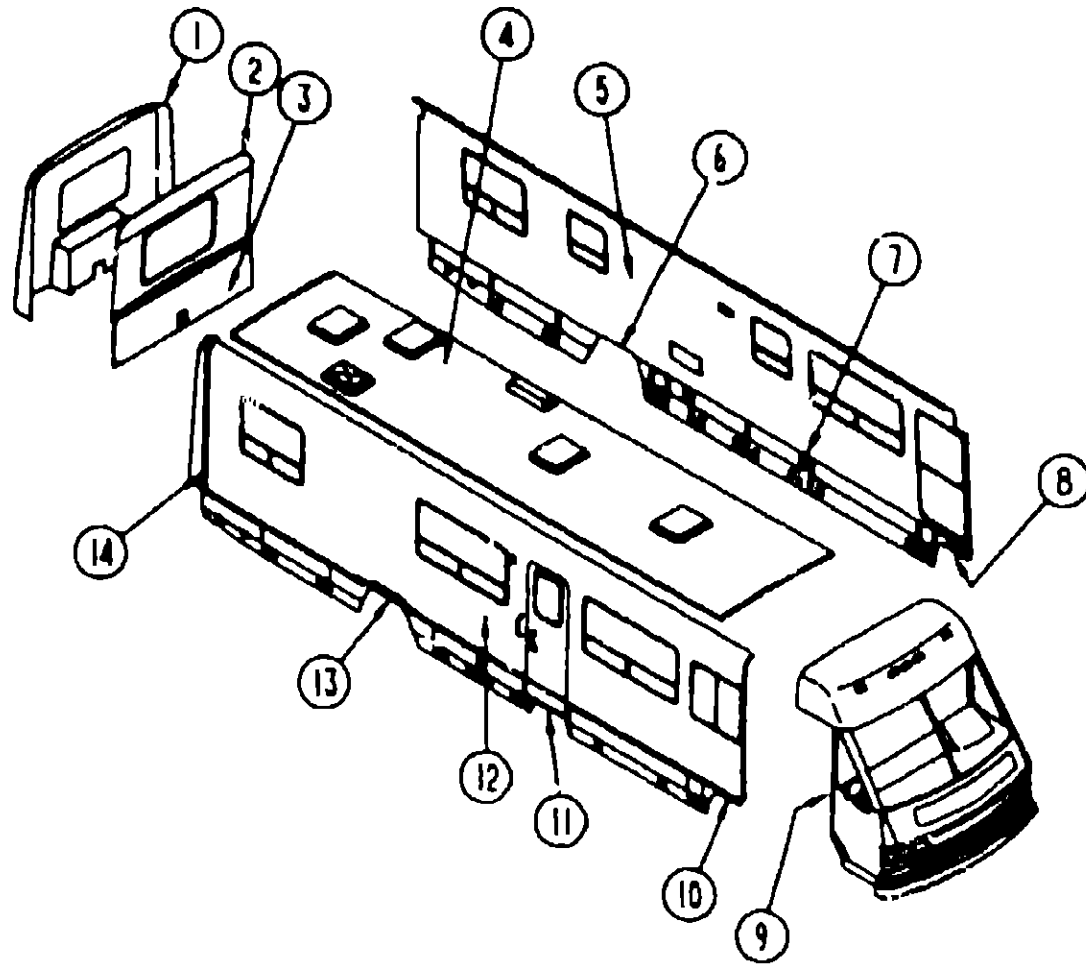

EXTERIOR BODY PANELS AND TRIM

KEY	PART NUMBER	U/M DESCRIPTION
1	M05005-07-C11	EA REAR CAP-FIBERGLASS, O/W - CHEV
1	M05005-08-C11	EA REAR CAP-FIBERGLASS, O/W - FORD
1	M05005-09-C11	EA REAR CAP-FIBERGLASS, O/W - CHEV W/TV CUTOUT
1	M05005-10-C11	EA REAR CAP-FIBERGLASS, O/W - FORD W/TV CUTOUT
	092197-01-02A	EA PANEL REAR CAP, O/W
2	092732-01-D15	EA BACKWALL ASM-UPPER (D15/D16)
2	092732-01-D17	EA BACKWALL ASM-UPPER (D17)
3	092526-04-B07	EA BACKWALL-LOWER, W/O WINDOWS OR DOORS
4	P04665-01-C11	EA ROOF-W/O VENTS OR CUTOUTS
	077001-01-000	EA ANGLE-MOUNTING ROOF PANEL - V ANGLE - 3' X 2 4' X 1 5'
5	P08784-01-D15	EA SIDEWALL ASM-LEFT (D15/D16)
5	P08784-01-D17	EA SIDEWALL ASM-LEFT (D17)
6	093244-10-Y12	EA PANEL-WHEEL LIP, REAR - DRIVER SIDE - OFF WHITE
	094345-02-01A	EA TRIM-WHEELWELL, MILL FINISH - 21 3' LONG
	095071-01-000	EA WHEELWELL-REAR, DRIVER OR PASSENGER - PLASTIC
7	093021-07-Y12	EA PANEL-VALANCE, 5 15"
8	M04129-02-AB6	EA PANEL-WHEEL LIP, DRIVER SIDE - FRONT - PLASTIC - OFF WHITE
9	095204-01-01A	EA TRIM-J 5" WIDTH, EXPOSED - 1' X 29" LONG - ALUMINUM - OFF WHITE
	092041-03-01A	EA TRIM-FRONT TO SIDEWALL, O/W
10	M04129-01-AB6	EA PANEL-WHEEL LIP, PASSENGER SIDE - FRONT - PLASTIC - OFF WHITE
11	092709-01-02A	EA VALANCE-STEP, PLASTIC - BEIGE
	077381-01-000	EA PLATE-PIVOT
	085455-01-000	EA BRACKET-PIVOT PLATE MOUNTING
	085455-02-000	EA BRACKET-PIVOT PLATE MOUNTING
12	M05649-11-D15	EA SIDEWALL ASM-RIGHT (D15/D16)
12	M05649-11-D17	EA SIDEWALL ASM-RIGHT (D17)
	095023-01-000	EA SUPPORT-VALANCE 10 6" X 10 6"

EXTERIOR BODY GROUP (CONTINUED)

EXTERIOR BODY PANELS AND TRIM (CONTINUED)

KEY	PART NUMBER	U/M DESCRIPTION
13	093224-09-Y12	EA PANEL-WHEEL LIP, REAR - PASSENGER SIDE - OFF WHITE
	094345-02-01A	EA TRIM-WHEELWELL, MILL FINISH - 21 3' LONG
	095023-03-000	EA SUPPORT-VALANCE, 16" X 16"
	095071-01-000	EA WHEELWELL-REAR, DRIVER OR PASSENGER - PLASTIC
	096024-01-000	EA SHROUD-WHEELWELL
14	092041-01-02A	EA TRIM-REAR CAP TO SIDEWALL, 1 8" X 83" - ALUMINUM - OFF WHITE
	091985-01-01A	FT INSERT-TRIM, 65" WIDE - VINYL - OFF WHITE
	C55278-01-001	FT TUBING-STEEL, 75" X 1 5" X 288"
		REPLACE WITH 055278-51-259 WHICH IS 12 5' LONG
	002725-01-001	EA GARNISH-U-CHANNEL, 1 38" X 13" - SERRATED - MILL ALUMINUM

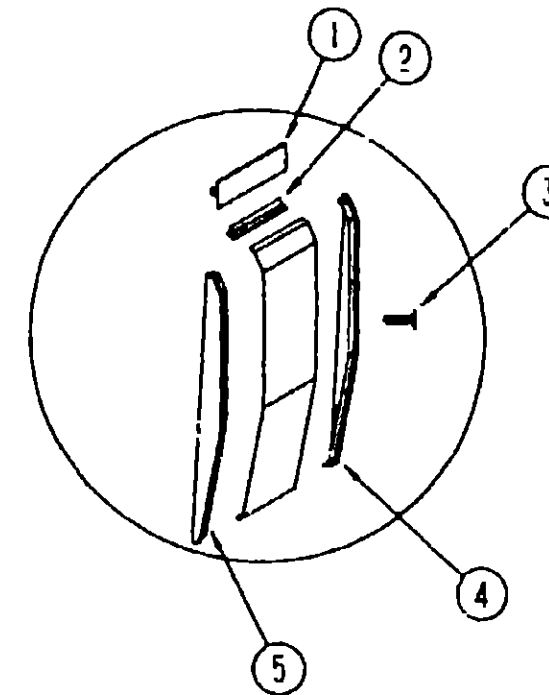

VALANCE PANELS & COMPONENTS

KEY	PART NUMBER	U/M DESCRIPTION
1	092301-01-01A	FT MOLDING-VALANCE TO SIDEWALL - 1 3" WIDE - VINYL - OFF WHITE
2	009066-01-000	EA HINGE-ALUMINUM - NO HOLES - 1 1/16" X 6" - UNPAINTED
3	094362-02-000	EA CLIP-CHRISTMAS TREE - FLAT HEAD
4	092689-01-02A	EA END CAP-VALANCE REAR ON DRIVER SIDE, FRONT ON PASSENGER SIDE, O/W
5	092689-02-02A	EA END CAP-VALANCE FRONT ON DRIVER SIDE, REAR ON PASSENGER SIDE, O/W
	094355-01-01A	EA RETAINER-VALANCE - 75 8" - OFF WHITE
	092301-01-01A	EA MOLDING-VALANCE TO SIDEWALL - 1 3" WIDE - VINYL - OFF WHITE
	092550-01-01A	EA PLUG-PLASTIC - W/FLUSH TYPE HEAD - 1/4" - WHITE
	100152-01-000	EA BRACKET-VALANCE SPACER - ADJUSTER

SKINS AND PANELS AND STYROFOAM

KEY	PART NUMBER	U/M DESCRIPTION
	077517-52-000	EA SHEET-FIBERGLASS 29 69" X 27 88" - OFF WHITE
	076054-F6-000	EA FIBERGLASS SHEET 2115" X 9302" - OFF WHITE
	083574-03-000	SF STYROFOAM-3/4" X 48" X 96"
	044487-01-001	EA ALUMINUM SHEET - 019" X 96" X 360" - MILL FINISH
	044487-01-002	EA AL-019" X 96" X 432" - MILL
	0C0870-03-000	SF STYROFOAM-1 34" X 48" X 96" - INCREMENTS OF 32 SF
	083574-03-000	SF STYROFOAM-3/4" X 48" X 96"
	000670-05-000	SF STYROFOAM-5" X 24" X 96", INCREMENTS OF 16 SF
	092321-01-000	FT INSULATION-FIBERGLASS W/ALUMINUM FOIL
	065747-01-000	SF INSULATION-MICROFOAM, 5"

**1993 WINNEBAGO
TABLE OF CONTENTS**

INTRODUCTION	A-01 -	A-02
ABBREVIATIONS		A-03
ALPHABETICAL INDEX	A-04 -	A-06
WCN32RQ	A-07 -	G-06
WCN34RQ	G-07 -	L-24

1993 WCN34RQ INDEX

FLOOR PLAN	G-07 -	G-08
ACCESSORIES		G-09
AUDIO VIDEO	G-10 -	G-12
BATH	G-13 -	G-16
BEDROOM	G-17 -	G-20
CHASSIS	G-01 -	H-12
CURTAIN & CUSHION	H-13 -	I-04
DINETTE	I-05 -	I-08
DRIVERS COMPARTMENT	I-09 -	I-14
ELECTRICAL	I-15 -	I-20
EXTERIOR BODY	I-21 -	J-06
GALLEY	J-07 -	J-14
GENERATOR	J-15 -	J-17
HEATING & A/C	J-17 -	J-20
INTERIOR FINISH	J-21 -	J-24
LABELS	K-01 -	K-08
LP	K-09 -	K-10
LOUNGE	K-11 -	K-12
SEALANTS & FASTENERS	K-13 -	K-16
WATER & SEWAGE	K-17 -	K-22
WINDOW, VENT AND		
EXTERIOR DOOR	K-23 -	L-22
WINDSHIELD & WIPER	L-23 -	L-24

EXTERIOR BODY GROUP (CONTINUED)

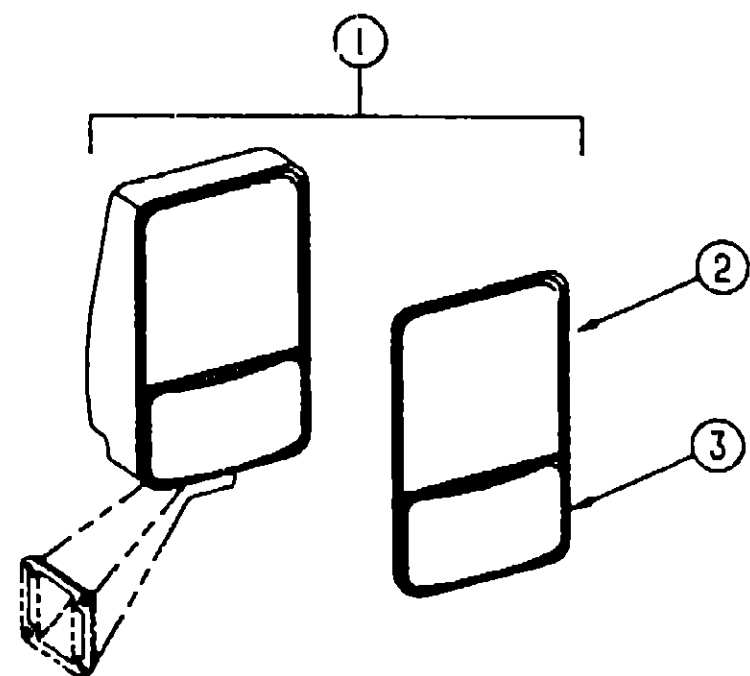

EXTERIOR MIRRORS

KEY	PART NUMBER	U/M DESCRIPTION
1	106015-01-01A	EA MIRROR-COMPLETE, PASSENGER
1	106015-02-01A	EA MIRROR-COMPLETE, DRIVER
2	106015-01-700	EA GLASS-FLAT, W/BEZEL
3	106015-02-701	EA GLASS-CONVEX, W/BEZEL - PASSENGER
3	106015-01-702	EA GLASS-CONVEX, W/BEZEL - DRIVER
3	106015-01-702	EA CONVEX REPL LS (BEZEL & HOUSING 709089-B KIT CONTAINS BEZEL - CONVEX GLASS - FLAT GLASS FOR CURRENT AND OLD STYLE MIRROR

EXTERIOR BODY GROUP (CONTINUED)

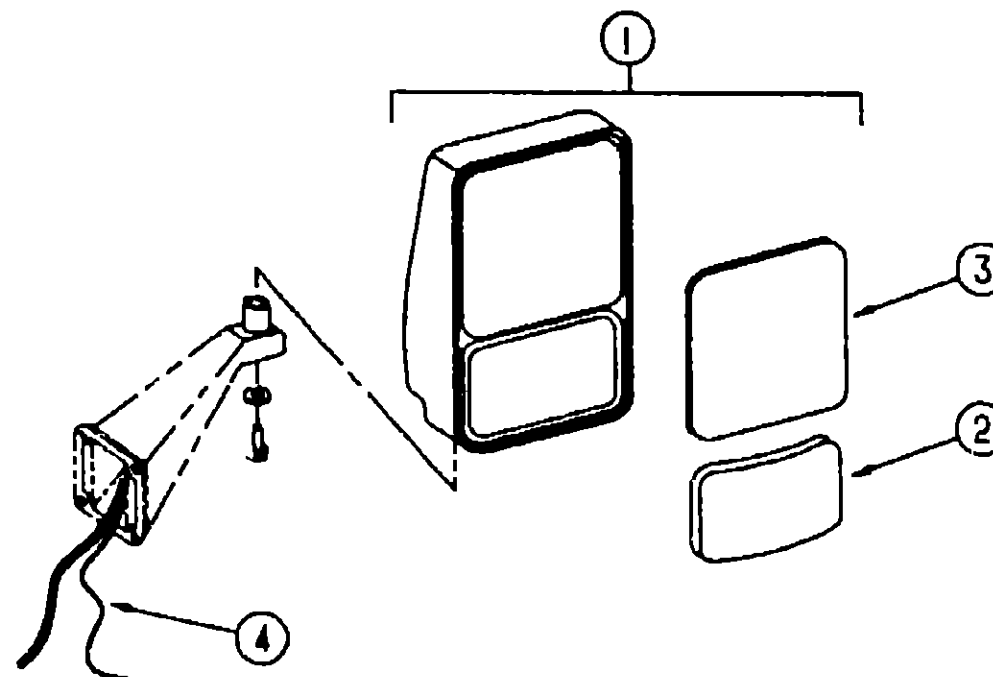

EXTERIOR MIRRORS WITH HEAT & REMOTE

KEY	PART NUMBER	U/M DESCRIPTION
1	106015-05-01A	EA MIRROR-REMOTE HEAT PRE-WIRED - PASSENGER
1	106015-06-01A	EA MIRROR-REMOTE HEAT, PRE-WIRED - DRIVER
2	086261-01-702	EA GLASS-FLAT, W/BEZEL
3	086261-01-703	EA GLASS-CONVEX PASSENGER
3	086261-02-700	EA GLASS CONVEX - DRIVER
4	092880-01-000	EA WIRE-INSTRUMENT PANEL, REMOTE MIRROR
	093145-01-000	EA SLEEVE-WIRE, 10' LONG - PLASTIC - BLACK - GM #15590724
	088246-01-000	EA SWITCH-REMOTE-EXTERIOR MIRROR-SQUARE PUSH
	087695-01-000	EA SWITCH-HEATER-EXTERIOR MIRROR
	086261-02-701	EA KIT-EXT MIRROR, W/BEZEL, FLAT & CONVEX GLASS - DRIVER KIT INCLUDES BEZEL - CONVEX GLASS - HEATED FLAT GLASS FOR CURRENT AND OLD STYLE MIRROR

**1993 WINNEBAGO
TABLE OF CONTENTS**

INTRODUCTION	A-01 -	A-02
ABBREVIATIONS		A-03
ALPHABETICAL INDEX	A-04 -	A-06
WCN32RQ	A-07 -	G-06
WCN34RQ	G-07 -	L-24

1993 WCN34RQ INDEX

FLOOR PLAN	G-07 -	G-08
ACCESSORIES		G-09
AUDIO VIDEO	G-10 -	G-12
BATH	G-13 -	G-16
BEDROOM	G-17 -	G-20
CHASSIS	G-21 -	H-12
CURTAIN & CUSHION	H-13 -	I-04
DINETTE	I-05 -	I-08
DRIVERS COMPARTMENT	I-09 -	I-14
ELECTRICAL	I-15 -	I-20
EXTERIOR BODY	I-21 -	J-06
GALLEY	J-07 -	J-14
GENERATOR	J-15 -	J-17
HEATING & A/C	J-17 -	J-20
INTERIOR FINISH	J-21 -	J-24
LABELS	K-01 -	K-08
LP	K-09 -	K-10
LOUNGE	K-11 -	K-12
SEALANTS & FASTENERS	K-13 -	K-16
WATER & SEWAGE	K-17 -	K-22
WINDOW, VENT AND EXTERIOR DOOR	K-23 -	L-22
WINDSHIELD & WIPER	L-23 -	L-24

EXTERIOR BODY GROUP (CONTINUED)

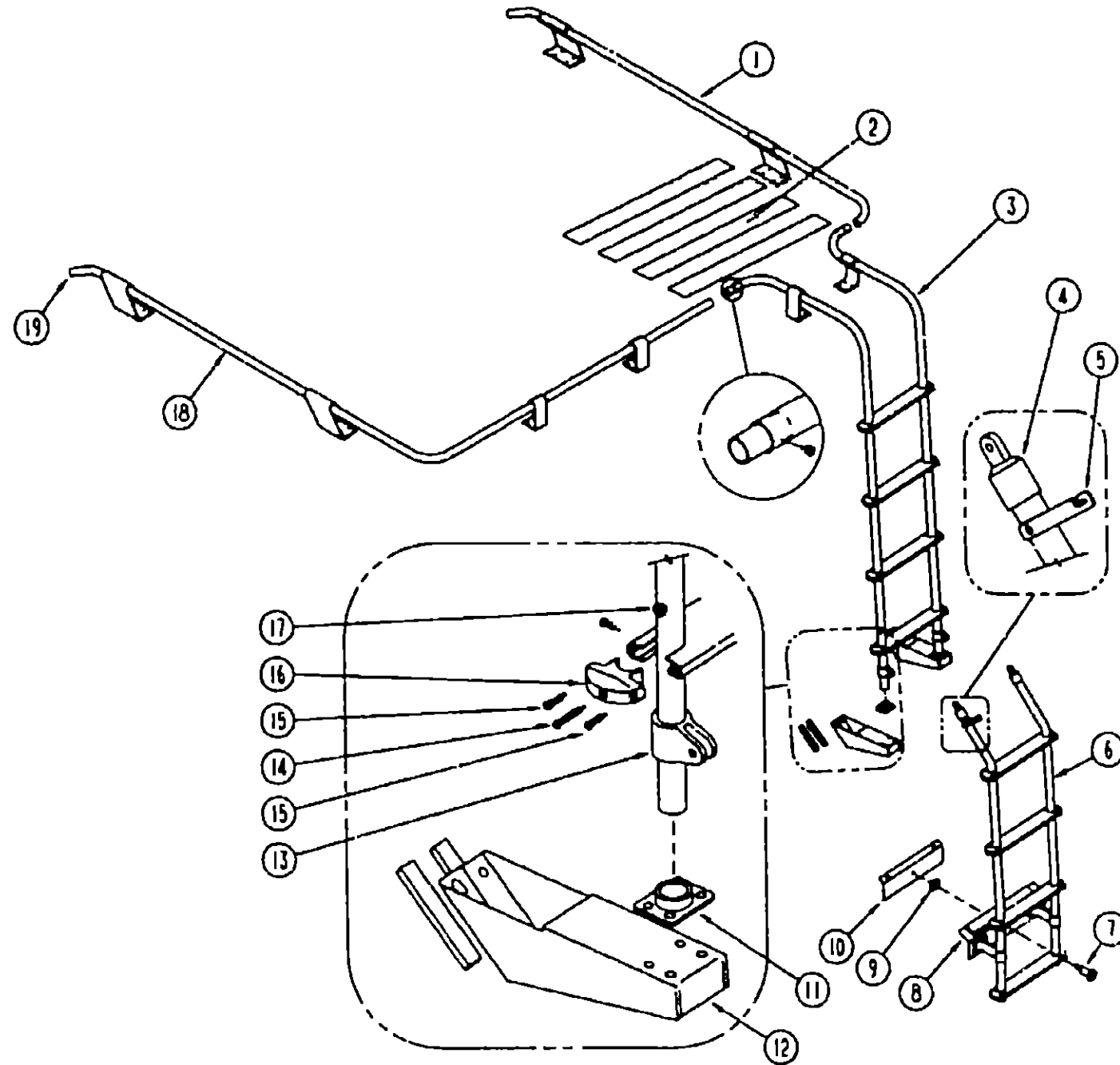

LUGGAGE RACK & LADDER

KEY	PART NUMBER	U/M DESCRIPTION
1	107438-10 C11	EA RACK-LUGGAGE, PASSENGER
2	038327-01-000	EA TAPE-ANTI SLIP, 2' X 60'
3	092964-01-Y12	EA LADDER-UPPER
4	081115-01-000	EA CAP-TOP, 1 INCH
5	080873-01-000	EA LATCH-LADDER, LOWER - GRAY
6	092963-01-Y12	EA LADDER-LOWER
7	081056-01-000	EA PIN-QUICK RELEASE, SINGLE ACTION - LADDER
8	081152-01-000	EA PLATE-BUMPER, LADDER - LOWER
9	081055-01-000	EA SPRING GRIP-INTERNAL TOOTH - LADDER
10	081107-01-000	EA BRACKET-BUMPER PIN

EXTERIOR BODY GROUP (CONTINUED)

LUGGAGE RACK & LADDER (CONTINUED)

KEY	PART NUMBER	U/M DESCRIPTION
11	067165-01-000	EA MOUNTING BRACKET-LADDER, LOWER
12	092967-01-01A	EA FOOTING-LADDER, UPPER
13	081116-01-000	EA SLIDE-TOP, RACK & LADDER - 1"
14	000G68-10-36T	EA SCREW-10-12 X 2 25 POH BLACK
15	000G39-06-10T	EA SCREW-SF/DR, 6-20 X 5/8 PPH - BLACK
16	076980-02-000	EA END CAP-STEP, BLACK
17	081113-01-000	EA BUSHING-FLANGE, PLASTIC - WHITE
18	107438-11-C11	EA RACK-LUGGAGE DRIVER
19	081114-01-000	EA PLUG-ROUND, RACK & LADDER ENDS - PLASTIC - 1" DIA
	069726-02-000	EA BUMPER- 88" DIAMETER X 40", BLACK
	077385-01-000	EA PIN-PIVOT, FOR LADDER PIN PLATE
	077384-01-000	EA PLATE-PIN, LADDER - 1 6" X 1 6" - 4 SMALL HOLES - 1 LARGE HOLE

CHROME ROOF AIR HORN

KEY	PART NUMBER	U/M DESCRIPTION
	077497-06-000	EA HORN AIR, CHROME - TWIN - HADLEY 977AW
	077497-01-701	EA SWITCH-COMPRESSOR, HADLEY 13940-S
	077497-01-702	EA SWITCH-TOGGLE, W/WIRE - HADLEY 12949-S
	081407-01-000	EA PLATE-MOUNTING, AIR HORN
	102540-02-000	EA SEAL-SCRE'W GRUMEN 900177
	077437-02-000	EA HOSE-AUXILIARY AIR HORN, MIDLAND 891D 50' COILED HOSE, AIR CHUCK NEEDLE, NOZZLE & CARRIER
	078239-01-000	EA PLATE-LABEL, AIR HORN
	077497-03-000	EA FITTING KIT-HOSE, AUXILIARY AIR HORN PRESSURE GAUGE & HOSE FITTINGS
	077497-01-710	EA GAUGE-AIR PRESSURE 14212S
	077497-05-000	EA COMPRESSOR/TANK/SOLENOID KIT, HADLEY 852EB
	077497-01-700	EA SOLENOID-AIR TANK, HADLEY 748NS
	077497-01-703	EA TANK-AIR, HADLEY 751-N
	077497-01-704	EA COMPRESSOR W/SWITCH HADLEY 852EC
	077497-01-706	EA VALVE & HEAD REPAIR, HADLEY H00852HV
	077497-01-707	EA BELT & SCREW COVER FOR COMPRESSOR, HADLEY H00852BR
	077497-01-708	EA FILTER & MOUNTING HARDWARE FOR COMPRESSOR, HADLEY H00852FM
	077497-01-709	EA PLUNGER & SPRING FOR SOLENOID, HADLEY H136215
	081404-01-000	EA BRACKET-MOUNTING COMPRESSOR - L SHAPED - 4" X 7 5" - ST
	093392-01-000	EA BRACKET-TANK AIRHORN
	071390-04-000	FT TUBING-AIR BRAKE, 1/4" OD - BLACK - NT10004-BK WEATHERHEAD

SQUEEGEE

KEY	PART NUMBER	U/M DESCRIPTION
	091952-02-000	EA CLIP-GRIPPER, 3/4"
	091955-01-700	EA HEAD-SQUEEGEE
	091955-02-000	EA SQUEEGEE-EXTEND HANDLE
	093527-01-000	EA BRACKET-SQUEEGEE, L ANGLE - 2 5" X 1 5"

**1993 WINNEBAGO
TABLE OF CONTENTS**

INTRODUCTION	A-01 -	A-02
ABBREVIATIONS		A-03
ALPHABETICAL INDEX	A-04 -	A-06
WCN32RQ	A-07 -	G-06
WCN34RQ	G-07 -	L-24

1993 WCN34RQ INDEX

FLOOR PLAN	G-07 -	G-08
ACCESSORIES		G-09
AUDIO VIDEO	G-10 -	G-12
BATH	G-13 -	G-16
BEDROOM	G-17 -	G-20
CHASSIS	G-21 -	H-12
CURTAIN & CUSHION	H-13 -	I-04
DINETTE	I-05 -	I-08
DRIVERS COMPARTMENT	I-09 -	I-14
ELECTRICAL	I-15 -	I-20
EXTERIOR BODY	I-21 -	J-06
GALLEY	J-07 -	J-14
GENERATOR	J-15 -	J-17
HEATING & A/C	J-17 -	J-20
INTERIOR FINISH	J-21 -	J-24
LABELS	K-01 -	K-08
LP	K-09 -	K-10
LOUNGE	K-11 -	K-12
SEALANTS & FASTENERS	K-13 -	K-16
WATER & SEWAGE	K-17 -	K-22
WINDOW, VENT AND		
EXTERIOR DOOR	K-23 -	L-22
WINDSHIELD & WIPER	L-23 -	L-24

EXTERIOR BODY GROUP (CONTINUED)
DECALS & PAINT

1993 WINNEBAGO
TABLE OF CONTENTS

INTRODUCTION	A-01 -	A-02
ABBREVIATIONS		A-03
ALPHABETICAL INDEX	A-04 -	A-06
WCN32RQ	A-07 -	G-06
WCN34RQ	G-07 -	L-24

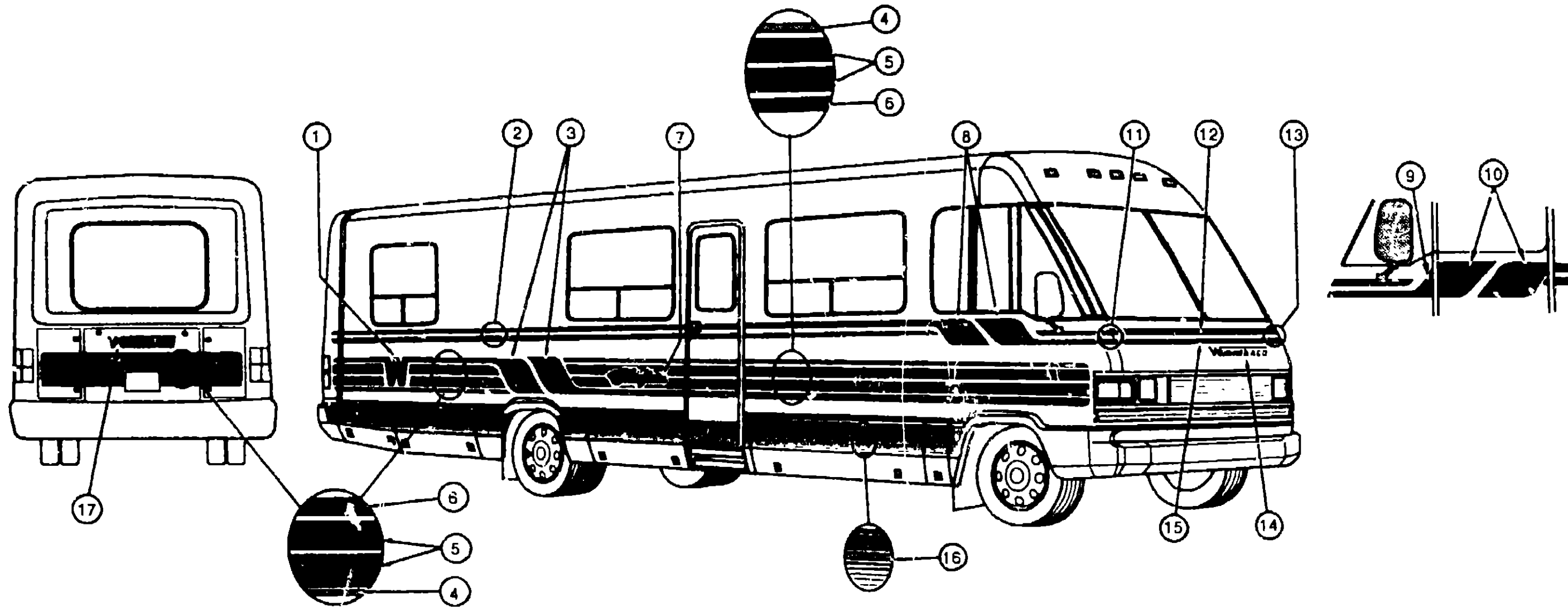

1993 WCN34RQ INDEX

FLOOR PLAN	G-07 -	G-08
ACCESSORIES		G-09
AUDIO VIDEO	G-10 -	G-12
BATH	G-13 -	G-16
BEDROOM	G-17 -	G-20
CHASSIS	G-21 -	H-12
CURTAIN & CUSHION	H-13 -	I-04
DINETTE	I-05 -	I-08
DRIVERS COMPARTMENT	I-09 -	I-14
ELECTRICAL	I-15 -	I-20
EXTERIOR BODY	I-21 -	J-06
GALLEY	J-07 -	J-14
GENERATOR	J-15 -	J-17
HEATING & A/C	J-17 -	J-20
INTERIOR FINISH	J-21 -	J-24
LABELS	K-01 -	K-08
LP	K-09 -	K-10
LOUNGE	K-11 -	K-12
SEALANTS & FASTENERS	K-13 -	K-16
WATER & SEWAGE	K-17 -	K-22
WINDOW, VENT AND		
EXTERIOR DOOR	K-23 -	L-22
WINDSHIELD & WIPER	L-23 -	L-24

KEY	PART NUMBER	U/M	DESCRIPTION
1	093691-06-02A	EA	DECAL FLYING "W", 6 25" - ROYAL BLUE (D15)
1	093691-06-01A	EA	DECAL-FLYING "W", 6 25" - DARK IVY (D15/D17)
2	093680-20-06A	FT	FILM-MULTISTRIPE, 3 3" - ROYAL BLUE/BLUE STAR (D15)
2	093680-20-04A	FT	FILM-MULTISTRIPE, 3 3" - DARK IVY/GREEN (D16/D17)
3	099629-01-02A	EA	DECAL-ANGLE, LARGE - PASSENGER SIDE - ROYAL BLUE (D15)
3	099629-01-03A	EA	DECAL-ANGLE, LARGE - PASSENGER SIDE - DARK IVY (D16/D17)
	099629-02-02A	EA	DECAL-ANGLE, LARGE - DRIVER SIDE - ROYAL BLUE (D15)
	099629-02-03A	EA	DECAL-ANGLE, LARGE - DRIVER SIDE - DARK IVY (D16/D17)
4	093681-27-04A	FT	FILM-SINGLE STRIPE, 7 5" WIDE - LIGHT RUTILE
5	093680-19-05A	FT	FILM-MULTISTRIPE, 7 5" - BLUE STAR/GREYSTONE (D15)
5	093680-19-03A	FT	FILM-MULTISTRIPE, 7 5" - GREEN/DARK TEAL (D16/D17)
6	093681-12-02A	FT	FILM-SINGLE STRIPE, 2 24" - ROYAL BLUE (D15)
6	093681-12-03A	FT	FILM-SINGLE STRIPE, 2 24" - DARK IVY (D16/D17)
7	058719-07-000	EA	DECAL-LOGO, CHIEFTAIN - ROYAL BLUE (D15)
7	058719-06-000	EA	DECAL-LOGO, CHIEFTAIN - DARK IVY (D16/D17)
8	099626-01-02A	EA	DECAL-ANGLE, SMALL - ROYAL BLUE (D15)
8	099626-01-03A	EA	DECAL-ANGLE, SMALL - DARK IVY (D16/D17)
9	099627-01-02A	EA	DECAL-ANGLE, SMALL - FRONT TO DRIVERS DOOR - ROYAL BLUE (D15)
9	099627-01-03A	EA	DECAL-ANGLE, SMALL - FRONT TO DRIVERS DOOR - DARK IVY (D16/D17)
10	099624-01-02A	EA	DECAL-ANGLE, SMALL - DRIVERS DOOR SECTION (2 PC) - ROYAL BLUE (D15)
10	099624-01-03A	EA	DECAL-ANGLE, SMALL - DRIVERS DOOR SECTION (2 PC) - DARK IVY (D16/D17)

KEY	PART NUMBER	U/M	DESCRIPTION
11	099628-01-05A	EA	DECAL-CORNER, HOOD - PASSENGER SIDE - BLUE STAR/ROYAL BLUE (D15)
11	099628-01-03A	EA	DECAL-CORNER, HOOD - PASSENGER SIDE - GREEN/DARK IVY (D16/D17)
12	093681-11-05A	FT	FILM-SINGLE STRIPE, 1 73" - ROYAL BLUE (D15)
12	093681-11-06A	FT	FILM-SINGLE STRIPE, 1 73" - GREEN (D16/D17)
13	099628-02-05A	EA	DECAL-CORNER, HOOD - DRIVER SIDE - BLUE STAR/ROYAL BLUE (D15)
13	099628-02-03A	EA	DECAL-CORNER, HOOD - DRIVER SIDE - GREEN/DARK IVY (D16/D17)
14	099625-01-02A	EA	DECAL-LOGO, "WINNEBAGO" - HOOD - ROYAL BLUE (D15)
14	099625-01-03A	EA	DECAL-LOGO, "WINNEBAGO" - HOOD - DARK IVY (D16/D17)
15	093681-11-11A	FT	FILM-SINGLE STRIPE, 1 73" - BLUE STAR (D15)
15	093681-11-08A	FT	FILM-SINGLE STRIPE, 1 73" - DARK IVY (D16/D17)
16	094770-01-02A	FT	FILM-SINGLE STRIPE, 5 6" - BLUE STAR (D15)
16	094770-01-01A	FT	FILM-SINGLE STRIPE, 5 6" - DARK IVY (D16/D17)
17	050313-45-000	EA	DECAL-LOGO, "WINNEBAGO" - ROYAL BLUE (D15)
17	050313-47-000	EA	DECAL-LOGO, "WINNEBAGO" - DARK IVY (D16/D17)
	083581-03 000	EA	PAINT-16OZ SPRAY-OFF WHITE

DARK IVY
LIGHT RUTILE PEARL
ROYAL BLUE
LIGHT BLUE
BLUE STAR
DARK TEAL
OFF WHITE

DUPONT COLOR CODES

G9840
G9859K
G9843
K9476
K9473
K9470
L8723

LIGHT TEAL N9648
GREYSTONE K9458

GALLEY GROUP
GALLEY CABINETS & COMPONENTS

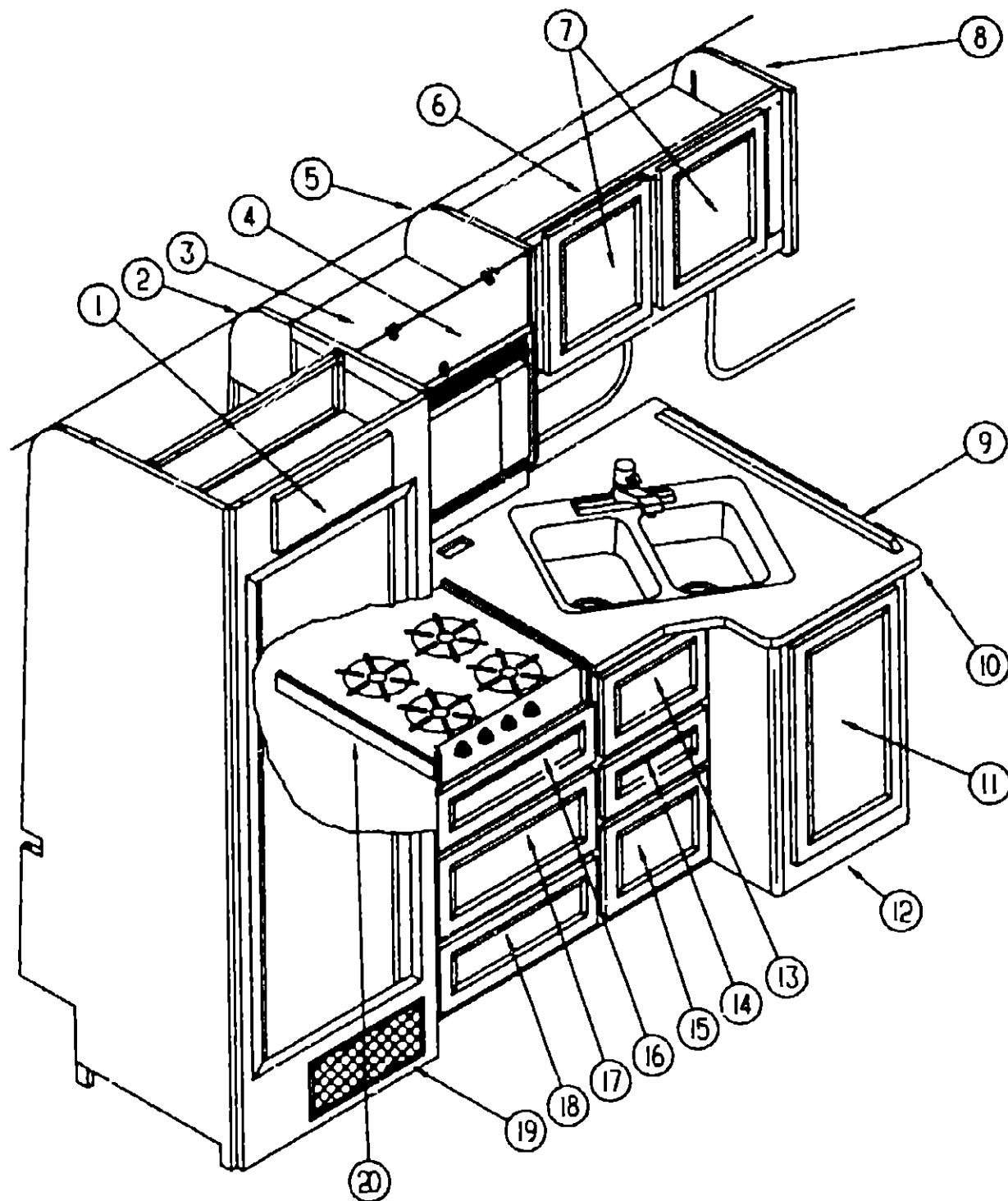

KEY	PART NUMBER	U/M	DESCRIPTION
1	P03701-91-C11 090329-01-000	EA	DOOR-CABINET, W/O HARDWARE - 162MM X 408MM
2	P04009-01-C11	FT	SEAL-REFRIGERATOR CABINET
3	P09300-03-D15 102483-09 D15	EA	CAP ASM-END, OVERHEAD - W/SHIELD
		EA	CABINET-OVERHEAD, W/O DOORS OR HARDWARE - MICROWAVE
		EA	SHELF ASM-MICROWAVE
			FROM 00-00-00 THRU 10-13-92
	102483-04 C11	EA	SHELF ASM-MICROWAVE
			FROM 10-14-92 THRU. 99-99-99
4	100708-03-000	EA	DOOR-GLASS, OVERHEAD - W/O HARDWARE - 6 3" X 27"
5	P04009-03-C11	EA	CAP ASM-END OVERHEAD - W/SHIELD
6	104469-01-C11	EA	CABINET OVERHEAD W/O DOORS OR HARDWARE
7	P03701-C1-D15	EA	DOOR-W/O HARDWARE 365MM X 410MM
			108536-02-01A - MIRROR - 295MM X 340MM
			FROM 00-00-00 THRU 08-09-92
7	P03701-99-C11	EA	DOOR-W/O HARDWARE 365MM X 410MM
	105085-02-000	EA	MIRROR - 295MM X 340MM
			FROM 08-10-92 THRU 99-99-99
8	099092-02-B07	EA	END CAP-CABINET, OVERHEAD - FRONT
9	098335-01-D15	EA	RAIL-GALLEY, 800MM
9	098335-01-D16	EA	RAIL-GALLEY 800MM
9	098335-01-D17	EA	RAIL-GALLEY, 800MM
10	107773-12-D15	EA	COUNTERTOP-GALLEY
10	107773-12-D16	EA	COUNTERTOP-GALLEY
10	107773-12-D17	EA	COUNTERTOP-GALLEY
11	P03701-95-C80	EA	DOOR-W/O HARDWARE, 365MM X 680MM
12	M05824-02-D15	EA	CABINET-GALLEY/HOT PLATE
12	M05824-02-D16	EA	CABINET-GALLEY/HOT PLATE
12	M05824-02-D17	EA	CABINET-GALLEY/HOT PLATE
12	M05824-01-D15	EA	CABINET-GALLEY/BLK OVEN
12	M05824-01-D16	EA	CABINET-GALLEY/BLK OVEN
12	M05824-01-D17	EA	CABINET-GALLEY/BLK OVEN
13	P03701-B3-C11	EA	DOOR-W/O HARDWARE, 365MM X 275MM
14	P07104-F7-D15	EA	DRAWER-W/O HARDWARE
15	P07104-F5-D15	EA	DRAWER-W/O HARDWARE
16	P07104-F3-D15	EA	DRAWER-W/O HARDWARE
17	P07104-F4-D15	EA	DRAWER-W/O HARDWARE
18	P03701-B8-D15	EA	DOOR-W/O HARDWARE 155MM X 544MM
19	M02516-B1-C11	EA	DOOR-FURNACE, W/MESH INSERT
20	107773-16-D15	EA	COUNTERTOP-GALLEY, 21 6" X 2"
20	107773-16-D16	EA	COUNTERTOP-GALLEY, 21 6" X 2"
20	107773-16-D17	EA	COUNTERTOP-GALLEY, 21 6" X 2"
	107773-13-D15	EA	TOE KICK-CABINET-GALLEY
	107773-14-D15	EA	TOE KICK-CABINET-GALLEY
	107773-15-D15	EA	TOE KICK-CABINET-GALLEY
	091267-01-000	EA	FAUCET-GALLEY, SINGLE W/SPRAY - MOEN 7651
	104113-01-000	EA	SINK-STAINLESS STEEL DOUBLE
	092303-01-000	EA	STRAINER-SINK

1993 WINNEBAGO
TABLE OF CONTENTS

INTRODUCTION	A-01 - A-02
ABBREVIATIONS	A-03
ALPHABETICAL INDEX	A-04 - A-06
WCN32RQ	A-07 - G-06
WCN34RQ	G-07 - L 24

1993 WCN34RQ INDEX

FLOOR PLAN	G-07 - G-08
ACCESSORIES	G-09
AUDIO VIDEO	G-10 - G-12
BATH	G-13 - G-16
BEDROOM	G-17 - G-20
CHASSIS	G-21 - H-12
CURTAIN & CUSHION	H-13 - I-04
DINETTE	I-05 - I-08
DRIVERS COMPARTMENT	I-09 - I-14
ELECTRICAL	I-15 - I-20
EXTERIOR BODY	I-21 - J-06
GALLEY	J-07 - J-14
GENERATOR	J-15 - J-17
HEATING & A/C	J-17 - J-20
INTERIOR FINISH	J-21 - J-24
LABELS	K-01 - K-08
LP	K-09 - K-10
LOUNGE	K-11 - K-12
SEALANTS & FASTENERS	K-13 - K-16
WATER & SEWAGE	K-17 - K-22
WINDOW, VENT AND	
EXTERIOR DOOR	K-23 - L-22
WINDSHIELD & WIPER	L-23 - L-24

GALLEY GROUP (CONTINUED)

RANGE WOVEN

KEY	PART NUMBER	U/M	DESCRIPTION
	107246-01-01A	EA	RANGE-WOVEN, BLACK - ATWOOD R-2136BG
	101593-01-703	EA	KNOB-BURNER, WEDGEWOOD 53000
	106689-01-701	EA	SPARK-IGNITOR ASM HIGH OUTPUT 53078
	106689-01-702	EA	PIEZO PUSH BUTTON 52279
	106689-01-703	EA	VALVE-HIGH OUTPUT 53047
	106689-01-704	EA	REGULATOR W/EXTREME PRESSURE 52154
	106689-01-705	EA	VALVE-BURNER 52123
	107246-01-700	EA	RANGE TOP (BLACK) 53083
	107246-01-701	EA	GRATE 53050
	107246-01-702	EA	MANIFOLD COVER 53072
	107246-01-703	EA	THERMOSTAT 52122
	107246-01-704	EA	RACK-OVEN 51069
	107246-01-705	EA	BURNER-OVEN 52018
	107246-01-706	EA	PILOT ASSEMBLY, OVEN 52242
	107246-01-707	EA	VALVE-SAFETY 51177
	107246-01-708	EA	SHELF, OVEN BOTTOM 51657
	107246-01-709	EA	TRIM, BOTTOM BLACK 53526D
	107323-01-702	EA	TRIM LEFT 53023
	107323-01-703	EA	TRIM RIGHT 53024
	107323-01-705	EA	TRIM VENT 53525
	107323-01-707	EA	INSERT BLACKGLASS-W/HOLE 53426
	107323-01-708	EA	HANDLE ROD-W/HOLE 53085
	107323-01-710	EA	GRATE CLIP 53301
	107323-01-711	EA	RUBBER GRATE CUSHION 53008
	107323-01-713	EA	BLACKGLASS INSERT-W/HOLE 53426
	107323-01-714	EA	HANDLE FOR W/HOLE GLASS 51112
	106936-07-01A	EA	BRACKET-TIEDOWN, STOVE - FR - BLK
	106936-07-02A	EA	BRACKET-TIE DOWN, STOVE - FR - MIL
	106937-05-01A	EA	BRACKET-TIEDWN, STOVE - RR - BLK
	106937-05-02A	EA	BRACKET-TIEDWN, STOVE - RR - MIL
	107109-11-01A	EA	BRACKET-TIEDOWN, OVEN - FR - BLK
	107109-12-01A	EA	BRACKET-TIEDOWN, OVEN - RR - BLK
	M05904-01-D19	EA	COVER ASM-STOVE, W/COUNTERTOP (D15)
	M05904-01-D18	EA	COVER ASM-STOVE W/COUNTERTOP (D16)
	M05904-01-D17	EA	COVER ASM-STOVE W/COUNTERTOP (D17)
	106693-02-01A	EA	COVER-FLUSH MOUNT THIN TOP - ATWOOD 53455

RANGE TOP

KEY	PART NUMBER	U/M	DESCRIPTION
	106689-01-01A	EA	TOP-RANGE, 3 BURNER - BLACK - ATWOOD 53764
	101593-01-703	EA	KNOB-BURNER, WEDGEWOOD 53000
	106689-01-700	EA	MANIFOLD COVER 3 BURNER 53074
	106689-01-701	EA	SPARK-IGNITOR ASM, HIGH OUTPUT 53078
	106689-01-702	EA	PIEZO PUSH BUTTON 52279
	106689-01-703	EA	VALVE HIGH OUTPUT 53047
	106689-01-704	EA	REGULATOR W/EXTREME PRESSURE 52154
	106689-01-705	EA	VALVE-BURNER 52123
	106689-01-706	EA	TRIM, RIGHT HAND TOP & SIDE - BLK 53020
	106689-01-707	EA	TRIM, LEFT HAND TOP & SIDE - BLK 53019
	107246-01-700	EA	RANGE TOP (BLACK) 53083
	107246-01-701	EA	GRATE 53050
	107323-01-705	EA	TRIM VENT 53525
	107323-01-710	EA	GRATE CLIP 53301
	107323-01-711	EA	RUBBER GRATE CUSHION 53008
	102842-02-000	EA	BRACKET-BAFFLE, 22 1" X 2 5" - STEEL
	M05904-01-D19	EA	COVER ASM-STOVE, W/COUNTERTOP (D15)
	M05904-01-D18	EA	COVER ASM-STOVE, W/COUNTERTOP (D16)
	M05904-01-D17	EA	COVER ASM-STOVE, W/COUNTERTOP (D17)
	106693-02-01A	EA	COVER FLUSH MOUNT, THIN TOP - ATWOOD 53455

GALLEY GROUP (CONTINUED)

CANADIAN RANGE HOOD

KEY	PART NUMBER	U/M	DESCRIPTION
	100258 23-01A	EA	HOOD-RANGE 22W W/MONITOR PANEL - CSA TMS5012SAC FROM 00-00-00 THRU 08-15-82
	075470-01-703	EA	SWITCH-ON/MOMENTARY, JENSEN RP1016
	090973-01-700	EA	MOTOR - LVS CA508-1
	090973-01-702	EA	BLADE-FAN, LVS VA183-1
	092696-01-701	EA	KNOB-LEVER, CABLE - PLASTIC - BLACK - VENTLINE CC225
	092696-01-702	EA	RESISTOR-WIRE, VENTLINE L7314
	092696-01-709	EA	BULB-912, VENTLINE VA415
	092696-01-710	EA	SOCKET-LIGHT, VENTLINE CB267-2
	096983-01-700	EA	SWITCH-ON/OFF, VENTLINE 108
	096983-01-702	EA	SWITCH-TWO WAY MOMENTARY, VENTLINE 112
	096983-01-703	EA	SWITCH-ON/ON - JENSEN 115
	096983-01-707	EA	FILTER-GREASE, 8" X 8" - LVS CC246
	092696-02-701	EA	LENS-LAMP, LVS CC179
	100258-04-701	EA	BEZEL-SWITCH LEVER, CABLE TO VENT - VENTLINE CC116
	100258-04-702	EA	SWITCH-LEVER, W/CABLE - VENTLINE CB547-1
	100258-10-700	EA	METER-HOUR, VENTLINE 150
	100258-11-700	EA	CIRCUIT BOARD 5079-01
	100258-12-700	EA	PANEL ASM 9076
	100258 23-02A	EA	HOOD-RANGE 22W W/MONITOR PANEL - CSA FROM 08-16-92 THRU 99-99-99
	075470-01-703	EA	SWITCH-ON/MOMENTARY JENSEN RP1016
	090973-01-700	EA	MOTOR - LVS CA508-1
	090973-01-702	EA	BLADE-FAN, LVS VA183-1
	092696-01-701	EA	KNOB-LEVER, CABLE - PLASTIC - BLACK - VENTLINE CC225
	092696-01-702	EA	RESISTOR-WIRE, VENTLINE L7314
	092696-01-709	EA	BULB-912, VENTLINE VA415
	092696-01-710	EA	SOCKET-LIGHT, VENTLINE CB267-2
	096983-01-700	EA	SWITCH-ON/OFF, VENTLINE 108
	096983-01-702	EA	SWITCH-TWO WAY MOMENTARY, VENTLINE 112
	096983-01-703	EA	SWITCH-ON/ON - JENSEN 115
	096983-01-707	EA	FILTER-GREASE, 8" X 8" - LVS CC246
	092696-02 701	EA	LENS LAMP LVS CC179
	100258-04-701	EA	BEZEL-SWITCH LEVER, CABLE TO VENT - VENTLINE CC116
	100258-04-702	EA	SWITCH-LEVER W/CABLE - VENTLINE CB547 1
	100258-10-700	EA	METER-HOUR, VENTLINE 150
	100258-11-700	EA	CIRCUIT BOARD 5079-01
	100258 12-700	EA	PANEL ASM 9076

1993 WINNEBAGO

TABLE OF CONTENTS

INTRODUCTION	A-01 -	A-02
ABBREVIATIONS		A-03
ALPHABETICAL INDEX	A-04 -	A-06
WCN32RQ	A-07 -	G-06
WCN34RQ	G-07 -	L-24

1993 WCN34RQ INDEX

FLOOR PLAN	G-07 -	G-08
ACCESSORIES		G-09
AUDIO VIDEO	G-10 -	G-12
BATH	G-13 -	G-16
BEDROOM	G-17 -	G-20
CHASSIS	G 21 -	H-12
CURTAIN & CUSHION	H-13 -	I-04
DINETTE	I-05 -	I-08
DRIVERS COMPARTMENT	I-09 -	I-14
ELECTRICAL	I-15 -	I-20
EXTERIOR BODY	I-21 -	J-06
GALLEY	J-07 -	J-14
GENERATOR	J-15 -	J-17
HEATING & A/C	J-17 -	J-20
INTERIOR FINISH	J-21 -	J-24
LABELS	K-01 -	K-08
LP	K-09 -	K-10
LOUNGE	K-11 -	K-12
SEALANTS & FASTENERS	K-13 -	K-16
WATER & SEWAGE	K-17 -	K-22
WINDOW, VENT AND		
EXTERIOR DOOR	K 23 -	L-22
WINDSHIELD & WIPER	L-23 -	L-24

GALLEY GROUP (CONTINUED)
RANGE HOOD

KEY	PART NUMBER	U/M DESCRIPTION
	100258-22-01A	EA HOOD-RANGE 22W W/MONITOR PANEL - US TMS5012SAD FROM 00-00-00 THRU 08-15-92
075470-01-703	EA	SWITCH-ON/MOMENTARY, JENSEN RP1016
090973-01-700	EA	MOTOR - LVS CA508-1
090973-01-702	EA	BLADE-FAN, LVS VA183-1
092696-01-701	EA	KNOB-LEVER, CABLE - PLASTIC - BLACK - VENTLINE CC225
092696-01-702	EA	RESISTOR-WIRE, VENTLINE L7314
092696-01-709	EA	BULB-912, VENTLINE VA415
092696-01-710	EA	SOCKET-LIGHT, VENTLINE CB267-2
096983-01-700	EA	SWITCH-ON/OFF, VENTLINE 108
096983-01-702	EA	SWITCH-TWO WAY MOMENTARY, VENTLINE 112
096983-01-703	EA	SWITCH-ON/ON - JENSEN 115
096983-01-707	EA	FILTER-GREASE, 8" X 8" - LVS CC246
092696-02-701	EA	LENS-LAMP, LVS CC179
100258-04-701	EA	BEZEL-SWITCH LEVER, CABLE TO VENT - VENTLINE CC116
100258-04-702	EA	SWITCH-LEVER, W/CABLE - VENTLINE CB547-1
100258-10-700	EA	METER-HOUR VENTLINE 150
100258-11-700	EA	CIRCUIT BOARD 5079-01
100258-12-700	EA	PANEL ASM 9076
100258-22-02A	EA	HOOD-RANGE 22W W/MONITOR PANEL - US FROM 08-16-92 THRU 99-99-99
075470-01-703	EA	SWITCH-ON/MOMENTARY, JENSEN RP1016
090973-01-700	EA	MOTOR - LVS CA508-1
090973-01-702	EA	BLADE-FAN LVS VA183-1
092696-01-701	EA	KNOB-LEVER, CABLE - PLASTIC - BLACK - VENTLINE CC225
092696-01-702	EA	RESISTOR-WIRE, VENTLINE L7314
092696-01-709	EA	BULB-912, VENTLINE VA415
092696-01-710	EA	SOCKET-LIGHT, VENTLINE CB267-2
096983-01-700	EA	SWITCH ON/OFF VENTLINE 108
096983-01-702	EA	SWITCH-TWO WAY MOMENTARY VENTLINE 112
096983-01-703	EA	SWITCH-ON/ON - JENSEN 115
096983-01-707	EA	FILTER-GREASE, 8" X 8" - LVS CC246
092696-02-701	EA	LENS-LAMP, LVS CC179
100258-04-701	EA	BEZEL-SWITCH LEVER CABLE TO VENT - VENTLINE CC116
100258-04-702	EA	SWITCH-LEVER, W/CABLE - VENTLINE CB547-1
100258-10-700	EA	METER-HOUR VENTLINE 150
100258-11-700	EA	CIRCUIT BOARD 5079-01
100258-12-700	EA	PANEL ASM 9076

REFRIGERATOR WITH ICE MAKER

KEY	PART NUMBER	U/M DESCRIPTION
	104137-05-01A	EA REFRIGERATOR-2 WAY, W/ICE MAKER - NORCOLD 682-MI LH BLK
064473-01-702	EA	ORIFICE-NORCOLD 61452122
084880-01-715	EA	VALVE-SHUT OFF, MANUAL - NORCOLD #61697922
075217-01-734	EA	FUSE-3 AMP, NORCOLD #61538822
075217-01-738	EA	SWITCH-HUMIDITY, NORCOLD #61525922
094039-07-700	EA	ICE MAKER, NORCOLD #61684937
094039-07-701	EA	BIN-ICE CUBE, NORCOLD #61688322
094039-07-702	EA	SHELF-WIRE, FREEZER - TALL - NORCOLD #61667722
094039-07-703	EA	SHELF-WIRE, FREEZER - SHORT - NORCOLD #61674122
094039-07-704	EA	VALVE-WATER FILL, NORCOLD 61657022
081211-05-000	EA	PLUG-PLASTIC, 188 DIA - NATURAL FROM 01-26-93 THRU 99-99-99
065225-01-000	EA	PLATE-TIEDOWN, REFRIGERATOR
084880-01-713	EA	CONNECTOR-MALE, INLET FITTING - NORCOLD #615256
084880-01-715	EA	VALVE-SHUT OFF, MANUAL - NORCOLD #61697922
084880-01-718	EA	VALVE-GAS, NORCOLD 61551822
084880-01-722	EA	CRISPER COVER - NORCOLD #615641
084880-01-726	EA	HINGE BRACKET (CTR HINGE) NORCOLD #61566523

GALLEY GROUP (CONTINUED)
REFRIGERATOR WITH ICE MAKER

KEY	PART NUMBER	U/M DESCRIPTION
	084880-01-731	EA HINGE PIN, NORCOLD #61578123
	084880-01-732	EA LATCH, NORCOLD #61578522
	084880-01-734	EA BRACKET-HINGE, TOP RH - BOTTOM LH - BROWN NORCOLD #61580637
	084880-01-735	EA HINGE BRKT, TOP LH-BTM RH BRN - NORCOLD #61580937
	084880-01-739	EA END CAP (SPRING CATCH) BRN # 61593722
	084880-01-740	EA END CAP (STOP CATCH) #61593830
	084880-01-744	EA HINGE PIN SHAFT (CTR HINGE) NORCOLD #61566723
	084880-01-746	EA CABLE, NORCOLD #61571522
	084880-01-747	EA PLUG-HOLE, NORCOLD #61582022
	084880-01-749	EA HINGE BUSHING - NORCOLD #615807
	084880-01-753	EA THERMISTER 78" - NORCOLD #61693822
	084880-01-761	EA END CAP (SPRING CATCH) BLACK #61593730
	084880-02-700	EA LOWER FLANGE 8663&8683, NORCOLD #61622123
	084880-03-701	EA COOLING UNIT (HORIZ BURNER) - NORCOLD 61687337
	084880-03-705	EA BRACKET F/INT. REFRIGERATOR LIGHT - NORCOLD #61629722
	084880-03-706	EA LAMP (BULB) - NORCOLD #61628922
	084880-03-707	EA COVER F/LAMP OR BULB - NORCOLD #61627922
	089248-01-706	EA BURNER-HORIZONTAL, NORCOLD #61588122
	088248-01-707	EA ELECTRODE-SENSOR, (HORIZONTAL), NORCOLD #61573322
	088248-01-708	EA ELECTRODE-IGNITION, (HORIZONTAL) - NORCOLD #61573222
	088248-01-709	EA HEATER-AC, (HORIZONTAL) - NORCOLD #615627
	094039-01-700	EA PC BOARD-3-WAY, NORCOLD #61647522
	094039-01-701	EA EYEBROW-SHELL, 3-WAY- BLK - PLASTIC - NORCOLD #61669922
	094039-01-703	EA PLATE-HINGE, LH - BROWN - NORCOLD #61631422
	094039-01-704	EA PLATE-HINGE, BLACK - NORCOLD #61631430
	094039-01-709	EA PLATE-HINGE TOP RH - LH BOTTOM - BROWN - NORCOLD #61631322
	094039-01-710	EA PLATE-HINGE, BLACK - NORCOLD #61631330
	094039-01-712	EA DOOR BIN (GRAY) SILVER BORDER - NORCOLD #61564060
	094039-01-713	EA DOOR GASKET (LOWER) GRAY - NORCOLD #61568030
	094039-01-714	EA LOWER DOOR LINER (BRN/WHT) - NORCOLD # 61581737-B
	094039-01-715	EA LOWER DOOR LINER (BLK/WHT) - NORCOLD #61581733-B
	094039-01-716	EA LOWER DOOR HANDLE ASM (BRN) - NORCOLD #61649937
	094039-01-717	EA LOWER DOOR HANDLE ASM (BLK) - NORCOLD #61649938
	094039-01-718	EA MILK BIN (GRAY) W/SILVER TRIM - NORCOLD #61579460
	094039-01-719	EA DAIRY KEEPER (GRAY) SILVER TRIM #61580460
	094039-01-720	EA CAB ASSEMBLY (BRN FRAME/WHT LINER) - NORCOLD #61663237
	094039-01-721	EA CAB ASM (BLK FRAME WHT LINER - NORCOLD #61663238
	094039-01-722	EA HOLE PLUG (BLK) HINGE HOLES - NORCOLD #61582030
	094039-01-723	EA HINGE BRKT, TOP RH-BTM LH BLK - NORCOLD #61580838
	094039-01-724	EA BRACKET-HINGE, TOP LH - BOTTOM RH - BLK - NORCOLD #61580938
	094039-01-725	EA HINGE PIN (BLACK)(MAL) - NORCOLD #61578130
	094039-01-726	EA SHELF-FREEZER EVAPORATOR NORCOLD #615236
	094039-01-730	EA HINGE PIN SHAFT (BLK) CTR HGE - NORCOLD #61566730
	094039-01-731	EA CRISPER (GRAY) SILVER TRIM - NORCOLD #61571360
	094039-01-732	EA FRONT COVER (BLK) BTM TRIM - NORCOLD #61622130
	094039-01-733	EA WIRE SHELF (MIDDLE) - NORCOLD 61563822
	094039-01-734	EA WIRE SHELF (TOP) W/RISER - NORCOLD #61563722
	094039-01-735	EA INSIDE DRIP TRAY (WHITE) #61572830
	094039-01-736	EA SWITCH-LIGHT, BLACK - NORCOLD #615810
	094039-01-739	EA SHELF (CUTOUT) #61646722
	094039-01-742	EA TRAY-F/CUTOUT SHELF, NORCOLD #61680922
	094039-04-700	EA PC BOARD-2 WAY, NORCOLD #61647322
	094039-04-702	EA POWER SUPPLY (2 WAY) - NORCOLD #61647422

1993 WINNEBAGO
TABLE OF CONTENTS

INTRODUCTION	A-01 -	A-02
ABBREVIATIONS		A-03
ALPHABETICAL INDEX	A-04 -	A-06
WCN32RQ	A-07 -	G-06
WCN34RQ	G-07 -	L-24

1993 WCN34RQ INDEX

FLOOR PLAN	G-07 -	G-08
ACCESSORIES		G-09
AUDIO VIDEO	G-10 -	G-12
BATH	G-13 -	G-16
BEDROOM	G-17 -	G-20
CHASSIS	G-21 -	H-12
CURTAIN & CUSHION	H-13 -	I-04
DINETTE	I-05 -	I-08
DRIVERS COMPARTMENT	I-09 -	I-14
ELECTRICAL	I-15 -	I-20
EXTERIOR BODY	I-21 -	J-06
GALLEY	J-07 -	J-14
GENERATOR	J-15 -	J-17
HEATING & A/C	J-17 -	J-20
INTERIOR FINISH	J-21 -	J-24
LABELS	K-01 -	K-08
LP	K-09 -	K-10
LOUNGE	K-11 -	K-12
SEALANTS & FASTENERS	K-13 -	K-16
WATER & SEWAGE	K-17 -	K-22
WINDOW, VENT AND		
EXTERIOR DOOR	K-23 -	L-22
WINDSHIELD & WIPER	L-23 -	L-24

GALLEY GROUP (CONTINUED)
REFRIGERATOR - LARGE DOUBLE DOOR

KEY	PART NUMBER	U/M DESCRIPTION
	104137-03-01A	EA REFRIGERATOR-2 WAY, LARGE DOUBLE DOOR - NORCOLD 682 LH BLK
	064473-01-702	EA ORIFICE-NORCOLD #61452122
	084880-01-715	EA VALVE-SHUT OFF, MANUAL - NORCOLD #61697922
	075217-01-734	EA FUSE-3 AMP, NORCOLD #61538822
	075217-01-738	EA SWITCH HUMIDITY, NORCOLD #61525922
	084880-01-713	EA CONNECTOR-MALE, INLET FITTING - NORCOLD #615256
	084880-01-715	EA VALVE-SHUT OFF, MANUAL - NORCOLD #61697922
	084880-01-718	EA VALVE-GAS, NORCOLD #61551822
	084880-01-722	EA CRISPER COVER - NORCOLD #615641
	084880-01-726	EA HINGE BRACKET (CTR HINGE) NORCOLD #61566523
	084880-01-731	EA HINGE PIN, NORCOLD #61578123
	084880-01-732	EA LATCH, NORCOLD #61578522
	084880-01-734	EA BRACKET-HINGE, TOP RH - BOTTOM LH - BROWN NORCOLD #61580837
	084880-01-735	EA HINGE BRKT, TOP LH-BTM RH BRN - NORCOLD #61580937
	084880-01-739	EA END CAP (SPRING CATCH) BRN #61593722
	084880-01-740	EA END CAP (STOP CATCH) #61593830
	084880-01-744	EA HINGE PIN SHAFT (CTR HINGE) NORCOLD #61566723
	084880-01-746	EA CABINET, NORCOLD #61571522
	084880-01-747	EA PLUG-HOLE, NORCOLD #61582022
	084880-01-749	EA HINGE BUSHING - NORCOLD #615807
	084880-01-753	EA THERMISTER 78" - NORCOLD #61693822
	084880-01-761	EA END CAP (SPRING CATCH) BLACK #61593730
	084880-02-700	EA LOWER FLANGE 866348683, NORCOLD #61522123
	084880-03-701	EA COOLING UNIT (HORIZ BURNER) - NORCOLD #61687337
	084880-03-705	EA BRACKET F/INT. REFRIG LIGHT - NORCOLD #61629722
	084880-03-706	EA LAMP (BULB) - NORCOLD #61628922
	084880-03-707	EA COVER FLAMP OR BULB - NORCOLD #61627922
	088248-01-706	EA BURNER-HORIZONTAL, NORCOLD #61588122
	088248-01-707	EA ELECTRODE-SENSOR (HORIZONTAL), NORCOLD #61573322
	088248-01-708	EA ELECTRODE-IGNITION, (HORIZONTAL) - NORCOLD #61573222
	088248-01-709	EA HEATER-AC, (HORIZONTAL) - NORCOLD #615627
	094039-01-700	EA PC BOARD-3-WAY NORCOLD #61647522
	094039-01-701	EA EYEBROW-SHELL, 3-WAY - BLK - PLASTIC - NORCOLD #61669922
	094039-01-703	EA PLATE-HINGE, LH - BROWN - NORCOLD #61631422
	094039-01-704	EA PLATE-HINGE, BLACK - NORCOLD #61631430
	094039-01-709	EA PLATE-HINGE, TOP RH - LH BOTTOM - BROWN - NORCOLD #61631322
	094039-01-710	EA PLATE-HINGE, BLACK - NORCOLD #61631330
	094039-01-712	EA DOOR BIN (GRAY) SILVER BORDER - NORCOLD #61564060
	094039-01-713	EA DOOR GASKET (LOWER) GRAY - NORCOLD #61568030
	094039-01-714	EA LOWER DOOR LINER (BRN/WHT) - NORCOLD #61581737-B
	094039-01-715	EA LOWER DOOR LINER (BLK/WHT) - NORCOLD #61581738-B
	094039-01-716	EA LOWER DOOR HANDLE ASM (BRN) - NORCOLD #61649937
	094039-01-717	EA LOWER DOOR HANDLE ASM (BLK) - NORCOLD #61649938
	094039-01-718	EA MILK BIN (GRAY) W/SILVER TRIM - NORCOLD #61579460
	094039-01-719	EA DAIRY KEEPER (GRAY) SILVER TRIM #61580460
	094039-01-720	EA CAB ASSEMBLY (BRN FRAME/WHT LINER) - NORCOLD #61663237
	094039-01-721	EA CAB ASM (BLK FRAME WHT LINER - NORCOLD #61663238
	094039-01-722	EA HOLE PLUG (BLK) HINGE HOLES - NORCOLD #61582030
	094039-01-723	EA HINGE BRKT, TOP RH-BTM LH BLK - NORCOLD #61580838
	094039-01-724	EA BRACKET-HINGE, TOP LH - BOTTOM RH - BLK - NORCOLD #61580938
	094039-01-725	EA HINGE PIN (BLACK) (MALE) - NORCOLD #61578130
	094039-01-726	EA SHELF-FREEZER EVAPORATOR, NORCOLD #615236
	094039-01-730	EA HINGE PIN SHAFT (BLK) CTR HGE - NORCOLD #61566730
	094039-01-731	EA CRISPER (GRAY) SILVER TRIM - NORCOLD #61571360
	094039-01-732	EA FRONT COVER (BLK) BTM TRIM - NORCOLD #61622130
	094039-01-733	EA WIRE SHELF (MIDDLE) - NORCOLD #61563822
	094039-01-734	EA WIRE SHELF (TOP) W/RISE - NORCOLD #61563722
	094039-01-735	EA INSIDE DRIP TRAY (WHITE) #61572830
	094039-01-736	EA SWITCH-LIGHT BLACK - NORCOLD #615810
	081211-04-000	EA PLUG-PLASTIC, 46" DIAMETER - BLACK
	081211-05-000	EA PLUG-PLASTIC, 188 DIA - NATURAL

GALLEY GROUP (CONTINUED)
REFRIGERATOR - LARGE DOUBLE DOOR (CONTINUED)

KEY	PART NUMBER	U/M DESCRIPTION
	094039-01-739	EA SHELF (CUTOUT) #61646722
	094039-01-742	EA TRAY-F/CUTOUT SHELF, NORCOLD #61680922
	094039-04-700	EA PC BOARD-2 WAY, NORCOLD #61647322
	094039-04-702	EA POWER SUPPLY (2 WAY) - NORCOLD #61647422
	054450-01-000	EA LEVEL-REFRIGERATOR

MICROWAVE OVEN

KEY	PART NUMBER	U/M DESCRIPTION
	102479-02-000	EA OVEN-MICROWAVE PANASONICNN6500
	102479-01-000	EA OVEN-MICROWAVE, CONVECTION - PANASONIC NN8500
	102479-01-700	EA COOKBOOK
	102456-02-000	EA Baffle ASM-MICROWAVE
		FROM 00-00-00 THRU 01-31-93
	102456-07-000	EA Baffle ASM-MICROWAVE
		FROM 02-01-93 THRU 99-99-99
	102458-02-000	EA SUPPORT ASM-BOTTOM, MICROWAVE
		FROM 00-00-00 THRU 01-31-93
	102452-01-000	EA STRAP-MICROWAVE, 13 1" X 2" - STEEL
	102482-03-C17	EA FRAME-MICROWAVE
	102486-06-01A	EA TRIM-MICROWAVE, VERTICAL - METAL - BLACK
	102486-07-01A	EA TRIM-MICROWAVE, VERTICAL - METAL - BLACK
	022755-01-C00	EA SHIELD-CONTROL PANEL, 7 75" X 9" - PLASTIC - BLACK

MISCELLANEOUS GALLEY COMPONENTS

KEY	PART NUMBER	U/M DESCRIPTION
	104230-01-000	EA MAKER-COFFEE, THERMAL CARAFE - SPACEMAKER PLUS
	104230-01-700	EA CARAFE POT ONLY CREAM SRC40
	093605-01-01A	EA RACK-TOWEL, WIRE - ALMOND
	103445-01-01A	EA HOLDER-PAPER TOWEL - PLASTIC - ALMOND
	100081-01-01A	EA TRAY-SILVERWARE, 9" X 13 3" - PLAS - ALMOND - RUBBERMAID
	108464-01-D15	EA COVER-SINK, 386MM X 282MM - RIGHT
	108464-01-D16	EA COVER-SINK, 386MM X 282MM - RIGHT
	108464-01-D17	EA COVER-SINK, 386MM X 282MM - RIGHT
	108464-02-D15	EA COVER-SINK, 386MM X 282MM - LEFT
	108464-02-D16	EA COVER-SINK, 386MM X 282MM - LEFT
	108464-02-D17	EA COVER-SINK, 386MM X 282MM - LEFT
	093238-01-Y12	EA HOLDER-KNIFE COUNTERTOP - OAK
	093282-01-000	EA BONNET-KNIFE HOLDER, UNDER COUNTER - METAL

**1993 WINNEBAGO
TABLE OF CONTENTS**

INTRODUCTION	A-01 -	A-02
ABBREVIATIONS		A-03
ALPHABETICAL INDEX	A-04 -	A-06
WCN32RQ	A-07 -	G-06
WCN34RQ	G-07 -	L-24

1993 WCN34RQ INDEX

FLOOR PLAN	G-07 -	G-08
ACCESSORIES		G-09
AUDIO VIDEO	G-10 -	G-12
BATH	G-13 -	G-16
BEDROOM	G-17 -	G-20
CHASSIS	G-21 -	H-12
CURTAIN & CUSHION	H-13 -	I-04
DINETTE	I-05 -	I-08
DRIVERS COMPARTMENT	I-09 -	I-14
ELECTRICAL	I-15 -	I-20
EXTERIOR BODY	I-21 -	J-06
GALLEY	J-07 -	J-14
GENERATOR	J-15 -	J-17
HEATING & A/C	J-17 -	J-20
INTERIOR FINISH	J-21 -	J-24
LABELS	K-01 -	K-08
LP	K-09 -	K-10
LOUNGE	K-11 -	K-12
SEALANTS & FASTENERS	K-13 -	K-16
WATER & SEWAGE	K-17 -	K-22
WINDOW, VENT AND		
EXTERIOR DOOR	K-23 -	L-22
WINDSHIELD & WIPER	L-23 -	L-24

GENERATOR GROUP

GENERATOR-ONAN, 4 KW

KEY	PART NUMBER	U/M DESCRIPTION
	100974-04-000	EA GENERATOR-4 0KW EMERALD PLUS FN/29236G - ONAN TRAY #403 2218
	007125-03-000	EA CLAMP-MUFFLER - 1 5" DIA
	007125-04-000	EA CLAMP-MUFFLER, 1 1" DIA
	081364-03-000	EA MUFFLER-GENERATOR, ONAN
	094059-01-000	EA SPACER-GENERATOR, ONAN
	105958-01-000	EA PIPE-EXHAUST, GENERATOR
	007131-01-000	EA HANGER-TAILPIPE, 6 SLOTS
	024976-01-000	EA SWITCH-GENERATOR W/O CIRCUIT BOARD FROM 00-00-00 THRU 12-13-92
	108357-10-000	EA SWITCH-ROCKER, SPDT MOM/OFF/MOM CARLING V8D11608-0 FROM 12-14-92 THRU 99-99-99
	108357-10-000	EA COVER-GEN SET SWITCH W/GROOVES & LENS CARLING VVLGCXX FROM 12-14-92 THRU 99-99-99

GENERATOR-ONAN, 4 KW - US

KEY	PART NUMBER	U/M DESCRIPTION
	100974-01-000	EA GENERATOR-4 0KW EMERALD PLUS ONAN BGE-FA/26100G
	007125-03-000	EA CLAMP-MUFFLER - 1 5" DIA
	007125-04-000	EA CLAMP-MUFFLER, 1 1" DIA
	079654-05-000	EA PIPE-EXHAUST, ANGLEID - W/FLANGE - 2" ID - ONAN# 154-2539
	081364-03-000	EA MUFFLER-GENERATOR ONAN
	094059-01-000	EA SPACER-GENERATOR, ONAN
	105958-01-000	EA PIPE-EXHAUST GENERATOR
	007131-01-000	EA HANGER-TAILPIPE, 6 SLOTS
	024976-01-000	EA SWITCH-GENERATOR W/O CIRCUIT BOARD FROM 00-00-00 THRU 12-13-92
	108357-10-000	EA SWITCH-ROCKER SPDT MOM/OFF/MOM CARLING V8D11608-0 FROM 12-14 92 THRU 99-99-99
	108357-10-000	EA COVER-GEN SET SWITCH W/GROOVES & LENS CARLING VVLGCXX FROM 12-14-92 THRU 99-99-99

GENERATOR-ONAN, 6.5 KW - US

KEY	PART NUMBER	U/M DESCRIPTION
	100975-01-000	EA GENERATOR-6.5KW EMERALD PLUS, NHE-FA/26100G - ONAN TRAY #403 2218
	007125-03-000	EA CLAMP-MUFFLER - 1 5" DIA
	007125-04-000	EA CLAMP-MUFFLER 1 1" DIA
	079654-05-000	EA PIPE-EXHAUST, ANGLED - W/FLANGE - 2" ID - ONAN# 154-2539
	081364-03-000	EA MUFFLER-GENERATOR ONAN
	094059-01-000	EA SPACER-GENERATOR, ONAN
	105958-01-000	EA PIPE-EXHAUST, GENERATOR
	007131-01-000	EA HANGER-TAILPIPE 6 SLOTS
	024976-01-000	EA SWITCH-GENERATOR, W/O CIRCUIT BOARD FROM 00-00-00 THRU 12-13-92
	108357-10-000	EA SWITCH-ROCKER SPDT MOM/OFF/MOM CARLING V8D11608-0 FROM 12-14 92 THRU 99-99 99
	108357-10-000	EA COVER-GEN SET SWITCH W/GROOVES & LENS CARLING VVLGCXX

GENERATOR-KOHLER, 7 KW - US

KEY	PART NUMBER	U/M DESCRIPTION
	105525-01-000	EA GENERATOR-7 0KW - LOW PROFILE - KOHLER 5CKM21
	007125-03-000	EA CLAMP-MUFFLER - 1 5" DIA
	007125-04-000	EA CLAMP-MUFFLER, 1 1" DIA
	094059-01-000	EA SPACER-GENERATOR, ONAN
	105526-01-000	EA ARRESTER-SPARK, KOHLER 278621
	105527-02-000	EA PIPE-EXHAUST ADAPTER, KOHLER-278979
	105528-01-000	EA MUFFLER-RR EL EXH W/O SPARK KOHLER 278735
	105602-01-000	EA GASKET-EXHAUST, KOHLER-278320
	105958-01-000	EA PIPE-EXHAUST, GENERATOR
	007131-01-000	EA HANGER-TAILPIPE, 6 SLOTS
	024976-01-000	EA SWITCH-GENERATOR, W/O CIRCUIT BOARD FROM 00-00-00 THRU 12-13-92
	108357-10-000	EA SWITCH-ROCKER, SPDT MOM/OFF/MOM CARLING V8D11608-0 FROM 12-14-92 THRU 99-99-99
	108357-10-000	EA COVER-GEN SET SWITCH W/GROOVES & LENS CARLING VVLGCXX FROM 12-14-92 THRU 99-99-99

GENERATOR GROUP (CONTINUED)

GENERATOR-ONAN, 5.0 KW - EXPORT

KEY	PART NUMBER	U/M DESCRIPTION
	100975-03-000	EA GENERATOR-5.0 KW EMERALD PLUS - NHE-FN/29236G - ONAN TRAY #403-2218
	007125-03-000	EA CLAMP-MUFFLER - 1 5" DIA
	007125-04-000	EA CLAMP-MUFFLER, 1 1" DIA
	081364-03-000	EA MUFFLER-GENERATOR, ONAN
	094059-01-000	EA SPACER-GENERATOR, ONAN
	105958-01-000	EA PIPE-EXHAUST, GENERATOR
	007131-01-000	EA HANGER-TAILPIPE, 6 SLOTS
	024976-01-000	EA SWITCH-GENERATOR, W/O CIRCUIT BOARD FROM 00-00-00 THRU 12-13-92
	108357-10-000	EA SWITCH-ROCKER, SPDT MOM/OFF/MOM CARLING V8D11608-0 FROM 12-14-92 THRU 99-99-99
	108357-10-000	EA COVER-GEN SET SWITCH W/GROOVES & LENS CARLING VVLGCXX FROM 12-14-92 THRU 99-99-99

GENERATOR-KOHLER, 5 KW

KEY	PART NUMBER	U/M DESCRIPTION
	105524-01-000	EA GENERATOR 5KW LOW PROFILE KOHLER 5CKM21
	007125-03-000	EA CLAMP-MUFFLER - 1 5" DIA
	007125-04-000	EA CLAMP-MUFFLER, 1 1" DIA
	105526-01-000	EA ARRESTER-SPARK, KOHLER 278621
	105527-01-000	EA PIPE-EXHAUST ADAPTER, KOHLER 278524
	105528-01-000	EA MUFFLER-RR EL EXH W/O SPARK KOHLER 278735
	105602-01-000	EA GASKET-EXHAUST, KOHLER-278320
	105958-01-000	EA PIPE-EXHAUST, GENERATOR
	007067-01-000	SF INSULATION-FIBERGLASS, 1" THICK X 4' - INCREMENTS OF 4 SF
	007131-01-000	EA HANGER-TAILPIPE, 6 SLOTS
	024976-01-000	EA SWITCH-GENERATOR, W/O CIRCUIT BOARD FROM 00-00-00 THRU 12-13-92
	108357-10-000	EA SWITCH ROCKER, SPDT MOM/OFF/MOM CARLING V8D11608-0 FROM 12-14-92 THRU 99-99 99
	108357-10-000	EA COVER-GEN SET SWITCH W/GROOVES & LENS CARLING VVLGCXX FROM 12 14-92 THRU 99 99-99

GENERATOR-ONAN, 5.0 KW

KEY	PART NUMBER	U/M DESCRIPTION
	109303-01-000	EA GENERATOR-5KW EMERALD PLUS ONAN - ONAN TRAY #403 2727
	007125-03-000	EA CLAMP-MUFFLER - 1 5" DIA
	007125-04-000	EA CLAMP-MUFFLER, 1 1" DIA
	079654-05-000	EA PIPE-EXHAUST, ANGLED - W/FLANGE - 2" ID - ONAN# 154 2539
	081364-03-000	EA MUFFLER-GENERATOR, ONAN
	094059-01-000	EA SPACER-GENERATOR, ONAN
	106602-01-000	EA PIPE-EXHAUST, GENERATOR
	106607-01-000	EA ANGLE-SUPPORT EXHAUST
	007131-01-000	EA HANGER-TAILPIPE, 6 SLOTS
	024976-01-000	EA SWITCH-GENERATOR, W/O CIRCUIT BOARD FROM 00-00-00 THRU 12-13-92
	108357-10-000	EA SWITCH ROCKER SPDT MOM/OFF/MOM CARLING V8D11608-0 FROM 12-14-92 THRU 99-99 99
	108357-10-000	EA COVER-GEN SET SWITCH W/GROOVES & LENS CARLING VVLGCXX FROM 12-14 92 THRU 99-99-99

1993 WINNEBAGO

TABLE OF CONTENTS

INTRODUCTION	A-01 -	A-02
ABBREVIATIONS		A-03
ALPHABETICAL INDEX	A-04 -	A-06
WCN32RQ	A-07 -	G-06
WCN34RQ	G-07 -	L-24

1993 WCN34RQ INDEX

FLOOR PLAN	G-07 -	G-08
ACCESSORIES		G-09
AUDIO VIDEO	G-10 -	G-12
BATH	G-13 -	G-16
BEDROOM	G-17 -	G-20
CHASSIS	G-21 -	H-12
CURTAIN & CUSHION	H-13 -	I-04
DINETTE	I-05 -	I-08
DRIVERS COMPARTMENT	I-09 -	I-14
ELECTRICAL	I-15 -	I-20
EXTERIOR BODY	I-21 -	J-06
GALLEY	J-07 -	J-14
GENERATOR	J-15 -	J-17
HEATING & A/C	J-17 -	J-20
INTERIOR FINISH	J-21 -	J-24
LABELS	K-01 -	K-08
LP	K-09 -	K-10
LOUNGE	K-11 -	K-12
SEALANTS & FASTENERS	K-13 -	K-16
WATER & SEWAGE	K-17 -	K-22
WINDOW, VENT AND		
EXTERIOR DOOR	K-23 -	L-22
WINDSHIELD & WIPER	L-23 -	L-24

**HEATING & AIR CONDITIONING GROUP
SUBURBAN FURNACE & WALL THERMOSTAT**

KEY	PART NUMBER	U/M DESCRIPTION
	092300-06-000	EA FURNACE-34,000 BTU, SUBURBAN NT348W
	069634-01-706	EA MODULE BOARD, SUBURBAN# 231427
	098668-01-712	EA MODULE BOARD, SUBURBAN# 231421
	069634-01-712	EA GASKET-MANIFOLD, SUBURBAN 070408
	069634-01-716	EA VALVE-MANUAL SHUTOFF, SUBURBAN 160740
	069634-01-720	EA ORIFICE-MAIN BURNER, SUBURBAN# 0190222
	069634-01-729	EA VALVE-GAS, JOHNSON - SUBURBAN 160832
	069634-01-732	EA GASKET-BURNER ACCESS DOOR, SUBURBAN 070398
	069634-01-733	EA RELAY, TIME DELAY 20&30 BTU, SUBURBAN 231202
	075695-01-709	EA MICRO SWITCH (FOR MODELS 30 & 34S) - SUBURBAN#230509
	075696-01-700	EA MOTOR ASM-SUBURBAN# 231208
	075696-02-709	EA DISC-GLASS, SUBURBAN 310026
	075696-02-727	EA BRACKET-MOTOR MOUNT, SUBURBAN# 062138
	075696-02-728	EA GASKET-CROSSOVER TUBE SUBURBAN 070385
	092300-01-700	EA CABINET, SUBURBAN X101176
	092300-01-701	EA CABINET FRONT, SUBURBAN 101172
	092300-01-704	EA GASKET-ELECTRODE, SUBURBAN 070163
	092300-01-705	EA ELECTRODE SUBURBAN 230956
	092300-01-706	EA DOOR BURNER ACCESS, SUBURBAN 030523
	092300-01-708	EA SWITCH LIMIT, SUBURBAN 231440
	092300-01-711	EA VENT CAP ASSEMBLY, SUBURBAN X260179
	092300-01-712	EA BURNER ASM, SUBURBAN X010701
	092300-01-715	EA MANIFOLD ASSEMBLY, SUBURBAN 171034
	092300-01-717	EA WIRE ASSEMBLY (POWER SUPPLY) - SUBURBAN X231428
	092300-01-718	EA ELBOW 90°, SUBURBAN 170374
	092300-01-720	EA WHEEL-ROOM AIR, SUBURBAN 350113
	092300-01-721	EA BLOWER HOUSING ASSEMBLY, SUBURBAN 390283
	092300-01-724	EA GASKET-MOTOR MOUNT, SUBURBAN 070384
	092300-01-726	EA WHEEL-COMB AIR, SUBURBAN 350110
	092300-01-727	EA GASKET-COMBUSTION AIR HOUSING, SUBURBAN 070386
	092300-01-728	EA HOUSING COMB AIR (OUTSIDE) - SUBURBAN 390424
	092300-02-700	EA COM CHAMBER ASM 30&34 BW - SUBURBAN X021015
	092300-03-702	EA HOUSING, COMB AIR ASM NT-34BW - SUBURBAN X390417
	093365-01-000	EA THERMOSTAT-WALL, FURNACE - SUBURBAN 0160902
	092300-09-000	EA FACE-FRONT, FURNACE - SUBURBAN 520607
	069636-02-000	EA CONNECTOR-DUCT 4" ID - SUBURBAN 050715
	094600-01-02A	EA REGISTER-HEAT W/O DAMPER - 3 6" X 11 2" - BROWN
	094600-02-02A	EA REGISTER-HEAT, W/DAMPER - 3 6" X 11 2" - BROWN
	093614-01-01A	EA GRILLE-RETURN AIR FURNACE - 15 6" X 7 6" - BROWN
	092300-08-000	EA VENT KIT-FURNACE STRAIGHT - SUBURBAN 520608
	093365-01-000	EA THERMOSTAT-WALL, FURNACE - SUBURBAN 0160902

HEATING SYSTEM COMPONENTS

KEY	PART NUMBER	U/M DESCRIPTION
	007108-01-000	FT HOSE-HEATER, 5/8" ID - HI-TEMP - FORD ESE-M2D192 A
	010227-01-000	EA TEE-PLAS BARB 5/8" OR 3/4" HOSE
	061673-01-000	EA BRACKET-MOTOR AID TUBES 4" X 1 5" - STEEL
	007076-01-000	EA HOSE-FLEXIBLE PVC - 2" ID - INCREMENTS OF 50'
	024990-01-000	EA OUTLET-HEATER/DEFROSTER W/SWIVEL - 2" - PLASTIC - TAN
	009200-01-000	EA TAPE FURNACE, 1 1/2"
	024990-01-000	EA OUTLET-HEATER/DEFROSTER, W/SWIVEL - 2" - PLASTIC - TAN
	056402-02-000	EA BRACKET-MOUNTING, HEAT VENT - W/BEND - METAL - TAN
	009198-01-000	FT DUCT HEAT, FLEXIBLE - 4" ID X 25 FT
	023146-01-000	EA CLAMP-SCREW TYPE - 4"
	023146-01-000	EA CLAMP-SCREW TYPE - 4"
	058464-05-000	EA REGISTER-PLASTIC W/O DAMPER - 4" DIAMETER - GOLDEN
	079059-01-000	EA HOSE-90 DEGREE, 5/8" ID X 4" X 36"
	083081-01-000	EA HOSE-FORMED, 90 DEGREES - 5/8" ID
	089326-01-000	EA GRILLE FLOOR, HEATING - 9 3" X 5 4" - BROWN
	092300-04-000	EA GASKET-FBRGLS

**HEATING & AIR CONDITIONING GROUP (CONTINUED)
CONTROL & PLENUM**

KEY	PART NUMBER	U/M DESCRIPTION
	103930-02-000	EA CONTROL/PLENUM ASSEMBLY, SCS 093-0031
	094831-01-709	EA CLAMPS-ROD, 3/16" - MOTIVAIR/SCS ZGG14431
	094831-01-731	EA ADAPTERS-2" HOSE, MOTIVAIR/SCS ZGG14075
	103930-02-700	EA PANEL-CONTROL, SCS 032-0018
	103930-02-701	EA VALVE-CONTROL HEAD, SCS 034-0015
	103930-02-702	EA DECAL-WINNEBAGO "N", SCS 058-0008
	103930-02-703	EA HARNESS-WIRE CONTROL, SCS 036-0048
	103930-02-704	EA HARNESS-VACUUM CONTROL, SCS 036-0049
	103930-02-705	EA CABLE-CONTROL, BOWDEN - SCS 074-0011 SHEATH LENGTH IS 84 1/4" - CABLE LENGTH IS 89" LONG
	103930-02-706	EA CLIP-CABLE, CONTROL - SCS 022-0017
	103930-02-707	EA RELAY, SCS 031-0001
	103930-02-708	EA MOTOR-VACUUM SERVO, A/C - SCS 030-0002
	103930-02-709	EA MOTOR-VACUUM SERVO, DEFROSTER - SCS 030-0020
	103930-02-710	EA CANISTER-VACUUM, SCS 054-0002
	103930-02-711	EA VALVE-WATER, SCS 034-00114

A/C EVAPORATOR

KEY	PART NUMBER	U/M DESCRIPTION
	103930-01-000	EA EVAPORATOR/HEATER ASSEMBLY - SCS 090-0041
	103930-01-700	EA ROD-AIR BLEND DOOR, SCS 073-0017
	103930-01-701	EA PANEL-DOOR, FOR AIR BLEND - SCS 071-0123
	103930-01-702	EA GASKET-DOOR, FOR AIR BLEND - SCS 045-0080
	103930-01-703	EA COIL-HEATER, SCS 042-0010
	103930-01-704	EA COIL EVAPORATOR 041-0017
	103930-01-705	EA VALVE-EXPANSION BLOCK, SCS 034-0019
	103930-01-706	EA GASKET-O-RING, #8 - SCS 045-0011
	103930-01-707	EA GASKET-O-RING, #10 - SCS 045-0012
	103930-01-708	EA BRACKET-VACUUM MOTOR SCS 070-0113
	103930-02-708	EA MOTOR-VACUUM SERVO, A/C - SCS 030-0002
	103930-01-710	EA RESISTOR-FUSED, SCS 035-0006
	103930-01-711	EA THERMOSTAT, SCS 033-0003
	103930-01-712	EA GASKET-O-RING, SCS 045-0010
	103930-01-713	EA FITTING-QUICK CONNECT, #4 - SCS 050-003
	103930-01-714	EA FITTING-SERVICE VALVE, #10 - SCS 050-0031
	103930-01-715	EA SWITCH-BINARY, SCS 032-0030
	103930-01-716	EA SWITCH PRESSURE FAN - SCS 032-0029
	103930-01-717	EA WHEEL CLOCK-WISE, SCS 062-0010
	103930-01-718	EA HOSE #6, SCS 051-0036
	103930-01-719	EA HOSE #10, SCS 051-0017
	103930-01-720	EA MOTOR, SCS 030-0004
	103930-01-721	EA GASKET O-RING #12 045-0062
	094831-01-724	EA O-RING-#4, MOTIVAIR/SCS ZGG14561
	085000-01-000	EA SHIELD-A/C, 6 8" X 3 1" - STEEL
	007281-01-000	EA HOSE FLEXIBLE PVC 2 5" ID X 50" - ATCOFLEX A 102-355
	056402-02-000	EA BRACKET-MOUNTING ROUND HEAT VENT - W/BEND - METAL - TAN
	077075-01-000	EA GASKET-INSTRUMENT PANEL TO DEFROSTER PLENUM - 6" X 11 3"
	077075-03-000	EA GASKET-IP TO DEF PLENUM, SPL
	094831-08-000	EA WIRE ASSEMBLY AC COMPRESSOR ADAPTER - SCS 036-0054
	098342-01-000	EA W/E CONNECTOR, 2 5" FLEXHOSE
	088227-02-701	EA BRACKET BOWDEN CABLE MOUNTING ARA 0409417

REAR HEATER

KEY	PART NUMBER	U/M DESCRIPTION
	084405-01-000	EA HEATER ASM-REAR, DUCTED - W/MOTOR A/D - EVANS
	084405-01-700	EA HEATER CORE-EVANS #FT200229
	084405-01-701	EA FAN BLADES EVANS #HV029931
	084405-01-702	EA MOTOR ASM-12 V, EVANS #200146
	078753-01-000	FT TUBE-ALUMINIZED STEEL, 5/8" - 18 GAUGE
	009198-01-000	FT DUCT-HEAT, FLEXIBLE - 4" ID X 25 FT
	079059-02-000	EA HOSE-90 DEGREE 6 1" ID X 4" X 6"
	084405-01-701	EA FAN BLADES-EVANS #HV029931
	092776-01-000	EA ADAPTER-DUCT, 2"

**1993 WINNEBAGO
TABLE OF CONTENTS**

INTRODUCTION	A-01 - A-02
ABBREVIATIONS	A-03
ALPHABETICAL INDEX	A-04 - A-06
WCN32RQ	A-07 - G-06
WCN34RQ	G-07 - L-24

1993 WCN34RQ INDEX

FLOOR PLAN	G-07 - G-08
ACCESSORIES	G-09
AUDIO VIDEO	G-10 - G-12
BATH	G-13 - G-16
BEDROOM	G-17 - G-20
CHASSIS	G-21 - H-12
CURTAIN & CUSHION	H-13 - I-04
DINETTE	I-05 - I-08
DRIVERS COMPARTMENT	I-09 - I-14
ELECTRICAL	I-15 - I-20
EXTERIOR BODY	I-21 - J-06
GALLEY	J-07 - J-14
GENERATOR	J-15 - J-17
HEATING & A/C	J-17 - J-20
INTERIOR FINISH	J-21 - J-24
LABELS	K-01 - K-08
LP	K-09 - K-10
LOUNGE	K-11 - K-12
SEALANTS & FASTENERS	K-13 - K-16
WATER & SEWAGE	K-17 - K-22
WINDOW VENT AND	
EXTERIOR DOOR	K-23 - L-22
WINDSHIELD & WIPER	L-23 - L-24

HEATING & AIR CONDITIONING GROUP (CONTINUED)

ROOF A/C-2 UNITS - 11000/13600 BTU

KEY	PART NUMBER	U/M DESCRIPTION
	108889-01-01A	EA A/C-ROOF, 13,500 TSR HO IVORY COLEMAN 7333-887
	091225-01-709	EA START RELAY, COLEMAN# 1497-4131
	091225-01-710	EA START CAPACITOR, COLEMAN# 1497-0881
	093306-01-701	EA DECAL PKG, LEFT & RIGHT - COLEMAN 6798B3591
	093306-01-707	EA START CAPACITOR, 47 - 56 MFD - 250 - COLEMAN 62503421
	093306-01-712	EA COMPRESSOR, COLEMAN 6707C3579
	105620-01-704	EA COMPRESSOR, RH & LH - COLEMAN 1450-2009
	105620-01-706	EA FOOT PKG-COMPRESSOR, 3 PER PKG- COLEMAN 6759-3061
	108889-01-700	EA SHROUD (GREY/GREY) LESS LOGO 6759-6421
	063903-01-700	EA SHROUD (IVORY/IVORY) LESS LOGO 6759-4601
	063903-01-702	EA LOUVER-COLEMAN 6703A5191
	108889-01-702	EA SHROUD (BUFF/BUFF) LESS LOGO 6759-6411
	108889-01-703	EA CONDENSER COIL 1452-1301
	108889-01-704	EA OVERLOAD (MRA#98693) 6759-3541
	108889-01-705	EA MOTOR (115 60HZ) 1468-3049
	108889-01-706	EA IMPELLOR 1472-1041
	106889-01-707	EA RUN CAPACITOR (COMP-25MFD/370 1499 5661
	108889-01-708	EA FAN CAPACITOR (7 5MFD 370U) 1499 5461
	108889-01-709	EA EVAPORATOR COIL 1452-1311
	108889-01-710	EA FILLER PAD-COND AIR SEAL 6759A3971
	108889-01-711	EA GASKET PKG 6792-3301
	108889-01-712	EA SUCTION LINE REDUCER (3/8 X 1/2 1215-2161
	108889-01-713	EA SUCTION LINE (3/8OD X .032 WALL 6792-130
	108889-01-714	EA DISCHARGE LINE ASM 6792-531
	108889-01-715	EA MOTOR MOUNT & SHAFT SEAL KIT 6792-3361
	105850-01-01A	EA A/C-ROOF, 11,000BTU IVORY COLEMAN 6757A807 FROM 00-00-00 THRU 10-04-92
	108390-01-01A	EA A/C-ROOF, 11,000 TSR HO IVORY COLEMAN 7332-897 FROM 10-05-92 THRU 99-99-99
	037648-01-714	EA PACKAGE-GASKET COLEMAN #6759-3281
	076300-01-712	EA MOTOR COLEMAN # 6707A3119
	091225-01-709	EA START RELAY, COLEMAN # 1497-4131
	093306-01-701	EA DECAL PKG, LEFT & RIGHT - COLEMAN 6798B3591
	093306-01-707	EA START CAPACITOR, 47 - 56 MFD - 250 - COLEMAN 62503421
	093763-01-703	EA IMPELLOR-7" DIA X 2 8" WIDE, COLEMAN #6759-3271
	093763-01-704	EA CAPACITOR FAN, COLEMAN #1499-3461
	093763-01-707	EA EVAPORATOR COIL-COLEMAN #1452-1351
	093763-01-709	EA CONDENSER COIL-COLEMAN #1452-1251
	093763-01-712	EA FAN BLADE-CONDENSER, COLEMAN #6733-3221
	063903-01-700	EA SHROUD (IVORY/IVORY) W/O LOGOS 6759-4601
	063903-01-702	EA LOUVER-COLEMAN 6703A5191
	105850-01-700	EA COMPRESSOR (TEC #AK144AT-02L 6757-3679
	105850-01-701	EA COMPRESSOR RUN CAPACITOR 6749-4681
	105850-01-702	EA EVAPORATOR COIL 1452-1362
	105850-01-703	EA OVERLOAD (CRA2718-250)
	108889-01-700	EA SHROUD (GREY/GREY) LESS LOGO 6759-6421
	084077-01-000	EA COVER-BLANK, ROOF A/C - 5 2" X 3 5" - IVORY FROM 00-00-00 THRU 11-05-92
	092633-01-02A	EA FRAME-PLATE, ROOF A/C - 5 7" X 3 9" - PLASTIC - OFF WHITE FROM 00-00-00 THRU 11-05-92
	092633-02-02A	EA COVER-BLANK, ROOF A/C - 5 1" X 5 1" - PLASTIC - OFF WHITE FROM 11-06-92 THRU 99-99-99

HEATING & AIR CONDITIONING GROUP (CONTINUED)

CEILING A/C

KEY	PART NUMBER	U/M DESCRIPTION
	093764-01-000	EA CEILING ASM-A/C COOL ONLY, TSR - COLEMAN 6759D714 FROM 00-00-00 THRU 10-04-92
	042204-01-709	EA THERMOSTAT-IN 64 OUT 58, COLEMAN# 6701-3401
	073742-01-701	EA SELECTOR SWITCH (5 TERMINAL), COLEMAN# 6759-3251
	073742-01-702	EA DECAL COOL ONLY, COLEMAN# 6759C3431
	076303-01-707	EA FILTER-6" X 14 3/4" X 1/2", 12 PER PKG - COLEMAN 6703A3151
	081606-01-708	EA LIMIT SWITCH (OPEN 160 CLOSE 110), COLEMAN# 6703-3041
	081606-01-712	EA CEILING SHROUD (IVORY), COLEMAN# 6769-5061
	091225-01-713	EA KNOB (2 PER PACKAGE), COLEMAN# 6701-3351
	091225-01-717	EA DECAL (THERMOSTAT) COOL ONLY, COLEMAN# 6799A3441
	093763-01-710	EA SINGLE PARTS PACKAGE COLEMAN# 6759-5841
	102289-01-000	EA SPRING-SCREW, ROOF A/C GASKET - COLEMAN 6757-150
	108891-01-01A	EA CEILING ASM-A/C COOL TSR HO COLEMAN 7330-714 IV FROM 10-05-92 THRU 99-99-99
	042204-01-709	EA THERMOSTAT-IN 64 OUT 58, COLEMAN# 6701-3401
	073742-01-701	EA SELECTOR SWITCH (5 TERMINAL), COLEMAN# 6759-3251
	073742-01-702	EA DECAL COOL ONLY COLEMAN# 6759C3431
	076303-01-707	EA FILTER 6" X 14 3/4" X 1/2", 12 PER PKG - COLEMAN 6703A3151
	081606-01-712	EA CEILING SHROUD (IVORY), COLEMAN# 6769-5061
	091225-01-713	EA KNOB (2 PER PACKAGE), COLEMAN# 6701-3351
	091225-01-717	EA DECAL (THERMOSTAT) COOL ONLY, COLEMAN# 6799A3441
	093766-02-701	EA DECAL-LEFT SIDE, COLEMAN #6799-3971
	108891-01-700	EA SINGLE PARTS PKG (KNOBS & NUTS) 6792-5991
	108891-01-701	EA RETAINER CLIPS F/FILTER (6PER) 6799-3141
	073937-03-000	EA SWITCH-ROTARY SELECTOR, 3 DECK - A/C - CA20 USA892
	088238-02-000	EA COVER-SWITCH, A/C SELECTOR FOR FRONT OR REAR
	088238-01-000	EA COVER-SWITCH, A/C SELECTOR - FRONT TO REAR A/C

ROOF A/C-13500 BTU

KEY	PART NUMBER	U/M DESCRIPTION
	092440-01-000	EA A/C-ROOF, 13500 BTU - 220V - 50HZ - COLEMAN# 6713C750 FROM 00-00-00 THRU 08-31-92
	108889-02-01A	EA A/C-ROOF, 13 500 TSR 220 IVOR - COLEMAN 7373-597 FROM 09-01-92 THRU 99 99 99
	092441-01-000	EA CEILING ASM-A/C 220V - 50HZ - COLEMAN# 6712ET16 FROM 00-00-00 THRU 08-31-92
	108891-01-01A	EA CEILING ASM-A/C COOL TSR HO - COLEMAN 7330-714 IV FROM 09-01-92 THRU 99 99-99
	102289-01-000	EA SPRING-SCREW, ROOF A/C GASKET - COLEMAN 6757-150
	042204-01-709	EA THERMOSTAT-IN 64 OUT 58 COLEMAN# 6701-3401
	073742-01-701	EA SELECTOR SWITCH (5 TERMINAL), COLEMAN# 6759-3251
	073742-01-702	EA DECAL COOL ONLY, COLEMAN# 6759C3431
	076303-01-707	EA FILTER-6" X 14 3/4" X 1/2", 12 PER PKG - COLEMAN 6703A3151
	081606-01-712	EA CEILING SHROUD (IVORY) COLEMAN# 6769 5061
	091225-01-713	EA KNOB (2 PER PACKAGE) COLEMAN# 6701-3351
	091225-01-717	EA DECAL (THERMOSTAT) COOL ONLY, COLEMAN# 6799A3441
	093766-02-701	EA DECAL-LEFT SIDE, COLEMAN #6799-3971
	108891-01-700	EA SINGLE PARTS PKG (KNOBS & NUTS) 6792 5991
	108891-01-701	EA RETAINER CLIPS F/FILTER (6PER) 6799 3141
	073937-03-000	EA SWITCH ROTARY SELECTOR 3 DECK - A/C - CA20-USA892
	088238-01-000	EA COVER-SWITCH, A/C SELECTOR - FRONT TO REAR A/C
	073937-03-000	EA SWITCH-ROTARY SELECTOR, 3 DECK - A/C - CA20-USA892
	092633-02-02A	EA COVER BLANK, ROOF A/C - 5 1" X 5 1" - PLASTIC - OFF WHITE FROM 00-00-00 THRU 11-05-92

**1993 WINNEBAGO
TABLE OF CONTENTS**

INTRODUCTION	A-01 -	A-02
ABBREVIATIONS		A-03
ALPHABETICAL INDEX	A-04 -	A-06
WCN32RQ	A-07 -	G-06
WCN34RQ	G-07 -	L-24

1993 WCN34RQ INDEX

FLOOR PLAN	G-07 -	G-08
ACCESSORIES		G-09
AUDIO VIDEO	G-10 -	G-12
BATH	G-13 -	G-16
BEDROOM	G-17 -	G-20
CHASSIS	G-21 -	H-12
CURTAIN & CUSHION	H-13 -	I-04
DINETTE	I-05 -	I-08
DRIVERS COMPARTMENT	I-09 -	I-14
ELECTRICAL	I-15 -	I-20
EXTERIOR BODY	I-21 -	J-06
GALLEY	J-07 -	J-14
GENERATOR	J-15 -	J-17
HEATING & A/C	J-17 -	J-20
INTERIOR FINISH	J-21 -	J-24
LABELS	K-01 -	K-08
LP	K-09 -	K-10
LOUNGE	K-11 -	K-12
SEALANTS & FASTENERS	K-13 -	K-16
WATER & SEWAGE	K-17 -	K-22
WINDOW VENT AND		
EXTERIOR DOOR	K-23 -	L-22
WINDSHIELD & WIPER	L-23 -	L-24

INTERIOR FINISH GROUP

PANELING AND LAMINATES

KEY	PART NUMBER	U/M DESCRIPTION
	074498-24-000	SF LAMINATE-PLASTIC, 5' X 8' - INCREMENTS OF 40 SF
	074498-41-000	SF LAMINATE-PLASTIC, ORCHID MIST - GALLEY & DINETTE (D15)
	074498-47-000	SF LAMINATE-PLASTIC, GRAY MATRIX - GALLEY & DINETTE (D16)
	074498-46-000	SF LAMINATE-PLASTIC, TAUPE MATRIX - GALLEY & DINETTE (D17)
	074498-45-000	SF LAMINATE-PLASTIC, FAVORITE MIX - BATH & BEDROOM (D15)
	074498-42-000	SF LAMINATE-PLASTIC, GRAY KALEIDOSCOPE - BATH & BEDROOM (D16)
	074498-43-000	SF LAMINATE-PLASTIC, VERDE PATINA - BATH & BEDROOM (D17)
	088272-A6-000	SF PANELING-MONIQUE BLUESTONE (D15/D16)
	088272-A2-000	SF PANELING-MONIQUE DESERT (D17)
	088272-A7-000	SF PANELING-BARCELONA BLUESTONE (D15/D16)
	088272-A8-000	SF PANELING-CHAMBRAY DESERT (D17)
	088272-98-000	SF PANELING-SHOWER, OFF WHITE - 4' X 7' - INCREMENTS OF 20 SQ FT
	076773-06-000	SF PANELING-554 FOREST OAK, 2 SIDE 3MM X 48" X 96"
	074497-20-000	SF PANELING-WOODGRAIN 4' X 6' - INCREMENTS OF 32 SF
	089297-01-000	SF PLYWOOD-LUAN, OVERLAY GRADE - 4' X 8' - INCREMENTS OF 32 SF
	093743-01-02A	SF PLASTIC-ABS 11 1/2" WIDE ROLL - OFF WHITE
	095688-01-000	SF VENEER-FLAT LUANA 48" X 96"
	083618-02-000	SF PLYWOOD-OAK, 1 SIDE FINISHED - 3/16" X 4' X 8'

BATT STRIPS

KEY	PART NUMBER	U/M DESCRIPTION
	085284-66-000	FT BATT STRIP-WOODGRAIN, ADHESIVE BACKED - FOREST OAK
	085284-74-000	FT STRIP-TAPE BARCELONA BLUESTONE (D15/D16)
	085284-77-000	FT STRIP-TAPE, CHAMBRAY DESERT (D17)
	088263 78-000	EA BATT STRIP-SHOWER 8' - OFF WHITE
	088263-85-000	EA BATT-STRIP, MONIQUE BLUESTONE (D15/D16)
	088263-83-000	EA BATT-STRIP MONIQUE DESERT (D17)
	088263-86-000	EA BATT-STRIP BARCELONA BLUESTONE (D15/D16)
	088263-87-000	EA BATT-STRIP CHAMBRAY DESERT (D17)
	086229-01-000	EA RETAINER-BATTEN CEILING - 75' WIDE - 7 6'
	086229-07-000	EA RETAINER-3/4 1780MM LONG
	086229-08 000	EA BATTEN-1' CEILING MOD IVORY 1780 LONG
	086229-04-000	EA BATTEN-CEILING 1" WIDE - IVORY - 7 6'

FLOOR MATS

KEY	PART NUMBER	U/M DESCRIPTION
	081075-01-000	EA MAT-FLOOR ENTRANCE DOOR - W/WINNEBAGO LOGO 10 2' X 26"
	081201-01-000	EA MAT FLOOR, DRIVER - W/WINNEBAGO LOGO - 14" X 24"
	081202-01-000	EA MAT-FLOOR PASSENGER - W/WINNEBAGO LOGO - 14" X 24"

INTERIOR FINISH GROUP (CONTINUED)

MOLDINGS AND TRIMS

KEY	PART NUMBER	U/M DESCRIPTION
	099571-01-01A	EA TRIM-COVE, INTERIOR - 2 9" X 12' - PLASTIC - OFF WHITE W/2 LIPS FOR MOUNTING BETWEEN CEILING & SIDEWALLS
	102239-01-01A	EA COVER SPLICE, COVE TRIM - 1 5" X 3" - PLASTIC - OFF WHITE
	070504-01-000	FT U-CHANNEL-PLASTIC, 065" WIDE - LIGHT BROWN - 8'
	070504-20-000	FT U-CHANNEL-PLASTIC, 815" WIDE - THOR PECAN - 8'
	009778-13-000	FT U-CHANNEL-PLASTIC, 1" WIDE X 8" - THOR PECAN
	070504-24-000	FT EXTRUSION-U-CHANNEL, THOR PECAN
	072368-02-000	EA TRIM-VINYL EDGE - BLACK
	105709-01-000	FT T-MOLDING-1", MODERN IVORY
	083620-07-000	FT MOLDING-T, END CAP EDGE - W/WEDGE LIPS - 75" - THOR PECAN
	076325-16-000	FT MOLDING-EDGE BAND, 1 5/16" WIDE - WOODGRAIN - REGAL OAK
	076325-34-000	FT MOLDING-EDGE BAND, 1 5/15" WIDE (D15)
	076325-37-000	FT MOLDING EDGE BAND, 1 5/16" WIDE (D16/D17)
	009767-12-000	FT MOLDING-SIDEWALL TO CEILING/CABINET - WELTING - OFF WHITE
	009812-25-000	EA MOLDING-CORNER, OUTSIDE - 5" - PLASTIC - PECAN
	022992-11-000	FT MOLDING-REVERSE COVE, T-SHAPED - VINYL - IVORY
	042357-17-000	EA MOLDING-CORNER RADIUS - 1 5" X 7" PLASTIC - WOODGRAIN
	077840-01-W30	EA MOLDING WALL CAP, 1 4" X 8' LONG - L-SHAPED WOOD
	077840-14-W24	EA MOLLING-WALL CAP, 1 4" X 80" - L-SHAPED WOOD
	078323-06-X14	EA MOLDING-WALL CAP, LIPS BOTH SIDE - 6 5' LONG - LONG
	080176-03-000	EA CAP-TOP, RADIUS CORNER MOLDING - PLASTIC - PECAN
	081294-02-000	EA MOLDING-SHELF, NOTCHED WOOD - 8' LONG PART LENGTH IS ACTUALLY 6' LONG
	081521-02-007	EA MOUNT-METAL MOLDING FOR RADIUS CORNER MOLDING - 12 5' EA
	092331-F2-134	EA MOLDING-VINYL WRAPPED, 7" X 2 5" X 7" - WOODGRAIN
	092331-F2-438	EA MOLDING VINYL WRAPPED, 7" X 2 5" X 96" - WOODGRAIN
	100818-01-01A	EA MOLDING VINYL WRAPPED, 1 65" X 4" X 7" - REGAL OAK
	100819-01-01A	EA MOLDING VINYL WRAPPED, L-SHAPED - 1 5" X 1 5" X 7" - OAK
	092330 D2-438	EA LUMBER-VINYL WRAPPED 7" X 1 5" X 9" - WOODGRAIN
	092330-03-000	EA LUMBER-VINYL WRAPPED 2" X 96" - WOODGRAIN
	092330-05-000	EA LUMBER-VINYL WRAPPED, REGAL OAK

FLOOR COVERINGS & COMPONENTS

KEY	PART NUMBER	U/M DESCRIPTION
	096060 50 000	SY CARPET-12' WIDE ROLLS INCREMENTS OF 4 SY (D15)
	096060-49-000	SY CARPET-12' WIDE ROLLS INCREMENTS OF 4 SY (D16)
	096060 51-000	SY CARPET-12' WIDE ROLLS INCREMENTS OF 4 SY (D17)
	089351-03 000	YD VINYL CEILING DIAMOND DESIGN - 54" WIDE
	092308-03-01A	SF TILE-FLOORING, WOOD PARQUET - 12" X 12"
	093486-01-000	SY CARPET-COMPARTMENT 54" WIDE - DARK GRAY
	075233-01-000	SY PAD-CARPET, 3/8" X 6' ROLL
	047034-02 000	SF PLASTIC CARPET, 4 WIDE - CLEAR POLY

MISCELLANEOUS

KEY	PART NUMBER	U/M DESCRIPTION
	072852-01-000	EA DETECTOR SMCKE, W/9 VOLT BATTERY
	072852-02-000	EA DETECTOR-SMOKE, W/9 VOLT BATTERY - CANADIAN
	094499-01 000	EA EXTINGUISHER-FIRE, DRY W/MOUNTING BRACKET 10 BC
	094499-02-000	EA EXTINGUISHER FIRE, DRY - 1A10BC - CANADIAN
	094499-01-700	EA BRACKET-MOUNTING W/PLASTIC STRAP - FIRE EXTINGUISHER
	100793-02 01A	EA CLOCK-WALL, BOLDEN - 11" ROUND 9988

1993 WINNEBAGO

TABLE OF CONTENTS

INTRODUCTION	A-01	A-02
ABBREVIATIONS		A-03
ALPHABETICAL INDEX	A-04	A-06
WCN32RQ	A-07	G-06
WCN34RQ	G-07	L-24

1993 WCN34RQ INDEX

FLOOR PLAN	G-07	G-08
ACCESSORIES		G-09
AUDIO VIDEO	G-10	G-12
BATH	G-13	G-16
BEDROOM	G-17	G-20
CHASSIS	G-21	H-12
CURTAIN & CUSHION	H-13	I-04
DINETTE	I-05	I-08
DRIVERS COMPARTMENT	I-09	I-14
ELECTRICAL	I-15	I-20
EXTERIOR BODY	I-21	J-06
GALLEY	J-07	J-14
GENERATOR	J-15	J-17
HEATING & A/C	J-17	J-20
INTERIOR FINISH	J-21	J-24
LABELS	K-01	K-08
LP	K-09	K-10
LOUNGE	K-11	K-12
SEALANTS & FASTENERS	K 13	K-16
WATER & SEWAGE	K-17	K-22
WINDOW, VENT AND		
EXTERIOR DOOR	K-23	L-22
WINDSHIELD & WIPER	L-23	L 24

INTERIOR FINISH GROUP (CONTINUED)

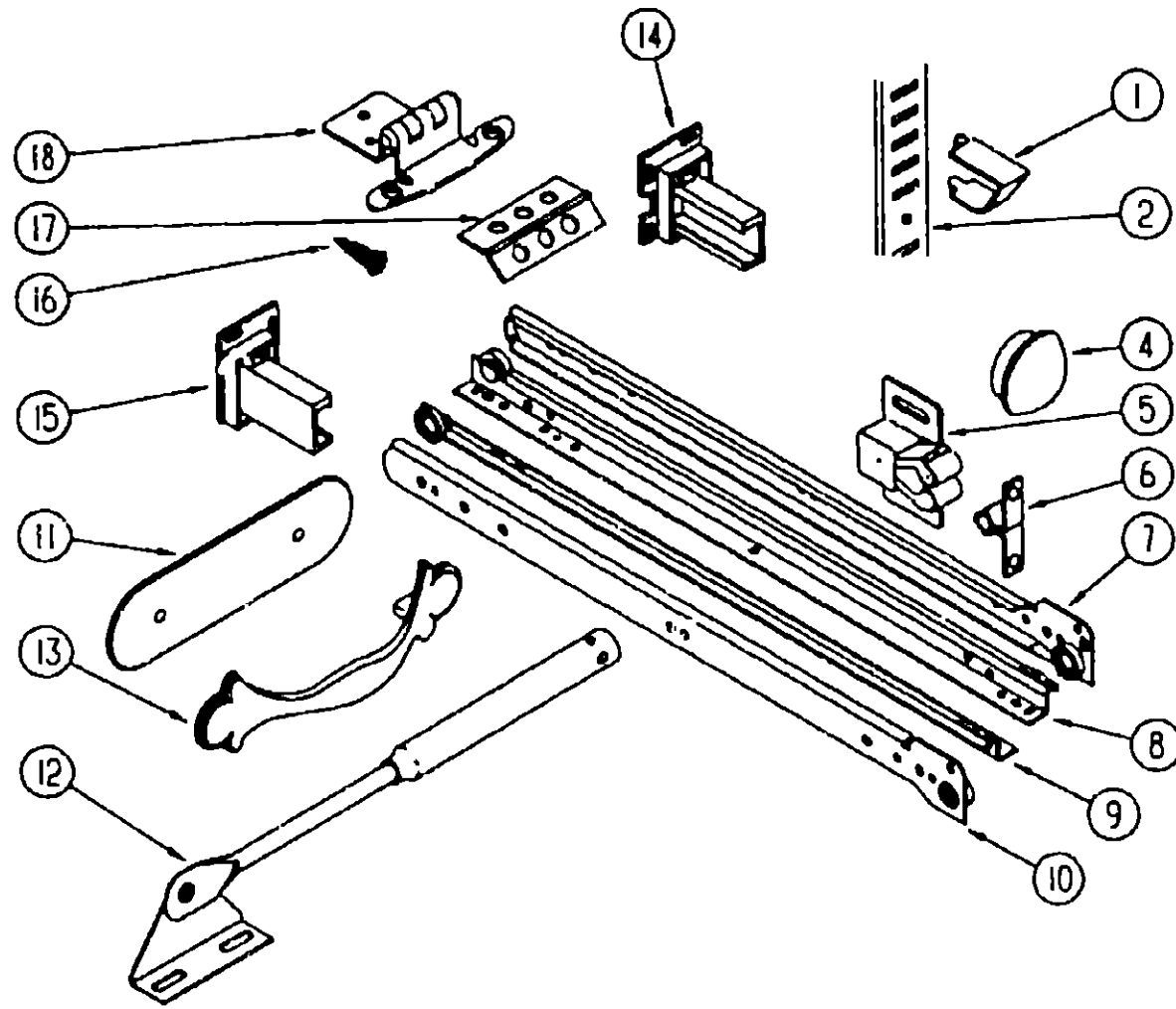

CABINET HARDWARE

KEY	PART NUMBER	U/M DESCRIPTION
1	098979-01-000	EA CLIP-ADJUSTABLE SHELF
2	098980-02-000	EA PILASTER ADJUSTABLE SHELF, 12" LONG
2	098980-03-000	EA PILASTER ADJUSTABLE SHELF, 9" LONG
4	074045-01-000	EA PLUG-OAK, 1/2" DIAMETER
5	093586-03-000	EA CATCH-SPRING, ROLLER
6	093586-04-000	EA STRIKE-SPRING STEEL
7	106913-02-000	EA SLIDE-DRAWER, CABINET MOUNT - RIGHT SIDE - 12"
7	106913-06-000	EA SLIDE-DRAWER, CABINET MOUNT - RIGHT SIDE - 18"
7	106913-26-000	EA SLIDE-DRAWER, CABINET MOUNT - RIGHT SIDE - 20"
7	106913-13-000	EA SLIDE-DRAWER, CABINET MOUNT - RIGHT SIDE - 22"
8	106913-04-000	EA SLIDE-DRAWER MOUNT - RIGHT SIDE - 12"
8	106913-08-000	EA SLIDE-DRAWER MOUNT - RIGHT SIDE - 18"
8	106913-28-000	EA SLIDE-DRAWER MOUNT - RIGHT SIDE - 20"
8	106913-20-000	EA SLIDE-DRAWER MOUNT - RIGHT SIDE - 22"
9	106913-03-000	EA SLIDE-DRAWER MOUNT - LEFT SIDE - 12"
9	106913-07-000	EA SLIDE-DRAWER MOUNT - LEFT SIDE - 18"
9	106913-27-000	EA SLIDE-DRAWER MOUNT - LEFT SIDE - 20"
9	106913-19-000	EA SLIDE-DRAWER MOUNT - LEFT SIDE - 22"
10	106913-01-000	EA SLIDE-DRAWER, CABINET MOUNT - LEFT SIDE - 12"
10	106913-05-000	EA SLIDE-DRAWER, CABINET MOUNT - LEFT SIDE - 18"
10	106913-25-000	EA SLIDE-DRAWER, CABINET MOUNT - LEFT SIDE - 20"
10	106913-17-000	EA SLIDE-DRAWER, CABINET MOUNT - LEFT SIDE - 22"
11	100995-01-000	EA BACKPLATE-PULL, CABINET DOOR - 5 7/8" - BRASS
12	074493-02-000	EA SUPPORT-OVERHEAD DOOR, SPRUNG
13	100273-01-000	EA PULL-CABINET, ANTIQUE BRASS
14	107030-01-000	EA BACKSOCKET-ADJUSTABLE, LEFT SIDE
15	107030-02-000	EA BACKSOCKET-ADJUSTABLE, RIGHT SIDE

CABINET HARDWARE CONTINUED

KEY	PART NUMBER	U/M DESCRIPTION
16	000G13-06-10G	EA SCREW-6-20 X 5/8 PFH, ANTIQUE BRASS
16	000G13-06-08G	EA SCREW-6-20 X 5/8 PFH, ANTIQUE BRASS
17	009059-01-000	EA HINGE-CABINET DOOR 2' X 1 4" - BRASS
17	009059-02-000	EA HINGE-CABINET DOOR 2' X 2 7" - BRASS
18	108138-01-000	EA HINGE-CABINET DOOR, BURNISHED BRASS
	002766-01-001	EA ANGLE-EXTRUDED, 1" X 1 5" X 17" - ALUMINUM
	097141-02-700	EA KIT-TRACK, TAMBOUR DOOR - W/ONE RIGHT & ONE LEFT TRACK
	004354-01-000	EA BUMPER-RUBBER, 5" DIA - BROWN
	009021-01-000	EA CATCH-GRILL, NYLON
	009063-01-000	EA HINGE-CONTINUOUS, 1 1/2" X 72" - UNPAINTED
	009066-01-000	EA HINGE-CONTINUOUS, W/O HOLES - 1 1/16" X 6" - ALUMINUM
	042541-04-000	EA LATCH-BRASS, W/O STRIKE - HASP TYPE BRASS
	076730-01-000	EA SCREW, 6-20 X 1 1/4 PPH - BLACK
	087242-02-000	EA FASTENER-WOOD, 5" X 7" - METAL
	088199-02-Y12	EA HINGE-BED TOP LIFT - METAL - BEIGE
	088254-01-000	EA CATCH-MAGNETIC, 1 8" X 7"
	094658-01-Y12	EA HANDLE-BUNK, 2" X 27" - WOOD - OAK
	098979-01-000	EA CLIP ADJUSTABLE SHELF
	105037-02-000	EA FASTENER-WOOD CORNER - METAL - 5" X 6"
	103130-01-000	EA HOOK-CUP, BRASS - 1 25"
	072369-19-000	EA MESH-EXPANDED, 15 5" X 6 5" - BRONZE
	023320-01-000	EA PAD-FELT, 3/8" DIAMETER - BROWN
	101447-01-000	EA CLIP U TYPE, TINNED/MAN
	084071-05-000	EA ROD-BRASS, 15" LONG
	016604-01-000	EA BRACE-CABINET, ANGLED METAL - 2 5" - UNPAINTED
	016604-03-000	EA BRACE-CABINET ANGLE, 2 5" - BEIGE
	101272-01-000	EA CATCH-OVERHEAD GLASS DOOR
	100711-01-01A	EA HINGE-DOOR GLASS
	100710-01-01A	EA LOCK-GLASS DOOR, TWIST TYPE - BRASS
	101766-01-000	EA PIN-SUPPORT GLASS DOOR
	100707-01-000	EA SPACER-DOOR GLASS - 8" DIA - 3" HOLE - PLASTIC
	065740-01-000	EA BRACE-CABINET CORNER, PLASTIC
	083125-03-000	EA BRACE-COUCH TAN
	100622-01-01A	EA BRACKET-CABINET TV - 9" X 1 5" - METAL - OFF WHITE
	075943-02-000	EA BRACE-ANGLE, W/HOLES - 1" X 1 5" X 14" - ALUMINUM - BEIGE
	068716-01-001	EA BRACE-90 DEGREE ANGLE 192" - EXTRUDED ALUMINUM
	009018-01-000	EA CATCH SCREEN DOOR ROLLER
	098254-01-000	EA CATCH MAGNETIC, 1 8" X 7"
	079921-01-000	EA ROLLER-NYLON, W/STEEL SHAFT - BARBED
	080736-01-000	EA PULL-RECESSED, 1 25" X 4" - OAK
	091261-01-000	FT BACKING-NON SKID, 1" WIDE (100' ROLL)
	084412-01-000	EA SUPPORT-HINGED
	084451-01-000	EA CATCH-TV SHELF, BRASS
	105376-01-02A	EA HINGE-CONTINUOUS, 2" X 140MM - O/W
	057205-10-000	EA SUPPORT-BUNK REAR 20 00 - O/W
	057460-02-000	EA STUD-BALL GAS SPRING - 10MM - 5/16" - 18
	057460-04-000	EA SPRING-GAS
	089024-01-000	EA SUPPORT-SPRING, TO FLOOR - 5 9" WIDE BASE X 7" HIGH - ST
		FROM 00-00-00 THRU 01-05-93
	107540-01-000	EA BRACKET-90 DEG GAS SPRING
		FROM 01-06-93 THRU 99-99-99
	107541-01-000	EA BRACKET-FLAT GAS SPRING
		FROM 01-06-93 THRU 99-99-99
	107539-01-000	EA SPRING-GAS, 20" BLADE END - SPRING LIFT SL3-110
		FROM 01-06-93 THRU 99-99-99
	089025-01-000	EA SUPPORT-SPRING, TO BED - ANGLE 1 5" X 11 8" LONG - STEEL
	093276-01-000	EA BRACE-GAS PROP ROD, FLOOR MOUNT

1993 WINNEBAGO
TABLE OF CONTENTS

INTRODUCTION	A-01 - A-02
ABBREVIATIONS	A-03
ALPHABETICAL INDEX	A-04 - A-06
WCN32RQ	A-07 - G-06
WCN34RQ	G-07 - L-24

1993 WCN34RQ INDEX

FLOOR PLAN	G-07 - G-08
ACCESSORIES	G-09
AUDIO VIDEO	G-10 - G-12
BATH	G-13 - G-16
BEDROOM	G-17 - G-20
CHASSIS	G-21 - H-12
CURTAIN & CUSHION	H-13 - I-04
DINETTE	I-05 - I-08
DRIVERS COMPARTMENT	I-09 - I-14
ELECTRICAL	I-15 - I-20
EXTERIOR BODY	I-21 - J-03
GALLEY	J-07 - J-14
GENERATOR	J-15 - J-17
HEATING & A/C	J-17 - J-20
INTERIOR FINISH	J-21 - J-24
LABELS	K-01 - K-08
LP	K-09 - K-10
LOUNGE	K-11 - K-12
SEALANTS & FASTENERS	K-13 - K-16
WATER & SEWAGE	K-17 - K-22
WINDOW, VENT AND	
EXTERIOR DOOR	K-23 - L-22
WINDSHIELD & WIPER	L-23 - L-24

LABELS GROUP
MISCELLANEOUS LABELS

KEY	PART NUMBER	U/M DESCRIPTION
	063236-04-000	EA LABEL-CIRCUIT BREAKER
	092547-04-000	EA LABEL-CIRCUIT BREAKER
	093236-09-000	EA LABEL-CIRCUIT BREAKER, FRONT
	095721-01-000	EA LABEL-CONTROL CENTER - FRONT - W/SWITCH LOCATIONS
	095721-10-000	EA LABEL-CONTROL CENTER (30A) - CANADIAN
	098379-03-000	EA LABEL-ELECTRICAL BOX, FRONT
	098379-04-000	EA LABEL-ELECTRICAL BOX, SIDE
	091243-01-000	EA LABEL-A/C COVER - CANADIAN EXPORT
	096506-01-000	EA LABEL-COMPARTMENT NOT SEALED
	087236-01-000	EA LABEL-CABLE, INPUT
	087236-02-000	EA LABEL-TV, OUTLET
	006031-01-000	EA LABEL-POTABLE WATER ONLY
	079966-01-000	EA LABEL-WARNING, STOWED MOTION
	090342-01-000	EA LABEL-VAPOR RELIEF
	094675-01-000	EA LABEL-EXTERIOR LIGHT, SERVICE
	050225-01-000	EA LABEL-WARNING, STOVE VENT - US
	050222-01-000	EA LABEL-WARNING, STOVE VENT - CANADIAN
	006064-01-000	EA LABEL-SEAT W/O SEATBELT*NOT INTENDED FOR USE WHILE COACH IN MOTION*
	006064-02-000	EA LABEL-SEAT-W/O SEAT BELT - CANADIAN
	091224-02-000	EA LABEL-TRAILER LIGHTING
	104678-01-000	EA LABEL-CB PREP
	035709-01-000	EA LABEL-NO STORAGE
	061606-01-000	EA LABEL-OVERLAY, VEHICLE CERTIFICATION - ADHESIVE BACKED
	111104-01-000	EA LABEL-HITCH, READ MANUAL
	098641-01-000	EA LABEL-FUEL, UNLEADED - DASH
	102267-01-000	EA LABEL-NO OCCUPANCY, US

LABELS GROUP (CONTINUED)

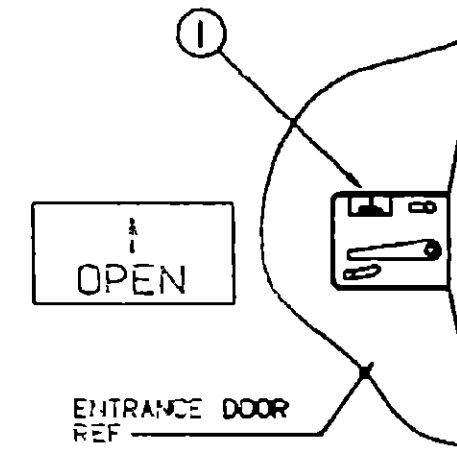

KEY	PART NUMBER	U/M DESCRIPTION
1	040944-01-000	EA LABEL-ENTRANCE DOOR, "OPEN"

1993 WINNEBAGO
TABLE OF CONTENTS

INTRODUCTION	A-01 - A-02
ABBREVIATIONS	A-03
ALPHABETICAL INDEX	A-04 - A-06
WCN32RQ	A-07 - G-06
WCN34RQ	G-07 - L-24

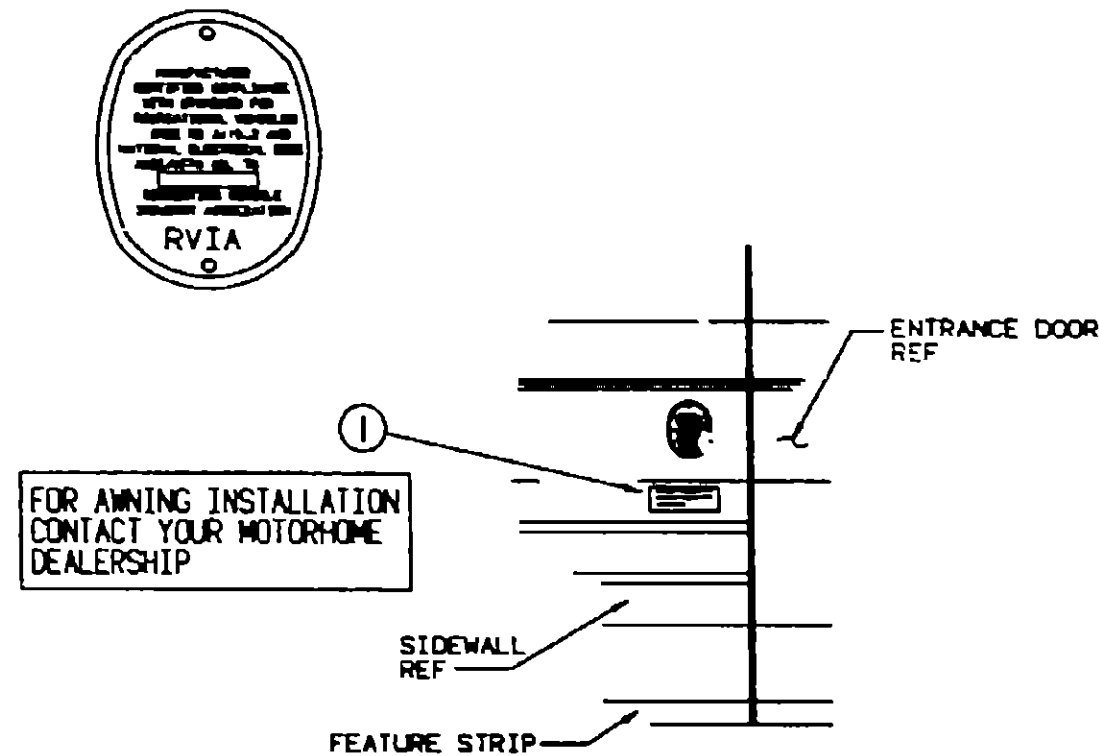

KEY	PART NUMBER	U/M DESCRIPTION
1	099509-01-000	EA LABEL-AWNING INSTALLATION

K-01

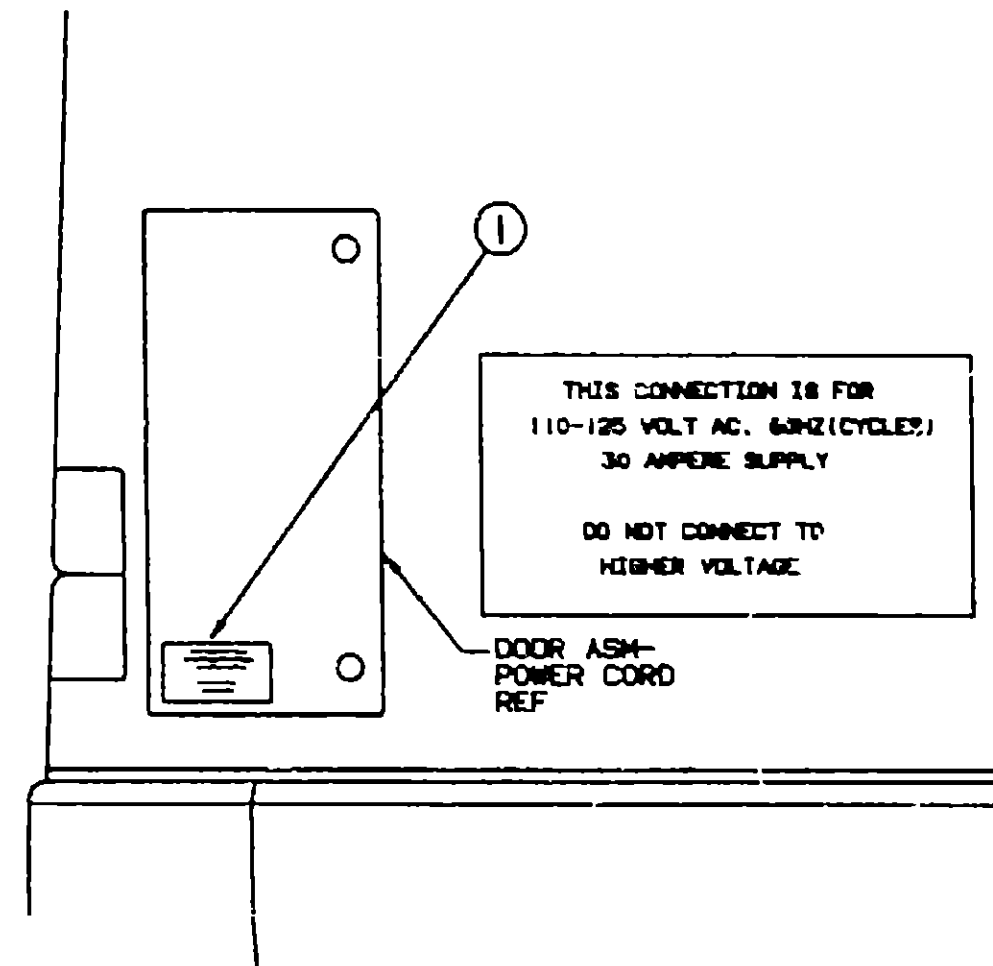

KEY	PART NUMBER	U/M DESCRIPTION
1	006062-01-000	EA TAG-ELECTRIC 110V CONNECTION

1993 WCN34RQ INDEX

FLOOR PLAN	G-07 - G-08
ACCESSORIES	G-09
AUDIO VIDEO	G-10 - G-12
BATH	G-13 - G-16
BEDROOM	G-17 - G-20
CHASSIS	G-21 - H-12
CURTAIN & CUSHION	H-13 - I-04
DINETTE	I-05 - I-08
DRIVERS COMPARTMENT	I-09 - I-14
ELECTRICAL	I-15 - I-20
EXTERIOR BODY	I-21 - J-06
GALLEY	J-07 - J-14
GENERATOR	J-15 - J-17
HEATING & A/C	J-17 - J-20
INTERIOR FINISH	J-21 - J-24
LABELS	K-01 - K-08
LP	K-09 - K-10
LOUNGE	K-11 - K-12
SEALANTS & FASTENERS	K-13 - K-16
WATER & SEWAGE	K-17 - K-22
WINDOW, VENT AND EXTERIOR DOOR	K-23 - L-22
WINDSHIELD & WIPER	L-23 - L-24

K-02

LABELS GROUP (CONTINUED)

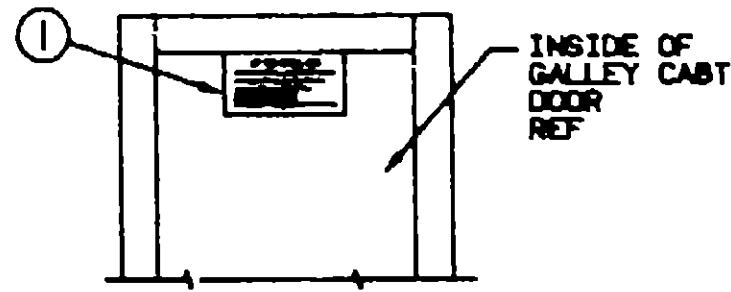

IF YOU SMELL GAS

1. IDENTIFY ANY OPEN FLAME, PILOT LIGHTS AND ALL OTHER APPLIANCES.
2. SHUT OFF THE GAS SUPPLY AT THE TANK VALVE (OR GAS SUPPLY CONNECTION).
3. OPEN DOORS AND OTHER VENTILATED OPENINGS.
4. DO NOT TOUCH ELECTRICAL SWITCHES.
5. LEAVE THE AREA UNTIL GASES CLEAR.
6. HAVE THE GAS SYSTEM CHECKED AND LEAKAGE SOURCE CORRECTED BEFORE USING AGAIN.

KEY	PART NUMBER	U/M DESCRIPTION
1	073998-01-000	EA LABEL-LPG ODOR WARNING

LABELS GROUP (CONTINUED)

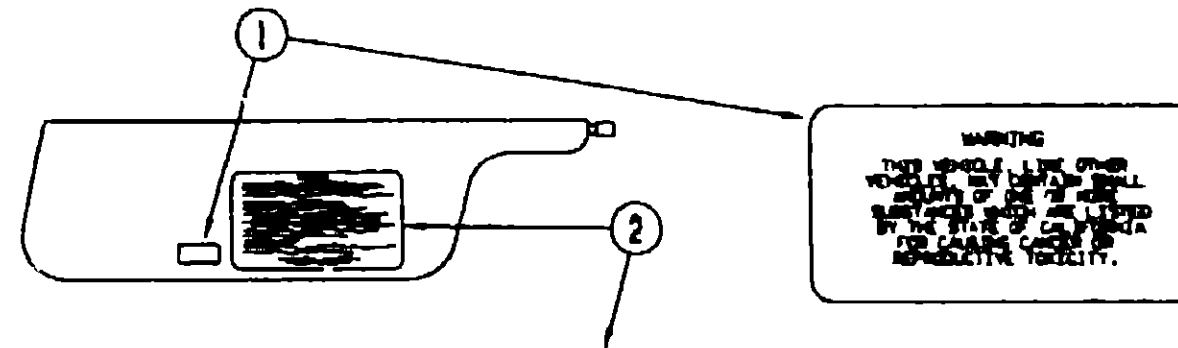

CAUTION

THIS MOTOR HOME HAS BEEN DESIGNED, MANUFACTURED AND TESTED WITH CONCERN FOR THE PROTECTION OF IT'S OCCUPANTS. WE RECOMMEND YOU PERFORM THE FOLLOWING INSPECTIONS FOR YOUR SAFETY AND THE SAFETY OF YOUR PASSENGERS BEFORE STARTING YOUR VEHICLE.

1. LP GAS SYSTEM- TURN OFF AT TANK FOR TRAVELING TEST FOR LEAKS UPON ARRIVAL AT DESTINATION BEFORE RESTARTING ENGINE.
2. WHEELS- INSPECT FOR DAMAGE AND CHECK LUG NUTS FOR TIGHTNESS.
3. TIRES- INSPECT FOR WEAR AND DAMAGE AND CHECK FOR RECOMMENDED AIR PRESSURE.
4. LIGHTING- TEST FOR PROPER OPERATION OF ALL INTERIOR AND EXTERIOR LIGHTS INCLUDING DASH LIGHTS, HEADLIGHTS, TAIL LIGHTS, BRAKE LIGHTS, CLEARANCE LIGHTS AND TURN SIGNALS.
5. EXITS- INSPECT RELEASE MECHANISM ON EMERGENCY EXIT WINDOW, TEST BOTH LOCKS ON MAIN ENTRANCE DOOR FOR EASE OF OPERATION AND INSTRUCT PASSENGERS HOW TO USE BOTH MEANS OF EXIT.
6. SEAT BELTS- DIRECT PASSENGERS TO DESIGNATED SEATS AND REMIND USE OF SEAT BELTS.
7. APPLIANCES- TURN OFF AND LATCH OR LOCK COOKS WHERE PROVIDED.
8. LOOSE PARCELS- STORE SECURELY.
9. UTILITY SUPPLY LINES- DISCONNECT ALL ELECTRIC, SEWER AND WATER LINES AND SECURE PROPERLY.
10. ENTRANCE DOOR STEP- PLACE IN RETRACTED POSITION FOR TRAVELING.

READ YOUR MOTOR HOME AND OWNERS OWNER'S MANUAL FOR FURTHER PRECAUTIONS

**1993 WINNEBAGO
TABLE OF CONTENTS**

INTRODUCTION	A-01 -	A-02
ABBREVIATIONS		A-03
ALPHABETICAL INDEX	A-04 -	A-06
WCN32RQ	A-07 -	G-06
WCN34RQ	G-07 -	L-24



KEY	PART NUMBER	U/M DESCRIPTION
1	099689-01-000	EA LABEL-WARNING, CANCER/TOXICITY
2	056259-01-000	EA LABEL-SAFETY CHECK LIST

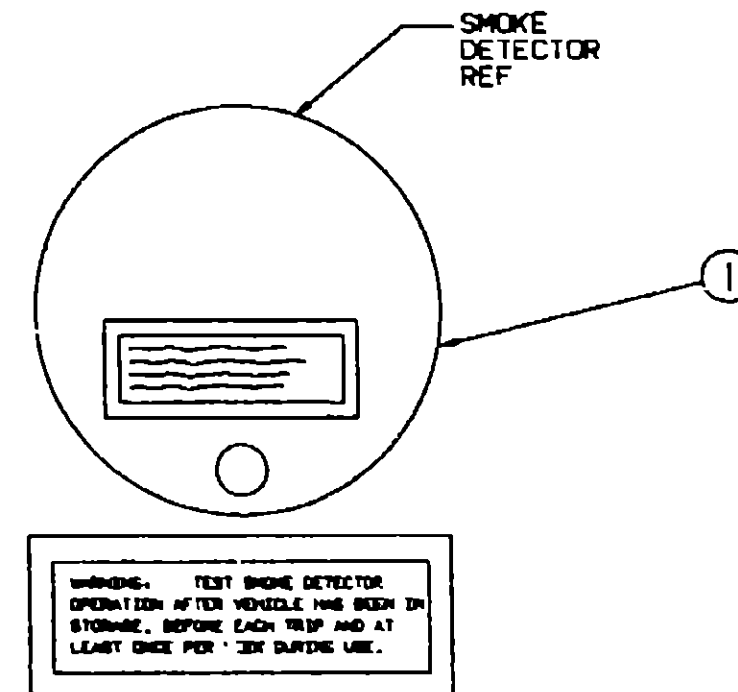
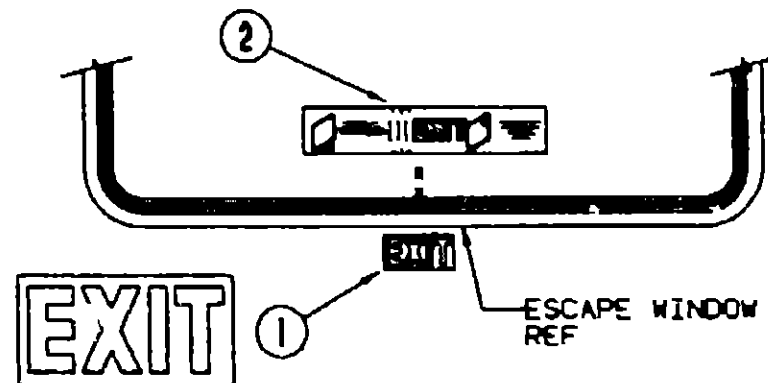

1993 WCN34RQ INDEX

FLOOR PLAN	G-07 -	G-08
ACCESSORIES		G-09
AUDIO VIDEO	G-10 -	G-12
BATH	G-13 -	G-16
BEDROOM	G-17 -	G-20
CHASSIS	G-21 -	H-12
CURTAIN & CUSHION	H-13 -	I-04
DINETTE	I-05 -	I-08
DRIVERS COMPARTMENT	I-09 -	I-14
ELECTRICAL	I-15 -	I-20
EXTERIOR BODY	I-21 -	J-06
GALLEY	J-07 -	J-14
GENERATOR	J-15 -	J-17
HEATING & AC	J-17 -	J-20
INTERIOR FINISH	J-21 -	J-24
LABELS	K-01 -	K-08
LP	K-09 -	K-10
LOUNGE	K-11 -	K-12
SEALANTS & FASTENERS	K-13 -	K-16
WATER & SEWAGE	K-17 -	K-22
WINDOW, VENT AND		
EXTERIOR DOOR	K-23 -	L-22
WINDSHIELD & WIPER	L-23 -	L-24

KEY	PART NUMBER	U/M DESCRIPTION
1	077956-01-000	EA LABEL-WARNING, SMOKE DETECTOR

KEY	PART NUMBER	U/M DESCRIPTION
1	107571-01-000	EA LABEL-EXIT/ESCAPE WINDOW
2	039290-01-000	EA LABEL-WARNING-EXIT

LABELS GROUP (CONTINUED)

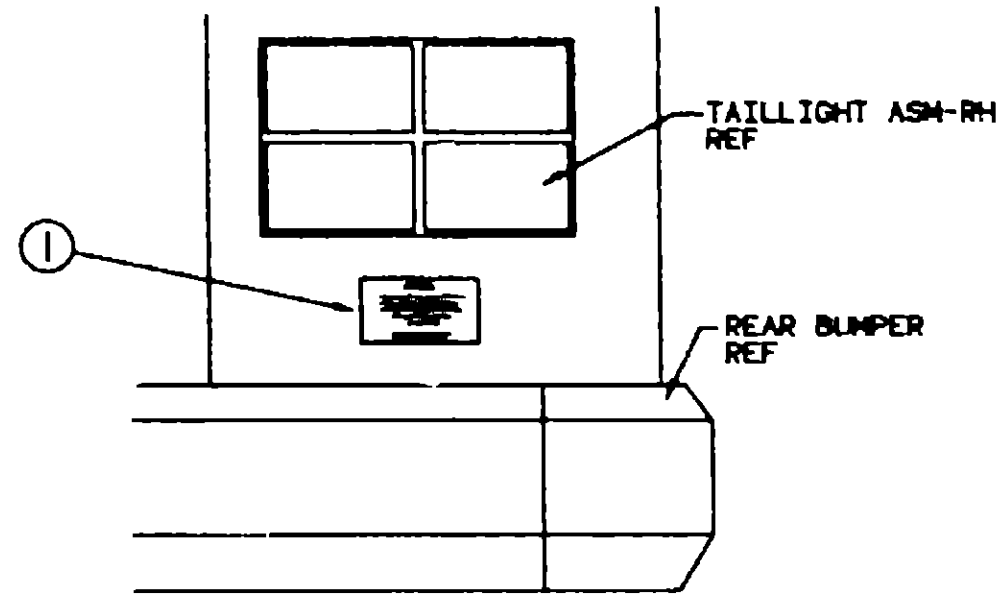

WARNING

DO NOT EXCEED THE VEHICLE WEIGHT RATINGS OR LOADING RECOMMENDATIONS (E.G., GROSS VEHICLE, GROSS AXLE, GROSS COMBINED) OF THE CHASSIS MANUFACTURER OR WINNEBAGO INC.

REFER TO YOUR OWNERS MANUAL, BEFORE LOADING OR TOWING.

KEY PART NUMBER 075220-01-000 U/M DESCRIPTION EA LABEL-WARNING, EXTERIOR LOAD FROM 00-00-00 THRU 08-31-92

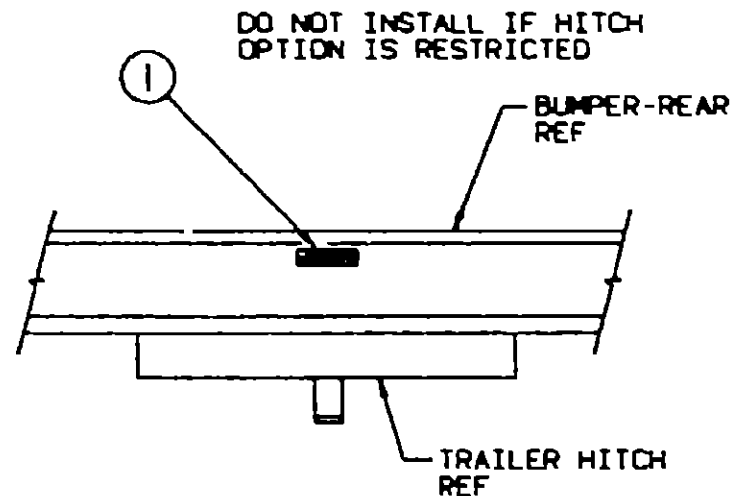

TOWING CAPACITY

TOWED VEHICLE 3500 LB. GROSS MAXIMUM
HITCH BALL 200 LB. MAXIMUM

KEY PART NUMBER 075221-03-000 U/M DESCRIPTION EA LABEL-TRAILER HITCH

FROM 00-00-00 THRU 03-07-93

K-06

LABELS GROUP (CONTINUED)

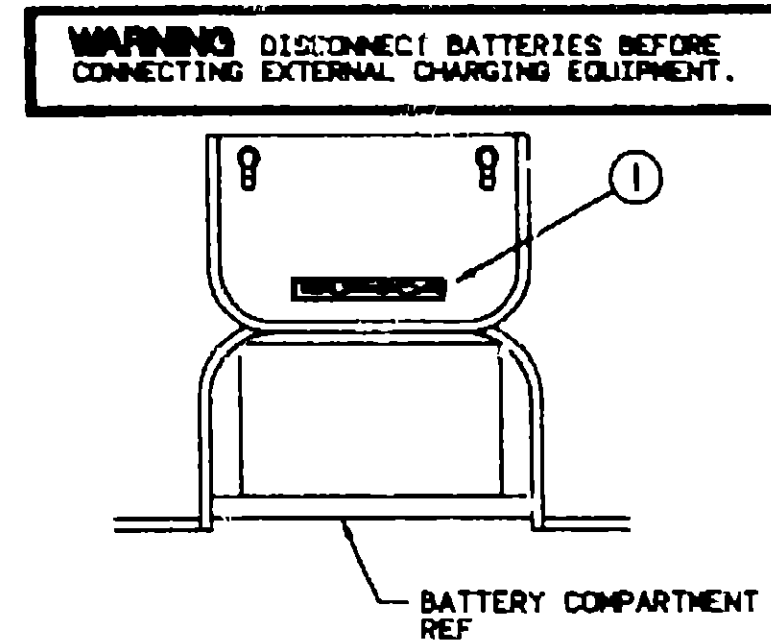

KEY PART NUMBER 1 065748-01-000 U/M DESCRIPTION EA LABEL-CAUTION BATTERY CHARGING

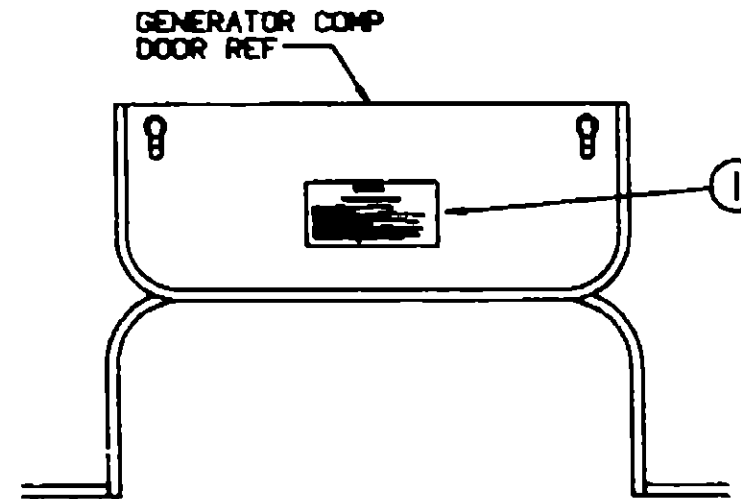

WARNING

WHEN ADDING A GENERATOR SET:

HIGH VOLTAGE-USE EXTREME CAUTION WHEN WORKING ON ELECTRICAL COMPONENTS.
HAVE ALL ELECTRICAL INSTALLATION PERFORMED BY A QUALIFIED LICENSED ELECTRICIAN-FOLLOW ALL C, T, E AND LOCAL CODES.
ONLY INSTALL GENERATOR SET APPROVED FOR R.V. APPLICATION. HAVE INSTALLED BY QUALIFIED TECHNICIAN.
TO AVOID HEAT BUILD-UP AND TO SUPPLY AN ADEQUATE AIR SUPPLY TO THE GENERATOR COMPARTMENT, FOLLOW INSTALLATION INSTRUCTIONS.
GENERATOR EXHAUST GASES ARE TOXIC AND MUST NOT TEMPERATE UNDER THE VEHICLE-GENERATOR EXHAUST AWAY FROM VEHICLE.

KEY PART NUMBER 1 077510-01-000 U/M DESCRIPTION EA LABEL-GENERATOR PREP

**1993 WINNEBAGO
TABLE OF CONTENTS**

INTRODUCTION	A-01 - A-02
ABBREVIATIONS	A-03
ALPHABETICAL INDEX	A-04 - A-06
WCN32RQ	A-07 - G-06
WCN34RQ	G-07 - L-24

1993 WCN34RQ INDEX

FLOOR PLAN	G-07 - G-08
ACCESSORIES	G-09
AUDIO VIDEO	G-10 - G-12
BATH	G-13 - G-16
BEDROOM	G-17 - G-20
CHASSIS	G-21 - H-12
CURTAIN & CUSHION	H-13 - I-04
DINETTE	I-05 - I-08
DRIVERS COMPARTMENT	I-09 - I-14
ELECTRICAL	I-15 - I-20
EXTERIOR BODY	I-21 - J-06
GALLEY	J-07 - J-14
GENERATOR	J-15 - J-17
HEATING & AC	J-17 - J-20
INTERIOR FINISH	J-21 - J-24
LABELS	K-01 - K-08
LP	K-09 - K-10
LOUNGE	K-11 - K-12
SEALANTS & FASTENERS	K-13 - K-16
WATER & SEWAGE	K-17 - K-22
WINDOW, VENT AND EXTERIOR DOOR	K-23 - L-22
WINDSHIELD & WIPER	L-23 - L-24

K-06

LABELS GROUP (CONTINUED)

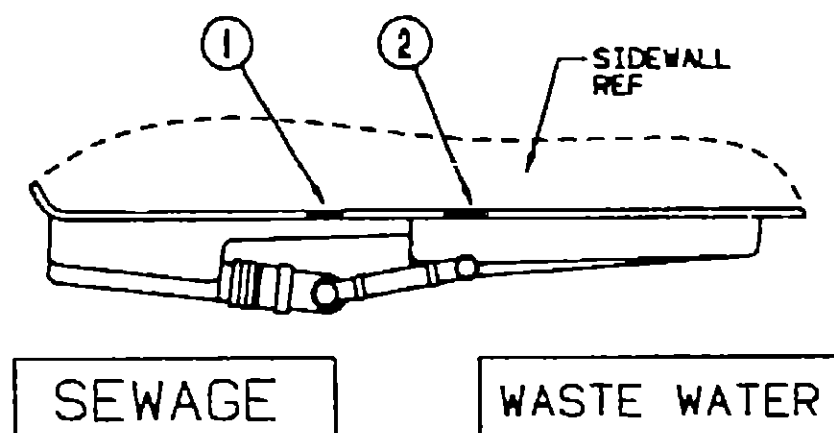

SEWAGE

WASTE WATER

LABELS GROUP (CONTINUED)

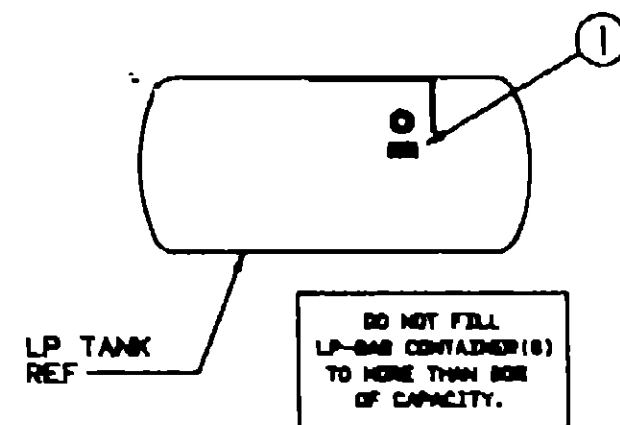

LP TANK REF

DO NOT FILL LP-GAS CONTAINER(S) TO MORE THAN 80% OF CAPACITY.

**1993 WINNEBAGO
TABLE OF CONTENTS**

INTRODUCTION	A-01 -	A-02
ABBREVIATIONS		A-03
ALPHABETICAL INDEX	A-04 -	A-06
WCN32RQ	A-07 -	G-06
WCN34RQ	G-07 -	L-24

KEY	PART NUMBER	U/M DESCRIPTION
1	079965-01-000	EA LABEL-LPG 80% CAPACITY

KEY	PART NUMBER	U/M DESCRIPTION
1	006187-01-000	EA LABEL-SEWAGE
2	006108-01-000	EA LABEL-WASTE WATER

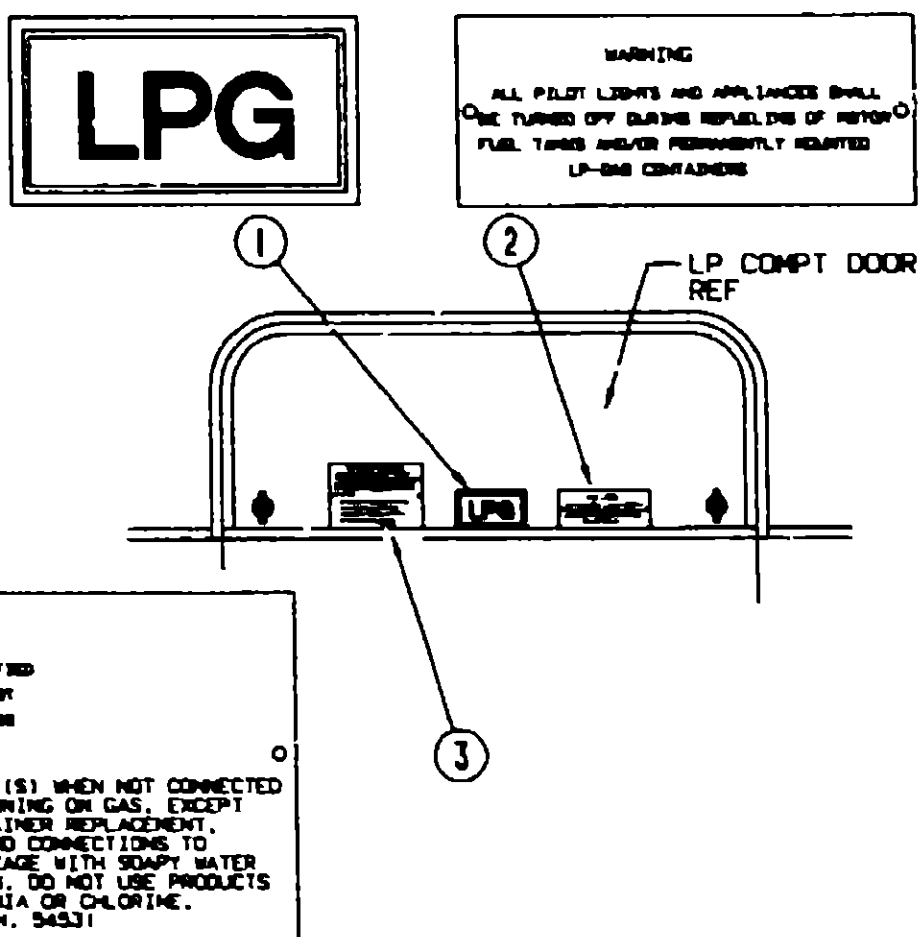

LPG

WARNING
ALL PILOT LIGHTS AND APPLIANCES SHALL BE TURNED OFF DURING REFUELING OF MOTOR FUEL TANKS AND/OR PERMANENTLY MOUNTED LP-GAS CONTAINERS.

LP COMP. DOOR REF

LP-GAS SYSTEM
THIS GAS PIPING SYSTEM IS DESIGNED FOR USE OF LIQUEFIED PETROLEUM GAS ONLY. DO NOT CONNECT ANY OTHER GAS TO THIS SYSTEM.
SECURELY CAP INLET(S) WHEN NOT CONNECTED FOR USE. AFTER TURNING ON GAS, EXCEPT AFTER NORMAL CONTAINER REPLACEMENT, TEST GAS PIPING AND CONNECTIONS TO APPLIANCE FOR LEAKAGE WITH SOAPY WATER OR BUBBLE SOLUTION. DO NOT USE PRODUCTS THAT CONTAIN AMMONIA OR CHLORINE.
P.N. 24531

WARNING
OPEN GASOLINE CAP SLOWLY TO PREVENT SUDDEN RELEASE OF TANK PRESSURE. DO NOT OVERFILL TANK. REPLACE WITH EQUIVALENT CAP ONLY

UNLEADED FUEL ONLY

WARNING
ALL PILOT LIGHTS AND APPLIANCES SHALL BE TURNED OFF DURING REFUELING OF MOTOR FUEL TANKS AND/OR PERMANENTLY MOUNTED LP-GAS CONTAINERS.

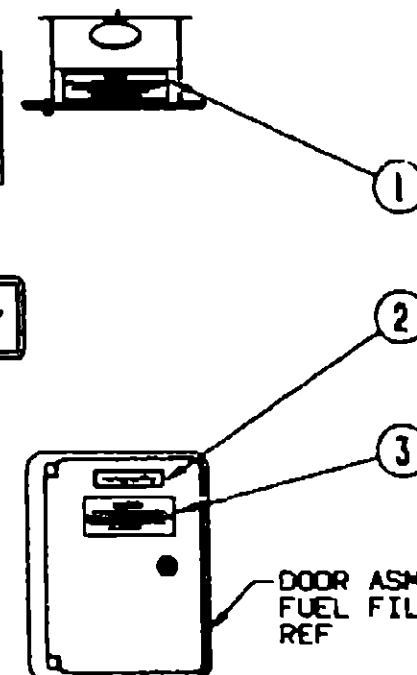

DOOR ASH-FUEL FILL REF

1993 WCN34RQ INDEX

FLOOR PLAN	G-07 -	G-08
ACCESSORIES		G-09
AUDIO VIDEO	G-10 -	G-12
BATH	G-13 -	G-16
BEDROOM	G-17 -	G-20
CHASSIS	G-21 -	H-12
CURTAIN & CUSHION	H-13 -	I-04
DINETTE	I-05 -	I-08
DRIVERS COMPARTMENT	I-09 -	I-14
ELECTRICAL	I-15 -	I-20
EXTERIOR BODY	I-21 -	J-06
GALLEY	J-07 -	J-14
GENERATOR	J-15 -	J-17
HEATING & A/C	J-17 -	J-20
INTERIOR FINISH	J-21 -	J-24
LABELS	K-01 -	K-08
LP	K-09 -	K-10
LOUNGE	K-11 -	K-12
SEALANTS & FASTENERS	K-13 -	K-16
WATER & SEWAGE	K-17 -	K-22
WINDOW, VENT AND EXTERIOR DOOR	K-23 -	L-22
WINDSHIELD & WIPER	L-23 -	L-24

KEY	PART NUMBER	U/M DESCRIPTION
1	087207-05-000	EA LABEL-FUEL CAP REMOVAL
2	062043-01-000	EA LABEL-FUEL UNLEADED
3	006040-01-000	EA TAG-GAS REFUELING WARNING
3	003040-02-000	EA TAG GAS REFUEL WARNING CANADIAN

FROM 00-00-00 THRU 08-10-92

KEY	PART NUMBER	U/M DESCRIPTION
1	074559-01-000	EA DECAL-LOGO, LPG - RED - (CALIF CODE)
2	006040-01-000	EA TAG-GAS REFUELING WARNING
2	006040-02-000	EA TAG-GAS REFUEL WARNING, CANADIAN
2	051531-01-000	EA LABEL LP GAS ONLY
3	023769-01-000	EA LABEL-WARNING, LPG - CANADIAN

**LP GROUP
LP TANK & COMPONENTS**

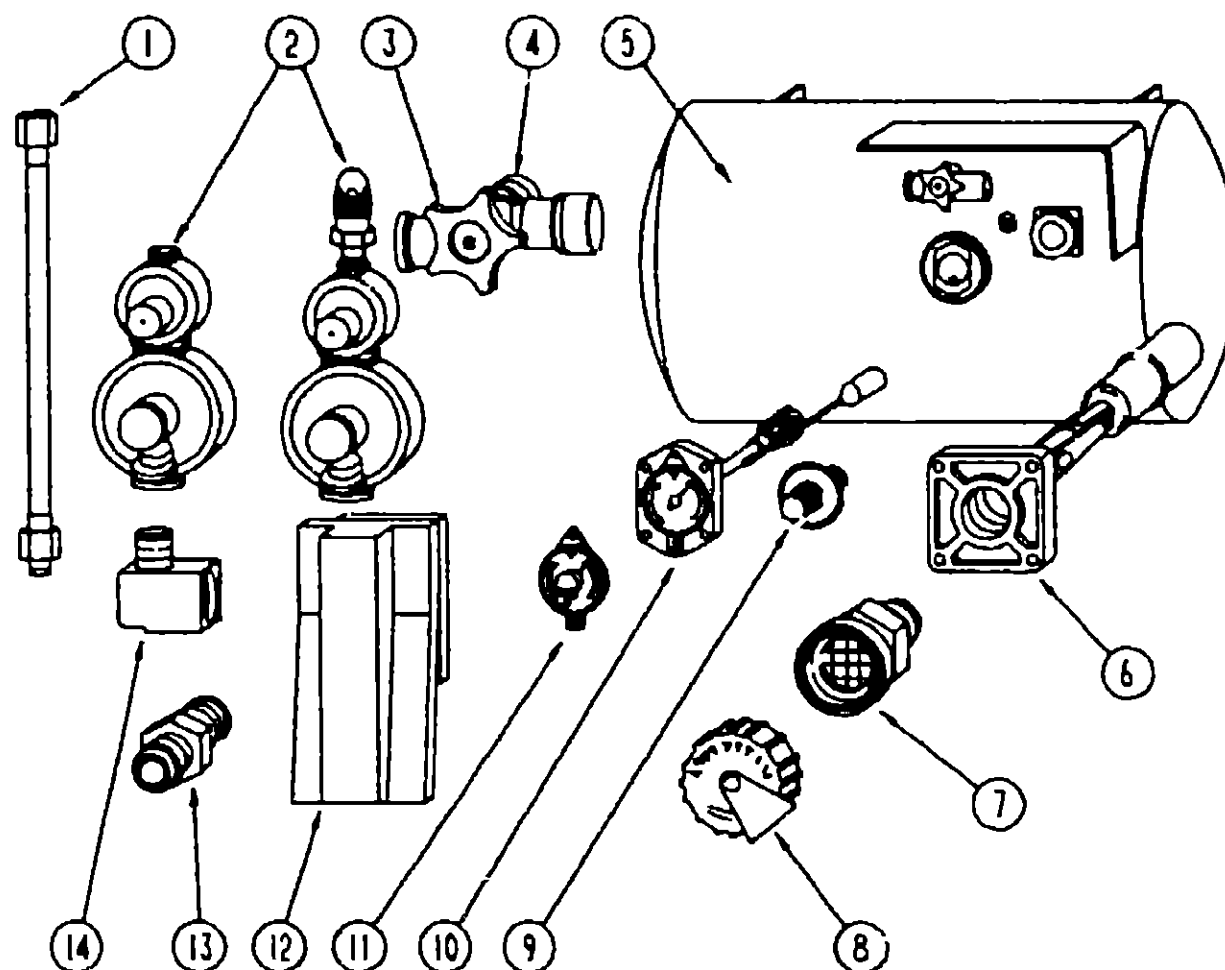

**1993 WINNEBAGO
TABLE OF CONTENTS**

INTRODUCTION	A-01 -	A-02
ABBREVIATIONS		A-03
ALPHABETICAL INDEX	A-04 -	A-06
WCN32RQ	A-07 -	G-06
WCN34RQ	G-07 -	L-24

1993 WCN34RQ INDEX

FLOOR PLAN	G-07 -	G-08
ACCESSORIES		G-09
AUDIO VIDEO	G-10 -	G-12
BATH	G-13 -	G-16
BEDROOM	G-17 -	G-20
CHASSIS	G-21 -	H-12
CURTAIN & CUSHION	H-13 -	I-04
DINETTE	I-05 -	I-08
DRIVERS COMPARTMENT	I-09 -	I-14
ELECTRICAL	I-15 -	I-20
EXTERIOR BODY	I-21 -	J-06
GALLEY	J-07 -	J-14
GENERATOR	J-15 -	J-17
HEATING & A/C	J-17 -	J-20
INTERIOR FINISH	J-21 -	J-24
LABELS	K-01 -	K-08
LP	K-09 -	K-10
LOUNGE	K-11 -	K-12
SEALANTS & FASTENERS	K-13 -	K-16
WATER & SEWAGE	K-17 -	K-22
WINDOW, VENT AND		
EXTERIOR DOOR	K-23 -	L-22
WINDSHIELD & WIPER	L-23 -	L-24

KEY	PART NUMBER	U/M	DESCRIPTION
1	045703-01-000	EA	HOSE-LP, 3/8" ID X 24" US - 3/8" MPT X 1/2" F SWIVEL
1	045703-02-000	EA	HOSE-LP, 3/8" ID X 24" - 3/8" MPT X 1/2" F SWIVEL - CANADA
2	106150-01-000	EA	REGULATOR-LPG, TWO STAGE
2	106150-02-000	EA	REGULATOR-LPG, TWO STAGE - US & CANADIAN - USED W/GENERATOR
3	040421-01-708	EA	HANDWHEEL-VAPOR RELIEF VALVE, BRUNNER G-1015-A
4	040421-01-712	EA	VALVE-SERVICE W/O VAPOR RELIEF 29000853
	040421-01-713	EA	VALVE-VAPOR ONLY, 29000587
5	091970-01-000	EA	TANK-LP, 80 LBS - 20" X 24"
6	040421-01-711	EA	VALVE-80% W/FLOAT, PLATE, BOLTS & GASKET - BRUNNER
7	040421-01-701	EA	VALVE-SHORT LP FILLER W/YELLOW CAP - BRUNNER 75478
8	040421-01-702	EA	CAP-LP FILLER VALVE PLASTIC - YELLOW - BRUNNER G-1014-A
9	040421-01-700	EA	GAUGE-LIQUID LEVEL, 20% LP - BRUNNER G 1013
10	040421-01-706	EA	DIAL-LP TANK VOLUME VISIBLE FACE (5-1789) BRUNNER MA-8 ROCHESTER
10	091970-01-700	EA	FLOAT ASM F/20" DIA TANK 20C
11	040440-02-000	EA	TRANSMITTER-DIAL, 99 OHM
12	105658-01-000	EA	COVER-COMPARTMENT - LP REGULATOR - BLACK
13	010323-01-000	EA	ADAPTER-BRASS, 3/8" F X 1/2" MPT
14	065318-02-000	EA	ELBOW-90 DEGREE 3/8" MPT TO 3/8" FPT

KEY	PART NUMBER	U/M	DESCRIPTION
	103613-01-000	EA	DETECTOR-LP GAS
	010265-01-000	EA	ELBOW-90 DEGREE, 3/8" FPT TO 1/2" FPT - BRASS
	010285-01-000	EA	CROSS, 3/8" F X 3/8" F X 3/8" F X 1/2" FPT - BRASS
	010377-02-000	EA	NUT-BRASS, 3/8" FEMALE - FORGED
	010380-02-000	EA	NUT-BRASS 1/2" FEMALE - FORGED
	016188-03-000	EA	GROMMET-GAS LINE, FLOOR - 3/8" HOLE X 2 1/8" DIAMETER RUBBER
	081642-01-000	EA	TEE, 1/2" MPT X 1/2" FL X 3/8" FL - BRASS
	075148-02-000	EA	CLAMP-ROUNDING, BRONZE SCREWS
	010326-01-000	EA	ADAPTER-FLARE, W/CONE GASKET 3/8" FEMALE FL X 1/2" MALE FL
	065741-01-000	EA	GAUGE-DIAPHRAGM PRESSURE- MARSHALLTOWN MFG
	065742-01-000	EA	TEE, 3/8" F X 3/8" F X 25" FPT - BRASS
	971391-02-000	EA	NIPPLE-HEX, 25" PIPE
	008042-01-000	FT	TUBING-VINYL, 65" ID
	095624-01-000	EA	ELBOW-90 DEGREE, 1/4" FPT TO 3/4" FPT - BRASS
	010329-01-000	EA	ADAPTER-BRASS, 1/2" F X 1/2" MPT
	024250-01-000	EA	ADAPTER-BRASS 3/8" F X 1/2" MPT
	093380-01-000	EA	COUPLER, 1/2" TO 3/8" BLACK PIPE

LOUNGE GROUP

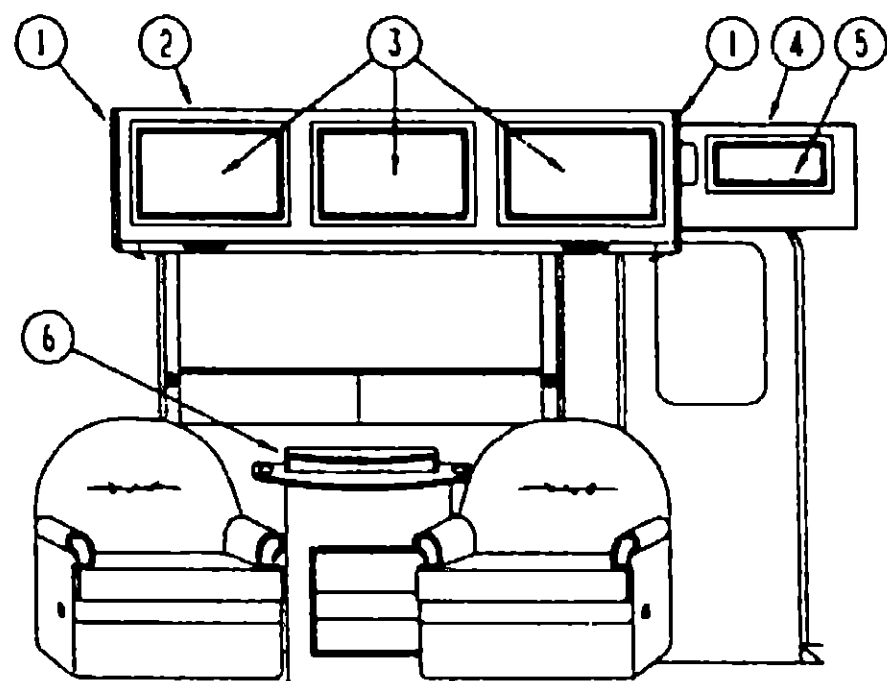

OVERHEAD CABINET & COMPONENTS

KEY	PART NUMBER	U/M	DESCRIPTION
1	103918-07-D15	EA	END CAP-CABINET, OVERHEAD
2	M05158-49-D15	EA	CABINET-OVERHEAD, LOUNGE - W/O DOORS OR HARDWARE
3	P03701-83-C11	EA	DOOR-W/O HARDWARE, 340MM X 555MM
4	M05158-30-C11	EA	CABINET-OVERHEAD ENTRANCE DOOR - W/O DOORS OR HARDWARE
5	P03701-A4-C11	EA	DOOR-CABINET W/O HARDWARE - 275MM X 710 MM
6	096928-02-D15	EA	TABLE ASM-PULLOUT (D15/D16)
6	096928-02-D17	EA	TABLE ASM-PULLOUT (D17)
	096928-11-B05	EA	TOP-TABLE, PULLOUT - 27 3/4" X 20 1/4"
	079789-01-000	EA	SUPPORT-TABLE, PULLOUT - METAL - BEIGE
	079749-51-001	EA	SUPPORT-TABLE, EXTRUSION 192"
	096928-25-B07	EA	SUPPORT TABLE W/CUP HOLDER HOLES - 32 3/4" LONG
	096928-27-B07	EA	COVER FLIP UP PULLOUT TABLE W/O HARDWARE
	097208-02-AB6	EA	RACK-MAGAZINE
	084071-05-000	EA	ROD-BRASS 362MM LONG
	090329-01-000	EA	SEAL-CABINET

LOUNGE GROUP (CONTINUED)

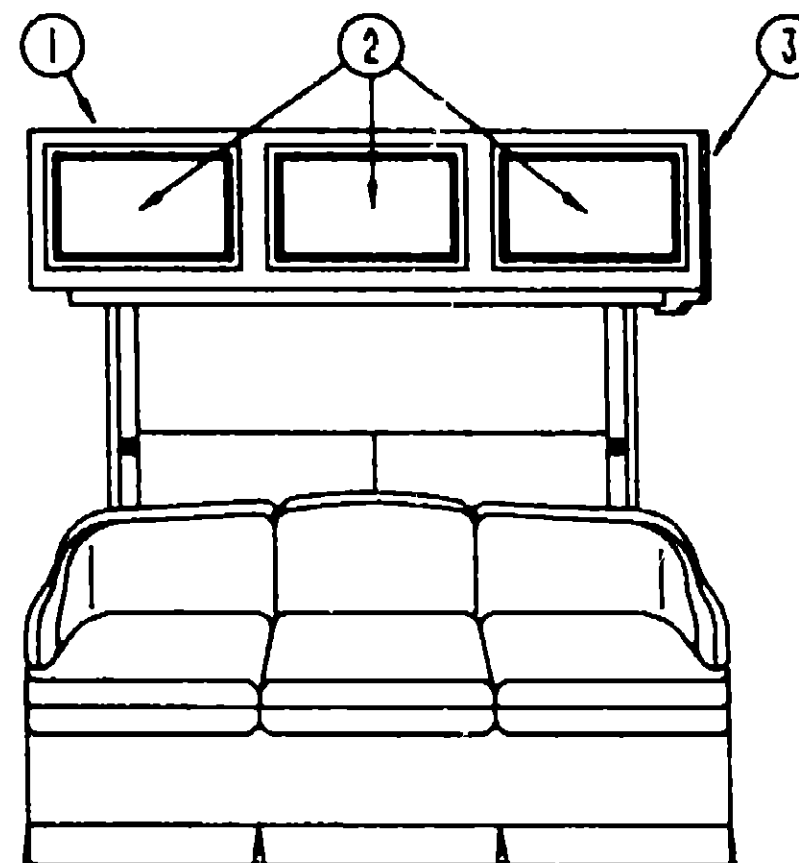

DRIVER SIDE CABINETS

KEY	PART NUMBER	U/M	DESCRIPTION
1	M05158-51-D15	EA	CABINET-OVERHEAD, LOUNGE - W/O DOORS OR HARDWARE
2	P03701-83-C11	EA	DOOR-W/O HARDWARE, 340MM X 555MM
3	103918-07-D15	EA	CAP ASM-END, OVERHEAD

**1993 WINNEBAGO
TABLE OF CONTENTS**

INTRODUCTION	A-01 -	A-02
ABBREVIATIONS		A-03
ALPHABETICAL INDEX	A-04 -	A-06
WCN32RQ	A-07 -	G-06
WCN34RQ	G-07 -	L-24

1993 WCN34RQ INDEX

FLOOR PLAN	G-07 -	G-08
ACCESSORIES		G-09
AUDIO VIDEO	G-10 -	G-12
BATH	G-13 -	G-16
BEDROOM	G-17 -	G-20
CHASSIS	G-21 -	H-12
CURTAIN & CUSHION	H-13 -	I-04
DINETTE	I-05 -	I-08
DRIVERS COMPARTMENT	I-09 -	I-14
ELECTRICAL	I-15 -	I-20
EXTERIOR BODY	I-21 -	J-06
GALLEY	J-07 -	J-14
GENERATOR	J-15 -	J-17
HEATING & A/C	J-17 -	J-20
INTERIOR FINISH	J-21 -	J-24
LABELS	K-01 -	K-08
LP	K-09 -	K-10
LOUNGE	K-11 -	K-12
SEALANTS & FASTENERS	K-13 -	K-16
WATER & SEWAGE	K-17 -	K-22
WINDOW, VENT AND		
EXTERIOR DOOR	K-23 -	L-22
WINDSHIELD & WIPER	L-23 -	L-24

SEALANTS & FASTENERS GROUP
ADHESIVES AND SEALERS

KEY	PART NUMBER	U/M DESCRIPTION
	102352-01-000	EA SEALER-PUMPABLE, BLACK - COLORIMETRIC MS101
	072889-01-000	EA SEALANT-URETHANE, BLACK - 1/10 - ESSEX 552.2
	004020-01-000	QT ADHESIVE-ABS CEMENT, QUART
	087211-01-000	GL PROMOTER-ADHESIVE
	029094-04-000	YD VELCRO TAPE-LOOP, 1" WIDE - BLACK
	029094-06-000	YD TAPE-LOOP, 2.0 WIDE, BLACK VELCRO LOOP
	029096-03-000	YD VELCRO TAPE-HOOK, 1" WIDE - BLACK
	085774-01-000	FT FASTENER-DUAL HOOK, 1" WIDE - ADHESIVE BACK - BLACK
	085774-02-000	FT FASTENER-DUAL LOOP, 1" WIDE - ADHESIVE BACK - BLACK
	091255-02-000	FT SEAL-ADHESIVE BACKED FOAM, 18" THICK X 15" WIDE
	069640-01-000	FT SEALER-RIBBON, 1/4" DIAMETER - INCREMENTS OF 30'
	069640-02-000	FT SEALER-RIBBON, 1/2" X 1/8" - INCREMENTS OF 30' OR 60'
	069640-03-000	FT SEALER-RIBBON, 3/4" X 1/8" - INCREMENTS OF 60'
	069640-07-000	FT SEALER-RIBBON, 2" X 3/32" - INCREMENTS OF 30' OR 45'
	069640-09-000	FT SEALER-RIBBON, 1/32" X 2 1/2" - INCREMENTS OF 80'
	069640-10-000	FT SEALER-RIBBON, 1/32" X 1 1/2" INCREMENTS OF 90'
	069640-11-000	FT SEALER-TAPE, 3/16" X 3/8", BLACK - MANUS FROM 03-02-92 THRU 99-99-99
	069640-12-000	FT SEALER-TAPE, 1/8" X 1 5" GRAY MANUS FROM 00-00-00 THRU 09-21-92
	069640-14-000	FT SEALER-TAPE, 1/16" X 1" GRAY MANUS FROM 09-22-92 THRU 99-99-99
	069640-13-000	FT SEALER-TAPE, 3/32" X 2" BLACK MANUS FROM 09-08-92 THRU 99-99-99
	076322-01-000	FT TAPE-FOAM, DOUBLE COATED ADHESIVE BACKED - 75" X 216"
	076322-02-000	FT TAPE-FOAM, DOUBLE COATED ADHESIVE BACKED - 1" X 108"
	076322-03-000	FT TAPE-FOAM, DOUBLE COATED ADHESIVE BACKED - 5" X 106"
	004363-01-000	FT TAPE-ADHESIVE FOAM, 1 SIDE - 3/16" X 1/2" X 50" - GRAY
	088244-01-000	FT TAPE-FOAM, VINYL COATED - 2" WIDE - INCREMENTS OF 100 FT
	093071-01-000	FT TAPE-BONDING, DOUBLE SIDED - 1/64" X 2"
	109215-01-000	FT TAPE-SHIELD 1" PEERLESS Y8671-1" FROM 08-10-92 THRU 99-99-99
	034552-02-000	EA SILICONE-TUBE, 300 ML - CLEAR
	034552-06-000	EA SILICONE-TUBE 300 ML - OFF WHITE
	108716-01-000	EA SILICONE-TUBE OFF WHITE LEVEL - CSL 510
	053766-02-000	EA BEDDING COMPOUND-TUBE, WHITE SCHNEE# 5522
	053766-06-000	EA BEDDING COMPOUND-TUBE, CLEAR
	900390-01-000	EA TIP-2 1/2" X 1/8" ORIFICE ELLSWORTH#TS216
	900390-03-000	EA NOZZLES-#CSL D10

GROMMETS

KEY	PART NUMBER	U/M DESCRIPTION
	071015-13-000	EA GROMMET-RUBBER, 62" ID X 1" OD W/ 09" GROOVE - BLACK
	071015-21-000	EA GROMMET-RUBBER, 5" ID X 1 06" OD W/ 19" GROOVE - BLACK
	071015-29-000	EA GROMMET-RUBBER, 25" ID X 1 25" OD W/ 12" GROOVE - BLACK
	077953-01-000	EA GROMMET-EDGE LINER FITS 1"
	016188-03-000	EA GROMMET-L/P LINE, 3/8" HOLE X 2 1/2" LONG - RUBBER
	099637-01-000	EA GROMMET-RUBBER, 37" X 94" DIAMETER - BLACK
	023942-01-000	EA GROMMET-RUBBER, 2" OD
	016188-05-000	EA GROMMET-L/P LINE 3/8" HOLE X 1 1/4" LONG - RUBBER FROM 08-25-92 THRU 99-99-99

SEALANTS & FASTENERS GROUP (CONTINUED)
NUTS AND RIVETS

KEY	PART NUMBER	U/M DESCRIPTION
	000D14-05-00B	EA NUT-HEX, 5/16-18 - ZN 5
	000D24-10-00B	EA NUT-HEX, SF/LK - 10-32 ZN
	000D34-06-00B	EA NUT-HEX, LK - 3/8 - 16 GRADE C ZN - PREVAILING TORQUE
	000D39-04-00B	EA NUT-HEX, SER FLG LK 1/4 - 20 ZN
	000D39-05-00B	EA NUT-HEX, SER FLG LK - 5/16 - 18 ZN
	000D39-06-00B	EA NUT-HEX, SER FLG LK - 3/8-16 ZN
	000D39-08-00B	EA NUT-HEX, SER FLG LK - 1/2-13 ZN
	000D44-07-00B	EA NUT-HEX, SER FLG LK - 7/16-20 ZN
	040921-03-000	EA NUT-SPEED, U TYPE - NO 10
	040921-04-000	EA NUT-SPEED, U TYPE - NO 8 - 59" LENGTH X 44" WIDTH
	044364-02-000	EA NUT-SPEED, FLAT - ROUND
	063253-07-000	EA NUT-J, #8 \ 120- 130 PNL THK
	064081-01-000	EA NUT-WING 3/8" X 16 THREAD
	095094-01-000	EA NUT-ACORN, 1/4 - 20 ALUMINUM
	000H16-04-06R	EA RIVET-POP, AL 1/8 X 313-.375
	069592-02-000	EA RIVET-T, (POP) - 1/4 X 093 - 156

BOLTS

KEY	PART NUMBER	U/M DESCRIPTION
	000C12-04-12A	EA BOLT-HEX, 1/4-20 X 75 - PLAIN 5
	000C12-05-12B	EA BOLT-HEX-5/16-18X3/4 ZN 5
	000C12-05-24B	EA BOLT-HEX-5/16-18X11/2 ZN 5
	000C12-05-16B	EA BOLT-HEX, 5/16-18 X 1 - ZINC 5
	000C12-06-32B	EA BOLT-HEX-3/8-16X2LC, ZN 5
	000C12-06-20B	EA BOLT-HEX-3/8-16X11/4 ZN 5
	000C12-07-20B	EA BOLT-HEX, 7/16 - 14 X 1 1/4" - ZN5
	000C12-08-24B	EA BOLT-HEX, 1/2-13 X 1 1/2 - ZN 5
	000C12-10-24B	EA BOLT-HEX, 5/8-11 X 1 1/2 ZN - 5
	000C13-07-48B	EA BOLT-HEX, 7/16 - 20 X 3 - ZN 5
	000C14-06-32B	EA BOLT-HEX, 3/8-16X2.00 GD 8 ZN
	000C18-05-40A	EA BOLT-ELEV, 5/16"-18 X 2 1/2" PL
	000C26-04-10B	EA BOLT-HEX, SER FLG - 1/4-20 X 5/8 ZINC
	000C26-05-12B	EA BOLT-HEX-SER FLG 5/16-18X3/4 ZN
	000C26-05-20B	EA BOLT-HEX, SER FLG 5/16 - 18 X 1 1/4 ZINC
	000C26-06-28B	EA BOLT-HEX-SER FLG 3/8-16X13/4 ZN
	102333-01-02A	EA BOLT-CARRIAGE 7/16 - 14 SST CAP - Q/W - BUMPER BOLT
	051387-06-000	EA BOLT-CARRIAGE, W/O HOLE - 5/16-18 X 9 5 ZN

WASHERS

KEY	PART NUMBER	U/M DESCRIPTION
	000E11-05-00B	EA WASHER-LK-5/16 MED SPLIT ZN 05110-01-000
	000E13-11-00B	EA WASHER-FL, 3/16" WIDE - ZN
	000E13-14-00B	EA WASHER-FL, 1/4" WIDE ZN
	000E13-17-00B	EA WASHER-FLARE 3/8" AR ZN
	000E13-20-00B	EA WASHER-FL, 7/16" WIDE - ZN
	000E13-21-00B	EA WASHER-FL - W/2 NAR ZN
	000E14-10-00B	EA WASHER-LK - NO 10 EXT TOOTH - ZN
	044533-01-000	EA WASHER-PLASTIC, 1 3/8" OD - FOR BUTTONS

1993 WINNEBAGO
TABLE OF CONTENTS

INTRODUCTION	A-01 -	A-02
ABBREVIATIONS		A-03
ALPHABETICAL INDEX	A-04 -	A-06
WCN32RQ	A-07 -	G-06
WCN34RQ	G-07 -	L-24

1993 WCN34RQ INDEX

FLOOR PLAN	G-07 -	G-08
ACCESSORIES		G-09
AUDIO VIDEO	G-10 -	G-12
BATH	G-13 -	G-16
BEDROOM	G-17 -	G-20
CHASSIS	G-21 -	H-12
CURTAIN & CUSHION	H-13 -	I-04
DINETTE	I-05 -	I-08
DRIVERS COMPARTMENT	I-09 -	I-14
ELECTRICAL	I-15 -	I-20
EXTERIOR BODY	I-21 -	J-06
GALLEY	J-07 -	J-14
GENERATOR	J-15 -	J-17
HEATING & A/C	J-17 -	J-20
INTERIOR FINISH	J-21 -	J-24
LABELS	K-01 -	K-08
LP	K-09 -	K-10
LOUNGE	K-11 -	K-12
SEALANTS & FASTENERS	K-13 -	K-16
WATER & SEWAGE	K-17 -	K-22
WINDOW, VENT AND		
EXTERIOR DOOR	K-23 -	L-22
WINDSHIELD & W/PER	L-23 -	L-24

**WATER & SEWAGE GROUP
DRAINAGE SYSTEM**

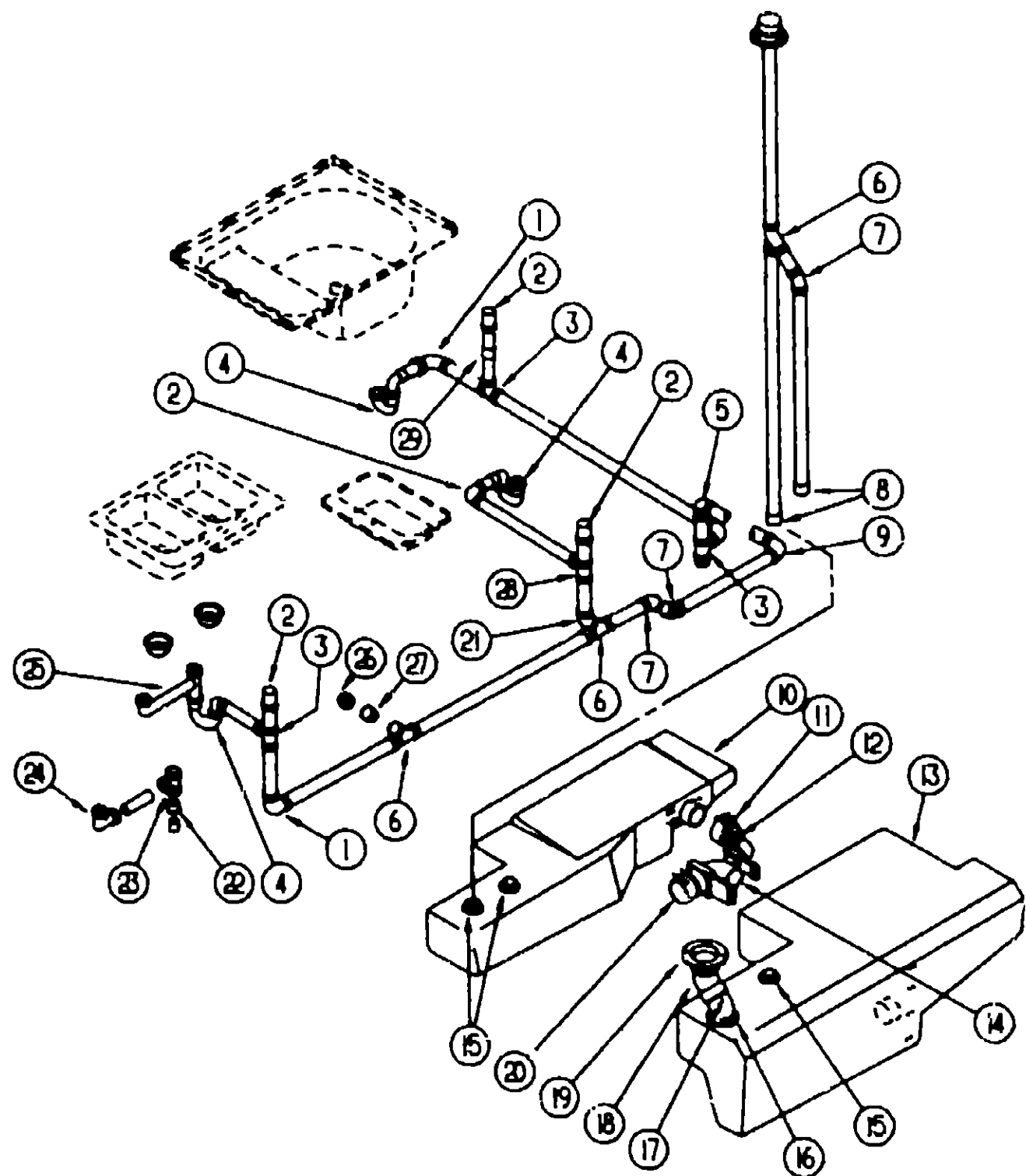

KEY	PART NUMBER	U/M	DESCRIPTION
1	010008-01-000	EA	ELBOW-90 DEG, 1/4 BEND - 1 1/2" HUB X HUB - BLACK PLASTIC
2	079168-01-000	EA	VENT-MECH TRAP ARM, ANTI-SIPHON - 2" DIA X 7'3" - PLASTIC
3	010071-01-000	EA	TEE-SANITARY, 1 1/2" HUB X HUB X HUB - PLASTIC - BLACK
4	107537-01-000	EA	P-TRAP ADAPTER-1 1/4" SLIP
4	107538-01-000	EA	P-TRAP-PLASTIC 1 1/4" W/EXT ARM
4	011066-03-700	EA	KIT-P-TRAP, 1 1/2" X 1 1/4" P-TRAP - W/1 1/2" TO 1 1/4" REDUCER - CANADIAN
	109571-01-000	EA	ADAPTER-P-TRAP, 1 1/2" P X 1 1/4" MPT
	105218-01-01A	EA	SPACER-SINK
5	010051-01-000	EA	ELBOW-45 DEG BEND, 1 1/2" SPIGOT AND HUB - PLASTIC - BLACK
6	010073-01-000	EA	WYE-45 DEGREE, 1 1/2" HUB X HUB X HUB - PLASTIC - BLACK
7	010006-01-000	EA	ELBOW-45 DEG 1/8 BEND - 1 1/2" HUB X HUB - BLACK PLASTIC
8	062401-02-000	EA	CLAMP-HOSE, WORMGEAR - 1 5/8" - 2.5"
9	033761-01-000	EA	ELBOW-TURN, 1/4 BEND X 1 5/8" HUB X 1 5/8" SPIGOT - BLK PLASTIC
10	101786-01-000	EA	TANK-HOLDING, W/O GROMMETS - 30 GAL - 59 9" X 25 8" X 8 7"
	039861-01-000	EA	SENDING UNIT-W/SCREW W/ASHER, WELL NUT & TERMINAL RING
11	078406-01-000	EA	COUPLER-RUBBER, W/CLAMPS - 3" X 3"
12	069355-01-000	EA	COUPLER-RUBBER, 1 1/2" X 1 1/2"
	010201-01-000	EA	HOSE-SEWER, 3" ID X 6"
	062416-01-000	EA	ADAPTER-SEWER HOSE TO 3" PIPE
	089330-01-000	EA	ADAPTER-SEWER HOSE TO DUMP VALVE - PLASTIC - BLACK
	062401-09-000	EA	CLAMP-HOSE, WORMGEAR - 2 8" - 3.75"
	062422-01-000	EA	ADAPTER-OFFSET REDUCER 3" X 1 1/2" - PLASTIC - BLACK
13	101787-01-000	EA	TANK-HOLDING, W/O GROMMETS - 37 GAL - 59 9" X 24 6" X 9 5"
	039861-01-000	EA	SENDING UNIT-W/SCREW, WASHER, WELL NUT & TERMINAL RING
14	031126-01-000	EA	ELBOW-1/4 BEND, 3 X 90 XLT - PLASTIC - BLACK
15	061607-01-000	EA	GROMMET-HOLDING TANK, 1 1/2" NPS
16	061607-02-000	EA	GROMMET-HOLDING TANK, 3" NPS
17	010024-01-000	EA	ELBOW-PLASTIC, 1/8 BD - 3 X 45 - H X H
18	010061-01-000	EA	ELBOW-45 DEGREE, STREET - 1/8 BEND - 3" S X H - PLASTIC
19	063641-01-000	EA	FLANGE-TOILET, 4" X 3" - US
19	033641-02-000	EA	FLANGE-TOILET, 4" X 3" - CANADIAN
20	070916-01-000	EA	VALVE-DUAL DUMP, W/CAP - 3" X 1 1/2" - PLASTIC - BLACK
	070916-01-700	EA	VALVE ONLY, 3"
	070916-01-701	EA	VALVE ONLY, 1 1/2"
21	034250-01-000	EA	ELBOW-90 DEGREE, LONG TURN - 1 1/2" HUB X HUB - ABS
22	010121-01-000	EA	BUSHING-REDUCER, 1 1/2" SMOOTH X 1 1/4" HUB - BLACK PLASTIC
23	010072-01-000	EA	TEE-SANITARY, 1 1/2" H X 1 1/4" H X 1 1/2" H - PLASTIC
24	011071-01-000	EA	TRAP-P, 1 1/2" - PLASTIC - CANADIAN
25	011091-02-000	EA	PIPE-DRAIN, DOUBLE SINK - BAFFLE TEE - 1 1/2" - US
			ONE PIPE W/TEE TO DRAIN BOTH SIDES OF SINK
25	011091-03-000	EA	PIPE-DRAIN W/SEALS - DOUBLE SINK - EXTENDS 9" TO 16" - CANADIAN
26	010166-01-000	EA	PLUG-THREADED 1 1/4" DIAMETER - PLASTIC - BLACK
27	010122-01-000	EA	BUSHING-REDUCER, 1 1/2" SMTH X 1 1/4" THD - PLASTIC - BLACK
28	010079-01-000	EA	TEE-SANITARY, 1 1/2" X 1 1/2" X 1 1/4" H - PLASTIC - BLACK
29	010115-01-000	EA	COUPLING-1 1/2" HUB X HUB PLASTIC
	031111-01-000	EA	ELBOW-90 DEGREE, 1/4 BEND - 1 1/4" - PLASTIC
	039681-01-000	EA	COUPLING 1 1/4" - PLASTIC

**1993 WINNEBAGO
TABLE OF CONTENTS**

INTRODUCTION	A-01 - A-02
ABBREVIATIONS	A-03
ALPHABETICAL INDEX	A-04 - A-06
WCN32RQ	A-07 - G-06
WCN34RQ	G-07 - L-24

1993 WCN34RQ INDEX

FLOOR PLAN	G-07 - G-08
ACCESSORIES	G-09
AUDIO VIDEO	G-10 - G-12
BATH	G-13 - G-16
BEDROOM	G-17 - G-20
CHASSIS	G-21 - H-12
CURTAIN & CUSHION	H-13 - I-04
DINETTE	I-05 - I-08
DRIVERS COMPARTMENT	I-09 - I-14
ELECTRICAL	I-15 - I-20
EXTERIOR BODY	I-21 - J-06
GALLEY	J-07 - J-14
GENERATOR	J-15 - J-17
HEATING & A/C	J-17 - J-20
INTERIOR FINISH	J-21 - J-24
LABELS	K-01 - K-08
LP	K-09 - K-10
LOUNGE	K-11 - K-12
SEALANTS & FASTENERS	K-13 - K-16
WATER & SEWAGE	K-17 - K-22
WINDOW, VENT AND	
EXTERIOR DOOR	K-23 - L-22
WINDSHIELD & WIPER	L-23 - L-24

WATER & SEWAGE GROUP (CONTINUED)

FRESH WATER TANK - 40 GALLON

KEY	PART NUMBER	U/M DESCRIPTION
	078252-10-000	EA TANK-WATER, 40 GALLON - W/FITTINGS - 10" X 24" X 46 5" - QUEEN BED
	039861-01-000	EA SENDING UNIT-W/SCREW, WASHER, WELL NUT & TERMINAL RING
	010224-01-000	EA ADAPTER-HOSE TO PIPE, 3/8" MPT X 3/8" BARB - BLACK PLASTIC
	042989-03-000	EA FITTING-WATER TANK, SPINWELD - 1 1/4"NPT - PLASTIC - WHITE
	042989-04-000	EA FITTING-WATER TANK, SPINWELD - 3/8" FPT - PLASTIC - WHITE
	042989-05-000	EA FITTING-WATER TANK, SPINWELD - 1/2" FPT - PLASTIC - WHITE
	042989-06-000	EA FITTING-SPINWELD, PLASTIC - 3/4 FPT
	077954-02-000	EA FILTER-WATER TANK, SCREEN IN TANK
	096449-01-000	EA WIRE ASSEMBLY-WATER TANK TO MONITOR PANEL
	098417-01-000	EA CONNECTOR-5/8" F X 1/2" MPT, PLASTIC - KEVCO
	052960-01-000	EA DRAIN VALVE-IN LINE, HEADER - 1/2" F X 1/2" F - GRAY PLAS
	057457-01-000	EA ELBOW UNION, 1/2" X 1/2" FLARE
	057457-02-000	EA ELBOW UNION, 5/8" X 5/8" FL - WATER
	052957-04-000	EA ELBOW-5/8" F X 3/4" MPT
	010219-01-000	EA ELBOW-1 1/4" MPT X 1 1/4" BARB
	035539-01-000	EA ELBOW-3/8" MPT X 3/8" BARB
	052952-01-000	EA NUT-PLASTIC 1/2" F X 1/2" TUBE - GRAY

FRESH WATER TANK - 40 GALLON

KEY	PART NUMBER	U/M DESCRIPTION
	078252-11-000	EA TANK-WATER 40 GALLON - W/FITTINGS - 10" X 24" X 46 5" - TWIN BED
	039861-01-000	EA SENDING UNIT-W/SCREW, WASHER, WELL NUT & TERMINAL RING
	010224-01-000	EA ADAPTER-HOSE TO PIPE, 3/8" MPT X 3/8" BARB - BLACK PLASTIC
	042989-03-000	EA FITTING-WATER TANK, SPINWELD - 1 1/4"NPT - PLASTIC - WHITE
	042989-04-000	EA FITTING-WATER TANK, SPINWELD - 3/8" FPT - PLASTIC - WHITE
	042989-05-000	EA FITTING-WATER TANK, SPINWELD - 1/2" FPT - PLASTIC - WHITE
	042989-06-000	EA FITTING-SPINWELD, PLASTIC - 3/4 FPT
	077954-02-000	EA FILTER-WATER TANK, SCREEN IN TANK
	096449-01-000	EA WIRE ASSEMBLY-WATER TANK TO MONITOR PANEL
	098417-01-000	EA CONNECTOR-5/8" F X 1/2" MPT, PLASTIC - KEVCO
	052960-01-000	EA DRAIN VALVE-IN LINE, HEADER - 1/2" F X 1/2" F - GRAY PLAS
	057457-01-000	EA ELBOW-UNION 1/2" X 1/2" FLARE
	057457-02-000	EA ELBOW-UNION, 5/8" X 5/8" FL - WATER
	052957-04-000	EA ELBOW-5/8" F X 3/4" MPT
	010219-01-000	EA ELBOW-1 1/4" MPT X 1 1/4" BARB
	035539-01-000	EA ELBOW-3/8" MPT X 3/8" BARB
	052952-01-000	EA NUT-PLASTIC 1/2" F X 1/2" TUBE - GRAY
	044927-01-000	EA ADAPTER-HOSE TO PIPE 1 1/4" MPT X 1 1/4" BARB-BLACK PLASTIC
	052957-02-000	EA ELBOW-MALE, 1/2" F X 1/2" MPT - PLASTIC - GRAY
	052960-03-000	EA DRAIN VALVE-IN LINE, HEADER - 5/8" F X 5/8" F - PLASTIC

WATER & SEWAGE GROUP (CONTINUED)

WATER HEATER W/MOTOR AID AND REAR HEATER

KEY	PART NUMBER	U/M DESCRIPTION
	051393-01-000	EA WATER HEATER W/MOTOR AID, PILOTLESS IGNITION ATWOOD GH6-3E, GH6-4E OR GH6-6E
	051391-01-700	EA HINGE KIT-W/CLIP, ATWOOD #92568 & #92559
	051391-01-704	EA VALVE-RELIEF, 1/2" FITTING - ATWOOD #91604
	051391-01-705	EA FASTENER-CAMLOC, ATWOOD #92609
	051391-01-706	EA GRILLE EXHAUST, ATWOOD #92787
	051391-01-708	EA BURNER-MAIN, 3E ONLY - ATWOOD #92615
	051391-01-710	EA ORIFICE-MAIN BURNER, ATWOOD #92742
	051391-01-714	EA ELBOW-45 DEGREE, 3/8" F X 3/8" MPT - ATWOOD 91044
	051391-01-715	EA DRAIN PLUG, ATWOOD #91561
	051391-04-701	EA THERMOSTAT 12 VDC-120 PRESET, ATWOOD #91470
	051391-04-704	EA TANK-INNER FRONT MOUNT - GH6-4E & 6E - ATWOOD 91642
	051393-01-700	EA TANK-INNER 3E FRONT MOUNT - ATWOOD #91023
	097967-01-000	EA SWITCH-WATER HEATER, REMOTE W/LIGHT - ATWOOD 91959
	051393-01-702	EA SWITCH-ENERGY CUT-OFF, ATWOOD #91951
	051393-01-703	EA THERMOSTAT-REAR MOUNT, ATWOOD #91952
	051393-01-704	EA CIRCUIT BOARD-W/BLACK BOX, ATWOOD #91420
	051393-01-705	EA ORIFICE HOLDER-ATWOOD #91925
	051393-01-714	EA TANK-INNER (GH6-3E), REAR MOUNT - ATWOOD #91408
	051393-01-716	EA SPARK & PROBE ASM, ATWOOD #91606
	051393-01-718	EA VALVE-DUAL SOLENOID, ATWOOD #91605
	051393-01-721	EA ECO&THERMOSTAT ASM-FRONT MOUNT, 140 DEGREE - ATWOOD #91447
	051393-01-724	EA CIRCUIT BOARD-SPADE TERMINAL #93867 - ELECTRIC IGNITION
	051393-01-725	EA ELECTRODE-SINGLE SPADE CONNECTOR #93868 - SPARK PROBE

WATER HEATER

KEY	PART NUMBER	U/M DESCRIPTION
	051391-03-000	EA HEATER-WATER, W/ELECTRIC IGNITION - ATWOOD G6A-3E
	051391-01-700	EA HINGE KIT-W/CLIP, ATWOOD #92568 & #92559
	051391-01-704	EA VALVE-RELIEF, 1/2" FITTING - ATWOOD #91604
	051391-01-705	EA FASTENER-CAMLOC, ATWOOD #92609
	051391-01-706	EA GRILLE-EXHAUST, ATWOOD #92787
	051391-01-708	EA BURNER-MAIN, 3E ONLY - ATWOOD #92615
	051391-01-710	EA ORIFICE-MAIN BURNER, ATWOOD #92742
	051391-01-715	EA DRAIN PLUG, ATWOOD #91561
	051391-04-700	EA TANK-INNER (G6A-3E) FRNT MT - ATWOOD #91608
	051391-04-701	EA THERMOSTAT 12 VDC-120 PRESET, ATWOOD #91470
	051391-04-706	EA TANK-INNER G6A-3E & 6E - FRONT MOUNT - ATWOOD #91641
	097967-01-000	EA SWITCH-WATER HEATER, REMOTE W/LIGHT - ATWOOD #91959
	051393-01-702	EA SWITCH-ENERGY CUT-OFF, ATWOOD #91951
	051393-01-703	EA THERMOSTAT-REAR MOUNT, ATWOOD #91952
	051393-01-704	EA CIRCUIT BOARD-W/BLACK BOX, ATWOOD #91420
	051393-01-705	EA ORIFICE HOLDER-ATWOOD #91925
	051393-01-716	EA SPARK & PROBE ASM ATWOOD #91606
	051393-01-718	EA VALVE-DUAL SOLENOID, ATWOOD #91605
	051393-01-721	EA ECO&THERMOSTAT ASM-FRONT MOUNT, 140 DEGREE - ATWOOD #91447
	051393-03-700	EA TANK-INNER (G6A-3E) REAR MT - ATWOOD #91409
	051393-01-724	EA CIRCUIT BOARD SPADE TERMINAL #93867 - ELECTRIC IGNITION
	051393-01-725	EA ELECTRODE-SINGLE SPADE CONNECTOR #93868 - SPARK PROBE

**1993 WINNEBAGO
TABLE OF CONTENTS**

INTRODUCTION	A-01	A-02
ABBREVIATIONS		A-03
ALPHABETICAL INDEX	A-04	A-06
WCN32RQ	A-07	G-06
WCN34RQ	G-07	L-24

1993 WCN34RQ INDEX

FLOOR PLAN	G-07	G-08
ACCESSORIES		G-09
AUDIO VIDEO	G-10	G-12
BATH	G-13	G-16
BEDROOM	G-17	G-20
CHASSIS	G-21	H-12
CURTAIN & CUSHION	H-13	I-04
DINETTE	I-05	I-08
DRIVERS COMPARTMENT	I-09	I-14
ELECTRICAL	I-15	I-20
EXTERIOR BODY	I-21	J-06
GALLEY	J-07	J-14
GENERATOR	J-15	J-17
HEATING & A/C	J-17	J-20
INTERIOR FINISH	J-21	J-24
LABELS	K-01	K-08
LP	K-09	K-10
LOUNGE	K-11	K-12
SEALANTS & FASTENERS	K-13	K-16
WATER & SEWAGE	K-17	K-22
WINDOW, VENT AND		
EXTERIOR DOOR	K-23	L-22
WINDSHIELD & WIPER	L-23	L-24

WATER & SEWAGE GROUP (CONTINUED)

WATER SYSTEM

KEY	PART NUMBER	U/M DESCRIPTION
	105558-01-01A	EA PLATE-COVER, WATER LINE
	096305-01-000	EA COVER WATER CENTER, 19" X 18 2" X 20 7" - GALVANIZED STEEL
	087659-04-000	EA FILL-WATER CITY - OFF WHITE
		FROM 00-00-00 THRU 09-27-92
	010230-05-000	EA FILL-CITY-WATER SURF SILVER - BRASS 324-00
		FROM 09-28-92 THRU 99-99-99
	093207-03-01A	EA BRACKET-VACUUM BREAKER, WATER CENTER - OFF WHITE
		FROM 00-00-00 THRU 09 27-92
	079381-01-000	FT TUBING-SMOOTH FLEXIBLE 1 1/4" ID X 20'
	074462-02-000	FT TUBING-VINYL 3/8" ID - CLEAR
	039800-01-000	FT TUBING-POLYBUTYL 1/2" OD - INCREMENTS OF 20' - BLACK
	039800-02-000	FT TUBING-POLYBUTYL 5/8" OD - INCEMENTS OF 20' - BLACK
	055290-01-000	EA ELBOW-5/8" F X 1/2" MPT
	057457-01-000	EA ELBOW UNION, 1/2" X 1/2" FLARE
	065120-01-000	EA ELBOW-SWIVEL, 1/2" FPT X 1/2" FLARE - PLASTIC - GRAY
	052957-01-000	EA ELBOW-PLASTIC 1/2" F X 3/8" MPT
	052957-02-000	EA ELBOW MALE 1/2" F X 1/2" MPT - PLASTIC - GRAY
	065120-01-000	EA ELBOW-SWIVEL 1/2" FPT X 1/2" FLARE - PLASTIC - GRAY
	039808-03-000	EA ELBOW-PLAS, 1/2" MPT X 1/2" MPT KEVCO 17296
	055290-01-000	EA ELBOW 5/8" F X 1/2" MPT
	052952-01-000	EA NUT-PLASTIC, 1/2" F X 1/2" TUBE - GRAY
	052952-02-000	EA NUT-PLASTIC, 5/8" FLARE
	052953-01-000	EA NUT-FAUCET, 1/2" TUBE X 1/2" FPT - PLASTIC - GRAY
	052958-01-000	EA TEE, 1/2" F X 1/2" F X 1/2" F - PLASTIC - GRAY
	057973-01-000	EA TEE-PLASTIC, 1/2" F X 1/2" F X 5/8" F - WATER
	052955-03-000	EA TEE-5/8" F X 5/8" F X 1/2" MPT - PLASTIC
	052956-01-000	EA TEE-1/2" F X 1/2" MPT X 1/2" F - PLASTIC
	052958-01-000	EA TEE, 1/2" F X 1/2" F X 1/2" F - PLASTIC - GRAY
	039798-01-000	EA TEE-1/2" MPT X 1/2" MPT X 1/2" MPT, PLASTIC
	052955-03-000	EA TEE-5/8" F X 5/8" F X 1/2" MPT - PLASTIC
	093217-01-000	EA TEE-SWIVEL, 1/2" - PLASTIC
	077054-01-000	EA VALVE-PLASTIC, 1/2" M X 1/2" M - 1/4" COMP
	046128-01-000	EA VALVE-DRAIN, PLASTIC - 1/2" FPT
	052960-01-000	EA DRAIN VALVE-IN LINE, HEADER - 1/2" F X 1/2" F - GRAY PLAS
	052954-01-000	EA ADAPTER-NOSE CONE, 3/8" OR 1/2" TUBING - PLASTIC - GRAY
	079317-01-000	EA ADAPTER-SWIVEL, 1/2" TUBE X 1/2" FPT - PLASTIC - GRAY
	101814-01-000	EA COUPLING-FEMALE, 1/2" X 1/2" FPT
	052959-02-000	EA CONNECTOR 1/2" F X 1/2" MPT - PLASTIC - GRAY
	091208-01-000	EA WASHER-RUBBER 06" X 75" X 5"
	106258-01-000	EA CAP-INSERTABLE 1/2" FLARE

WATER & SEWAGE GROUP (CONTINUED)

WATER PURIFICATION SYSTEM

KEY	PART NUMBER	U/M DESCRIPTION
	087200-01-000	EA FILTER-WATER PURIFICATION, EVERPURE QC2-AC
	087200-02-000	EA CARTRIDGE-WATER FILTER, AC - EVERPURE 9601-11
	701069-01-000	EA WATER PURIFICATION SYSTEM 9252
	701069-01-700	EA DIVERTER-ANTI-FREEZE, EVERPURE 3008-17
	701069-03-700	EA CARTRIDGE-WATER FILTER AC EVERPURE 9601-11

WATER PUMPS

KEY	PART NUMBER	U/M DESCRIPTION
	098607-01-000	EA PUMP-WATER, W/ 5" MPT FITTING - FLOW 2.8 GPM - UL
	098607-01-700	EA PUMPHEAD-REPLACEMENT, SHURFLO# 94-236-08
	098607-01-701	EA DRIVE ASM, SHURFLO# 94-234-03
	098607-01-702	EA DIAPHRAGM-KIT, SHURFLO# 94-233-10
	098607-01-703	EA VALVE ASM, SHURFLO# 94-232-00
	098607-01-706	EA SWITCH ASM-COMPLETE, SHURFLO# 94-230-00
	098607-01-705	EA CHECK VALVE-KIT SHURFLO# 94-237-00
	098607-01-706	EA SWITCH ASM-COMPLETE, SHURFLO# 94-230-00
	098607-01-707	EA MOTOR/BASEPLATE REPLACEMENT, SHURFLO# 94-234-03

WATER BYPASS SYSTEM

KEY	PART NUMBER	U/M DESCRIPTION
	099729-01-000	EA BYPASS KIT-WATER HEATER, COMPLETE W/VALVE & TUBING
	099729-01-700	EA VALVE ONLY CHECK - PLASTIC RVK-100
	103259-01-000	EA BRACKET-BYPASS WATER HEATER
		FROM 10-19 92 THRU 99-99-99
	110438-01-000	EA VALVE-CHECK, BRASS G784
		FROM 11-23-92 THRU 99-99-99
	099729-02-000	EA BYPASS KIT-WATER HEATER COMPLETE W/VALVE & TUBING - CANADIAN
	099729-02-700	EA VALVE ONLY CHECK - BRASS RVC-4 - CANADIAN

EXTERIOR SHOWER AND COMPONENTS

KEY	PART NUMBER	U/M DESCRIPTION
	103092-01-000	EA SHOWERHEAD, W/60" HOSE
	103092-02-000	EA SHOWERHEAD W/60" HOSE - CANADIAN
	075241-04 000	EA FAUCET-SHOWER BRASS
	075241-05-000	EA FAUCET-SHOWER, BONE - CANADIAN
	079317-01-000	EA ADAPTER-SWIVEL, 1/2" X 1/2"

GARDEN HOSE

KEY	PART NUMBER	U/M DESCRIPTION
	091270-01-000	EA HOSE-5/8", ON REEL - WATER - NON TOXIC - 50' - TORO
	105284-01-000	EA COUPLER-QUICK HOSE END GILMORE #090C

**1993 WINNEBAGO
TABLE OF CONTENTS**

INTRODUCTION	A-01 -	A-02
ABBREVIATIONS		A-03
ALPHABETICAL INDEX	A-04 -	A-06
WCN32RQ	A-07 -	G-06
WCN34RQ	G-07 -	L-24

1993 WCN34RQ INDEX

FLOOR PLAN	G-07 -	G-08
ACCESSORIES		G-09
AUDIO VIDEO	G-10 -	G-12
BATH	G-13 -	G-16
BEDROOM	G-17 -	G-20
CHASSIS	G-21 -	H-12
CURTAIN & CUSHION	H-13 -	I-04
DINETTE	I-05 -	I-08
DRIVERS COMPARTMENT	I-09 -	I-14
ELECTRICAL	I-15 -	I-20
EXTERIOR BODY	I-21 -	J-06
GALLEY	J-07 -	J-14
GENERATOR	J-15 -	J-17
HEATING & A/C	J-17 -	J-20
INTERIOR FINISH	J 21 -	J-24
LABFLS	K-01 -	K-08
LP	K-09 -	K-10
LOUNGE	K-11 -	K-12
SEALANTS & FASTENERS	K-13 -	K-16
WATER & SEWAGE	K-17 -	K-22
WINDOW, VENT AND		
EXTERIOR DOOR	K-23 -	L-22
WINDSHIELD & WIPER	L-23 -	L-24

WINDOW, VENT & EXTERIOR DOOR GROUP

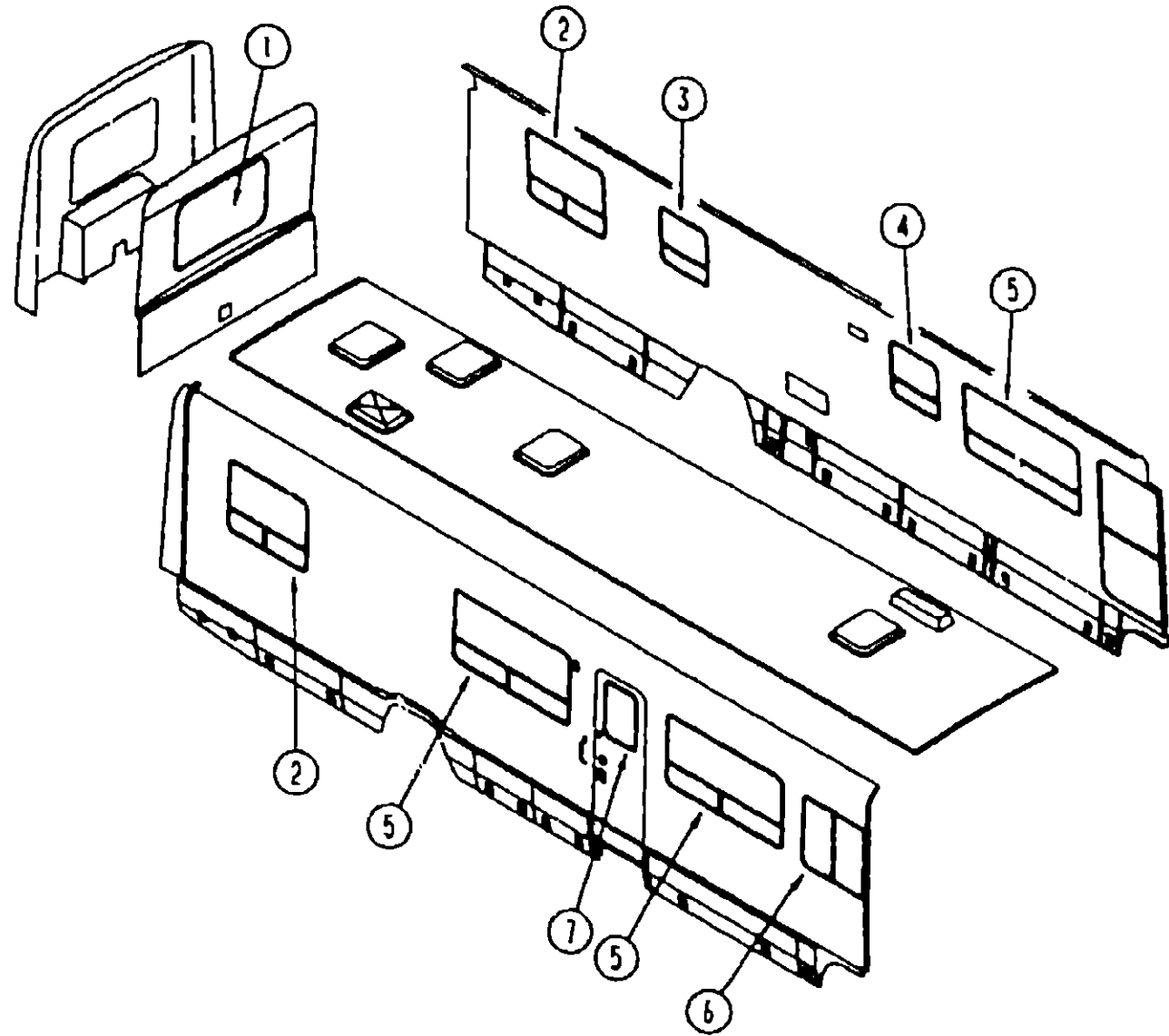

WINDOWS

WINDOW, VENT & EXTERIOR DOOR GROUP (CONTINUED)

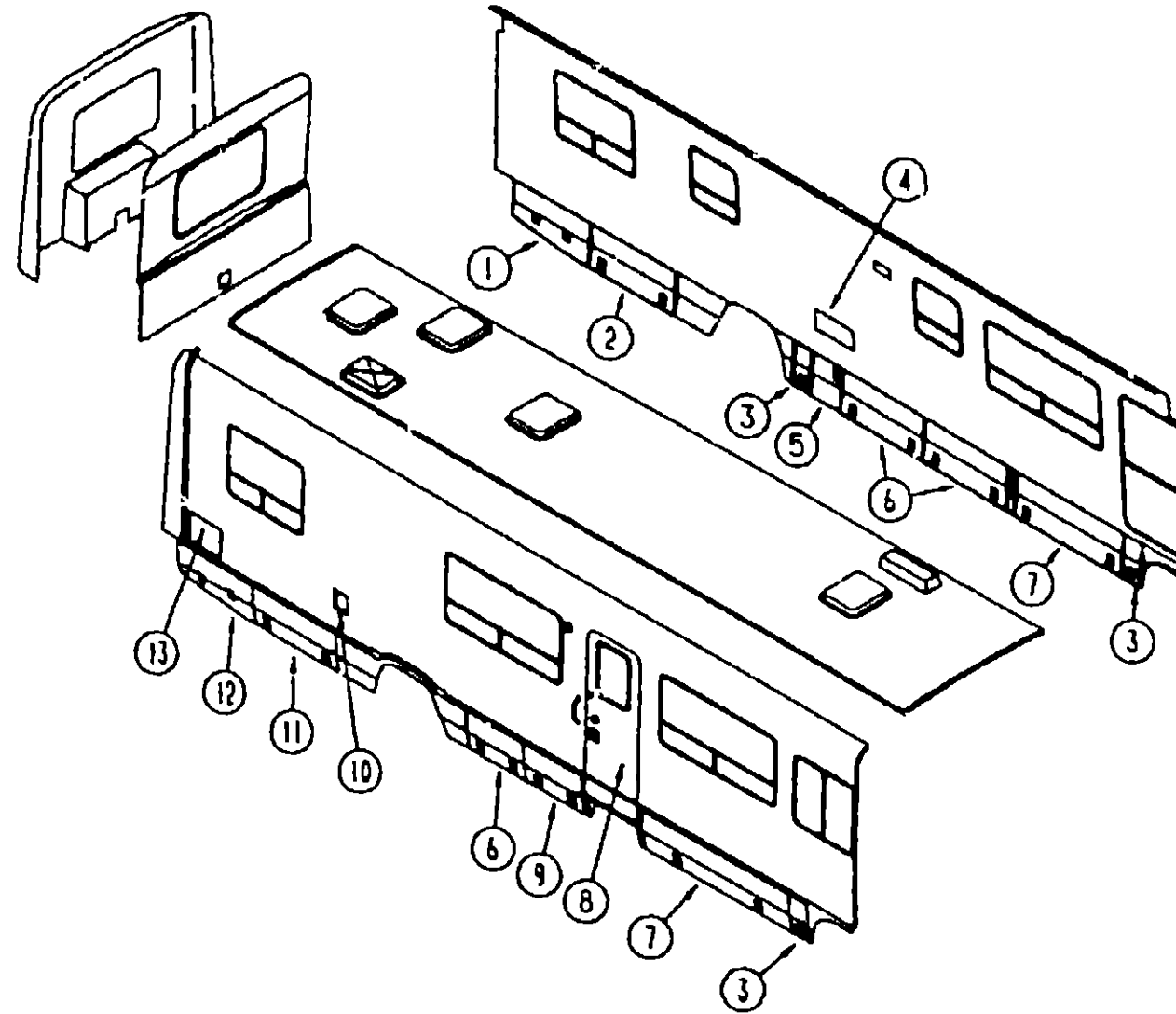

EXTERIOR DOORS

**1993 WINNEBAGO
TABLE OF CONTENTS**

INTRODUCTION	A-01 -	A-02
ABBREVIATIONS		A-03
ALPHABETICAL INDEX	A-04 -	A-06
WCN32RQ	A-07 -	G-06
WCN34RQ	G-07 -	L-24

1993 WCN34RQ INDEX

FLOOR PLAN	G-07 -	G-08
ACCESSORIES		G-09
AUDIO VIDEO	G-10 -	G-12
BATH	G-13 -	G-16
BEDROOM	G-17 -	G-20
CHASSIS	G-21 -	H-12
CURTAIN & CUSHION	H-13 -	I-04
DINETTE	I-05 -	I-08
DRIVERS COMPARTMENT	I-09 -	I-14
ELECTRICAL	I-15 -	I-20
EXTERIOR BODY	I-21 -	J-06
GALLEY	J-07 -	J-14
GENERATOR	J-15 -	J-17
HEATING & A/C	J-17 -	J-20
INTERIOR FINISH	J-21 -	J-24
LABELS	K-01 -	K-08
LP	K-09 -	K-10
LOUNGE	K-11 -	K-12
SEALANTS & FASTENERS	K-13 -	K-16
WATER & SEWAGE	K-17 -	K-22
WINDOW VENT AND EXTERIOR DOOR	K-23 -	L-22
WINDSHIELD & WIPER	L-23 -	L-24

KEY	PART NUMBER	U/M DESCRIPTION
1	08798E-04-Y12	EA WINDOW-ESCAPE, W/O INSIDE FRAME - 30 2" X 46 8"
2	092235-13-Y12	EA WINDOW-TIPOUT, SINGLE W/O INSIDE FRAME
3	092235-10-Y12	EA WINDOW-TIPOUT, W/O INSIDE FRAME - 15 8" X 25 5"
4	092235-09-Y12	EA WINDOW-TIPOUT, W/O INSIDE FRAME - 25 5" X 25 4"
5	092234-03-Y12	EA WINDOW-TIPOUT, DOUBLE - W/O INSIDE FRAME - 31 5" X 60 9"
6	104686-01-705	EA WINDOW-SINGLE SLIDER, W/O INSIDE FRAME EXCEL H328-A2R
7	079733-04-T03	EA WINDOW-PICTURE, W/O INSIDE FRAME - 17" X 25"

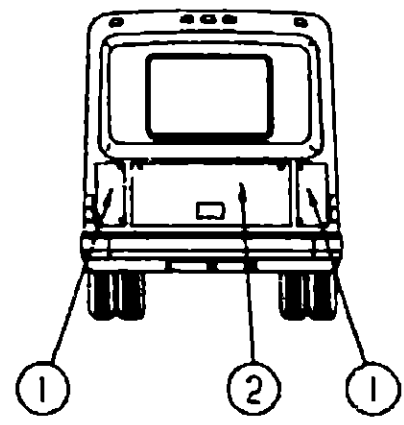

EXTERIOR BACKWALL DOORS

KEY	PART NUMBER	U/M DESCRIPTION
1	092981-01-C11	EA DOOR-COMPARTMENT, W/LOCK & KEY - 15 3" X 25 6" - OFF WHITE
	009426-02-000	EA HATCH DOOR, POWER CORD - OFF WHITE
2	092982-01-C11	EA DOOR-SPARE TIRE, W/LOCKS - 26 8" X 41 3" - OFF WHITE

KEY	PART NUMBER	U/M DESCRIPTION
1	092630-02-Y12	EA DOOR-STORAGE/GENERATOR, W/LATCHES - 40" TAPERED - OFF WHITE
2	092481-08-AB6	EA DOOR-STORAGE/SEWAGE TANK, W/LATCHES - 19 4" X 43 7" - OFF WHITE
3	092481-03-Y10	EA DOOR-STORAGE/BATTERY, W/LATCHES - 19 4" X 9 5"
	081240-03-000	EA DOOR-STORAGE/WATER CENTER, W/LATCHES - 19 4" X 9 5"
4	084103-03-000	EA DOOR REFRIGERATOR, VENTED W/O JAMB - OFF WHITE
	084104-01-700	EA LOCK-MALE, FASTENER - REFRIGERATOR DOOR
	084104-01-701	EA LOCK-FEMALE, FASTENER - REFRIGERATOR DOOR
	084104-03-000	EA JAMB-DOOR VENTED REFRIGERATOR - OFF WHITE
	091876-01-000	EA RETAINER-DOOR, 1 9" X 8" - METAL
5	J93028-05-C11	EA DOOR-FURNACE VENT, 19 4" X 15 8"
6	092481-04-Y10	EA DOOR-STORAGE W/LATCHES - 19 4" X 29 5" - OFF WHITE
7	092481-01-Y10	EA DOOR-STORAGE, W/LATCHES - 19 4" X 76 3" - OFF WHITE
8	M01870-50-D15	EA DOOR-ENTRY, W/JAMB AND SCREEN DOOR (D15/D16)
8	M01870-50-D17	EA DOOR-ENTRY, W/JAMB AND SCREEN DOOR (D17)
9	092481-05-Y12	EA DOOR-LP, W/LATCHES - 19 4" X 29 5" - OFF WHITE
10	078010-03-000	EA DOOR FUEL FILL W/JAMB - OFF WHITE
11	092481-02-Y10	EA DOOR-STORAGE/SEWAGE TANK W/LATCHES - 19 4" X 43 7" - OFF WHITE
12	092630-01-Y10	EA DOOR-STORAGE W/LATCHES - 40" TAPERED - OFF WHITE
13	052009-01-000	EA DOOR-WATER HEATER, ATWOOD 5576-27 - OFF WHITE
	105118-01-C05	EA DOOR-ENTERTAINMENT CENTER, 17 8" X 8 8" - OFF WHITE
	064075-07-000	FT SEAL-BULB, W/WIRED U CHANNEL - 3" X 5" CHANNEL - BLACK
	079366-04-000	EA LOCK-DOOR, KEY TYPE W/O KEYS - 1 9 OFF SET
	082684-01-700	EA KEY- DOOR LOCK
	081801-02-000	EA HINGE-2" X 96", OFF WHITE
	107997-51-001	EA SPACER- 86" X 6" ALUMINUM
	109833-01-000	EA BEAUTY RING- 67" X 78" ID, STAINLESS STEEL
		FROM: 03 01 02 THRU 03 03 02
K-23	109834-01-000	EA WASHER- 64" X 752" ID, STAINLESS STEEL
	081801-02-000	EA HINGE-2" X 96", OFF WHITE

WINDOW, VENT & EXTERIOR DOOR GROUP (CONTINUED)

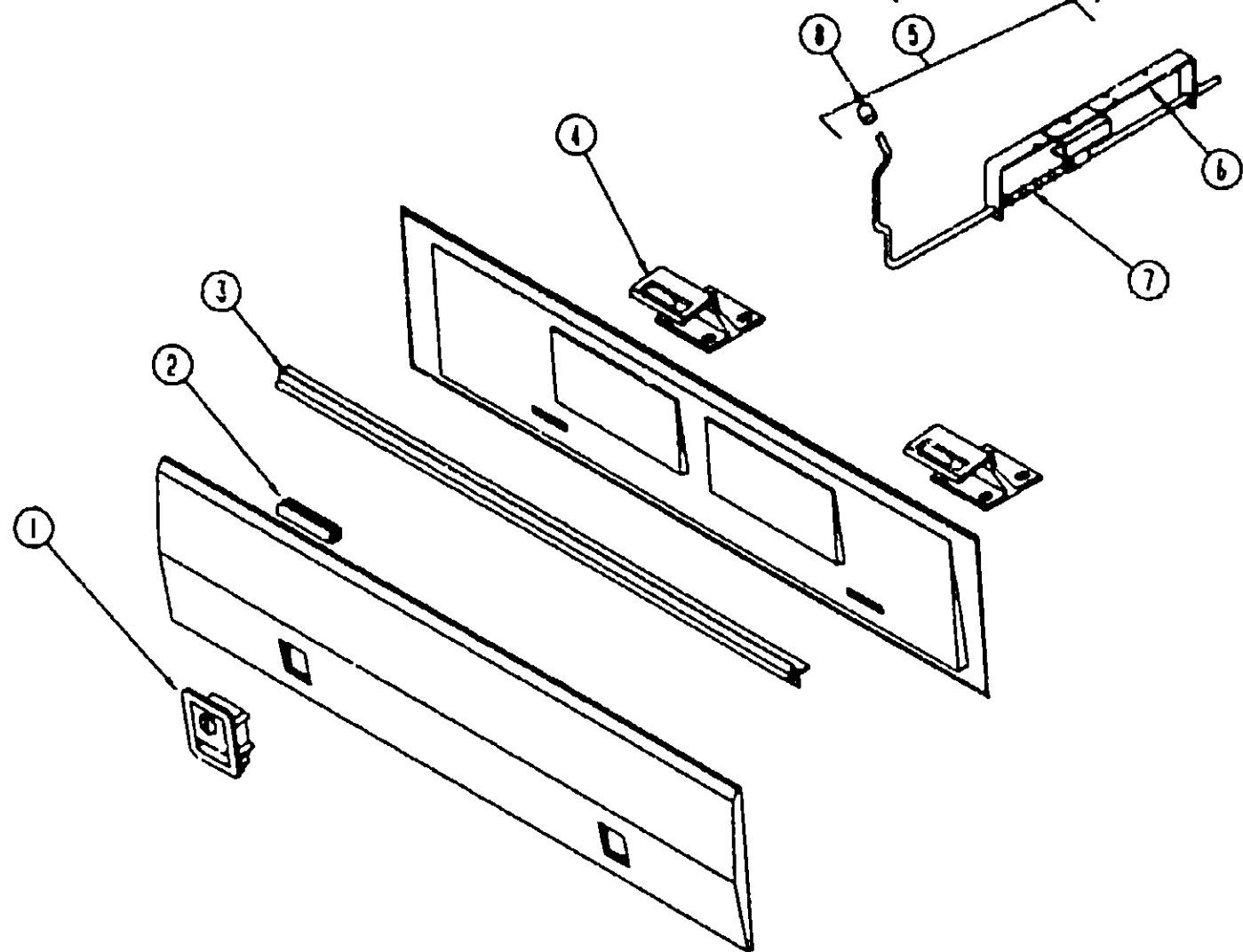

COMPARTMENT DOOR HARDWARE & SEALS

KEY	PART NUMBER	U/M DESCRIPTION
1	085730-11-000	EA LATCH-PADDLE, W/KEY LOCK - PLASTIC - OFF WHITE
	082684-01-700	EA KEY-COMPARTMENT DOOR LOCK, BH024
	077408-02-000	EA LOCK-KEY TYPE
1	085730-14-000	EA LATCH PADDLE, W/O KEY LOCK - PLASTIC - OFF WHITE
	079927-03-000	EA LOCK-TWIST TYPE
2	100157-01-000	FT SEAL-BULB, W/WIRE RIGID U-CHANNEL - 1" WIDE - RUBBER - BLACK
3	092357-01-02A	EA HINGE-COMPARTMENT DOOR, 76" - OFF WHITE
	092357-02-02A	EA HINGE-COMPARTMENT DOOR, 43 5" - OFF WHITE
	101929-01-01A	EA HINGE-COMPARTMENT DOOR, 1 1/16" WIDE (BACKWALL DOORS)
	009066-01-000	EA HINGE-COMPARTMENT DOOR, 1 1/16" WIDE X 6" - UNPAINTED
4	093061-01-02A	EA STRIKER-DOOR, LUGGAGE, BLACK
4	094387-02-000	EA STRIKER-DOOR, GENERATOR - W/BEND 2 5" WIDE - STEEL - BLACK
		FROM 00-00-00 THRU 12-13-92
4	094387-03-000	EA STRIKER-DOOR, GENERATOR
		FROM 12-14-92 THRU 99 99-99
	094798-01-000	EA SUPPORT L ANGLE, DOOR STRIKER - 1 25" X 31 7" LONG - STEEL
	093718-01-000	EA PLATE-STRIKE, COMPARTMENT - 3 4" X 2 5" FLAT - STEEL - BLK
5	092644-02-Y12	EA PROP ROD COMPARTMENT DOOR, W/SPRING & BRACKET
6	092639-01-000	EA BRACKET-DOOR PROP
7	092469-01-000	EA SPRING-#020-050 COMP
8	039984-01-000	EA CAP ROUND, VINYL - 28" ID X 62" LONG - BLACK
	081914-01-000	EA BUMPER-RUBBER, ROUND - 43" DIAMETER - BLACK
	094376-02-000	EA ROD PROP (GENERATOR/LP)
	094376-01-000	EA ROD PROP (HOLDING TANK)
	090340-01-000	FT SEAL-FOAM, CLOSED CELL - 1/4" X 1/2" X 50'
	004363-01-000	FT TAPE-ADHESIVE FOAM, ONE SIDE - 3/16" X 1/2" X 50' - GRAY
	100128-01-000	FT SEAL-PILE, ADHESIVE BACK - GRAY
	081113-01-000	EA BUSHING-FLANGE, PLASTIC - WHITE
	093305-01-01A	FT TRIM EDGE, C-TYPE - WIRE CARRIER - 35" X 24" - VINYL
	076767-02-000	EA CABLE-1/16" X 16 5", STAINLESS STEEL
	R77030-33-009	EA NUT-W/WASHER
	104692-01-000	FT SEAL-3/4" X 3/4", ADHESIVE BACK
	089329-01-000	EA CLIP-SPRING, 3/8" - METAL

WINDOW, VENT & EXTERIOR DOOR GROUP (CONTINUED)

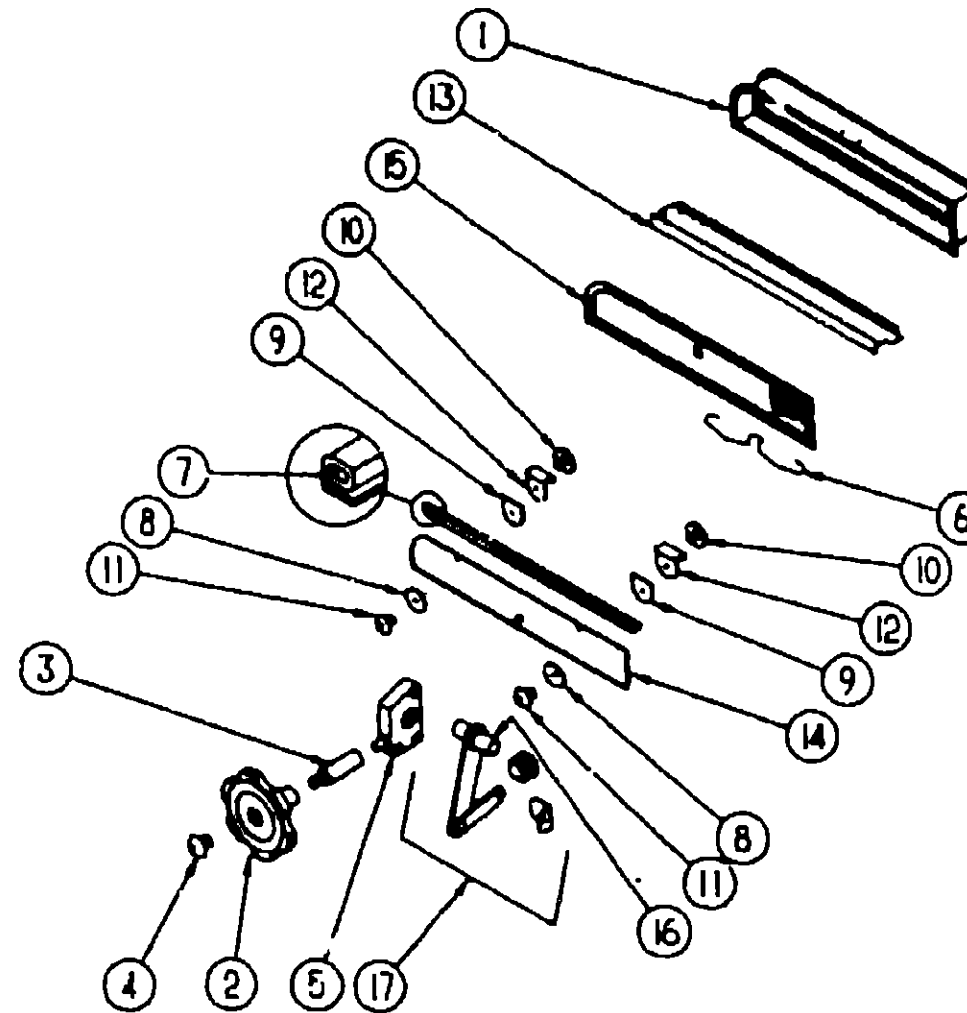

DRIVER DOOR UPPER TIPOUT WINDOW

KEY	PART NUMBER	U/M DESCRIPTION
1	092974-01-Y12	EA WINDOW ASM-UPPER TIPOUT - 4 5" X 27 9" GLASS - OVHD BUNK ONLY
2	009439-05-000	EA KNOB-CRANK, TIPOUT WINDOW - METAL - BLACK
3	009439-06-000	EA EXTENSION CRANK KNOB, 9" - METAL - BLACK
4	009439-07-000	EA SCREW-8 32 X 1 1/4 POH - BLACK
5	035302-01-000	EA OPERATOR-TORQUE, TIPOUT WINDOW
6	081243-02-000	EA CLIP-SCREEN, PLASTIC - BLACK
	081649-01-000	EA RING-SNAP, 7/32 SHAFT DIAMETER
7	084067-02-000	FT SEAL-E SHAPED, SPONGE - TIPOUT WINDOW - 42" X 38"-BLACK
	094453-01-000	EA WASHER-06" X 5" X .135" - PLASTIC
8	084453-02-000	EA WASHER-06" X 5" X .25" - PLASTIC
9	084473-01-000	EA SEAL-FLAT, W/CENTER HOLE & ADHESIVE SIDE - 8" X 9" - BLK
	085315-01-000	EA RIVET-SHOULDER, TIPOUT WINDOW
10	086762-01-000	EA T NUT 10-32
11	086763-01-000	EA SCREW MACH, 10 - 32 X 1/4 PTH
12	089913-01-000	EA HINGE-TIPOUT WINDOW, BLACK
13	092628-01-01A	EA MULLION-WINDOW DOOR - BLACK
14	092970-01-000	EA GLASS-TIPOUT, 4 5" X 27 9"
15	095954-01-Y12	EA SCREEN-SINGLE TIPOUT, 1 RADIUS CORNER - 6" X 29 2"
	002291-02-000	FT SCREENING-ROOF VENT/WINDOW, 16" - BLACK
	100240-01-000	FT SPLINE-SCREEN, T-SHAPED
16	096294-01-000	EA TUBE ASM-TORQUE
17	097578-02-000	EA LINKAGE ASM-TIPOUT

**1993 WINNEBAGO
TABLE OF CONTENTS**

INTRODUCTION	A-01 -	A-02
ABBREVIATIONS		A-03
ALPHABETICAL INDEX	A-04 -	A-05
WCN32RQ	A-07 -	G-06
WCN34RQ	G-07 -	L-24

1993 WCN34RQ INDEX

FLOOR PLAN	G-07 -	G-08
ACCESSORIES		G-09
AUDIO VIDEO	G-10 -	G-12
BATH	G-13 -	G-16
BEDROOM	G-17 -	G-20
CHASSIS	G-21 -	H-12
CURTAIN & CUSHION	H-13 -	I-04
DINETTE	I-05 -	I-08
DRIVERS COMPARTMENT	I-09 -	I-14
ELECTRICAL	I-15 -	I-20
EXTERIOR BODY	I-21 -	J-06
GALLEY	J-07 -	J-14
GENERATOR	J-15 -	J-17
HEATING & A/C	J-17 -	J-20
INTERIOR FINISH	J-21 -	J-24
LABELS	K-01 -	K-08
LP	K-09 -	K-10
LOUNGE	K-11 -	K-12
SEALANTS & FASTENERS	K-13 -	K-16
WATER & SEWAGE	K-17 -	K-22
WINDOW, VENT AND		
EXTERIOR DOOR	K-23 -	L-22
WINDSHIELD & WIPER	L-23 -	L-24

WINDOW, VENT & EXTERIOR DOOR GROUP (CONTINUED)
DRIVER SIDE AND PASSENGER SIDE BEDROOM WINDOWS

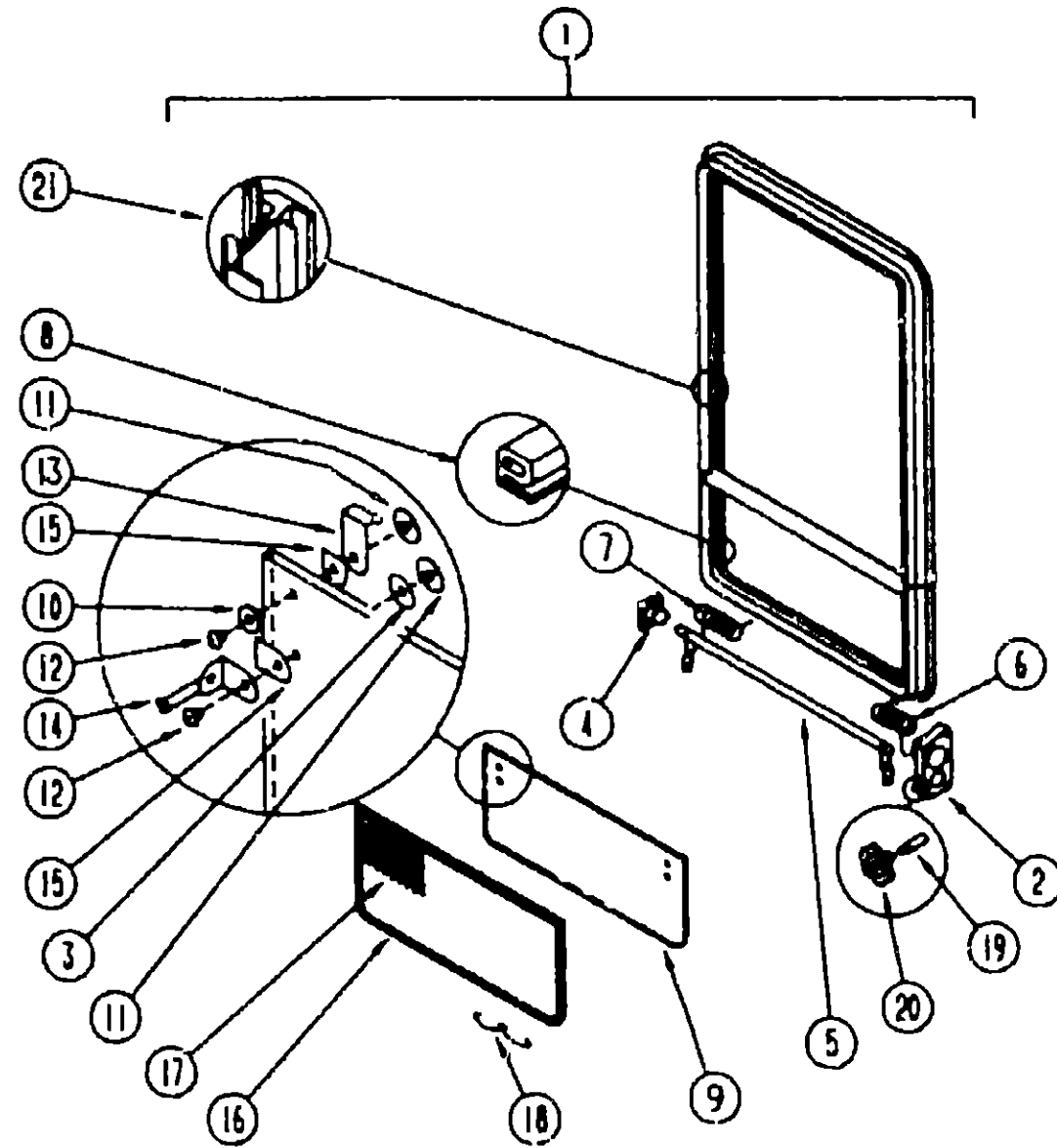

KEY	PART NUMBER	U/M	DESCRIPTION
	090893-03-02A	EA	FRAME-INSIDE, WINDOW RETAINER - OFF WHITE
1	092235-03-Y12	EA	WINDOW-SINGLE TIPOUT, W/O INSIDE FRAME - BLACK
	000H14-06-14R	EA	RIVET-MANDREL, BLIND - 3/16"
2	035302-02-000	EA	OPERATOR-TORQUE, TIPOUT WINDOW - LEFT
3	068927-03-000	EA	SEAL-WINDOW, RUBBER - ROUND - 80" DIA. - BLACK
4	081354-01-000	EA	SLEEVE-TORQUE TUBE, TIPOUT WINDOW - 1 3/4" X 1 2" X 7"
	081642-01-000	EA	RING-SNAP, 7/32 SHAFT DIAMETER
5	083150-11-000	EA	TUBE ASM-TORQUE, WINDOW
6	080918-01-000	EA	SPRING-TORQUE TUBE, LEFT
7	080918-02-000	EA	SPRING-TORQUE TUBE, RIGHT
8	084067-02-000	FT	SEAL-E SHAPED, SPONGE - TIPOUT WINDOW - .42" X .38" - BLACK FROM 00-00-00 THRU 04-04-93
8	084067-03-000	FT	SEAL-E SHAPED SPONGE - TIPOUT WINDOW - .42" X .38" - BLACK FROM 04-05-93 THRU 92-99-99
9	084068-16-000	EA	GLASS-TIPOUT 9 2" X 26"
10	084453-02-000	EA	WASHER, .06" X .5" X .25" - PLASTIC
11	086762-01-000	EA	T NUT, 10-32
12	086763-01-000	EA	SCREW-MACHINE, 10 - 32 X 1/4 PTH
13	089913-01-000	EA	HINGE-TIPOUT WINDOW BLACK
14	097578-01-000	EA	LINKAGE-TIPOUT WINDOW
	084453-01-000	EA	WASHER .06" X .5" X .135" - PLASTIC
15	084473-01-000	EA	SEAL-FLAT, W/CENTER HOLE & ADHESIVE SIDE - 8" X 9" - BLK
	085315-01-000	EA	RIVET-SHOULDER, TIPOUT WINDOW
16	100235-03-B07	EA	SCREEN-SINGLE, TIPOUT WINDOW
17	080218-03-000	SF	SCREENING-FIBERGLASS, 12" WIDE
18	100168-01-000	EA	CLIP-SPRING, SCREEN
	100240-01-000	FT	SPLINE-SCREEN, T-SHAPED
19	009439-06-000	EA	EXTENSION-CRANK HANDLE WINDOW/ROOF VENT - BLACK
20	009439-05-000	EA	KNOB-OPERATOR, TIPOUT WINDOW - W/SPRING & ARM
	009439-07-000	EA	SCREW, 8-32 X 1 1/4 POH - BLACK
21	069640-11-000	FT	TAPE-SEALER 3/16" X 3/8" - BLACK

1993 WINNEBAGO
TABLE OF CONTENTS

INTRODUCTION	A-01 -	A-02
ABBREVIATIONS		A-03
ALPHABETICAL INDEX	A-04 -	A-06
WCN32RQ	A-07 -	G-06
WCN34RQ	G-07 -	L-24

1993 WCN34RQ INDEX

FLOOR PLAN	G-07 -	G-08
ACCESSORIES		G-09
AUDIO VIDEO	G-10 -	G-12
BATH	G-13 -	G-16
BED ROOM	G-17 -	G-20
CHASSIS	G-21 -	H-12
CURTAIN & CUSHION	H-13 -	I-04
DINETTE	I-05 -	I-08
DRIVERS COMPARTMENT	I-09 -	I-14
ELECTRICAL	I-15 -	I-20
EXTERIOR BODY	I-21 -	J-06
GALLEY	J-07 -	J-14
GENERATOR	J-15 -	J-17
HEATING & A/C	J-17 -	J-20
INTERIOR FINISH	J-21 -	J-24
LABELS	K-01 -	K-08
LP	K-09 -	K-10
LOUNGE	K-11 -	K-12
SEALANTS & FASTENERS	K-13 -	K-16
WATER & SEWAGE	K-17 -	K-22
WINDOW, VENT AND EXTERIOR DOOR	K-23 -	L-22
WINDSHIELD & WIPER	L-23 -	L-24

WINDOW, VENT & EXTERIOR DOOR GROUP (CONTINUED)

DINETTE & DRIVER SIDE LOUNGE WINDOWS

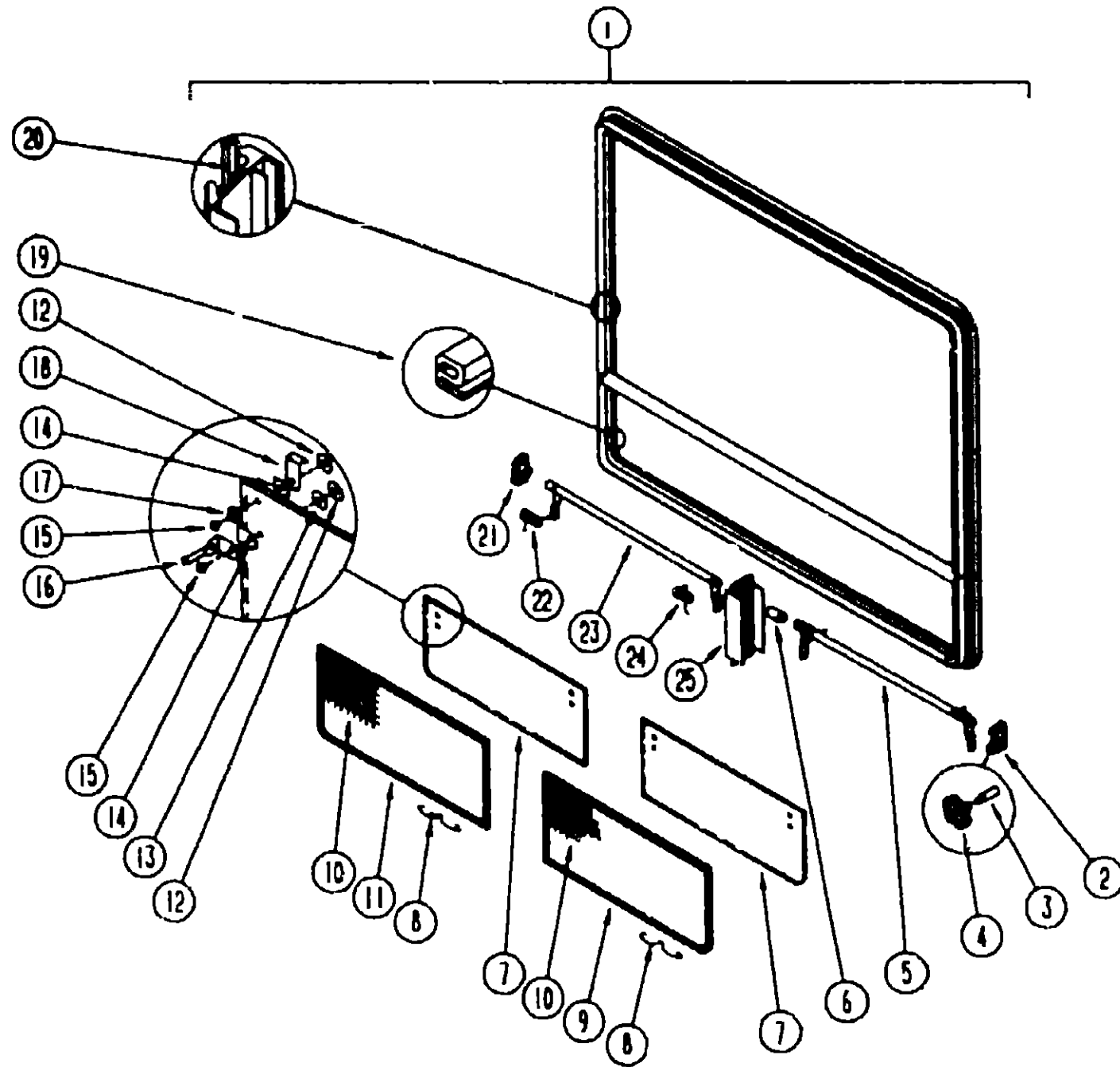

KEY	PART NUMBER	U/M	DESCRIPTION
	090893-09-02A	EA	FRAME-WINDOW, INSIDE - 31 4" X 60 9" - OFF WHITE
1	092234-03-Y12	EA	WINDOW-TIPOUT, DOUBLE - W/O INSIDE FRAME - 31 5" X 60 9"
	000G39-06-16T	EA	SCREW-SF/DR, 6-20 X 1 PPH - BLACK
	000H14-06-14R	EA	RIVET-MANDREL BLIND, 3/16"
2	035302-02-000	EA	OPERATOR-TORQUE, TIPOUT WINDOW
			LEFT - FRONT DR SIDE - REAR PASS SIDE
3	090025-01-000	EA	EXTENSION-WINDOW CONTROL
4	101290-01-01A	EA	KNOB-OPERATOR, TIPOUT WINDOW - BRASS
5	083227-08-000	EA	TUBE-TORQUE, WINDOW - RIGHT
6	088816-51-001	EA	TUBE-EXTRUDED, 02"ID X 035"OD X 1 2" LONG - ALUMINUM
7	084068-22-000	EA	GLASS-TIPOUT, 9 2" X 29 9"
8	100168-01-000	EA	CLIP SPRING, SCREEN
9	100234-05-B07	EA	SCREEN-DOUBLE TIPOUT WINDOW, REAR DR SIDE/FRONT PASS SIDE
10	080218-03-000	SF	SCREEN-FIBERGLASS 12" WIDE
	100240-01-000	FT	SPLINE-SCREEN, T-SHAPED
	081377-01-700	EA	ADHESIVE-CYANOACRYLATE, 10 GRAM TUBE
11	100234-06-B07	EA	SCREEN-DOUBLE TIPOUT WINDOW, FRONT DR SIDE/REAR PASS SIDE
12	086762-01-000	EA	T NUT 10-32
13	068927-03-000	EA	SEAL-WINDOW, RUBBER - ROUND - 80" DIA - BLACK
14	084473-01-000	EA	SEAL-FLAT, W/CENTER HOLE & ADHESIVE SIDE - 8" X 9" - BLK
15	086763-01-000	EA	SCREW-MACH, 10 - 32 X 1/4 PTH
16	097578-01-000	EA	LINKAGE-TIPOUT WINDOW
	084453-01-000	EA	WASHER-060 X 50 X 135 - PLASTIC
	085315-01-000	EA	RIVET-SHOULDER, TIPOUT WINDOW
	081649-01-000	EA	RING-SNAP, 7/32 SHAFT DIAMETER
	101289-01-01A	EA	SCREW-MACHINE, 8-32 X 4 - POH - BRASS - FOR EXTENDED KNOB
17	084453-02-000	EA	WASHER-060 X 50 X 135 - PLASTIC
18	089913-01-000	EA	HINGE-TIPOUT WINDOW, BLACK
19	084067-02-000	FT	SEAL-E SHAPED, SPONGE - TIPOUT WINDOW - 42" X 38" - BLACK
			FROM 00-00-00 THRU 04-04-93
19	084067-03-000	FT	SEAL-E, SPONGE RUBBER - 10 6 X 8 6MM
			FROM 04-05-93 THRU 99-99-99
20	099154-01-000	FT	CHANNEL-GLAZING, STATIONARY GLASS - 62" X 45" - BLACK
21	035302-01-000	EA	OPERATOR-TORQUE, TIPOUT WINDOW -
			RIGHT - REAR ON DRIVER SIDE - FRONT ON PASSENGER SIDE
	038886-01-000	EA	TAPE-BUTYL 31" X 31" X 148" LONG
22	080918-02-000	EA	SPRING-TORQUE TUBE LEFT
23	083228-08-000	EA	TUBE-TORQUE WINDOW - LEFT
24	080918-01-000	EA	SPRING-TORQUE TUBE, RIGHT
25	088803-01-01A	EA	MULLION-VERTICAL, 9 5" LONG - ALUMINUM - BLACK

1993 WINNEBAGO TABLE OF CONTENTS

INTRODUCTION	A-01 - A-02
ABBREVIATIONS	A-03
ALPHABETICAL INDEX	A-04 - A-06
WCN32RQ	A-07 - G-06
WCN34RQ	G-07 - L-24

1993 WCN34RQ INDEX

FLOOR PLAN	G-07 - G-09
ACCESSORIES	G-09
AUDIO VIDEO	G-10 - G-12
BATH	G-13 - G-16
BEDROOM	G-17 - G-20
CHASSIS	G-21 - H-12
CURTAIN & CUSHION	H-13 - I-04
DINETTE	I-05 - I-08
DRIVERS COMPARTMENT	I-09 - I-14
ELECTRICAL	I-15 - I-20
EXTERIOR BODY	I-21 - J-06
GALLEY	J-07 - J-14
GENERATOR	J-15 - J-17
HEATING & A/C	J-17 - J-20
INTERIOR FINISH	J-21 - J-24
LABELS	K-01 - K-08
LP	K-09 - K-10
LOUNGE	K-11 - K-12
SEALANTS & FASTENERS	K-13 - K-16
WATER & SEWAGE	K-17 - K-22
WINDOW, VENT AND EXTERIOR DOOR	K-23 - L-22
WINDSHIELD & WIPER	L-23 - L-24

WINDOW, VENT & EXTERIOR DOOR GROUP (CONTINUED)

PASSENGER SIDE SLIDING CAB WINDOW

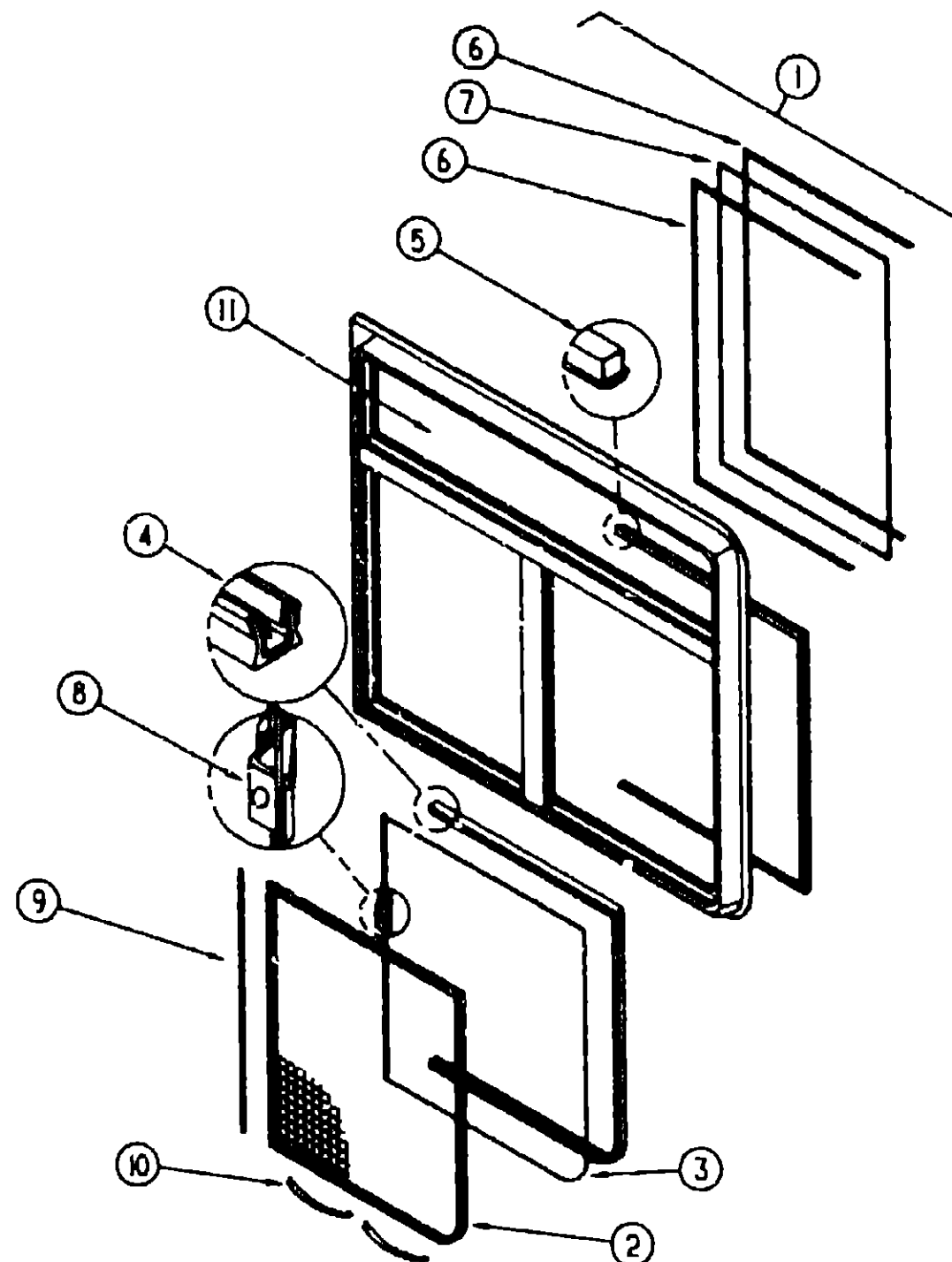

KEY	PART NUMBER	U/M	DESCRIPTION
1	104686-01-01A	EA	WINDOW-SINGLE SLIDER, WINSIDE FRAME - EXCEL H328-AS-R
	104686-01-705	EA	WINDOW-SINGLE SLIDER W/O INSIDE FRAME - EXCEL H328-A2R
	104686-01-700	EA	FRAME-INSIDE, BLACK - EXCEL H328-58A78
2	104686-01-704	EA	SCREEN ASSEMBLY-WINDOW
3	104686-01-703	EA	GLASS-SLIDING, W/SASH & LATCH - EXCEL H328 A9R
4	098644-01-708	FT	CHANNEL-RUN, PIERCED - GLASS - EXCEL 122-016543
5	098644-01-706	FT	WEATHERSTRIP-GLASS - EXCEL 171-010668
6	098644-01-705	FT	GLAZING STRIP - EXCEL M826-12
7	104686-01-702	EA	GLASS-STATIONARY, FRONT - EXCEL 106-017958
8	098644-01-700	EA	LATCH REPAIR KIT-BLACK, EXCEL B801-CK
9	098644-01-711	FT	WEATHERSTRIP SCREEN, BLACK EXCEL 171-016965
10	098644-01-713	EA	CLIPS-SCREEN METAL - BLACK - EXCEL 226-016966
11	104686-01-701	EA	GLASS-STATIONARY, UPPER - EXCEL 106-017957
	098644-01-716	FT	PLUG-FILLER, EXCEL 132-014470
	098644-01-717	FT	SPLINE-SCREEN, EXCEL 132-004716
	104686-02-01A	EA	SPACER SLIDER WINDOW, BLACK - EXCEL H328 25-R

1993 WINNEBAGO TABLE OF CONTENTS

INTRODUCTION	A-01 -	A-02
ABBREVIATIONS		A-03
ALPHABETICAL INDEX	A-04 -	A-06
WCN32RQ	A-07 -	G-06
WCN34RQ	G-07 -	L-24

1993 WCN34RQ INDEX

FLOOR PLAN	G-07 -	G-08
ACCESSORIES		G-09
AUDIO VIDEO	G-10 -	G-12
BATH	G-13 -	G-16
BEDROOM	G-17 -	G-20
CHASSIS	G-21 -	H-12
CURTAIN & CUSHION	H-13 -	I-04
DINETTE	I-05 -	I-08
DRIVERS COMPARTMENT	I-09 -	I-14
ELECTRICAL	I-15 -	I-20
EXTERIOR BODY	I-21 -	J-06
GALLEY	J-07 -	J-14
GENERATOR	J-15 -	J-17
HEATING & A/C	J-17 -	J-20
INTERIOR FINISH	J-21 -	J-24
LABELS	K-01 -	K-08
LP	K-09 -	K-10
LOUNGE	K-11 -	K-12
SEALANTS & FASTENERS	K-13 -	K-16
WATER & SEWAGE	K-17 -	K-22
WINDOW, VENT AND EXTERIOR DOOR	K-23 -	L-22
WINDSHIELD & WIPER	L-23 -	L-24

WINDOW, VENT & EXTERIOR DOOR GROUP (CONTINUED)

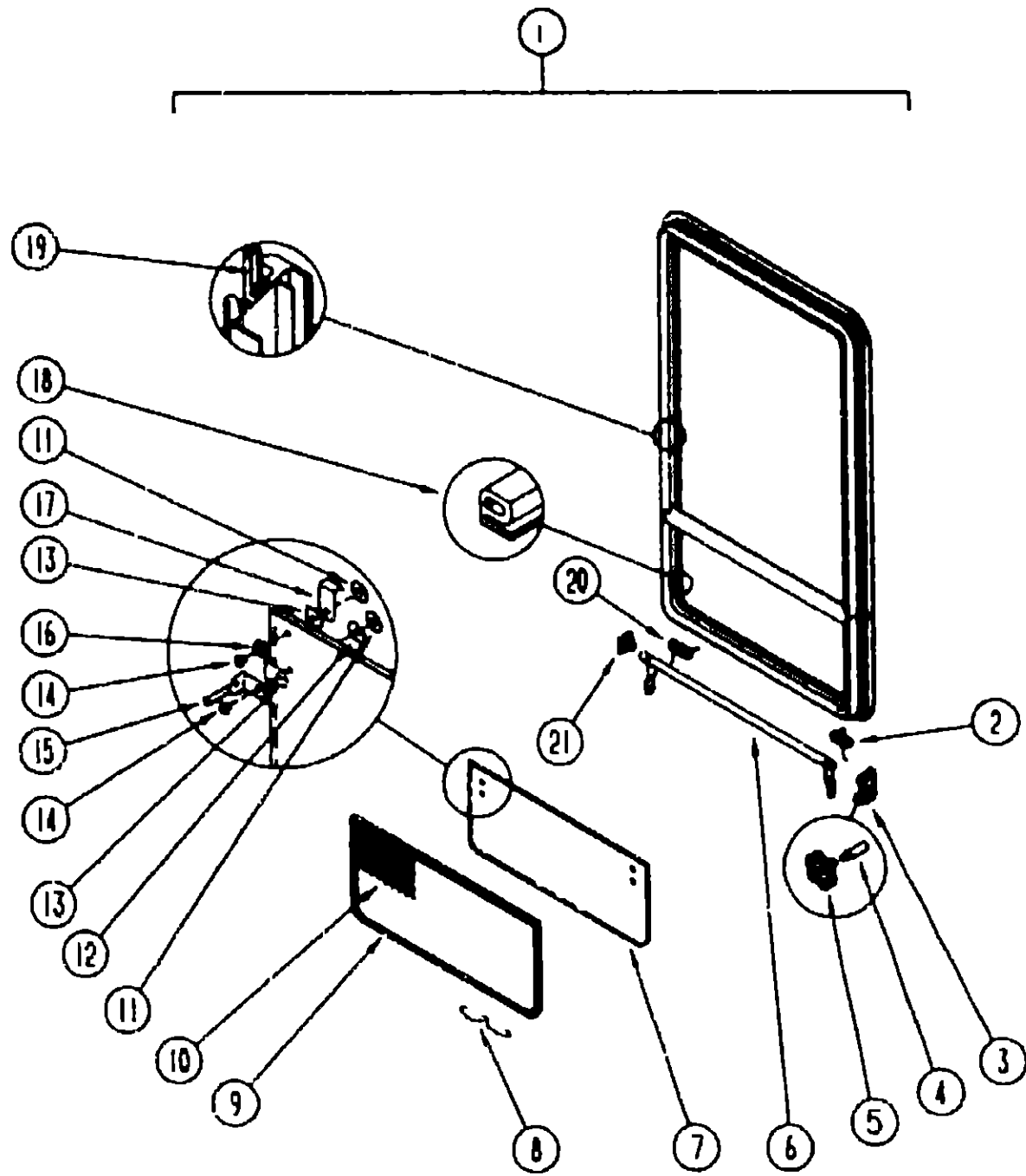

GALLEY WINDOW

KEY	PART NUMBER
12	068927-03-000
13	084473-01-000
14	086763-01-000
15	097578-01-000
	081649-01-000
	084453-01-000
	085315-01-000
16	084453-02-000
17	089913-01-000
18	084067-02-000
18	084067-03-000
19	099154-01-000
20	080918-02-000
21	081354-01-000

U/M	DESCRIPTION
EA	SEAL-WINDOW, RUBBER - ROUND - 80° DIA. - BLACK
EA	SEAL-FLAT, W/CENTER HOLE & ADHESIVE SIDE - 8" X 9" - BLK
EA	SCREW-MACH, 10 - 32 X 1/4 PTH
EA	LINKAGE-TIPOUT WINDOW
EA	RING - SNAP, 7/32 SHAFT DIA
EA	WASHER-060 X 50 X 135 - PLASTIC
EA	RIVET-SHOULDER, TIPOUT WINDOW
EA	WASHER-060 X 50 X 250 - PLASTIC
EA	HINGE-TIPOUT WINDOW, BLACK
FT	SEAL-E SHAPED, SPONGE - TIPOUT WINDOW - 42" X 38"-BLACK
	FROM 00-00-00 THRU 04-04-93
FT	SEAL-E SPONGE RUBBER - 10 6 X 8 6MM
	FROM 04-05-93 THRU 99-99-99
FT	CHANNEL-GLAZING STATIONARY GLASS - 62" X 45" - BLACK
EA	SPRING-TORQUE TUBE, LEFT
EA	SLEEVE-TORQUE TUBE, TIPOUT WINDOW - 1 3" X 1 2" X 7"

BATH WINDOW

KEY	PART NUMBER
	090893-15-02A
1	092235-10-Y12
	000G39-06-16T
2	080918-01-000
3	035302-C2-000
4	090025-01-000
5	101290-01-01A
	101289-01-01A
6	083150-09-000
7	084068-14-000
8	100168-01-000
9	100235-01-B07
10	080218-03-000
	100240-01-000
11	086762-01-000
12	068927-03-000
13	084473-01-000
14	086763-01-000
15	097578-01-000
	081649-01-000
	084453-01-000
	085315-01-000
16	084453-02-000
17	089913-01-000
18	084067-02-000
18	084067-03-000
19	099154-01-000
20	080918-02-000
21	081354-01-000

U/M	DESCRIPTION
EA	FRAME-WINDOW INSIDE - 25 5" X 15 9" - OFF WHITE
EA	WINDOW TIPOUT, W/O INSIDE FRAME - 15 8" X 25 5"
EA	SCREW-SF/DR 6-20 X 1 PPH - BLACK
EA	SPRING-TORQUE TUBE RIGHT
EA	OPERATOR-TORQUE, TIPOUT WINDOW
	LEFT - FRONT DR SIDE - REAR PASS SIDE
EA	EXTENSION WINDOW CONTROL
EA	KNOB-OPERATOR TIPOUT WINDOW - BRASS
EA	SCREW-MACHINE 8-32 X 4 - POH - BRASS - FOR EXTENDED KNOB
EA	TUBE ASM - TORQUE, TIPOUT WINDOW - W/SPRING & ARM - 13 1" LONG
EA	GLASS TIPOUT, 9" X 15"
EA	CLIP-SPRING SCREEN
EA	SCREEN SINGLE TIPOUT WINDOW
SF	SCREEN-FIBERGLASS 12" WIDE
FT	SPLINE-SCREEN T-SHAPED
EA	T NUT 10 32
EA	SEAL-WINDOW, RUBBER - ROUND - 80° DIA. - BLACK
EA	SEAL-FLAT, W/CENTER HOLE & ADHESIVE SIDE - 8" X 9" - BLK
EA	SCREW MACH, 10 - 32 X 1/4 PTH
EA	LINKAGE-TIPOUT WINDOW
EA	RING - SNAP, 7/32 SHAFT DIA
EA	WASHER-060 X 50 X 135 - PLASTIC
EA	RIVET-SHOULDER TIPOUT WINDOW
EA	WASHER-060 X 50 X 250 - PLASTIC
EA	HINGE-TIPOUT WINDOW BLACK
FT	SEAL-E SHAPED, SPONGE - TIPOUT WINDOW - 42" X 38" BLACK
	FROM 00-00-00 THRU 04-04-93
FT	SEAL E SPONGE RUBBER - 10 6 X 8 6MM
	FROM 04-05-93 THRU 99-99-99
FT	CHANNEL-GLAZING STATIONARY GLASS - 62" X 45" - BLACK
EA	SPRING TORQUE TUBE LEFT
EA	SLEEVE-TORQUE TUBE, TIPOUT WINDOW - 1 3" X 1 2" X 7"

1993 WINNEBAGO
TABLE OF CONTENTS

INTRODUCTION	A-01 - A-02
ABBREVIATIONS	A-03
ALPHABETICAL INDEX	A-04 - A-06
WCN32RG	A-07 - G-06
WCN34RQ	G-07 - L-24

1993 WCN34RQ INDEX

FLOOR PLAN	G-07 - G-08
ACCESSORIES	G-09
AUDIO VIDEO	G-10 - G-12
BATH	G-13 - G-16
BEDROOM	G-17 - G-20
CHASSIS	G-21 - H-12
CURTAIN & CUSHION	H-13 - I-04
DINETTE	I-05 - I-08
DRIVERS COMPARTMENT	I-09 - I-14
ELECTRICAL	I-15 - I-20
EXTERIOR BODY	I-21 - J-06
GALLEY	J-07 - J-14
GENERATOR	J-15 - J-17
HEATING & A/C	J-17 - J-20
INTERIOR FINISH	J-21 - J-24
LABELS	K-01 - K-08
LP	K-09 - K-10
LOUNGE	K-11 - K-12
SEALANTS & FASTENERS	K-13 - K-16
WATER & SEWAGE	K-17 - K-22
WINDOW VENT AND EXTERIOR DOOR	K-23 - L-22
WINDSHIELD & WIPER	L-23 - L-24

KEY	PART NUMBER	U/M	DESCRIPTION
	090893-02-02A	EA	FRAME-WINDOW INSIDE - 25 3" X 25 5" - OFF WHITE
1	092235-09-Y12	EA	WINDOW-TIPOUT, W/O INSIDE FRAME - 25 5" X 25 4"
	000G39-06-16T	EA	SCREW-SF/DR, 6-20 X 1 PPH - BLACK
2	080918-01-000	EA	SPRING-TORQUE TUBE RIGHT
3	035302-02-000	EA	OPERATOR-TORQUE, TIPOUT WINDOW
			LEFT - FRONT DR SIDE - REAR PASS SIDE
4	009439-06-000	EA	EXTENSION-CRANK HANDLE, WINDOW/ROOF VENT - 9" - BLACK
5	009439-05-000	EA	KNOB-OPERATOR, TIPOUT WINDOW - BLACK
	009439-07-000	EA	SCREW 8-32 X 1 1/4 POH - BLACK
6	083150-10-000	EA	TUBE-TORQUE, TIPOUT WINDOW - W/SPRING & ARM - 22 5" LONG
7	084068-15-000	EA	GLASS-TIPOUT, 9 2" X 24 5"
8	100168-01-000	EA	CLIP-SPRING, SCREEN
9	100235-02-B07	EA	SCREEN-SINGLE TIPOUT WINDOW
10	080218-03-000	SF	SCREEN-FIBERGLASS, 12" WIDE
	100240-01-000	FT	SPLINE-SCREEN, T-SHAPED
11	086762-01-000	EA	T NUT 10 32

WINDOW, VENT & EXTERIOR DOOR GROUP (CONTINUED)

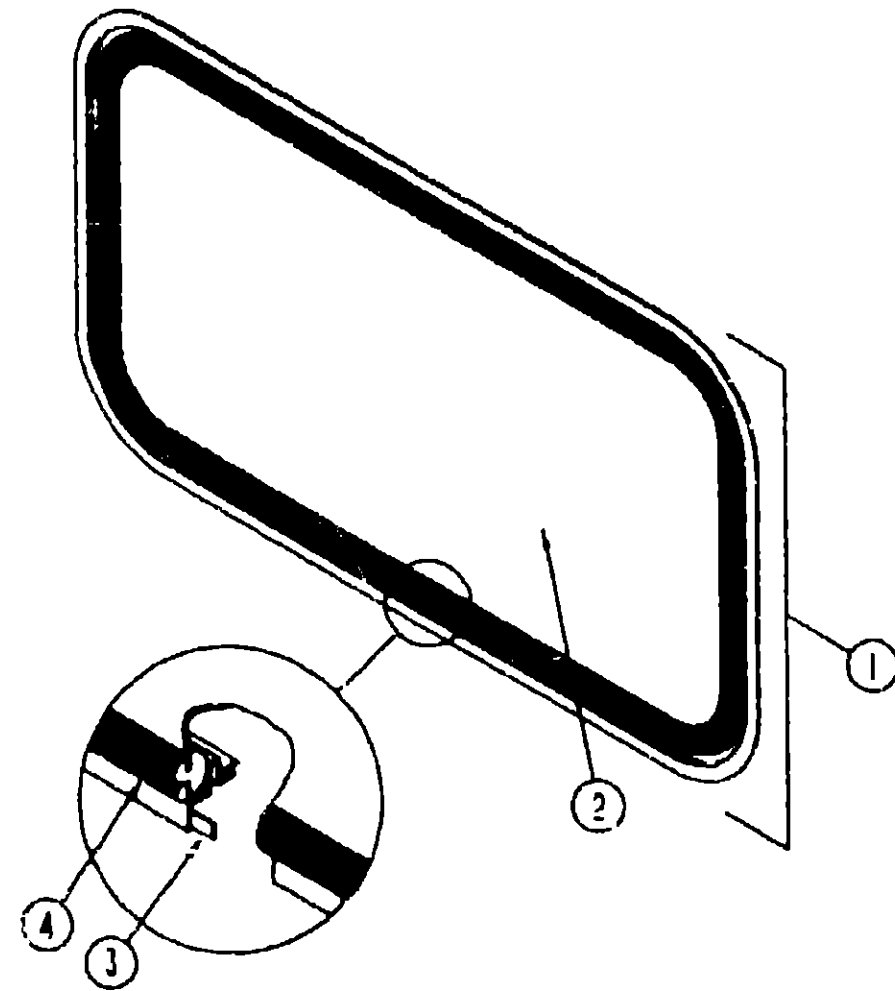

ENTRY DOOR WINDOW

KEY	PART NUMBER	U/M DESCRIPTION
1	079733-04-T03	EA WINDOW-ENTRY DOOR 17' X 25'
2	002181-06-000	EA GLASS WINDOW 18 1/2" X 16 25" X 24"
3	069640-11-000	FT SEAL-TAPE 3/16 X 3/8 - BLACK
4	087561-01-000	FT SEAL-GLASS EXTERIOR - VINYL - BLACK
	067609-32 000	EA FRAME WINDOW INSIDE PICTURE - OFF WHITE

WINDOW, VENT & EXTERIOR DOOR GROUP (CONTINUED)

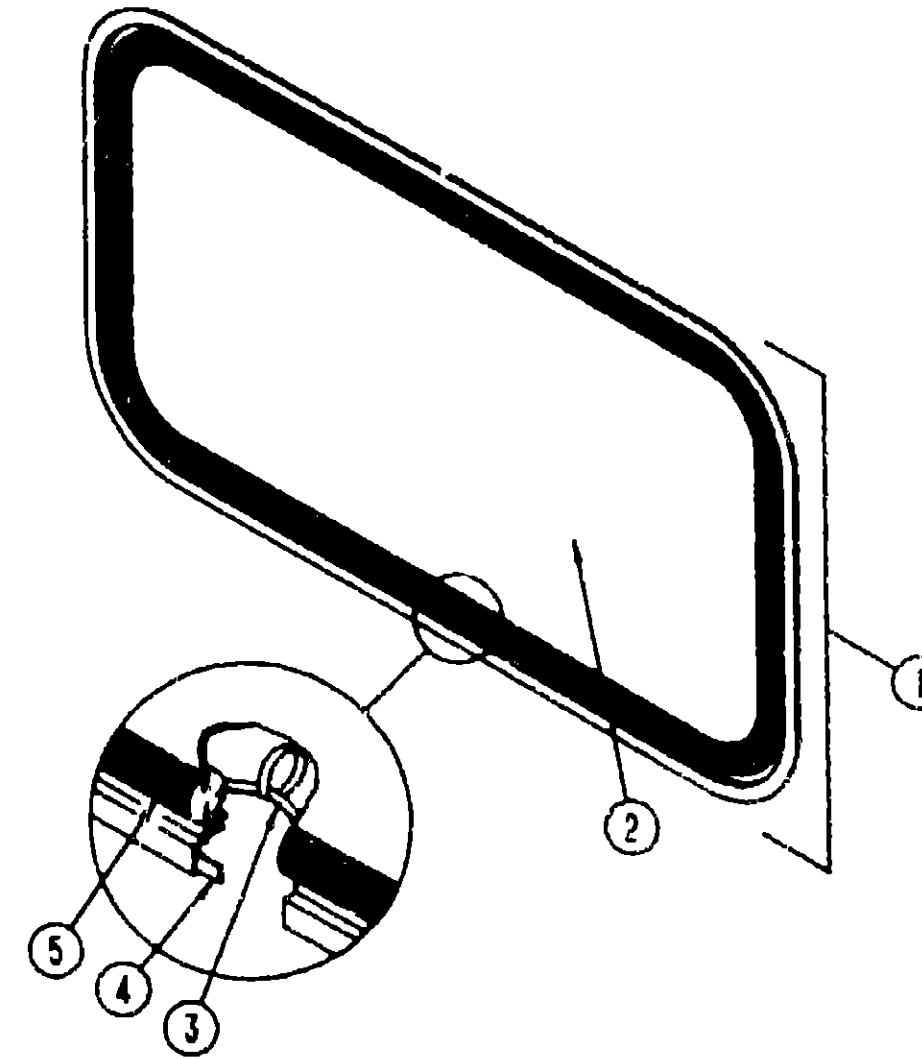

BACKWALL ESCAPE WINDOW

KEY	PART NUMBER	U/M DESCRIPTION
1	087985-04-Y12	EA WINDOW-ESCAPE W/O INSIDE FRAME - 30 2" X 45 8"
	076650-06-000	EA FRAME-WINDOW, INSIDE - OFF WHITE
2	076337-06 000	EA GLASS ESCAPE - 44 8" X 28"
3	002285-01-000	FT FILLER WEATHER STRIP, RUBBER - BLACK
4	069640-07-000	FT SEALER-RIBBON, 2" X 3/32" - INCREMENTS OF 30"
5	002282-07 000	EA WEATHERSTRIP-WINDOW RUBBER - 125" X 142 75" - BLACK
	077065-01-702	FT TAPE ASM-ESCAPE WINDOW

1993 WINNEBAGO
TABLE OF CONTENTS

INTRODUCTION	A-01 -	A-02
ABBREVIATIONS		A-03
ALPHABETICAL INDEX	A-04 -	A-06
WCN32RQ	A-07 -	G-06
WCN34RQ	G-07 -	L-24

1993 WCN34RQ INDEX

FLOOR PLAN	G-07 -	G-08
ACCESSORIES		G-09
AUDIO VIDEO	G-10 -	G-12
BATH	G-13 -	G-16
BEDROOM	G-17 -	G-20
CHASSIS	G-21 -	H-12
CURTAIN & CUSHION	H-13 -	I-04
DINETTE	I-05 -	I-08
DRIVERS COMPARTMENT	I-09 -	I-14
ELECTRICAL	I-15 -	I-20
EXTERIOR BODY	I-21 -	J-06
GALLEY	J-07 -	J-14
GENERATOR	J-15 -	J-17
HEATING & A/C	J-17 -	J-20
INTERIOR FINISH	J-21 -	J-24
LABELS	K-01 -	K-38
LP	K-09 -	K-10
LOUNGE	K-11 -	K-12
SEALANTS & FASTENERS	K-13 -	K-16
WATER & SEWAGE	K-17 -	K-22
WINDOW, VENT AN.		
EXTERIOR DOOR	K-23 -	L-22
WINDSHIELD & WIPER	L-23 -	L-24

WINDOW, VENT & EXTERIOR DOOR GROUP (CONTINUED)

POWERED ROOF VENT

KEY	PART NUMBER	U/M DESCRIPTION
	090393-01-Y12	EA VENT-ROOF, POWERED W/O SCREEN FROM 00-00-00 THRU 10-04-92
	002825-01-000	EA WEATHER STRIP-ROOF VENT, GRAY
	008195-01-000	EA SWITCH-ROOF VENT, PUSH BUTTON 12V
	008386-01-000	EA GROMMET-SNAP, 3/8"
	009440-01-000	EA GEAR/ARM VENT COVER LIFT
	015911-01-000	EA TRACK-LIFT ARM, SLIDE - ROOF VENT
	048648-01-000	EA MOTOR-ROOF VENT 1/8 SHAFT - 12V
	048649-01-000	EA FAN-ROOF VENT, 6 BLADES - 6"
	055218-01-000	EA COVER-ROOF VENT
	061603-01-000	EA GROMMET-SNAP 3/16 ID - 3/8 HOLE - PLASTIC - BLACK
	052639-01-200	EA HINGE-EXTRUSION ROOF VENT 7"
	052639-01-001	EA HINGE-VENT COVER 192"
	078785-01-Y12	EA SCREEN-ROOF VENT POWERED
	002291-02-000	SF SCREENING-ROOF VENT/WINDOW, 16" - BLACK
	002298-02-000	FT SPLINE-VENT/WINDOW SCREEN 128 DIAMETER - BLACK
	009439-01-000	EA CRANK HANDLE-ROOF VENT
	009439-03-000	EA EXTENSION-CRANK HANDLE ROOF VENT - 9"
	009439-05-000	EA KNOB-CRANK, WINDOW AND ROOF VENT - BLACK
	009439-07-000	EA SCREW 8-32X1 1/4 PCH BLACK
	110051-03-01A	EA VENT-ROOF, POWERED - 2" ROOF - JENSEN 7757 WHE FROM 10-05-92 THRU 99-99-99
	048648-01-000	EA MOTOR-ROOF VENT 1/8 SHAFT - 12V - JENSEN
	048649-01-000	EA FAN-ROOF VENT 6 BLADES - 6" - JENSEN
	064470-01-700	EA COVER-ROOF VENT JENSEN 7291
	110051-01-701	EA GARNISH W/SCREEN & FRAME-2" JENSEN 29-800-01 FITS 1" AND 2" THICK ROOFS
	110051-01-702	EA LIFT ASM-VENT LID W/O CRANK JENSEN RP 1000B
	110051-01-703	EA CRANK HANDLE-ROOF VENT JENSEN RP-1031-B
	009439-05-000	EA KNOB-CRANK, WINDOW AND ROOF VENT - BLACK - DECO 718128
	009439-06-000	EA EXTENSION-CRANK HANDLE WINDOW/ROOF VENT - 9" - BLACK
	009439-07-000	EA SCREW 8-32 X 1 1/4 PCH - BLACK

NON POWERED ROOF VENT

KEY	PART NUMBER	U/M DESCRIPTION
	090392-01-Y12	EA VENT-ROOF, NON POWERED FROM 00-00-00 THRU 10-04-92
	002825-01-000	EA WEATHER STRIP-ROOF VENT GRAY
	009440-01-000	EA GEAR/ARM VENT COVER LIFT
	015911-01-000	EA TRACK LIFT ARM, SLIDE ROOF VENT
	055218-01-000	EA COVER ROOF VENT
	052639-01-001	EA HINGE-VENT COVER 192"
	009439-01-000	EA CRANK HANDLE-ROOF VENT
	009439-03-000	EA EXTENSION-CRANK HANDLE ROOF VENT - 9"
	078786-01-Y12	EA SCREEN ROOF VENT NON POWERED
	002291-02-000	SF SCREENING-ROOF VENT/WINDOW 16" - BLACK
	002298-02-000	FT SPLINE-VENT/WINDOW SCREEN 128 DIAMETER - BLACK
	009439-05-000	EA KNOB-CRANK WINDOW AND ROOF VENT - BLACK
	009439-07-000	EA SCREW-8 32X1 1/4 PCH BLACK
	110051-01-01A	EA VENT-ROOF, NONPOWERED - 2" ROOF - JENSEN 7724 WHE FROM 10-05-92 THRU 99-99-99
	064470-01-700	EA COVER-ROOF VENT JENSEN 7291
	110051-01-701	EA GARNISH W/SCREEN & FRAME 2" JENSEN 29-800-01 FITS 1" AND 2" THICK ROOFS
	110051-01-702	EA LIFT ASM-VENT LID W/O CRANK, JENSEN RP-1000B
	110051-01-703	EA CRANK HANDLE ROOF VENT, JENSEN RP-1031-B
	009439-05-000	EA KNOB CRANK, WINDOW AND ROOF VENT - BLACK - DECO 718128
	009439-06-000	EA EXTENSION CRANK HANDLE, WINDOW/ROOF VENT - 9" - BLACK
	009439-07-000	EA SCREW 8 32 X 1 1/4 PCH - BLACK

WINDOW, VENT & EXTERIOR DOOR GROUP (CONTINUED)

VENTILATOR FAN - U.S.

KEY	PART NUMBER	U/M DESCRIPTION
	084079-03-000	EA VENT-EXHAUST, POWERED - OFF WHITE - FANTASTIC VENT
	084079-01-700	EA VENT COVER - FANTASTIC 1020-19
	084079-01-701	EA SCREEN ASM WHITE - FANTASTIC 1030-80
	084079-01-703	EA CRANK-EXTERIOR, FANTASTIC 1060-03
	084079-01-704	EA BLADE-FAN FANTASTIC 1070-00
	084079-01-705	EA MOTOR, FANTASTIC 1080-00
	084079-01-707	EA SWITCH-SAFETY FANTASTIC 1120-00
	084079-01-709	EA SWITCH ON & OFF MAIN POWER - FANTASTIC 1100-00
	084079-01-711	EA H-MOLDING MOTOR MOUNT - PLASTIC - FANTASTIC
	084079-01-712	EA GARNISH INTERIOR, 1 7/8" - OFF WHITE

VENTILATOR FAN - CANADIAN

KEY	PART NUMBER	U/M DESCRIPTION
	084079-09-000	EA VENT-CEILING, EXH - PWR - O/W CSA #014000-2
	084079-01-700	EA VENT COVER - FANTASTIC 1020-19
	084079-01-701	EA SCREEN ASM WHITE - FANTASTIC 1030-80
	084079-01-703	EA CRANK-EXTERIOR, FANTASTIC 1060-09
	084079-01-704	EA BLADE-FAN, FANTASTIC 1070-00
	084079-01-705	EA MOTOR, FANTASTIC 1080-00
	084079-01-707	EA SWITCH-SAFETY, FANTASTIC 1120-00
	084079-01-709	EA SWITCH-ON & OFF, MAIN POWER - FANTASTIC 1100-00
	084079-01-711	EA H-MOLDING MOTOR MOUNT - PLASTIC - FANTASTIC
	084079-01-712	EA GARNISH-INTERIOR, 1 7/8" - OFF WHITE

1993 WINNEBAGO

TABLE OF CONTENTS

INTRODUCTION	A-01 -	A-02
ABBREVIATIONS		A-03
ALPHABETICAL INDEX	A-04 -	A-06
WCN32RQ	A-07 -	G-06
WCN34RQ	G-07 -	L-24

1993 WCN34RQ INDEX

FLOOR PLAN	G-07 -	G-08
ACCESSORIES		G-09
AUDIO VIDEO	G-10 -	G-12
BATH	G-13 -	G-16
BEDROOM	G-17 -	G-20
CHASSIS	G-21 -	H-12
CURTAIN & CUSH ON	H-13 -	I-04
DINETTE	I-05 -	I-08
DRIVERS COMPARTMENT	I-09 -	I-14
ELECTRICAL	I-15 -	I-20
EXTERIOR BODY	I-21 -	J-06
GALLEY	J-07 -	J-14
GENERATOR	J-15 -	J-17
HEATING & A/C	J-17 -	J-20
INTERIOR FINISH	J-21 -	J-24
LABELS	K-01 -	K-08
LP	K-09 -	K-10
LOUNGE	K-11 -	K-12
SEALANTS & FASTENERS	K-13 -	K-16
WATER & SEWAGE	K-17 -	K-22
WINDOW, VENT AND EXTERIOR DOOR	K-23 -	L-22
WINDSHIELD & WIPER	L-23 -	L-24

WINDOW, VENT & EXTERIOR DOOR GROUP (CONTINUED)

SIDEWALL VENT

KEY	PART NUMBER	U/M DESCRIPTION
	092698-02-01A	EA VENT-RANGE HOOD, EXTERIOR - W/DOOR - OFF WHITE
	092698-02-700	EA FASTENER-PUSH EXTERIOR RANGE HOOD VENT - VB430
	092698-02-701	EA CLAMP-CONDUIT, EXTERIOR RANGE HOOD VENT - VB334

ROOF VENTS

KEY	PART NUMBER	U/M DESCRIPTION
	083558-03-000	EA VENT-PLUMBING PIPE ROOF, W/COVER - OFF WHITE
	084073-03-000	EA COVER-ROOF VENT, NORCOLD REFRIGERATOR - OFF WHITE
	084073-04-000	EA BASE-ROOF VENT NORCOLD REFRIGERATOR - BLACK

WINDOW, VENT & EXTERIOR DOOR GROUP (CONTINUED)

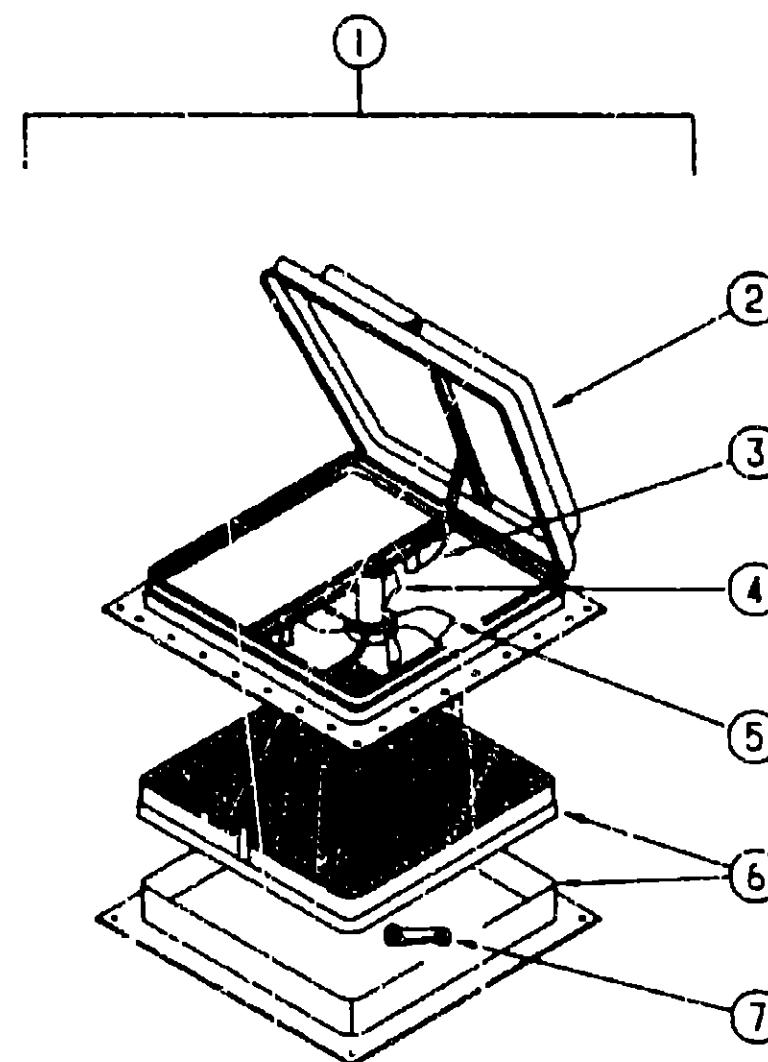

POWERED ROOF VENT - JENSEN - CANADIAN

KEY	PART NUMBER	U/M DESCRIPTION
1	064469-08-000	EA VENT-ROOF, POWERED - 14" X 14" - 12V - JENSEN C-727 - CSA FROM 00-00-00 THRU 10-04-92
1	110051-05-01A	EA VENT-ROOF POWERED - 2" ROOF - CSA - JENSEN C7757 WHE FROM 10-05 92 THRU 99-99 99
2	054469-03-702	EA LID VENT, WHITE - JENSEN 290-WH FROM 00-00-00 THRU 10-04-92
2	054470-01-700	EA COVER ROOF VENT JENSEN 7291 FROM 10-05 92 THRU 99-99-99
3	054469-03-706	EA LIFT MECHANISM FROM 00-00-00 THRU 10-04-92
3	110051-01-702	EA LIFT ASM VENT LID W/CI CRANK JENSEN RP 1000B FROM 10-05 92 THRU 99-99 99
4	048648-01-000	EA MOTOR-ROOF VENT, 1/8 SHAFT - 12V
5	048649-01-000	EA FAN-ROOF VENT, 6 BLADES - 6"
6	110051-01-701	EA GARNISH W/SCREEN & FRAME-2", JENSEN 29-800-01
7	009439-01-000	EA CRANK HANDLE-ROOF VENT FROM 00-00-00 THRU 10-04-92
	110051-01-703	EA CRANK HANDLE-ROOF VENT, JENSEN RP-1031-B FROM 10-05 92 THRU 99-99 99
	009439-04-000	EA SCREW 8-32 X 1 1/4" POH FROM 00-00-00 THRU 10-04-92
	009439-03-000	EA EXTENSION-CRANK HANDLE ROOF VENT - 9" - MILL FROM 00-00-00 THRU 10-04-92

**1993 WINNEBAGO
TABLE OF CONTENTS**

INTRODUCTION	A-01 -	A-02
ABBREVIATIONS		A-03
ALPHABETICAL INDEX	A-04 -	A-06
WCN32RQ	A-07 -	G-06
WCN34RQ	G-07 -	L-24

1993 WCN34RQ INDEX

FLOOR PLAN	G-07 -	G-08
ACCESSORIES		G-09
AUDIO VIDEO	G-10 -	G-12
BATH	G-13 -	G-16
BEDROOM	G-17 -	C-20
CHASSIS	G-21 -	H-12
CURTAIN & CUSHION	H-13 -	I-04
DINETTE	I-05 -	I-03
DRIVERS COMPARTMENT	I-09 -	I-14
ELECTRICAL	I-15 -	I-20
EXTERIOR BODY	I-21 -	J-06
GALLEY	J-07 -	J-14
GENERATOR	J-15 -	J-17
HEATING & A/C	J-17 -	J-20
INTERIOR FINISH	J-21 -	J-24
LABELS	K-01 -	K-08
LP	K-09 -	K-10
LOUNGE	K-11 -	K-12
SEALANTS & FASTENERS	K-13 -	K-16
WATER & SEWAGE	K-17 -	K-22
WINDOW, VENT AND EXTERIOR DOOR	K-23 -	L-22
WINDSHIELD & WIPER	L-23 -	L-24

WINDOW, VENT & EXTERIOR DOOR GROUP (CONTINUED)

**1993 WINNEBAGO
TABLE OF CONTENTS**

INTRODUCTION	A-01 -	A-02
ABBREVIATIONS		A-03
ALPHABETICAL INDEX	A-04 -	A-06
WCN32RQ	A-07 -	G-06
WCNJ4RQ	G-07 -	L-24

1993 WCN34RQ INDEX

FLOOR PLAN	G-07 -	G-08
ACCESSORIES		G-09
AUDIO VIDEO	G-10 -	G-12
BATH	G-13 -	G-16
BEDROOM	G-17 -	G-20
CHASSIS	G-21 -	H-12
CURTAIN & CUSHION	H-13 -	I-04
DINETTE	I-05 -	I-06
DRIVERS COMPARTMENT	I-09 -	I-14
ELECTRICAL	I-15 -	I-20
EXTERIOR BODY	I-21 -	J-06
GALLEY	J-07 -	J-14
GENERATOR	J-15 -	J-17
HEATING & A/C	J-17 -	J-20
INTERIOR FINISH	J-21 -	J-24
LABELS	K-01 -	K-08
LP	K-09 -	K-10
LOUNGE	K-11 -	K-12
SEALANTS & FASTENERS	K-13 -	K-15
WATER & SEWAGE	K-17 -	K-22
WINDOW VENT AND EXTERIOR DOOR	K-23 -	L-22
WINDSHIELD & WIPER	L-23 -	L-24

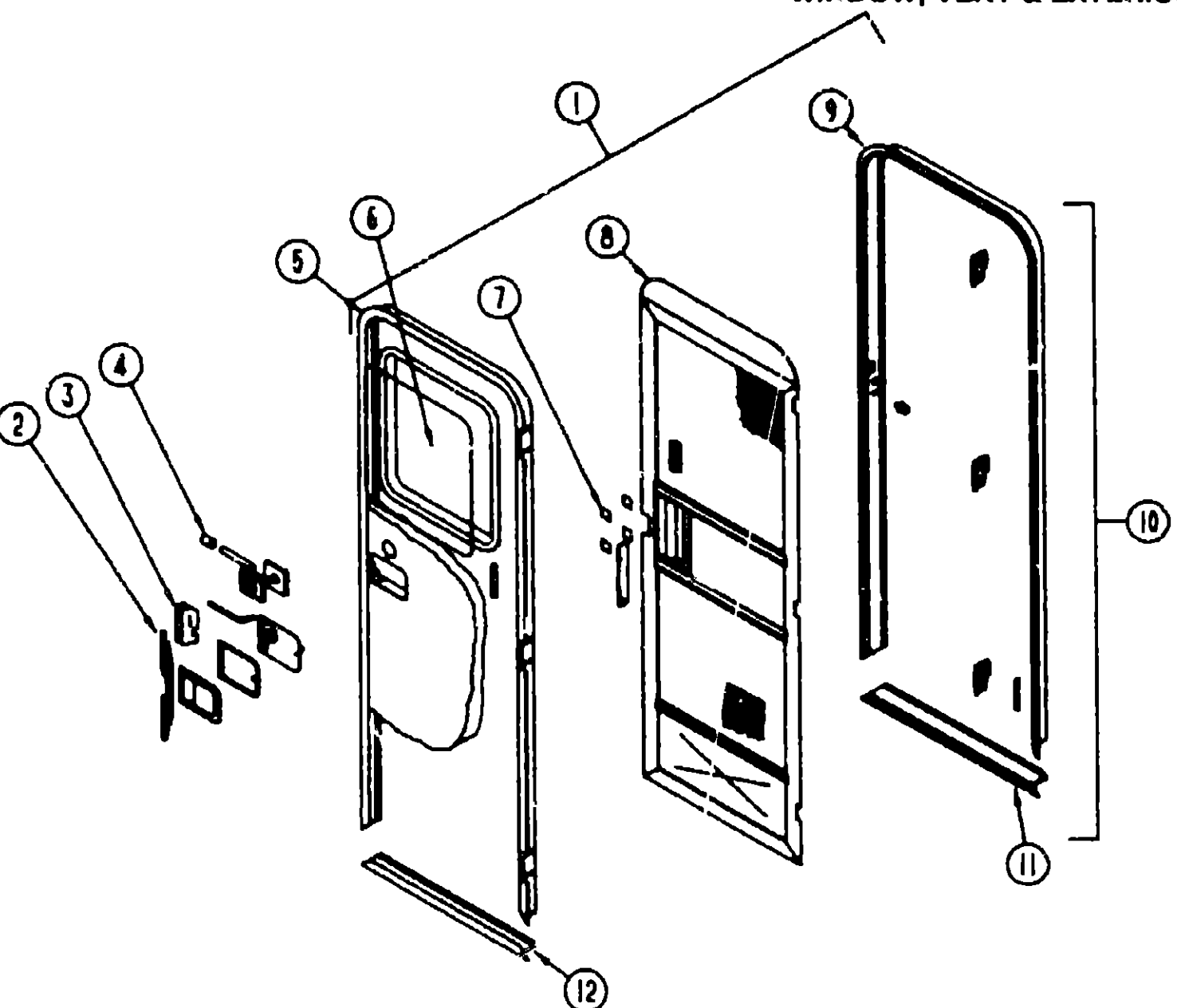

ENTRANCE DOOR

KEY	PART NUMBER	U/M DESCRIPTION
	039800-03-000	FT TUBING-POLYBUTYLENE, 3/8" OD
4	039979-04-000	EA COVER-INTERIOR LATCH, W/TRIP ARM - RIGHT - BLACK
	081914-01-000	EA BUMPER-RUBBER, ROUND - BLACK
	102524-01-000	EA BUMPER-RUBBER, FLAT - BLACK
5	095276-01-01A	EA FRAME-ENTRY DOOR W/O BOTTOM - OFF WHITE
6	079733-04-T03	EA WINDOW-PICTURE, W/O INSIDE FRAME - 17" X 25"
	067609-32-000	EA FRAME-WINDOW, INSIDE PICTURE - OFF WHITE
	002181-06-000	EA GLASS-PICTURE WINDOW .115" X 16.25" X 24"
	087561-01-000	FT SPLINE-GLASS, EXTERIOR - VINYL - BLACK
	063729-04-000	EA RIVNUT, 10-32 UNF - 010-080
	072893-01-000	EA NUTSERT-M5 X 0, 8
	075671-04-000	FT SEAL-SPONGE, LAZY T SHAPE - W/ADHESIVE STRIPE - 5" WIDE
	075673-01-000	FT SEAL-PILE, ADHESIVE BACK - GRAY
	075908-01-000	EA SCREW-MACH-10-32X 56PTH(SEMS)
	093145-01-000	EA SLEEVE-WIRE
	093146-01-000	EA GROMMET-WIRE, DOOR
	093673-02-01A	EA MOLDING-BODY, ENTRANCE DOOR
	093673-01-01A	FT TRIM-ENTRANCE DOOR, 1 3" WIDE - OFF WHITE
7	109403-01-000	EA CATCH-SCREEN DOOR ROLLER
	058025-02-000	EA CLIP-ROLLER LATCH CATCH
	009016-01-000	EA CATCH-ELBOW, SPRING LOADED - SCREEN DOOR CATCH
	079087-02-000	EA STRIKE-SLIDER, W/LIP FOR ELBOW CATCH - 1 5" X 8 6" - OFF WHITE
	100412-01-000	EA CATCH-SCREEN DOOR
8	079012-01-U01	EA DOOR ASM-SCREEN
	002293-02-000	SF SCREENING-WINDOW/DOOR 26" - CHARCOAL
	002294-01-000	FT SPLINE-SCREENING 135" X 138" - BLACK
	002748-01-000	EA CORNER KEY-DOOR
	016454-01-000	EA INSERT-SCREEN DOOR, CENTER - LEATHER GRAIN ALUMINUM - BEIGE
	001014-01-013	EA INSERT-CENTER, 02 1/4" X 10 25" X 16 31" - UNPAINTED ALUMINUM
	050712-04-000	EA HANDLE-SCREEN DOOR, ALUMINUM - OFF WHITE
	078552-03-000	EA KICK PANEL-SCREEN DOOR, LOWER INSERT - UNPAINTED
	078595-01-000	EA TOP PLATE-SCREEN DOOR, CURVED TOP - 4 7" X 25 35"
	078777-01-000	EA CHANNEL-SLIDE, SCREEN DOOR CENTER SLIDER COVER
	079086-02-000	EA SLIDER-SCREEN DOOR OFF WHITE
	100128-02-000	FT SEAL-PILE, ADHESIVE BACK - SCREEN DOOR - GRAY
9	095278-01-01A	EA JAMB-DOOR, ENTRANCE - UNPAINTED
10	095277-02-01A	EA JAMB DOOR, ENTRANCE - W/BOTTOM & ROLLER CATCH STRIKER
11	051049-01-000	EA JAMB DOOR, ENTRANCE BOTTOM - BEIGE
	079207-01-000	EA STRIKER-ROLLER CATCH WELDED TO DOOR JAMB - 4" X 1 15"
	097724-01-04A	EA HINGE-ENTRY DOOR, UNPAINTED
12	089748-01-000	EA FRAME-BOTTOM ENTRY DOOR OFF WHITE
	090340-01-000	FT SEAL-FOAM, CLOSED CELL - 1/4" X 1/2" X 50"
	091968-03-000	FT TAPE-ADHESIVE 04" X 1" WIDE
	108555-01-01A	EA GARNISH ENTRANCE DOOR, O/W
	044582-02-000	EA CAP-DRIP ENTRY DOOR ALUMINUM, OFF WHITE
	100312-01-000	EA SWITCH DOOR JAMB, ELECTRIC ENTRY STEP
	041545-06-000	EA BRACKET - DOOR ANGLE - OFF WHITE
	065774-01-000	FT FASTENER - DUAL LOCK 1" WIDE
	085774-02-000	FT FASTENER - DUAL LOCK, 1" WIDE
	104099-01-01A	EA CATCH-DOOR HOLDER, STRIKE
	104099-02-01A	EA CATCH-DOOR HOLDER, RETAINER

ENTRY DOOR STRIKE COVER & ASSIST HANDLE

KEY	PART NUMBER	U/M DESCRIPTION
	077461-03-000	EA COVER-STRIKE, ENTRY DOOR - 6 5" X 2 5" PLASTIC - OFF WHITE
	009126-02-000	EA HANDLE-ASSIST, ENTRY DOOR - BLACK

KEY	PART NUMBER	U/M DESCRIPTION
1	M01870 50-D15	EA DOOR-ENTRY, W/JAMB AND SCREEN DOOR (D15/D16)
1	M01870 50 D17	EA DOOR ENTRY, W/JAMB AND SCREEN DOOR (D17)
	076054-D3-001	EA SHEET FIBERGLASS 4' X 8' - OFF WHITE - FILON
	092981-01-C11	SF PANEL-DOOR
	000G11-08 12S	EA SCREW, 8-18 X 3/4 PPH - OFF WHITE
	000G39-08-08F	EA SCREW-SF/DR-8-18X1/2 PPH
	000G53-04-06B	EA SCREW-MACH-1/4 20X3/8 PPH 2N
	000G54-04-20B	EA SCREW-1/4-20X1 1/4 PTH TYP 23
2	098173-01-04A	EA STIFFENER-ENTRY DOOR, SUPPORTS LATCH/STRIKE AREA - OFF WHITE
3	045017-11-000	EA LATCH PADDLE MECHANISM W/LOCK CYLINDER & KEY - BLACK
	045017-11-701	EA KEY BLANK F1 SERIES
	039539-01-000	EA STRIKE-ENTRANCE DOOR LOCK
	039540-01-000	EA LATCH MECHANISM-HOOK, ENTRY DOOR - INTERIOR
	036810-01-01A	EA PLATE-LATCH, ENTRANCE DOOR - PLASTIC - BLACK
	077461-03-000	EA COVER BRACKET, STRIKE, OFF WHITE
	041546-03-000	EA BRACKET-DOOR ANGLE, 5" X 1 9" - BEIGE - METAL
	039540-01-701	EA KEY-MASTER-ATWOOD DOOR-LOCK
	039715-01-000	EA NUT-SERT, 1/4" DIAMETER - 20 THREADS
	093965-02-02A	EA GARNISH-RADIUS ENTRY DOOR - 1 3" WIDE CHANNEL - OFF WHITE
	039984-01-000	EA CAP-ROUND DEADBOLT, VINYL - 28" ID X 62" LONG - BLACK
	058806-01-000	EA PLUG-TAPERED, FOR DEADBOLT - PLASTIC - 94" DIAMETER - RED
	039738-01-000	EA DEADBOLT-ROUND, J SHAPED - INTERIOR USE ONLY
	101145-01-01A	EA DEADBOLT-ENTRY DOOR, BLACK
	095229-01-700	EA KEY ONLY-BLANK
	101147-01-000	EA BOLT-SECURITY, 4 12" BACKSET
	102248-01-000	EA SHIM DOOR

WINDOW, VENT & EXTERIOR DOOR GROUP (CONTINUED)

DRIVERS DOOR & COMPONENTS

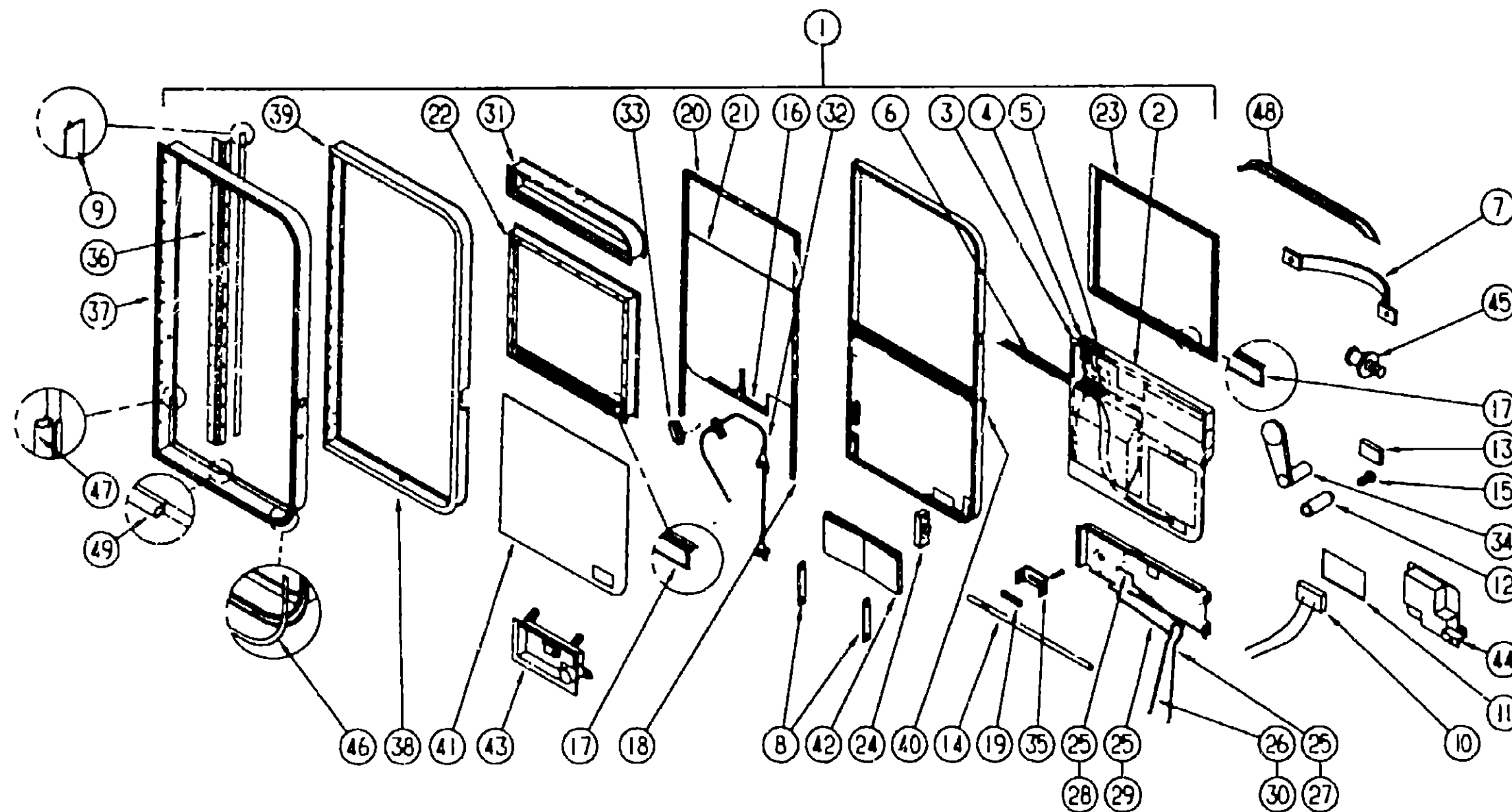

1993 WINNEBAGO TABLE OF CONTENTS

INTRODUCTION	A-01 -	A-02
ABBREVIATIONS		A-03
ALPHABETICAL INDEX	A-04 -	A-06
WCN32RQ	A-07 -	G-06
WCN34RQ	G-07 -	L-24

1993 WCN34RQ INDEX

FLOOR PLAN	G-07 -	G-08
ACCESSORIES		G-09
AUDIO VIDEO	G-10 -	G-12
BATH	G-13 -	G-16
BEDROOM	G-17 -	G-20
CHASSIS	G-21 -	H-12
CURTAIN & CUSHION	H-13 -	I-04
DINETTE	I-05 -	I-08
DRIVERS COMPARTMENT	I-09 -	I-14
ELECTRICAL	I-15 -	I-20
EXTERIOR BODY	I-21 -	J-06
GALLEY	J-07 -	J-14
GENERATOR	J-15 -	J-17
HEATING & A/C	J-17 -	J-20
INTERIOR FINISH	J-21 -	J-24
LABELS	K-01 -	K-08
LP	K-09 -	K-10
LOUNGE	K-11 -	K-12
SEALANTS & FASTENERS	K-13 -	K-16
WATER & SEWAGE	K-17 -	K-22
WINDOW, VENT AND EXTERIOR DOOR	K-23 -	L-22
WINDSHIELD & WIPER	L-23 -	L-24

KEY	PART NUMBER	U/M DESCRIPTION
1	M97816-01-C11	EA DOOR DRIVER, W/TIPOUT - NON POWERED - USE WITH OVHD BUNK ONLY
1	M97816-02-C11	EA DOOR-DRIVER, W/O TIPOUT - NON POWERED
1	M97816-03-C11	EA DOOR-DRIVER, W/TIPOUT - POWERED - USE WITH OVHD BUNK ONLY
1	M97816-04-C11	EA DOOR DRIVER, W/O TIPOUT - POWERED
2	M97748-01-01A	EA PANEL-DOOR INTERIOR - PLASTIC - BEIGE
	097308-01-01A	EA COVER-MAP POCKET, BEIGE
3	087695-01-000	EA SWITCH-HEATER EXTERIOR MIRROR
4	088246-01-000	EA SWITCH-REMOTE, EXTERIOR MIRROR - SQUARE PUSH - VELVAC 7471290
5	093132-01-000	EA SWITCH-ROCKER, 5 TERMINAL W/ARROW GRAPHICS - TORRIX 1737
6	093144-01-000	EA CONDUIT-WIRE GM# 15592046
	093146-01-000	EA GROMMET WIRE, 1 7/8" X 3 1/8" - OVAL SHAPED - PLASTIC - BLK
7	051400-16-000	EA STRAP ASSY, 12" - BLACK W/BLACK SCREW COVERS
	063729-01-000	EA RIVNUT, 1/4 X 20 UNC - 030 - 125
8	054219-01-000	EA RETAINER CHECK STRAP, DRIVER DOOR
9	075671-01-000	FT SEAL-SPONGE, LAZY T SHAPE - WEATHERSTRIP
10	077000-01-000	EA SOCKET ASM-W/B PIGTAIL LEADS
11	077025-01-000	EA LENS-COURTESY LIGHT, CLEAR
	080734-02-000	EA CLIP-WIRE, NYLON
12	081903-02-000	EA SHAFT-MOUNTING, KNOB
13	081905-02-000	EA KNOB SLIDE BOLT, BLACK
14	081906-02-000	EA BOLT-SLIDE
	058938-03-000	EA BEARING-SNAP IN, 3/8" ID - TYPE 7 - NYLINER 6L1 FF
15	081908-01-000	EA SCREW MACHINE 6-32 X 62 W/NYLOCK
15	081911-01-000	FT TAPE-GLASS SETTING, 1/16" X 1 5/8"
17	081912-02-000	EA WEATHERSTRIP-RIGID

KEY	PART NUMBER	U/M DESCRIPTION
18	082240-03-000	EA CHANNEL-GLASS RUN, BLACK
19	086284-01-000	EA SPRING-COMPRESSION, 44" LONG X 36" OD
20	089454-02-000	EA CHANNEL-GLASS RUN, TOP - BLACK
	090340-01-000	FT SEAL-FOAM CLOSED CELL - 1/4" X 1/2" X 50'
21	092446-02-000	EA GLASS-DOOR, ROLL UP - 27 5/8" X 26 3/8"
22	092752-01-Y10	EA FRAME-WINDOW, INNER - 23 5/8" X 28"
23	092753-01-Y10	EA FRAME WINDOW, OUTER
24	092927-04-000	EA LATCH DRIVER DOOR, MECHANISM
25	092927-05-000	EA CLIP-ROD END - RIGHT
26	092927-06-000	EA CLIP-ROD END - LEFT
27	092928-01-000	EA ROD-LOCK, OUTSIDE
28	092928-03-000	EA ROD RELEASE, INSIDE
29	092928-04-000	EA ROD LOCK, INSIDE
30	092928-05-000	EA ROD RELEASE, OUTSIDE - 19 9/16" LONG
31	093043-01-Y12	EA WINDOW ASM-UPPER STATIONARY - 4 5/8" X 28" GLASS
	092997-01-000	EA GLASS STATIONARY, 4 5/8" X 28"
	081243-02-000	EA CLIP-SCREEN PLASTIC - BLACK
31	092974-01-Y12	EA WINDOW ASM-UPPER TIPOUT - 4 5/8" X 27 9/16" GLASS - OVHD BUNK ONLY
	092970-01-000	EA GLASS-TIPOUT, 4 5/8" X 27 9/16"
	095954-01-Y12	EA SCREEN-SINGLE TIPOUT, 1 RADIUS CORNER - 6" X 29 1/2"
	092628-01-01A	EA MULLION-WINDOW, CAB DOOR - 30" LONG - ALUMINUM - BLACK
	081910-02-000	EA CHANNEL-WINDOW, TRI-PILE - 4" INSTALLED X 10 - BLACK
32	093634-01-000	EA REGULATOR-WINDOW, DRIVER - NON POWERED
32	103392-03-000	EA REGULATOR-POWER WINDOW, W/O LEADS
	108386-02-000	EA WIRE ASM-WINDOW MOTOR ADAPT

WINDOW, VENT & EXTERIOR DOOR GROUP (CONTINUED)
DRIVERS DOOR & COMPONENTS (CONTINUED)

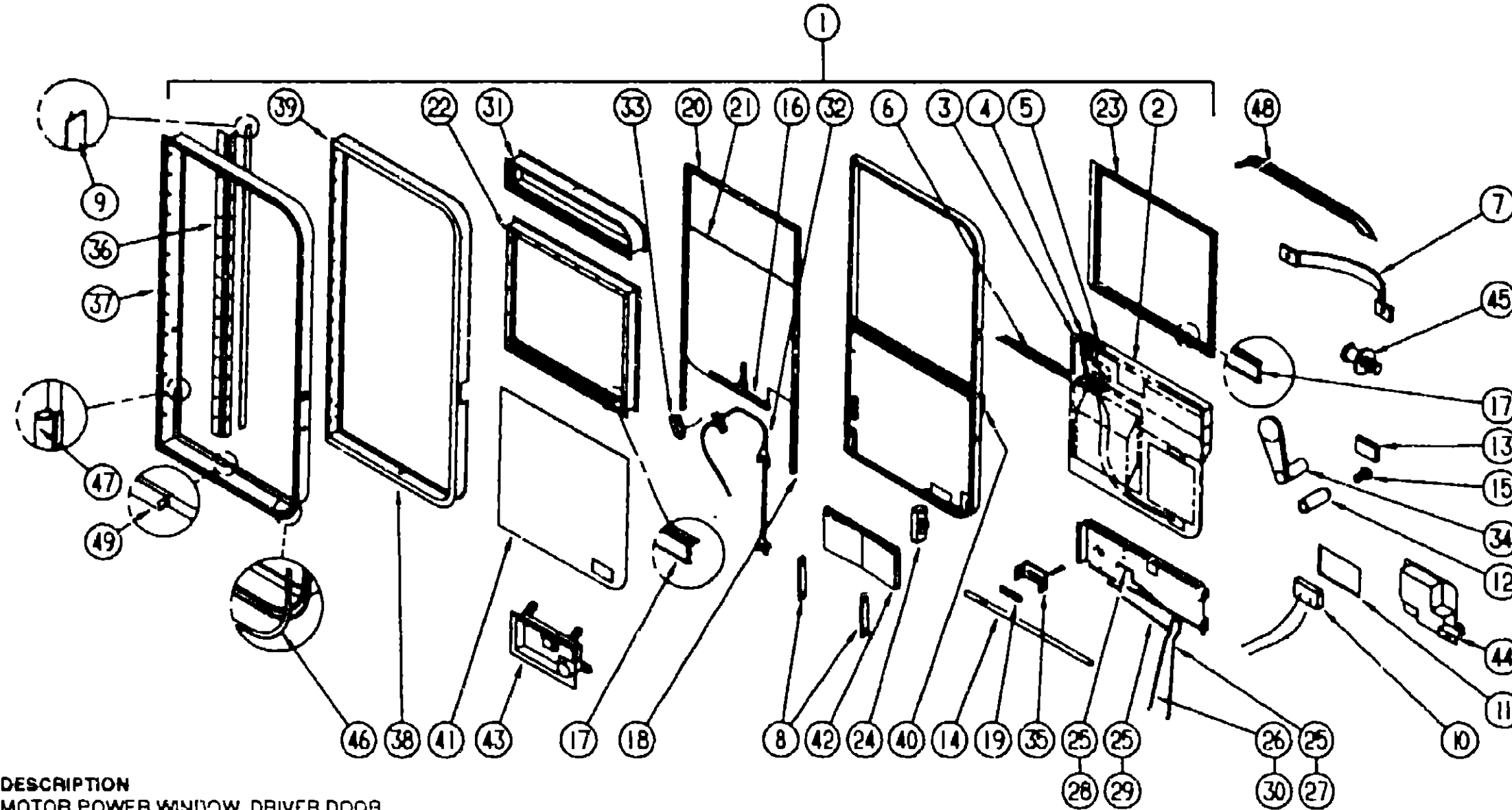

1993 WINNEBAGO
TABLE OF CONTENTS

INTRODUCTION	A-01 -	A-02
ABBREVIATIONS		A-03
ALPHABETICAL INDEX	A-04 -	A-06
WCN32RQ	A-07 -	G-06
WCN34RQ	G-07 -	L-24

1993 WCN34RQ INDEX

FLOOR PLAN	G-07 -	G-08
ACCESSORIES		G-09
AUDIO VIDEO	G-10 -	G-12
BATH	G-13 -	G-16
BEDROOM	G-17 -	G-20
CHASSIS	G-21 -	H-12
CURTAIN & CUSHION	H-13 -	I-04
DINETTE	I-05 -	I-08
DRIVERS COMPARTMENT	I-09 -	I-14
ELECTRICAL	I-15 -	I-20
EXTERIOR BODY	I-21 -	J-06
GALLEY	J-07 -	J-14
GENERATOR	J-15 -	J-17
HEATING & A/C	J-17 -	J-20
INTERIOR FINISH	J-21 -	J-24
LABELS	K-01 -	K-08
LP	K-09 -	K-10
LOUNGE	K-11 -	K-12
SEALANTS & FASTENERS	K-13 -	K-16
WATER & SEWAGE	K-17 -	K-22
WINDOW VENT AND		
EXTERIOR DOOR	K-23 -	L-22
WINDSHIELD & WIPER	L-23 -	L-24

DRIVERS DOOR UPPER STATIONARY WINDOW

KEY	PART NUMBER	U/M DESCRIPTION
	093043-01-Y12	EA WINDOW-UPPER STATIONARY 4 6" X 28"
	092997-01-000	EA GLASS STATIONARY, POWER WINDOW - 4 6" X 28"
	092628-01 01A	EA MULLION-WINDOW, DOOR - BLACK
	079370-04-000	EA COVER SCREW WINDOW - VINYL - BLACK
	081910-02-000	EA CHANNEL-WINDOW
	084067-02-000	FT SEAL-E SHAPED, SPONGE - TIPOUT WINDOW 4" X 4" - BLACK
	068927-03-000	EA SEAL-WINDOW RUBBER - ROUND - 80" DIA - BLACK
	084453-02-000	EA WASHER-060 X 50 X 250 - PLASTIC
	084473-01-000	EA SEAL-RUBBER TIPOUT WINDOW
	086762-01-000	EA T NUT 10 32
	068938-03 000	EA BEARING-38"ID, SNAP IN

KEY	PART NUMBER	U/M DESCRIPTION
33	092996-01-710	EA MOTOR POWER WINDOW DRIVER DOOR
34	094575-01-000	EA CRANK HAND, GLASS LIFT
35	096809-01-000	EA BRACKET-DEADBOLT
36	097207-01-03A	EA HINGE-CONTINUOUS, OFF WHITE
37	097278-01-AE6	EA JAMB-DOOR
	097315-01-01A	EA INSERT-DOOR JAMB
38	097279-01-02A	EA FRAME-DOOR, REAR OUTER - OFF WHITE
39	097280-01-02A	EA FRAME-DOOR FRONT OUTER - OFF WHITE
	055278-01-001	FT TUBING-STEEL 75" X 1 5" X 288"
40	097367-01-000	EA BRACKET-SUPPORT DOOR LOCK
41	077517-52-000	EA FIBERGLASS-SHEET 29 7" X 27 9" - OFF WHITE - FLAT
42	098030-01-000	EA STRAP-CHECK DRIVER DOOR - BLACK
43	102235-01-01A	EA LATCH-OUTSIDE DRIVER DOOR - BLACK
	045017-11-701	EA BLANK KEY
	108678-01-000	EA GASKET-LATCH
44	102237-01-01A	EA LATCH-INSIDE DRIVER DOOR - BLACK
45	092927-03-000	EA STRIKER-ROUND, JAMB MOUNTED - TRI/MARK 10335-16
	093099-02-000	EA PLATE-STRIKER BOLT
46	017315-01-01A	FT TRIM-INSERT, DRIVER DOOR 43" WIDE VINYL - OFF WHITE
47	061632-01-000	FT SEAL-BULB, W/WIRE CARRIER - DOOR - 8" WIDE - RUBBER
48	074184-05-000	EA CAP-DRIP, DRIVER DOOR - OFF WHITE
49	064075-07-000	FT SEAL-BULB, W/WIRED U CHANNEL 3" X 5" CHANNEL - BLACK
	103413-01-01A	EA GARNISH DRIVERS DOOR OFF WHITE
	063886-12-000	EA HANDLE-ASSIST DRIVER DOOR - METAL - OFF WHITE
	1060211-01-000	FT TAPE-ADHESIVE 031" X 75" WIDE
	091966-03-000	FT TAPE-ADHESIVE, 04" X 1" WIDE

WINDSHIELD & WIPER GROUP

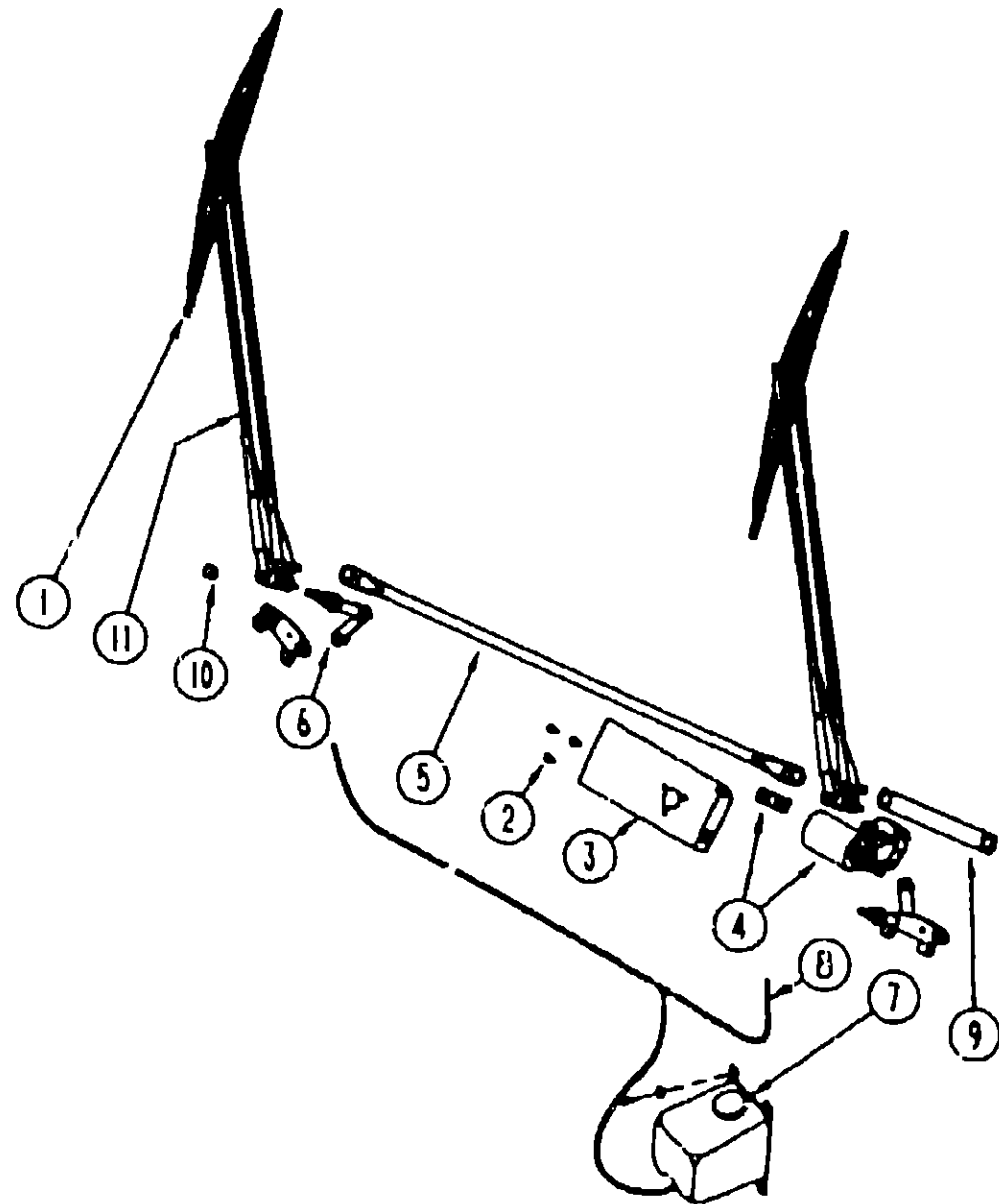

WIPER COMPONENTS

KEY	PART NUMBER	U/M DESCRIPTION
1	095964-01-000	EA BLADE ASM -WIPER, 24"
	095964-01-700	EA BLADE-REFILL WIPER - PAIR - 24"
2	096526-01-000	EA SCREW HEX 1/4 - 28 UNF
3	092334-01-000	EA BRACKET-WIPER,MOTOR
4	104355-02-000	EA MOTOR ASM , W/DRIVE ARM
	104347-02-000	EA ARM DRIVE WIPER MOTOR
	067188-01-000	EA STUD-CRANK,WIPER
5	067192-01-000	EA LINK-CONNECTING W/BLACK BUSHING - 37 85"
6	096505-01-000	EA PIVOT & SHAFT ASM-WIPER, WINDSHIELD - 50393 23 SH27WC FROM 00-00-00 THRU 05-23-93
6	096505-04-000	EA PIVOT SHAFT ASM 62E73 20-SH25WJ FROM 05-24 93 THRU 99 99 99
7	056000-02-000	EA WASHER-WINDSHIELD BOTTLE & PUMP
	056000-01-700	FT VACUUM HOSE 7/64 - 5/32
8	045794-01-000	FT HOSE-WASHER, WINDSHIELD - 5/32" ID - BLACK
9	067193-02-000	EA LINK-CONNECTING W/BLACK BUSHING - 9 2"
10	077049-01-000	EA NUT-ACORN, 10-32 ALUMINUM
11	095963-01-000	EA ARM-WIPER, PANTOGRAPH - 28"
	096931-01-700	EA HOSE F/WIPER BLADES
	096931-01-701	EA NOZZLE HARDWARE KIT
	077048-01-000	EA SHAFT-ADAPTER WINDSHIELD PANTOGRAPH ARM

WINDSHIELD & WIPER GROUP (CONTINUED)

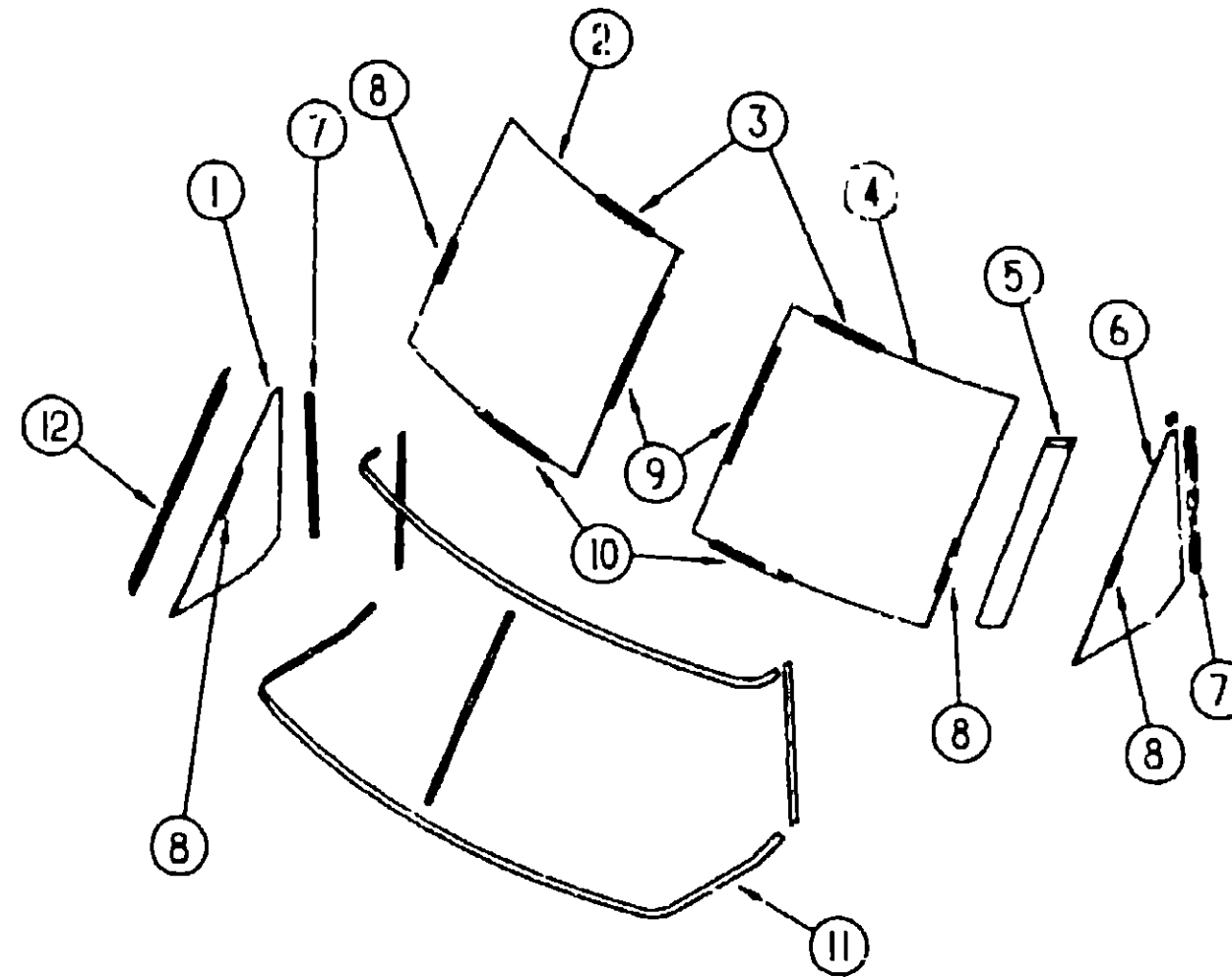

WINDSHIELDS, TRIMS & MOLDINGS

KEY	PART NUMBER	U/M DESCRIPTION
1	091953-05-000	EA GLASS CORNER VENT, PASSENGER
2	091215-03-000	EA GLASS-WINDSHIELD PASSENGER
3	110268-07-000	EA WINDSHIELD CARRIER - 42 1"
4	091215-04-000	EA GLASS WINDSHIELD, DRIVER
5	091901-02-000	EA TRIM A/PILLAR DRIVER - BLACK
6	091953-06-000	EA GLASS-CORNER VENT, DRIVER
7	105113-01-000	EA CARRIER-REVEAL CORNER VENT
8	098788-06-000	EA CHANNEL RIGID, WINDSHIELD
9	102935-04-000	EA WINDSHIELD CARRIER - 40 1"
9	110268-06-000	EA WINDSHIELD CARRIER - 40 1" FROM 00-00-00 THRU 12-06-92
10	110268-08-000	EA WINDSHIELD CARRIER - 43 3"
11	102936-01-000	EA MOLDING REVEAL, WINDSHIELD - SURROUNDS BOTH WINDSHIELDS FROM 12-07-92 THRU 99 99-99
12	091901-01-000	EA TRIM-A/PILLAR, PASSENGER - BLACK
	091914-01-000	EA BUMPER-RUBBER, ROUND - 43" DIAMETER - BLACK
	075710-04-000	EA FRAME-WINDSHIELD, INNER - CENTER
	091929-01-000	EA FRAME-WINDSHIELD, UPPER
	091959-02-000	EA FRAME-WINDSHIELD, LOWER
	091969-01-000	EA FRAME WINDSHIELD LOWER - INNER - PASSENGER
	091969-02-000	EA FRAME-WINDSHIELD, LOWER - INNER - DRIVER
	104449-01-000	EA SUPPORT-WINDSHIELD

**1993 WINNEBAGO
TABLE OF CONTENTS**

INTRODUCTION	A-01 - A-02
ABBREVIATIONS	A-03
ALPHABETICAL INDEX	A-04 - A-06
WCN32RQ	A-07 - G-06
WCN34RQ	G-07 - L-24

1993 WCN34RQ INDEX

FLOOR PLAN	G 07 - G-08
ACCESSORIES	G-09
AUDIO VIDEO	10 - G-12
BATH	G-13 - G-16
BEDROOM	G-17 - G-20
CHASSIS	G 21 - H-12
CURTAIN & CLASHION	H 17 - I-04
DINETTE	I-05 - I-08
DRIVERS COMPARTMENT	I-09 - I-14
ELECTRICAL	I-15 - I-20
EXTERIOR BODY	I-21 - J 06
GALLEY	J-07 - J-14
GENERATOR	J 15 - J 17
HEATING & A/C	J 17 - J-20
INTERIOR FINISH	J 21 - J 24
LABELS	K-01 - K-08
LP	K-09 - K-10
LOUNGE	K 11 - K-12
SEALANTS & FASTENERS	K-13 - K-16
WATER & SEWAGE	K 17 - K 22
WINDOW VENT AND	
EXTERIOR DOOR	K 23 - L-22
WINDSHIELD & WIPER	L 23 - L 24