

**1993 WINNEBAGO
TABLE OF CONTENTS**

INTRODUCTION	A-01	A-02
ABBREVIATIONS		A-03
ALPHABETICAL INDEX	A-04	A-08
WCN32RQ	A-07	G-08
WCN34RQ	G-07	L-24

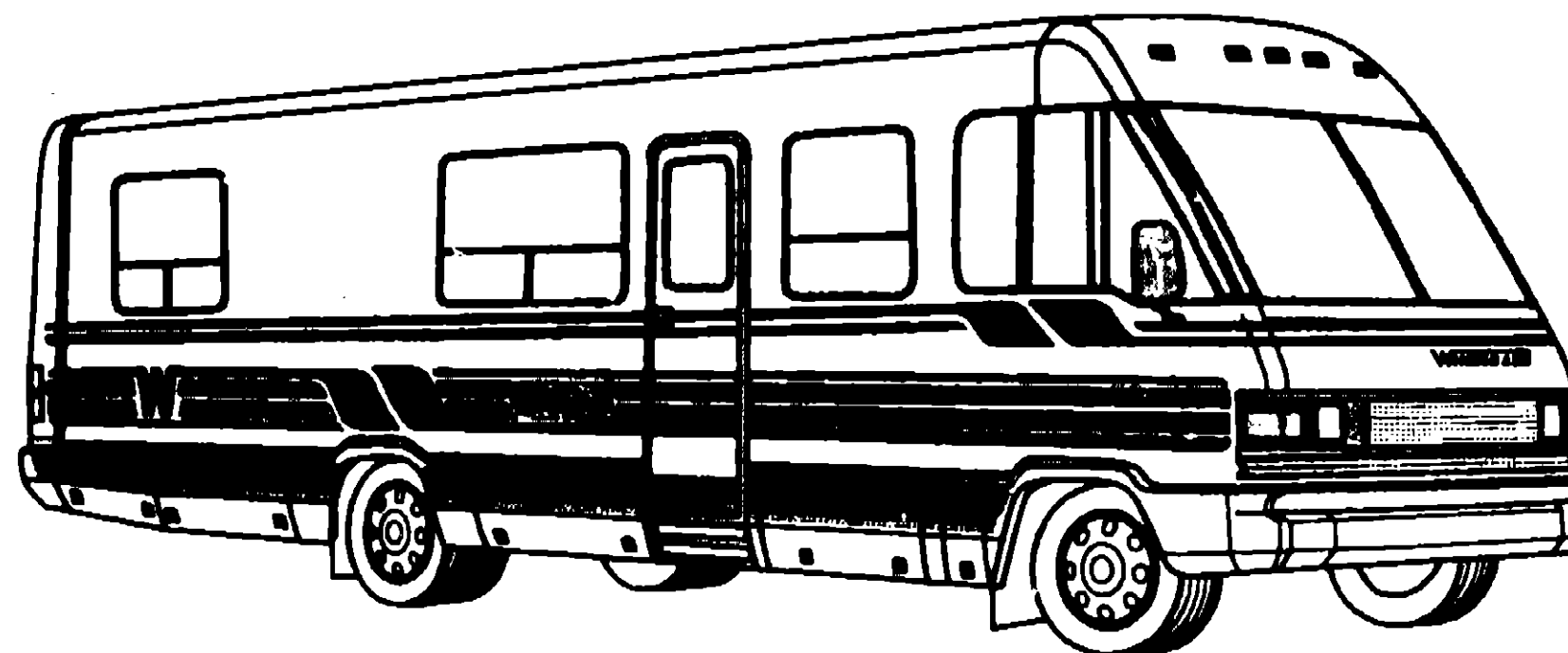

**1993
WCN32RQ
D15
D16
D17**

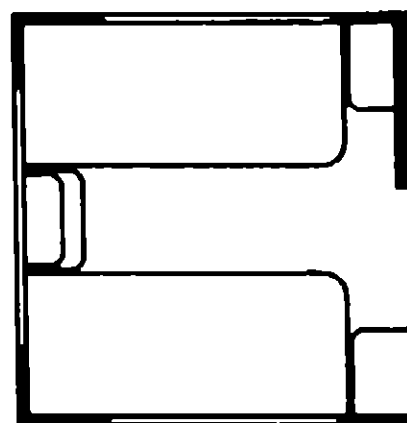
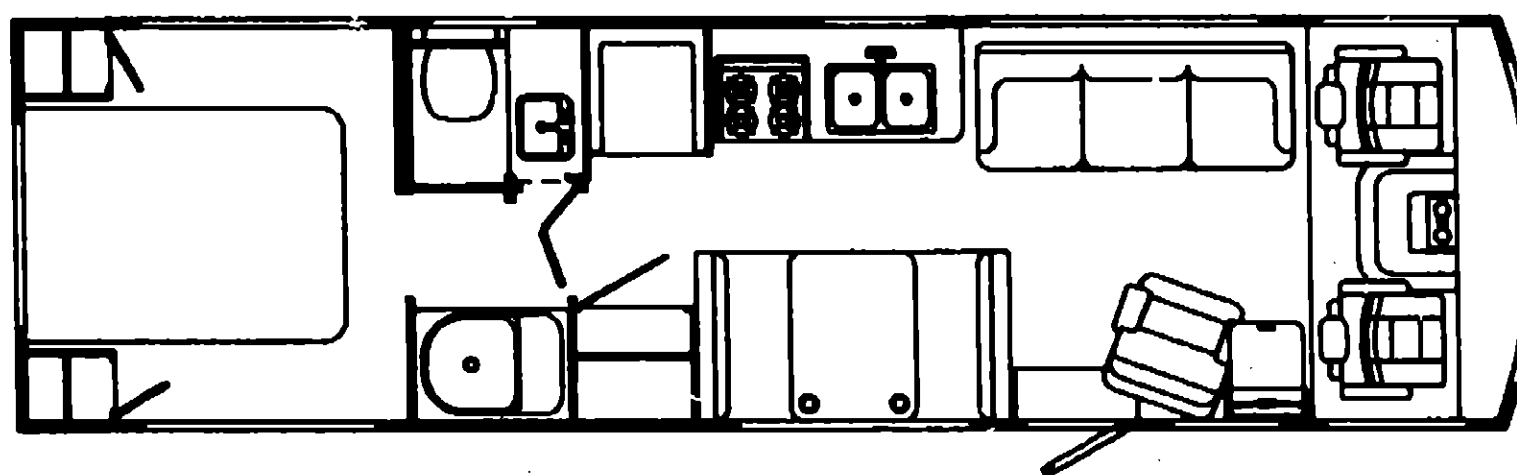

1993 WCN32RQ INDEX

FLOOR PLAN	A-07	A-08
ACCESSORIES		A-09
AUDIO VIDEO	A-10	A-12
BATH	A-13	A-16
BEDROOM	A-17	A-20
CHASSIS	A-21	B-10
CURTAIN & CUSHION	B-11	C-02
DINETTE	C-03	C-06
DRIVERS COMPARTMENT	C-07	C-12
ELECTRICAL	C-13	C-20
EXTERIOR BODY	C-21	U-06
GALLEY	D-07	D-16
GENERATOR	D-17	D-18
HEATING & A/C	D-19	D-22
INTERIOR FINISH	D-23	E-02
LABELS	E-03	E-10
LP	E-11	E-12
LOUNGE	E-13	E-14
SEALANTS & FASTENERS	E-15	E-18
WATER & SEWAGE	E-19	E-24
WINDOW, VENT AND EXTERIOR DOOR	F-01	G-02
WINDSHIELD & WIPER	G-03	G-06

**ACCESSORIES GROUP
VACUUM CLEANER & ACCESSORIES**

KEY	PART NUMBER	U/M	DESCRIPTION
	108188-01-000	EA	VACUUM CLEANER-BUILT IN
	108188-02-000	EA	VACUUM CLEANING TOOL SET-W/30' HOSE
	108188-01-000	EA	VACUUM CLEANER-BUILT IN DELUXE
	092304-01-700	EA	BAGS-VACUUM CLEANER, 8 IN BAG - #HP-4908
	092304-02-000	EA	TOOLS-CLEANING SET, VACUUM CLEANER - VACUFLO #HP-8348
	092304-02-700	EA	BRUSH-HAND POWER, VACUUM CLEANER - VACUFLO #HP-8970
	092304-02-701	EA	TOOL-DUSTING, VACUUM CLEANER, VACUFLO #HP 1142
	092304-02-702	EA	TOOL-RUG, VACUUM CLEANER - VACUFLO #HP 4982
	092304-02-703	EA	TOOL-CREVICE, VACUUM CLEANER - VACUFLO #HP 1141
	092304-02-704	EA	MOTOR-VACUUM CLEANER, VACUFLO #HP-5098
	092304-02-705	EA	HOSE-VACUUM-20' #4988-20
	092304-02-706	EA	ADAPTER-HOSE #4978
	092304-02-707	EA	TOOL-UPHOLSTERY #139
	092304-02-708	EA	WAND #4978

OWNERS MANUAL

KEY	PART NUMBER	U/M	DESCRIPTION
	054185-40-000	EA	MANUAL-OPERATORS, 93 CHIEFTAIN
	092318-01-000	EA	BINDER-3 RING, MOTOR HOME MANUAL
	092319-01-000	EA	POCKET PAGE-3 RING BINDER, PLASTIC
	108112-01-000	EA	1993 N-SERIES TOP LEVEL DRAWING NUMBER

**AUDIO VIDEO GROUP
RADIO SYSTEM AND COMPONENTS**

KEY	PART NUMBER	U/M	DESCRIPTION
	097480-02-000	EA	RADIO-AMFM STEREO/CASSETTE, SONY XR-4147
	097489-01-000	EA	RADIO-AMFM STEREO, CASSETTE - AUDIOVOX IM-DXA FROM 00-00-00 THRU: 01-31-93
	110287-02-000	EA	RADIO-AMFM STEREO AUDIOVOX IM-300 FROM 02-01-93 THRU 99-99-99
	103898-01-000	EA	RADIO-AMFM, STEREO CASSETTE - ADVANTZ AE8000AP
	087883-01-000	EA	RADIO-AMFM STEREO W/CASSETTE AUDIOVOX 14401569
	110489-01-000	EA	SPEAKER-4" X 8" - OVAL AUDIOVOX 110-2074 FROM 00-00-00 THRU 12-20-92
	110470-01-01A	EA	GRILLE-SPEAKER, 4" X 8" - OVAL AUDIOVOX 136-1157 FROM 00-00-00 THRU 12-20-92
	099340-02-000	EA	GRILLE-SPEAKER, 6.5" SQUARE
	094097-01-000	EA	SPEAKER-RADIO, W/O GRILLE - 5.25" DIA - AUDIOVOX 110C3030
	100014-01-000	EA	TRAY-RADIO, SONY - STEEL
	090882-01-000	EA	BRACKET-HAT, ANTENNA - 3 1" X 3 9" - STEEL - BLACK FROM 00-00-00 THRU 11-30-92
	108847-01-000	EA	BRACKET-ANTENNA GROUND FROM 12-01-92 THRU 99-99-99
	097820-03-000	EA	MOUNTING KIT-RADIO, SONY - XR-300 INCLUDES CLIPS, SCREWS & PLASTIC BRACKET
	077089-02-000	EA	CABLE-ANTENNA, RADIO - EXTENSION 98" - ARA 8700887
	097821-02-000	EA	MOUNTING KIT-RADIO, AUDIOVOX WMK-AB02
	097822-01-000	EA	HARNESS-ADAPTOR, RADIO OUTPUT - AUDIOVOX 112B-1989
	099998-01-000	EA	BRACKET-RADIO, AUDIOVOX - 6 4" X 9 3" - STEEL
	090944-01-000	EA	ANTENNA-RADIO, 16" RUBBER
	103698-02-000	EA	WIRE ASM-9 PIN, ADVANTZ 8000HRN
	108847-01-000	EA	BRACKET-ANTENNA, GROUND

TV ANTENNA

KEY	PART NUMBER	U/M	DESCRIPTION
	078319-01-000	EA	ANTENNA-TV, ROOF MOUNT - 44 5" MAST - RVA W02
	082134-01-000	EA	ADAPTER-TV, CABLE TO CABLE - WINEGARD F-81M
	082136-01-000	EA	NUT-HEX JAM 3/8-32, WINEGARD
	078319-01-700	EA	HEAD-ANTENNA, AMPLIFIED - WINEGARD# RVSA UVV
	078319-01-701	EA	GEAR-ELEVATING, PLASTIC - WINEGARD# 2200046
	078319-01-702	EA	SHAFT ASM-ELEVATING, WINEGARD# RVP-400A
	078319-01-703	EA	BEARING-NYLON, 5"OD - WINEGARD# 3200656
	078319-01-705	EA	GROMMET-NYLON, 7/8"ID - WINEGARD# 3200658
	078319-01-706	EA	CRANK-ELEVATING, W/SET SCREW - WINEGARD# 5755100
	078319-01-707	EA	SPRING-HANDLE, WINEGARD# 5160800
	078319-01-709	EA	PLATE-DIRECTIONAL, FOR HEAD WINEGARD #3200644
	078319-01-708	EA	CRANK-ELEVATING, W/SET SCREW - WINEGARD# 5755100
	078319-06-000	EA	ADAPTOR-CABLE ROOF PLATE, WINEGARD RPJ-1
	086756-01-000	EA	SPLITTER-TV, 2 WAY
	086777-01-000	EA	WALLPLATE-TV CABLE, W/ANTENNA SWITCH - IVORY
	086777-03-000	EA	PLATE-WALL, CABLE - W/TV ANTENNA SWITCH & BOOSTER - IVORY FROM 00-00-00 THRU 04-14-93
	086777-05-000	EA	PLATE-WALL, ANTENNA 1 OUTPUT IVORY WINEGARD RV-0921 FROM 04-15-93 THRU 99-99-99

**1993 WINNEBAGO
TABLE OF CONTENTS**

INTRODUCTION	A-01 -	A-02
ABBREVIATIONS		A-03
ALPHABETICAL INDEX	A-04 -	A-08
WCN32RQ	A-07 -	G-08
WCN34RQ	G-07 -	L-24

1993 WCN32RQ INDEX

FLOOR PLAN	A-07 -	A-08
ACCESSORIES		A-09
AUDIO VIDEO	A-10 -	A-12
BATH	A-13 -	A-16
BEDROOM	A-17 -	A-20
CHASSIS	A-21 -	B-10
CURTAIN & CUSHION	B-11 -	C-02
DINETTE	C-03 -	C-06
DRIVERS COMPARTMENT	C-07 -	C-12
ELECTRICAL	C-13 -	C-20
EXTERIOR BODY	C-21 -	D-06
GALLEY	D-07 -	D-16
GENERATOR	D-17 -	D-18
HEATING & A/C	D-19 -	D-22
INTERIOR FINISH	D-23 -	E-02
LABELS	E-03 -	E-10
LP	E-11 -	E-12
LOUNGE	E-13 -	E-14
SEALANTS & FASTENERS	E-15 -	E-18
WATER & SEWAGE	E-19 -	E-24
WINDOW, VENT AND		
EXTERIOR DOOR	F-01 -	G-02
WINDSHIELD & WIPER	G-03 -	G-06

AUDIO VIDEO GROUP (CONTINUED)

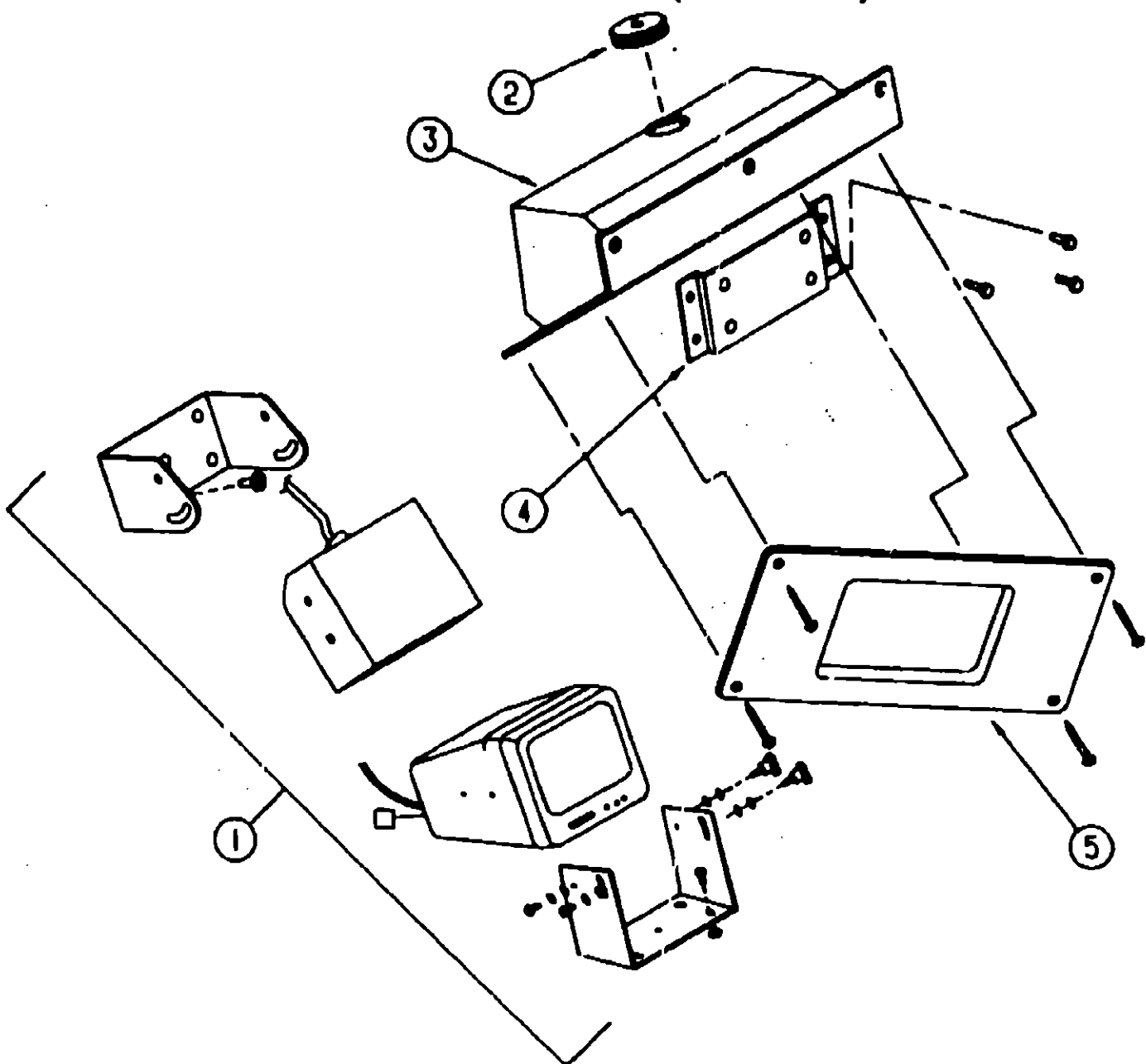

REAR VIEW MONITOR

KEY	PART NUMBER	U/M DESCRIPTION
1	093040-05-000	EA TELEVISION SYSTEM-REAR VIEW 7", SONY YM-RVF7AM
	093041-01-000	EA CABLE-MONITOR/CAMERA, INTERNAL USE
	093041-02-000	EA CABLE-MONITOR/CAMERA, EXTERNAL USE
	108895-01-000	EA WIRE ASM-IP, REAR MONITOR - CHEVY
2	071015-29-000	EA GROMMET
3	102918-01-01A	EA SHROUD-CAMERA, INNER
4	104311-01-000	EA BRACKET-CAMERA, REAR
5	102903-01-04A	EA SHROUD-CAMERA, OUTER - BLACK
	093040-03-000	EA WIRE-MONITOR, REAR VIEW TELEVISION - SONY SM-HRN1
	096717-03-000	EA WIRE ASM-REAR MONITOR, UPPER
	093040-08-000	EA WIRE ASM-MONITOR, SONY SM-HRN7

**AUDIO VIDEO GROUP (CONTINUED)
TV AND VCR SWITCHING SYSTEM**

KEY	PART NUMBER	U/M DESCRIPTION
	088757-03-000	EA CONTROL CENTER-SWITCH, VCR/TV - MAGNADYNE VCS-8
	098446-03-000	EA VCR-VHS CABLE READY-REMOTE MAGNAVOX VR9010 FROM: 00-00-00 THRU: 10-04-82
	098446-03-700	EA REMOTE F/MODEL #9010 0974588
	098446-04-000	EA VCR-VHS CABLE READY-REMOTE MAGNAVOX VR9110 FROM: 10-05-82 THRU: 09-09-90
	098446-04-700	EA REMOTE F/MODEL #9110 0974588
	098447-03-000	EA TV-13", COLOR W/REMOTE - U.S. - MAGNAVOX RR1337
	098447-03-700	EA REMOTE-MAGNAVOX #RR1337W & RR1330W
	098447-04-000	EA TV-13", COLOR W/REMOTE - CANADIAN - MAGNAVOX RR1330W
	098447-03-700	EA REMOTE-MAGNAVOX #RR1337W & RR1330W
	099030-01-000	EA WIRE-SPEAKER, TV
	098819-01-000	EA SPEAKER-2 WATT, 8 OHM - 4"
	093214-01-02A	EA GRILLE-SPEAKER, 4" BROWN
	078319-03-000	FT CABLE-COAXIAL, 75 OHM
	078319-12-000	EA CONNECTOR-COAXIAL, ONE PIECE
	086756-01-000	EA SPLITTER-TV, 2 WAY
	099717-01-000	EA TIEDOWN-TV, STRAP ON FEMALE END IS 22.8" LONG
	099717-02-000	EA TIEDOWN-TV, STRAP ON FEMALE END IS 28.7" LONG
	078319-09-000	EA WALLPLATE-CABLE RECEPTACLE, TV - SINGLE - BROWN

CB ANTENNA

KEY	PART NUMBER	U/M DESCRIPTION
	105248-01-007	EA ANTENNA-CB, ADVANCE 8604

TELEPHONE COMPONENTS

KEY	PART NUMBER	U/M DESCRIPTION
	093901-01-000	EA HOUSING-TELEPHONE AMP 554171-1
	093254-01-000	EA PLATE-TELEPHONE & TV EXTERIOR HOOK UP - METAL
	093253-01-02A	EA PLATE-WALL, TELEPHONE - BROWN - LEVITON 40249

**1993 WINNEBAGO
TABLE OF CONTENTS**

INTRODUCTION	A-01 - A-02
ABBREVIATIONS	A-03
ALPHABETICAL INDEX	A-04 - A-08
WCN32RQ	A-07 - G-08
WCN34RQ	G-07 - L-24

1993 WCN32RQ INDEX

FLOOR PLAN	A-07 - A-08
ACCESSORIES	A-09
AUDIO VIDEO	A-10 - A-12
BATH	A-13 - A-16
BEDROOM	A-17 - A-20
CHASSIS	A-21 - B-10
CURTAIN & CUSHION	B-11 - C-02
DINETTE	C-03 - C-08
DRIVERS COMPARTMENT	C-07 - C-12
ELECTRICAL	C-13 - C-20
EXTERIOR BODY	C-21 - D-06
GALLEY	D-07 - D-16
GENERATOR	D-17 - D-18
HEATING & A/C	D-19 - D-22
INTERIOR FINISH	D-23 - E-02
LABELS	E-03 - E-10
LP	E-11 - E-12
LOUNGE	E-13 - E-14
SEALANTS & FASTENERS	E-15 - E-18
WATER & SEWAGE	E-19 - E-24
WINDOW, VENT AND	
EXTERIOR DOOR	F-01 - G-02
WINDSHIELD & WIPER	G-03 - G-06

BATH GROUP

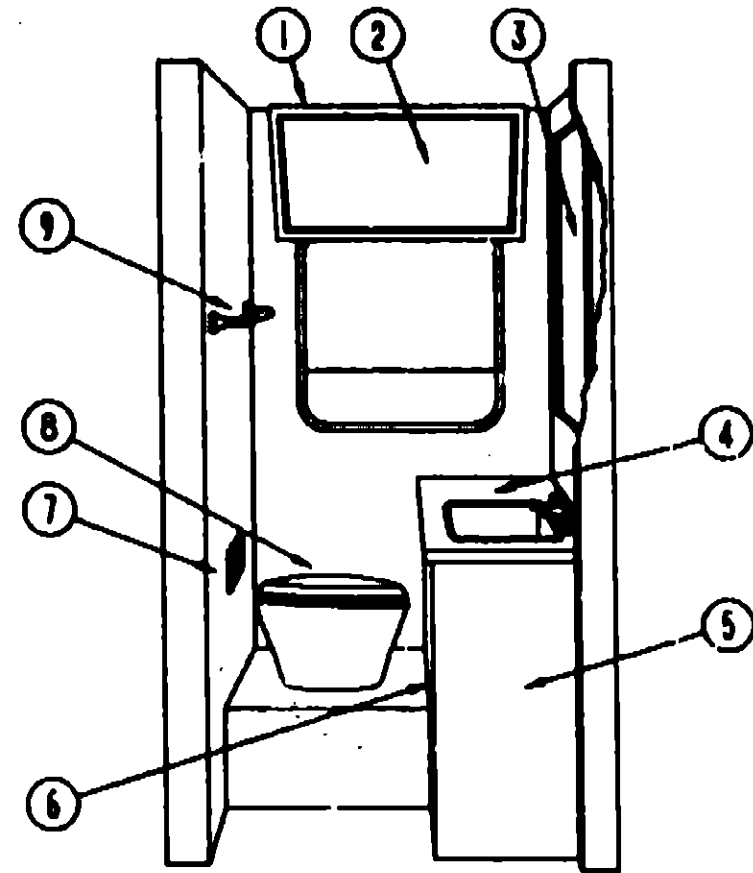

BATH CABINET - DRIVER SIDE

BATH GROUP (CONTINUED)

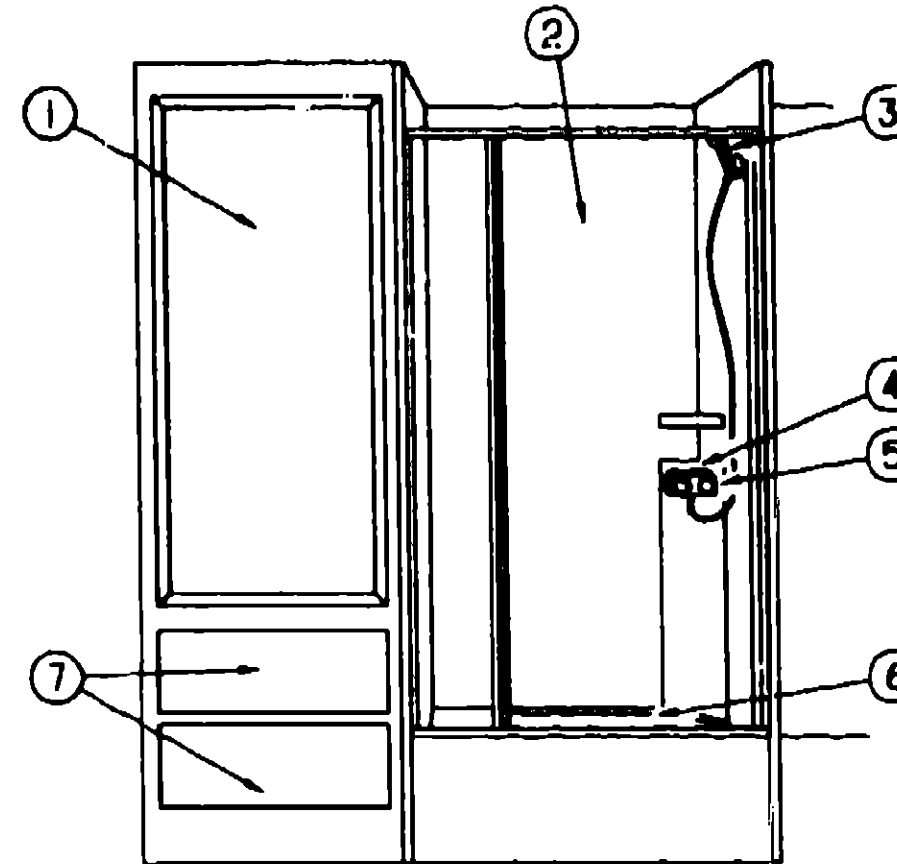

BATH CABINET-PASSENGER SIDE

1993 WINNEBAGO TABLE OF CONTENTS

INTRODUCTION	A-01 -	A-02
ABBREVIATIONS		A-03
ALPHABETICAL INDEX	A-04 -	A-08
WCN32RQ	A-07 -	G-08
WCN34RQ	G-07 -	L-24

1993 WCN32RQ INDEX

FLOOR PLAN	A-07 -	A-08
ACCESSORIES		A-09
AUDIO VIDEO	A-10 -	A-12
BATH	A-13 -	A-16
BEDROOM	A-17 -	A-20
CHASSIS	A-21 -	B-10
CURTAIN & CUSHION	B-11 -	C-02
DINETTE	C-03 -	C-06
DRIVERS COMPARTMENT	C-07 -	C-12
ELECTRICAL	C-13 -	C-20
EXTERIOR BODY	C-21 -	D-08
GALLEY	D-07 -	D-16
GENERATOR	D-17 -	D-18
HEATING & AC	D-19 -	D-22
INTERIOR FINISH	D-23 -	E-02
LABELS	E-03 -	E-10
LP	E-11 -	E-12
LOUNGE	E-13 -	E-14
SEALANTS & FASTENERS	E-15 -	E-18
WATER & SEWAGE	E-19 -	E-24
WINDOW, VENT AND EXTERIOR DOOR	F-01 -	G-02
WINDSHIELD & WIPER	G-03 -	G-06

KEY	PART NUMBER	U/M DESCRIPTION
1	M05158-53-D15	EA CABINET ASM-OVERHEAD, BATH - W/O DOORS OR HARDWARE
2	P04746-C8-D15	EA DOOR-W/O HARDWARE - 255MM X 750MM
3	093446-03-Y15	EA MIRROR ASM-FRAMED, 25.7" X 31.6"
4	107252-11-D15	EA COUNTERTOP-CABINET, LAVATORY (D15/D16)
4	107252-11-C11	EA COUNTERTOP-CABINET, LAVATORY (D17)
5	M05754-01-D15	EA CABINET-LAVATORY, W/O DOORS OR HARDWARE (D15/D16)
5	M05754-01-C11	EA CABINET-LAVATORY, W/O DOORS OR HARDWARE (D17)
5	M05754-02-D15	EA CABINET-LAVATORY, W/O DOORS OR HARDWARE - CANADIAN (D15/D16) FROM: 00-00-00 THRU: 03-07-93
5	M05754-02-C11	EA CABINET-LAVATORY, W/O DOORS OR HARDWARE - CANADIAN (D17) FROM: 00-00-00 THRU: 03-07-93
6	P03701-84-C11	EA DOOR ASM-W/O HARDWARE, 305MM X 555MM
7	085278-01-000	EA HOLDER-TOILET PAPER, RECESSED - BRASS
8	085330-04-000	EA TOILET-CHINA, SHORTY W/SPRAY - TRAVELER 510
8	067487-02-000	EA TOILET-12.37", IVORY - FOOT FLUSH - THETFORD
9	075453-02-000	EA BAR-TOWEL, 18" BRASS
	104174-01-000	EA HOOK-ROBE, TWIN

KEY	PART NUMBER	U/M DESCRIPTION
1	P04746-78-C11	EA DOOR-CABINET, W/O HARDWARE - 525MM X 1220MM
	041953-03-000	FT CONDUIT-CONVOLUTED SUT, 1" ID (CLOTHES ROD COVER)
	063641-01-000	EA FLANGE-CLOSET, 4" X 3"
	042438-01-000	EA DOWEL-WOOD, CLOTHES ROD - 1" DIAMETER X 4'
	101532-01-01A	EA TOP CAP-SHOWER, 36" X 23" X 9" - PLASTIC - OFF WHITE
2	101530-01-01A	EA SURROUND-SHOWER, 59" X 24.8" - PLASTIC - OFF WHITE
2	101531-01-01A	EA SURROUND-SHOWER, TWO SIDED - PLASTIC - OFF WHITE
3	103092-01-000	EA SHOWER HEAD-W/60" HOSE
3	103092-02-000	EA SHOWER HEAD-W/HOSE - CANADIAN
	103092-01-700	EA BRACKET-F/SHOWER HEAD
4	075608-01-000	EA PANEL-FAUCET BACK, SHOWER - 5" X 9" - PLASTIC
5	075241-05-000	EA FAUCET-SHOWER, BONE
5	075241-04-000	EA FAUCET-SHOWER, BRASS
6	M02630-16-807	EA PAN-SHOWER, W/STRAINER
	089735-01-000	EA WASHER-STRAINER TO TAILPIECE PLASTIC, 1.5"
	066436-01-000	EA NUT-SLIP, TAILPIECE - 1.5"
	057671-01-000	EA COVER-SCREW, #8 - PLASTIC - OFF WHITE
7	P07104-L1-D15	EA DRAWER-W/O HARDWARE

BATH GROUP (CONTINUED)
BATH DOOR & COMPONENTS

KEY	PART NUMBER	U/M	DESCRIPTION
	M87889-12-C11	EA	DOOR-CABINET, BATH
	102820-01-01A	EA	HINGE-DOOR, SPRING LOADED - BRASS
	009059-02-000	EA	HINGE-2 IN-BRASS
	093170-05-01A	EA	HEADER-DOOR, BATH - TAN
	094485-01-01A	EA	KNOB-DOOR, POLISHED BRASS
	094485-02-01A	EA	KNOB-DOOR, BRASS - INTERTEK YDLC20
	100357-01-000	EA	ROD-TOWEL, BRASS WENDS BENT FOR BACK OF BATH DOOR
	102089-13-807	EA	WOOD RAIL - TOWEL RACK - RIGHT SIDE - 28" LONG
	102089-14-807	EA	WOOD RAIL - TOWEL RACK - LEFT SIDE - 28" LONG

BIFOLD DOOR & COMPONENTS

KEY	PART NUMBER	U/M	DESCRIPTION
	P06882-02-01A	EA	DOOR-CABINET, BIFOLD
	M03886-01	EA	DOOR-BIFOLD, W/HARDWARE - 13.2' X 75" - WOOD
	092852-01	EA	GUIDE WHEEL-DOOR, TOP MOUNT
	093832-01-01A	EA	KNOB-DOOR, BRIGHT BRASS
	102820-01-01A	EA	HINGE-DOOR, SPRING LOADED - BRASS
	009059-01-000	EA	HINGE-2" BRASS
	009059-02-000	EA	HINGE-2" BRASS

SHOWER DOOR & COMPONENTS

KEY	PART NUMBER	U/M	DESCRIPTION
	092574-03-01A	EA	DOOR-SHOWER, HINGED PANEL - COASTAL
	093250-05-C11	EA	HEADER ASM-DOOR, BATH
	093950-01-02A	EA	TRIM-THRESHOLD, SHOWER - TAN
	092574-01-703	EA	PULL-DOOR, GOLD - COASTAL 81493

SKYLIGHT

KEY	PART NUMBER	U/M	DESCRIPTION
	077902-01-000	EA	COVER-SKYLIGHT, INSIDE - 15.6" X 22.5" - PLASTIC
	080910-01-000	EA	COVER-SKYLIGHT, OUTER - 15.25" X 22.25" - PLASTIC
	081171-01-000	EA	TRIM-SKYLIGHT, OUTER - MILL FINISHED

BATH GROUP (CONTINUED)
PORCELAIN MARINE TOILET

KEY	PART NUMBER	U/M	DESCRIPTION
	085330-04-000	EA	TOILET-CHINA, SHORTY W/SPRAY - TRAVELER 510
	085330-01-701	EA	KIT-VACUUM BREAKER, SEALAND# 385318086
	085330-01-702	EA	TUBE-FLUSH, SEALAND# 385315902
	085330-01-703	EA	RING & HALF CLAMP ASM-BONE, SEALAND# 385310048
	085330-01-704	EA	TEFLON & RUBBER SEALS-SEALAND# 385318140
	085330-01-705	EA	BALL, SHAFT, & CARTRIDGE, SEALAND# 385318162
	085330-01-707	EA	CARTRIDGE-SPRING, SEALAND# 381230098
	085330-01-710	EA	PLUG-DRAIN, & CAP - W/SEAL - SEALAND# 385318142
	085330-01-713	EA	SHROUD-BONE, SEALAND# 380340124
	085330-01-714	EA	SEAL-FLANGE, FLOOR - SEALAND# 390343892
	085330-01-716	EA	FLANGE-FLOOR, 3" MPT - SEALAND# 390348058
	085330-01-717	EA	BOLT MOUNTING PACKAGE-SEALAND# 385310064
	085330-01-718	EA	SEAL-BASE & MOUNTING HARDWARE, SEALAND# 385310083
	085330-04-700	EA	BREAKER-VACUUM, FOR HANDSPRAY - SEALAND# 230325
	085330-04-702	EA	LEVER-FLUSH, SEALAND# 340825
	085330-04-703	EA	COVER ASM-PEDAL, SEALAND# 310118
	085330-04-704	EA	BASE ASM-BONE, SEALAND# 310124
	085330-04-705	EA	COVER ASM-PEDESTAL, SEALAND# 310109
	085330-04-706	EA	BREAKER-VACUUM, W/HAND SPRAY - SEALAND# 385319055
	085330-04-707	EA	SEAT ASM, BONE - SEALAND #340816

TOILET & COMPONENTS

KEY	PART NUMBER	U/M	DESCRIPTION
	067487-02-000	EA	TOILET-12.37", IVORY - FOOT FLUSH - THETFORD
	063740-01-700	EA	LEVER-WATER, THETFORD 12514
	063740-01-706	EA	BOLT PACKAGE-CLOSET, THETFORD 12524
	063740-01-710	EA	LINK, THETFORD 12513
	063740-01-713	EA	SEAL-BALL VALVE TO BOWL, THETFORD 12502
	063740-01-714	EA	VALVE ASM-WATER, THETFORD 12492
	063740-01-717	EA	TUBE-FLUSH, TOILET - THETFORD 12509
	063740-02-700	EA	SEAT & COVER, PARCHMENT - THETFORD 20829

LAVATORY SINK & FAUCETS

KEY	PART NUMBER	U/M	DESCRIPTION
	096927-01-01A	EA	SINK-LAVATORY, RECTANGULAR - PLASTIC - BONE
	096927-01-700	EA	SINK-STOPPER
	096927-01-701	EA	TAILPIECE-SINK
	075240-05-000	EA	FAUCET-LAVATORY, BRASS
	075240-06-000	EA	FAUCET-LAVATORY, BONE
	091253-01-000	EA	GASKET-FAUCET, LAVATORY/GALLEY

1993 WINNEBAGO
TABLE OF CONTENTS

INTRODUCTION	A-01 -	A-02
ABBREVIATIONS		A-03
ALPHABETICAL INDEX	A-04 -	A-06
WCN32RQ	A-07 -	G-06
WCN34RQ	G-07 -	L-24

1993 WCN32RQ INDEX

FLOOR PLAN	A-07 -	A-08
ACCESSORIES		A-09
AUDIO VIDEO	A-10 -	A-12
BATH	A-13 -	A-16
BEDROOM	A-17 -	A-20
CHASSIS	A-21 -	B-10
CURTAIN & CUSHION	B-11 -	C-02
DINETTE	C-03 -	C-06
DRIVERS COMPARTMENT	C-07 -	C-12
ELECTRICAL	C-13 -	C-20
EXTERIOR BODY	C-21 -	D-06
GALLEY	D-07 -	D-16
GENERATOR	D-17 -	D-18
HEATING & A/C	D-19 -	D-22
INTERIOR FINISH	D-23 -	E-02
LABELS	E-03 -	E-10
LP	E-11 -	E-12
LOUNGE	E-13 -	E-14
SEALANTS & FASTENERS	E-15 -	E-18
WATER & SEWAGE	E-19 -	E-24
WINDOW, VENT AND		
EXTERIOR DOOR	F-01 -	G-02
WINDSHIELD & WIPER	G-03 -	G-06

**BEDROOM GROUP
QUEEN BED CABINETS AND COMPONENTS**

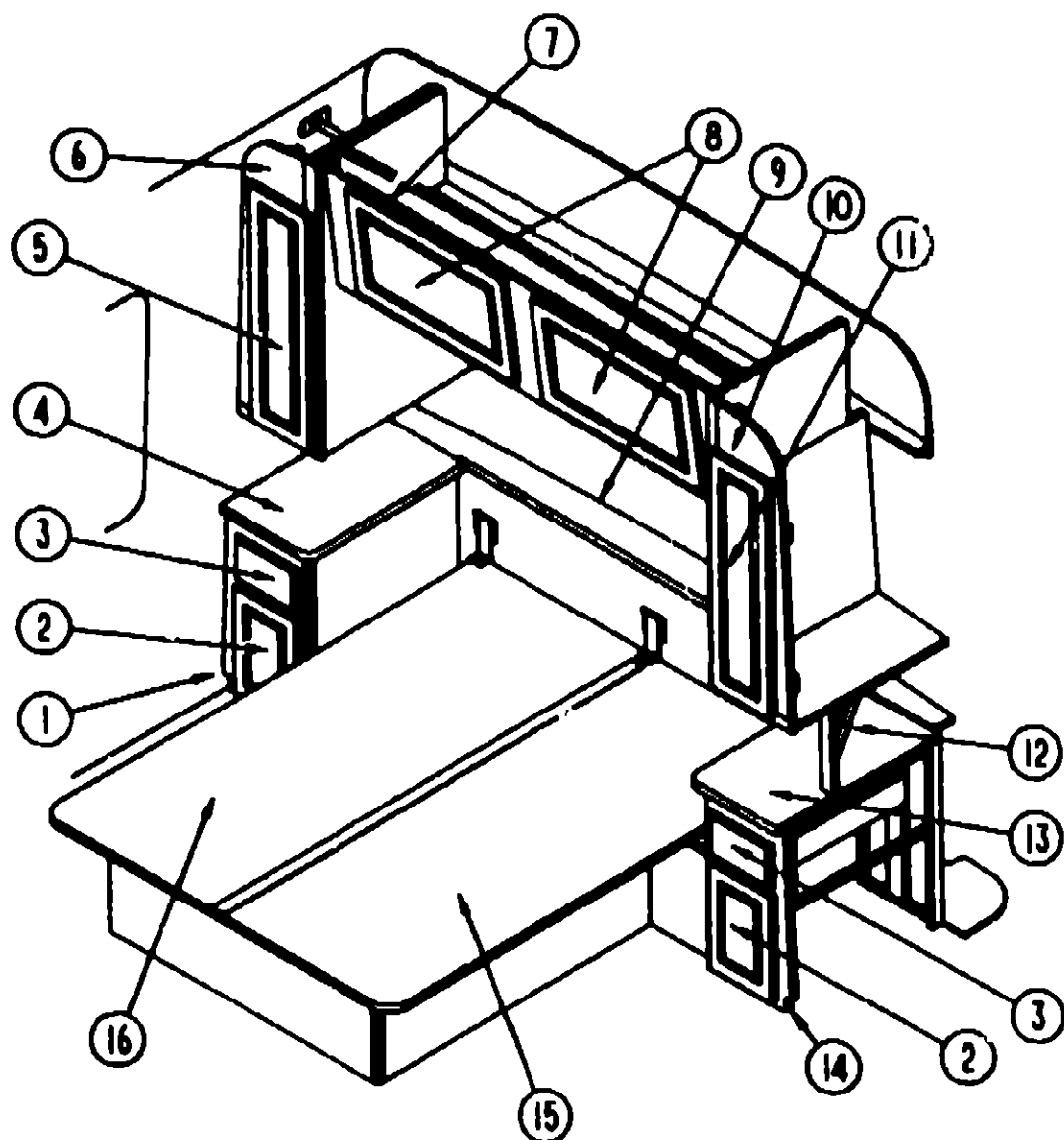

KEY	PART NUMBER	U/M	DESCRIPTION
9	092525-02-C12	EA	COUNTERTOP-BACKWALL (D17)
10	104509-01-C11	EA	CABINET-SHIRT CLOSET, DRIVER SIDE - W/O DOORS OR HARDWARE
11	P03701-88-C11	EA	DOOR-W/O HARDWARE, 250MM X 850 MM
12	104512-01-C11	EA	CABINET-RADIO, NIGHTSTAND
13	108053-12-D15	EA	COUNTERTOP-NIGHTSTAND, DRIVER SIDE (D15/D16)
13	108053-12-D17	EA	COUNTERTOP-NIGHTSTAND, DRIVER SIDE (D17)
14	M05832-02 D15	EA	CABINET-NIGHTSTAND, DRIVER SIDE - CANADIAN (D15/D16) FROM: 00-00-00 THRU 09-16-92
14	M05832-02-D17	EA	CABINET-NIGHTSTAND, DRIVER SIDE - CANADIAN (D17) FROM: 00-00-00 THRU 09-16-92
14	M05832-01-D15	EA	CABINET-NIGHTSTAND, DRIVER SIDE (D15/D16)
14	M05832-01-D17	EA	CABINET-NIGHTSTAND, DRIVER SIDE (D17)
15	M05185-02-C11	EA	CABINET-QUEEN BED TOP, DRIVER SIDE FROM 00-00-00 THRU: 01-05-93
15	M05185-04-D15	EA	CABINET-QUEEN BED TOP, DRIVER SIDE FROM 01-06-93 THRU 99-99-99
16	M05185-01-C11	EA	CABINET-QUEEN BED TOP, PASSENGER SIDE FROM 00-00-00 THRU 01-05-93
16	M05185-03-D15	EA	CABINET-QUEEN BED TOP, PASSENGER SIDE FROM 01-06-93 THRU 99-99-99
	P04434-01-C11	EA	CABINET-QUEEN BED

**1993 WINNEBAGO
TABLE OF CONTENTS**

INTRODUCTION	A-01	A-02
ABBREVIATIONS		A-03
ALPHABETICAL INDEX	A-04	A-06
WCN32RQ	A-07	G-06
WCN34RQ	G-07	L-24

KEY	PART NUMBER	U/M	DESCRIPTION
1	M05831-01-D15	EA	CABINET-NIGHTSTAND, PASSENGER SIDE (D15/D16)
1	M05831-01-D17	EA	CABINET-NIGHTSTAND, PASSENGER SIDE (D17)
2	P03701-A3-C11	EA	DOOR-W/O HARDWARE - 250 X 370 MM
3	P07104-K1-D15	EA	DRAWER-W/O HARDWARE
4	108054-12-D15	EA	COUNTERTOP-NIGHTSTAND, PASSENGER SIDE (D15/D16)
4	108054-12-D17	EA	COUNTERTOP-NIGHTSTAND, PASSENGER SIDE (D17)
5	P03701-86-C11	EA	DOOR-W/O HARDWARE - 250 X 850 MM
6	104508-01-C11	EA	CABINET-SHIRT CLOSET, PASSENGER SIDE - W/O DOORS OR HARDWARE
	041953-03-000	FT	CONDUIT-CONVOLUTED SLIT, 1" ID (CLOTHES ROD COVER)
	009112-01-000	EA	FLANGE-1" ROD, CLOTHES - PLASTIC - OFF WHITE
	042438-01-000	EA	DOWEL-WOOD, CLOTHES ROD - 1" DIAMETER X 4'
7	M05158-55-D15	EA	CABINET-OVERHEAD, BACKWALL - W/O DOORS OR HARDWARE
	092082-02-01A	EA	SHELF-CABINET, BACKWALL OVERHEAD
8	P03701-C2-D15	EA	DOOR-W/O HARDWARE, 390MM X 650MM FROM 00-00-00 THRU 08-16-92
	105085-01-000	EA	MIRROR-GLASS, DECORATIVE
8	P03701-A2-C11	EA	DOOR-W/O HARDWARE, 390MM X 650MM FROM 08-17-92 THRU 99-99-99
	108538-01-01A	EA	MIRROR-GLASS, DECORATIVE
9	092525-02-C11	EA	COUNTERTOP-BACKWALL (D15/D16)

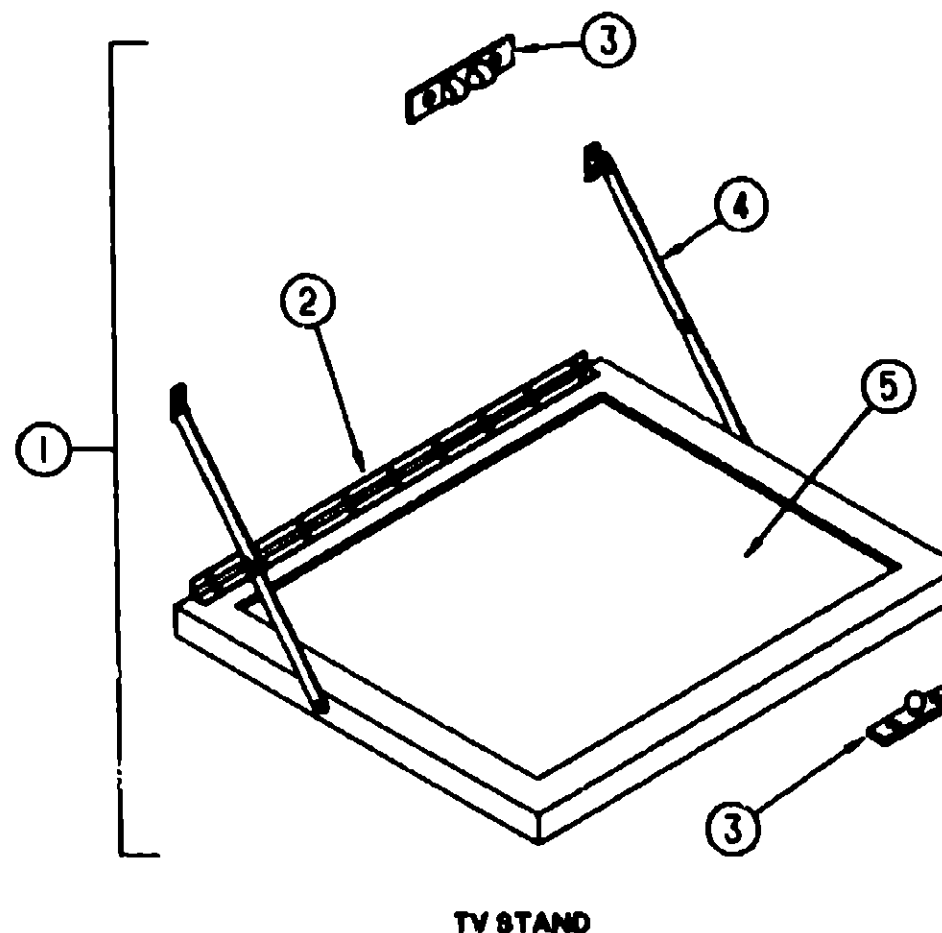

KEY	PART NUMBER	U/M	DESCRIPTION
1	084357-01-W30	EA	TV STAND ASSEMBLY
2	084413-01-000	EA	HINGE-CONTINUOUS, W/WHOLE
3	084451-01-000	EA	CATCH-TV SHELF, BRASS
4	084412-01-000	EA	SUPPORT-HINGED
5	084356-07-000	EA	INSERT-TV STAND, W/SUPPORT HINGE - METAL - TAN
5	058331-10-000	EA	MIRROR-GLASS, SAFETY - 14" X 17"

1993 WCN32RQ INDEX

FLOOR PLAN	A-07	A-08
ACCESSORIES		A-09
AUDIO VIDEO	A-10	A-12
BATH	A-13	A-16
BEDROOM	A-17	A-20
CHASSIS	A-21	B-10
CURTAIN & CUSHION	B-11	C-02
DINETTE	C-03	C-06
DRIVERS COMPARTMENT	C-07	C-12
ELECTRICAL	C-13	C-20
EXTERIOR BODY	C-21	D-06
GALLEY	D-07	D-16
GENERATOR	D-17	D-18
HEATING & A/C	D-19	D-22
INTERIOR FINISH	D-23	E-02
LABELS	E-03	E-10
LP	E-11	E-12
LOUNGE	E-13	E-14
SEALANTS & FASTENERS	E-15	E-18
WATER & SEWAGE	E-19	E-24
WINDOW, VENT AND		
EXTERIOR DOOR	F-01	G-02
WINDSHIELD & WIPER	G-03	G-06

BEDROOM GROUP (CONTINUED)
TWIN BEDS CABINETS AND COMPONENTS

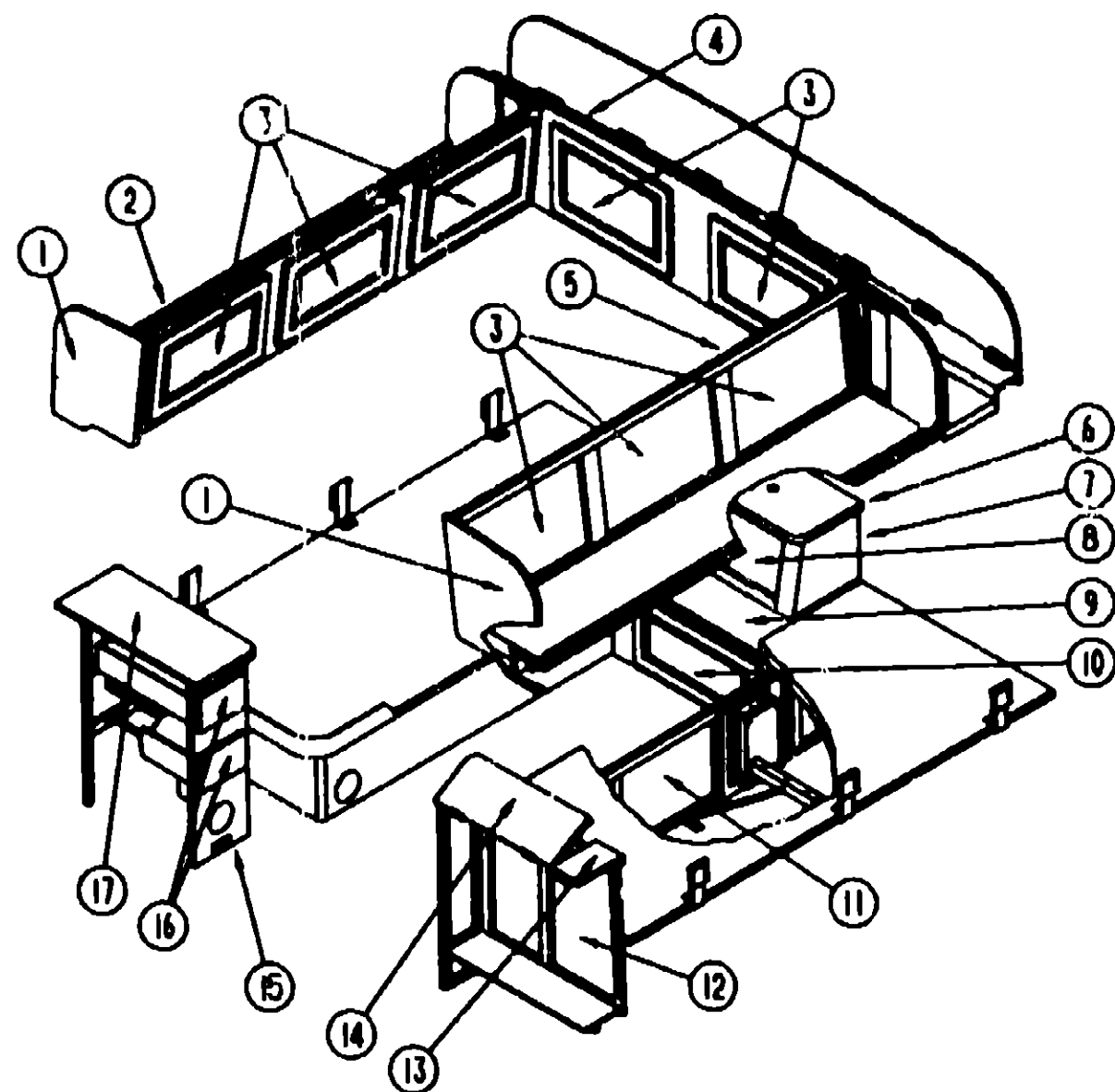

KEY	PART NUMBER	U/M	DESCRIPTION
1	105729-01-C11	EA	END CAP-CABINET, OVERHEAD - FRONT
2	M05158-41-D15	EA	CABINET-OVERHEAD, PASSENGER SIDE - W/O DOORS OR HARDWARE
3	P03701-83-C11	EA	DOOR-W/O HARDWARE - 340 X 556 MM
4	M05158-20-C11	EA	CABINET-OVERHEAD, BACKWALL - W/O DOORS OR HARDWARE
5	M05158-42-D15	EA	CABINET-OVERHEAD, DRIVER SIDE - W/O DOORS OR HARDWARE
6	108052-11-D15	EA	COUNTERTOP-NIGHTSTAND, UPPER (D15/D16)
6	108052-11-D17	EA	COUNTERTOP-NIGHTSTAND, UPPER (D17)
7	108052-01-D15	EA	CABINET-NIGHTSTAND, W/O DOORS OR HARDWARE (D15/D16)
7	108052-01-D17	EA	CABINET-NIGHTSTAND, W/O DOORS OR HARDWARE (D17)
8	108052-14-D15	EA	DOOR-TAMBOUR, W/O HARDWARE - 11 8" X 15"
8	108052-12-D15	EA	COUNTERTOP-NIGHTSTAND, LOWER (D15/D16)
8	108052-12-D17	EA	COUNTERTOP-NIGHTSTAND, LOWER (D17)
10	P07104-K5-D15	EA	DRAWER-W/O HARDWARE
11	P03701-57-C11	EA	DOOR-W/O HARDWARE, 325MM X 450MM
	M03884-01-000	EA	CABINET-TWIN BED TOP, DRIVER SIDE - W/O DOORS OR HARDWARE
	M93231-01-B07	EA	CABINET-TWIN BED, DRIVER SIDE - W/O DOORS OR HARDWARE
	M05835-01-D15	EA	CABINET-TWIN BED, PASSENGER SIDE - W/O DOORS OR HARDWARE
	M05836-01-D15	EA	CABINET-TWIN BED TOP, PASSENGER SIDE - W/O DOORS OR HARDWARE
12	P07241-01-D15	EA	CABINET-CLOTHES HAMPER, W/O HARDWARE OR FLIP-UP TOP (D15/D16)
12	P07241-01-D17	EA	CABINET-CLOTHES HAMPER, W/O HARDWARE OR FLIP-UP TOP (D17)
13	107241-11-D15	EA	COUNTERTOP-HAMPER, STATIONARY (D15/D16)
13	107241-11-D17	EA	COUNTERTOP-HAMPER, STATIONARY (D17)
14	107241-12-D15	EA	TOP-HAMPER, FLIP-UP - W/HINGE (D15/D16)
14	107241-12-D17	EA	TOP-HAMPER, FLIP-UP - W/HINGE (D17)
15	108055-01-D15	EA	CABINET-NIGHTSTAND, W/O DOORS, HARDWARE OR COUNTERTOP
16	P07104-K3-D15	EA	DRAWER-W/O HARDWARE
17	108055-11-D15	EA	COUNTERTOP-NIGHTSTAND (D15/D16)
17	108055-11-D17	EA	COUNTERTOP-NIGHTSTAND (D17)
	092525-02-D15	EA	COUNTERTOP-BACKWALL (D15/D16)
	092525-02-C11	EA	COUNTERTOP-BACKWALL (D17)
	094791-01-Y12	EA	TRIM-COUNTERTOP - 1 5" X 4 25" - WOOD - RIGHT SIDE
	094791-02-Y12	EA	TRIM-COUNTERTOP - 1 5" X 4 25" - WOOD - LEFT SIDE

1993 WINNEBAGO
TABLE OF CONTENTS

INTRODUCTION	A-01 -	A-02
ABBREVIATIONS		A-03
ALPHABETICAL INDEX	A-04 -	A-08
WCN32RQ	A-07 -	G-08
WCN3470	G-07 -	L-24

1993 WCN32RQ INDEX

FLOOR PLAN	A-07 -	A-08
ACCESSORIES		A-09
AUDIO VIDEO	A-10 -	A-12
BATH	A-13 -	A-16
BEDROOM	A-17 -	A-20
CHASSIS	A-21 -	B-10
CURTAIN & CUSHION	B-11 -	C-02
DINETTE	C-03 -	C-08
DRIVERS COMPARTMENT	C-07 -	C-12
ELECTRICAL	C-13 -	C-20
EXTERIOR BODY	C-21 -	D-06
GALLEY	D-07 -	D-16
GENERATOR	D-17 -	D-18
HEATING & A/C	D-19 -	D-22
INTERIOR FINISH	D-23 -	E-02
LABELS	E-03 -	E-10
LP	E-11 -	E-12
LOUNGE	E-13 -	E-14
SEALANTS & FASTENERS	E-15 -	E-18
WATER & SEWAGE	E-19 -	E-24
WINDOW, VENT AND		
EXTERIOR DOOR	F-01 -	G-02
WINDSHIELD & WIPER	G-03 -	G-06

CHASSIS GROUP

JET RIDE SUSPENSION- W/PARK & LEVEL - FORD

KEY	PART NUMBER	U/M DESCRIPTION
	031045-05-000	EA ADAPTER-1/4" ID BARB X 1/8" MPT
	071374-04-000	EA FITTING-BULKHEAD, 1/8" X 1/8" FNPT
	090436-10-000	EA MOUNT-SPRING/AXLE, LOWER DRIVER - JET# 40373
	090436-11-000	EA MOUNT-SPRING/AXLE, LOWER PASSENGER - JET# 40376
	090436-20-000	EA MOUNT-SPRING/AXLE, LOWER DRIVER - JET# 40373
	090436-21-000	EA MOUNT-SPRING/AXLE, LOWER PASSENGER - JET# 40374
	090436-22-000	EA U-BOLT, 1-14 X 4" X 14" - W/NUTS - JET# 40351
	090436-23-000	EA SPRING-LEAF, SEMI - FORD - JET# 40361
	090436-25-000	EA U-BOLT, 1-14 X 4" X 15" - W/NUTS - JET# 40352
	090436-26-000	EA BAR-STABILIZER, REAR - JET# 40358
	090436-28-000	EA SHIELD-HEAT, FUEL TANK - JET# 40360
	090436-29-000	EA BRACKET-BRAKE HOSE/FRAME, JET# 40362
	090436-30-000	EA BRACKET-BRAKE HOSE/CALIPER, JET# 40364
	090436-31-000	EA BAR-TRACK, W/BOLTS & BRKTS - JET# 40356
	090436-34-000	EA WIRING ELECTRONIC, JET #60712
	090436-35-000	EA COMPRESSOR-TANK, W/O WIRING - JET# 60703
	090436-40-000	EA FILTER-AIR INTAKE, COMPRESSOR
	091250-03-000	EA BUSHING-SWAY BAR, 1 7/8" CUT - HELLWIG# PB 732
	090436-15-704	EA AIR SPRING (AIR BAG ONLY) - SINGLE - JET #50752

JET RIDE SUSPENSION W/PARK & LEVEL - CHEVY - FROM: 00-00-00 THRU: 08-22-82

KEY	PART NUMBER	U/M DESCRIPTION
	031045-05-000	EA ADAPTER-1/4" ID BARB X 1/8" MPT
	071374-04-000	EA FITTING-BULKHEAD, 1/8" X 1/8" FNPT
	090436-10-000	EA MOUNT-SPRING/AXLE, LOWER DRIVER - JET# 373
	090436-11-000	EA MOUNT-SPRING/AXLE, LOWER PASSENGER - JET# 374
	090436-12-000	EA U-BOLT-FOREWARD, STRAIGHT - 7/8" - JET# 351
	090436-13-000	EA U-BOLT-REARWARD, BENT - 7/8" - JET# 351-1
	090436-14-000	EA BAR-TRACK, W/PIVOT BOLTS & BRACKET - JET# 356-1
	090436-34-000	EA WIRING-ELECTRONIC, JET #60712
	090436-35-000	EA COMPRESSOR-TANK, W/O WIRING - JET# 60703
	090436-36-000	EA MOUNT-SPRING, LH - UPPER ELECTRIC - CHEVY - JET# 60750
	090436-37-000	EA MOUNT-SPRING, RH - UPPER ELECTRIC - CHEVY - JET# 60751
	090436-38-000	EA SPRING-LEAF, 7 SEMI - 16000GVW - JET AR-P30-16
	090436-40-000	EA FILTER-AIR INTAKE, COMPRESSOR
	091250-02-000	EA BUSHING-SWAY BAR, 1 25" UNCUT - HELLWIG# PB 734
	091250-03-000	EA BUSHING-SWAY BAR, 1 75" CUT - HELLWIG# PB 732
	090436-15-704	EA AIR SPRING (AIR BAG ONLY) - SINGLE - JET #50752

JET RIDE SUSPENSION W/PARK & LEVEL - CHEVY - FROM: 08-23-82 THRU: 08-08-86

KEY	PART NUMBER	U/M DESCRIPTION
	031045-05-000	EA ADAPTER-1/4" ID BARB X 1/8" MPT
	071374-04-000	EA FITTING-BULKHEAD, 1/8" X 1/8" FNPT
	090436-10-000	EA MOUNT-SPRING/AXLE, LOWER DRIVER - JET# 373
	090436-12-000	EA U-BOLT-FOREWARD, STRAIGHT - 7/8" - JET# 351
	090436-13-000	EA U-BOLT-REARWARD, BENT - 7/8" - JET# 351-1
	090436-34-000	EA WIRING-ELECTRONIC, JET #60712
	090436-35-000	EA COMPRESSOR-TANK, W/O WIRING - JET# 60703
	090436-40-000	EA FILTER-AIR INTAKE, COMPRESSOR
	090436-41-000	EA SPRING-14/1600 JET 51793
	090436-41-000	EA SPRING-LEAF SEMI 16,000 GVW JET AR-P30-16(93)
	090436-46-000	EA MOUNT-SPRING/AXLE CHEV RH LOWER JET 51755 93 C
	090436-47-000	EA BAR-TRACK, W/PIVOT BOLTS JET 51765
	090436-50-000	EA MOUNT-SPRING, 83CHEV LH UPPER ELECTRIC JET 51750
	090436-51-000	EA MOUNT-SPRING, 83CHEV RH UPPER ELECTRIC JET 51751
	090436-52-000	EA BRACKET-TRACK BAR, STD JET 51354 3 25
	091250-02-000	EA BUSHING-SWAY BAR, 1 25" UNCUT - HELLWIG# PB 734
	091250-03-000	EA BUSHING-SWAY BAR, 1 75" CUT - HELLWIG# PB 732
	110114-01-000	EA PLATE-BEEFUP, JET RIDE SUSPENSION
	110115-01-000	EA PLATE-BEEFUP, JET RIDE SUSPENSION
	090436-15-704	EA AIR SPRING (AIR BAG ONLY) - SINGLE - JET #50752

CHASSIS GROUP (CONTINUED)

FORD TIRE & WHEEL

KEY	PART NUMBER	U/M DESCRIPTION
	051377-03-000	EA STEM-VALVE, TRO 800HP
	051377-06-000	EA VALVE STEM ASM-VB836 FROM: 00-00-00 THRU: 10-11-82 EATON VB-838 F53-82 FROM 10-12-82 THRU: 09-09-99
	083425-05-000	EA TIRE-MICHELIN, LT235/85R16 LRE - XPS RIB
	096853-01-000	EA WHEEL-STEEL, 16" X 8K - E8TZ - 1015 - A - ACCURIDE 28375-12 FORD #E8TZ-1015-A

CHEVY TIRE

KEY	PART NUMBER	U/M DESCRIPTION
	007324-04-000	EA TIRE-8R19 5 LRD, MICHELIN XZA
	051377-01-000	EA STEM-VALVE, TR 500

WHEEL COVERS - FORD

KEY	PART NUMBER	U/M DESCRIPTION
	098532-01-000	EA COVER-WHEEL, FORD - 16" - SET OF 4 - DICOR SH-SD-18
	098532-01-700	EA COVER-LUG NUT, FORD - CHROME - DICOR SP-FM-CLN
	098532-01-701	EA COVER-WHEEL, FORD - 16" - (EACH=1 ONLY)
	077030-02-000	EA EXTENSION-VALVE STEM, 1 25"
	095012-03-000	EA EXTENSION-VALVE STEM, DUAL WHEEL
	095012-04-000	EA STABILIZER-VALVE EXTENSION DICOR AG-STA-2

WHEEL COVERS - CHEVY

KEY	PART NUMBER	U/M DESCRIPTION
	109443-01-000	EA WHEEL-COVER 4/SET 19 5 W/HDW DICOR SHAG95
	109443-01-700	EA WHEEL-COVER 19 5 1=1 ONLY FRT & RR SHAG95 L ONLY DICOR
	109443-01-701	EA SET-BRACKET, 1 FRONT WHEEL SHAG95-FBS DICOR
	109443-01-702	EA SET-BRACKET, 1 REAR WHEEL SHAG95-RBS DICOR
	109443-01-703	EA CAP-CENTER, HUB - DICOR SP-AUCAP

STAINLESS STEEL WHEEL LINERS - 16" - FORD

KEY	PART NUMBER	U/M DESCRIPTION
	091209-08-000	EA WHEEL LINER SET W/FRONT HUB COVER 16" SET OF 4 SET OF 4 = (2)FRONTS - (2)REARS
	091209-08-700	EA LINER-WHEEL, 16" FRONT W/AXLE COVER - 10 LUG - FORD
	091209-08-701	EA LINER-WHEEL, 16" REAR - 10 LUG - FORD
	091209-08-702	EA COVER-AXLE, 16" REAR - FORD
	091209-01-704	EA COVER-LUG NUT

STAINLESS STEEL WHEEL LINERS - 19.5" - CHEVY

KEY	PART NUMBER	U/M DESCRIPTION
	077030-02-000	EA EXTENSION-VALVE STEM, 1 25"
	091209-01-000	EA LINER-WHEEL, 19 5" - SST - SET OF 4 - KAPER 1954-ION
	091209-01-700	EA LINER-WHEEL, 19 5" FRONT - 10 LUG - CHEVY P-30
	091209-01-701	EA LINER-WHEEL, 19 5" REAR - 10 LUG - CHEVY P-30
	091209-01-702	EA COVER-AXLE, 19 5" FRONT - 10 LUG - CHEVY P-30
	091209-01-703	EA COVER-AXLE, 19 5" REAR - 10 LUG - CHEVY P-30
	091209-01-704	EA COVER-LUG NUT
	095012-03-000	EA EXTENSION-VALVE STEM, DUAL WHEEL
	095012-04-000	EA STABILIZER-VALVE EXTENSION DICOR AG-STA-2

**1993 WINNEBAGO
TABLE OF CONTENTS**

INTRODUCTION	A-01	A-02
ABBREVIATIONS		A-03
ALPHABETICAL INDEX	A-04	A-06
WCN32RQ	A-07	G-06
WCN34RQ	G-07	L-24

1993 WCN32RQ INDEX

FLOOR PLAN	A-07	A-08
ACCESSORIES		A-09
AUDIO VIDEO	A-10	A-12
BATH	A-13	A-16
BEDROOM	A-17	A-20
CHASSIS	A-21	B-10
CURTAIN & CUSHION	B-11	C-02
DINETTE	C-03	C-06
DRIVERS COMPARTMENT	C-07	C-12
ELECTRICAL	C-13	C-20
EXTERIOR BODY	C-21	D-06
GALLEY	D-07	D-16
GENERATOR	D-17	D-18
HEATING & A/C	D-19	D-22
INTERIOR FINISH	D-23	E-02
LABELS	E-03	E-10
LP	E-11	E-12
LOUNGE	E-13	E-14
SEALANTS & FASTENERS	E-15	E-18
WATER & SEWAGE	E-19	E-24
WINDOW, VENT AND		
EXTERIOR DOOR	F-01	G-02
WINDSHIELD & WIPER	G-03	G-06

CHASSIS GROUP CONTINUED

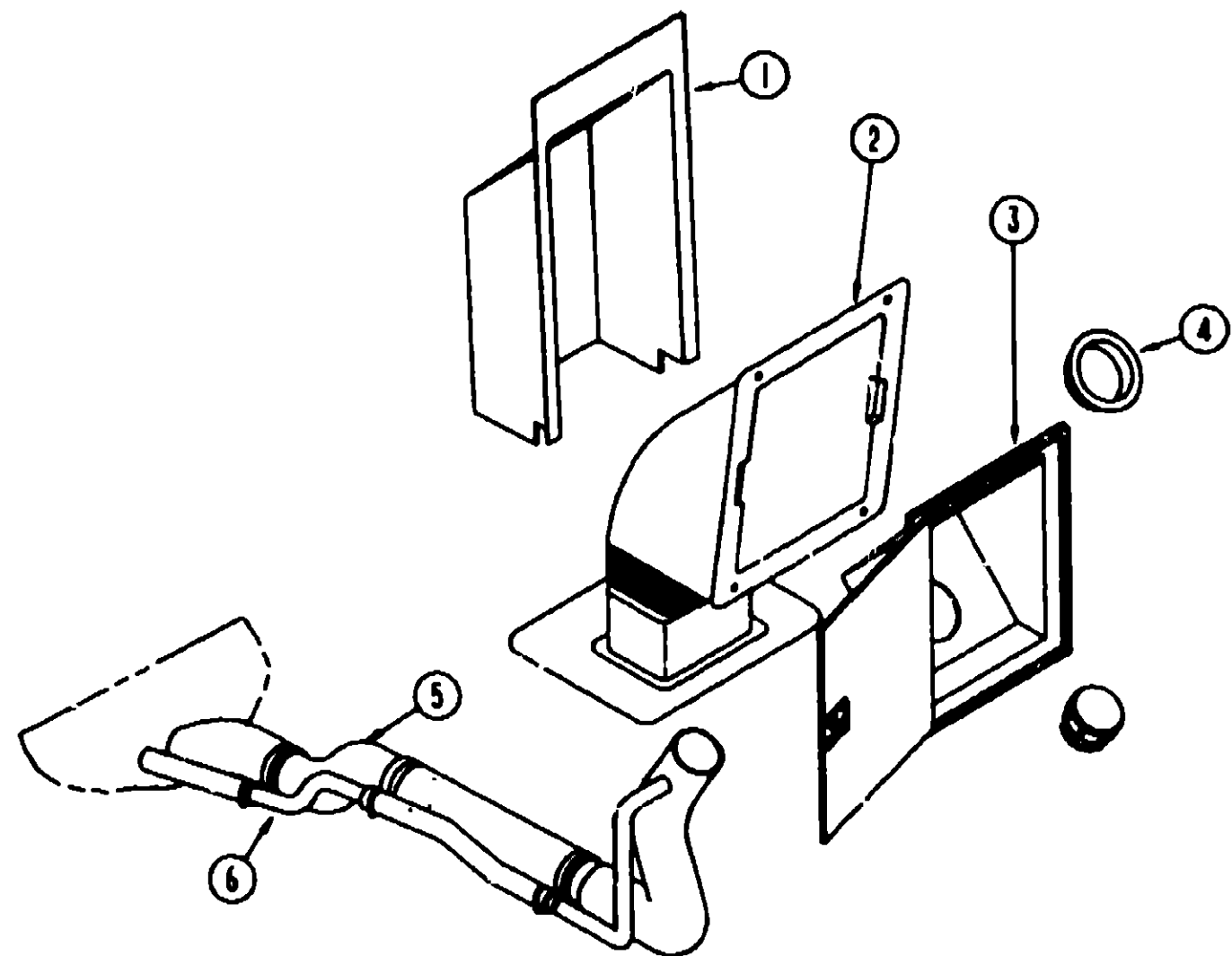

FUEL FILL COMPONENTS - CHEVY

KEY	PART NUMBER	U/M	DESCRIPTION
1	072447-04-000	EA	SHROUD-FUEL FILL, UPPER - PLASTIC
2	083578-01-000	EA	BOOT-FUEL FILL, RUBBER
3	078010-03-000	EA	DOOR-FUEL FILL, W/JAMB - OFF WHITE
4	078200-01-000	EA	GASKET-FUEL FILL, 3 5"OD X 2"ID
5	098806-01-000	EA	PIPE-FUEL, FUEL FILL - 11.4" LONG
6	098804-01-000	EA	PIPE-VENT, FUEL FILL - 12" LONG
	093810-03-000	EA	SHROUD-FUEL FILL, LOWER - 18 1" - GALVANIZED STEEL
	084235-01-000	EA	SUPPORT-FLANGE, FUEL FILL BOOT - 6 9" X 9 2" - PLASTIC
	007063-01-000	FT	HOSE-GAS 1/4"ID X 1/2"OD
	024138-01-000	FT	HOSE-FUEL, 5/16" ID
	075466-01-000	EA	UNION-INVERTED FLARE TUBE, 1/4"
	098779-01-000	EA	COUPLER-FUEL LINE M14X1 5-6H GM 15550219
	098779-02-000	EA	COUPLER-FUEL LINE M16X1 5-6H
	024142-01-000	EA	TEE-BARB, 3/16" - PLASTIC
	084884-01-000	EA	PLUG-BRASS, 3/8"

CHASSIS GROUP CONTINUED

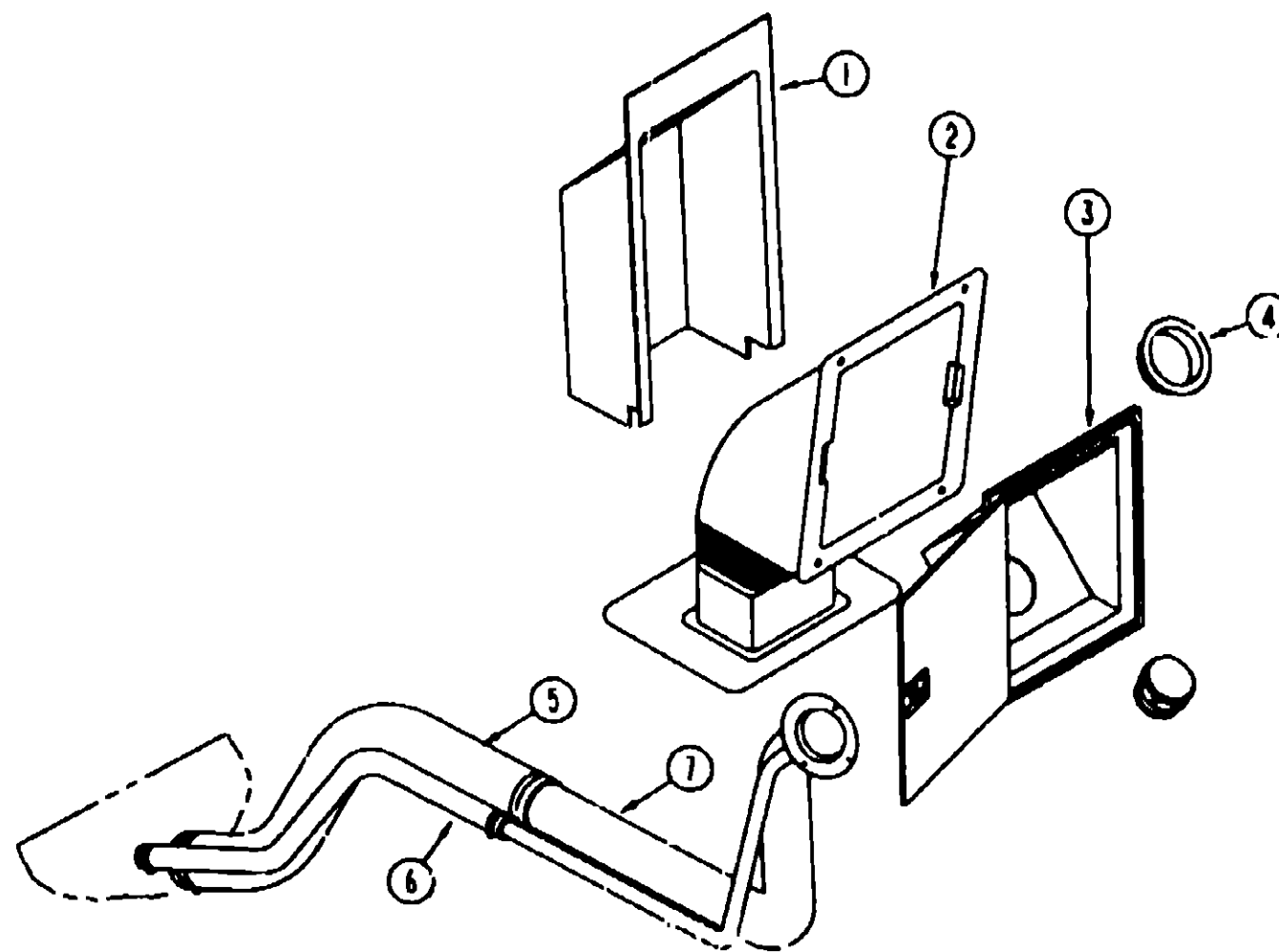

FUEL FILL COMPONENTS - FORD

KEY	PART NUMBER	U/M	DESCRIPTION
1	072447-01-000	EA	SHROUD-FUEL FILL, UPPER - PLASTIC
2	083578-01-000	EA	BOOT-FUEL FILL, RUBBER
3	078010-03-000	EA	DOOR-FUEL FILL, W/JAMB - OFF WHITE
4	078200-01-000	EA	GASKET-FUEL FILL, 3 5"OD X 2"ID
5	095604-01-000	EA	HOSE-FUEL FILL, FORMED 2" ID
6	066732-01-000	FT	HOSE-FUEL FILL, 62" ID
7	095606-01-000	EA	NECK-FUEL FILL, W/CHECK VALVE - L-SHAPED - 18 2" LONG
	074800-18-000	EA	TUBE-EXTENSION, MAIN FUEL
	095893-01-000	EA	FUEL LINE ASM-FORD, PLASTIC
	084235-01-000	EA	SUPPORT-FLANGE, FUEL FILL BOOT - 6 9" X 9 2" - PLASTIC
	007063-01-000	FT	HOSE-GAS 1/4"ID X 1/2"OD
	044317-01-000	FT	HOSE-FUEL 3/8"ID
	084884-01-000	EA	PLUG-BRASS, 3/8"
	093810-03-000	EA	SHROUD-FUEL FILL, LOWER - 18 1" - GALVANIZED STEEL

**1993 WINNEBAGO
TABLE OF CONTENTS**

INTRODUCTION	A-01 -	A-02
ABBREVIATIONS		A-03
ALPHABETICAL INDEX	A-04 -	A-06
WCN32RQ	A-07 -	G-06
WCN34RQ	G-07 -	L-24

1993 WCN32RQ INDEX

FLOOR PLAN	A-07 -	A-08
ACCESSORIES		A-09
AUDIO VIDEO	A-10 -	A-12
BATH	A-13 -	A-16
BEDROOM	A-17 -	A-20
CHASSIS	A-21 -	B-10
CURTAIN & CUSHION	B-11 -	C-02
DINETTE	C-03 -	C-06
DRIVERS COMPARTMENT	C-07 -	C-12
ELECTRICAL	C-13 -	C-20
EXTERIOR BODY	C-21 -	D-06
GALLEY	D-07 -	D-16
GENERATOR	D-17 -	D-18
HEATING & A/C	D-19 -	D-22
INTERIOR FINISH	D-23 -	E-02
LABELS	E-03 -	E-10
LP	E-11 -	E-12
LOUNGE	E-13 -	E-14
SEALANTS & FASTENERS	E-15 -	E-18
WATER & SEWAGE	E-19 -	E-24
WINDOW, VENT AND		
EXTERIOR DOOR	F-01 -	G-02
WINDSHIELD & WIPER	G-03 -	G-06

CHASSIS GROUP (CONTINUED)

HYDRAULIC LEVELING JACKS - CHEVY (FROM: 00-00-00 THRU: 09-22-92)

KEY	PART NUMBER	U/M	DESCRIPTION
	100532-01-000	EA	LEVELING SYSTEM-HYDRAULIC, HWH# AP7371
	100533-04-000	EA	BRACKETS-FRONT LEVELING JACK, HWH# AP7392
	100534-06-000	EA	BRACKETS-REAR LEVELING JACKS, HWH# AP6957
	100535-02-000	EA	BRACKET-PUMP, LEVELING JACK, HWH P6282
	100536-02-000	EA	HOSE KIT-LEVELING JACKS, HWH# AP7374

HYDRAULIC LEVELING JACKS - CHEVY (FROM: 09-23-92 THRU: 99-99-99)

KEY	PART NUMBER	U/M	DESCRIPTION
	100532-01-000	EA	LEVELING SYSTEM-HYDRAULIC, HWH# AP7371
	089339-01-700	EA	JACK-HYDRAULIC, HWH #AP7002
	100532-01-700	EA	VALVE FOR MANUAL LEVEL W/DELUXE - HWH# RAP4973
	100532-01-702	EA	LIGHT PANEL-W/PC BOARD RAP 6901
	100532-01-703	EA	LEVEL SENSOR W/13" LEAD RAP6849
	100532-01-704	EA	SWITCH-MERCURY-9K JACK RAP7328
	100532-01-705	EA	SPRING KIT-9000# JACK R1171
	100532-01-706	EA	ACTIVATOR KIT-9000# JACK RAP7028
	100532-01-707	EA	ROLLER BRG KIT-9000# JACK R2527
	100532-01-708	EA	SOLENOID KIT-INTERMITTENT RAP4985
	100532-01-709	EA	PUMP/RESERVOIR ASM-MONARCH RAP4931
	100532-01-710	EA	SOLENOID KIT W/CLAMP RAPS147
	100532-03-710	EA	SENSING UNIT 21' MTA RAP6798
	100533-04-000	EA	BRACKETS-FRONT LEVELING JACK, HWH# AP7392
	100534-08-000	EA	BRACKETS-REAR LEVELING JACK HWH AP0216
			FROM 00-00-00 THRU 05-02-93
	100534-10-000	EA	BRACKETS-REAR,LEVELING JACKS HWH AP0506
			FROM 05-03-93 THRU 99-99-99
	100534-11-000	EA	BRACKETS-REAR,LEVELING JACKS HWH AP0827
			FROM 05-03-93 THRU 99-99-99
	100535-02-000	EA	BRACKET-PUMP, LEVELING JACK, HWH P6282
	100536-03-000	EA	HOSE KIT-LEVELING JACKS, HWH# AP7374 - CONTAINS FRONTS-87" & 116" REARS-264" & 300", PRESSURE & RETURN-100" & 120"

HYDRAULIC LEVELING JACKS - FORD (FROM: 0-0-0 THRU: 09-92-92)

KEY	PART NUMBER	U/M	DESCRIPTION
	100532-01-000	EA	LEVELING SYSTEM-HYDRAULIC, HWH# AP7371
	100533-02-000	EA	BRACKETS-FRONT LEVELING JACK, HWH# AP7390
	100533-03-000	EA	BRACKETS-FRONT LEVELING JACK, HWH# AP7391
	100534-06-000	EA	BRACKETS-REAR LEVELING JACKS, HWH# AP6957
	100535-02-000	EA	BRACKET-PUMP, LEVELING JACK, HWH P6282
	100536-03-000	EA	HOSE KIT-LEVELING JACKS, HWH# AP7374

HYDRAULIC LEVELING JACKS - FORD (FROM: 09-23-92 THRU: 99-99-99)

KEY	PART NUMBER	U/M	DESCRIPTION
	100532-01-000	EA	LEVELING SYSTEM-HYDRAULIC, HWH# AP7371
	089339-01-700	EA	JACK-HYDRAULIC, HWH #AP7002
	100532-01-700	EA	VALVE FOR MANUAL LEVEL W/DELUXE - HWH# RAP4973
	100532-01-702	EA	LIGHT PANEL-W/PC BOARD RAP 6901
	100532-01-703	EA	LEVEL SENSOR W/13" LEAD RAP6849
	100532-01-704	EA	SWITCH MERCURY-9K JACK RAP7328
	100532-01-705	EA	SPRING KIT-9000# JACK R1171
	100532-01-706	EA	ACTIVATOR KIT-9000# JACK RAP7028
	100532-01-707	EA	ROLLER BRG KIT-9000# JACK R2527
	100532-01-708	EA	SOLENOID KIT-INTERMITTENT RAP4985
	100532-01-709	EA	PUMP/RESERVOIR ASM-MONARCH RAP4931
	100532-01-710	EA	SOLENOID KIT W/CLAMP RAPS147
	100532-03-710	EA	SENSING UNIT 21' MTA RAP6798
	100533-03-000	EA	BRACKETS-FRONT LEVELING JACK, HWH AP7391
	100534-06-000	EA	BRACKETS-REAR LEVELING JACK, HWH# AP6957
	100535-02-000	EA	BRACKET-PUMP, LEVELING JACK, HWH P6282
	100536-03-000	EA	HOSE KIT-LEVELING JACKS, HWH# AP7374
			CONTAINS FRT-87" & 116", RR-264" & 300", PRESSURE & RETURN-100" & 120"

CHASSIS GROUP (CONTINUED)

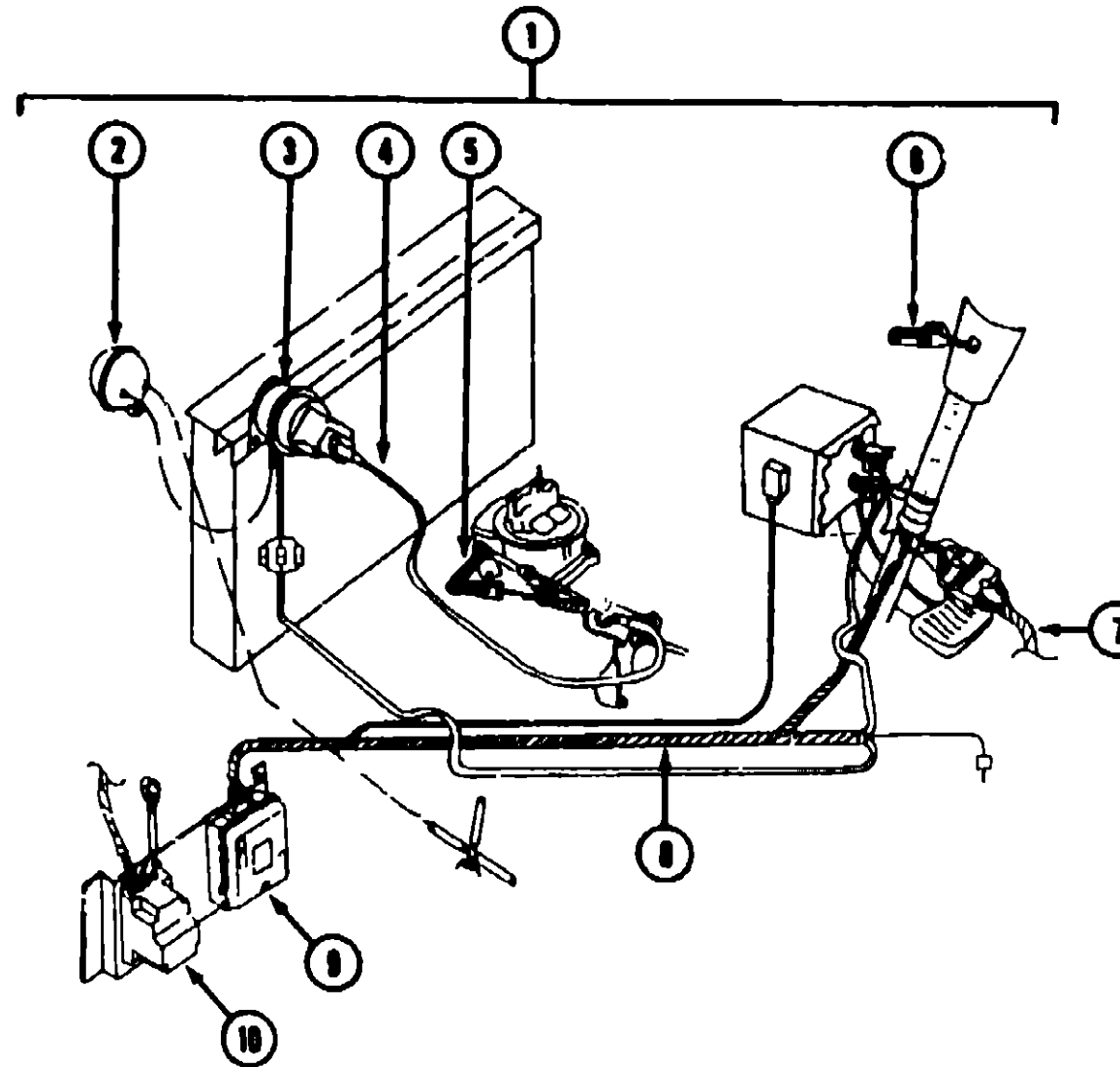

SPEED CONTROL (CHEVY)

KEY	PART NUMBER	U/M	DESCRIPTION
1	102362-01-000	EA	SPEED CONTROL, DANA 59L-111010-B
			FROM 00-00-00 THRU 09-22-92
1	102362-04-000	EA	SPEED CONTROL, DANA 59L-111022-B
			FROM 09-23-92 THRU 99-99-99
2	094369-01-705	EA	VACUUM RESERVOIR, DANA 59C-02249
3	094369-01-706	EA	SERVO-DANA 53D-11116-R
4	102362-01-700	EA	CABLE ONLY-REPLACEMENT, DANA 59C-03001
5	102362-01-708	EA	THROTTLE STUD, DANA 59A-02979
6	102362-01-707	EA	CONTROL SWITCH & LEVER ASM, DANA 53D-08X83-F
7	102362-01-703	EA	HARNESS ASM-PIVOT SWITCH TO WIPER, DANA59C-02973
8	102362-01-704	EA	HARNESS ASM-MAIN WIRING, DANA 59D-02975
9	102362-01-701	EA	REGULATOR ASM-ELECTRONIC, DANA 57C-08X13-R
10	102362-01-702	EA	WIPER CONTROL MODULE, DANA 86D-00081
	094863-01-704	EA	HOUSING-4 PIN, DANA 59C-02291
	102362-01-705	EA	THROTTLE RETAINER CLIP, DANA 59A-02821

**1993 WINNEBAGO
TABLE OF CONTENTS**

INTRODUCTION	A-01 -	A-02
ABBREVIATIONS		A-03
ALPHABETICAL INDEX	A-04 -	A-08
WCN32RQ	A-07 -	G-06
WCN34RQ	G-07 -	L-24

1993 WCN32RQ INDEX

FLOOR PLAN	A-07 -	A-08
ACCESSORIES		A-09
AUDIO VIDEO	A-10 -	A-12
BATH	A-13 -	A-16
BEDROOM	A-17 -	A-20
CHASSIS	A-21 -	B-10
CURTAIN & CUSHION	B-11 -	C-02
DINETTE	C-03 -	C-06
DRIVERS COMPARTMENT	C-07 -	C-12
ELECTRICAL	C-13 -	C-20
EXTERIOR BODY	C-21 -	D-06
GALLEY	D-07 -	D-16
GENERATOR	D-17 -	D-18
HEATING & A/C	D-19 -	D-22
INTERIOR FINISH	D-23 -	E-02
LABELS	E-03 -	E-10
LP	E-11 -	E-12
LOUNGE	E-13 -	E-14
SEALANTS & FASTENERS	E-15 -	E-18
WATER & SEWAGE	E-19 -	E-24
WINDOW, VENT AND		
EXTERIOR DOOR	F-01 -	G-02
WINDSHIELD & WIPER	G-03 -	G-06

CHASSIS GROUP (CONTINUED)

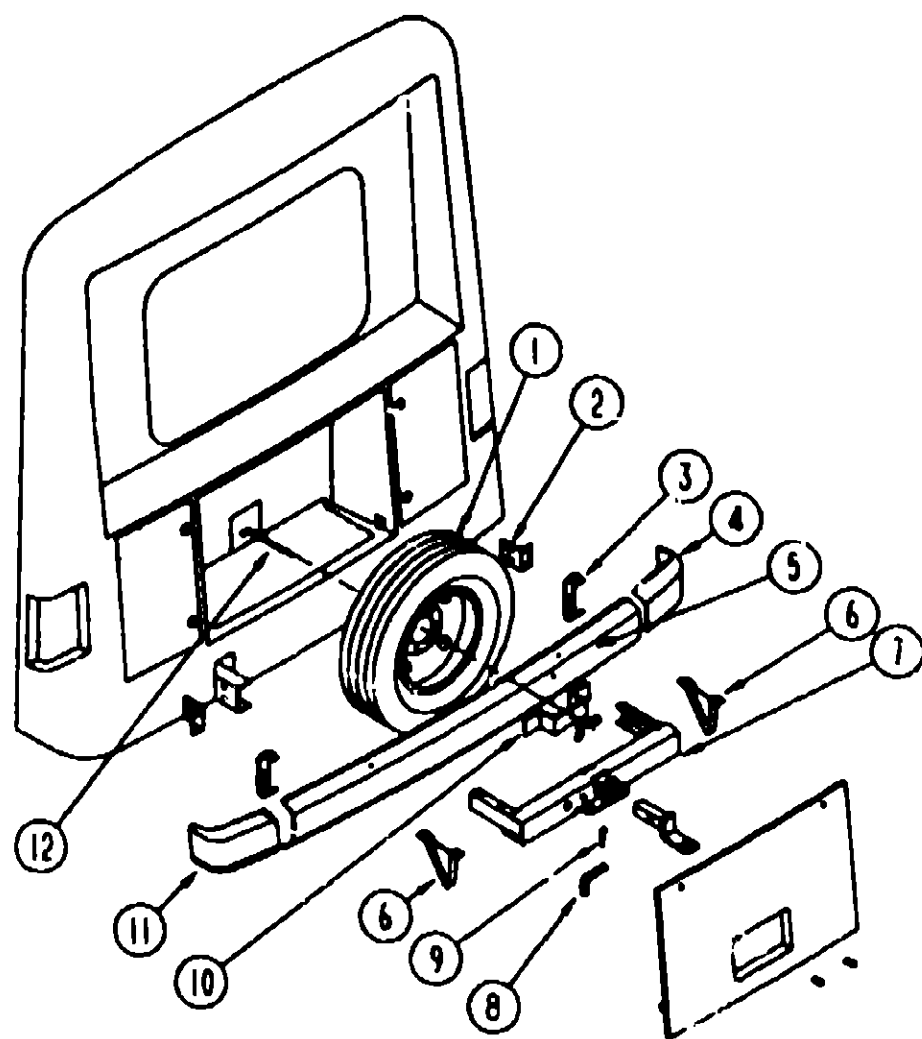

REAR BUMPER, END CAP, SPARE TIRE & TRAILER HITCH

KEY	PART NUMBER	U/M DESCRIPTION
1	083425-05-000	EA TIRE-MICHELIN, LT235/85R16 LRE - XPS RIB (FORD)
1	007324-04-000	EA TIRE-8 R 19 5 LRD, MICHELIN XZA (CHEVY)
2	076558-01-000	EA SUPPORT-L ANGLE, BUMPER - PASSENGER SIDE - 5" X 4 9"
	076558-02-000	EA SUPPORT-L ANGLE, BUMPER - DRIVER SIDE - 5" X 4 9"
3	077855-01-000	EA BRACKET-BUMPER, REAR - BENT ENDS - 2" WIDE X 8" LONG
	005200-01-000	EA BOLT-BUMPER, ROUND HEAD-SQUARE NECK- W/SST CAP 7/16-14 X 1 1/4
4	092250-01-02A	EA CAP-BUMPER END, REAR PASSENGER - PLASTIC - OFF WHITE
5	077851-09-000	EA BUMPER-REAR, OFF WHITE
5	077851-08-000	EA BUMPER-REAR, UNFINISHED
6	093048-01-000	EA PLATE-SKID, REAR BUMPER - V SHAPED
7	077617-04-000	EA HITCH-W/O DRAWBAR
8	034512-01-000	EA PIN-LOCKING, DRAWBAR
9	034513-01-000	EA PIN-HITCH, 3/16" WIRE
10	077399-01-000	EA RETAINER-SPARE TIRE
	064081-01-000	EA NUT-WING, SPARE TIRE
11	092250-02-02A	EA CAP BUMPER END, REAR DRIVER - PLASTIC - OFF WHITE
	097501-01-000	EA BRACKET-BACKWALL, ANGLED 2 2" X 39" LONG
	092252-01-000	EA COMPARTMENT-SPARE TIRE, PLASTIC
12	095869-02-000	EA PLATE ASM-SPARE TIRE WITH RETAINING ROD
	015365-01-000	EA PIN-CADIUM PLATED
	077384-01-000	EA PLATE-PIN, 1 8" X 1 6" - 4 SMALL HOLES - 1 LARGE HOLE - ALUMINUM
	015365-01-000	EA PIN-PIVOT, FOR PIN PLATE
	097744-02-000	EA HOUSING-TRAILER PIN, 48"
	097746-01-000	EA HOUSING CAP-TRAILER PIN
	097745-02-000	EA HOUSING-RECEPTACLE, TRAILER - 48" WIRE LENGTH

CHASSIS GROUP (CONTINUED)

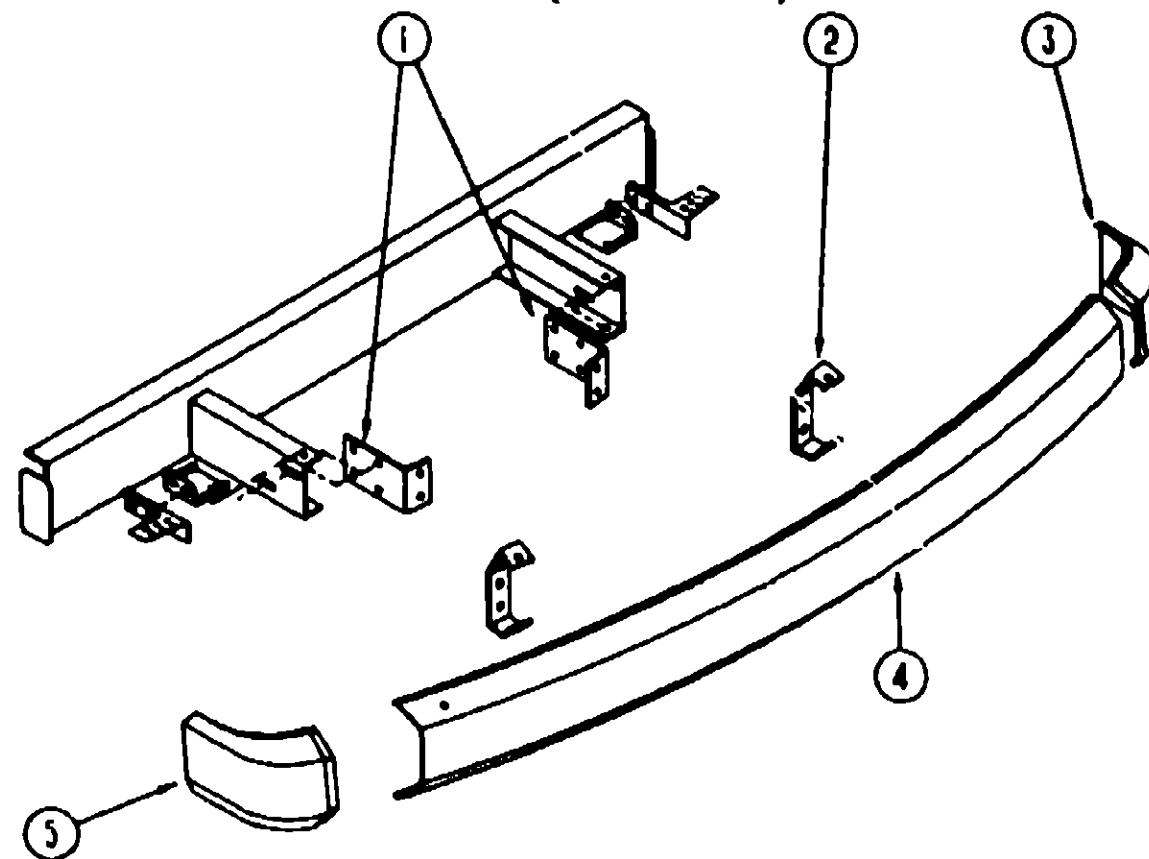

FRONT BUMPER & END CAPS

KEY	PART NUMBER	U/M DESCRIPTION
1	093514-01-000	EA SUPPORT-BUMPER, FRONT - L ANGLE - 4" X 7"
	076558-01-000	EA SUPPORT-BUMPER, L ANGLE - PASSENGER SIDE 5" X 4 9"
	076558-02-000	EA SUPPORT-BUMPER, L ANGLE - DRIVER SIDE 5" X 4 9"
2	077852-01-000	EA BRACKET-BUMPER, FRONT - 2 PER COACH - BENT 2" X 8"
3	091840-02-02A	EA CAP-BUMPER END, FRONT DRIVER - PLASTIC - OFF/WHITE
4	091994-01-01A	EA BUMPER-FRONT, UNFINISHED
5	091840-01-02A	EA CAP-BUMPER END, FRONT PASSENGER - PLASTIC - OFF/WHITE

FRONT SHOCKS

KEY	PART NUMBER	U/M DESCRIPTION
	104993-01-000	EA SHOCK ABSORBER-GAS, P30 FRONT - BILSTEIN B48-1173

DRIVESHAFT - CHEVY

KEY	PART NUMBER	U/M DESCRIPTION
	075302-08-000	EA DRIVESHAFT ASM-YOKE/YOKE, 22"
	088497-02-000	EA NUT-INVERTED FLARE, 1/4"
	085771-03-000	EA NUT-HEX, FLARE PREV TORQUE - GRADE G DRIVER SHAFT
	103864-01-000	EA SUPPORT ASM-BEARING
	083415-01-000	EA HEAT SHIELD-DRIVESHAFT BEARING - 4" X 5 5" - STEEL

ENTRY STEP BOX & DRIVER DOOR STEP

KEY	PART NUMBER	U/M DESCRIPTION
	088412-04-000	CA TRIM-STEPBOX, ENTRY DOOR - BEIGE
	077309-02-000	LA TRIM-STEPWELL, ENTRY DOOR
	092893-02-01A	EA LINER-STEP BOX, ENTRANCE DOOR - 5" - BLACK
	M92055-01-000	EA PANEL-ACCESS, STEP WELL - W/HINGE
	088254-01-000	EA CATCH MAGNETIC, 1 8" X 7"
	009083-01-000	EA HINGE-CONTINUOUS, 1 1/2" X 72"
	096645-01-000	EA PULL-CABINET, BRASS - RIBBON
	063977-08-000	EA STEP-DRIVER DOOR - BLACK

**1993 WINNEBAGO
TABLE OF CONTENTS**

INTRODUCTION	A-01 -	A-02
ABBREVIATIONS		A-03
ALPHABETICAL INDEX	A-04 -	A-06
WCN32RQ	A-07 -	G-08
WCN34RQ	G-07 -	L-24

1993 WCN32RQ INDEX

FLOOR PLAN	A-07 -	A-08
ACCESSORIES		A-09
AUDIO VIDEO	A-10 -	A-12
BATH	A-13 -	A-16
BEDROOM	A-17 -	A-20
CHASSIS	A-21 -	B-10
CURTAIN & CUSHION	B-11 -	C-02
DINETTE	C-03 -	C-08
DRIVERS COMPARTMENT	C-07 -	C-12
ELECTRICAL	C-13 -	C-20
EXTERIOR BODY	C-21 -	D-06
GALLEY	D-07 -	D-16
GENERATOR	D-17 -	D-18
HEATING & A/C	D-19 -	D-22
INTERIOR FINISH	D-23 -	E-02
LABELS	E-03 -	E-10
LP	E-11 -	E-12
LOUNGE	E-13 -	E-14
SEALANTS & FASTENERS	E-15 -	E-18
WATER & SEWAGE	E-19 -	E-24
WINDOW, VENT AND		
EXTERIOR DOOR	F-01 -	G-02
WINDSHIELD & WIPER	G-03 -	G-06

CHASSIS GROUP (CONTINUED)

COMPARTMENTS

KEY	PART NUMBER	U/M	DESCRIPTION
	102890-01-000	EA	HATCH-COMPARTMENT, SEWER HOSE - STEEL
	092283-01-000	EA	PANEL-COMPARTMENT, FURNACE W/EXHAUST HOLES - 14" X 14 8"
	092284-05-000	EA	PANEL-COMPARTMENT, STORAGE/FURNACE - 45 9" X 24 3" - GALVANIZED
	093834-07-000	EA	COMPARTMENT-HOLDING TANK, 63" X 27 8" - GALVANIZED STEEL
	074470-01-000	EA	PIN-PULL, HINGE RELEASE - RH
	074470-02-000	EA	PIN-PULL, HINGE RELEASE - LH
	095915-05-000	EA	COVER-BOTTOM CORNER, COMPARTMENT - 8 8" X 3 9" - GALVANIZED STEEL
	095915-06-000	EA	COVER-BOTTOM CORNER, COMPARTMENT - 8 8" X 3 9" - GALVANIZED STEEL
	095939-02-000	EA	COVER-TOP CORNER, COMPARTMENT - 4 1" X 2" - GALVANIZED STEEL
	096785-01-000	EA	RAIL-DRAWER, 3 1" HIGH X 2 1" WIDE X 20 5 LONG - PLASTIC

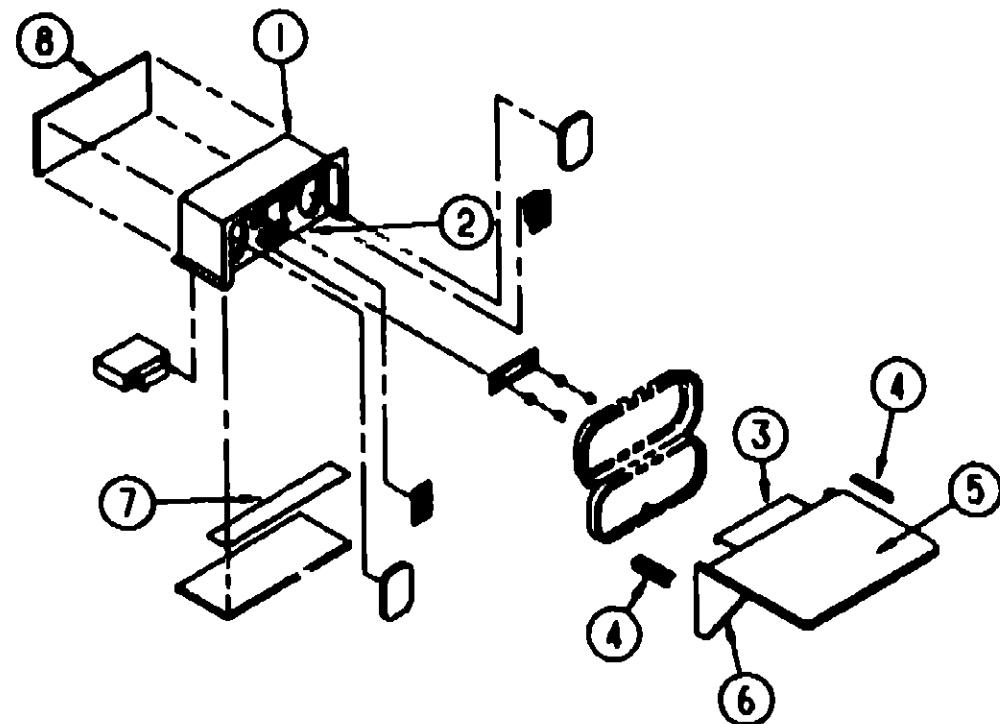

EXTERIOR ENTERTAINMENT CENTER

KEY	PART NUMBER	U/M	DESCRIPTION
1	104897-01-01A	EA	BOX-ENTERTAINMENT CENTER, O/W
2	104899-01-C05	EA	PLATE-RADIO MOUNTING
3	105377-01-01A	EA	BRACKET-TABLE HANGER, O/W
4	105378-01-02A	EA	HINGE-CONTINUOUS, 2" X 140MM - O/W
5	105230-02-D15	EA	SHELF-EXTERIOR TV (D15/D16)
5	105230-02-D17	EA	SHELF-EXTERIOR TV (D17)
	105230-11-C25	EA	SHELF (D15/D16)
	105230-11-D05	EA	SHELF (D17)
6	105230-12-D09	EA	SUPPORT ASM
7	104898-01-01A	EA	PLATE-PLASTIC BOTTOM, O/W

ELECTRIC ENTRY STEP

KEY	PART NUMBER	U/M	DESCRIPTION
	094707-01-01A	EA	STEP-DOUBLE, ELECTRIC - KWIKEE 3218
	041250-01-000	EA	SWITCH-PUSH BUTTON, IN DOOR JAMB - METAL - CHROME
	094707-02-700	EA	MOTOR REPLACEMENT KIT - MODELS 32 & 28 - KWIKEE 9520
	094707-02-701	EA	LINKAGE ASM - MODEL 32 - KWIKEE 9523
	094707-02-702	EA	GEAR KIT - KWIKEE 9525
	094707-02-703	EA	PARTS KIT, (BEARINGS & PINS) - KWIKEE 9530
	094707-02-704	EA	CONNECTOR KIT-MOTOR, KWIKEE 9537
	094707-02-705	EA	CONTROL UNIT, (ORANGE) - KWIKEE 9513
	075723-02-000	EA	SPACER-SWITCH, W/HOLE - 2" X 9" X 2" - METAL - OFF WHITE
	041250-01-000	EA	SWITCH-PUSH BUTTON, IN DOOR JAMB - METAL - CHROME

CHASSIS GROUP (CONTINUED)

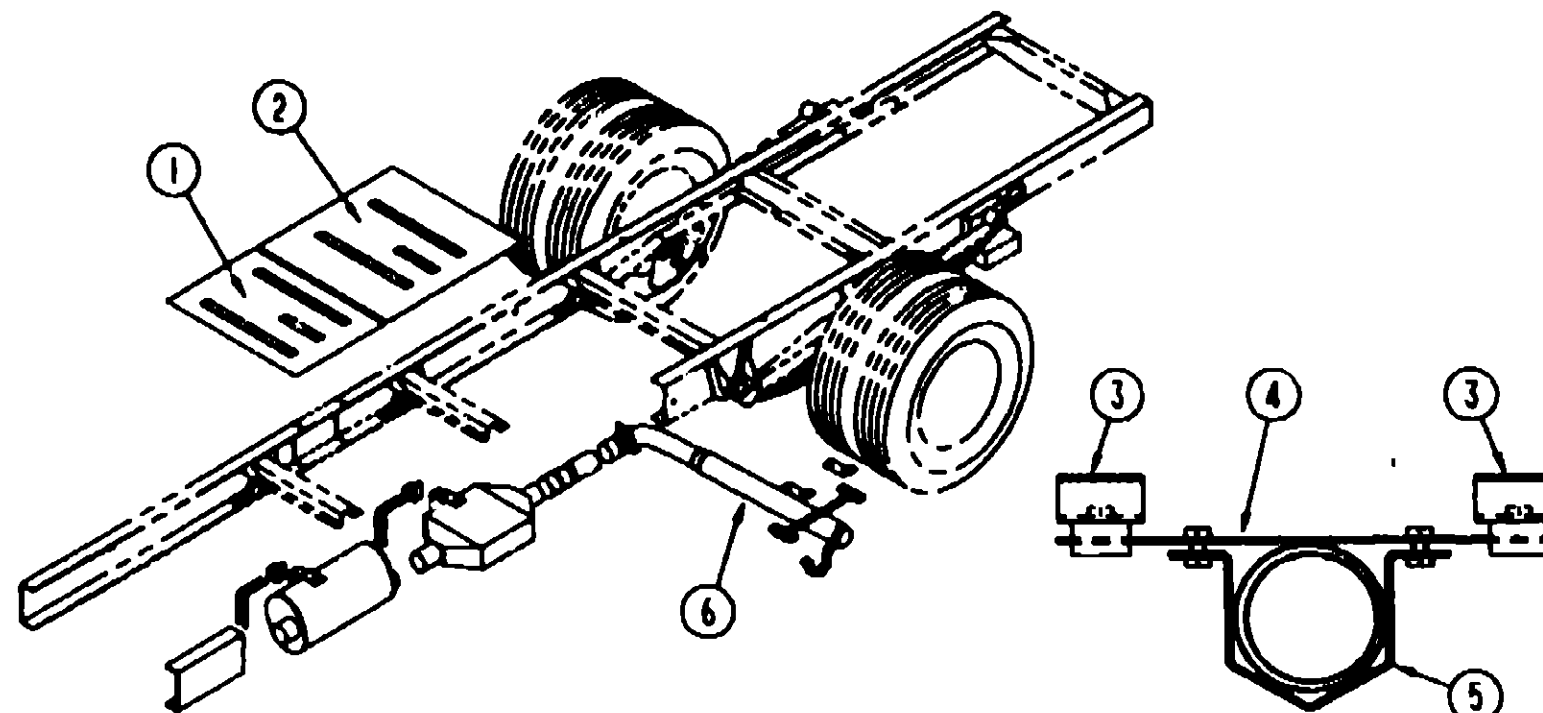

CHEVY EXHAUST COMPONENTS

KEY	PART NUMBER	U/M	DESCRIPTION
1	101544-01-000	EA	SHIELD-HEAT, EXHAUST - 19.7" X 28 9"
2	101544-02-000	EA	SHIELD-HEAT, EXHAUST - 30" X 28 9"
3	095522-02-000	EA	BRACKET-EXHAUST, UPPER
4	095523-04-000	EA	BRACKET-EXHAUST, UPPER - STRAIGHT - W/NUTS
5	095223-02-000	EA	BRACKET-EXHAUST, LOWER
6	098599-01-000	EA	PIPE-EXHAUST, W/BENDS - 38 8" LONG
	095190-01-000	EA	HANGER-EXHAUST, 4" X 1 4"
	098054-01-000	EA	SUPPORT-EXHAUST PIPE - W/BENDS
	098087-02-000	EA	BRACKET-STRAP, EXHAUST PIPE - W/CENTER BENT LIP - 13" X 5"

PARK BRAKE BRACKETS & CABLE

KEY	PART NUMBER	U/M	DESCRIPTION
	096351-01-000	EA	CABLE-BRAKE, PARK - FORD - (CHASSIS SUPPLIED AFTER THIS DATE)
	098498-01-000	EA	UNION-INVERTED FLARE, BRASS - 3/16 - 3/8 - 24 THD - BRAKE LINE
	095501-01-000	EA	BRACKET-BRAKE, L-ANGLE W/GUSSET - STEEL - FORD
	095501-02-000	EA	BRACKET-BRAKE, L-ANGLE W/GUSSET - STEEL - FORD
	103125-02-000	EA	BRACKET-BRAKE, PARK - L-ANGLE - STEEL - BLACK - CHEVY

BATTERY/GENERATOR TRAYS & COMPONENTS

KEY	PART NUMBER	U/M	DESCRIPTION
	093895-01-000	EA	TRAY-BATTERY, HOUSE - W/GUIDE & LATCH STRIKE
	090604-03-000	EA	TRAY-BATTERY, AUTO - W/TWO HEX NUTS - CHEVY
	090604-04-000	EA	TRAY-BATTERY, AUTO - W/TWO HEX NUTS - FORD
	093885-02-000	EA	PLATE-TRAY, BATTERY - 4.8" X 8 7" - STEEL
	074994-01-000	EA	GUIDE-TRACK, BATTERY TRAY
	065450-05-000	EA	BRACKET-BATTERY, TIE DOWN - 8 4" TUBE - CHEVY
	087475-02-000	EA	BRACKET-BATTERY, TIE DOWN - 13 5" X 1 3" - FORD
	093718-01-000	EA	PLATE-STRIKE, BATTERY/STORAGE COMPARTMENT
	094857-01-000	EA	TRAY-GENERATOR, 22.5" X 30 4" X 6.9"
	094857-02-000	EA	TRAY-GENERATOR, 22 5" X 30 4" X 6 9" W/ANGLE & NUTS
	105732-02-000	EA	TRAY-GENERATOR, 26 9" X 21 4" X 6 9" W/NUTS

1993 WINNEBAGO TABLE OF CONTENTS

INTRODUCTION	A-01 -	A-02
ABBREVIATIONS		A-03
ALPHABETICAL INDEX	A-04 -	A-08
WCN32RQ	A-07 -	G-06
WCN34RQ	G-07 -	L-24

1993 WCN32RQ INDEX

FLOOR PLAN	A-07 -	A-08
ACCESSORIES		A-09
AUDIO VIDEO	A-10 -	A-12
BATH	A-13 -	A-16
BEDROOM	A-17 -	A-20
CHASSIS	A-21 -	B-10
CURTAIN & CUSHION	B-11 -	C-02
DINETTE	C-03 -	C-06
DRIVERS COMPARTMENT	C-07 -	C-12
ELECTRICAL	C-13 -	C-20
EXTERIOR BODY	C-21 -	D-06
GALLEY	D-07 -	D-16
GENERATOR	D-17 -	D-18
HEATING & A/C	D-19 -	D-22
INTERIOR FINISH	D-23 -	E-02
LABELS	E-03 -	E-10
LP	E-11 -	E-12
LOUNGE	E-13 -	E-14
SEALANTS & FASTENERS	E-15 -	E-18
WATER & SEWAGE	E-19 -	E-24
WINDOW, VENT AND		
EXTERIOR DOOR	F-01 -	G-02
WINDSHIELD & WIPER	G-03 -	G-06

CHASSIS GROUP (CONTINUED)
FORD EXHAUST COMPONENTS

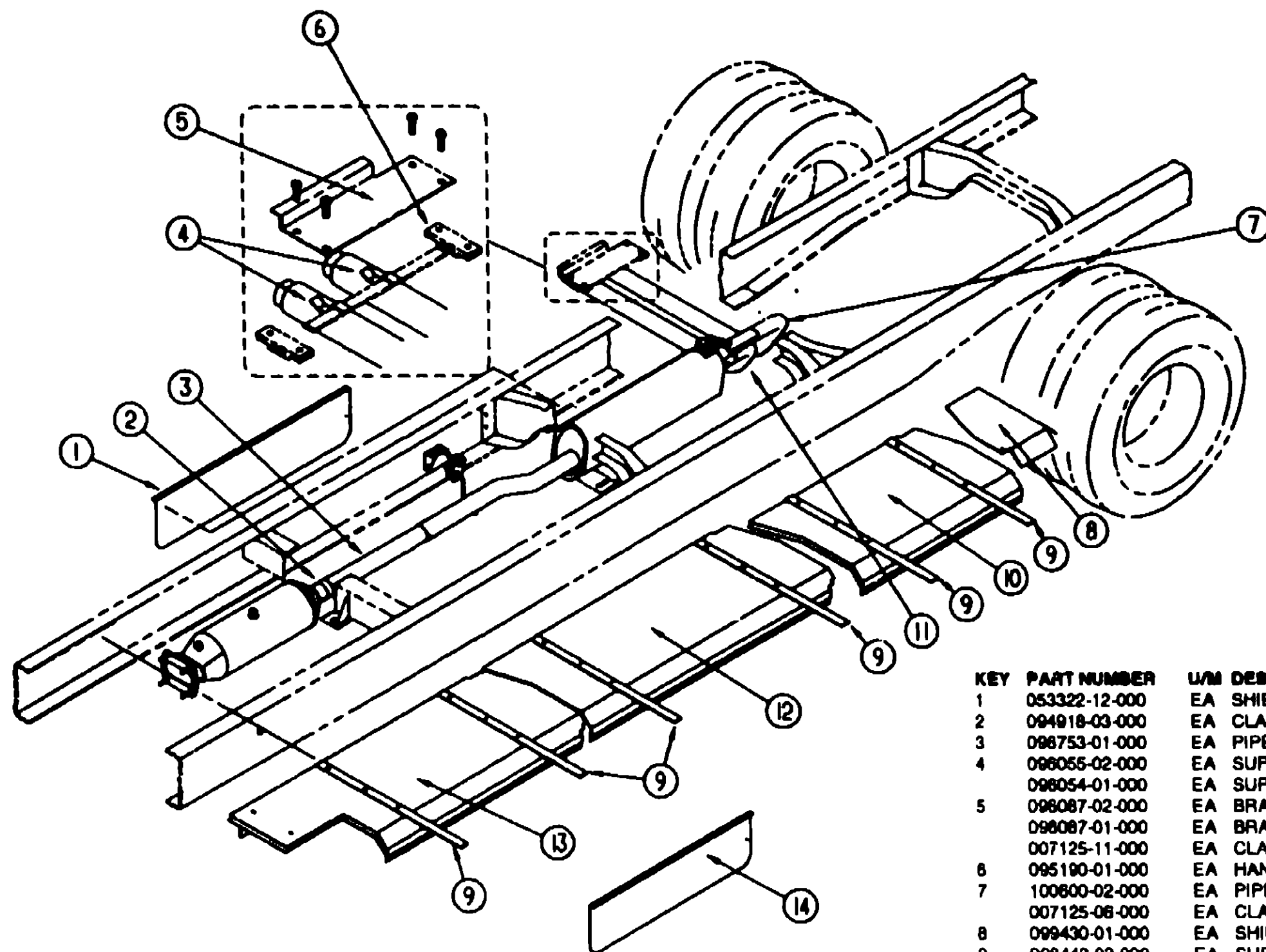

KEY	PART NUMBER	U/M	DESCRIPTION
1	053322-12-000	EA	SHIELD-HEAT, EXHAUST - 32" X 9" - STEEL
2	094918-03-000	EA	CLAMP-EXHAUST, 2.5"
3	098753-01-000	EA	PIPE-EXHAUST, DOUBLE WALL - 24 8" - FORD
4	098055-02-000	EA	SUPPORT-EXHAUST PIPE, 1" X 15 8" - STEEL
	098054-01-000	EA	SUPPORT-EXHAUST PIPE, BENT - 2 0" X 8" - STEEL
5	098087-02-000	EA	BRACKET-STRAP, EXHAUST PIPE - W/CENTER LIP & NUTS - 13"X5
	098087-01-000	EA	BRACKET-STRAP, EXHAUST PIPE - W/CENTER BENT LIP - 13" X 5
	007125-11-000	EA	CLAMP-MUFFLER, 2 75" DIAMETER
6	095190-01-000	EA	HANGER-EXHAUST, 4" X 1 4"
7	100600-02-000	EA	PIPE-EXHAUST, TAIL - REAR - FORD
	007125-06-000	EA	CLAMP-MUFFLER, 2 25" DIAMETER
8	099430-01-000	EA	SHIELD-EXHAUST REAR, 14" X 9 1" FROM EDGE TO BEND
9	098443-03-000	EA	SUPPORT-SHIELD, EXHAUST - 1.5" X 29 2" - STEEL - PRIMED
10	098795-02-000	EA	SHIELD-EXHAUST, 35 4" X 19 8" - GALVANIZED STEEL
11	100601-02-000	EA	PIPE-EXHAUST, TAIL - FRONT - FORD
	007125-08-000	EA	CLAMP-MUFFLER, 2.25" DIAMETER
12	098795-05-000	EA	SHIELD-EXHAUST, 52 3" X 19 9" - GALVANIZED STEEL
13	098798-04-000	EA	SHIELD-EXHAUST, CONVERTER - 28 3" X 19 9" - GALVANIZED
14	053322-17-000	EA	SHIELD HEAT, EXHAUST - 43 3" X 7" - STEEL

1993 WINNEBAGO
TABLE OF CONTENTS

INTRODUCTION	A-01 -	A-02
ABBREVIATIONS		A-03
ALPHABETICAL INDEX	A-04 -	A-06
WCN32RQ	A-07 -	G-06
WCN34RQ	G-07 -	L-24

1993 WCN32RQ INDEX

FLOOR PLAN	A-07 -	A-09
ACCESSORIES		A-01
AUDIO VIDEO	A-10 -	A-12
BATH	A-13 -	A-14
BEDROOM	A-17 -	A-20
CHASSIS	A-21 -	H-10
CURTAIN & CUSHION	B-11 -	C-02
DINETTE	C-03 -	C-06
DRIVERS COMPARTMENT	C-07 -	C-12
ELECTRICAL	C-13 -	C-20
EXTERIOR BODY	C-21 -	D-06
GALLEY	D-07 -	D-16
GENERATOR	D-17 -	D-18
HEATING & A/C	D-19 -	D-22
INTERIOR FINISH	D-23 -	E-02
LABELS	E-03 -	E-10
LP	E-11 -	E-12
LOUNGE	E-13 -	E-14
SEALANTS & FASTENERS	E-15 -	E-18
WATER & SEWAGE	E-19 -	E-24
WINDOW, VENT AND		
EXTERIOR DOOR	F-01 -	G-02
WINDSHIELD & WIPER	G-03 -	G-06

CHASSIS GROUP (CONTINUED)

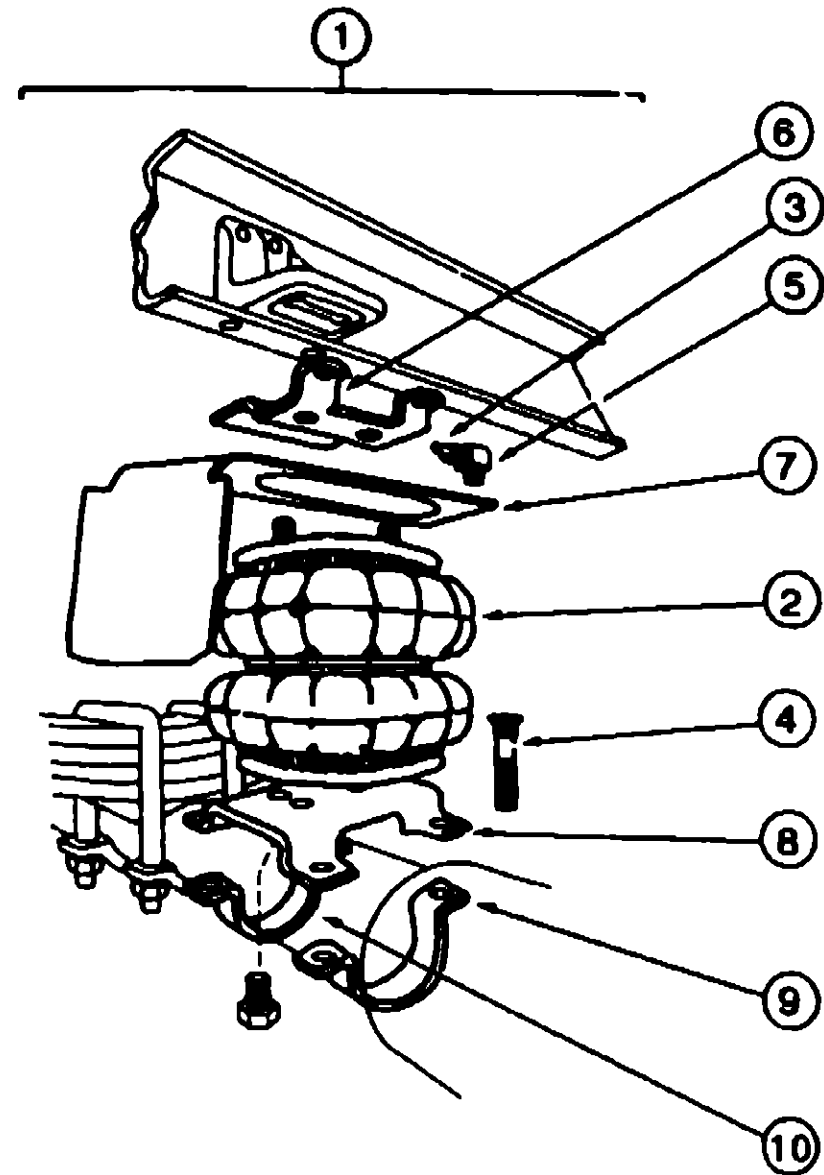

REAR AXLE AIRSPRINGS
FROM: 00-00-00 THRU: 10-01-92

KEY	PART NUMBER	U/M	DESCRIPTION
1	084086-01-000	EA	AIRSPRING-BELLOWS, REAR AXLE - FIRESTONE# MHA224
2	084086-01-700	EA	AIR BAG-ONLY, FIRESTONE# W21-760-0335
3	084086-01-701	EA	TUBING-DOT 1/4" X 18" - FIRESTONE# 21-0938
4	084086-01-702	EA	BOLT-RIBBED NECK, 3/8"-24 X 2 5" FIRESTONE# 21-0829
	084086-01-703	EA	INFLATING VALVE-DOT 1/4" TUBING, FIRESTONE# 21-0931
5	084086-01-704	EA	ELBOW CONNECTOR, FIRESTONE# 21-0935
	084086-01-705	EA	TUBING PROTECTORS, FIRESTONE# 21-0899
6	084086-01-706	EA	BRACKET-UPPER TO FRAME, FIRESTONE# 21-0150
	084086-01-708	EA	AIRLINE SERVICE KIT, FIRESTONE# W21-760-2012
	084086-01-709	EA	HEAT SHIELD, FIRESTONE# 21-1004
	084086-01-710	EA	BOLT PACKAGE, FIRESTONE 2135823002
7	084086-01-711	EA	HEAT SHIELD-224 DOS SYSTEM, FIRESTONE 21-5042
8	084086-01-707	EA	BRACKET-LOWER, TOP - PASSENGER SIDE - FIRESTONE# 21-1182
9	084086-01-712	EA	BRACKET-LOWER, TOP - DRIVER SIDE - FIRESTONE 21-5037
10	084086-01-713	EA	AXLE STRAP BRACKET, AXLE TUBE - 3 USED - FIRESTONE 21-1163
	084086-01-714	EA	AXLE STRAP BRACKET, DIFFERENTIAL - 1 USED - FIRESTONE 21-5038
	084086-03-000	EA	BRACKET-AXLE, FIRESTONE #W21-760-2044

CHASSIS GROUP (CONTINUED)

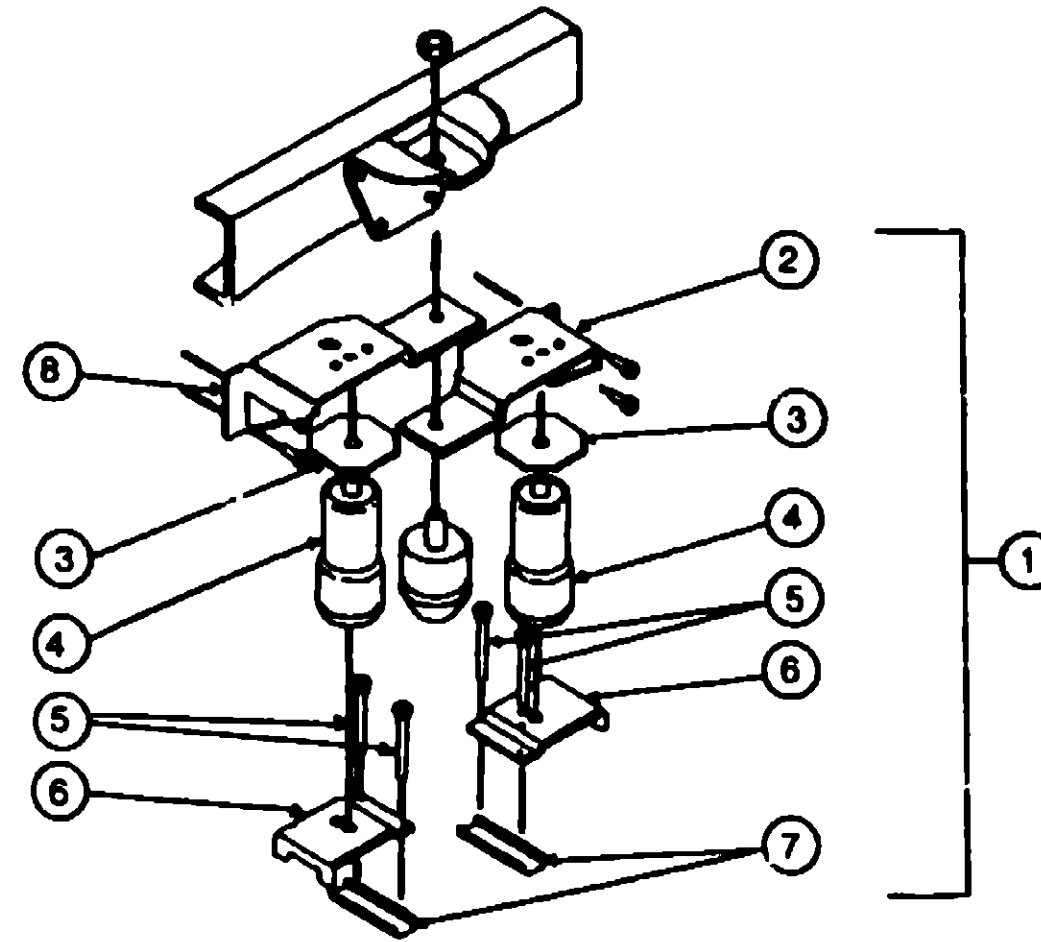

REAR AXLE AIRSPRINGS
FROM: 10-02-92 THRU: 99-99-99

KEY	PART NUMBER	U/M	DESCRIPTION
1	084086-05-000	EA	AIRSPRING-RIDE RITE KIT W217602075
2	084086-01-701	EA	TUBING-DOT 1/4" X 18" - FIRESTONE 21-0938
3	084086-05-707	EA	SUPPORT PLATE 5099
4	084086-05-700	EA	BELLOWS ONLY (AIR BAG) 7012
5	084086-05-705	EA	CARRIAGE BOLT 3/8" 18X4 1/2" 21-0899
6	084086-05-703	EA	LOWER BRACKET 5098
7	084086-05-704	EA	BRACKET CLAMP 5086
8	084086-05-702	EA	UPPER BRACKET "B" 5095
	084086-05-701	EA	UPPER BRACKET "A" 5097
	084086-05-706	EA	INFLATION VALVE 3032

RADIATOR OVERFLOW COMPONENTS

KEY	PART NUMBER	U/M	DESCRIPTION
	096630-01-000	EA	BOTTLE-OVERFLOW, RADIATOR - UM 14042454
	078310-01-000	EA	SHEET-RUBBER, RADIATOR BAFFLE - 12" X 15" X 62" - BLACK
	099100-01-000	EA	CAP-BOTTLE, OVERFLOW - GM 14054390
	079059-02-000	EA	HOSE-90 DEGREE, 81" ID X 4" X 8"
	110934-01-000	EA	CONNECTOR PLAS,BARB 5/16 KEVCO TC 7055 - FORD FROM 01-08-93 THRU 99-99-99

MISCELLANEOUS COMPONENTS

KEY	PART NUMBER	U/M	DESCRIPTION
	020167-03-000	EA	DIRT GUARD-STEEL, FOR MUDFLAP
	017518-01-000	EA	FLAP-MUD, 14" X 18" - BLACK
	067208-01-000	EA	LUG WRENCH, 1 06X1 00
	080278-02-000	EA	LEVERAGE BAR-LUG WRENCH
	M04019-01-000	EA	BRIDGE-WHEELWELL, E-COATED
	043300-01-000	EA	BOX-TOOL, W/TRAY - 16" X 7 5"

1993 WINNEBAGO
TABLE OF CONTENTS

INTRODUCTION	A-01 -	A-02
ABBREVIATIONS		A-03
ALPHABETICAL INDEX	A-04 -	A-06
WCN32RQ	A-07 -	G-06
WCN34RQ	G-07 -	L-24

1993 WCN32RQ INDEX

FLOOR PLAN	A-07 -	A-08
ACCESSORIES		A-09
AUDIO VIDEO	A-10 -	A-12
BATH	A-13 -	A-16
BEDROOM	A-17 -	A-20
CHASSIS	A-21 -	B-10
CURTAIN & CUSHION	B-11 -	C-02
DINETTE	C-03 -	C-06
DRIVERS COMPARTMENT	C-07 -	C-12
ELECTRICAL	C-13 -	C-20
EXTERIOR BODY	C-21 -	D-06
GALLEY	D-07 -	D-18
GENERATOR	D-17 -	D-18
HEATING & A/C	D-19 -	D-22
INTERIOR FINISH	D-23 -	E-02
LABELS	E-03 -	E-10
LP	E-11 -	E-12
LOUNGE	E-13 -	E-14
SEALANTS & FASTENERS	E-15 -	E-18
WATER & SEWAGE	E-19 -	E-24
WINDOW, VENT AND		
EXTERIOR DOOR	F -	G-02
WINDSHIELD & WIPER	G-03 -	G-06

CURTAIN & CUSHION GROUP

NOTICE

IN ORDER TO ASSIST OUR PARTS SALES DEPT. IN PROVIDING INTERIOR SOFTGOODS ITEMS, PLEASE INCLUDE THE SERIAL NUMBER AND THE COLOR CODE NUMBER FROM THE VEHICLE CERTIFICATION LABEL WHEN ORDERING. THIS LABEL IS LOCATED ON THE LEFT SIDEWALL AT THE END OF THE DASH (A-BODY), OR ON THE DRIVER'S DOOR LATCH PLATE (C-BODY).

AN EXAMPLE OF A COLOR CODE NUMBER IS B07, WHICH DESIGNATES AN OVERALL COLOR SCHEME OF A PARTICULAR UNIT. THE COLOR LISTED AFTER THE ITEM DESCRIPTION ON THE MICROFICHE, INDICATES THE OVERALL UNIT COLOR. ORDER THE ITEM YOU DESIRE ACCORDING TO UNIT COLOR CODE.

NOTE: USE THIS ILLUSTRATION WHEN DETERMINING LENGTH AND WIDTH MEASUREMENTS FOR CURTAINS. YOU WILL NOTE THE WIDTH MEASUREMENT IS TAKEN ON THE TOP OF THE CURTAIN WITH THE CURTAIN FULLY EXTENDED. THE LENGTH MEASUREMENT IS TAKEN FROM TOP TO BOTTOM. LEFT AND RIGHT WINDOW LEGS ARE DETERMINED WHEN FACING THE WINDOW.

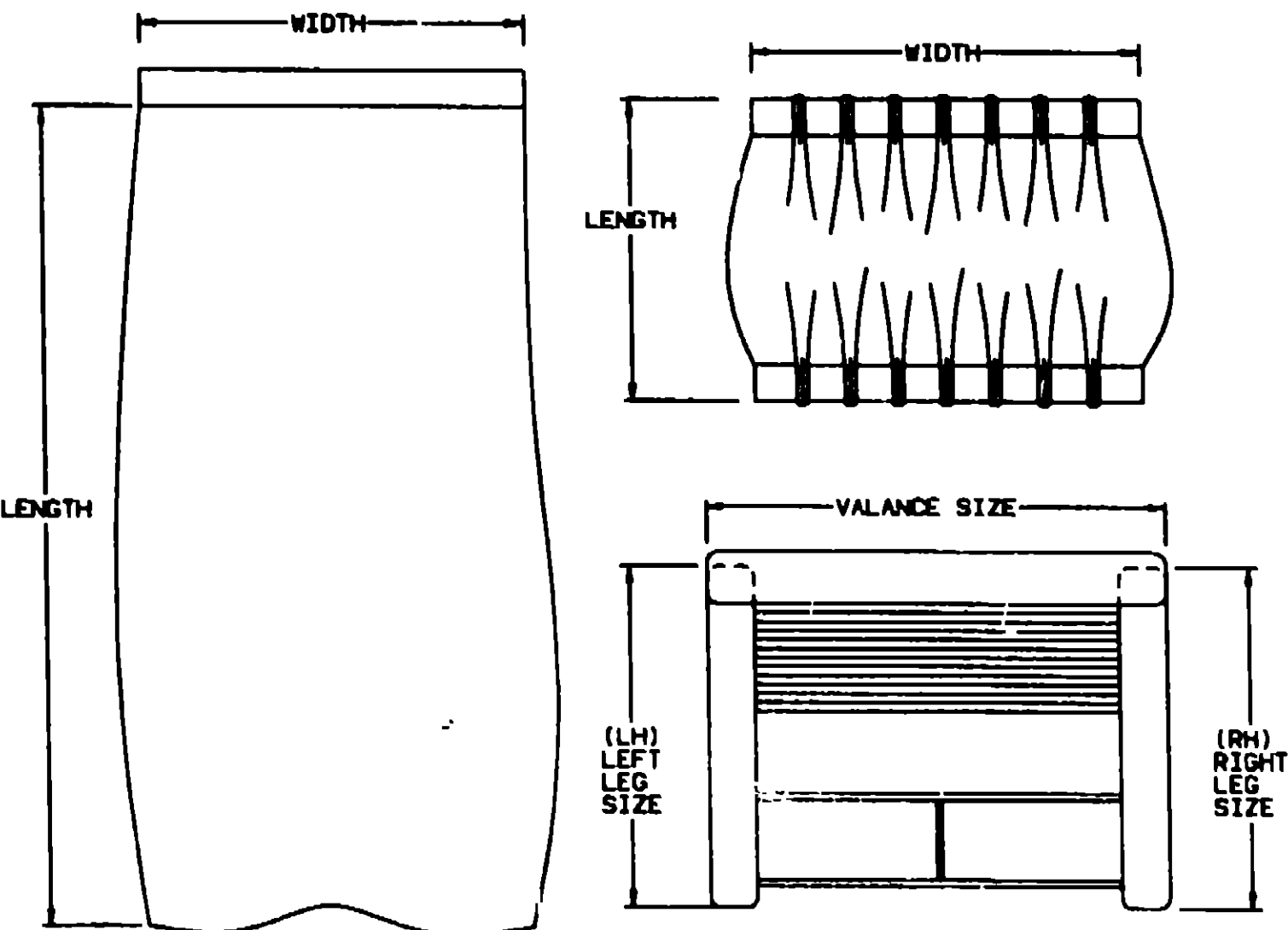

CURTAIN & CUSHION GROUP (CONTINUED)

FABRICS AND TRIMS

KEY	PART NUMBER	U/M	DESCRIPTION
	072333-86-000	YD	FABRIC-CURTAIN, TEXTURED PLAIN - 54" - MUSHROOM
	087272-01-000	YD	FABRIC-LINING, CURTAIN - 48" WIDE - IVORY
			FROM 00-00-00 THRU 09-30-82
	087272-03-000	YD	FABRIC-LINING, CURTAIN - 54" WIDE - IVORY
			FROM 10-01-82 THRU 99-99-99
	104233-27-000	YD	FABRIC-UPHOLSTERY/CURTAIN, PLAIN VELOUR - 54" WIDE (D15)
	104233-88-000	YD	FABRIC-UPHOLSTERY/CURTAIN, PLAIN VELOUR - 54" WIDE (D16)
	104233-30-000	YD	FABRIC-UPHOLSTERY/CURTAIN, PLAIN VELOUR - 54" WIDE (D17)
	104233-87-000	YD	FABRIC-UPHOLSTERY - MAIN (D15)
	104233-84-000	YD	FABRIC-UPHOLSTERY - MAIN (D16)
	104233-89-000	YD	FABRIC-UPHOLSTERY - MAIN (D17)
	104233-88-000	YD	FABRIC-UPHOLSTERY - PATTERNED ACCENT (D15)
	104233-86-000	YD	FABRIC-UPHOLSTERY - PATTERNED ACCENT (D16)
	108446-01-000	YD	FABRIC-UPHOLSTERY - PATTERNED ACCENT (D17)
	105745-27-000	YD	FABRIC-BEDSPREAD - MAIN (D15)
	105745-26-000	YD	FABRIC-BEDSPREAD - MAIN (D16)
	105745-28-000	YD	FABRIC-BEDSPREAD - MAIN (D17)
	105745-29-000	YD	FABRIC-BEDSPREAD - ACCENT (D15)
	105745-28-000	YD	FABRIC-BEDSPREAD - ACCENT (D16)
	105745-18-000	YD	FABRIC-BEDSPREAD - ACCENT (D17)
	072333-98-000	YD	FABRIC-CURTAIN
	076796-03-000	YD	VINYL-FOAMBACK, 42" WIDE - LIGHT FAWN
	079630-01-000	YD	FABRIC-VINYL, 54" WIDE - BEIGE
	103907-01-01A	YD	FABRIC-VINYL, 54" WIDE - OFF WHITE
			FROM 00-00-00 THRU 03-21-93
	106569-01-01A	YD	VINYL-LAMINATE, MADRID - O/W
			FROM 03-22-93 THRU 99-99-99
	079349-01-C28	YD	WELT ASM-ACCENT FABRIC (D15)
	079349-01-D16	YD	WELT ASM-ACCENT FABRIC (D16)
	079349-01-D28	YD	WELT ASM-ACCENT FABRIC (D17)
	084415-50-000	YD	TRIM-BRAID, FRINGE (D15)
	084415-51-000	YD	TRIM-BRAID, FRINGE (D16)
	084415-52-000	YD	TRIM-BRAID, FRINGE (D17)
	070578-04-Y05	EA	BUTTON-SNAP TOP, #30 - VINYL - BEIGE

1993 WINNEBAGO TABLE OF CONTENTS

INTRODUCTION	A-01	A-02
ABBREVIATIONS		A-03
ALPHABETICAL INDEX	A-04	A-06
WCN32RQ	A-07	G-08
WCN34RQ	G-07	L-24

1993 WCN32RQ INDEX

FLOOR PLAN	A-07	A-08
ACCESSORIES		A-09
AUDIO VIDEO	A-10	A-12
BATH	A-13	A-16
BEDROOM	A-17	A-20
CHASSIS	A-21	B-10
CURTAIN & CUSHION	B-11	C-02
DINETTE	C-03	C-06
DRIVERS COMPARTMENT	C-07	C-12
ELECTRICAL	C-13	C-20
EXTERIOR BODY	C-21	D-06
GALLEY	D-07	D-16
GENERATOR	D-17	D-18
HEATING & A/C	D-19	D-22
INTERIOR FINISH	D-23	E-02
LABELS	E-03	E-10
LP	E-11	E-12
LOUNGE	E-13	E-14
SEALANTS & FASTENERS	E-15	E-18
WATER & SEWAGE	E-19	E-24
WINDOW, VENT AND		
EXTERIOR DOOR	F-01	G-02
WINDSHIELD & WIPER	G-03	G-06

CURTAIN & CUSHION GROUP (CONTINUED)

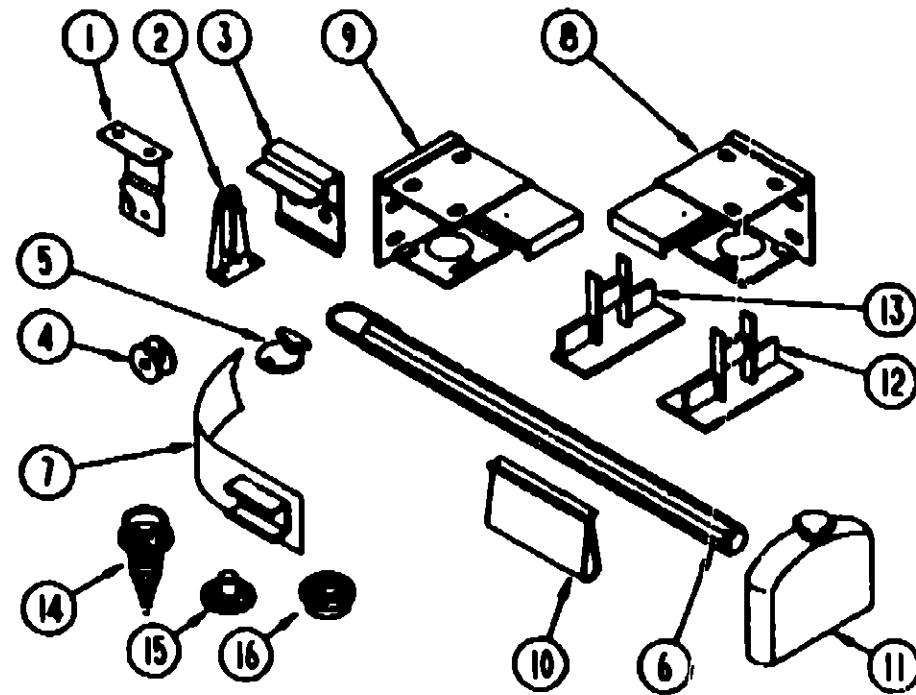

CURTAIN HARDWARE

KEY	PART NUMBER	U/M DESCRIPTION
1	084434-01-000	EA BRACKET-MOUNTING, ROLLER SHADE - 1 3/8"
2	086591-02-000	EA BRACKET-HOLD DOWN, W/PIN - BLIND - METAL FROM 00-00-00 THRU 07-19-92
2	109441-01-000	EA HOLD DOWN-BLIND, HOOK FROM 07-20-92 THRU 99-99-99
3	097565-01-000	EA BRACKET-MOUNTING, PLEATED BLIND
4	097592-01-000	EA SPOOL-CORD, ELEVATED BLIND HOLDUP - CLEAR PLASTIC
5	102555-01-000	EA CLEAT-CORD, BLIND - OFF WHITE
6	093475-01-700	EA WAND-BLIND, W/METAL CLIP - 8" LONG
7	101031-01-000	YD TAPE-GLIDE, CURTAIN - 4 25" SPACING
8	083170-01-000	EA BRACKET-BLIND, RIGHT SIDE
9	083170-02-000	EA BRACKET-BLIND, LEFT SIDE
10	108544-01-000	EA PULL-SHADE, BRASS
11	093475-01-701	EA END CAP-BLIND, W/STUD
12	094907-03-000	EA END CAP BOTTOM, PLEATED BLIND - PLASTIC - GRAY
13	094907-02-000	EA END CAP TOP, PLEATED BLIND - PLASTIC - GRAY
14	029130-01-000	EA SCREW-SNAP SOCKET, 8 PH X 5/8"
15	029155-01-000	EA CAP-SNAP, 5/32" O D. OF PIN
16	029158-01-000	EA SOCKET-SNAP, W/18" O D.
	105325-02-01A	EA TRACK-CURTAIN, WRAPAROUND - DRIVER - OFF WHITE
	105325-01-01A	EA TRACK-CURTAIN, WRAPAROUND - PASSENGER - OFF WHITE
	103988-01-000	FT TRIM-VALANCE, U-CHANNEL - 75" WIDE - BRASS
	095567-01-000	EA TACK-STRIP, 5" X 625' ROLL
	075943-01-000	EA BRACE-VALANCE, 1" X 1 5" X 20" - ALUMINUM - BEIGE
	075943-08-000	EA BRACE-L SHAPED, 8" LONG - ALUMINUM - BEIGE
	075943-09-000	EA BRACE-VALANCE, 8" - OFF WHITE
	088718-01-001	EA BRACE-90 DEGREE L-ANGLE, 192" - EXTRUDED ALUMINUM
	048394-02-000	YD VELCRO TAPE-HOOK, ADHESIVE BACK - 75" WIDE - BEIGE

CURTAIN & CUSHION GROUP (CONTINUED)

CURTAIN HARDWARE (CONTINUED)

KEY	PART NUMBER	U/M DESCRIPTION
	088792-02-000	YD VELCRO-3/4" LOOP, ADHESIVE
	048887-01-000	EA GROMMET-BRASS - 7/16" ID X 1" OD
	084432-08-000	EA SLAT-SHADE, PLASTIC
	088843-01-000	EA SPRING-REWIND, ROLLER SHADE
	089918-01-000	EA MOUNT-WINDOW LEG, 23 75" - ALUMINUM - BLACK
	089622-02-000	EA PANEL-LEG, TWO SIDED - 31 5" - PLASTIC - BLACK
	097565-01-000	EA MOUNTING BRACKET CLIPS
	097591-01-000	EA SPRING-EXTENSION, PLEATED BLIND
	097593-02-000	FT CORD-BLIND, PLEATED - GRAY
	097593-08-000	EA CORD-BLIND, PLEATED - PEWTER
	094886-02-000	EA GROMMET-CORD, PLEATED BLIND - NYLON - GRAY

ASSIST HANDLE

KEY	PART NUMBER	U/M DESCRIPTION
	053552-02-AA8	EA HANDLE-ASSIST, INTERIOR - ENTRY DOOR - VINYL
	048887-01-000	EA GROMMET-BRASS, 7/16" ID X 10 D
	089178-02-000	EA BRACKET-MOUNTING, ASSIST HANDLE
	000C18-07-188	EA BOLT-CARRIAGE, ASSIST HANDLE - 7/16" - 14 X 1" ZN
	000D20-07-008	EA NUT-ACORN, ASSIST HANDLE - 7/16" X 14 ZN

SEAT BELT

KEY	PART NUMBER	U/M DESCRIPTION
	007021-01-000	EA BELT-SEAT, 2" X 90" - BLACK
	057759-01-000	EA WASHER BRACKET-SEAT BELT, 4" DIAMETER
	089178-02-000	EA BRACKET-MOUNTING, ASSIST HANDLE - L ANGLE - W/HOLES - ST

**1993 WINNEBAGO
TABLE OF CONTENTS**

INTRODUCTION	A-01 -	A-02
ABBREVIATIONS		A-03
ALPHABETICAL INDEX	A-04 -	A-08
WCN32RQ	A-07 -	G-08
WCN34RQ	G-07 -	L-24

1993 WCN32RQ INDEX

FLOOR PLAN	A-07 -	A-08
ACCESSORIES		A-09
AUDIO VIDEO	A-10 -	A-12
BATH	A-13 -	A-18
BEDROOM	A-17 -	A-20
CHASSIS	A-21 -	B-10
CURTAIN & CUSHION	B-11 -	C-02
DINETTE	C-03 -	C-08
DRIVERS COMPARTMENT	C-07 -	C-12
ELECTRICAL	C-13 -	C-20
EXTERIOR BODY	C-21 -	D-08
GALLEY	D-07 -	D-16
GENERATOR	D-17 -	D-18
HEATING & A/C	D-19 -	D-22
INTERIOR FINISH	D-23 -	E-02
LABELS	E-03 -	E-10
LP	E-11 -	E-12
LOUNGE	E-13 -	E-14
SEALANTS & FASTENERS	E-15 -	E-18
WATER & SEWAGE	E-19 -	E-24
WINDOW, VENT AND		
EXTERIOR DOOR	F-01 -	G-02
WINDSHIELD & WIPER	G-03 -	G-08

CURTAIN & CUSHION GROUP (CONTINUED)

WINDOW TREATMENT

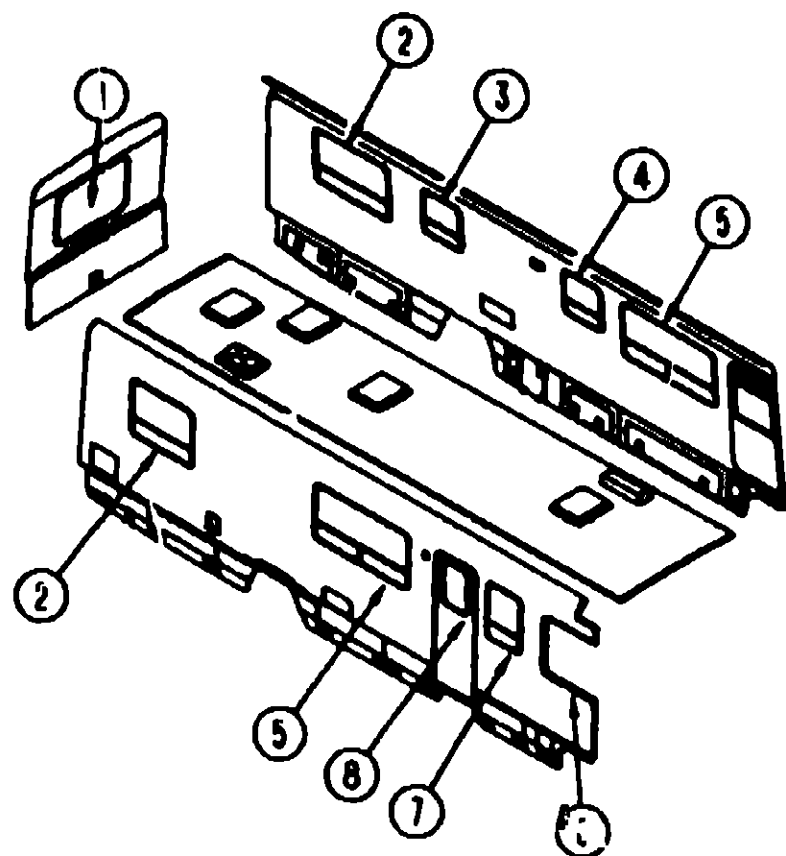

KEY	PART NUMBER	U/M DESCRIPTION	FROM	THRU
1	100281-83-D18	EA LEG-WINDOW, LEFT SIDE - 31 5"	08-03-92	99-99-99
1	100281-18-D17	EA LEG-WINDOW, LEFT SIDE - 31 5"	08-03-92	99-99-99
1	098335-65-D15	EA BLIND-PLEATED, 49" X 32" DROP	00-00-00	08-02-92
1	098335-65-D16	EA BLIND-PLEATED, 49" X 32" DROP	00-00-00	08-02-92
1	098335-65-D17	EA BLIND-PLEATED, 49" X 32" DROP	00-00-00	08-02-92
1	098335-13-AB8	EA BLIND-PLEATED, 45 5" X 33" DROP (D15)	08-03-92	99-99-99
1	098335-13-B30	EA BLIND-PLEATED, 45 5" X 33" DROP (D18)	08-03-92	99-99-99
1	098335-13-B08	EA BLIND-PLEATED, 45 5" X 33" DROP (D17)	08-03-92	99-99-99
2	109334-02-D15	EA VALANCE-WINDOW, 45" - QUEEN BED	00-00-00	08-02-92
2	109334-02-D18	EA VALANCE-WINDOW, 45" - QUEEN BED	00-00-00	08-02-92
2	109334-02-D17	EA VALANCE-WINDOW, 45" - QUEEN BED	00-00-00	08-02-92
2	109334-03-D15	EA VALANCE-WINDOW, 45" - TWIN BED	00-00-00	08-02-92
2	109334-03-D16	EA VALANCE-WINDOW, 45" - TWIN BED	00-00-00	08-02-92
2	109334-03-D17	EA VALANCE-WINDOW, 45" - TWIN BED	00-00-00	08-02-92
2	109335-03-D15	EA CURTAIN-WINDOW, RIGHT SIDE - 36"	00-00-00	08-02-92
2	109335-03-D16	EA CURTAIN-WINDOW, RIGHT SIDE - 36"	00-00-00	08-02-92
2	109335-03-D17	EA CURTAIN-WINDOW, RIGHT SIDE - 36"	00-00-00	08-02-92
2	109335-04-D15	EA CURTAIN-WINDOW, LEFT SIDE - 36"	00-00-00	08-02-92
2	109335-04-D16	EA CURTAIN-WINDOW, LEFT SIDE - 36"	00-00-00	08-02-92
2	109335-04-D17	EA CURTAIN-WINDOW, LEFT SIDE - 36"	00-00-00	08-02-92
2	104657-01-D15	EA VALANCE-WINDOW, 45" - QUEEN BED (D15/D17)	08-03-92	99-99-99
2	104657-08-D16	EA VALANCE-WINDOW, 45" - QUEEN BED (D18)	08-03-92	99-99-99
2	104657-03-D15	EA VALANCE-WINDOW, 45" - TWIN BED (D15/D17)	08-03-92	99-99-99
2	104657-09-D16	EA VALANCE-WINDOW, 45" - TWIN BED (D18)	08-03-92	99-99-99
2	100281-19-D15	EA LEG-WINDOW, RIGHT SIDE - 31 5"	08-03-92	09-27-92
2	109234-01-D15	EA LEG-WINDOW, RIGHT SIDE - 31 5"	09-28-92	99-99-99
2	109234-01-D16	EA LEG-WINDOW, RIGHT SIDE - 31 5"	08-03-92	99-99-99

**1993 WINNEBAGO
TABLE OF CONTENTS**

INTRODUCTION	A-01 -	A-02
ABBREVIATIONS		A-03
ALPHABETICAL INDEX	A-04 -	A-08
WCN32RQ	A-07 -	G-08
WCN34RQ	G-07 -	L-24

KEY	PART NUMBER	U/M DESCRIPTION	FROM	THRU
1	109334-01-D15	EA VALANCE-WINDOW, 52"	00-00-00	08-02-92
1	109334-01-D18	EA VALANCE-WINDOW, 52"	00-00-00	08-02-92
1	109334-01-D17	EA VALANCE-WINDOW, 52"	00-00-00	08-02-92
1	104657-02-D15	EA VALANCE-WINDOW, 52" (D15/D17)	08-03-92	99-99-99
1	104657-07-D16	EA VALANCE-WINDOW, 52" (D18)	08-03-92	99-99-99
1	109335-01-D15	EA CURTAIN-WINDOW, RIGHT SIDE - 34"	00-00-00	08-02-92
1	109335-01-D16	EA CURTAIN-WINDOW, RIGHT SIDE - 34"	00-00-00	08-02-92
1	109335-01-D17	EA CURTAIN-WINDOW, RIGHT SIDE - 34"	00-00-00	08-02-92
1	109335-02-D15	EA CURTAIN-WINDOW, LEFT SIDE - 34"	00-00-00	08-02-92
1	109335-02-D16	EA CURTAIN-WINDOW, LEFT SIDE - 34"	00-00-00	08-02-92
1	109335-02-D17	EA CURTAIN-WINDOW, LEFT SIDE - 34"	00-00-00	08-02-92
1	100281-17-D15	EA LEG-WINDOW, RIGHT SIDE - 31 5"	08-03-92	09-27-92
1	100281-82-D15	EA LEG-WINDOW, RIGHT SIDE - 31 5"	09-28-92	99-99-99
1	100281-82-D16	EA LEG-WINDOW, RIGHT SIDE - 31 5"	08-03-92	99-99-99
1	100281-17-D17	EA LEG-WINDOW, RIGHT SIDE - 31.5"	08-03-92	99-99-99
1	100281-18-D15	EA LEG WINDOW, LEFT SIDE - 31 5"	08-03-92	09-27-92
1	100281-83-D15	EA LEG-WINDOW, LEFT SIDE - 31 5"	09-28-92	99-99-99

1993 WCN32RQ INDEX

FLOOR PLAN	A-07 -	A-08
ACCESSORIES		A-09
AUDIO VIDEO	A-10 -	A-12
BATH	A-13 -	A-16
BEDROOM	A-17 -	A-20
CHASSIS	A-21 -	B-10
CURTAIN & CUSHION	B-11 -	C-02
DINETTE	C-03 -	C-06
DRIVERS COMPARTMENT	C-07 -	C-12
ELECTRICAL	C-13 -	C-20
EXTERIOR BODY	C-21 -	D-06
GALLEY	D-07 -	D-16
GENERATOR	D-17 -	D-18
HEATING & A/C	C-19 -	D-22
INTERIOR FINISH	D-23 -	E-02
LABELS	E-03 -	E-10
LP	E-11 -	E-12
LOUNGE	E-13 -	E-14
SEALANTS & FASTENERS	E-15 -	E-18
WATER & SEWAGE	E-19 -	E-24
WINDOW, VENT AND EXTERIOR DOOR	F-01 -	G-02
WINDSHIELD & WIPER	G-03 -	G-06

CURTAIN & CUSHION GROUP (CONTINUED)

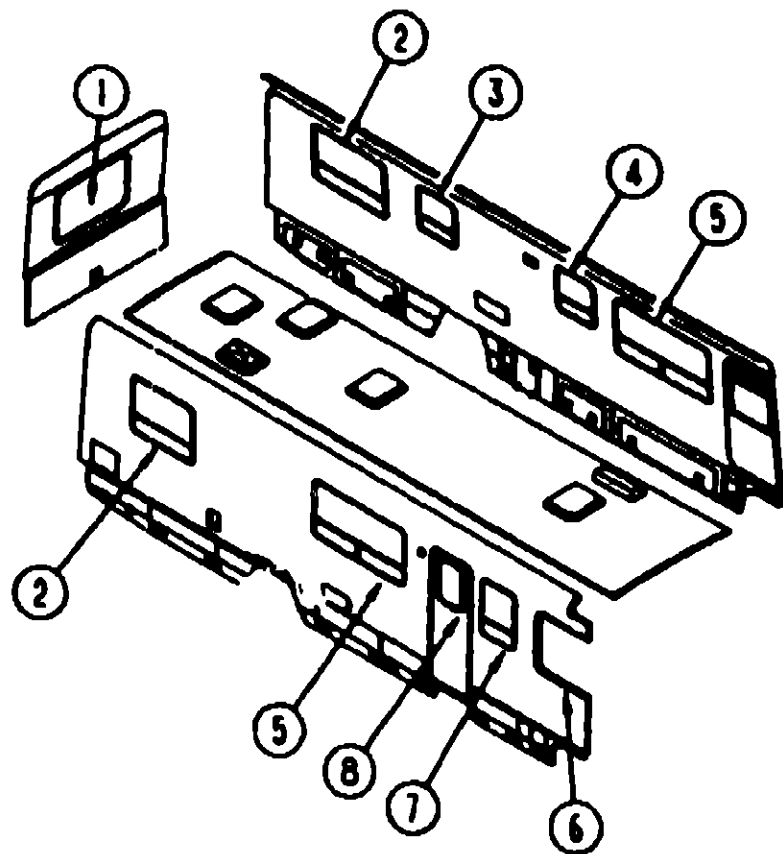

WINDOW TREATMENT (CONTINUED)

KEY	PART NUMBER	U/M DESCRIPTION
2	100281-19-D17	EA LEG-WINDOW, RIGHT SIDE - 31 5"
2	100281-20-D15	EA LEG-WINDOW, LEFT SIDE - 31 5"
2	109234-02-D15	EA LEG-WINDOW, LEFT SIDE - 31 5"
2	109234-02-D16	EA LEG-WINDOW, LEFT SIDE - 31 5"
2	100281-20-D17	EA LEG WINDOW, LEFT SIDE - 31 5"
2	096335-66-D15	EA BLIND-PLEATED, 42 5" X 36" DROP - QUEEN BED
2	096335-66-D16	EA BLIND-PLEATED, 42 5" X 36" DROP - QUEEN BED
2	096335-66-D17	EA BLIND-PLEATED, 42 5" X 36" DROP - QUEEN BED
2	096335-55-D15	EA BLIND-PLEATED, 42 5" X 34" DROP - TWIN BED
2	096335-55-D16	EA BLIND-PLEATED, 42 5" X 34" DROP - TWIN BED
2	096335-55-D17	EA BLIND-PLEATED, 42 5" X 34" DROP - TWIN BED

WINDOW TREATMENT (CONTINUED)

KEY	PART NUMBER	U/M DESCRIPTION
2	096335-43-B10	EA BLIND-PLEATED, 39 5" X 34" DROP (D15)
2	096335-43-B30	EA BLIND-PLEATED, 39 5" X 34" DROP (D16)
2	096335-43-B11	EA BLIND-PLEATED, 39 5" X 34" DROP (D17)
3	109234-05-D15	EA LEG-WINDOW, RIGHT SIDE - 27"
3	109234-06-D15	EA LEG-WINDOW, LEFT SIDE - 27"
3	109041-03-02A	EA BLIND-MINI, 13 5" X 20" DROP (D15/D16)
3	109041-03-01A	EA BLIND-MINI, 13 5" X 20" DROP (D17)
4	093475-85-07A	EA BLIND-MINI, 28" X 22 5" DROP (D15/D16)
4	093475-85-08A	EA BLIND-MINI, 28" X 22 5" DROP (D17)
5	100281-57-D15	EA LEG-WINDOW, LEFT SIDE - 31 5"
5	100281-57-D16	EA LEG-WINDOW, LEFT SIDE - 31.5"
5	100281-57-D17	EA LEG-WINDOW, LEFT SIDE - 31 5"
5	100281-58-D15	EA LEG-WINDOW, RIGHT SIDE - 31 5"
5	100281-58-D16	EA LEG-WINDOW, RIGHT SIDE - 31 5"
5	100281-58-D17	EA LEG-WINDOW, RIGHT SIDE - 31 5"
5	096335-53-D15	EA BLIND-PLEATED, 57 5" X 31 5" DROP
5	096335-53-D16	EA BLIND-PLEATED, 57 5" X 31 5" DROP
5	096335-53-D17	EA BLIND-PLEATED, 57 5" X 31 5" DROP
6	101668-21-C11	EA CURTAIN-FRONT WRAP AROUND, 36" X 78" - TAPE TOP
7	109234-03-D15	EA LEG-WINDOW, RIGHT SIDE - 27"
7	109234-03-D16	EA LEG-WINDOW, RIGHT SIDE - 27"
7	109234-03-D17	EA LEG-WINDOW, RIGHT SIDE - 27"
7	109234-04-D15	EA LEG-WINDOW, LEFT SIDE - 27"
7	109234-04-D16	EA LEG-WINDOW, LEFT SIDE - 27"
7	109234-04-D17	EA LEG-WINDOW, LEFT SIDE - 27"
8	084755-57-D32	EA SHADE-PULL, 27 25" - NO TRIM
8	084755-57-DA4	EA SHADE-PULL, 27 25" - NO TRIM
8	084755-57-DA5	EA SHADE-PULL, 27 25" - NO TRIM

TIEBACKS

KEY	PART NUMBER	U/M DESCRIPTION
	057534-01-000	EA TIEBACK/TIEDOWN-BED/CURTAIN/DOOR, 6" - PLASTIC - CLEAR
	073260-42-C18	EA TIEBACK-CURTAIN, 6" X 18"

**1993 WINNEBAGO
TABLE OF CONTENTS**

INTRODUCTION	A-01	A-02
ABBREVIATIONS		A-03
ALPHABETICAL INDEX	A-04	A-06
WCN32RQ	A-07	G-06
WCN34RQ	G-07	L-24

1993 WCN32RQ INDEX

FLOOR PLAN	A-07	A-08
ACCESSORIES		A-09
AUDIO VIDEO	A-10	A-12
BATH	A-13	A-16
BEDROOM	A-17	A-20
CHASSIS	A-21	B-10
CURTAIN & CUSHION	B-11	C-02
DINETTE	C-03	C-06
DRIVERS COMPARTMENT	C-07	C-12
ELECTRICAL	C-13	C-20
EXTERIOR BODY	C-21	D-06
GALLEY	D-07	D-16
GENERATOR	D-17	D-18
HEATING & A/C	D-19	D-22
INTERIOR FINISH	D-23	E-02
LABELS	E-03	E-10
LP	E-11	E-12
LOUNGE	E-13	E-14
SEALANTS & FASTENERS	E-15	E-18
WATER & SEWAGE	E-19	E-24
WINDOW, VENT AND EXTERIOR DOOR	F-01	G-02
WINDSHIELD & WIPER	G-03	G-06

CURTAIN & CUSHION GROUP (CONTINUED)

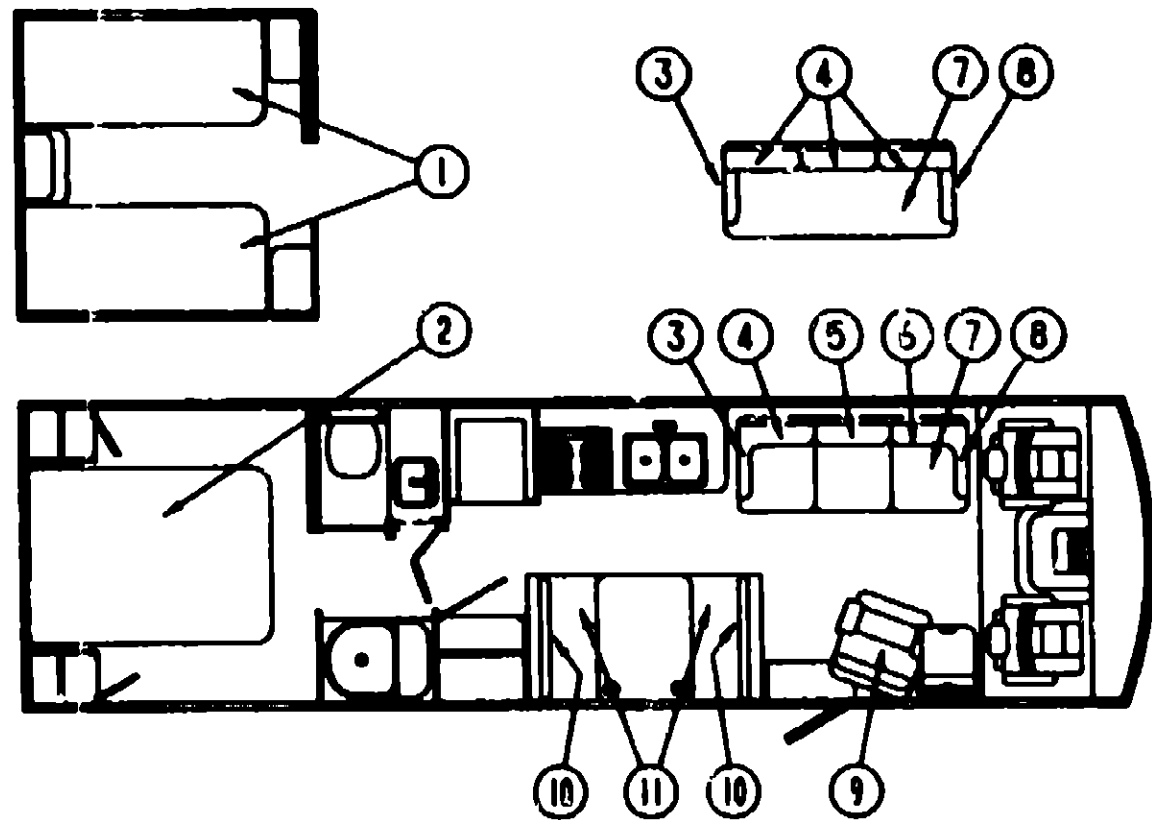

DRIVERS SIDE COUCH

KEY	PART NUMBER	U/M DESCRIPTION
3	104653-01-D15	EA ARMREST ASM-RH - VICTORIAN SOFA (D15)
3	104653-01-D16	EA ARMREST ASM-RH - VICTORIAN SOFA (D16)
3	104708-01-D17	EA ARMREST ASM-RH - CLUB SOFA (D17)
	P04653-01-D15	EA COVER ASM-ARMREST, RH - VICTORIAN SOFA (D15)
	P04653-01-D16	EA COVER ASM-ARMREST, RH - VICTORIAN SOFA (D16)
	P04708-01-D17	EA COVER ASM-ARMREST, RH - CLUB SOFA (D17)
4	104654-01-D15	EA CUSHION ASM-RH - VICTORIAN SOFA (D15)
4	104654-01-D16	EA CUSHION ASM-RH - VICTORIAN SOFA (D16)
4	104655-01-D17	EA CUSHION-BACK - CLUB SOFA (D17)
	P04654-01-D15	EA COVER ASM-RH BACK - VICTORIAN SOFA (D15)
	P04654-01-D16	EA COVER ASM-RH BACK - VICTORIAN SOFA (D16)
	P04655-01-D17	EA COVER ASM-BACK, CLUB SOFA (D17)
5	104654-03-D15	EA CUSHION ASM-CTR, VICTORIAN SOFA (D15)
5	104654-03-D16	EA CUSHION ASM-CTR, VICTORIAN SOFA (D16)
	P04654-03-D15	EA COVER ASM-CTR, VICTORIAN SOFA (D15)
	P04654-03-D16	EA COVER ASM-CTR, VICTORIAN SOFA (D16)
6	104654-02-D15	EA CUSHION ASM-LH BACK - VICTORIAN SOFA (D15)
6	104654-02-D16	EA CUSHION ASM-LH BACK - VICTORIAN SOFA (D16)
	P04654-02-D15	EA COVER ASM-LH BACK - VICTORIAN SOFA (D15)
	P04654-02-D16	EA COVER ASM-LH BACK - VICTORIAN SOFA (D16)

**1993 WINNEBAGO
TABLE OF CONTENTS**

INTRODUCTION	A-01 - A-02
ABBREVIATIONS	A-03
ALPHABETICAL INDEX	A-04 - A-08
WCN32RQ	A-07 - G-06
WCN34RQ	G-07 - L-24

TWIN BEDSPREADS & MATTRESS

KEY	PART NUMBER	U/M DESCRIPTION
1	083916-14-D15	EA BEDSPREAD-FITTED, 33" X 75" - RIGHT SIDE (D15)
1	083916-14-D07	EA BEDSPREAD-FITTED, 33" X 75" - RIGHT SIDE (D16)
1	083916-14-D08	EA BEDSPREAD-FITTED, 33" X 75" - RIGHT SIDE (D17)
1	083916-15-D15	EA BEDSPREAD-FITTED, 33" X 75" - LEFT SIDE (D15)
1	083916-15-D07	EA BEDSPREAD-FITTED, 33" X 75" - LEFT SIDE (D16)
1	083916-15-D08	EA BEDSPREAD-FITTED, 33" X 75" - LEFT SIDE (D17)
	098176-01-000	EA MATTRESS-TWIN, 32" X 74"

QUEEN BEDSPREADS & MATTRESS

KEY	PART NUMBER	U/M DESCRIPTION
2	109119-02-D15	EA BEDSPREAD-FITTED, 60" - W/6" RUFFLE
2	109119-02-D16	EA BEDSPREAD-FITTED, 60" - W/6" RUFFLE
		FROM 00-00-00 THRU 08-02-92
2	102111-17-D16	EA BEDSPREAD-FITTED, 60" - W/6" RUFFLE
		FROM 08-03-92 THRU 99-99-99
2	109119-02-D17	EA BEDSPREAD-FITTED, 60" - W/6" RUFFLE
	098176-04-000	EA MATTRESS-QUEEN, INNERSPRING - 59" X 74" - SEALY

PILLOWS & SHAMS

KEY	PART NUMBER	U/M DESCRIPTION
	081917-13-D06	EA PILLOW SHAM-W/RUFFLE (D15)
	081917-13-D07	EA PILLOW SHAM-W/RUFFLE (D16)
	081917-13-D08	EA PILLOW SHAM-W/RUFFLE (D17)

ACCENT PILLOWS

KEY	PART NUMBER	U/M DESCRIPTION
	104254-03-D06	EA PILLOW-15" X 15" W/RUFFLE (D15)
	104254-03-D07	EA PILLOW-15" X 15" W/RUFFLE (D16)
	104254-03-D08	EA PILLOW-15" X 15" W/RUFFLE (D17)
	103861-08-D06	EA PILLOW-15" X 15" THROW - W/FRINGE (D15)
	103861-04-D16	EA PILLOW-15" X 15" THROW - W/FRINGE (D16)
	103861-04-D06	EA PILLOW-15" X 15" THROW - W/FRINGE (D17)

1993 WCN32RQ INDEX

FLOOR PLAN	A-07 - A-08
ACCESSORIES	A-09
AUDIO VIDEO	A-10 - A-12
BATH	A-13 - A-18
BEDROOM	A-17 - A-20
CHASSIS	A-21 - B-10
CURTAIN & CUSHION	B-11 - C-02
DINETTE	C-03 - C-06
DRIVERS COMPARTMENT	C-07 - C-12
ELECTRICAL	C-13 - C-20
EXTERIOR BODY	C-21 - D-06
GALLEY	D-07 - D-16
GENERATOR	D-17 - D-18
HEATING & A/C	D-19 - D-22
INTERIOR FINISH	D-23 - E-02
LABELS	E-03 - E-10
LP	E-11 - E-12
LOUNGE	E-13 - E-14
SEALANTS & FASTENERS	E-15 - E-18
WATER & SEWAGE	E-19 - E-24
WINDOW, VENT AND	
EXTERIOR DOOR	F-01 - G-02
WINDSHIELD & WIPER	G-03 - G-06

CURTAIN & CUSHION GROUP (CONTINUED)

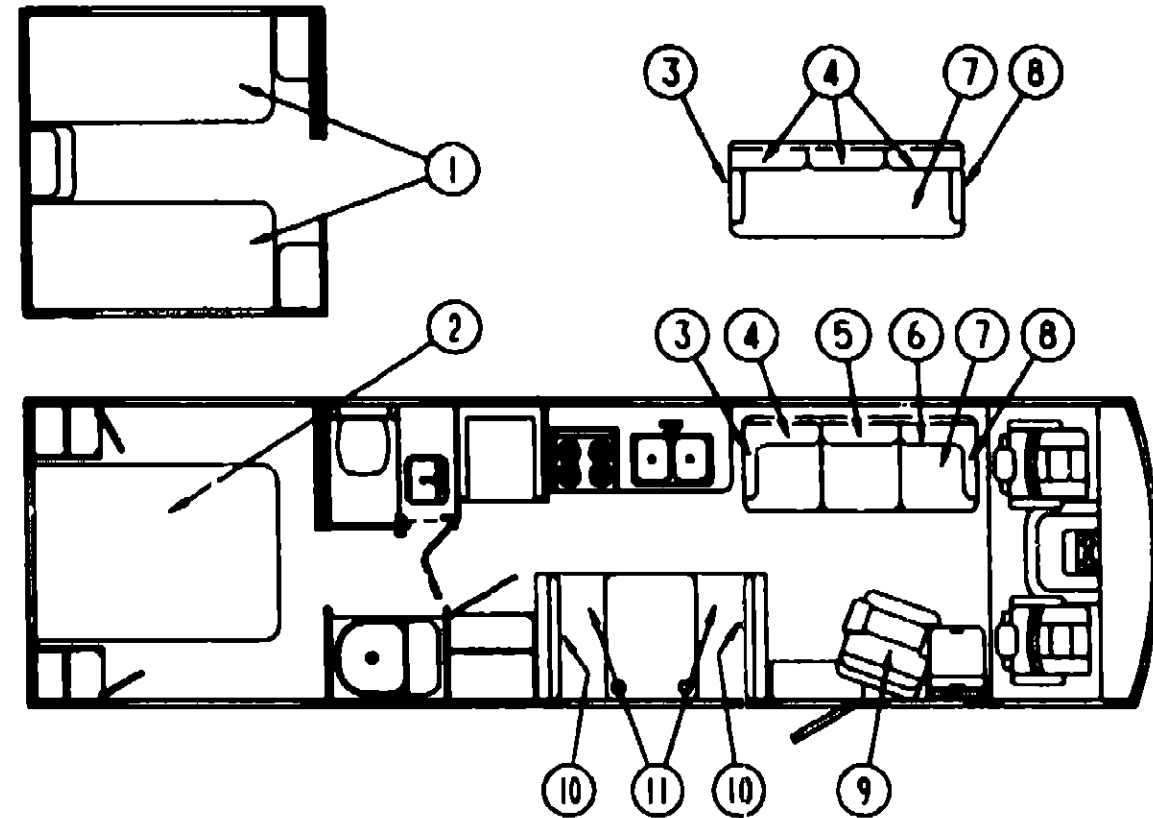

DRIVERS SIDE COUCH (CONTINUED)

KEY	PART NUMBER	U/M DESCRIPTION
6	104654-02-D15	EA CUSHION-BACK, VICTORIAN
6	104654-02-D16	EA CUSHION-BACK, VICTORIAN
	P04654-02-D16	EA COVER-BACK CUSHION, VICTORIAN
	P04654-02-C12	EA COVER-BACK CUSHION, VICTORIAN
7	104652-01-D15	EA SEAT ASM-70" VICTORIAN SOFA (D15)
		FROM 00-00-00 THRU 09-13-92
7	104652-01-D16	EA SEAT ASM-70" VICTORIAN SOFA (D16)
		FROM 00-00-00 THRU 09-13-92
7	104705-01-D17	EA SEAT ASM-70" CLUB SOFA (D17)
		FROM 00-00-00 THRU 09-13-92
	P04652-01-D15	EA COVER ASM-70" VICTORIAN SOFA (D15)
	P04652-01-D16	EA COVER ASM-70" VICTORIAN SOFA (D16)
	P04705-01-D17	EA COVER ASM-70" CLUB SOFA (D17)
7	104652-03-D15	EA SEAT ASM-70" VICTORIAN SOFA (D15)
		FROM 09-14-92 THRU 99-99-99
7	104652-03-D16	EA SEAT ASM 70" VICTORIAN SOFA (D16)
		FROM 09-14-92 THRU 99-99-99
7	104705-03-D17	EA SEAT ASM-70" CLUB SOFA (D17)
		FROM 09-14-92 THRU 99-99-99
	P04652-03-D15	EA COVER ASM-70" VICTORIAN SOFA (D15)
	P04652-03-D16	EA COVER ASM-70" VICTORIAN SOFA (D16)
	P04705-03-D17	EA COVER ASM-70" CLUB SOFA (D17)

**CURTAIN & CUSHION GROUP (CONTINUED)
DRIVERS SIDE COUCH (CONTINUED)**

KEY	PART NUMBER	U/M DESCRIPTION
8	104653-02-D15	EA ARMREST ASM-LH, VICTORIAN SOFA (D15)
8	104653-02-D16	EA ARMREST ASM-LH, VICTORIAN SOFA (D16)
8	104706-02-D17	EA ARMREST ASM-LH, CLUB SOFA (D17)
	P04653-02-D15	EA COVER ASM-ARMREST, LH - VICTORIAN SOFA (D15)
	P04653-02-D16	EA COVER ASM-ARMREST, LH - VICTORIAN SOFA (D16)
	P04706-02-D17	EA COVER ASM-ARMREST, LH - CLUB SOFA (D17)
	105433-01-000	EA FRAME-COUCH
	102872-01-000	EA STRIKE-COUCH, W/ROD - 4 5" - STEEL - CANADIAN
	102874-01-000	EA CATCH-COUCH, W/BACKET & SPRING - STEEL - CANADIAN

SWIVEL CHAIR

KEY	PART NUMBER	U/M DESCRIPTION
9	101178-03-D15	EA CHAIR ASM-ROCKER/SWIVEL
9	101178-03-D16	EA CHAIR ASM-ROCKER/SWIVEL
9	101178-03-D17	EA CHAIR ASM-ROCKER/SWIVEL

DINETTE BACKREST CUSHIONS

KEY	PART NUMBER	U/M DESCRIPTION
10	104146-01-D15	EA CUSHION-BACKREST, 13 5" X 38" X 5" (D15)
10	104146-01-D07	EA CUSHION-BACKREST, 13 5" X 38" X 5" (D16)
10	104146-01-D08	EA CUSHION-BACKREST, 13 5" X 38" X 5" (D17)
	P04146-01-D15	EA COVER-BACKREST, 13 5" X 38" X 5" (D15)
	P04146-01-D07	EA COVER-BACKREST, 13 5" X 38" X 5" (D16)
	P04146-01-D08	EA COVER-BACKREST, 13 5" X 38" X 5" (D17)
	078155-01-000	EA STRAP-SNAP, BACKREST CUSHION

DINETTE SEAT CUSHIONS

KEY	PART NUMBER	U/M DESCRIPTION
11	088927-86-D15	EA CUSHION-DINETTE SEAT, 21" X 38" X 5" (D15)
11	088927-86-D07	EA CUSHION-DINETTE SEAT, 21" X 38" X 5" (D16)
11	088927-86-D08	EA CUSHION-DINETTE SEAT, 21" X 38" X 5" (D17)
	M88927-86-D15	EA COVER-CUSHION, DINETTE SEAT - 21" X 38" X 5" (D15)
	M88927-86-D07	EA COVER-CUSHION, DINETTE SEAT - 21" X 38" X 5" (D16)
	M88927-86-D08	EA COVER-CUSHION, DINETTE SEAT - 21" X 38" X 5" (D17)

BUNK CUSHION

KEY	PART NUMBER	U/M DESCRIPTION
	079145-05-000	EA CUSHION-BUNK, 30" X 73" X 4"
	M79145-05-000	EA COVER-CUSHION, BUNK - 30" X 73" X 4"

**1993 WINNEBAGO
TABLE OF CONTENTS**

INTRODUCTION	A-01	A-02
ABBREVIATIONS		A-03
ALPHABETICAL INDEX	A-04	A-06
WCN32RQ	A-07	G-06
WCN34RQ	G-07	L-24

1993 WCN32RQ INDEX

FLOOR PLAN	A-07	A-08
ACCESSORIES		A-09
AUDIO VIDEO	A-10	A-12
BATH	A-13	A-16
BEDROOM	A-17	A-20
CHASSIS	A-21	B-10
CURTAIN & CUSHION	B-11	C-02
DINETTE	C-03	C-06
DRIVERS COMPARTMENT	C-07	C-12
ELECTRICAL	C-13	C-20
EXTERIOR BODY	C-21	D-06
GALLEY	D-07	D-16
GENERATOR	D-17	D-18
HEATING & A/C	D-19	D-22
INTERIOR FINISH	D-23	E-02
LABELS	E-03	E-10
LP	E-11	E-12
LOUNGE	E-13	E-14
SEALANTS & FASTENERS	E-15	E-18
WATER & SEWAGE	E-19	E-24
WINDOW, VENT AND		
EXTERIOR DOOR	F-01	G-02
WINDSHIELD & WIPER	G-03	G-06

CURTAIN & CUSHION GROUP (CONTINUED)
PASSENGER SIDE SWIVEL CHAIR

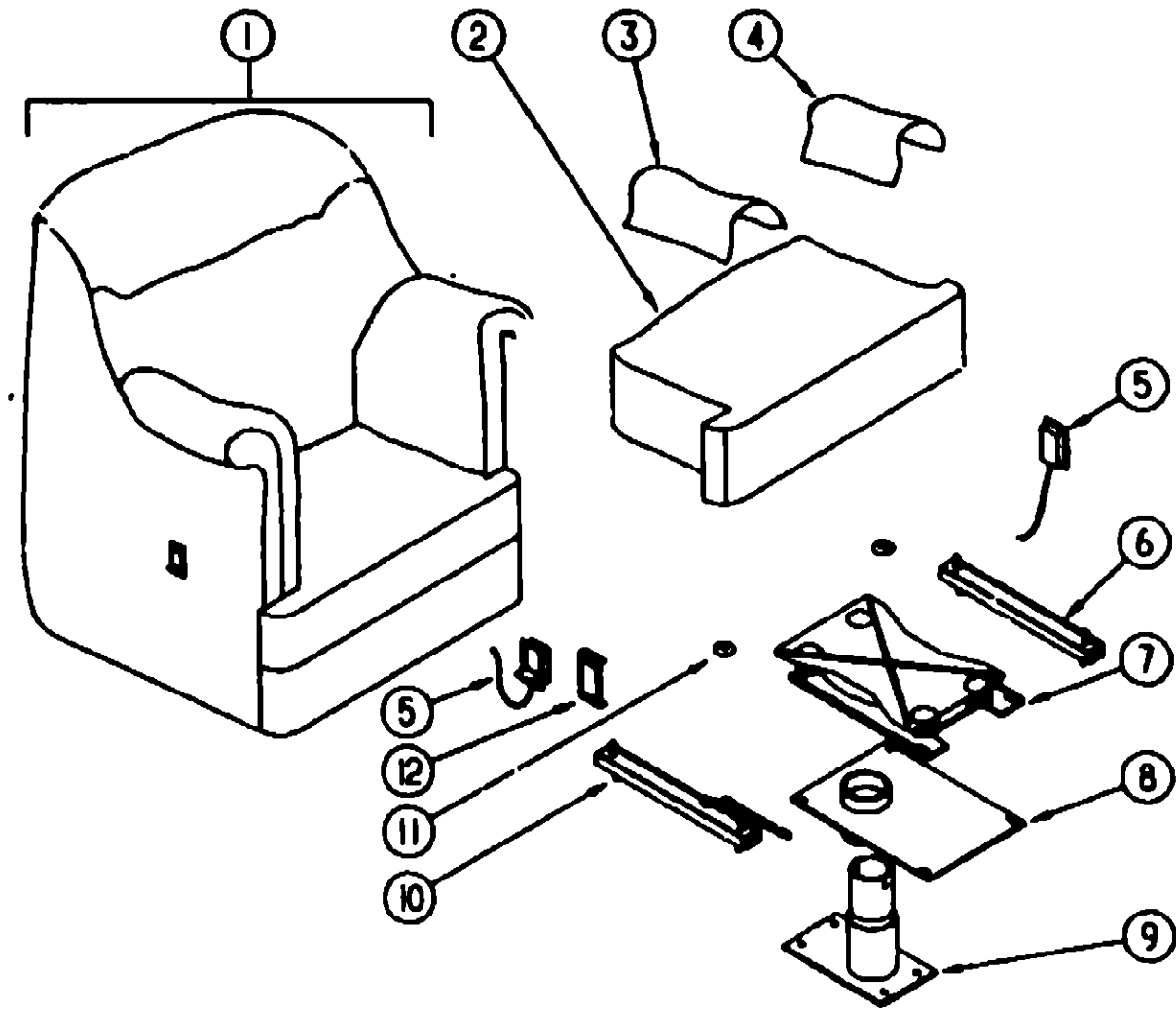

KEY	PART NUMBER	U/M	DESCRIPTION
1	101178-03-D15	EA	CHAIR ASM-ROCKER/SWIVEL
1	101178-03-D16	EA	CHAIR ASM-ROCKER/SWIVEL
1	101178-03-D17	EA	CHAIR ASM-ROCKER/SWIVEL
	P01178-03-D15	EA	COVER ASM-CHAIR, ROCKER/SWIVEL
	P01178-03-D16	EA	COVER ASM-CHAIR, ROCKER/SWIVEL
	P01178-03-D17	EA	COVER ASM-CHAIR, ROCKER/SWIVEL
2	102754-03-D15	FA	SEAT ASM-ROCKER/SWIVEL
2	102754-03-D16	EA	SEAT ASM-ROCKER/SWIVEL
2	102754-03-D17	EA	SEAT ASM-ROCKER/SWIVEL
	P02754-03-D15	EA	COVER ASM-SEAT, ROCKER/SWIVEL
	P02754-03-D16	EA	COVER ASM-SEAT, ROCKER/SWIVEL
	P02754-03-D17	EA	COVER ASM-SEAT, ROCKER/SWIVEL
3	P01178-27-D15	EA	COVER-ROCKER ARM CAP, RH
3	P01178-27-D16	EA	COVER-ROCKER ARM CAP, RH
3	P01178-27-D17	EA	COVER-ROCKER ARM CAP, RH
4	P01178-28-D15	EA	COVER-ROCKER ARM CAP, LH
4	P01178-28-D16	EA	COVER-ROCKER ARM CAP, LH
4	P01178-28-D17	EA	COVER-ROCKER ARM CAP, LH
5	089368-04-000	EA	CABLE-SWIVEL/SLIDE, W/SWITCH
6	069246-02-000	EA	ADJUSTER-SWIVEL CHAIR, MANUAL - FORWARD & BACK
7	101187-01-000	EA	ROCKER BOX-CHAIR, SWIVEL
8	107921-08-000	EA	TOP PLATE-W/O SEAT BELT BAR, FLEXSTEEL 2759PDTP
	107921-08-000	EA	BEARING KIT-PEDESTAL, FLEXSTEEL
9	107921-02-000	EA	PEDESTAL ASM-SEAT 6-1/2 IN, FLEXSTEEL 3059 MSPD
9	108049-01-000	EA	CABLE-28", FLEXSTEEL PEDESTAL 23802
9	108049-02-000	EA	CABLE-PEDESTAL CLIP 2592-CA
10	069246-07-000	EA	ADJUSTER-SWIVEL CHAIR, W/LOCKING ARM - FORWARD & BACK
	069246-05-700	EA	SPRING-ADJUSTER, FOR REMOTE
	069246-05-000	EA	ADJUSTER-SEAT/CHAIR, W/REMOTE - FORWARD & BACK
	069246-05-701	EA	CLIP-CABLE, FOR REMOTE
11	007221-01-000	EA	SPACER-SEAT, ADJUSTER
12	097683-03-000	EA	BRACKET-REMOTE, SIDE MOUNT - SINGLE

1993 WINNEBAGO
TABLE OF CONTENTS

INTRODUCTION	A-01 - A-02
ABBREVIATIONS	A-03
ALPHABETICAL INDEX	A-04 - A-06
WCN32RQ	A-07 - G-08
WCN31RQ	G-07 - L-24

1993 WCN32RQ INDEX

FLOOR PLAN	A-07 - A-08
ACCESSORIES	A-09
AUDIO VIDEO	A-10 - A-12
BATH	A-13 - A-16
BEDROOM	A-17 - A-20
CHASSIS	A-21 - B-10
CURTAIN & CUSHION	B-11 - C-02
DINETTE	C-03 - C-06
DRIVER'S COMPARTMENT	C-07 - C-12
ELECTRICAL	C-13 - C-20
EXTERIOR BODY	C-21 - D-08
GALLEY	D-07 - D-16
GENERATOR	D-17 - D-18
HEATING & A/C	D-19 - D-22
INTERIOR FINISH	D-23 - E-02
LABELS	E-03 - E-10
LP	E-11 - E-12
LOUNGE	E-13 - E-14
SEALANTS & FASTENERS	E-15 - E-18
WATER & SEWAGE	E-19 - E-24
WINDOW, VENT AND	
EXTERIOR DOOR	F-01 - G-02
WINDSHIELD & WIPER	G-03 - G-06

CURTAIN & CUSHION GROUP (CONTINUED)
DRIVER & PASSENGER BUCKET SEATS

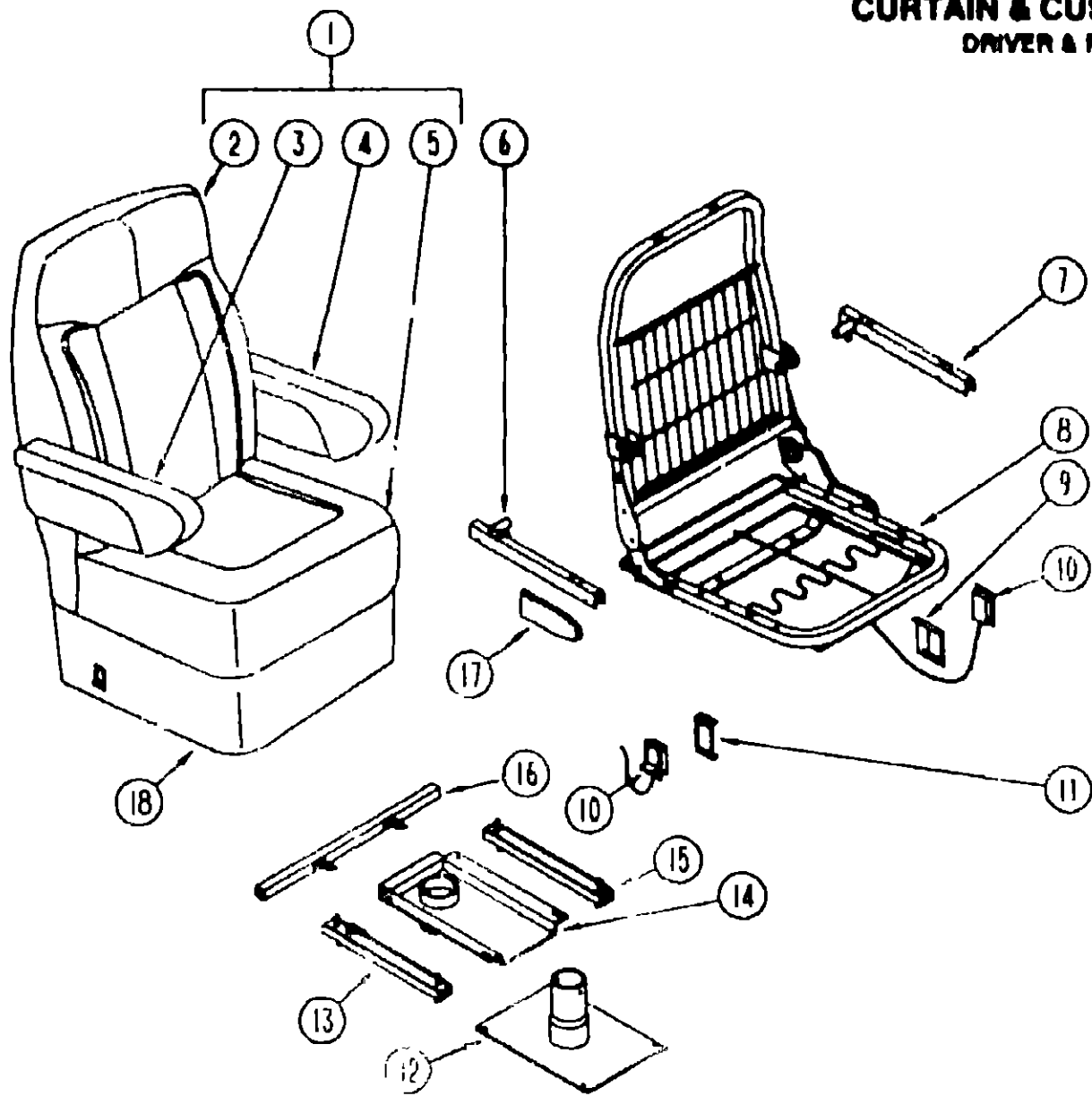

KEY	PART NUMBER	U/M	DESCRIPTION
5	M03446-97-D15	EA	COVER SEAT, CONCORD
5	M03446-97-D18	EA	COVER SEAT, CONCORD
5	M03446-97-D17	EA	COVER SEAT, CONCORD
5	M03446-36-D15	EA	COVER SEAT, CONQUEST
5	M03446-36-D16	EA	COVER SEAT, CONQUEST
5	M03446-36-D17	EA	COVER SEAT, CONQUEST
6	081268-01-000	EA	ROD & CHANNEL-ARMREST, RIGHT - METAL
7	081268-02-000	EA	ROD & CHANNEL-ARMREST, LEFT - METAL
	081361-01-000	CA	ROD ARMREST, METAL - RIGHT OR LEFT HAND
8	M80908-07-000	EA	FRAME ASM-SEAT & BACK & SPRING
	080730-02-000	EA	RECLINER-SEAT BACK, LEFT HAND
	080730-03-000	EA	HANDLE-RECLINER
	080730-03-700	EA	HANDLE KIT-RECLINER
	080730-04-000	EA	SCREW-RECLINER, HANDLE KEIPER 300618-07
9	097883-03-000	EA	BRACKET-REMOTE, SIDE MOUNT - SINGLE
10	089360-04-000	EA	CABLE-SWIVEL, W/SWITCH - BUCKET SEAT
11	097663-03-000	EA	BRACKET-REMOTE, SIDE MOUNT - SINGLE
12	107921-01-000	EA	PEDESTAL ASM SEAT 9-3/4 IN FLEXSTEEL 3060 MSPD
13	069246-05-000	EA	ADJUSTER SEAT/CHAIR, W/REMOTE - FORWARD & BACK
	069246-05-700	EA	SPRING-ADJUSTER, FOR REMOTE
	069246-05-701	EA	CLIP CABLE, FOR REMOTE
14	107921-05-000	EA	TOP PLATE-PEDESTAL FLEXSTEEL
	107921-06-000	EA	BEARING KIT-PEDESTAL, FLEXSTEEL
15	069246-02-000	EA	ADJUSTER-BUCKET SEAT W/O LOCK, FORWARD AND BACK
16	069705-02-000	EA	BAR-SEAT BELT, 2 5" X 12 75"
17	089368-08-000	EA	SHIELD-CABLE, REMOTE RECLINER - BUCKET SEAT
	069246-05-000	EA	ADJUSTER-SEAT/CHAIR, W/LOCK
	108049-02-000	EA	CABLE-PEDESTAL CLIP
18	071126-36-D15	EA	SKIRT-BUCKET SEAT (D15)
18	071126-36-D16	EA	SKIRT-BUCKET SEAT (D16)
18	071126-36-D17	EA	SKIRT-BUCKET SEAT (D17)

1993 WINNEBAGO
TABLE OF CONTENTS

INTRODUCTION	A-01	A-02
ABBREVIATIONS		A-03
ALPHABETICAL INDEX	A-04	A-06
WCN32RQ	A-07	G-06
V/CN34RQ	G-07	L-24

1993 WCN32RQ INDEX

FLOOR PLAN	A-07	A-08
ACCESSORIES		A-09
AUDIO VIDEO	A-10	A-12
BATH	A-13	A-16
BEDROOM	A-17	A-20
CHASSIS	A-21	B-10
CURTAIN & CUSHION	B-11	C-02
DINETTE	C-03	C-06
DRIVERS COMPARTMENT	C-07	C-12
ELECTRICAL	C-13	C-20
EXTERIOR BODY	C-21	D-06
GALLEY	D-07	D-16
GENERATOR	D-17	D-18
HEATING & A/C	D-19	D-22
INTERIOR FINISH	D-23	E-02
LABELS	E-03	E-10
LP	E-11	E-12
LOUNGE	E-13	E-14
SEALANTS & FASTENERS	E-15	E-18
WATER & SEWAGE	E-19	E-24
WINDOW, VENT AND		
EXTERIOR DOOR	F-01	G-02
WINDSHIELD & WIPER	G-03	G-06

DRIVERS POWERED SEAT

KEY	PART NUMBER	U/M	DESCRIPTION
	071126-26-D15	EA	SKIRT ASM-POWER SEAT
	071126-26-D16	EA	SKIRT ASM-POWER SEAT
	071126-26-D17	EA	SKIRT ASM POWER SEAT
	081373-03-000	EA	SEAT-POWER 6 WAY DELCO RV620
	081373-01-700	EA	BRACKET-L CONTROL SWITCH - H-171
	081373-02-700	EA	ESCUTCHEON & SWITCH ASM PKG 22063234
	081373-02-701	EA	HARNES ASM-L H PKG 22063235
	081373-02-702	EA	HARNES ASM-R H PKG 20063236
	081373-02-703	EA	HORIZONTAL ADJUSTER MOTOR PKG 22063237
	081373-02-704	EA	VERTICAL ADJUSTER MOTOR PKG 22063238
	107921-03-000	EA	PLATE-SUB, FLOOR MOUNTED PEDESTAL - W/3 75" EXTENSION
			FROM 00-00-00 THRU 08-16-92
	107921-07-000	EA	PEDESTAL-POWER SEAT, 4 5" - FLEXSTEEL 3068LB
			FROM 08-17-92 THRU 99-99-99
	107921-05-000	EA	TOP PLATE, FLEXSTEEL
			FROM 08-24-92 THRU 99-99-99
	107921-06-000	EA	BEARING KIT-PEDESTAL, FLEXSTEEL
			FROM 08-24-92 THRU 99-99-99

TELESCOPING PEDESTAL

KEY	PART NUMBER	U/M	DESCRIPTION
	092759-02-000	EA	PEDESTAL-TELESCOPING
	092759-02-701	EA	SHIM KIT-PEDESTAL
	083481-04-000	EA	TOP PLATE-PEDESTAL, BUCKET SEAT - W/O SEATBELT BAR
	083921-01-000	EA	PLATE-MOUNTING, PEDESTAL - 11 5" X 13" - STEEL

KEY	PART NUMBER	U/M	DESCRIPTION	FROM	THRU
1	101171-08-D15	EA	SEAT-BUCKET CONQUEST		
				FROM 00-00-00	THRU 10-04-92
1	101171-08-D16	EA	SEAT-BUCKET, CONQUEST		
				FROM 00-00-00	THRU 10-04-92
1	101171-08-D17	EA	SEAT-BUCKET, CONQUEST		
				FROM 00-00-00	THRU 10-04-92
1	110159-01-D15	EA	SEAT-BUCKET, CONCORD		
				FROM 10-05-92	THRU 99-99-99
1	110159-01-D16	EA	SEAT-BUCKET, CONCORD		
				FROM 10-05-92	THRU 99-99-99
1	110159-01-D17	EA	SEAT-BUCKET, CONCORD		
				FROM 10-05-92	THRU 99-99-99
2	M03445-43-D15	EA	COVER-BACK, CONCORD/CONQUEST		
2	M03445-43-D16	EA	COVER-BACK, CONCORD/CONQUEST		
2	M03445-43-D17	EA	COVER-BACK, CONCORD/CONQUEST		
3	080243-49-C26	EA	ARMREST ASM-RH (D15)		
3	080243-49-D07	EA	ARMREST ASM-RH (D16)		
3	080243-49-D11	EA	ARMREST ASM-RH (D17)		
	M80243-49-C26	EA	COVER ASM-ARMREST, RH (D15)		
	M80243-49-D07	EA	COVER ASM-ARMREST, RH (D16)		
	M80243-49-D11	EA	COVER ASM-ARMREST, RH (D17)		
4	080243-50-C26	EA	ARMREST ASM-LH (D15)		
4	080243-50-D07	EA	ARMREST ASM-LH (D16)		
4	080243-50-D11	EA	ARMREST ASM-LH (D17)		
	M80243-50-C26	EA	COVER ASM-ARMREST, LH (D15)		
	M80243-50-D07	EA	COVER ASM-ARMREST, LH (D16)		
	M80243-50-D11	EA	COVER ASM-ARMREST, LH (D17)		

DINETTE GROUP

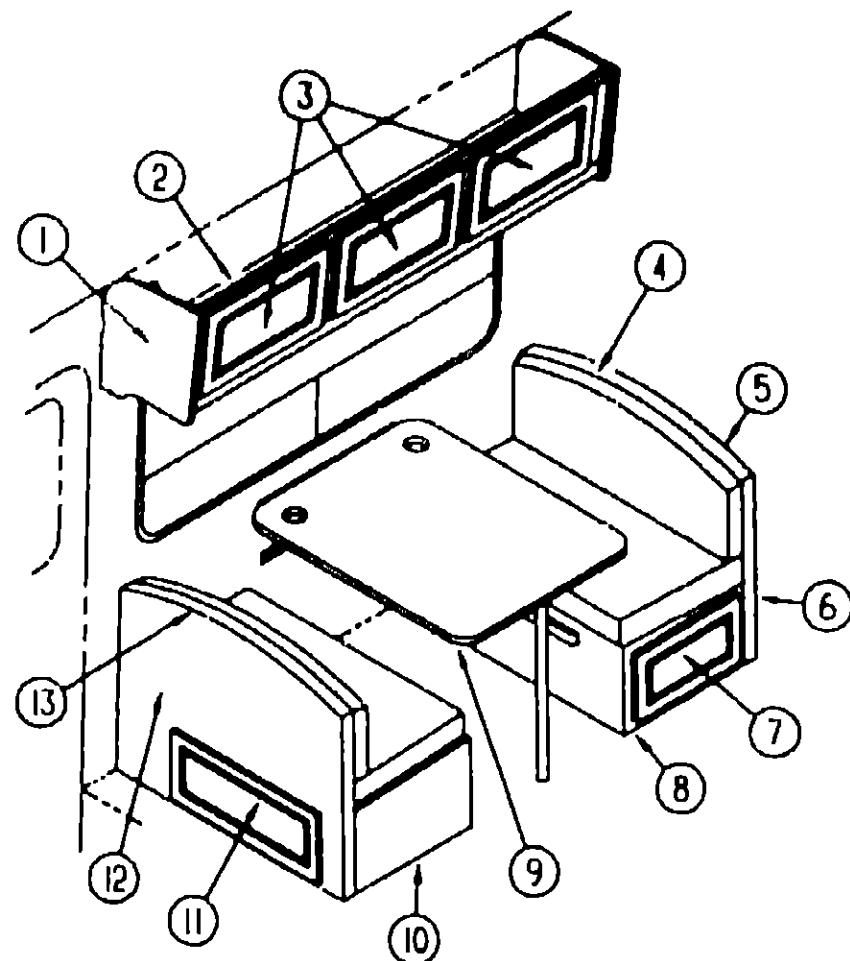

OVERHEAD CABINET & DINETTE PADS

KEY	PART NUMBER	U/M	DESCRIPTION
1	103918-07-D15	EA	CAP ASM END, OVERHEAD
2	M05158-44-D15	EA	CABINET-OVERHEAD, PASSENGER SIDE
3	P03701-83-C11	EA	DOOR-W/O HARDWARE, 340MM X 555MM
4	104787-04-D15	EA	PAD ASM-DINETTE
4	104787-04-D16	EA	PAD ASM-DINETTE
4	104787-04-D17	EA	PAD ASM-DINETTE
5	M04069-26-D15	EA	CABINET-BACKREST, RIGHT - W/O DOORS OR HARDWARE
6	098433-02-D15	EA	PAD ASM-DINETTE
6	098433-02-D16	EA	PAD ASM-DINETTE
6	098433-02-D17	EA	PAD ASM-DINETTE
7	P07104-H6-D15	EA	DRAWER-W/O HARDWARE
8	M04070-26-D15	EA	CABINET-SEATBASE, RIGHT - W/O DOORS OR HARDWARE OR SEAT PADS
9	M92743-10-D15	EA	TABLE COMPLETE-DINETTE (D15/D16)
9	M92743-10-D17	EA	TABLE COMPLETE-DINETTE (D17)
10	M04070-25-D15	EA	CABINET-SEATBASE, LEFT - W/O DOORS OR HARDWARE OR SEAT PADS
11	P03701-C6-D15	EA	DOOR-W/O HARDWARE, 255MM X 640MM
12	M04069-25-D15	EA	CABINET-BACKREST, LEFT - W/C DOORS OR HARDWARE
13	104787-01-D15	EA	PAD ASM-DINETTE (D15)
13	104787-01-D07	EA	PAD ASM-DINETTE (D16)
13	104787-04-D11	EA	PAD ASM-DINETTE (D17)
	081518-08-C11	EA	SEAT-DINETTE, ANGLED
	081295-01-AA8	EA	SUPPORT-BED, DINETTE

ASSIST HANDRAIL

KEY	PART NUMBER	U/M	DESCRIPTION
	P02786-02-B07	EA	HANDRAIL-W/O MOUNTING BRACKETS, 26" - WOOD
	042429-06-000	EA	DOWEL-WOOD, 1 5" X 26" - OAK
	102769-01-01A	EA	BRACKET-MOUNTING, HANDRAIL - BRASS
	099682-01-01A	EA	BRACKET-MOUNTING, HANDRAIL - BRASS
			FROM 00-00-00 THRU 03-14-93
			FROM 03-15-93 THRU 99-99-99

DINETTE GROUP (CONTINUED)

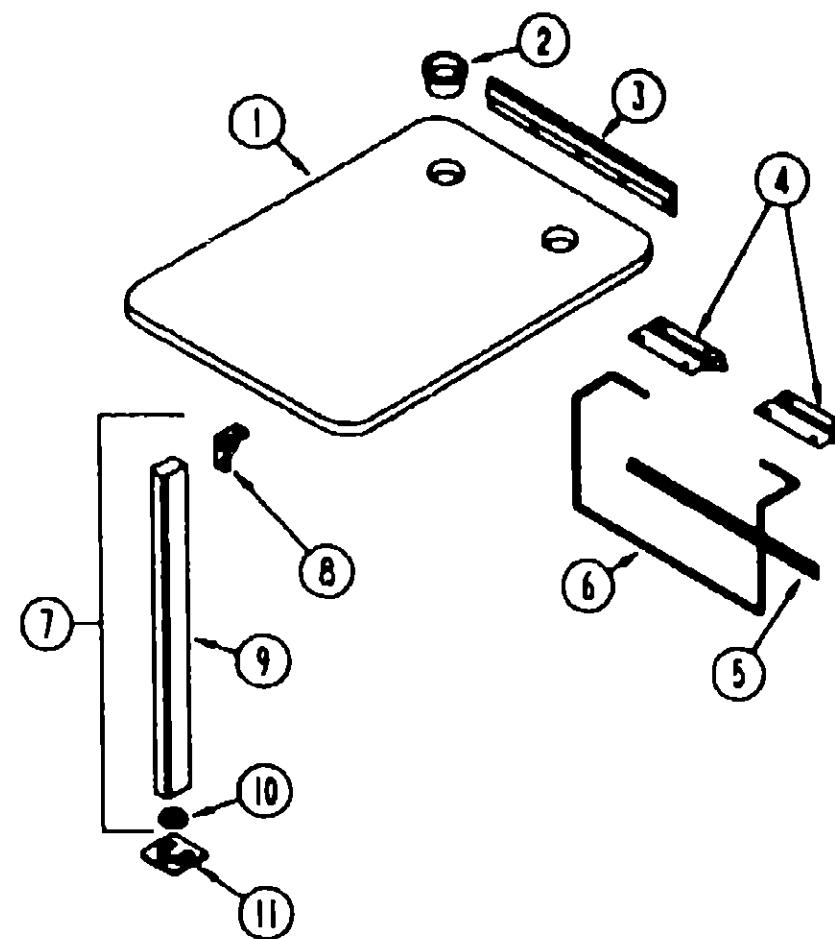

DINETTE TABLE & COMPONENTS

KEY	PART NUMBER	U/M	DESCRIPTION
1	M92743-10-D15	EA	TABLE COMPLETE-DINETTE (D15/D16)
1	M92743-10-D17	EA	TABLE COMPLETE-DINETTE (D17)
	004354 01 0000	EA	RUBBER BUMPER-BROWN
2	064781-06-000	EA	HOLDER-CUP, TWO STEP - OFF WHITE
3	053200-13-000	EA	SUPPORT-TABLE, 18 50" O/W
4	088410-02-000	EA	HANGER-TABLE, OFF WHITE
5	024281-15-000	EA	BRACKET-TABLE LIFT, 17 12" O/W
	002929-01-001	EA	EXTR-BRACKET, TABLE
6	024275-13-000	EA	ROD-TABLE LIFT, O/W
7	092708-06-D81	EA	LEG ASM-TABLE
8	093550-01-000	EA	BRACKET-HINGE, MOUNTS TO LEG & TABLE TOP - 1 7" X 2 6"
9	092707-04-02A	EA	MOLDING-OAK, RAMBLING
10	092593-01-05A	EA	CATCH-TABLE LEG, O/W
	092593-01-04A	EA	CATCH-LEG, LEG MOUNTED - ROUND - 1 4" DIA - METAL - BEIGE
11	049493-12-000	EA	CATCH-TABLE LEG, O/W
	049493-11-700	EA	CATCH-LEG, FLOOR MOUNTED - 2 5" X 2 7" - METAL - E-COAT

1993 WINNEBAGO TABLE OF CONTENTS

INTRODUCTION	A-01 -	A-02
ABBREVIATIONS		A-03
ALPHABETICAL INDEX	A-04 -	A-08
WCN32RQ	A-07 -	G-08
WCN34RQ	G-07 -	L-24

1993 WCN32RQ INDEX

FLOOR PLAN	A-07 -	A-08
ACCESSORIES		A-09
AUDIO VIDEO	A-10 -	A-12
BATH	A-13 -	A-16
BEDROOM	A-17 -	A-20
CHASSIS	A-21 -	B-10
CURTAIN & CUSHION	B-11 -	C-02
DINETTE	C-03 -	C-06
DRIVERS COMPARTMENT	C-07 -	C-12
ELECTRICAL	C-13 -	C-20
EXTERIOR BODY	C-21 -	D-06
GALLEY	D-07 -	D-16
GENERATOR	D-17 -	D-18
HEATING & A/C	D-19 -	D-22
INTERIOR FINISH	D-23 -	E-02
LABELS	E-03 -	E-10
LP	E-11 -	E-12
LOUNGE	E-13 -	E-14
SEALANTS & FASTENERS	E-15 -	E-18
WATER & SEWAGE	E-19 -	E-24
WINDOW, VENT AND		
EXTERIOR DOOR	F-01 -	G-02
WINDSHIELD & WIPER	G-03 -	G-06

DINETTE GROUP (CONTINUED)

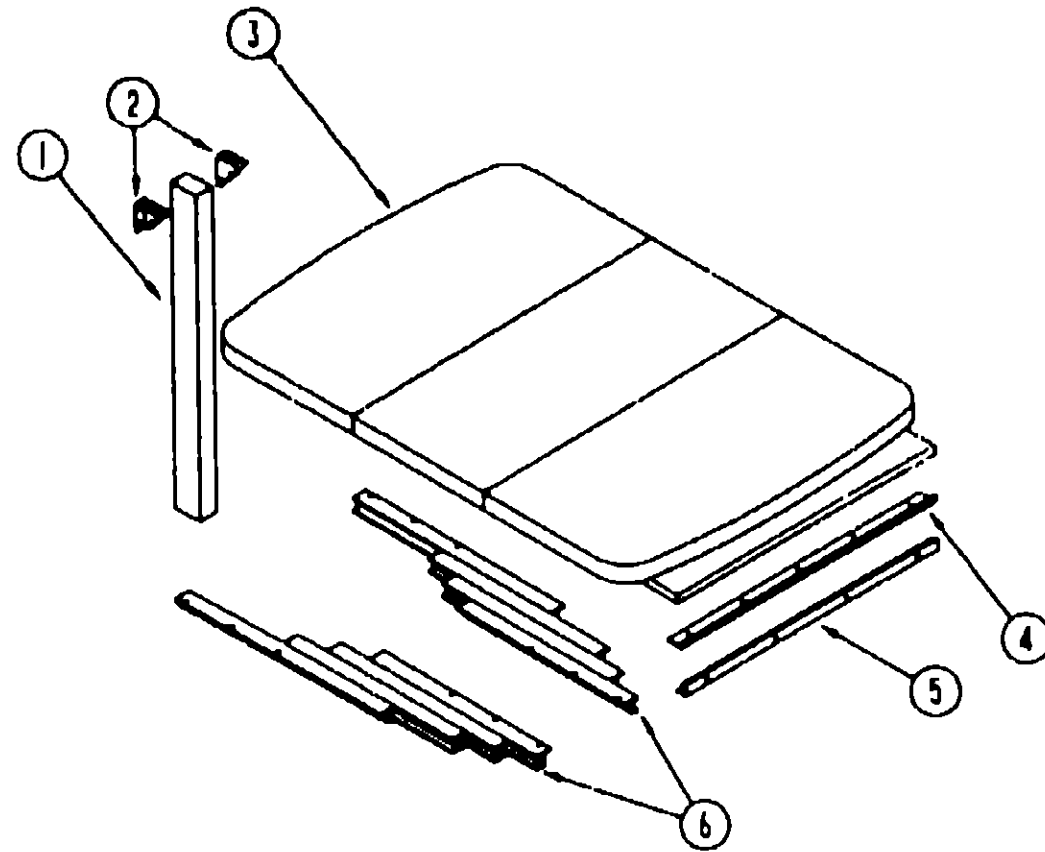

DINETTE TABLE & COMPONENTS

KEY	PART NUMBER	U/M DESCRIPTION
1	092706-09-D15	EA LEG ASM-TABLE
	092707-07-01A	EA MOLDING-OAK, REGAL
	092707-08-01A	EA MOLDING-OAK, RAMBLING
2	102810-01-02A	EA BRACE-LEG, TABLE - O/W
	102810-01-03A	EA BRACE-LEG, TABLE - MILL
3	P02056-05-D12	EA TABLE ASM-PULLOUT DINETTE, 564MM WIDE
	009050-02-000	EA LEVELER-TABLE TOP, FEMALE & MALE ENDS W/4 SCREWS - PLASTIC
	102194-01-000	EA GUIDE-PLASTIC
4	102201-02-02A	EA SUPPORT-HINGE CATCH, WALL MOUNTED - OFF WHITE
5	102200-02-02A	EA SUPPORT-HINGE LOCK, WALL MOUNTED - OFF WHITE
6	009210-01-000	EA SLIDE-TABLE, 18" TO 50" - METAL
6	108490-01-000	EA SLIDE-TABLE 19" LONG WATERTOWN P138PB FROM 00-00-00 THRU 11-30 92
6	110749-01-000	EA SLIDE-TABLE 19 3/4" LONG B WALTER #20 FROM 12-01-92 THRU 03-21-93
		FROM 03-22-93 THRU 99-99-99

DINETTE GROUP (CONTINUED)
DINETTE CHAIRS

KEY	PART NUMBER	U/M DESCRIPTION
	109379-02-D15	EA CHAIR ASM-CHROME CRAFT II
	105799-02-000	EA CHAIR-CHROME CRAFT (D15)
	109379-02-D16	EA CHAIR ASM-CHROME CRAFT II
	105799-03-000	EA CHAIR-CHROME CRAFT (D16)
	109379-02-D17	EA CHAIR ASM-CHROME CRAFT II
	105799-04-000	EA CHAIR-CHROME CRAFT (D17)
	105799-01-000	EA CHAIR-CHROME CRAFT, W/O CASTOR
	105799-01-700	EA WOOD ARM PADS FOR C57-855-BN 12530133
	105799-01-002	EA UPRIGHTS-CHAIR, #02806850 - CHROME CRAFT FROM: 00-00-00 THRU: 02-14-93
	105799-01-003	EA LEG-WOOD COVER BASE (CHAIR) - CHROME CRAFT #0288933
	105799-01-004	EA BOLT-SEAT-CHAIR #723834-1 - CHROME CRAFT
	007221-01-000	EA SPACER SEAT, ADJUSTER
	105799-01-001	EA PLATE-SWIVEL-CHAIR 02878463 - CHROME CRAFT FROM: 00-00-00 THRU 02-14-93
	105799-01-008	EA STEM-LOCKOUT UPRIGHT - CHROME CRAFT FROM 02-15-93 THRU: 99-99-99
	068245-03-000	EA PLATE-TOP, SWIVEL W/O TILT - W/LOCK FROM 02-15-93 THRU 99-99 99

CABINET-HANDRAIL

KEY	PART NUMBER	U/M DESCRIPTION
	102296-01-B07	EA CABINET-HANDRAIL, ENTRY STEP - USED WITH PULLOUT DINETTE TABLE

EXTERIOR ENTERTAINMENT CENTER CABINET

KEY	PART NUMBER	U/M DESCRIPTION
	108779-01-D15	EA CABINET-ENTERTAINMENT CENTER (USED W/DINETTE TABLE OPTION)

1993 WINNEBAGO
TABLE OF CONTENTS

INTRODUCTION	A-01	A-02
ABBREVIATIONS		A-03
ALPHABETICAL INDEX	A-04	A-06
WCN32RQ	A-07	G-06
WCN34RQ	G-07	L-24

1993 WCN32RQ INDEX

FLOOR PLAN	A-07	A-08
ACCESSORIES		A-09
AUDIO VIDEO	A-10	A-12
BATH	A-13	A-16
BEDROOM	A-17	A-20
CHASSIS	A-21	B-10
CURTAIN & CUSHION	B-11	C-02
DINETTE	C-03	C-06
DRIVERS COMPARTMENT	C-07	C-12
ELECTRICAL	C-13	C-20
EXTERIOR BODY	C-21	D-06
GALLEY	D-07	D-16
GENERATOR	D-17	D-18
HEATING & A/C	D-19	D-22
INTERIOR FINISH	D-23	E-02
LABELS	E-03	E-10
LP	E-11	E-12
LOUNGE	E-13	E-14
SEALANTS & FASTENERS	E-15	E-18
WATER & SEWAGE	E-19	E-24
WINDOW, VENT AND		
EXTERIOR DOOR	F-01	G-02
WINDSHIELD & WIPER	G-03	G-06

DRIVERS COMPARTMENT GROUP

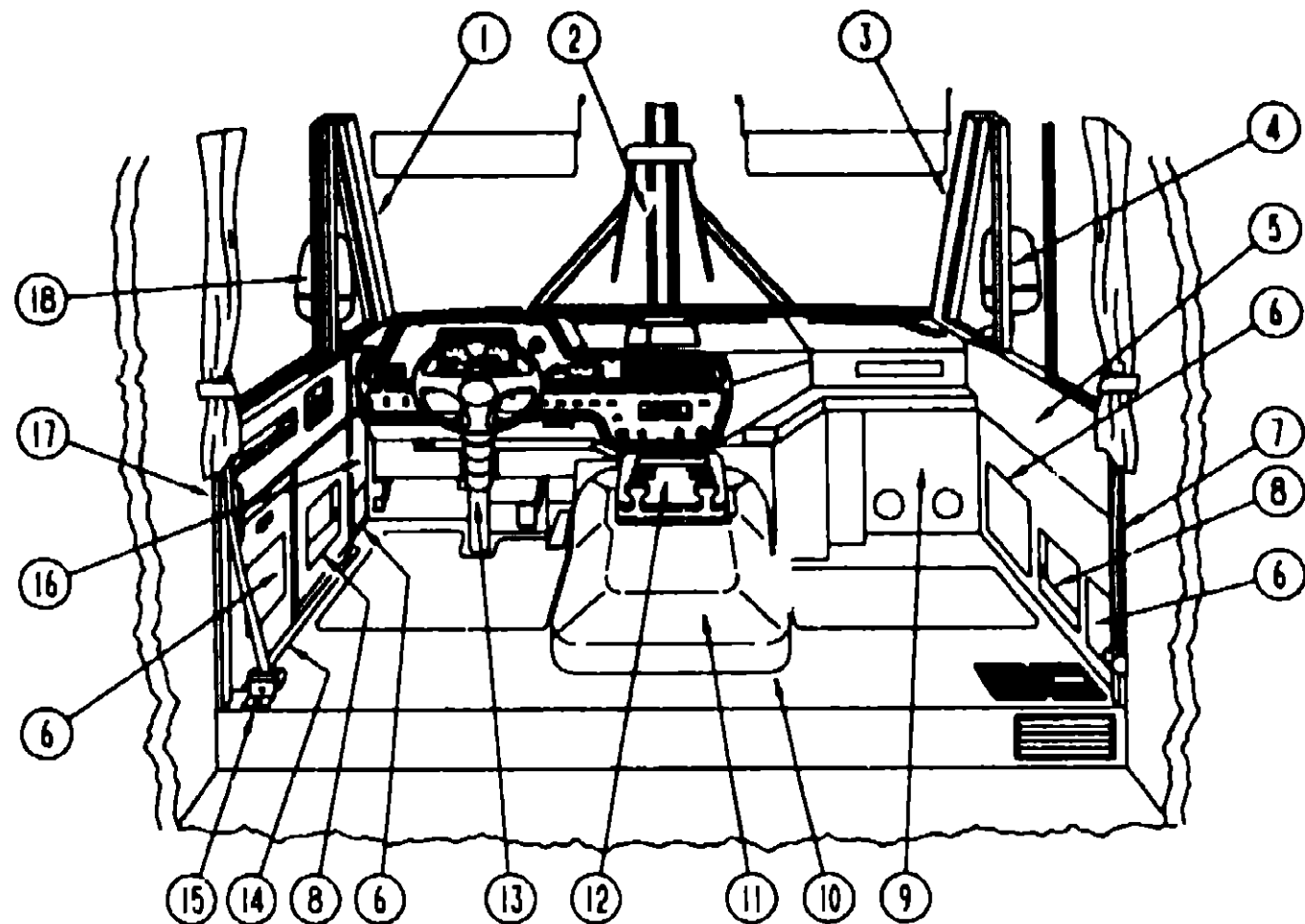

LOWER DRIVERS COMPARTMENT

KEY	PART NUMBER	U/M DESCRIPTION
1	092584-02-01A	EA COVER-A PILLAR, DRIVER - PLASTIC - BEIGE
2	077114-07-000	EA COVER-CENTER PILLAR, WINDSHIELD - PLASTIC - BEIGE
	077114-03-000	EA COVER-CENTER PILLAR, WINDSHIELD - PLASTIC - BEIGE - UNCUT
3	092584-01-01A	EA COVER-A PILLAR, PASSENGER - PLASTIC - BEIGE
4	092585-01-01A	EA COVER-HINGE PILLAR, PASSENGER - PLASTIC - BEIGE
5	092582-01-01A	EA PANEL-TOE KICK, PASSENGER SIDE
	097308-01-01A	EA COVER-MAP POCKET, PLASTIC - BEIGE
6	093195-01-D15	EA PAD-DOOR
6	093195-01-D16	EA PAD-DOOR
6	093195-01-D17	EA PAD-DOOR
7	097240-01-01A	EA COVER-B PILLAR, PASS - 58" X 2 1" - PLASTIC - OFF WHITE
8	092583-02-01A	EA PANEL-KICK, LOWER DRIVER - PLASTIC - BEIGE
9	095757-01-D15	EA COVER ASM-HEATER
9	095757-01-D16	EA COVER ASM-HEATER
9	095757-01-D17	EA COVER ASM-HEATER
10	092406-01-000	EA TRIM-MOTOR COVER, ALUMINUM
10	039623-01-000	FT SEAL-MOTOR COVER, RUBBER BULB TYPE - BLACK
11	097552-01-000	EA COVER-MOTOR, W/O CARPET
	075564-C1-000	EA BRACKET-MOUNTING, MOTOR COVER
	092406-01-000	EA TRIM-MOTOR COVER, ALUMINUM
	039623-01-000	FT SEAL-MOTOR COVER, RUBBER BULB TYPE - BLACK
12	096132-02-D15	EA TRAY ASM-BEVERAGE

DRIVERS COMPARTMENT GROUP (CONTINUED) LOWER DRIVERS COMPARTMENT (CONTINUED)

KEY	PART NUMBER	U/M DESCRIPTION	
13	103498-08-C00	EA BOOT-COLUMN, UNIVERSAL	FROM: 00-00-00 THRU: 01-31-93
13	103498-07-000	EA BOOT-COLUMN, UNIVERSAL	FROM: 02-01-93 THRU: 99-99-99
	080752-17-000	EA WHEEL-STEERING, 3 SPOKES W/2 THUMB HORN BUTTONS	
	080752-08-000	EA HUB-ADAPTER, STEERING WHEEL	
	080752-06-000	EA SCREW-CUSTOM STEERING WHEEL	
14	097875-01-01A	EA THRESHOLD-CAB DOOR, 2 9" X 24.8" - ALUMINUM - BLACK	
15	091990-03-01A	EA SEAT BELT-3 POINT, BLACK INTERTEK A8408-8	
	091990-01-01A	EA SEAT BELT-SHOULDER HARNESS - DRIVERS/PASSENGERS - BLACK	
	091990-02-01A	EA BRACKET-BEAT BELT, DRIVERS - FLOOR MOUNT	
	109146-01-000	EA BOLT-SHOULDER, SEAT BELT	
	091990-01-700	EA COVER-BOLT, SEATBELT - BLACK	
	R77030-53-447	EA WASHER-FLAT 11.3ID X 21.0OD RNO #R7703053447	
16	092583-02-01A	EA PANEL-KICK, LOWER DRIVER SIDE - BEIGE	
17	097239-01-01A	EA COVER-B PILLAR, DR - 58" X 2 2" - PLASTIC - OFF WHITE	
18	092585-02-01A	EA COVER-HINGE PILLAR, DRIVER - PLASTIC - BEIGE	

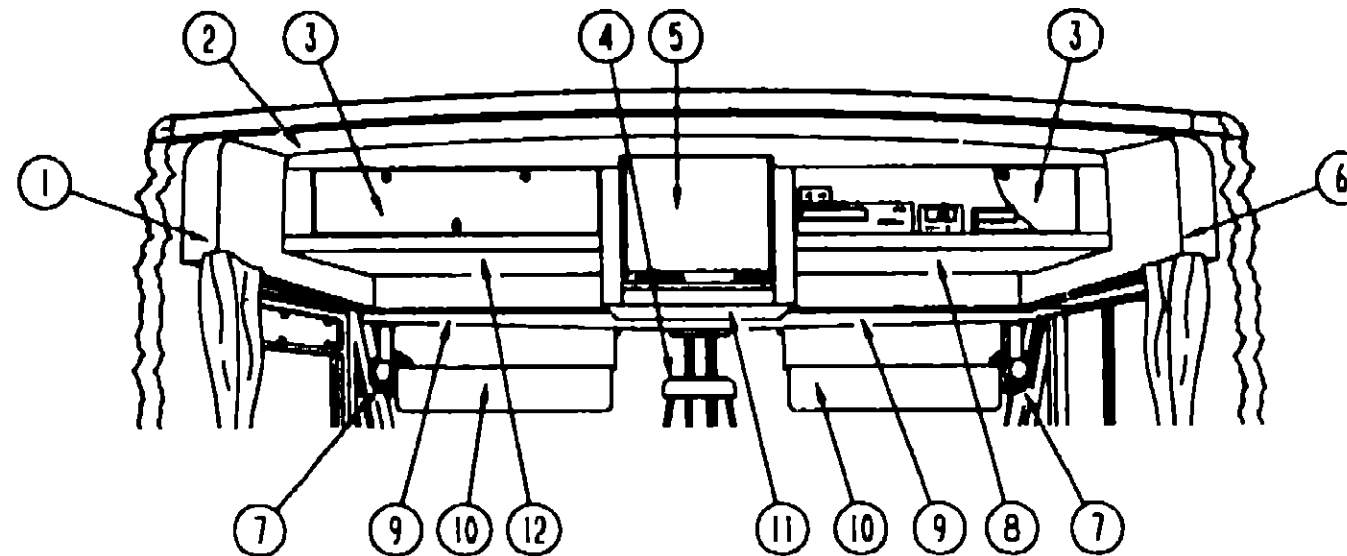

UPPER DRIVERS COMPARTMENT

KEY	PART NUMBER	U/M DESCRIPTION
1	092471-04-01A	EA TRIM-OVERHEAD, DRIVER SIDE UPPER - PLASTIC - OFF WHITE
2	100898-01-807	EA FACE-CABINET, OVERHEAD - TV - W/O HARDWARE
3	100708-03-000	EA DOOR-GLASS, W/O HARDWARE
4	040714-01-000	EA MIRROR-REAR VIEW, W/ARM MOUNT & SET SCREW - GM # 911722
5	P00520-84-807	EA DOOR-CABINET, CENTER OVERHEAD - W/O HARDWARE
6	092471-03-01A	EA TRIM-OVERHEAD, PASS SIDE UPPER - PLASTIC - OFF WHITE
7	036420-02-000	EA FAN-DEFROSTER, 2 SPEED - 6" DIAMETER
8	P00957-01-807	EA SHELF-CABINET BASE, PASSENGER SIDE
	108486-01-01A	EA BRACKET-PROP ROD, OVHD - BLACK
	108487-02-01A	EA SUPPORT-PROP ROD, OVHD - BLACK
	100622-01-01A	EA BRACKET-CABINET, TV - 9" X 1 5" - METAL - OFF WHITE
9	093884-01-700	EA HEADLINER-FRONT, OVER WINDSHIELD & ACROSS FRONT - PLASTIC
	100518-01-01A	EA RETAINER-HEADLINER, 18 9" X 1 3" - METAL - OFF WHITE
10	082286-13-C11	EA SUNVISOR ASM - W/PCKT
	007211-01-000	EA HINGE-SUNVISOR, 25 5" X 1 5" - METAL
	074012-01-000	EA CLIP-SUNVISOR, SQUARE - PINCH ON
	102377-01-000	EA BRACKET-SUNVISOR, 1 PIECE - STEEL
	100423-01-01A	EA PLATE-MOUNT, SUNVISOR - TRIANGLE SHAPED - PLASTIC - OFF WHITE
11	100964-01-000	EA SHELF-TV, STEEL
	101150-01-000	EA SUPPORT-SHELF, TV - PASSENGER SIDE - STEEL
	101150-02-000	EA SUPPORT-SHELF, TV - DRIVER SIDE - STEEL
12	P00957-02-807	EA SHELF-CABINET BASE, DRIVER SIDE

1993 WINNEBAGO TABLE OF CONTENTS

INTRODUCTION	A-01 - A-02
ABBREVIATIONS	A-03
ALPHABETICAL INDEX	A-04 - A-08
WCN32RQ	A-07 - G-08
WCN34RQ	G-07 - L-24

1993 WCN32RQ INDEX

FLOOR PLAN	A-07 - A-08
ACCESSORIES	A-09
AUDIO VIDEO	A-10 - A-12
BATH	A-13 - A-16
BEDROOM	A-17 - A-20
CHASSIS	A-21 - B-10
CURTAIN & CUSHION	B-11 - C-02
DINETTE	C-03 - C-06
DRIVERS COMPARTMENT	C-07 - C-12
ELECTRICAL	C-13 - C-20
EXTERIOR BODY	C-21 - D-06
GALLEY	D-07 - D-16
GENERATOR	D-17 - D-18
HEATING & A/C	D-19 - D-22
INTERIOR FINISH	D-23 - E-02
LABELS	E-03 - E-10
LP	E-11 - E-12
LOUNGE	E-13 - E-14
SEALANTS & FASTENERS	E-15 - E-18
WATER & SEWAGE	E-19 - E-24
WINDOW, VEIL AND	
EXTERIOR DOOR	F-01 - G-02
WINDSHIELD & WIPER	G-03 - G-06

DRIVERS COMPARTMENT GROUP (CONTINUED)

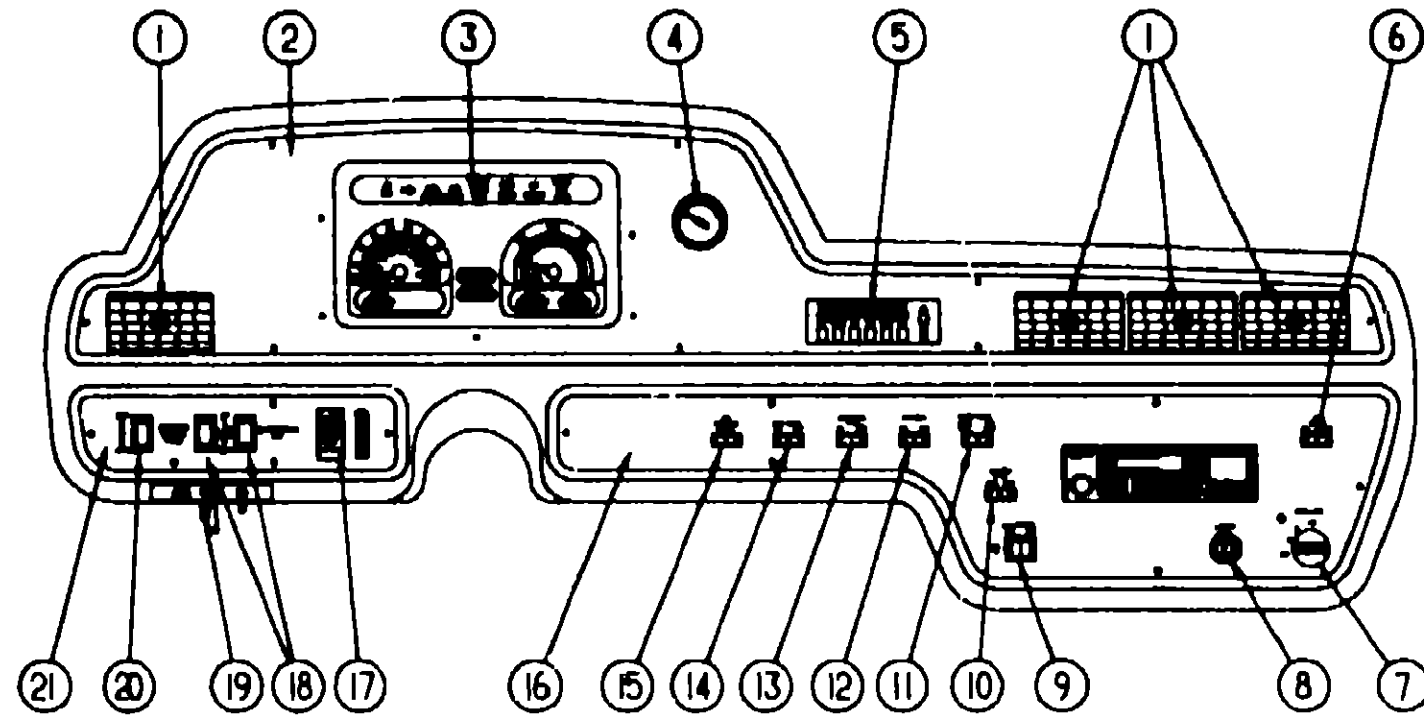

DASH SWITCHES, GAUGES & COMPONENTS (CHEVY)

KEY	PART NUMBER	U/M	DESCRIPTION
1	076783-02-000	EA	LOUVER ASM - ADJUSTABLE VENT - AIR CONDITIONING
2	100602-05-01A	EA	BEZEL ASM - INSTRUMENT PANEL - UPPER - CHEVY
	100602-08-01A	EA	APPLIQUE-BEZEL - INSTRUMENT PANEL - CHIEFTAN
3	NOTE	EA	INSTRUMENT CLUSTER-GAS (US) CHASSIS SUPPLIED
3	094796-05-000	EA	INSTRUMENT CLUSTER-GAS, CANADIAN - CHEVY
4	024460-04-000	EA	VACUUM GAUGE
5	103930-02-700	EA	CONTROL PANEL-AIR CONDITIONING
6	097372-01-01A	EA	SWITCH-MAP LIGHT
7	090979-01-000	EA	PLUG-INSTRUMENT PANEL, 45° DIA
7	087202-02-000	EA	SWITCH-REAR AUTO HEATER
7	090977-01-000	EA	KNOB-REAR AUTO HEATER SWITCH
8	089294-01-000	EA	LIGHTER-CIGARETTE
9	086272-02-000	EA	SWITCH-BATTERY DISCONNECT
9	081087-01-000	EA	LIGHT ASM - INDICATOR, JENSEN
10	097372-05-01A	EA	SWITCH-DUAL BATTERY
11	097372-08-01A	EA	SWITCH-RADIO POWER
12	097372-06-01A	EA	SWITCH-BLANK
13	097372-03-01A	EA	SWITCH-AUXILIARY FANS
14	097372-06-01A	EA	SWITCH-BLANK
15	097372-07-01A	EA	SWITCH-COURTESY BLINKERS
16	101024-04-01A	EA	INSTRUMENT PANEL, LOWER - RIGHT - CHEVY
	101024-05-01A	EA	APPLIQUE-INSTRUMENT PANEL, LOWER - RIGHT - CHEVY
17	NOTE	EA	SWITCH-HEADLAMP (CHASSIS SUPPLIED)
18	097372-04-01A	EA	LEVEL SWITCH-AIR RIDE, LEFT OR RIGHT
19	051057-04-000	EA	SEARCHLIGHT SWITCH
20	097372-08-01A	EA	AIR RIDE MODE SWITCH
21	101025-06-01A	EA	BEZEL-INSTRUMENT PANEL, LOWER LEFT - CHEVY
	101025-10-01A	EA	APPLIQUE-INSTRUMENT PANEL, LOWER - LEFT - CHEVY

DRIVERS COMPARTMENT GROUP (CONTINUED)

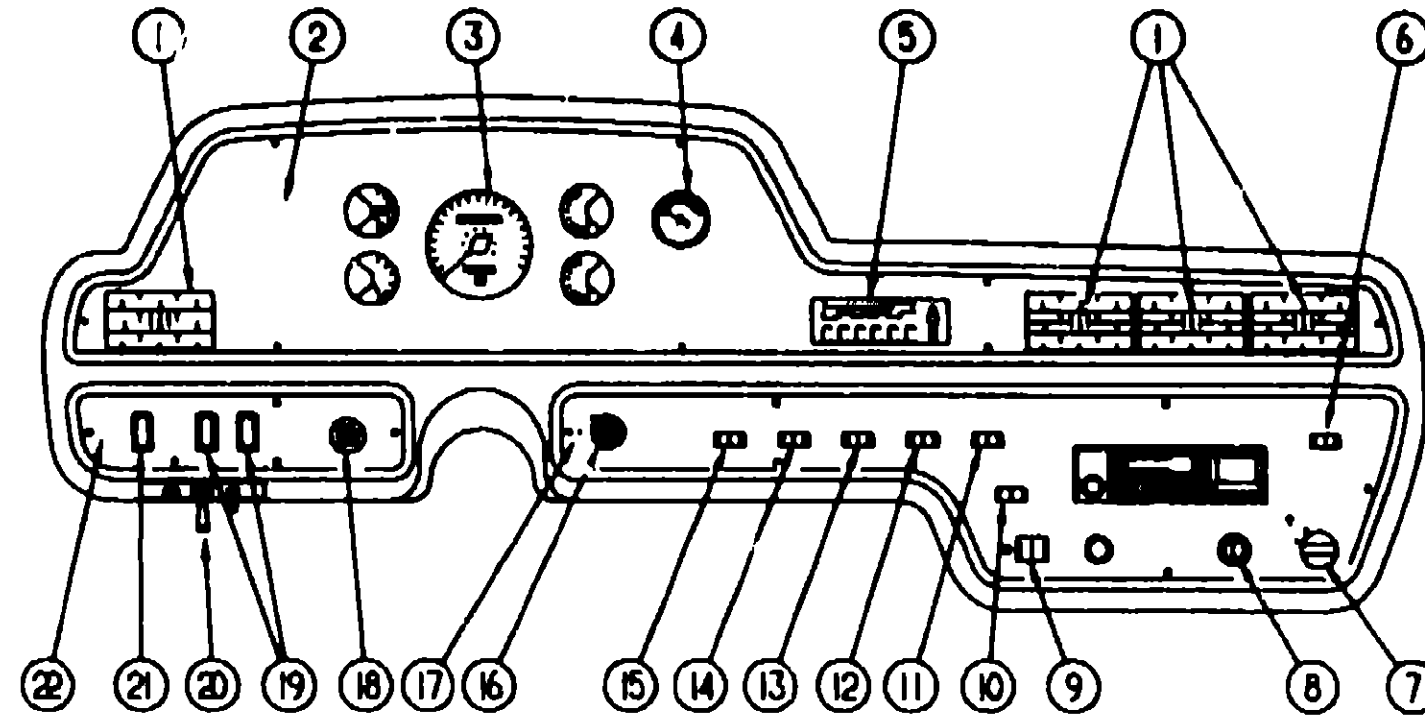

DASH SWITCHES, GAUGES & COMPONENTS (FORD)

KEY	PART NUMBER	U/M	DESCRIPTION
1	076783-02-000	EA	LOUVER ASM-ADJUSTABLE VENT - AIR CONDITIONING
2	100602-06-01A	EA	BEZEL-INSTRUMENT PANEL - UPPER - NO APPLIQUE - (FORD)
	100602-09-01A	EA	APPLIQUE-BEZEL - INSTRUMENT PANEL - CHIEFTAN - (FORD)
3	094754-02-000	EA	CLUSTER INSTRUMENT, KILOMETER - FORD F0US-10849-BB
			FROM 00-00-00 THRU 09-20-92
3	094794-03-000	EA	CLUSTER-INSTRUMENT, KILOMETER - FORD E9TZ-17255-B
			FROM 09-21-92 THRU 99-99-99
3	094796-05-000	EA	CLUSTER-INSTRUMENT PANEL, KILOMETERS - GAS - GM #16156355
4	024460-04-000	EA	VACUUM GAUGE
5	103930-02-700	EA	CONTROL PANEL-AIR CONDITIONING
6	097372-01-01A	EA	MAP LIGHT SWITCH
7	087202-02-000	EA	SWITCH- W/O KNOB, 4 POSITION
	090977-01-000	EA	KNOB-SWITCH, ROTARY
8	089294-01-000	EA	CIGARETTE LIGHTER
9	086272-02-000	EA	AUXILIARY BATTERY DISCONNECT SWITCH
10	097372-05-01A	EA	BATTERY MODE SWITCH
11	097372-08-01A	EA	RADIO POWER SWITCH
12	097372-01-01A	EA	AIR HORN SWITCH
13	097372-03-01A	EA	AUXILIARY DEFROST FAN SWITCH
14	097372-01-01A	EA	FOG LIGHT SWITCH
15	NONE	EA	OVERDRIVE CANCEL SWITCH (CHASSIS SUPPLIED)
16	091206-02-000	EA	WINDSHIELD WIPER/WASHER SWITCH
17	101024-04-01A	EA	BEZEL-INSTRUMENT PANEL, LOWER - RIGHT - (FORD & CHEVY)
	101024-06-01A	EA	APPLIQUE-BEZEL, INSTRUMENT PANEL, LOWER - RIGHT - (FORD & CHEVY)
18	096675-01-000	EA	HEADLIGHT SWITCH
19	097372-04-01A	EA	LEVEL SWITCH-AIR RIDE, LEFT OR RIGHT
20	051057-04-000	EA	SEARCHLIGHT SWITCH
21	097372-08-01A	EA	AIR RIDE MODE SWITCH
22	101025-05-01A	EA	BEZEL-INSTRUMENT PANEL, LOWER LEFT - FORD
	101025-08-01A	EA	APPLIQUE-BEZEL, INSTRUMENT PANEL, LOWER LEFT - FORD

**1993 WINNEBAGO
TABLE OF CONTENTS**

INTRODUCTION	A-01 -	A-02
ABBREVIATIONS		A-03
ALPHABETICAL INDEX	A-04 -	A-06
WCN32RQ	A-07 -	G-06
WCN34RQ	G-07 -	L-24

1993 WCN32RQ INDEX

FLOOR PLAN	A-07 -	A-08
ACCESSORIES		A-09
AUDIO VIDEO	A-10 -	A-12
BATH	A-13 -	A-16
BEDROOM	A-17 -	A-20
CHASSIS	A-21 -	B-10
CURTAIN & CUSHION	B-11 -	C-02
DINETTE	C-03 -	C-06
DRIVERS COMPARTMENT	C-07 -	C-12
ELECTRICAL	C-13 -	C-20
EXTERIOR BODY	C-21 -	D-06
GALLEY	D-07 -	D-16
GENERATOR	D-17 -	D-18
HEATING & A/C	D-19 -	D-22
INTERIOR FINISH	D-23 -	E-02
LABELS	E-03 -	E-10
LP	E-11 -	E-12
LOUNGE	E-13 -	E-14
SEALANTS & FASTENERS	E-15 -	E-18
WATER & SEWAGE	E-19 -	E-24
WINDOW, VENT AND		
EXTERIOR DOOR	F-01 -	G-02
WINDSHIELD & WIPER	G-03 -	G-06

DRIVERS COMPARTMENT GROUP (CONTINUED)

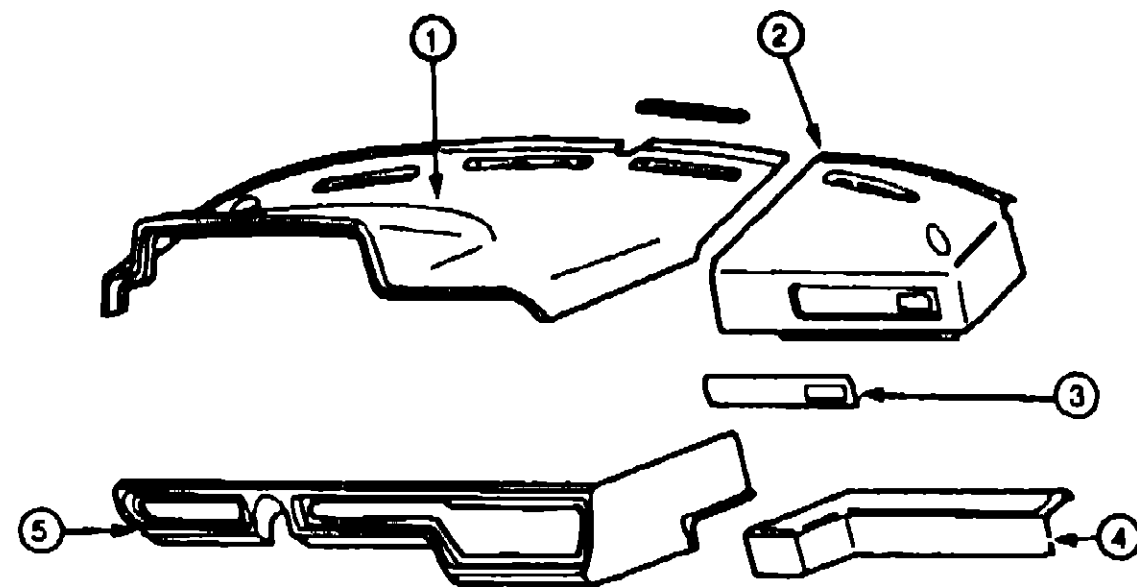

DASH & INSTRUMENT PANELS

KEY	PART NUMBER	U/M	DESCRIPTION
1	102122-02-807	EA	TOP-PADDED DASH, DRIVER - VINYL - BEIGE
2	085252-02-Y10	EA	TOP-PADDED DASH, PASSENGER SIDE - VINYL - BEIGE
3	076797-04-000	EA	INSTRUMENT PANEL, RIGHT - MATTE
4	076797-05-000	EA	APPLIQUE-INSTRUMENT PANEL, RIGHT
4	076734-05-000	EA	TRAY-INSTRUMENT PANEL, RIGHT - PLASTIC - BEIGE
5	101054-01-01A	EA	DASH-INSTRUMENT PANEL, LOWER - LEFT
	076867-01-000	EA	BRACKET-"V" LIPPED, 3 5" X 1" - STEEL - W/O SCREW HOLE
	076867-02-000	EA	BRACKET-"V" LIPPED, 8 4" X 1" - STEEL - W/SCREW HOLE
	076872-01-000	EA	BRACKET-"V" LIPPED, 2 7" X 1" - STEEL - W/O SCREW HOLE

DASH COMPONENTS

KEY	PART NUMBER	U/M	DESCRIPTION
	100138-01-000	EA	MODULE-DAYTIME RUNNING LIGHT
	076788-01-000	EA	SOCKET-MINI BAYONET LAMP, DASH
	076788-02-000	EA	CYLINDER-CARDBOARD, LAMP
	076788-03-000	EA	LAMP PLATE-RECTANGULAR, W/ADHESIVE TAB
	076788-04-000	EA	LAMP PLATE-DIAMOND SHAPED
	077031-02-000	EA	FILM-AMBER, 1" X 1 75"
	077031-01-000	EA	FILM-BLACK, 1" X 1 75"
	079382-01-000	EA	SCREW-SOCKET, 8-18 X 1" - BLACK
	062901-04-000	EA	FUSE-10 AMPS, AUTOMOTIVE
	062901-05-000	EA	FUSE-15 AMPS, AUTOMOTIVE
	008235-01-000	EA	FUSE-AUTOMOTIVE, 12V - 15AMP
	062901-07-000	EA	FUSE-AUTOMOTIVE, 25 AMPS
	062901-02-000	EA	FUSE-5 AMPS, AUTOMOTIVE

FROM 00-00-00 THRU 08-28-92

FROM 08-29-92 THRU 99-99-99

DRIVERS COMPARTMENT GROUP (CONTINUED)

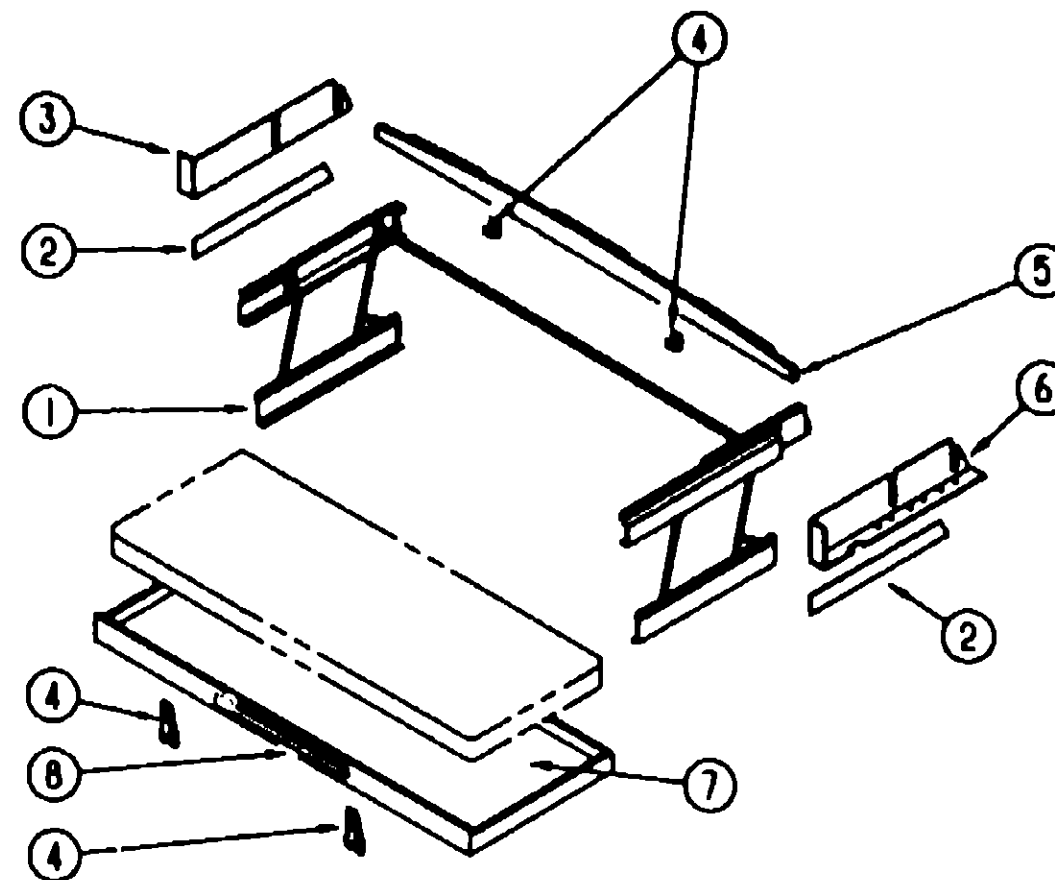

FRONT BUNK-SINGLE

KEY	PART NUMBER	U/M	DESCRIPTION
1	076760-02-000	EA	BUNK HARDWARE-COMPLETE
	076760-02-700	EA	SPRING-GAS-BUNK HARDWARE
2	092472-02-01A	EA	TRIM-SIDE - LOWER DRIVER OR PASSENGER - 15 5" - W/HOLES - OFF WHITE
3	092471-02-01A	EA	TRIM-SIDE - UPPER DRIVER - 33 25" - PLASTIC - OFF WHITE
4	042541-04-000	EA	LATCH-W/STRIKE - BRASS
	042541-05-000	EA	STRIKE-LATCH - BRASS - 2 USED
5	M93055-01-Y12	EA	BOARD-BUNK - TRIM - CEILING MOUNTED - 7 1" X 78 9"
	093884-01-700	EA	HEADLINER-FRONT - OVER WINDSHIELD & ACROSS FRONT - PLASTIC
6	092471-01-01A	EA	TRIM-SIDE - UPPER PASSENGER - 33 25" - PLASTIC - OFF WHITE
7	081717-04-Y12	EA	BED-BUNK - FRONT
8	094658-01-B25	EA	HANDLE-BUNK - OAK

**1993 WINNEBAGO
TABLE OF CONTENTS**

INTRODUCTION	A-01 -	A-02
ABBREVIATIONS		A-03
ALPHABETICAL INDEX	A-04 -	A-08
WCN32RQ	A-07 -	G-06
WCN34RQ	G-07 -	L-24

1993 WCN32RQ INDEX

FLOOR PLAN	A-07 -	A-08
ACCESSORIES		A-09
AUDIO VIDEO	A-10 -	A-12
BATH	A-13 -	A-16
BEDROOM	A-17 -	A-20
CHASSIS	A-21 -	B-10
CURTAIN & CUSHION	B-11 -	C-02
DINETTE	C-03 -	C-06
DRIVERS COMPARTMENT	C-07 -	C-12
ELECTRICAL	C-13 -	C-20
EXTERIOR BODY	C-21 -	D-06
GALLEY	D-07 -	D-16
GENERATOR	D-17 -	D-18
HEATING & A/C	D-19 -	D-22
INTERIOR FINISH	D-23 -	E-02
LABELS	E-03 -	E-10
LP	E-11 -	E-12
LOUNGE	E-13 -	E-14
SEALANTS & FASTENERS	E-15 -	E-18
WATER & SEWAGE	E-19 -	E-24
WINDOW, VENT AND		
EXTERIOR DOOR	F-01 -	G-02
WINDSHIELD & WIPER	G-03 -	G-06

**ELECTRICAL GROUP
SWITCH, PLATES & RECEPTABLES**

KEY	PART NUMBER	U/M	DESCRIPTION
	007040-01-000	EA	RECEPTACLE-SLIDE, 18 TO 12 AWG - FEMALE END
	024024-02-000	EA	RECEPTACLE-POWER CORD, W/PARTIAL PLATE
	068707-01-000	EA	RECEPTACLE-ELECTRIC, SINGLE - BROWN
	068708-01-000	EA	RECEPTACLE-ELECTRIC, DOUBLE - BROWN
	068708-02-000	EA	RECEPTACLE-ELECTRIC, DOUBLE - IVORY
	080015-02-000	EA	RECEPTACLE-FLAG, 185 - 18/14 GA - AMP 3
	084078-02-000	EA	RECEPTACLE-GFI, 15A - 125V - BROWN
	102568-01-010	EA	SPACER-RECEPTACLE, BETWEEN SIDEWALL & PLATE - WOOD
	084077-02-000	EA	PLATE-COVER, RECEPTACLE - GFI - BROWN
			FROM 00-00-00 THRU 03-07-93
	075736-02-000	EA	COVER-EXTERIOR RECEPTACLE, OFF WHITE
			FROM 00-00-00 THRU 08-23-92
	091927-01-000	EA	COVER-RECEPTACLE, DOUBLE - IVORY
	097734-01-02A	EA	EXTENSION-RECEPTACLE, 3 2" X 5" X 7" - PLASTIC - BROWN
			FROM 00-00-00 THRU 03-07-93
	079364-01-000	EA	SWITCH-ON/OFF ROCKER, 2 PRONGS - BROWN
	079384-03-000	EA	SWITCH-ON/OFF ROCKER, 3 PRONGS - BROWN
	081994-02-000	EA	PLATE-SWITCH, EXTERIOR SHOWER
	098351-01-01A	EA	PLATE-SWITCH, 1 GANG - POLISHED BRASS
	098351-02-01A	EA	PLATE-SWITCH, 2 GANG - POLISHED BRASS
	098351-03-01A	EA	PLATE-SWITCH, 3 GANG - POLISHED BRASS
	098351-05-01A	EA	PLATE-SWITCH, 3 GANG - POLISH BRASS - JENSEN
	094086-01-01A	EA	PLATE-SWITCH, SINGLE GANG - 1 8" X 3" - PLASTIC - BLACK
	108356-02-01A	EA	COVER-SWITCH W/DIMPLES, CARLING VVAZC00 BLA
	095189-01-01A	EA	SPACER-SWITCH, 2 3" X 3 4" - PLASTIC - DARK BROWN
	095189-02-01A	EA	SPACER-SWITCH, 2 3" X 4 1" - PLASTIC - DARK BROWN
	098241-03-000	EA	SWITCH-BLANK
			FROM 00-00-00 THRU 12-13-92
	098351-04-01A	EA	PLATE-SWITCH, GENERATOR/DOOR LOCK - POLISH BRASS - JENSEN
			FROM 00-00-00 THRU 12-13-92
	098351-07-01A	EA	PLATE-SWITCH, GENERATOR SWITCH JENSEN-BRASS,POLISH
			FROM 12-14-92 THRU 99-99-99
	108356-05-01A	EA	COVER-GENERATOR SET SWITCH W/GROOVES & LENS, CARLING VVLGCXX-XWB
			FROM 12-14-92 THRU 99 99 99

ELECTRICAL CONNECTORS

KEY	PART NUMBER	U/M	DESCRIPTION
	062036-02-000	EA	TERMINAL-PACK-CON, 16/14 AWG
	104100-03-000	EA	TERMINAL-75 AMP AMP 53880-4 LOOSE
	106655-01-000	EA	TERMINAL-FUSE BLOCK, 14-16AWG PACKARD 12020321
	008326-01-000	EA	TERMINAL-RING, 16/14 WIRE - 3/8" STUD
	008328-01-000	EA	TERMINAL-RING, 12/10 WIRE - #10 STUD FIT
	008331-01-000	EA	TERMINAL-RING, TONGUE - #4 WIRE - 3/8" STUD - COPPER
	008348-01-000	EA	TERMINAL-RING, 3/8" STUD - #2 WIRE
	035416-04-000	EA	TERMINAL-RING #10 STUD FIT, INSULATED BARREL #16/14
	047443-01-000	EA	TERMINAL- 250 RECEP FIT, INSULATED - 16/14 AWG
	047443-02-000	EA	TERMINAL- 250 RECEP FIT, INSULATED - 12/10 AWG
	079378-01-000	EA	TERMINAL WEDGE BASE, 18 AWG
	008311-01-000	EA	CONNECTOR-WIRE NUT, INSULATED - RED
	008312-01-000	EA	CONNECTOR-WIRE NUT, INSULATED - BLUE
	008314-01-000	EA	CONNECTOR-WIRE NUT, INSULATED - GRAY
	008355-01-000	EA	CONNECTOR-CABLE CLAMPING, 3/4"
	008356-01-000	EA	CONNECTOR-PLASTIC, 3/8" AVG
	008398-01-000	EA	CONNECTOR-1/2" X 90 DEGREE, FLEX CONDUIT - UL AND CSA
	041480-01-000	EA	CONNECTOR-STRAIGHT, 1/2" FLEX CONDUIT
	058028-01-000	EA	CONNECTOR-ELECTRICAL PIGTAIL, NYLON - CLEAR
	079090-01-000	EA	CONNECTOR-MOLDED, 12/2 LEAD
	082741-01-000	EA	CONNECTOR BODY-2 CNCT MALE SERV ELEC 2P-FYL

**ELECTRICAL GROUP (CONTINUED)
ELECTRICAL CONNECTORS (CONTINUED)**

KEY	PART NUMBER	U/M	DESCRIPTION
	088478-01-000	EA	SOCKET-CONNECTOR
	088478-02-000	EA	SOCKET-CONNECTOR 12-10 GA
	088475-01-000	EA	PIN-CONNECTOR, 14 TO 20 AWG
	088475-02-000	EA	PIN-CONNECTOR, 10 TO 12 AWG
	087789-02-000	EA	SOCKET-LAMP
	103608-01-000	EA	SOCKET-WEDGE BASE W/LEADS JKL 2944-B OR EQUIV
	077000-01-000	EA	SOCKET ASM-W/B PIGTAIL LEADS
	088478-01-000	EA	SOCKET-CONNECTOR, BRASS - PRE-TIN
	088478-02-000	EA	SOCKET-CONNECTOR, 12-10 GA - PHOS BRZ - PRE-TIN
	088473-01-000	EA	HOUSING-PIN, 12 CAVITY - AMP 1-480708-0
	088473-02-000	EA	HOUSING-PIN, 15 CAVITY - AMP 1-480710-0
	088473-03-000	EA	HOUSING-PIN, 9 CAVITY - AMP 1-480706-0
	088473-05-000	EA	HOUSING-PIN, 6 CAVITY - AMP 840585-1
	088473-06-000	EA	HOUSING-PIN, 8 CAVITY - AMP 1-480704-0
	088473-08-000	EA	HOUSING-PIN, 4 CAVITY - AMP 1-480702-0
	088473-09-000	EA	HOUSING-PIN, 3 CAVITY - AMP 1-480700-0
	088473-10-000	EA	HOUSING-PIN, 2 CAVITY - AMP 1-480698-0
	088474-01-000	EA	HOUSING-SOCKET, 12 CAVITY - AMP 1-480709-0
	088474-02-000	EA	HOUSING-SOCKET, 12 CAVITY - AMP 1-480711-0
	088474-03-000	EA	HOUSING-SOCKET, 9 CAVITY - AMP 1-480707-0
	088474-06-000	EA	HOUSING-SOCKET, 8 CAVITY - AMP 1-480705-0
	088474-08-000	EA	HOUSING-SOCKET, 4 CAVITY - AMP 1-480703-0
	088474-09-000	EA	HOUSING-SOCKET, 3 CAVITY - AMP 1-480701-0
	088474-10-000	EA	HOUSING-SOCKET, 2 CAVITY - AMP 1-480699-0
	062037-02-000	EA	HOUSING-AUTO FUSE, GREEN
	062037-03-000	EA	HOUSING-AUTO FUSE, BLACK
	062037-04-000	EA	HOUSING-AUTO FUSE, BLUE
	062037-05-000	EA	HOUSING-AUTO FUSE, GRAY
	062037-06-000	EA	HOUSING-AUTO FUSE, BROWN
	108669-01-000	EA	HOUSING-AUTOFUSE HOLDER PACKARD 12010105
	101571-01-000	EA	HOUSING-2 POSITION, MALE
	062037-01-000	EA	HOUSING-AUTO FUSE, NATURAL
	100690-01-000	EA	HOUSING-5 PIN, WEATHER PACK
	101751-01-000	EA	HOUSING-1 PIN WEATHER PACK
	101751-02-000	EA	HOUSING-1 PIN, WEATHER PACK
	104100-01-000	EA	HOUSING-1 POSITION, 75 AMP AMP 53884-1
	108006-01-000	EA	HOUSING-1 POSITION, FEMALE - PACKARD 12015952
	108355-01-000	EA	HOUSING-SWITCH CARLING VCH
	110178-01-000	EA	HOUSING-WIPER MOTOR UT6237440-EC25WJ
			FROM 12-14-92 THRU 99-99-99
	074017-02-000	EA	HOUSING-5 POSITION, RIGHT ANGLED
	082109-01-000	EA	HOUSING-CONNECTOR, PACKARD
	063910-01-000	EA	HOUSING-RELAY, BOSCH 3 334 485 008

**1993 WINNEBAGO
TABLE OF CONTENTS**

INTRODUCTION	A-01 -	A-02
ABBREVIATIONS		A-03
ALPHABETICAL INDEX	A-04 -	A-08
WCN32RQ	A-07 -	G-08
WCN34RQ	G-07 -	L-24

1993 WCN32RQ INDEX

FLOOR PLAN	A-07 -	A-08
ACCESSORIES		A-09
AUDIO VIDEO	A-10 -	A-12
BATH	A-13 -	A-18
BEDROOM	A-17 -	A-20
CHASSIS	A-21 -	B-10
CURTAIN & CUSHION	B-11 -	C-02
DINETTE	C-03 -	C-06
DRIVERS COMPARTMENT	C-07 -	C-12
ELECTRICAL	C-13 -	C-20
EXTERIOR BODY	C-21 -	D-06
GALLEY	D-07 -	D-16
GENERATOR	D-17 -	D-18
HEATING & A/C	D-19 -	D-22
INTERIOR FINISH	D-23 -	E-02
LABELS	E-03 -	E-10
LP	E-11 -	E-12
LOUNGE	E-13 -	E-14
SEALANTS & FASTENERS	E-15 -	E-18
WATER & SEWAGE	E-19 -	E-24
WINDOW, VENT AND		
EXTERIOR DOOR	F-01 -	G-02
WINDSHIELD & WIPER	G-03 -	G-06

ELECTRICAL GROUP (CONTINUED)

ELECTRICAL SERVICE DOORS (UNDER HOOD)

KEY	PART NUMBER	U/M DESCRIPTION
	068198-01-000	EA LATCH-1/4 TURN, T-BAR
	068048-01-000	EA INVERTER-100 WATT
	103756-01-000	EA DOOR-ELECTRICAL BOX
	103873-01-000	EA SEAL-ELECTRICAL BOX/BULKHEAD ALFA III(215X215)
	103887-01-000	EA SEAL-SOLENOID ACCESS

WIRE HARNESS ASSEMBLIES

KEY	PART NUMBER	U/M DESCRIPTION
	082845-03-000	EA WIRE-INSTRUMENT PANEL, DOOR
	079709-01-000	EA WIRE ASM-LICENSE PLATE LIGHT
	092890-01-000	EA WIRE-INSTRUMENT PANEL, REMOTE MIRROR
	097818-01-000	EA WIRE ASM-MONITOR PANEL, W/3 WIRES & ORANGE RESISTOR- LVS ORANGE RESISTOR W/3 (ORANGE-GREEN-BLUE) WIRES
	100158-01-000	EA WIRE ASM-DAYTIME RUNNING LIGHTS
	100159-08-000	EA WIRE ASM-DAYTIME RUNNING LIGHTS, W/FUSE FROM: 00-00-00 THRU 07-09 92
	101137-01-000	EA WIRE ASSEMBLY-INSTRUMENT PANEL, AIR RIDE LIGHTS
	101819-01-000	EA WIRE ASSEMBLY-INSTRUMENT PANEL, AIR RIDE CONTROL
	103991-02-000	EA WIRE ASM-CIRCUIT BREAKER,POWER
	108030-01-000	EA WIRE ASM-FOG LAMP/AIR HORN FROM 11-05-92 THRU 99 99 99

ELECTRICAL GROUP (CONTINUED)

INTERIOR LIGHTS

KEY	PART NUMBER	U/M DESCRIPTION
	086202-27-000	EA LAMP-WALL, BRASS - #607PB - C8A - R B GUSTAFSON
	086201-09-000	EA SHADE-LAMP, FABRIC - PARCHMENT
	086202-28-000	EA LAMP-WALL, BRASS - #607PB R B GUSTAFSON
	086201-10-000	EA SHADE-LAMP, FABRIC - TABLE - #908LP8P
	082888-11-000	EA LAMP-TABLE, BRASS
	082888-12-000	EA LAMP-TABLE, BRASS - CANADIAN
	083978-01-000	EA WASHER-MOUNTING, LAMP
	093575-02-01A	EA LIGHT-CEILING - GLASS & BRASS - US
	093575-03-01A	EA LIGHT-CEILING, RECTANGULAR - GLASS & BRASS - CANADIAN
	008218-01-000	EA BULB
	077028-01-000	EA LENS-COURTESY LIGHT, CLEAR
	091937-04-000	EA LIGHT-FLUORESCENT, 12 V/30 WATT - 20 75" LONG - THIN LITE
	091937-05-700	EA BULB FLOURESCENT 12"
	091937-05-000	EA LIGHT-FLUORESCENT, 12V/18 WATT - 15" LONG - THIN LITE 732
	091937-05-700	EA BULB FLOURESCENT 12"
	098024-01-01A	EA LIGHT-DOME, 1 BULB - US - IVORY
	008218-01-000	EA BULB DOME LIGHT, 12V - NUMBER 1141
	098024-01-700	EA LENS-DOME LIGHT
	081424-01-000	EA LIGHT-AISLE, 12V - RECTANGULAR
	008103-01-000	EA BULB-DASH/AISLE LIGHT, #53 - 12 V - .12 AMP
	087894-01-000	EA LIGHT-WARDROBE/CLOSET, W/SWITCH
	087894-01-700	EA BULB GE581
	090353-18-000	EA LIGHT-READING, DOUBLE - BLACK
	036196-01-000	EA BULB
	082189-01-000	EA LIGHT-MAKE-UP, 3 BULB - JENSFN X148-16BR FROM 00-00-00 THRU 12-13-92
	081833-01-700	EA BULB
	110235-01-01A	EA LIGHT-MAKE UP,3 BULB PANLESS PD PD200-821 BRASS FROM 12-14-92 THRU: 99-99-99
	081833-01-700	EA BULB MAKE UP LIGHT, JENSEN

CIRCUIT BREAKERS

KEY	PART NUMBER	U/M DESCRIPTION
	083209-02-000	EA CIRCUIT BREAKER-15/15AMP, 120V - BW H-15/15
	083209-03-000	EA CIRCUIT BREAKER-15/20AMP, 120V - BW 0-15/20
	083209-05-000	EA CIRCUIT BREAKER-20A, 120V - BW J-20
	083209-06-000	EA CIRCUIT BREAKER-30/15 AMP, 120V - BW D-30/15
	044466-03-000	EA CIRCUIT BREAKER W/MOUNT-25A, 12V - FASCO 1711-2518
	093654-01-000	EA CIRCUIT BREAKER-6A, 12V - USD 17406-4E12A2A
	093654-02-000	EA CIRCUIT BREAKER-15A, 12V - USD 17415-4E12A2A
	093655-01-000	EA CIRCUIT BREAKER-25A, 12V - USD 17425-4E03A2A
	093655-02-000	EA CIRCUIT BREAKER-30A, 12V - USD 17430-4E03A2A
	093655-03-000	EA CIRCUIT BREAKER-40A, 12V - USD 17440-4E03A2A
	093674-01-000	EA PLATE-CIRCUIT BREAKER, HOUSE - 8 4" X 4 1" - STEEL
	094810-01-000	EA CIRCUIT BREAKER-30A, 120V - GE THQL2130
	094811-01-000	EA CIRCUIT BREAKER-20/20A, 120V - GE THQL2120
	097611-01-000	EA CIRCUIT BREAKER-10A, 12V - VB3-A10-F57
	108567-01-000	EA CIRCUIT BREAKER-40A, 12V - FASCO 17414063

**1993 WINNEBAGO
TABLE OF CONTENTS**

INTRODUCTION	A-01 -	A-02
ABBREVIATIONS		A-03
ALPHABETICAL INDEX	A-04 -	A-06
WCN32RQ	A-07 -	G-08
WCN34RQ	G-07 -	L-24

1993 WCN32RQ INDEX

FLOOR PLAN	A-07 -	A-08
ACCESSORIES		A-09
AUDIO VIDEO	A-10 -	A-12
BATH	A-13 -	A-16
BEDROOM	A-17 -	A-20
CHASSIS	A-21 -	B-10
CURTAIN & CUSHION	B-11 -	C-02
DINETTE	C-03 -	C-06
DRIVER'S COMPARTMENT	C-07 -	C-12
ELECTRICAL	C-13 -	C-20
EXTERIOR BODY	C-21 -	D-06
GALLEY	D-07 -	D-16
GENEFIATOR	D-17 -	D-18
HEATING & A/C	D-19 -	D-22
INTERIOR FINISH	D-23 -	E-02
LABELS	E-03 -	E-10
LP	E-11 -	E-12
LOUNGE	E-13 -	E-14
SEALANTS & FASTENERS	E-15 -	E-18
WATER & SEWAGE	E-19 -	E-24
WINDOW, VENT AND		
EXTERIOR DOOR	F-01 -	G-02
WINDSHIELD & WIPER	G-03 -	G-06

ELECTRICAL GROUP (CONTINUED)

MISCELLANEOUS ELECTRICAL COMPONENTS

KEY	PART NUMBER	U/M	DESCRIPTION
	067782-01-000	EA	CONVERTER-40 AMP, W/CHARGER - TRIAD TU-740-2 FROM 00-00-00 THRU: 08-09-92
	067782-02-000	EA	CONVERTER-40 AMP, W/CHARGER - TRIAD TU-840-2 FROM 00-00-00 THRU: 08-09-92
	109171-01-000	EA	CONVERTER-40 AMP ELECTRONIC MAGNETEK 7240X FROM 08-10-92 THRU 99-99-99
	109677-01-000	EA	LOAD CENTER-120V,40A WESCO IT120FLGNM FROM 09-14-92 THRU 99-99-99
	094809-01-000	EA	LOAD-CENTER, 240V - 125A - TPL412CT
	036198-01-000	EA	BULB-12V, #194 - .27AMP - BAYONETTE
	067479-01-000	EA	BULB-12V, NUMBER 1078
	067789-02-000	EA	SOCKET-LAMP
	077000-01-000	EA	SOCKET ASM-W/8" PIGTAIL LEADS
	007942-01-000	EA	TAB-WIRE, 18 TO 14 AWG
	007949-01-000	EA	TAB-HOUSING, 1 POSITION
	073328-84-000	EA	CABLE ASSEMBLY-BATTERY, W/TERMINALS
	073328-F2-000	EA	CABLE-8 GA, BLACK
	077479-01-000	EA	BOOT-BATTERY TERMINAL, DOUBLE CABLE
	077479-02-000	EA	BOOT-BATTERY TERMINAL, SINGLE CABLE
	088751-01-000	FT	CABLE-BATTERY, 1/0 AWG, STRANDED, RED
	041953-01-000	FT	CONDUIT-CONVOLUTE, SLIT - 5" ID
	041953-01-000	FT	CONDUIT-CONVOLUTE, SLIT - 5" ID
	041953-03-000	FT	CONDUIT-CONVOLUTE, SLIT - 1" ID (CLOTHES ROD COVER)
	041953-05-000	FT	CONDUIT-CONVOLUTE, SOLID - 82" ID
	041953-06-000	FT	CONDUIT-CONVOLUTE, SLIT 375" ID
	041953-07-000	FT	CONDUIT-CONVOLUTE, SLIT - 25" ID
	041953-08-000	FT	CONDUIT-CONVOLUTE, SLIT, 1 50" ID
	041953-09-000	FT	CONDUIT-CONVOLUTE, SLIT 50" ID
	041953-10-000	FT	CONDUIT-CONVOLUTE, SLIT - 75" ID
	041953-11-000	FT	CONDUIT-CONVOLUTE, SLIT- 1 06" ID
	041953-12-000	FT	CONDUIT-CONVOLUTE, NON SLIT 1 1" ID
	008288-01-000	EA	BOX-PLASTIC ELECTRIC, 3" X 3 1/2" FROM 00-00-00 THRU 03-16-93
	008288-02-000	EA	BOX-ELECTRIC, PLASTIC - 3 9/4" X 3 13" X 1 81" FROM 00-00-00 THRU 10-25-92
	008289-01-000	EA	BOX-ELECTRIC, STEEL - 1/2" AND 3/4" KNOCKOUTS - 4" X 4"
	008289-02-000	EA	BOX-ELECTRICAL, 4" X 4" - 1/2" & 3/4" KNOCKOUTS - CANADIAN
	058049-01-000	EA	BOX-ELECTRIC SWITCH, 2" X 3" X 2 25" FROM 00-00-00 THRU 08-23-92
	074890-01-000	EA	BOX-EXTENSION STEEL - OPEN SIDES - 4" X 4" X 1 1/2"
	091213-01-000	EA	BOX-CIRCUIT BREAKER- W/KNOCKOUTS - 5 3" X 11 8" X 2 5" FROM 00-00-00 THRU 09-13-92
	091910-01-000	EA	BOX-ELECTRIC, 3 75" X 3 5" X 1 75" - PLASTIC
	091910-02-000	EA	BOX-ELECTRICAL, PLASTIC - 57 X 88MM FROM 11-06-92 THRU 99-99-99
	092492-06-000	EA	SEAL-ELECTRICAL BOX ALFA III (195X267)
	093257-01-000	EA	BOX-ELECTRICAL CIRCUIT BREAKER
	093767-01-01A	EA	BOX-EXTERIOR RECEPTACLE, TV CABLE - PLASTIC - OFF WHITE
	068238-01-000	EA	COVER-ELECTRICAL BOX, WHOLE - 4" X 4" - GRAY USED WITH 30 AMP RECEPTACLE
	074897-01-000	EA	COVER-ELECTRIC BOX, 1 LARGE & 2 SMALL HOLES - 4" X 4"
	069238-01-000	EA	COVER-ELECTRICAL BOX, WHOLE - 4" X 4" - GRAY - USED /30 AMP RECEPTACLE
	008294-01-000	EA	COVER-ELECTRICAL BOX, BLANK/STEEL - 4" X 4" - GRAY
	008294-02-000	EA	COVER-ELECTRICAL BOX, BLANK STEEL - 4" X 4" - CANADIAN
	054250-04-000	EA	COVER-ANGLED, W/O HOLE - 3 6" X 4 5" - PLASTIC - OFF WHITE ELECTRICAL PLATE SUPPORT
	P03751-01-000	EA	PLATE-ELECTRICAL ACCESS FROM 11-02-92 THRU 99-99-99

ELECTRICAL GROUP (CONTINUED)

MISCELLANEOUS ELECTRICAL COMPONENTS (CONTINUED)

KEY	PART NUMBER	U/M	DESCRIPTION
	092786-01-000	EA	BUSS BAR-2.1" LONG
	092786-02-000	EA	BUSS BAR-3.3" LONG
	092786-03-000	EA	BUSS BAR-6.9" LONG
	087949-01-000	EA	BUSS BAR-2 POSITION, 8" X 1.5" - ALUMINUM
	087949-02-000	EA	BUS BAR-3 POS. 90 WIV
	104100-03-000	EA	TERMINAL-75 AMP AMP 53880-4 LOOSE
	106655-01-000	EA	TERMINAL-FUSE BLOCK, 14-18AWG PACKARD 12020321
	008052-01-000	EA	CORD-POWER, 10/3 - 30 AMP - 25' - CANADIAN
	008054-01-000	EA	CORD-POWER, 10/3 - 30 AMP - 25'
	008054-02-000	EA	CORD-POWER, 10-3 - 30 AMP - 33'
	092985-01-000	EA	BRACKET-POWER CORD '89 WCN31RT
	063912-02-000	EA	RELAY-CANISTER, SPDT W/RESIST
	008188-01-000	EA	SOLENOID-3 POST, BATTERY CHANGE OVER
	007093-01-000	EA	FLASHER-SIGNAL STAT
	086233-01-000	EA	STUD-ISOLATED, 3/8" X 7/8" LONG
	052901-07-000	EA	FUSE-AUTOMOTIVE, 25 AMPS FROM 00-00-00 THRU 08-28-92
	062901-02-000	EA	FUSE-5 AMPS, AUTOMOTIVE FROM 08-29-92 THRU 99-99-99
	062901-04-000	EA	FUSE-10 AMPS, AUTOMOTIVE
	062901-05-000	EA	FUSE-15 AMPS, AUTOMOTIVE
	008235-01-000	EA	FUSE-AUTOMOTIVE, 12V - 15AMP
	100341-01-000	EA	FUSE HOLDER-IN LINE TYPE, WESCO 8931-92020

**1993 WINNEBAGO
TABLE OF CONTENTS**

INTRODUCTION	A-01 - A-02
ABBREVIATIONS	A-03
ALPHABETICAL INDEX	A-04 - A-08
WCN32RQ	A-07 - G-08
WCN34RQ	G-07 - L-24

1993 WCN32RQ INDEX

FLOOR PLAN	A-07 - A-08
ACCESSORIES	A-09
AUDIO VIDEO	A-10 - A-12
BATH	A-13 - A-16
BEDROOM	A-17 - A-20
CHASSIS	A-21 - B-10
CURTAIN & CUSHION	B-11 - C-02
DINETTE	C-03 - C-06
DRIVERS COMPARTMENT	C-07 - C-12
ELECTRICAL	C-13 - C-20
EXTERIOR BODY	C-21 - D-06
GALLEY	D-07 - D-16
GENERATOR	D-17 - D-18
HEATING & A/C	D-19 - D-22
INTERIOR FINISH	D-23 - E-02
LABELS	E-03 - E-10
LP	E-11 - E-12
LOUNGE	E-13 - E-14
SEALANTS & FASTENERS	E-15 - E-18
WATER & SEWAGE	E-19 - E-24
WINDOW, VENT AND	
EXTERIOR DOOR	F-01 - G-02
WINDSHIELD & WIPER	G-03 - G-06

ELECTRICAL GROUP (CONTINUED)

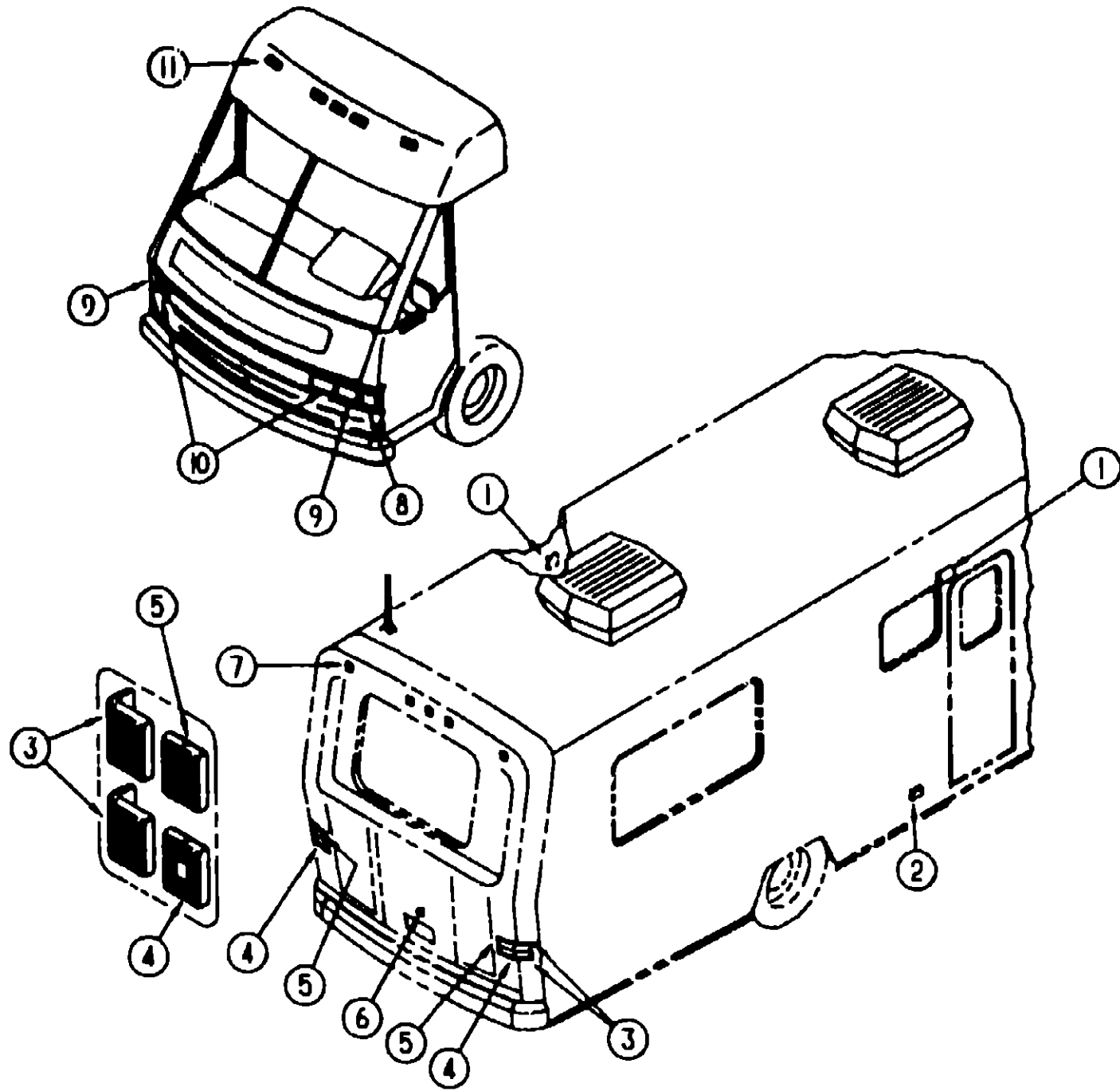

EXTERIOR LIGHTS

KEY	PART NUMBER	U/M DESCRIPTION
1	097917-01-01A	EA LIGHT-PORCH, ENTRY DOOR - OFF WHITE
	008215-01-000	EA BULB-12V, #1003 - 94AMP
	097917-01-700	EA LENS-LIGHT, PORCH
2	042405-03-000	EA BASE-CLEARANCE/SIDEMARKER LIGHT W/BULB - PLASTIC - WHITE
	008213-01-000	EA BULB
	091983-01-000	EA GASKET CLEARANCE/SIDEMARKER LIGHT
	042405-02-000	EA LENS-CLEARANCE/SIDEMARKER LIGHT, W/REFLEX - AMBER
3	089289-01-000	EA LIGHT-WRAP AROUND - W/RED LENS
	089289-01-700	EA LENS-CLEARANCE LIGHT, RED
	037934-01-000	EA BULB-12V - # 1157 - 2 1 AMP
4	089290-01-000	EA LIGHT-BACKUP, W/RED & CLEAR LENS
	037934-01-000	EA BULB-12V, # 1156 2 1 AMP
	067789-02-000	EA SOCKET-LAMP
	085908-04-000	EA WIRE ASM-TAILLIGHT EXTEND
5	089291-01-000	EA LIGHT-TURN, W/RED LENS
	037935-01-000	EA BULB-# 1157 - 12 V - 2 1 AMP
	102582-01-000	EA BRACKET-LIGHT, CLEARANCE - L-SHAPED METAL - 2 2" X 4 7"

ELECTRICAL GROUP (CONTINUED)
EXTERIOR LIGHTS (CONTINUED)

KEY	PART NUMBER	U/M DESCRIPTION
6	078796-01-000	EA LIGHT-LICENSE PLATE, GM #912388
	038198-01-000	EA BULB
	088432-03-000	EA BRACKET-LICENSE PLATE - BARGMAN 30-80-030
7	102520-02-000	EA LIGHT-CLEARANCE, HED - BARGMAN 30-99-001
	067789-02-000	EA SOCKET-LAMP
	088474-09-000	EA HOUSING-SOCKET, 3 CAVITY - AMP 1-480701-0
	088475-01-000	EA SOCKET-CONNECTOR, BRASS - PRE-TIN
	038198-01-000	EA BULB-12V, #194 - 27AMP - BAYONETTE
	102540-01-000	EA SEAL-SCREW, ROUND - RUBBER
	102541-01-000	EA GASKET CLEARANCE LIGHT
	102582-01-000	EA BRACKET-LIGHT, CLEARANCE - L-SHAPED METAL - 2 2" X 4 7"
8	089289-02-000	EA LIGHT-WRAP AROUND SIDE MARKER - W/AMBER LENS
	089289-02-700	EA LENS-SIDE MARKER, AMBER
	036196-01-000	EA BULB-12V, #194 - 27AMP - BAYONETTE
9	079292-01-000	EA LIGHT-TURN, DRIVER & PASSENGER - W/AMBER LENS
	037935-01-000	EA BULB
10	070607-01-000	EA HEADLAMP-RECTANGULAR, GM 5968097
	049359-01-000	EA SPRING RETAINER, HEADLAMP - GM 496098
	063749-02-000	EA HOUSING-HEADLAMP, 2 BULB
	098874-01-000	EA NUT-HEADLAMP, BLACK
	073308-01-000	EA SCREW-ADJUSTING, HEADLAMP
	110750-01-000	EA SCREW ASM HEADLAMP ADJUSTING T/MAN B62258-1428 FROM: 00-00-00 THRU 01-21-93 FROM: 01-22-93 THRU 99-99-99
	P03783-01-000	EA WIRE ASM-HEADLAMP (GM)
	074048-01-000	EA INSERT KNURLED, BRASS - #8 - 32 (FOR HEADLAMP SCREWS)
11	102520-01-000	EA LIGHT-CLEARANCE, W/O SOCKET CONNECTIONS - AMBER
	042405-02-000	EA LENS-CLEARANCE/SIDEMARKER LIGHT, W/REFLEX - AMBER
	067789-02-000	EA SOCKET-LAMP
	088474-09-000	EA HOUSING-SOCKET, 3 CAVITY - AMP 1-480701-0
	088475-01-000	EA SOCKET-CONNECTOR, BRASS - PRE-TIN
	036196-01-000	EA BULB-12V, #194 - 27AMP - BAYONETTE
	102541-01-000	EA GASKET-CLEARANCE LIGHT
	102582-01-000	EA BRACKET-LIGHT, CLEARANCE - L-SHAPED METAL - 2 2" X 4 7"
	087201-01-000	EA LIGHT-DUMP VALVE
	007309-01-000	EA LIGHT-STEP WELL - 12V

SPOTLIGHT

KEY	PART NUMBER	U/M DESCRIPTION
	051057-02-000	EA SEARCHLIGHT-POWER DRIVEN, SPARTON BULB #051057-01-705
	051057-01-700	EA PANEL ASM-SWITCH, AUX. - A010043
	051057-01-702	EA SWITCH-JOY, W/HOUSING - C030029-01
	051057-01-703	EA SWITCH-TOGGLE, ON/OFF - A610003-01
	051057-01-704	EA SWITCH-MICRO, SPARTON B610001-01
	051057-01-705	EA BULB-SEARCHLIGHT SPARTON C-8491
	051057-01-706	EA BASE-MOTOR, W/GEAR ASM - SPARTON B13052

FOG LIGHTS

KEY	PART NUMBER	U/M DESCRIPTION
	088747-03-000	EA LAMP-FOG, CLEAR LENS - PER LUX 550 SERIES
	088747-03-700	EA COVER-LIGHT, FOG - PER LUX 050-005835
	088747-03-701	EA BEZEL-LIGHT, FOG - PER LUX 050-005001

1993 WINNEBAGO
TABLE OF CONTENTS

INTRODUCTION	A-01 -	A-02
ABBREVIATIONS		A-03
ALPHABETICAL INDEX	A-04 -	A-08
WCN32RQ	A-07 -	G-08
WCN34RQ	G-07 -	L-24

1993 WCN32RQ INDEX

FLOOR PLAN	A-07 -	A-08
ACCESSORIES		A-09
AUDIO VIDEO	A-10 -	A-12
BATH	A-13 -	A-16
BEDROOM	A-17 -	A-20
CHASSIS	A-21 -	B-10
CURTAIN & CUSHION	B-11 -	C-02
DINETTE	C-03 -	C-06
DRIVERS COMPARTMENT	C-07 -	C-12
ELECTRICAL	C-13 -	C-20
EXTERIOR BODY	C-21 -	D-06
GALLEY	D-07 -	D-16
GENERATOR	D-17 -	D-18
HEATING & A/C	D-19 -	D-22
INTERIOR FINISH	D-23 -	E-02
LABELS	E-03 -	E-10
LP	E-11 -	E-12
LOUNGE	E-13 -	E-14
SEALANTS & FASTENERS	E-15 -	E-18
WATER & SEWAGE	E-19 -	E-24
WINDOW, VENT AND		
EXTERIOR DOOR	F-01 -	G-02
WINDSHIELD & WIPER	G-03 -	G-06

**EXTERIOR BODY GROUP
FRONT END COMPONENTS**

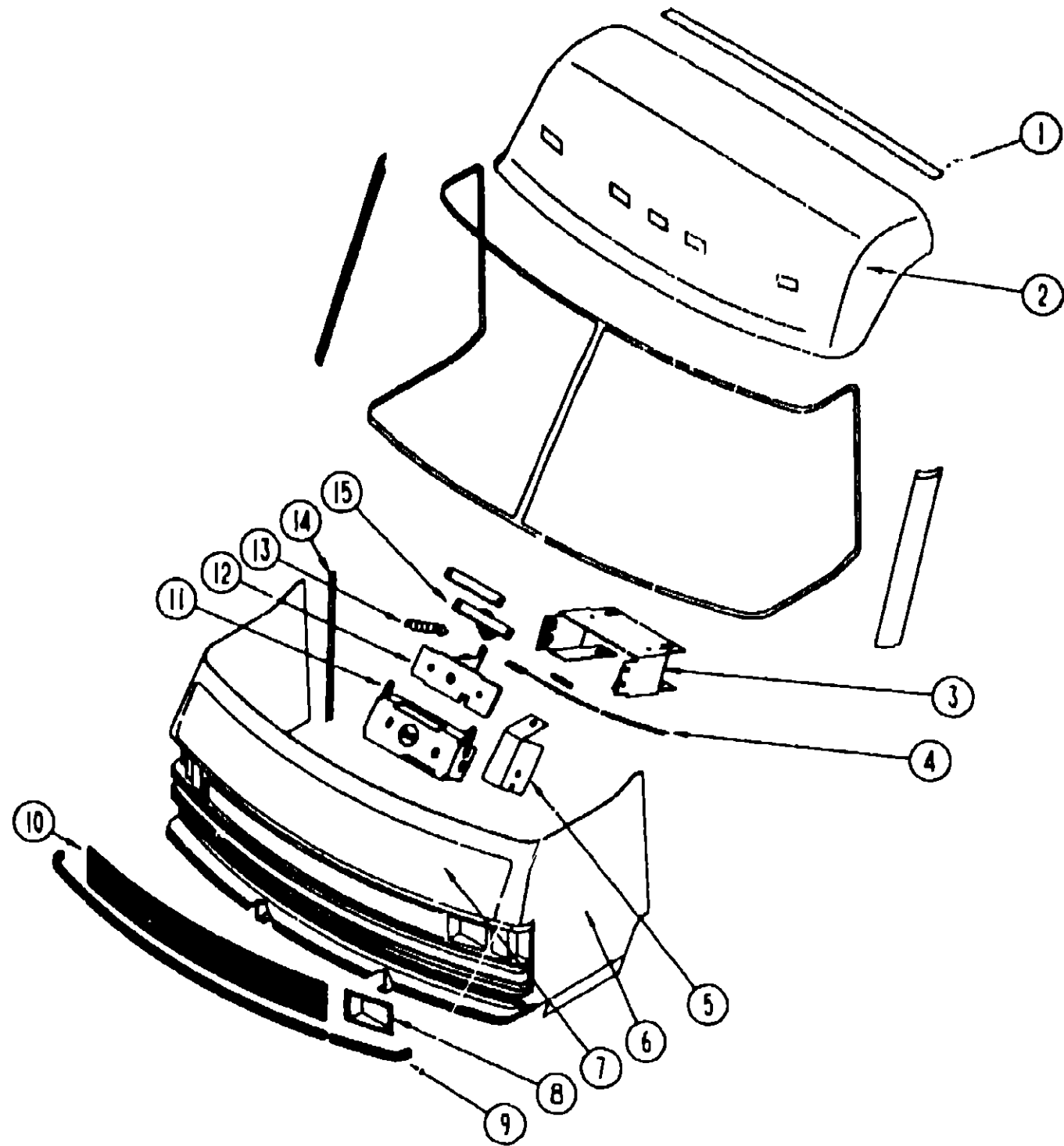

KEY	PART NUMBER	U/M	DESCRIPTION
	068833-01-000	EA	BRACKET-PROP ROD
	062828-01-000	EA	CLIP-PROP ROD
	094080-01-000	EA	ROD-PROP, HOOD - 23 4" LONG
	110345-01-000	EA	ROD-PROP, HOOD
	058287-01-000	FT	CHANNEL-STEEL, WHOLES
	078716-02-000	EA	BRACKET ASM-LATCH - INCLUDED WITH HOOD
	093851-01-Y35	EA	HINGE-HOOD, PASSENGER
	085498-05-000	EA	HINGE-HOOD, UPPER PASSENGER
	093227-01-01A	EA	HINGE-HOOD, LOWER - PASSENGER
	093851-02-Y35	EA	HINGE-HOOD, DRIVER
	085498-06-000	EA	HINGE-HOOD, UPPER DRIVER
	093227-02-01A	EA	HINGE-HOOD, LOWER - DRIVER
	078897-01-000	EA	PLATE-TAPPING, 1 4" X 2 9" - METAL
	078698-01-000	EA	BRACKET-MOUNTING, HOOD HINGE - 3 4" X 3 9" - METAL - PRIME
	058788-02-000	EA	BOLT-ADJUSTING, HOOD - W/BLACK PAD - 5/16" #18 X 1 25"
	077252-01-000	EA	PIN HINGE
	058788-01-000	EA	BOLT-HOOD ADJUSTING
	078772-01-000	EA	CLIP-SPEED, TUBE TYPE
	077049-01-000	EA	NUT-ACORN, 10-32 ALUMINUM
	093284-01-000	EA	BRACE-LATCH, HOOD - 28 1" X 1" - L ANGLE - STEEL
	093295-02-000	EA	BRACKET-LATCH, HOOD
8	091838-01-02A	EA	BEZEL-HEADLAMP, RH - O/W
	110712-01-D15	EA	PLATE ASM HEADLAMP, DUAL - RH
	110711-01-01A	EA	PLATE-HEADLAMP, DUAL - RH - MILL
	110784-01-01A	EA	BRACKET-HEADLAMP, DUAL - RH - MILL
	091838-02-02A	EA	BEZEL-HEADLAMP, LH - O/W
	110712-02-D15	EA	PLATE ASM-HEADLAMP, DUAL - LH
	110711-02-01A	EA	PLATE-HEADLAMP, DUAL - LH - MILL
	110784-02-01A	EA	BRACKET-HEADLAMP, DUAL - LH - MILL
	110691-01-01A	EA	BRACKET-SPRING, HEADLAMP - MILL
9	092824-01-01A	EA	BAR-GRILLE END, 21 4" - CURVED
10	092901-01-Y10	EA	GRILLE-10 BAR, BRIGHT FINISHED
	095119-01-000	EA	BRACKET-SUPPORT, GRILLE - 7 7" X 1"
	092794-01-000	EA	BRACKET-RIB, GRILLE - 1 6" X 8"
	092829-01-000	EA	BRACKET-BAR, GRILLE - W/O STUD WELD - 1 5" X 1"
	092829-02-000	EA	BRACKET-BAR, GRILLE - W/STUD WELD - 1 5" X 1"
	092807-01-000	EA	BRACKET-GRILLE, LOWER - 2" X 1"
	093171-01-000	EA	BRACKET-GRILLE, UPPER - 2" X 1 7"
	002754-01-001	EA	ANGLE-EXTRUDED, 75" X 75" X 18" - MILL ALUMINUM
	092414-01-000	FT	TRIM-CHROME, 1 2" WIDE
11	073336-02-000	EA	BRACKET-MOUNTING, LATCH
12	R77007-51-429	EA	LATCH ASM -HOOD RELEASE
13	R77006-38-499	EA	SPRING-CABLE, HOOD LATCH
14	096204-03-01A	EA	TRIM-SEAM, FRONT END TO SIDEWALLS
15	R77007-01-950	EA	STRIKER-LATCH HOOD
	073610-01-000	EA	SPRING-STRIKER, LATCH - HOOD
	093284-02-000	EA	BRACE-LATCH, HOOD - 25 7" X 1" - L ANGLE - STEEL
	109047-02-000	EA	CROSSMEMBER-CENTER, STEEL

**1993 WINNEBAGO
TABLE OF CONTENTS**

INTRODUCTION	A-01	A-02
ABBREVIATIONS		A-03
ALPHABETICAL INDEX	A-04	A-08
WCN32RQ	A-07	G-08
WCN34RQ	G-07	L-24

1993 WCN32RQ INDEX

FLOOR PLAN	A-07	A-08
ACCESSORIES		A-09
AUDIO VIDEO	A-10	A-12
BATH	A-13	A-16
BEDROOM	A-17	A-20
CHASSIS	A-21	B-10
CURTAIN & CUSHION	B-11	C-02
DINETTE	C-03	C-06
DRIVERS COMPARTMENT	C-07	C-12
ELECTRICAL	C-13	C-20
EXTERIOR BODY	C-21	D-06
GALLEY	D-07	D-16
GENERATOR	D-17	D-18
HEATING & A/C	D-19	D-22
INTERIOR FINISH	D-23	E-02
LABELS	E-03	E-10
LP	E-11	E-12
LOUNGE	E-13	E-14
SEALANTS & FASTENERS	E-15	E-18
WATER & SEWAGE	E-19	E-24
WINDOW, VENT AND EXTERIOR DOOR	F-01	G-02
WINDSHIELD & WIPER	G-03	G-08

KEY	PART NUMBER	U/M	DESCRIPTION
1	106253-06-01A	EA	TRIM ROOF TO FRONT CAP - OFF WHITE
2	M02959-07-AE6	EA	CAP-ROOF, FRONT - W/LIGHTS - OFF WHITE
3	073342-01-000	EA	BRACKET ASM-STRIKER, HOOD (MOUNTS TO CROSSMEMBER)
	073336-02-000	EA	BRACKET-MOUNTING, LATCH TO CROSSMEMBER BRACKET
4	102087-01-000	EA	CABLE ASM-HOOD RELEASE
5	102515-01-000	EA	BRACKET-HOOD RELEASE CABLE
6	M01115-29-D15	EA	FRONT END-FIBERGLASS, PRIMED - W/O HOOD OR HINGES
	076897-01-000	EA	PLATE-TAPPING, 1 4" X 2 9" - METAL
	099835-01-000	EA	STRAP-FENDER, FRONT W/60 DEGREE BEND - 12 6" X 1 5" - ST - 2 USED
	099835-02-000	EA	STRAP-FENDER, FRONT W/30 DEGREE BEND - 12 6" X 1 5" - ST - 2 USED
7	M62677-01-C11	EA	PANEL-HOOD, W/BRACKETS ONLY - OFF WHITE
	093350-02-000	EA	BRACKET-HOOD BUMPER, LOWER - W/WELDNUT FOR ADJUSTING BOLT

EXTERIOR BODY GROUP (CONTINUED)

EXTERIOR BODY GROUP (CONTINUED)
EXTERIOR BODY PANELS AND TRIM (CONTINUED)

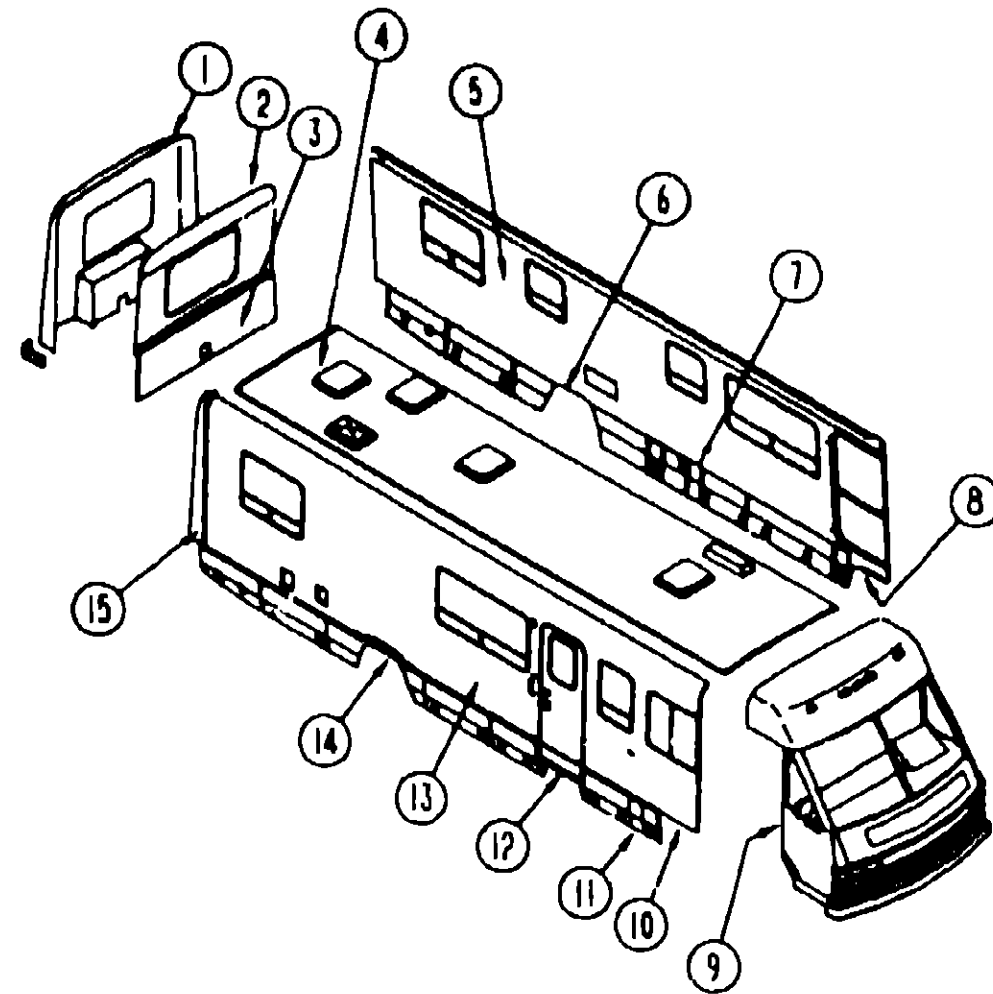

EXTERIOR BODY PANELS AND TRIM

KEY	PART NUMBER	U/M	DESCRIPTION
	095023-01-000	EA	SUPPORT-VALANCE, 10 8" X 10 8"
14	093244-11-Y12	EA	PANEL-WHEEL LIP, REAR - PASSENGER SIDE - BEIGE
	094345-02-01A	EA	TRIM-WHEELWELL, MILL FINISH - 21 3" LONG
	095023-03-000	EA	SUPPORT-VALANCE, 18" X 18"
	095071-01-000	EA	WHEELWELL REAR, DRIVER OR PASSENGER - PLASTIC
	098024-01-000	EA	SHROUD-WHEELWELL
	M04019-01-000	EA	BRIDGE-WHEELWELL, E-COATED
15	092041-01-02A	EA	TRIM REAR CAP TO SIDEWALL, 1 8" X 83" - ALUMINUM - OFF WHITE
	091985-01-01A	FT	INSERT-TRIM, 65" WIDE - VINYL - OFF WHITE
	055278-51-259	FT	TUBING-STEEL, 75" X 1 5" X 12 5"
	002726-01-001	EA	GARNISH U CHANNEL, 1 38" X 19" - SERRATED - MILL ALUMINUM

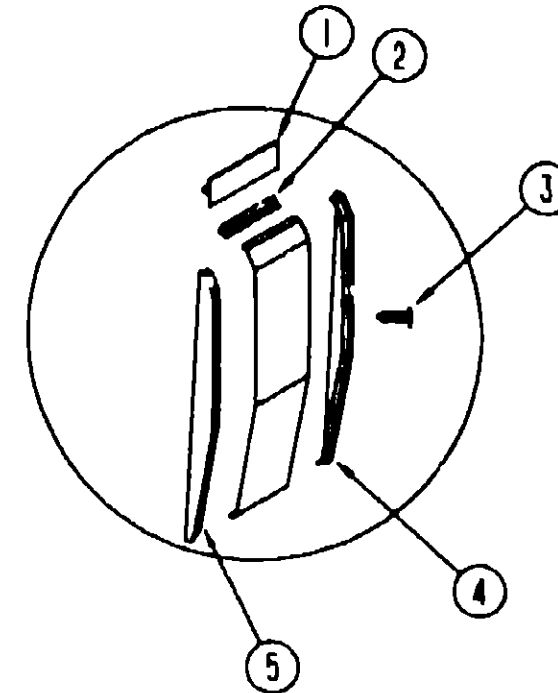

VALANCE PANELS & COMPONENTS

1993 WINNEBAGO
TABLE OF CONTENTS

INTRODUCTION	A-01	A-02
ABBREVIATIONS		A-03
ALPHABETICAL INDEX	A-04	A-08
WCN32RQ	A-07	G-06
WCN34RQ	G-07	L-24

1993 WCN32RQ INDEX

FLOOR PLAN	A-07	A-08
ACCESSORIES		A-09
AUDIO VIDEO	A-10	A-12
BATH	A-13	A-16
BEDROOM	A-17	A-20
CHASSIS	A-21	B-10
CURTAIN & CUSHION	B-11	C-02
DINETTE	C-03	C-06
DRIVERS COMPARTMENT	C-07	C-12
ELECTRICAL	C-13	C-20
EXTERIOR BODY	C-21	D-06
GALLEY	D-07	D-16
GENERATOR	D-17	D-18
HEATING & A/C	D-19	D-22
INTERIOR FINISH	D-23	E-02
LABELS	E-03	E-10
LP	E-11	E-12
LOUNGE	E-13	E-14
SEALANTS & FASTENERS	E-15	E-18
WATER & SEWAGE	E-19	E-24
WINDOW VENT AND		
EXTERIOR DOOR	F-01	G-02
WINDSHIELD & WIPER	G-03	G-06

KEY	PART NUMBER	U/M	DESCRIPTION
1	092301-01-01A	FT	MOLDING-VALANCE TO SIDEWALL - 1 3" WIDE - VINYL - OFF WHITE
2	009066-01-000	EA	HINGE ALUMINUM - NO HOLES - 1 1/16" X 6" - UNPAINTED
3	094362-02-000	EA	CLIP-CHRISTMAS TREE - FLAT HEAD
4	092689-01-02A	EA	END CAP-VALANCE REAR ON DRIVER SIDE, FRONT ON PASSENGER SIDE O/W
5	092689-02-02A	EA	END CAP-VALANCE, FRONT ON DRIVER SIDE, REAR ON PASSENGER SIDE O/W
	094355-01-01A	EA	RETAINER-VALANCE - 75 8" - OFF WHITE
	092301-01-01A	EA	MOLDING-VALANCE TO SIDEWALL - 1 3" WIDE - VINYL - OFF WHITE
	092550-01-01A	EA	PLUG-PLASTIC - W/FLUSH TYPE HEAD - 1/4" - WHITE
	100152-01-000	EA	BRACKET-VALANCE SPACER - ADJUSTER

SKINS AND PANELS AND STYROFOAM

KEY	PART NUMBER	U/M	DESCRIPTION
	077517-52-000	EA	SHEET-FIBERGLASS, 29 69" X 27 88" - OFF WHITE
	077517-24-000	EA	SHEET-FIBERGLASS, FLAT - 48" X 96" - OFF WHITE
	076054-F5-000	EA	FIBERGLASS SHEET 2115 X 8590 OFF WHITE
	076054-G5-000	EA	FIBERGLASS SHEET 2115 X 8016 OFF-WHITE
	083574-03-000	SF	STYROFOAM-3/4" X 48" X 96"
	000870-05-000	SF	STYROFOAM-5" X 24" X 96", INCREMENTS OF 16 SF
	000870-03-000	SF	STYROFOAM-1 34" X 48" X 96" - INCREMENTS OF 32 SF
	083574-04-000	SF	STYROFOAM-DOW TYPE, 1 5" X 24" X 69 3
	092321-01-000	FT	INSULATION-FIBERGLASS, W/ALUMINUM FOIL
	044487-01-001	EA	ALUMINUM SHEET - 019" X 96" X 360" - MILL FINISH
	044487-01-002	EA	ALUMINUM SHEET - 019" X 96" X 432" - MILL FINISH
	065747-01-000	SF	INSULATION-MICROFOAM, 5"

KEY	PART NUMBER	U/M	DESCRIPTION
1	M05005-07-C11	EA	REAR CAP-FIBERGLASS, O/W - CHEV
1	M05005-08-C11	EA	REAR CAP-FIBERGLASS, O/W - FORD
1	M05005-09-C11	EA	REAR CAP-FIBERGLASS, O/W - CHEV W/TV CUTOUT
1	M05005-10-C11	EA	REAR CAP-FIBERGLASS, O/W - FORD W/TV CUTOUT
	092197-01-02A	EA	PANEL REAR CAP, O/W
2	092732-01-D15	EA	BACKWALL ASM-UPPER (D15/D16)
2	092732-01-D17	EA	BACKWALL ASM-UPPER (D17)
3	092526-04-B07	EA	BACKWALL-LOWER, W/O WINDOWS OR DOORS
4	P04665-01-C11	EA	ROOF-W/O VENTS OR CUTOUTS
	106253-02-01A	EA	TRIM-EDGE, ROOF - OFF WHITE
	077001-01-000	EA	ANGLE-MOUNTING, ROOF PANEL - V ANGLE - 3" X 2 4" X 1 5"
5	P08599-01-D15	EA	SIDEWALL ASM-LEFT (D15/D16)
5	P08599-01-D17	EA	SIDEWALL ASM-LEFT (D17)
6	093244-15-AB6	EA	PANEL-WHEEL LIP, REAR - DRIVER SIDE - BEIGE
	094345-02-01A	EA	TRIM-WHEELWELL, MILL FINISH - 21 3" LONG
	095071-01-000	EA	WHEELWELL-REAR, DRIVER OR PASSENGER - PLASTIC
	M04019-01-000	EA	BRIDGE-WHEELWELL, E-COATED
7	093021-11-AB6	EA	PANEL-VALANCE, 19 4" X 7 6" - BEIGE
8	M04129-02-AB6	EA	PANEL-WHEEL LIP, DRIVER SIDE - FRONT - PLASTIC - OFF WHITE
9	096204-01-01A	EA	TRIM-J, 5" WIDTH EXPOSED - 1" X 29" LONG - ALUMINUM - OFF WHITE
	092041-03-01A	EA	TRIM-FRONT TO SIDEWALL, O/W
10	M04129-01-AB6	EA	PANEL-WHEEL LIP, PASSENGER SIDE - FRONT - PLASTIC - OFF WHITE
11	093021-03-Y12	EA	PANEL-VALANCE, 19 4" X 8" - BEIGE
12	092709-01-02A	EA	VALANCE-STEP, PLASTIC - BEIGE
	077381-01-000	EA	PLATE-PIVOT
	085455-01-000	EA	BRACKET-PIVOT PLATE MOUNTING
	085455-02-000	EA	BRACKET-PIVOT PLATE MOUNTING
13	M05848-01-D15	EA	SIDEWALL ASM-RIGHT (D15/D16)
13	M05848-01-D17	EA	SIDEWALL ASM-RIGHT (D17)

EXTERIOR BODY GROUP (CONTINUED)

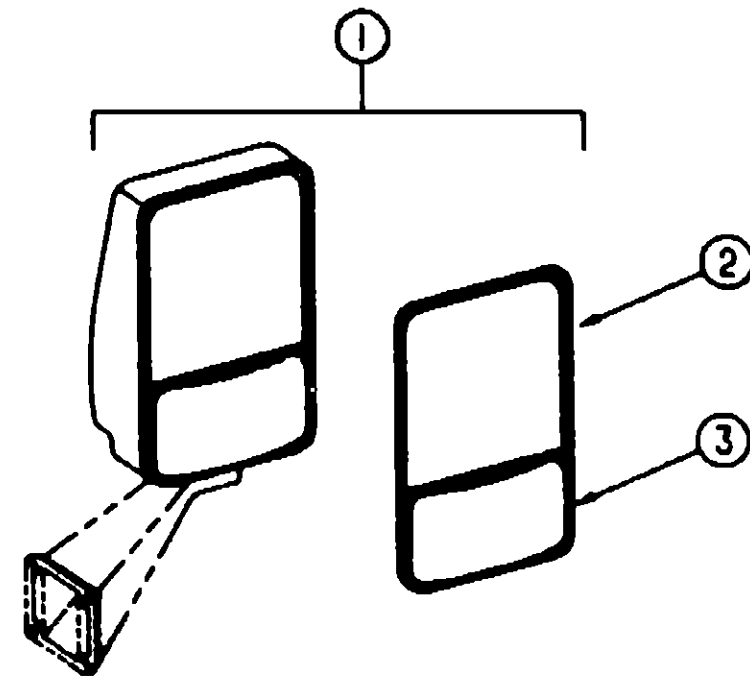

EXTERIOR BODY GROUP (CONTINUED)

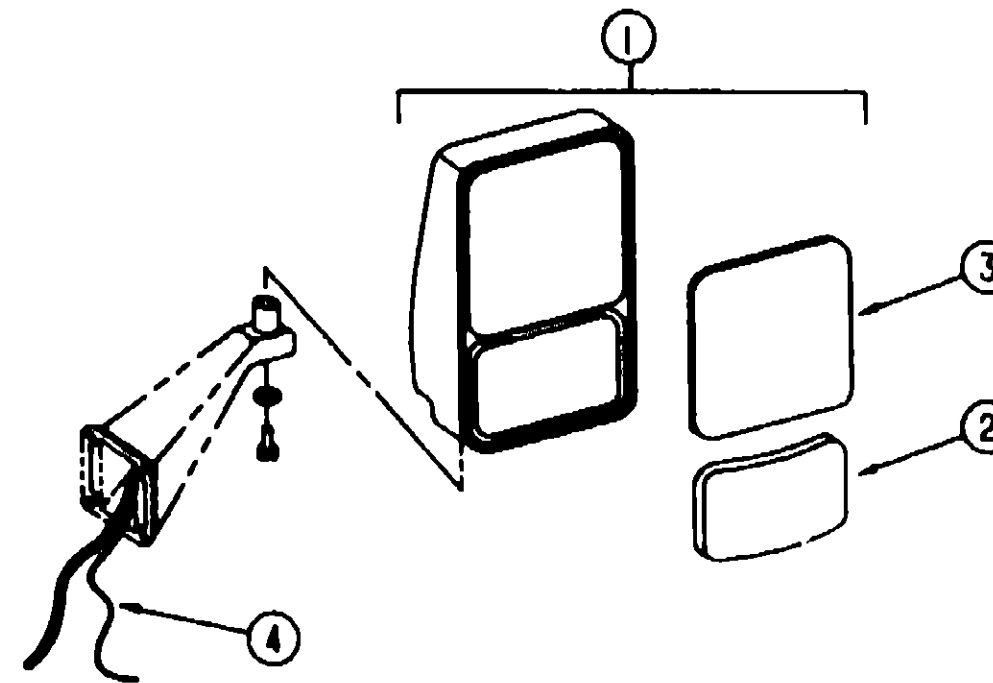

**1993 WINNEBAGO
TABLE OF CONTENTS**

INTRODUCTION	A-01 -	A-02
ABBREVIATIONS		A-03
ALPHABETICAL INDEX	A-04 -	A-06
WCN32RQ	A-07 -	G-06
WCN34RQ	G-07 -	L-24

EXTERIOR MIRRORS

KEY	PART NUMBER	U/M DESCRIPTION
1	106015-01-01A	EA MIRROR-COMPLETE, PASSENGER
1	106015-02-01A	EA MIRROR-COMPLETE, DRIVER
2	106015-01-700	EA GLASS-FLAT, W/BEZEL
3	106015-02-701	EA GLASS-CONVEX, W/BEZEL - PASSENGER
3	106015-01-702	EA GLASS-CONVEX, W/BEZEL - DRIVER
	106015-01-702	EA CONVEX REPL L S (BEZEL & HOUSING 709089-B KIT CONTAINS BEZEL - CONVEX GLASS - FLAT GLASS FOR CURRENT AND OLD STYLE MIRROR

EXTERIOR MIRRORS WITH HEAT & REMOTE

KEY	PART NUMBER	U/M DESCRIPTION
1	106015-05-01A	EA MIRROR-REMOTE HEAT, PRE-WIRED - PASSENGER
1	106015-06-01A	EA MIRROR-REMOTE HEAT, PRE-WIRED - DRIVER
2	086261-01-702	EA GLASS-FLAT, W/BEZEL
3	086261-01-703	EA GLASS-CONVEX, PASSENGER
3	086261-02-700	EA GLASS-CONVEX - DRIVER
4	092680-01-000	EA WIRE-INSTRUMENT PANEL, REMOTE MIRROR
	083145-01-000	EA SLEEVE-WIRE, 10' LONG - PLASTIC - BLACK - GM #15590724
	088246-01-000	EA SWITCH-REMOTE EXTERIOR MIRROR SQUARE PUSH
	087895-01-000	EA SWITCH-HEATER-EXTERIOR MIRROR
	088261-02-701	EA KIT-EXT. MIRROR, W/BEZEL, FLAT & CONVEX GLASS - DRIVER KIT INCLUDES BEZEL - CONVEX GLASS - HEATED FLAT GLASS FOR CURRENT AND OLD STYLE MIRROR

1993 WCN32RQ INDEX

FLOOR PLAN	A-07 -	A-08
ACCESSORIES		A-09
AUDIO VIDEO	A-10 -	A-12
BATH	A-13 -	A-16
BEDROOM	A-17 -	A-20
CHASSIS	A-21 -	B-10
CURTAIN & CUSHION	B-11 -	C-02
DINETTE	C-03 -	C-06
DRIVERS COMPARTMENT	C-07 -	C-12
ELECTRICAL	C-13 -	C-20
EXTERIOR BODY	C-21 -	D-06
GALLEY	D-07 -	D-16
GENERATOR	D-17 -	D-18
HEATING & A/C	D-19 -	D-22
INTERIOR FINISH	D-23 -	E-02
LABELS	E-03 -	E-10
LP	E-11 -	E-12
LOUNGE	E-13 -	E-14
SEALANTS & FASTENERS	E-15 -	E-16
WATER & SEWAGE	E-19 -	E-24
WINDOW, VENT AND EXTERIOR DOOR	F-01 -	G-02
WINDSHIELD & WIPER	G-03 -	G-06

EXTERIOR BODY GROUP (CONTINUED)

LUGGAGE RACK & LADDER (CONTINUED)

**1993 WINNEBAGO
TABLE OF CONTENTS**

INTRODUCTION	A-01 -	A-02
ABBREVIATIONS		A-03
ALPHABETICAL INDEX	A-04 -	A-08
WCN32RQ	A-07 -	G-08
WCN34RQ	G-07 -	L-24

KEY	PART NUMBER	U/M	DESCRIPTION
11	067165-01-000	EA	MOUNTING BRACKET-LADDER, LOWER
12	092987-01-01A	EA	FOOTING-LADDER, UPPER
13	081116-01-000	EA	SLIDE-TOP, RACK & LADDER - 1"
14	000G88-10-38T	EA	SCREW-10-12 X 2.25 POH BLACK
15	000G39-08-10T	EA	SCREW-SF/DR, 8-20 X 5/8 PPH - BLACK
16	076980-02-000	EA	END CAP-STEP, BLACK
17	081113-01-000	EA	BUSHING-FLANGE, PLASTIC - WHITE
18	107438-11-C11	EA	RACK-LUGGAGE, DRIVER
19	081114-01-000	EA	FLUG-FOUND, RACK & LADDER ENDS - PLASTIC - 1" DIA.
	069726-02-000	EA	BUMPER- 88" DIAMETER X 40", BLACK
	077385-01-000	EA	PIN-PIVOT, FOR LADDER PIN PLATE
	077384-01-000	EA	PLATE-PIN, LADDER - 1 6" X 1 6" - 4 SM HOLES-1 LARGE HOLE

CHROME ROOF AIR HORN

KEY	PART NUMBER	U/M	DESCRIPTION
	077497-06-000	EA	HORN-AIR, CHROME - TWIN - HADLEY 977AW
	077497-01-701	EA	SWITCH-COMPRESSOR, HADLEY 13940-S
	077497-01-702	EA	SWITCH-TOGGLE, W/WIRE - HADLEY 12949-S
	081407-01-000	EA	PLATE-MOUNTING, AIR HORN
	102540-02-000	EA	SEAL-SCREW GRUMEN 900177
			FROM 02-17-93 THRU 99-99-99
	077497-02-000	EA	HOSE-AUXILIARY AIR HORN, MIDLAND 891D
			50' COILED HOSE, AIR CHUCK, NEEDLE, NOZZLE & CARRIER
	078239-01-000	EA	PLATE-LABEL, AIR HORN
	077497-03-000	EA	FITTING KIT-HOSE, AUXILIARY AIR HORN
			PRESSURE GAUGE & HOSE FITTINGS
	077497-01-710	EA	GAUGE-AIR PRESSURE 14212S
	077497-05-000	EA	COMPRESSOR/TANK/SOLENOID KIT, HADLEY 852EB
	077497-01-700	EA	SOLENOID-AIR TANK, HADLEY 748NS
	077497-01-703	EA	TANK-AIR, HADLEY 751-N
	077497-01-704	EA	COMPRESSOR W/SWITCH, HADLEY 852EC
	077497-01-706	EA	VALVE & HEAD REPAIR, HADLEY H00852HV
	077497-01-707	EA	BELT & SCREW COVER FOR COMPRESSOR, HADLEY H00852BR
	077497-01-708	EA	FILTER & MOUNTING HARDWARE FOR COMPRESSOR, HADLEY H00852FM
	077497-01-709	EA	PLUNGER & SPRING FOR SOLENOID, HADLEY H136215
	081404-01-000	EA	BRACKET-MOUNTING, COMPRESSOR - L SHAPED - 4" X 7 5" - ST
	093392-01-000	EA	BRACKET-TANK, AIRHORN
	071360-04-000	FT	TUBING-AIR BRAKE, 1/4" OD - BLACK - NT10004-BK WEATHERHEAD

1993 WCN32RQ INDEX

FLOOR PLAN	A-07 -	A-08
ACCESSORIES		A-09
AUDIO VIDEO	A-10 -	A-12
BATH	A-13 -	A-18
BEDROOM	A-17 -	A-20
CHASSIS	A-21 -	B-10
CURTAIN & CUSHION	B-11 -	C-02
DINETTE	C-03 -	C-08
DRIVERS COMPARTMENT	C-07 -	C-12
ELECTRICAL	C-13 -	C-20
EXTERIOR BODY	C-21 -	D-08
GALLEY	D-07 -	D-18
GENERATOR	D-17 -	D-18
HEATING & A/C	D-19 -	D-22
INTERIOR FINISH	D-23 -	E-02
LABELS	E-03 -	E-10
LP	E-11 -	E-12
LOUNGE	E-13 -	E-14
SEALANTS & FASTENERS	E-15 -	E-18
WATER & SEWAGE	E-19 -	E-24
WINDOW, VENT AND		
EXTERIOR DOOR	F-01 -	G-02
WINDSHIELD & WIPER	G-03 -	G-08

LUGGAGE RACK & LADDER

KEY	PART NUMBER	U/M	DESCRIPTION
1	107438-10-C11	EA	RACK-LUGGAGE, PASSENGER
2	038327-01-000	EA	TAPE ANTI SLIP, 2" X 80"
3	092984-01-Y12	EA	LADDER-UPPER
4	081115-01-000	EA	CAP-TOP, 1 INCH
5	060873-01-000	EA	LATCH-LADDER, LOWER - GRAY
6	092983-01-Y12	EA	LADDER-LOWER
7	081066-01-000	EA	PIN-QUICK RELEASE, SINGLE ACTION - LADDER
8	081152-01-000	EA	PLATE-BUMPER, LADDER - LOWER
9	081065-01-000	EA	SPRING GRIP-INTERNAL TOOTH - LADDER
10	081107-01-000	EA	BRACKET-BUMPER PIN

KEY	PART NUMBER	U/M	DESCRIPTION
	091952-02-000	EA	CLIP-GRIPPER, 3/4"
	091955-01-700	EA	HEAD-SQUEEGEE
	091955-02-000	EA	SQUEEGEE-EXTEND HANDLE
	093527-01-000	EA	BRACKET-SQUEEGEE, L ANGLE - 2 5" X 1 5"

SQUEEGEE

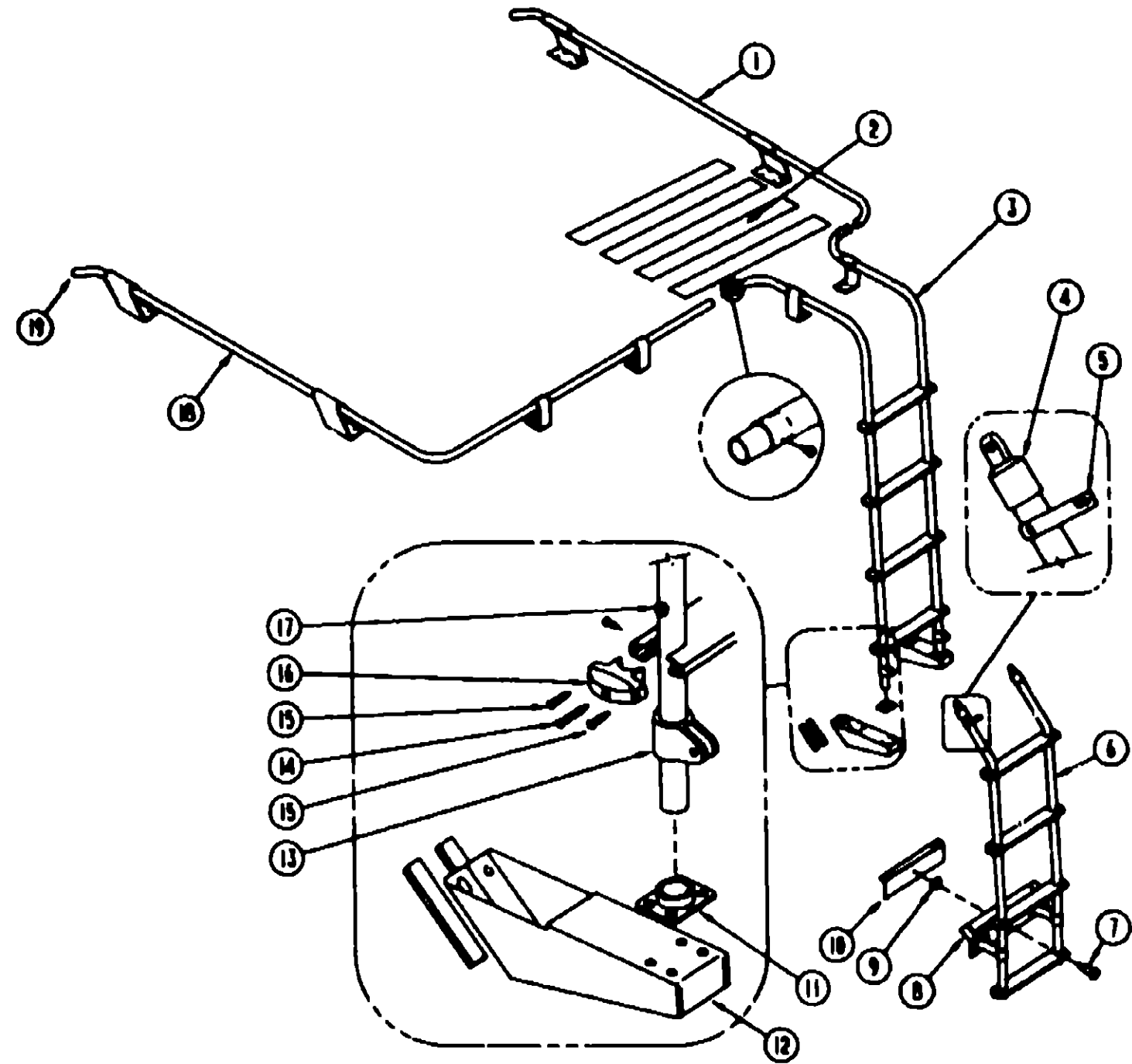

EXTERIOR BODY GROUP (CONTINUED)
DECALS & PAINT

1993 WINNEBAGO
TABLE OF CONTENTS

INTRODUCTION	A-01 -	A-02
ABBREVIATIONS		A-03
ALPHABETICAL INDEX	A-04 -	A-08
WCN32RQ	A-07 -	G-08
WCN34RQ	G-07 -	L-24

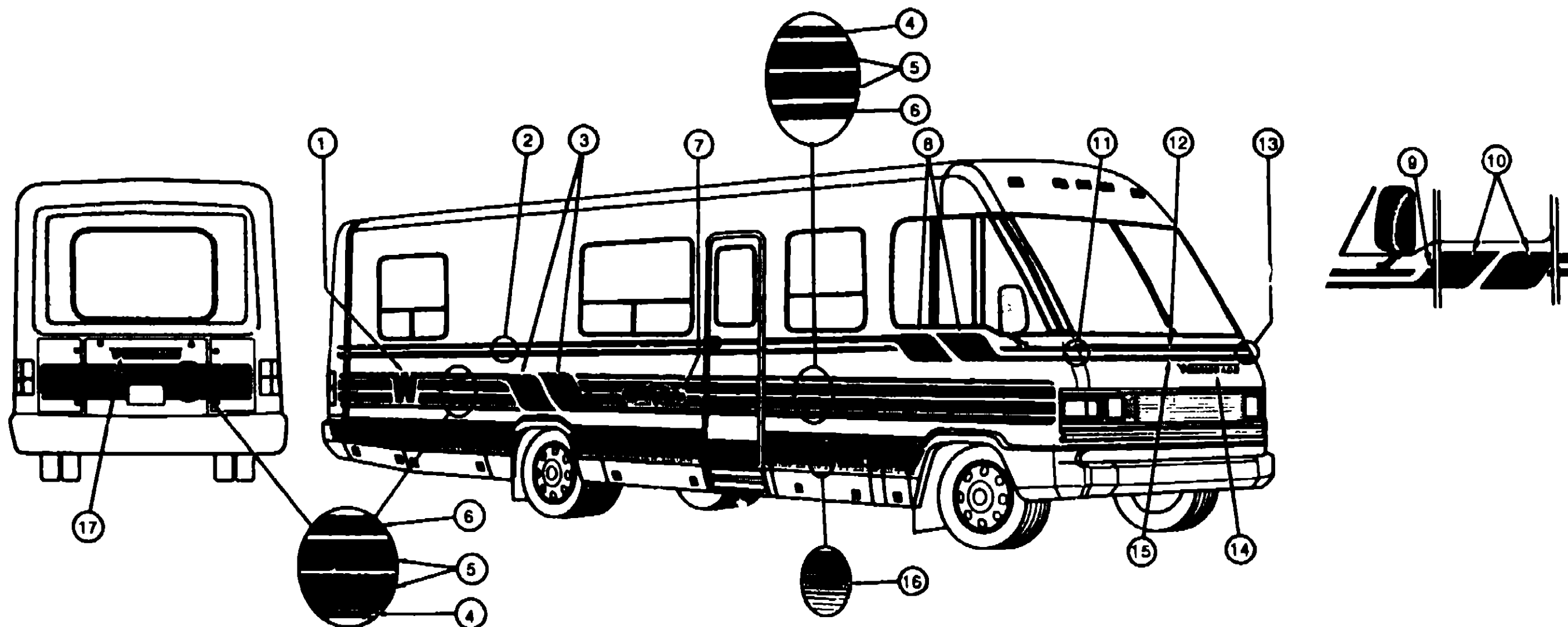

1993 WCN32RQ INDEX

FLOOR PLAN	A-07 -	A-08
ACCESSORIES		A-09
AUDIO VIDEO	A-10 -	A-12
BATH	A-13 -	A-16
BEDROOM	A-17 -	A-20
CHASSIS	A-21 -	B-10
CURTAIN & CUSHION	B-11 -	C-02
DINETTE	C-03 -	C-06
DRIVERS COMPARTMENT	C-07 -	C-12
ELECTRICAL	C-13 -	C-20
EXTERIOR BODY	C-21 -	D-08
GALLEY	D-07 -	D-16
GENERATOR	D-17 -	D-18
HEATING & A/C	D-19 -	D-22
INTERIOR FINISH	D-23 -	E-02
LABELS	E-03 -	E-10
LP	E-11 -	E-12
LOUNGE	E-13 -	E-14
SEALANTS & FASTENERS	E-15 -	E-18
WATER & SEWAGE	E-19 -	E-24
WINDOW, VENT AND		
EXTERIOR DOOR	F-01 -	G-02
WINDSHIELD & WIPER	G-03 -	G-06

KEY	PART NUMBER	U/M	DESCRIPTION
1	093691-06-02A	EA	DECAL-FLYING "W", 6 25" - ROYAL BLUE (D15)
1	093691-06-01A	EA	DECAL-FLYING "W", 6 25" - DARK IVY (D16/D17)
2	093680-20-06A	FT	FILM-MULTISTRIPE, 3 3" - ROYAL BLUE/BLUE STAR (D15)
2	093680-20-04A	FT	FILM-MULTISTRIPE, 3 3" - DARK IVY/GREEN (D16/D17)
3	099829-01-02A	EA	DECAL-ANGLE, LARGE - PASSENGER SIDE - ROYAL BLUE (D15)
3	099829-01-03A	EA	DECAL-ANGLE, LARGE - PASSENGER SIDE - DARK IVY (D16/D17)
	099829-02-02A	EA	DECAL-ANGLE, LARGE - DRIVER SIDE - ROYAL BLUE (D15)
	099829-02-03A	EA	DECAL-ANGLE, LARGE - DRIVER SIDE - DARK IVY (D16/D17)
4	093681-27-04A	FT	FILM-SINGLE STRIPE, 75" WIDE - LIGHT RUTILE
5	093680-19-06A	FT	FILM-MULTISTRIPE, 7 5" - BLUE STAR/GREYSTONE (D15)
5	093680-19-03A	FT	FILM-MULTISTRIPE, 7 5" - GREEN/DARK TEAL (D16/D17)
6	093681-12-02A	FT	FILM-SINGLE STRIPE, 2 24" - ROYAL BLUE (D15)
6	093681-12-03A	FT	FILM-SINGLE STRIPE, 2 24" - DARK IVY (D16/D17)
7	058719-07-000	EA	DECAL-LOGO, CHIEFTAIN - ROYAL BLUE (D15)
7	058719-08-000	EA	DECAL-LOGO, CHIEFTAIN - DARK IVY (D16/D17)
8	059826-01-02A	EA	DECAL-ANGLE, SMALL (2 PC) - ROYAL BLUE (D15)
8	099826-01-03A	EA	DECAL-ANGLE, SMALL (2 PC) - DARK IVY (D16/D17)
9	099827-01-02A	EA	DECAL-ANGLE, SMALL - FRONT TO DRIVERS DOOR - ROYAL BLUE (D15)
9	099827-01-03A	EA	DECAL-ANGLE, SMALL - FRONT TO DRIVERS DOOR - DARK IVY (D16/D17)
10	099824-01-02A	EA	DECAL-ANGLE, SMALL - DRIVERS DOOR SECTION (2 PC) - ROYAL BLUE (D15)
10	099824-01-03A	EA	DECAL-ANGLE, SMALL - DRIVERS DOOR SECTION (2 PC) - DARK IVY (D16/D17)

11	099826-01-05A	EA	DECAL-CORNER, HOOD - PASSENGER SIDE - BLUE STAR/ROYAL BLUE (D15)
11	099826-01-03A	EA	DECAL-CORNER, HOOD - PASSENGER SIDE - GREEN/DARK IVY (D16/D17)
12	093681-11-05A	FT	FILM-SINGLE STRIPE, 1 73" - ROYAL BLUE (D15)
12	093681-11-06A	FT	FILM-SINGLE STRIPE, 1 73" - GREEN (D16/D17)
13	099826-02-05A	EA	DECAL-CORNER, HOOD - DRIVER SIDE - BLUE STAR/ROYAL BLUE (D15)
13	099826-02-03A	EA	DECAL-CORNER, HOOD - DRIVER SIDE - GREEN/DARK IVY (D16/D17)
14	099825-01-02A	EA	DECAL-LOGO, "WINNEBAGO" - HOOD - ROYAL BLUE (D15)
14	099825-01-03A	EA	DECAL-LOGO, "WINNEBAGO" - HOOD - DARK IVY (D16/D17)
15	093681-11-11A	FT	FILM-SINGLE STRIPE, 1 73" - BLUE STAR (D15)
15	093681-11-08A	FT	FILM-SINGLE STRIPE, 1 73" - DARK IVY (D16/D17)
16	094770-01-02A	FT	FILM-SINGLE STRIPE, 5 8" - BLUE STAR (D15)
16	094770-01-01A	FT	FILM-SINGLE STRIPE, 5 8" - DARK IVY (D16/D17)
17	050313-45-000	EA	DECAL-LOGO, "WINNEBAGO" - ROYAL BLUE (D15)
17	050313-47-000	EA	DECAL-LOGO, "WINNEBAGO" - DARK IVY (D16/D17)
	083581-03-000	EA	PAINT-16OZ SPRAY-OFF WHITE

DARK IVY
LIGHT RUTILE PEARL
ROYAL BLUE
LIGHT BLUE
BLUE STAR
DARK TEAL
OFF WHITE

DUPONT COLOR CODES

G9840
G9859K
G9843
K9476
K9473
K9470
L8723

LIGHT TEAL N9848
GREYSTONE K9468

GALLEY GROUP

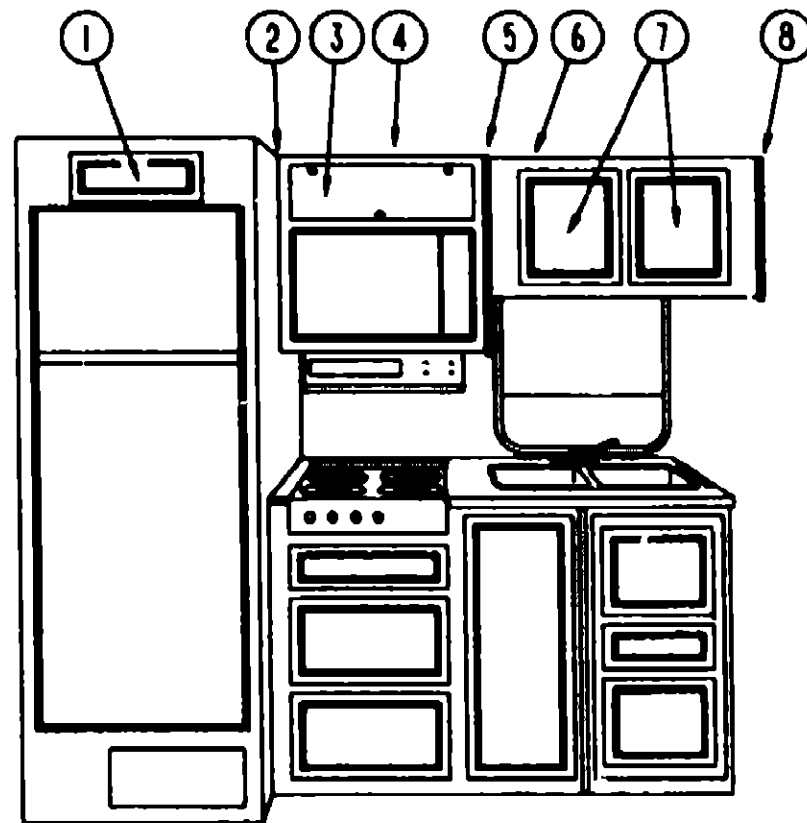

UPPER GALLEY CABINETS & COMPONENTS

KEY	PART NUMBER	U/M	DESCRIPTION
1	P03701-91-C11 090329-01-000	EA	DOOR-REFRIGERATOR CABINET, 162MM X 408MM
		FT	SEAL-T, REFRIGERATOR CABINET - 6" WIDE TOP X 2" TAIL
2	P04009-01-C11	EA	END CAP-CABINET, OVERHEAD - W/SHIELD
3	10J708-03-000	EA	DOOR-GLASS, OVERHEAD - W/O HARDWARE - 6 3" X 27"
4	P09300-03-D15 102483-09-D15	EA	CABINET-OVERHEAD, W/O DOORS OR HARDWARE - MICROWAVE
		EA	SHelf ASM-MICROWAVE
			FROM 00-00-00 THRU 10-13-92
	102433-04-C11	EA	SHelf ASM-MICROWAVE
			FROM 10-14-92 THRU 99-99-99
5	P04009-03-C11	EA	END CAP-CABINET, OVERHEAD - W/SHIELD
6	104469-01-C11	EA	CABINET-OVERHEAD, W/O DOORS OR HARDWARE
7	P03701-C1-D15	EA	DOOR-CABINET, W/O HARDWARE - 385MM X 410MM
			FROM 00-00-00 THRU 08-09-92
	108536-02-01A	EA	MIRROR - 295MM X 340MM
7	P03701-99-C11	EA	DOOR-CABINET, W/O HARDWARE - 385MM X 410MM
			FROM 08-10-92 THRU 99-99-99
	105085-02-000	EA	MIRROR - 295MM X 340MM
7	P03701-87-C11	EA	DOOR-CABINET, W/O HARDWARE - 385MM X 410MM - W/O MIRROR - EXPORT
8	099092-02-B07 081321-53-B03	EA	CABINET SHELF COMPONENTS

GALLEY GROUP (CONTINUED)

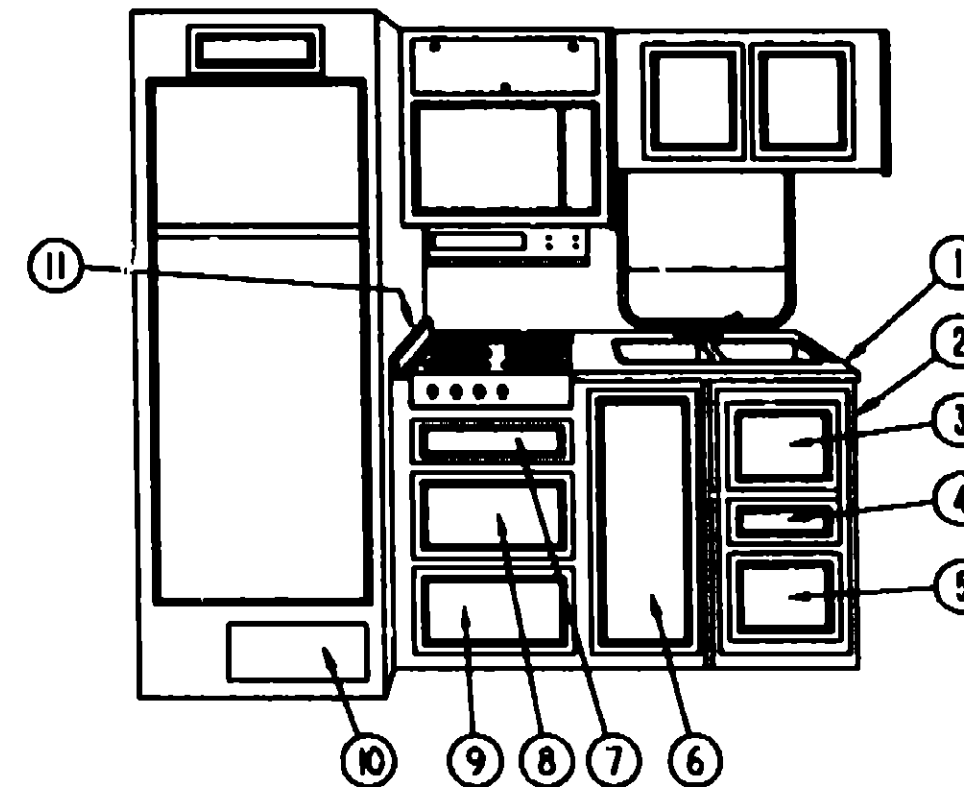

LOWER GALLEY CABINETS & COMPONENTS

KEY	PART NUMBER	U/M	DESCRIPTION
1	107772-12-D15	EA	COUNTERTOP-GALLEY
1	107772-12-D16	EA	COUNTERTOP-GALLEY
1	107772-12-D17	EA	COUNTERTOP-GALLEY
	098335-02-D15	EA	RAIL-GALLEY, 565MM
	098335-02-D16	EA	RAIL-GALLEY, 565MM
	098335-02-D17	EA	RAIL-GALLEY, 565MM
2	M05842-01-D15	EA	CABINET-GALLEY, W/O DOORS OR HARDWARE - BLACK OVEN
2	M05842-01-D16	EA	CABINET-GALLEY, W/O DOORS OR HARDWARE - BLACK OVEN
2	M05842-01-D17	EA	CABINET-GALLEY, W/O DOORS OR HARDWARE - BLACK OVEN
2	M05842-02-D15	EA	CABINET-GALLEY, W/O DOORS OR HARDWARE - HOT PLATE
2	M05842-02-D16	EA	CABINET-GALLEY, W/O DOORS OR HARDWARE - HOT PLATE
2	M05842-02-D17	EA	CABINET-GALLEY, W/O DOORS OR HARDWARE - HOT PLATE
3	P03701-83-C11	EA	DOOR-CABINET, W/O HARDWARE - 385MM X 275MM
4	P07104-T5-D15	EA	DRAWER-W/O HARDWARE
5	P07104-T4-D15	EA	DRAWER-W/O HARDWARE
6	P03701-A1-C11	EA	DOOR-CABINET, W/O HARDWARE - 385MM X 680MM
7	P07104-F3-D15	EA	DRAWER-W/O HARDWARE
8	P07104-F4-D15	EA	DRAWER-W/O HARDWARE
9	P03701-B8-D15	EA	DOOR-CABINET, W/O HARDWARE - 155MM X 544MM
10	M02516-81-C11	EA	DOOR FURNACE, W/MESH INSERT
11	107772-13-D15	EA	COUNTERTOP-GALLEY
11	107772-13-D16	EA	COUNTERTOP-GALLEY
11	107772-13-D17	EA	COUNTERTOP-GALLEY
	104113-01-000	EA	SINK-STAINLESS STEEL, DOUBLE
	091287-01-000	EA	FAUCET-GALLEY, SINGLE W/SPRAY - MOEN 7651
	092303-01-000	EA	STRAINER-SINK
	107772-14-D15	EA	TOE KICK ASM

1993 WINNEBAGO TABLE OF CONTENTS

INTRODUCTION	A-01 -	A-02
ABBREVIATIONS		A-03
ALPHABETICAL INDEX	A-04 -	A-06
WCN32RQ	A-07 -	G-06
WCN34RQ	G-07 -	L-24

1993 WCN32RQ INDEX

FLOOR PLAN	A-07 -	A-08
ACCESSORIES		A-09
AUDIO VIDEO	A-10 -	A-12
BATH	A-13 -	A-16
BEDROOM	A-17 -	A-20
CHASSIS	A-21 -	B-10
CURTAIN & CUSHION	B-11 -	C-02
DINETTE	C-03 -	C-06
DRIVERS COMPARTMENT	C-07 -	C-12
ELECTRICAL	C-13 -	C-20
EXTERIOR BODY	C-21 -	D-06
GALLEY	D-07 -	D-16
GENERATOR	D-17 -	D-18
HEATING & A/C	D-19 -	D-22
INTERIOR FINISH	D-23 -	E-02
LABELS	E-03 -	E-10
LP	E-11 -	E-12
LOUNGE	E-13 -	E-14
SEALANTS & FASTENERS	E-15 -	E-18
WATER & SEWAGE	E-19 -	E-24
WINDOW, VENT AND		
EXTERIOR DOOR	F-01 -	G-02
WINDSHIELD & WIPER	G-03 -	G-06

GALLEY GROUP (CONTINUED)

RANGE WOVEN

KEY	PART NUMBER	U/M	DESCRIPTION
	107246-01-01A	EA	RANGE-WOVEN, BLACK - ATWOOD R-21368G
	101563-01-703	EA	KNOB-BURNER, WEDGEWOOD 53000
	106689-01-701	EA	SPARK-IGNITOR ASM HIGHOUTPUT 53078
	106689-01-702	EA	PIEZO PUSH BUTTON 52279
	106689-01-703	EA	VALVE-HIGH OUTPUT 53047
	106689-01-704	EA	REGULATOR W/EXTREME PRESSURE 52154
	106689-01-705	EA	VALVE-BURNER 52123
	107246-01-700	EA	RANGE TOP (BLACK) 53083
	107246-01-701	EA	GRATE 53050
	107246-01-702	EA	MANIFOLD COVER 53072
	107246-01-703	EA	THERMOSTAT 52122
	107246-01-704	EA	RACK-OVEN 51089
	107246-01-705	EA	BURNER-OVEN 52018
	107246-01-706	EA	PILOT ASSEMBLY, OVEN 52242
	107246-01-707	EA	VALVE-SAFETY 51177
	107246-01-708	EA	SHELF, OVEN BOTTOM 51657
	107246-01-709	EA	TRIM, BOTTOM BLACK 53526D
	107323-01-702	EA	TRIM LEFT 53023
	107323-01-703	EA	TRIM RIGHT 53024
	107323-01-705	EA	TRIM VENT 53525
	107323-01-707	EA	INSERT BLACKGLASS-WHOLE 53426
	107323-01-708	EA	HANDLE ROD-WHOLE 53085
	107323-01-710	EA	GRATE CLIP 53301
	107323-01-711	EA	RUBBER GRATE CUSHION 53008
	107323-01-713	EA	BLACKGLASS INSERT-WHOLE 53426
	107323-01-714	EA	HANDLE FOR WHOLE GLASS 51112
	107109-13-01A	EA	BRACKET ASM-TIEDWN, OVEN - FT - BLK
	107109-14-01A	EA	BRACKET ASM-TIEDWN, OVEN - RR - BLK
	106936-08-01A	EA	BRACKET-TIEDOWN, STOVE - FR - BLK
	106936-08-02A	EA	BRACKET-TIEDOWN, STOVE - FR - MILL
	106937-08-01A	EA	BRACKET-TIEDWN, STOVE - RR - BLK
	106937-08-02A	EA	BRACKET-TIEDWN, STOVE - RR - MILL
	M05604-01-D19	EA	COVER-STOVE, W/COUNTERTOP (D15)
	M05604-01-D18	EA	COVER STOVE, W/COUNTERTOP (D16)
	M05604-01-D17	EA	COVER-STOVE, W/COUNTERTOP (D17)
	106693-02-01A	EA	COVER-FLUSH MOUNT, THIN TOP ATWOOD 53455

GALLEY GROUP (CONTINUED)

RANGE TOP

KEY	PART NUMBER	U/M	DESCRIPTION
	106689-01-01A	EA	TOP-RANGE, 3 BURNER - BLACK - ATWOOD 53764
	101563-01-703	EA	KNOB-BURNER, WEDGEWOOD 53000
	106689-01-700	EA	MANIFOLD COVER 3 BURNER 53074
	106689-01-701	EA	SPARK-IGNITOR ASM HIGHOUTPUT 53078
	106689-01-702	EA	PIEZO PUSH BUTTON 52279
	106689-01-703	EA	VALVE-HIGH OUTPUT 53047
	106689-01-704	EA	REGULATOR W/EXTREME PRESSURE 52154
	106689-01-705	EA	VALVE-BURNER 52123
	106689-01-706	EA	TRIM, RIGHT HAND TOP&SIDE BLK 53020
	106689-01-707	EA	TRIM, LEFT HAND TOP&SIDE BLK 53019
	107246-01-700	EA	RANGE TOP (BLACK) 53083
	107246-01-701	EA	GRATE 53050
	107323-01-705	EA	TRIM VENT 53525
	107323-01-710	EA	GRATE CLIP 53301
	107323-01-711	EA	RUBBER GRATE CUSHION 53008

MICROWAVE OVEN

KEY	PART NUMBER	U/M	DESCRIPTION
	102479-01-000	EA	OVEN-MICROWAVE, CONVECTION - PANASONIC NN8500
	102479-01-700	EA	COOKBOOK
	102479-02-000	EA	OVEN-MICROWAVE PANASONIC NN8500
	102456-02-000	EA	BAFFLE ASM-MICROWAVE
			FROM 00-00-00 THRU 01-31-93
	102456-07-000	EA	BAFFLE ASM-MICROWAVE
			FROM 02-01-93 THRU 99-99-99
	102456-02-000	EA	SUPPORT ASM-BOTTOM, MICROWAVE
			FROM 00-00-00 THRU 01-31-93
	102842-02-000	EA	BRACKET-BAFFLE, 22 1" X 2 5" - STEEL
	102452-01-000	EA	STRAP-MICROWAVE, 13 1" X 2" - STEEL
	102482-03-C17	EA	FRAME-MICROWAVE
	102486-08-01A	EA	TRIM-MICROWAVE, VERTICAL - METAL - BLACK
	102486-07-01A	EA	TRIM-MICROWAVE, VERTICAL - METAL - BLACK

**1993 WINNEBAGO
TABLE OF CONTENTS**

INTRODUCTION	A-01 -	A-02
ABBREVIATIONS		A-03
ALPHABETICAL INDEX	A-04 -	A-08
WCN32RQ	A-07 -	G-06
WCN34RQ	G-07 -	L-24

1993 WCN32RQ INDEX

FLOOR PLAN	A-07 -	A-08
ACCESSORIES		A-09
AUDIO VIDEO	A-10 -	A-12
BATH	A-13 -	A-16
BEDROOM	A-17 -	A-20
CHASSIS	A-21 -	B-10
CURTAIN & CUSHION	B-11 -	C-02
DINETTE	C-03 -	C-06
DRIVERS COMPARTMENT	C-07 -	C-12
ELECTRICAL	C-13 -	C-20
EXTERIOR BODY	C-21 -	D-06
GALLEY	D-07 -	D-16
GENERATOR	D-17 -	D-18
HEATING & A/C	D-19 -	D-22
INTERIOR FINISH	D-23 -	E-02
LABELS	E-03 -	E-10
LP	E-11 -	E-12
LOUNGE	E-13 -	E-14
SEALANTS & FASTENERS	E-15 -	E-18
WATER & SEWAGE	E-19 -	E-24
WINDOW, VENT AND		
EXTERIOR DOOR	F-01 -	G-02
WINDSHIELD & WIPER	G-03 -	G-06

GALLEY GROUP (CONTINUED)
RANGE HOOD

GALLEY GROUP (CONTINUED)
CANADIAN RANGE HOOD

1993 WINNEBAGO
TABLE OF CONTENTS

INTRODUCTION	A-01 -	A-02
ABBREVIATIONS		A-03
ALPHABETICAL INDEX	A-04 -	A-06
WCN32RQ	A-07 -	G-06
WCN34RQ	G-07 -	L-24

1993 WCN32RQ INDEX

FLOOR PLAN	A-07 -	A-08
ACCESSORIES		A-09
AUDIO VIDEO	A-10 -	A-12
BATH	A-13 -	A-16
BEDROOM	A-17 -	A-20
CHASSIS	A-21 -	B-10
CURTAIN & CUSHION	B-11 -	C-02
DINETTE	C-03 -	C-06
DRIVERS COMPARTMENT	C-07 -	C-12
ELECTRICAL	C-13 -	C-20
EXTERIOR BODY	C-21 -	D-06
GALLEY	D-07 -	D-16
GENERATOR	D-17 -	D-18
HEATING & A/C	D-19 -	D-22
INTERIOR FINISH	D-23 -	E-02
LABELS	E-03 -	E-10
LP	E-11 -	E-12
LOUNGE	E-13 -	E-14
SEALANTS & FASTENERS	E-15 -	E-16
WATER & SEWAGE	E-19 -	E-24
WINDOW, VENT AND		
EXTERIOR DOOR	F-01 -	G-02
WINDSHIELD & WIPER	G-03 -	G-06

KEY	PART NUMBER	U/M	DESCRIPTION
	100258-22-01A	EA	HOOD-RANGE 22W W/MONITOR PANEL VENT - US TMS5012SAD FROM 00-00-00 THRU 08-15-92
075470-01-703		EA	SWITCH-ON/MOMENTARY, JENSEN RP1016
090973-01-700		EA	MOTOR - LVS CA508-1
090973-01-702		EA	BLADE-FAN, LVS VA183-1
092696-01-701		EA	KNOB-LEVER, CABLE - PLASTIC - BLACK - VENTLINE CC225
092696-01-702		EA	RESISTOR-WIRE, VENTLINE L7314
092696-01-709		EA	BULB-912, VENTLINE VA415
092696-01-710		EA	SOCKET-LIGHT, VENTLINE C8267-2
096983-01-700		EA	SWITCH-ON/OFF, VENTLINE 108
096983-01-702		EA	SWITCH-TWO WAY MOMENTARY, VENTLINE 112
096983-01-703		EA	SWITCH-ON/VON - JENSEN 115
096983-01-707		EA	FILTER-GREASE, 8" X 8" - LVS CC246
092696-02-701		EA	LENS-LAMP, LVS CC179
100258-04-701		EA	BEZEL-SWITCH LEVER, CABLE TO VENT - VENTLINE CC116
100258-04-702		EA	SWITCH-LEVER, WCABLE - VENTLINE C8547-1
100258-10-700		EA	METER-HOUR, VENTLINE 150
100258-11-700		EA	CIRCUIT BOARD 5079-01
100258-12-700		EA	PANEL ASM 9076
100258-22-02A		EA	HOOD-RANGE 22W W/MONITOR PANEL VENT - US FROM 08-16-92 THRU 99-99-99
075470-01-703		EA	SWITCH-ON/MOMENTARY, JENSEN RP1016
090973-01-700		EA	MOTOR - LVS CA508-1
090973-01-702		EA	BLADE-FAN, LVS VA183-1
092696-01-701		EA	KNOB-LEVER, CABLE - PLASTIC - BLACK - VENTLINE CC225
092696-01-702		EA	RESISTOR-WIRE, VENTLINE L7314
092696-01-709		EA	BULB-912, VENTLINE VA415
092696-01-710		EA	SOCKET-LIGHT, VENTLINE C8267-2
096983-01-700		EA	SWITCH-ON/OFF, VENTLINE 108
096983-01-702		EA	SWITCH-TWO WAY MOMENTARY, VENTLINE 112
096983-01-703		EA	SWITCH-ON/VON - JENSEN 115
096983-01-707		EA	FILTER-GREASE, 8" X 8" - LVS CC246
092696-02-701		EA	LENS-LAMP, LVS CC179
100258-04-701		EA	BEZEL-SWITCH LEVER, CABLE TO VENT - VENTLINE CC116
100258-04-702		EA	SWITCH-LEVER, WCABLE - VENTLINE C8547-1
100258-10-700		EA	METER-HOUR, VENTLINE 150
100258-11-700		EA	CIRCUIT BOARD 5079-01
100258-12-700		EA	PANEL ASM 9076

KEY	PART NUMBER	U/M	DESCRIPTION
	100258-23-01A	EA	HOOD-RANGE 22W W/MONITOR PANEL VENT - CSA TMS5012SAC FROM 00-00-00 THRU: 08-15-92
075470-01-703		EA	SWITCH-ON/MOMENTARY, JENSEN RP1016
090973-01-700		EA	MOTOR - LVS CA508-1
090973-01-702		EA	BLADE-FAN, LVS VA183-1
092696-01-701		EA	KNOB-LEVER, CABLE - PLASTIC - BLACK - VENTLINE CC225
092696-01-702		EA	RESISTOR-WIRE, VENTLINE L7314
092696-01-709		EA	BULB-912, VENTLINE VA415
092696-01-710		EA	SOCKET-LIGHT, VENTLINE C8267-2
096983-01-700		EA	SWITCH-ON/OFF, VENTLINE 108
096983-01-702		EA	SWITCH-TWO WAY MOMENTARY, VENTLINE 112
096983-01-703		EA	SWITCH-ON/VON - JENSEN 115
096983-01-707		EA	FILTER-GREASE, 8" X 8" - LVS CC246
092696-02-701		EA	LENS-LAMP, LVS CC179
100258-04-701		EA	BEZEL-SWITCH LEVER, CABLE TO VENT - VENTLINE CC116
100258-04-702		EA	SWITCH-LEVER, WCABLE - VENTLINE C8547-1
100258-10-700		EA	METER-HOUR, VENTLINE 150
100258-11-700		EA	CIRCUIT BOARD 5079-01
100258-12-700		EA	PANEL ASM 9076
100258-23-02A		EA	HOOD-RANGE 22W W/MONITOR PANEL VENT - CSA FROM 08-16-92 THRU 99-99-99
075470-01-703		EA	SWITCH-ON/MOMENTARY, JENSEN RP1016
090973-01-700		EA	MOTOR - LVS CA508-1
090973-01-702		EA	BLADE-FAN, LVS VA183-1
092696-01-701		EA	KNOB-LEVER, CABLE - PLASTIC - BLACK - VENTLINE CC225
092696-01-702		EA	RESISTOR-WIRE, VENTLINE L7314
092696-01-709		EA	BULB-912, VENTLINE VA415
092696-01-710		EA	SOCKET-LIGHT, VENTLINE C8267-2
096983-01-700		EA	SWITCH-ON/OFF, VENTLINE 108
096983-01-702		EA	SWITCH-TWO WAY MOMENTARY, VENTLINE 112
096983-01-703		EA	SWITCH-ON/VON - JENSEN 115
096983-01-707		EA	FILTER-GREASE, 8" X 8" - LVS CC246
092696-02-701		EA	LENS-LAMP, LVS CC179
100258-04-701		EA	BEZEL-SWITCH LEVER, CABLE TO VENT - VENTLINE CC116
100258-04-702		EA	SWITCH-LEVER, WCABLE - VENTLINE C8547-1
100258-10-700		EA	METER-HOUR, VENTLINE 150
100258-11-700		EA	CIRCUIT BOARD 5079-01
100258-12-700		EA	PANEL ASM 9076

GALLEY GROUP (CONTINUED)
REFRIGERATOR WITH ICE MAKER

KEY	PART NUMBER	U/M DESCRIPTION
	104137-05-01A	EA REFRIGERATOR-2 WAY, W/ICE MAKER - NORCOLD 682-MI LH BLK
	084473-01-702	EA ORIFICE-NORCOLD 61452122
	084880-01-715	EA VALVE-SHUT OFF, MANUAL - NORCOLD# 61697922
	075217-01-734	EA FUSE-3 AMP, NORCOLD# 61538822
	075217-01-738	EA SWITCH-HUMIDITY, NORCOLD 61525922
	084880-01-713	EA CONNECTOR-MALE, INLET FITTING - NORCOLD# 615258
	084880-01-715	EA VALVE-SHUT OFF, MANUAL - NORCOLD# 61697922
	084880-01-718	EA VALVE-GAS, NORCOLD 61551822
	084880-01-722	EA CRISPER COVER - NORCOLD 615841
	084880-01-728	EA HINGE BRACKET (CTR HINGE), NORCOLD 61568523
	084880-01-731	EA HINGE PIN, NORCOLD 61578123
	084830-01-732	EA LATCH, NORCOLD 61578522
	084880-01-734	EA BRACKET-HINGE, TOP RH - BOTTOM LH - BROWN NORCOLD 61580837
	084880-01-735	EA HINGE BRKT, TOP LH-BTM RH BRN - NORCOLD 61580937
	084880-01-739	EA END CAP (SPRING CATCH) BRN 61593722
	084880-01-740	EA END CAP (STOP CATCH) 61593830
	084880-01-744	EA HINGE PIN SHAFT (CTR HINGE), NORCOLD 61566723
	084880-01-746	EA CABLE, NORCOLD 61571522
	084880-01-747	EA PLUG-HOLE, NORCOLD 61582022
	084880-01-749	EA HINGE BUSHING - NORCOLD 615807
	084880-01-753	EA THERMISTER 78° - NORCOLD 61693822
	084880-01-781	EA END CAP (SPRING CATCH) BLACK 61593730
	084880-02-700	EA LOWER FLANGE 886388883, NORCOLD 61622123
	084880-03-701	EA COOLING UNIT (HORIZ BURNER) - NORCOLD 61687337
	084880-03-705	EA BRACKET F/ANT. RERIG LIGHT - NORCOLD 61629722
	084880-03-706	EA LAMP (BULB) - NORCOLD 61628922
	084880-03-707	EA COVER FLAMP OR BULB - NORCOLD 61627922
	088248-01-706	EA BURNER-HORIZONTAL, NORCOLD 61588122
	088248-01-707	EA ELECTRODE-SENSOR, (HORIZONTAL), NORCOLD# 61573322
	088248-01-708	EA ELECTRODE-IGNITION, (HORIZONTAL) - NORCOLD# 61573222
	088248-01-709	EA HEATER-AC, (HORIZONTAL) - NORCOLD# 615627
	094039-01-700	EA PC BOARD-3-WAY, NORCOLD 61647522
	094039-01-701	EA EYEBROW-SHELL, 3-WAY - BLK - PLASTIC - NORCOLD 61669922
	094039-01-703	EA PLATE-HINGE, LH - BROWN - NORCOLD 61631422
	094039-01-704	EA PLATE-HINGE, BLACK - NORCOLD 61631430
	094039-01-705	EA PLATE-HINGE, TOP RH - LH BOTTOM - BROWN - NORCOLD 61631322
	094039-01-710	EA PLATE-HINGE, BLACK - NORCOLD 61631330
	094039-01-712	EA DOOR BIN (GRAY) SILVER BORDER - NORCOLD 61564080
	094039-01-713	EA DOOR GASKET (LOWER) GRAY - NORCOLD 61568030
	094039-01-714	EA LOWER DOOR LINER (BRN/WHT) - NORCOLD# 61581737-B
	094039-01-715	EA LOWER DOOR LINER (BLK/WHT) - NORCOLD 61581738-B
	094039-01-716	EA LOWER DOOR HANDLE ASSY (BRN) - NORCOLD# 61649937
	094039-01-717	EA LOWER DOOR HANDLE ASSY (BLK) - NORCOLD 61649938
	094039-01-718	EA DAIRY KEEPER (GRAY) SILVER TRIM 61580460
	094039-01-720	EA CAB ASSEMBLY (BRN FRAME/WHT LINER) - NORCOLD# 61663237
	094039-01-721	EA CAB ASSY (BLK FRAME WHT LINER - NORCOLD 61663238
	094039-01-722	EA HOLE PLUG (BLK) HINGE HOLES - NORCOLD 61582030
	094039-01-723	EA HINGE BRKT, TOP RH-BTM LH BLK - NORCOLD 61580838
	094039-01-724	EA BRACKET-HINGE, TOP LH - BOTTOM RH - BLK - NORCOLD 61580938
	094039-01-725	EA HINGE PIN (BLACK)(MALE) - NORCOLD 61578130
	094039-01-726	EA SHELF-FREEZER EVAPORATOR, NORCOLD 615236
	094039-01-730	EA HINGE PIN SHAFT (BLK) CTR HGE - NORCOLD 61586730

GALLEY GROUP (CONTINUED)
REFRIGERATOR WITH ICE MAKER (CONTINUED)

KEY	PART NUMBER	U/M DESCRIPTION
	094039-01-731	EA CRISPER (GRAY) SILVER TRIM - NORCOLD 61571360
	094039-01-732	EA FRONT COVER (BLK) BTM TRIM - NORCOLD 61622130
	094039-01-733	EA WIRE SHELF (MIDDLE) - NORCOLD 61583822
	094039-01-734	EA WIRE SHELF (TOP) WRISER - NORCOLD 61583722
	094039-01-735	EA INSIDE DRIP TRAY (WHITE) 61572830
	094039-01-736	EA SWITCH-LIGHT, BLACK - NORCOLD 615810
	094039-01-739	EA SHELF (CUTOUT) 61646722
	094039-01-742	EA TRAY-F/CUTOUT SHELF, NORCOLD 61688922
	094039-04-700	EA PC BOARD-2 WAY, NORCOLD# 61647322
	094039-04-702	EA POWER SUPPLY (2 WAY) - NORCOLD 61647422
	094039-07-700	EA ICE MAKER, NORCOLD 61684837
	094039-07-701	EA BIN-ICE CUBE, NORCOLD 61688322
	094039-07-702	EA SHELF-WIRE, FREEZER - TALL - NORCOLD 61667722
	094039-07-703	EA SHELF-WIRE, FREEZER - SHORT - NORCOLD 61674122
	094039-07-704	EA VALVE-WATER FILL, NORCOLD 61657022
	081211-05-000	EA PLUG-PLASTIC, 188 DIA - NATURAL
	065225-01-000	EA PLATE-TIEDOWN, REFRIGERATOR

REFRIGERATOR - LARGE DOUBLE DOOR

KEY	PART NUMBER	U/M DESCRIPTION
	104137-03-01A	EA REFRIGERATOR-2 WAY, LARGE DOUBLE DOOR - NORCOLD 682 LH BLK
	084473-01-702	EA ORIFICE-NORCOLD 61452122
	084880-01-715	EA VALVE-SHUT OFF, MANUAL - NORCOLD# 61697922
	075217-01-734	EA FUSE-3 AMP, NORCOLD# 61538822
	075217-01-738	EA SWITCH-HUMIDITY, NORCOLD 61525922
	084880-01-713	EA CONNECTOR-MALE, INLET FITTING - NORCOLD# 615258
	084880-01-715	EA VALVE-SHUT OFF, MANUAL - NORCOLD# 61697922
	084880-01-718	EA VALVE-GAS, NORCOLD 61551822
	084880-01-722	EA CRISPER COVER - NORCOLD 615841
	084880-01-728	EA HINGE BRACKET (CTR HINGE), NORCOLD 61568523
	084880-01-731	EA HINGE PIN, NORCOLD 61578123
	084880-01-732	EA LATCH, NORCOLD 61578522
	084880-01-734	EA BRACKET-HINGE, TOP RH - BOTTOM LH - BROWN NORCOLD 61580837
	084880-01-735	EA HINGE BRKT, TOP LH-BTM RH BRN - NORCOLD 61580937
	084880-01-739	EA END CAP (SPRING CATCH) BRN 61593722
	084880-01-740	EA END CAP (STOP CATCH) 61593830
	084880-01-744	EA HINGE PIN SHAFT (CTR HINGE), NORCOLD 61566723
	084880-01-746	EA CABLE, NORCOLD 61571522
	084880-01-747	EA PLUG-HOLE, NORCOLD 61582022
	084880-01-749	EA HINGE BUSHING - NORCOLD 615807
	084880-01-753	EA THERMISTER 78° - NORCOLD 61693822
	084880-01-761	EA END CAP (SPRING CATCH) BLACK 61593730
	084880-02-700	EA LOWER FLANGE 886388883, NORCOLD 61622123
	084880-03-701	EA COOLING UNIT (HORIZ BURNER) - NORCOLD 61687337
	084880-03-705	EA BRACKET F/ANT. RERIG LIGHT - NORCOLD 61629722
	084880-03-706	EA LAMP (BULB) - NORCOLD 61628922
	084880-03-707	EA COVER FLAMP OR BULB - NORCOLD 61627922
	088248-01-706	EA BURNER-HORIZONTAL, NORCOLD 61588122
	088248-01-707	EA ELECTRODE-SENSOR, (HORIZONTAL), NORCOLD# 61573322
	088248-01-708	EA ELECTRODE-IGNITION, (HORIZONTAL) - NORCOLD# 61573222
	088248-01-709	EA HEATER-AC, (HORIZONTAL) - NORCOLD# 615627
	094039-01-700	EA PC BOARD-3-WAY, NORCOLD 61647522

1993 WINNEBAGO
TABLE OF CONTENTS

INTRODUCTION	A-01 -	A-02
ABBREVIATIONS		A-03
ALPHABETICAL INDEX	A-04 -	A-06
WCN32RQ	A-07 -	G-06
WCN34RQ	G-07 -	L-24

FROM 01-26-83 THRU 99-99-99

1993 WCN32RQ INDEX

FLOOR PLAN	A-07 -	A-08
ACCESSORIES		A-09
AUDIO VIDEO	A-10 -	A-12
BATH	A-13 -	A-16
BEDROOM	A-17 -	A-20
CHASSIS	A-21 -	B-10
CURTAIN & CUSHION	B-11 -	C-02
DINETTE	C-03 -	C-06
DRIVERS COMPARTMENT	C-07 -	C-12
ELECTRICAL	C-13 -	C-20
EXTERIOR BODY	C-21 -	D-06
GALLEY	D-07 -	D-16
GENERATOR	D-17 -	D-18
HEATING & A/C	D-19 -	D-22
INTERIOR FINISH	D-23 -	E-02
LABELS	E-03 -	E-10
LP	E-11 -	E-12
LOUNGE	E-13 -	E-14
SEALANTS & FASTENERS	E-15 -	E-18
WATER & SEWAGE	E-19 -	E-24
WINDOW, VENT AND		
EXTERIOR DOOR	F-01 -	G-02
WINDSHIELD & WIPER	G-03 -	G-06

GALLEY GROUP (CONTINUED)
REFRIGERATOR - LARGE DOUBLE DOOR (CONTINUED)

KEY	PART NUMBER	U/M	DESCRIPTION
	094039-01-701	EA	EYEBROW-SHELL, 3-WAY - BLK - PLASTIC - NORCOLD 61669922
	094039-01-703	EA	PLATE-HINGE, LH - BROWN - NORCOLD 61631422
	094039-01-704	EA	PLATE-HINGE, BLACK - NORCOLD 61631430
	094039-01-709	EA	PLATE-HINGE, TOP RH - LH BOTTOM - BROWN - NORCOLD 61631322
	094039-01-712	EA	DOOR BIN(GRAY)SILVER BORDER - NORCOLD 61564090
	094039-01-713	EA	DOOR GASKET(LOWER) GRAY - NORCOLD 61588030
	094039-01-714	EA	LOWER DOOR LINER (BRN/WHT) - NORCOLD# 61581737-B
	094039-01-715	EA	LOWER DOOR LINER (BLK/WHT) - NORCOLD 61581738-B
	094039-01-716	EA	LOWER DOOR HANDLE ASSY (BRN) - NORCOLD# 61649937
	094039-01-717	EA	LOWER DOOR HANDLE ASSY (BLK) - NORCOLD 61649938
	094039-01-718	EA	MILK BIN (GRAY)W/SILVER TRIM - NORCOLD 61579460
	094039-01-719	EA	DAIRY KEEPER (GRAY)SILVER TRIM 61580460
	094039-01-720	EA	CAB ASSEMBLY (BRN FRAME/WHT LINER) - NORCOLD# 61663237
	094039-01-721	EA	CAB ASSY(BLK FRAME WHT LINER - NORCOLD 61663238
	094039-01-722	EA	HOLE PLUG (BLK) HINGE HOLES - NORCOLD 61582030
	094039-01-723	EA	HINGE BRKT, TOP RH-BTM LH BLK - NORCOLD 61580838
	094039-01-724	EA	BRACKET-HINGE, TOP LH - BOTTOM RH - BLK - NORCOLD 61580938
	094039-01-725	EA	HINGE PIN (BLACK)(MALE) - NORCOLD 61578130
	094039-01-726	EA	SHELF-FREEZER EVAPORATOR, NORCOLD 615236
	094039-01-730	EA	HINGE PIN SHAFT(BLK) CTP. HGE - NORCOLD 61586730
	094039-01-731	EA	CRISPER (GRAY) SILVER TRIM - NORCOLD 61571360
	094039-01-732	EA	FRONT COVER(BLK) BTM TRIM - NORCOLD 61622130
	094039-01-733	EA	WIRE SHELF (MIDDLE) - NORCOLD 61563822
	094039-01-734	EA	WIRE SHELF (TOP) W/RISE - NORCOLD 61583722
	094039-01-735	EA	INSIDE DRIP TRAY (WHITE) 61572830
	094039-01-736	EA	SWITCH-LIGHT, BLACK - NORCOLD 615810
	094039-01-739	EA	SHELF (CUTOUT) 61646722
	094039-01-742	EA	TRAY-F/CUTOUT SHELF, NORCOLD 61680922
	094039-04-700	EA	PC BOARD-2 WAY, NORCOLD# 61647322
	094039-04-702	EA	POWER SUPPLY (2 WAY) - NORCOLD 61647422
	094039-01-710	EA	PLATE-HINGE, BLACK - NORCOLD 61631330
	081211-04-000	EA	PLUG-PLASTIC, 48" DIAMETER - BLACK
	081211-05-000	EA	PLUG-PLASTIC, 188 DIAMETER - NATURAL

GALLEY GROUP (CONTINUED)
MISCELLANEOUS GALLEY COMPONENTS

KEY	PART NUMBER	U/M	DESCRIPTION
	104230-01-000	EA	COFFEE-MAKER, THERMAL CARAFE - SPACEMAKER PLUS
	104230-01-700	EA	CARAFE POT ONLY CREAM SRC40
	093238-01-Y12	EA	HOLDER-KNIFE, COUNTERTOP - OAK
	093282-01-000	EA	BONNET-KNIFE HOLDER, UNDER COUNTER - METAL
	100081-01-01A	EA	TRAY-SILVERWARE, 9" X 13 3" - PLAS - ALMOND - RUBBERMAID
	103445-01-01A	EA	HOLDER-PAPER TOWEL - PLASTIC - ALMOND
	093605-01-01A	EA	RACK-TOWEL, W/RE - ALMOND
	108464-01-D15	EA	COVER-SINK, 386 X 282MM - RIGHT
	108464-01-D18	EA	COVER-SINK, 386 X 282MM - RIGHT
	108464-01-D17	EA	COVER-SINK, 386 X 282MM - RIGHT
	108464-02-D15	EA	COVER-SINK, 386 X 282MM - LEFT
	108464-02-D16	EA	COVER-SINK, 386 X 282MM - LEFT
	108464-02-D17	EA	COVER-SINK, 386 X 282MM - LEFT
	008360-01-000	EA	GROMMET-RUBBER, 5/8" HOLE X 1 1/2" DIAMETER - BLACK
	054450-01-000	EA	LEVEL-REFRIGERATOR

1993 WINNEBAGO
TABLE OF CONTENTS

INTRODUCTION	A-01 -	A-02
ABBREVIATIONS		A-03
ALPHABETICAL INDEX	A-04 -	A-08
WCN32RQ	A-07 -	G-08
WCN34RQ	G-07 -	L-24

1993 WCN32RQ INDEX

FLOOR PLAN	A-07 -	A-08
ACCESSORIES		A-09
AUDIO VIDEO	A-10 -	A-12
BATH	A-13 -	A-16
BEDROOM	A-17 -	A-20
CHASSIS	A-21 -	B-10
CURTAIN & CUSHION	B-11 -	C-02
DINETTE	C-03 -	C-06
DRIVERS COMPARTMENT	C-07 -	C-12
ELECTRICAL	C-13 -	C-20
EXTERIOR BODY	C-21 -	D-06
GALLEY	D-07 -	D-16
GENERATOR	D-17 -	D-18
HEATING & A/C	D-19 -	D-22
INTERIOR FINISH	D-23 -	E-02
LABELS	E-03 -	E-10
LP	E-11 -	E-12
LOUNGE	E-13 -	E-14
SEALANTS & FASTENERS	E-15 -	E-18
WATER & SEWAGE	E-19 -	E-24
WINDOW, VENT AND		
EXTERIOR DOOR	F-01 -	G-02
WINDSHIELD & WIPER	G-03 -	G-08

GENERATOR GROUP

GENERATOR-ONAN, 4 KW

KEY	PART NUMBER	U/M DESCRIPTION
	100974-04-000	EA GENERATOR-4 KW EMERALD PLUS, ONAN BGE-FN29235G - TRAY #403-2218
	007125-03-000	EA CLAMP-MUFFLER - 1 5" DIA
	007125-04-000	EA CLAMP-MUFFLER, 1 1" DIA
	081364-03-000	EA MUFFLER-GENERATOR, ONAN
	094059-01-000	EA SPACER-GENERATOR, ONAN
	105958-01-000	EA PIPE-EXHAUST, GENERATOR
	007131-01-000	EA HANGER-TAILPIPE, 8 SLOTS
	024978-01-000	EA SWITCH-GENERATOR, W/O CIRCUIT BOARD
		FROM 00-00-00 THRU 12-13-92
	108357-10-000	EA SWITCH-ROCKER, SPDT MOM/OFF/MOM CARLING V8D11608-0
		FROM 12-14-92 THRU 99-99-99
	108357-10-000	EA COVER-GEN SET SWITCH W/GROOVES & LENS CARLING VVLGCXX
		FROM 12-14-92 THRU 99-99-99

GENERATOR-KOHLER, 6 KW

KEY	PART NUMBER	U/M DESCRIPTION
	105524-01-000	EA GENERATOR 5KW LOW PROFILE KOHLER 5CKM21
	007125-03-000	EA CLAMP-MUFFLER - 1 5" DIA
	007125-04-000	EA CLAMP-MUFFLER, 1 1" DIA
	105526-01-000	EA ARRESTER-SPARK, KOHLER 278621
	105527-01-000	EA PIPE-EXHAUST ADAPTER, KOHLER 278524
	105528-01-000	EA MUFFLER-RR EL EXH W/O SPARK KOHLER 278735
	105602-01-000	EA GASKET-EXHAUST, KOHLER-278320
	105958-01-000	EA PIPE-EXHAUST, GENERATOR
	007131-01-000	EA HANGER-TAILPIPE, 8 SLOTS
	024978-01-000	EA SWITCH-GENERATOR, W/O CIRCUIT BOARD
		FROM 00-00-00 THRU 12-13-92
	108357-10-000	EA SWITCH-ROCKER, SPDT MOM/OFF/MOM CARLING V8D11608-0
		FROM 12-14-92 THRU 99-99-99
	108357-10-000	EA COVER-GEN SET SWITCH W/GROOVES & LENS CARLING VVLGCXX
		FROM 12-14-92 THRU 99-99-99

GENERATOR-ONAN, 4 KW

KEY	PART NUMBER	U/M DESCRIPTION
	100974-01-000	EA GENERATOR-4 KW EMERALD PLUS, ONAN BGE-FA/2617XIG
		WITH ONAN GENERATOR TRAY #403-2218 - ONAN TRAY #403-2727
	007125-03-000	EA CLAMP-MUFFLER - 1.5" DIA
	007125-04-000	EA CLAMP-MUFFLER, 1.1" DIA
	079654-05-000	EA PIPE-EXHAUST, ANGLED - W/FLANGE - 2" ID - ONAN# 154-2539
	081364-03-000	EA MUFFLER-GENERATOR, ONAN
	094059-01-000	EA SPACER-GENERATOR, ONAN
	105958-01-000	EA PIPE-EXHAUST, GENERATOR
	007131-01-000	EA HANGER-TAILPIPE, 8 SLOTS
	024978-01-000	EA SWITCH-GENERATOR, W/O CIRCUIT BOARD
		FROM 00-00-00 THRU 12-13-92
	108357-10-000	EA SWITCH-ROCKER, SPDT MOM/OFF/MOM CARLING V8D11608-0
		FROM 12-14-92 THRU 99-99-99
	108357-10-000	EA COVER-GEN SET SWITCH W/GROOVES & LENS CARLING VVLGCXX
		FROM 12-14-92 THRU 99-99-99

GENERATOR-ONAN, 5.0 KW - EXPORT

KEY	PART NUMBER	U/M DESCRIPTION
	100975-03-000	EA GENERATOR-5.0 KW EMERALD PLUS - ONAN NHE-FN29236G - TRAY #403-2218
	007125-03-000	EA CLAMP-MUFFLER - 1.5" DIA
	007125-04-000	EA CLAMP-MUFFLER, 1 1" DIA
	081364-03-000	EA MUFFLER-GENERATOR, ONAN
	094059-01-000	EA SPACER-GENERATOR, ONAN
	105958-01-000	EA PIPE-EXHAUST, GENERATOR
	007131-01-000	EA HANGER-TAILPIPE, 8 SLOTS
	024978-01-000	EA SWITCH-GENERATOR, W/O CIRCUIT BOARD
		FROM 00-00-00 THRU 12-13-92
	108357-10-000	EA SWITCH-ROCKER, SPDT MOM/OFF/MOM CARLING V8D11608-0
		FROM 12-14-92 THRU 99-99-99
	108357-10-000	EA COVER-GEN SET SWITCH W/GROOVES & LENS CARLING VVLGCXX
		FROM 12-14-92 THRU 99-99-99

GENERATOR GROUP (CONTINUED)

GENERATOR-ONAN, 6.5 KW - US

KEY	PART NUMBER	U/M DESCRIPTION
	100975-01-000	EA GENERATOR-6.5 KW EMERALD PLUS, ONAN NHE-FA/26100G - TRAY #403-2218
	007125-03-000	EA CLAMP-MUFFLER - 1.5" DIA
	007125-04-000	EA CLAMP-MUFFLER, 1 1" DIA
	079654-05-000	EA PIPE-EXHAUST, ANGLED - W/FLANGE - 2" ID - ONAN# 154-2539
	081364-03-000	EA MUFFLER-GENERATOR, ONAN
	094059-01-000	EA SPACER-GENERATOR, ONAN
	105958-01-000	EA PIPE-EXHAUST, GENERATOR
	007131-01-000	EA HANGER-TAILPIPE, 8 SLOTS
	024978-01-000	EA SWITCH-GENERATOR, W/O CIRCUIT BOARD
		FROM 00-00-00 THRU 12-13-92
	108357-10-000	EA SWITCH-ROCKER, SPDT MOM/OFF/MOM CARLING V8D11608-0
		FROM 12-14-92 THRU 99-99-99
	108357-10-000	EA COVER-GEN SET SWITCH W/GROOVES & LENS CARLING VVLGCXX

GENERATOR-KOHLER, 7 KW

KEY	PART NUMBER	U/M DESCRIPTION
	105525-01-000	EA GENERATOR-7 KW - LOW PROFILE - KOHLER 7CKM21
	007125-03-000	EA CLAMP-MUFFLER - 1 5" DIA
	007125-04-000	EA CLAMP-MUFFLER, 1 1" DIA
	094059-01-000	EA SPACER-GENERATOR, ONAN
	105526-01-000	EA ARRESTER-SPARK, KOHLER 278621
	105527-02-000	EA PIPE-EXHAUST ADAPTER, KOHLER-278979
	105528-01-000	EA MUFFLER-RR EL EXH W/O SPARK KOHLER 278735
	105602-01-000	EA GASKET-EXHAUST, KOHLER-278320
	105958-01-000	EA PIPE-EXHAUST, GENERATOR
	007131-01-000	EA HANGER-TAILPIPE, 8 SLOTS
	024978-01-000	EA SWITCH-GENERATOR, W/O CIRCUIT BOARD
		FROM 00-00-00 THRU 12-13-92
	108357-10-000	EA SWITCH-ROCKER, SPDT MOM/OFF/MOM CARLING V8D11608-0
		FROM 12-14-92 THRU 99-99-99
	108357-10-000	EA COVER-GEN SET SWITCH W/GROOVES & LENS CARLING VVLGCXX
		FROM 12-14-92 THRU 99-99-99

GENERATOR-ONAN, 5 KW

KEY	PART NUMBER	U/M DESCRIPTION
	109303-01-000	EA GENERATOR-5KW EMERALD PLUS ONAN - ONAN TRAY #403-2727
	007125-03-000	EA CLAMP-MUFFLER - 1.5" DIA
	007125-04-000	EA CLAMP-MUFFLER, 1.1" DIA
	079654-05-000	EA PIPE-EXHAUST, ANGLED - W/FLANGE - 2" ID - ONAN# 154-2539
	081364-03-000	EA MUFFLER-GENERATOR, ONAN
	094059-01-000	EA SPACER-GENERATOR, ONAN
	105602-01-000	EA PIPE-EXHAUST, GENERATOR
	108807-01-000	EA ANGLE-SUPPORT, EXHAUST
	007131-01-000	EA HANGER-TAILPIPE, 8 SLOTS
	024978-01-000	EA SWITCH-GENERATOR, W/O CIRCUIT BOARD
		FROM 00-00-00 THRU 12-13-92
	108357-10-000	EA SWITCH ROCKER SPDT MOM/OFF/MOM CARLING V8D11608-0
		FROM 12-14-92 THRU 99-99-99
	108357-10-000	EA COVER-GEN SET SWITCH W/GROOVES & LENS CARLING VVLGCXX
		FROM 12-14-92 THRU 99-99-99

**1993 WINNEBAGO
TABLE OF CONTENTS**

INTRODUCTION	A-01 -	A-02
ABBREVIATIONS		A-03
ALPHABETICAL INDEX	A-04 -	A-06
WCN32RQ	A-07 -	G-06
WCN34RQ	G-07 -	L-24

1993 WCN32RQ INDEX

FLOOR PLAN	A-07 -	A-08
ACCESSORIES		A-09
AUDIO VIDEO	A-10 -	A-12
BATH	A-13 -	A-16
BEDROOM	A-17 -	A-20
CHASSIS	A-21 -	B-10
CURTAIN & CUSHION	B-11 -	C-02
DINETTE	C-03 -	C-06
DRIVERS COMPARTMENT	C-07 -	C-12
ELECTRICAL	C-13 -	C-20
EXTERIOR BODY	C-21 -	D-06
GALLEY	D-07 -	D-16
GENERATOR	D-17 -	D-18
HEATING & A/C	D-19 -	D-22
INTERIOR FINISH	D-23 -	E-02
LABELS	E-03 -	E-10
LP	E-11 -	E-12
LOUNGE	E-13 -	E-14
SEALANTS & FASTENERS	E-15 -	E-18
WATER & SEWAGE	E-19 -	E-24
WINDOW, VENT AND		
EXTERIOR DOOR	F-01 -	G-02
WINDSHIELD & WIPER	G-03 -	G-06

**HEATING & AIR CONDITIONING GROUP
SUBURBAN FURNACE & WALL THERMOSTAT**

KEY	PART NUMBER	U/M	DESCRIPTION
	092300-08-000	EA	FURNACE-34,000 BTU, SUBURBAN NT348W
	069634-01-708	EA	MODULE BOARD, SUBURBAN# 231427
	098868-01-712	EA	MODULE BOARD, SUBURBAN 231741
	069634-01-712	EA	GASKET-MANIFOLD, SUBURBAN 070408
	069634-01-716	EA	VALVE-MANUAL SHUTOFF, SUBURBAN 160740
	069634-01-720	EA	ORIFICE-MAIN BURNER, SUBURBAN# 0180222
	069634-01-729	EA	VALVE-GAS, JOHNSON - SUBURBAN 160232
	069634-01-732	EA	GASKET-BURNER ACCESS DOOR, SUBURBAN 070398
	069634-01-733	EA	RELAY, TIME DELAY 20&30 BTU, SUBURBAN 231202
	075696-01-709	EA	MICRO SWITCH (FOR MODELS 30 & 34S) - SUBURBAN#230509
	075696-01-700	EA	MOTOR ASM-SUBURBAN# 231208
	075696-02-709	EA	DISC-GLASS, SUBURBAN 310026
	075696-02-727	EA	BRACKET-MOTOR MOUNT, SUBURBAN# 062138
	075696-02-728	EA	GASKET-CROSSOVER TUBE, SUBURBAN 070385
	092300-01-700	EA	CABINET, SUBURBAN X101176
	092300-01-701	EA	CABINET FRONT, SUBURBAN 101172
	092300-01-704	EA	GASKET-ELECTRODE, SUBURBAN 070163
	092300-01-705	EA	ELECTRODE, SUBURBAN 230958
	092300-01-708	EA	DOOR-BURNER ACCESS, SUBURBAN 030523
	092300-01-708	EA	SWITCH LIMIT, SUBURBAN 231440
	092300-01-711	EA	VENT CAP ASSEMBLY, SUBURBAN X260179
	092300-01-712	EA	BURNER ASM, SUBURBAN X010701
	092300-01-715	EA	MANIFOLD ASSEMBLY, SUBURBAN 171034
	092300-01-717	EA	WIRE ASSEMBLY (POWER SUPPLY) - SUBURBAN X231428
	092300-01-718	EA	ELBOW 90°, SUBURBAN 170374
	092300-01-720	EA	WHEEL-ROOM AIR, SUBURBAN 350113
	092300-01-721	EA	BLOWER HOUSING ASSEMBLY, SUBURBAN 390283
	092300-01-724	EA	GASKET-MOTOR MOUNT, SUBURBAN 070384
	092300-01-726	EA	WHEEL-COMB AIR, SUBURBAN 350110
	092300-01-727	EA	GASKET-COMBUSTION AIR HOUSING, SUBURBAN 070386
	092300-01-728	EA	HOUSING, COMB AIR (OUTSIDE) - SUBURBAN 390424
	092300-02-700	EA	COM CHAMBER ASM 30&34 BW - SUBURBAN X021015
	092300-03-702	EA	HOUSING, COMB AIR ASM NT-348W - SUBURBAN X390417
	093385-01-000	EA	THERMOSTAT-WALL, FURNACE - SUBURBAN 0180902
	092300-09-000	EA	FACE-FRONT, FURNACE - SUBURBAN 520807
	069636-02-000	EA	CONNECTOR-DUCT, 4" ID - SUBURBAN 050715
	094800-01-02A	EA	REGISTER-HEAT, W/O DAMPER - 3 8" X 11 2" - BROWN
	094800-02-02A	EA	REGISTER-HEAT, W/DAMPER - 3 8" X 11 2" - BROWN
	093814-01-01A	EA	GRILLE-RETURN AIR, FURNACE - 15 6" X 7 8" - BROWN
	092300-08-000	EA	VENT KIT-FURNACE, STRAIGHT - SUBURBAN 520808
	093385-01-000	EA	THERMOSTAT-WALL, FURNACE - SUBURBAN 0180902

HEATING SYSTEM COMPONENTS

KEY	PART NUMBER	U/M	DESCRIPTION
	007108-01-000	FT	HOSE-HEATER, 5/8" ID - HI-TEMP - FORD ESE-M2D192-A
	010227-01-000	EA	TEE-PLAS, BARB 5/8" OR 3/4" HOSE
	061673-01-000	EA	BRACKET-MOTOR AID TUBES, 4" X 1 5" - STEEL
	007078-01-000	EA	HOSE-FLEXIBLE PVC - 2" ID - INCREMENTS OF 50"
	024990-01-000	EA	OUTLET-HEATER/DEFROSTER, W/SWIVEL - 2" - PLASTIC - TAN
	009200-01-000	EA	TAPE-FURNACE, 1 1/2"
	024990-01-000	EA	OUTLET-HEATER/DEFROSTER, W/SWIVEL - 2" - PLASTIC - TAN
	058402-02-000	EA	BRACKET-MOUNTING, HEAT VENT - W/BEND - METAL - TAN
	009198-01-000	FT	DUCT-HEAT, FLEXIBLE - 4" ID X 25 FT
	023148-01-000	EA	CLAMP-SCREW TYPE - 4"
	023148-01-000	EA	CLAMP-SCREW TYPE - 4"
	058484-05-000	EA	REGISTER-PLASTIC W/O DAMPER - 4" DIAMETER - GOLDEN
	079059-01-000	EA	HOSE-90 DEGREE, 5/8" ID X 4" X 36"
	083081-01-000	EA	HOSE-FORMED, 90 DEGREES - 5/8" ID
	069326-01-000	EA	GRILLE-FLOOR, HEATING - 9 3" X 5 4" - BROWN
	092300-04-000	EA	GASKET-FIBERGLASS

**HEATING & AIR CONDITIONING GROUP (CONTINUED)
CONTROL & PLENUM**

KEY	PART NUMBER	U/M	DESCRIPTION
	103930-02-000	EA	CONTROL/PLENUM ASSEMBLY, SCS 083-0031
	094831-01-731	EA	ADAPTERS-2" HOSE, MOTIVAIR/SCS ZGG14075
	094831-01-709	EA	CLAMPS-ROD, 3/16" - MOTIVAIR/SCS ZGG14431
	103930-02-700	EA	PANEL-CONTROL, SCS 032-0018
	103930-02-701	EA	VALVE-CONTROL HEAD, SCS 034-0015
	103930-02-702	EA	DECAL-WINNEBAGO "N", SCS 058-0008
	103930-02-703	EA	HARNESS-WIRE CONTROL, SCS 036-0048
	103930-02-704	EA	HARNESS-VACUUM CONTROL, SCS 036-0049
	103930-02-705	EA	CABLE-CONTROL, BOWDEN - SCS 074-0011 SHEATH LENGTH IS 84 1/4" - CABLE LENGTH IS 89" LONG
	103930-02-708	EA	CLIP-CABLE, CONTROL - SCS 022-0017
	103930-02-707	EA	RELAY, SCS 031-0001
	103930-02-708	EA	MOTOR-VACUUM SERVO, AC - SCS 030-0002
	103930-02-709	EA	MOTOR-VACUUM SERVO, DEFROSTER - SCS 030-0020
	103930-02-710	EA	CANISTER-VACUUM, SCS 054-0002
	103930-02-711	EA	VALVE-WATER, SCS 034-00114

A/C EVAPORATOR

KEY	PART NUMBER	U/M	DESCRIPTION
	103930-01-000	EA	EVAPORATOR/HEATER ASSEMBLY - SCS 090-0041
	103930-01-700	EA	ROD-AIR BLEND DOOR, SCS 073-0017
	103930-01-701	EA	PANEL-DOOR, FOR AIR BLEND - SCS 071-0123
	103930-01-702	EA	GASKET-DOOR, FOR AIR BLEND - SCS 045-0080
	103930-01-703	EA	COIL-HEATER, SCS 042-0010
	103930-01-704	EA	COIL EVAPORATOR 041-0017
	103930-01-705	EA	VALVE-EXPANSION BLOCK, SCS 034-0019
	103930-01-706	EA	GASKET-O-RING, #8 - SCS 045-0011
	103930-01-707	EA	GASKET-O-RING, #10 - SCS 045-0012
	103930-01-708	EA	BRACKET-VACUUM MOTOR, SCS 070-0113
	103930-02-708	EA	MOTOR-VACUUM SERVO, AC - SCS 030-0002
	103930-01-710	EA	RESISTOR-FUSED, SCS 035-0006
	103930-01-711	EA	THERMOSTAT, SCS 033-0003
	103930-01-712	EA	GASKET-O-RING, SCS 045-0010
	103930-01-713	EA	FITTING-QUICK CONNECT, #4 - SCS 050-003
	103930-01-714	EA	FITTING-SERVICE VALVE, #10 - SCS 050-0031
	103930-01-715	EA	SWITCH-BINARY, SCS 032-0030
	103930-01-716	EA	SWITCH-PRESSURE, FAN - SCS 032-0029
	103930-01-717	EA	WHEEL-CLOCK-WISE, SCS 082-0010
	103930-01-718	EA	HOSE #8, SCS 051-0038
	103930-01-719	EA	HOSE #10, SCS 051-0017
	103930-01-720	EA	MOTOR, SCS 030-0004
	103930-01-721	EA	GASKET O-RING #12 045-0082
	094831-01-724	EA	O-RING-#4, MOTIVAIR/SCS ZGG14561
	085000-01-000	EA	SHIELD-AC, 6 8" X 3 1" - STEEL
	007281-01-000	EA	HOSE-FLEXIBLE PVC, 2 5" ID X 50' - ATCOFLEX A-182-355
	058402-02-000	EA	BRACKET-MOUNTING, ROUND HEAT VENT - W/BEND - METAL - TAN
	077075-01-000	EA	GASKET-INSTRUMENT PANEL TO DEFROSTER PLENUM - 8" X 11 3"
	077075-03-000	EA	GASKET-IP TO DEF PLENUM, SPL
	094831-08-000	EA	WIRE ASSEMBLY-AC COMPRESSOR ADAPTER - SCS 036-0054
	098342-01-000	EA	WYE-CONNECTOR, 2 5" - FLEXHOSE
	088227-02-701	EA	BRACKET-BOWDEN CABLE MOUNTING, ARA 0409417

REAR HEATER

KEY	PART NUMBER	U/M	DESCRIPTION
	084405-01-000	EA	HEATER ASM-REAR, DUCTED - W/MOTOR AID - EVANS
	084405-01-700	EA	HEATER CORE-EVANS #FT200229
	084405-01-701	EA	FAN BLADES-EVANS #HV029931
	084405-01-702	EA	MOTOR ASM-12 V, EVANS #200148
	088753-01-000	FT	TUBE-ALUMINIZED STEEL, 5/8" - 18 GAUGE
	009198-01-000	FT	DUCT-HEAT, FLEXIBLE - 4" ID X 25 FT
	079059-02-000	EA	HOSE-90 DEGREE, 5/8" ID X 4" X 6"
	084405-01-701	EA	FAN BLADES-EVANS #HV029931
	092778-01-000	EA	ADAPTER-DUCT, 2"

**1993 WINNEBAGO
TABLE OF CONTENTS**

INTRODUCTION	A-01	A-02
ABBREVIATIONS		A-03
ALPHABETICAL INDEX	A-04	A-08
WCN32RQ	A-07	G-06
WCN34RQ	G-07	L-24

1993 WCN32RQ INDEX

FLOOR PLAN	A-07	A-08
ACCESSORIES		A-09
AUDIO VIDEO	A-10	A-12
BATH	A-13	A-18
BEDROOM	A-17	A-20
CHASSIS	A-21	B-10
CURTAIN & CUSHION	B-11	C-02
DINETTE	C-03	C-06
DRIVERS COMPARTMENT	C-07	C-12
ELECTRICAL	C-13	C-20
EXTERIOR BODY	C-21	D-08
GALLEY	D-07	D-18
GENERATOR	D-17	D-18
HEATING & A/C	D-19	D-22
INTERIOR FINISH	D-23	E-02
LABELS	E-03	E-10
LP	E-11	E-12
LOUNGE	E-13	E-14
SEALANTS & FASTENERS	E-15	E-18
WATER & SEWAGE	E-19	E-24
WINDO'W, VENT AND		
EXTERIOR DOOR	F-01	G-02
WINDSHIELD & WIPER	G-03	G-06

HEATING & AIR CONDITIONING GROUP (CONTINUED)

ROOF A/C-2 UNITS - 11000/13500 BTU

HEATING & AIR CONDITIONING GROUP (CONTINUED)

CEILING A/C

**1993 WINNEBAGO
TABLE OF CONTENTS**

INTRODUCTION	A-01 -	A-02
ABBREVIATIONS		A-03
ALPHABETICAL INDEX	A-04 -	A-08
WCN32RQ	A-07 -	G-08
WCN34RQ	G-07 -	L-24

1993 WCN32RQ INDEX

FLOOR PLAN	A-07 -	A-08
ACCESSORIES		A-09
AUDIO VIDEO	A-10 -	A-12
BATH	A-13 -	A-18
BEDROOM	A-17 -	A-20
CHASSIS	A-21 -	B-10
CURTAIN & CUSHION	B-11 -	C-02
DINETTE	C-03 -	C-08
DRIVERS COMPARTMENT	C-07 -	C-12
ELECTRICAL	C-13 -	C-20
EXTERIOR BODY	C-21 -	D-06
GALLEY	D-07 -	D-16
GENERATOR	D-17 -	D-18
HEATING & A/C	D-19 -	D-22
INTERIOR FINISH	D-23 -	E-02
LABELS	E-03 -	E-10
LP	E-11 -	E-12
LOUNGE	E-13 -	E-14
SEALANTS & FASTENERS	E-15 -	E-18
WATER & SEWAGE	E-19 -	E-24
WINDOW, VENT AND		
EXTERIOR DOOR	F-01 -	G-02
WINDSHIELD & WIPER	G-03 -	G-08

KEY	PART NUMBER	U/M	DESCRIPTION
	108889-01-01A	EA	A/C-ROOF, 13,500 TSR HO IVORY COLEMAN 7333-887
	091225-01-709	EA	START RELAY, COLEMAN# 1497-4131
	091225-01-710	EA	START CAPACITOR, COLEMAN# 1497-0881
	093306-01-701	EA	DECAL PKG, LEFT & RIGHT - COLEMAN 879883591
	093306-01-712	EA	COMPRESSOR, COLEMAN 8707C3579
	105620-01-704	EA	COMPRESSOR, RH & LH - COLEMAN 1450-2009
	105620-01-706	EA	FOOT PKG-COMPRESSOR, 3 PER PKG- COLEMAN 8759-3081
	108889-01-700	EA	SHROUD (GREY/GREY) LESS LOGO 8759-6421
	093903-01-700	EA	SHROUD (IVORY/IVORY) LESS LOGO 8759-4601
	093903-01-702	EA	LOUVER-COLEMAN 8703A5191
	108889-01-702	EA	SHROUD (BUFF/BUFF) LESS LOGO 8759-6411
	108889-01-703	EA	CONDENSER COIL 1452-1301
	108889-01-704	EA	OVERLOAD (MRA#08883) 8759-3541
	108889-01-706	EA	MOTOR (115, 60HZ) 1468-3049
	108889-01-706	EA	IMPELLOR 1472-1041
	108889-01-707	EA	RUN CAPACITOR (COMP-25MFD/370) 1499-5681
	108889-01-708	EA	FAN CAPACITOR (7 SMFD 370U) 1499-5461
	108889-01-709	EA	EVAPORATOR COIL 1452-1311
	108889-01-710	EA	FILLER PAD-COND AIR SEAL 8759A3971
	108889-01-711	EA	GASKET PKG 6792-3301
	108889-01-712	EA	SUCTION LINE REDUCER (3/8 X 1/2) 1215-2161
	108889-01-713	EA	SUCTION LINE (3/8OD X .032 WALL) 6792-130
	108889-01-714	EA	DISCHARGE LINE ASM 6792-531
	108889-01-715	EA	MOTOR MOUNT & SHAFT SEAL KIT 6792-3361
	105850-01-01A	EA	A/C-ROOF, 11,000BTU/IVORY COLEMAN 8757A807 FROM 00-00-00 THRU 10-04-92
	108889-01-01A	EA	A/C-ROOF, 11,000 TSR HO IVORY COLEMAN 7332-897 FROM 10-05-92 THRU 99-99-99
	037648-01-714	EA	PACKAGE-GASKET, COLEMAN #8759-3281
	076303-01-712	EA	MOTOR, COLEMAN # 8707A3119
	091225-01-709	EA	START RELAY, COLEMAN # 1497-4131
	093306-01-701	EA	DECAL PKG, LEFT & RIGHT - COLEMAN 879883591
	093306-01-707	EA	START CAPACITOR, 47 - 58 MFD - 250 - COLEMAN 82503421
	093783-01-703	EA	IMPELLOR-7" DIA X 2 8" WIDE, COLEMAN #8759-3271
	093783-01-704	EA	CAPACITOR-FAN, COLEMAN #1499-3481
	093783-01-707	EA	EVAPORATOR COIL-COLEMAN #1452-1351
	093783-01-708	EA	CONDENSER COIL-COLEMAN #1452-1251
	063783-01-712	EA	FAN BLADE-CONDENSER, COLEMAN #6733-3221
	083903-01-700	EA	SHROUD (IVORY/IVORY) W/O LOGOS 8759-4601
	083903-01-702	EA	LOUVER-COLEMAN 8703A5191
	105850-01-700	EA	COMPRESSOR (TEC #AK144AT-02L) 8757-3679
	105850-01-701	EA	COMPRESSOR RUN CAPACITOR 8749-4681
	105850-01-702	EA	EVAPORATOR COIL 1452-1362
	105850-01-703	EA	OVERLOAD (CRA2718-250)
	108889-01-700	EA	SHROUD (GREY/GREY) LESS LOGO 8759-6421
	084077-03-000	EA	COVER-BLANK, ROOF A/C 5 2" X 3 5" - IVORY FROM: 00-00-00 THRU, 11-05-92
	092633-01-02A	EA	FRAME-PLATE, ROOF A/C - 5 7" X 3 9" - PLASTIC - OFF WHITE FROM 00-00-00 THRU, 11-05-92
	092633-02-02A	EA	COVER-BLANK, ROOF A/C - 5 1" X 5 1" - PLASTIC - OFF WHITE FROM 11-06-92 THRU 99-99-99

KEY	PART NUMBER	U/M	DESCRIPTION
	093784-01-000	EA	CEILING ASM-A/C COOL ONLY, T.SR HO - COLEMAN 87590714 FROM 00-00-00 THRU 10-04-92
	042204-01-709	EA	THERMOSTAT-IN 64 OUT 58, COLEMAN# 8701-3401
	073742-01-701	EA	SELECTOR SWITCH (5 TERMINAL), COLEMAN# 8759-3251
	073742-01-702	EA	DECAL COOL ONLY, COLEMAN# 8759C3431
	076303-01-707	EA	FILTER-8" X 14 3/4" X 1/2", 12 PER PKG - COLEMAN 8703A3151
	081808-01-708	EA	LIMIT SWITCH (OPEN 180,CLOSE 110), COLEMAN# 8703-3041
	081808-01-712	EA	CEILING SHROUD (IVORY), COLEMAN# 8789-5081
	091225-01-713	EA	CEILING SHROUD (IVORY), COLEMAN# 8789-5081
	091225-01-717	EA	CEILING SHROUD (IVORY), COLEMAN# 8789-5081
	093783-01-710	EA	KNOB (2 PER PACKAGE), COLEMAN# 8701-3351
	102289-01-000	EA	DECAL (THERMOSTAT) COOL ONLY, COLEMAN# 8799A3441
	108891-01-01A	EA	DECAL (THERMOSTAT) COOL ONLY, COLEMAN# 8799A3441
	042204-01-709	EA	SINGLE PARTS PACKAGE, COLEMAN# 8759-5841
	073742-01-701	EA	SPRING-SCREW, ROOF A/C GASKET - COLEMAN 8757-150
	073742-01-702	EA	CEILING ASM-A/C COOL ONLY, T.SR HO - COLEMAN 87590714 FROM 10-05-92 THRU 99-99-99
	076303-01-707	EA	THERMOSTAT-IN 64 OUT 58, COLEMAN# 8701-3401
	081808-01-712	EA	SELECTOR SWITCH (5 TERMINAL), COLEMAN# 8759-3251
	091225-01-713	EA	DECAL COOL ONLY, COLEMAN# 8759C3431
	091225-01-717	EA	DECAL COOL ONLY, COLEMAN# 8759C3431
	093783-02-701	EA	FILTER-8" X 14 3/4" X 1/2", 12 PER PKG - COLEMAN 8703A3151
	108891-01-700	EA	CEILING SHROUD (IVORY), COLEMAN# 8789-5081
	108891-01-701	EA	CEILING SHROUD (IVORY), COLEMAN# 8789-5081
	073937-03-000	EA	KNOB (2 PER PACKAGE), COLEMAN# 8701-3351
	088238-02-000	EA	DECAL (THERMOSTAT) COOL ONLY, COLEMAN# 8799A3441
	088238-01-000	EA	DECAL (THERMOSTAT) COOL ONLY, COLEMAN# 8799A3441
	022756-03-000	EA	DECAL-LEFT SIDE, COLEMAN #8799-3971
	022756-02-000	EA	DECAL-LEFT SIDE, COLEMAN #8799-3971
	073937-03-000	EA	SINGLE PARTS PKG (KNOBS & NUTS) 8792-5991
	088238-02-000	EA	RETAINER CLIPS F/FILTER (8PER) 8799-3141
	022756-02-000	EA	SWITCH-ROTARY SELECTOR, 3 DECK - A/C - CA20-USA892
	022756-02-000	EA	COVER-SWITCH, A/C SELECTOR FOR FRONT OR REAR
	022756-02-000	EA	COVER-SWITCH, A/C SELECTOR - FRONT TO REAR A/C
	022756-02-000	EA	COVER-A/C, PLASTIC - OFF WHITE
	022756-02-000	EA	COVER-PROTECTIVE, 5 5" ENDS X 8 2" -, PLASTIC - OFF WHITE

ROOF A/C-13800 BTU

KEY	PART NUMBER	U/M	DESCRIPTION
	092440-01-000	EA	A/C ROOF, 13500 BTU - 220V - 50HZ - COLEMAN# 8713C750 FROM 00-00-00 THRU 08-31-92
	108889-02-01A	EA	A/C ROOF, 12,500 TSR 220 IVOR - COLEMAN 7373-597 FROM: 09-01-92 THRU, 99 99-99
	092441-01-000	EA	CEILING ASM-A/C, 220V - 50HZ - COLEMAN# 8712ET18 FROM: 00-00-00 THRU 08-31-92
	108891-01-01A	EA	CEILING ASM-A/C COOL TSR HO - COLEMAN 7330-714 IV FROM 09-01-92 THRU 99-99-99
	102289-01-000	EA	SPRING-SCREW, ROOF A/C GASKET - COLEMAN 8757-150
	042204-01-709	EA	THERMOSTAT-IN 64 OUT 58, COLEMAN# 8701-3401
	073742-01-701	EA	SELECTOR SWITCH (5 TERMINAL), COLEMAN# 8759-3251
	073742-01-702	EA	DECAL COOL ONLY, COLEMAN# 8759C3431
	076303-01-707	EA	FILTER-8" X 14 3/4" X 1/2", 12 PER PKG - COLEMAN 8703A3151
	081808-01-712	EA	CEILING SHROUD (IVORY) COLEMAN# 8789-5081
	091225-01-713	EA	CEILING SHROUD (IVORY) COLEMAN# 8789-5081
	091225-01-717	EA	CEILING SHROUD (IVORY) COLEMAN# 8789-5081
	093783-02-701	EA	KNOB (2 PER PACKAGE) COLEMAN# 8701-3351
	108891-01-700	EA	DECAL (THERMOSTAT) COOL ONLY, COLEMAN# 8799A3441
	108891-01-701	EA	DECAL (THERMOSTAT) COOL ONLY, COLEMAN# 8799A3441
	073937-03-000	EA	DECAL-LEFT SIDE, COLEMAN #8799-3971
	088238-01-000	EA	DECAL-LEFT SIDE, COLEMAN #8799-3971
	073937-03-000	EA	SINGLE PARTS PKG (KNOBS & NUTS) 8792-5991
	092633-02-02A	EA	RETAINER CLIPS F/FILTER (8PER) 8799-3141
	092633-02-02A	EA	SWITCH-ROTARY SELECTOR, 3 DECK - A/C - CA20-USA892
	092633-02-02A	EA	COVER-SWITCH, A/C SELECTOR - FRONT TO REAR A/C
	092633-02-02A	EA	COVER-SWITCH, A/C SELECTOR - FRONT TO REAR A/C
	092633-02-02A	EA	COVER-A/C, PLASTIC - OFF WHITE
	092633-02-02A	EA	COVER-PROTECTIVE, 5 5" ENDS X 8 2" -, PLASTIC - OFF WHITE FROM 00-00-00 THRU 11-05-92

INTERIOR FINISH GROUP

PANELING AND LAMINATES

KEY	PART NUMBER	U/M	DESCRIPTION
	074498-24-000	SF	LAMINATE-PLASTIC, 5' X 8' - INCREMENTS OF 40 SF
	074498-41-000	SF	LAMINATE-PLASTIC, ORCHID MIST - GALLEY & DINETTE (D15)
	074498-47-000	SF	LAMINATE-PLASTIC, GRAY MATRIX - GALLEY & DINETTE (D16)
	074498-46-000	SF	LAMINATE-PLASTIC, TAUPE MATRIX - GALLEY & DINETTE (D17)
	074498-45-000	SF	LAMINATE-PLASTIC, FAVORITE MIX - BATH & BEDROOM (D15)
	074498-42-000	SF	LAMINATE-PLASTIC, GRAY KALEIDOSCOPE - BATH & BEDROOM (D16)
	074498-43-000	SF	LAMINATE-PLASTIC, VERDE PATINA - BATH & BEDROOM (D17)
	088272-A6-000	SF	PANELING-MONIQUE BLUESTONE (D15/D16)
	088272-A2-000	SF	PANELING-MONIQUE DESERT (D17)
	088272-A7-000	SF	PANELING-BARCELONA BLUESTONE (D15/D16)
	088272-A8-000	SF	PANELING-CHAMBRAY DESERT (D17)
	088272-98-000	SF	PANELING-SHOWER, OFF WHITE - 4' X 7' - INCREMENTS OF 28 SQ FT
	076773-08-000	SF	PANELING-554 FOREST OAK, 2 SIDE 3MM X 48" X 96"
	074497-20-000	SF	PANELING-WOODGRAIN, 4' X 8' - INCREMENTS OF 32 SF
	089297-01-000	SF	PLYWOOD-LUAN, OVERLAY GRADE - 4' X 8' - INCREMENTS OF 32 SF
	093743-01-02A	SF	PLASTIC-ABS, 11 5" WIDE ROLL - OFF WHITE
	095688-01-000	SF	VENEER-FLAT LUANA 48" X 96"
	093618-02-000	SF	PLYWOOD-OAK, 1 SIDE FINISHED - 3/16" X 4' X 8'

BATT STRIPS

KEY	PART NUMBER	U/M	DESCRIPTION
	085284-41-000	FT	BATT STRIP-DECORATIVE, WBLOSSOMS - ADHESIVE BACKED
	085284-43-000	FT	BATT STRIP-DECORATIVE, WBLOSSOMS - ADHESIVE BACKED
	085284-66-000	FT	BATT STRIP-WOODGRAIN, ADHESIVE BACKED - FOREST OAK
	085284-74-000	FT	STRIP-TAPE, BARCELONA BLUESTONE (D15/D16)
	085284-72-000	FT	STRIP-TAPE, MONIQUE DESERT (D17)
	085284-75-000	FT	STRIP-TAPE, MONIQUE BLUESTONE (D15/D16)
	085284-77-000	FT	STRIP-TAPE, CHAMBRAY DESERT (D17)
	088283-78-000	EA	BATT STRIP-SHOWER, 8' EA - OFF WHITE
	088283-86-000	EA	BATT-STRIP, BARCELONA BLUESTONE (D15/D16)
	088283-87-000	EA	BATT-STRIP, CHAMBRAY DESERT (D17)
	088229-08-000	EA	BATTEN-1" CEILING MODERN IVORY - 1780MM LONG
	088229-04-000	EA	BATTEN-CEILING, 1" WIDE - IVORY - 7 8'
	088229-01-000	EA	RETAINER-BATTEN, CEILING - 75" WIDE - 7 8'
	088229-07-000	EA	RETAINER-3/4" X 1780MM LONG

FLOOR MATS

KEY	PART NUMBER	U/M	DESCRIPTION
	091075-01-000	EA	MAT-FLOOR, ENTRANCE - WINNEBAGO LOGO - 10 2" X 28"
	081201-01-000	EA	MAT-FLOOR, FRONT - WINNEBAGO LOGO
	081202-01-000	EA	MAT-FLOOR, FRONT - WINNEBAGO LOGO

INTERIOR FINISH GROUP (CONTINUED)

MOLDINGS AND TRIMS

KEY	PART NUMBER	U/M	DESCRIPTION
	070504-01-000	FT	U-CHANNEL-PLASTIC, 066" WIDE - LIGHT BROWN - INC OF 8'
	070504-20-000	FT	U-CHANNEL-PLASTIC, 815" WIDE - THOR PECAN - INC OF 8'
	009778-13-000	FT	U-CHANNEL-PLASTIC, 1" WIDE X 8' INCREMENTS - THOR PECAN
	070504-24-000	FT	U-CHANNEL-EXTRUSION, 875 - THOR PECAN
	072368-02-000	EA	TRIM-VINYL, EDGE - BLACK - GM 14004305
			FROM 12-14-92 THRU 99-99-99
	076325-16-000	FT	MOLDING-EDGE BAND, 1 5/16" WIDE - WOODGRAIN - REGAL OAK
	076325-27-000	FT	MOLDING-EDGE BAND, 1 5/16" WIDE - REGAL OAK
	076325-34-000	FT	MOLDING-EDGE BAND, 1 5/16" WIDE (D15)
	076325-37-000	FT	MOLDING-EDGE BAND, 1 5/16" WIDE (D16/D17)
	077840-01-W30	EA	MOLDING-WALL CAP, 1 4" X 8" LONG - L-SHAPED WOOD
	077840-14-W24	EA	MOLDING-WALL CAP, 1 4" X 80" - L-SHAPED WOOD
	078323-06-X14	EA	MOLDING-WALL CAP, LIPS BOTH SIDE - 6 5' LONG - LONG
	080176-03-000	EA	CAP-TOP, RADIUS CORNER MOLDING - PLASTIC - PECAN
	099571-01-01A	EA	TRIM-COVE, INTERIOR - 2 9" X 12" - PLASTIC - OFF WHITE
			W/2 LIPS FOR MOUNTING BETWEEN CEILING & SIDEWALLS
	102239-01-01A	EA	COVER-SPLICE, COVE TRIM - 1 5" X 3" - PLASTIC - OFF WHITE
	081294-C2-000	EA	MOLDING-SHELF, NOTCHED WOOD - 8" LONG
	009767-12-000	FT	MOLDING-SIDEWALL TO CEILING/CABINET - WELTING - OFF WHITE
	009812-25-000	EA	MOLDING-CORNER, OUTSIDE - 5" - PLASTIC - PECAN
	022992-11-000	FT	MOLDING-REVERSE COVE, T-SHAPED - VINYL - IVORY
	042357-17-000	EA	MOLDING-CORNER, RADIUS - 1 5" X 7" - PLASTIC - WOODGRAIN
	083620-07-000	FT	MOLDING-T, END CAP EDGE - WEDGE LIPS - 75" - THOR PECAN
	082331-F2-134	EA	MOLDING-VINYL WRAPPED, 7" X 2 5" X 7" - WOODGRAIN
	092331-F2-438	EA	MOLDING-VINYL WRAPPED, 7" X 2 5" X 96" - WOODGRAIN
	100818-01-01A	EA	MOLDING-VINYL WRAPPED, 1 65" X 4" X 7" - REGAL OAK
	100819-01-01A	EA	MOLDING-VINYL WRAPPED, L-SHAPED - 1 5" X 1 5" X 7" - OAK
	105709-01-000	FT	T-MOLDING-1", MODERN IVORY
	081521-02-007	EA	MOUNT-METAL MOLDING, FOR RADIUS CORNER MOLDING - 12 5'
	092330-D2-438	EA	LUMBER-VINYL WRAPPED, 7" X 1 5" X 8" - WOODGRAIN
	092330-03-000	EA	LUMBER-VINYL WRAPPED, 2" X 96" - WOODGRAIN
	092330-05-000	EA	LUMBER-VINYL WRAPPED, 829MM - REGAL OAK

FLOOR COVERINGS & COMPONENTS

KEY	PART NUMBER	U/M	DESCRIPTION
	098080-50-000	SY	CARPET-12' WIDE ROLLS INCREMENTS OF 4 SY (D15)
	098080-49-000	SY	CARPET-12' WIDE ROLLS INCREMENTS OF 4 SY (D16)
	098060-51-000	SY	CARPET-12' WIDE ROLLS INCREMENTS OF 4 SY (D17)
	089351-03-000	YD	VINYL-CEILING, DIAMOND DESIGN - 54" WIDE
	092308-03-01A	SF	TILE-FLOORING, WOOD PARQUET - 12" X 12"
	093486-01-000	SY	CARPET-COMPARTMENT, 54" WIDE - DARK GRAY
	075233-01-000	SY	PAD-CARPET, 3/8" X 8' ROLL
	047034-02-000	SF	PLASTIC-CARPET, 4' WIDE - CLEAR POLY

MISCELLANEOUS

KEY	PART NUMBER	U/M	DESCRIPTION
	100793-02-01A	EA	CLOCK-WALL, 11" DIAMETER - BOLDEN 9968
	072852-01-000	EA	DETECTOR-SMOKE, W/9 VOLT BATTERY
	072852-02-000	EA	DETECTOR-SMOKE, W/9 VOLT BATTERY - CANADIAN
	094499-01-000	EA	EXTINGUISHER-FIRE, DRY W/MOUNTING BRACKET - 10 BC
	094499-02-000	EA	EXTINGUISHER-FIRE, DRY - 1A10BC - CANADIAN
	094499-01-700	EA	BRACKET-MOUNTING, W/PLASTIC STRAP - FIRE EXTINGUISHER
	094651-01-01A	EA	HOLDER-RECESSED, FIRE EXTINGUISHER - PLASTIC - LIGHT OAK

**1993 WINNEBAGO
TABLE OF CONTENTS**

INTRODUCTION	A-01	A-02
ABBREVIATIONS		A-03
ALPHABETICAL INDEX	A-04	A-08
WCN32RQ	A-07	G-08
WCN34RQ	G-07	L-24

1993 WCN32RQ INDEX

FLOOR PLAN	A-07	A-08
ACCESSORIES		A-09
AUDIO VIDEO	A-10	A-12
BATH	A-13	A-16
BEDROOM	A-17	A-20
CHASSIS	A-21	B-10
CURTAIN & CUSHION	B-11	C-02
DINETTE	C-03	C-06
DRIVERS COMPARTMENT	C-07	C-12
ELECTRICAL	C-13	C-20
EXTERIOR BODY	C-21	D-08
GALLEY	D-07	D-16
GENERATOR	D-17	D-18
HEATING & A/C	D-19	D-22
INTERIOR FINISH	D-23	E-02
LABELS	E-03	E-10
LP	E-11	E-12
LOUNGE	E-13	F-14
SEALANTS & FASTENERS	E-15	E-18
WATER & SEWAGE	F-19	E-24
WINDOW, VENT AND		
EXTERIOR DOOR	F-01	G-02
WINDSHIELD & WIPER	G-03	G-06

INTERIOR FINISH GROUP (CONTINUED)
CABINET HARDWARE

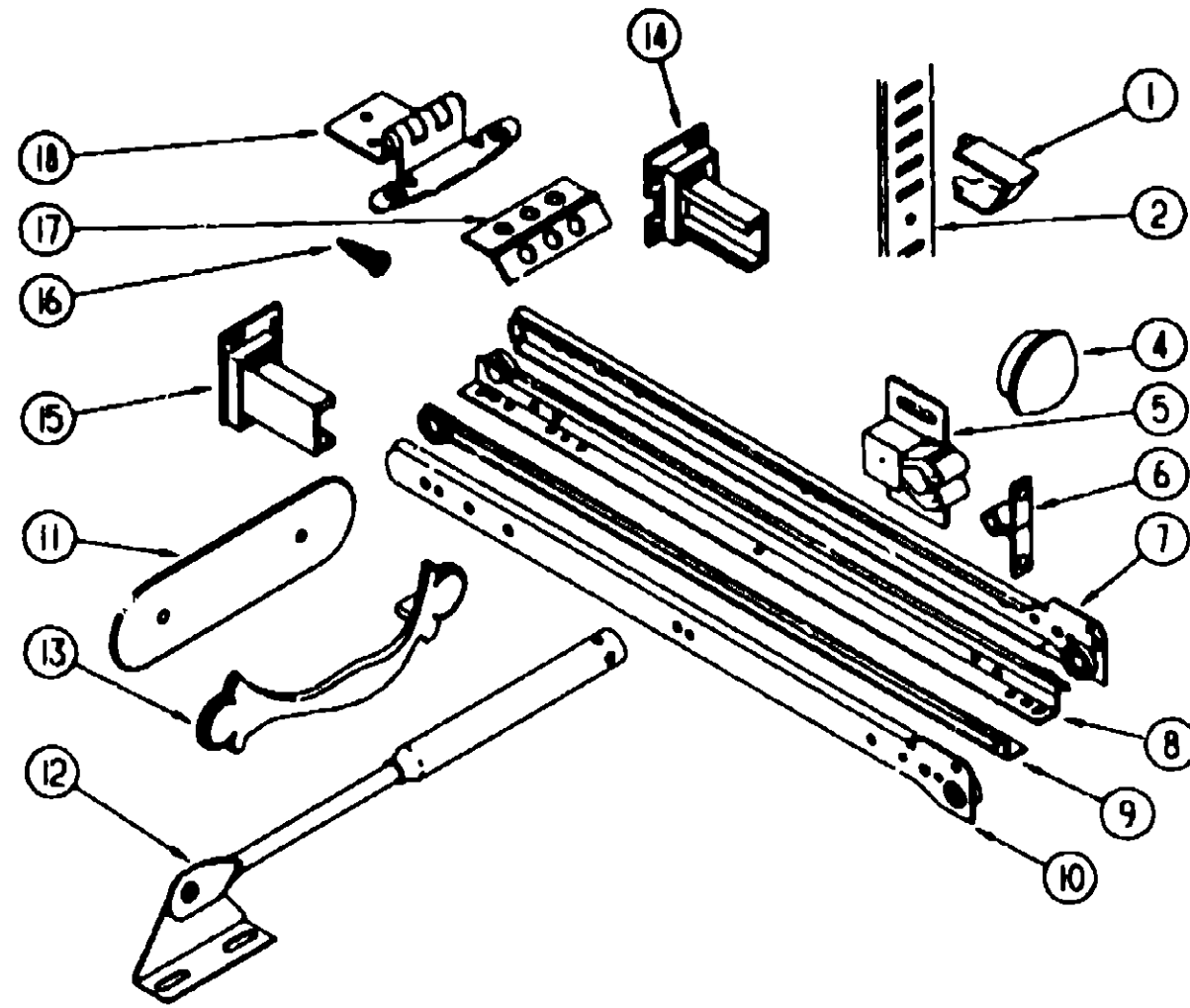

KEY	PART NUMBER	U/M	DESCRIPTION
1	098979-01-000	EA	CLIP-ADJUSTABLE SHELF
2	098980-02-000	EA	PILASTER-ADJUSTABLE SHELF, 12" LONG
2	098980-03-000	EA	PILASTER-ADJUSTABLE SHELF, 9" LONG
4	074045-01-000	EA	PLUG-OAK, 1/2" DIAMETER
5	093586-03-000	EA	CATCH-SPRING, ROLLER
6	093586-04-000	EA	STRIKE-SPRING STEEL
7	106913-02-000	EA	SLIDE-DRAWER, CABINET MOUNT - RIGHT SIDE - 12"
7	106913-10-000	EA	SLIDE-DRAWER, CABINET MOUNT - RIGHT SIDE - 16"
7	106913-06-000	EA	SLIDE-DRAWER, CABINET MOUNT - RIGHT SIDE - 18"
7	106913-26-000	EA	SLIDE-DRAWER, CABINET MOUNT - RIGHT SIDE - 20"
8	106313-04-000	EA	SLIDE-DRAWER MOUNT - RIGHT SIDE - 12"
8	106913-12-000	EA	SLIDE-DRAWER MOUNT - RIGHT SIDE - 16"
8	106913-08-000	EA	SLIDE-DRAWER MOUNT - RIGHT SIDE - 18"
8	106913-28-000	EA	SLIDE-DRAWER MOUNT - RIGHT SIDE - 20"
9	106913-03-000	EA	SLIDE-DRAWER MOUNT - LEFT SIDE - 12"
9	106913-11-000	EA	SLIDE-DRAWER MOUNT - LEFT SIDE - 16"
9	106913-07-000	EA	SLIDE-DRAWER MOUNT - LEFT SIDE - 18"
9	106913-27-000	EA	SLIDE-DRAWER MOUNT - LEFT SIDE - 20"
10	106913-01-000	EA	SLIDE-DRAWER, CABINET MOUNT - LEFT SIDE - 12"
10	106913-09-000	EA	SLIDE-DRAWER, CABINET MOUNT - LEFT SIDE - 16"
10	106913-05-000	EA	SLIDE-DRAWER, CABINET MOUNT - LEFT SIDE - 18"
10	106913-25-000	EA	SLIDE-DRAWER, CABINET MOUNT - LEFT SIDE - 20"
11	100995-01-000	EA	BACKPLATE-PULL, CABINET DOOR - 5 7" - BRASS
12	074493-02-000	EA	SUPPORT-OVERHEAD DOOR, SPRUNG
13	100273-01-000	EA	PULL-CABINET, ANTIQUE BRASS
14	107030-01-000	EA	BACKSOCKET-ADJUSTABLE, LEFT SIDE
15	107030-02-000	EA	BACKSOCKET-ADJUSTABLE, RIGHT SIDE

CABINET HARDWARE (CONTINUED)

KEY	PART NUMBER	U/M	DESCRIPTION
18	000G13-08-10G	EA	SCREW-8-20 X 5/8 PFH, ANTIQUE BRASS
18	000G13-08-08G	EA	SCREW-8-20 X 5/8 PFH, ANTIQUE BRASS
17	009059-01-000	EA	HINGE-CABINET DOOR, 2" X 1.4" - BRASS
17	009059-02-000	EA	HINGE-CABINET DOOR, 2" X 2.7" - BRASS
18	108138-01-000	EA	HINGE-CABINET DOOR, BURNISHED BRASS
	002788-01-CV1	EA	ANGLE-EXTRUDED, 1" X 1 5" X 17" - ALUMINUM
	097141-02-700	EA	KIT-TRACK, TAMBOUR DOOR - W/ONE RIGHT & ONE LEFT TRACK
	004354-01-000	EA	BUMPER-RUBBER, 5" DIA - BROWN
	008083-01-000	EA	HINGE-CONTINUOUS, 1 1/2" X 72" - UNPAINTED
	009086-01-000	EA	HINGE-CONTINUOUS, W/O HOLES - 1 1/16" X 6" - ALUMINUM
	042541-04-000	EA	LATCH-BRASS, W/O STRIKE - HASP TYPE - BRASS
	078790-01-000	EA	SCREW, 8-20 X 1 1/4 PPH - BLACK
	087242-02-000	EA	FASTENER-WOOD, 5" X 7" - METAL
	088199-02-Y12	EA	HINGE-BED, TOP LIFT - METAL - BEIGE
	088254-01-000	EA	CATCH-MAGNETIC, 1 8" X 7"
	094658-01-Y12	EA	HANDLE-BUNK, 2" X 27" - WOOD - OAK
	098979-01-000	EA	CLIP-ADJUSTABLE SHELF
	105037-02-000	EA	FASTENER-WOOD, CORNER - METAL - 5" X 6"
	103130-01-000	EA	HOOK-CUP, BRASS - 1 25"
	072360-19-000	EA	MESH-EXPANDED, 15 5" X 6 5" - BRONZE
	023320-01-000	EA	PAD-FELT, 3/8" DIAMETER - BROWN
	101447-01-000	EA	CLIP-U TYPE, TINNEMAN
	084071-05-000	EA	ROD-BRASS, 15" LONG
	016804-01-000	EA	BRACE-CABINET, ANGLED METAL - 2 5" - UNPAINTED
	016804-03-000	EA	BRACE-CABINET ANGLE, 2 5" - BEIGE
	101272-01-000	EA	CATCH-OVERHEAD GLASS DOOR
	100711-01-01A	EA	HINGE-DOOR, GLASS
	100710-01-01A	EA	LOCK-GLASS DOOR, TWIST TYPE - BRASS
	101766-01-000	EA	PIN-SUPPORT, GLASS DOOR
	100707-01-000	EA	SPACER-DOOR, GLASS - 8" DIA - 3" HOLE - PLASTIC
	065740-01-000	EA	BRACE-CABINET CORNER, PLASTIC
	083125-03-000	EA	BRACE-COUCH, TAN
	100622-01-01A	EA	BRACKET-CABINET, TV - 9" X 1 5" - METAL - OFF WHITE
	075943-02-000	EA	BRACE-ANGLE, WHOLES - 1" X 1 5" X 14" - ALUMINUM - BEIGE
	068716-01-001	EA	BRACE-90 DEGREE ANGLE, 192" - EXTRUDED ALUMINUM
	009018-01-000	EA	CATCH-SCREEN DOOR ROLLER
	088254-01-000	EA	CATCH-MAGNETIC, 1 8" X 7"
	079921-01-000	EA	ROLLER-NYLON, W/STEEL SHAFT - BARBED
	080738-01-000	EA	PULL-RECESSED, 1 25" X 4" - OAK
	091261-01-000	FT	BACKING-NON SKID, 1' WIDE (100' ROLL)
	084412-01-000	EA	SUPPORT-HINGED
	084451-01-000	EA	CATCH-TV SHELF, BRASS
	105376-01-02A	EA	HINGE-CONTINUOUS 2" X 140MM O/W
	057205-10-000	EA	SUPPORT-BUNK REAR 20 00 - O/W
	057460-02-000	EA	STUD-BALL, GAS SPRING - 10MM - 5/16" - 18
	057460-04-000	EA	SPRING-GAS
	089024-01-000	EA	SUPPORT-SPRING, TO FLOOR - 5 9" WIDE BASE X 7" HIGH - ST FROM 00-00-00 THRU 01-05-93
	107540-01-000	EA	BRACKET-90 DEG, GAS SPRING FROM 01-06-93 THRU 99-99-99
	107541-01-000	EA	BRACKET-FLAT, GAS SPRING FROM 01-06-93 THRU 99-99-99
	107539-01-000	EA	SPRING-GAS 20" BLADE END SPRING LIFT SL3-110 FROM 01-06-93 THRU 99-99-99
	089025-01-000	EA	SUPPORT-SPRING, TO BED - ANGLE 1 5" X 11 8" LONG - STEEL
	093276-01-000	EA	BRACE-GAS PROP ROD, FLOOR MOUNT

1993 WINNEBAGO
TABLE OF CONTENTS

INTRODUCTION	A-01	A-02
ABBREVIATIONS		A-03
ALPHABETICAL INDEX	A-04	A-06
WCN32RQ	A-07	G-08
WCN34RQ	G-07	L-24

1993 WCN32RQ INDEX

FLOOR PLAN	A-07	A-08
ACCESSORIES		A-09
AUDIO VIDEO	A-10	A-12
BATH	A-13	A-16
BEDROOM	A-17	A-20
CHASSIS	A-21	B-10
CURTAIN & CUSHION	B-11	C-02
DINETTE	C-03	C-06
DRIVERS COMPARTMENT	C-07	C-12
ELECTRICAL	C-13	C-20
EXTERIOR BODY	C-21	D-06
GALLEY	D-07	D-16
GENERATOR	D-17	D-18
HEATING & A/C	D-19	D-22
INTERIOR FINISH	D-23	E-02
LABELS	E-03	E-10
LP	E-11	E-12
LOUNGE	E-13	E-14
SEALANTS & FASTENERS	E-15	E-18
WATER & SEWAGE	E-19	E-24
WINDOW, VENT AND		
EXTERIOR DOOR	F-01	G-02
WINDSHIELD & WIPER	G-03	G-06

LABELS GROUP
MISCELLANEOUS LABELS

KEY	PART NUMBER	U/M	DESCRIPTION
	083236-04-000	EA	LABEL-CIRCUIT BREAKER
	082547-04-000	EA	LABEL-CIRCUIT BREAKER
	083236-08-000	EA	LABEL-CIRCUIT BREAKER,FRONT
	086721-01-000	EA	LABEL-CONTROL CENTER - FRONT - W/SWITCH LOCATIONS
	086721-10-000	EA	LABEL-CONTROL CENTER (30A) - CANADIAN
	088379-03-000	EA	LABEL-ELECTRICAL BOX,FRONT
	088379-04-000	EA	LABEL-ELECTRICAL BOX, SIDE
	081243-01-000	EA	LABEL-AC COVER - CANADIAN EXPORT
	086608-01-000	EA	LABEL-COMPARTMENT NOT SEALED
	087236-01-000	EA	LABEL-CABLE, INPUT
	087236-02-000	EA	LABEL-TV,OUTLET
	088031-01-000	EA	LABEL-POTABLE WATER ONLY
	079988-01-000	EA	LABEL-WARNING STOWED,MOTION
	090342-01-000	EA	LABEL-VAPOR RELIEF
	094675-01-000	EA	LABEL-EXTERIOR LIGHT, SERVICE
	050225-01-000	EA	LABEL-WARNING, STOVE VENT - US
	050222-01-000	EA	LABEL-WARNING, STOVE VENT - CANADIAN
	008064-01-000	EA	LABEL-SEAT W/O SEATBELT "NOT INTENDED FOR USE WHILE COACH IN MOTION"
	008064-02-000	EA	LABEL-SEAT W/O SEAT BELT - CANADIAN
	091224-02-000	EA	LABEL-TRAILER LIGHTING
	104678-01-000	EA	LABEL-CB PREP
	035709-01-000	EA	LABEL-NO STORAGE
	081806-01-000	EA	LABEL-OVERLAY, VEHICLE CERTIFICATION - ADHESIVE BACKED
	111104-01-000	EA	LABEL HITCH, READ MANUAL
	088641-01-000	EA	LABEL-FUEL, UNLEADED - DASH
	102287-01-000	EA	LABEL-NO OCCUPANCY, US

LABELS GROUP (CONTINUED)

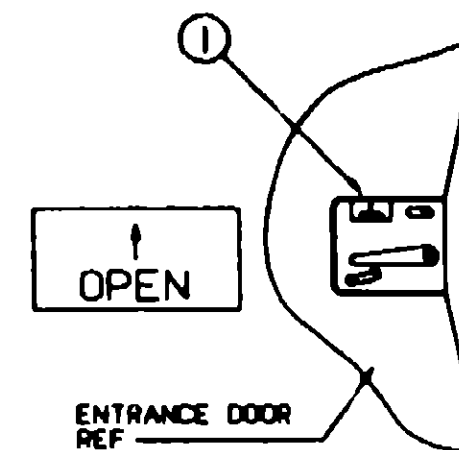

KEY	PART NUMBER	U/M	DESCRIPTION
1	040944-01-000	EA	LABEL-ENTRANCE DOOR, "OPEN"

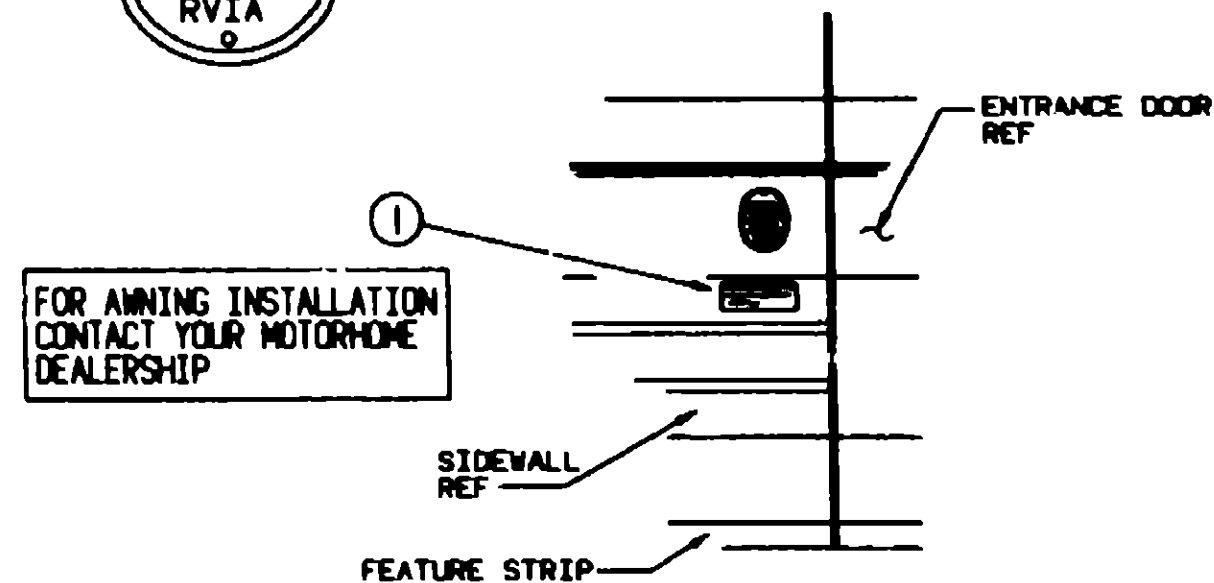

KEY	PART NUMBER	U/M	DESCRIPTION
1	089509-01-000	EA	LABEL-AWNING INSTALLATION

1983 WINNEBAGO
TABLE OF CONTENTS

INTRODUCTION	A-01 -	A-02
ABBREVIATIONS		A-03
ALPHABETICAL INDEX	A-04 -	A-08
WCN32RQ	A-07 -	G-08
WCN34RQ	G-07 -	L-24

1983 WCN32RQ INDEX

FLOOR PLAN	A-07 -	A-08
ACCESSORIES		A-09
AUDIO VIDEO	A-10 -	A-12
BATH	A-13 -	A-18
BEDROOM	A-17 -	A-20
CHASSIS	A-21 -	B-10
CURTAIN & CUSHION	B-11 -	C-02
DINETTE	C-03 -	C-06
DRIVERS COMPARTMENT	C-07 -	C-12
ELECTRICAL	C-13 -	C-20
EXTERIOR BODY	C-21 -	D-06
GALLEY	D-07 -	D-16
GENERATOR	D-17 -	D-18
HEATING & A/C	D-19 -	D-22
INTERIOR FINISH	D-23 -	F-02
LABELS	E-03 -	F-10
LP	E-11 -	F-12
LOUNGE	E-13 -	F-14
SEALANTS & FASTENERS	E-15 -	F-18
WATER & SEWAGE	E-19 -	F-24
WINDOW VENT AND		
EXTERIOR DOOR	F-01 -	G-02
WINDSHIELD & WIPER	G-03 -	G-08

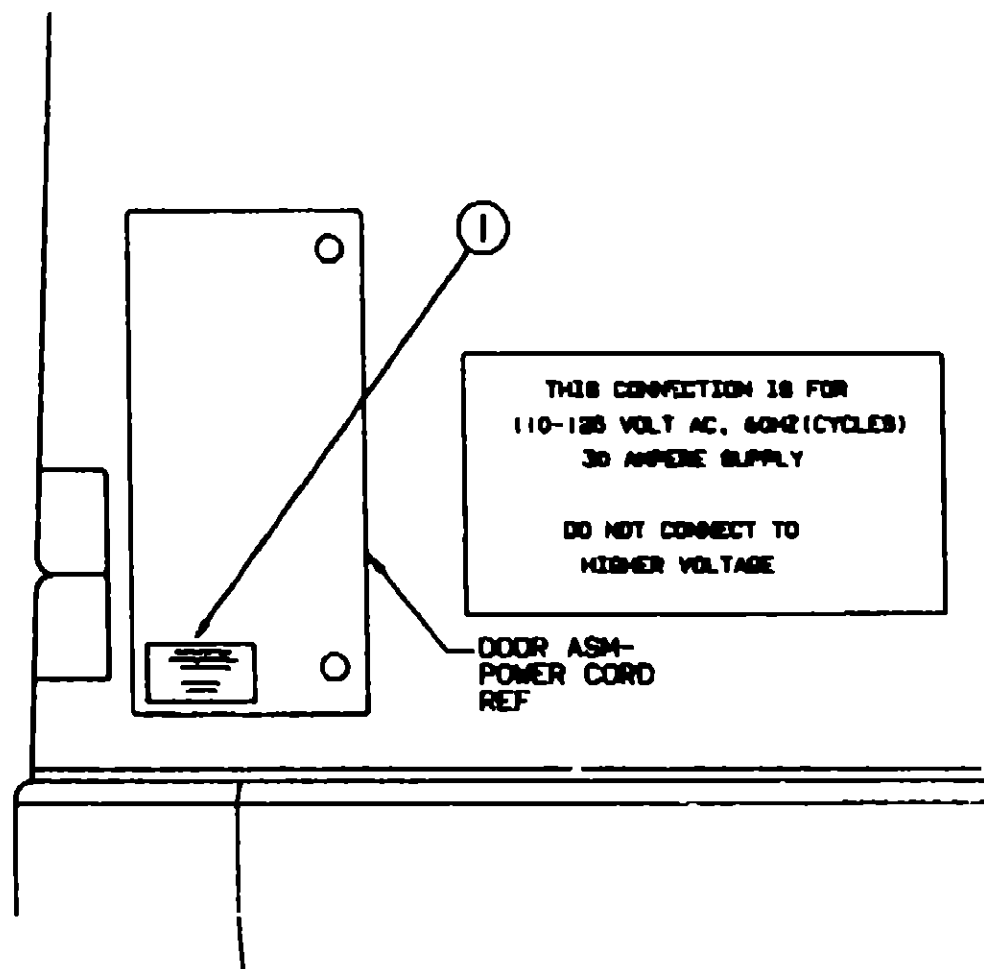

KEY	PART NUMBER	U/M	DESCRIPTION
1	006062-01-000	EA	TAG-ELECTRIC, 110V CONNECTION

LABELS GROUP (CONTINUED)

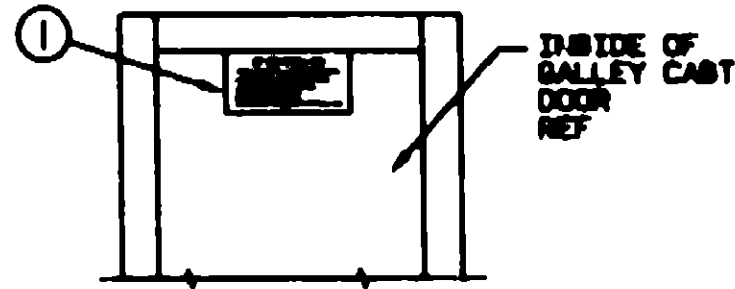

IF YOU SMELL GAS

1. DETERMINE ANY OPEN FLAME, FUEL LEAKS AND ALL OTHER SOURCES.
2. TURN OFF THE GAS SUPPLY AT THE TANK VALVE OR GAS SUPPLY CONNECTION.
3. OPEN DOORS AND OTHER VENTILATING DEVICES.
4. DO NOT TOUCH ELECTRICAL DEVICES.
5. LEAVE THE AREA WITH DOOR CLOSED.
6. HAVE THE GAS SYSTEM CHECKED AND LEAKS REPAIRED BEFORE USING AGAIN.

KEY	PART NUMBER	U/M DESCRIPTION
1	073998-01-000	EA LABEL-LPG ODOOR WARNING

LABELS GROUP (CONTINUED)

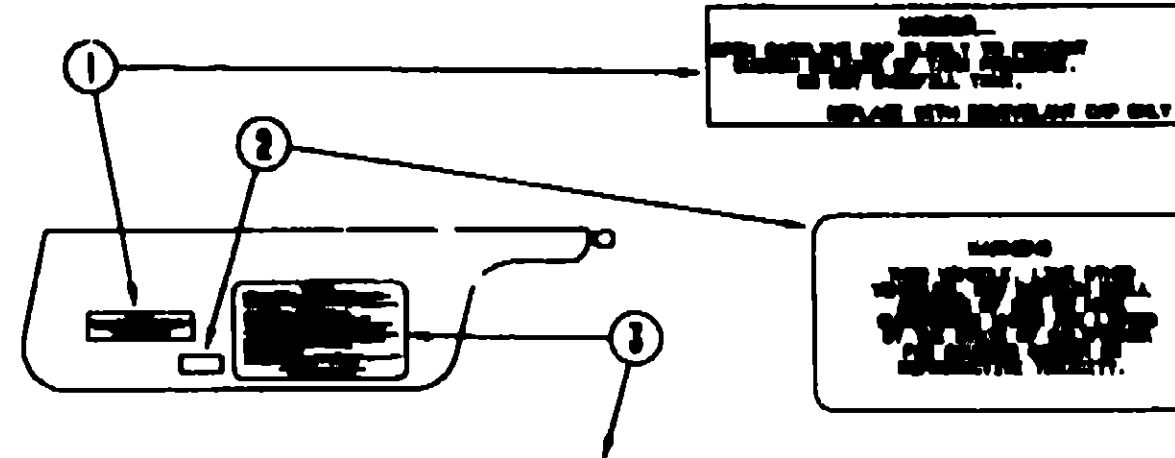

CAUTION

THIS MOTOR HOME HAS BEEN DESIGNED, MANUFACTURED AND TESTED WITH CARE FOR THE PROTECTION OF IT'S OCCUPANTS. WE REQUEST YOU PERFORM THE FOLLOWING INSPECTIONS FOR YOUR SAFETY AND THE SAFETY OF YOUR PASSENGERS BEFORE STARTING YOUR VEHICLE.

1. LP GAS SYSTEM- TURN OFF AT TIME FOR TRAVELING. TEST FOR LEAKS UPON ARRIVAL AT DESTINATION. BEFORE LIGHTING PILOTS.
2. WHEELS- INSPECT FOR DAMAGE AND CHECK TIRE PRESSURE.
3. TIRES- INSPECT FOR WEAR AND DAMAGE AND CHECK FOR RECOMMENDED AIR PRESSURE.
4. LIGHTS- TEST FOR PROPER OPERATION OF ALL INTERIOR AND EXTERIOR LIGHTS INCLUDING BURN LIGHTS, HEADLIGHTS, TAIL LIGHTS, BRAKE LIGHTS, CLEARANCE LIGHTS AND TURN SIGNALS.
5. EXITS- INSPECT RELEASE MECHANISM ON EMERGENCY EXIT DEVICES. TEST BURN LOCKS ON MAIN ENTRANCE DOOR FOR EASE OF OPERATION AND INSTRUCT PASSENGERS HOW TO USE BURN KEYS OF EXIT.
6. SEAT BELTS- INSTRUCT PASSENGERS TO SECURELY WEAR SEAT BELTS AND OBSERVE USE OF SEAT BELTS.
7. APPLIANCES- TURN OFF AND LOCK OR LOCK DOWN WHERE PROVIDED.
8. LOOSE PARTS- OBTAIN SECURELY.
9. UTILITY SUPPLY LINES- DISCONNECT ALL ELECTRIC, GAS AND WATER LINES AND SECURE PROPERLY.
10. ENTRANCE DOOR STEP- PLACE IN RETRACTED POSITION FOR TRAVELING.

READ YOUR MOTOR HOME AND CHECKED OWNER'S MANUAL FOR FURTHER PRECAUTIONS

**1993 WINNEBAGO
TABLE OF CONTENTS**

INTRODUCTION	A-01 -	A-02
ABBREVIATIONS		A-03
ALPHABETICAL INDEX	A-04 -	A-06
WCN32RQ	A-07 -	G-08
WCN34RQ	G-07 -	L-24

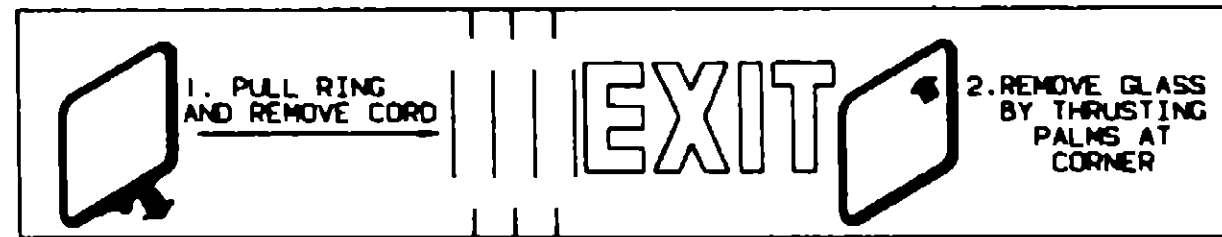

KEY	PART NUMBER	U/M DESCRIPTION
1	087207-05-000	EA LABEL-FUEL CAP REMOVAL
2	099689-01-000	EA LABEL-WARNING CANCER/TOXICITY
3	056258-01-000	EA LABEL-SAFETY CHECK LIST

1993 WCN32RQ INDEX

FLOOR PLAN	A-07 -	A-08
ACCESSORIES		A-09
AUDIO VIDEO	A-10 -	A-12
BATH	A-13 -	A-16
BEDROOM	A-17 -	A-20
CHASSIS	A-21 -	B-10
CURTAIN & CUSHION	B-11 -	C-02
DINETTE	C-03 -	C-06
DRIVERS COMPARTMENT	C-07 -	C-12
ELECTRICAL	C-13 -	C-20
EXTERIOR BODY	C-21 -	D-06
GALLEY	D-07 -	D-16
GENERATOR	D-17 -	D-18
HEATING & AC	D-19 -	D-22
INTERIOR FINISH	D-23 -	E-02
LABELS	E-03 -	E-10
LP	E-11 -	E-12
LOUNGE	E-13 -	E-14
SEALANTS & FASTENERS	E-15 -	E-18
WATER & SEWAGE	E-19 -	E-24
WINDOW, VENT AND		
EXTERIOR DOOR	F-01 -	G-02
WINDSHIELD & WIPER	G-03 -	G-06

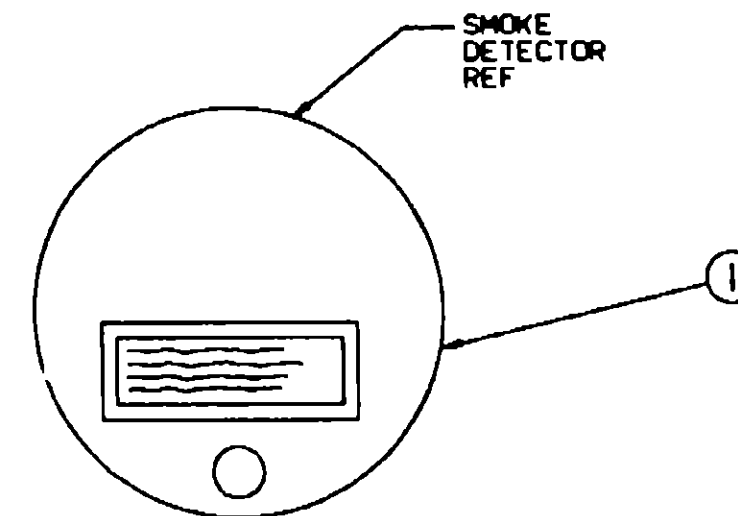
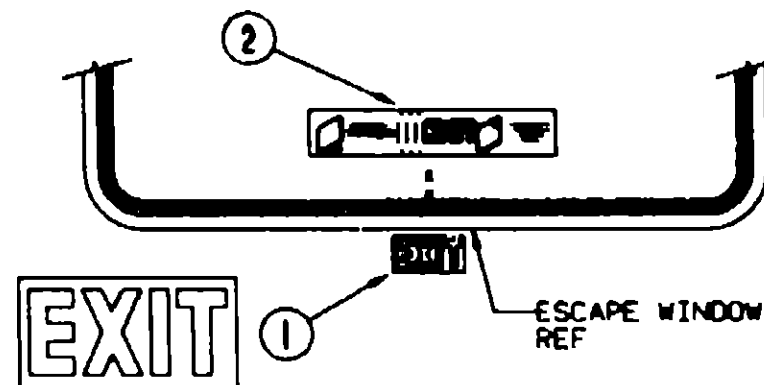

WARNING: TEST SMOKE DETECTOR OPERATION AFTER VEHICLE HAS BEEN IN STORAGE, BEFORE EACH TRIP AND AT LEAST ONCE PER WEEK DURING USE.

KEY	PART NUMBER	U/M DESCRIPTION
1	006199-01-000	EA LABEL-EXIT-ESCAPE WINDOW
2	038290-01-000	EA LABEL-WARNING-EXIT

KEY	PART NUMBER	U/M DESCRIPTION
1	077956-01-000	EA LABEL-WARNING, SMOKE DETECTOR

LABELS GROUP (CONTINUED)

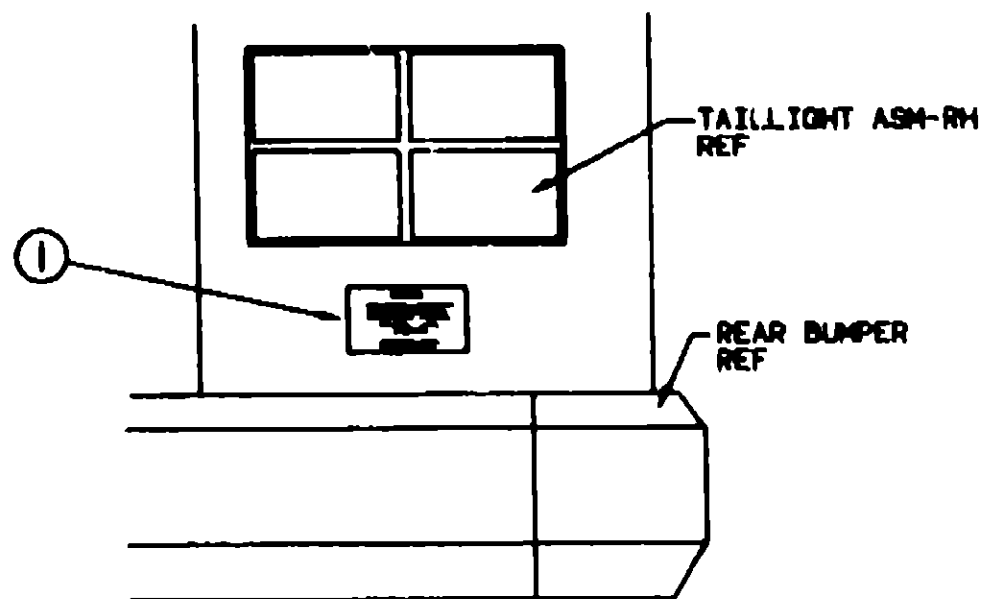

WARNING

DO NOT EXCEED THE VEHICLE WEIGHT RATINGS OR LOADING RECOMMENDATIONS (E.G., GROSS VEHICLE, GROSS AXLE, GROSS COMBINED) OF THE CHASSIS MANUFACTURER OR WINNEBAGO IND.

REFER TO YOUR OWNERS MANUAL, BEFORE LOADING OR TOWING.

LABELS GROUP (CONTINUED)

WARNING DISCONNECT BATTERIES BEFORE CONNECTING EXTERNAL CHARGING EQUIPMENT.

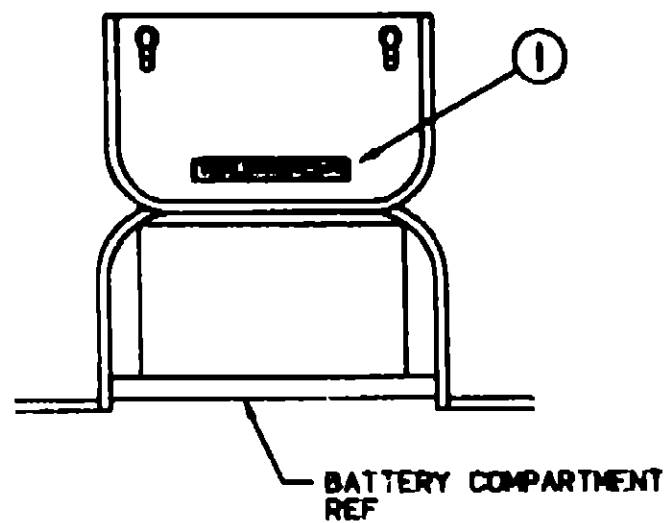

**1993 WINNEBAGO
TABLE OF CONTENTS**

INTRODUCTION	A-01	A-02
ABBREVIATIONS		A-03
ALPHABETICAL INDEX	A-04	A-08
WCN32RQ	A-07	G-08
WCN34RQ	G-07	L-24

KEY	PART NUMBER	U/M DESCRIPTION
1	065748-01-000	EA LABEL-CAUTION BATTERY CHARGING

1993 WCN32RQ INDEX

FLOOR PLAN	A-07	A-08
ACCESSORIES		A-09
AUDIO VIDEO	A-10	A-12
BATH	A-13	A-16
BEDROOM	A-17	A-20
CHASSIS	A-21	B-10
CURTAIN & CUSHION	B-11	C-02
DINETTE	C-03	C-08
DRIVERS COMPARTMENT	C-07	C-12
ELECTRICAL	C-13	C-20
EXTERIOR BODY	C-21	D-06
GALLEY	D-07	D-16
GENERATOR	D-17	D-18
HEATING & A/C	D-19	D-22
INTERIOR FINISH	D-23	E-02
LABELS	E-03	E-10
LP	E-11	E-12
LOUNGE	E-13	E-14
SEALANTS & FASTENERS	E-15	E-18
WATER & SEWAGE	E-19	E-24
WINDOW, VENT AND EXTERIOR DOOR	F-01	G-02
WINDSHIELD & WIPER	G-03	G-06

KEY	PART NUMBER	U/M DESCRIPTION
1	075220-01-000	EA LABEL-WARNING, EXTERIOR LOAD

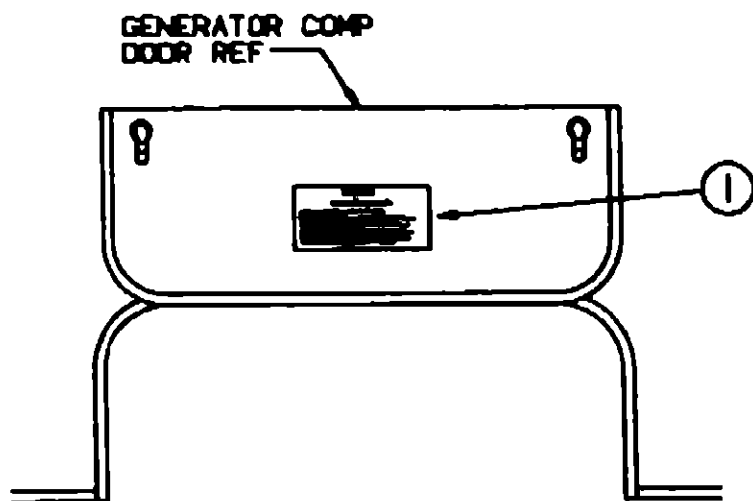
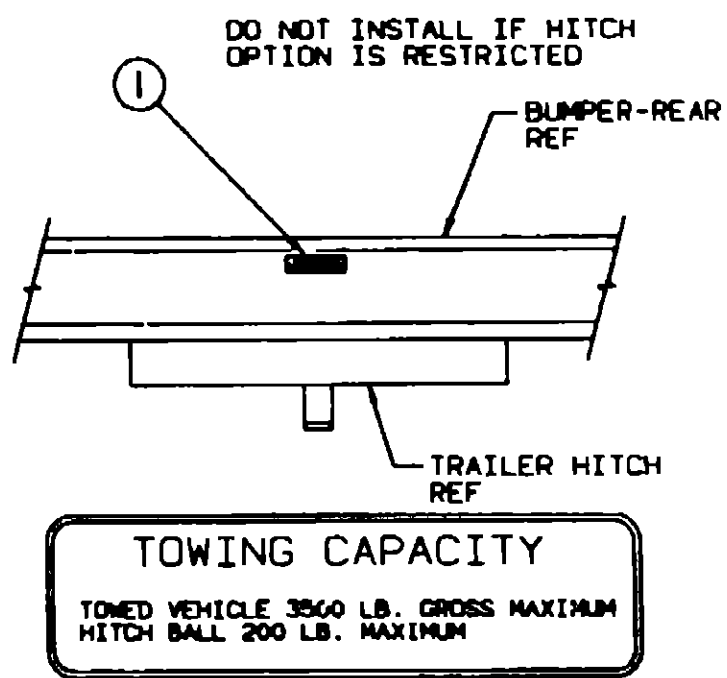

WARNING

WHEN ADDING A GENERATOR SET,

NEVER DELAY-USE EXTREME CAUTION WHEN WORKING ON ELECTRICAL COMPONENTS.
HAVE ALL ELECTRICAL INSTALLATION PERFORMED BY A QUALIFIED LICENSED ELECTRICIAN-FOLLOW ALL STATE AND LOCAL CODES.
ONLY INSTALL GENERATOR SET APPROVED FOR R.V. APPLICATION. HAVE INSTALLED BY QUALIFIED TECHNICIAN.
TO AVOID HEAT BUILD-UP AND TO GUARANTEE AN ADEQUATE AIR SUPPLY TO THE GENERATOR COMPARTMENT, FOLLOW INSTALLATION INSTRUCTIONS.
GENERATOR EXHAUST SHOULD BE PROTECTED AND MUST NOT RE-ENTER UNDER THE VEHICLE-GENERATOR EXHAUST MUST REMAIN FREE FROM VEHICLE.

KEY	PART NUMBER	U/M DESCRIPTION
1	075221-03-000	EA LABEL-TRAILER HITCH

KEY	PART NUMBER	U/M DESCRIPTION
1	077510-01-000	EA LABEL-GENERATOR PREP

LABELS GROUP (CONTINUED)

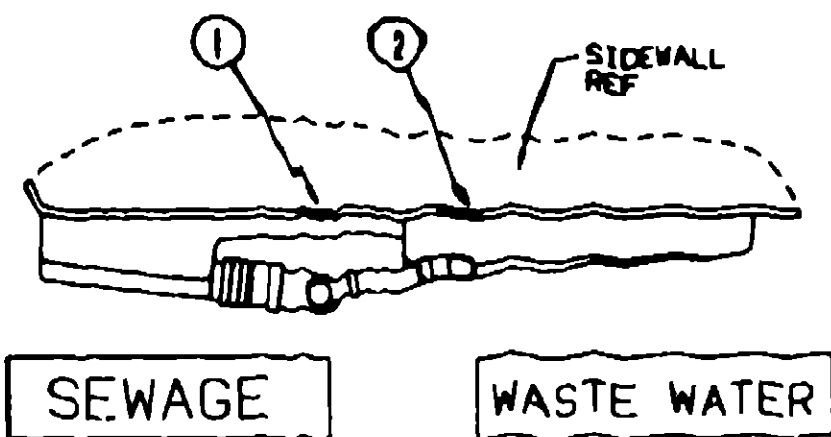

LABELS GROUP (CONTINUED)

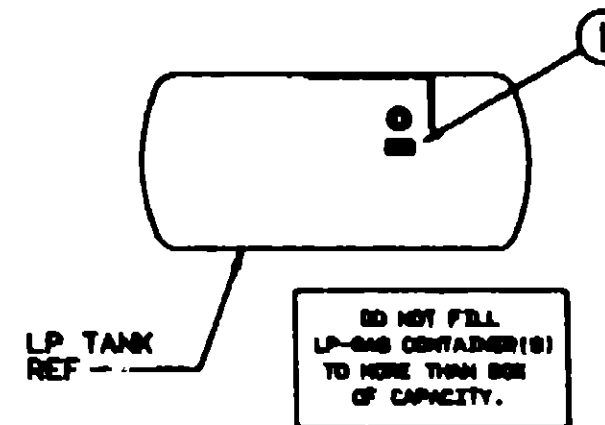

**1993 WINNEBAGO
TABLE OF CONTENTS**

INTRODUCTION	A-01 -	A-02
ABBREVIATIONS		A-03
ALPHABETICAL INDEX	A-04 -	A-08
WCN32RQ	A-07 -	G-08
WCN34RQ	G-07 -	L-24

KEY	PART NUMBER	U/M DESCRIPTION
1	079965-01-000	EA LABEL-LPG 80% CAPACITY

KEY	PART NUMBER	U/M DESCRIPTION
1	006187-01-000	EA LABEL-SEWAGE
2	006188-01-000	EA LABEL-WASTE WATER

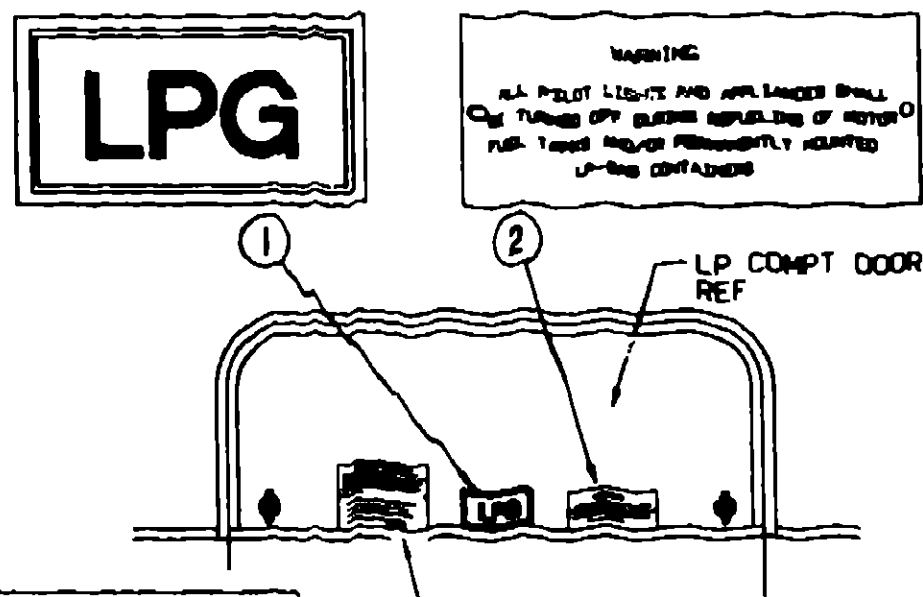

LP-GAS SYSTEM
THIS GAS PIPING SYSTEM IS DESIGNED FOR USE OF LIQUEFIED PETROLEUM GAS ONLY. DO NOT CONNECT TO OTHER GAS TO THIS SYSTEM.

SECURELY CAP INLET(S) WHEN NOT CONNECTED FOR USE. AFTER TURNING ON GAS, EXCEPT AFTER NORMAL CONTAINER REPLACEMENT, TEST GAS PIPING AND CONNECTIONS TO APPLIANCE FOR LEAKAGE WITH SOAPY WATER OR BUBBLE SOLUTION. DO NOT USE PRODUCTS THAT CONTAIN AMMONIA OR CHLORINE.
P.N. 54531

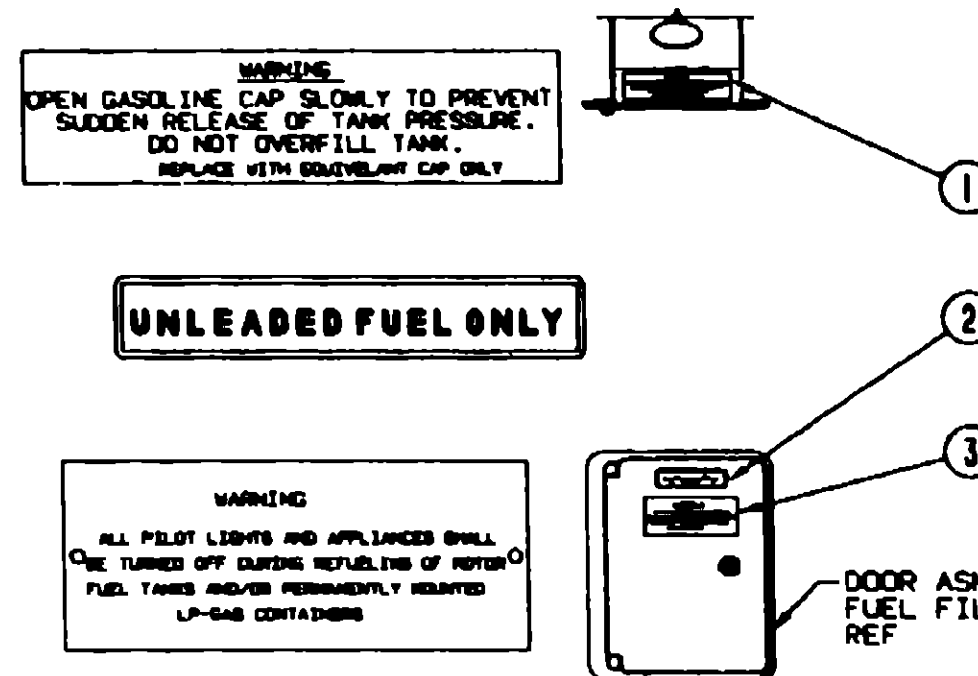

1993 WCN32RQ INDEX

FLOOR PLAN	A-07 -	A-08
ACCESSORIES		A-09
AUDIO VIDEO	A-10 -	A-12
BATH	A-13 -	A-16
BEDROOM	A-17 -	A-20
CHASSIS	A-21 -	B-10
CURTAIN & CUSHION	B-11 -	C-02
DINETTE	C-03 -	C-06
DRIVERS COMPARTMENT	C-07 -	C-12
ELECTRICAL	C-13 -	C-20
EXTERIOR BODY	C-21 -	D-06
GALLEY	D-07 -	D-16
GENERATOR	D-17 -	D-18
HEATING & A/C	D-19 -	D-22
INTERIOR FINISH	D-23 -	E-02
LABELS	E-03 -	E-10
LP	E-11 -	E-12
LOUNGE	E-13 -	E-14
SEALANTS & FASTENERS	E-15 -	E-18
WATER & SEWAGE	E-19 -	E-24
WINDOW, VENT AND		
EXTERIOR DOOR	F-01 -	G-02
WINDSHIELD & WIPER	G-03 -	G-06

KEY	PART NUMBER	U/M DESCRIPTION
1	087207-05-000	EA LABEL-FUEL CAP REMOVAL
2	062043-01-000	EA LABEL-FUEL, UNLEADED
3	006040-01-000	EA TAG-GAS REFUELING WARNING
3	006040-02-000	EA TAG-GAS REFUEL WARNING, CANADIAN

KEY	PART NUMBER	U/M DESCRIPTION
1	074559-01-000	EA DECAL-LOGO, LPG - RED - (CALIF CODE)
2	006040-01-000	EA TAG-GAS REFUELING WARNING
2	006040-02-000	EA TAG-GAS REFUEL WARNING, CANADIAN
3	054531-01-000	EA LABEL-LP GAS ONLY
3	023789-01-000	EA LABEL-WARNING, LPG - CANADIAN

**LP GROUP
LP TANK & COMPONENTS**

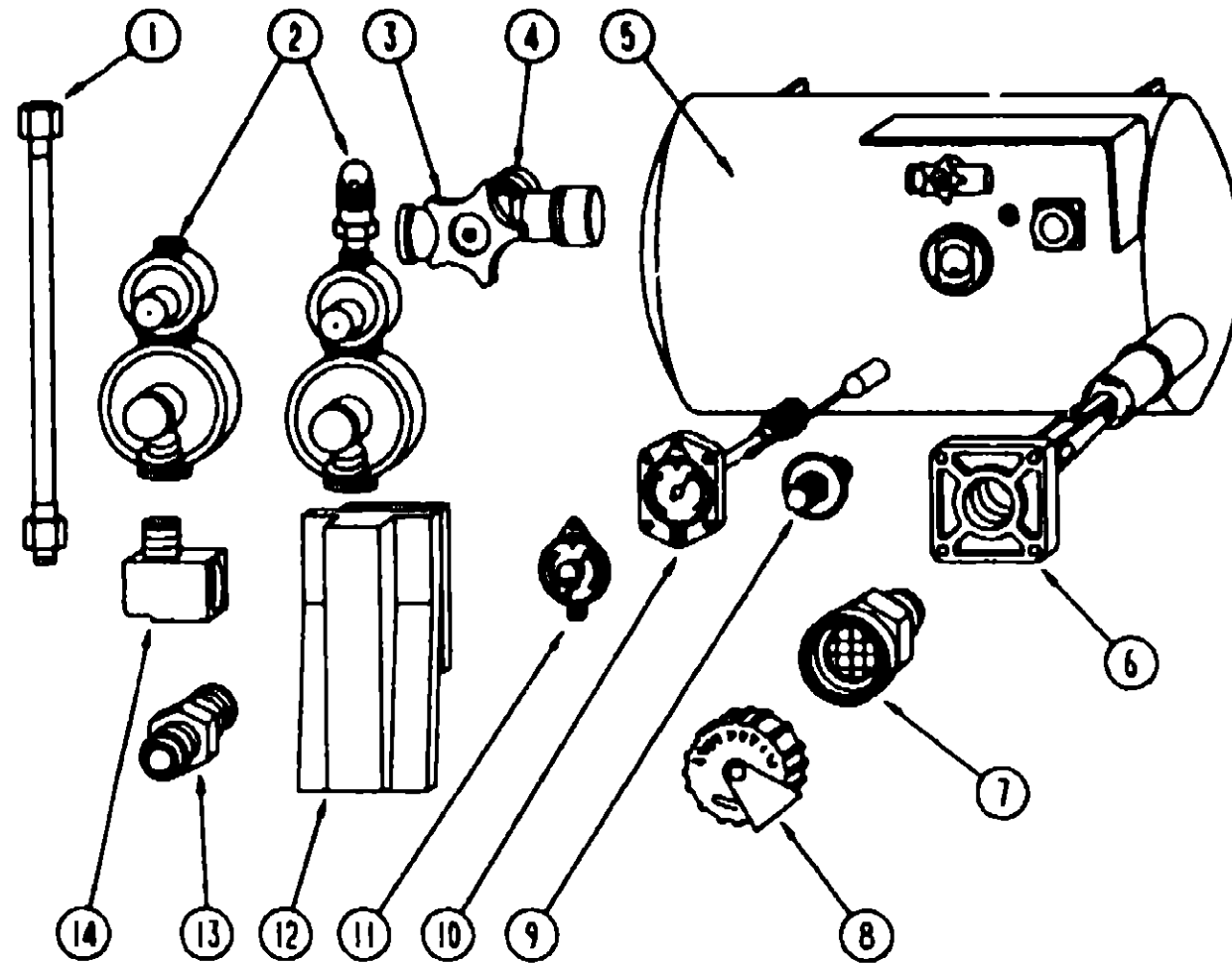

**1993 WINNEBAGO
TABLE OF CONTENTS**

INTRODUCTION	A-01 -	A-02
ABBREVIATIONS		A-03
ALPHABETICAL INDEX	A-04 -	A-06
WCN32RQ	A-07 -	G-06
WCN34RQ	G-07 -	L-24

1993 WCN32RQ INDEX

FLOOR PLAN	A-07 -	A-08
ACCESSORIES		A-09
AUDIO VIDEO	A-10 -	A-12
BATH	A-13 -	A-16
BEDROOM	A-17 -	A-20
CHASSIS	A-21 -	B-10
CURTAIN & CUSHION	B-11 -	C-02
DINETTE	C-03 -	C-06
DRIVERS COMPARTMENT	C-07 -	C-12
ELECTRICAL	C-13 -	C-20
EXTERIOR BODY	C-21 -	D-06
GALLEY	D-07 -	D-16
GENERATOR	D-17 -	D-18
HEATING & A/C	D-19 -	D-22
INTERIOR FINISH	D-23 -	E-02
LABELS	E-03 -	E-10
LP	E-11 -	E-12
LOUNGE	E-13 -	E-14
SEALANTS & FASTENERS	E-15 -	E-18
WATER & SEWAGE	E-19 -	E-24
WINDOW, VENT AND		
EXTERIOR DOOR	F-01 -	G-02
WINDSHIELD & WIPER	G-03 -	G-06

KEY	PART NUMBER	U/M	DESCRIPTION
1	045703-01-000	EA	HOSE-LP, 3/8" ID X 24" US - 3/8" MPT X 1/2" F SWIVEL
1	045703-02-000	EA	HOSE-LP, 3/8" ID X 24" - 3/8" MPT X 1/2" F SWIVEL - CANADA
2	106150-01-000	EA	REGULATOR-LPG, TWO STAGE
2	106150-02-000	EA	REGULATOR-LPG, TWO STAGE - US & CANADIAN - USED W/GENERATOR
3	040421-01-708	EA	HANDWHEEL-VAPOR RELIEF VALVE, BRUNNER G-1015-A
4	040421-01-712	EA	VALVE-SERVICE W/O VAPOR RELIEF, 20000853
	040421-01-713	EA	VALVE-VAPOR ONLY, 29000587
5	091970-01-000	EA	TANK-LP, 80 LBS - 20" X 24"
6	040421-01-711	EA	VALVE-80% W/FLOAT, PLATE, BOLTS & GASKET - BRUNNER
7	040421-01-701	EA	VALVE-SHORT LP FILLER W/YELLOW CAP - BRUNNER 75478
8	040421-01-702	EA	CAP-LP FILLER VALVE, PLASTIC - YELLOW - BRUNNER G-1014-A
9	040421-01-700	EA	GAUGE-LIQUID LEVEL, 20% LP - BRUNNER G-1013
10	040421-01-706	EA	DIAL-LP TANK VOLUME, VISIBLE FACE (5-1789) BRUNNER MA-8 ROCHESTER
10	091970-01-700	EA	FLOAT ASM F/20" DIA TANK 20C
11	040440-02-000	EA	TRANSMITTER-DIAL, 90 OHM
12	105658-01-000	EA	COVER-COMPARTMENT - LP REGULATOR - BLACK
13	010323-01-000	EA	ADAPTER-BRASS, 3/8" F X 1/2" MPT
14	065318-02-000	EA	ELBOW-90 DEGREE, 3/8" MPT TO 3/8" FPT

KEY	PART NUMBER	U/M	DESCRIPTION
	103613-01-000	EA	DETECTOR-LP GAS
	010265-01-000	EA	ELBOW-90 DEGREE, 3/8" FPT TO 1/2" FPT - BRASS
	010285-01-000	EA	CROSS, 3/8" F X 3/8" F X 3/8" F X 1/2" FPT - BRASS
	010377-02-000	EA	NUT-BRASS, 3/8" FEMALE - FORGED
	010380-02-000	EA	NUT-BRASS, 1/2" FEMALE - FORGED
	016188-03-000	EA	GROMMET-GAS LINE, FLOOR - 3/8" HOLE X 2 1/8" DIAMETER RUBBER
	061642-01-000	EA	TEE, 1/2" MPT X 1/2" FL X 3/8" FL - BRASS
	075148-02-000	EA	CLAMP-ROUNDING, BRONZE SCREWS
	010326-01-000	EA	ADAPTER-FLARE, W/CONE GASKET 3/8" FEMALE FL X 1/2" MALE FL
	065741-01-000	EA	GAUGE-DIAPHRAGM PRESSURE- MARSHALLTOWN MFG
	065742-01-000	EA	TEE, 3/8" F X 3/8" F X 25" FPT - BRASS
	071391-02-000	EA	NIPPLE-HEX, 25" PIPE
	008042-01-000	FT	TUBING-VINYL, 65" ID
	095624-01-000	EA	ELBOW-90 DEGREE, 1/4" FPT TO 3/4" FPT - BRASS
	010329-01-000	EA	ADAPTER-BRASS, 1/2" F X 1/2" MPT
	024250-01-000	EA	ADAPTER-BRASS, 3/8" F X 1/2" MPT
	093380-01-000	EA	COUPLER, 1/2" TO 3/8" BLACK PIPE

LOUNGE GROUP

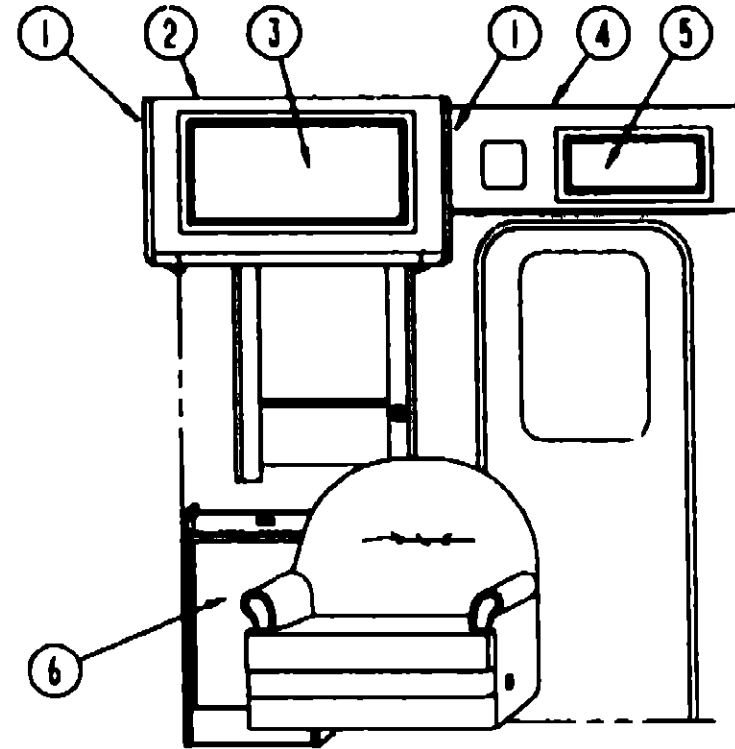

OVERHEAD CABINETS & PULLOUT TABLE

KEY	PART NUMBER	U/M	DESCRIPTION
1	103918-07-D15	EA	END CAP-CABINET, OVERHEAD
2	M05158-43-D15	EA	CABINET-OVERHEAD, LOUNGE - W/O DOORS OR HARDWARE
3	P03701-22-C11	EA	DOOR-CABINET, W/O HARDWARE - 365MM X 680MM
4	M05158-12-C11	EA	CABINET-OVERHEAD, ENTRANCE DOOR - W/O DOORS OR HARDWARE
5	P03701-A4-C11	EA	DOOR-CABINET, W/O HARDWARE 275MM X 710MM
6	M96873-02-D15	EA	TABLE-PULLOUT
	079789-01-000	EA	SUPPORT-TABLE, PULLOUT - METAL - BEIGE
	096873-11-D19	EA	TOP-TABLE, PULLOUT (D15/D16)
	096873-11-C11	EA	TOP-TABLE, PULLOUT (D17)
	096873-12-AB6	EA	SUPPORT-TABLE UNDER PULL OUT TABLE TOP
	096873-15-AB6	EA	SUPPORT-TABLE, OVER PULL OUT TABLE TOP
	096873-16-AB6	EA	PANEL-TABLE, FRONT BOTTOM - 18 1" X 6 7"
	080738-01-000	EA	PULL-RECESSED, 1 25" X 4" - OAK

LOUNGE GROUP (CONTINUED)

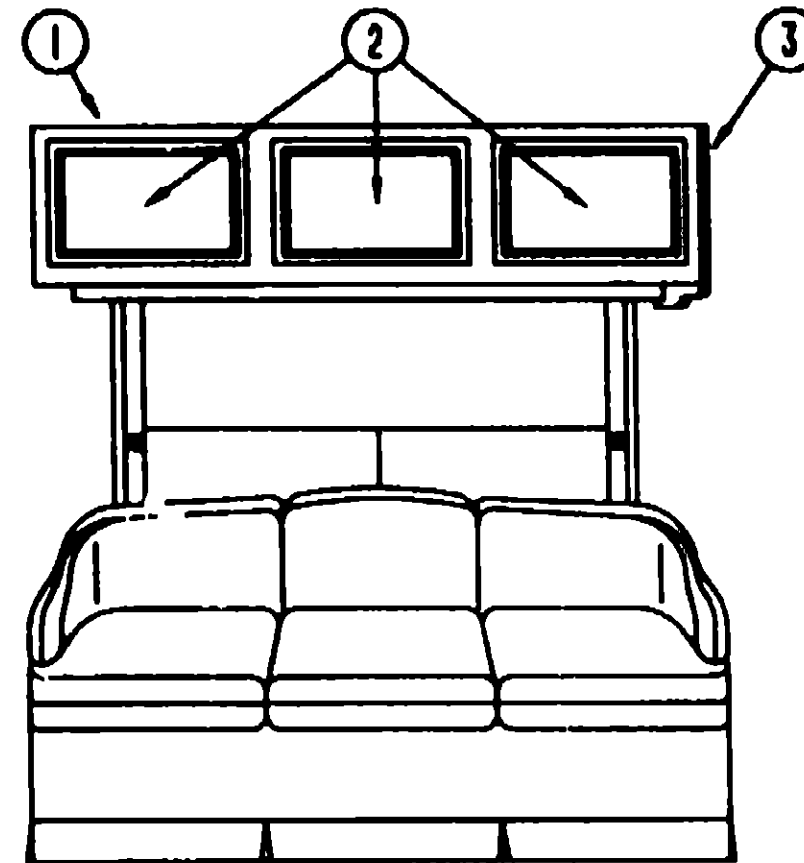

DRIVER SIDE CABINETS

KEY	PART NUMBER	U/M	DESCRIPTION
1	M05158-51-D15	EA	CABINET-OVERHEAD, LOUNGE - W/O DOORS OR HARDWARE
2	P03701-83-C11	EA	DOOR-CABINET, W/O HARDWARE - 340MM X 555MM
3	103918-07-D15	EA	END CAP-CABINET, OVERHEAD

1993 WINNEBAGO TABLE OF CONTENTS

INTRODUCTION	A-01 -	A-02
ABBREVIATIONS		A-03
ALPHABETICAL INDEX	A-04 -	A-06
WCN32RQ	A-07 -	G-08
WCN34RQ	G-07 -	L-24

1993 WCN32RQ INDEX

FLOOR PLAN	A-07 -	A-08
ACCESSORIES		A-09
AUDIO VIDEO	A-10 -	A-12
BATH	A-13 -	A-16
BEDROOM	A-17 -	A-20
CHASSIS	A-21 -	B-10
CURTAIN & CUSHION	B-11 -	C-02
DINETTE	C-03 -	C-06
DRIVERS COMPARTMENT	C-07 -	C-12
ELECTRICAL	C-13 -	C-20
EXTERIOR BODY	C-21 -	D-06
GALLEY	D-07 -	D-16
GENERATOR	D-17 -	D-18
HEATING & A/C	D-19 -	D-22
INTERIOR FINISH	D-23 -	E-02
LABELS	E-03 -	E-10
LP	E-11 -	E-12
LOUNGE	E-13 -	E-14
SEALANTS & FASTENERS	E-15 -	E-18
WATER & SEWAGE	E-19 -	E-24
WINDOW, VENT AND		
EXTERIOR DOOR	F-01 -	G-02
WINDSHIELD & WIPER	G-03 -	G-06

SEALANTS & FASTENERS GROUP

ADHESIVES AND SEALERS

KEY	PART NUMBER	U/M	DESCRIPTION
	072889-01-000	EA	SEALANT-URETHANE, BLACK - 1/10 - ESSEX 552 2
	004020-01-000	QT	ADHESIVE-ABS CEMENT, QUART
	102352-01-000	EA	SEALER-PUMPABLE, BLACK - COLORIMETRIC MS101
	087211-01-000	GL	PROMOTER-ADHESIVE
	029094-04-000	YD	VELCRO TAPE-LOOP, 1" WIDE - BLACK
	029094-08-000	YD	TAPE-LOOP, 2 0 WIDE, BLACK VELCRO LOOP
	029096-03-000	YD	VELCRO TAPE-HOOK, 1" WIDE - BLACK
	063788-02-000	EA	BEDDING COMPOUND-TUBE, WHITE SCHNEE# 5522
	063788-08-000	EA	BEDDING COMPOUND-TUBE, CLEAR
	069640-01-000	FT	SEALER-RIBBON, 1/4" DIAMETER - INCREMENTS OF 30'
	069640-02-000	FT	SEALER-RIBBON, 1/2" X 1/8" - INCREMENTS OF 30' OR 60'
	069640-03-000	FT	SEALER-RIBBON, 3/4" X 1/8" - INCREMENTS OF 60'
	069640-08-000	FT	SEALER-RIBBON, 1/32" X 2 1/2" - INCREMENTS OF 60'
	069640-10-000	FT	SEALER-RIBBON, 1/32" X 1 1/2" INCREMENTS OF 90'
	069640-11-000	FT	SEALER-TAPE, 3/16" X 3/8", BLACK - MANUS
	069640-12-000	FT	SEALER-TAPE, 1/8"X1 5" GRAY MANUS
			FROM 00-00-00 THRU 09-21-92
	069640-14-000	FT	SEALER-TAPE, 1/16"X1" GRAY MANUS
			FROM 09-22-92 THRU 99-99-99
	069640-13-000	FT	SEALER-TAPE, 3/32"X2" BLACK MANUS
	076322-01-000	FT	TAPE-FOAM, DOUBLE COATED ADHESIVE BACKED - .75" X 216"
	076322-02-000	FT	TAPE-FOAM, DOUBLE COATED ADHESIVE BACKED - 1" X 108"
	076322-03-000	FT	TAPE-FOAM, DOUBLE COATED ADHESIVE BACKED - .5" X 108"
	068244-01-000	FT	TAPE-FOAM, VINYL COATED - 2" WIDE - INCREMENTS OF 108 FT
	004363-01-000	FT	TAPE-ADHESIVE FOAM, 1 SIDE - 3/16" X 1/2" X 50" - GRAY
	091255-02-000	FT	SEAL-ADHESIVE BACKED FOAM, .18" THICK X 1 5" WIDE
	108716-01-000	EA	SILICONE-TUBE, OFF WHITE LEVEL - CSL 510
	034552-02-000	EA	SILICONE-TUBE, 300 ML - CLEAR
	034552-06-000	EA	SILICONE-TUBE, 300 ML - OFF WHITE
	900390-01-000	EA	TIP-2 1/2" X 1/8" ORIFICE, ELLSWORTH#TS216
	900390-03-000	EA	NOZZLES-SILICONE TUBE, CSL# D10

GROMMETS

KEY	PART NUMBER	U/M	DESCRIPTION
	016188-03-000	EA	GROMMET-L/P LINE, 3/8" HOLE X 2 1/2" LONG - RUBBER
	016188-05-000	EA	GROMMET-L/P LINE, 3/8" HOLE X 1 1/4" LONG - RUBBER
	023942-01-000	EA	GROMMET-RUBBER, 2" OD
	071015-13-000	EA	GROMMET-RUBBER, 62" ID X 1" OD W/ 09" GROOVE - BLACK
	071015-21-000	EA	GROMMET-RUBBER, 5" ID X 1 06" OD W/ 19" GROOVE - BLACK
	077953-01-000	EA	GROMMET-EDGE LINER, FITS 1"
	099637-01-000	EA	GROMMET-RUBBER, .37" X .94" DIAMETER - BLACK
	071015-29-000	EA	GROMMET-RUBBER 25" ID X 1 25" OD W/ 12" GROOVE - BLACK

SEALANTS & FASTENERS GROUP (CONTINUED)

NUTS AND RIVETS

KEY	PART NUMBER	U/M	DESCRIPTION
	000024-10-00B	EA	NUT-HEX, SF/LK - 10-32 ZN
	000034-08-00B	EA	NUT-HEX, LK - 3/8 - 18 GRADE C ZN - PREVAILING TORQUE
	000038-04-00B	EA	NUT-HEX, SER FLG LK 1/4 - 20 ZN
	000039-06-00B	EA	NUT-HEX, SER FLG LK - 5/16 - 18 ZN
	000039-08-00B	EA	NUT-HEX, SER FLG LK - 3/8-18 ZN
	000039-08-00B	EA	NUT-HEX, SER FLG LK - 1/2-13 ZN
	000044-07-00B	EA	NUT-HEX, SER FLG LK - 7/16-20 ZN
	040921-03-000	EA	NUT-SPEED, U TYPE - NO 10
	040921-04-000	EA	NUT-SPEED, U TYPE - NO. 8 - 50° LENGTH X .44" WIDTH
	044364-02 000	EA	NUT-SPEED, FLAT - ROUND
	063253-07-000	EA	NUT-J, #8A .120- .130 PNL THK
	064081-01-000	EA	NUT-WING, 3/8" X 18 THREAD
	095094-01-000	EA	NUT-ACORN, 1/4 - 20 ALUMINUM
	089582-02-000	EA	RIVET-T, (POP) - 1/4 X .093 - 158
	000H18-04-08R	EA	RIVET-POP, AL 1/8 X 313- 375

BOLTS

KEY	PART NUMBER	U/M	DESCRIPTION
	000C12-04-12A	EA	BOLT-HEX, 1/4-20 X 75 - PLAIN 5
	000C12-05-24B	EA	BOLT-HEX-5/16-18X11/2 ZN 5
	000C12-05-18B	EA	BOLT-HEX, 5/16-18 X 1 - ZINC 5
	000C12-06-32B	EA	BOLT-HEX-3/8-16X2LG,ZN 5
	000C12-07-24B	EA	BOLT-HEX,7/16-14X1 50,ZN 5 MC-90
	000C12-07-20B	EA	BOLT-HEX, 7/16 - 14 X 1 1/4" - ZN5
	000C12-08-24B	EA	BOLT-HEX, 1/2-13 X 1 1/2 - ZN 5
	000C12-10-24B	EA	BOLT-HEX, 5/8-11 X 1 1/2 ZN - 5
	000C13-07-48B	EA	BOLT-HEX, 7/16 - 20 X 3 - ZN 5
	000C14-06-32B	EA	BOLT-HEX,3/8-16X2 00 GD 8 ZN
	000C18-05-40A	EA	BOLT-ELEV, 5/16"-18 X 2 1/2" PL
	000C26-04-10B	EA	BOLT-HEX, SER FLG - 1/4-20 X 5/8 ZINC
	000C26-05-20B	EA	BOLT-HEX, SER FLG 5/16 - 18 X 1 1/4 ZINC
	000C26-05-12B	EA	BOLT-HEX-SER FLG 5/16-18X3/4 ZN
	000C26-06-28B	EA	BOLT-HEX-SER FLG 3/8-16X13/4 ZN
	051387-08-000	EA	BOLT-CARRIAGE, W/O HOLE - 5/16-18 X 9 5 ZN
	102333-01-02A	EA	BOLT-CARRIAGE, 7/16 - 14 SST CAP O/WHT BUMPER BOLT

WASHERS

KEY	PART NUMBER	U/M	DESCRIPTION
	000E11-05-00B	EA	WASHER-LK-5/16 MED SPLIT ZN 05110-01-000
	000E13-11-00B	EA	WASHER-FL, 3/16" WIDE - ZN
	000E13-14-00B	EA	WASHER-FL, 1/4" WIDE ZN
	000E13-17-00B	EA	WASHER-FLARE, 3/8" AR ZN
	000E13-20-00B	EA	WASHER-FL, 7/16" WIDE - ZN
	000E13-21-00B	EA	WASHER-FL - W/2 NAP ZN
	000E14-10-00B	EA	WASHER-LK - NO 10 EXT TOOTH - ZN
	044533-01-000	EA	WASHER-PLASTIC, 1 3/8"OD - FOR BUTTONS

**1993 WINNEBAGO
TABLE OF CONTENTS**

INTRODUCTION	A-31	A-02
ABBREVIATIONS		A-03
ALPHABETICAL INDEX	A-04	A-08
WCN32RQ	1-07	G-08
WCN34RQ	13-07	L-24

1993 WCN32RQ INDEX

FLOOR PLAN	A-07	A-08
ACCESSORIES		A-09
AUDIO VIDEO	A-10	A-12
BATH	A-13	A-16
BEDROOM	A-17	A-20
CHASSIS	A-21	B-10
CURTAIN & CUSHION	B-11	C-02
DINETTE	C-03	C-06
DRIVERS COMPARTMENT	C-07	C-12
ELECTRICAL	C-13	C-20
EXTERIOR BODY	C-21	D-06
GALLEY	D-07	D-16
GENERATOR	D-17	D-18
HEATING & A/C	D-19	D-22
INTERIOR FINISH	D-23	E-02
LABELS	E-03	E-10
LP	E-11	E-12
LOUNGE	E-13	E-14
SEALANTS & FASTENERS	E-15	E-18
WATER & SEWAGE	E-19	E-24
WINDOW, VENT AND		
EXTERIOR DOOR	F-01	G-02
WINDSHIELD & WIPER	G-03	G-06

SEALANTS & FASTENERS GROUP (CONTINUED)

SCREWS

KEY	PART NUMBER	U/M	DESCRIPTION
	000G11-08-10J	EA	SCREW, 6-20 X 5/8 PPH - BRASS
	000G11-08-10B	EA	SCREW, 6-20 X 5/8 PPH ZN
	000G11-07-08B	EA	SCREW, 7-19 X 1/2 PPH - ZN
	000G11-08-08B	EA	SCREW, 8-18 X 3/8 PPH ZN
	000G11-08-12D	EA	SCREW, 8-18 X 3/4 PPH - BLACK
	000G11-08-12B	EA	SCREW, 8-18 X 3/4 PPH ZN
	000G11-08-08T	EA	SCREW, 8-18 X 1/2 PPH
	000G11-08-08B	EA	SCREW, 8-18 X 1/2 PPH - ZN
	000G11-08-16S	EA	SCREW, 8-18 X 1 00 PPH - OFF WHITE
	000G11-08-16R	EA	SCREW, 8-18X1 00 PPH - BEIGE
	000G11-08-12T	EA	SCREW, 8-18 X 3/4 PPH - BLACK
	000G11-08-12S	EA	SCREW, 8-18 X 3/4 PPH - OFF WHITE
	000G11-08-12P	EA	SCREW, 8-18 X 75 PPH - DARK BROWN
	000G11-10-12R	EA	SCREW, 10-16 X 3/4 PPH - BEIGE
	000G11-10-12D	EA	SCREW, 10-16 X 3/4 PPH - BLACK
	000G11-10-08B	EA	SCREW-10-16 X 1/2 PPH - ZN
	000G11-10-40B	EA	SCREW-10 - 16 X 2 1/2 PPH CAD - 34927-01-000
	000G11-10-16B	EA	SCREW, 10-16 X 1 - PPH ZN
	000G11-10-12X	EA	SCREW-10-16X 75 PPH GRAY
	000G11-10-12S	EA	SCREW-10-16X 75 PPH OFF WHT
	000G12-06-08T	EA	SCREW, 6-20 X 50 POH - BLACK
	000G13-06-08G	EA	SCREW, 6-20 X 1/2 PFH - ANTIQUE BRASS
	000G13-06-08B	EA	SCREW, 6-20 X 1/2 PFH ZN
	000G13-06-08B	EA	SCREW-6-20X3/8 PFH ZN
	000G13-06-24J	EA	SCREW-6-20X1 50 PFH BRASS
	000G13-06-16J	EA	SCREW, 6-20 X 1 00 PFH - BRASS
	000G13-08-10B	EA	SCREW-8-18X5/8 PFH ZN
	000G13-08-24B	EA	SCREW-8, 18X1 1/2 PFH ZN
	000G13-08-16B	EA	SCREW, 8-18 X 1 PFH - ZN
	000G16-04-24B	EA	SCREW-MACH-1/4-20X1-1/2 PPH
	000G18-08-16B	EA	SCREW-MACHINE, 8 X 32 X 1, PPH ZN
	000G18-03-22B	EA	SCREW-MACH, 8-32 X 1 3/8 PPH ZN
	000G19-10-20B	EA	SCREW-MACHINE, 10-32 X 1 1/14 PPH ZINK
	000G19-10-10B	EA	SCREW-MACHINE, 10-32 X 5/8 - PPH - ZINC
	000G19-10-08B	EA	SCREW-MACHINE, 10-32 X 1/2 PPH ZN
	000G19-10-24B	EA	SCREW-MACH, 10-32X1.5 PPH ZN
	000G27-10-12E	EA	SCREW-MACH, 10-32 X 75, POH - CHROMED HEAD
	000G32-10-06B	EA	SCREW-10-32 X 3/8" - PPH - ZINC
	000G39-06-08B	EA	SCREW-DR-6-18X1/2 ZN
	000G39-06-16T	EA	SCREW-SF/DR, 6-20 X 1 PPH - BLACK
	000G39-06-10T	EA	SCREW-SF/DR, 6-20 X 5/8 PPH - BLACK
	000G39-08-08B	EA	SCREW-SF/DR, 8-18 X 1/2 PPH ZN
	000G39-08-06B	EA	SCREW-SF/DR, 8-18 X 3/8 PPH ZN
	000G39-08-32B	EA	SCREW-SF/DR, 8-18 X 2 PPH - ZINC
	000G39-08-24B	EA	SCREW-SF/DR, 8-18 X 1 1/2 PPH ZN
	000G39-08-16T	EA	SCREW-SF/DR, 8-18 X 1 PPH - BLACK
	000G39-08-16R	EA	SCREW-SF/DR 8-18X1 00 PPH BEIGE
	000G39-08-16B	EA	SCREW-SF/DR, 8-18 X 1 PPH ZN
	000G39-08-12B	EA	SCREW-SF/DR, 8-18 X 3/4 PPH ZN
	000G39-08-08T	EA	SCREW-SF/DR-8-18X.50 PPH BLACK
	000G39-08-08S	EA	SCREW-SF/DR, 8-18 X 1/2 PPH - OFF WHITE
	000G39-08-08R	EA	SCREW-SF/DR, 8-18 X 1/2 PPH - BEIGE
	000G39-10-12R	EA	SCREW-SF/DR, 10-16 X 3/4 PPH - FLUOROCARBON SILVER
	000G39-10-12R	EA	SCREW-SF/DR, 10-16 X 3/4 PPH - BEIGE
	000G39-10-12D	EA	SCREW-SF/DR, 10-16 X 3/4 PPH - BLACK
	000G39-10-20R	EA	SCREW-SF/DR, 10-16X1 25 PPH FLUOROCARBON SILVER
	000G39-10-20B	EA	SCREW-SF/DR, 10-16 X 1 1/4 PPH ZN
	000G42-04-12B	EA	SCREW-SF/DR 1/4-14X3/4PHW ZN

SEALANTS & FASTENERS GROUP (CONTINUED)

SCREWS (CONTINUED)

KEY	PART NUMBER	U/M	DESCRIPTION
	000G43-08-24B	EA	SCREW-MACHINE, 8-32" X 1 1/2" ZN
	000G48-08-24T	EA	SCREW-MACHINE, 8-32-1.50 IN PFH - BLACK
	000G50-04-12B	EA	SCREW-MACH, 1/4-20 X 3/4 PPH ZN
	000G53-04-08B	EA	SCREW-MACHINE, 1/4-20 X 3/8 PPH ZN - UNDERCUT HEAD
	000G54-04-20B	EA	SCREW, 1/4-20 X 1 1/4 PTH - TYPE 23 - ZINC PLATED
	000G55-08-16Z	EA	SCREW-SF/DR, 8-18 X 1 00 - BEIGE
	000G55-08-12Z	EA	SCREW-SF/DR-8-18 X 3/4" PPH - BEIGE
	000G57-06-16J	EA	SCREW, 6-20 X 1 PFH - BRASS
	000G60-08-16R	EA	SCREW-SF/DR, 8-18 X 1 00" POH - BEIGE
	000G67-08-32B	EA	SCREW-8-15X2 PPH ZN
	000G67-10-08R	EA	SCREW, 10-12 X 1/2 PPH - BEIGE - TYPE A
	000G67-10-08B	EA	SCREW, 10-12 X 1/2 PPH ZN
	000G67-10-48B	EA	SCREW-10-12X3 PPH ZN
	000G67-10-38T	EA	SCREW-10-12X2.25PPHBLACK STALGAURD
	000G67-10-32B	EA	SCREW, 10-12 X 2 PPH - ZN
	000G67-10-24B	EA	SCREW, 10-12 X 1 1/2 PPH - ZN
	000G67-10-16B	EA	SCREW, 10-12 X 1 PPH - ZN
	000G67-10-12R	EA	SCREW, 10-12 X 75 PPH - BEIGE
	000G67-10-12P	EA	SCREW, 10-12 X .75" - PPH - DARK BROWN
	000G67-10-12D	EA	SCREW-10-12X 75 PPH BLACK
	000G67-10-12B	EA	SCREW, 10-12 X 3/4" PPH - ZN
	000G67-10-10R	EA	SCREW, 10-12 X 5/8 PPH - TYPE A - BEIGE
	000G67-10-10D	EA	SCREW, 10-12 X 5/8 PPH - BLACK - TYPE A
	000G67-10-10B	EA	SCREW, 10-12 X 5/8 PPH ZN - TYPE A
	000G68-08-10G	EA	SCREW, 8-18 X 5/8 POH - ANTIQUE BRASS
	049465-01-000	EA	SCREW, 10-16 W/WASHER PTH - DARK BROWN
	049465-03-000	EA	SCREW, 10-16 X 1 POH W/WASHER - OFF WHITE
	049465-04-000	EA	SCREW, 10-16 X 1 PTH W/WASHER - BEIGE
	075908-01-000	EA	SCREW-MACHINE, 10-32 X 56 PTH - ZINC EXTERNAL TOOTH
	079383-03-000	EA	SCREW-SF/DR, 8-20 X 1 PL WASHER - BEIGE
	087721-01-000	EA	SCREW-FLAT HEAD, TAPPING - 1/4" X 1 1/4" LG ZN
	091230-04-000	EA	SCREW-MACH, 8-32X3/4 POH SS OFF WHITE

CLAMPS & HOLDERS

KEY	PART NUMBER	U/M	DESCRIPTION
	007161-01-000	EA	CLAMP-HOSE, SPRING TYPE - 1/2"
	010495-01-000	EA	CLAMP-CABLE, 9/16"
	010495-02-000	EA	CLAMP-CABLE, 3/8"
	010497-01-000	EA	CLAMP-CLOSED, 5/8" ID
	010497-03-000	EA	CLAMP-CLOSED, 1" ID - CUSHIONED
	010497-08-000	EA	CLAMP-CLOSED, 1.25"
	010499-01-000	EA	CLAMP-CLOSED, 3/8" ID
	062401-01-000	EA	CLAMP-HOSE, WORMGEAR 25" - 1"
	062401-02-000	EA	CLAMP-HOSE, WORMGEAR, 1 56" - 2 5"
	062401-04-000	EA	CLAMP-HOSE, WORMGEAR 69" - 1 25"
	062401-06-000	EA	CLAMP-HOSE, WORMGEAR 22" - 62"
	062401-09-000	EA	CLAMP-HOSE, WORMGEAR 2 8" - 3 75"
	075148-02-000	EA	CLAMP-GROUNDING, BRONZE SCREWS
	083609-01-000	EA	CLAMP-WIRE, DUAL EQUAL - 5/8" DIAMETER
	083610-01-000	EA	CLAMP-WIRE, DUAL - UNEQUAL DIAMETERS - 75" & 1 25"
	056134-02-000	EA	HOLDER-RING, 1 8" DIAMETER - METAL
	000F10-04-16B	EA	PIN-COTTER, 1/8" X 1" - ZINC
	075312-02-000	EA	CLIP-U, 125- 187 GRIP TMN C25935-025-67
	077955-01-000	EA	CLIP-J, VINYL COATED, 3/8"
	080734-02-000	EA	CLIP-WIRE, NYLON
	101447-01-000	EA	CLIP-U TYPE, TINNERMAN - HOLDS SHOWER SURROUND TOGETHER
	080213-01-000	EA	SPACER- 25" X 5" X .5", NYLON
	086285-01-000	EA	SPACER-NYLON, 5" OD X 257" ID
	085774-01-000	FT	FASTENER-DUAL HOOK, 1" WIDE - ADHESIVE BACK - BLACK
	085774-02-000	FT	FASTENER-DUAL LOOP, 1" WIDE - ADHESIVE BACK - BLACK
	109215-01-000	FT	TAPE-SHIELD 1" PEERLESS Y0871-1"

**1993 WINNEBAGO
TABLE OF CONTENTS**

INTRODUCTION	A-01	A-02
ABBREVIATIONS		A-03
ALPHABETICAL INDEX	A-04	A-08
WCN32RQ	A-07	G-08
WCN34RQ	G-07	L-24

1993 WCN32RQ INDEX

FLOOR PLAN	A-07	A-08
ACCESSORIES		A-09
AUDIO VIDEO	A-10	A-12
BATH	A-13	A-16
BEDROOM	A-17	A-20
CHASSIS	A-21	B-10
CURTAIN & CUSHION	B-11	C-02
DINETTE	C-03	C-06
DRIVERS COMPARTMENT	C-07	C-12
ELECTRICAL	C-13	C-20
EXTERIOR BODY	C-21	D-06
GALLEY	D-07	D-16
GENERATOR	D-17	D-18
HEATING & A/C	D-19	D-22
INTERIOR FINISH	D-23	E-02
LABELS	E-03	E-10
LP	E-11	E-12
LOUNGE	E-13	E-14
SEALANTS & FASTENERS	E-15	E-18
WATER & SEWAGE	E-19	E-24
WINDOW, VENT AND		
EXTERIOR DOOR	F-01	G-02
WINDSHIELD & WIPER	G-03	G-06

**WATER & SEWAGE GROUP
DRAINAGE SYSTEM**

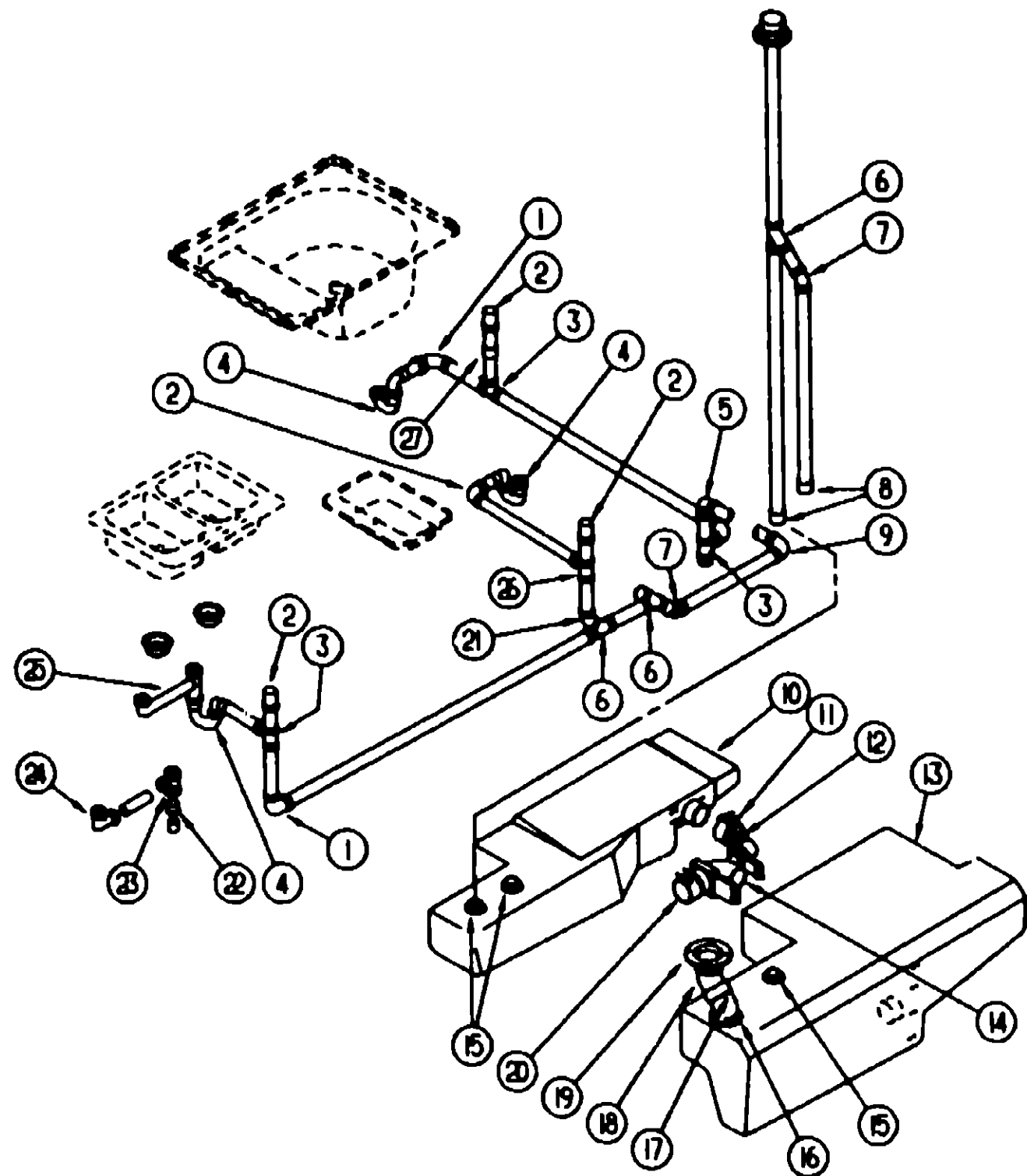

KEY	PART NUMBER	U/M	DESCRIPTION
1	010008-01-000	EA	ELBOW-90 DEG, 1/4 BEND - 1 1/2" HUB X HUB - BLACK PLASTIC
2	079988-01-000	EA	VENT-MECH. TRAP ARM, ANTI-SIPHON - 2" DIA X 7'3" - PLASTIC
3	010071-01-000	EA	TEE-SANITARY, 1 1/2" HUB X HUB X HUB - PLASTIC - BLACK
4	107537-01-000	EA	P-TRAP ADAPTER-1 1/4" SLIP
			FROM: 00-00-00 THRU: 08-03-92
4	107538-01-000	EA	P-TRAP-PLASTIC, 1 1/4" WEXT ARM
			FROM: 08-04-92 THRU: 99-99-99
4	011088-03-700	EA	KIT-P-TRAP, 1 1/2" X 1 1/4" P-TRAP - W/1 1/2" TO 1 1/4" REDUCER - CANADIAN
	109571-01-000	EA	ADAPTER-P-TRAP, 1 1/2" P X 1 1/4" MPT
	105218-01-01A	EA	SPACER-SINK
5	034250-01-000	EA	ELBOW-90 DEGREE, LONG TURN - 1 1/2" HUB X HUB - ABS
6	010073-01-000	EA	WYE-45 DEGREE, 1 1/2" HUB X HUB X HUB - PLASTIC - BLACK
7	010008-01-000	EA	ELBOW-45 DEG, 1/8 BEND - 1 1/2" HUB X HUB - BLACK PLASTIC
8	062401-02-000	EA	CLAMP-HOSE, WORMGEAR - 1.56" - 2.5"
9	033781-01-000	EA	ELBOW-TURN, 1/4 BEND X 1.5" HUB X 1.5" SPIGOT - BLK PLASTIC
10	101788-01-000	EA	TANK-HOLDING, W/O GROMMETS - 30 GAL - 59 9" X 25 8" X 8 7"
	039861-01-000	EA	SENDING UNIT-W/SCREW, WASHER, WELL NUT & TERMINAL RING
11	078406-01-000	EA	COUPLER-RUBBER, W/CLAMPS - 3" X 3"
12	089355-01-000	EA	COUPLER-RUBBER, 1 1/2" X 1 1/2"
13	101787-01-000	EA	TANK-HOLDING, W/O GROMMETS - 37 GAL - 59 9" X 24 6" X 9 5"
	039861-01-000	EA	SENDING UNIT-W/SCREW, WASHER, WELL NUT & TERMINAL RING
14	031126-01-000	EA	ELBOW-1/4 BEND, 3 X 90 XLT - PLASTIC - BLK
15	061607-01-000	EA	GROMMET-HOLDING TANK, 1 1/2" NPS
	010115-01-000	EA	COUPLING-1 1/2" HUB X HUB, PLASTIC
16	061607-02-000	EA	GROMMET-HOLDING TANK, 3" NPS
17	010024-01-000	EA	ELBOW-PLASTIC, 1/8 BD - 3 X 45 - H X H
18	010061-01-000	EA	ELBOW-45 DEGREE, STREET - 1/8 BEND - 3" S X H - PLASTIC
19	063641-01-000	EA	FLANGE-TOILET, 4" X 3" - US
19	063641-02-000	EA	FLANGE-TOILET, 4" X 3" - CANADIAN
20	070916-01-000	EA	VALVE-DUAL DUMP, W/CAP - 3" X 1 1/2" - PLASTIC - BLACK
	070916-01-700	EA	VALVE ONLY, 3"
	070916-01-701	EA	VALVE ONLY, 1 1/2"
	062416-01-000	EA	ADAPTER-SEWER HOSE TO 3" PIPE
	062422-01-000	EA	ADAPTER-OFFSET REDUCER, 3" X 1 1/2" - PLASTIC - BLACK
	010201-01-000	EA	HOSE-SEWER, 3" ID X 8'
	089330-01-000	EA	ADAPTER-SEWER HOSE TO DUMP VALVE - PLASTIC - BLACK
	062401-09-000	EA	CLAMP-HOSE, WORMGEAR - 2.8" - 3.75"
21	010051-01-000	EA	ELBOW-45 DEG BEND, 1 1/2" SPIGOT AND HUB - PLASTIC - BLACK
22	109571-01-000	EA	ADAPTER-P-TRAP, 1 1/2" P X 1 1/4" MPT
23	010072-01-000	EA	TEE-SANITARY, 1 1/2" H X 1 1/4" H X 1 1/2" H - PLASTIC
24	011071-01-000	EA	TRAP-P, 1 1/2" - PLASTIC - CANADIAN
25	011091-02-000	EA	PIPE-DRAIN, DOUBLE SINK - BAFFLE TEE - 1 1/2" - US ONE PIPE W/TEE TO DRAIN BOTH SIDES OF SINK
25	011091-03-000	EA	PIPE-DRAIN, W/SEALS - DOUBLE SINK - EXTENDS 9" TO 16" - CANADIAN
26	010079-01-000	EA	TEE-SANITARY, 1 1/2" X 1 1/2" X 1 1/4" H - PLASTIC - BLACK
27	010115-01-000	EA	COUPLING-1 1/2" HUB X HUB, PLASTIC
	031111-01-000	EA	ELBOW-90 DEGREE, 1/4 BEND - 1 1/4" - PLASTIC

**1993 WINNEBAGO
TABLE OF CONTENTS**

INTRODUCTION	A-01 -	A-02
ABBREVIATIONS		A-03
ALPHABETICAL INDEX	A-04 -	A-08
WCN32RQ	A-07 -	G-06
WCN34RQ	G-07 -	L-24

1993 WCN32RQ INDEX

FLOOR PLAN	A-07 -	A-08
ACCESSORIES		A-09
AUDIO VIDEO	A-10 -	A-12
BATH	A-13 -	A-16
BEDROOM	A-17 -	A-20
CHASSIS	A-21 -	B-10
CURTAIN & CUSHION	B-11 -	C-02
DINETTE	C-03 -	C-06
DRIVERS COMPARTMENT	C-07 -	C-12
ELECTRICAL	C-13 -	C-20
EXTERIOR BODY	C-21 -	D-06
GALLEY	D-07 -	D-16
GENERATOR	D-17 -	D-18
HEATING & A/C	D-19 -	D-22
INTERIOR FINISH	D-23 -	E-02
LABELS	E-03 -	E-10
LP	E-11 -	E-12
LOUNGE	E-13 -	E-14
SEALANTS & FASTENERS	E-15 -	E-18
WATER & SEWAGE	E-19 -	E-24
WINDOW, VENT AND		
EXTERIOR DOOR	F-01 -	G-02
WINDSHIELD & WIPER	G-03 -	G-06

WATER & SEWAGE GROUP (CONTINUED)

FRESH WATER TANK - 40 GALLON

KEY	PART NUMBER	U/M	DESCRIPTION
	078282-10-000	EA	TANK-WATER, 40 GALLON - W/FITTINGS - 10" X 24" X 48 5" - QUEEN BED
	036881-01-000	EA	SENDING UNIT-W/SCREW, WASHER, WELL NUT & TERMINAL RING
	010224-01-000	EA	ADAPTER-HOSE TO PIPE, 3/8" MPT X 3/8" BARB - BLACK PLASTIC
	042989-03-000	EA	FITTING-WATER TANK, SPINWELD - 1 1/4" NPT - PLASTIC - WHITE
	042989-04-000	EA	FITTING-WATER TANK, SPINWELD - 3/8" FPT - PLASTIC - WHITE
	042989-05-000	EA	FITTING-WATER TANK, SPINWELD - 1/2" FPT - PLASTIC - WHITE
	042989-06-000	EA	FITTING-SPINWELD, PLASTIC - 3/4 FPT
	077954-02-000	EA	FILTER-WATER TANK, SCREEN IN TANK
	098449-01-000	EA	WIRE ASSEMBLY-WATER TANK TO MONITOR PANEL
	098417-01-000	EA	CONNECTOR-5/8" F X 1/2" MPT, PLASTIC - KEVCO
	052980-01-000	EA	DRAIN VALVE-IN LINE, HEADER - 1/2" F X 1/2" F - GRAY PLAS
	057457-01-000	EA	ELBOW-UNION, 1/2" X 1/2" FLARE
	057457-02-000	EA	ELBOW-UNION, 5/8" X 5/8" FLARE - WATER
	052957-04-000	EA	ELBOW-5/8" F X 3/4" MPT
	010219-01-000	EA	ELBOW-1 1/4" MPT X 1 1/4" BARB
	035539-01-000	EA	ELBOW-3/8" MPT X 3/8" BARB
	052952-01-000	EA	NUT-PLASTIC, 1/2" F X 1/2" TUBE - GRAY

WATER & SEWAGE GROUP (CONTINUED)

WATER HEATER W/MOTOR AID AND REAR HEATER

KEY	PART NUMBER	U/M	DESCRIPTION
	051393-01-000	EA	WATER HEATER-W/MOTOR AID, PILOTLESS IGNITION ATWOOD GHS-3E, GHS-4E OR GHS-6E
	051391-01-700	EA	HINGE KIT-W/CLIP, ATWOOD #92568 & #92559
	051391-01-704	EA	VALVE-RELIEF, 1/2" FITTING - ATWOOD #91804
	051391-01-705	EA	FASTENER-CAMLOC, ATWOOD #92809
	051391-01-706	EA	GRILLE-EXHAUST, ATWOOD #92787
	051391-01-708	EA	BURNER-MAIN, 3E ONLY - ATWOOD #92615
	051391-01-710	EA	ORIFICE-MAIN BURNER, ATWOOD #92742
	051391-01-714	EA	ELBOW-45 DEGREE, 3/8" F X 3/8" MPT - ATWOOD 91044
	051391-01-715	EA	DRAIN PLUG, ATWOOD #91561
	051391-04-701	EA	THERMOSTAT 12 VDC-120 PRESET, ATWOOD #91470
	051391-04-704	EA	TANK-INNER, FRONT MOUNT - GHS-4E & 6E - ATWOOD 91642
	051393-01-700	EA	TANK-INNER, 3E FRONT MOUNT - ATWOOD #91023
	097967-01-000	EA	SWITCH-WATER HEATER, REMOTE W/LIGHT - ATWOOD 91959
	051393-01-702	EA	SWITCH-ENERGY CUT-OFF, ATWOOD #91951
	051393-01-703	EA	THERMOSTAT-REAR MOUNT, ATWOOD #91952
	051393-01-704	EA	CIRCUIT BOARD-W/BLACK BOX, ATWOOD #91420
	051393-01-705	EA	ORIFICE HOLDER-ATWOOD #91925
	051393-01-714	EA	TANK-INNER (GHS-3E), REAR MOUNT - ATWOOD #91408
	051393-01-716	EA	SPARK & PROBE ASM, ATWOOD #91606
	051393-01-718	EA	VALVE-DUAL SOLENOID, ATWOOD #91605
	051393-01-721	EA	ECO&THERMOSTAT ASM-FRONT MOUNT, 140 DEGREE - ATWOOD #91447
	051393-01-724	EA	CIRCUIT BOARD-SPADE TERMINAL #93867 - ELECTRIC IGNITION
	051393-01-725	EA	ELECTRODE-SINGLE SPADE CONNECTOR #93868 - SPARK PROBE

WATER HEATER

KEY	PART NUMBER	U/M	DESCRIPTION
	051391-03-000	EA	HEATER-WATER, W/ELECTRIC IGNITION - ATWOOD G6A-3E
	051391-01-700	EA	HINGE KIT-W/CLIP, ATWOOD #92568 & #92559
	051391-01-704	EA	VALVE-RELIEF, 1/2" FITTING - ATWOOD #91604
	051391-01-705	EA	FASTENER-CAMLOC, ATWOOD #92509
	051391-01-706	EA	GRILLE-EXHAUST, ATWOOD #92787
	051391-01-708	EA	BURNER-MAIN, 3E ONLY - ATWOOD #92615
	051391-01-710	EA	ORIFICE-MAIN BURNER, ATWOOD #92742
	051391-01-715	EA	DRAIN PLUG, ATWOOD #91561
	051391-04-700	EA	TANK-INNER (G6A 3E) FRT MT - ATWOOD #91608
	051391-04-701	EA	THERMOSTAT 12 VDC-120 PRESET, ATWOOD #91470
	051391-04-706	EA	TANK-INNER, G6A-4E & 6E - FRONT MOUNT - ATWOOD #91641
	097967-01-000	EA	SWITCH-WATER HEATER, REMOTE W/LIGHT - ATWOOD #91959
	051393-01-702	EA	SWITCH-ENERGY CUT-OFF, ATWOOD #91951
	051393-01-703	EA	THERMOSTAT-REAR MOUNT, ATWOOD #91952
	051393-01-704	EA	CIRCUIT BOARD-W/BLACK BOX, ATWOOD #91420
	051393-01-705	EA	ORIFICE HOLDER-ATWOOD #91925
	051393-01-716	EA	SPARK & PROBE ASM, ATWOOD #91606
	051393-01-718	EA	VALVE-DUAL SOLENOID, ATWOOD #91605
	051393-01-721	EA	ECO&THERMOSTAT ASM-FRONT MOUNT, 140 DEGREE - ATWOOD #91447
	051393-03-700	EA	TANK-INNER (G6A-3E), REAR MT - ATWOOD #91409
	051393-01-724	EA	CIRCUIT BOARD-SPADE TERMINAL #93867 - ELECTRIC IGNITION
	051393-01-725	EA	ELECTRODE-SINGLE SPADE CONNECTOR #93868 - SPARK PROBE

**1993 WINNEBAGO
TABLE OF CONTENTS**

INTRODUCTION	A-01 -	A-02
ABBREVIATIONS		A-03
ALPHABETICAL INDEX	A-04 -	A-06
WCN32RQ	A-07 -	G-06
WCN34RQ	G-07 -	L-24

1993 WCN32RQ INDEX

FLOOR PLAN	A-07 -	A-08
ACCESSORIES		A-09
AUDIO VIDEO	A-10 -	A-12
BATH	A-13 -	A-16
BEDROOM	A-17 -	A-20
CHASSIS	A-21 -	B-10
CURTAIN & CUSHION	B-11 -	C-02
DINETTE	C-03 -	C-06
DRIVERS COMPARTMENT	C-07 -	C-12
ELECTRICAL	C-13 -	C-20
EXTERIOR BODY	C-21 -	D-06
GALLEY	D-07 -	D-16
GENERATOR	D-17 -	D-18
HEATING & A/C	D-19 -	D-27
INTERIOR FINISH	D-23 -	E-02
LABELS	E-03 -	E-10
LP	E-11 -	E-12
LOUNGE	E-13 -	E-14
SEALANTS & FASTENERS	E-15 -	E-18
WATER & SEWAGE	E-19 -	E-24
WINDOW, VENT AND		
EXTERIOR DOOR	F-01 -	G-02
WINDSHIELD & WIPER	G-03 -	G-06

WATER & SEWAGE GROUP (CONTINUED)

WATER SYSTEM

KEY	PART NUMBER	U/M	DESCRIPTION
	106568-01-01A	EA	PLATE-COVER, WATER LINE
	098306-01-000	EA	COVER-WATER CENTER, 18" X 18 2" X 20 7" - GALVANIZED STEEL
	087858-04-000	EA	FILL-WATER, CITY - OFF WHITE
	010230-05-000	EA	FILL-WATER, CITY - SURF SILVER - BRASS 324-00 FROM 00-00-00 THRU 09-27-92
	093207-03-01A	EA	BRACKET-VACUUM BREAKER, WATER CENTER - OFF WHITE FROM 09-28-92 THRU 99-99-99
	079381-01-000	FT	TUBING-SMOOTH FLEXIBLE, 1 1/4" ID X 20'
	074482-02-000	FT	TUBING-VINYL, 3/8" ID - CLEAR
	039800-01-000	FT	TUBING-POLYBUTYL, 1/2" OD - INCREMENTS OF 20' - BLACK
	039800-02-000	FT	TUBING-POLYBUTY, 5/8" OD - INCREMENTS OF 20' - BLACK
	055290-01-000	FA	ELBOW-5/8" F X 1/2" MPT
	057457-01-000	EA	ELBOW UNION, 1/2" X 1/2" FLARE
	065120-01-000	EA	ELBOW-SWIVEL, 1/2" FPT X 1/2" FLARE - PLASTIC - GRAY
	052957-01-000	EA	ELBOW-PLASTIC, 1/2" F X 3/8" MPT
	052957-02-000	EA	ELBOW-MALE, 1/2" F X 1/2" MPT - PLASTIC - GRAY
	065120-01-000	EA	ELBOW SWIVEL, 1/2" FPT X 1/2" FLARE - PLASTIC - GRAY
	039808-03-000	EA	ELBOW-PLAS, 1/2" MPT X 1/2" MPT KEVCO 17296
	055290-01-000	EA	ELBOW-5/8" F X 1/2" MPT
	052952-01-000	EA	NUT-PLASTIC, 1/2" F X 1/2" TUBE - GRAY
	052952-02-000	EA	NUT-PLASTIC, 5/8" FLARE
	052953-01-000	EA	NUT-FAUCET, 1/2" TUBE X 1/2" FPT - PLASTIC - GRAY
	052958-01-000	EA	TEE, 1/2" F X 1/2" F X 1/2" F - PLASTIC - GRAY
	057973-01-000	EA	TEE-PLASTIC, 1/2" F X 1/2" F X 5/8" F - WATER
	052955-03-000	EA	TEE-5/8" F X 5/8" F X 1/2" MPT - PLASTIC
	052956-01-000	EA	TEE-1/2" F X 1/2" MPT X 1/2" F - PLASTIC
	052958-01-000	EA	TEE, 1/2" F X 1/2" F X 1/2" F - PLASTIC - GRAY
	039798-01-000	EA	TEE-1/2" MPT X 1/2" MPT X 1/2" MPT, PLASTIC
	052955-03-000	EA	TEE-5/8" F X 5/8" F X 1/2" MPT - PLASTIC
	09321-01-000	EA	TEE-SWIVEL, 1/2" - PLASTIC
	077054-01-000	EA	VALVE-PLASTIC, 1/2" M X 1/2" M - 1/4" COMP
	046128-01-000	EA	VALVE-DRAIN, PLASTIC - 1/2" FPT
	052660-01-000	EA	DRAIN VALVE-IN LINE, HEADER - 1/2" F X 1/2" F - GRAY PLAS
	052664-01-000	EA	ADAPTER-NOSE CONE, 3/8" OR 1/2" TUBING - PLASTIC - GRAY
	079317-01-000	EA	ADAPTER-SWIVEL, 1/2" TUBE X 1/2" FPT - PLASTIC - GRAY
	101814-01-000	EA	COUPLING-FEMALE, 1/2" X 1/2" FPT
	052959-02-000	EA	CONNECTOR, 1/2" F X 1/2" MPT - PLASTIC - GRAY
	091208-01-000	EA	WASHER-RUBBER, 06" X 75" X 5"
	106258-01-000	EA	CAP-INSERTABLE, 1/2" FLARE

WATER & SEWAGE GROUP (CONTINUED)

WATER PURIFICATION SYSTEM

KEY	PART NUMBER	U/M	DESCRIPTION
	087200-01-000	EA	FILTER-WATER PURIFICATION, EVERPURE QC2-AC
	087200-02-000	EA	CARTRIDGE-WATER FILTER, AC - EVERPURE 9801-11
	701089-01-000	EA	WATER PURIFICATION SYSTEM 9252
	701089-01-700	EA	DIVERTER-ANTI-FREEZE, EVERPURE 3008-17
	701089-03-700	EA	CARTRIDGE-WATER FILTER, AC EVERPURE 9801-11

WATER PUMP

KEY	PART NUMBER	U/M	DESCRIPTION
	098607-01-000	EA	PUMP-WATER, W/5" MPT FITTING - FLOW 2 8 GPM - UL
	098607-01-700	EA	PUMPHEAD-REPLACEMENT, SHURFLO# 94-236-08
	098607-01-701	EA	DRIVE ASM, SHURFLO# 94-234-03
	098607-01-702	EA	DIAPHRAGM-KIT, SHURFLO# 94-233-10
	098607-01-703	EA	VALVE ASM, SHURFLO# 94-232-00
	098607-01-706	EA	SWITCH ASM-COMPLET, SHURFLO# 94-230-00
	098607-01-705	EA	CHECK VALVE-KIT, SHURFLO# 94-237-00
	098607-01-706	EA	SWITCH ASM-COMPLET, SHURFLO# 94-230-00
	098607-01-707	EA	MOTORBASEPLATE REPLACEMENT, SHURFLO# 94-234-03

WATER BYPASS SYSTEM

KEY	PART NUMBER	U/M	DESCRIPTION
	099729-01-000	EA	BYPASS KIT-WATER HEATER, COMPLETE W/VALVE & TUBING
	099729-01-700	EA	VALVE ONLY CHECK - PLASTIC RVK-100
	103259-01-000	EA	BRACKET-BYPASS, WATER HEATER FROM 10-19-92 THRU 99-99-99
	110438-01-000	EA	VALVE-CHECK, BRASS G784 FROM 11-23-92 THRU 99-99-99
	099729-02-000	EA	BYPASS KIT-WATER HEATER, COMPLETE W/VALVE & TUBING - CANADIAN
	099729-02-700	EA	VALVE ONLY CHECK - BRASS RVC-4 - CANADIAN

EXTERIOR SHOWER AND COMPONENTS

KEY	PART NUMBER	U/M	DESCRIPTION
	103092-01-000	EA	SHOWERHEAD, W/60" HOSE
	103092-02-000	EA	SHOWERHEAD, W/60" HOSE - CANADIAN
	075241-04-000	EA	FAUCET-SHOWER BRASS
	075241-05-000	EA	FAUCET-SHOWER BONE - CANADIAN
	079317-01-000	EA	ADAPTER SWIVEL 1/2" X 1/2"

GARDEN HOSE

KEY	PART NUMBER	U/M	DESCRIPTION
	091270-01-000	EA	HOSE-5/8" ON REEL - WATER - NON TOXIC - 50' - TORO
	105284-01-000	EA	COUPLER-QUICK HOSE END GILMORE #09QC

**1993 WINNEBAGO
TABLE OF CONTENTS**

INTRODUCTION	A-01 - A-02
ABBREVIATIONS	A-03
ALPHABETICAL INDEX	A-04 - A-06
WCN32RQ	A-07 - G-08
WCN34RQ	G-07 - L-24

1993 WCN32RQ INDEX

FLOOR PLAN	A-07 - A-08
ACCESSORIES	A-09
AUDIO VIDEO	A-10 - A-12
BATH	A-13 - A-16
BEDROOM	A-17 - A-20
CHASSIS	A-21 - B-10
CURTAIN & CUSHION	B-11 - C-02
DINETTE	C-03 - C-06
DRIVERS COMPARTMENT	C-07 - C-12
ELECTRICAL	C-13 - C-20
EXTERIOR BODY	C-21 - D-06
GALLEY	D-07 - D-16
GENERATOR	D-17 - D-18
HEATING & A/C	D-19 - D-22
INTERIOR FINISH	D-23 - E-02
LABELS	E-03 - E-10
LP	E-11 - E-12
LOUNGE	E-13 - E-14
SEALANTS & FASTENERS	E-15 - E-18
WATER & SEWAGE	E-19 - E-24
WINDOW, VENT AND	
EXTERIOR DOOR	F-01 - G-02
WINDSHIELD & WIPER	G-03 - G-06

WINDOW, VENT & EXTERIOR DOOR GROUP

WINDOW, VENT & EXTERIOR DOOR GROUP (CONTINUED)

**1993 WINNEBAGO
TABLE OF CONTENTS**

INTRODUCTION	A-01 -	A-02
ABBREVIATIONS		A-03
ALPHABETICAL INDEX	A-04 -	A-06
WCN32RQ	A-07 -	G-06
WCN34RQ	G-07 -	L-24

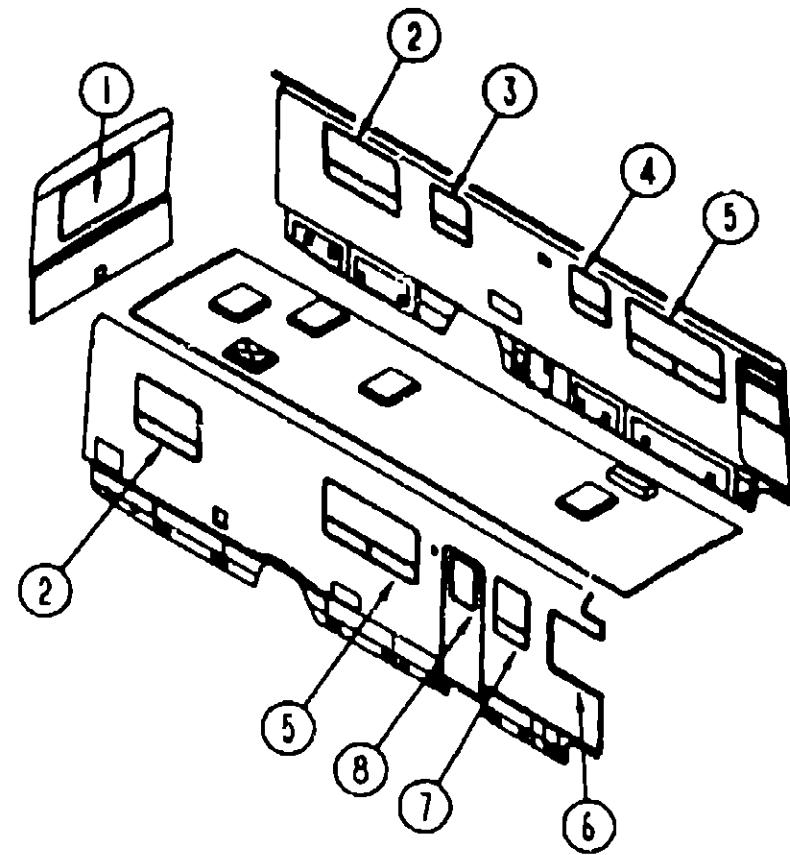

WINDOWS

KEY	PART NUMBER	U/M DESCRIPTION
1	067985-04-Y12	EA WINDOW-ESCAPE, W/O INSIDE FRAME - 30 2" X 46 8"
2	092235-13-Y12	EA WINDOW-TIPOUT, W/O INSIDE FRAME - 40 3" X 30 9"
3	092235-10-Y12	EA WINDOW-TIPOUT, W/O INSIDE FRAME - 15 8" X 25 5"
4	092235-09-Y12	EA WINDOW-TIPOUT, W/O INSIDE FRAME - 25 5" X 25 4"
5	092234-03-Y12	EA WINDOW-TIPOUT, DOUBLE - W/O INSIDE FRAME - 31 5" X 60 9"
6	104686-01-01A	EA WINDOW-SINGLE SLIDER, W/INSIDE FRAME - EXCEL H328-AS R
7	098644-04-02A	EA WINDOW ASM-SINGLE, BLACK/OFF-WHITE
8	079733-04-T03	EA WINDOW-ENTRY DOOR, 17" X 25"

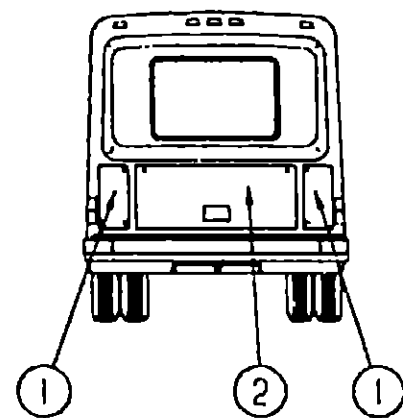

EXTERIOR BACKWALL DOORS

KEY	PART NUMBER	U/M DESCRIPTION
1	092981-01-C11	EA DOOR-COMPARTMENT, W/LOCK & KEY - 15 3" X 25 6" - OFF WHITE
	009426-02-000	EA HATCH-DOOR, POWER CORD - OFF WHITE
2	092982-01-C11	EA DOOR-SPARE TIRE, W/LOCKS - 26 8" X 41 3" - OFF WHITE

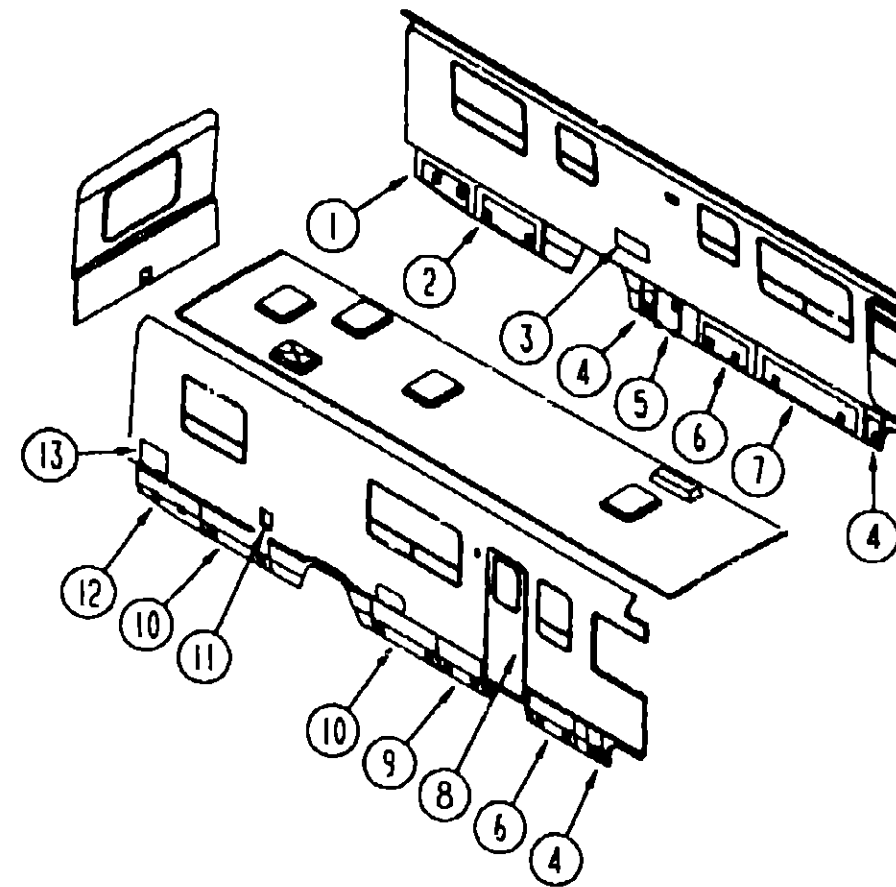

EXTERIOR DOORS

KEY	PART NUMBER	U/M DESCRIPTION
1	092630-02-Y12	EA DOOR-STORAGE/GENERATOR, W/LATCHES - 40" TAPERED - OFF WHITE
2	092481-08-AB6	EA DOOR-STORAGE/SEWAGE TANK, W/LATCHES - 19 4" X 43 7" - OFF WHITE
3	084103-03-000	EA DOOR-REFRIGERATOR, VENTED W/O JAMB - OFF WHITE
	084104-01-700	EA LOCK-MALE FASTENER - REFRIGERATOR DOOR
	084104-01-701	EA LOCK-FEMALE FASTENER - REFRIGERATOR DOOR
	084104-03-000	EA JAMB-DOOR, VENTED REFRIGERATOR - OFF WHITE
	091876-01-00C	EA RETAINER-DOOR, 1 9" X 8" - METAL
4	092481-03-Y10	EA DOOR-STORAGE/BATTERY, W/LATCHES - 19 4" X 9 5"
	081240-03-000	EA DOOR-STORAGE/WATER CENTER, W/LATCHES - 19 4" X 9 5"
5	093028-06-C11	EA DOOR-FURNACE VENT, 19 4" X 15 8"
6	092481-04-Y10	EA DOOR-STORAGE, W/LATCHES - 19 4" X 29 5" - OFF WHITE
7	092481-01-Y10	EA DOOR-STORAGE, W/LATCHES - 19 4" X 29 5" - OFF WHITE
8	M01870-50-D15	EA DOOR-ENTRY, W/JAMB AND SCREEN DOOR (D15/D16)
8	M01870-50-D17	EA DOOR-ENTRY, W/JAMB AND SCREEN DOOR (D17)
9	092481-05-Y12	EA DOOR-LP, W/LATCHES - 19 4" X 29 5" - OFF WHITE
10	092481-02-Y10	EA DOOR-STORAGE/SEWAGE TANK, W/LATCHES - 19 4" X 43 7" - OFF WHITE
11	078010-03-000	EA DOOR-FUEL FILL W/JAMB - OFF WHITE
12	092630-01-Y10	EA DOOR-STORAGE, W/LATCHES - 40" TAPERED - OFF WHITE
13	052009-01-000	EA DOOR-WATER HEATER, ATWOOD 5576-27 - OFF WHITE
	105118-01-C05	EA DOOR-ENTERTAINMENT CENTER, 17 8" X 8 8" - OFF WHITE
	064075-07-000	FT SEAL-BULB, W/WIRED U-CHANNEL - 3" X 5" CHANNEL - BLACK
	079366-04-000	EA LOCK-DOOR, KEY TYPE W/O KEYS - 1 9 OFF SET
	082684-01-700	EA KEY-DOOR LOCK
	081801-02-000	EA HINGE-2" X 96", OFF WHITE
	107997-51-001	EA SPACER-86" X 5", ALUMINUM
	109833-01-000	EA BEAUTY RING-57" X 78" ID, STAINLESS STEEL
		FROM 09-01-92 THRU 99-99-99
	109834-01-000	EA WASHER-64" X 752" ID, STAINLESS STEEL
	081801-02-000	EA HINGE-2" X 96", OFF WHITE

1993 WCN32RQ INDEX

FLOOR PLAN	A-07 -	A-08
ACCESSORIES		A-09
AUDIO VIDEO	A-10 -	A-12
BATH	A-13 -	A-16
BEDROOM	A-17 -	A-20
CHASSIS	A-21 -	B-10
CURTAIN & CUSHION	B-11 -	C-02
DINETTE	C-03 -	C-06
DRIVERS COMPARTMENT	C-07 -	C-12
ELECTRICAL	C-13 -	C-20
EXTERIOR BODY	C-21 -	D-06
GALLEY	D-07 -	D-16
GENERATOR	D-17 -	D-18
HEATING & A/C	D-19 -	D-22
INTERIOR FINISH	D-23 -	E-02
LABELS	E-03 -	E-10
LP	E-11 -	E-12
LOUNGE	E-13 -	E-14
SEALANTS & FASTENERS	E-15 -	E-18
WATER & SEWAGE	E-19 -	E-24
WINDOW VENT AND EXTERIOR DOOR	F-01 -	G-02
WINDSHIELD & WIPER	G-03 -	G-06

WINDOW, VENT & EXTERIOR DOOR GROUP (CONTINUED)

WINDOW, VENT & EXTERIOR DOOR GROUP (CONTINUED)

**1993 WINNEBAGO
TABLE OF CONTENTS**

INTRODUCTION	A-01 -	A-02
ABBREVIATIONS		A-03
ALPHABETICAL INDEX	A-04 -	A-06
WCN32RQ	A-07 -	G-06
WCN34RQ	G-07 -	L-24

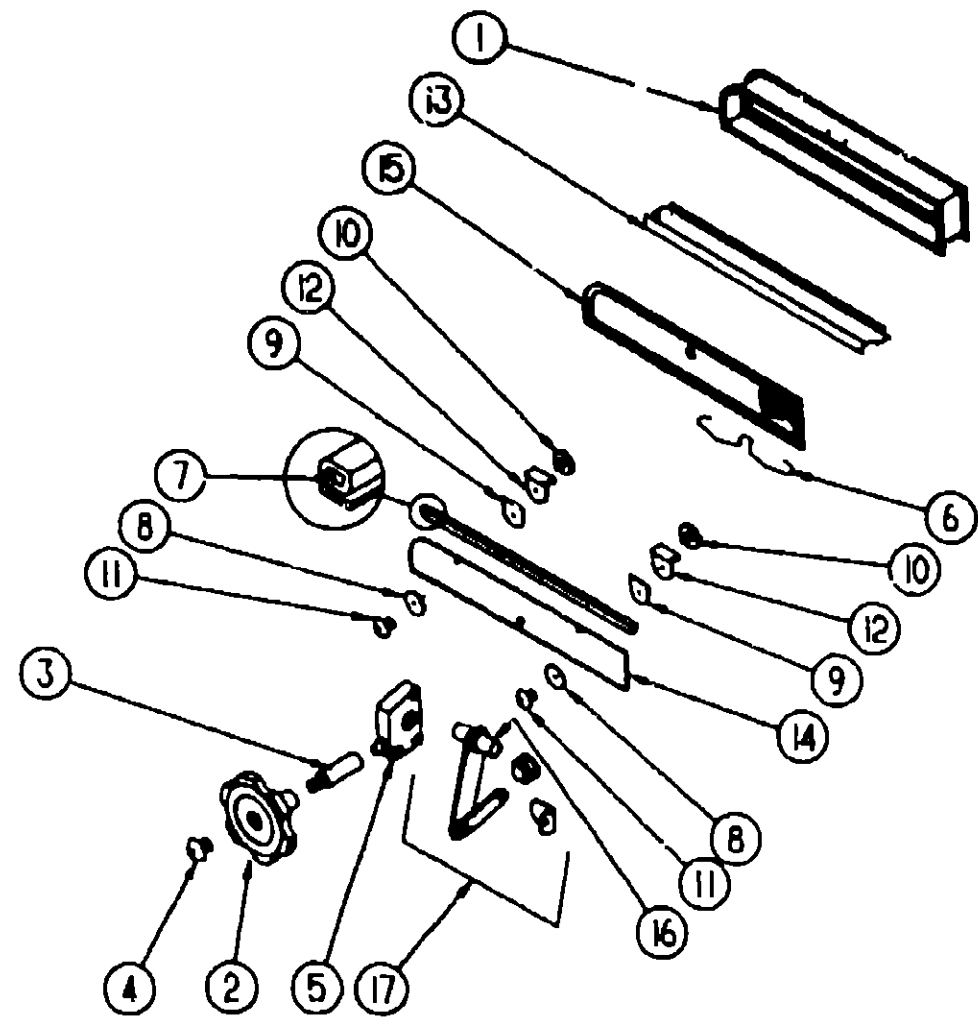
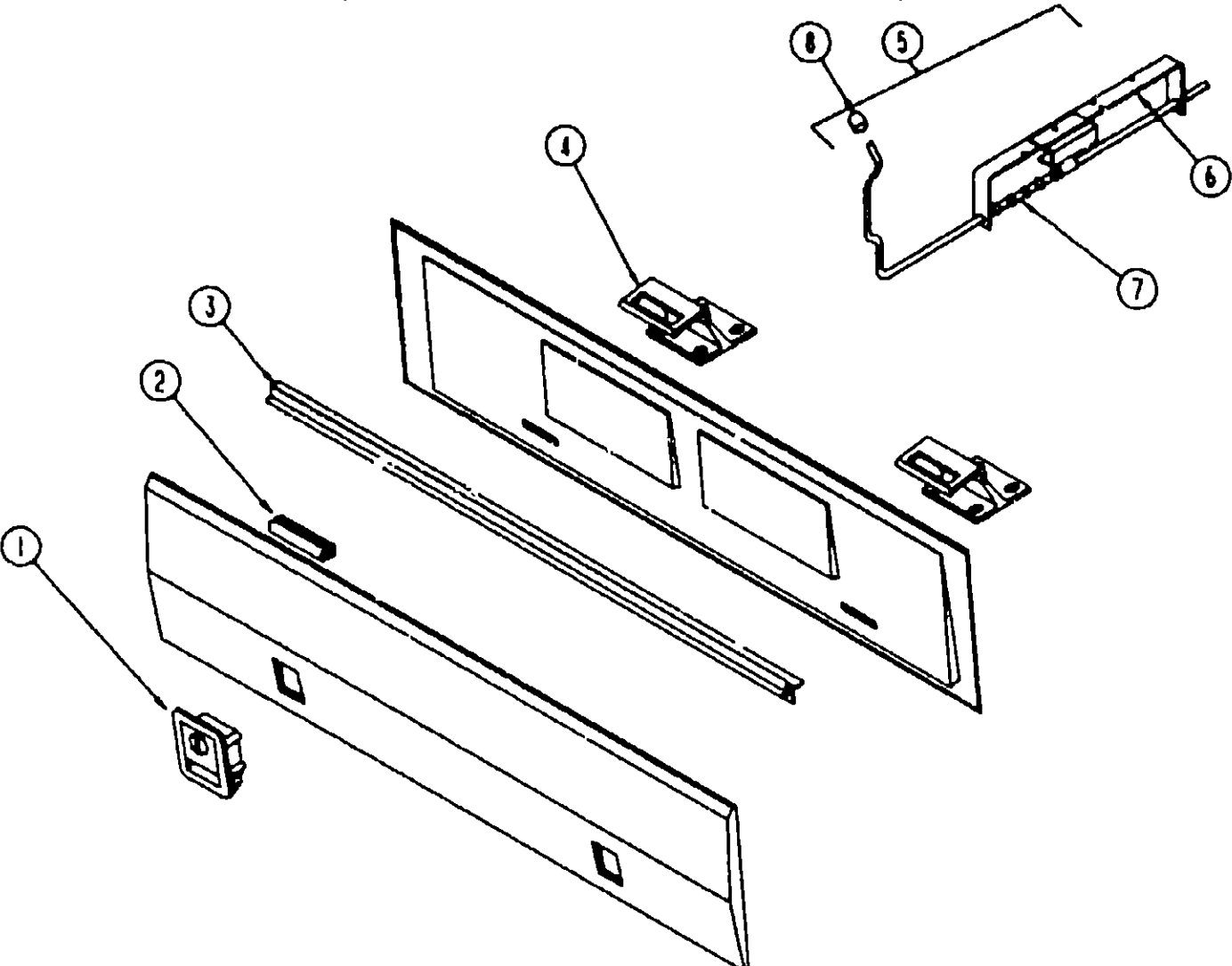

COMPARTMENT DOOR HARDWARE & SEALS

DRIVER DOOR UPPER TIPOUT WINDOW

1993 WCN32RQ INDEX

FLOOR PLAN	A-07 -	A-08
ACCESSORIES		A-09
AUDIO VIDEO	A-10 -	A-12
BATH	A-13 -	A-16
BEDROOM	A-17 -	A-20
CHASSIS	A-21 -	B-10
CURTAIN & CUSHION	B-11 -	C-02
DINETTE	C-03 -	C-06
DRIVERS COMPARTMENT	C-07 -	C-12
ELECTRICAL	C-13 -	C-20
EXTERIOR BODY	C-21 -	D-06
GALLEY	D-07 -	D-16
GENERATOR	D-17 -	D-18
HEATING & A/C	D-19 -	D-22
INTERIOR FINISH	D-23 -	E-02
LABELS	E-03 -	E-10
LP	E-11 -	E-12
LOUNGE	E-13 -	E-14
SEALANTS & FASTENERS	E-15 -	E-18
WATER & SEWAGE	E-19 -	E-24
WINDOW VENT AND		
EXTERIOR DOOR	F-01 -	G-02
WINDSHIELD & WIPER	G-03 -	C-06

KEY	PART NUMBER	U/M	DESCRIPTION
1	085730-11-000	EA	LATCH-PADDLE W/KEY LOCK - PLASTIC - OFF WHITE
	082684-01-700	EA	KEY-COMPARTMENT DOOR LOCK BH024
	077408-02-000	EA	LOCK-KEY TYPE
1	085730-14-000	EA	LATCH-PADDLE, W/O KEY LOCK - PLASTIC - OFF WHITE
	079927-03-000	EA	LOCK-TWIST TYPE
2	100157-01-000	FT	SEAL-BULB W/WIRE RIGID U-CHANNEL - 1" WIDE - RUBBER - BLACK
3	092357-01-02A	EA	HINGE-COMPARTMENT DOOR 76" - OFF WHITE
	092357-02-02A	EA	HINGE-COMPARTMENT DOOR 43 5" - OFF WHITE
	101929-01-01A	EA	HINGE-COMPARTMENT DOOR 1 1/16" WIDE (BACKWALL DOORS)
	009066-01-000	EA	HINGE-COMPARTMENT DOOR 1 1/16" WIDE X 6" - UNPAINTED
4	093061-01-02A	EA	STRIKER-DOOR LUGGAGE, BLACK
4	094387-02-000	EA	STRIKER-DOOR GENERATOR - W/BEND 2 5" WIDE - STEEL - BLACK
			FROM 00-00-00 THRU 12-13-92
4	094387-03-000	EA	STRIKER-DOOR GENERATOR
			FROM 12-14-92 THRU 93-99-99
	094798-01-000	EA	SUPPORT-L ANGLE, DOOR STRIKER - 1 25" X 31 7" LONG - STEEL
	093718-01-000	EA	PLATE-STRIKE, COMPARTMENT - 3 4" X 2 5" FLAT - STEEL - BLK
5	092644-02-Y12	EA	PROP ROD-COMPARTMENT DOOR W/SPRING & BRACKET
6	092639-01-000	EA	BRACKET-DOOR PROP
7	092469-01-000	EA	SPRING-#020-050 COMP
8	039984-01-000	EA	CAP ROUND, VINYL - 28" ID X 62" LONG - BLACK
	081914-01-000	EA	BUMPER-RUBBER, ROUND - 43" DIAMETER - BLACK
	094376-02-000	EA	ROD-PROP (GENERATOR/LP)
	094376-01-000	EA	ROD-PROP (HOLDING TANK)
	090340-01-000	FT	SEAL-FOAM, CLOSED CELL - 1/4" X 1/2" X 50'
	004363-01-000	FT	TAPE-ADHESIVE FOAM, ONE SIDE - 3/16" X 1/2" X 50' - GRAY
	100128-01-000	FT	SEAL-PILE, ADHESIVE BACK - GRAY
	081113-01-000	EA	BUSHING-FLANGE, PLASTIC - WHITE
	093305-01-01A	FT	TRIM-EDGE C-TYPE - WIRE CARRIER - 35" X 24" - VINYL
	076767-02-000	EA	CABLE-1/16" X 16 5", STAINLESS STEEL
	R77030-33-009	EA	NUT-W/WASHER
	104692-01-000	FT	SEAL-3/4" X 3/4", ADHESIVE BACK
	089329-01-000	EA	CLIP-SPRING, 3/8" - METAL

KEY	PART NUMBER	U/M	DESCRIPTION
1	092974-01-Y12	EA	WINDOW ASM - UPPER TIPOUT - 4 5" X 27 9" GLASS - OVHD BUNK ONLY
2	009439-05-000	EA	KNOB-CRANK, TIPOUT WINDOW - METAL - BLACK
3	009439-06-000	EA	EXTENSION-CRANK KNOB 9" - METAL - BLACK
4	009439-07-000	EA	SCREW-8 32 X 1 1/4 PH - BLACK
5	035302-01-000	EA	OPERATOR-TORQUE, TIPOUT WINDOW
6	081243-02-000	EA	CLIP-SCREEN, PLASTIC - BLACK
	081649-01-000	EA	RING-SNAP, 7/32 SHAFT DIAMETER
7	084067-02-000	FT	SEAL-E SHAPED, SPONGE - TIPOUT WINDOW - 42" X 38" - BLACK
	084453-01-000	EA	WASHER-06" X 5" X 135" - PLASTIC
8	084453-02-000	EA	WASHER-06" X 5" X 25" - PLASTIC
9	084473-01-000	EA	SEAL-FLAT, W/CENTER HOLE & ADHESIVE SIDE - 8" X 9" - BLK
	085315-01-000	EA	RIVET-SHOULDER, TIPOUT WINDOW
10	086762-01-000	EA	T NUT 10-32
11	085763-01-000	EA	SCREW MACH 10 - 32 X 1/4 PTH
12	089913-01-000	EA	HINGE-TIPOUT WINDOW, BLACK
13	092628-01-01A	EA	MULLION-WINDOW DOOR - BLACK
14	092970-01-000	EA	GLASS-TIPOUT 4 5" X 27 9"
15	095954-01-Y12	EA	SCREEN-SINGLE TIPOUT, 1 RADIUS CORNER 6" X 29 2"
	002291-02-000	FT	SCREENING-ROOF VENT/WINDOW 16" - BLACK
	100240-01-000	FT	SPLINE SCREEN T SHAPED
16	096294-01-000	EA	TUBE ASM-TORQUE
17	097578-02-000	EA	LINKAGE ASM-TIPOUT

WINDOW, VENT & EXTERIOR DOOR GROUP (CONTINUED)
DRIVER SIDE AND PASSENGER SIDE BEDROOM WINDOWS

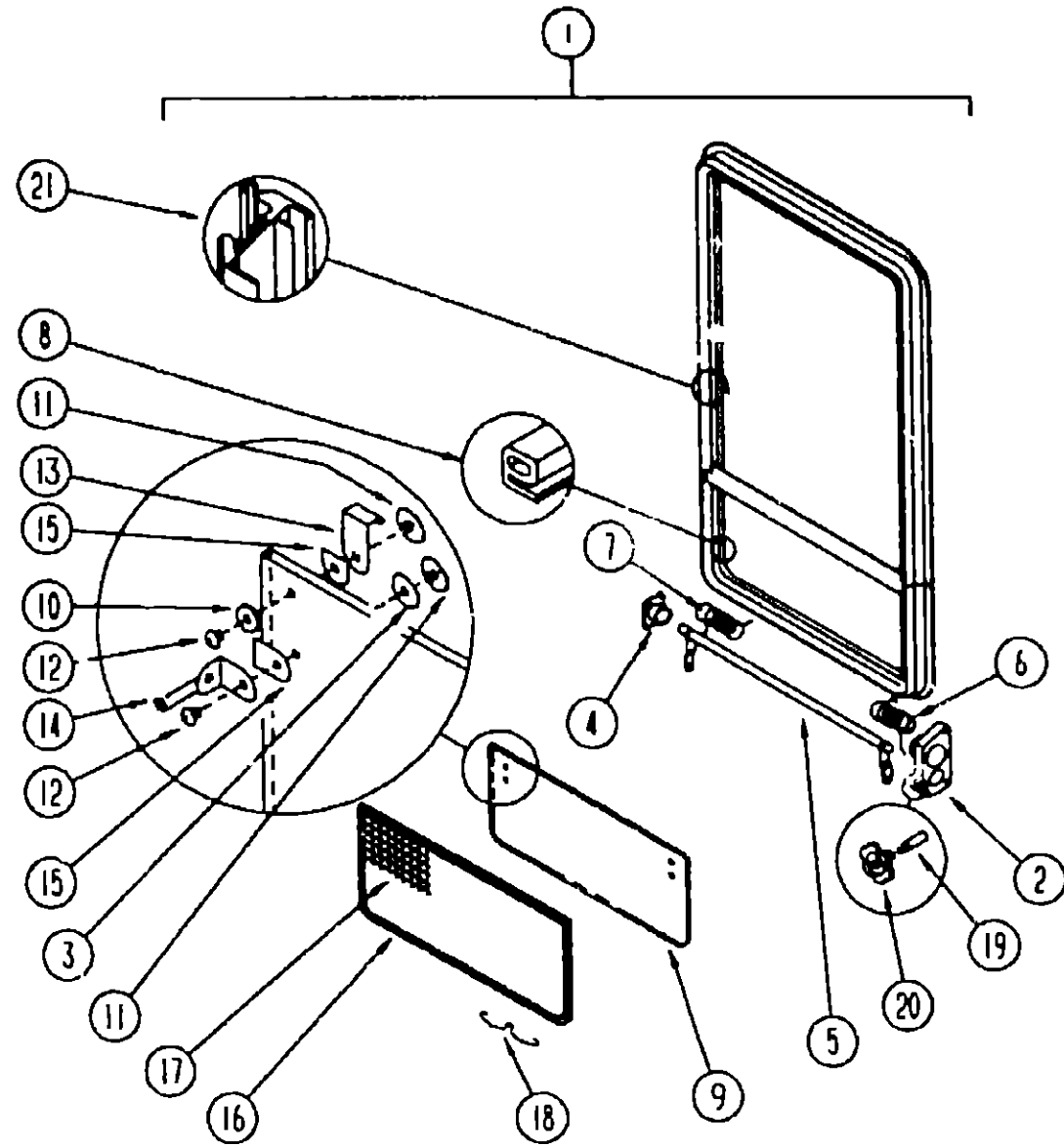

KEY	PART NUMBER	U/M	DESCRIPTION
1	090893-03-02A	EA	FRAME-INSIDE, WINDOW RETAINER - OFF WHITE
1	092235-03 Y12	EA	WINDOW-SINGLE TIPOUT, W/O INSIDE FRAME - BLACK
	000H14-06-14R	EA	RIVET-MANDREL, BLIND - 3/16"
2	035302-02-000	EA	OPERATOR-TORQUE, TIPOUT WINDOW - LEFT
3	068927-03-000	EA	SEAL-WINDOW, RUBBER - ROUND - 80" DIA. - BLACK
4	081354-01-000	EA	SLEEVE-TORQUE TUBE, TIPOUT WINDOW - 1 3/4" X 1 2" X 7"
	081649-01-000	EA	RING-SNAP, 7/32 SHAFT DIAMETER
5	083150-11-000	EA	TUBE ASM-TORQUE, WINDOW
6	080918-01-000	EA	SPRING-TORQUE TUBE, LEFT
7	080918-02-000	EA	SPRING-TORQUE TUBE, RIGHT
8	084067-02-000	FT	SEAL-E SHAPED, SPONGE - TIPOUT WINDOW - .42" X 38"-BLACK FROM 00-00-00 THRU 04-04-93
8	084067-03-000	FT	SEAL-E SHAPED, SPONGE - TIPOUT WINDOW - .42" X 38"-BLACK FROM 04-05-93 THRU 99-99-99
9	084068-16-000	EA	GLASS-TIPOUT, 9 2" X 26"
10	084453-02-000	EA	WASHER .06" X 5" X 25" - PLASTIC
11	086762-01-000	EA	T NUT, 10-32
12	086763-01-000	EA	SCREW-MACHINE, 10 - 32 X 1/4 PTH
13	089913-01-000	EA	HINGE-TIPOUT WINDOW BLACK
14	097578-01-000	EA	LINKAGE-TIPOUT WINDOW
	084453-01-000	EA	WASHER, .06" X 5" X 135" - PLASTIC
15	084473-01-000	EA	SEAL-FLAT, W/CENTER HOLE & ADHESIVE SIDE - 8" X 9" - BLK
	085315-01-000	EA	RIVET-SHOULDER, TIPOUT WINDOW
16	100235-03-B07	EA	SCREEN-SINGLE, TIPOUT WINDOW
17	080218-03-000	SF	SCREENING-FIBERGLASS 12" WIDE
18	100168-01-000	EA	CLIP-SPRING, SCREEN
	100240-01-000	FT	SPLINE-SCREEN T-SHAPED
19	009439-06-000	EA	EXTENSION-CRANK HANDLE, WINDOW/ROOF VENT - BLACK
20	009439-05-000	EA	KNOB-OPERATOR, TIPOUT WINDOW - W/SPRING & ARM
	009439-07-000	EA	SCREW, 8-32 X 1 1/4 POH - BLACK
21	069640-11-000	FT	TAPE-SEALER 3/16" X 3/8" - BLACK

1993 WINNEBAGO
TABLE OF CONTENTS

INTRODUCTION	A-01 -	A-02
ABBREVIATIONS		A-03
ALPHABETICAL INDEX	A-04 -	A-06
WCN32RQ	A-07 -	G-06
WCN34RQ	G-07 -	L-24

1993 WCN32RQ INDEX

FLOOR PLAN	A-07 -	A-08
ACCESSORIES		A-09
AUDIO VIDEO	A-10 -	A-12
BATH	A-13 -	A-16
BEDROOM	A-17 -	A-20
CHASSIS	A-21 -	B-10
CURTAIN & CUSHION	B-11 -	C-02
DINETTE	C-03 -	C-06
DRIVERS COMPARTMENT	C-07 -	C-12
ELECTRICAL	C-13 -	C-20
EXTERIOR BODY	C-21 -	D-06
GALLEY	D-07 -	D-16
GENERATOR	D-17 -	D-18
HEATING & A/C	D-19 -	D-22
INTERIOR FINISH	D-23 -	E-02
LABELS	E-03 -	E-10
LP	E-11 -	E-12
LOUNGE	E-13 -	E-14
SEALANTS & FASTENERS	E-15 -	E-18
WATER & SEWAGE	E-19 -	E-24
WINDOW VENT AND		
EXTERIOR DOOR	F-01 -	G-02
WINDSHIELD & WIPER	G-03 -	G-06

WINDOW, VENT & EXTERIOR DOOR GROUP (CONTINUED)
PASSENGER SIDE LOUNGE WINDOW

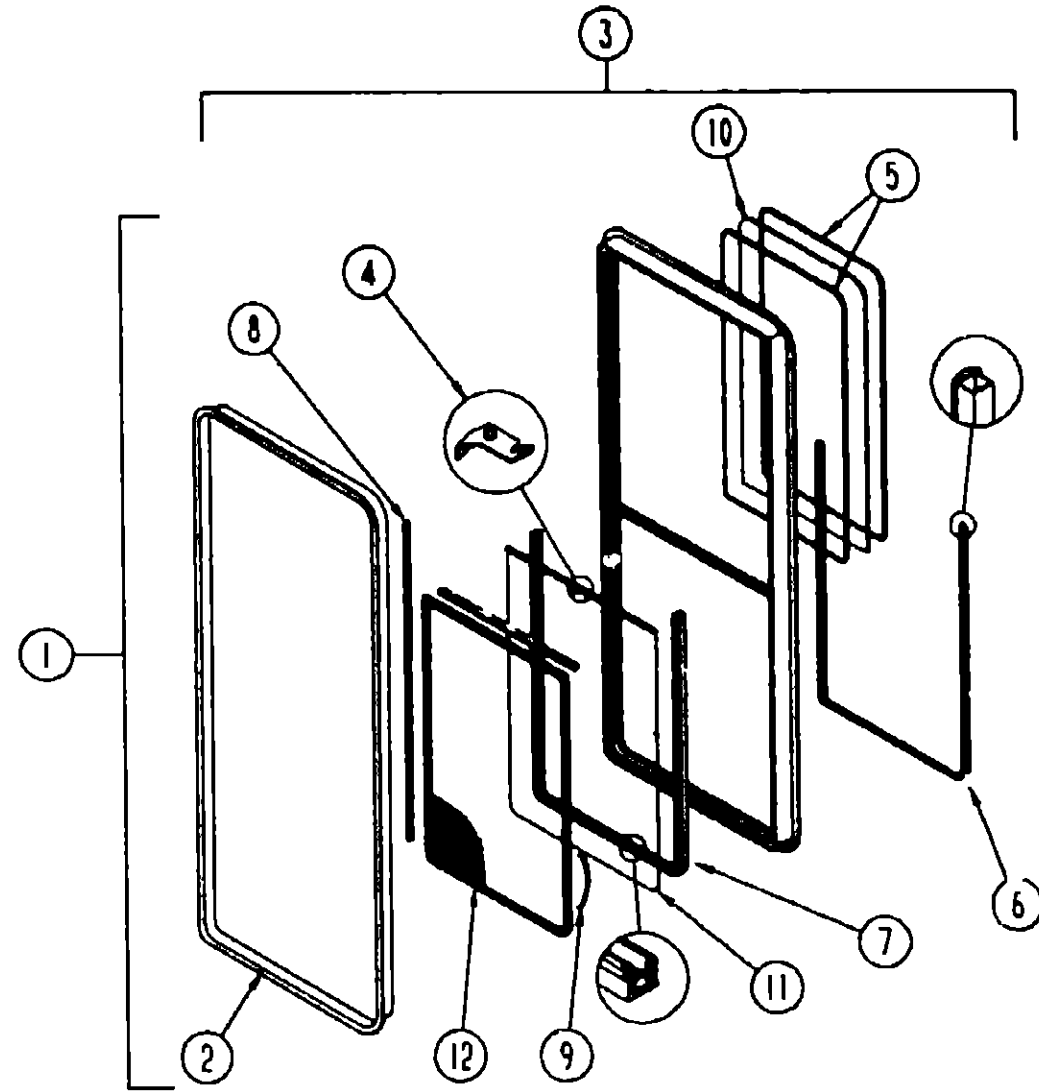

KEY	PART NUMBER	U/M	DESCRIPTION
1	098644-04-02A	EA	WINDOW ASM-SINGLE ELACK/OFF-WHITE
2	098644-04-700	EA	TRIM-INSIDE, OFF-WHITE
3	098644-04-705	EA	WINDOW-SLIDER 31 75H X 21W
4	098644-01-700	EA	LATCH REPAIR KIT, BLACK
5	098644-01-705	FT	GLAZING STRIP
6	098644-01-706	FT	WEATHERSTRIP-GLASS
7	098644-01-708	FT	CHANNEL-RUN, PIERCED - GLASS
8	098644-01-710	FT	TRACK-SPACER, FOR SCREEN 12'
	098644-01-711	FT	WEATHERSTRIP-SCREEN, BLACK
9	098644-01-713	EA	SCREEN CLIPS METAL - BLACK
	098644-01-716	FT	PLUG-FILLER
	098644-01-717	FT	SPLINE-SCREEN
10	098644-04-701	EA	GLASS-STATIONARY
11	098644-04-702	EA	GLASS-SLIDING W/SASH & LATCH
12	098644-04-703	EA	SCREEN W/SPRING & WEATHERSTRIP

1993 WINNEBAGO
TABLE OF CONTENTS

INTRODUCTION	A-01	A-02
ABBREVIATIONS		A-03
ALPHABETICAL INDEX	A-04	A-06
WCN32RQ	A-07	G-06
WCN34RQ	G-07	L-24

1993 WCN32RQ INDEX

FLOOR PLAN	A-07	A-08
ACCESSORIES		A-09
AUDIO VIDEO	A-10	A-12
BATH	A-13	A-16
BEDROOM	A-17	A-20
CHASSIS	A-21	B-10
CURTAIN & CUSHION	B-11	C-02
DINETTE	C-03	C-06
DRIVERS COMPARTMENT	C-07	C-12
ELECTRICAL	C-13	C-20
EXTERIOR BODY	C-21	D-06
GALLEY	D-07	D-16
GENERATOR	D-17	D-18
HEATING & A/C	D-19	D-22
INTERIOR FINISH	D-23	E-02
LABELS	E-03	E-10
LP	E-11	E-12
LOUNGE	E-13	E-14
SEALANTS & FASTENERS	E-15	E-18
WATER & SEWAGE	E-19	E-24
WINDOW, VENT AND		
EXTERIOR DOOR	F-01	G-02
WINDSHIELD & WIPER	G-03	G-06

WINDOW, VENT & EXTERIOR DOOR GROUP (CONTINUED)

DINETTE & DRIVER SIDE LOUNGE WINDOWS

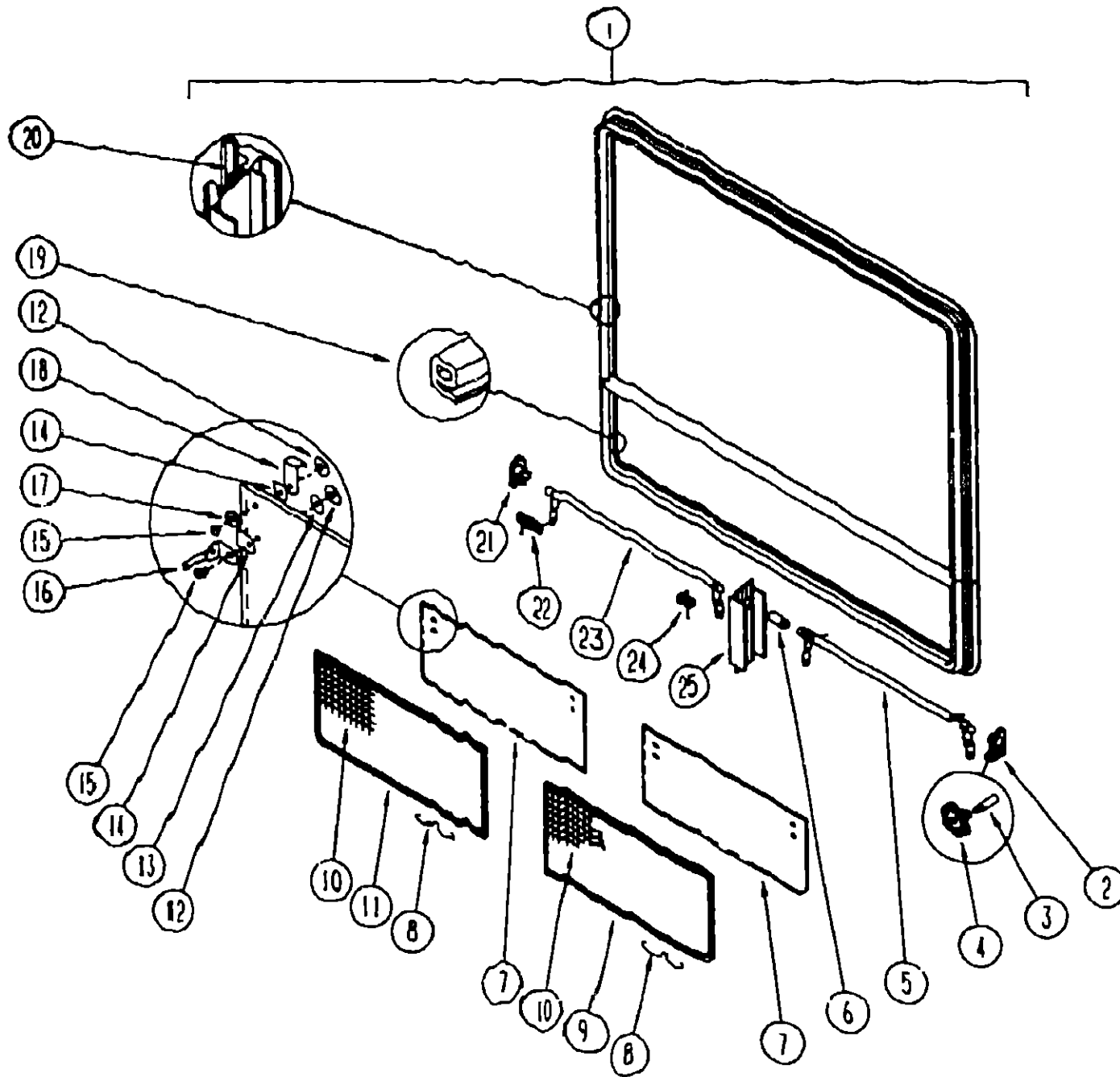

KEY	PART NUMBER	U/M	DESCRIPTION
	090893-09-02A	EA	FRAME-WINDOW, INSIDE - 31 4" X 60 9" - OFF WHITE
1	092234-03-Y12	EA	WINDOW-TIPOUT, DOUBLE - W/O INSIDE FRAME - 31 5" X 60 9"
	000G39-06-18T	EA	SCREW-SF/DR, 6-20 X 1 PPH - BLACK
2	035302-02-000	EA	OPERATOR-TORQUE, TIPOUT WINDOW - LEFT
3	090025-01-000	EA	EXTENSION-WINDOW CONTROL
4	101290-01-01A	EA	KNOB-OPERATOR, TIPOUT WINDOW - BRASS
5	063227-08-000	EA	TUBE-TORQUE, WINDOW - RIGHT
6	088816-51-001	EA	TUBE-EXTRUDED, 02"ID X 035"OD X 1 2" LONG - ALUMINUM
7	084068-22-000	EA	GLASS-TIPOUT, 9 2" X 29 9"
8	100162-01-000	EA	CLIP-SPRING, SCREEN
9	100234-02-807	EA	SCREEN-DOUBLE TIPOUT WINDOW, FRONT DR SIDE/REAR PASS SIDE
10	060218-03-000	SF	SCREEN-FIBERGLASS, 12" WIDE
	100240-01-000	FT	SPLINE-SCREEN, T-SHAPED
	081377-01-700	EA	ADHESIVE-CYANOACRYLATE, 10 GRAM TUBE
11	100234-01-807	EA	SCREEN-DOUBLE TIPOUT WINDOW, REAR DR SIDE/FRONT PASS SIDE
12	086762-01-000	EA	T NUT 10-32
13	068927-03-000	EA	SEAL-WINDOW, RUBBER - ROUND - 80" DIA. - BLACK
14	084473-01-000	EA	SEAL-RUBBER, TIPOUT WINDOW
15	086763-01-000	EA	SCREW-MACH, 10 - 32 X 1/4 PTH
16	097578-01-000	EA	LINKAGE-TIPOUT WINDOW
	084453-01-000	EA	WASHER-.060 X 50 X 135 - PLASTIC
	085315-01-000	EA	RIVET-SHOULDER, TIPOUT WINDOW
	081649-01-000	EA	RING-SNAP, 7/32 SHAFT DIAMETER
	101289-01-01A	EA	SCREW-MACHINE, 8-32 X 4 - POH - BRASS - FOR EXTENDED KNOB
17	084453-02-000	EA	WASHER-.060 X 50 X 135 - PLASTIC
18	089913-01-000	EA	HINGE-TIPOUT WINDOW, BLACK
19	084067-02-000	FT	SEAL-E SHAPED, SPONGE - TIPOUT WINDOW - 4" X 4" - BLACK
20	069640-11-000	EA	SEALER-TAPE, 3/16" X 3/8" BLACK
21	035302-01-000	EA	OPERATOR-TORQUE, TIPOUT WINDOW - RIGHT
	038886-01-000	EA	TAPE-BUTYL, .31" X 31" X 148" LONG
22	080918-02-000	EA	SPRING-TORQUE TUBE, LEFT
23	083228-08-000	EA	TUBE-TORQUE, WINDOW - LEFT
24	080918-01-000	EA	SPRING-TORQUE TUBE RIGHT
25	088803-01-01A	EA	MULLION-VERTICAL, 9 5" LONG - ALUMINUM - BLACK

1993 WINNEBAGO TABLE OF CONTENTS

INTRODUCTION	A-01 - A-02
ABBREVIATIONS	A-03
ALPHABETICAL INDEX	A-04 - A-06
WCN32RQ	A-07 - G-06
WCN34RQ	G-07 - L-24

1993 WCN32RQ INDEX

FLOOR PLAN	A-07 - A-08
ACCESSORIES	A-09
AUDIO VIDEO	A-10 - A-12
BATH	A-13 - A-16
BEDROOM	A-17 - A-20
CHASSIS	A-21 - B-10
CURTAIN & CUSHION	B-11 - C-02
DINETTE	C-03 - C-06
DRIVERS COMPARTMENT	C-07 - C-12
ELECTRICAL	C-13 - C-20
EXTERIOR BODY	C-21 - J-06
GALLEY	D-07 - D-16
GENERATOR	D-17 - D-18
HEATING & A/C	D-19 - D-22
INTERIOR FINISH	D-23 - E-02
LABELS	E-03 - E-10
LP	E-11 - E-12
LOUNGE	E-13 - E-14
SEALANTS & FASTENERS	E-15 - E-18
WATER & SEWAGE	E-19 - E-24
WINDOW, VENT AND EXTERIOR DOOR	F-01 - G-02
WINDSHIELD & WIPER	G-03 - G-06

WINDOW, VENT & EXTERIOR DOOR GROUP (CONTINUED)

PASSENGER SIDE SLIDING CAB WINDOW

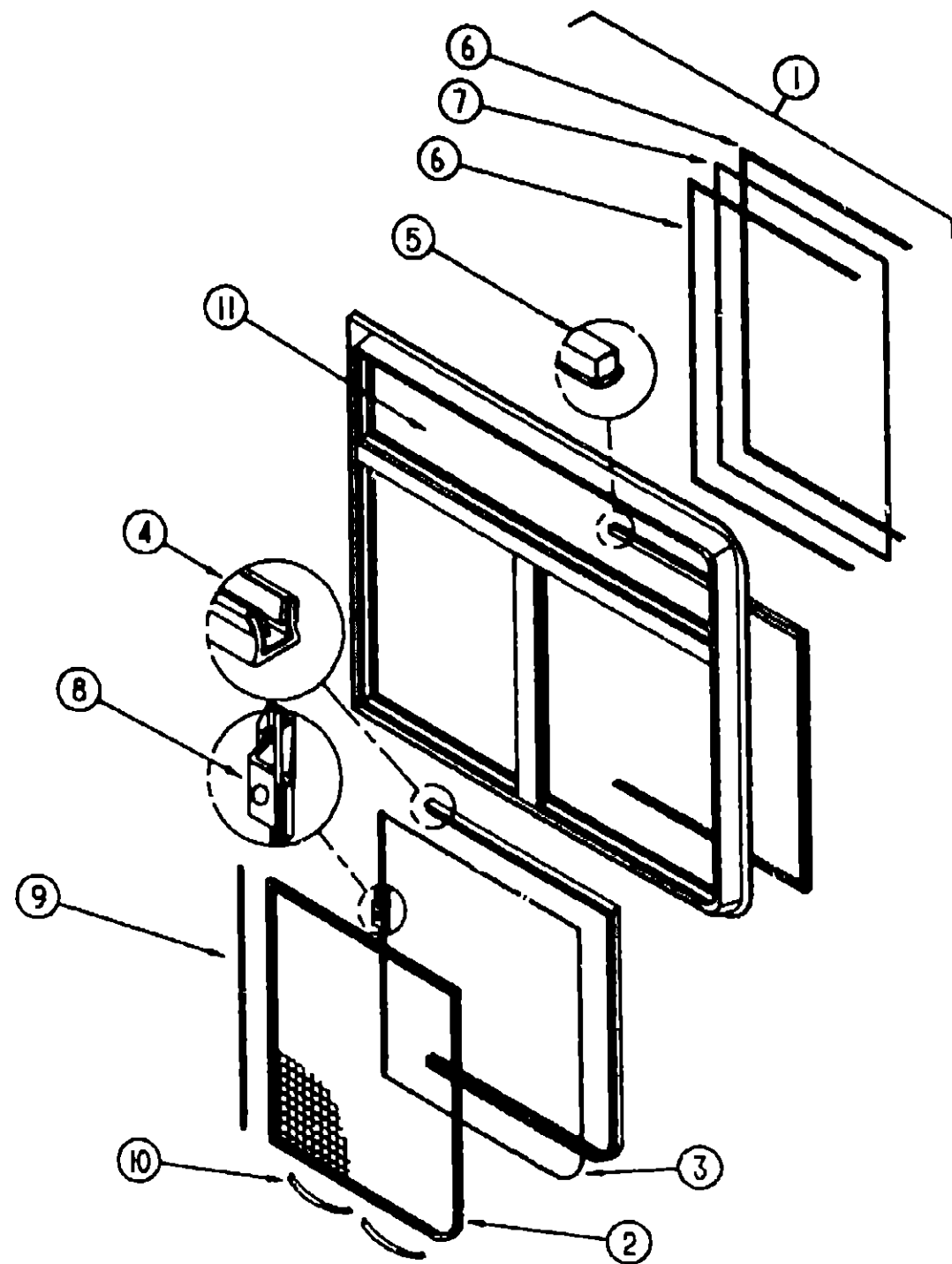

KEY	PART NUMBER	U/M	DESCRIPTION
1	104686-01-01A	EA	WINDOW-SINGLE SLIDER, WINSIDE FRAME - EXCEL H328-AS-R
	104686-01-705	EA	WINDOW-SINGLE SLIDER, W/O INSIDE FRAME - EXCEL H328-A2R
	104686-01-700	EA	FRAME-INSIDE, BLACK - EXCEL H328-68&78
2	104686-01-704	EA	SCREEN ASSEMBLY-WINDOW
3	104686-01-703	EA	GLASS-SLIDING, W/SASH&LATCH - EXCEL H328-A9R
4	098644-01-708	FT	CHANNEL-RUN, PIERCED - GLASS - EXCEL 122-016543
5	098644-01-706	FT	WEATHERSTRIP-GLASS - EXCEL 171-010668
6	098644-01-705	FT	GLAZING STRIP - EXCEL M926-12
7	104686-01-702	EA	GLASS-STATIONARY, FRONT - EXCEL 106-017958
8	098644-01-700	EA	LATCH REPAIR KIT-BLACK, EXCEL B801-CK
9	098644-01-711	FT	WEATHERSTRIP-SCREEN, BLACK - EXCEL 171-016965
10	098644-01-713	EA	CLIPS-SCREEN, METAL - BLACK - EXCEL 226-016966
11	104686-01-701	EA	GLASS-STATIONARY, UPPER - EXCEL 106-017957
	098644-01-716	FT	PLUG-FILLER, EXCEL 132-014470
	098644-01-717	FT	SPLINE-SCREEN, EXCEL 132-004716
	104686-02-01A	EA	SPACER-SLIDER WINDOW, BLACK - EXCEL H328-25-R

1993 WINNEBAGO TABLE OF CONTENTS

INTRODUCTION	A-01 -	A-02
ABBREVIATIONS		A-03
ALPHABETICAL INDEX	A-04 -	A-06
WCN32RQ	A-07 -	G-06
WCN34RQ	G-07 -	L-24

1993 WCN32RQ INDEX

FLOOR PLAN	A-07 -	A-08
ACCESSORIES		A-09
AUDIO VIDEO	A-10 -	A-12
BATH	A-13 -	A-16
BEDROOM	A-17 -	A-20
CHASSIS	A-21 -	B-10
CURTAIN & CUSHION	B-11 -	C-02
D'NETTE	C-03 -	C-06
DRIVERS COMPARTMENT	C-07 -	C-12
ELECTRICAL	C-13 -	C-20
EXTERIOR BODY	C-21 -	D-06
GALLEY	D-07 -	D-16
GENERATOR	D-17 -	D-18
HEATING & A/C	D-19 -	D-22
INTERIOR FINISH	D-23 -	E-02
LABELS	E-03 -	E-10
LP	E-11 -	E-12
LOUNGE	E-13 -	E-14
SEALANTS & FASTENERS	E-15 -	E-18
WATER & SEWAGE	E-19 -	E-24
WINDOW, VENT AND EXTERIOR DOOR	F-01 -	G-02
WINDSHIELD & WIPER	G-03 -	G-06

WINDOW, VENT & EXTERIOR DOOR GROUP (CONTINUED)

GALLEY WINDOW (CONTINUED)

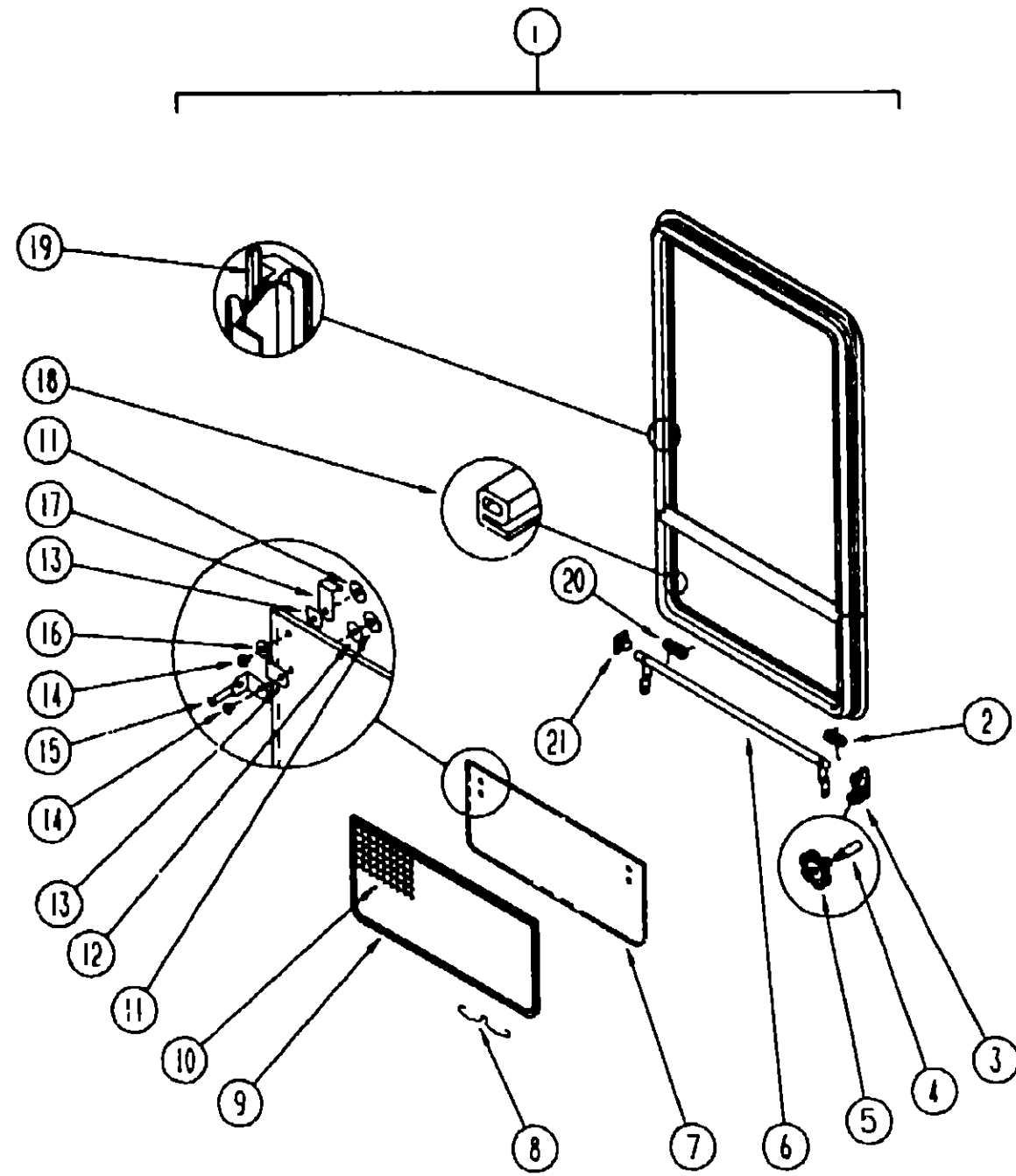

GALLEY WINDOW

KEY	PART NUMBER	U/M DESCRIPTION
12	068927-03-000	EA SEAL-WINDOW, RUBBER - ROUND - 80° DIA - BLACK
13	084473-01-000	EA SEAL-FLAT, W/CENTER HOLE & ADHESIVE SIDE - 8" X 9" - BLK
14	066763-01-000	EA SCREW-MACH, 10 - 32 X 1/4 PTH
15	097578-01-000	EA LINKAGE-TIPOUT WINDOW
	081649-01-000	EA RING - SNAP, 7/32 SHAFT DIA
	084453-01-000	EA WASHER-060 X .50 X .135 - PLASTIC
	085315-01-000	EA RIVET-SHOULDER, TIPOUT WINDOW
16	084453-02-000	EA WASHER-060 X 50 X 250 - PLASTIC
17	089913-01-000	EA HINGE-TIPOUT WINDOW, BLACK
18	084067-02-000	FT SEAL-E SHAPED, SPONGE - TIPOUT WINDOW - .42" X 38"-BLACK FROM 00-00-00 THRU 04-04-93
18	084067-03-000	FT SEAL-E, SPONGE RUBBER - 10.6 X 8.6MM FROM 04-05-93 THRU 99-99-99
19	099154-01-000	FT CHANNEL-GLAZING, STATIONARY GLASS - 62" X 45" - BLACK
20	080918-02-000	EA SPRING-TORQUE TUBE, LEFT
21	081354-01-000	EA SLEEVE-TORQUE TUBE, TIPOUT WINDOW - 1.3" X 1.2" X .7"

BATH WINDOW

KEY	PART NUMBER	U/M DESCRIPTION
	090893-15-02A	EA FRAME-WINDOW, INSIDE - 25.5" X 15.9" - OFF WHITE
1	092235-10-Y12	EA WINDOW-TIPOUT, W/O INSIDE FRAME - 15.8" X 25.5"
	000G39-06-16T	EA SCREW-SF/DR, 6-20 X 1 PPH - BLACK
2	080918-01-000	EA SPRING-TORQUE TUBE, RIGHT
3	035302-02-000	EA OPERATOR-TORQUE, TIPOUT WINDOW LEFT - FRONT DR SIDE - REAR PASS SIDE
4	090025-01-000	EA EXTENSION-WINDOW CONTROL
5	101290-01-01A	EA KNOB-OPERATOR, TIPOUT WINDOW - BRASS
	101289-01-01A	EA SCREW-MACHINE, 8-32 X 4 - POH - BRASS - FOR EXTENDED KNOB
6	083150-09-000	EA TUBE ASM - TORQUE, TIPOUT WINDOW - W/SPRING & ARM - 13.1" LONG
7	084068-14-000	EA GLASS-TIPOUT, 9" X 15"
8	100168-01-000	EA CLIP-SPRING, SCREEN
9	100235-01-B07	EA SCREEN-SINGLE TIPOUT WINDOW
10	060218-03-000	SF SCREEN-FIBERGLASS, 12" WIDE
	100240-01-000	FT SPLINE-SCREEN T-SHAPED
11	086762-01-000	EA T NUT 10-32
12	068927-03-000	EA SEAL-WINDOW, RUBBER - ROUND - 80° DIA - ELACK
13	084473-01-000	EA SEAL-FLAT, W/CENTER HOLE & ADHESIVE SIDE - 8" X 9" - BLK
14	066763-01-000	EA SCREW-MACH, 10 - 32 X 1/4 PTH
15	097578-01-000	EA LINKAGE-TIPOUT WINDOW
	081649-01-000	EA RING - SNAP, 7/32 SHAFT DIA
	084453-01-000	EA WASHER-060 X 50 X .135 - PLASTIC
	085315-01-000	EA RIVET-SHOULDER TIPOUT WINDOW
16	084453-02-000	EA WASHER-060 X 50 X 250 - PLASTIC
17	089913-01-000	EA HINGE-TIPOUT WINDOW BLACK
18	084067-02-000	FT SEAL-E SHAPED, SPONGE - TIPOUT WINDOW - .42" X 38"-BLACK FROM 00-00-00 THRU 04-04-93
18	084067-03-000	FT SEAL-E SPONGE RUBBER - 10.6 X 8.6MM FROM 04-05-93 THRU 99-99-99
19	099154-01-000	FT CHANNEL-GLAZING, STATIONARY GLASS - 62" X 45" - BLACK
20	080918-02-000	EA SPRING-TORQUE TUBE, LEFT
21	081354-01-000	EA SLEEVE-TORQUE TUBE TIPOUT WINDOW - 1.3" X 1.2" X .7"

**1993 WINNEBAGO
TABLE OF CONTENTS**

INTRODUCTION	A-01 -	A-02
ABBREVIATIONS		A-03
ALPHABETICAL INDEX	A-04 -	A-06
WCN32RQ	A-07 -	G-06
WCN34RQ	G-07 -	L-24

1993 WCN32RQ INDEX

FLOOR PLAN	A-07 -	A-08
ACCESSORIES		A-09
AUDIO VIDEO	A-10 -	A-12
BATH	A-13 -	A-16
BEDROOM	A-17 -	A-20
CHASSIS	A-21 -	B-10
CURTAIN & CUSHION	B-11 -	C-02
DINETTE	C-03 -	C-06
DRIVERS COMPARTMENT	C-07 -	C-12
ELECTRICAL	C-13 -	C-20
EXTERIOR BODY	C-21 -	D-06
GALLEY	D-07 -	D-16
GENERATOR	D-17 -	D-18
HEATING & A/C	D-19 -	D-22
INTERIOR FINISH	D-23 -	E-02
LABELS	E-03 -	E-10
LP	E-11 -	E-12
LOUNGE	E-13 -	E-14
SEALANTS & FASTENERS	E-15 -	E-18
WATER & SEWAGE	E-19 -	E-24
WINDOW, VENT AND		
EXTERIOR DOOR	F-01 -	G-02
WINDSHIELD & WIPER	G-03 -	G-06

KEY	PART NUMBER	U/M DESCRIPTION
	090893-02-02A	EA FRAME-WINDOW, INSIDE - 25.3" X 25.5" - OFF WHITE
1	092235-09-Y12	EA WINDOW-TIPOUT, W/O INSIDE FRAME - 25.5" X 25.4"
	000G39-06-16T	EA SCREW-SF/DR, 6-20 X 1 PPH - BLACK
2	080918-01-000	EA SPRING-TORQUE TUBE, RIGHT
3	035302-02-000	EA OPERATOR-TORQUE, TIPOUT WINDOW LEFT - FRONT DR SIDE - REAR PASS SIDE
4	009439-06-000	EA EXTENSION-CRANK HANDLE, WINDOW/ROOF VENT - 9" - BLACK
5	009439-05-000	EA KNOB-OPERATOR, TIPOUT WINDOW - BLACK
	009439-07-000	EA SCREW, 8-32 X 1 1/4 POH - BLACK
6	083150-10-000	EA TUBE-TORQUE, TIPOUT WINDOW - W/SPRING & ARM - 22.5" LONG
7	084068-15-000	EA GLASS-TIPOUT, 9.2" X 24.5"
8	100168-01-000	EA CLIP-SPRING, SCREEN
9	100235-02-B07	EA SCREEN-SINGLE TIPOUT WINDOW
10	060218-03-000	SF SCREEN-FIBERGLASS, 12" WIDE
	100240-01-000	FT SPLINE-SCREEN, T-SHAPED
11	086762-01-000	EA T NUT 10-32

1993 WINNEBAGO
TABLE OF CONTENTS

INTRODUCTION	A-01 -	A-02
ABBREVIATIONS		A-03
ALPHABETICAL INDEX	A-04 -	A-06
WCN32RQ	A-07 -	G-06
WCN34RQ	G-07 -	L-24

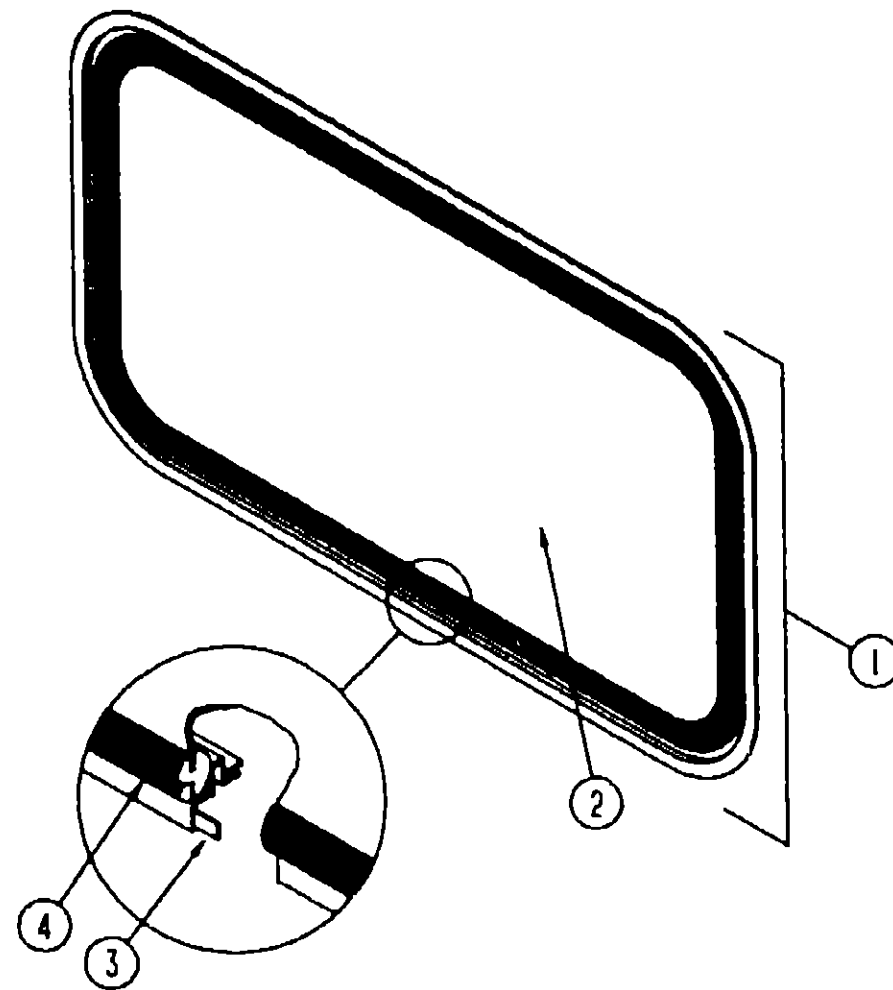

ENTRY DOOR WINDOW

KEY	PART NUMBER	U/M	DESCRIPTION
1	079733-04-T03	EA	WINDOW-ENTRY DOOR 17" X 25"
2	002181-06-000	EA	GLASS-WINDOW, 18 1/2" X 16 25" X 24"
3	069640-11-000	FT	SEAL-TAPE, 3/16 X 3/8 - BLACK
4	087561-01-000	FT	SEAL-GLASS, EXTERIOR - VINYL - BLACK
	067609-32-000	EA	FRAME-WINDOW INSIDE PICTURE - OFF WHITE

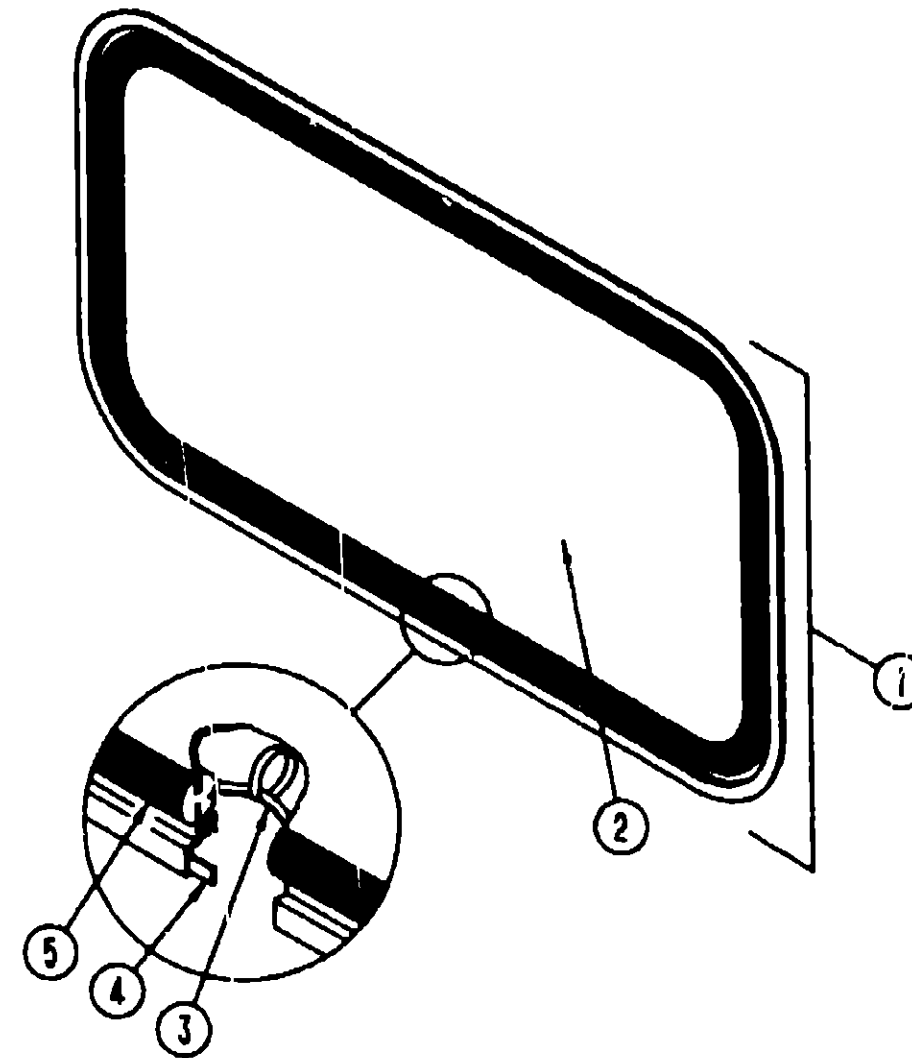

BACKWALL ESCAPE WINDOW

KEY	PART NUMBER	U/M	DESCRIPTION
1	07985-04-Y12	EA	WINDOW-ESCAPE W/O INSIDE FRAME - 30 2" X 16 8"
	076650-06-000	EA	FRAME-WINDOW, INSIDE - OFF WHITE
2	076337-06-000	EA	GLASS ESCAPE, - 44 8" X 28" -
3	002285-01-000	FT	FILLER-WEATHER STRIP, RUBBER - BLACK
4	069640-07-000	FT	SEALER-RIBBON, 2" X 3/32" - INCREMENTS OF 30'
5	002282-01-000	FT	WEATHER STRIP-WINDOW, RUBBER - 125" - BLACK
	006199-01-000	EA	LABEL-EXIT, "ESCAPE WINDOW"
	047731-01-000	EA	LABEL-EMERGENCY EXIT
	077066-01-702	FT	TAPE ASM-ESCAPE WINDOW

1993 WCN32RQ INDEX

FLOOR PLAN	A-07 -	A-08
ACCESSORIES		A-09
AUDIO VIDEO	A-10 -	A-12
BATH	A-13 -	A-16
BEDROOM	A-17 -	A-20
CHASSIS	A-21 -	B-10
CURTAIN & CUSHION	B-11 -	C-02
DINETTE	C-03 -	C-06
DRIVERS COMPARTMENT	C-07 -	C-12
ELECTRICAL	C-13 -	C-20
EXTERIOR BODY	C-21 -	D-06
GALLEY	D-07 -	D-16
GENERATOR	D-17 -	D-18
HEATING & A/C	D-19 -	D-22
INTERIOR FINISH	D-23 -	E-02
LABELS	E-03 -	E-10
LP	E-11 -	E-12
LOUNGE	E-13 -	E-14
SEALANTS & FASTENERS	E-15 -	E-18
WATER & SEWAGE	E-19 -	E-24
WINDOW, VENT AND EXTERIOR DOOR	F-01 -	G-02
WINDSHIELD & WIPER	G-03 -	G-06

WINDOW, VENT & EXTERIOR DOOR GROUP (CONTINUED)

POWERED ROOF VENT

KEY	PART NUMBER	U/M DESCRIPTION
	090393-01-Y12	EA VENT-ROOF, POWERED W/O SCREEN FROM 00-00-00 THRU 10-04-92
	002825-01-000	EA WEATHER STRIP-ROOF VENT, GRAY
	008195-01-000	EA SWITCH-ROOF VENT, PUSH BUTTON, 12V
	008386-01-000	EA GROMMET-SNAP, 3/8"
	009440-01-000	EA GEAR/ARM-VENT COVER LIFT
	015911-01-000	EA TRACK-LIFT ARM, SLIDE - ROOF VENT
	048648-01-000	EA MOTOR-ROOF VENT, 1/8 SHAFT - 12V
	048649-01-000	EA FAN-ROOF VENT, 6 BLADES - 6"
	055218-01-000	EA COVER-ROOF VENT
	061603-01-000	EA GROMMET-SNAP, 3/16 ID - 3/8 HOLE - PLASTIC - BLACK
	052639-01-200	EA HINGE-EXTRUSION ROOF VENT 7"
	052639-01-001	EA HINGE-VENT COVER 1 1/2"
	078785-01-Y12	EA SCREEN-ROOF VENT, POWERED
	002291-02-000	SF SCREENING-ROOF VENT/WINDOW, 16" - BLACK
	002298-02-000	FT SPLINE-VENT/WINDOW/SCREEN, 128 DIAMETER - BLACK
	009439-01-000	EA CRANK HANDLE-ROOF VENT
	009439-03-000	EA EXTENSION-CRANK HANDLE, ROOF VENT - 9"
	009439-05-000	EA KNOB-CRANK, WINDOW AND ROOF VENT - BLACK
	009439-07-000	EA SCREW-8-32X1 1/4 POH BLACK
	110051-03-01A	EA VENT-ROOF, POWERED - 2" ROOF - JENSEN 7757 WHE FROM 10-05-92 THRU 99-99-99
	048648-01-000	EA MOTOR-ROOF VENT, 1/8 SHAFT - 12V - JENSEN
	048649-01-000	EA FAN-ROOF VENT, 6 BLADES - 6" - JENSEN
	064470-01-700	EA COVER-ROOF VENT, JENSEN 7291
	110051-01-701	EA GARNISH W/SCREEN & FRAME-2", JENSEN 29-800-01 FITS 1" AND 2" THICK ROOFS
	110051-01-702	EA LIFT ASM-VENT LID W/O CRANK, JENSEN RP-1000B
	110051-01-703	EA CRANK HANDLE-ROOF VENT, JENSEN RP-1031-B
	009439-05-000	EA KNOB-CRANK WINDOW AND ROOF VENT - BLACK - DECO 718128
	009439-06-000	EA EXTENSION-CRANK HANDLE, WINDOW/ROOF VENT - 9" - BLACK
	009439-07-000	EA SCREW 8-32 X 1 1/4 POH - BLACK

NON POWERED ROOF VENT

KEY	PART NUMBER	U/M DESCRIPTION
	090392-01-Y12	EA VENT-ROOF NON POWERED FROM 00-00-00 THRU 10-04-92
	002825-01-000	EA WEATHER STRIP-ROOF VENT, GRAY
	009440-01-000	EA GEAR/ARM-VENT COVER LIFT
	015911-01-000	EA TRACK-LIFT ARM SLIDE ROOF VENT
	055218-01-000	EA COVER-ROOF VENT
	052639-01-001	EA HINGE-VENT COVER 1 1/2"
	009439-01-000	EA CRANK HANDLE ROOF VENT
	009439-03-000	EA EXTENSION-CRANK HANDLE, ROOF VENT - 9"
	078786-01-Y12	EA SCREEN-ROOF VENT, NON POWERED
	002291-02-000	SF SCREENING-ROOF VENT/WINDOW 16" - BLACK
	002298-02-000	FT SPLINE-VENT/WINDOW SCREEN 128 DIAMETER - BLACK
	009439-05-000	EA KNOB CRANK WINDOW AND ROOF VENT - BLACK
	009439-07-000	EA SCREW 8-32X1 1/4 POH BLACK
	110051-01-01A	EA VENT ROOF, NONPOWERED - 2" ROOF - JENSEN 7724 WHE FROM 10-05-92 THRU 99-99-99
	064470-01-700	EA COVER-ROOF VENT JENSEN 7291
	110051-01-701	EA GARNISH W/SCREEN & FRAME-2", JENSEN 29-800-01 FITS 1" AND 2" THICK ROOFS
	110051-01-702	EA LIFT ASM-VENT LID W/O CRANK, JENSEN RP-1000B
	110051-01-703	EA CRANK HANDLE-ROOF VENT, JENSEN RP-1031 B
	009439-05-000	EA KNOB-CRANK WINDOW AND ROOF VENT - BLACK - DECO 718128
	009439-06-000	EA EXTENSION-CRANK HANDLE WINDOW/ROOF VENT - 9" - BLACK
	009439-07-000	EA SCREW 8-32 X 1 1/4 POH - BLACK

WINDOW, VENT & EXTERIOR DOOR GROUP (CONTINUED)

VENTILATOR FAN - U.S.

KEY	PART NUMBER	U/M DESCRIPTION
	084079-06-000	EA VENT-EXHAUST, POWERED - OFF WHITE - FANTASTIC VENT
	084079-01-700	EA VENT COVER - FANTASTIC 1020-19
	084079-01-701	EA SCREEN ASM WHITE - FANTASTIC 1030-80
	084079-01-703	EA CRANK-EXTERIOR, FANTASTIC 1060-09
	084079-01-704	EA BLADE-FAN, FANTASTIC 1070-00
	084079-01-705	EA MOTOR, FANTASTIC 1080-00
	084079-01-707	EA SWITCH-SAFETY, FANTASTIC 1120-00
	084079-01-709	EA SWITCH-ON & OFF, MAIN POWER - FANTASTIC 1100-00
	084079-01-711	EA H-MOLDING, MOTOR MOUNT - PLASTIC - FANTASTIC
	084079-01-712	EA GARNISH-INTERIOR, 1 7/8" - OFF WHITE

VENTILATOR FAN - CANADIAN

KEY	PART NUMBER	U/M DESCRIPTION
	084079-09-000	EA VENT-CEILING, EXH - PWR - O/W CSA #014000-2
	084079-01-700	EA VENT COVER - FANTASTIC 1020-19
	084079-01-701	EA SCREEN ASM WHITE - FANTASTIC 1030-80
	084079-01-703	EA CRANK-EXTERIOR, FANTASTIC 1060-09
	084079-01-704	EA BLADE-FAN, FANTASTIC 1070-00
	084079-01-705	EA MOTOR FANTASTIC 1080-00
	084079-01-707	EA SWITCH-SAFETY, FANTASTIC 1120-00
	084079-01-709	EA SWITCH-ON & OFF, MAIN POWER - FANTASTIC 1100-00
	084079-01-711	EA H-MOLDING MOTOR MOUNT - PLASTIC - FANTASTIC
	084079-01-712	EA GARNISH-INTERIOR, 1 7/8" - OFF WHITE

**1993 WINNEBAGO
TABLE OF CONTENTS**

INTRODUCTION	A-01 -	A-02
ABBREVIATIONS		A-03
ALPHABETICAL INDEX	A-04 -	A-06
WCN32RQ	A-07 -	G-06
WCN34RQ	G-07 -	L-24

1993 WCN32RQ INDEX

FLOOR PLAN	A-07 -	A-08
ACCESSORIES		A-09
AUDIO VIDEO	A-10 -	A-12
BATH	A-13 -	A-16
BEDROOM	A-17 -	A-20
CHASSIS	A-21 -	B-10
CURTAIN & CUSHION	B-11 -	C-02
DINETTE	C-03 -	C-06
DRIVERS COMPARTMENT	C-07 -	C-12
ELECTRICAL	C-13 -	C-20
EXTERIOR BODY	C-21 -	D-06
GALLEY	D-07 -	D-16
GENERATOR	D-17 -	D-18
HEATING & A/C	D-19 -	D-22
INTERIOR FINISH	D-23 -	E-02
LABELS	E-03 -	E-10
LP	E-11 -	E-12
LOUNGE	E-13 -	E-14
SEALANTS & FASTENERS	E-15 -	E-18
WATER & SEWAGE	E-19 -	E-24
WINDOW VENT AND		
EXTERIOR DOOR	F-01 -	G-02
WINDSHIELD & WIPER	G-03 -	G-06

WINDOW, VENT & EXTERIOR DOOR GROUP (CONTINUED)

ROOF VENTS

KEY	PART NUMBER	U/M	DESCRIPTION
	092698-02-01A	EA	VENT-RANGE HOOD, EXTERIOR - W/DOOR - OFF WHITE
	092698-02-700	EA	FASTENER-PUSH, EXTERIOR RANGE HOOD VENT - VB430
	092698-02-701	EA	CLAMP-CONDUIT, EXTERIOR RANGE HOOD VENT - VB334

ROOF VENTS

KEY	PART NUMBER	U/M	DESCRIPTION
	083558-03-000	EA	VENT-PLUMBING PIPE ROOF, W/COVER - OFF WHITE
	084073-03-000	EA	COVER-ROOF VENT, NORCOLD REFRIGERATOR - OFF WHITE
	084073-04-000	EA	BASE-ROOF VENT NORCOLD REFRIGERATOR - BLACK

WINDOW, VENT & EXTERIOR DOOR GROUP (CONTINUED)

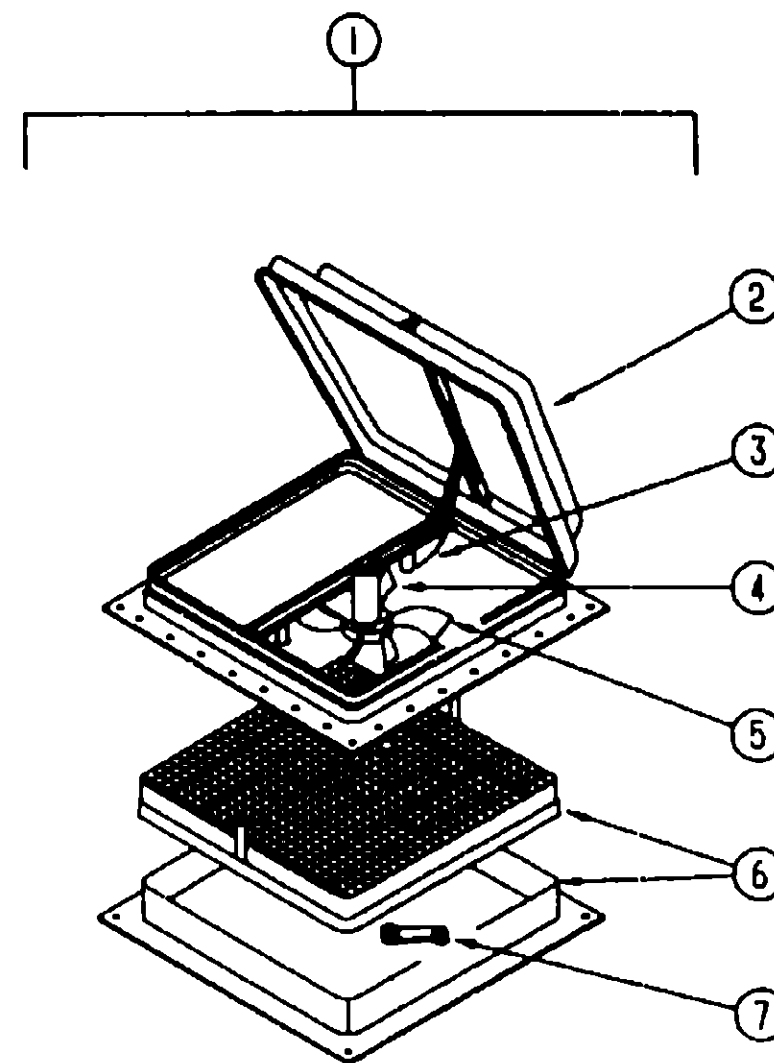

POWERED ROOF VENT - JENSEN - CANADIAN

KEY	PART NUMBER	U/M	DESCRIPTION
1	064469-08-000	EA	VENT-ROOF, POWERED - 14" X 14" - 12V - JENSEN C-727 - CSA FROM 00-00-00 THRU 10-04-92
1	110051-05-01A	EA	VENT-ROOF POWERED - 2' ROOF - CSA - JENSEN C7757 WHE FROM 10-05 92 THRU 99 99-99
2	064469-03-702	EA	LID-VENT WHITE - JENSEN 290-WH FROM 00-00-00 THRU 10-04 92
2	064470-01-700	EA	COVER-ROOF VENT, JENSEN 7291 FROM 10-05 92 THRU 99 99-99
3	064469-03-706	EA	LIFT MECHANISM FROM 00-00-00 THRU 10 04 92
3	110051-01-702	EA	LIFT ASM-VENT LID W/O CRANK JENSEN RP-1000B FROM 10-05-92 THRU 99 99-99
4	048648-01-000	EA	MOTOR-ROOF VENT, 1/8 SHAFT - 12V
5	048649-01-000	EA	FAN-ROOF VENT, 6 BLADES - 6"
6	110051-01-701	EA	GARNISH W/SCREEN & FRAME-2' JENSEN 29-800-01
7	009439-01-000	EA	CRANK HANDLE-ROOF VENT FROM 00-00-00 THRU 10-04 92
	110051-01-703	EA	CRANK HANDLE-ROOF VENT, JENSEN RP-1031-B FROM 10-05 92 THRU 99-99-99
	009439-04-000	EA	SCREW 8-32 X 1 1/4" PH
	009439-03-000	EA	EXTENSION-CRANK HANDLE ROOF VENT - 9" - MILL FROM 00-00-00 THRU 10-04-92 FROM 00-00 00 THRU 10-04-92

**1993 WINNEBAGO
TABLE OF CONTENTS**

INTRODUCTION	A-01 -	A-02
ABBREVIATIONS		A-03
ALPHABETICAL INDEX	A-04 -	A-08
WCN32RQ	A-07 -	G-06
WCN34RQ	G-07 -	L-24

1993 WCN32RQ INDEX

FLOOR PLAN	A-07 -	A-08
ACCESSORIES		A-09
AUDIO VIDEO	A-10 -	A-12
BATH	A-13 -	A-16
BEDROOM	A-17 -	A-20
CHASSIS	A-21 -	B-10
CURTAIN & CUSHION	B-11 -	C-02
DINETTE	C-03 -	C-06
DRIVERS COMPARTMENT	C-07 -	C-12
ELECTRICAL	C-13 -	C-20
EXTERIOR BODY	C-21 -	D-06
GALLEY	D-07 -	D-16
GENERATOR	D-17 -	D-18
HEATING & A/C	D-19 -	D-22
INTERIOR FINISH	D-23 -	E-02
LABELS	E-03 -	E-10
LP	E-11 -	E-12
LOUNGE	E-13 -	E-14
SEALANTS & FASTENERS	E-15 -	E-18
WATER & SEWAGE	E-19 -	E-24
WINDOW VENT AND EXTERIOR DOOR	F-01 -	G-02
WINDSHIELD & WIPER	G-03 -	G-06

WINDOW, VENT & EXTERIOR DOOR GROUP (CONTINUED)

ENTRANCE DOOR

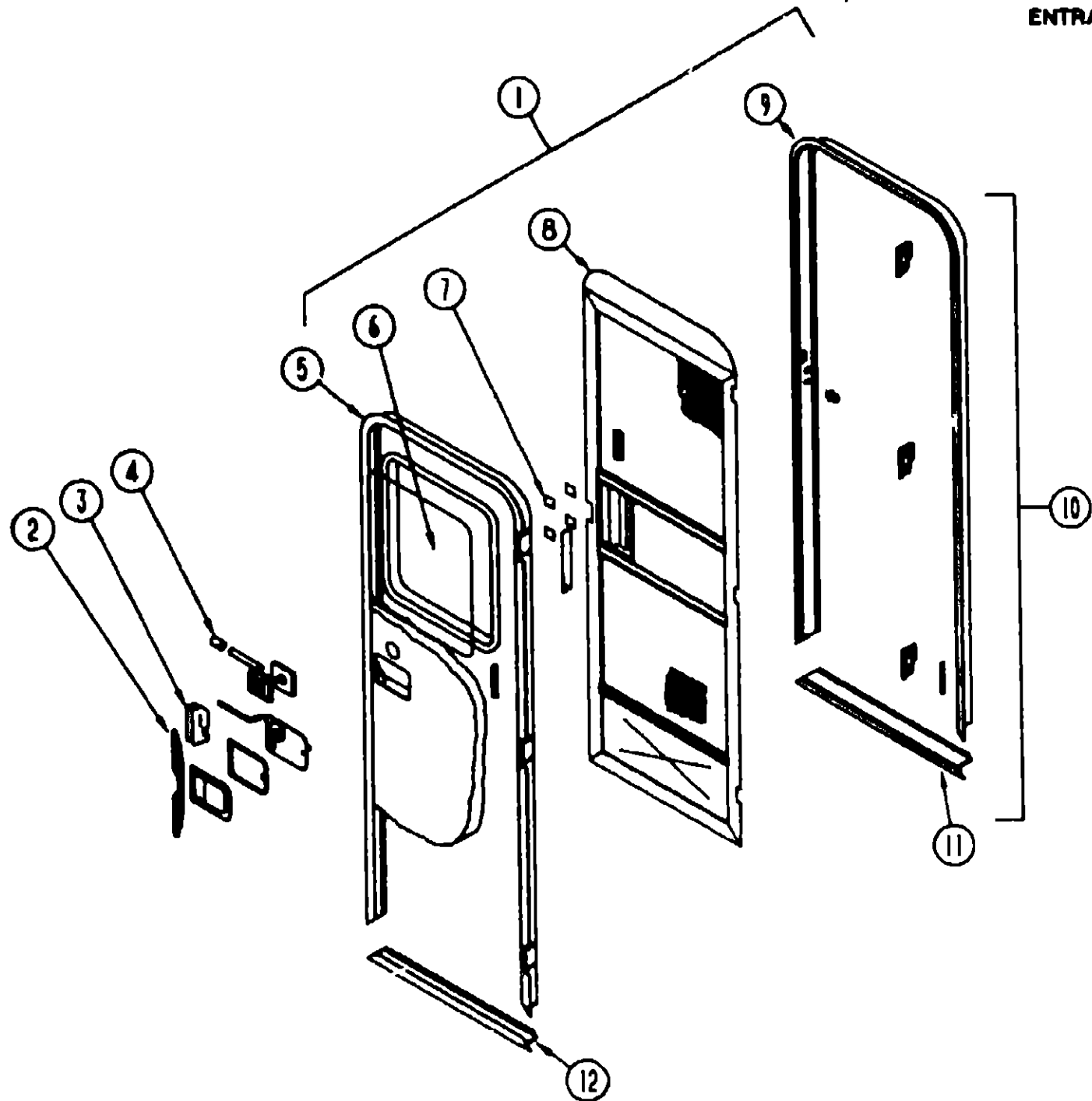

KEY	PART NUMBER	U/M DESCRIPTION
	039738-01-000	EA DEADBOLT-ROUND, J SHAPED - INTERIOR USE ONLY
	101145-01-01A	EA DEADBOLT-ENTRY DOOR, BLACK
	095229-01-700	EA KEY ONLY-BLANK
	101147-01-000	EA BOLT-SECURITY, 4 1/2" BACKSET
	102248-01-000	EA SHIM-DOOR
	039800-03-000	FT TUBING-POLYBUTYLENE, 3/8" OD
4	039979-04-000	EA COVER-INTERIOR LATCH, W/TRIP ARM - RIGHT - BLACK
	081914-01-000	EA BUMPER-RUBBER, ROUND - BLACK
	102524-01-000	EA BUMPER-RUBBER, FLAT - BLACK
5	095276-01-01A	EA FRAME-ENTRY DOOR, W/O BOTTOM - OFF WHITE
6	079733-04-T03	EA WINDOW-PICTURE, W/O INSIDE FRAME - 17" X 25"
	067609-32-000	EA FRAME-WINDOW, INSIDE PICTURE - OFF WHITE
	002181-06-000	EA GLASS-PICTURE WINDOW, 115" X 16 25" X 24"
	087561-01-000	FT SPLINE-GLASS, EXTERIOR - VINYL - BLACK
	063729-04-000	EA RIVNUT, 10-32 UNF - 010-080
	072893-01-000	EA NUTSERT-M5 X 0, 8
	075671-04-000	FT SEAL-SPONGE, LAZY T SHAPE - W/ADHESIVE STRIPE - 5" WIDE
	075673-01-000	FT SEAL-PILE, ADHESIVE BACK - GRAY
	075900-01-000	EA SCREW-MACH-10-32X 56PTH(SEMS)
	093145-01-000	EA SLEEVE-WIRE
	093146-01-000	EA CROMMET-WIRE, DOOR
	093673-02-01A	EA MOLDING-BODY ENTRANCE DOOR
	093673-01-01A	FT TRIM-ENTRANCE DOOR 1 3/4" WIDE - OFF WHITE
7	109403-01-000	EA CATCH-SCREEN DOOR ROLLER
	058025-02-01D	EA CLIP-ROLLER LATCH CATCH
	009016-01-000	EA CATCH-ELBOW, SPRING LOADED - SCREEN DOOR CATCH
	079087-02-000	EA STRIKE-SLIDER, W/LIP FOR ELBOW CATCH - 1 5/8" X 8 6/8" - OFF WHITE
	100412-01-000	EA CATCH-SCREEN DOOR
6	079012-01-U01	EA DOOR ASM-SCREEN
	002293-02-000	SF SCREENING-WINDOW/DOOR 26" - CHARCOAL
	002294-01-000	FT SPLINE-SCREENING, 135" X 138" - BLACK
	002748-01-000	EA CORNER KEY-DOOR
	015454-01-000	EA INSERT-SCREEN DOOR CENTER - LEATHER GRAIN ALUMINUM - BEIGE
	001014-01-013	EA INSERT-CENTER 024" X 10 25" X 16 31" - UNPAINTED ALUMINUM
	050712-04-000	EA HANDLE-SCREEN DOOR ALUMINUM - OFF WHITE
	078552-03-000	EA KICK PANEL-SCREEN DOOR LOWER INSERT - UNPAINTED
	078595-01-000	EA TOP PLATE-SCREEN DOOR, CURVED TOP - 4 7/8" X 25 35"
	078777-01-000	EA CHANNEL-SLIDE, SCREEN DOOR CENTER SLIDER COVER
	079066-02-000	EA SLIDER-SCREEN DOOR, OFF WHITE
	100128-02-000	FT SEAL-PILE, ADHESIVE BACK - SCREEN DOOR - GRAY
9	095278-01-01A	EA JAMB-DOOR, ENTRANCE - UNPAINTED
10	095277-02-01A	EA JAMB-DOOR, ENTRANCE - W/BOTTOM & ROLLER CATCH STRIKER
11	051049-01-000	EA JAMB-DOOR, ENTRANCE BOTTOM - BEIGE
	079207-01-000	EA STRIKER ROLLER CATCH, WELDED TO DOOR JAMB - 4" X 1 1/2"
	097724-01-04A	EA HINGE-ENTRY DOOR, UNPAINTED
12	089748-01-000	EA FRAME-BOTTOM ENTRY DOOR OFF WHITE
	090340-01-000	FT SEAL-FOAM CLOSED CELL - 1/4" X 1/2" X 50"
	091968-03-000	FT TAPE-ADHESIVE, 04" X 1" WIDE
	108565-01-01A	EA GARNISH-ENTRANCE DOOR O/W
	044582-02-000	EA CAP-DRIP ENTRY DOOR ALUMINUM OFF WHITE
	100312-01-000	EA SWITCH-DOOR JAMB, ELECTRIC ENTRY STEP
	041546-06-000	EA BRACKET - DOOR ANGLE - OFF WHITE
	085774-01-000	FT FASTENER - DUAL LOCK 1" WIDE
	085774-02-000	FT FASTENER - DUAL LOCK, 1" WIDE
	104099-01-01A	EA CATCH-DOOR HOLDER STRIKE
	104099-02-01A	EA CATCH DOOR HOLDER, RETAINER

**1993 WINNEBAGO
TABLE OF CONTENTS**

INTRODUCTION	A-01 -	A-02
ABBREVIATIONS		A-03
ALPHABETICAL INDEX	A-04 -	A-06
WCN32RQ	A-07 -	G-06
WCN34RQ	G-07 -	L-24

1993 WCN32RQ INDEX

FLOOR PLAN	A-07 -	A-08
ACCESSORIES		A-09
AUDIO VIDEO	A-10 -	A-12
BATH	A-13 -	A-16
BEDROOM	A-17 -	A-20
CHASSIS	A-21 -	B-10
CURTAIN & CUSHION	B-11 -	C-02
DINETTE	C-03 -	C-06
DRIVERS COMPARTMENT	C-07 -	C-12
ELECTRICAL	C-13 -	C-20
EXTERIOR BODY	C-21 -	D-06
GALLEY	D-07 -	D-16
GENERATOR	D-17 -	D-18
HEATING & A/C	D-19 -	D-22
INTERIOR FINISH	D-23 -	E-02
LABELS	E-03 -	E-10
LP	E-11 -	E-12
LOUNGE	E-13 -	E-14
SEALANTS & FASTENERS	E-15 -	E-18
WATER & SEWAGE	E-19 -	E-24
WINDOW, VENT AND EXTERIOR DOOR	F-01 -	G-02
WINDSHIELD & WIPER	G-03 -	G-06

KEY	PART NUMBER	U/M DESCRIPTION
1	M01870-50-D15	EA DOOR-ENTRY W/JAMB AND SCREEN DOOR (D15/D16)
1	M01870-50-D17	EA DOOR-ENTRY W/JAMB AND SCREEN DOOR (D17)
	076054-D3-001	EA SHEET FIBERGLASS 4' X 8' - OFF WHITE - FILON
	092981-01-C11	SF PANEL-DOOR
	000G11-08-12S	EA SCREW, 8-18 X 3/4 PPH - OFF WHITE
	000G39-08-08R	EA SCREW SF/DR-8 18X1/2 PPH
	000G53-04-06B	EA SCREW MACH-1/4-20X3/8 PPH 2N
	000G54-04-20B	EA SCREW-1/4-20X1 1/4 PTH TYP 23
2	098173-01-04A	EA STIFFENER-ENTRY DOOR, SUPPORTS LATCH/STRIKE AREA - OFF WHITE
3	045017-11-000	EA LATCH PADDLE, MECHANISM W/LOCK CYLINDER & KEY - BLACK
	045017-11-701	EA KEY BLANK F1 SERIES
	039539-01-000	EA STRIKE ENTRANCE DOOR LOCK
	039540-01-000	EA LATCH MECHANISM-HOOK, ENTRY DOOR - INTERIOR
	096810-01-01A	EA PLATE-LATCH ENTRANCE DOOR - PLASTIC - BLACK
	077461-03-000	EA COVER-BRACKET STRIKE OFF WHITE
	041546-03-000	EA BRACKET-DOOR ANGLE, 5" X 1 9/16" - BEIGE - METAL
	039540-01-701	EA KEY-MASTER ATWOOD-DOOR-LOCK
	039715-01-000	EA NUT-SERT 1/4" DIAMETER - 20 THREADS
	093956-02-02A	EA GARNISH-RADIUS ENTRY DOOR - 1 3/4" WIDE CHANNEL - OFF WHITE
	039984-01-000	EA CAP-ROUND DEADBOLT VINYL - 28" ID X 62" LONG - BLACK
	058806-01-000	EA PLUG-TAPERED FOR DEADBOLT - PLASTIC - 9/16" DIAMETER - RED

ENTRY DOOR STRIKE COVER & ASSIST HANDLE

KEY	PART NUMBER	U/M DESCRIPTION
	077461-03-000	EA COVER-STRIKE, ENTRY DOOR - 6 5/8" X 2 5/8" - PLASTIC - OFF WHITE
	009126-02-000	EA HANDLE-ASSIST, ENTRY DOOR - BLACK

WINDOW, VENT & EXTERIOR DOOR GROUP (CONTINUED)
DRIVERS DOOR & COMPONENTS

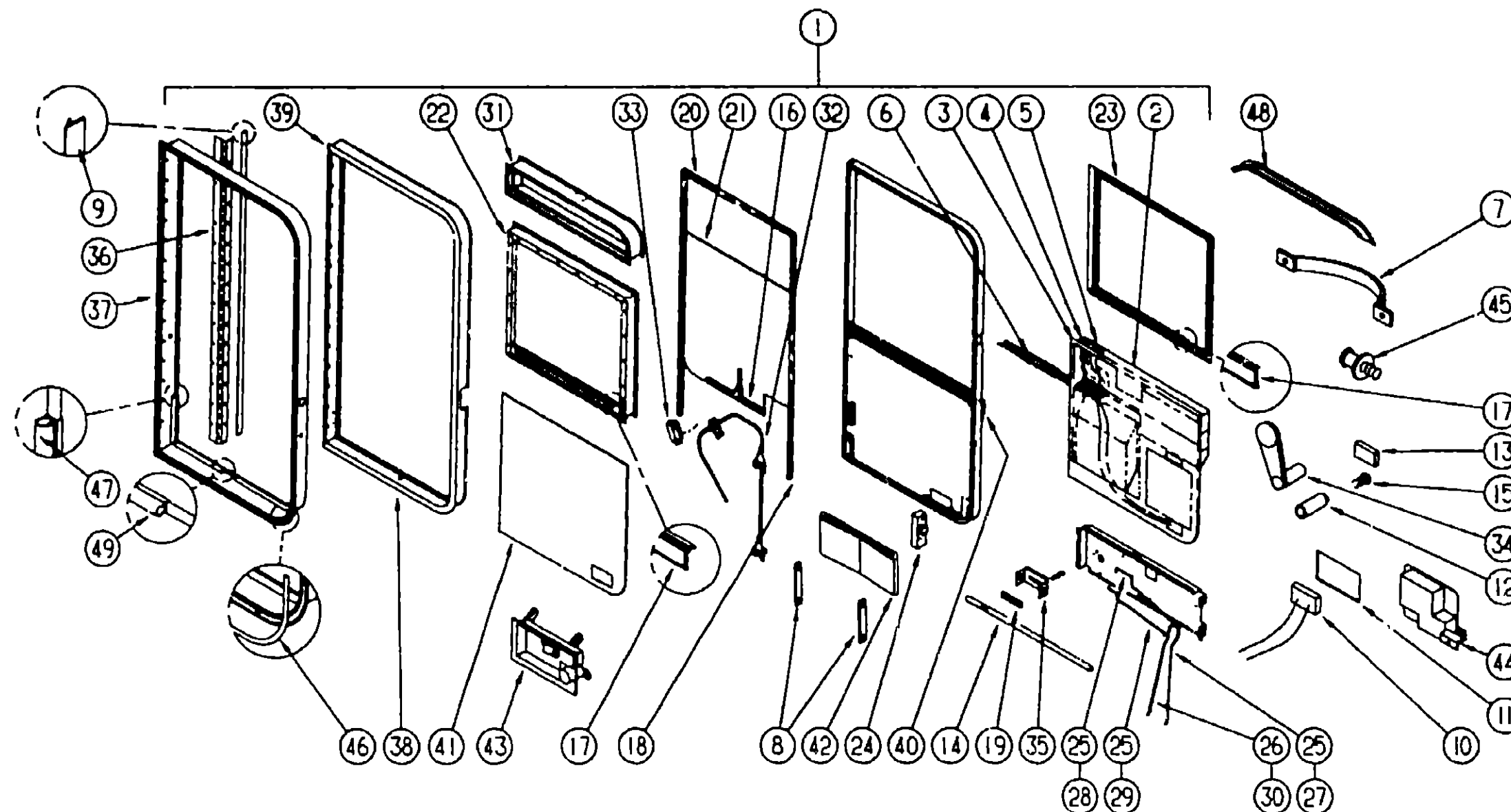

1993 WINNEBAGO
TABLE OF CONTENTS

INTRODUCTION	A-01 -	A-02
ABBREVIATIONS		A-03
ALPHABETICAL INDEX	A-04 -	A-06
WCN32RQ	A-07 -	G-03
WCN34RQ	G-07 -	L-24

1993 WCN32RQ INDEX

FLOOR PLAN	A-07 -	A-08
ACCESSORIES		A-09
AUDIO VIDEO	A-10 -	A-12
BATH	A-13 -	A-16
BEDROOM	A-17 -	A-20
CHASSIS	A-21 -	B-10
CURTAIN & CUSHION	B-11 -	C-02
DINETTE	C-03 -	C-06
DRIVERS COMPARTMENT	C-07 -	C-12
ELECTRICAL	C-13 -	C-20
EXTERIOR BODY	C-21 -	D-06
GALLEY	D-07 -	D-16
GENERATOR	D-17 -	D-18
HEATING & A/C	D-19 -	D-22
INTERIOR FINISH	D-23 -	E-02
LABELS	E-03 -	E-10
LP	E-11 -	E-12
LOUNGE	E-13 -	E-14
SEALANTS & FASTENERS	E-15 -	E-18
WATER & SEWAGE	E-19 -	E-24
WINDOW VENT AND		
EXTERIOR DOOR	F-01 -	G-02
WINDSHIELD & WIPER	G-03 -	G-06

KEY	PART NUMBER	U/M	DESCRIPTION
1	M97816-01-C11	EA	DOOR-DRIVER W/TIPOUT - NON POWERED - USE WITH OVHD BUNK ONLY
1	M97816-02-C11	EA	DOOR-DRIVER, W/O TIPOUT - NON POWERED
1	M97816-03-C11	EA	DOOR-DRIVER, W/TIPOUT - POWERED - USE WITH OVHD BUNK ONLY
1	M97816-04-C11	EA	DOOR-DRIVER, W/O TIPOUT - POWERED
2	M97748-01-01A	EA	PANEL-DOOR, INTERIOR - PLASTIC - BEIGE
	097308-01-01A	EA	COVER-MAP POCKET, BEIGE
3	087695-01-000	EA	SWITCH-HEATER, EXTERIOR MIRROR
4	088246-01-000	EA	SWITCH-REMOTE, EXTERIOR MIRROR - SQUARE PUSH - VELVAC 7471290
5	093132-01-000	EA	SWITCH-ROCKER 5 TERMINAL W/ARROW GRAPHICS - TORRIX 1737
6	093144-01-000	EA	CONDUIT-WIRE GM# 15592046
	093145-01-000	EA	GROMMET-WIRE, 1 7/8" X 3 1/4" - OVAL SHAPED - PLASTIC - BLK
7	061400-16-000	EA	STRAP-ASSIST, 12" - BLACK W/BLACK SCREW COVERS
	063729-01-000	EA	RIVNUT, 1/4 X 20 UNC - 030-125
8	064219-01-000	EA	RETAINER-CHECK STRAP, DRIVER DOOR
9	075671-01-000	FT	SEAL-SPONGE LAZY T SHAPE - W/FATHERSTRIP
10	077000-01-000	EA	SOCKET ASM-W/B PIGTAIL LEADS
11	077026-01-000	EA	LENS-COURTESY LIGHT CLEAR
	080734-02-000	EA	CLIP-WIRE, NYLON
12	081903-02-000	EA	SHAFT-MOUNTING, KNOB
13	081905-02-000	EA	KNOB-SLIDE BOLT BLACK
14	081906-02-000	EA	BOLT-SLIDE
	068938-03-000	EA	BEARING-SNAP IN 3/8" ID - TYPE 7 - NYLINER 6L1-FF
15	081908-01-000	EA	SCREW-MACHINE 6 3/2 X 62 W/NYLOCK
16	081911-01-000	FT	TAPE-GLASS SETTING, 1/16" X 1 5/8"
17	081912-02-000	EA	WEATHERSTRIP-RIGID

KEY	PART NUMBER	U/M	DESCRIPTION
18	082240-03-000	EA	CHANNEL-GLASS RUN, BLACK
19	086284-01-000	EA	SPRING-COMPRESSION, 44" LONG X 36" OD
20	089454-02-000	EA	CHANNEL-GLASS RUN, TOP - BLACK
	090340-01-000	FT	SEAL-FOAM CLOSED CELL - 1/4" X 1/2" X 50'
21	092446-02-000	EA	GLASS-DOOR, ROLL UP - 27 5/8" X 26 3/4"
22	092752-01-Y10	EA	FRAME-WINDOW INNER - 23 6/8" X 28"
23	092753-01-Y10	EA	FRAME-WINDOW, OUTER
24	092927-04-000	EA	LATCH-DRIVER DOOR MECHANISM
25	092927-05-000	EA	CLIP ROD END - RIGHT
26	092927-06-000	EA	CLIP ROD END - LEFT
27	092928-01-000	EA	ROD-LOCK, OUTSIDE
28	092928-03-000	EA	ROD RELEASE, INSIDE
29	092928-04-000	EA	ROD-LOCK INSIDE
30	092928-05-000	EA	ROD-RELEASE, OUTSIDE - 19 9/16" LONG
31	093043-01-Y12	EA	WINDOW ASM-UPPER STATIONARY - 4 6/8" X 28" GLASS
	092997-01-000	EA	GLASS-STATIONARY, 4 6/8" X 28"
	081243-02-000	EA	CLIP-SCREEN, PLASTIC - BLACK
31	092974-01-Y12	EA	WINDOW ASM-UPPER TIPOUT - 4 5/8" X 27 9/16" GLASS - OVHD BUNK ONLY
	092970-01-000	EA	GLASS-TIPOUT, 4 5/8" X 27 9/16"
	095954-01-Y12	EA	SCREEN SINGLE TIPOUT, 1 RADIUS CORNER - 6" X 29 2/8"
	092628-01-01A	EA	MULLION-WINDOW CAB DOOR - 30" LONG - ALUMINUM - BLACK
	081910-02-000	EA	CHANNEL-WINDOW TRI PILE - 4" INSTALLED X 10" - BLACK
32	093634-01-000	EA	REGULATOR-WINDOW DRIVER - NON POWERED
32	103392-03-000	EA	REGULATOR-POWER WINDOW W/O LEADS
	108386-02-000	EA	WIRE ASM-WINDOW MOTOR ADAPT

WINDOW, VENT & EXTERIOR DOOR GROUP (CONTINUED)
DRIVERS DOOR & COMPONENTS (CONTINUED)

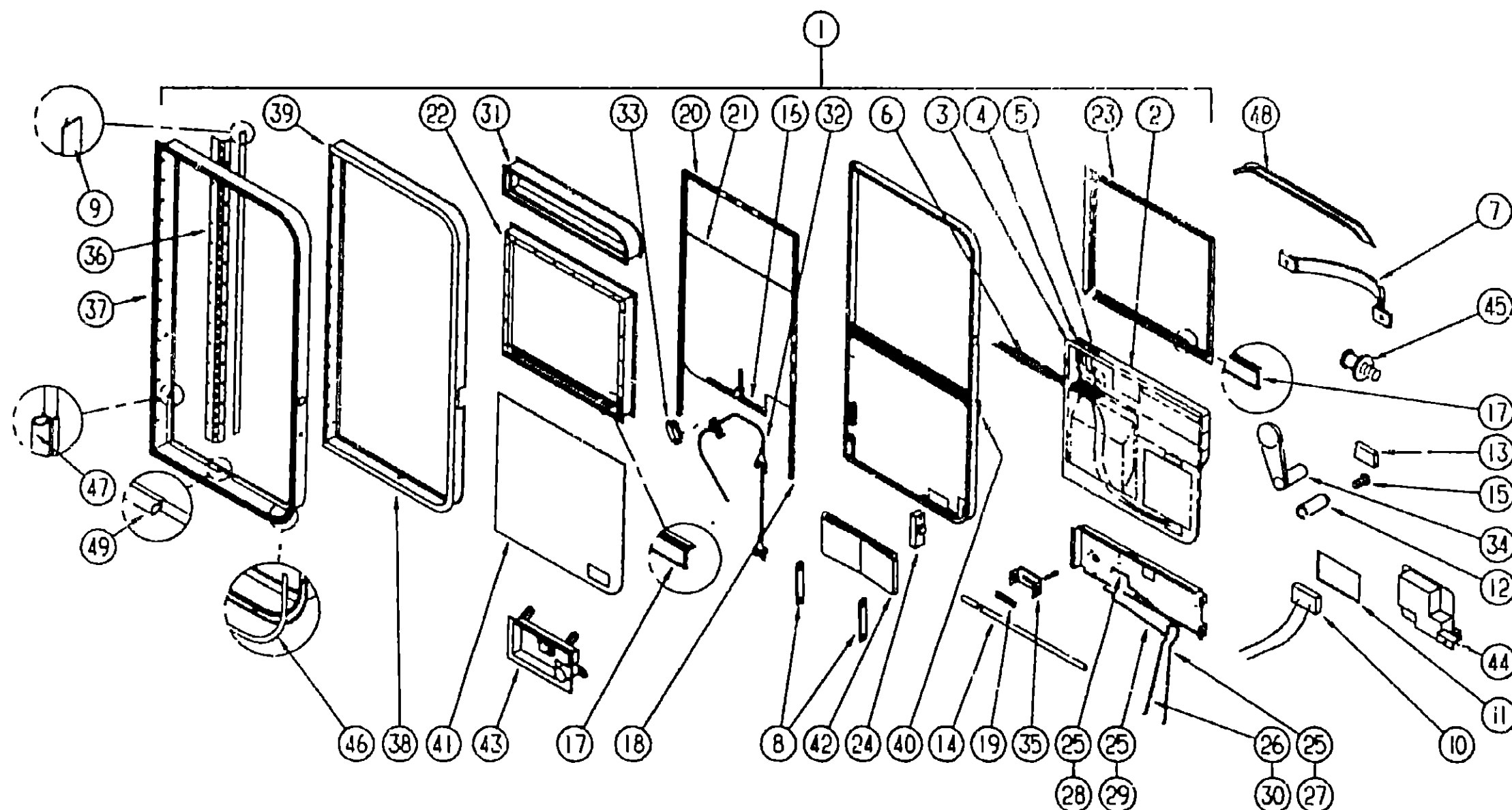

1993 WINNEEAGO
TABLE OF CONTENTS

INTRODUCTION	A-01 -	A-02
ABBREVIATIONS		A-03
ALPHABETICAL INDEX	A-04 -	A-06
WCN32RQ	A-07 -	G-06
WCN34RQ	G-07 -	L-24

1993 WCN32RQ INDEX

FLOOR PLAN	A-07 -	A-08
ACCESSORIES		A-09
AUDIO VIDEO	A-10 -	A-12
BATH	A-13 -	A-16
BEDROOM	A-17 -	A-20
CHASSIS	A-21 -	B-10
CURTAIN & CUSHION	B-11 -	C-02
DINETTE	C-03 -	C-05
DRIVERS COMPARTMENT	C-07 -	C-12
ELECTRICAL	C-13 -	C-20
EXTERIOR BODY	C-21 -	D-06
GALLEY	D-07 -	D-16
GENERATOR	D-17 -	D-18
HEATING & A/C	D-19 -	D-22
INTERIOR FINISH	D-23 -	E-02
LABELS	E-03 -	E-10
LP	E-11 -	E-12
LOUNGE	E-13 -	E-14
SEALANTS & FASTENERS	E-15 -	E-18
WATER & SEWAGE	E-19 -	E-24
WINDOW VENT AND		
EXTERIOR DOOR	F-01 -	G-02
WINDSHIELD & WIPER	G-03 -	G-05

DRIVERS DOOR UPPER STATIONARY WINDOW

KEY	PART NUMBER	U/M	DESCRIPTION
	093043-01-Y12	EA	WINDOW-UPPER STATIONARY, 4 6" X 28"
	092997-01-000	EA	GLASS-STATIONARY, POWER WINDOW - 4 6" X 28"
	092628-01-01A	EA	MULLION-WINDOW, DOOR - BLACK
	079370-04-000	EA	COVER-SCREW, WINDOW - VINYL - BLACK
	081910-02-000	EA	CHANNEL-WINDOW
	034067-02-000	FT	SEAL-E SHAPED, SPONGE - TIPOUT WINDOW - 4" X 4" - BLACK
	068927-03-000	EA	SEAL-WINDCW, RUBBER - ROUND - 80" DIA - BLACK
	084453-02-000	EA	WASHER- 060 X 50 X 250 - PLASTIC
	084473-01-000	EA	SEAL-RUBBER, TIPOUT WINDOW
	086762-01-000	EA	T NUT 10-32
	068938-03-000	EA	BEARING- 38"ID, SNAP IN

KEY	PART NUMBER	U/M	DESCRIPTION
33	092996-01-710	EA	MOTOR POWER WINDOW DRIVER DOOR
34	094575-01-000	EA	CRANK-HAND GLASS LIFT
35	096809-01-000	EA	BRACKET-DEADBOLT
36	097207-01-03A	EA	HINGE-CONTINUOUS OFF WHITE
37	097278-01-AE6	EA	JAMB-DOOR
	097315-01-01A	EA	INSERT-DOOR JAMB
38	097279-01-02A	EA	FRAME-DOOR REAR OUTER - OFF WHITE
39	097280-01-02A	EA	FRAME-DOOR FRONT OUTER - OFF WHITE
	055278-01-001	FT	TUBING-STEEL, 75" X 1 5" X 288"
40	097367-01-000	EA	BRACKET-SUPPORT DOOR LOCK
41	077517-52-000	EA	FIBERGLASS-SHEET, 29 7" X 27 9" - OFF WHITE - FLAT
42	098030-01-000	EA	STRAP-CHECK DRIVER DOOR - BLACK
43	102235-01-01A	EA	LATCH OUTSIDE DRIVER DOOR - BLACK
	045017-11-701	EA	BLANK KEY
	108678-01-000	EA	GASKET-LATCH
44	102237-01-01A	EA	LATCH-INSIDE DRIVER DOOR - BLACK
45	092927-03-000	EA	STRIKER-ROUND JAMB MOUNTED - TRIMARK 10335-16
	093899-02-000	EA	PLATE-STRIKER BOLT
46	097315-01-01A	FT	TRIM-INSERT DRIVER DOOR - 43" WIDE - VINYL - OFF WHITE
47	081632-01-000	FT	SEAL-BULB, W/WIRE CARRIER - DOOR - 8" WIDE - RUBBER
48	064184-05-000	EA	CAP-DRIP, DRIVER DOOR - OFF WHITE
49	064075-07-000	FT	SEAL-BULB, W/WIRED U CHANNEL - 3" X 5" CHANNEL - BLACK
	103413-01-01A	EA	GARNISH-DRIVERS DOOR OFF WHITE
	063886-12-000	EA	HANDLE-ASSIST DRIVER DOOR - METAL - OFF WHITE
	100028-01-000	FT	TAPE-ADHESIVE, 031" X 75" WIDE
	091968-03-000	FT	TAPE-ADHESIVE 04" X 1" WIDE

**WINDSHIELD & WIPER GROUP
WIPER COMPONENTS**

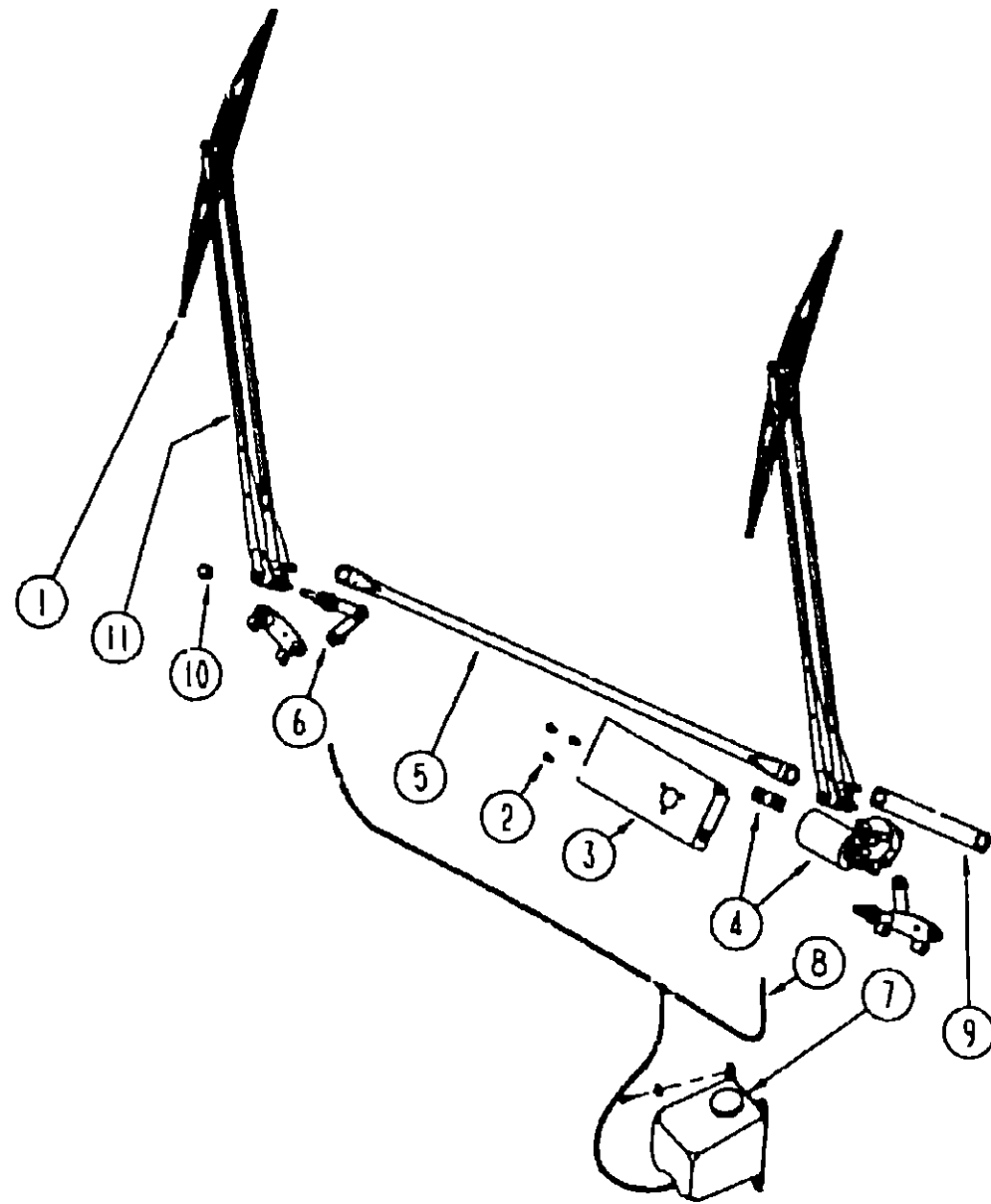

KEY	PART NUMBER	U/M	DESCRIPTION
1	095964-01-000	EA	BLADE ASM -WIPER, 24"
	095964-01-700	EA	BLADE-REFILL, WIPER - PAIR - 24"
2	096526-01-000	EA	SCREW HEX, 1/4 - 28 UNF
3	092334-01-000	EA	BRACKET WIPER, MOTOR
4	104355-02-000	EA	MOTOR ASM , W/DRIVE ARM
	104347-02-000	EA	ARM DRIVE WIPER MOTOR
	067188-01-000	EA	STUD-CRANK, WIPER
5	067192-01-000	EA	LINK-CONNECTING, W/BLACK BUSHING - 37 85°
6	096505-01-000	EA	PIVOT & SHAFT ASM WIPER, WINDSHIELD - 50393 23 SH27WC
			FROM 00-00-00 THRU 05-23 93
6	096505-04-000	EA	PIVOT SHAFT ASM 62873-20 SH25WJ
			FROM 05-24-93 THRU 99-99-99
7	056000-02-000	EA	WASHER-WINDSHIELD, BOTTLE & PUMP
	056000-01-700	FT	VACUUM HOSE 7/64 - 5/32
8	045794-01-000	FT	HOSE-WASHER, WINDSHIELD - 5/32" ID - BLACK
9	067193-02-000	EA	LINK-CONNECTING, W/BLACK BUSHING - 9 2°
10	077049-01-000	EA	NUT ACORN 10 32 ALUMINUM
11	095963 01-000	EA	ARM-WIPER PANTOGRAPH - 28"
	096931-01-700	EA	HOSE FWIPER BLADES
	096931-01-701	EA	NOZZLE HARDWARE KIT
	077048-01-000	EA	SHAFT-ADAPTER, WINDSHIELD PANTOGRAPH ARM

**1993 WINNEBAGO
TABLE OF CONTENTS**

INTRODUCTION	A-01 -	A-02
ABBREVIATIONS		A-03
ALPHABETICAL INDEX	A-04 -	A-06
WCN32RQ	A-07 -	G-06
WCN34RQ	G-07 -	L-24

1993 WCN32RQ INDEX

FLOOR PLAN	A-07 -	A-08
ACCESSORIES		A-09
AUDIO VIDEO	A-10 -	A-12
BATH	A-13 -	A-15
BEDROOM	A-17 -	A-20
CHASSIS	A-21 -	B-10
CURTAIN & CUSHION	B-11 -	C-02
DINETTE	C-03 -	C-06
DRIVERS COMPARTMENT	C-07 -	C-12
ELECTRICAL	C-13 -	C-20
EXTERIOR BODY	C-21 -	D-06
GALLEY	D-07 -	D-16
GENERATOR	D-17 -	D-18
HEATING & A/C	D-19 -	D-22
INTERIOR FINISH	D-23 -	E-02
LABELS	E-03 -	E-10
LP	E-11 -	E-12
LOUNGE	E-13 -	E-14
SEALANTS & FASTENERS	E-15 -	E-18
WATER & SEWAGE	E-19 -	E-24
WINDOW, VENT AND		
EXTERIOR DOOR	F-01 -	G-02
WINDSHIELD & WIPER	G-03 -	G-06

WINDSHIELD & WIPER GROUP (CONTINUED)

WINDSHIELDS, TRIMS & MOLDINGS

KEY	PART NUMBER	U/M	DESCRIPTION
1	091953-05-000	EA	GLASS-CORNER VENT, PASSENGER
2	091215-03-000	EA	GLASS-WINDSHIELD PASSENGER
3	110268-07-000	EA	WINDSHIELD CARRIER - 42 1"
4	091215-04-000	EA	GLASS-WINDSHIELD, DRIVER
5	091901-02-000	EA	TRIM A/PILLAR, DRIVER - BLACK
6	091953-06-000	EA	GLASS-CORNER VENT, DRIVER
7	105113-01-000	EA	CARRIER-REVEAL, CORNER VENT
8	090788-06-000	EA	CHANNEL-RIGID, WINDSHIELD
9	102935-04-000	EA	WINDSHIELD CARRIER - 40 1"
			FROM 00-00-00 THRU 12-06-92
9	110268-06-000	EA	WINDSHIELD CARRIER - 40 1"
			FROM 12-07-92 THRU 99-99-99
10	110268-08-000	EA	WINDSHIELD CARRIER - 43 3"
11	102936-01-000	EA	MOLDING-REVEAL, WINDSHIELD - SURROUNDS BOTH WINDSHIELDS
12	091901-01-000	EA	TRIM A/PILLAR, PASSENGER - BLACK
	081914-01-000	EA	BUMPER-RUBBER ROUND - 43" DIAMETER - BLACK
	075710-04-000	EA	FRAME-WINDSHIELD INNER - CENTER
	091929-01-000	EA	FRAME-WINDSHIELD, UPPER
	091959-02-000	EA	FRAME-WINDSHIELD LOWER
	091969-01-000	EA	FRAME WINDSHIELD, LOWER - INNER - PASSENGER
	091969-02-000	EA	FRAME WINDSHIELD, LOWER - INNER - DRIVER
	104449-01-000	EA	SUPPORT-WINDSHIELD

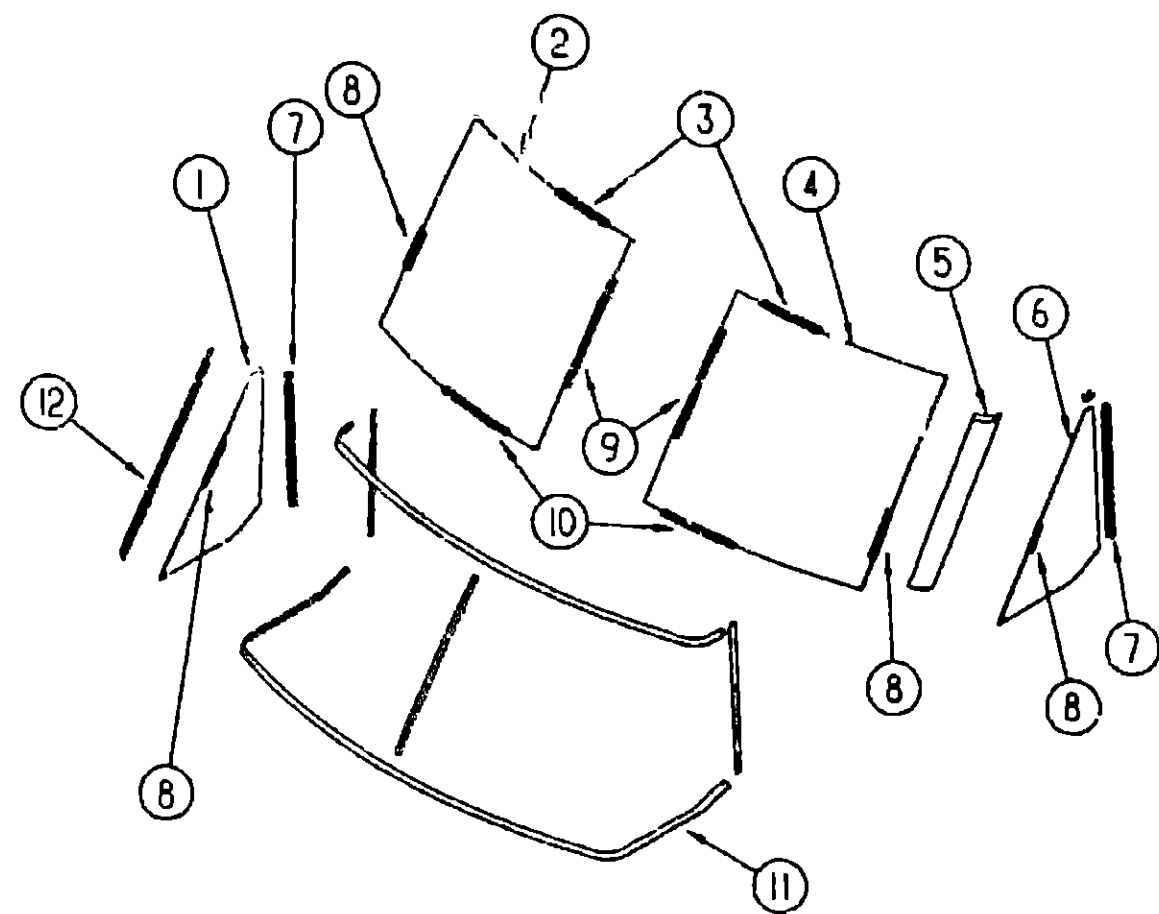

1993 WINNEBAGO TABLE OF CONTENTS

INTRODUCTION	A-01 -	A-02
ABBREVIATIONS		A-03
ALPHABETICAL INDEX	A-04 -	A-06
WCN32RQ	A-07 -	G-06
WCN34RQ	G-07 -	L-24

1993 WCN32RQ INDEX

FLOOR PLAN	A-07 -	A-08
ACCESSORIES		A-09
AUDIO VIDEO	A-10 -	A-12
BATH	A-13 -	A-16
BEDROOM	A-17 -	A-20
CHASSIS	A-21 -	B-10
CURTAIN & CUSHION	B-11 -	C-02
DINETTE	C-03 -	C-06
DRIVERS COMPARTMENT	C-07 -	C-12
ELECTRICAL	C-13 -	C-20
EXTERIOR BODY	C-21 -	D-06
GALLEY	D-07 -	D-16
GENERATOR	D-17 -	D-18
HEATING & A/C	D-19 -	D-22
INTERIOR FINISH	D-23 -	E-02
LABELS	E-03 -	E-10
LP	E-11 -	E-12
LOUNGE	E-13 -	E-14
SEALANTS & FASTENERS	E-15 -	E-18
WATER & SEWAGE	E-19 -	E-24
WINDOW, VENT AND		
EXTERIOR DOOR	F-01 -	G-02
WINDSHIELD & WIPER	G-03 -	G-06