

1993 WCN30RT D15 D16 D17

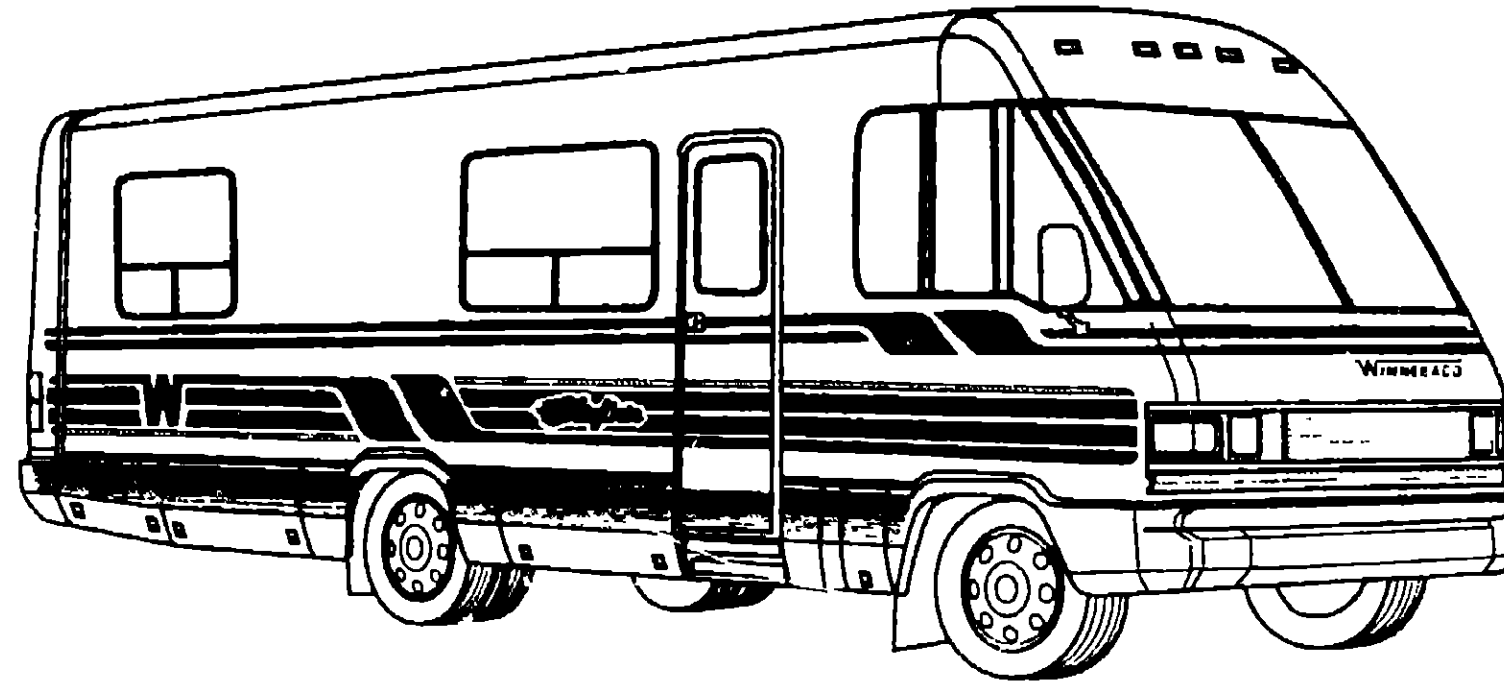

1993 WINNEBAGO TABLE OF CONTENTS

INTRODUCTION	A-01 -	A-02
ABBREVIATIONS		A-03
ALPHABETICAL INDEX	A-04 -	A-06
WCN28RT	A-07 -	F-20
WCN30RT	F-21 -	L-22

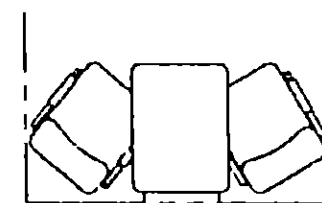
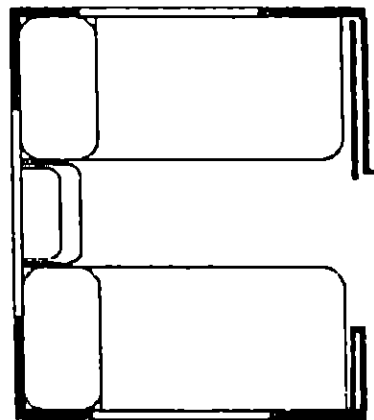
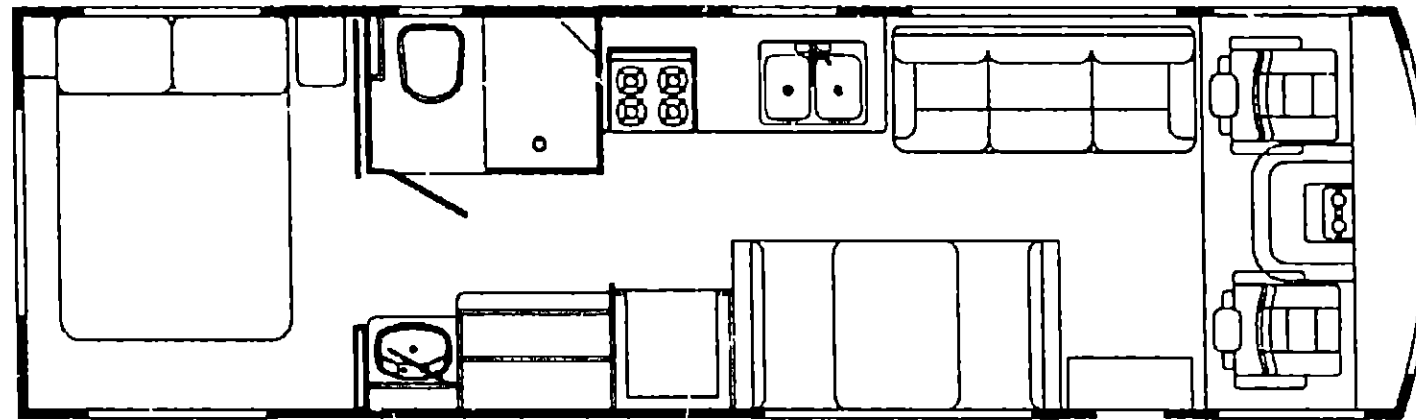

1993 WCN30RT INDEX

FLOOR PLAN	F-21 -	F-22
ACCESSORIES		F-23
AUDIO VIDEO	F-24 -	G-02
BATH	G-03 -	G-06
BEDROOM	G-07 -	G-10
CHASSIS	G-11 -	H-04
CURTAIN & CUSHION	H-05 -	H-20
DINETTE	H-21 -	H-24
DRIVERS COMPARTMENT	I-01 -	I-06
ELECTRICAL	I-07 -	I-04
EXTERIOR BODY	I-15 -	I-24
GALLEY	J-01 -	J-10
GENERATOR	J-11 -	J-12
HEATING & A/C	J-13 -	J-16
INTERIOR FINISH	J-17 -	J-20
LABELS	J-21 -	K-04
LP	K-05 -	K-06
LOUNGE	K-07 -	K-08
SEALANTS & FASTENERS	K-09 -	K-12
WATER & SEWAGE	K-13 -	K-18
WINDOW VENT AND EXTERIOR DOOR	K-19 -	L-18
WINDSHIELD & WIPER	L-19 -	L-22

ACCESSORIES GROUP
VACUUM CLEANER & ACCESSORIES

KEY	PART NUMBER	U/M DESCRIPTION
	108186-01-000	EA VACUUM CLEANER-BUILT IN #HP 19-1 DELUXE
	092304-01-700	EA BAGS-VACUUM CLEANER, 6 IN BAG - #HP-4908
	092304-02-704	EA MOTOR-VACUUM CLEANER, VACUFLO #HP-5098
	108186-02-000	EA VACUUM CLEANING TOOL SET #HP W/30' HOSE
	092304-02-701	EA TOOL-DUSTING, VACUUM CLEANER - VACUFLO #HP 1142
	092304-02-702	EA TOOL-RUG VACUUM CLEANER - VACUFLO #F.P 4982
	092304-02-703	EA TOOL-CREVICE, VACUUM CLEANER - VACUFLO #HP 1141
	092304-02-705	EA HOSE VACUUM-20' #4988 20
	092304-02-707	EA TOOL-UPHOLSTERY #7029
	092304-02-708	EA WA'JD #4978
	108187-02-000	EA ELBOW 90 DEGREE 2" SPGXS #HP 5511

OWNERS MANUAL

KEY	PART NUMBER	U/M DESCRIPTION
	054185-40-000	EA MANUAL-OPERATORS 93 CHIEFTAIN
	092318 01-000	EA BINDER 3 RING MOTOR HOME MANUAL
	092319-01-000	EA POCKET PAGE-3 RING BINDER PLASTIC
	108112-01-000	EA 1993 N-SERIES TOP LEVEL DRAWING NUMBER

AUDIO VIDEO GROUP
RADIO SYSTEM AND COMPONENTS

KEY	PART NUMBER	U/M DESCRIPTION
	097460-02-000	EA RADIO-AM/FM STEREO/CASSETTE SONY #XR-4147
	097459-01-000	EA RADIO-AM/FM STEREO CASSETTE - AUDIOVOX #IM-DXA FROM 00-00-00 THRU 01-31-93
	110267-02-000	EA RADIO-AM/FM STEREO AUDIOVOX #M-300 FROM 02-01-93 THRU 99-99-99
	103698-01-000	EA RADIO-AM/FM, STEREO CASSETTE - ADVANTZ #AE8000AR
	087683-01-000	EA RADIO-AM/FM STEREO W/CASSETTE AUDIOVOX #144D1559
	110469-01-000	EA SPEAKER-4" X 6" - OVAL AUDIOVOX #110-2074 FROM 00-00-00 THRU 12-20-92
	110470-01-01A	EA GRILLE-SPEAKER 4" X 6" - OVAL AUDIOVOX #136-1157 FROM 00-00-00 THRU 12-20-92
	089340-02-000	EA GRILLE-SPEAKER 6.5" SQUARE
	094097-01-000	EA SPEAKER-RADIO W/O GRILLE - 5.25" DIA - AUDIOVOX #110C3030
	100014-01-000	EA TRAY-RADIO, SONY - STEEL
	090862-01-000	EA BRACKET-HAT ANTENNA - 3.1" X 3.9" - STEEL - BLACK FROM 00-00-00 THRU 11-30-92
	108847-01-000	EA BRACKET-ANTENNA GROUND FROM 12-01-92 THRU 99-99-99
	097620-03-000	EA MOUNTING KIT-RADIO SONY - XR-300 INCLUDES CLIPS SCREWS & PLASTIC BRACKET
	077069-02-000	EA CABLE-ANTENNA RADIO - EXTENSION 9.5' - ARA #5700667
	097621-02-000	EA MOUNTING KIT-RADIO AUDIOVOX #WMK AB02
	097622-01-000	EA HARNESS ADAPTOR RADIO OUTPUT - AUDIOVOX #112B-1969
	099998-01-000	EA BRACKET-RADIO, AUDIOVOX 6.4" X 9.3" - STEEL
	090944-01-000	EA ANTENNA RADIO 16" RUBBER
	103698-02-000	EA WIRE ASM 9 PIN ADVANTZ 8000HRN
	108847-01-000	EA BRACKET ANTENNA GROUND

TV ANTENNA

KEY	PART NUMBER	U/M DESCRIPTION
	076319-01-000	EA ANTENNA-TV ROOF MOUNT - 44.5" MAST - RVA W02
	082134-01-000	EA ADAPTER-TV CABLE TO CABLE WINEGARD #F-81M
	082136-01-000	EA NUT-HEX JAM 3/8-32 WINEGARD
	076319-01-700	EA HEAD ANTENNA AMPLIFIED - WINEGARD #RVSA U/V
	076319-01-701	EA GEAR ELEVATING PLASTIC - WINEGARD #2200046
	076319-01-702	EA SHAFT ASM-ELEVATING WINEGARD #RVP 400A
	076319-01-703	EA BEARING-NYLON 5"OD - WINEGARD #3200656
	076319-01-705	EA GROMMET-NYLON, 7/8"ID - WINEGARD #3200658
	076319-01-705	EA CRANK ELEVATING, W/SET SCREW - WINEGARD #5755100
	076319-01-707	EA SPRING-HANDLE WINEGARD #5160800
	076319-01-709	EA PLATE DIRECTIONAL FOR HEAD - WINEGARD#3200644
	076319-01-706	EA CRANK ELEVATING W/SET SCREW - WINEGARD# 5755100
	076319-06-000	EA ADAPTOR CABLE ROOF PLATE WINEGARD RPJ 1
	086756-01-000	EA SPLITTER TV 2 WAY
	086777-01-000	EA WALLPLATE-TV CABLE W/ANTENNA SWITCH - IVORY
	086777-03-000	EA PLATE-WALL CABLE - W/TV ANTENNA SWITCH & BOOSTER - IVORY FROM 00-00-00 THRU 04-14-93
	086777-05-000	EA PLATE-WALL ANTENNA 1 OUTPUT IVORY WINEGARD RV-0921 FROM 04-15-93 THRU 99-99-99

1993 WINNEBAGO
TABLE OF CONTENTS

INTRODUCTION	A-01 -	A-02
ABBREVIATIONS		A-03
ALPHABETICAL INDEX	A-04 -	A-06
WCN28RT	A-07 -	F-20
WCN30RT	F-21 -	L 22

1993 WCN30RT INDEX

FLOOR PLAN	F-21 -	F-22
ACCESSORIES		F-23
AUDIO VIDEO	F-24 -	G-02
BATH	G-03 -	G-06
BEDROOM	G-07 -	G-10
CHASSIS	G-11 -	H-04
CURTAIN & CUSHION	H-05 -	H-20
DINETTE	H-21 -	H-24
DRIVERS COMPARTMENT	I-01 -	I-06
ELECTRICAL	I-07 -	I-04
EXTERIOR BODY	I-15 -	I-24
GALLEY	J-01 -	J-10
GENERATOR	J-11 -	J-12
HEATING & A/C	J-13 -	J-16
INTERIOR FINISH	J-17 -	J-20
LABELS	J-21 -	K-04
LP	K-05 -	K-06
LOUNGE	K-07 -	K-08
SEALANTS & FASTENERS	K-09 -	K-12
WATER & SEWAGE	K-13 -	K-18
WINDOW, VENT AND		
EXTERIOR DOOR	K-19 -	L-18
WINDSHIELD & WIPER	L-19 -	L-22

AUDIO VIDEO GROUP (CONTINUED)

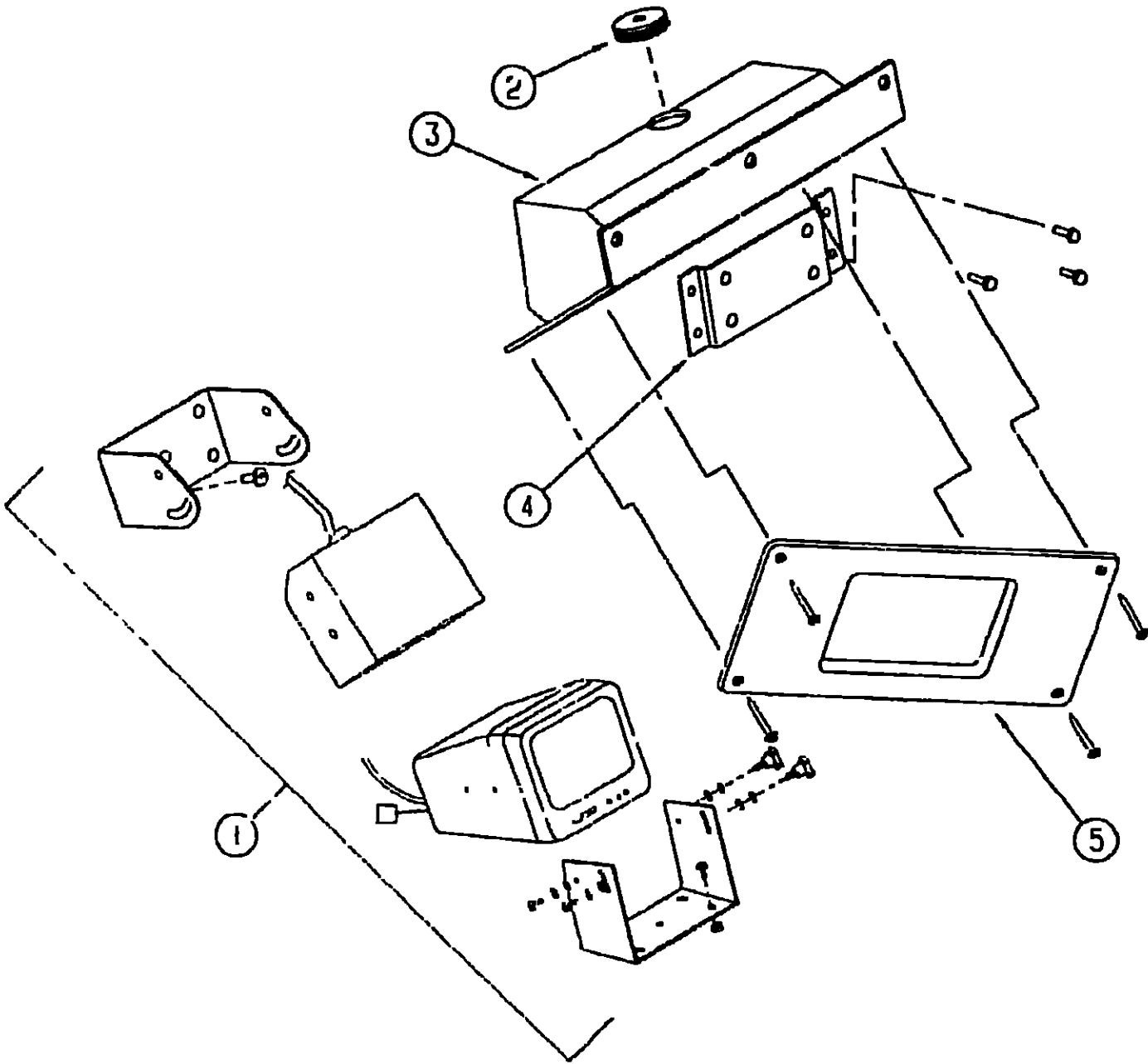

REAR VIEW MONITOR

KEY	PART NUMBER	U/M DESCRIPTION
1	093040-05-000	EA TELEVISION SYSTEM-REAR VIEW 7" SONY YM RVF7AM
	093041-01-000	EA CABLE-MONITOR/CAMERA INTERNAL USE
	093041-02-000	EA CABLE MONITOR/CAMERA EXTERNAL USE
	106085-01-000	EA WIRE ASM-INSTRUMENT PANEL REAR MONITOR - CHEVY
	071015-29-000	EA GROMMET
2	102918-01-01A	EA SHROUD CAMERA, INNER
	104311-01-000	EA BRACKET-CAMERA REAR
4	102903-01-04A	EA SHROUD CAMERA OUTER - BLACK
	093040-03-000	EA WIRE-MONITOR REAR VIEW TELEVISION - SONY SM-HRN1
	096717-03-000	EA WIRE ASM-REAR MONITOR UPPER
	093040-05-000	EA WIRE ASM-MONITOR SONY SM-HRN7

**AUDIO VIDEO GROUP (CONTINUED)
TV AND VCR SWITCHING SYSTEM**

KEY	PART NUMBER	U/M DESCRIPTION
	086757-03-000	EA CONTROL CENTER-SWITCH, VCR/TV - MAGNADYNE #VCS-6
	098446-03-000	EA VCR-VHS CABLE READY REMOTE MAGNAVOX #VR9010 FROM 00-00 00 THRU 10-04-92
	098446-03-700	EA REMOTE F/MODEL #9010 0974588
	098446-04-000	EA VCR-VHS CABLE READY-REMOTE MAGNAVOX# VR9110 FROM 10-05-92 THRU 07-19-93
	098446-04-700	EA REMOTE F/MODEL #9110 #0974586
	098446-05-000	EA VCR VHS CABLE READY-REMOTE MAGNAVOX# VR9110 FROM 07-20-93 THRU 99-99-99
	098447-03-000	EA TV-13" COLOR W/REMOTE - U.S. - MAGNAVOX #RR1337
	098447-03-700	EA REMOTE MAGNAVOX #RR1337W & #RR1330W
	098447-04-000	EA TV-13", COLOR W/REMOTE - CANADIAN - MAGNAVOX #RR1330W
	098447-03-700	EA REMOTE-MAGNAVOX #RR1337W & #RR1330W
	099030-01-000	EA WIRE-SPEAKER, TV
	098819-01-000	EA SPEAKER 2 WATT 8 OHM - 4"
	093214-01-02A	EA GRILLE SPEAKER, 4" BROWN
	076319-03-000	FT CABLE COAXIAL 75 OHM
	076319-12-000	EA CONNECTOR COAXIAL ONE PIECE
	096755-01-000	EA SPLITTER-TV 2 WAY
	099717-01-000	EA TIEDOWN-TV STRAP ON FEMALE END IS 22 8" LONG
	099717-02-000	EA TIEDOWN-TV STRAP ON FEMALE END IS 28 7" LONG
	076319-09-000	EA WALLPLATE-CABLE RECEPTACLE TV - SINGLF - BROWN
	076319-08-000	EA WALLPLATE CABLE RECEPTACLE TV - SINGLE - IVORY

CB ANTENNA

KEY	PART NUMBER	U/M DESCRIPTION
	103248-01-000	EA ANTENNA CB ADVANCE 8604

TELEPHONE COMPONENTS

KEY	PART NUMBER	U/M DESCRIPTION
	093901-01-000	EA HOUSING-TELEPHONE AMP 554171-1
	093254-01-000	EA PLATE TELEPHONE & TV EXTERIOR HOOK UP - METAL
	093253-01-02A	EA PLATE-WALL TELEPHONE - BROWN - LEVITON #40249

**1993 WINNEBAGO
TABLE OF CONTENTS**

INTRODUCTION	A-01 - A-02
ABBREVIATIONS	A-03
ALPHABETICAL INDEX	A-04 - A-06
WCN28RT	A-07 F-20
WCN30RT	F 21 - L 22

1993 WCN30RT INDEX

FLOOR PLAN	F 21 - F-22
ACCESSORIES	- F-23
AUDIO VIDEO	F 24 - G-02
BATH	G 03 - G-05
BEDROOM	G-07 - G-10
CHASSIS	G 11 H-04
CURTAIN & CUSHION	H-05 - H 20
DINETTE	H-21 - H-24
DRIVERS COMPARTMENT	I 01 - I-06
ELECTRICAL	I-07 - I-04
EXTERIOR BODY	I-15 I-21
GALLEY	J-01 - J-10
GENERATOR	J 11 - J-12
HEATING & A/C	J 13 - J-16
INTERIOR FINISH	J-17 - J-20
LABELS	J 21 - K-04
LP	K-05 - K-06
LOUNGE	K-07 - K-08
SEALANTS & FASTENERS	K-09 - K-12
WATER & SEWAGE	K-13 K-18
WINDOW VENT AND	
EXTERIOR DOOR	K-19 - L-18
WINDSHIELD & WIPER	L-19 - L 22

BATH GROUP

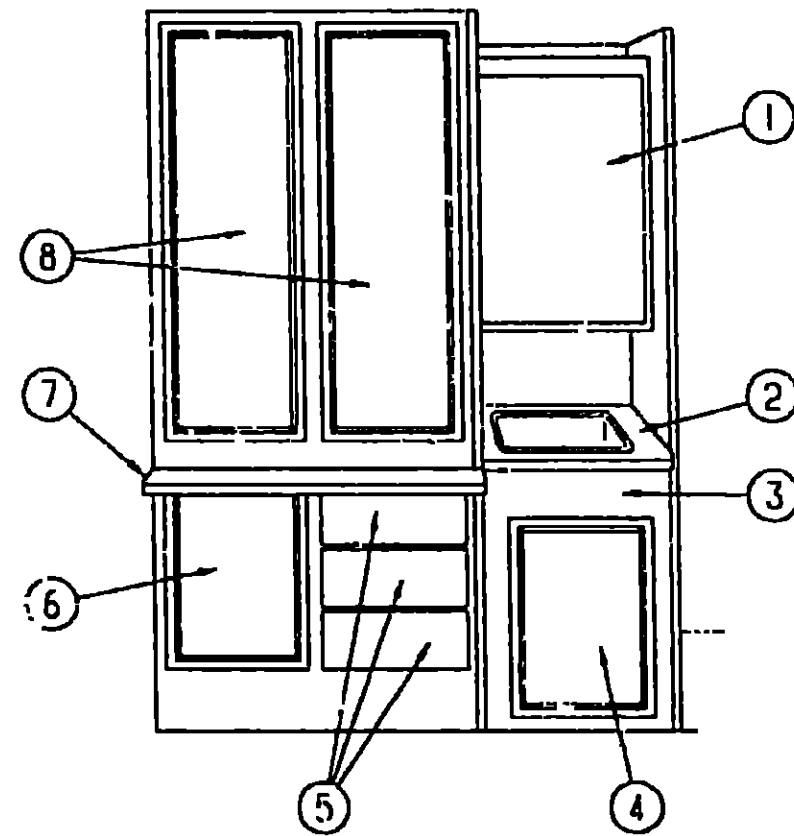

BATH CABINET - DRIVER SIDE

KEY	PART NUMBER	U/M DESCRIPTION
1	P03737-01-C11	EA CABINET MEDICINE W/O DOOR OR HARDWARE
	102326-02-000	EA DOOR MIRROR 500MM X 750MM
2	103736-12-D15	EA COUNTERTOP-CABINET, LAVATORY (D15/D16)
2	103736-12-D17	EA COUNTERTOP-CABINET LAVATORY (D17)
3	M05151-01-D15	EA CABINET LAVATORY, DOUBLE BED - US (D15/D16)
3	M05151-01-D17	EA CABINET-LAVATORY, DOUBLE BED - US (D17)
3	M05151-02-D15	EA CABINET-LAVATORY, DOUBLE BED - CANADIAN (D15/D16)
3	M05151-02-D17	EA CABINET-LAVATORY, DOUBLE BED - CANADIAN (D17)
3	M05151-03-D15	EA CABINET-LAVATORY, TWIN BED - US (D15/D16)
3	M05151-03-D17	EA CABINET-LAVATORY, TWIN BED - US (D17)
3	M05151-04-D15	EA CABINET-LAVATORY, TWIN BED - CANADIAN (D15/D16)
3	M05151-04-D17	EA CABINET-LAVATORY, TWIN BED - CANADIAN (D17)
4	P03701-B6-C11	EA DOOR-CABINET, W/O HARDWARE - 405MM X 555MM
5	P07104-K9-D15	EA DRAWER-CABINET W/O HARDWARE
6	P03701-B5-C11	EA DOOR-CABINET W/O HARDWARE - 400MM X 520MM
7	103732-11-D15	EA COUNTERTOP-CABINET WARDROBE (D15/D16)
7	103732-11-D17	EA COUNTERTOP-CABINET, WARDROBE (D17)
8	P04746-56-C11	EA DOOR-CABINET W/O HARDWARE - 395MM X 1155MM

BATH GROUP (CONTINUED)

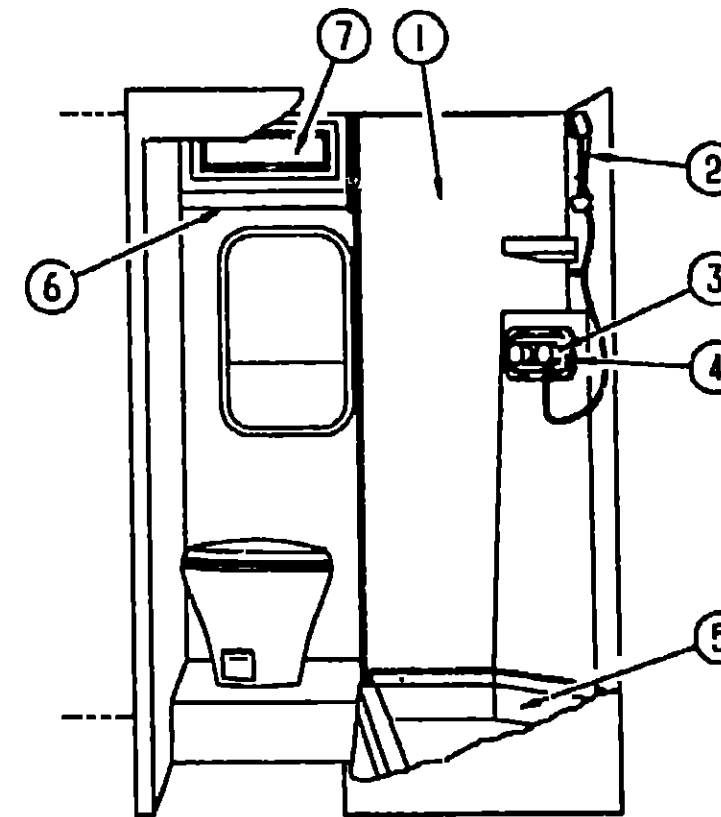

BATH CABINET-PASSENGER SIDE

KEY	PART NUMBER	U/M DESCRIPTION
1	103161-01-01A	EA SURROUND-SHOWER OFF WHITE
1	103162-01-01A	EA CAP-SHOWER OFF WHITE
2	103092-01-000	EA SHOWER HEAD W/60 IN HOSE - W/O VAC BREAKER
2	103092-02-000	EA SHOWER HEAD-W/60 IN HOSE CSA W/O VAC BREAKER
3	075241-05-000	EA FAUCET-SHOWER, BONE - CANADIAN
3	075241-04-000	EA FAUCET-SHOWER, BRASS
4	075506-01-000	EA PANEL-FAUCET BACK SHOWER - 5" X 9" - PLASTIC
5	M02630-21-C11	EA PAN-SHOWER, W/STRAINER
	066436-01-000	EA NUT-SLIP TAILPIECE - 1 5"
	068440-01-000	EA STRAINER-SHOWER W/RUBBER WASHER
	069735-01-000	EA WASHER-STRAINER TO TAILPIECE PLASTIC 1 5"
	057671-01-000	EA COVER-SCREW, #8 - PLASTIC - OFF WHITE
	077902-01-000	EA COVER-SKYLIGHT INSIDE - 15 6" X 22 5" - PLASTIC
	100434-01-01A	EA PIN-CATCH HINGED DOOR - OFF WHITE
6	M05158-05-C11	EA CABINET-OVERHEAD BATH - W/O DOOR OR HARDWARE
7	P03701-33-C11	EA DOOR-CABINET, W/O HARDWARE - 255MM X 485MM
	103918-06-C11	EA END CAP-CABINET OVERHEAD

1993 WINNEBAGO TABLE OF CONTENTS

INTRODUCTION	A-01 -	A-02
ABBREVIATIONS		A-03
ALPHABETICAL INDEX	A-04 -	A-06
WCN28RT	A-07 -	F-20
WCN30RT	F 21 -	L-22

1993 WCN30RT INDEX

FLOOR PLAN	F-21 -	F-22
ACCESSORIES		F-23
AUDIO VIDEO	F-24 -	G-02
BATH	G-03 -	G-06
BEDROOM	G-07 -	G-10
CHASSIS	G-11 -	H-04
CURTAIN & CUSHION	H-05 -	H-20
DINETTE	H-21 -	H-24
DRIVERS COMPARTMENT	I-01 -	I-06
ELECTRICAL	I-07 -	I-04
EXTERIOR BODY	I-15 -	I-24
GALLEY	J-01 -	J-10
GENERATOR	J-11 -	J-12
HEATING & A/C	J-13 -	J-16
INTERIOR FINISH	J-17 -	J-20
LABELS	J-21 -	K-04
LP	K-05 -	K-06
LOUNGE	K-07 -	K-08
SEALANTS & FASTENERS	K-09 -	K-12
WATER & SEWAGE	K-13 -	K-18
WINDOW, VENT AND		
EXTERIOR DOOR	K-19 -	L-18
WINDSHIELD & WIPER	L-19 -	L-22

BATH GROUP (CONTINUED)
BATH DOOR & COMPONENTS

KEY	PART NUMBER	U/M DESCRIPTION
	MB7868-08-C11	EA DOOR-CABINET, BATH
	102920-01-01A	EA HINGE-DOOR SPRING LOADED - BRASS
	009059-02-000	EA HINGE-2 IN BRASS
	093170-05-01A	EA HEADER DOOR BATH - TAN
	094485-02-01A	EA KNOB DOOR BRASS - INTERTEK YDLC20
	100357-01-000	EA ROD-TOWEL BRASS W/ENDS BENT FOR BACK OF BATH DOOR
	102089 13 B07	EA WOOD RAIL - TOWEL RACK - RIGHT SIDE - 26" LONG
	102089-14-B07	EA WOOD RAIL - TOWEL RACK - LEFT SIDE - 26" LONG

BATH DOOR & COMPONENTS

KEY	PART NUMBER	U/M DESCRIPTION
	104014-01-C11	EA DOOR BATH, 73 6" X 24 3"
	080728-01-000	EA HANDLE PULL, 1 3" X 4 4" - PLASTIC - BROWN
	102920-01-01A	EA HINGE DOOR SPRING LOADED BRASS
	100320-01-01A	EA CATCH DOOR RING CLIPPING PLASTIC - WHITE
	100434-01-01A	EA PIN CATCH HINGED DOOR - OFF WHITE
	093586-01-000	EA CATCH-SPRING ROLLER

SLIDING DOOR & COMPONENTS

KEY	PART NUMBER	U/M DESCRIPTION
	104013-01-C11	EA DOOR-SLIDING
	103874-01-000	EA HANGER SLIDING DOOR
	064467-01-000	EA GUIDE POCKET SLIDING DOOR - WALL MOUNTED

SKYLIGHT

KEY	PART NUMBER	U/M DESCRIPTION
	077902-01-000	EA COVER SKYLIGHT, INSIDE - 15 6" X 22 5" - PLASTIC
	080910-01-000	EA COVER-SKYLIGHT OUTER - 15 25" X 22 25" - PLASTIC
	081171-01-000	EA TRIM SKYLIGHT OUTER - MILL FINISHED

KEY	PART NUMBER	U/M DESCRIPTION
	085330-04-000	EA TOILET-CHINA, SHORTY W/SPRAY - TRAVELER 510
	085330-01-701	EA KIT VACUUM BREAKER SEALAND #385318055
	085330-01-702	EA TUBE-FLUSH, SEALAND #385315902
	085330-01-703	EA RING & HALF CLAMPS ASM-BONE SEALAND #385310048
	085330-01-704	EA TEFLON & RUBBER SEALS-SEALAND #385316140
	085330-01-706	EA BALL SHAFT & CARTRIDGE, SEALAND #385318162
	085330-01-707	EA CARTRIDGE-SPRING, SEALAND #381236096
	085330-01-710	EA PLUG DRAIN, & CAP - W/SEAL - SEALAND #385316142
	085330-01-713	EA SHROUD-BONE, SEALAND #390340124
	085330-01-714	EA SEAL-FLANGE, FLOOR - SEALAND #390343892
	085330-01-716	EA FLANGE-FLOOR 3" MPT - SEALAND #390346056
	085330-01-717	EA BOLT MOUNTING PACKAGE-SEALAND #385310064
	085330-01-718	EA SEAL BASE & MOUNTING HARDWARE, SEALAND #385310063
	085330-04 700	EA BREAKER-VACUUM FOR HANDSPRAY - SEALAND #230325
	085330-04 702	CA LEVER-FLUSH SEALAND #340825
	085330-04-703	EA COVER ASM PEDAL SEALAND #310118
	085330-01-704	EA BASE ASM BONE SEALAND #310124
	085330-04-705	EA COVER ASM PEDESTAL SEALAND #310109
	085330-04 705	EA BREAKER-VACUUM W/HAND SPRAY SEALAND #385319055
	085330-04 707	EA SEAT ASM BONE - SEALAND #340816

TOILET & COMPONENTS

KEY	PART NUMBER	U/M DESCRIPTION
	067487-02-000	EA TOILET-12 37" IVORY - FOOT FLUSH - THETFORD
	063740-01-700	EA LEVER-WATER THETFORD #12514
	063740-01-706	EA BOLT PACKAGE-CLOSET THETFORD #12524
	063740-01-710	EA LINK THETFORD #12513
	063740-01-713	EA SEAL-BALL VALVE TO BOWL, THETFORD #12502
	063740-01-714	EA VALVE ASM-WATER THETFORD #12492
	063740-01-717	EA TUBE-FLUSH TOILET - THETFORD #12509
	063740-02-700	EA SEAT & COVER PARCHMENT - THETFORD #20829

LAVATORY SINK & FAUCETS

KEY	PART NUMBER	U/M DESCRIPTION
	096927-01-01A	EA SINK-LAVATORY RECTANGULAR - PLASTIC - BONE
	096927-01-700	EA SINK-STOPPER
	096927-01-701	EA TAILPIECE-SINK
	075240-05-000	EA FAUCET-LAVATORY BRASS - U S
	075240-06-000	EA FAUCET-LAVATORY BONE - CANADIAN
	091253-01-000	EA GASKET-FAUCET LAVATORY/GALLEY

BATH MISCELLANEOUS

KEY	PART NUMBER	U/M DESCRIPTION
	075452-02-000	EA HOLDER-TOILET TISSUE BRASS
	075454-02-000	EA RING-TOWEL W/MOUNTING HARDWARE - BRASS
	104174-01-000	EA HOOK-ROBE TWIN

1993 WINNEBAGO
TABLE OF CONTENTS

INTRODUCTION	A 01 -	A-02
ABBREVIATIONS		A-03
ALPHABETICAL INDEX	A-04 -	A-06
WCN28RT	A-07 -	F 20
WCN30RT	F 21 -	L-22

1993 WCN30RT INDEX

FLOOR PLAN	F 21 -	F-22
ACCESSORIES		F-23
AUDIO VIDEO	F-24 -	G-02
BATH	G-03 -	G-06
BEDROOM	G-07 -	G-10
CHASSIS	G-11 -	H-04
CURTAIN & CUSHION	H-05 -	H 20
DINETTE	H-21 -	H-24
DRIVERS COMPARTMENT	I-01 -	I-06
ELECTRICAL	I-07 -	I-04
EXTERIOR BODY	I-15 -	I-24
GALLEY	J 01 -	J-10
GENERATOR	J-11 -	J-12
HEATING & A/C	J-13 -	J-16
INTERIOR FINISH	J-17 -	J-20
LABELS	J-21 -	K-04
LP	K-05 -	K-06
LOUNGE	K-07 -	K-08
SEALANTS & FASTENERS	K-09 -	K-12
WATER & SEWAGE	K-13 -	K-18
WINDOW VENT AND		
EXTERIOR DOOR	K-19 -	L-18
WINDSHIELD & WIPER	L-19 -	L-22

BEDROOM GROUP
QUEEN BED CABINETS AND COMPONENTS

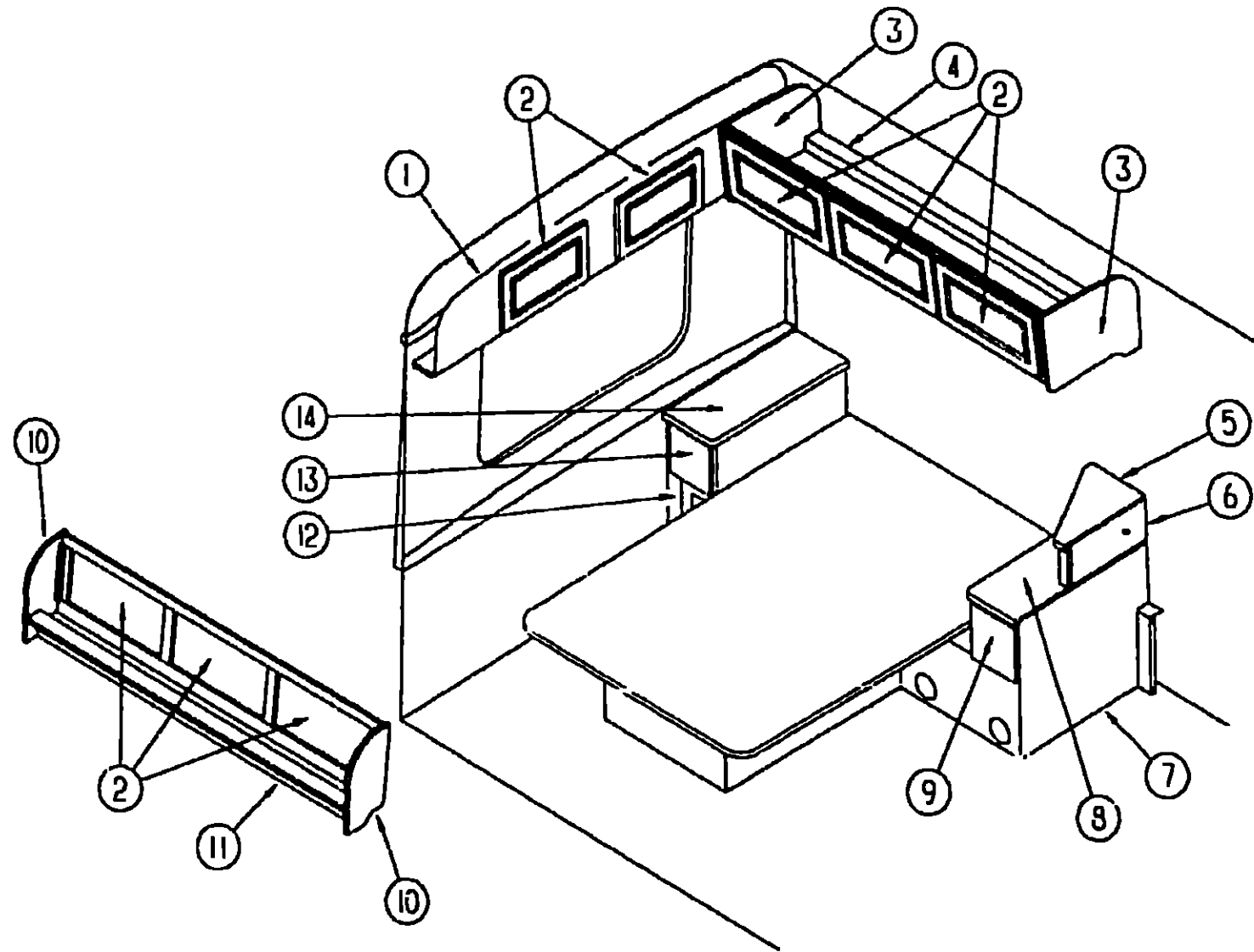

KEY	PART NUMBER	U/M DESCRIPTION
9	P07104-35-C11	EA DRAWER NIGHTSTAND, W/O HARDWARE
10	105729-02-C11	EA END CAP-CABINET, OVERHEAD - PASSENGER SIDE
11	M05158 38-D15	EA CABINET-OVERHEAD W/O DOORS OR HARDWARE - PASSENGER SIDE FROM 00-00-00 THRU 08-30-92
11	M05158-02-C11	EA CABINET-OVERHEAD W/O DOORS OR HARDWARE - PASSENGER SIDE FROM 08-31-92 THRU 99-99-99
12	M05604-02-D15	EA CABINET NIGHTSTAND W/O DOORS OR HARDWARE - CANADIAN (D15/D16)
12	M05604-02-C11	EA CABINET-NIGHTSTAND W/O DOORS OR HARDWARE - CANADIAN (D17)
12	M05604-01-D15	EA CABINET-NIGHTSTAND, W/O DOORS OR HARDWARE (D15/D16)
12	M05604-01-C11	EA CABINET NIGHTSTAND W/O DOORS OR HARDWARE (D17)
	P03701-A3-C11	EA DOOR-CABINET, W/O HARDWARE - 250MM X 370MM FROM 09-14-92 THRU 99-99-99
13	P07104-35-C11	EA DRAWER-NIGHTSTAND W/O HARDWARE
14	104684-11-D15	EA COUNTERTOP-NIGHTSTAND (D15/D16)
14	104684-11-C11	EA COUNTERTOP NIGHTSTAND (D17)
	M05603-01-C11	EA TOP CABINET DOUBLE BED
	M05603-02-000	EA TOP CABINET, DOUBLE BED - CANADIAN
	P04581-01 C11	EA CABINET-DOUBLE BED

1993 WINNEBAGO
TABLE OF CONTENTS

INTRODUCTION	A-01 -	A-02
ABBREVIATIONS		A-03
ALPHABETICAL INDEX	A-04 -	A-06
WCN28RT	A-07 -	F-20
WCN30RT	F-21	L-22

1993 WCN30RT INDEX

FLOOR PLAN	F-21 -	F-22
ACCESSORIES		F-23
AUDIO VIDEO	F-24 -	G-02
BATH	G-03 -	G-06
BEDROOM	G-07 -	G-10
CHASSIS	G-11 -	H-04
CURTAIN & CUSHION	H-05 -	H-20
DINETTE	H-21 -	H-24
DRIVERS COMPARTMENT	I-01 -	I-06
ELECTRICAL	I-07 -	I-04
EXTERIOR BODY	I-15 -	I-24
GALLEY	J-01 -	J-10
GENERATOR	J-11 -	J-12
HEATING & A/C	J-13 -	J-16
INTERIOR FINISH	J-17 -	J-20
LABELS	J-21 -	K-04
LP	K-05 -	K-06
LOUNGE	K-07 -	K-08
SEALANTS & FASTENERS	K-09 -	K-12
WATER & SEWAGE	K-13 -	K-18
WINDOW VENT AND		
EXTERIOR DOOR	K-19 -	L-18
WINDSHIELD & WIPER	L-19 -	L-22

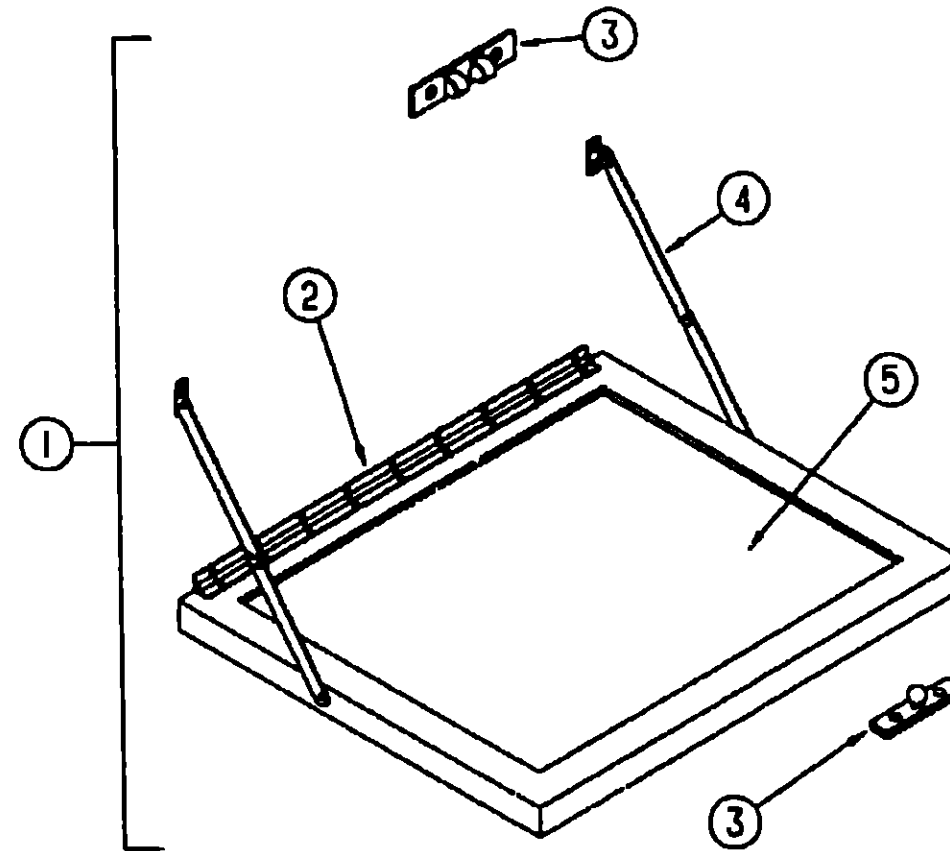

TV STAND

KEY	PART NUMBER	U/M DESCRIPTION
1	084357-01-W30	EA TV STAND ASSEMBLY
2	084413-01-000	EA HINGE-CONTINUOUS, W/WHOLE
3	084451-01-000	EA CATCH-TV SHELF BRASS
4	084412-01-000	EA SUPPORT-HINGED
5	084356-07-000	EA INSERT-TV STAND W/SUPPORT HINGE - METAL - TAN
5	058331-10-000	EA MIRROR-GLASS SAFETY - 14" X 17"

KEY	PART NUMBER	U/M DESCRIPTION
1	M05158-36-D15	EA CABINET-OVERHEAD W/O DOORS OR HARDWARE FROM 00-00-00 THRU 08-30-92
1	M05158-05-C11	EA CABINET-OVERHEAD W/O DOORS OR HARDWARE FROM 08-31-92 THRU 99-99-99
2	P03701-64 C11	EA DOOR-CABINET, W/O HARDWARE - 290MM X 555MM
3	105729-03-C11	EA END CAP-CABINET OVERHEAD - DRIVER SIDE
4	M05158-37-D15	EA CABINET-OVERHEAD W/O DOORS OR HARDWARE - DRIVER SIDE FROM 00-00-00 THRU 08-30-92
4	M05158-07-C11	EA CABINET-OVERHEAD W/O DOORS OR HARDWARE - DRIVER SIDE FROM 08-31-92 THRU 99-99-99
5	104685-11-D15	EA COUNTERTOP-NIGHTSTAND (D15/D16)
5	104685-11-C11	EA COUNTERTOP-RADIO NIGHTSTAND (D17)
6	104685-01-D15	EA CABINET-RADIO, NIGHTSTAND (D15/D16)
6	104685-01-C11	EA CABINET-RADIO, NIGHTSTAND (D17)
7	104683-01-D15	EA CABINET-NIGHTSTAND W/O DOORS OR HARDWARE
7	104683-01-C11	EA CABINET-NIGHTSTAND W/O DOORS OR HARDWARE (D17)
8	104683-11-D15	EA COUNTERTOP-NIGHTSTAND (D15/D16)
8	104683-11-C11	EA COUNTERTOP-NIGHTSTAND (D17)

BEDROOM GROUP (CONTINUED)
TWIN BEDS CABINERY AND COMPONENTS

KEY	PART NUMBER	U/M	DESCRIPTION
1	105729-04-D15	EA	END CAP-OVERHEAD
2	M05158-40-D15	EA	CABINET-OVERHEAD, PASSENGER SIDE - W/O DOORS OR HARDWARE
3	P03701-22-C11	EA	DOOR-CABINET, W/O HARDWARE - 365MM X 680MM
4	M05158-10-C11	EA	CABINET-OVERHEAD REAR - W/O DOORS OR HARDWARE
5	P03701-83-C11	EA	DOOR-CABINET, W/O HARDWARE - 340MM X 555MM
6	108052-12-D15	EA	COUNTERTOP-NIGHTSTAND, TOP (D15/D16)
6	108052-12-D17	EA	COUNTERTOP-NIGHTSTAND, TOP (D17)
7	108052-01-D15	EA	CABINET-NIGHTSTAND, W/O DOORS OR HARDWARE (D15/D16)
7	108052-01-D17	EA	CABINET-NIGHTSTAND, W/O DOORS OR HARDWARE TOP (D17)
8	108052-14-D15	EA	DOOR-TAMBOUR, W/O HARDWARE - 11 8' X 15"
9	108052-11-D15	EA	COUNTERTOP-NIGHTSTAND, BOTTOM (D15/D16)
9	108052-11-D17	EA	COUNTERTOP-NIGHTSTAND, BOTTOM (D17)
10	P07104-K5 D15	EA	DRAWER-CABINET, W/O HARDWARE
11	M05158-39-D15	EA	CABINET-OVERHEAD DRIVER SIDE - W/O DOORS OR HARDWARE
12	P03701-24 C11	EA	DOOR-CABINET, W/O HARDWARE - 365MM X 555MM
13	P03701-86-C11	EA	DOOR-SHIRT CLOSET W/O HARDWARE - 250MM X 850MM
14	104118-01-C11	EA	CABINET-SHIRT CLOSET, W/O DOORS OR HARDWARE
15	P03701-41-C11	EA	DOOR-CABINET, W/O HARDWARE - 340MM X 555MM
	P03731-01-C11	EA	CABINET-TWIN BED, DRIVER SIDE - W/O DOORS OR HARDWARE
	P03731-02-C11	EA	CABINET-TWIN BED DRIVER SIDE - W/O DOORS OR HARDWARE - CANADIAN
	M05835 01-D15	EA	CABINET-TWIN BED PASSENGER SIDE - W/O DOORS OR HARDWARE
	M05835-02-D15	EA	CABINET-TWIN BED, PASSENGER SIDE - W/O DOORS OR HARDWARE - CANADIAN
	092525-02-D15	EA	COUNTERTOP-BACKWALL (D15/D16)
	092525-02-C11	EA	COUNTERTOP-BACKWALL (D17)

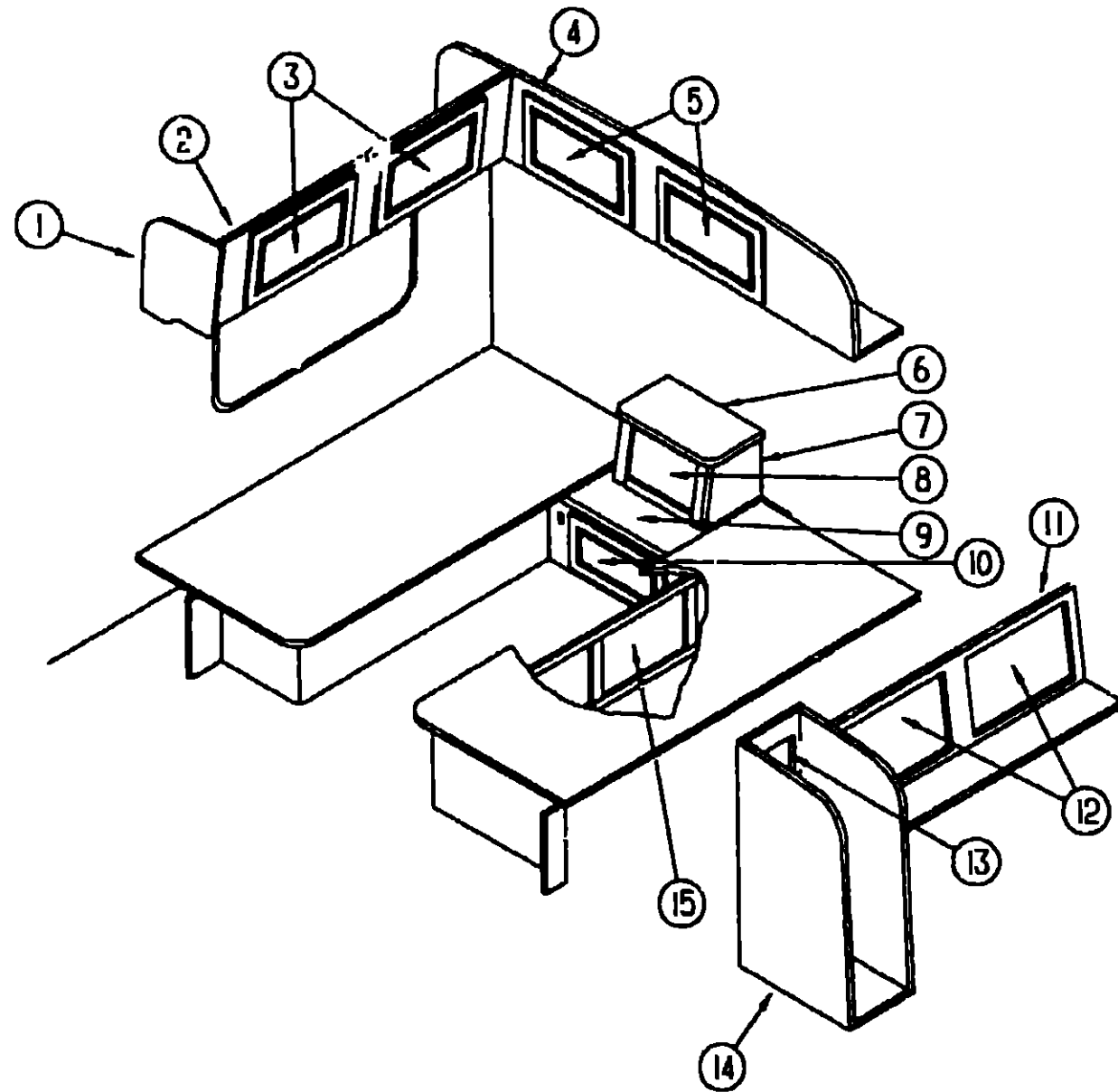

1993 WINNEBAGO
TABLE OF CONTENTS

INTRODUCTION	A-01 -	A-02
ABBREVIATIONS		A-03
ALPHABETICAL INDEX	A-04 -	A-06
WCN28RT	A-07 -	F-20
WCN30RT	F-21 -	L-22

1993 WCN30RT INDEX

FLOOR PLAN	F 21 -	F-22
ACCESSORIES		F-23
AUDIO VIDEO	F-24 -	G-02
BATH	G-03 -	G-06
BEDROOM	G-07 -	G-10
CHASSIS	G-11 -	H-04
CURTAIN & CUSHION	H-05 -	H-20
DINETTE	H 21 -	H-24
DRIVERS COMPARTMENT	I-01 -	I-06
ELECTRICAL	I-07 -	I-04
EXTERIOR BODY	I-15 -	I-24
GALLEY	J-01 -	J-10
GENERATOR	J-11 -	J-12
HEATING & A/C	J-13 -	J-16
INTERIOR FINISH	J-17 -	J-20
LABELS	J-21 -	K-04
LP	K-05 -	K-06
LOUNGE	K-07 -	K-08
SEALANTS & FASTENERS	K-09 -	K-12
WATER & SEWAGE	K-13 -	K-18
WINDOW, VENT AND		
EXTERIOR DOOR	K-19 -	L-18
WINDSHIELD & W/PER	L-19 -	L-22

CHASSIS GROUP
JETRIIDE SUSPENSION W/PARK & LEVEL - FORD

CHASSIS GROUP (CONTINUED)
JETRIIDE SUSPENSION W/PARK & LEVEL - CHEVY DIESEL - FROM: 00-00-00 THRU: 09-17-92

1993 WINNEBAGO
TABLE OF CONTENTS

INTRODUCTION	A-01 -	A-02
ABBREVIATIONS		A-03
ALPHABETICAL INDEX	A-04 -	A-06
WCN28RT	A-07 -	F-20
WCN30RT	F-21 -	L-22

KEY	PART NUMBER	U/M DESCRIPTION
	031045-05-000	EA ADAPTER-1/4" ID BARB X 1/8" MPT
	071374-04-000	EA FITTING-BULKHEAD, 1/8" X 1/8" FNPT
	090436-18-000	EA MOUNT-AIRSPRING, UPPER DRIVER - JET #40375
	090436-19-000	EA MOUNT-AIRSPRING, UPPER PASSENGER - JET #40376
	090436-20-000	EA MOUNT-SPRING/AXLE, LOWER DRIVER - JET #40373
	090436-21-000	EA MOUNT-SPRING/AXLE, LOWER PASSENGER - JET #40374
	090436-22-000	EA U-BOLT, 1-14" X 4" X 14" - W/NUTS - JET #40351
	090436-23-000	EA SPRING LEAF SEMI - FORD - JET #40361
	090436-25-000	EA U-BOLT, 1-14" X 4" X 15" - W/NUTS - JET #40352
	090436-26-000	EA BAR-STABILIZER, REAR - JET #40358
	090436-28-000	EA SHIELD-HEAT, FUEL TANK - JET #40360
	090436-29-000	EA BRACKET-BRAKE HOSE/FRAME - JET #40362
	090436-30-000	EA BRACKET-BRAKE HOSE/CALIPER, JET #40364
	090436-31-000	EA BAR-TRACK, W/BOLTS & BRACKETS - JET #40365
	090436-34-000	EA WIRING-ELECTRONIC, JET #60712
	090436-35-000	EA COMPRESSOR-TANK, W/O WIRING - JET #60703
	090436-40-000	EA FILTER-AIR INTAKE COMPRESSOR
	091250-03-000	EA BUSHING-SWAY BAR 1 75" CUT - HELLWIG #PB 732
	090436-15-704	EA AIR SPRING-AIR BAG ONLY, SINGLE - JET #50752

JETRIIDE SUSPENSION W/PARK & LEVEL - CHEVY - FROM: 00-00-00 THRU: 10-04-92

KEY	PART NUMBER	U/M DESCRIPTION
	031045-05-000	EA ADAPTER-1/4" ID BARB X 1/8" MPT
	071374-04-000	EA FITTING-BULKHEAD, 1/8" X 1/8" FNPT
	090436-10-000	EA MOUNT-SPRING/AXLE, LOWER DRIVER - JET #373
	090436-11-000	EA MOUNT-SPRING/AXLE, LOWER PASSENGER - JET #374
	090436-12-000	EA U-BOLT-FOREWARD, STRAIGHT - 7/8" - JET #351
	090436-13-000	EA U-BOLT-REARWARD, BENT - 7/8" - JET #351-1
	090436-14-000	EA BAR-TRACK, W/PIVOT BOLTS & BRACKET - JET #356-1
	090436-34-000	EA WIRING-ELECTRONIC, JET #60712
	090436-35-000	EA COMPRESSOR-TANK, W/O WIRING - JET #60703
	090436-36-000	EA MOUNT-SPRING, LH - UPPER ELECTRIC - CHEVY - JET #60750
	090436-37-000	EA MOUNT-SPRING, RH - UPPER ELECTRIC - CHEVY - JET #60751
	090436-38-000	EA SPRING-LEAF 7 SEMI - 16000GVW - JET #AR-P30-16
	090436-40-000	EA FILTER AIR INTAKE COMPRESSOR
	091250-02-000	EA BUSHING-SWAY BAR 1 25" UNCUT - HELLWIG #PB 734
	091250-03-000	EA BUSHING SWAY BAR 1 75" CUT - HELLWIG # PB732
	090436-15-704	EA AIR SPRING-AIR BAG ONLY, SINGLE - JET #50752

JETRIIDE SUSPENSION W/PARK & LEVEL - CHEVY - FROM: 10-05-92 THRU: 99-99-99

KEY	PART NUMBER	U/M DESCRIPTION
	031045-05-000	EA ADAPTER 1/4" ID BARB X 1/8" MPT
	071374-04-000	EA FITTING-BULKHEAD, 1/8" X 1/8" FNPT
	090436-10-000	EA MOUNT-SPRING/AXLE, LOWER DRIVER - JET #373
	090436-12-000	EA U-BOLT-FOREWARD, STRAIGHT - 7/8" - JET #351
	090436-13-000	EA U-BOLT-REARWARD, BENT - 7/8" - JET #351-1
	090436-34-000	EA WIRING-ELECTRONIC, JET #60712
	090436-35-000	EA COMPRESSOR-TANK, W/O WIRING - JET #60703
	090436-40-000	EA FILTER-AIR INTAKE, COMPRESSOR
	090436-41-000	EA SPRING-14/1600 - JET #51793
	M90436 41-000	EA SPRING-LEAF, SEMI 16 000 GVW - JET #AR-P30-16(93)
	090436-46-000	EA MOUNT-SPRING/AXLE, CHEV - RH LOWER - JET #51755 93 C
	090436-47-000	EA BAR-TRACK, W/PIVOT BOLTS - JET #51765
	090436-50-000	EA MOUNT-SPRING, LH UPPER - ELECTRIC - JET #51750
	090436-51-000	EA MOUNT-SPRING, RH UPPER - ELECTRIC - JET #51751
	090436-52-000	EA BRACKET-TRACK BAR, STD - JET #51354 3 25
	091250-02-000	EA BUSHING-SWAY BAR 1 25" UNCUT - HELLWIG #PB 734
	091250-03-000	EA BUSHING-SWAY BAR 1 75" CUT - HELLWIG #PB 732
	110114-01-000	EA PLATE-BEEFUP, JET RIDE SUSPENSION
	110115-01-000	EA PLATE-BEEFUP, JET RIDE SUSPENSION
	090436 15-704	EA AIR SPRING-AIR BAG ONLY, SINGLE - JET #50752

KEY	PART NUMBER	U/M DESCRIPTION
	071374-04-000	EA FITTING BULKHEAD, 1/8" X 1/8" FNPT
	090436-10-000	EA MOUNT-SPRING/AXLE, LOWER DRIVER - JET #373
	090436-11-000	EA MOUNT-SPRING/AXLE, LOWER PASSENGER - JET #374
	090436-03-000	EA SPRING-LEAF, 7 SEMI - JET #361
	090436-12-000	EA U-BOLT-FOREWARD, STRAIGHT - 7/8" - JET #351
	090436-13-000	EA U BOLT-REARWARD BENT - 7/8" - JET #351-1
	090436-14-000	EA BAR-TRACK, W/PIVOT BOLTS & BRACKET - JET #356-1
	090436-34-000	EA WIRING-ELECTRONIC, JET #60712
	090436-35-000	EA COMPRESSOR-TANK W/O WIRING - JET #60703
	090436-36-000	EA MOUNT-SPRING, LH - UPPER ELECTRIC - CHEVY - JET #60750
	090436-37-000	EA MOUNT-SPRING, RH - UPPER ELECTRIC - CHEVY - JET #60751
	090436-40-000	EA FILTER-AIR INTAKE, COMPRESSOR
	091250-01-000	EA BUSHING-SWAY BAR, 1 25" CUT - HELLWIG #PB 731
	091250-02-000	EA BUSHING SWAY BAR, 1 75" UNCUT - HELLWIG #PB 734
	091250-03-000	EA BUSHING-SWAY BAR, 1 75" CUT - HELLWIG #PB 732
	090436-15-704	EA AIR SPRING (AIR BAG ONLY) - SINGLE - JET #50752

JETRIIDE SUSPENSION W/PARK & LEVEL - CHEVY DIESEL - FROM: 09-18-92 THRU: 99-99-99

KEY	PART NUMBER	U/M DESCRIPTION
	071374-04-000	EA FITTING BULKHEAD, 1/8" X 1/8" FNPT
	090436-10-000	EA MOUNT-SPRING/AXLE, LOWER DRIVER - JET #373
	090436-12-000	EA U-BOLT FOREWARD, STRAIGHT - 7/8" - JET #351
	090436-13-000	EA U-BOLT-REARWARD BENT - 7/8" - JET #351-1
	090436-14-000	EA BAR-TRACK, W/PIVOT BOLTS & BRACKET - JET #356-1
	090436-34-000	EA WIRING-ELECTRONIC, JET #60712
	090436-35-000	EA COMPRESSOR-TANK W/O WIRING - JET # 60703
	090436-40-000	EA FILTER AIR INTAKE COMPRESSOR
	090436-41-000	EA SPRING-14/1600, JET #51793
	M90436-41-000	EA SPRING-LEAF, SEMI 16 000 GVW - JET #AR-P30-16(93)
	090436-46-000	EA MOUNT-SPRING/AXLE, CHEV - RH LOWER - JET #51755 93 C
	090436-47-000	EA BAR-TRACK W/PIVOT BOLTS - JET #51765
	090436 50-000	EA MOUNT-SPRING, LH UPPER - ELECTRIC - JET #51750
	090436-51-000	EA MOUNT SPRING, RH UPPER - ELECTRIC - JET #51751
	090436-52-000	EA BRACKET-TRACK BAR, STD - JET #51354 3 25
	091250-01-000	EA BUSHING-SWAY BAR, 1 25" CUT - HELLWIG #PB731
	091250-02-000	EA BUSHING-SWAY BAR, 1 25" UNCUT - HELLWIG #PB734
	091250-03-000	EA BUSHING-SWAY BAR, 1 75" CUT - HELLWIG #PB732
	110114-01-000	EA PLATE-BEEFUP, JET RIDE SUSPENSION
	110115-01-000	EA PLATE-BEEFUP, JET RIDE SUSPENSION
	090436-15-704	EA AIR SPRING-AIR BAG ONLY, SINGLE - JET #50752

1993 WCN30RT INDEX

FLOOR PLAN	F-21 -	F-22
ACCESSORIES		F-23
AUDIO VIDEO	F-24 -	G-02
BATH	G-03 -	G-06
BEDROOM	G-07 -	G-10
CHASSIS	G-11 -	H-04
CURTAIN & CUSHION	H-05 -	H-20
DINETTE	H-21 -	H-24
DRIVERS COMPARTMENT	I-01 -	I-06
ELECTRICAL	I-07 -	I-04
EXTERIOR BODY	I-15 -	I-24
GALLEY	J-01 -	J-10
GENERATOR	J-11 -	J-12
HEATING & A/C	J-13 -	J-16
INTERIOR FINISH	J-17 -	J-20
LABELS	J-21 -	K-04
LP	K-05 -	K-06
LOUNGE	K-07 -	K-08
SEALANTS & FASTENERS	K-09 -	K-12
WATER & SEWAGE	K-13 -	K-18
WINDOW VENT AND		
EXTERIOR DOOR	K-19 -	L-18
WINDSHIELD & WIPER	L-19 -	L-22

CHASSIS GROUP (CONTINUED)
FORD TIRE & WHEEL

KEY	PART NUMBER	U/M DESCRIPTION
	051377-03-000	EA VALVE STEM ASM TRO 600HP FROM 00-00-00 THRU 10-11-92
	051377-05-000	EA VALVE STEM ASM-VS938 EATON VS 938 F53 92 FROM 10 12-92 THRU 99-99-99
	083425-05-000	EA TIRE-MICHELIN, LT235/85R16 LRE - XPS RIB
	095853-01-000	EA WHEEL-STEEL, 16" X 6K - EBTZ - 1015 - A - ACCURIDE 28375-12 FORD #E8TZ-1015 A
	095853-02-000	EA WHEEL-STEEL 16" X 6K - F2TA-1015-NA ACCURIDE 28513 7 FROM 00-00-00 THRU 08-01-93 FROM 08-02 93 THRU 99 99-99

CHEVY TIRE

KEY	PART NUMBER	U/M DESCRIPTION
	007324-04-000	EA TIRE-8R19 5 LRD, MICHELIN XZA
	051377-01-000	EA STEM VALVE TR 500

WHEEL COVERS - FORD

KEY	PART NUMBER	U/M DESCRIPTION
	098532-01-000	EA COVER-WHEEL FORD - 16" - SET OF 4 - DICOR SH-SD-16
	098532-01-700	EA COVER-LUG NUT, FORD - CHROME - DICOR SP-FM CLN
	098532-01-701	EA COVER-WHEEL FORD - 16" - (EACH=1 ONLY)
	077030-02-000	EA EXTENSION-VALVE STEM 1 25"
	095012-03-000	EA EXTENSION-VALVE STEM, DUAL WHEEL
	095012-04-000	EA STABILIZER-VALVE EXTENSION DICOR AG-STA-2

WHEEL COVERS - CHEVY

KEY	PART NUMBER	U/M DESCRIPTION
	109443-01-000	EA WHEEL-COVER 4/SET 19 5 W/HDW - DICOR SHAG95
	109443-01-700	EA WHEEL-COVER 19 5 1=1 ONLY FRONT & REAR - SHAG95 L ONLY DICOR
	109443-01-701	EA SET-BRACKET, 1 FRONT WHEEL -SHAG95 FBS DICOR
	109443-01-702	EA SET-BRACKET 1 REAR WHEEL - SHAG95-RBS DICOR
	109443-01-703	EA CAP-CENTER, HUB - DICOR - SP-AUCAP

STAINLESS STEEL WHEEL LINERS - 16" - FORD

KEY	PART NUMBER	U/M DESCRIPTION
	091209-08-000	EA WHEEL LINER SET W/Front HUB COVER 16" SET OF 4
	091209-08-700	EA LINER-WHEEL 16" FRONT W/AXLE COVER - 10 LUG - FORD
	091209-08-701	EA LINER-WHEEL, 16" REAR - 10 LUG - FORD
	091209-08-702	EA COVER AXLE, 16" REAR - FORD
	091209-01-704	EA COVER LUG NUT

STAINLESS STEEL WHEEL LINERS - 19.5" - CHEVY

KEY	PART NUMBER	U/M DESCRIPTION
	077030-02-000	EA EXTENSION-VALVE STEM 1 25"
	091209-01-000	EA LINER-WHEEL, 19 5" - SST - SET OF 4 - KAPER 1954-ION
	091209-01-700	EA LINER-WHEEL 19 5" FRONT - 10 LUG - CHEVY P-30
	091209-01-701	EA LINER-WHEEL, 19 5" REAR - 10 LUG - CHEVY P-30
	091209-01-702	EA COVER-AXLE 19 5" FRONT - 10 LUG - CHEVY P 30
	091209-01-703	EA COVER AXLE, 19 5" REAR - 10 LUG - CHEVY P-30
	091209-01-704	EA COVER-LUG NUT
	095012-03-000	EA EXTENSION-VALVE STEM DUAL WHEEL
	095012-04-000	EA STABILIZER-VALVE EXTENSION DICOR AG-STA-2

CHASSIS GROUP (CONTINUED)
FRONT SHOCKS

KEY	PART NUMBER	U/M DESCRIPTION
	104993-01-000	EA SHOCK ABSORBER-GAS, P30 FRUNT - BILSTEIN B46 1173

DRIVESHAFT - CHEVY

KEY	PART NUMBER	U/M DESCRIPTION
	075302 20-000	EA DRIVESHAFT ASM-YOKE/BEARING/SPLINE DANA 916098-5014
	075302-26-700	EA DRIVESHAFT ASM-SPLINE,YOKE/YOKE DANA 916099-4530
	088497-02-000	EA NUT-INVERTED FLARE, 1/4"
	085771-03-000	EA NUT-HEX, FI ARE PREV TORQUE - GRADE G DRIVE SHAFT

ENTRY STEP BOX & DRIVER DOOR STEP

KEY	PART NUMBER	U/M DESCRIPTION
	088412-04-000	EA TRIM-STEPBOX ENTRY DOOR - BEIGE
	077309-02-000	EA TRIM STEPWELL, ENTRY DOOR
	092893-02-01A	EA LINER-STEP BOX ENTRANCE DOOR - 5" - BLACK
	M92055-01-000	EA PANEL-ACCESS, STEP WELL - W/HINGE
	088254-01-000	EA CATCH-MAGNETIC, 1 8" X 7"
	009053-01-000	EA HINGE-CONTINUOUS, 1 1/2" X 72"
	096645-01-000	EA PULL-CABINET, BRASS - RIBBON
	063977-08-000	EA STEP-DRIVER DOOR - BLACK

RADIATOR OVERFLOW COMPONENTS

KEY	PART NUMBER	U/M DESCRIPTION
	096630-01-000	EA BOTTLE-OVERFLOW RADIATOR - GM 14042454
	076310-01-000	EA SHEET-RUBBER, RADIATOR BAFFLE - .12" X 15" X 62" - BLACK
	099100-01-000	EA CAP-BOTTLE, OVERFLOW - GM 14054390
	079059-02-000	EA HOSE-90 DEGREE 61" ID X 4" X 6"
	110934-01-000	EA CONNECTOR-PLAS BARB 5/16 KEVCO TC 7055 - FORD FROM 01-06 93 THRU 99 99-99

MISCELLANEOUS COMPONENTS

KEY	PART NUMBER	U/M DESCRIPTION
	020167-03-000	EA DIRT GUARD-STEEL FOR MUDFLAP
	017516-01-000	EA FLAP-MUD 14" X 18" - BLACK
	080208-01-000	EA LUG WRENCH, 1 06X1 00
	080208-02-000	EA LEVERAGE BAR-LUG WRENCH
	M04019-01-000	EA BRIDGE-WHEELWELL, E-COATED
	093300-01-000	EA BOX-TOOL W/TRAY - 16" X 7 5"
	093719-01-000	EA HOSE-OIL FILL, PREFORMED 90 DEGREE BEND - DIESEL

1993 WINNEBAGO
TABLE OF CONTENTS

INTRODUCTION	A-01 -	A-02
ABBREVIATIONS		A-03
ALPHABETICAL INDEX	A-04 -	A-06
WCN28RT	A-07 -	F-20
WCN30RT	F-21 -	L-22

1993 WCN30RT INDEX

FLOOR PLAN	F 21 -	F-22
ACCESSORIES		- F-23
AUDIO VIDEO	F-24 -	G-02
BATH	G-03 -	G-06
BEDROOM	G-07 -	G-10
CHASSIS	G-11 -	H-04
CURTAIN & CUSHION	H-05 -	H-20
DINETTE	H 21 -	H-24
DRIVERS COMPARTMENT	I-01 -	I-06
ELECTRICAL	I-07 -	I-04
EXTERIOR BODY	I-15 -	I-24
GALLEY	J-01 -	J-10
GENERATOR	J-11 -	J-12
HEATING & A/C	J-13 -	J-16
INTERIOR FINISH	J-17 -	J-20
LABELS	J 21 -	K-04
LP	K-05 -	K-06
LOUNGE	K-07 -	K-08
SEALANTS & FASTENERS	K-09 -	K-12
WATER & SEWAGE	K-13	K-18
WINDOW, VENT AND		
EXTERIOR DOOR	K-19 -	L-18
WINDSHIELD & WIPER	L-19 -	L 22

CHASSIS GROUP (CONTINUED)

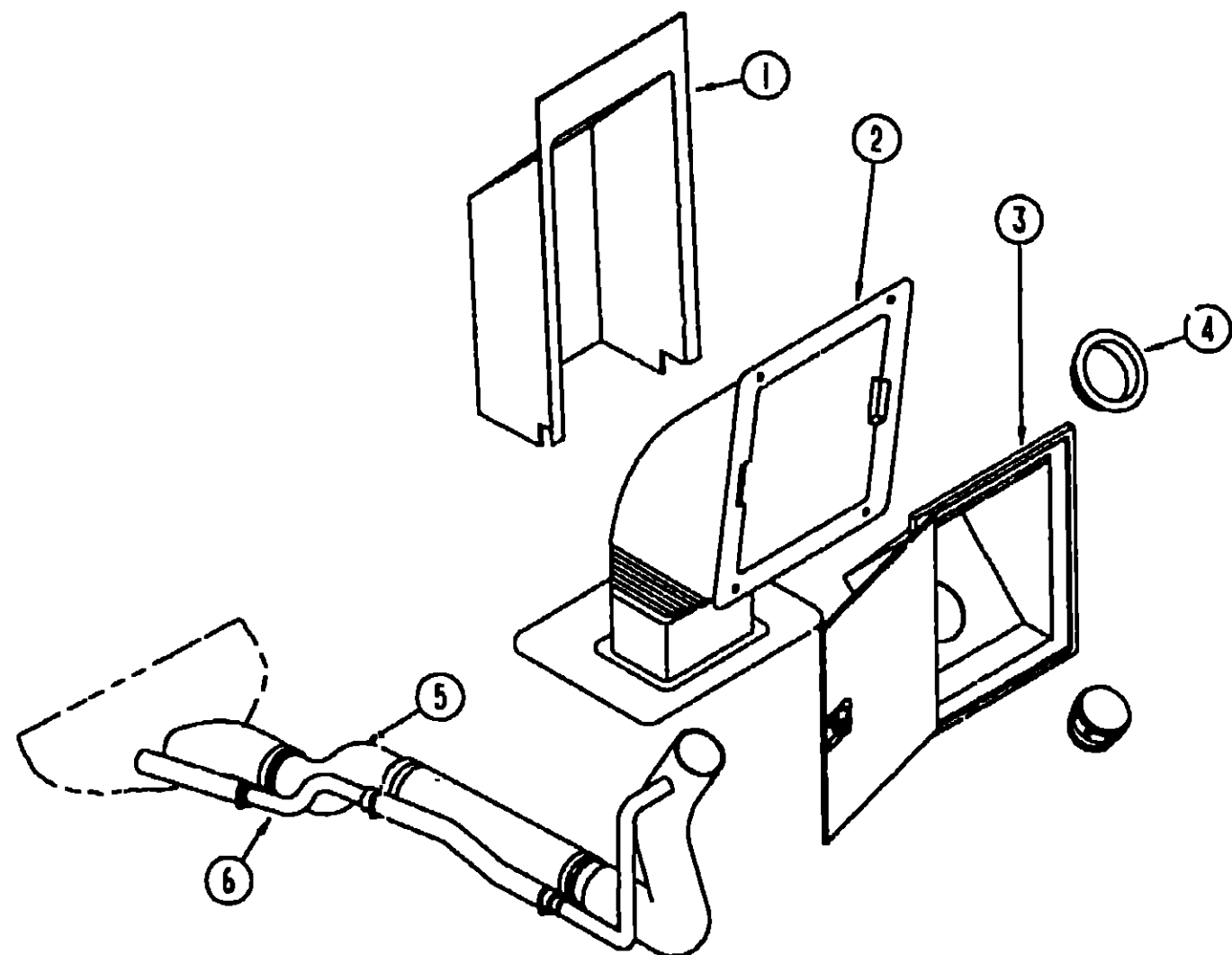

FUEL FILL COMPONENTS - CHEVY

KEY	PART NUMBER	U/M DESCRIPTION
1	072447-04-000	EA SHROUD-FUEL FILL UPPER - PLASTIC
2	083578-01-000	EA BOOT-FUEL FILL, RUBBER
3	078010-03-000	EA DOOR-FUEL FILL, W/JAMB - OFF WHITE
4	078200-01-000	EA GASKET-FUEL FILL 3 5"OD X 2"ID
5	098805-01-000	EA PIPE-FUEL, FUEL FILL - 11 4" LONG
6	098804-01-000	EA PIPE-VENT, FUEL FILL - 12" LONG
	093810-03-000	EA SHROUD-FUEL FILL, LOWER - 18 1" - GALVANIZED STEEL
	084235-01-000	EA SUPPORT-FLANGE, FUEL FILL BOOT 6 9" X 9 2" - PLASTIC
	007063-01-000	FT HOSE-GAS 1/4" ID X 1/2" OD
	024138-01-000	FT HOSE-FUEL, 5/16" ID
	075466-01-000	EA UNION-INVERTED FLARE TUBE 1/4"
	095604-01-000	EA HOSE-FUEL FILL, FORMED 2" ID
	095606-01-000	EA NECK-FUEL FILL W/CHECK VALVE - L-SHAPED - 18 2" LONG
	098758-02-000	EA FUEL LINE ASM RETURN 5/16 508 LONG
	098759-02-000	EA FUEL LINE ASM-SUPPLY, 3/8 508 LONG
	098779-01-000	EA COUPLER-FUEL LINE M14 X 1 5-6H GM 15550219
	098779-02-000	EA COUPLER-FUEL LINE M16 X 1 5-6H
	024142-01-000	EA TEE-BARB 3/16" - PLASTIC
	084884-01-000	EA PLUG-BRASS 3/8"

CHASSIS GROUP (CONTINUED)

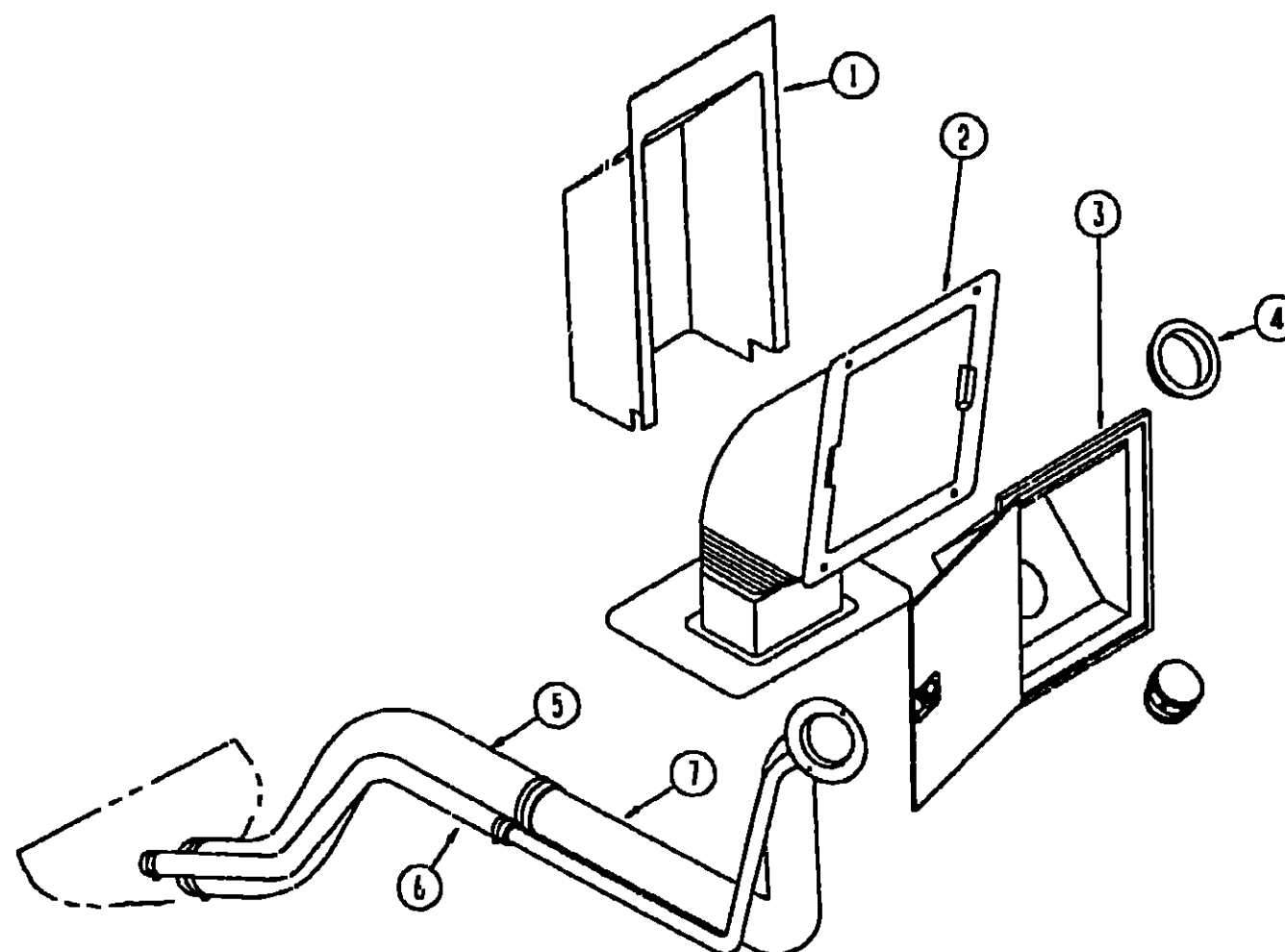

FUEL FILL COMPONENTS - FORD

KEY	PART NUMBER	U/M DESCRIPTION
1	072447-01-000	EA SHROUD-FUEL FILL, UPPER - PLASTIC
2	083578-01-000	EA BOOT-FUEL FILL RUBBER
3	078010-03-000	EA DOOR-FUEL FILL W/JAMB - OFF WHITE
4	078200-01-000	EA GASKET-FUEL FILL, 3 5" OD X 2" ID
5	095604-01-000	EA HOSE-FUEL FILL, FORMED 2" ID
6	066732-01-000	FT HOSE-FUEL FILL, 62" ID
7	095606-01-000	EA NECK-FUEL FILL W/CHECK VALVE - L-SHAPED - 18 2" LONG
	074800-18-000	EA TUBE-EXTENSION, MAIN FUEL
	084235-01-000	EA SUPPORT-FLANGE FUEL FILL BOOT - 6 9" X 9 2" - PLASTIC
	007063-01-000	FT HOSE-GAS 1/4" ID X 1/2" OD
	044317-01-000	FT HOSE-FUEL 3/8" ID
	084884-01-000	EA PLUG-BRASS, 3/8"
	093810-03-000	EA SHROUD-FUEL FILL, LOWER - 18 1" - GALVANIZED STEEL

**1993 WINNEBAGO
TABLE OF CONTENTS**

INTRODUCTION	A-01	A-02
ABBREVIATIONS		A-03
ALPHABETICAL INDEX	A-04 -	A-06
WCN28RT	A-07 -	F-20
WCN30RT	F-21 -	L-22

1993 WCN30RT INDEX

FLOOR PLAN	F-21	- F-22
ACCESSORIES		- F-23
AUDIO VIDEO	F-24	- G-02
BATH	C-03	- G-06
BEDROOM	C-07	- G-10
CHASSIS	G-11	- H-04
CURTAIN & CUSHION	H-05	- H-20
DINETTE	H-21	- H-24
DRIVERS COMPARTMENT	I-01	- I-06
ELECTRICAL	I-07	- I-04
EXTERIOR BODY	I-5	- I-24
GALLEY	J-01	- J-10
GENERATOR	J-11	- J-12
HEATING & A/C	J-3	- J-16
INTERIOR FINISH	J-17	- J-20
LABELS	J-21	- K-04
LP	K-05	- K-06
LOUNGE	K-07	- K-08
SEALANTS & FASTENERS	K-09	- K-12
WATER & SEWAGE	K-13	- K-18
WINDOW VENT AND		
EXTERIOR DOOR	K-19	- L-18
WINDSHIELD & WIPER	L-19	- L-22

CHASSIS GROUP (CONTINUED)

HYDRAULIC LEVELING JACKS - CHEVY (FROM: 00-00-00 THRU: 10-24-92)

KEY	PART NUMBER	U/M DESCRIPTION
	100532-01-000	EA LEVELING SYSTEM-HYDRAULIC, HWH #AP7371
	100533-04-000	EA BRACKETS-FRONT LEVELING JACK HWH #AP7392
	100534-05-000	EA BRACKETS-REAR LEVELING JACKS, HWH #AP6656
	100535-02-000	EA BRACKET PUMP, LEVELING JACK, HWH #P6282
	100536-02-000	EA HOSE KIT-LEVELING JACKS, HWH #AP7374

HYDRAULIC LEVELING JACKS - CHEVY (FROM: 10-25-92 THRU 99-99-99)

KEY	PART NUMBER	U/M DESCRIPTION
	100532-01-000	EA LEVELING SYSTEM HYDRAULIC, HWH #AP7371
	089339-01-700	EA JACK-HYDRAULIC HWH #AP7002
	100532-01-700	EA VALVE FOR MANUAL LEVEL W/DELUXE - HWH #RAP4973
	100532-01-702	EA LIGHT PANEL-W/PC BOARD #RAP6901
	100532-01-703	EA LEVEL SENSOR W/13" LEAD #RAP6849
	100532-01-704	EA SWITCH-MERCURY-9K JACK #RAP7328
	100532-01-705	EA SPRING KIT-9000# JACK #R1171
	100532-01-706	EA ACTIVATOR KIT-9000# JACK #RAP7028
	100532-01-707	EA ROLLER BEARING KIT 9000# JACK #R2527
	100532-01-708	EA SOLENOID KIT-INTERMITTENT #RAP4985
	100532-01-709	EA PUMP/RESERVOIR ASM MONARCH #RAP4931
	100532-01-710	EA SOLENOID KIT W/CLAMP #RAPS147
	100532-03-710	EA SENSING UNIT 21' MTA #RAP6798
	100533-04-000	EA BRACKETS-FRONT LEVELING JACK HWH #AP7392
	100534-08-000	EA BRACKETS-REAR LEVELING JACK HWH #AP0216
	100534-10-000	EA BRACKETS-REAR LEVELING JACKS HWH #AP0506
	100534-11-000	EA BRACKETS-REAR LEVELING JACKS HWH #AP0827
	100535-02-000	EA BRACKET PUMP LEVELING JACK, HWH #P6282
	100536-03-000	EA HOSE KIT LEVELING JACKS HWH #AP7374 - CONTAINS FRONTS-87" & 115" REARS-264" & 300" PRESSURE & RETURN-100" & 120"

HYDRAULIC LEVELING JACKS - FORD

KEY	PART NUMBER	U/M DESCRIPTION
	100532-01-000	EA LEVELING SYSTEM-HYDRAULIC HWH #AP7371
	089339-01-700	EA JACK-HYDRAULIC HWH #AP7002
	100532-01-700	EA VALVE FOR MANUAL LEVEL W/DELUXE - HWH #RAP4973
	100532-01-702	EA LIGHT PANEL-W/PC BOARD #RAP 6901
	100532-01-703	EA LEVEL SENSOR W/13" LEAD #RAP6849
	100532-01-704	EA SWITCH-MERCURY-9K JACK #RAP7328
	100532-01-705	EA SPRING KIT-9000# JACK #R1171
	100532-01-706	EA ACTIVATOR KIT-9000# JACK #RAP7028
	100532-01-707	EA ROLLER BRG KIT-9000# JACK #R2527
	100532-01-708	EA SOLENOID KIT-INTERMITTENT #RAP4985
	100532-01-709	EA PUMP/RESERVOIR ASM-MONARCH #RAP4931
	100532-01-710	EA SOLENOID KIT W/CLAMP #RAPS147
	100532-03-710	EA SENSING UNIT 21' MTA #RAP6798
	100533-03-000	EA BRACKETS-FRONT LEVELING JACK HWH #AP7391
	100534-06-000	EA BRACKETS REAR LEVELING JACK HWH # AP6957
	100535-02-000	EA BRACKET-PUMP LEVELING JACK HWH #P6282
	100536-03-000	EA HOSE KIT-LEVELING JACKS HWH #AP7374
		CONTAINS FRT-87" & 116" RR-264" & 300" PRESSURE & RETURN-100" & 120"

CHASSIS GROUP (CONTINUED)

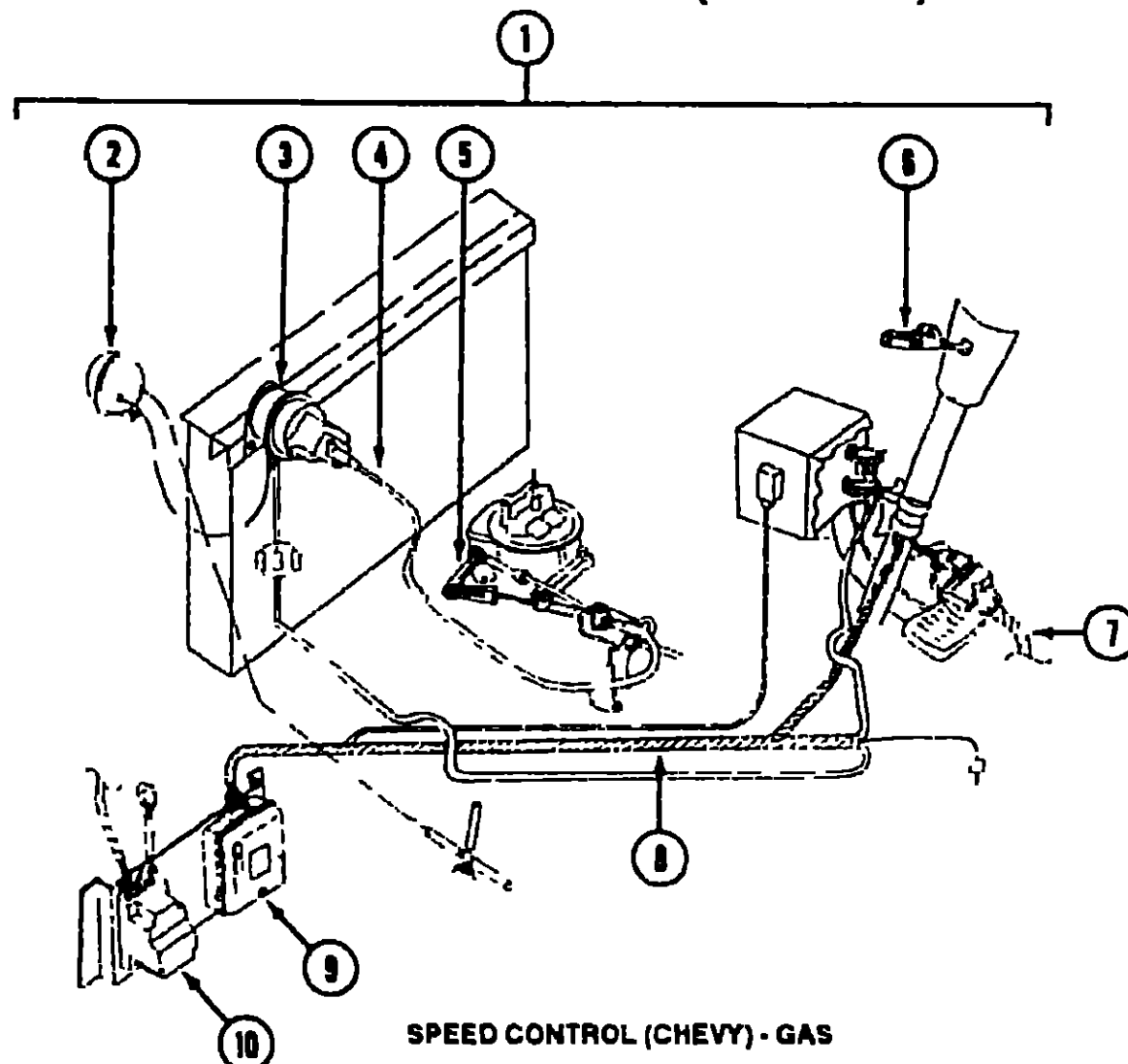

SPEED CONTROL (CHEVY) - GAS

KEY	PART NUMBER	U/M DESCRIPTION
1	102362-01-000	EA SPEED CONTROL DANA #59L-111010 B
		FROM 00-00 00 THRU 09-22-92
1	102362-04-000	EA SPEED CONTROL DANA #59L-111022-B
		FROM 09-23-92 THRU 99-99 99
2	094369-01-705	EA VACUUM RESERVOIR DANA #59C-02249
3	094369-01-706	EA SERVO-DANA #53D-11116 R
4	102362-01-700	EA CABLE ONLY-REPLACEMENT DANA #59C-03001
5	102362-01-705	EA THROTTLE STUD, DANA #59A-02979
6	102362-01-707	EA CONTROL SWITCH & LEVER ASM, DANA #53D-08X63-F
7	102362-01-703	EA HARNESS ASSEMBLY-PIVOT SWITCH TO WIPER, DANA #59C-02973
8	102362-01-704	EA HARNESS ASSEMBLY-MAIN WIRING DANA #59D 02975
9	102362-01-701	EA REGULATOR ASM-ELECTRONIC DANA #57C-08X13 R
10	102362-01-702	EA WIPER CONTROL MODULE DANA #66D-00061
	094863-01-704	EA HOUSING-4 PIN DANA #59C 02291
	102362-01-705	EA THROTTLE RETAINER CLIP DANA #59A-02821

SPEED CONTROL (CHEVY) - DIESEL

KEY	PART NUMBER	U/M DESCRIPTION
1	102362-02-000	EA SPEED CONTROL-1991 CHEVY DIESEL, DANA #59L111020P
2	094369-02-701	EA VACUUM REGULATOR-DIESEL DANA #59B-02117
3	094369-01-706	EA SERVO DANA #53D-11116-R
4	094369-02-700	EA CABLE-SERVO, DIESEL - DANA #59C-2262
6	102362-02-700	EA CONTROL SWITCH & LEVER ASSEMBLY #58D-08X63-F
7	102362-01-703	EA HARNESS-PIVOT SW TO WIPER CONTROL, DANA #59C-02973
8	102362-01-704	EA HARNESS-MAIN WIRING DANA #59D-02975
9	102362-01-701	EA REGULATOR-ELECTRONIC, DANA #57C-08X13-R
10	091900-01-702	EA WIPER CONTROL MODULE-DANA #66C-00061
	094369-02-702	EA EXTENSION-WIRE HARNESS DANA #59C-02279
	094863-01-704	EA HOUSING-4 PIN SPEED CONTROL - DANA #59C-02231
	102362-02-701	EA JUMPER WIRE ASSEMBLY #59C-3003
	102362-02-702	EA STOP LAMP-CRUISE RELE ASE SW #59C-3008 GM15544318

**1993 WINNEBAGO
TABLE OF CONTENTS**

INTRODUCTION	A-01 -	A-02
ABBREVIATIONS		A-03
ALPHABETICAL INDEX	A-04 -	A-05
WCN28RT	A-07 -	F 20
WCN30RT	F-21 -	L-22

1993 WCN30RT INDEX

FLOOR PLAN	F-21 -	F-22
ACCESSORIES		F-23
AUDIO VIDEO	F-24 -	G-02
BATH	G-03 -	G-06
BEDROOM	G-07 -	G-10
CHASSIS	G-11 -	H-04
CURTAIN & CUSHION	H-05 -	H 20
DINETTE	H 21 -	H-24
DRIVERS COMPARTMENT	I-01 -	I-06
ELECTRICAL	I-07 -	I-04
EXTERIOR BODY	I-15 -	I-24
GALLEY	J-01 -	J 10
GENERATOR	J-11 -	J-12
HEATING & A/C	J-13 -	J 16
INTERIOR FINISH	J-17 -	J 20
LABELS	J-21 -	K-04
LP	K-05 -	K-06
LOUNGE	K-07 -	K-08
SEALANTS & FASTENERS	K-09 -	K-12
WATER & SEWAGE	K-13 -	K-18
WINDOW, VENT AND		
EXTERIOR DOOR	K-19 -	L-18
WINDSHIELD & WIPER	L-19 -	L-22

CHASSIS GROUP (CONTINUED)

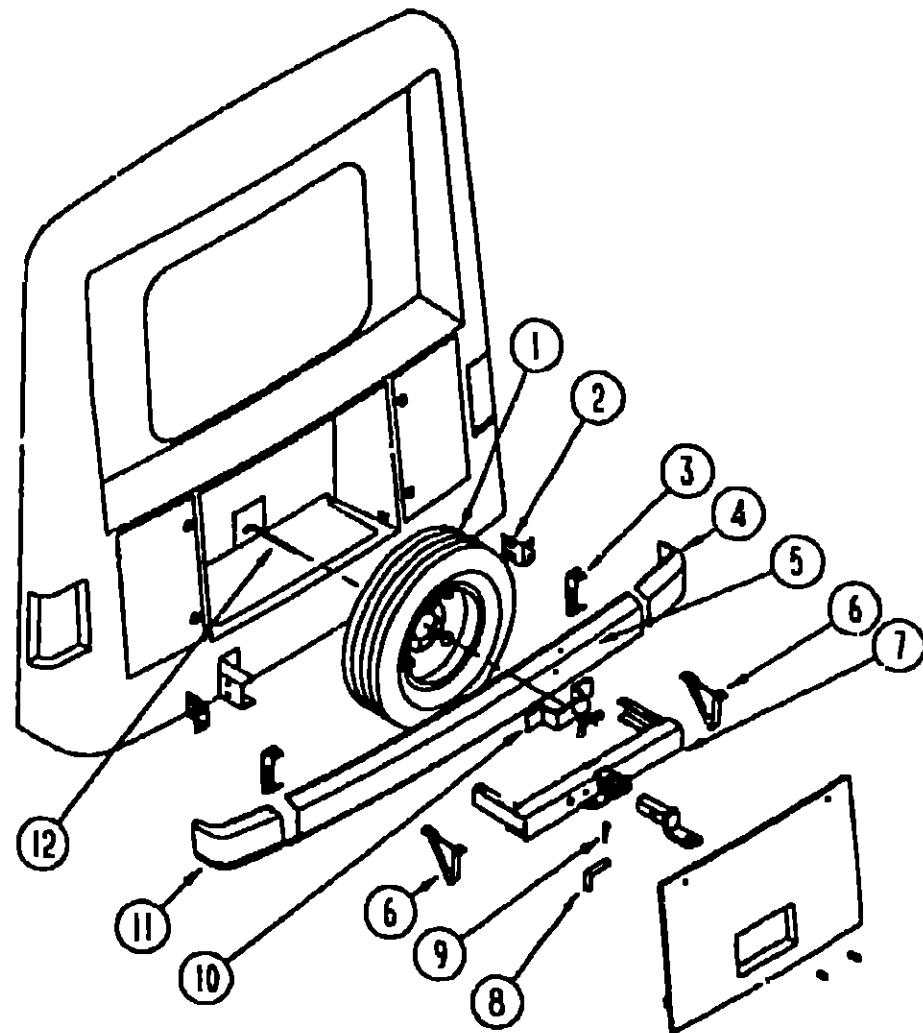

REAR BUMPER, END CAP, SPARE TIRE & TRAILER HITCH

KEY	PART NUMBER	U/M DESCRIPTION
1	083425-05-000	EA TIRE-MICHELIN, LT235/85R16 LRE - XPS RIB (FORD)
1	007324-04-000	EA TIRE-8 R 19 5 LRD MICHELIN XZA (CHEVY)
2	076558-01-000	EA SUPPORT L ANGLE, BUMPER - PASSENGER SIDE - 5' X 4 9'
	076559-02-000	EA SUPPORT-L ANGLE BUMPER - DRIVER SIDE - 5' X 4 9'
3	077855-01-000	EA BRACKET-BUMPER REAR - BENT ENDS - 2" WIDE X 8" LONG
	065200-01-000	EA BOLT-BUMPER ROUND HEAD SQUARE NECK- W/SST CAP 7/16-14 X 1 1/4
4	092250-01-02A	EA CAP BUMPER END REAR PASSENGER - PLASTIC - OFF WHITE
5	077851-09-000	EA BUMPER REAR OFF WHITE
5	077851-05-000	EA BUMPER-REAR UNFINISHED
6	093048-01-000	EA PLATE-SKID REAR BUMPER - V SHAPED
7	077617-04-000	EA HITCH W/O DRAWBAR
8	034512-01-000	EA PIN-LOCKING DRAWBAR
9	034513-01-000	EA PIN-HITCH 3/16" WIRE
10	077399-01-000	EA RETAINER-SPARE TIRE
	064081-01-000	EA NUT-WING SPARE TIRE
11	092250-02-02A	EA CAP-BUMPER END REAR DRIVER - PLASTIC - OFF WHITE
	097501-01-000	EA BRACKET-BACKWALL, ANGLED 2 2" X 39" LONG
	092252-01-000	EA COMPARTMENT-SPARE TIRE, PLASTIC
12	095969-02-000	EA PLATE ASM-SPARE TIRE WITH RETAINING ROD
	015365-01-000	EA PIN-CADIUM PLATED
	077384-01-000	EA PLATE-PIN 1 6" X 1 6" - 4 SMALL HOLES - 1 LARGE HOLE - ALUMINUM
	015365-01-000	EA PIN PIVOT, FOR PIN PLATE
	097744-02-000	EA HOUSING-TRAILER PIN, 48"
	097746-01-000	EA HOUSING CAP-TRAILER PIN
	097745-02-000	EA HOUSING-RECEPTACLE TRAILER - 48" WIRE LENGTH

CHASSIS GROUP (CONTINUED)

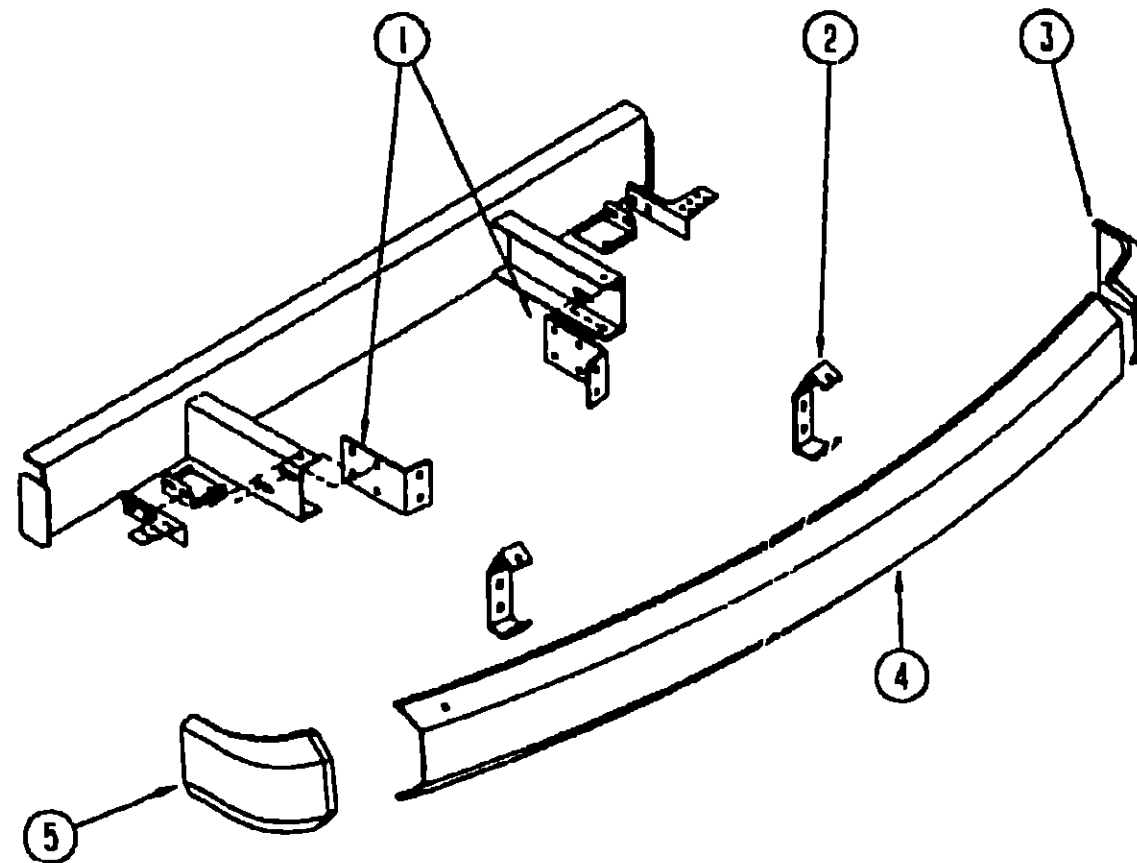

FRONT BUMPER & END CAPS

KEY	PART NUMBER	U/M DESCRIPTION
1	093514-01-000	EA SUPPORT-BUMPER FRONT - L ANGLE - 4" X 7"
	075558-01-000	EA SUPPORT-BUMPER L ANGLE - PASSENGER SIDE 5' X 4 9'
	075558-02-000	EA SUPPORT BUMPER L ANGLE - DRIVER SIDE 5' X 4 9'
2	077852-01-000	EA BRACKET-BUMPER FRONT - 2 PER COACH - BENT 2" X 8"
3	091840-02-02A	EA CAP-BUMPER END FRONT DRIVER - PLASTIC - OFF/WHITE
4	091994-01-01A	EA BUMPER-FRONT UNFINISHED
5	091840-01-02A	EA CAP BUMPER END FRONT PASSENGER - PLASTIC - OFF/WHITE

**1993 WINNEBAGO
TABLE OF CONTENTS**

INTRODUCTION	A-01 -	A-02
ABBREVIATIONS		A-03
ALPHABETICAL INDEX	A-04	A-05
WCN28RT	A-07 -	F-20
WCN30RT	F-21 -	L 22

1993 WCN30RT INDEX

FLOOR PLAN	F-21 -	F 22
ACCESSORIES		- F-23
AUDIO VIDEO	F 24 -	G-02
BATH	G-03 -	G-06
BEDROOM	G-07 -	G-10
CHASSIS	G-11 -	H-04
CURTAIN & CUSHION	H-05	H 20
DINETTE	H 21 -	H 24
DRIVERS COMPARTMENT	I-01 -	I-06
ELECTRICAL	I-07 -	I-04
EXTERIOR BODY	I-15 -	I-24
GALLEY	J-01 -	J-10
GENERATOR	J-11 -	J-12
HEATING & A/C	J 13 -	J-16
INTERIOR FINISH	J-17 -	J 20
LABELS	J-21 -	K-04
LP	K-05 -	K-06
LOUNGE	K-07 -	K-08
SEALANTS & FASTENERS	K-09 -	K-12
WATER & SEWAGE	K-13 -	K-18
WINDOW, VENT AND		
EXTERIOR DOOR	K-19 -	L-18
WINDSHIELD & WIPER	L-19 -	L-22

CHASSIS GROUP (CONTINUED)
COMPARTMENTS

KEY	PART NUMBER	U/M DESCRIPTION
	107690-01-000	EA HATCH-COMPARTMENT, SEWER HOSE - GALVANIZED STEEL
	093834-07-000	EA PANEL-COMPARTMENT 63" X 27 8" - GALVANIZED STEEL
	074470-01-000	EA PIN-PULL, HINGE RELEASE
	074470-02-000	EA PIN-PULL, HINGE RELEASE
	092252-01-000	EA COMPARTMENT SPARE TIRE, PLASTIC - GRAY
	092263-01-000	EA PANEL COMPARTMENT FURNACE W/EXHAUST HOLES - 14" X 14 5"
	093636-08-000	EA PANEL COMPARTMENT STORAGE - 43 3" X 19 1" - STEEL
	095915-05-000	EA COVER BOTTOM CORNER COMPARTMENT - 6 8" X 3 9" - GALVANIZED STEEL
	095939-02-000	EA COVER TOP CORNER COMPARTMENT - 4 1" X 2" GALVANIZED STEEL
	093718-01-000	EA PLATE-STRIKE COMPARTMENT - 3 4" X 2 5" FLAT - STEEL - BLACK
	096765-01-000	EA RAIL-DRAWER 3 1" HIGH X 2 1" WIDE X 20 5 LONG - PLASTIC

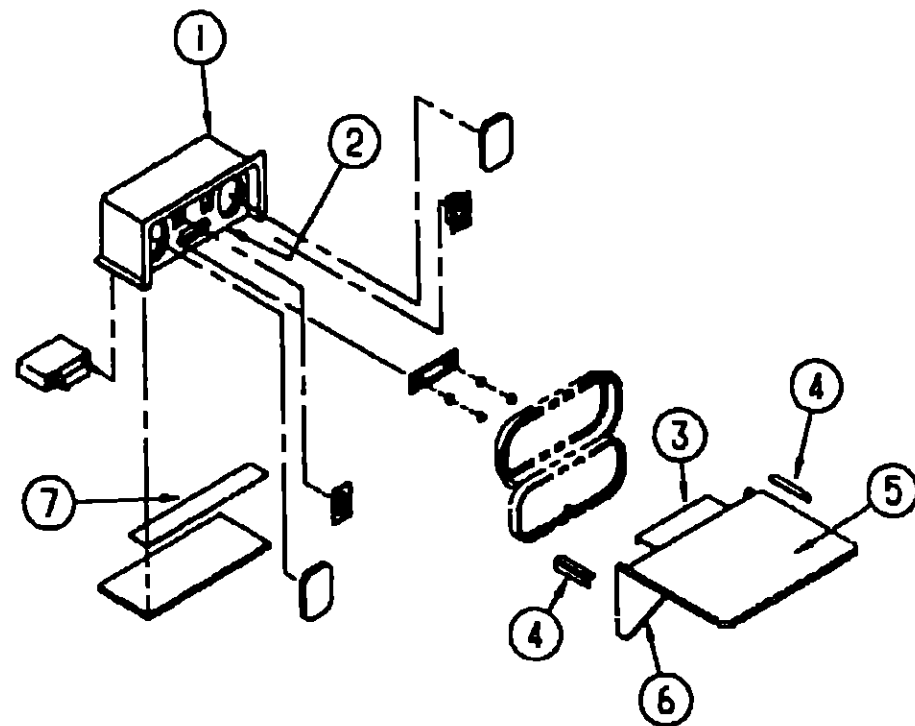

EXTERIOR ENTERTAINMENT CENTER

KEY	PART NUMBER	U/M DESCRIPTION
1	104897-01-01A	EA BOX-ENTERTAINMENT CENTER O/W
2	104899-01-C05	EA PLATE RADIO MOUNTING
3	105377-01-01A	EA BRACKET-TABLE HANGER O/W
4	105376-01-02A	EA HINGE-CONTINUOUS 2" X 140MM - O/W
5	105230-02-D15	EA SHELF EXTERIOR TV (D15/D16)
5	105230-02-D17	EA SHELF-EXTERIOR TV (D17)
	105230-11-C25	EA SHELF (D15/D16)
	105230-11-D05	EA SHELF (D17)
6	105230-12 D09	EA SUPPORT ASM
7	104898-01-01A	EA PLATE-PLASTIC BOTTOM O/W

CHASSIS GROUP (CONTINUED)
PARK BRAKE BRACKETS & CABLE

KEY	PART NUMBER	U/M DESCRIPTION
	096351-01-000	EA CABLE-BRAKE PARK - FORD - (CHASSIS SUPPLIED AFTER THIS DATE) FROM 00-00 00 THRU 09-01-92
	088498-01-000	EA UNION-INVERTED FLARE, BRASS - 3/16 - 3/8 - 24 THD - BRAKE LINE
	095501-02-000	EA BRACKET-BRAKE, L-ANGLE W/GUSSET - STEEL - FORD MOUNTS BRAKE CABLE & SUPPORTS HOOD RELEASE CABLE
	103125-02-000	EA BRACKET-BRAKE PARK - L-ANGLE - STEEL - BLACK - CHEVY MOUNTS BRAKE CABLE & SUPPORTS HOOD RELEASE CABLE

BATTERY/GENERATOR TRAYS & COMPONENTS

KEY	PART NUMBER	U/M DESCRIPTION
	094657-02-000	EA TRAY-GENERATOR 22 5" X 30 4" X 6 9" W/ANGLE & NUTS
	093895-01-000	EA TRAY BATTERY, HOUSE - W/GUIDE & LATCH STRIKE
	090504-03-000	EA TRAY-BATTERY AUTO - W/TWO HEX NUTS - CHEVY
	090604-04-000	EA TRAY-BATTERY AUTO - W/TWO HEX NUTS - FORD
	093885-02-000	EA PLATE-TRAY, BATTERY - 4 8" X 8 7" - STEEL
	065450-05-000	EA TIEDOWN-BATTERY 8 4" TUBE
	074994-01-000	EA GUIDE-TRACK, BATTERY TRAY

ELECTRIC ENTRY STEP

KEY	PART NUMBER	U/M DESCRIPTION
	094707-01-01A	EA STEP-DOUBLE, ELECTRIC - KWIKEE #3218
	041250-01-000	EA SWITCH-PUSH BUTTON, IN DOOR JAMB - METAL - CHROME
	094707-02-700	EA MOTOR REPLACEMENT KIT-MODELS 32 & 28 - KWIKEE #9520
	094707-02-701	EA LINKAGE ASSEMBLY-MODEL 32, KWIKEE #9523
	094707-02-702	EA GEAR KIT-KWIKEE #9525
	094707-02-703	EA PARTS KIT-BEARINGS & PINS KWIKEE #9530
	094707-02-704	EA CONNECTOR KIT-MOTOR, KWIKEE #9537
	094707-02-705	EA CONTROL UNIT-ORANGE KWIKEE #9513
	075723-02-000	EA SPACER-SWITCH W/HOLE - 2" X 9" X 2" - METAL - OFF WHITE FOR ELECTRIC STEP DOOR JAMB SWITCH
	041250-01-000	EA SWITCH-PUSH BUTTON IN DOOR JAMB - METAL - CHROME

1993 WINNEBAGO
TABLE OF CONTENTS

INTRODUCTION	A-01 -	A-02
ABBREVIATIONS		A-03
ALPHABETICAL INDEX	A-04 -	A-06
WCN28RT	A-07 -	F-20
WCN30RT	F 21 -	L-22

1993 WCN30RT INDEX

FLOOR PLAN	F-21 -	F-22
ACCESSORIES		F-23
AUDIO VIDEO	F-24 -	G-02
BATH	G-03 -	G-06
BEDROOM	G-07 -	G-10
CHASSIS	G 11 -	H 04
CURTAIN & CUSHION	H-05 -	H 20
DINETTE	H-21 -	H 24
DRIVERS COMPARTMENT	I-01 -	I 06
ELECTRICAL	I-07 -	I-04
EXTERIOR BODY	I-15 -	I-24
GALLEY	J-01 -	J-10
GENERATOR	J-11 -	J-12
HEATING & A/C	J-13 -	J-16
INTERIOR FINISH	J-17 -	J-20
LABELS	J-21 -	K-04
LP	K-05 -	K-05
LOUNGE	K-07 -	K-08
SEALANTS & FASTENERS	K-09 -	K-12
WATER & SEWAGE	K-13 -	K-18
WINDOW VENT AND		
EXTERIOR DOOR	K-19 -	L-18
WINDSHIELD & WIPER	L-19 -	L-22

CHASSIS GROUP (CONTINUED)

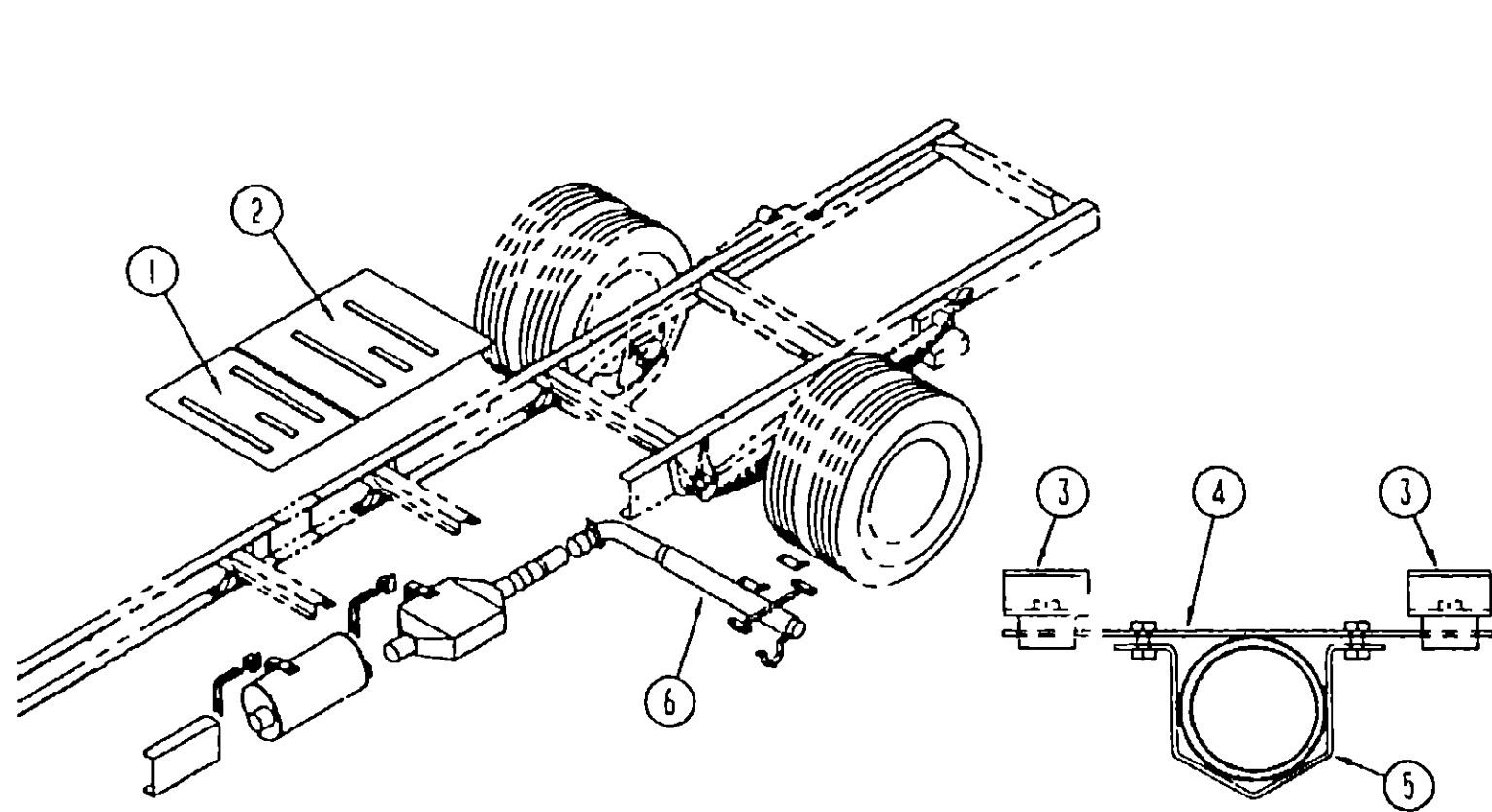

CHEVY EXHAUST COMPONENTS

KEY	PART NUMBER	U/M DESCRIPTION
1	101544-01-000	EA SHIELD-HEAT EXHAUST - 19 7" X 28 9"
2	101544-02-000	EA SHIELD-HEAT, EXHAUST - 30" X 28 9"
3	095522-02-000	EA BRACKET-EXHAUST, UPPER
4	095523-04-000	EA BRACKET-EXHAUST UPPER - STRAIGHT - W/NUITS
5	095223-02-000	EA BRACKET-EXHAUST LOWER
6	098599-01-000	EA PIPE-EXHAUST, W/BENDS - 36 8" LONG
	095190-01-000	EA HANGER-EXHAUST, 4" X 1 4" - CHEVY PROVIDED PRIOR TO 12-89
	096054-01-000	EA SUPPORT-EXHAUST PIPE - W/BENDS
	096087-02-000	EA BRACKET-STRAP EXHAUST PIPE W/CENTER BENT LIP - 13" X 5"
	096087-01-000	EA BRACKET-STRAP EXHAUST PIPE - W/CENTER BENT LIP - 13" X 5"
	053322-17-000	EA SHEILD-HEAT EXHAUST - 43 3" X 7" - STEEL

CHASSIS GROUP (CONTINUED)

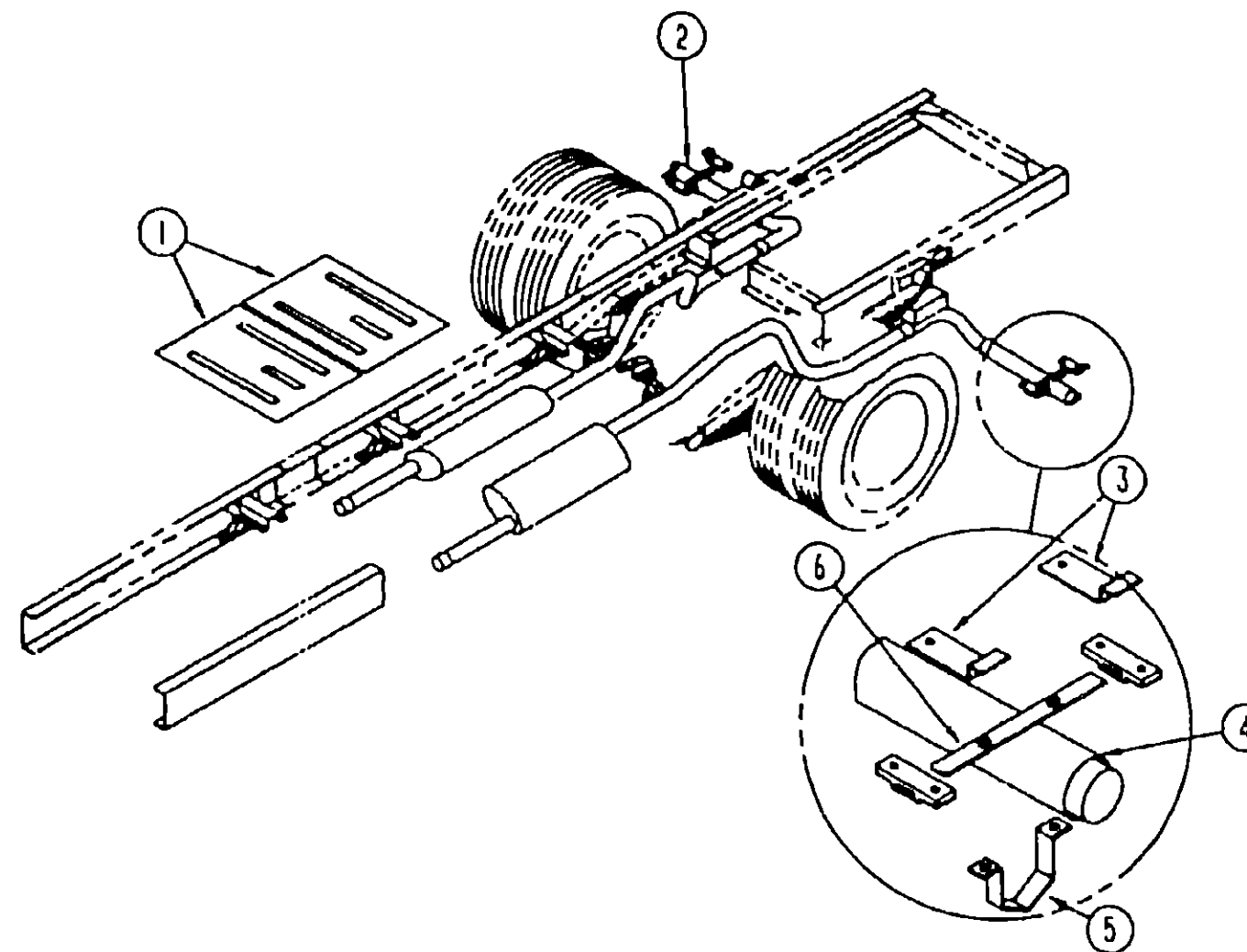

CHEVY EXHAUST COMPONENTS - DIESEL

KEY	PART NUMBER	U/M DESCRIPTION
1	101544-01-000	EA SHIELD HEAT, EXHAUST - 19 7" X 28 9" - STEEL
2	095189-03-000	EA PIPE-EXHAUST, PASSENGER SIDE - DIESEL
3	095222-02-000	EA BRACKET-EXHAUST UPPER - W/BEND & NUTS
4	095189-04-000	EA PIPE-EXHAUST DRIVER SIDE - DIESEL
5	095223-01-000	EA BRACKET-EXHAUST LOWER - U SHAPED
6	095523-08-000	EA BRACKET-EXHAUST UPPER - DIESEL
	094918-03-000	EA CLAMP-EXHAUST 2 5"
	095190-01-000	EA HANGER-EXHAUST 4" X 1 4"

**1993 WINNEBAGO
TABLE OF CONTENTS**

INTRODUCTION	A-01	A-02
ABBREVIATIONS		A-03
ALPHABETICAL INDEX	A-04	A-06
WCN28RT	A-07	F-20
WCN30RT	F 21	L 22

1993 WCN30RT INDEX

FLOOR PLAN	F 21	F 22
ACCESSORIES		F 23
AUDIO VIDEO	F 24	G-02
BATH	G-03	G-06
BEDROOM	G-07	G-10
CHASSIS	G 11	H-04
CURTAIN & CUSHION	H-05	H 20
DINETTE	H-21	H 24
DRIVERS COMPARTMENT	I-01	I-06
ELECTRICAL	I-07	I-04
EXTERIOR BODY	I-15	I 24
GALLEY	J 01	J-10
GENERATOR	J-11	J 12
HEATING & A/C	J-13	J 16
INTERIOR FINISH	J-17	J 20
LABELS	J 21	K-04
LP	K-05	K-06
LOUNGE	K-07	K-08
SEALANTS & FASTENERS	K-09	K-12
WATER & SEWAGE	K-13	K 18
WINDOW VENT AND		
EXTERIOR DOOR	K-19	L 18
WINDSHIELD & WIPER	L-19	L 22

CHASSIS GROUP (CONTINUED)
FORD EXHAUST COMPONENTS

1993 WINNEBAGO
TABLE OF CONTENTS

INTRODUCTION	A-01	A-02
ABBREVIATIONS		A-03
ALPHABETICAL INDEX	A-04	A-06
WCN20RT	A-07	F-20
WCN30RT	F-21	L-22

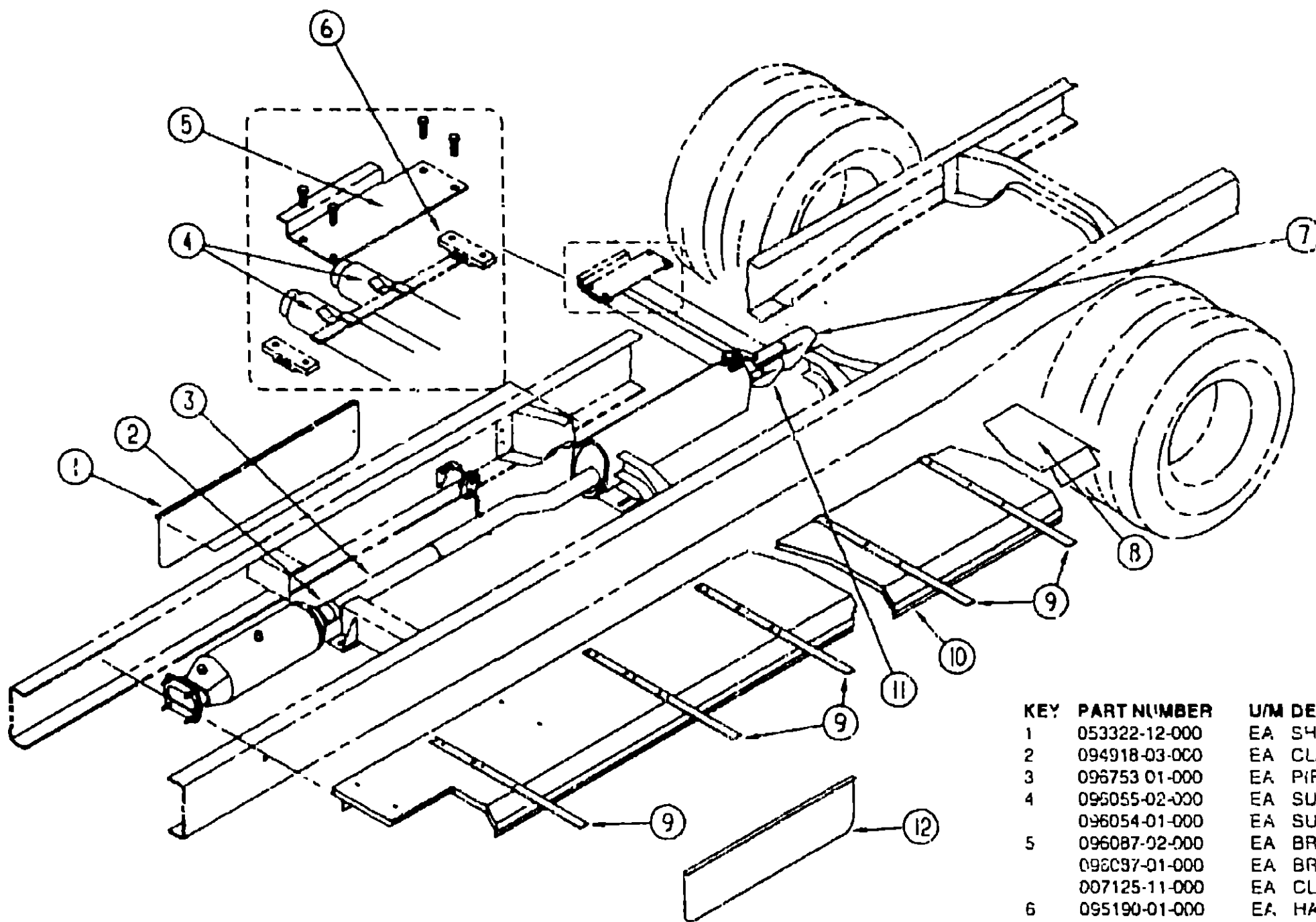

KEY	PART NUMBER	U/M DESCRIPTION
1	053322-12-000	EA SHIELD-HEAT EXHAUST 32" X 9" - STEEL
2	094918-03-000	EA CLAMP EXHAUST, 2 5"
3	096753-01-000	EA PIPE EXHAUST, DOUBLE WALL - 24 8" - FORD
4	096055-02-000	EA SUPPORT-EXHAUST PIPE 1" X 15 0" - STEEL
5	096054-01-000	EA SUPPORT-EXHAUST PIPE, BENT - 2 6" X 8" - STEEL
	096087-02-000	EA BRACKET-STRAP, EXHAUST PIPE - W/CENTER LIP & NUTS - 13" X 5
	096097-01-000	EA BRACKET-STRAP, EXHAUST PIPE - W/CENTER BENT LIP - 13" X 5
	007125-11-000	EA CLAMP MUFFLER, 2 75" DIAMETER
6	095190-01-000	EA HANGER-EXHAUST, 4" X 1 4"
7	099345-01-000	EA PIPE EXHAUST, REAR - 42" LONG - FORD
	007125-06-000	EA CLAMP MUFFLER, 2 25" DIAMETER
8	099430-01-000	EA SHIELD EXHAUST REAR 14" X 9 1" FROM EDGE TO END
9	098443-03-000	EA SUPPORT SHIELD EXHAUST - 1 5" X 29 2" - STEEL - PRIMED
10	093795-02-000	EA SHIELD EXHAUST 35 4" X 19 8" - GALVANIZED STEEL
11	099344-01-000	EA PIPE EXHAUST FRONT - 40 7" LONG - FORD
	007125-06-000	EA CLAMP MUFFLER 2 25" DIAMETER
12	053322-17-000	EA SHIELD HEAT, EXHAUST - 43 3" X 7" - STEEL

1993 WCN30RT INDEX

FLOOR PLAN	F-21	F-22
ACCESSORIES		F-23
AUDIO VIDEO	F-24	G-02
BATH	G-03	G-06
BEDROOM	G-07	G-10
CHASSIS	G-11	H-04
CURTAIN & CUSHION	H-05	H-20
DINETTE	H-21	H-24
DRIVERS COMPARTMENT	I-01	I-06
ELECTRICAL	I-07	I-04
EXTERIOR BODY	I-15	I-24
GALLEY	J-01	J-10
GENERATOR	J-11	J-12
HEATING & A/C	J-13	J-16
INTERIOR FINISH	J-17	J-20
LABELS	J-21	K-04
LP	K-05	K-06
LOUNGE	K-07	K-08
SEALANTS & FASTENERS	K-09	K-12
WATER & SEWAGE	K-13	K-16
WINDOW VENT AND		
EXTERIOR DOOR	K-19	L-18
WINDSHIELD & WIPER	L-19	L-22

CHASSIS GROUP (CONTINUED)

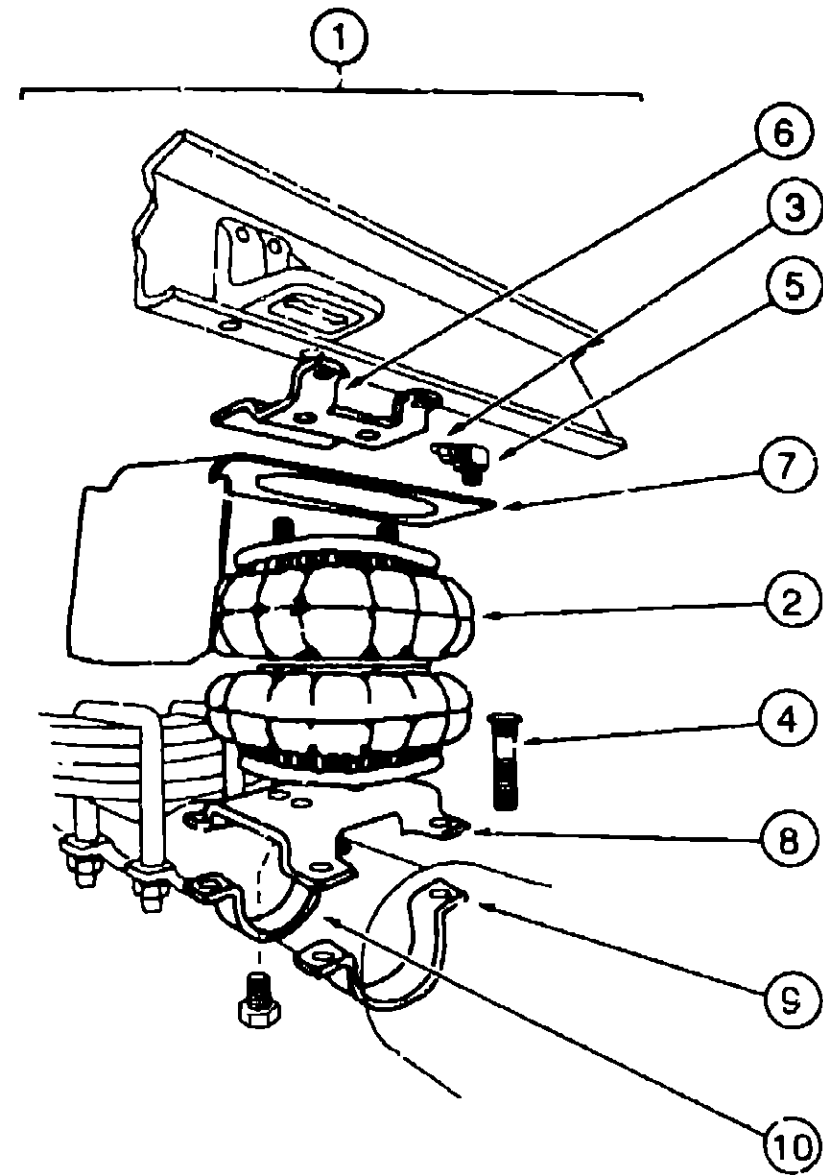

REAR AXLE AIRSPRINGS
FROM: 00-00-00 THRU: 10-01-92

KEY	PART NUMBER	U/M DESCRIPTION
1	084086-01-000	EA AIRSPRING-BELLOWS, REAR AXLE - FIRESTONE #MHA224
2	084086-01-700	EA AIR BAG-ONLY, FIRESTONE #W21-760-0335
3	084086-01-701	EA TUBING DOT 1/4" X 18" - FIRESTONE #21-0938
4	084086-01-702	EA BOLT-RIBBED NECK, 3/8"-24 X 2 5" FIRESTONE #21-0829
	084086-01-703	EA INFLATING VALVE-DOT 1/4" TUBING, FIRESTONE #21-0931
5	084086-01-704	EA ELBOW CONNECTOR FIRESTONE #21-0935
	084086-01-705	EA TUBING PROTECTORS, FIRESTONE #21-0899
6	084086-01-706	EA BRACKET-UPPER TO FRAME FIRESTONE #21-0150
	084086-01-708	EA AIRLINE SERVICE KIT, FIRESTONE #W21-760 2012
	084086-01-709	EA HEAT SHIELD, FIRESTONE #21-1004
	084086-01-710	EA BOLT PACKAGE, FIRESTONE #21-3823002
7	084086-01-711	EA HEAT SHIELD-221 DOS SYSTEM FIRESTONE #21-5042
8	084086-01-707	EA BRACKET LOWER, TOP - PA*,SENGER SIDE - FIRESTONE #21-1162
8	084086-01-712	EA BRACKET-LOWER, TOP - DRIVER SIDE - FIRESTONE #21-5037
9	084086-01-713	EA AXLE STRAP BRACKET AXLE TUBE - 3 USED - FIRESTONE #21-1163
10	084086-01-714	EA AXLE STRAP BRACKET, DIFFERENTIAL - 1 USED FIRESTONE #21-5038
	084086-03-000	EA BRACKET-AXLE, FIRESTONE #W21-760-2044

CHASSIS GROUP (CONTINUED)

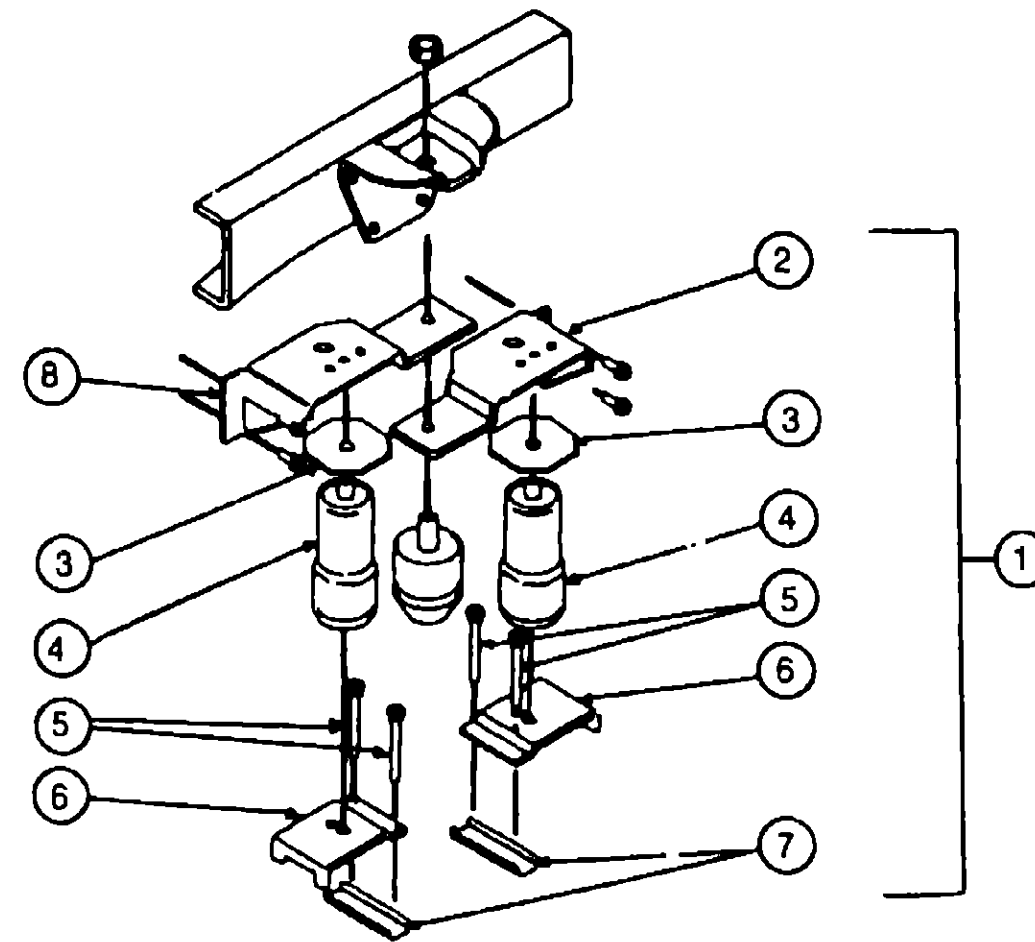

REAR AXLE AIRSPRINGS
FROM: 10-02-92 THRU: 99-99-99

KEY	PART NUMBER	U/M DESCRIPTION
1	084086-05-000	EA AIRSPRING-RIDE RITE KIT #W217602075
2	084086-01-701	EA TUBING-DOT 1/4" X 18" - FIRESTONE #21-0938
3	084086-05-707	EA SUPPORT PLATE #5099
4	084086-05-700	EA BELLOWS ONLY-AIR BAG #7012
5	084086-05-705	EA CARRIAGE BOLT 3/8" 16X4 1/2" #21-0899
6	084086-05-703	EA LOWER BRACKET #5098
7	084086-05-704	EA BRACKET CLAMP #5086
8	084086-05-702	EA UPPER BRACKET 'B' #5096
	084086-05-701	EA UPPER BRACKET 'A' #5097
	084086-05-706	EA INFLATION VALVE #3032

1993 WINNEBAGO
TABLE OF CONTENTS

INTRODUCTION	A-01 -	A-02
ABBREVIATIONS		A-03
ALPHABETICAL INDEX	A-04 -	A-06
WCN28RT	A-07 -	F-20
WCN30RT	F-21 -	L-22

1993 WCN30RT INDEX

FLOOR PLAN	F 21 -	F-22
ACCESSORIES		- F-23
AUDIO VIDEO	F-24 -	G-02
BATH	G-03 -	G-06
BEDROOM	G-07 -	G-10
CHASSIS	G-11 -	H-04
CURTAIN & CUSHION	H-05 -	H 20
DINETTE	H 21 -	H-24
DRIVERS COMPARTMENT	I-01 -	I-06
ELECTRICAL	I-07 -	I-04
EXTERIOR BODY	I-15 -	I-24
GALLEY	J-01 -	J 10
GENERATOR	J-11 -	J-12
HEATING & A/C	J-13 -	J-16
INTERIOR FINISH	J-17 -	J 20
LABELS	J 21 -	K-04
LP	K-05 -	K-06
LOUNGE	K-07 -	K-08
SEALANTS & FASTENERS	K-09 -	K-12
WATER & SEWAGE	K-13 -	K-18
WINDOW VENT AND		
EXTERIOR DOOR	K-19 -	L-18
WINDSHIELD & WIPER	L 19	L 22

CURTAIN & CUSHION GROUP

NOTICE

IN ORDER TO ASSIST OUR PARTS SALES DEPT. IN PROVIDING INTERIOR SOFTGOODS ITEMS, PLEASE INCLUDE THE SERIAL NUMBER AND THE COLOR CODE NUMBER FROM THE VEHICLE CERTIFICATION LABEL WHEN ORDERING. THIS LABEL IS LOCATED ON THE LEFT SIDEWALL AT THE END OF THE DASH (A BODY) OR ON THE DRIVER'S DOOR LATCH PLATE (C-BODY).

AN EXAMPLE OF A COLOR CODE NUMBER IS B07, WHICH DESIGNATES AN OVERALL COLOR SCHEME OF A PARTICULAR UNIT. THE COLOR LISTED AFTER THE ITEM DESCRIPTION ON THE MICROFICHE, INDICATES THE OVERALL UNIT COLOR. ORDER THE ITEM YOU DESIRE ACCORDING TO UNIT COLOR CODE.

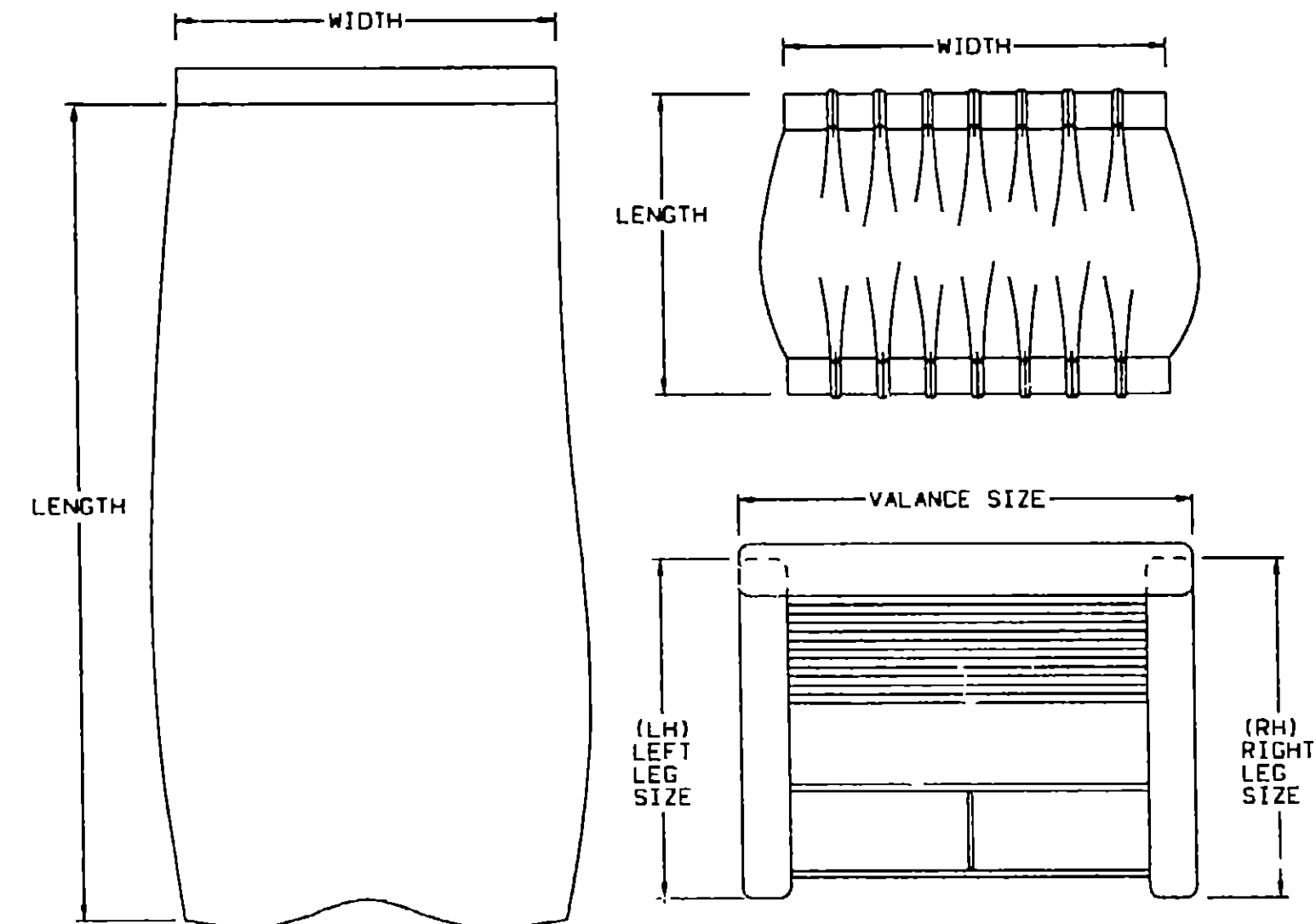

NOTE: USE THIS ILLUSTRATION WHEN DETERMINING LENGTH AND WIDTH MEASUREMENTS FOR CURTAINS. YOU WILL NOTE THE WIDTH MEASUREMENT IS TAKEN ON THE TOP OF THE CURTAIN WITH THE CURTAIN FULLY EXTENDED. THE LENGTH MEASUREMENT IS TAKEN FROM TOP TO BOTTOM. LEFT AND RIGHT WINDOW LEGS ARE DETERMINED WHEN FACING THE WINDOW.

CURTAIN & CUSHION GROUP (CONTINUED)

FABRICS AND TRIMS

KEY	PART NUMBER	U/M DESCRIPTION
	072333-85-000	YD FABRIC-CURTAIN, TEXTURED PLAIN - 54" - MUSHROOM
	087272-01-000	YD FABRIC-LINING, CURTAIN - 48" WIDE - IVORY FROM 00-00-00 THRU 09-30-92
	087272-03-000	YD FABRIC-LINING, CURTAIN - 54" WIDE - IVORY FROM 10-01-92 THRU 99-99-99
	104233-27-000	YD FABRIC-UPHOLSTERY/CURTAIN, PLAIN VELOUR - 54" WIDE (D15)
	104233-96-000	YD FABRIC-UPHOLSTERY/CURTAIN, PLAIN VELOUR - 54" WIDE (D16)
	104233-30-000	YD FABRIC-UPHOLSTERY/CURTAIN, PLAIN VELOUR - 54" WIDE (D17)
	104233-97-000	YD FABRIC-UPHOLSTERY - MAIN (D15)
	104233-94-000	YD FABRIC-UPHOLSTERY - MAIN (D16)
	104233-99-000	YD FABRIC-UPHOLSTERY - MAIN (D17)
	104233-98-000	YD FABRIC-UPHOLSTERY - PATTERNED ACCENT (D15)
	104233-95-000	YD FABRIC-UPHOLSTERY - PATTERNED ACCENT (D16)
	108446-01-000	YD FABRIC-UPHOLSTERY - PATTERNED ACCENT (D17)
	105745-27-000	YD FABRIC-BEDSPREAD - MAIN (D15)
	105745-25-000	YD FABRIC-BEDSPREAD - MAIN (D16)
	105745-28-000	YD FABRIC-BEDSPREAD - MAIN (D17)
	105745-29-000	YD FABRIC-BEDSPREAD - ACCENT (D15)
	105745-26-000	YD FABRIC-BEDSPREAD - ACCENT (D16)
	105745-16-000	YD FABRIC-BEDSPREAD - ACCENT (D17)
	072333-96-000	YD FABRIC CURTAIN
	076796-03-000	YD VINYL-FOAMBACK 42" WIDE - LIGHT FAWN
	079680-01-000	YD FABRIC-VINYL, 54" WIDE - BEIGE
	103907-01-01A	YD FABRIC-VINYL, 54" WIDE - OFF WHITE FROM 00-00-00 THRU 03-21-93
	106569-01-01A	YD VINYL-LAMINATE, MADRID - O/W FROM 03-22-93 THRU 99-99-99
	079349-01-C28	YD WELT ASM-ACCENT FABRIC (D15)
	079349-01-D16	YD WELT ASM-ACCENT FABRIC (D16)
	079349-01-D28	YD WELT ASM-ACCENT FABRIC (D17)
	084415-50-000	YD TRIM-BRAID, FRINGE (D15)
	084415-51-000	YD TRIM-BRAID, FRINGE (D16)
	084415-52-000	YD TRIM-BRAID, FRINGE (D17)
	070578-04-Y05	EA BUTTON-SNAP TOP #30 - VINYL - BEIGE

1993 WINNEBAGO TABLE OF CONTENTS

INTRODUCTION	A-01 -	A-02
ABBREVIATIONS		A-03
ALPHABETICAL INDEX	A-04 -	A-06
WCN28RT	A-07 -	F-20
WCN30RT	F-21 -	L-22

1993 WCN30RT INDEX

FLOOR PLAN	F-21 -	F-22
ACCESSORIES		F-23
AUDIO VIDEO	F-24 -	G-02
BATH	G-03 -	G-06
BEDROOM	G-07 -	G-10
CHASSIS	G-11 -	H-04
CURTAIN & CUSHION	H-05 -	H-20
DINETTE	H-21 -	H-24
DRIVER'S COMPARTMENT	I-01 -	I-06
ELECTRICAL	I-07 -	I-04
EXTERIOR BODY	I-15 -	I-24
GALLEY	J-01 -	J-10
GENERATOR	J-11 -	J-12
HEATING & A/C	J-13 -	J-16
INTERIOR FINISH	J-17 -	J-20
LABELS	J-21 -	K-04
LP	K-05 -	K-06
LOUNGE	K-07 -	K-08
SEALANTS & FASTENERS	K-09 -	K-12
WATER & SEWAGE	K-13 -	K-18
WINDOW, VENT AND EXTERIOR DOOR	K-19 -	L-18
WINDSHIELD & WIPER	L-19 -	L-22

CURTAIN & CUSHION GROUP (CONTINUED)

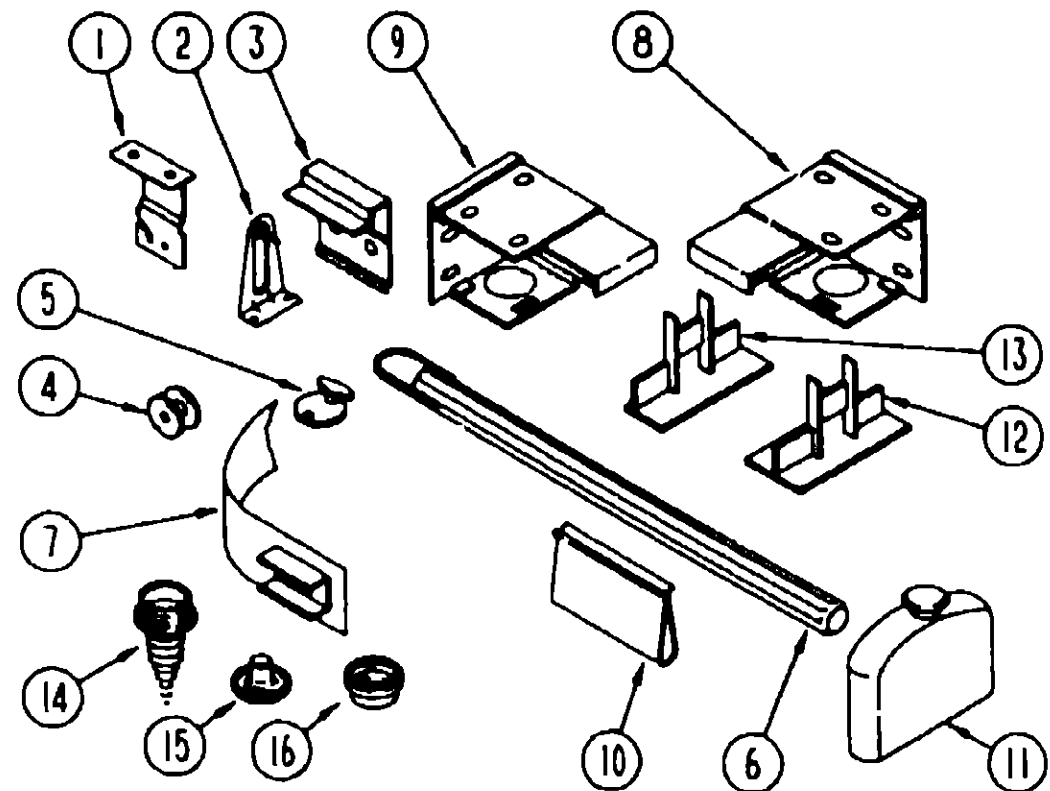

CURTAIN HARDWARE

KEY	PART NUMBER	U/M DESCRIPTION
1	084434-01-000	EA BRACKET-MOUNTING, ROLLER SHADE - 1 3/8"
2	109441-01-000	EA HOLD DOWN BLIND, HOOK
3	097565-01-000	EA BRACKET MOUNTING, PLEATED BLIND
4	097592-01-000	EA SPOOL-CORD, ELEVATED BLIND HOLDUP - CLEAR PLASTIC
5	102555-01-000	EA CLEAT-CORD BLIND - OFF WHITE
6	093475-01-700	EA WAND-BLIND W/METAL CLIP - 8" LONG
7	101031-01-000	YD TAPE-GLIDE, CURTAIN - 4 25" SPACING
8	083170-01-000	EA BRACKET-BLIND, RIGHT SIDE
9	083170-02-000	EA BRACKET-BLIND, LEFT SIDE
10	106544-01-000	EA PULL-SHADE, BRASS
11	093475-01-701	EA END CAP-BLIND, W/STUD
12	094907-03-000	EA END CAP BOTTOM, PLEATED BLIND - PLASTIC - GRAY
13	094907-02-000	EA END CAP TOP PLEATED BLIND - PLASTIC - GRAY
14	029130-01-000	EA SCREW-SNAP SOCKET 8 PH X 5/8"
15	029155-01-000	EA CAP-SNAP, 5/32" O D OF PIN
16	029156-01-000	EA SOCKET-SNAP, 9/16" O D
	105325-02-01A	EA TRACK CURTAIN WRAPAROUND DRIVER - OFF WHITE
	105325-01-01A	EA TRACK CURTAIN WRAPAROUND - PASSENGER - OFF WHITE
	103986-01-000	FT TRIM-VALANCE, U CHANNEL - 75" WIDE - BRASS
	095567-01-000	EA TACK-STRIP, 5" X 625' ROLL
	075943-01-000	EA BRACE-VALANCE 1" X 1 5/8" X 20" - ALUMINUM - BEIGE
	075943-06-000	EA BRACE-L SHAPED 8" LONG - ALUMINUM - BEIGE
	075943-09-000	EA BRACE-VALANCE, 8" - OFF WHITE
	068716-01-001	EA BRACE-90 DEGREE L-ANGLE, 192" - EXTRUDED ALUMINUM
	048394-02-000	YD VELCRO TAPE-HOOK, ADHESIVE BACK - 75" WIDE - BEIGE

CURTAIN & CUSHION GROUP (CONTINUED)
CURTAIN HARDWARE (CONTINUED)

KEY	PART NUMBER	U/M DESCRIPTION
	088792-02-000	YD VELCRO-3/4" LOOP, ADHESIVE
	046867-01-000	EA GROMMET-BRASS - 7/16" ID X 1" OD
	084432-06-000	EA SLAT-SHADE, WOOD
	096843-01-000	EA SPRING-REWIND, ROLLER SHADE
	089916-01-000	EA MOUNT-WINDOW LEG, 23 75" - ALUMINUM - BLACK
	089522-02-000	EA PANEL-LEG TWO SIDED - 31 5" - PLASTIC - BLACK
	097565-01-000	EA MOUNTING BRACKET CLIPS
	097591-01-000	EA SPRING-EXTENSION, PLEATED BLIND
	097593-02-000	FT CORD-BLIND PLEATED - GRAY
	097593-06-000	EA CORD-BLIND PLEATED - PEWTER
	094896-02-000	EA GROMMET-CORD, PLEATED BLIND - NYLON - GRAY
	009136-02-000	EA HANGER-RING PIN TYPE - CURTAIN - BRASS
	009700-04-002	EA TRACK, L-SHAPED 195 2" - OFF WHITE
	102075-05-01A	EA ROD-CURTAIN, SHOWER - OFF WHITE

ASSIST HANDLE

KEY	PART NUMBER	U/M DESCRIPTION
	053552-02-AA8	EA HANDLE-ASSIST, INTERIOR - ENTRY DOOR - VINYL
	046867-01-000	EA GROMMET BRASS, 7/16" ID X 10 D
	069178-02-000	EA BRACKET-MOUNTING, ASSIST HANDLE
	000C16-07-16B	EA BOLT-CARRIAGE ASSIST HANDLE - 7/16" - 14 X 1" ZN
	000D20-07-00B	EA NUT-ACORN, ASSIST HANDLE - 7/16" X 14 ZN

SEAT BELT

KEY	PART NUMBER	U/M DESCRIPTION
	007021-01-000	EA BELT-SEAT 2" X 90" - BLACK
	057759-01-000	EA WASHER BRACKET SEAT BELT 4" DIAMETER
	069178-02-000	EA BRACKET-MOUNTING ASSIST HANDLE L ANGLE - W/HOLES - ST

1993 WINNEBAGO
TABLE OF CONTENTS

INTRODUCTION	A-01 -	A-02
ABBREVIATIONS		A-03
ALPHABETICAL INDEX	A-04 -	A-06
WCN28RT	A-07 -	F-20
WCN30RT	F-21 -	L 22

1993 WCN30RT INDEX

FLOOR PLAN	F-21 -	F 22
ACCESSORIES		- F-23
AUDIO VIDEO	F 24 -	G-02
BATH	G-03 -	G-06
BEDROOM	G-07 -	G-10
CHASSIS	G-11 -	H-04
CURTAIN & CUSHION	H-05 -	H 20
DINETTE	H 21 -	H-24
DRIVERS COMPARTMENT	I-01 -	I-06
ELECTRICAL	I-07 -	I-04
EXTERIOR BODY	I-15 -	I 24
GALLEY	J-01 -	J 10
GENERATOR	J 11 -	J-12
HEATING & A/C	J-13 -	J-16
INTERIOR FINISH	J 17 -	J-20
LABELS	J-21 -	K-04
LP	K-05 -	K-06
LOUNGE	K-07 -	K-08
SEALANTS & FASTENERS	K-09 -	K-12
WATER & SEWAGE	K-13 -	K-18
WINDOW, VENT AND		
EXTERIOR DOOR	K-19 -	L-18
WINDSHIELD & WIPER	L-19 -	L-22

CURTAIN & CUSHION GROUP (CONTINUED)
WINDOW TREATMENT

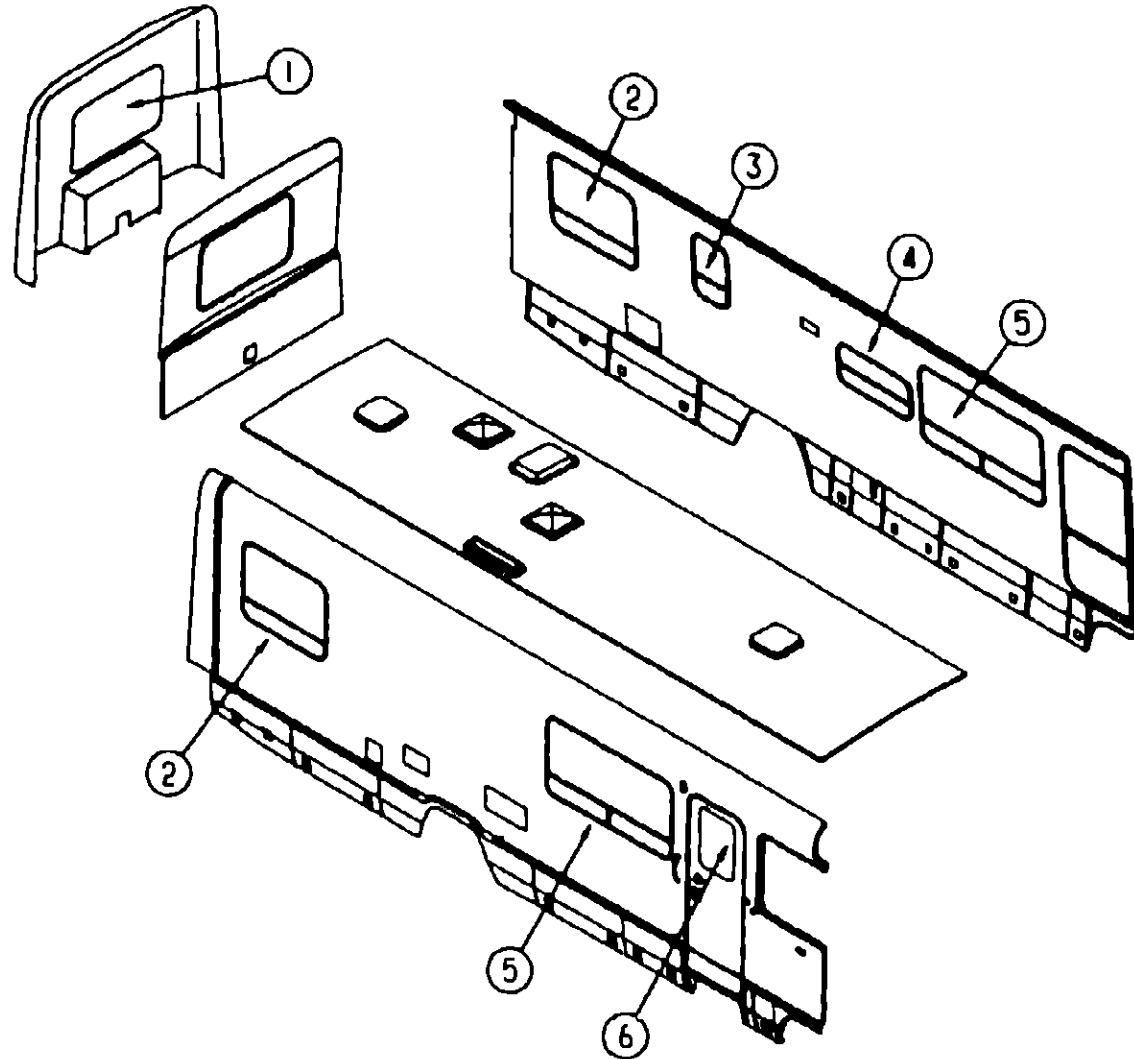

KEY	PART NUMBER	U/M DESCRIPTION	FROM	THRU
1	100281-18-D15	EA LEG-WINDOW LEFT SIDE - 31 5"	08-03-92	09-27-92
1	100281-83-D15	EA LEG-WINDOW, LEFT SIDE - 31 5"	09-28-92	99-99-99
1	100281-83-D16	EA LEG-WINDOW LEFT SIDE - 31 5"	08-03-92	99-99-99
1	100281-18-D17	EA LEG-WINDOW LEFT SIDE - 31 5"	08-03-92	99-99-99
1	096335-65-D15	EA BLIND-PLEATED 49" X 32" DROP	00-00-00	08-02-92
1	096335-65-D16	EA BLIND-PLEATED 49" X 32" DROP	00-00-00	08-02-92
1	096335-65-D17	EA BLIND-PLEATED 49" X 32" DROP	00-00-00	08-02-92
1	096335-13-AB8	EA BLIND PLEATED 45 5" X 33" DROP (D15)	08-03-92	99-99-99
1	096335-13-B30	EA BLIND-PLEATED, 45 5" X 33" DROP (D16)	08-03-92	99-99-99
1	096335-13-B08	EA BLIND-PLEATED 45 5" X 33" DROP (D17)	08-03-92	99-99-99
2	109334-03-D15	EA VALANCE-WINDOW 45"	00-00-00	08-02-92
2	109334-03-D16	EA VALANCE-WINDOW, 45"	00-00-00	08-02-92
2	109334-03-D17	EA VALANCE-WINDOW, 45"	00-00-00	08-02-92
2	104657-03-D15	EA VALANCE-WINDOW, 45" (D15/D17)	08-03-92	99-99-99
2	104657-09-D16	EA VALANCE-WINDOW 45" (D16)	08-03-92	99-99-99
2	100281-19-D15	EA LEG-WINDOW, RIGHT SIDE - 31 5"	08-03-92	09-27-92
2	109234-01-D15	EA LEG-WINDOW, RIGHT SIDE - 31 5"	09-28-92	99-99-99
2	109234-01-D16	EA LEG-WINDOW RIGHT SIDE - 31 5"	08-03-92	99-99-99

1993 WINNEBAGO
TABLE OF CONTENTS

INTRODUCTION	A-01 -	A-02
ABBREVIATIONS		A-03
ALPHABETICAL INDEX	A-04 -	A-05
WCN28RT	A-07 -	F-20
WCN30RT	F-21 -	L-22

1993 WCN30RT INDEX

FLOOR PLAN	F-21 -	F-22
ACCESSORIES		F-23
AUDIO VIDEO	F-24 -	G-02
BATH	G-03 -	G-06
BEDROOM	G-07 -	G-10
CHASSIS	G-11 -	H-04
CURTAIN & CUSHION	H-05 -	H-20
DINETTE	H-21 -	H-24
DRIVERS COMPARTMENT	I-01 -	I-06
ELECTRICAL	I-07 -	I-04
EXTERIOR BODY	I-15 -	I-24
GALLEY	J-01 -	J-10
GENERATOR	J-11 -	J-12
HEATING & A/C	J-13 -	J-16
INTERIOR FINISH	J-17 -	J-20
LABELS	J-21 -	K-04
LP	K-05 -	K-06
LOUNGE	K-07 -	K-08
SEALANTS & FASTENERS	K-09 -	K-12
WATER & SEWAGE	K-13 -	K-18
WINDOW, VENT AND		
EXTERIOR DOOR	K-19 -	L-18
WINDSHIELD & WIPER	L-19 -	L-22

KEY	PART NUMBER	U/M DESCRIPTION	FROM	THRU
1	109334-01-D15	EA VALANCE-WINDOW 52"	00-00-00	08-02-92
1	109334-01-D16	EA VALANCE-WINDOW 52"	00-00-00	08-02-92
1	109334-01-D17	EA VALANCE-WINDOW 52"	00-00-00	08-02-92
1	104657-02-D15	EA VALANCE-WINDOW 52" (D15/D17)	08-03-92	99-99-99
1	104657-07-D16	EA VALANCE-WINDOW 52" (D16)	08-03-92	99-99-99
1	109335-01-D15	EA CURTAIN-WINDOW RIGHT SIDE - 34"	00-00-00	08-02-92
1	109335-01-D16	EA CURTAIN-WINDOW RIGHT SIDE - 34"	00-00-00	08-02-92
1	109335-01-D17	EA CURTAIN-WINDOW RIGHT SIDE - 34"	00-00-00	08-02-92
1	109335-02-D15	EA CURTAIN WINDOW, LEFT SIDE - 34"	00-00-00	08-02-92
1	109335-02-D16	EA CURTAIN WINDOW LEFT SIDE - 34"	00-00-00	08-02-92
1	109335-02-D17	EA CURTAIN WINDOW LEFT SIDE - 34"	00-00-00	08-02-92
1	100281-17-D15	EA LEG WINDOW, RIGHT SIDE - 31 5"	08-03-92	09-27-92
1	100281-82-D15	EA LEG WINDOW RIGHT SIDE - 31 5"	09-28-92	99-99-99
1	100281-82-D16	EA LEG WINDOW, RIGHT SIDE - 31 5"	08-03-92	99-99-99
1	100281-17-D17	EA LEG-WINDOW, RIGHT SIDE - 31 5"	08-03-92	99-99-99

CURTAIN & CUSHION GROUP (CONTINUED)

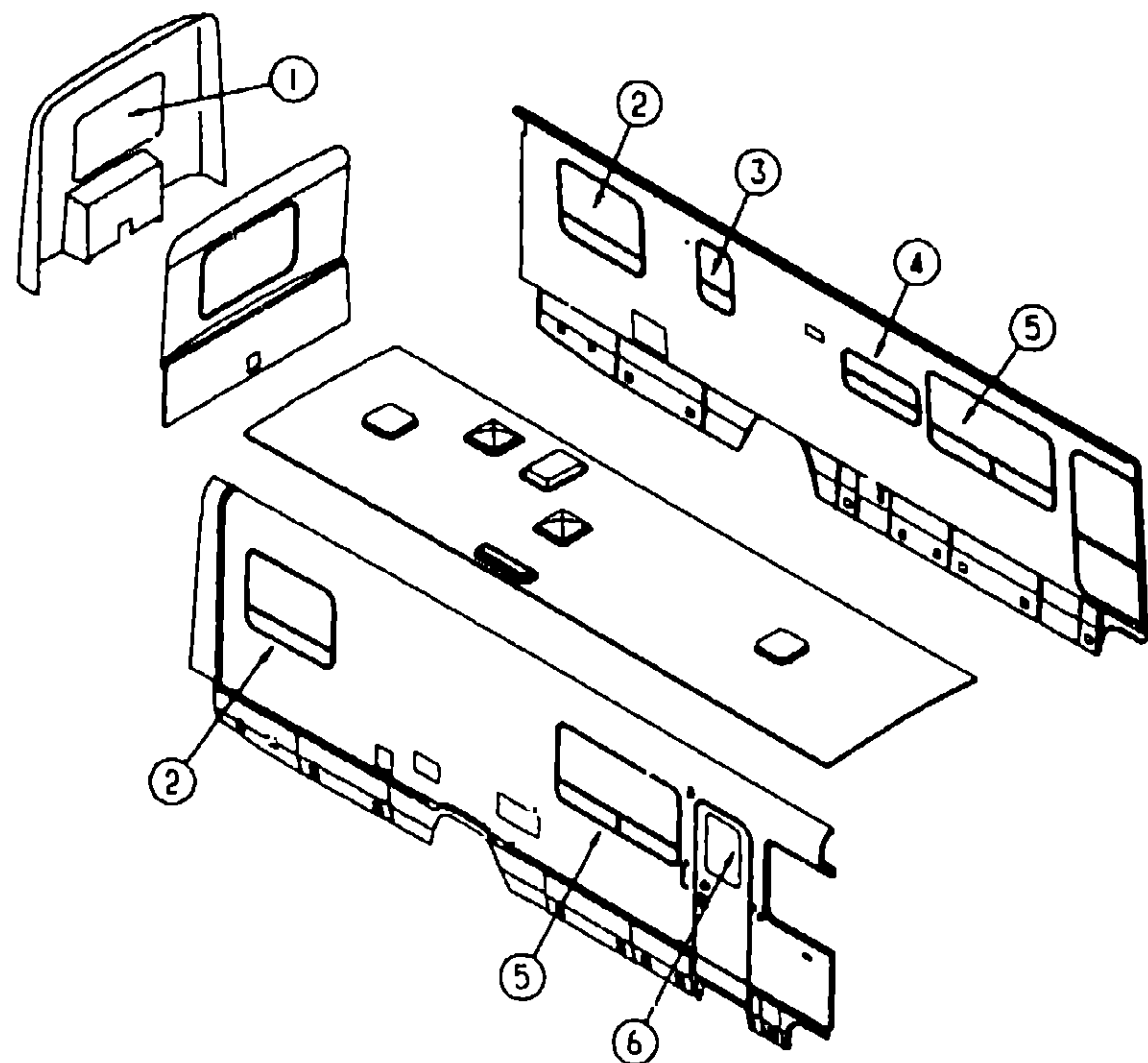

WINDOW TREATMENT (CONTINUED)

KEY	PART NUMBER	U/M DESCRIPTION	
2	100281-19 D17	EA LEG WINDOW RIGHT SIDE - 31 5"	
			FROM 08-03-92 THRU 99-99-99
2	100281-20 D15	EA LEG WINDOW LEFT SIDE - 31 5"	
			FROM 08-03-92 THRU 09-27-92
2	109234-02 D15	EA LEG WINDOW, LEFT SIDE - 31 5"	
			FROM 09-28-92 THRU 99-99-99
2	109234-02-D16	EA LEG WINDOW LEFT SIDE - 31 5"	
			FROM 08-03-92 THRU 99-99-99
2	100281-20 D17	EA LEG WINDOW LEFT SIDE 31 5"	
			FROM 08-03-92 THRU 99-99-99
2	096335-55 D15	EA BLIND PLEATED 42 5" X 34" DROP	
			FROM 00-00-00 THRU 08-02-92
2	096335-55 D16	EA BLIND PLEATED 42 5" X 34" DROP	
			FROM 00-00-00 THRU 08-02-92
2	096335-55 D17	EA BLIND PLEATED 42 5" X 34" DROP	
			FROM 00-00-00 THRU 08-02-92
2	096335-43 B10	EA BLIND PLEATED 39 5" X 34" DROP (D15)	
			FROM 08-03-92 THRU 99-99-99
2	096335-43 B30	EA BLIND PLEATED, 39 5" X 34" DROP (D16)	
			FROM 08-03-92 THRU 99-99-99
2	096335-43-B11	EA BLIND PLEATED 39 5" X 34" DROP (D17)	
			FROM 08-03-92 THRU 99-99-99

WINDOW TREATMENT (CONTINUED)

KEY	PART NUMBER	U/M DESCRIPTION
3	109234-05 D15	EA LEG-WINDOW, RIGHT SIDE - 27"
3	109234-06-D15	EA LEG-WINDOW, LEFT SIDE - 27"
3	109041-03-02A	EA BLIND-MINI, 13 5" X 29" DROP (D15/D16)
3	109041-03-01A	EA BLIND-MINI, 13 5" X 29" DROP (D17)
4	093475-85-07A	EA BLIND MINI, 28" X 22 5" DROP (D15/D16)
4	093475-85-08A	EA BLIND-MINI, 28" X 22 5" DROP (D17)
5	100281-57-D15	EA LEG-WINDOW, LEFT SIDE - 31 5"
5	100281-57-D16	EA LEG-WINDOW, LEFT SIDE - 31 5"
5	100281-57-D17	EA LEG-WINDOW, LEFT SIDE - 31 5"
5	100281-56-D15	EA LEG-WINDOW, RIGHT SIDE - 31 5"
5	100281-56-D16	EA LEG-WINDOW, RIGHT SIDE - 31 5"
5	100281-56-D17	EA LEG-WINDOW, RIGHT SIDE - 31.5"
5	096335-53-D15	EA BLIND-PLEATED, 57 5" X 31 5" DROP
5	096335-53-D16	EA BLIND-PLEATED, 57 5" X 31 5" DROP
5	096335-53-D17	EA BLIND-PLEATED, 57 5" X 31 5" DROP
6	084755-57-D32	EA SHADE-PULL, 27 25" - NO TRIM

TIEBACKS

KEY	PART NUMBER	U/M DESCRIPTION
	057534-01-000	EA TIEBACK/TIEDOWN-BED/CURTAIN/DOOR 6" - PLASTIC - CLEAR
	073260-42-C18	EA TIEBACK-CURTAIN, 6" X 18"

SHOWER CURTAIN AND TIEBACKS

KEY	PART NUMBER	U/M DESCRIPTION
	084481-23-C12	EA CURTAIN-SHOWER, 62" X 38" - GROMMET TOP (D15)
	084481-23-D16	EA CURTAIN-SHOWER, 62" X 38" - GROMMET TOP (D16)
	084481-23-C33	EA CURTAIN-SHOWER, 62" X 38" - GROMMET TOP (D17)
	073260-54-C30	EA TIEBACK-SHOWER CURTAIN 3" X 16" (D15)
	073260-54-D36	EA TIEBACK-SHOWER CURTAIN, 3" X 16" (D16)
	073260-54-C10	EA TIEBACK-SHOWER CURTAIN 3" X 16" (D17)

FRONT WRAP AROUND CURTAIN

KEY	PART NUMBER	U/M DESCRIPTION
	101668-21-C11	EA CURTAIN FRONT WRAP AROUND, 38" X 78" - TAPE TOP

**1993 WINNEBAGO
TABLE OF CONTENTS**

INTRODUCTION	A-01 -	A-02
ABBREVIATIONS		A-03
ALPHABETICAL INDEX	A-04 -	A-06
WCN28RT	A-07 -	F-20
WCN30RT	F-21 -	L-22

1993 WCN30RT INDEX

FLOOR PLAN	F-21 -	F-22
ACCESSORIES		F-23
AUDIO VIDEO	F-24 -	G-02
BATH	G-03 -	G-06
BEDROOM	G-07 -	G-10
CHASSIS	G-11 -	H-04
CURTAIN & CUSHION	H-05 -	H-20
DINETTE	H-21 -	H-24
DRIVERS COMPARTMENT	I-01 -	I-06
ELECTRICAL	I-07 -	I-04
EXTERIOR BODY	I-15 -	I-24
GALLEY	J-01 -	J-10
GENERATOR	J-11 -	J-12
HEATING & A/C	J-13 -	J-15
INTERIOR FINISH	J-17 -	J-20
LABELS	J-21 -	K-04
LP	K-05 -	K-06
LOUNGE	K-07 -	K-08
SEALANTS & FASTENERS	K-09 -	K-12
WATER & SEWAGE	K-13 -	K-18
WINDOW, VENT AND		
EXTERIOR DOOR	K-19 -	L-18
WINDSHIELD & WIPER	L-19 -	L-22

CURTAIN & CUSHION GROUP (CONTINUED)

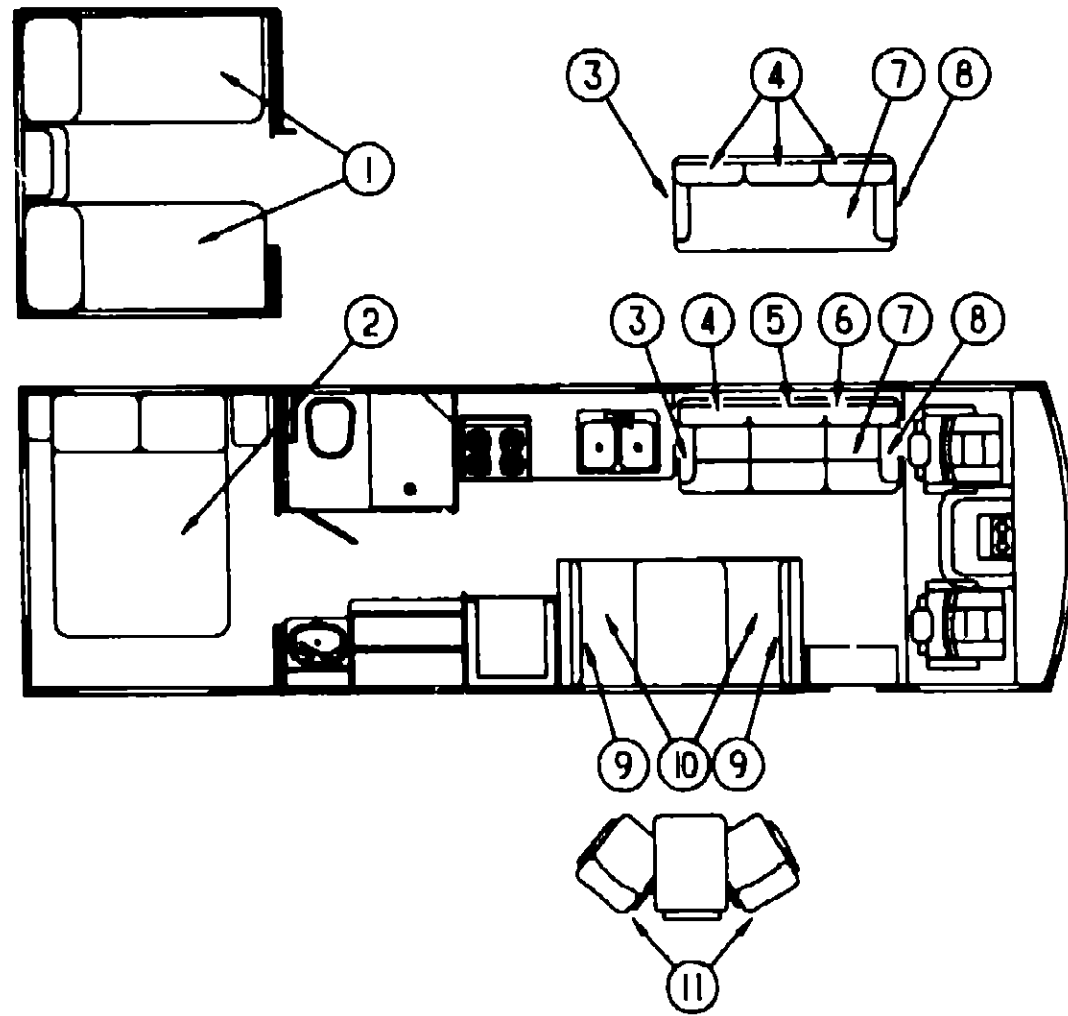

ACCENT PILLOWS

KEY	PART NUMBER	U/M DESCRIPTION
	104259-03-D06	EA PILLOW-15" X 15", THROW - W/RUFFLE (D15)
	104259-03-D07	EA PILLOW-15" X 15", THROW - W/RUFFLE (D16)
	104259-03-D08	EA PILLOW-15" X 15", THROW - W RUFFLE (D17)
	103669-08-D06	EA PILLOW-15" X 15", THROW - W/FRINGE (D15)
	103669-04-D16	EA PILLOW-15" X 15", THROW - W/FRINGE (D16)
	103669-04-D08	EA PILLOW-15" X 15", THROW - W/FRINGE (D17)

PILLOW SHAMS

KEY	PART NUMBER	U/M DESCRIPTION
	081997-13-D06	EA PILLOW SHAM-W/RUFFLE (D15)
	081997-13-D07	EA PILLOW SHAM-W/RUFFLE (D16)
	081997-13-D08	EA PILLOW SHAM-W/RUFFLE (D17)

DRIVERS SIDE COUCH

KEY	PART NUMBER	U/M DESCRIPTION
3	104653-03-D15	EA ARMREST-RH VICTORIAN SOFA (D15)
3	104653-03-D16	EA ARMREST-RH, VICTORIAN SOFA (D16)
3	104706-03-D17	EA ARMREST-RH, CLUB SOFA (D17)
	P04653-03 D15	EA COVER-ARMREST, RH - VICTORIAN SOFA (D15)
	P04653-03-D16	EA COVER-ARMREST, RH - VICTORIAN SOFA (D16)
	P04706-03-D17	EA COVER-ARMREST, RH - CLUB SOFA (D17)
4	104654-04-D15	EA CUSHION-BACK, RH - VICTORIAN SOFA (D15)
4	104654-04-D16	EA CUSHION-BACK, RH - VICTORIAN SOFA (D16)
4	104655-02-D17	EA CUSHION-BACK, CLUB SOFA (D17)
	P04654-04 D15	EA COVER CUSHION, BACK - RH - VICTORIAN SOFA (D15)
	P04654-04-D16	EA COVER-CUSHION, BACK - RH - VICTORIAN SOFA (D16)
	P04655-02 D17	EA COVER-CUSHION, BACK - CLUB SOFA (D17)
5	104654-06-D15	EA CUSHION-CENTER, VICTORIAN SOFA (D15)
5	104654-06-D16	EA CUSHION ASM-CENTER VICTORIAN SOFA (D16)
	P04654-06 D15	EA COVER-CENTER CUSHION VICTORIAN SOFA (D15)
	P04654-06 D16	EA COVER-CENTER CUSHION VICTORIAN SOFA (D16)
6	104654-05 D15	EA CUSHION BACK, LH - VICTORIAN SOFA (D15)
6	104654-05 D16	EA CUSHION BACK LH - VICTORIAN SOFA (D16)
	P04654-05 D15	EA COVER CUSHION, BACK - LH - VICTORIAN SOFA (D15)
	P04654-05 D16	EA COVER-CUSHION BACK - LH - VICTORIAN SOFA (D16)

TWIN BED BEDSPREADS & MATTRESS

KEY	PART NUMBER	U/M DESCRIPTION
1	083986-14 D15	EA BEDSPREAD FITTED, 33" X 75" - RIGHT SIDE (D15)
1	083986-14 D07	EA BEDSPREAD FITTED, 33" X 75" - RIGHT SIDE (D16)
1	083986-14 D08	EA BEDSPREAD FITTED 33" X 75" - RIGHT SIDE (D17)
1	083986-15-D15	EA BEDSPREAD FITTED, 33" X 75" - LEFT SIDE (D15)
1	083986-15-D07	EA BEDSPREAD-FITTED, 33" X 75" - LEFT SIDE (D16)
1	083986-15 D08	EA BEDSPREAD FITTED, 33" X 75" - LEFT SIDE (D17)
	09B176-01-000	EA MATTRESS-TWIN 32" X 74"

DOUBLE BED BEDSPREADS & MATTRESS

KEY	PART NUMBER	U/M DESCRIPTION
2	109159-04-D15	EA BEDSPREAD-FITTED, 54" - W/6" RUFFLE
2	109159-04-D16	EA BEDSPREAD FITTED, 54" - W/6" RUFFLE
		FROM 00-00-00 THRU 08-02-92
2	109159-06-D16	EA BEDSPREAD FITTED, 54" - W/6" RUFFLE
		FROM 08-03-92 THRU 99-99-99
2	109159-04 D17	EA BEDSPREAD-FITTED, 54" - W/6" RUFFLE
	09B176-04-000	EA MATTRESS DOUBLE, INNERSPRING - 53" X 74 5" - SEALY

**1993 WINNEBAGO
TABLE OF CONTENTS**

INTRODUCTION	A-01 -	A-02
ABBREVIATIONS		A-03
ALPHABETICAL INDEX	A-04 -	A-06
WCN28RT	A-07 -	F-20
WCN30RT	F-21 -	L-22

1993 WCN30RT INDEX

FLOOR PLAN	F-21 -	F-22
ACCESSORIES		F-23
AUDIO VIDEO	F-24 -	G-02
BATH	G-03 -	G-06
BEDROOM	G-07 -	G-10
CHASSIS	G-11 -	H-04
CURTAIN & CUSHION	H-05 -	H-20
DINETTE	H-21 -	H-24
DRIVERS COMPARTMENT	I-01 -	I-06
ELECTRICAL	I-07 -	I-04
EXTERIOR BODY	I-15 -	I-24
GALLEY	J-01 -	J-10
GENERATOR	J-11 -	J-12
HEATING & A/C	J-13 -	J-16
INTERIOR FINISH	J-17 -	J-20
LABELS	J-21 -	K-04
LP	K-05 -	K-06
LOUNGE	K-07 -	K-08
SEALANTS & FASTENERS	K-09 -	K-12
WATER & SEWAGE	K-13 -	K-18
WINDOW, VENT AND		
EXTERIOR DOOR	K-19 -	L-18
WINDSHIELD & WIPER	L-19 -	L-22

CURTAIN & CUSHION GROUP (CONTINUED)

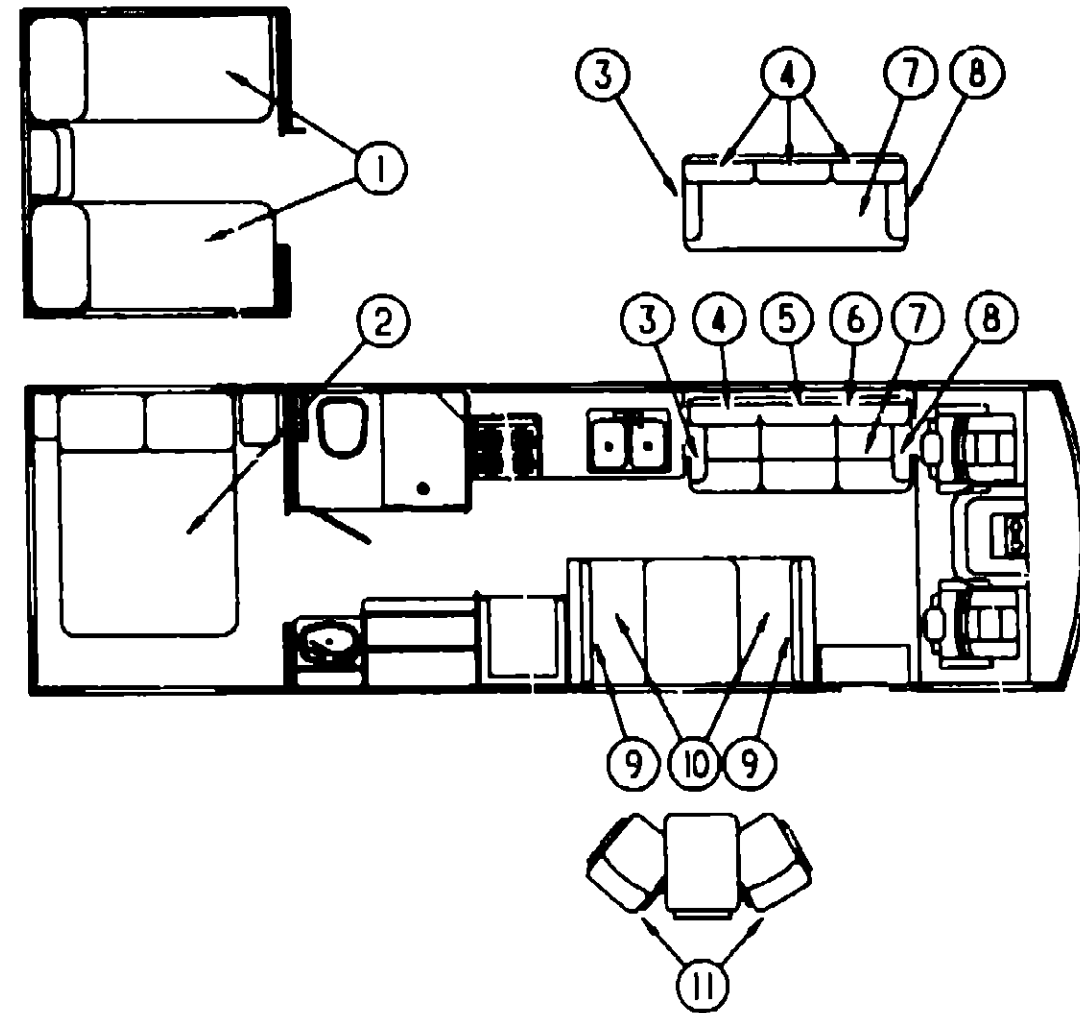

DRIVERS SIDE COUCH (CONTINUED)

KEY	PART NUMBER	U/M DESCRIPTION
7	104652-02 D15	EA SEAT-SOFA 66" - VICTORIAN SOFA (D15) FROM 00-00-00 THRU 09-13-92
7	104652-02-D16	EA SEAT-SOFA 66" - VICTORIAN SOFA (D16) FROM 00-00-00 THRU 09-13-92
7	104705-02 D17	EA SEAT-SOFA 64" - CLUB SOFA (D17) FROM 00-00-00 THRU 09-13-92
	P04652-02-D15	EA COVER-SOFA SEAT, 66" VICTORIAN SOFA (D15)
	P04652-02-D16	EA COVER-SOFA SEAT, 66" VICTORIAN SOFA (D16)
	P04705-02-D17	EA COVER-SOFA SEAT, 64" CLUB SOFA (D17)
7	104652-04-D15	EA SEAT-SOFA, 66" - VICTORIAN SOFA (D15) FROM 09-14-92 THRU 99-99-99
7	104652-04 D16	EA SEAT-SOFA, 66" - VICTORIAN SOFA (D16) FROM 09-14-92 THRU 99-99-99
7	104705-04 D17	EA SEAT-SOFA, 64" - CLUB SOFA (D17) FROM 09-14-92 THRU 99-99-99
	P04652-04 D15	EA COVER-SOFA SEAT, 66" - VICTORIAN SOFA (D15)
	P04652-04 D16	EA COVER-SOFA SEAT, 66" - VICTORIAN SOFA (D16)
	P04705-04 D17	EA COVER-SOFA SEAT, 64" - CLUB SOFA (D17)

CURTAIN & CUSHION GROUP (CONTINUED)

DRIVERS SIDE COUCH (CONTINUED)

KEY	PART NUMBER	U/M DESCRIPTION
8	104653-04-D15	EA ARMREST-LH, VICTORIAN SOFA (D15)
8	104653-04-D16	EA ARMREST-LH, VICTORIAN SOFA (D16)
8	104706-04-D17	EA ARMREST-LH, CLUB SOFA (D17)
	P04653-04-D15	EA COVER-ARMREST, LH - VICTORIAN SOFA (D15)
	P04653-04-D16	EA COVER-ARMREST, LH - VICTORIAN SOFA (D16)
	P04706-04-D17	EA COVER-ARMREST, LH - CLUB SOFA (D17)
	105433-02-000	EA FRAME-COUCH, W/FLAT IRON ARM - 66" - METAL
	102872-01-000	EA STRIKE-COUCH, W/ROD - 4 5" - STEEL - CANADIAN
	102874-01-000	EA CATCH-COUCH, W/BACKET & SPRING - STEEL - CANADIAN

DINETTE BACKREST CUSHIONS

KEY	PART NUMBER	U/M DESCRIPTION
9	104146-01-D15	EA CUSHION-BACKREST 13 5" X 38" X 5" (D15)
9	104146-01-D07	EA CUSHION-BACKREST 13 5" X 38" X 5" (D16)
9	104146-01-D08	EA CUSHION-BACKREST 13 5" X 38" X 5" (D17)
	P04146-01-D15	EA COVER BACKREST, 13 5" X 38" X 5" (D15)
	P04146-01-D07	EA COVER BACKREST, 13 5" X 38" X 5" (D16)
	P04146-01-D08	EA COVER-BACKREST 13 5" X 38" X 5" (D17)
	07B155-01-000	EA STRAP-SNAP BACKREST CUSHION

DINETTE SEAT CUSHIONS

KEY	PART NUMBER	U/M DESCRIPTION
10	088927-86-D15	EA CUSHION-DINETTE SEAT, 21" X 38" X 5" (D15)
10	088927-86-D07	EA CUSHION-DINETTE SEAT, 21" X 38" X 5" (D16)
10	088927-86-D08	EA CUSHION-DINETTE SEAT, 21" X 38" X 5" (D17)
	M88927-86-D15	EA COVER CUSHION, DINETTE SEAT - 21" X 38" X 5" (D15)
	M88927-86-D07	EA COVER-CUSHION DINETTE SEAT - 21" X 38" X 5" (D16)
	M88927-86-D08	EA COVER CUSHION DINETTE SEAT - 21" X 38" X 5" (D17)

CHROME CRAFT CHAIR

KEY	PART NUMBER	U/M DESCRIPTION
11	109379-02-D15	EA CHAIR ASM-CHROME CRAFT II
11	109379-02-D16	EA CHAIR ASM-CHROME CRAFT II
11	109379-02 D17	EA CHAIR ASM-CHROME CRAFT II

BUNK CUSHION

KEY	PART NUMBER	U/M DESCRIPTION
	079145-05-000	EA CUSHION BUNK 30" X 73" X 4"
	M79145-05-000	EA COVER-CUSHION, BUNK - 30" X 73" X 4"

**1993 WINNEBAGO
TABLE OF CONTENTS**

INTRODUCTION	A-01 -	A-02
ABBREVIATIONS		A-03
ALPHABETICAL INDEX	A-04 -	A-06
WCN28RT	A-07 -	F 20
WCN30RT	F-21 -	L-22

1993 WCN30RT INDEX

FLOOR PLAN	F-21 -	F-22
ACCESSORIES		F-23
AUDIO VIDEO	F-24 -	G-02
BATH	G-03 -	G-06
BEDROOM	G-07 -	G-10
CHASSIS	G-11 -	H-04
CURTAIN & CUSHION	H-05 -	H 20
DINETTE	H-21 -	H-24
DRIVERS COMPARTMENT	I-01 -	I-06
ELECTRICAL	I-07 -	I-04
EXTERIOR BODY	I-15 -	I-24
GALLEY	J-01 -	J 10
GENERATOR	J-11 -	J-12
HEATING & A/C	J-13 -	J-16
INTERIOR FINISH	J-17 -	J-20
LABELS	J 21 -	K-04
LP	K-05 -	K-06
LOUNGE	K-07 -	K-08
SEALANTS & FASTENERS	K-09 -	K-12
WATER & SEWAGE	K-13 -	K-18
WINDOW VENT AND		
EXTERIOR DOOR	K-19 -	L-18
WINDSHIELD & WIPER	L-19 -	L-22

CURTAIN & CUSHION GROUP (CONTINUED)
DRIVER & PASSENGER BUCKET SEATS

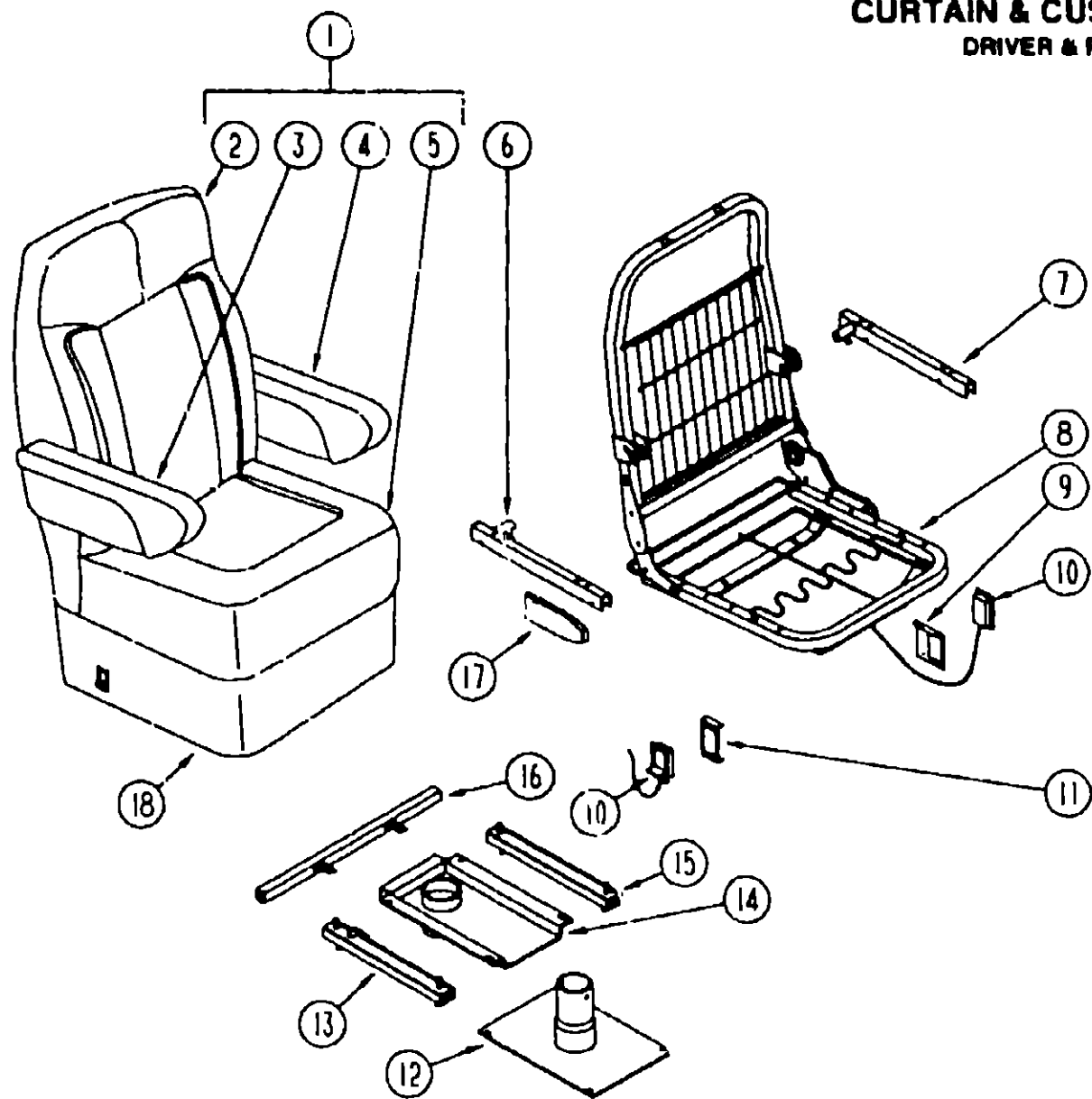

KEY	PART NUMBER	U/M DESCRIPTION
5	M03445-97-D15	EA COVER-SEAT, CONCORD
5	M03445-97-D16	EA COVER-SEAT, CONCORD
5	M03445-97-D17	EA COVER-SEAT, CONCORD
5	M03445-36-D15	EA COVER-SEAT CONQUEST
5	M03445-36-D16	EA COVER-SEAT, CONQUEST
5	M03445-36-D17	EA COVER-SEAT, CONQUEST
6	081268-01-000	EA ROD & CHANNEL-ARMREST, RIGHT - METAL
7	081268-02-000	EA ROD & CHANNEL-ARMREST, LEFT - METAL
	081361-01-000	EA ROD-ARMREST, METAL - RIGHT OR LEFT HAND
8	M80906-07-000	EA FRAME ASM-SEAT & BACK & SPRING
	080730-02-000	EA RECLINER-SEAT BACK, LEFT HAND
	080730-03-000	EA HANDLE-RECLINER
	080730-03-700	EA HANDLE KIT-RECLINER
	080730-04-000	EA SCREW-RECLINER HANDLE #KEIPER 300618-07
9	097683-03-000	EA BRACKET-REMOTE SIDE MOUNT - SINGLE
10	089368-04-000	EA CABLE-SWIVEL, W/SWITCH - BUCKET SEAT
11	097683-03-000	EA BRACKET-REMOTE, SIDE MOUNT - SINGLE
12	107921-01-000	EA PEDESTAL ASM SEAT 9 3/4 IN, FLEXSTEEL #3060 MSPD
13	069246-05-000	EA ADJUSTER-SEAT/CHAIR, W/REMOTE - FORWARD & BACK
	069246-05-700	EA SPRING-ADJUSTER, FOR REMOTE
	069246-05-701	EA CLIP-CABLE, FOR REMOTE
14	107921-05-000	EA TOP PLATE-PEDESTAL, FLEXSTEEL
	107921-06-000	EA BEARING KIT-PEDESTAL FLEXSTEEL
15	069246-02-000	EA ADJUSTER-BUCKET SEAT W/O LOCK FORWARD AND BACK
16	069705-02-000	EA BAR-SEAT BELT, 2 5" X 12 75"
17	089368-08-000	EA SHIELD-CABLE, REMOTE RECLINER - BUCKET SEAT
	069246-05-000	EA ADJUSTER-SEAT/CHAIR W/LOCK
	108049-02-000	EA CABLE-PEDESTAL CLIP
18	071126-36-D15	EA SKIRT-BUCKET SEAT (D15)
18	071126-36-D16	EA SKIRT-BUCKET SEAT (D16)
18	071126-36-D11	EA SKIRT BUCKET SEAT (D17)

1993 WINNEBAGO
TABLE OF CONTENTS

INTRODUCTION	A-01 -	A-02
ABBREVIATIONS		A-03
ALPHABETICAL INDEX	A-04 -	A-06
WCN28RT	A-07 -	F-20
WCN30RT	F-21 -	L-22

1993 WCN30RT INDEX

FLOOR PLAN	F-21 -	F-22
ACCESSORIES		F-23
AUDIO VIDEO	F-24 -	G-02
BATH	G-03 -	G-06
BEDROOM	G-07 -	G-10
CHASSIS	G-11 -	H-04
CURTAIN & CUSHION	H-05 -	H-20
DINETTE	H-21 -	H-24
DRIVERS COMPARTMENT	I-01 -	I-06
ELECTRICAL	I-07 -	I-04
EXTERIOR BODY	I-15 -	I-24
GALLEY	J-01 -	J-10
GENERATOR	J-11 -	J-12
HEATING & A/C	J-13 -	J-16
INTERIOR FINISH	J-17 -	J-20
LABELS	J-21 -	K-04
LP	K-05 -	K-06
LOUNGE	K-07 -	K-08
SEALANTS & FASTENERS	K-09 -	K-12
WATER & SEWAGE	K-13 -	K-18
WINDOW, VENT AND		
EXTERIOR DOOR	K-19 -	L-18
WINDSHIELD & WIPER	L-19 -	L-22

DRIVERS POWERED SEAT

KEY	PART NUMBER	U/M DESCRIPTION
	071126-26-D15	EA SKIRT ASM-POWER SEAT
	071126-26-D16	EA SKIRT ASM-POWER SEAT
	071126-26-D17	EA SKIRT ASM-POWER SEAT
	081373-03-000	EA SEAT-POWER 6 WAY DELCO #RV620
	081373-D1-700	EA BRACKET L, CONTROL SWITCH - #H-171
	081373-02-700	EA ESCUTCHEON & SWITCH ASSEMBLY PACKAGE #22063234
	081373-02-701	EA HARNESS ASSEMBLY-LH PACKAGE #22063235
	081373-02-702	EA HARNESS ASSEMBLY-RH PACKAGE #20063236
	081373-02-703	EA HORIZONTAL ADJUSTER MOTOR PACKAGE #22063237
	081373-02-704	EA VERTICAL ADJUSTER MOTOR PACKAGE #22063238
	107921-03-000	EA PLATE-SUB, FLOOR MOUNTED PEDESTAL - W/3 75" EXTENSION
		FROM 00-00-00 THRU 08-16-92
	107921-07-000	EA PEDESTAL-POWER SEAT 4 5" - FLEXSTEEL 3058LB
		FROM 08-17-92 THRU 99-99-99
	107921-05-000	EA TOP PLATE FLEXSTEEL
		FROM 08-24-92 THRU 99-99-99
	107921-06-000	EA BEARING KIT-PEDESTAL FLEXSTEEL
		FROM 08-24-92 THRU 99-99-99

TELESCOPING PEDESTAL

KEY	PART NUMBER	U/M DESCRIPTION
	092759-02-000	EA PEDESTAL-TELESCOPING
	092759-02-701	EA SHIM KIT-PEDESTAL
	093481-04-000	EA TOP PLATE-PEDESTAL, BUCKET SEAT - W/O SEATBELT BAR
	093921-01-000	EA PLATE-MOUNTING, PEDESTAL 11 5" X 13" - STEEL
	108389-01-000	EA WIRE ASSEMBLY-INSTRUMENT PANEL, POWER LIFT

KEY	PART NUMBER	U/M DESCRIPTION
1	101171-08-D15	EA SEAT-BUCKET CONQUEST
		FROM 00-00-00 THRU 10-04-92
1	101171-08-D16	EA SEAT-BUCKET, CONQUEST
		FROM 00-00-00 THRU 10-04-92
1	101171-08-D17	EA SEAT-BUCKET, CONQUEST
		FROM 00-00-00 THRU 10-04-92
1	110159-01-D15	EA SEAT-BUCKET, CONCORD
		FROM 10-05-92 THRU 99-99-99
1	110159-01-D16	EA SEAT-BUCKET, CONCORD
		FROM 10-05-92 THRU 99-99-99
1	110159-01-D17	EA SEAT-BUCKET CONCORD
		FROM 10-05-92 THRU 99-99-99
2	M03445-43-D15	EA COVER BACK, CONCORD/CONQUEST
2	M03445-43-D16	EA COVER BACK, CONCORD/CONQUEST
2	M03445-43-D17	EA COVER BACK, CONCORD/CONQUEST
3	080243-49-C26	EA ARMREST ASM-RH (D15)
3	080243-49-D07	EA ARMREST ASM RH (D16)
3	080243-49-D11	EA ARMREST ASM RH (D17)
	M80243-49-C26	EA COVER ASM ARMREST, RH (D15)
	M80243-49-D07	EA COVER ASM-ARMREST, RH (D16)
	M80243-49-D11	EA COVER ASM-ARMREST, RH (D17)
4	080243-50-C26	EA ARMREST ASM LH (D15)
4	080243-50-D07	EA ARMREST ASM LH (D16)
4	080243-50-D11	EA ARMREST ASM-LH (D17)
	M80243-50-C26	EA COVER ASM ARMREST, LH (D15)
	M80243-50-D07	EA COVER ASM ARMREST, LH (D16)
	M80243-50-D11	EA COVER ASM ARMREST LH (D17)

CURTAIN & CUSHION GROUP (CONTINUED)
CHROMECRAFT CHAIR

KEY	PART NUMBER	U/M	DESCRIPTION	
1	109379-02-D15	EA	CHAIR ASM-CHROMECRAFT II	
	105799-02-000	EA	CHAIR-CHROMECRAFT (D15)	
1	109379-02-D16	EA	CHAIR ASM-CHROMECRAFT II	
	105799-03-000	EA	CHAIR-CHROMECRAFT (D16)	
1	109379-02-D17	EA	CHAIR ASM-CHROMECRAFT II	
	105799-04-000	EA	CHAIR CHROMECRAFT (D17)	
	105799-01-000	EA	CHAIR-CHROMECRAFT, W/O CASTOR	
	105799-01-004	EA	BOLT - SEAT - CHAIR #723634-1	
2	105799-01-700	EA	WOOD ARM PADS FOR #C57-855-BN	
3	069705-02-000	EA	BAR - SEAT BELT - 2 5' X 12 75"	
4	069246-06-000	EA	ADJUSTER - SWIVEL CHAIR - MANUAL - FORWARD & BACK	
5	105799-01-001	EA	TOP PLATE - SWIVEL CHAIR	
				FROM 00-00-00 THRU 02-14 93
5	088245-03-000	EA	TOP PLATE - SWIVEL W/O TILT - W/LOCK	
				FROM 02-15-93 THRU 99 99 99
6	105799-01-002	EA	UPRIGHT - CHAIR	
				FROM 00-00-00 THRU 02-14-93
6	105799-01-006	EA	STEM I/PRIGHT - LOCKOUT	
				FROM 02-15-93 THRU 99-99 99
7	105799-01-003	EA	LEG-WOOD COVER BASE(CHAIR)	
8	069246-07-000	EA	ADJUSTER SWIVEL CHAIR - W/LOCKING ARM - FORWARD & BACK	

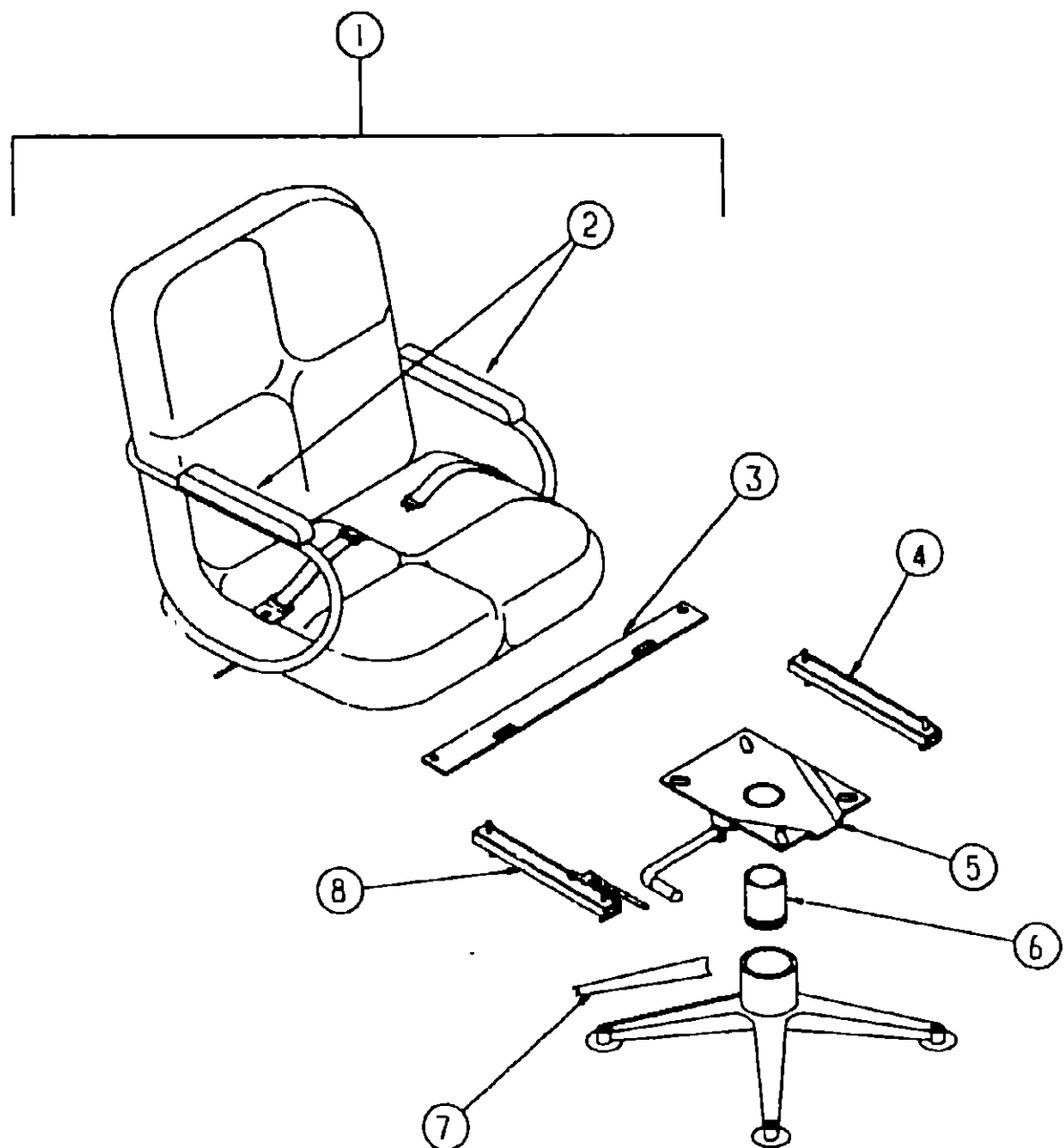

1993 WINNEBAGO
TABLE OF CONTENTS

INTRODUCTION	A-01 -	A-02
ABBREVIATIONS		A-03
ALPHABETICAL INDEX	A-04 -	A-06
WCN28RT	A-07 -	F 20
WCN30RT	F 21 -	L-22

1993 WCN30RT INDEX

FLOOR PLAN	F-21	F-22
ACCESSORIES		F 23
AUDIO VIDEO	F-24	G-02
BATH	G-03	G-06
BEDROOM	G-07	G-10
CHASSIS	G-11	H-04
CURTAIN & CUSHION	H-05	H 20
DINETTE	H-21	H-24
DRIVERS COMPARTMENT	I-01	I-06
ELECTRICAL	I-07	I-04
EXTERIOR BODY	I-15	I 24
GALLEY	J-01	J-10
GENERATOR	J-11	J-12
HEATING & A/C	J-13	J-16
INTERIOR FINISH	J-17	J-20
LABELS	J-21	K-04
LP	K 05	K-06
LOUNGE	K-07	K-08
SEALANTS & FASTENERS	K-09	K-12
WATER & SEWAGE	K-13	K-18
WINDOW VENT AND		
EXTERIOR DOOR	K-19	L-18
WINDSHIELD & WIPER	L-19	L 22

DINETTE GROUP
OVERHEAD CABINET & DINETTE PADS

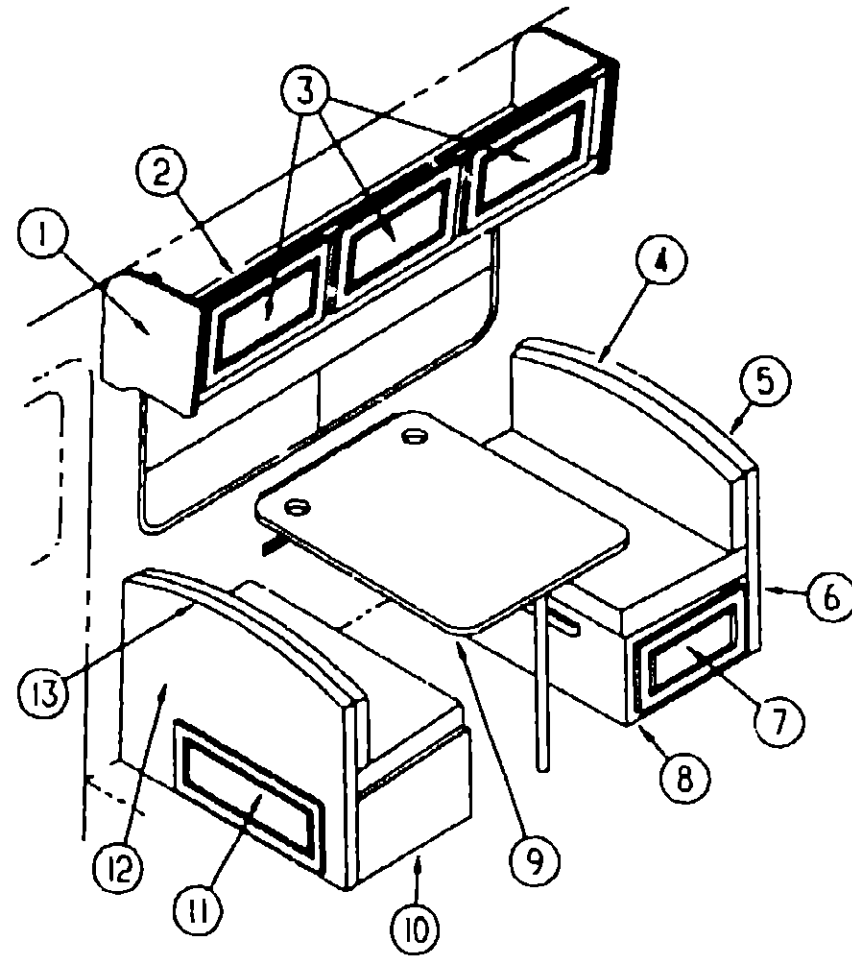

KEY	PART NUMBER	U/M	DESCRIPTION
1	103918-07-D15	EA	END CAP-OVERHEAD
2	M05158-34-D15	EA	CABINET-OVERHEAD, PASSENGER SIDE
3	P03701-83-C11	EA	DOOR-W/O HARDWARE, 340MM X 555MM
4	104787-04-D15	EA	PAD ASM-DINETTE
4	104787-04-D16	EA	PAD ASM-DINETTE
4	104787-04-D17	EA	PAD ASM-DINETTE
5	M04069-26-D15	EA	CABINET-BACKREST, RIGHT - W/O DOORS OR HARDWARE
			FROM 00-00-00 THRU 08-18-92
5	M04069-32-D15	EA	CABINET-BACKREST RIGHT - W/O DOORS OR HARDWARE
			FROM 08-19-92 THRU 99-99-99
6	098433-02-D15	EA	PAD ASM-DINETTE
6	098433-02-D16	EA	PAD ASM-DINETTE
6	098433-02-D17	EA	PAD ASM DINETTE
7	P07104-H6-D15	EA	DRAWER-W/O HARDWARE
			FROM 00-00-00 THRU 08-18-92
7	P03701-55-C11	EA	DOOR-W/O HARDWARE, 255MM X 485MM
			FROM 08-19-92 THRU 99-99-99
8	M04070-26-D15	EA	CABINET-SEATBASE, RIGHT - W/O DOORS OR HARDWARE OR SEAT PADS
			FROM 00-00-00 THRU 08-18-92
8	M04070-32-D15	EA	CABINET-SEATBASE RIGHT - W/O DOORS OR HARDWARE OR SEAT PADS
			FROM 08-19-92 THRU 99-99-99
9	M92743-11-D15	EA	TABLE-DINETTE (D15/D16)
9	M92743-11-D17	EA	TABLE-DINETTE (D17)
10	M04070-25-D15	EA	CABINET SEATBASE LEFT - W/O DOORS OR HARDWARE OR SEAT PADS
11	P03701-C6-D15	EA	DOOR-W/O HARDWARE 255MM X 640MM
12	M04069-25-D15	EA	CABINET-BACKREST, LEFT - W/O DOORS OR HARDWARE
13	104787-01-D15	EA	PAD ASM DINETTE (D15)
13	104787-01-D07	EA	PAD ASM DINETTE (D16)
13	104787-01-D11	EA	PAD ASM-DINETTE (D17)
	081518-08 C11	EA	SEAT-DINETTE, ANGLED
	081295-01-AA8	EA	SUPPORT-BED DINETTE

ASSIST HANDRAIL

KEY	PART NUMBER	U/M	DESCRIPTION
	P02786-02-B07	EA	HANDRAIL-W/O MOUNTING BRACKETS 26" - WOOD
	042438-06-000	EA	DOWEL-WOOD, 1 5" X 26" - OAK
	102769-01-01A	EA	BRACKET-MOUNTING HANDRAIL BRASS
			FROM 00-00-00 THRU 03-14-93
	099682-01-01A	EA	BRACKET-MOUNTING HANDRAIL - BRASS
			FROM 03-15-93 THRU 99-99-99

ENTRYP STEP HANDRAIL CABINET

KEY	PART NUMBER	U/M	DESCRIPTION
	102296-01-B07	EA	CABINET HANDRAIL, ENTRY STEP

ENTERTAINMENT CENTER CABINET

KEY	PART NUMBER	U/M	DESCRIPTION
	108779-01-D15	EA	CABINET-ENTERTAINMENT CENTER EXTERIOR (USE W/DINETTE TABLE OPTION)

1993 WINNEBAGO
TABLE OF CONTENTS

INTRODUCTION	A-01 -	A-02
ABBREVIATIONS		A-03
ALPHABETICAL INDEX	A-04 -	A-06
WCN28RT	A-07 -	F-20
WCN30RT	F-21 -	L-22

1993 WCN30RT INDEX

FLOOR PLAN	F-21 -	F-22
ACCESSORIES		F-23
AUDIO VIDEO	F-24 -	G-02
BATH	G-03 -	G-06
BEDROOM	G-07 -	G-10
CHASSIS	G-11 -	H-04
CURTAIN & CUSHION	H-05 -	H-20
DINETTE	H-21 -	H-24
DRIVERS COMPARTMENT	I-01 -	I-06
ELECTRICAL	I-07 -	I-04
EXTERIOR BODY	I-15 -	I-24
GALLEY	J-01 -	J-10
GENERATOR	J-11 -	J-12
HEATING & A/C	J-13 -	J-16
INTERIOR FINISH	J-17 -	J-20
LABELS	J-21 -	K-04
LP	K-05 -	K-06
LOUNGE	K-07 -	K-08
SEALANTS & FASTENERS	K-09 -	K-12
WATER & SEWAGE	K-13 -	K-18
WINDOW, VENT AND		
EXTERIOR DOOR	K-19 -	L-18
WINDSHIELD & WIPER	L-19 -	L-22

DINETTE GROUP (CONTINUED)

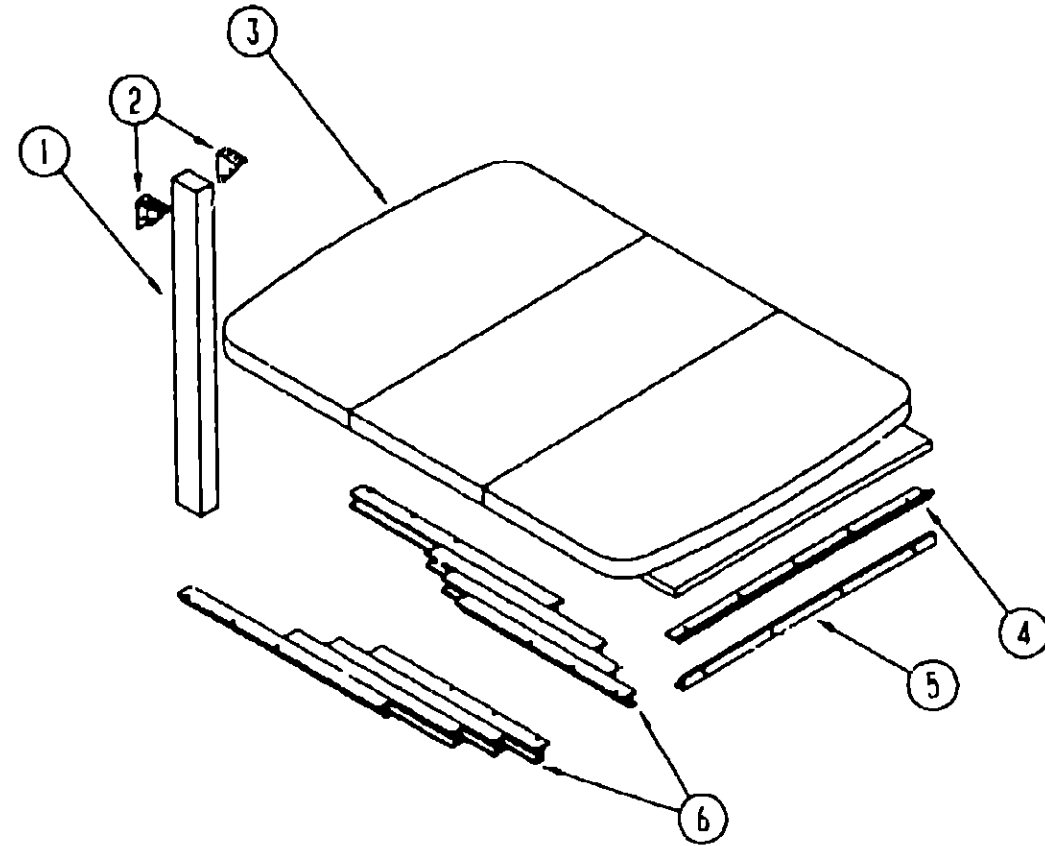

PULLOUT DINETTE TABLE & COMPONENTS

KEY	PART NUMBER	U/M DESCRIPTION
1	092708-10-D35	EA LEG ASM TABLE
	092707-08-01A	EA MOLDING-OAK RAMBLING
2	102810-01-02A	EA BRACE LEG TABLE OW
	102810-01-03A	EA BRACE-LEG, TABLE - MILL
3	P02056-06 C31	EA TABLE ASM PULLOUT DINETTE, 564MM WIDE
	009050-02-000	EA LEVELER-TABLE TOP FEMALE & MALE ENDS W/4 SCREWS - PLASTIC
	102194-01-000	EA GUIDE-PLASTIC
4	102201-02-02A	EA SUPPORT HINGE CATCH WALL MOUNTED - OFF WHITE
5	102200-02-02A	EA SUPPORT-HINGE LOCK WALL MOUNTED - OFF WHITE
6	009210-01-000	EA SLIDE-TABLE, 18" TO 50" - METAL
		FROM 00-00 00 THRU 11-30 92
6	108490-01-000	EA SLIDE-TABLE 19" LONG
		FROM 12-01-92 THRU 03-21-93
6	110749-01-000	EA SLIDE-TABLE, 19 3/4" LONG
		FROM 03-22-93 THRU 99-99-99

DINETTE GROUP (CONTINUED)

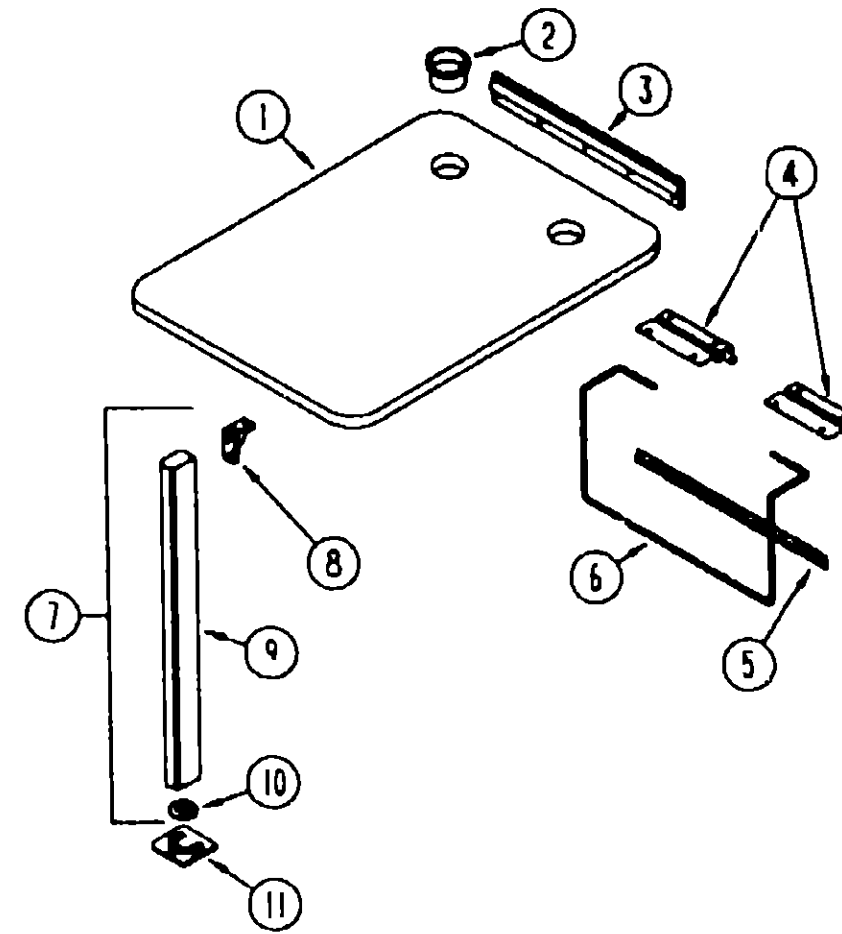

DINETTE TABLE & COMPONENTS

KEY	PART NUMBER	U/M DESCRIPTION
1	M92743-11-D15	EA TABLE DINETTE (D15/D16)
1	M92743-11-D17	EA TABLE-DINETTE (D17)
	004354-01-000	EA RUBBER BUMPER-BROWN
2	064781-06-000	EA HOLDER CUP, TWO STEP - OFF WHITE
3	053200-13-000	EA SUPPORT-TABLE 18 50" OFF WHITE
4	088410-02-000	EA HANGER-TABLE, OFF WHITE
5	024281-15-000	EA BRACKET-TABLE LIFT, 17 12" OFF WHITE
	002929-01-001	EA EXTR. BRACKET TABLE
6	024275-13-000	EA ROD-TABLE LIFT OFF WHITE
7	092708-07-D15	EA LEG ASM TABLE
8	093550-01-000	EA BRACKET-HINGE MOUNTS TO LEG & TABLE TOP 17" X 2 5"
9	092707-04-02A	EA MOLDING OAK RAMBLING OAK
10	092593-01-05A	EA CATCH LEG LEG MOUNTED - ROUND - 1 4" DIA - METAL - OFF WHITE
	092593-01-04A	EA CATCH-LEG LEG MOUNTED - ROUND - 1 4" DIA - METAL - BEIGE
11	049493-12-000	EA CATCH-TABLE LEG, OFF WHITE
	049493-11-700	EA CATCH LEG, FLOOR MOUNTED - 2 5" X 2 7" METAL E COAT

**1993 WINNEBAGO
TABLE OF CONTENTS**

INTRODUCTION	A-01	A-02
ABBREVIATIONS		A-03
ALPHABETICAL INDEX	A-04	A-06
V/CN28RT	A-07	F 20
WCN30RT	F-21	L-22

1993 WCN30RT INDEX

FLOOR PLAN	F 21	F 22
ACCESSORIES		F 23
AUDIO VIDEO	F 24	G 02
BATH	G-03	G-06
BEDROOM	G-07	G 10
CHASSIS	G-11	H-04
CURTAIN & CUSHION	H-05	H 20
DINETTE	H 21	H 24
DRIVERS COMPARTMENT	I-01	I-06
ELECTRICAL	I 07	I-04
EXTERIOR BODY	I 15	I-24
GALLEY	J-01	J 10
GENERATOR	J 11	J 12
HEATING & A/C	J 13	J-16
INTERIOR FINISH	J-17	J 20
LABELS	J 21	K 04
LP	K-05	K-06
LOUNGE	K 07	K 08
SEALANTS & FASTENERS	K-09	K 12
WATER & SEWAGE	K 13	K 18
WINDOW VENT AND		
EXTERIOR DOOR	K 19	L 18
WINDSHIELD & WIPER	L-19	L 22

DRIVERS COMPARTMENT GROUP

LOWER DRIVERS COMPARTMENT (CONTINUED)

KEY	PART NUMBER	U/M DESCRIPTION
13	103498-06-000	EA BOOT-COLUMN, UNIVERSAL. FROM 00-00-00 THRU 01-31-93
13	103498-07-000	EA BOOT-COLUMN UNIVERSAL FROM 02-01-93 THRU 99-99-99
	080752-17-000	EA WHEEL-STEERING, 3 SPOKES W/2 THUMB HORN BUTTONS
	080752-06-000	EA HUB-ADAPTER, STEERING WHEEL
	080752-08-000	EA SCREW-CUSTOM STEERING WHEEL
14	097875-01-01A	EA THRESHOLD-CAB DOOR, 2 9" X 24 6" - ALUMINUM - BLACK
15	091990-03-01A	EA SEAT BELT-3 POINT, BLACK INTERTEK A8406-B
	091990-01-01A	EA SEAT BELT-SHOULDER HARNESS - DRIVERS/PASSENGERS - BLACK
	091990-02-01A	EA BRACKET-SEAT BELT, DRIVERS - FLOOR MOUNT
	109146-01-000	EA BOLT-SHOULDER SEAT BELT
	091990-01-700	EA COVER BOLT, SEATBELT - BLACK
	R77030-53-447	EA WASHER FLAT 11 3/16 X 21 000 RNO #R7703053447
16	052583-02-01A	EA PANEL-KICK LOWER DRIVER SIDE - BEIGE
17	097239-01-01A	EA COVER-B PILLAR DR - 58" X 2 2" - PLASTIC - OFF WHITE
18	097239-02-01A	EA COVER-HINGE PILLAR DRIVER - PLASTIC - BEIGE

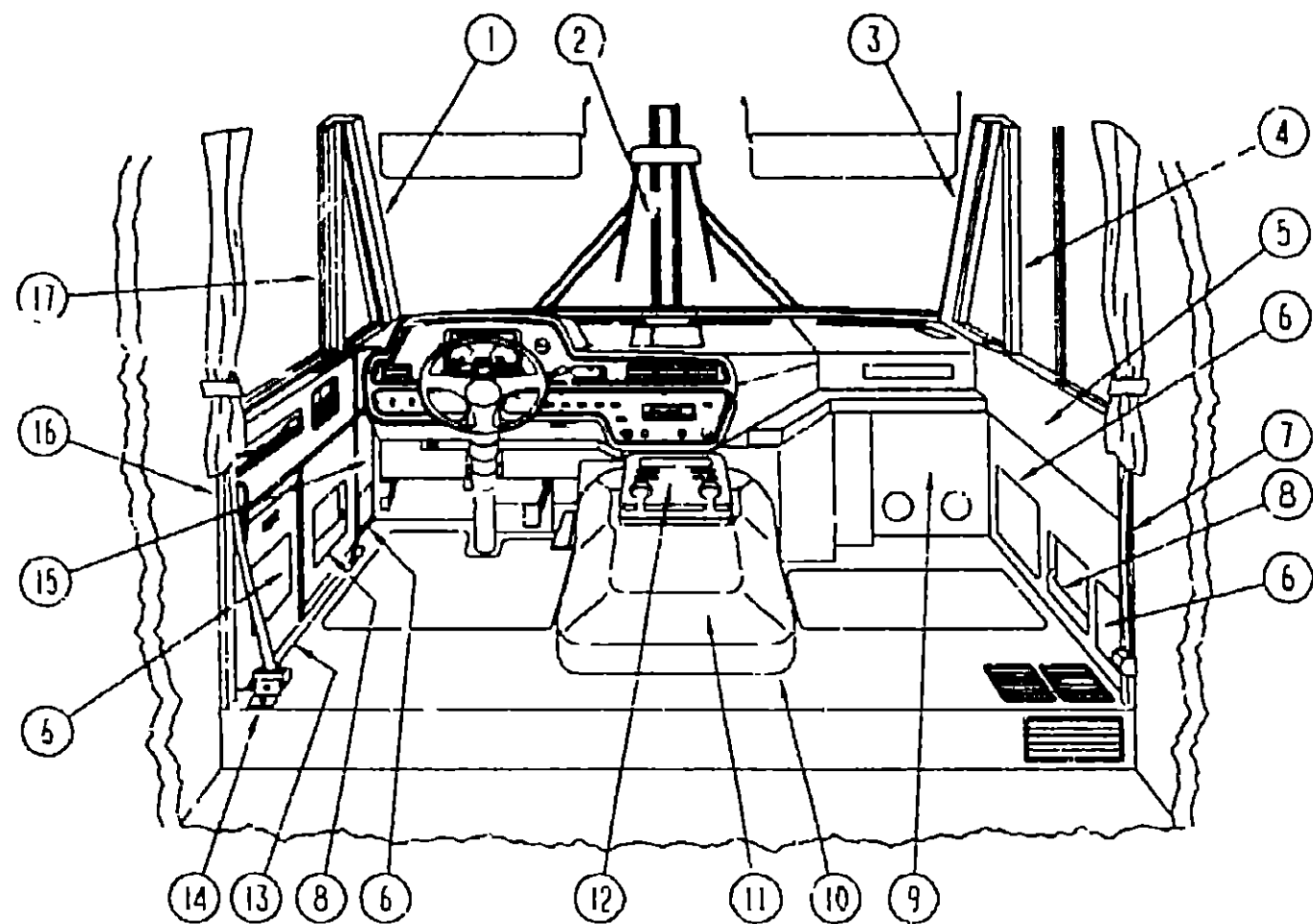

LOWER DRIVERS COMPARTMENT

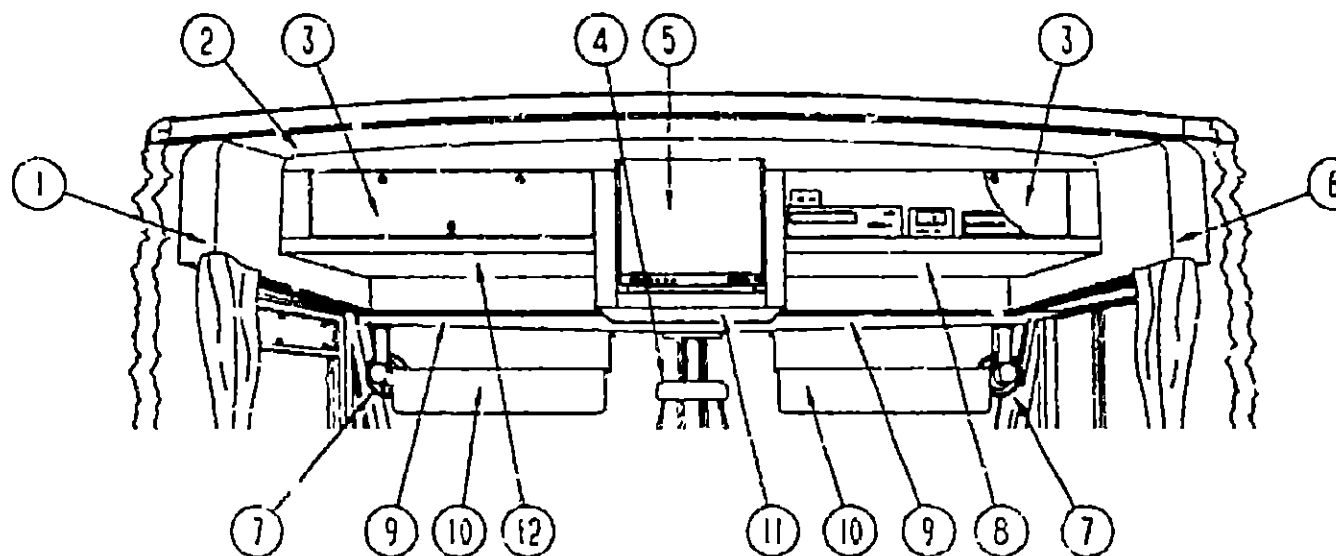

UPPER DRIVERS COMPARTMENT

KEY	PART NUMBER	U/M DESCRIPTION
1	092584-02-01A	EA COVER-A PILLAR DRIVER - PLASTIC - BEIGE
2	077114-07-000	EA COVER-CENTER PILLAR, WINDSHIELD - PLASTIC - BEIGE
	077114-03-000	EA COVER-CENTER PILLAR WINDSHIELD - PLASTIC - BEIGE - UNCUT
3	092594-01-01A	EA COVER-A PILLAR PASSENGER - PLASTIC - BEIGE
4	092585-01-01A	EA COVER-HINGE PILLAR, PASSENGER - PLASTIC - BEIGE
5	092582-01-01A	EA PANEL TOE KICK PASSENGER SIDE
	097308-01-01A	EA COVER-MAP POCKET PLASTIC - BEIGE
6	093195-01-D15	EA PAD-DOOR
6	093195-01-D16	EA PAD-DOOR
6	093195-01-D17	EA PAD-DOOR
7	097240-01-01A	EA COVER B PILLAR PASS - 53" X 2 1" - PLASTIC - OFF WHITE
8	092583-02-01A	EA PANEL-KICK LOWER DRIVER - PLASTIC - BEIGE
9	095757-01-D15	EA COVER-HEATER
9	095757-01-D16	EA COVER-HEATER
9	095757-01-D17	EA COVER-HEATER
10	092406-01-01A	EA TRIM-MOTOR COVER, ALUMINUM
10	039623-01-000	FT SEAL-MOTOR COVER RUBBER BULB TYPE - BLACK
11	097552-01-000	EA COVER-MOTOR, W/O CARPET
	075564-01-000	EA BRACKET-MOUNTING, MOTOR COVER
	092406-01-000	EA TRIM MOTOR COVER ALUMINUM
	039623-01-000	FT SEAL-MOTOR COVER RUBBER BULB TYPE - BLACK
12	098132-02-D15	EA TRAY ASM-BEVERAGE
	098911-01-01A	EA INSERT BEVERAGE TRAY, 2 2" X 10 8"
	046886-03-000	EA ASHTRAY-CHROME W/COVER

KEY	PART NUMBER	U/M DESCRIPTION
1	092471-04-01A	EA TRIM-OVERHEAD DRIVER SIDE UPPER - PLASTIC - OFF WHITE
2	100898-01-B07	EA FACE-CABINET, OVERHEAD TV - W/O HARDWARE
3	100708-03-000	EA DOOR-GLASS W/O HARDWARE
4	040714-01-000	EA MIRROR-REAR VIEW, W/ARM MOUNT & SET SCREW - GM #911722
5	P00520-84-B07	EA DOOR-CABINET CENTER OVERHEAD - W/O HARDWARE
6	092471-03-01A	EA TRIM-OVERHEAD, PASS SIDE UPPER - PLASTIC - OFF WHITE
7	036420-02-000	EA FAN-DEFROSTER 2 SPEED - 6" DIAMETER
8	P00957-01-B07	EA SHELF-CABINET BASE PASSENGER SIDE
	108436-01-01A	EA BRACKET-PROP ROD OVHD - BLACK
	108487-02-01A	EA SUPPORT-PROP ROD OVHD - BLACK
	100622-01-01A	EA BRACKET-CABINET TV - 9" X 1 5" - METAL - OFF WHITE
9	093884-01-700	EA HEADLINER-FRONT, OVER WINDSHIELD & ACROSS FRONT - PLASTIC
	100518-01-01A	EA RETAINER-HEADLINER, 18 9" X 1 3" - METAL - OFF WHITE
10	082296-13-C11	EA SUNVISOR ASM - W/POCKET
	007211-01-000	EA HINGE-SUNVISOR, 25 5" X 1 5" - METAL
	074012-01-000	EA CLIP-SUNVISOR SQUARE - FINCH ON
	102377-01-000	EA BRACKET-SUNVISOR, 1 PIECE - STEEL
	100423-01-01A	EA PLATE-MOUNT, SUNVISOR - TRIANGLE SHAPED - PLASTIC - OFF WHITE
11	160994-01-000	EA SHELF-TV, STEEL
	101150-01-000	EA SUPPORT-SHELF, TV PASSENGER SIDE - STEEL
	101150-02-000	EA SUPPORT-SHELF TV - DRIVER SIDE - STEEL
12	P00957-02-B07	EA SHELF-CABINET BASE DRIVER SIDE

1993 WINNEBAGO TABLE OF CONTENTS

INTRODUCTION	A-01 -	A-02
ABBREVIATIONS		A-03
ALPHABETICAL INDEX	A-04 -	A-06
WCN28RT	A-07 -	F-20
WCN30RT	F-21 -	L-22

1993 WCN30PT INDEX

FLOOR PLAN	F-21	F-22
ACCESSORIES		F-23
AUDIO VIDEO	F-24	G-02
BATH	G-03	G-06
BEDROOM	G-07	G-10
CHASSIS	G-11	H-04
CURTAIN & CUSHION	H-05	H-20
DINETTE	H-21	H-24
DRIVERS COMPARTMENT	I-01	I-06
ELECTRICAL	I-07	I-04
EXTERIOR BODY	I-15	I-24
GALLEY	J-01	J-10
GENERATOR	J-11	J-12
HEATING & A/C	J-13	J-16
INTERIOR FINISH	J-17	J-20
LABELS	J-21	K-04
LP	K-05	K-03
LOUNGE	K-07	K-03
SEALANTS & FASTENERS	K-09	K-12
WATER & SEWAGE	K-13	K-18
WINDOW VENT AND		
EXTERIOR DOOR	K-19	L-13
WINDSHIELD & WIPER	L-19	L-22

DRIVERS COMPARTMENT GROUP (CONTINUED)

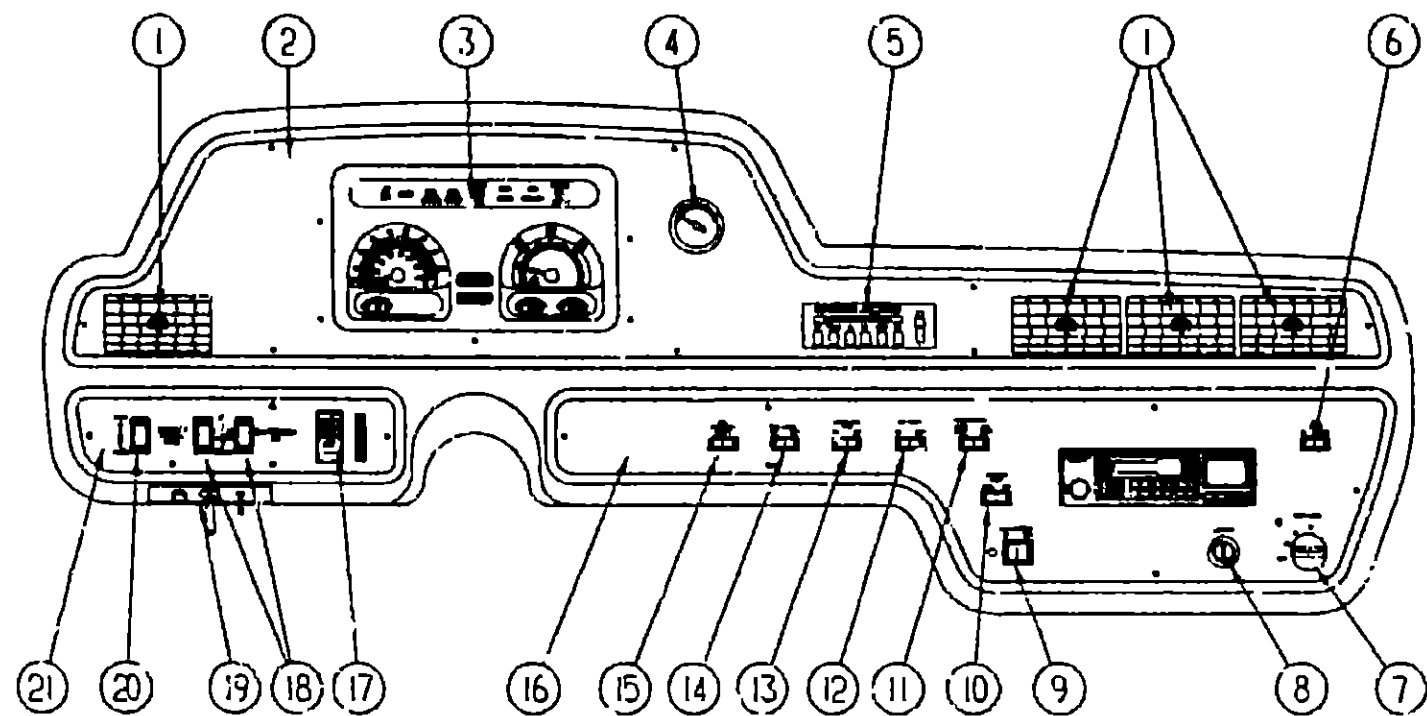

DASH SWITCHES, GAUGES & COMPONENTS (CHEVY)

KEY	PART NUMBER	U/M DESCRIPTION
1	076783-02-000	EA LOUVER ASM - ADJUSTABLE VENT - AIR CONDITIONING
2	100602-05-01A	EA BEZEL ASM - INSTRUMENT PANEL - UPPER - CHEVY
	100602-08-01A	EA APPLIQUE-BEZEL - INSTRUMENT PANEL - CHIEFTAN
3	NOTE	EA INSTRUMENT CLUSTER-GAS (U/S) CHASSIS SUPPLIED
3	094796-05-000	EA INSTRUMENT CLUSTER GAS CANADIAN - CHEVY
2	094796-05-000	EA INSTRUMENT CLUSTER-GAS CANADIAN - CHEVY DIESEL
4	024460-04-000	EA VACUUM GAUGE
5	103930-02-700	EA CONTROL PANEL-AIR CONDITIONING
6	097372-01-01A	EA SWITCH-MAP LIGHT
7	090979-01-000	EA PLUG-INSTRUMENT PANEL 45° DIA
7	087202-02-000	EA SWITCH REAR AUTO HEATER
7	090377-01-000	EA KNOB REAR AUTO HEATER SWITCH
8	089294-01-000	EA LIGHTER-CIGARETTE
9	085272-02-000	EA SWITCH BATTERY DISCONNECT
9	081087-01-000	EA LIGHT ASM - INDICATOR JENSEN
10	097372-05-01A	EA SWITCH-DUAL BATTERY
11	097372-08-01A	EA SWITCH-RADIO POWER
12	097372-06-01A	EA SWITCH-BLANK
13	097372-03-01A	EA SWITCH-AUXILIARY FANS
14	097372-06-01A	EA SWITCH-BLANK
15	097372-07-01A	EA SWITCH-COURTESY BLINKERS
16	101024-04-01A	EA INSTRUMENT PANEL LOWER - RIGHT - CHEVY
	101024-05-01A	EA APPLIQUE-INSTRUMENT PANEL LOWER - RIGHT - CHEVY
17	NOTE	EA SWITCH-HEADLAMP (CHASSIS SUPPLIED)
18	097372-04-01A	EA LEVEL SWITCH AIR RIDE LEFT OR RIGHT
19	051057-04-000	EA SEARCHLIGHT SWITCH
20	097372-08-01A	EA AIR RIDE MODE SWITCH
21	101025-06-01A	EA BEZEL-INSTRUMENT PANEL LOWER LEFT - CHEVY
	101025-10-01A	EA APPLIQUE-INSTRUMENT PANEL LOWER - LEFT - CHEVY

DRIVERS COMPARTMENT GROUP (CONTINUED)

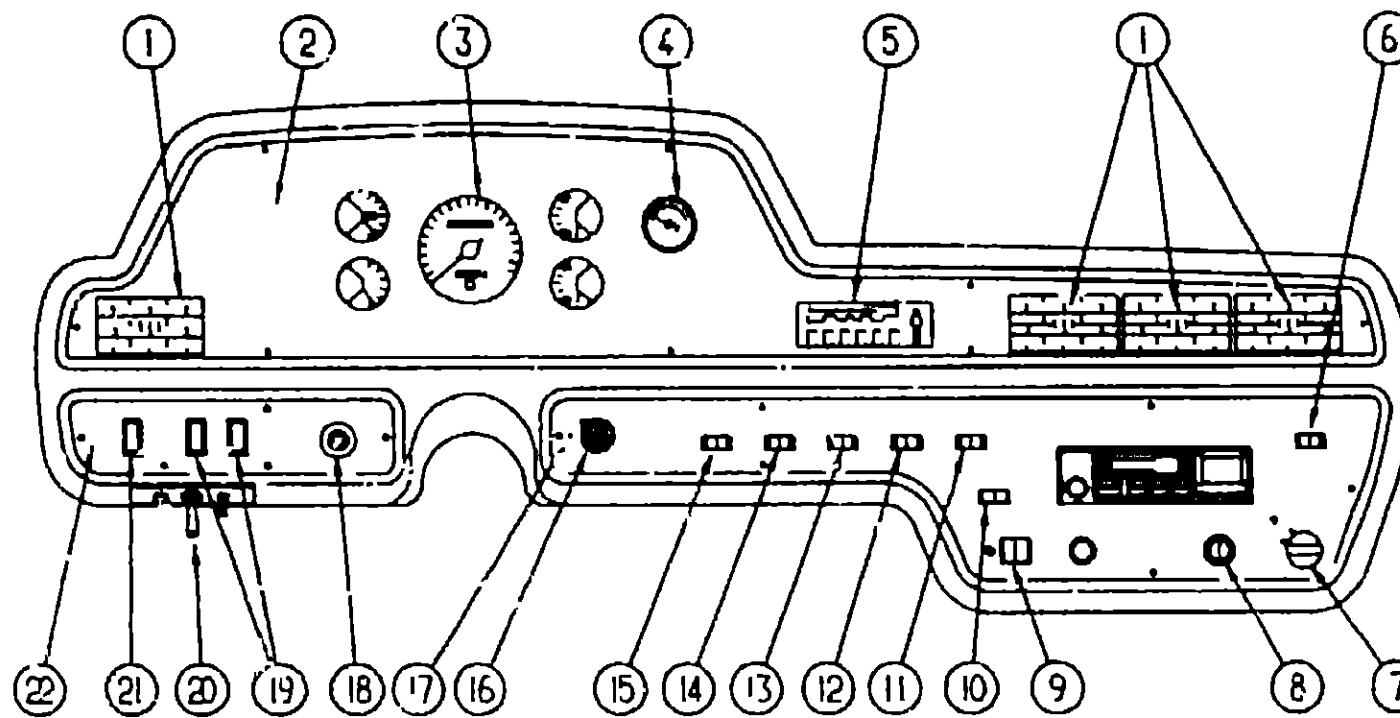

DASH SWITCHES, GAUGES & COMPONENTS (FORD)

KEY	PART NUMBER	U/M DESCRIPTION
1	076783-02-000	EA LOUVER ASM ADJUSTABLE VENT - AIR CONDITIONING
2	100602-06-01A	EA BEZEL-INSTRUMENT PANEL - UPPER - NO APPLIQUE - (FORD)
	100602-09-01A	EA APPLIQUE-BEZEL - INSTRUMENT PANEL - CHIEFTAN - (FORD)
3	094794-02-000	EA CLUSTER-INSTRUMENT KILOMETER - FORD F0US-10849-B5
		FROM 00-00-00 THRU 09 20 92
3	094794-03-000	EA CLUSTER-INSTRUMENT KILOMETER - FORD E9TZ-17255 B
		FROM 09 21-92 THRU 99 99-99
3	094795-05-000	EA CLUSTER INSTRUMENT PANEL KILOMETERS - GAS - GM #16156355
4	024460-04-000	EA VACUUM GAUGE
5	103930-02-700	EA CONTROL PANEL-AIR CONDITIONING
6	097372-01-01A	EA MAP LIGHT SWITCH
7	087202-02-000	EA SWITCH- W/O KNOB 4 POSITION
	J90377-C1-000	EA KNOB-SWITCH ROTARY
8	089294-01-000	EA CIGARETTE LIGHTER
9	085272-02-000	EA AUXILIARY BATTERY DISCONNECT SWITCH
10	097372-05-01A	EA BATTERY MODE SWITCH
11	097372-08-01A	EA RADIO POWER SWITCH
12	097372-01-01A	EA AIR HORN SWITCH
13	097372-03-01A	EA AUXILIARY DEFROST FAN SWITCH
14	097372-01-01A	EA FOG LIGHT SWITCH
15	NONE	EA OVERDRIVE CANCEL SWITCH (CHASSIS SUPPLIED)
16	091205-02-000	EA WINDSHIELD WIPER/WASHER SWITCH
17	101024-04-C1A	EA BEZEL-INSTRUMENT PANEL LOWER - RIGHT - (FORD & CHEVY)
	101024-06-01A	EA APPLIQUE-BEZEL INSTRUMENT PANEL LOWER - RIGHT - (FORD & CHEVY)
18	096675-01-000	EA HEADLIGHT SWITCH
19	097372-04-01A	EA LEVEL SWITCH-AIR RIDE LEFT OR RIGHT
20	051057-04-000	EA SEARCHLIGHT SWITCH
21	097372-08-01A	EA AIR RIDE MODE SWITCH
22	101025-05-01A	EA BEZEL-INSTRUMENT PANEL LOWER LEFT - FORD
	101025-06-01A	EA APPLIQUE-BEZEL INSTRUMENT PANEL LOWER LEFT - FORD

**1993 WINNEBAGO
TABLE OF CONTENTS**

INTRODUCTION	A-01 -	A-02
ABBREVIATIONS		A-03
ALPHABETICAL INDEX	A-04 -	A-06
WCN28RT	A-07 -	F-20
WCN30RT	F-21 -	L-22

1993 WCN30RT INDEX

FLOOR PLAN	F-21 -	F-22
ACCESSORIES		F-23
AUDIO VIDEO	F-24 -	G-02
BATH	G-03 -	G-05
BEDROOM	G-07 -	G-10
CHASSIS	G-11 -	H-04
CURTAIN & CUSHION	H-05 -	H-20
DINETTE	H-21 -	H-24
DRIVERS COMPARTMENT	I-01 -	I-06
ELECTRICAL	I-07 -	I-04
EXTERIOR BODY	I-15 -	I-24
GALLEY	J-01 -	J-10
GENERATOR	J-11 -	J-12
HEATING & A/C	J-13 -	J-16
INTERIOR FINISH	J-17 -	J-20
LABELS	J-21 -	K-04
LP	K-05 -	K-06
LOUNGE	K-07 -	K-06
SEALANTS & FASTENERS	K-09 -	K-12
WATER & SEWAGE	K-13 -	K-18
WINDOW VENT AND		
EXTERIOR DOOR	K-19 -	L-18
WINDSHIELD & WIPER	L-19 -	L-22

DRIVERS COMPARTMENT GROUP (CONTINUED)

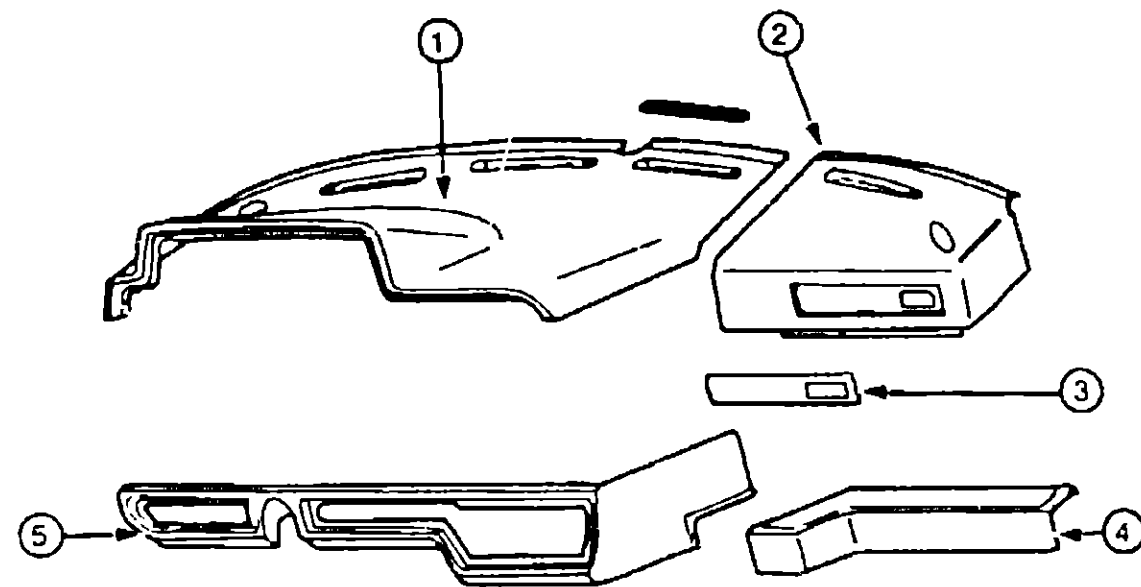

DASH & INSTRUMENT PANELS

KEY	PART NUMBER	U/M DESCRIPTION
1	102122-02-807	EA TOP PADDED DASH DRIVER - VINYL - BEIGE
2	035252-02-Y10	EA TOP-PADDED DASH PASSENGER SIDE - VINYL - BEIGE
3	076797-04-000 076797-05-000	EA INSTRUMENT PANEL RIGHT - MATTE EA APPLIQUE-INSTRUMENT PANEL RIGHT
4	076734-05-000	EA TRAY-INSTRUMENT PANEL RIGHT - PLASTIC - BEIGE
5	101055-01-01A 076867-01-000 076867-02-000 076872-01-000	EA DASH-INSTRUMENT PANEL LOWER - LEFT EA BRACKET-*V* LIPPED 3.5" X 1" - STEEL - W/O SCREW HOLE EA BRACKET *V* LIPPED 8.4" X 1" - STEEL - W/SCREW HOLE EA BRACKET-*V* LIPPED, 2.7" X 1" - STEEL - W/O SCREW HOLE

DASH COMPONENTS

KEY	PART NUMBER	U/M DESCRIPTION
	100138-01-000	EA MODULE-DAYTIME RUNNING LIGHT
	076788-01-000	EA SOCKET-MINI BAYONET LAMP DASH
	076788-02-000	EA CYLINDER-CARDBOARD LAMP
	076788-03-000	EA LAMP PLATE-RECTANGULAR W/ADHESIVE TAB
	076788-04-000	EA LAMP PLATE-DIAMOND SHAPED
	077031-02-000	EA FILM-AMBER 1" X 1.75"
	077031-01-000	EA FILM-BLACK 1" X 1.75"
	079382-01-000	EA SCREW-SOCKET 8-18 X 1" - BLACK
	062901-04-000	EA FUSE 10 AMPS AUTOMOTIVE
	062901-05-000	EA FUSE-15 AMPS, AUTOMOTIVE
	008235-01-000	EA FUSE AUTOMOTIVE 12V - 15AMP
	062901-07-000	EA FUSE AUTOMOTIVE 25 AMPS
		FROM 00-00-00 THRU 08 28 92
	062901-02-000	EA FUSE 5 AMPS AUTOMOTIVE
		FROM 08 29-92 THRU 99 99 99

DRIVERS COMPARTMENT GROUP (CONTINUED)

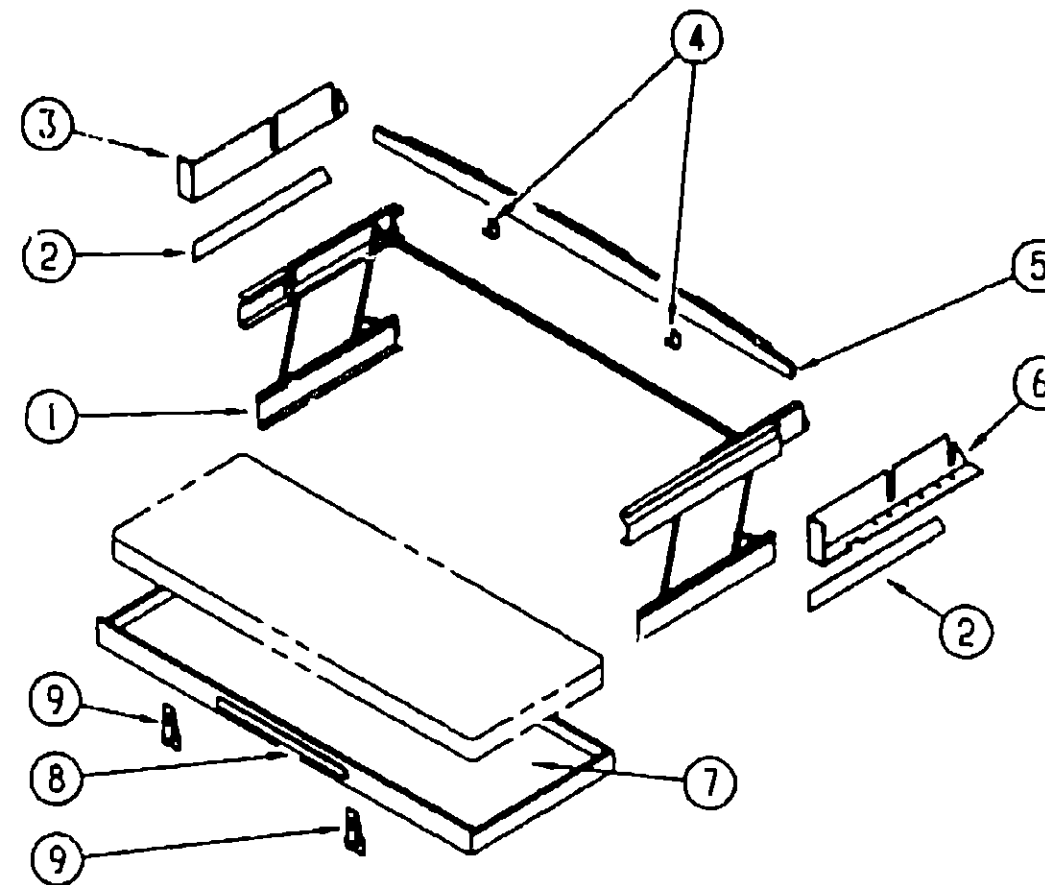

FRONT BUNK-SINGLE

KEY	PART NUMBER	U/M DESCRIPTION
1	076760-02-000 076760-02-700	EA BUNK HARDWARE-COMPLETE EA SPRING-GAS-BUNK HARDWARE
2	092472-02-01A	EA TRIM-SIDE - LOWER DRIVER OR PASSENGER - 15.5" - W/HOLES - OFF WHITE
3	092471-02-01A	EA TRIM-SIDE - UPPER DRIVER - 33.25" - PLASTIC - OFF WHITE
4	042541-05-000	EA STRIKE-LATCH - BRASS - 2 USED
5	M93055-01-Y12 093884-01-700	EA BOARD-BUNK - TRIM - CEILING MOUNTED - 7.1" X 78.9" EA HEADLINER FRONT - OVER WINDSHIELD & ACROSS FRONT - PLASTIC
6	092471-01-01A	EA TRIM-SIDE - UPPER PASSENGER - 33.25" - PLASTIC - OFF WHITE
7	081717-04-Y12	EA BED-BUNK - FRONT
8	094658-01-B25	EA HANDLE BUNK - OAK
9	042541-04-000	EA LATCH W/O STRIKE BRASS

**1993 WINNEBAGO
TABLE OF CONTENTS**

INTRODUCTION	A-01 -	A-02
ABBREVIATIONS		A-03
ALPHABETICAL INDEX	A-04 -	A-06
WCN28RT	A-07 -	F-20
WCN30RT	F-21 -	L-22

1993 WCN30RT INDEX

FLOOR PLAN	F-21 -	F-22
ACCESSORIES		F-23
AUDIO VIDEO	F-24 -	G-02
BATH	G-03 -	G-05
BEDROOM	G-07 -	G-10
CHASSIS	G-11 -	H-04
CURTAIN & CUSHION	H-05 -	H-20
DINETTE	H-21 -	H-24
DRIVERS COMPARTMENT	I-01 -	I-06
ELECTRICAL	I-07 -	I-04
EXTERIOR BODY	I-15 -	I-24
GALLEY	J-01 -	J-10
GENERATOR	J-11 -	J-12
HEATING & A/C	J-13 -	J-16
INTERIOR FINISH	J-17 -	J-20
LABELS	J-21 -	K-04
LP	K-05 -	K-06
LOUNGE	K-07 -	K-08
SEALANTS & FASTENERS	K-09 -	K-12
WATER & SEWAGE	K-13 -	K-18
WINDOW VENT AND		
EXTERIOR DOOR	K-19 -	L-18
WINDSHIELD & WIPER	L-19 -	L-22

**ELECTRICAL GROUP
SWITCH, PLATES & RECEPTACLES**

KEY	PART NUMBER	U/M DESCRIPTION
	007940-01-000	EA RECEPTACLE-SLIDE, 16 TO 12 AWG - FEMALE END
	058707-01-000	EA RECEPTACLE-ELECTRIC, SINGLE - BROWN
	058707-02-000	EA RECEPTACLE-BLANK, JUNCTION - WIRECON #WDJ20BR
	058708-01-000	EA RECEPTACLE-ELECTRIC, DOUBLE - BROWN
	058708-02-000	EA RECEPTACLE-ELECTRIC, DOUBLE - IVORY
	060015-02-000	EA RECEPTACLE FLAG, 185 - 16/14 GA - AMP 3
	084076-02-000	EA RECEPTACLE-GFI 15A - 125V - BROWN
	024924-02-000	EA RECEPTACLE-POWER CORD W/PARTIAL PLATE
	091927-01-000	EA COVER RECEPTACLE DOUBLE - IVORY
	075736-02-000	EA COVER EXTERIOR RECEPTACLE OFF WHITE
		FROM 00-00-00 THRU 08-23-92
	097734-01-01A	EA EXTENSION-RECEPTACLE, 3 2" X 5" X 7" - PLASTIC - IVORY
		FROM 00-00-00 THRU 03-07-93
	093767-01-01A	EA BOX-EXTERIOR RECEPTACLE TV CABLE - PLASTIC - OFF WHITE
	102568-01-B10	EA SPACER-RECEPTACLE BETWEEN SIDEWALL & PLATE - WOOD
	084077-01-000	EA PLATE-COVER RECEPTACLE - GFI - IVORY
		FROM 00-00-00 THRU 03-07-93
	031994-02-000	EA PLATE-SWITCH EXTERIOR SHOWER
	094086-01-01A	EA PLATE-SWITCH SINGLE GANG - 1 8" X 3" - PLASTIC - BLACK
	098351-01-01A	EA PLATE-SWITCH 1 GANG - POLISHED BRASS - JENSEN
	098351-02-01A	EA PLATE-SWITCH 2 GANG - POLISHED BRASS - JENSEN
	098351-04-01A	EA PLATE-SWITCH GENERATOR/DOOR LOCK - POLISHED BRASS - JENSEN
		FROM 00-00-00 THRU 12-13-92
	098351-07-01A	EA PLATE-SWITCH GENERATOR SWITCH - POLISHED BRASS - JENSEN
		FROM 12-14-92 THRU 99-99-99
	098351-05-01A	EA PLATE-SWITCH 3 GANG - POLISHED BRASS - JENSEN
	079364-01-000	EA SWITCH-ON/OFF ROCKER 2 PRONGS - BROWN
	079364-03-000	EA SWITCH ON/OFF ROCKER 3 PRONGS - BROWN
	095188-01-01A	EA SPACER-SWITCH 2 3" X 3 4" - PLASTIC - DARK BROWN
	095188-02-01A	EA SPACER-SWITCH 2 3" X 4 1" - PLASTIC - DARK BROWN
	095241-03-000	EA SWITCH-BLANK
	108355-01-000	EA HOUSING SWITCH CARLING #VCH
	108356-02-01A	EA COVER-SWITCH W/DIMPLES CARLING #VVAZC00 BLA
	108356-05-01A	EA COVER-GEN SET SWITCH W/GROOVES & LENS CARLING #VVLGCXX-XV/B
		FROM 12-14-92 THRU 99-99-99
	108357-08-000	EA SWITCH-ROCKER DPDT ON/NONE/ON - CARLING #VDD1S00C-0
	108357-10-000	EA SWITCH-ROCKER SPDT MOM/OFF/MOM - CARLING #V8D1160B-0 - LICHTED
		FROM 12-14-92 THRU 99-99-99
	077942-01-000	EA SWITCH-DUMMY BLACK
		FROM 04-26-93 THRU 99-99-99
	056264-01-000	EA SWITCH-LEAF ACTUATOR CABINET DOOR JAMB

ELECTRICAL CONNECTORS

KEY	PART NUMBER	U/M DESCRIPTION
	052036-02-000	EA TERMINAL-PACK-CON, 16/14 AWG
	008326-01-000	EA TERMINAL-RING 16/14 WIRE - 3/8" STUD
	008328-01-000	EA TERMINAL-RING, 12/10 WIRE #10 STUD FIT
	008331-01-000	EA TERMINAL-RING TONGUE - #4 WIRE - 3/8" STUD - COPPER
	008348-01-000	EA TERMINAL-RING 3/8" STUD - #2 WIRE
	047443-01-000	EA TERMINAL- 250 RECEP FIT, INSULATED - 16/14 AWG
	047443-02-000	EA TERMINAL- 250 RECEP FIT INSULATED - 12/10 AWG
	106655-01-000	EA TERMINAL-FUSE BLOCK 14-16AWG PACKARD 12020321
	104100-03-000	EA TERMINAL-75 AMP AMP 53880-4 LOOSE
	035416-04-000	EA TERMINAL-RING #10 STUD FIT INSULATED BARREL #16/14
	079378-01-000	EA TERMINAL-WEDGE BASE, 18 AWG
	008311-01-000	EA CONNECTOR-WIRE NUT INSULATED - RED
	008312-01-000	EA CONNECTOR-WIRE NUT INSULATED - BLUE
	008314-01-000	EA CONNECTOR-WIRE NUT INSULATED GRAY
	008355-01-000	EA CONNECTOR-CABLE CLAMPING 3/4"

**ELECTRICAL GROUP (CONTINUED)
ELECTRICAL CONNECTORS (CONTINUED)**

KEY	PART NUMBER	U/M DESCRIPTION
	058027-01-000	EA CONNECTOR-ELECTRICAL PIGTAIL NYLON - CLEAR
	008376-01-000	EA CONNECTOR PLASTIC, 3/8" AVG
	008798-01-000	EA CONNECTOR-1/2" X 90 DEGREE, FLEX CONDUIT - UL AND CSA
	088475-01-000	EA PIN-CONNECTOR 14 TO 20 AWG
	088475-02-000	EA PIN CONNECTOR, 10 TO 12 AWG
	088476-01-000	EA SOCKET-CONNECTOR BRASS - PRE-TIN
	088476-02-000	EA SOCKET-CONNECTOR, 12-10 GA - PHOS BRZ - PRE-TIN
	079090-01-000	EA CONNECTOR-MOLDED, 12/2 LEAD
	041480-01-000	EA CONNECTOR-STRAIGHT 1/2" FLEX CONDUIT
	082741-01-000	EA CONNECTOR BODY-2 CONNECTORS MALE SERV ELEC 2P FYL
	067789-02-000	EA SOCKET-LAMP
	077000-01-000	EA SOCKET ASM-W/8" PIGTAIL LEADS
	062037-01-000	EA HOUSING-AUTO FUSE, NATURAL
	062037-02-000	EA HOUSING-AUTO FUSE GREEN
	062037-03-000	EA HOUSING AUTO FUSE BLACK
	062037-04-000	EA HOUSING-AUTO FUSE BLUE
	052037-05-000	EA HOUSING-AUTO FUSE GRAY
	062037-06-000	EA HOUSING-AUTO FUSE, BROWN
	074017-02-000	EA HOUSING 5 POSITION RIGHT ANGLED
	088473-01-000	EA HOUSING-PIN, 12 CAVITY - AMP 1-480708-0
	088473-02-000	EA HOUSING-PIN, 15 CAVITY - AMP 1-480710-0
	088473-03-000	EA HOUSING PIN 9 CAVITY - AMP 1-480706-0
	088473-05-000	EA HOUSING-PIN 6 CAVITY - AMP 640585-1
	088473-06-000	EA HOUSING-PIN, 6 CAVITY - AMP 1-480704-0
	088473-08-000	EA HOUSING-PIN 4 CAVITY - AMP 1-480702-0
	088473-09-000	EA HOUSING-PIN, 3 CAVITY - AMP 1-480700-0
	088473-10-000	EA HOUSING-PIN, 2 CAVITY - AMP 1-480698-0
	088474-01-000	EA HOUSING-SOCKET 12 CAVITY - AMP 1-480709-0
	088474-02-000	EA HOUSING-SOCKET 12 CAVITY - AMP 1-480711-0
	088474-03-000	EA HOUSING-SOCKET, 9 CAVITY - AMP 1-480707-0
	088474-06-000	EA HOUSING-SOCKET 6 CAVITY - AMP 1-480705-0
	088474-08-000	EA HOUSING-SOCKET 4 CAVITY - AMP 1-480703-0
	088474-09-000	EA HOUSING-SOCKET 3 CAVITY - AMP 1-480701-0
	088474-10-000	EA HOUSING-SOCKET 2 CAVITY - AMP 1-480599-0
	082109-01-000	EA HOUSING-CONNECTOR PACKARD
	101571-01-000	EA HOUSING-2 POSITION, MALE
	100690-01-000	EA HOUSING-5 PIN WEATHER PACK
	101751-01-000	EA HOUSING-1 PIN WEATHER PACK
	101751-02-000	EA HOUSING-1 PIN WEATHER PACK
	104100-01-000	EA HOUSING-1 POSITION 75 AMP - AMP #53884-1
	105095-01-000	EA HOUSING-1 POSITION FEMALE - PACKARD #12015952
	110178-01-000	EA HOUSING-WIPER MOTOR #UT6237440 EC25WJ
		FROM 12-14-92 THRU 99-99-99
	103669-01-000	EA HOUSING-AUTOFUSE HOLDER - PACKARD #12010105
	077479-01-000	EA BOOT BATTERY TERMINAL, DOUBLE CABLE
	077479-02-000	EA BOOT BATTERY TERMINAL SINGLE CABLE
	063910-01-000	EA HOUSING RELAY BOSCH 3 334 485 008

**1993 WINNEBAGO
TABLE OF CONTENTS**

INTRODUCTION	A-01 -	A-02
ABBREVIATIONS		A-03
ALPHABETICAL INDEX	A-04 -	A-06
WCN28RT	A-07 -	F-20
WCN30RT	F 21 -	L-22

1993 WCN30RT INDEX

FLOOR PLAN	F-21 -	F-22
ACCESSORIES		F-23
AUDIO VIDEO	F-24 -	G-02
BATH	G-03 -	G-06
BEDROOM	G-07 -	G-10
CHASSIS	G-11 -	H-04
CURTAIN & CUSHION	H-05 -	H-20
DINETTE	H-21 -	H-24
DRIVERS COMPARTMENT	I-01 -	I-06
ELECTRICAL	I-07 -	I-04
EXTERIOR BODY	I-15 -	I-24
GALLEY	J-01 -	J-10
GENERATOR	J-11 -	J-12
HEATING & A/C	J-13 -	J-16
INTERIOR FINISH	J-17 -	J-20
LABELS	J-21 -	K-04
LP	K-05 -	K-06
LOUNGE	K-07 -	K-08
SEALANTS & FASTENERS	K-09 -	K-12
WATER & SEWAGE	K-13 -	K-18
WINDOW, VENT AND		
EXTERIOR DOOR	K-19 -	L-18
WINDSHIELD & WIPER	L-19 -	L-22

ELECTRICAL GROUP (CONTINUED)
ELECTRICAL SERVICE DOORS (UNDER HOOD)

KEY	PART NUMBER	U/M DESCRIPTION
	098196-01-000	EA LATCH-1/4 TURN T-BAR
	099048-01-000	EA INVERTER-100 WATT
	103756-01-000	EA DOOR ELECTRICAL BOX
	103873-01-000	EA SEAL-ELECTRICAL BOX/BULKHEAD ALFA III(215X215)
	103987-01-000	EA SEAL SOLENOID ACCESS

WIRE HARNESS ASSEMBLIES

KEY	PART NUMBER	U/M DESCRIPTION
	092845-03-000	EA WIRE ASSEMBLY-INSTRUMENT PANEL DOOR
	079709-01-000	EA WIRE ASSEMBLY-LICENSE PLATE LIGHT
	092880-01-000	EA WIRE ASSEMBLY-INSTRUMENT PANEL REMOTE MIRROR
	097618-01-000	EA WIRE ASSEMBLY MONITOR PANEL, W/3 WIRES & ORANGE RESISTOR- LVS ORANGE RESISTOR W/3 (ORANGE GREEN BLUE) WRES
	100158-01-000	EA WIRE ASSEMBLY-DAYTIME RUNNING LIGHTS
	100159-06-000	EA WIRE ASSEMBLY-DAYTIME RUNNING LIGHTS W/FUSE
	101137-01-000	EA WIRE ASSEMBLY-INSTRUMENT PANEL AIR RIDE LIGHTS
	101619-01-000	EA WIRE ASSEMBLY-INSTRUMENT PANEL, AIR RIDE CONTROL
	103991-02-000	EA WIRE ASSEMBLY-CIRCUIT BREAKER POWER
	108029-01-000	EA WIRE ASSEMBLY-POWER DRIVER SEAT
	108030-01-000	EA WIRE ASSEMBLY-FOG LAMP/AIR HORN
	090986-01-000	EA WIRE ASSEMBLY ELECTRIC STEP KWIKEE #9009

ELECTRICAL GROUP (CONTINUED)
INTERIOR LIGHTS

KEY	PART NUMBER	U/M DESCRIPTION
	082686-12-000	EA LAMP-TABLE, BRASS - CANADIAN
	065201-09-000	EA SHADE-LAMP, FABRIC - PARCHMENT
	065202-27-000	EA LAMP WALL, BRASS 507PB - CANADIAN
	065202-26-000	EA LAMP-WALL BRASS 507PB - U S
	067479-01-000	EA BULB-12V, NUMBER 1076
	065201-10-000	EA SHADE-LAMP, FABRIC - TABLE #908LPSP
	083978-01-000	EA WASHER-MOUNTING, LAMP
	082686-11-000	EA LAMP-TABLE, BRASS
	067479-01-000	EA BULB-12V, NUMBER 1076
	093575-03-01A	EA LIGHT-CEILING RECTANGULAR - GLASS & BRASS - CANADIAN
	093575-02-01A	EA LIGHT-CEILING, GLASS & BRASS
	008218-01-000	EA BULB DOME LIGHT 12V - NUMBER 1141
	081424-01-000	EA LIGHT-AISLE, 12V - RECTANGULAR
	008103-01-000	EA BULB-DASH/AISLE LIGHT #53 - 12 V - 12 AMP
	077026-01-000	EA LENS COURTESY LIGHT CLEAR
	091937-04-000	EA LIGHT-FLUORESCENT, 12 V/30 WATT - 20 75" LONG - THIN LITE
	091937-05-700	EA BULB FLUORESCENT
	091937-05-000	EA LIGHT-FLUORESCENT, 12V/16 WATT - 15" LONG - THIN LITE 732
	091937-05-700	EA BULB FLUORESCENT
	082169-01-000	EA LIGHT-MAKE-UP, 3 BULB - JENSEN X148-16BR FROM 00-00-00 THRU 12-13-92
	081633-01-700	EA BULB-MAKE UP LIGHT JENSEN
	110235-01-01A	EA LIGHT-MAKE UP,3 BULB PANLESS PD PD200-621 BRASS FROM 12-14-92 THRU 99-99-99
	081633-01-700	EA BULB-MAKE UP LIGHT JENSEN
	098024-01-01A	EA LIGHT-DOME 1 BULB - US - IVORY
	008218-01-000	EA BULB-DOME LIGHT 12V - NUMBER 1141
	098024-01-700	EA LENS-DOME LIGHT
	090353-18-000	EA LIGHT-READING DOUBLE - BLACK
	036196-01-000	EA BULB READING
	087694-02-000	EA LIGHT-WARDROBE/CLOSET W/SWITCH WIRE
	087694-01-700	EA BULB - GE 561
	093575-02-01A	EA LIGHT-CEILING #514HG
	081087-01-000	EA LIGHT-INDICATOR LVS 1426
	098024-03-01A	EA LIGHT-DOME 2 BULB - IVORY
	008218-01-000	EA BULB DOME LIGHT 12V - NUMBER 1141
	098024-01-700	EA LENS-DOME LIGHT

CIRCUIT BREAKERS

KEY	PART NUMBER	U/M DESCRIPTION
	044466-03-000	EA CIRCUIT BREAKER W/MOUNT-25A 12V - FASCO 1711-2516
	083209-02-000	EA CIRCUIT BREAKER-15/15AMP 120V - BW H-15/15
	083209-03-000	EA CIRCUIT BREAKER-15/20AMP 120V - BW 0 15/20
	083209-05-000	EA CIRCUIT BREAKER-20A, 120V - BW J-20
	083209-06-000	EA CIRCUIT BREAKER-30/15 AMP 120V - BW D-30/15
	093654-01-000	EA CIRCUIT BREAKER-5A 12V - USD 17406-4E12A2A
	093654-02-000	EA CIRCUIT BREAKER-15A, 12V - USD 17415 4E12A2A
	093655-01-000	EA CIRCUIT BREAKER-25A 12V - USD 17425-4E03A2A
	093655-02-000	EA CIRCUIT BREAKER-30A 12V - USD 17430-4E03A2A
	093655-03-000	EA CIRCUIT BREAKER-40A 12V - USD 17440-4E03A2A
	057611-01-000	EA CIRCUIT BREAKER-10A 12V - VB3-A10 F57
	108567-01-000	EA CIRCUIT BREAKER-40A, 12V - FASCO 17414063
	093257-01-000	EA BOX-ELECTRICAL CIRCUIT BREAKER FROM 00-00-00 THRU 09-13-92
	091213-01-000	EA BOX-CIRCUIT BREAKER- W/KNOCKOUTS - 5 3" X 11 8" X 2 5" FROM 00-00-00 THRU 09-13-92
	093674-01-000	EA PLATE-CIRCUIT BREAKER HOUSE - 8 4" X 4 1" - STEEL

1993 WINNEBAGO
TABLE OF CONTENTS

INTRODUCTION	A-01 -	A-02
ABBREVIATIONS		A-03
ALPHABETICAL INDEX	A-04 -	A-06
WCN28RT	A-07 -	F-20
WCN30RT	F-21 -	L 22

1993 WCN30RT INDEX

FLOOR PLAN	F-21 -	F-22
ACCESSORIES		F-23
AUDIO VIDEO	F-24 -	G-02
BATH	G-03 -	G-06
BEDROOM	G-07 -	G-10
CHASSIS	G-11 -	H-04
CURTAIN & CUSHION	H-05 -	H-20
DINETTE	H-21 -	H-24
DRIVERS COMPARTMENT	I-01 -	I-06
ELECTRICAL	I-07 -	I-04
EXTERIOR BODY	I-15 -	I-24
GALLEY	J-01 -	J-10
GENERATOR	J-11 -	J-12
HEATING & A/C	J-13 -	J-16
INTERIOR FINISH	J-17 -	J-20
LABELS	J-21 -	K-04
LP	K-05 -	K-06
LOUNGE	K-07 -	K-08
SEALANTS & FASTENERS	K-09 -	K-12
WATER & SEWAGE	K-13 -	K-19
WINDOW VENT AND		
EXTERIOR DOOR	K-19 -	L-18
WINDSHIELD & WIPER	L-19 -	L-22

ELECTRICAL GROUP (CONTINUED)
MISCELLANEOUS ELECTRICAL COMPONENTS

KEY	PART NUMBER	U/M DESCRIPTION
	057762-01-000	EA CONVERTER-40 AMP, W/CHARGER - TRIAD #TU-740 2 FROM 00-00-00 THRU 08-09-92
	109171-01-000	EA CONVERTER-40 AMP ELECTRONIC MAGNETEK #7240X FROM 08-10-92 THRU 99-99-99
	109677-01-000	EA LOAD CENTER-120V 40A - WESCO #TT120FLGNM FROM 09 14 92 THRU 99-99 99
	008052-01-000	EA CORD POWER, 10/3 - 30 AMP - 25' - CANADIAN
	008054-02-000	EA CORD POWER, 10-3 - 30 AMP - 33'
	008188-01-000	EA SOLENOID-3 POST BATTERY CHANGE OVER
	063912-02-000	EA RELAY-CANISTER SPDT - BOSCH #0332204101
	069238-01-000	EA COVER-ELECTRICAL BOX W/HOLE - 4' X 4' - GRAY USED WITH 30 AMP RECEPTACLE
	074897-01-000	EA COVER-ELECTRIC BOX, 1 LARGE & 2 SMALL HOLES - 4' X 4'
	092492-06-000	EA SEAL-ELECTRICAL BOX ALFA III (195 X 267)
	P03751-01-000	EA PLATE-ELECTRICAL ACCESS FROM 11-02 92 THRU 99-99-99
	054250-04-000	EA COVER-ANGLED, W/O HOLE - 3 6" X 4 5" - PLASTIC - OFF WHITE ELECTRICAL PLATE SUPPORT
	091910-01-000	EA BOX-ELECTRIC 3 75" X 3 5" X 1 75" - PLASTIC
	091910-02-000	EA BOX-ELECTRICAL PLASTIC - 57MM X 88MM
	074890-01-000	EA BOX-EXTENSION STEEL - OPEN SIDES - 4" X 4" X 1 1/2"
	058049-01-000	EA BOX-ELECTRIC SWITCH 2" X 3" X 2 25" FROM 00-00-00 THRU 08-23 92
	008288-01-000	EA BOX-PLASTIC ELECTRIC 3" X 3 1/2" FROM 00-00-00 THRU 03 16-93
	008288-02-000	EA BOX-ELECTRIC PLASTIC - 3 94" X 3 13" X 1 81" FROM 00-00-00 THRU 10-25-92
	008289-01-000	EA BOX-ELECTRIC STEEL - 1/2" AND 3/4" KNOCKOUTS - 4" X 4"
	008289-02-000	EA BOX-ELECTRICAL 4" X 4" - 1/2" & 3/4" KNOCKOUTS - CANADIAN
	041953-01-000	FT CONDUIT-CONVOLUTE, SLIT - 5" ID
	041953-01-000	FT CONDUIT-CONVOLUTE SLIT - 5" ID
	041953-03-000	FT CONDUIT-CONVOLUTE SLIT - 1" ID (C. OTHER ROD COVER)
	041953-05-000	FT CONDUIT-CONVOLUTE SOLID 6" ID
	041953-06-000	FT CONDUIT-CONVOLUTE SLIT - 3/5" ID
	041953-07-000	FT CONDUIT-CONVOLUTE SLIT - 25" ID
	041953-08-000	FT CONDUIT-CONVOLUTE SLIT - 1 50" ID
	041953-09-000	FT CONDUIT-CONVOLUTE SLIT - 50" ID
	041953-10-000	FT CONDUIT-CONVOLUTE SLIT - 75" ID
	041953-12-000	FT CONDUIT-CONVOLUTE, NON SLIT - 1 1" ID

ELECTRICAL GROUP (CONTINUED)
MISCELLANEOUS ELECTRICAL COMPONENTS (CONTINUED)

KEY	PART NUMBER	U/M DESCRIPTION
	036196-01-000	EA BULB-12V, #194 - 27AMP BAYONETTE
	007093-01-000	EA FLASHER-SIGNAL, STAT
	007942-01-000	EA TAB-WIRE, 18 TO 14 AWG
	007949-01-000	EA TAB-HOUSING, 1 POSITION
	008235-01-000	EA FUSE AUTOMOTIVE, 12V - 15AMP
	062901-04-000	EA FUSE-10 AMPS, AUTOMOTIVE
	062901-05-000	EA FUSE-15 AMPS AUTOMOTIVE
	062901-07-000	EA FUSE-AUTOMOTIVE 25 AMPS FROM 00-00-00 THRU 08-28-92
	052901-02-000	EA FUSE-5 AMPS, AUTOMOTIVE FROM 08-29-92 THRU 99-99-99
	100341-01-000	EA FUSE HOLDER-IN LINE TYPE, WESCO #8931-92020
	073328-B4-000	EA CABLE ASSEMBLY-BATTERY, W/TERMINALS
	073328-F2-000	EA CABLE-8 GA, BLACK FROM 00-00-00 THRU 03-12-93
	088751-01-000	FT CABLE-BATTERY 1/0 AWG STRANDED, RED
	090971-01-000	EA SPLICE-CABLE 110V FROM 00-00-00 THRU 09-24-92
	090971-02-000	EA SPLICE-CABLE, 110V - TAP FROM 00-00-00 THRU 09-24-92
	086233-01-000	EA STUD-ISOLATED 3/8" X 7/8" LONG
	092786-01-000	EA BUSS BAR-2 1" LONG
	092785-02-000	EA BUSS BAR-3 3" LONG
	092786-03-000	EA BUSS BAR-6 9" LONG
	087949-01-000	EA BUSS BAR-2 POSITION 6' X 1 5" - ALUMINUM
	087949-02-000	EA BUSS BAR-3 POSITION
	087949-03-000	EA BUSS BAR-4 POSITION
	092985-01-000	EA BRACKET-POWER CORD

1993 WINNEBAGO
TABLE OF CONTENTS

INTRODUCTION	A-01 -	A-02
ABBREVIATIONS		A-03
ALPHABETICAL INDEX	A-04 -	A-06
WCN28RT	A-07 -	F 20
WCN30RT	F 21 -	L 22

1993 WCN30RT INDEX

FLOOR PLAN	F-21 -	F-22
ACCESSORIES		F 23
AUDIO VIDEO	F-24 -	G-02
BATH	G-03 -	G-06
BEDROOM	G-07 -	G-10
CHASSIS	G-11 -	H-04
CURTAIN & CUSHION	H-05 -	H-20
DINETTE	H-21 -	H-24
DRIVERS COMPARTMENT	I-01 -	I-06
ELECTRICAL	I-07 -	I-04
EXTERIOR BODY	I-15 -	I 24
GALLEY	J-01 -	J-10
GENERATOR	J-11 -	J 12
HEATING & A/C	J-13 -	J-16
INTERIOR FINISH	J-17 -	J-20
LABELS	J-21 -	K-04
LP	K-05 -	K-06
LOUNGE	K-07 -	K-08
SEALANTS & FASTENERS	K-09 -	K-12
WATER & SEWAGE	K-13 -	K-18
WINDOW VENT AND		
EXTERIOR DOOR	K-19 -	L-18
WINDSHIELD & WIPER	L-19 -	L-22

ELECTRICAL GROUP (CONTINUED)

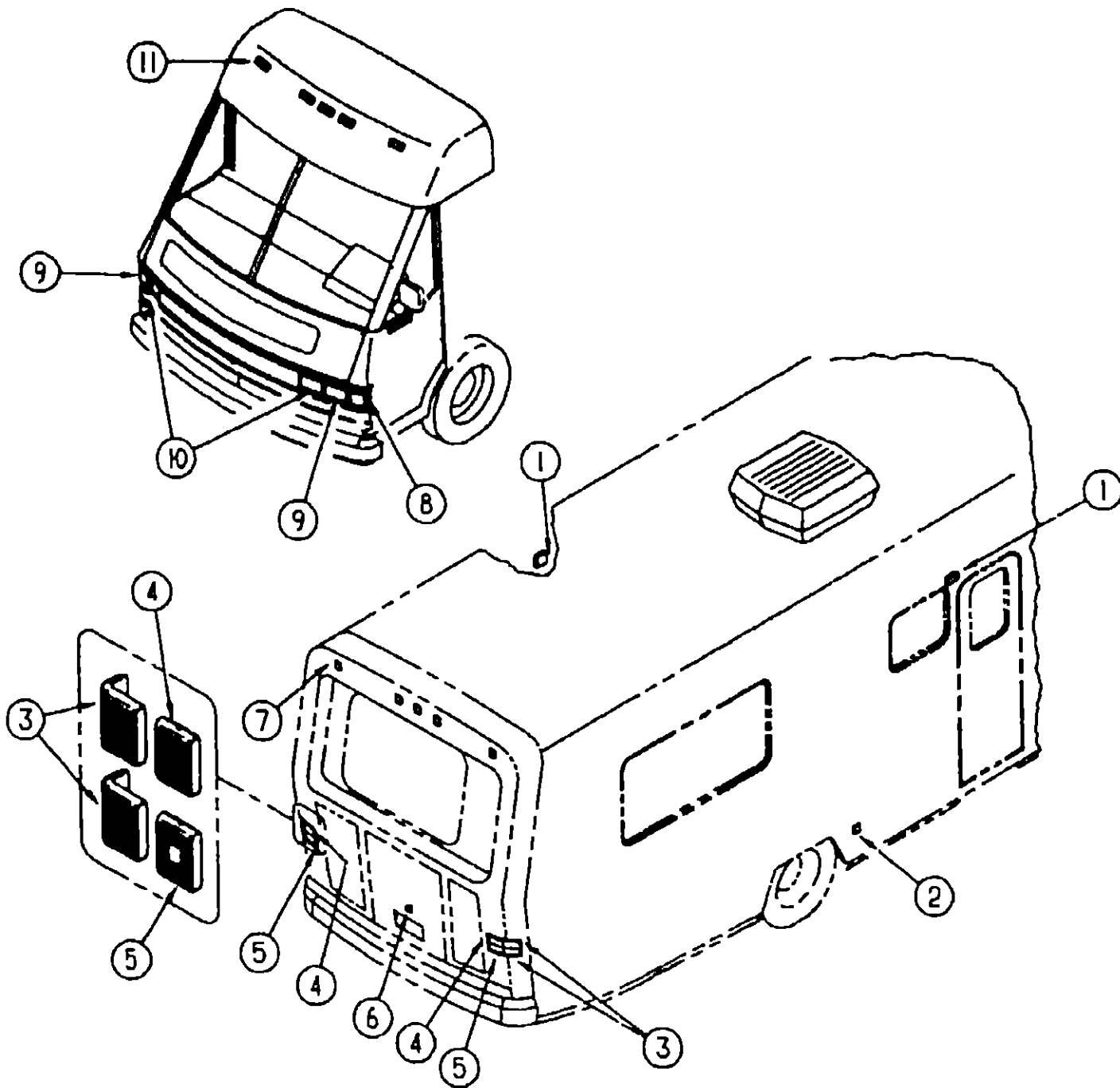

EXTERIOR LIGHTS

KEY	PART NUMBER	U/M DESCRIPTION
1	097917-01-01A	EA LIGHT-PORCH ENTRY DOOR - OFF WHITE
	008215-01-000	EA BULB-12V #1003 - 94AMP
	097917-01-700	EA LENS-LIGHT PORCH
2	042405-03-000	EA BASE-CLEARANCE/SIDEMARKER LIGHT W/BULB, PLASTIC - WHITE
	008213-01-000	EA BULB
	091983-01-000	EA GASKET-CLEARANCE/SIDEMARKER LIGHT
	042405-02-000	EA LENS-CLEARANCE/SIDEMARKER LIGHT W/REFLEX - AMBER
3	089289-01-000	EA LIGHT-WRAP AROUND, W/RED LENS
	089289-01-700	EA LENS-CLEARANCE LIGHT, RED
	037934-01-000	EA BULB-12V - #1157 - 2 1 AMP
4	089290-01-000	EA LIGHT-BACKUP, W/RED & CLEAR LENS
	037934-01-000	EA BULB-12V, #1156 2 1 AMP
	067789-02-000	EA SOCKET-LAMP
	085008 04 000	EA WIRE ASSEMBLY TAILLIGHT EXTEND
5	099291-01-000	EA LIGHT-TURN W/RED LENS
	037935-01-000	EA BULB-#1157 - 12 V - 2 1 AMP
	102582-01-000	EA BRACKET LIGHT, CLEARANCE - L-SHAPED METAL - 2 2" X 4 7"

ELECTRICAL GROUP (CONTINUED)
EXTERIOR LIGHTS (CONTINUED)

KEY	PART NUMBER	U/M DESCRIPTION
6	076795-01-000	EA LIGHT-LICENSE PLATE, GM #912368
	036196-01-000	EA BULB
	066432-03-000	EA BRACKET-LICENSE PLATE - BARGMAN #30-60-030
7	102520-02-000	EA LIGHT-CLEARANCE, RED - BARGMAN #30-99-001
	067789-02-000	EA SOCKET-LAMP
	088474-09-000	EA HOUSING-SOCKET, 3 CAVITY - AMP 1-480701-0
	088476-01-000	EA SOCKET-CONNECTOR, BRASS - PRE-TIN
	036196-01-000	EA BULB-12V, #194 - 27AMP - BAYONETTE
	102540-01-000	EA SEAL-SCREW, ROUND - RUBBER
	102541-01-000	EA GASKET-CLEARANCE LIGHT
	102582-01-000	EA BRACKET-LIGHT, CLEARANCE - L-SHAPED METAL - 2 2" X 4 7"
8	089289-02-000	EA LIGHT-WRAP AROUND SIDE MARKER - W/AMBER LENS
	089289-02-700	EA LENS-SIDE MARKER, AMBER
	036196-01-000	EA BULB-12V #194 - 27AMP - BAYONETTE
9	089292-01-000	EA LIGHT-TURN DRIVER & PASSENGER - W/AMBER LENS
	037935-01-000	EA BULB
10	070907-01-000	EA HEADLAMP-RECTANGULAR GM #5968097
	049359-01-000	EA SPRING RETAINER HEADLAMP - GM #496096
	063749-02-000	EA HOUSING HEADLAMP 2 BULB
	096674-01-000	EA NUT HEADLAMP BLACK
	073308-01-000	EA SCREW-ADJUSTING HEADLAMP
		FROM 00-00-00 THRU 01-21-93
	110750-01-000	EA SCREW ASSEMBLY-HEADLAMP ADJUSTING TMAN #B62258-1428
		FROM 01-22-93 THRU 99-99-99
	P03783-01-000	EA WIRE ASSEMBLY-HEADLAMP GM
	074048-01-000	EA INSERT-KNURLED BRASS #8 - 32 (FOR HEADLAMP SCREWS)
11	102520-01-000	EA LIGHT-CLEARANCE W/O SOCKET CONNECTIONS - AMBER
	042405-02-000	EA LENS-CLEARANCE/SIDEMARKER LIGHT, W/REFLEX - AMBER
	057789-02-000	EA SOCKET-LAMP
	088474-09-000	EA HOUSING-SOCKET 3 CAVITY - AMP 1-480701-0
	088476-01-000	EA SOCKET-CONNECTOR, BRASS - PRE-TIN
	036196-01-000	EA BULB-12V, #194 - 27AMP - BAYONETTE
	102541-01-000	EA GASKET-CLEARANCE LIGHT
	102582-01-000	EA BRACKET-LIGHT CLEARANCE - L-SHAPED METAL - 2 2" X 4 7"
	087201-01-000	EA LIGHT-DUMP VALVE
	007309-01-000	EA LIGHT-STEP WELL - 12V

SPOTLIGHT

KEY	PART NUMBER	U/M DESCRIPTION
	051057-02-000	EA SEARCHLIGHT-POWER DRIVEN, SPARTON BULB #051057-01-705
	051057-01-700	EA PANEL-SWITCH, AUXILIARY - #A010043
	051057-01-702	EA SWITCH-JOY, W/HOUSING - #C030029-01
	051057-01-703	EA SWITCH-TOGGLE, ON/OFF - #A610003-01
	051057-01-704	EA SWITCH-MICRO SPARTON #B610001-01
	051057-01-705	EA BULB-SEARCHLIGHT, SPARTON #C 8491
	051057-01-706	EA BASE-MOTOR W/GEAR ASM - SPARTON #B13052

FOG LIGHTS

KEY	PART NUMBER	U/M DESCRIPTION
	088747-03-000	EA LAMP FOG CLEAR LENS - PER LUX #550 SERIES
	088747-03-700	EA COVER-LIGHT, FOG - PER LUX #050-005835
	088747-03-701	EA BEZEL-LIGHT FOG - PER LUX #050-005001

1993 WINNEBAGO
TABLE OF CONTENTS

INTRODUCTION	A-01 -	V-02
ABBREVIATIONS		A-03
ALPHABETICAL INDEX	A-04 -	A-06
WCN28RT	A-07 -	F-20
WCN30RT	F-21 -	L-22

1993 WCN30RT INDEX

FLOOR PLAN	F-21 -	F-22
ACCESSORIES		F-23
AUDIO VIDEO	F-24 -	G-02
BATH	G-03 -	G-06
BEDROOM	G-07 -	G-10
CHASSIS	G-11 -	H-04
CURTAIN & CUSHION	H-05 -	H-20
DINETTE	H-21 -	H-24
DRIVERS COMPARTMENT	I-01 -	I-05
ELECTRICAL	I-07 -	I-04
EXTERIOR BODY	I-15 -	I-24
GALLEY	J-01 -	J-10
GENERATOR	J-11 -	J-12
HEATING & A/C	J-13 -	J-16
INTERIOR FINISH	J-17 -	J-20
LABELS	J-21 -	K-04
LP	K-05 -	K-06
LOUNGE	K-07 -	K-08
SEALANTS & FASTENERS	K-09 -	K-12
WATER & SEWAGE	K-13 -	K-18
WINDOW VENT AND		
EXTERIOR DOOR	K-19 -	L-18
WINDSHIELD & WIPER	L-19 -	L-22

**EXTERIOR BODY GROUP
FRONT END COMPONENTS**

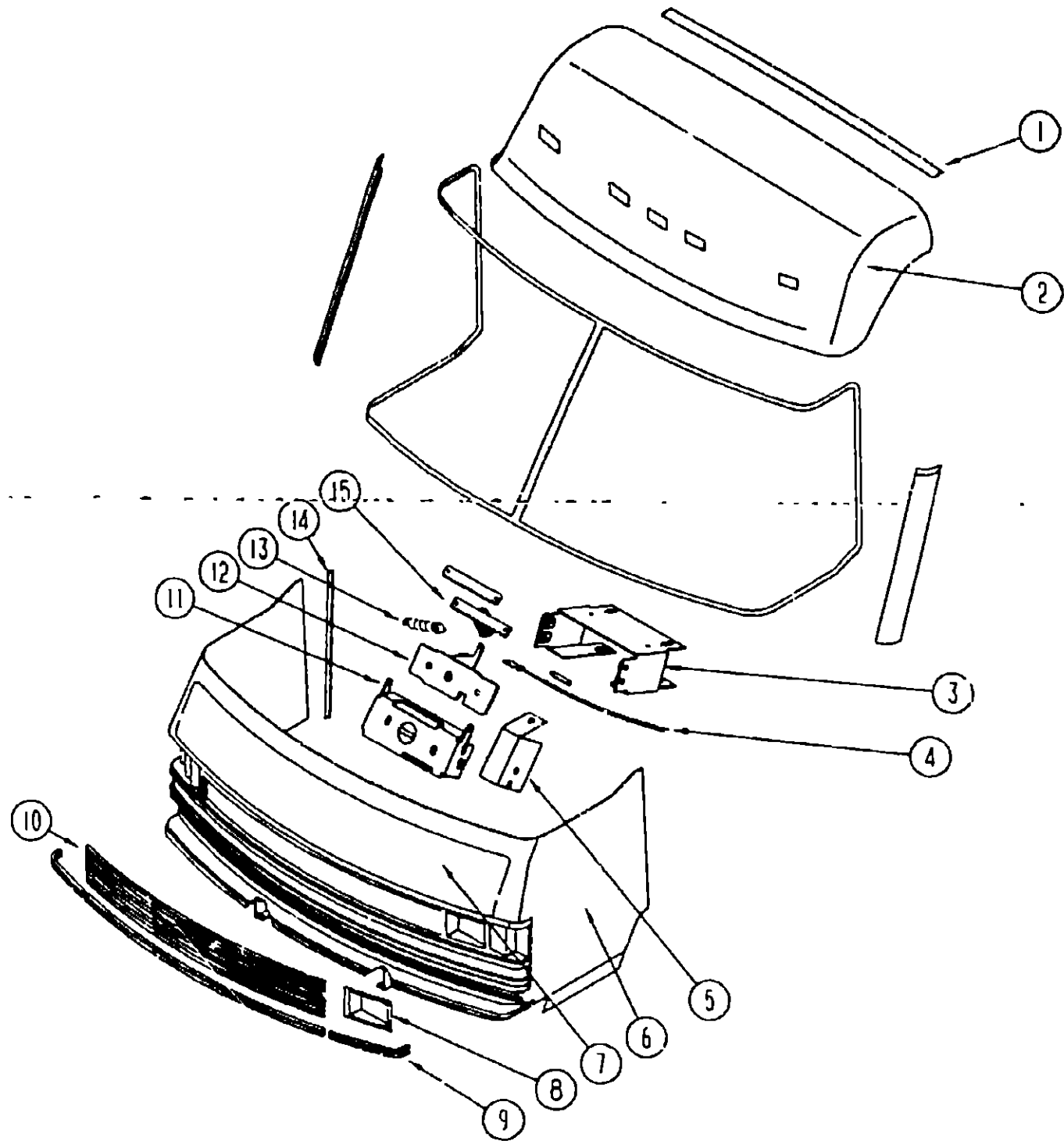

**1993 WINNEBAGO
TABLE OF CONTENTS**

INTRODUCTION	A-01 -	A-02
ABBREVIATIONS		A-03
ALPHABETICAL INDEX	A-04 -	A-06
WCN28RT	A-07 -	F-20
WCN30RT	F-21 -	L-22

1993 WCN30RT INDEX

FLOOR PLAN	F-21 -	F-22
ACCESSORIES		F-23
AUDIO VIDEO	F-24 -	G-02
BATH	G-03 -	G-06
BEDROOM	G-07 -	G-10
CHASSIS	G-11 -	H-04
CURTAIN & CUSHION	H-05 -	H-20
DINETTE	H-21 -	H-24
DRIVERS COMPARTMENT	I-01 -	I-06
ELECTRICAL	I-07 -	I-04
EXTERIOR BODY	I-15 -	I-24
GALLEY	J-01 -	J-10
GENERATOR	J-11 -	J-12
HEATING & A/C	J-13 -	J-16
INTERIOR FINISH	J-17 -	J-20
LABELS	J-21 -	K-04
LP	K-05 -	K-06
LOUNGE	K-07 -	K-08
SEALANTS & FASTENERS	K-09 -	K-12
WATER & SEWAGE	K-13 -	K-18
WINDOW VENT AND EXTERIOR DOOR	K-19 -	L-18
WINDSHIELD & WIPER	L-19 -	L-22

KEY	PART NUMBER	U/M DESCRIPTION
	058833-01-000	EA BRACKET PROP ROD
	062628-01-000	EA CLIP-PROP ROD
	094060-01-000	EA ROD PROP HOOD - 23 4" LONG
		FROM 00-00-00 THRU 11-16-92
	110345-01-000	EA ROD-PROP, HOOD
		FROM 11-17-92 THRU 99 99-99
	058267-01-000	FT CHANNEL-STEEL, W/HOLES
	076716-02-000	EA BRACKET ASSEMBLY-LATCH, INCLUDED WITH HOOD
	093851-01-Y35	EA HINGE-HOOD, PASSENGER
	085496-05-000	EA HINGE-HOOD, UPPER PASSENGER
	093227-01-01A	EA HINGE-HOOD, LOWER PASSENGER
	093851-02-Y35	EA HINGE-HOOD, DRIVER
	085496-06-000	EA HINGE-HOOD, UPPER DRIVER
	093227-02-01A	EA HINGE-HOOD, LOWER DRIVER
	076697-01-000	EA PLATE-TAPPING 1 4" X 2 9" - METAL
	076696-01-000	EA BRACKET-MOUNTING HOOD HINGE - 3 4" X 3 9" - METAL - PRIME
	058786-02-000	EA BOLT-ADJUSTING HOOD - W/BLACK PAD - 5/16" #18 X 1 25"
	077252-01-000	EA PIN-HINGE
	058786-01-000	EA BOLT-HOOD ADJUSTING
	076772-01-000	EA CLIP-SPEED TUBE TYPE
	077049-01-000	EA NUT-ACORN 10-32 ALUMINUM
	093784-01-000	EA BRACE-LATCH HOOD - 28 1" X 1" - L ANGLE - STEEL
	093235-02-000	EA BRACKET-LATCH HOOD
8	091833-01-02A	EA BEZEL-HEADLAMP, RH - OFF WHITE
	110712-01-D15	EA PLATE ASSEMBLY-HEADLAMP DUAL - RH
		FROM 01-22-93 THRU 99 99-99
	110711-01-01A	EA PLATE-HEADLAMP DUAL - RH - MILL
	110784-01-01A	EA BRACKET-HEADLAMP DUAL - RH - MILL
	091838-02-02A	EA BEZEL-HEADLAMP, LH - OFF WHITE
	110712-02-D15	EA PLATE ASSEMBLY-HEADLAMP DUAL - LH
		FROM 01-22-93 THRU 99-99 99
	110711-02-01A	EA PLATE-HEADLAMP DUAL - LH - MILL
	110784-02-01A	EA BRACKET-HEADLAMP DUAL - LH - MILL
	110691-01-01A	EA BRACKET-SPRING HEADLAMP - MILL
9	092824-01-01A	EA BAR-GRILLE END 21 4" - CURVED
10	092901-01-Y10	EA GRILLE-10 BAR, BRIGHT FINISHED
	095119-01-000	EA BRACKET-SUPPORT, GRILLE - 7 7" X 1"
	092794-01-000	EA BRACKET-RIB GRILLE - 1 6" X 8"
	092829-01-000	EA BRACKET-BAR GRILLE - W/O STUD WELD - 1 5" X 1"
	092829-02-000	EA BRACKET-BAR GRILLE - W/STUD WELD - 1 5" X 1"
	092807-01-000	EA BRACKET-GRILLE LOWER - 2" X 1"
	093171-01-000	EA BRACKET-GRILLE UPPER - 2" X 1 7"
	002754-01-001	EA ANGLE-EXTRUDED 75" X 75" X 18 - MILL ALUMINUM
	092414-01-000	FT TRIM CHROME 1 2" WIDE
11	073336-02-000	EA BRACKET-MOUNTING LATCH
12	R770C7-51-429	EA LATCH ASSEMBLY-HOOD RELEASE
13	R770C6-38-499	EA SPRING-CABLE HOOD LATCH
14	0962C4-03-C1A	EA TRIM SEAM, FRONT END TO SIDEWALLS
15	R770J7-01-950	EA STRIKER-LATCH HOOD
	073610-01-000	EA SPRING-STRIKER LATCH - HOOD
	093284-02-000	EA BRACE-LATCH HOOD - 25 7" X 1" - L ANGLE - STEEL
	109C47-02-000	EA CROSSMEMBER-CENTER STEEL

KEY	PART NUMBER	U/M DESCRIPTION
1	106253-06-01A	EA TRIM-ROOF TO FRONT CAP - OFF WHITE
2	M02959-07-AE6	EA CAP-ROOF FRONT - W/LIGHTS - OFF WHITE
3	073342-01-000	EA BRACKET ASSEMBLY-STRIKER, HOOD (MOUNTS TO CROSSMEMBER)
	073336-02-000	EA BRACKET-MOUNTING LATCH TO CROSSMEMBER BRACKET
4	102087-01-000	EA CABLE ASSEMBLY-HOOD RELEASE
5	102515-01-000	EA BRACKET-HOOD RELEASE CABLE
6	M01115-29-D15	EA FRONT END-FIBERGLASS PRIMED - W/O HOOD OR HINGES
	076697-01-000	EA PLATE-TAPPING, 1 4" X 2 9" - METAL
	099835-01-000	EA STRAP-FENDER, FRONT W/60 DEGREE BEND - 12 6" X 1 5" - STEEL - 2 USED
	099835-02-000	EA STRAP-FENDER, FRONT W/30 DEGREE BEND - 12 6" X 1 5" - STEEL - 2 USED
7	M02677-01-C11	EA PANEL HOOD W/BRAKETS ONLY - OFF WHITE
	093350-02-000	EA BRACKET-HOOD BUMPER, LOWER - W/WELDNUT FOR ADJUSTING BOLT

EXTERIOR BODY GROUP (CONTINUED)

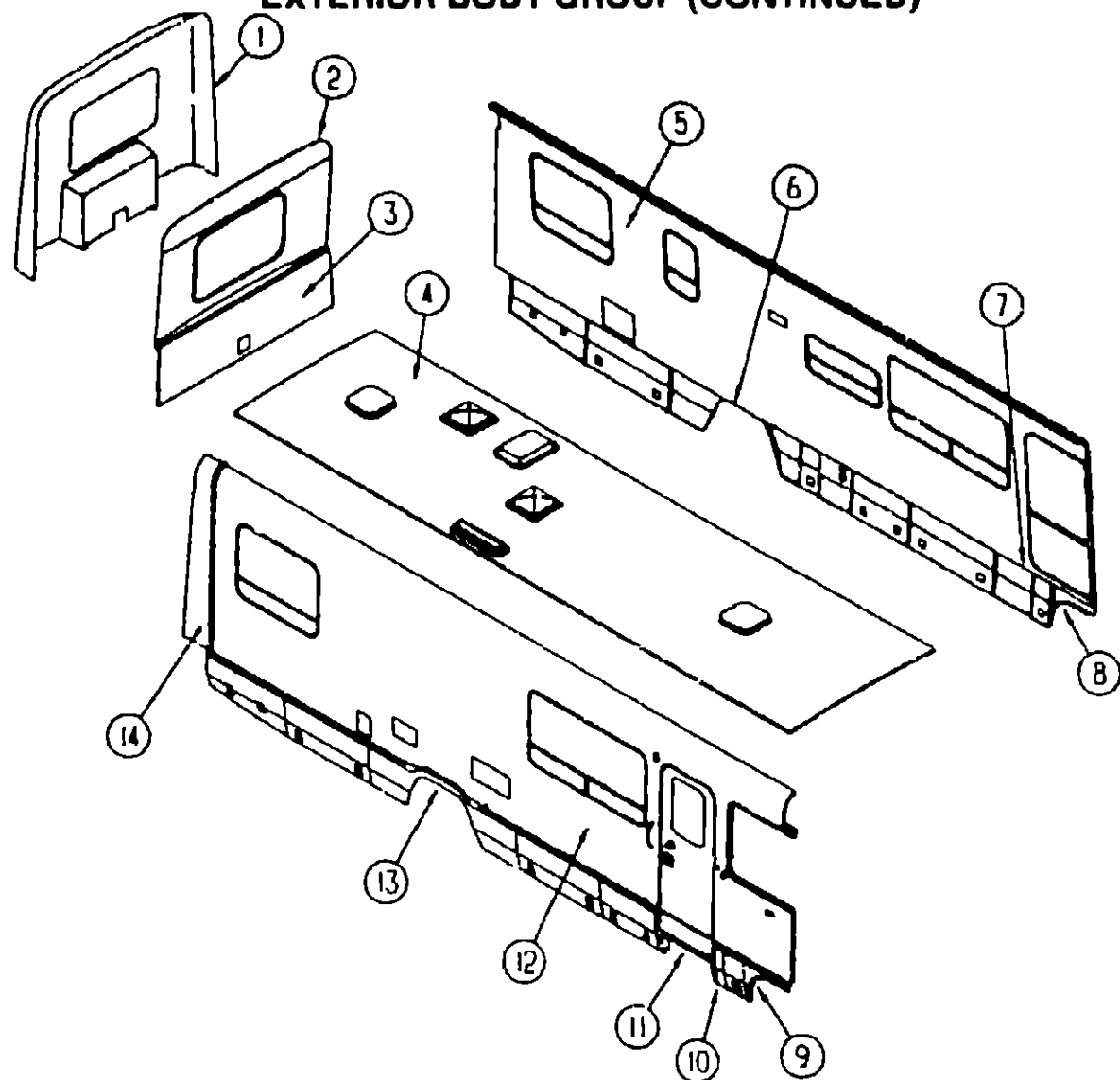

EXTERIOR BODY PANELS AND TRIM

KEY	PART NUMBER	U/M DESCRIPTION
1	M05005-07-C11	EA CAP-REAR FIBERGLASS - W/LIGHTS - W/O DOORS - CHEVY
1	M05005-08-C11	EA CAP-REAR FIBERGLASS - W/LIGHTS - W/O DOORS - FORD
1	M05005-09-C11	EA CAP-REAR, FIBERGLASS - W/LIGHTS - W/O DOORS - CHEVY - WTV CUT OUT
1	M05005-10-C11	EA CAP-REAR FIBERGLASS - W/LIGHTS - W/O DOORS - FORD - WTV CUT OUT
	092157-01-02A	EA PANEL REAR CAP OFF WHITE
2	M05007-05-D15	EA BACKWALL-UPPER DOUBLE BED (D15/D16)
2	M05007-05-D17	EA BACKWALL-UPPER DOUBLE BED (D17)
	092732-01-D15	EA BACKWALL-UPPER (D15/D16)
	092732-01-D17	EA BACKWALL-UPPER (D17)
3	092692-04-D15	EA CAP-END BACKWALL - LOWER (D15/D16)
3	092692-04-D17	EA CAP-END BACKWALL - LOWER (D17)
3	092526-04-B07	EA BACKWALL-LOWER, TWIN BED
4	M05892-01-D15	EA ROOF-W/O VENTS OR CUTOUTS - EUROPEAN EXPORT
4	P08522-01-D15	EA ROOF-W/O VENTS OR CUTOUTS
5	P08776-01-D15	EA SIDEWALL-DRIVERS W/O WINDOWS, LIGHTS OR DOORS (D15/D16)
5	P08776-01-D17	EA SIDEWALL-DRIVERS W/O WINDOWS LIGHTS OR DOORS (D17)
6	093244-17-C11	EA PANEL-WHEEL LIP REAR - DRIVER SIDE - OFF WHITE
	094345-02-01A	EA TRIM-WHEELWELL MILL FINISH - 21 3" LONG
7	093021-15-C11	EA PANEL ASSEMBLY-VALANCE - OFF WHITE
	093019-15-01A	EA PANEL-VALANCE, 456MM - OFF WHITE
8	M04129-02-AB6	EA PANEL-WHEEL UP, DRIVER SIDE - FRONT - PLASTIC - OFF WHITE
	096204-01-01A	EA TRIM-J, 5" WIDTH EXPOSED - 1" X 29" LONG - ALUMINUM - OFF WHITE
9	M04129-01-AB6	EA PANEL-WHEEL UP, PASSENGER SIDE - FRONT - PLASTIC - OFF WHITE
10	093021-16-C11	EA PANEL ASSEMBLY-VALANCE - OFF WHITE
	093019-16-01A	EA PANEL-VALANCE 71MM - OFF WHITE
11	092709-01-01A	EA VALANCE-STEP, ENTRY DOOR - OFF WHITE
	085455-01-000	EA BRACKET-PIVOT PLATE MOUNTING
	085455-02-000	EA BRACKET-PIVOT PLATE MOUNTING
	077381-01-000	EA PLATE PIVOT
	095023-01-000	EA SUPPORT-VALANCE 10 6" X 10 6"
12	P08775-01-D15	EA SIDEWALL-PASSENGER W/O WINDOW LIGHT OR DOOR (D15/D16)

EXTERIOR BODY GROUP (CONTINUED)

EXTERIOR BODY PANELS AND TRIM (CONTINUED)

KEY	PART NUMBER	U/M DESCRIPTION
12	P08775-01-D17	EA SIDEWALL-PASSENGER, W/O WINDOW, LIGHT, OR DOOR (D17)
13	093244-16-C11	EA PANEL-WHEEL LIP REAR - PASSENGER SIDE - OFF WHITE
	094345-02-01A	EA TRIM-WHEELWELL MILL FINISH - 21 3" LONG
	094653-01-000	EA SUPPORT-VALANCE
	096024-01-000	EA SHROUD-WHEELWELL
14	092689-01-02A	EA END CAP-VALANCE OFF WHITE - REAR ON DR SIDE FRONT ON PASS SIDE
	092689-02-02A	EA END CAP-VALANCE OFF WHITE - FRONT ON DR SIDE, REAR ON PASS SIDE
	092041-01-02A	EA TRIM-REAR CAP TO SIDEWALL, 1 8" X 83" - ALUMINUM - OFF WHITE
	106253-06-01A	EA TRIM-REAR CAP TO SIDEWALL, 1 8" X 83" - ALUMINUM - OFF WHITE
	091985-01-01A	FT INSERT-TRIM 65" WIDE - VINYL - OFF WHITE
	106253-02-01A	EA TRIM-EDGE ROOF - OFF WHITE
	055278-01-001	FT TUBING-STEEL 75" X 1 5" X 288"

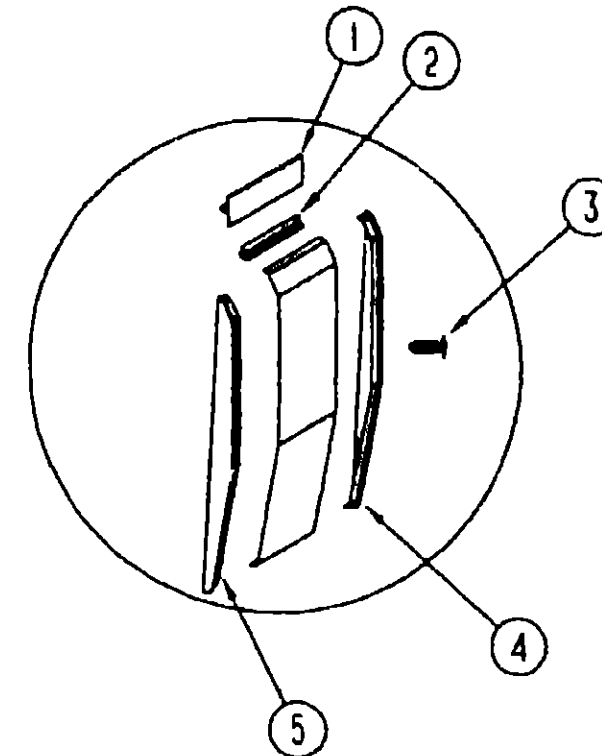

VALANCE PANELS & COMPONENTS

KEY	PART NUMBER	U/M DESCRIPTION
1	092301-01-01A	FT MOLDING-VALANCE TO SIDEWALL - 1 3" WIDE - VINYL - OFF WHITE
2	009066-01-000	EA HINGE-ALUMINUM - NO HOLES - 1 1/16" X 6" - UNPAINTED
3	094362-02-000	EA CLIP CHRISTMAS TREE FLAT HEAD
4	092689-01-02A	EA END CAP-VALANCE, REAR ON DRIVER SIDE FRONT ON PASSENGER SIDE OW
5	092689-02-02A	EA END CAP-VALANCE, FRONT ON DRIVER SIDE REAR ON PASSENGER SIDE OW
	094355-01-01A	EA RETAINER-VALANCE 75 8" - OFF WHITE
	092301-01-01A	EA MOLDING VALANCE TO SIDEWALL - 1 3" WIDE - VINYL OFF WHITE
	092550-01-01A	EA PLUG-PLASTIC W/FLUSH TYPE HEAD - 1/4" - WHITE
	100152-01-000	EA BRACKET-VALANCE SPACER ADJUSTER

SKINS, PANELS AND STYROFOAM

KEY	PART NUMBER	U/M DESCRIPTION
	077517-52-000	EA SHEET-FIBERGLASS, 29 69" X 27 88" - OFF WHITE
	077517-24-000	EA SHEET-FIBERGLASS FLAT - 48" X 95" OFF WHITE
	076054-F5-000	EA FIBERGLASS SHEET 2115 X 8590 OFF WHITE
	076054-G5-000	EA FIBERGLASS SHEET 2115 X 8016 OFF-WHITE
	083574-03-000	SF STYROFOAM-3/4" X 48" X 96"
	000870-05-000	SF STYROFOAM- 5" X 24" X 96", INCREMENTS OF 16 SF
	000870-03-000	SF STYROFOAM-1 34" X 48" X 96" - INCREMENTS OF 32 SF
	083574-04-000	SF STYROFOAM-DOW TYPE, 1 5" X 24" X 69 3
	092321-01-000	FT INSULATION-FIBERGLASS W/ALUMINUM FOIL
	072877-01-000	EA INSULATION-SOUND BARRIER PAD 1 25" X 46" X 54" - W/PSA
	072878-01-000	EA INSULATION-SOUND BARRIER PAD 058" X 33" X 58"
	065747-01-000	SF INSULATION MICROFOAM, 5"
	044487-01-001	EA ALUMINUM SHEET - 019" X 96" X 360" - MILL FINISH
	044487-01-002	EA ALUMINUM SHEET - 019" X 96" X 432" - MILL FINISH

**1993 WINNEBAGO
TABLE OF CONTENTS**

INTRODUCTION	A-01 -	A-02
ABBREVIATIONS		A-03
ALPHABETICAL INDEX	A-04 -	A-06
WCN28RT	A-07 -	F-20
WCN30RT	F-21 -	L-22

1993 WCN30RT INDEX

FLOOR PLAN	F-21 -	F-22
ACCESSORIES		F-23
AUDIO VIDEO	F-24 -	G-02
BATH	G-03 -	G-06
BEDROOM	G-07 -	G-10
CHASSIS	G-11 -	H-04
CURTAIN & CUSHION	H-05 -	H-20
DINETTE	H-21 -	H-24
DRIVERS COMPARTMENT	I-01 -	I-06
ELECTRICAL	I-07 -	I-04
EXTERIOR BODY	I-15 -	I-24
GALLEY	J-01 -	J-10
GENERATOR	J-11 -	J-12
HEATING & A/C	J-13 -	J-16
INTERIOR FINISH	J-17 -	J-20
LABELS	J-21 -	K-04
LP	K-05 -	K-06
LOUNGE	K-07 -	K-08
SEALANTS & FASTENERS	K-09 -	K-12
WATER & SEWAGE	K-13 -	K-18
WINDOW VALANT AND		
EXTERIOR DOOR	K-19 -	L-18
WINDSHIELD & WIPER	L-19 -	L-22

EXTERIOR BODY GROUP (CONTINUED)

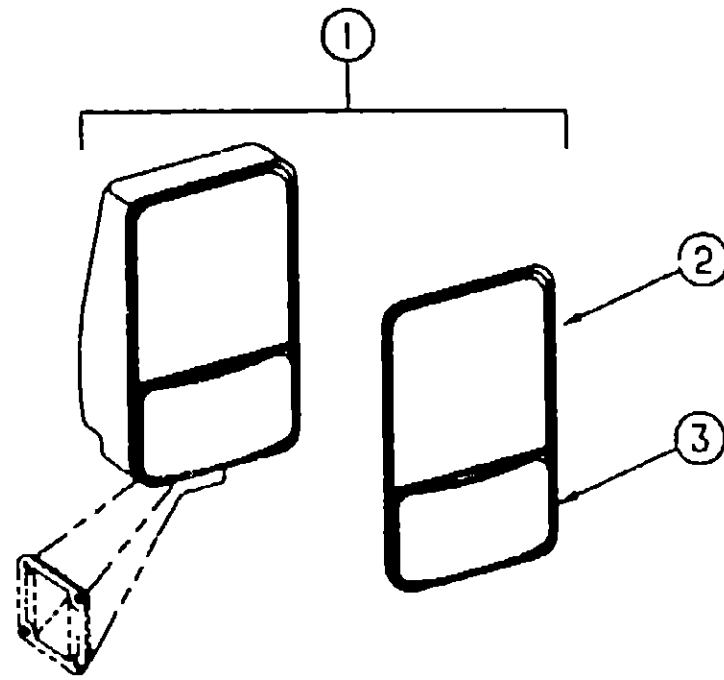

EXTERIOR MIRRORS

KEY	PART NUMBER	U/M DESCRIPTION
1	106015-01-01A	EA MIRROR-COMPLETE PASSENGER
1	106015-02-01A	EA MIRROR-COMPLETE DRIVER
2	106015-01-700	EA GLASS FLAT W/BEZEL
3	106015-02-701	EA GLASS CONVEX W/BEZEL - PASSENGER
3	106015-01-702	EA GLASS-CONVEX W/BEZEL - DRIVER
	106015-01-703	EA KIT-EXTERIOR MIRROR W/BEZEL FLAT & CONVEX GLASS - PASSENGER KIT CONTAINS BEZEL - CONVEX GLASS - FLAT GLASS FOR CURRENT AND OLD STYLE MIRRORS
	106015-02-702	EA KIT EXTERIOR MIRROR W/BEZEL FLAT & CONVEX GLASS - DRIVER KIT CONTAINS BEZEL - CONVEX GLASS - FLAT GLASS FOR CURRENT AND OLD STYLE MIRROR

EXTERIOR BODY GROUP (CONTINUED)

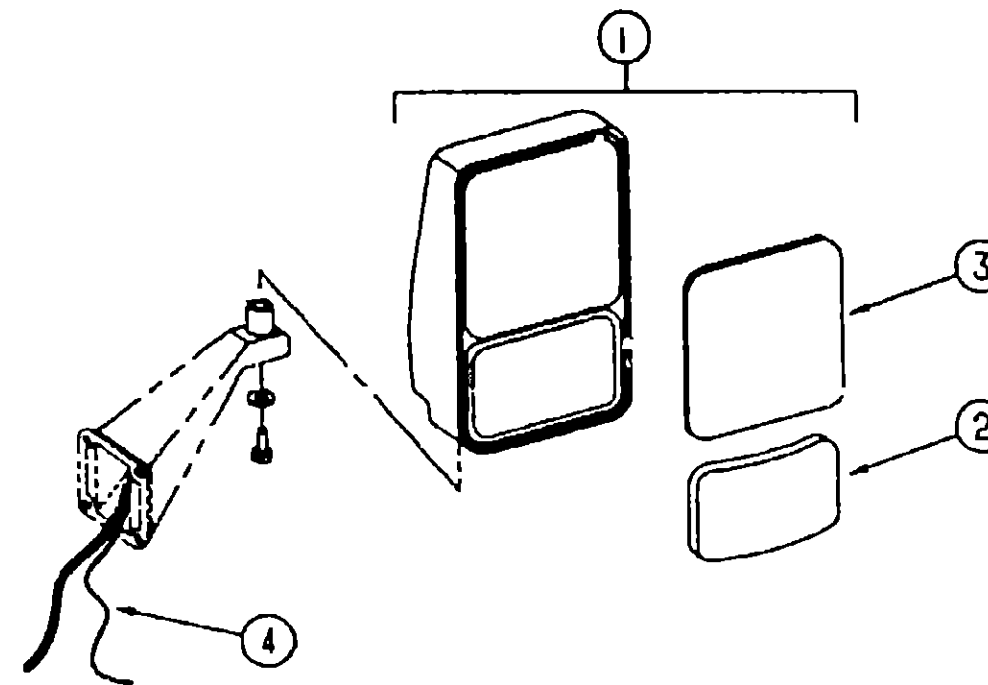

EXTERIOR MIRRORS WITH HEAT & REMOTE

KEY	PART NUMBER	U/M DESCRIPTION
1	106015-05-01A	EA MIRROR-REMOTE HEAT PRE WIRED - PASSENGER
1	106015-06-01A	EA MIRROR-REMOTE HEAT PRE-WIRED - DRIVER
2	086261-01-702	EA GLASS-FLAT, W/BEZEL
3	086261-01-703	EA GLASS-CONVEX PASSENGER
3	086261-02-700	EA GLASS-CONVEX - DRIVER
4	092880-01-000	EA WIRE-INSTRUMENT PANEL REMOTE MIRROR
	093145-01-000	EA SLEEVE-WIRE, 10" LONG - PLASTIC - BLACK - GM #15596724
	088246-01-000	EA SWITCH-REMOTE-EXTERIOR MIRROR-SQUARE PUSH
	087695-01-000	EA SWITCH-HEATER-EXTERIOR MIRROR
	086261-02-701	EA KIT-EXT MIRROR W/BEZEL FLAT & CONVEX GLASS - DRIVER KIT INCLUDES BEZEL - CONVEX GLASS - HEATED FLAT GLASS FOR CURRENT AND OLD STYLE MIRROR
	086261-01-704	EA KIT-EXTERIOR MIRROR W/BEZEL FLAT & CONVEX GLASS - PASSENGER KIT INCLUDES BEZEL - CONVEX GLASS - HEATED FLAT GLASS FOR CURRENT AND OLD STYLE MIRROR

1993 WINNEBAGO
TABLE OF CONTENTS

INTRODUCTION	A-01 -	A-02
ABBREVIATIONS		A-03
ALPHABETICAL INDEX	A-04 -	A-06
WCN28RT	A-07 -	F-20
WCN30RT	F-21 -	L-22

1993 WCN30RT INDEX

FLOOR PLAN	F 21 -	F-22
ACCESSORIES		F-23
AUDIO VIDEO	F-24 -	G-02
BATH	G-03 -	G-06
BEDROOM	G-07 -	G-10
CHASSIS	G-11 -	H-04
CURTAIN & CUSHION	H-05 -	H-20
DINETTE	H-21 -	H 24
DRIVERS COMPARTMENT	I-01 -	I-06
ELECTRICAL	I-07 -	I-04
EXTERIOR BODY	I-15 -	I 24
GALLEY	J-01 -	J 10
GENERATOR	J-11 -	J-12
HEATING & A/C	J-13 -	J 16
INTERIOR FINISH	J-17 -	J-20
LABELS	J-21 -	K-04
LP	K-05 -	K-06
LOUNGE	K-07 -	K-08
SEALANTS & FASTENERS	K-09 -	K 12
WATER & SEWAGE	K-13 -	K-18
WINDOW, VENT AND EXTERIOR DOOR	K-19 -	L-18
WINDSHIELD & WIPER	L-19 -	L-22

EXTERIOR BODY GROUP (CONTINUED)

LUGGAGE RACK & LADDER (CONTINUED)

**1993 WINNEBAGO
TABLE OF CONTENTS**

INTRODUCTION	A-01 -	A-02
ABBREVIATIONS		A-03
ALPHABETICAL INDEX	A-04 -	A-06
WCN2BR1	A-07 -	F-20
WCN30RT	F 21 -	L 22

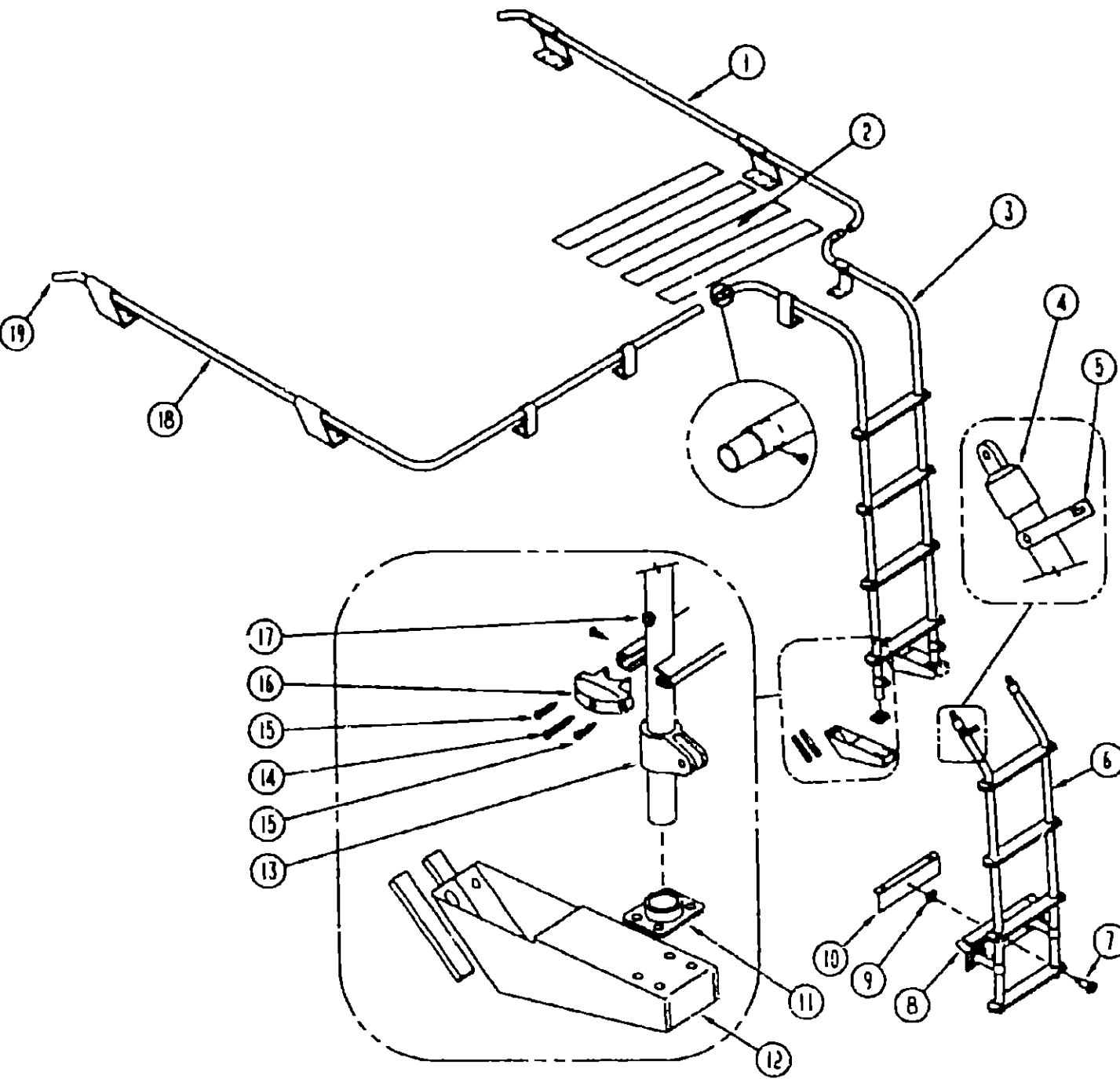

LUGGAGE RACK & LADDER

KEY	PART NUMBER	U/M DESCRIPTION
11	067165-01-000	EA MOUNTING BRACKET-LADDER LOWER
12	092967-01-01A	EA FOOTING-LADDER, UPPER
13	081116-01-000	EA SLIDE-TOP RACK & LADDER - 1"
14	000G58-10 367	EA SCREW-10-12 X 2 25 POH - BLACK
15	000G39-06-10T	EA SCREW-SF/DR, 6-20 X 5/8 PPH - BLACK
16	076980-02-000	EA END CAP-STEP, BLACK
17	081113-01-000	EA BUSHING FLANGE PLASTIC - WHITE
18	107438-11-C11	EA RACK-LUGGAGE DRIVER
19	081114-01-000	EA PLUG ROUND RACK & LADDER ENDS - PLASTIC - 1" DIA
	069725-02-000	EA BUMPER 88" DIAMETER X 40" BLACK
	077385-01-000	EA PIN-PIVOT FOR LADDER PIN PLATE
	077384-01-000	EA PLATE PIN LADDER - 1 5" X 1 6" - 4 SMALL HOLES-1 LARGE HOLE

CHROME ROOF AIR HORN

KEY	PART NUMBER	U/M DESCRIPTION
	077497-06-000	EA HORN-AIR CHROME - TWIN - HADLEY #977AW
	077497-01-701	EA SWITCH COMPRESSOR, HADLEY #13940-S
	077497-01-702	EA SWITCH-TOGGLE W/WIRE - HADLEY #12949 S
	081407-01-000	EA PLATE-MOUNTING AIR HORN
	102540-02-000	EA SEAL-SCREW GRUMEN #900177
	077497-02-000	EA HOSE-AUXILIARY AIR HORN MIDLAND #891D 50' COILED HOSE AIR CHUCK NEEDLE, NOZZLE & CARRIER
	078239-01-000	EA PLATE-LABEL AIR HORN
	077497-03-000	EA FITTING KIT-HOSE AUXILIARY AIR HORN PRESSURE GAUGE & HOSE FITTINGS
	077497-01-710	EA GAUGE-AIR PRESSURE #14212S
	077497-05-000	EA COMPRESSOR/TANK/SOLENOID KIT, HADLEY #852EB
	077497-01-700	EA SOLENOID-AIR TANK HADLEY #748NS
	077497-01-703	EA TANK AIR HADLEY #751-N
	077497-01-704	EA COMPRESSOR W/SWITCH HADLEY #R52EC
	077497-01-706	EA VALVE & HEAD REPAIR, HADLEY #H00852HV
	077497-01-707	EA BELT & SCREW COVER FOR COMPRESSOR HADLEY #H00852BR
	077497-01-708	EA FILTER & MOUNTING HARDWARE FOR COMPRESSOR, HADLEY #H00852FM
	077497-01-709	EA PLUNGER & SPRING FOR SOLENOID HADLEY #H136215
	081404-01-000	EA BRACKET MOUNTING COMPRESSOR - L SHAPED - 4" X 7 5" - STEEL
	093392-01-000	EA BRACKET-TANK AIRHORN
	071350-04-000	FT TUBING-AIR BRAKE 1/4" OD - BLACK - NT10004 BK WEATHERHEAD

SQUEEGEE

KEY	PART NUMBER	U/M DESCRIPTION
	091952-02-000	EA CLIP-GRIPPER 3/4"
	091955-01-700	EA HEAD-SQUEEGEE
	091955-02-000	EA SQUEEGEE-EXTEND HANDLE
	093527-01-000	EA BRACKET-SQUEEGEE L ANGLE - 2 5" X 1 5"

1993 WCN30RT INDEX

FLOOR PLAN	F-21 -	F-22
ACCESSORIES		F-23
AUDIO VIDEO	F-24 -	G-02
BATH	G-03 -	G-06
BEDROOM	G-07 -	G-10
CHASSIS	G-11 -	H-04
CURTAIN & CUSHION	H-05 -	H-20
DINETTE	H-21 -	H-24
DRIVERS COMPARTMENT	I-01 -	I-05
ELECTRICAL	I-07 -	I-04
EXTERIOR BODY	I-15 -	I-24
GALLEY	J-01 -	J-10
GENERATOR	J-11 -	J-12
HEATING & A/C	J-13 -	J-16
INTERIOR FINISH	J-17 -	J-20
LABELS	J-21 -	K-04
LP	K-05 -	K-06
LOUNGE	K-07 -	K-08
SEALANTS & FASTENERS	K-09 -	K-12
WATER & SEWAGE	K-13 -	K-18
WINDOW VENT AND		
EXTERIOR DOOR	K-19 -	L-18
WINDSHIELD & WIPER	L-19 -	L-22

KEY	PART NUMBER	U/M DESCRIPTION
1	107438-10-C11	EA RACK-LUGGAGE PASSENGER
2	038327-01-000	EA TAPE-ANTI SLIP 2" X 60"
3	092964-01-Y12	EA LADDER-UPPER
4	081115-01-000	EA CAP TOP 1 INCH
5	060873-01-000	EA LATCH LADDER LOWER - GRAY
6	092963-01-Y12	EA LADDER LOWER
7	081056-01-000	EA PIN-QUICK RELEASE SINGLE ACTION - LADDER
8	081152-01-000	EA PLATE BUMPER LADDER - LOWER
9	081055-01-000	EA SPRING GRIP-INTERNAL TOOTH - LADDER
10	081107-01-000	EA BRACKET-BUMPER PIN

EXTERIOR BODY GROUP (CONTINUED)
DECALS & PAINT

1993 WINNEBAGO
TABLE OF CONTENTS

INTRODUCTION	A-01 -	A-02
ABBREVIATIONS		A-03
ALPHABETICAL INDEX	A-04	A-05
V/CN28RT	A-07 -	F-20
WCN30RT	F 21	L 22

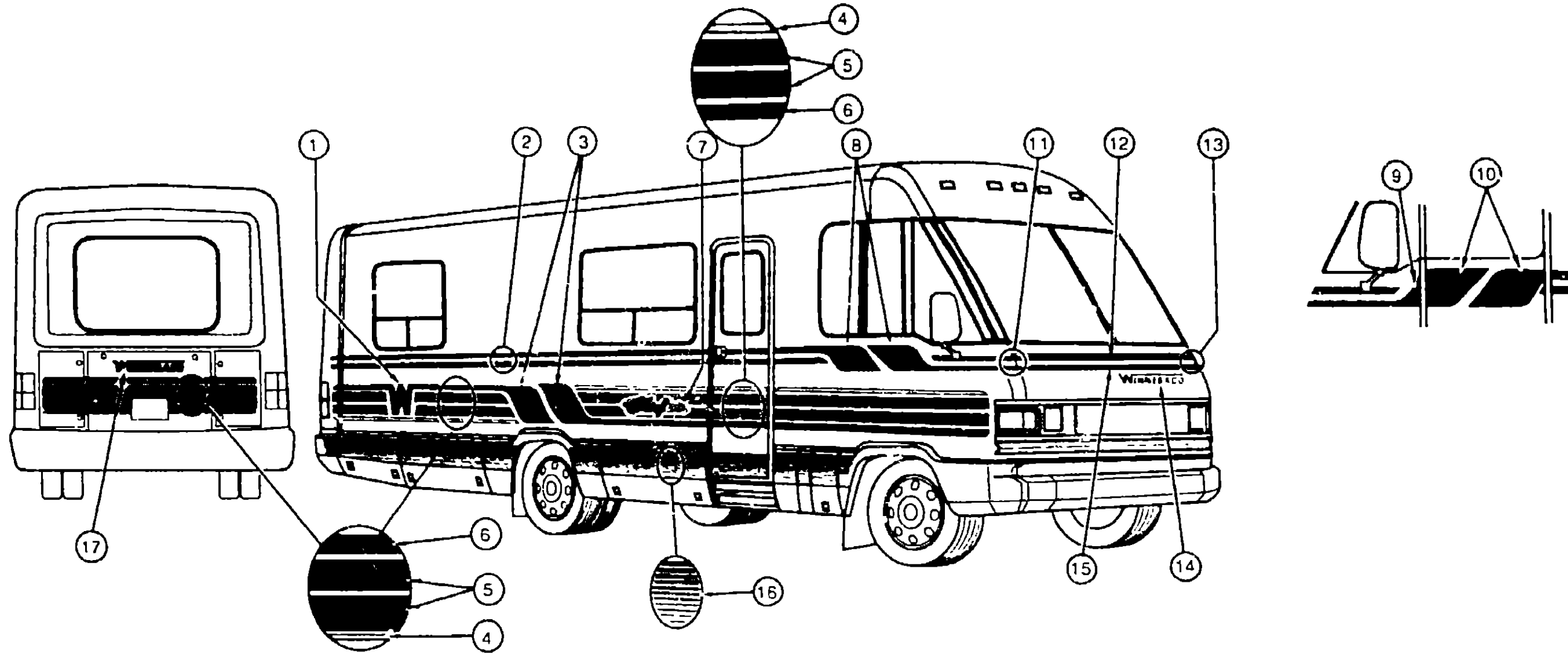

1993 WCN30RT INDEX

FLOOR PLAN	F-21 -	F-22
ACCESSORIES		F-23
AUDIO VIDEO	F-24 -	G-02
BATH	G-03 -	G-05
BEDROOM	G-07 -	G-10
CHASSIS	G-11	H-04
CURTAIN & CUSHION	H-05	H-20
DINETTE	H-21	H-24
DRIVERS COMPARTMENT	I-01 -	I-05
ELECTRICAL	I-07 -	I-04
EXTERIOR BODY	I-15 -	I-24
GALLEY	J-01	J-10
GENERATOR	J-11	J-12
HEATING & A/C	J-13	J-16
INTERIOR FINISH	J-17	J-20
LABELS	J-21	K-04
LP	K-05	K-06
LOUNGE	K-07	K-08
SEALANTS & FASTENERS	K-09 -	K-12
WATER & SEWAGE	K-13	K-18
WINDOW VENT AND		
EXTERIOR DOOR	K-19 -	L-18
WINDSHIELD & WIPER	L-19	L-22

KEY	PART NUMBER	U/M DESCRIPTION
1	093691-06-02A	EA DECAL-FLYING "W" 6 25" - ROYAL BLUE (D15)
1	093691-06-01A	EA DECAL-FLYING "W" 6 25" - DARK IVY (D16/D17)
2	093680-20-06A	FT FILM-MULTISTRIPE 3 3" - ROYAL BLUE/BLUE STAR (D15)
2	093680-20-04A	FT FILM-MULTISTRIPE 3 3" - DARK IVY/GREEN (D16/D17)
3	099629-01-02A	EA DECAL-ANGLE LARGE - PASSENGER SIDE - ROYAL BLUE (D15)
3	099629-01-03A	EA DECAL-ANGLE LARGE - PASSENGER SIDE - DARK IVY (D16/D17)
	099629-02-02A	EA DECAL-ANGLE LARGE - DRIVER SIDE - ROYAL BLUE (D15)
	099629-02-03A	EA DECAL-ANGLE LARGE - DRIVER SIDE - DARK IVY (D16/D17)
4	093681-27-04A	FT FILM-SINGLE STRIPE 7 5" WIDE - LIGHT RUTILE
5	093680-19-05A	FT FILM MULTISTRIPE 7 5" - BLUE STAR/GREYSTONE (D15)
5	093680-19-03A	FT FILM MULTISTRIPE 7 5" - GREEN/DARK TEAL (D16/D17)
6	093681-12-02A	FT FILM SINGLE STRIPE 2 24" - ROYAL BLUE (D15)
6	093681-12-03A	FT FILM-SINGLE STRIPE 2 24" - DARK IVY (D16/D17)
7	058719-07-000	EA DECAL-LOGO CHIEFTAIN - ROYAL BLUE (D15)
7	058719-06-000	EA DECAL-LOGO CHIEFTAIN - DARK IVY (D16/D17)
8	099626-01-02A	EA DECAL-ANGLE SMALL (2 PC) - ROYAL BLUE (D15)
8	099626-01-03A	EA DECAL-ANGLE SMALL (2 PC) - DARK IVY (D16/D17)
9	099627-01-02A	EA DECAL-ANGLE SMALL - FRONT TO DRIVERS DOOR - ROYAL BLUE (D15)
9	099627-01-03A	EA DECAL-ANGLE SMALL - FRONT TO DRIVERS DOOR - DARK IVY (D16/D17)
10	099624-01-02A	EA DECAL-ANGLE SMALL - DRIVERS DOOR SECTION (2 PC) - ROYAL BLUE (D15)
10	099624-01-03A	EA DECAL-ANGLE SMALL - DRIVERS DOOR SECTION (2 PC) - DARK IVY (D16/D17)

KEY	PART NUMBER	U/M DESCRIPTION
11	099628-01-05A	EA DECAL-CORNER HOOD - PASSENGER SIDE - BLUE STAR/ROYAL BLUE (D15)
11	099628-01-03A	EA DECAL-CORNER HOOD - PASSENGER SIDE - GREEN/DARK IVY (D16/D17)
12	093681-11-05A	FT FILM SINGLE STRIPE 1 73" - ROYAL BLUE (D15)
12	093681-11-06A	FT FILM SINGLE STRIPE 1 73" - GREEN (D16/D17)
13	099628-02-05A	EA DECAL-CORNER HOOD - DRIVER SIDE - BLUE STAR/ROYAL BLUE (D15)
13	099628-02-03A	EA DECAL-CORNER HOOD - DRIVER SIDE - GREEN/DARK IVY (D16/D17)
14	099625-01-02A	EA DECAL-LOGO "WINNEBAGO" - HOOD - ROYAL BLUE (D15)
14	099625-01-03A	EA DECAL-LOGO "WINNEBAGO" - HOOD - DARK IVY (D16/D17)
15	093681-11-11A	FT FILM SINGLE STRIPE 1 73" - BLUE STAR (D15)
15	093681-11-08A	FT FILM-SINGLE STRIPE 1 73" - DARK IVY (D16/D17)
16	094770-01-02A	FT FILM-SINGLE STRIPE 5 6" - BLUE STAR (D15)
16	094770-01-01A	FT FILM SINGLE STRIPE 5 6" - DARK IVY (D16/D17)
17	050313-45-000	EA DECAL-LOGO "WINNEBAGO" - ROYAL BLUE (D15)
17	050313-47-000	EA DECAL-LOGO "WINNEBAGO" - DARK IVY (D16/D17)
	083581-03-000	EA PAINT-16OZ SPRAY-OFF WHITE

DUPONT COLOR CODES			
DARK IVY	G9840	LIGHT TEAL	N9648
LIGHT RUTILE PEARL	G9859K	GREYSTONE	K9458
ROYAL BLUE	G9843		
LIGHT BLUE	K9476		
BLUE STAR	K9473		
DARK TEAL	K9470		
OFF WHITE	L8723		

GALLEY GROUP

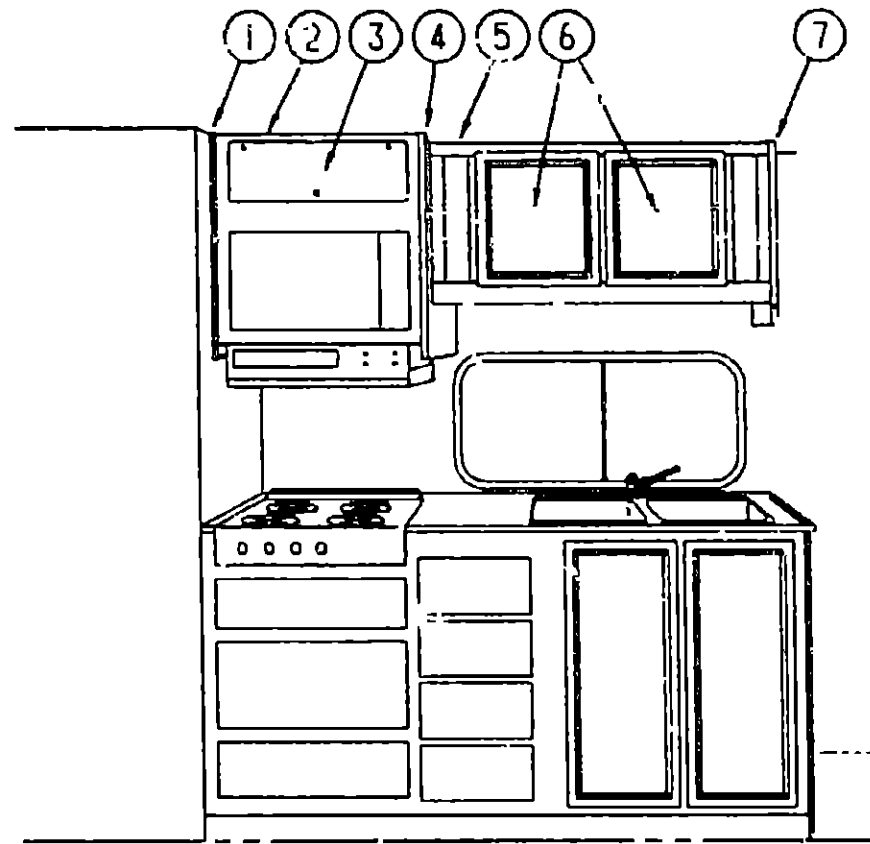

UPPER GALLEY CABINETS & COMPONENTS

KEY	PART NUMBER	U/M DESCRIPTION
1	P04009-01-C11	EA END CAP CABINET, OVERHEAD - W/SHIELD
2	P09300-02-D15	EA CABINET-OVERHEAD MICROWAVE - W/O DOORS OR HARDWARE
3	100708-05-000	EA DOOR-GLASS MICROWAVE CABINET - 216MM X 596MM
4	P04009-06-D15	EA END CAP-CABINET OVERHEAD
	102483-09-D15	EA SHELF MICROWAVE
	102483-04 C11	EA SHELF-MICROWAVE
		FROM 00-00-00 THRU 10-13-92
		FROM 10-14-92 THRU 99 99-99
5	M05158-01-C11	EA CABINET-OVERHEAD GALLEY
6	P03701-C1 D15	EA DOOR CABINET W/O HARDWARE - 365MM X 410MM
		FROM 00-00-00 THRU 08-09 92
	108536-02-01A	EA MIRROR-CABINET DOOR-, 340MM X 295MM
6	P03701-99 C11	EA DOOR-CABINET, W/O HARDWARE - 365MM X 410MM
		FROM 08-10-92 THRU 99-99-99
	105085-02-000	EA MIRROR-CABINET DOOR-, 340MM X 295MM
6	P03701-B7-C11	EA DOOR CABINET, W/O HARDWARE - 365MM X 410MM - EUROPEAN EXPORT
7	099092-02-B07	EA END CAP-CABINET, OVERHEAD - FRONT
	P03701-91-C11	EA DOOR-REFRIGERATOR - 162MM X 408MM
	P03701-93 C11	EA DOOR-REFRIGERATOR, BOTTOM - W/MESH INSERT - 160MM X 410MM
	030329-01-000	FT SEAL-T, REFRIGERATOR CABINET - 6" WIDE TOP X 2" TAIL

GALLEY GROUP (CONTINUED)

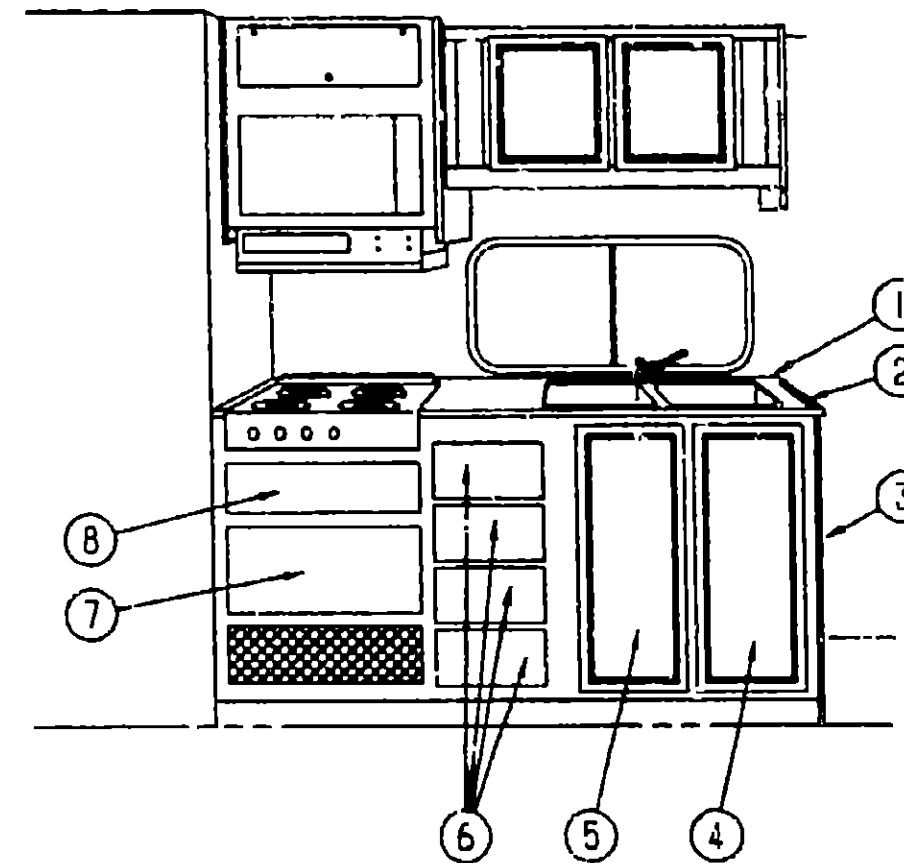

LOWER GALLEY CABINETS & COMPONENTS

KEY	PART NUMBER	U/M DESCRIPTION
1	107771-14-D15	EA COUNTERTOP-CABINET GALLEY
1	107771-14-D16	EA COUNTERTOP-CABINET GALLEY
1	107771-14-D17	EA COUNTERTOP-CABINET, GALLEY
2	098335-02-D15	EA RAIL-GALLEY, 555MM LONG
2	098335-02-D16	EA RAIL-GALLEY 555MM LONG
2	098335-02-D17	EA RAIL-GALLEY, 565MM LONG
3	M05821-01-D15	EA CABINET-GALLEY W/OVEN W/O DOORS OR HARDWARE
3	M05821-01-D16	EA CABINET-GALLEY W/OVEN W/O DOORS OR HARDWARE
3	M05821-01-D17	EA CABINET-GALLEY W/OVEN W/O DOORS OR HARDWARE
3	M05821-02-D15	EA CABINET-GALLEY W/RANGE TOP, W/O DOORS OR HARDWARE
3	M05821-02 D16	EA CABINET-GALLEY W/RANGE TOP, W/O DOORS OR HARDWARE
3	M05821-02-D17	EA CABINET-GALLEY W/RANGE TOP, W/O DOORS OR HARDWARE
4	P03701-62-C11	EA DOOR-CABINET W/O HARDWARE - 305MM X 740MM
5	P03701-38-C11	EA DOOR-CABINET, W/O HARDWARE - 305MM X 740MM
6	P07104 F6-D15	EA DRAWER-CABINET W/O HARDWARE
7	P07104-F4-D15	EA DRAWER-CABINET, W/O HARDWARE
8	P07104-F3-D15	EA DRAWER-CABINET, W/O HARDWARE

1993 WINNEBAGO TABLE OF CONTENTS

INTRODUCTION	A-01 -	A-02
ABBREVIATIONS		A-03
ALPHABETICAL INDEX	A-04 -	A-06
WCN29RT	A-07 -	F-20
WCN30RT	F-21 -	L-22

1993 WCN30RT INDEX

FLOOR PLAN	F-21 -	F-22
ACCESSORIES		- F-23
AUDIO VIDEO	F-24 -	G-02
BATH	G-03 -	G-06
BEDROOM	G-07 -	G-10
CHASSIS	G-11 -	H-04
CURTAIN & CUSHION	H-05 -	H-20
DINETTE	H 21 -	H 24
DRIVERS COMPARTMENT	I-01 -	I-06
ELECTRICAL	I-07 -	I-04
EXTERIOR BODY	I-15 -	I-24
GALLEY	J-01 -	J-10
GENERATOR	J-11 -	J-12
HEATING & A/C	J-13 -	J 16
INTERIOR FINISH	J-17 -	J-20
LABELS	J 21 -	K-04
LP	K-05 -	K-06
LOUNGE	K-07 -	K-08
SEALANTS & FASTENERS	K-09 -	K-12
WATER & SEWAGE	K-13 -	K-18
WINDOW, VENT AND		
EXTERIOR DOOR	K-19 -	L-18
WINDSHIELD & WIPER	L-19 -	L-22

GALLEY GROUP (CONTINUED)

RANGE W/OVEN

KEY	PART NUMBER	U/M DESCRIPTION
	107246-01-01A	EA RANGE-W/OVEN, BLACK - ATWOOD #R-2136BG
	101593-01-703	EA KNOB-BURNER, WEDGEWOOD #53000
	106689-01-701	EA SPARK-IGNITOR ASM HIGHOUTPUT #53078
	106609-01-702	EA PIEZO PUSH BUTTON #52279
	106689-01-703	EA VALVE-HIGH OUTPUT #53047
	106689-01-704	EA REGULATOR W/EXTREME PRESSURE #52154
	106389-01-705	EA VALVE-BURNER #52123
	107246-01-700	EA RANGE TOP-BLACK #53083
	107246-01-701	EA GRATE #53050
	107246-01-702	EA MANIFOLD COVER #53072
	107246-01-703	EA THERMOSTAT #52122
	107246-01-704	EA RACK-OVEN #51069
	107246-01-705	EA BURNER-OVEN #52018
	107246-01-706	EA PILOT ASSEMBLY-OVEN #52242
	107246-01-707	EA VALVE-SAFETY #51177
	107246-01-708	EA SHELF-OVEN BOTTOM #51657
	107246-01-709	EA TRIM-BOTTOM BLACK #53526D
	107323-01-702	EA TRIM-LEFT #53023
	107323-01-703	EA TRIM-RIGHT #53024
	107323-01-705	EA TRIM-VENT #53525
	107323-01-707	EA INSERT BLACKGLASS-W/O HOLE #53426
	107323-01-708	EA HANDLE ROD-W/O HOLE #53085
	107323-01-710	EA GRATE CLIP #53301
	107323-01-711	EA RUBBER GRATE CUSHION #53008
	107323-01-713	EA BLACK GLASS INSERT-W/HOLE #53426
	107323-01-714	EA HANDLE FOR W/HOLE GLASS #51112
	107109-06-01A	EA BRACKET ASM-TIEDOWN OVEN - FRONT - BLACK
	107109-08-01A	EA BRACKET ASM-TIEDOWN OVEN - REAR - BLACK
	106936-08-01A	EA BRACKET-TIEDOWN STOVE - FRONT - BLACK
	106936-08-02A	EA BRACKET-TIEDOWN STOVE - FRONT - MILL
	106937-04-01A	EA BRACKET-TIEDOWN, STOVE - REAR - BLACK
	106937-04-02A	EA BRACKET-TIEDOWN, STOVE - REAR - MILL
	M05904-01-D19	EA COVER-STOVE, W/COUNTERTOP (D15)
	M05904-01-D18	EA COVER-STOVE W/COUNTERTOP (D16)
	M05904-01-D17	EA COVER-STOVE W/COUNTERTOP (D17)
	106693-02-01A	EA COVER FLUSH MOUNT THIN TOP - ATWOOD #53455

GALLEY GROUP (CONTINUED)

RANGE TOP

KEY	PART NUMBER	U/M DESCRIPTION
	106689-01-01A	EA TOP-RANGE, 3 BURNER - BLACK - ATWOOD #53764
	101593-01-703	EA KNOB-BURNER, WEDGEWOOD #53000
	106689-01-700	EA MANIFOLD COVER-3 BURNER #53074
	106689-01-701	EA SPARK-IGNITOR ASSEMBLY HIGHOUTPUT #53078
	106689-01-702	EA PIEZO PUSH BUTTON #52279
	106689-01-703	EA VALVE-HIGH OUTPUT #53047
	106689-01-704	EA REGULATOR W/EXTREME PRESSURE #52154
	106689-01-705	EA VALVE-BURNER #52123
	106689-01-706	EA TRIM-RIGHT HAND TOP & SIDE - BLACK #53020
	106689-01-707	EA TRIM-LEFT HAND TOP & SIDE - BLACK #53019
	107246-01-700	EA RANGE TOP-BLACK #53083
	107246-01-701	EA GRATE #53050
	107323-01-705	EA TRIM VENT #53525
	107323-01-710	EA GRATE CLIP #53301
	107323-01-711	EA RUBBER GRATE CUSHION #53008
	M05904-01-D19	EA COVER-STOVE, W/COUNTERTOP (D15)
	M05904-01-D18	EA COVER-STOVE W/COUNTERTOP (D16)
	M05904-01-D17	EA COVER-STOVE W/COUNTERTOP (D17)
	106693-02-01A	EA COVER FLUSH MOUNT THIN TOP - ATWOOD #53455

MICROWAVE OVEN

KEY	PART NUMBER	U/M DESCRIPTION
	102479-01-000	EA OVEN-MICROWAVE, CONVECTION - PANASONIC #NN8500
	102479-01-700	EA COOKBOOK
	102479-02-000	EA OVEN-MICROWAVE - PANASONIC #NN5500
	102456-02-000	EA BAFFLE ASSEMBLY MICROWAVE
		FROM 00-00-00 THRU 01-31-93
	102455-07-000	EA BAFFLE ASSEMBLY-MICROWAVE
		FROM 02-01-93 THRU 99-99-99
	102458-02-000	EA SUPPORT ASSEMBLY BOTTOM MICROWAVE
		FROM 00-00-00 THRU 01-31-93
	102842-02-000	EA BRACKET-BAFFLE, 22 1" X 2 5" - STEEL
	102452-01-000	EA STRAP-MICROWAVE 13 1" X 2" - STEEL
	102482-03-C17	EA FRAME MICROWAVE
	102486-06-01A	EA TRIM MICROWAVE, VERTICAL - METAL - BLACK
	102486-07-01A	EA TRIM-MICROWAVE VERTICAL - METAL BLACK

**1993 WINNEBAGO
TABLE OF CONTENTS**

INTRODUCTION	A-01 -	A-02
ABBREVIATIONS		A-03
ALPHABETICAL INDEX	A-04 -	A-05
WCN28RT	A-07 -	F-20
WCN30RT	F-21 -	L-22

1993 WCN30RT INDEX

FLOOR PLAN	F 21 -	F-22
ACCESSORIES		F-23
AUDIO VIDEO	F 24 -	G-02
BATH	G-03 -	G-06
BEDROOM	G-07 -	G-10
CHASSIS	G-11 -	H-04
CURTAIN & CUSHION	H-05 -	H-20
DINETTE	H-21 -	H-24
DRIVERS COMPARTMENT	I-01 -	I-06
ELECTRICAL	I-07 -	I-04
EXTERIOR BODY	I-15 -	I-24
GALLEY	J-01 -	J-10
GENERATOR	J-11 -	J-12
HEATING & A/C	J 13 -	J-16
INTERIOR FINISH	J-17 -	J-20
LABELS	J 21 -	K-04
LP	K-05 -	K-06
LOUNGE	K-07 -	K-08
SEALANTS & FASTENERS	K 09 -	K-12
WATER & SEWAGE	K-13 -	K-18
WINDOW VENT AND		
EXTERIOR DOOR	K-19 -	L-18
WINDSHIELD & WIPER	L-19 -	L-22

GALLEY GROUP (CONTINUED)

RANGE HOOD - FROM: 00-00-00 THRU: 08-15-92

KEY	PART NUMBER	U/M	DESCRIPTION
	100258-22-01A	EA	HOOD-RANGE 22W W/MONITOR PANEL VENT - US TMS5012SAD
	075470-01-703	EA	SWITCH-ON/MOMENTARY, JENSEN #RP1016
	090973-01-700	EA	MOTOR-LVS #CA508-1
	090973-01-702	EA	BLADE-FAN LVS #VA183-1
	092696-01-701	EA	KNOB-LEVER CABLE - PLASTIC - BLACK - VENTLINE #CC225
	092696-01-702	EA	RESISTOR-WIRE, VENTLINE #L7314
	092696-01-709	EA	BULB-912, VENTLINE #VA415
	092696-01-710	EA	SOCKET-LIGHT VENTLINE #CB267-2
	096983-01-700	EA	SWITCH-ON/OFF, VENTLINE #108
	096983-01-702	EA	SWITCH-TWO WAY MOMENTARY VENTLINE #112
	096983-01-703	EA	SWITCH-ON/ON JENSEN #115
	096983-01-707	EA	FILTER-GREASE, 8" X 8" - LVS #CC246
	092696-02-701	EA	LENS-LAMP LVS #CC179
	100258-04-701	EA	BEZEL-SWITCH LEVER CABLE TO VENT - VENTLINE #CC116
	100258-04-702	EA	SWITCH-LEVER, W/CABLE - VENTLINE #CB547-1
	100258-10-700	EA	METER-HOUR VENTLINE #150
	100258-11-700	EA	CIRCUIT BOARD #5079-01
	100258-12-700	EA	PANEL ASSEMBLY #9076

RANGE HOOD - FROM 08-16-92 THRU: 99-99-99

KEY	PART NUMBER	U/M	DESCRIPTION
	100258-22-02A	EA	HOOD RANGE 22W W/MONITOR PANEL VENT - US
	075470-01-703	EA	SWITCH-ON/MOMENTARY JENSEN #RP1016
	090973-01-700	EA	MOTOR-LVS #CA508 1
	090973-01-702	EA	BLADE-FAN LVS #VA183-1
	092696-01-701	EA	KNOB LEVER CABLE - PLASTIC - BLACK - VENTLINE #CC225
	092696-01-702	EA	RESISTOR-WIRE, VENTLINE #L7314
	092696-01-709	EA	BULB-912, VENTLINE #VA415
	092696-01-710	EA	SOCKET-LIGHT VENTLINE #CB267-2
	096983-01-700	EA	SWITCH-ON/OFF VENTLINE #108
	096983-01-702	EA	SWITCH-TWO WAY MOMENTARY VENTLINE #112
	096983-01-703	EA	SWITCH-ON/ON JENSEN #115
	096983-01-707	EA	FILTER GREASE 8" X 8" - LVS #CC246
	092696-02-701	EA	LENS-LAMP LVS #CC179
	100258-04-701	EA	BEZEL-SWITCH LEVER CABLE TO VENT - VENTLINE #CC116
	100258-04-702	EA	SWITCH LEVER W/CABLE - VENTLINE #CB547-1
	100258-10-700	EA	METER-HOUR, VENTLINE #150
	100258-11-700	EA	CIRCUIT BOARD #5079-01
	100258-12-700	EA	PANEL ASSEMBLY #9076

GALLEY GROUP (CONTINUED)

CANADIAN RANGE HOOD - FROM: 00-00-00 THRU: 08-15-92

KEY	PART NUMBER	U/M	DESCRIPTION
	100258-23-01A	EA	HOOD-RANGE 22W W/MONITOR PANEL VENT - CSA TMS5012SAC
	075470-01-703	EA	SWITCH-ON/MOMENTARY, JENSEN #RP1016
	090973-01-700	EA	MOTOR-LVS #CA508-1
	090973-01-702	EA	BLADE-FAN, LVS #VA183-1
	092696-01-701	EA	KNOB-LEVER CABLE - PLASTIC - BLACK VENTLINE #CC225
	092696-01-702	EA	RESISTOR-WIRE, VENTLINE #L7314
	092696-01-709	EA	BULB-912 VENTLINE #VA415
	092696-01-710	EA	SOCKET-LIGHT VENTLINE #CB267-2
	096983-01-700	EA	SWITCH-ON/OFF VENTLINE #108
	096983-01-702	EA	SWITCH-TWO WAY MOMENTARY VENTLINE #112
	096983-01-703	EA	SWITCH-ON/ON JENSEN #115
	096983-01-707	EA	FILTER-GREASE 8" X 8" - LVS #CC246
	092696-02-701	EA	LENS-LAMP LVS #CC179
	100258-04-701	EA	BEZEL-SWITCH LEVER CABLE TO VENT - VENTLINE #CC116
	100258-04-702	EA	SWITCH-LEVER, W/CABLE - VENTLINE #CB547-1
	100258-10-700	EA	METER-HOUR VENTLINE #150
	100258-11-700	EA	CIRCUIT BOARD #5079-01
	100258-12-700	EA	PANEL ASSEMBLY #9076

CANADIAN RANGE HOOD - FROM: 08-16-92 THRU: 99-99-99

KEY	PART NUMBER	U/M	DESCRIPTION
	100258-23-02A	EA	HOOD RANGE 22W W/MONITOR PANEL VENT - CSA
	075470-01-703	EA	SWITCH-ON/MOMENTARY JENSEN #RP1016
	090973-01-700	EA	MOTOR-LVS #CA508-1
	090973-01-702	EA	BLADE-FAN LVS #VA183-1
	092696-01-701	EA	KNOB LEVER CABLE - PLASTIC - BLACK - VENTLINE #CC225
	092696-01-702	EA	RESISTOR-WIRE, VENTLINE #L7314
	092696-01-709	EA	BULB-912 VENTLINE #VA415
	092696-01-710	EA	SOCKET-LIGHT VENTLINE #CB267-2
	096983-01-700	EA	SWITCH-ON/OFF, VENTLINE #108
	096983-01-702	EA	SWITCH-TWO WAY MOMENTARY VENTLINE #112
	096983-01-703	EA	SWITCH-ON/ON JENSEN #115
	096983-01-707	EA	FILTER-GREASE 8" X 8" - LVS #CC246
	092696-02-701	EA	LENS-LAMP, LVS #CC179
	100258-04-701	EA	BEZEL-SWITCH LEVER CABLE TO VENT - VENTLINE #CC116
	100258-04-702	EA	SWITCH-LEVER W/CABLE - VENTLINE #CB547-1
	100258-10-700	EA	METER HOUR VENTLINE #150
	100258-11-700	EA	CIRCUIT BOARD #5079-01
	100258-12-700	EA	PANEL ASSEMBLY #9076

**1993 WINNEBAGO
TABLE OF CONTENTS**

INTRODUCTION	A-01 -	A-02
ABBREVIATIONS		A-03
ALPHABETICAL INDEX	A-04 -	A-05
WCN28RT	A-07 -	F-20
WCN30RT	F-21 -	L-22

1993 WCN30RT INDEX

FLOOR PLAN	F-21 -	F-22
ACCESSORIES		F-23
AUDIO VIDEO	F-24 -	G-02
BATH	G-03 -	G-06
BEDROOM	G-07 -	G-10
CHASSIS	G-11 -	H-04
CURTAIN & CUSHION	H-05 -	H-20
DINETTE	H-21 -	H-24
DRIVERS COMPARTMENT	I-01 -	I-06
ELECTRICAL	I-07 -	I-04
EXTERIOR BODY	I-15 -	I-24
GALLEY	J-01 -	J-10
GENERATOR	J-11 -	J-12
HEATING & A/C	J-13 -	J-16
INTERIOR FINISH	J-17 -	J-20
LABELS	J-21 -	K-04
LP	K-05 -	K-06
LOUNGE	K-07 -	K-08
SEALANTS & FASTENERS	K-09 -	K-12
WATER & SEWAGE	K-13 -	K-18
WINDOW, VENT AND		
EXTERIOR DOOR	K-19 -	L-18
WINDSHIELD & WIPER	L-19 -	L-22

GALLEY GROUP (CONTINUED)
REFRIGERATOR WITH ICE MAKER

KEY	PART NUMBER	U/M	DESCRIPTION
	104137-04-01A	EA	REFRIGERATOR-LARGE DOUBLE DOOR 2 W/ICE - NORCOLD 682-MI RHBL
	064473-01-702	EA	ORIFICE-NORCOLD #61452122
	084880-01-715	EA	VALVE-SHUT OFF MANUAL - NORCOLD #61697922
	075217-01-734	EA	FUSE-3 AMP, NORCOLD #61538822
	075217-01-738	EA	SWITCH-HUMIDITY NORCOLD #61525922
	084880-01-713	EA	CONNECTOR-MALE, INLET FITTING - NORCOLD #615256
	084880-01-715	EA	VALVE-SHUT OFF MANUAL - NORCOLD #61697922
	084880-01-718	EA	VALVE-GAS NORCOLD #61551822
	084880-01-722	EA	CRISPER COVER - NORCOLD #615641
	084880-01-726	EA	HINGE BRACKET-CENTER HINGE NORCOLD #61566523
	084880-01-731	EA	HINGE PIN-NORCOLD #61578123
	084880-01-732	EA	LATCH-NORCOLD #61578522
	084880-01-734	EA	BRACKET-HINGE, TOP RH - BOTTOM LH - BROWN - NORCOLD #61580837
	084880-01-735	EA	HINGE BRACKET TOP LH - BOTTOM RH - BROWN - NORCOLD #61580937
	084880-01-739	EA	END CAP-SPRING CATCH, BROWN #61593722
	084880-01-740	EA	END CAP STOP CATCH #61593830
	084880-01-744	EA	HINGE PIN SHAFT-CENTER HINGE NORCOLD #61566723
	084880-01-746	EA	CABLE-NORCOLD #61571522
	084880-01-747	EA	PLUG-HOLE NORCOLD #61582022
	084880-01-749	EA	HINGE BUSHING-NORCOLD #615807
	084880-01-753	EA	THERMISTER 78°-NORCOLD #61693822
	084880-01-761	EA	END CAP SPRING CATCH BLACK #61593730
	084880-02-700	EA	LOWER FLANGE 8663 & 8683, NORCOLD #61622123
	084880-03-701	EA	COOLING UNIT HORIZONTAL BURNER NORCOLD #61687337
	084880-03-705	EA	BRACKET-INTERIOR REFRIGERATOR LIGHT, NORCOLD #61629722
	084880-03-706	EA	LAMP BULB NORCOLD #61628922
	084880-03-707	EA	COVER-LAMP OR BULB, NORCOLD #61627922
	088248-01-706	EA	BURNER HORIZONTAL, NORCOLD #61588122
	088248-01-707	EA	ELECTRODE-SENSOR HORIZONTAL NORCOLD #61573322
	088248-01-708	EA	ELECTRODE-IGNITION HORIZONTAL - NORCOLD #61573222
	088248-01-709	EA	HEATER-AC, HORIZONTAL - NORCOLD #615627
	094039-01-700	EA	PC BOARD 3-WAY, NORCOLD #61647522
	094039-01-701	EA	EYEBROW-SHELL 3 WAY - BLACK PLASTIC - NORCOLD #61669922
	094039-01-703	EA	PLATE HINGE LH - BROWN - NORCOLD #61631422
	094039-01-704	EA	PLATE-HINGE BLACK - NORCOLD #61631430
	094039-01-709	EA	PLATE-HINGE TOP RH - LH BOTTOM BROWN - NORCOLD #61631322
	094039-01-710	EA	PLATE HINGE BLACK - NORCOLD #61631330
	094039-01-712	EA	DOOR BIN-GRAY W/SILVER BORDER - NORCOLD #61564060
	094039-01-713	EA	DOOR GASKET LOWER, GRAY NORCOLD #61568030
	094039-01-714	EA	LOWER DOOR LINER-BROWN/WHITE NORCOLD #61581737 B
	094039-01-715	EA	LOWER DOOR LINER-BLACK/WHITE NORCOLD #61581738-B
	094039-01-716	EA	LOWER DOOR HANDLE ASSEMBLY-BROWN NORCOLD #61649937
	094039-01-717	EA	LOWER DOOR HANDLE ASSEMBLY-BLACK NORCOLD #61649938
	094039-01-718	EA	MILK BIN GRAY W/SILVER TRIM NORCOLD #61579460
	094039-01-719	EA	DAIRY KEEPER-GRAY W/SILVER TRIM #61580460
	094039-01-720	EA	CABINET ASSEMBLY-BROWN FRAME/WHITE LINER - NORCOLD #61663237
	094039-01-721	EA	CABINET ASSEMBLY-BLACK FRAME WHITE LINER - NORCOLD #61663238
	094039-01-722	EA	HOLE PLUG BLACK HINGE HOLES - NORCOLD #61582030
	094039-01-723	EA	HINGE BRACKET TOP RH - BOTTOM LH - BLACK - NORCOLD #61580838

GALLEY GROUP (CONTINUED)
REFRIGERATOR WITH ICE MAKER (CONTINUED)

KEY	PART NUMBER	U/M	DESCRIPTION
	094039-01-724	EA	BRACKET-HINGE TOP LH - BOTTOM RH - BLACK - NORCOLD #61580938
	094039-01-725	EA	HINGE PIN-BLACK, MALE - NORCOLD #61578130
	094039-01-726	EA	SHELF-FREEZER EVAPORATOR NORCOLD #615236
	094039-01-730	EA	HINGE PIN SHAFT-BLACK, CENTER BLACK - NORCOLD #61566730
	094039-01-731	EA	CRISPER-GRAY W/SILVER TRIM - NORCOLD #61571360
	094039-01-732	EA	FRONT COVER-BLACK BOTTOM TRIM NORCOLD #61622130
	094039-01-733	EA	WIRE SHELF-MIDDLE, NORCOLD #61563822
	094039-01-734	EA	WIRE SHELF-TOP W/RISER, NORCOLD #61563722
	094039-01-735	EA	INSIDE DRIP TRAY-WHITE #61572830
	094039-01-736	EA	SWITCH-LIGHT BLACK - NORCOLD #615810
	094039-01-739	EA	SHELF-CUTOUT #61646722
	094039-01-742	EA	TRAY-CUTOUT SHELF NORCOLD #61680922
	094039-04-700	EA	PC BOARD-2 WAY NORCOLD #61647322
	094039-04-702	EA	POWER SUPPLY-2 WAY, NORCOLD #61647422
	094039-07-700	EA	ICE MAKER-NORCOLD #61684937
	094039-07-701	EA	BIN-ICE CUBE, NORCOLD #61686322
	094039-07-702	EA	SHELF-WIRE FREEZER - TALL - NORCOLD #61667722
	094039-07-703	EA	SHELF-WIRE FREEZER - SHORT - NORCOLD #61674122
	094039-07-704	EA	VALVE-WATER FILL NORCOLD #61657022
			FROM 01 26-93 THRU 99 99 99
	065225-01-000	EA	PLATE-TIEDOWN, REFRIGERATOR

REFRIGERATOR - LARGE DOUBLE DOOR

KEY	PART NUMBER	U/M	DESCRIPTION
	104137-02-01A	EA	REFRIGERATOR LARGE DOUBLE DOOR 2-WAY - NORCOLD 682 RH - BLACK
	064473-01-702	EA	ORIFICE-NORCOLD #61452122
	084880-01-715	EA	VALVE-SHUT OFF MANUAL - NORCOLD #61697922
	075217-01-734	EA	FUSE-3 AMP NORCOLD #61538822
	075217-01-738	EA	SWITCH-HUMIDITY NORCOLD #61525922
	084880-01-713	EA	CONNECTOR MALE INLET FITTING - NORCOLD #615256
	084880-01-715	EA	VALVE-SHUT OFF MANUAL NORCOLD #61697922
	084880-01-718	EA	VALVE-GAS NORCOLD #61551822
	084880-01-722	EA	CRISPER COVER-NORCOLD #615641
	084880-01-726	EA	HINGE BRACKET-CENTER HINGE NORCOLD #61566523
	084880-01-731	EA	HINGE PIN NORCOLD #61578123
	084880-01-732	EA	LATCH NORCOLD #61578522
	084880-01-734	EA	BRACKET HINGE, TOP RH - BOTTOM LH - BROWN NORCOLD #61580837
	084880-01-735	EA	HINGE BRACKET, TOP LH - BOTTOM RH - BROWN - NORCOLD #61580937
	084880-01-739	EA	END CAP-SPRING CATCH BROWN #61593722
	084880-01-740	EA	END CAP STOP CATCH #61593830
	084880-01-744	EA	HINGE PIN SHAFT-CENTER HINGE NORCOLD #61566723
	084880-01-746	EA	CABLE NORCOLD #61571522
	084880-01-747	EA	PLUG-HOLE NORCOLD #61582022
	084880-01-749	EA	HINGE BUSHING-NORCOLD #615807
	084880-01-753	EA	THERMISTER 78°-NORCOLD #61693822
	084880-01-761	EA	END CAP-SPRING CATCH BLACK #61593730
	084880-02-700	EA	LOWER FLANGE 8663&8683-NORCOLD #61622123
	084880-03-701	EA	COOLING UNIT-HORIZONTAL BURNER, NORCOLD #61687337
	084880-03-705	EA	BRACKET INTERIOR REFRIGERATOR LIGHT NORCOLD #61629722
	084880-03-706	EA	LAMP-BULB, NORCOLD #61628922
	084880-03-707	EA	COVER LAMP OR BULB, NORCOLD #61627922
	088248-01-706	EA	BURNER-HORIZONTAL, NORCOLD #61588122
	088248-01-707	EA	ELECTRODE-SENSOR HORIZONTAL - NORCOLD #61573322
	088248-01-708	EA	ELECTRODE-IGNITION HORIZONTAL - NORCOLD #61573222
	088248-01-709	EA	HEATER-AC HORIZONTAL - NORCOLD #615627

1993 WINNEBAGO
TABLE OF CONTENTS

INTRODUCTION	A-01 -	A-02
ABBREVIATIONS		A-03
ALPHABETICAL INDEX	A-04 -	A-06
WCN28RT	A-07 -	F-20
WCN30RT	F-21 -	L-22

1993 WCN30RT INDEX

FLOOR PLAN	F-21 -	F-22
ACCESSORIES		F-23
AUDIO VIDEO	F-24 -	G-02
BATH	G-03 -	G-06
BEDROOM	G 07 -	G-10
CHASSIS	G 11 -	H-04
CURTAIN & CUSHION	H-05 -	H-20
DINETTE	H 21 -	H-24
DRIVERS COMPARTMENT	I-01 -	I-06
ELECTRICAL	I 07 -	I-04
EXTERIOR BODY	I-15 -	I-24
GALLEY	J-01 -	J-10
GENERATOR	J-11 -	J-12
HEATING & A/C	J-13 -	J-16
INTERIOR FINISH	J 17 -	J-20
LABELS	J-21 -	K-04
LP	K-05 -	K-06
LOUNGE	K-07 -	K-08
SEALANTS & FASTENERS	K-09 -	K-12
WATER & SEWAGE	K 13 -	K-18
WINDOW, VENT AND		
EXTERIOR DOOR	K 19 -	L-18
WINDSHIELD & WIPER	L-19 -	L-22

GALLEY GROUP (CONTINUED)
REFRIGERATOR - LARGE DOUBLE DOOR (CONTINUED)

KEY	PART NUMBER	U/M	DESCRIPTION
	094039-01-700	EA	PRINTED CIRCUIT BOARD-3-WAY, NORCOLD #61647522
	094039-01-701	EA	EYEBROW-SHELL, 3-WAY - CENTER - PLASTIC - NORCOLD #61669922
	094039-01-703	EA	PLATE-HINGE LH - BROWN - NORCOLD #61631422
	094039-01-704	EA	PLATE-HINGE, BLACK - NORCOLD #61631430
	094039-01-709	EA	PLATE-HINGE, TOP RH - LH BOTTOM - BROWN - NORCOLD #61631322
	094039-01-710	EA	PLATE-HINGE, BLACK - NORCOLD #61631330
	094039-01-712	EA	DOOR BIN-GRAY W/SILVER BORDER - NORCOLD #61564060
	094039-01-713	EA	DOOR GASKET-LOWER, GRAY - NORCOLD #61568030
	094039-01-714	EA	LOWER DOOR LINER-BROWN/WHITE, NORCOLD #61581737-B
	094039-01-715	EA	LOWER DOOR LINER-CENTER/WHITE, NORCOLD #61581738-B
	094039-01-716	EA	LOWER DOOR HANDLE ASSEMBLY-BROWN NORCOLD #61649937
	094039-01-717	EA	LOWER DOOR HANDLE ASSEMBLY-CENTER NORCOLD #61649938
	094039-01-718	EA	MILK BIN-GRAY W/SILVER TRIM NORCOLD #61579460
	094039-01-719	EA	DAIRY KEEPER-GRAY W/SILVER TRIM #61580460
	094039-01-720	EA	CABINET ASSEMBLY-BROWN FRAME/WHITE LINER, NORCOLD #61663237
	094039-01-721	EA	CABINET ASSEMBLY-BLACK FRAME/WHITE LINER NORCOLD #61663238
	094039-01-722	EA	HOLE PLUG CENTER HINGE HOLES - NORCOLD #61582030
	094039-01-723	EA	HINGE BRACKET, TOP RH - BOTTOM LH CENTER - NORCOLD #61580838
	094039-01-724	EA	BRACKET-HINGE TOP LH - BOTTOM RH CENTER - NORCOLD #61580938
	094039-01-725	EA	HINGE PIN-BLACK MALE - NORCOLD #61578130
	094039-01-726	EA	SHELF-FREEZER EVAPORATOR NORCOLD #615236
	094039-01-730	EA	HINGE PIN SHAFT-BLACK CENTER HINGE - NORCOLD #61566730
	094039-01-731	EA	CRISPER-GRAY W/SILVER TRIM NORCOLD #61571360
	094039-01-732	EA	FRONT COVER-BLACK BOTTOM TRIM, NORCOLD #61622130
	094039-01-733	EA	WIRE SHELF-MIDDLE, NORCOLD #61563822
	094039-01-734	EA	WIRE SHELF-TOP, W/RISER - NORCOLD #61563722
	094039-01-735	EA	INSIDE DISPLAY TRAY-WHITE #61572830
	094039-01-736	EA	SWITCH LIGHT BLACK - NORCOLD #615810
	094039-01-739	EA	SHELF-CUTOUT #61646722
	094039-01-742	EA	TRAY-CUTOUT SHELF NORCOLD #61680922
	094039-04-700	EA	PRINTED CIRCUIT BOARD-2 WAY NORCOLD #61647322
	094039-04-702	EA	POWER SUPPLY-2 WAY NORCOLD #61647422

GALLEY GROUP (CONTINUED)
MISCELLANEOUS GALLEY COMPONENTS

KEY	PART NUMBER	U/M	DESCRIPTION
	104230-01-000	EA	COFFE MAKER-THERMAL CARAFE, SPACEMAKER PLUS FROM 00-00-00 THRU. 07-11-93
	103799-01-02A	EA	COFFE MAKER-W/GLASS POT, GRAY FROM 07-12-93 THRU 99-99 99
	093238-01-Y12	EA	HOLDER-KNIFE, COUNTERTOP - OAK
	093282-01-000	EA	BONNET-KNIFE HOLDER, UNDER COUNTER - METAL
	100081-01-01A	EA	TRAY-SILVERWARE, 9" X 13 3/4" - PLAS - ALMOND - RUBBERMAID
	103445-01-01A	EA	HOLDER-PAPER TOWEL, PLASTIC - ALMOND
	093605-01-01A	EA	RACK-TOWEL, WIRE - ALMOND
	108464-01-D15	EA	COVER-SINK 386 X 282MM - RIGHT
	108464-01-D16	EA	COVER-SINK, 386 X 282MM - RIGHT
	108464-01-D17	EA	COVER-SINK, 386 X 282MM - RIGHT
	108464-02-D15	EA	COVER-SINK 386 X 282MM - LEFT
	108464-02-D16	EA	COVER-SINK, 386 X 282MM - LEFT
	108464-02-D17	EA	COVER-SINK, 386 X 282MM - LEFT
	008380-01-000	EA	GROMMET-RUBBER 5/8" HOLE X 1 1/2" DIAMETER - BLACK
	054450-01-000	EA	LEVEL-REFRIGERATOR

1993 WINNEBAGO
TABLE OF CONTENTS

INTRODUCTION	A-01 -	A-02
ABBREVIATIONS		A-03
ALPHABETICAL INDEX	A-04 -	A-06
WCN28RT	A-07 -	F-20
WCN30RT	F-21 -	L-22

1993 WCN30RT INDEX

FLOOR PLAN	F-21 -	F-22
ACCESSORIES		F-23
AUDIO VIDEO	F-24 -	G-02
BATH	G-03 -	G-06
BEDROOM	G-07 -	G-10
CHASSIS	G-11 -	H-04
CURTAIN & CUSHION	H-05 -	H-20
DINETTE	H-21 -	H-24
DRIVERS COMPARTMENT	I-01 -	I-06
ELECTRICAL	I-07 -	I-04
EXTERIOR BODY	I-15 -	I-24
GALLEY	J-01 -	J-10
GENERATOR	J-11 -	J-12
HEATING & A/C	J-13 -	J-16
INTERIOR FINISH	J-17 -	J-20
LABELS	J-21 -	K-04
LP	K-05 -	K-06
LOUNGE	K-07 -	K-08
SEALANTS & FASTENERS	K-09 -	K-12
WATER & SEWAGE	K-13 -	K-18
WINDOW, VENT AND		
EXTERIOR DOOR	K-19 -	L-18
WINDSHIELD & WIPER	L-19 -	L-22

GENERATOR GROUP

GENERATOR-ONAN, 4 KW

KEY	PART NUMBER	U/M DESCRIPTION
	100974-04-000	EA GENERATOR-4 OKW EMERALD PLUS ONAN BGE-FN/29236G - TRAY #403-2218
	007125-03-000	EA CLAMP-MUFFLER, 1 5" DIAMETER
	007125-04-000	EA CLAMP-MUFFLER, 1 1" DIAMETER
	081364-03-000	EA MUFFLER-GENERATOR, ONAN
	094059-01-000	EA SPACER-GENERATOR, ONAN
	105958-01-000	EA PIPE-EXHAUST, GENERATOR
	007131-01-000	EA HANGER-TAILPIPE 6 SLOTS
	024976-01-000	EA SWITCH-GENERATOR, W/O CIRCUIT BOARD
		FROM 00-00-00 THRU 12-13-92
	108357-10-000	EA SWITCH-ROCKER, SPDT MOM/OFF/MOM CARLING #V8D11608-0
		FROM 12-14-92 THRU 99-99-99
	108357-10-000	EA COVER-GEN SET SWITCH W/GROOVES & LENS CARLING #VVLGCXX
		FROM 12-14-92 THRU 99-99-99

GENERATOR-KOHLER, 5 KW

KEY	PART NUMBER	U/M DESCRIPTION
	105524-01-000	EA GENERATOR 5KW LOW PROFILE - KOHLER #5CKM21
	007125-03-000	EA CLAMP-MUFFLER - 1 5" DIA
	007125-04-000	EA CLAMP-MUFFLER, 1 1" DIA
	105526-01-000	EA ARRESTER-SPARK KOHLER #278621
	105527-01-000	EA PIPE-EXHAUST ADAPTER, KOHLER #278524
	105528-01-000	EA MUFFLER-REAR ELECTRIC EXHAUST W/O SPARK KOHLER #278735
	105602-01-000	EA GASKET-EXHAUST KOHLER #278320
	105958-01-000	EA PIPE-EXHAUST, GENERATOR
	007131-01-000	EA HANGER-TAILPIPE, 6 SLOTS
	024976-01-000	EA SWITCH-GENERATOR, W/O CIRCUIT BOARD
		FROM 00-00-00 THRU 12-13-92
	108357-10-000	EA SWITCH-ROCKER SPDT MOM/OFF/MOM CARLING #V8D11608-0
		FROM 12-14-92 THRU 99-99-99
	108357-10-000	EA COVER GEN SET SWITCH W/GROOVES & LENS CARLING #VVLGCXX
		FROM 12-14-92 THRU 99-99-99

GENERATOR-ONAN, 4 KW

KEY	PART NUMBER	U/M DESCRIPTION
	100974-01-000	EA GENERATOR-4 OKW EMERALD PLUS ONAN BGE FA/26100G
		WITH ONAN GENERATOR TRAY #403 2218 - ONAN TRAY #403-2727
	007125-03-000	EA CLAMP-MUFFLER - 1 5" DIAMETER
	007125-04-000	EA CLAMP MUFFLER, 1 1" DIAMETER
	079654-05-000	EA PIPE-EXHAUST, ANGLED - W/FLANGE - 2" ID - ONAN #154-2539
	081364-03-000	EA MUFFLER-GENERATOR ONAN
	094059-01-000	EA SPACER GENERATOR, ONAN
	105958-01-000	EA PIPE-EXHAUST, GENERATOR
	007131-01-000	EA HANGER-TAILPIPE 6 SLOTS
	024976-01-000	EA SWITCH-GENERATOR W/O CIRCUIT BOARD
		FROM 00-00-00 THRU 12-13-92
	108357-10-000	EA SWITCH-ROCKER SPDT MOM/OFF/MOM CARLING #V8D11608-0
		FROM 12-14-92 THRU 99-99-99
	108357-10-000	EA COVER GEN SET SWITCH W/GROOVES & LENS CARLING #VVLGCXX
		FROM 12-14-92 THRU 99-99-99

GENERATOR-ONAN, 5 0 KW - EXPORT

KEY	PART NUMBER	U/M DESCRIPTION
	100975-03-000	EA GENERATOR-5 0 KW EMERALD PLUS, ONAN NHE-FN/29236G - TRAY #403-2218
	007125-03-000	EA CLAMP-MUFFLER, 1 5" DIAMETER
	007125-04-000	EA CLAMP-MUFFLER, 1 1" DIAMETER
	081364-03-000	EA MUFFLER-GENERATOR, ONAN
	094059-01-000	EA SPACER-GENERATOR, ONAN
	105958-01-000	EA PIPE-EXHAUST, GENERATOR
	007131-01-000	EA HANGER-TAILPIPE, 6 SLOTS
	024976-01-000	EA SWITCH-GENERATOR W/O CIRCUIT BOARD
		FROM 00-00-00 THRU 12-13-92
	108357-10-000	EA SWITCH-ROCKER, SPDT MOM/OFF/MOM CARLING #V8D11608-0
		FROM 12-14-92 THRU 99-99-99
	108357-10-000	EA COVER-GEN SET SWITCH W/GROOVES & LENS CARLING #VVLGCXX
		FROM 12-14-92 THRU 99-99-99

GENERATOR GROUP (CONTINUED)

GENERATOR-ONAN, 6.5 KW - US

KEY	PART NUMBER	U/M DESCRIPTION
	100975-01-000	EA GENERATOR-6 5KW EMERALD PLUS, ONAN NHE-FA/26100G - TRAY #403-2218
	007125-03-000	EA CLAMP-MUFFLER, 1 5" DIAMETER
	007125-04-000	EA CLAMP-MUFFLER, 1 1" DIAMETER
	079654-05-000	EA PIPE-EXHAUST ANGLED - W/FLANGE - 2" ID - ONAN #154-2539
	081364-03-000	EA MUFFLER-GENERATOR, ONAN
	094059-01-000	EA SPACER-GENERATOR ONAN
	105958-01-000	EA PIPE-EXHAUST, GENERATOR
	007131-01-000	EA HANGER-TAILPIPE, 6 SLOTS
	024976-01-000	EA SWITCH-GENERATOR W/O CIRCUIT BOARD
		FROM 00-00-00 THRU 12-13-92
	108357-10-000	EA SWITCH-ROCKER SPDT MOM/OFF/MOM CARLING #V8D11608-0
		FROM 12-14-92 THRU 99-99-99
	108357-10-000	EA COVER-GEN SET SWITCH W/GROOVES & LENS CARLING #VVLGCXX

GENERATOR-KOHLER, 7 KW

KEY	PART NUMBER	U/M DESCRIPTION
	105525-01-000	EA GENERATOR-7 0KW - LOW PROFILE - KOHLER #7CKM21
	007125-03-000	EA CLAMP-MUFFLER 1 5" DIAMETER
	007125-04-000	EA CLAMP-MUFFLER, 1 1" DIAMETER
	094059-01-000	EA SPACER-GENERATOR, ONAN
	105526-01-000	EA ARRESTER-SPARK KOHLER #278621
	105527-02-000	EA PIPE-EXHAUST ADAPTER KOHLER #278979
	105528-01-000	EA MUFFLER REAR ELECTRIC EXHAUST W/O SPARK, KOHLER #278735
	105602-01-000	EA GASKET-EXHAUST KOHLER #278320
	105958-01-000	EA PIPE-EXHAUST GENERATOR
	007131-01-000	EA HANGER-TAILPIPE, 6 SLOTS
	024976-01-000	EA SWITCH-GENERATOR W/O CIRCUIT BOARD
		FROM 00-00-00 THRU 12-13-92
	108357-10-000	EA SWITCH-ROCKER SPDT MOM/OFF/MOM CARLING #V8D11608-0
		FROM 12-14-92 THRU 99-99-99
	108357-10-000	EA COVER-GEN SET SWITCH W/GROOVES & LENS CARLING #VVLGCXX
		FROM 12-14-92 THRU 99-99-99

GENERATOR-ONAN, 5 KW

KEY	PART NUMBER	U/M DESCRIPTION
	109303-01-000	EA GENERATOR-5KW EMERALD PLUS, ONAN - ONAN TRAY #403-2727
	093511-01-000	EA VAPOR KIT-LP GENERATOR
	007125-03-000	EA CLAMP MUFFLER 1 5" DIAMETER
	007125-04-000	EA CLAMP MUFFLER 1 1" DIAMETER
	079654-05-000	EA PIPE-EXHAUST ANGLED - W/FLANGE - 2" ID - ONAN #154-2539
	081364-03-000	EA MUFFLER-GENERATOR, ONAN
	094059-01-000	EA SPACER-GENERATOR, ONAN
	106602-01-000	EA PIPE-EXHAUST, GENERATOR
	106607-01-000	EA ANGLE-SUPPORT, EXHAUST
	007131-01-000	EA HANGER-TAILPIPE, 6 SLOTS
	024976-01-000	EA SWITCH-GENERATOR, W/O CIRCUIT BOARD
		FROM 00-00-00 THRU 12-13-92
	108357-10-000	EA SWITCH-ROCKER, SPDT MOM/OFF/MOM CARLING #V8D11608-0
		FROM 12-14-92 THRU 99-99-99
	108357-10-000	EA COVER GEN SET SWITCH W/GROOVES & LENS CARLING #VVLGCXX
		FROM 12-14-92 THRU 99-99-99

**1993 WINNEBAGO
TABLE OF CONTENTS**

INTRODUCTION	A-01 -	A-02
ABBREVIATIONS		A-03
ALPHABETICAL INDEX	A-04 -	A-06
WCN2&RT	A-07 -	F-20
WCN30RT	F-21 -	L-22

1993 WCN30RT INDEX

FLOOR PLAN	F-21 -	F-22
ACCESSORIES		F-23
AUDIO VIDEO	F-24 -	G-02
BATH	G-03 -	G-06
BEDROOM	G-07 -	G-10
CHASSIS	G-11 -	H-04
CURTAIN & CUSHION	H-05 -	H-20
DINETTE	H-21 -	H-24
DRIVERS COMPARTMENT	I-01 -	I-06
ELECTRICAL	I-07 -	I-04
EXTERIOR BODY	I-15 -	I-24
GALLEY	J-01 -	J-10
GENERATOR	J-11 -	J-12
HEATING & A/C	J-13 -	J-16
INTERIOR FINISH	J-17 -	J-20
LABELS	J-21 -	K-04
LP	K-05 -	K-06
LOUNGE	K-07 -	K-08
SEALANTS & FASTENERS	K-09 -	K-12
WATER & SEWAGE	K-13 -	K-18
WINDOW, VENT AND		
EXTERIOR DOOR	K-19 -	L-18
WINDSHIELD & WIPER	L-19 -	L-22

**HEATING & AIR CONDITIONING GROUP
SUBURBAN FURNACE & WALL THERMOSTAT**

**HEATING & AIR CONDITIONING GROUP (CONTINUED)
AUTOMOTIVE AIR CONDITIONING**

**1993 WINNEBAGO
TABLE OF CONTENTS**

INTRODUCTION	A-01 -	A-02
ABBREVIATIONS		A-03
ALPHABETICAL INDEX	A-04 -	A-06
WCN28RT	A-07 -	F-20
WCN30RT	F-21 -	L-22

1993 WCN30RT INDEX

FLOOR PLAN	F-21 -	F-22
ACCESSORIES		F-23
AUDIO VIDEO	F-24 -	G-02
BATH	G-03 -	G-06
BEDROOM	G-07 -	G-10
CHASSIS	G-11 -	H-04
CURTAIN & CUSHION	H-05 -	H-20
DINETTE	H-21 -	H-24
DRIVERS COMPARTMENT	I-01 -	I-06
ELECTRICAL	I-07 -	I-04
EXTERIOR BODY	I-15 -	I-24
GALLEY	J-01 -	J-10
GENERATOR	J-11 -	J-12
HEATING & A/C	J-13 -	J-16
INTERIOR FINISH	J-17 -	J-20
LABELS	J-21 -	K-04
LP	K-05 -	K-06
LOUNGE	K-07 -	K-08
SEALANTS & FASTENERS	K-09 -	K-12
WATER & SEWAGE	K-13 -	K-18
WINDOW, VENT AND		
EXTERIOR DOOR	K-19 -	L-18
WINDSHIELD & WIPER	L-19 -	L-22

KEY	PART NUMBER	U/M DESCRIPTION
	092300-06-000	EA FURNACE-34,000 BTU, SUBURBAN #NT348W
	069634-01-706	EA MODULE BOARD, SUBURBAN #231427
	098668-01-712	EA MODULE BOARD, SUBURBAN #231741
	069634-01-712	EA GASKET-MANIFOLD, SUBURBAN #070408
	069634-01-716	EA VALVE-MANUAL SHUTOFF, SUBURBAN #160740
	069634-01-720	EA ORIFICE-MAIN BURNER, SUBURBAN #0180222
	069634-01-729	EA VALVE-GAS, JOHNSON - SUBURBAN #160832
	069634-01-732	EA GASKET-BURNER ACCESS DOOR, SUBURBAN 070398
	069634-01-733	EA RELAY, TIME DELAY 20&30 BTU SUBURBAN #231202
	075695-01-709	EA MICRO SWITCH (FOR MODELS 30 & 34S) - SUBURBAN #230509
	075696-01-700	EA MOTOR ASSEMBLY-SUBURBAN #231208
	075696-02-709	EA DISC-GLASS, SUBURBAN #310026
	075696-02-727	EA BRACKET-MOTOR MOUNT, SUBURBAN #062138
	075696-02-728	EA GASKET-CROSSOVER TUBE, SUBURBAN #070385
	092300-01-700	EA CABINET SUBURBAN #X101176
	092300-01-701	EA CABINET FRONT SUBURBAN #101172
	092300-01-704	EA GASKET-ELECTRODE, SUBURBAN #070163
	092300-01-705	EA ELECTRODE, SUBURBAN #230956
	092300-01-706	EA DOOR-BURNER ACCESS SUBURBAN #030523
	092300-01-708	EA SWITCH LIMIT, SUBURBAN #231440
	092300-01-711	EA VENT CAP ASSEMBLY SUBURBAN #X260179
	092300-01-712	EA BURNER ASSEMBLY, SUBURBAN #X010701
	092300-01-715	EA MANIFOLD ASSEMBLY SUBURBAN #171034
	092300-01-717	EA WIRE ASSEMBLY (POWER SUPPLY) - SUBURBAN #X231428
	092300-01-718	EA ELBOW 90°, SUBURBAN #170374
	092300-01-720	EA WHEEL-ROOM AIR, SUBURBAN #350113
	092300-01-721	EA BLOWER HOUSING ASSEMBLY SUBURBAN #390283
	092300-01-724	EA GASKET MOTOR MOUNT SUBURBAN #070384
	092300-01-726	EA WHEEL-COMBUSTION AIR, SUBURBAN #350110
	092300-01-727	EA GASKET-COMEUSTION AIR HOUSING SUBURBAN #070386
	092300-01-728	EA HOUSING-COMBUSTION AIR (OUTSIDE) - SUBURBAN #390424
	092300-02-700	EA COMBUSTION CHAMBER ASSEMBLY 30&34 BW - SUBURBAN #X021015
	092300-03-702	EA HOUSING-COMBUSTION AIR ASSEMBLY NT-34BW - SUBURBAN #X390417
	093365-01-000	EA THERMOSTAT-WALL FURNACE - SUBURBAN #0160902
	092300-09-000	EA FACE-FRONT FURNACE - SUBURBAN #520607
	069636-02-000	EA CONNECTOR DUCT 4" ID - SUBURBAN #050715
	094600-01-02A	EA REGISTER HEAT W/O DAMPER - 3 6" X 11 2" - BROWN
	094600-02-02A	EA REGISTER-HEAT, W/DAMPER - 3 6" X 11 2" - BROWN
	093614-01-01A	EA GRILLE RETURN AIR, FURNACE - 15 6" X 7 6" - BROWN
	092300-08-000	EA VENT KIT FURNACE STRAIGHT - SUBURBAN #520608
	093365-01-000	EA THERMOSTAT-WALL FURNACE - SUBURBAN #0160902

HEATING SYSTEM COMPONENTS

KEY	PART NUMBER	U/M DESCRIPTION
	007108-01-000	FT HOSE-HEATER, 5/8" ID - HI-TEMP - FORD ESE-M2D192 A
	010227-01-000	EA TEE-PLAS BARB 5/8" OR 3/4" HOSE
	061673-01-000	EA BRACKET MOTOR AID TUBES, 4" X 1 5" - STEEL
	007076-01-000	EA HOSE-FLEXIBLE PVC - 2" ID - INCREMENTS OF 50'
	024990-01-000	EA OUTLET-HEATER/DEFROSTER W/SWIVEL - 2" - PLASTIC - TAN
	009200-01-000	EA TAPE-FURNACE, 1 1/2"
	024990-01-000	EA OUTLET-HEATER/DEFROSTER, W/SWIVEL - 2" - PLASTIC - TAN
	056402-02-000	EA BRACKET-MOUNTING HEAT VENT - W/BEND - METAL - TAN
	009198-01-000	FT DUCT-HEAT, FLEXIBLE - 4" ID X 25 FT
	023146-01-000	EA CLAMP-SCREW TYPE - 4"
	023146-01-000	EA CLAMP-SCREW TYPE - 4"
	056464-05-000	EA REGISTER-PLASTIC, W/O DAMPER - 4" DIAMETER - GOLDEN
	079059-01-000	EA HOSE-90 DEGREE, 5/8" ID X 4" X 36"
	083081-01-000	EA HOSE FORMED, 90 DEGREES 5/8" ID
	089326-01-000	EA GRILLE-FLOOR HEATING - 9 3" X 5 4" - BROWN
	092300-04-000	EA GASKET-FIBERGLASS

KEY	PART NUMBER	U/M DESCRIPTION
	103930-02-000	EA CONTROL/PLENUM ASSEMBLY, SCS #093-0031
	094831-01-731	EA ADAPTERS-2" HOSE, MOTIVAIR/SCS #ZGG14075
	094831-01-709	EA CLAMPS-ROD, 3/16" - MOTIVAIR/SCS #ZGG14431
	103930-02-700	EA PANEL-CONTROL, SCS #032-0018
	103930-02-701	EA VALVE-CONTROL HEAD, SCS #034-0015
	103930-02-702	EA DECAL-WINNEBAGO "N", SCS #058-0008
	103930-02-703	EA HARNESS-WIRE CONTROL, SCS #036-0048
	103930-02-704	EA HARNESS-VACUUM CONTROL, SCS #036-0049
	103930-02-705	EA CABLE-CONTROL, BOWDEN - SCS #074-0011 SHEATH LENGTH IS 84 1/4" CABLE LENGTH IS 89" LONG
	103930-02-706	EA CLIP-CABLE, CONTROL - SCS #022-0017
	103930-02-707	EA RELAY, SCS #031-0001
	103930-02-708	EA MOTOR-VACUUM SERVO A/C - SCS #030-0002
	103930-02-709	EA MOTOR-VACUUM SERVO DEFROSTER - SCS #030-0020
	103930-02-710	EA CANISTER-VACUUM, SCS #054-0002
	103930-02-711	EA VALVE-WATER, SCS #034-00114
	103930-01-000	EA EVAPORATOR/HEATER ASSEMBLY SCS #090-0041
	103930-01-700	EA ROD AIR BLEND DOOR SCS #073-0017
	103930-01-701	EA PANEL-DOOR, FOR AIR BLEND, SCS #071-0123
	103930-01-702	EA GASKET-DOOR, FOR AIR BLEND SCS #045-0080
	103930-01-703	EA COIL HEATER, SCS #042-0010
	103930-01-704	EA COIL EVAPORATOR #041-0017
	103930-01-705	EA VALVE-EXPANSION BLOCK, SCS #034 0019
	103930-01-706	EA GASKET-O-RING #8 - SCS #045-0011
	103930-01-707	EA GASKET-O-RING #10 - SCS #045-0012
	103930-01-708	EA BRACKET-VACUUM MOTOR, SCS #070-0113
	103930-02-708	EA MOTOR-VACUUM SERVO, A/C - SCS #030-0002
	103930-01-710	EA RESISTOR FUSED SCS #035-0006
	103930-01-711	EA THERMOSTAT SCS #033-0003
	103930-01-712	EA GASKET-O-RING, SCS #045-0010
	103930-01-713	EA FITTING-QUICK CONNECT, #4 - SCS #050-003
	103930-01-714	EA FITTING SERVICE VALVE #10 - SCS #050-0031
	103930-01-715	EA SWITCH-BINARY SCS #032 0030
	103930-01-716	EA SWITCH-PRESSURE FAN - SCS #032-0029
	103930-01-717	EA WHEEL-CLOCK-WISE SCS #062-0010
	103930-01-718	EA HOSE #6 SCS #051-0036
	103930-01-719	EA HOSE-#10, SCS #051-0017
	103930-01-720	EA MOTOR, SCS #030-0004
	103930-01-721	EA GASKET O-RING #12 #045-0062
	094831-01-724	EA O-RING-#4, MOTIVAIR/SCS #ZGG14561
	085000-01-000	EA SHIELD A/C, 6 8" X 3 1" - STEEL
	007281-01-000	EA HOSE-FLEXIBLE PVC 2 5" ID X 50' - ATCOFLEX A-182-355
	056402-02-000	EA BRACKET-MOUNTING, ROUND HEAT VENT - W/BEND METAL - TAN
	077075-01-000	EA GASKET-INSTRUMENT PANEL TO DEFROSTER PLENUM - 6" X 11 3"
	077075-03-000	EA GASKET-INSTRUMENT TO DEFROSTER/PLENUM SPL
	094831-08-000	EA WIRE ASSEMBLY-AC COMPRESSOR ADAPTER - SCS #036-0054
	098342-01-000	EA WYE-CONNECTOR, 2 5" - FLEXHOSE
	088227-02 701	EA BRACKET BOWDEN CABLE MOUNTING ARA #0409417

COMPRESSOR/CLUTCH - DIESEL

KEY	PART NUMBER	U/M DESCRIPTION
	072342-04-000	EA CONDENSER ASM W/O FANS, ARA #0519377
	072341-01-716	EA VALVE-DISCHARGE, 1/2" O RING - ARA #0548325
	072342-03 701	EA RECEIVER-DRIER ARA #1273235
	094831-01-724	EA O-RING-#4 MOTIVAIR/SCS #ZGG14561
	103930-01-706	EA GASKET-O-RING #8 - SCS #045-0011
	103930-01-707	EA GASKET-O-RING, #10 - SCS #045-0012
	074013-02-716	EA VALVE-SERVICE ARA #0058337
	072342-04 700	EA HOSE-DISCHARGE, ARA #0986306
	072342-04 701	EA COIL-CONDENSER, ARA #0519384
	096815-01-702	EA O-RING, #8 - ARA #0059606
	072343-06-000	EA COMPRESSOR CLUTCH REAR DISCHARGE - SANKYO - ARA #0529174 ALSO ORDER RECEIVER DRIER AND EXPASION VALVE
	074026-01-000	EA MOUNT PACKAGE - A/C COMPRESSOR, 6 2DIESEL

HEATING & AIR CONDITIONING GROUP (CONTINUED)

REAR HEATER

KEY	PART NUMBER	U/M DESCRIPTION
	084405-01-000	EA HEATER ASM-REAR, DUCTED - W/MOTOR AID - EVANS
	084405-01-700	EA HEATER CORE-EVANS #FT200229
	084405-01-701	EA FAN BLADES-EVANS #HV029931
	084405-01-702	EA MOTOR ASM-12 V, EVANS #20C146
	086753-01-000	FT TUBE-ALUMINIZED STEEL 5/8" - 18 GAUGE
	009198-01-000	FT DUCT-HEAT, FLEXIBLE - 4" ID X 25 FT
	079059-02-000	EA HOSE-90 DEGREE 61"ID X 4" X 6"
	084405-01-701	EA FAN BLADES EVANS #HV029931
	092776-01-000	EA ADAPTEFI-DUCT 2"

ROOF A/C-2 UNITS - 11000/13500 BTU

KEY	PART NUMBER	U/M DESCRIPTION
	108889-01-01A	EA A/C-ROOF, 13,500 TSR HO IVORY COLEMAN 7333-887
	091225-01-709	EA START RELAY COLEMAN #1497-4131
	091225-01-710	EA START CAPACITOR, COLEMAN #1497-0881
	093306-01-701	EA DECAL PACKAGE-LEFT & RIGHT, COLEMAN #6798B3591
	105520-01-704	EA COMPRESSOR RH & LH COLEMAN #1450-2009
	105620-01-706	EA FOOT PACKAGE-COMPRESSOR 3 PER PKG - COLEMAN #6759-3081
	108889-01-700	EA SHROUD-GREY/GREY LESS LOGO #6759-6421
	063903-01-700	EA SHROUD IVORY/IVORY LESS LOGO #6759-4601
	063903-01-702	EA LOUVER-COLEMAN #6703A5191
	108889-01-703	EA CONDENSER COIL #1452-1301
	108889-01-704	EA OVERLOAD (MRA#99693) #6759-3541
	108889-01-705	EA MOTOR-115, 60HZ #1468-3049
	108889-01-706	EA IMPELLOR #1472-1041
	108889-01-707	EA RUN CAPACITOR COMP-25MFD/370 #1499-5661
	108889-01-708	EA FAN CAPACITOR-7 5MFD 370U #1499 5461
	108889-01-709	EA EVAPORATOR COIL #1452-1311
	108889-01-710	EA FILLER PAD-COND AIR SEAL #6759A3971
	108889-01-711	EA GASKET PACKAGE #6792 3301
	108889-01-712	EA SUCTION LINE REDUCER-3/8" X 1/2" #1215-2161
	108889-01-713	EA SUCTION LINE 3/8" OD X .032" WALL #6792-130
	108889-01-714	EA DISCHARGE LINE ASSEMBLY #6792 5C1
	108889-01-715	EA MOTOR MOUNT & SHAFT SEAL KIT #6792-3361
	105850-01-61A	EA A/C ROOF 11 000BTU IVORY COLEMAN #6757A807 FROM 00-00-00 THRU 10-04-92
	108890-01-01A	EA A/C-ROOF 11 000 TSR HO IVORY COLEMAN #7332-897 FROM 10-05-92 THRU 99 99 99
	037648-01-714	EA PACKAGE-GASKET COLEMAN #6759-3201
	076303-01-712	EA MOTOR-COLEMAN #6707A3119
	091225-01-709	EA START RELAY-COLEMAN #1497-4131
	093306-01-701	EA DECAL PACKAGE-LEFT & RIGHT, COLEMAN #6798B3591
	093306-01-707	EA START CAPACITOR, 47 - 56 MFD - 250 - COLEMAN #62503-421
	093763-01-703	EA IMPELLOR-7" DIAMETER X 2 8" WIDE COLEMAN #6759 3271
	093763-01-704	EA CAPACITOR-FAN, COLEMAN #1499-3461
	093763-01-707	EA EVAPORATOR COIL-COLEMAN #1452-1351
	093763-01-708	EA CONDENSER COIL-COLEMAN #1452 1251
	093763-01-712	EA FAN BLADE-CONDENSER, COLEMAN #6733-3221
	063903-01-700	EA SHROUD-IVORY/IVORY, W/O LOGOS #6759-4601
	063903-01-702	EA LOUVER-COLEMAN #6703A5191
	105850-01-700	EA COMPRESSOR (TEC #AK144AT-02L) #6757 3679
	105850-01-701	EA COMPRESSOR RUN CAPACITOR #6749-4661
	105350-01-702	EA EVAPORATOR COIL #1452-1362
	105850-01-703	EA OVERLOAD (CRA2718-250)
	108889-01-700	EA SHROUD-GREY/GREY LESS LOGO #6759-6421
	084077-03-000	EA COVER BLANK ROOF A/C - 5 2' X 3 5' - IVORY FROM 00-00-00 THRU 11-05 92
	092633-01-02A	EA FRAME-PLATE, ROOF A/C - 5 7' X 3 9' - PLASTIC - OFF WHITE FROM 00-00-00 THRU 11-05 92
	092633-02-02A	EA COVER BLANK, ROOF A/C - 5 1' X 5 1' - PLASTIC - OFF WHITE FROM 11-06-92 THRU 99-99-99

HEATING & AIR CONDITIONING GROUP (CONTINUED)

CEILING A/C ASSEMBLY

KEY	PART NUMBER	U/M DESCRIPTION
	093764-01-000	EA CEILING ASSEMBLY-A/C COOL ONLY, TSR - COLEMAN 6759D714 FROM 00-00-00 THRU 10-04-92
	042204-01-709	EA THERMOSTAT-IN 64 OUT 58, COLEMAN #6701-3401
	073742-01-701	EA SELECTOR SWITCH (5 TERMINAL) COLEMAN #6759-3251
	073742-01-702	EA DECAL-COOL ONLY, COLEMAN #6759C3431
	076303-01-707	EA FILTER-6" X 14 3/4" X 1/2" 12 PER PKG - COLEMAN #6703A3151
	081606-01-708	EA LIMIT SWITCH (OPEN 160 CLOSE 110), COLEMAN #6703-3041
	081606-01-712	EA CEILING SHROUD IVORY, COLEMAN #6769-5061
	091225-01-713	EA KNOB-2 PER PACKAGE, COLEMAN #6701-3351
	091225-01-717	EA DECAL-THERMOSTAT, COOL ONLY, COLEMAN #6799A3441
	093763-01-710	EA SINGLE PARTS PACKAGE-COLEMAN #6759-5841
	102289-01-000	EA SPRING-SCREW, ROOF A/C GASKET - COLEMAN #6757-150
	108891-01-01A	EA CEILING ASSEMBLY A/C COOL TSR HO COLEMAN #7330-714 IV FROM 10-05-92 THRU 99-99-99
	042204-01-709	EA THERMOSTAT-IN 64 OUT 58, COLEMAN #6701-3401
	073742-01-701	EA SELECTOR SWITCH-5 TERMINAL, COLEMAN #6759-3251
	073742-01-702	EA DECAL-COOL ONLY COLEMAN #6759C3431
	076303-01-707	EA FILTER-6" X 14 3/4" X 1/2" 12 PER PKG - COLEMAN #6703A3151
	081606-01-712	EA CEILING SHROUD IVORY, COLEMAN #6769 5051
	091225-01-713	EA KNOB-2 PER PACKAGE, COLEMAN #6701-3351
	091225-01-717	EA DECAL-THERMOSTAT, COOL ONLY - COLEMAN #6799A3441
	093766-02-701	EA DECAL-LEFT SIDE, COLEMAN #6799-3971
	108891-01-700	EA SINGLE PARTS PACKAGE-KNOBS & NUTS #6792-5591
	108891-01-701	EA RETAINER CLIPS FILTER (6PER) #6799-3141
	073937-03-000	EA SWITCH ROTARY SELECTOR 3 DECK - A/C - #CA20-USA892
	088238-02-000	EA COVER-SWITCH A/C SELECTOR FOR FRONT OR REAR
	088238-01-000	EA COVER-SWITCH, A/C SELECTOR - FRONT TO REAR A/C

ROOF A/C-13500 BTU - EUROPEAN

KEY	PART NUMBER	U/M DESCRIPTION
	092440-01-000	EA A/C-ROOF, 13500 BTU - 220V - 50HZ - COLEMAN #6713C750 FROM 00-00-00 THRU 08 31 92
	108889-02-01A	EA A/C ROOF 13,500 TSR 220 IVOR - COLEMAN #7373-597 FROM 09-01-92 THRU 99 99 99
	092441-01-000	EA CEILING ASM-A/C 220V - 50HZ - COLEMAN #6712ET16 FROM 00-00-00 THRU 08 31 92
	108891-01-01A	EA CEILING ASM A/C COOL TSR HO - COLEMAN #7330-714 IV FROM 09-01-92 THRU 99 99 99
	102289-01-000	EA SPRING-SCREW, ROOF A/C GASKET - COLEMAN #6757-150
	042204-01-709	EA THERMOSTAT-IN 64 OUT 58 COLEMAN #6701-3401
	073742-01-701	EA SELECTOR SWITCH 5 TERMINAL, COLEMAN #6759 3251
	073742-01-702	EA DECAL-COOL ONLY, COLEMAN #6759C3431
	076303-01-707	EA FILTER-6" X 14 3/4" X 1/2" 12 PER PACKAGE - COLEMAN #6703A3151
	081606-01-712	EA CEILING SHROUD-IVORY, COLEMAN #6769 5061
	091225-01-713	EA KNOB-2 PER PACKAGE, COLEMAN #6701-3351
	091225-01-717	EA DECAL-THERMOSTAT, COOL ONLY - COLEMAN #6799A3441
	093766-02-701	EA DECAL-LEFT SIDE, COLEMAN #6799-3971
	108891-01-700	EA SINGLE PARTS PACKAGE-KNOBS & NUTS, #6792 5991
	108891-01-701	EA RETAINER CLIPS FILTER (6PER) #6799-3141
	073937-03-000	EA SWITCH ROTARY SELECTOR, 3 DECK - A/C - #CA20-USA892
	088238-01-000	EA COVER-SWITCH, A/C SELECTOR - FRONT TO REAR A/C
	073937-03-000	EA SWITCH ROTARY SELECTOR 3 DECK - A/C - #CA20-USA892
	092633-02-02A	EA COVER BLANK, ROOF A/C - 5 1' X 5 1' - PLASTIC - OFF WHITE FROM 00-00-00 THRU 11-05-92

**1993 WINNEBAGO
TABLE OF CONTENTS**

INTRODUCTION	A-01 -	A-02
ABBREVIATIONS		A-03
ALPHABETICAL INDEX	A-04 -	A-06
WCN28RT	A-07 -	F-20
WCN30RT	F-21 -	L-22

1993 WCN30RT INDEX

FLOOR PLAN	F-21 -	F-22
ACCESSORIES		F-23
AUDIO VIDEO	F-24 -	G-02
BATH	G-03 -	G-06
BEDROOM	G-07 -	G 10
CHASSIS	G-11 -	H-04
CURTAIN & CUSHION	H-05 -	H 20
DINETTE	H-21 -	H-24
DRIVERS COMPARTMENT	I-01 -	I-06
ELECTRICAL	I-07 -	I-04
EXTERIOR BODY	I-15 -	I 24
GALLEY	J-01 -	J 10
GENERATOR	J-11 -	J-12
HEATING & A/C	J-13 -	J-16
INTERIOR FINISH	J-17 -	J 20
LABELS	J 21 -	K-04
LP	K-05 -	K-06
LOUNGE	K-07 -	K 08
SEALANTS & FASTENERS	K-09 -	K-12
WATER & SEWAGE	K-13 -	K 18
WINDOW, VENT AND		
EXTERIOR DOOR	K-19 -	L-18
WINDSHIELD & WIPER	L-19 -	L-22

**INTERIOR FINISH GROUP
PANELING AND LAMINATES**

KEY	PART NUMBER	U/M DESCRIPTION
	074498-24-000	SF LAMINATE-PLASTIC, 5' X 8' - INCREMENTS OF 40 SF
	074498-41-000	SF LAMINATE-PLASTIC, ORCHID MIST - GALLEY & DINETTE (D15)
	074498-47-000	SF LAMINATE-PLASTIC GRAY MATRIX - GALLEY & DINETTE (D16)
	074498-46-000	SF LAMINATE-PLASTIC TAUPE MATRIX - GALLEY & DINETTE (D17)
	074498-45-000	SF LAMINATE-PLASTIC, FAVORITE MIX - BATH & BEDROOM (D15)
	074498-42-000	SF LAMINATE-PLASTIC GRAY KALEIDSCOPE - BATH & BEDROOM (D16)
	074498-43-000	SF LAMINATE-PLASTIC VERDE PATINA - BATH & BEDROOM (D17)
	088272-A6-000	SF PANELING-MONIQUE BLUESTONE (D15/D16)
	088272-A2-000	SF PANELING-MONIQUE DESERT (D17)
	088272-A7-000	SF PANELING-BARCELONA BLUESTONE (D15/D16)
	088272-A8-000	SF PANELING-CHAMBRAY DESERT (D17)
	088272-98-000	SF PANELING-SHOWER OFF WHITE - 4' X 7' - INCREMENTS OF 28 SQ FT
	076773-08-000	SF PANELING-554 FOREST OAK 2 SIDE 3MM X 48" X 96"
	074497-20-000	SF PANELING-WOODGRAIN 4' X 8' - INCREMENTS OF 32 SF
	089297-01-000	SF PLYWOOD-LUAN OVERLAY GRADE - 4' X 8' - INCREMENTS OF 32 SF
	093743-01-02A	SF PLASTIC-ABS 11 5' WIDE ROLL - OFF WHITE
	095688-01-000	SF VENEER-FLAT LUANA 48" X 96"
	083618-02-000	SF PLYWOOD-OAK 1 SIDE FINISHED - 3/16" X 4' X 8'

BATT STRIPS

KEY	PART NUMBER	U/M DESCRIPTION
	085284-41-000	FT BATT STRIP-DECORATIVE W/BLOSSOMS - ADHESIVE BACKED
	085284-43-000	FT BATT STRIP DECORATIVE W/BLOSSOMS - ADHESIVE BACKED
	085284-66-000	FT BATT STRIP-WOODGRAIN, ADHESIVE BACKED - FOREST OAK
	085284-74-000	FT STRIP-TAPE BARCELONA BLUESTONE (D15/D16)
	085284-72-000	FT STRIP-TAPE MONIQUE DESERT (D17)
	085284-75-000	FT STRIP-TAPE, MONIQUE BLUESTONE (D15/D16)
	085284-77-000	FT STRIP-TAPE CHAMBRAY DESERT (D17)
	088263-78-000	EA BATT STRIP SHOWER 8' - OFF WHITE
	088263-86-000	EA BATT-STRIP, BARCELONA BLUESTONE (D15/D16)
	088263-87-000	EA BATT-STRIP, CHAMBRAY DESERT (D17)
	086229-08-000	EA BATTEN 1" CEILING MODERN IVORY 1760MM LONG
	086229-04-000	EA BATTEN CEILING, 1" WIDE - IVORY 7 6'
	086229-01-000	EA RETAINER-BATTEN CEILING 75' WIDE 7 6'
	086229-07-000	EA RETAINER-3/4" X 1780MM LONG

FLOOR MATS

KEY	PART NUMBER	U/M DESCRIPTION
	081075-01-000	EA MAT FLOOR ENTRANCE WINNEBAGO LOGO - 10 2" X 26"
	081201-01-000	EA MAT FLOOR FRONT WINNEBAGO LOGO
	081202-01-000	EA MAT FLOOR FRONT WINNEBAGO LOGO

**INTERIOR FINISH GROUP (CONTINUED)
MOLDINGS AND TRIMS**

KEY	PART NUMBER	U/M DESCRIPTION
	009767-12-000	FT MOLDING-SIDEWALL TO CEILING/CABINET - WELTING - OFF WHITE
	009812-24-000	EA MOLDING-PLASTIC, OUTSIDE CORNER - 50' - IVORY
	009812-25-000	EA MOLDING-CORNER, OUTSIDE - 5' - PLASTIC - PECAN
	022992-11-000	FT MOLDING-REVERSE COVE T-SHAPED - VINYL - IVORY
	042357-17-000	EA MOLDING-CORNER RADIUS - 1 5' X 7' - PLASTIC - WOODGRAIN
	076325-16-000	FT MOLDING-EDGE BAND 1 5/16" WIDE - WOODGRAIN - REGAL OAK
	075325-34-000	FT MOLDING-EDGE BAND 1 5/16" WIDE (D15)
	076325-37-000	FT MOLDING-EDGE BAND 1 5/16" WIDE (D16/D17)
	077840-01-W30	EA MOLDING-WALL CAP, 1 4" X 8' LONG - L-SHAPED WOOD
	078323-06-X14	EA MOLDING-WALL CAP LIPS BOTH SIDE - 6 5' LONG - LONG
	081294-02-000	EA MOLDING-SHELF NOTCHED WOOD - 8' LONG
	092331-A1-830	EA MOLDING-VINYL WRAPPED REGAL OAK
	092331-F2-134	EA MOLDING-VINYL WRAPPED 7' X 2 5" X 7' - WOODGRAIN
	083620-07-000	FT MOLDING-T END CAP EDGE - W/EDGE LIPS - 75' - THOR PECAN
	105709-01-000	FT T-MOLDING-1" MODERN IVORY
	100818-01-01A	EA MOLDING-VINYL WRAPPED 1 65" X 4" X 7' - REGAL OAK
	100819-01-01A	EA MOLDING-VINYL WRAPPED L-SHAPED - 1 5" X 1 5" X 7' - OAK
	081521-02-007	EA MOUNT-METAL MOLDING FOR RADIUS CORNER MOLDING 12 5'
	092330-D2-43B	EA LUMBER VINYL WRAPPED 7' X 1 5" X 9' - WOODGRAIN
	092330-03-000	EA LUMBER VINYL WRAPPED, 2' X 96" - WOODGRAIN
	092330-05-000	EA LUMBER VINYL WRAPPED REGAL OAK
	070504-01-000	FT U-CHANNEL-PLASTIC, 065" WIDE - LIGHT BROWN - INC OF 8'
	070504-20-000	FT U CHANNEL PLASTIC, 815" WIDE - THOR PECAN - INC OF 8'
	070504-24-000	FT EXTRUSION-U CHANNEL 875 WIDE - THOR PECAN
	009778-13-000	FT U CHANNEL-PLASTIC 1" WIDE X 8' INCREMENTS - THOR PECAN
	096204-06-01A	EA TRIM J MOLDING 1471MM - O/W
	096204-07-01A	EA TRIM J MOLDING 1614MM - O/W
	099571-01-01A	EA TRIM COVE INTERIOR - 2 9" X 12' - PLASTIC - OFF WHITE W/ LIPS FOR MOUNTING BETWEEN CEILING & SIDEWALLS
	100182-41-C11	EA TRIM RAIL
	072368-02-000	EA TRIM VINYL EDGE BLACK - GM 14004305 FROM 12-14-92 THRU 99 99 99
	102239-01-01A	EA COVER-SPLICE COVE TRIM - 1 5" X 3" - PLASTIC - OFF WHITE

FLOOR COVERINGS & COMPONENTS

KEY	PART NUMBER	U/M DESCRIPTION
	096050-50-000	SY CARPET-12' WIDE ROLLS INCREMENTS OF 4 SY (D15)
	096060-49-000	SY CARPET-12 WIDE ROLLS INCREMENTS OF 4 SY (D16)
	096060-51-000	SY CARPET-12' WIDE ROLLS INCREMENTS OF 4 SY (D17)
	089351-03-000	YD VINYL CEILING DIAMOND DESIGN - 54" WIDE
	092308-03-01A	SF TILE FLOORING WOOD PARQUET - 12" X 12"
	093486-01-000	SY CARPET-COMPARTMENT 54" WIDE - DARK GRAY
	075233-01-000	SY PAD CARPET 3/8" X 6' ROLL
	047034-02-000	SF PLASTIC-CARPET 4 WIDE - CLEAR POLY

MISCELLANEOUS

KEY	PART NUMBER	U/M DESCRIPTION
	100793-02-01A	EA CLOCK WALL, 11" DIAMETER BOLDEN 9988
	101333-01-000	EA BACKPLATE-CLOCK 6" X 6" - PLASTIC - BLACK FROM 00-00-00 THRU 04-18-93
	072852-01-000	EA DETECTOR-SMOKE W/9 VOLT BATTERY
	072852-02-000	EA DETECTOR-SMOKE W/9 VOLT BATTERY - CANADIAN
	094499-01-000	EA EXTINGUISHER FIRE DRY W/MOUNTING BRACKET - 10 BC
	094499-02-000	EA EXTINGUISHER FIRE DRY - 1A10BC - CANADIAN
	094499-01-700	EA BRACKET MOUNTING W/PLASTIC STRAP - FIRE EXTINGUISHER

**1993 WINNEBAGO
TABLE OF CONTENTS**

INTRODUCTION	A-01	A-02
ABBREVIATIONS		A-03
ALPHABETICAL INDEX	A-04	A-06
WCN28RT	A-07	F-20
WCN30RT	F-21	L 22

1993 WCN30RT INDEX

FLOOR PLAN	F 21	F-22
ACCESSORIES		F-23
AUDIO VIDEO	F 24	G-02
BATH	G-03	G-06
BEDROOM	G-07	G 10
CHASSIS	G-11	H-04
CURTAIN & CUSHION	H-05	H 20
DINETTE	H 21	H-24
DRIVERS COMPARTMENT	I 01	I-06
ELECTRICAL	I-07	I-04
EXTERIOR BODY	I 15	I-24
GALLEY	J-01	J-10
GENERATOR	J 11	J-12
HEATING & A/C	J-13	J-16
INTERIOR FINISH	J-17	J 20
LABELS	J 21	K-04
LP	K-05	K-06
LOUNGE	K-07	K-08
SEALANTS & FASTENERS	K-09	K-12
WATER & SEWAGE	K-13	K-18
WINDOW VENT AND		
EXTERIOR DOOR	K-19	L 18
WINDSHIELD & WIPER	L-19	L 22

INTERIOR FINISH GROUP (CONTINUED)
CABINET HARDWARE

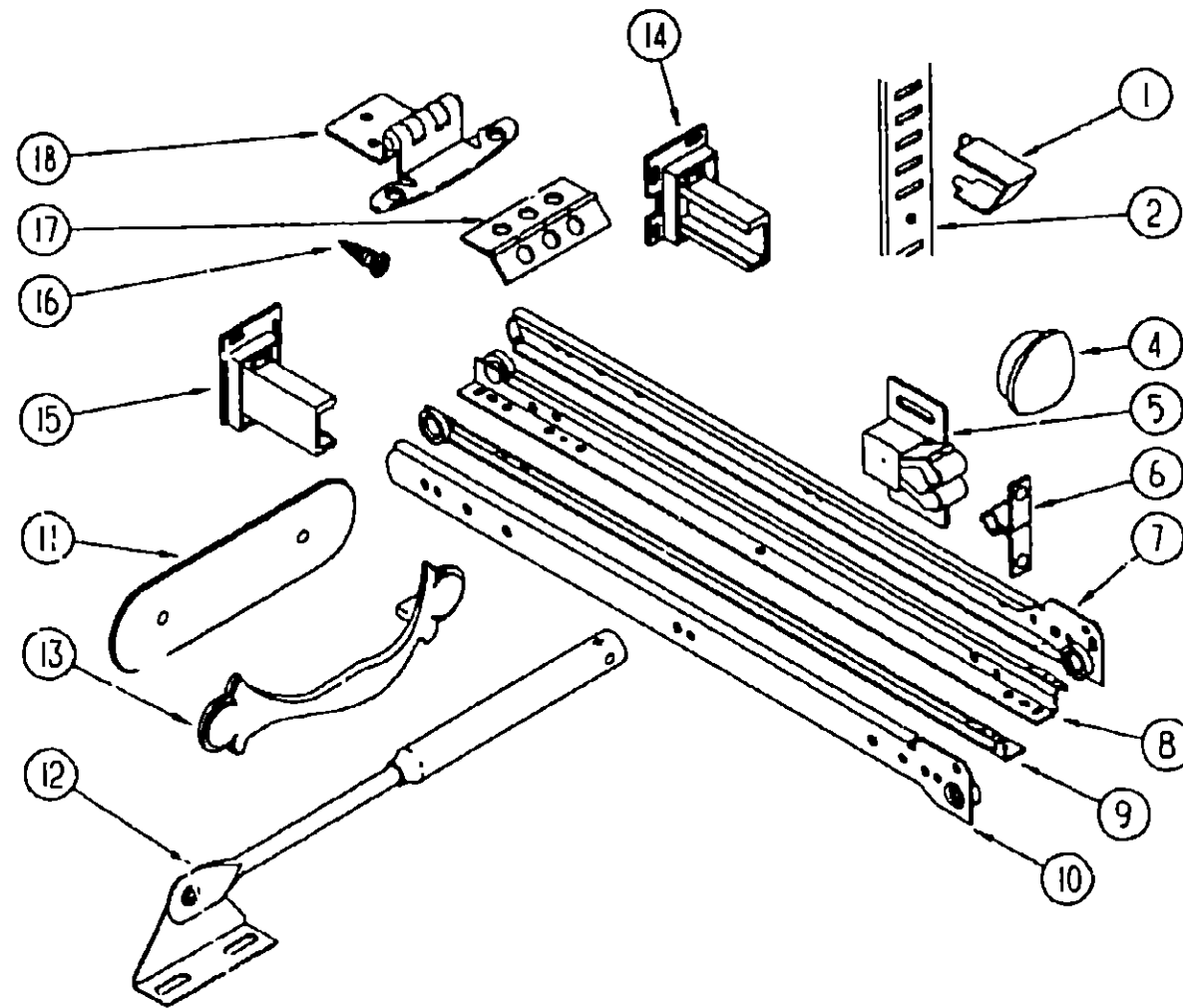

KEY	PART NUMBER	U/M DESCRIPTION
16	000G13-06-10G	EA SCREW-6-20 X 5/8 PFH ANTIQUE BRASS
16	000G13-06-08G	EA SCREW-6 20 X 5/8 PFH ANTIQUE BRASS
17	009059-01-000	EA HINGE-CABINET DOOR 2" X 1 1/4" - BRASS
17	009059-02-000	EA HINGE-CABINET DOOR, 2" X 2 7/8" - BRASS
18	108138-01-000	EA HINGE-CABINET DOOR BURNISHED BRASS
	002766-01-001	EA ANGLE-EXTRUDED 1" X 1 1/2" X 1/2" - ALUMINUM
	097141-02-700	EA KIT-TRACK, TAMBOUR DOOR W/ONE RIGHT & ONE LEFT TRACK
	004354-01-000	EA BUMPER-RUBBER 5" DIA - BROWN
	009063-01-000	EA HINGE-CONTINUOUS 1 1/2" X 72" - UNPAINTED
	009066-01-000	EA HINGE-CONTINUOUS, W/O HOLES - 1 1/16" X 6" - ALUMINUM
	042541-04-000	EA LATCH BRASS, W/O STRIKE - HASP TYPE - BRASS
	076790-01-000	EA SCREW, 6-20 X 1 1/4 PPH - BLACK
	087242-02-000	EA FASTENER-WOOD 5" X 7" - METAL
	088199-02-Y12	EA HINGE BED TOP LIFT - METAL - BEIGE
	088254-01-000	EA CATCH-MAGNETIC 1 8" X 7"
	094658-01-Y12	EA HANDLE-BUNK, 2" X 2 7/8" - WOOD - OAK
	098979-01-000	EA CLIP-ADJUSTABLE SHELF
	105037-02-000	EA FASTENER-WOOD, CORNER - METAL - 5" X 6"
	103130-01-000	EA HOOK-CUP BRASS - 1 25"
	072359-19-000	EA MESH EXPANDED, 15 5" X 6 5" - BRONZE
	023320-01-000	EA PAD-FELT, 3/8" DIAMETER BROWN
	101447-01-000	EA CLIP-U TYPE, TINNEMAN
	084071-05-000	EA ROD-BRASS 15" LONG
	016604-01-000	EA BRACE-CABINET ANGLED METAL - 2 5" - UNPAINTED
	016604-03-000	EA BRACE-CABINET ANGLE 2 5" - BEIGE
	101272-01-000	EA CATCH-OVERHEAD GLASS DOOR
	100711-01-01A	EA HINGE-DOOR GLASS
	100710-01-01A	EA LOCK-GLASS DOOR TWIST TYPE - BRASS
	101766-01-000	EA PIN SUPPORT GLASS DOOR
	100707-01-000	EA SPACER-DOOR GLASS - 8" DIA - 3" HOLE - PLASTIC
	065740-01-000	EA BRACE-CABINET CORNER PLASTIC
	083125-03-000	EA BRACE-COUCH, TAN
	100622-01-01A	EA BRACKET-CABINET TV - 9" X 1 1/2" METAL - OFF WHITE
	075943-02-000	EA BRACE-ANGLE, W/HOLES - 1" X 1 1/2" X 1 1/2" - ALUMINUM BEIGE
	058716-01-001	EA BRACE-90 DEGREE ANGLE, 1 1/2" EXTRUDED ALUMINUM
	009018-01-000	EA CATCH-SCREEN DOOR ROLLER
	088254-01-000	EA CATCH-MAGNETIC 1 8" X 7"
	079921-01-000	EA ROLLER NYLON W/STEEL SHAFT BARBED
	080736-01-000	EA PULL-RECESSED 1 25" X 4" - OAK
	091261-01-000	FT BACKING-NON SKID 1" WIDE (100' ROLL)
	084412-01-000	EA SUPPORT-HINGED
	084451-01-000	EA CATCH-TV SHELF BRASS
	105376-01-02A	EA HINGE-CONTINUOUS 2" X 140MM O/W
	057205-10-000	EA SUPPORT-BUNK, REAR 20 00 - O/W
	057460-02-000	EA STUD BALL GAS SPRING - 10MM - 5/16" - 18
	057460-04-000	EA SPRING GAS
	089024-01-000	EA SUPPORT-SPRING TO FLOOR 5 9" WIDE BASE X 7" HIGH - ST
		FROM 00-00 00 THRU 01-05 93
	107540-01-000	EA BRACKET-90 DEGREE GAS SPRING
		FROM 01-06-93 THRU 99 99 99
	107541-01-000	EA BRACKET-FLAT GAS SPRING
		FROM 01-06-93 THRU 99 99-99
	107539-01-000	EA SPRING-GAS 20" BLADE END SPRING LIFT SL3-110
		FROM 01-06-93 THRU 99 99 99
	089025-01-000	EA SUPPORT-SPRING TO BED ANGLE 1 5" X 11 8" LONG - STEEL
	093276-01-000	EA BRACE-GAS PROP ROD FLOOR MOUNT

1993 WINNEBAGO
TABLE OF CONTENTS

INTRODUCTION	A-01 -	A-02
ABBREVIATIONS		A-03
ALPHABETICAL INDEX	A-04 -	A-06
WCN28RT	A-07 -	F-20
WCN30RT	F-21 -	L-22

1993 WCN30RT INDEX

FLOOR PLAN	F-21 -	F-22
ACCESSORIES		F-23
AUDIO VIDEO	F-24 -	G-02
BATH	G-03 -	G-06
BEDROOM	G-07 -	G-10
CHASSIS	G-11 -	H-04
CURTAIN & CUSHION	H-05 -	H-20
DINETTE	H-21 -	H-24
DRIVERS COMPARTMENT	I-01 -	I-06
ELECTRICAL	I-07 -	I-04
EXTERIOR BODY	I-15 -	I-24
GALLEY	J-01 -	J-10
GENERATOR	J-11 -	J-12
HEATING & A/C	J-13 -	J-16
INTERIOR FINISH	J-17 -	J-20
LABELS	J-21 -	K-04
LP	K-05 -	K-06
LOUNGE	K-07 -	K-08
SEALANTS & FASTENERS	K-09 -	K-12
WATER & SEWAGE	K-13 -	K-18
WINDOW VENT AND		
EXTERIOR DOOR	K-19 -	L-18
WINDSHIELD & WIPER	L-19 -	L-22

KEY	PART NUMBER	U/M DESCRIPTION
1	098979-01-000	EA CLIP-ADJUSTABLE SHELF
2	098980-02-000	EA PILASTER-ADJUSTABLE SHELF, 12" LONG
2	098980-03-000	EA PILASTER-ADJUSTABLE SHELF 9" LONG
4	074045-01-000	EA PLUG-OAK, 1/2" DIAMETER
5	093586-03-000	EA CATCH-SPRING, ROLLER
6	093586-04-000	EA STRIKE-SPRING STEEL
7	106913-02-000	EA SLIDE DRAWER CABINET MOUNT - RIGHT SIDE - 12"
7	106913-10-000	EA SLIDE DRAWER, CABINET MOUNT - RIGHT SIDE - 16"
7	106913-06-000	EA SLIDE DRAWER CABINET MOUNT - RIGHT SIDE - 18"
7	106913-26-000	EA SLIDE-DRAWER, CABINET MOUNT - RIGHT SIDE - 20"
8	106913-04-000	EA SLIDE-DRAWER MOUNT - RIGHT SIDE - 12"
8	106913-12-000	EA SLIDE-DRAWER MOUNT - RIGHT SIDE - 16"
8	106913-08-000	EA SLIDE-DRAWER MOUNT - RIGHT SIDE - 18"
8	106913-28-000	EA SLIDE-DRAWER MOUNT - RIGHT SIDE - 20"
9	106913-01-000	EA SLIDE-DRAWER MOUNT - LEFT SIDE - 12"
9	106913-11-000	EA SLIDE-DRAWER MOUNT - LEFT SIDE - 16"
9	106913-07-000	EA SLIDE-DRAWER MOUNT - LEFT SIDE - 18"
9	106913-27-000	EA SLIDE DRAWER MOUNT - LEFT SIDE - 20"
10	106913-01-000	EA SLIDE-DRAWER CABINET MOUNT - LEFT SIDE - 12"
10	106913-09-000	EA SLIDE-DRAWER, CABINET MOUNT - LEFT SIDE - 16"
10	106913-05-000	EA SLIDE-DRAWER, CABINET MOUNT - LEFT SIDE - 18"
10	106913-25-000	EA SLIDE-DRAWER, CABINET MOUNT - LEFT SIDE - 20"
11	100995-01-000	EA BACKPLATE-PULL, CABINET DOOR - 5 7/8" - BRASS
12	074493-02-000	EA SUPPORT-OVERHEAD DOOR SPRUNG
13	100273-01-000	EA PULL-CABINET, ANTIQUE BRASS
14	107030-02-000	EA BACKSOCKET ADJUSTABLE RIGHT SIDE
15	107030-01-000	EA BACKSOCKET-ADJUSTABLE LEFT SIDE

**LABELS GROUP
MISCELLANEOUS LABELS**

KEY	PART NUMBER	U/M DESCRIPTION
	093236-04-000	EA LABEL-CIRCUIT BREAKER
	092547-04-000	EA LABEL-CIRCUIT BREAKER
	093236-09-000	EA LABEL-CIRCUIT BREAKER FRONT
	095721-01-000	EA LABEL-CONTROL CENTER - FRONT - W/SWITCH LOCATIONS
	095721 10-000	EA LABEL CONTROL CENTER (30A) - CANADIAN
	098379-03-000	EA LABEL-ELECTRICAL BOX FRONT
	098379-04-000	EA LABEL-ELECTRICAL BOX, SIDE
	091243 01-000	EA LABEL-A/C COVER CANADIAN EXPORT
	096506-01-000	EA LABEL-COMPARTMENT NOT SEALED
	087236-01-000	EA LABEL-CABLE INPUT
	087236-02-000	EA LABEL-TV OUTLET
	006031-01-000	EA LABEL-POTABLE WATER ONLY
	079966-01-000	EA LABEL-WARNING STOWED MOTION
	090342-01-000	EA LABEL-VAPOR RELIEF
	094675-01-000	EA LABEL-EXTERIOR LIGHT SERVICE
	050225-01-000	EA LABEL-WARNING STOVE VENT - US
	050222-01-000	EA LABEL-WARNING STOVE VENT - CANADIAN
	006064-01-000	EA LABEL-SEAT W/O SEATBELT*NOT INTENDED FOR USE WHILE COACH IN MOTION*
	006064-02-000	EA LABEL-SEAT-W/O SEAT BELT - CANADIAN
	091224-02-000	EA LABEL-TRAILER LIGHTING
	104678-01-000	EA LABEL CB PREP
	035709-01-000	EA LABEL NO STORAGE
	051606-01-000	EA LABEL-OVERLAY, VEHICLE CERTIFICATION ADHESIVE BACKED
	111104-01-000	EA LABEL HITCH READ MANUAL
	098641-01-000	EA LABEL-FUEL UNLEADED - DASH
	102267-01-000	EA LABEL NO OCCUPANCY US
	068383-01-000	EA LABEL DIESEL FUEL

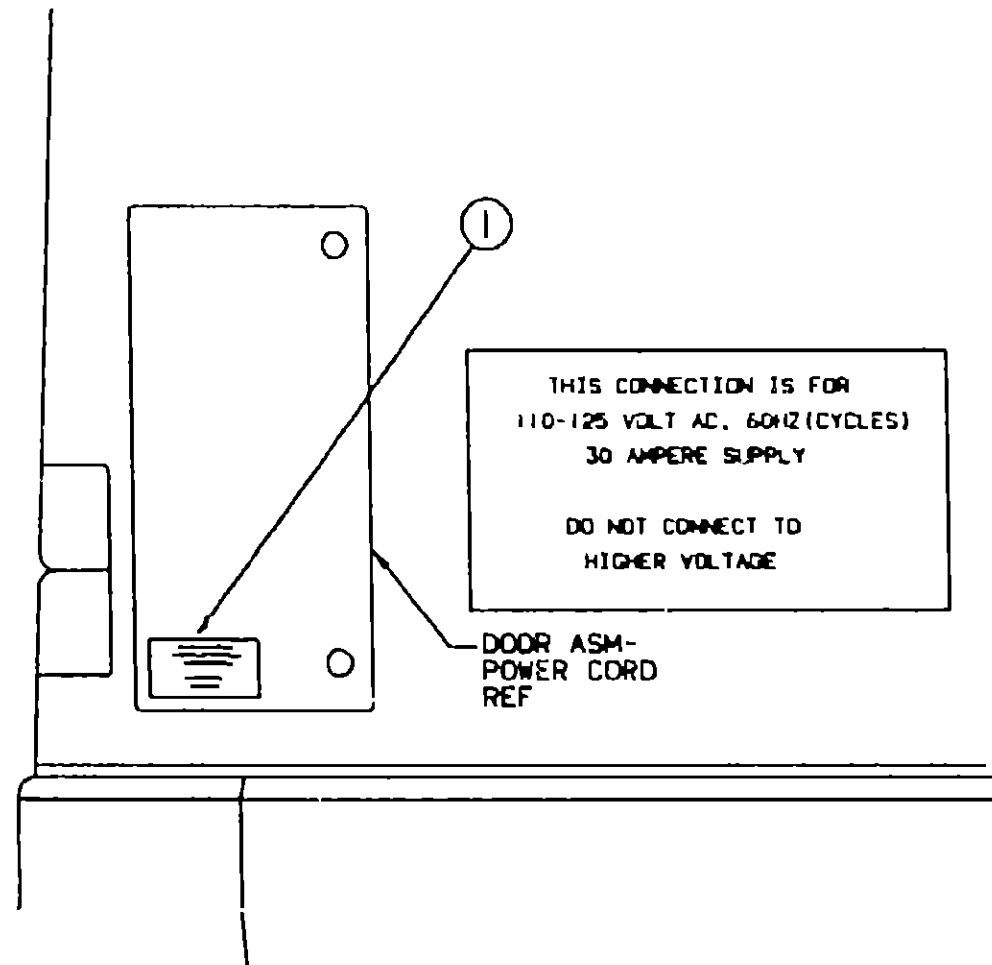

KEY	PART NUMBER	U/M DESCRIPTION
1	006062-01-000	EA TAG-ELECTRIC, 110V CONNECTION

LABELS GROUP (CONTINUED)

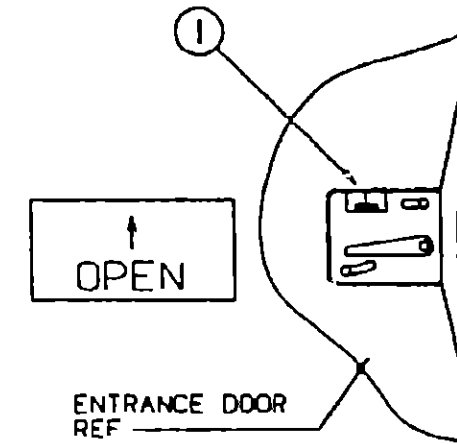

KEY	PART NUMBER	U/M DESCRIPTION
1	040944-01-000	EA LABEL ENTRANCE DOOR "OPEN"

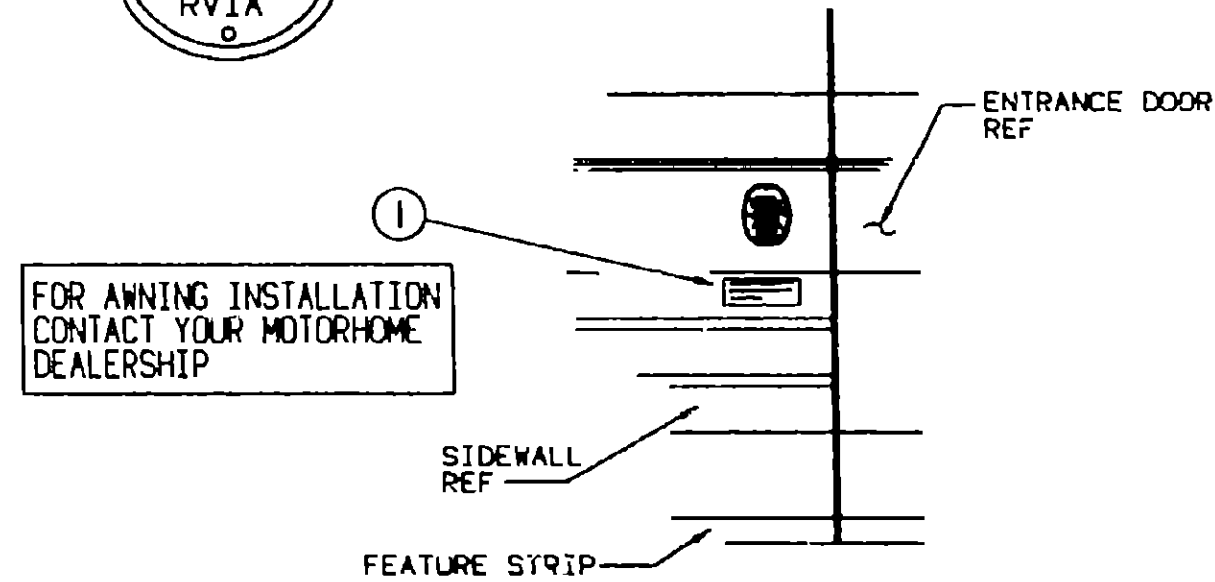

KEY	PART NUMBER	U/M DESCRIPTION
1	099509 01 000	EA LABEL-AWNING INSTALLATION

**1993 WINNEBAGO
TABLE OF CONTENTS**

INTRODUCTION	A-01 -	A-02
ABBREVIATIONS		A-03
ALPHABETICAL INDEX	A-04 -	A-06
WCN28RT	A-07 -	F-20
WCN30RT	F 21 -	L-22

1993 WCN30RT INDEX

FLOOR PLAN	F-21 -	F-22
ACCESSORIES		F-23
AUDIO VIDEO	F-24	G-02
BATH	G-03 -	G-06
BEDROOM	G-07 -	G-10
CHASSIS	G-11	H-04
CURTAIN & CUSHION	H-05 -	H 20
DINETTE	H 21 -	H-24
DRIVERS COMPARTMENT	I-01 -	I-06
ELECTRICAL	I-07	I 04
EXTERIOR BODY	I-15 -	I 24
GALLEY	J-01 -	J-10
GENERATOR	J 11 -	J 12
HEATING & A/C	J 13 -	J 16
INTERIOR FINISH	J 17 -	J 20
LABELS	J 21 -	K-04
LP	K-05 -	K-06
LOUNGE	K-07 -	K-08
SEALANTS & FASTENERS	K-09	K-12
WATER & SEWAGE	K-13	K-18
WINDOW, VENT AND		
EXTERIOR DOOR	K 19 -	L-18
WINDSHIELD & WIPER	L-19	L-22

LABELS GROUP (CONTINUED)

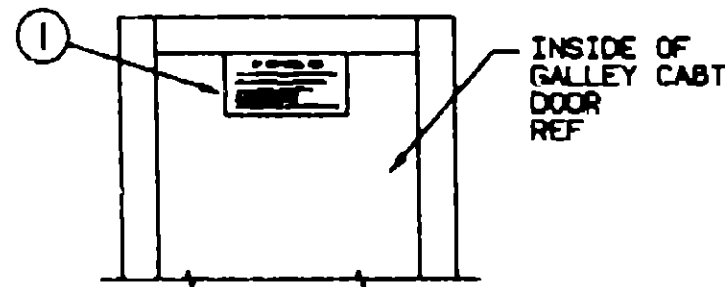

IF YOU SMELL GAS

1. EXTINGUISH ANY OPEN FLAME, PILOT LIGHTS AND ALL BURNING MATERIALS.
2. SHUT OFF THE GAS SUPPLY AT THE TANK VALVE OR GAS SUPPLY CONNECTION.
3. OPEN DOORS AND OTHER VENTILATING OPENINGS.
4. DO NOT TOUCH ELECTRICAL SWITCHES.
5. LEAVE THE AREA UNTIL ODOR CLEAR.
6. HAVE THE GAS SYSTEM CHECKED AND LEAKAGE SOURCE CORRECTED BEFORE LEAVING AGAIN.

KEY	PART NUMBER	U/M DESCRIPTION
1	073998-01-000	EA LABEL-LPG ODOR WARNING

LABELS GROUP (CONTINUED)

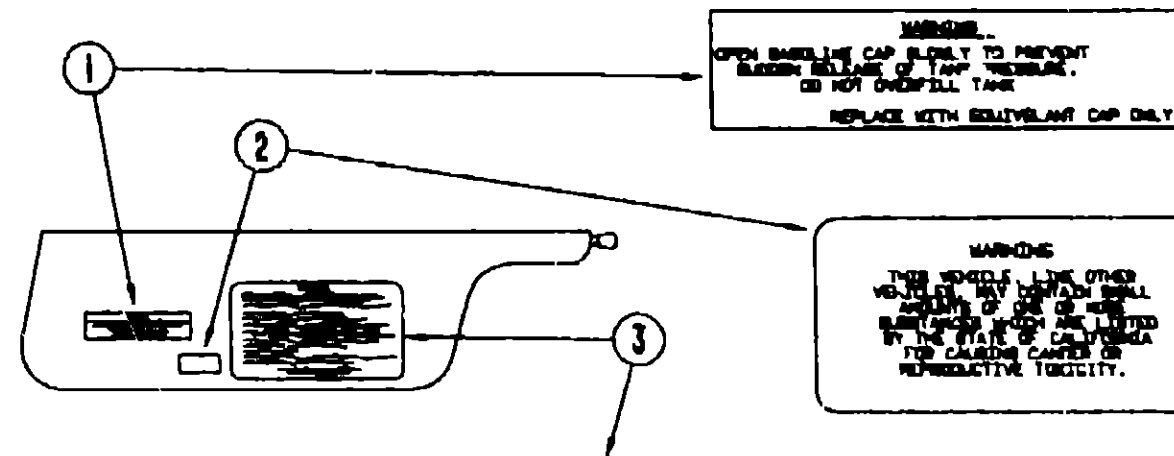

**1993 WINNEBAGO
TABLE OF CONTENTS**

INTRODUCTION	A-01 -	A-02
ABBREVIATIONS		A-03
ALPHABETICAL INDEX	A-04 -	A-06
WCN28RT	A-07	F 20
WCN30RT	F 21 -	L-22

CAUTION

THIS MOTOR HOME HAS BEEN DESIGNED, MANUFACTURED AND TESTED WITH CONCERN FOR THE PROTECTION OF IT'S OCCUPANTS. WE RECOMMEND YOU PERFORM THE FOLLOWING INSPECTIONS FOR YOUR SAFETY AND THE SAFETY OF YOUR PASSENGERS BEFORE STARTING YOUR VEHICLE.

1. LP GAS SYSTEM- TURN OFF AT TANK FOR TRAVELING TEST FOR LEAKS UPON ARRIVAL AT DESTINATION BEFORE LIGHTING PILOTS
2. WHEELS- INSPECT FOR DAMAGE AND CHECK LUB NUTS FOR TIGHTNESS
3. TIRES- INSPECT FOR WEAR AND DAMAGE AND CHECK FOR RECOMMENDED AIR PRESSURE
4. LIGHTING- TEST FOR PROPER OPERATION OF ALL INTERIOR AND EXTERIOR LIGHTS INCLUDING DASH LIGHTS, HEADLIGHTS, TAIL LIGHTS, BRAKE LIGHTS, CLEARANCE LIGHTS AND TURN SIGNALS
5. EXITS- INSPECT RELEASE MECHANISM ON EMERGENCY EXIT WINDOWS, TEST BOTH LOCKS ON MAIN ENTRANCE DOOR FOR EASE OF OPERATION AND INSTRUCT PASSENGERS HOW TO USE BOTH MEANS OF EXIT
6. SEAT BELTS- DIRECT PASSENGERS TO DESIGNATED SEATS AND REDUCE USE OF SEAT BELTS
7. APPLIANCES- TURN OFF AND LATCH OR LOCK DOORS WHERE PROVIDED
8. LOOSE PARCELS- STORE SECURELY
9. UTILITY SUPPLY LINES- DISCONNECT ALL ELECTRIC, SEWER AND WATER LINES AND SECURE PROPERLY
10. ENTRANCE DOOR STOP- PLACE IN RETRACTED POSITION FOR TRAVELING

READ YOUR MOTOR HOME AND CHASSIS OWNER'S MANUAL FOR FURTHER PRECAUTIONS

KEY	PART NUMBER	U/M DESCRIPTION
1	087207-05-000	EA LABEL-FUEL CAP REMOVAL
2	099689-01-000	EA LABEL WARNING CANCER/TOXICITY
3	056259-01-000	EA LABEL-SAFETY CHECK LIST

1993 WCN30RT INDEX

FLOOR PLAN	F-21	F 22
ACCESSORIES		F 23
AUDIO VIDEO	F 24	G-02
BATH	G-03	G-06
BEDROOM	G 07	G 10
CHASSIS	G 11	H-04
CURTAIN & CUSHION	H 05	H 20
DINETTE	H-21	H-24
DRIVERS COMPARTMENT	I-01	I-06
ELECTRICAL	I-07	I 04
EXTERIOR BODY	I 15	I 24
GALLEY	J-01	J 10
GENERATOR	J 11	J 12
HEATING & A/C	J 13	J-15
INTERIOR FINISH	J-17	J 20
LABELS	J 21	K-04
LP	K-05	K-06
LOUNGE	K 07	K 08
SEALANTS & FASTENERS	K-09	K-12
WATER & SEWAGE	K 13	K-18
WINDOW, VENT AND		
EXTERIOR DOOR	K-19	L 18
WINDSHIELD & WIPER	L 19	L-22

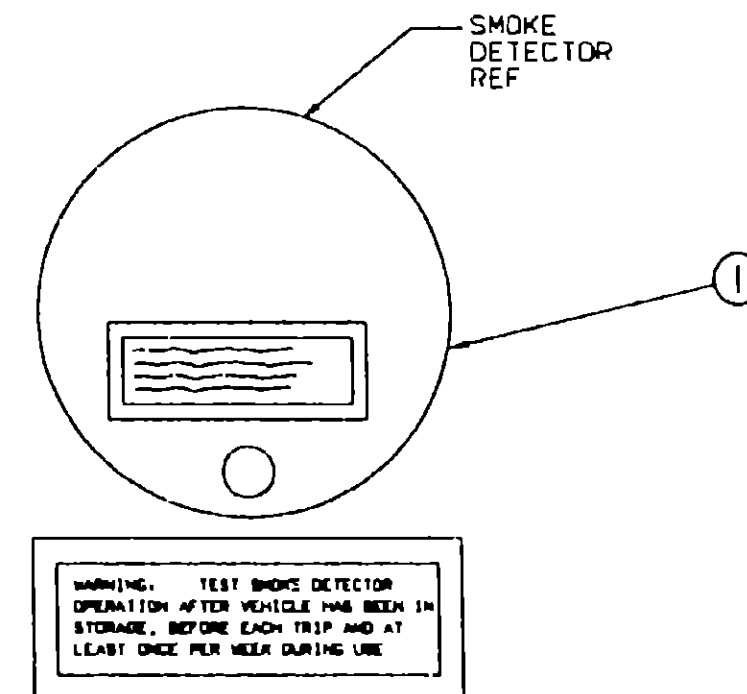
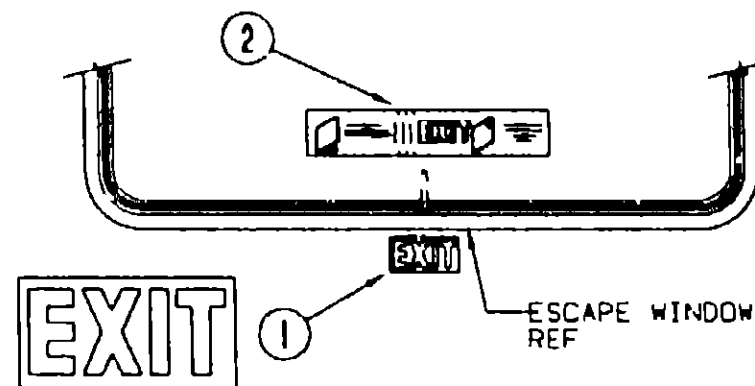

KEY	PART NUMBER	U/M DESCRIPTION
1	077956-01-000	EA LABEL-WARNING, SMOKE DETECTOR

KEY	PART NUMBER	U/M DESCRIPTION
1	006199-01-000	EA LABEL-EXIT ESCAPE WINDOW
2	039290-01-000	EA LABEL-WARNING EXIT

LABELS GROUP (CONTINUED)

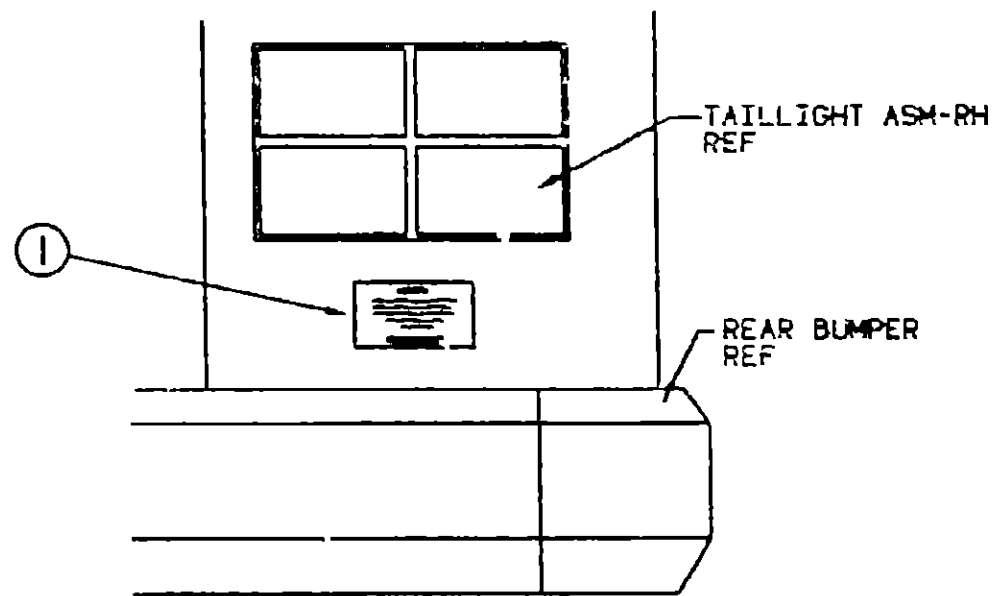

WARNING

DO NOT EXCEED THE VEHICLE WEIGHT RATINGS OR LOADING RECOMMENDATIONS (E.G., GROSS VEHICLE, GROSS AXLE, GROSS COMBINED) OF THE CHASSIS MANUFACTURER OR WINNEBAGO INC.

REFER TO YOUR OWNERS MANUAL, BEFORE LOADING OR TOWING.

KEY PART NUMBER
1 075220-01-000

U/M DESCRIPTION
EA LABEL-WARNING EXTERIOR LOAD

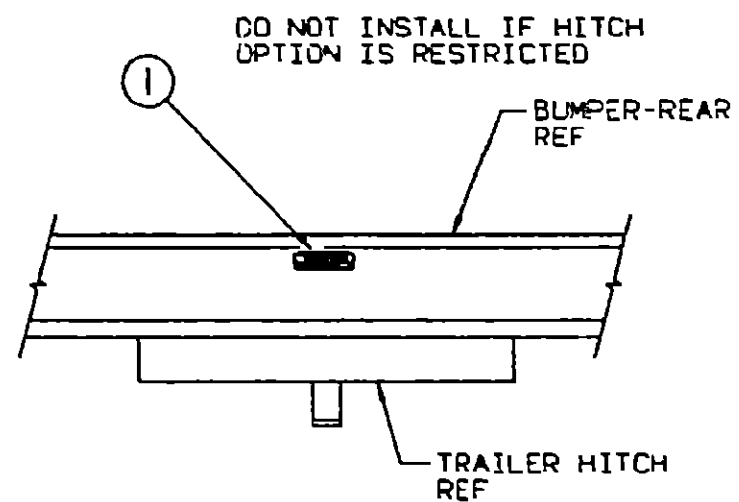

TOWING CAPACITY

TOWED VEHICLE 3500 LB. GROSS MAXIMUM
HITCH BALL 200 LB. MAXIMUM

KEY PART NUMBER
1 075221-03-000

U/M DESCRIPTION
EA LABEL-TRAILER HITCH

LABELS GROUP (CONTINUED)

WARNING DISCONNECT BATTERIES BEFORE CONNECTING EXTERNAL CHARGING EQUIPMENT.

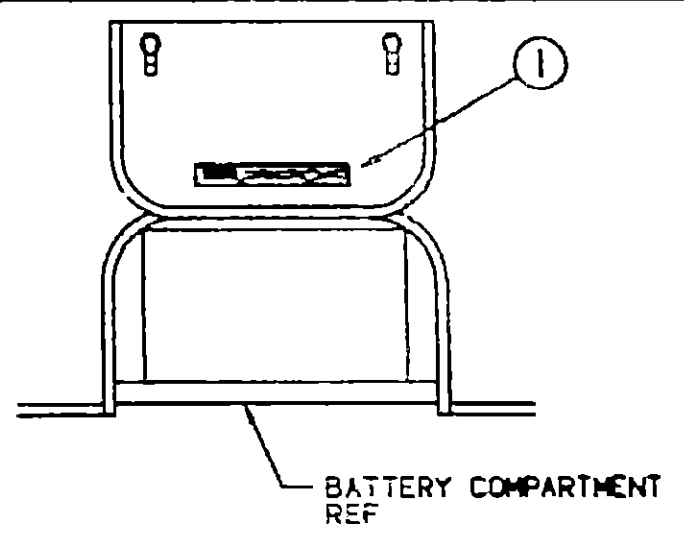

KEY PART NUMBER
1 065748-01-000

U/M DESCRIPTION
EA LABEL-CAUTION BATTERY CHARGING

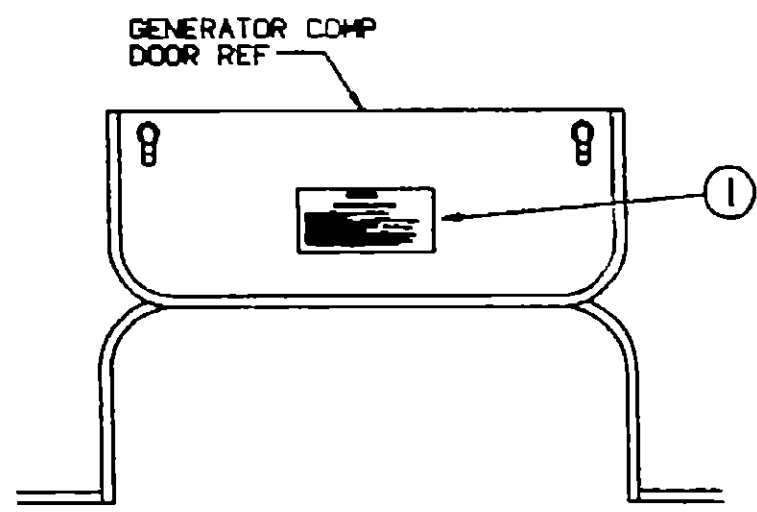

WARNING

WHEN ADDING A GENERATOR SET:

HIGH VOLTAGE-USE EXTREME CAUTION WHEN WORKING ON ELECTRICAL COMPONENTS
HAVE ALL ELECTRICAL INSTALLATION PERFORMED BY A QUALIFIED LICENSED ELECTRICIAN-FOLLOW ALL STATE AND LOCAL CODES.
ONLY INSTALL GENERATOR SET APPROVED FOR S.V. APPLICATION HAVE INSTALLED BY QUALIFIED TECHNICIAN
TO AVOID HEAT BUILD-UP AND TO SUPPLY AN ADEQUATE AIR SUPPLY TO THE GENERATOR COMPARTMENT. FOLLOW INSTALLATION INSTRUCTIONS
GENERATOR ENGINE EXHAUST GASES ARE TOXIC AND MUST NOT TEMPERATE UNDER THE VEHICLE-GENERATOR EXHAUST AWAY FROM VEHICLE

KEY PART NUMBER
1 077510-01-000

U/M DESCRIPTION
EA LABEL-GENERATOR PREP

**1993 WINNEBAGO
TABLE OF CONTENTS**

INTRODUCTION	A-01 -	A-02
ABBREVIATIONS		A-03
ALPHABETICAL INDEX	A-04 -	A-06
WCN28RT	A-07 -	F-20
WCN30RT	F-21 -	L-22

1993 WCN30RT INDEX

FLOOR PLAN	F-21 -	F-22
ACCESSORIES		F-23
AUDIO VIDEO	F-24 -	G-02
BATH	G-03 -	G-06
BEDROOM	G-07 -	G-10
CHASSIS	G-11 -	H-04
CURTAIN & CUSHION	H-05 -	H-20
DINETTE	H-21 -	H-24
DRIVERS COMPARTMENT	I-01 -	I-05
ELECTRICAL	I-07 -	J-04
EXTERIOR BODY	I-15 -	J-24
GALLEY	J-01 -	J-10
GENERATOR	J-11 -	J-12
HEATING & A/C	J-13 -	J-16
INTERIOR FINISH	J-17 -	J-20
LABELS	J-21 -	K-04
LP	K-05 -	K-06
LOUNGE	K-07 -	K-08
SEALANTS & FASTENERS	K-09 -	K-12
WATER & SEWAGE	K-13 -	K-18
WINDOW VENT AND EXTERIOR DOOR	K-19 -	L-18
WINDSHIELD & WIPER	L-19 -	L-22

LABELS GROUP (CONTINUED)

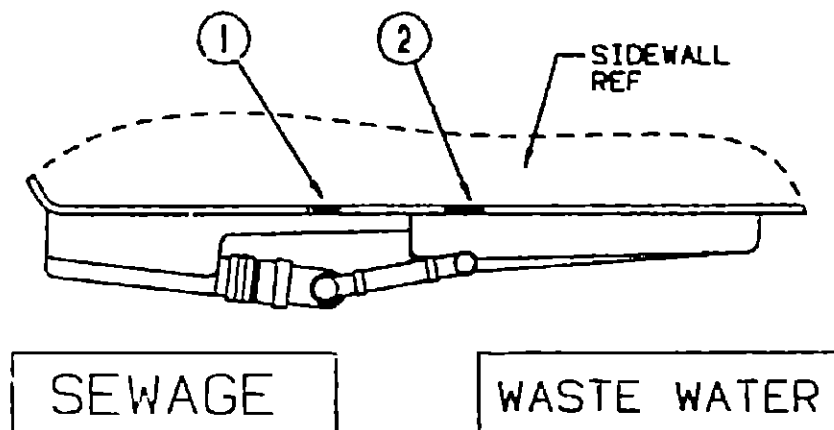

SEWAGE

WASTE WATER

KEY	PART NUMBER	U/M DESCRIPTION
1	006187-01-000	EA LABEL-SEWAGE
2	006188-01-000	EA LABEL-WASTE WATER

LABELS GROUP (CONTINUED)

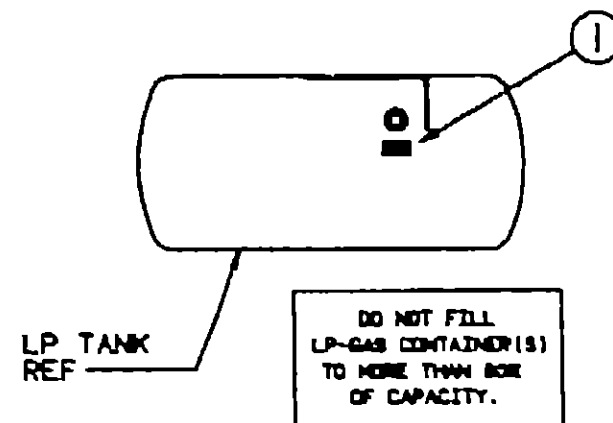

LP TANK REF

DO NOT FILL
LP-GAS CONTAINER(S)
TO MORE THAN 80%
OF CAPACITY.

KEY	PART NUMBER	U/M DESCRIPTION
1	079965-01-000	EA LABEL-LPG 80% CAPACITY

**1993 WINNEBAGO
TABLE OF CONTENTS**

INTRODUCTION	A-01 -	A-02
ABBREVIATIONS		A-03
ALPHABETICAL INDEX	A-04 -	A-06
WCN28RT	A-07 -	F-20
WCN30RT	F-21 -	L-22

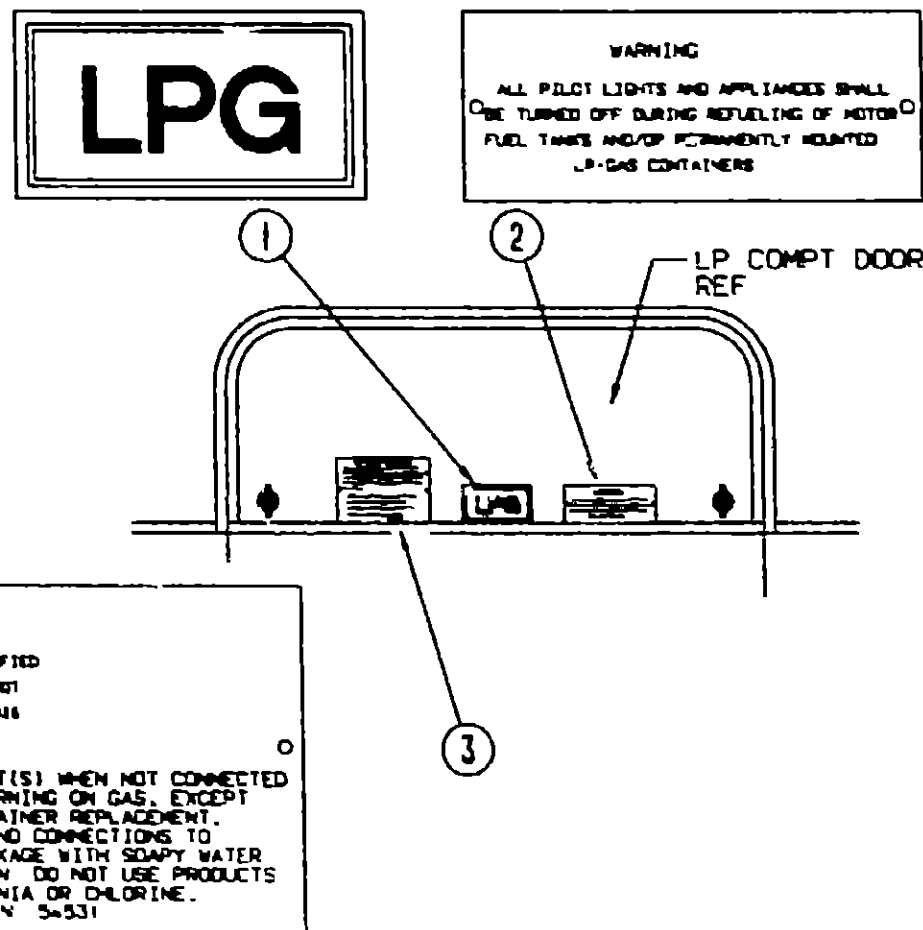

LPG

WARNING
ALL PILOT LIGHTS AND APPLIANCES SHALL
BE TURNED OFF DURING REFUELING OF MOTOR
FUEL TANKS AND/OR PERMANENTLY MOUNTED
LP-GAS CONTAINERS.

LP COMP. DOOR
REF

LP-GAS SYSTEM
THIS GAS PIPING SYSTEM IS
DESIGNED FOR USE OF LIQUEFIED
PETROLEUM GAS ONLY. DO NOT
CONNECT NATURAL GAS TO THIS
SYSTEM.

SECURELY CAP INLET(S) WHEN NOT CONNECTED
FOR USE. AFTER TURNING ON GAS, EXCEPT
AFTER NORMAL CONTAINER REPLACEMENT,
TEST GAS PIPING AND CONNECTIONS TO
APPLIANCE FOR LEAKAGE WITH SOAPY WATER
OR BUBBLE SOLUTION. DO NOT USE PRODUCTS
THAT CONTAIN AMMONIA OR CHLORINE.
P/N 54531

WARNING
OPEN GASOLINE CAP SLOWLY TO PREVENT
SUDDEN RELEASE OF TANK PRESSURE.
DO NOT OVERFILL TANK.
REPLACE WITH EQUIVALENT CAP ONLY.

UNLEADED FUEL ONLY

WARNING
ALL PILOT LIGHTS AND APPLIANCES SHALL
BE TURNED OFF DURING REFUELING OF MOTOR
FUEL TANKS AND/OR PERMANENTLY MOUNTED
LP-GAS CONTAINERS.

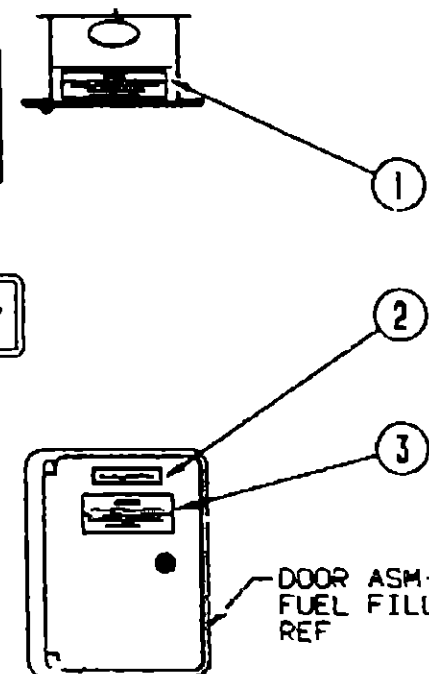

KEY	PART NUMBER	U/M DESCRIPTION
1	087207-05-000	EA LABEL-FUEL CAP REMOVAL
2	062043-01-000	EA LABEL-FUEL UNLEADED
3	006040-01-000	EA TAG-GAS REFUELING WARNING
3	005040-02-000	EA TAG-GAS REFUEL WARNING, CANADIAN

1993 WCN30RT INDEX

FLOOR PLAN	F-21 -	F-22
ACCESSORIES		F-23
AUDIO VIDEO	F-24 -	G-02
BATH	G-03 -	G-06
BEDROOM	G-07 -	G-10
CHASSIS	G-11 -	H-04
CURTAIN & CUSHION	H-05 -	H-20
DINETTE	H-21 -	H-24
DRIVERS COMPARTMENT	I-01 -	I-06
ELECTRICAL	I-07 -	I-04
EXTERIOR BODY	I-15 -	I-24
GALLEY	J-01 -	J-10
GENERATOR	J-11 -	J-12
HEATING & A/C	J-13 -	J-16
INTERIOR FINISH	J-17 -	J-20
LABELS	J-21 -	K-04
LP	K-05 -	K-06
LOUNGE	K-07 -	K-08
SEALANTS & FASTENERS	K-09 -	K-12
WATER & SEWAGE	K-13 -	K-18
WINDOW VENT AND EXTERIOR DOOR	K-19 -	L-18
WINDSHIELD & WIPER	L-19 -	L-22

KEY	PART NUMBER	U/M DESCRIPTION
1	074559-01-000	EA DECAL-LOGO, LPG - RED - (CALIF CODE)
2	006040-01-000	EA TAG-GAS REFUELING WARNING
2	006040-02-000	EA TAG-GAS REFUEL WARNING CANADIAN
3	054531-01-000	EA LABEL-LP GAS ONLY
3	023769-01-000	EA LABEL-WARNING LPG - CANADIAN

**LP GROUP
LP TANK & COMPONENTS**

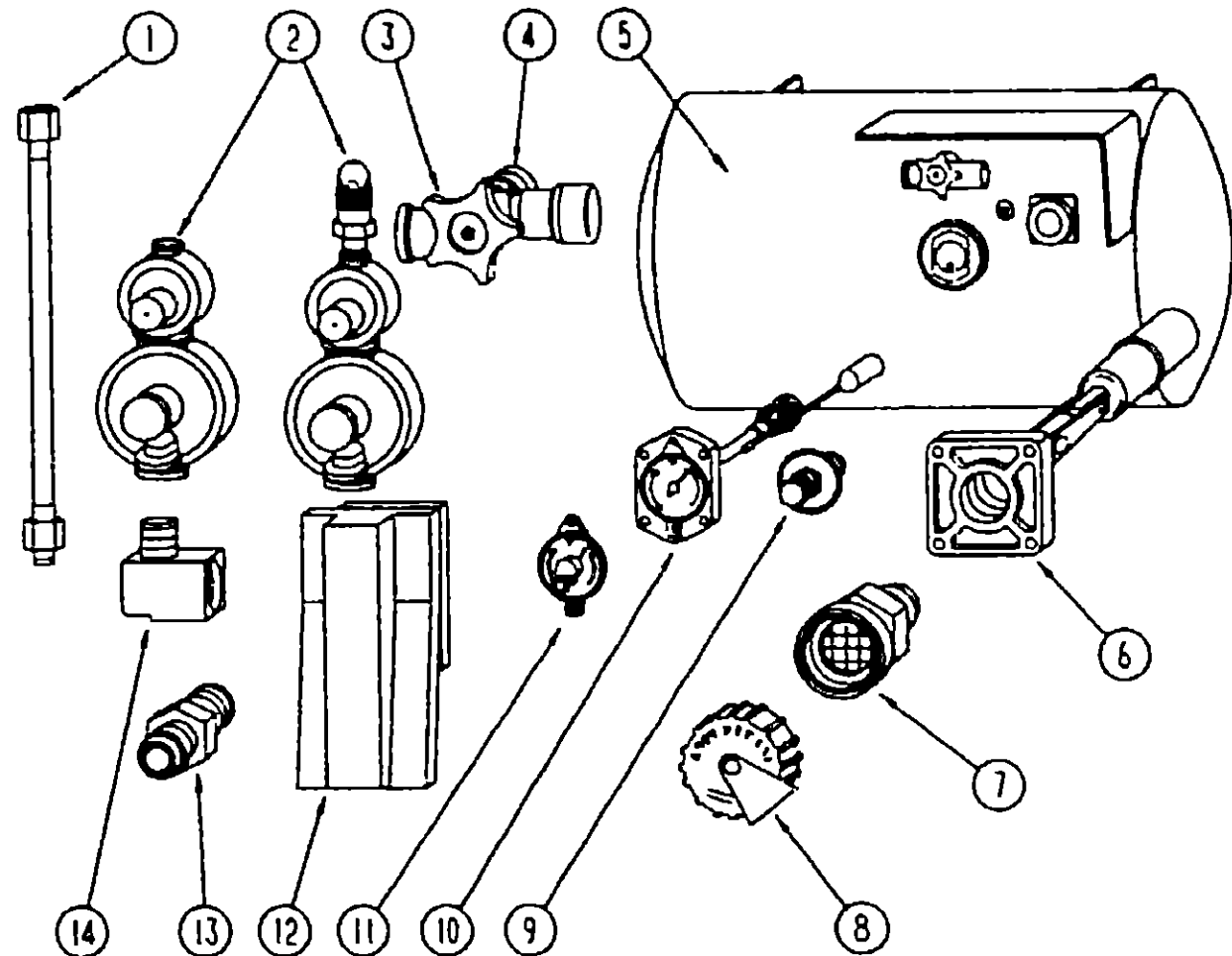

**1993 WINNEBAGO
TABLE OF CONTENTS**

INTRODUCTION	A-01 -	A-02
ABBREVIATIONS		A-03
ALPHABETICAL INDEX	A-04 -	A-06
WCN28RT	A-07 -	F-20
WCN30RT	F-21 -	L-22

1993 WCN30RT INDEX

FLOOR PLAN	F-21 -	F-22
ACCESSORIES		F-23
AUDIO VIDEO	F-24 -	G-02
BATH	G-03 -	G-06
BEDROOM	G-07 -	G-10
CHASSIS	G-11 -	H-04
CURTAIN & CUSHION	H-05 -	H-20
DINETTE	H-21 -	H-24
DRIVERS COMPARTMENT	I-01 -	I-06
ELECTRICAL	I-07 -	I-04
EXTERIOR BODY	I-15 -	I-24
GALLEY	J-01 -	J-10
GENERATOR	J-11 -	J-12
HEATING & A/C	J-13 -	J-16
INTERIOR FINISH	J-17 -	J-20
LABELS	J-21 -	K-04
LP	K-05 -	K-06
LOUNGE	K-07 -	K-08
SEALANTS & FASTENERS	K-09 -	K-12
WATER & SEWAGE	K-13 -	K-18
WINDOW VENT AND EXTERIOR DOOR	K-19 -	L-18
WINDSHIELD & WIPER	L-19 -	L-22

KEY	PART NUMBER	U/M	DESCRIPTION
1	045703-01-000	EA	HOSE-LP 3/8" ID X 24" US - 3/8" MPT X 1/2" F SWIVEL
1	045703-02-000	EA	HOSE-LP 3/8" ID X 24" - 3/8" MPT X 1/2" F SWIVEL - CANADA
2	106150-01-000	EA	REGULATOR-LPG TWO STAGE
2	106150-02-000	EA	REGULATOR-LPG TWO STAGE - US & CANADIAN - USED W/GENERATOR
3	040421-01-708	EA	HANDWHEEL-VAPOR RELIEF VALVE BRUNNER #G-1015-A
4	040421-01-712	EA	VALVE-SERVICE W/O VAPOR RELIEF #29000853
	040421-01-713	EA	VALVE-VAPOR ONLY #29000587
5	091970-01-000	EA	TANK-LP, 80 LBS - 20" X 24"
6	040421-01-711	EA	VALVE-80% W/FLOAT, PLATE BOLTS & GASKET - BRUNNER
7	040421-01-701	EA	VALVE-SHORT LP FILLER W/YELLOW CAP - BRUNNER #75478
8	040421-01-702	EA	CAP-LP FILLER VALVE PLASTIC - YELLOW - BRUNNER #G-1014-A
9	040421-01-700	EA	GAUGE-LIQUID LEVEL, 20% LP - BRUNNER #G-1013
10	040421-01-706	EA	DIAL-LP TANK VOLUME VISIBLE FACE (5-1769) BRUNNER #MA-8 ROCHESTER
10	091970-01-700	EA	FLOAT ASSEMBLY F/20" DIA TANK 20C
11	040440-02-000	EA	TRANSMITTER DIAL, 90 OHM
12	105658-01-000	EA	COVER-COMPARTMENT, LP REGULATOR - BLACK
13	010323-01-000	EA	ADAPTER-BRASS 3/8" F X 1/2" MPT
14	065318-02-000	EA	ELBOW-90 DEGREE 3/8" MPT TO 3/8" FPT

KEY	PART NUMBER	U/M	DESCRIPTION
	103613-01-000	EA	DETECTOR-LP GAS
	010265-01-000	EA	ELBOW-90 DEGREE, 3/8" FPT TO 1/2" FPT - BRASS
	010285-01-000	EA	CROSS, 3/8" F X 3/8" F X 3/8" F X 1/2" FPT - BRASS
	010329-01-000	EA	ADAPTER-BRASS, 1/2" F X 1/2" MPT
	010377-02-000	EA	NUT-BRASS 3/8" FEMALE - FORGED
	016188-03-000	EA	GROMMET-GAS LINE, FLOOR - 3/8" HOLE X 2 1/8" DIAMETER RUBBER
	081642-01-000	EA	TEE 1/2" MPT X 1/2" FL X 3/8" FL - BRASS
	075148-02-000	EA	CLAMP-ROUNDING BRONZE SCREWS
	065741-01-000	EA	GAUGE-DIAPHRAGM PRESSURE MARSHALLTOWN MFG
	065742-01-000	EA	TEE 3/8" F X 3/8" F X 25" FPT - BRASS
	071391-02-000	EA	NIPPLE-HEX, 25" PIPE
	008042-01-000	FT	TUBING-VINYL, 65" ID
	095624-01-000	EA	ELBOW-90 DEGREE 1/4" FPT TO 3/4" FPT - BRASS
	024250-01-000	EA	ADAPTER-BRASS, 3/8" F X 1/2" MPT
	093380-01-000	EA	COUPLER 1/2" TO 3/8" BLACK PIPE
	036346-01-000	EA	BUSHING-STEEL, 3/4" MPT X 1/2" FPT

LOUNGE GROUP

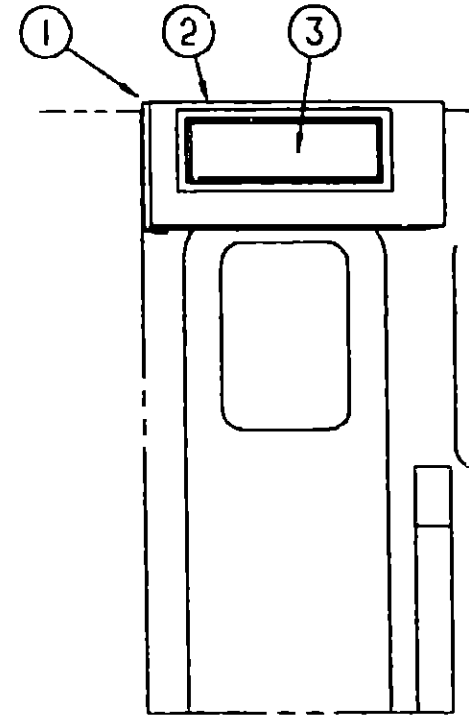

OVERHEAD CABINET - ENTRY DOOR

KEY	PART NUMBER	U/M	DESCRIPTION
1	104103-01-C11	EA	END CAP-CABINET, OVERHEAD
2	M05158-11-C11	EA	CABINET-ENTRANCE DOOR, W/O DOOR OR HARDWARE
3	P03701-A4-C11	EA	DOOR-CABINET W/O HARDWARE - 275MM X 710MM

LOUNGE GROUP (CONTINUED)

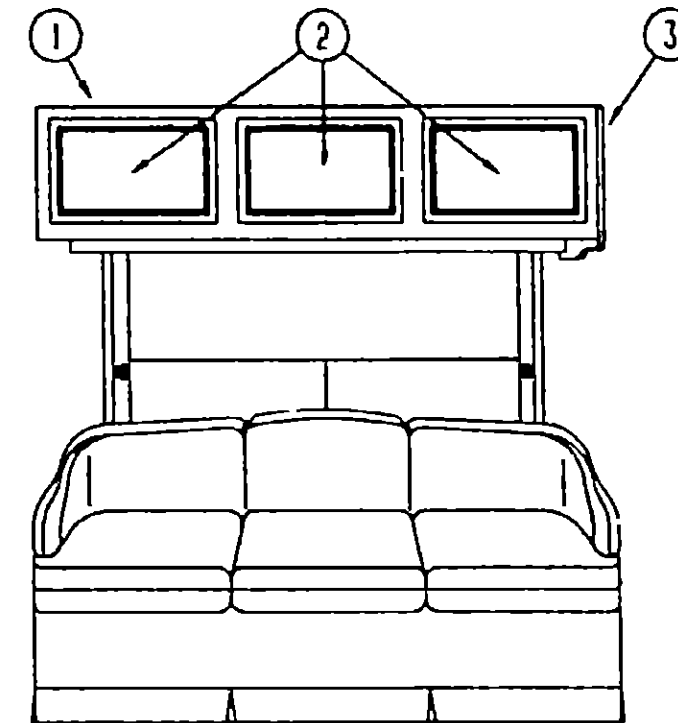

DRIVER SIDE CABINETS

KEY	PART NUMBER	U/M	DESCRIPTION
1	M05158-35-D15	EA	CABINET-OVERHEAD, LOUNGE - W/O DOORS OR HARDWARE
2	P03701-24-C11	EA	DOOR-CABINET W/O HARDWARE - 340MM X 555MM
3	103918-07-D15	EA	END CAP-CABINET, OVERHEAD

**1993 WINNEBAGO
TABLE OF CONTENTS**

INTRODUCTION	A-01 -	A-02
ABBREVIATIONS		A-03
ALPHABETICAL INDEX	A-04 -	A-06
WCN28RT	A-07 -	F-20
WCN30RT	F-21 -	L-22

1993 WCN30RT INDEX

FLOOR PLAN	F-21 -	F-22
ACCESSORIES		F-23
AUDIO VIDEO	F-24 -	G-02
BATH	G-03 -	G-06
BEDROOM	G-07 -	G-10
CHASSIS	G-11 -	H-04
CURTAIN & CUSHION	H-05 -	H-20
DINETTE	H-21 -	H-24
DRIVERS COMPARTMENT	I-01 -	I-06
ELECTRICAL	I-07 -	I-04
EXTERIOR BODY	I-15 -	I-24
GALLEY	J-01 -	J-10
GENERATOR	J-11 -	J-12
HEATING & A/C	J-13 -	J-16
INTERIOR FINISH	J-17 -	J-20
LABELS	J-21 -	K-04
LP	K-05 -	K-06
LOUNGE	K-07 -	K-08
SEALANTS & FASTENERS	K-09 -	K-12
WATER & SEWAGE	K-13 -	K-18
WINDOW, VENT AND EXTERIOR DOOR	K-19 -	L-18
WINDSHIELD & WIPER	L-19 -	L-22

SEALANTS & FASTENERS GROUP
ADHESIVES AND SEALERS

KEY	PART NUMBER	U/M DESCRIPTION
	004020-01-000	QT ADHESIVE-ABS CEMENT, QUART
	004363-01-000	FT TAPE ADHESIVE FOAM 1 SIDE - 3/16" X 1/2" X 50' - GRAY
	029094-04-000	YD VELCRO TAPE-LOOP, 1" WIDE, BLACK
	029094-05-000	YD TAPE-LOOP, 2.0" WIDE - BLACK
	029096-03-000	YD VELCRO TAPE-HOOK 1" WIDE - BLACK
	034552-02-000	EA SILICONE TUBE, 300 ML - CLEAR
	034552-06-000	EA SILICONE-TUBE, 300 ML - OFF WHITE
	053766-02-000	EA BEDDING COMPOUND TUBE, WHITE SCHNEE #5522
	053766-06-000	EA BEDDING COMPOUND-TUBE CLEAR
	069640 01-000	FT SEALER RIBBON 1/4" DIAMETER - INCREMENTS OF 30
	069640-02-000	FT SEALER-RIBBON, 1/2" X 1/8" - INCREMENTS OF 30' OR 60'
	069640-03-000	FT SEALER-RIBBON 3/4" X 1/8" - INCREMENTS OF 60'
	069640-07-000	FT SEALER-RIBBON, 2" X 3/32" - INCREMENTS OF 30' OR 45'
	069640-09-000	FT SEALER-RIBBON 1/32" X 2 1/2" - INCREMENTS OF 80'
	069640-10-000	FT SEALER RIBBON 1/32" X 1 1/2" INCREMENTS OF 90'
	069640-11-000	FT SEALER-TAPE 3/16" X 3/8" BLACK - MANUS
	069640 12-000	FT SEALER-TAPE 1/8" X 1 5' GRAY - MANUS
		FROM 00-00-00 THRU 09-21-92
	069640-14-000	FT SEALER-TAPE 1/16" X 1" GRAY - MANUS
		FROM 09-22-92 THRU 99-99-99
	069640-13-000	FT SEALER-TAPE, 3/32" X 2" BLACK - MANUS
		FROM 09-08-92 THRU 99-99-99
	072889-01-000	EA SEALANT-URETHANE, BLACK - 1/10 - ESSEX 552 2
	076322-01-000	FT TAPE-FOAM, DOUBLE COATED ADHESIVE BACKED - 75' X 216'
	076322-02-000	FT TAPE-FOAM, DOUBLE COATED ADHESIVE BACKED - 1' X 108'
	076322-03-000	FT TAPE-FOAM, DOUBLE COATED ADHESIVE BACKED - 5' X 108'
	091968-03-000	FT TAPE-ADHESIVE, 04" X 1" WIDE
	087711-01-000	GL PROMOTER-ADHESIVE
	088244-01-000	FT TAPE-FOAM VINYL COATED - 2" WIDE - INCREMENTS OF 108 FT
	091255-02-000	FT SEAL-ADHESIVE BACKED FOAM, 18" THICK X 1 5' WIDE
	093071-01-000	FT TAPE-BONDING DOUBLE SIDED - 1.64" X 2"
	102352-01-000	EA SEALER-PUMPABLE BLACK - COLORIMETRIC MS101
	108716-01-000	EA SILICONE-TUBE OFF WHITE LEVEL - CSL 510
	900390-01-000	EA TIP-2 1/2" X 1/8" ORIFICE ELLSWORTH #TS216
	900390-03-000	EA NOZZLES-SILICONE TUBE CSL #D10

GROMMETS

KEY	PART NUMBER	U/M DESCRIPTION
	016188-03-000	EA GROMMET-LP LINE 3/8" HOLE X 2 1/2" LONG - RUBBER
	016188-05-000	EA GROMMET-LP LINE 3/8" HOLE X 1 1/4" LONG - RUBBER
	023942-01-000	EA GROMMET-RUBBER 2" OD
	071015 13-000	EA GROMMET-RUBBER 62" ID X 1" OD W/ 09" GROOVE - BLACK
	071015-21-000	EA GROMMET-RUBBER 5" ID X 1 06" OD W/ 19" GROOVE - BLACK
	071015 29-000	EA GROMMET-RUBBER 25" ID X 1 25" OD W/ 12" GROOVE - BLACK
	077953-01-000	EA GROMMET-EDGE LINER FITS 1"
	099637-01-000	EA GROMMET RUBBER 37" X 94" DIAMETER - BLACK

SEALANTS & FASTENERS GROUP (CONTINUED)
NUTS AND RIVETS

KEY	PART NUMBER	U/M DESCRIPTION
	000D14-05-00B	EA NUT HEX, 5/16-18 - ZINC 5
	000D24-10-00B	EA NUT-HEX, SERRATED LOCK - 10-32 - ZINC
	000D34-06-00B	EA NUT-HEX, LOCK - 3/8 - 16 GRADE C - ZINC - PREVAILING TORQUE
	000D39-04-00B	EA NUT-HEX, SERRATED FLANGE LOCK 1/4 - 20 - ZINC
	000D39-05-00B	EA NUT-HEX, SERRATED FLANGE LOCK - 5/16 - 18 - ZINC
	000D39-06-00B	EA NUT-HEX SERRATED FLANGE LOCK - 3/8-16 - ZINC
	000D39-08-00B	EA NUT-HEX, SERRATED FLANGE LOCK - 1/2-13 - ZINC
	000D44-07-00B	EA NUT-HEX, SERRATED FLANGE LOCK - 7/16-20 - ZINC
	040921-03-000	EA NUT-SPEED U TYPE - NO 10
	040921-04-000	EA NUT-SPEED U TYPE - 10 8 - 59' LENGTH X 44' WIDTH
	044364-02-000	EA NUT-SPEED FLAT - ROUND
	063253-07-000	EA NUT-J #8A 120 - 130 PNL THK
	064081-01-000	EA NUT-WING 3/8" X 16 THREAD
	069592-02-000	EA RIVET-T POP - 1/4 X 093 - 156
	000H16-04-06R	EA RIVET-POP, AL 1/8 X 313-375

BOLTS

KEY	PART NUMBER	U/M DESCRIPTION
	000C12-04-12A	EA BOLT-HEX, 1/4"-20 X 75" - PLAIN 5
	000C12-05-16B	EA BOLT-HEX, 5/16"-18 X 1" - ZINC 5
	000C12-05-12B	EA BOLT-HEX, 5/16"-18 X 3/4" - ZINC 5
	000C12-05-24B	EA BOLT-HEX, 5/16"-18 X 1 1/2" - ZINC 5
	000C12-06-32B	EA BOLT-HEX, 3/8"-16 X 2LG - ZINC 5
	000C12-06-20B	EA BOLT-HEX, 3/8"-16 X 1 1/4" - ZINC 5
	000C12-07-20B	EA BOLT-HEX, 7/16"-14 X 1 1/4" - ZINC 5
	000C12 07-24B	EA BOLT-HEX, 7/16"-14 X 1 50" - ZINC 5 MC-90
	000C12-08-24B	EA BOLT-HEX 1/2"-13 X 1 1/2" - ZINC 5
	000C12-10-24B	EA BOLT-HEX, 5/8"-11 X 1 1/2" - ZINC - 5
	000C13-07-48B	EA BOLT-HEX, 7/16"-20 X 3" - ZINC 5
	000C14-06-32B	EA BOLT-HEX, 3/8"-16 X 2 00" GD 8 - ZINC
	000C19-05-40A	EA BOLT-ELEV 5/16"-18 X 2 1/2" PL
	000C26-04-10B	EA BOLT-HEX, SERRATED FLANGE - 1/4"-20 X 5/8" - ZINC
	000C26-05-12B	EA BOLT-HEX, SERRATED FLANGE 5/16"-18 X 3/4" - ZINC
	000C26-05-20B	EA BOLT-HEX, SERRATED FLANGE 5/16"-18 X 1 1/4" - ZINC
	000C26-06-28B	EA BOLT-HEX, SERRATED FLANGE 3/8"-16 X 1 3/4" - ZINC
	051387-06-000	EA BOLT-CARRIAGE, W/O HOLE - 5/16"-18 X 9 5" - ZINC
	102333-01-02A	EA BOLT-CARRIAGE 7/16 - 14 SST CAP O/W BUMPER BOLT

WASHERS

KEY	PART NUMBER	U/M DESCRIPTION
	000E11-05-00B	EA WASHER LOCK 5/16" MED SPLIT - ZINC 05110-01-000
	000E13-11-00B	EA WASHER FLARE 3/16" WIDE - ZINC
	000E13-14-00B	EA WASHER FLARE 1/4" WIDE - ZINC
	000E13-17-00B	EA WASHER FLARE 3/8" AR - ZINC
	000E13-20-00B	EA WASHER-FLARE 7/16" WIDE - ZINC
	000E13-21-00B	EA WASHER FLARE W/2 NAR - ZINC
	000E14-10-00B	EA WASHER LOCK NO 10 EXT TOOTH - ZINC

1993 WINNEBAGO
TABLE OF CONTENTS

INTRODUCTION	A-01 -	A-02
ABBREVIATIONS		A-03
ALPHABETICAL INDEX	A-04 -	A-06
WCN28RT	A-07 -	F-20
WCN30RT	F-21 -	L-22

1993 WCN30RT INDEX

FLOOR PLAN	F-21 -	F-22
ACCESSORIES		F-23
AUDIO VIDEO	F-24 -	G-02
BATH	G-03 -	G-06
BEDROOM	G-07 -	G-10
CHASSIS	G-11 -	H-04
CURTAIN & CUSHION	H-05 -	H-20
DINETTE	H 21 -	H 24
DRIVERS COMPARTMENT	I-01 -	I-06
ELECTRICAL	I-07 -	I-04
EXTERIOR BODY	I-15 -	I-24
GALLEY	J-01 -	J-10
GENERATOR	J 11 -	J-12
HEATING & A/C	J-13 -	J-16
INTERIOR FINISH	J-17 -	J-20
LABELS	J 21 -	K-04
LP	K-05 -	K-06
LOUNGE	K-07 -	K-08
SEALANTS & FASTENERS	K-09 -	K-12
WATER & SEWAGE	K-13 -	K-18
WINDOW VENT AND		
EXTERIOR DOOR	K-19 -	L-18
WINDSHIELD & WIPER	L-19 -	L-22

SEALANTS & FASTENERS GROUP (CONTINUED)

SCREWS

KEY	PART NUMBER	U/M DESCRIPTION
	000G11-06-10J	EA SCREW, 6-20 X 5/8 PPH - BRASS
	000G11-06-10B	EA SCREW, 6-20 X 5/8 PPH - ZINC
	000G11-07-08B	EA SCREW, 7-19 X 1/2 PPH - ZINC
	000G11-08-08T	EA SCREW, 8-18 X 1/2 PPH
	000G11-08-08B	EA SCREW, 8-18 X 1/2 PPH - ZINC
	000G11-08-06B	EA SCREW, 8-18 X 3/8 PPH - ZINC
	000G11-08-16S	EA SCREW, 8-18 X 1 00 PPH - OFF WHITE
	000G11-08-16R	EA SCREW, 8-18 X 1 00 PPH - BEIGE
	000G11-08-12T	EA SCREW, 8-18 X 3/4 PPH - BLACK
	000G11-08-12S	EA SCREW, 8-18 X 3/4 PPH - OFF WHITE
	000G11-08-12P	EA SCREW, 8-18 X 75 PPH - DARK BROWN
	000G11-08-12D	EA SCREW, 8-18 X 3/4 PPH - BLACK
	000G11-08-12B	EA SCREW, 8-18 X 3/4 PPH - ZINC
	000G11-10-08B	EA SCREW, 10-16 X 1/2 PPH - ZINC
	000G11-10-40B	EA SCREW 10-16 X 2 1/2 PPH CAD - 34927-01-000
	000G11-10-16B	EA SCREW, 10-16 X 1 - PPH - ZINC
	000G11-10-12S	EA SCREW, 10-16 X 75 PPH OFF WHITE
	000G11-10-12R	EA SCREW, 10-16 X 3/4 PPH - BEIGE
	000G11-10-12D	EA SCREW, 10-16 X 3/4 PPH - BLACK
	000G12-06-08T	EA SCREW, 6-20 X 50 POH - BLACK
	000G13-06-08B	EA SCREW, 6-20 X 1/2 PPH - ZINC
	000G13-06-06B	EA SCREW, 6-20 X 3/8 PPH - ZINC
	000G13-06-16J	EA SCREW, 6-20 X 1 00 PPH - BRASS
	000G13-06-16S	EA SCREW, 6-20 X 1 00 PPH - OFF WHITE
	000G13-06-08G	EA SCREW, 6-20 X 1/2 PPH - ANTIQUE BRASS
	000G13-08-16B	EA SCREW 8-18 X 1 PPH - ZINC
	000G13-08-24B	EA SCREW-#8, 18 X 1 1/2 PPH - ZINC
	000G16-04-24B	EA SCREW-MACH, 1/4-20 X 1-1/2 PPH
	000G18-08-22B	EA SCREW MACH 8-32 X 1 3/8 PPH - ZINC
	000G18-10-16B	EA SCREW-MACHINE, 8 X 32 X 1 PPH - ZINC
	000G19-10-21B	EA SCREW-MACH 10-32 X 1 5 PPH - ZINC
	000G19-10-20B	EA SCREW-MACHINE 10-32 X 1 1/14 PPH ZINC
	000G19-10-10B	EA SCREW-MACHINE 10-32 X 5/8 - PPH - ZINC
	000G19-10-08B	EA SCREW-MACHINE 10-32 X 1/2 PPH - ZINC
	000G27-10-12E	EA SCREW-MACH 10-32 X 75 POH - CHROMED HEAD
	000G32-10-06B	EA SCREW-10-32 X 3/8" - PPH - ZINC
	000G39-06-10T	EA SCREW-SF/DR, 6-20 X 5/8 PPH - BLACK
	000G39-06-08B	EA SCREW-DR-6-18 X 1/2 - ZINC
	000G39-06-16T	EA SCREW-SF/DR 6-20 X 1 PPH - BLACK
	000G39-08-08R	EA SCREW-SF/DR 8-18 X 1/2 PPH - BEIGE
	000G39-08-08B	EA SCREW-SF/DR, 8-18 X 1/2 PPH - ZINC
	000G39-08-06B	EA SCREW-SF/DR 8-18 X 3/8 PPH - ZINC
	000G39-08-16B	EA SCREW SF/DR 8 18 X 1 PPH - ZINC
	000G39-08-12B	EA SCREW-SF/DR 8 18 X 3/4 PPH - ZINC
	000G39-08-08T	EA SCREW-SF/DR 8 18 X 50 PPH - BLACK
	000G39-08-08S	EA SCREW-SF/DR 8-18 X 1/2 PPH - OFF WHITE
	000G39-08-32B	EA SCREW-SF/DR 8-18 X 2 PPH - ZINC
	000G39-08-24B	EA SCREW-SF/DR 8 18 X 1 1/2 PPH - ZINC
	000G39-08-16T	EA SCREW-SF/DR 8 18 X 1 PPH - BLACK
	000G39-08-16R	EA SCREW SF/DR 8 18 X 1 00 PPH - BEIGE
	000G39-10-209	EA SCREW-SF/DR 10-16 X 1 25 PPH - FLUOROCARBON SILVER
	000G39-10-20B	EA SCREW SF/DR 10-16 X 1 1/4 PPH ZINC
	000G39-10-129	EA SCREW SF/DR 10 16 X 3/4 PPH - FLUOROCARBON SILVER
	000G39-10-12R	EA SCREW SF/DR 10-16 X 3/4 PPH - BEIGE
	000G39-10-12D	EA SCREW-SF/DR 10-16 X 3/4 PPH - BLACK
	000G42-04-12B	EA SCREW-SF/DR 1/4-14 X 3/4 PPH - ZINC
	000G43-06-24B	EA SCREW MACHINE 6-32" X 1 1/2" - ZINC
	000G46-08-24T	EA SCREW MACHINE, 8-32-1 50 IN PPH - BLACK
	000G50-04-12B	EA SCREW MACH 1/4 20 X 3/4 PPH ZINC
	000G53-04-06B	EA SCREW MACHINE 1/4-20 X 3/8 PPH - UNDERCUT HEAD
	000G54-04-20B	EA SCREW 1/4-20 X 1 1/4 PTH - TYPE 23 - ZINC PLATED
	000G55-08-122	EA SCREW SF/DR 8 18 X 3/4 PPH - BEIGE

SEALANTS & FASTENERS GROUP (CONTINUED)

SCREWS (CONTINUED)

KEY	PART NUMBER	U/M DESCRIPTION
	000G55-08-162	EA SCREW-SF/DR, 8-18 X 1 00 - BEIGE
	000G57-05-16J	EA SCREW-5-20 X 1 PPH, BRASS
	000G60-08-16R	EA SCREW-SF/DR, 8-18 X 1 00" POH - BEIGE
	000G67-08-32B	EA SCREW-8-15 X 2 PPH, ZINC
	000G67-10-10B	EA SCREW-10-12 X 5/8 PPH, ZINC - TYPE A
	000G67-10-08R	EA SCREW-10-12 X 1/2 PPH BEIGE - TYPE A
	000G67-10-08B	EA SCREW-10-12 X 1/2 PPH, ZINC
	000G67-10-32B	EA SCREW-10-12 X 2 PPH, ZINC
	000G67-10-24B	EA SCREW-10-12 X 1 1/2 PPH ZINC
	000G67-10-16B	EA SCREW-10-12 X 1 PPH, ZINC
	000G67-10-12R	EA SCREW-10-12 X 75 PPH BEIGE
	000G67-10-12D	EA SCREW-10-12 X 75 PPH, BLACK
	000G67-10-12B	EA SCREW-10-12 X 3/4" PPH, ZINC
	000G67-10-10R	EA SCREW-10-12 X 5/8 PPH TYPE A - BEIGE
	000G67-10-10D	EA SCREW-10-12 X 5/8 PPH, BLACK - TYPE A
	000G67-10-48B	EA SCREW-10-12 X 3 PPH ZINC
	00067-10-36T	EA SCREW-10-12 X 2 25PPH BLACK - STALGAURD
	00067-06-10G	EA SCREW-6-18 X 5/8 POH ANTIQUE BRASS
	049465-01-000	EA SCREW-10-16 W/WASHER PTH DARK BROWN
	049465-03-000	EA SCREW-10-16 X 1 POH W/WASHER OFF WHITE
	049465-04-000	EA SCREW 10-16 X 1 PTH W/WASHER BEIGE
	075908-01-000	EA SCREW-MACHINE, 10 32 X 56 PTH - ZINC - EXTERNAL TOOTH
	079383-03-000	EA SCREW-SF/DR 8-20 X 1 PL WASHER - BEIGE
	087721-01-000	EA SCREW-FLAT HEAD TAPPING - 1/4" X 1 1/4" LG ZINC
	091230-04-000	EA SCREW-MACH 8-32 X 3/4 POH SS - OFF WHITE

CLAMPS & HOLDERS

KEY	PART NUMBER	U/M DESCRIPTION
	007161-01-000	EA CLAMP-HOSE, SPRING TYPE - 1/2"
	010495-01-000	EA CLAMP-CABLE 9/16"
	010495-02-000	EA CLAMP-CABLE, 3/8"
	010497-01-000	EA CLAMP-CLOSED 5/8" ID
	010497-03-000	EA CLAMP-CLOSED, 1" ID - CUSHIONED
	010497-08-000	EA CLAMP-CLOSED 125"
	010499-01-000	EA CLAMP-CLOSED 3/8" ID
	083609-01-000	EA CLAMP-WIRE, DUAL - EQUAL - 5/8" DIAMETER
	083610-01-000	EA CLAMP-WIRE DUAL - UNEQUAL DIAMETERS - 75" & 1 25"
	083610-02-000	EA CLAMP-WIRE, DUAL - UNEQUAL DIAMETERS
	062401-01-000	EA CLAMP-HOSE, WORMGEAR 25" - 1"
	062401-02-000	EA CLAMP-HOSE WORMGEAR 1 56" - 2 5"
	062401-04-000	EA CLAMP HOSE WORMGEAR 69" - 1 25"
	062401-06-000	EA CLAMP-HOSE WORMGEAR 22" - 62"
	075148-02-000	EA CLAMP-GROUNDING BRONZE SCREWS
	056134-02-000	EA HOLDER-RING 1 8" DIAMETER METAL
	075312-02-000	EA CLIP-U 125- 187 GRIP - TINNERMAN #C25935-025-67
	077955-01-000	EA CLIP-J VINYL COATED 3/8"
	101447-01-000	EA CLIP-U TYPE TINNERMAN - HOLDS SHOWER SURROUND TOGETHER
	080734-02-000	EA CLIP-WIRE NYLON
	080213-01-000	EA SPACER- 25" X 5" X 5" NYLON
	080734-02-000	EA CLIP-WIRE NYLON
	085774-01-000	FT FASTENER-DUAL HOOK 1" WIDE - ADHESIVE BACK - BLACK
	085774-02-000	FT FASTENER DUAL LOOP 1" WIDE - ADHESIVE BACK - BLACK
	086285-01-000	EA SPACER NYLON 5" OD X 257" ID
	091952-02-000	EA CLIP-GRIPPER 3/4"
	095094-01-000	EA NUT-ACORN, 1/4 - 20 ALUMINUM
	109215-01-000	FT TAPE-SHIELD 1" - PEERLESS Y8571-1"
	056134-02-000	EA HOLDER-RING 1 8" DIAMETER - METAL
	000510-04-16B	EA PIN-COTTER, 1/8" X 1" - ZINC

**1993 WINNEBAGO
TABLE OF CONTENT'S**

INTRODUCTION	A-01 -	A-02
ABBREVIATIONS		A-03
ALPHABETICAL INDEX	A-04 -	A-06
WCN28RT	A-07 -	F 20
WCN30RT	F-21 -	L 22

1993 WCN30RT INDEX

FLOOR PLAN	F-21 -	F-22
ACCESSORIES		F-23
AUDIO VIDEO	F-24 -	G-02
BATH	G-03 -	G-06
BEDROOM	G-07 -	G-10
CHASSIS	G-11 -	H-04
CURTAIN & CUSHION	H-05 -	H-20
DINETTE	H 21 -	H 24
DRIVERS COMPARTMENT	I-01 -	I-06
ELECTRICAL	I-07 -	I-04
EXTERIOR BODY	I-15 -	I 24
GALLEY	J-01 -	J-10
GENERATOR	J-11 -	J-12
HEATING & A/C	J-13 -	J 16
INTERIOR FINISH	J-17 -	J 20
LABELS	J-21 -	K-04
LP	K-05 -	K-06
LOUNGE	K-07 -	K-08
SEALANTS & FASTENERS	K-09 -	K-12
WATER & SEWAGE	K-13 -	K-18
WINDOW VENT AND		
EXTERIOR DOOR	K-19 -	L-18
WINDSHIELD & WIPER	L-19 -	L-22

**WATER & SEWAGE GROUP
DRAINAGE SYSTEM**

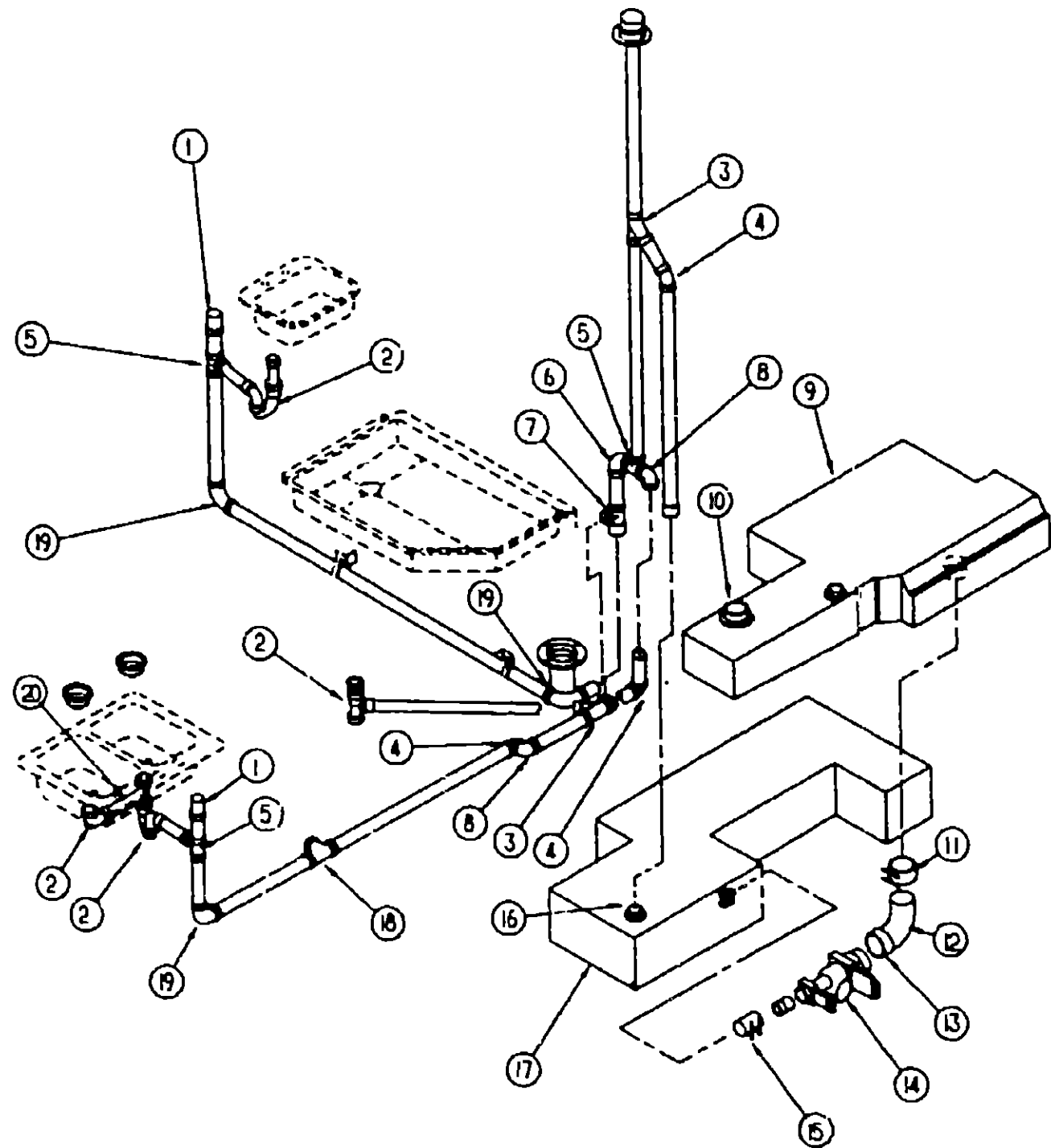

KEY	PART NUMBER	U/M DESCRIPTION
1	079968-01-000	EA VENT-MECH. TRAP ARM ANTI-SIPHON - 2" DIA X 7'3" - PLASTIC
2	011071-01-000	EA TRAP P, 1 1/2" - PLASTIC
2	107538-01-000	EA P TRAP-PLASTIC 1 1/4" W/EXT ARM
	102518-01-01A	EA SPACER-SINK
3	010073-01-000	EA WYE-45 DEGREE, 1 1/2" HUB X HUB X HUB - PLASTIC - BLACK
4	010006-01-000	EA ELBOW-45 DEGREE, 1/8 BEND - 1 1/2" HUB X HUB - BLACK PLASTIC
5	010071-01-000	EA TEE-SANITARY, 1 1/2" HUB X HUB X HUB - PLASTIC - BLACK - CANADIAN
6	033761-01-000	EA ELBOW-TURN, 1/4 BEND X 1 5" HUB X 1 5" SPIGOT - BLACK PLASTIC
7	010079-01-000	EA TEE-SANITARY, 1 1/2" X 1 1/2" X 1 1/4" H - PLASTIC - BLACK
	010121-01-000	EA BUSHING-REDUCER 1 1/2" SMOOTH X 1/4" HUB - PLASTIC - BLACK
8	010051-01-000	EA ELBOW-45 DEGREE BEND 1 1/2" SPIGOT AND HUB - PLASTIC - BLACK
9	101786-01-000	EA TANK-HOLDING, W/O GROMMETS - 30 GAL - 59 9" X 25 8" X 8 7"
10	061607-02-000	EA GROMMET-HOLDING TANK, 3" NPS
11	078406-01-000	EA COUPLER-RUBBER, W/CLAMPS - 3" X 3"
12	031126-01-000	EA ELBOW-1/4 BEND, 3 X 90 XLT - PLASTIC - BLACK
13	010117-01-000	EA COUPLING PLASTIC, 3" - HXH
14	070916-01-000	EA VALVE-DUAL DUMP, W/CAP - 3" X 1 1/2" - PLASTIC - BLACK
	070916-01-700	EA VALVE ONLY, 3"
	070915-01-701	EA VALVE ONLY, 1 1/2"
	010201-01-000	EA HOSE-SEWER 3" ID X 8"
	062416-01-000	EA ADAPTER-SEWER HOSE TO 3" PIPE
	062401-09-000	EA CLAMP-HOSE WORMGEAR 2 8" - 3 75"
	089330-01-000	EA ADAPTER-SEWER HOSE TO DUMP VALVE - PLASTIC - BLACK
15	089355-01-000	EA COUPLER-RUBBER 1 1/2" X 1 1/2"
16	061607-01-000	EA GROMMET-HOLDING TANK 1 1/2" NPS
	010115-01-000	EA COUPLING-1 1/2" HUB X HUB, PLASTIC
17	101787-01-000	EA TANK-HOLDING, W/O GROMMETS - 37 GAL - 59 9" X 24 6" X 9 5"
18	010073-01-000	EA WYE-45 DEGREE 1 1/2" HUB X HUB X HUB - PLASTIC - BLACK
	010122-01-000	EA BUSHING-REDUCER, 1 1/2 SMTH X 1 1/4 THD - PLASTIC - BLACK
	010166-01-000	EA PLUG-THREADED, 1 1/4" DIAMETER - PLASTIC - BLACK
19	010008-01-000	EA ELBOW 90 DEGREE, 1/4 BEND - 1 1/2" HUB X HUB - BLACK PLASTIC
	063641-01-000	EA FLANGE-CLOSET, 4" X 3"
20	011091-02-000	EA PIPE-DRAIN DOUBLE SINK - BAFFLE TEE - 1 1/2" ONE PIPE W/TEE TO DRAIN BOTH SIDES OF SINK
20	011091-03-000	EA PIPE DRAIN, DOUBLE SINK - BAFFLE TEE - 1 1/2" - CANADIAN ONE PIPE W/TEE TO DRAIN BOTH SIDES OF SINK
	010024-01-000	EA ELBOW PLASTIC, 1/8 BEND - 3 X 45 - H X H
	010061-01-000	EA ELBOW-45 DEGREE STREET - 1/8 BEND - 3" S X H - PLASTIC
	031111-01-000	EA ELBOW-90 DEGREE 1/4 BEND - 1 1/4" - PLASTIC
	034250-01-000	EA ELBOW-90 DEGREE LONG TURN - 1 1/2" HUB X HUB - ABS
	010072-01-000	EA TEE-SANITARY 1 1/2 H X 1 1/4 H X 1 1/2 H - PLASTIC

**1993 WINNEBAGO
TABLE OF CONTENTS**

INTRODUCTION	A-01 -	A-02
ABBREVIATIONS		A-03
ALPHABETICAL INDEX	A-04 -	A-06
WCN29RT	A-07 -	F-20
WCN30RT	F-21 -	L-22

1993 WCN30RT INDEX

FLOOR PLAN	F-21 -	F-22
ACCESSORIES		F-23
AUDIO VIDEO	F-24 -	G-02
BATH	G-03 -	G-06
BEDROOM	G-07 -	G-10
CHASSIS	G-11 -	H-04
CURTAIN & CUSHION	H-05 -	H-20
DINETTE	H-21 -	H-24
DRIVERS COMPARTMENT	I-01 -	I-06
ELECTRICAL	I-07 -	I-04
EXTERIOR BODY	I-15 -	I-24
GALLEY	J-01 -	J-10
GENERATOR	J-11 -	J-12
HEATING & A/C	J-13 -	J-16
INTERIOR FINISH	J-17 -	J-20
LABELS	J-21 -	K-04
LP	K-05 -	K-06
LOUNGE	K-07 -	K-08
SEALANTS & FASTENERS	K-09 -	K-12
WATER & SEWAGE	K-13 -	K-13
WINDOW, VENT AND EXTERIOR DOOR	K-19 -	L-18
WINDSHIELD & WIPER	L-19 -	L-22

WATER & SEWAGE GROUP (CONTINUED)
FRESH WATER TANK - 40 GALLON

KEY	PART NUMBER	U/M DESCRIPTION
	106312-02-000	EA TANK-WATER, 43 GALLON - W/FITTINGS - 10' X 24' X 46 5"
	039861-01-000	EA SENDING UNIT-W/SCREW, WASHER WELL NUT & TERMINAL RING
	049032-01-000	EA PATCH-SPINWELD, 3/8" - PLASTIC
	042989-03-000	EA FITTING-WATER TANK, SPINWELD - 1 1/4" NPT - PLASTIC - WHITE
	042989-04-000	EA FITTING-WATER TANK, SPINWELD - 3/8" FPT - PLASTIC - WHITE
	042989-05-000	EA FITTING-WATER TANK, SPINWELD - 1/2" FPT - PLASTIC - WHITE
	042989-06-000	EA FITTING-SPINWELD, PLASTIC - 3/4 FPT
	077954-02-000	EA FILTER-WATER TANK, SCREEN IN TANK
	056449-01-000	EA WIRE ASSEMBLY-WATER TANK TO MONITOR PANEL
	096417-01-000	EA CONNECTOR-5/8" F X 1/2" MPT PLASTIC - KEVCO
	052960-01-000	EA DRAIN VALVE-IN LINE, HEADER - 1/2" F X 1/2" F - GRAY PLASTIC
	052952-01-000	EA NUT-PLASTIC 1/2" F X 1/2" TUBE - GRAY
	052952-02-000	EA NUT PLASTIC, 5/8" FLARE
	052957-04-000	EA ELBOW-5/8" F X 3/4" MPT
	055795-01-000	EA TEE-5/8" F X 1/2" MPT X 1/2" F, PLASTIC
	010724-01-000	EA ADAPTER HOSE TO PIPE 3/8" MPT X 3/8" BARB - BLACK PLASTIC
	044927-01-000	EA ADAPTER HOSE TO PIPE 1 1/4" MPT X 1 1/4" BARB-BLACK PLASTIC

WATER HEATER W/MOTOR AID AND REAR HEATER

KEY	PART NUMBER	U/M DESCRIPTION
	051393-01-000	EA WATER HEATER-W/MOTOR AID PILOTLESS IGNITION ATWOOD GH6-3E, GH6-4E OR GH6-6E
	051391-01-700	EA HINGE KIT-W/CLIP ATWOOD #92558 & #92559
	051391-01-704	EA VALVE-RELIEF, 1/2" FITTING - ATWOOD #91604
	051391-01-705	EA FASTENER-CAMLOC ATWOOD #92609
	051391-01-706	EA GRILLE-EXHAUST ATWOOD #92787
	051391-01-708	EA BURNER-MAIN 3E ONLY - ATWOOD #92615
	051391-01-710	EA ORIFICE-MAIN BURNER ATWOOD #92742
	051391-01-714	EA ELBOW-45 DEGREE, 3/8" F X 3/8" MPT - ATWOOD #91044
	051391-01-715	EA DRAIN PLUG ATWOOD #91561
	051391-04-701	EA THERMOSTAT 12 VDC-120 PRESET ATWOOD #91470
	051391-04-704	EA TANK-INNER, FRONT MOUNT - GH6-4E & 6E - ATWOOD #91642
	051393-01-700	EA TANK-INNER 3E FRONT MOUNT - ATWOOD #91023
	097967-01-000	EA SWITCH-WATER HEATER REMOTE W/LIGHT - ATWOOD #91959
	051393-01-702	EA SWITCH ENERGY CUT-OFF, ATWOOD #91951
	051393-01-703	EA THERMOSTAT-REAR MOUNT ATWOOD #91952
	051393-01-704	EA CIRCUIT BOARD W/BLACK BOX ATWOOD #91420
	051393-01-705	EA ORIFICE HOLDER-ATWOOD #91925
	051393-01-714	EA TANK-INNER (GH6-3E) REAR MOUNT - ATWOOD #91408
	051393-01-716	EA SPARK & PROBE ASSEMBLY ATWOOD #91605
	051393-01-718	EA VALVE-DUAL SOLENOID ATWOOD #91605
	051393-01-721	EA ECO & THERMOSTAT ASM-FRONT MOUNT 140 DEGREE - ATWOOD #91447
	051393-01-724	EA CIRCUIT BOARD SPADE TERMINAL, ELECTRIC IGNITION #93867
	051393-01-725	EA ELECTRODE-SGL SPADE CONNECTOR #53868-SPARK PROBE
	110438-01-000	EA VALVE-CHECK BRASS G784
	059353-01-000	EA UNION-5/8 TUBE TO TUBE - PARKER #10H8US

WATER & SEWAGE GROUP (CONTINUED)
WATER HEATER

KEY	PART NUMBER	U/M DESCRIPTION
	051391-03-000	EA HEATER-WATER, W/ELECTRIC IGNITION - ATWOOD G6A-3E
	051391-01-700	EA HINGE KIT-W/CLIP, ATWOOD #92568 & #92559
	051391-01-704	EA VALVE-RELIEF, 1/2" FITTING - ATWOOD #91604
	051391-01-705	EA FASTENER-CAMLOC ATWOOD #92609
	051391-01-706	EA GRILLE-EXHAUST, ATWOOD #92787
	051391-01-708	EA BURNER-MAIN, 3E ONLY - ATWOOD #92615
	051391-01-710	EA ORIFICE-MAIN BURNER, ATWOOD #92742
	051391-01-715	EA DRAIN PLUG-ATWOOD #91561
	051391-04-700	EA TANK-INNER (G6A-3E) FRONT MOUNT - ATWOOD #91608
	051391-04-701	EA THERMOSTAT 12 VDC-120 PRESET, ATWOOD #91470
	051391-04-706	EA TANK-INNER G6A-4E & 6E - FRONT MOUNT - ATWOOD #91641
	097967-01-000	EA SWITCH-WATER HEATER, REMOTE W/LIGHT - ATWOOD #91959
	051393-01-702	EA SWITCH-ENERGY CUT-OFF, ATWOOD #91951
	051393-01-703	EA THERMOSTAT-REAR MOUNT, ATWOOD #91952
	051393-01-704	EA CIRCUIT BOARD-W/BLACK BOX, ATWOOD #91420
	051393-01-705	EA ORIFICE HOLDER-ATWOOD #91925
	051393-01-716	EA SPARK & PROBE ASM, ATWOOD #91606
	051393-01-718	EA VALVE-DUAL SOLENOID, ATWOOD# 91605
	051393-01-721	EA ECO & THERMOSTAT ASM-FRONT MOUNT, 140 DEGREE - ATWOOD #91447
	051393-01-724	EA CIRCUIT BOARD-SPADE TERMINAL #93867-ELEC IGNITION
	051393-01-725	EA ELECTRODE-SGL SPADE CONNECTOR #93868-SPARK PROBE
	051393-03-700	EA TANK-INNER (G6A-3E) REAR MOUNT - ATWOOD #91409

WATER HEATER - EUROPEAN EXPORT - FROM: 04-22-93 THRU. 99-09-99
(051391-03-000 USED BEFORE THIS DATE)

KEY	PART NUMBER	U/M DESCRIPTION
	111129-01-000	EA WATER HEATER-ELECTRIC IGNITION 220V - ATWOOD 94720 ICH66
	111129-01-700	EA WALL SWITCH PACKAGE #91208
	111129-01-702	EA PRESSURE DRAIN VALVE - 3.5 BAR #91898
	111129-01-703	EA THERMOSTAT (60) ECO (82) KIT #91191
	111129-01-704	EA IGNITION BOARD #91194
	111129-01-705	EA GAS PRESSURE REGULATOR - W/NO 10 #91198
	111129-01-706	EA MAIN BURNER ORFICE-W/FITTING #91017
	111129-01-707	EA MAIN BURNER KIT #91017
	111129-01-708	EA SPARK/PROBE IGNITION KIT #91196
	111129-01-709	EA FLUE ASSEMBLY #91045
	111129-01-710	EA ACCESS DOOR-W/LOCK #91203
	111129-01-711	EA CORNER BRACKETS-SET OF 4 #91928
	111129-01-712	EA HARDWARE KIT-W/LOCK # 91193
	111129-01-713	EA TANK INNER-ICH6-EE #91188
	111129-01-714	EA THERMOSTAT-ELECTRIC - 220V #91207
	111129-01-715	EA RELAY 220 V/12 VDC #91206
	111129-01-716	EA HEATING ELEMENT, 220V/500WATT #91081
	111129-01-717	EA BUSHING-STRAIN RELIEF #91372

1993 WINNEBAGO
TABLE OF CONTENTS

INTRODUCTION	A-01 -	A-02
ABBREVIATIONS		A-03
ALPHABETICAL INDEX	A-04 -	A-06
WCN28RT	A-07 -	F-20
WCN30RT	F-21 -	L-22

1993 WCN30RT INDEX

FLOOR PLAN	F-21 -	F-22
ACCESSORIES		F-23
AUDIO VIDEO	F-24 -	G-02
BATH	G-03 -	G-06
BEDROOM	G-07 -	G-10
CHASSIS	G-11 -	H-04
CURTAIN & CUSHION	H-05 -	H-20
DINETTE	H-21 -	H-24
DRIVERS COMPARTMENT	I-01 -	I-06
ELECTRICAL	I-07 -	I-04
EXTERIOR BODY	I-15 -	I-24
GALLEY	J-01 -	J-10
GENERATOR	J-11 -	J-12
HEATING & A/C	J-13 -	J-16
INTERIOR FINISH	J-17 -	J-20
LABELS	J-21 -	K-04
LP	K-05 -	K-06
LOUNGE	K-07 -	K-08
SEALANTS & FASTENERS	K-09 -	K-12
WATER & SEWAGE	K-13 -	K-18
WINDOW VENT AND		
EXTERIOR DOOR	K-19 -	L-18
WINDSHIELD & WIPER	L-19 -	L-22

WATER & SEWAGE GROUP (CONTINUED)
WATER SYSTEM

WATER & SEWAGE GROUP (CONTINUED)
WATER PURIFICATION SYSTEM

1993 WINNEBAGO
TABLE OF CONTENTS

INTRODUCTION	A-01 -	A-02
ABBREVIATIONS		A-03
ALPHABETICAL INDEX	A-04 -	A-06
WCN28RT	A-07 -	F-20
WCN30RT	F-21 -	L-22

1993 WCN30RT INDEX

FLOOR PLAN	F-21 -	F-22
ACCESSORIES		F-23
AUDIO VIDEO	F-24 -	G-02
BATH	G-03 -	G-06
BEDROOM	G-07 -	G-10
CHASSIS	G-11 -	H-04
CUR TAIN & CUSHION	H-05 -	H-20
DINETTE	H-21 -	H-24
DRIVERS COMPARTMENT	I-01 -	I-06
ELECTRICAL	I-07 -	I-04
EXTERIOR BODY	I-15 -	I-24
GALLEY	J-01 -	J-10
GENERATOR	J-11 -	J-12
HEATING & A/C	J-13 -	J-16
INTERIOR FINISH	J-17 -	J-20
LABELS	J-21 -	K-04
LP	K-05 -	K-06
LOUNGE	K-07 -	K-08
SEALANTS & FASTENERS	K-09 -	K-12
WATER & SEWAGE	K-13 -	K-18
WINDOW VENT AND		
EXTERIOR DOOR	K-19 -	L-18
WINDSHIELD & WIPER	L-19 -	L-22

KEY	PART NUMBER	U/M DESCRIPTION
	105558-01-01A	EA PLATE-COVER, WATER LINE
	096305-01-000	EA COVER-WATER CENTER 19' X 18 2' X 20 7' - GALVANIZED STEEL
	087659-04-000	EA FILL-WATER, CITY - OFF WHITE
		FROM 00-00-00 THRU 09-27-92
	010230-05-000	EA FILL-WATER CITY - SURF SILVER - BRASS 324-00
		FROM 09-28-92 THRU 99-99-99
	093207-03-01A	EA BRACKET-VACUUM BREAKER WATER CENTER - OFF WHITE
		FROM 00-00-00 THRU 09-27-92
	079381-01-000	FT TUBING-SMOOTH FLEXIBLE, 1 1/4" ID X 20'
	074462-02-000	FT TUBING-VINYL 3/8" ID - CLEAR
	039800-01-000	FT TUBING-POLYBUTYL, 1/2" OD - INCREMENTS OF 20' - BLACK
	039800-02-000	FT TUBING-POLYBUTYL 5/8" OD - INCREMENTS OF 20' - BLACK
	055290-01-000	EA ELBOW-5/8" F X 1/2" MPT
	057457-01-000	EA ELBOW-UNION 1/2" X 1/2" FLARE
	065120-01-000	EA ELBOW-SWIVEL, 1/2" FPT X 1/2" FLARE - PLASTIC - GRAY
	052957-01-000	EA ELBOW PLASTIC, 1/2" F X 3/8" MPT
	052957-02-000	EA ELBOW-MALE, 1/2" F X 1/2" MPT - PLASTIC - GRAY
	065120-01-000	EA ELBOW-SWIVEL 1/2" FPT X 1/2" FLARE - PLASTIC - GRAY
	039808-03-000	EA ELBOW-PLASTIC 1/2 MPT X 1/2 MPT - KEVCO 17296
	055290-01-000	EA ELBOW-5/8" F X 1/2" MPT
	057457-02-000	EA ELBOW-UNION 5/8" X 5/8" FLARE - WATER
	052952-01-000	EA NUT-PLASTIC 1/2" F X 1/2" TUBE - GRAY
	057973-01-000	EA TEE-PLASTIC, 1/2" F X 1/2" F X 5/8" F - WATER
	052955-03-000	EA TEE-5/8" F X 5/8" F X 1/2" MPT - PLASTIC
	052956-01-000	EA TEE-1/2" F X 1/2" MPT X 1/2" F - PLASTIC
	052958-01-000	EA TEE, 1/2" F X 1/2" F X 1/2" F - PLASTIC - GRAY
	039798-01-000	EA TEE-1/2" MPT X 1/2" MPT X 1/2" MPT PLASTIC
	052955-01-000	EA TEE-WATER 1/2" F X 1/2" F X 1/2" MPT - PLASTIC - GRAY
	093217-01-000	EA TEE-SWIVEL 1/2" - PLASTIC
	057974-01-000	EA TEE-5/8" F X 1/2" F X 1/2" F PLASTIC
	077054-01-000	EA VALVE-PLASTIC, 1/2" M X 1/2" M - 1/4" COMP
	046128-01-000	EA VALVE-DRAIN PLASTIC - 1/2" FPT
	052960-01-000	EA DRAIN VALVE-IN LINE HEADER - 1/2" F X 1/2" F - GRAY PLASTIC
	079317-01-000	EA ADAPTER-SWIVEL 1/2" TUBE X 1/2" FPT - PLASTIC - GRAY
	101814-01-000	EA COUPLING-FEMALE, 1/2" X 1/2" FPT
	052959-02-000	EA CONNECTOR 1/2" F X 1/2" MPT - PLASTIC - GRAY
	052959-03-000	EA CONNECTOR 1/2" F X 3/8" MPT - PLASTIC - GRAY
	106258-01-000	EA CAP-INSERTABLE 1/2" FLARE

KEY	PART NUMBER	U/M DESCRIPTION
	087200-01-000	EA FILTER-WATER PURIFICATION EVERPURE #QC2-AC
	087200-02-000	EA CARTRIDGE-WATER FILTER, AC - EVERPURE #9601-11
	701069-01-000	EA WATER PURIFICATION SYSTEM #9252
	701069-01-700	EA DIVERTER-ANTI FREEZE EVERPURE #3008-17
	701069-03-700	EA CARTRIDGE-WATER FILTER, AC - EVERPURE #9601-11

WATER PUMPS

KEY	PART NUMBER	U/M DESCRIPTION
	098607-01-000	EA PUMP-WATER, W/5" MPT FITTING - FLOW 2 3 GPM - UL
	098607-01-700	EA PUMPHEAD-REPLACEMENT SHURFLO #94-236-08
	098607-01-701	EA DRIVE ASM, SHURFLO #94-234-03
	098607-01-702	EA DIAPHRAGM KIT, SHURFLO #94-233-10
	098607-01-703	EA VALVE ASM SHURFLO #94-232-00
	098607-01-706	EA SWITCH ASM-COMPLETE, SHURFLO #94-230-00
	098607-01-705	EA CHECK VALVE-KIT, SHURFLO #94-237-00
	098607-01-706	EA SWITCH ASM-COMPLETE SHURFLO #94-230-00
	098607-01-707	EA MOTOR/BASEPLATE REPLACEMENT SHURFLO #94-234-03

WATER BYPASS SYSTEM

KEY	PART NUMBER	U/M DESCRIPTION
	099729-01-000	EA BYPASS KIT-WATER HEATER COMPLETE W/VALVE & TUBING
	099729-01-700	EA VALVE ONLY-CHECK PLASTIC - RVK-100
	103259-01-000	EA BRACKET-BYPASS WATER HEATER
		FROM 10-19 92 THRU 99 99 99
	110438-01-000	EA VALVE-CHECK BRASS - G784
		FROM 11-23 92 THRU 99-99-99
	099729-02-000	EA BYPASS KIT-WATER HEATER COMPLETE W/VALVE & TUBING - CANADIAN
	099729-02-700	EA VALVE ONLY CHECK - BRASS RVK-4 - CANADIAN

EXTERIOR SHOWER AND COMPONENTS

KEY	PART NUMBER	U/M DESCRIPTION
	103092-01-000	EA SHOWERHEAD W/60" HOSE
	103092-02-000	EA SHOWERHEAD W/60" HOSE - CANADIAN
	075241-04-000	EA FAUCET-SHOWER BRASS
	075241-05-000	EA FAUCET SHOWER BONE - CANADIAN
	079317-01-000	EA ADAPTER-SWIVEL 1/2" X 1/2"

GARDEN HOSE

KEY	PART NUMBER	U/M DESCRIPTION
	091270-01-000	EA HOSE 5/8" ON REEL - WATER - NON TOXIC - 50' - TORO
	105284-01-000	EA COUPLER-QUICK HOSE END - GILMORE #09QC

WINDOW, VENT & EXTERIOR DOOR GROUP

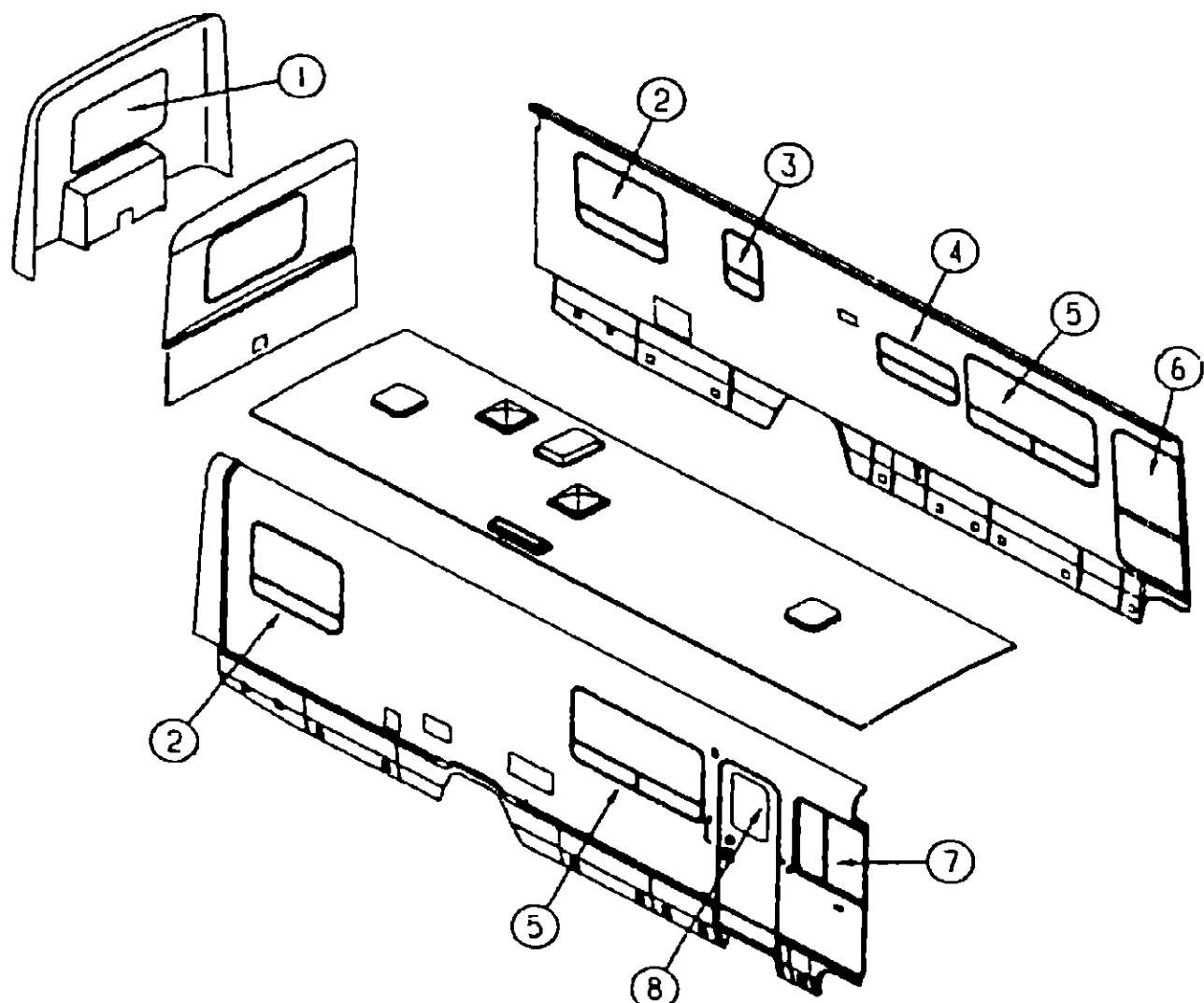

WINDOWS

KEY	PART NUMBER	U/M DESCRIPTION
1	087985-04-Y12	EA WINDOW-ESCAPE W/O INSIDE FRAME - 30 2" X 46 8"
2	092235-13-Y12	EA WINDOW-TIPOUT W/O INSIDE FRAME
3	092235-10-Y12	EA WINDOW-TIPOUT W/O INSIDE FRAME - 15 8" X 25 5"
4	092235-09-Y12	EA WINDOW-TIPOUT W/O INSIDE FRAME - 25 5" X 25 4"
5	092234-03-Y12	EA WINDOW-TIPOUT DOUBLE - W/O INSIDE FRAME - 31 5" X 60 9"
6	092446-02-000	EA GLASS-DRIVER DOOR
7	104686-01-01A	EA WINDOW-SLIDING
8	079733-04-T03	EA WINDOW PICTURE W/O INSIDE FRAME - 17" X 25"

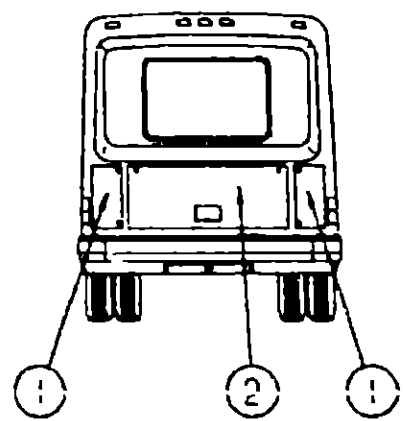

EXTERIOR BACKWALL DOORS

KEY	PART NUMBER	U/M DESCRIPTION
1	092981-01-C11	EA DOOR-COMPARTMENT W/LOCK & KEY - 15 3" X 25 6" - OFF WHITE
	009426-02-000	EA HATCH-DOOR POWER CORD - OFF WHITE
2	092982-01-C11	EA DOOR-SPARE TIRE W/LOCKS - 26 8" X 41 3" - OFF WHITE

WINDOW, VENT & EXTERIOR DOOR GROUP (CONTINUED)

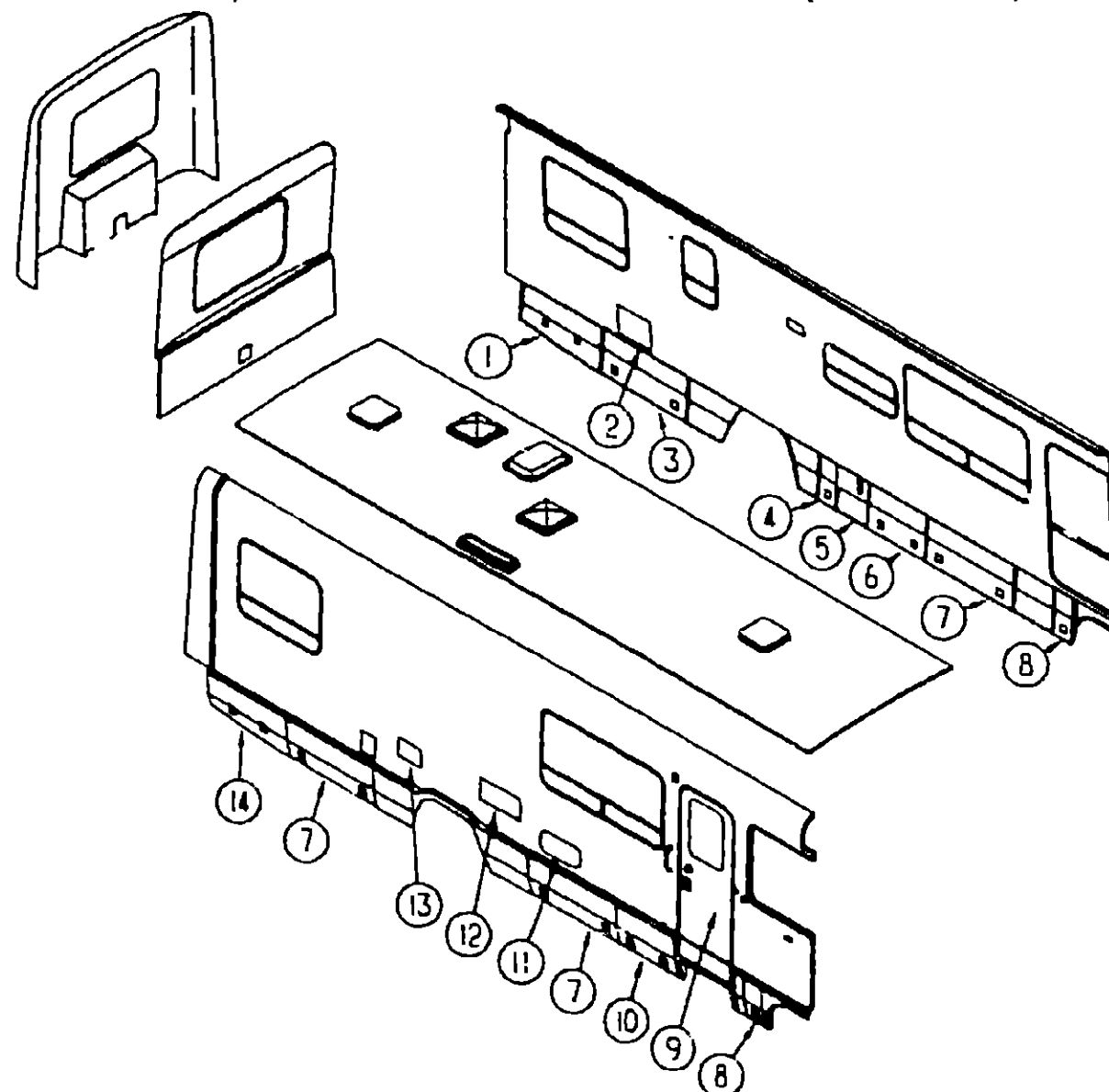

EXTERIOR DOORS

KEY	PART NUMBER	U/M DESCRIPTION
1	092630-02 Y12	EA DOOR-COMPARTMENT W/LATCHES - 40" TAPERED - OFF WHITE
2	052009-01-000	EA DOOR-WATER HEATER ATWOOD 5575-27 - OFF WHITE
3	092481-08-AB6	EA DOOR-COMPARTMENT W/LATCHES - 19 4" X 43 7" - OFF WHITE
4	092481-03-Y10	EA DOOR-COMPARTMENT W/LATCHES - 19 4" X 9 5" - OFF WHITE
	081240-03-000	EA DOOR-WATER FILL LOCKABLE, 4" X 4 5/8" - OFF WHITE
5	093028-06-C11	EA DOOR-FURNCE, OFF WHITE
5	093026-07-D15	EA DOOR-FURNCE OFF WHITE - EUROPEAN EXPORT
6	092481-04-Y10	EA DOOR-COMPARTMENT W/LATCHES - 19 4" X 29 5" - OFF WHITE
7	092481-02-Y10	EA DOOR-COMPARTMENT W/LATCHES - 19 4" X 43 7" - OFF WHITE
8	092481-03 Y10	EA DOOR-COMPARTMENT W/LATCHES - 19 4" X 9 5" - OFF WHITE
9	M01870-50 D15	EA DOOR-ENTRY, W/JAMB AND SCREEN DOOR
10	092481-05-Y12	EA DOOR-LP W/LATCHES - 19 4" X 29 5" - OFF WHITE
11	105118-01 C05	EA DOOR-PATIO ENTERTAINMENT CENTER 17 8" X 8 1" - OFF WHITE
	064075-07-000	FT SEAL-BULB W/WIRED U CHANNEL 3" X 5" CHANNEL - BLACK
	079366-04-000	EA LOCK-DOOR KEY TYPE W/O KEYS - 1 9 OFF SET
	082684-01-700	EA KEY- DOOR LOCK
	081801-02-000	EA HINGE-2" X 96" OFF WHITE
	107997 51-001	EA SPACER- 86" X 6" ALUMINUM
	109833-01-000	EA BEAUTY RING- 67" X 78" ID STAINLESS STEEL
	109834-01-000	EA WASHER- 64" X 752" ID STAINLESS STEEL
	081801 02-000	EA HINGE 2" X 96" OFF WHITE
12	084104-03-000	EA DOOR-REFRIGERATOR VENTED - W/O JAMB - OFF WHITE
	084104-01-700	EA LOCK-MALE FASTENER - REFRIGERATOR DOOR
	084104-01-701	EA LOCK FEMALE FASTENER - REFRIGERATOR DOOR
13	078010-03-000	EA DOOR-FUEL FILL W/JAMB - OFF WHITE
14	092630-01 Y10	EA DOOR-COMPARTMENT W/LATCHES - 40" TAPERED - OFF WHITE

**1993 WINNEBAGO
TABLE OF CONTENTS**

INTRODUCTION	A-01 -	A-02
ABBREVIATIONS		A-03
ALPHABETICAL INDEX	A-04 -	A-06
WCN28RT	A-07 -	F-20
WCN30RT	F-21 -	L-22

1993 WCN30RT INDEX

FLOOR PLAN	F 21 -	F-22
ACCESSORIES		- F-23
AUDIO VIDEO	F-24 -	G-02
BATH	G-03 -	G-06
BEDROOM	G-07 -	G-10
CHASSIS	G-11	H-04
CURTAIN & CUSHION	H-05 -	H 20
DINETTE	H-21 -	H 24
DRIVERS COMPARTMENT	I-01 -	I-06
ELECTRICAL	I-07 -	I-04
EXTERIOR BODY	I-15 -	I-24
GALLEY	J-01 -	J-10
GENERATOR	J-11 -	J-12
HEATING & A/C	J-13 -	J-16
INTERIOR FINISH	J-17 -	J-20
LABELS	J 21 -	K-04
LP	K-05 -	K-06
LOUNGE	K-07 -	K-08
SEALANTS & FASTENERS	K-09 -	K-12
WATER & SEWAGE	K-13 -	K-16
WINDOW VENT AND EXTERIOR DOOR	K-19 -	L 18
WINDSHIELD & WIPER	L-19 -	L-22

WINDOW, VENT & EXTERIOR DOOR GROUP (CONTINUED)

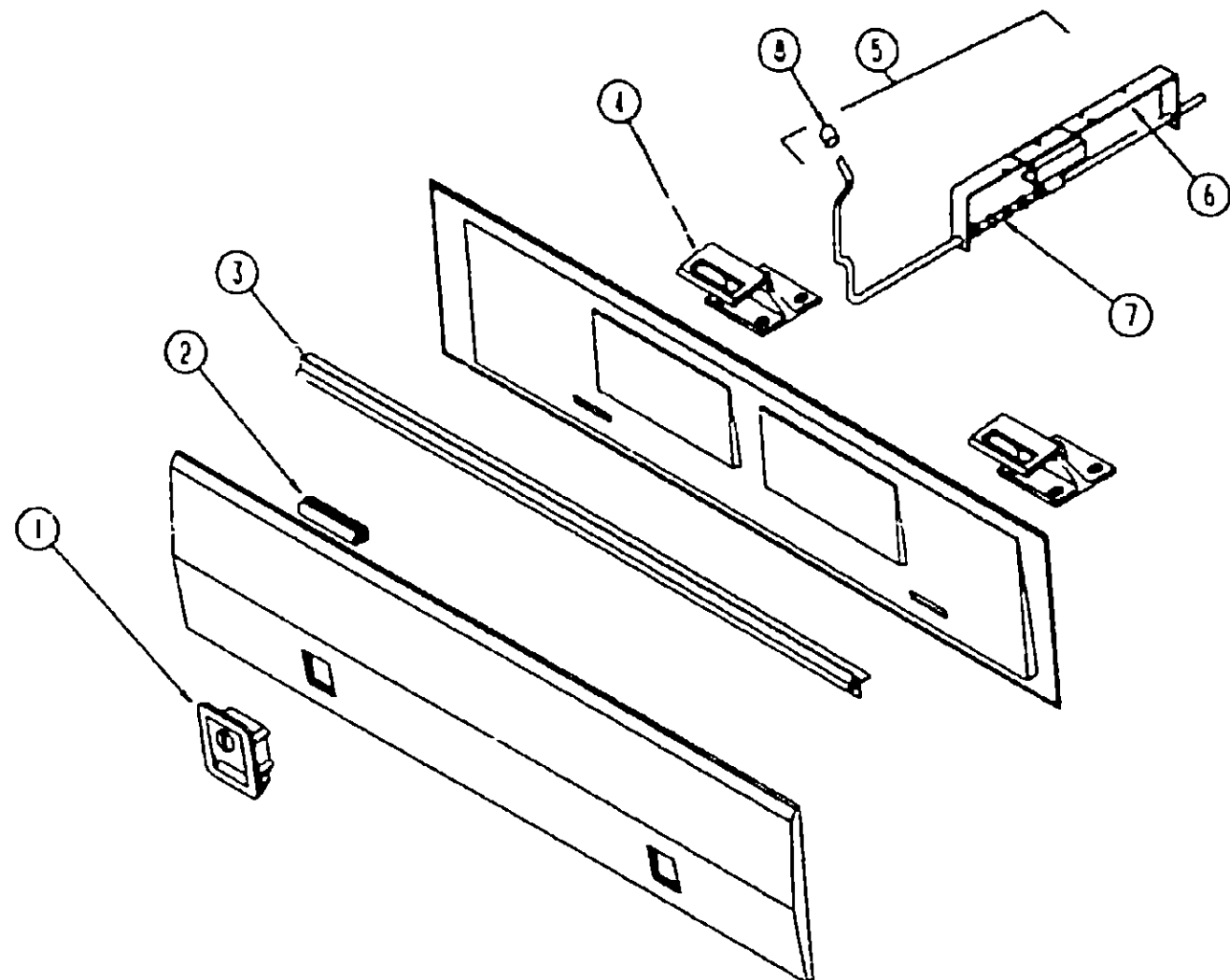

COMPARTMENT DOOR HARDWARE & SEALS

KEY	PART NUMBER	U/M DESCRIPTION
1	085730-11-000	EA LATCH-PADDLE W/KEY LOCK - PLASTIC - OFF WHITE
	082684-01-700	EA KEY-COMPARTMENT DOOR LOCK BH324
	077408-02-000	EA LOCK-KEY TYPE
1	065730-14-000	EA LATCH PADDLE W/O KEY LOCK - PLASTIC - OFF WHITE
	079927-03-000	EA LOCK-TWIST TYPE
2	100157-01-000	FT SEAL-BULB W/WIRE RIGID U-CHANNEL - 1" WIDE - RUBBER - BLACK
3	092357-01-02A	EA HINGE-COMPARTMENT DOOR 76" - OFF WHITE
	092357-02-02A	EA HINGE-COMPARTMENT DOOR 43 5" - OFF WHITE
	101929-01-01A	EA HINGE-COMPARTMENT DOOR 1 1/16" WIDE (BACKWALL DOORS)
	009065-01-000	EA HINGE-COMPARTMENT DOOR 1 1/16" WIDE X 6 - UNPAINTED
4	093061-01-02A	EA STRIKER-DOOR LUGGAGE BLACK
4	094387 02-000	EA STRIKER-DOOR GENERATOR - W/BEND 2 5" WIDE - STEEL BLACK
		FROM 00-00-00 THRU 12-13-92
4	094387-03-000	EA STRIKER-DOOR GENERATOR
		FROM 12-14-92 THRU 99 99 99
	094758-01-000	EA SUPPORT-L ANGLE DOOR STRIKER - 1 25" X 31 7" LONG - STEEL
	093718-01-000	EA PLATE-STRIKE COMPARTMENT - 3 4" X 2 5" FLAT - STEEL - BLK
5	092644-02-Y12	EA PROP ROD-COMPARTMENT DOOR W/SPRING & BRACKET
6	092639-01-000	EA BRACKET DOOR PROP
7	092469-01-000	EA SPRING-#020-050 COMP
8	039984-01-000	EA CAP-ROUND VINYL - 28" ID X 62" LONG - BLACK
	081914-01-000	EA BUMPER-RUBBER ROUND - 43" DIAMETER - BLACK
	094376-02-000	EA ROD PROP (GENERATOR/LP)
	094376-01-000	EA ROD-PROP (HOLDING TANK)
	090340-01-000	FT SEAL FOAM CLOSED CELL - 1/4" X 1/2" X 50'
	004363-01-000	FT TAPE-ADHESIVE FOAM ONE SIDE - 3/16" X 1/2" X 50' - GRAY
	100128-01-000	FT SEAL-PILE ADHESIVE BACK - GRAY
	081113-01-000	EA BUSHING-FLANGE PLASTIC - WHITE
	093305-01 01A	FT TRIM-EDGE C-TYPE - WIRE CARRIER - 35" X 24" - VINYL
	076767-02-000	EA CABLE-1/16" X 16 5" STAINLESS STEEL
	R77030-33-009	EA NUT-W/WASHER
	104692-01-000	FT SEAL-3/4" X 3/4", ADHESIVE BACK
	089329-01-000	EA CLIP-SPRING 3/8" - METAL

WINDOW, VENT & EXTERIOR DOOR GROUP (CONTINUED)

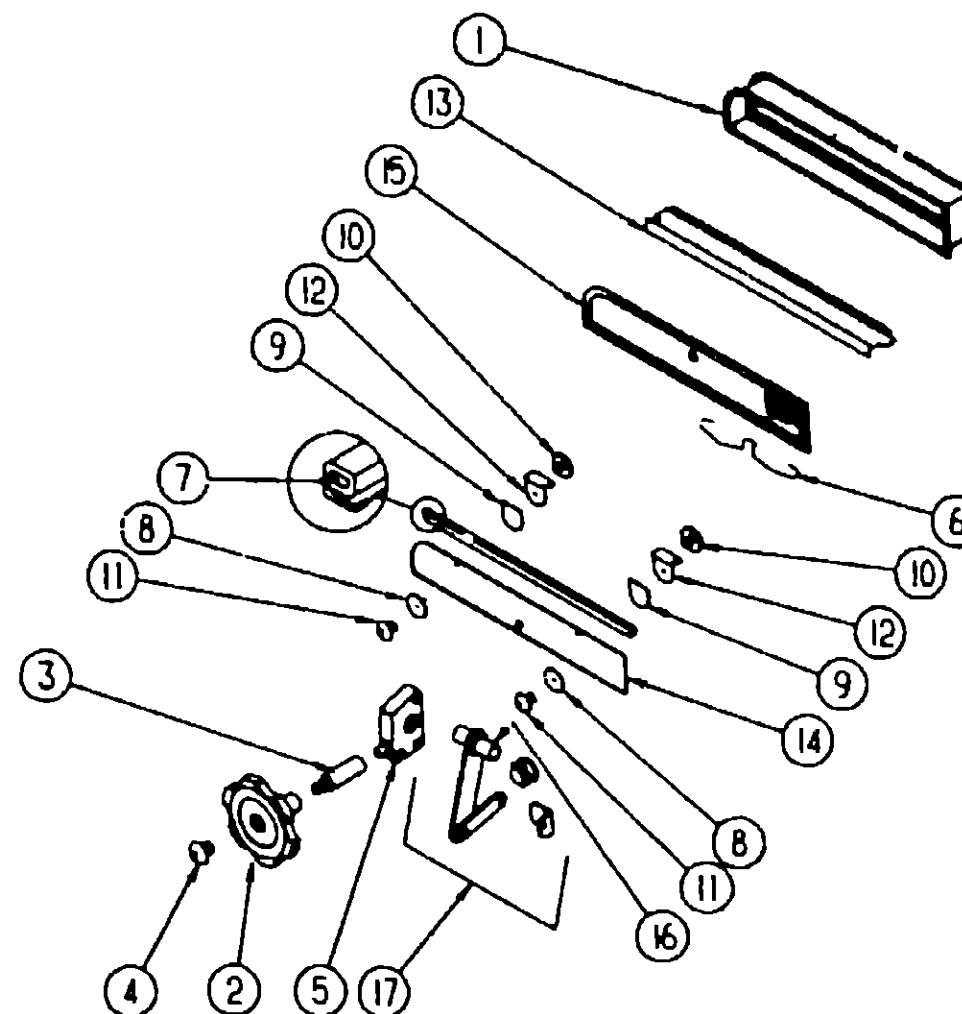

DRIVER DOOR UPPER TIPOUT WINDOW

KEY	PART NUMBER	U/M DESCRIPTION
1	092974-01-Y12	EA WINDOW ASM-UPPER TIPOUT - 4 5" X 27 9" GLASS - OVHD BUNK ONLY
2	003439-05-000	EA KNOB-CRANK TIPOUT WINDOW - METAL - BLACK
3	009439-05-000	EA EXTENSION-CRANK KNOB 9" - METAL - BLACK
4	003439-07-000	EA SCREW-8 32 X 1 1/4 POH - BLACK
5	035302-01-000	EA OPERATOR-TORQUE TIPOUT WINDOW
6	081243-02-000	EA CLIP-SCREEN PLASTIC - BLACK
	081649-01-000	EA RING-SNAP, 7/32 SHAFT DIAMETER
7	084067-02-000	FT SEAL-E SHAPED SPONGE - TIPOUT WINDOW - 42" X 38"-BLACK
	084453-01-000	EA WASHER-06" X 5" X 135" - PLASTIC
	084453-02-000	EA WASHER-06" X 5" X 25" - PLASTIC
8	084473-01-000	EA SEAL-FLAT, W/CENTER HOLE & ADHESIVE SIDE - 8" X 9" - BLK
9	085315-01-000	EA RIVET-SHOULDER TIPOUT WINDOW
10	086762 01-000	EA T NUT 10-32
11	086763-01-000	EA SCREW-MACH 10 - 32 X 1/4 PTH
12	089913-01-000	EA HINGE TIPOUT WINDOW BLACK
13	092628-01-01A	EA MULLION-WINDOW DOOR - BLACK
14	092970-01-000	EA GLASS-TIPOUT 4 5" X 27 9"
15	095954-01-Y12	EA SCREEN-SINGLE TIPOUT 1 RADIUS CORNER - 6 X 29 2'
	G02291-02-000	FT SCREENING-ROOF VENT/WINDOW 16" - BLACK
	100240-01-000	FT SPLINE-SCREEN T-SHAPED
16	096294-01-000	EA TUBE ASM-TORQUE
17	097578-02-000	EA LINKAGE ASM-TIPOUT

**1993 WINNEBAGO
TABLE OF CONTENTS**

INTRODUCTION	A-01 -	A-02
ABBREVIATIONS		A-03
ALPHABETICAL INDEX	A-04 -	A-05
WCN28RT	A-07 -	F 20
WCN30RT	F 21 -	L 22

1993 WCN30RT INDEX

FLOOR PLAN	F-21 -	F-22
ACCESSORIES		F-23
AUDIO VIDEO	F-24 -	G-02
BATH	G-03 -	G-06
BEDROOM	G-07 -	G-10
CHASSIS	G-11 -	H-04
CURTAIN & CUSHION	H-05 -	H 20
DINETTE	H-21 -	H 24
DRIVERS COMPARTMENT	I-01 -	I-06
ELECTRICAL	I-07 -	I-04
EXTERIOR BODY	I-15 -	I 24
GALLEY	J-01 -	J-10
GENERATOR	J-11 -	J-12
HEATING & A/C	J-13 -	J 16
INTERIOR FINISH	J-17 -	J 20
LABELS	J 21 -	K-04
LP	K-05 -	K-06
LOUNGE	K-07 -	K-08
SEALANTS & FASTENERS	K-09 -	K-12
WATER & SEWAGE	K-13 -	K-18
WINDOW VENT AND		
EXTERIOR DOOR	K-19 -	L-18
WINDSHIELD & WIPER	L-19 -	L-22

WINDOW, VENT & EXTERIOR DOOR GROUP (CONTINUED)
DRIVER SIDE AND PASSENGER SIDE BEDROOM WINDOWS

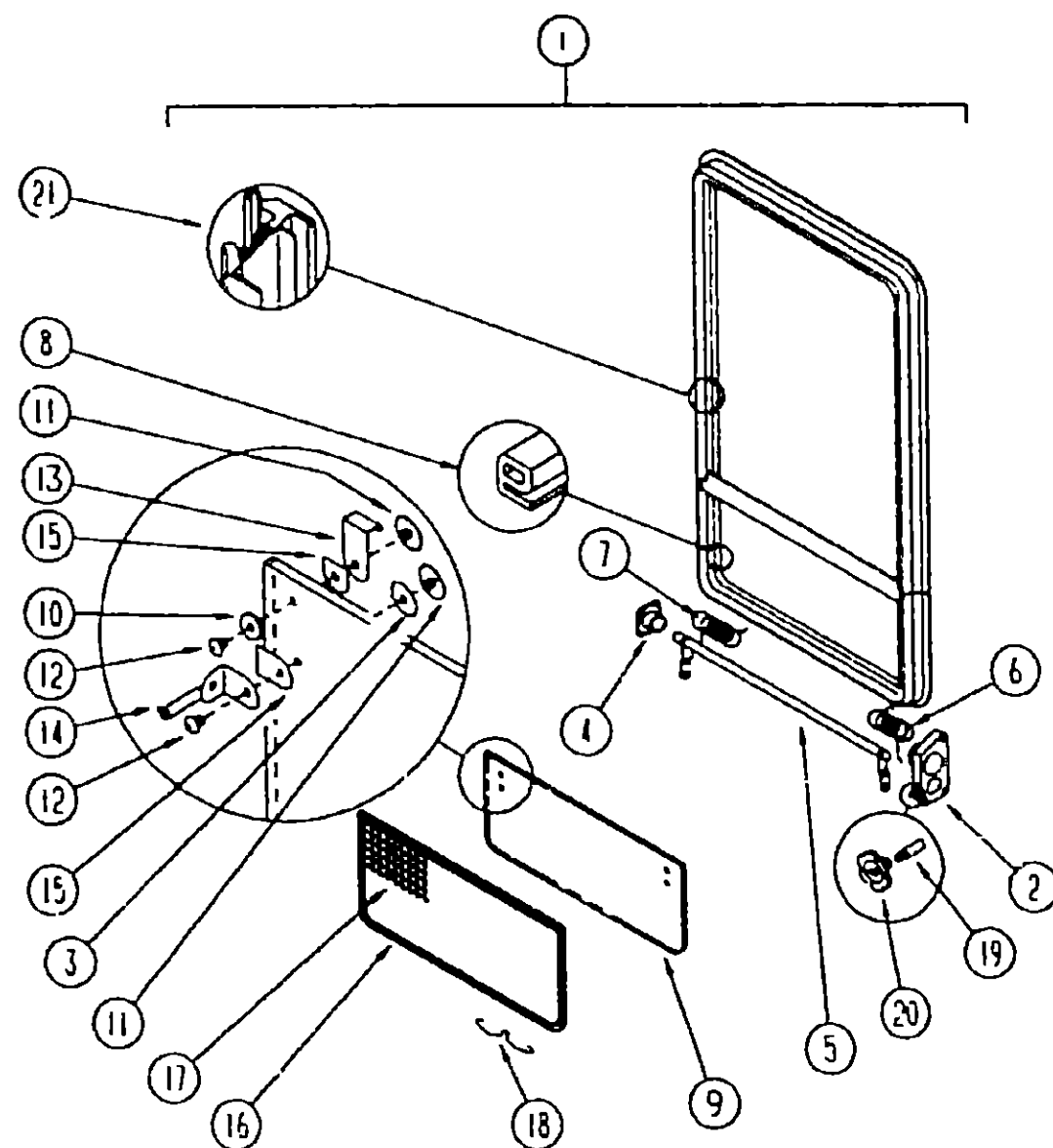

KEY	PART NUMBER	U/M DESCRIPTION
	090893-03-02A	EA FRAME-INSIDE, WINDOW RETAINER - OFF WHITE
1	092235-03-Y12	EA WINDOW-SINGLE TIPOUT W/O INSIDE FRAME - BLACK
	000H14-06-14R	EA RIVET-MANDREL BLIND - 3/16"
2	035302-02-000	EA OPERATOR-TORQUE TIPOUT WINDOW - LEFT
3	068927-03-000	EA SEAL-WINDOW RUBBER - ROUND - 80° DIA. - BLACK
4	081354-01-000	EA SLEEVE-TORQUE TUBE TIPOUT WINDOW - 1 3/4" X 1 1/2" X 7"
	081649-01-000	EA RING-SNAP 7/32 SHAFT DIAMETER
5	083150-11-000	EA TUBE ASM-TORQUE, WINDOW
6	080919-01-000	EA SPRING-TORQUE TUBE LEFT
7	080918-02-000	EA SPRING-TORQUE TUBE RIGHT
8	084067-02-000	FT SEAL-E SHAPED, SPONGE - TIPOUT WINDOW - 42" X 38"-BLACK
		FROM 00-00-00 THRU 04-04-93
8	084067-03-000	FT SEAL-E SHAPED, SPONGE - TIPOUT WINDOW - 42" X 38"-BLACK
		FROM 04-05-93 THRU 99 99-99
9	084068-16-000	EA GLASS-TIPOUT 9 2/4" X 26"
10	084453-02-000	EA WASHER 06" X 5" X 25" - PLASTIC
11	086762-01-000	EA T NUT, 10-32
12	086763-01-000	EA SCREW-MACHINE, 10 - 32 X 1/4 PTH
13	089913-01-000	EA HINGE-TIPOUT WINDOW BLACK
14	097578-01-000	EA LINKAGE-TIPOUT WINDOW
	084453-01-000	EA WASHER 06" X 5" X 135" - PLASTIC
15	084473-01-000	EA SEAL-FLAT, W/CENTER HOLE & ADHESIVE SIDE - 8" X 9" - BLK
	085315-01-000	EA RIVET-SHOULDER TIPOUT WINDOW
16	100235-03-B07	EA SCREEN SINGLE TIPOUT WINDOW
17	080218-03-000	SF SCREENING-FIBERGLASS 12" WIDE
18	100168-01-000	EA CLIP-SPRING SCREEN
	100240-01-000	FT SPLINE-SCREEN T-SHAPED
19	009439-06-000	EA EXTENSION CRANK HANDLE WINDOW/ROOF VENT - BLACK
20	009439-05-000	EA KNOB OPERATOR TIPOUT WINDOW - W/SPRING & ARM
	009439-07-000	EA SCREW, 8-32 X 1 1/4 POH - BLACK
21	069640-11-000	FT TAPE-SEALER 3/16" X 3/8" - BLACK

EUROPEAN EXPORT - PASSENGER SIDE

KEY	PART NUMBER	U/M DESCRIPTION
	111555-03-01A	EA WINDOW-SLIDING HORIZONTAL - 1037MM X 692MM - THERMO - PASS SIDE
	111555-01-702	FT TAPE-GLAZING-GLASS 1/16" X 3/8"
	111555-01-703	FT GLAZING RUBBER SPLINE
	111555-01-704	FT WATERSHED-RUBBER
	111555-01-705	EA DRAWN SLOT COVER (ALL)
	111555-01-705	EA SASH LOCK
	111555-03-700	EA GLASS INSULATED STATIONARY & SLIDING
	111555-03-701	EA SCREEN ASSEMBLY-R.H. F/1115550301A

EUROPEAN EXPORT - DRIVER SIDE

KEY	PART NUMBER	U/M DESCRIPTION
	111555-04-01A	EA WINDOW-SLIDING HORIZONTAL THERMO - DRIVER SIDE
	111555-01-702	FT TAPE-GLAZING-GLASS 1/16" X 3/8"
	111555-01-703	FT GLAZING RUBBER SPLINE
	111555-01-704	FT WATERSHED-RUBBER
	111555-01-705	EA DRAWN SLOT COVER (ALL)
	111555-01-706	EA SASH LOCK
	111555-03-700	EA GLASS INSULATED, STATIONARY & SLIDING
	111555-04-700	EA SCREEN ASSEMBLY-L.H. F/1115550401A

1993 WINNEBAGO
TABLE OF CONTENTS

INTRODUCTION	A-01	A-02
ABBREVIATIONS		A-03
ALPHABETICAL INDEX	A-04	A-06
WCN28RT	A-07	F 20
WCN30RT	F-21	L-22

1993 WCN30RT INDEX

FLOOR PLAN	F-21	F-22
ACCESSORIES		F-23
AUDIO VIDEO	F-24	G-02
BATH	G-07	G-06
BEDROOM	G-03	G-10
CHASSIS	G-11	H-04
CURTAIN & CUSHION	H-05	H-20
DINETTE	H-21	H-24
DRIVERS COMPARTMENT	I-01	I-06
ELECTRICAL	I-07	I-04
EXTERIOR BODY	I-15	I-24
GALLEY	J-01	J-10
GENERATOR	J-11	J-12
HEATING & A/C	J-13	J-16
INTERIOR FINISH	J-17	J-20
LABELS	J-21	K-04
LP	K-05	K-05
LOUNGE	K-07	K-08
SEALANTS & FASTENERS	K-09	K-12
WATER & SEWAGE	K-13	K-18
WINDOW VENT AND		
EXTERIOR DOOR	K-19	L-18
WINDSHIELD & WIPER	L-19	L-22

WINDOW, VENT & EXTERIOR DOOR GROUP (CONTINUED)

DINETTE & DRIVER SIDE LOUNGE WINDOWS

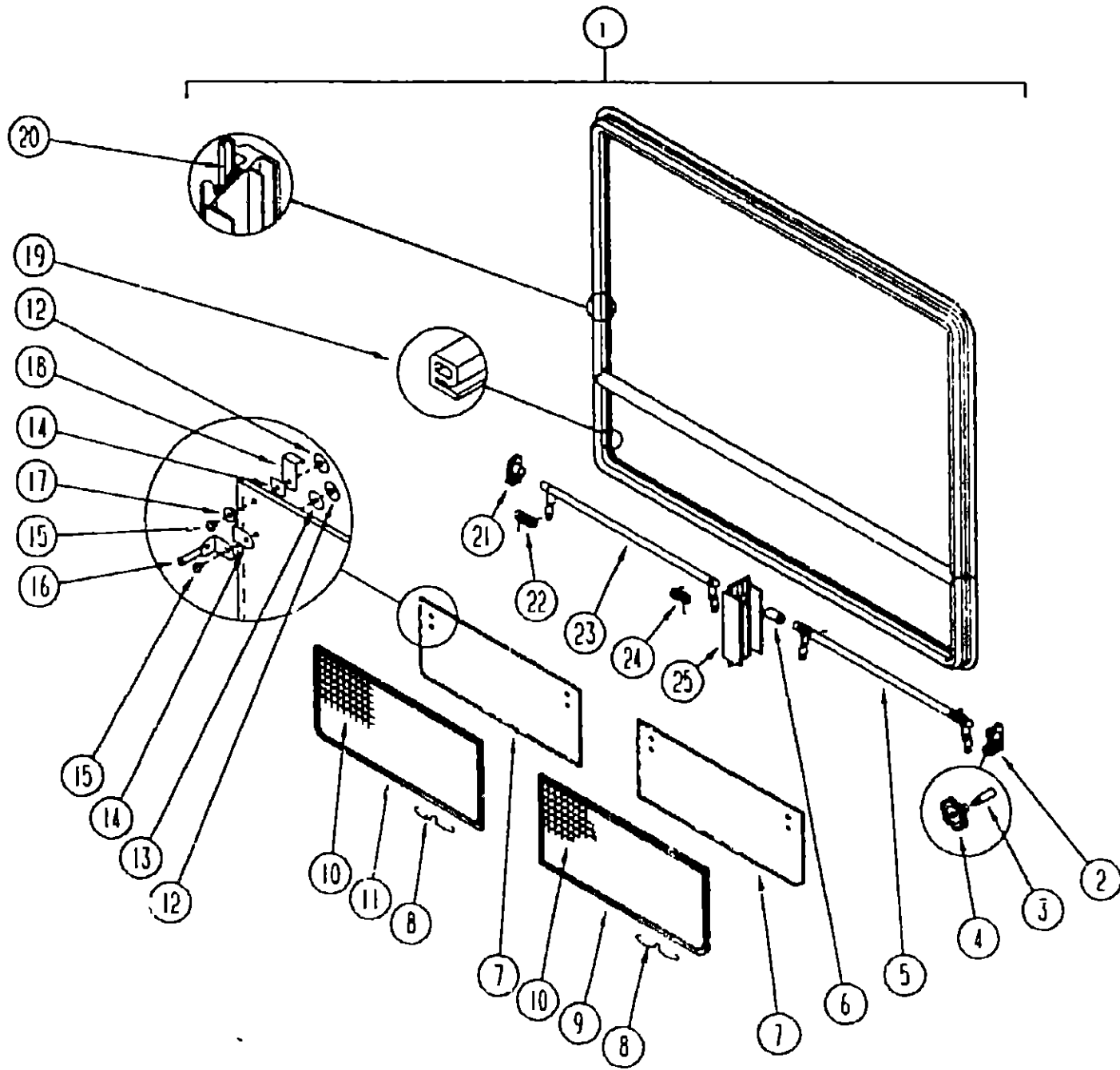

KEY	PART NUMBER	U/M DESCRIPTION
1	090893-09-02A	EA FRAME-WINDOW INSIDE - 31.4" X 60 9" - OFF WHITE
	092234-03-Y12	EA WINDOW-TIPOUT, DOUBLE - W/O INSIDE FRAME - 31 5" X 60 9"
	000G39-06-16T	EA SCREW-SF/DR 6-20 X 1 PPH - BLACK
2	035302-02-000	EA OPERATOR-TORQUE, TIPOUT WINDOW - LEFT
3	090025-01-000	EA EXTENSION-WINDOW CONTROL
4	101290-01-01A	EA KNOB-OPERATOR TIPOUT WINDOW - BRASS
5	083227-08-000	EA TUBE-TORQUE WINDOW - RIGHT
6	088816-51-001	EA TUBE-EXTRUDED, 02"ID X 035"OD X 1 2" LONG - ALUMINUM
7	084068 22-000	EA GLASS TIPOUT 9 2" X 29 9"
8	100168-01-000	EA CLIP-SPRING, SCREEN
9	100234-02-B07	EA SCREEN-DOUBLE TIPOUT WINDOW FRONT DR SIDE/REAR PASS SIDE
10	080218-03-000	SF SCREEN-FIBERGLASS 12" WIDE
	100240-01-000	FT SPLINE-SCREEN T-SHAPED
	081377-01-700	EA ADHESIVE-CYANOACRYLATE 10 GRAM TUBE
11	100234-01-B07	EA SCREEN DOUBLE TIPOUT WINDOW REAR DR SIDE/FRONT PASS SIDE
12	086762-01-000	EA T NUT 10-32
13	068927-03-000	EA SEAL-WINDOW RUBBER - ROUND - 80" DIA - BLACK
14	084473-01-000	EA SEAL-RUBBER TIPOUT WINDOW
15	086763-01-000	EA SCREW-MACH, 10 - 32 X 1/4 PTH
16	097578-01-000	EA LINKAGE-TIPOUT WINDOW
	084453-01-000	EA WASHER- 060 X 50 X 135 - PLASTIC
	085315-01-000	EA RIVET SHOULDER, TIPOUT WINDOW
	081649-01-000	EA RING-SNAP 7/32 SHAFT DIAMETER
	101289-01-01A	EA SCREW-MACHINE 8-32 X 4 - POH - BRASS - FOR EXTENDED KNOB
17	084453-02-000	EA WASHER- 060 X 50 X 135 - PLASTIC
18	089913-01-000	EA HINGE-TIPOUT WINDOW BLACK
19	084067-02-000	FT SEAL-E SHAPED SPONGE - TIPOUT WINDOW - 4" X 4" - BLACK
20	069640-11-000	EA SEALER-TAPE 3/16"X3/8" BLACK
21	035302-01-000	EA OPERATOR-TORQUE TIPOUT WINDOW - RIGHT
	038886-01-000	EA TAPE-BUTYL 31" X 31" X 148" LONG
22	080918-02-000	EA SPRING-TORQUE TUBE LEFT
23	083228-08-000	EA TUBE-TORQUE WINDOW - LEFT
24	080918-01-000	EA SPRING-TORQUE TUBE RIGHT
25	088802-01-01A	EA MULLION VERTICAL 9 5" LONG - ALUMINUM - BLACK

DINETTE WINDOW - EUROPEAN EXPORT

KEY	PART NUMBER	U/M DESCRIPTION
	111555-01-01A	EA WINDOW SLIDING HORIZONTAL - THERMO
	111555-01-700	EA GLASS INSULATED, STATIONARY & SLIDING
	111555-01-701	EA SCREEN R H F/1115550101A
	111555-01-702	FT TAPE-GLAZING-GLASS 1/16" X 3/8"
	111555-01-703	FT GLAZING RUBBER-SPLINE
	111555-01-704	FT WATERSHED RUBBER
	111555-01-705	EA DRAWIN SLOT COVER (ALL)
	111555-01-706	EA SASH LOCK

LOUNGE WINDOW - EUROPEAN EXPORT

KEY	PART NUMBER	U/M DESCRIPTION
	111555-02-01A	EA WINDOW-SLIDING, HORIZONTAL - THERMO
	111555-01-700	EA GLASS INSULATED STATIONARY & SLIDING
	111555-01-702	FT TAPE-GLAZING-GLASS, 1/16" X 3/8"
	111555-01-703	FT GLAZING RUBBER-SPLINE
	111555-01-704	FT WATERSHED RUBBER
	111555-01-705	EA DRAWIN SLOT COVER (ALL)
	111555-01-706	EA SASH LOCK
	111555-02-700	EA SCREEN-L.H, F/1115550201A

1993 WINNEBAGO TABLE OF CONTENTS

INTRODUCTION	A-01 -	A-02
ABBREVIATIONS		A-03
ALPHABETICAL INDEX	A-04 -	A-06
WCN26RT	A-07 -	F-20
WCN30RT	F-21 -	L-22

1993 WCN30RT INDEX

FLOOR PLAN	F-21 -	F-22
ACCESSORIES		F-23
AUDIO VIDEO	F-24 -	G-02
BATH	G-03 -	G-06
BEDROOM	G-07 -	G-10
CHASSIS	G-11 -	H-04
CURTAIN & CUSHION	H-05 -	H-20
DINETTE	H-21 -	H-24
DRIVERS COMPARTMENT	I-01 -	I-06
ELECTRICAL	I-07 -	I-04
EXTERIOR BODY	I-15 -	I-24
GALLEY	J-01 -	J-10
GENERATOR	J-11 -	J-12
HEATING & A/C	J-13 -	J-16
INTERIOR FINISH	J-17 -	J-20
LABELS	J-21 -	K-04
LP	K-05 -	K-06
LOUNGE	K-07 -	K-08
SEALANTS & FASTENERS	K-09 -	K-12
WATER & SEWAGE	K-13 -	K-18
WINDOW, VENT AND		
EXTERIOR DOOR	K-19 -	L-18
WINDSHIELD & WIPER	L-19 -	L-22

WINDOW, VENT & EXTERIOR DOOR GROUP (CONTINUED)
PASSENGER SIDE SLIDING CAB WINDOW

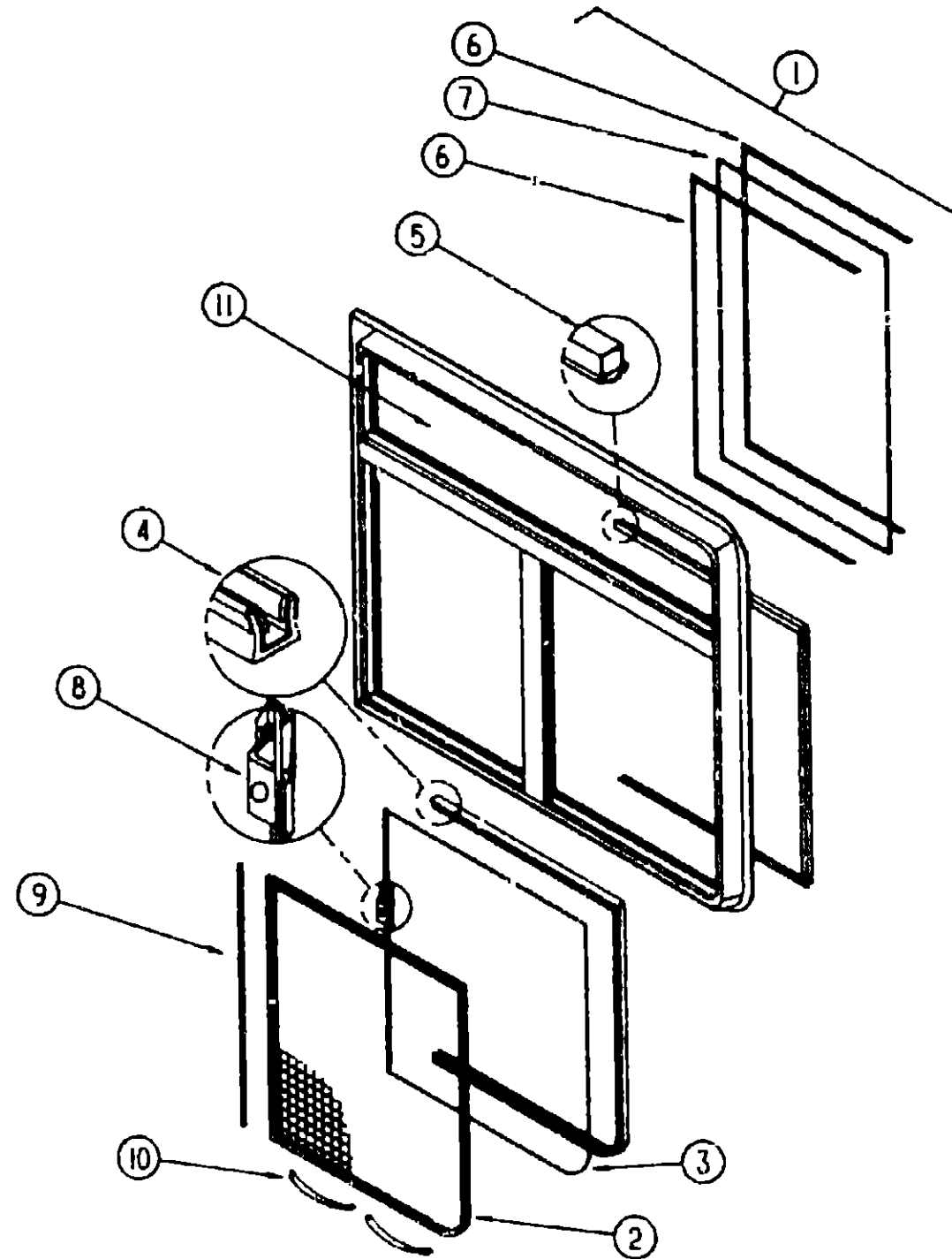

KEY	PART NUMBER	U/M	DESCRIPTION
1	104686-01-01A	EA	WINDOW-SINGLE SLIDER, W/INSIDE FRAME - EXCEL H328-AS-R
	104686-01-705	EA	WINDOW-SINGLE SLIDER W/O INSIDE FRAME - EXCEL H328 A2R
	104686-01-700	EA	FRAME-INSIDE, BLACK - EXCEL H328-68&78
2	104686-01-704	EA	SCREEN ASSEMBLY-WINDOW
3	104686-01-703	EA	GLASS-SLIDING W/SASH&LATCH - EXCEL H328-A9R
4	098644-01-708	FT	CHANNEL-RUN PIERCED GLASS - EXCEL 122-016543
5	098644-01-706	FT	WEATHERSTRIP-GLASS - EXCEL 171-010668
6	098644-01-705	FT	GLAZING STRIP - EXCEL M926-12
7	104686-01-702	EA	GLASS-STATIONARY, FRONT - EXCEL 106-017958
8	098644-01-700	EA	LATCH REPAIR KIT BLACK EXCEL B801-CK
9	098644-01-711	FT	WEATHERSTRIP-SCREEN BLACK - EXCEL 171-016965
10	098644-01-713	EA	CLIPS-SCREEN, METAL - BLACK - EXCEL 226-016966
11	104686-01-701	EA	GLASS-STATIONARY, UPPER - EXCEL 106-017957
	098644-01-716	FT	PLUG-FILLER EXCEL 132-014470
	098644-01-717	FT	SPLINE-SCREEN EXCEL 132-004716
	104686-02-01A	EA	SPACER-SLIDER WINDOW BLACK - EXCEL H328-25 R

1993 WINNEBAGO
TABLE OF CONTENTS

INTRODUCTION	A-01 -	A-02
ABBREVIATIONS		A-03
ALPHABETICAL INDEX	A-04 -	A-06
WCN28RT	A-07 -	F-20
WCN30RT	F-21 -	L-22

1993 WCN30RT INDEX

FLOOR PLAN	F-21 -	F-22
ACCESSORIES		F-23
AUDIO VIDEO	F-24 -	G-02
BATH	G-03 -	G-06
BEDROOM	G-07 -	G-10
CHASSIS	G-11 -	H-04
CURTAIN & CUSHION	H-05 -	H-20
DINETTE	H-21 -	H-24
DRIVERS COMPARTMENT	I-01 -	I-05
ELECTRICAL	I-07 -	I-04
EXTERIOR BODY	I-15 -	I-24
GALLEY	J-01 -	J-10
GENERATOR	J-11 -	J-12
HEATING & A/C	J-13 -	J-16
INTERIOR FINISH	J-17 -	J-20
LABELS	J-21 -	K-04
LP	K-05 -	K-06
LOUNGE	K-07 -	K-08
SEALANTS & FASTENERS	K-09 -	K-12
WATER & SEWAGE	K-13 -	K-18
WINDOW, VENT AND EXTERIOR DOOR	K-19 -	L-18
WINDSHIELD & WIPER	L-19 -	L-22

WINDOW, VENT & EXTERIOR DOOR GROUP (CONTINUED)

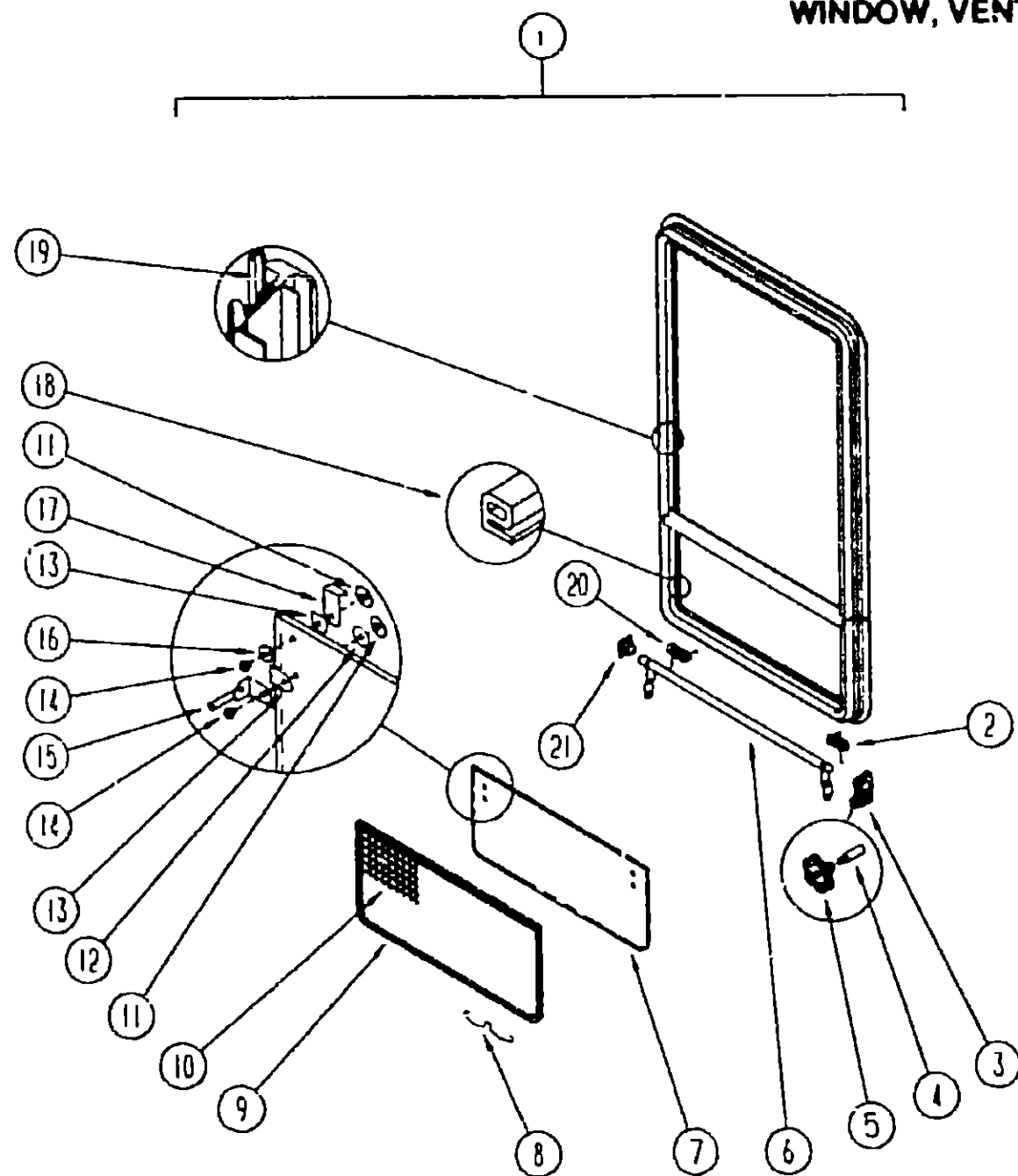

GALLEY WINDOW

KEY	PART NUMBER	U/M DESCRIPTION
	090893-02-02A	EA FRAME-WINDOW INSIDE - 25 3" X 25 5" - OFF WHITE
1	092235-09-Y12	EA WINDOW TIPOUT, W/O INSIDE FRAME - 25 5" X 25 4"
	000G39-06-16T	EA SCREW-SF/DR 6-20 X 1 PPH - BLACK
2	080918-01-000	EA SPRING TORQUE TUBE RIGHT
3	035302-02-000	EA OPERATOR-TORQUE TIPOUT WINDOW - LEFT - FRONT DR SIDE - REAR PASS SIDE
4	009439-05-000	EA EXTENSION-CRANK HANDLE WINDOW/ROOF VENT 9" - BLACK
5	009439-05-000	EA KNOB-OPERATOR TIPOUT WINDOW - BLACK
	009439-07-000	EA SCREW 8-32 X 1 1/4 POH - BLACK
6	083150-10-000	EA TUBE TORQUE TIPOUT WINDOW W/SPRING & ARM - 22 5" LONG
7	084068-15-000	EA GLASS-TIPOUT 9 2" X 24 5"
8	100168-01-000	EA CLIP-SPRING SCREEN
9	100235-02-807	EA SCREEN SINGLE TIPOUT WINDOW
10	030218-03-000	SF SCREEN FIBERGLASS, 12" WIDE
	100240-01-000	FT SPLINE-SCREEN T-SHAPED
11	086762-01-000	EA T NUT 10-32
12	068927-03-000	EA SEAL WINDOW RUBBER - ROUND - 80" DIA - BLACK
13	084473-01-000	EA SEAL-FLAT, W/CENTER HOLE & ADHESIVE SIDE - 8" X 9" - BLK
14	086763-01-000	EA SCREW MACH, 10 - 32 X 1/4 PTH
15	097578-01-000	EA LINKAGE-TIPOUT WINDOW
	081649-01-000	EA RING - SNAP, 7/32 SHAFT DIA
	084453-01-000	EA WASHER- 060 X 50 X 135 - PLASTIC
	085315-01-000	EA RIVET-SHOULDER, TIPOUT WINDOW
16	084453-02-000	EA WASHER- 060 X 50 X 250 - PLASTIC
17	089913-01-000	EA HINGE-TIPOUT WINDOW BLACK

GALLEY WINDOW (CONTINUED)

KEY	PART NUMBER	U/M DESCRIPTION
18	084067-02-000	FT SEAL-E SHAPED, SPONGE - TIPOUT WINDOW - 42" X 38" - BLACK FROM 00-00-00 THRU 04-04-93
18	084067-03-000	FT SEAL-E SPONGE RUBBER - 10 6 X 8 6MM FROM 04-05-93 THRU 99-99-99
19	099154-01-000	FT CHANNEL-GLAZING, STATIONARY GLASS - 62" X 45" - BLACK
20	080918-02-000	EA SPRING-TORQUE TUBE, LEFT
21	081354-01-000	EA SLEEVE-TORQUE TUBE TIPOUT WINDOW - 1 3" X 1 2" X 7"

GALLEY WINDOW - EUROPEAN EXPORT

KEY	PART NUMBER	U/M DESCRIPTION
	111555-05-01A	EA WINDOW-SLIDING VERTICAL - THERMO
	111555-01-702	FT TAPE-GLAZING-GLASS 1/16" X 3/8"
	111555-01-703	FT GLAZING-RUBBER-SPLINE
	111555-01-704	FT WATERSHED-RUBBER
	111555-01-705	EA DRAWIN SLOT COVER (ALL)
	111555-01-706	EA SASH LOCK
	111555-05-700	EA GLASS-INSULATED, UPPER
	111555-05-701	EA GLASS-INSULATED LOWER

BATH WINDOW

KEY	PART NUMBER	U/M DESCRIPTION
	090893-15-02A	EA FRAME-WINDOW, INSIDE - 25 5" X 15 9" - OFF WHITE
1	092235-10-Y12	EA WINDOW-TIPOUT W/O INSIDE FRAME - 15 8" X 25 5"
	000G39-06-16T	EA SCREW SF/DR 6-20 X 1 PPH - BLACK
2	080918-01-000	EA SPRING-TORQUE TUBE, RIGHT
3	035302-02-000	EA OPERATOR-TORQUE TIPOUT WINDOW - LEFT - FRONT DR SIDE - REAR PASS SIDE
4	090025-01-000	EA EXTENSION WINDOW CONTROL
5	101290-01-01A	EA KNOB-OPERATOR TIPOUT WINDOW - BRASS
	101289-01-01A	EA SCREW MACHINE, 8-32 X 4 - POH - BRASS - FOR EXTENDED KNOB
6	083150-09-000	EA TUBE ASM - TORQUE TIPOUT WINDOW - W/SPRING & ARM - 13 1" LONG
7	084068-14-000	EA GLASS-TIPOUT, 9" X 15"
8	100168-01-000	EA CLIP-SPRING SCREEN
9	100235-01-807	EA SCREEN SINGLE TIPOUT WINDOW
10	080218-03-000	SF SCREEN FIBERGLASS 12" WIDE
	100240-01-000	FT SPLINE-SCREEN T-SHAPED
11	086762-01-000	EA T NUT 10-32
12	068927-03-000	EA SEAL-WINDOW RUBBER - ROUND - 80" DIA - BLACK
13	084473-01-000	EA SEAL-FLAT, W/CENTER HOLE & ADHESIVE SIDE - 8" X 9" - BLK
14	086763-01-000	EA SCREW MACH, 10 - 32 X 1/4 PTH
15	097578-01-000	EA LINKAGE-TIPOUT WINDOW
	081649-01-000	EA RING - SNAP, 7/32 SHAFT DIA
	084453-01-000	EA WASHER- 060 X 50 X 135 - PLASTIC
	085315-01-000	EA RIVET-SHOULDER TIPOUT WINDOW
16	084453-02-000	EA WASHER- 060 X 50 X 250 - PLASTIC
17	089913-01-000	EA HINGE-TIPOUT WINDOW, BLACK
18	084067-02-000	FT SEAL E SHAPED SPONGE - TIPOUT WINDOW - 42" X 38" BLACK FROM 00-00-00 THRU 04-04-93
18	084067-03-000	FT SEAL E SPONGE RUBBER 10 6 X 8 6MM FROM 04-05-93 THRU 99-99-99
19	099154-01-000	FT CHANNEL GLAZING, STATIONARY GLASS 62" X 45" BLACK
20	080918-02-000	EA SPRING-TORQUE TUBE LEFT
21	081354-01-000	EA SLEEVE TORQUE TUBE TIPOUT WINDOW - 1 3" X 1 2" X 7"

BATH WINDOW - EUROPEAN EXPORT

KEY	PART NUMBER	U/M DESCRIPTION
	111555-07-01A	EA WINDOW-SLIDING VERTICAL - THERMO
	111555-01-702	FT TAPE-GLAZING-GLASS 1/16" X 3/8"
	111555-01-703	FT GLAZING-RUBBER-SPLINE
	111555-01-704	FT WATERSHED RUBBER
	111555-01-705	EA DRAWIN SLOT COVER (ALL)
	111555-01-706	EA SASH LOCK
	111555-07-700	EA GLASS INSULATED, STATIONARY & SLIDING
	111555-07-701	EA SCREEM ASSEMBLY-R H, F/1115550701A

**1993 WINNEBAGO
TABLE OF CONTENTS**

INTRODUCTION	A-01 -	A-02
ABBREVIATIONS		A-03
ALPHABETICAL INDEX	A-04 -	A-06
WCN28RT	A-07 -	F-20
WCN30RT	F-21 -	L-22

1993 WCN30RT INDEX

FLOOR PLAN	F-21 -	F-22
ACCESSORIES		F-23
AUDIO VIDEO	F-24 -	G-02
BATH	G-03 -	G-06
BEDROOM	G-07 -	G-10
CHASSIS	G-11 -	H-04
CURTAIN & CUSHION	H-05 -	H-20
DINETTE	H-21 -	H-24
DRIVERS COMPARTMENT	I-01 -	I-06
ELECTRICAL	I-07 -	I-04
EXTERIOR BODY	I-15 -	I-24
GALLEY	J-01 -	J-10
GENERATOR	J-11 -	J-12
HEATING & A/C	J-13 -	J-16
INTERIOR FINISH	J-17 -	J-20
LABELS	J-21 -	K-04
LP	K-05 -	K-06
LOUNGE	K-07 -	K-08
SEALANTS & FASTENERS	K-09 -	K-12
WATER & SEWAGE	K-13 -	K-18
WINDOW VENT AND		
EXTERIOR DOOR	K-19 -	L-18
WINDSHIELD & WIPER	L-19 -	L-22

**1993 WINNEBAGO
TABLE OF CONTENTS**

INTRODUCTION	A-01 -	A-02
ABBREVIATIONS		A-03
ALPHABETICAL INDEX	A-04 -	A-06
WCN28RT	A-07 -	F 20
WCN30RT	F-21 -	L-22

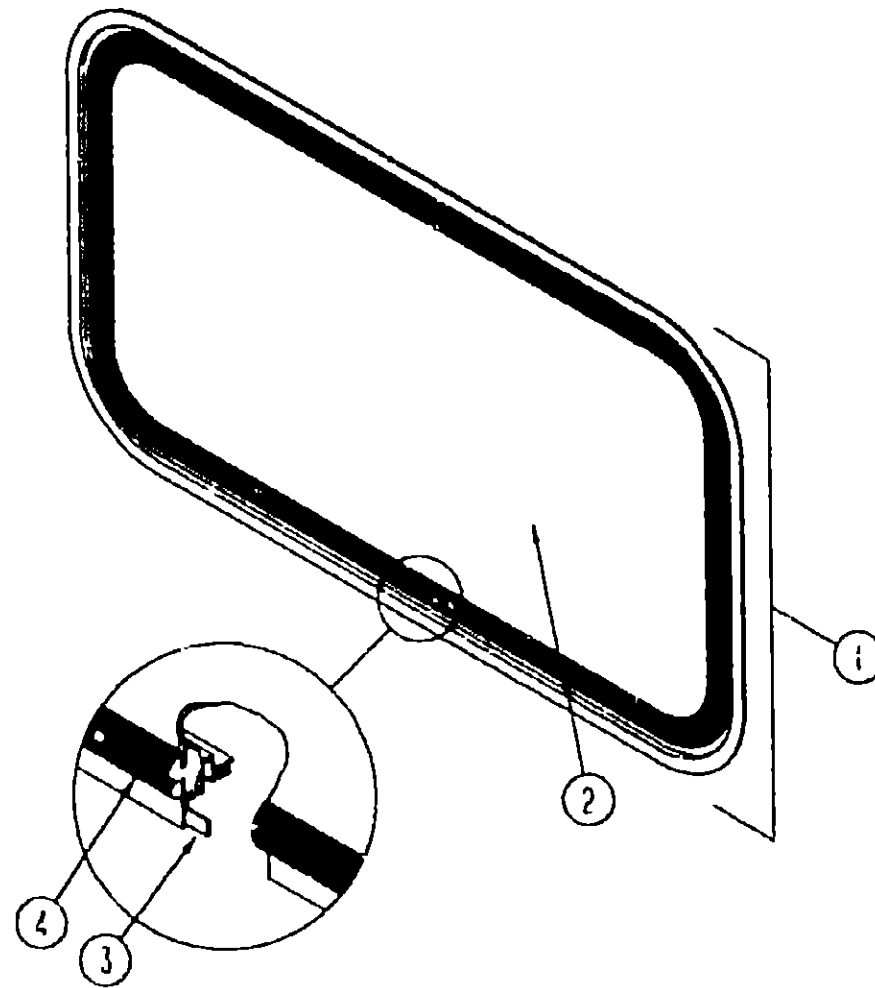

ENTRY DOOR WINDOW

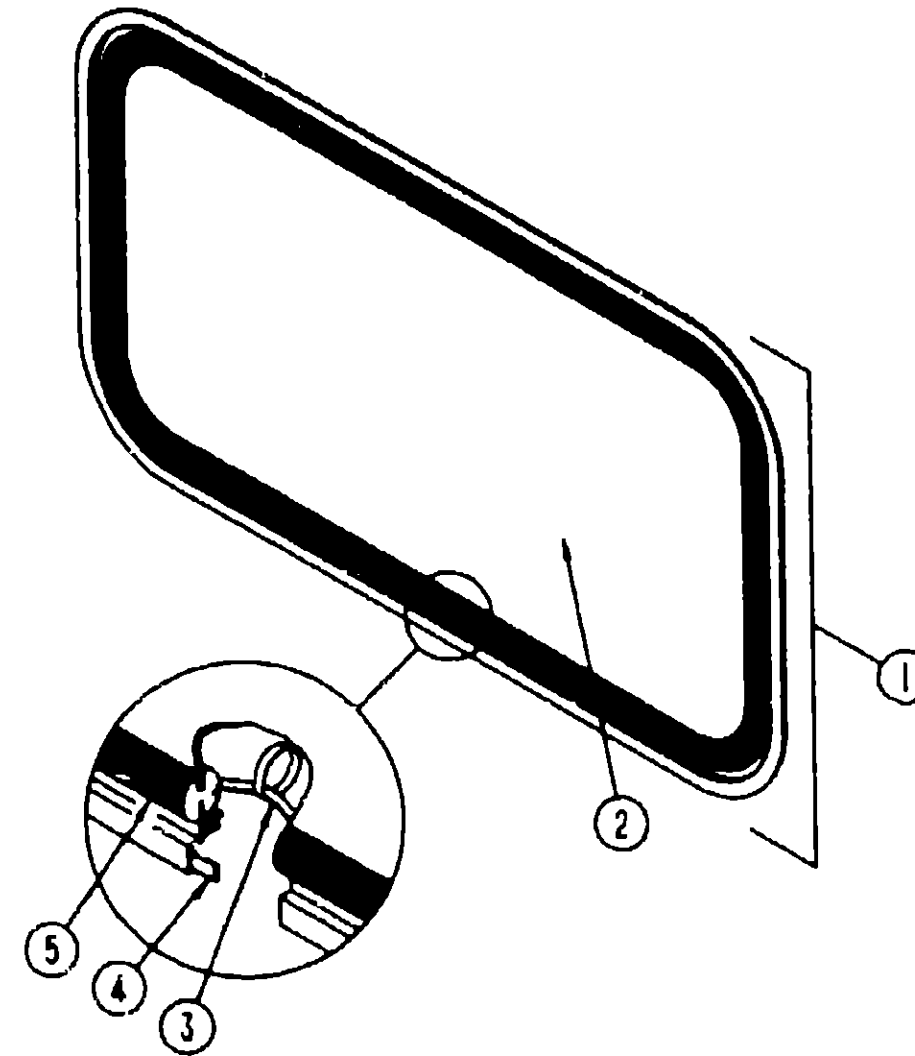

BACKWALL ESCAPE WINDOW

1993 WCN30RT INDEX

FLOOR PLAN	F-21 -	F 22
ACCESSORIES		- F-23
AUDIO VIDEO	F-24 -	G-02
BATH	G-03 -	G-06
BEDROOM	G-07 -	G 10
CHASSIS	G-11 -	H-04
CURTAIN & CUSHION	H-05 -	H-20
DINETTE	H 21 -	H 24
DRIVERS COMPARTMENT	I-01 -	I-06
ELECTRICAL	I-07 -	I-04
EXTERIOR BODY	I-15 -	I 24
GALLEY	J-01 -	J-10
GENERATOR	J-11 -	J 12
HEATING & A/C	J 13 -	J-16
INTERIOR FINISH	J-17 -	J-20
LABELS	J-21 -	K 04
LP	K-05 -	K-06
LOUNGE	K 07 -	K-08
SEALANTS & FASTENERS	K-09 -	K-12
WATER & SEWAGE	K-13 -	K 18
WINDOW VENT AND		
EXTERIOR DOOR	K-19 -	L-18
WINDSHIELD & WIPER	L-19 -	L-22

KEY	PART NUMBER	U/M DESCRIPTION
1	079733-01-T03	EA WINDOW ENTRY DOOR 17" X 25"
2	002181-06-000	EA GLASS WINDOW 182" X 16 25" X 24"
3	069640-11-000	FT SEAL-TAPE 3/16 X 3/8 - BLACK
4	087561-01-000	FT SEAL-GLASS, EXTERIOR - VINYL - BLACK
	067609 32-000	EA FRAME WINDOW INSIDE PICTURE - OFF WHITE
	067609 27-000	EA FRAME WINDOW, INSIDE PICTURE - 16 8" X 24 5" BLACK - EUROPEAN EXPORT

KEY	PART NUMBER	U/M DESCRIPTION
1	087985-04-Y12	EA WINDOW-ESCAPE W/O INSIDE FRAME 30 2" X 46 8"
	076650-06-000	EA FRAME WINDOW INSIDE - OFF WHITE
	076650-04-000	EA FRAME-WINDOW INSIDE - BLACK - EUROPEAN EXPORT
2	076337-06-000	EA GLASS ESCAPE, - 44 8" X 20" -
3	002285-01-000	FT FILLER-WEATHER STRIP RUBBER BLACK
4	069640-07-000	FT SEALER RIBBON 2" X 3/32" - INCREMENTS OF 30
5	002282-01-000	FT WEATHER STRIP-WINDOW, RUBBER - 125" - BLACK
	006199-01-000	EA LABEL-EXIT, ESCAPE WINDOW*
	047731-01-000	EA LABEL-EMERGENCY EXIT
	077066-01 702	FT TAPE ASM ESCAPE WINDOW

WINDOW, VENT & EXTERIOR DOOR GROUP (CONTINUED)

POWERED ROOF VENT - FROM. 00-00-00 THRU: 10-04-92

KEY	PART NUMBER	U/M DESCRIPTION
	090393-01-Y12	EA VENT-ROOF, POWERED W/O SCREEN
	002825-01-000	EA WEATHER STRIP-ROOF VENT GRAY
	008195-01-000	EA SWITCH-ROOF VENT PUSH BUTTON 12V
	008386-01-000	EA GROMMET-SNAP, 3/8"
	009440-01-000	EA GEAR/ARM-VENT COVER LIFT
	015911-01-000	EA TRACK-LIFT ARM SLIDE - ROOF VENT
	048648-01-000	EA MOTOR-ROOF VENT 1/8 SHAFT - 12V
	048649-01-000	EA FAN-ROOF VENT 6 BLADES - 6"
	055218-01-000	EA COVER-ROOF VENT
	051603-01-000	EA GROMMET-SNAP 3/16 ID - 3/8 HOLE - PLASTIC - BLACK
	052639-01-200	EA HINGE EXTRUSION ROOF VENT 7"
	052639-01-001	EA HINGE-VENT COVER 192"
	078785-01-Y12	EA SCREEN-ROOF VENT POWERED
	002291-02-000	SF SCREENING ROOF VENT/WINDOW 16" - BLACK
	002298-02-000	FT SPLINE-VENT/WINDOW SCREEN 128 DIAMETER - BLACK
	009439-01-000	EA CRANK HANDLE-ROOF VENT
	009439-03-000	EA EXTENSION CRANK HANDLE ROOF VENT - 9"
	009439-05-000	EA KNOB-CRANK WINDOW AND ROOF VENT - BLACK
	009439-07-000	EA SCREW-8 32 X 1 1/4 POH BLACK

POWERED ROOF VENT - FROM. 10-05-92 THRU. 99-99-99

KEY	PART NUMBER	U/M DESCRIPTION
	110051-03-01A	EA VENT-ROOF, POWERED - 2" ROOF - JENSEN #7757 WHE
	048648-01-000	EA MOTOR-ROOF VENT 1/8 SHAFT 12V JENSEN
	048649-01-000	EA FAN-ROOF VENT 6 BLADES - 6" - JENSEN
	064470-01-700	EA COVER ROOF VENT JENSEN 7291
	110051-01-701	EA GARNISH W/SCREEN & FRAME 2" JENSEN #29-800-01 FITS 1" AND 2" THICK ROOFS
	110051-01-702	EA LIFT ASM VENT LID W/O CRANK JENSEN #RP-1000B
	110051-01-703	EA CRANK HANDLE ROOF VENT, JENSEN #RP-1031-B
	009439-05-000	EA KNOB CRANK WINDOW AND ROOF VENT BLACK DECO #718128
	009439-06-000	EA EXTENSION-CRANK HANDLE WINDOW/ROOF VENT - 9" - BLACK
	009439-07-000	EA SCREW B 32 X 1 1/4 POH BLACK

NON POWERED ROOF VENT - FROM 00-00-00 THRU 10-04-92

KEY	PART NUMBER	U/M DESCRIPTION
	090392-01-Y12	EA VENT ROOF NON POWERED
	002825-01-000	EA WEATHER STRIP ROOF VENT GRAY
	009440-01-000	EA GEAR/ARM VENT COVER LIFT
	015911-01-000	EA TRACK-LIFT ARM SLIDE - ROOF VENT
	055218-01-000	EA COVER-ROOF VENT
	052639-01-001	EA HINGE-VENT COVER 192"
	009439-01-000	EA CRANK HANDLE ROOF VENT
	009439-03-000	EA EXTENSION-CRANK HANDLE ROOF VENT - 9"
	078786-01-Y12	EA SCREEN ROOF VENT NON POWERED
	002291-02-000	SF SCREENING ROOF VENT/WINDOW 16" - BLACK
	002298-02-000	FT SPLINE-VENT/WINDOW SCREEN 128 DIAMETER - BLACK
	009439-05-000	EA KNOB CRANK WINDOW AND ROOF VENT BLACK
	009439-07-000	EA SCREW B 32 X 1 1/4 POH BLACK

NON POWERED ROOF VENT - FROM 10-05-92 THRU 99-99-99

KEY	PART NUMBER	U/M DESCRIPTION
	110051-01-01A	EA VENT-ROOF NONPOWERED - 2" ROOF - JENSEN 7724 WHE
	064470-01-700	EA COVER ROOF VENT JENSEN 7291
	110051-01-701	EA GARNISH W/SCREEN & FRAME 2" JENSEN 29 800-01 FITS 1" AND 2" THICK ROOFS
	110051-01-702	EA LIFT ASM-VENT LID W/O CRANK, JENSEN RP-1000B
	110051-01-703	EA CRANK HANDLE ROOF VENT JENSEN RP-1031 B
	009439-05-000	EA KNOB-CRANK WINDOW AND ROOF VENT - BLACK - DECO 718128
	009439-06-000	EA EXTENSION-CRANK HANDLE, WINDOW/ROOF VENT - 9" - BLACK
	009439-07-000	EA SCREW B 32 X 1 1/4 POH - BLACK

WINDOW, VENT & EXTERIOR DOOR GROUP (CONTINUED)

VENTILATOR FAN - U.S

KEY	PART NUMBER	U/M DESCRIPTION
	084079-06-000	EA VENT-EXHAUST, POWERED - OFF WHITE - FANTASTIC VENT
	084079-01-700	EA VENT COVER - FANTASTIC #1020-19
	084079-01-701	EA SCREEN ASM WHITE - FANTASTIC #1030-80
	084079-01-703	EA CRANK-EXTERIOR FANTASTIC #1060-09
	084079-01-704	EA BLADE-FAN FANTASTIC #1070-00
	084079-01-705	EA MOTOR FANTASTIC #1080-00
	084079-01-707	EA SWITCH SAFETY, FANTASTIC #1120-00
	084079-01-709	EA SWITCH-ON & OFF, MAIN POWER - FANTASTIC #1100-00
	084079-01-711	EA H MOLDING MOTOR MOUNT - PLASTIC - FANTASTIC
	084079-01-712	EA GARNISH INTERIOR, 1 7/8" - OFF WHITE

VENTILATOR FAN - CANADIAN

KEY	PART NUMBER	U/M DESCRIPTION
	084079-09-000	EA VENT CEILING EXHAUST - POWER - O/W - CSA #014000 2
	084079-01-700	EA VENT COVER - FANTASTIC #1020-19
	084079-01-701	EA SCREEN ASM WHITE - FANTASTIC #1030-80
	084079-01-703	EA CRANK-EXTERIOR FANTASTIC #1060-09
	084079-01-704	EA BLADE-FAN FANTASTIC #1070-00
	084079-01-705	EA MOTOR FANTASTIC #1080-00
	084079-01-707	EA SWITCH-SAFETY FANTASTIC #1120-00
	084079-01-709	EA SWITCH-ON & OFF MAIN POWER - FANTASTIC #1100-00
	084079-01-711	EA H-MOLDING MOTOR MOUNT - PLASTIC - FANTASTIC
	084079-01-712	EA GARNISH INTERIOR 1 7/8" - OFF WHITE

**1993 WINNEBAGO
TABLE OF CONTENTS**

INTRODUCTION	A-01 -	A-02
ABBREVIATIONS		A-03
ALPHABETICAL INDEX	A-04 -	A-06
WCN28RT	A-07 -	F 20
WCN30RT	F 21 -	L 22

1993 WCN30RT INDEX

FLOOR PLAN	F-21 -	F 22
ACCESSORIES		- F 23
AUDIO VIDEO	F-24 -	G-02
BATH	G-03 -	G-06
BEDROOM	G-07 -	G 10
CHASSIS	G-11 -	H-04
CURTAIN & CUSHION	H-05 -	H 20
DINETTE	H 21 -	H 24
DRIVERS COMPARTMENT	I-01 -	I-05
ELECTRICAL	I-07 -	I-04
EXTERIOR BODY	I 15 -	I-24
GALLEY	J-01 -	J 10
GENERATOR	J 11 -	J 12
HEATING & A/C	J 13 -	J-16
INTERIOR FINISH	J 17 -	J 20
LABELS	J 21 -	K-04
LP	K-05 -	K-05
LOUNGE	K-07 -	K-08
SEALANTS & FASTENERS	K-09 -	K-12
WATER & SEWAGE	K-13 -	K 18
WINDOW, VENT AND EXTERIOR DOOR	K-19 -	L-18
WINDSHIELD & WIPER	L-19 -	L 22

WINDOW, VENT & EXTERIOR DOOR GROUP (CONTINUED)

ROOF VENTS

KEY	PART NUMBER	U/M DESCRIPTION
	092698-02-01A	EA VENT-RANGE HOOD EXTERIOR - W/DOOR - OFF WHITE
	092698-02-700	EA FASTENER-PUSH EXTERIOR RANGE HOOD VENT - VB430
	092698-02-701	EA CLAMP-CONDUIT, EXTERIOR RANGE HOOD VENT - VB334

ROOF VENTS

KEY	PART NUMBER	U/M DESCRIPTION
	063558-03-000	EA VENT PLUMBING PIPE ROOF W/COVER - OFF WHITE
	084073-02-000	EA COVER-ROOF VENT NORCOLD REFRIGERATOR OFF WHITE
	084073-04-000	EA BASE ROOF VENT NORCOLD REFRIGERATOR - BLACK

WINDOW, VENT & EXTERIOR DOOR GROUP (CONTINUED)

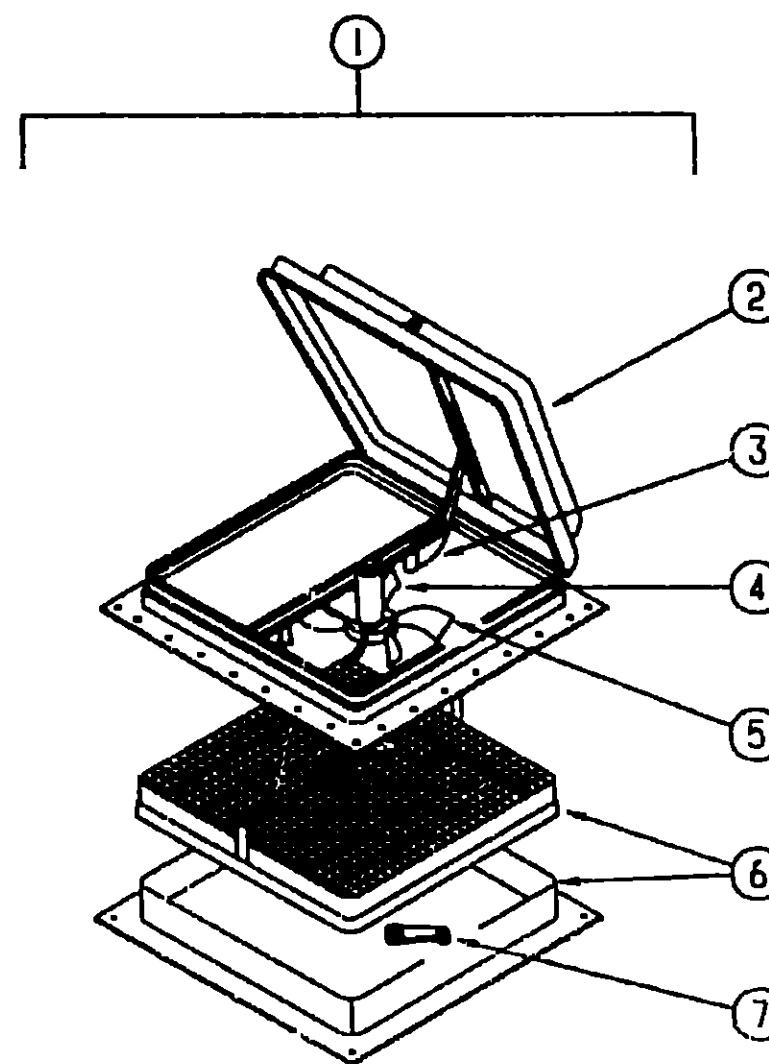

POWERED ROOF VENT - JENSEN - CANADIAN

KEY	PART NUMBER	U/M DESCRIPTION
1	064469-00-000	EA VENT-ROOF POWERED - 14" X 14" 12V JENSEN C 727 - CSA FROM 00-00-00 THRU 10-04-92
1	110051-05-01A	EA VENT ROOF POWERED - 2" ROOF - CSA - JENSEN #C7757 WHE FROM 10-05-92 THRU 99-99-99
2	064469-03-702	EA LID-VENT WHITE - JENSEN #250-WH FROM 00-00-00 THRU 10-04-92
2	064470-01-700	EA COVER ROOF VENT JENSEN #7291 FROM 10-05-92 THRU 99-99-99
3	064469-03-705	EA LIFT MECHANISM FROM 00-00-00 THRU 10-04-92
3	110051-01-702	EA LIFT ASM VENT LID W/O CRANK, JENSEN #RP-1000B FROM 10-05-92 THRU 99-99-99
4	048549-01-000	EA MOTOR ROOF VENT 1/8 SHAFT - 12V
5	048549-01-000	EA FAN ROOF VENT 6 BLADES - 6"
6	110051-01-701	EA GARNISH W SCREEN & FRAME 2", JENSEN #29 800-01
7	009439-01-000	EA CRANK HANDLE-ROOF VENT FROM 00-00-00 THRU 10-04-92
	110051-01-703	EA CRANK HANDLE ROOF VENT JENSEN RP-1031-B FROM 10-05-92 THRU 99-99-97
	009439-01-000	EA SCREW B-32 X 1 1/4" PH FROM 00-00-00 THRU 10-04-92
	009439-03-000	EA EXTENSION CRANK HANDLE ROOF VENT - 9" - MILL FROM 00-00-00 THRU 10-04-92

1993 WINNEBAGO
TABLE OF CONTENTS

INTRODUCTION	A-01 -	A-02
ABBREVIATIONS		A-03
ALPHABETICAL INDEX	A-04 -	A-06
WCN28RT	A-07 -	F-20
WCN30RT	F-21 -	L-22

1993 WCN30RT INDEX

FLOOR PLAN	F-21 -	F-22
ACCESSORIES		F-23
AUDIO VIDEO	F-24 -	G-02
BATH	G-03 -	G-05
BEDROOM	G-07 -	G-10
CHASSIS	G-11 -	H-04
CURTAIN & CUSHION	H-05 -	H-20
DINETTE	H-21 -	H-24
DRIVERS COMPARTMENT	I-01 -	I-06
ELECTRICAL	I-07 -	I-04
EXTERIOR BODY	I-15 -	I-24
GALLEY	J-01 -	J-10
GENERATOR	J-11 -	J-12
HEATING & A/C	J-13 -	J-16
INTERIOR FINISH	J-17 -	J-20
LABELS	J-21 -	K-04
LP	K-05 -	K-06
LOUNGE	K-07 -	K-08
SEALANTS & FASTENERS	K-09 -	K-12
WATER & SEWAGE	K-13 -	K-18
WINDOW VENT AND EXTERIOR DOOR	K-19 -	L-18
WINDSHIELD & WIPER	L-19 -	L-22

WINDOW, VENT & EXTERIOR DOOR GROUP (CONTINUED)
ENTRANCE DOOR

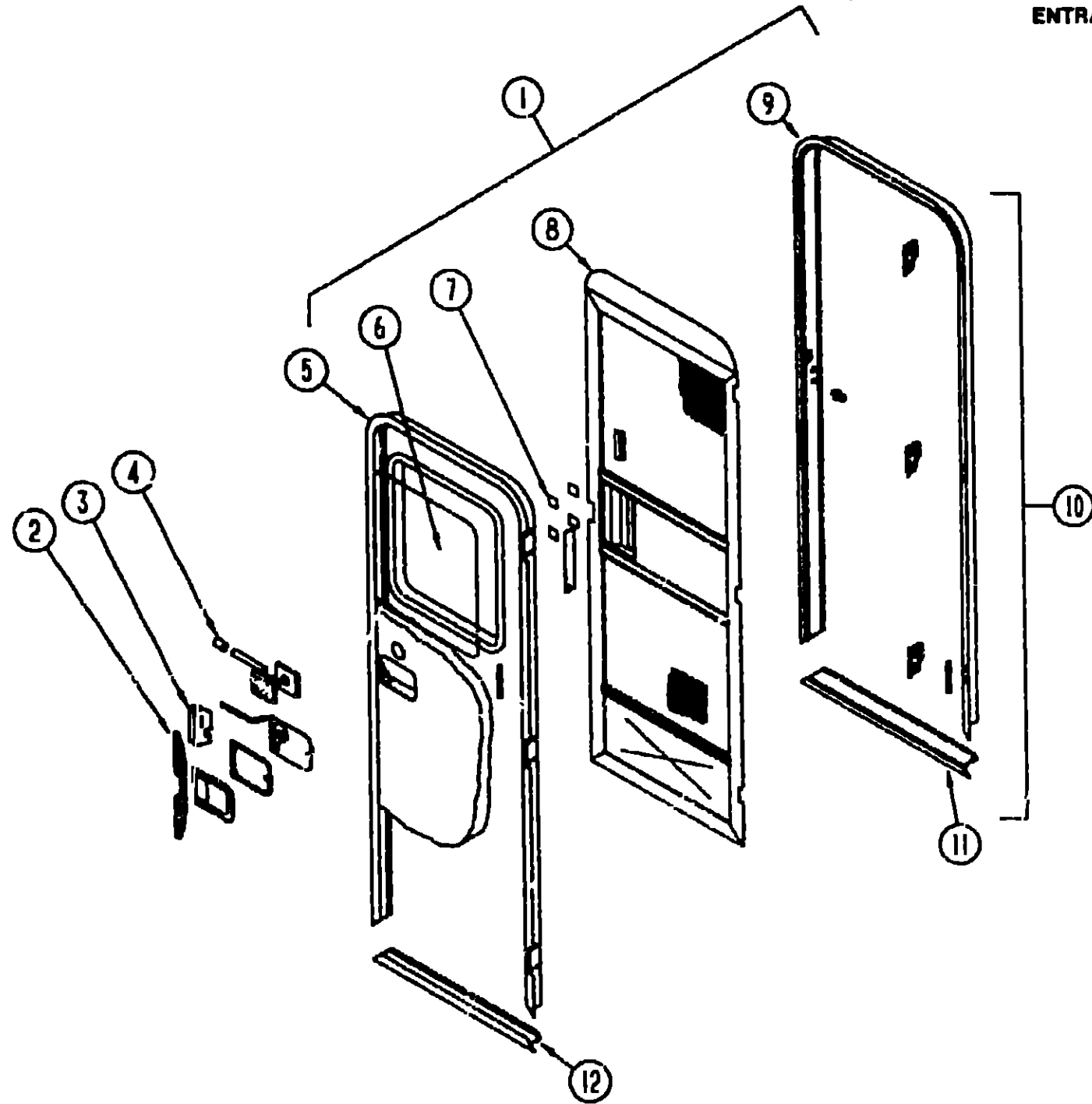

KEY	PART NUMBER	U/M DESCRIPTION
	039738-01-000	EA DEADBOLT-ROUND, J SHAPED - INTERIOR USE ONLY
4	101145-01-01A	EA DEADBOLT-ENTRY DOOR BLACK
	095229-01-700	EA KEY ONLY BLANK
	101147-01-000	EA BOLT SECURITY 4 1/2" BACKSET
	102248-01-000	EA SHIM DOOR
	039800-03-000	FT TUBING POLYBUTYLENE 3/8" OD
	039979-04-000	EA COVER-INTERIOR LATCH, W/TRIP ARM - RIGHT - BLACK
	081914-01-000	EA BUMPER-RUBBER ROUND - BLACK
	102524-01-000	EA BUMPER-RUBBER FLAT - BLACK
5	095276-01-01A	EA FRAME ENTRY DOOR, W/O BOTTOM - OFF WHITE
6	079733-04-T03	EA WINDOW-PICTURE W/O INSIDE FRAME - 17" X 25"
	067609-32-000	EA FRAME WINDOW INSIDE PICTURE - OFF WHITE
	002181-06-000	EA GLASS PICTURE WINDOW 115" X 16 25" X24"
	087561-01-000	FT SPLINE-GLASS EXTERIOR VINYL - BLACK
	063729-04-000	EA RIVNUT 10-32 UNF - 010 080
	072893-01-000	EA NUTSERT-M5 X 0.8
	075671-C4-000	FT SEAL-SPONGE LAZY T SHAPE W/ADHESIVE STRIPE 5" WIDE
	075573-01-000	FT SEAL-PILE ADHESIVE BACK GRAY
	075908-01-000	EA SCREW-MACH-10 32X 56PTH(SEMS)
	093145-01-000	EA SLEEVE-WIRE
	093146-01-000	EA GR0MMET-WIRE DOOR
	093673-02-01A	EA MOLDING BODY ENTRANCE DOOR
	093673-01-01A	FT TRIM ENTRANCE DOOR 1 3" WIDE - OFF WHITE
7	109403-01-000	EA CATCH-SCREEN DOOR ROLLER
	058025-02-000	EA CLIP ROLLER LATCH CATCH
	009016-01-000	EA CATCH ELBOW SPRING LOADED - SCREEN DOOR CATCH
	079087-02-000	EA STRIKE-SLIDER W/LIP FOR ELBOW CATCH - 1 5" X 8 6" - OFF WHITE
	100412-01-000	EA CATCH SCREEN DOOR
8	075012-01-U01	EA DOOR ASM SCREEN
	002293-02-000	SF SCREENING WINDOW/DOOR 26" - CHARCOAL
	002294-01-000	FT SPLINE-SCREENING 135" X 136" BLACK
	002748-01-000	EA CORNER KEY-DOOR
	016454-01-000	EA INSERT-SCREEN DOOR CENTER - LEATHER GRAIN ALUMINUM - BEIGE
	001014-01-013	EA INSERT-CENTER 024" X 10 25" Y 16 31" - UNPAINTED ALUMINUM
	050712-04-000	L HANDLE-SCREEN DOOR ALUMINUM - OFF WHITE
	078552-03-000	EA KICK PANEL-SCREEN DOOR LOWER INSERT - UNPAINTED
	078595-01-000	EA TOP PLATE-SCREEN DOOR CURVED TOP - 4 7" X 25 35"
	078777-01-000	EA CHANNEL-SLIDE SCREEN DOOR CENTER SLIDER COVER
	079086-02-000	EA SLIDER-SCREEN DOOR OFF WHITE
	100128-02-000	FT SEAL PILE, ADHESIVE BACK - SCREEN DOOR - GRAY
9	095278-01-01A	EA JAMB DOOR ENTRANCE - UNPAINTED
10	095277-02-01A	EA JAMB DOOR ENTRANCE W/BOTTOM & ROLLER CATCH STRIKER
11	051049-01-000	EA JAMB DOOR ENTRANCE BOTTOM - BEIGE
	079207-01-000	EA STRIKER ROLLER CATCH WELDED TO DOOR JAMB - 4" X 1 15"
	097724-01-04A	EA HINGE ENTRY DOOR UNPAINTED
12	089748-01-000	EA FRAME-BOTTOM ENTRY DOOR OFF WHITE
	090340-01-000	FT SEAL-FOAM CLOSED CELL - 1/4" X 1/2" X 50'
	031968-03-000	FT TAPE ADHESIVE 04" X 1" WIDE
	108565-01-01A	EA GARNISH ENTRANCE DOOR, O/W
	044582-02-000	EA CAP DRIP, ENTRY DOOR ALUMINUM OFF WHITE
	100312-01-000	EA SWITCH DOOR JAMB ELECTRIC ENTRY STEP
	011546-06-000	EA BRACKET - DOOR ANGLE - OFF WHITE
	085774-01-000	FT FASTENER DUAL LOCK 1" WIDE
	085774-02-000	FT FASTENER DUAL LOCK, 1" WIDE
	104099-01-01A	EA CATCH-DOOR HOLDER, STRIKE
	104099-02-01A	EA CATCH-DOOR HOLDER RETAINER

**1993 WINNEBAGO
TABLE OF CONTENTS**

INTRODUCTION	A-01 -	A-02
ABBREVIATIONS		A-03
ALPHABETICAL INDEX	A-04 -	A-06
WCN28RT	A-07	F-20
WCN30RT	F-21 -	L-22

1993 WCN30RT INDEX

FLOOR PLAN	F-21 -	F-22
ACCESSORIES		F-23
AUDIO VIDEO	F-24	G-02
BATH	G-03 -	G-06
BEDROOM	G-07 -	G-10
CHASSIS	G-11	H-04
CURTAIN & CUSHION	H-05 -	H-20
DINETTE	H-21 -	H-24
DRIVERS COMPARTMENT	I-01	I-05
ELECTRICAL	I-07 -	I-04
EXTERIOR BODY	I-15	I-21
GALLEY	J-01 -	J-10
GENERATOR	J-11	J-12
HEATING & A/C	J-13 -	J-16
INTERIOR FINISH	J-17 -	J-20
LABELS	J-21 -	K-04
LP	K-05 -	K-06
LOUNGE	K-07 -	K-08
SEALANTS & FASTENERS	K-09	K-12
WATER & SEWAGE	K-13 -	K-18
WINDOW VENT AND		
EXTERIOR DOOR	K-19 -	L-18
WINDSHIELD & WIPER	L-19	L-22

ENTRY DOOR STRIKE COVER & ASSIST HANDLE

KEY	PART NUMBER	U/M DESCRIPTION
	077461-03-000	EA COVER STRIKE ENTRY DOOR - 6 5" X 2 5" - PLASTIC - OFF WHITE
	009126-02-000	EA HANDLE ASSIST, ENTRY DOOR - BLACK

KEY	PART NUMBER	U/M DESCRIPTION
1	M01870-50-D15	EA DOOR ENTRY W/JAMB AND SCREEN DOOR (D15/D16)
1	M01870-50-D17	EA DOOR ENTRY, W/JAMB AND SCREEN DOOR (D17)
	076054-DJ-001	EA SHEET-FIBERGLASS 4' X 8' - OFF WHITE - FILON
	092981-01-C11	SF PANEL DOOR
	000G11-00-12S	EA SCREW B 10 X 3/4 PPH - OFF WHITE
	000G39-00-08R	EA SCREW-SF/DR 0-18X1/2 PPH
	000G53-04-06B	EA SCREW MACH 1/4 20X3/8 PPH 2N
	000G54-04-20B	EA SCREW-1/4 20X11/4 PTH TYP 23
2	090173-01-01A	EA STIFFENER ENTRY DOOR SUPPORTS LATCH/STRIKE AREA - OFF WHITE
3	045017-11-000	EA LATCH-PADDLE, MECHANISM W/LOCK CYLINDER & KEY - BLACK
	045017-11-7C1	EA KEY BLANK F1 SERIES
	039539-01-0C0	EA STRIKE-ENTRANCE DOOR LOCK
	039540-01-0C0	EA LATCH MECHANISM-HOOK, ENTRY DOOR - INTERIOR
	096810-01-0'A	EA PLATE-LATCH ENTRANCE DOOR - PLASTIC - BLACK
	077461-03-000	EA COVER BRACKET STRIKE, OFF WHITE
	041546-03-000	EA BRACKET DOOR ANGLE 5" X 1 9" - BEIGE - METAL
	039540-01-701	EA KEY MASTER ATWOOD DOOR-LOCK
	039715-01-000	EA NUT-SERT 1/4" DIAMETER - 20 THREADS
	093966-02-02A	EA GARNISH-RADIUS, ENTRY DOOR - 1 3" WIDE CHANNEL - OFF WHITE
	039984-01-000	EA CAP ROUND DEADBOLT, VINYL - 28" ID X 62" LONG - BLACK
	050906-01-000	EA PLUG-TAPERED FOR DEADBOLT - PLASTIC - 9/4" DIAMETER - RED

WINDOW, VENT & EXTERIOR DOOR GROUP (CONTINUED)
DRIVERS DOOR & COMPONENTS

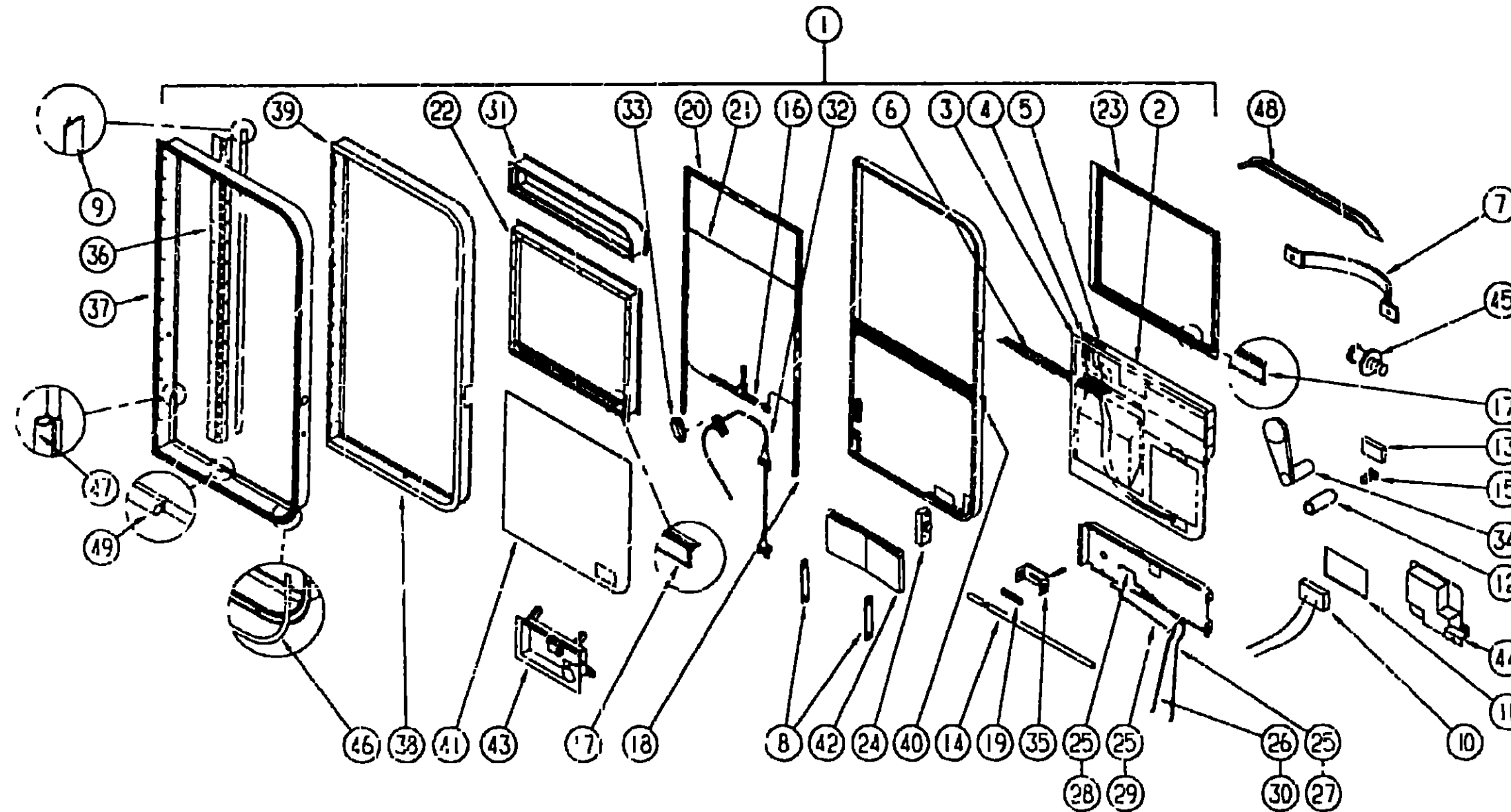

**1993 WINNEBAGO
TABLE OF CONTENTS**

INTRODUCTION	A-01 -	A-02
ABBREVIATIONS		A-03
ALPHABETICAL INDEX	A-04 -	A-06
WCN28RT	A-07 -	F-20
WCN30RT	F-21 -	L-22

1993 WCN30RT INDEX

FLOOR PLAN	F-21 -	F-22
ACCESSORIES		F-23
AUDIO VIDEO	F-24 -	G-02
BATH	G-03 -	G-06
BEDROOM	G-07 -	G-10
CHASSIS	G-11 -	H-04
CURTAIN & CUSHION	H-05 -	H-20
DINETTE	H-21 -	H-24
DRIVERS COMPARTMENT	I-01 -	I-06
ELECTRICAL	I-07 -	I-04
EXTERIOR BODY	I-15 -	I-24
GALLEY	J-01 -	J-10
GENERATOR	J-11 -	J-12
HEATING & A/C	J-13 -	J-16
INTERIOR FINISH	J-17 -	J-20
LABELS	J-21 -	K-04
LP	K-05 -	K-06
LOUNGE	K-07 -	K-08
SEALANTS & FASTENERS	K-09 -	K-12
WATER & SEWAGE	K-13 -	K-18
WINDOW VENT AND EXTERIOR DOOR	K-19 -	L-18
WINDSHIELD & WIPER	L-19 -	L-22

KEY	PART NUMBER	U/M DESCRIPTION
1	M97816 01 C11	EA DOOR DRIVER W/TIPOUT - NON POWERED - USE WITH OVHD BUNK ONLY
1	M97816 02 C11	EA DOOR DRIVER W/O TIPOUT - NON POWERED
1	M97816 03 C11	EA DOOR DRIVER W/TIPOUT - POWERED USE WITH OVHD BUNK ONLY
1	M97816 04 C11	EA DOOR DRIVER W/O TIPOUT - POWERED
2	M97743 01-01A	EA PANEL DOOR, INTERIOR PLASTIC - BEIGE
	097308 01-01A	EA COVER MAP POCKET BEIGE
3	087695 01-000	EA SWITCH HEATER EXTERIOR MIRROR
4	088245 01-000	EA SWITCH REMOTE, EXTERIOR MIRROR - SQUARE PUSH - VELVAC 7471240
5	093132-01 000	EA SWITCH ROCKER 5 TERMINAL W/ARROW GRAPHICS TORQIX 1737
6	093144-01-000	EA CONDUIT-WIRE GM# 15592046
	093146 01-000	EA GROMMET-WIRE, 1 7" X 3 1" - OVAL SHAPED - PLASTIC - BLK
7	051400 1E 000	EA STRAP ASSIST, 12" - BLACK W/BLACK SCREW COVERS
	053729-01-000	EA RIVNUT 1/4 X 20 UNC - 030-125
8	064219 01-000	EA RETAINER CHECK STRAP DRIVER DOOR
9	075571-01-000	FT SEAL-SPONGE LAZY T SHAPE - WEATHERSTRIP
10	077060-01-000	EA SOCKET ASM W/O PIGTAIL LEADS
11	077026 01-000	EA LENS-COURTESY LIGHT CLEAR
	080731-02-000	EA CLIP WIRE NYLON
12	061903-02-000	EA SHAFT-MOUNTING, KNOB
13	081405-02-000	EA KNOB-SLIDE BOLT, BLACK
14	071906 02-000	EA BOLT-SLIDE
	058938-03-000	EA BEARING-SNAP IN 38"ID - TYPE 7 - NYLINER GL1 FF
15	091908-01-000	EA SCREW MACHINE 6-32 X 62 W/NYLOCK
16	081911-01-000	FT TAPE GLASS SETTING 1/16" X 1 5"
17	081912-02-000	EA WEATHERSTRIP RIGID

KEY	PART NUMBER	U/M DESCRIPTION
18	082240-03-000	EA CHANNEL-GLASS RUN BLACK
19	086284-01-000	EA SPRING-COMPRESSION, 44" LONG X 36"OD
20	089454-02-000	EA CHANNEL-GLASS RUN TOP - BLACK
	090340-01-000	FT SEAL-FJAM, CLOSED CELL 1/4" X 1/2" X 50'
21	092446-02-000	EA GLASS-DOOR, ROLL UP 27 5" X 28 3"
22	092752-01-Y10	EA FRAME WINDOW INNER - 23 6" X 28"
23	092753-01-Y10	EA FRAME-WINDOW OUTER
24	092927-04-000	EA LATCH DRIVER DOOR MECHANISM
25	092927-05-000	EA CLIP ROD END - RIGHT
26	092927-06-000	EA CLIP ROD END - LEFT
27	092928-01-000	EA ROD LOCK, OUTSIDE
28	092928-03-000	EA ROD RELEASE INSIDE
29	092928-04-000	EA ROD LOCK, INSIDE
30	092928-05-000	EA ROD RELEASE, OUTSIDE - 19 9" LONG
31	093043-01-Y12	EA WINDOW ASM -UPPER STATIONARY - 4 6" X 28" GLASS
	092997-01-000	EA GLASS-STATIONARY, 4 6" X 28"
	081243-02-000	EA CLIP SCREEN, PLASTIC - BLACK
31	092974-01-Y12	EA WINDOW ASM -UPPER TIPOUT - 4 5" X 27 9" GLASS - OVHD BUNK ONLY
	092970-01-000	EA GLASS TIPOUT, 4 5" X 27 9"
	095954-01-Y12	EA SCREEN-SINGLE TIPOUT, 1 RADIUS CORNER - 6" X 29 2"
	092628-01 01A	EA MULLION WINDOW, CAB DOOR - 30" LONG - ALUMINUM - BLACK
	081910-02 000	EA CHANNEL-WINDOW, TRI-PILE - 4" INSTALLED X 10" - BLACK
32	093634-01-000	EA REGULATOR-WINDOW, DRIVER - NON POWERED
32	103392-03 000	EA REGULATOR-POWER WINDOW, W/O LEADS
	108306-02-000	EA WIRE ASM WINDOW MOTOR ADAPT

WINDOW, VENT & EXTERIOR DOOR GROUP (CONTINUED)
DRIVERS DOOR & COMPONENTS (CONTINUED)

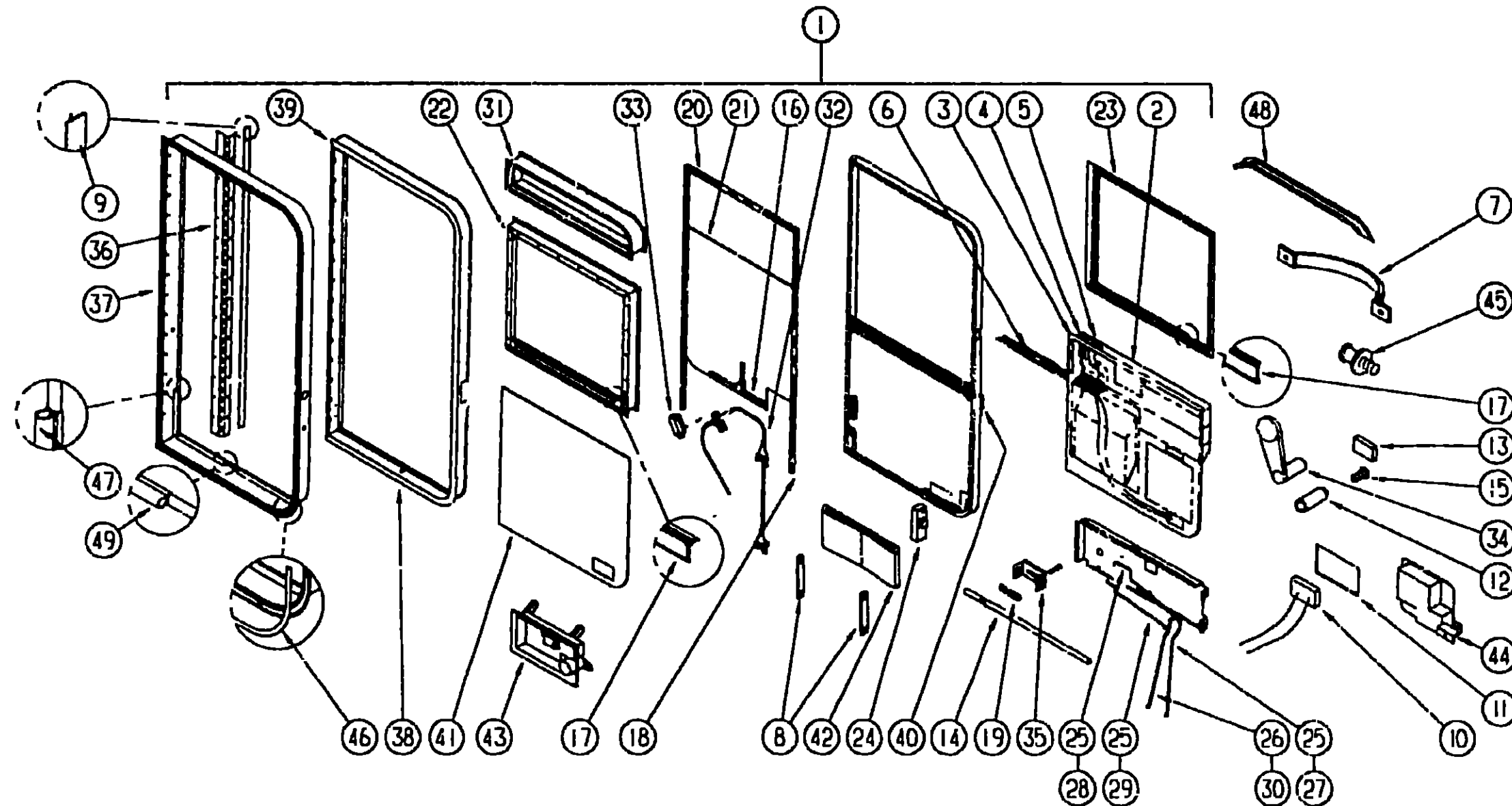

1993 WINNEBAGO
TABLE OF CONTENTS

INTRODUCTION	A-01 -	A-02
ABBREVIATIONS		A-03
ALPHABETICAL INDEX	A-04 -	A-06
WCN28RT	A-07	F-20
WCN30RT	F-21 -	L-22

1993 WCN30RT INDEX

FLOOR PLAN	F-21 -	F-22
ACCESSORIES		F-23
AUDIO VIDEO	F-24 -	G-02
BATH	G-03 -	G-06
BEDROOM	G-07 -	G-10
CHASSIS	G-11 -	H-04
CURTAIN & CUSHION	H-05 -	H-20
DINETTE	H-21 -	H-24
DRIVERS COMPARTMENT	I-01 -	I-06
ELECTRICAL	I-07 -	I-04
EXTERIOR BODY	I-15 -	I-24
GALLEY	J-01 -	J-10
GENERATOR	J-11 -	J-12
HEATING & A/C	J-13 -	J-16
INTERIOR FINISH	J-17 -	J-20
LABELS	J-21 -	K-04
LP	K-05 -	K-06
LOUNGE	K-07 -	K-08
SEALANTS & FASTENERS	K-09 -	K-12
WATER & SEWAGE	K-13 -	K-18
WINDOW, VENT AND		
EXTERIOR DOOR	K-19 -	L-18
WINDSHIELD & WIPER	L-19 -	L-22

KEY	PART NUMBER	U/M	DESCRIPTION
33	092995-01-710	EA	MOTOP-POWER WINDOW DRIVER DOOR
34	094575 01-000	EA	CRANK HAND GLASS LIFT
35	096609-01-000	EA	BRACKET-DEADBOLT
36	097207-01-03A	EA	HINGE CONTINUOUS OFF WHITE
37	097278 01 AEG 097315-01-01A	EA	JAMB DOOR INSERT DOOR JAMB
38	097279 01-02A	EA	FRAME-DOOR REAR OUTER - OFF WHITE
39	097280 01-02A 055278-01-001	EA	FRAME-DOOR FRONT OUTER - OFF WHITE TUBING-STEEL 75" X 1 5" X 288"
40	097367-01 000	EA	BRACKET-SUPPORT DOOR LOCK
41	077517 52-000	EA	FIBERGLASS SHEET, 29 7" X 27 9" - OFF WHITE - FLAT
42	098030-01 000	EA	STRAP-CHECK DRIVER DOOR - BLACK
43	102235-01-01A 045017-11 701 108678-01-000	EA	LATCH OUTSIDE, DRIVER DOOR - BLACK BLANK KEY GASKET LATCH
44	102237-01-01A	EA	LATCH INSIDE, DRIVER DOOR - BLACK
45	092927-03-000 093899-02 000	EA	STRIKER-ROUND JAMB MOUNTED - TRIM/MARK 10335-16 PLATE STRIKER BOLT
46	097315 01-01A	FT	TRIM INSERT, DRIVER DOOR - 43" WIDE - VINYL OFF WHITE
47	081632-01-000	FT	SEAL-BULB W/WIRE CARRIER - DOOR - 8" WIDE - RUBBER
48	064184-05-000	EA	CAP-DRIP, DRIVER DOOR - OFF WHITE
49	064075-07-000 103413-01-01A 063886-12-000 100028-01-000 091968-03-000	FT	SEAL-BULB, W/WIRED U CHANNEL - 3" X 5" CHANNEL - BLACK GARNISH-DRIVERS DOOR, OFF WHITE HANDLE ASSIST, DRIVER DOOR - METAL OFF WHITE TAPE ADHESIVE, 031" X 75" WIDE TAPE ADHESIVE, 04" X 1" WIDE

DRIVERS DOOR UPPER STATIONARY WINDOW

KEY	PART NUMBER	U/M	DESCRIPTION
	093043-01-Y12	EA	WINDOW-UPPER STATIONARY 4 6" X 28"
	092997 01-000	EA	GLASS-STATIONARY POWER WINDOW 4 6" X 28"
	092628-01-01A	EA	MULLION-WINDOW, DOOR - BLACK
	079370-04-000	EA	COVER-SCREW WINDOW - VINYL - BLACK
	081910-02-000	EA	CHANNEL-WINDOW
	084067-02-000	FT	SEAL E SHAPED, SPONGE - TIPOUT WINDOW 4" X 4" BLACK
	068927-03-000	EA	SEAL-WINDOW, RUBBER - ROUND - 80" DIA - BLACK
	084453-02-000	EA	WASHER-060 X 50 X 250 - PLASTIC
	084473-01-000	EA	SEAL-RUBBER TIPOUT WINDOW
	006762 01-000	EA	T NUT-10 32
	068938 03-000	EA	BEARING- 3/8"ID, SNAP IN

WINDSHIELD & WIPER GROUP
WIPER COMPONENTS

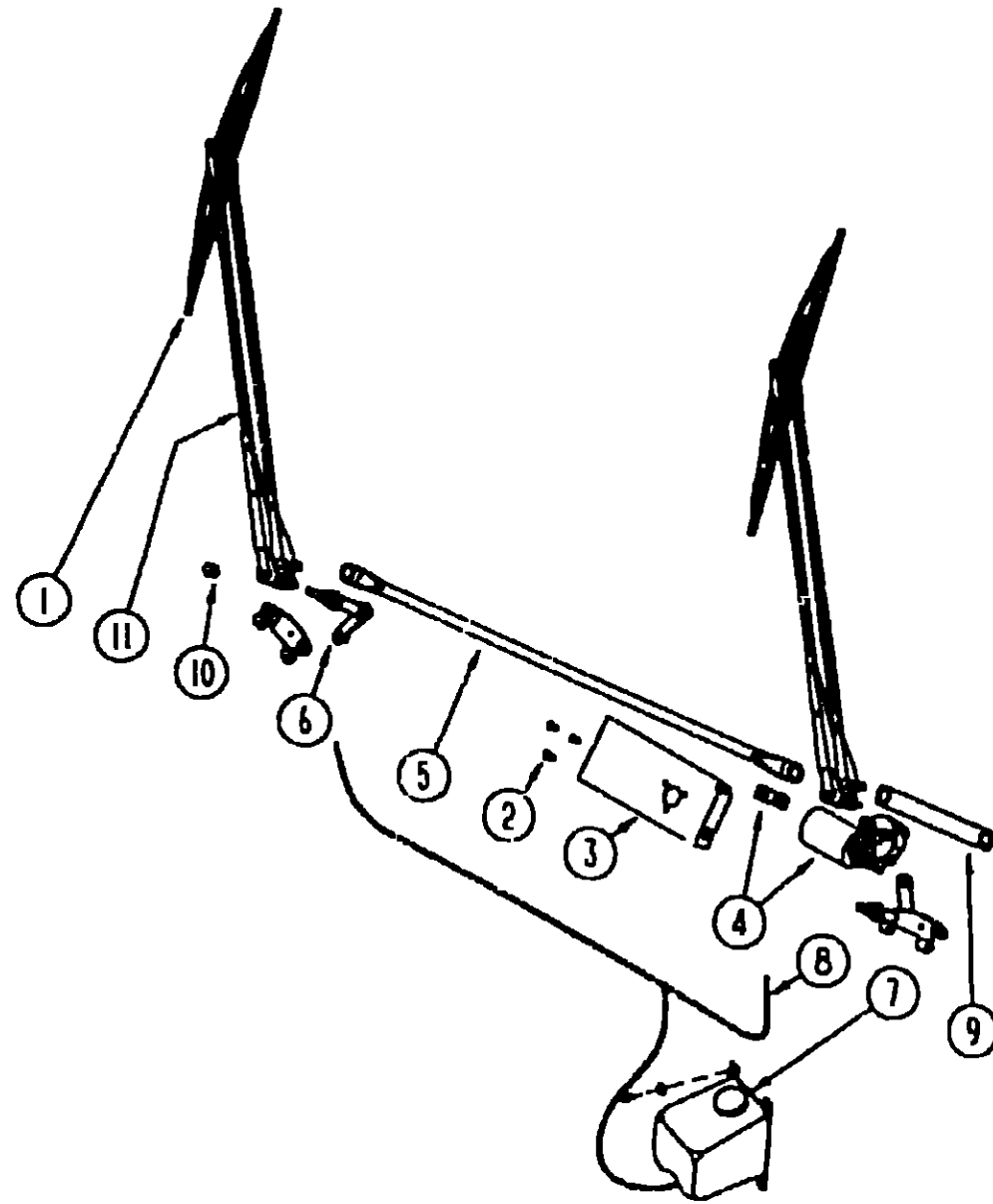

KEY	PART NUMBER	U/M	DESCRIPTION
1	095964-01-000	EA	BLADE ASSEMBLY-WIPER 24"
	095964-01-700	EA	BLADE-REFILL WIPER - PAIR - 24"
2	096526-01-000	EA	SCREW HEX. 1/4 - 28 UNF
3	092334-01-000	EA	BRACKET-WIPER MOTOR
4	104355-02-000	EA	MOTOR ASSEMBLY, W/DRIVE ARM
	104347-02-000	EA	ARM DRIVE WIPER MOTOR
	067188-01-000	EA	STUD CRANK WIPER
5	057192-01-000	EA	LINK-CONNECTING W/BLACK BUSHING - 37 85"
6	096505-01-000	EA	PIVOT & SHAFT ASSEMBLY WIPER WINDSHIELD - 50393-23-SH27WC
			FROM 00-00-00 THRU 04-21-93
6	096505-04-000	EA	PIVOT SHAFT ASSEMBLY 62873 20 SH25WJ
			FROM 04-22 93 THRU 99-99 99
7	056000-02-000	EA	WASHER-WINDSHIELD BOTTLE & PUMP
	056000-01-700	FT	VACUUM HOSE 7/64 - 5/32
8	045794-01-000	FT	HOSE-WASHER WINDSHIELD - 5/32" ID - BLACK
9	067193-02-000	EA	LINK-CONNECTING W/BLACK BUSHING - 9 2"
10	077049-01-000	EA	NUT ACORN 10 32 ALUMINUM
11	095963-01-000	EA	ARM WIPER PANTOGRAPH - 28"
	096931-01-700	EA	HOSE-WIPER BLADES
	096931-01-701	EA	NOZZLE HARDWARE KIT
	077048-01-000	EA	SHAFT-ADAPTER, WINDSHIELD PANTOGRAPH ARM

1993 WINNEBAGO
TABLE OF CONTENTS

INTRODUCTION	A-01 -	A-02
ABBREVIATIONS		A-03
ALPHABETICAL INDEX	A-04 -	A-06
WCN28RT	A-07 -	F-20
WCN3CRT	F 21 -	L-22

1993 WCN30RT INDEX

FLOOR PLAN	F-21 -	F-22
ACCESSORIES		F-23
AUDIO VIDEO	F 24 -	G-02
BATH	G-03 -	G-06
BEDROOM	G-07 -	G-10
CHASSIS	G-11 -	H-04
CURTAIN & CUSHION	H-05 -	H-20
DINETTE	H-21 -	H-24
DRIVERS COMPARTMENT	I-01 -	I-06
ELECTRICAL	I-07 -	I-04
EXTERIOR BODY	I-15 -	I-24
GALLEY	J-01 -	J-10
GENERATOR	J-11 -	J-12
HEATING & A/C	J-13 -	J-16
INTERIOR FINISH	J-17 -	J-20
LABELS	J-21 -	K-04
LP	K-05 -	K-06
LOUNGE	K-07 -	K-08
SEALANTS & FASTENERS	K-09 -	K-12
WATER & SEWAGE	K-13 -	K-18
WINDOW VENT AND		
EXTERIOR DOOR	K-19 -	L-18
WINDSHIELD & WIPER	L-19 -	L-22

WINDSHIELD & WIPER GROUP (CONTINUED)
WINDSHIELDS, TRIMS & MOLDINGS

KEY	PART NUMBER	U/M	DESCRIPTION
1	091953-05-000	EA	GLASS-CORNER VENT PASSENGER
2	091215-03-000	EA	GLASS-WINDSHIELD, PASSENGER
3	110268-07-000	EA	WINDSHIELD CARRIER - 42 1"
4	091215-04-000	EA	GLASS-WINDSHIELD, DRIVER
5	091901-02-000	EA	TRIM-A' PILLAR DRIVER - BLACK
6	091953-05-000	EA	GLASS-CORNER VENT DRIVER
7	106113-01-000	EA	CARRIER REVEAL CORNER VENT
8	099788-05-000	EA	CHANNEL RIGID, WINDSHIELD
9	102935-04-000	EA	WINDSHIELD CARRIER - 43 1"
			FROM 00-00-00 THRU 12-06-92
9	110268-06-000	EA	WINDSHIELD CARRIER - 40 1"
			FROM 12-07-92 THRU 99 99 99
10	110268-08-000	EA	WINDSHIELD CARRIER - 43 3"
11	102936-01-000	EA	MOLDING-REVEAL WINDSHIELD - SURROUNDS BOTH WINDSHIELDS
12	091901-01-000	EA	TRIM-A' PILLAR, PASSENGER - BLACK
	081914-01-000	EA	BUMPER RUBBER ROUND - 43' DIAMETER - BLACK
	075710-04-000	EA	FRAME-WINDSHIELD INNER - CENTER
	091929-01-000	EA	FRAME-WINDSHIELD UPPER
	091959-02-000	EA	FRAME-WINDSHIELD LOWER
	091969-01-000	EA	FRAME-WINDSHIELD LOWER - INNER - PASSENGER
	091969-02-000	EA	FRAME-WINDSHIELD LOWER - INNER - DRIVER
	104449-01-000	EA	SUPPORT-WINDSHIELD

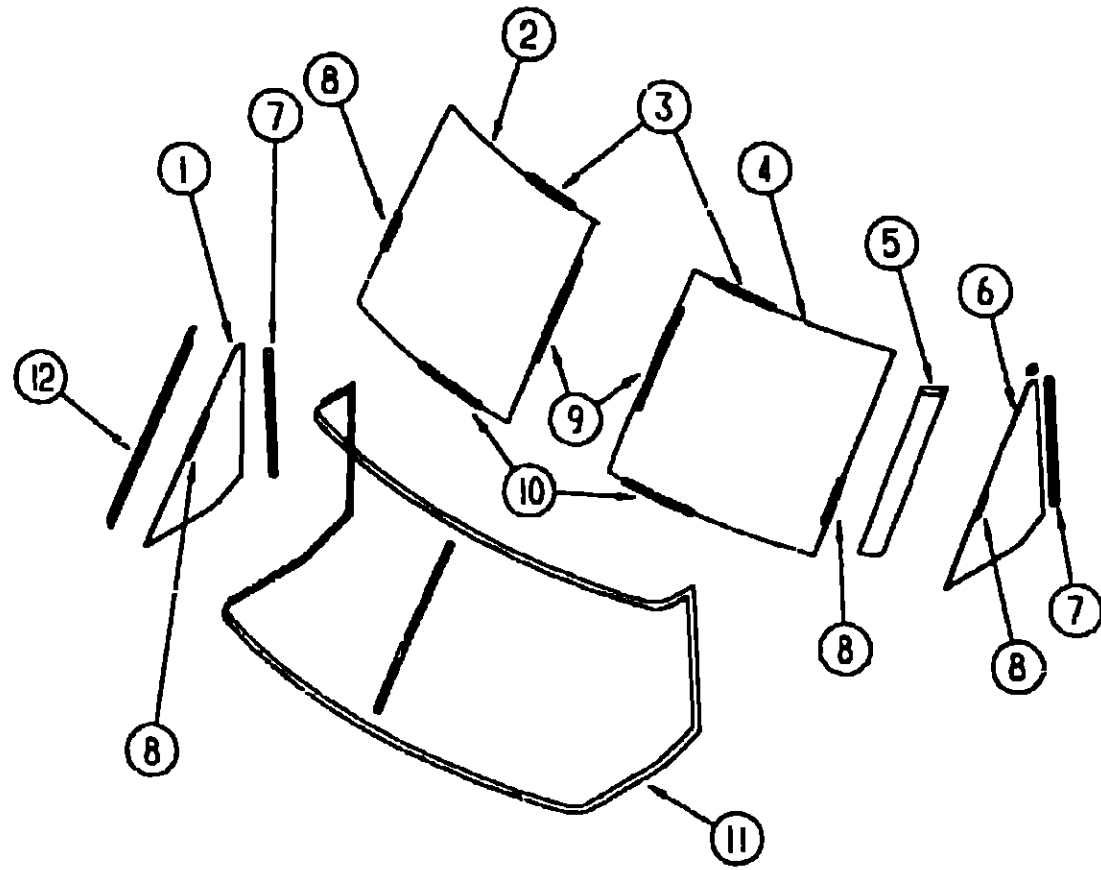

**1993 WINNEBAGO
TABLE OF CONTENTS**

INTRODUCTION	A-01 -	A-02
ABBREVIATIONS		A-03
ALPHABETICAL INDEX	A-04 -	A-06
WCN28RT	A-07 -	F-20
WCN30RT	F-21 -	L-22

1993 WCN30RT INDEX

FLOOR PLAN	F 21	F 22
ACCESSORIES		F 23
AUDIO VIDEO	F-24	G-02
BATH	G-03	G 06
BEDROOM	G-07	G-10
CHASSIS	G-11	H 04
CURTAIN & CUSHION	H 05	H 20
DINETTE	H 21	H 24
DRIVERS COMPARTMENT	I-01	I-05
ELECTRICAL	I-07	I-04
EXTERIOR BODY	I-15	I 24
GALLEY	J-01	J-10
GENERATOR	J 11	J-12
HEATING & A/C	J-13	J-16
INTERIOR FINISH	J-17	J-20
LABELS	J 21	K-04
LP	K-05	K 06
LOUNGE	K 07	K-08
SEALANTS & FASTENERS	K-09	K-12
WATER & SEWAGE	K-13	K-18
WINDOW VENT AND EXTERIOR DOOR	K 19	L-18
WINDSHIELD & WIPER	L-19	L-22