

1993 WCG34RA D12 D13

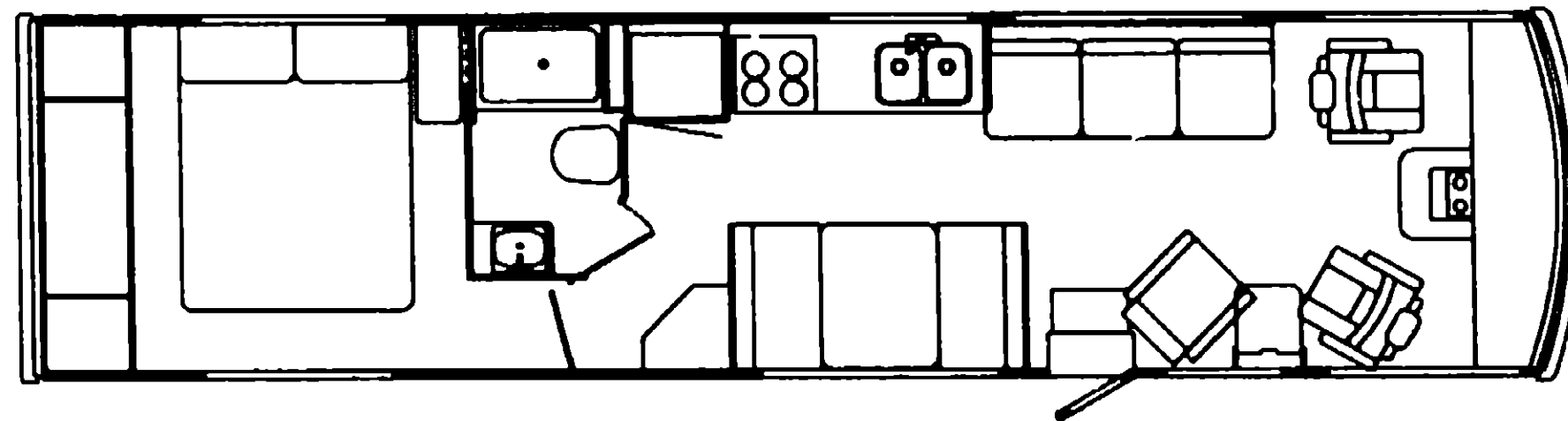
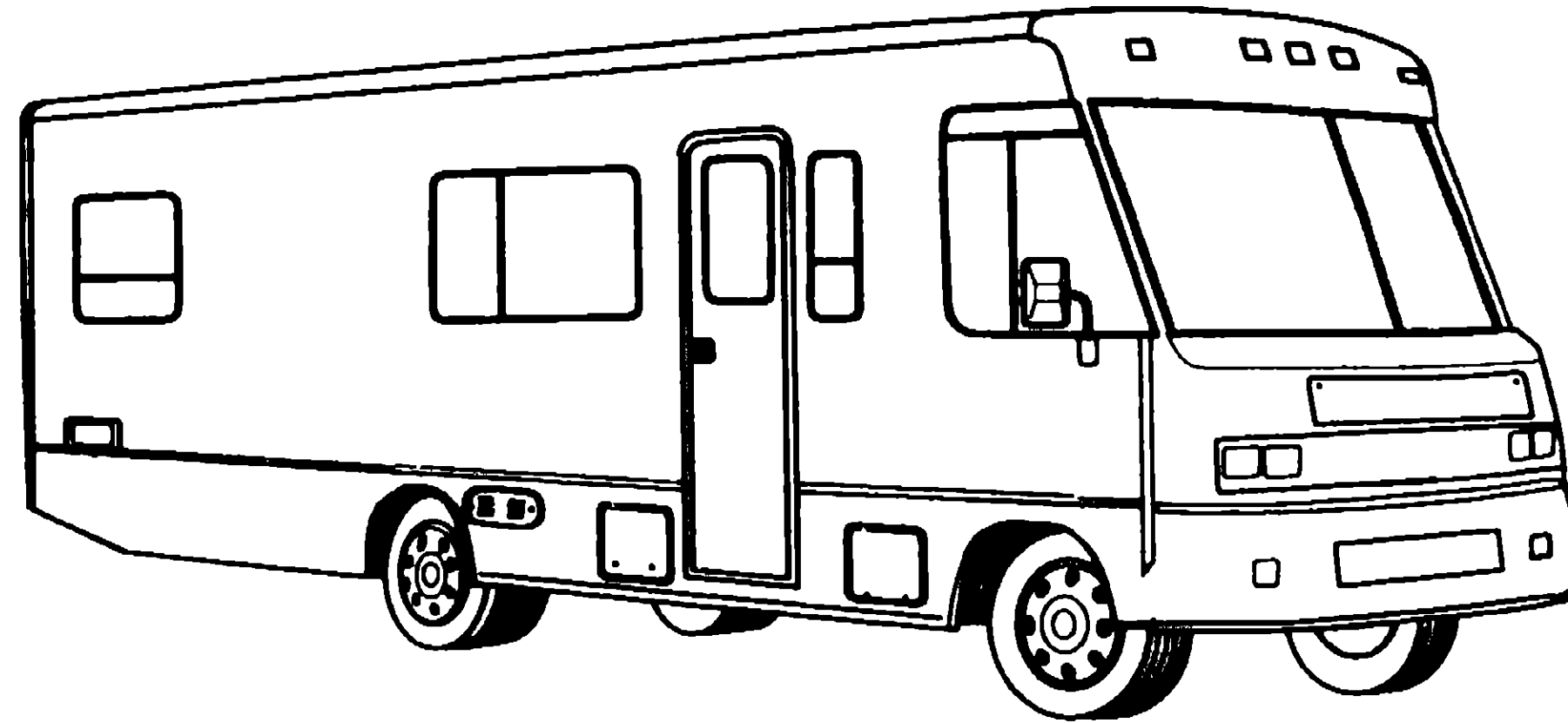

1993 WINNEBAGO TABLE OF CONTENTS

INTRODUCTION	A-01 - A-02
ABBREVIATIONS	A-03
ALPHABETICAL INDEX	A-04 - A-08
WCG34RQ	A-07 - E-18
WCG34RA	E-19 - I-22

1993 WCG34RA INDEX

FLOOR PLAN	E-19 - E-20
ACCESSORIES	E-21
AUDIO VIDEO	E-21 - E-22
BATH	E-23 - E-24
BEDROOM	F-01 - F-02
CHASSIS	F-03 - F-12
CURTAIN & CUSHION	F-13 - F-22
DINETTE	F-23 - G-02
DRIVERS COMPARTMENT	G-03 - G-06
ELECTRICAL	G-07 - G-12
EXTERIOR BODY	G-13 - G-20
GALLEY	G-21 - H-01
GENERATOR	H-02 - H-03
HEATING & A/C	H-04 - H-08
INTERIOR FINISH	H-09 - H-12
LABELS	H-13 - H-19
LP	H-20
LOUNGE	H-21 - H-24
SEALANTS & FASTENERS	I-01 - I-04
WATER & SEWAGE	I-05 - I-07
WINDOW, VENT & EXTERIOR DOOR	I-08 - I-20
WINDSHIELD & WIPER	I-21 - I-22

**ACCESSORIES GROUP
OPERATOR MANUAL**

KEY	PART NUMBER	U/M DESCRIPTION
	054186-30-000	EA MANUAL, OPERATOR 93 ADVENTURER Q SERIES
	082318-01-000	EA BINDER-3 RING, MOTOR HOME MANUAL
	082319-01-000	EA POCKET PAGE-3 RING BINDER, PLASTIC

**AUDIO VIDEO GROUP
RADIO SYSTEMS & ANTENNA**

KEY	PART NUMBER	U/M DESCRIPTION
	089340-03-000	EA GRILLE - SPEAKER - SPACER TAN
	093214-01-02A	EA GRILLE - SPEAKER - 4" BROWN
	089340-02-000	EA GRILLE - SPEAKER - 6 5" SQUARE
	073741-04-000	EA GRILLE - SPEAKER - OVAL - 4" X 6" - BLACK
	064097-01-000	EA SPEAKER - RADIO - W/O GRILLE - 5 25" DIA - AUDIOVOX 110C3030
	073741-03-000	EA SPEAKER - RADIO - OVAL - AUDIOVOX 110-2074 - 4" X 6"
	077069-02-000	EA CABLE - ANTENNA - RADIO - EXTENSION 96" - ARA 6700667
	097621-02-000	EA MOUNTING KIT - RADIO - AUDIOVOX WMK - AL02
	081059-02-000	EA WIRE ASM - 9-PIN - RADIO - AUDIOVOX 112B-1761
	104089-01-000	EA RADIO - AM/FM STEREO - CASSETTE DIN AUDIOVOX IM-DXF
	104089-01-000	EA RADIO AM/FM STEREO CASS DIN AUDIOVOX IM DXF FROM 00-00-00 THRU 03-10-93
	110267-01-000	EA RADIO AM/FM STEREO AUDIOVOX IM-200 FROM 03-11-93 THRU 99-99-99
	087683-01-000	EA RADIO - AM/FM STEREO-CASSETTE AUDIOVOX 14401559-PATIO ENTERTNMT CTR
	090944-01-000	EA ANTENNA - RADIO - 16" RUBBER
	104899-01-005	EA PLATE - RADIO MOUNTING
	105230-11-C25	EA SHELF ASM
	105230-12-C25	EA SUPPORT ASM
	105377-01-01A	EA BRACKET - TABLE HANGER OFF WHITE
	090862-01-000	EA BRACKET - HAT - ANTENNA - 3 1" X 3 9" - STEEL - BLACK

REAR MONITOR SYSTEM

KEY	PART NUMBER	U/M DESCRIPTION
	105249-01-000	EA TV SYSTEM-REAR VIEW,CAMERA AUDIOVOX AOC-45
	105249-02-000	EA TV SYSTEM-REAR VIEW,MONITOR AUDIOVOX AOM-55
	105249-03-000	EA TV SYSTEM-REAR VIEW,CABLE AUDIOVOX OCA 20
	000C12-04-40B	EA BOLT-HEX,1/4-20X2 1/2,GR(CHEVY)
	000D29-04-00B	EA NUT-HEX SELFLOCK 1/4X20 ZINC (CHEVY)
	000G11-08-12T	EA SCREW-8-18X.75 PPH BLK (FORD)
	000G39-12-12E	EA SCREW-SF/DR-12-14X3/4 PPH(FORD)

**AUDIO VIDEO GROUP (CONTINUED)
C.B. RADIO PREP**

KEY	PART NUMBER	U/M DESCRIPTION
	105248-01-000	EA ANTENNA-CB, ADVANCE 8804
	110-88-01-000	EA SPEAKER-4X8 OVAL AUDIOVOX 110-2074
	110470-01-01A	EA GRILLE-SPEAKER,OVAL 4X8 AUDIOVOX 138-1157
	077069-02-000	EA CABLE-ANTENNA, RADIO - EXTENSION 96" - ARA 6700667
	097621-02-000	EA MOUNTING KIT-RADIO, AUDIOVOX WMK-AB02
	081059-02-000	EA WIRE ASM-9-PIN, RADIO - AUDIOVOX 112B-1761

PATIO ENTERTAINMENT CENTER

KEY	PART NUMBER	U/M DESCRIPTION
	077069-02-000	EA CABLE-ANTENNA, RADIO - EXTENSION 96" - ARA 6700667
	087683-01-000	EA RADIO-AM/FM STEREO CASSETTE AVOX 14401559
	090944-01-000	EA ANTENNA-RADIO, 16" RUBBER
	110489-01-000	EA SPEAKER-4X8 OVAL,COAXEL MAGNADYNE F48XB-12
	110470-01-01A	EA GRILLE SPEAKER,OVAL 4X8 BLK MAGNADYNE G46W

TV - VCR SYSTEMS & ANTENNA

KEY	PART NUMBER	U/M DESCRIPTION
	086757-03 000	EA CONTROL CENTER-SWITCH, VCR/TV - MAGNADYNE VCS-6
	076319-03-000	FT CABLE-COAXIAL, 75 OHM
	076319-12-000	EA CONNECTOR-COAXIAL, ONE PIECE
	093214-01-02A	EA GRILL-SPEAKER, 4" BROWN
	098819-01-000	EA SPEAKER-2 WATT, 8 OHM - 4"
	099717-02-000	EA TIEDOWN-TV, STRAP ON FEMALE END IS 28 7" LONG
	076319-09-000	EA WALLPLATE-CABLE RECEPTACLE, TV - SINGLE - BROWN
	082134-01-000	EA ADAPTER-TV, CABLE TO CABLE - WINEGARD F-81M
	086756-01-000	EA SPLITTER-TV, 2 WAY
	098446-03-000	EA VCR-VHS CABLE READY-REMOTE MAGNAVOX VR9010 FROM 00-00-00 THRU 10-14-92
	098446-03-700	EA REMOTE F/MODEL #9010 0974588
	098446-04-000	EA VCR-VHS CABLE READY-REMOTE MAGNAVOX VR9110 FROM 10-05-92 THRU 99-99-99
	098446-04-700	EA REMOTE F/MODEL #9110 0974586
	098447-04-000	EA TV-13", COLOR W/REMOTE - CANADIAN - MAGNAVOX RR1330W
	098447-03-000	EA TV-13", COLOR W/REMOTE - U S - MAGNAVOX RF1337
	098819-01-000	EA REMOTE
	092310-02-000	EA SPEAKER-2 WATT, 8 OHM - 4"
	092310-02-700	EA TV-COLOR, 9" - AC/DC - W/REMOTE - MAGNAVOX RD0945
	099717-01-000	EA REMOTE F/TV
	076319-01-000	EA TIEDOWN-TV, STRAP ON FEMALE END IS 22 1/2" LONG
	076319-01-700	EA ANTENNA-TV, ROOF MOUNT 44 5" MAST - RVA W02
	076319-01-701	EA HEAD-ANTENNA, AMPLIFIED - WINEGARD# RVSA U/V
	076319-01-702	EA GEAR-ELEVATING, PLASTIC - WINEGARD# 2200046
	076319-01-703	EA SHAFT ASM-ELEVATING, WINEGARD# RVP-400A
	076319-01-705	EA BEARING-NYLON, 5"OD - WINEGARD# 3200656
	076319-01-706	EA GROMMET-NYLON, 7/8"ID - WINEGARD# 3200658
	076319-01-707	EA CRANK-ELEVATING, W/SET SCREW - WINEGARD# 5755100
	076319-01-709	EA SPRING-HANDLE, WINEGARD# 5160800
	082136-01-000	EA PLATE-DIRECTIONAL, FOR HEAD - WINEGARD #3200644
		EA NUT-HEX JAM 3/8-32, WINEGARD

**1993 WINNEBAGO
TABLE OF CONTENTS**

INTRODUCTION	A-01 - A-02
ABBREVIATIONS	A-03
ALPHABETICAL INDEX	A-04 - A-08
WCG34RD	A-07 - E-18
WCG34RA	E-19 - I-22

1993 WCG34RA INDEX

FLOOR PLAN	E-19 - E-20
ACCESSORIES	E-21
AUDIO VIDEO	E-21 - E-22
BATH	E-23 - E-24
BEDROOM	F-01 - F-02
CHASSIS	F-03 - F-12
CURTAIN & CUSHION	F-13 - F-22
DINETTE	F-23 - G-02
DRIVERS COMPARTMENT	G-03 - G-06
ELECTRICAL	G-07 - G-12
EXTERIOR BODY	G-13 - G-29
GALLEY	G-21 - H-01
GENERATOR	H-02 - H-03
HEATING & A/C	H-04 - H-08
INTERIOR FINISH	H-09 - H-12
LABELS	H-13 - H-19
LP	H-20
LOUNGE	H-21 - H-24
SEALANTS & FASTENERS	I-01 - I-04
WATER & SEWAGE	I-05 - I-07
WINDOW, VENT & EXTERIOR DOOR	I-08 - I-20
WINDSHIELD & W/PER	I-21 - I-22

BATH GROUP

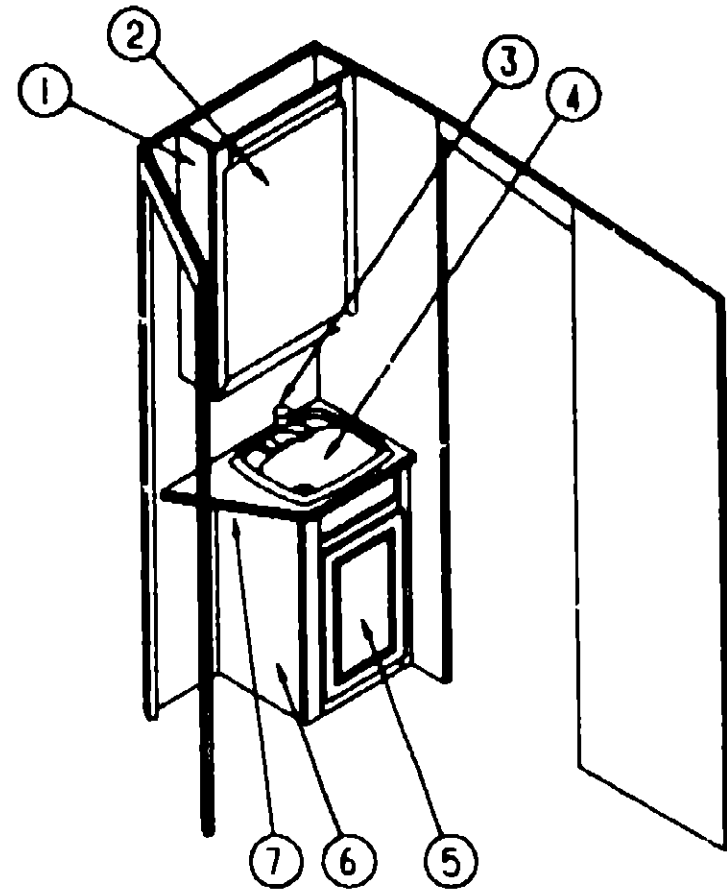

BATH CABINETS & PRIVACY DOOR

BATH GROUP (CONTINUED)

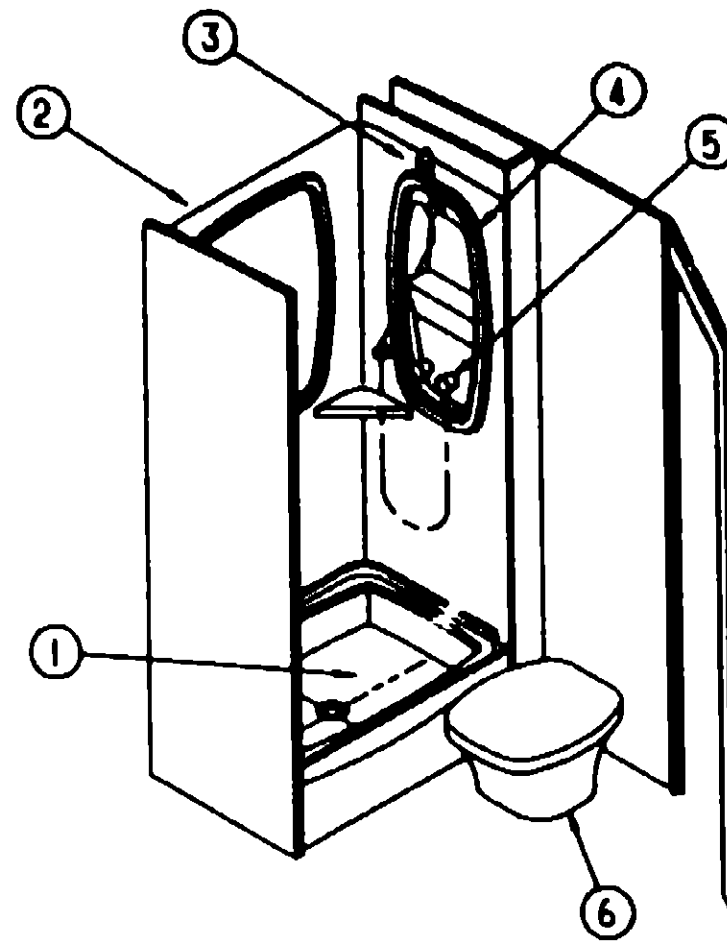

SHOWER COMPONENTS

1993 WINNEBAGO TABLE OF CONTENTS

INTRODUCTION	A-01 - A-02
ABBREVIATIONS	A-03
ALPHABETICAL INDEX	A-04 - A-06
WCG34RQ	A-07 - E-18
WCG34RA	E-19 - I-22

1993 WCG34RA INDEX

FLOOR PLAN	E-19 - E-20
ACCESSORIES	E-21
AUDIO VIDEO	E-21 - E-22
BATH	E-23 - E-24
BEDROOM	F-01 - F-02
CHASSIS	F-03 - F-12
CURTAIN & CUSHION	F-13 - F-22
DINETTE	F-23 - G-02
DRIVERS COMPARTMENT	G-03 - G-06
ELECTRICAL	G-07 - G-12
EXTERIOR BODY	G-13 - G-20
GALLEY	G-21 - H-01
GENERATOR	H-02 - H-03
HEATING & A/C	H-04 - H-08
INTERIOR FINISH	H-09 - H-12
LABELS	H-13 - H-19
LP	H-20
LOUNGE	H-21 - H-24
SEALANTS & FASTENERS	I-01 - I-04
WATER & SEWAGE	I-05 - I-07
WINDOW, VENT & EXTERIOR DOOR	I-08 - I-20
WINDSHIELD & WIPER	I-21 - I-22

KEY	PART NUMBER	U/M DESCRIPTION
1	P04650-01-C07	EA CABINET ASM-MEDICINE
2	102326-02-000	EA DOOR ASM MIRROR - MEDICINE CABINET - 500MMX750H
	075454-02-000	EA RING-TOWEL - W/MOUNTING HARDWARE - BRASS
3	075240-06-000	EA FAUCET - LAVATORY - BONE
4	096927-01-01A	EA SINK - LAVATORY - RECTANGULAR - PLASTIC - BONE
	096927-01-700	EA SINK STOPPER
	096927-01-701	EA TAILPIECE - SINK
5	P04746-13-D12	EA DOOR ASM-W/O HARDWARE-MITERED - LAVATORY
6	P04634-01-D12	EA CABINET ASM-LAVATORY
7	104634-11-D12	EA COUNTERTOP ASM
	104013-04-D12	EA DOOR ASM-SLIDING (REAR BATH)
	103874-01-000	EA HANGER-SLIDING DOOR
	064467-01-000	EA GUIDE-POCKET - SLIDING DOOR - WALL MOUNTED
	075452-02-000	EA HOLDER - TOILET TISSUE - BRASS
	M06673-02-C07	EA DOOR ASM-BATH W/O PIN (FRONT BATH)
	104014-02-C07	EA DOOR ASM-BATH (SIDE AISLE)
	080728-01-000	EA HANDLE-PULL, TABLE TOP - 1 3" X 4 4" - PLASTIC - BROWN
	102920-01-01A	EA HINGE-DOOR, SPRING LOADED - BRASS
	009151-01-000	EA WARP GUARD - CABINET/PRIVACY DOOR - 48"
	100357-01-000	EA ROD -TOWEL - BRASS W/ENDS BENT FOR BACK OF BATH DOOR
	102089-11-803	EA MOUNT - ROD - RIGHT SIDE - FOR TOWEL RODS - 53 5" LONG - WOOD
	102089-12-803	EA MOUNT - ROD - LEFT SIDE - FOR TOWEL RODS - 53 5" LONG - WOOD

KEY	PART NUMBER	U/M DESCRIPTION
1	M02630-22-C07	EA SHOWER PAN ASM
	066440-01-000	EA STRAINER-SHOWER, W/RUBBER WASHER
	069735-01-000	EA WASHER-STRAINER TO TAILPIECE PLASTIC 1 5"
2	104464-01-01A	EA SURROUND - SHOWER - OFF WHITE
3	103092-01-000	EA SHOWER HEAD-W/60" HOSE
	103092-02-000	EA SHOWER HEAD-W/HOSE - CSA - ONLINE Z3213NYLON B
	103092-01-700	EA BRACKET- SHOWER HEAD
	057671-01-000	EA COVER - SCREW - #8 - PLASTIC - OFF WHITE
4	104462-01-01A	EA CADDY - SHOWER - OFF WHITE
5	075241-05-000	EA FAUCET - SHOWER, BONE
	104044-01-000	EA BRACKET-SUPPORT,FAUCET
	024676-01-000	EA FLANGE-CLOSET, TOILET - 4" X 3" - RED
	024676-02-000	EA FLANGE-CLOSET, 4" X 3" - ABS - CANADIAN
6	039341-03-000	EA TOILET-STARLITE, HIGH THETFORD PARCHMENT
	039341-02-703	EA PLUG-HOLE, IVORY - THETFORD 03895-10
	039341-02-705	EA MOUNTING PACKAGE, THETFORD 08975 A M
	039341-02-707	EA PIN-HINGE TOILET 12986 THETFORD
	039341-03-700	EA COVER-TOILET, PARCHMENT 20923 THETFORD
	039341-03-701	EA RING-SEAT, TOILET-PARCHMENT 1656457 THETFORD
	064076-01-701	EA MECHANISM-FLUSHING THETFORD 14622 IVORY STARLIGHT

**BEDROOM GROUP
BEDROOM CABINETS**

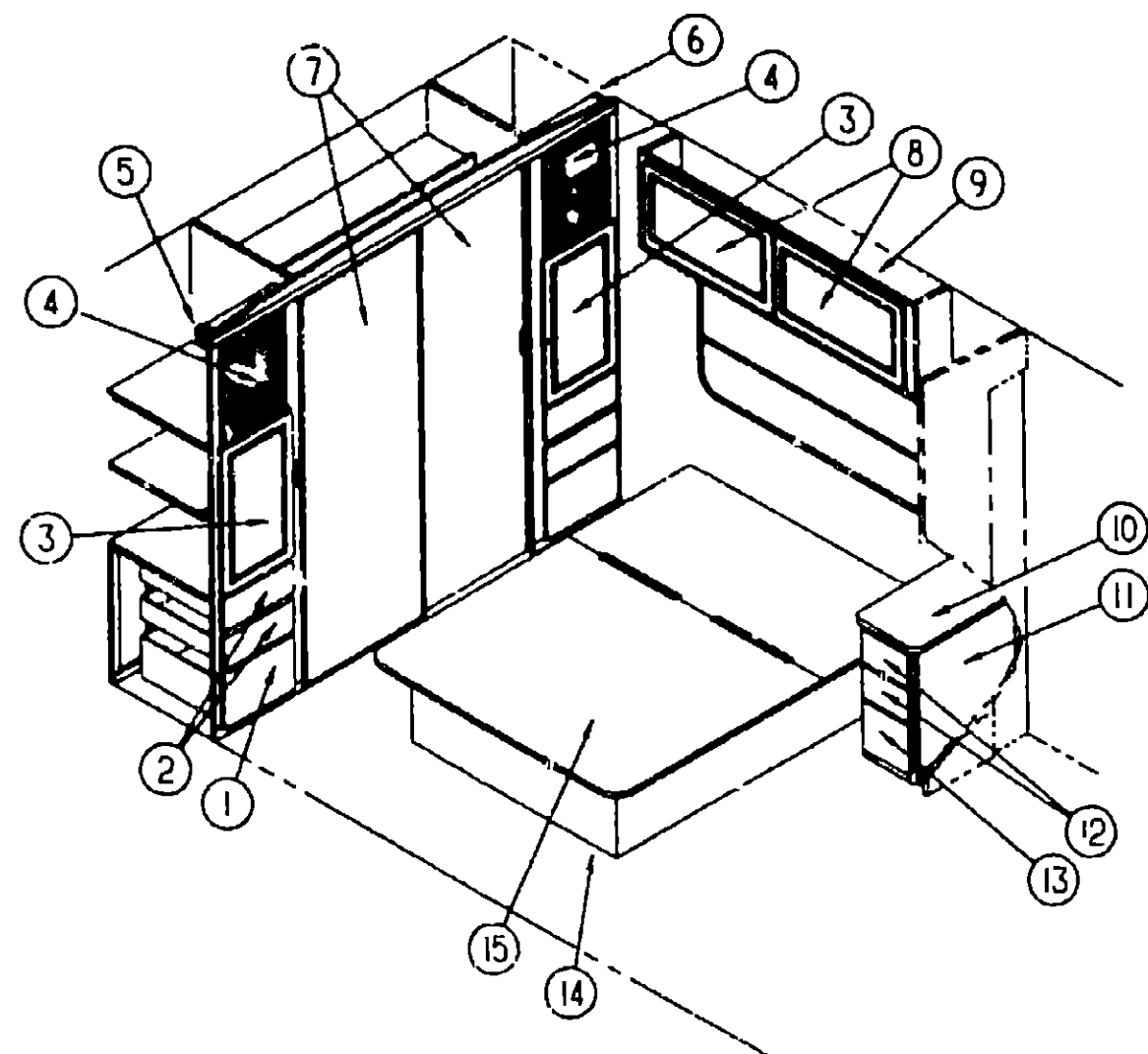

KEY	PART NUMBER	U/M	DESCRIPTION
	P06221-01-D12	EA	CABINET ASM-WARDROBE
1	P07104-86-D12	EA	DRAWER COMPLETE-SLIDE,OGEE
2	P07104-84-D12	EA	DRAWER COMPLETE-SLIDE,OGEE
3	P04746-71-D12	EA	DOOR ASM-W/O HARDWARE-MITERED OGEE 400 X 710
4	057882-04-000	SF	DOOR-TAMBOUR
	M07191-01-000	EA	HANDLE-DOOR,TAMBOUR
5	097141-01-000	EA	TRACK - SPIRAL - TAMBOUR DOOR - RIGHT
6	097141-02-000	EA	TRACK - SPIRAL - TAMBOUR DOOR - LEFT
	097141-02-700	EA	TRACK - SPIRAL KIT (1) LEFT & (1) RIGHT
7	058331-81-000	EA	DOOR -WARDROBE, - MIRROR-GLASS,SAFETY, 673MM X 1913MM
7	107386-02-01A	EA	STILE-DOOR W/PULL
7	107387-02-01A	EA	RAIL-DOOR BY-PASS
7	107388-02-01A	EA	TRACK-BOTTOM,BY-PASS
7	107389-02-01A	EA	TRACK-TOP,BY-PASS
7	107390-01-000	EA	HANGER-CORNER CONNECTION
7	107391-01-000	EA	GUIDE-BOTTOM BY-PASS
7	107392-01-000	EA	STRAP-RETAINER,BY-PASS DOOR PLASTIC
8	P04746-04-D12	EA	DOOR ASM-W/O HARDWARE-MITERED OGEE 400X710
9	M05159-26-D12	EA	CABINET ASM-OVERHEAD REAR LH
10	104639-11-D12	EA	COUNTERTOP ASM
10	104639-11-D13	EA	COUNTERTOP ASM
11	104639-01-D12	EA	CABINET ASM-NIGHTSTAND
11	104639-01-D13	EA	CABINET ASM-NIGHTSTAND
12	P07104-74-D12	EA	DRAWER ASM -SLIDE UPPER
13	P07104-75-D12	EA	DRAWER ASM -SLIDE, LOWER
	106913-05-000	EA	SLIDE-DRAWER,18" LEFT
	106913-06-000	EA	SLIDE-DRAWER,18" RIGHT
14	P09476-01-D12	EA	CABINET ASM-BED QUEEN
	107539-01-000	EA	SPRING-GAS, 20" BLADE END - SPRING LIFT
	107540-01-000	EA	BRACKET-90 DEG,GAS SPRING
	107541-01-000	EA	BRACKET-FLAT,GAS SPRING
	089076-03-000	EA	H-CHANNEL,SUPPORT BED,BEIGE
	009063-01-000	EA	HINGE-CONT-STL 1 1/2 X 72
	091261-01-000	FT	BACKING-NON-SKID 12"X100"
15	M05905-02-D12	EA	TOP ASM BED,QUEEN

**1993 WINNEBAGO
TABLE OF CONTENTS**

INTRODUCTION	A-01 - A-02
ABBREVIATIONS	A-03
ALPHABETICAL INDEX	A-04 - A-06
WCG34RQ	A-07 - E-18
WCG34RA	E-19 - I-22

1993 WCG34RA INDEX

FLOOR PLAN	E-19 - E-20
ACCESSORIES	E-21
AUDIO VIDEO	E-21 - E-22
BATH	E-23 - E-24
BEDROOM	F-01 - F-02
CHASSIS	F-03 - F-12
CURTAIN & CUSHION	F-13 - F-22
DINETTE	F-23 - G-02
DRIVERS COMPARTMENT	G-03 - G-06
ELECTRICAL	G-07 - G-12
EXTERIOR BODY	G-13 - G-20
GALLEY	G-21 - H-01
GENERATOR	H-02 - H-03
HEATING & A/C	H-04 - H-08
INTERIOR FINISH	H-09 - H-12
LABELS	H-13 - H-19
LP	H-20
LOUNGE	H-21 - H-24
SEALANTS & FASTENERS	I-01 - I-04
WATER & SEWAGE	I-05 - I-07
WINDOW, VENT &	
EXTERIOR DOOR	I-08 - I-20
WINDSHIELD & WIPER	I-21 - I-22

CHASSIS GROUP

CHASSIS GROUP (CONTINUED)

**1993 WINNEBAGO
TABLE OF CONTENTS**

INTRODUCTION	A-01 - A-02
ABBREVIATIONS	A-03
ALPHABETICAL INDEX	A-04 - A-06
WCG34RQ	A-07 - E-18
WCG34RA	E-19 - I-22

1993 WCG34RA INDEX

FLOOR PLAN	E-19 - E-20
ACCESSORIES	E-21
AUDIO VIDEO	E-21 - E-22
BATH	E-23 - E-24
BEDROOM	F-01 - F-02
CHASSIS	F-03 - F-12
CURTAIN & CUSHION	F-13 - F-22
DINETTE	F-23 - G-02
DRIVERS COMPARTMENT	G-03 - G-06
ELECTRICAL	G-07 - G-12
EXTERIOR BODY	G-13 - G-20
GALLEY	G-21 - H-01
GENERATOR	H-02 - H-03
HEATING & A/C	H-04 - H-08
INTERIOR FINISH	H-09 - H-12
LABELS	H-13 - H-19
LP	H-20
LOUNGE	H-21 - H-24
SEALANTS & FASTENERS	I-01 - I-04
WATER & SEWAGE	I-05 - I-07
WINDOW VENT &	
EXTERIOR DOOR	I-08 - I-20
WINDSHIELD & MIRROR	I-21 - I-22

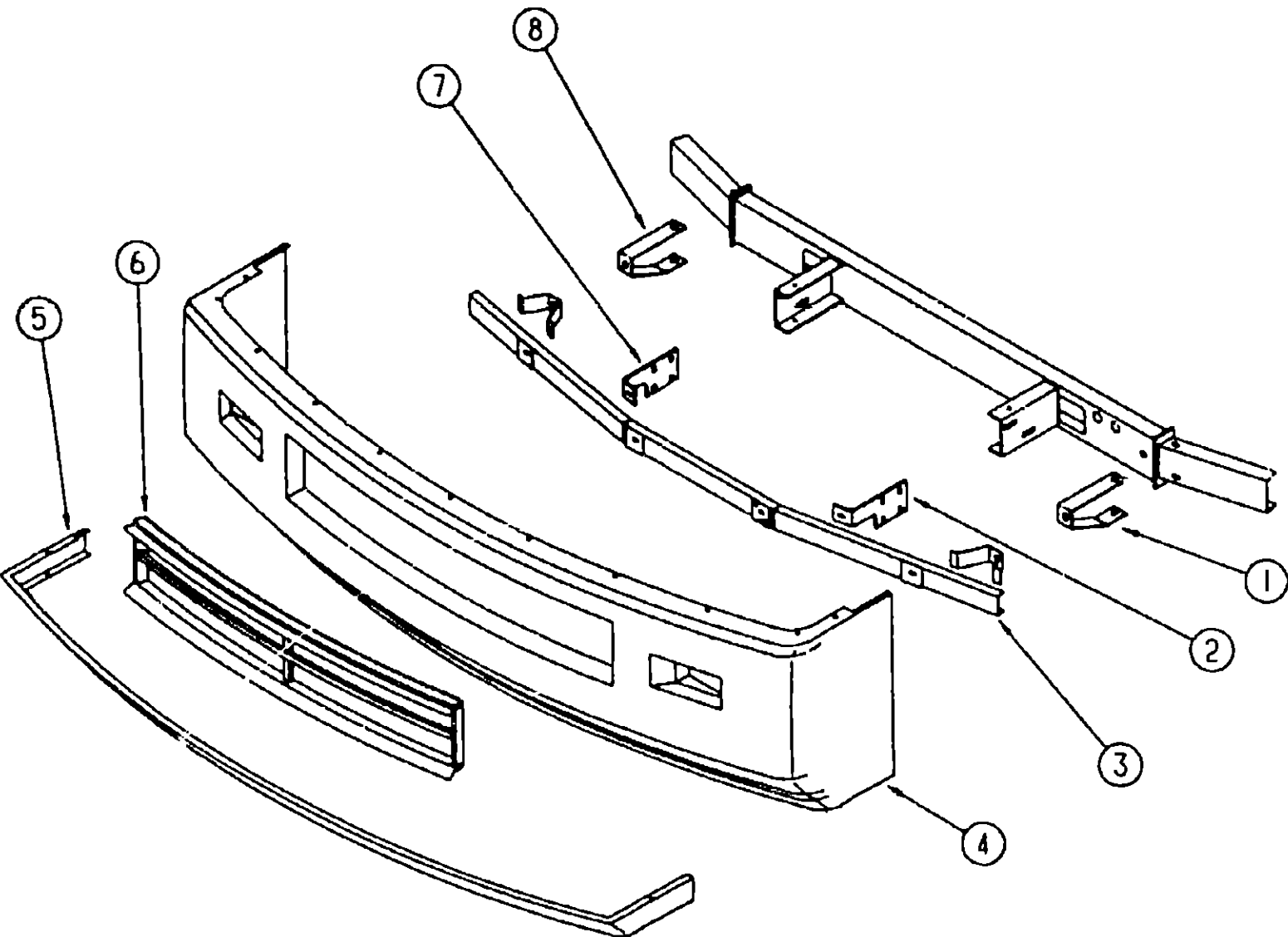

FRONT BUMPER

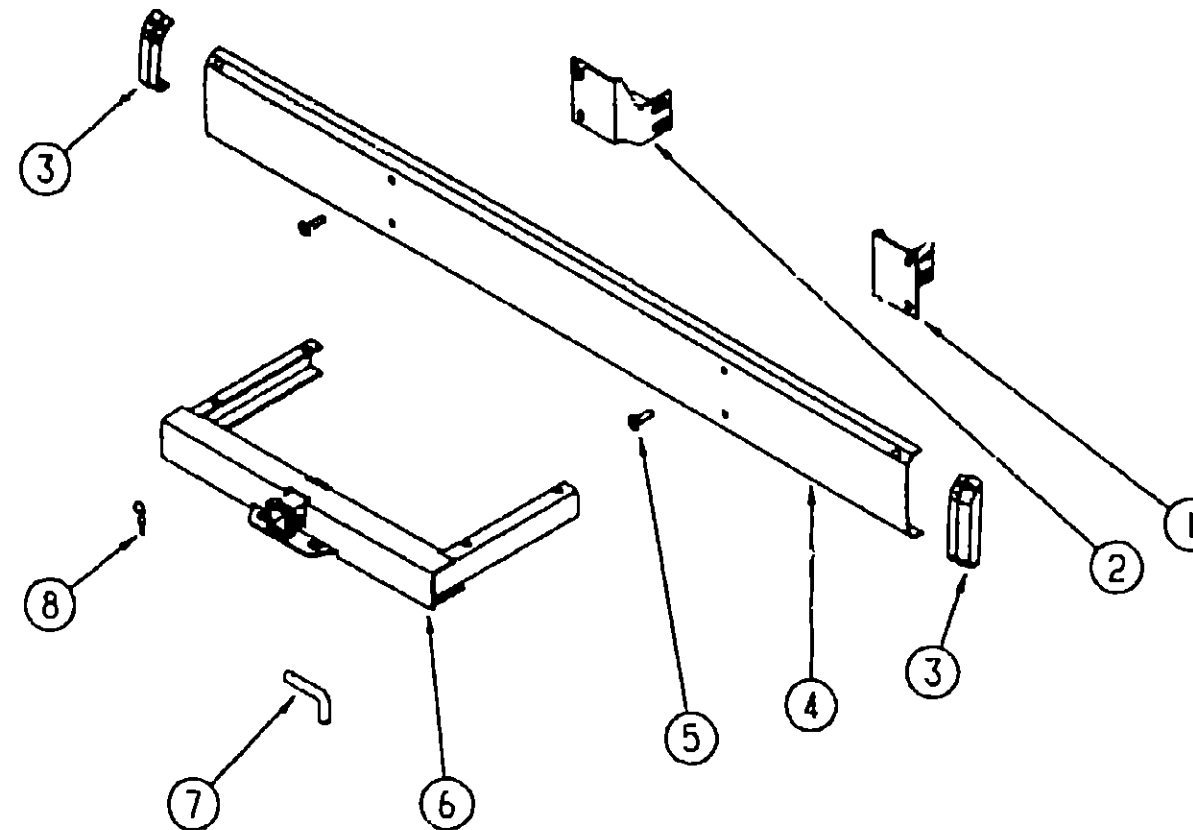

REAR BUMPER

KEY	PART NUMBER	U/M DESCRIPTION
1	103611-01-000	EA BRACE - BUMPER - FRONT
2	086140-04-000	EA SUPPORT - FRONT BUMPER - DRIVER SIDE - 9 1" X 4" - STEEL
3	103512-01-000	EA CHANNEL ASM - BUMPER
4	104661-01-D12	EA BUMPER PANEL ASM - FRONT
5	106291-01-D12	EA SPOILER ASM USE W/ DIES
6	104318-02-C07	EA GRILL ASM
7	086140-03-000	EA SUPPORT - FRONT BUMPER - PASSENGER SIDE - 9 1" X 4" - STEEL
8	103497-01-000	EA BRACE - BUMPER - FRONT
	105035-01-06A	EA TRIM-BUMPER,FRONT END CAP - DRIVER OR PASSENGER

KEY	PART NUMBER	U/M DESCRIPTION
1	104418-01-000	EA ANGLE - SUPPORT - BUMPER REAR
2	104418-02-000	EA ANGLE - SUPPORT - BUMPER REAR
3	103228-01-05A	EA END CAP - BUMPER REAR - BLACK
4	103099-01-05A	EA REAR BUMPER - BUFF
5	102333-01-02A	EA BOLT - 7/16"
6	077617-01-000	EA HITCH ASM
7	034512-01-000	EA PIN
8	034513-01-000	EA PIN - 3/16" WIRE

CHASSIS GROUP (CONTINUED)
LEVELING & SUSPENSION SYSTEMS

KEY	PART NUMBER	U/M DESCRIPTION	
	100532-02-000	EA LEVELING SYSTEM-HYDRAULIC	HWH AP8156
	100533-06-000	EA BRACKETS-FRONT LEVELING JACK	HWH AP7160 (FORD)
	100534-06-000	EA BRACKETS-REAR LEVELING JACK,	HWH# AP6957
	100536-11-000	EA HOSE KIT	HWH #AP0013
	084086-01-000	EA AIRSPRING-BELLOWS REAR AXLE - FIRESTONE#	WBA-89 OE
	084086-01-700	EA BELLOWS-AIRSPRING, AIR BAG ONLY - FIRESTONE	W21-760-0335
	084086-01-701	EA TUBING-DOT 1/4" X 18" - FIRESTONE#	21-0938
	084086-01-702	EA BOLT-RIBBED NECK, 3/8"-24 X 2 5" FIRESTONE#	21-0829
	084086-01-703	EA VALVE-INFLATING, DOT 1/4 TUBING - FIRESTONE	21-0931
	084086-01-704	EA CONNECTOR-ELBOW FIRESTONE#	21-0935
	084086-01-705	EA PROTECTORS-TUBING FIRESTONE#	21-0899
	084086-01-706	EA BRACKET-UPPER TO FRAME, FIRESTONE#	21-0150
	084086-01-707	EA BRACKET-LOWER, TOP - FIRESTONE#	21-1162
	084086-01-708	EA AIRLINE SERVICE KIT, FIRESTONE#	W21-760-2012
	084086-01-709	EA SHIELD-HEAT, 224 CR SYSTEM-FIRESTONE	21-1004
	084086-01-713	EA BRACKET-AXLE STRAP, FIRESTONE	21-1163
	100332-01-000	EA PLATE-VALVE, AIR SPRING	
	084086-05-000	EA AIRSPRING-RIDE RITE KIT	W217602075
	084086-05-700	EA BELLOWS-AIRSPRING AIR BAG ONLY-FIRESTONE	W21-760-0335
	084086-01-701	EA TUBING-DOT 1/4" X 18" - FIRESTONE#	21-0938
	084086-05-701	EA UPPER BRACKET "A"	5097
	084086-05-702	EA UPPER BRACKET "B"	5096
	084086-05-703	EA LOWER BRACKET	5098
	084086-05-704	EA BRACKET CLAMP	5086
	084086-05-705	EA CARRIAGE BOLT 3/8" 16X4 1/2"	21-0899
	084086-05-706	EA INFLATION VALVE	3032

LEVELING JACKS, HYDRAULIC (CHEVY)

KEY	PART NUMBER	U/M DESCRIPTION	
	100532-02-000	EA LEVELING SYSTEM HYDRAULIC	HWH AP8156
	100533-05-000	EA BRACKETS FRONT LEVELING JACK	HWH AP7107 (GM)
	100534-07-000	EA BRACKETS-REAR LEVELING JACKS -	HWH AP9858
	100536-10-000	EA HOSE KIT - HWH AP0012	

FRONT GAS SHOCKS (CHEVY)

KEY	PART NUMBER	U/M DESCRIPTION	
	104993-01-000	EA SHOCK ABSORBER-GAS P30 FRONT - BILSTEIN	B46-1173
	100332-01-000	EA PLATE-VALVE, AIR SPRING	

CHASSIS GROUP (CONTINUED)

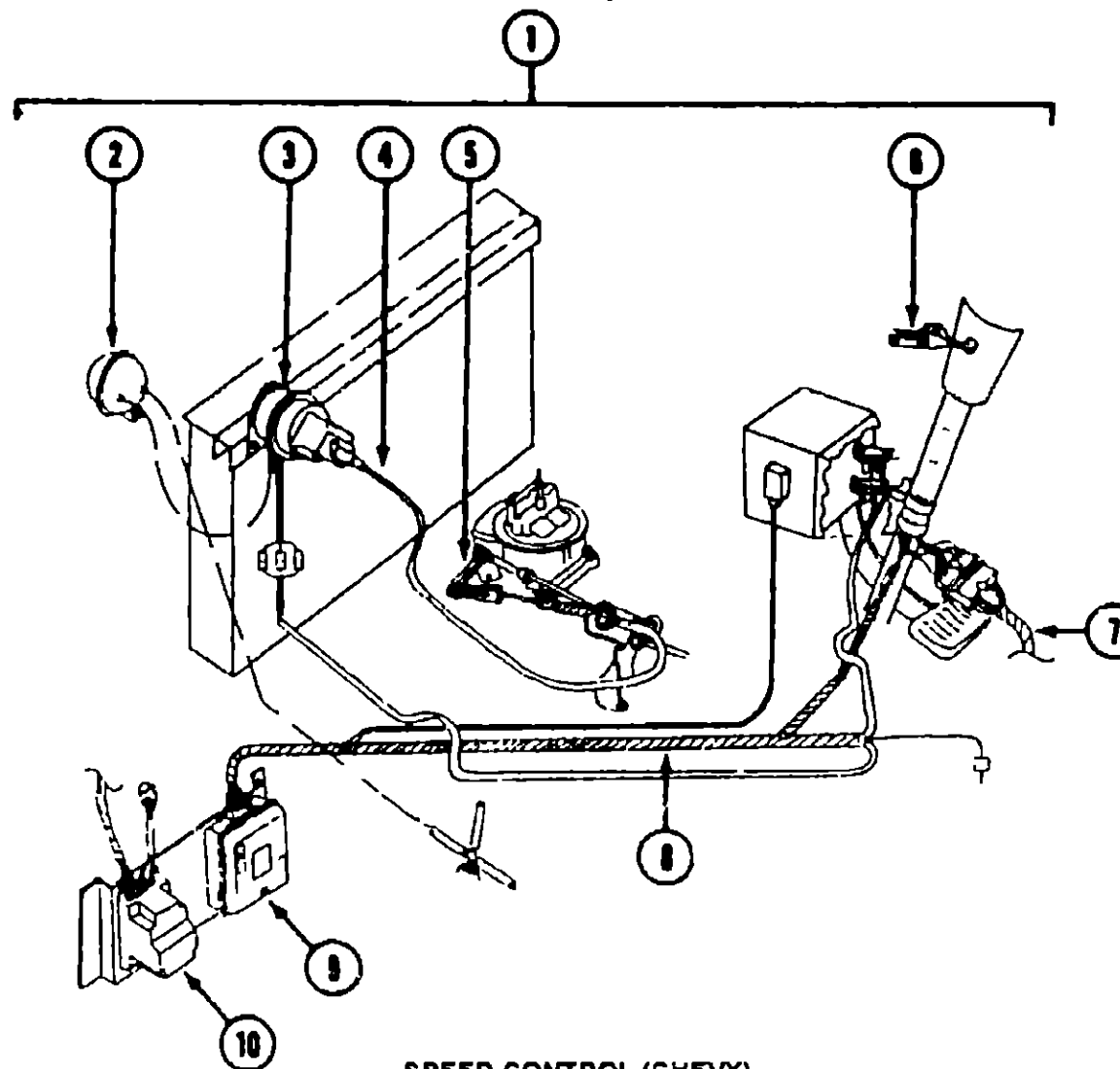

SPEED CONTROL (CHEVY)

KEY	PART NUMBER	U/M DESCRIPTION	
1	102362-01-000	EA SPEED CONTROL	DANA 59L-111010B
			FROM 00-00-00 THRU. 10-01-92
1	102362-04-000	EA SPEED CONTROL	DANA 59L-111010B
			FROM 10-02-92 THRU 00-00-00
2	094369-01-705	EA VACUUM RESERVOIR	DANA 59C-02249
3	094369-01-706	EA SERVO	DANA 53D-11116-R
4	094369-01-700	EA CABLE & SERVO	DANA 59C-2262
5	102362-01-706	EA THROTTLE STUD	DANA 59A-02979
6	102362-01-707	EA SWITCH & LEVER - CONTROL	DANA 53D-03X63-F
7	102362-01-703	EA HARNESS PIVOT SW TO WIPER CONTROL	DANA 59C-02973
8	102362-01-704	EA HARNESS - MAIN WIRING	DANA 59D-02975
9	102362-01-701	EA REGULATOR - ELECTRONIC	DANA 57C-08X13 R
10	102362-01-702	EA WIPER MODULE	DANA 59C-02279
	094853-01-704	EA HOUSING - 4 PIN	DANA 59C-022

STEP ASSEMBLIES

KEY	PART NUMBER	U/M DESCRIPTION	
	094707-01-01A	EA STEP - DOUBLE - ELECTRIC	KWIKEE 3218
	041250-01-000	EA SWITCH - PUSH BUTTON - IN DOOR JAMB - METAL - CHROME	
	094707-02-700	EA MOTOR REPLACEMENT KIT - MODELS 32 & 28	KWIKEE 9520
	094707-02-701	EA LINKAGE ASM - MODEL 32	KWIKEE 9523
	094707-02-702	EA GEAR KIT	KWIKEE 9525
	094707-02-703	EA PARTS KIT - (BEARINGS & PINS)	KWIKEE 9530
	094707-02-704	EA CONNECTOR KIT - MOTOR	KWIKEE 9537
	094707-02-705	EA CONTROL UNIT - (ORANGE)	KWIKEE 9513
	100312-01-000	EA SWITCH - DOOR JAMB - ELECTRIC ENTRY STEP - METAL	
	104457-01-02A	EA STEP ASM PULLOUT DOUBLE 20" - BLACK	
	105251 01 C07	EA TRIM - STEPWELL - OFF WHITE	

1993 WINNEBAGO
TABLE OF CONTENTS

INTRODUCTION	A-01 - A-02
ABBREVIATIONS	A-03
ALPHABETICAL INDEX	A-04 - A-06
WCG34RQ	A-07 - E-18
WCG34RA	E-19 - I-22

1993 WCG34RA INDEX

FLOOR PLAN	E-19 - E-20
ACCESSORIES	E-21
AUDIO VIDEO	E-21 - E-22
BATH	E-23 - E-24
BEDROOM	F-01 - F-02
CHASSIS	F-03 - F-12
CURTAIN & CUSHION	F-13 - F-22
DINETTE	F-23 - G-02
DRIVERS COMPARTMENT	G-03 - G-06
ELECTRICAL	G-07 - G-12
EXTERIOR BODY	G-13 - G-20
GALLEY	G-21 - H-01
GENERATOR	H-02 - H-03
HEATING & A/C	H-04 - H-08
INTERIOR FINISH	H-09 - H-12
LABELS	H-13 - H-19
LP	H-20
LOUNGE	H-21 - H-24
SEALANTS & FASTENERS	I-01 - I-04
WATER & SEWAGE	I-05 - I-07
WINDOW, VENT &	
EXTERIOR DOOR	I-08 - I-20
WINDSHIELD & WIPER	I-21 - I-22

CHASSIS GROUP (CONTINUED)
EXHAUST SYSTEM (FORD)

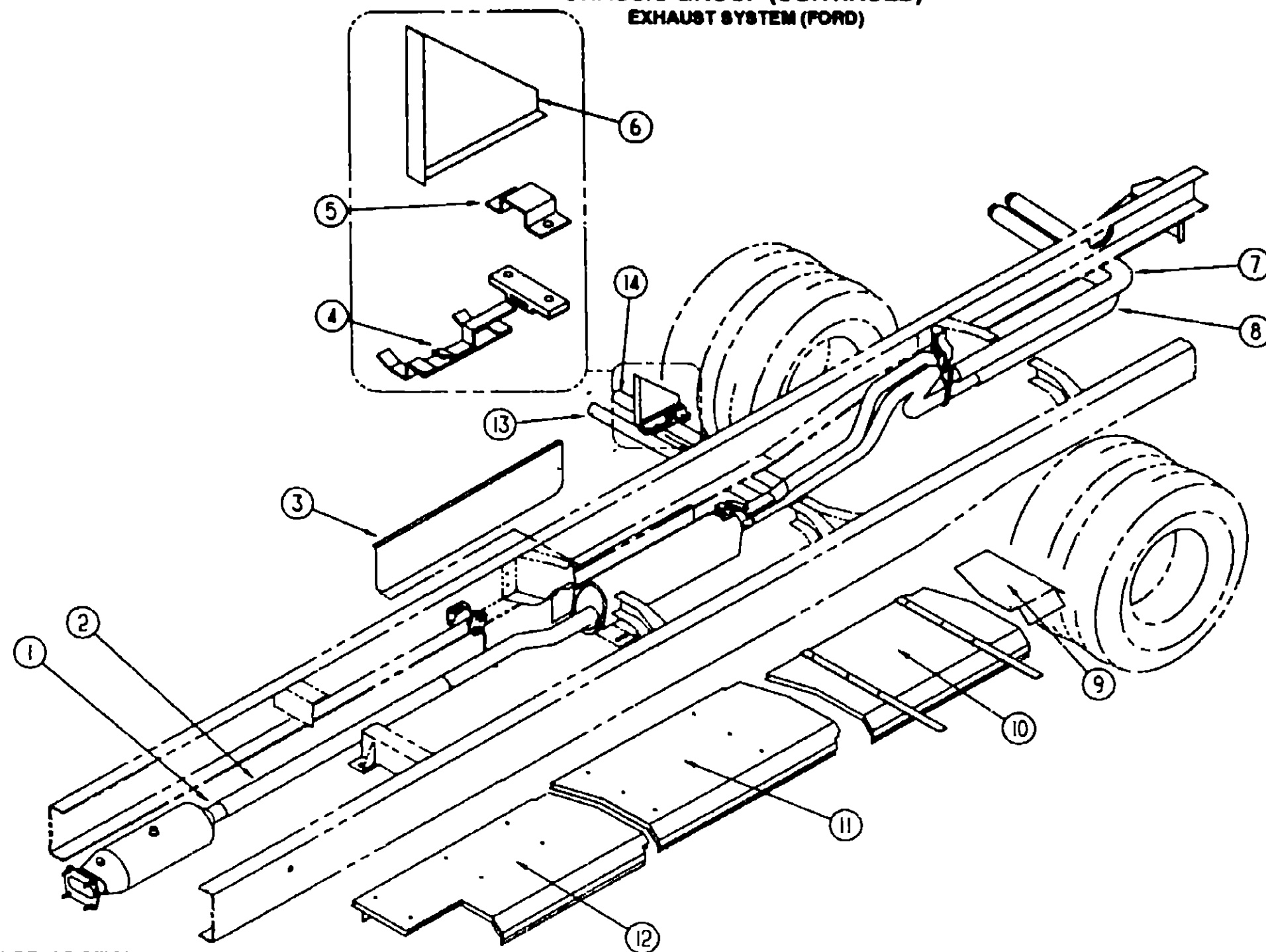

1993 WINNEBAGO
TABLE OF CONTENTS

INTRODUCTION	A-01 - A-02
ABBREVIATIONS	A-03
ALPHABETICAL INDEX	A-04 - A-06
WCG34RQ	A-07 - E-18
WCG34RA	E-19 - I-22

1993 WCG34RA INDEX

FLOOR PLAN	E-19 - E-20
ACCESSORIES	E-21
AUDIO VIDEO	E-21 - E-22
BATH	E-23 - E-24
BEDROOM	F-01 - F-02
CHASSIS	F-03 - F-12
CURTAIN & CUSHION	F-13 - F-22
DINETTE	F-23 - G-02
DRIVERS COMPARTMENT	G-03 - G-06
ELECTRICAL	G-07 - G-12
EXTERIOR BODY	G-13 - G-20
GALLEY	G-21 - H-01
GENERATOR	H-02 - H-03
HEATING & A/C	H-04 - H-08
INTERIOR FINISH	H-09 - H-12
LABELS	H-13 - H-19
LP	H-20
LOUNGE	H-21 - H-24
SEALANTS & FASTENERS	I-01 - I-04
WATER & SEWAGE	I-05 - I-07
WINDOW, VENT &	
EXTERIOR DOOR	I-08 - I-20
WINDSHIELD & WIPER	I-21 - I-22

KEY	PART NUMBER	U/M DESCRIPTION
1	094918-03-000	EA CLAMP - EXHAUST PIPE - 2.5"
2	096753-03-000	EA PIPE - EXHAUST OFFSET - 15.2" LONG - 2.5" ID
3	109778-01-000	EA SHIELD - HEAT - LP
4	107887-01-000	EA HANGER ASM - EXHAUST
	096055-02-000	EA SUPPORT - EXHAUST PIPE - 1" X 1.5 8"
	007125-07-000	EA CLAMP - MUFFLER - 2.5" DIAMETER
5	095190-01-000	EA HANGER - EXHAUST - 4" X 1.4"
5	096207-04-000	EA SUPPORT ASM - EXHAUST
6	102117-03-000	EA HANGER ASM - TAILPIPE
	007125-11-000	EA CLAMP - MUFFLER - 2.75" DIAMETER
7	106577-02-000	EA TAIL PIPE - EXHAUST
8	106577-01-000	EA TAIL PIPE - EXHAUST
9	099430-01-000	EA SHIELD - EXHAUST - REAR - 14" X 19.1" FROM EDGE TO BEND
10	098795-02-000	EA SHIELD - EXHAUST 15.67" X 35.39"
11	098795-03-000	EA SHIELD - EXHAUST - GALVANIZED STEEL
12	098796-02-000	EA SHIELD - EXHAUST - CONVERTER
		FROM 00-00-00 THRU 02-14-93
12	098795-07-000	EA SHIELD - EXHAUST - CONVERTER
		FROM 02-15-93 THRU 99 99 99
13	107755-01-000	EA TAIL PIPE - EXHAUST
14	107755-02-000	EA TAIL PIPE - EXHAUST
	096054-01-000	EA SUPPORT - EXHAUST PIPE - BENT - 2.6" X 8" - STEEL
	098443-03-000	EA SUPPORT - SHIELD - EXHAUST - 1.5" X 29.2" - STEEL - PRIMED

CHASSIS GROUP (CONTINUED)
EXHAUST SYSTEM (CHEVY)

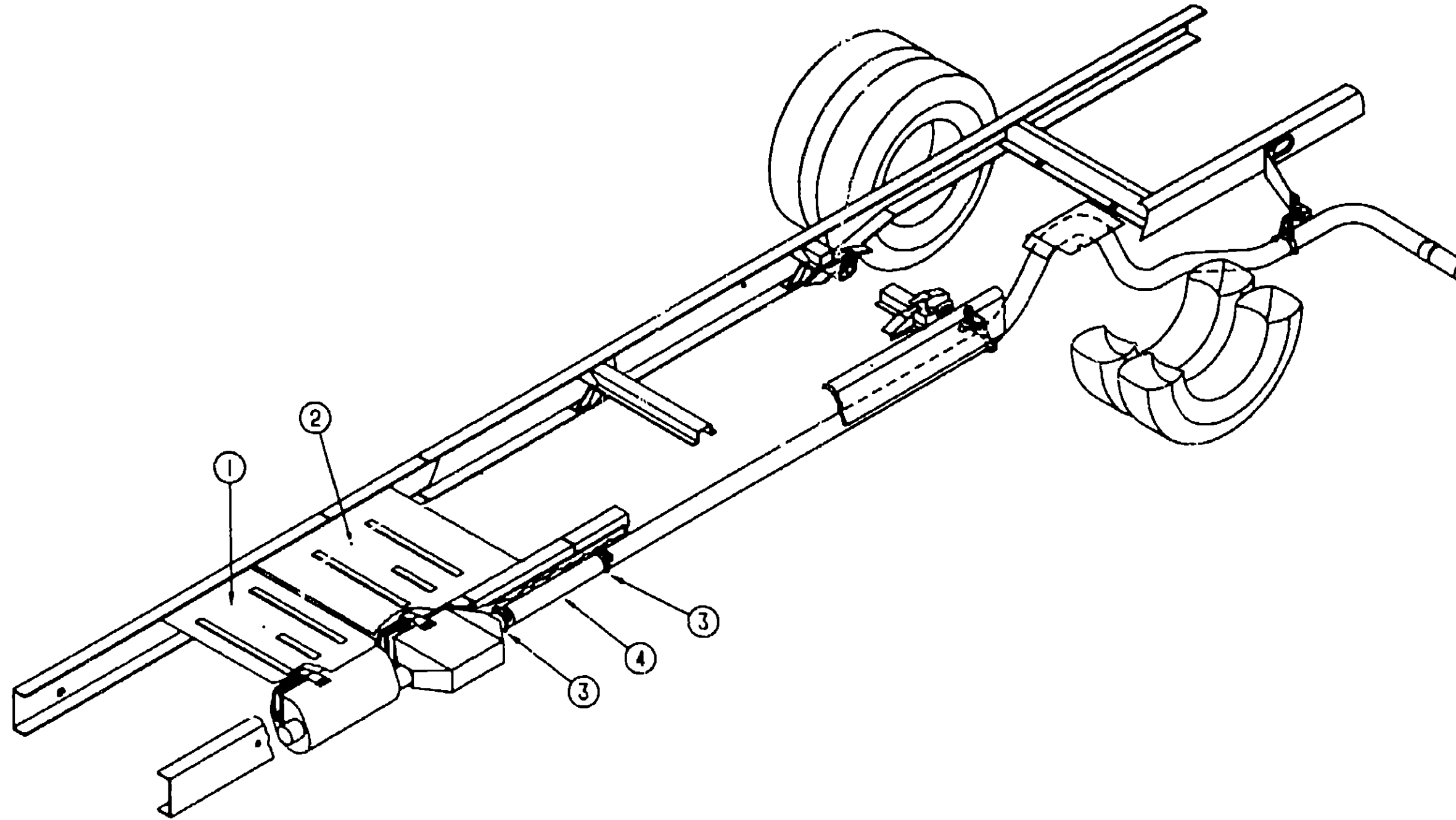

1993 WINNEBAGO
TABLE OF CONTENTS

INTRODUCTION	A-01 - A-02
ABBREVIATIONS	A-03
ALPHABETICAL INDEX	A-04 - A-06
WCG34RQ	A-07 - E-18
WCG34RA	E-19 - I-22

1993 WCG34RA INDEX

FLOOR PLAN	E-19 - E-20
ACCESSORIES	E-21
AUDIO VIDEO	E-21 - E-22
BATH	E-23 - E-24
BEDROOM	F-01 - F-02
CHASSIS	F-03 - F-12
CURTAIN & CUSHION	F-13 - F-22
DINETTE	F-23 - G-02
DRIVERS COMPARTMENT	G-03 - G-06
ELECTRICAL	G-07 - G-12
EXTERIOR BODY	G-13 - G-20
GALLEY	G-21 - H-01
GENERATOR	H-02 - H-03
HEATING & A/C	H-04 - H-08
INTERIOR FINISH	H-09 - H-12
LABELS	H-13 - H-19
LP	H-20
LOUNGE	H-21 - H-24
SEALANTS & FASTENERS	I-01 - I-04
WATER & SEWAGE	I-05 - I-07
WINDOW VENT & EXTERIOR DOOR	I-08 - I-20
WINDSHIELD & WIPER	I-21 - I-22

KEY	PART NUMBER	U/M DESCRIPTION
1	101544-01-000	EA SHIELD - HEAT - EXHAUST - 19 7" X 28 9" - STEEL
2	101544-02-000	EA SHIELD - HEAT - EXHAUST - 30" X 28 9" - STEEL
3	094918-01-000	EA CLAMP - EXHAUST - 3"
4	096762-06-000	EA PIPE - EXHAUST - STRAIGHT

CHASSIS GROUP (CONTINUED)

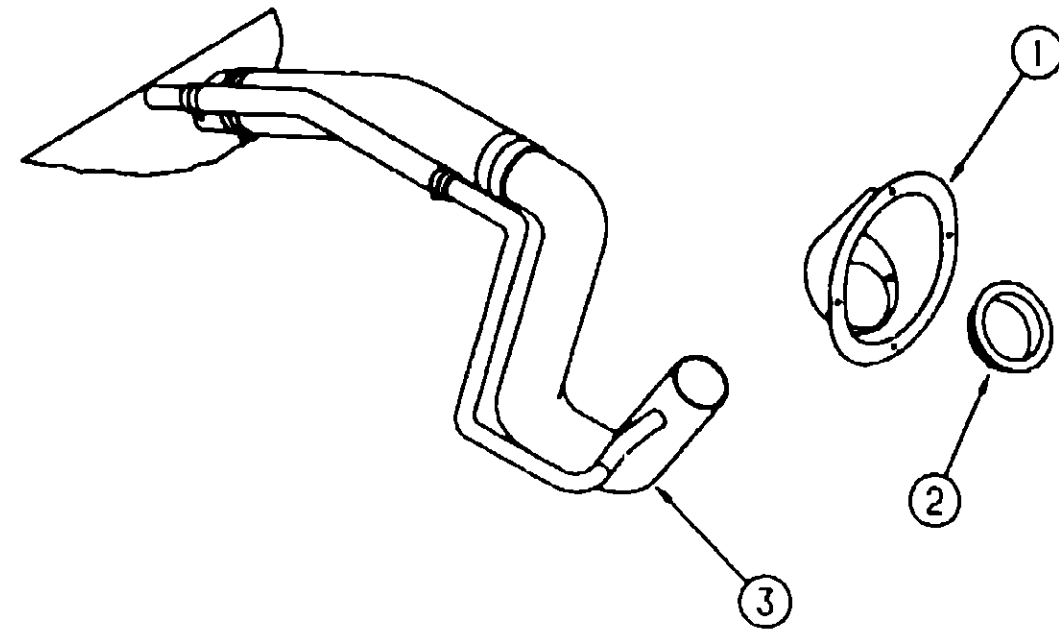

FUEL SYSTEM (FORD)

KEY	PART NUMBER	U/M DESCRIPTION
1	102951-01-05A	EA SHROUD-FUEL FILL - BUFF
2	078200-01-000	EA GASKET - FUEL FILL - 3 5"OD X 2"ID
3	095607-01-000	EA NECK ASM - FUEL FILL
	007063-01-000	FT HOSE - GAS 1/4"ID X 1/2"OD
	075466-01-000	EA UNION - INVERTED FLARE TUBE, 1/4"
	075467-01-000	EA NUT - INVERTED FLARE - 1/4"

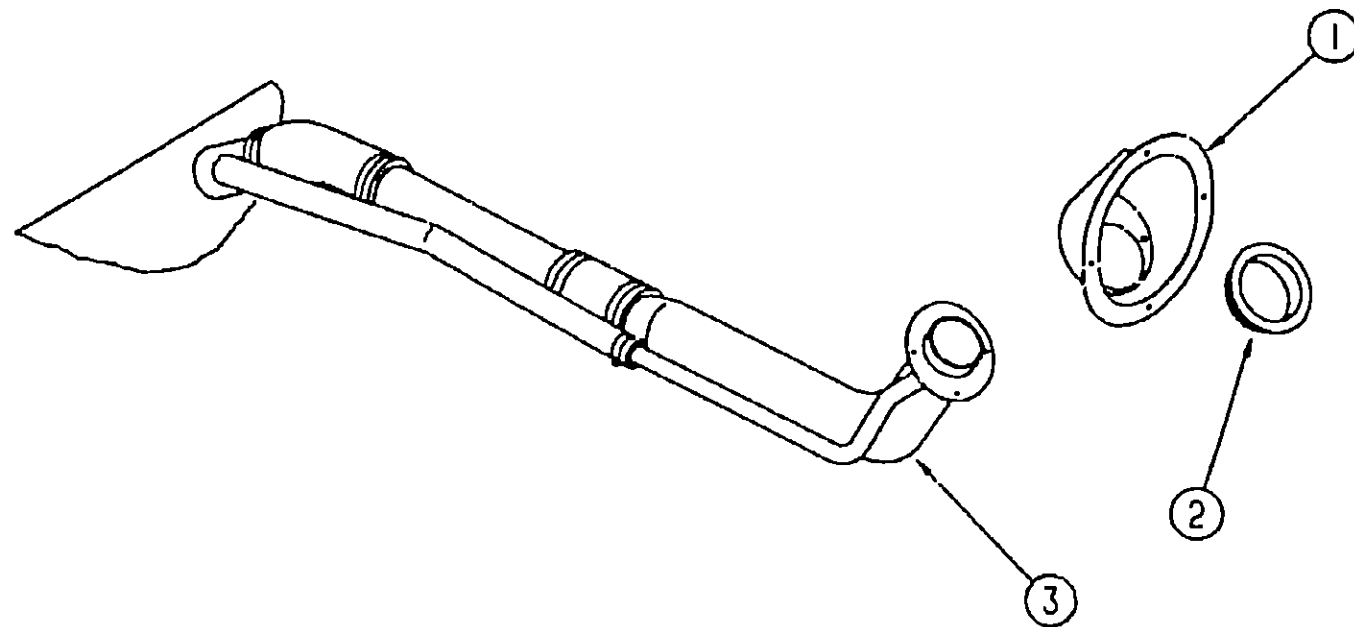

FUEL SYSTEM (CHEVY)

KEY	PART NUMBER	U/M DESCRIPTION
1	102951-01-05A	EA SHROUD FUEL FILL - BUFF
2	078200-01-000	EA GASKET - FUEL FILL - 3 5"OD X 2"ID
3	087256-02-000	EA NECK ASM - FUEL FILL
	007063-01-000	FT HOSE - GAS 1/4"ID X 1/2"OD
	075466-01-000	EA UNION - INVERTED FLARE TUBE 1/4"
	075467-01-000	EA NUT - INVERTED FLARE - 1/4"

CHASSIS GROUP (CONTINUED)

LUG WRENCH

KEY	PART NUMBER	U/M DESCRIPTION
	080208-01-000	EA LUG WRENCH - 1 06 X 1 00 (CHEVY)
	080208-02-000	EA PAR - LEVERAGE - LUG WRENCH (CHEVY)

FORD DRIVESHAFT

KEY	PART NUMBER	U/M DESCRIPTION
	074833-01-000	EA SPACER-BEARING DRIVE SHAFT
	095511-02-000	EA DRIVESHAFT-FRONT,FORD 228"WB

CHEVY DRIVESHAFT

KEY	PART NUMBER	U/M DESCRIPTION
	075302-25-000	EA DRIVESHAFT ASM - 20/21 CHEV 228"3S RR 91
	075302-09-000	EA DRIVESHAFT ASM - YOKE/YOKE - 50"

COMPARTMENTS & TRAYS

KEY	PART NUMBER	U/M DESCRIPTION
	017516-01-000	EA FLAP MUD, 14" X 18" - BLACK
	020167-04-000	EA GUARD-DIRT
	020167-05-000	EA GUARD-DIRT
		FROM 00-00-00 THRU 08-26-92
		FROM 08-27-92 THRU 99-99-99
	055374-01-000	EA WHEELWELL-PLASTIC
	056746-01-000	EA PLUG-CAP, 1" DIAMETER
	065450-05-000	EA TIEDOWN-BATTERY, 8 4" TUBE
	077848-01-000	EA STEP-PULLOUT, W/BRACKETS - BLACK
	092887-01-000	EA HATCH-COMPARTMENT, SEWER HOSE - 6"
	092887-03-000	EA CAP-TWIST HATCH, SEWER HOSE - 4" ID - BEIGE
	092887-04-000	EA CHAIN-TWIST CAP, 9"
	093287-03-01A	EA NET-CARGO
	094657-02-000	EA TRAY-GENERATOR, 22 5" X 30 4" X 6 9" W/ANGLE & NUTS
	109778-01-000	EA SHIELD-TANK,LP

ENTERTAINMENT COMPARTMENTS

KEY	PART NUMBER	U/M DESCRIPTION
	104742-01-C07	EA STORAGE COMPARTMENT ASM
	104897-01-01A	EA BOX-ENTERTAINMENT CENTER O/W
	104898-01-01A	EA PLATE-PLASTIC BOTTOM O/W
	104899-01-D04	EA PLATE-RADIO MOUNTING
	105230-11-D05	EA SHELF ASM
	105230-12-D09	EA SUPPORT ASM
	105377-01-01A	EA BRACKET-TABLE HANGER O/W

WHEEL LINERS-ST/STEEL 19.5" CHEVY

KEY	PART NUMBER	U/M DESCRIPTION
	077030-02-000	EA EXTENSION-VALVE STEM, 1 25"
	091209-01-000	EA LINER-WHEEL, 19 5" - SST - SET OF 4 - KAPER 1954-ION
	091209-01-700	EA LINER-WHEEL 19 5" FRONT - 10 LUG - CHEVY P-30
	091209-01-701	EA LINER WHEEL, 19 5" REAR - 10 LUG - CHEVY P-30
	091209-01-702	EA COVER-AXLE, 19 5" FRONT - 10 LUG - CHEVY P-30
	091209-01-703	EA COVER-AXLE 19 5" REAR - 10 LUG - CHEVY P-30
	091209-01-704	EA COVER-LUG NUT - LUG NUT COVER - NO SHOULDER OR FLANGE AT BASE
	095012-03-000	EA EXTENSION-VALVE STEM, DUAL WHEEL
	083181-12-000	EA RETAINER-WHEEL COVER, 19 5" CHEVY - SET OF 4 - DELMET
	083181-12-700	EA RETAINER-WHEEL COVER, FRONT - 19 5 CHEVY - DELMET
	083181-12-701	EA RETAINER-WHEEL COVER, REAR - 19 5 CHEVY - DELMET
	M00080 38 000	EA TIRE & VALVE STEM - RIM PROVIDED BY CHASSIS SUPPLIER
	007324-04-000	EA TIRE-8R19 5 LRD, MICHELIN XZA
	051377-01-000	EA STEM-VALVE TR 500
	083181-03-000	EA WHEEL COVER-4/SET 19 5 IN DELMET-DMAS195
	083181-03-700	EA COVER-WHEEL, 19 5 - 10 LUG - CHEVY - 1 ONLY

**1993 WINNEBAGO
TABLE OF CONTENTS**

INTRODUCTION	A-01 - A-02
ABBREVIATIONS	A-03
ALPHABETICAL INDEX	A-04 - A-06
WCG34RQ	A-07 - E-18
WCG34RA	E-19 - I-22

1993 WCG34RA INDEX

FLOOR PLAN	E-19 - E-20
ACCESSORIES	E-21
AUDIO VIDEO	E-21 - E-22
BATH	E-23 - E-24
BEDROOM	F-01 - F-02
CHASSIS	F-03 - F-12
CURTAIN & CUSHION	F-13 - F-22
DINETTE	F-23 - G-02
DRIVERS COMPARTMENT	G-03 - G-06
ELECTRICAL	G-07 - G-12
EXTERIOR BODY	G-13 - G-20
GALLEY	G-21 - H-01
GENERATOR	H-02 - H-03
HEATING & A/C	H-04 - H-08
INTERIOR FINISH	H-09 - H-12
LABELS	H-13 - H-19
LP	H-20
LOUNGE	H 21 - H-24
SEALANTS & FASTENERS	I-01 - I-04
WATER & SEWAGE	I-05 - I-07
WINDOW, VENT &	
EXTERIOR DOOR	I-08 - I-20
WINDSHIELD & WIPER	I-21 - I-22

CURTAIN & CUSHION GROUP

NOTICE

IN ORDER TO ASSIST OUR PARTS SALES DEPT. IN PROVIDING INTERIOR SOFTGOODS ITEMS, PLEASE INCLUDE THE SERIAL NUMBER AND THE COLOR CODE NUMBER FROM THE VEHICLE CERTIFICATION LABEL WHEN ORDERING. THIS LABEL IS LOCATED ON THE LEFT SIDEWALL AT THE END OF THE DASH (A-BODY), OR ON THE DRIVER'S DOOR LATCH PLATE (C-BODY).

AN EXAMPLE OF A COLOR CODE NUMBER IS B07, WHICH DESIGNATES AN OVERALL COLOR SCHEME OF A PARTICULAR UNIT. THE COLOR LISTED AFTER THE ITEM DESCRIPTION ON THE MICROFICHE, INDICATES THE OVERALL UNIT COLOR. ORDER THE ITEM YOU DESIRE ACCORDING TO UNIT COLOR CODE.

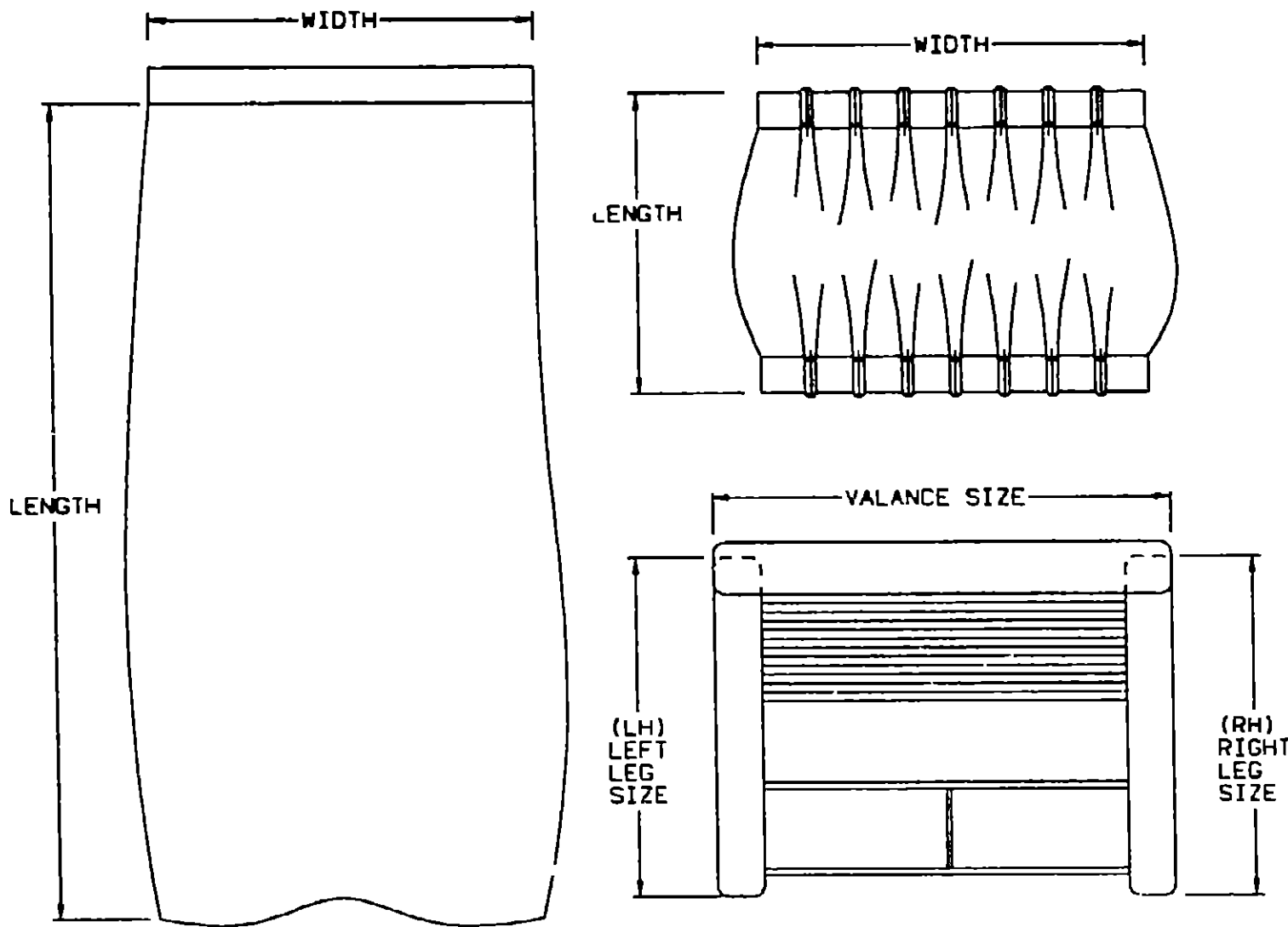

NOTE: USE THIS ILLUSTRATION WHEN DETERMINING LENGTH AND WIDTH MEASUREMENTS FOR CURTAINS. YOU WILL NOTE THE WIDTH MEASUREMENT IS TAKEN ON THE TOP OF THE CURTAIN WITH THE CURTAIN FULLY EXTENDED. THE LENGTH MEASUREMENT IS TAKEN FROM TOP TO BOTTOM. LEFT AND RIGHT WINDOW LEGS ARE DETERMINED WHEN FACING THE WINDOW.

CURTAIN & CUSHION GROUP (CONTINUED)

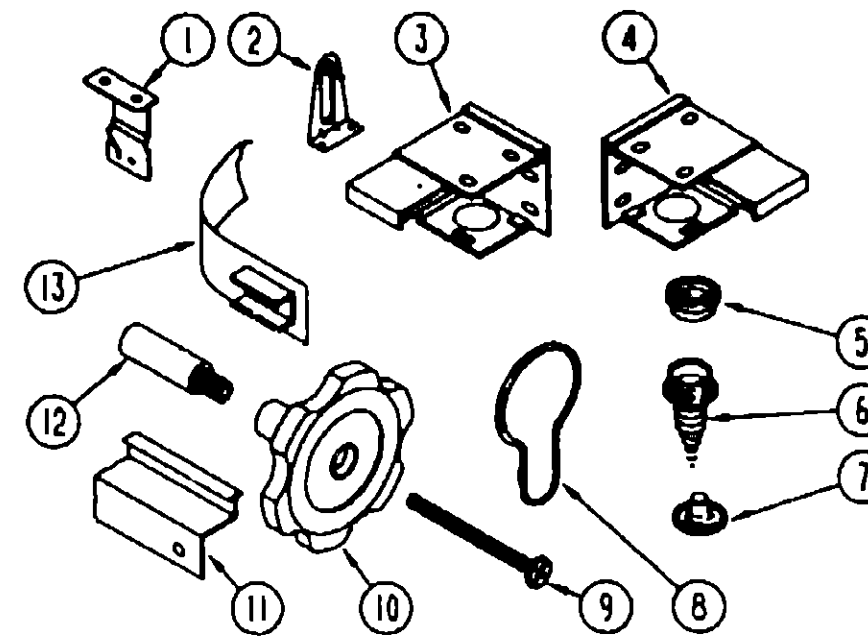

CURTAIN & BLIND HARDWARE

KEY	PART NUMBER	U/M	DESCRIPTION
1	084434-01-000	EA	BRACKET - MOUNTING - ROLLER SHADE - 1 3/8"
	096843-01-000	EA	SPRING - REWIND - ROLLER SHADE
	106544-01-000	EA	SHADE PULL - BRASS
	087253-01-000	EA	SHADE PULL - PLASTIC - CLEAR
2	095591-02-000	EA	BRACKET - HOLD DOWN - W/PIN - BLIND - METAL
	109441-01-000	EA	HOLD DOWN - BLIND, HOOK
			FROM 00-00-00 THRU 07-19-92
			FROM 07-20-92 THRU 99-99-99
3	083170-01-000	EA	BRACKET - BLIND - RIGHT SIDE
4	083170-02-000	EA	BRACKET - BLIND - LEFT SIDE
5	029156-01-000	EA	SOCKET - SNAP - 9/16" O D
6	029130-01-000	EA	SCREW - SNAP SOCKET - 8 PH X 5/8"
7	029155-01-000	EA	CAFF - SNAP - 5/32" O D OF PIN
8	009136-02-000	EA	HANGER - RING - PIN TYPE - CURTAIN - BRASS
	039175-01-000	EA	ROD - CAFE - CURTAIN - EXTENDS 48" TO 84"
	039175-02-000	EA	BRACKET - CURTAIN ROD - EXTENDING CAFE
	039175-05-000	EA	BRACKET - CURTAIN ROD - CENTER CAFE
	046867-01-000	EA	GROMMET - BRASS - 7/16" ID X 1" OD
9	009439-07-000	EA	SCREW - 8-32 X 1 1/4 POH - BLACK
10	009439-05-000	EA	WINDOW KNOB - BLACK
11	105324-02-01A	EA	TRACK - WRAPAROUND CURTAIN - OFF WHITE (PASSENGER SIDE)
11	105324-03-01A	EA	TRACK - WRAPAROUND CURTAIN - OFF WHITE (DRIVER SIDE)
12	009439-06-000	EA	EXTENSION - WINDOW CONTROL
	048394-02-000	YD	VELCRO TAPE - HOOK - ADHESIVE BACK - 75" WIDE - BEIGE
	088792-02-000	YD	VELCRO TAPE - LOOP - ADHESIVE BACKED - 75" WIDE - BEIGE
	068716-01-001	EA	BRACKET - 90 DEGREE L-ANGLE - 192" - EXTRUDED ALUMINUM
	075943-01-000	EA	BRACKET - ANGLE - W/HOLES - 1" X 1 5/8" X 20" - ALUMINUM - BEIGE
	084432-06-000	FT	SLAT - ROLLER SHADE - PLASTIC
13	101031-01-000	YD	TAPE - GLIDE - CURTAIN - 4 25" SPACING
	102075-06-01A	EA	SHOWER ROD
	009112-01-000	EA	FLANGE - SHOWER ROD

ASSIST HANDLE & BUTTONS

KEY	PART NUMBER	U/M	DESCRIPTION
	069178-02-000	EA	BRACKET - MOUNTING - ASSIST HANDLE - L ANGLE - W/HOLES - ST
	000C16-07-16B	EA	BOLT - CARRIAGE - ASSIST HANDLE - 7/16" - 14 X 1" ZN
	000D20-07-00B	EA	NUT - ACORN - ASSIST HANDLE - 7/16" X 14 ZN
	053552-02-AA8	EA	HANDLE - ASSIST - INTERIOR - ENTRY DOOR - VINYL - OFF WHITE
	070578-04-Y05	EA	BUTTON - SNAP TOP - #30 - VINYL - BEIGE

1993 WINNEBAGO TABLE OF CONTENTS

INTRODUCTION	A-01 - A-02
ABBREVIATIONS	A-03
ALPHABETICAL INDEX	A-04 - A-06
WCG34RQ	A-07 - E-18
WCG34RA	E-19 - I-22

1993 WCG34RA INDEX

FLOOR PLAN	E-19 - E-20
ACCESSORIES	E-21
AUDIO VIDEO	E-21 - E-22
BATH	E-23 - E-24
BEDROOM	F-01 - F-02
CHASSIS	F-03 - F-12
CURTAIN & CUSHION	F-13 - F-22
DINETTE	F-23 - G-02
DRIVERS COMPARTMENT	G-03 - G-06
ELECTRICAL	G-07 - G-12
EXTERIOR BODY	G-13 - G-20
GALLEY	G-21 - H-01
GENERATOR	H-02 - H-03
HEATING & A/C	H-04 - H-08
INTERIOR FINISH	H-09 - H-12
LABELS	H-13 - H-19
LP	H-20
LOUNGE	H-21 - H-24
SEALANTS & FASTENERS	I-01 - I-04
WATER & SEWAGE	I-05 - I-07
WINDOW, VENT &	
EXTERIOR DOOR	I-08 - I-20
WINDSHIELD & WIPER	I-21 - I-22

CURTAIN & CUSHION GROUP (CONTINUED)

CURTAINS & WINDOW TREATMENT

KEY	PART NUMBER	U/M DESCRIPTION
7	084755-57-DA5	EA SHADE ASM-PULL-27 25,NO TRIM FROM 01-04-93 THRU 99-99-99
8	105906-01-01A	EA BLIND-WOVEN WOOD,64X31,TAPES (D12)SELF VAL&SELF R
8	105906-01-02A	EA BLIND-WOVEN WOOD,64X31,TAPES (D13) SELFVAL&SELF R
9	107116-11-D12	EA VALANCE-54 5"CANOPY, W/O HEADER - 4"TOP B FROM 00-00-00 THRU 09-13-92
9	107116-11-D13	EA VALANCE-54 5"CANOPY, W/O HEADER - 4"TOP B FROM 00-00-00 THRU 09-13-92
9	107116-09-D12	EA VALANCE-54 5"CANOPY, W/O HEADER - 4"TOP B (SHO FROM 09-14-92 THRU 99-99-99
9	107116-09-D13	EA VALANCE-54 5"CANOPY, W/O HEADER - 4"TOP B (SHO FROM 09-14-92 THRU 99-99-99
9	073323-56-C07	EA CURTAIN ASM-33X80 ROD T&B
9	073323-57-C07	EA CURTAIN ASM-30X80 ROD T&B - NO HEADER
9	084755-80-C27	EA SHADE ASM-PULL-52 25,NO TRIM FROM 00-00-00 THRU 08-16-92
9	084755-80-DA4	EA SHADE ASM-PULL-52 25 NO TRIM FROM 08-17-92 THRU 99-99-99
	084481-25-D12	EA CURTAIN ASM-SHOWER 67X38 (D12) GROMMET TOP
	084481-25-D36	EA CURTAIN ASM-SHOWER 67X38 (D13) GROMMET TOP
	057534-01-000	EA TIEBACK/TIEDOWN-BED/CURTAIN/DOOR, 6" - PLASTIC - CLEAR
	073260-42-D10	EA TIEBACK ASM-6X18 (D12) DRAPERY
	073260-54-D36	EA TIEBACK ASM-3X16 (D13) DRAPERY
	073260-54-C30	EA TIEBACK ASM-3X16

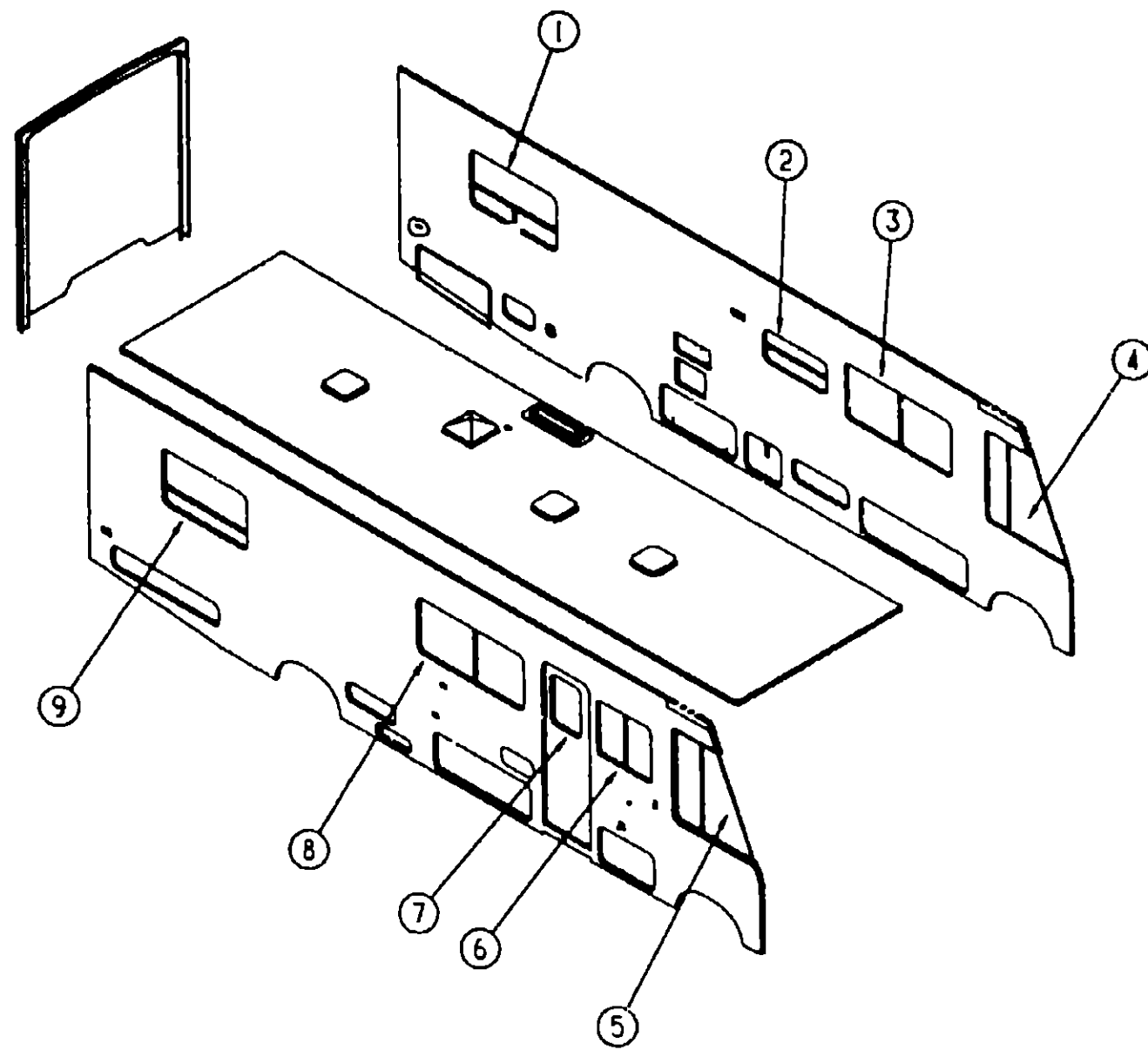

**1993 WINNEBAGO
TABLE OF CONTENTS**

INTRODUCTION	A-01 - A-02
ABBREVIATIONS	A-03
ALPHABETICAL INDEX	A-04 - A-06
WCG34RQ	A-07 - E-18
WCG34RA	E-19 - I-22

1993 WCG34RA INDEX

FLOOR PLAN	E-19 - E-20
ACCESSORIES	E-21
AUDIO VIDEO	E-21 - E-22
BATH	E-23 - E-24
BEDROOM	F-01 - F-02
CHASSIS	F-03 - F-12
CURTAIN & CUSHION	F-13 - F-22
DINETTE	F-23 - G-02
DRIVERS COMPARTMENT	G-03 - G-06
ELECTRICAL	G-07 - G-12
EXTERIOR BODY	G-13 - G-20
GALLEY	G-21 - H-01
GENERATOR	H-02 - H-03
HEATING & A/C	H-04 - H-08
INTERIOR FINISH	H-09 - H-12
LABELS	H-13 - H-19
LP	H-20
LOUNGE	H-21 - H-24
SEALANTS & FASTENERS	I-01 - I-04
WATER & SEWAGE	I-05 - I-07
WINDOW VENT & EXTERIOR DOOR	I-08 - I-20
WINDSHIELD & WIPER	I-21 - I-22

KEY	PART NUMBER	U/M DESCRIPTION
1	107116-12-D12	EA VALANCE-57 5"CANOPY N/HEADER FROM 00-00-00 THRU 09-13-92
1	107116-12-D13	EA VALANCE 57 5"CANOPY,N/HEADER FROM 00-00-00 THRU 09-13-92
1	107116-10-D12	EA VALANCE 57 5"CANOPY,W/HEADER (SHORTENED) FROM 09-14-92 THRU 99-99-99
1	107116-10-D13	EA VALANCE 57 5"CANOPY W/HEADER (SHORTENED) FROM 09-14-92 THRU 99-99 99
1	073323-56-C07	EA CURTAIN ASM-33X80 ROD T&B
1	073323-57-C07	EA CURTAIN ASM-30X80 ROD T&B - NO HEADER
1	084755-80-C27	EA SHADE ASM-PULL 52 25 NO TRIM FROM 00-00-00 THRU 08-16-92
1	084755-80-DA4	EA SHADE ASM-PULL 52 25,NO TRIM FROM 08-17-92 THRU 99-99-99
2	093475-88-04A	EA BLIND MINI,38X18 5 DROP (D12) *PURE SILVER
2	093475-88-05A	EA BLIND MINI,38X18 5 DROP (D13) *PURE SILVER
2	109353-01-02A	EA BLIND SLAT,38" (D12) *PAR PURE SILVER
2	109353-01-01A	EA BLIND-SLAT,38" (D13) *PAR,PURE SILVER
2	109353-04-000	EA CLIP-VALANCE SLAT MOUNTING, CLEAR PLASTIC - PAR
3	105906-01-01A	EA BLIND WOVEN WOOD,64X31,TAPES (D12)SELF VAL&SELF R
3	105906-01-02A	EA BLIND WOVEN WOOD 64X31,TAPES (D13) SELFVAL&SELF R
4	101668-35-D12	EA CURTAIN ASM-48X80,LT TAPE TOP - LINED
5	101668-34-D12	EA CURTAIN ASM-48X80 RT TAPE TOP - LINED
6	105906-02-01A	EA BLIND WOVEN WOOD,34X31,TAPES (D12)SELF VAL&SELF R
6	105906 02-02A	EA BLIND-WOVEN WOOD 34X31,TAPES (D13)SELF VAL&SELF R
7	084755-57-D32	EA SHADE ASM PULL-27 25,NO TRIM FROM 00-00-00 THRU 08-16 92
7	084755-57-DA4	EA SHADE ASM-PULL-27 25,NO TRIM FROM 08-17-92 THRU 01-03 93

CURTAIN & CUSHION GROUP (CONTINUED)

QUEEN BED

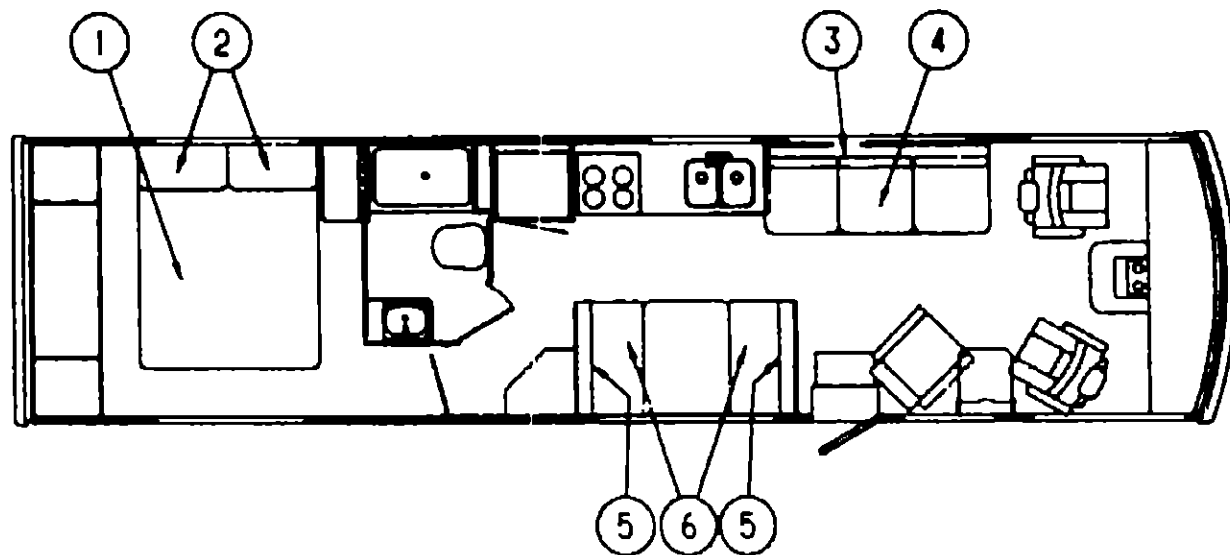

KEY	PART NUMBER	U/M DESCRIPTION
1	101123-08-000	EA MATT COMPLETE-FOAM 59X74
1	P01123-08-000	EA COVER-MATTFIESS,59X74,FOAM
1	102410-08-D12	EA BEDS-SPREAD W/6" RUFFLE,60" (D12)
1	102410-08-D13	EA BEDS-SPREAD W/6" RUFFLE,60" (D13)
2	104259-01-C24	EA PILLOW ASM-15X15 W/RUFFLE (D12)
2	104259-01-C07	EA PILLOW ASM-15X15 W/RUFFLE (D13)
2	081997-09-D04	EA PILLOW SHAM-W/4"RUFFLE (D12)
2	081997-09-D05	EA PILLOW SHAM-W/4"RUFFLE (D13)
2	103669-06-D04	EA PILLOW ASM-15X15 THROW (D12)
2	103669-06-D05	EA PILLOW ASM-15X15 THROW (D13)

PRESTO BED

KEY	PART NUMBER	U/M DESCRIPTION
3	100032-42-D12	EA COUCH BACK,74" TUCK,W/O ARMS
3	100032-42-D13	EA COUCH BACK 74" TUCK W/O ARMS
3	P00032-42-D12	EA COVER-BACK 74" TUCK W/O ARMS
3	P00032-42-D13	EA COVER-BACK,74" TUCK W/O ARMS
	101085-10-000	EA FRAME-74" 5X16 BACK FRAME JACKKNIFE
4	100032-43-D12	EA COUCH SEAT 74" TUCK,W/O ARMS
4	100032-43-D13	EA COUCH SEAT,74" TUCK W/O ARMS
4	P00032-43-D12	EA COVER - SEAT 74" TUCK,W/O ARMS
4	P00032-43-D13	EA COVER SEAT,74" TUCK,W/O ARMS
	101085-04-000	EA FRAME-SEAT 74" "
	101085-06-000	EA FRAME BASE, 74 75"
	101085-06-000	EA FRAME - BASE - 74 75"

DINETTE CUSHIONS

KEY	PART NUMBER	U/M DESCRIPTION
5	088927-87-D04	EA CUSHION - 23 X 38 X 5, DINETTE SEAT BACK
5	088927-87-D05	EA CUSHION - 23 X 38 X 5, DINETTE SEAT BACK
5	M88927-87-D04	EA COVER - 23 X 38 X 5, DINETTE SEAT BACK
5	M88927-87-D05	EA COVER - 23 X 38 X 5, DINETTE SEAT BACK
6	108141-01-D12	EA CUSHION - 13 5 X 38 X 5, VICTORIAN TUCK 2
6	108141-01-D13	EA CUSHION - 13 5 X 38 X 5, VICTORIAN TUCK 2
6	P08141-01-D12	EA COVER-13 5X38X5 VICT TUCK 2
6	P08141-01-D13	EA COVER-13 5X38X5 VICT TUCK 2
	078155-01-000	EA STRAP-SNAP, BACKREST CUSHION
	108452-17-000	EA FOAM-TOP BACK,VICT TUCK II

CURTAIN & CUSHION GROUP (CONTINUED)

FABRIC & TRIMS

KEY	PART NUMBER	U/M DESCRIPTION
	072333-82-000	YD FABRIC - CURTAIN - 54" WIDE - BEIGE
	072333-89-000	YD FABRIC - DRAPERY - INVERNESS - IVORY - DESIGNCRAFT LACE
	075244-04-000	YD FABRIC - VINYL- SHOWER CURTAIN - 72" WIDE - SALMON (D12)
	075244-07-000	YD FABRIC - VINYL- SHOWER CURTAIN - 72" WIDE - EGGPLANT (D13)
	079680-09-000	YD FABRIC - VINYL- 54" WIDE - OFF WHITE
	079680-01-000	YD FABRIC - VINYL- 54" WIDE - BEIGE
	103907-01-01A	YD FABRIC - VINYL- 54" WIDE - OFF WHITE
	105745-17-000	YD FABRIC - BEDSPREAD - MAIN - PEARL (D12)
	105745-06-000	YD FABRIC - BEDSPREAD - MAIN - TAN (D13)
	088273-67-000	YD FABRIC - BEDSPREAD - ACCENT - MICHELLE - SLATE (D12)
	088273-89-000	YD FABRIC - BEDSPREAD - ACCENT - MICHELLE - LILAC (D13)
	104233-31-000	YD FABRIC - UPHOLSTERY - PLAIN ACCENT (BUCKET SEAT) (D12)
	104233-26-000	YD FABRIC - UPHOLSTERY - PLAIN ACCENT (BUCKET SEAT) (D13)
	104233-80-000	YD FABRIC - UPHOLSTERY - PATTERN ACCENT (MAP POCKET) (D12)
	104233-82-000	YD FABRIC - UPHOLSTERY - PATTERN ACCENT (MAP POCKET) (D13)
	104233-79-000	YD FABRIC - UPHOLSTERY - MAIN (DINETTE SEAT) (D12)
	104233-81-000	YD FABRIC - UPHOLSTERY - MAIN (DINETTE SEAT) (D13)
	079349-01-886	YD ACCENT WELT - FABRIC (BUCKET SEAT) (D12)
	079349-01-888	YD ACCENT WELT - FABRIC (BUCKET SEAT) (D13)
	057534-01-000	EA TIEBACK/TIEDOWN - BED/CURTAIN/DOOR - 6" - PLASTIC - CLEAR
	087272-01-000	YD DRAPERY LINING - 48" - IVORY
	087272-03-000	YD DRAPERY LINING - 54" - IVORY - ROCKLAND MILLS
		FROM 00-00-00 THRU 09-30-92
		FROM 10-01-92 THRU 99-99-99
	084415-46-000	YD BRAID TRIM - CURTAIN - BLUE (D12)
	084415-47-000	YD BRAID TRIM - CURTAIN - BROWN (D13)
	108452-18-000	EA FOAM-BTM BCK VICT TUCK II

**1993 WINNEBAGO
TABLE OF CONTENTS**

INTRODUCTION	A-01 - A-02
ABBREVIATIONS	A-03
ALPHABETICAL INDEX	A-04 - A-06
WCG34RQ	A-07 - E-18
WCG34RA	E-19 - I-22

1993 WCG34RA INDEX

FLOOR PLAN	E-19 - E-20
ACCESSORIES	E-21
AUDIO VIDEO	E-21 - E-22
BATH	E-23 - E-24
BEDROOM	F-01 - F-02
CHASSIS	F-03 - F-12
CURTAIN & CUSHION	F-13 - F-22
DINETTE	F-23 - G-02
DRIVERS COMPARTMENT	G-03 - G-06
ELECTRICAL	G-07 - G-12
EXTERIOR BODY	G-13 - G-20
GALLEY	G-21 - H-01
GENERATOR	H-02 - H-03
HEATING & A/C	H-04 - H-08
INTERIOR FINISH	H-09 - H-12
LABELS	H-13 - H-19
LP	H-20
LOUNGE	H-21 - H-24
SEALANTS & FASTENERS	I-01 - I-04
WATER & SEWAGE	I-05 - I-07
WINDOW VENT &	
EXTERIOR DOOR	I-08 - I-20
WINDSHIELD & WIPERS	I-21 - I-22

CURTAIN & CUSHION GROUP (CONTINUED)

BUCKET SEAT

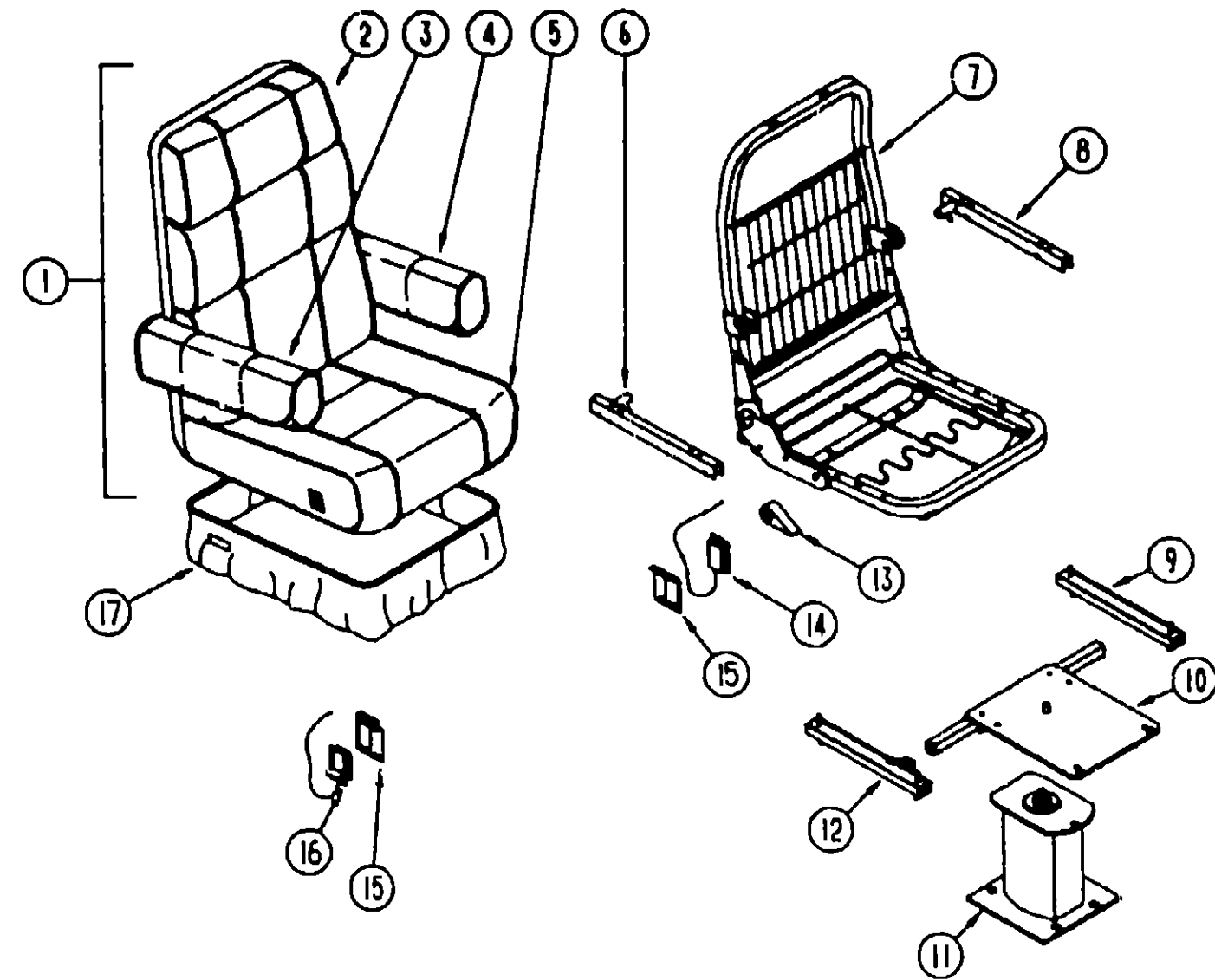

KEY	PART NUMBER	U/M DESCRIPTION
4	080243-54-D12	EA ARMREST ASM - LEFT HAND
4	080243-54-D13	EA ARMREST ASM - LEFT HAND
4	M80243-54-D12	EA COVER ASM - ARM - LEFT HAND
4	M80243-54-D13	EA COVER ASM - ARM - LEFT HAND
5	M03445-45-D12	EA COVER ASM - SEAT - (REMOTE RECLINE)
		FROM 00-00-00 THRU 06-21-92
5	M03445-45-D13	EA COVER ASM - SEAT - (REMOTE RECLINE)
		FROM 00-00-00 THRU 06-21-92
5	M03445-82-D12	EA COVER ASM - SEAT - (MANUAL RECLINE)
		FROM 06-22-92 THRU 07-26-92
5	M03445-82-D13	EA COVER ASM - SEAT - (MANUAL RECLINE)
		FROM 06-22-92 THRU 07-26-92
5	M03445-90-D12	EA COVER ASM - SEAT - (MANUAL RECLINE W/SEAT BOTTOM FOAM CHANGE)
		FROM 07-27-92 THRU 99-99-99
5	M03445-90-D13	EA COVER ASM - SEAT - (MANUAL RECLINE W/SEAT BOTTOM FOAM CHANGE)
		FROM 07-27-92 THRU 99-99-99
6	081268-01-000	EA ROD & CHANNEL - ARMREST - RIGHT - METAL
7	M80906-05-000	EA FRAME - SEAT - BACK & SPRING
		FROM 00-00-00 THRU 06-21-92
7	M80906-07-000	EA FRAME - SEAT - BACK & SPRING
		FROM 06-22-92 THRU 99-99-99
8	081268-02-000	EA ROD & CHANNEL - ARMREST - LEFT - METAL
9	069246-02-000	EA ADJUSTER - W/O LOCK - FORWARD & BACK
10	107921-05-000	EA TOP PLATE - PEDESTAL - W/SEATBELT BAR
11	107921-01-000	EA SUB PLATE - FLOOR MOUNTED PEDESTAL - W/9 75" EXTENSION
		107921-06-000
		EA BEARING KIT - PEDESTAL
12	069246-05-000	EA ADJUSTER - W/LOCK - FORWARD & BACK
		069246-05-700
		EA SPRING - ADJUSTER - FOR REMOTE
		069246-05-701
		EA CLIP - CABLE - FOR REMOTE
13	080730-03-700	EA HANDLE KIT - RECLINER
		080730-04-000
		EA SCREW - RECLINER HANDLE
		089369-08-000
		EA SHIELD - CABLE - REMOTE RECLINER
14	089368-04-000	EA CABLE - SWIVEL/SLIDE - W/SWITCH
15	097683-03-000	EA BRACKET - REMOTE - SIDE MOUNT - SINGLE
16	108049-01-000	EA CABLE - 28" - FLEXSTEEL PED
		108049-02-000
		EA CABLE CLIP
17	071126-36-D12	EA SKIRT ASM - SINGLE - 10 5" - W/SLIT
17	071126-36-D13	EA SKIRT ASM - SINGLE - 10 5" - W/SLIT

KEY	PART NUMBER	U/M DESCRIPTION
1	093461-03-D12	EA SEAT - GRAND II (REMOTE RECLINE)
		FROM 00-00-00 THRU 06-21-92
1	093461-03-D13	EA SEAT - GRAND II (REMOTE RECLINE)
		FROM 00-00-00 THRU 06-21-92
1	093461-04-D12	EA SEAT - GRAND II (MANUAL RECLINE)
		FROM 06-22-92 THRU 07-26-92
1	093461-04-D13	EA SEAT - GRAND II (MANUAL RECLINE)
		FROM 06-22-92 THRU 07-26-92
1	093461-05-D12	EA SEAT - GRAND 3 (MANUAL RECLINE W/SEAT BOTTOM FOAM CHANGE)
		FROM 07-27-92 THRU 99-99-99
1	093461-05-D13	EA SEAT - GRAND 3 (MANUAL RECLINE W/SEAT BOTTOM FOAM CHANGE)
		FROM 07-27-92 THRU 99-99-99
2	M03445-44-D12	EA COVER ASM - BACK - GRAND II (REMOTE RECLINE)
		FROM 00-00-00 THRU 06-21-92
2	M03445-44-D13	EA COVER ASM - BACK - GRAND II (REMOTE RECLINE)
		FROM 00-00-00 THRU 06-21-92
2	M03445-82-D12	EA COVER ASM - BACK - GRAND II (MANUAL RECLINE)
		FROM 06-22-92 THRU 99-99-99
2	M03445-82-D13	EA COVER ASM - BACK - GRAND II (MANUAL RECLINE)
		FROM 06-22-92 THRU 99-99-99
3	080243-53-D12	EA ARMREST ASM - RIGHT HAND
3	080243-53-D13	EA ARMREST ASM - RIGHT HAND
3	M80243-53-D12	EA COVER ASM - ARM - RIGHT HAND
3	M80243-53-D13	EA COVER ASM - ARM - RIGHT HAND

**1993 WINNEBAGO
TABLE OF CONTENTS**

INTRODUCTION	A-01 - A-02
ABBREVIATIONS	A-03
ALPHABETICAL INDEX	A-04 - A-06
WCG34RQ	A-07 - E-18
WCG34RA	E-19 - I-22

1993 WCG34RA INDEX

FLOOR PLAN	E-19 - E-20
ACCESSORIES	E-21
AUDIO VIDEO	E-21 - E-22
BATH	E-23 - E-24
BEDROOM	F-01 - F-02
CHASSIS	F-03 - F-12
CURTAIN & CUSHION	F-13 - F-22
DINETTE	F-23 - G-02
DRIVERS COMPARTMENT	G-03 - G-06
ELECTRICAL	G-07 - G-12
EXTERIOR BODY	G-13 - G-20
GALLEY	G-21 - H-01
GENERATOR	H-02 - H-03
HEATING & A/C	H-04 - H-08
INTERIOR FINISH	H-09 - H-12
LABELS	H-13 - H-19
LP	H-20
LOUNGE	H-21 - H-24
SEALANTS & FASTENERS	I-01 - I-04
WATER & SEWAGE	I-05 - I-07
WINDOW, VENT &	
EXTERIOR DOOR	I-08 - I-20
WINDSHIELD & WIPER	I-21 - I-22

CURTAIN & CUSHION GROUP (CONTINUED)

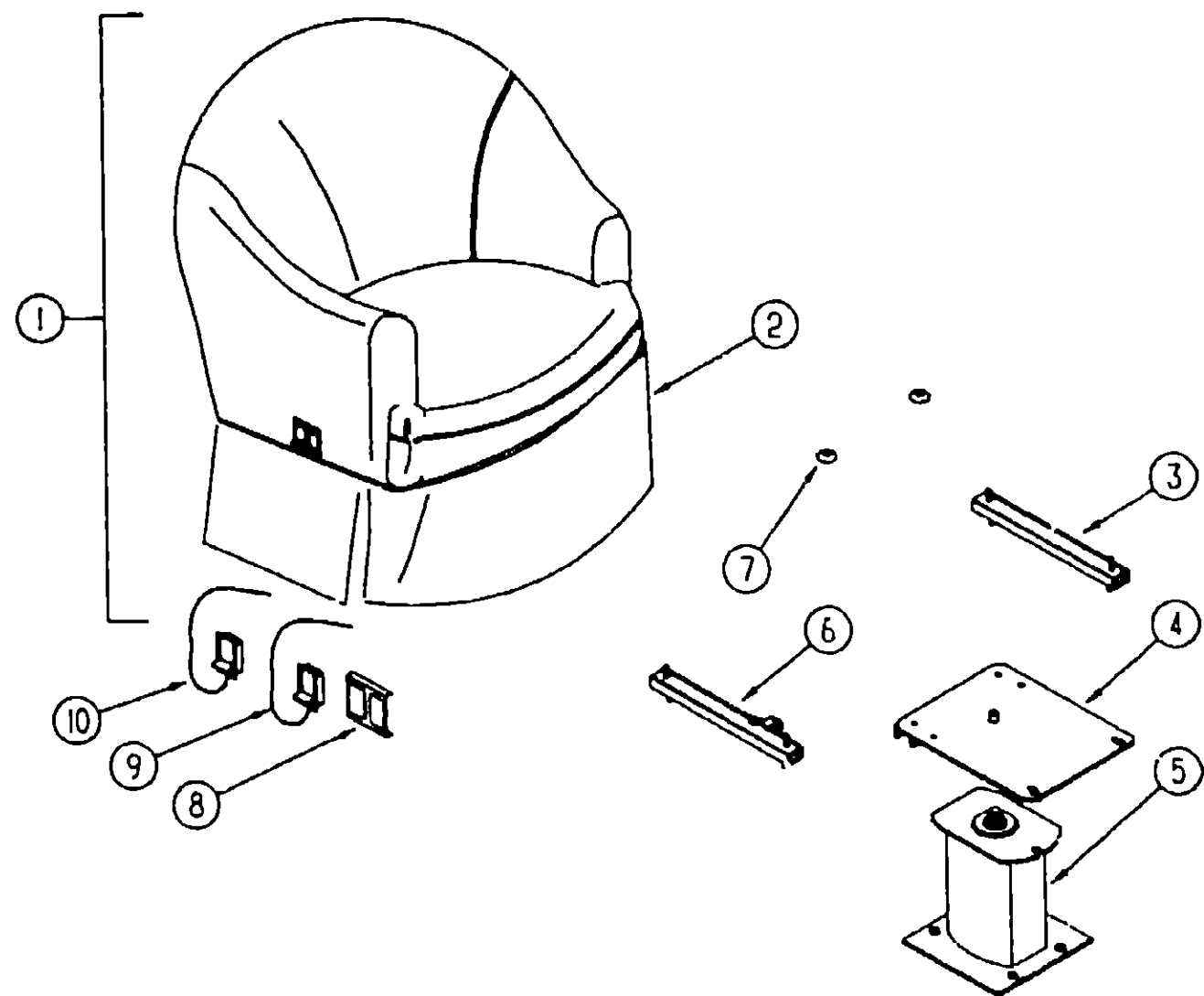

SWIVEL CHAIR

KEY	PART NUMBER	U/M DESCRIPTION
1	107957-01-D12	EA CHAIR - DIPLOMAT
1	107957-01-D13	EA CHAIR - DIPLOMAT
1	P07957-01-D12	EA COVER ASM - CHAIR - DIPLOMAT
1	P07957-01-D13	EA COVER ASM - CHAIR - DIPLOMAT
2	107977-01-D12	EA SKIRT ASM - DIPLOMAT
2	107977-01-D13	EA SKIRT ASM - DIPLOMAT
2	P07977-01-D12	EA SKIRT COVER - DIPLOMAT
2	P07977-01-D13	EA SKIRT COVER - DIPLOMAT
3	069246-06-000	EA ADJUSTER - SWIVEL CHAIR - FORWARD & BACK
4	107921-08-000	EA TOP PLATE - PEDESTAL - W/O SEATBELT BAR
5	107921-01-000	EA SUB PLATE - FLOOR MOUNTED PEDESTAL - W/9 75" EXTENSION
	107921-06-000	EA BEARING KIT - PEDESTAL
6	069246-07-000	EA ADJUSTER - SWIVEL CHAIR - W/LOCKING ARM - FORWARD & BACK
	069246-05-700	EA SPRING ADJUSTER - FOR REMOTE
	069246-05-701	EA CLIP - CABLE - FOR REMOTE
7	007221-01-000	EA SPACER - SEAT - ADJUSTER (4 USED)
8	097683-02-000	EA BRACKET - REMOTE - SIDE MOUNT
9	108049-01-000	EA CABLE - 28" - FLEXSTEEL PEDESTAL
	108049-02-000	EA CLIP - PEDESTAL CABLE
10	089368-04-000	EA CABLE - SWIVEL/SLIDE - W/SWITCH
	057759-01-000	EA WASHER BRACKET - SEAT BELT - 4" DIAMETER
	007021-01-000	EA SEAT BELT - 2' X 90" - BLACK

CURTAIN & CUSHION GROUP (CONTINUED)

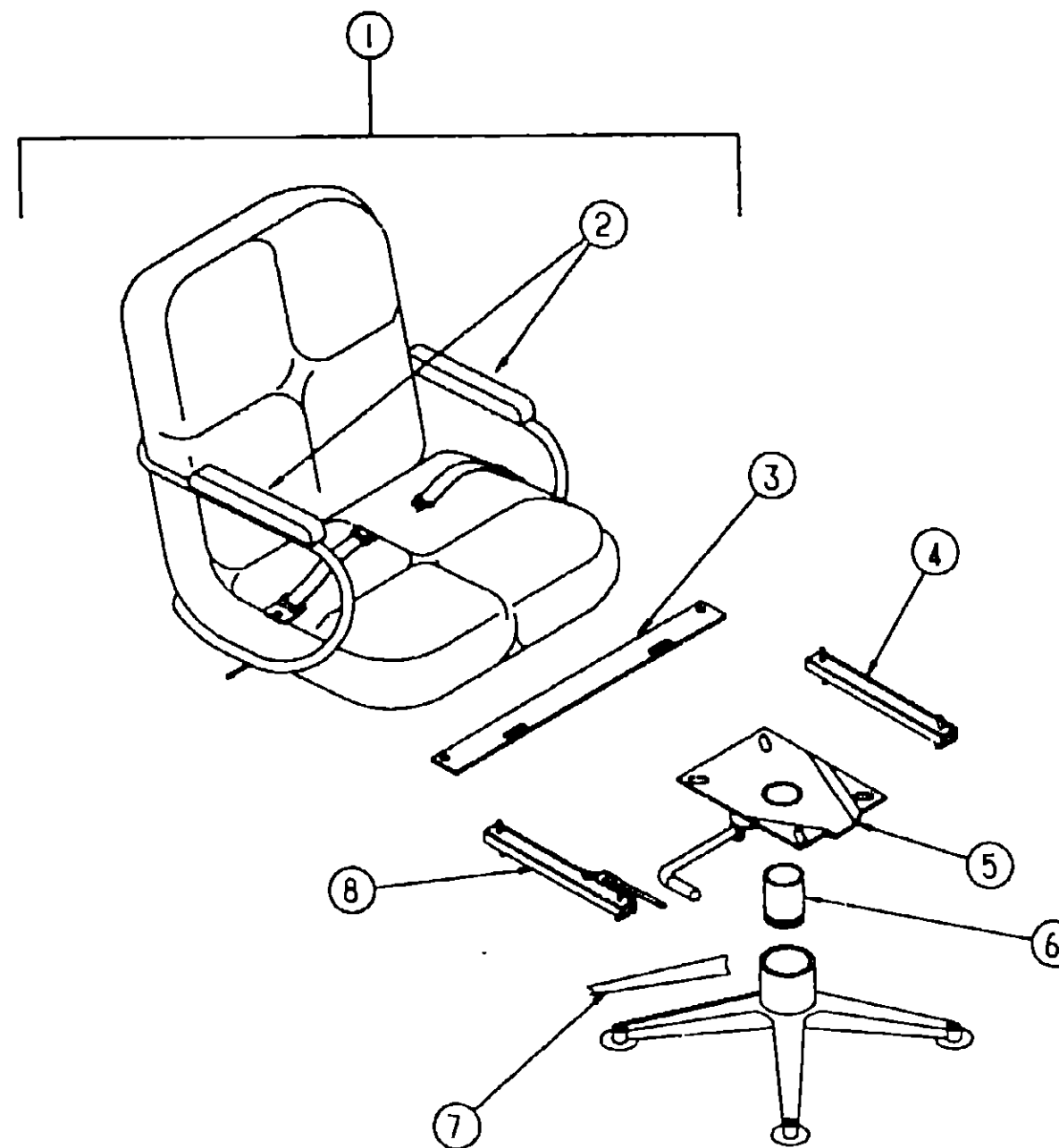

CHROME CRAFT CHAIR

KEY	PART NUMBER	U/M DESCRIPTION
1	109379-02-D12	EA CHAIR ASM - CHROME CRAFT II
1	109379-02-D13	EA CHAIR ASM - CHROME CRAFT II
	105799-01-000	EA CHAIR ASM - CHROME CRAFT W/O FABRIC
	105799-01-004	EA BOLT - SEAT - CHAIR #723634-1
2	105799-01-700	EA WOOD ARM PADS FOR C57-855-BN
3	069705-02-000	EA BAR - SEAT BELT - 2 5" X 12 75"
4	069246-06-000	EA ADJUSTER - SWIVEL CHAIR - MANUAL - FORWARD & BACK
5	105799-01-001	EA TOP PLATE - SWIVEL CHAIR
5	068245-03-000	EA TOP PLATE SWIVEL W/O TILT - W/LOCK FROM 00-00-00 THRU 02-14-93
6	105799-01-002	EA UPRIGHT - CHAIR FROM 02-15-93 THRU 99-99-99
6	105799-01-005	EA STEM UPRIGHT - LOCKOUT FROM 00-00-00 THRU 02-14-93
7	105799-01-003	EA LEG-WOOD COVER BASE(CHAIR) FROM 02-15-93 THRU 99-99-99
8	069246-07-000	EA ADJUSTER - SWIVEL CHAIR - W/LOCKING ARM - FORWARD & BACK

**1993 WINNEBAGO
TABLE OF CONTENTS**

INTRODUCTION	A-01 - A-02
ABBREVIATIONS	A-03
ALPHABETICAL INDEX	A-04 - A-06
WCG34RQ	A-07 - E-18
WCG34RA	E-19 - I-22

1993 WCG34RA INDEX

FLOOR PLAN	E-19 - E-20
ACCESSORIES	E-21
AUDIO VIDEO	E-21 - E-22
BATH	E-23 - E-24
BEDROOM	F-01 - F-02
CHASSIS	F-03 - F-12
CURTAIN & CUSHION	F-13 - F-22
DINETTE	F-23 - G-02
DRIVERS COMPARTMENT	G-03 - G-06
ELECTRICAL	G-07 - G-12
EXTERIOR BODY	G-13 - G-20
GALLEY	G-21 - H-01
GENERATOR	H-02 - H-03
HEATING & A/C	H-04 - H-08
INTERIOR FINISH	H-09 - H-12
LABELS	H-13 - H-19
LP	H-20
LOUNGE	H-21 - H-24
SEALANTS & FASTENERS	I-01 - I-04
WATER & SEWAGE	I-05 - I-07
WINDOW VENT & EXTERIOR DOOR	I-08 - I-20
WINDSHIELD & WIPER	I-21 - I-22

DINETTE GROUP

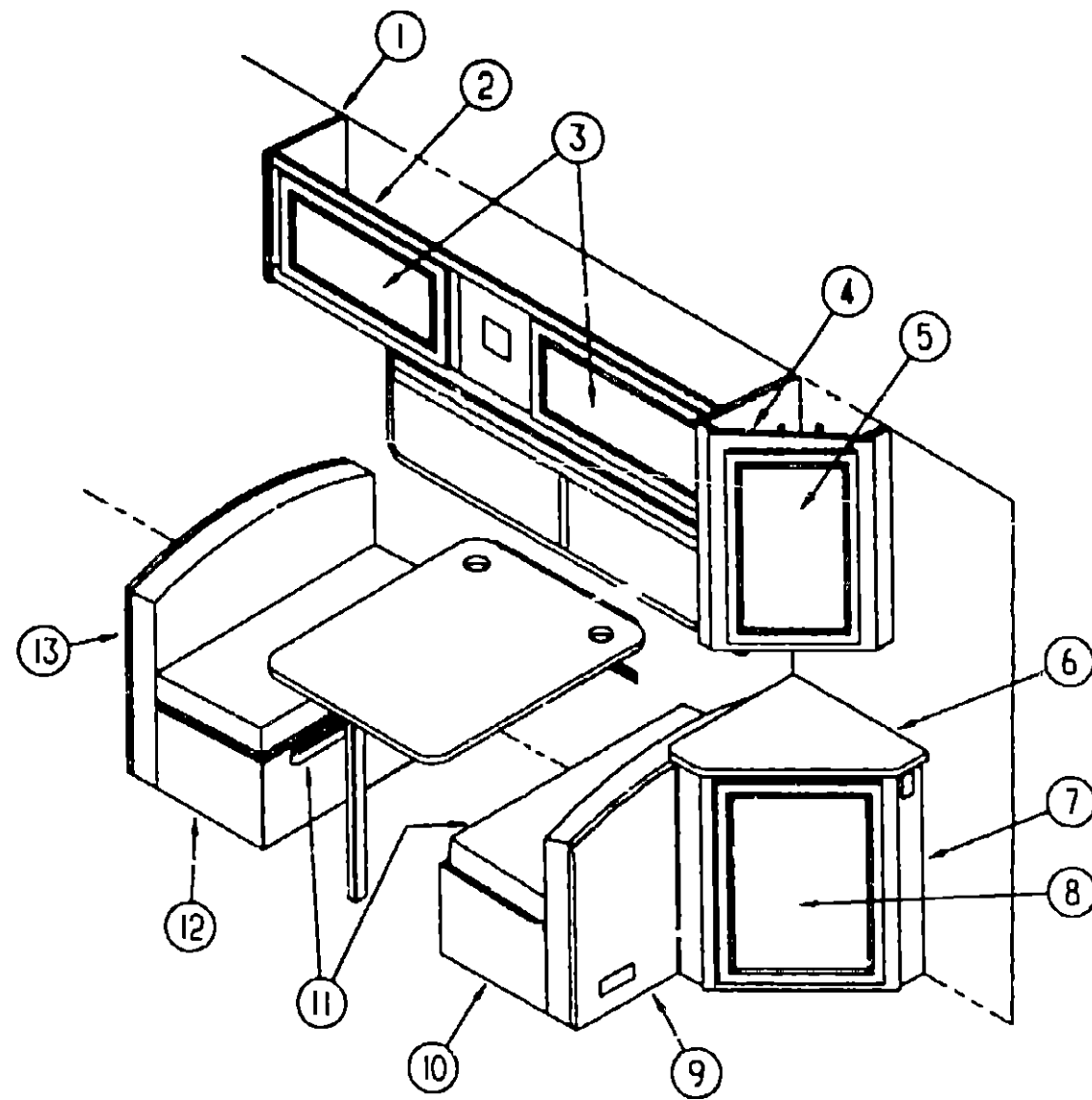

DINETTE & OVERHEAD CABINERY

KEY	PART NUMBER	U/M DESCRIPTION
1	103128-02-C05	EA CAP ASM-END,DINETTE OVERHEAD
2	M05159-28-D12	EA CABINET ASM - DINETTE OVERHEAD W/O DOORS OR HARDWARE
2	M05159-28-D13	EA CABINET ASM - DINETTE OVERHEAD W/O DOORS OR HARDWARE
3	P04746-47-D12	EA DOOR ASM-DINETTE OVERHEAD, W/O HARDWARE 395X750
4	P04636-01-C07	EA CABINET ASM HUTCH,UPPER
5	P04746-42-D12	EA DOOR ASM-UPPER HUTCH W/O HARDWARE MITERED OGEE 400 X 710
6	104635-11-D12	EA COUNTERTOP ASM HUTCH
6	104635-11-D13	EA COUNTERTOP ASM HUTCH
7	104635-01-D12	EA CABINET ASM - HUTCH LOWER
7	104635-01-D13	EA CABINET ASM - HUTCH LOWER
8	P04746-41-D12	EA DOOR ASM-LOWER HUTCH W/O HARDWARE MITERED OGEE - 500X750
9	M04174-34-D12	EA CABINET-SEATBACK RIGHT
10	M04175-37-D12	EA CABINET-SEATBASE RIGHT
11	081295-01-AA8	EA SUPPORT BED DINETTE 712 LONG
12	M04175-36-D12	EA CABINET-SEATBASE LEFT
13	M04174-33 D12	EA CABINET-SEATBACK LEFT
	081518-01-B03	EA SEAT-TOP DINETTE - PLYWOOD
	104787-01-D32	EA PAD ASM-DINETTE (D12)
	104787-01-C04	EA PAD ASM-DINETTE (D13)

DINETTE GROUP (CONTINUED)

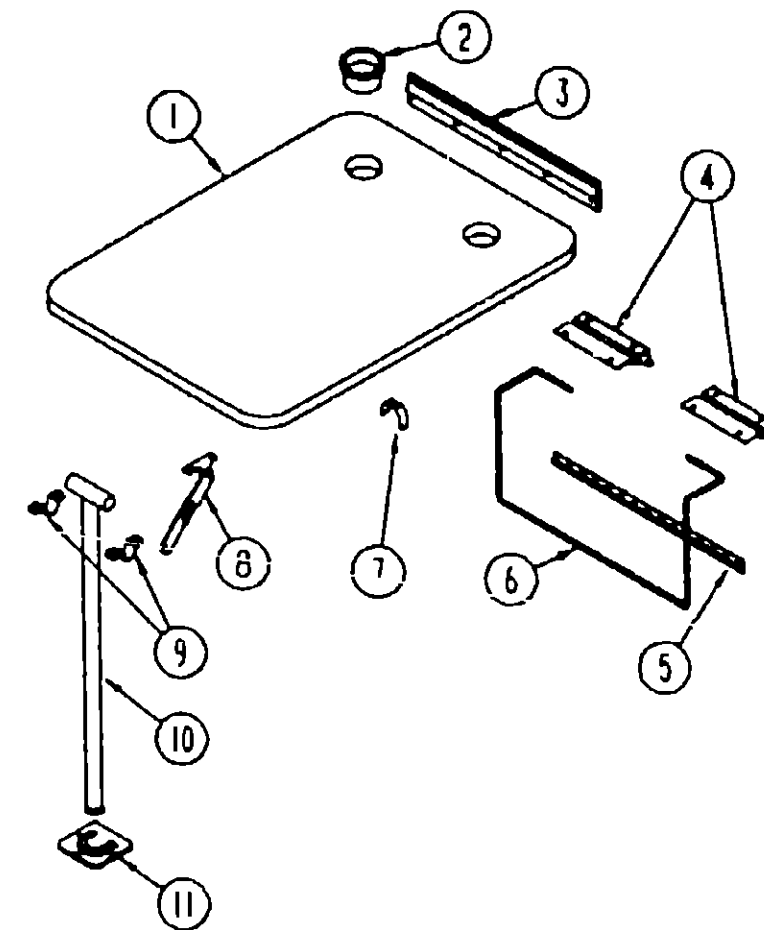

DINETTE TABLE ASM

KEY	PART NUMBER	U/M DESCRIPTION
1	M02115 09 D32	EA DINETTE TABLE (D12)
1	M02115-09 D09	EA DINETTE TABLE (D13)
2	064781-06-000	EA CUP HOLDER - 2 STEP
3	053200-12-000	EA BRACKET - TABLE SUPPORT - UPPER WALL MOUNTED - 23 5" - O/W
4	088410-02-000	EA BRACKET - LIFT - TABLE MOUNTED - O/W
5	024281-14-000	EA BRACKET - LIFT ROD - LOWER WALL MOUNTED - 22 12" - O/W
6	024275-12-000	EA ROD - TABLE LIFT - 8" X 23 5" - O/W
7	024283-01-000	EA CLIP - LEG - 1" - 1 125" OD - BLACK
8	024282-01-000	EA BRACE - TABLE LEG - HINGED
9	064050-05-000	EA CLAMP - SADDLE - LEG HINGE - O/W
10	024276-23 000	EA TABLE LEG - METAL - O/W
11	049493-11-700	EA LEG CATCH - FLOOR MOUNTED - 2 5" X 2 7" - METAL - E-COAT

1993 WINNEBAGO TABLE OF CONTENTS

INTRODUCTION	A-01 - A-02
ABBREVIATIONS	A-03
ALPHABETICAL INDEX	A-04 - A-06
WCG34RQ	A-07 - E-18
WCG34RA	E-19 - I-22

1993 WCG34RA INDEX

FLOOR PLAN	E-19 - E-20
ACCESSORIES	E-21
AUDIO VIDEO	E-21 - E-22
BATH	E-23 - E-24
BEDROOM	F-01 - F-02
CHASSIS	F-03 - F-12
CURTAIN & CUSHION	F-13 - F-22
DINETTE	F-23 - G-02
DRIVERS COMPARTMENT	G-03 - G-06
ELECTRICAL	G-07 - G-12
EXTERIOR BODY	G-13 - G-20
GALLEY	G-21 - H-01
GENERATOR	H-02 - H-03
HEATING & A/C	H-04 - H-08
INTERIOR FINISH	H-09 - H-12
LABELS	H-13 - H-19
LP	H-20
LOUNGE	H-21 - H-24
SEALANTS & FASTENERS	I-01 - I-04
WATER & SEWAGE	I-05 - I-07
WINDOW VENT & EXTERIOR DOOR	I-08 - I-20
WINDSHIELD & WIPER	I-21 - I-22

DINETTE GROUP (CONTINUED)
DINETTE TABLE ASM.

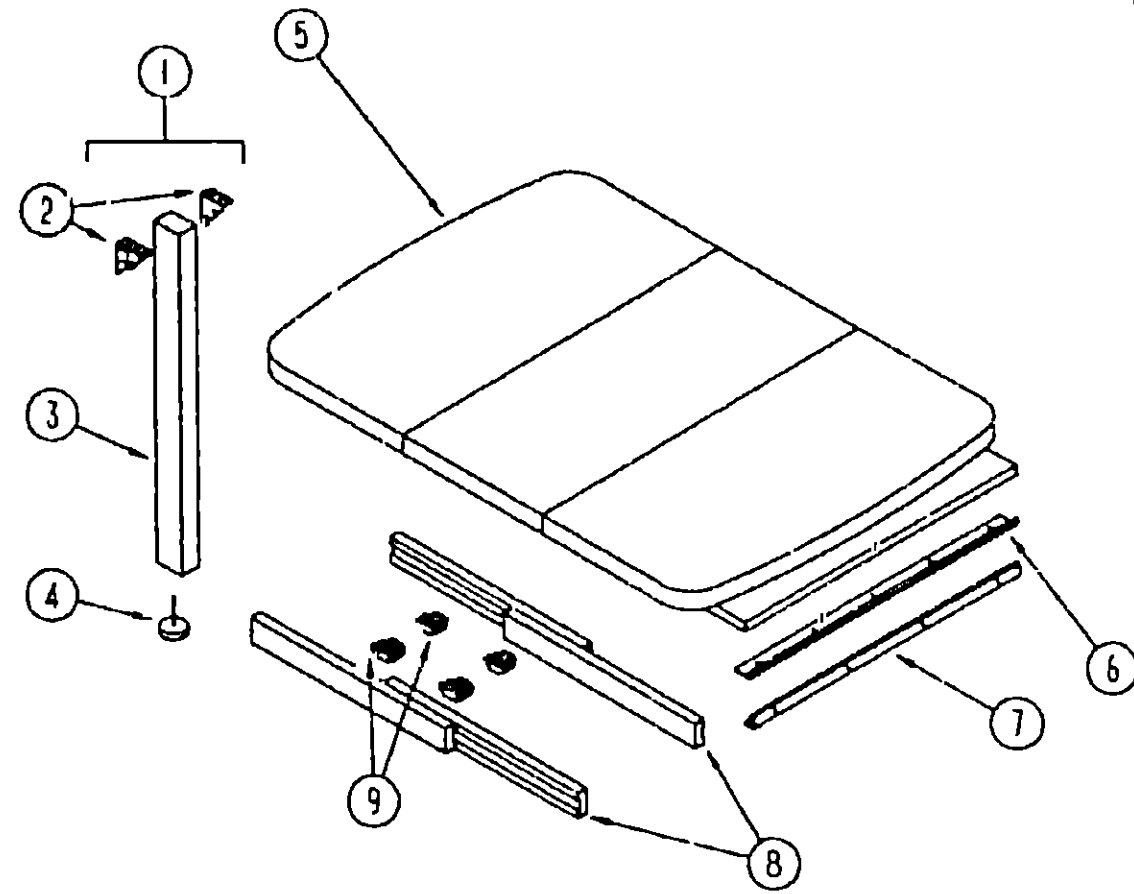

KEY	PART NUMBER	U/M	DESCRIPTION	
1	092708-09-D15	EA	LEG ASM - TABLE	
2	102810-01-02A	EA	BRACE - TABLE LEG - OFF WHITE	
3	092707-07-01A	EA	LEG MOLDING - REGAL OAK	
4	102194-01-000	EA	GUIDE - PLASTIC	
5	P02056-05-D12	EA	TABLE ASM - W/DROP LEAF (D12,D13)	
6	102201-02-02A	EA	SUPPORT - HINGE CATCH - OFF WHITE	
7	102200-02-02A	EA	SUPPORT - HINGE LOCK - OFF WHITE	
8	009210-01-000	EA	SLIDE - TABLE - 18" TO 50" - METAL	
8	108490 01-000	EA	SLIDE - TABLE - 19 LONG	FROM 00-00-00 THRU 11-30-92
8	110749-01-000	EA	SLIDE - TABLE - 19 3/4 LONG	FROM 12-01-92 THRU 03-21-93
9	009050-02-000	EA	LEVELER - TABLE TOP - FEMALE ♀, MALE ENDS W/4 SCREWS - PLASTIC	FROM 03-22-93 THRU 99-99-99

1993 WINNEBAGO
TABLE OF CONTENTS

INTRODUCTION	A-01 - A-02
ABBREVIATIONS	A-03
ALPHABETICAL INDEX	A-04 - A-06
WCG34RQ	A-07 - E-18
WCG34RA	E-19 - I-22

1993 WCG34RA INDEX

FLOOR PLAN	E-19 - E-20
ACCESSORIES	E-21
AUDIO VIDEO	E-21 - E-22
BATH	E-23 - E-24
BEDROOM	F-01 - F-02
CHASSIS	F-03 - F-12
CURTAIN & CUSHION	F-13 - F-22
DINETTE	F-23 - G-02
DRIVERS COMPARTMENT	G-03 - G-06
ELECTRICAL	G-07 - G-12
EXTERIOR BODY	G-13 - G-20
GALLEY	G-21 - H-01
GENERATOR	H-02 - H-03
HEATING & A/C	H-04 - H-08
INTERIOR FINISH	H-09 - H-12
LABELS	H-13 - H-19
LP	H-20
LOUNGE	H-21 - H-24
SEALANTS & FASTENERS	I-01 - I-04
WATER & SEWAGE	I-05 - I-07
WINDOW VENT &	
EXTERIOR DOOR	I-08 - I-20
WINDSHIELD & W/PER	I-21 - I-22

DRIVERS COMPARTMENT GROUP
UPPER & LOWER DRIVER COMPARTMENT

KEY	PART NUMBER	U/M DESCRIPTION
1	104238-01-C05	EA CABINET ASM - FACE - OVHD - TV FROM 00-00-00 THRU 07-22-92
1	M05890-02-C05	EA CABINET ASM - FACE - OVHD - TV FROM 07-23-92 THRU 99-99-99
2	100708-06-000	EA DOOR - GLASS - TV CABT 246 X 722
	100710-01-01A	EA LOCK - GLASS DOOR - TWIST TYPE - BRASS
	100711-01-01A	EA HINGE - DOOR - GLASS
	101222-01-01A	EA BRACKET - CATCH - LID - BEIGE
	101272-01-000	EA CATCH - DOOR - GLASS
	101766-01-000	EA PIN - SUPPORT - GLASS DOOR
	100707-01-000	EA SPACER - DOOR - GLASS - 6" DIA - 3" HOLE - PLASTIC
3	108911-01-D12	EA CABINET ASM - FRAME - TV
4	082286-19-D12	EA SUNVISOR ASM
	007211-01-000	EA HINGE - SUNVISOR - 25.5" X 1.5" - METAL
	074012-01-000	EA CLIP - SUNVISOR - SQUARE - PINCH ON
	102377-01-000	EA BRACKET - SUNVISOR - 1 PIECE - STEEL
	046886-03-000	EA ASHTRAY - CHROME - W/COVER
	024700-44-000	EA COVER - SIDEWALL ROLL BAR - OFF WHITE 53"
	024700-46-000	EA COVER - SIDEWALL ROLL BAR - OFF WHITE 21.2"
	103961-01-01A	EA COVER - BRACKET - SEATBELT - OFF WHITE
	R77030-53-447	EA FLAT WASHER
5	040714-01-000	EA MIRROR - REAR VIEW - W/ARM MOUNT & SET SCREW
6	036420-02-000	EA FAN - DEFROSTER - 2 SPEED - 6" DIAMETER
7	105076-01-703	EA MIRROR HEAD ONLY - DRIVER & PASSENGER SIDE
8	103931-04-01A	EA INTERIOR COVER - A-PILLAR - LEFT HAND - OFF WHITE
9	103931-03-01A	EA INTERIOR COVER - A-PILLAR - RIGHT HAND - OFF WHITE
10	091990-01-01A	EA SEAT BELT & SHOULDER HARNESS - DRIVER/PASSENGER SIDE
	109146-01-000	EA BOLT - SHOULDER - SEAT BELT
		FROM 07-20-92 THRU 99-99-99
11	097552-01-000	EA MOTOR COVER - W/O CARPET
	092406-01-000	EA TRIM - MOTOR COVER - ALUMINUM
	075564-01-000	EA BRACKET - MOUNTING - MOTOR COVER
	039623-01-000	FT SEAL - MOTOR COVER - RUBBER BULB TYPE - BLACK
12	107854-01-D09	EA BEVERAGE TRAY ASM
	M04032-01-AB1	EA DOWEL - WOOD - STAINED - 1" X 1.75" (BEVERAGE TRAY)
	P0785-12-D09	EA TRAY ASM - W/STAIN
	P07854-13-D09	EA SIDE W/STAIN
13	103496-04-000	EA BOOT - COLUMN - CHEVY
		FROM 00-00-00 THRU 09-06-92
13	103498-06-000	EA BOOT - COLUMN - UNIVERSAL
		FROM 09-06-92 THRU 99-99-99
	100628-02-000	EA SHELF ASM - TV
	100676-02-000	EA STAND - VCR
	101150-01-000	EA SUPPORT - SHELF - TV - PASSENGER SIDE - STEEL
	101150-02-000	EA SUPPORT - SHELF - TV - DRIVER SIDE - STEEL
	103040-03-C05	EA PANEL - LINER - OVHD TV
	P03077-01-C05	EA SHELF - BASE - CABINET - LEFT HAND - VINYL
	P03077-02-C05	EA SHELF - BASE - CABINET - RIGHT HAND - VINYL
	P04415-01-C05	EA SHELF ASM - TV CABINET - VINYL
	101497-22-D12	EA PANEL ASM - END CAP - UPPER RIGHT HAND - TV
	101497-23-D12	EA PANEL ASM - END CAP - UPPER LEFT HAND - TV
	101499-07-C07	EA PANEL ASM - END CAP - BOTTOM RIGHT HAND
	101499-08-C07	EA PANEL ASM - END CAP - BOTTOM LEFT HAND
	103040-01-C05	EA PANEL - LINER - OVHD TV
	106699-01-01A	EA BRACKET - CABINET - OVERHEAD TV - OFF WHITE
	104289-03-D12	EA PANEL - SIDE - OVHD TV - RIGHT HAND
	104289-04-D12	EA PANEL - SIDE - OVHD TV - LEFT HAND

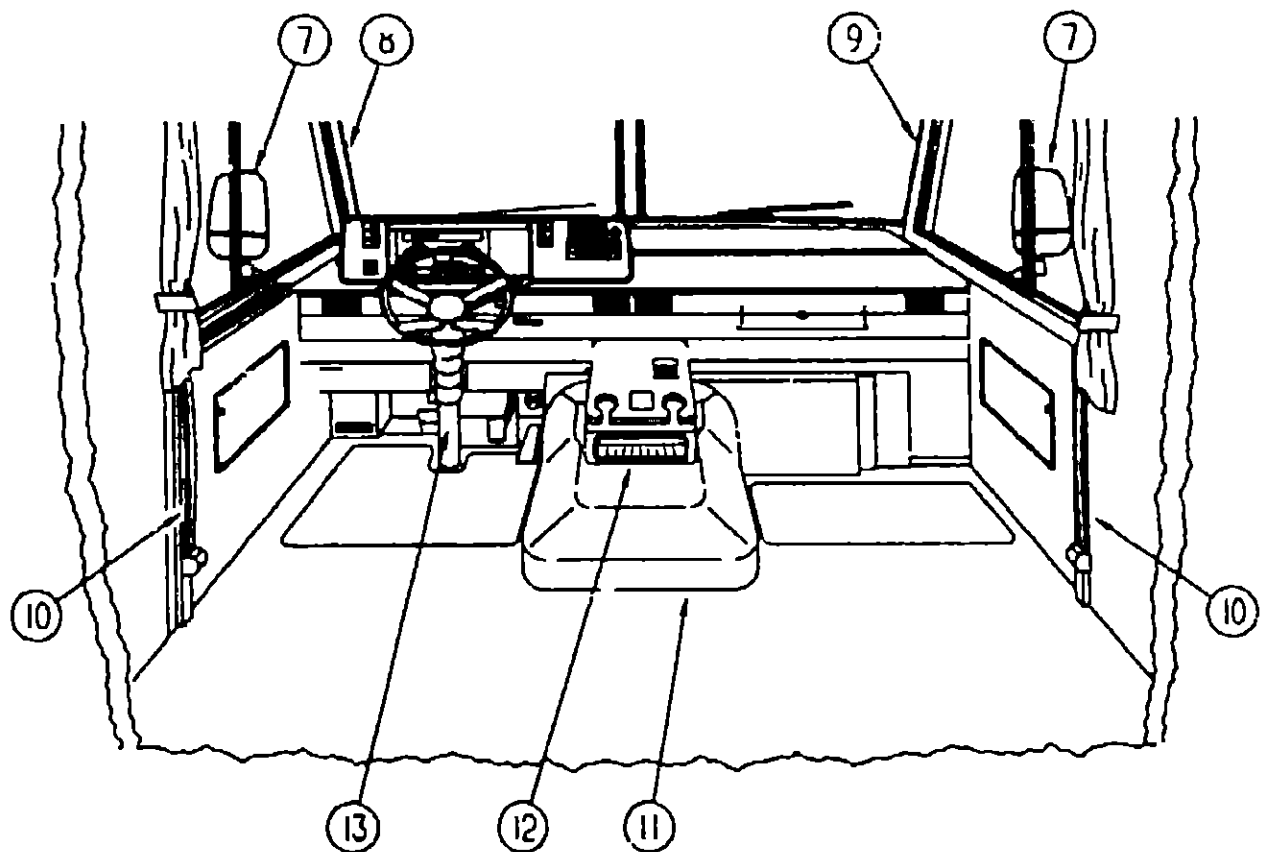
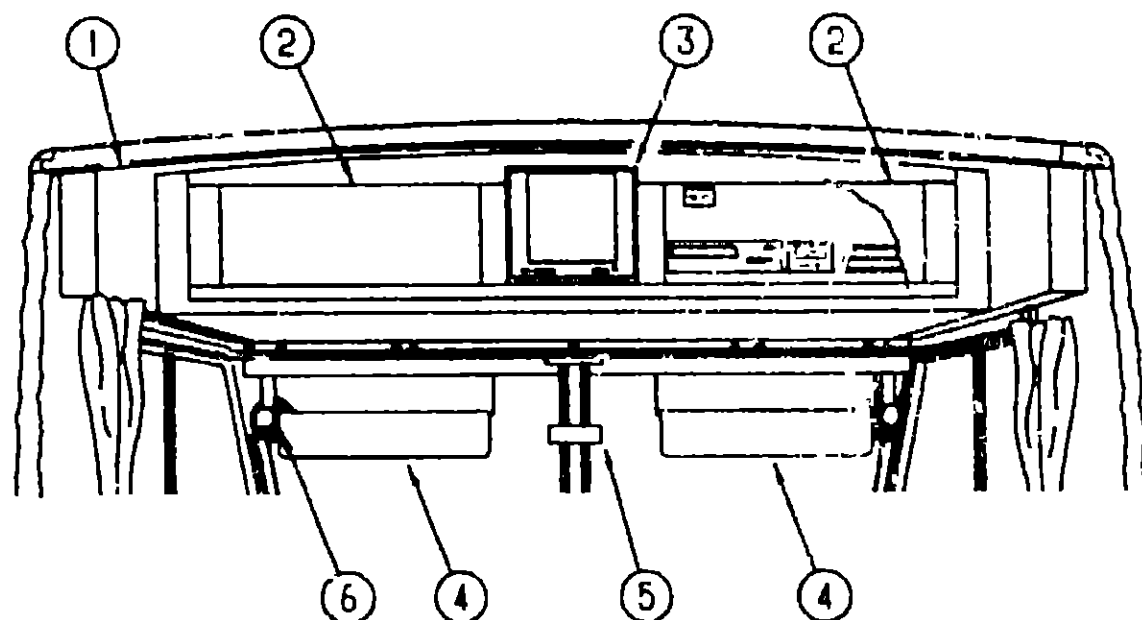

1993 WINNEBAGO
TABLE OF CONTENTS

INTRODUCTION	A-01 - A-02
ABBREVIATIONS	A-03
ALPHABETICAL INDEX	A-04 - A-06
WCG34RQ	A-07 - E-18
WCG34RA	E-19 - I-22

1993 WCG34RA INDEX

FLOOR PLAN	E-19 - E-20
ACCESSORIES	E-21
AUDIO VIDEO	E-21 - E-22
BATH	E-23 - E-24
BEDROOM	F-01 - F-02
CHASSIS	F-03 - F-12
CURTAIN & CUSHION	F-13 - F-22
DINETTE	F-23 - G-02
DRIVERS COMPARTMENT	G-03 - G-06
ELECTRICAL	G-07 - G-12
EXTERIOR BODY	G-13 - G-20
GALLEY	G-21 - H-01
GENERATOR	H-02 - H-03
HEATING & A/C	H-04 - H-08
INTERIOR FINISH	H-09 - H-12
LABELS	H-13 - H-19
LP	H-20
LOUNGE	H-21 - H-24
SEALANTS & FASTENERS	I-01 - I-04
WATER & SEWAGE	I-05 - I-07
WINDOW, VENT &	
EXTERIOR DOOR	I-08 - I-20
WINDSHIELD & WIPER	I-21 - I-22

DRIVERS COMPARTMENT GROUP (CONTINUED)

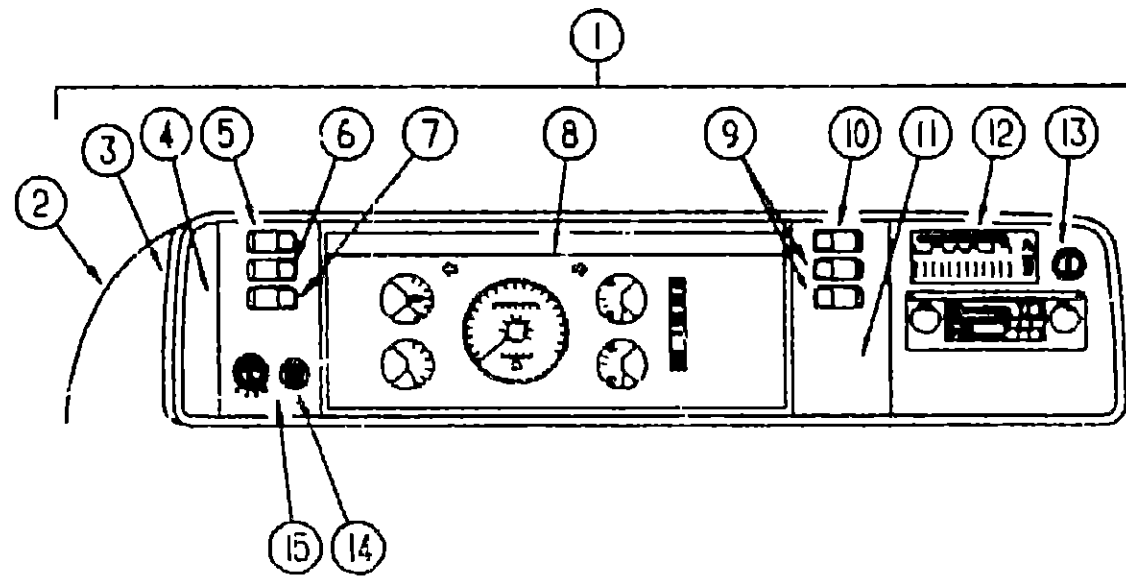

DASH, GAUGES & SWITCHES (FORD)

KEY	PART NUMBER	U/M DESCRIPTION
1	M05946-05-D12	EA DASH POD ASM
2	103666-01-01A	EA POD - INSTRUMENT PANEL - OFF/WHITE
3	103662-02-01A	EA BEZEL - INSTRUMENT PANEL
4	104056-01-02A	EA APPLIQUE - BEZEL - LEFT - DRESS UP
5	108357-05-000	EA SWITCH - ROCKER - SPDT ON/NONE/ON
6	108357-04-000	EA SWITCH - ROCKER - SPDT ON/OFF/MOM
7	108357-06-000	EA SWITCH - ROCKER - DPDT MOM/OFF/MOM
8	094794-02-000	EA CLUSTER - INSTRUMENT - KILOMETER (CSA) FROM 00-00-00 THRU 09-20-92
8	094794-03-000	EA CLUSTER - INSTRUMENT - KILOMETER (CSA) FROM 09-21-92 THRU 99-99-99
9	108357-03-000	EA SWITCH - ROCKER - SPDT ON/OFF/ON
10	108357-10-000	EA SWITCH - ROCKER - SPDT MOM/OFF/MOM
11	104056-05-01A	EA APPLIQUE - BEZEL SWITCH RIGHT - 3 SW FROM 00-00-00 THRU 12-13-92
11	104056-04-01A	EA APPLIQUE - BEZEL - SWITCH RIGHT - BLANK FROM 00-00-00 THRU 12-13-92
11	104056-21-01A	EA APPLIQUE - BEZEL - SWITCH RIGHT FROM 12-14-92 THRU 99-99-99
12	104056-06-02A	EA APPLIQUE - BEZEL - RIGHT DRESS UP
13	089294-01-000	EA LIGHTER ASM - CIGARETTE
14	096675-01-000	EA KNOB - HEADLAMP - W/SHAFT
15	104056-03-01A	EA APPLIQUE - BEZEL - SWITCH LEFT
	P03817-01-000	EA DASH ASM - LOWER - W/O VINYL
	106569-02-01A	EA PADDED VINYL - LAMINATE MADRID - OFF WHITE - 1/4"X16"X96" - 2LB
	100138-01-000	EA MODULE - DAYTIME RUNNING LIGHT
	077031-01-000	EA FILM - BLACK - 1" X 1.75"
	077031-03-000	EA FILM - WHITE 75" X 1"
	103812-02-01A	EA TRIM - DASH - LOWER - FORD - OFF WHITE
	104354-01-01A	EA APPLIQUE - LOWER DASH
	100138-01-000	EA MODULE - DAYTIME RUNNING LIGHT (CSA)

DRIVERS COMPARTMENT GROUP (CONTINUED)

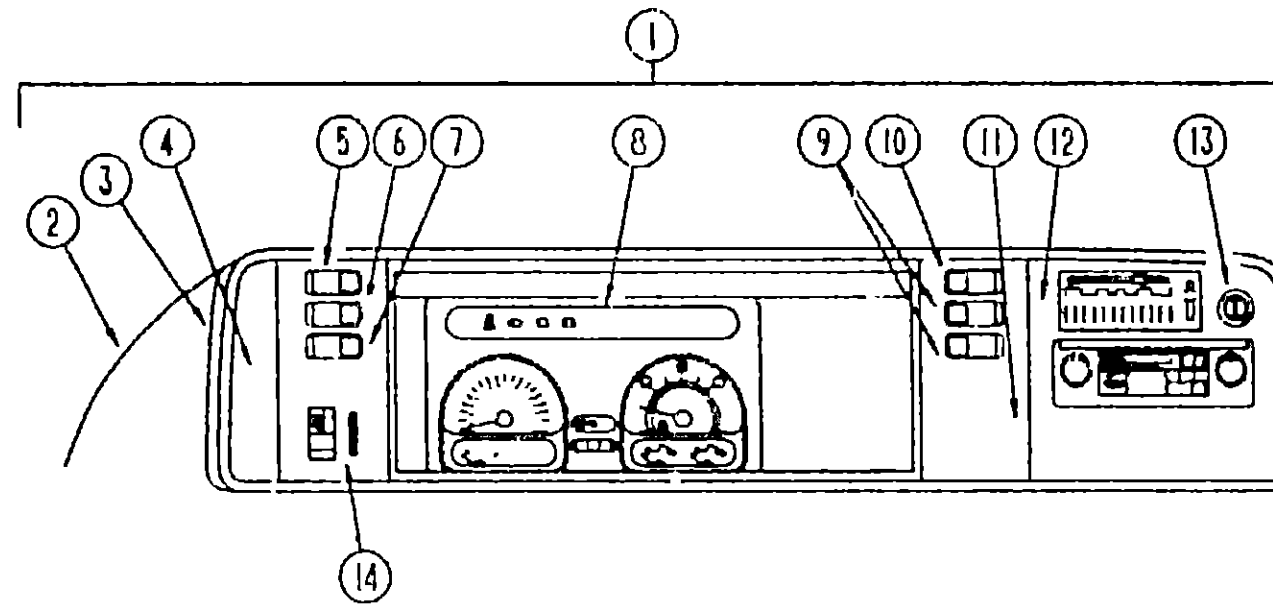

DASH, GAUGES & SWITCHES (CHEVY)

KEY	PART NUMBER	U/M DESCRIPTION
1	M05946-04-D12	EA DASH POD ASM
2	103666-01-01A	EA POD - INSTRUMENT PANEL - OFF/WHITE
3	103662-01-01A	EA BEZEL - INSTRUMENT PANEL
4	104056-01-02A	EA APPLIQUE - BEZEL - LEFT - DRESS UP
5	108357-07-000	EA SWITCH - ROCKER - SPDT ON/NONE/ON
6	108357-4	EA SWITCH - ROCKER - SPDT ON/OFF/MOM
7	108357-05-000	EA SWITCH - ROCKER - DPDT MOM/OFF/MOM
8	094796-05-000	EA CLUSTER - INSTRUMENT PANEL - KILOMETERS - GAS (CSA)
9	108357-03-000	EA SWITCH - ROCKER - SPST ON/OFF/ON
10	108357-10-000	EA SWITCH - ROCKER - SPDT MOM/OFF/MOM
11	104056-05-01A	EA APPLIQUE - BEZEL SWITCH RIGHT - 3 SW FROM 00-00-00 THRU 12-13-92
11	104056-04-01A	EA APPLIQUE - BEZEL - SWITCH RIGHT - BLANK FROM 00-00-00 THRU 12-13-92
11	104056-21-01A	EA APPLIQUE - BEZEL - SWITCH RIGHT FROM 12-14-92 THRU 99-99-99
12	104056-06-02A	EA APPLIQUE - BEZEL - RIGHT DRESS UP
13	089294-01-000	EA LIGHTER ASM - CIGARETTE
14	104056-02-01A	EA APPLIQUE - BEZEL - SWITCH LEFT
	P03817-01-000	EA DASH ASM - LOWER - W/O VINYL
	106569-02-01A	EA PADDED VINYL - LAMINATE MADRID - OFF WHITE - 1/4"X16"X96" - 2LB
	100138-01-000	EA MODULE - DAYTIME RUNNING LIGHT
	077031-01-000	EA FILM - BLACK - 1" X 1.75"
	077031-03-000	EA FILM - WHITE 75" X 1"
	103812-02-01A	EA TRIM - DASH - LOWER - FORD - OFF WHITE
	104354-01-01A	EA APPLIQUE - LOWER DASH
	100138-01-000	EA MODULE - DAYTIME RUNNING LIGHT (CSA)

1993 WINNEBAGO
TABLE OF CONTENTS

INTRODUCTION	A-01 - A-02
ABBREVIATIONS	A-03
ALPHABETICAL INDEX	A-04 - A-06
WCG34RQ	A-07 - E-18
WCG34RA	E-19 - I-22

1993 WCG34RA INDEX

FLOOR PLAN	E-19 - E-20
ACCESSORIES	E-21
AUDIO VIDEO	E-21 - E-22
BATH	E-23 - E-24
BEDROOM	F-01 - F-02
CHASSIS	F-03 - F-12
CURTAIN & CUSHION	F-13 - F-22
DINETTE	F-23 - G-02
DRIVERS COMPARTMENT	G-03 - G-06
ELECTRICAL	G-07 - G-12
EXTERIOR BODY	G-13 - G-20
GALLEY	G-21 - H-01
GENERATOR	H-02 - H-03
HEATING & A/C	H-04 - H-06
INTERIOR FINISH	H-09 - H-12
LABELS	H-13 - H-19
LP	H-20
LOUNGE	H-21 - H-24
SEALANTS & FASTENERS	I-01 - I-04
WATER & SEWAGE	I-05 - I-07
WINDOW VENT & EXTERIOR DOOR	I-08 - I-20
WINDSHIELD & WIPER	I-21 - I-22

ELECTRICAL GROUP

EXTERIOR LIGHTS

KEY	PART NUMBER	U/M DESCRIPTION
1	062648-02-000	EA LIGHT-CLEARANCE - AMBER - BULB #1895 SK9
2	097917-01-04A	EA LIGHT-PORCH, ENTRY DOOR - BUFF
	008215-01-000	EA BULB-12V, #1003 - 94AMP
2	097917-01-700	EA LENS - LIGHT - PORCH
	063749-01-000	EA HOUSING - HEADLAMP WIRING - LOW BEAM
3	062648-01-000	EA LIGHT - CLEARANCE - RED
4	081638-01-700	EA LENS - TAILLIGHT - RED
4	081638-01-701	EA LENS - TAILLIGHT - W/BACKUP
4	081638-01-000	EA TAIL LIGHT - DOUBLE - W/BLACK TRIM - DRIVER & PASSENGER SIDE
	037934-01-000	EA BULB #1156 (BACK UP & TURN SIGNAL)
	037935-01-000	EA BULB #2057 OR #1157 (BRAKE LIGHT)
5	066432-02-000	EA LIGHT - LICENSE PLATE
5	066432-03-000	EA BRACKET - LICENSE PLATE
6	049186-02-000	EA HEADLAMP CAPSULE - DRIVER SIDE - HIGH/LOW BEAM - W/BLACK RETAINER
6	049188-02-000	EA HEADLAMP CAPSULE - DRIVER SIDE - HIGH BEAM - W/BLACK RETAINER
7	049187-02-000	EA HEADLAMP CAPSULE - PASSENGER SIDE - HIGH BEAM - W/BLACK RETAINER
7	049185-02-000	EA HEADLAMP CAPSULE - PASSENGER SIDE - HIGH/LOW BEAM - W/BLACK RETAINER
	049359-01-000	EA SPRING - RETAINER - HEADLAMP
	073308-01-000	EA SCREW - ADJUSTING - HEADLAMP
	096674-01-000	EA NUT - HEADLAMP - BLACK
8	102520-01-000	EA LIGHT - CLEARANCE - W/O SOCKET CONNECTIONS - AMBER
	067789-02-000	EA SOCKET ASM-LAMP
	088474-09-000	EA HOUSING-SOCKET, 3 CAVITY
	088476-01-000	EA SOCKET-CONNECTOR
	036196-01-000	EA BULB
	102540-01-000	EA SEAL - SCREW - ROUND - RUBBER
	102541-01-000	EA GASKET - CLEARANCE LIGHT

INTERIOR LIGHTS

KEY	PART NUMBER	U/M DESCRIPTION
	065202-23-000	EA LAMP-WALL BRASS L504X0 CSA *R B GUSTAFSON
	065202-22-000	EA LAMP-WALL BRASS L512X0 *R B GUSTAFSON
	098024-01-01A	EA DOME LIGHT - 1 BULB - US - IVORY
	098024-03-01A	EA DOME LIGHT - 2 BULB - IVORY
	008218-01-000	EA BULB - DOME LIGHT
	098024-01-700	EA LENS - DOME LIGHT
	061424-01-000	EA LIGHT - AISLE - 12V - RECTANGULAR
	008103-01-000	EA BULB - AISLE
	065201-09-000	EA SHADE - LAMP - FABRIC - PARCHMENT
	082169-01-000	EA LIGHT - MAKE-UP - 3 BULB
	081633-01-700	EA BULB - MAKE-UP
	110235-01-01A	EA LIGHT-MAKE UP 3 BULB PANLESS *PD PD200-621 BRASS
	081633-01-700	EA BULB-MAKE UP LIGHT, JENSEN

FROM 00-00-00 THRU 12-13-92

FROM 12-14-92 THRU 99-99-99

1993 WINNEBAGO TABLE OF CONTENTS

INTRODUCTION	A-01 - A-02
ABBREVIATIONS	A-03
ALPHABETICAL INDEX	A-04 - A-06
WCG34RQ	A-07 - E-18
WCG34RA	E-19 - I-22

1993 WCG34RA INDEX

FLOOR PLAN	E-19 - E-20
ACCESSORIES	E-21
AUDIO VIDEO	E-21 - E-22
BATH	E-23 - E-24
BEDROOM	F-01 - F-02
CHASSIS	F-03 - F-12
CURTAIN & CUSHION	F-13 - F-22
DINETTE	F-23 - G-02
DRIVERS COMPARTMENT	G-03 - G-06
ELECTRICAL	G-07 - G-12
EXTERIOR BODY	G-13 - G-20
GALLEY	G-21 - H-01
GENERATOR	H-02 - H-03
HEATING & A/C	H-04 - H-08
INTERIOR FINISH	H-09 - H-12
LABELS	H-13 - H-19
LP	H-20
LOUNGE	H-21 - H-24
SEALANTS & FASTENERS	I-01 - I-04
WATER & SEWAGE	I-05 - I-07
WINDOW, VENT & EXTERIOR DOOR	I-08 - I-20
WINDSHIELD & WIPER	I-21 - I-22

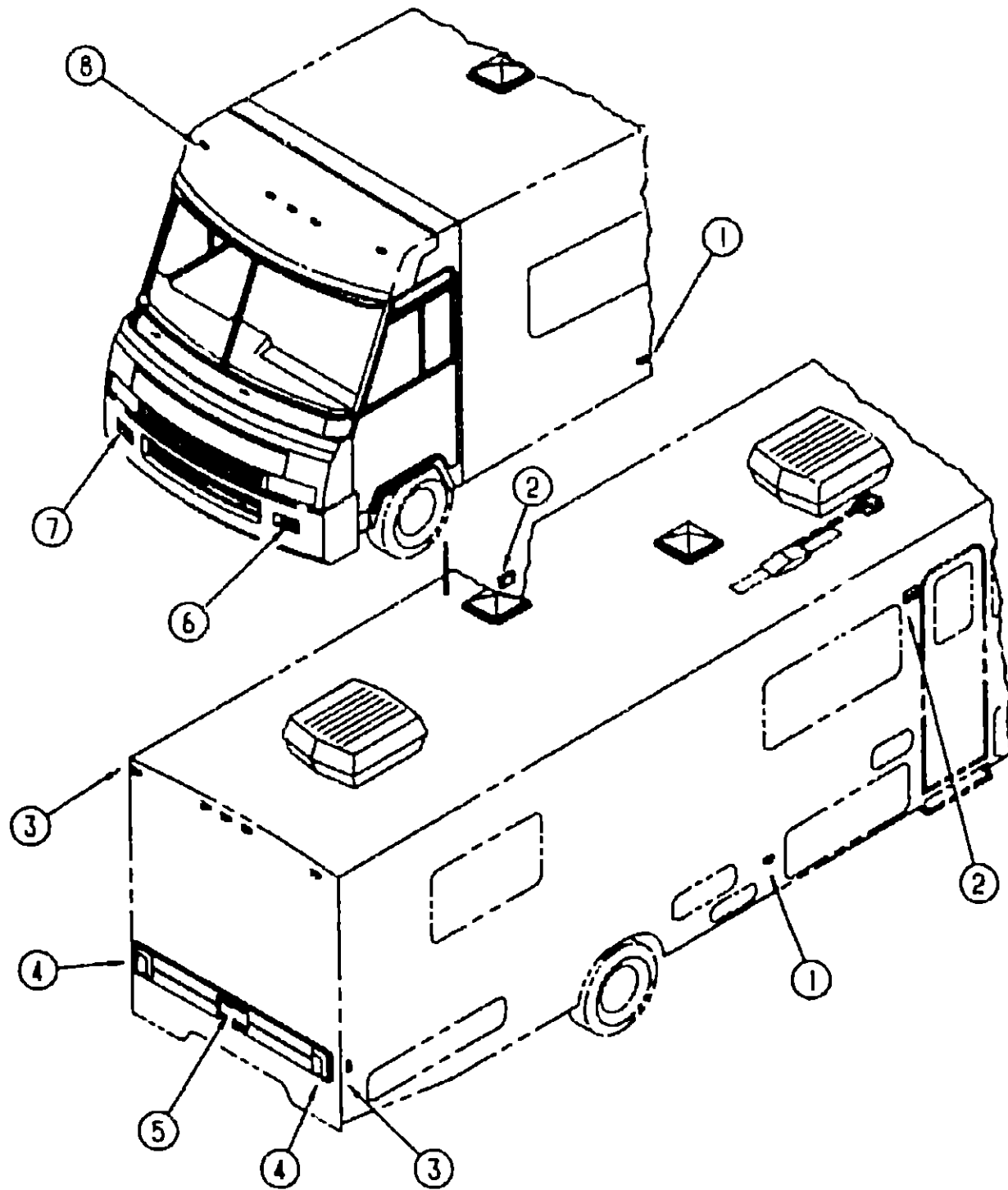

ELECTRICAL GROUP (CONTINUED)
ELECTRIC COMPONENTS

KEY	PART NUMBER	U/M DESCRIPTION
	007093-01-000	EA FLASHER-SIGNAL STAT
	008188-01-000	EA SOLENOID-3 POST, BATTERY CHANGE OVER
	008326-01-000	EA TERMINAL-RING, 16/14 WIRE - 3/8" STUD
	008328-01-000	EA TERMINAL-RING, 12/10 WIRE - #10 STUD FIT
	008331-01-000	EA TERMINAL-RING, TONGUE - #4 WIRE - 3/8" STUD - COPPER
	008348-01-000	EA TERMINAL-RING 3/8" STUD - #2 WIRE
	035416-04-000	EA TERMINAL-RING #10 STUD FIT, INSULATED BARREL #16/14
	036196-01-000	EA BULB-12V, #194 - 27AMP - BAYONETTE
	047443-01-000	EA TERMINAL- 250 RECF FIT INSULATED - 16/14 AWG
	047443-02-000	EA TERMINAL- 250 RECF FIT, INSULATED - 12/10 AWG
	062901-07-000	EA FUSE-AUTOMOTIVE 25 AMPS
	067479-01-000	EA BULB-12V, NUMBER 1076
	067789-02-000	EA SOCKET-LAMP
	073626-04-000	EA COVER-ELECTRIC 10 4" X 7 8" - BEIGE PLASTIC
	077479-02-000	EA BOOT-BATTERY TERMINAL, SINGLE CABLE
	097618-01-000	EA WIRE ASM-MONITOR PANEL W/3 WIRES & ORANGE RESISTOR-LVS
	098196-01-000	EA LATCH-1/4 TURN T-BAR
	100341-01-000	EA FUSE HOLDER IN LINE TYPE, WESCO 8931-92020
	102568-01-B10	EA SPACER-RECEPTACLE, BETWEEN SIDEWALL & PLATE - WOOD
	102636-01-000	EA WIRE ASM-CLEARANCE LAMPS
	103608-01-000	EA SOCKET-WEDGE BASE W/LEADS JKL 2944-6 OR EQUIV
	103756-01-000	EA DOOR-ELECTRICAL BOX
	103873-01-000	EA SEAL-ELECTRICAL BOX/BULKHEAD ALFA III(215X215)
	103987-01-000	EA SEAL-SOLENOID ACCESS
	103991-02-000	EA WIRE ASM-CRT BKR POWER
	104016-01-000	EA WIRE ASM-AUX FANS
	108356-01-01A	EA COVER-SWITCH W/GROOVES, CARLING VVCZC00 BLA
	108356-02-01A	EA COVER-SWITCH W/DIMPLES CARLING VVAZC00 BLA
	100356-04-01A	EA COVER-SWITCH W/DIMPLES & LENS, CARLING VVAGC00 FROM 12-14-92 THRU 99 99 99
	108357-03-000	EA SWITCH-ROCKER SPDT ON/OFF/ON - CARLING V6D1000B-0
	108357-04-000	EA SWITCH-ROCKER, SPDT ON/OFF/MOM - CARLING V7D1000B-0
	108357-05-000	EA SWITCH-ROCKER SPDT ON/NONE/ON - CARLING V4D1000B-0
	108357-06-000	EA SWITCH-ROCKER DPDT MOM/OFF/MOM - CARLING VLD1000B-0
	108357-08-000	EA SWITCH-ROCKER, DPDT ON/NONE/ON - CARLING VDD1S00C-0 FROM 06-15 92 THRU 99 99 99
	108357-10-000	EA SWITCH-ROCKER SPD MOM/OFF/MOM - CARLING V8D1160B-0 LIGHTED FROM 12-14 92 THRU 99 99 99

SWITCHES, RECEPTACLES & COVERS

KEY	PART NUMBER	U/M DESCRIPTION
	096241-03-000	EA SWITCH - BLANK
	079364-01-000	EA SWITCH - ON/OFF-ROCKER - 2 PRONGS - BROWN
	079364-02-000	EA SWITCH - ON/OFF - ROCKER - BROWN
	096241-07-000	EA SWITCH - ROCKER - DPDT - ON/ON - BLACK
	108356-01-01A	EA ACTUATOR-SWITCH GROOVES III
	097734-01-02A	EA EXTENSION-RECEPTACLE - 3 2" X 5" X 7" - PLASTIC - BROWN
	098351-01-01A	EA PLATE - SWITCH - 1 GANG - POLISHED BRASS
	098351-02-01A	EA PLATE - SWITCH - 2 GANG - POLISHED BRASS
	098351-04-01A	EA PLATE - SWITCH - GENERATOR/DOOR LOCK - POLISH BRASS - JENSEN
	098351-05-01A	EA PLATE - SWITCH - 3 GANG - POLISH BRASS - JENSEN
	080015-02-000	EA RECEPTACLE - FLAG - 185 - 16/14 GA - AMP 3
	084076-02-000	EA RECEPTACLE - GFI - 15A - 125V - BROWN
	058707-01-000	EA RECEPTACLE - ELECTRIC - SINGLE - BROWN
	058708-01-000	EA RECEPTACLE - ELECTRIC - DOUBLE - BROWN
	058708-02-000	EA RECEPTACLE - ELECTRIC - DOUBLE - IVORY
	007940-01-000	EA RECEPTACLE - SLIDE - 16 TO 12 AWG - FEMALE END
	024924-02-000	EA RECEPTACLE - POWER CORD - W/PARTIAL PLATE
	075736-02-000	EA COVER - EXTERIOR RECEPTACLE - OFF WHITE
	088238-01-000	EA COVER - SWITCH - A/C SELECTOR - FRONT TO REAR A/C
	088238-02-000	EA COVER - SWITCH - A/C SELECTOR FOR FRONT OR REAR

ELECTRICAL GROUP (CONTINUED)
CONVERTER & LOAD CENTER

KEY	PART NUMBER	U/M DESCRIPTION
	094809-01-000	EA LOAD CENTER - 240V - 125A - TPL412CT
	083208-02-000	EA CONVERTER - POWER - 45A - 120V/12V - BW 6345
	099048-01-000	EA INVERTER - 100 WATT

ELECTRICAL HOUSINGS

KEY	PART NUMBER	U/M DESCRIPTION
	088473-01-000	EA PIN HOUSING - 4 ROWS OF 3
	088473-02-000	EA PIN HOUSING - 15 POSITION
	088473-03-000	EA PIN HOUSING - 9-POSITION
	088473-05-000	EA PIN HOUSING - 6 POSITION (SINGLE ROW)
	088473-06-000	EA PIN HOUSING - 6 POSITION (TWO ROWS OF THREE)
	088473-08-000	EA PIN HOUSING - 4 POSITION
	088473-09-000	EA PIN HOUSING - 3 POSITION (SINGLE ROW)
	088473-10-000	EA PIN HOUSING - 2 POSITION
	088474-01-000	EA HOUSING - SOCKET - 12 POSITIONS
	088474-02-000	EA HOUSING - SOCKET - 15 POSITION (3 ROWS OF 5)
	088474-03-000	EA HOUSING - SOCKET - 9 POSITION
	088474-06-000	EA HOUSING - SOCKET - 6 POSITION (2 ROWS OF THREE)
	088474-07-000	EA HOUSING - SOCKET - 5 CAVITY AMP 1-480764-0
	088474-08-000	EA HOUSING - SOCKET - 4 POSITION (SINGLE ROW)
	088474-09-000	EA HOUSING - SOCKET - 3 POSITION
	088474-10-000	EA HOUSING - SOCKET - 2 POSITION
	063910-01-000	EA HOUSING - RELAY - BOSCH 3 334 485 008
	050030-02-000	EA HOUSING - HEADLAMP WIRING - HIGH BEAM
	100690-01-000	EA HOUSING - 5 PIN - WEATHER PACK
	100691-01-000	EA HOUSING - 3 PIN - FEMALE
	101571-01-000	EA HOUSING - 2 POSITION - MALE
	104100-01-000	EA HOUSING - 1 POSITION - 75 AMP AMP 53884-1
	106006-01-000	EA HOUSING - 1 POSITION - FEMALE - PACKARD 12015952
	108355-01-000	EA HOUSING - SWITCH CARLING VCH
	088473-02-000	EA PIN HOUSING - 15 POSITION
	007949-01-000	EA TAB - HOUSING - 1 POSITION
	101571-01-000	EA HOUSING-2 POSITION, MALE
	104100-01-000	EA HOUSING-1 POSITION, 75 AMP AMP 53884-1
	104100-03-000	EA TERMINAL-75 AMP AMP 53880-4 LOOSE
	106006-01-000	EA HOUSING-1 POSITION FEMALE - PACKARD 12015952
	106655-01-000	EA TERMINAL-FUSE BLOCK 14-16AWG PACKARD 12020321
	108355-01-000	EA HOUSING-SWITCH CARLING VCH
	108669-01-000	EA HOUSING-AUTOFUSE HOLDER PACKARD 12010105

**1993 WINNEBAGO
TABLE OF CONTENTS**

INTRODUCTION	A-01 - A-02
ABBREVIATIONS	A-03
ALPHABETICAL INDEX	A-04 - A-06
WCG34RQ	A-07 - E-18
WCG34RA	E-19 - I-22

1993 WCG34RA INDEX

FLOOR PLAN	E-19 - E-20
ACCESSORIES	E-21
AUDIO VIDEO	E-21 - E-22
BATH	E-23 - E-24
BEDROOM	F-01 - F-02
CHASSIS	F-03 - F-12
CURTAIN & CUSHION	F-13 - F-22
DINETTE	F-23 - G-02
DRIVERS COMPARTMENT	G-03 - G-06
ELECTRICAL	G-07 - G-12
EXTERIOR BODY	G-13 - G-20
GALLEY	G-21 - H-01
GENERATOR	H-02 - H-03
HEATING & A/C	H-04 - H-08
INTERIOR FINISH	H-09 - H-12
LABELS	H-13 - H-19
LP	H-20
LOUNGE	H-21 - H-24
SEALANTS & FASTENERS	I-01 - I-04
WATER & SEWAGE	I-05 - I-07
WINDOW VENT &	
EXTERIOR DOOR	I-08 - I-20
WINDSHIELD & W/PER	I-21 - I-22

ELECTRICAL GROUP (CONTINUED)
ELECTRICAL WIRING & BOXES

KEY	PART NUMBER	U/M	DESCRIPTION
	008052-01-000	EA	CORD - POWER - 10/3 - 30 AMP - 25' - CANADIAN
	008054-01-000	EA	CORD - POWER - 10/3 - 30 AMP - 25'
	008288-01-000	EA	BOX - PLASTIC ELECTRIC - 3" X 3 1/2"
	008288-02-000	EA	BOX - ELECTRIC - PLASTIC - 3 9/4" X 3 13" X 1 81"
	008289-01-000	EA	BOX - ELECTRIC - STEEL - 1/2" AND 3/4" KNOCKOUTS - 4" X 4"
	008289-02-000	EA	BOX - ELECTRICAL - 4" X 4" - 1/2" & 3/4" KNOCKOUTS - CANADIAN
	074890-01-000	EA	BOX - EXTENSION - STEEL - OPEN SIDES - 4" X 4" X 1 1/2"
	058049-01-000	EA	BOX - ELECTRIC SWITCH - 2" X 3" X 2 25"
	091910-01-000	EA	BOX - ELECTRIC - 3 75" X 3 5" X 1 75" - PLASTIC
	104677-01-000	EA	BOX - ELECTRICAL - CIRCUIT BREAKER BRYANT 2-4-50FLG
	104677-01-000	EA	BOX - ELECTRICAL - CIRCUIT BREAKER BRYANT 2-4-50FLG
	091927-01-000	EA	COVER - RECEPTACLE - DOUBLE - IVORY
	008294-01-000	EA	COVER - ELECTRICAL BOX - BLANK/STEEL - 4" X 4" - GRAY
	008294-02-000	EA	COVER - ELECTRICAL BOX - BLANK STEEL - 4" X 4" - CANADIAN
	074897-01-000	EA	COVER - ELECTRIC BOX - 1 LARGE & 2 SMALL HOLES - 4" X 4"
	069238-01-000	EA	COVER - ELECTRICAL BOX - W/HOLE - 4" X 4" - GRAY
	084077-02-000	EA	PLATE - COVER - RECEPTACLE - GFI - BROWN
	104016-01-000	EA	WIRE ASM - AUX FANS
	102636-01-000	EA	WIRE ASM - CLEARANCE LAMPS
	094831-08-000	EA	WIRE ASM - AC COMPRESSOR ADAPTER - SCS 036-0054
	103347-01-000	EA	WIRE ASM - COOLING FAN ADAPTER
	103992-01-000	EA	WIRE ASM - INSTRUMENT PANEL - MAIN (FORD)
	P03784-02-000	EA	WIRE ASM - HEADLAMP(FORD)
	P03784-01-000	EA	WIRE ASM - HEADLAMP(GM)
	088751-01-000	FT	CABLE - BATTERY - 1/0 AWG - STRANDED - RED
	073328-B4-000	EA	CABLE ASSEMBLY - BATTERY - W/TERMINALS

ELECTRICAL GROUP (CONTINUED)
ELECTRICAL CONNECTORS & CONDUIT

KEY	PART NUMBER	U/M	DESCRIPTION
	041953-01-000	FT	CONDUIT - CONVOLUTE - SLIT - 5" ID
	041953-03-000	FT	CONDUIT - CONVOLUTE - SLIT - 1" ID (CLOTHES ROD COVER)
	041953-05-000	FT	CONDUIT - CONVOLUTE - SOLID - 62" ID
	041953-06-000	FT	CONDUIT - CONVOLUTE - SLIT .375" ID
	041953-07-000	FT	CONDUIT - CONVOLUTE - SLIT - 25" ID
	041953-08-000	FT	CONDUIT - CONVOLUTE - SLIT - 1 50" ID
	041953-09-000	FT	CONDUIT - CONVOLUTE - SLIT 50" ID
	041953-10-000	FT	CONDUIT - CONVOLUTE - SLIT - 75" ID
	041953-11-000	FT	CONDUIT - CONVOLUTE - SLIT - 1 06" ID
	041953-12-000	FT	CONDUIT - CONVOLUTE - NON SLIT 1 1" ID
	008311-01-000	EA	CONNECTOR - WIRE NUT - INSULATED - RED
	008312-01-000	EA	CONNECTOR - WIRE NUT - INSULATED - BLUE
	008314-01-000	EA	CONNECTOR - WIRE NUT - INSULATED - GRAY
	008355-01-000	EA	CONNECTOR - CABLE CLAMPING - 3/4"
	008356-01-000	EA	CONNECTOR - PLASTIC - 3/8" AVG
	058028-01-000	EA	CONNECTOR - ELECTRICAL PIGTAIL - NYLON - CLEAR
	041480-01-000	EA	CONNECTOR - STRAIGHT - 1/2" FLEX CONDUIT
	082740-01-000	EA	CONNECTOR - PLASTIC BODY - FOR 2 MALE SPADES
	082740-01-000	EA	CONNECTOR - PLASTIC BODY - FOR 2 MALE SPADES
	088475-01-000	EA	PIN-CONNECTOR - 14 TO 20 AWG
	088476-01-000	EA	SOCKET - CONNECTOR - BRASS - PRE - TIN
	088476-02-000	EA	SOCKET - CONNECTOR - 12-10 GA - PHOS BRZ - PRE - TIN
	088476-01-000	EA	SOCKET - CONNECTOR - BRASS - PRE - TIN

CIRCUIT BREAKERS & FUSES

KEY	PART NUMBER	U/M	DESCRIPTION
	097611-01-000	EA	CIRCUIT BREAKER - 6AMP - ATC - BLACK
	093654-01-000	EA	CIRCUIT BREAKER - 6 AMP - HOUSE CONTROL PANEL
	093654-02-000	EA	CIRCUIT BREAKER - 15 AMP
	093655-01-000	EA	CIRCUIT BREAKER - 25 AMP
	093655-02-000	EA	CIRCUIT BREAKER - 30 AMP - HOUSE CONTROL PANEL
	093655-03-000	EA	CIRCUIT BREAKER - 40 AMP USD 17440-4E03A2A
	094810-01-000	EA	CIRCUIT BREAKER - DOUBLE 30 AMP - GE THQL2130
	094811-01-000	EA	CIRCUIT BREAKER - DOUBLE 20 AMP - GE THQL2120
	083209-02-000	EA	CIRCUIT BREAKER - 15/15AMP - 120V - BW H - 15/15
	083209-03-000	EA	CIRCUIT BREAKER - 15/20AMP - 120V - BW - 0-15/20
	083209-04-000	EA	CIRCUIT BREAKER - 30A - 120V - BW L - 30
	083209-06-000	EA	CIRCUIT BREAKER - 30/15 AMP - 120V - BW D - 30/15
	083209-07-000	EA	CIRCUIT BREAKER - 20/20A - 120V - BW K - 20/20
	083209-08-000	EA	CIRCUIT BREAKER - BLANK - BW
	062901-02-000	EA	FUSE - 5 AMP - AUTOMOTIVE
	062901-05-000	EA	FUSE - 15 AMPS - AUTOMOTIVE
	062901-07-000	EA	FUSE - AUTOMOTIVE - 25 AMPS
	008235-01-000	EA	FUSE - AUTOMOTIVE - 12V - 15AMP
	062037-01-000	EA	HOUSING - AUTO FUSE - NATURAL
	062037-02-000	EA	HOUSING - AUTO FUSE - GREEN
	062037-03-000	EA	HOUSING - AUTO FUSE - BLACK
	062037-04-000	EA	HOUSING - AUTO FUSE - BLUE
	062037-05-000	EA	HOUSING - AUTO FUSE - GRAY
	062037-06-000	EA	HOUSING - AUTO FUSE - BROWN

1993 WINNEBAGO
TABLE OF CONTENTS

INTRODUCTION	A-01 - A-02
ABBREVIATIONS	A-03
ALPHABETICAL INDEX	A-04 - A-06
WCG34RQ	A-07 - E-18
WCG34RA	E-19 - I-22

1993 WCG34RA INDEX

FLOOR PLAN	E-19 - E-20
ACCESSORIES	E-21
AUDIO VIDEO	E-21 - E-22
BATH	E-23 - E-24
BEDROOM	F-01 - F-02
CHASSIS	F-03 - F-12
CURTAIN & CUSHION	F-13 - F-22
DINETTE	F-23 - G-02
DRIVERS COMPARTMENT	G-03 - G-06
ELECTRICAL	G-07 - G-12
EXTERIOR BODY	G-13 - G-20
GALLEY	G-21 - H-01
GENERATOR	H-02 - H-03
HEATING & A/C	H-04 - H-08
INTERIOR FINISH	H-09 - H-12
LABELS	H-13 - H-19
LP	H-20
LOUNGE	H-21 - H-24
SEALANTS & FASTENERS	I-01 - I-04
WATER & SEWAGE	I-05 - I-07
WINDOW, VENT &	
EXTERIOR DOOR	I-08 - I-20
WINDSHIELD & WIPER	I-21 - I-22

1993 WINNEBAGO TABLE OF CONTENTS

INTRODUCTION	A-01 - A-02
ABBREVIATIONS	A-03
ALPHABETICAL INDEX	A-04 - A-06
WCG34RQ	A-07 - E-18
WCG34RA	E-19 - I-22

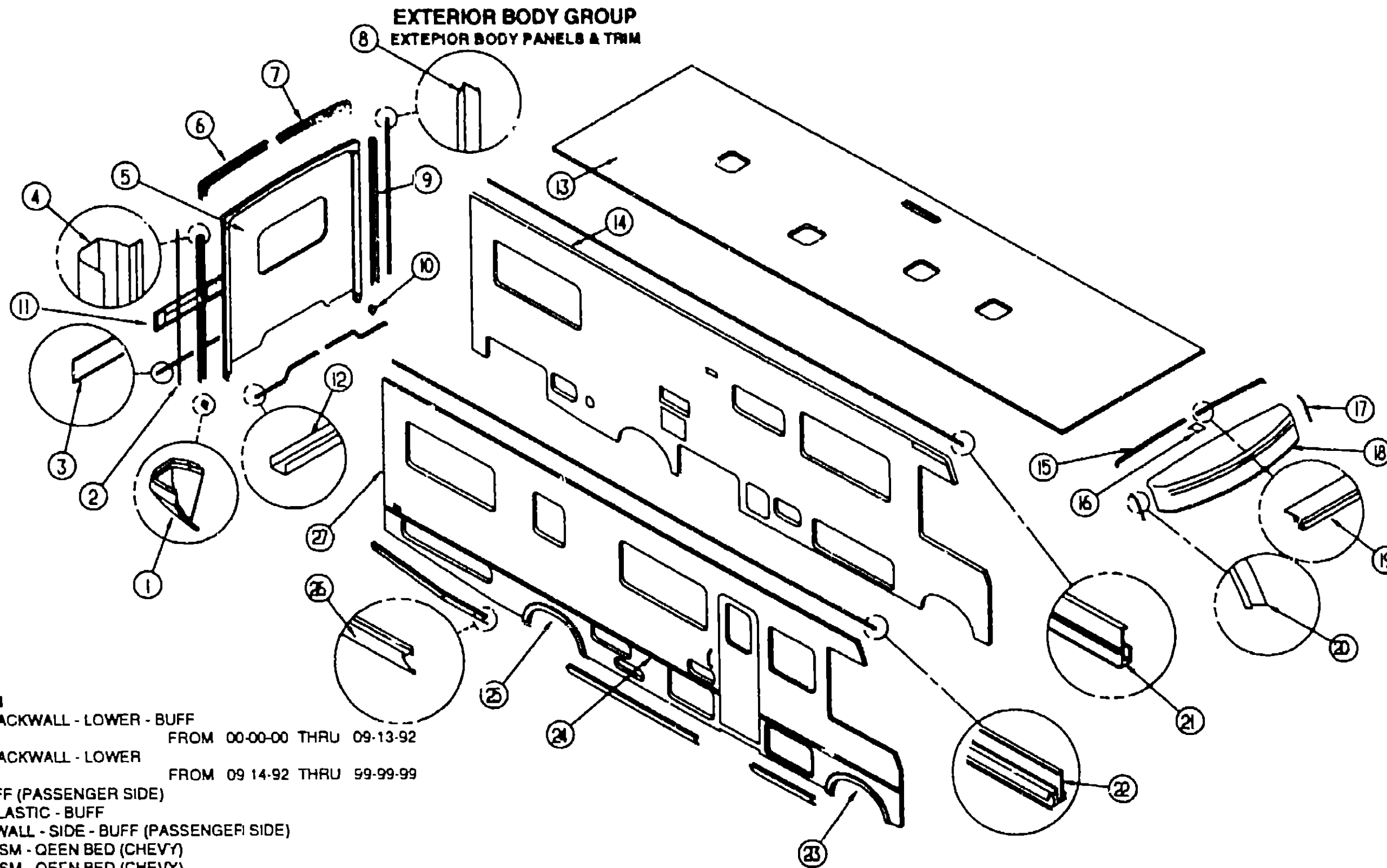

1993 WCG34RA INDEX

FLOOR PLAN	E-19 - E-20
ACCESSORIES	E-21
AUDIO VIDEO	E-21 - E-22
BATH	E-23 - E-24
BEDROOM	F-01 - F-02
CHASSIS	F-03 - F-12
CURTAIN & CUSHION	F-13 - F-22
DINETTE	F-23 - G-02
DRIVERS COMPARTMENT	G-03 - G-06
ELECTRICAL	G-07 - G-12
EXTERIOR BODY	G-13 - G-20
GALLEY	G-21 - H-01
GENERATOR	H-02 - H-03
HEATING & A/C	H-04 - H-08
INTERIOR FINISH	H-09 - H-12
LABELS	H-13 - H-19
LP	H-20
LOUNGE	H-21 - H-24
SEALANTS & FASTENERS	I-01 - I-04
WATER & SEWAGE	I-05 - I-07
WINDOW VENT & EXTERIOR DOOR	I-08 - I-20
WINDSHIELD & WIPER	I-21 - I-22

KEY	PART NUMBER	U/M DESCRIPTION
1	105167-01-04A	EA TRIM CAP - BACKWALL - LOWER - BUFF FROM 00-00-00 THRU 09-13-92
1	105167-03-04A	EA TRIM CAP - BACKWALL - LOWER FROM 09-14-92 THRU 99-99-99
2	104033-03-04A	EA TRIM - J - BUFF (PASSENGER SIDE)
3	093673-01-01A	EA MOLDING - PLASTIC - BUFF
4	103598-03-05A	EA TRIM - BACKWALL - SIDE - BUFF (PASSENGER SIDE)
5	M05191-12-D12	EA BACKWALL ASM - QUEEN BED (CHEVY)
5	M05191-12-D13	EA BACKWALL ASM - QUEEN BED (CHEVY)
5	M05192-10-D12	EA BACKWALL ASM - QUEEN BED (FORD)
5	M05192-10-D13	EA BACKWALL ASM - QUEEN BED (FORD)
6	103599-01-04A	EA TRIM - BACKWALL - TOP - RIGHT BUFF
7	103600-01-04A	EA TRIM - BACKWALL - TOP - LEFT BUFF
8	104033-04-04A	EA TRIM - J - OFF WHITE (DRIVER SIDE)
9	103598-04-05A	EA TRIM - BACKWALL - SIDE - BUFF (DRIVER SIDE BUFF)
10	105167-02-04A	EA TRIM CAP - BACKWALL - LOWER FROM 00-00-00 THRU 09-13-92
10	105167-04-04A	EA TRIM CAP - BACKWALL - LOWER FROM 09-14-92 THRU 99-99-99
11	106125-01-D12	EA TRIM ASM - BACKWALL
12	050406-18-000	EA TRIM - BACKWALL - LOWER LEFT OR RIGHT SIDE - BUFF
13	P04628-01-D12	EA ROOF ASM
14	M05668-01-D12	EA SIDEWALL ASM - QUEEN BED (DRIVER SIDE)
15	103815-02-05A	EA TRIM - FRONT CAP/ROOF - RIGHT BUFF
16	086754-08-000	EA CAP - JOINT - BUFF
17	103816-03-04A	EA TRIM - FRONT CAP/SDW - BUFF
18	M05145-02-D12	EA CAP ASM - FRONT BUFF
19	103815-03-05A	EA TRIM - FRONT CAP/ROOF - LEFT BUFF
20	103816-04-04A	EA TRIM - FRONT CAP/SDW - BUFF
21	103801-01-04A	EA TRIM - ROOF - BUFF

KEY	PART NUMBER	U/M DESCRIPTION
22	103802-01-04A	EA RAIL - AWNING - BUFF
23	104068-01-05A	EA TRIM - WHEELWELL - FRONT - RIGHT - BUFF
	104068-02-05A	EA TRIM - WHEELWELL - FRONT - LEFT - BUFF
24	059576-05-000	EA FEATURE STRIP-W/HOLES, 182" OFF WHITE FROM 00-00-00 THRU 03-28-93
24	108688-01-01A	EA FEATURE STRIP O/W FROM 03-29-93 THRU 99-99-99
	005731-01-000	EA END CAP-FEATURE STRIP FROM 00-00-00 THRU 03-28-93
	108651-01-01A	EA END CAP-FEATURE STRIP MILL FROM 03-29-93 THRU 99-99-99
	001030-02-003	EA INSERT-FEATURE STRIP, 17' LONG - OFF WHITE FROM 00-00-00 THRU 03-28-93
	105312-01-06A	FT INSERT-FEATURE STRIP, VINYL PEARL FAWN FROM 03-29-93 THRU 99-99-99
25	104070-01-04A	EA TRIM - WHEELWELL - REAR - BUFF (DRIVER OR PASSENGER SIDE)
26	079407-05-005	EA ROCKER PANEL 182 00" - BUFF
27	M05667-03-D12	EA SIDEWALL ASM - QUEEN BED (PASSENGER SIDE)
	085160-55-014	EA U-CHANNEL - EXTRUDED 1 7" X 1 5" - BUFF - SERRATED
	058267-01-000	FT CHANNEL - STEEL - W/HOLES - SIDEWALL STIFFENER - 2" X 20"

EXTERIOR BODY GROUP (CONTINUED)
FRONT END ASM

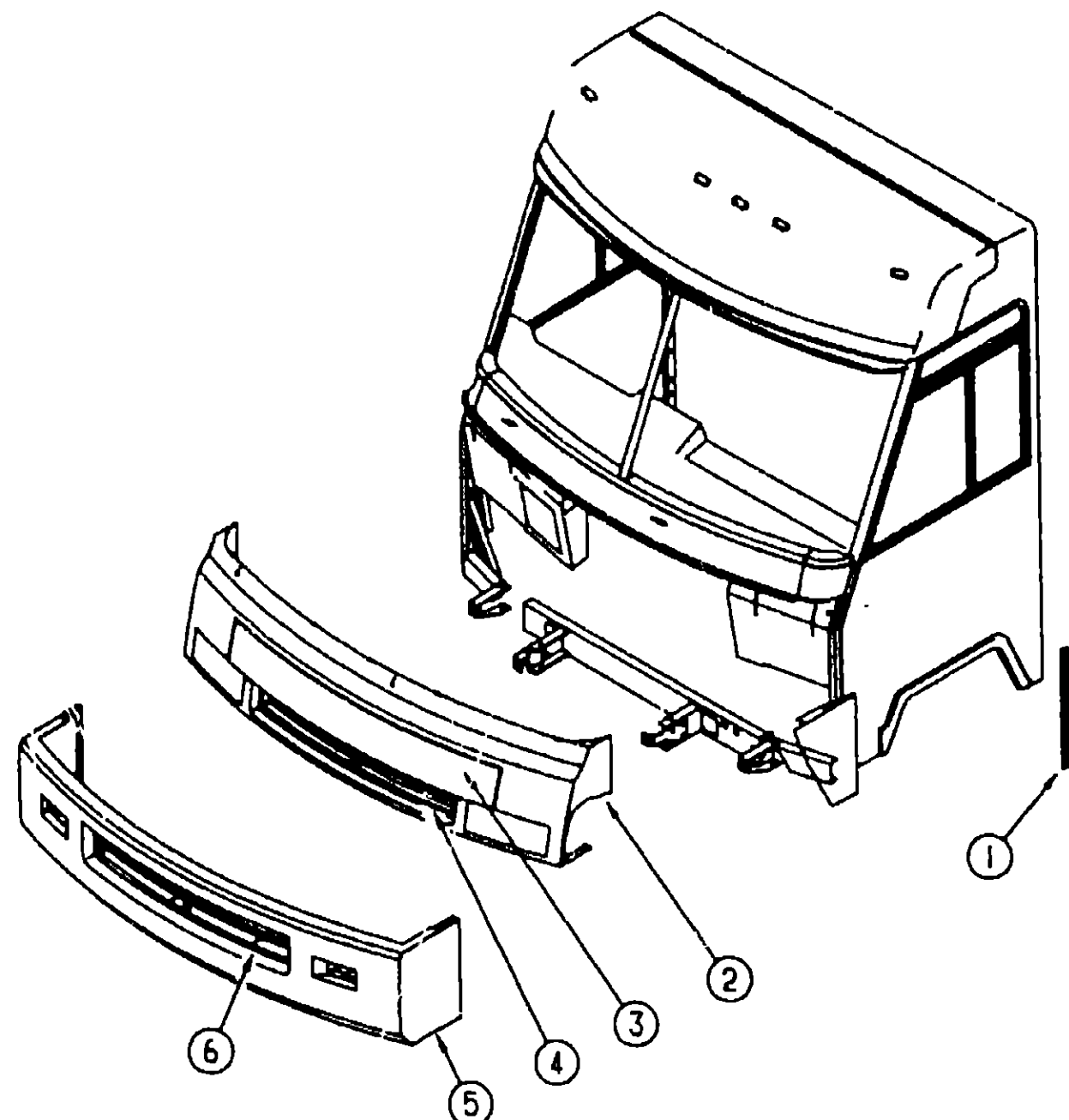

KEY	PART NUMBER	U/M DESCRIPTION
1	089922-15-000	EA TRIM PANEL,BUFF FROM 00-00-00 THRU 07-15-92
1	089922-20-000	EA TRIM PANEL,BUFF FROM 07-20 92 THRU 99-99-99
2	104052-01-04A	EA PANEL-FRONT,LOWER BUFF
3	104645-01-D12	EA PANEL ASM-HOOD BUFF
4	104318-01-C07	EA GRILLE ASM - MESH - FACIA
5	104661-01-D12	EA BUMPER PANEL ASM - FRONT
6	104318-02-C07	EA GRILL ASM - MESH - BUMPER
	058786-02-000	EA BOLT - ADJUSTING - HOOD - W/BLACK PAD - 5/16" #18 X 1 25"
	104582-02-000	EA LINK ASM - HINGE - HOOD - OUTER
	104584-03-000	EA BRACKET ASM - HOOD HINGE BODY - RIGHT
	104584-04-000	EA BRACKET ASM - HOOD HINGE BODY - LEFT
	102330-02-000	EA LATCH - SINGLE HOLE - VISE ACTION
	105095-01-000	EA LINK ASM - HINGE - HOOD - INNER RIGHT
	105095-02-000	EA LINK ASM - HINGE - HOOD - INNER LEFT
	105096-02-000	EA TUBE - TIMING - HOOD HINGE

EXTERIOR BODY GROUP (CONTINUED)

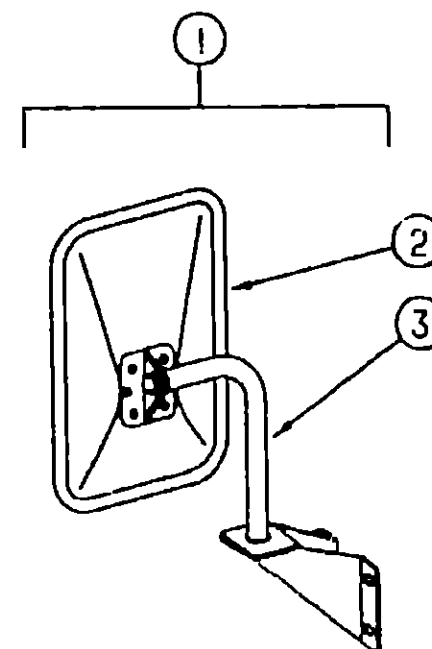

EXTERIOR MIRRORS

KEY	PART NUMBER	U/M DESCRIPTION
1	105076-01-702	EA MIRROR ASM - DRIVER & PASSENGER SIDE
2	105076-01-703	EA MIRROR HEAD ONLY - DRIVER & PASSENGER SIDE
3	105076-01-704	EA ARM - DRIVER & PASSENGER SIDE
	105439-01-000	EA MIRROR - AUX - CONVEX STICK-ON
	049347-01-700	EA MIRROR - FLAT GLASS

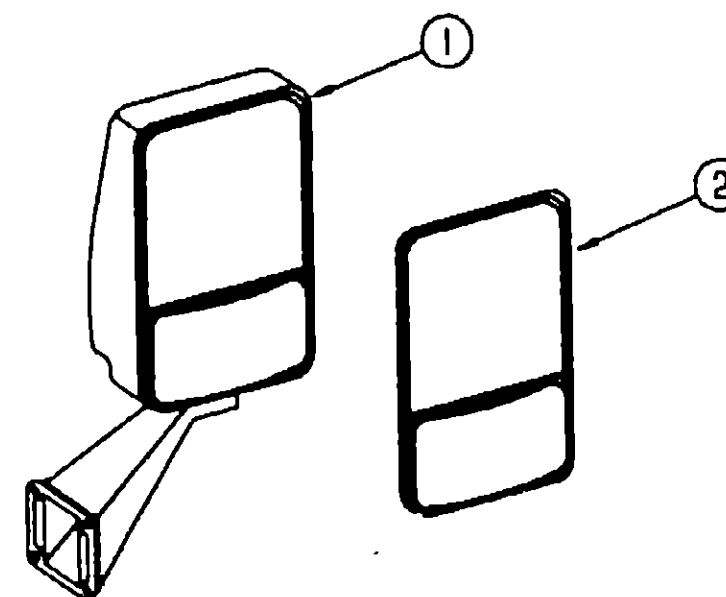

EXTERIOR MIRROR OPTION

KEY	PART NUMBER	U/M DESCRIPTION
1	106015-09-01A	EA MIRROR ASM - PASSENGER SIDE
1	106015-10-01A	EA MIRROR ASM - DRIVER SIDE
2	106015-01-703	EA MIRROR KIT (BEZEL W/MIRRORS) PASSENGER SIDE
2	106015-02-702	EA MIRROR KIT (BEZEL W/MIRRORS) DRIVER SIDE

1993 WINNEBAGO
TABLE OF CONTENTS

INTRODUCTION	A-01 - A-02
ABBREVIATIONS	A-03
ALPHABETICAL INDEX	A-04 - A-06
WCG34RQ	A-07 - E-18
WCG34RA	E-19 - I-22

1993 WCG34RA INDEX

FLOOR PLAN	E-19 - E-20
ACCESSORIES	E-21
AUDIO VIDEO	E-21 - E-22
BATH	E-23 - E-24
BEDROOM	F-01 - F-02
CHASSIS	F-03 - F-12
CURTAIN & CUSHION	F-13 - F-22
DINETTE	F-23 - G-02
DRIVERS COMPARTMENT	G-03 - G-06
ELECTRICAL	G-07 - G-12
EXTERIOR BODY	G-13 - G-20
GALLEY	G-21 - H-01
GENERATOR	H-02 - H-03
HEATING & A/C	H-04 - H-08
INTERIOR FINISH	H-09 - H-12
LABELS	H-13 - H-19
LP	H-20
LOUNGE	H-21 - H-24
SEALANTS & FASTENERS	I-01 - I-04
WATER & SEWAGE	I-05 - I-07
WINDOW, VENT &	
EXTERIOR DOOR	I-08 - I-20
WINDSHIELD & W/PER	I-21 - I-22

EXTERIOR BODY GROUP (CONTINUED)
DECALS, FILM STRIPES & PAINT

1993 WINNEBAGO
TABLE OF CONTENTS

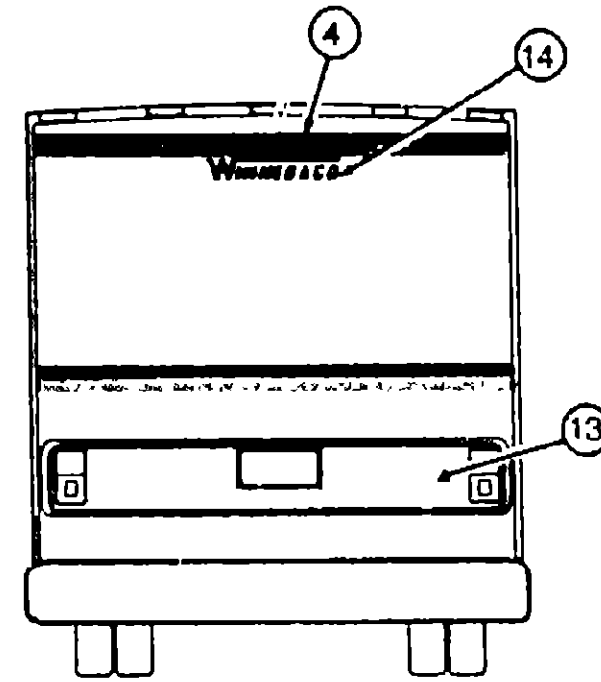
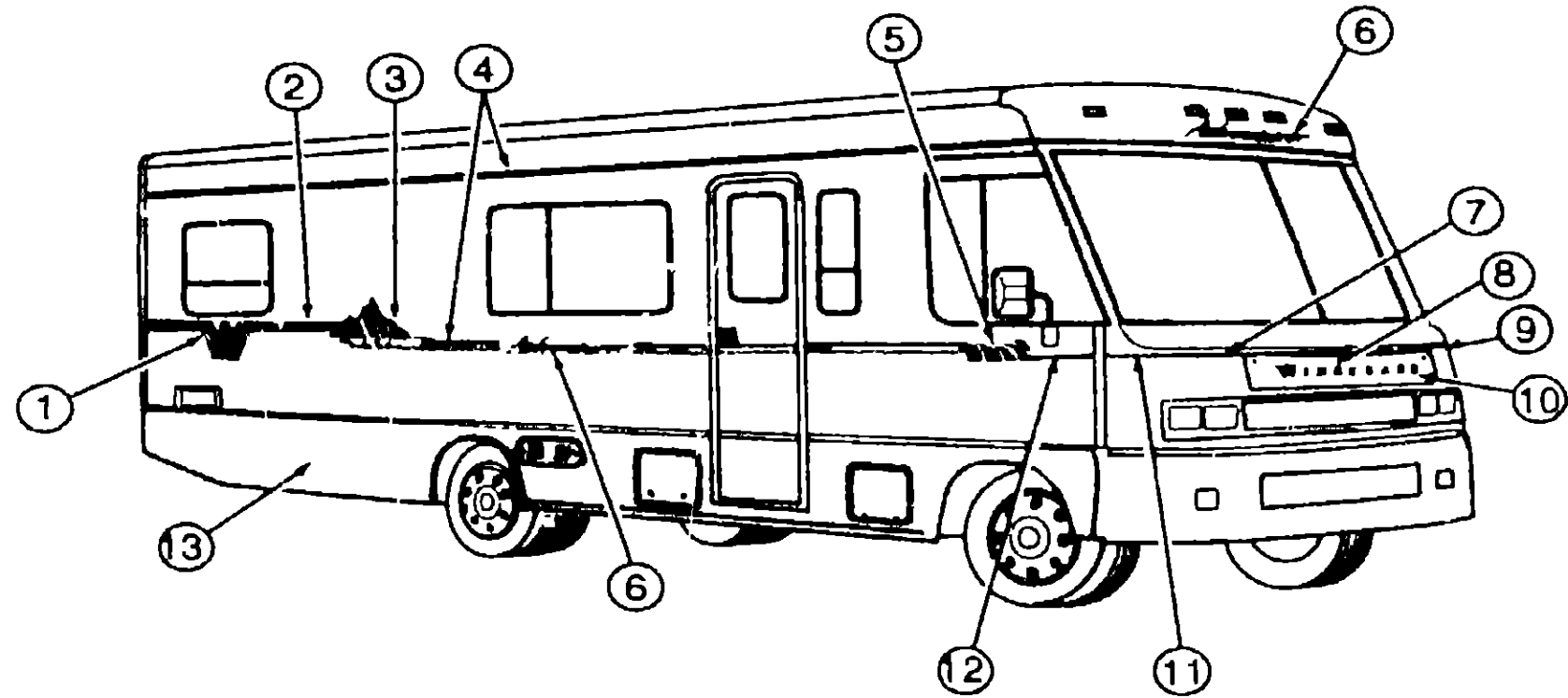

INTRODUCTION	A-01 - A-02
ABBREVIATIONS	A-03
ALPHABETICAL INDEX	A-04 - A-06
WCG34RD	A-07 - E-18
WCG34RA	E-19 - I-22

1993 WCG34RA INDEX

FLOOR PLAN	E-19 - E-20
ACCESSORIES	E-21
AUDIO VIDEO	E-21 - E-22
BATH	E-23 - E-24
BEDROOM	F-01 - F-02
CHASSIS	F-03 - F-12
CURTAIN & CUSHION	F-13 - F-22
DINETTE	F-23 - G-02
DRIVERS COMPARTMENT	G-03 - G-06
ELECTRICAL	G-07 - G-12
EXTERIOR BODY	G-13 - G-20
GALLEY	G-21 - H-01
GENERATOR	H-02 - H-03
HEATING & A/C	H-04 - H-08
INTERIOR FINISH	H-09 - H-12
LABELS	H-13 - H-19
LP	H-20
LOUNGE	H-21 - H-24
SEALANTS & FASTENERS	I-01 - I-04
WATER & SEWAGE	I-05 - I-07
WINDOW, VENT &	
EXTERIOR DOOR	I-08 - I-20
WINDSHIELD & WIPER	I-21 - I-22

KEY	PART NUMBER	U/M	DESCRIPTION
1	108182-01-01A	EA	DECAL - W
2	105781-19-01A	FT	FILM - MULTISTRIPE 114 3MMX150
3	108185-01-01A	EA	DECAL - LAKE SCENE - PASSENGER SIDE
3	108185-02-01A	EA	DECAL - LAKE SCENE - DRIVER SIDE
4	105781-18-01A	FT	FILM - MULTISTRIPE 69 9MMX150' - LIGHT MARINE BLUE/LIGHT RUTILE
5	108184-01-01A	EA	DECAL - WATERFALL - PASSENGER SIDE - LIGHT MARINE BLUE
5	108184-02-01A	EA	DECAL - WATERFALL - DRIVER SIDE - LIGHT MARINE BLUE
6	108181-01-01A	EA	DECAL - ADVENTURER
7	107385-07-01A	FT	FILM - 27 0MM X 150FT - LIGHT MARINE BLUE
8	108180-01-01A	EA	DECAL - WINNEBAGO (PART 1)
9	108183-02-01A	EA	DECAL - CORNER - DRIVER SIDE - LIGHT MARINE BLUE
10	108180-02-01A	EA	DECAL - WINNEBAGO (PART 2)
11	108183-01-01A	EA	DECAL - CORNER - PASSENGER SIDE - LIGHT MARINE BLUE
12	107385-06-03A	FT	FILM - 25 4MM X 150FT - LIGHT MARINE BLUE
13	N/P		PAINT - PEAL FAWN METALIC (DUPONT 92654)
14	050313-58-000	EA	DECAL - LOGO "WINNEBAGO" 2 80 - LIGHT MARINE BLUE
	109506-01-000	EA	FILM - URETHANE -PROTECTANT
	N/P		PAINT - OFF WHITE (DUPONT LB723)
	N/P		PAINT - BUFF (DUPONT G9692)

EXTERIOR BODY GROUP (CONTINUED)
STYROFOAM & FIBERGLASS SHEETING

KEY	PART NUMBER	U/M	DESCRIPTION
	083574-03-000	SF	STYROFOAM - 3/4" X 48" X 96"
	000870-05-000	SF	STYROFOAM - 5" X 24" X 96" (16 SF)
	000870-03-000	SF	STYROFOAM - 1 3/4" X 48" X 96" (32 SF)
	083574-02-000	SF	STYROFOAM - DOW TYPE SM - 1 5" X 24" X 90 5" (15 SF)
	076054-J9-000	EA	FIBERGLASS SHEET 2438 X 2438 BUFF
	077517-59-000	EA	FIBERGLASS SHEET, 1219 X 2438 BUFF
	065747-01-000	SF	INSULATION - MICROFOAM - 5"

AWNING

KEY	PART NUMBER	U/M	DESCRIPTION
	110634-01-01A	EA	AWNING-ROLLER ASM 18" - BUFF
	110634-02-01A	EA	AWNING-HARDWARE KIT, BUFF - COLEMAN USE W/-01
	111037-01-01A	EA	SPACER-AWNING UPPER BLACK
	111038-01-01A	EA	SPACER-AWNING LOWER BLACK
	111241-51-001	EA	EXTR-AWNING RAIL, 4877MM 6063T5

FROM 03 23-93 THRU 99 99 99

EXTERIOR BODY GROUP (CONTINUED)

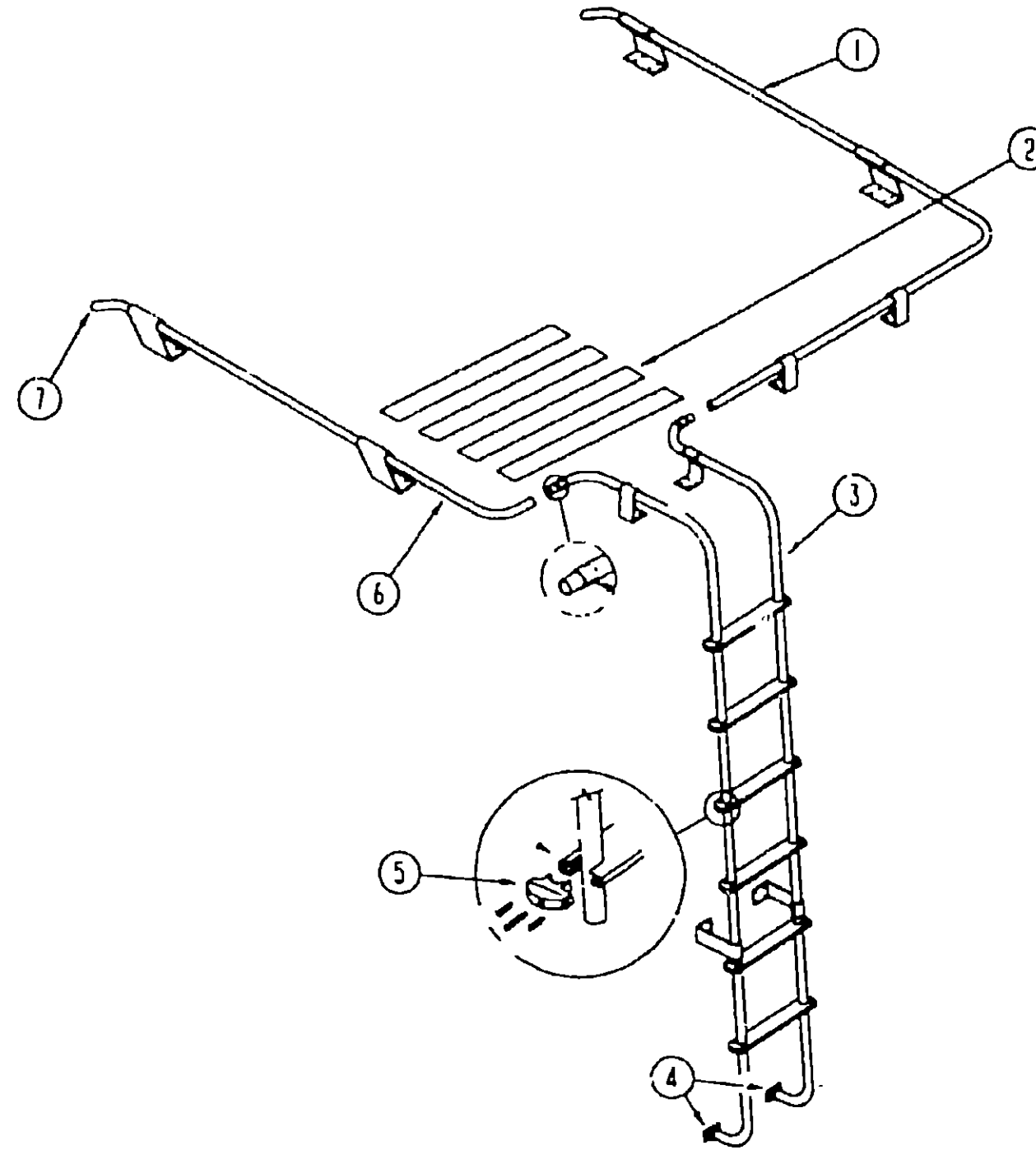

RACK & LADDER

KEY	PART NUMBER	U/M	DESCRIPTION
1	107438-05-C07	EA	RACK ASM (PASSENGER SIDE)
2	038327-02-000	FT	TAPE - ANTI SLIP - 2" X 60FT
3	102953-03-C07	EA	LADDER ASM
4	067165-01-000	EA	MOUNTING BRACKET - LADDER - LOWER
5	076980-02-000	EA	END CAP - STEP - BLACK
6	107438-06-C07	EA	RACK ASM (DRIVER SIDE)
7	081114-01-000	EA	PLUG - ROUND - RACK & LADDER ENDS - PLASTIC - 1" Dia

1993 WINNEBAGO
TABLE OF CONTENTS

INTRODUCTION	A-01 - A-02
ABBREVIATIONS	A-03
ALPHABETICAL INDEX	A-04 - A-06
WCG34RQ	A-07 - E-18
WCG34RA	E-19 - I-22

1993 WCG34RA INDEX

FLOOR PLAN	E-19 - E-20
ACCESSORIES	E-21
AUDIO VIDEO	E-21 - E-22
BATH	E-23 - E-24
BEDROOM	F-01 - F-02
CHASSIS	F-03 - F-12
CURTAIN & CUSHION	F-13 - F-22
DINETTE	F-23 - G-02
DRIVERS COMPARTMENT	G-03 - G-06
ELECTRICAL	G-07 - G-12
EXTERIOR BODY	G-13 - G-20
GALLEY	G-21 - H-01
GENERATOR	H-02 - H-03
HEATING & A/C	H-04 - H-08
INTERIOR FINISH	H-09 - H-12
LABELS	H-13 - H-19
LP	H-20
LOUNGE	H-21 - H-24
SEALANTS & FASTENERS	I-01 - I-04
WATER & SEWAGE	I-05 - I-07
WINDOW VENT &	
EXTERIOR DOOR	I-08 - I-20
WINDSHIELD & WIPER	I-21 - I-22

GALLEY GROUP
GALLEY CABINETRY & FIXTURES

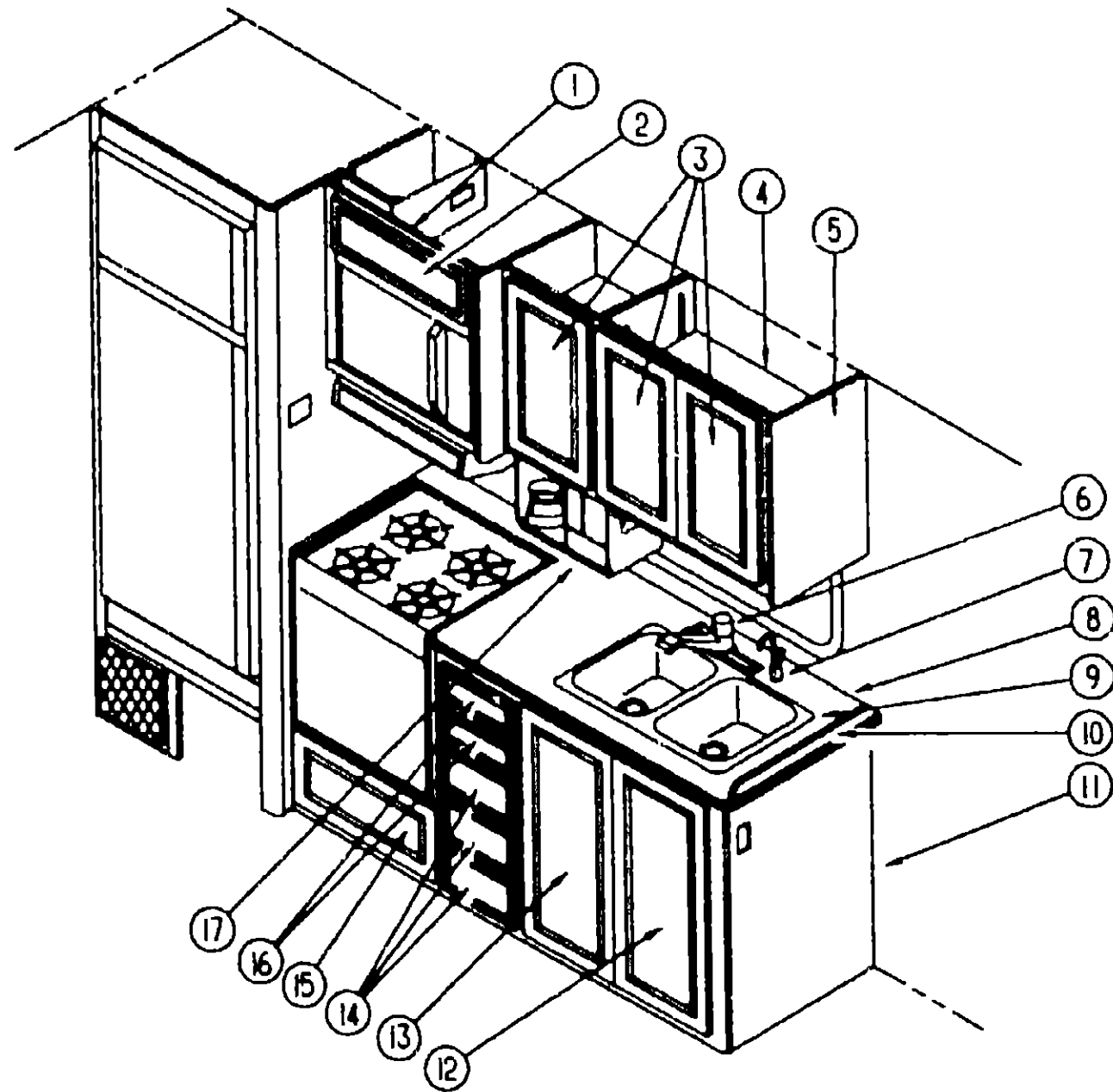

KEY	PART NUMBER	U/M DESCRIPTION
1	M05019 79-D12	EA CABINET ASM - MICROWAVE OVHD
	104879-01-C07	EA CABINET ASM - A/C SWITCH
2	P00520-B2 B85	EA DOOR ASM - RAIL - W/O HARDWARE
3	P03701-89-D12	EA DOOR ASM - W/O HARDWARE-OGEE 180 X 555
4	P04372-02-C07	EA CABINET ASM - OVERHEAD - GALLEY
5	081319-17-C07	EA END CAP ASM - OVERHEAD - GALLEY
6	103243-01-000	EA FAUCET - GALLEY - DUAL CONTROL - 8 IN CENTERSET
7	103635-01-000	EA FAUCET - SINGLE CONTROL - EVERPURE 5435-00
8	104635-11-D12	EA COUNTERTOP ASM
8	104635-11-D13	CA COUNTERTOP ASM
	103610-01-D32	EA COVER ASM - SINK (D12)
	103610-01-DG9	EA COVER ASM - SINK (D13)
9	104113-01-000	EA SINK - STAINLESS STEEL - DOUBLE
10	098335-02-D12	EA RAIL - GALLEY - 22 2'
10	098335-02-D13	EA RAIL - GALLEY - 22 2'
11	M05635-01-D12	EA GALLEY CABINET ASM
11	M05635-01-D13	EA GALLEY CABINET ASM
12	P04746-45-D09	EA DOOR ASM - W/O HARDWARE
13	P04746-44-D09	EA DOOR ASM - W/O HARDWARE
14	P07104 94-D09	EA DRAWER ASM - W/O HARDWARE
15	P07104-90-D12	EA DRAWER ASM - W/O HARDWARE
16	P07104-92-D12	EA DRAWER ASM - W/O HARDWARE
17	103799-01-02A	EA COFFEE MAKER GRAY
	104610-01-000	EA STRAP ASM - COFFEE MAKER
	103445-01-01A	EA HOLDER-PAPER TOWEL - PLASTIC - ALMOND

1993 WINNEBAGO
TABLE OF CONTENTS

INTRODUCTION	A-01 - A-02
ABBREVIATIONS	A-03
ALPHABETICAL INDEX	A-04 - A-06
WCG34RD	A-07 - E-18
WCG34RA	E-19 - I-22

1993 WCG34RA INDEX

FLOOR PLAN	E-19 - E-20
ACCESSORIES	E-21
AUDIO VIDEO	E-21 - E-22
BATH	E-23 - E-24
BEDROOM	F-01 - F-02
CHASSIS	F-03 - F-12
CURTAIN & CUSHION	F-13 - F-22
DINETTE	F-23 - G-02
DRIVERS COMPARTMENT	G-03 - G-06
ELECTRICAL	G-07 - G-12
EXTERIOR BODY	G-13 - G-20
GALLEY	G-21 - H-01
GENERATOR	H-02 - H-03
HEATING & A/C	H-04 - H-08
INTERIOR FINISH	H-09 - H-12
LABELS	H-13 - H-19
LP	H-20
LOUNGE	H-21 - H-24
SEALANTS & FASTENERS	I-01 - I-04
WATER & SEWAGE	I-05 - I-07
WINDOW, VENT &	
EXTERIOR DOOR	I-08 - I-20
WINDSHIELD & WIPER	I-21 - I-22

GALLEY GROUP (CONTINUED)

RANGE - 4 BURNER - BLACK

KEY	PART NUMBER	U/M DESCRIPTION
	107314-01-01A	EA RANGE COVER-BIFOLD 21" BLK - WEDGEWOOD BFC58 FROM 01-20 92 THRU 99-99-99
	107323-01-01A	EA RANGE-21" 4-BURNER BLACK - WEDGEWOOD 21"R2145BG FROM 01 20 92 THRU 99 99 99
	101593-01-703	EA KNOB-BURNER, WEDGEWOOD 53000
	106689-01-701	EA SPARK-IGNITOR ASM HIGHOUTPUT 53078
	106689-01-702	EA PIEZO PUSH BUTTON 52279
	106689-01-703	EA VALVE-HIGH OUTPUT 53047
	106689-01-704	EA REGULATOR W/EXTREME PRESSURE 52154
	106689-01-705	EA VALVE-BURNER 52123
	107246-01-700	EA RANGE TOP (BLACK) 53083
	107246-01-701	EA GRATE 53050
	107323-01-700	EA RANGE TOP 53513
	107323-01-702	EA TRIM LEFT 53023
	107323-01-703	EA TRIM RIGHT 53024
	107323-01-704	EA MANIFOLD COVER 53556
	107323-01-705	EA TRIM VENT 53525
	107323-01-706	EA TRIM BOTTOM 53526
	107323-01-707	EA INSERT BLACKGLASS-W/HOLE 53426
	107323-01-708	EA HANDLE ROD 53085
	107323-01-709	EA HANDLE END CAP 53424
	107323-01-710	EA GRATE CLIP 53301
	107323-01-711	EA RUBBER GRATE CUSHION 53008
	107246-01-703	EA THERMOSTAT ROBERT SHAW 52122
	107323-01-713	EA BLACKGLASS INSERT-W/HOLE 53426
	107323-01-714	EA HANDLE FOR W/HOLE GLASS 51112
	105458-03-000	EA BRACKET-TIEDOWN, STOVE - RIGHT
	105458-04-000	EA BRACKET-TIEDOWN STOVE - LEFT

RANGE HOOD , W/O MONITOR PANEL - VENTLINE (CANADIAN)

KEY	PART NUMBER	U/M DESCRIPTION
	100258-17-01A	EA HOOD - RANGE 22W W/O MONT PNL
	090973-01-700	EA MOTOR - LVS CA508-1
	090973-01-702	EA BLADE - FAN - LVS VA183-1
	092696-01-709	EA BULB - 912 - VENTLINE VA415
	092696-01-710	EA SOCKET - LIGHT - VENTLINE CB267-2
	096983-01-700	EA SWITCH - ON/OFF - VENTLINE 108
	096983-01-702	EA SWITCH - TWO WAY MOMENTARY - VENTLINE 112
	096983-01-707	EA FILTER - GREASE - 8" X 8" - LVS CC246
	092696-02-701	EA LENS-LAMP LVS CC179
	100258-01-700	EA HOOD NOSE LABEL CC428
	100258-10-01A	EA METER - HOUR - VENTLINE 150

RANGE HOOD , W/HOUR METER - VENTLINE (USA)

KEY	PART NUMBER	U/M DESCRIPTION
	100258-18-01A	EA HOOD - RANGE 22W W/O MONITOR PANEL
	090973-01-700	EA MOTOR - LVS CA508-1
	090973-01-702	EA BLADE-FAN - LVS VA183-1
	092696-01-709	EA BULB - 912 - VENTLINE VA415
	092696-01-710	EA SOCKET - LIGHT - VENTLINE CB267-2
	096983-01-700	EA SWITCH - ON/OFF - VENTLINE 108
	096983-01-702	EA SWITCH - TWO WAY MOMENTARY - VENTLINE 112
	096983-01-707	EA FILTER-GREASE - 8" X 8" - LVS CC246
	092696-02-701	EA LENS-LAMP, LVS CC179
	100258-01-700	EA HOOD NOSE LABEL CC428
	100258-10-01A	EA METER-HOUR - VENTLINE 150
	097618-01-000	EA WIRE ASM - MONITOR PANEL - W/4 WIRES & BLACK RESISTOR - LVS

GALLEY GROUP (CONTINUED)

RANGE HOOD , W/O HOUR METER - VENTLINE (USA)

KEY	PART NUMBER	U/M DESCRIPTION
	100258-16-01A	EA HOOD - RANGE W/O MONITOR PANEL
	090973-01-700	EA MOTOR - LVS CA508-1
	090973-01-702	EA BLADE-FAN - LVS VA183-1
	092696-01-709	EA BULB-912 - VENTLINE VA415
	092696-01-710	EA SOCKET - LIGHT - VENTLINE CB267-2
	096983-01-700	EA SWITCH - ON/OFF - VENTLINE 108
	096983-01-702	EA SWITCH - TWO WAY MOMENTARY - VENTLINE 112
	096983-01-707	EA FILTER-GREASE - 8" X 8" - LVS CC246
	100258-10-01A	EA METER HOUR, VENTLINE 150
	102765-04-01A	EA PANEL MONITOR W/PLUG - FOR 2 TANKS & WATER HEATER - LVS

MONITOR PANEL (2 WATER TANKS & WATER HEATER)

KEY	PART NUMBER	U/M DESCRIPTION
	102765-04-01A	EA PANEL - MONITOR - W/PLUG - FOR 2 TANKS & WATER HEATER - LVS

MICROWAVE OVEN

KEY	PART NUMBER	U/M DESCRIPTION
	091269-06-000	EA OVEN-MICROWAVE DM15-5B
	094745-01-01A	EA TRIM-MICROWAVE, LOWER - BLACK
	094774-03-01A	EA TRIM MICROWAVE, EITHER SIDE - 1 5" X 14 8" - METAL - BLACK
	098916-03-01A	EA BRACE-MICROWAVE CABINET, LEFT - 9 4" X 7 5" - STEEL
	098916-04-01A	EA BRACE MICROWAVE CABINET, RIGHT - 9 4" X 7 5" - STEEL
	094750-01-000	EA BRACKET-MICROWAVE, 90 DEGREE - STEEL
	094756-02-01A	EA BRACKET-L, MICROWAVE - 6 1" LONG X 3 9" WIDE - STEEL - TAN
	094756-01-01A	EA BRACKET L, MICROWAVE - 4 6" LONG X 3 9" WIDE - STEEL - TAN
	094756-01-02A	EA BRACKET-ANGLE W/HOLES MILL *1989 W/ICN36RQ FROM 02-08-93 THRU 99-99-99

**1993 WINNEBAGO
TABLE OF CONTENTS**

INTRODUCTION	A-01 - A-02
ABBREVIATIONS	A-03
ALPHABETICAL INDEX	A-04 - A-06
WCG34RQ	A-07 - E-18
WCG34RA	E-19 - I-22

1993 WCG34RA INDEX

FLOOR PLAN	E-19 - E-20
ACCESSORIES	E-21
AUDIO VIDEO	E-21 - E-22
BATH	E-23 - E-24
BEDROOM	F-01 - F-02
CHASSIS	F-03 - F-12
CURTAIN & CUSHION	F-13 - F-22
DINETTE	F-23 - G-02
DRIVERS COMPARTMENT	G-03 - G-06
ELECTRICAL	G-07 - G-12
EXTERIOR BODY	G-13 - G-20
GALLEY	G-21 - H-01
GENERATOR	H-02 - H-03
HEATING & A/C	H-04 - H-08
INTERIOR FINISH	H-09 - H-12
LABELS	H-13 - H-19
LP	H-20
LOUNGE	H-21 - H-24
SEALANTS & FASTENERS	I-01 - I-04
WATER & SEWAGE	I-05 - I-07
WINDOW VENT & EXTERIOR DOOR	I-08 - I-20
WINDSHIELD & WIPER	I-21 - I-22

GALLEY GROUP (CONTINUED)

REFRIGERATOR

KEY	PART NUMBER	U/M DESCRIPTION
	104137-07-01A	EA REFRIGERATOR-LARGE DBL DOOR 2-WAY *NORCOLD 6182 LH
	075217-01-734	EA FUSE-3 AMP, NORCOLD# 61538822
	075217-01-738	EA SWITCH-HUMIDITY, NORCOLD 61525922
	084880-01-705	EA ORIFICE - NORCOLD# 614522
	084880-01-718	EA VALVE-GAS, NORCOLD 61551822
	084880-01-722	EA CRISPER COVER - NORCOLD 615641
	084880-01-732	EA LATCH, NORCOLD 61578522
	084880-01-740	EA END CAP (STOP CATCH) 61593830
	084880-01-746	EA CABLE NORCOLD 61571522
	084880-01-749	EA HINGE BUSHING - NORCOLD 615807
	084880-01-753	EA THERMISTER 78° - NORCOLD 61693822
	084880-01-760	EA CLIP (THERMISTER) 61689122
	084880-01-761	EA END CAP (SPRING CATCH) BLACK 61593730
	084880-03-701	EA COOLING UNIT (HORIZ BURNER) - NORCOLD 61687337
	084880-03-702	EA HINGE PIN TOP/BTM FEMALE 61580630
	088248-01-703	EA HEATER-AC, (HORIZONTAL) - NORCOLD# 615627
	088248-01-710	EA HEATER-DC, (HORIZONTAL) - 3 WAY - NORCOLD# 615628
	094039-01-702	EA GASKET (GRAY) UPPER - NORCOLD 61567830
	094039-01-704	EA PLATE-HINGE BLACK - NORCOLD 61631430
	094039-01-706	EA UPPER DOOR LINER (WHITE) BLK - NORCOLD 61581338-B
	094039-01-708	EA HANDLE-DOOR UPPER - BLACK - NORCOLD 61650008
	094039-01-710	EA PLATE-HINGE, BLACK - NORCOLD 61631330
	094039-01-713	EA DOOR GASKET(LOWER) GRAY - NORCOLD 61568030
	094039-01-715	EA LOWER DOOR LINER (BLK/WHT) - NORCOLD 61581738-B
	094039-01-717	EA LOWER DOOR HANDLE ASSY (BLK) - NORCOLD 61649938
	094039-01-722	EA HOLE PLUG (BLK) HINGE HOLES - NORCOLD 61582030
	094039-01-723	EA HINGE BRKT, TOP RH-BTM LH BLK - NORCOLD 61580838
	094039-01-724	EA BRACKET-HINGE, TOP LH - BOTTOM RH - BLK - NORCOLD 61580938
	094039-01-725	EA HINGE PIN (BLACK)(MALE) - NORCOLD 61578130
	094039-01-730	EA HINGE PIN SHAFT(BLK) CTR HGE - NORCOLD 61566730
	094039-01-732	EA FRONT COVER(BLK) BTA TRIM - NORCOLD 61627130
	094039-01-733	EA WIRE SHELF (MIDDLE) - NORCOLD 61562822
	094039-01-735	EA INSIDE DRIP TRAY (WHITE) 61572830
	094039-01-739	EA SHELF (CUTOUT) 61646722
	094039-04-700	EA PC BOARD-2 WAY NORCOLD# 61647322
	094039-04-702	EA POWER SUPPLY (2 WAY) - NORCOLD 61647422
	104137-02-700	EA MODULE-CONTROL CHANNEL - NORCOLD 61717037
	104137-06-700	EA EYEBROW SHELL (2-WAY) 61726622
	104137-06-701	EA HANDLE UPPER DOOR W/DECAL 61666722
	104137-06-702	EA RACK-JUICE (WHITE) 61580525
	104137-06-703	EA BIN-DOOR SHELF (WHITE) 61564025
	104137-06-705	EA HANDLE, LOWER DOOR W/DECAL 61666622
	104137-06-706	EA WIRE SHELF (SHORT) 61718222
	104137-06-707	EA CRISPER (WHITE) 61571325
	104137-06-708	EA FOAMED CAB ASM(BLK W/WHITE) 61725138
	104137-06-709	EA VALVE SHUT-OFF-MANUAL ASM 61694922
	104137-06-710	EA PRESSURE TAP 61594422
	104137-06-711	EA FUSE 5 AMP 61611622
	104137-06-712	EA FITTING-GAS TUBE CONNECTION 61692722
	104137-06-713	EA ORIFICE GASKET 61475122
	104137-06-714	EA BURNER ASSEMBLY (S-SLOT) 61705222
	104137-06-715	EA SPARK/SENSE ELECTRODE(SGL) 61692222
	093546-01-000	EA BRACKET ASM-TIEDOWN, REFRIGERATOR
	093546-02-000	EA BRACKET ASM-TIEDOWN REFRIGERATOR
	054450-01-000	EA LEVEL-REFRIGERATOR
	081211-05-000	EA PLUG-PLASTIC 188 DIA - NATURAL

GENERATOR GROUP

KOHLER GENERATOR, 4.0KW LOW PROFILE (4CKM21)

KEY	PART NUMBER	U/M DESCRIPTION
	105523-01-000	EA GENERATOR-4KW LOW PROFILE KOHLER 4CKM21
	105526-01-000	EA ARRESTER-SPARK, KOHLER 278521
	105527-01-000	EA PIPE-EXHAUST ADAPTER, KOHLER 278524
	105530-01-000	EA MUFFLER-SIDE EXH W/O SPARK KOHLER 278733
	105602-01-000	EA GASKET-EXHAUST, KOHLER-278320
	105958-03-000	EA PIPE-EXHAUST, GENERATOR B2 F-SERIES
	024976-01-000	EA SWITCH-GENERATOR W/O CIRCUIT BOARD

ONAN GENERATOR, 4.0KW EMERALD PLUS

KEY	PART NUMBER	U/M DESCRIPTION
	100974-01-000	EA GENERATOR - 4.0KW EMERALD PLUS
	105958-03-000	EA PIPE - EXHAUST - GENERATOR
	024976-01-000	EA SWITCH - GENERATOR - W/O CIRCUIT BOARD
	007125-03-000	EA CLAMP - MUFFLER - 1.5" DIA
	007125-04-000	EA CLAMP - MUFFLER - 1.1" DIA
	079654-05-000	EA PIPE - EXHAUST - ANGLED - W/FLANGE - 2" ID - ONAN# 154-2539
	082272-01-000	EA MUFFLER
	094059-01-000	EA SPACER

ONAN GENERATOR, 5.0KW EMERALD PLUS (NHE-FN282380)(EXPORT)

KEY	PART NUMBER	U/M DESCRIPTION
	100975-03-000	EA GENERATOR - 5.0 KW EMERALD PLUS
	024976-01-000	EA SWITCH - GENERATOR - W/O CIRCUIT BOARD
	007125-03-000	EA CLAMP - MUFFLER - 1.5" DIA
	083151-01-000	EA MUFFLER 1.6" OD
	083152-01-000	EA PIPE - EXHAUST - 1.3"OD X 33.3" TO BEND X 28.7" TO END
	094059-01-000	EA SPACER

GENERATOR - 5.0KW LOW PROFILE KOHLER 5CKM21

KEY	PART NUMBER	U/M DESCRIPTION
	105524-01-000	EA GENERATOR - 5.0 KW LOW PROFILE
	105526-01-000	EA ARRESTER - SPARK -
	105527-01-000	EA PIPE - EXHAUST ADAPTER -
	105530-01-000	EA MUFFLER - SIDE EXHAUST W/O SPARK
	105602-01-000	EA GASKET-EXHAUST -
	105958-03-000	EA PIPE - EXHAUST - GENERATOR
	024976-01-000	EA SWITCH GENERATOR - W/O CIRCUIT BOARD
	007125-03-000	EA CLAMP - MUFFLER - 1.5" DIA
	007125-04-000	EA CLAMP - MUFFLER - 1.1" DIA

GENERATOR - 5KW EMERALD PLUS ONAN

KEY	PART NUMBER	U/M DESCRIPTION
	109303-01-000	EA GENERATOR 5KW EMERALD PLUS- ONAN WITH ONAN TRAY #403-2727
	024976-01-000	EA SWITCH-GENERATOR, W/O CIRCUIT BOARD
	007125-03-000	EA CLAMP MUFFLER - 1.5" DIA
	007125-04-000	EA CLAMP MUFFLER, 1.1" DIA
	079654-05-000	EA PIPE-EXHAUST ANGLED - W/FLANGE - 2" ID - ONAN# 154-2539
	082272-01-000	EA MUFFLER-GENERATOR
	094059-01-000	EA SPACER-GENERATOR, ONAN
	105958-03-000	EA PIPE-EXHAUST, GENERATOR

**1993 WINNEBAGO
TABLE OF CONTENTS**

INTRODUCTION	A-01 - A-02
ABBREVIATIONS	A-03
ALPHABETICAL INDEX	A-04 - A-06
WCG34RQ	A-07 - E-18
WCG34RA	E-19 - I-22

1993 WCG34RA INDEX

FLOOR PLAN	E-19 - E-20
ACCESSORIES	E-21
AUDIO VIDEO	E-21 - E-22
BATH	E-23 - E-24
BEDROOM	F-01 - F-02
CHASSIS	F-03 - F-12
CURTAIN & CUSHION	F-13 - F-22
DINETTE	F-23 - G-02
DRIVERS COMPARTMENT	G-03 - G-06
ELECTRICAL	G-07 - G-12
EXTERIOR BODY	G-13 - G-20
GALLEY	G-21 - H-01
GENERATOR	H-02 - H-03
HEATING & A/C	H-04 - H-08
INTERIOR FINISH	H-09 - H-12
LABELS	H-13 - H-19
LP	H-20
LOUNGE	H-21 - H-24
SEALANTS & FASTENERS	I-01 - I-04
WATER & SEWAGE	I-05 - I-07
WINDOW, VENT &	
EXTERIOR DOOR	I-08 - I-20
WINDSHIELD & WIPE R	I-21 - I-22

GENERATOR GROUP (CONTINUED)

ONAN GENERATOR, 6.5KW EMERALD PLUS (NME-FA/251000)

KEY	PART NUMBER	U/M DESCRIPTION
	100975-01-000	EA GENERATOR - 6.5KW EMERALD PLUS
	105958-03-000	EA PIPE - EXHAUST - GENERATOR
	024976-01-000	EA SWITCH - GENERATOR - W/O CIRCUIT BOARD
	007125-03-000	EA CLAMP - MUFFLER - 1.5" DIA
	007125-04-000	EA CLAMP - MUFFLER - 1.1" DIA
	079654-05-000	EA PIPE - EXHAUST - ANGLED - W/FLANGE - 2" ID - ONAN# 154-2539
	082272-01-000	EA MUFFLER
	094059-01-000	EA SPACER

KOHLER GENERATOR, 7.0KW LOW PROFILE (7CKM21)

KEY	PART NUMBER	U/M DESCRIPTION
	105525-01-000	EA GENERATOR - 7.0KW - LOW PROFILE - KOHLER 7CKM21
	105526-01-000	EA ARRESTER - SPARK - KOHLER 278621
	105527-02-000	EA PIPE - EXHAUST ADAPTER - KOHLER - 278979
	105530-01-000	EA MUFFLER - SIDE EXH W/O SPARK KOHLER 278733
	105602-01-000	EA GASKET-EXHAUST - KOHLER - 278320
	105958-03-000	EA PIPE - EXHAUST - GENERATOR
	024976-01-000	EA SWITCH-GENERATOR - W/O CIRCUIT BOARD
	007125-03-000	EA CLAMP - MUFFLER - 1.5" DIA
	007125-04-000	EA CLAMP - MUFFLER - 1.1" DIA

ONAN GENERATOR, 7.0KW MARQUIS

KEY	PART NUMBER	U/M DESCRIPTION
	105559-01-000	EA GENERATOR - 7KW MARQUIS
	106234-01-000	EA PIPE - EXHAUST - GENERATOR
	106235-01-000	EA ADAPTOR - EXHAUST - GENERATOR
	024976-01-000	EA SWITCH-GENERATOR - W/O CIRCUIT BOARD
	007125-03-000	EA CLAMP - MUFFLER - 1.5" DIA
	008401-01-000	EA STRAP - CONDUIT - 3/4" - 1 HOLE - GALVANIZED STEEL

ONAN GENERATOR, 7.0KW MARQUIS

KEY	PART NUMBER	U/M DESCRIPTION
	108700-01-000	EA GENERATOR-6.6 KW GENERAC NP66/9206-0
	108700-02-000	EA MUFFLER-REAR WRAP GENERAC 85910-A
	024976-01-000	EA SWITCH-GENERATOR, W/O CIRCUIT BOARD
	007125-03-000	EA CLAMP-MUFFLER - 1.5" DIA
	007125-04-000	EA CLAMP MUFFLER, 1.1" DIA
	007131-01-000	EA HANGER-TAILPIPE, 6 SLOTS
	106602-01-000	EA PIPE-EXHAUST,GENERATOR
	106607-01-000	EA ANGLE-SUPPORT,EXHAUST
	108700-01-000	EA GENERATOR-6.5 KW GENERAC NP66/9206-0
	108700-02-000	EA MUFFLER REAR WRAP GENERAC 85910 A
	007125-03-000	EA CLAMP MUFFLER - 1.5" DIA
	007125-04-000	EA CLAMP MUFFLER, 1.1" DIA
	007131-01-000	EA HANGER-TAILPIPE, 6 SLOTS
	106602-01-000	EA PIPE EXHAUST,GENERATOR
	106607-01-000	EA ANGLE SUPPORT,EXHAUST

HEATING & AIR CONDITIONING GROUP

AUTOMOTIVE AIR CONDITIONING

KEY	PART NUMBER	U/M DESCRIPTION
	085000-01-000	EA SHIELD-A/C, 6 8" X 3 1" - STEEL
	007281-01-000	EA HOSE-FLEXIBLE PVC, 2.5"ID X 50' - ATCOFLEX A-182-355
	052462-05-000	EA BRACKET-HEATER VENT, ROUND - W/BEND - BLACK
	077075-01-000	EA GASKET-INSTRUMENT PANEL TO DEFROSTER PLENUM - 6" X 11 3"
	077075-03-000	EA GASKET-IP TO DEF.PLENUM SPL
	103016-01-000	EA PLENUM-TRANSITION
	103017-01-000	EA PLENUM-DEFROSTER
	103558-01-01A	EA VENT-DEFROSTER,ABS O/W
	103796-01-01A	EA LOUVER ASM-A/C CARY PROD BLK *268-38,100-2-4-8
	103930-01-000	EA EVAPORATOR/HEATER ASSEMBLY - SCS 090-0041
	088227-02-701	EA BRACKET-BOWDEN CABLE MOUNTING ARA 0408417
	094831-01-709	EA CLAMPS-ROD, 3/16" - MOTIVAIR/SCS ZGG14431
	094831-01-724	EA O-RING-#4, MOTIVAIR/SCS ZGG14561
	103930-01-700	EA ROD-AIR BLEND DOOR, SCS 073-0017
	103930-01-701	EA PANEL-DOOR, FOR AIR BLEND - SCS 071-0123
	103930-01-702	EA GASKET-DOOR, FOR AIR BLEND - SCS 045-0080
	103930-01-703	EA COIL-HEATER, SCS 042-0010
	103930-01-704	EA COIL EVAPORATOR 041-0017
	103930-01-705	EA VALVE-EXPANSION BLOCK SCS 034-0019
	103930-01-706	EA GASKET-O-RING, #8 - SCS 045-0011
	103930-01-707	EA GASKET-O-RING, #10 - SCS 045-0012
	103930-01-708	EA BRACKET-VACUUM MOTOR, SCS 070-0113
	103930-01-710	EA RESISTOR-FUSED, SCS 035-0006
	103930-01-711	EA THERMOSTAT, SCS 033-0003
	103930-01-712	EA GASKET-O-RING, SCS 045-0010
	103930-01-713	EA FITTING-QUICK CONNECT, #4 - SCS 050-003
	103930-01-714	EA FITTING-SERVICE VALVE, #10 - SCS 050-0031
	103930-01-715	EA SWITCH-BINARY, SCS 032-0030
	103930-01-716	EA SWITCH-PRESSURE, FAN - SCS 032-0029
	103930-01-717	EA WHEEL CLOCK-WISE, SCS 062-0010
	103930-01-718	EA HOSE #6, SCS 051-0036
	103930-01-719	EA HOSE-#10, SCS 051-0017
	103930-01-720	EA MOTOR, SCS 030-0004
	103930-01-721	EA GASKET O-RING #12 045-0062
	103930-02-708	EA MOTOR-VACUUM SERVO, A/C - SCS 030-0002
	103930-04-000	EA CONTROL/PLENUM SET 92 F&G SCS 093-00037
	094831-01-709	EA CLAMPS ROD, 3/16" - MOTIVAIR/SCS ZGG14431
	103930-02-700	EA PANEL-CONTROL, SCS 032-0018
	103930-02-701	EA VALVE-CONTROL HEAD SCS 034 0015
	103930-02-702	EA DECAL-WINNEBAGO *N*, SCS 058 0008
	103930-02-703	EA HARNESS-WIRE CONTROL, SCS 036-0048
	103930-02-704	EA HARNESS-VACUUM CONTROL, SCS 036-0049
	103930-02-705	EA CABLE-CONTROL SHEATH LENGTH IS 84 1/2" - CABLE LENGTH IS 89" LONG
	103930-02-706	EA CLIP CABLE CONTROL SCS 022-0017
	103930-02-707	EA RELAY SCS 031-0001
	103930-02-708	EA MOTOR VACUUM SERVO, A/C - SCS 030-0002
	103930-02-710	EA CANISTER VACUUM, SCS 054-0002
	103930-02-711	EA VALVE-WATER SCS 034-00114

**1993 WINNEBAGO
TABLE OF CONTENTS**

INTRODUCTION	A-01 - A-02
ABBREVIATIONS	A-03
ALPHABETICAL INDEX	A-04 - A-08
WCG34RD	A-07 - E-18
WCG34RA	E-19 - .22

1993 WCG34RA INDEX

FLOOR PLAN	E-19 - E-20
ACCESSORIES	E-21
AUDIO VIDEO	E-21 - E-22
BATH	E-23 - E-24
BEDROOM	F-01 - F-02
CHASSIS	F-03 - F-12
CURTAIN & CUSHION	F-13 - F-22
DINETTE	F-23 - G-02
DRIVERS COMPARTMENT	G-03 - G-06
ELECTRICAL	G-07 - G-12
EXTERIOR BODY	G-13 - G-20
GALLEY	G-21 - H-01
GENERATOR	H-02 - H-03
HEATING & A/C	H-04 - H-08
INTERIOR FINISH	H-09 - H-12
LABELS	H-13 - H-19
LP	H-20
LOUNGE	H-21 - H-24
SEALANTS & FASTENERS	I-01 - I-04
WATER & SEWAGE	I-05 - I-07
WINDOW VENT &	
EXTERIOR DOOR	I-08 - I-20
WINDSHIELD & WIPER	I-21 - I-22

HEATING & AIR CONDITIONING GROUP (CONTINUED)

FURNACE SYSTEMS

KEY	PART NUMBER	U/M DESCRIPTION
	092300-06-000	EA FURNACE-34,000 BTU, SUBURBAN NT348W
	069634-01-706	EA MODULE BOARD, SUBURBAN# 231427
	069634-01-712	EA GASKET-MANIFOLD SUBURBAN 070409
	069634-01-716	EA VALVE-MANUAL SHUTOFF, SUBURBAN 180740
	069634-01-720	EA ORIFICE-MAIN BURNER SUBURBAN# 0180222
	069634-01-729	EA VALVE-GAS, JOHNSON - SUBURBAN 160832
	069634-01-732	EA GASKET-BURNER ACCESS DOOR, SUBURBAN 070398
	069634-01-733	EA RELAY TIME DELAY 20&30 BTU, SUBURBAN 231202
	075695-01-709	EA MICRO SWITCH (FOR MODELS 30 & 34S) - SUBURBAN#230509
	075696-01-700	EA MOTOR ASM-SUBURBAN# 231208
	075696-02-709	EA DISC-GLASS, SUBURBAN 310026
	075696-02-727	EA BRACKET-MOTOR MOUNT, SUBURBAN# 062138
	075696-02-728	EA GASKET-CROSSOVER TUBE SUBURBAN 070385
	092300-01-700	EA CABINET, SUBURBAN X101176
	092300-01-701	EA CABINET FRONT, SUBURBAN 101172
	092300-01-704	EA GASKET-ELECTRODE, SUBURBAN 070163
	092300-01-705	EA ELECTRODE SUBURBAN 230956
	092300-01-706	EA DOOR-BURNER ACCESS SUBURBAN 030523
	092300-01-708	EA SWITCH LIMIT, SUBURBAN 231440
	092300-01-711	EA VENT CAP ASSEMBLY, SUBURBAN X260179
	092300-01-712	EA BURNER ASM, SUBURBAN X010701
	092300-01-715	EA MANIFOLD ASSEMBLY, SUBURBAN 171034
	092300-01-717	EA WIRE ASSEMBLY (POWER SUPPLY) - SUBURBAN X231428
	092300 01-718	EA ELBOW 90°, SUBURBAN 170374
	092300-01-720	EA WHEEL-ROOM AIR, SUBURBAN 350113
	092300-01-721	EA BLOWER HOUSING ASSEMBLY, SUBURBAN 390283
	092300-01-724	EA GASKET-MOTOR MOUNT, SUBURBAN J 070384
	092300-01-726	EA WHEEL-COMB AIR, SUBURBAN 350110
	092300-01-727	EA GASKET-COMBUSTION AIR HOUSING SUBURBAN 070396
	092300-01-728	EA HOUSING, COMB AIR (OUTSIDE) - SUBURBAN 390424
	092300-02-700	EA COM CHAMBER ASM 30&34 BW - SUBURBAN X021015
	092300-03-702	EA HOUSING, COMB AIR ASM NT-348W - SUBURBAN X390417
	093365-01-000	EA THERMOSTAT-WALL, FURNACE - SUBURBAN 0160902
	092300-09-000	EA FACE-FRONT, FURNACE - SUBURBAN 520607
	094600-01-02A	EA REGISTER-HEAT, W/O DAMPER - 3 6" X 11 2" - BROWN
	094600-02-02A	EA REGISTER-HEAT, W/DAMPER - 3 6" X 11 2" - BROWN
	092300-08-000	EA VENT KIT-FURNACE STRAIGHT - SUBURBAN 520608
	024990-05-000	EA OUTLET-DEF-W/SWIV 2IN BLACK
	093614-01-01A	EA GRILLE-RETURN AIR, FURNACE - 15 6" X 7 6" - BROWN
	093614-02-01A	EA GRILL-RETURN AIR BROWN

REAR HEATER SYSTEMS

KEY	PART NUMBER	U/M DESCRIPTION
	084405-01-000	EA HEATER ASM-REAR, DUCTED - W/MOTOR AID - EVANS
	084405-01-700	EA HEATER CORE-EVANS# FT200229
	084405-01-701	EA FAN BLADES EVANS# HV029931
	084405-01-702	EA MOTOR ASM-12 V, EVANS# 200146
	088753-01-000	FT TUBE-ALUMINIZED STEEL 5/8" - 18 GAUGE
	007108-01-000	FT HOSE-HEATER 5/8" ID - HI-TEMP - FORD ESE-M2D192-A
	010227-01-000	EA TEE-PLAS, BARB 5/8" OR 3/4" HOSE
	061673-01-000	EA BRACKET-MOTOR AID TUBES 4" X 1 5" - STEEL
	088753-01-000	FT TUBE-ALUMINIZED STEEL 5/8" - 18 GAUGE
	007076-01-000	EA HOSE-FLEXIBLE PVC - 2" ID - INCREMENTS OF 50'
	007108-01-000	FT HOSE-HEATER 5/8" ID - HI-TEMP - FORD ESE-M2D192 A
	024990-05-000	EA OUTLET-DEF-W/SWIV 2IN BLACK
	092300-04-000	EA GASKET

HEATING & AIR CONDITIONING GROUP (CONTINUED)

HEATING SYSTEM COMPONENTS

KEY	PART NUMBER	U/M DESCRIPTION
	007108-01-000	FT HOSE-HEATER, 5/8" ID - HI-TEMP - FORD ESE-M2D192-A
	010227-01-000	EA TEE-PLAS, BARB 5/8" OR 3/4" HOSE
	061673-01-000	EA BRACKET-MOTOR AID TUBES, 4" X 1 5" - STEEL
	088753-01-000	FT TUBE-ALUMINIZED STEEL, 5/8" - 18 GAUGE
	007108-01-000	FT HOSE-HEATER, 5/8" ID - HI-TEMP - FORD ESE-M2D192-A
	010227-01-000	EA TEE-PLAS, BARB 5/8" OR 3/4" HOSE
	061673-01-000	EA BRACKET-MOTOR AID TUBES, 4" X 1 5" - STEEL
	088753-01-000	FT TUBE-ALUMINIZED STEEL 5/8" - 18 GAUGE
	007076-01-000	EA HOSE-FLEXIBLE PVC - 2" ID - INCREMENTS OF 50'
	007108-01-000	FT HOSE-HEATER, 5/8" ID - HI-TEMP - FORD ESE-M2D192-A
	024990-05-000	EA OUTLET-DEF-W/SWIV 2IN BLACK
	009198-01-000	FT DUCT-HEAT, FLEXIBLE - 4" ID X 25 FT
	009200-01-000	EA TAPE-FURNACE, 1 1/2"
	023146-01-000	EA CLAMP-SCREW TYPE - 4"
	056464-05-000	EA REGISTER-PLASTIC W/O DAMPER - 4" DIAMETER - GOLDEN
	079059-01-000	EA HOSE-90 DEGREE, 5/8" ID X 4" X 36"

COLEMAN ROOF AIR 13500 BTU (US, CSA)

KEY	PART NUMBER	U/M DESCRIPTION
	073937-03-000	EA SWITCH-ROTARY SELECTOR DECK - A/C - CA20-USA892
	092440-01-000	EA A/C-ROOF 13500 BTU - 2 HZ - COLEMAN# 6713C750 FROM 00-00-00 THRU 08-31-92
	092441-01-000	EA CEILING ASM A/C 220V - 5.0 COLEMAN# 6712ET16 FROM 00-00-00 THRU 08-31-92
	102289-01-000	EA SPRING-SCREW ROOF A/C GASKET - COLEMAN 6757-150
	108889-02-01A	EA A/C ROOF, 13,500 TSR 220 IVOR *COLEMAN 7373 597 FROM 09-01-92 THRU 99-99-99
	108891-01-01A	EA CEILING ASM-A/C COOL TSR HO *COLEMAN 7330-714 IV FROM 09-01-92 THRU 99-99-99
	042204-01-709	EA THERMOSTAT-IN 64 OUT 58, COLEMAN# 6701-3401
	073742-01-701	EA SELECTOR SWITCH (5 TERMINAL), COLEMAN# 6759-3251
	073742-01-702	EA DECAL COOL ONLY, COLEMAN# 6759C3431
	076303-01-707	EA FILTER-6" X 14 3/4" X 1/2", 12 PER PKG - COLEMAN 6703A3151
	081606-01-712	EA CEILING SHROUD (IVORY), COLEMAN# 6769-5061
	091225-01-713	EA KNOB (2 PER PACKAGE), COLEMAN# 6701-3351
	091225-01-717	EA DECAL (THERMOSTAT) COOL ONLY, COLEMAN# 6799A3441
	093766-02-701	EA DECAL-LEFT SIDE, COLEMAN #6799-3971
	109891-01-700	EA SINGLE PARTS PKG(KNOBS &NUTS 6792-5991
	108891-01-701	EA RETAINER CLIPS F/FILTER(6PER 6799-3141

**1993 WINNEBAGO
TABLE OF CONTENTS**

INTRODUCTION	A-01 - A-02
ABBREVIATIONS	A-03
ALPHABETICAL INDEX	A-04 - A-06
WCG34RQ	A-07 - E-18
WCG34RA	E-19 - I-22

1993 WCG34RA INDEX

FLOOR PLAN	E-19 - E-20
ACCESSORIES	E-21
AUDIO VIDEO	E-21 - E-22
BATH	E-23 - E-24
BEDROOM	F-01 - F-02
CHASSIS	F-03 - F-12
CURTAIN & CUSHION	F-13 - F-22
DINETTE	F-23 - G-02
DRIVERS COMPARTMENT	G-03 - G-06
ELECTRICAL	G-07 - G-12
EXTERIOR BODY	G-13 - G-20
GALLEY	G-21 - H-01
GENERATOR	H-02 - H-03
HEATING & A/C	H-04 - H-08
INTERIOR FINISH	H-09 - H-12
LABELS	H-13 - H 19
LP	H-20
LOUNGE	H 21 - H 24
SEALANTS & FASTENERS	I-01 - I-04
WATER & SEWAGE	I-05 - I 07
WINDOW, VENT & EXTERIOR DOOR	I-08 - I 20
WINDSHIELD & WIPER	I-21 - I-22

HEATING & AIR CONDITIONING GROUP (CONTINUED)
COLEMAN ROOF AIR 11,000 BTU (US, CSA)

HEATING & AIR CONDITIONING GROUP (CONTINUED)
COLEMAN ROOF AIR 11,000 BTU (US, CSA) (CONTINUED)

**1993 WINNEBAGO
 TABLE OF CONTENTS**

INTRODUCTION	A-01 - A-02
ABBREVIATIONS	A-03
ALPHABETICAL INDEX	A-04 - A-06
WCG34RO	A-07 - E-18
WCG34RA	E-19 - I-22

KEY	PART NUMBER	U/M DESCRIPTION
	105850-01-04A	EA A/C-ROOF,11,000BTU BUFF *COLEMAN 6757B808 FROM 00-00-00 THRU 09-20-92
	037648-01-714	EA PACKAGE-GASKET, COLEMAN #6759-3281
	076303-01-712	EA MOTOR, COLEMAN# 6707A3119
	091225-01-709	EA START RELAY, COLEMAN# 1497-4131
	093306-01-701	EA DECAL PKG, LEFT & RIGHT - COLEMAN 6798B3591
	093306-01-707	EA START CAPACITOR, 47 - 56 MFD - 250 - COLEMAN 62503421
	093763-01-703	EA IMPELLOR-7" DIA X 2 8" WIDE, COLEMAN# 6759-3271
	093763-01-704	EA CAPACITOR-FAN, COLEMAN# 1499-3461
	093763-01-708	EA CONDENSER COIL-COLEMAN# 1452-1251
	093763-01-712	EA FAN BLADE-CONDENSER COLEMAN# 6733-3221
	093763-03-700	EA SHROUD(BEIGE/CHARCOAL), COLEMAN# 6759-4681
	105850-01-700	EA COMPRESSOR (TEC #AK144AT-02L 6757-3679
	105850-01-701	EA COMPRESSOR RUN CAPACITOR 6749-4681
	105850-01-702	EA EVAPORATOR COIL 1452-1362
	105850-01-703	EA OVERLOAD (CRA2718-250)
	108889-01-700	EA SHROUD (GREY/GREY)LESS LOGO 6759-6421
	108889-01-03A	EA A/C-ROOF,13,500 TSR HO BUFF *COLEMAN 7333-888
	091225-01-709	EA START RELAY, COLEMAN# 1497-4131
	091225-01-710	EA START CAPACITOR, COLEMAN# 1497-0881
	093306-01-701	EA DECAL PKG, LEFT & RIGHT - COLEMAN 6798B3591
	093306-01-712	EA COMPRESSOR, COLEMAN 6707C3579
	105620-01-704	EA COMPRESSOR, RH & LH - COLEMAN 1450-2009
	105620-01-708	EA FOOT PKG-COMPRESSOR 3 PER PKG- COLEMAN 6759-3081
	108889-01-700	EA SHROUD (GREY/GREY)LESS LOGO 6759-6421
	063903-01-700	EA SHROUD(IVORY/IVORY)LESS LOGO 6759-4601
	108889-01-702	EA SHROUD (BUFF/BUFF) LESS LOGO 6759-6411
	108889-01-703	EA CONDENSER COIL 1452-1301
	108889-01-704	EA OVERLOAD (MRA#98693); 6749-3541
	108889-01-705	EA MOTOR (115, 60HZ) 1468-3049
	108889-01-706	EA IMPELLOR 1472-1041
	108889-01-707	EA RUN CAPACITOR(COMP-25MFD/370 1499-5661
	108889-01-708	EA FAN CAPACITOR(7 5MFD 370U) 1499-5461
	108889-01-709	EA EVAPORATOR COIL 1452-1311
	108889-01-710	EA FILLER PAD-COND AIR SEAL 6759A3971
	108889-01-711	EA GASKET PKG 6792-3301
	108889-01-712	EA SUCTION LINE REDUCER,(3/8X1/2 1215-2161
	108889-01-713	EA SUCTION LINE(3/8ODX 032 WALL 6792-130
	108889-01-714	EA DISCHARGE LINE ASSY 6792-531
	108889-01-715	EA MOTOR MOUNT & SHAFT SEAL KIT 6792-3361
	108890-01-03A	EA A/C-ROOF,11,000 TSR HO BUFF *COLEMAN 7332-898 FROM 09-21-92 THRU 99-99-99
	108891-01-01A	EA CEILING ASM-A/C COOL TSR HO *COLEMAN 7330-714 IV
	042204-01-709	EA THERMOSTAT-IN 64 OUT 58 COLEMAN# 6701-3401
	073742-01-701	EA SELECTOR SWITCH (5 TERMINAL), COLEMAN# 6759-3251
	073742-01-702	EA DECAL COOL ONLY COLEMAN# 6759C3431
	076303-01-707	EA FILTER-6" X 1 1 3/4" X 1/2", 12 PER PKG - COLEMAN 6703A3151
	081606-01-712	EA CEILING SHROUD (IVORY) COLEMAN# 6769-5061
	091225-01-713	EA KNOB (2 PER PACKAGE), COLEMAN# 6701-3351
	091225-01-717	EA DECAL (THERMOSTAT) COOL ONLY, COLEMAN# 6799A3441
	093766-02-701	EA DECAL-LEFT SIDE, COLEMAN #6799-3971
	108891-01-700	EA SINGLE PARTS PKG(KNOBS & NUTS 6792-5991
	108891-01-701	EA RETAINER CLIPS F/FILTER(6PER 6799-3141
	102289-01-000	EA SPRING-SCREW, ROOF A/C GASKET - COLEMAN 6757-150
	105850-01-04A	EA A/C ROOF,11 000BTU BUFF *COLEMAN 6757B808 FROM 00-00-00 THRU 09 20 92
	037648-01-714	EA PACKAGE-GASKET, COLEMAN #6759-3281
	076303-01-712	EA MOTOR, COLEMAN# 6707A3119
	091225-01-709	EA START RELAY, COLEMAN# 1497-4131
	093306-01-701	EA DECAL PKG, LEFT & RIGHT - COLEMAN 6798B3591
	093306-01-707	EA START CAPACITOR, 47 - 56 MFD - 250 - COLEMAN 62503421
	093763-01-703	EA IMPELLOR-7" DIA X 2 8" WIDE COLEMAN# 6759-3271
	093763-01-704	EA CAPACITOR FAN COLEMAN# 1499-3461
	093763-01-708	EA CONDENSER COIL-COLEMAN# 1452-1251

KEY	PART NUMBER	U/M DESCRIPTION
	093763-01-712	EA FAN BLADE-CONDENSER, COLEMAN# 6733-3221
	093763-03-700	EA SHROUD(BEIGE/CHARCOAL), COLEMAN# 6759-4681
	105850-01-700	EA COMPRESSOR (TEC #AK144AT-02L 6757-3679
	105850-01-701	EA COMPRESSOR RUN CAPACITOR 6749-4681
	105850-01-702	EA EVAPORATOR COIL 1452-1362
	105850-01-703	EA OVERLOAD (CRA2718-250)
	108889-01-700	EA SHROUD (GREY/GREY)LESS LOGO 6759-6421
COLEMAN ROOF AIR 13500 BTU (EUROPEAN)		
	092440-01-000	EA A/C-ROOF 13500 BTU - 220V - 50HZ - COLEMAN# 6713C750 FROM 00-00-00 THRU 08-31-92
	092441-01-000	EA CEILING ASM A/C 220V - 50HZ - COLEMAN# 6712ET16 FROM 00-00-00 THRU 08-31-92
	102289-01-000	EA SPRING-SCREW ROOF A/C GASKET - COLEMAN 6757-150
	108889-02-01A	EA A/C ROOF,13 500 TSR 220 IVOR COLEMAN 7373-597 FROM 09-01-92 THRU 99-99-99
	108891-01-01A	EA CEILING ASM-A/C COOL TSR HO COLEMAN 7330-714 IV FROM 09-01-92 THRU 99-99-99
	042204-01-709	EA THERMOSTAT-IN 64 OUT 58, COLEMAN# 6701-3401
	073742-01-701	EA SELECTOR SWITCH (5 TERMINAL), COLEMAN# 6759-3251
	073742-01-702	EA DECAL COOL ONLY, COLEMAN# 6759C3431
	076303-01-707	EA FILTER-6" X 1 1 3/4" X 1/2", 12 PER PKG - COLEMAN 6703A3151
	081606-01-712	EA CEILING SHROUD (IVORY) COLEMAN# 6769-5061
	091225-01-713	EA KNOB (2 PER PACKAGE), COLEMAN# 6701-3351
	091225-01-717	EA DECAL (THERMOSTAT) COOL ONLY, COLEMAN# 6799A3441
	093766-02-701	EA DECAL-LEFT SIDE COLEMAN #6799-3971
	108891-01-700	EA SINGLE PARTS PKG(KNOBS & NUTS 6792-5991
	108891-01-701	EA RETAINER CLIPS F/FILTER(6PER 6799-3141
	073937-03-000	EA SWITCH - ROTARY SELECTOR - 3 DECK - A/C CA20 USA892
	092633-02-02A	EA BLANK ROOF COVER - A/C - 5 1' X 5 1' - PLASTIC - OFF WHITE

1993 WCG34RA INDEX

FLOOR PLAN	E-19 - E-20
ACCESSORIES	E-21
AUDIO VIDEO	E-21 - E-22
BATH	E-23 - E-24
BEDROOM	F-01 - F-02
CHASSIS	F-03 - F-12
CURTAIN & CUSHION	F-13 - F-22
DINETTE	F-23 - G-02
DRIVERS COMPARTMENT	G-03 - G-06
ELECTRICAL	G-07 - G-12
EXTERIOR BODY	G-13 - G-20
GALLEY	G-21 - H-01
GENERATOR	H-02 - H-03
HEATING & A/C	H-04 - H-08
INTERIOR FINISH	H-09 - H-12
LABELS	H-13 - H-19
LP	H-20
LOUNGE	H-21 - H-24
SEALANTS & FASTENERS	I-01 - I-04
WATER & SEWAGE	I-05 - I-07
WINDOW, VENT &	
EXTERIOR DOOR	I-08 - I-20
WINDSHIELD & WPER	I-21 - I-22

INTERIOR FINISH GROUP
INTERIOR TRIM, BATT STRIPS & MOLDINGS

KEY	PART NUMBER	U/M	DESCRIPTION
	038787-12-000	FT	MOLDING - SIDEWALL TO CEILING/CABINET - WELTING - OFF WHITE
	008778-13-000	FT	U CHANNEL - PLASTIC - 1" WIDE X 8" - THOR PECAN
	008808-24-000	EA	MOLDING - CORNER - OUTSIDE - 1" - PLASTIC - THOR PECAN
	008809-25-000	EA	MOLDING - CORNER - OUTSIDE - 1" - PLASTIC - OFF WHITE
	008812-24-000	EA	MOLDING - PLASTIC - OUTSIDE CORNER - 50" - IVORY
	008812-25-000	EA	MOLDING - CORNER - OUTSIDE - 5" - PLASTIC - PECAN
	222982-11-000	FT	LUMBER - REVERSE COVE - T - SHAPED - VINYL - IVORY
	052372-02-000	BF	LUMBER - CLASS II - 1X4XRL - CONSTRUCTION GRADE
	088733-79-000	EA	BATT STRIP - WOODGRAIN - 8" EA - FOREST OAK
	070504-20-000	FT	U-CHANNEL - PLASTIC - 815" WIDE - THOR PECAN - OF 8"
	070504-22-000	FT	U-CHANNEL - PLASTIC - 735" WIDE - THOR PECAN - OF 8"
	072388-02-000	EA	TRIM - VINYL - EDGE - BLACK - GM 14004305
	072852-01-000	EA	DETECTOR - SMOKE - W/9 VOLT BATTERY
	072852-02-000	EA	DETECTOR - SMOKE - W/9 VOLT BATTERY - CANADIAN
	075249-01-000	EA	RAILING - OAK - 72" - UNFINISHED
	078325-16-000	FT	MOLDING - EDGE BAND - 1 5/16" WIDE - WOODGRAIN - REGAL OAK
	078325-27-000	FT	MOLDING - EDGE BAND - 1 5/16" WIDE - REGAL OAK
	078325-37-000	FT	MOLDING - EDGE BAND - 1136 - 1-5/16X 030X600
	078325-39-000	FT	MOLDING - EDGE BAND - 1527 - 1-5/16X 030X600
	078325-40-000	FT	MOLDING - EDGE BAND - 1527 - 875X 024X600
	078323-06-X14	EA	MOLDING - WALL CAP - LIPS BOTH SIDE - 6 5' LONG - LONG
	078811-05-C07	EA	PANEL - TRIM - HEADER - LOWER
	083620-01-000	FT	MOLDING - T - END CAP EDGE - WEDGE LIPS - 75" - BROWN
	083620-07-000	FT	MOLDING - T - END CAP EDGE - WEDGE LIPS - 75" - THOR PECAN
	085284-66-000	FT	BATT STRIP - WOODGRAIN - ADHESIVE BACKED - FOREST OAK
	085284-69-000	FT	STRIP - TAPE - FLORENCE/TWILIGHT - DECOR (BATH & GALLEY) (D12)
	085284-70-000	FT	STRIP - TAPE - GYPSY/MOCASSIN - DECOR (BATH & GALLEY) (D13)
	085284-73-000	FT	STRIP - TAPE - BUBBLES - TWILIGHT - DECOR (MAIN WALL) (D12)
	085284-68-000	FT	STRIP - TAPE - GYPSY/MOCASSIN - DECOR (MAIN WALL) (D13)
	086229-01-000	EA	RETAINER - BATTEN - CEILING - .75" WIDE - 7 6'
	086229-04-000	EA	BATTEN - CEILING - 1" WIDE - IVORY - 7 6'
	088263-80-000	EA	BATT STRIP FLORENCE/TWILIGHT - DECOR (BATH & GALLEY) (D12)
	088263-81-000	EA	BATT STRIP GYPSY/MOCASSIN - DECOR (BATH & GALLEY) (D13)
	088263-84-000	EA	BATT STRIP - BUBBLES - TWILIGHT - DECOR (D12)
	088263-79-000	EA	BATT STRIP - ADRIAN/MOCASSIN - DECOR (D13)
	092330-D2-438	EA	LUMBER - VINYL WRAPPED - 7" X 1 5" X 8" - WOODGRAIN
	092330-03-000	EA	LUMBER - VINYL WRAPPED - 2" X 96" - WOODGRAIN
	092330-05-000	EA	LUMBER - VINYL WRAPPED - 829 REGAL OAK
	092331-D2-134	EA	MOLDING - VINYL WRAPPED - 7" X 1 57" X 84" - WOODGRAIN
	092331-F2-438	EA	MOLDING - VINYL WRAPPED - 7" X 2 5" X 96" - WOODGRAIN
	092331-F2-134	EA	MOLDING - VINYL WRAPPED - 7" X 2 5" X 7" - WOODGRAIN
	093873-01-01A	EA	TRIM - CARPET - L - ANGLE - 1 1" X 1 3" X 12" - VINYL - GRAY
	094499-01-700	EA	BRACKET - MOUNTING - W/PLASTIC STRAP - FIRE EXTINGUISHER
	094499-01-000	EA	FIRE EXTINGUISHER - DRY W/MOUNTING BRACKET - 10 BC
	094499-01-700	EA	BRACKET ONLY - FIRE EXTINGUISHER
	094499-02-000	EA	EXTINGUISHER - FIRE - DRY - 1A10BC - CANADIAN
	101333-01-000	EA	BACKPLATE-CLOCK - 6" X 6" - PLASTIC - BLACK
	104676-01-01A	FT	T - MOLDING - 5/16 RIGID - GOLD
	104764-01-01A	EA	CLOCK - WALL - SPARTUS 5616-42
	105004-01-01A	EA	MOLDING - VINYL WRAP - REGAL OAK
	105709-01-000	FT	T - MOLDING - 1" - MODERN IVORY

INTERIOR FINISH GROUP (CONTINUED)
PANELING, PLASTIC LAMINATE & CARPET

KEY	PART NUMBER	U/M	DESCRIPTION
	086747-01-000	SF	INSULATION - MICROFOAM - 5"
	074487-20-000	SF	PANELING - WOODGRAIN - 4' X 8' (32 SF)
	074488-24-000	SF	LAMINATE - PLASTIC - 5' X 8' - REGAL OAK (40 SF)
	074488-45-000	SF	LAMINATE - PLASTIC - 5' X 8' (40 SF) (D12)
	074488-46-000	SF	LAMINATE - PLASTIC - 5' X 8' (40 SF) (D13)
	083818-C2-000	SF	PLYWOOD - OAK - 1 SIDE FINISHED - 3/16" X 4' X 8' (32 SF)
	088272-A3-000	SF	PANELING - FLORENCE/TWILIGHT (BATH & GALLEY) (D12)
	088272-A4-000	SF	PANELING - GYPSY/MOCASSIN (BATH & GALLEY) (D13)
	088272-A5-000	SF	PANELING - BUBBLES - TWILIGHT (BEDROOM & DINETTE) (D12)
	088272-99-000	SF	PANELING - ADRIAN/MOCASSIN (BEDROOM & DINETTE) (D13)
	088272-98-000	SF	PANELING - SHOWER - OFF WHITE - 4' X 7' (28 SF)
	088297-01-000	SF	PLYWOOD - LUAN - OVERLAY GRADE - 4' X 8' (32 SF)
	088351-03-000	YD	VINYL - CEILING - DIAMOND DESIGN - 54" WIDE
	085888-01-000	SF	VENEER - FLAT LUANA 48 X 96
	075233-01-000	SY	PAD - CARPET - 3/8" X 6' ROLL
	098060-23-000	SY	CARPET - 12' ROLL - BLUE MIST (MINIMUM 4 SY) (D12)
	098060-33-000	SY	CARPET - 12' ROLL - LIGHT BROWN (MINIMUM 4 SY) (D13)
	093486-01-000	SY	CARPET - COMPARTMENT - 54" WIDE - DARK GRAY
	047034-02-000	SF	PLASTIC - CARPET - 4" WIDE - CLEAR POLY
	088531-01-000	SF	PLYWOOD - RED OAK - 1/2"
	105924-01-C08	EA	MAT - FLOOR 18X27 (D12)
	105924-01-C06	EA	MAT - FLOOR 18X27 (D13)
	108358-01-000	SF	PLYWOOD - LUAN GRADE BB LFE - 2 7MM X 48 X 96

MIRRORS

KEY	PART NUMBER	U/M	DESCRIPTION
	058331-51-000	EA	MIRROR - SAFETY GLASS - 660X1016MM
	058331-08-000	EA	MIRROR - SAFETY GLASS - 24" X 30"
	058331-47-000	EA	MIRROR - SAFETY GLASS - 562 X 384
	110252-01-000	EA	MIRROR - SAFETY GLASS - 764 2 X 445 0MM
	104755-05-000	EA	MIRROR - DECORATIVE GLASS - 317MM X 627MM

1993 WINNEBAGO
TABLE OF CONTENTS

INTRODUCTION	A-01 - A-02
ABBREVIATIONS	A-03
ALPHABETICAL INDEX	A-04 - A-06
WCG34RG	A-07 - E-18
WCG34RA	E-19 - I-22

1993 WCG34RA INDEX

FLOOR PLAN	E-19 - E-20
ACCESSORIES	E-21
AUDIO VIDEO	E-21 - E-22
BATH	E-23 - E-24
BEDROOM	F-01 - F-02
CHASSIS	F-03 - F-12
CURTAIN & CUSHION	F-13 - F-22
DINETTE	F-23 - G-02
DRIVERS COMPARTMENT	G-03 - G-06
ELECTRICAL	G-07 - G-12
EXTERIOR BODY	G-13 - G-20
GALLEY	G-21 - H-01
GENERATOR	H-02 - H-03
HEATING & A/C	H-04 - H-08
INTERIOR FINISH	H-09 - H-12
LABELS	H-13 - H-19
LP	H-20
LOUNGE	H-21 - H-24
SEALANTS & FASTENERS	I-01 - I-04
WATER & SEWAGE	I-05 - I-07
WINDOW, VENT &	
EXTERIOR DOOR	I-08 - I-20
WINDSHIELD & WIPER	I-21 - I-22

INTERIOR FINISH GROUP (CONTINUED)

CABINET HARDWARE

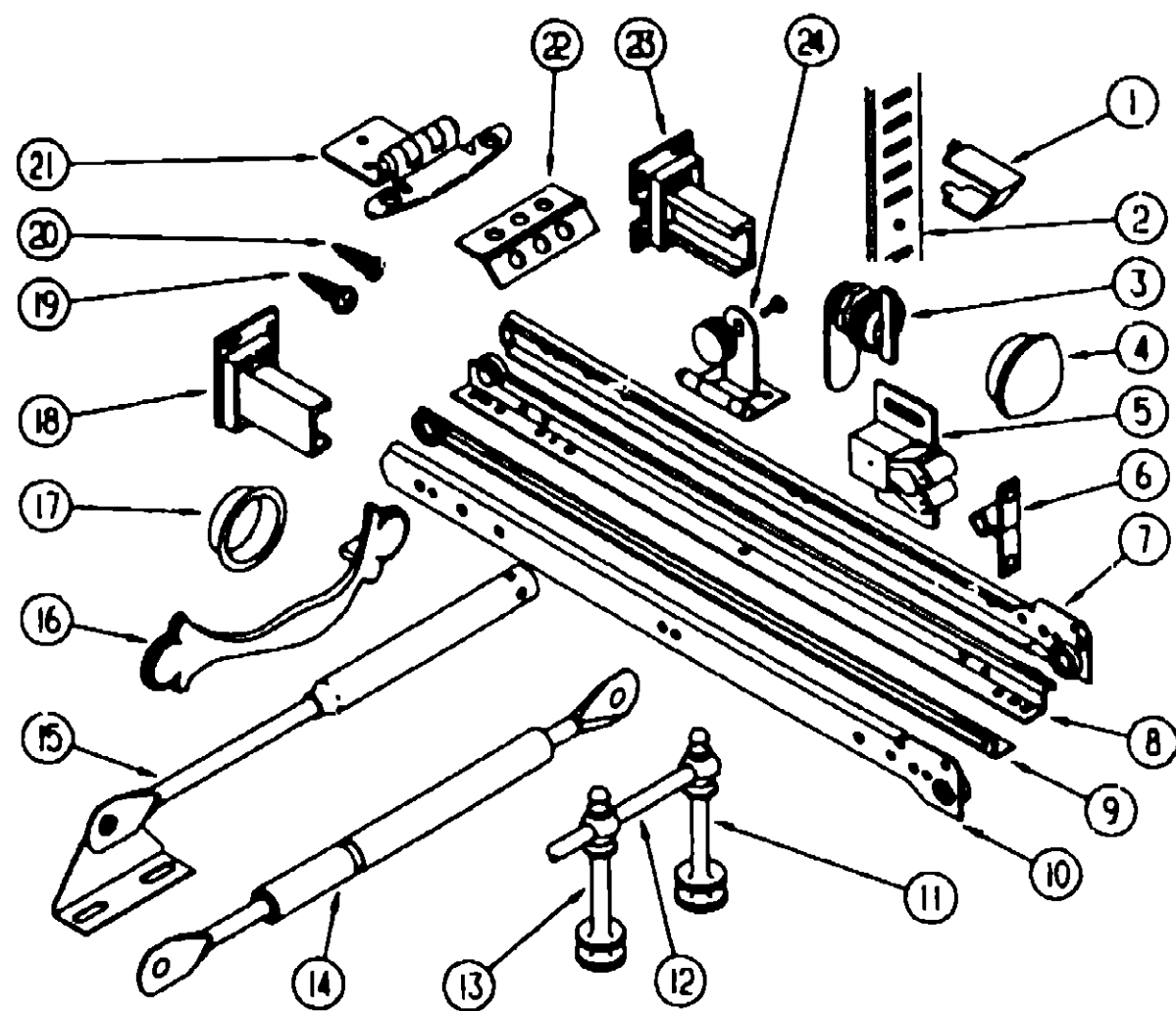

KEY	PART NUMBER	U/M	DESCRIPTION
8	106913-04-000	EA	SLIDE - DRAWER - 12" - RIGHT SIDE
8	106913-06-000	EA	SLIDE - DRAWER - 18" - RIGHT SIDE
8	106913-20-000	EA	SLIDE - DRAWER - 22" - RIGHT SIDE
8	106913-24-000	EA	SLIDE - DRAWER - 24" - RIGHT SIDE
9	106913-03-000	EA	SLIDE - DRAWER - 12" - LEFT SIDE
9	106913-07-000	EA	SLIDE - DRAWER - 18" - LEFT SIDE
9	106913-19-000	EA	SLIDE - DRAWER - 22" - LEFT SIDE
9	106913-23-000	EA	SLIDE - DRAWER - 24" - LEFT SIDE
10	106913-01-000	EA	SLIDE - DRAWER - 12" - CABINET - LEFT SIDE
10	106913-05-000	EA	SLIDE - DRAWER - 18" - CABINET - LEFT SIDE
10	106913-17-000	EA	SLIDE - DRAWER - 22" - CABINET - LEFT SIDE
10	106913-21-000	EA	SLIDE - DRAWER - 24" - CABINET - LEFT SIDE
11	084070-02-000	EA	POST - END - 2 4" - BRASS
12	084071-04-000	EA	ROD - BRASS - 11.9"
12	084071-15-000	EA	ROD - BRASS - 8 27"
13	084070-01-000	EA	POST - CENTER - 2 4" - BRASS
14	107539-01-000	EA	SPRING - GAS - 20" BLADE END - SPRING LIFT
15	074493-02-000	EA	SUPPORT - PISTON SPRING - CABINET DOOR
16	107435-01-000	EA	CABINET DOOR PULL - BRASS
17	098410-01-01A	EA	PULL - FINGER - OVAL - BRASS
18	107030-01-000	EA	BACK SOCKET - LEFT SIDE
19	000G68-06-10G	EA	SCREW - 6-18 X 5/8" - PHILLIP OVAL HEAD - ANTIQUE BRASS
20	000G13-05-08G	EA	SCREW - 6-20 X 5" - PHILLIP FLAT HEAD - ANTIQUE BRASS
21	108138-01-000	EA	HINGE - DOOR - CABINET - BURNISHED BRASS
22	009059-02-000	EA	HINGE - DOOR - 2" X 2 7" - BRASS
23	107030-02-000	EA	BACK SOCKET - RIGHT SIDE
24	100711-01-01A	EA	HINGE - DOOR - GLASS
	105037-02-000	EA	FASTENER - WOOD - CORNER - METAL - .5" X 6"
	P02786-04-D12	EA	HANDRAIL ASM - ENTRANCE DOOR
	098682-01-01A	EA	BRACKET - MOUNTING - HAND RAIL - BRASS
	009063-01-000	EA	HINGE - CONTINUOUS - 1 1/2" X 72" - UNPAINTED
	009066-01-000	EA	HINGE - ALUMINUM - NO HOLES - 1 1/16" X 6" - UNPAINTED
	103130-01-000	EA	HOOK - CUP - BRASS - 1 25"
	103868-03-01A	EA	TRACK - DOOR - 1250 - OFF WHITE
	105847-06-C05	EA	KEY RING HOLDER
	004354-01-000	EA	BUMPER - RUBBER - 5" DIA - BROWN
	016604-03-000	EA	BRACE - CABINET - ANGLE - 2 5" - METAL - BEIGE
	023320-01-000	EA	PAD - FELT - 3/8" DIAMETER - BROWN
	058335-02-000	EA	LATCH - SHOWER/BATH DOOR - W/O LOCK - PLASTIC - BROWN
	065740-01-000	EA	BRACE - CABINET CORNER - PLASTIC
	076790-01-000	EA	SCREW - 6 20 X 1 1/4 PPH - BLACK
	079921-01-000	EA	ROLLER - NYLON - W/STEEL SHAFT - BARBED
	R77006-13-498	EA	GUIDE - BOLT
	009112-01-000	EA	FLANGE - 1" ROD - CLOTHES - PLASTIC - OFF WHITE
	042438-01-000	EA	DOWEL - WOOD - CLOTHES ROD - 1" DIAMETER X 4"
	042438-06-000	EA	DOWEL - WOOD - 1 5" X 26" - OAK
	101222-01-01A	EA	BRACKET - CATCH - LID - BEIGE
	101766-01-000	EA	PIN - SUPPORT - GLASS DOOR
	103936-01-01A	EA	KNOB - MIRROR - 1" X 1" - ACRYLIC - CLEAR
	104006-01-C05	EA	CABINET ASM - LID - ENTRANCE STEP
	104318-01-C07	EA	GRILLE ASM - MESH - FACIA

**1993 WINNEBAGO
TABLE OF CONTENTS**

INTRODUCTION	A-01 - A-02
ABBREVIATIONS	A-03
ALPHABETICAL INDEX	A-04 - A-06
WCG34RQ	A-07 - E-18
WCG34RA	E-19 - I-22

1993 WCG34RA INDEX

FLOOR PLAN	E-19 - E-20
ACCESSORIES	E-21
AUDIO VIDEO	E-21 - E-22
BATH	E-23 - E-24
BEDROOM	F-01 - F-02
CHASSIS	F-03 - F-12
CURTAIN & CUSHION	F-13 - F-22
DINETTE	F-23 - G-02
DRIVERS COMPARTMENT	G-03 - G-06
ELECTRICAL	G-07 - G-12
EXTERIOR BODY	G-13 - G-20
GALLEY	G-21 - H-01
GENERATOR	H-02 - H-03
HEATING & A/C	H-04 - H-08
INTERIOR FINISH	H-09 - H-12
LABELS	H-13 - H-19
LP	H-20
LOUNGE	H-21 - H-24
SEALANTS & FASTENERS	I-01 - I-04
WATER & SEWAGE	I-05 - I-07
WINDOW, VENT & EXTERIOR DOOR	I-08 - I-20
WINDSHIELD & WIPEP	I-21 - I-22

KEY	PART NUMBER	U/M	DESCRIPTION
1	098979-01-000	EA	CLIP - ADJUSTABLE SHELF
2	098980-01-000	EA	PILASTER - ADJUSTABLE SHELF - 18" LONG
2	098980-02-000	EA	PILASTER - ADJUSTABLE SHELF - 12" LONG
3	100710-01-01A	EA	LOCK - GLASS DOOR - TWIST TYPE - BRASS
	101272-01-000	EA	CATCH - DOOR - GLASS
4	042356-01-000	EA	PLUG - MAHOGANY - 3/8" DIAMETER - WOOD
4	074045-01-000	EA	PLUG - OAK - 1/2" DIAMETER
5	093586-03-000	EA	CATCH - SPRING - ROLLER
6	093586-04-000	EA	STRIKE - SPRING STEEL
	101766-01-000	EA	PIN - SUPPORT - GLASS DOOR
7	106913-02-000	EA	SLIDE - DRAWER - 12" - CABINET - RIGHT SIDE
7	106913-06-000	EA	SLIDE - DRAWER - 18" - CABINET - RIGHT SIDE
7	106913-18-000	EA	SLIDE - DRAWER - 22" - CABINET - RIGHT SIDE
7	106913-22-000	EA	SLIDE - DRAWER - 24" - CABINET - RIGHT SIDE

LABELS GROUP

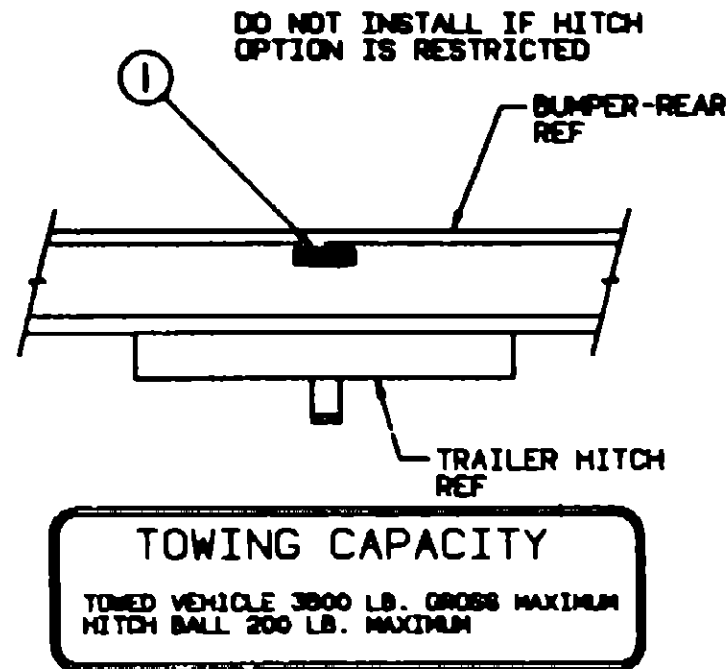

KEY	PART NUMBER	U/M DESCRIPTION
1	075221-03-000	EA LABEL - TRAILER HITCH

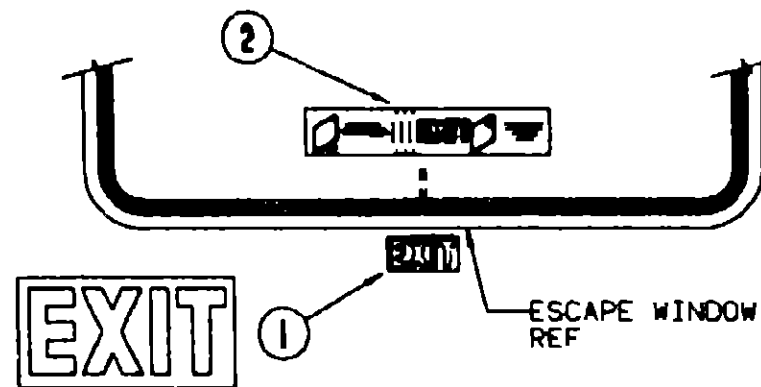
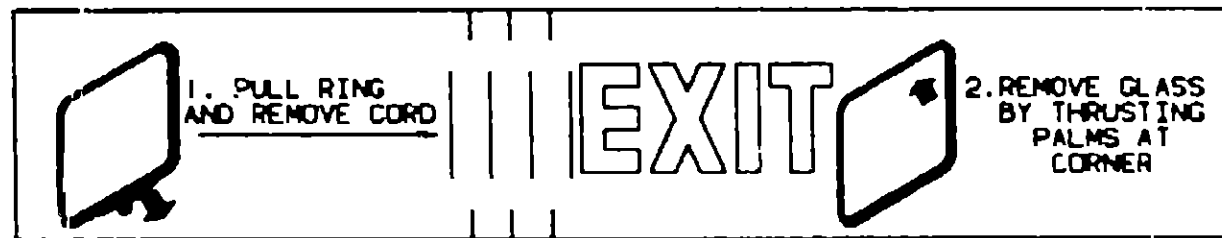

KEY	PART NUMBER	U/M DESCRIPTION
1	107571-01-000	EA LABEL - EXIT/ESCAPE WINDOW
2	039290-01-000	EA LABEL - EXIT WARNING

FROM 03-02-92 THRU 99 99 99

LABELS GROUP (CONTINUED)

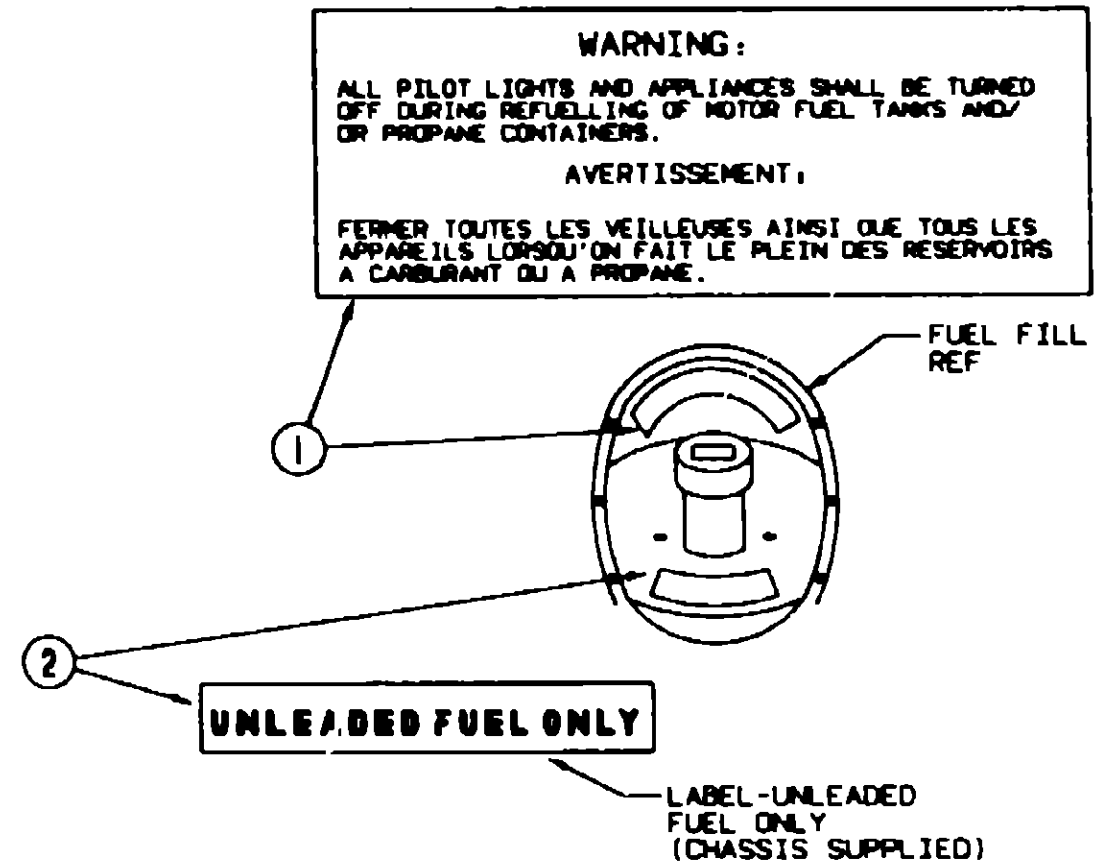

WARNING:
ALL PILOT LIGHTS AND APPLIANCES SHALL BE TURNED OFF DURING REFUELLING OF MOTOR FUEL TANKS AND/OR PROPANE CONTAINERS.

AVERTISSEMENT:
FERMER TOUTES LES VEILLEUSES AINSI QUE TOUTS LES APPAREILS LORSQU'ON FAIT LE PLEIN DES RESERVOIRS A CARBURANT OU A PROPANE.

KEY	PART NUMBER	U/M DESCRIPTION
1	006040-01-000	EA TAG - GAS REFUELING WARNING
1	006040-02-000	EA TAG - GAS REFUELING WARNING (CANADIAN)
2	062043-01-000	EA LABEL - FUEL - UNLEADED

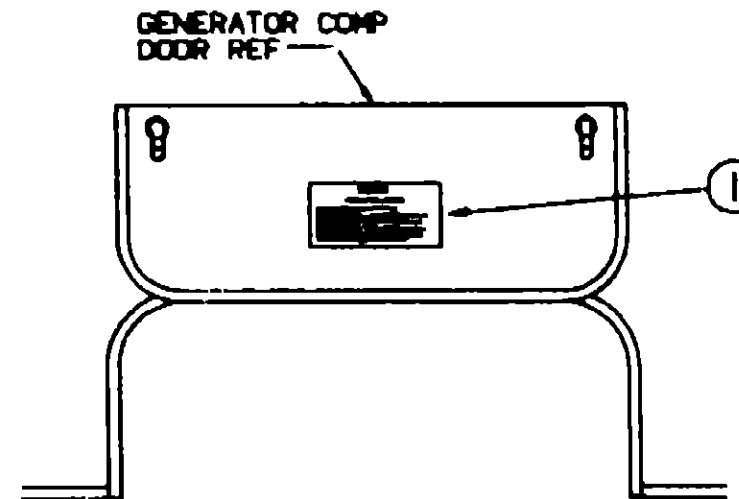

WARNING
WHEN ADDING A GENERATOR SET:

HIGH VOLTAGE - USE EXTREME CAUTION WHEN WORKING ON ELECTRICAL COMPONENTS.
HAVE ALL ELECTRICAL INSTALLATION PERFORMED BY A QUALIFIED LICENSED ELECTRICIAN-FOLLOW ALL STATE AND LOCAL CODES.
ONLY INSTALL GENERATOR SET APPROVED FOR R.V. APPLICATION. MUST BE INSTALLED BY QUALIFIED TECHNICIAN.
TO AVOID HEAT BUILD-UP AND TO GUARANTEE AN ADEQUATE AIR SUPPLY TO THE GENERATOR COMPARTMENT, FOLLOW INSTALLATION INSTRUCTIONS.
GENERATOR EXHAUST EXHAUSTS ARE TOXIC AND MUST NOT REMAIN UNDER THE VEHICLE - EXHAUSTS EXHAUST AWAY FROM VEHICLE.

KEY	PART NUMBER	U/M DESCRIPTION
1	077510-01-000	EA LABEL - GENERATOR PREP

**1993 WINNEBAGO
TABLE OF CONTENTS**

INTRODUCTION	A-01 - A-02
ABBREVIATIONS	A-03
ALPHABETICAL INDEX	A-04 - A-06
WCG34RQ	A-07 - E-18
WCG34RA	E-19 - I-22

1993 WCG34RA INDEX

FLOOR PLAN	E-19 - E-20
ACCESSORIES	E-21
AUDIO VIDEO	E-21 - E-22
BATH	E-23 - E-24
BEDROOM	F-01 - F-02
CHASSIS	F-03 - F-12
DRIVERS COMPARTMENT	F-13 - F-22
DINETTE	F-23 - G-02
ELECTRICAL	G-03 - G-06
EXTERIOR BODY	G-07 - G-12
GALLEY	G-13 - G-20
GENERATOR	G-21 - H-01
HEATING & A/C	H-02 - H-03
INTERIOR FINISH	H-04 - H-08
LABELS	H-09 - H-12
LP	H-13 - H-19
LOUNGE	H-20
SEALANTS & FASTENERS	H-21 - H-24
WATER & SEWAGE	I-01 - I-04
WINDOW, VENT & EXTERIOR DOOR	I-05 - I-07
WINDSHIELD & WIPER	I-08 - I-20
	I-21 - I-22

LABELS GROUP (CONTINUED)

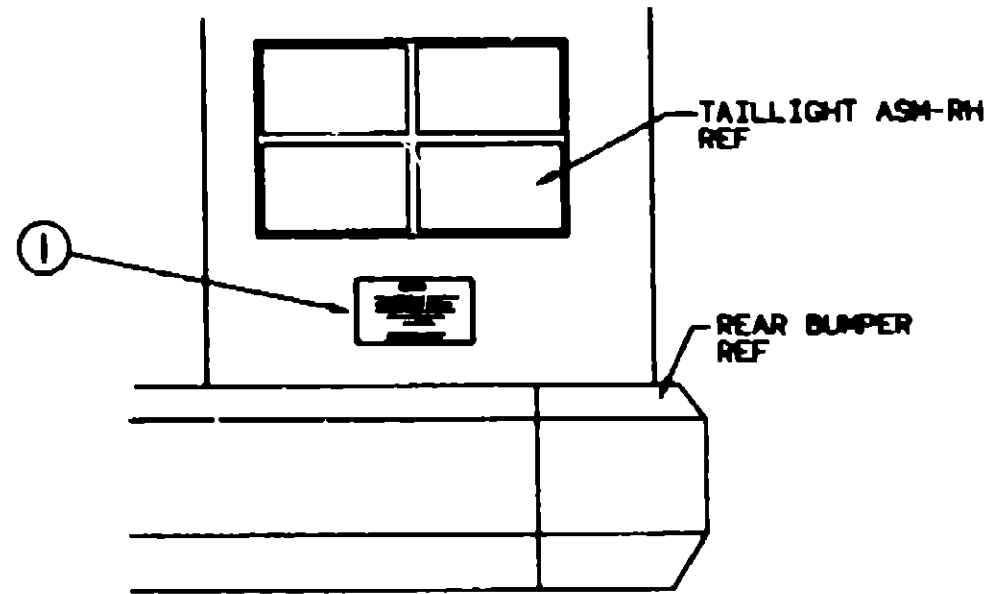

WARNING

DO NOT EXCEED THE VEHICLE WEIGHT RATINGS OR LOADING RECOMMENDATIONS (E.G., GROSS VEHICLE, GROSS AXLE, GROSS COMBINED) OF THE CHASSIS MANUFACTURER OR WINNEBAGO INC.

REFER TO YOUR OWNERS MANUAL, BEFORE LOADING OR TOWING.

KEY	PART NUMBER	U/M DESCRIPTION
1	075220-01-000	EA LABEL - WARNING - EXTERIOR LOAD

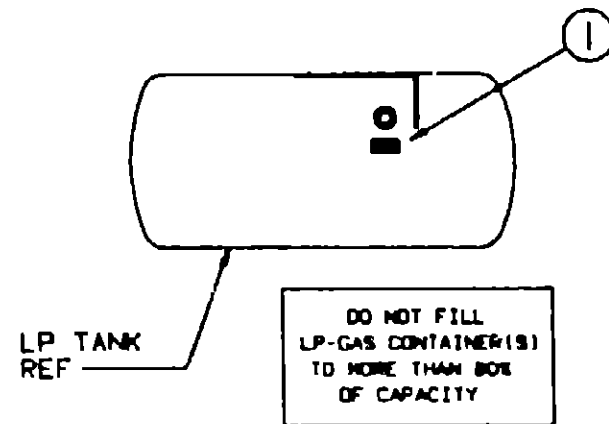

KEY	PART NUMBER	U/M DESCRIPTION
1	079965-01-000	EA LABEL - LPG - 80% CAPACITY

LABELS GROUP (CONTINUED)

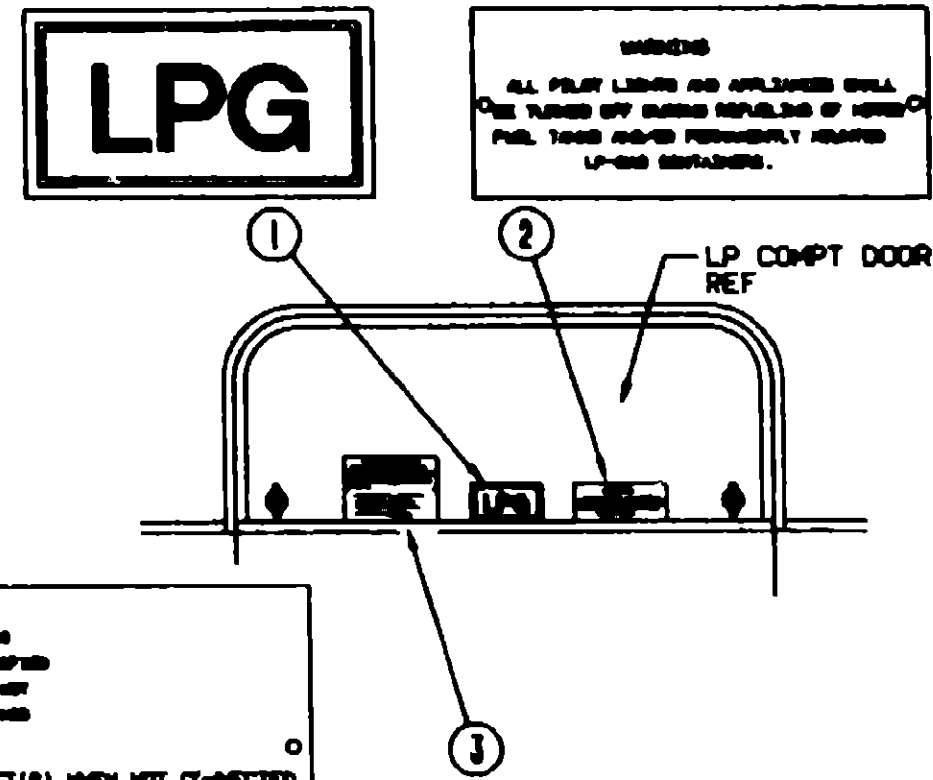

LP-GAS SYSTEM:
THIS GAS PIPING SYSTEM IS DESIGNED FOR USE OF LIQUEFIED PETROLEUM GAS ONLY. DO NOT CONNECT NATURAL GAS TO THIS SYSTEM.

SECURELY CAP INLET(S) WHEN NOT CONNECTED FOR USE. AFTER TYPING ON GAS, CHECK AFTER NORMAL CONTAINER REPLACEMENT. TEST GAS PIPING AND CONNECTIONS TO APPLIANCE FOR LEAKAGE WITH SOAPY WATER OR BUBBLE SOLUTION. DO NOT USE PRODUCTS THAT CONTAIN AMMONIA OR CHLORIDE.
P.N. 84831

KEY	PART NUMBER	U/M DESCRIPTION
1	074559-01-000	EA DECAL - LOGO - LPG - RED - (CALIF CODE)
2	006040-01-000	EA TAG - GAS REFUELING WARNING
2	006040-02-000	EA TAG - GAS REFUELING WARNING (CANADIAN)
3	054531-01-000	EA LABEL - LP GAS ONLY
3	023789-01-000	EA LABEL - WARNING-LPG (CANADIAN)

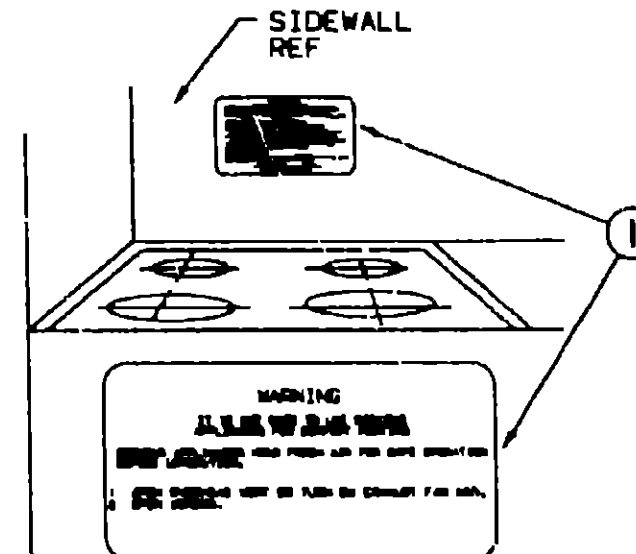

KEY	PART NUMBER	U/M DESCRIPTION
1	050225-01-000	EA LABEL - WARNING - STOVE VENT - US
1	050222-01-000	EA LABEL - WARNING - STOVE VENT - CSA

1993 WINNEBAGO TABLE OF CONTENTS

INTRODUCTION	A-01 - A-02
ABBREVIATIONS	A-03
ALPHABETICAL INDEX	A-04 - A-08
WCG34RQ	A-07 - E-18
WCG34RA	E-19 - I-22

1993 WCG34RA INDEX

FLOOR PLAN	E-19 - E-20
ACCESSORIES	E-21
AUDIO VIDEO	E-21 - E-22
BATH	E-23 - E-24
BEDROOM	F-01 - F-02
CHASSIS	F-03 - F-12
CURTAIN & CUSHION	F-13 - F-22
DINETTE	F-23 - G-02
DRIVERS COMPARTMENT	G-03 - G-06
ELECTRICAL	G-07 - G-12
EXTERIOR BODY	G-13 - G-20
GALLEY	G-21 - H-01
GENERATOR	H-02 - H-03
HEATING & A/C	H-04 - H-08
INTERIOR FINISH	H-09 - H-12
LABELS	H-13 - H-19
LP	H-20
LOUNGE	H-21 - H-24
SEALANTS & FASTENERS	I-01 - I-04
WATER & SEWAGE	I-05 - I-07
WINDOW, VENT & EXTERIOR DOOR	I-08 - I-20
WINDSHIELD & WIPER	I-21 - I-22

LABELS GROUP (CONTINUED)

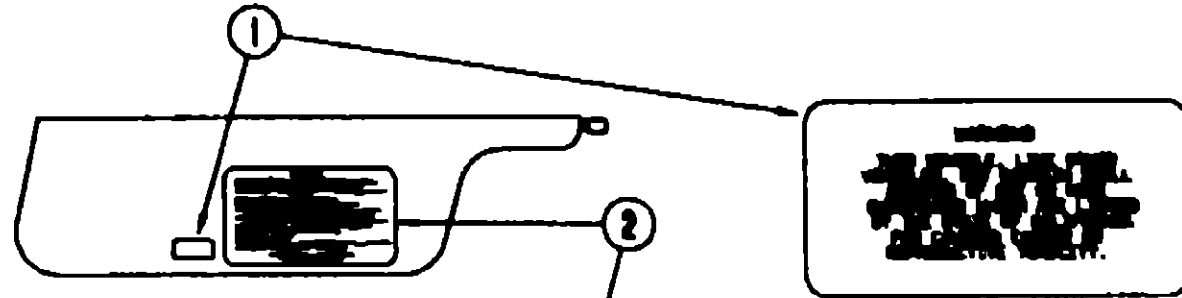

CAUTION

THIS MOTOR HOME HAS BEEN DESIGNED, MANUFACTURED AND TESTED WITH CARE FOR THE PROTECTION OF IT'S OCCUPANTS. BE REMEMBERED YOU MUST FOLLOW THE FOLLOWING INSTRUCTIONS FOR YOUR SAFETY AND THE SAFETY OF YOUR PASSENGERS BEFORE STARTING YOUR VEHICLE.

1. LP GAS SYSTEM- TURN OFF AT TIME FOR TRAVELING. TEST FOR LEAKS UPON ARRIVAL AT DESTINATION. BEFORE LEAVING PLACE.
2. WHEELS- INSPECT FOR DAMAGE AND CHECK TIRE PRESSURE.
3. TIRES- INSPECT FOR WEAR AND DAMAGE AND CHECK FOR OVERINFLATED AIR PRESSURE.
4. LIGHTS- TEST FOR PROPER OPERATION OF ALL EXTERIOR AND INTERIOR LIGHTS INCLUDING BRAKE LIGHTS, HEADLIGHTS, TAIL LIGHTS, SIGNAL LIGHTS, CLEARANCE LIGHTS AND TURN SIGNALS.
5. EXITS- INSPECT RELEASE MECHANISM ON EMERGENCY EXIT SYSTEM. TEST BOTH LEADS ON MAIN ENTRANCE DOOR FOR EASE OF OPERATION AND INSTRUCT PASSENGERS HOW TO USE BOTH REARS OF EXIT.
6. HEAT BELTS- INSTRUCT PASSENGERS TO WEAR HEAT BELTS AND REMIND USE OF HEAT BELTS.
7. APPLIANCES- TURN OFF AND LATCH OR LOCK BEHIND WHEN PROVIDED.
8. LOCKS PROPERLY- OPERE SECURELY.
9. UTILITY SUPPLY LINES- DISCONNECT ALL ELECTRICAL, GAS AND WATER LINES AND SECURE PROPERLY.
10. ENTRANCE DOOR STOP- PLACE IN EXTENDED POSITION FOR TRAVELING.

READ YOUR MOTOR HOME AND CHASSIS OWNER'S MANUAL FOR FURTHER PRECAUTIONS

KEY	PART NUMBER	U/M DESCRIPTION
1	099689-01-000	EA LABEL - WARNING - CANCER/TOXICITY
2	056259-01-000	EA LABEL - SAFETY CHECK LIST

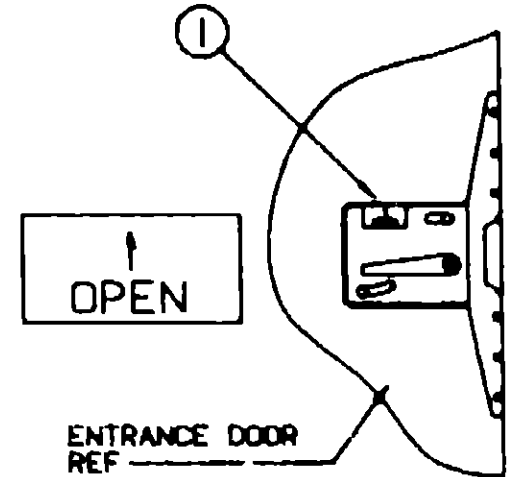

KEY	PART NUMBER	U/M DESCRIPTION
1	040944-01-000	EA LABEL - ENTRANCE DOOR - "OPEN"

LABELS GROUP (CONTINUED)

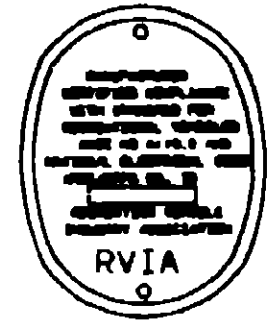

FOR AWNING INSTALLATION CONTACT YOUR MOTORHOME DEALERSHIP

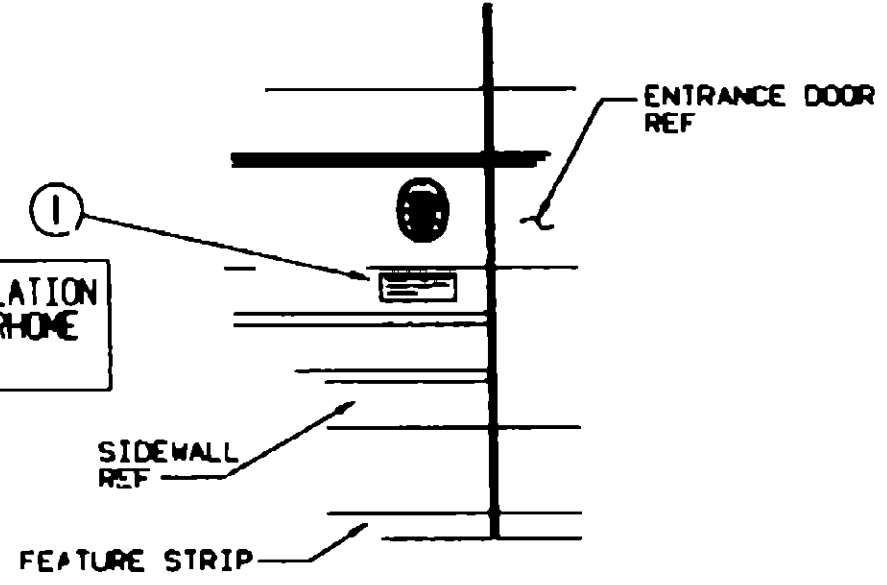

KEY	PART NUMBER	U/M DESCRIPTION
1	099509-01-000	EA LABEL - AWNING INSTALLATION

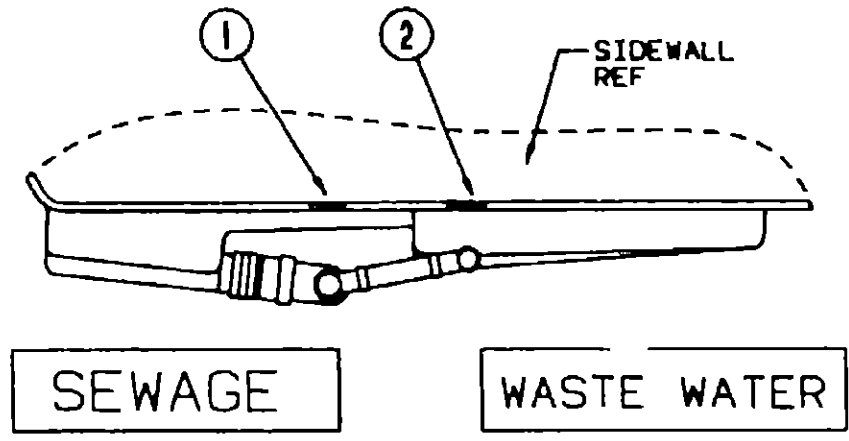

KEY	PART NUMBER	U/M DESCRIPTION
1	006187-01-000	EA LABEL - SEWAGE
2	006188-01-000	EA LABEL - WASTE WATER

1993 WINNEBAGO TABLE OF CONTENTS

INTRODUCTION	A-01 - A-02
ABBREVIATIONS	A-03
ALPHABETICAL INDEX	A-04 - A-08
WCG34RQ	A-07 - E-18
WCG34RA	E-19 - I-22

1993 WCG34RA INDEX

FLOOR PLAN	E-19 - E-20
ACCESSORIES	E-21
AUDIO VIDEO	E-21 - E-22
BATH	E-23 - E-24
BEDROOM	F-01 - F-02
CHASSIS	F-03 - F-12
CURTAIN & CUSHION	F-13 - F-22
DINETTE	F-23 - G-02
DRIVERS COMPARTMENT	G-03 - G-06
ELECTRICAL	G-07 - G-12
EXTERIOR BODY	G-13 - G-20
GALLEY	G-21 - H-01
GENERATOR	H-02 - H-03
HEATING & A/C	H-04 - H-08
INTERIOR FINISH	H-09 - H-12
LABELS	H-13 - H-19
LP	H-20
LOUNGE	H-21 - H-24
SEALANTS & FASTENERS	I-01 - I-04
WATER & SEWAGE	I-05 - I-07
WINDOW, VENT & EXTERIOR DOOR	I-08 - I-20
WINDSHIELD & WIPER	I-21 - I-22

LABELS GROUP (CONTINUED)

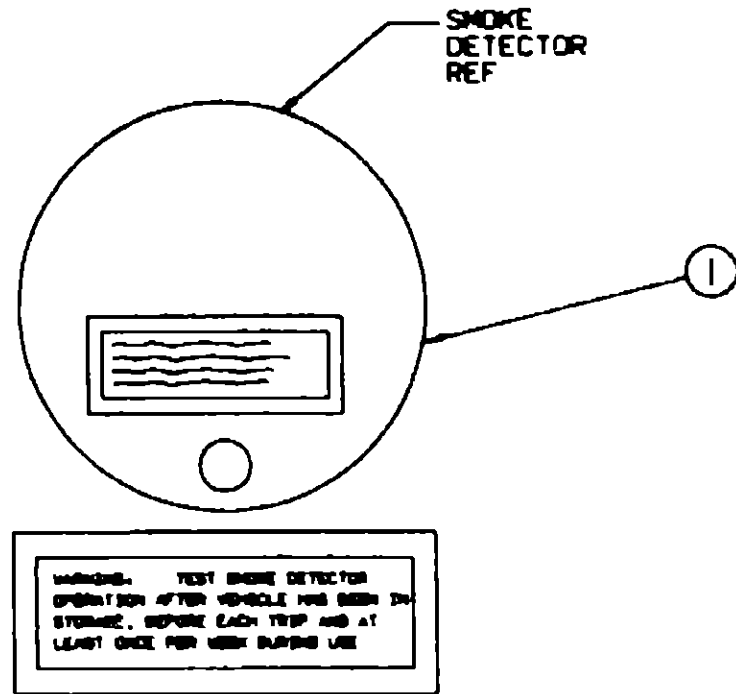

SMOKE DETECTOR REF

KEY	PART NUMBER	U/M DESCRIPTION
1	077956-01-000	EA LABEL - WARNING - SMOKE DETECTOR

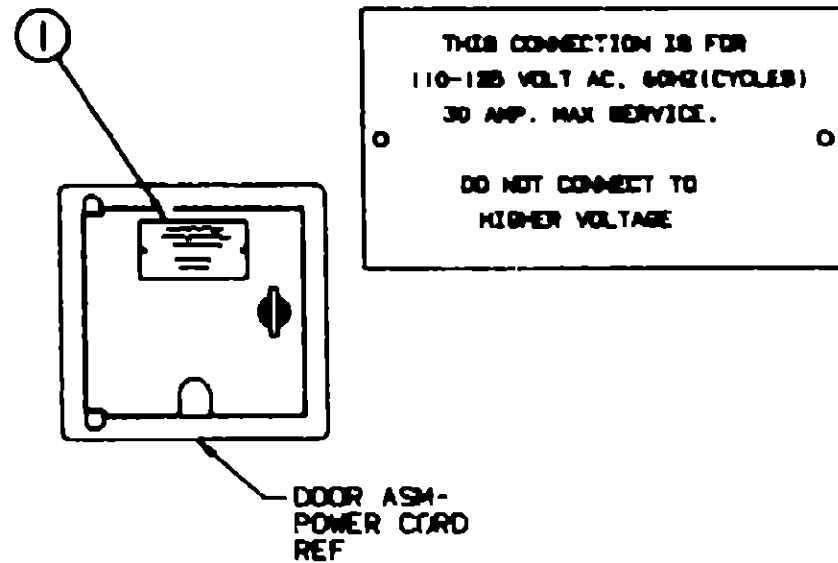

DOOR ASM - POWER CARD REF

KEY	PART NUMBER	U/M DESCRIPTION
1	006062-01-000	EA TAG - ELECTRIC - 110V CONNECTION

MISCELLANEOUS LABELS

KEY	PART NUMBER	U/M DESCRIPTION
	061606-01-000	EA LABEL - OVERLAY - VEHICLE CERTIFICATION - ADHESIVE BACKED
	073998-01-000	EA LABEL - LPG ODOR WARNING
	074983-01-000	EA LABEL - SWITCH - A/C SELECTOR FOR FRONT OR REAR
	079966-01-000	EA LABEL - WARNING - STOWED - MOTION
	091224-02-000	EA LABEL - TRAILER LIGHTING
	091243-01-000	EA LABEL - A/C COVER - "AIR CONDITIONING CIRCUIT ETC"
	102267-01-000	EA LABEL - NO OCCUPANCY - US
	098379-03-000	EA LABEL - ELECTRICAL BOX - FRONT
	098379-04-000	EA LABEL - ELECTRICAL BOX - SIDE
	098641-01-000	EA LABEL - FUEL - UNLEADED - DASH
	104678-01-000	EA LABEL - CB PREP

LP GROUP

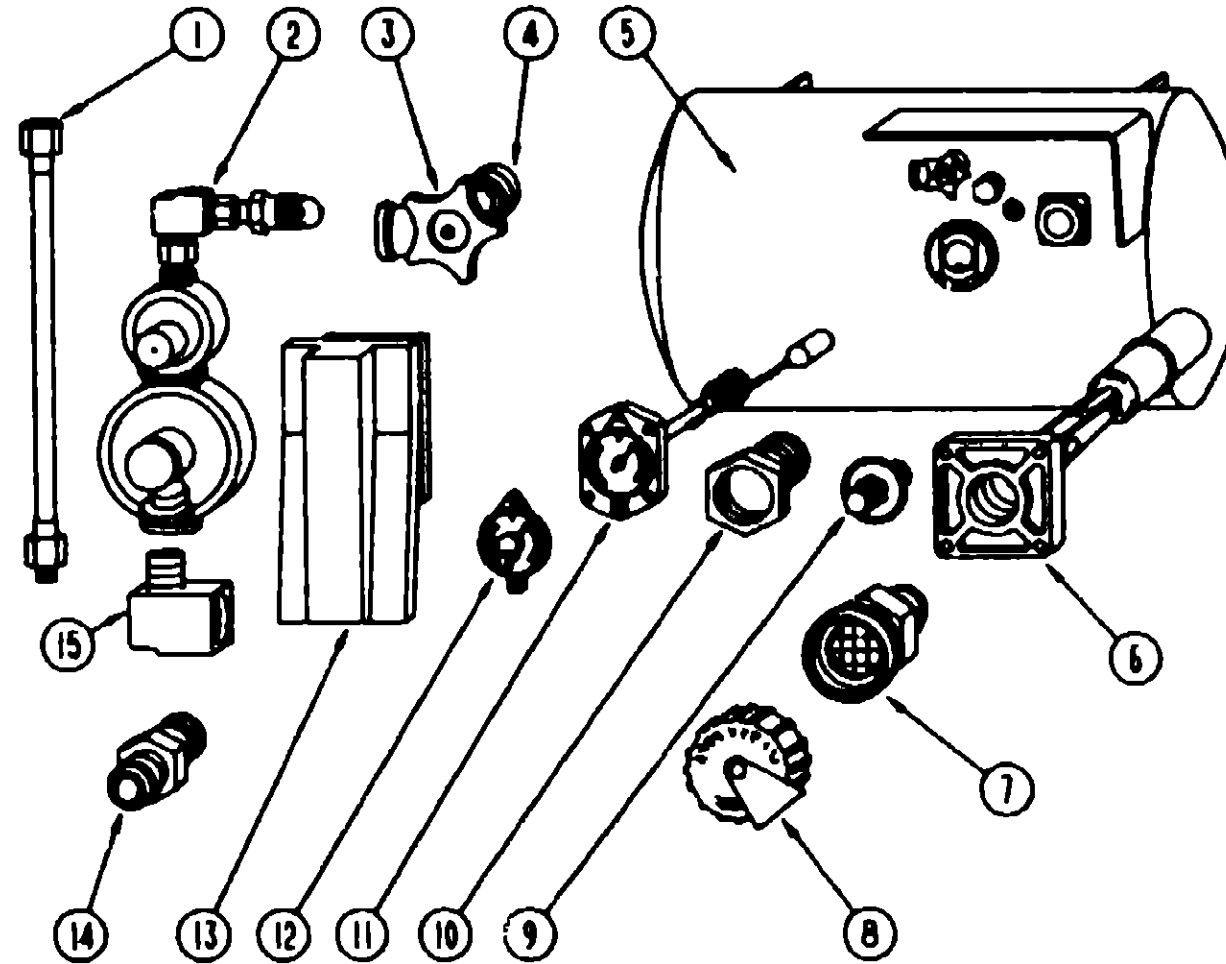

LP TANK & COMPONENTS

KEY	PART NUMBER	U/M DESCRIPTION
1	045703-01-000	EA HOSE - LP - 3/8" ID X 24' US - 3/8 MPT X 1/2 F SWIVEL
1	045703-02-000	EA HOSE - LP - 3/8" ID X 24' - 3/8" MPT X 1/2" F SWIVEL - CANADA
2	106150-01-000	EA REGULATOR - TWO STAGE
3	040421-01-708	EA HANDWHEEL - VAPOR RELIEF VALVE - BRUNNER G-1015 A
4	040421-01-712	EA VALVE - SERVICE W/HANDWHEEL
5	088253-03-000	EA TANK-LP, 100 LB - 16"D X 36" - SPL
6	040421-01-711	EA VALVE - 80% W/FLOAT - PLATE - BOLTS & GASKET - BRUNNER
7	040421-01-701	EA VALVE - SHORT LP FILLER W/YELLOW CAP - BRUNNER 75478
8	040421-01-702	EA CAP - LP FILLER VALVE - PLASTIC - YELLOW - BRUNNER G-1014-A
9	040421-01-700	EA GAUGE - LIQUID LEVEL - 20% LP - BRUNNER G-1013
10	040421-01-713	EA PRESSURE RELIEF VALVE
11	040421-01-706	EA GAUGE - FLOAT W/VISIBLE DIAL
12	040440-01-000	EA TRANSMITTER - DIAL - 90 OHM
13	105658-01-000	EA COMPARTMENT - LP REGULATOR
14	010323-01-000	EA ADAPTER - BRASS - 3/8" F X 1/2" MPT
15	065318-02-000	EA ELBOW - 90 DEGREE - 3/8" MPT TO 3/8" FPT
	010577-02-000	EA NUT - BRASS - 3/8 FEMALE - FORGED
	093380-01-000	EA COUPLER - 1/2" TO 3/8" BLACK PIPE
	010329-01-000	EA ADAPTER - BRASS - 1/2" F X 1/2" MPT
	010265-01-000	EA ELBOW - BRASS - 90 DEGREE - 3/8" F X 1/2" FPT
	065742-01-000	EA TEE - 3/8 F X 3/8 F X 25FPT - BRASS
	103613-01-000	EA DETECTOR - LP GAS
	065741-01-000	EA GAUGE - DIAPHRAGM PRESSURE - MARSHALLTOWN MFC
	104998-03-000	EA MOUNT LP TANK
	P04998-03-000	EA MOUNT LP TANK

FROM 00-00-00 THRU 08-11-92

FROM 08-12-92 THRU 99-99-99

1993 WINNEBAGO TABLE OF CONTENTS

INTRODUCTION	A-01 - A-02
ABBREVIATIONS	A-03
ALPHABETICAL INDEX	A-04 - A-06
WCG34RQ	A-07 - E-18
WCG34RA	E-19 - I-22

1993 WCG34RA INDEX

FLOOR PLAN	E-19 - E-20
ACCESSORIES	E-21
AUDIO VIDEO	E-21 - E-22
BATH	E-23 - E-24
BEDROOM	F-01 - F-02
CHASSIS	F-03 - F-12
CURTAIN & CUSHION	F-13 - F-22
DINETTE	F-23 - G-02
DRIVERS COMPARTMENT	G-03 - G-06
ELECTRICAL	G-07 - G-12
EXTERIOR BODY	G-13 - G-20
GALLEY	G-21 - H-01
GENERATOR	H-02 - H-03
HEATING & A/C	H-04 - H-08
INTERIOR FINISH	H-09 - H-12
LABELS	H-13 - H-19
LP	H-20
LOUNGE	H-21 - H-24
SEALANTS & FASTENERS	I-01 - I-04
WATER & SEWAGE	I-05 - I-07
WINDOW, VENT &	
EXTERIOR DOOR	I-08 - I-20
WINDSHIELD & WIPER	I-21 - I-22

LOUNGE GROUP

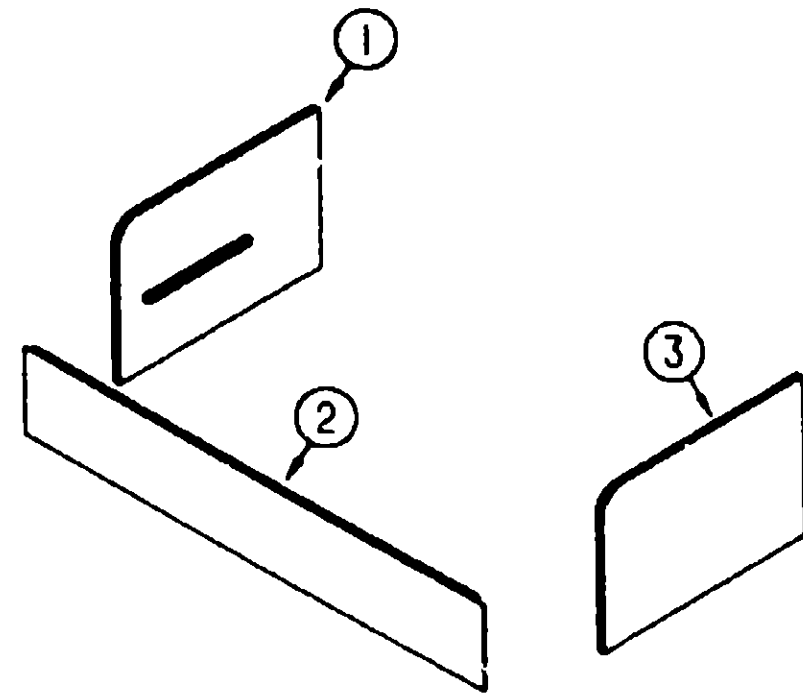

COUCH CABINET

KEY	PART NUMBER	U/M DESCRIPTION
1	M04187-36-D12	EA CABINET - COUCH - RIGHT HAND - W/FABRIC
1	M04187-36-D13	EA CABINET - COUCH - RIGHT HAND - W/FABRIC
2	M04187-37-D12	EA CABINET - COUCH - FRONT - W/FABRIC
2	M04187-37-D13	EA CABINET - COUCH - FRONT - W/FABRIC
3	M04187-34-D12	EA CABINET - COUCH - LEFT HAND - W/FABRIC
3	M04187-34-D13	EA CABINET - COUCH - LEFT HAND - W/FABRIC
	082525-01-000	EA BRACE - COUCH - FLOOR MOUNT - ANGLE 3' LONG - METAL
	083125-05-000	EA BRACE - ANGLE - COUCH - 2 5' - BEIGE

LOUNGE GROUP (CONTINUED)

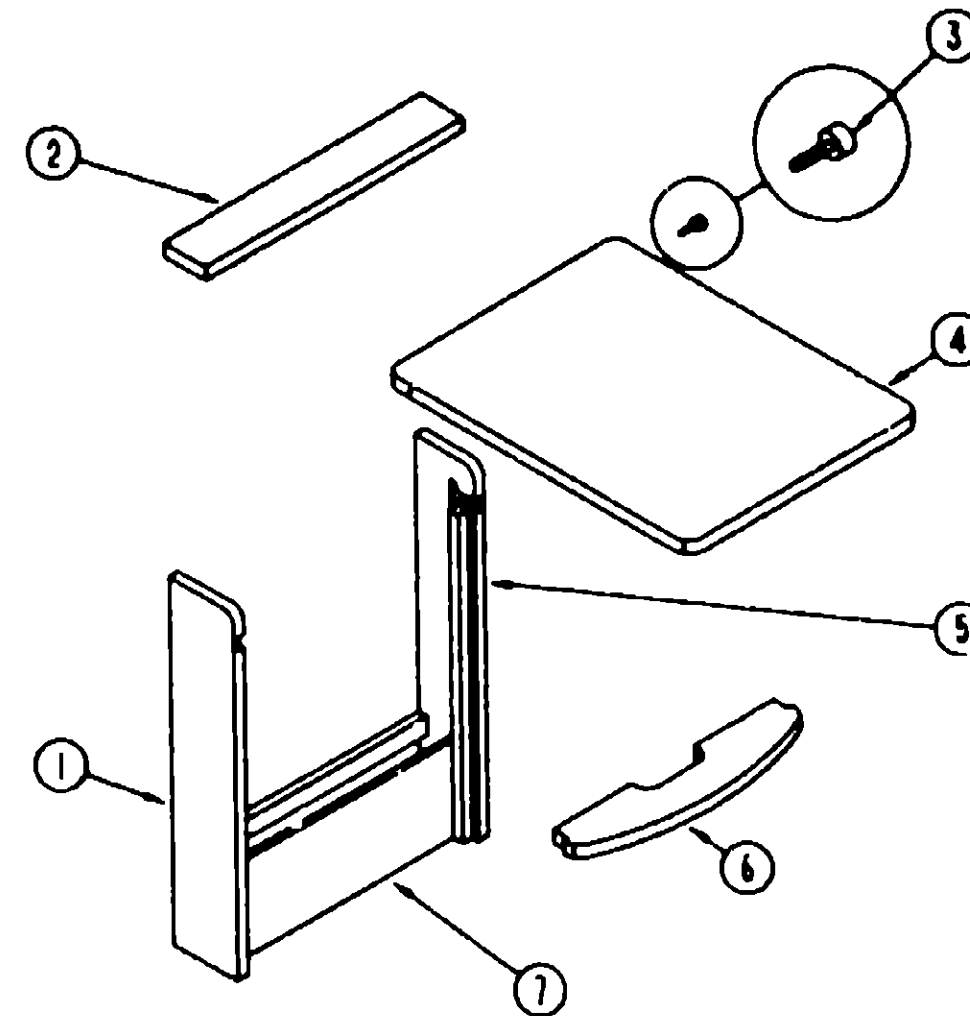

PULLOUT TABLE

KEY	PART NUMBER	U/M DESCRIPTION
	M96873-01-C03	EA CABINET ASM - TABLE - W/O PULLOUT TOP
1	096873 14-C03	EA SIDE END - TABLE - 28 7" X 5 7" - LEFT SIDE
2	096873 15 B05	EA SHELF - SUPPORT - OVER PULL OUT TABLE TOP
3	079921-01-000	EA NYLON ROLLER W/SHAFT
4	096873-11 D12	EA PULLOUT TOP
5	096873 13-C03	EA SIDE END - TABLE - 28 7" X 5 7" - RIGHT SIDE
6	096873-12 B05	EA SHELF - SUPPORT - UNDER PULL OUT TABLE TOP
7	096873 16 B16	EA PANEL - TABLE - FRONT BOTTOM - 18 1" X 6 7"
	080736-01-000	EA PULL - RECESSED - 1 25' X 4' - OAK

**1993 WINNEBAGO
TABLE OF CONTENTS**

INTRODUCTION	A-01 - A-02
ABBREVIATIONS	A-03
ALPHABETICAL INDEX	A-04 - A-06
WCG34RQ	A-07 - E-18
WCG34RA	E-19 - I-22

1993 WCG34RA INDEX

FLOOR PLAN	E-19 - E-20
ACCESSORIES	E-21
AUDIO VIDEO	E-21 - E-22
BATH	E-23 - E-24
BEDROOM	F-01 - F-02
CHASSIS	F-03 - F-12
CURTAIN & CUSHION	F-13 - F-22
DINETTE	F-23 - G-02
DRIVERS COMPARTMENT	G-03 - G-06
ELECTRICAL	G-07 - G-12
EXTERIOR BODY	G-13 - G-20
GALLEY	G-21 - H-01
GENERATOR	H-02 - H-03
HEATING & A/C	H-04 - H-08
INTERIOR FINISH	H-09 - H-12
LABELS	H-13 - H-19
LP	H-20
LOUNGE	H-21 - H-24
SEALANTS & FASTENERS	I-01 - I-04
WATER & SEWAGE	I-05 - I-07
WINDOW, VENT &	
EXTERIOR DOOR	I-08 - I-20
WINDSHIELD & WIPER	I-21 - I-22

LOUNGE GROUP (CONTINUED)

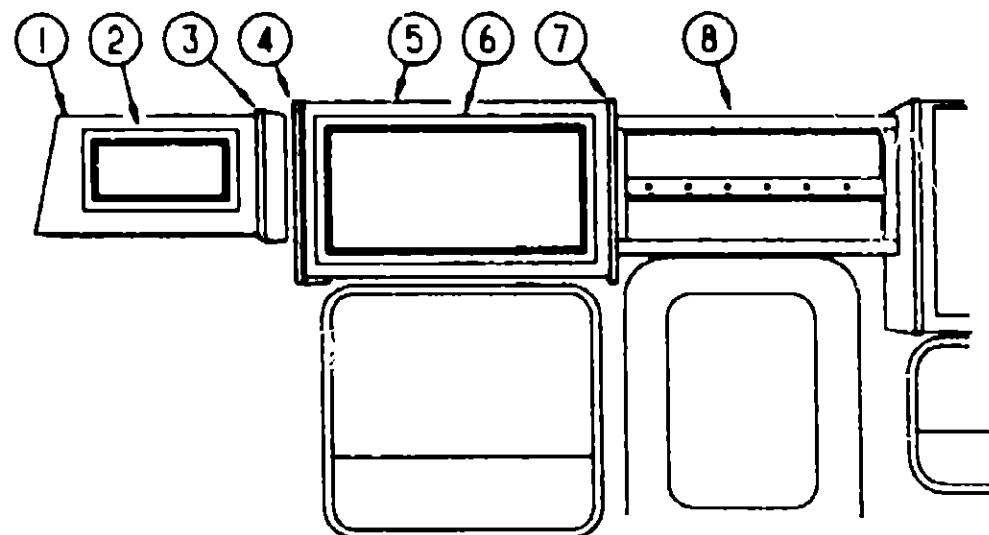

FRONT OVERHEAD CABINET (PASSENGER SIDE)

KEY	PART NUMBER	U/M	DESCRIPTION
1	M05159-24-D12	EA	CABINET ASM - FRONT OVERHEAD - RIGHT HAND
1	M05159-24-D13	EA	CABINET ASM - FRONT OVERHEAD - RIGHT HAND
2	P04746-06-D09	EA	DOOR ASM - W/O HARDWARE
3	104353-01-C05	EA	END CAP ASM (FRONT OVERHEAD)
4	103128-02-C05	EA	END CAP ASM
FROM 00-00-00 THRU 05-23-93			
4	103128-02-C05	EA	END CAP ASM
FROM 05-24-93 THRU 99 99 99			
4	103128-07-C07	EA	END CAP ASM
5	M05159-17-D12	EA	CABINET ASM - OVERHEAD (C08)
6	P04746-47-D12	EA	DOOR ASM W/O HARDWARE
7	103128-01-C05	EA	END CAP ASM
	104414-12-C07	EA	SHELF ASM
8	105916-01-D12	EA	CABINET ASM - OVHD - KEY RACK
8	105916-01-D13	EA	CABINET ASM - OVHD - KEY RACK

LOUNGE GROUP (CONTINUED)

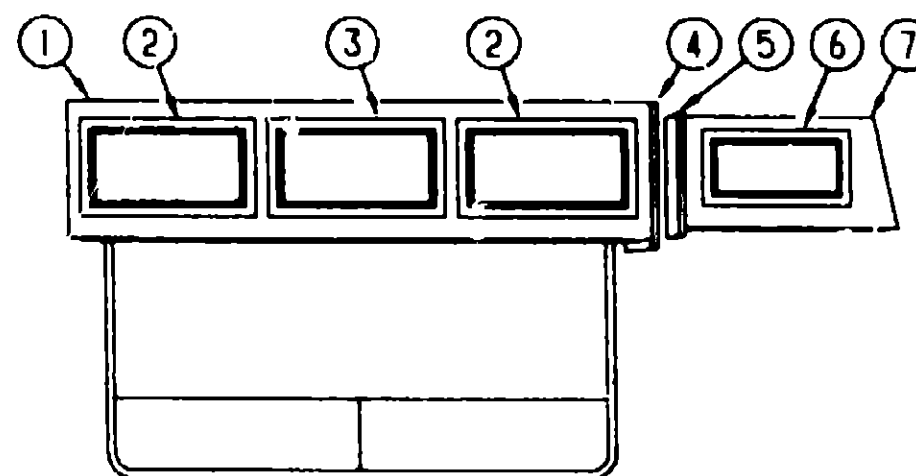

FRONT OVERHEAD CABINET (DRIVER SIDE)

KEY	PART NUMBER	U/M	DESCRIPTION
1	M05159-15-D12	EA	CABINET ASM
	104312-11-C07	EA	SHELF ASM
2	P04746-05-D09	EA	DOOR ASM - RAIL - W/O HARDWARE
3	P04746-04-D12	EA	DOOR ASM - RAIL - W/O HARDWARE
4	103128-01-C05	EA	END CAP ASM
5	104353-02-C05	EA	END CAP ASM (FRONT OVERHEAD)
6	P04746-06-D09	EA	DOOR ASM - W/O HARDWARE
7	M05159-25-D12	EA	CABINET ASM - FRONT OVERHEAD - LEFT HAND
7	M05159-25-D13	EA	CABINET ASM - FRONT OVERHEAD - LEFT HAND

**1993 WINNEBAGO
TABLE OF CONTENTS**

INTRODUCTION	A-01 - A-02
ABBREVIATIONS	A-03
ALPHABETICAL INDEX	A-04 - A-06
WCG34RQ	A-07 E-18
WCG34RA	E-19 - I-22

1993 WCG34RA INDEX

FLOOR PLAN	E-19 - E-20
ACCESSORIES	E-21
AUDIO VIDEO	E-21 - E-22
BATH	E-23 - E-24
BEDROOM	F-01 - F-02
CHASSIS	F-03 - F-12
CURTAIN & CUSHION	F-13 - F-22
DINETTE	F-23 - G-02
DRIVERS COMPARTMENT	G-03 - G-06
ELECTRICAL	G-07 - G-12
EXTERIOR BODY	G-13 - G-20
GALLEY	G-21 - H-01
GENERATOR	H-02 - H-03
HEATING & A/C	H-04 - H-08
INTERIOR FINISH	H-09 - H-12
LABELS	H-13 - H-19
LP	H-20
LOUNGE	H-21 - H-24
SEALANTS & FASTENERS	I-01 - I-04
WATER & SEWAGE	I-05 - I-07
WINDOW, VENT & EXTERIOR DOOR	I-08 - I-20
WINDSHIELD & WIPER	I-21 - I-22

**SEALANTS & FASTENERS GROUP
ADHESIVE AND TAPE**

KEY	PART NUMBER	U/M DESCRIPTION
	034552-02-000	EA SILICONE-TUBE, 300 ML - CLEAR
	034552-06-000	EA SILICONE-TUBE 300 ML - OFF WHITE
	034552-12-000	EA SILICONE-TUBE, 300 ML - BUFF
	053766-06-000	EA BEDDING COMPOUND-TUBE, CLEAR
	053766-03-000	EA BEDDING COMPOUND-TUBE GRAY - SCHNEE# 5522
	062917-03-000	EA ADHESIVE-LOCTITE 242 LOCTITE 242, SIDE 41
	069640-01-000	FT SEALER-RIBBON 1/4" DIAMETER - INCREMENTS OF 30'
	069640-02-000	FT SEALER-RIBBON 1/2" X 1/8" - INCREMENTS OF 30' OR 60'
	069640-03-000	FT SEALER-RIBBON 3/4" X 1/8" - INCREMENTS OF 60'
	069640-07-000	FT SEALER-RIBBON 2" X 3/32" - INCREMENTS OF 30' OR 45'
	069640-09-000	FT SEALER-RIBBON, 1/32" X 2 1/2" - INCREMENTS OF 80'
	069640-11-000	FT SEALER-TAPE, 3/16" X 3/8" BLACK - MANUS
	069640-12-000	FT SEALER-TAPE, 1/8" X 1 5/8" GRAY MANUS
	069640-14-000	FT SEALER-TAPE, 1/16" X 1" GRAY MANUS
	072669-01-000	EA SEALANT-URETHANE BLACK - 1/10 - ESSEX 552 2
	076322-01-000	FT TAPE-FOAM DOUBLE COATED ADHESIVE BACKED - 75" X 216"
	076322-02-000	FT TAPE-FOAM, DOUBLE COATED ADHESIVE BACKED - 1" X 108"
	076322-05-000	FT TAPE-FOAM DOUBLE COATED - 025" X 1 5/8" X 105"
	076322-07-000	FT TAPE-FOAM DBL COATED 045X 50 3M 4949 VHB
	087211-01-000	GL PROMOTER-ADHESIVE
	094401-01-000	EA SEALER BODY SEAM SEALER, 3M FLEX CLEAR
	102352-01-000	EA SEALER-PUMPABLE BLACK - COLORIMETRIC MS101
	900390-01-000	EA TIP-2 1/2" X 1/8" ORIFICE ELLSWORTH#TS216
	900390-03-000	EA NOZZLES-#CSL D10

CLAMPS - GROMMETS AND FASTENERS

KEY	PART NUMBER	U/M DESCRIPTION
	000H16-04-06R	EA RIVET-POP, AL 1/8 X 313- 375
	005200-01-000	EA BOLT-BUMPER, RD HD SQ NECK - W/SST CAP - 7/16 - 14 X 1 1/4 FROM 00-00-00 THRU 09-18-92
	007161-01-000	EA CLAMP-HOSE, SPRING TYPE - 1/2"
	010495-01-000	EA CLAMP-CABLE, 9/16"
	010497-01-000	EA CLAMP-CLOSED, 5/8" ID
	010497-03-000	EA CLAMP-CLOSED, 1" ID - CUSHIONED
	010497-05-000	EA CLAMP-CLOSED 1/2" ID
	010499-01-000	EA CLAMP-CLOSED 3/8" ID
	016188-03-000	EA GROMMET-LP LINE 3/8" HOLE X 2 1/2" LONG - RUBBER
	016188-05-000	EA GROMMET-LP LINE 3/8" HOLE X 1 1/4" LONG - RUBBER
	023942-01-000	EA GROMMET-RUBBER 2" OD
	040921-04-000	EA NUT-SPEED U TYPE - NO 8 - 59" LENGTH X 44" WIDTH
	044364-02-000	EA NUT-SPEED, FLAT - ROUND
	049465-03-000	EA SCREW, 10-16 X 1 POH W/WASHER - OFF WHITE
	049455-04-000	EA SCREW, 10-16 X 1 PTH W/WASHER - BEIGE
	051387-06-000	EA BOLT-CARRIAGE, W/O HOLE - 5/16-18 X 9 5 ZN
	062401-01-000	EA CLAMP-HOSE, WORMGEAR 25" - 1"
	062401-02-000	EA CLAMP-HOSE, WORMGEAR, 1 5/8" - 2 5/8"
	062401-04-000	EA CLAMP-HOSE, WORMGEAR 69" - 1 25"
	062401-05-000	EA CLAMP-HOSE, WORMGEAR - 2" X 3"
	062401-06-000	EA CLAMP-HOSE, WORMGEAR 22" - 62"
	063253-07-000	EA NUT-J #8A 120- 130 PNL THK
	071015-30-000	EA GROMMET-RUBBER 31" ID X 81" OD W/ 12" GROOVE - BLACK
	071015-35-000	EA GROMMET-1 25 ID FITS 187MAT MINOR Z-710 FROM 00-00-00 THRU 01-23-93
	075148-02-000	EA CLAMP-GROUNDING BRONZE SCREWS
	075908-01-000	EA SCREW-MACHINE 10-32 X 56 PTH - ZINC EXTERNAL TOOTH
	077955-01-000	EA CLIP-J, VINYL COATED, 3/8"
	080734-02-000	EA CLIP-WIRE NYLON FROM 00-00-00 THRU 02-07-93
	083609-01-000	EA CLAMP-WIRE, DUAL EQUAL - 5/8" DIAMETER
	083610-01-000	EA CLAMP-WIRE, DUAL - UNEQUAL DIAMETERS - 75" & 1 25"
	085774-01-000	FT FASTENER-DUAL HOOK, 1" WIDE - ADHESIVE BACK - BLACK

**SEALANTS & FASTENERS GROUP (CONTINUED)
CLAMPS - GROMMETS AND FASTENERS CONT**

KEY	PART NUMBER	U/M DESCRIPTION
	085774-02-000	FT FASTENER-DUAL LOOP, 1" WIDE - ADHESIVE BACK - BLACK
	086285-01-000	EA SPACER-NYLON, 5" OD X 257" ID
	099837-01-000	EA GROMMET-RUBBER 37" X 94" DIAMETER - BLACK
	102333-01-02A	EA BOLT-CARRIAGE, 7/16 - 14 SST CAP O/WHT BUMPER BOLT FROM 09-19-92 THRU 99-99-99

NUTS

KEY	PART NUMBER	U/M DESCRIPTION
	072893-01-000	EA NUTSERT - M5 X 0 - 8
	077049-01-000	EA NUT - ACORN - 10 32 ALUMINUM
	095094-01-000	EA NUT - ACORN - 1/4 - 20 ALUMINUM
	000D14-05-00B	EA NUT - HEX - 5/16-18 - ZN 5
	000D34-04-00B	EA NUT - HEX - LK 1/4 - 20 ZN
	000D39-04-00B	EA NUT - HEX - SER FLG LK 1/4 - 20 ZN
	000D39-08-00B	EA NUT - HEX - SER FLG LK - 1/2-13 ZN
	000D39-06-00B	EA NUT - HEX - SER FLG LK - 3/8-16 ZN
	000D39-05-00B	EA NUT - HEX - SER FLG LK - 5/16 - 18 ZN
	000D44-07-00B	EA NUT - HEX - SER FLG LK - 7/16-20 ZN
	000D24-10-00B	EA NUT - HEX - SF/LK - 10-32 ZN
	000D34-06-00B	EA NUT - HEX LK-3/8-16 GRADE C ZN
	075467-01-000	EA NUT - INVERTED FLARE - 1/4"
	088497-02-000	EA NUT - INVERTED FLARE - 1/4"
	063253-07-000	EA NUT - J - #8A .120- 130 PNL THK
	044364-02-000	EA NUT - SPEED - FLAT - ROUND
	040921-06-000	EA NUT - SPEED - U TYPE - NO 8
	040921-04-000	EA NUT - SPEED - U TYPE - NO 8
	040921-05-000	EA NUT - SPEED - U TYPE - NO 8
	044364-01-000	EA NUT - SPEED - FLAT
	064081-01-000	EA NUT - WING - 3/8" X 16 THREAD
	084884-01-000	EA PLUG - BRASS - 3/8"
	000H16-04-06R	EA RIVET - POP - AL 1/8 X 313- 375
	069592-02-000	EA RIVET - T (POP) 1/4X.093- 156
	053729-04-000	EA RIVNUT - 10-32 UNF - 010- 080
	053729-01-000	EA RIVNUT - 1/4 X 20 UNC - 030- 125

SCREWS

KEY	PART NUMBER	U/M DESCRIPTION
	000G11-06-10J	EA SCREW 6-20 X 5/8 PPH - BRASS
	000G11-06-10B	EA SCREW, 6-20 X 5/8 PPH ZN
	000G11-07-08B	EA SCREW, 7-19 X 1/2 PPH - ZN
	000G11-08-06B	EA SCREW, 8-18 X 3/8 PPH ZN
	000G11-08-12T	EA SCREW, 8-18 X 3/4 PPH - BLACK
	000G11-08-12P	EA SCREW, 8-18 X 75 PPH - DARK BROWN
	000G11-08-12D	EA SCREW, 8-18 X 3/4 PPH - BLACK
	000G11-08-12B	EA SCREW, 8-18 X 3/4 PPH ZN
	000G11-08-08T	EA SCREW, 8-18 X 1/2 PPH
	000G11-08-08B	EA SCREW, 8-18 X 1/2 PPH - ZN
	000G11-10-16B	EA SCREW, 10-16 X 1 - PPH ZN
	000G11-10-12D	EA SCREW, 10-16 X 3/4 PPH - BLACK
	000G11-10-40B	EA SCREW-10 - 16 X 2 1/2 PPH CAD - 34927-01-000
	000G12-06-08T	EA SCREW, 6-20 X .50 POH - BLACK
	000G12-08-16S	EA SCREW, 8-18 X 1 00 POH - OFF WHITE
	000G13-03-06B	EA SCREW-6-20X3/8 PPH ZN
	000G13-06-08G	EA SCREW, 6-20 X 1/2 PPH - ANTIQUE BRASS
	000G13-06-08B	EA SCREW, 6-20 X 1/2 PPH ZN
	000G13-07-12B	EA SCREW 7-19 X 3/4 PPH ZN
	000G16-04-24B	EA SCREW-MACH-1/4-20X1-1/2 PPH
	000G18-08-22B	EA SCREW-MACH, 8-32 X 1 3/8 PPH ZN
	000G19-10-20B	EA SCREW-MACHINE, 10-32 X 1 1/14 PPH ZINK
	000G19-10-08B	EA SCREW-MACHINE, 10-32 X 1/2 PPH ZN
	000G32-10-06B	EA SCREW-10-32 X 3/8" - PPH - ZINC
	000G39-06-16T	EA SCREW-SF/DR, 6-20 X 1 PPH - BLACK
	000G39-06-10T	EA SCREW-SF/DR, 6-20 X 5/8 PPH - BLACK
	000G39-06-08B	EA SCREW-DR-6-18X1/2 ZN
	000G39-08-32B	EA SCREW-SF/DR, 8-18 X 2 PPH - ZINC
	000G39-08-24S	EA SCREW-SF/DR, 8-18 X 1 50 - OFF WHITE

**1993 WINNEBAGO
TABLE OF CONTENTS**

INTRODUCTION	A-01 - A-02
ABBREVIATIONS	A-03
ALPHABETICAL INDEX	A-04 - A-06
WCG34RQ	A-07 - E-18
WCG34RA	E-19 - I-22

1993 WCG34RA INDEX

FLOOR PLAN	E-19 - E-20
ACCESSORIES	E-21
AUDIO VIDEO	E-21 - E-22
BATH	E-23 - E-24
BEDROOM	F-01 - F-02
CHASSIS	F-03 - F-12
CURTAIN & CUSHION	F-13 - F-22
DINETTE	F-23 - G-02
DRIVERS COMPARTMENT	G-03 - G-06
ELECTRICAL	G-07 - G-12
EXTERIOR BODY	G-13 - G-20
GALLEY	G-21 - H-01
GENERATOR	H-02 - H-03
HEATING & A/C	H-04 - H-08
INTERIOR FINISH	H-09 - H-12
LABELS	H-13 - H-19
LP	H-20
LOUNGE	H-21 - H-24
SEALANTS & FASTENERS	I-01 - I-04
WATER & SEWAGE	I-05 - I-07
WINDOW, VENT & EXTERIOR DOOR	I-08 - I-20
WINDSHIELD & WIPER	I-21 - I-22

SEALANTS & FASTENERS GROUP (CONTINUED)

SCREWS (CONT)

KEY	PART NUMBER	U/M DESCRIPTION
	000G39-08-16T	EA SCREW-SF/DR, 8-18 X 1 PPH - BLACK
	000G39-08-16B	EA SCREW-SF/DR, 8-18 X 1 PPH ZN
	000G39-08-12B	EA SCREW-SF/DR, 8-18 X 3/4 PPH ZN
	000G39-08-08T	EA SCREW-SF/DR 8-18X.50 PPH BLACK
	000G39-08-08S	EA SCREW-SF/DR 8-18 X 1/2 PPH - OFF WHITE
	000G39-08-08R	EA SCREW-SF/DR 8-18 X 1/2 PPH - BEIGE
	000G39-08-08B	EA SCREW-SF/DR, 8-18 X 1/2 PPH ZN
	000G39-10-20B	EA SCREW-SF/DR, 10-16 X 1 1/4 PPH ZN
	000G39-10-129	EA SCREW-SF/DR 10-16 X 3/4 PPH - FLUOROCARBON SILVER
	000G39-10-12U	EA SCREW-SF/DR, 10-16 X 3/4 PPH - BLACK
	000G39-10-32B	EA SCREW-SF/DR 10 - 16 X 2.00 PPH - ZINC
	000G39-10-209	EA SCREW-SF/DR 10-16X1.25 PPH FLUOROCARBON SILVER FROM 09-28-92 THRU 99-99-99
	000G39-12-12E	EA SCREW-SF/DR, 12 - 14 X 3/4 PPH - CHROME
	000G42-04-12B	EA SCREW-SF/DR 1/4-14X3/4HWH ZN
	000G43-06-24B	EA SCREW-MACHINE, 6-32 X 1 1/2" ZN
	000G46-08-24T	EA SCREW-MACHINE, 8-32 1.50 IN PFH - BLACK
	000G50-04-123	EA SCREW-MACH 1/4-20 X 3/4 PPH ZN FROM 02-15-92 THRU 99-99-99
	000G53-04-06B	EA SCREW-MACHINE, 1/4-20 X 3/8 PPH ZN - UNDERCUT HEAD
	000G54-04-20B	EA SCREW, 1/4-20 X 1 1/4 PTH - TYPE 23 - ZINC PLATED
	000G56-12-48B	EA SCREW-WOOD, 12 - 11 X 3 POH - SPECIAL HARDENED
	000G67-08-32B	EA SCREW-8-15X2 PPH ZN
	000G67-10-12D	EA SCREW-10-12X.75 PPH BLACK FROM 12-08-92 THRU 99-99-99
	000G67-10-12B	EA SCREW, 10-12 X 3/4" PPH - ZN
	000G67-10-10S	EA SCREW 10-12 X 5/8" - PPH - OFF WHITE
	000G67-10-10R	EA SCREW 10-12 X 5/8 PPH - TYPE A - BEIGE
	000G67-10-10D	EA SCREW, 10-12 X 5/8 PPH - BLACK - TYPE A
	000G67-10-10B	EA SCREW, 10-12 X 5/8 PPH ZN - TYPE A
	000G67-10-08R	EA SCREW, 10-12 X 1/2 PPH - BEIGE - TYPE A
	000G67-10-08B	EA SCREW, 10 * 2 X 1/2 PPH ZN
	000G67-10-48B	EA SCREW-10-12X3 PPH ZN FROM 00-00-00 THRU 03-10-93
	000G67-10-36T	EA SCREW-10-12X2.25PPHBLACK STALGAURD FROM 12-15-93 THRU 99-99-99
	000G67-10-24B	EA SCREW 10-12 X 1 1/2 PPH - ZN
	000G67-10-120	EA SCREW, 10-12 X .75" PPH - TAN
	000G68-05-10G	EA SCREW 6-18 X 5/8 POH - ANTIQUE BRASS
	000G68-10-36T	EA SCREW-10-12 X 2.25 POH BLACK FROM 00-00-00 THRU 12-14-93

SEALANTS & FASTENERS GROUP (CONTINUED)

SEALERS, TAPES AND TIES

KEY	PART NUMBER	U/M DESCRIPTION
	100028-01-000	FT TAPE - ADHESIVE - 031' X 75' WIDE
	004363-01-000	FT TAPE - ADHESIVE FOAM - 1 SIDE - 3/16" X 1/2" - GRAY
	093071-01-000	FT TAPE - BONDING - DOUBLE SIDED - 1/84" X 2"
	078322-03-000	FT TAPE - FOAM - DOUBLE COATED - 045" X .5"
	068244-01-000	FT TAPE - FOAM - VINYL COATED - 2" WIDE - INCREMENTS OF 108 FT
	009200-01-000	EA TAPE - FURNACE - 1 1/2"
	087691-01-000	EA TAPE - MASKING - WEATHER RESISTANT
	008343-02-000	EA TIE - WIRE - 14'
	008343-01-000	EA TIE - WIRE - 6'

WASHERS

KEY	PART NUMBER	U/M DESCRIPTION
	000E13-11-00B	EA WASHER-FL, 3/16" WIDE - ZN
	000E13-17-00B	EA WASHER-FLARE 3/8" AR ZN
	000E13-20-00B	EA WASHER-FL 7/16" WIDE - ZN
	000E13-21-00B	EA WASHER-FL - W/2 NAR ZN
	000E14-10-00B	EA WASHER-LK - NO 10 EXT TOOTH - ZN

**1993 WINNEBAGO
TABLE OF CONTENTS**

INTRODUCTION	A-01 - A-02
ABBREVIATIONS	A-03
ALPHABETICAL INDEX	A-04 - A-06
WCG34RQ	A-07 - E-18
WCG34RA	E-19 - I-22

1993 WCG34RA INDEX

FLOOR PLAN	E-19 - E-20
ACCESSORIES	E-21
AUDIO VIDEO	E-21 - E-22
BATH	E-23 - E-24
BEDROOM	F-01 - F-02
CHASSIS	F-03 - F-12
CURTAIN & CUSHION	F-13 - F-22
DINETTE	F-23 - G-02
DRIVERS COMPARTMENT	G-03 - G-06
ELECTRICAL	G-07 - G-12
EXTERIOR BODY	G-13 - G-20
GALLEY	G-21 - H-01
GENERATOR	H-02 - H-03
HEATING & A/C	H-04 - H-08
INTERIOR FINISH	H-09 - I-12
LABELS	H-13 - H-19
LP	H-20
LOUNGE	H-21 - H-24
SEALANTS & FASTENERS	I-01 - I-04
WATER & SEWAGE	I-05 - I-07
WINDOW, VENT &	
EXTERIOR DOOR	I-08 - I-20
WINDSHIELD & WIPER	I-21 - I-22

WATER & SEWAGE GROUP
WATER PUMP (SHURFLOW)

KEY	PART NUMBER	U/M DESCRIPTION	
	098607-01-000	EA PUMP - WATER - W/ 5" MPT FITTING - FLOW 2.8 GPM - UL	
	098607-01-700	EA PUMPHEAD - REPLACEMENT	94-236-08
	098607-01-701	EA DRIVE ASM	94-234-03
	098607-01-702	EA DIAPHRAGM - KIT	94-233-10
	098607-01-703	EA VALVE ASM	94-232-00
	098607-01-704	EA HOUSING - UPPER	94-231-01
	098607-01-705	EA CHECK VALVE - KIT	94-237-00
	098607-01-707	EA MOTOR/BASEPLATE REPLACEMENT	94-234-03
	098607-01-706	EA UPPER HOUSING/SWITCH KIT	94-230-00

WATER HEATER W/MOTOR AID ATWOOD (GH6-3E,4E,6E)

KEY	PART NUMBER	U/M DESCRIPTION	
	051393-01-000	EA WATER HEATER - W/MOTOR AID - PILOTLESS IGNITION	
	051391-01-700	EA HINGE KIT - W/CLIP	92568 & 92559
	051391-01-704	EA VALVE - RELIEF - 1/2" FITTING	91604
	051391-01-705	EA FASTENER - CAMLOC	92609
	051391-01-706	EA GRILLE - EXHAUST	92787
	051391-01-708	EA BURNER - MAIN - 3E ONLY	92615
	051391-01-710	EA ORIFICE - MAIN BURNER	92742
	051391-01-714	EA ELBOW - 45 DEGREE - 3/8" F X 3/8" MPT	91044
	051391-01-715	EA DRAIN PLUG	91561
	051391-04-701	EA THERMOSTAT 12 VDC-120 PRESET	91470
	051391-04-704	EA TANK - INNER - FRONT MOUNT - GH6-4E & 6E	91642
	051393-01-700	EA TANK - INNER - 3E FRONT MOUNT	91023
	097967-01-000	EA SWITCH - WATER HEATER - REMOTE W/LIGHT	91959
	051393-01-702	EA SWITCH - ENERGY CUT-OFF	91951
	051393-01-703	EA THERMOSTAT - REAR MOUNT	91952
	051393-01-704	EA CIRCUIT BOARD - W/BLACK BOX	91420
	051393-01-705	EA ORIFICE HOLDER	91925
	051393-01-714	EA TANK - INNER (GH6-3E) - REAR MOUNT	91408
	051393-01-716	EA SPARK & PROBE ASM	91606
	051393-01-718	EA VALVE - DUAL SOLENOID	91605
	051393-01-721	EA ECO&THERMOSTAT ASM - FRONT MOUNT - 140°	91447
	110438-01-000	EA VALVE-CHECK, BRASS	

FROM 11-23-92 THRU 99 99 99

099729-01-000 EA BYPASS KIT - WATER HEATER - COMPLETE W/VALVE & TUBING

WATER HEATER W/O MOTOR AID ATWOOD (G6A-3E)

KEY	PART NUMBER	U/M DESCRIPTION	
	051391-03-000	EA HEATER-WATER W/ELECTRIC IGNITION - ATWOOD G6A-3E	
	051391-01-700	EA HINGE KIT-W/CLIP, ATWOOD # 92568 & 92559	
	051391-01-704	EA VALVE-RELIEF, 1/2" FITTING - ATWOOD# 91604	
	051391-01-705	EA FASTENER-CAMLOC, ATWOOD# 92609	
	051391-01-706	EA GRILLE-EXHAUST ATWOOD# 92787	
	051391-01-708	EA BURNER-MAIN, 3E ONLY - ATWOOD# 92615	
	051391-01 710	EA ORIFICE-MAIN BURNER ATWOOD# 92742	
	051391-01-715	EA DRAIN PLUG, ATWOOD# 91561	
	051391-04-700	EA TANK-INNER (G6A-3E) FRT MT - ATWOOD# 91608	
	051391-04-701	EA THERMOSTAT 12 VDC-120 PRESET, ATWOOD# 91470	
	051391-04-706	EA TANK-INNER, G6A-4E & 5E - FRONT MOUNT - ATWOOD# 91641	
	097967-01-000	EA SWITCH WATER HEATER, REMOTE W/LIGHT - ATWOOD 91959	
	051393-01-702	EA SWITCH-ENERGY CUT-OFF ATWOOD# 91951	
	051393-01-703	EA THERMOSTAT-REAR MOUNT, ATWOOD# 91952	
	051393-01-704	EA CIRCUIT BOARD-W/BLACK BOX, ATWOOD# 91420	
	051393-01-705	EA ORIFICE HOLDER-ATWOOD# 91925	
	051393-01-716	EA SPARK & PROBE ASM, ATWOOD# 91606	
	051393-01-718	EA VALVE-DUAL SOLENOID, ATWOOD# 91605	
	051393-01-721	EA ECO&THERMOSTAT ASM-FRONT MOUNT 140 DEGREE - ATWOOD# 91447	
	051393-03-700	EA TANK-INNER (G6A-3E) REAR MT - ATWOOD# 91408	

WATER & SEWAGE GROUP (CONTINUED)

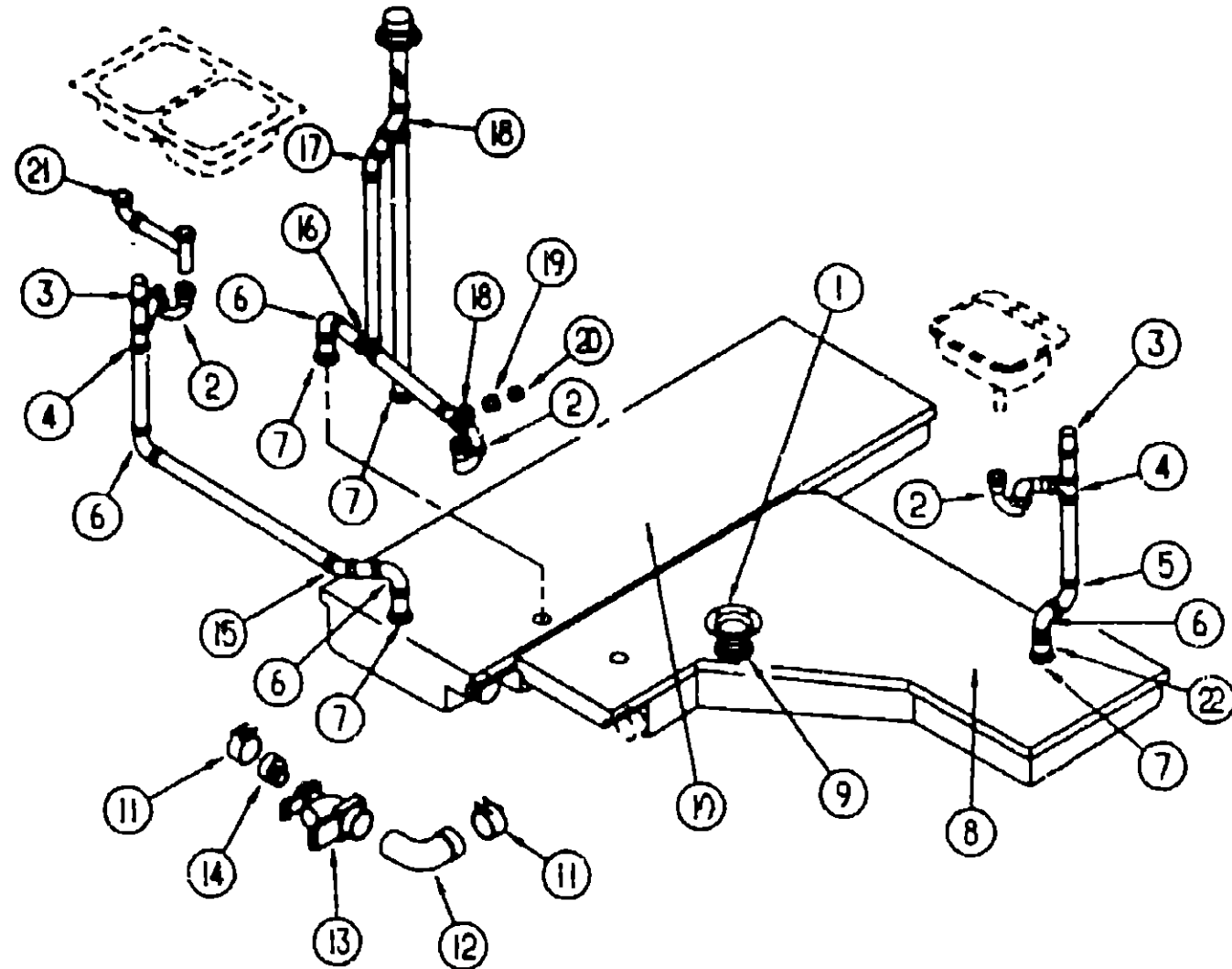

DRAINAGE SYSTEM

KEY	PART NUMBER	U/M DESCRIPTION
1	063641-01-000	EA FLANGE - CLOSET - 4" X 3"
2	107537-01-000	EA P - TRAP ADAPTER-1 1/4" SLIP
2	107538-01-000	EA P - TRAP-PLASTIC 1 1/4" W/EXT ARM
	051607-01-000	EA GROMMET-HOLDING TANK, 1 1/2" NPS
3	079968-01-000	EA VENT-MECH TRAP ARM ANTI-SIPHON - 2" DIA X 7 3/4" - PLASTIC
4	010079-01-000	EA TEE-SANITARY, 1 1/2" X 1 1/2" X 1 1/4" H - PLASTIC - BLACK
5	010009-01-000	EA ELBOW-90 DEGREE 1/4 BEND - 1 1/2" - PLASTIC
6	010008-01-000	EA ELBOW-90 DEG 1/4 BEND - 1 1/2" HUB X HUB - BLACK PLASTIC
7	051607-01-000	EA GROMMET-HOLDING TANK, 1 1/2" NPS
8	104352-01-000	EA TANK-HOLDING, 50 GAL
9	051607-02-000	EA GROMMET - HOLDING TANK - 3" NPS
10	104350-01-000	EA TANK-HOLDING, 69 GAL
11	078406-01-000	EA COUPLER-RUBBER W/CLAMPS - 3" X 3"
12	041956-01-000	EA ELBOW - ST/FEET - 1/4" BEND - 3" X 90° XLT
13	070916-01-000	EA VALVE-DUAL DUMP, W/CAP - 3" X 1 1/2" - PLASTIC - BLACK
	070916-01-700	EA VALVE ONLY, 3"
	070916-01-701	EA VALVE ONLY, 1 1/2"
14	062422-01-000	EA ADAPTER-OFFSET REDUCER, 3" X 1 1/2" - PLASTIC - BLACK
	010201-01-000	EA HOSE-SEWER, 3" ID X 8 FEET
	062416-01-000	EA ADAPTER-SEWER HOSE TO 3" PIPE
	062416-01-000	EA ADAPTER-SEWER HOSE TO 3" PIPE
15	010006-01-000	EA ELBOW-45 DEG 1/8 BEND - 1 1/2" HUB X HUB - BLACK PLASTIC
16	016072-01-000	EA TEE-SANITARY, 1 1/2" H X 1 1/4" H X 1 1/2" H - PLASTIC
17	010051-01-000	EA ELBOW-45 DEG BEND, 1 1/2" SPIGOT AND HUB - PLASTIC - BLACK
18	010073-01-000	EA WYE-45 DEGREE, 1 1/2" HUB X HUB X HUB - PLASTIC - BLACK
19	050787-01-000	EA ADAPTER-CLEANOUT NIBCO 5803-2
20	010166-01-000	EA PLUG-THREADED, 1 1/4" DIAMETER - PLASTIC - BLACK
21	011091-03-000	EA PIPE-DRAIN, W/SEALS - DOUBLE SINK - EXTENDS 9" TO 16"
21	011091-02-000	EA PIPE-DRAIN DOUBLE SINK - BAFFLE TEE - 1 1/2"
22	010115-01-000	EA COUPLING-1 1/2" HUB X HUB, PLASTIC

1993 WINNEBAGO
TABLE OF CONTENTS

INTRODUCTION	A-01 - A-02
ABBREVIATIONS	A-03
ALPHABETICAL INDEX	A-04 - A-06
WCG34RQ	A-07 - E-18
WCG34RA	E-19 - I-22

1993 WCG34RA INDEX

FLOOR PLAN	E-19 - E-20
ACCESSORIES	E-21
AUDIO VIDEO	E-21 - E-22
BATH	E-23 - E-24
BEDROOM	F-01 - F-02
CHASSIS	F-03 - F-12
CURTAIN & CUSHION	F-13 - F-22
DINETTE	F-23 - G-02
DRIVERS COMPARTMENT	G-03 - G-06
ELECTRICAL	G-07 - G-12
EXTERIOR BODY	G-13 - G-20
GALLEY	G-21 - H-01
GENERATOR	H-02 - H-03
HEATING & A/C	H-04 - H-08
INTERIOR FINISH	H-09 - H-12
LABELS	H-13 - H-19
LP	H-20
LOUNGE	H-21 - H-24
SEALANTS & FASTENERS	I-01 - I-04
WATER & SEWAGE	I-05 - I-07
WINDOW, VENT & EXTERIOR DOOR	I-08 - I-20
WINDSHIELD & WIPER	I-21 - I-22

WATER & SEWAGE GROUP (CONTINUED)

WATER SYSTEM COMPONENTS

KEY	PART NUMBER	U/M DESCRIPTION
	039800-01-000	FT TUBING-POLYBUTYL, 1/2" OD - INCREMENTS OF 20' - BLACK
	052952-01-000	EA NUT-PLASTIC, 1/2" F X 1/2" TUBE - GRAY
	052957-01-000	EA ELBOW-PLASTIC 1/2" F X 3/8" MPT
	052958-01-000	EA TEE, 1/2" F X 1/2" F X 1/2" F - PLASTIC - GRAY
	039808-03-000	EA ELBOW-PLAS 1/2MPT X 1/2MPT KEVCO 17296
		FROM 11-23-92 THRU 99-99-99
	052959-02-000	EA CONNECTOR, 1/2" F X 1/2" MPT - PLASTIC - GRAY
		FROM 11-23-92 THRU 99-99-99
	101E14-01-000	EA COUPLING FEMALE 1/2" X 1/2" FPT
		FROM 11-23-92 THRU 99-99-99
	010219-01-000	EA ELBOW-1 1/4" MPT X 1 1/4" BARB WATER FILL - PLASTIC
		FROM 01-15-92 THRU 99-99-99
	044927-01-000	EA ADAPTER-HOSE TO PIPE, 1 1/4" MPT X 1 1/4" BARB-BLACK PLASTIC
		FROM 00-00-00 THRU 01-15-92
	052957-04-000	EA ELBOW-5/8" F X 3/4" MPT
	074462-02-000	FT TUBING-VINYL, 3/8" ID - CLEAR
	077954-02-000	EA FILTER WATER TANK, SCREEN IN TANK
	079381-01-000	FT TUBING-SMOOTH FLEXIBLE, 1 1/4" ID X 20'
	095449-01-000	EA WIRE ASSEMBLY-WATER TANK TO MONITOR PANEL
	039800-01-000	FT TUBING-POLYBUTYL, 1/2" OD - INCREMENTS OF 20' - BLACK
	039900-02-000	FT TUBING-POLYBUTYL, 5/8" OD - INCREMENTS OF 20' - BLACK
	052952-01-000	EA NUT-PLASTIC, 1/2" F X 1/2" TUBE - GRAY
	052952-02-000	EA NUT-PLASTIC, 5/8" FLARE
	052953-01-000	EA NUT-FAUCET 1/2" TUBE X 1/2" FPT - PLASTIC - GRAY
	052955-01-000	EA TEE-WATER 1/2" F X 1/2" F X 1/2" MPT - PLASTIC - GRAY
	052955-03-000	EA TEE-5/8" F X 5/8" F X 1/2" MPT - PLASTIC
	052956-01-000	EA TEE-1/2" F X 1/2" MPT X 1/2" F - PLASTIC
	052957-02-000	EA ELBOW-MALE 1/2" F X 1/2" MPT - PLASTIC - GRAY
	052958-01-000	EA TEE, 1/2" F X 1/2" F X 1/2" F - PLASTIC - GRAY
	052959-02-000	EA CONNECTOR, 1/2" F X 1/2" MPT - PLASTIC - GRAY
	052960-01-000	EA DRAIN VALVE-IN LINE HEADER - 1/2" F X 1/2" F - GRAY PLAS
	055290-01-000	EA ELBOW-5/8" F X 1/2" MPT
	057457-01-000	EA ELBOW-UNION 1/2" X 1/2" FLARE
	057457-02-000	EA ELBOW-UNION 5/8" X 5/8" FL - WATER
	057973-01-000	EA TEE-PLASTIC, 1/2" F X 1/2" F X 5/8" F - WATER
	065120-01-000	EA ELBOW-SWIVEL, 1/2" FPT X 1/2" FLARE - PLASTIC - GRAY
	074462-02-000	FT TUBING-VINYL, 3/8" ID - CLEAR
	079317-01-000	EA ADAPTER-SWIVEL 1/2" TUBE X 1/2" FPT - PLASTIC - GRAY
	079381-01-000	FT TUBING-SMOOTH FLEXIBLE 1 1/4" ID X 20'
	087659-06-000	EA FILL-WATER,CITY,BUFF *M BRASS 325-10B
	098417-01-000	EA CONNECTOR-5/8" F X 1/2" MPT PLASTIC - KEVCO
	101E14-01-000	EA COUPLING-FEMALE, 1/2" X 1/2" FPT
	106258-01-000	EA CAP-INSERTABLE, 1/2" FLARE
		FROM 01-15-92 THRU 99-99-99
	091208-01-000	EA WASHER-RUBBER, 06" X 75" X 5"

FRESH WATER TANK - 100 GALLON

KEY	PART NUMBER	U/M DESCRIPTION
	1043E3-02-000	EA 100 GAL WATER TANK
	042989-03-000	EA FITTING-WATER TANK SPINWELD - 1 1/4" NPT - PLASTIC - WHITE
	042989-05-000	EA FITTING-WATER TANK, SPINWELD 1/2" FPT - PLASTIC - WHITE
	042989-06-000	EA FITTING-SPINWELD, PLASTIC - 3/4" FPT
	049032-01-000	EA PATCH-SPINWELD, 3/8" - PLASTIC
	077954-03-000	EA FILTER-WATER IN TANK
	077954-02-000	EA FILTER-WATER TANK, SCREEN IN TANK
	039861-01-000	EA SENDING UNIT W/SCREW - WASHER
	095449-01-000	EA WIRE ASM - TANK - WATER

WINDOW, VENT & EXTERIOR DOOR GROUP

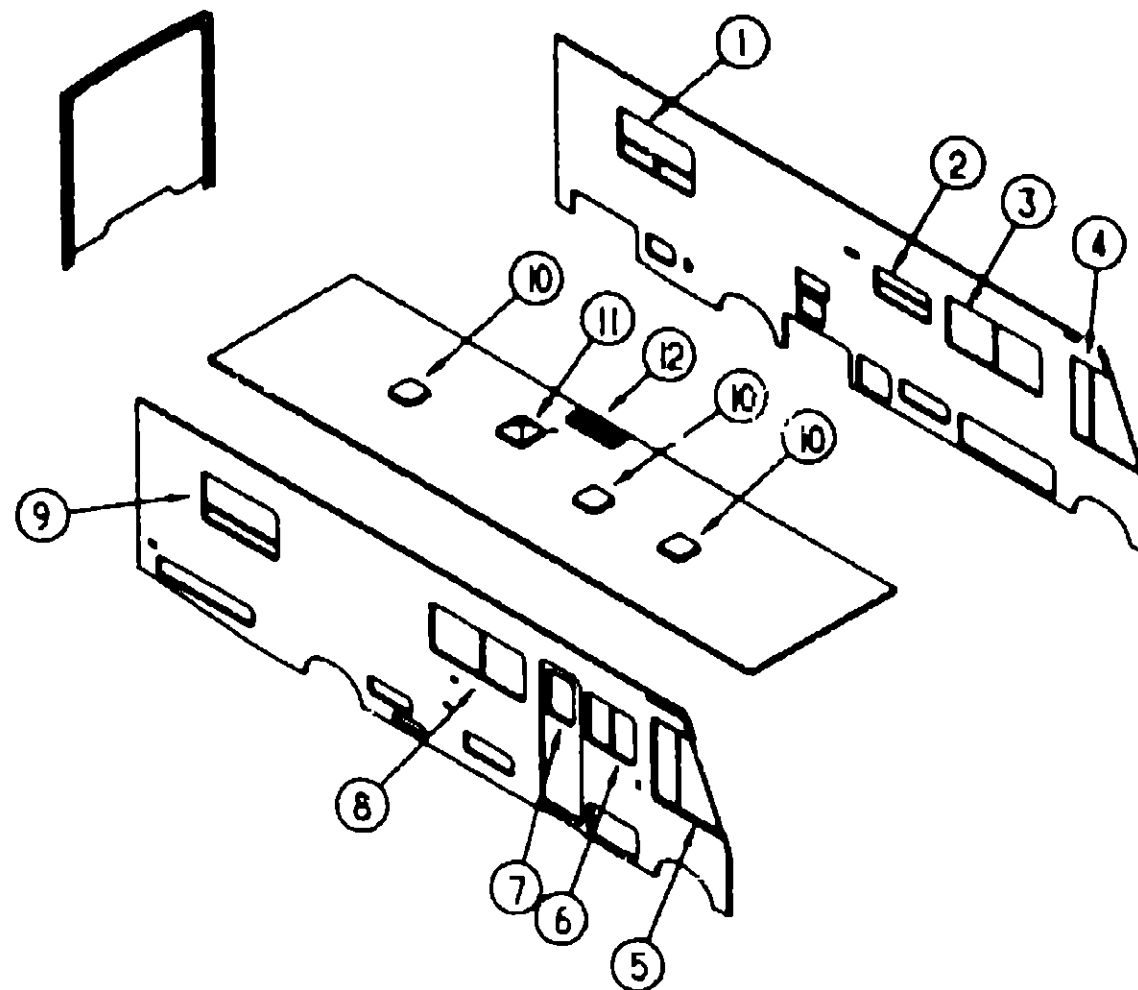

WINDOWS & VENTS

KEY	PART NUMBER	U/M DESCRIPTION
1	104691-01-02A	EA WINDOW ASM-TIPOUT ESCAPE CH11-PK
2	092235-14-Y12	EA WINDOW - SINGLE TIPOUT - W/O INSIDE FRAME
3	098647-10-02A	EA WINDOW ASM - SLIDER - W/INSIDE TRIM (OFF-WHITE)
4	103658-03-01A	EA WINDOW ASM - CAB - DRIVER SIDE
		FROM 00-00-00 THRU 07-19-92
4	103658-07-01A	EA WINDOW ASM - CAB - DRIVER SIDE
		FROM 07-20-92 THRU 99-99-99
5	103658-04-01A	EA WINDOW ASM - CAB - PASSENGER SIDE
		FROM 00-00-00 THRU 07-19-92
5	103658-08-01A	EA WINDOW ASM - CAB - PASSENGER SIDE
		FROM 07-20-92 THRU 99-99-99
6	098647-08-02A	EA WINDOW ASM - SLIDER - W/INSIDE TRIM (OFF-WHITE)
7	079733-12-012	EA WINDOW ASM - ENTRANCE DOOR - W/O INSIDE FRAME
9	098647-09-02A	EA WINDOW ASM - SLIDER - W/INSIDE TRIM (OFF-WHITE)
9	104691-02-02A	EA WINDOW ASM - TIPOUT OFF WHITE
10	090392-07-Y12	EA VENT - ROOF - NONPOWERED (1' ROOF)
		FROM 00-00-00 THRU 10-04-92
10	110051-01-01A	EA VENT - ROOF - NONPOWERED (2' ROOF)
		FROM 10-05-92 THRU 99-99-99
11	090393-01-Y12	EA VENT - ROOF - POWERED (1' ROOF)
		FROM 00-00-00 THRU 10-04-92
11	110051-03-01A	EA VENT - ROOF - POWERED (2' ROOF)
		FROM 10-05-92 THRU 99-99-99
12	084073-05-000	EA REFRIGERATOR ROOF VENT - BUFF

**1993 WINNEBAGO
TABLE OF CONTENTS**

INTRODUCTION	A-01 - A-02
ABBREVIATIONS	A-03
ALPHABETICAL INDEX	A-04 - A-06
WCG34RQ	A-07 - E-18
WCG34RA	E-19 - I-22

1993 WCG34RA INDEX

FLOOR PLAN	E-19 - E-20
ACCESSORIES	E-21
AUDIO VIDEO	E-21 - E-22
BATH	E-23 - E-24
BEDROOM	F-01 - F-02
CHASSIS	F-03 - F-12
CURTAIN & CUSHION	F-13 - F-22
DINETTE	F-23 - G-02
DRIVERS COMPARTMENT	G-03 - G-06
ELECTRICAL	G-07 - G-12
EXTERIOR BODY	G-13 - G-20
GALLEY	G-21 - H-01
GENERATOR	H-02 - H-03
HEATING & A/C	H-04 - H-06
INTERIOR FINISH	H-09 - H-12
LABELS	H-13 - H-19
LP	H-20
LOUNGE	H-21 - H-24
SEALANTS & FASTENERS	I-01 - I-04
WATER & SEWAGE	I-05 - I-07
WINDOW VENT & EXTERIOR DOOR	I-08 - I-20
WINDSHIELD & WIPER	I-21 - I-22

WINDOW, VENT & EXTERIOR DOOR GROUP (CONTINUED)

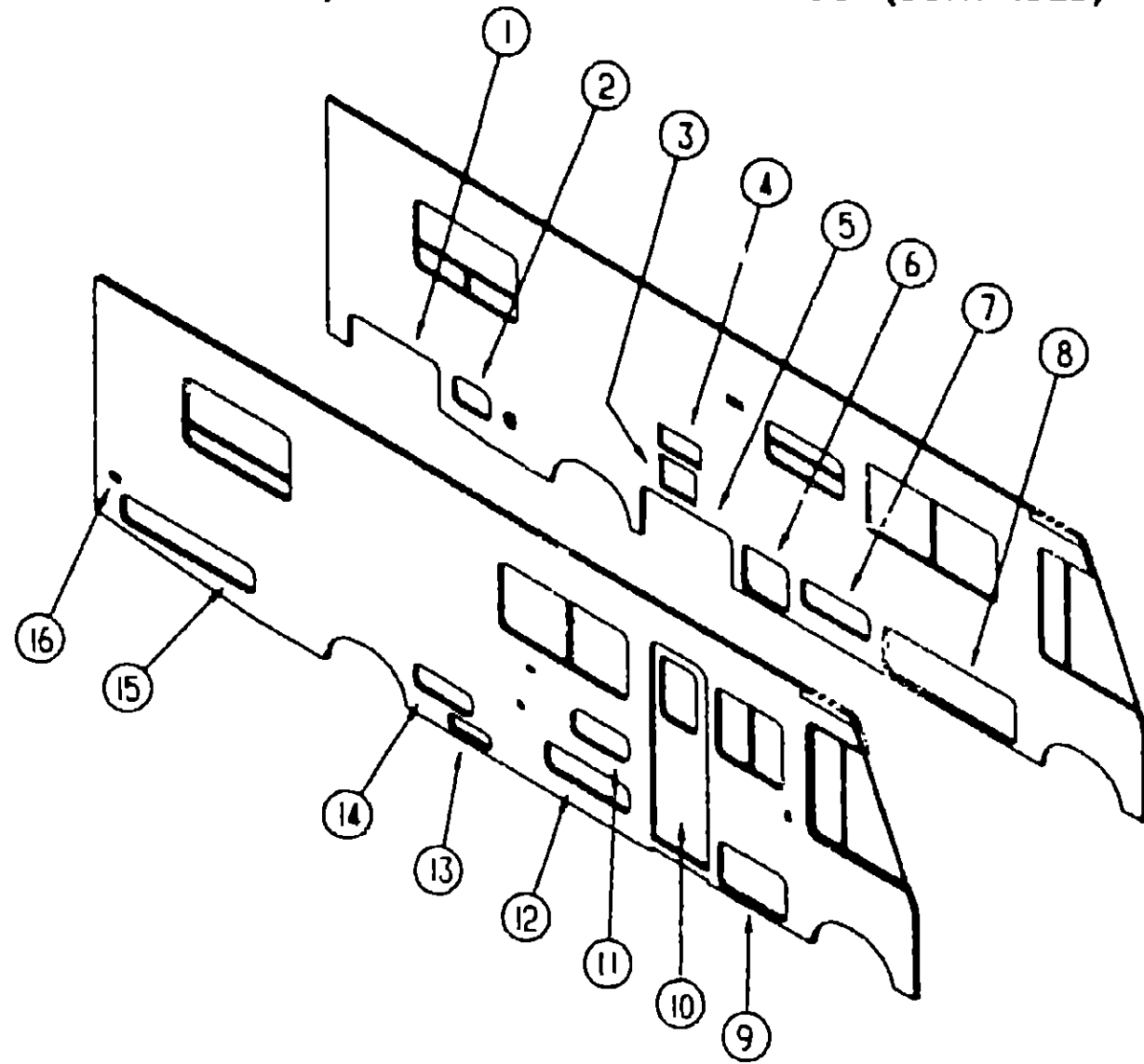

EXTERIOR DOORS

WINDOW, VENT & EXTERIOR DOOR GROUP (CONTINUED)

EXTERIOR DOOR HARDWARE

KEY	PART NUMBER	U/M DESCRIPTION
	079386-04-000	EA LOCK - DOOR - KEY TYPE W/O KEYS - 1 9 OFF SET
	082684-01-700	EA KEY - COMPARTMENT DOOR LOCK
	079927-03-000	EA LOCK - TWIST TYPE - DOUBLE CAM - 2.10 OFF SET
	084104-01-700	EA LOCK - MALE - FASTENER - REFRIGERATOR DOOR
	084104-01-701	EA LOCK - FEMALE - FASTENER - REFRIGERATOR DOOR
	009126-02-000	EA HANDLE - ASSIST - ENTRY DOOR - BLACK
	102328-01-000	EA KEY - BARREL - NICKEL PLATED
	102768-01-000	EA HOLDER - COMPARTMENT/ENTRY DOOR - METAL - MILL FINISH
	064075-07-000	FT SEAL - BULB - W/WRED U CHANNEL - 3" X 5" CHANNEL - BLACK
	075671-04-000	FT SEAL-SPONGE, LAZY T SHAPE - W/ADHESIVE STRIPE - 5" WIDE
	081801-02-000	EA HINGE - 2" X 96" - OFF WHITE
	002748-01-000	EA CORNER KEY-DOOR
	107997-51-001	EA SPACER- 86" X 6", ALUMINUM
	109834-01-000	EA WASHER- 64" X 752" ID STAINLESS STEEL
		FROM 09-01-92 THRU 99-99-99
	102330-02-000	EA LATCH-SGL HOLE, VISE ACTION SOUTHCOE 3-56-715 5
	084104-06-000	EA JAMB-DOOR REFRIGERATOR - BUFF
	091876-01-000	EA RETAINER-DOOR, 1 9" X 8" - METAL
	093673-01-01A	FT TRIM-ENTRANCE DOOR, 1 3" WIDE - OFF WHITE
	100412-01-000	EA CATCH-SCREEN DOOR, THUMB CLIP W/BLACK P'LASTIC CAP
	104692-01-000	FT SEAL-3/4" X 3/4", ADHESIVE BACK
	009003-01-000	EA LOCK-TWIST TYPE W/CLIP
	009065-01-000	EA HINGE-ALUMINUM 1 1/2" X 96" - UNPAINTED
	090340-02-000	FT SEAL-FOAM, CLOSED CELL - 3/8" X 1/2" X 50'
	081914-01-000	EA BUMPER-RUBBER, ROUND - 43" DIAMETER - BLACK
	100128-02-000	FT SEAL-PILE ADHESIVE BACK - SCREEN DOOR - GRAY
	102330-02-000	EA LATCH-SGL HOLE, VISE ACTION SOUTHCOE 3-56-715-5
	009426-01-000	EA HATCH-POWER CORD, WHITE

**1993 WINNEBAGO
TABLE OF CONTENTS**

INTRODUCTION	A-01 - A-02
ABBREVIATIONS	A-03
ALPHABETICAL INDEX	A-04 - A-06
WCG34RQ	A-07 - E-18
WCG34RA	E-19 - I-22

1993 WCG34RA INDEX

FLOOR PLAN	E-19 - E-20
ACCESSORIES	E-21
AUDIO VIDEO	E-21 - E-22
BATH	E-23 - E-24
BEDROOM	F-01 - F-02
CHASSIS	F-03 - F-12
CURTAIN & CUSHION	F-13 - F-22
DINETTE	F-23 - G-02
DRIVERS COMPARTMENT	G-03 - G-06
ELECTRICAL	G-07 - G-12
EXTERIOR BODY	G-13 - G-20
GALLEY	G-21 - H-01
GENERATOR	H-02 - H-03
HEATING & A/C	H-04 - H-08
INTERIOR FINISH	H-09 - H-12
LABELS	H-13 - H-19
LP	H-20
LOUNGE	H-21 - H-24
SEALANTS & FASTENERS	I-01 - I-04
WATER & SEWAGE	I-05 - I-07
WINDOW, VENT & EXTERIOR DOOR	I-08 - I-20
WINDSHIELD & W/PER	I-21 - I-22

KEY	PART NUMBER	U/M DESCRIPTION
1	083264-06-D12	EA DOOR ASM - STORAGE COMPARTMENT
2	079578-22-D12	EA DOOR ASM - STORAGE
3	052009-04-000	EA DOOR - WATER HEATER - BUFF - ATWOOD 5576-27
4	084103-06-000	EA DOOR - REFRIGERATOR - VENTED - BUFF JAMB - BUFF
4	084104-06-000	EA JAMB - REFRIGERATOR - BUFF
5	106987-18-D12	EA DOOR ASM - STORAGE
6	105084-01-D12	EA DOOR ASM - FURNACE - EXTERIOR
7	106987-15-D12	EA DOOR ASM - STORAGE
8	106987-14-D12	EA DOOR ASM - STORAGE
9	106987-13-D12	EA DOOR ASM - STORAGE
10	M01870-66-D12	EA DOOR - ENTRY - W/SCREEN DOOR
10	M01870-66-D13	EA DOOR - ENTRY - W/SCREEN DOOR
10	079012-05-B10	EA DOOR ASM-SCREEN
11	105118-01-D12	EA DOOR ASM - ACCESS
12	106987-14-D12	EA DOOR ASM - STORAGE
13	078720-02-D12	EA DOOR - COMPARTMENT - LP - 16 9" X 5 4" - ALUMINUM - BUFF
14	106987-17-D12	EA DOOR ASM - STORAGE
15	106987-16-D12	EA DOOR ASM - STORAGE
16	081240-09-000	EA DOOR - WATER FILL - LOCKABLE - 4" X 4 5/8" - BUFF

WINDOW, VENT & EXTERIOR DOOR GROUP (CONTINUED)

SINGLE TIPOUT WINDOW GALLEY WINDOW

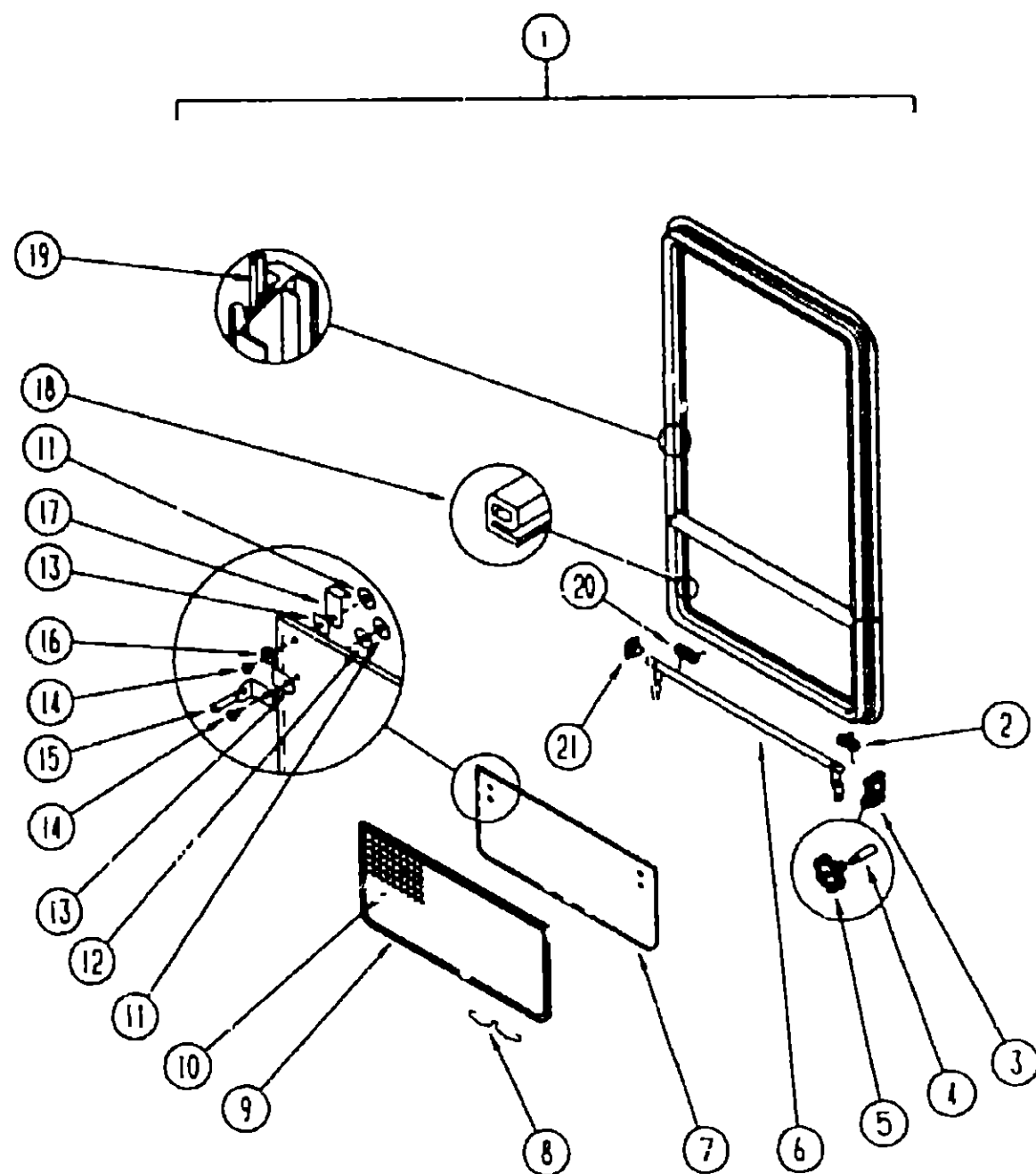

KEY	PART NUMBER	U/M	DESCRIPTION
1	092235-14-Y12	EA	WINDOW - TIPOUT (W/O INSIDE FRAME)
	090893-19-02A	EA	INSIDE FRAME - WINDOW (NOT INCLUDED IN WINDOW ASM) OFF WHITE
2	080918-02-000	EA	SPRING - TORQUE TUBE - RIGHT
3	035302-02-000	EA	OPERATOR - TORQUE - TIPOUT WINDOW - LEFT
4	009439-06-000	EA	EXTENSION - WINDOW CONTROL (NOT INCLUDED IN WINDOW ASM)
5	009439-05-000	EA	WINDOW KNOB - BLACK (NOT INCLUDED IN WINDOW ASM)
	009439-07-000	EA	SCREW - 8-32 X 1 1/4 POH - BLACK (NOT INCLUDED IN WINDOW ASM)
6	083150-15-000	EA	TUBE ASM - TORQUE - WINDOW
7	084068-24-000	EA	GLASS-TIPOUT - 9 2" X 35 3"
8	100168-01-000	EA	CLIP - SPRING - SCREEN
9	100235-07-B07	EA	SCREEN - SINGLE TIPOUT WINDOW
10	080218-03-000	SF	SCREEN - FIBERGLASS - 12" WIDE
	100240-01-000	FT	SPLINE - SCREEN - T-SHAPED
11	086762-01-000	EA	T NUT 10-32
12	068927-03-000	EA	SEAL - WINDOW - RUBBER - ROUND - 80" DIA. - BLACK
13	084473-01-000	EA	SEAL - RUBBER - TIPOUT WINDOW
14	086763-01-000	EA	SCREW - MACH - 10 - 32 X 1/4 PTH
15	097578-01-000	EA	LINKAGE - TIPOUT WINDOW
	081649-01-000	EA	RING - SNAP - 7/32 SHAFT DIA.
16	084453-02-000	EA	WASHER- 060 X 50 X .250 - PLASTIC
17	089913-01-000	EA	HINGE - TIPOUT WINDOW - BLACK
18	084067-02-000	FT	SEAL - E SHAPED SPONGE - TIPOUT WINDOW - 4" X 4" - BLACK
19	069647-11-000	EA	SEALER - TAPE - 3/16" X 3/8" BLACK
20	080918-01-000	EA	SPRING-TORQUE TUBE - LEFT
21	081354-01-000	EA	SLEEVE - TORQUE TUBE - TIPOUT WINDOW - 1 3" X 1 2" X 7"

1993 WINNEBAGO TABLE OF CONTENTS

INTRODUCTION	A-01 - A-02
ABBREVIATIONS	A-03
ALPHABETICAL INDEX	A-04 - A-08
WCG34RQ	A-07 - E-18
WCG34RA	E-19 - I-22

1993 WCG34RA INDEX

FLOOR PLAN	E-19 - E-20
ACCESSORIES	E-21
AUDIO VIDEO	E-21 - E-22
BATH	E-23 - E-24
BEDROOM	F-01 - F-02
CHASSIS	F-03 - F-12
CURTAIN & CUSHION	F-13 - F-22
DINETTE	F-23 - G-02
DRIVERS COMPARTMENT	G-03 - G-06
ELECTRICAL	G-07 - G-12
EXTERIOR BODY	G-13 - G-20
GALLEY	G-21 - H-01
GENERATOR	H-02 - H-03
HEATING & A/C	H-04 - H-08
INTERIOR FINISH	H-09 - H-12
LAVATORY	H-13 - H-19
LINEN	H-20
LOUNGE	H-21 - H-24
SEALANTS & FASTENERS	I-01 - I-04
WATER & SEWAGE	I-05 - I-07
WINDOW, VENT & EXTERIOR DOOR	I-08 - I-20
WINDSHIELD & WIPER	I-21 - I-22

WINDOW, VENT & EXTERIOR DOOR GROUP (CONTINUED)
SLIDER WINDOW (EXCEL.) (PASSENGER SIDE, DINETTE)

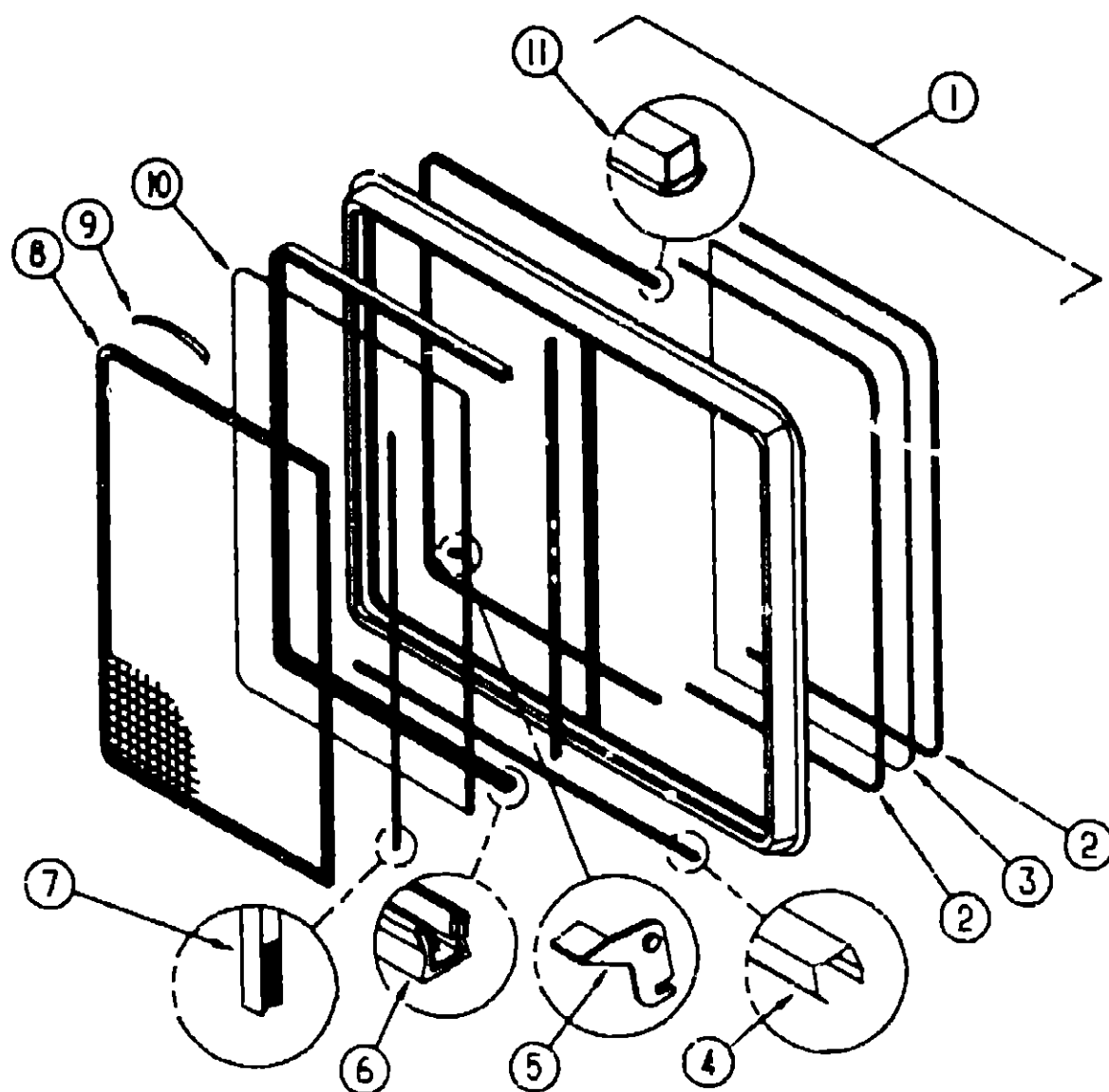

KEY	PART NUMBER	U/M	DESCRIPTION
	098647-09-02A	EA	WINDOW ASM - SLIDER - W/INSIDE FRAME (OFF WHITE)
	098647-09-704	EA	FRAME - INSIDE (OFF WHITE)
1	098647-09-703	EA	WINDOW ASM - SLIDER - W/O INSIDE FRAME
2	098644-01-705	FT	GLAZING STRIP
3	098647-09-700	EA	GLASS - STATIONARY
4	098644-01-710	FT	TRACK - SCREEN SPACER - 12' LENGTH
5	098644-01-700	EA	LATCH - REPAIR KIT
6	098644-01-708	FT	CHANNEL - PIERCED RUN
7	098644-01-711	FT	WEATHERSTRIP - SCREEN - BLACK
8	098647-09-705	EA	SCREEN W/SPRINGS & WEATHERSTRIP
9	098644-01-713	EA	SPRING - SCREEN FRAME (CLIP)
10	098647-09-701	EA	GLASS - SLIDING - W/SASH & LATCH
11	098644-01-706	FT	WEATHERSTRIP
	098644-01-716	FT	PLUG - FILLER
	098644-01-717	FT	SPLINE - SCREEN

SLIDER WINDOW (EXCEL.) (DRIVER SIDE LOUNGE)

KEY	PART NUMBER	U/M	DESCRIPTION
	098647-10-02A	EA	WINDOW ASM - SLIDER - W/INSIDE FRAME (OFF WHITE)
	098647-09-704	EA	FRAME - INSIDE (OFF WHITE)
1	098647-10-700	EA	WINDOW ASM - SLIDER - W/O INSIDE FRAME
2	098644-01-705	FT	GLAZING STRIP
3	098647-09-700	EA	GLASS - STATIONARY
4	098644-01-710	FT	TRACK - SCREEN SPACER - 12' LENGTH
5	098644-01-700	EA	LATCH - REPAIR KIT
6	098644-01-708	FT	CHANNEL - PIERCED RUN
7	098644-01-711	FT	WEATHERSTRIP - SCREEN - BLACK
8	098647-09-705	EA	SCREEN W/SPRINGS & WEATHERSTRIP
9	098644-01-713	EA	SPRING - SCREEN FRAME (CLIP)
10	098647-09-701	EA	GLASS - SLIDING - W/SASH & LATCH
11	098644-01-706	FT	WEATHERSTRIP
	098644-01-716	FT	PLUG - FILLER
	098644-01-717	FT	SPLINE - SCREEN

1993 WINNEBAGO
TABLE OF CONTENTS

INTRODUCTION	A-01 - A-02
ABBREVIATIONS	A-03
ALPHABETICAL INDEX	A-04 - A-06
WCG34RQ	A-07 - E-18
WCG34RA	E-19 - I-22

1993 WCG34RA INDEX

FLOOR PLAN	E-19 - E-20
ACCESSORIES	E-21
AUDIO VIDEO	E-21 - E-22
BATH	E-23 - E-24
BEDROOM	F-01 - F-02
CHASSIS	F-03 - F-12
CURTAIN & CUSHION	F-13 - F-22
DINETTE	F-23 - G-02
DRIVERS COMPARTMENT	G-03 - G-06
ELECTRICAL	G-07 - G-12
EXTERIOR BODY	G-13 - G-20
GALLEY	G-21 - H-01
GENERATOR	H-02 - H-03
HEATING & A/C	H-04 - H-08
INTERIOR FINISH	H-09 - H-12
LABELS	H-13 - H-19
LP	H-20
LOUNGE	H-21 - H-24
SEALANTS & FASTENERS	I-01 - I-04
WATER & SEWAGE	I-05 - I-07
WINDOW, VENT &	
EXTERIOR DOOR	I-08 - I-20
WINDSHIELD & WIPER	I-21 - I-22

WINDOW, VENT & EXTERIOR DOOR GROUP (CONTINUED)

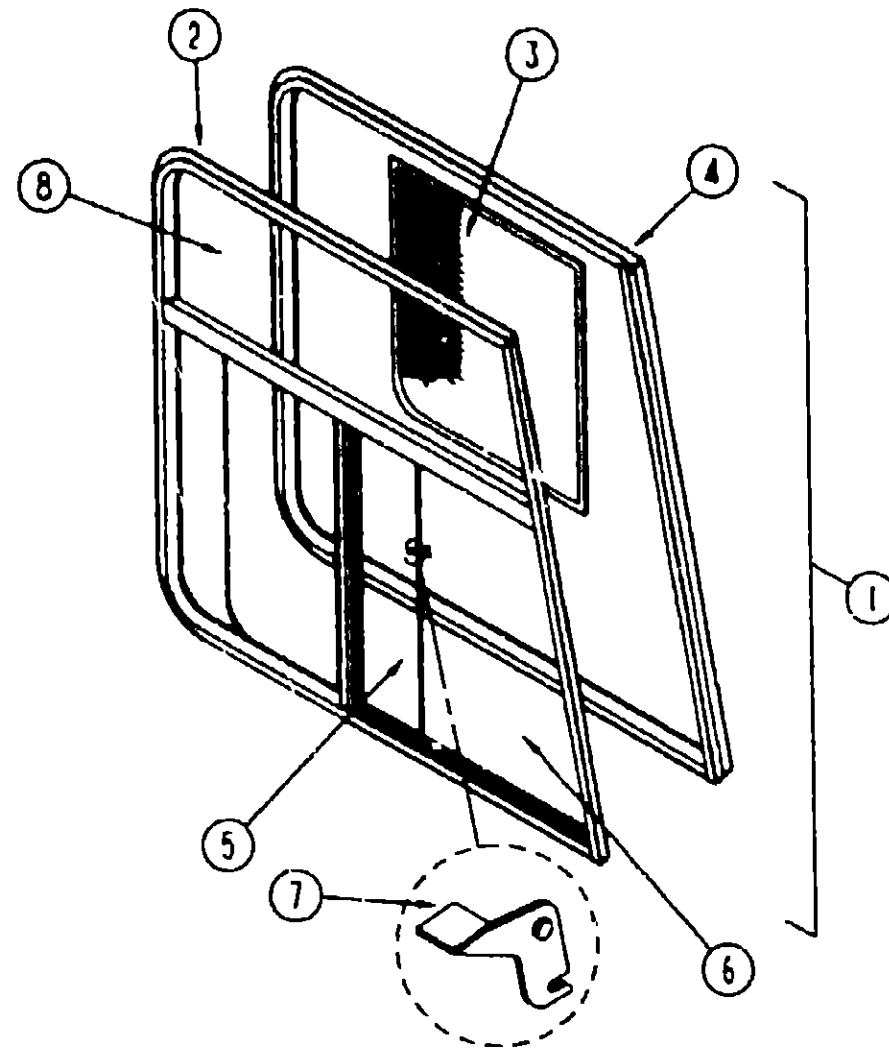

FRONT CAB WINDOWS (EXCEL) (FROM: 00-00-00 THRU: 07-19-92)

KEY	PART NUMBER	U/M DESCRIPTION
1	103658-03-01A	EA WINDOW ASM - CAB - W/INSIDE FRAME - DRIVER SIDE
1	103658-04-01A	EA WINDOW ASM - CAB - W/INSIDE FRAME - PASSENGER SIDE
2	103658-04-701	EA WINDOW ASM - SLIDER - W/O INSIDE FRAME - PASSENGER SIDE
2	103658-03-703	EA WINDOW ASM - SLIDER - W/O INSIDE FRAME - DRIVER SIDE
3	103658-02-700	EA SCREEN ASM - WINDOW - PASSENGER SIDE
3	103658-01-700	EA SCREEN ASM - WINDOW - DRIVER SIDE
	098644-01-717	FT SCREEN SPLINE
	098644-01-713	EA SCREEN CLIPS (METAL)(BLACK)
	098644-01-710	FT TRACK - SPACER - FOR SCREEN 12'
	098644-01-711	FT WEATHERSTRIP - SCREEN - BLACK
4	103658-04-700	EA INSIDE FRAME - PASSENGER SIDE
4	103658-03-702	EA INSIDE FRAME - DRIVER SIDE
5	103658-02-701	EA GLASS - SLIDING - W/SASH & LATCH - PASSENGER SIDE
5	103658-01-703	EA GLASS - SLIDING - W/SASH & LATCH - DRIVER SIDE
6	103658-03-701	EA GLASS - STATIONARY - BOTTOM
7	098644-01-700	EA LATCH - REPAIR KIT
8	103658-03-700	EA GLASS - STATIONARY - TOP
	098644-01-708	FT CHANNEL - PIERCED RUN
	098644-01-706	FT WEATHERSTRIP - GLASS
	098644-01-716	FT PLUG - FILLER

WINDOW, VENT & EXTERIOR DOOR GROUP (CONTINUED)

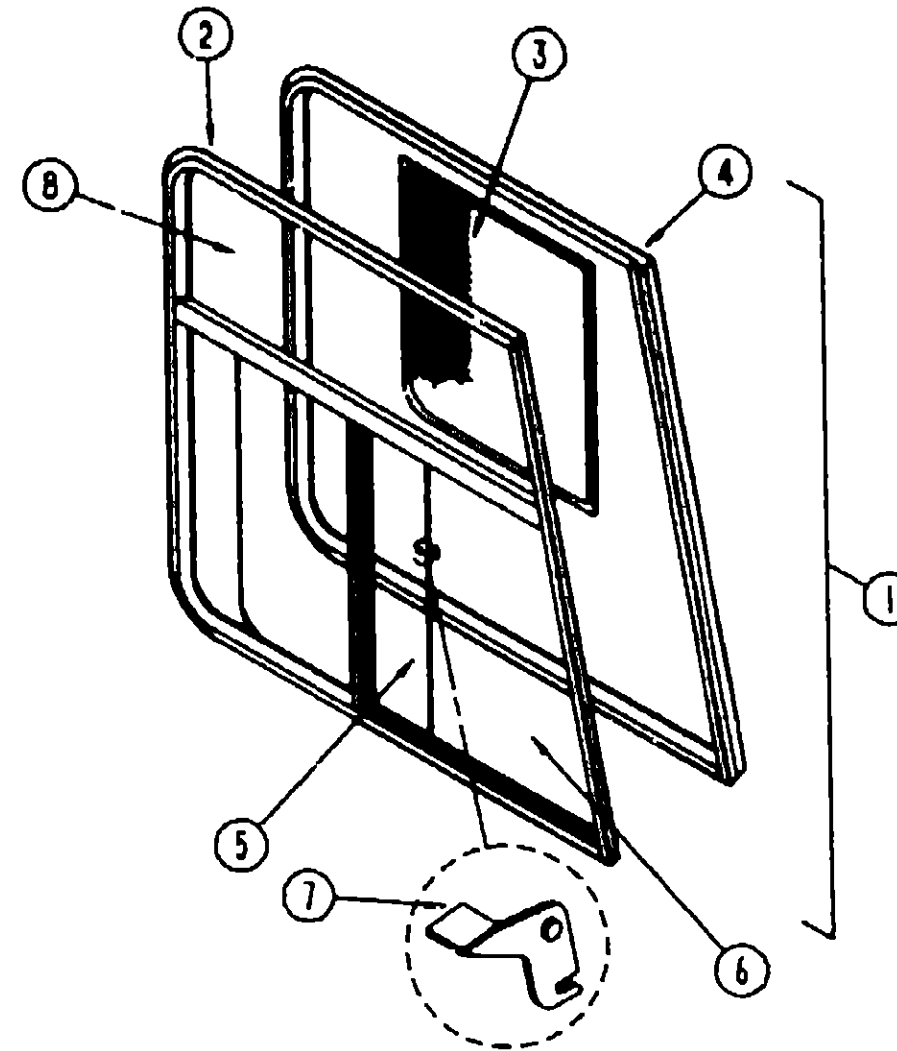

FRONT CAB WINDOWS (EXCEL) (FROM: 07-20-92 THRU: 99-99-99)

KEY	PART NUMBER	U/M DESCRIPTION
1	103658-07-01A	EA WINDOW ASM - CAB - W/INSIDE FRAME - DRIVER SIDE
1	103658-08-01A	EA WINDOW ASM - CAB - W/INSIDE FRAME - PASSENGER SIDE
2	103658-06-700	EA WINDOW ASM - SLIDER - W/O INSIDE FRAME - PASSENGER SIDE
2	103658-07-704	EA WINDOW ASM - SLIDER - W/O INSIDE FRAME - DRIVER SIDE
3	103658-07-703	EA SCREEN ASM - WINDOW - DRIVER OR PASSENGER SIDE
	098644-01-717	FT SCREEN SPLINE
	098644-01-713	EA SCREEN CLIPS (METAL)(BLACK)
	098644-01-710	FT TRACK - SPACER - FOR SCREEN 12'
	098644-01-711	FT WEATHERSTRIP - SCREEN - BLACK
4	103658-08-701	EA INSIDE FRAME - PASSENGER SIDE
4	103658-07-700	EA INSIDE FRAME - DRIVER SIDE
5	103658-07-702	EA GLASS - SLIDING - W/SASH & LATCH - DRIVER OR PASSENGER SIDE
6	103658-01-702	EA GLASS - STATIONARY - BOTTOM - DRIVER OR PASSENGER SIDE
7	098644-01-700	EA LATCH - REPAIR KIT
8	103658-07-701	EA GLASS - STATIONARY - TOP - DRIVER OR PASSENGER SIDE
	098644-01-708	FT CHANNEL - PIERCED RUN
	098644-01-706	FT WEATHERSTRIP - GLASS
	098644-01-716	FT PLUG - FILLER

1993 WINNEBAGO
TABLE OF CONTENTS

INTRODUCTION	A-01 - A-02
ABBREVIATIONS	A-03
ALPHABETICAL INDEX	A-04 - A-06
WCG34RQ	A-07 - E-18
WCG34RA	E-19 - I-22

1993 WCG34RA INDEX

FLOOR PLAN	E-19 - E-20
ACCESSORIES	E-21
AUDIO VIDEO	E-21 - E-22
BATH	E-23 - E-24
BEDROOM	F-01 - F-02
CHASSIS	F-03 - F-12
CURTAIN & CUSHION	F-13 - F-22
DINETTE	F-23 - G-02
DRIVERS COMPARTMENT	G-03 - G-06
ELECTRICAL	G-07 - G-12
EXTERIOR BODY	G-13 - G-20
GALLEY	G-21 - H-01
GENERATOR	H-02 - H-03
HEATING & A/C	H-04 - H-08
INTERIOR FINISH	H-09 - H-12
LABELS	H-13 - H-19
LP	H-20
LOUNGE	H-21 - H-24
SEALANTS & FASTENERS	I-01 - I-04
WATER & SEWAGE	I-05 - I-07
WINDOW VENT & EXTERIOR DOOR	I-08 - I-20
WINDSHIELD & WIPER	I-21 - I-22

WINDOW, VENT & EXTERIOR DOOR GROUP (CONTINUED)

DRIVER SIDE REAR ESCAPE WINDOW

KEY	PART NUMBER	U/M DESCRIPTION
	104691-01-02A	EA WINDOW ASM-TIPOUT ESCAPE *CH11-PK
	104691-01-700	EA TRIM-INSIDE (OFF-WHITE) CW11-60 EXCEL
	104691-01-701	EA OPERATOR & BAR ASM -WINDOW CH11-15 EXCEL
	104691-01-702	EA SCREEN ASM -WINDOW 410-017640 EXCEL
	104691-01-703	EA GLASS-STATIONARY WINDOW 106-017999 EXCEL
	104691-01-704	EA VENT GLASS ASM CH11-G6 EXCEL

PASSENGER SIDE REAR WINDOW

KEY	PART NUMBER	U/M DESCRIPTION
	104691-02-02A	EA WINDOW ASM-TIPOUT OFF WHITE *CH22-PK
	104691-02-700	EA TRIM-INSIDE (OFF-WHITE) CW22-60 EXCEL
	104691-02-701	EA OPERATOR & BAR ASM -WINDOW CH22-15 EXCEL
	104691-02-702	EA SCREEN ASM -WINDOW 410-017272 EXCEL
	104691-02-703	EA GLASS-STATIONARY WINDOW 106-017009 EXCEL
	104691-02-704	EA VENT GLASS ASM -WINDOW CH22-G6 EXCEL

WINDOW, VENT & EXTERIOR DOOR GROUP (CONTINUED)

ROOF VENT

KEY	PART NUMBER	U/M DESCRIPTION
	110051-01-01A	EA VENT-ROOF, NONPOWERED - 2" ROOF - JENSEN 7724 WHE FROM 10-05-92 THRU 99-99-99
	064470-01-700	EA COVER-ROOF VENT, JENSEN 7291
	110051-01-701	EA GARNISH W/SCREEN & FRAME-2", JENSEN 29-800-01 FITS 1" AND 2" THICK ROOFS
	110051-01-702	EA LIFT ASM-VENT LID W/O CRANK, JENSEN RP-1000B
	110051-01-703	EA CRANK HANDLE-ROOF VENT, JENSEN RP-1031-B
	110051-03-01A	EA VENT-ROOF, POWERED - 2" ROOF - JENSEN 7757 WHE FROM 10-05-92 THRU 99-99-99
	048648-01-000	EA MOTOR-ROOF VENT, 1/8 SHAFT - 12V - JENSEN
	048649-01-000	EA FAN-ROOF VENT, 6 BLADES - 6" - JENSEN
	064470-01-700	EA COVER-ROOF VENT, JENSEN 7291
	110051-01-701	EA GARNISH W/SCREEN & FRAME-2" JENSEN 29-800-01 FITS 1" & 2" ROOFS
	110051-01-702	EA LIFT ASM-VENT LID W/O CRANK, JENSEN RP 1000B
	110051-01-703	EA CRANK HANDLE-ROOF VENT JENSEN RP-1031-B

ROOF VENT - CSA

KEY	PART NUMBER	U/M DESCRIPTION
	064469-08-000	EA VENT-ROOF POWERED - 14" X 14" - 12V - JENSEN C-727 - CSA FROM 00-00-00 THRU 10-04-92
	048648-01-000	EA MOTOR-ROOF VENT, 1/8 SHAFT - 12V - JENSEN
	048649-01-000	EA FAN-ROOF VENT, 6 BLADES - 6" - JENSEN
	064469-03-702	EA LID-VENT, WHITE - JENSEN 290-WH
	064469-03-706	EA MECHANISM-LIFT, ROOF VENT - JENSEN RP-1022
	110051-01-701	EA GARNISH W/SCREEN & FRAME-2" 1" AND 2" ROOFS JENSEN 29-800-01
	110051-05-01A	EA VENT-ROOF, POWERED - 2" ROOF - CSA - JENSEN C7757 WHE FROM 10-05-92 THRU 99-99-99
	048648-01-000	EA MOTOR-ROOF VENT 1/8 SHAFT - 12V - JENSEN
	048649-01-000	EA FAN-ROOF VENT, 6 BLADES - 6" - JENSEN
	064470-01-700	EA COVER-ROOF VENT JENSEN 7291
	110051-01-701	EA GARNISH W/SCREEN & FRAME-2" 1" AND 2" ROOFS JENSEN 29-800-01
	110051-01-702	EA LIFT ASM-VENT LID W/O CRANK JENSEN RP-1000B
	110051-01-703	EA CRANK HANDLE-ROOF VENT JENSEN RP-1031-B
	008343-02-000	EA TIE-WIRE 14"
	061603-01-000	EA GROMMET-SNAP 3/16" ID - 3/8" HOLE - PLASTIC - BLACK

SIDEWALL VENT

KEY	PART NUMBER	U/M DESCRIPTION
	084616-06-000	EA SHROUD-VENT RANGE HOOD BUFF
	084878-09-000	EA VENT - RANGE HOOD - SHORT - LVS

ROOF VENTS

KEY	PART NUMBER	U/M DESCRIPTION
	083558-04-000	EA VENT - PLUMBING PIPE ROOF - W/COVER BUFF
	084073-05-000	EA COVER - ROOF VENT - NORCOLD REFRIGERATOR - BUFF
	084073-04-000	EA BASE - ROOF VENT - NORCOLD REFRIGERATOR - BLACK

**1993 WINNEBAGO
TABLE OF CONTENTS**

INTRODUCTION	A-01 - A-02
ABBREVIATIONS	A-03
ALPHABETICAL INDEX	A-04 - A-06
WCG34RO	A-07 - E-18
WCG34RA	E-19 - I-22

1993 WCG34RA INDEX

FLOOR PLAN	E-19 - E-20
ACCESSORIES	E-21
AUDIO VIDEO	E-21 - E-22
BATH	E-23 - E-24
BEDROOM	F-01 - F-02
CHASSIS	F-03 - F-12
CURTAIN & CUSHION	F-13 - F-22
DINETTE	F-23 - G-02
DRIVERS COMPARTMENT	G-03 - G-06
ELECTRICAL	G-07 - G-12
EXTERIOR BODY	G-13 - G-20
GALLEY	G-21 - H-01
GENERATOR	H-02 - H-03
HEATING & A/C	H-04 - H-06
INTERIOR FINISH	H-09 - H-12
LABELS	H-13 - H-19
LP	H-20
LOUNGE	H-21 - H-24
SEALANTS & FASTENERS	I-01 - I-04
WATER & SEWAGE	I-05 - I-07
WINDOW VENT & EXTERIOR DOOR	I-08 - I-20
WINDSHIELD & WIPER	I-21 - I-22

WINDOW, VENT & EXTERIOR DOOR GROUP (CONTINUED)
ENTRANCE DOOR (FRONT)

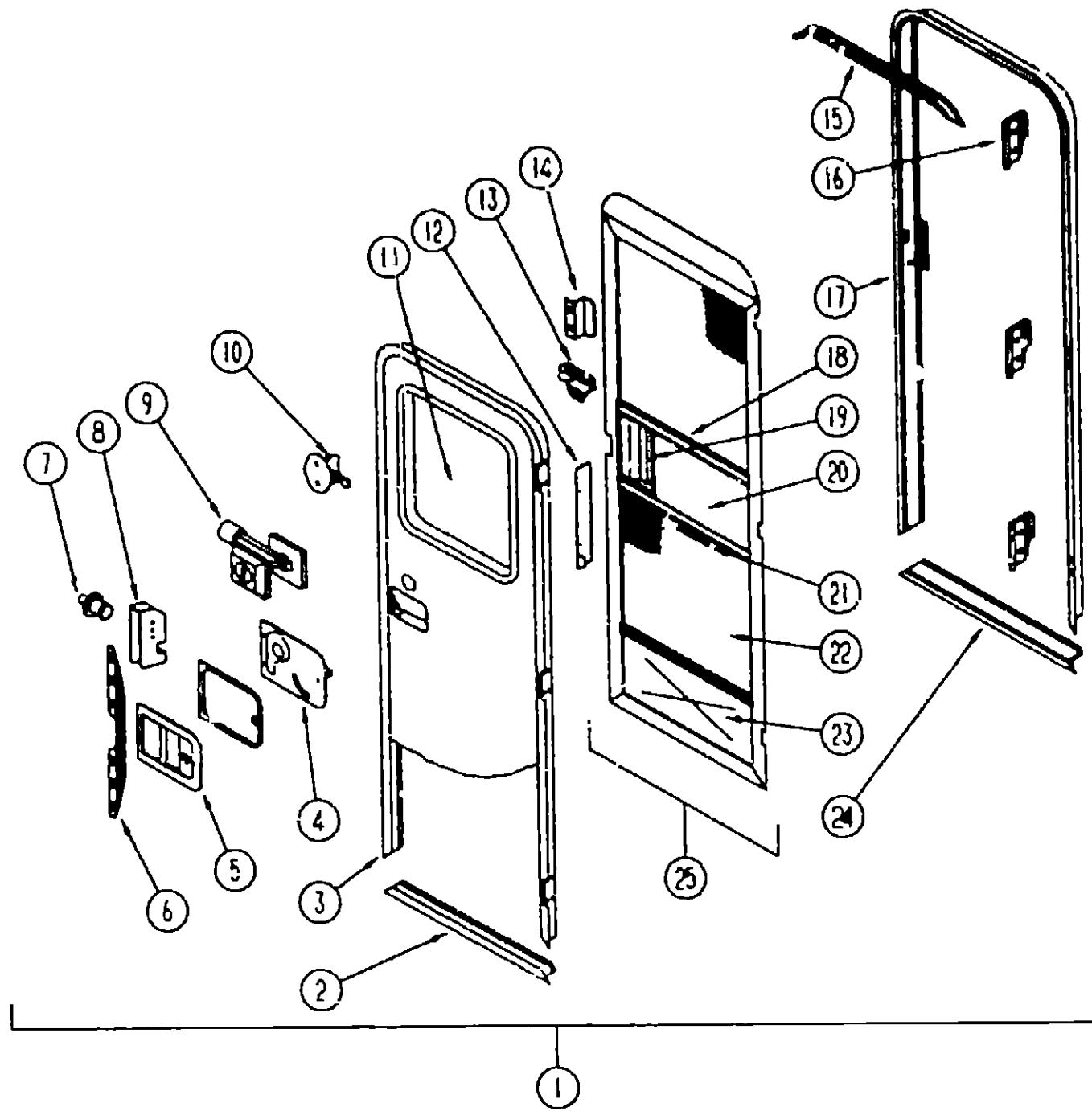

KEY	PART NUMBER	U/M DESCRIPTION
1	M01870-66-D12	EA DOOR - ENTRY - W/SCREEN DOOR
	041546-03-00C	EA BRACKET - DOOR ANGLE - 5' X 1 9' - BEIGE - METAL
	075639-14-000	EA GARNISH - RADIUS - ENTRY DOOR - OFF WHITE
	093673-01-02A	EA TRIM - ENTRANCE DOOR - 1 3' WIDE - OFF WHITE
2	089748-09-000	EA FRAME - BOTTOM ENTRY DOOR - BUFF
3	095276-03-05/	EA FRAME - ENTRY DOOR - W/O BOTTOM - BUFF
4	039979-04-000	EA COVER - INTERIOR LATCH - W/TRIP ARM - RIGHT - BLACK

KEY	PART NUMBER	U/M DESCRIPTION
5	045017-11-000	EA LATCH - PADDLE - MECHANISM W/LOCK CYLINDER & KEY - BLACK
	045017-11-701	EA KEY BLANK
6	098173-01-04A	EA STIFFENER - ENTRY DOOR - SUPPORTS LATCH/STRIKE AREA - MILL
7	039539-01-000	EA STRIKE - ENTRANCE DOOR LOCK
	077461-03-000	EA COVER - STRIKE - ENTRY DOOR - 6 5" X 2 5" - PLASTIC - WHITE
8	039540-01-000	EA LATCH MECHANISM - HOOK - ENTRY DOOR - INTERIOR
	039715-01-000	EA NUT - SERT - 1/4" DIAMETER - 20 THREADS
	059984-01-000	EA CAP - ROUND - VINYL - 28" ID X 62" LONG - BLACK
	040944-01-000	EA LABEL - ENTRANCE DOOR - "OPEN"
	058805-01-000	EA PLUG - CAP - 1" DIAMETER
9	101145-01-01A	EA DEADBOLT - ENTRY DOOR - BLACK
	095229-01-700	EA KEY ONLY - BLANK
	101147-01-000	EA BOLT - SECURITY - 4 12" BACKSET
	081914-01-000	EA BUMPER - RUBBER - ROUND - BLACK
10	100412 01-000	EA CATCH - SCREEN DOOR
11	079733-12-D12	EA WINDOW - PICTURE - W/O INSIDE FRAME - 17" X 27"
	067609-35-000	EA FRAME - WINDOW - INSIDE PICTURE - OFF WHITE
	002181-19-000	EA GLASS - PICTURE WINDOW
	087561-01-000	FT VINYL SEAL - GLASS - EXTERIOR - BLACK
12	079087 02-000	EA STRIKE - SLIDER - W/LIP FOR ELBOW CATCH - 1 5" X 6" BEIGE
13	109403-01-000	EA CATCH - SCREEN DOOR ROLLER
	058025-02-000	EA CLIP - ROLLER LATCH CATCH
	063729-04-000	EA RIVNUT - 10-32 UNF - 010-080
	072893-01-000	EA NUTSERT - M5 X 0 - 8
	075671-04-000	FT SEAL - SPONGE - LAZY T SHAPE - W/ADHESIVE STRIPE - 5" WIDE
	100128-01-000	FT SEAL - PILE - ADHESIVE BACK - GRAY
	075908-01-000	EA SCREW - MACH - 10-32X 56PTH(SEMS)
14	050712-04-000	EA HANDLE - SCREED DOOR - OFF WHITE
15	044582-33-000	EA CAP - DRIP - ENTRY DOOR - ALUMINUM - BUFF
16	097724-01-04A	EA HINGE - ENTRY DOOR - UNPAINTED
17	095277-04-05A	EA JAMB ASM - ENTRANCE DOOR - BUFF
	079207-01-000	EA STRIKER - ROLLER CATCH - WELDED TO DOOR JAMB - 4" X 1 15"
18	078777-01-000	EA CHANNEL - SLIDE - SCREEN DOOR CENTER SLIDER COVER
19	079066-02-000	EA SLIDER - SCREEN DOOR - OFF WHITE
	078595-01-000	EA TOP PLATE - SCREEN DOOR - CURVED TOP - 4 7" X 25 35"
20	016454-01-000	EA INSERT - SCREEN DOOR - CENTER - LEATHER GRAIN ALUMINUM
21	002294-01-000	FT SPLINE - SCREENING - 135" X 138" - BLACK
22	002293-02-000	SF SCREENING - 26" - CHARCOAL
23	078552-03-000	EA KICK PANEL - SCREEN DOOR - LOWER INSERT - UNPAINTED
24	051049-01-000	EA JAMB BOTTOM - ENTRY DOOR - 25 9" - UNPAINTED
25	079012-05-B10	EA DOOR - SCREEN
	100128-01-000	FT SEAL - SCREEN DOOR
	085774-01-000	FT FASTENER - DUAL LOCK - 1" WIDE
	085774-02-000	FT FASTENER - DUAL LOCK - 1" WIDE
	090340-01-000	FT SEAL - FOAM - CLOSED CELL - 1/4" X 1/2" X 50'
	093145-01-000	EA SLEEVE - WIRE - 10" LONG - PLASTIC - BLACK
	093146-01-000	EA GROMMET - WIRE - 1 7" X 3 1" - OVAL SHAPED - PLASTIC - BLACK

1993 WINNEBAGO
TABLE OF CONTENTS

INTRODUCTION	A-01 - A-02
ABBREVIATIONS	A-03
ALPHABETICAL INDEX	A-04 - A-06
WCG34RD	A-07 - E-18
WCG34RA	E-19 - I-22

1993 WCG34RA INDEX

FLOOR PLAN	E-19 - E-20
ACCESSORIES	E-21
AUDIO VIDEO	E-21 - E-22
BATH	E-23 - E-24
BEDROOM	F-01 - F-02
CHASSIS	F-03 - F-12
CURTAIN & CUSHION	F-13 - F-22
DINETTE	F-23 - G-02
DRIVERS COMPARTMENT	G-03 - G-06
ELECTRICAL	G-07 - G-12
EXTERIOR BODY	G-13 - G-20
GALLEY	G-21 - H-01
GENERATOR	H-02 - H-03
HEATING & A/C	H-04 - H-08
INTERIOR FINISH	H-09 - H-12
LABELS	H-13 - H-17
LP	H-20
LOUNGE	H-21 - H-24
SEALANTS & FASTENERS	I-01 - I-04
WATER & SEWAGE	I-05 - I-07
WINDOW VENT & EXTERIOR DOOR	I-08 - I-20
WINDSHIELD & W/MPER	I-21 - I-22

WINDSHIELD & WIPER GROUP

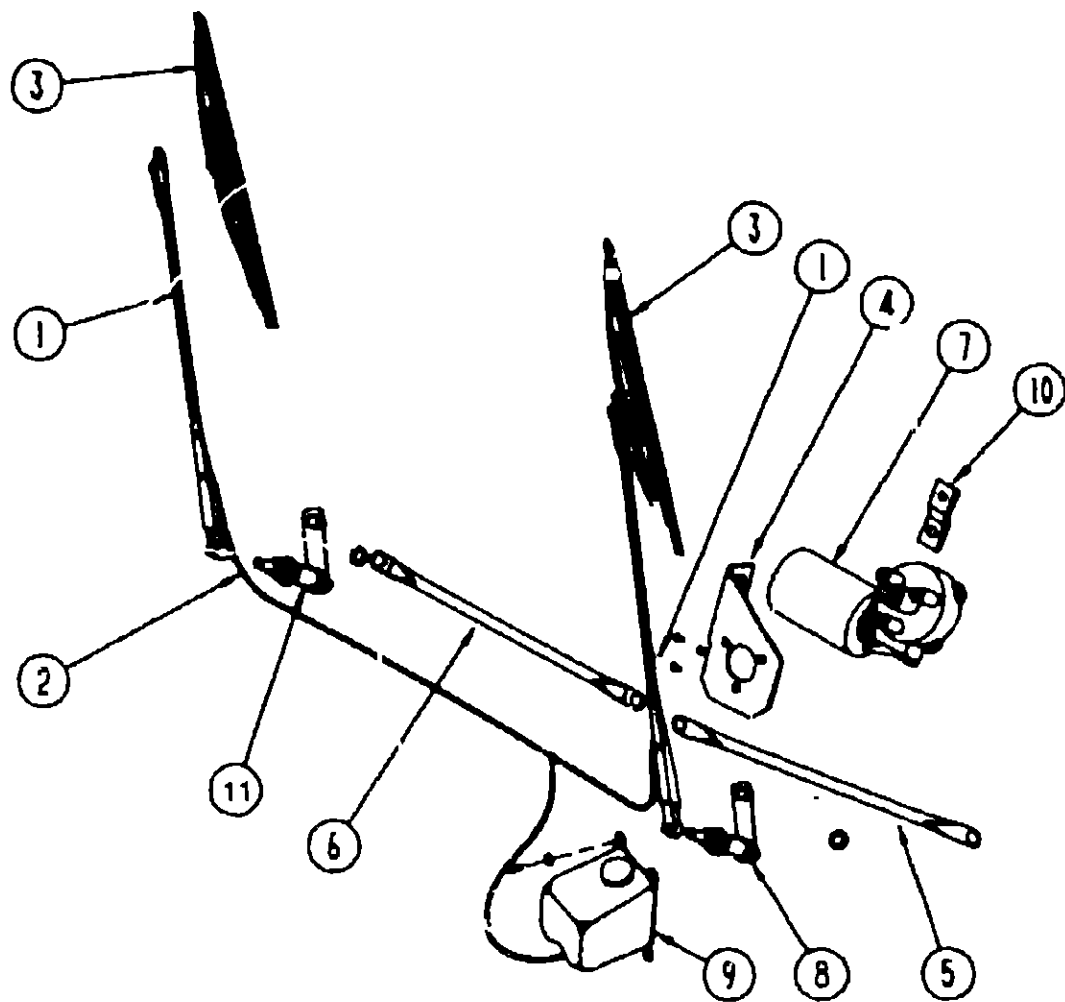

WINDSHIELD WIPER ASM

KEY	PART NUMBER	U/M DESCRIPTION
1	103671-01-000	EA ARM - WIPER - 24"
2	095931-01-700	EA HOSE
3	095964-01-000	EA BLADE - WIPER - WINDSHIELD - 24"
4	104549-01-000	EA BRACKET ASM - WIPER MOTOR
5	103672-01-000	EA LINK ASM - CONNECTING - 21 85° - DRIVER SIDE
6	103672-02-000	EA LINK ASM - CONNECTING - 21 85° - PASSENGER SIDE
7	104355-01-000	EA WIPER MOTOR - W/1 5" DRIVE ARM
8	096505-03-000	EA PIVOT & SHAFT ASM - WIPER - DRIVER SIDE
9	056000-02-000	EA WASHER - WINDSHIELD - BOTTLE & PUMP
10	104347-01-000	EA ARM - DRIVE - WIPER MOTOR - 1 54"
11	096505-02-000	EA PIVOT & SHAFT ASM - WIPER - PASSENGER SIDE
	067188-01-000	EA STUD - WIPER CRANK
	091206-02-000	EA CONTROL - WIPER DASH - DANA

WINDSHIELD & WIPER GROUP (CONTINUED)

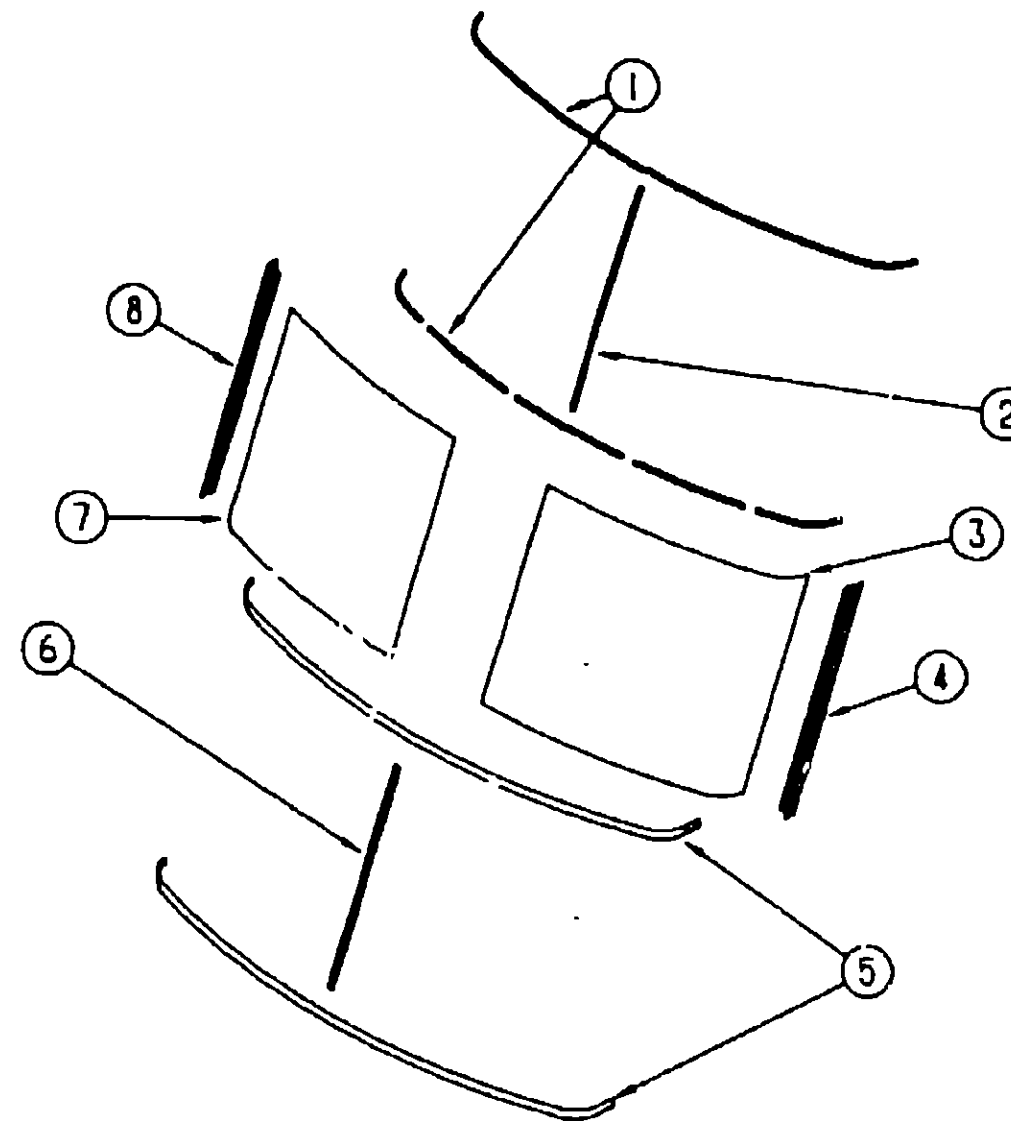

WINDSHIELD MOLDINGS & GLASS

KEY	PART NUMBER	U/M DESCRIPTION
1	102935-01-000	EA CARRIER - REVEAL - WINDSHIELD
2	102935-03-000	EA CARRIER - REVEAL - WINDSHIELD
3	103788-02-000	EA GLASS - WINDSHIELD - DRIVER SIDE
4	103107-04-01A	EA TRIM - WINDSHIELD - SIDE - BLACK
5	102936-01-000	FT MOLDING - REVEAL - WINDSHIELD
6	102936-01-000	FT MOLDING - REVEAL - WINDSHIELD - CENTER
7	103788-01-000	EA GLASS - WINDSHIELD - PASSENGER SIDE
8	103107-03-01A	EA TRIM - WINDSHIELD - SIDE - BLACK
	098788-03-000	EA CHANNEL - RIGID
	075710-01-000	EA FRAME - WINDSHIELD - CENTER DIVIDER - INNER
	077922-03-000	EA HEADER WINDSHIELD END - RIGHT
	077922-04-000	EA HEADER WINDSHIELD END - LEFT
	077922-05-000	EA HEADER WINDSHIELD - CENTER
	078579-07-000	EA TRIM - WINDSHIELD - UPPER INNER - RIGHT OFF WHITE
	078579-08-000	EA TRIM - WINDSHIELD - UPPER INNER - LEFT OFF WHITE
	079765-09-000	EA TRIM WINDSHIELD - CENTER - OFF WHITE
	077952-02-000	EA CAP - REVEAL MOLDING - CENTER TOP AND BOTTOM WINDSHIELD
	077847-02-000	EA SUPPORT - WINDSHIELD - LOWER - W/O BRACKETS

**1993 WINNEBAGO
TABLE OF CONTENTS**

INTRODUCTION	A-01 - A-02
ABBREVIATIONS	A-03
ALPHABETICAL INDEX	A-04 - A-06
WCG34RQ	A-07 - E-18
WCG34RA	E-19 - I-22

1993 WCG34RA INDEX

FLOOR PLAN	E-19 - E-20
ACCESSORIES	E-21
AUDIO VIDEO	E-21 - E-22
BATH	E-23 - E-24
BEDROOM	F-01 - F-02
CHASSIS	F-03 - F-12
CURTAIN & CUSHION	F-13 - F-22
DINETTE	F-23 - G-02
DRIVERS COMPARTMENT	G-03 - G-06
ELECTRICAL	G-07 - G-12
EXTERIOR BODY	G-13 - G-20
GALLEY	G-21 - H-01
GENERATOR	H-02 - H-03
HEATING & A/C	H-04 - H-08
INTERIOR FINISH	H-09 - H-12
LABELS	H-13 - H-19
LP	H-20
LOUNGE	H-21 - H-24
SEALANTS & FASTENERS	I-01 - I-04
WATER & SEWAGE	I-05 - I-07
WINDOW VENT & EXTERIOR DOOR	I-08 - I-20
WINDSHIELD & WIPER	I-21 - I-22