

# 1993 WCD25RU

**DB1 THRU DB4**  
**DC1 THRU DC5**  
**DD1 THRU DD5**  
**DE1 THRU DE6**

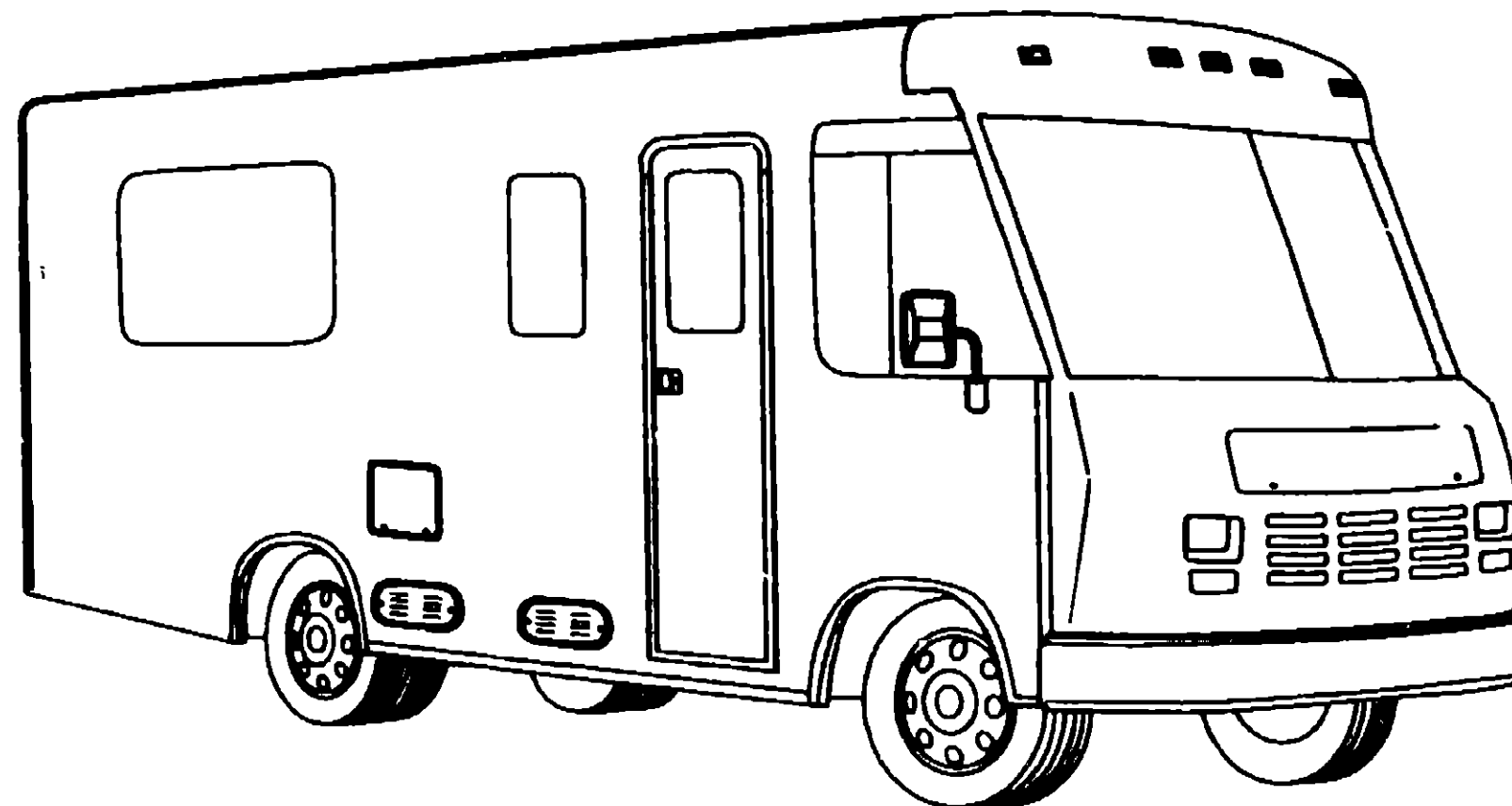

## 1993 WINNEBAGO TABLE OF CONTENTS

INTRODUCTION	A-01 -	A-02
ABBREVIATIONS		A-03
ALPHABETICAL INDEX	A-04 -	A-06
WCD22RB	A-07 -	D-14
WCD25RU	D-15 -	G-20

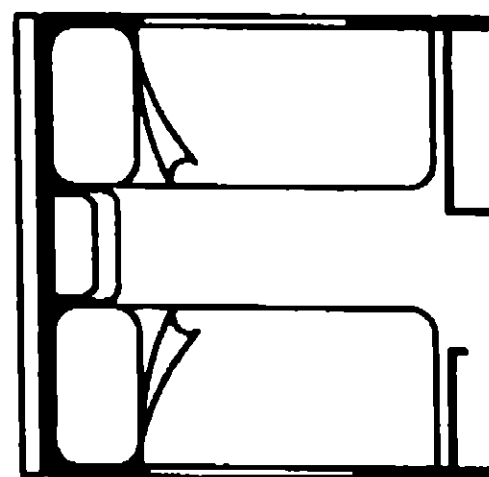
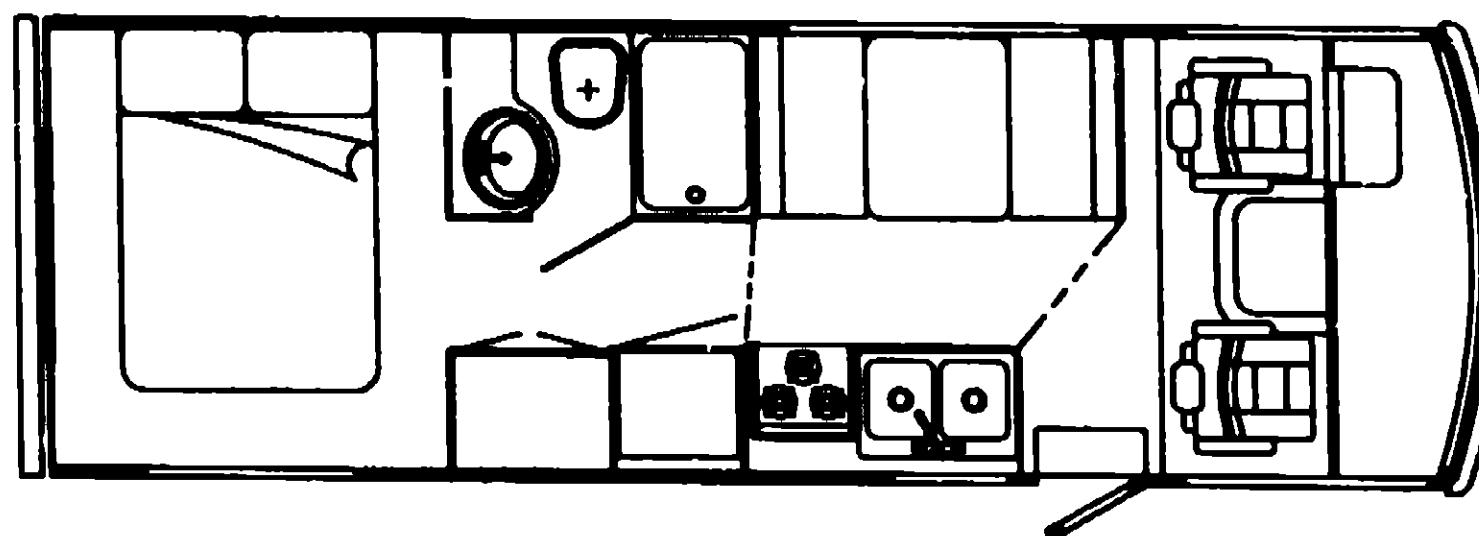

## 1993 WCD25RU INDEX

FLOOR PLAN	D-15 -	D-16
ACCESSORIES		D-17
AUDIO VIDEO		D-18
BATH	D-19 -	D-20
BEDROOM	D-21 -	D-22
CHASSIS	D-23 -	E-04
CURTAIN & CUSHION	E-05 -	E-17
DINETTE	E-18 -	E-19
DRIVERS COMPARTMENT	E-20 -	E-22
ELECTRICAL	E-23 -	F-01
EXTERIOR BODY	F-02 -	F-08
GALLEY	F-09 -	F-11
GENERATOR		F-12
HEATING & AC	F-13 -	F-15
INTERIOR FINISH	F-16 -	F-17
LABELS	F-18 -	G-01
LP		G-02
SEALANTS & FASTENERS	G-03 -	G-05
WATER & SEWAGE	G-06 -	G-08
WINDOW, VENT AND EXTERIOR DOOR	G-09 -	G-18
WINDSHIELDWIPER	G-19 -	G-20

## ACCESSORIES GROUP

### OPERATOR MANUAL

KEY	PART NUMBER	U/M DESCRIPTION
	064185-83-000	EA OPERATOR MANUAL - 83 WARRIOR
	082318-01-000	EA BINDER-3 RING - MOTOR HOME MANUAL
	082319-01-000	EA POCKET PAGE-3 RING BINDER - PLASTIC
	110281-01-000	DW TOP LEVEL DRAWING - D - 1983

## AUDIO VIDEO GROUP

### RADIO SYSTEM & ANTENNA

KEY	PART NUMBER	U/M DESCRIPTION
	087883-01-000	EA RADIO-AM/FM STEREO W/CASSETTE - AUDIOVOX 144D1568
	104089-01-000	EA RADIO-AM/FM STEREO W/CASSETTE - AUDIOVOX IM-DXF
	110743-01-000	EA SPEAKER-RADIO - FADER CONTROL ASA 1410000
	110489-01-000	EA SPEAKER-4" X 6" - OVAL - MAGNADYNE F46XB-12
	110470-01-01A	EA GRILLE-SPEAKER - OVAL - 4" X 6" - BLACK - MAGNADYNE G46WM
	N/A	EA SPEAKER - 5" X 7" - FORD F2UF-18814-CD
	077089-02-000	EA CABLE-ANTENNA - RADIO - EXTENSION 85" - ARA 6700867
	080944-01-000	EA ANTENNA-RADIO - 15" RUBBER
	110272-01-000	EA BRACKET-A'ITENNA
	105305-01-000	EA WIRE ASM-SPEAKER ADAPTER (FORD)
	081059-02-000	EA WIRE ASM-U-PIN - RADIO - AUDIOVOX 112B-1761

### TV ANTENNA & WALL PLATES

KEY	PART NUMBER	U/M DESCRIPTION
	076319-01-000	EA ANTENNA-TV - ROOF MOUNT - 44 5" MAST - RVA W02
	076319-01-700	EA HEAD-ANTENNA - AMPLIFIED - WINEGARD# RVSA UV
	076319-01-701	EA GEAR-ELEVATING - PLASTIC - WINEGARD# 2200046
	076319-01-702	EA SHAFT ASM-ELEVATING - WINEGARD# RVP-400A
	076319-01-703	EA BEARING-NYLON - 5"OD - WINEGARD# 3200858
	076319-01-705	EA GROMMET-NYLON - 7/8"ID - WINEGARD# 3200858
	076319-01-706	EA CRANK-ELEVATING - W/SET SCREW - WINEGARD# 5755100
	076319-01-707	EA SPRING-HANDLE - WINEGARD# 5180800
	076319-01-709	EA PLATE-DIRECTIONAL - FOR HEAD - WINEGARD #3200644
	076319-15-000	EA ANTENNA-TV, ROOF - NONPOWERED - 23 5" - WINEGARD W-1504
	076319-06-000	EA ADAPTOR-CABLE ROOF PLATE - WINEGARD RPJ-1
	086777-03-030	EA PLATE-WALL CABLE - W/TV ANTENNA SWITCH & BOOSTER - IVORY
	076319-03-000	FT CABLE-COAXIAL - 75 OHM
	076319-12-000	EA CONNECTOR-COAXIAL - ONE PIECE

## 1993 WINNEBAGO TABLE OF CONTENTS

INTRODUCTION	A-01	A-02
ABBREVIATIONS		A-03
ALPHABETICAL INDEX	A-04	A-08
WCD22RB	A-07	D-14
WCD25RU	D-15	G-20

## 1993 WCD25RU INDEX

FLOOR PLAN	D-15	D-16
ACCESSORIES		D-17
AUDIO VIDEO		D-18
BATH	D-19	D-20
BEDROOM	D-21	D-22
CHASSIS	D-23	E-04
CURTAIN & CUSHION	E-05	E-17
DINETTE	E-18	E-19
DRIVERS COMPARTMENT	E-20	E-22
ELECTRICAL	E-23	F-01
EXTERIOR BODY	F-02	F-08
GALLEY	F-09	F-11
GENERATOR		F-12
HEATING & A/C	F-13	F-15
INTERIOR FINISH	F-16	F-17
LABELS	F-18	G-01
LP		G-02
SEALANTS & FASTENERS	G-03	G-05
WATER & SEWAGE	G-06	G-08
WINDOW, VENT AND		
EXTERIOR DOOR	G-09	G-18
WINDSHIELDWIPER	G-19	G-20

# BATH GROUP

## BATHROOM CABINET & COMPONENTS

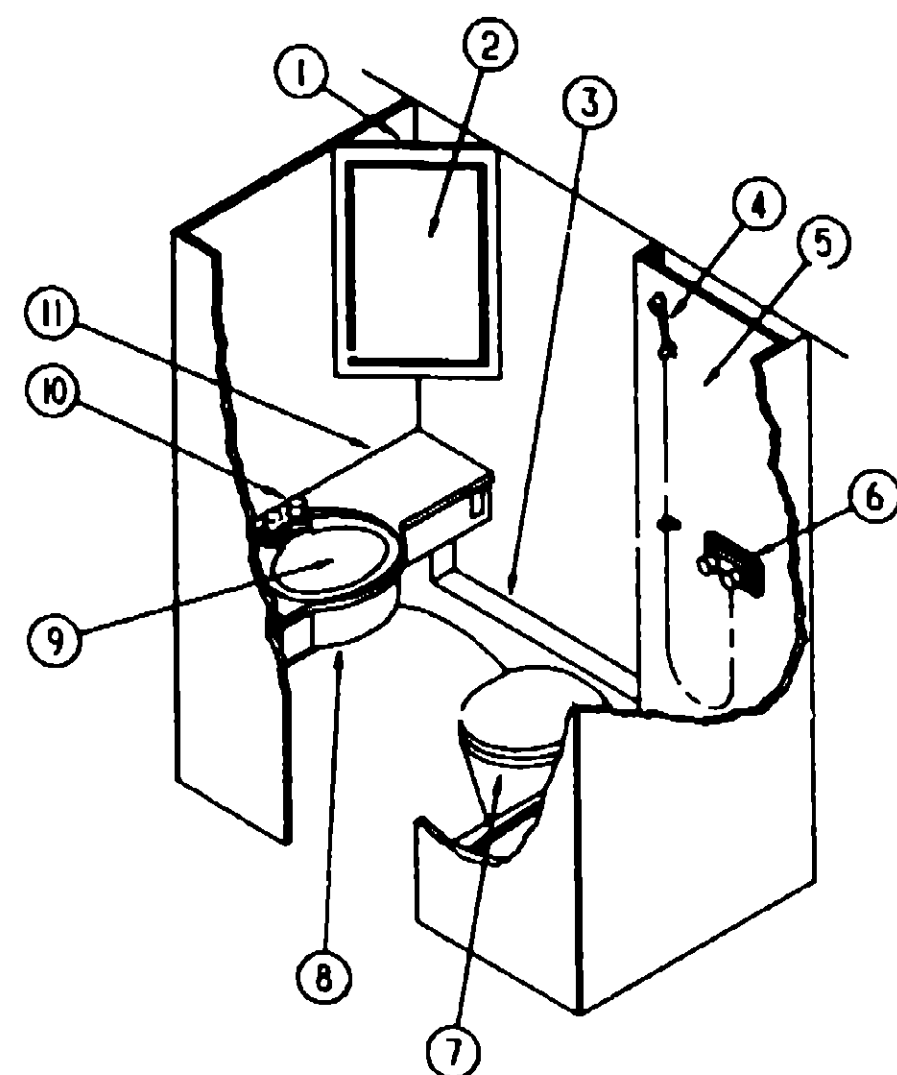

KEY	PART NUMBER	UOM	DESCRIPTION
1	110341-01-081	EA	CABINET ASM-MEDICINE
2	110140-13-081	EA	DOOR ASM-MITERED - VINYL WRAP
	058331-85-000	EA	MIRROR-GLASS - SAFETY - 530 MM X 900 MM
3	P10276-01-000	EA	CABINET ASM-PIPE COVER - W/O CARPET
4	103082-01-000	EA	SHOWER HEAD-W/80" HOSE
4	103082-02-000	EA	SHOWER HEAD-W/HOSE - ONDINE 23213NYLON B
4	103082-01-700	EA	BFACKET ONLY-CLEAR - FOR SHOWER HEAD - 2328028
5	075406-01-000	EA	PANEL-FAUCET BACK - SHOWER - 5' X 9" - PLASTIC
	022630-22-007	EA	SHOWER PAN ASM
	022640-01-000	EA	STRAINER-SHOWER - W/RUBBER WASHER
	080735-01-000	EA	WASHER-STRAINER TO TAILPIECE PLASTIC - 1 5"
6	108801-01-01A	EA	FAUCET-SHOWER CONTROL - PARCHMENT - BPC 20-154F01
7	063740-01-000	EA	TOILET-HIGH - HAND FLUSH - THETFORD 150120
	063740-01-700	EA	LEVER-WATER - THETFORD 12514
	063740-01-701	EA	LEVER-FLUSH - THETFORD 12515
	063740-01-708	EA	BOLT PACKAGE-CLOSET - THETFORD 12524
	063740-01-710	EA	LINK - THETFORD 12513
	063740-01-711	EA	SPRING-RETURN LEVER - THETFORD 12523
	063740-01-713	EA	SEAL-BALL VALVE TO BOWL - THETFORD 12502
	063740-01-714	EA	VALVE ASM-WATER - THETFORD 12482
	063740-01-716	EA	SEAT & COVER - IVORY - THETFORD 15017
	063740-01-717	EA	TUBE-FLUSH - TOILET - THETFORD 12509
	063740-02-700	EA	SEAT & COVER - PARCHMENT - THETFORD 20820
	024676-01-000	EA	FLANGE-CLOSET - TOILET - 4' X 3" - RED
	024676-02-000	EA	FLANGE-CLOSET - 4' X 3" - ABS - CANADIAN
8	P10118-01-081	EA	CABINET ASM-LAVATORY
9	109683-01-01A	EA	SINK-LAVATORY - LARGE OVAL - 17X20 - BPC 16370PP OFF WHITE
	106116-01-01A	EA	STRAINER-SINK - W/STOPPER TAILPIECE GASKET & NUT - PLASTIC
10	109800-01-01A	EA	FAUCET-LAVATORY - PARCHMENT - BPC 20-177P01
	105218-01-01A	EA	SPACER-FAUCET - LAVATORY SINK - 2' X 5 9" - OFF WHITE
11	110118-11-081	EA	COUNTERTOP ASM
	075452-02-000	EA	HOLDER-TOILET TISSUE - BRASS
	075453-02-000	EA	BAR-TOWEL - 18" BRASS
	100494-04-081	EA	DOOR ASM-BATH
	084451-01-000	EA	CATCH-BATH DOOR - BRASS
	058335-02-000	EA	LATCH-BATHROOM DOOR - WITHOUT LOCK
	009151-01-000	EA	GUARD-WARP - CABINET/PRIVACY DOOR - 46"

## 1983 WINNEBAGO TABLE OF CONTENTS

INTRODUCTION	A-01 -	A-02
ABBREVIATIONS		A-03
ALPHABETICAL INDEX	A-04 -	A-06
WCD22RB	A-07 -	D-14
WCD25RU	D-15 -	G-20

## 1983 WCD25RU INDEX

FLOOR PLAN	D-15 -	D-16
ACCESSORIES		D-17
AUDIO VIDEO		D-18
BATH	D-19 -	D-20
REDROOM	D-21 -	D-22
CHASSIS	D-23 -	E-04
CURTAIN & CUSHION	E-05 -	E-17
DINETTE	E-18 -	E-19
DRIVERS COMPARTMENT	E-20 -	E-22
ELECTRICAL	E-23 -	F-01
EXTERIOR BODY	F-02 -	F-08
GALLEY	F-09 -	F-11
GENERATOR		F-12
HEATING & A/C	F-13 -	F-15
INTERIOR FINISH	F-16 -	F-17
LABELS	F-18 -	G-01
LP		G-02
SEALANTS & FASTENERS	G-03 -	G-05
WATER & SEWAGE	G-06 -	G-08
WINDOW, VENT AND		
EXTERIOR DOOR	G-09 -	G-18
WINDSHIELDWIPER	G-19 -	G-20

**BEDROOM GROUP**

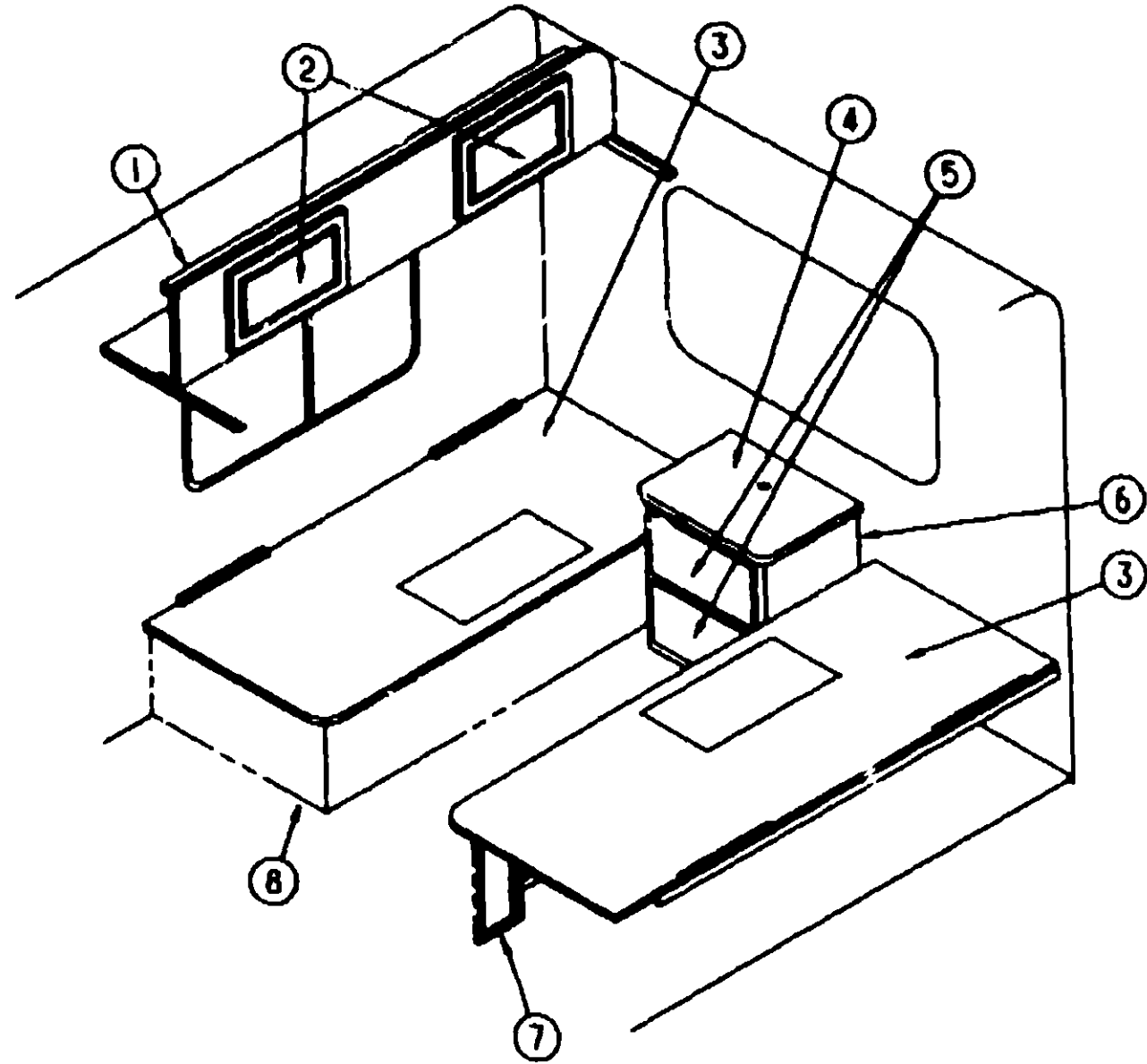

**TWIN BEDROOM**

KEY	PART NUMBER	U/M	DESCRIPTION
1	110362-01-DB1	EA	CABINET ASM-OVERHEAD - BUNK - RIGHT
	110362-02-DB1	EA	CABINET ASM-OVERHEAD - BUNK - LEFT
2	110140-11-DB1	EA	DOOR ASM-MITERED - VINYL WRAP
3	M05138-10-DB1	EA	CABINET ASM-TWIN BED TOP
4	110361-11-DB1	EA	COUNTERTOP ASM
5	P10163-09-DB1	EA	DRAWER COMPLETE-SLIDE
6	110361-01-DB1	EA	CABINET ASM-NIGHTSTAND
7	P10380-02-DB1	EA	CABINET ASM-BED - TWIN - LEFT
8	P10380-01-DB1	EA	CABINET ASM-BED - TWIN - RIGHT
	098442-02-DB1	EA	LEG ASM-BED

**BEDROOM GROUP (CONTINUED)**

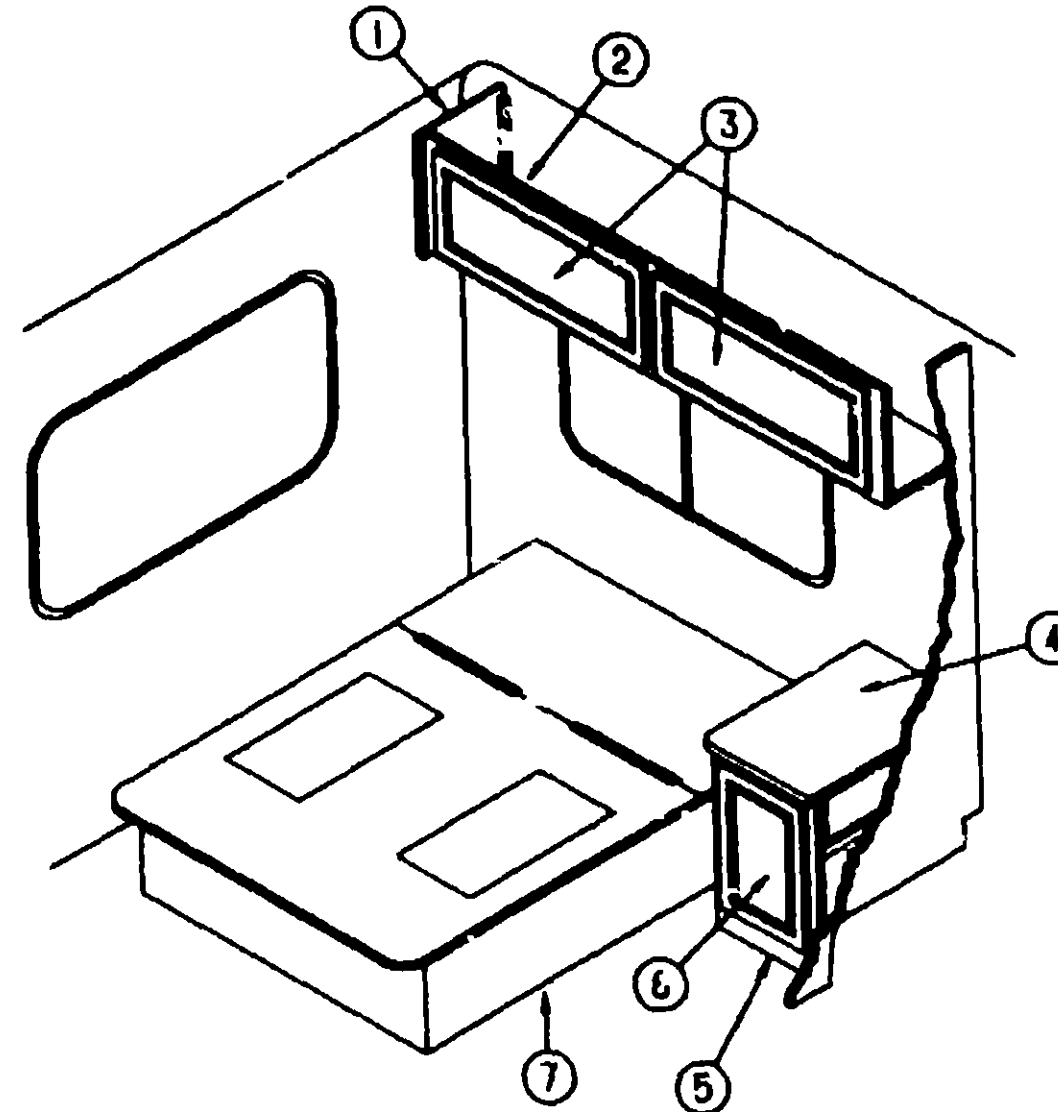

**DOUBLE BEDROOM**

KEY	PART NUMBER	U/M	DESCRIPTION
1	109908-04-DB1	EA	CAP ASM-END - OVERHEAD
2	110116-01-DB1	EA	CABINET ASM-OVERHEAD - REAR
3	110140-05-DB1	EA	DOOR ASM-MITERED - VINYL WRAP
4	110340-11-DB1	EA	COUNTERTOP ASM
5	110340-01-DB1	EA	CABINET ASM-NIGHTSTAND
6	110140-04-DB1	EA	DOOR ASM-MITERED - VINYL WRAP
7	P10117-01-DB1	EA	CABINET ASM-BED
	098442-02-DB1	EA	LEG ASM-BED

**1983 WINNEBAGO  
TABLE OF CONTENTS**

INTRODUCTION	A-01 - A-02
ABBREVIATIONS	A-03
ALPHABETICAL INDEX	A-04 - A-08
WCD22RB	A-07 - D-14
WCD25RU	D-15 - G-20

**1983 WCD25RU INDEX**

FLOOR PLAN	D-15 - D-16
ACCESSORIES	D-17
AUDIO VIDEO	D-18
BATH	D-19 - D-20
BEDROOM	D-21 - D-22
CHASSIS	D-23 - E-04
CURTAIN & CUSHION	E-05 - E-17
DINETTE	E-18 - E-19
DRIVERS COMPARTMENT	E-20 - E-22
ELECTRICAL	E-23 - F-01
EXTERIOR BODY	F-02 - F-08
GALLEY	F-09 - F-11
GENERATOR	F-12
HEATING & AC	F-13 - F-15
INTERIOR FINISH	F-16 - F-17
LABELS	F-18 - G-01
LP	G-02
SEALANTS & FASTENERS	G-03 - G-05
WATER & SEWAGE	G-06 - G-08
WINDOW, VENT AND EXTERIOR DOOR	G-09 - G-18
WINDSHIELD/WIPER	G-19 - G-20

## CHASSIS GROUP

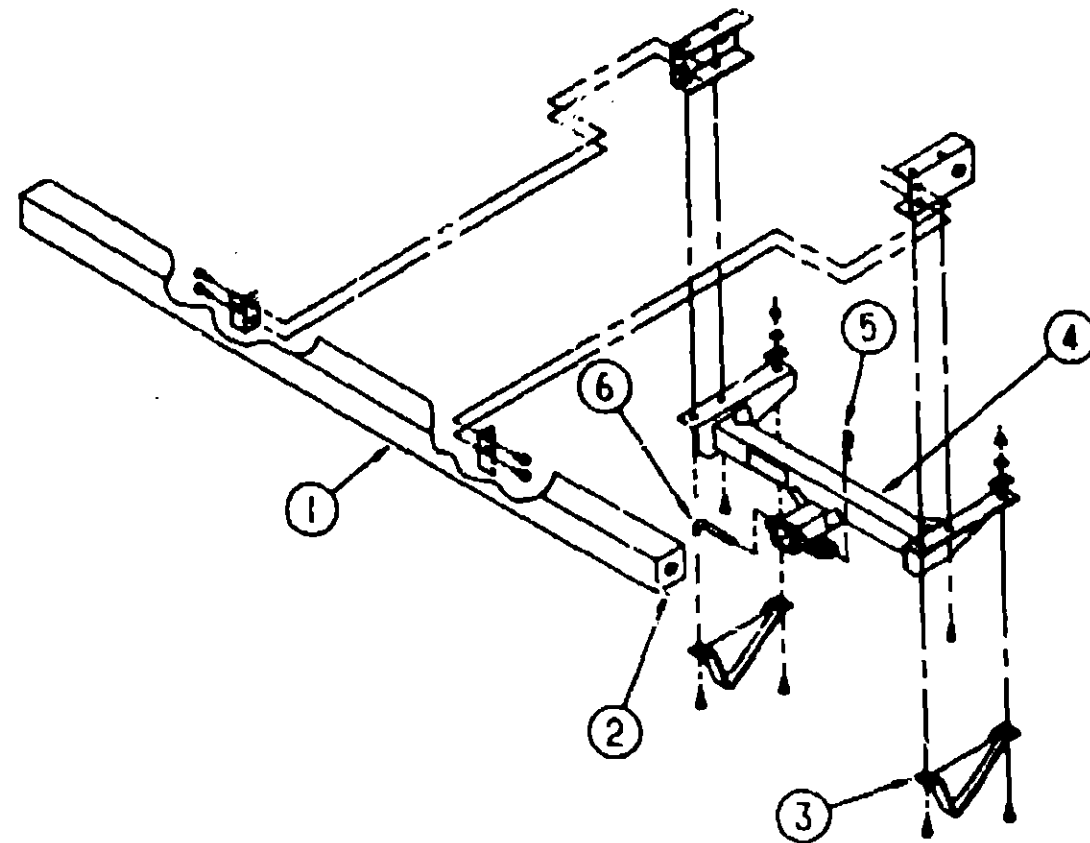

REAR BUMPER, TRAILER HITCH & COMPONENTS

KEY	PART NUMBER	U/M DESCRIPTION
1	110231-01-D81	EA BUMPER ASM-REAR
2	039779-01-000	EA CAP-BUMPER - RUBBER - 4" X 4" - BLACK
3	083376-01-000	EA PLATE-SKID - 13.2" X 6" X 2" - STEEL
4	107707-01-000	EA DRAWBAR ASM-HITCH - CLASS II
5	034513-01-000	EA PIN-HITCH - 3/16" WIRE
6	034512-01-000	EA PIN-LOCKING - DRAWBAR
	111685-01-000	EA PLATE-SPARE TIRE
	109738-01-01A	EA BRACKET-BUMPER MILL
	097744-02-000	EA HOUSING-TRAILER PIN - 48"
	097746-01-000	EA HOUSING CAP-TRAILER PIN
	097745-02-000	EA HOUSING-RECEPTACLE - TRAILER - 48" WIRE LENGTH

### WHEELS, TIRES & WHEEL COVER

KEY	PART NUMBER	U/M DESCRIPTION
	089359-03-000	EA WHEEL-STEEL - 16" X 6"K - 8 HOLE - PRIMED
	083425-07-000	EA TIRE-7.50XR16 LRD, MICHELIN XPS RIB
	051377-03-000	EA STEM-VALVE - TRO 50HP
	083181-14-000	EA WHEEL COVER - 4/SET - 16" - WHITE - KAPER 2 - PLASTIC
	083181-14-700	EA WHEEL COVER - 1 ONLY - WHITE WC13
	105208-01-000	EA PLATE-SPARE TIRE
	105209-04-C52	EA BRACKET ASM-SPARE TIRE
	105209-02-01A	EA BRACKET-SPARE TIRE MILL
	105531-02-000	EA RETAINER ASM-SPARE TIRE
	073322-07-D81	EA COVER-TIRE - 31"

## CHASSIS GROUP (CONTINUED)

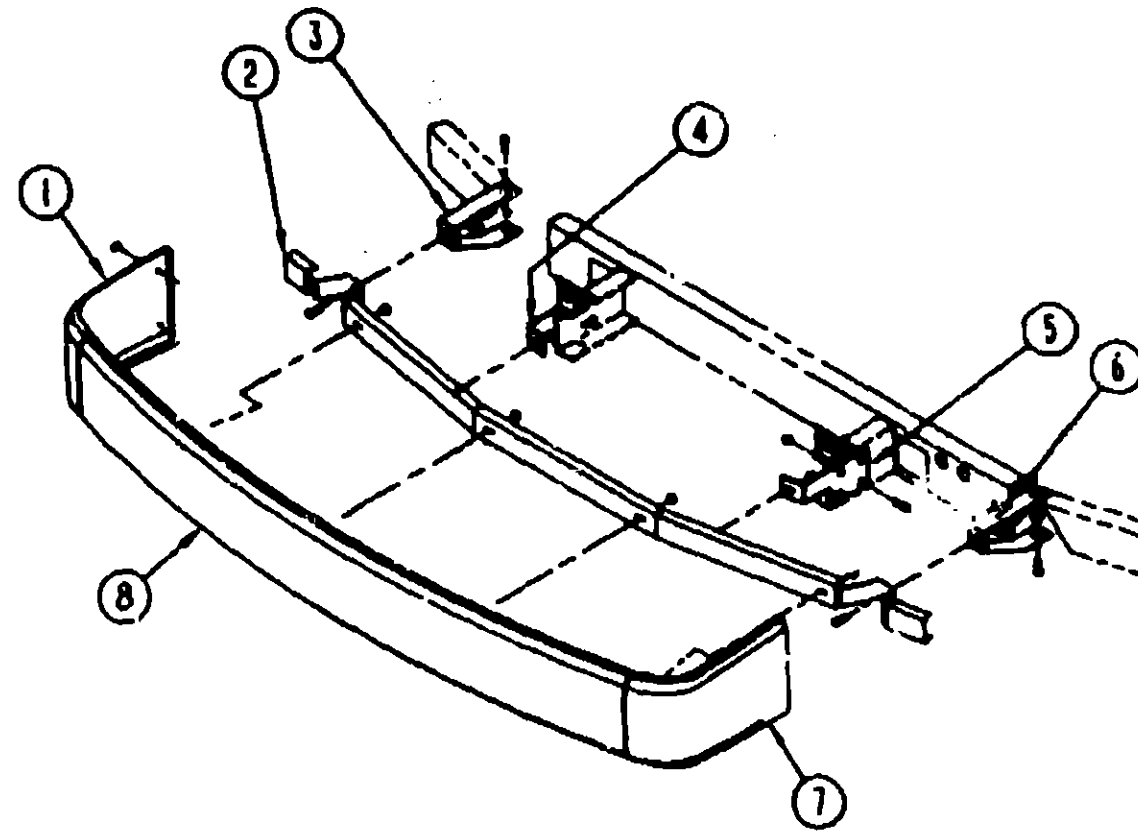

FRONT BUMPER

KEY	PART NUMBER	U/M DESCRIPTION
1	103625-01-01A	EA PANEL-FACIA -BUMPER FRONT RIGHT - OFF WHITE
2	103512-01-000	EA CHANNEL ASM-BUMPER
3	103497-01-000	EA BRACE-BUMPER -FRONT
4	086140-03-000	EA SUPPORT-FRONT BUMPER - PASSENGER SIDE - 9.1" X 4" - STEEL
5	086140-04-000	EA SUPPORT-FRONT BUMPER - DRIVER SIDE - 9.1" X 4" - STEEL
6	103611-01-000	EA BRACE-BUMPER -FRONT
7	103625-02-01A	EA PANEL-FACIA -BUMPER FRONT LEFT - OFF WHITE
8	103634-01-C05	EA BUMPER ASM-FRONT - WRIGHT & LEFT FACIAS
	094362-02-000	EA CLIP-CHRISTMAS TREE - FLAT HEAD - .5" X .95"

### CHASSIS MISCELLANEOUS

KEY	PART NUMBER	U/M DESCRIPTION
	077001-01-000	EA ANGLE-MOUNTING - ROOF PANEL - V ANGLE - 3" X 2.4" X 1.5"
	103136-01-000	EA BRACKET-SUPPORT - UPPER - HINGE - RIGHT
	103136-02-000	EA BRACKET-SUPPORT - UPPER - HINGE - LEFT
	076310-01-000	EA BAFFLE-RADIATOR - .12" X 15" X 62" - RUBBER
	065450-05-000	EA TIEDOWN-BATTERY - 8.4" TUBE
	080208-01-000	EA LUG WRENCH - 1.08 X 1.00
	080208-02-000	EA BAR-LEVERAGE - LUG WRENCH
	070579-06-000	EA PLATE-ANCHOR - W7/16 WELD NUT - 1.5" X 3.3"
	109904-02-000	EA ANGLE ASM-SOLENOID
	072877-01-000	EA INSULATION-SOUND BARRIER - 1.25" X 46" X 54"
	072878-01-000	EA INSULATION-SOUND BARRIER PAD - 29.25" X 40.18"
	093719-01-000	EA HOSE-OIL FILL - PREFORMED 90 DEGREE BEND (DIESEL)
	008042-01-000	FT TUBING-VINYL - .65" ID

## 1993 WINNEBAGO TABLE OF CONTENTS

INTRODUCTION	A-01 -	A-02
ABBREVIATIONS		A-03
ALPHABETICAL INDEX	A-04 -	A-06
WCD22RB	A-07 -	D-14
WCD25RU	D-15 -	G-20

## 1993 WCD25PU INDEX

FLOOR PLAN	D-15 -	D-16
ACCESSORIES		D-17
AUDIO VIDEO		D-18
BATH	D-19 -	D-20
BEDROOM	D-21 -	D-22
CHASSIS	D-23 -	E-04
CURTAIN & CUSHION	E-05 -	E-17
DINETTE	E-18 -	E-19
DRIVERS COMPARTMENT	E-20 -	E-22
ELECTRICAL	E-23 -	F-01
EXTERIOR BODY	F-02 -	F-08
GALLEY	F-09 -	F-11
GENERATOR		F-12
HEATING & A/C	F-13 -	F-15
INTERIOR FINISH	F-16 -	F-17
LABELS	F-18 -	G-01
LP		G-02
SEALANTS & FASTENERS	G-03 -	G-05
WATER & SEWAGE	G-06 -	G-08
WINDOW, VENT AND		
EXTERIOR DOOR	G-09 -	G-10
WINDSHIELD/WIPER	G-19 -	G-20

CHASSIS GROUP (CONTINUED)

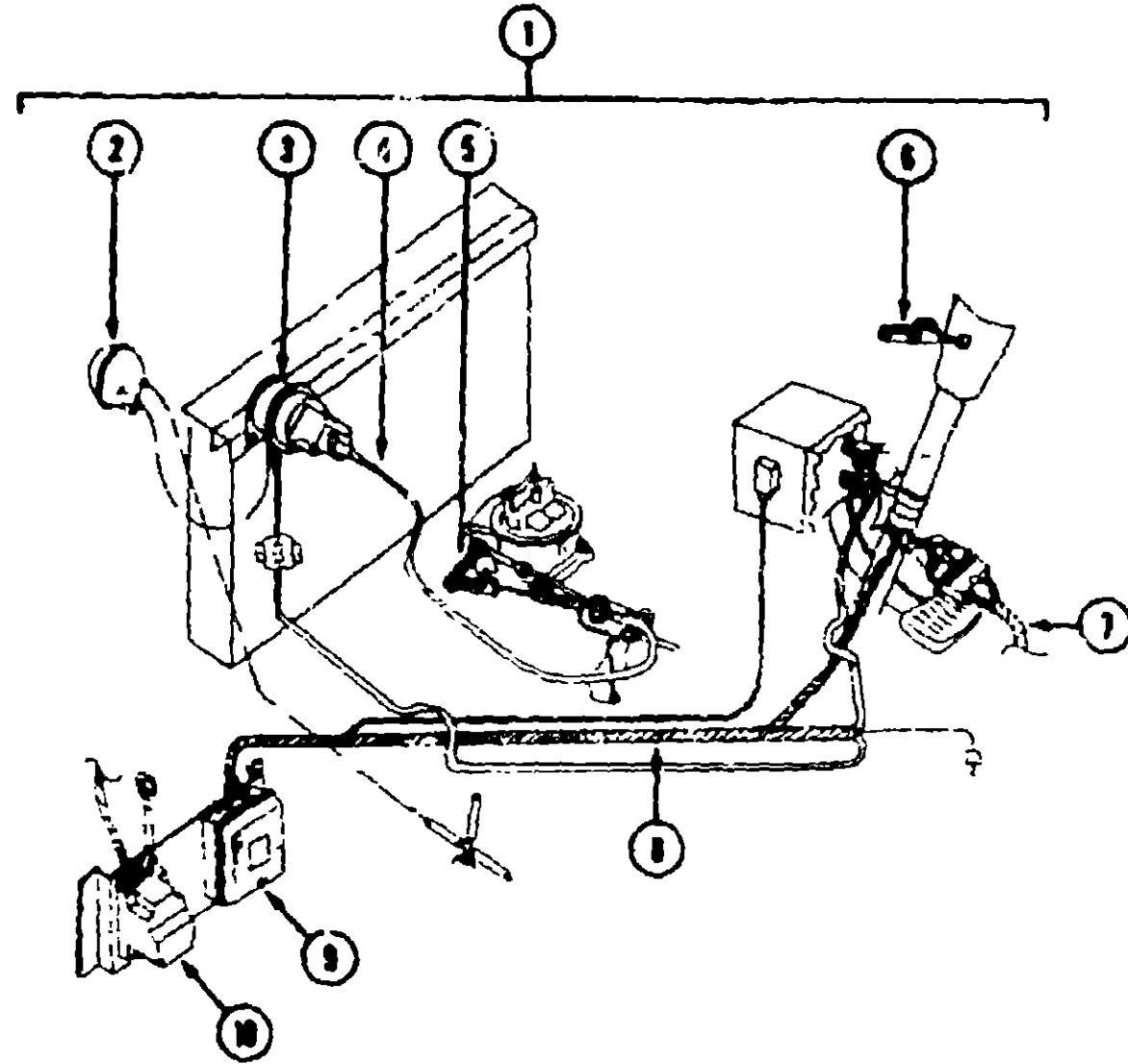

SPEED CONTROL (GAS)

KEY	PART NUMBER	U/M	DESCRIPTION
1	102362-04-000	EA	SPEED CONTROL - CHEVY - COAST DANA 59L-111022
2	094369-01-705	EA	VACUUM RESERVOIR - DANA 59C-02249
3	094369-01-706	EA	SERVO - DANA 53D-11116-R
4	102362-01-700	EA	CABLE ONLY-REPLACEMENT - DANA 59C-03001
5	102362-01-705	EA	THROTTLE STUD - DANA 59A-02821
6	102362-01-707	EA	CONTROL SWITCH & LEVER ASM - DANA 53D-08X63-F
7	102362-01-703	EA	HARNESS ASM-PIVOT SWITCH TO WIPER CONTROL - DANA 59C-02973
8	102362-01-704	EA	HARNESS ASM-MAIN WIRING - DANA 59D-02975
9	102362-01-701	EA	REGULATOR ASM-ELECTRONIC - DANA 57C-08X13-R
10	091900-01-702	EA	WIPER CONTROL MODULE-DANA# 66C-00061
	094863-01-704	EA	HOUSING-4 PIN - SPEED CONTROL - DANA 59C-02291

CHASSIS GROUP (CONTINUED)

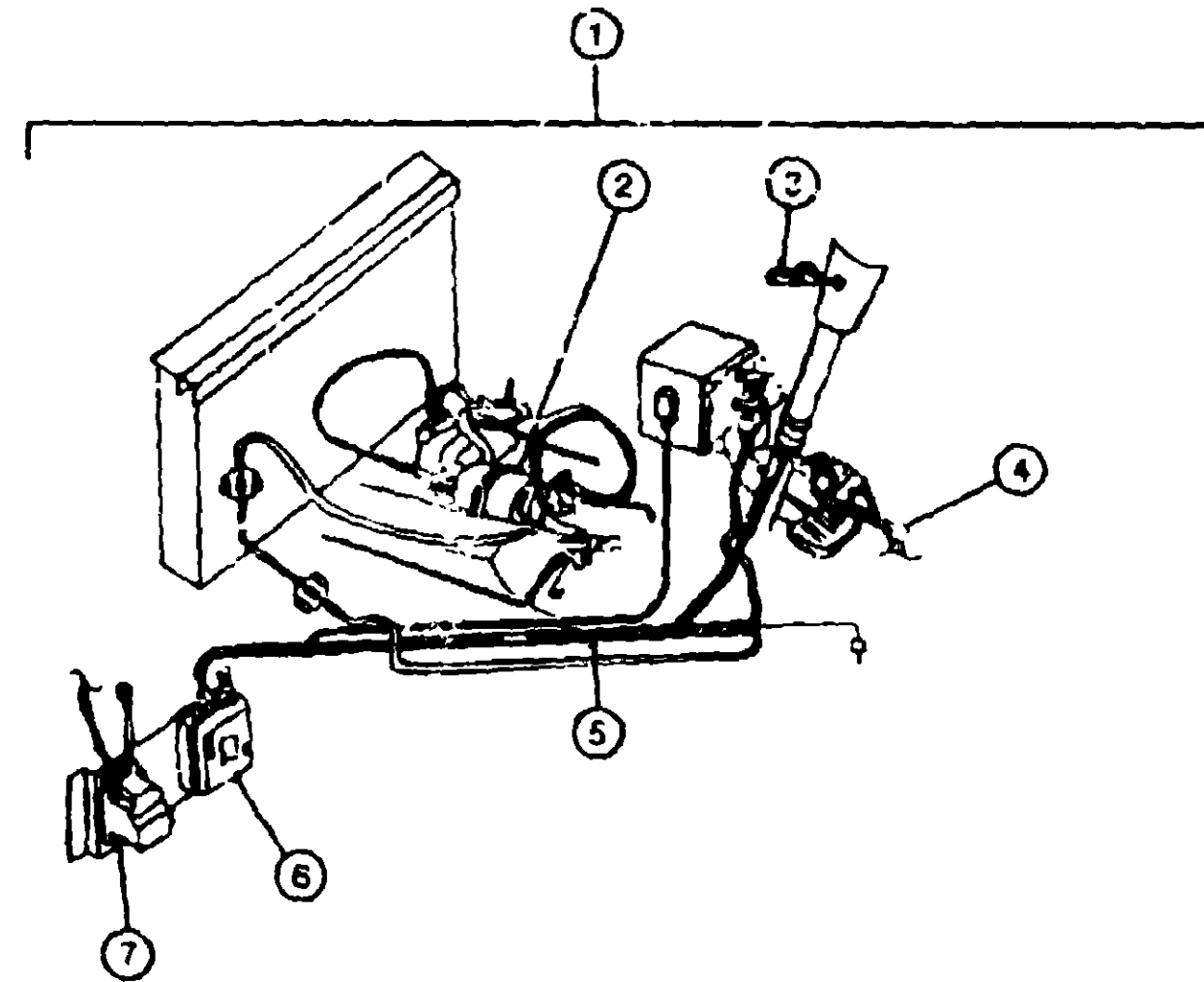

SPEED CONTROL (DIESEL)

KEY	PART NUMBER	U/M	DESCRIPTION
1	102362-02-000	EA	SPEED CONTROL - CHEVY DIESEL - DANA 59L111020P
2	094369-01-706	EA	SERVO-DANA# 53D-11116-R
3	102362-02-700	EA	CONTROL SWITCH & LEVER ASSY - DANA 58D-08X63-F
4	102362-01-703	EA	HARNESS-PIVOT SWITCH TO WIPER CONTROL - DANA 59C-02973
5	102362-01-704	EA	HARNESS-MAIN WIRING - DANA 59D-02975
6	102362-01-701	EA	REGULATOR-ELECTRONIC - DANA 57C-08X13-R
7	091900-01-702	EA	WIPER CONTROL MODULE-DANA# 66C-00061
	094863-01-704	EA	HOUSING-4 PIN - SPEED CONTROL - DANA 59C-02291
	102362-02-701	EA	JUMPER WIRE ASSEMBLY - 59C-3003
	102362-02-702	EA	STOP LAMP-CRUISE RELEASE SW. - 59C-3008 GM15G44318
	094369-02-700	EA	CABLE-SERVO - DIESEL - DANA# 59C-2262
	094369-02-701	EA	VACUUM REGULATOR-DIESEL - DANA# 59B-02117
	094369-02-702	EA	EXTENSION-WIRE HARNESS - DANA# 59C-02279
	102362-02-700	EA	CONTROL SWITCH & LEVER ASSY - 58D-08X63-F
	094369-01-705	EA	VACUUM RESERVOIR-DANA# 59C-02249
	102362-01-700	EA	CABLE-SERVO - CABLE ONLY - DANA 59C-03001
	102362-01-705	EA	CLIP-THROTTLE RETAINER - DANA 59A-02821

1989 WINNEBAGO  
TABLE OF CONTENTS

INTRODUCTION	A-01 -	A-02
ABBREVIATIONS		A-03
ALPHABETICAL INDEX	A-04 -	A-08
WCD22RB	A-07 -	D-14
WCD25RU	D-15 -	G-20

1989 WCD25RU INDEX

FLOOR PLAN	D-15 -	D-16
ACCESSORIES		D-17
AUDIO VIDEO		D-18
BATH	D-19 -	D-20
BEDROOM	D-21 -	D-22
CHASSIS	D-23 -	E-04
CURTAIN & CUSHION	E-05 -	E-17
DINETTE	E-18 -	E-19
DRIVERS COMPARTMENT	E-20 -	E-22
ELECTRICAL	E-23 -	F-01
EXTERIOR BODY	F-02 -	F-08
GALLEY	F-09 -	F-11
GENERATOR		F-12
HEATING & A/C	F-13 -	F-15
INTERIOR FINISH	F-16 -	F-17
LABELS	F-18 -	G-01
LP		G-02
SEALANTS & FASTENERS	G-03 -	G-05
WATER & SEWAGE	G-06 -	G-08
WINDOW, VENT AND		
EXTERIOR DOOR	G-09 -	G-18
WINDSHIELD/WIPER	G-19 -	G-20

**CHASSIS GROUP (CONTINUED)**

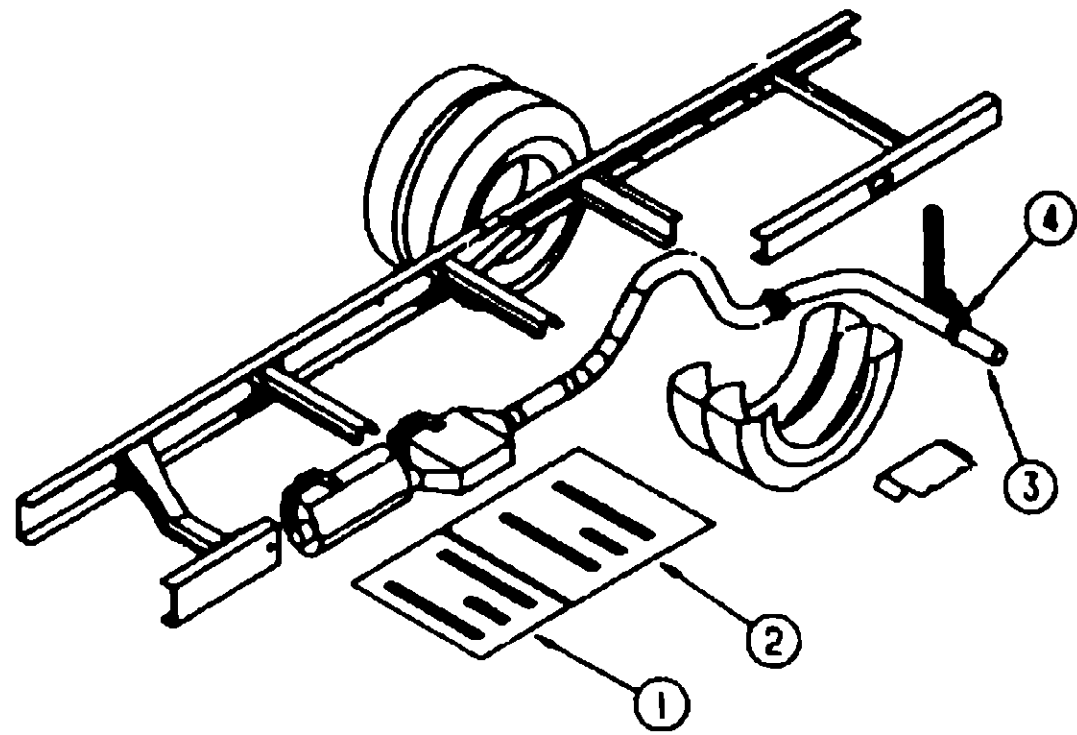

**EXHAUST SYSTEM (GAS)**

KEY	PART NUMBER	U/M DESCRIPTION
1	101544-05-000	EA SHIELD-HEAT - EXHAUST - 19 7" X 28 9" - STEEL
2	101544-02-000	EA SHIELD-HEAT - EXHAUST - 30" X 28 9" - STEEL
3	098762-05-000	EA PIPE-EXHAUST - STRAIGHT 3 0 IN
4	094918-01-000	EA CLAMP-EXHAUST - 3" - GUILLOTINE STYLE

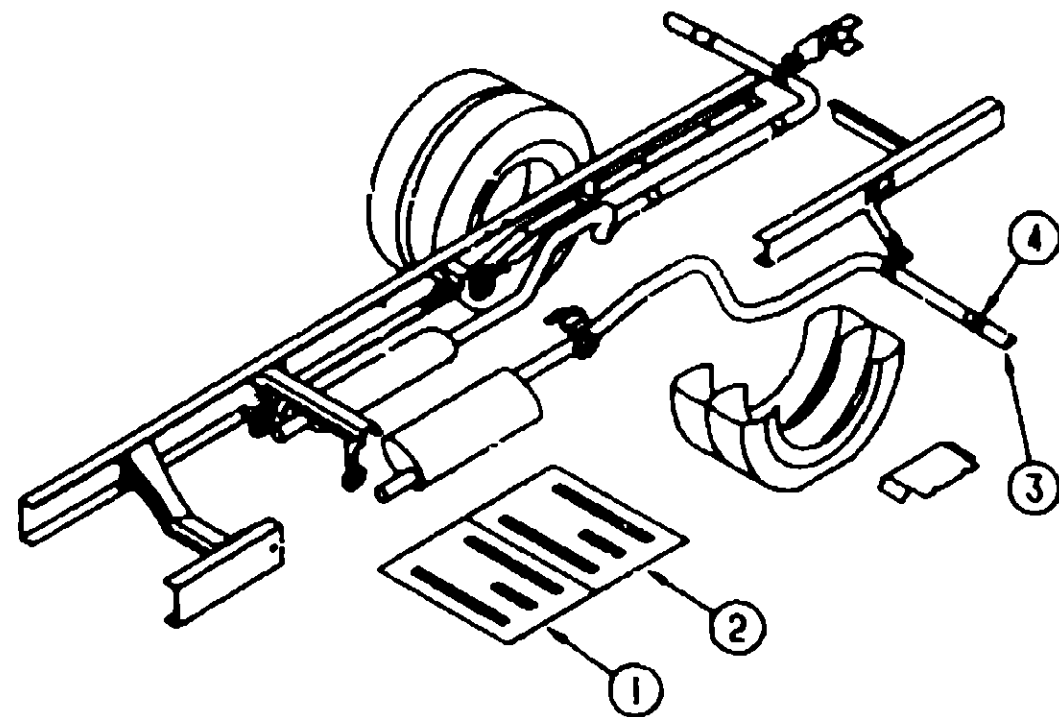

**EXHAUST SYSTEM (DIESEL)**

KEY	PART NUMBER	U/M DESCRIPTION
1	101544-05-000	EA SHIELD-HEAT - EXHAUST - 19 7" X 28 9" - STEEL
2	101544-02-000	EA SHIELD-HEAT - EXHAUST - 30" X 28 9" - STEEL
3	081918-01-000	EA EXTENSION-EXHAUST - 2 25" O.D X 3 44" - STAINLESS STEEL
4	094918-03-000	EA CLAMP-EXHAUST - 2 5"

**CHASSIS GROUP (CONTINUED)**

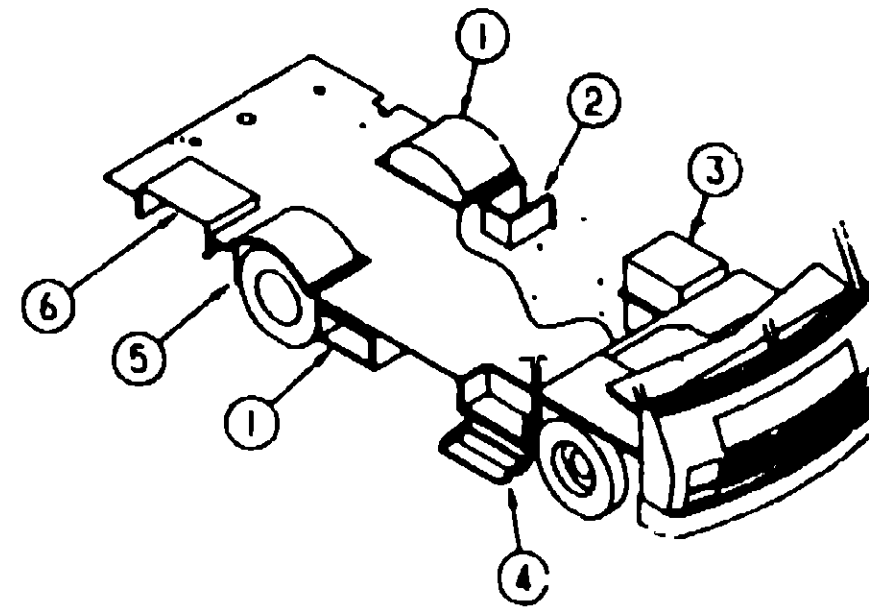

**STORAGE COMPARTMENTS & WHEELWELLS**

KEY	PART NUMBER	U/M DESCRIPTION
1	055080-01-000	EA WHEELWELL-PLASTIC - REAR - BLACK - LEFT OR RIGHT
2	102979-03-000	EA BOX-POWER CORD
3	110184-01-000	EA COMPARTMENT- STORAGE
4	077848-02-000	EA STEP-PULLOUT - W/BRACKETS - BLACK
	091178-01-000	EA SUPPORT-BASE-ENTRANCE STEP - 1988 A-BODIES
	076241-01-000	EA BOX-SUPPORT - ENTRY DOOR STEP - 23 3" X 12 3" X 11 4" - ST
5	020167-03-000	EA DUST GUARD-STEEL
6	105471-09-000	EA COMPARTMENT ASM-GENERATOR
	056746-01-000	EA PLUG-CAP - 1" DIAMETER

**FUEL SYSTEM**

KEY	PART NUMBER	U/M DESCRIPTION
	0172447-04-000	EA SHROUD-FUEL FILL - UPPER - PLASTIC
	102951 01-02A	EA SHROUD-FUEL FILL - OFF WHITE
	044317-01-000	FT HOSE-FUEL - 3/8" ID
	007063-01-000	FT HOSE-GAS 1/4" ID X 1/2" OD
	024142-01-000	EA TEE-BAF/B - 3/16" - PLASTIC

**1983 WINNEBAGO  
TABLE OF CONTENTS**

INTRODUCTION	A-01 -	A-02
ABBREVIATIONS		A-03
ALPHABETICAL INDEX	A-04 -	A-08
WCD22RB	A-07 -	D-14
WCD25RU	D-15 -	G-20

**1983 WCD25RU INDEX**

FLOOR PLAN	D-15 -	D-16
ACCESSORIES		D-17
AUDIO VIDEO		D-18
BATH	D-19 -	D-20
BEDROOM	D-21 -	D-22
CHASSIS	D-23 -	E-04
CURTAIN & CUSHION	E-05 -	E-17
DINETTE	E-18 -	E-19
DRIVERS COMPARTMENT	E-20 -	E-22
ELECTRICAL	E-23 -	F-01
EXTERIOR BODY	F-02 -	F-08
GALLEY	F-09 -	F-11
GENERATOR		F-12
HEATING & A/C	F-13 -	F-15
INTERIOR FINISH	F-16 -	F-17
LABELS	F-18 -	G-01
LP		G-02
SEALANTS & FASTENERS	G-03 -	G-05
WATER & SEWAGE	G-06 -	G-08
WINDOW, VENT AND		
EXTERIOR DECOR	G-09 -	G-18
WINDSHIELD/WIPER	G-19 -	G-20

**CURTAIN & CUSHION GROUP**

**NOTICE**

IN ORDER TO ASSIST OUR PARTS SALES DEPT IN PROVIDING INTERIOR SOFTGOODS ITEMS, PLEASE INCLUDE THE SERIAL NUMBER AND THE COLOR CODE NUMBER FROM THE VEHICLE CERTIFICATION LABEL WHEN ORDERING. THIS LABEL IS LOCATED ON THE LEFT SIDEWALL AT THE END OF THE DASH (A-BODY), OR ON THE DRIVER'S DOOR LATCH PLATE (C-BODY).

AN EXAMPLE OF A COLOR CODE NUMBER IS B07, WHICH DESIGNATES AN OVERALL COLOR SCHEME OF A PARTICULAR UNIT. THE COLOR LISTED AFTER THE ITEM DESCRIPTION ON THE MICROFICHE, INDICATES THE OVERALL UNIT COLOR OF THE ITEM YOU DESIRE ACCORDING TO UNIT COLOR CODE.

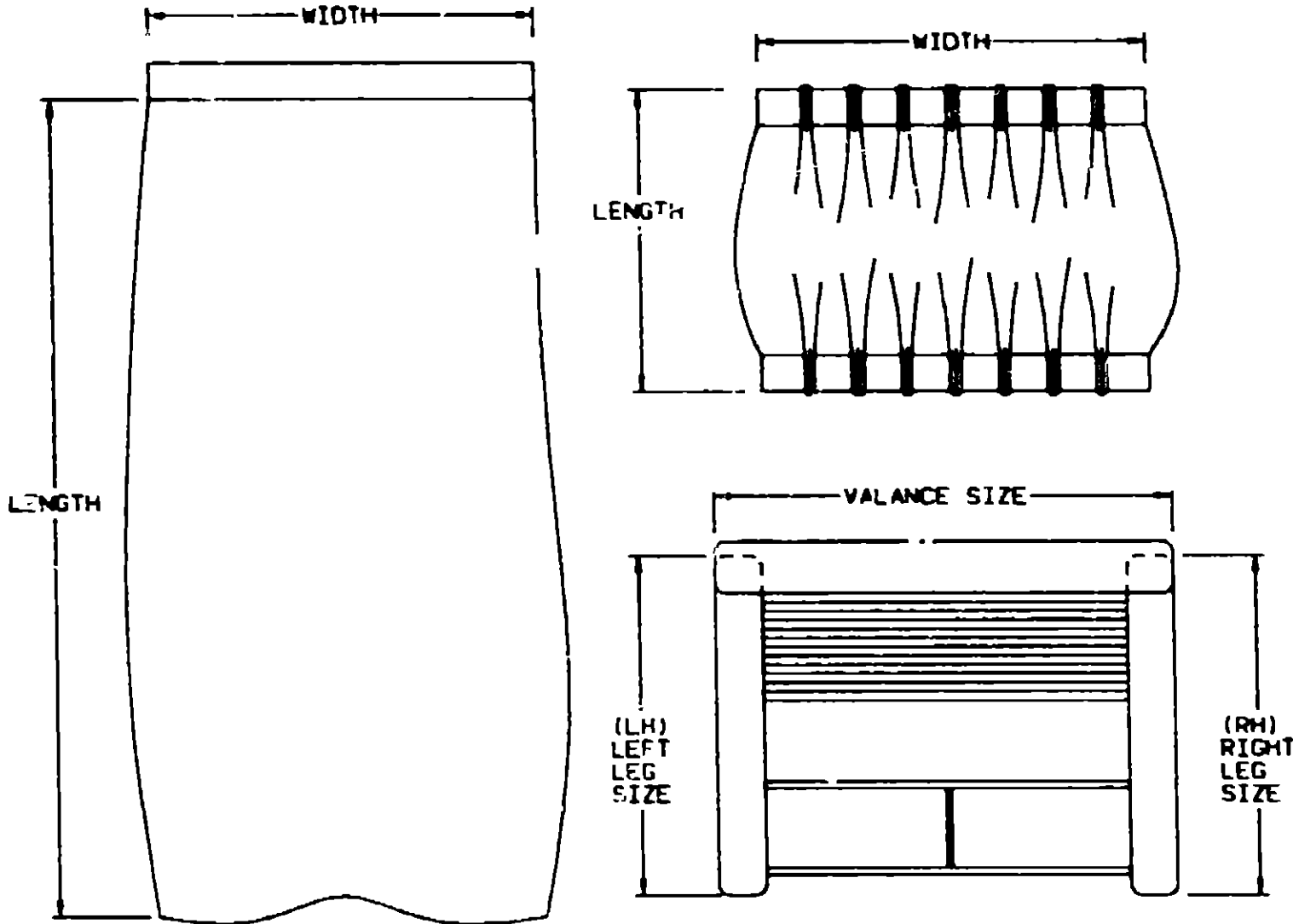

NOTE USE THIS ILLUSTRATION WHEN DETERMINING LENGTH AND WIDTH MEASUREMENTS FOR CURTAINS. YOU WILL NOTE THE WIDTH MEASUREMENT IS TAKEN ON THE TOP OF THE CURTAIN WITH THE CURTAIN FULLY EXTENDED. THE LENGTH MEASUREMENT IS TAKEN FROM TOP TO BOTTOM. LEFT AND RIGHT WINDOW LEGS ARE DETERMINED WHEN FACING THE WINDOW.

**CURTAIN & CUSHION GROUP (CONTINUED)**

**FABRICE**

KEY	PART NUMBER	U/M DESCRIPTION
	108446-29-000	YD FABRIC-UPHOLSTERY - MAIN - ROCKY BLUE (DB1)
	108446-37-000	YD FABRIC-UPHOLSTERY - MAIN - MEDIA DELFT (DB2,DB3)
	108446-71-000	YD FABRIC-UPHOLSTERY - MAIN - FLOURISH (DB4)
	108446-28-000	YD FABRIC-UPHOLSTERY - MAIN - ROCKY JADE (DC1)
	108446-27-000	YD FABRIC-UPHOLSTERY - MAIN - LONDON JADE (DC2)
	104233-05-001	YD FABRIC-UPHOLSTERY - MAIN - MEDIA JADE (DC3,DC4)
	108446-73-000	YD FABRIC-UPHOLSTERY - MAIN - SATELLITE - TEAL (DC5)
	106446-26-000	YD FABRIC-UPHOLSTERY - MAIN - ROCKY MAPLE (DD1)
	108446-32-000	YD FABRIC-UPHOLSTERY - MAIN - LONDON - MAPLE (DD2)
	104233-15-001	YD FABRIC-UPHOLSTERY - MAIN - MEDIA JADE (DD3,DD4,DD5)
	108446-33-000	YD FABRIC-UPHOLSTERY - MAIN - GERANAMO OLIVE (DE1)
	108446-30-000	YD FABRIC-UPHOLSTERY - MAIN - ROCKY MAUVE (DE2,DE5)
	108446-31-000	YD FABRIC-UPHOLSTERY - MAIN - LONDON MAUVE (DE3,DE6)
	108446-79-000	YD FABRIC-UPHOLSTERY - MAIN - MEDIA EGGPLANT (DE4)
	104233-27-000	YD FABRIC-UPHOLSTERY - PLAIN ACCENT (DB1,DB2,DB3,DB4)
	104233-30-000	YD FABRIC-UPHOLSTERY - PLAIN ACCENT (DC1,DC2,DC3,DC4,DC5)
	104233-26-000	YD FABRIC-UPHOLSTERY - PLAIN ACCENT (DD1,DD2,DD3,DD4,DD5)
	104233-29-000	YD FABRIC-UPHOLSTERY - PLAIN ACCENT (DE1,DE2,DE3,DE4,DE5,DE6)
	104233-15-001	YD FABRIC-UPHOLSTERY - PATTERNED ACCENT - MAPLE (DD1,DD2,DD3,DD4)
	088273-70-001	YD FABRIC-BEDSPREAD - PASTEL - MIRAGE - KENMILL (DB1,DB2)
	105745-37-001	YD FABRIC-BEDSPREAD - PRINTEMPS - AZURE - AMETEX (DB3)
	105745-27-000	YD FABRIC-BEDSPREAD - DREAMFIELD-5 - RICHLOOM (DB4)
	105745-41-000	YD FABRIC-BEDSPREAD - COVEHAVEN MIST - AMETEX (DC1,DC2,DC3)
	105745-14-000	YD FABRIC-BEDSPREAD - COLGATE MIST - AMETEX (DC4,DC5)
	088273-92-001	YD FABRIC-BEDSPREAD - #44 ANTIQUE - PONDEROSA - ANJU-WOO (DD1,DD2,DD3)
	105745-18-000	YD FABRIC-BEDSPREAD - CALVIN - #33MULT - RICHLOOM (DD4,DD5)
	088273-83-001	YD FABRIC-BEDSPREAD - SPLENDOR - COHAMA - #2 SEAFOAM (DE1,DE2,DE3)
	105745-30-000	YD FABRIC-BEDSPREAD - STANZA - #35 PASTE - RICHLOOM (DE4,DE5,DE6)
	087272-03-000	YD DRAPERY LINING-54" IVORY - ROCKLAND MILLS
	088273-71-000	YD FABRIC-CURTAIN - PLAIN - MICHELLE (WRAPAROUND)(DB1,DB2,DB3,DB4)
	072333-85-000	YD FABRIC-CURTAIN - MIST (WRAPAROUND)(DC1,DC2,DC3)
	088273-66-000	YD FABRIC-CURTAIN - PLAIN - MICHELLE (WRAPAROUND)(DC4,DC5)
	072333-83-000	YD FABRIC-CURTAIN - TAUPE (WRAPAROUND)(DD1,DD2,DD3)
	105745-69-000	YD FABRIC-CURTAIN - TAUPE (WRAPAROUND)(DD4,DD5)
	088273-89-000	YD FABRIC-CURTAIN - LILAC (WRAPAROUND)(DE1,DE2,DE3,DE4,DE5,DE6)
	106569-01-01A	EA VINYL-LAMINATE MADRID - OFF WHITE - 54"
	106569-02-01A	EA VINYL-LAMINATE MADRID - OFF WHITE - 1/4" X 16" X 96"
	084416-27-000	YD FABRIC-LAMINATE - BLACKOUT - STONEHEDGE - 5444-D4
	103907-01-01A	YD FABRIC-VINYL - 54" WIDE - OFF WHITE

**WELTING, BUTTON, & ASSIST HANDLE**

KEY	PART NUMBER	U/M DESCRIPTION
	073349-04-C26	YD WELT ASM-NARROW - ACCENT (DB1,DB2,DB3,DB4)
	073349-04-D28	YD WELT ASM-NARROW - ACCENT (DC1,DC2,DC3,DC4,DC5)
	073349-04-C06	YD WELT ASM-NARROW - ACCENT (DD1,DD2,DD3,DD4,DD5)
	073349-04-C05	YD WELT ASM-NARROW - ACCENT (DE1,DE2,DE3,DE4,DE5,DE6)
	084415-46-000	YD TRIM-BRAID - W-12 BLUE - #2904 (DB1,DB2,DB3,DB4)
	084415-45-000	YD TRIM-BRAID - W-32 TEAL - #2904 (DC1,DC2,DC3,DC4,DC5)
	084415-47-000	YD TRIM-BRAID - BROWN - 2904-W22 (DD1,DD2,DD3,DD4,DD5)
	084415-44-000	YD TRIM-BRAID - EGGPLANT - 2004-W42 (DE1,DE2,DE3,DE4,DE5,DE6)
	057719-01-000	EA WASHER BRACKET-SEAT BELT - 4" DIAMETER
	056271-02-000	EA BELT-SEAT - 2" X 72" - BLACK
	056271-01-000	EA BELT-SEAT - 2" X 102" - BLACK
	069171-02-000	EA BRACKET-MOUNTING - ASSIST HANDLE - L ANGLE - WHOLE - ST
	070576-11-Y70	EA BUTTON-SNAP TOP - #30 - VINYL - OFF WHITE
	000C16-07-168	EA BOLT-CARRIAGE - ASSIST HANDLE - 7/16" - 14 X 1" ZINC
	000D20-07-008	EA NUT-ACORN - ASSIST HANDLE - 7/16" X 14 ZN
	053552-12-AA8	EA HANDLE-ASSIST - INTERIOR - ENTRY DOOR - VINYL - OFF WHITE

**1993 WINNEBAGO TABLE OF CONTENTS**

INTRODUCTION	A-01 -	A-02
ABBREVIATIONS		A-03
ALPHABETICAL INDEX	A-04 -	A-06
WCD22RB	A-07 -	D-14
WCD25RU	D-15 -	G-20

**1993 WCD25RU INDEX**

FLOOR PLAN	D-15 -	D-16
ACCESSORIES		D-17
AUDIO VIDEO		D-18
BATH	D-19 -	D-20
BEDROOM	D-21 -	D-22
CHASSIS	D-23 -	E-04
CURTAIN & CUSHION	E-05 -	E-17
DINETTE	E-18 -	E-19
DRIVERS COMPARTMENT	E-20 -	E-22
ELECTRICAL	E-23 -	F-01
EXTERIOR BODY	F-02 -	F-08
GALLEY	F-09 -	F-11
GENERATOR		F-12
HEATING & A/C	F-13 -	F-15
INTERIOR FINISH	F-16 -	F-17
LABELS	F-18 -	G-01
LP		G-02
SEALANTS & FASTENERS	G-03 -	G-05
WATER & SEWAGE	G-06 -	G-08
WINDOW, VENT AND		
EXTERIOR DOOR	G-09 -	G-18
WINDSHIELDWIPER	G-19 -	G-20



**CURTAIN & CUSHION GROUP (CONTINUED)**

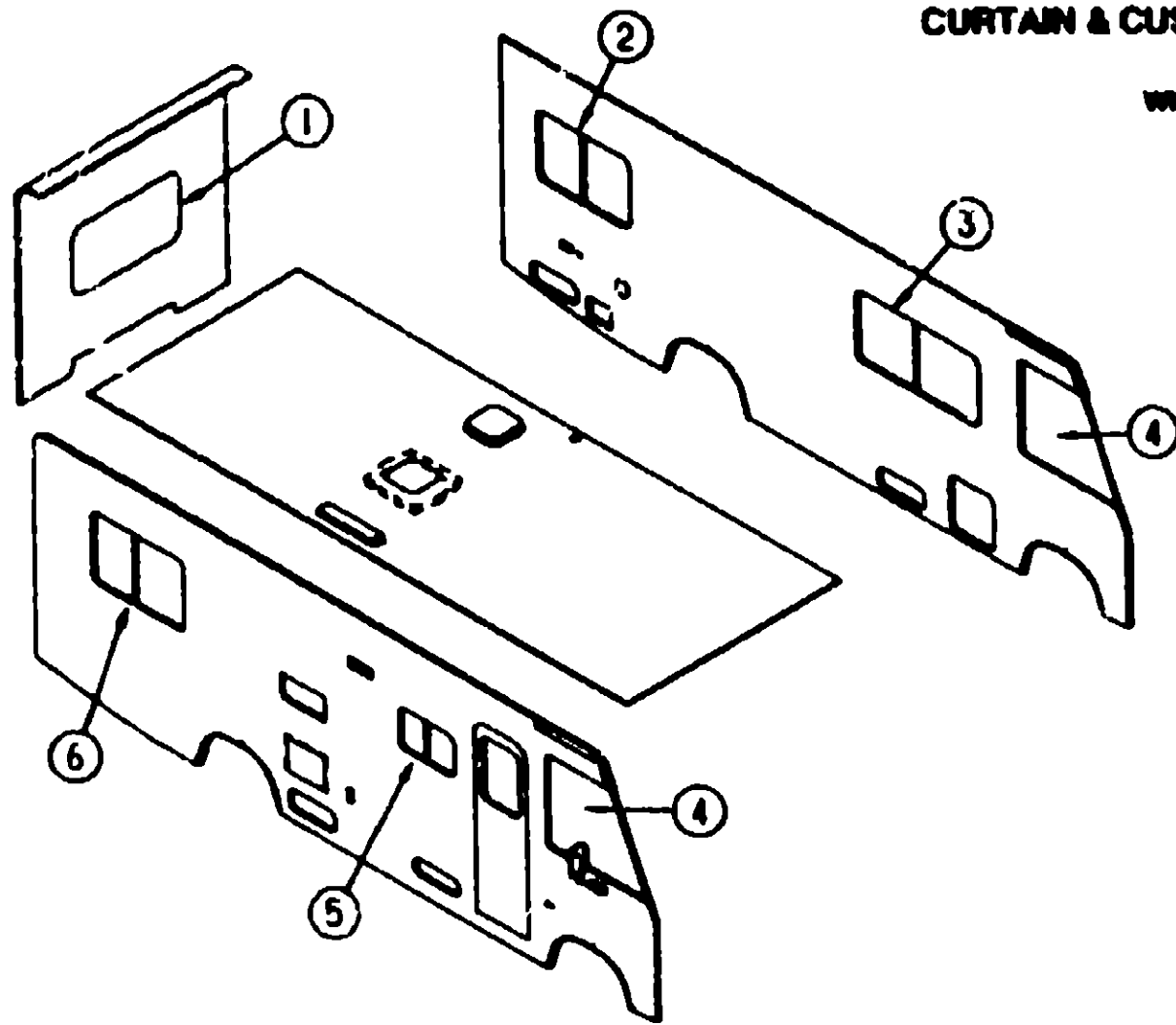

**WINDOW TREATMENT**

KEY	PART NUMBER	U/M DESCRIPTION
1	101668-41-DE3	EA CURTAIN-39" X 35" - TAPE TOP (DE3,DE4)
1	101668-41-DE5	EA CURTAIN-39" X 35" - TAPE TOP (DE5,DE6)
1	084755-87-DB1	EA SHADE ASM-PULL-52.25" - NO TRIM
2	104657-16-DB1	EA VALANCE ASM-GEORGETOWN - 50 3" (DB1,DB2)
2	104657-16-DB3	EA VALANCE ASM-GEORGETOWN - 50 5" (DB3)
2	104657-16-DB4	EA VALANCE ASM-GEORGETOWN - 50 5" (DB4)
2	104657-16-DC1	EA VALANCE ASM-GEORGETOWN - 50.5" (DC1,DC2,DC3)
2	104657-16-DC4	EA VALANCE ASM-GEORGETOWN - 50 5" (DC4)
2	104657-16-DC5	EA VALANCE ASM-GEORGETOWN - 50 5" (DC5)
2	104657-16-DD1	EA VALANCE ASM-GEORGETOWN - 50 5" (DD1,DD2,DD3)
2	104657-16-DD4	EA VALANCE ASM-GEORGETOWN - 50.5" (DD4)
2	104657-16-DD5	EA VALANCE ASM-GEORGETOWN - 50 5" (DD5)
2	104657-16-DE1	EA VALANCE ASM-GEORGETOWN - 50 5" (DE1,DE2,DE3,DE4)
2	104657-16-DE5	EA VALANCE ASM-GEORGETOWN - 50 5" (DE5,DE6)
2	P04657-15-DB1	EA COVER-VALANCE - GEORGETOWN - 28" X 120" (DB1,DB2)
2	P04657-15-DB3	EA COVER-VALANCE - GEORGETOWN - 28" X 120" (DB3)
2	P04657-15-DB4	EA COVER-VALANCE - GEORGETOWN - 28" X 120" (DB4)
2	P04657-15-DC1	EA COVER-VALANCE - GEORGETOWN - 28" X 120" (DC1,DC2,DC3)
2	P04657-15-DC4	EA COVER-VALANCE - GEORGETOWN - 28" X 120" (DC4)
2	P04657-15-DC5	EA COVER-VALANCE - GEORGETOWN - 28" X 120" (DC5)
2	P04657-15-DD1	EA COVER-VALANCE - GEORGETOWN - 28" X 120" (DD1,DD2,DD3)
2	P04657-15-DD4	EA COVER-VALANCE - GEORGETOWN - 28" X 120" (DD4)
2	P04657-15-DD5	EA COVER-VALANCE - GEORGETOWN - 28" X 120" (DD5)
2	P04657-15-DE1	EA COVER-VALANCE - GEORGETOWN - 28" X 120" (DE1,DE2,DE3,DE4)
2	P04657-15-DE5	EA COVER-VALANCE - GEORGETOWN - 28" X 120" (DE5,DE6)
2	101668-42-DB1	EA CURTAIN-39" X 35" - TAPE TOP (DB1,DB2)
2	101668-42-DB3	EA CURTAIN-39" X 35" - TAPE TOP (DB3)
2	101668-42-DB4	EA CURTAIN-39" X 35" - TAPE TOP (DB4)
2	101668-42-DC1	EA CURTAIN-32" X 35" - TAPE TOP (DC1,DC2,DC3)
2	101668-42-DC4	EA CURTAIN-32" X 35" - TAPE TOP (DC4)
2	101668-42-DC5	EA CURTAIN-32" X 35" - TAPE TOP (DC5)
2	101668-42-DD1	EA CURTAIN-32" X 35" - TAPE TOP (DD1,DD2,DD3)
2	101668-42-DD4	EA CURTAIN-32" X 35" - TAPE TOP (DD4)
2	101668-42-DD5	EA CURTAIN-32" X 35" - TAPE TOP (DD5)
2	101668-42-DE1	EA CURTAIN-32" X 35" - TAPE TOP (DE1)
2	101668-42-DE2	EA CURTAIN-32" X 35" - TAPE TOP (DE2)
2	101668-42-DE3	EA CURTAIN-32" X 35" - TAPE TOP (DE3,DE4)
2	101668-42-DE5	EA CURTAIN-32" X 35" - TAPE TOP (DE5,DE6)
2	084755-89-DB1	EA SHADE ASM-PULL-43.25"
3	107893-16-DB1	EA VALANCE-CENTRAL - 60" (DB1)
3	107893-16-DB2	EA VALANCE-CENTRAL - 60" (DB2,DB3)
3	107893-16-DB4	EA VALANCE-CENTRAL - 60" (DB4)
3	107893-16-DC1	EA VALANCE-CENTRAL - 60" (DC1)
3	107893-16-DC2	EA VALANCE-CENTRAL - 60" (DC2)
3	107893-16-DC3	EA VALANCE-CENTRAL - 60" (DC3,DC4)
3	107893-16-DC5	EA VALANCE-CENTRAL - 60" (DC5)
3	107893-16-DD1	EA VALANCE-CENTRAL - 60" (DD1)
3	107893-16-DD2	EA VALANCE-CENTRAL - 60" (DD2)
3	107893-16-DD3	EA VALANCE-CENTRAL - 60" (DD3,DD4)
3	107893-16-DD5	EA VALANCE-CENTRAL - 60" (DD5)
3	107893-16-DE1	EA VALANCE-CENTRAL - 60" (DE1)
3	107893-16-DE2	EA VALANCE-CENTRAL - 60" (DE2,DE5)
3	107893-16-DE3	EA VALANCE-CENTRAL - 60" (DE3,DE6)
3	107893-16-DE4	EA VALANCE-CENTRAL - 60" (DE4)
3	078892-19-DB1	EA CURTAIN ASM-31" X 15" - PLAIN HEM T&B (DB1,DB2,DB3,DB4)
3	078892-19-DC1	EA CURTAIN ASM-31" X 15" - PLAIN HEM T&B (DC1,DC2,DC3)
3	078892-19-DC4	EA CURTAIN ASM-31" X 15" - PLAIN HEM T&B (DC4)
3	078892-19-DC5	EA CURTAIN ASM-31" X 15" - PLAIN HEM T&B (DC5)
3	078892-19-DD1	EA CURTAIN ASM-31" X 15" - PLAIN HEM T&B (DD1,DD2,DD3)
3	078892-19-DD4	EA CURTAIN ASM-31" X 15" - PLAIN HEM T&B (DD4,DD5)
3	078892-19-DE1	EA CURTAIN ASM-31" X 15" - PLAIN HEM T&B (DE1,DE2,DE3,DE4,DE5,DE6)
3	084755-41-DB1	EA SHADE ASM-PULL-57.25"
1	104657-14-DB1	EA VALANCE ASM-GEORGETOWN - 58 5" (DB1,DB2)
1	104657-14-DB3	EA VALANCE ASM-GEORGETOWN - 58 5" (DB3)
1	104657-14-DB4	EA VALANCE ASM-GEORGETOWN - 58 5" (DB4)
1	104657-14-DC1	EA VALANCE ASM-GEORGETOWN - 58 5" (DC1,DC2,DC3)
1	104657-14-DC4	EA VALANCE ASM-GEORGETOWN - 58 5" (DC4)
1	104657-14-DC5	EA VALANCE ASM-GEORGETOWN - 58 5" (DC5)
1	104657-14-DD1	EA VALANCE ASM-GEORGETOWN - 58 5" (DD1,DD2,DD3)
1	104657-14-DD4	EA VALANCE ASM-GEORGETOWN - 58 5" (DD4)
1	104657-14-DD5	EA VALANCE ASM-GEORGETOWN - 58 5" (DD5)
1	104657-14-DE1	EA VALANCE ASM-GEORGETOWN - 58 5" (DE1,DE2,DE3)
1	104657-14-DE4	EA VALANCE ASM-GEORGETOWN - 58 5" (DE4)
1	104657-14-DE5	EA VALANCE ASM-GEORGETOWN - 58 5" (DE5)
1	104657-14-DE6	EA VALANCE ASM-GEORGETOWN - 58 5" (DE6)
1	P04657-14-DB1	EA COVER-VALANCE - GEORGETOWN - 28" X 120" (DB1,DB2)
1	P04657-14-DB3	EA COVER-VALANCE - GEORGETOWN - 28" X 120" (DB3)
1	P04657-14-DB4	EA COVER-VALANCE - GEORGETOWN - 28" X 120" (DB4)
1	P04657-14-DC1	EA COVER-VALANCE - GEORGETOWN - 28" X 120" (DC1,DC2,DC3)
1	P04657-14-DC4	EA COVER-VALANCE - GEORGETOWN - 28" X 120" (DC4)
1	P04657-14-DC5	EA COVER-VALANCE - GEORGETOWN - 28" X 120" (DC5)
1	P04657-14-DD1	EA COVER-VALANCE - GEORGETOWN - 28" X 120" (DD1,DD2,DD3)
1	P04657-14-DD4	EA COVER-VALANCE - GEORGETOWN - 28" X 120" (DD4)
1	P04657-14-DD5	EA COVER-VALANCE - GEORGETOWN - 28" X 120" (DD5)
1	P04657-14-DE1	EA COVER-VALANCE - GEORGETOWN - 28" X 120" (DE1,DE2,DE3,DE4)
1	P04657-14-DE5	EA COVER-VALANCE - GEORGETOWN - 28" X 120" (DE5,DE6)
1	101668-41-DB1	EA CURTAIN-39" X 35" - TAPE TOP (DB1,DB2)
1	101668-41-DB3	EA CURTAIN-39" X 35" - TAPE TOP (DB3)
1	101668-41-DB4	EA CURTAIN-39" X 35" - TAPE TOP (DB4)
1	101668-41-DC1	EA CURTAIN-39" X 35" - TAPE TOP (DC1,DC2,DC3)
1	101668-41-DC4	EA CURTAIN-39" X 35" - TAPE TOP (DC4)
1	101668-41-DC5	EA CURTAIN-39" X 35" - TAPE TOP (DC5)
1	101668-41-DD1	EA CURTAIN-39" X 35" - TAPE TOP (DD1,DD2,DD3)
1	101668-41-DD4	EA CURTAIN-39" X 35" - TAPE TOP (DD4)
1	101668-41-DD5	EA CURTAIN-39" X 35" - TAPE TOP (DD5)
1	101668-41-DE1	EA CURTAIN-39" X 35" - TAPE TOP (DE1)
1	101668-41-DE2	EA CURTAIN-39" X 35" - TAPE TOP (DE2)

**1993 WINNEBAGO  
TABLE OF CONTENTS**

INTRODUCTION	A-01 -	A-02
ABBREVIATIONS		A-03
ALPHABETICAL INDEX	A-04 -	A-06
WCD22RB	A-07 -	D-14
WCD25RU	D-15 -	G-20

**1993 WCD25RU INDEX**

FLOOR PLAN	D-15 -	D-16
ACCESSORIES		D-17
AUDIO VIDEO		D-18
BATH	D-19 -	D-20
BEDROOM	D-21 -	D-22
CHASSIS	D-23 -	E-04
CURTAIN & CUSHION	E-05 -	E-17
DINETTE	E-18 -	E-19
DRIVERS COMPARTMENT	E-20 -	E-22
ELECTRICAL	E-23 -	F-01
EXTERIOR BODY	F-02 -	F-08
GALLEY	F-09 -	F-11
GENERATOR		F-12
HEATING & A/C	F-13 -	F-15
INTERIOR FINISH	F-16 -	F-17
LABELS	F-18 -	G-01
LP		G-02
SEALANTS & FASTENERS	G-03 -	G-05
WATER & SEWAGE	G-06 -	G-08
WINDOW, VENT AND EXTERIOR DOOR	G-09 -	G-18
WINDSHIELDWIPER	G-19 -	G-20

**CURTAIN & CUSHION GROUP (CONTINUED)**

**WINDOW TREATMENT (CONTINUED)**

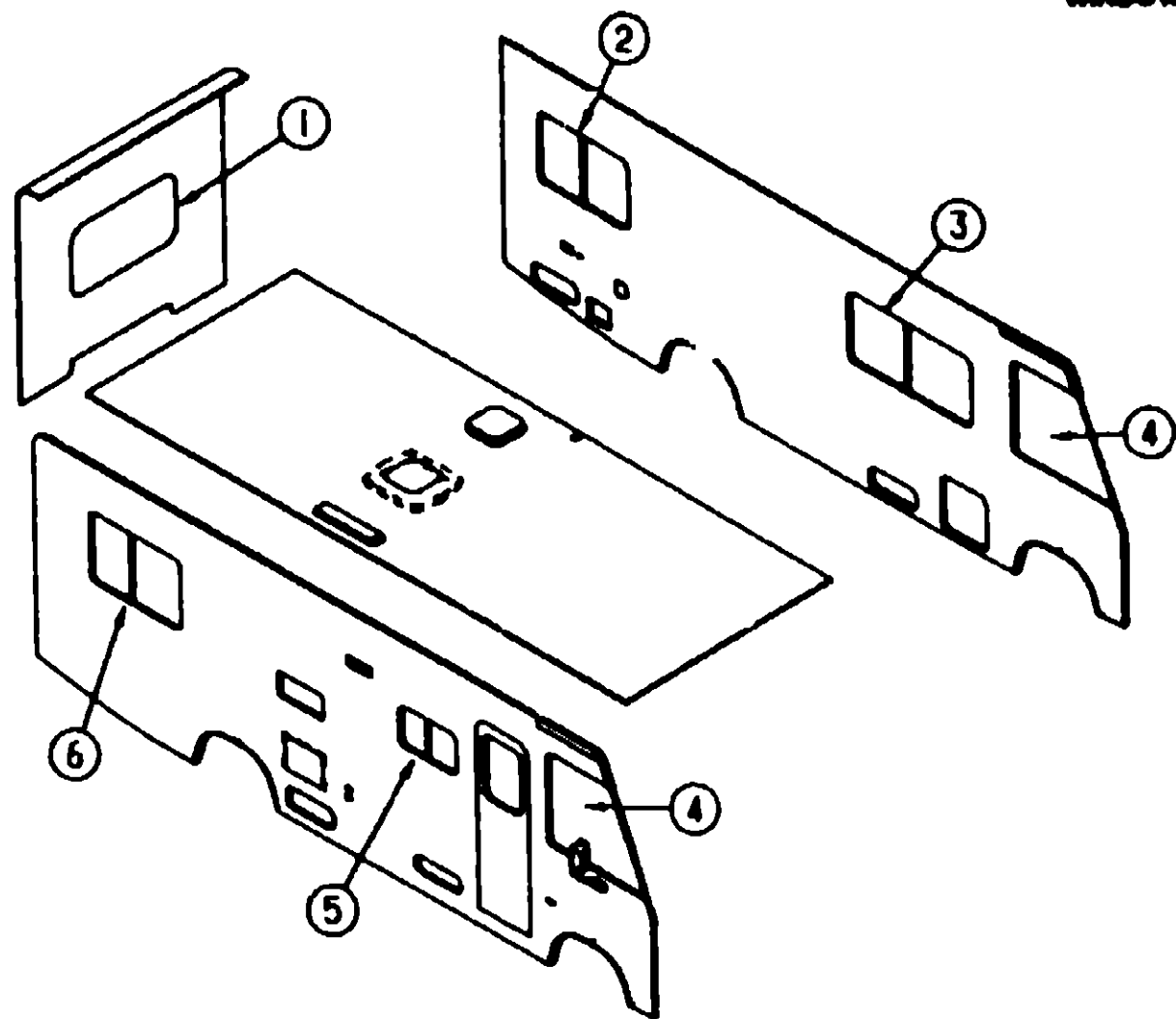

KEY	PART NUMBER	U/M DESCRIPTION
6	104657-15-DC6	EA VALANCE ASM-GEORGETOWN - 50 5" (DC6)
6	104657-15-DD1	EA VALANCE ASM-GEORGETOWN - 50 5" (DD1,DD2,DD3)
6	104657-15-DD4	EA VALANCE ASM-GEORGETOWN - 50 5" (DD4)
6	104657-15-DD5	EA VALANCE ASM-GEORGETOWN - 50 5" (DD5)
6	104657-15-DE1	EA VALANCE ASM-GEORGETOWN - 50 5" (DE1,DE2,DE3,DE4)
6	104657-15-DE5	EA VALANCE ASM-GEORGETOWN - 50 5" (DE5,DE6)
6	P04657-14-DB1	EA COVER-VALANCE - GEORGETOWN - 28" X 120" (DB1)
6	P04657-14-DB3	EA COVER-VALANCE - GEORGETOWN - 28" X 120" (DB3)
6	P04657-14-DB4	EA COVER-VALANCE - GEORGETOWN - 28" X 120" (DB4)
6	P04657-14-DC1	EA COVER-VALANCE - GEORGETOWN - 28" X 120" (DC1,DC2,DC3)
6	P04657-14-DC4	EA COVER-VALANCE - GEORGETOWN - 28" X 120" (DC4)
6	P04657-14-DC5	EA COVER-VALANCE - GEORGETOWN - 28" X 120" (DC5)
6	P04657-14-DD1	EA COVER-VALANCE - GEORGETOWN - 28" X 120" (DD1,DD2,DD3)
6	P04657-14-DD4	EA COVER-VALANCE - GEORGETOWN - 28" X 120" (DD4)
6	P04657-14-DD5	EA COVER-VALANCE - GEORGETOWN - 28" X 120" (DD5)
6	P04657-14-DE1	EA COVER-VALANCE - GEORGETOWN - 28" X 120" (DE1,DE2,DE3,DE4)
6	P04657-14-DE5	EA COVER-VALANCE - GEORGETOWN - 28" X 120" (DE5,DE6)
6	101668-41-DB1	EA CURTAIN-39" X 35" - TAPE TOP (DB1,DB2)
6	101668-41-DB3	EA CURTAIN-39" X 35" - TAPE TOP (DB3)
6	101668-41-DB4	EA CURTAIN-39" X 35" - TAPE TOP (DB4)
6	101668-41-DC1	EA CURTAIN-39" X 35" - TAPE TOP (DC1,DC2,DC3)
6	101668-41-DC4	EA CURTAIN-39" X 35" - TAPE TOP (DC4)
6	101668-41-DC5	EA CURTAIN-39" X 35" - TAPE TOP (DC5)
6	101668-41-DD1	EA CURTAIN-39" X 35" - TAPE TOP (DD1,DD2,DD3)
6	101668-41-DD4	EA CURTAIN-39" X 35" - TAPE TOP (DD4)
6	101668-41-DD5	EA CURTAIN-39" X 35" - TAPE TOP (DD5)
6	101668-41-DE1	EA CURTAIN-39" X 35" - TAPE TOP (DE1)
6	101668-41-DE2	EA CURTAIN-39" X 35" - TAPE TOP (DE2)
6	101668-41-DE3	EA CURTAIN-39" X 35" - TAPE TOP (DE3,DE4)
6	101668-41-DE5	EA CURTAIN-39" X 35" - TAPE TOP (DE5,DE6)
6	084755-89-DB1	EA SHADE ASM-PULL-43,25"
6	084481-19-DB1	EA CURTAIN ASM-SHOWER-69" X 42"
6	101668-43-DB1	EA CURTAIN-61" X 48" - ROOM DIVIDER - LINED (DB1,DB2,DB3,DB4)
6	101668-43-DC1	EA CURTAIN-61" X 48" - ROOM DIVIDER - LINED (DC1,DC2,DC3)
6	101668-43-DC4	EA CURTAIN-61" X 48" - ROOM DIVIDER - LINED (DC4)
6	101668-43-DC5	EA CURTAIN-61" X 48" - ROOM DIVIDER - LINED (DC5)
6	101668-43-DD1	EA CURTAIN-61" X 48" - ROOM DIVIDER - LINED (DD1,DD2,DD3)
6	101668-43-DD4	EA CURTAIN-61" X 48" - ROOM DIVIDER - LINED (DD4,DC5)
6	101668-43-DE4	EA CURTAIN-61" X 48" - ROOM DIVIDER - LINED (DE1,DE2,DE3,DE4,DE5,DE6)
6	073260-25-DB1	EA TIEBACK ASM-3" X 18" (DB1,DB2)
6	073260-25-DB3	EA TIEBACK ASM-3" X 18" (DB3)
6	073260-25-DB4	EA TIEBACK ASM-3" X 18" (DB4)
6	073260-25-DC1	EA TIEBACK ASM-3" X 18" (DC1,DC2,DC3)
6	073260-25-DC4	EA TIEBACK ASM-3" X 18" (DC4)
6	073260-25-DC5	EA TIEBACK ASM-3" X 18" (DC5)
6	073260-25-DD1	EA TIEBACK ASM-3" X 18" (DD1,DD2,DD3)
6	073260-25-DD4	EA TIEBACK ASM-3" X 18" (DD4,DC5)
6	073260-25-DE1	EA TIEBACK ASM-3" X 18" (DE1,DE2,DE3)
6	073260-25-DE4	EA TIEBACK ASM-3" X 18" (DE4)
6	073260-25-DE5	EA TIEBACK ASM-3" X 18" (DE5,DE6)
6	073260-54-DB1	EA TIEBACK ASM-3" X 16"
6	073260-55-DB1	EA TIEBACK ASM-4" X 15" (DB1,DB2,DB3,DB4)
6	073260-55-DC1	EA TIEBACK ASM-4" X 15" (DC1,DC2,DC3)
6	073260-55-DC4	EA TIEBACK ASM-4" X 15" (DC4)
6	073260-55-DC5	EA TIEBACK ASM-4" X 15" (DC5)
6	073260-55-DD1	EA TIEBACK ASM-4" X 15" (DD1,DD2,DD3)
6	073260-55-DD4	EA TIEBACK ASM-4" X 15" (DD4,DD5)
6	073260-55-DE4	EA TIEBACK ASM-4" X 15" (DE1,DE2,DE3,DE4,DE5,DE6)

**1993 WINNEBAGO  
TABLE OF CONTENTS**

INTRODUCTION	A-01 - A-02
ABBREVIATIONS	A-03
ALPHABETICAL INDEX	A-04 - A-08
WCD22RB	A-07 - D-14
WCD25RU	D-15 - G-20

**1993 WCD25RU INDEX**

FLOOR PLAN	D-15 - D-16
ACCESSORIES	D-17
AUDIO VIDEO	D-18
BATH	D-19 - D-20
BEDROOM	D-21 - D-22
CHASSIS	D-23 - E-04
CURTAIN & CUSHION	E-05 - E-17
DINETTE	E-18 - E-19
DRIVERS COMPARTMENT	E-20 - E-22
ELECTRICAL	E-23 - F-01
EXTERIOR BODY	F-02 - F-08
GALLEY	F-09 - F-11
GENERATOR	F-12
HEATING & AC	F-13 - F-15
INTERIOR FINISH	F-16 - F-17
LABELS	F-18 - G-01
LP	G-02
SEALANTS & FASTENERS	G-03 - G-05
WATER & SEWAGE	G-06 - G-08
WINDOW, VENT AND EXTERIOR DOOR	G-09 - G-18
WINDSHIELDWIPER	G-19 - G-20

KEY	PART NUMBER	U/M DESCRIPTION
4	101668-30-DB1	EA CURTAIN-38" X 78" - TAPE TOP - RIGHT (DB1,DB2,DB3,DB4)
4	101668-30-DC1	EA CURTAIN-38" X 78" - TAPE TOP - RIGHT (DC1,DC2,DC3)
4	101668-30-DC4	EA CURTAIN-38" X 78" - TAPE TOP - RIGHT (DC4)
4	101668-30-DC5	EA CURTAIN-38" X 78" - TAPE TOP - RIGHT (DC5)
4	101668-30-DD1	EA CURTAIN-38" X 78" - TAPE TOP - RIGHT (DD1,DD2,DD3)
4	101668-30-DD4	EA CURTAIN-38" X 78" - TAPE TOP - RIGHT (DD4,DD5)
4	101668-30-DE1	EA CURTAIN-38" X 78" - TAPE TOP - RIGHT (DE1,DE2,DE3,DE4,DE5,DE6)
4	101668-31-DB1	EA CURTAIN-38" X 78" - TAPE TOP - LEFT (DB1,DB2,DB3,DB4)
4	101668-31-DC1	EA CURTAIN-38" X 78" - TAPE TOP - LEFT (DC1,DC2,DC3)
4	101668-31-DC4	EA CURTAIN-38" X 78" - TAPE TOP - LEFT (DC4)
4	101668-31-DC5	EA CURTAIN-38" X 78" - TAPE TOP - LEFT (DC5)
4	101668-31-DD1	EA CURTAIN-38" X 78" - TAPE TOP - LEFT (DD1,DD2,DD3)
4	101668-31-DD4	EA CURTAIN-38" X 78" - TAPE TOP - LEFT (DD4,DD5)
4	101668-31-DE1	EA CURTAIN-38" X 78" - TAPE TOP - LEFT (DE1,DE2,DE3,DE4,DE5,DE6)
4	073260-50-DB1	EA TIEBACK ASM-6" X 18" - WBRAID (DB1,DB2,DB3,DB4)
4	073260-50-DC1	EA TIEBACK ASM-6" X 18" - WBRAID (DC1,DC2,DC3)
4	073260-50-DC4	EA TIEBACK ASM-6" X 18" - WBRAID (DC4)
4	073260-50-DC5	EA TIEBACK ASM-6" X 18" - WBRAID (DC5)
4	073260-50-DD1	EA TIEBACK ASM-6" X 18" - WBRAID (DD1,DD2,DD3)
4	073260-50-DD4	EA TIEBACK ASM-6" X 18" - WBRAID (DD4,DD5)
4	073260-50-DE1	EA TIEBACK ASM-6" X 18" - WBRAID (DE1,DE2,DE3,DE4,DE5,DE6)
5	083475-32-15A	EA BLIND-MINI - 27" X 18 5" - DROP
6	104657-15-DB1	EA VALANCE ASM-GEORGETOWN - 50 5" (DB1,DB2)
6	104657-15-DB3	EA VALANCE ASM-GEORGETOWN - 50 5" (DB3)
6	104657-15-DB4	EA VALANCE ASM-GEORGETOWN - 50 5" (DB4)
6	104657-15-DC1	EA VALANCE ASM-GEORGETOWN - 50 5" (DC1,DC2,DC3)
6	104657-15-DC4	EA VALANCE ASM-GEORGETOWN - 50 5" (DC4)

**CURTAIN & CUSHION GROUP (CONTINUED)**

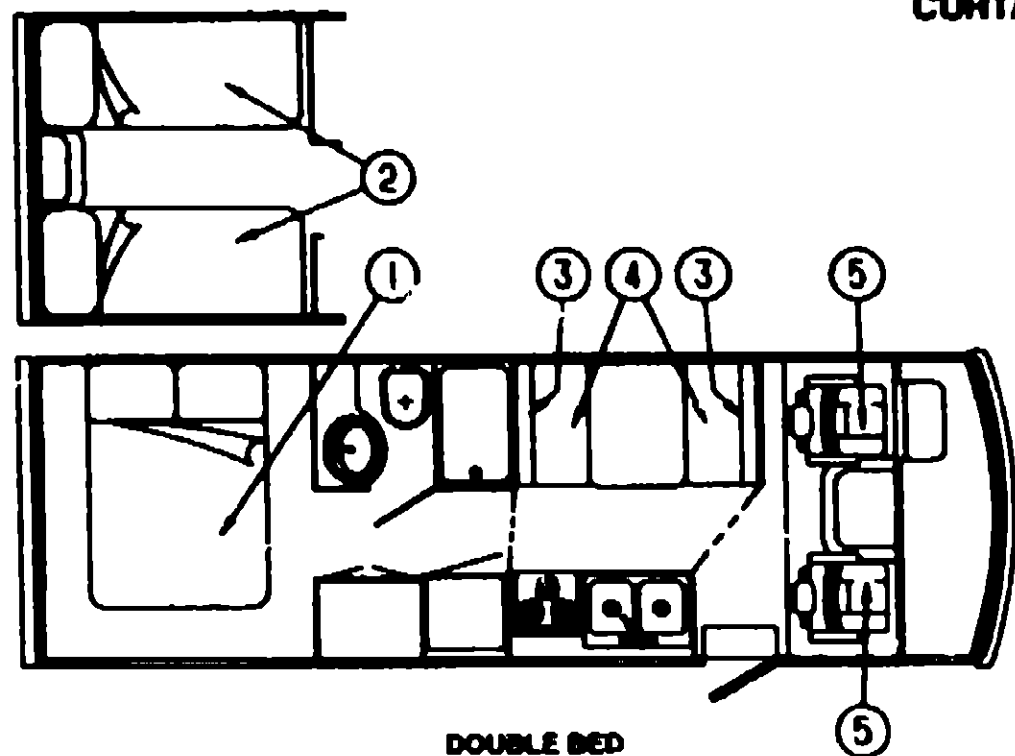

**DOUBLE BED**

**DOUBLE BED (CONTINUED)**

KEY	PART NUMBER	U/M DESCRIPTION
1	111684-01-DB1	EA SKIRT-BEDSPREAD - DUST RUFFLE - 14" (DB1,DB2) FROM 03-15-93 THRU 99-99-99
1	111684-01-DB3	EA SKIRT-BEDSPREAD - DUST RUFFLE - 14" (DB3) FROM 03-15-93 THRU 99-99-99
1	111684-01-DB4	EA SKIRT-BEDSPREAD - DUST RUFFLE - 14" (DB4) FROM 03-15-93 THRU 99-99-99
1	111684-01-DC1	EA SKIRT-BEDSPREAD - DUST RUFFLE - 14" (DC1,DC2,DC3) FROM 03-15-93 THRU 99-99-99
1	111684-01-DC4	EA SKIRT-BEDSPREAD - DUST RUFFLE - 14" (DC4,DC5) FROM 03-15-93 THRU 99-99-99
1	111684-01-DD1	EA SKIRT-BEDSPREAD - DUST RUFFLE - 14" (DD1,DD2,DD3) FROM 03-15-93 THRU 99-99-99
1	111684-01-DD4	EA SKIRT-BEDSPREAD - DUST RUFFLE - 14" (DD4) FROM 03-15-93 THRU 99-99-99
1	111684-01-DD5	EA SKIRT-BEDSPREAD - DUST RUFFLE - 14" (DD5) FROM 03-15-93 THRU 99-99-99
1	111684-01-DE1	EA SKIRT-BEDSPREAD - DUST RUFFLE - 14" (DE1,DE2,DE3) FROM 03-15-93 THRU 99-99-99
1	111684-01-DE5	EA SKIRT-BEDSPREAD - DUST RUFFLE - 14" (DE4,DE5,DE6) FROM 03-15-93 THRU 99-99-99

**1993 WINNEBAGO  
TABLE OF CONTENTS**

INTRODUCTION	A-01 -	A-02
ABBREVIATIONS		A-03
ALPHABETICAL INDEX	A-04 -	A-06
WCD22RB	A-07 -	D-14
WCD25RU	D-15 -	G-20

KEY	PART NUMBER	U/M DESCRIPTION
1	101123-10-DB1	EA MATTRESS COMPLETE-FOAM - 54" X 74" X 5" (DB1,DB2)
1	101123-10-DB3	EA MATTRESS COMPLETE-FOAM - 54" X 74" X 5" (DB3)
1	101123-10-DB4	EA MATTRESS COMPLETE-FOAM - 54" X 74" X 5" (DB4)
1	101123-10-DC1	EA MATTRESS COMPLETE-FOAM - 54" X 74" X 5" (DC1,DC2,DC3)
1	101123-10-DC4	EA MATTRESS COMPLETE-FOAM - 54" X 74" X 5" (DC4,DC5)
1	101123-10-DD1	EA MATTRESS COMPLETE-FOAM - 54" X 74" X 5" (DD1,DD2,DD3)
1	101123-10-DD4	EA MATTRESS COMPLETE-FOAM - 54" X 74" X 5" (DD4)
1	101123-10-DD5	EA MATTRESS COMPLETE-FOAM - 54" X 74" X 5" (DD5)
1	101123-10-DE1	EA MATTRESS COMPLETE-FOAM - 54" X 74" X 5" (DE1,DE2,DE3)
1	101123-10-DE4	EA MATTRESS COMPLETE-FOAM - 54" X 74" X 5" (DE4,DE5,DE6)
	P01123-10-DB1	EA COVER-MATTRESS - 54" X 74" X 5" (DB1,DB2)
	P01123-10-DB3	EA COVER-MATTRESS - 54" X 74" X 5" (DB3)
	P01123-10-DB4	EA COVER-MATTRESS - 54" X 74" X 5" (DB4)
	P01123-10-DC1	EA COVER-MATTRESS - 54" X 74" X 5" (DC1,DC2,DC3)
	P01123-10-DC4	EA COVER-MATTRESS - 54" X 74" X 5" (DC4,DC5)
	P01123-10-DD1	EA COVER-MATTRESS - 54" X 74" X 5" (DD1,DD2,DD3)
	P01123-10-DD4	EA COVER-MATTRESS - 54" X 74" X 5" (DD4)
	P01123-10-DD5	EA COVER-MATTRESS - 54" X 74" X 5" (DD5)
	P01123-10-DE1	EA COVER-MATTRESS - 54" X 74" X 5" (DE1,DE2,DE3)
	P01123-10-DE5	EA COVER-MATTRESS - 54" X 74" X 5" (DE4,DE5,DE6)
1	104565-03-DB1	EA PILLOW SHAM-2" FLANGE - NO WELT (DB1,DB2)
1	104565-03-DB3	EA PILLOW SHAM-2" FLANGE - NO WELT (DB3)
1	104565-03-DB4	EA PILLOW SHAM-2" FLANGE - NO WELT (DB4)
1	104565-03-DC1	EA PILLOW SHAM-2" FLANGE - NO WELT (DC1,DC2,DC3)
1	104565-03-DC4	EA PILLOW SHAM-2" FLANGE - NO WELT (DC4,DC5)
1	104565-03-DD1	EA PILLOW SHAM-2" FLANGE - NO WELT (DD1,DD2,DD3)
1	104565-03-DD4	EA PILLOW SHAM-2" FLANGE - NO WELT (DD4)
1	104565-03-DD5	EA PILLOW SHAM-2" FLANGE - NO WELT (DD5)
1	104565-03-DE1	EA PILLOW SHAM-2" FLANGE - NO WELT (DE1,DE2,DE3)
1	104565-03-DE5	EA PILLOW SHAM-2" FLANGE - NO WELT (DE4,DE5,DE6)
1	106726-07-DB1	EA SKIRT ASM-BEDSPREAD - RUFFLED - DOUBLE (DB1,DB2) FROM 00-00-00 THRU 03-14-93
1	106726-07-DC1	EA SKIRT ASM-BEDSPREAD - RUFFLED - DOUBLE (DC1,DC2,DC3) FROM 00-00-00 THRU 03-14-93
1	106726-07-DD1	EA SKIRT ASM-BEDSPREAD - RUFFLED - DOUBLE (DD1,DD2,DD3) FROM 00-00-00 THRU 03-14-93
1	106726-07-DE1	EA SKIRT ASM-BEDSPREAD - RUFFLED - DOUBLE (DE1,DE2,DE3) FROM 00-00-00 THRU 03-14-93
1	106726-07-DE4	EA SKIRT ASM-BEDSPREAD - RUFFLED - DOUBLE (DE4) FROM 00-00-00 THRU 03-14-93

**TWIN BED CUSHIONS**

KEY	PART NUMBER	U/M DESCRIPTION
2	101123-11-DB1	EA MATTRESS-COMLETE-FOAM 32" X 79" X 5" (DB1,DB2)
2	101123-11-DB3	EA MATTRESS-COMLETE-FOAM 32" X 79" X 5" (DB3)
2	101123-11-DB4	EA MATTRESS-COMLETE-FOAM 32" X 79" X 5" (DB4)
2	101123-11-DC1	EA MATTRESS-COMLETE-FOAM 32" X 79" X 5" (DC1,DC2,DC3)
2	101123-11-DC4	EA MATTRESS-COMLETE-FOAM 32" X 79" X 5" (DC4,DC5)
2	101123-11-DD1	EA MATTRESS-COMLETE-FOAM 32" X 79" X 5" (DD1,DD2,DD3)
2	101123-11-DD4	EA MATTRESS-COMLETE-FOAM 32" X 79" X 5" (DD4)
2	101123-11-DD5	EA MATTRESS-COMLETE-FOAM 32" X 79" X 5" (DD5)
2	101123-11-DE1	EA MATTRESS-COMLETE-FOAM 32" X 79" X 5" (DE1,DE2,DE3)
2	101123-11-DE5	EA MATTRESS-COMLETE-FOAM 32" X 79" X 5" (DE4,DE5,DE6)
	P01123-11-DB1	EA COVER-MATTRESS - 32" X 74" X 5" (DB1,DB2)
	P01123-11-DB3	EA COVER-MATTRESS - 32" X 74" X 5" (DB3)
	P01123-11-DB4	EA COVER-MATTRESS - 32" X 74" X 5" (DB4)
	P01123-11-DC1	EA COVER-MATTRESS - 32" X 74" X 5" (DC1,DC2,DC3)
	P01123-11-DC4	EA COVER-MATTRESS - 32" X 74" X 5" (DC4,DC5)
	P01123-11-DD1	EA COVER-MATTRESS - 32" X 74" X 5" (DD1,DD2,DD3)
	P01123-11-DD4	EA COVER-MATTRESS - 32" X 74" X 5" (DD4)
	P01123-11-DD5	EA COVER-MATTRESS - 32" X 74" X 5" (DD5)
	P01123-11-DE1	EA COVER-MATTRESS - 32" X 74" X 5" (DE1,DE2,DE3)
	P01123-11-DE5	EA COVER-MATTRESS - 32" X 74" X 5" (DE4,DE5,DE6)
2	106726-08-DB1	EA SKIRT ASM-BEDSPREAD - RUFFLED - TWIN (DB1,DB2)
2	106726-08-DB3	EA SKIRT ASM-BEDSPREAD - RUFFLED - TWIN (DB3)
2	106726-08-DB4	EA SKIRT ASM-BEDSPREAD - RUFFLED - TWIN (DB4)
2	106726-08-DC1	EA SKIRT ASM-BEDSPREAD - RUFFLED - TWIN (DC1,DC2,DC3)
2	106726-08-DC4	EA SKIRT ASM-BEDSPREAD - RUFFLED - TWIN (DC4,DC5)
2	106726-08-DD1	EA SKIRT ASM-BEDSPREAD - RUFFLED - TWIN (DD1,DD2,DD3)
2	106726-08-DD4	EA SKIRT ASM-BEDSPREAD - RUFFLED - TWIN (DD4)
2	106726-08-DD5	EA SKIRT ASM-BEDSPREAD - RUFFLED - TWIN (DD5)
2	106726-08-DE1	EA SKIRT ASM-BEDSPREAD - RUFFLED - TWIN (DE1,DE2,DE3)
2	106726-08-DE5	EA SKIRT ASM-BEDSPREAD - RUFFLED - TWIN (DE4,DE5,DE6)
	103248-03-000	EA MATTRESS-15.5" X 79.5" X 2" - TICKING (REAR OVERHEAD BUNK)

**1993 WCD25RU INDEX**

FLOOR PLAN	D-15 -	D-16
ACCESSORIES		D-17
AUDIO VIDEO		D-18
BATH	D-19 -	D-20
BEDROOM	D-21 -	D-22
CHASSIS	D-23 -	E-04
CURTAIN & CUSHION	E-05 -	E-17
DINETTE	E-18 -	E-19
DRIVERS COMPARTMENT	E-20 -	E-22
ELECTRICAL	E-23 -	F-01
EXTERIOR BODY	F-02 -	F-08
GALLEY	F-09 -	F-11
GENERATOR		F-12
HEATING & A/C	F-13 -	F-15
INTERIOR FINISH	F-16 -	F-17
LABELS	F-18 -	G-01
LP		G-02
SEALANTS & FASTENERS	G-03 -	G-05
WATER & SEWAGE	G-06 -	G-08
WINDOW, VENT AND		
EXTERIOR DOOR	G-09 -	G-18
WINDSHIELDWIPER	G-19 -	G-20

**CURTAIN & CUSHION GROUP (CONTINUED)**

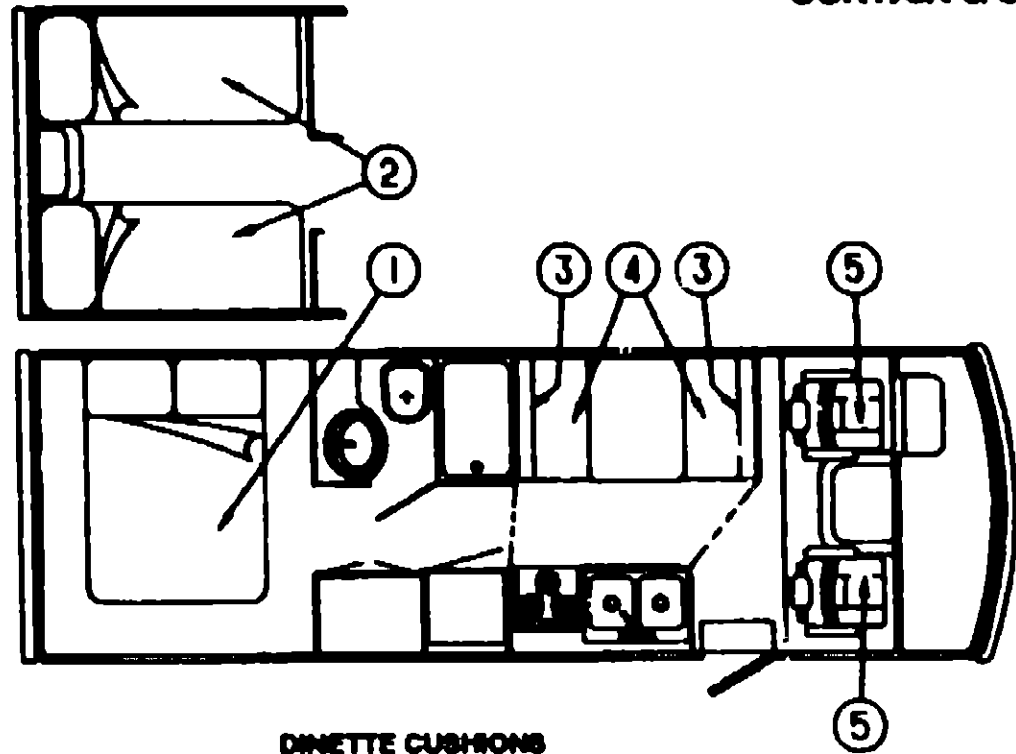

**DINETTE CUSHIONS**

**DINETTE CUSHIONS (CONTINUED)**

KEY	PART NUMBER	U/M DESCRIPTION
	P05803-08-DB1	EA COVER- 23" X 37.5" X 5" - SEAT CUSHION (DB1)
	P05803-08-DB2	EA COVER- 23" X 37.5" X 5" - SEAT CUSHION (DB2,DB3)
	P05803-08-DB4	EA COVER- 23" X 37.5" X 5" - SEAT CUSHION (DB4)
	P05803-08-DC1	EA COVER- 23" X 37.5" X 5" - SEAT CUSHION (DC1)
	P05803-08-DC2	EA COVER- 23" X 37.5" X 5" - SEAT CUSHION (DC2)
	P05803-08-DC3	EA COVER- 23" X 37.5" X 5" - SEAT CUSHION (DC3,DC4)
	P05803-08-DC5	EA COVER- 23" X 37.5" X 5" - SEAT CUSHION (DC5)
	P05803-08-DD1	EA COVER- 23" X 37.5" X 5" - SEAT CUSHION (DD1)
	P05803-08-DD2	EA COVER- 23" X 37.5" X 5" - SEAT CUSHION (DD2)
	P05803-08-DD3	EA COVER- 23" X 37.5" X 5" - SEAT CUSHION (DD3,DD4,DD5)
	P05803-08-DE1	EA COVER- 23" X 37.5" X 5" - SEAT CUSHION (DE1)
	P05803-08-DE2	EA COVER- 23" X 37.5" X 5" - SEAT CUSHION (DE2,DE5)
	P05803-08-DE3	EA COVER- 23" X 37.5" X 5" - SEAT CUSHION (DE3,DE6)
	P05803-08-DE4	EA COVER- 23" X 37.5" X 5" - SEAT CUSHION (DE4)
	078155-01-000	EA STRAP-SNAP - BACKREST CUSHION

**1993 WINNEBAGO  
TABLE OF CONTENTS**

INTRODUCTION	A-01 - A-02
ABBREVIATIONS	A-03
ALPHABETICAL INDEX	A-04 - A-08
WCD22RB	A-07 - D-14
WCD25RU	D-15 - G-20

**BUCKET SEAT CUSHIONS**

KEY	PART NUMBER	U/M DESCRIPTION
5	110148-01-DB1	EA SEAT-ECONOMIZER - FAN ARM (DB1)
5	110148-01-DB2	EA SEAT-ECONOMIZER - FAN ARM (DB2,DB3)
5	110148-01-DB4	EA SEAT-ECONOMIZER - FAN ARM (DB4)
5	110148-01-DC1	EA SEAT-ECONOMIZER - FAN ARM (DC1)
5	110148-01-DC2	EA SEAT-ECONOMIZER - FAN ARM (DC2)
5	110148-01-DC3	EA SEAT-ECONOMIZER - FAN ARM (DC3,DC4)
5	110148-01-DC5	EA SEAT-ECONOMIZER - FAN ARM (DC5)
5	110148-01-DD1	EA SEAT-ECONOMIZER - FAN ARM (DD1)
5	110148-01-DD2	EA SEAT-ECONOMIZER - FAN ARM (DD2)
5	110148-01-DD3	EA SEAT-ECONOMIZER - FAN ARM (DD3,DD4,DD5)
5	110148-01-DE1	EA SEAT-ECONOMIZER - FAN ARM (DE1)
5	110148-01-DE2	EA SEAT-ECONOMIZER - FAN ARM (DE2,DE5)
5	110148-01-DE3	EA SEAT-ECONOMIZER - FAN ARM (DE3,DE6)
5	110148-01-DE4	EA SEAT-ECONOMIZER - FAN ARM (DE4)

**1993 WCD25RU INDEX**

FLOOR PLAN	D-15 - D-16
ACCESSORIES	D-17
AUDIO VIDEO	D-18
BATH	D-19 - D-20
BEDROOM	D-21 - D-22
CHASSIS	D-23 - E-04
CURTAIN & CUSHION	E-05 - E-17
DINETTE	E-18 - E-19
DRIVERS COMPARTMENT	E-20 - E-22
ELECTRICAL	E-23 - F-01
EXTERIOR BODY	F-02 - F-08
GALLEY	F-09 - F-11
GENERATOR	F-12
HEATING & A/C	F-13 - F-15
INTERIOR FINISH	F-16 - F-17
LABELS	F-18 - G-01
LP	G-02
SEALANTS & FASTENERS	G-03 - G-05
WATER & SEWAGE	G-06 - G-08
WINDOW, VENT AND EXTERIOR DOOR	G-09 - G-18
WINDSHIELDWIPER	G-19 - G-20

**FRONT BUNK CUSHIONS**

KEY	PART NUMBER	U/M DESCRIPTION
	079145-10-000	EA CUSHION-BUNK - 25" X 80" X 2.5"
	M79145-10-000	EA COVER-BUNK - 25" X 80" X 2.5"

KEY	PART NUMBER	U/M DESCRIPTION
3	110151-01-DB1	EA CUSHION-CLUB - 13" X 37.5" X 5" (DB1)
3	110151-01-DB2	EA CUSHION-CLUB - 13" X 37.5" X 5" (DB2,DB3)
3	110151-01-DB4	EA CUSHION-CLUB - 13" X 37.5" X 5" (DB4)
3	110151-01-DC1	EA CUSHION-CLUB - 13" X 37.5" X 5" (DC1)
3	110151-01-DC2	EA CUSHION-CLUB - 13" X 37.5" X 5" (DC2)
3	110151-01-DC3	EA CUSHION-CLUB - 13" X 37.5" X 5" (DC3,DC4)
3	110151-01-DC5	EA CUSHION-CLUB - 13" X 37.5" X 5" (DC5)
3	110151-01-DD1	EA CUSHION-CLUB - 13" X 37.5" X 5" (DD1)
3	11C-51-01-DD2	EA CUSHION-CLUB - 13" X 37.5" X 5" (DD2)
3	110151-01-DD3	EA CUSHION-CLUB - 13" X 37.5" X 5" (DD3,DD4,DD5)
3	110151-01-DE1	EA CUSHION-CLUB - 13" X 37.5" X 5" (DE1)
3	110151-01-DE2	EA CUSHION-CLUB - 13" X 37.5" X 5" (DE2,DE5)
3	110151-01-DE3	EA CUSHION-CLUB - 13" X 37.5" X 5" (DE3,DE6)
3	110151-01-DE4	EA CUSHION-CLUB - 13" X 37.5" X 5" (DE4)
	F10151-01-DB1	EA COVER-CUSHION - CLUB - 13" X 37.5" X 5" (DB1)
	P10151-01-DB2	EA COVER-CUSHION - CLUB - 13" X 37.5" X 5" (DB2,DB3)
	P10151-01-DB4	EA COVER-CUSHION - CLUB - 13" X 37.5" X 5" (DB4)
	P10151-01-DC1	EA COVER-CUSHION - CLUB - 13" X 37.5" X 5" (DC1)
	P10151-01-DC2	EA COVER-CUSHION - CLUB - 13" X 37.5" X 5" (DC2)
	P10151-01-DC3	EA COVER-CUSHION - CLUB - 13" X 37.5" X 5" (DC3,DC4)
	P10151-01-DC5	EA COVER-CUSHION - CLUB - 13" X 37.5" X 5" (DC5)
	P10151-01-DD1	EA COVER-CUSHION - CLUB - 13" X 37.5" X 5" (DD1)
	P10151-01-DD2	EA COVER-CUSHION - CLUB - 13" X 37.5" X 5" (DD2)
	P10151-01-DD3	EA COVER-CUSHION - CLUB - 13" X 37.5" X 5" (DD3,DD4,DD5)
	P10151-01-DE1	EA COVER-CUSHION - CLUB - 13" X 37.5" X 5" (DE1)
	P10151-01-DE2	EA COVER-CUSHION - CLUB - 13" X 37.5" X 5" (DE2,DE5)
	P10151-01-DE3	EA COVER-CUSHION - CLUB - 13" X 37.5" X 5" (DE3,DE6)
	P10151-01-DE4	EA COVER-CUSHION - CLUB - 13" X 37.5" X 5" (DE4)
4	105803-08-DB1	EA CUSHION- 23" X 37.5" X 5" - SEAT (DB1)
4	105803-08-DB2	EA CUSHION- 23" X 37.5" X 5" - SEAT (DB2,DB3)
4	105803-08-DB4	EA CUSHION- 23" X 37.5" X 5" - SEAT (DB4)
4	105803-08-DC1	EA CUSHION- 23" X 37.5" X 5" - SEAT (DC1)
4	105803-08-DC2	EA CUSHION- 23" X 37.5" X 5" - SEAT (DC2)
4	105803-08-DC3	EA CUSHION- 23" X 37.5" X 5" - SEAT (DC3,DC4)
4	105803-08-DC5	EA CUSHION- 23" X 37.5" X 5" - SEAT (DC5)
4	105803-08-DD1	EA CUSHION- 23" X 37.5" X 5" - SEAT (DD1)
4	105803-08-DD2	EA CUSHION- 23" X 37.5" X 5" - SEAT (DD2)
4	105803-08-DD3	EA CUSHION- 23" X 37.5" X 5" - SEAT (DD3,DD4,DD5)
4	105803-08-DE1	EA CUSHION- 23" X 37.5" X 5" - SEAT (DE1)
4	105803-08-DE2	EA CUSHION- 23" X 37.5" X 5" - SEAT (DE2,DE5)
4	105803-08-DE3	EA CUSHION- 23" X 37.5" X 5" - SEAT (DE3,DE6)
4	105803-08-DE4	EA CUSHION- 23" X 37.5" X 5" - SEAT (DE4)

**CURTAIN & CUSHION GROUP (CONTINUED)**

**DRIVER & PASSENGER BUCKET SEATS**

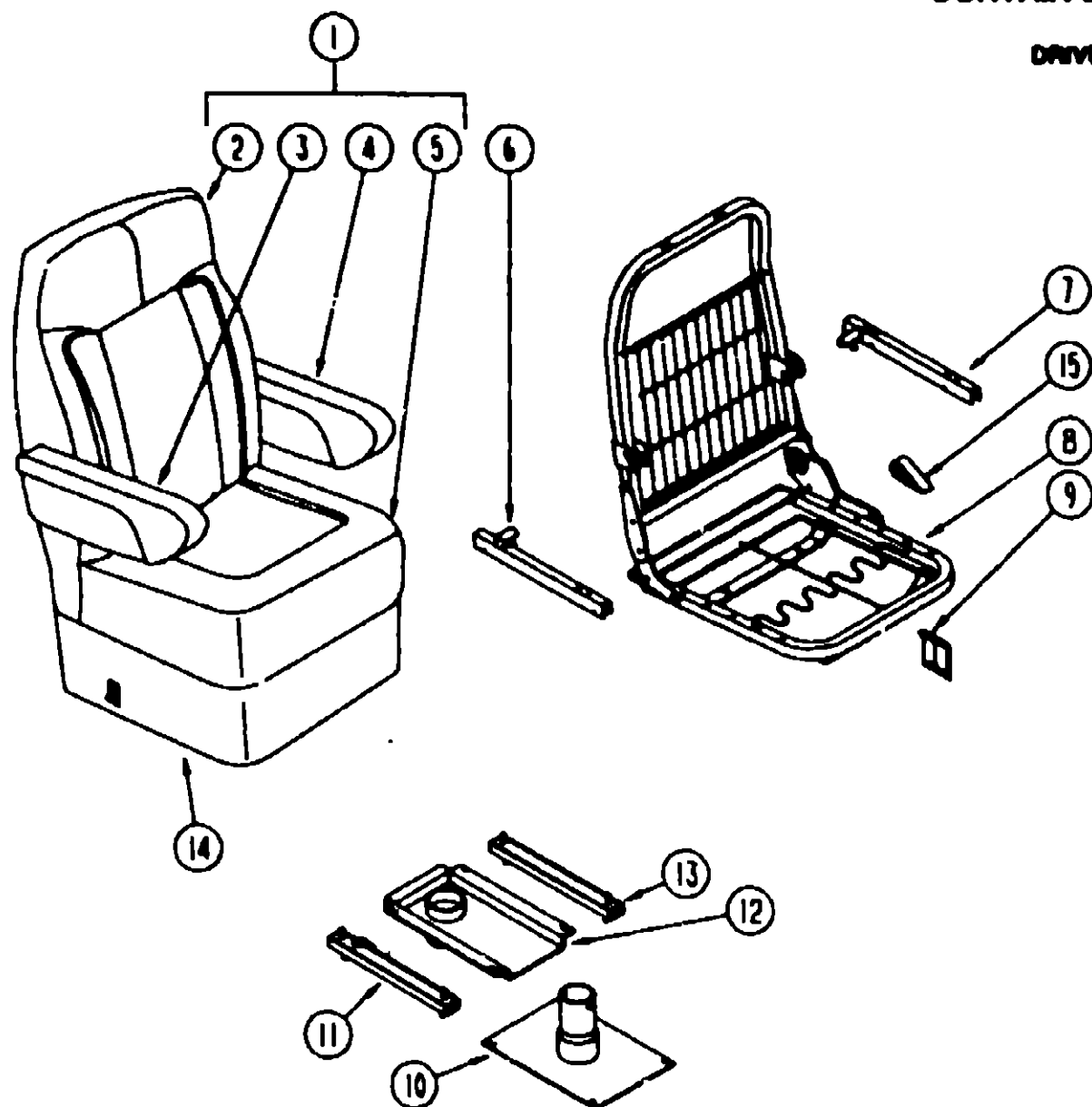

KEY	PART NUMBER	U/M DESCRIPTION
3	080243-55-DB1	EA ARMREST-RIGHT - FAN (DB1, DB2, DB3, DB4)
3	080243-55-DC1	EA ARMREST-RIGHT - FAN (DC1, DC2, DC3, DC4, DC5)
3	080243-55-DD1	EA ARMREST-RIGHT - FAN (DD1, DD2, DD3, DD4, DD5)
3	080243-55-DE1	EA ARMREST-RIGHT - FAN (DE1, DE2, DE3, DE4, DE5, DE6)
	M80243-55-DB1	EA COVER-ARMREST-RIGHT - FAN (DB1, DB2, DB3, DB4)
	M80243-55-DC1	EA COVER-ARMREST-RIGHT - FAN (DC1, DC2, DC3, DC4, DC5)
	M80243-55-DD1	EA COVER-ARMREST-RIGHT - FAN (DD1, DD2, DD3, DD4, DD5)
	M80243-55-DE1	EA COVER-ARMREST-RIGHT - FAN (DE1, DE2, DE3, DE4, DE5, DE6)
4	080243-58-DB1	EA ARMREST-LEFT - FAN (DB1, DB2, DB3, DB4)
4	080243-58-DC1	EA ARMREST-LEFT - FAN (DC1, DC2, DC3, DC4, DC5)
4	080243-58-DD1	EA ARMREST-LEFT - FAN (DD1, DD2, DD3, DD4, DD5)
4	080243-58-DE1	EA ARMREST-LEFT - FAN (DE1, DE2, DE3, DE4, DE5, DE6)
	M80243-58-DB1	EA COVER-ARMREST-LEFT - FAN (DB1, DB2, DB3, DB4)
	M80243-58-DC1	EA COVER-ARMREST-LEFT - FAN (DC1, DC2, DC3, DC4, DC5)
	M80243-58-DD1	EA COVER-ARMREST-LEFT - FAN (DD1, DD2, DD3, DD4, DD5)
	M80243-58-DE1	EA COVER-ARMREST-LEFT - FAN (DE1, DE2, DE3, DE4, DE5, DE6)
5	M03445-94-DB1	EA COVER-ECONOMIZER - SEAT (DB1)
5	M03445-94-DB2	EA COVER-ECONOMIZER - SEAT (DB2, DB3)
5	M03445-94-DB4	EA COVER-ECONOMIZER - SEAT (DB4)
5	M03445-94-DC1	EA COVER-ECONOMIZER - SEAT (DC1)
5	M03445-94-DC2	EA COVER-ECONOMIZER - SEAT (DC2)
5	M03445-94-DC3	EA COVER-ECONOMIZER - SEAT (DC3, DC4)
5	M03445-94-DC5	EA COVER-ECONOMIZER - SEAT (DC5)
5	M03445-94-DD1	EA COVER-ECONOMIZER - SEAT (DD1)
5	M03445-94-DD2	EA COVER-ECONOMIZER - SEAT (DD2)
5	M03445-94-DD3	EA COVER-ECONOMIZER - SEAT (DD3, DD4, DD5)
5	M03445-94-DE1	EA COVER-ECONOMIZER - SEAT (DE1)
5	M03445-94-DE2	EA COVER-ECONOMIZER - SEAT (DE2, DE5)
5	M03445-94-DE3	EA COVER-ECONOMIZER - SEAT (DE3, DE6)
5	M03445-94-DE4	EA COVER-ECONOMIZER - SEAT (DE4)
6	081268-01-000	EA ROD & CHANNEL-ARMREST - RIGHT - METAL
7	081268-02-000	EA ROD & CHANNEL-ARMREST - LEFT - METAL
	081361-01-000	EA ROD-ARMREST - METAL - RIGHT OR LEFT HAND
8	M80906-02-000	EA FRAME-SEAT - BACK AND SPRING
9	097683-03-000	EA BRACKET-REMOTE - SIDE MOUNT - SINGLE
10	107921-01-000	EA PEDESTAL ASM-SEAT 9-3/4" - FLEXSTEEL 3060 MSPD
11	069246-01-000	EA ADJUSTER-BUCKET SEAT W/LOCK - FORWARD AND BACK
12	107921-05-000	EA TOP PLATE - FLEXSTEEL
	107921-06-000	EA BEARING KIT - FLEXSTEEL
13	069246-02-000	EA ADJUSTER-SEAT/CHAIR - W/O LOCK - FORWARD & BACK
	007221-01-000	EA SPACER-SEAT - ADJUSTER
14	071126-41-DB1	EA SKIRT ASM-SINGLE -7" - W/SLOT (DB1, DB2, DB3, DB4)
14	071126-41-DC1	EA SKIRT ASM-SINGLE -7" - W/SLOT (DC1, DC2, DC3, DC4, DC5)
14	071126-41-DD1	EA SKIRT ASM-SINGLE -7" - W/SLOT (DD1, DD2, DD3, DD4, DD5)
14	071126-41-DE1	EA SKIRT ASM-SINGLE -7" - W/SLOT (DE1, DE2, DE3, DE4, DE5, DE6)
15	080730-03-700	EA HANDLE KIT-RECLINER

**1983 WINNEBAGO  
TABLE OF CONTENTS**

INTRODUCTION	A-01 -	I-02
ABBREVIATIONS		I-03
ALPHABETICAL INDEX	A-04 -	I-06
WCD25RB	A-07 -	I-14
WT.025RU	D-15 -	C-20

**1983 WCD25RU INDEX**

FLOOR PLAN	D-15 -	D-16
ACCESSORIES		D-17
AUDIO VIDEO		D-18
BATH	D-19 -	D-20
BEDROOM	D-21 -	D-22
CHASSIS	D-23 -	E-04
CURTAIN & CUSHION	E-05 -	E-17
DINETTE	E-18 -	E-19
DRIVERS COMPARTMENT	E-20 -	E-22
ELECTRICAL	E-23 -	F-01
EXTERIOR BODY	F-02 -	F-08
GALLEY	F-09 -	F-11
GENERATOR		F-12
HEATING & A/C	F-13 -	F-15
INTERIOR FINISH	F-16 -	F-17
LABELS	F-18 -	G-01
LP		G-02
SEALANTS & FASTENERS	G-03 -	G-05
WATER & SEWAGE	G-06 -	G-08
WINDOW, VENT AND EXTERIOR DOORS	G-09 -	G-18
WINDSHIELDWIPER	G-19 -	G-20

KEY	PART NUMBER	U/M DESCRIPTION
1	110148-01-DB1	EA SEAT-ECONOMIZER - FAN ARM (DB1)
1	110148-01-DB2	EA SEAT-ECONOMIZER - FAN ARM (DB2, DB3)
1	110148-01-DB4	EA SEAT-ECONOMIZER - FAN ARM (DB4)
1	110148-01-DC1	EA SEAT-ECONOMIZER - FAN ARM (DC1)
1	110148-01-DC2	EA SEAT-ECONOMIZER - FAN ARM (DC2)
1	110148-01-DC3	EA SEAT-ECONOMIZER - FAN ARM (DC3, DC4)
1	110148-01-DC5	EA SEAT-ECONOMIZER - FAN ARM (DC5)
1	110148-01-DD1	EA SEAT-ECONOMIZER - FAN ARM (DD1)
1	110148-01-DD2	EA SEAT-ECONOMIZER - FAN ARM (DD2)
1	110148-01-DD3	EA SEAT-ECONOMIZER - FAN ARM (DD3, DD4, DD5)
1	110148-01-DE1	EA SEAT-ECONOMIZER - FAN ARM (DE1)
1	110148-01-DE2	EA SEAT-ECONOMIZER - FAN ARM (DE2, DE5)
1	110148-01-DE3	EA SEAT-ECONOMIZER - FAN ARM (DE3, DE6)
1	110148-01-DE4	EA SEAT-ECONOMIZER - FAN ARM (DE4)
2	M03445-93-DB1	EA COVER-ECONOMIZER - BACK (DB1)
2	M03445-93-DB2	EA COVER-ECONOMIZER - BACK (DB2, DB3)
2	M03445-93-DB4	EA COVER-ECONOMIZER - BACK (DB4)
2	M03445-93-DC1	EA COVER-ECONOMIZER - BACK (DC1)
2	M03445-93-DC2	EA COVER-ECONOMIZER - BACK (DC2)
2	M03445-93-DC3	EA COVER-ECONOMIZER - BACK (DC3, DC4)
2	M03445-93-DC5	EA COVER-ECONOMIZER - BACK (DC5)
2	M03445-93-DD1	EA COVER-ECONOMIZER - BACK (DD1)
2	M03445-93-DD2	EA COVER-ECONOMIZER - BACK (DD2)
2	M03445-93-DD3	EA COVER-ECONOMIZER - BACK (DD3, DD4, DD5)
2	M03445-93-DE1	EA COVER-ECONOMIZER - BACK (DE1)
2	M03445-93-DE2	EA COVER-ECONOMIZER - BACK (DE2, DE5)
2	M03445-93-DE3	EA COVER-ECONOMIZER - BACK (DE3, DE6)
2	M03445-93-DE4	EA COVER-ECONOMIZER - BACK (DE4)

**CURTAIN & CUSHION GROUP (CONTINUED)**

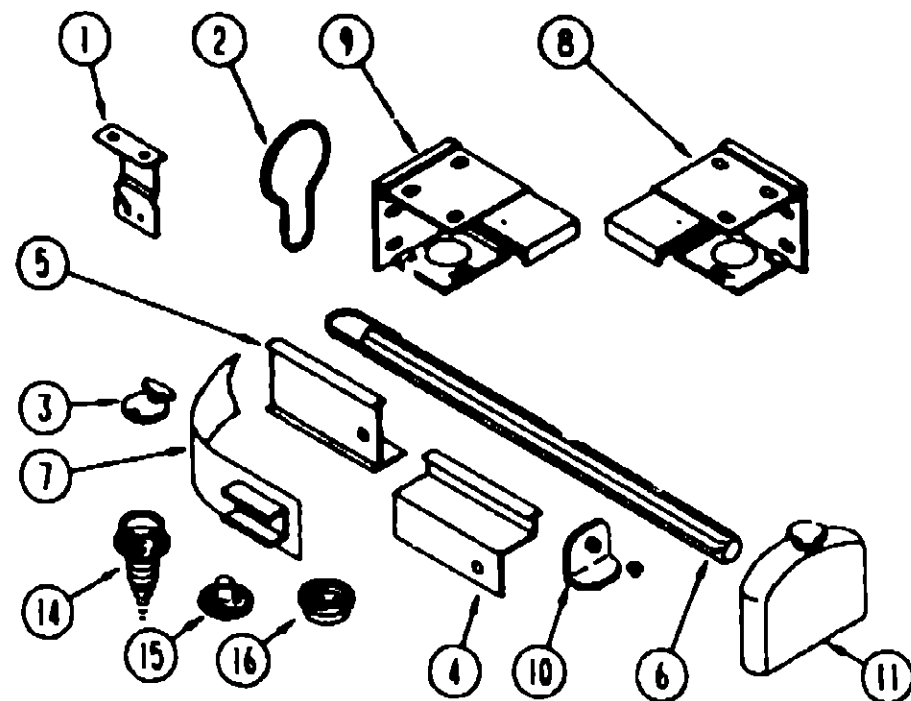

**CURTAIN, BLIND HARDWARE & TRACKS**

KEY	PART NUMBER	U/M	DESCRIPTION
1	084434-01-000	EA	BRACKET-MOUNTING - ROLLER SHADE - 1 3/8"
2	009136-02-000	EA	HANGER-RING - PIN TYPE - CURTAIN - BRASS
3	102555-01-000	EA	CLEAT-CORD - BLIND - OFF WHITE
4	105324-02-01A	EA	TRACK-CURTAIN - WRAPAROUND - OFF WHITE
4	105324-03-01A	EA	TRACK-CURTAIN - WRAPAROUND - OFF WHITE
5	009700-04-001	EA	TRACK-CURTAIN - L-SHAPED - 192" LONG - OFF WHITE
6	083475-01-700	EA	WAND-BLIND - W/METAL CLIP - 8" LONG
7	101031-01-200	YD	TAPE-GUIDE - CURTAIN - 4 25" SPACING
8	083170-01-000	EA	BRACKET-BLIND - RIGHT SIDE
9	083170-02-000	EA	BRACKET-BLIND - LEFT SIDE
10	106544-01-000	EA	FULL SHADE - BRASS
	084432-06-000	EA	SLAT-ROLLER SHADE - PLASTIC
	096843-01-000	EA	SPRING-REWIND - ROLLER SHADE
11	083475-01-701	EA	END CAP-BLIND - W/STUD
14	029130-01-300	EA	SCREW-SNAP SOCKET - 8 PH X 5/8"
15	029155-01-000	EA	CAP-SNAP - 5/32" O D OF PIN
16	029155-01-000	EA	SOCKET-SNAP - 9/16" O D
	046867-01-000	EA	GROMMET-BRASS - 7/16" ID X 1" OD
	068716-01-001	EA	BRACE-90 DEGREE - L-ANGLE - 192" - EXTRUDED ALUMINUM
	048394-02-000	YD	VELCRO TAPE-HOOK - ADHESIVE BACK - 75" WIDE - BEIGE
	088792-02-000	YD	VELCRO TAPE-LOOP - ADHESIVE BACKED - 75" WIDE - BEIGE
	088792-01-000	YD	VELCRO-HOOK - .75" WIDE - BEIGE
	109353-03-01A	EA	BLIND-SLATS - 27" (DB1, DB2)
	109353-04-000	EA	CLIP-VALANCE SLAT MOUNTING - CLEAR PLASTIC - PAIR
	105450-02-01A	EA	TRACK-CURTAIN, 48" LONG - ALUMINUM - OFF WHITE
	105450-03-01A	EA	TRACK-CURTAIN, 50" LONG - ALUMINUM - OFF WHITE
	105450-07-01A	EA	TRACK-CURTAIN, 41 3/4" LONG - ALUMINUM - OFF WHITE
	105450-08-01A	EA	TRACK-CURTAIN, 38" LONG - ALUMINUM - OFF WHITE
	105450-09-01A	EA	TRACK-CURTAIN, 55 5/8" LONG - ALUMINUM - OFF WHITE
	056003-01-000	EA	BRACKET-DRAPERY RETAINING - METAL - RIGHT CHANGE TO FRONT OR REAR
	056003-02-000	EA	BRACKET-DRAPERY RETAINING - METAL - LEFT CHANGE TO FRONT OR REAR
	109441-01-000	EA	HOLD DOWN-BLIND - HOOK

**DINETTE GROUP**

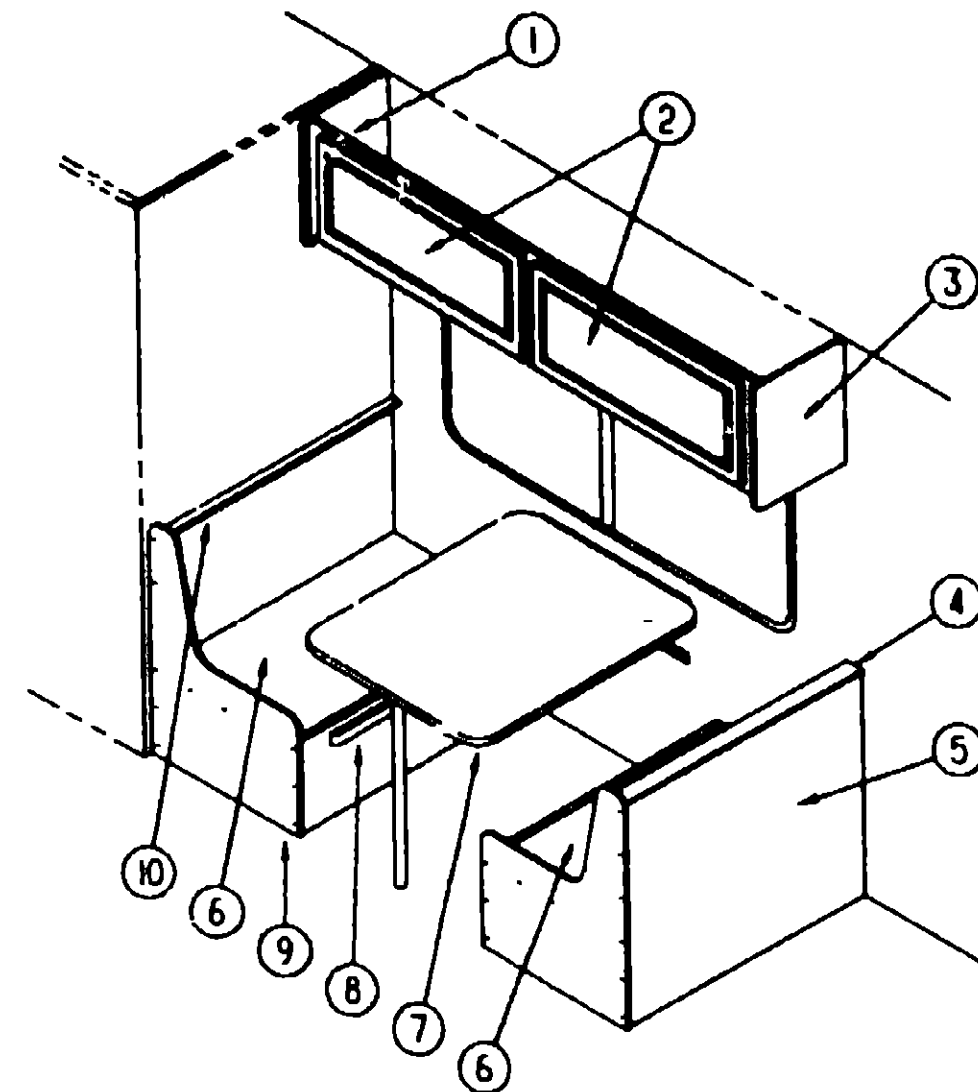

**DINETTE CABINETRY**

KEY	PART NUMBER	U/M	DESCRIPTION
	109920-02-DB1	EA	CABINET ASM-OVERHEAD - DINETTE
2	110140-05-DB1	EA	DOOR ASM-MITERED - VINYL WRAP
3	109908-03-DB1	EA	CAP ASM-END - OVERHEAD
4	109995-01-DB1	EA	PAD ASM-DINETTE (DB1, DB2, DB3, DB4)
4	109995-01-DC1	EA	PAD ASM-DINETTE (DC1, DC2, DC3, DC4, DC5)
4	109995-01-DD1	EA	PAD ASM-DINETTE (DD1, DD2, DD3, DD4, DD5)
4	109995-01-DE1	EA	PAD ASM-DINETTE (DE1, DE2, DE3, DE4, DE5, DE6)
5	M04175-50-DB1	EA	CABINET-SEATBASE - RIGHT
	M04174-50-DB1	EA	CABINET-SEATBACK - RIGHT
6	081518-13-DB1	EA	SEAT-DINETTE
7	M02115-09-DB1	EA	PANEL KIT-DINETTE TABLE
8	081285-01-AA8	EA	SUPPORT-BED - DINETTE - 712 LG
9	M04175-51-DB1	EA	CABINET-SEATBASE - LEFT
10	109995-02-DB1	EA	PAD ASM-DINETTE (DB1, DB2, DB3, DB4)
10	109995-02-DC1	EA	PAD ASM-DINETTE (DC1, DC2, DC3, DC4, DC5)
10	109995-02-DD1	EA	PAD ASM-DINETTE (DD1, DD2, DD3, DD4, DD5)
10	109995-02-DE1	EA	PAD ASM-DINETTE (DE1, DE2, DE3, DE4, DE5, DE6)

**1983 WINNEBAGO  
TABLE OF CONTENTS**

INTRODUCTION	A-01 -	A-02
ABBREVIATIONS		A-03
ALPHABETICAL INDEX	A-04 -	A-08
WCD22RB	A-07 -	D-14
WCD25RU	D-15 -	G-20

**1983 WCD25RU INDEX**

FLOOR PLAN	D-15 -	D-16
ACCESSORIES		D-17
AUDIO VIDEO		D-18
BATH	D-19 -	D-20
BEDROOM	D-21 -	D-22
CHASSIS	D-23 -	E-04
CURTAIN & CUSHION	E-05 -	E-17
DINETTE	E-18 -	E-19
DRIVERS COMPARTMENT	E-20 -	E-22
ELECTRICAL	E-23 -	F-01
EXTERIOR BODY	F-02 -	F-08
GALLEY	F-09 -	F-11
GENERATOR		F-12
HEATING & A/C	F-13 -	F-15
INTERIOR FINISH	F-16 -	F-17
LABELS	F-18 -	G-01
LP		G-02
SEALANTS & FASTENERS	G-03 -	G-05
WATER & SEWAGE	G-06 -	G-08
WINDOW, VENT AND		
EXTERIOR DOOR	G-09 -	G-18
WINDSHIELD/WIPER	G-19 -	G-20

## DINETTE GROUP (CONTINUED)

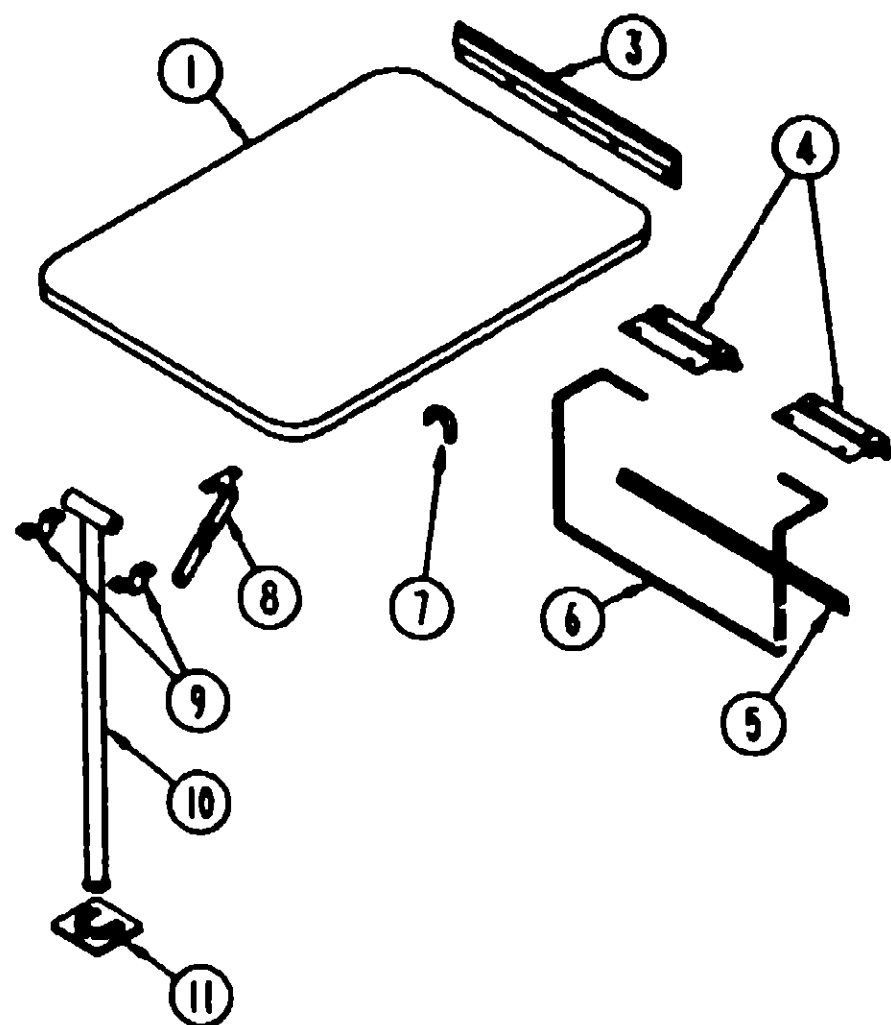

DINETTE TABLE

KEY	PART NUMBER	U/M DESCRIPTION
1	M02115-09-DB1	EA PANEL KIT-DINETTE TABLE
3	053200-12-000	EA SUPPORT-TABLE - 23 50" - OFF WHITE
4	089410-02-000	EA HANGER-TABLE - OFF WHITE
5	024281-14-000	EA BRACKET-TABLE LIFT - 22.12" - OFF WHITE
6	024275-12-000	EA ROD-TABLE LIFT - OFF WHITE
7	024283-01-000	EA CLIP-LEG - 1" - 1.125" OD - BLACK
8	024282-01-000	EA BRACE-TABLE LEG - HINGED
9	064050-05-000	EA HINGE-TABLE LEG - OFF WHITE
10	024276-25-000	EA LEG ASM-TABLE OFF WHITE
11	049483-12-000	EA CATCH-TABLE LEG - OFF WHITE
11	049483-11-700	EA CATCH-LEG - FLOOR MOUNTED - 2.5" X 2.7" - METAL - E-COAT
	083550-01-000	EA BRACKET-HINGE - MOUNTS TO LEG & TABLE TOP - 1.7" X 2.6"

## DRIVERS COMPARTMENT GROUP

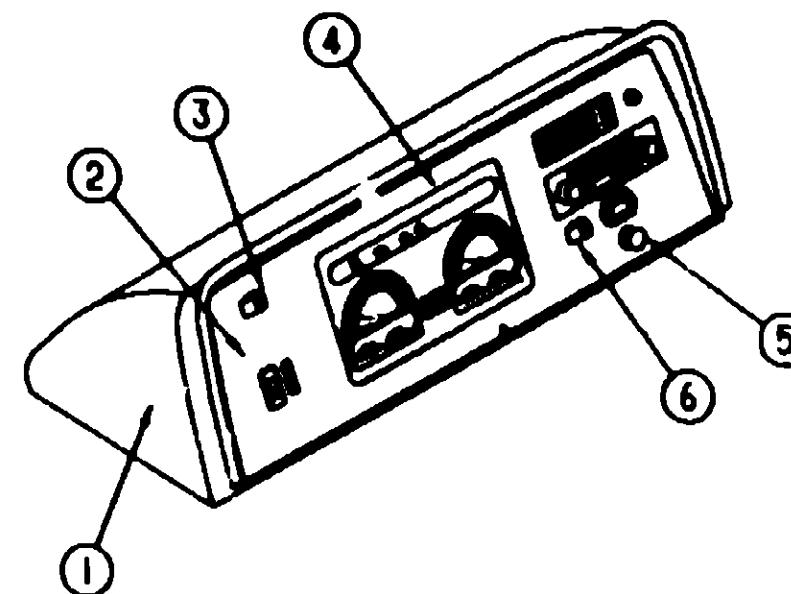

INSTRUMENT CLUSTER

KEY	PART NUMBER	U/M DESCRIPTION
1	110066-01-01A	EA POD-INSTRUMENT PANEL
	079382-01-000	EA SCREW-SOCKET - 8-18 X 1" - BLACK
	103603-01-000	EA BULB-12V NO 74 0 12A WEDGE
	077539-01-000	EA BRACKET-MOUNTING - DASH PANEL - L-SHAPED - 2.5" X 1" X 1.5"
	105927-G2-000	EA PANEL ASM-DASH - TOP - W/STUD
2	109829-02-01A	EA BEZEL-INSTRUMENT PANEL - BLACK
2	110073-01-01A	EA APPLIQUE-BEZEL - VP - BLACK VELVET
	100138-01-000	EA MODULE-DAYTIME RUNNING LIGHT
	077031-01-000	EA FILM-BLACK - 1" X 1.75"
	077031-03-000	EA FILM-WHITE .75" X 1.00"
	105815-01-000	FT FILM-PROTECTIVE CLEAR 313 - 34" X 1500" ROLL
3	108357-09-000	EA SWITCH-ROCKER - SPDT ON/NONE/MOM - CARLING VSD1000B-0
3	108356-02-01A	EA COVER-SWITCH W/DIMPLES - CARLING VVAZC00 BLA
4	094796-05-000	EA CLUSTER-INSTRUMENT PANEL - KILOMETERS - GAS - GM #16156355
4	094796-06-000	EA CLUSTER-INSTRUMENT PANEL - KILOMETERS - DIESEL - GM-16161325 (CSAO)
5	089294-01-000	EA LIGHTER ASM-CIGARETTE - CASCO C213275
6	108357-10-000	EA SWITCH-ROCKER - SPDT MOM/OFF/MOM - CARLING VBD1160B-0
6	108356-04-01A	EA COVER-SWITCH W/DIMPLES & LENS - CARLING VVAGC00
	103812-01-01A	EA TRIM-DASH - LOWER - GM - OFF WHITE
	103812-01-03A	EA TRIM-DASH - LOWER - GM - MILL
	106569-02-01A	EA VINYL-LAMINATE MADRID - OFF WHITE - 1/4" X 16" X 96"
	106569-01-01A	YD VINYL-LAMINATE MADRID - OFF WHITE - 26OZ 54" X ROLL

FROM 03-22-93 THRU 99-99-99

## 1993 WINNEBAGO TABLE OF CONTENTS

INTRODUCTION	A-01 -	A-02
ABBREVIATIONS		A-03
ALPHABETICAL INDEX	A-04 -	A-05
WCD22RB	A-07 -	D-14
WCD25RU	D-15 -	G-20

## 1993 WCD25RU INDEX

FLOOR PLAN	D-15 -	D-16
ACCESSORIES		D-17
AUDIO VIDEO		D-18
BATH	D-19 -	D-20
BEDROOM	D-21 -	D-22
CHASSIS	D-23 -	E-04
CURTAIN & CUSHION	E-05 -	E-17
DINETTE	E-18 -	E-19
DRIVERS COMPARTMENT	E-20 -	E-22
ELECTRICAL	E-23 -	F-01
EXTERIOR BODY	F-02 -	F-08
GALLEY	F-09 -	F-11
GENERATOR		F-12
HEATING & AC	F-13 -	F-15
INTERIOR FINISH	F-16 -	F-17
LABELS	F-18 -	G-01
LP		G-02
SEALANTS & FASTENERS	G-03 -	G-05
WATER & SEWAGE	G-06 -	G-08
WINDOW, VENT AND		
EXTERIOR DOOR	G-09 -	G-18
WINDSHIELDAMPER	G-19 -	G-20

# DRIVERS COMPARTMENT GROUP (CONTINUED)

## DRIVERS COMPARTMENT

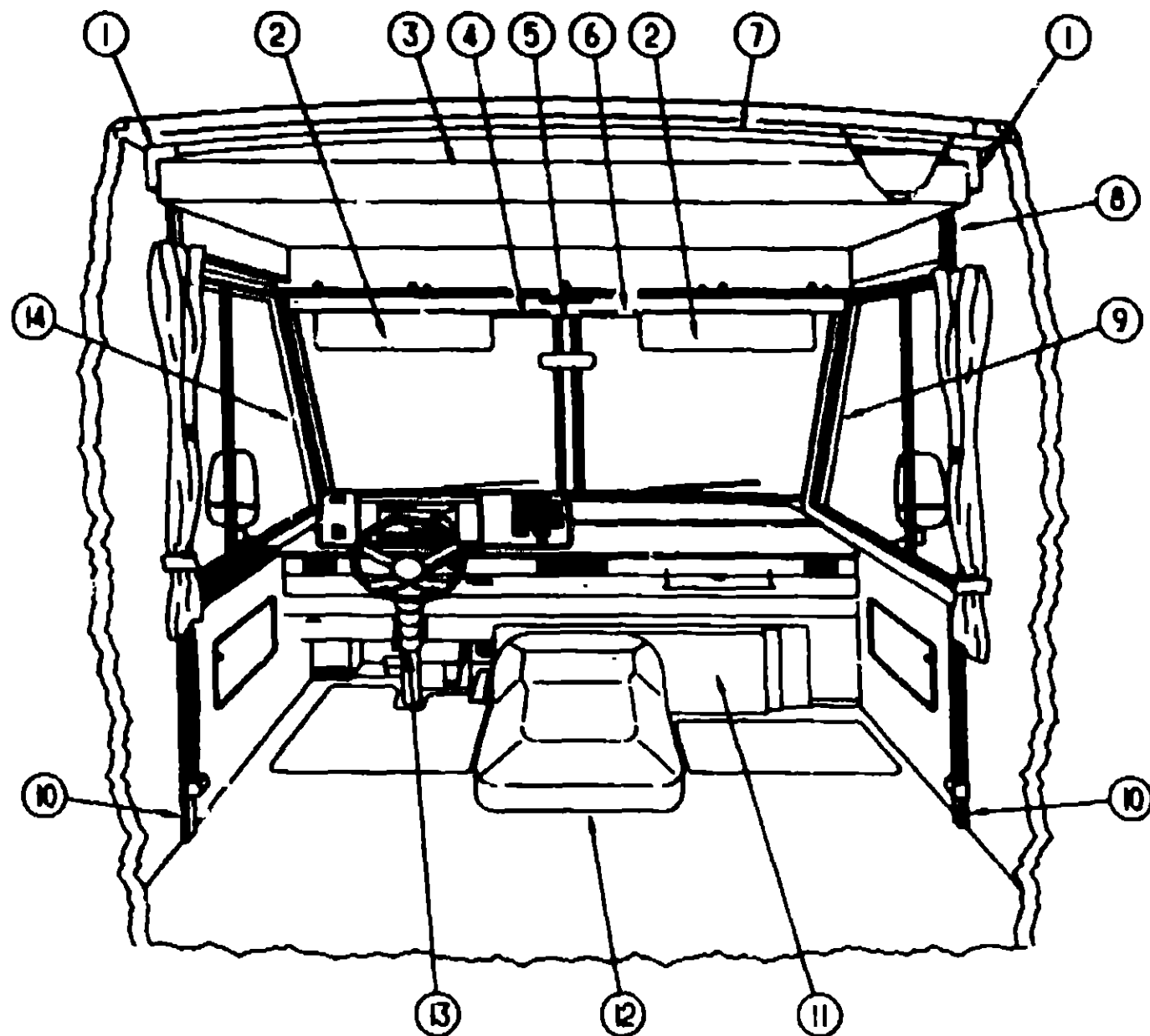

KEY	PART NUMBER	UOM	DESCRIPTION
1	110058-01-01A	EA	COVER-ROLL BAR - 90 DEG - OFF WHITE
2	082288-18-D12	EA	SUNVISOR ASM - W/O POCKET
	007211-01-000	EA	HINGE-SUNVISOR - 25 5" X 1 5" - METAL
	074012-01-000	EA	CUP-SUNVISOR - SQUARE - PINCH ON
	102377-01-000	EA	BRACKET-SUNVISOR - 1 PIECE - STEEL
3	110007-01-D81	EA	BED ASM-BUNK - FRONT
	076780-04-000	EA	BUNK HARDWARE-OVERHEAD
	076780-02-700	EA	SPRING-GAS - BUNK HARDWARE
	099717-03-000	EA	TIEDOWN ASM-BUNK
			FROM 00-00-00 THRU 02-02-83
4	078579-08-000	EA	TRIM-WINDSHIELD - UPPER - INNER - DRIVER - OFF WHITE
5	079765-07-000	EA	TRIM-WINDSHIELD - CENTER - PRECUT ENDS - OFF WHITE
5	079765-06-000	EA	TRIM-WINDSHIELD - CENTER - UNCUT - OFF WHITE
5	077922-02-000	EA	HEADER-WINDSHIELD
6	078579-07-000	EA	TRIM-WINDSHIELD - UPPER - INNER - PASSENGER - OFF WHITE
7	024700-51-000	EA	COVER-SIDEWALL ROLL BAR - OFF WHITE - 88 00"
8	110234-01-01A	EA	COVER-ROLL BAR - JOINT - OFF WHITE
9	103931-01-01A	EA	COVER-INTERIOR - A-PILLAR - RIGHT - OFF WHITE
10	024700-49-000	EA	COVER-SIDEWALL ROLL BAR - OFF WHITE - 57"
	024700-44-000	EA	COVER-SIDEWALL ROLL BAR - OFF WHITE - 53"(USED W/SHOULDER HARNESS)
	056271-02-000	EA	BELT-SEAT - 2" X 72" - BLACK
	057759-01-000	EA	WASHER BRACKET-SEAT BELT - 4" DIAMETER
	103961-01-01A	EA	COVER-BRACKET - SEATBELT - OFF WHITE (USED W/SHOULDER HARNESS)
	091990-01-01A	EA	SEAT-BELT-3 POINT - BLACK (USED W/SHOULDER HARNESS)
	024700-50-000	EA	COVER-SIDEWALL ROLL BAR - OFF WHITE - 8"
	024700-45-000	EA	COVER-SIDEWALL ROLL BAR - OFF WHITE - 12.80"(USED W/SHOULDER HARNESS)
11	085757-03-D81	EA	COVER ASM-HEATER(D81,D82,D83,D84)
11	085757-03-DC1	EA	COVER ASM-HEATER(DC1,DC2,DC3,DC4,DC5)
11	085757-03-DD1	EA	COVER ASM-HEATER(DD1,DD2,DD3,DD4,DD5)
11	085757-03-DE1	EA	COVER ASM-HEATER(DE1,DE2,DE3,DE4,DE5,DE6)
12	097552-01-000	EA	COVER-MOTOR - W/O CARPET
	039623-01-000	FT	SEAL-MOTOR COVER - RUBBER BULB TYPE - BLACK
	082308-01-000	EA	TRIM-MOTOR COVER - ALUMINUM
	075564-01-000	EA	BRACKET-MOUNTING - MOTOR COVER
13	103498-06-000	EA	BOOT-COLUMN
14	103931-02-01A	EA	COVER-INTERIOR - A-PILLAR - LEFT - OFF WHITE

## 1983 WINNEBAGO TABLE OF CONTENTS

INTRODUCTION	A-01 - A-02
ABBREVIATIONS	A-03
ALPHABETICAL INDEX	A-04 - A-06
WCD22RB	A-07 - D-14
WCD25RU	D-15 - G-20

## 1983 WCD25RU INDEX

FLOOR PLAN	D-15 - D-16
ACCESSORIES	D-17
AUDIO VIDEO	D-18
BATH	D-19 - D-20
BEDROOM	D-21 - D-22
CHASSIS	D-23 - E-04
CURTAIN & CUSHION	E-05 - E-11
DINETTE	E-18 - E-19
DRIVERS COMPARTMENT	E-20 - E-22
ELECTRICAL	E-23 - F-01
EXTERIOR BODY	F-02 - F-08
GALLEY	F-09 - F-11
GENERATOR	F-12
HEATING & AC	F-13 - F-15
INTERIOR FINISH	F-16 - F-17
LABELS	F-18 - G-01
LP	G-02
SEALANTS & FASTENERS	G-03 - G-05
WATER & SEWAGE	G-06 - G-08
WINDOW, VENT AND	
EXTERIOR DOOR	G-09 - G-10
WINDSHIELDAMPER	G-19 - G-20



## ELECTRICAL GROUP

### INTERIOR LIGHTS

KEY	PART NUMBER	U/M DESCRIPTION
	111061-01-01A	EA LAMP-TABLE - BRASS CANDLESTICK - 165TDA TABLE
	111061-02-01A	EA SHADE-LAMP - TABLE - 052-W/PUFF - TRIM-PARCHMENT
	082686-12-000	EA LAMP-TABLE - BRASS - CANADIAN
	065201-10-000	EA SHADE-LAMP - FABRIC - TABLE - #906LPSP - CANADIAN
	083978-01-000	EA WASHER-MOUNTING - LAMP
	098024-01-01A	EA LIGHT-DOME - 1 BULB - US - IVORY
	008218-01-000	EA BULB-DOME LIGHT - 12V - NUMBER 1141
	098024-01-700	EA LENS-DOME LIGHT
	098024-03-01A	EA LIGHT-DOME - 2 BULB - IVORY
	008218-01-000	EA BULB-DOME LIGHT - 12V - NUMBER 1141
	098024-01-700	EA LENS-DOME LIGHT

### FUSES & CIRCUIT BREAKERS

KEY	PART NUMBER	U/M DESCRIPTION
	062901-02-000	EA FUSE-5 AMPS - AUTOMOTIVE
	062901-05-000	EA FUSE-15 AMPS - AUTOMOTIVE
	062901-08-000	EA FUSE-30 AMPS - AUTOMOTIVE
	098027-01-000	FT FUSE LINK-12 AWG - BELDEN 12 AWG
	083209-01-000	EA CIRCUIT BREAKER-15 AMP - 120V - BW G-15 - CANADIAN
	083209-02-000	EA CIRCUIT BREAKER-15/15AMP - 120V - BW H-15/15
	083209-04-000	EA CIRCUIT BREAKER-30A - 120V - BW L-30
	083209-05-000	EA CIRCUIT BREAKER-20A - 120V - BW J-20
	083209-06-000	EA CIRCUIT BREAKER-30/15 AMP - 120V - BW D-30/15
	093654-01-000	EA CIRCUIT BREAKER-6 AMP - USD 1740G-4E12A2A
	093655-02-000	EA CIRCUIT BREAKER-30 AMP - USD 17430-4E03A2A
	097611-01-000	EA CIRCUIT BREAKER-6AMP - ATC - BLACK

### CONDUIT

KEY	PART NUMBER	U/M DESCRIPTION
	041953-01-000	FT CONDUIT-CONVOLUTE - SLIT - 5" ID
	041953-05-000	FT CONDUIT-CONVOLUTE - SOLID - 62" ID
	041953-06-000	FT CONDUIT-CONVOLUTE - SLIT - 375" ID
	041953-07-000	FT CONDUIT-CONVOLUTE - SLIT - 25" ID
	041953-09-000	FT CONDUIT-CONVOLUTE - SLIT - 50" ID

### SWITCHES & RECEPTACLES

KEY	PART NUMBER	U/M DESCRIPTION
	108356-02-01A	EA COVER-SWITCH W/DIMPLES - CARLING VVAZC00 BLA
	108356-04-01A	EA COVER-SWITCH W/DIMPLES & LENS - CARLING VVAGC00
	108357-09-000	EA SWITCH-ROCKER - SPDT ON/OFF/MOM - CARLING VSD1000B-0
	096241-03-000	EA SWITCH-BLANK
	007940-01-000	EA RECEPTACLE-SLIDE - 16 TO 12 AWG - FEMALE END
	058707-01-000	EA RECEPTACLE-ELECTRIC - SINGLE - BROWN
	058708-01-000	EA RECEPTACLE-ELECTRIC - DOUBLE - BROWN
	058708-02-000	EA RECEPTACLE-ELECTRIC - DOUBLE - IVORY
	084076-02-000	EA RECEPTACLE-GFI - 15A - 125V - BROWN
	024924-02-000	EA RECEPTACLE-POWER CORD - W/PARTIAL PLATE
	084077-01-000	EA PLATE-COVER - RECEPTACLE - GFI - IVORY
	075723-01-000	EA SPACER-SWITCH - W/O HOLE - 2"X 9"X2" - METAL - OFF WHITE
	102568-01-B10	EA SPACER-RECEPTACLE - BETWEEN SIDEWALL & PLATE - WOOD

### POWER CORD, CONVERTER & WIRE ASSEMBLIES

KEY	PART NUMBER	U/M DESCRIPTION
	109577-01-000	EA LOAD CENTER-120V - 40A - WESCO TT120FLGNM
	083208-01-000	EA CONVERTER-POWER - 32A - 120V/12V - BW 6332
	008052-01-000	EA CORD-POWER - 10/3 - 30 AMP - 25' - CANADIAN
	008054-01-000	EA CORD-POWER - 10/3 - 30 AMP - 25'
	097618-01-000	EA WIRE ASM-MONITOR PANEL - W/4 WIRES & BLACK RESISTOR - LVS

## ELECTRICAL GROUP (CONTINUED)

### ELECTRICAL BOXES & COVERS

KEY	PART NUMBER	U/M DESCRIPTION
	091910-02-000	EA BOX-ELECTRICAL PLASTIC - 57 X 88MM
	008288-01-000	EA BOX-PLASTIC ELECTRIC - 3" X 3 1/2"
	008289-01-000	EA BOX-ELECTRIC - STEEL - 4" X 4" - 1/2" & 3/4" KNOCKOUTS
	008289-02-000	EA BOX-ELECTRICAL - 4" X 4" - 1/2" & 3/4" KNOCKOUTS - CANADIAN
	008294-01-000	EA COVER-ELECTRICAL BOX - BLANK/STEEL - 4" X 4" - GRAY
	008294-02-000	EA COVER-ELECTRICAL BOX - BLANK STEEL - 4" X 4" - CANADIAN
	068238-01-000	EA COVER-ELECTRICAL BOX - WHOLE - 4" X 4" - GRAY USED WITH 30 AMP RECEPTACLE

### ELECTRICAL CONNECTORS

KEY	PART NUMBER	U/M DESCRIPTION
	077479-02-000	EA BC DT-BATTERY TERMINAL - SINGLE CABLE
	087949-01-000	EA BUSS BAR-2 POSITION - 6" X 1 1/2" - ALUMINUM
	008311-01-000	EA CONNECTOR-WIRE NUT - INSULATED - RED
	008314-01-000	EA CONNECTOR-WIRE NUT - INSULATED - GRAY
	008355-01-000	EA CONNECTOR-CABLE CLAMPING - 3/4"
	008356-01-000	EA CONNECTOR-PLASTIC - 3/8" AVG
	082741-01-000	EA CONNECTOR BODY-2 CNCT MALE - SERV ELEC 2P-FYL
	058028-01-000	EA CONNECTOR-ELECTRICAL PIGTAIL - NYLON - CLEAR
	082741-01-000	EA CONNECTOR BODY-2 CNCT MALE - SERV ELEC 2P-FYL
	007093-01-000	EA FLASHER-SIGNAL - STAT
	062037-01-000	EA HOUSING-AUTO FUSE - NATURAL
	062037-02-000	EA HOUSING-AUTO FUSE - GREEN
	062037-03-000	EA HOUSING-AUTO FUSE - BLACK
	062037-04-000	EA HOUSING-AUTO FUSE - BLUE
	062037-05-000	EA HOUSING-AUTO FUSE - GRAY
	062037-06-000	EA HOUSING-AUTO FUSE - BROWN
	108869-01-000	EA HOUSING-AUTO FUSE HOLDER - PACKARD 12010105
	063910-01-000	EA HOUSING-RELAY - BOSCH 3 334 485 008
	088473-05-000	EA HOUSING-PIN - 6 CAVITY - AMP 640585-1
	088473-08-000	EA HOUSING-PIN - 4 CAVITY - AMP 1-480702-0
	088473-10-000	EA HOUSING-PIN - 2 CAVITY - AMP 1-480698-0
	088474-08-000	EA HOUSING-SOCKET - 4 CAVITY - AMP 1-480703-0
	088474-09-000	EA HOUSING-SOCKET - 3 CAVITY - AMP 1-480701-0
	088474-10-000	EA HOUSING-SOCKET - 2 CAVITY - AMP 1-480699-0
	106006-01-000	EA HOUSING-1 POSITION - FEMALE - PACKARD 12015952
	108355-01-000	EA HOUSING-SWITCH - CARLING VCH
	104100-01-000	EA HOUSING-1 POSITION - 75 AMP - AMP 53884-1
	088475-01-000	EA PIN-CONNECTOR - 14 TO 20 AWG
	088476-01-000	EA SOCKET-CONNECTOR - BRASS - PRE-TIN
	008188-01-000	EA SOLENOID-3 POST - BATTERY CHANGE OVER
	104100-03-000	EA TERMINAL-75 AMP - AMP 53880-4 LOOSE
	047443-01-000	EA TERMINAL-250 RECEPTACLE FIT - INSULATED - 16/14 AWG
	106655-02-000	EA TERMINAL-FUSE BLOCK - 10-12AWG
	106655-01-000	EA TERMINAL-FUSE BLOCK - 14-16AWG - PACKARD 12020321
	062036-02-000	EA TERMINAL-PACK-CON - 16/14 AWG
	035416-04-000	EA TERMINAL-RING #10 STUD FIT - INSULATED BARREL #16/14
	008326-01-000	EA TERMINAL-RING - 16/14 WIRE - 3/8" STUD
	008329-01-000	EA TERMINAL-RING - 12/10 WIRE - #10 STUD FIT
	008331-01-000	EA TERMINAL-RING - TONGUE - #4 WIRE - 3/8" STUD - COPPER
	008348-01-000	EA TERMINAL-RING - 3/8" STUD - #2 WIRE CONNECTS CABLE TO DISCONNECT RELAY AND BATTERY

## 1983 WINNEBAGO TABLE OF CONTENTS

INTRODUCTION	A-01 -	A-02
ABBREVIATIONS		A-03
ALPHABETICAL INDEX	A-04 -	A-06
WCD22RB	A-07 -	D-14
WCD25RU	D-15 -	G-20

## 1983 WCD25RU INDEX

FLOOR PLAN	D-15 -	D-16
ACCESSORIES		D-17
AUDIO VIDEO		D-18
BATH	C-19 -	D-20
BEDROOM	D-21 -	D-22
CHASSIS	D-23 -	E-04
CURTAIN & CUSHION	E-05 -	E-17
DINETTE	E-18 -	E-19
DRIVERS COMPARTMENT	E-20 -	E-22
ELECTRICAL	E-23 -	F-01
EXTERIOR BODY	F-02 -	F-08
GALLEY	F-09 -	F-11
GENERATOR		F-12
HEATING & A/C	F-13 -	F-15
INTERIOR FINISH	F-16 -	F-17
LABELS	F-18 -	G-01
LP		G-02
SEALANTS & FASTENERS	G-03 -	G-05
WATER & SEWAGE	G-06 -	G-08
WINDOW VENT AND		
EXTERIOR DOOR	G-09 -	G-18
WINDSHIELDWIPER	G-19 -	G-20

**ELECTRICAL GROUP (CONTINUED)**

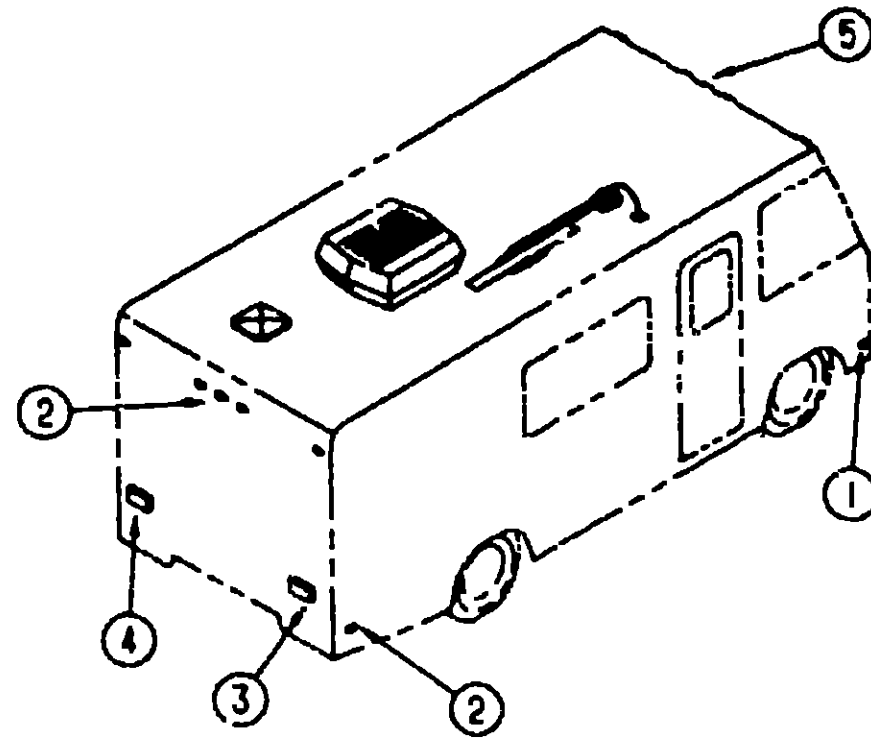

**EXTERIOR LIGHTS**

KEY	PART NUMBER	U/M DESCRIPTION
1	042405-03-000	EA BASE-CLEARANCE/SIDEMARKER LIGHT W/BULB - PLASTIC - WHITE
1	042405-02-000	EA LENS-CLEARANCE/SIDEMARKER LIGHT - W/REFLEX - AMBER
1	008213-01-000	EA BULB-12 V - NO 57 - 24 AMP
1	091983-01-000	EA GASKET-CLEARANCE/SIDEMARKER LIGHT
2	042405-03-000	EA BASE-CLEARANCE/SIDEMARKER LIGHT - W/BULB - PLASTIC - WHITE
2	042405-01-000	EA LENS-CLEARANCE/SIDEMARKER LIGHT - W/REFLEX - RED
2	008213-01-000	EA BULB-12 V - NO 57 - 24 AMP
2	091983-01-000	EA GASKET-CLEARANCE/SIDEMARKER LIGHT
3	110456-01-01A	EA LAMP ASM-TAILLIGHT - COMBO BLACK - BARGMAN 30-91-110
4	110456-02-01A	EA LAMP ASM-TAILLIGHT - COMBO W/BACKET - BARGMAN 30-91-111
5	042405-02-000	EA BASE-CLEARANCE/SIDEMARKER LIGHT W/BULB - PLASTIC - WHITE
5	042405-02-000	EA LENS-CLEARANCE/SIDEMARKER LIGHT - W/REFLEX - AMBER
5	008213-01-000	EA BULB-12 V - NO 57 - 24 AMP
5	091983-01-000	EA GASKET-CLEARANCE/SIDEMARKER LIGHT
5	109535-01-000	EA BACKING-LIGHT - ROOF CAP
	070907-01-000	EA HEADLAMP RECTANGULAR - GM 5958097
	049755-01-000	EA SPRING-RETAINER - HEADLAMP GM 496095
	073306-01-000	EA SCREW-ADJUSTING - HEADLAMP
	110750-01-000	EA SCREW ASM-HEADLAMP ADJUSTING - T VAN 952258-1428

FROM 00-00-00 THRU 01-28 93  
FROM 01-29-93 THRU 99-99 99

**EXTERIOR BODY GROUP**

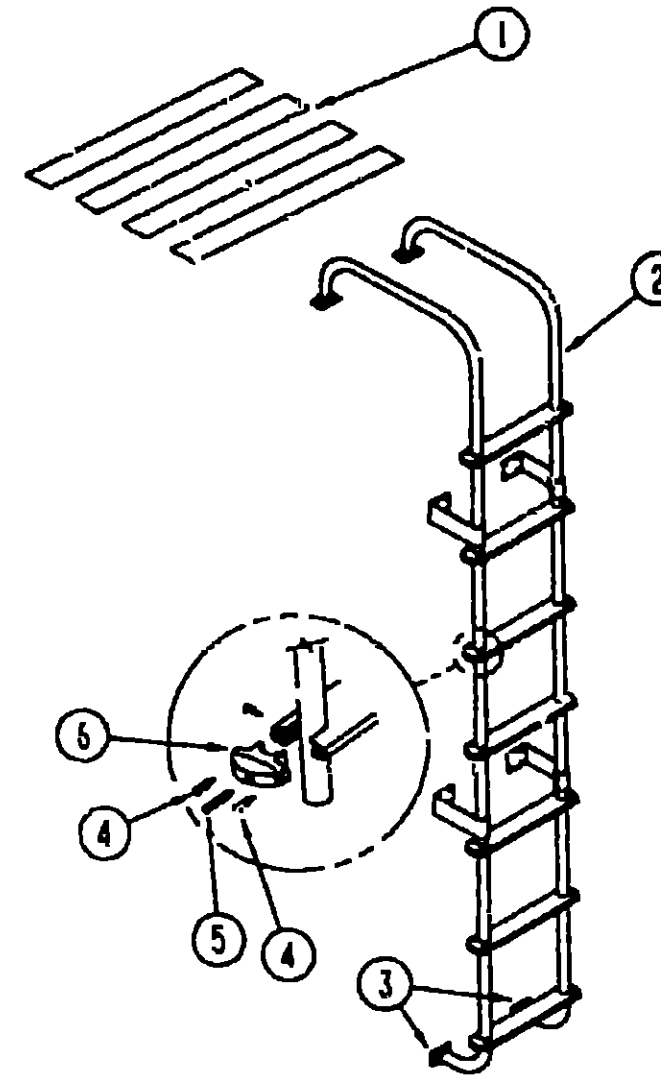

**LADDER**

KEY	PART NUMBER	U/M DESCRIPTION
1	038327-02-000	FT T/PE-ANTI SLIP -2' X 60'
2	102953-08-DB1	EA LADDER ASM
3	057165-01-000	EA MOUNTING BRACKET-LADDER - LOWER
4	000G39-06-10T	EA SCREW SELF DRIVING - 6-20 X 5/8" PPH - BLACK
5	000G67-10-36T	EA SCREW-10-12 X 2 25" PPH - BLACK
6	075980-02-000	EA END CAP-STEP BLACK
	059726-02-000	EA BUMPER- 88" DIAMETER X 40" - BLACK

**FIBERGLASS, STYROFOAM & ALUMINUM**

KEY	PART NUMBER	U/M DESCRIPTION
	109338-03-01A	EA FIBERGLASS SHEET 2406 X 7113 - FILON - OFF WHITE
	109338-04-01A	EA FIBERGLASS SHEET 2438 X 2463 - FILON - OFF WHITE
	083574-03-000	SF STYROFOAM- 75" X 48" X 96"
	000870-05-000	SF STYROFOAM 50" X 24" X 96" - INCREMENTS OF 16 SF
	055279-51-259	FT TUBING-STEEL - 75" X 1 5" X 12 5
	002754-01-001	EA ANGLE EXTRUDED - 75" X 75" X 18" - MILL ALUMINUM

**1993 WINNEBAGO  
TABLE OF CONTENTS**

INTRODUCTION	A-01 -	A-02
ABBREVIATIONS		A-03
ALPHABETICAL INDEX	A-04 -	A-06
WCD22RB	A-07 -	D-14
WCD25RU	D-15 -	G-20

**1993 WCD25RU INDEX**

FLOOR PLAN	D-15 -	D-16
ACCESSORIES		D-17
AUDIO VIDEO		D-18
BATH	D-19 -	D-20
BEDROOM	D-21 -	D-22
CHASSIS	D-23 -	E-04
CURTAIN & CUSHION	E-05 -	F-17
DINETTE	E-19 -	E-19
DRIVERS COMPARTMENT	E-20 -	E-22
ELECTRICAL	E-23 -	F-01
EXTERIOR BODY	F-02 -	F-08
GALLEY	F-09 -	F-11
GENERATOR		F-12
HEATING & A/C	F-13 -	F-15
INTERIOR FINISH	F-16 -	F-17
LABELS	F-18 -	G-01
LP		G-02
SEALANTS & FASTENERS	G-03 -	G-05
WATER & SEWAGE	G-06 -	G-08
WINDOW, VENT AND		
EXTERIOR DOOR	G-09 -	G-18
WINDSHIELDWIPER	G-19 -	G-20

**EXTERIOR BODY GROUP (CONTINUED)**

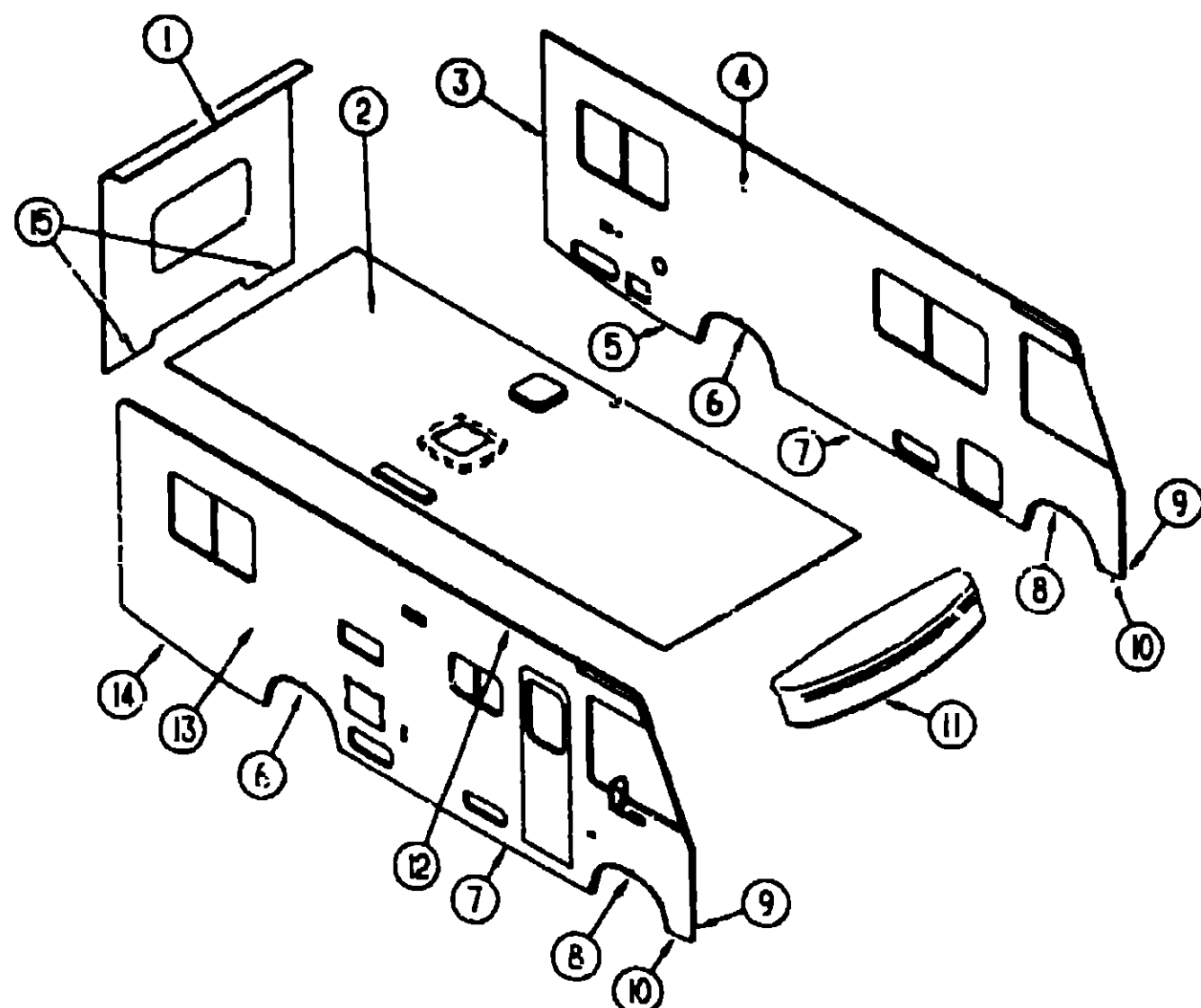

**EXTERIOR BODY PANELS AND TRIM**

**EXTERIOR BODY GROUP (CONTINUED)**

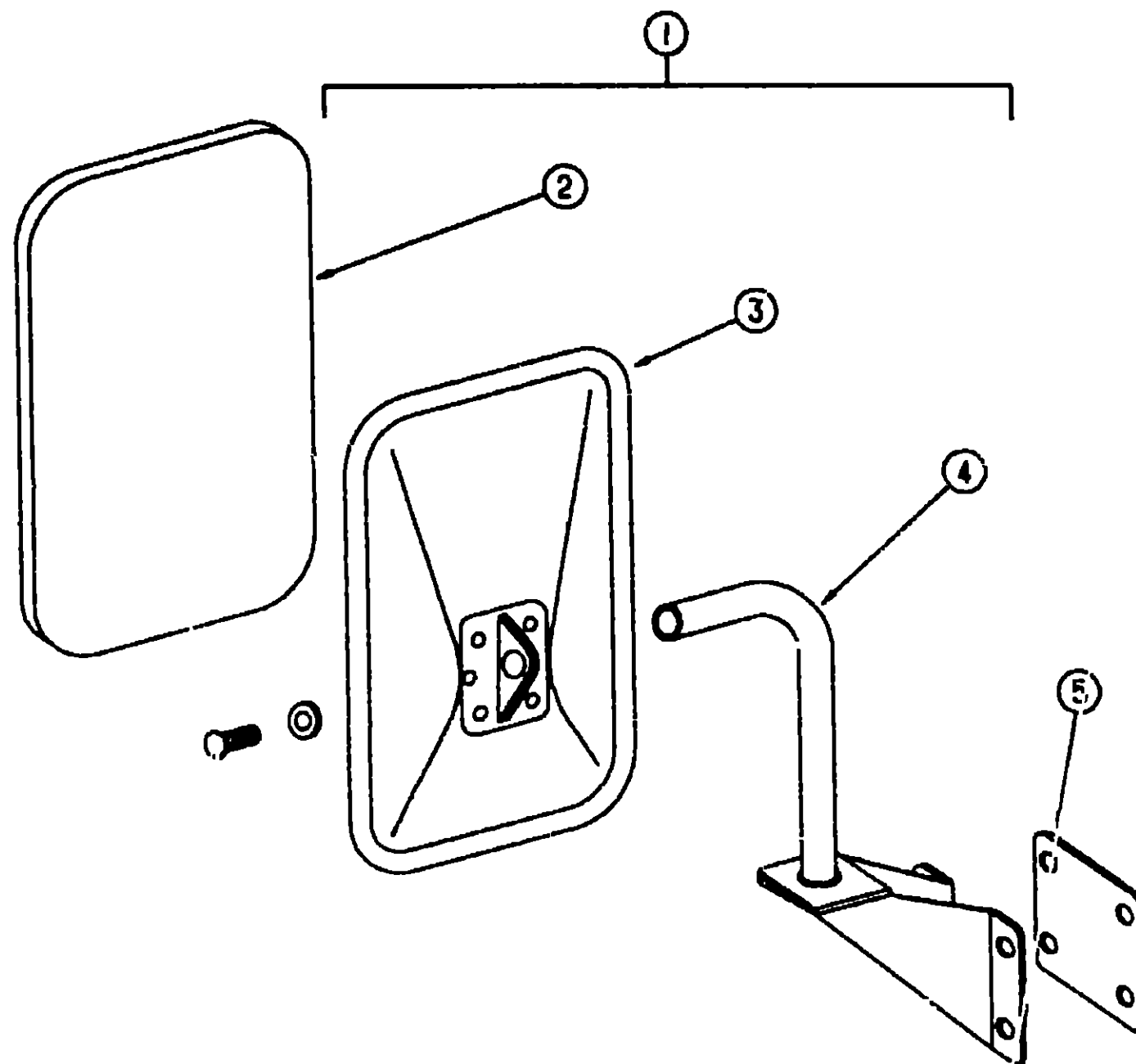

**EXTERIOR MIRROR**

**1993 WINNEBAGO  
TABLE OF CONTENTS**

INTRODUCTION	A-01 -	A-02
ABBREVIATIONS		A-03
ALPHABETICAL INDEX	A-04 -	A-06
WCD2278	A-07 -	D-14
WCD25RU	D-15 -	G-20

**1993 WCD25RU INDEX**

FLOOR PLAN	D-15 -	D-16
ACCESSORIES		D-17
AUDIO VIDEO		U-18
BATH	D-19 -	D-20
BEDROOM	D-21 -	D-22
CHASSIS	D-23 -	E-04
CURTAIN & CUSHION	E-05 -	E-17
DINETTE	E-18 -	E-19
DRIVERS COMPARTMENT	E-20 -	E-22
ELECTRICAL	E-23 -	F-01
EXTERIOR BODY	F-02 -	F-08
GALLEY	F-09 -	F-11
GENERATOR		F-12
HEATING & A/C	F-13 -	F-15
INTERIOR FINISH	F-16 -	F-17
LABELS	F-18 -	G-01
LP		G-02
SEALANTS & FASTENERS	G-03 -	G-05
WATER & SEWAGE	G-05 -	G-08
WINDOW VENT AND		
EXTERIOR DECOR	G-09 -	G-18
WINDSHIELD/WIPER	G-19 -	G-20

KEY	PART NUMBER	U/M DESCRIPTION
1	M05961-03-DB1	EA BACKWALL ASM - DOUBLE BED
1	M05961-05-DB1	EA BACKWALL ASM - TWIN BED
1	M05702-03-DB1	EA ROOF ASM - DOUBLE BED
2	M05702-04-DB1	EA ROOF ASM - TWIN BED
3	096854-02-01A	EA TRIM-CONTOUR - OFF WHITE
	105312-01-01A	FT INSERT-TRIM - VINYL - OFF WHITE
4	M05814-03-DB1	EA SIDEWALL ASM LEFT - DOUBLE BED
4	M05814-04-DB1	EA SIDEWALL ASM-LEFT - TWIN BED
4	M05739-18-DB1	EA SIDEWALL ASM-LEFT - EUROPEAN
5	106038-06-01A	EA TRIM-SIDEWALL - BOTTOM - REAR - OFF WHITE
6	109070-01-01A	EA TRIM-WHEELWELL - REAR - OFF WHITE
7	109739-01-01A	EA TRIM-SIDEWALL - BOTTOM - CENTER - OFF WHITE
8	109069-01-01A	EA TRIM-WHEELWELL - FRONT - OFF WHITE
9	103800-11-01A	EA TRIM-SIDEWALL - FRONT - OFF WHITE
10	108109-01-01A	EA TRIM-SIDEWALL - LOW - FRONT - OFF WHITE
11	M05922-01-DB1	EA CAP ASM FRONT
12	109936-02-01A	EA RAIL-AWNING - OFF WHITE - 3051 MM
13	M05813-03-DB1	EA SIDEWALL ASM RIGHT - DOUBLE BED
13	M05813-04-DB1	EA SIDEWALL ASM-RIGHT - TWIN BED
13	M05739-17-DB1	EA SIDEWALL ASM-RIGHT - EUROPEAN
14	106038-07-01A	EA TRIM-SIDEWALL - BOTTOM - REAR - OFF WHITE
15	050406-15-000	EA TRIM-BACKWALL - LOWER OFF WHITE
	009922 21-000	EA TRIM-FIBERGLASS - PANEL - OFF WHITE
	006190-55-001	EA U-CHANNEL-EXTRUDED - 1 7" X 16" - OFF WHITE - SERRATED
	002726-01-001	EA GARNISH-U-CHANNEL - 1 38" X 19" - SERRATED - MILL ALUMINUM

KEY	PART NUMBER	U/M DESCRIPTION
1	105076-01-702	EA MIRROR ASM, LOW MOUNTING - BLACK - 713196 (1 ONLY)
1	105076-01-700	EA MIRROR-EXTERIOR - W/MOUNTING HARDWARE
2	049347-01-700	EA GLASS EXTERIOR MIRROR - 7 5" X 10 5"
3	105076-01-703	EA MIRROR HEAD ONLY - BLACK - 709001-8
4	105076 01 704	EA ARM - Q780521-3
5	110395-01-01A	EA PLATE-MIRROR - OFF WHITE
5	110395-01-02A	EA PLATE-MIRROR - MILL

# EXTERIOR BODY GROUP (CONTINUED)

## FRONT END COMPONENTS

### 1993 WINNEBAGO TABLE OF CONTENTS

INTRODUCTION	A-01 -	A-02
ABBREVIATIONS		A-03
ALPHABETICAL INDEX	A-04 -	A-06
WCD22RB	A-07 -	D-14
WCD25RU	D-15 -	G-20

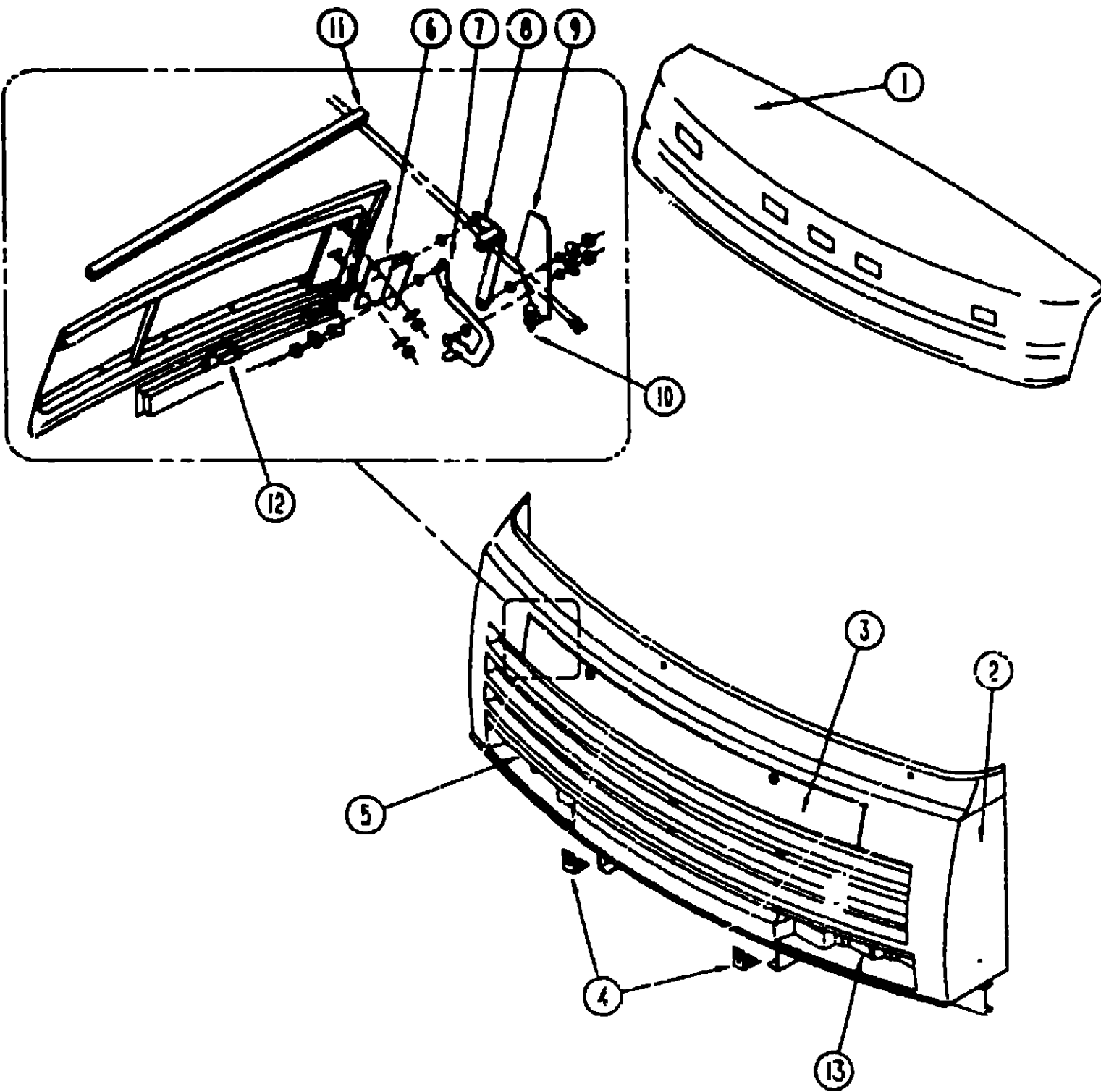

KEY	PART NUMBER	U/M	DESCRIPTION
1	MOE822-01-DB1	EA	CAP ASM-FRONT - W/LIGHTS
	109714-01-01A	EA	PANEL-ROOF CAP - OFF WHITE - W/O LIGHTS
2	MOE828-01-DB1	EA	FRONT END ASM-FIBERGLASS - OFF WHITE
3	105831-01-DB1	EA	PANEL ASM-HOOD - OFF WHITE
4	103628-01-000	EA	BRACKET-FRONT - LOWER - MOUNTING
5	110712-01-D15	EA	PLATE ASM-HEADLAMP - DUAL - RIGHT
			FROM 01-29-93 THRU 99-99-99
	110691-01-01A	EA	BRACKET-SPRING - HEADLAMP - MILL
	110711-01-01A	EA	PLATE-HEADLAMP - DUAL - RIGHT - MILL
	110784-01-01A	EA	BRACKET-HEADLAMP - DUAL - RIGHT - MILL
6	109927-01-000	EA	ANGLE-LINK - HOOD - RIGHT
	109927-02-000	EA	ANGLE-LINK - HOOD - LEFT
7	109930-03-000	EA	LINK ASM-HINGE - HOOD - LOWER - RIGHT
	109930-01-000	EA	LINK-HINGE - HOOD - LOWER - RIGHT
	109930-04-000	EA	LINK ASM-HINGE - HOOD - LOWER - LEFT
	109930-02-000	EA	LINK-HINGE - HOOD - LOWER - LEFT
8	109929-01-000	EA	LINK ASM-HINGE - HOOD - UPPER - RIGHT
	109929-02-000	EA	LINK ASM-HINGE - HOOD - UPPER - LEFT
9	109926-03-000	EA	BRACKET ASM-LINK - HINGE - RIGHT
	109926-01-000	EA	BRACKET-LINK - HINGE - HOOD - RIGHT
	109926-04-000	EA	BRACKET ASM-LINK - HINGE - LEFT
	109926-02-000	EA	BRACKET-LINK - HINGE - HOOD - LEFT
10	058786-01-000	EA	BOLT-ADJUSTING - HOOD - W/BLACK PAD - 3/16" #18 X 2"
10	000D39-05-008	EA	NUT-HEX - SERPATED FLANGE LK - 5/16 - 18 - ZINC
11	105096-05-000	EA	TUBE-TIMING - HOOD HINGE
12	109915-01-01A	EA	LATCH-HOOD - FRONT END BLACK
13	110712-02-D15	EA	PLATE ASM-HEADLAMP - DUAL - LEFT
			FROM 01-29-93 THRU 99-99-99
	110691-01-01A	EA	BRACKET-SPRING - HEADLAMP - MILL
	110711-02-01A	EA	PLATE-HEADLAMP - DUAL - LEFT - MILL
	110784-02-01A	EA	BRACKET-HEADLAMP - DUAL - LEFT - MILL

### 1993 WCD25RU INDEX

FLOOR PLAN	D-15 -	D-16
ACCESSORIES		D-17
AUDIO V/DEC		D-18
BATH	D-19 -	D-20
BEDROOM	D-21 -	D-22
CHASSIS	D-23 -	E-04
CURTAIN & CUSHION	E-05 -	E-17
DINETTE	E-18 -	E-19
DRIVERS COMPARTMENT	E-20 -	E-22
ELECTRICAL	E-23 -	F-01
EXTERIOR BODY	F-02 -	F-06
GALLEY	F-09 -	F-11
GENERATOR		F-12
HEATING & A/C	F-13 -	F-15
INTERIOR FINISH	F-16 -	F-17
LABELS	F-18 -	G-01
LP		G-02
SEALANTS & FASTENERS	G-03 -	G-05
WATER & SEWAGE	G-06 -	G-08
WINDOW VENT AND		
EXTERIOR DOOR	G-09 -	G-18
WINDSHIELD WIPER	G-19 -	G-20

**EXTERIOR BODY GROUP (CONTINUED)**

**DECALS & FILM STRIPES**

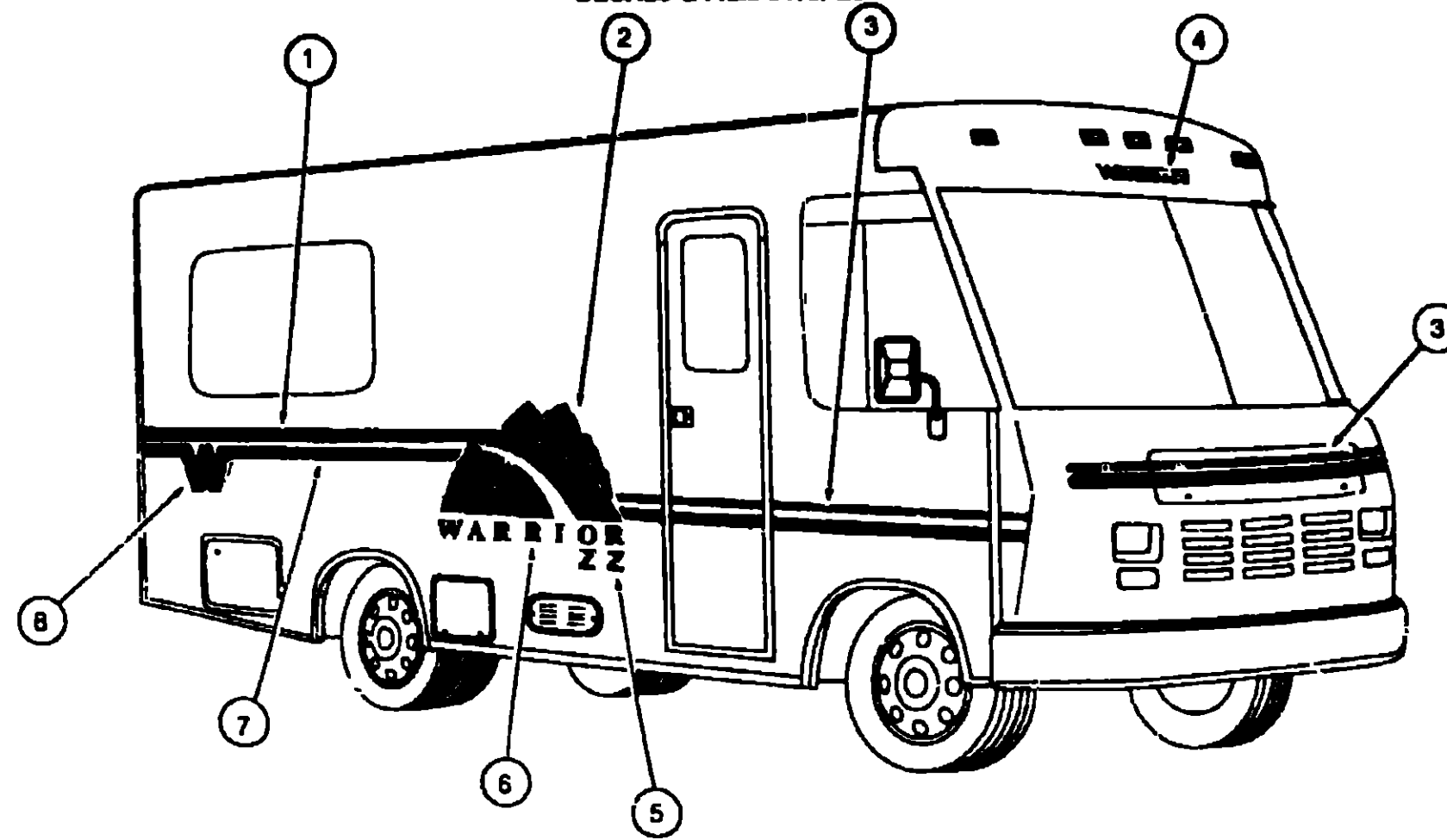

**1993 WINNEBAGO  
TABLE OF CONTENTS**

INTRODUCTION	A-01 -	A-02
ABBREVIATIONS		A-03
ALPHABETICAL INDEX	A-04 -	A-06
WCD22RB	A-07 -	D-14
WCD25RU	D-15 -	G-20

**1993 WCD25RU INDEX**

FLOOR PLAN	D-15 -	D-16
ACCESSORIES		D-17
AUDIO VIDEO		D-18
BATH	D-19 -	D-20
BEDROOM	D-21 -	D-22
CHASSIS	D-23 -	E-04
CURTAIN & CUSHION	E-05 -	E-17
DINETTE	E-18 -	E-19
DRIVERS COMPARTMENT	E-20 -	E-22
ELECTRICAL	E-23 -	F-01
EXTERIOR BODY	F-02 -	F-08
GALLEY	F-09 -	F-11
GENERATOR		F-12
HEATING & A/C	F-13 -	F-15
INTERIOR FINISH	F-16 -	F-17
LABELS	F-18 -	G-01
LP		G-02
SEALANTS & FASTENERS	G-03 -	G-05
WATER & SEWAGE	G-06 -	G-08
WINDOW VENT AND EXTERIOR DOOR	G-09 -	G-18
WINDSHIELDWIPER	G-19 -	G-20

KEY	PART NUMBER	U/M	DESCRIPTION
1	107385-08-01A	FT	FILM-1143 MM X 150' - ROYAL BLUE
2	109733-01-01A	EA	DECAL-SCENE-PASSENGER/BACKWALL-ROYAL BLUE/VIOLET/GREEN/VIOLET BLUE
	109733-02-01A	EA	DECAL-SCENE - DRIVER - ROYAL BLUE/VIOLET/LIGHT GREEN/VIOLET BLUE
3	105781 22-01A	FT	FILM-MULTISTRIPE - 108 0MM X 150' - VIOLET/ROYAL BLUE
4	050313-45-000	EA	DECAL-LOGO - WINNEBAGO - 2 8" HIGH - ON REAR CAP - ROYAL BLUE
5	110400-02-01A	EA	DECAL-25 - ROYAL BLUE/VIOLET
6	110399-01-01A	EA	DECAL-WARRIOR - ROYAL BLUE/VIOLET
7	107385-02-02A	FT	FILM-50 8 MM X 150 - VIOLET
8	110187-01-01A	EA	DECAL - "W" - VIOLET/ROYAL BLUE
	041561-03-000	EA	PAINT-LOW BAKE - OFF WHITE
	044486-03-000	EA	PAINT-LOW BAKE - BEIGE

**DUPONT COLOR CODES**

ROYAL BLUE	G9843
VIOLET	G9951
LIGHT GREEN	G9948
VIOLET BLUE	K9468

**GALLEY GROUP**

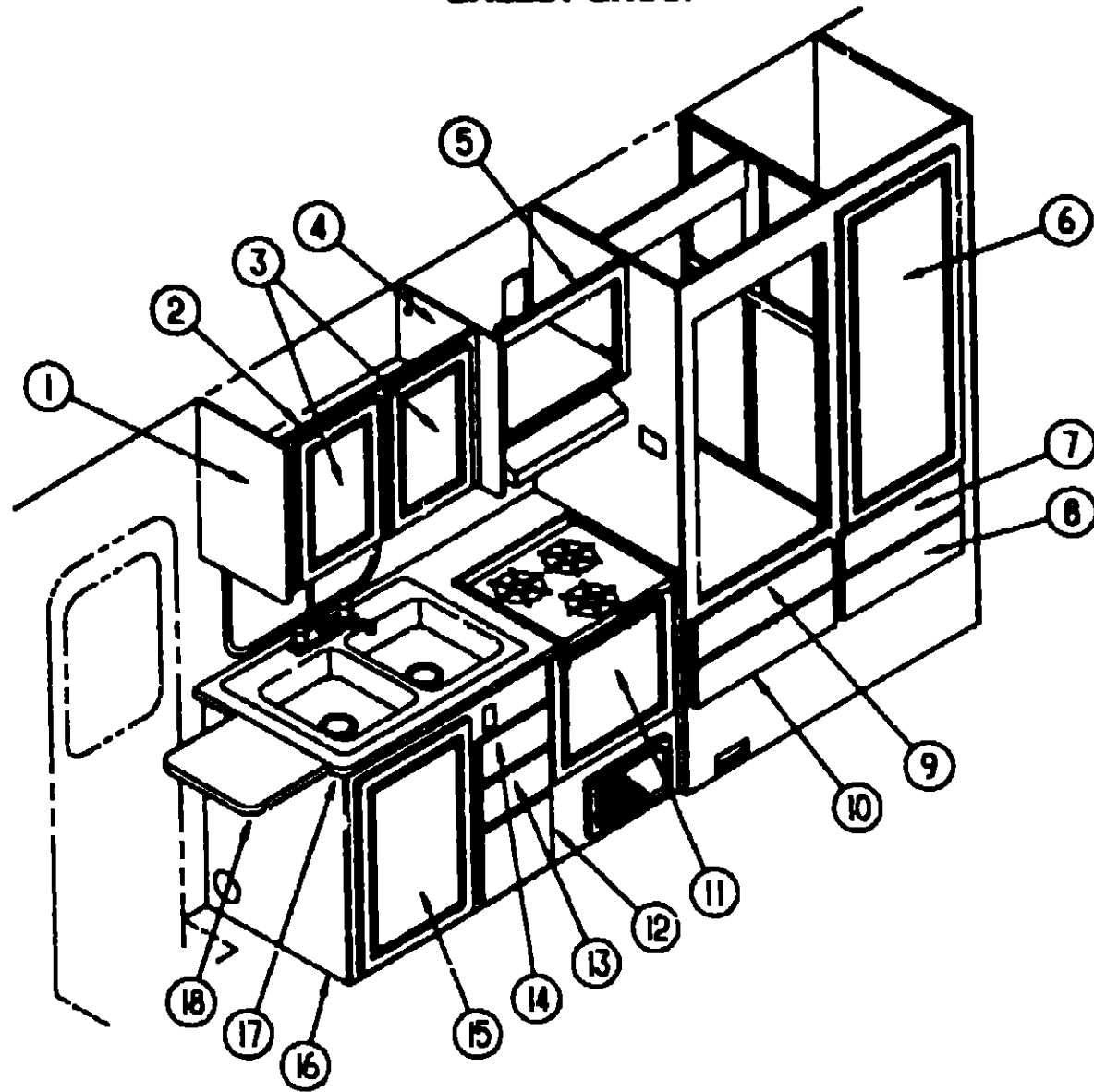

**GALLEY CABINETRY**

**GALLEY GROUP (CONTINUED)**

**REFRIGERATOR**

**1983 WINNEBAGO  
TABLE OF CONTENTS**

INTRODUCTION	A-01 -	A-02
ABBREVIATIONS		A-03
ALPHABETICAL INDEX	A-04 -	A-06
WCD22RB	A-07 -	D-14
WCD25RU	D-15 -	G-20

KEY	PART NUMBER	U/M DESCRIPTION
	102621-04-01A	EA REFRIGERATOR-LARGE SINGLE DOOR 2-WAY - NORCOLD 6062 RIGHT
	064473-01-702	EA ORIFICE-NORCOLD 61452122
	064473-03-701	EA HEATER AC - HORIZONTAL BURNER - NORCOLD 615625
	064473-03-718	EA COOLING UNIT-HORIZONTAL BURNER - NORCOLD 61667137
	075217-01-734	EA FUSE-3 AMP - NORCOLD 61538822
	084880-01-718	EA VALVE-GAS - NORCOLD 61501822
	084880-01-722	EA SPRING (FOR DOOR HANDLE) - 61558822
	084880-01-732	EA CRISPER COVER - NORCOLD 615641
	084880-01-740	EA LATCH - NORCOLD 61578522
	084830-01-746	EA END CAP - STOP CATCH - NORCOLD 61593830
	084880-01-753	EA CABLE - NORCOLD 61571522
	084880-01-760	EA THERMISTER 78° W/CLIP - NORCOLD 61593822
	084880-01-761	EA CLIP-THERMISTER - NORCOLD 61689122
	084880-03-702	EA END CAP - SPRING CATCH - BLACK - NORCOLD 61593730
	094039-01-704	EA HINGE PIN TOP/BOTTOM FEMALE - NORCOLD 61580630
	094039-01-710	EA PLATE-HINGE - BLACK - NORCOLD 61631430
	094039-01-713	EA PLATE-HINGE - BLACK - NORCOLD 61631330
	094039-01-715	EA DOOR GASKET - LOWER - GRAY - NORCOLD 61568030
	094039-01-717	EA LOWER DOOR LINER - BLACK/WHITE - NORCOLD 61581738-B
	094039-01-722	EA LOWER DOOR HANDLE ASSEMBLY - BLACK - NORCOLD 61649938
	094039-01-723	EA HOLE PLUG - BLACK - HINGE HOLES - NORCOLD 61582030
	094039-01-724	EA HINGE BRACKET - TOP RIGHT-BOTTOM LEFT BLACK - NORCOLD 61580938
	094039-01-725	EA BRACKET-HINGE - TOP LEFT - BOTTOM RIGHT - BLACK - NORCOLD 61580938
	094039-01-732	EA HINGE PIN - BLACK - MALE - NORCOLD 61578130
	094039-01-739	EA FRONT COVER - BLACK BOTTOM TRIM - NORCOLD 61522130
	094039-04-700	EA SHELF - CUTOUT - NORCOLD 61646722
	094039-04-701	EA PC BOARD-2 WAY - NORCOLD 61647322
	094039-04-702	EA EYEBROW - SHELL - 2 WAY - NORCOLD 61668822
	102621-01-700	EA POWER SUPPLY - 2 W/Y - NORCOLD 61647422
	102621-01-701	EA EVAPORATOR DOOR ASM - NORCOLD 61620738
	104137-02-700	EA FOAMED CAB ASM - BLACK - NORCOLD 61620238
	102621-04-703	EA MODULE-CONTROL - CHANNEL - NORCOLD 61717037
	102621-04-704	EA HOLDER-SPRING-RIGHT - WHITE - NORCOLD 61632830
	102621-04-705	EA TRAY-DRIP - WHITE - NORCOLD 61619930
	102621-04-706	EA RETAINER FOR GLASS SHELF - NORCOLD 61580322
	102621-04-707	EA SPRING -TORSION - LEFT - EVAPORATOR DOOR - NORCOLD 61633122
	102621-04-708	EA HOLDER -SPRING LEFT - WHITE EVAPORATOR - NORCOLD 61632730
	102621-04-709	EA CLIP MOUNTING - LEFT - WHITE - EVAPORATOR DOOR - NORCOLD 61633030
	102621-04-710	EA CLIP MOUNTING - RIGHT - WHITE - EVAPORATOR DOOR - NORCOLD 61632930
	102621-04-711	EA SPRING PIN - NORCOLD 61632622
	102621-04-712	EA SPRING TORSION - RIGHT - EVAPORATOR DOOR - NORCOLD 61633222
	104137-06-703	EA HEATER -DC - HORIZONTAL BURNER - NORCOLD 61562622
	104137-06-704	EA BIN-DOOR SHELF - WHITE - NORCOLD 61564025
	104137-06-705	EA BIN-MILK - WHITE - NORCOLD 61579425
	104137-06-706	EA HANDLE -LOWER DOOR W/DECAL - NORCOLD 61666622
	104137-06-707	EA WIRE SHELF - SHORT - NORCOLD 61718222
	104137-06-709	EA CRISPER - WHITE - NORCOLD 61571325
	104137-06-710	EA VALVE SHUT-OFF MANUAL ASM - NORCOLD 61694922
	104137-06-711	EA PRESSURE TAP - NORCOLD 61594422
	104137-06-712	EA FUSE - 5 AMP - NORCOLD 61611622
	104137-06-713	EA FITTING-GAS TUBE CONNECTION - NORCOLD 61692722
	104137-06-714	EA ORFICE GASKET - NORCOLD 61475122
	104137-06-715	EA BURNER ASSEMBLY (5-SLOT) - NORCOLD 61705222
	074450-01-000	EA SPARK/SENSE ELECTRODE - SINGLE - NORCOLD 61692222
	065225-03-000	EA LEVEL-REFRIGERATOR
	093646-05-000	EA PLATE-TIEDOWN - REFRIGERATOR
		EA BRACKET ASM-TIEDOWN - REFRIGERATOR

**1983 WCD25RU INDEX**

FLOOR PLAN	D-15 -	D-16
ACCESSORIES		D-17
AUDIO VIDEO		D-18
BATH	D-19 -	D-20
BEDROOM	D-21 -	D-22
CHASSIS	D-23 -	E-04
CURTAIN & CUSHION	E-05 -	E-17
DINETTE	E-18 -	E-19
DRIVERS COMPARTMENT	E-20 -	E-22
ELECTRICAL	E-23 -	F-01
EXTERIOR BODY	F-02 -	F-06
GALLEY	F-09 -	F-11
GENERATOR		F-12
HEATING & A/C	F-13 -	F-15
INTERIOR FINISH	F-16 -	F-17
LABELS	F-18 -	G-01
LP		G-02
SEALANTS & FASTENERS	G-03 -	G-05
WATER & SEWAGE	G-06 -	G-08
WINDOW, VENT AND		
EXTERIOR DOOR	G-09 -	G-18
WINDSHIELD/WIPER	G-19 -	G-20

KEY	PART NUMBER	U/M DESCRIPTION
1	109908-06-DB1	EA CAP ASM-END - OVERHEAD
2	109919-02-DB1	EA CABINET ASM-OVERHEAD - GALLEY
3	110140-10-DB1	EA DOOR ASM-MITERED - VINYL WRAP
4	109908-05-DB1	EA CAP ASM-END - OVERHEAD
5	109907-02-DB1	EA CABINET ASM-MICROWAVE OVERHEAD
6	110140-07-DB1	EA DOOR ASM-MITERED - VINYL WRAP - REFRIGERATOR CABINET
7	P10163-04-DB1	EA DRAWER COMPLETE-SLIDE - REFRIGERATOR CABINET
8	P10163-10-DB1	EA DRAWER COMPLETE-SLIDE - REFRIGERATOR CABINET
9	P10163-05-DB1	EA DRAWER COMPLETE-SLIDE - REFRIGERATOR CABINET
10	P10163-03-DB1	EA DRAWER COMPLETE-SLIDE - REFRIGERATOR CABINET
11	110140-14-DB1	EA DOOR ASM-MITERED - VINYL WRAP
12	P10163-07-DB1	EA DRAWER COMPLETE-SLIDE
13	P10163-06-DB1	EA DRAWER COMPLETE-SLIDE
14	P10163-53-DB1	EA DRAWER COMPLETE-SLIDE
15	110140-08-DB1	EA DOOR ASM-MITERED - VINYL WRAP
16	P10121-01-DB1	EA CABINET ASM-GALLEY
	109799-01-01A	EA FAUCET GALLEY - DUAL CONTROL
	109598-01-000	EA SINK-STAINLESS STEEL - DOUBLE - 33X22 - ELKAY KFJ5023322
	092303-01-000	EA STRAINER-SINK
	110012-01-DB1	EA COVER ASM-SINK
17	110121-11-DB1	EA COUNTERTOP ASM
18	080812-06-DB1	EA EXTENSION ASM-GALLEY
	104181-01-01A	EA SUPPORT-LEAF - 5'3" - EXTENDS TO 7'5" - SAFTY RING - METAL

## GALLEY GROUP (CONTINUED)

### MICROWAVES, RANGE HOOD, & MONITOR PANEL

KEY	PART NUMBER	U/M	DESCRIPTION
	081269-06-000	EA	OVEN-MICROWAVE
	094745-01-01A	EA	TRIM-MICROWAVE - LOWER - BLACK
	094774-03-01A	EA	TRIM-MICROWAVE - EITHER SIDE - 1 5" X 14 8" - METAL - BLACK
	094750-01-000	EA	BRACKET-MICROWAVE - 90 DEGREE - STEEL
	100258-10-01A	EA	METER-HOUR - VENTLINE 150
	103386-01-01A	EA	HOOD-RANGE - NON-POWERED - BLACK - VENTLINE
	092696-01-710	EA	SOCKET-LIGHT - VENTLINE C8267-2
	103586-01-700	EA	SWITCH-PUSH BUTTON - V189-3
	109934-C1-01A	EA	PANEL-MONITOR 1 TANK BLACK - LVS W/PLUG
	100258-18-01A	EA	HOOD-RANGE-W/O MONITOR PANEL-TPS5007NAD (W/GENERATOR OPTION)
	090973-01-700	EA	MOTOR - LVS CA508-1
	090973-01-702	EA	BLADE-FAN - LVS VA183-1
	092696-01-709	EA	BULB-912 - VENTLINE VA415
	092696-01-710	EA	SOCKET-LIGHT - VENTLINE C8267-2
	096983-01-700	EA	SWITCH-ON/OFF - VENTLINE 108
	096983-01-702	EA	SWITCH-TWO WAY MOMENTARY - VENTLINE 112
	096983-01-707	EA	FILTER-GREASE - 8" X 8" - LVS CC246
	096983-01-708	EA	LENS-LAMP - VENTLINE CC179
	100258-01-700	EA	HOOD NOSE LABEL
	100258-10-01A	EA	METER-HOUR - VENTLINE 150

### RANGE

KEY	PART NUMBER	U/M	DESCRIPTION
	110404-01-01A	EA	RANGE-3 BURNER W/O OVEN - WEDGEWOOD D35S
	101593-01-701	EA	SCREW-THUMB, WEDGEWOOD 52537
	101593-01-703	EA	KNOB-BURNER, WEDGEWOOD 53000
	101593-01-704	EA	VALVE-BURNER, WEDGEWOOD 52506
	110404-01-700	EA	GRATE-REAR DESIGNER 53303
	110404-01-701	EA	GRATE-FRONT DESIGNER - 53302
	110404-01-702	EA	TOP-COOK

## GENERATOR GROUP

### 4000 KW ONAN GENERATOR

KEY	PART NUMBER	U/M	DESCRIPTION
	100874-04-000	EA	GENERATOR-4 0KW EMERALD PLUS - ONAN BGE-FN28236 (EUROPE)
	100874-01-000	EA	GENERATOR-4 0KW EMERALD PLUS - ONAN BGE-FA28100G
	079854-05-000	EA	PIPE-EXHAUST - ANGLE.C. - W/FLANGE - 2" ID - ONAN# 154-2539
	081364-03-000	EA	MUFFLER-GENERATOR - ONAN
	007125-03-000	EA	CLAMP - MUFFLER - 1.5"
	007125-04-000	EA	CLAMP - MUFFLER - 1.1"
	094059-01-000	EA	SPACER-GENERATOR - ONAN
	105732-01-000	EA	TRAY ASM-GENERATOR
	007067-01-000	SF	INSULATION-FIBERGLASS - 1" THICK X 4" - INCREMENTS OF 4 SF
	008401-01-000	EA	STRAP-CONDUIT - 3/4" - 1 HOLE - GALVANIZED STEEL
	106607-01-000	EA	ANGLE-SUPPORT - EXHAUST
	007131-01-000	EA	HANGER-TAILPIPE - 6 SLOTS
	093511-01-000	EA	VAPOR KIT-LP - GENERATOR
	093591-02-000	EA	PIPE-EXHAUST - GENERATOR - CURVED - 1 5" OD

## 1993 WINNEBAGO TABLE OF CONTENTS

INTRODUCTION	A-01 -	A-02
ABBREVIATIONS		A-03
ALPHABETICAL INDEX	A-04 -	A-06
WCD22RB	A-07 -	D-14
WCD25RU	D-15 -	G-20

## 1993 WCD25RU INDEX

FLOOR PLAN	D-15 -	D-16
ACCESSORIES		D-17
AUDIO VIDEO		D-18
BATH	D-19 -	D-20
BEDROOM	D-21 -	D-22
CHASSIS	D-23 -	E-04
CURTAIN & CUSHION	E-05 -	E-17
DINETTE	E-18 -	E-19
DRIVERS COMPARTMENT	E-20 -	E-22
ELECTRICAL	E-23 -	F-01
EXTERIOR BODY	F-02 -	F-08
GALLEY	F-09 -	F-11
GENERATOR		F-12
HEATING & A/C	F-13 -	F-15
INTERIOR FINISH	F-16 -	F-17
LABELS	F-18 -	G-01
LP		G-02
SEALANTS & FASTENERS	G-03 -	G-05
WATER & SEWAGE	G-06 -	G-08
WINDOW, VENT AND		
EXTERIOR DOOR	G-09 -	G-18
WINDSHIELD/AMPE	G-19 -	G-20

## HEATING & AIR CONDITIONING GROUP

### SUBURBAN FURNACE & WALL THERMOSTAT

KEY	PART NUMBER	U/M DESCRIPTION
	075697-04-000	EA FURNACE-FORCED AIR - 19,000 BTU - SUBURBAN NT-20S
	075697-04-700	EA SWITCH LIMIT - 230621
	075697-04-701	EA MOTOR - 230634
	075697-04-702	EA IMPELLER-ROOM AIR - 350083
	075697-04-703	EA ELECTRODE - 230820
	075697-04-704	EA DOOR-BURNER ACCESS - 030821
	069634-01-706	EA MODULE BOARD - SUBURBAN# 231427
	069634-01-709	EA ELBOW-90 DEGREE BLACK IRON - SUBURBAN 170082
	069634-01-716	EA VALVE-MANUAL SHUTOFF - SUBURBAN 160740
	069634-01-729	EA VALVE-GAS - JOHNSON - SUBURBAN 160832
	069634-01-732	EA GASKET-BURNER ACCESS DOOR - SUBURBAN 070398
	074035-01-706	EA WHEEL-COMBUSTION AIR - SUBURBAN 350082
	074035-01-709	EA ORFICE - SUBURBAN 190231
	074486-01-702	EA RELAY-TIME DELAY - SUBURBAN# 230625
	075696-02-703	EA COLLAR-DUCT - SUBURBAN# 050715
	075696-02-721	EA GASKET-GAS INLET PIPE - SUBURBAN# 070432
	075696-02-736	EA INTAKE TUBE ASM - SUBURBAN 050906
	075697-01-701	EA VENT CAP & EXHAUST ASM 20SE - SUBURBAN 260098
	075697-01-704	EA CABINET - FRONT - SUBURBAN 230933
	092300-01-704	EA GASKET-ELECTRODE - SUBURBAN 070163
	088753-01-000	FT TUBE-ALUMINIZED STEEL - 5/8" - 18 GAUGE
	007108-01-000	FT HOSE-HEATER - 5/8" ID - HI-TEMP - FORD ESE-M2D192-A
	093365-01-000	EA THERMOSTAT-WALL - FURNACE - SUBURBAN 0160902
	009198-01-000	FT DUCT-HEAT - FLEXIBLE - 4" ID X 25 FT
	009200-01-000	EA TAPE-FURNACE - 1 1/2"
	056464-05-000	EA REGISTER-PLASTIC W/O DAMPER - 4" DIAMETER - GOLDEN
	093614-01-01A	EA GRILLE-RETURN AIR - FURNACE - 15 5" X 7 6" - BROWN
	023146-01-000	EA CLAMP-SCREW TYPE - 4"

### A/C CONDENSER & COMPRESSOR (DIESEL)

KEY	PART NUMBER	U/M DESCRIPTION
	072342-04-000	EA CONDENSER ASM-W/O FANS - ARA 0519377
	072341-01-716	EA VALVE-DISCHARGE - 1/2" O-RING - ARA 0548325
	072342-03-701	EA RECEIVER-DRIER - ARA 1273235
	094831-01-724	EA O-RING-#4 - MOTIVAIR/SCS ZGG14561
	103930-01-706	EA GASKET-O-RING - #8 - SCS 045-0011
	103930-01-707	EA GASKET-O-RING - #10 - SCS 045-0012
	074013-02-716	EA VALVE-SERVICE - ARA 0058337
	072342-04-700	EA HOSE-DISCHARGE - ARA 0986306
	072342-04-701	EA COIL-CONDENSER - ARA 0519364
	096815-01-702	EA O-RING - #8 - ARA 0059606
	072343-06-000	EA COMPRESSOR-CLUTCH - REAR DISCHARGE - SANKYO - ARA 0529174
	074026-01-000	EA MOUNT PACKAGE - A/C COMPRESSOR - 6 2 DIESEL

### AUTO A/C COMPONENTS ADDED TO CHASSIS

KEY	PART NUMBER	U/M DESCRIPTION
	085000-01-000	EA SHIELD-A/C - 6 8" X 3 1" - STEEL
	007075-01-000	EA HOSE-FLEXIBLE PVC - 2" ID - INCREMENTS OF 50'
	007281-01-000	EA HOSE-FLEXIBLE PVC - 2 5" ID X 50' - ATCOFLEX A-182-355
	024990-05-000	EA OUTLET-DEFROSTER-W/SWIVEL - 2" BLACK
	055402-05-000	EA BRACKET-HEATER VENT - ROUND - W/BEND - BLACK
	094831-08-000	EA WIRE ASSEMBLY-A/C COMPRESSOR ADAPTER - SCS 036 0054
	103558-01-01A	EA VENT-DEFROSTER - ABS - OFF WHITE
	103796-01-01A	EA LOUVER ASM-A/C CARY PRODUCTS - BLACK - 268-3B - 10)2-4-8
	077075-01-000	EA GASKET-INSTRUMENT PANEL TO DEFROSTER PLENUM 6" X 11 3"
	077075-03-000	EA GASKET-INSTRUMENT PANEL TO DEFROSTER PLENUM SPL

## HEATING & AIR CONDITIONING GROUP (CONTINUED)

### 13,500 BTU COLEMAN ROOF A/C

KEY	PART NUMBER	U/M DESCRIPTION
	108630-01-01A	EA A/C-ROOF - 13,500 TSR HO IVORY - COLEMAN 7333-887
	091225-01-709	EA START RELAY - COLEMAN # 1497-4131
	031225-01-710	EA START CAPACITOR - COLEMAN # 1497-0881
	093306-01-701	EA DECAL PACKAGE - LEFT & RIGHT - COLEMAN 679883691
	093306-01-712	EA COMPRESSOR - COLEMAN 6707C3579
	105620-01-704	EA COMPRESSOR - RIGHT & LEFT - COLEMAN 1450-2009
	105620-01-706	EA FOOT PKG-COMPRESSOR - 3 PER PKG - COLEMAN 6759-3081
	108889-01-700	EA SHROUD - GRAY - LESS LOGO - COLEMAN 6759-8421
	063903-01-700	EA SHROUD - IVORY - LESS LOGO - COLEMAN 6759-4601
	108889-01-702	EA SHROUD - BUFF - LESS LOGO - COLEMAN 6759-6411
	108889-01-703	EA CONDENSER COIL - COLEMAN 1452-1301
	108889-01-704	EA OVERLOAD - MRA#98893 - COLEMAN 6759-3541
	108889-01-705	EA MOTOR - 115 - 60HZ - COLEMAN 1468-3049
	108889-01-706	EA IMPELLOR - COLEMAN 1472-1041
	108889-01-707	EA RUN CAPACITOR - COMP-25MFD/370 - COLEMAN 1499-5661
	108889-01-708	EA FAN CAPACITOR - 7 5MFD.370U - COLEMAN 1499-5461
	108889-01-709	EA EVAPORATOR COIL - COLEMAN 1452-1311
	108889-01-710	EA FILLER PAD-COND AIR SEAL - COLEMAN 6759A3971
	108889-01-711	EA GASKET PKG - COLEMAN 6792-3301
	108889-01-712	EA SUCTION LINE REDUCER - 3/8 X 1/2 - COLEMAN 1215-2161
	108889-01-713	EA SUCTION LINE - 3/8OD X .032 WALL - COLEMAN - 6792-130
	108889-01-714	EA DISCHARGE LINE ASM - COLEMAN 6792-531
	108889-01-715	EA MOTOR MOUNT & SHAFT SEAL KIT - COLEMAN 6792-3361
	102289-01-000	EA SPRING-SCREW - ROOF A/C GASKET - COLEMAN 6757-150
	092633-02-02A	EA COVER-BLANK - ROOF A/C - 5 1" X 5 1" - PLASTIC - OFF WHITE
	092633-01-02A	EA FRAME-PLATE - ROOF A/C - 5 7" X 3 9" - PLASTIC - OFF WHITE

### CEILING ASSEMBLY 13,500 BTU A/C

KEY	PART NUMBER	U/M DESCRIPTION
	108891-01-01A	EA CEILING ASM A/C COOL TSR HO - COLEMAN # 7330-714 IV
	042204-01-709	EA THERMOSTAT-IN 64 OUT 58 - COLEMAN # 6701-3401
	073742-01-701	EA SELECTOR SWITCH - 5 TERMINAL - COLEMAN # 6759-3251
	073742-01-702	EA DECAL COOL ONLY - COLEMAN # 6759C3431
	076303-01-707	EA FILTER-6" X 14 3/4" X 1/2" - 12 PER PKG - COLEMAN # 6703A3151
	081606-01-712	EA CEILING SHROUD - IVORY - COLEMAN # 6769-5061
	091225-01-713	EA KNOB - 2 PER PACKAGE - COLEMAN # 6701-3351
	091225-01-717	EA DECAL - THERMOSTAT - COOL ONLY - COLEMAN # 6799A3441
	093766-02-701	EA DECAL-LEFT SIDE - COLEMAN # 6799-3971
	108891-01-700	EA SINGLE PARTS PACKAGE - KNOBS & NUTS - COLEMAN # 6792-5991
	108891-01-701	EA RETAINER CLIPS FOR FILTER (6 PER) - COLEMAN # 6799-3141
	063903-01-702	EA LOUVER - COLEMAN # 6703A5191

### CONTROL/PLENUM SET

KEY	PART NUMBER	U/M DESCRIPTION
	103930-11-000	EA CONTROL/PLENUM SET
	049401-01-700	EA VALVE-WATER CONTROL - 22498
	094831-01-707	EA WIRING HARNESS-UNIT - MOTIVAIR/SCS ZGG15050
	094831-01-746	EA CLAMP-BLEND CABLE - MOTIVAIR/SCS 77000-00
	103930-02-708	EA MOTOR-VACUUM SERVO - A/C - SCS 030-0002
	103930-02-700	EA PANEL-CONTROL - SCS 032-0018
	103930-02-7J2	EA DECAL-WINNEBAGO "N" - SCS 058 0008
	103930-02-703	EA HARNESS-WIRE CONTROL - SCS 036-0048
	103930-02-707	EA RELAY - SCS 031-0001
	103930-02-710	EA CANISTER-VACUUM - SCS 054-0002
	103930-11-700	EA CABLE-DOUBLE - RING - V/HOOK - MA1304 - 074-0003

## 1993 WINNEBAGO TABLE OF CONTENTS

INTRODUCTION	A-01	A-02
ABBREVIATIONS		A-03
ALPHABETICAL INDEX	A-04	A-06
WCD22RB	A-07	D-14
WCD25RU	D-15	G-20

## 1993 WCD25RU INDEX

FLOOR PLAN	D-15	D-16
ACCESSORIES		D-17
AUDIO VIDEO		D-18
BATH	D-19	D-20
BEDROOM	D-21	D-22
CHASSIS	D-23	E-04
CURTAIN & CUSHION	E-05	E-17
DINETTE	E-18	E-19
DRIVERS COMPARTMENT	E-20	E-22
ELECTRICAL	E-23	F-01
EXTERIOR BODY	F-02	F-08
GALLEY	F-09	F-11
GENERATOR		F-12
HEATING & A/C	F-13	F-15
INTERIOR FINISH	F-16	F-17
LABELS	F-18	G-01
LP		G-02
SEALANTS & FASTENERS	G-03	G-05
WATER & SEWAGE	G-05	G-08
WINDOW VENT AND		
EXTERIOR DOOR	G-09	G-18
WINDSHIELD/WIPER	G-19	G-20



**HEATING & AIR CONDITIONING GROUP (CONTINUED)**

**A/C EVAPORATOR**

KEY	PART NUMBER	U/M DESCRIPTION
	110279-01-000	EA EVAPORATOR/HEATER ASM SCS 060-00061
	072341-01-702	EA COIL-EVAPORATOR - ARA 0580382
	072341-04-708	EA MOTOR-BLOWER - SCS 030-00030
	072341-04-707	EA WHEEL-BLOWER - SCS 06200002
	094831-01-724	EA O-RING-#4 - MOTIVAIR/SCS ZGG14561
	103930-01-703	EA COIL-HEATER - SCS 042-0010
	103930-01-706	EA GASKET-O-RING - #8 - SCS 045-0011
	103930-01-707	EA GASKET-O-RING - #10 - SCS 045-0012
	103930-01-710	EA RESISTOR-FUSED - SCS 035-0008
	103930-01-711	EA THERMOSTAT - SCS 033-0003
	103930-01-712	EA GASKET-O-RING - SCS 045-0010
	103930-01-713	EA FITTING-QUICK CONNECT - #4 - SCS 050-003
	103930-01-714	EA FITTING-SERVICE VALVE - #10 - SCS 050-0031
	103930-01-715	EA SWITCH-BINARY - SCS 032-0030
	103930-01-716	EA SWITCH-PRESSURE - FAN - SCS 032-0029
	103930-01-721	EA GASKET O-RING #12
	103930-07-701	EA FERRULE
	110279-01-700	EA MOTOR - VAC -2.5'ARM - MF 030-0036
	110279-01-701	EA DOOR ASSEMBLY - RECIRCULATING
	110279-01-702	EA FITTING - #12 90 FOR X BARB
	110279-01-703	EA HOSE VENT MOTOR BLOWER
	110279-01-704	EA VALVE - EXP. EXT EQ. 1.5 TON
	110279-01-705	EA HOSE - REFG BARRIER #6SAEJ51
	110279-01-706	EA FITTING - #6 - 90FO X #6 BARB W/SP
	110279-01-707	EA FITTING #6 - 90QC W/CP W/FERRULE
	110279-01-708	EA HOSE - REFG BARRIER#10SAEJ51
	110279-01-709	EA FITTING #10 - 90 FOR W/FERRULE
	110279-01-710	EA FITTING - HOSE #10 SPECIAL
	110279-01-711	EA GASKET - O-RING - SERVICE VALVE
	103930-05-000	EA MANUAL-OWNERS - HEATER-A/C - SCS 057-0049

**INTERIOR FINISH GROUP**

**MOLDINGS, BATT STRIPS, & EDGE MOLDING**

KEY	PART NUMBER	U/M DESCRIPTION
	085284-68-000	FT BATT STRIP-DECORATIVE - ADHESIVE BACKED - FAWN
	065747-01-000	SF INSULATION-MICROFOAM - .5"
	105227-02-01A	FT MOLDING-DOOR RAIL - T-SLOT - WOODTEK FOREST OAK
	009787-12-000	FT MOLDING-SIDEWALL TO CEILING/CABINET - WELTING - OFF WHITE
	008808-24-000	EA MOLDING-CORNER - OUTSIDE - 1" - PLASTIC - THOR PECAN
	008812-24-000	EA MOLDING-CORNER - OUTSIDE - 5" - PLASTIC - IVORY
	008812-25-000	EA MOLDING-CORNER - OUTSIDE - 5" - PLASTIC - PECAN
	074488-52-000	SF LAMINATE-PLASTIC-WHITE ETHOS PIONITE AW801/SUEDE
	076325-34-000	FT MOLDING-EDGE BAND - 1 5/16" WIDE
	103188-01-02A	FT MOLDING EDGE - SHELF - 78" WIDE - PLASTIC - REGAL OAK
	105004-01-01A	EA MOLDING-VINYL WRAP - REGAL OAK
	105709-01-000	FT T-MOLDING-1" - MODERN IVORY
	104676-01-01A	FT T-MOLDING - 5/16" RIGID - GOLD
	104676-02-01A	FT T-MOLDING - 1/2" RIGID - THOR PECAN
	083620-07-000	FT T-MOLDING - END CAP EDGE - W/EDGE LIPS - 75" - THOR PECAN
	093743-02-01A	SF PLASTIC-ABS - 20" WIDE ROLL - OFF WHITE

**U-CHANNEL & LUMBER**

KEY	PART NUMBER	U/M DESCRIPTION
	009778-11-000	FT U-CHANNEL-PLASTIC - 1" WIDE X 8" INCREMENTS - IVORY
	070504-20-000	FT U-CHANNEL-PLASTIC - 815" WIDE - THOR PECAN - INC OF 8"
	092330-D2-438	EA LUMBER-VINYL WRAPPED - 7' X 1 5" X 9" - WOODGRAIN
	092330-03-000	EA LUMBER-VINYL WRAPPED - 2" X 96" - WOODGRAIN
	089297-01-000	SF PLYWOOD-LUAN - OVERLAY GRADE - 4' X 8" - INC OF 32 SF

**SMOKE DETECTOR & FIRE EXTINGUISHER**

KEY	PART NUMBER	U/M DESCRIPTION
	077852-01-000	EA DETECTOR-SMOKE - W/9 VOLT BATTERY
	072852-02-000	EA DETECTOR-SMOKE - W/9 VOLT BATTERY - CANADIAN
	094499-01-000	EA EXTINGUISHER FIRE - DRY W/MOUNTING BRACKET - 10 BC
	094499-01-700	EA BRACKET-MOUNTING - W/PLASTIC STRAP - FIRE EXTINGUISHER

**CARPET & PAD**

KEY	PART NUMBER	U/M DESCRIPTION
	096060-23-000	SY CARPET-12' ROLL - INCREMENTS OF 4 SY (DB1,DB2 DB3 DB4)
	096060-42-000	SY CARPET-12' ROLL - INCREMENTS OF 4 SY (DC1 DC2,DC3,DC4 DC5)
	096060-33-000	SY CARPET-12' ROLL - INCREMENTS OF 4 SY (DD1 DD2,DD3 DD4,DD5)
	096060-41-000	SY CARPET-12' ROLL - INCREMENTS OF 4 SY (DE1 DE2,DE3,DE4 DE5,DE6)
	075233-01-000	SY PAD-CARPET - 3/8" X 6" ROLL
	047034-02-000	SF PLASTIC-CARPET - 4"WIDE - CLEAR POLY

**PANELING**

KEY	PART NUMBER	U/M DESCRIPTION
	074497-19-000	SF PANELING-CEILING - 4' X 8' - INCREMENTS OF 32 SF
	074497-20-000	SF PANELING WOODGRAIN - 4' X 8' - INCREMENTS OF 32 SF
	088272-B4-000	SF PANELING-STONEHEDGE BAY (MAIN)
	088272-B5-000	SF PANELING-LANIE BAY 6423-A2 (BATH)
	088272 98-000	SF PANELING-SHOWER - OFF WHITE - 4' X 7' - INC OF 28 SQ FT
	035688-01-000	SF VENEER FLAT LUANA 48X96

**1993 WANNABAGO  
TABLE OF CONTENTS**

INTRODUCTION	A-01 -	A-02
ABBREVIATIONS		A-03
ALPHABETICAL INDEX	A-04 -	A-08
WCD22RB	A-07 -	D-14
WCD25RU	D-15 -	G-20

**1993 WCD25RU INDEX**

FLOOR PLAN	D-15 -	D-16
ACCESSORIES		D-17
AUDIO VIDEO		D-18
BATH	D-19 -	D-20
BEDROOM	D-21 -	D-22
CHASSIS	D-23 -	E-04
CURTAIN & CUSHION	E-05 -	E-17
DINETTE	E-18 -	E-19
DRIVERS COMPARTMENT	E-20 -	E-22
ELECTRICAL	E-23 -	F-01
EXTERIOR BODY	F-02 -	F-08
GALLEY	F-09 -	F-11
GENERATOR		F-12
HEATING & A/C	F-13 -	F-15
INTERIOR FINISH	F-16 -	F-17
LABELS	F-18 -	G-01
LP		G-02
SEALANTS & FASTENERS	G-03 -	G-05
WATER & SEWAGE	G-06 -	G-08
WINDOW VENT AND		
EXTERIOR DOOR	G-09 -	G-18
WINDSHIELD/WIPER	G-19 -	G-20

**INTERIOR FINISH GROUP (CONTINUED)**

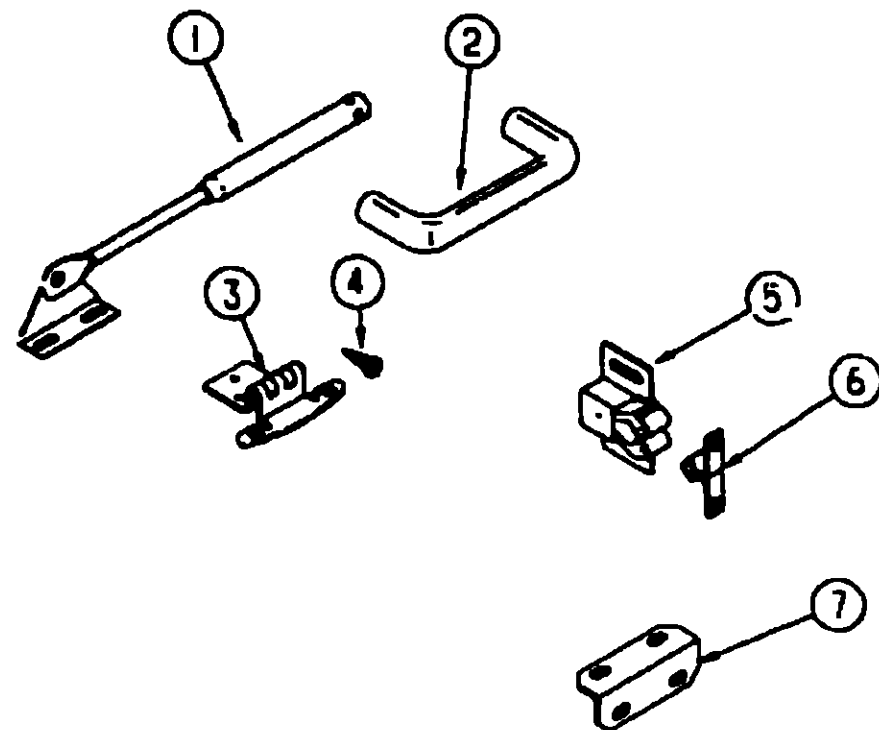

**CABINET HARDWARE**

KEY	PART NUMBER	U/M DESCRIPTION
1	074493-02-000	EA SUPPORT-PISTON SPRING - CABINET DOOR
2	109747-01-000	EA PULL-CABINET - BFASS - AMEROCK 76206-3
3	10P138-01-000	EA HINGE-DOOR - CABINET - BURNISHED BRASS
4	076790-01-000	EA SCREW - 6-20 X 1 1/4 PPH - BLACK
4	000G13-06-08G	EA SCREW - 6-20 X 1/2" PFH - ANTIQUE BRASS
4	000G13-06-10G	EA SCREW - 6-20 X 5/8" PFH - ANTIQUE BRASS
5	093586-03-000	EA CATCH-SPRING - ROLLER
6	093586-04-000	EA STRIKE-SPRING STEEL
7	016604-01-000	EA BRACE-CABINET - ANGLE - 2 5° - METAL - UNPAINTED
7	016604-03-000	EA BRACE-CABINET - ANGLE - 2 5° - METAL - BEIGE
7	016604-05-000	EA BRACE-CABINET - ANGLE - 2 5° - METAL - OFF WHITE
	004354-01-000	EA BUMPER-RUBBER - 5" DIA - CROWN
	009063-01-000	EA HINGE-CONTINUOUS - 1 1/2" X 72" - UNPAINTED
	002765-01-001	EA ANGLE-EXTRUDED - 1" X 1 5" X 17" - ALUMINUM
	009059-01-000	EA HINGE-DOOR - 2" X 1 4" - BRASS
	023320-01-000	EA PAD-FELT - 3/8" DIAMETER BROWN
	065740-01-000	EA BRACE-CABINET CORNER - PLASTIC
	094856-08-01A	EA TRACK-DOOR - FOLDING - 23 6" - OFF WHITE
	103256-01-000	EA LATCH-SLIDE
	091261-01-000	FT SLIPNOT-ANTISLIP - 1' WIDE (100' ROLL)
	112053-01-01A	EA STOP-DRAWER BLACK

**LABELS GROUP**

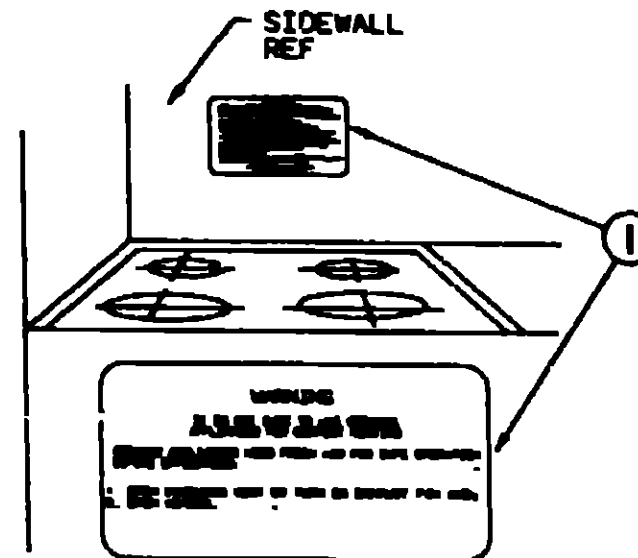

**1993 WINNEBAGO  
TABLE OF CONTENTS**

INTRODUCTION	A-01 -	A-02
ABBREVIATIONS		A-03
ALPHABETICAL INDEX	A-04 -	A-06
WCD22RB	A-07 -	C-14
WCD25RU	D-15 -	G-20

KEY	PART NUMBER	U/M DESCRIPTION
1	050225-01-000	EA LABEL-WARNING - STOVE VENT - US
1	050222-01-000	EA LABEL-WARNING - STOVE VENT - CANADIAN

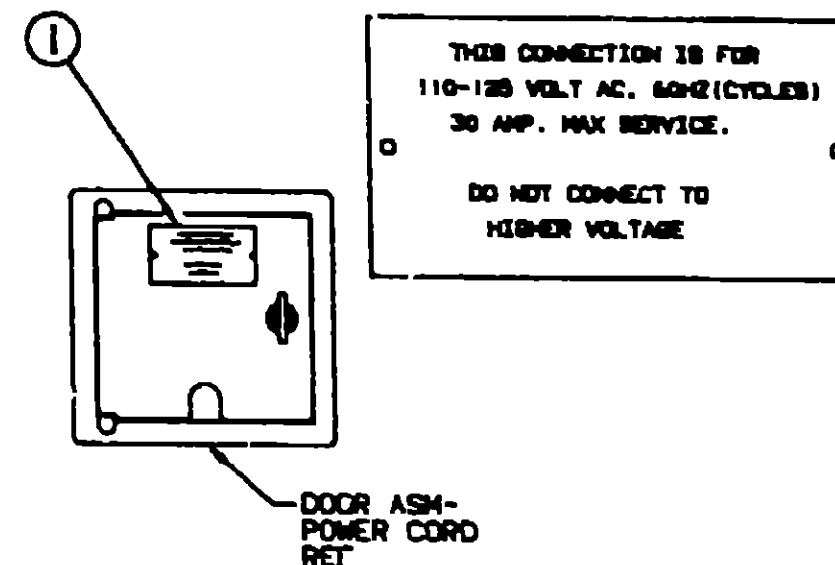

KEY	PART NUMBER	U/M DESCRIPTION
1	005062-01-000	FA TAG-ELECTRIC - 110V CONNECTION

**1993 WCD25RU INDEX**

FLOOR PLAN	D-15 -	D-16
ACCESSORIES		D-17
AUDIO VIDEO		D-18
BATH	D-19 -	D-20
BEDROOM	D-21 -	D-22
CHASSIS	D-23 -	E-04
CURTAIN & CUSHION	E-05 -	E-17
DINETTE	E-18 -	E-19
DRIVERS COMPARTMENT	E-20 -	E-22
ELECTRICAL	E-23 -	F-01
EXTERIOR BODY	F-02 -	F-08
GALLEY	F-09 -	F-11
GENERATOR		F-12
HEATING & A/C	F-13 -	F-15
INTERIOR FINISH	F-16 -	F-17
LABELS	F-18 -	G-01
LP		G-02
SEALANTS & FASTENERS	G-03 -	G-05
WATER & SEWAGE	G-05 -	G-08
WINDOW VENT AND		
EXTERIOR DOOR	G-09 -	G-18
WINDSHIELD WIPER	G-19 -	G-20

**LABELS GROUP (CONTINUED)**

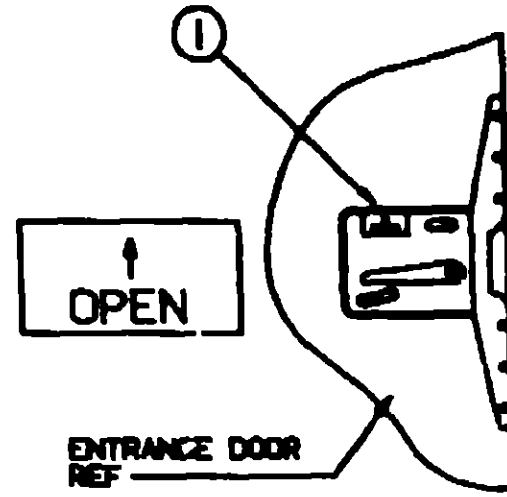

KEY PART NUMBER U/M DESCRIPTION  
 1 040944-01-000 EA LABEL-ENTRANCE DOOR - "OPEN"

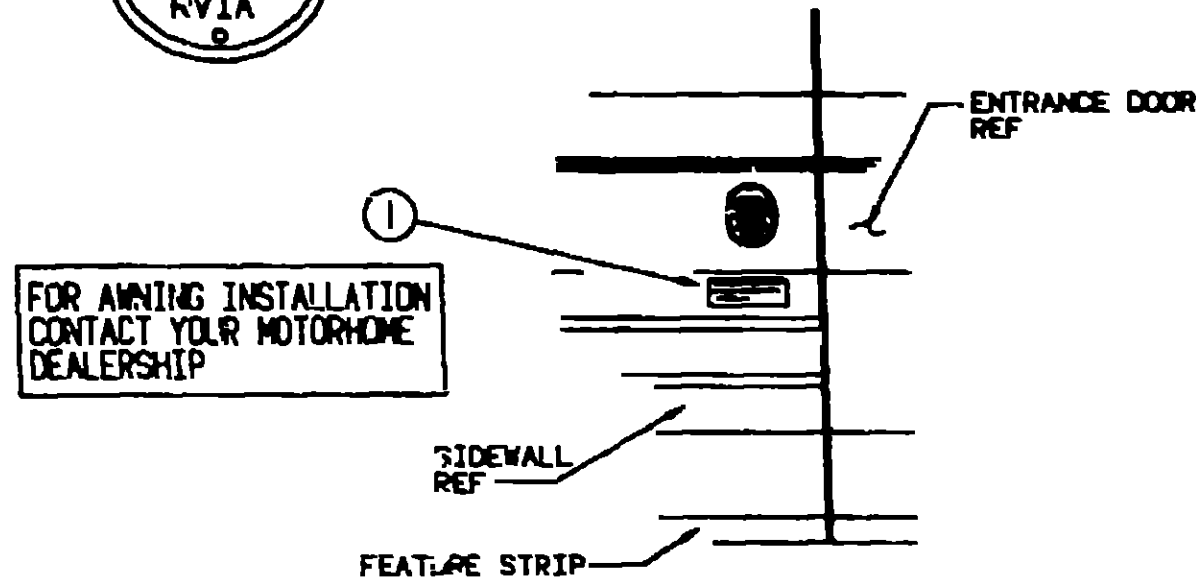

KEY PART NUMBER U/M DESCRIPTION  
 1 099509-01-000 EA LABEL-AWNING INSTALLATION

**LABELS GROUP (CONTINUED)**

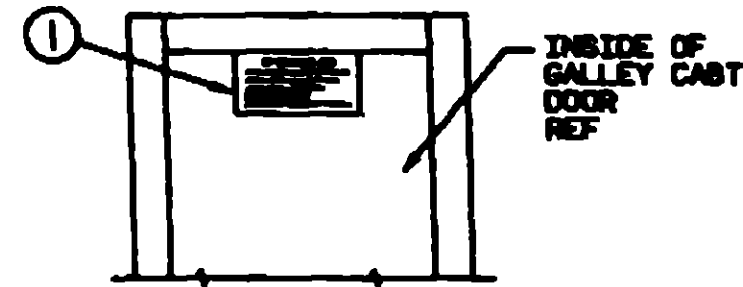

**IF YOU SMELL GAS**

1. STOPPER ANY OPEN FLAME, FLYER LIGHTS AND ALL OTHER OPENINGS.
2. SHUT OFF THE GAS SUPPLY AT THE TANK VALVE OR GAS SUPPLY CONNECTION.
3. OPEN DOORS AND OTHER VENTILATED OPENINGS.
4. DO NOT TOUCH ELECTRICAL SWITCHES.
5. LEAVE THE AREA UNTIL ORDER CLEARED.
6. CHECK THE GAS SUPPLY SYSTEM AND LEAKAGE SOURCE IMMEDIATELY BEFORE USING AGAIN.

KEY PART NUMBER U/M DESCRIPTION  
 1 073998-01-000 EA LABEL-LPG ODOR WARNING

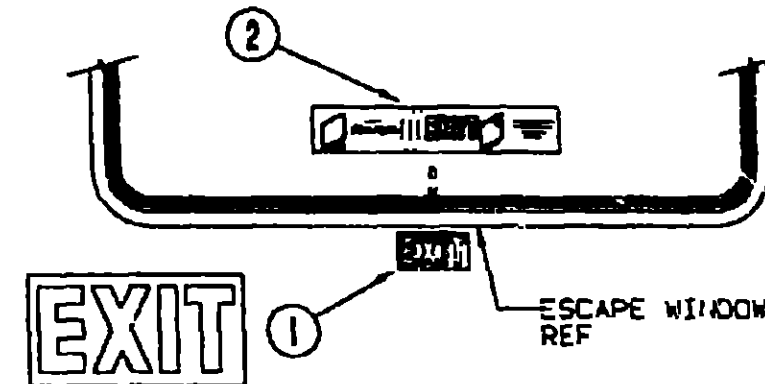

KEY PART NUMBER U/M DESCRIPTION  
 1 039290-01-000 EA LABEL-WARNING - EXIT  
 2 107571-01-000 EA LABEL-ESCAPE EXIT - WINDOW

**1993 WINJEB A 30  
 TABLE OF CONTENTS**

INTRODUCTION	A-01 - A-02
ABBREVIATIONS	A-03
ALPHABETICAL INDEX	A-04 - A-06
WCD22RB	A-07 - D-14
WCD25RU	D-15 - G-20

**1993 WCD25RU INDEX**

FLOOR PLAN	D-15 - D-16
ACCESSORIES	D-17
AUDIO VIDEO	D-18
BATH	D-19 - L-20
BEDROOM	D-21 - D-22
CHASSIS	D-23 - E-04
CURTAIN & CUSHION	E-05 - E-17
DINETTE	E-18 - E-19
DRIVERS COMPARTMENT	E-20 - E-22
ELECTRICAL	E-23 - F-01
EXTERIOR BODY	F-02 - F-08
GALLEY	F-09 - F-11
GENERATOR	F-12
HEATING & A/C	F-13 - F-15
INTERIOR FINISH	F-16 - F-17
LABELS	F-18 - G-01
LP	G-02
SEALANTS & FASTENERS	G-03 - G-05
WATER & SEWAGE	G-06 - G-08
WINDOW VENT AND	
EXTERIOR DOOR	G-09 - G-18
WINDSHIELD/WIPER	G-19 - G-20

**LABELS GROUP (CONTINUED)**

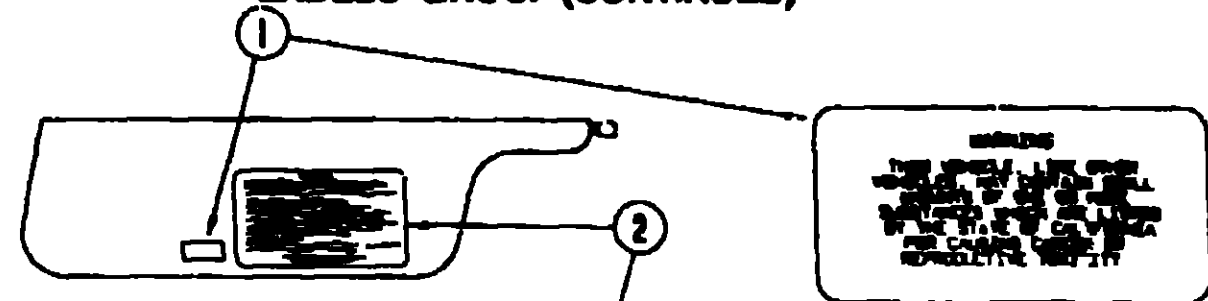

**WARNING**  
 THIS MOTOR HOME HAS BEEN DESIGNED, MANUFACTURED AND TESTED WITH CONSIDERATION FOR THE PROTECTION OF IT'S OCCUPANTS. WE RECOMMEND YOU PERFORM THE FOLLOWING INSPECTIONS FOR YOUR SAFETY AND THE SAFETY OF YOUR PASSENGERS BEFORE STARTING YOUR VEHICLE.

**CAUTION**

THIS MOTOR HOME HAS BEEN DESIGNED, MANUFACTURED AND TESTED WITH CONSIDERATION FOR THE PROTECTION OF IT'S OCCUPANTS. WE RECOMMEND YOU PERFORM THE FOLLOWING INSPECTIONS FOR YOUR SAFETY AND THE SAFETY OF YOUR PASSENGERS BEFORE STARTING YOUR VEHICLE.

1. LP GAS SYSTEM- TURN OFF AT TAHO FOR TRAVELING TEST FOR LEAKS UPON ARRIVAL AT DESTINATION BEFORE LEAVING PLANTS
2. WHEELS- INSPECT FOR DAMAGE AND CHECK LUG NUTS FOR TIGHTNESS
3. TIRES- INSPECT FOR WEAR AND DAMAGE AND CHECK FOR RECOMMENDED AIR PRESSURE
4. LIGHTS- TEST FOR PROPER OPERATION OF ALL INTERIOR AND EXTERIOR LIGHTS INCLUDING DASH LIGHTS HEADLIGHTS TAIL LIGHTS BRAKE LIGHTS, CLEARANCE LIGHTS AND TURN SIGNALS
5. EXITS- INSPECT RELEASE MECHANISM ON EMERGENCY EXIT WINDOW TEST BOTH LOCKS ON MAIN ENTRANCE DOOR FOR EASE OF OPERATION AND INSTRUCT PASSENGERS HOW TO USE BOTH WAYS OF EXIT
6. SEAT BELTS- DIRECT PASSENGERS TO DESIGNATED SEATS AND REDUCE USE OF SEAT BELTS.
7. APPLIANCES- TURN OFF AND LATCH OR LOCK DOORS WHERE PROVIDED
8. LOOSE PARCELS- STORE SECURELY
9. UTILITY SUPPLY LINES- DISCONNECT ALL ELECTRIC SEWER AND WATER LINES AND SECURE PROPERLY
10. ENTRANCE DOOR STEP- PLACE IN RETRACTED POSITION FOR TRAVELING

READ YOUR MOTOR HOME AND CHASSIS OWNER'S MANUAL FOR FURTHER PRECAUTIONS

**LABELS GROUP (CONTINUED)**

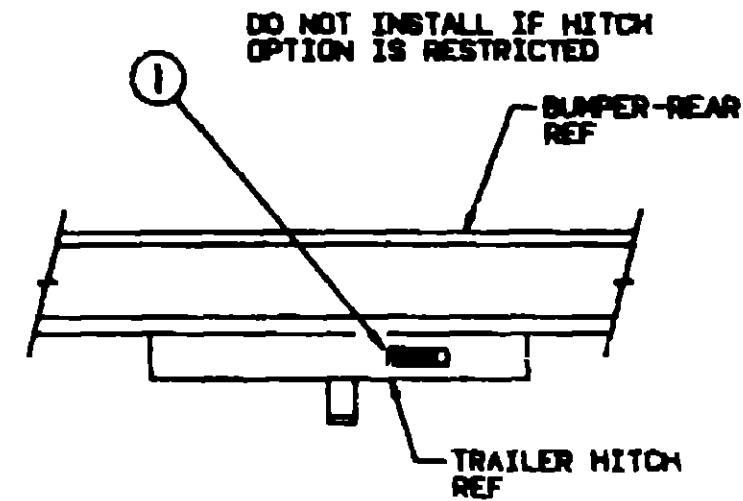

**DO NOT INSTALL IF HITCH OPTION IS RESTRICTED**

**DO NOT USE HITCH BEFORE READING OWNERS MANUAL REGARDING VEHICLE LOADING AND TOWING**

**1993 WINNEBAGO TABLE OF CONTENTS**

INTRODUCTION	A-01 - A-02
ABBREVIATIONS	A-03
ALPHABETICAL INDEX	A-04 - A-06
WCD22RB	A-07 - D-14
WCD25RU	D-15 - G-20

KEY	PART NUMBER	U/M DESCRIPTION	
1	075221-03-000	EA LABEL-TRAILER HITCH	FROM 00-00-00 THRU 01-30-93
1	111104-01-000	EA LABEL-HITCH - READ MANUAL	FROM 01-31-93 THRU 99-99-99

**1993 WCD25RU INDEX**

FLOOR PLAN	D-15 - D-16
ACCESSORIES	D-17
AUDIO VIDEO	D-18
BATH	D-19 - D-20
BEDROOM	D-21 - D-22
CHASSIS	D-23 - E-04
CURTAIN & CUSHION	E-05 - E-17
DINETTE	E-18 - E-19
DRIVERS COMPARTMENT	E-20 - E-22
ELECTRICAL	E-23 - F-01
EXTERIOR BODY	F-02 - F-08
GALLEY	F-09 - F-11
GENERATOR	F-12
HEATING & A/C	F-13 - F-15
INTERIOR FINISH	F-16 - F-17
LABELS	F-18 - G-01
LP	G-02
SEALANTS & FASTENERS	G-03 - G-05
WATER & SEWAGE	G-06 - G-08
WINDOW VENT AND EXTERIOR DOOR	G-09 - G-18
WINDSHIELD/WMPER	G-19 - G-20

KEY	PART NUMBER	U/M DESCRIPTION
1	099689-01-000	EA LABEL-WARNING - CANCER/TOXICITY
2	056259-01-000	EA LABEL-SAFETY CHECK LIST

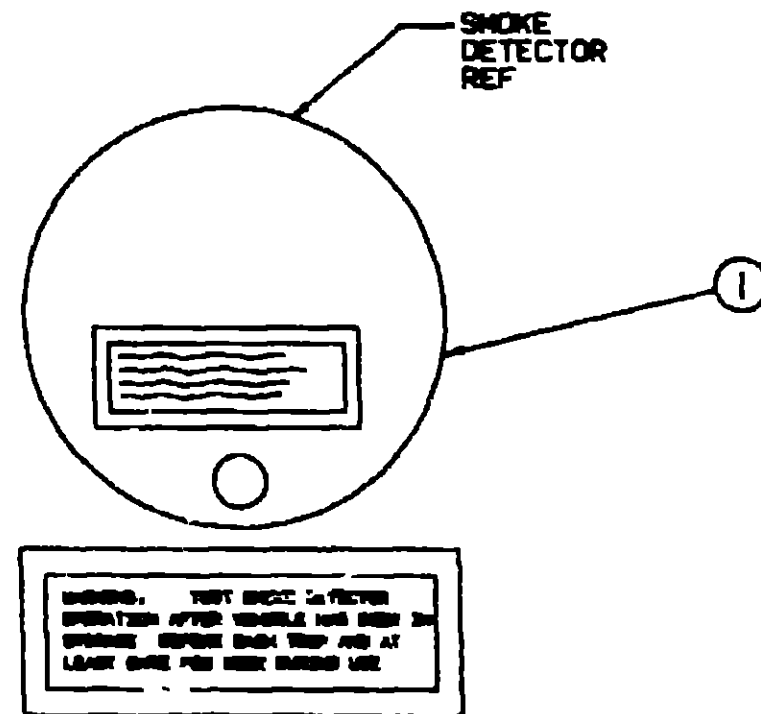

**WARNING. TEST SMOKE DETECTOR OPERATION AFTER VEHICLE HAS BEEN IN OPERATION BEFORE EACH TRIP AND AT LEAST ONCE PER WEEK DURING USE.**

KEY	PART NUMBER	U/M DESCRIPTION
1	077956-01-000	EA LABEL-WARNING - SMOKE DETECTOR

**WARNING DISCONNECT BATTERIES BEFORE CONNECTING EXTERNAL CHARGING EQUIPMENT.**

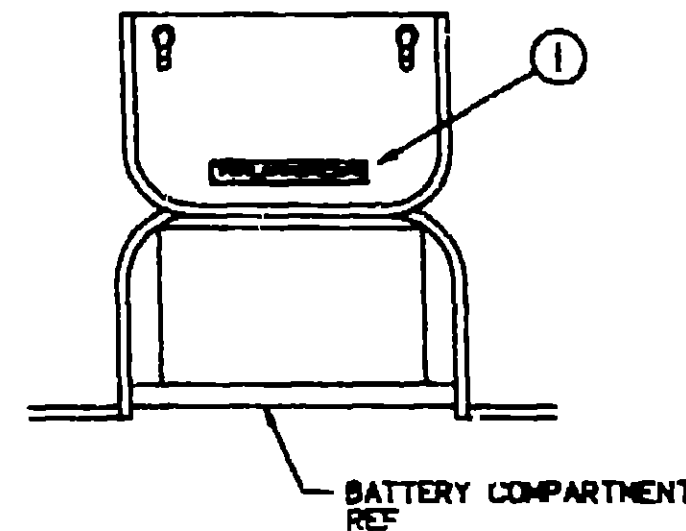

KEY	PART NUMBER	U/M DESCRIPTION
1	065748-01-000	EA LABEL-CAUTION - BATTERY CHARGING

LABELS GROUP (CONTINUED)

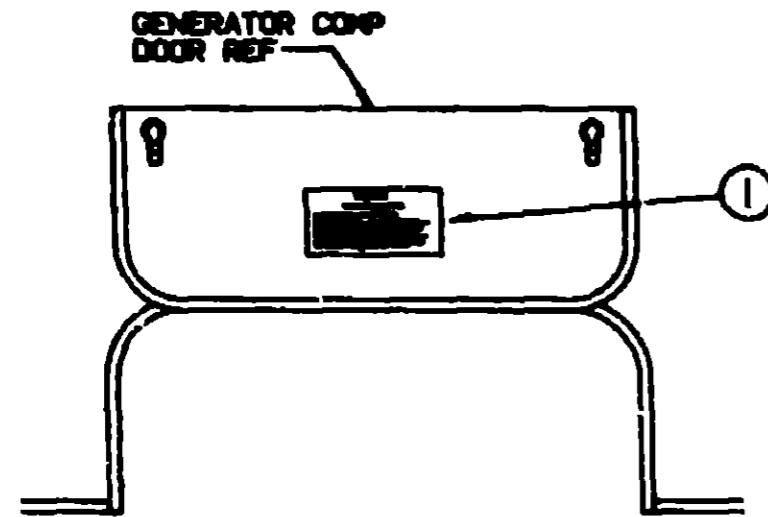

**WARNING**  
**WHEN ADDING A GENERATOR SET:**  
 HIGH VOLTAGE USE EXTREME CAUTION WHEN WORKING ON ELECTRICAL EQUIPMENT.  
 HAVE ALL ELECTRICAL INSTALLATION PERFORMED BY A QUALIFIED LICENSED ELECTRICIAN-FOLLOW ALL STATE AND LOCAL CODES.  
 ONLY INSTALL GENERATOR SET APPROVED FOR D.V. APPLICATION. HAVE INSTALLER BY QUALIFIED TECHNICIAN.  
 TO AVOID HEAT BUILD-UP AND TO PROVIDE AN ADEQUATE AIR SUPPLY TO THE GENERATOR COMPARTMENT, FOLLOW INSTALLATION INSTRUCTIONS. GENERATOR SHOULD BE COVERED AND PROTECT AND MUST NOT VENTILATE UNDER THE TROUBLE-RESOLVE COVER ON THIS VEHICLE.

KEY PART NUMBER	U/M DESCRIPTION
1 077510-01-000	EA LABEL-GENERATOR PREP

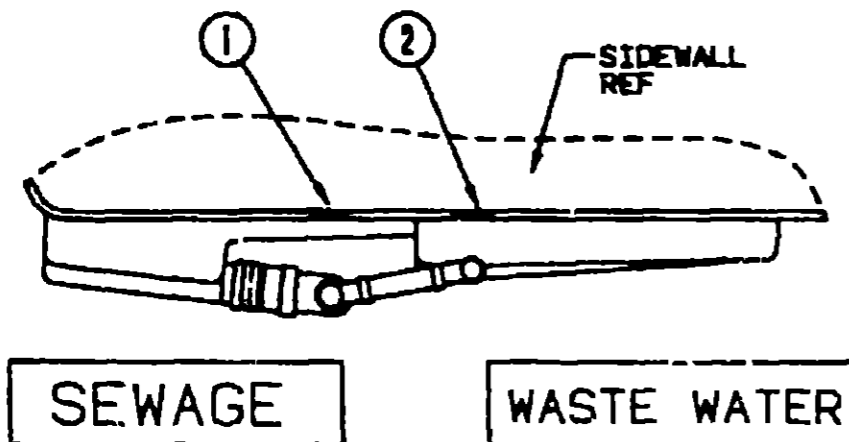

**SEWAGE**      **WASTE WATER**

KEY PART NUMBER	U/M DESCRIPTION
1 006197-01-000	EA LABEL-SEWAGE
2 006198-01-000	EA LABEL-WASTE WATER

LABELS GROUP (CONTINUED)

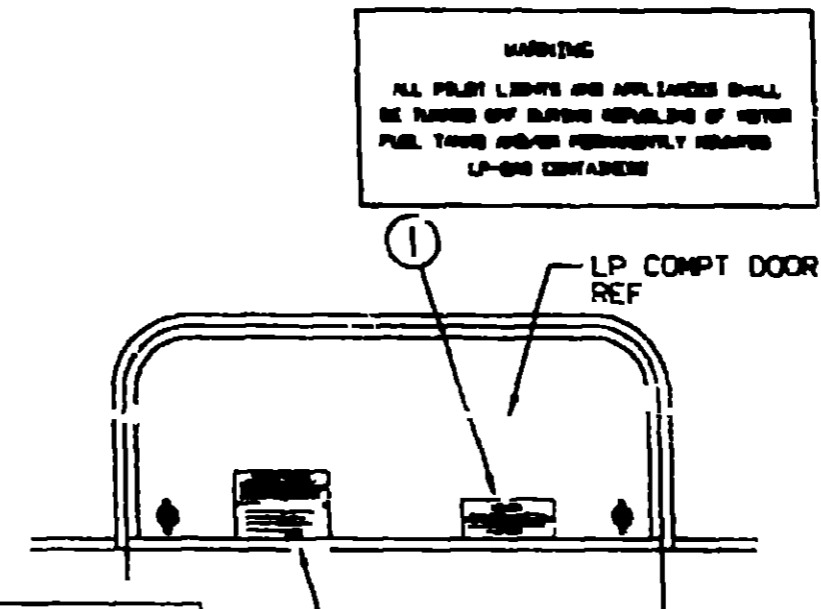

**WARNING**  
 ALL PILOT LIGHTS AND APPLIANCES SHALL BE TAPPED OFF BEFORE REFUELING OF MOTOR FUEL TANKS AND/OR PERMANENTLY REPAIRED LP-GAS CONTAINERS

**LP-GAS SYSTEM**  
 THIS GAS PIPING SYSTEM IS DESIGNED FOR USE OF LIQUID PEE PETROLEUM GAS ONLY. DO NOT CONNECT NATURAL GAS TO THIS SYSTEM.  
 SECURELY CAP INLET(S) WHEN NOT CONNECTED FOR USE. AFTER TURNING ON GAS, EXCEPT AFTER NORMAL CONTAINER REPLACEMENT, TEST GAS PIPING AND CONNECTIONS TO APPLIANCE FOR LEAKAGE WITH SOAPY WATER OR BUBBLE SOLUTION. DO NOT USE PRODUCTS THAT CONTAIN AMMONIA OR CHLORINE.  
 P.N. 34531

KEY PART NUMBER	U/M DESCRIPTION
1 005040-01-000	EA TAG-GAS REFUELING WARNING
1 005040-02-000	EA TAG-GAS REFUEL WARNING - CANADIAN
2 054531-01-000	EA LABEL-LP GAS ONLY
2 023769-01-000	EA LABEL WARNING - LPG - CANADIAN

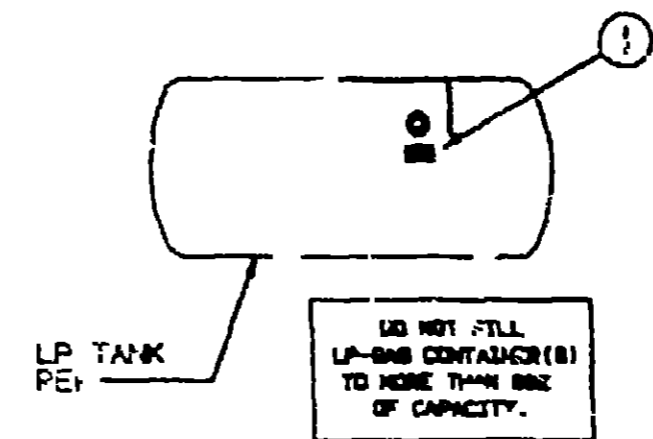

**DO NOT FILL LP-GAS CONTAINER(S) TO MORE THAN 80% OF CAPACITY.**

KEY PART NUMBER	U/M DESCRIPTION
1 079965-01-000	EA LABEL-LPG 80% CAPACITY

1993 WINNEBAGO TABLE OF CONTENTS

INTRODUCTION	A-01 - A-02
ABBREVIATIONS	A-03
ALPHABETICAL INDEX	A-04 - A-08
WCD22RB	A-07 - D-14
WCD25RU	D-15 - G-20

1993 WCD25RU INDEX

FLOOR PLAN	D-15 - D-16
ACCESSORIES	D-17
AUDIO VIDEO	D-18
BATH	D-19 - D-20
BEDROOM	D-21 - D-22
CHASSIS	D-23 - E-04
CURTAIN & CUSHION	E-05 - E-17
DINETTE	E-18 - E-19
DRIVERS COMPARTMENT	E-20 - E-22
ELECTRICAL	E-23 - F-01
EXTERIOR BODY	F-02 - F-08
GALLEY	F-09 - F-11
GENERATOR	F-12
HEATING & A/C	F-13 - F-15
INTERIOR FINISH	F-16 - F-17
LABELS	F-18 - G-01
LP	G-02
SEALANTS & FASTENERS	G-03 - G-05
WATER & SEWAGE	G-06 - G-08
WINDOW VENT AND	
EXTERIOR DOOR	G-09 - G-18
WINDSHIELD WIPER	G-19 - G-20

**LABELS GROUP (CONTINUED)**

**CAUTION**  
 TO HELP AVOID PERSONAL INJURY DURING REMOVAL OF FUEL FILLER CAP SLOWLY LOOSEN CAP 1/2 TURN TO ALLOW ANY FUEL PRESSURE TO BE RELIEVED BEFORE TURNING CAP FURTHER  
**FUEL SPRAY MAY CAUSE PERSONAL INJURY**  
 STOP ADDING FUEL AFTER FIRST SHUTOFF BY AUTOMATIC NOZZLE WHEN TANK IS NEARLY FULL. DO NOT OVERFILL FUEL TANK.  
 SEE OWNERS MANUAL FOR ADDITIONAL INFORMATION  
 PRINTED IN U.S.A. M.C. PT. NO. 15611763

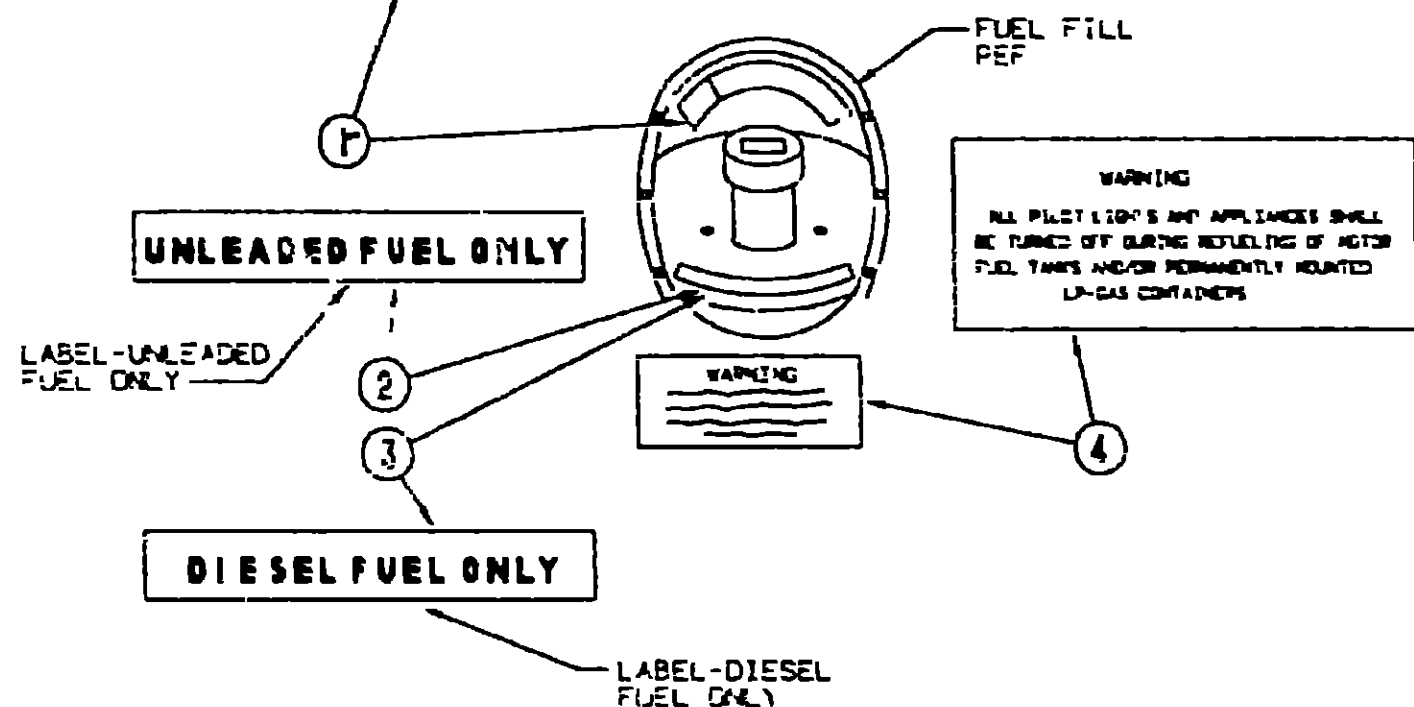

**LP GROUP**

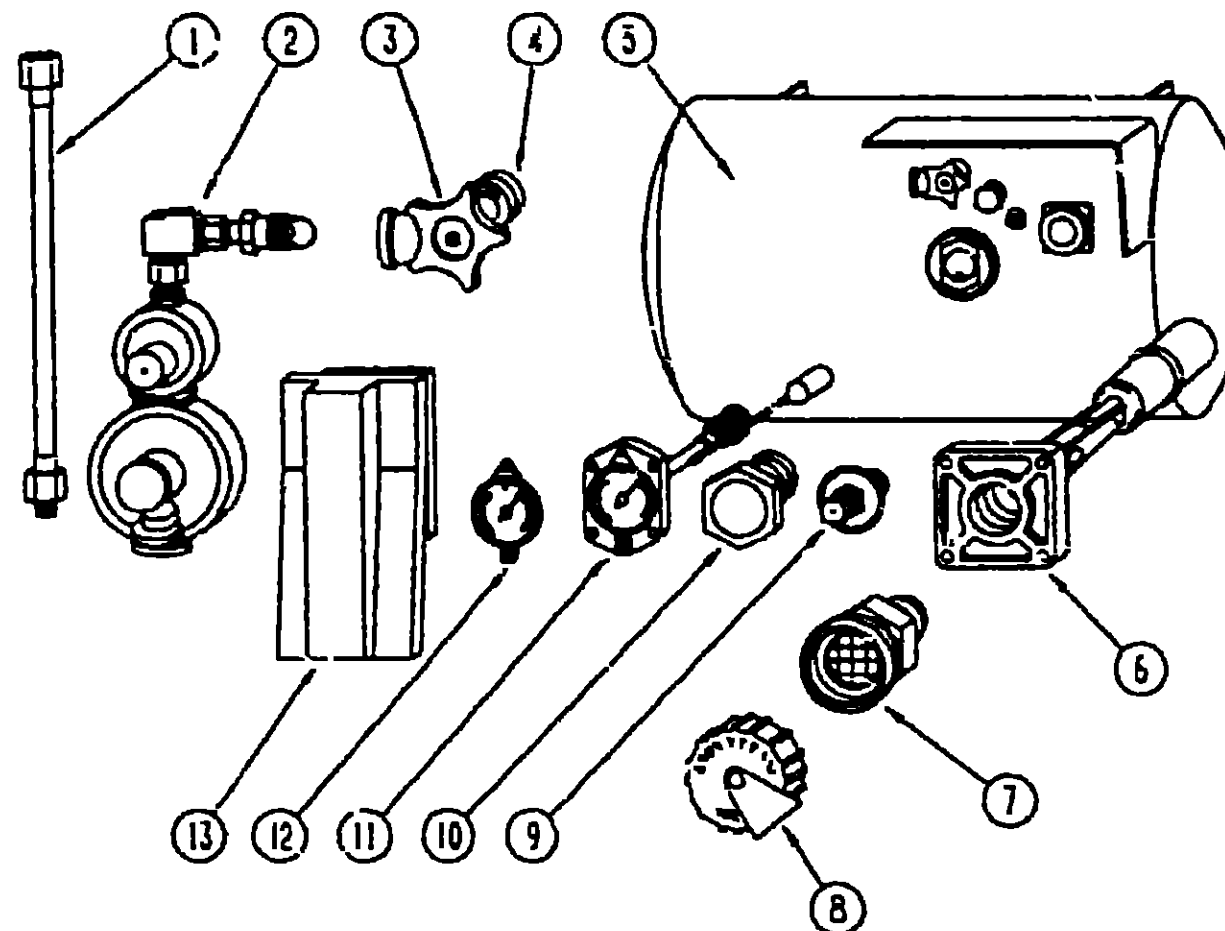

**LP TANK & COMPONENTS**

**1993 WINNEBAGO  
 TABLE OF CONTENTS**

INTRODUCTION	A-01 -	A-02
ABBREVIATIONS		A-03
ALPHABETICAL INDEX	A-04 -	A-06
WCD25RB	A-07 -	D-14
WCD25RU	D-15 -	G-20

KEY	PART NUMBER	U/M DESCRIPTION
1	087207-05-000	EA LABEL-FUEL CAP REMOVAL - GM-15611763
2	062043-01-000	EA LABEL-FUEL - UNLEADED
3	056363-01-000	EA LABEL-DIESEL FUEL-GM--557005
4	006040-01-000	EA TAG-GAS REFUELING WARNING
4	006040-02-000	EA TAG-GAS REFUEL WARNING - CANADIAN

**MISCELLANEOUS LABELS**

KEY	PART NUMBER	U/M DESCRIPTION
	093236-10-000	EA LABEL-CIRCUIT BREAKER - FRONT
	061506-01-000	EA LABEL-OVERLAY - VEHICLE CERTIFICATION - ADHESIVE BACKED
	068363-01-000	EA LABEL-DIESEL FUEL
	091243-01-000	EA LABEL-A/C COVER - "AIR CONDITIONING CIRCUIT ETC"
	096641-01-000	EA LABEL-FUEL - UNLEADED - DASH
	111537-01-000	EA LABEL-FUSES

KEY	PART NUMBER	U/M DESCRIPTION
1	045703-01-000	EA HOSE-LP 3/8" ID X 24' - 3/8" MPT X 1/2" F SWIVEL - U.S.
1	045703-02-000	EA HOSE-LP 3/8" ID X 24' - 3/8" MPT X 1/2" F SWIVEL - CANADA
2	106150-01-000	EA REGULATOR-TWO STAGE - MARSHALL BRASS 293-00
3	040421-01-708	EA HANDWHEEL-SERVICE VALVE - BRUNNER G-1015-A
4	040421-01-703	EA VALVE-SERVICE W/HANDWHEEL (REGO 9102CO) - BRUNNER G-1015
5	080450-01-000	EA TANK-LP 42LB - 13 DIA X 24" LONG
6	040421-01-711	EA VALVE-80% W/FLOAT - PLATE - BOLTS & GASKET - BRUNNER
7	040421-01-701	EA VALVE-SHORT LP FILLER W/YELLOW CAP - BRUNNER 75478
8	040421-01-702	EA CAP-LP FILLER VALVE - PLASTIC - YELLOW - BRUNNER G-1014-A
9	040421-01-700	EA VALVE-LIQUID LEVEL - 20% LP - BRUNNER G-1013
10	040421-01-713	EA VALVE-VAPOR ONLY - 29000567
11	074142-01-700	EA FLOAT GAUGE-SCREW ON MACHINE 13C-SCR
12	040421-01-706	EA DIAL-LP TANK VOLUME - VISIBLE FACE (5-1789) - BRUNNER WA-8 ROCHESTER
13	105658-01-000	EA COMPARTMENT-LP REGULATOR
	040421-01-712	EA VALVE-SERVICE W/O VAPOR RELIEF - 29000853
	010323-01-000	EA ADAPTER-BRASS - 3/8" F X 1/2" MPT
	010377-02-000	EA NUT-BRASS - 3/8" FEMALE - FORGED
	010329-01-000	EA ADAPTER-BRASS-1/2" F X 1/2" MPT
	065318-02-000	EA ELBOW-90 DEGREE - 3/8" MPT TO 3/8" FPT
	035340-01-000	EA ELBOW - 3/8" MPT X 1/2" F - BRASS
	035624-01-000	EA ELBOW-90 DEGREE - 1/4" FPT X 1/4" FPT - BRASS
	071391-02-000	EA NIPPLE-HEX 1/4" PIPE - 3325X4 WEATHERHEAD
	008042-01-000	FT TUB'NG-VINYL 65" ID
	103613-01-000	EA DETECTOR-LP GAS

**1993 WCD25RU INDEX**

FLOOR PLAN	D-15 -	D-16
ACCESSORIES		D-17
AUDIO VIDEO		D-18
BATH	D-19 -	D-20
BEDROOM	D-21 -	D-22
CHASSIS	D-23 -	E-04
CURTAIN & CUSHION	E-05 -	E-17
DINETTE	E-18 -	E-19
DRIVERS COMPARTMENT	E-20 -	E-22
ELECTRICAL	E-23 -	F-01
EXTERIOR BODY	F-02 -	F-08
GALLEY	F-09 -	F-11
GENERATOR		F-12
HEATING & A/C	F-13 -	F-15
INTERIOR FINISH	F-16 -	F-17
LABELS	F-18 -	G-01
LP		G-02
SEALANTS & FASTENERS	G-03 -	G-05
WATER & SEWERAGE	G-06 -	G-08
WINDOW, VENT AND EXTERIOR DOOR	G-09 -	G-18
WINDSHIELD W/PER	G-19 -	G-20

**SEALANTS & FASTENERS GROUP**

**ADHESIVE AND FASTENERS**

KEY	PART NUMBER	U/M	DESCRIPTION
	062917-03-000	EA	ADHESIVE-LOCTITE 242
	053766-08-000	EA	BEDDING COMPOUND-TUBE - GRAY - SCHNEE# 5522
	087211-01-000	GL	PROMOTER-ADHESIVE
	034552-02-000	EA	SILICONE-TUBE - 300 ML - CLEAR
	034552-06-000	EA	SILICONE-TUBE - 300 ML - OFF WHITE
	102352-01-000	EA	SEALER-PUMPABLE - BLACK - COLORIMETRIC MS101
	069640-01-000	FT	SEALER-RIBBON - 1/4" DIAMETER - INCREMENTS OF 30"
	069640-02-000	FT	SEALER-RIBBON - 1/2" X 1/8" - INCREMENTS OF 30 OR 60"
	069640-03-000	FT	SEALER-RIBBON - 3/4" X 1/8" - INCREMENTS OF 60"
	069640-07-000	FT	SEALER-RIBBON - 2" X 3/32" - INCREMENTS OF 30" OR 45"
	069640-09-000	FT	SEALER-RIBBON - 1/32" X 2 1/2" - INCREMENTS OF 80"
	069640-11-000	FT	SEALER-TAPE - 3/16" X 3/8" - BLACK
	069640-14-000	FT	SEALER-TAPE - 1/16" X 1" - GRAY
	110744-01-000	EA	SEALANT-FOAM - POLYURETHANE
	072882-01-000	EA	SEALANT-URETHANE - BLACK - 1/10 - ESSEX 552 2
	075314-02-000	FT	TAPE-CARPET SEAM - HEAT-BOND - 4" WIDE
	076322-02-000	FT	TAPE-FOAM - DOUBLE COATED ADHESIVE BACKED - 1" X 105"
	076322-05-000	FT	TAPE-FOAM - DOUBLE COATED - 025" X 1 5" X 108"
	002707-02-000	FT	TAPE-SEALER - 5/16" X 1/2" - INCREMENTS OF 50"
	900390-01-000	EA	TIP-2 1/2" X 1/8" ORIFICE - ELLSWORTH #TS215
	900390-02-000	EA	TIP-5" LN - 1/16" X 1/4" ORIFICE - SEMCO #86G7
	900390-03-000	EA	NOZZLES-SILICONE TUBE - CSL # D10

**BOLTS, NUTS & WASHERS**

KEY	PART NUMBER	U/M	DESCRIPTION
	051387-06-000	EA	BOLT-CARRIAGE - W O HOLE - 5/16-18 X 9 5 ZINC
	000C12-05-12B	EA	BOLT-HEX - 5/16 - 18 X 75" - ZINC 5
	000C12-05-16B	EA	BOLT-HEX - 5/16 - 18 X 1" - ZINC 5
	000C12-05-40B	EA	BOLT-HEX - 5/16 - 18 X 2 5" - ZINC 5
	000C12-07-20B	EA	BOLT-HEX - 7/16 - 14 X 1 25" - ZINC 5
	000C12-08-24B	EA	BOLT-HEX - 1/2 - 13 X 1 50" - ZINC 5
	000C13-07-48B	EA	BOLT-HEX - 7/16 - 20 X 3" - ZINC 5
	000C26-04-10B	EA	BOLT-HEX - SERRATED FLANGE - 1/4-20 X 5 8" - ZINC
	000C26-05-12B	EA	BOLT-HEX - SERRATED FLANGE 5/16-18 X 3/4" - ZINC
	000C26-06-28B	EA	BOLT-HEX - SERRATED FLANGE 3/8-16 X 1 75" - ZINC
	000D14-05-00B	EA	NUT-HEX - 5/16-18 - ZINC 5
	000D24-10-00B	EA	NUT-HEX - SELF LOCKING - 10-32 ZINC
	000D39-04-00B	EA	NUT-HEX - SERRATED FLANGE LOCKING 1/4" - 20 - ZINC
	000D39-05-00B	EA	NUT-HEX - SERRATED FLANGE LOCKING - 5/16" - 18 - ZINC
	000D39-06-00B	EA	NUT-HEX - SERRATED FLANGE LOCKING - 3/8" - 16 - ZINC
	000D44-07-00B	EA	NUT-HEX - SERRATED FLANGE LOCKING - 7/16" - 20 - ZINC
	104369-01-000	EA	NUT-HEX - HEAVY - 5/8" - 11 UNC - SPARE TIRE INSTL
	063253-07-000	EA	NUT-J - #8A .120- 130 PNL THICK
	040921-04-000	EA	NUT-SPEED - U TYPE - NO 8 - 59" LENGTH X 44" WIDTH
	044364-02-000	EA	NUT-SPEED - FLAT - ROUND
	044533-01-000	EA	WASHER-PLASTIC - 1 3/8" OD - FOR BUTTONS
	000E11-07-00B	EA	WASHER-LOCKING - 7/16" MEDIUM SPLIT - ZINC
	000E13-20-00B	EA	WASHER-FLANGE - 7/16" WIDE - ZINC
	105549-01-000	EA	WASHER-SEALING - GALVANIZED - 5/8" ID

**SEALANTS & FASTENERS GROUP (CONTINUED)**

**SCREWS**

KEY	PART NUMBER	U/M	DESCRIPTION
	000G68-06-10G	EA	SCREW - 6-18 X 5/8" PTH - ANTIQUE BRASS
	000G12-06-06T	EA	SCREW - 6-20 X 50" PTH - BLACK
	000G13-06-06B	EA	SCREW - 6-20 X 50" PPH - ZINC
	000G13-07-12B	EA	SCREW - 7-19 X 3/4" PPH - ZINC
	000G11-08-06B	EA	SCREW - 8-18 X 3/8" PPH - ZINC
	000G11-08-08B	EA	SCREW - 8-18 X 1/2" PPH - ZINC
	000G11-08-12B	EA	SCREW - 8-18 X 3/4" PPH - ZINC
	000G11-08-12C	EA	SCREW - 8-18 X 3/4" PPH - BLACK
	000G11-08-12S	EA	SCREW - 8-18 X 3/4" PPH - OFF WHITE
	000G11-08-12T	EA	SCREW - 8-18 X 3/4" PPH - BLACK
	000G12-08-16S	EA	SCREW - 8-18 X 1" PTH - OFF WHITE
	000G13-08-10B	EA	SCREW - 8-18 X 5/8" PPH - ZINC
	000G67-10-06B	EA	SCREW - 10-12 X 1/2" PPH - ZINC
	000G67-10-10B	EA	SCREW - 10-12 X 5/8" PPH - ZINC - TYPE A
	000G67-10-10R	EA	SCREW - 10-12 X 5/8" PPH - TYPE A - BEIGE
	000G67-10-10S	EA	SCREW - 10-12 X 5/8" PPH - OFF WHITE
	000G67-10-12B	EA	SCREW - 10-12 X 3/4" PPH - ZINC
	000G67-10-12C	EA	SCREW - 10-12 X 75" PPH - TAN
	000G67-10-12P	EA	SCREW - 10-12 X 75" PPH - DARK BROWN
	000G67-10-20C	EA	SCREW - 10-12 X 1 25" PPH - BLACK
	000G67-10-36T	EA	SCREW - 10-12 X 2 25" PPH - BLACK
	000G67-10-48B	EA	SCREW - 10-12 X 3" PPH - ZINC
	000G57-10-16B	EA	SCREW - 10-13 X 1" PPH - ZINC
	000G11-10-12R	EA	SCREW - 10-16 X 75" PPH - OFF WHITE
	000G13-10-12B	EA	SCREW - 10-16 X 3/4" PPH - ZINC
	000G36-10-12E	EA	SCREW - 10-24 X 3/4" PPH - TYPE 23 - CHROME PLATED
	000G19-10-12F	EA	SCREW-MACHINE - 10-32 X 75" - PPH - STAINLESS STEEL
	075908-01-000	EA	SCREW-MACHINE - 10-32 X 56" PTH - ZINC EXTERNAL TOOTH
	000G19-10-12B	EA	SCREW-MACHINE - 10-32 TPI X 75"
	000G19-10-20B	EA	SCREW-MACHINE - 10-32 X 1 1/4" PPH - ZINC
	000G50-04-12B	EA	SCREW-MACHINE - 1/4-20 X 3/4" PPH - ZINC
	000G53-04-06B	EA	SCREW-MACHINE - 1/4-20 X 3/8" PPH - ZINC - UNDERCUT HEAD
	000G39-06-08B	EA	SCREW-DR - 6-18 X 1/2" - ZINC
	000G39-06-10T	EA	SCREW-SF/DR - 6-20 X 5/8" PPH - BLACK
	000G39-08-08B	EA	SCREW-SF/DR - 8-18 X 50" PPH - ZINC
	000G39-08-08R	EA	SCREW-SF/DR - 8-18 X 50" PPH - BEIGE
	000G39-08-08S	EA	SCREW-SF/DR - 8-18 X 50" PPH - OFF WHITE
	000G39-08-12B	EA	SCREW-SF/DR - 8-18 X 3/4" PPH - ZINC
	000G39-08-16B	EA	SCREW-SF/DR - 8-18 X 1" PPH - ZINC
	000G39-08-16T	EA	SCREW-SF/DR - 8-18 X 1" PPH - BLACK
	000G39-10-12D	EA	SCREW-SF/DR - 10-16 X 3/4" PPH - BLACK
	000G60-10-28T	EA	SCREW-SF/DR - 10-16 X 1 75" - BLACK
	000G42-04-16B	EA	SCREW-SF/DR - 1/4-14 X 1" HWH - ZINC
	000G42-04-12B	EA	SCREW-SF/DR - 1/4-14 X 3/4" HWH - ZINC
	000G54-04-20B	EA	SCREW - 1/4-20 X 1 1/4 PTH - TYPE 23 - ZINC PLATED
	049465-01-000	EA	SCREW - 10-16 W/WASHER PTH - DARK BROWN
	095526-01-000	EA	SCREW-HEX - 1/4 - 28 UNF

**1993 WINNEBAGO  
TABLE OF CONTENTS**

INTRODUCTION	A-01 -	A-02
ABBREVIATIONS		A-03
ALPHABETICAL INDEX	A-04 -	A-06
WCD22RB	A-07 -	D-14
WCD25RU	D-15 -	G-20

**1993 WCD25RU INDEX**

FLOOR PLAN	D-15 -	D-16
ACCESSORIES		D-17
AUDIO VIDEO		D-18
BATH	D-19 -	D-20
BEDROOM	D-21 -	D-22
CHASSIS	D-23 -	E-04
CURTAIN & CUSHION	E-05 -	E-17
DINETTE	E-18 -	E-19
DRIVERS COMPARTMENT	E-20 -	E-22
ELECTRICAL	E-23 -	F-01
EXTERIOR BODY	F-02 -	F-08
GALLEY	F-09 -	F-11
GENERATOR		F-12
HEATING & A/C	F-13 -	F-15
INTERIOR FINISH	F-16 -	F-17
LABELS	F-18 -	G-01
LP		G-02
SEALANTS & FASTENERS	G-03 -	G-05
WATER & SEWAGE	G-06 -	G-08
WINDOW VENT AND		
EXTERIOR DOOR	G-09 -	G-18
WINDSHIELDAMPER	G-19 -	G-20

**SEALANTS & FASTENERS GROUP (CONTINUED)**

**CLAMPS, GROMMETS AND FASTENERS**

KEY	PART NUMBER	U/M	DESCRIPTION
	007125-03-000	EA	CLAMP-MUFFLER - 1 5" DIA
	007125-04-000	EA	CLAMP-MUFFLER - 1 1" DIA
	007161-01-000	EA	CLAMP-HOSE - SPRING TYPE - 1/2"
	010497-03-000	EA	CLAMP-CLOSED - 1" ID - CUSHIONED
	010497-04-000	EA	CLAMP-CLOSED - 1 62 ID ACCEL - 945-2717
	010497-05-000	EA	CLAMP-CLOSED - 1/2" ID
	010499-01-000	EA	CLAMP-CLOSED - 3/8" ID
	052401-01-000	EA	CLAMP-HOSE WORMGEAR 25" - 1"
	052401-05-000	EA	CLAMP-HOSE - WORMGEAR 22" - 62"
	063609-01-000	EA	CLAMP-WIRE - DUAL EQUAL - 5/8" DIAMETER
	083510-01-000	EA	CLAMP-WIRE - DUAL - UNEQUAL DIAMETERS - 7/8" & 1 25"
	016188-05-000	EA	GROMMET-LP LINE - 3/8" HOLE X 1 1/4" LONG RUBBER
	051503-01-000	EA	GROMMET-SNAP - 3/16" ID - 3/8" HOLE PLASTIC - BLACK
	023942-01-000	EA	GROMMET-RUBBER - 2" OD
	071015-11-000	EA	GROMMET-1 00" ID - FITS 12" MATERIAL - MINOR RUBBER Z 3065
	075148-02-000	EA	CLAMP-GROUNDING - BRONZE SCREWS
	077555-01-000	EA	CLIP-J - VINYL COATED - 3/8" - USED TO SUPPORT WIRING TO LIGHTS
	080734-02-000	EA	CLIP-WIRE - NYLON
	054362-02-000	EA	CLIP-CHRISTMAS TREE - FLAT HEAD 5" X 95"
	008343-01-000	EA	TIE-WIRE - 6"
	008343-02-000	EA	TIE-WIRE - 14"

**WATER & SEWAGE GROUP**

**WATER HEATER**

KEY	PART NUMBER	U/M	DESCRIPTION
	051391-01-000	EA	HEATER WATER - ATWOOD G6A-3
	051391-01-700	EA	HINGE KIT-W/CLIP - ATWOOD # 92568 & 92559
	051391-01-702	EA	TANK-INNER - G6A 2E 3E 6E - WATER HEATER - ATWOOD 91412
	051391-01-704	EA	VALVE-RELIEF - 1/2" FITTING - ATWOOD# 91604
	051391-01-705	EA	FASTENER-CAMLOC ATWOOD# 92509
	051391-01-706	EA	GRILLE EXHAUST - ATWOOD# 92787
	051391-01-708	EA	BURNER-MAIN - 3E ONLY - ATWOOD# 92615
	051391-01-709	EA	PILOT ASM-W/THERMOCOUPLE & TUBE - ATWOOD# 91603
	051391-01-710	EA	ORIFICE-MAIN BURNER - ATWOOD# 92742
	051391-01-711	EA	ELBOW-ORIFICE - MAIN BURNER - ATWOOD# 92741
	051391-01-712	EA	THERMOSTAT-3/8" NPT INLET - ATWOOD# 91601
	051391-01-714	EA	ELBOW-45 DEGREE - 3/8" F X 3/8" MPT - ATWOOD 91044
	051391-01-715	EA	DRAIN PLUG - ATWOOD# 91561
	111129-01-000	EA	WATER HEATER-ELECTRIC - IGNITION - 220V - ATWOOD 94/20 ICH65 (EUROPEAN)
	111129-01-700	EA	WALL SWITCH PACKAGE - 91208
	111129-01-701	EA	PRESSURE DRAIN VALVE 2 BAR - 91190
	111129-01-702	EA	PRESSURE DRAIN VALVE 3.5 BAR - 91210
	111129-01-703	EA	THERMOSTAT - KIT - 91191
	111129-01-704	EA	IGNITION BOARD - 91194
	111129-01-705	EA	GAS PRESSURE REGULATOR - W/NO 10 - 91198
	111129-01-706	EA	MAIN BURNER ORFICE W/FITTING 91017
	111129-01-707	EA	MAIN BURNER KIT - 91204
	111129-01-708	EA	SPARK/PROBE IGNITION KIT - 91195
	111129-01-709	EA	FLUE ASSEMBLY - 91045
	111129-01-710	EA	ACCESS DOOR - W/LOCK - 91203
	111129-01-711	EA	CORNER BRACKETS (SET OF 4) - 91928
	111129-01-712	EA	HARDWARE KIT - W/LOCK - 91193
	111129-01-713	EA	TANK INNER ICH6-5E - 91188
	111129-01-714	EA	THERMOSTAT - ELECTRIC - 220V - 91207
	111129-01-715	EA	RELAY - 220 V/12 VDC - 91206
	111129-01-716	EA	HEATING ELEMENT 220V/500WATT - 91081
	111129-01-717	EA	BUSHING - STRAIN RELIEF - 91372

**WATER SYSTEM**

KEY	PART NUMBER	U/M	DESCRIPTION
	052954-01-000	EA	ADAPTER-NOSE CONE 3/8" OR 1/2" TUBING - PLASTIC - GRAY
	052959-02-000	EA	CONNECTOR - 1/2" F X 1/2" MPT - PLASTIC - GRAY
	101814-01-000	EA	COUPLING-FEMALE, 1/2" X 1/2" FPT
	052960-01-000	EA	DRAIN VALVE-IN LINE - HEADER - 1/2" F X 1/2" F - GRAY PLAS
	052957-02-000	EA	ELBOW-MALE 1/2" F X 1/2" MPT - PLASTIC - GRAY
	057457-01-000	EA	ELBOW-UNION - 1/2" X 1/2" FLARE
	055120-01-000	EA	ELBOW-SWIVEL - 1/2" FPT X 1/2" FLARE - PLASTIC - GRAY
	010219-01-000	EA	ELBOW-1 1/4" MPT X 1 1/4" BARB - WATER FILL - PLASTIC
	035539-01-000	EA	ELBOW-PLASTIC - 3/8" MPT X 3/8" BARB
	010230-05-000	EA	FILL-CITY-WATER - SURF SILVER - MARSHALL BRASS 324-00
	052952-01-000	EA	NUT-PLASTIC 1/2" F X 1/2" TUBE - GRAY
	052952-02-000	EA	NUT-PLASTIC - 5/8" FLARE
	052953-01-000	EA	NUT-FAUCET - 1/2" TUBE X 1/2" FPT - PLASTIC - GRAY
	052958-01-000	EA	TEE - 1/2" F X 1/2" F X 1/2" F - PLASTIC - GRAY
	052956-01-000	EA	TEE-1/2" F X 1/2" MPT X 1/2" F - PLASTIC
	052955-01-000	EA	TEE-WATER - 1/2" F X 1/2" F X 1/2" MPT - PLASTIC - GRAY
	039800-01-000	FT	TUBING-POLYBUTYL - 1/2" OD - INCREMENTS OF 20" - BLACK
	074462-02-000	FT	TUBING-VINYL - 3/8" ID X 20" - CLEAR
	079381-01-000	FT	TUBING-SMOOTH FLEXIBLE - 1 1/4" ID X 20"

**1993 WINNEBAGO  
TABLE OF CONTENTS**

INTRODUCTION	A-01 -	A-02
ABBREVIATIONS		A-03
ALPHABETICAL INDEX	A-04 -	A-06
WCD22RB	A-07 -	D-14
WCD25RU	D-15 -	G-20

**1993 WCD25RU INDEX**

FLOOR PLAN	D-15 -	D-15
ACCESSORIES		D-17
AUDIO VIDEO		D-18
BATH	D-19 -	D-20
BEDROOM	D-21 -	D-22
CHASSIS	D-23 -	E-04
CURTAIN & CUSHION	E-05 -	E-17
DINETTE	E-18 -	E-19
DRIVERS COMPARTMENT	E-20 -	E-22
ELECTRICAL	E-23 -	F-01
EXTERIOR BODY	F-02 -	F-08
GALLEY	F-09 -	F-11
GENERATOR		F-12
HEATING & A/C	F-13 -	F-15
INTERIOR FINISH	F-16 -	F-17
LABELS	F-18 -	G-01
LP		G-02
SEALANTS & FASTENERS	G-03 -	G-05
WATER & SEWAGE	G-06 -	G-08
WINDOW, VENT AND		
EXTERIOR DOOR	G-09 -	G-18
WINDSHIELD WIPER	G-19 -	G-20



## WATER & SEWAGE GROUP (CONTINUED)

### WATER PUMP

KEY	PART NUMBER	U/M DESCRIPTION
	110179-01-000	EA PUMP-WATER - FLOW 3.2GPM IAPMO - W/D FITTINGS (US)
	110179-02-000	EA PUMP-WATER - FLOW 3.2GPM - W/D FITTINGS (CSA)
	110179-01-700	EA UPPER HOUSING - 20404-000
	110179-01-701	EA VALVE ASSEMBLY - 20407-000
	110179-01-702	EA DIAPHRAGM - 20403-040
	110179-01-703	EA LOWER HOUSING - 20419-004
	110179-01-704	EA MOTOR - 2009-034
	110179-01-705	EA PUMP HEAD - 20403-001A
	110179-03-000	EA ELBOW - 30-QUAD PORT X 1/2" MPT - FLOJET 20436-037
	110179-04-000	EA ADAPTER-QUAD PORT X 1/2" MPT - FLOJET 20436-001

### WATER TANK

KEY	PART NUMBER	U/M DESCRIPTION
	109606-01-000	EA TANK-WATER - 30 GAL
	109606-02-000	EA TANK ASM-WATER W/FITTINGS - 30 GAL
	049032-01-000	EA PATCH-SPINWELD - 3'8" - PLASTIC
	042959-03-000	EA FITTING WATER TANK - SPINWELD - 1 1/4" NPT - PLASTIC - WHITE
	042959-04-000	EA FITTING WATER TANK - SPINWELD - 3/8" FPT - PLASTIC - WHITE
	042959-05-000	EA FITTING WATER TANK - SPINWELD - 1/2" FPT - PLASTIC - WHITE
	077954-02-000	EA FILTER-WATER TANK - SCREEN IN TANK

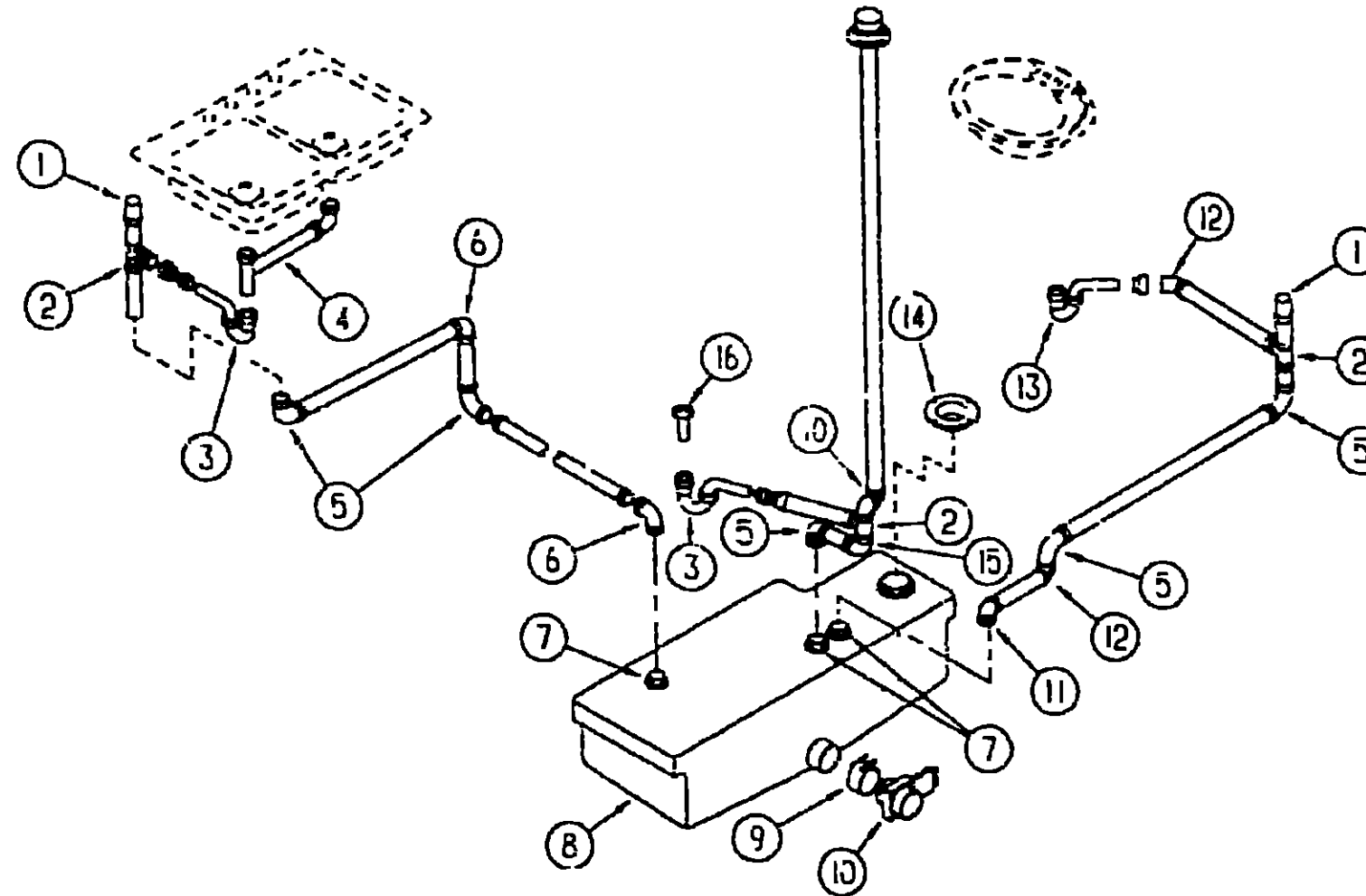

### DRAINAGE SYSTEM

KEY	PART NUMBER	U/M DESCRIPTION
1	079958-01-000	EA VENT-MECH TRAP ARM - ANTI-SIPHON - 2" DIA X 7'3" - PLASTIC
2	010071-01-000	EA TEE-SANITARY - 1 1/2" HUB X HUB X HUB - PLASTIC - BLACK
3	107538-01-000	EA P-TRAP-PLASTIC - 1 1/4" W/EXT ARM (US)
3	109571-01-000	EA ADAPTER P TRAP - 1 1/2" P X 1 1/4" MPT (US)
3	011056-03-700	EA P-TRAP KIT (CANADIAN)
4	011091-03-000	EA PIPE-DRAIN - W/SEALS - DOUBLE SINK - EXTENDS 9' TO 16'
4	011091-02-000	EA PIPE-DRAIN - DOUBLE SINK - BAFFLE TEE - 1 1/2"
5	010008-01-000	EA ELBOW 90 DEG - 1/4 BEND - 1 1/2" HUB X HUB - BLACK PLASTIC
6	034250-01-000	EA ELBOW 90 DEGREE - LONG TURN - 1 1/2" HUB X HUB - ABS
7	061507-01-000	EA GROMMET-HOLDING TANK - 1 1/2" NPS
6	110508-01-000	EA TANK-HOLDING - 38 GAL - BLANK
8	110508-02-000	EA TANK-HOLDING - 38 GAL - W/FITTINGS
9	073405-01-000	EA COUPLER RUBBER - W/CLAMPS - 3" X 3"
10	062418-01-000	EA VALVE-DUMP - W/HANDLE - 3" - PLASTIC - BLACK
10	109450-01-000	EA ADAPTER-PLAS HOSE - SEWER - KEVCO 40739
10	062415-01-000	EA CAP-SEWER - 3" DIAMETER
10	062415-01-700	EA STRING-SEWER CAP - SV7 STRAP
11	010005-01-000	EA ELBOW-45 DEGREE - 1/8 BEND - 1 1/2" HUB X HUB - BLACK PLASTIC
12	010051-01-000	EA ELBOW-45 DEG BEND - 1 1/2" SPIGOT AND HUB - PLASTIC - BLACK
13	011069-02-000	EA TAILPIECE-TUB/SHOWER - 1 1/2" X 1 1/4" X 4" - BRASS
14	061607-02-000	EA GROMMET-HOLDING TANK - 3" NPS
15	033761-01-000	EA ELBOW TURN - 1/4 BEND X 1 5/8" HUB X 1 5/8" SPIGOT - BLK PLASTIC
16	011069-03-000	EA TAILPIECE-SHOWER/TUB - 1 1/2" X 1 3/4" - PLASTIC
	062422-01-000	EA ADAPTER-OFFSET REDUCER - 3" X 1 1/2" - PLASTIC - BLACK
	010115-01-000	EA COUPLING-1 1/2" HUB X HUB - PLASTIC

## 1993 WINNEBAGO TABLE OF CONTENTS

INTRODUCTION	A-01 -	A-02
ABBREVIATIONS		A-03
ALPHABETICAL INDEX	A-04 -	A-06
WCD22RB	A-07 -	D-14
WCD25RU	D-15 -	G-20

## 1993 WCD25RU INDEX

FLOOR PLAN	D-15 -	D-16
ACCESSORIES		D-17
AUDIO VIDEO		D-18
BATH	D-19 -	D-20
BEDROOM	D-21 -	D-22
CHASSIS	D-23 -	E-04
CURTAIN & CUSHION	E-05 -	E-17
DINETTE	E-18 -	E-19
DRIVERS COMPARTMENT	E-20 -	E-22
ELECTRICAL	E-23 -	F-01
EXTERIOR BODY	F-02 -	F-08
GALLEY	F-09 -	F-11
GENERATOR		F-12
HEATING & A/C	F-13 -	F-15
INTERIOR FINISH	F-16 -	F-17
LABELS	F-18 -	G-01
LP		G-02
SEALANTS & FASTENERS	G-03 -	G-05
WATER & SEWAGE	G-06 -	G-08
WINDOW VENT AND		
EXTERIOR DOOR	G-09 -	G-18
WINDSHIELDWIPER	G-19 -	G-20

**WINDOW, VENT & EXTERIOR DOOR GROUP**

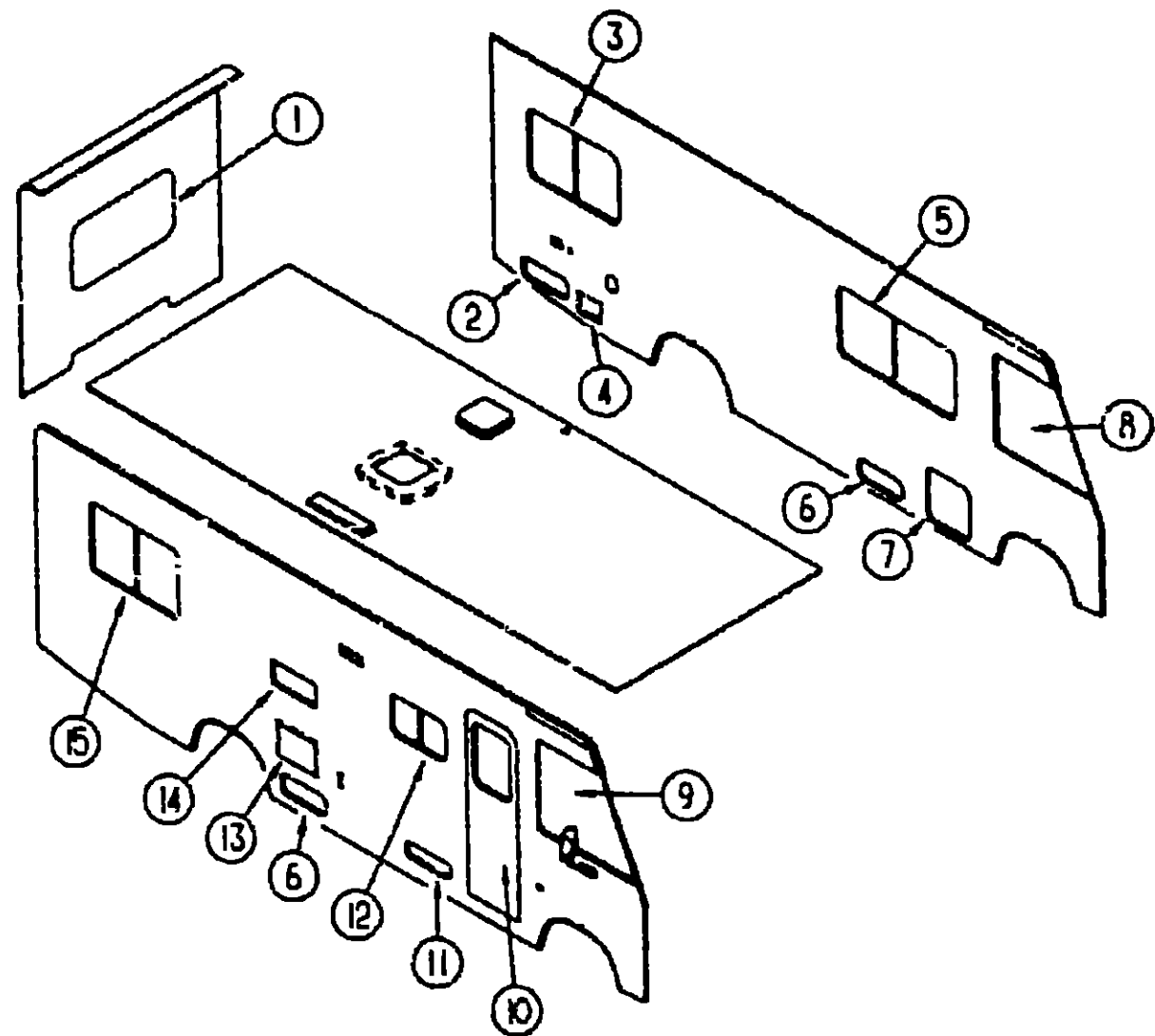

**EXTERIOR WINDOWS, DOORS & VENTS**

KEY	PART NUMBER	U/M DESCRIPTION
1	079529-03-Y12	EA WINDOW-ESCAPE - 27" X 48"
2	104558-08-DB1	EA DOOR ASM-GENERATOR
2	112009-01-EB1	EA DOOR ASM-GENERATOR
		FROM 00-00-00 THRU 06-06-93
		FROM 06-07-93 THRU 99-99-99
3	110100-05-01A	EA WINDOW ASM-SLIDER - HORIZONTAL
3	111555-04-01A	EA WINDOW ASM-SLIDER - HORIZONTAL - THERMO (EUROPEAN EXCHANGE)
4	068794-01-000	EA DOOR-POWER CORD - W/HATCH - OFF WHITE
5	110100-03-01A	EA WINDOW ASM-SLIDER - HORIZONTAL
5	111555-02-01A	EA WINDOW ASM-SLIDER - HORIZONTAL - THERMO (EUROPEAN EXCHANGE)
6	104558-08-DB1	EA DOOR ASM-STORAGE
7	104558-09-DB1	EA DOOR ASM-STORAGE
8	103658-05-01A	EA WINDOW ASM-CAB - DRIVER - EXCEL H373-ARL
9	103658-06-01A	EA WINDOW ASM-CAB - PASSENGER - EXCEL H373-ARR
10	M31870-38-DB1	EA DOOR-ENTRANCE W/WINDOW - W/SCREEN - FLAT
11	078720-02-T15	EA DOOR-COMPARTMENT - LP - 16 9" X 5 4" - ALUMINUM - OFF WHITE
12	098647-06-02A	EA WINDOW-SLIDING - W/OFF WHITE INSIDE FRAME - EXCEL B969-PRL
12	111555-06-01A	EA WINDOW ASM-SLIDING - HORIZONTAL - THERMO (EUROPEAN EXCHANGE)
13	052209-01-000	EA DOOR-WATER HEATER - OFF WHITE - ATWOOD 557G-27
14	084103-03-000	EA DOOR-REFRIGERATOR - VENTED - W/O JAMB - OFF WHITE
	084104-03-000	EA JAMB-DOOR - REFRIGERATOR - OFF WHITE
	084104-01-700	EA LOCK-MALE - FASTENER - REFRIGERATOR DOOR
	064104-01-701	EA LOCK-FEMALE - FASTENER - REFRIGERATOR DOOR
15	110100-04-01A	EA WINDOW ASM-SLIDER - HORIZONTAL
15	111555-03-01A	EA WINDOW ASM-SLIDING - HORIZONTAL - THERMO (EUROPEAN EXCHANGE)
	081240-03-000	EA DOOR-WATER FILL - LOCKABLE - 4" X 4 5/8" - OFF WHITE

**WINDOW, VENT & EXTERIOR DOOR GROUP (CONTINUED)**

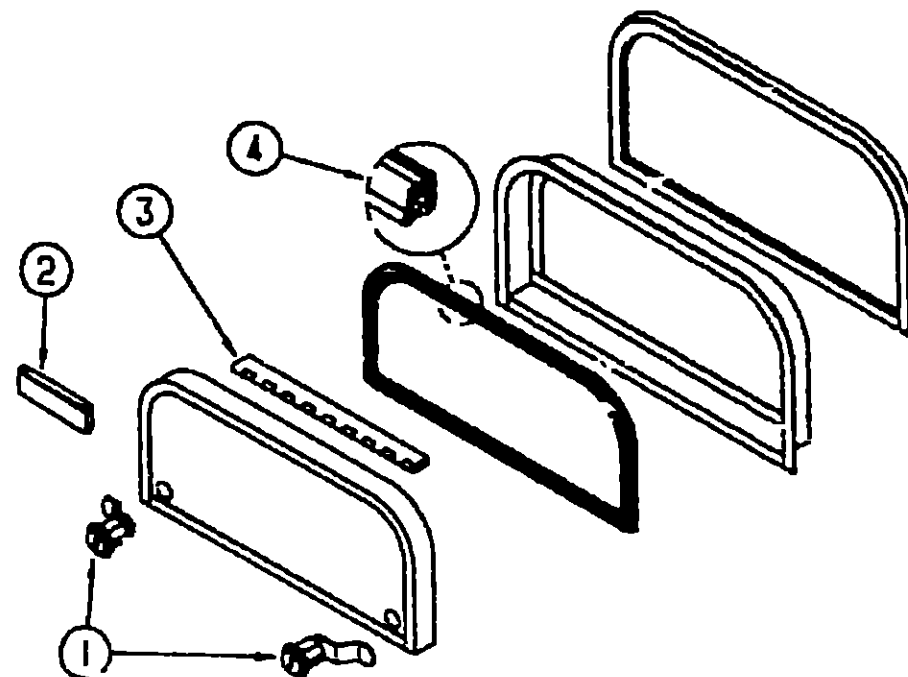

**EXTERIOR DOOR COMPONENTS & HOLDERS**

KEY	PART NUMBER	U/M DESCRIPTION
1	079366-03-000	EA LOCK-DOOR - KEY TYPE - W/O KEYS - 2 10 OFF SET
1	079366-05-000	EA LOCK ASM-KEY TYPE W/O KEYS - 1 60 OFF SET
	082684-01-700	EA KEY
1	079927-04-000	EA LOCK ASM-TWIST TYPE 1 60 O/S ILLINOIS LOCK
2	102768-01-000	EA HOLDER-COMPARTMENT/ENTRY DOOR - METAL - MILL FINISH
3	081801-02-000	EA HINGE-2" X 96" - OFF WHITE
	009065-01-000	EA HINGE-ALUMINUM - 1 1/2" X 96" - UNPAINTED
	034007-40-000	EA HINGE-PIANO - 1 5" X 96" - ALUMINUM - OFF WHITE
4	064075-07-000	FT SEAL-BULB - W/WIRED U-CHANNEL - 3" X 5" CHANNEL - BLACK
	106850-01-000	FT SEAL-E - 11 X 1" SPONGE RUBBER
	110530-01-000	FT SEAL-SPONGE - 31X 62
	081914-01-000	EA BUMPER-RUBBER - ROUND - 43" DIAMETER - BLACK
	102248-01-000	EA SH-M-DOOR
	009003-01-000	EA LOCK-TWIST TYPE - W/CLIP
	107997-51-001	EA SPACER- 86" X 6" - ALUMINUM
	103257-01-000	EA STOP-DOOR

**1993 WINNEBAGO  
TABLE OF CONTENTS**

INTRODUCTION	A-01 -	A-32
ABBREVIATIONS		A-03
ALPHABETICAL INDEX	A-04 -	A-06
WCD22RB	A-07 -	D-14
WCD25RU	D-15 -	G-20

**1993 WCD25RU INDEX**

FLOOR PLAN	D-15 -	D-16
ACCESSORIES		D-17
AUDIO VIDEO		D-18
BATH	D-19 -	D-20
BEDROOM	D-21 -	D-22
CHASSIS	D-23 -	E-04
CURTAIN & CUSHION	E-05 -	E-17
DINETTE	E-18 -	E-19
DRIVER'S COMPARTMENT	E-20 -	E-22
ELECTRICAL	E-23 -	F-01
EXTERIOR BODY	F-02 -	F-03
GALLEY	F-09 -	F-11
GENERATOR		F-12
HEATING & A/C	F-13 -	F-15
INTERIOR FINISH	F-16 -	F-17
LABELS	F-18 -	G-01
LP		G-02
SEALANTS & FASTENERS	G-03 -	G-05
WATER & SEWAGE	G-06 -	G-08
WINDOW VENT AND		
EXTERIOR DOOR	G-09 -	G-18
WINDSHIELD W/PER	G-19 -	G-20

# WINDOW, VENT & EXTERIOR DOOR GROUP (CONTINUED)

## ENTRANCE DOOR

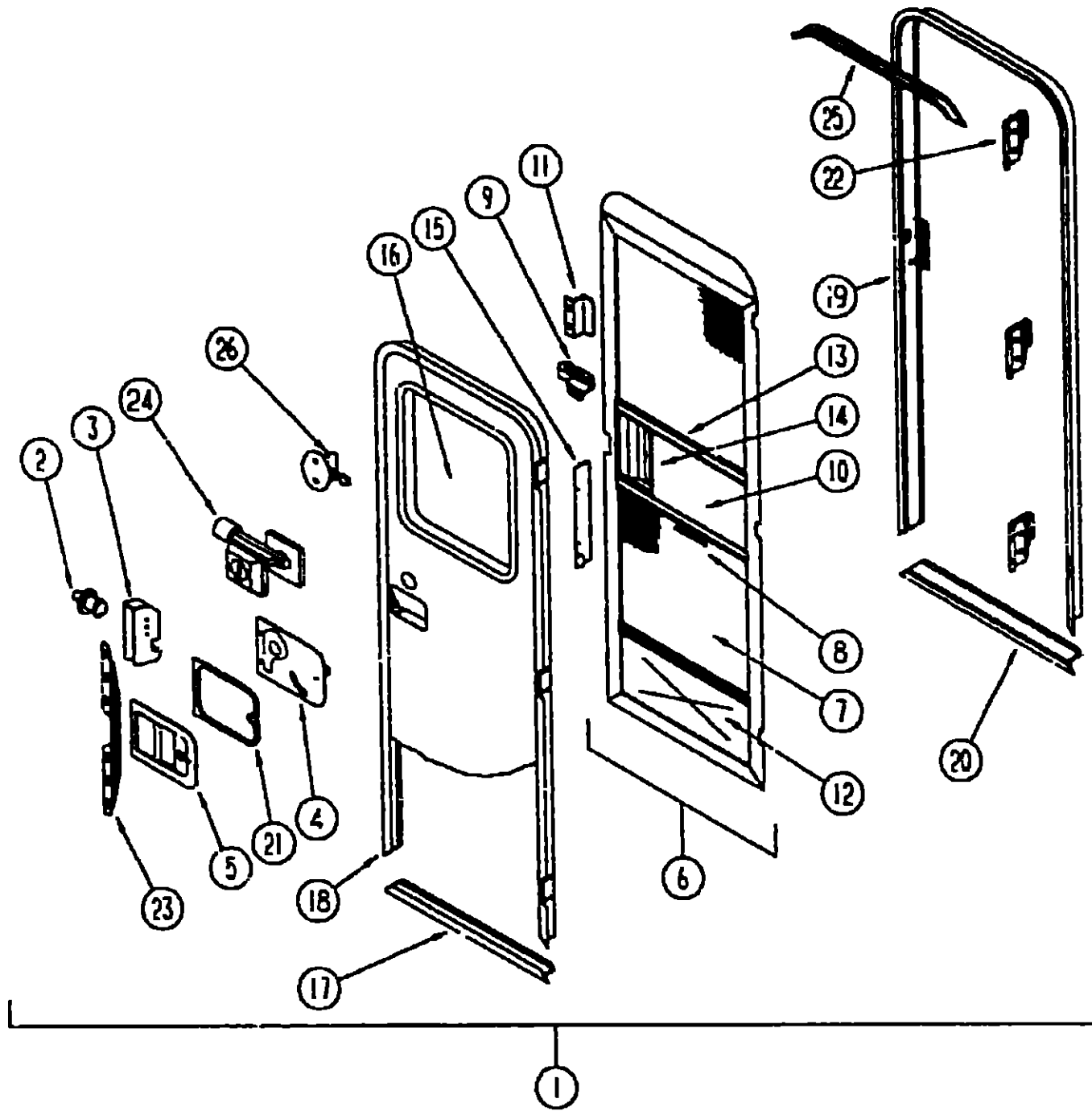

KEY	PART NUMBER	U/M	DESCRIPTION
1	M01870-38-DB1	EA	DOOR-ENTRANCE - W/WINDOW & SCREEN - FLAT
2	039539-01-000	EA	STRIKE-LOCK - ENTRY DOOR - ROUND W/THREADED WASHER
3	039540-01-000	EA	LATCH MECHANISM-HOOK - ENTRY DOOR - INTERIOR
4	039715-01-000	EA	NUT-SERT - 1/4" DIAMETER - 20 THREADS
5	039979-04-000	EA	COVER-INTERIOR LATCH - W/TRIP ARM - RIGHT - BLACK
	039984-01-000	EA	CAP-ROUND - VINYL - 28" ID X 62" LONG - BLACK
	041546-03-000	EA	BRACKET DOOR ANGLE - 5" X 1.9" - BEIGE - METAL
	045017-11-000	EA	LATCH ENTRANCE DOOR - MECHANISM W/LOCK & KEY - BLACK
	045017-11-701	EA	KEY - BLANK
	058025-02-000	EA	CLIP-ROLLER LATCH CATCH - SCREEN DOOR
	063729-04-000	EA	RIVNUT - 10-32 UNF - 010-080
	072893-01-000	EA	NUTSERT M5 X 0 - 8
	075671-04-000	FT	SEAL-SPONGE - LAZY T SHAPE - W/ADHESIVE STRIPE - .5" WIDE
6	079012-04-AA3	EA	DOOR-SCREEN
7	002293-02-000	SF	SCREENING-WINDOW & DOOR - 26" - CHARCOAL
8	002294-01-000	FT	SPLINE-SCREENING - 35" X 138" - BLACK
	002748-01-000	EA	CORNER KEY-DOOR
9	109403-01-000	EA	CATCH-SINGLE ROLLER - SCREEN DOOR
10	001014-01-013	EA	INSERT-CENTER - 10 25" X 16 31" - UNPAINTED
11	050712-04-000	EA	HANDLE-SCREEN DOOR - ALUMINUM - OFF WHITE
12	078552-05-000	EA	INSERT-SCREEN DOOR - LOWER - UNPAINTED
	078595-02-000	EA	PLATE-SCREEN DOOR
13	078777-03-000	EA	CHANNEL-SLIDE - SCREEN DOOR CENTER SLIDER COVER - 17 4"
14	079086-02-000	EA	SLIDER-SCREEN DOOR - OFF WHITE
15	079087-02-000	EA	STRIKE-SLIDER - W/LIP FOR ELBOW CATCH - 1 5" X 8 6" - OFF WHITE
16	079733-07-AA8	EA	WINDOW-ENTRANCE DOOR - 17" X 25" - FROSTED GLASS
	067609-32-000	EA	FRAME-WINDOW - ENTRANCE DOOR - OFF WHITE
	002181-07-000	EA	GLASS-WINDOW - .182" X 16 25" X 24" - FROSTED
	081914-01-000	EA	BUMPER-RUBBER - ROUND - 43" DIAMETER - BLACK
17	089748-05-000	EA	FRAME-DOOR - ENTRANCE - BOTTOM - OFF WHITE
	090340-01-000	FT	SEAL-FOAM - CLOSED CELL - 1/4" X 1/2" X 50"
18	095276-02-01A	EA	FRAME-DOOR - ENTRANCE - TOP & SIDES - OFF WHITE
19	095277-03-01A	EA	JAMB-ENTRANCE DOOR - OFF WHITE
20	051049-04-000	EA	JAMB-ENTRANCE DOOR - BOTTOM - UNPAINTED
	079207-01-000	EA	STRIKER-ROLLER CATCH - WELDED TO DOOR JAMB - 4" X 1 15"
21	096810-01-01A	EA	PLATE-LATCH - ENTRANCE DOOR - PLASTIC - BLACK
22	097724-01-04A	EA	HINGE-ENTRANCE DOOR - UNPAINTED
23	098173-01-04A	EA	STIFFENER-ENTRANCE DOOR - SUPPORTS LATCH/STRIKE AREA
	100128-02-000	FT	SEAL-PILE - ADHESIVE BACK - SCREEN DOOR - GRAY
24	101145-01-01A	EA	DEADBOLT-ENTRANCE DOOR - W/2 KEYS W/O BACK SET BOLT OR SCREWS
	095229-01-700	EA	KEY BLANK
	101147-01-000	EA	BOLT-SECURITY - 4 12" BACKSET
	058806-01-000	EA	PLUG-TAPERED - FOR DEADBOLT - PLASTIC - 94" DIAMETER - RED
	102524-01-000	EA	BUMPER-RUBBER - FLAT - BLACK
25	044582-26-000	EA	CAP-DRIP - DOOR JAMB MOUNTED - OFF WHITE
	064075-07-000	FT	SEAL-BULB - W/WIRED U-CHANNEL - 3" X 5" CHANNEL - BLACK
	075639-22-000	EA	GARNISH-RADIUS - ENTRANCE DOOR - OFF WHITE
	077461-03-000	EA	COVER-STRIKE - ENTRANCE DOOR - 6 5" X 2 5" - PLASTIC - WHITE
	090340-01-000	FT	SEAL-FOAM - CLOSED CELL - 1/4" X 1/2" X 50"
	091875-01-000	EA	RETAINER-DOOR - 1 9" X 8" - METAL
26	100412-01-000	EA	CATCH-SCREEN DOOR - THUMB CLIP W/BLACK PLASTIC CAP
	104692-01-000	FT	SEAL-3/4 X 3/4 - PRESSURE SENSITIVE ADHESIVE - ONE SIDE
	056746-01-000	EA	PLUG-CAP - 1" DIAMETER
	079370-04-000	FT	COVER-SCREW - WINDOW - VINYL - BLACK

## 1993 WINNEBAGO TABLE OF CONTENTS

INTRODUCTION	A-01 - A-02
ABBREVIATIONS	A-03
ALPHABETICAL INDEX	A-04 - A-06
WCD22RB	A-07 - D-14
WCD25RU	D-15 - G-20

## 1993 WCD25RU INDEX

FLOOR PLAN	D-15 - D-16
ACCESSORIES	D-17
AUDIO VIDEO	D-18
BATH	D-19 - D-20
BEDROOM	D-21 - D-22
CHASSIS	D-23 - E-04
CURTAIN & CUSHION	E-05 - E-17
DINETTE	E-18 - E-19
DRIVERS COMPARTMENT	E-20 - E-22
ELECTRICAL	E-23 - F-01
EXTERIOR BODY	F-02 - F-08
GALLEY	F-09 - F-11
GENERATOR	F-12
HEATING & A/C	F-13 - F-15
INTERIOR FINISH	F-16 - F-17
LABELS	F-18 - G-01
LP	G-02
SEALANTS & FASTENERS	G-03 - G-05
WATER & SEWAGE	G-06 - G-08
WINDOW VENT AND	
EXTERIOR DOOR	G-09 - G-18
WINDSHIELDWIPER	G-19 - G-20

**WINDOW, VENT & EXTERIOR DOOR GROUP (CONTINUED)**

**POWERED ROOF VENT**

KEY	PART NUMBER	U/M DESCRIPTION
	110051-05-01A	EA VENT-ROOF - POWERED - 2" ROOF - CSA - JENSEN C7157 WHE
	048648-01-000	EA MOTOR-ROOF VENT - 1/8 SHAFT - 12V - JENSEN
	048649-01-000	EA FAN-ROOF VENT - 6 BLADES - 6" - JENSEN
	064470-01-700	EA COVER ROOF VENT - 7291
	110051-01-700	EA SCREEN-ROOF VENT
	110051-01-701	EA GARNISH W/SCREEN & FRAME 2"
	110051-01-702	EA HAND CRANK & OPERATOR ASM
	110051-01-703	EA HANDLE CRANK

**NONPOWERED ROOF VENT**

KEY	PART NUMBER	U/M DESCRIPTION
	110051-01-01A	EA VENT-ROOF - NONPOWERED - 2" ROOF - JENSEN 7721 WHE
	064470-01-700	EA COVER ROOF VENT - 7291
	110051-01-700	EA SCREEN ROOF VENT
	110051-01-701	EA GARNISH W/SCREEN & FRAME 2"
	110051-01-702	EA HAND CRANK & OPERATOR ASM
	110051-01-703	EA HANDLE CRANK

**VENTS & SHROUDS**

KEY	PART NUMBER	U/M DESCRIPTION
	083558-03-000	EA VENT-PLUMBING PIPE ROOF - W/COVER - OFF WHITE
	084073-03-000	EA COVER-ROOF VENT - REFRIGERATOR - OFF WHITE - NORCOLD
	084073-04-000	EA BASE-ROOF VENT - REFRIGERATOR - BLACK - NORCOLD
	105028-01-000	EA FLASHING ASM-VENT - REFRIGERATOR
	103385-01-01A	EA VENT-RANGE HOOD - OUTSIDE - OFF WHITE - VENTLINE

**WINDOW, VENT & EXTERIOR DOOR GROUP (CONTINUED)**

**EUROPEAN DINETTE WINDOW**

KEY	PART NUMBER	U/M DESCRIPTION
	111555-02-01A	EA WINDOW ASM-SLIDING - HORIZONTAL - THERMO (EUROPEAN EXCHANGE)
	111555-01-700	EA GLASS INSULATED - STATIONARY & SLIDING
	111555-02-700	EA SCREEN ASM
	111555-01-702	FT TAPE-GLAZING - GLASS - 1/16 X 3/8
	111555-01-703	FT GLAZING-RUBBER - SPLINE
	111555-01-704	FT WATERSHED-RUBBER
	111555-01-705	EA DRAWING SLOT COVER
	111555-01-706	EA SASH LOCK

**EUROPEAN BEDROOM WINDOW**

KEY	PART NUMBER	U/M DESCRIPTION
	111555-03-01A	EA WINDOW ASM-SLIDER - HORIZONTAL - THERMO (EUROPEAN EXCHANGE)
	111555-03-701	EA SCREEN ASM
	111555-01-702	FT TAPE-GLAZING - GLASS - 1/16 X 3/8
	111555-01-703	FT GLAZING-RUBBER - SPLINE
	111555-01-704	FT WATERSHED-RUBBER
	111555-01-705	EA DRAWING SLOT COVER
	111555-01-706	EA SASH LOCK
	111555-03-700	EA GLASS INSULATED - STATIONARY & SLIDER

**EUROPEAN BEDROOM WINDOW**

KEY	PART NUMBER	U/M DESCRIPTION
	111555-04-01A	EA WINDOW ASM-SLIDER - HORIZONTAL - THERMO (EUROPEAN EXCHANGE)
	111555-04-700	EA SCREEN ASM
	111555-01-702	FT TAPE-GLAZING - GLASS - 1/16 X 3/8
	111555-01-703	FT GLAZING-RUBBER - SPLINE
	111555-01-704	FT WATERSHED-RUBBER
	111555-01-705	EA DRAWING SLOT COVER
	111555-01-706	EA SASH LOCK
	111555-03-700	EA GLASS INSULATED - STATIONARY & SLIDER

**EUROPEAN GALLEY WINDOW**

KEY	PART NUMBER	U/M DESCRIPTION
	111555-06-01A	EA WINDOW ASM-SLIDER - HORIZONTAL - THERMO (EUROPEAN EXCHANGE)
	111555-06-701	EA SCREEN ASM
	111555-01-702	FT TAPE-GLAZING - GLASS - 1/16 X 3/8
	111555-01-703	FT GLAZING-RUBBER - SPLINE
	111555-01-704	FT WATERSHED-RUBBER
	111555-01-705	EA DRAWING SLOT COVER
	111555-01-706	EA SASH LOCK
	111555-06-700	EA GLASS INSULATED - STATIONARY & SLIDER - RSR15034

**SLIDER WINDOWS**

KEY	PART NUMBER	U/M DESCRIPTION
	110100-04-01A	EA WINDOW ASM-SLIDER - HORIZONTAL - HEHR 1601 270-410
	110100-05-01A	EA WINDOW ASM-SLIDER - HORIZONTAL - HEHR 1602 270-410

**1993 WINNEBAGO  
TABLE OF CONTENTS**

INTRODUCTION	A-01 -	A-02
ABBREVIATIONS		A-03
ALPHABETICAL INDEX	A-04 -	A-06
WCD22RB	A-07 -	D-14
WCD25RU	D-15 -	G-20

**1993 WCD25RU INDEX**

FLOOR PLAN	D-15 -	D-16
ACCESSORIES		D-17
AUDIO VIDEO		D-18
BATH	D-19 -	D-20
BEDROOM	D-21 -	D-22
CHASSIS	D-23 -	E-04
CURTAIN & CUSHION	E-05 -	E-17
DINETTE	E-18 -	E-19
DRIVERS COMPARTMENT	E-20 -	E-22
ELECTRICAL	E-23 -	F-01
EXTERIOR BODY	F-02 -	F-08
GALLEY	F-09 -	F-11
GENERATOR		F-12
HEATING & A/C	F-13 -	F-15
INTERIOR FINISH	F-16 -	F-17
LABELS	F-18 -	G-01
LP		G-02
SEALANTS & FASTENERS	G-03 -	G-05
WATER & SEWAGE	G-06 -	G-08
WINDOW, VENT AND EXTERIOR DOOR	G-09 -	G-18
WINDSHIELDWIPER	G-19 -	G-20

1993 WINNEBAGO  
TABLE OF CONTENTS

INTRODUCTION	A-01 -	A-02
ABBREVIATIONS		A-03
ALPHABETICAL INDEX	A-04 -	A-06
WCD22RB	A-07 -	D-14
WCD25RU	D-15 -	G-20

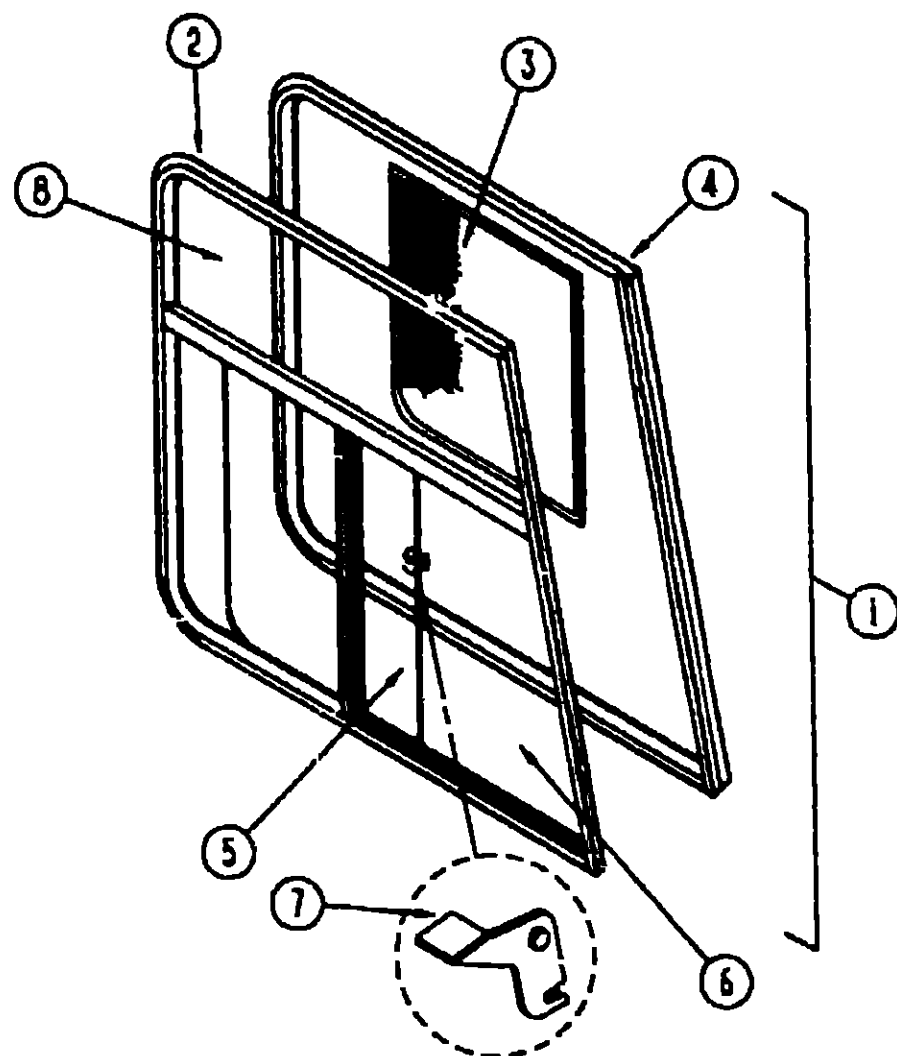

DRIVER & PASSENGER CAB SIDE WINDOWS

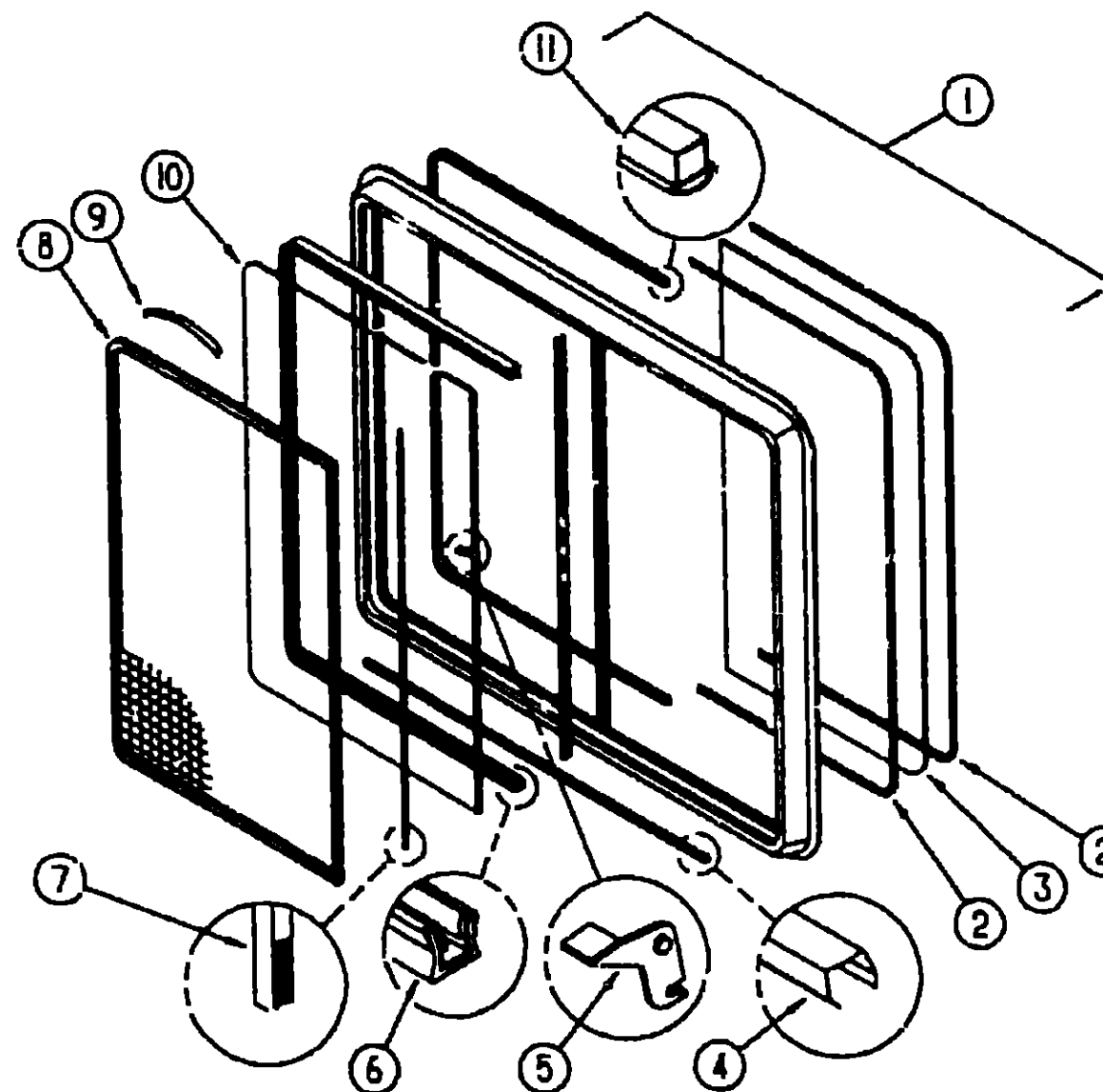

GALLEY SLIDING WINDOW

1993 WCD25RU INDEX

FLOOR PLAN	D-15 -	D-16
ACCESSORIES		D-17
AUDIO VIDEO		D-18
BATH	D-19 -	D-20
BEDROOM	D-21 -	D-22
CHASSIS	D-23 -	E-04
CURTAIN & CUSHION	E-05 -	E-17
DINETTE	E-18 -	E-19
DRIVERS COMPARTMENT	E-20 -	E-22
ELECTRICAL	E-23 -	F-01
EXTERIOR BODY	F-02 -	F-06
GALLEY	F-09 -	F-11
GENERATOR		F-12
HEATING & A/C	F-13 -	F-15
INTERIOR FINISH	F-16 -	F-17
LABELS	F-16 -	G-01
LP		G-02
SEALANTS & FASTENERS	G-03 -	G-05
WATER & SEWAGE	G-05 -	G-08
WINDOW VENT AND		
EXTERIOR DOOR	G-09 -	G-18
WINDSHIELD/WIPER	G-19 -	G-20

KEY	PART NUMBER	U/M	DESCRIPTION
1	103658-06-01A	EA	WINDOW ASM-CAB - PASSENGER - EXCEL H373-ARR
1	103658-05-01A	EA	WINDOW ASM-CAB - DRIVER - EXCEL H373-ARL
2	103658-06-700	EA	WINDOW-SLIDER - CAB - W/O INSIDE FRAME - PASSENGER - H373-A2RR EXCEL
2	103658-05-703	EA	WINDOW-SLIDER - CAB - W/O INSIDE FRAME - DRIVER - H373 A2L EXCEL
3	103658-02-700	EA	SCREEN ASM - WINDOW - RIGHT - H322-03R EXCEL
3	103658-01-700	EA	SCREEN ASM - WINDOW - LEFT - H322-03L EXCEL
4	103658-05-700	EA	FRAME-INSIDE - PASSENGER - H373-57&77 EXCEL
4	103658-05-702	EA	FRAME-INSIDE - DRIVER - H373-57&77 EXCEL
5	103658-02-701	EA	GLASS-SLIDING - W/SASH&LATCH - H322 A9R EXCEL
5	103658-01-703	EA	GLASS-SLIDING - W/SASH&LATCH - H322-A9L EXCEL
6	103658-01-702	EA	GLASS-STATIONARY - BOTTOM - 106-017700 EXCEL
7	098644-01-700	EA	LATCH-REPAIR KIT
8	103658-05-701	EA	STATIONARY GLASS TOP - 106018480
	098644-01-706	FT	WEATHERSTRIP - EXCEL 171-010668
	098644-01-710	FT	TRACK-SCREEN SPACER - 12' LENGTH - EXCEL M401-31
	098644-01-711	FT	WEATHERSTRIP-SCREEN - BLACK - EXCEL 171-016965
	098644-01-713	FT	SPRING-SCREEN FRAME (CLIP) - PLASTIC - BLACK - EXCEL 226-016966
	098644-01-708	FT	CHANNEL-PIERCED RUN - EXCEL 122-016543
	098644-01-718	FT	PLUG-FILLER - EXCEL 132-014470
	098644-01-717	FT	SPLINE-SCREEN - EXCEL 132-004716
	108274-03-01A	EA	RAIL-DRIP - FRONT - PASSENGER - OFF WHITE
	108274-04-01A	EA	RAIL-DRIP - FRONT - DRIVER - OFF WHITE
	108275-51-001	EA	EXTR-DRIP RAIL - 4877MM - 5063T0

KEY	PART NUMBER	U/M	DESCRIPTION
	098647-06-02A	EA	WINDOW-SLIDING W/OFF WHITE INSIDE FRAME - EXCEL B969-PRL
	098647-06-706	EA	FRAME-INSIDE - OFF WHITE - EXCEL V969-67
1	098647-06-705	EA	WINDOW-SLIDING - SINGLE - W/O INSIDE FRAME - 15" X 23 75" - EXCEL B969-G2L
2	098644-01-705	FT	GLAZING STRIP - EXCEL M926-12
3	098647-06-700	EA	GLASS-STATIONARY - 10 91" X 13 77" - EXCEL 106-016921
4	098644-01-710	FT	TRACK-SCREEN SPACER - 12' LENGTH - EXCEL M401-31
5	098644-01-700	EA	LATCH REPAIR KIT - EXCEL B801-CK
6	098644-01-708	FT	CHANNEL-PIERCED RUN - EXCEL 122-016543
7	098644-01-711	FT	WEATHERSTRIP-SCREEN - SLACK - EXCEL 171-016965
7	098647-06-703	EA	SCREEN W/WEATHERSTRIP & FRAME SPRING (CLIP) - EXCEL 410-016
9	098644-01-713	EA	SPRING-SCREEN FRAME (CLIP) - PLASTIC - BLACK - EXCEL 226-016966
10	098647-06-702	EA	GLASS-SLIDING - W/SASH & LATCH - EXCEL B969-G9
11	098644-01-706	FT	WEATHERSTRIP - EXCEL 171-010668
	098644-01-716	FT	PLUG FILLER - EXCEL 132-014470
	098644-01-717	FT	SPLINE-SCREEN - EXCEL 132-004716

1993 WINNEBAGO  
TABLE OF CONTENTS

INTRODUCTION	A-01 -	A-02
ABBREVIATIONS		A-03
ALPHABETICAL INDEX	A-04 -	A-06
WCD22RB	A-07 -	D-14
WCD25RU	D-15 -	G-20

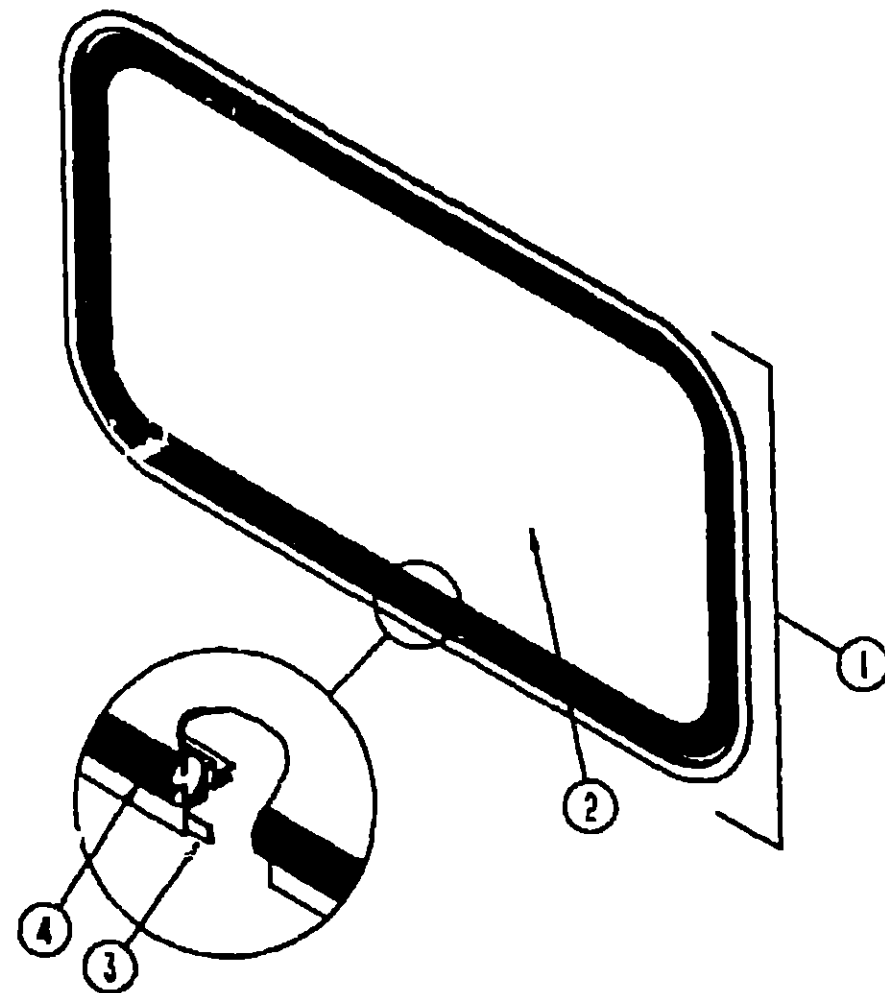

ESCAPE WINDOW

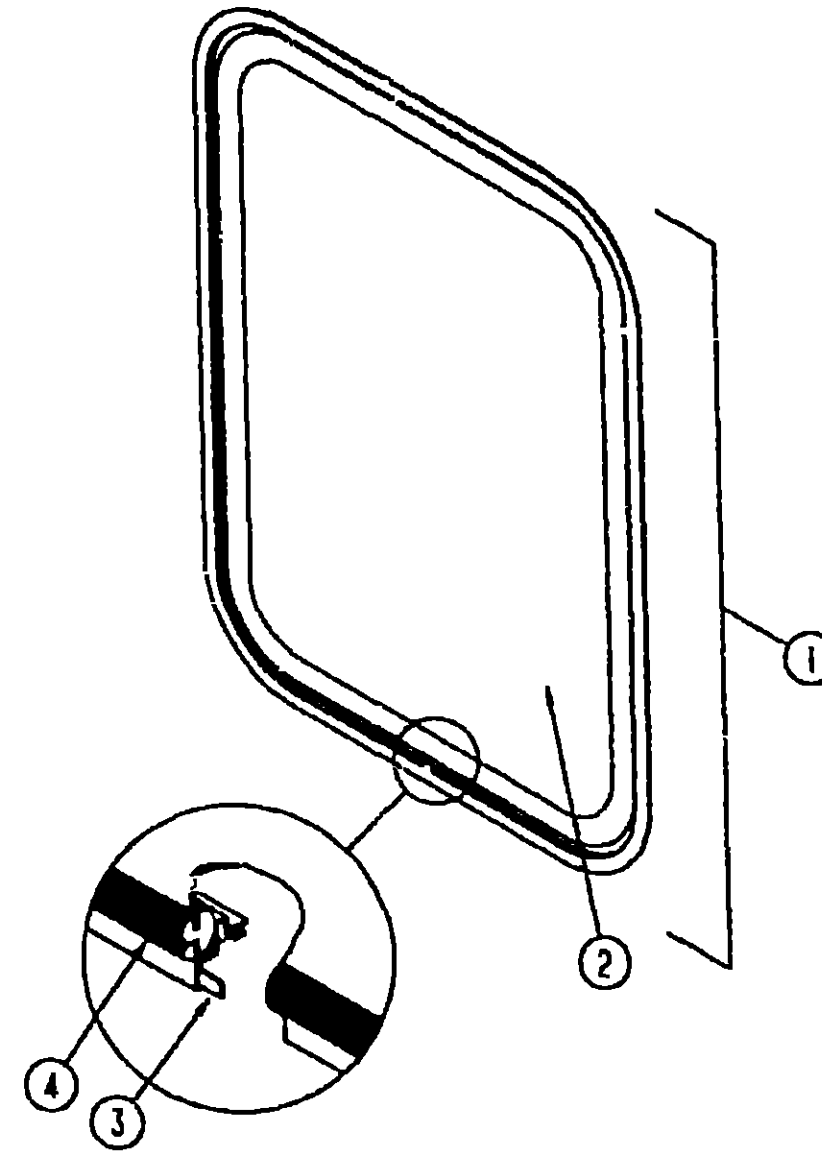

ENTRY DOOR WINDOW

1993 WCD25RU INDEX

FLOOR PLAN	D-15 -	D-16
ACCESSORIES		D-17
AUDIO VIDEO		D-18
BATH	D-19 -	D-20
BEDROOM	D-21 -	D-22
CHASSIS	D-23 -	E-04
CURTAIN & CUSHION	E-05 -	E-17
DINETTE	E-18 -	E-19
DRIVERS COMPARTMENT	E-20 -	E-22
ELECTRICAL	E-23 -	F-01
EXTERIOR BODY	F-02 -	F-08
GALLEY	F-09 -	F-11
GENERATOR		F-12
HEATING & A/C	F-13 -	F-15
INTERIOR FINISH	F-16 -	F-17
LABELS	F-18 -	G-01
LP		G-02
SEALANTS & FASTENERS	G-03 -	G-05
WATER & SEWAGE	G-06 -	G-08
WINDOW VENT AND EXTERIOR DOOR	G-09 -	G-18
WINDSHIELDWIPER	G-19 -	G-20

KEY	PART NUMBER	U/M DESCRIPTION
	074816-06-000	EA INSIDE FRAME- WINDOW - 26 3/3" X 47 6" - BLACK
	074816-06-000	EA INSIDE FRAME- WINDOW - 26 3/3" X 47 6" - OFF WHITE
1	078528-03-Y12	EA WINDOW-ESCAPE - 27" X 48" - W/O INSIDE FRAME
2	076337-08-000	EA GLASS-WINDOW - ESCAPE - 44 1/8" X 23 5"
3	002283-01-000	FT FILLER-WEATHER STRIP - RUBBER - BLACK
4	002282-06-000	EA WEATHERSTRIP- 125" X 133 25" - BLACK
	077066-01-702	EA TAPE ASM-ESCAPE WINDOW - RED

KEY	PART NUMBER	U/M DESCRIPTION
	067609-32-000	EA FRAME-WINDOW - ENTRY DOOR - OFF WHITE
	067609-27-000	EA FRAME-WINDOW - INSIDE PICTURE - 16 8" X 24 5" - BLACK
1	079733-07-AA8	EA WINDOW-ENTRY DOOR - 17" X 25" - FROSTED GLASS
2	002181-07-000	EA GLASS-WINDOW - 18 2" X 16 25" X 24" - FROSTED
3	069640-11-000	FT SEALER-TAPE - 3/16" X 3/8" BLACK
4	087561-01-000	FT SEAL-GLASS - EXTERIOR - 5" WIDE - VINYL - BLACK
	050216-02-000	FT SPLINE-GLASS - EXTERIOR - VINYL - 19" - BLACK

**WINDSHIELD & WIPER GROUP**

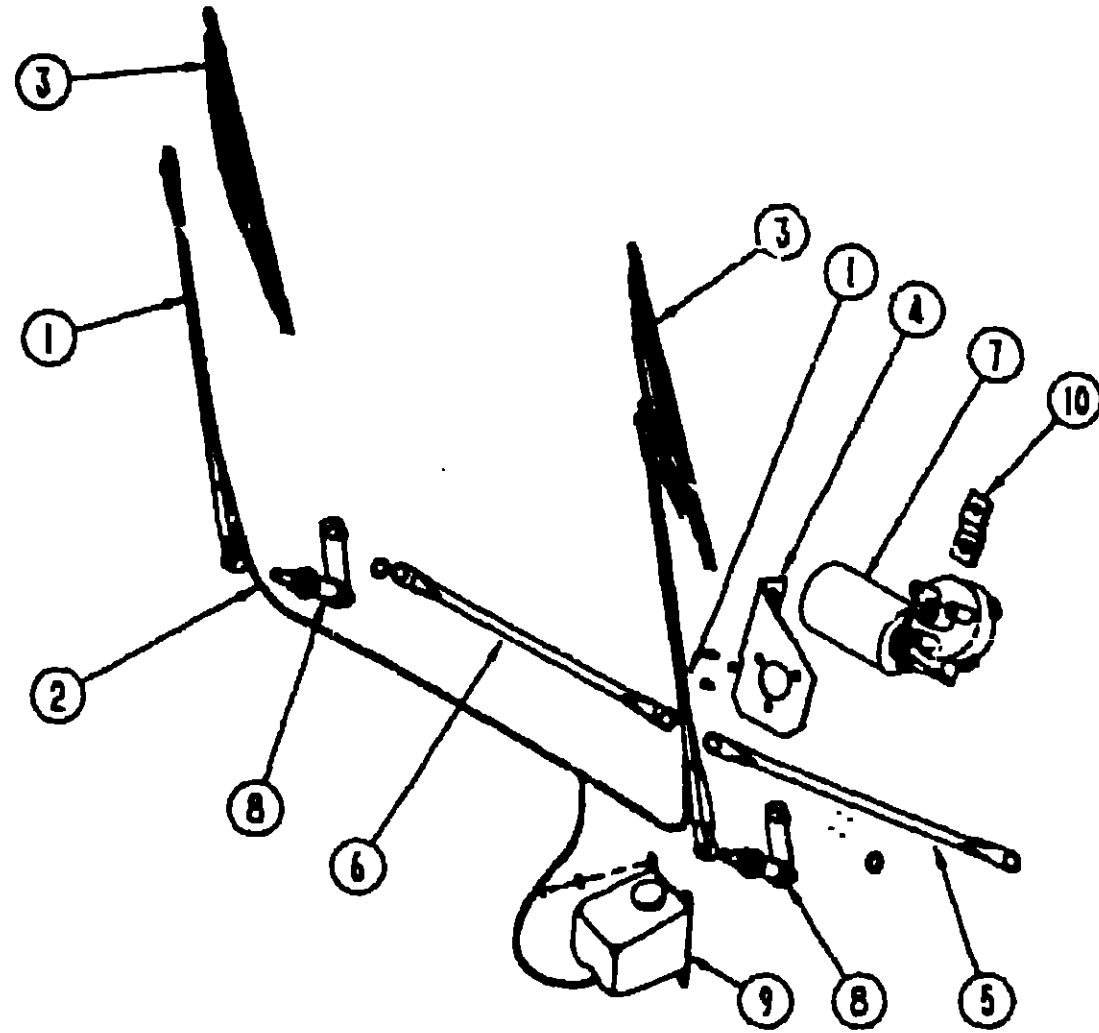

**WIPER COMPONENTS**

KEY	PART NUMBER	U/M	DESCRIPTION
1	103671-01-000	EA	ARM-WIPER - 24" - UT 52179-20LE27WC
	096931-01-700	EA	HOSE-WIPER - TO BLADE
	096931-01-701	EA	NOZZLE-HARDWARE KIT - INCLUDES NOZZEL NUT, SCREWS AND PLASTIC CAP
2	045794-01-000	FT	HOSE-WASHER - WINDSHIELD - 5/32" ID - BLACK
3	095964-01-000	EA	BLADE-WIPER - WINDSHIELD - 24"
	095964-01-700	EA	BLADE-REFILL 24" (PAIR) - 12360
4	104549-01-000	EA	BRACKET ASM-WIPER
4	103726-01-000	EA	BRACKET-MOTOR - WIPER
	095526-01-000	EA	SCREW-HEX - 1/4 - 28
5	103672-01-000	EA	LINK ASM-CONNECTING - 21 85" - DRIVER SIDE - 62506-20-LK25WJ
5	103672-02-000	EA	LINK ASM-CONNECTING 21 85 - PASSENGER SIDE - 62539-20-LK25WJ
7	104346-01-000	EA	MOTOR-WIPER - WINDSHIELD - 63000-20-012WJ
8	096505-02-000	EA	PIVOT SHAFT ASM - PASSENGER - 62137-20-SH25WJ
			FROM 00-00-00 THRU 04-21-93
8	096505-06-000	EA	PIVOT SHAFT ASM - DRIVER SIDE - 62370-20-SH25WJ
			FROM 00-00-00 THRU 03-06-93
8	096505-07-000	EA	PIVOT SHAFT ASM - PASSENGER - 62901-20-SH25WJ
			FROM: 04-22-93 THRU 93-99-99
8	096505-08-000	EA	PIVOT SHAFT ASM - DRIVER SIDE - 62900-20-SH25WJ
			FROM 03-07-93 THRU 93-99-99
9	056000-02-000	EA	WASHER-WINDSHIELD - BOTTLE & PUMP
10	104347-01-000	EA	ARM-DRIVE - WIPER MOTOR - 1 54" - 62543-20-LE25WJ
	110178-01-000	EA	HOUSING-WIPER MOTOR - UT6237440-EC25WJ
	067188-01-000	EA	STUD-CRANK - WIPER - WINDSHIELD - AMBAC 1903424SD27WC
	096931-01-700	EA	HOSE-WIPER - TO BLADE
	096931-01-701	EA	NOZZLE-HARDWARE KIT - INCLUDES NOZZEL NUT, SHORT THREAD

**WINDSHIELD & WIPER GROUP (CONTINUED)**

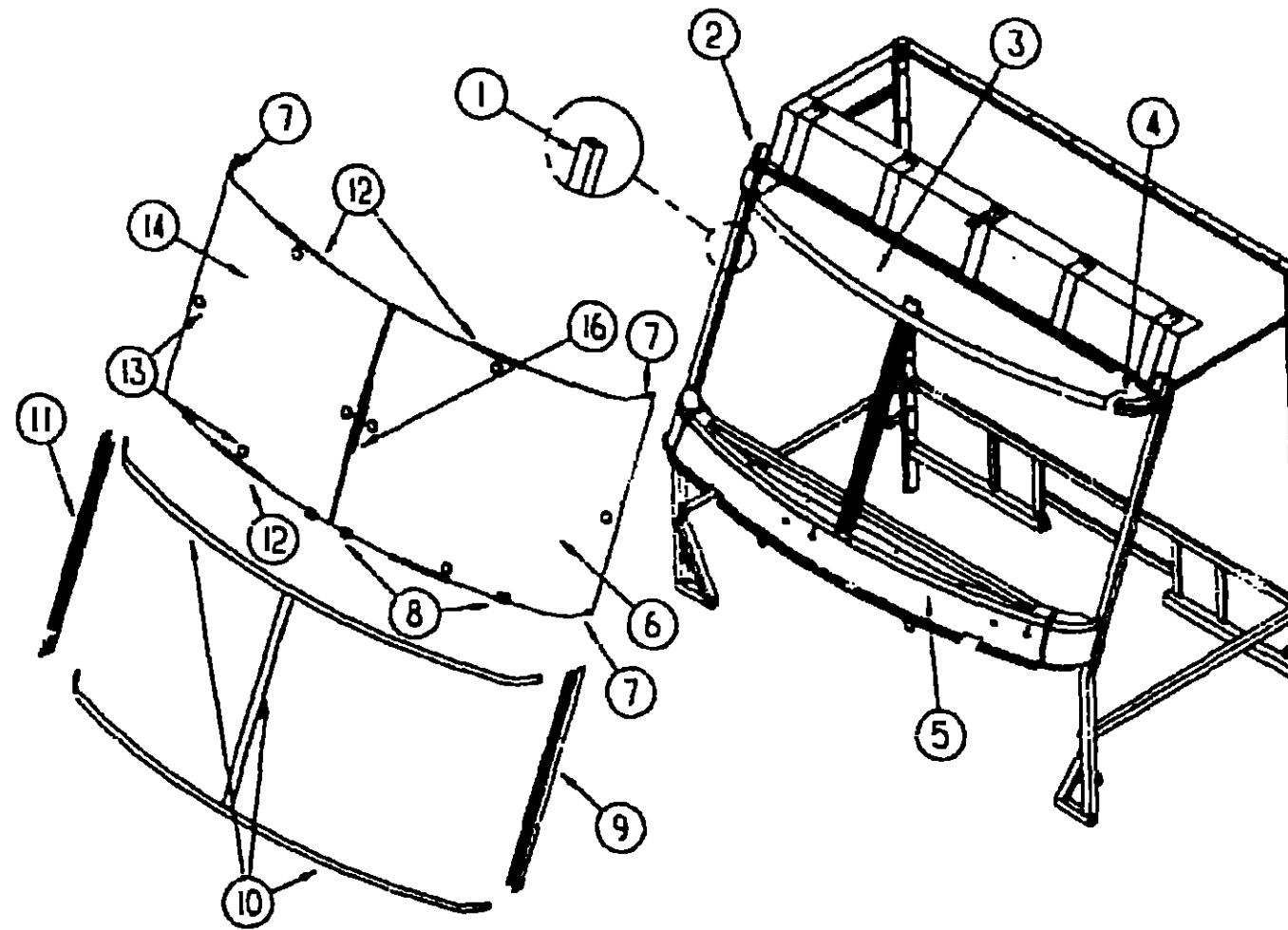

**WINDSHIELD MOLDINGS & GLASS**

KEY	PART NUMBER	U/M	DESCRIPTION
1	098788-06-000	EA	CHANNEL - 49" PCV
2	077922-03-000	EA	HEADER-WINDSHIELD - RIGHT END
3	077922-05-000	EA	HEADER-WINDSHIELD - CENTER
4	077922-04-000	EA	HEADER-WINDSHIELD - LEFT END
5	077247-02-000	EA	SUPPORT-WINDSHIELD - LOWER - W/O BRACKETS
6	083793-04-000	EA	GLASS-WINDSHIELD - DRIVER
7	110268-05-000	EA	WINDSHIELD CARRIER - 2"
8	104449-01-000	EA	SUPPORT-WINDSHIELD
9	103107-02-01A	EA	TRIM-WINDSHIELD - SIDE BLACK
10	102936-01-000	FT	MOLDING-REVEAL - WINDSHIELD
11	103107-01-01A	EA	TRIM-WINDSHIELD - SIDE BLK
12	102935-01-000	EA	WINDSHIELD CARRIER - 50"
13	081914-01-000	EA	BUMPER-RUBBER - ROUND - .43" DIAMETER - BLACK
14	088793-03-000	EA	GLASS-WINDSHIELD - PASSENGER
16	110268-02-000	EA	WINDSHIELD CARRIER - 38"

**1993 WINNEBAGO  
TABLE OF CONTENTS**

INTRODUCTION	A-01 - A-02
ABBREVIATIONS	A-03
ALPHABETICAL INDEX	A-04 - A-06
WCD22RB	A-07 - D-14
WCD25RU	D-15 - G-20

**1993 WCD25RU INDEX**

FLOOR PLAN	D-15 - D-16
ACCESSORIES	D-17
AUDIO VIDEO	D-18
BATH	D-19 - D-20
BEDROOM	D-21 - D-22
CHASSIS	D-23 - E-04
CURTAIN & CUSHION	E-05 - E-17
DINETTE	E-18 - E-19
DRIVERS COMPARTMENT	E-20 - E-22
ELECTRICAL	E-23 - F-01
EXTERIOR BODY	F-02 - F-08
GALLEY	F-09 - F-11
GENERATOR	F-12
HEATING & A/C	F-13 - F-15
INTERIOR FINISH	F-16 - F-17
LABELS	F-18 - G-01
LP	G-02
SEALANTS & FASTENERS	G-03 - G-05
WATER & SEWAGE	G-06 - G-08
WINDOW, VENT AND EXTERIOR DOOR	G-09 - G-18
WINDSHIELD/WIPER	G-19 - G-20