

**1993 WINNEBAGO
TABLE OF CONTENTS**

INTRODUCTION	A-01 - A-02
ABBREVIATIONS	A-03
ALPHABETICAL INDEX	A-04 - A-08
WC424RC	A-07 - E-02
WC422RG	E-03 - H-16

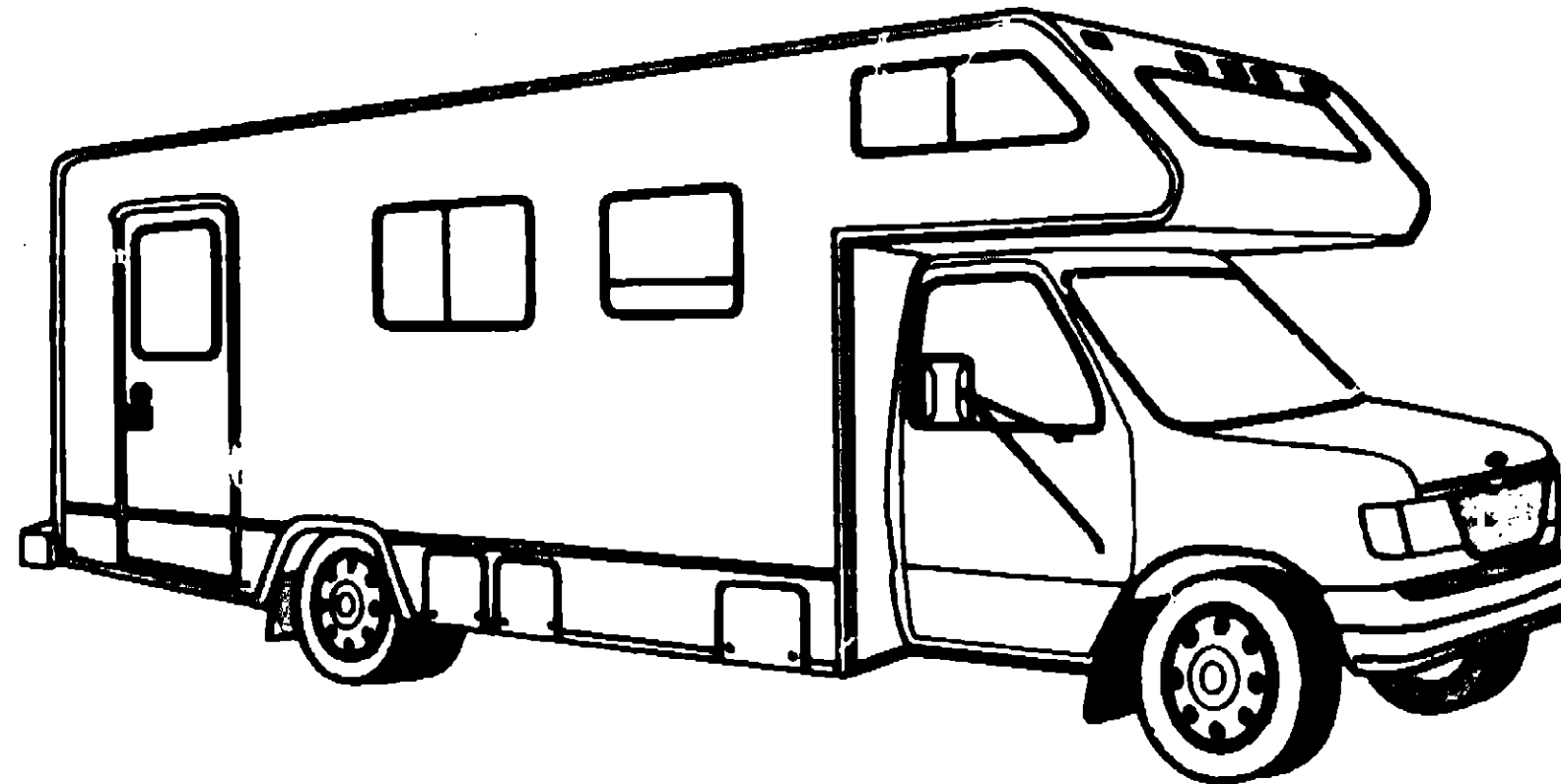

**1993
WC422RG
D04
D05**

1993 WC422RG INDEX

FLOOR PLAN	E-03 - E-04
ACCESSORIES	E-05
AUDIO VIDEO	E-06
BATH	E-07 - E-08
CHASSIS	E-09 - E-13
CURTAIN & CUSHION	E-14 - E-24
DINETTE	F-01 - F-02
DRIVERS COMPARTMENT	F-03 - F-06
ELECTRICAL	F-07 - F-10
EXTERIOR BODY	F-11 - F-19
GALLEY	F-20 - F-23
GENERATOR	F-24
HEATING & A/C	G-01 - G-02
INTERIOR FINISH	G-03 - G-05
LABELS	G-06 - G-13
LP	G-14
LOUNGE	G-15
SEALANTS & FASTENERS	G-16 - G-19
WATER & SEWAGE	G-20 - G-24
WINDOW, VENT AND EXTERIOR DOOR	H-01 - H-16

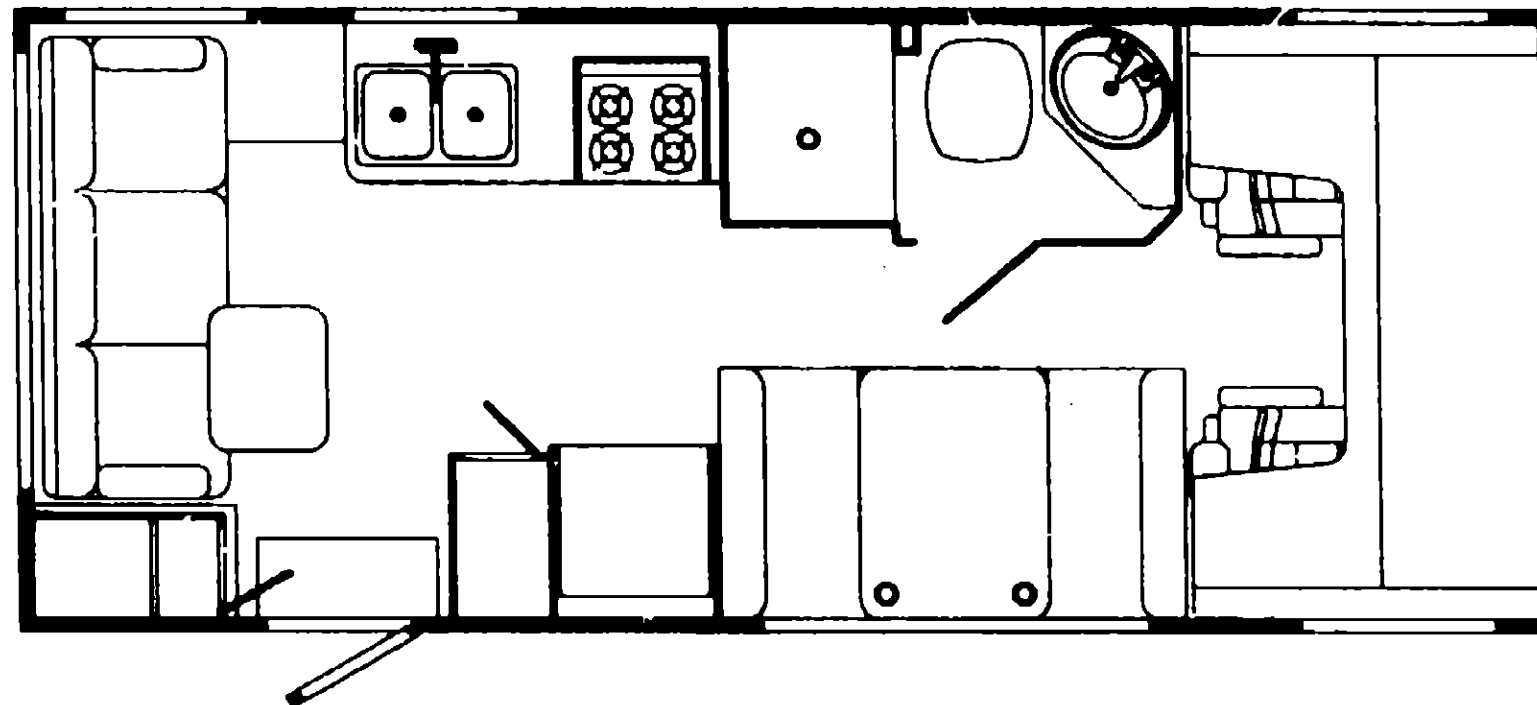

ACCESSORIES GROUP

OPERATORS MANUAL

KEY	PART NUMBER	U/M	DESCRIPTION
	084185-33-000	EA	MANUAL-OPERATOR, 1993 MINNIE WINNIE
	082318-01-000	EA	BINDER-3 RING, MOTOR HOME MANUAL
	082319-01-000	EA	PAGE-POCKET, 3 RING BINDER - PLASTIC
	108272-01-000	DW	TOP LEVEL DRAWING - 1993 C-BODY

AUDIO VIDEO GROUP

RADIO SYSTEM & ANTENNA

KEY	PART NUMBER	U/M	DESCRIPTION
	090982-01-000	EA	RADIO-AM/FM CASSETTE, ELECTRIC TUNE - CHEVY - AUDIOVOX HCC-1035
	091211-01-000	EA	MOUNT KIT-RADIO, CHEVY
	108450-01-000	EA	RADIO-AM/FM CASSETTE, ELECTRIC TUNE - FORD - AUDIOVOX FD-CXF
	108137-01-000	EA	PLUG-ANTENNA HOLE (FORD)
	007004-01-000	EA	ANTENNA-RADIO, AUTO - CHEVY ONLY
	089340-02-000	EA	GRILLE-SPEAKER, 6.5" SQUARE (OVHD CABINETS)
	089340-03-000	EA	SPACER-SPEAKER GRILLE, TAN - MAGNADYNE G514 (OVHD CABINETS)
	094087-01-000	EA	SPEAKER-RADIO, W/O GRILLE - 5.25" DIA - AUDIOVOX 110C3000 (OVHD CABINETS)
	087883-01-000	EA	RADIO-AM/FM STEREO W/CASSETTE AUDIOVOX 144D1559 (PATIO ENTERTAINMENT)
	090944-01-000	EA	ANTENNA-RADIO, 16" RUBBER (PATIO ENTERTAINMENT)
	077089-02-000	EA	CABLE-ANTENNA, RADIO - EXTENSION 98" - ARA 8700867
	090862-01-000	EA	BRACKET-HAT, ANTENNA - 3.1" X 3.9" - STEEL - BLACK (PATIO ENTERTAINMENT)
	104899-01-004	EA	PLATE-RADIO MOUNTING (PATIO ENTERTAINMENT)
	073741-03-000	EA	SPEAKER-OVAL, 4" X 6" - AUDIOVOX 110-2074 (PATIO ENTERTAINMENT) FROM: 00-00-00 THRU: 12-20-92
	110469-01-000	EA	SPEAKER-OVAL, 4" X 6" - MAGNADYNE F46XB-12 (PATIO ENTERTAINMENT) FROM: 12-21-92 THRU: 99-99-99
	073741-04-000	EA	GRILLE-SPEAKER, OVAL - 4" X 6" - AUDIOVOX 138-1157 (PATIO ENTERTAINMENT) FROM: 00-00-00 THRU: 12-20-92
	110470-01-01A	EA	GRILLE-SPEAKER, OVAL - 4" X 6" - BLACK - MAGNADYNE G48V1 (PATIO ENTERTAINMENT) FROM: 12-21-92 THRU: 99-99-99

TV ANTENNA

KEY	PART NUMBER	U/M	DESCRIPTION
	076319-01-000	EA	ANTENNA-TV, ROOF MOUNT - 44.5" MAST - RVA W02
	076319-01-700	EA	HEAD-ANTENNA, AMPLIFIED - WINEGARD RVSA U/V
	076319-01-701	EA	GEAR-ELEVATING, PLASTIC - WINEGARD 2200046
	076319-01-702	EA	SHAFT ASM-ELEVATING, WINEGARD RVP-400A
	076319-01-703	EA	BEARING-NYLON, 5"OD - WINEGARD 3200656
	076319-01-705	EA	GROMMET-NYLON, 7/8"ID - WINEGARD 3200658
	076319-01-706	EA	CRANK-ELEVATING, W/SET SCREW - WINEGARD 5755100
	076319-01-707	EA	SPRING-HANDLE, WINEGARD 5160800
	076319-01-709	EA	PLATE-DIRECTIONAL, FOR HEAD - WINEGARD 3200644
	076319-08-000	EA	ADAPTOR-CABLE ROOF PLATE, WINEGARD RPJ-1
	076319-03-000	FT	CABLE-COAXIAL, 75 OHM
	076319-12-000	EA	CONNECTOR-COAXIAL, ONE FEMALE
	076319-09-000	EA	WALLPLATE-CABLE RECEPTACLE, TV - SINGLE - BROWN
	086757-03-000	EA	CONTROL CENTER, SWITCH - VCR/TV - MAGNADYNE VCS - 6
	086756-01-000	EA	SPLITTER-TV, 2 WAY
	093252-01-01A	EA	PLATE-WALL, CABLE - BEIGE

1993 WINNEBAGO TABLE OF CONTENTS

INTRODUCTION	A-01	-	A-02
ABBREVIATIONS			A-03
ALPHABETICAL INDEX	A-04	-	A-06
WC424RC	A-07	-	E-02
WC422RG	E-03	-	H-16

1993 WC422RG INDEX

FLOOR PLAN	E-03	-	E-04
ACCESSORIES			E-05
AUDIO VIDEO			E-06
BATH	E-07	-	E-08
CHASSIS	E-09	-	E-13
CURTAIN & CUSHION	E-14	-	E-24
DINETTE	F-01	-	F-02
DRIVERS COMPARTMENT	F-03	-	F-06
ELECTRICAL	F-07	-	F-10
EXTERIOR BODY	F-11	-	F-19
GALLEY	F-20	-	F-23
GENERATOR			F-24
HEATING & A/C	G-01	-	G-02
INTERIOR FINISH	G-03	-	G-05
LABELS	G-06	-	G-13
LP			G-14
LOUNGE			G-15
SEALANTS & FASTENERS	G-16	-	G-19
WATER & SEWAGE	G-20	-	G-24
WINDOW, VENT AND EXTERIOR DOOR	H-01	-	H-16

BATH GROUP

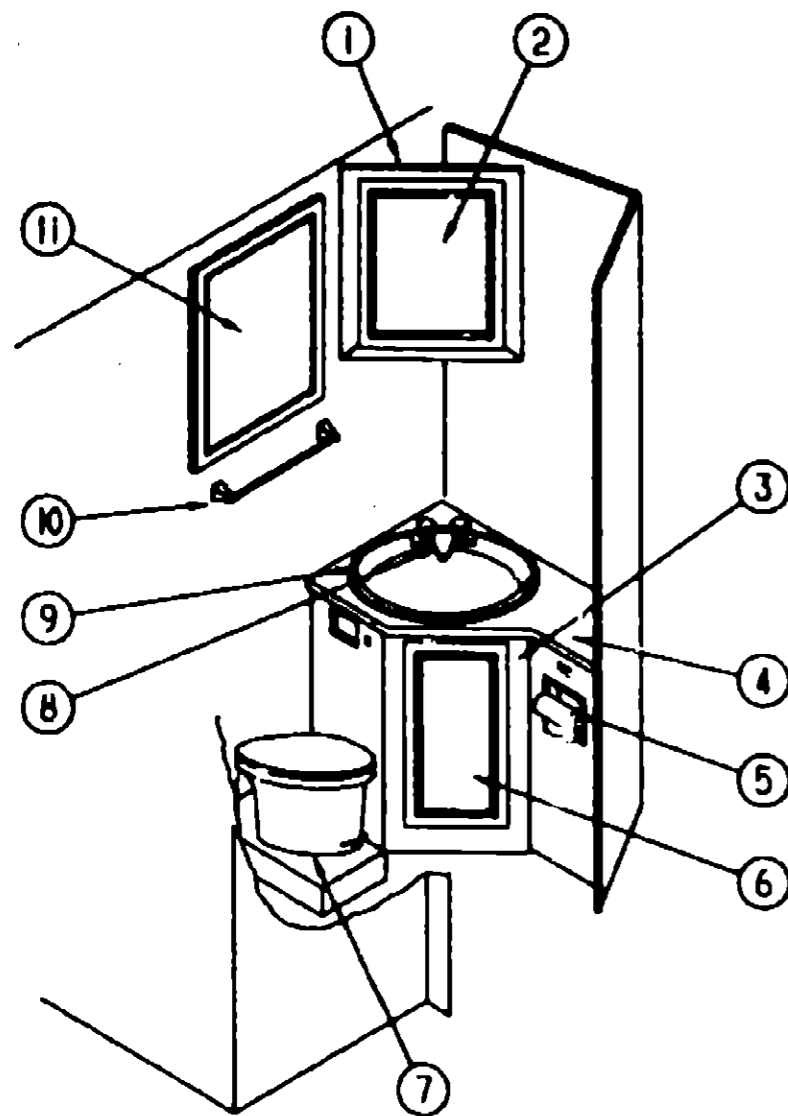

BATH CABINETS & FIXTURES

KEY	PART NUMBER	U/M DESCRIPTION
1	M05640-01-C03	EA CABINET-MEDICINE, W/O DOOR & HARDWARE
2	P05223-63-D04	EA DOOR-CABINET, W/O HARDWARE - 395 X 750MM
3	P05057-01-D04	EA CABINET-LAVATORY, W/O DOOR & HARDWARE
3	P05057-01-D05	EA CABINET-LAVATORY, W/O DOOR & HARDWARE
4	105057-12-D04	EA COUNTERTOP-CABINET, LAVATORY
4	105057-12-D05	EA COUNTERTOP-CABINET, LAVATORY
5	075452-02-000	EA HOLDER-TOILET TISSUE, BRASS
6	P05223-16-C03	EA DOOR-CABINET, W/O HARDWARE - 390 X 650MM
7	063740-01-000	EA TOILET-HIGH, AND FLUSH - THETFORD 150120
	063740-01-700	EA LEVER-WATER, THETFORD 12514
	063740-01-701	EA LEVER-FLUSH, THETFORD 12515
	063740-01-706	EA BOLT PACKAGE-CLOSET, THETFORD 12524
	063740-01-710	EA LINK, THETFORD 12513
	063740-01-711	EA SPRING RETURN LEVER, THETFORD 12523
	063740-01-713	EA SEAL-BALL VALVE TO BOWL, THETFORD 12502
	063740-01-714	EA VALVE A/W-WATER, THETFORD 12492
	063740-01-716	EA SEAT & COVER, THETFORD 15017
	063740-01-717	EA TUBE-FLUSH, TOILET - 12509 THETFORD
	063740-02-700	EA RING & COVER-SEAT, PARCHMENT - 20829 THETFORD
	024676-01-000	EA FLANGE-CLOSET, TOILET - 4' X 3' - RED
8	075240-06-000	EA FAUCET-LAVATORY, BONE
	091253-01-000	EA GASKET-FAUCET, LAVATORY/GALLEY
9	096927-01-01A	EA SINK-LAVATORY, RECTANGULAR - PLASTIC - BONE
	096927-01-700	EA SINK-STOPPER
	096927-01-701	EA TAILPIECE-SINK
10	075453-02-000	EA BAR-TOWEL, 18" BRASS
	091255-02-000	FT SEAL-ADHESIVE BACKED FOAM, 18" X 1.5" WIDE
11	058331-01-000	EA MIRROR-GLASS, SAFETY - 19" X 26"
	075454-02-000	EA RING-TOWEL, W/MOUNTING HARDWARE - BRASS

BATH GROUP (CONTINUED)

SKYLIGHT & SHOWER COMPONENTS

KEY	PART NUMBER	U/M DESCRIPTION
	080607-01-000	EA PANEL-SKYLIGHT, OUTER - PLEXIGLASS - 23.25" X 20.3"
	080608-01-000	EA PANEL-SKYLIGHT, INNER - PLEXIGLASS - 21.25" X 20.3"
	103092-01-000	EA HEAD-SHOWER, W/O HOSE
	075241-05-000	EA FAUCET-SHOWER, BONE
	075608-01-000	EA PANEL-FAUCET BACK, SHOWER - 5" X 9" - PLASTIC
	M02873-05-B13	EA PAN-SHOWER, 29.8" X 22.7" X 5.7" - OFF WHITE - PLASTIC
	088438-01-000	EA NUT-SLIP, TAILPIECE - 1.5"
	088440-01-000	EA STRAINER-SHOWER, W/RUBBER WASHER
	089735-01-000	EA WASHER-STRAINER TO TAILPIECE PLASTIC, 1.5"
	067671-01-000	EA COVER-SCREW, #8 - PLASTIC - OFF WHITE
	105707-01-01A	EA CADDY-SHOWER
	105722-01-01A	EA COVER-PIPE, 2110MM X 126MM - VACUUM FORMED PLASTIC - OW

BATH PRIVACY DOOR

KEY	PART NUMBER	U/M DESCRIPTION
	105394-01-01A	EA JAMB-DOOR, EXTRUDED FLASTIC - 7' LONG - OAK
	M87888-01-D04	EA DOOR-PRIVACY, BATH - W/O HARDWARE
	094485-01-01A	EA KNOB-DOOR, POLISHED BRASS
	094485-02-01A	EA KNOB-DOOR, POLISHED BRASS
	103257-01-000	EA STOP-DOOR

FROM: 00-00-00 THRU: 08-23-92
FROM: 09-24-92 THRU: 99-99-99

EXTERIOR SHOWER COMPONENTS

KEY	PART NUMBER	U/M DESCRIPTION
	075241-05-000	EA FAUCET-SHOWER, BONE (EXTERIOR SHOWER)
	083527-02-000	EA BRACKET-SQUEEGEE/SHOWER HEAD (EXTERIOR SHOWER)
	103092-01-000	EA SHOWER HEAD-W/O IN HOSE (EXTERIOR SHOWER)
	103092-01-700	EA BRACKET-SHOWER HEAD

1993 WINNEBAGO TABLE OF CONTENTS

INTRODUCTION	A-01 - A-02
ABBREVIATIONS	A-03
ALPHABETICAL INDEX	A-04 - A-08
WC424RC	A-07 - E-02
WC422RG	E-03 - H-16

1993 WC422RG INDEX

FLOOR PLAN	E-03 - E-04
ACCESSORIES	E-05
AUDIO VIDEO	E-06
BATH	E-07 - E-08
CHASSIS	E-09 - E-13
CURTAIN & CUSHION	E-14 - E-24
DINETTE	F-01 - F-02
DRIVERS COMPARTMENT	F-03 - F-06
ELECTRICAL	F-07 - F-10
EXTERIOR BODY	F-11 - F-19
GALLEY	F-20 - F-23
GENERATOR	F-24
HEATING & A/C	G-01 - G-02
INTERIOR FINISH	G-03 - G-05
LABELS	G-06 - G-13
LP	G-14
LOUNGE	G-15
SEALANTS & FASTENERS	G-16 - G-19
WATER & SEWAGE	G-20 - G-24
WINDOW, VENT AND EXTERIOR DOOR	H-01 - H-16

CHASSIS GROUP

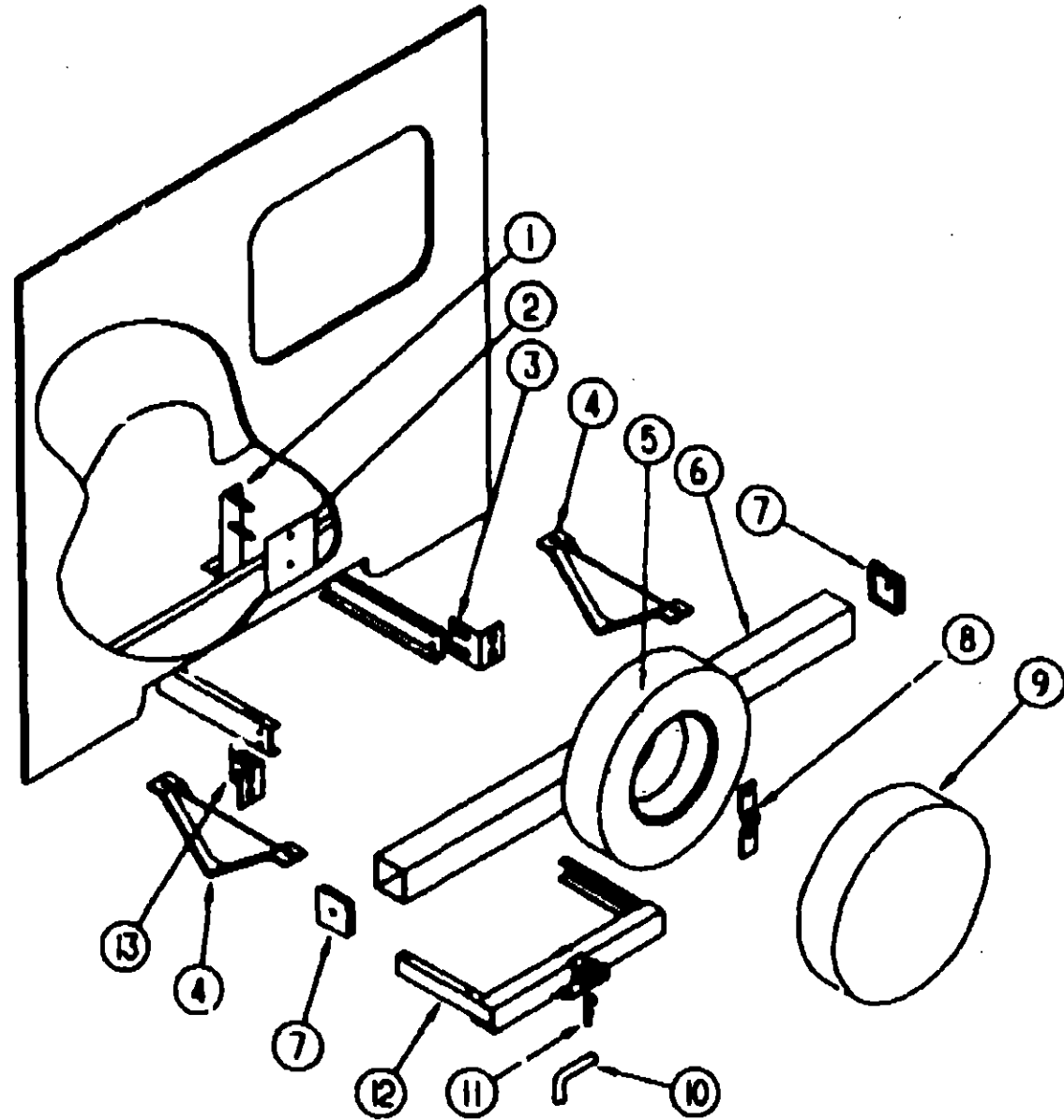

REAR BUMPER, HITCH & SPARE TIRE CARRIER

KEY	PART NUMBER	U/M DESCRIPTION
1	105209-05-C52	EA BRACKET ASM-SPARE TIRE
2	105208-01-000	EA PLATE-SPARE TIRE
3	104420-01-000	EA SUPPORT-ANGLE, BUMPER REAR-RIGHT
4	083378-01-000	EA PLATE-SKID, 13.2" X 6" X 2" - STEEL
5	106715-01-000	EA TIRE-LT 225/75R16 LRD, 550 AS - GENERAL 0104824 (CHEVY) RIM IS CHASSIS PROVIDED
5	070917-04-000	EA TIRE-LT 215 - 85R16 LRD - 4RS - FIRESTONE 273295 (CHEVY)
5	083425-08-000	EA TIRE-LT225/75R16 LRD, MICHELIN XCH4 (FORD) FROM: 00-00-00 THRU: 10-05-92
5	083425-09-000	EA TIRE-LT225/75R16 LRD, MICHELIN XCH4 (FORD) FROM: 10-06-92 THRU: 99-99-99
5	083617-03-000	EA WHEEL-STEEL, 16.0X6 - ACCURIDE 28618 (FORD)
	051377-01-000	EA STEM-VALVE, TR 500
	051377-03-000	EA STEM-VALVE, TR 600
	077030-02-000	EA EXTENSION-VALVE STEM, 1.25"
	085012-03-000	EA EXTENSION-VALVE STEM, DUAL WHEEL
	080208-01-000	EA WRENCH-LUG, 1.06 X 1.00 - CHEVY
	080208-02-000	EA BAR-LEVERAGE, LUG WRENCH - CHEVY
	109816-01-000	EA KNOB-HOLD DOWN, JACK - FORD (MOUNTED UNDER HOOD) JACK IS CHASSIS PROVIDED & MOUNTED UNDER HOOD
	112358-01-000	EA WRENCH-LUG, 7/8 - L-SHAPE (FORD CHASSIS PROVIDED EARLIER) FROM: 05-10-93 THRU: 99-99-99
6	103422-02-01A	EA BUMPER-SQUARE, ALUMINUM-OFF WHITE
7	039779-01-000	EA CAP-BUMPER, RUBBER - 4" X 4" - BLACK

CHASSIS GROUP (CONTINUED)

REAR BUMPER, HITCH & SPARE TIRE CARRIER (CONTINUED)

KEY	PART NUMBER	U/M DESCRIPTION
8	106631-02-000	EA RETAINER ASM-SPARE TIRE
9	104408-06-004	EA COVER-TIRE, 32" MINNIE WINNIE - SILKSCREENED - OFF WHITE
10	034512-01-000	EA PIN-LOCKING, DRAWBAR
11	034513-01-000	EA PIN-HITCH, 3/16" WIRE
12	077617-02-000	EA HITCH-TRAILER, W/O DRAWBAR - 41.1" WIDE - STEEL - BLACK
13	104420-02-000	EA SUPPORT-ANGLE, BUMPER REAR-LEFT
	087744-01-000	EA HOUSING-TRAILER PIN, 12"
	087744-02-000	EA HOUSING-TRAILER PIN, 48"
	087746-01-000	EA HOUSING CAP-TRAILER PIN
	087745-01-000	EA HOUSING-TRAILER RECEPTACLE-12"
	087745-02-000	EA HOUSING-RECEPTACLE, TRAILER - 48" WIRE LENGTH

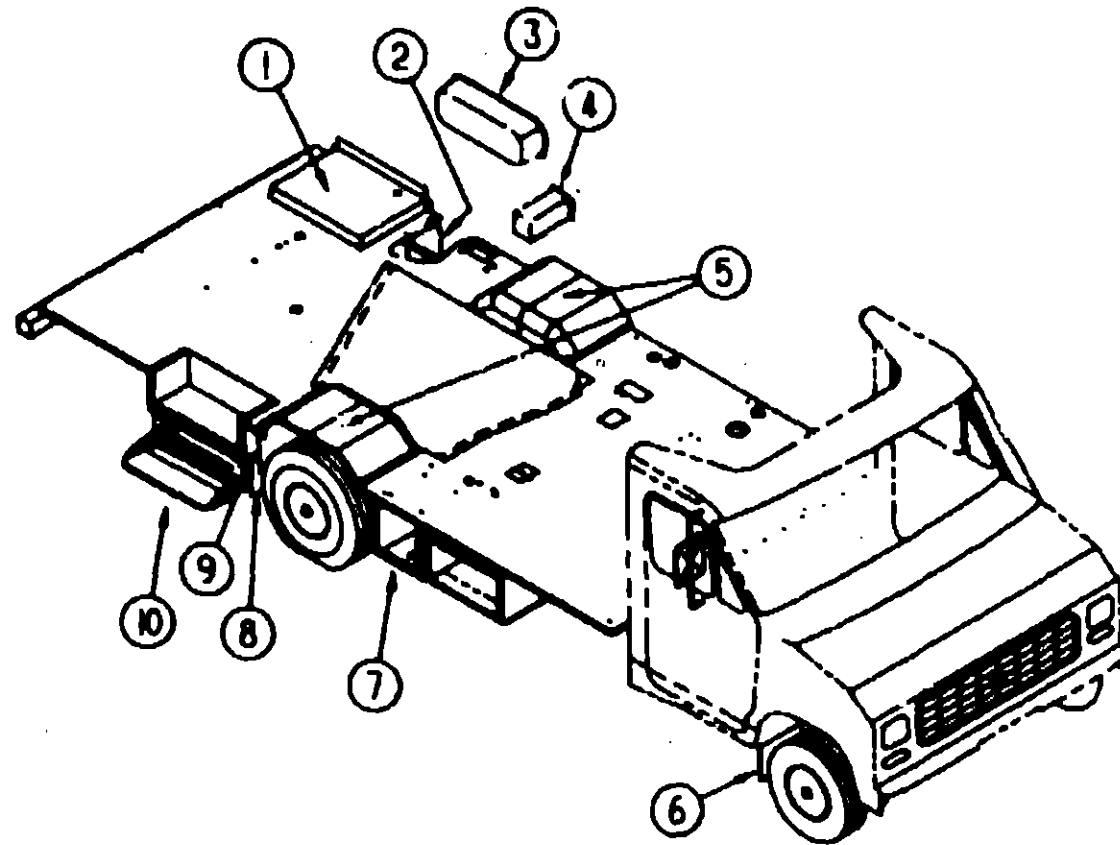

COMPARTMENTS

KEY	PART NUMBER	U/M DESCRIPTION
1	105471-07-000	EA COMPARTMENT-GENERATOR
2	101868-05-000	EA COMPARTMENT-POWER CORD
3	106208-01-01A	EA COMPARTMENT-SHOWER, EXTERIOR - OFF WHITE
4	085967-01-000	EA COMPARTMENT-SEWER HOSE, 6" X 6.6" X 17.8" - PLASTIC
5	096322-01-000	EA WHEELWELL-PLASTIC
6	064089-01-700	EA FLAP-MUD, FRONT - SET OF 2 RUBBER - BLACK
7	105203-02-000	EA COMPARTMENT-BATTERY
	084993-01-000	EA STRAP-BATTERY, 1100MM LONG
	084993-02-000	EA STRAP-BATTERY, 1400MM LONG87
8	017516-01-000	EA FLAP-MUD, 14" X 18" - BLACK - REAR
9	045731-04-000	EA GUARD-ROCK, REAR
10	077848-02-000	EA STEP-PULLOUT
	078241-09-000	EA SUPPORT-STEP, ENTRY DOOR
	091176-01-000	EA SUPPORT-BASE, ENTRANCE STEP
	058027-01-000	FT SEAL - D SHAPED, HOLLOW - SPONGE RUBBER - BLACK
	061420-01-000	EA PLUG-PLASTIC, 1.75" - BROWN
	077931-01-000	EA CAP-PLASTIC, .56" ID - BLACK

**1993 WINNEBAGO
TABLE OF CONTENTS**

INTRODUCTION	A-01 - A-02
ABBREVIATIONS	A-03
ALPHABETICAL INDEX	A-04 - A-06
WC424RC	A-07 - E-02
WC422RG	E-03 - H-16

1993 WC422RG INDEX

FLOOR PLAN	E-03 - E-04
ACCESSORIES	E-05
AUDIO VIDEO	E-06
BATH	E-07 - E-08
CHASSIS	E-09 - E-13
CURTAIN & CUSHION	E-14 - E-24
DINETTE	F-01 - F-02
DRIVE & COMPARTMENT	F-03 - F-06
ELECTRICAL	F-07 - F-10
EXTERIOR BODY	F-11 - F-19
GALLEY	F-20 - F-23
GENERATOR	F-24
HEATING & A/C	G-01 - G-02
INTERIOR FINISH	G-03 - G-05
LABELS	G-06 - G-13
LP	G-14
LOUNGE	G-15
SEALANTS & FASTENERS	G-16 - G-19
WATER & SEWAGE	G-20 - G-24
WINDOW, VENT AND EXTERIOR DOOR	H-01 - H-16

CHASSIS GROUP (CONTINUED)

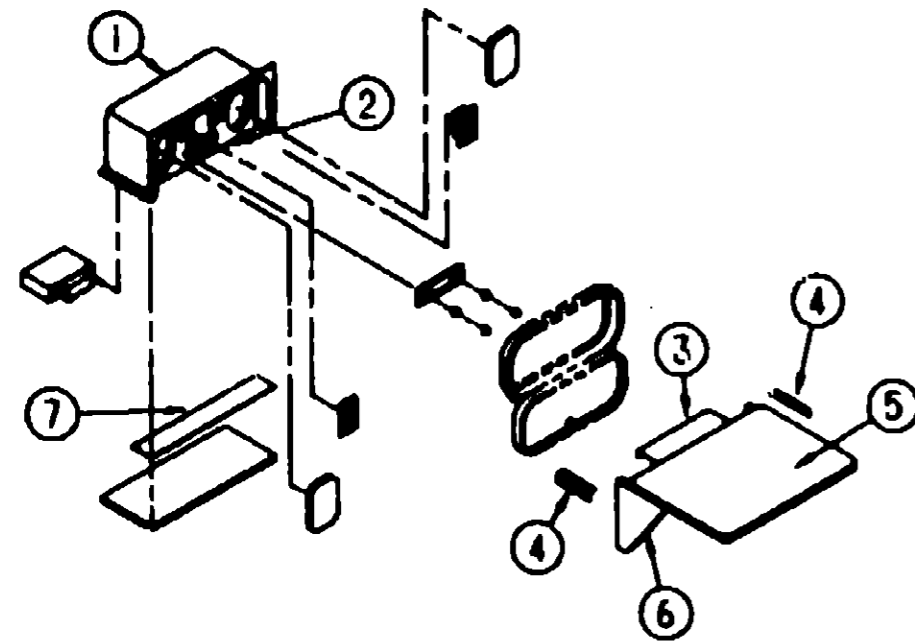

ENTERTAINMENT COMPARTMENT

KEY	PART NUMBER	U/M	DESCRIPTION
1	104897-01-01A	EA	BOX-ENTERTAINMENT CENTER, OFF WHITE
2	104899-01-D04	EA	PLATE-RADIO MOUNTING
3	105377-01-01A	EA	BRACKET-TABLE HANGER - OFF WHITE
	105377-01-03A	EA	BRACKET-TABLE HANGER - MILL
4	105378-01-02A	EA	HINGE-CONTINUOUS, 2" X 140MM - OFF WHITE
5	105230-11-D05	EA	SHELF ASM.
6	105230-12-D09	EA	SUPPORT ASM.
7	104898-01-01A	EA	PLATE-PLASTIC BOTTOM, OFF WHITE

CHASSIS GROUP (CONTINUED)

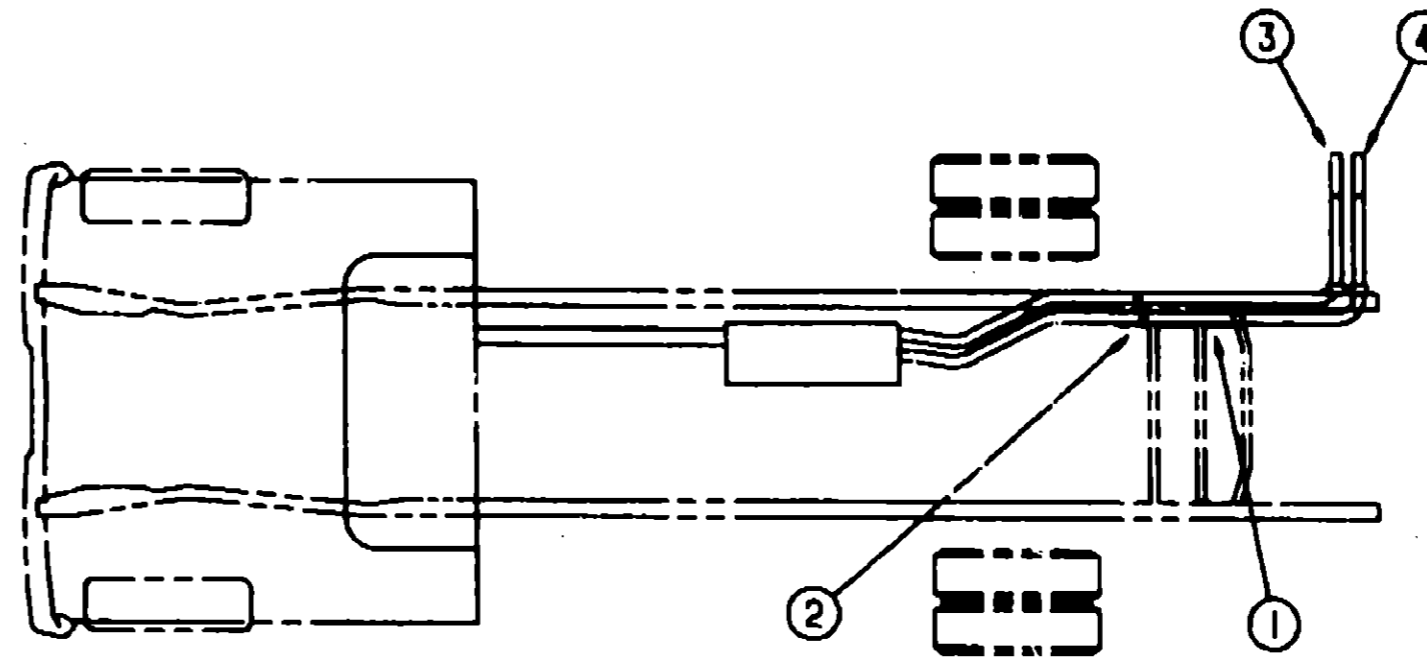

**FORD EXHAUST SYSTEM
(CHEVY EXHAUST SYSTEM IS CHASSIS PROVIDED)**

KEY	PART NUMBER	U/M	DESCRIPTION
	098762-05-000	EA	EXTENSION-EXHAUST, STRAIGHT - 3" OD X 7.9' LONG - SST
1	111848-02-000	EA	SHIELD-HEAT, EXHAUST - REAR MOST FUEL TANK STRAP (FORD) FROM: 10-20-92 THRU: 03-07-93
2	111848-01-000	EA	SHIELD-HEAT, EXHAUST - FRONT MOST FUEL TANK STRAP (FORD) FROM: 05-03-93 THRU: 99-99-99
	101884-02-000	EA	PIPE-EXHAUST, TAIL - FORD - REAR (DIESEL)
	101884-01-000	EA	PIPE-EXHAUST, TAIL - FORD - REAR FROM: 00-00-00 THRU: 03-07-93
3	111836-01-000	EA	PIPE-EXHAUST, TAIL - FORD - DUAL FROM: 03-09-93 THRU: 99-99-99
4	111836-02-000	EA	PIPE-EXHAUST, TAIL - FORD - DUAL FROM: 03-09-93 THRU: 99-99-99
	007125-11-000	EA	CLAMP-MUFFLER, 2.75" DIAMETER
	007125-08-000	EA	CLAMP-MUFFLER, 3" DIA

**1993 WINNEBAGO
TABLE OF CONTENTS**

INTRODUCTION	A-01 - A-02
ABBREVIATIONS	A-03
ALPHABETICAL INDEX	A-04 - A-08
WC424RC	A-07 - E-02
WC422RG	E-03 - H-18

1993 WC422RG INDEX

FLOOR PLAN	E-03 - E-04
ACCESSORIES	E-05
AUDIO VIDEO	E-08
BATH	E-07 - E-08
CHASSIS	E-09 - E-13
CURTAIN & CUSHION	E-14 - E-24
DINETTE	F-01 - F-02
DRIVERS COMPARTMENT	F-03 - F-06
ELECTRICAL	F-07 - F-10
EXTERIOR BODY	F-11 - F-19
GALLEY	F-20 - F-23
GENERATOR	F-24
HEATING & A/C	G-01 - G-02
INTERIOR FINISH	G-03 - G-05
LABELS	G-06 - G-13
LP	G-14
LOUNGE	G-15
SEALANTS & FASTENERS	G-16 - G-19
WATER & SEWAGE	G-20 - G-24
WINDOW, VENT AND EXTERIOR DOOR	H-01 - H-16

CHASSIS GROUP (CONTINUED)

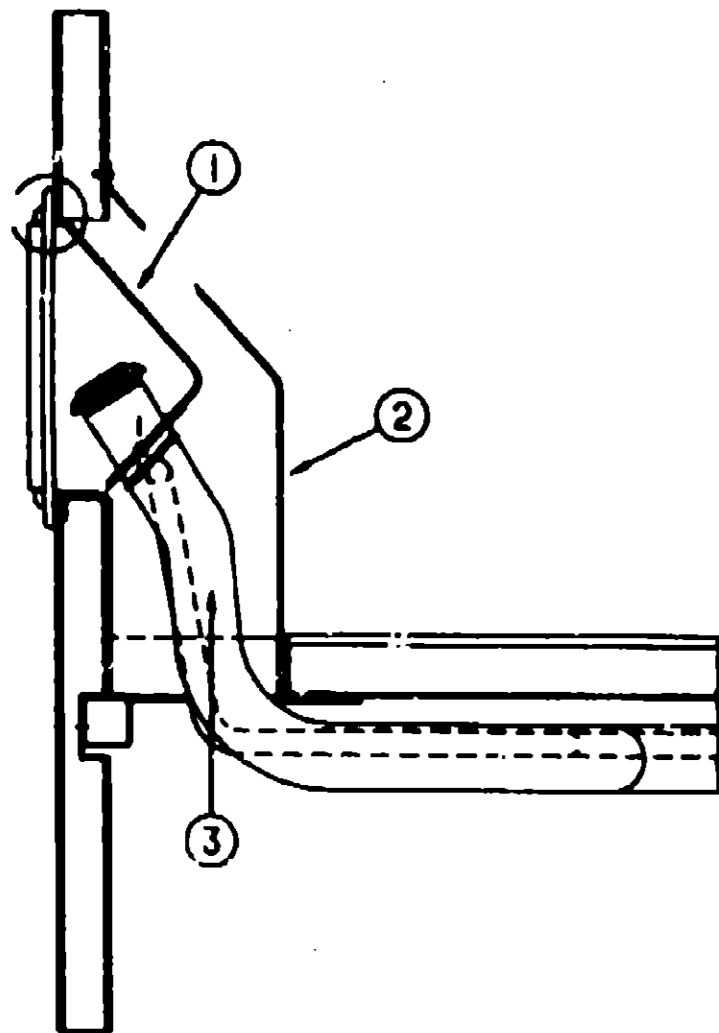

FUEL SYSTEM COMPONENTS

KEY	PART NUMBER	U/M	DESCRIPTION
1	095854-01-02A	EA	SHROUD-FUEL FILL, PLASTIC - OFF WHITE
2	078040-05-000	EA	SHROUD-FUEL FILL, UPPER - PLASTIC
3	075227-04-000	EA	NECK-FUEL FILL, MAIN - CHEVY
3	106413-01-000	EA	NECK-FUEL FILL, MAIN - FORD - GAS
3	106413-02-000	EA	NECK-FUEL FILL, MAIN - FORD - DIESEL
	078200-01-000	EA	GASKET-FUEL FILL, 3.5"OD X 2"ID
	007063-01-000	FT	HOSE-GAS 1/4"ID X 1/2"OD
	067269-01-000	EA	TEE-1/4" X 1/4" X 1/4", BRASS
	064884-01-000	EA	PLUG-BRASS, 3/8"

WHEEL LINERS & COVERS

KEY	PART NUMBER	U/M	DESCRIPTION
	108068-01-000	EA	COVER-WHEEL, 16" - SET OF 4 - DICOR #SHUB16
	108068-01-700	EA	COVER-WHEEL, 16" - 1 ONLY - SHUB16-1 DICOR
	091209-11-000	EA	LINER-WHEEL, SET 4 E350- KAPER II (FORD ONLY)
	091209-10-700	EA	COVER-AXLE, FRONT - 8 LUG - FORD
	091209-10-701	EA	COVER-AXLE, REAR - 8 LUG - FORD
	091209-10-704	EA	NUT-LUG, W/WASHER - SHORT - KAPER 52
	091209-10-705	EA	COVER-LUG NUT
	091209-10-706	EA	GASKET-FRONT AXLE COVER, RUBBER
	091209-11-700	EA	LINER-WHEEL, FRONT - 8 LUG - FORD
	091209-11-701	EA	LINER-WHEEL, REAR - 8 LUG - FORD
	091209-11-702	EA	NUT-LUG, W/WASHER - LONG - KAPER 51

CURTAIN & CUSHION GROUP

NOTICE

IN ORDER TO ASSIST OUR PARTS SALES DEPT. IN PROVIDING INTERIOR SOFTWARE ITEMS, PLEASE INCLUDE THE SERIAL NUMBER AND THE COLOR CODE NUMBER FROM THE VEHICLE CERTIFICATION LABEL WHEN ORDERING. THIS LABEL IS LOCATED ON THE LEFT SIDEWALL AT THE END OF THE DASH (A-BODY), OR ON THE DRIVER'S DOOR LATCH PLATE (C-BODY).

AN EXAMPLE OF A COLOR CODE NUMBER IS B07, WHICH DESIGNATES AN OVERALL COLOR SCHEME OF A PARTICULAR UNIT. THE COLOR LISTED AFTER THE ITEM DESCRIPTION ON THE MICROFICHE, INDICATES THE OVERALL UNIT COLOR. ORDER THE ITEM YOU DESIRE ACCORDING TO UNIT COLOR CODE.

**1993 WINNEBAGO
TABLE OF CONTENTS**

INTRODUCTION	A-01 - A-02
ABBREVIATIONS	A-03
ALPHABETICAL INDEX	A-04 - A-08
WC424RC	A-07 - E-02
WC422RG	E-03 - H-18

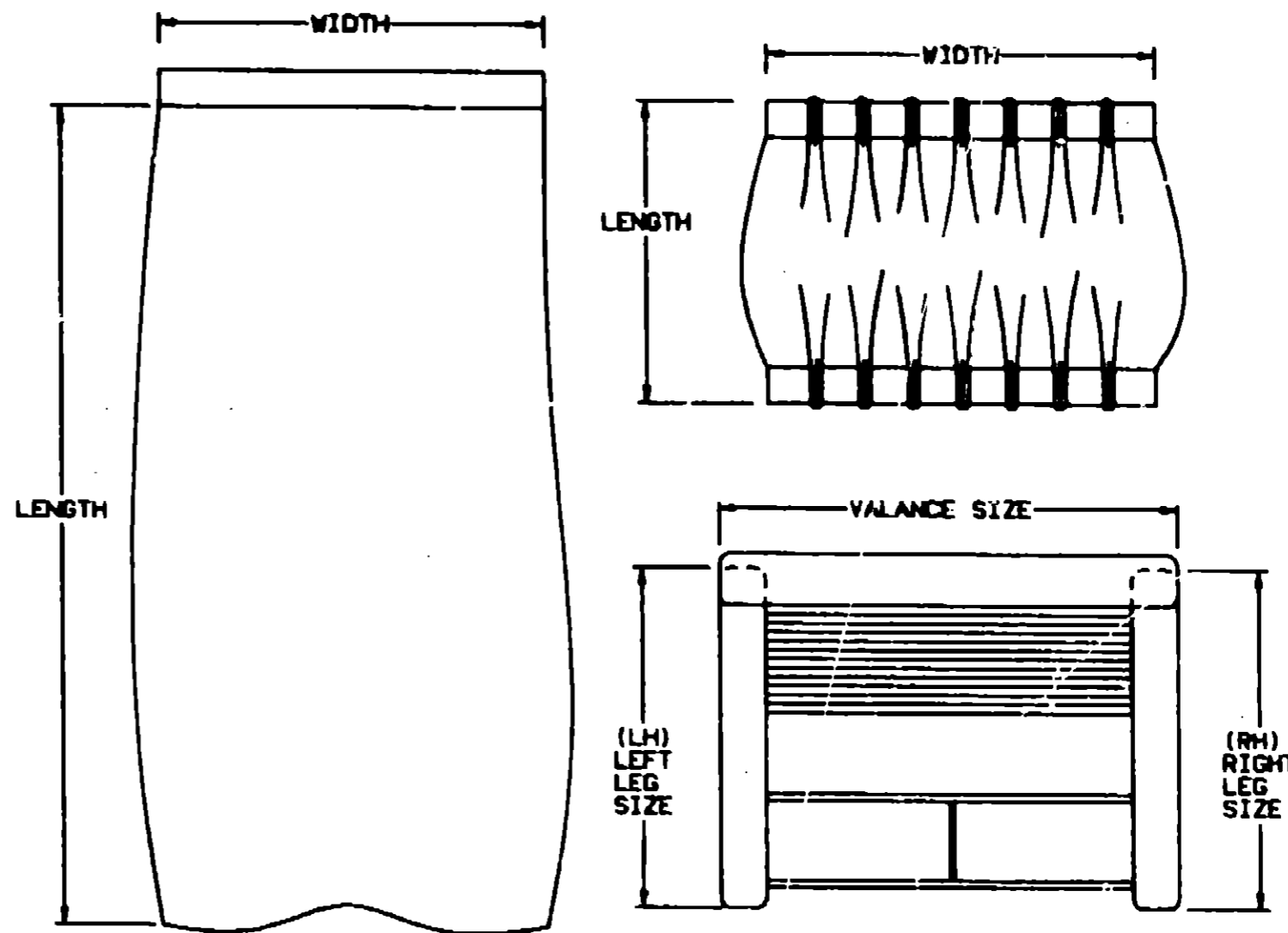

NOTE: USE THIS ILLUSTRATION WHEN DETERMINING LENGTH AND WIDTH MEASUREMENTS FOR CURTAINS. YOU WILL NOTE THE WIDTH MEASUREMENT IS TAKEN ON THE TOP OF THE CURTAIN WITH THE CURTAIN FULLY EXTENDED. THE LENGTH MEASUREMENT IS TAKEN FROM TOP TO BOTTOM. LEFT AND RIGHT WINDOW LEGS ARE DETERMINED WHEN FACING WINDOW.

1993 WC422RG INDEX

FLOOR PLAN	E-03 - E-04
ACCESSORIES	E-05
AUDIO VIDEO	E-06
BATH	E-07 - E-08
CHASSIS	E-09 - E-13
CURTAIN & CUSHION	E-14 - E-24
DINETTE	F-01 - F-02
DRIVER'S COMPARTMENT	F-03 - F-06
ELECTRICAL	F-07 - F-10
EXTERIOR BODY	F-11 - F-19
GALLEY	F-20 - F-23
GENERATOR	F-24
HEATING & A/C	G-01 - G-02
INTERIOR FINISH	G-03 - G-05
LABELS	G-06 - G-13
LP	G-14
LOUNGE	G-15
SEALANTS & FASTENERS	G-16 - G-19
WATER & SEWAGE	G-20 - G-24
WINDOW, VENT AND EXTERIOR DOOR	H-01 - H-18

CURTAIN & CUSHION GROUP (CONTINUED)

CURTAINS & WINDOW TREATMENT

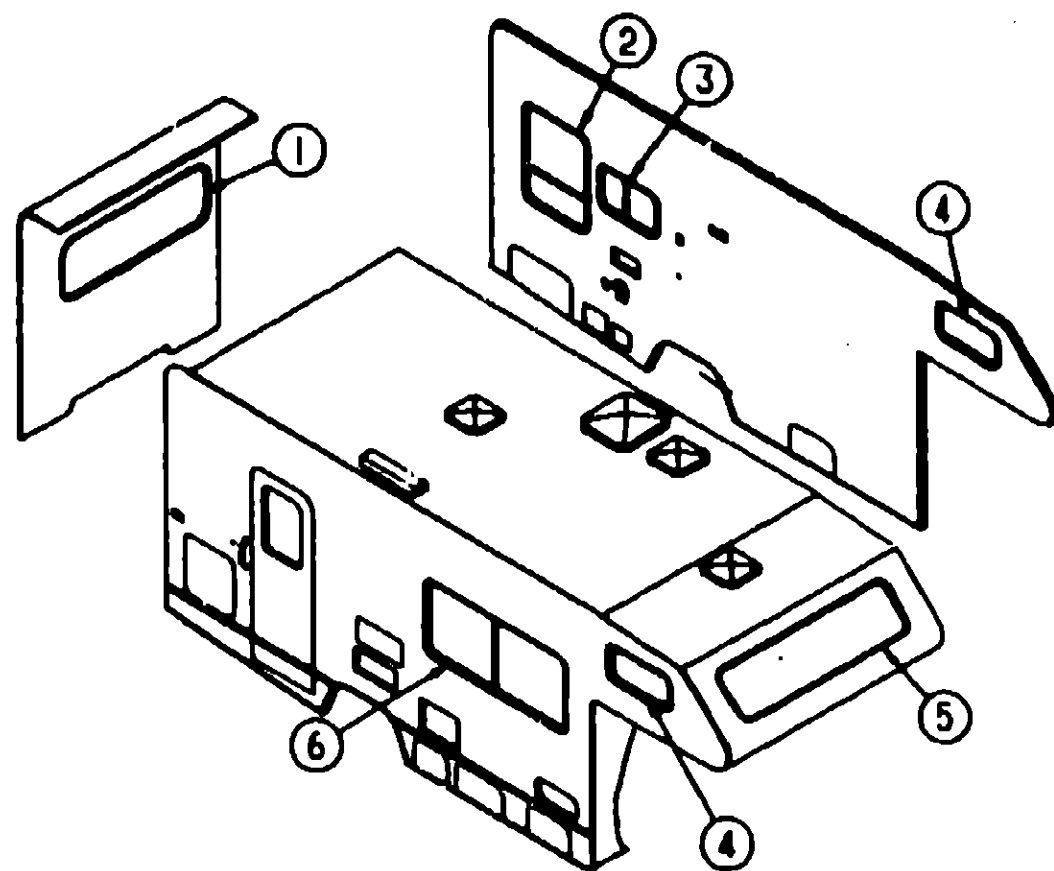

KEY	PART NUMBER	U/M	DESCRIPTION
4	101034-14-D04	EA	CURTAIN-DARTED TAPE TOP & BOTTOM, 18" X 28" FROM: 00-00-00 THRU: 09-13-92
4	101034-22-D04	EA	CURTAIN-DARTED TAPE TOP & BOTTOM, RIGHT - 18" X 28" FROM: 09-14-92 THRU: 99-99-99
4	101034-23-D04	EA	CURTAIN-DARTED TAPE TOP & BOTTOM, LEFT - 18" X 28" FROM: 09-14-92 THRU: 99-99-99
4	101034-14-D05	EA	CURTAIN-DARTED TAPE TOP & BOTTOM, 18" X 28" FROM: 00-00-00 THRU: 09-13-92
4	101034-22-D05	EA	CURTAIN-DARTED TAPE TOP & BOTTOM, RIGHT - 18" X 28" FROM: 09-14-92 THRU: 99-99-99
4	101034-23-D05	EA	CURTAIN-DARTED TAPE TOP & BOTTOM, LEFT - 18" X 28" FROM: 09-14-92 THRU: 99-99-99
5	101034-15-D04	EA	CURTAIN-DARTED TAPE TOP & BOTTOM, 21" X 45" FROM: 00-00-00 THRU: 09-13-92
5	101034-20-D04	EA	CURTAIN-DARTED TAPE TOP & BOTTOM, RIGHT - 21" X 60" FROM: 09-14-92 THRU: 99-99-99
5	101034-21-D04	EA	CURTAIN-DARTED TAPE TOP & BOTTOM, LEFT - 21" X 60" FROM: 09-14-92 THRU: 99-99-99
5	101034-15-D05	EA	CURTAIN-DARTED TAPE TOP & BOTTOM, 21" X 45" FROM: 08-05-92 THRU: 09-13-92
5	101034-20-D05	EA	CURTAIN-DARTED TAPE TOP & BOTTOM, RIGHT - 21" X 60" FROM: 09-14-92 THRU: 99-99-99
5	101034-21-D05	EA	CURTAIN-DARTED TAPE TOP & BOTTOM, LEFT - 21" X 60" FROM: 09-14-92 THRU: 99-99-99
6	107893-01-D04	EA	VALANCE-WINDOW, 65"
6	107893-02-D05	EA	VALANCE-WINDOW, 65"
6	109041-01-02A	EA	BLIND-MINI, 62" X 28.5" - PURE SILVER (D04)
6	109041-01-01A	EA	BLIND-MINI, 62" X 28.5" - GLOSS FAWN (D05)
	084481-19-C24	EA	CURTAIN-SHOWER, 66" X 42" (D04)
	084481-19-D05	EA	CURTAIN-SHOWER, 69" X 42" (D05)
	073260-54-C30	EA	TIEBACK-CURTAIN, SHOWER - 3" X 16" (D04)
	073260-54-D36	EA	TIEBACK-CURTAIN, SHOWER - 3" X 16" (D05)
	101668-37-D04	EA	CURTAIN-TAPE TOP, PASSENGER WINDSHIELD PRIVACY - 30" X 50" FROM: 00-00-00 THRU: 07-12-92
	101668-39-D04	EA	CURTAIN-TAPE TOP, PASSENGER WINDSHIELD PRIVACY - 35" X 50" FROM: 07-13-92 THRU: 99-99-99
	101668-37-D05	EA	CURTAIN-TAPE TOP, PASSENGER WINDSHIELD PRIVACY - 30" X 50" FROM: 00-00-00 THRU: 07-12-92
	101668-39-D05	EA	CURTAIN-TAPE TOP, PASSENGER WINDSHIELD PRIVACY - 35" X 50" FROM: 07-13-92 THRU: 99-99-99
	101668-38-D04	EA	CURTAIN-TAPE TOP, DRIVER WINDSHIELD PRIVACY - 30" X 50" FROM: 00-00-00 THRU: 07-12-92
	101668-40-D04	EA	CURTAIN-TAPE TOP, DRIVER WINDSHIELD PRIVACY - 35" X 50" FROM: 07-13-92 THRU: 99-99-99
	101668-38-D05	EA	CURTAIN-TAPE TOP, DRIVER WINDSHIELD PRIVACY - 30" X 50" FROM: 00-00-00 THRU: 07-12-92
	101668-40-D05	EA	CURTAIN-TAPE TOP, DRIVER WINDSHIELD PRIVACY - 35" X 50" FROM: 07-13-92 THRU: 99-99-99
	073260-23-D04	EA	TIEBACK-CURTAIN, WINDSHIELD PRIVACY - 3" X 18" (D04)
	073260-23-D05	EA	TIEBACK-CURTAIN, WINDSHIELD PRIVACY - 3" X 18" (D05)
	076892-18-D04	EA	CURTAIN-SNAP TOP, BUNK PRIVACY - 50" X 72"
	076892-18-D05	EA	CURTAIN-SNAP TOP, BUNK PRIVACY - 50" X 72"
	057534-01-000	EA	TIEBACK/TIEDOWN-BED/CURTAIN/DOOR, 6" - PLASTIC - CLEAR

1993 WINNEBAGO TABLE OF CONTENTS

INTRODUCTION	A-01 - A-02
ABBREVIATIONS	A-03
ALPHABETICAL INDEX	A-04 - A-06
WC424RG	A-07 - E-02
WC422RG	E-03 - H-16

1993 WC422RG INDEX

FLOOR PLAN	E-03 - E-04
ACCESSORIES	E-05
AUDIO VIDEO	E-06
BATH	E-07 - E-08
CHASSIS	E-09 - E-13
CURTAIN & CUSHION	E-14 - E-24
DINETTE	F-01 - F-02
DRIVERS COMPARTMENT	F-03 - F-06
ELECTRICAL	F-07 - F-10
EXTERIOR BODY	F-11 - F-19
GALLEY	F-20 - F-23
GENERATOR	F-24
HEATING & A/C	G-01 - G-02
INTERIOR FINISH	G-03 - G-05
LABELS	G-06 - G-13
LP	G-14
LOUNGE	G-15
SEALANTS & FASTENERS	G-16 - G-19
WATER & SEWAGE	G-20 - G-24
WINDOW, VENT AND EXTERIOR DOOR	H-01 - H-16

KEY	PART NUMBER	U/M	DESCRIPTION
1	107893-12-D04	EA	VALANCE-WINDOW, 72.5"
1	107893-13-D05	EA	VALANCE-WINDOW, 72.5"
1	109041-02-02A	EA	BLIND-MINI, 71" X 24.5" - PURE SILVER (D04)
1	109041-02-01A	EA	BLIND-MINI, 71" X 24.5" - GLOSS FAWN (D05)
2	107893-14-D04	EA	VALANCE-WINDOW, 31.7"
2	107893-15-D05	EA	VALANCE-WINDOW, 31.7"
2	093475-54-16A	EA	BLIND-MINI, 29.5" X 38" DROP - PURE SILVER (D04)
2	093475-54-15A	EA	BLIND-MINI, 29.5" X 38" DROP - GLOSS FAWN (D05)
2	109041-17-01A	EA	BLIND-MINI, 28.5" X 18.5" DROP - EUROPEAN EXCHANGE ONLY (D04)
2	109041-17-02A	EA	BLIND-MINI, 28.5" X 18.5" DROP - EUROPEAN EXCHANGE ONLY (D05)
3	109353-03-01A	EA	SLATS-BLIND, 27" - GLOSS FAWN
3	109353-04-000	EA	CLIP-VALANCE, SLAT MOUNTING - CLEAR PLASTIC - PAIR
3	093475-32-06A	EA	BLIND-MINI, 27" X 18.5" DROP - PURE SILVER (D04)
3	093475-32-05A	EA	BLIND-MINI, 27" X 18.5" DROP - GLOSS FAWN (D05)
3	109041-17-01A	EA	BLIND-MINI, 28.5" X 18.5" DROP - EUROPEAN EXCHANGE ONLY (D04)
3	109041-17-02A	EA	BLIND-MINI, 28.5" X 18.5" DROP - EUROPEAN EXCHANGE ONLY (D05)

CURTAIN & CUSHION GROUP (CONTINUED)

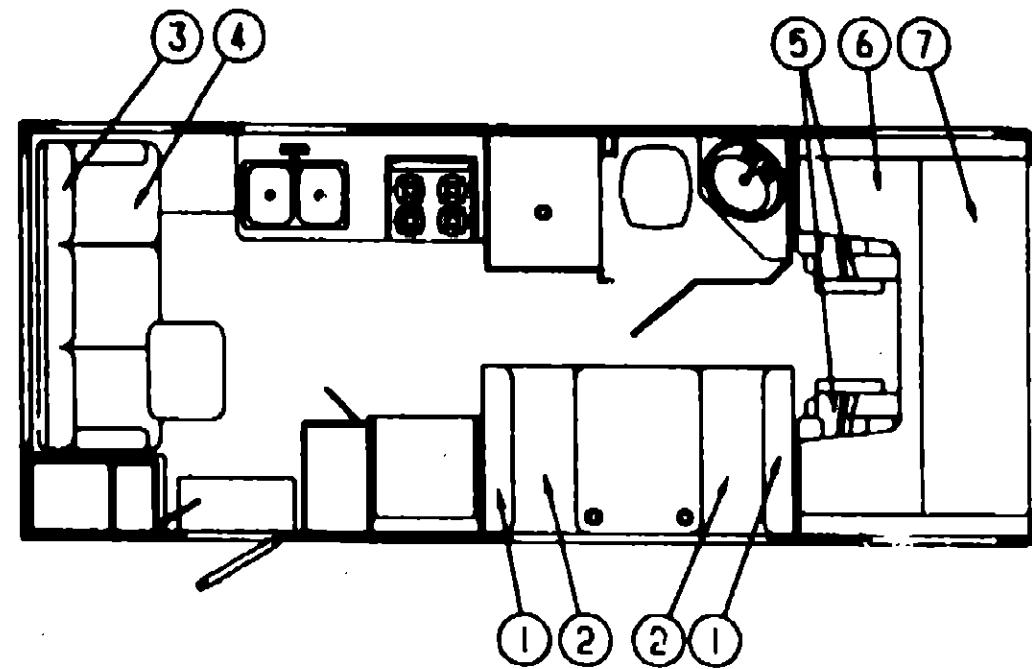

DINETTE CUSHIONS

KEY	PART NUMBER	U/M DESCRIPTION
1	104146-03-D04	EA CUSHION-BACKREST, 13.5" X 36" X 5"
1	104146-03-D05	EA CUSHION-BACKREST, 13.5" X 36" X 5"
	P04146-03-D04	EA COVER-CUSHION, BACKREST - 13.5" X 36" X 5"
	P04146-03-D05	EA COVER-CUSHION, BACKREST - 13.5" X 36" X 5"
	07:155-01-000	EA STRAP-SNAP, BACKREST CUSHION
2	105603-01-D04	EA CUSHION-SEATBASE, 23" X 36" X 5"
2	105603-01-D05	EA CUSHION-SEATBASE, 23" X 36" X 5"
	P05603-01-D04	EA COVER-CUSHION, SEATBASE - 23" X 36" X 5"
	P05603-01-D05	EA COVER-CUSHION, SEATBASE - 23" X 36" X 5"

COUCH

KEY	PART NUMBER	U/M DESCRIPTION
3	100032-40-D04	EA BACKREST-COUCH, 74" - W/O ARMRESTS
3	100032-40-D05	EA BACKREST-COUCH, 74" - W/O ARMS
	P00032-40-D04	EA COVER-BACKREST, COUCH - 74" - W/O ARMS
	P00032-40-D05	EA COVER-BACKREST, COUCH - 74" - W/O ARMS
	101085-10-000	EA FRAME-BACK, 74.5" X 16"
4	100032-41-D04	EA SEAT-COUCH, 74" - W/O ARMRESTS
4	100032-41-D05	EA SEAT-COUCH, 74" - W/O ARMRESTS
	P00032-41-D04	EA COVER-SEAT, COUCH - 74" - W/O ARMRESTS
	P00032-41-D05	EA COVER-SEAT, COUCH - 74" - W/O ARMRESTS
	101085-04-000	EA FRAME-SEAT, 74.75"
	101085-06-000	EA FRAME-BASE, 74.75"

THROW PILLOW

KEY	PART NUMBER	U/M DESCRIPTION
	103669-06-D04	EA PILLOW-THROW, 15" X 15"
	103669-06-D05	EA PILLOW-THROW, 15" X 15"

BUCKET SEATS

KEY	PART NUMBER	U/M DESCRIPTION
5	083909-40-D04	EA SEAT-BUCKET, DRIVER - W/O PEDESTALS & SKIRTS (CHEVY) FROM: 00-00-00 THRU: 08-25-92
5	083909-50-D04	EA SEAT-BUCKET, DRIVER - W/O PEDESTALS & SKIRTS (CHEVY) FROM: 08-26-92 THRU: 99-99-99
5	083907-41-D04	EA SEAT-BUCKET, PASSENGER - W/O PEDESTALS & SKIRTS (CHEVY) FROM: 00-00-00 THRU: 08-25-92
5	083909-51-D04	EA SEAT-BUCKET, PASSENGER - W/O PEDESTALS & SKIRTS (CHEVY) FROM: 08-26-92 THRU: 99-99-99
5	083909-40-D05	EA SEAT-BUCKET, DRIVER - W/O PEDESTALS & SKIRTS (CHEVY) FROM: 00-00-00 THRU: 08-25-92
5	083909-50-D05	EA SEAT-BUCKET, DRIVER - W/O PEDESTALS & SKIRTS (CHEVY) FROM: 08-26-92 THRU: 99-99-99
5	083909-41-D05	EA SEAT-BUCKET, PASSENGER - W/O PEDESTALS & SKIRTS (CHEVY) FROM: 00-00-00 THRU: 08-25-92
5	083909-51-D05	EA SEAT-BUCKET, PASSENGER - W/O PEDESTALS & SKIRTS (CHEVY) FROM: 08-26-92 THRU: 99-99-99
5	083909-56-D04	EA SEAT-BUCKET, DRYPASS - W/O PEDESTALS & SKIRTS (FORD) FROM: 00-00-00 THRU: 08-25-92
5	083909-57-D04	EA SEAT-BUCKET, DRYPASS - W/O PEDESTALS & SKIRTS (FORD) FROM: 08-26-92 THRU: 99-99-99
5	083909-57-D05	EA SEAT-BUCKET, DRYPASS - W/O PEDESTALS & SKIRTS (FORD)
5	083909-42-D04	EA SEAT-BUCKET, DRIVER - W/O PEDESTALS & SKIRTS (RECLINING OPTION) FROM: 00-00-00 THRU: 06-21-92
5	083909-48-D04	EA SEAT-BUCKET, DRIVER - W/O PEDESTALS & SKIRTS (RECLINING OPTION) FROM: 06-22-92 THRU: 08-25-92
5	083909-52-D04	EA SEAT-BUCKET, DRIVER - W/O PEDESTALS & SKIRTS (RECLINING OPTION) FROM: 08-26-92 THRU: 99-99-99
5	083909-42-D05	EA SEAT-BUCKET, DRIVER - W/O PEDESTALS & SKIRTS (RECLINING OPTION) FROM: 00-00-00 THRU: 06-21-92
5	083909-48-D05	EA SEAT-BUCKET, DRIVER - W/O PEDESTALS & SKIRTS (RECLINING OPTION) FROM: 06-22-92 THRU: 08-25-92
5	083909-52-D05	EA SEAT-BUCKET, DRIVER - W/O PEDESTALS & SKIRTS (RECLINING OPTION) FROM: 08-26-92 THRU: 99-99-99
5	083909-43-D04	EA SEAT-BUCKET, PASSENGER - W/O PEDESTALS & SKIRTS (RECLINING OPTION) FROM: 00-00-00 THRU: 06-21-92
5	083909-49-D04	EA SEAT-BUCKET, PASSENGER - W/O PEDESTALS & SKIRTS (RECLINING OPTION) FROM: 06-22-92 THRU: 08-25-92
5	083909-53-D04	EA SEAT-BUCKET, PASSENGER - W/O PEDESTALS & SKIRTS (RECLINING OPTION) FROM: 08-26-92 THRU: 99-99-99
5	083909-43-D05	EA SEAT-BUCKET, PASSENGER - W/O PEDESTALS & SKIRTS (RECLINING OPTION) FROM: 00-00-00 THRU: 06-21-92
5	083909-49-D05	EA SEAT-BUCKET, PASSENGER - W/O PEDESTALS & SKIRTS (RECLINING OPTION) FROM: 06-22-92 THRU: 08-25-92
5	083909-53-D05	EA SEAT-BUCKET, PASSENGER - W/O PEDESTALS & SKIRTS (RECLINING OPTION) FROM: 08-26-92 THRU: 99-99-99

BUNK CUSHIONS

KEY	PART NUMBER	U/M DESCRIPTION
6	105573-10-D04	EA CUSHION-BUNK, REAR - 27" X 23" X 80" X 5"
6	105573-10-D05	EA CUSHION-BUNK, REAR - 27" X 23" X 80" X 5"
	P05573-10-D04	EA COVER-CUSHION, BUNK - REAR - 27" X 23" X 80" X 5"
	P05573-10-D05	EA COVER-CUSHION, BUNK - REAR - 27" X 23" X 80" X 5"
7	105573-09-D04	EA CUSHION-BUNK, FRONT - 32.5" X 80" X 5"
7	105573-09-D05	EA CUSHION-BUNK, FRONT - 32.5" X 80" X 5"
	P05573-09-D04	EA COVER-CUSHION, BUNK - FRONT - 32.5" X 80" X 5"
	P05573-09-D05	EA COVER-CUSHION, BUNK - FRONT - 32.5" X 80" X 5"

**1993 WINNEBAGO
TABLE OF CONTENTS**

INTRODUCTION	A-01 - A-02
ABBREVIATIONS	A-03
ALPHABETICAL INDEX	A-04 - A-08
WC424RC	A-07 - E-02
WC422RG	E-03 - H-18

1993 WC422RG INDEX

FLOOR PLAN	E-03 - E-04
ACCESSORIES	E-05
AUDIO VIDEO	E-08
BATH	E-07 - E-08
CHASSIS	E-09 - E-13
CURTAIN & CUSHION	E-14 - E-24
DINETTE	F-01 - F-02
DRIVERS COMPARTMENT	F-03 - F-06
ELECTRICAL	F-07 - F-10
EXTERIOR BODY	F-11 - F-19
GALLEY	F-20 - F-23
GENERATOR	F-24
HEATING & A/C	G-01 - G-02
INTERIOR FINISH	G-03 - G-05
LABELS	G-06 - G-13
LP	G-14
LOUNGE	G-15
SEALANTS & FASTENERS	G-16 - G-19
WATER & SEWAGE	G-20 - G-24
WINDOW, VENT AND EXTERIOR DOOR	H-01 - H-18

CURTAIN & CUSHION GROUP (CONTINUED)

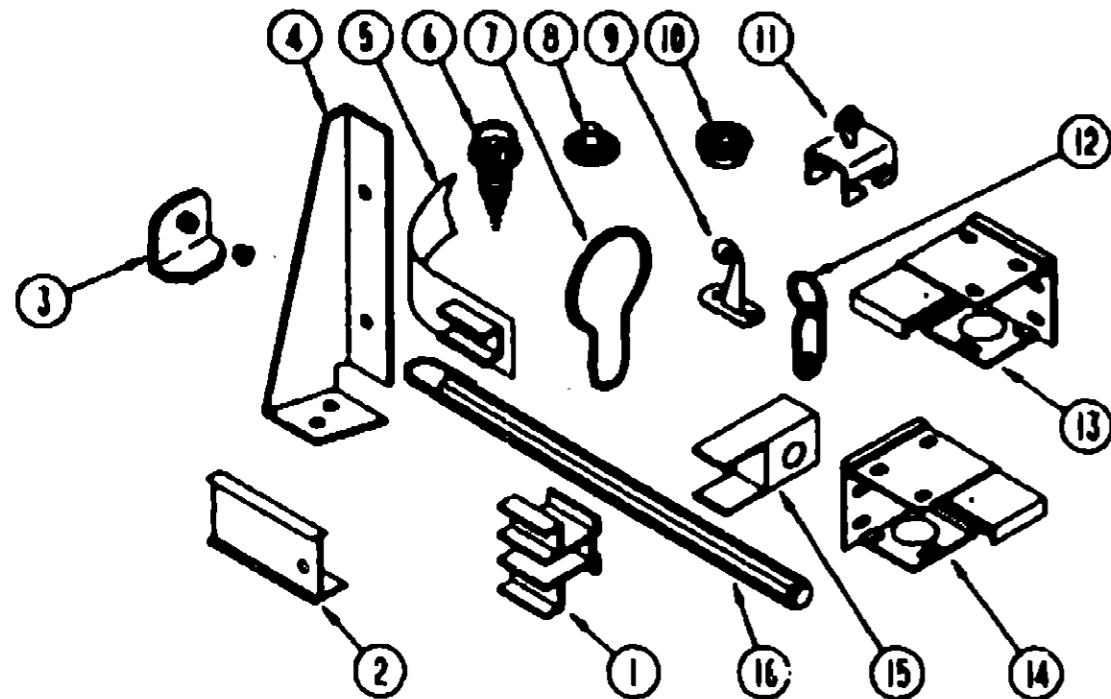

CURTAIN & BLIND HARDWARE

KEY	PART NUMBER	U/M	DESCRIPTION
1	101033-03-000	FT	TRACK-WALL, WHITE - CT225 - SHAPCO
2	092464-05-01A	EA	TRACK-CURTAIN, OFF WHITE
2	009700-04-001	EA	TRACK-CURTAIN, L-SHAPED - 192" LONG - OFF WHITE
3	102555-01-000	EA	CLEAT-CORD, BLIND - OFF WHITE
4	076827-04-000	EA	BRACKET-BED/BUNK, 2.9" X 1.8" TRIANGLE - METAL - OFF WHITE
5	101031-01-000	YD	TAPE-GLIDE, CURTAIN - 4.25" SPACING
6	029130-01-000	EA	SCREW-SNAP SOCKET, 8 PH X 5/8"
7	009136-02-000	EA	HANGER-RING, PIN TYPE - CURTAIN - BRASS
8	029155-01-000	EA	CAP-SNAP, NICKEL
9	109441-01-000	EA	HOLD DOWN-BLIND, HOOK
10	029156-01-000	EA	SOCKET-SNAP FASTENER, NICKEL
11	009702-01-000	EA	END STOP-CURTAIN CARRIER, L ROD
12	009701-01-000	EA	CARRIER-CURTAIN, L ROD
13	083170-01-000	EA	BRACKET-BLIND, RIGHT SIDE
14	083170-02-000	EA	BRACKET-BLIND, LEFT SIDE
15	101033-02-000	EA	END CAP-TRACK, CLEAR
16	093475-01-700	EA	WAND-BLIND, W/METAL CLIP - 8" LONG
	093475-01-701	EA	END CAP-BLIND, W/STUD
	046867-01-000	EA	GROMMET-BRASS, 7/16" ID X 1" OD
	048394-02-000	YD	VELCRO TAPE-HOOK, ADHESIVE BACK - .75" WIDE - BEIGE
	056003-01-000	EA	BRACKET-DRAPERY RETAINING, RIGHT - METAL
	056003-02-000	EA	BRACKET-DRAPERY RETAINING, LEFT - METAL
	068716-01-001	EA	BRACE-90 DEGREE L-ANGLE, 192" - EXTRUDED ALUMINUM
	075943-01-000	EA	BRACE-ANGLE, W/HOLES - 1" X 1.5" X 20" - ALUMINUM - BEIGE
	075943-02-000	EA	BRACE-ANGLE, W/HOLES - 1" X 1.5" X 14" - ALUMINUM - BEIGE
	088732-01-000	YD	VELCRO-HOOK, .75" WIDE - BEIGE
	088792-02-000	YD	VELCRO TAPE-LOOP, ADHESIVE BACKED - .75" WIDE - BEIGE

CURTAIN & CUSHION GROUP (CONTINUED)

TRIMS, BUTTONS, ASSIST HANDLE & SEATBELTS

KEY	PART NUMBER	U/M	DESCRIPTION
	078349-04-AA1	YD	WELTING-FABRIC (D04)
	078349-04-C08	YD	WELTING-FABRIC (D05)
	057534-01-000	EA	TIEBACK/TIEDOWN-BED/CURTAIN/DOOR, 8" - CLEAR PLASTIC
	070578-11-Y70	EA	BUTTON-SNAP TOP, #30 - VINYL - OFF WHITE
	070578-10-B27	EA	BUTTON-SNAP TOP, #30 - FABRIC - BLUE (D04)
	070578-10-B88	EA	BUTTON-SNAP TOP, #30 - FABRIC - GRAY (D05)
	053552-02-AA8	EA	HANDLE-ASSIST, INTERIOR - ENTRY DOOR - VINYL - OFF WHITE
	089178-02-000	EA	BRACKET-MOUNTING, ASSIST HANDLE - L ANGLE - W/HOLES - ST
	000C16-07-188	EA	BOLT-CARRIAGE, ASSIST HANDLE - 7/16" - 14 X 1" ZN
	000D20-07-008	EA	NUT-ACORN, ASSIST HANDLE - 7/16" X 14 ZN
	057759-01-000	EA	WASHER BRACKET-SEAT BELT, 4" DIAMETER
	007021-01-000	EA	BELT-SEAT, 2" X 90" - BLACK
	058271-02-000	EA	BELT-SEAT, 2" X 72" - BLACK

FABRICS

KEY	PART NUMBER	U/M	DESCRIPTION
	072333-92-000	YD	FABRIC-DRAPERY, BIRCHWOOD SLATE (D04)
	072333-93-000	YD	FABRIC-DRAPERY, BIRCHWOOD TAUPE (D05)
	072333-96-000	YD	FABRIC-DRAPERY, GALAXY ANTIQUE WHITE (D04, D05)
	087272-01-000	YD	FABRIC-LINING, CURTAIN - 48" WIDE - IVORY
	087272-03-000	YD	FABRIC-LINING, CURTAIN - 54" WIDE - IVORY
	103907-01-01A	YD	FABRIC-VINYL, 54" WIDE - OFF WHITE
	104233-31-000	YD	FABRIC-UPHOLSTERY/CURTAIN, PLAIN VELOUR - 54" WIDE - BLUE (D04)
	104233-26-000	YD	FABRIC-UPHOLSTERY/CURTAIN, PLAIN VELOUR - 54" WIDE - BROWN (D05)
	104233-70-000	YD	FABRIC-UPHOLSTERY, STRIPED WOVEN - 54" WIDE - STEEL (D04)
	108446-10-000	YD	FABRIC-UPHOLSTERY, STRIPED WOVEN - 54" WIDE - WHEAT (D05)
	104233-79-000	YD	FABRIC-UPHOLSTERY, WOVEN PATTERN - 54" WIDE - BLUE/BEIGE (D04)
	104233-81-000	YD	FABRIC-UPHOLSTERY, PATTERN VELOUR - 54" WIDE - BROWNS/BLUE (D05)
	104233-80-000	YD	FABRIC-UPHOLSTERY, PATTERN VELOUR - 54" WIDE - BLUE (D04)
	104233-82-000	YD	FABRIC-UPHOLSTERY, TEXTURED PATTERN VELOUR - 54" WIDE - BROWN (D05)

**1993 WINNEBAGO
TABLE OF CONTENTS**

INTRODUCTION	A-01 - A-02
ABBREVIATIONS	A-03
ALPHABETICAL INDEX	A-04 - A-08
WC424RC	A-07 - E-02
WC422RG	E-03 - H-16

1993 WC422RG INDEX

FLOOR PLAN	E-03 - E-04
ACCESSORIES	E-05
AUDIO VIDEO	E-06
BATH	E-07 - E-08
CHASSIS	E-09 - E-13
CURTAIN & CUSHION	E-14 - E-24
DINETTE	F-01 - F-02
DRIVERS COMPARTMENT	F-03 - F-06
ELECTRICAL	F-07 - F-10
EXTERIOR BODY	F-11 - F-19
GALLEY	F-20 - F-23
GENERATOR	F-24
HEATING & A/C	G-01 - G-02
INTERIOR FINISH	G-03 - G-05
LABELS	G-06 - G-13
LP	G-14
LOUNGE	G-15
SEALANTS & FASTENERS	G-16 - G-19
WATER & SEWAGE	G-20 - G-24
WINDOW, VENT AND EXTERIOR DOOR	H-01 - H-16

CURTAIN & CUSHION GROUP (CONTINUED)

BUCKET SEATS

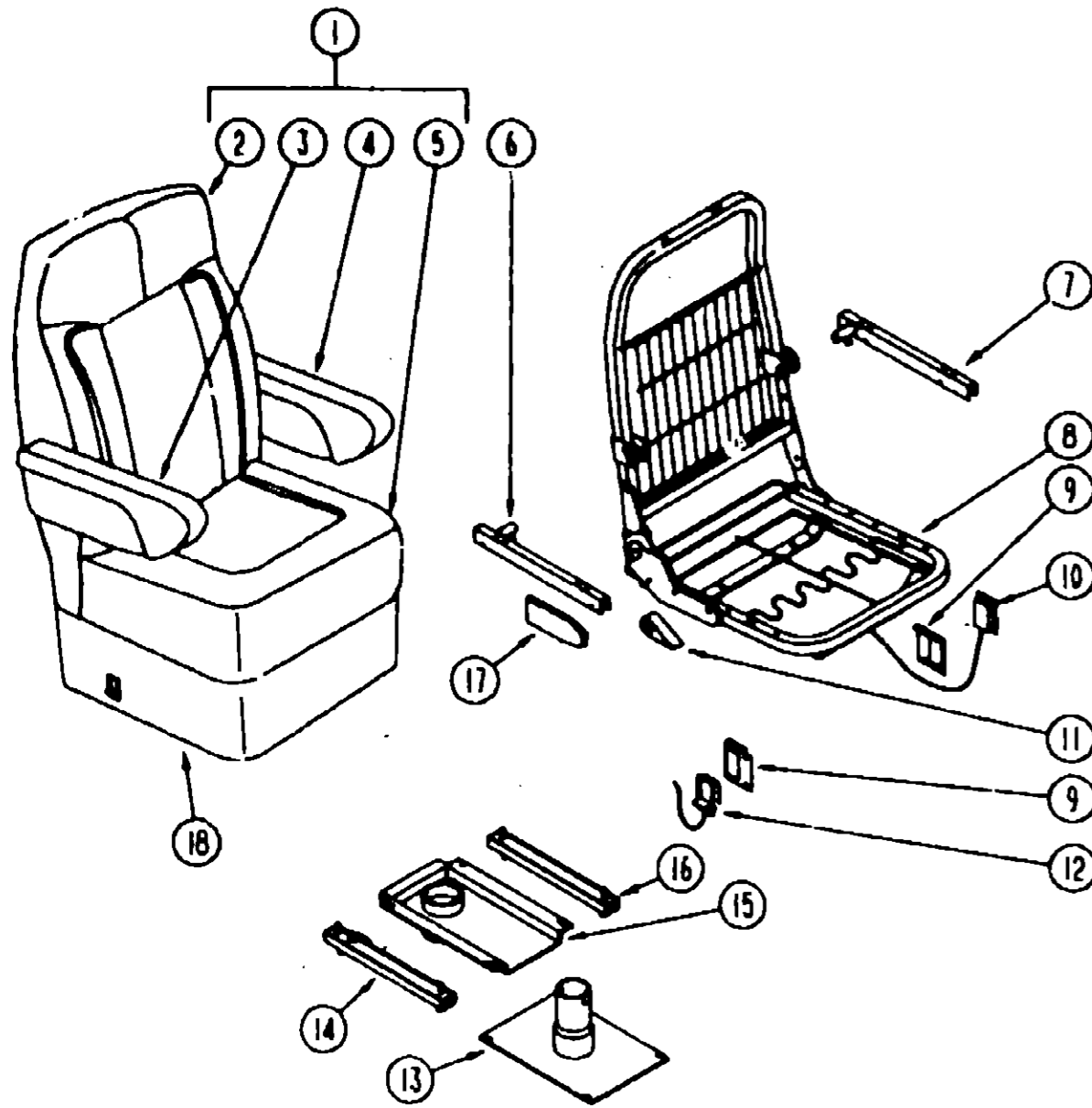

**1993 WINNEBAGO
TABLE OF CONTENTS**

INTRODUCTION	A-01	A-02
ABBREVIATIONS		A-03
ALPHABETICAL INDEX	A-04	A-08
WC424RC	A-07	E-02
WC422RG	E-03	H-16

1993 WC422RG INDEX

FLOOR PLAN	E-03	E-04
ACCESSORIES		E-05
AUDIO VIDEO		E-06
BATH	E-07	E-08
CHASSIS	E-09	E-13
CURTAIN & CUSHION	E-14	E-24
DINETTE	F-01	F-02
DRIVERS COMPARTMENT	F-03	F-06
ELECTRICAL	F-07	F-10
EXTERIOR BODY	F-11	F-19
GALLEY	F-20	F-23
GENERATOR		F-24
HEATING & A/C	G-01	G-02
INTERIOR FINISH	G-03	G-05
LABELS	G-06	G-13
LP		G-14
LOUNGE		G-15
SEALANTS & FASTENERS	G-16	G-19
WATER & SEWAGE	G-20	G-24
WINDOW, VENT AND EXTERIOR DOOR	H-01	H-16

KEY	PART NUMBER	U/M DESCRIPTION
1	083909-56-D04	EA SEAT-BUCKET, DR/PASS - W/O PEDESTALS & SKIRTS (FORD) FROM: 00-00-00 THRU: 08-25-92
1	083909-57-D04	EA SEAT-BUCKET, DR/PASS - W/O PEDESTALS & SKIRTS (FORD) FROM: 08-26-92 THRU: 99-99-99
1	083909-57-D06	EA SEAT-BUCKET, DR/PASS - W/O PEDESTALS & SKIRTS (FORD)
1	083909-42-D04	EA SEAT-BUCKET, DRIVER - W/O PEDESTALS & SKIRTS (RECLINING OPTION) FROM: 00-00-00 THRU: 08-21-92
1	083909-48-D04	EA SEAT-BUCKET, DRIVER - W/O PEDESTALS & SKIRTS (RECLINING OPTION) FROM: 06-22-92 THRU: 08-25-92
1	083909-52-D04	EA SEAT-BUCKET, DRIVER - W/O PEDESTALS & SKIRTS (RECLINING OPTION) FROM: 08-26-92 THRU: 99-99-99
1	083909-42-D06	EA SEAT-BUCKET, DRIVER - W/O PEDESTALS & SKIRTS (RECLINING OPTION) FROM: 00-00-00 THRU: 08-21-92
1	083909-48-D05	EA SEAT-BUCKET, DRIVER - W/O PEDESTALS & SKIRTS (RECLINING OPTION) FROM: 08-22-92 THRU: 08-25-92
1	083909-52-D05	EA SEAT-BUCKET, DRIVER - W/O PEDESTALS & SKIRTS (RECLINING OPTION) FROM: 08-26-92 THRU: 99-99-99
1	083909-43-D04	EA SEAT-BUCKET, PASSENGER - W/O PEDESTALS & SKIRTS (RECLINING OPTION) FROM: 00-00-00 THRU: 08-21-92
1	083909-49-D04	EA SEAT-BUCKET, PASSENGER - W/O PEDESTALS & SKIRTS (RECLINING OPTION) FROM: 06-22-92 THRU: 08-25-92
1	083909-53-D04	EA SEAT-BUCKET, PASSENGER - W/O PEDESTALS & SKIRTS (RECLINING OPTION) FROM: 08-26-92 THRU: 99-99-99
1	083909-43-D05	EA SEAT-BUCKET, PASSENGER - W/O PEDESTALS & SKIRTS (RECLINING OPTION) FROM: 00-00-00 THRU: 08-21-92
1	083909-49-D05	EA SEAT-BUCKET, PASSENGER - W/O PEDESTALS & SKIRTS (RECLINING OPTION) FROM: 06-22-92 THRU: 08-25-92
1	083909-53-D05	EA SEAT-BUCKET, PASSENGER - W/O PEDESTALS & SKIRTS (RECLINING OPTION) FROM: 08-26-92 THRU: 99-99-99
2	M03445-70-D04	EA COVER-BACK, BUCKET SEAT (CHEVY)
2	M03445-70-D05	EA COVER-BACK, BUCKET SEAT (CHEVY)
2	M03445-86-D04	EA COVER-BACK, BUCKET SEAT (FORD) FROM: 00-00-00 THRU: 08-25-92
2	M03445-70-D04	EA COVER-BACK, BUCKET SEAT (FORD) FROM: 08-26-92 THRU: 99-99-99
2	M03445-70-D05	EA COVER-BACK, BUCKET SEAT (FORD)
3	080243-49-C17	EA ARMREST-RIGHT SIDE, BUCKET SEAT (D04)
3	080243-49-C06	EA ARMREST-RIGHT SIDE, BUCKET SEAT (D05)
	M80243-49-C17	EA COVER-ARMREST, RIGHT SIDE (D04)
	M80243-49-C06	EA COVER-ARMREST, RIGHT SIDE (D05)
4	080243-50-C17	EA ARMREST-LEFT SIDE, BUCKET SEAT (D04)
4	C80243-50-C06	EA ARMREST-LEFT SIDE, BUCKET SEAT (D05)
	M80243-50-C17	EA COVER-ARMREST, LEFT SIDE (D04)
	M80243-50-C06	EA COVER-ARMREST, LEFT SIDE (D05)
5	M03445-71-D04	EA COVER-SEAT, BUCKET SEAT (CHEVY) FROM: 00-00-00 THRU: 08-25-92
5	M03445-71-D05	EA COVER-SEAT, BUCKET SEAT (CHEVY)
5	M03445-87-D04	EA COVER-SEAT, BUCKET SEAT (FORD) FROM: 08-26-92 THRU: 99-99-99
5	M03445-71-D04	EA COVER-SEAT, BUCKET SEAT (FORD)
5	M03445-71-D05	EA COVER-SEAT, BUCKET SEAT (FORD)
6	081268-01-000	EA ROD & CHANNEL-ARMREST, RIGHT - METAL
7	081268-02-000	EA ROD & CHANNEL-ARMREST, LEFT - METAL
	081361-01-000	EA ROD-ARMREST, METAL - RIGHT OR LEFT HAND
8	M80906-06-000	EA FRAME-SEAT & BACK & SPRING
8	M80906-07-000	EA FRAME-SEAT & BACK & SPRING - RECLINING
9	097683-03-000	EA BRACKET-REMOTE, SIDE MOUNT - SINGLE

KEY	PART NUMBER	U/M DESCRIPTION
1	083909-40-D04	EA SEAT-BUCKET, DRIVER - W/O PEDESTALS & SKIRTS (CHEVY) FROM: 00-00-00 THRU: 08-25-92
1	083909-50-D04	EA SEAT-BUCKET, DRIVER - W/O PEDESTALS & SKIRTS (CHEVY) FROM: 08-26-92 THRU: 99-99-99
1	083909-41-D04	EA SEAT-BUCKET, PASSENGER - W/O PEDESTALS & SKIRTS (CHEVY) FROM: 00-00-00 THRU: 08-25-92
1	083909-51-D04	EA SEAT-BUCKET, PASSENGER - W/O PEDESTALS & SKIRTS (CHEVY) FROM: 08-26-92 THRU: 99-99-99
1	083909-40-D05	EA SEAT-BUCKET, DRIVER - W/O PEDESTALS & SKIRTS (CHEVY) FROM: 00-00-00 THRU: 08-25-92
1	083909-50-D05	EA SEAT-BUCKET, DRIVER - W/O PEDESTALS & SKIRTS (CHEVY) FROM: 08-26-92 THRU: 99-99-99
1	083909-41-D05	EA SEAT-BUCKET, PASSENGER - W/O PEDESTALS & SKIRTS (CHEVY) FROM: 00-00-00 THRU: 08-25-92
1	083909-51-D05	EA SEAT-BUCKET, PASSENGER - W/O PEDESTALS & SKIRTS (CHEVY) FROM: 08-26-92 THRU: 99-99-99

CURTAIN & CUSHION GROUP (CONTINUED)

BUCKET SEATS (CONTINUED)

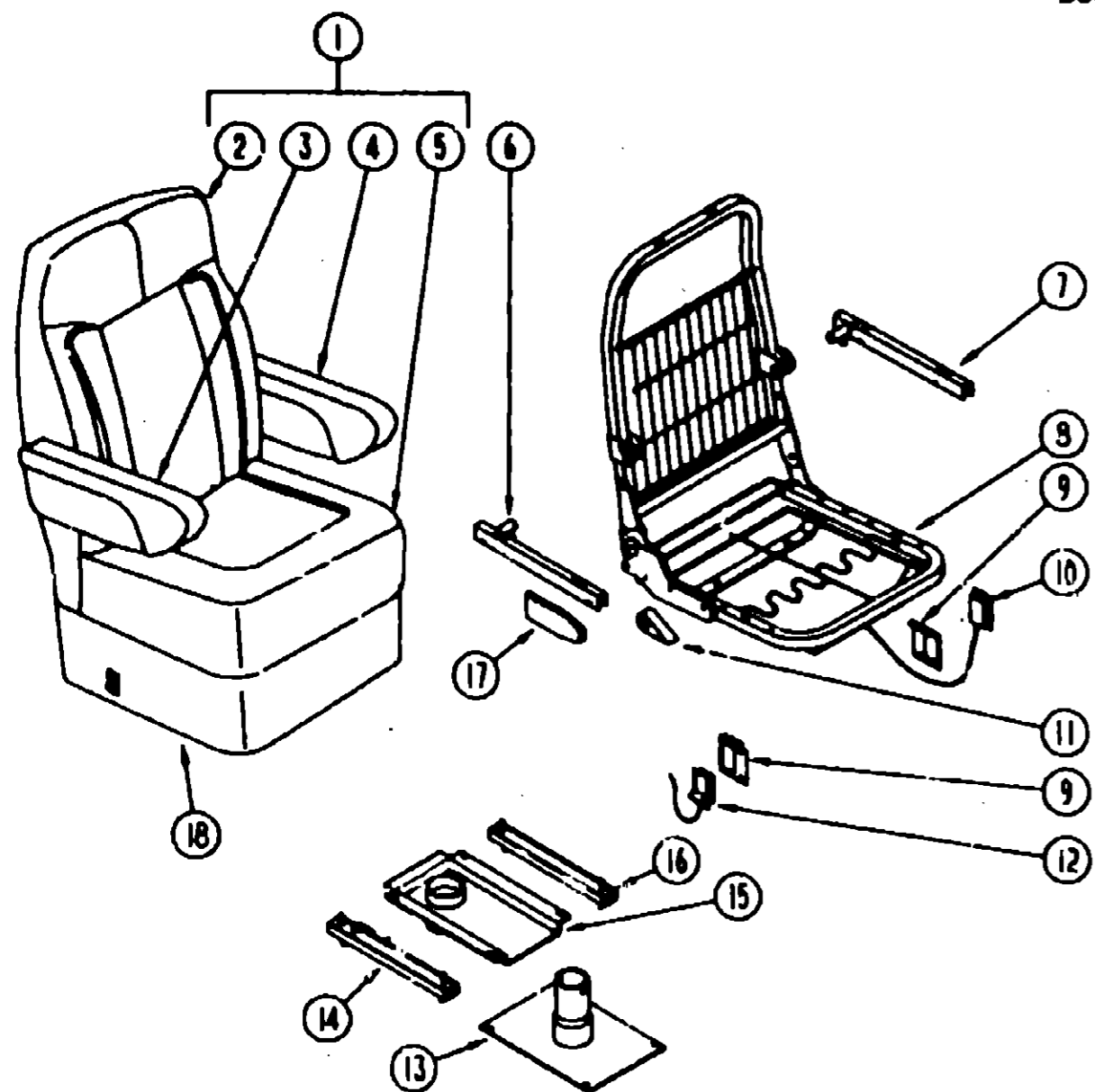

KEY	PART NUMBER	U/M	DESCRIPTION
10	089368-04-000	EA	SWITCH & CABLE-SLIDE, SHROCK
	080730-02-000	EA	RECLINER-SEAT BACK, LEFT HAND
11	080730-03-700	EA	HANDLE KIT-RECLINER
	080730-04-000	EA	SCREW-RECLINER, HANDLE - KEIPER 300818-07
12	108049-01-000	EA	SWITCH & CABLE-SWIVEL, 28" - FLEXSTEEL PED 23802
	108049-02-000	EA	CLIP-CABLE, PEDESTAL - FLEXSTEEL 2592-CA
13	069585-41-000	EA	PLATE-BASE
	069585-02-000	EA	PEDESTAL-LOWER, W/EXTENSION - 9" X 5" - STEEL (CHEVY) MOUNTS BETWEEN UPPER PEDESTAL AND BASEPLATE FROM: 00-00-00 THRU: 02-21-93
	069585-03-000	EA	PEDESTAL-LOWER, W/EXTENSION - 9" X 5" - STEEL (FORD) MOUNTS BETWEEN UPPER PEDESTAL AND BASEPLATE FROM: 00-00-00 THRU: 02-21-93
	069585-28-000	EA	BAR-SEATBELT, 18" LONG FROM: 00-00-00 THRU: 02-21-93
13	107921-10-000	EA	PEDESTAL ASM.-SEAT, CHEVY DRIVER - W/BASE PLATE, EXTENSION & TOP PLATE FLEXSTEEL 2953-PDDB FROM: 00-00-00 THRU: 02-21-93
13	107921-11-000	EA	PEDESTAL ASM.-SEAT, CHEVY PASS - W/BASE PLATE, EXTENSION & TOP PLATE FLEXSTEEL 2954-PDPB FROM: 02-22-93 THRU: 99-99-99
13	107921-09-000	EA	PEDESTAL ASM.-SEAT FORD, W/BASE PLATE, EXTENSION & TOP PLATE FLEXSTEEL 3067-POMB FROM: 02-22-93 THRU: 99-99-99
14	069246-05-000	EA	ADJUSTER-SEAT/CHAIR, W/REMOTE - FORWARD & BACK FROM: 02-22-93 THRU: 99-99-99
	069246-05-700	EA	SPRING-ADJUSTER, FOR REMOTE
	069246-05-701	EA	CLIP-CABLE, FOR REMOTE
15	083481-04-000	EA	TOP PLATE-PEDESTAL, BUCKET SEAT - W/O SEATBELT BAR
15	107921-05-000	EA	TOP PLATE-PEDESTAL, CHEVY BUCKET SEAT - W/SEATBELT BAR FROM: 00-00-00 THRU: 02-21-93
15	107921-08-000	EA	TOP PLATE-PEDESTAL, FORD BUCKET SEAT - W/SEATBELT BAR FROM: 02-22-93 THRU: 99-99-99
	107921-06-000	EA	BEARING KIT, PEDESTAL FROM: 02-22-93 THRU: 99-99-99
16	069246-02-000	EA	ADJUSTER-SEAT/CHAIR, W/O LOCK - FORWARD & BACK
17	089369-08-000	EA	SHIELD-CABLE, REMOTE RECLINER - BUCKET SEAT
18	071126-41-D04	EA	SKIRT-BUCKET SEAT, 7" SINGLE (D04)
18	071123-41-D05	EA	SKIRT-BUCKET SEAT, 7" SINGLE (D05)

**1993 WINNEBAGO
TABLE OF CONTENTS**

INTRODUCTION	A-01 - A-02
ABBREVIATIONS	A-03
ALPHABETICAL INDEX	A-04 - A-06
WC424RC	A-07 - E-02
WC422RG	E-03 - H-16

1993 WC422RG INDEX

FLOOR PLAN	E-03 - E-04
ACCESSORIES	E-05
AUDIO VIDEO	E-06
BATH	E-07 - E-08
CHASSIS	E-09 - E-13
CURTAIN & CUSHION	E-14 - E-24
DINETTE	F-01 - F-02
DRIVERS COMPARTMENT	F-03 - F-06
ELECTRICAL	F-07 - F-10
EXTERIOR BODY	F-11 - F-19
GALLEY	F-20 - F-23
GENERATOR	F-24
HEATING & A/C	G-01 - G-02
INTERIOR FINISH	G-03 - G-05
LABELS	G-06 - G-13
LP	G-14
LOUNGE	G-15
SEALANTS & FASTENERS	G-16 - G-19
WATER & SEWAGE	G-20 - G-24
WINDOW, VENT AND EXTERIOR DOOR	H-01 - H-16

DINETTE GROUP

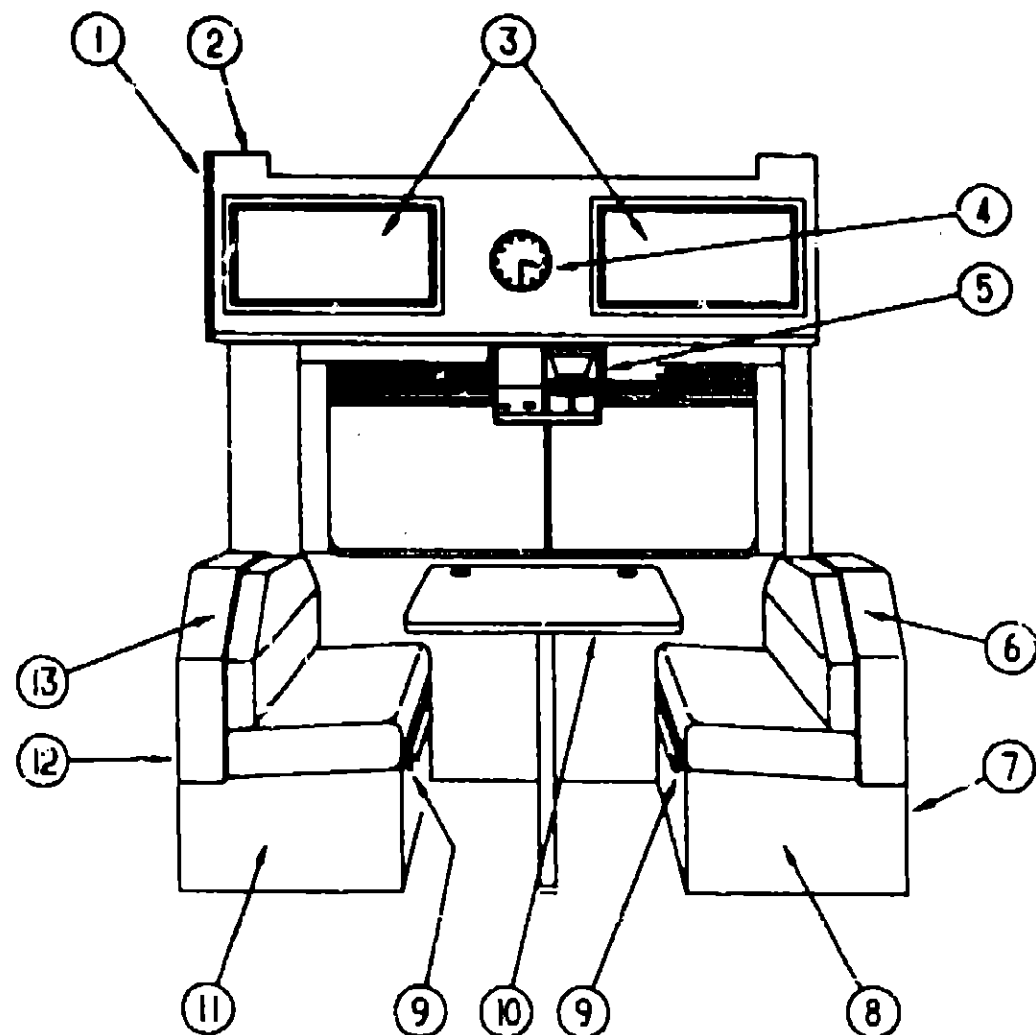

DINETTE CABINETS & FIXTURES

DINETTE GROUP (CONTINUED)

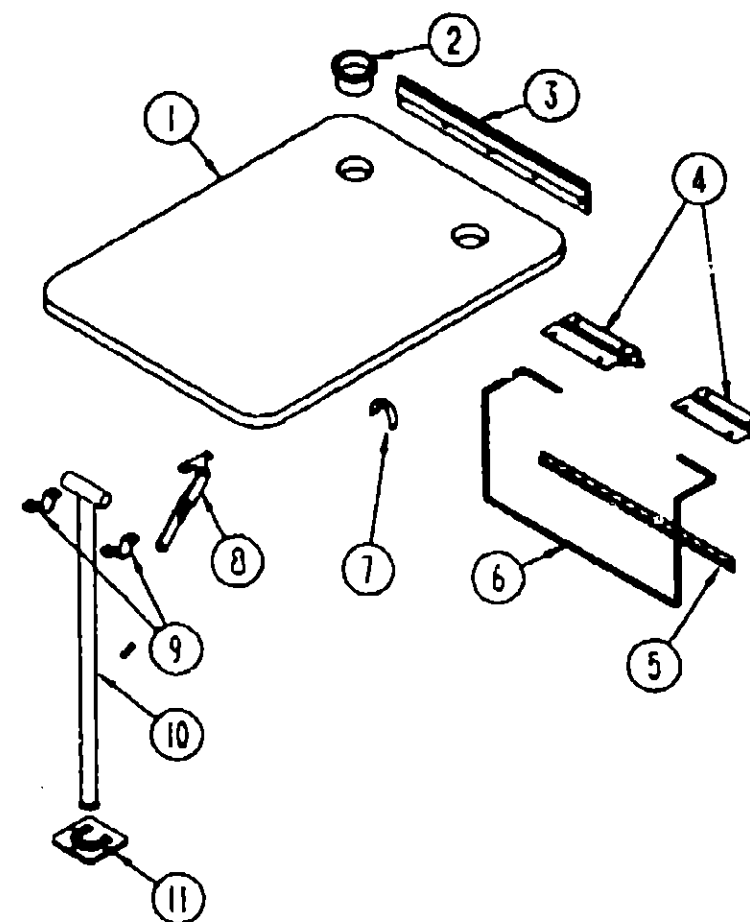

DINETTE TABLE & HARDWARE

1993 WINNEBAGO TABLE OF CONTENTS

INTRODUCTION	A-01 - A-02
ABBREVIATIONS	A-03
ALPHABETICAL INDEX	A-04 - A-06
WC424RC	A-07 - E-02
WC422RG	E-03 - H-16

1993 WC422RG INDEX

FLOOR PLAN	E-03 - E-04
ACCESSORIES	E-05
AUDIO VIDEO	E-06
BATH	E-07 - E-08
CHASSIS	E-09 - E-13
CURTAIN & CUSHION	E-14 - E-24
DINETTE	F-01 - F-02
DRIVERS COMPARTMENT	F-03 - F-06
ELECTRICAL	F-07 - F-10
EXTERIOR BODY	F-11 - F-19
GALLEY	F-20 - F-23
GENERATOR	F-24
HEATING & A/C	G-01 - G-02
INTERIOR FINISH	G-03 - G-05
LABELS	G-06 - G-13
LP	G-14
LOUNGE	G-15
SEALANTS & FASTENERS	G-16 - G-19
WATER & SEWAGE	G-20 - G-24
WINDOW, VENT AND EXTERIOR DOOR	H-01 - H-16

KEY	PART NUMBER	U/M DESCRIPTION
1	104335-09-C03	EA END CAP-CABINET, OVERHEAD
2	M05778-10-D04	EA CABINET-OVERHEAD, DINETTE - W/O DOOR & HARDWARE FROM: 00-00-00 THRU: 11-22-92
2	M05778-64-D04	EA CABINET-OVERHEAD, DINETTE - W/O DOOR & HARDWARE FROM: 11-23-92 THRU: 99-99-99
2	M05773-10-D05	EA CABINET-OVERHEAD, DINETTE - W/O DOOR & HARDWARE FROM: 00-00-00 THRU: 11-22-92
2	M05778-64-D05	EA CABINET-OVERHEAD, DINETTE - W/O DOOR & HARDWARE FROM: 11-23-92 THRU: 99-99-99
3	P05223-42-D04	EA DOOR-CABINET, W/O HARDWARE - 400 X 710MM
4	104764-01-01A	EA CLOCK-WALL, SPARTUS 5516-42 FROM: 00-00-00 THRU: 04-18-93
4	101333-01-05J	EA BACKPLATE-CLOCK, 6" X 6" - PLASTIC - BLACK FROM: 00-00-00 THRU: 04-18-93
4	100793-02-01A	EA CLOCK-WALL, 11" DIAMETER - BOLDEN 9988 FROM: 04-19-93 THRU: 99-99-99
5	103799-01-02A	EA MAKER-COFFEE, GRAY - W/GLASS POT
6	104787-01-D32	EA PAD-BACKREST, RIGHT SIDE (D04)
6	104787-01-C04	EA PAD-BACKREST, RIGHT SIDE (D05)
7	M04174-17-C03	EA CABINET-BACKREST, RIGHT SIDE
8	M04175-17-C03	EA CABINET-SEATBASE, RIGHT SIDE
	C81518-01-B03	EA SEAT ASM
9	081235-01-AA8	EA SUPPORT-BED, DINETTE - 28"
10	M81299-10-D04	EA TABLE-DINETTE, W/O HARDWARE
10	M81299-10-D05	EA TABLE-DINETTE, W/O HARDWARE
11	M04175-18-C03	EA CABINET-SEATBASE, LEFT SIDE
	C81518-01-B03	EA SEAT ASM
12	M04174-18-C03	EA CABINET-BACKREST, LEFT SIDE
13	104787-02-D04	EA PAD-BACKREST, LEFT SIDE (D04)
13	104767-02-C04	EA PAD-BACKREST, LEFT SIDE (D05)

KEY	PART NUMBER	U/M DESCRIPTION
1	M81299-10-D04	EA TABLE-DINETTE, W/O HARDWARE
1	M81299-10-D05	EA TABLE-DINETTE, W/O HARDWARE
2	064781-06-000	EA HOLDER-CUP, TWO STEP - OFF WHITE
3	053200-12-000	EA BRACKET-TABLE SUPPORT, UPPER WALL MOUNTED - 23.5" - OFF WHITE
4	088410-02-000	EA BRACKET-LIFT, TABLE MOUNTED - OFF WHITE
5	024281-14-000	EA BRACKET-LIFT ROD, LOWER WALL MOUNTED - 22.12" - OFF WHITE
6	024275-12-000	EA ROD-TABLE LIFT, OFF WHITE
7	024283-01-000	EA CLIP-LEG, 1" - 1.125" OD - BLACK
8	024282-01-000	EA BRACE-TABLE LEG, HINGED
9	064050-05-000	EA CLAMP-SADDLE, LEG HINGE - OFF WHITE
10	024276-22-000	EA LEG-TABLE, METAL - OFF WHITE
11	049495-12-000	EA CATCH-LEG-FLOOR MOUNTED - 2.5" X 2.7" - METAL - OFF WHITE
11	049493-11-700	EA CATCH-LEG-FLOOR MOUNTED - 2.5" X 2.7" - METAL - E-COAT

DRIVERS COMPARTMENT

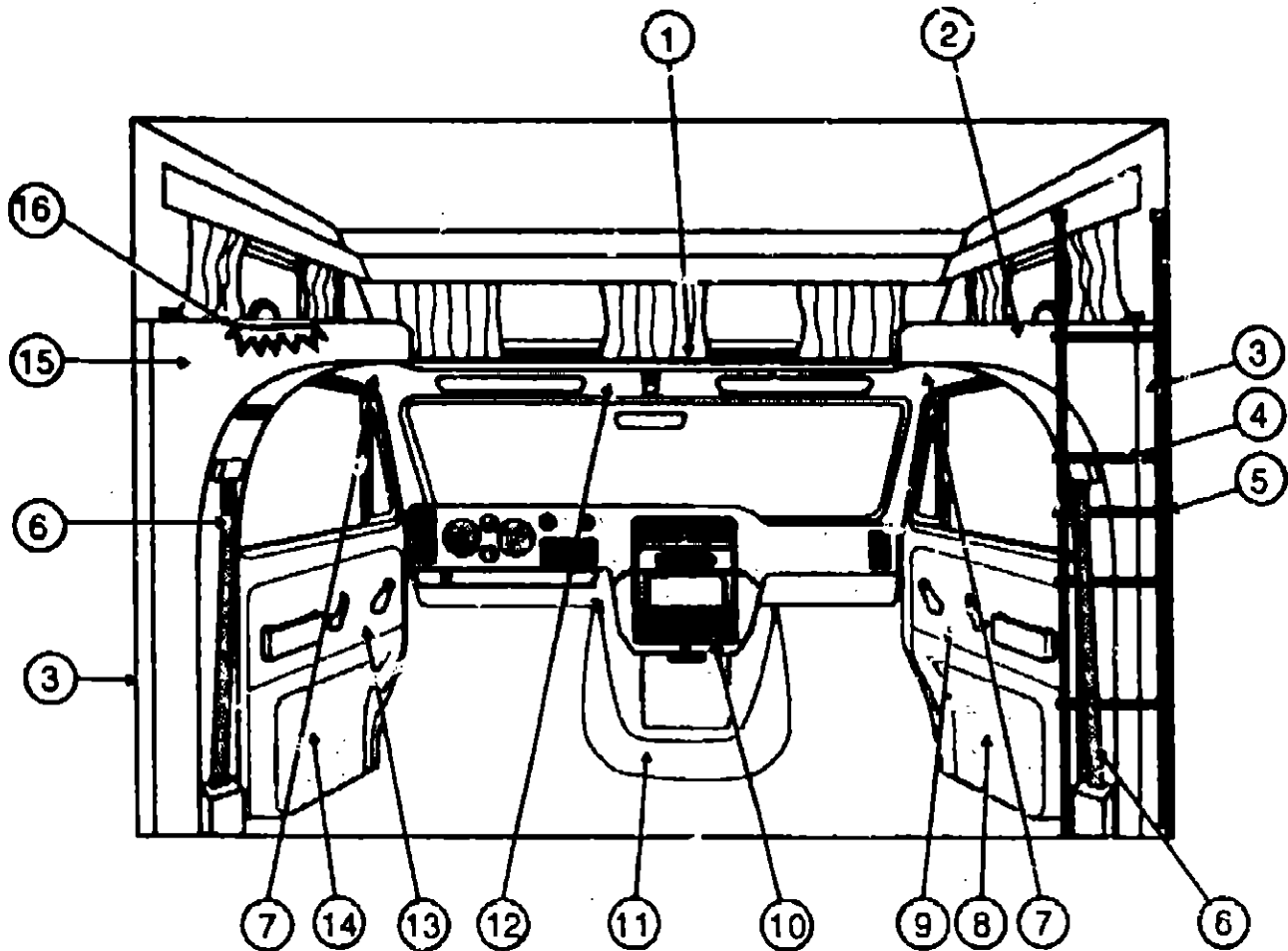

CHEVY DRIVERS COMPARTMENT

DRIVERS COMPARTMENT (CONTINUED)

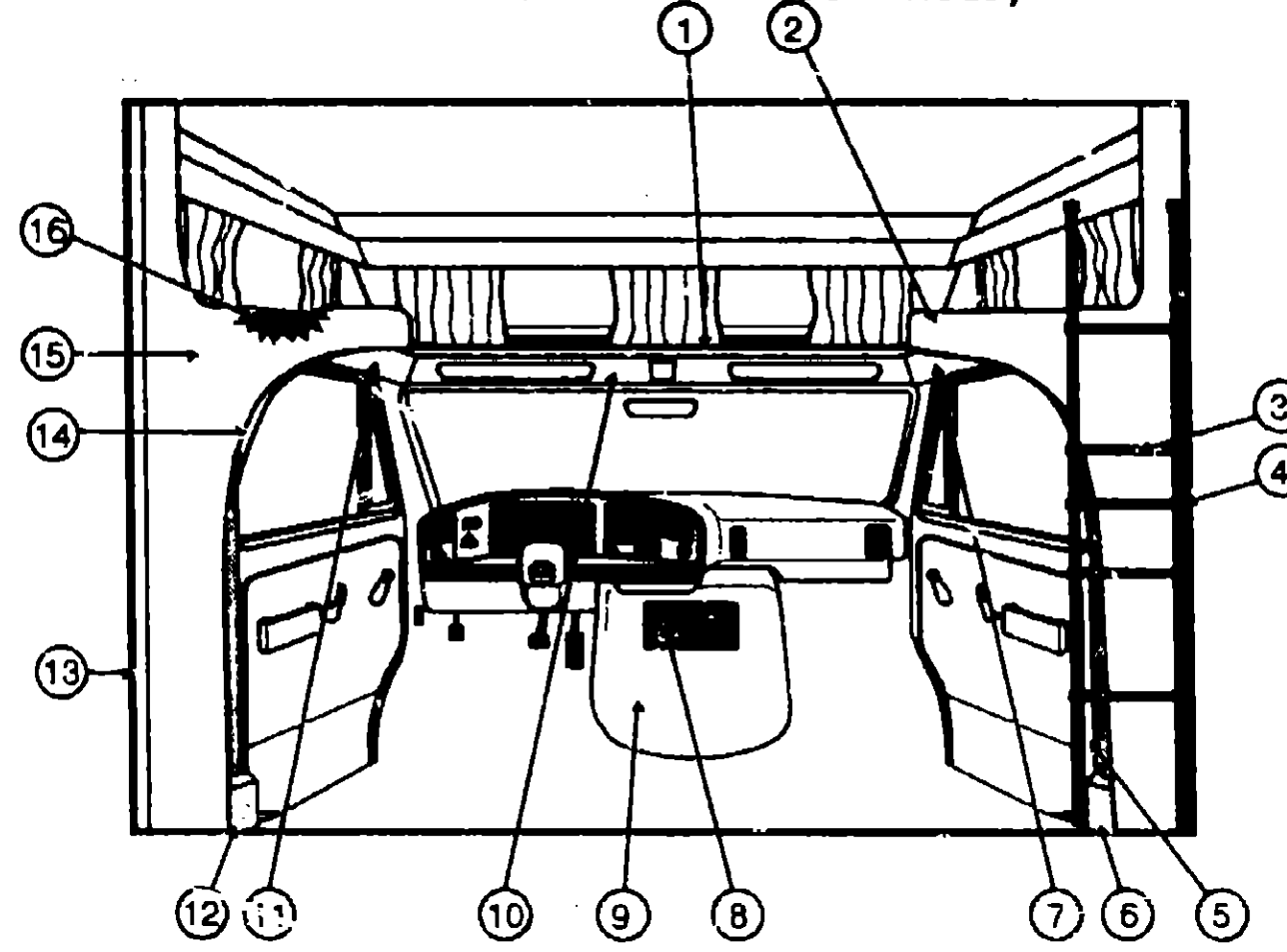

FORD DRIVERS COMPARTMENT

**1993 WINNEBAGO
TABLE OF CONTENTS**

INTRODUCTION	A-01 - A-02
ABBREVIATIONS	A-03
ALPHABETICAL INDEX	A-04 - A-06
WC424RC	A-07 - E-02
WC422RG	E-03 - H-16

KEY PART NUMBER	U/M DESCRIPTION
1 106444-01-01A	EA TRIM-SLEEPERBOARD, INNER OFF WHITE FROM: 00-00-00 THRU: 09-05-92
1 079800-07-000	EA TRIM-SLEEPERBOARD, INNER - METAL - OFF WHITE FROM: 09-06-92 THRU: 99-99-99
1 080742-03-000	FT TRIM-VINYL, SLEEPER BOARD - OFF WHITE
2 105664-01-D04	EA WINGWALL ASM-INNER, RIGHT
2 105664-01-D05	EA WINGWALL ASM-INNER, RIGHT
3 082081-26-C03	EA COVER-WINGWALL, VINYL TRIM - OFF WHITE
4 106025-01-01A	EA LADDER-BUNK, BLACK - 1434 MM
4 106025-01-700	EA BRACKET SET, F/BUNK LADDER
5 099856-03-000	EA STRAP ASM-TIEDOWN, BUNK LADDER
6 076302-03-000	EA BELT-SEAT, DRIVER AND PASSENGER
6 087932-03-000	EA BRACKET ASM-SHOULDER HARNESS, ANGLE W/WELD NUT & GUSSET - LEFT
6 087932-04-000	EA BRACKET ASM-SHOULDER HARNESS, ANGLE W/WELD NUT & GUSSET - RIGHT
7 091825-02-AA5	EA HEADLINER-DRIVER & PASSENGER SIDE - 4' X 23.5' - VINYL - 2 USED - OFF WHITE
8 082552-02-B88	EA PANEL-DOOR, CAB (D04)
8 082552-02-B86	EA PANEL-DOOR, CAB (D05)
9 059491-01-D04	EA PANEL-SIDE, DOOR - RIGHT (D04)
9 059491-01-B86	EA PANEL-SIDE, DOOR - RIGHT (D05)
10 100516-01-B27	EA TRAY-BEVERAGE (D04)
10 100516-01-BJ5	EA TRAY-BEVERAGE (D05)
10 046886-03-000	EA ASHTRAY-CHROME, W/COVER
11 074891-07-B27	EA COVER-MOTOR (D04)
11 074891-07-B86	EA COVER-MOTOR (D05)
12 091829-01-B05	EA HEADLINER-VINYL COVERED, FRONT - OFF WHITE
13 059492-01-D04	EA PANEL-SIDE, DOOR - LEFT (D04)
13 059492-01-B86	EA PANEL-SIDE, DOOR - LEFT (D05)
14 082552-01-B88	EA PANEL-DOOR, CAB (D04)
14 082552-01-B86	EA PANEL-DOOR, CAB (D05)
15 105664-02-D04	EA WINGWALL ASM-INNER, LEFT
15 105664-02-D05	EA WINGWALL ASM-INNER, LEFT
16 109894-02-D04	EA CABINET-HAMPER, FRONT
16 109894-02-D05	EA CABINET-HAMPER, FRONT

FROM: 09-05-92 THRU: 99-99-99

FROM: 09-06-92 THRU: 99-99-99

KEY PART NUMBER	U/M DESCRIPTION
1 106444-01-01A	EA TRIM-SLEEPERBOARD, INNER - OFF WHITE FROM: 00-00-00 THRU: 09-05-92
1 079800-07-000	EA TRIM-SLEEPERBOARD, INNER - OFF WHITE FROM: 09-06-92 THRU: 99-99-99
1 080742-03-000	FT TRIM-VINYL, SLEEPER BOARD - OFF WHITE
2 106440-01-D04	EA WINGWALL ASM-INNER, RIGHT
2 106440-01-D05	EA WINGWALL ASM-INNER, RIGHT
2 109803-01-D04	EA WINGWALL ASM-INNER, UPPER FROM: 00-00-00 THRU: 09-05-92
2 109803-01-D05	EA WINGWALL ASM-INNER, UPPER FROM: 09-06-92 THRU: 99-99-99
2 109805-03-D04	EA WINGWALL ASM-INNER, RIGHT LOWER FROM: 09-06-92 THRU: 99-99-99
2 109805-03-D05	EA WINGWALL ASM-INNER, RIGHT LOWER FROM: 09-06-92 THRU: 99-99-99
106445-01-C03	EA TRIM ASM-WINGWALL WRAP, RIGHT - BETWEEN CAB STEEL & P PILLAR TRIM
109804-01-D04	EA CAP-SLEEPERBOARD, DRIVER/PASSENGER SIDE - 80 X 596MM FROM: 09-06-92 THRU: 99-99-99
109804-01-D05	EA CAP-SLEEPERBOARD, DRIVER/PASSENGER SIDE - 80 X 596MM FROM: 09-05-92 THRU: 99-99-99
3 106025-02-01A	EA LADDER-BUNK, BLACK - 1434 MM
3 105025-01-700	EA BRACKET SET FOR BUNK LADDER
4 099856-03-000	EA STRAP ASM-TIEDOWN, BUNK LADDER
5 106446-01-C03	EA TRIM ASM-CAB, B-PILLAR - RIGHT
6 106431-01-01A	EA COVER-SEATBELT RECOIL, RIGHT - OFF WHITE
7 106447-01-C03	EA TRIM ASM-CAB DOOR, UPPER - RIGHT
8 108899-01-D04	EA TRAY-BEVERAGE, OAK
9 069885-16-D04	EA COVER-MOTOR, W/POCKET (D04)
9 069885-16-C04	EA COVER-MOTOR, W/POCKET (D05)

1993 WC422RG INDEX

FLOOR PLAN	E-03 - E-04
ACCESSORIES	E-05
AUDIO VIDEO	E-06
BATH	E-07 - E-08
CHASSIS	E-09 - E-13
CURTAIN & CUSHION	E-14 - E-24
DINETTE	F-01 - F-02
DRIVERS COMPARTMENT	F-03 - F-06
ELECTRICAL	F-07 - F-10
EXTERIOR BODY	F-11 - F-19
GALLEY	F-20 - F-23
GENERATOR	F-24
HEATING & A/C	G-01 - G-02
INTERIOR FINISH	G-03 - G-05
LABELS	G-06 - G-13
LP	G-14
LOUNGE	G-15
SEALANTS & FASTENERS	G-16 - G-19
WATER & SEWAGE	G-20 - G-24
WINDOW, VENT AND EXTERIOR DOOR	H-01 - H-16

DRIVERS COMPARTMENT (CONTINUED)

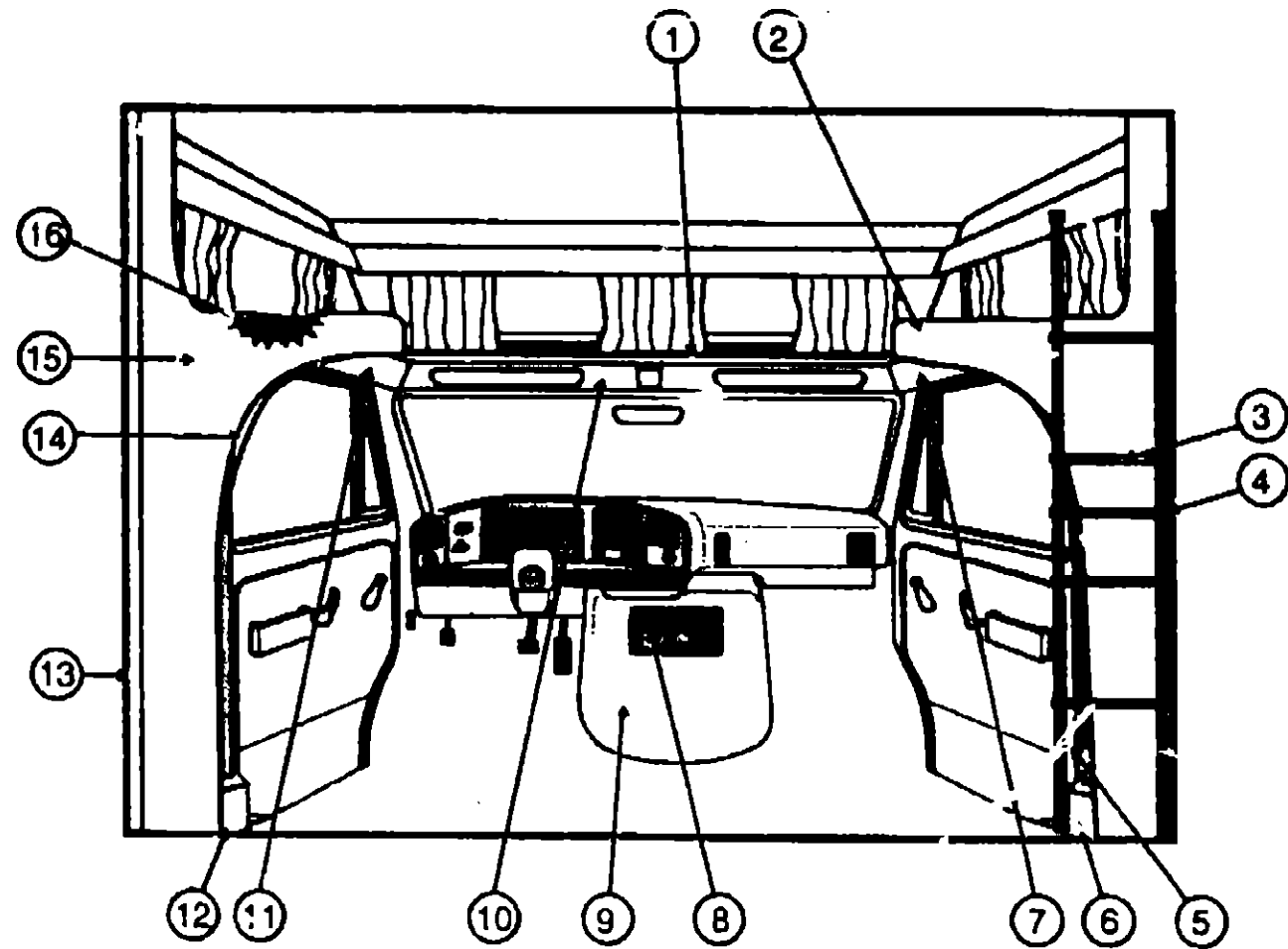

FORD DRIVERS COMPARTMENT (CONTINUED)

KEY	PART NUMBER	U/M DESCRIPTION
10	106448-01-C03	EA HEADLINER-VINYL COVERED, FRONT - OFF WHITE
11	106447-02-C03	EA TRIM ASM-CAB DOOR, UPPER - LEFT
12	106431-02-01A	EA COVER-SEATBELT RECOIL, LEFT - OFF WHITE
13	082031-18-C03	EA COVER-WINGWALL, 880MM LONG - VINYL - OFF WHITE
13	082081-20-C03	EA COVER-WINGWALL, 2002MM LONG - VINYL - OFF WHITE
14	106446-02-C03	EA TRIM ASM-CAB, B-PILLAR - RIGHT
15	106440-04-D04	EA WINGWALL ASM-INNER, LEFT
15	106440-04-D05	EA WINGWALL ASM-INNER, LEFT
15	109803-01-D04	EA WINGWALL ASM-INNER, UPPER
15	109803-01-D05	EA WINGWALL ASM-INNER, UPPER
15	109805-04-D04	EA WINGWALL ASM-INNER, RIGHT
15	109805-04-D05	EA WINGWALL ASM-INNER, RIGHT
16	109894-01-D04	EA CABINET-HAMPER, FRONT
16	109894-01-D05	EA CABINET-HAMPER, FRONT

DRIVERS COMPARTMENT (CONTINUED)

INSTRUMENT CLUSTERS

KEY	PART NUMBER	U/M DESCRIPTION
	094795-06-000	EA CLUSTER-INSTRUMENT PANEL, KILOMETER - 92 GAS CHEVY
	094795-06-000	EA CLUSTER-INSTRUMENT PANEL, KILOMETER - 92 DIESEL CHEVY
	094795-03-000	EA CLUSTER-INSTRUMENT PANEL, KILOMETER - FORD 92 E350
	094795-04-000	EA CLUSTER-INSTRUMENT PANEL, KILOMETER - FORD 93 E350
	094795-01-000	EA SPEEDOMETER-KILOMETER (FORD)
	046885-01-000	EA PLAQUE-MOUNTING, SWITCH - BATTERY/FUEL SWITCHES (CHEVY)
	081082-01-000	EA PLAQUE-MOUNTING, BATTERY/FUEL SWITCH - 2.4" X 1.4" - BLK (FORD)
	100138-01-000	EA MODULE-DAYTIME RUNNING LIGHT
	024461-01-000	EA SWITCH-BATTERY, BATT/DUAL/MOM
	108357-08-000	EA SWITCH-ROCKER, DPDT ON/NONE/ON - CARLING VDD1S00C-0

**1993 WINNEBAGO
TABLE OF CONTENTS**

INTRODUCTION	A-01 - A-02
ABBREVIATIONS	A-03
ALPHABETICAL INDEX	A-04 - A-06
WC424RC	A-07 - E-02
WC422RG	E-03 - H-16

1993 WC422RG INDEX

FLOOR PLAN	E-03 - E-04
ACCESSORIES	E-05
AUDIO VIDEO	E-06
BATH	E-07 - E-08
CHASSIS	E-09 - E-13
CURTAIN & CUSHION	E-14 - F-24
DINETTE	F-01 - F-02
DRIVERS COMPARTMENT	F-03 - F-06
ELECTRICAL	F-07 - F-10
EXTERIOR BODY	F-11 - F-19
GALLEY	F-20 - F-23
GENERATOR	F-24
HEATING & A/C	G-01 - G-02
INTERIOR FINISH	G-03 - G-05
LABELS	G-06 - G-13
LP	G-14
LOUNGE	G-15
SEALANTS & FASTENERS	G-16 - G-19
WATER & SEWAGE	G-20 - G-24
WINDOW, VENT AND EXTERIOR DOOR	H-01 - H-16

ELECTRICAL GROUP

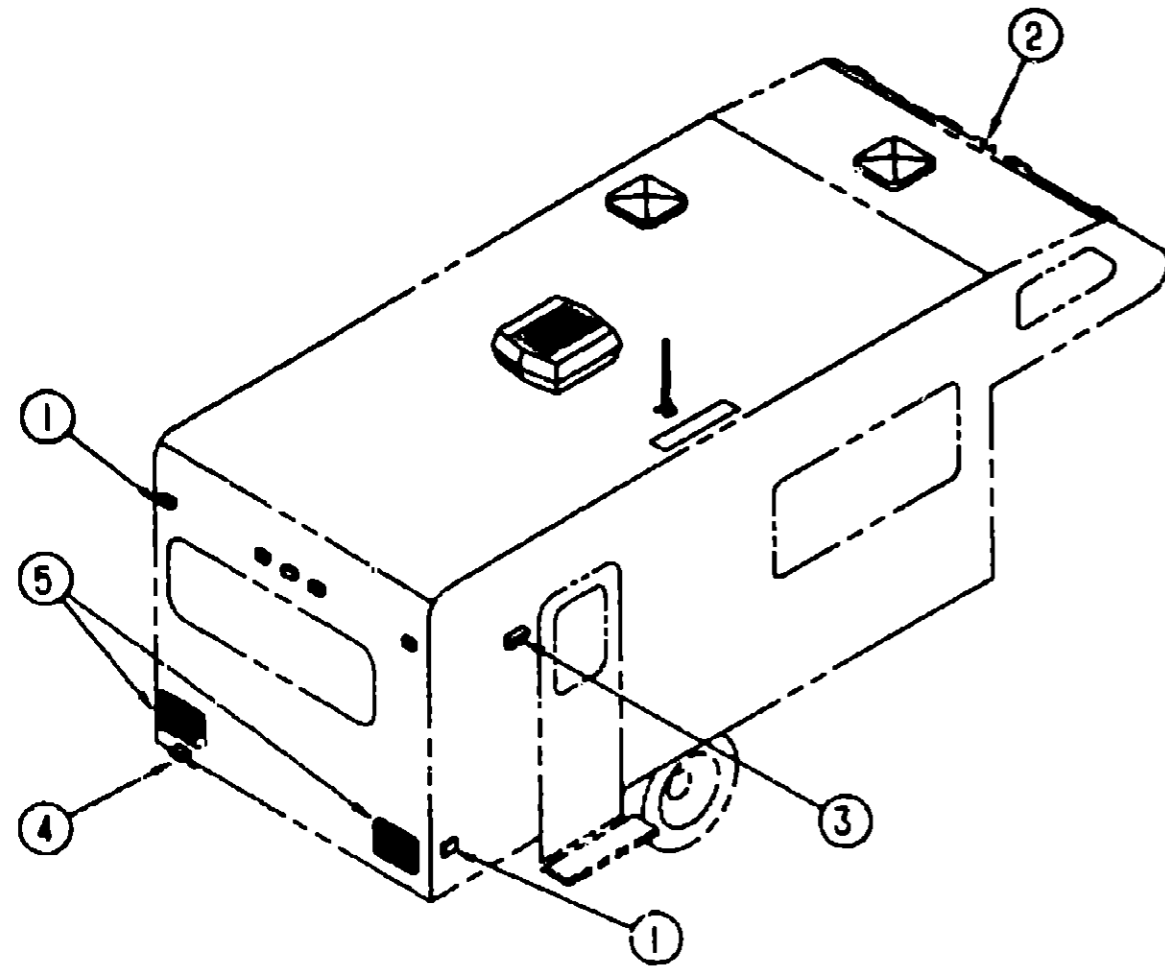

EXTERIOR LIGHTS

KEY	PART NUMBER	U/M	DESCRIPTION
1	091983-01-000	EA	GASKET-CLEARANCE/SIDEMARKER LIGHT
1	042405-01-000	EA	LENS-CLEARANCE/SIDEMARKER LIGHT, W/REFLEX - RED
1	042405-03-000	EA	BASE-CLEARANCE/SIDEMARKER LIGHT, W/BULB - PLASTIC - WHITE FROM: 00-00-00 THRU: 05-16-93
1	111102-01-000	EA	BASE-CLEARANCE/SIDEMARKER LIGHT, W/BULB - PLASTIC FROM: 05-17-93 THRU: 99-99-99
	008213-01-000	EA	BULB-12 V, NO. 57 - 24 AMP
2	091983-01-000	EA	GASKET-CLEARANCE/SIDEMARKER LIGHT
2	042405-02-000	EA	LENS-CLEARANCE/SIDEMARKER LIGHT, W/REFLEX - AMBER
2	042405-03-000	EA	BASE-CLEARANCE/SIDEMARKER LIGHT, W/BULB - PLASTIC - WHITE
	008213-01-000	EA	BULB-12 V, NO. 57 - 24 AMP
3	097917-01-01A	EA	LIGHT-PORCH, ENTRY DOOR - OFF WHITE
3	008215-01-000	EA	BULB-12V-#1003, 94AMP
3	097917-01-700	EA	LENS-LIGHT, PORCH
4	066432-01-000	EA	LIGHT-LICENSE PLATE, W/BRACKET
	066432-03-000	EA	BRACKET-LIGHT, LICENSE PLATE
5	081638-01-000	EA	TAILLIGHT-DOUBLE, W/BLACK TRIM - DRIVER & PASS SIDE
	037934-01-000	EA	BULB# 1156 (BACK UP & TURN SIGNAL)
	037935-01-000	EA	BULB# 2057 OR 1157 (BRAKE LIGHT)
5	081638-01-700	EA	LENS-TAILLIGHT, RED
5	081638-01-701	EA	LENS-TAILLIGHT, W/BACKUP
	103355-01-01A	EA	POD-TAILLIGHT, OFF WHITE

ELECTRICAL GROUP (CONTINUED)

INTERIOR LIGHTS

KEY	PART NUMBER	U/M	DESCRIPTION
	008103-01-000	EA	BULB-DASH/VAISLE LIGHT, #53 - 12 V - .12 AMP
	098024-01-01A	EA	LIGHT-DOME, 1 BULB - US - IVORY
	008218-01-000	EA	BULB-DOME LIGHT, 12V - NUMBER 1141
	098024-01-700	EA	LENS-DOME LIGHT
	098024-03-01A	EA	LIGHT-DOME, 2 BULB - IVORY
	008218-01-000	EA	BULB-DOME LIGHT, 12V - NUMBER 1141
	098024-01-700	EA	LENS-DOME LIGHT
	086280-01-000	EA	LIGHT-SURFACE MOUNT, 12V - JENSEN 1236
	086280-01-700	EA	BULB-12V, 6 WATT

SWITCHES, RECEPTACLES & COVER PLATES

KEY	PART NUMBER	U/M	DESCRIPTION
	075723-01-000	EA	BLOCK-SWITCH, SPACER W/O HOLE
	097734-01-01A	EA	EXTENSION-RECEPTACLE, 3.2" X 5" X .7" - PLASTIC - IVORY
	097734-01-02A	EA	EXTENSION-RECEPTACLE, 3.2" X 5" X .7" - PLASTIC - BROWN
	075736-02-000	EA	COVER-EXTERIOR RECEPTACLE, OFF WHITE
	007940-01-000	EA	RECEPTACLE-SLIDE, 16 TO 12 AWG - FEM/LE END
	024924-02-000	EA	RECEPTACLE-POWER CORD, W/PARTIAL PLATE
	058707-01-000	EA	RECEPTACLE-ELECTRIC, SINGLE - BROWN
	058708-01-000	EA	RECEPTACLE-ELECTRIC, DOUBLE - BROWN
	058708-02-000	EA	RECEPTACLE-ELECTRIC, DOUBLE - IVORY
	080015-02-000	EA	RECEPTACLE-FLAG, .185 - 16/14 GA - AMP 3
	080015-03-000	EA	RECEPTACLE-FLAG, .250 - 14/16 GA
	084076-01-000	EA	RECEPTACLE-GFI, 15A - 125V - IVORY
	084076-02-000	EA	RECEPTACLE-GFI, 15A - 125V - BROWN
	095188-01-01A	EA	SPACER-SWITCH, 2.3" X 3.4" - PLASTIC - DARK BROWN
	102568-01-B10	EA	SPACER-RECEPTACLE, BETWEEN SIDEWALL & PLATE - WOOD
	079364-01-000	EA	SWITCH-ON/OFF ROCKER, 2 PRONGS - BROWN
	079364-03-000	EA	SWITCH-ON/OFF ROCKER, 3 PRONGS - BROWN
	108355-01-000	EA	HOUSING-SWITCH, CARLING VCH
	096241-07-000	EA	SWITCH-ROCKER, DPDT - ON/ON - BLACK
	108357-08-000	EA	SWITCH-ROCKER, DPDT ON/NONE/ON - VDD1500C-0
	108356-02-01A	EA	ACTUATOR-SWITCH, DIMPLE II - CARLING VVAZC00 BLACK
	108355-01-000	EA	HOUSING-SWITCH
	084077-01-000	EA	PLATE-COVER, RECEPTACLE - GFI - IVORY
	084077-02-000	EA	PLATE-COVER, RECEPTACLE - GFI - BROWN
	098351-01-01A	EA	PLATE-SWITCH, 1 GANG - POLISHED BRASS
	098351-06-01A	EA	PLATE-SWITCH, 2 GANG - W/LABEL - POLISHED BRASS
	054520-04-000	EA	COVER-ANGLED, W/O HOLE - 3.6" X 4.5" - PLASTIC - OFF WHITE

CONTROL CENTER & CONVERTER

KEY	PART NUMBER	U/M	DESCRIPTION
	083208-01-000	EA	CONVERTER-POWER, 32A - 1 1/2 JV/12V - BW 6332
	094809-01-000	EA	CENTER-LOAD, 240V - 125 AMP - TPL412CT (EXPORT OPTION)

WIRING ASSEMBLIES

KEY	PART NUMBER	U/M	DESCRIPTION
	106851-01-000	EA	WIRE ASM-DAYTIME RUNNING LIGHTS-W/FUSE

**1993 WINNEBAGO
TABLE OF CONTENTS**

INTRODUCTION	A-01 - A-02
ABBREVIATIONS	A-03
ALPHABETICAL INDEX	A-04 - A-06
WC424RC	A-07 - E-02
WC422RG	E-03 - H-16

1993 WC422RG INDEX

FLOOR PLAN	E-03 - E-04
ACCESSORIES	E-05
AUDIO VIDEO	E-06
BATH	E-07 - E-08
CHASSIS	E-09 - E-13
CURTAIN & CUSHION	E-14 - E-24
DINETTE	F-01 - F-02
DRIVERS COMPARTMENT	F-03 - F-06
ELECTRICAL	F-07 - F-10
EXTERIOR BODY	F-11 - F-19
GALLEY	F-20 - F-23
GENERATOR	F-24
HEATING & A/C	G-01 - G-02
INTERIOR FINISH	G-03 - G-05
LABELS	G-06 - G-13
LP	G-14
LOUNGE	G-15
SEALANTS & FASTENERS	G-16 - G-19
WATER & SEWAGE	G-20 - G-24
WINDOW, VENT AND	
EXTERIOR DOOR	H-01 - H-16

ELECTRICAL GROUP (CONTINUED)

FUSES & CIRCUIT BREAKERS

KEY	PART NUMBER	U/M	DESCRIPTION
	062901-02-000	EA	FUSE-5 AMP-AUTOMOTIVE
	062901-05-000	EA	FUSE-15 AMP-AUTOMOTIVE
	008235-01-000	EA	FUSE-15 AMP-AUTOMOTIVE-12V
	100341-01-000	EA	FUSE HOLDER-IN LINE TYPE
	062037-01-000	EA	HOUSING-AUTO FUSE, NATURAL
	062038-02-000	EA	TERMINAL-PACK-CON. - 16/14 AWG
	107165-01-01A	EA	BOX-CIRCUIT BREAKER MOUNT-BLACK
	090754-01-000	EA	BREAKER-CIRCUIT, 6 AMP - HOUSE CONTROL PANEL
	083209-01-000	EA	BREAKER-CIRCUIT, 15 AMP - 120V - BW G-15(CANADIAN)
	083209-03-000	EA	BREAKER-CIRCUIT, 15/20AMP - 120V - BW - 0-15/20
	083209-04-000	EA	BREAKER-CIRCUIT, 30AMP - 120V - BW L-30
	083209-02-000	EA	BREAKER-CIRCUIT, 15/15AMP - 120V - BW H-15/15
	083209-06-000	EA	BREAKER-CIRCUIT, 30/15 AMP - 120V - BW D-30/15
	083209-08-000	EA	BREAKER-CIRCUIT, BLANK - BW
	094810-01-000	EA	BREAKER-CIRCUIT, 30AMP - 120V - GE THQ12130
	094811-01-000	EA	BREAKER-CIRCUIT, 20/20AMP - 120V - GE THQ12120
	093655-02-000	EA	BREAKER-CIRCUIT, 30 AMP - HOUSE CONTROL PANEL

ELECTRIC BOXES, COVERS & POWER CORDS

KEY	PART NUMBER	U/M	DESCRIPTION
	008288-01-000	EA	BOX-PLASTIC ELECTRIC, 3.94" X 3.13" X 1.81"
	008289-01-000	EA	BOX-ELECTRIC, STEEL - 1/2" AND 3/4" KNOCKOUTS - 4" X 4"
	008289-02-000	EA	BOX-ELECTRICAL, 4" X 4" - 1/2" & 3/4" KNOCKOUTS - CANADIAN
	058049-01-000	EA	BOX-ELECTRIC SWITCH, 2" X 3" X 2.25"
	091910-01-000	EA	BOX-ELECTRIC, 3.75" X 3.5" X 1.75" - PLASTIC
	091910-02-000	EA	BOX-ELECTRIC, 57 X 88MM - PLASTIC
	093603-01-000	EA	BOX-ELECTRIC, STEEL - 4" X 2 1/8" X 2 1/8"
	073626-04-000	EA	COVER-ELECTRIC, 10.4" X 7.8" - PLASTIC - BEIGE
	087949-01-000	EA	BUSS BAR-2 POSITION, .6" X 1.5" - ALUMINUM
	008054-01-000	EA	CORD-POWER, 10/3 - 30 AMP - 25'
	008052-01-000	EA	CORD-POWER, 10/3 - 30 AMP - 25' - CANADIAN
	069238-01-000	EA	COVER-ELECTRICAL BOX, W/HOLE - 4" X 4" - GRAY - USED W/30 AMP RECEPTACLE
	008294-02-000	EA	COVER-ELECTRICAL BOX, BLANK STEEL - 4" X 4" - CANADIAN
	008188-01-000	EA	SOLENOID-3 POST, BATTERY CHANGE OVER

CONDUIT

KEY	PART NUMBER	U/M	DESCRIPTION
	041953-01-000	FT	CONDUIT-CONVOLUTE SLIT - .5" ID
	041953-03-000	FT	CONDUIT-CONVOLUTE SLIT - 1" ID (CLOTHES ROD COVER)
	041953-05-000	FT	CONDUIT-CONVOLUTE SLIT - .62" ID
	041953-06-000	FT	CONDUIT-CONVOLUTE SLIT - .375" ID
	041953-07-000	FT	CONDUIT-CONVOLUTE SLIT - .25" ID
	041953-08-000	FT	CONDUIT-CONVOLUTE SLIT - 1.50" ID
	041953-09-000	FT	CONDUIT-CONVOLUTE SLIT - .50" ID
	041953-10-000	FT	CONDUIT-CONVOLUTE SLIT - .75" ID
	041953-11-000	FT	CONDUIT-CONVOLUTE SLIT - 1.06" ID
	041953-12-000	FT	CONDUIT-CONVOLUTE NON SLIT - 1.1" ID

ELECTRICAL GROUP (CONTINUED)

CONNECTORS, HOUSINGS, & TERMINALS

KEY	PART NUMBER	U/M	DESCRIPTION
	007942-01-000	EA	TAB-WIRE, 18 TO 14 AWG
	007949-01-000	EA	TAB-HOUSING, 1 POSITION
	008312-01-000	EA	CONNECTOR-WIRE NUT, INSULATED - BLUE
	008355-01-000	EA	CONNECTOR-CABLE CLAMPING, 3/4"
	058028-01-000	EA	CONNECTOR-ELECTRICAL PIGTAIL, NYLON - CLEAR
	088475-01-000	EA	CONNECTOR-PIN, 14 TO 20 AWG
	088475-02-000	EA	CONNECTOR-PIN, 10 TO 12 AWG
	008356-01-000	EA	CONNECTOR-PLASTIC, 3/8" AVG
	088476-01-000	EA	CONNECTOR-SOCKET, BRASS - PRE-TIN
	088476-02-000	EA	CONNECTOR-SOCKET, 12-10 GA - PHOS. BRZ - PRE-TIN
	098420-01-000	EA	CONNECTOR-SWIVEL, 1/2" FPT X 5/8" TUBE - PLASTIC
	008311-01-000	EA	CONNECTOR-WIRE NUT, INSULATED - RED
	008314-01-000	EA	CONNECTOR-WIRE NUT, INSULATED - GRAY
	063910-01-000	EA	HOUSING-RELAY, BOSCH 3 334 485 008
	088473-01-000	EA	HOUSING-PIN, 4 ROWS OF 3
	088473-03-000	EA	HOUSING-PIN, 9 POSITION
	088473-05-000	EA	HOUSING-PIN, 6 POSITION (SINGLE ROW)
	088473-06-000	EA	HOUSING-PIN, 6 POSITION (TWO ROWS OF THREE)
	088473-07-000	EA	HOUSING-PIN, 5 CAVITY AMP 1-480763-0
	088473-08-000	EA	HOUSING-PIN, 4 POSITION
	088473-09-000	EA	HOUSING-PIN, 3 POSITION (SINGLE ROW)
	088473-10-000	EA	HOUSING-PIN, 2 POSITION
	088474-03-000	EA	HOUSING-SOCKET, 9 POSITION
	088474-06-000	EA	HOUSING-SOCKET, 6 POSITION (2 ROWS OF THREE)
	088474-07-000	EA	HOUSING-SOCKET, 5 CAVITY AMP 1-480764-0
	088474-08-000	EA	HOUSING-SOCKET, 4 POSITION (SINGLE ROW)
	088474-09-000	EA	HOUSING-SOCKET, 3 POSITION
	088474-10-000	EA	HOUSING-SOCKET, 2 POSITION
	008326-01-000	EA	TERMINAL-RING, 16/14 WIRE - 3/8" STUD
	008328-01-000	EA	TERMINAL-RING, 12/10 WIRE - #10 STUD FIT
	008331-01-000	EA	TERMINAL-RING, TONGUE - #4 WIRE - 3/8" STUD - COPPER
	008348-01-000	EA	TERMINAL-RING, 3/8" STUD - #2 WIRE CONNECTS CABLE TO DISCONNECT RELAY AND BATTERY
	035416-04-000	EA	TERMINAL-RING #10 STUD FIT, INSULATED BARREL #16/14
	047443-01-000	EA	TERMINAL-250 RECEPTACLE FIT, INSULATED - 16/14 AWG
	047443-02-000	EA	TERMINAL-250 RECEPTACLE FIT, INSULATED - 12/10 AWG
	090971-01-000	EA	SPLICE-CABLE, 110V
	090971-02-000	EA	SPLICE-CABLE, 110V - TAP

**1993 WINNEBAGO
TABLE OF CONTENTS**

INTRODUCTION	A-01 - A-02
ABBREVIATIONS	A-03
ALPHABETICAL INDEX	A-04 - A-06
WC424RC	A-07 - E-02
WC422RG	E-03 - H-16

1993 WC422RG INDEX

FLOOR PLAN	E-03 - E-04
ACCESSORIES	E-05
AUDIO VIDEO	E-06
BATH	E-07 - E-08
CHASSIS	E-09 - E-13
CURTAIN & CUSHION	E-14 - E-24
DINETTE	F-01 - F-02
DRIVERS COMPARTMENT	F-03 - F-06
ELECTRICAL	F-07 - F-10
EXTERIOR BODY	F-11 - F-19
GALLEY	F-20 - F-23
GENERATOR	F-24
HEATING & A/C	G-01 - G-02
INTERIOR FINISH	G-03 - G-05
LABELS	G-06 - G-13
LP	G-14
LOUNGE	G-15
SEALANTS & FASTENERS	G-16 - G-19
WATER & SEWAGE	G-20 - G-24
WINDOW, VENT AND EXTERIOR DOOR	H-01 - H-16

EXTERIOR BODY GROUP

EXTERIOR BODY PANELS

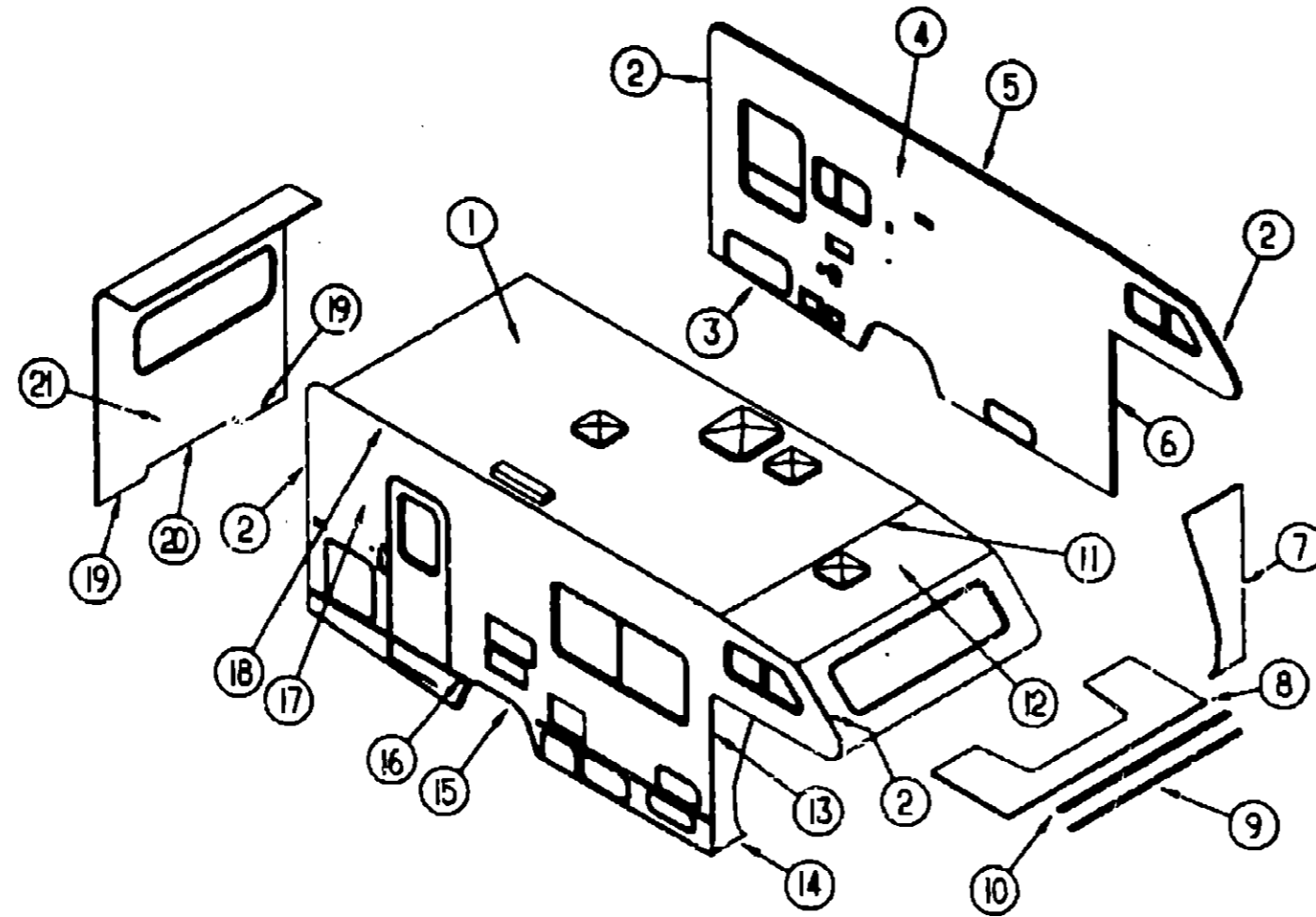

1993 WINNEBAGO TABLE OF CONTENTS

INTRODUCTION	A-01 - A-02
ABBREVIATIONS	A-03
ALPHABETICAL INDEX	A-04 - A-06
WC424RC	A-07 - E-02
WC422RG	E-03 - H-16

1993 WC422RG INDEX

FLOOR PLAN	E-03 - E-04
ACCESSORIES	E-05
AUDIO VIDEO	E-06
BATH	E-07 - E-08
CHASSIS	E-09 - E-13
CURTAIN & CUSHION	E-14 - E-24
DINETTE	F-01 - F-02
DRIVERS COMPARTMENT	F-03 - F-06
ELECTRICAL	F-07 - F-10
EXTERIOR BODY	F-11 - F-19
GALLEY	F-20 - F-23
GENERATOR	F-24
HEATING & A/C	G-01 - G-02
INTERIOR FINISH	G-03 - G-05
LABELS	G-06 - G-13
LP	G-14
LOUNGE	G-15
SEALANTS & FASTENERS	G-16 - G-19
WATER & SEWAGE	G-20 - G-24
WINDOW, VENT AND EXTERIOR DOOR	H-01 - H-16

KEY	PART NUMBER	U/M	DESCRIPTION
1	P08879-01-D04	EA	ROOF ASM W/BASES FROM: 00-00-00 THRU: 09-05-92
1	P09678-01-D04	EA	ROOF ASM W/BASES FROM: 09-06-92 THRU: 99-99-99
2	096854-01-01A	EA	TRIM-CONTOUR, W/O VINYL INSERT - 108" - OFF WHITE
2	105312-01-01A	FT	INSERT-TRIM, VINYL - OFF WHITE
3	098072-55-001	EA	U-CHANNEL, EXTRUDED - 4877MM LONG - OFF WHITE
3	098072-55-002	EA	U-CHANNEL, EXTRUDED - 2900MM LONG - OFF WHITE
4	P08842-01-D04	EA	SIDEWALL-DRIVER SIDE, W/O WINDOW & DOORS FROM: 00-00-00 THRU: 09-05-92
4	P09718-01-D04	EA	SIDEWALL-DRIVER SIDE, W/O WINDOW & DOORS FROM: 09-06-92 THRU: 99-99-99
4	P08842-01-D05	EA	SIDEWALL-DRIVER SIDE, W/O WINDOW & DOORS FROM: 00-00-00 THRU: 09-05-92
4	P09718-01-D05	EA	SIDEWALL-DRIVER SIDE, W/O WINDOW & DOORS FROM: 09-06-92 THRU: 99-99-99
4	P05739-06-D04	EA	SIDEWALL-DRIVER SIDE, W/O WINDOW & DOORS (EUROPE EXPORT) FROM: 00-00-00 THRU: 09-05-92
4	P05739-10-D04	EA	SIDEWALL-DRIVER SIDE, W/O WINDOW & DOORS (EUROPE EXPORT) FROM: 09-06-92 THRU: 99-99-99
4	P05739-06-D05	EA	SIDEWALL-DRIVER SIDE, W/O WINDOW & DOORS (EUROPE EXPORT) FROM: 00-00-00 THRU: 09-05-92
4	P05739-10-D05	EA	SIDEWALL-DRIVER SIDE, W/O WINDOW & DOORS (EUROPE EXPORT) FROM: 09-06-92 THRU: 99-99-99

KEY	PART NUMBER	U/M	DESCRIPTION
5	096864-01-01A	EA	TRIM-CONTOUR, ROOF TO SIDEWALL - DR OR PASS - 120"
	064675-54-003	EA	STEEL-ANGLE, ROOF JOINT - 1220MM LONG - OFF WHITE
	064675-54-004	EA	STEEL-ANGLE, ROOF JOINT - 545MM LONG - OFF WHITE
6	104479-04-01A	EA	TRIM-CONTOUR, FRONT - DRIVER - OFF WHITE FROM: 00-00-00 THRU: 09-05-92
6	104479-06-01A	EA	TRIM-CONTOUR, FRONT - DRIVER - OFF WHITE FROM: 09-06-92 THRU: 99-99-99
7	P05017-02-C03	EA	WINGWALL-DRIVER SIDE, W/GUSSET (CHEVY) FROM: 00-00-00 THRU: 09-05-92
7	P09858-02-D04	EA	WINGWALL-DRIVER SIDE (CHEVY) FROM: 09-06-92 THRU: 99-99-99
7	106438-02-C03	EA	WINGWALL-DRIVER SIDE, W/GUSSET (FORD) FROM: 00-00-00 THRU: 09-05-92
7	109659-02-D04	EA	WINGWALL-DRIVER SIDE (FORD) FROM: 09-06-92 THRU: 99-99-99
	089334-01-000	FT	VINYL-EXTERIOR, BETWEEN WINGWALL & CAB SEAL - WHITE
8	P06443-01-C03	EA	SLEEPERBOARD ASM FROM: 00-00-00 THRU: 09-05-92
8	P09658-01-D29	EA	SLEEPERBOARD ASM FROM: 09-06-92 THRU: 99-99-99
9	100086-02-01A	EA	TRIM-SLEEPERBOARD, 2" X 90.7" - OFF WHITE
10	100085-03-01A	EA	TRIM-SLEEPERBOARD, FLAT - 2.5" X 87.5" - OFF WHITE
11	078580-01-000	EA	TRIM-ROOF TO FRONT CAP
12	M76177-01-700	EA	CAP-FRONT, OVERHEAD CAB TO FIRST SEAM OF ROOF
13	104479-03-01A	EA	TRIM-CONTOUR, FRONT - DRIVER - OFF WHITE FROM: 00-00-00 THRU: 09-05-92
13	104479-05-01A	EA	TRIM-CONTOUR, FRONT - DRIVER - OFF WHITE FROM: 09-06-92 THRU: 99-99-99

EXTERIOR BODY GROUP (CONTINUED)

EXTERIOR BODY PANELS (CONTINUED)

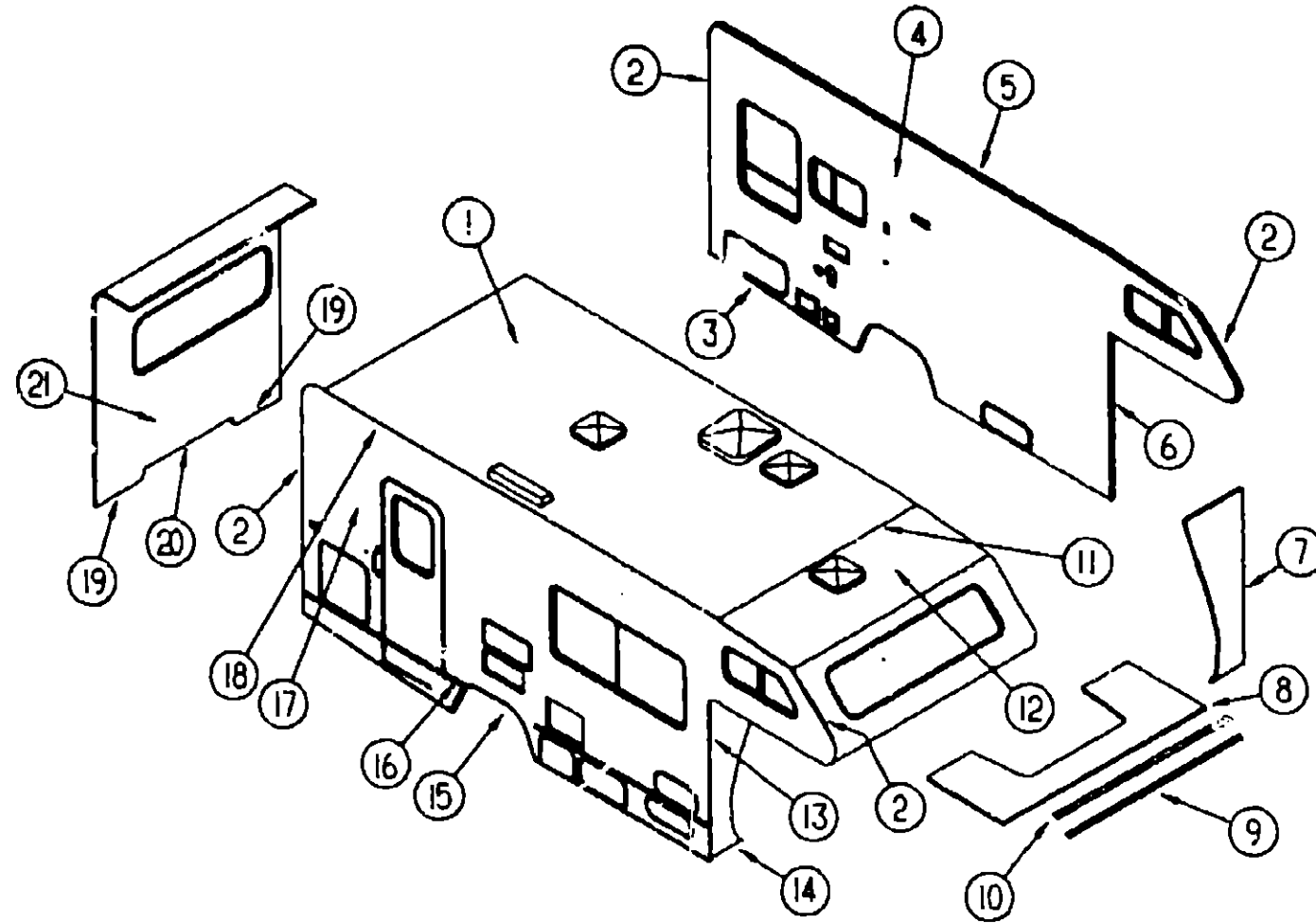

1993 WINNEBAGO TABLE OF CONTENTS

INTRODUCTION	A-01 - A-02
ABBREVIATIONS	A-03
ALPHABETICAL INDEX	A-04 - A-06
WC424RC	A-07 - E-02
WC422RG	E-03 - H-16

1993 WC422RG INDEX

FLOOR PLAN	E-03 - E-04
ACCESSORIES	E-05
AUDIO VIDEO	E-06
BATH	E-07 - E-08
CHASSIS	E-09 - E-13
CURTAIN & CUSHION	E-14 - E-24
DINETTE	F-01 - F-02
DRIVERS COMPARTMENT	F-03 - F-06
ELECTRICAL	F-07 - F-10
EXTERIOR BODY	F-11 - F-19
GALLEY	F-20 - F-23
GENERATOR	F-24
HEATING & A/C	G-01 - G-02
INTERIOR FINISH	G-03 - G-05
LABELS	G-06 - G-13
LP	G-14
LOUNGE	G-15
SEALANTS & FASTENERS	G-16 - G-19
WATER & SEWAGE	G-20 - G-24
WINDOW, VENT AND EXTERIOR DOOR	H-01 - H-16

KEY	PART NUMBER	U/M	DESCRIPTION
14	P05017-01-C03	EA	WINGWALL-PASSENGER SIDE (CHEVY) FROM: 00-00-00 THRU: 09-05-92
14	P09858-01-D04	EA	WINGWALL-PASSENGER SIDE (CHEVY) FROM: 09-06-92 THRU: 99-99-99
14	106438-01-C03	EA	WINGWALL-PASSENGER SIDE (FORD) FROM: 00-00-00 THRU: 09-05-92
14	109659-01-D04	EA	WINGWALL-PASSENGER SIDE (FORD) FROM: 09-06-92 THRU: 99-99-99
	089334-01-000	FT	VINYL-EXTERIOR, BETWEEN WINGWALL & CAB SEAL - WHITE
15	105100-02-01A	EA	TRIM-WHEELWELL, DRIVER & PASSENGER SIDE - OFF WHITE
16	009731-01-000	EA	END CAP-FEATURE STRIP FROM: 00-00-00 THRU: 09-07-92
16	108651-01-01A	EA	END CAP-FEATURE STRIP FROM: 09-08-92 THRU: 99-99-99
16	001030-02-003	EA	INSERT-FEATURE STRIP, 17' LONG - OFF WHITE FROM: 00-00-00 THRU: 09-07-92
16	105312-01-01A	EA	INSERT-FEATURE STRIP, 17' LONG - VINYL - OFF WHITE FROM: 09-08-92 THRU: 99-99-99
16	002444-04-002	EA	STRIP-FEATURE, W/O INSERT - 15' LONG - OFF WHITE FROM: 00-00-00 THRU: 09-07-92
16	108688-01-01A	EA	STRIP-FEATURE, W/O INSERT - 15' LONG - OFF WHITE FROM: 09-08-92 THRU: 99-99-99

KEY	PART NUMBER	U/M	DESCRIPTION
17	F08841-01-D04	EA	SEAWALL-PASSENGER SIDE, W/O WINDOWS & DOORS FROM: 00-00-00 THRU: 09-05-92
17	P09717-01-D04	EA	SEAWALL-PASSENGER SIDE, W/O WINDOWS & DOORS FROM: 09-06-92 THRU: 99-99-99
17	P08841-01-D05	EA	SEAWALL-PASSENGER SIDE, W/O WINDOWS & DOORS FROM: 00-00-00 THRU: 09-05-92
17	P09717-01-D05	EA	SEAWALL-PASSENGER SIDE, W/O WINDOWS & DOORS FROM: 09-06-92 THRU: 99-99-99
17	P05739-05-D04	EA	SEAWALL-PASSENGER SIDE, W/O WINDOWS & DOORS (EUROPE EXPORT) FROM: 00-00-00 THRU: 09-05-92
17	P05739-09-D04	EA	SEAWALL-PASSENGER SIDE, W/O WINDOWS & DOORS (EUROPE EXPORT) FROM: 09-06-92 THRU: 99-99-99
17	P05739-05-D05	EA	SEAWALL-PASSENGER SIDE, W/O WINDOWS & DOORS (EUROPE EXPORT) FROM: 00-00-00 THRU: 09-05-92
17	P05739-09-D05	EA	SEAWALL-PASSENGER SIDE, W/O WINDOWS & DOORS (EUROPE EXPORT) FROM: 09-06-92 THRU: 99-99-99
18	100483-01-01A	EA	TRIM-CONTOUR, ROOF TO SEAWALL (AWNING) - OFF WHITE
	099583-55-001	EA	RAIL-AWNING, 10' LONG - OFF WHITE
19	103334-02-01A	EA	TRIM-BACKWALL, LOWER - OFF WHITE
20	103335-02-01A	EA	TRIM-BACKWALL, LOWER-OFF WHITE
21	P04780-01-D04	EA	BACKWALL ASM
21	P04780-01-D05	EA	BACKWALL ASM
	002365-01-001	EA	U-CHANNEL- 1" X 18" - SERRATED - MILL FINISHED ALUMINUM
	002726-01-001	EA	U-CHANNEL, GARNISH - 1.38" X 19" - SERRATED - MILL ALUMINUM
	002754-01-001	EA	ANGLE-EXTRUDED, .75" X .75" X 18" - MILL ALUMINUM

EXTERIOR BODY GROUP (CONTINUED)

DECALS, STRIPES & PAINT

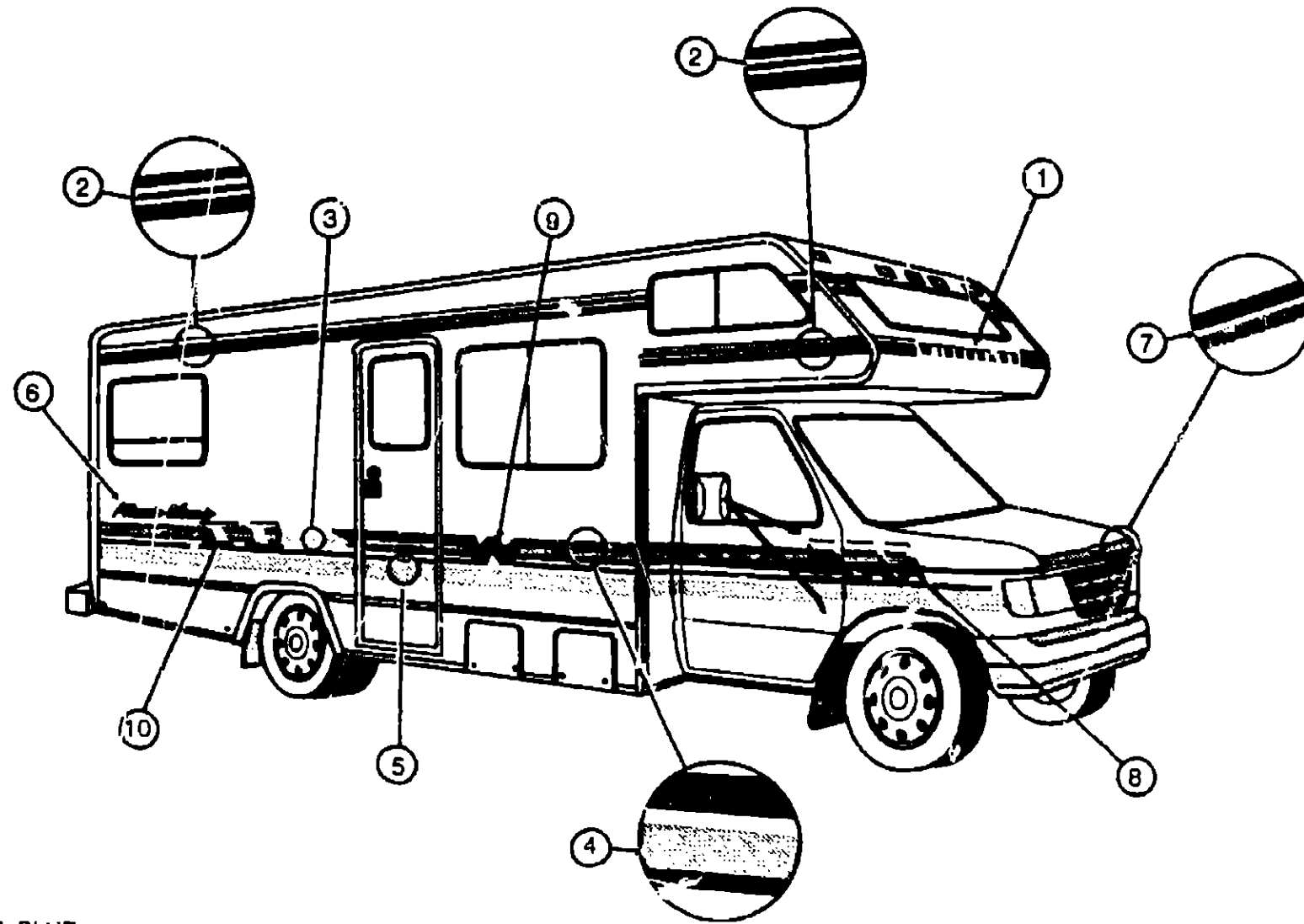
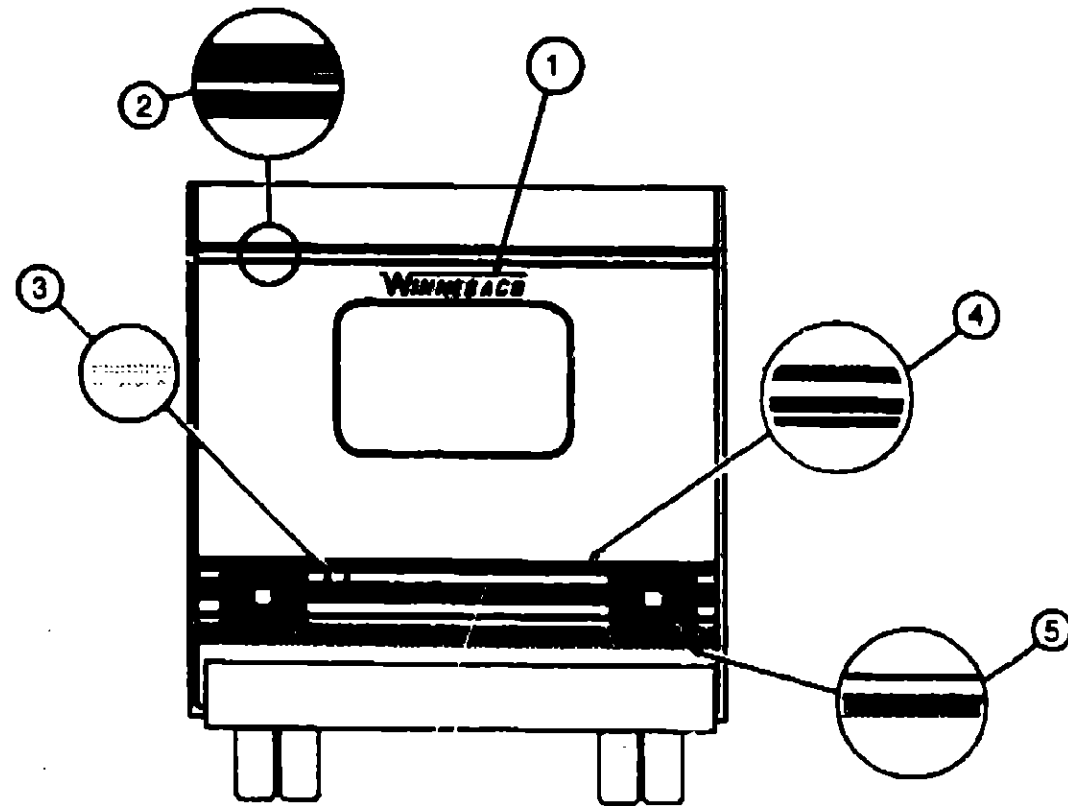

1993 WINNEBAGO TABLE OF CONTENTS

INTRODUCTION	A-01 - A-02
ABBREVIATIONS	A-03
ALPHABETICAL INDEX	A-04 - A-06
WC424RC	A-07 - E-02
WC422RG	E-03 - H-16

1993 WC422RG INDEX

FLOOR PLAN	E-03 - E-04
ACCESSORIES	E-05
AUDIO VIDEO	E-06
BATH	E-07 - E-08
CHASSIS	E-09 - E-13
CURTAIN & CUSHION	E-14 - E-24
DINETTE	F-01 - F-02
DRIVERS COMPARTMENT	F-03 - F-06
ELECTRICAL	F-07 - F-10
EXTERIOR BODY	F-11 - F-19
GALLEY	F-20 - F-23
GENERATOR	F-24
HEATING & A/C	G-01 - G-02
INTERIOR FINISH	G-03 - G-05
LABELS	G-06 - G-13
LP	G-14
LOUNGE	G-15
SEALANTS & FASTENERS	G-16 - G-19
WATER & SEWAGE	G-20 - G-24
WINDOW, VENT AND EXTERIOR DOOR	H-01 - H-16

KEY	PART NUMBER	U/M	DESCRIPTION
1	050313-54-000	EA	DECAL-LOGO, WINNEBAGO - 2.80' TALL - COOL BLUE
2	094443-14-01A	FT	MULTISTRIPE, 95.3MM WIDE - 3 LINES - SLATEGRAY/CARRIBEAN TEAL/COOL BLUE
3	105781-20-01A	FT	MULTISTRIPE, 35.0MM WIDE - LINES ORCHID/ORCHID
4	094443-15-01A	FT	MULTISTRIPE, 146.1MM WIDE - 3 LINES - COOL BLUE/CARRIBEAN TEAL
5	105781-10-01A	FT	MULTISTRIPE, 152.4MM WIDE - 2 LINES - CARRIBEAN TEAL/SLATE GRAY
6	105480-01-02A	EA	DECAL-LOGO, MINNIE WINNIE - OFF WHITE/CARRIBEAN BLUE/ORCHID
7	105781-07-02A	FT	MULTISTRIPE, 50.8MM WIDE - 2 LINES - COOL BLUE/SLATE GRAY
8	107545-01-01A	EA	DECAL-ANGLES, FRONT - RIGHT - COOL BLUE/CARRIBEAN TEAL
	107545-02-01A	EA	DECAL-ANGLES, FRONT - LEFT - COOL BLUE/CARRIBEAN TEAL
9	093691-09-01A	EA	DECAL-FLYING W, 210MM HIGH - COOL BLUE
10	107546-01-01A	EA	DECAL-ANGLES, REAR - RIGHT - COOL BLUE/CARRIBEAN TEAL
	107546-02-01A	EA	DECAL-ANGLES, REAR - LEFT - COOL BLUE/CARRIBEAN TEAL
	041561-03-000	EA	PAINT-LOW BAKE, OFF WHITE
	044486-03-000	EA	PAINT-LOW BAKE, BEIGE

DUPONT COLOR CODES	
SLATE GRAY	G9955
COOL BLUE	G9851
CARRIBEAN TEAL	G9835
ORCHID	G9956
OFF WHITE	L8723A
BEIGE	L8729A

EXTERIOR BODY GROUP (CONTINUED)

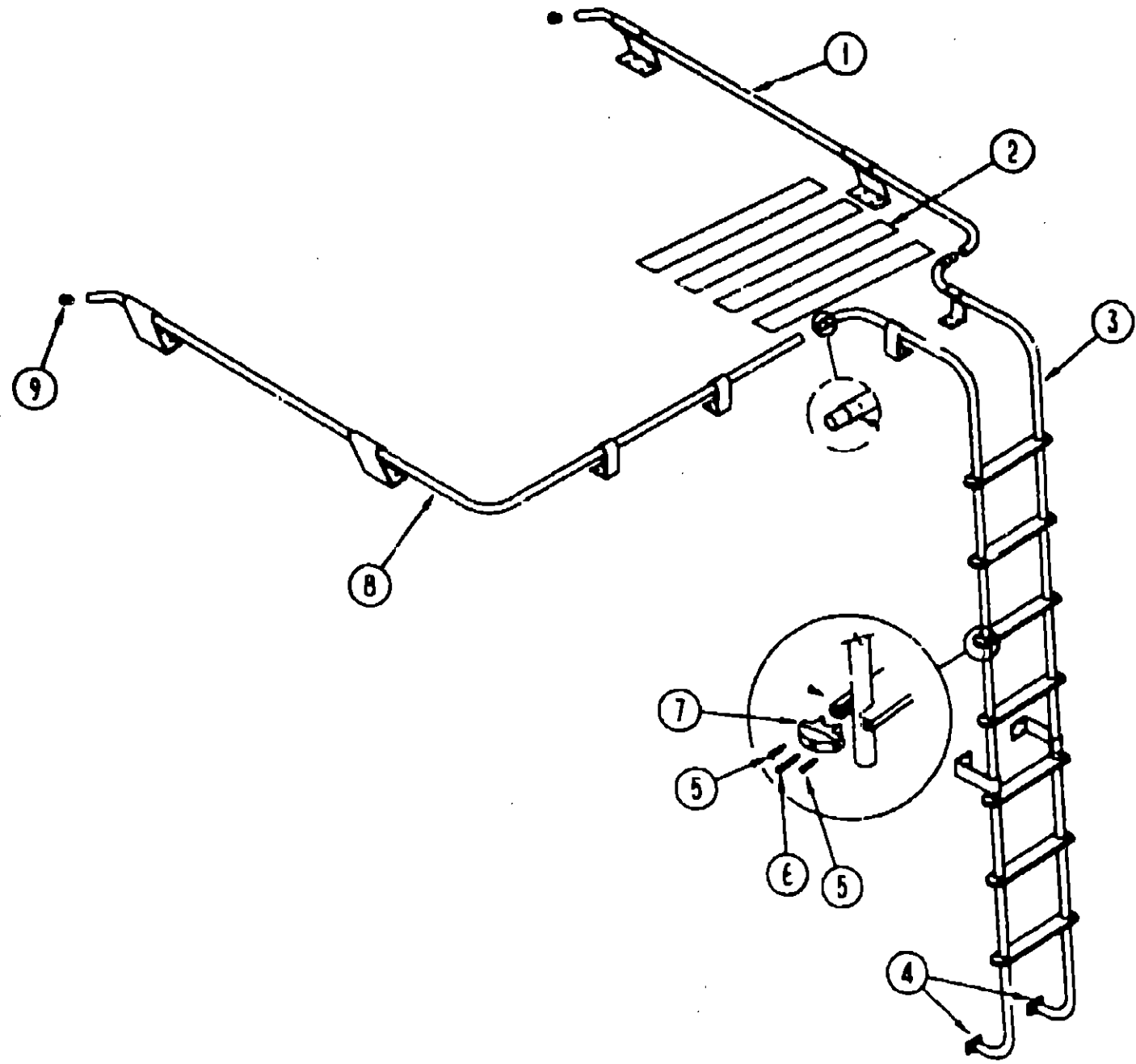

RACK & LADDER

KEY	PART NUMBER	U/M DESCRIPTION
1	107438-05-C07	EA RACK-LUGGAGE, PASSENGER SIDE
	069726-02-000	EA BUMPER-88"DIA X .40", BLACK
2	026327-01-000	EA TAPE-ANTI SLIP, 2' X 60'
3	102953-02-C03	EA LADDER ASM
4	067165-01-000	EA MOUNTING BRACKET-LADDER, LOWER
5	000G39-06-10T	EA SCREW-SF/DR, 6-20 X 5/8 PPH - BLACK
6	00CG68-10-36T	EA SCREW-10-12 X 2.25 POH BLACK
7	076980-02-000	EA END CAP-STEP, BLACK
8	107438-09-C03	EA RACK-LUGGAGE, DRIVER SIDE
9	081114-01-000	EA PLUG-ROUND, RACK & LADDER ENDS - PLASTIC - 1" DIA

EXTERIOR BODY GROUP (CONTINUED)

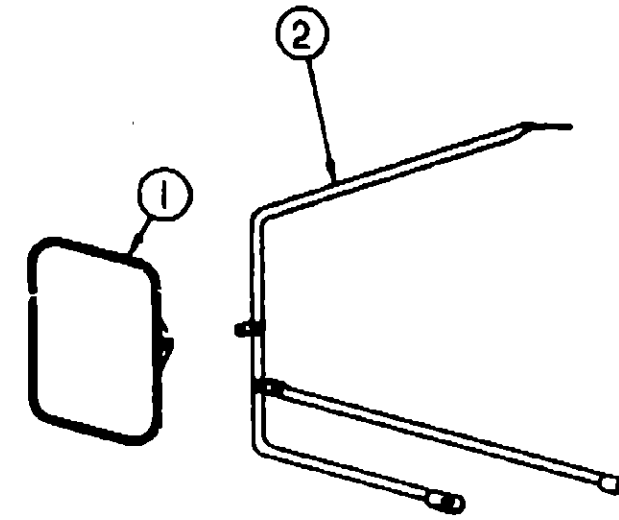

CHEVROLET EXTERIOR MIRRORS

KEY	PART NUMBER	U/M DESCRIPTION
1	049347-01-000	EA MIRROR HEAD-EXTERIOR, 10 1/2" X 7 1/2" - STAINLESS STEEL
	049347-01-700	EA GLASS-MIRROR HEAD
2	062047-01-000	EA ARM-WEST COAST MIRROR
	105439-01-000	EA MIRROR-CONVEX, STICK ON

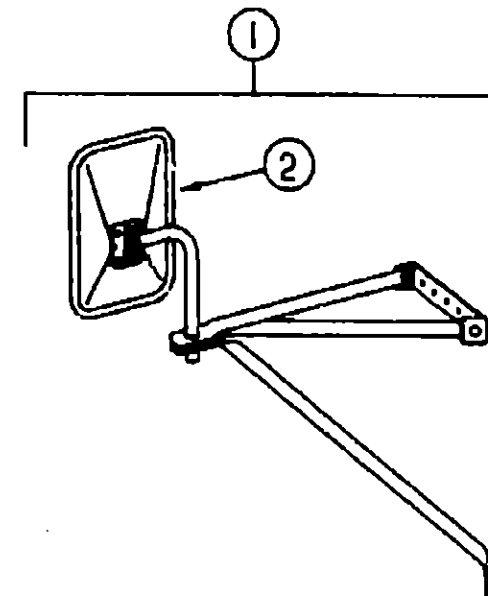

FORD EXTERIOR MIRRORS

KEY	PART NUMBER	U/M DESCRIPTION
1	106860-01-01A	EA MIRROR-EXTERIOR, HEAD LOW MOUNT - OFF WHITE
2	106860-01-700	EA HEAD-MIRROR, EXTERIOR
	106860-01-701	EA ARM
	106860-01-703	EA BRACE LOWER FORWARD - DRIVER
	106860-01-704	EA BRACE LOWER FORWARD - PASSENGER
	106860-01-702	EA HARDWARE PACKAGE
	006043-01-000	EA MIRROR-EXTERIOR CONVEX, ADHESIVE BACKED

**1993 WINNEBAGO
TABLE OF CONTENTS**

INTRODUCTION	A-01 - A-02
ABBREVIATIONS	A-03
ALPHABETICAL INDEX	A-04 - A-06
WC424RC	A-07 - E-02
WC422RG	E-03 - H-16

1993 WC422RG INDEX

FLOOR PLAN	E-03 - E-04
ACCESSORIES	E-05
AUDIO VIDEO	E-06
BATH	E-07 - E-08
CHASSIS	E-09 - E-13
CURTAIN & CUSHION	E-14 - E-24
DINETTE	F-01 - F-02
DRIVERS COMPARTMENT	F-03 - F-06
ELECTRICAL	F-07 - F-10
EXTERIOR BODY	F-11 - F-19
GALLEY	F-20 - F-23
GENERATOR	F-24
HEATING & A/C	G-01 - G-02
INTERIOR FINISH	G-03 - G-05
LABELS	G-06 - G-13
LP	G-14
LOUNGE	G-15
SEALANTS & FASTENERS	G-16 - G-19
WATER & SEWAGE	G-20 - G-24
WINDOW, VENT AND EXTERIOR DOOR	H-01 - H-16

EXTERIOR BODY GROUP (CONTINUED)

RUNNING BOARDS

KEY	PART NUMBER	U/M DESCRIPTION
	072884-19-000	EA RUNNING BOARD SET-CHEVY, 27" - KEMBERLY RB2727B FROM: 00-00-00 THRU: 01-06-93
	072884-19-700	EA BOARD-RUNNING, 27" - W/TAPE - CHEVY - KEMBERLY K-2 MISC08
	072884-19-701	EA MUDFLAP-RUNNING BOARD, CHEVY - LEFT HAND FRONT - KEMBERLY MF480X
	072884-19-702	EA MUDFLAP-RUNNING BOARD, CHEVY - RIGHT HAND FRONT - KEMBERLY MF480X
	072884-19-703	EA END CAP-RUNNING BOARD, CHEVY - LEFT HAND - KEMBERLY RBEC401B
	072884-19-704	EA END CAP-RUNNING BOARD, CHEVY - RIGHT HAND - KEMBERLY RBEC401B
	072884-19-705	EA BAG-HARDWARE, RUNNING BOARD - CHEVY - KEMBERLY RBDS BG
	072884-26-000	EA RUNNING BOARD SET-CHEVY, 27" - KEMBERLY K12 15527 FROM: 01-07-93 THRU: 99-99-99
	072884-20-000	EA RUNNING BOARD SET-FORD, 39" - KEMBERLY K-7 (STANDARD) FROM: 00-00-00 THRU: 01-31-93
	072884-27-000	EA RUNNING BOARD SET-FORD, 39" - KEMBERLY K-12 (STANDARD) FROM: 02-01-93 THRU: 99-99-99
	101396-01-000	EA BOARD-RUNNING, FORD - PASSENGER SIDE (JAPAN EXPORT ONLY)
	101396-02-000	EA BOARD-RUNNING, FORD - DRIVER SIDE (JAPAN EXPORT ONLY)
	101396-03-000	EA KIT-HARDWARE, FORD (JAPAN EXPORT ONLY)

FIBERGLASS & STYROFOAM

KEY	PART NUMBER	U/M DESCRIPTION
	077517-24-000	EA SHEET-FIBERGLASS, FLAT - 48" X 96" - OFF WHITE
	076054-H1-000	EA SHEET-FIBERGLASS, 2438 X 2591MM - OFF WHITE
	076054-F3-000	EA SHEET-FIBERGLASS, 2438 X 2438MM - OFF WHITE
	000870-03-000	SF STYROFOAM-1.34 X 48" X 96" - INCREMENTS OF 32 SF
	000870-05-000	SF STYROFOAM-5" X 24" X 96" - INCREMENTS OF 16 SF
	083574-01-000	SF STYROFOAM-DOW TYPE SM - 1.5" X 24" X 85.25" - INC OF 14 S
	083574-02-000	SF STYROFOAM-DOW TYPE SM - 1.5" X 24" X 90.5" - INC OF 15 SF
	083574-03-000	SF STYROFOAM-3/4" X 48" X 96" - INCREMENTS OF 32 SF

GALLEY GROUP

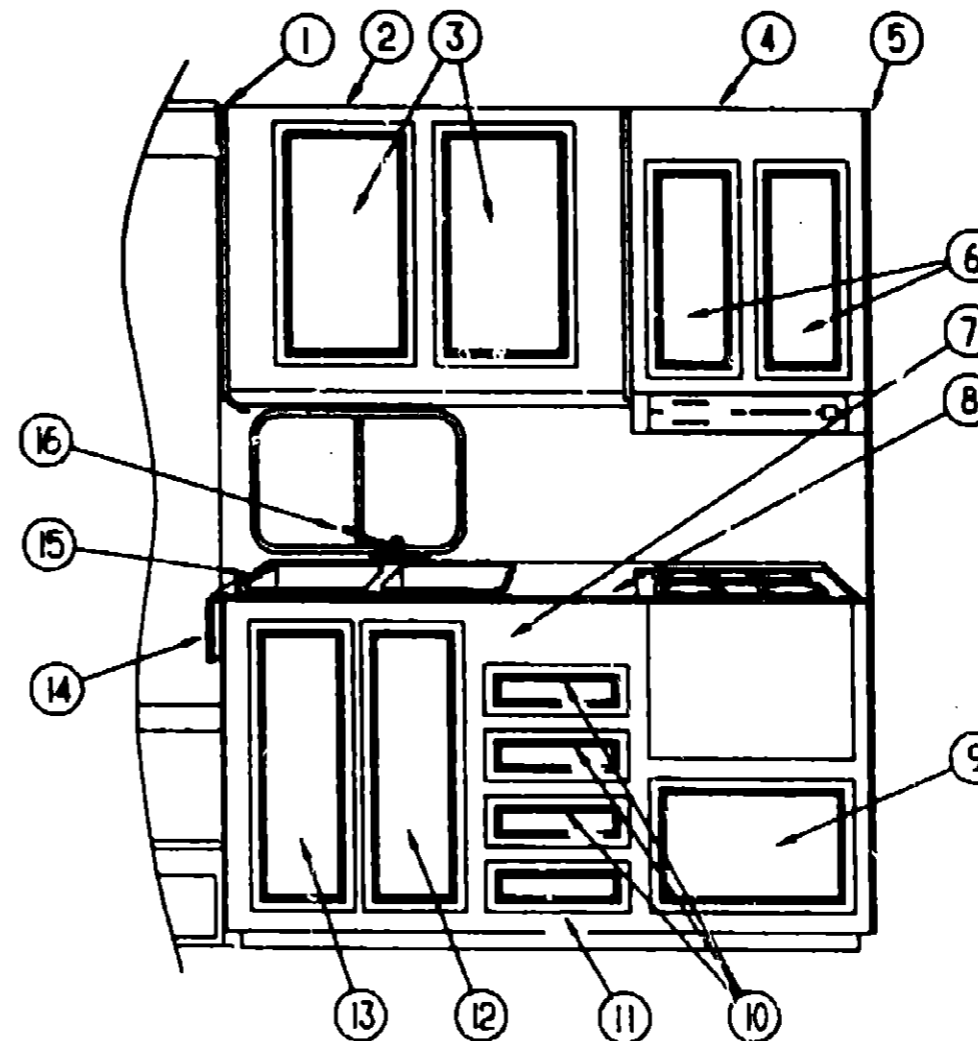

GALLEY CABINETS & FIXTURES

KEY	PART NUMBER	U/M DESCRIPTION
1	104335-16-C03	EA END CAP-CABINET, OVERHEAD
2	105054-01-D04	EA CABINET-OVERHEAD, W/O DOOR & HARDWARE
2	105054-01-D05	EA CABINET-OVERHEAD, W/O DOOR & HARDWARE
3	P05223-46-D04	EA DOOR-CABINET, W/O HARDWARE - 390 X 650MM
4	M05778-44-D04	EA CABINET-OVERHEAD RANGE, W/O DOOR & HARDWARE
4	M05778-45-D04	EA CABINET-OVERHEAD MICROWAVE, W/O DOOR & HARDWARE
5	104335-13-C03	EA END CAP-CABINET, OVERHEAD
5	P05223-40-D04	EA DOOR-CABINET, W/O HARDWARE - 275 X 365MM
7	M05797-01-D04	EA CABINET-GALLEY, W/O DOOR & HARDWARE
7	M05797-01-D05	EA CABINET-GALLEY, W/O DOOR & HARDWARE
	080549-16-C03	EA PANEL-DOOR, W/HOLE (INSIDE CABINET)
8	107622-11-D04	EA COUNTERTOP-CABINET, GALLEY
8	107622-11-D05	EA COUNTERTOP-CABINET, GALLEY
9	P05223-03-C03	EA DOOR-CABINET, W/O HARDWARE - 555 X 380MM
10	P07104-D9-D04	EA DRAWER-CABINET, W/O HARDWARE
11	P07104-D8-D04	EA DRAWER-CABINET, W/O HARDWARE
12	P05223-14-C03	EA DOOR-CABINET, W/O HARDWARE - 305 X 660MM
13	P05223-15-C03	EA DOOR-CABINET, W/O HARDWARE - 305 X 660MM
14	080812-04-D32	EA EXTENSION-COUNTERTOP, GALLEY (D04)
14	090812-04-D09	EA EXTENSION-COUNTERTOP, GALLEY (D05)
15	104113-01-000	EA SINK-DOUBLE, STAINLESS STEEL
	092303-01-000	EA STRAINER-SINK
	103610-01-D32	EA COVER-SINK (D04)
	103610-01-D09	EA COVER-SINK (D05)
16	103243-01-000	EA FAUCET-GALLEY, DUAL CONTROL - 8" CENTERSET
	090329-01-000	FT SEAL-T, REFRIGERATOR CABINET - 6" WIDE TOP X 2" TAIL

**1993 WINNEBAGO
TABLE OF CONTENTS**

INTRODUCTION	A-01 - A-02
ABBREVIATIONS	A-03
ALPHABETICAL INDEX	A-04 - A-06
WC424RC	A-07 - E-02
WC422RG	E-03 - H-16

1993 WC422RG INDEX

FLOOR PLAN	E-03 - E-04
ACCESSORIES	E-05
AUDIO VIDEO	E-06
BATH	E-07 - E-08
CHASSIS	E-09 - E-13
CURTAIN & CUSHION	E-14 - E-24
DINETTE	F-01 - F-02
DRIVERS COMPARTMENT	F-03 - F-06
ELECTRICAL	F-07 - F-10
EXTERIOR BODY	F-11 - F-19
GALLEY	F-20 - F-23
GENERATOR	F-24
HEATING & A/C	G-01 - G-02
INTERIOR FINISH	G-03 - G-05
LABELS	G-06 - G-13
LP	G-14
LOUNGE	G-15
SEALANTS & FASTENERS	G-16 - G-19
WATER & SEWAGE	G-20 - G-24
WINDOW, VENT AND EXTERIOR DOOR	H-01 - H-16

GALLEY GROUP (CONTINUED)

RANGE HOOD

KEY	PART NUMBER	U/M	DESCRIPTION
	100258-16-01A	EA	HOOD-RANGE, W/O MONITOR PANEL - VENTLINE - US TCS5008NAD (STANDARD)
	100258-17-01A	EA	HOOD-RANGE, W/O MONITOR PANEL-VENTLINE-CSA-TC35063NAC (CANADIAN)
	100258-18-01A	EA	HOOD-RANGE, W/O MONITOR PANEL-VENTLINE-US-TPS50071NAD (W/GENERATOR OPTION)
	090973-01-700	EA	MOTOR, LVS CA508-1
	090973-01-702	EA	BLADE-FAN, LVS VA183-1
	092696-01-709	EA	BULB-912, VENTLINE VA415
	092696-01-710	EA	SOCKET-LIGHT, VENTLINE CB267-2
	096983-01-700	EA	SWITCH-ON/OFF, VENTLINE 108
	096983-01-702	EA	SWITCH-TWO WAY MOMENTARY, VENTLINE 112
	096983-01-707	EA	FILTER-GREASE, 8" X 8" - LVS CC246
	096983-01-708	EA	LENS-LAMP, VENTLINE CC179
	100258-01-700	EA	HOOD NOSE LABEL
	100258-10-01A	EA	METER-HOUR, VENTLINE 150
	063752-01-000	EA	SHROUD-RANGE, 18 5" X 20 6" X 16 2" - METAL - OFF WHITE

RANGE

KEY	PART NUMBER	U/M	DESCRIPTION
	055516-03-000	EA	BRACKET-TIEDOWN, RANGE W/OVEN - RIGHT FROM: 00-00-00 THRU: 01-03-93
	105458-03-000	EA	BRACKET-TIEDOWN, STOVE - RIGHT FROM: 01-04-93 THRU: 99-99-99
	055516-04-000	EA	BRACKET-TIEDOWN, RANGE W/OVEN - LEFT FROM: 00-00-00 THRU: 01-03-93
	105458-04-000	EA	BRACKET-TIEDOWN, STOVE - LEFT FROM: 01-04-93 THRU: 99-99-99
	102022-01-02A	EA	RANGE-18", 4 BURNER - MAGIC CHEF BT16RA-4Z
	055282-03-705	EA	TRIM-CABINET, LEFT - BLACK - MAGIC CHEF 3608F011-70
	055282-03-707	EA	TRIM-CABINET, RIGHT - BLACK - MAGIC CHEF 3608F012-70
	098507-02-701	EA	INSERT-BURNER (SLOTTED VENT), MAGIC CHEF 7214P015-60
	102020-01-700	EA	SHELF-OVEN, MAGIC CHEF - 7601-P027-60
	102020-01-701	EA	HANDLE-DOOR, MAGIC CHEF - 7701P092-60
	102020-01-702	EA	PANEL-MANIFOLD, MAGIC CHEF 2616F080-70
	102020-01-704	EA	PANEL-DOOR, BLACK - MAGIC CHEF - 2401F075-70
	102020-01-708	EA	BURNER ASSEMBLY-OVEN, MAGIC CHEF 3403W003-45
	102020-01-711	EA	GRATE-TOP, MAGIC CHEF 7518P012-60
	102020-01-712	EA	KNOB-BURNER VALVE, MAGIC CHEF 7733P044-60
	102020-01-713	EA	KNOB-THERMOSTAT, MAGIC CHEF 7731P042-60
	102020-01-714	EA	PILOT-OVEN, MAGIC CHEF 968-143
	102020-01-715	EA	PIPE-MANIFOLD, MAGIC CHEF 7513P095-60
	102020-01-717	EA	THERMOSTAT, MAGIC CHEF 7515P024-60
	102020-01-718	EA	TOP-MAIN, ALMOND - MAGIC CHEF 2001F085-81
	102020-01-720	EA	VALVE-MERCURY CONTROL, MAGIC CHEF 7501P056-60
	102020-01-722	EA	VALVE-TOP BURNER, MAGIC CHEF 7502P095-60
	102020-01-723	EA	PILOT-BURNER, MAGIC CHEF 7505P147-60
	102020-01-724	EA	BUMPER-MAIN TOP, MAGIC CHEF 8003P008-60
	102022-01-702	EA	PIPE-MANIFOLD, MAGIC CHEF 7513P095-60
	102022-01-703	EA	REGULATOR-PRESSURE, MAGIC CHEF 7510P031-60
	102022-01-706	EA	TRIM-LEFT, FLAT - MAGIC CHEF 3608W022-70
	102022-01-707	EA	TRIM-RIGHT, FLAT - MAGIC CHEF 3608W023-70

GALLEY GROUP (CONTINUED)

MONITOR PANEL

KEY	PART NUMBER	U/M	DESCRIPTION
	102785-04-01A	EA	MONITOR PANEL, W/PLUG - FOR 2 TANKS & WATER HEATER - LVS
	102785-02-01A	EA	MONITOR PANEL, W/PLUG - FOR 2 TANKS - LVS
	097617-01-702	EA	SWITCH-1/WAY, ALMOND - LVS 107
	097617-01-703	EA	CIRCUIT BOARD - LVS 5076-01
	102765-01-700	EA	SWITCH-ON-ON, ALMOND - 110-01
	097618-01-000	EA	WIRE ASM-MONITOR PANEL, W/4 WIRES & BLACK RESISTOR - LVS

MICROWAVE & COFFEE MAKER

KEY	PART NUMBER	U/M	DESCRIPTION
	091269-04-000	EA	OVEN-MICROWAVE, MAGIC CHEF M15-B FROM: 00-00-00 THRU: 07-19-92
	091269-06-000	EA	OVEN-MICROWAVE, MAGIC CHEFDM15-5B FROM: 07-20-92 THRU: 99-99-99
	094745-01-01A	EA	TRIM-MICROWAVE, LOWER - BLACK
	094774-03-01A	EA	TRIM-MICROWAVE, EITHER SIDE - 1.5" X 14 8" - METAL - BLACK
	098916-03-01A	EA	BRACE-MICROWAVE CABINET, LEFT - 9.4" X 7.5" - STEEL
	098916-04-01A	EA	BRACE-MICROWAVE CABINET, RIGHT - 9.4" X 7.5" - STEEL
	094750-01-000	EA	BRACKET-MICROWAVE, 90 DEGREE - STEEL
	103799-01-01A	EA	MAKER-COFFEE, ALMOND FROM: 00-00-00 THRU: 07-05-92
	103799-01-02A	EA	MAKER-COFFEE, GRAY - W/GLASS POT FROM: 07-06-92 THRU: 99-09-99
	104610-01-000	EA	STRAP ASM-COFFEE MAKER

NORCOLD 6162 REFRIGERATOR

KEY	PART NUMBER	U/M	DESCRIPTION
	093645-01-000	EA	BRACKET-TIEDOWN, REFRIGERATOR
	093646-02-000	EA	BRACKET-TIEDOWN, REFRIGERATOR
	054450-01-000	EA	LEVEL-REFRIGERATOR
	104138-04-01A	EA	REFRIGERATOR, SMALL DOUBLE DOOR - 2-WAY - NORCOLD 6162 RH BL
	075217-01-734	EA	FUSE-3 AMP, NORCOLD 61538822
	075217-01-738	EA	SWITCH-HUMIDITY, NORCOLD 61525922
	084879-03-700	EA	COOLING UNIT - HORIZONTAL BURNER, NORCOLD 61687237
	084880-01-713	EA	CONNECTOR-MALE, INLET FITTING - NORCOLD 615256
	084880-01-715	EA	VALVE-SHUT OFF, MANUAL - NORCOLD 61697922
	084880-01-718	EA	VALVE-GAS, NORCOLD 61551822
	084880-01-722	EA	CRISPER COVER - NORCOLD 615641
	084880-01-726	EA	HINGE BRACKET (CTR HINGE), NORCOLD 61566523
	084880-01-731	EA	HINGE PIN, NORCOLD 61578123
	084880-01-732	EA	LATCH, NORCOLD 61578522
	084880-01-734	EA	BRACKET-HINGE, TOP RH - BOTTOM LH - BROWN NORCOLD 61580837
	084880-01-735	EA	HINGE BRKT, TOP LH-BTM RH BRN - NORCOLD 61580937
	084880-01-739	EA	END CAP (SPRING CATCH) BRN - NORCOLD 61593722
	084880-01-740	EA	END CAP (STOP CATCH), NORCOLD 61593830
	084880-01-746	EA	CABLE, NORCOLD 61571522
	084880-01-747	EA	PLUG-HOLE, NORCOLD 61582022
	084880-01-749	EA	HINGE BUSHING - NORCOLD 615807
	084880-01-753	EA	THERMISTER 78" - NORCOLD 61693822
	084880-01-761	EA	END CAP (SPRING CATCH) BLACK 61593730
	084880-02-700	EA	LOWER FLANGE 8663&8683, NORCOLD 61622123
	084880-03-705	EA	BRACKET F/INT. REFRIG LIGHT - NORCOLD 61629722
	084880-03-706	EA	LAMP (3ULB) - NORCOLD 61628922

1993 WINNEBAGO TABLE OF CONTENTS

INTRODUCTION	A-01 - A-02
ABBREVIATIONS	A-03
ALPHABETICAL INDEX	A-04 - A-06
WC424RC	A-07 - E-02
WC422RG	E-03 - H-16

1993 WC422RG INDEX

FLOOR PLAN	E-03 - E-04
ACCESSORIES	E-05
AUDIO VIDEO	E-06
BATH	E-07 - E-08
CHASSIS	E-09 - E-13
CURTAIN & CUSHION	E-14 - E-24
DINETTE	F-01 - F-02
DRIVERS COMPARTMENT	F-03 - F-06
ELECTRICAL	F-07 - F-10
EXTERIOR BODY	F-11 - F-19
GALLEY	F-20 - F-23
GENERATOR	F-24
HEATING & A/C	G-01 - G-02
INTERIOR FINISH	G-03 - G-05
LABELS	G-06 - G-13
LP	G-14
LOUNGE	G-15
SEALANTS & FASTENERS	G-16 - G-19
WATER & SEWAGE	G-20 - G-24
WINDOW, VENT AND EXTERIOR DOOR	H-01 - H-16

GALLEY GROUP (CONTINUED)

NORCOLD 6162 REFRIGERATOR (CONTINUED)

KEY	PART NUMBER	U/M	DESCRIPTION
	084880-03-707	EA	COVER FLAMP OR BULB - NORCOLD 61627822
	088248-01-708	EA	BURNER-HORIZONTAL, NORCOLD 61598122
	088248-01-707	EA	ELECTRODE-SENSOR, (HORIZONTAL), NORCOLD 61573322
	088248-01-709	EA	ELECTRODE-IGNITION, (HORIZONTAL) - NORCOLD 61573222
	088248-01-709	EA	HEATER-A.C. (HORIZONTAL) - NORCOLD 615627
	088248-01-710	EA	HEATER-DC, (HORIZONTAL) - 3 WAY - NORCOLD 615628
	094038-01-700	EA	GASKET LOWER, GRAY - NORCOLD 61567930
	094038-01-701	EA	LINER-DOOR, LOWER - BROWN/WHITE - NORCOLD 61581937-B
	094038-01-702	EA	LINER-DOOR, LOWER - BLACK/WHITE - NORCOLD 61581938-B
	094038-01-703	EA	HANDLE-DOOR, LOWER - BROWN - NORCOLD 61650137
	094038-01-704	EA	HANDLE-DOOR, LOWER - BLACK - NORCOLD 61650138
	094038-01-706	EA	CAB ASM-BLK, WHITE LINER - WITH FRAME - NORCOLD 61665138
	094039-01-703	EA	PLATE-HINGE, LH - BROWN - NORCOLD 61631422
	094039-01-704	EA	PLATE-HINGE, BLACK - NORCOLD 61631430
	094039-01-709	EA	PLATE-HINGE, TOP RH - LH BOTTOM - BROWN - NORCOLD 61631322
	094039-01-710	EA	PLATE-HINGE, BLACK - NORCOLD 61631330
	094039-01-712	EA	DOOR BIN(GRAY)SILVER BORDER - NORCOLD 61564060
	094039-01-718	EA	MILK BIN (GRAY)W/SILVER TRIM - NORCOLD 61579460
	094039-01-719	EA	DAIRY KEEPER (GRAY)SILVER TRIM, NORCOLD 61580460
	094039-01-722	EA	HOLE PLUG (BLK) HINGE HOLES - NORCOLD 61582030
	094039-01-723	EA	HINGE BRKT, TOP RH-BTM LH BLK - NORCOLD 61580838
	094039-01-724	EA	BRACKET-HINGE, TOP LH - BOTTOM RH - BLK - NORCOLD 61590938
	094039-01-725	EA	HINGE PIN (BLACK)(MALE) - NORCOLD 61578130
	094039-01-726	EA	SHELF-FREEZER EVAPORATOR, NORCOLD 615236
	094039-01-730	EA	HINGE PIN SHAFT(BLK) CTR HGE - NORCOLD 61566730
	094039-01-732	EA	FRONT COVER(BLK) BTM TRIM - NORCOLD 61622130
	094039-01-733	EA	WIRE SHELF (MIDDLE) - NORCOLD 61563822
	094039-01-734	EA	WIRE SHELF (TOP) W/RISE - NORCOLD 61563722
	094039-01-735	EA	INSIDE GRIP TRAY (WHITE), NORCOLD 61572830
	094039-01-736	EA	SWITCH-LIGHT, BLACK - NORCOLD 615810
	094039-01-739	EA	SHELF (CUTOUT), NORCOLD 61646722
	094039-04-700	EA	PC BOARD-2 WAY, NORCOLD 61647322
	094039-04-701	EA	EYEBROW (SHELL) 2 WAY - NORCOLD 61659822
	094039-04-702	EA	POWER SUPPLY (2 WAY) - NORCOLD 61647422

GENERATOR GROUP

4.0 KW KOHLER GENERATOR

KEY	PART NUMBER	U/M	DESCRIPTION
	105523-01-000	EA	GENERATOR-4KW LOW PROFILE, KOHLER 4CKM21
	105732-01-000	EA	TRAY-GENERATOR
	086494-01-000	EA	BRACKET-EXHAUST, W/DOUBLE BEND
	105526-01-000	EA	ARRESTER-SPARK, KOHLER 278621
	105529-01-000	EA	MUFFLER-FRONT EXHAUST, W/O SPARK - KOHLER 278734
	105527-01-000	EA	PIPE-EXHAUST ADAPTER, KOHLER 278524 (U.S. ONLY)
	106172-01-000	EA	PIPE-EXHAUST ADAPTER
	008401-01-000	EA	STRAP-CONDUIT, 3/4" - 1 HOLE - GALVANIZED STEEL
	007067-01-000	SF	INSULATION-FIBERGLASS, 1" THICK X 4' - INCREMENTS OF 4 SF
	007131-01-000	EA	HANGER-TAILPIPE, 6 SLOTS
	007125-04-000	EA	CLAMP-MUFFLER, 1.1" DIA
	007125-01-000	EA	CLAMP-MUFFLER, 1.62 DIAMETER

4.0 KW ONAN GENERATOR

KEY	PART NUMBER	U/M	DESCRIPTION
	100974-01-000	EA	GENERATOR-4.0KW EMERALD PLUS, ONAN BGE-FA/26100G
	105732-01-000	EA	TRAY-GENERATOR
	081364-01-000	EA	MUFFLER-GENERATOR, W/ 8.5" LONG TAILPIPE
	086252-01-000	EA	PIPE-EXHAUST, W/2 BOLT HOLE FLANGE
	079654-05-000	EA	PIPE-EXHAUST, ANGLED - W/FLANGE - 2" ID ONAN 154-2539
	086494-01-000	EA	BRACKET-EXHAUST, W/DOUBLE BEND
	094059-01-000	EA	SPACER-GENERATOR, ONAN
	008401-01-000	EA	STRAP-CONDUIT, 3/4" - 1 HOLE - GALVANIZED STEEL
	007067-01-000	SF	INSULATION-FIBERGLASS, 1" THICK X 4' - INCREMENTS OF 4 SF
	007131-01-000	EA	HANGER-TAILPIPE, 6 SLOTS
	007125-04-000	EA	CLAMP-MUFFLER, 1.1" DIA
	007125-01-000	EA	CLAMP-MUFFLER, 1.62 DIAMETER

4.0 KW ONAN GENERATOR - EXPORT OPTION

KEY	PART NUMBER	U/M	DESCRIPTION
	100974-04-000	EA	GENERATOR-4.0KW EMERALD PLUS, ONAN BGE-FN/29236G
	105732-01-000	EA	TRAY-GENERATOR
	079654-05-000	EA	PIPE-EXHAUST, ANGLED - W/FLANGE - 2" ID ONAN 154-2539
	086252-01-000	EA	PIPE-EXHAUST, W/2 BOLT HOLE FLANGE
	086494-01-000	EA	BRACKET-EXHAUST, W/DOUBLE BEND
	081364-01-000	EA	MUFFLER-GENERATOR, W/8.5" LONG TAILPIPE
	094059-01-000	EA	SPACER-GENERATOR, ONAN
	093591-02-000	EA	PIPE-EXHAUST, GENERATOR - CURVED - 1.5" OD
	008401-01-000	EA	STRAP-CONDUIT, 3/4" - 1 HOLE - GALVANIZED STEEL
	007131-01-000	EA	HANGER-TAILPIPE, 6 SLOTS
	007125-04-000	EA	CLAMP-MUFFLER, 1.1" DIA
	007125-01-000	EA	CLAMP-MUFFLER, 1.62 DIAMETER
	007067-01-000	SF	INSULATION-FIBERGLASS, 1" THICK X 4' - INCREMENTS OF 4 SF

**1993 WINNEBAGO
TABLE OF CONTENTS**

INTRODUCTION	A-01	A-02
ABBREVIATIONS		A-03
ALPHABETICAL INDEX	A-04	A-06
WC424RC	A-07	E-02
WC422RG	E-03	H-16

1993 WC422RG INDEX

FLOOR PLAN	E-03	E-04
ACCESSORIES		E-05
AUDIO VIDEO		E-06
BATH	E-07	E-08
CHASSIS	E-09	E-13
CURTAIN & CUSHION	E-14	E-24
DINETTE	F-01	F-02
DRIVERS COMPARTMENT	F-03	F-06
ELECTRICAL	F-07	F-10
EXTERIOR BODY	F-11	F-19
GALLEY	F-20	F-23
GENERATOR		F-24
HEATING & A/C	G-01	G-02
INTERIOR FINISH	G-03	G-05
LABELS	G-06	G-13
LP		G-14
LOUNGE		G-15
SEALANTS & FASTENERS	G-16	G-19
WATER & SEWAGE	G-20	G-24
WINDOW, VENT AND EXTERIOR DOOR	H-01	H-16

HEATING & AIR CONDITIONING GROUP

SUBURBAN 25000 BTU FURNACE

KEY	PART NUMBER	U/M	DESCRIPTION
	098668-04-000	EA	FURNACE-25000 BTU, SUBURBAN SF-25
	06963-01-733	EA	RELAY, TIME DELAY 20130 BTU - SUBURBAN 231202
	075695-01-709	EA	MICRO SWITCH (FOR MODELS 30 & 34S), SUBURBAN#230509
	090039-01-703	EA	ORFICE-MAIN BURNER, SUBURBAN# 180193
	090039-01-709	EA	GASKET, OBSERVATION HOLE CUR 070967
	092300-01-701	EA	GASKET-ELECTRODE, SUBURBAN 070163
	098668-01-700	EA	CABINET FRONT, SUBURBAN 101242
	098668-01-701	EA	CABINET ASM, SUBURBAN 101253
	098668-01-702	EA	ELECTRODE, SUBURBAN 231740
	098668-01-703	EA	BURNER ASM, COMP. (SF-25) - SUBURBAN 010762
	098668-01-704	EA	VALVE, SUBURBAN 160938
	098668-01-705	EA	SWITCH-LIMIT, SUBURBAN 231670
	098668-01-706	EA	WHEEL-COMBUSTION AIR, SUBURBAN 350122
	098668-01-707	EA	VENT CAP & EXHAUST TUBE ASM, SUBURBAN 250193
	098668-01-708	EA	BLOWER ASM (COMBUSTION AIR), SUBURBAN 350441
	098668-01-709	EA	MOTOR ASM, FOR SF-25, SF-30 - SUBURBAN 231705
	098668-01-710	EA	BLOWER ASM (ROOM AIR), SUBURBAN 350440
	098668-01-711	EA	WHEEL, ROOM AIR - SUBURBAN 350123
	098668-01-712	EA	BOARD-MODULE, SUBURBAN 231741
	098668-01-713	EA	INTAKE VENT TUBE ASM, SUBURBAN - 051044
	092668-06-000	EA	DOOR-ACCF'S, FURNACE - OFF WHITE - SUBURBAN 520574
	093365-01-000	EA	THERMOSTAT-WALL, FURNACE - SUBURBAN 0160902

REAR HEATER

KEY	PART NUMBER	U/M	DESCRIPTION
	054405-01-000	EA	HEATER ASM-REAR, DUCTED, W/MOTOR AID, EVANS
	084405-01-700	EA	HEATER CORE, FT200229
	084405-01-701	EA	FAN, HV029931
	084435-01-702	EA	MOTOR-12 VOLT ASSY, R0200180
	097202-01-000	EA	SWITCH-4 POSITION, W/KNOB
	053076-01-000	EA	DECAL-AUTO AIR & REAR HEATER

HEATING SYSTEM

KEY	PART NUMBER	U/M	DESCRIPTION
	056464-05-000	EA	REGISTER-PLASTIC, W/O DAMPER - 4" DIAMETER - GOLDEN
	093614-01-01A	EA	GRILLE-RETURN AIR, FURNACE - 15 6" X 7 6" - BROWN
	091993-01-000	FT	DUCT-HEAT, FLEXIBLE - 4" ID X 25 FT
	009200-01-000	EA	TAPE-FURNACE, 1 1/2"
	023146-01-000	EA	CLAMP-SCREW TYPE, 4"
	069636-02-000	EA	CONNECTOR-DUCT, 4" ID - SUBURBAN 050715
	079059-01-000	EA	HOSE-90 DEGREE, 5/8" ID X 4" X 36"
	079059-02-000	EA	HOSE-90 DEGREE, 61" ID X 4" X 6"
	079059-03-000	EA	HOSE-90 DEGREE, 61" ID X 4" X 18"
	067103-01-000	FT	HOSE-HEATER, 5/8" ID - HI-TEMP - FORD ESE-M2D192-A
	038753-01-000	FT	TUBE-ALUMINIZED STEEL, 5/8" - 18 GAUGE
	005042-01-000	FT	TUBING-VINYL, .65" ID

HEATING & AIR CONDITIONING GROUP (CONTINUED)

ROOF A/C

KEY	PART NUMBER	U/M	DESCRIPTION
	108889-01-01A	EA	A/C-ROOF, 13,500 TSR HO - IVORY - COLEMAN 7333-887
	091225-01-709	EA	START RELAY, COLEMAN 1497-4131
	091225-01-710	EA	START CAPACITOR, COLEMAN# 1497-0881
	093306-01-701	EA	DECAL PACKAGE, LEFT & RIGHT - COLEMAN 6792B3591
	093306-01-712	EA	COMPRESSOR, COLEMAN 6707C3579
	105520-01-704	EA	COMPRESSOR, RIGHT & LEFT - COLEMAN 1450-2009
	105520-01-706	EA	FOOT PACKAGE-COMPRESSOR, 3 PER PACKAGE - COLEMAN 6759-3081
	103889-01-700	EA	SHROUD (GREY/GREY) LESS LOGO - COLEMAN 6759-6421
	108889-01-702	EA	SHROUD (BUFF/BUFF) LESS LOGO - COLEMAN 6759-6411
	108889-01-703	EA	CONDENSER COIL, COLEMAN 1452-1301
	108889-01-704	EA	OVERLOAD (MRA#98593, COLEMAN 6759-3541
	108889-01-705	EA	MOTOR (115, 60HZ), COLEMAN 1468-3019
	108889-01-706	EA	IMPELLOR, COLEMAN 1472-1041
	108889-01-707	EA	RUN CAPACITOR (COMP-25MFD/370), COLEMAN 1499-5661
	108889-01-708	EA	FAN CAPACITOR (7.5MFD.370U), COLEMAN 1499-5451
	108889-01-709	EA	EVAPORATOR COIL, COLEMAN 1452-1311
	108889-01-710	EA	FILLER PAD-CONDITION AIR SEAL, COLEMAN 6759A3971
	108889-01-711	EA	GASKET PACKAGE, COLEMAN 6792-3301
	108889-01-712	EA	SUCTION LINE REDUCER (3/8 X 1/2), COLEMAN 1215-2161
	108889-01-713	EA	SUCTION LINE (3/8OD X .032 WALL), COLEMAN 6792-130
	108889-01-714	EA	DISCHARGE LINE ASM., COLEMAN 6792-531
	108889-01-715	EA	MOTOR MOUNT & SHAFT SEAL KIT, COLEMAN 6792-3361
	108891-01-01A	EA	CEILING ASM-A/C COOL TSR HO, COLEMAN 7330-714 IV
	042204-01-709	EA	THERMOSTAT-IN 64 OUT 58, COLEMAN 6701-3401
	073742-01-701	EA	SELECTOR SWITCH (5 TERMINAL), COLEMAN 6759-3251
	073742-01-702	EA	DECAL COOL ONLY, COLEMAN 6759C3431
	076303-01-707	EA	FILTER-6" X 14 3/4" X 1/2", 12 PER PACKAGE - COLEMAN 6703A3151
	081606-01-712	EA	CEILING SHROUD (IVORY), COLEMAN 6769-5061
	091225-01-713	EA	KNOB (2 PER PACKAGE), COLEMAN 6701-3351
	091225-01-717	EA	DECAL (THERMOSTAT) COOL ONLY, COLEMAN 6799A3441
	093766-02-701	EA	DECAL-LEFT SIDE, COLEMAN 6799-3971
	108891-01-700	EA	SINGLE PARTS PACKAGE (KNOBS & NUTS), COLEMAN 6792-5691
	108891-01-701	EA	RETAINER CLIPS FOR FILTER (6 PER PACKAGE), COLEMAN 6799-3141
	102289-01-000	EA	SPRING-SCREW, ROOF A/C GASKET - COLEMAN 6757-150
	022756-03-000	EA	COVER-BLANK, ROOF A/C - PLASTIC - OFF WHITE
	022756-02-000	EA	COVER-PROTECTIVE, 5.5" ENDS X 8 2" - PLASTIC - OFF WHITE

A/C-13500 BTU-EUROPE

KEY	PART NUMBER	U/M	DESCRIPTION
	092440-01-000	EA	A/C-ROOF, 13500 BTU - 220V - 50HZ - COLEMAN# 6713C750 FROM: 00-00-00 THRU: 08-31-92
	092441-01-000	EA	CEILING ASM-A/C, 220V - 50HZ - COLEMAN# 6712ET16 FROM: 00-00-00 THRU: 08-31-92
	108889-02-01A	EA	A/C-ROOF, 13500 BTU - 220V - TSR - IVORY - COLEMAN 7373-597 FROM: 09-01-92 THRU: 99-99-99
	108891-01-01A	EA	CEILING ASM-A/C, COOL - TSR - IVORY - COLEMAN 7330-714 FROM: 09-01-92 THRU: 99-99-99
	042204-01-709	EA	THERMOSTAT-IN 64 OUT 58, COLEMAN 6701-3401
	073742-01-701	EA	SELECTOR SWITCH (5 TERMINAL), COLEMAN 6759-3251
	073742-01-702	EA	DECAL COOL ONLY, COLEMAN 6759C3431
	076303-01-707	EA	FILTER-6" X 14 3/4" X 1/2", 12 PER PKG - COLEMAN 6703A3151
	081606-01-712	EA	CEILING SHROUD (IVORY), COLEMAN 6769-5061
	091225-01-713	EA	KNOB (2 PER PACKAGE), COLEMAN 6701-3351
	091225-01-717	EA	DECAL (THERMOSTAT) COOL ONLY, COLEMAN 6799A3441
	093766-02-701	EA	DECAL-LEFT SIDE, COLEMAN 6799-3971
	108891-01-700	EA	SINGLE PARTS PACKAGE (KNOBS & NUTS), COLEMAN 6792-5691
	108891-01-701	EA	RETAINER CLIPS FOR FILTER (6 PER PACKAGE), COLEMAN 6799-3141
	102289-01-000	EA	SPRING-SCREW, ROOF A/C GASKET - COLEMAN 6757-150
	022756-03-000	EA	COVER-BLANK, ROOF A/C - PLASTIC - OFF WHITE
	022756-02-000	EA	COVER-PROTECTIVE, 5.5" ENDS X 8 2" - PLASTIC - OFF WHITE

**1993 WINNEBAGO
TABLE OF CONTENTS**

INTRODUCTION	A-01	-	A-02
ABBREVIATIONS			A-03
ALPHABETICAL INDEX	A-04	-	A-06
WC424RC	A-07	-	E-02
WC422RG	E-03	-	H-16

1993 WC422RG INDEX

FLOOR PLAN	E-03	-	E-04
ACCESSORIES			E-05
AUDIO VIDEO			E-06
BATH	E-07	-	E-08
CHASSIS	E-09	-	E-13
CURTAIN & CUSHION	E-14	-	E-24
DINETTE	F-01	-	F-02
DRIVERS COMPARTMENT	F-03	-	F-06
ELECTRICAL	F-07	-	F-10
EXTERIOR BODY	F-11	-	F-19
GALLEY	F-20	-	F-23
GENERATOR			F-24
HEATING & A/C	G-01	-	G-02
INTERIOR FINISH	G-03	-	G-05
LABELS	G-06	-	G-13
LP			G-14
LOUNGE			G-15
SEALANTS & FASTENERS	G-16	-	G-19
WATER & SEWAGE	G-20	-	G-24
WINDOW, VENT AND EXTERIOR DOOR	H-01	-	H-16

INTERIOR FINISH GROUP

MOLDINGS & TRIMS

KEY	PART NUMBER	U/M	DESCRIPTION
	009767-12-000	FT	MOLDING-SIDEWALL TO CEILING/CABINET - WELTING - OFF WHITE
	009778-11-000	EA	U CHANNEL-PLASTIC, 1" WIDE X 8" LONG - IVORY
	009809-23-000	EA	MOLDING-CORNER, OUTSIDE - 1" - PLASTIC - IVORY
	009809-24-000	EA	MOLDING-CORNER, OUTSIDE - 1" - PLASTIC - THOR PECAN
	009812-24-000	EA	MOLDING-CORNER, OUTSIDE - .5" - PLASTIC - IVORY
	009812-25-000	EA	MOLDING-CORNER, OUTSIDE - .5" - PLASTIC - PECAN
	009815-09-000	EA	MOLDING-T, .75" WIDE - IVORY
	022992-01-000	FT	MOLDING-REVERSE COVE, T-SHAPED - VINYL - WHITE
	022992-11-000	FT	MOLDING-REVERSE COVE, T-SHAPED - VINYL - IVORY
	070504-01-000	FT	U-CHANNEL-PLASTIC, .065" WIDE - LIGHT BROWN - INC. OF 8"
	070504-20-000	FT	U-CHANNEL-PLASTIC, .815" WIDE - THOR PECAN - INC. OF 8"
	070504-24-000	FT	U-CHANNEL-PLASTIC, .875" WIDE - THOR PECAN - INC. OF 8"
	075249-01-000	EA	RAILING-OAK, 72" LONG - UNFINISHED
	076325-16-000	FT	MOLDING-EDGE BAND, 1 5/16" WIDE - WOODGRAIN - REGAL OAK
	076325-39-000	FT	MOLDING-EDGE BAND, 1 5/16" WIDE (D04)
	076325-40-000	FT	MOLDING-EDGE BAND, .875" WIDE (D04)
	076325-37-000	FT	MOLDING-EDGE BAND, 1 5/16" WIDE (D05)
	076325-38-000	FT	MOLDING-EDGE BAND, .875" WIDE (D05)
	081294-02-000	EA	MOLDING-SHELF, NOTCHED WOOD - 8" LONG
	083620-07-000	FT	MOLDING-T, END CAP EDGE - WEDGE LIPS - .75" - THOR PECAN
	083620-09-000	FT	MOLDING-T, END CAP EDGE - WEDGE LIPS - .75" - MODERN IVORY
	085284-66-000	FT	BATT STRIP-WOODGRAIN, ADHESIVE BACKED - FOREST OAK
	085284-73-000	FT	BATT STRIP-MAIN, W/ADHESIVE BACK - BUBBLES TWILIGHT (D04)
	085284-68-000	FT	BATT STRIP-MAIN, W/ADHESIVE BACK - ADRIAN MOCASSIN (D05)
	085284-69-000	FT	BATT STRIP-BATH/GALLEY, W/ADHESIVE BACK - FLORENCE TWILIGHT (D04)
	085284-70-000	FT	BATT STRIP-BATH/GALLEY, W/ADHESIVE BACK - GYPSY MOCASSIN (D05)
	085284-76-000	FT	BATT STRIP-BATH/SHOWER, W/ADHESIVE BACK - ANTIQUE WHITE
	085284-59-000	FT	BATT STRIP-CEILING, W/ADHESIVE BACK - TROWELL WORK FAWN
	085746-01-000	FT	TRIM-J, CARPET - 1.2" X .5" ANGLE - 10" LONG - PVC - BROWN
	069733-79-000	EA	BATT STRIP-WOODGRAIN, 8" LONG - FOREST OAK
	088263-71-000	EA	BATT STRIP-CEILING, 8" LONG - TROWELL WORK FAWN
	088263-80-000	EA	BATT STRIP-BATH & GALLEY, 8" LONG - FLORENCE TWILIGHT (D04)
	088263-81-000	EA	BATT STRIP-BATH & GALLEY, 8" LONG - GYPSY MOCASSIN (D05)
	088263-84-000	EA	BATT STRIP-MAIN DECORATIVE, 8" LONG - BUBBLES TWILIGHT (D04)
	088263-79-000	EA	BATT STRIP-MAIN DECORATIVE, 8" LONG - ADRIAN MOCASSIN (D05)
	092330-D2-438	EA	LUMBER-VINYL WRAPPED, 7" X 1.5" X 9" - WOODGRAIN
	092330-03-000	EA	LUMBER-VINYL WRAPPED, 2" X 96" - WOODGRAIN - REGAL OAK
	092330-05-000	EA	LUMBER-VINYL WRAPPED, 2.9" X 96" - WOODGRAIN - REGAL OAK
	092331-D2-134	EA	MOLDING-VINYL WRAPPED, .7" X 1.57" X 84" - WOODGRAIN
	092331-F2-134	EA	MOLDING-VINYL WRAPPED, .7" X 2.5" X 7" - WOODGRAIN
	092331-F2-438	EA	MOLDING-VINYL WRAPPED, .7" X 2.5" X 96" - WOODGRAIN
	100659-01-B05	EA	MOLDING-TRIM, VINYL FLOOR - 1" X 72" - WOOD
	100818-01-01A	EA	MOLDING-VINYL WRAPPED, 1 65" X .4" X 7" - REGAL OAK
	100819-01-01A	EA	MOLDING-VINYL WRAPPED, L-SHAPED - 1.5" X 1.5" X 7" - OAK
	103186-01-02A	FT	MOLDING-EDGE, SHELF - .78" WIDE - PLASTIC - REGAL OAK
	104676-01-01A	FT	MOLDING-T, 5/16" RIGID - GOLD
	105074-01-01A	EA	MOLDING-VINYL WRAP, 1" X 8" - REGAL OAK
	105709-01-000	FT	MOLDING-T, 1" - PLASTIC - MODERN IVORY

INTERIOR FINISH GROUP (CONTINUED)

PANELING, LAMINATES & PLASTIC

KEY	PART NUMBER	U/M	DESCRIPTION
	074497-19-000	SF	PANELING-CEILING, 4' X 8' - INCREMENTS OF 32 SF
	074497-20-000	SF	PANELING-WOODGRAIN, 4' X 8' - INCREMENTS OF 32 SF
	074498-24-000	SF	LAMINATE-PLASTIC, 5' X 8' - REGAL OAK
	074498-45-000	SF	LAMINATE-PLASTIC, 5' X 8' - FAVORITE MIX (D04)
	074498-46-000	SF	LAMINATE-PLASTIC, 5' X 8' - TAUPE MATRIX (D05)
	088272-98-000	SF	PANELING-BATH/SHOWER, 4' X 7' - ANTIQUE WHITE
	088272-A3-000	SF	PANELING-BATH/GALLEY, 4' X 7' - FLORENCE TWILIGHT (D04)
	088272-A4-000	SF	PANELING-BATH/GALLEY, 4' X 7' - GYPSY MOCASSIN (D05)
	088272-A5-000	SF	PANELING-MAIN, 4' X 7' - BUBBLES TWILIGHT (D04)
	088272-99-000	SF	PANELING-MAIN, 4' X 7' - ADRIAN MOCASSIN (D05)
	089297-01-000	SF	PLYWOOD-LUAN, OVERLAY GRADE - 4' X 8' - INC OF 32 SF
	093743-02-01A	SF	PLASTIC-ABS, 20" WIDE ROLL - OFF WHITE
	093743-03-01A	SF	PLASTIC-ABS, 10 8" WIDE - OFF WHITE
	098531-01-000	SF	PLYWOOD-RED OAK, 1/2"

CARPETING & FLOOR MATS

KEY	PART NUMBER	U/M	DESCRIPTION
	096060-23-000	SY	CARPET-ROLL 12' WIDE - BLUE MIST (D04)
	096060-33-000	SY	CARPET-ROLL 12' WIDE - LIGHT BROWN (D05)
	093486-01-000	SY	CARPET-COMPARTMENT, 54" WIDE - DARK GRAY
	102695-04-000	YD	TAPE-CARPET BIND, BLUE (D04)
	102695-10-000	YD	TAPE-CARPET BIND, FAWN (D05)
	047034-02-000	SF	PLASTIC-CARPET, 4" WIDE - CLEAR POLY
	075233-01-000	SY	PAD-CARPET, 3/8" X 6" ROLL
	007038-01-000	EA	MAT-FLOOR, ENTRANCE DOOR - W/WINNEBAGO LOGO - 10.5" X 26" - BLACK
	081075-03-000	EA	MAT-FLOOR ENTRANCE, WINNEBAGO - GRAY (CAB TRIM GROUP)
	083218-01-000	EA	MAT-FLOOR, PASSENGER - W/W LOGO - CHEVY
	083218-02-000	EA	MAT-FLOOR, DRIVER - W/W LOGO - CHEVY
	106884-01-000	EA	MAT-FLOOR, PASSENGER - "W" - FORD
	106884-02-000	EA	MAT-FLOOR, DRIVER - "W" - FORD

FIRE EXTINGUISHER, SMOKE DETECTOR & CLOCK

KEY	PART NUMBER	U/M	DESCRIPTION
	072852-01-000	EA	DETECTOR-SMOKE, W/9 VOLT BATTERY
	072852-02-000	EA	DETECTOR-SMOKE, W/9 VOLT BATTERY (CANADIAN)
	094499-01-000	EA	EXTINGUISHER-FIRE, DRY W/MOUNTING BRACKET - 10 BC
	094499-02-000	EA	EXTINGUISHER-FIRE, DRY - 1A10BC - CANADIAN
	094499-01-700	EA	BRACKET-MOUNTING, W/PLASTIC STRAP - FIRE EXTINGUISHER
	104764-01-01A	EA	CLOCK-WALL, SPARTUS
	100793-02-01A	EA	CLOCK-WALL, BOLDEN - ROUND 11"

FROM: 00-00-00 THRU: 04-18-93

FROM: 04-19-93 THRU: 99-99-99

**1993 WINNEBAGO
TABLE OF CONTENTS**

INTRODUCTION	A-01	A-02
ABBREVIATIONS		A-03
ALPHABETICAL INDEX	A-04	A-06
WC424RC	A-07	E-02
WC422RG	E-03	H-16

1993 WC422RG INDEX

FLOOR PLAN	E-03	E-04
ACCESSORIES		E-05
AUDIO VIDEO		E-06
BATH	E-07	E-08
CHASSIS	E-09	E-13
CURTAIN & CUSHION	E-14	E-24
DINETTE	F-01	F-02
DRIVERS COMPARTMENT	F-03	F-06
ELECTRICAL	F-07	F-10
EXTERIOR BODY	F-11	F-19
GALLEY	F-20	F-23
GENERATOR		F-24
HEATING & A/C	G-01	G-02
INTERIOR FINISH	G-03	G-05
LABELS	G-06	G-13
LP		G-14
LOUNGE		G-15
SEALANTS & FASTENERS	G-16	G-19
WATER & SEWAGE	G-20	G-24
WINDOW, VENT AND EXTERIOR DOOR	H-01	H-16

INTERIOR FINISH GROUP (CONTINUED)

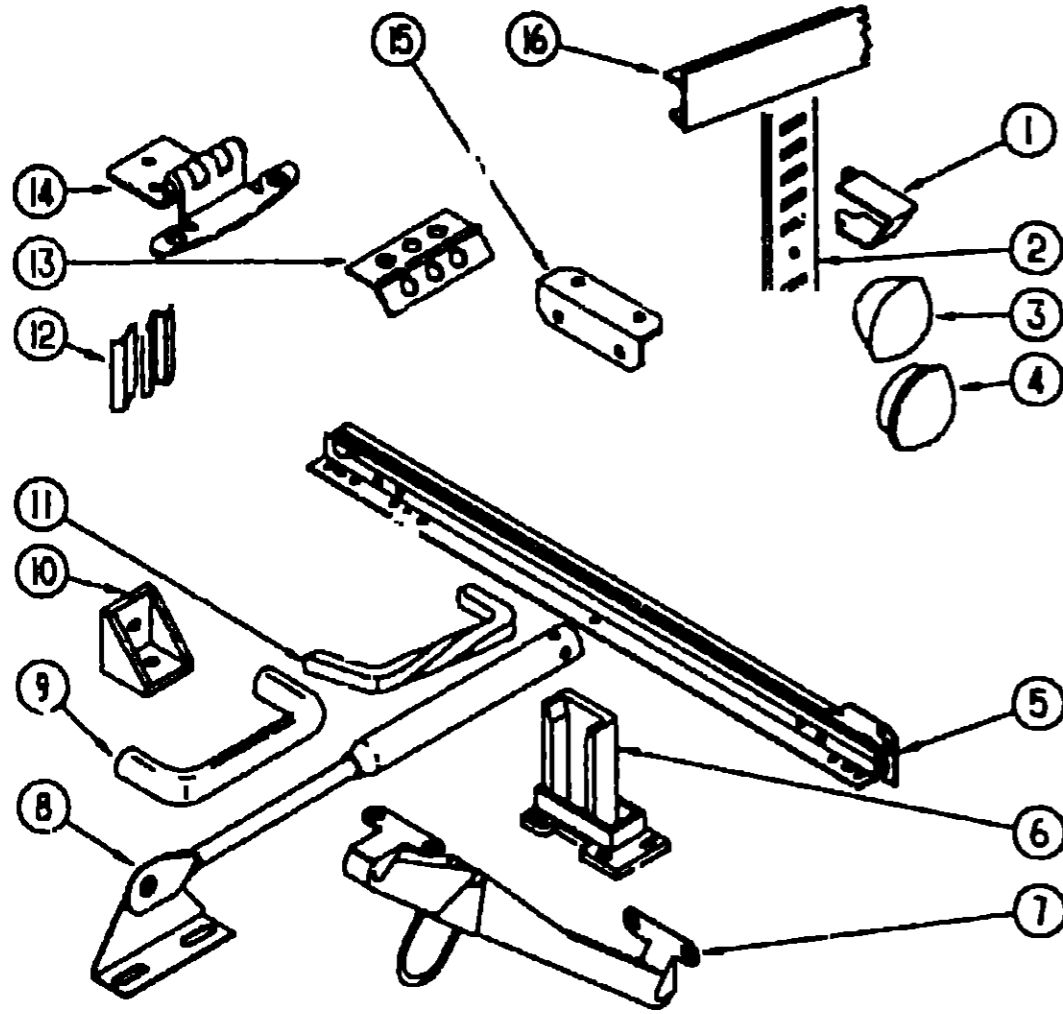

CABINET & TABLE HARDWARE

KEY	PART NUMBER	U/M	DESCRIPTION
1	098979-01-000	EA	CLIP-ADJUSTABLE SHELF
2	098980-01-000	EA	PILASTER-ADJUSTABLE SHELF, 18" LONG
2	098980-04-000	EA	PILASTER-ADJUSTABLE SHELF, 48" LONG
3	042356-01-000	EA	PLUG-BUTTON MAHOGANY - 3/8" DIAMETER - WOOD
4	074045-07-000	EA	PLUG-WOOD, 1/2"
5	106913-05-000	EA	SLIDE-DRAWER, CABINET MOUNTED - LEFT SIDE - 18"
5	106913-06-000	EA	SLIDE-DRAWER, CABINET MOUNTED - RIGHT SIDE - 18"
5	106913-07-000	EA	SLIDE-DRAWER, DRAWER MOUNTED - LEFT SIDE - 18"
5	106913-08-000	EA	SLIDE-DRAWER, DRAWER MOUNTED - RIGHT SIDE - 18"
6	107030-01-000	EA	BACKSOCKET-ADJUSTABLE, LEFT SIDE
6	107030-02-000	EA	BACKSOCKET-ADJUSTABLE, RIGHT SIDE
7	104181-01-01A	EA	SUPPORT-LEAF, 5.3" - EXTENDS TO 7.5" - SAFETY RING - METAL
8	074493-02-000	EA	SUPPORT-PISTON SPRING, CABINET DOOR
9	109747-01-000	EA	PULL-CABINET, ANTIQUE BRASS
FROM: 02-05-93 THRU: 99-99-99			
10	065740-01-000	EA	BRACE-CABINET CORNER, PLASTIC
11	096645-01-000	EA	PULL-CABINET, BRASS - TWIST - 1.1" X 3.4"
FROM: 00-00-00 THRU: 02-04-93			
12	105037-02-000	EA	FASTENER-WOOD, CORNER - METAL - .5" X 6"
13	009059-01-000	EA	HINGE-DOOR, 2" X 1.4" - BRASS
13	009059-02-000	EA	HINGE-DOOR, 2" X 2.7" - BRASS
13	009063-01-000	EA	HINGE-CONTINUOUS, 1 1/2" X 72" - UNPAINTED
14	108138-01-000	EA	HINGE-DOOR, CABINET - BURNISHED BRASS
	000G13-06-08G	EA	SCREW-6-20 X 5/8 PPH, ANTIQUE BRASS (HINGE 108138-01-000)
15	016604-01-000	EA	BRACE-CABINET, ANGLE - 2.5" - METAL - UNPAINTED
15	016604-03-000	EA	BRACE-CABINET, ANGLE - 2.5" - METAL - BEIGE
16	103186-01-02A	FT	MOLDING-SHELF EDGE, PLASTIC - REGAL OAK
	076790-01-000	EA	SCREW, 6-20 X 1 1/4 PPH - BLACK
	004354-01-000	EA	BUMPER-RUBBER, .5" DIA - BROWN
	023320-01-000	EA	PAD-FELT, 3/8" DIAMETER - BROWN
	042438-01-000	EA	DOWEL-WOOD, CLOTHES ROD - 1" DIAMETER X 4"
	009112-01-000	EA	FLANGE-1" ROD, CLOTHES - PLASTIC - OFF WHITE

LABELS GROUP

MISCELLANEOUS LABELS

KEY	PART NUMBER	U/M	DESCRIPTION
	104236-01-000	EA	LABEL-GENERATOR CIRCUIT
	006064-01-000	EA	LABEL-SEAT W/O SEATBELT (US)
	006064-02-000	EA	LABEL-SEAT W/O SEATBELT (CSA)
			NOT INTENDED FOR USE WHILE COACH IN MOTION
	035709-01-000	EA	LABEL-NO STORAGE
	091224-02-000	EA	LABEL-TRAILER LIGHTING
	091243-01-000	EA	LABEL-A/C COVER, "AIR CONDITIONING CIRCUIT, ETC."
	091243-02-000	EA	LABEL-COVER, "MICROWAVE CIRCUIT, ETC."
	093236-08-000	EA	LABEL-CIRCUIT BREAKER
	098641-01-000	EA	LABEL-FUEL, UNLEADED - DASH
	098076-01-000	EA	DECAL-AUTO AIR & REAR HEATER
	074559-01-000	EA	DECAL-LOGO, LPG - RED - (CALIF CODE)
	073998-01-000	EA	LABEL-LPG ODOR WARNING
	087207-06-000	EA	LABEL-GAS OVERFILL WARNING
	087236-01-000	EA	LABEL-CABLE, INPUT
	061417-01-000	EA	LABEL-FUEL, ON FUEL FILL DOOR
	006040-01-000	EA	TAG-GAS REFUELING WARNING-US
	006040-02-000	EA	TAG-GAS REFUEL WARNING-CANADIAN

**1993 WINNEBAGO
TABLE OF CONTENTS**

INTRODUCTION	A-01	A-02
ABBREVIATIONS		A-03
ALPHABETICAL INDEX	A-04	A-06
WC424RC	A-07	E-02
WC422RG	E-03	H-16

1993 WC422RG INDEX

FLOOR PLAN	E-03	E-04
ACCESSORIES		E-05
AUDIO VIDEO		E-06
BATH	E-07	E-08
CHASSIS	E-09	E-13
CURTAIN & CUSHION	E-14	E-24
DINETTE	F-01	F-02
DRIVERS COMPARTMENT	F-03	F-06
ELECTRICAL	F-07	F-10
EXTERIOR BODY	F-11	F-19
GALLEY	F-20	F-23
GENERATOR		F-24
HEATING & A/C	G-01	G-02
INTERIOR FINISH	G-03	G-05
LABELS	G-06	G-13
LP		G-14
LOUNGE		G-15
SEALANTS & FASTENERS	G-16	G-19
WATER & SEWAGE	G-20	G-24
WINDOW, VENT AND EXTERIOR DOOR	H-01	H-16

LABELS GROUP (CONTINUED)

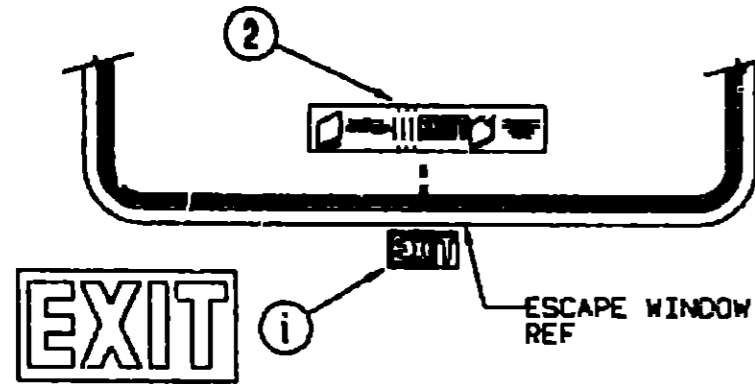
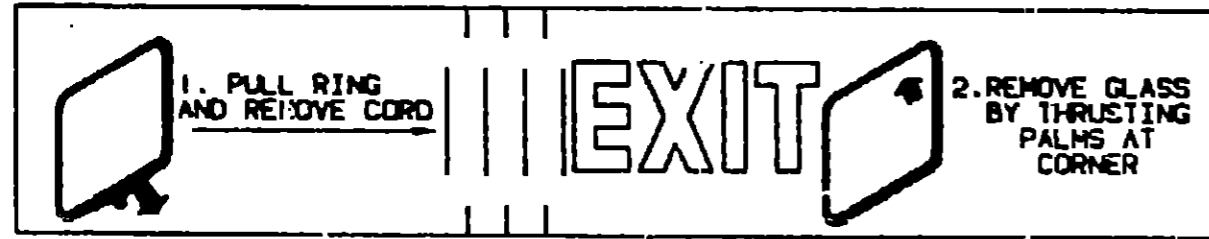

KEY	PART NUMBER	U/M DESCRIPTION
1	039290-01-000	EA LABEL-WARNING-EXIT
2	107571-01-000	EA LABEL-EXIT-ESCAPE WINDOW

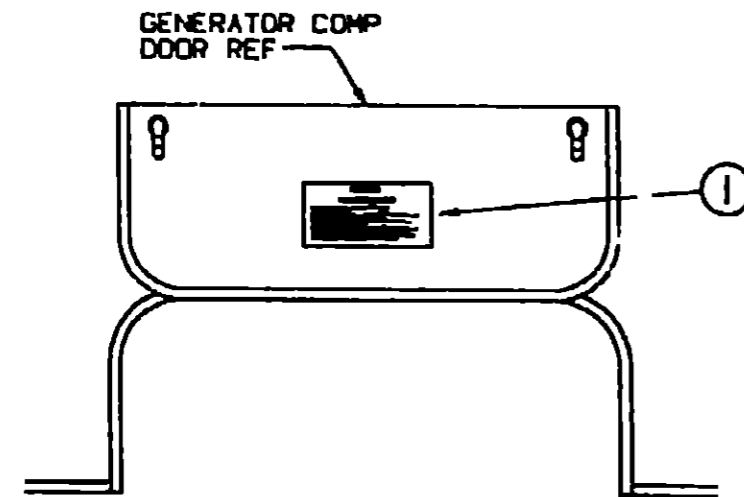

WARNING

WHEN ADDING A GENERATOR SET:

HIGH VOLTAGE-USE EXTREME CAUTION WHEN WORKING ON ELECTRICAL COMPONENTS.

HAVE ALL ELECTRICAL INSTALLATION PERFORMED BY A QUALIFIED LICENSED ELECTRICIAN-FOLLOW ALL STATE AND LOCAL CODES.

ONLY INSTALL GENERATOR SET APPROVED FOR R.V. APPLICATION. HAVE INSTALLED BY QUALIFIED TECHNICIAN.

TO AVOID HEAT BUILD-UP AND TO GUARANTEE AN ADEQUATE AIR SUPPLY TO THE GENERATOR COMPARTMENT, FOLLOW INSTALLATION INSTRUCTIONS.

GENERATOR EXHAUST GASES ARE TOXIC AND MUST NOT PERMEATE UNDER THE VEHICLE-GENERATOR EXHAUST AWAY FROM VEHICLE.

KEY	PART NUMBER	U/M DESCRIPTION
1	077510-01-000	EA LABEL-GENERATOR PREP

LABELS GROUP (CONTINUED)



FOR AWNING INSTALLATION CONTACT YOUR MOTORHOME DEALERSHIP

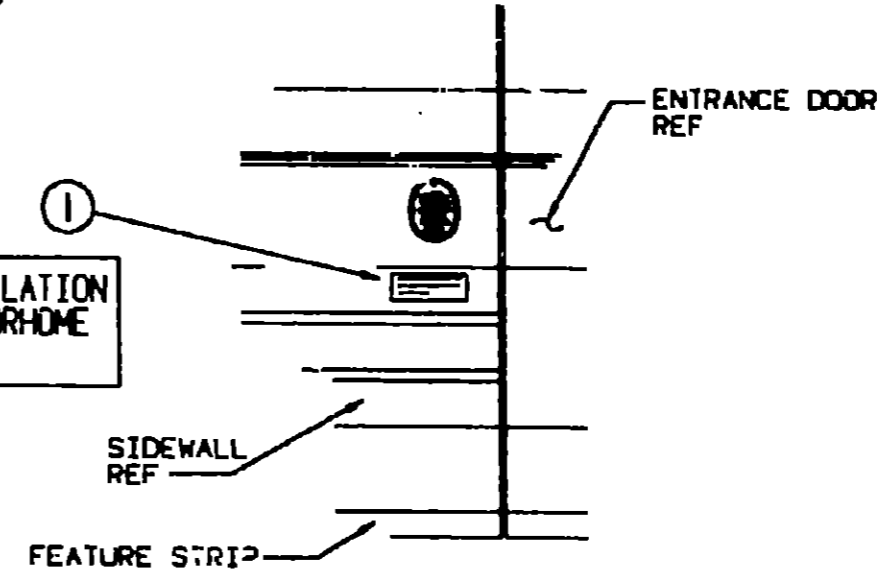

KEY	PART NUMBER	U/M DESCRIPTION
1	099509-01-000	EA LABEL-AWNING INSTALLATION

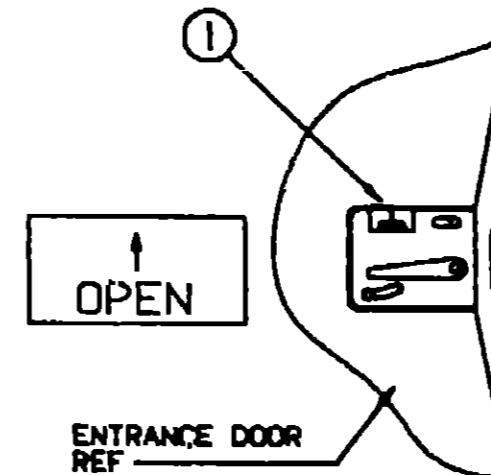

KEY	PART NUMBER	U/M DESCRIPTION
1	040944-01-000	EA LABEL-ENTRANCE DOOR, "OPEN"

1993 WINNEBAGO TABLE OF CONTENTS

INTRODUCTION	A-01 - A-02
ABBREVIATIONS	A-03
ALPHABETICAL INDEX	A-04 - A-06
WC424RC	A-07 - E-02
WC422RG	E-03 - H-16

1993 WC422RG INDEX

FLOOR PLAN	E-03 - E-04
ACCESSORIES	E-05
AUDIO VIDEO	E-06
BATH	E-07 - E-08
CHASSIS	E-09 - E-13
CURTAIN & CUSHION	E-14 - E-24
DINETTE	F-01 - F-02
DRIVERS COMPARTMENT	F-03 - F-06
ELECTRICAL	F-07 - F-10
EXTERIOR BODY	F-11 - F-19
GALLEY	F-20 - F-23
GENERATOR	F-24
HEATING & A/C	G-01 - G-02
INTERIOR FINISH	G-03 - G-05
LABELS	G-06 - G-13
LP	G-14
LOUNGE	G-15
SEALANTS & FASTENERS	G-16 - G-19
WATER & SEWAGE	G-20 - G-24
WINDOW, VENT AND EXTERIOR DOOR	H-01 - H-16

LABELS GROUP (CONTINUED)

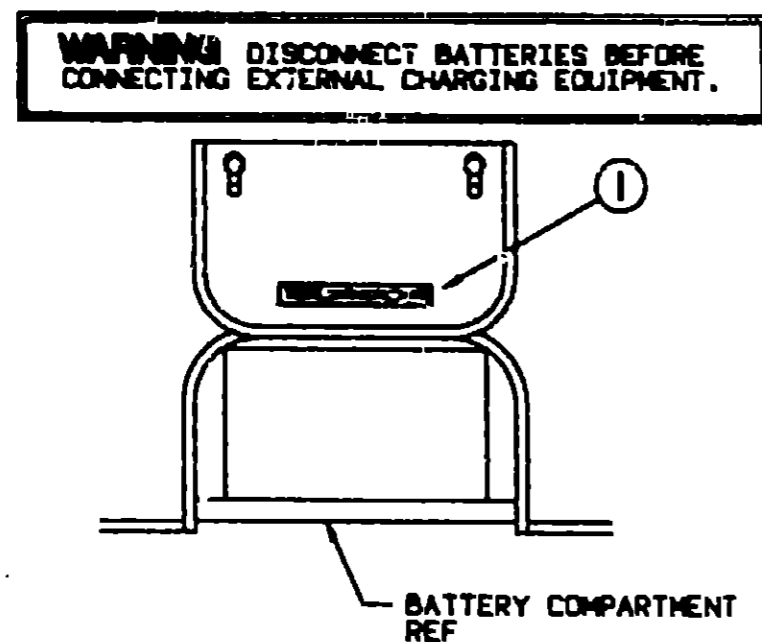

KEY PART NUMBER U/M DESCRIPTION
 1 065748-01-000 EA LABEL-CAUTION-BATTERY CHARGING

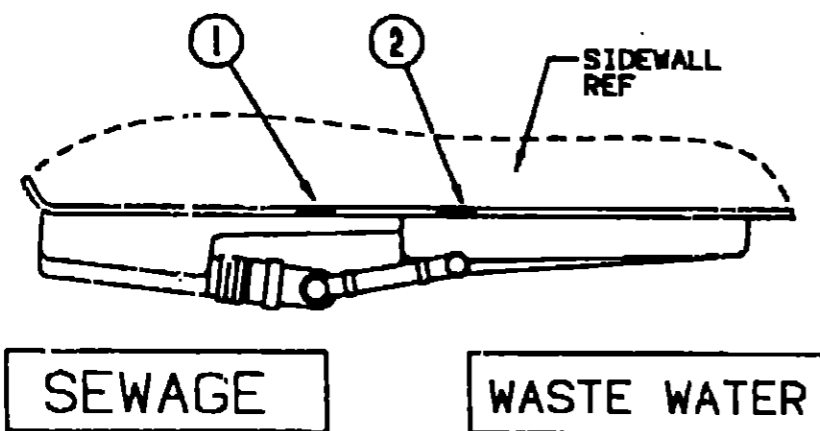

KEY PART NUMBER U/M DESCRIPTION
 1 006187-01-000 EA LABEL-SEWAGE
 2 006188-01-000 EA LABEL-WASTE WATER

LABELS GROUP (CONTINUED)

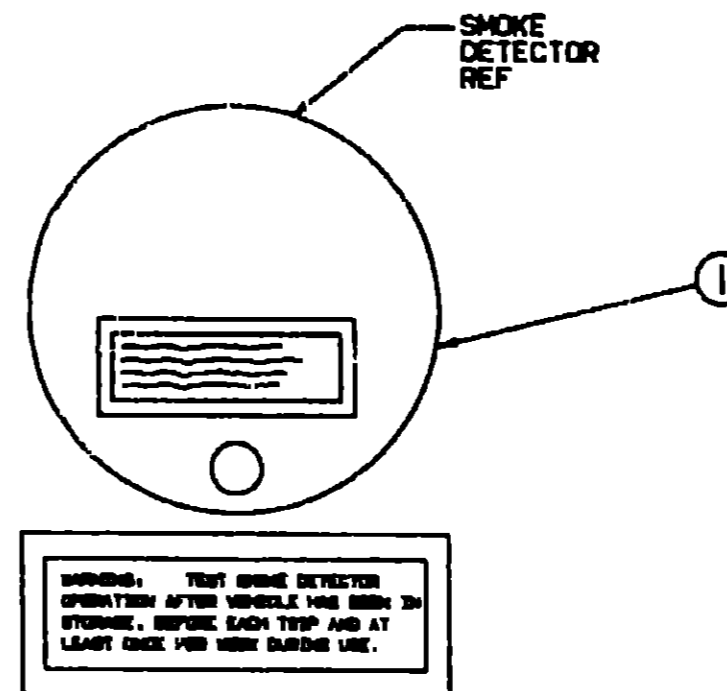

KEY PART NUMBER U/M DESCRIPTION
 1 077955-01-000 EA LABEL-WARNING-SMOKE DETECTOR

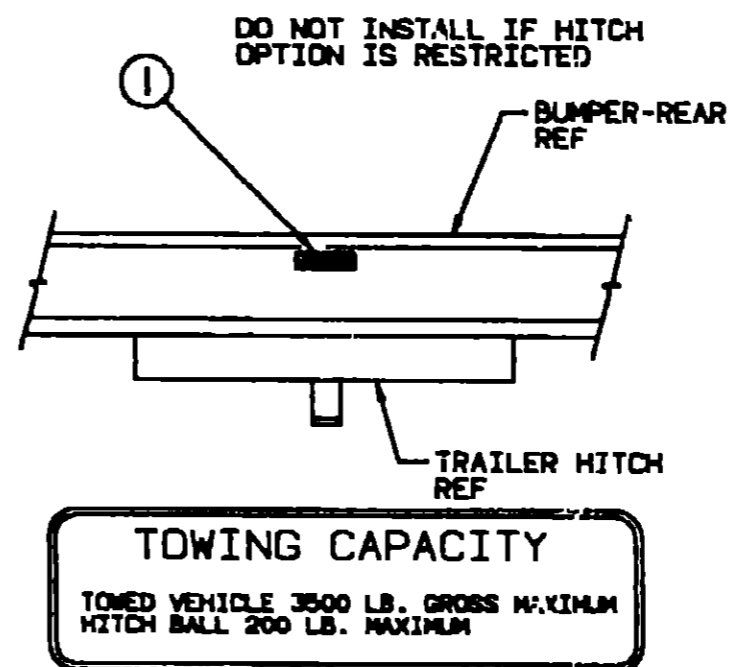

KEY PART NUMBER U/M DESCRIPTION
 1 075221-01-000 EA LABEL-TOWING CAPACITY

1993 WINNEBAGO TABLE OF CONTENTS

INTRODUCTION	A-01 - A-02
ABBREVIATIONS	A-03
ALPHABETICAL INDEX	A-04 - A-06
WC424RC	A-07 - E-02
WC422RG	E-03 - H-16

1993 WC422RG INDEX

FLOOR PLAN	E-03 - E-04
ACCESSORIES	E-05
AUDIO VIDEO	E-06
BATH	E-07 - E-08
CHASSIS	E-09 - E-13
CURTAIN & CUSHION	E-14 - E-24
DINETTE	F-01 - F-02
DRIVERS COMPARTMENT	F-03 - F-06
ELECTRICAL	F-07 - F-10
EXTERIOR BODY	F-11 - F-19
GALLEY	F-20 - F-23
GENERATOR	F-24
HEATING & A/C	G-01 - G-02
INTERIOR FINISH	G-03 - G-05
LABELS	G-06 - G-13
LP	G-14
LOUNGE	G-15
SEALANTS & FASTENERS	G-16 - G-19
WATER & SEWAGE	G-20 - G-24
WINDOW, VENT AND EXTERIOR DOOR	H-01 - H-16

LABELS GROUP (CONTINUED)

CAUTION	TO HELP AVOID PERSONAL INJURY DURING REMOVAL OF FUEL FILLER CAP, SLOWLY LOOSEN CAP 1/2 TURN TO ALLOW ANY FUEL PRESSURE TO BE RELIEVED BEFORE TURNING CAP FURTHER.
FUEL SPRAY MAY CAUSE PERSONAL INJURY	STOP ADDING FUEL AFTER FIRST SHUTOFF BY AUTOMATIC NOZZLE WHEN TANK IS NEARLY FULL. DO NOT OVERFILL FUEL TANK. SEE OWNERS MANUAL FOR ADDITIONAL INFORMATION.
	PRINTED IN U.S.A. MLC PT NO 19611763

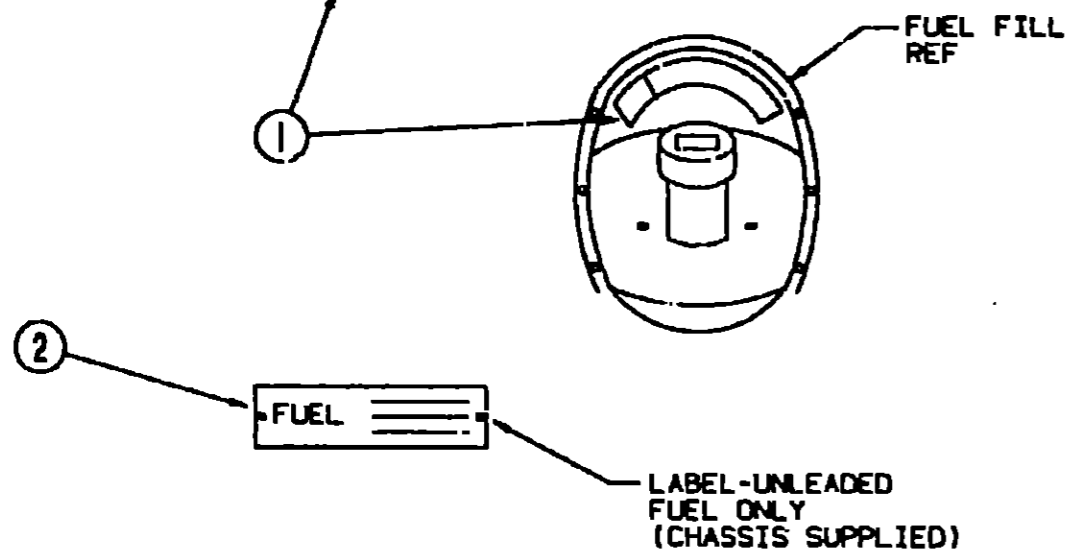

KEY	PART NUMBER	U/M DESCRIPTION
1	087207-05-000	EA LABEL-GAS OVERFILL
2	062043-01-000	EA LABEL-FUEL-UNLEADED

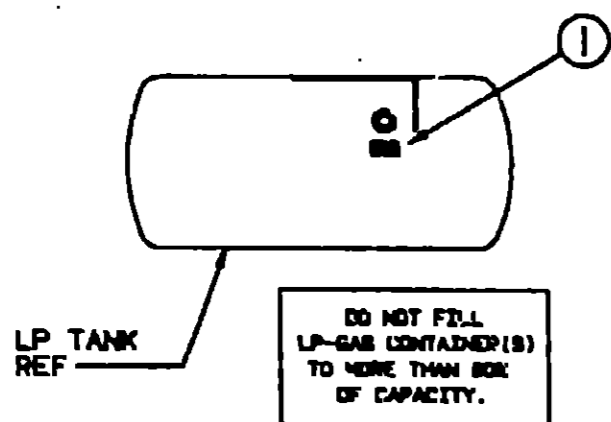

KEY	PART NUMBER	U/M DESCRIPTION
1	054531-01-000	EA LABEL-LP GAS ONLY

LABELS GROUP (CONTINUED)

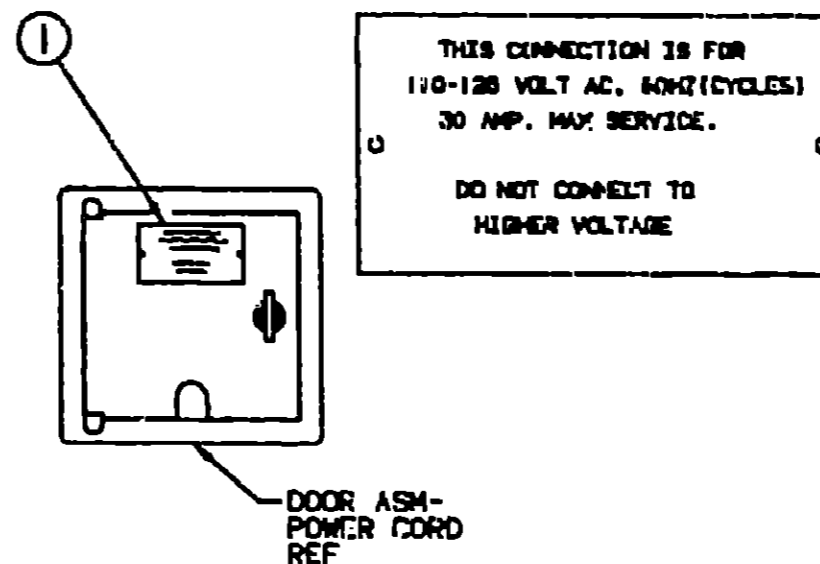

KEY	PART NUMBER	U/M DESCRIPTION
1	006062-01-000	EA TAG-ELECTRIC-110V CONNECTION

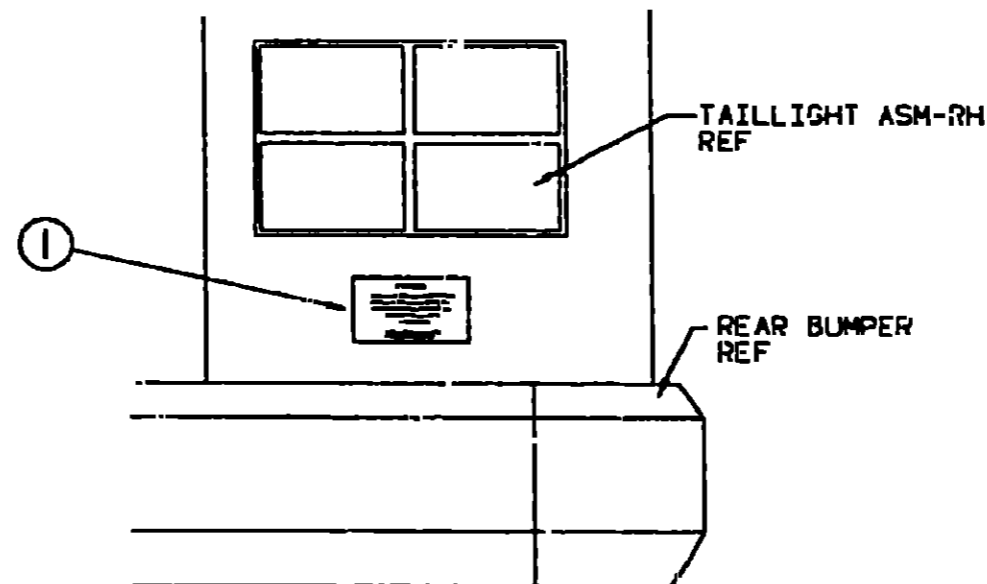

WARNING

DO NOT EXCEED THE VEHICLE WEIGHT RATINGS OR LOADING RECOMMENDATIONS (E.G., GROSS VEHICLE, GROSS AXLE, GROSS COMBINED) OF THE CHASSIS MANUFACTURER OR WINNEBAGO INC.

REFER TO YOUR OWNERS MANUAL, BEFORE LOADING OR TOWING.

KEY	PART NUMBER	U/M DESCRIPTION
1	075220-01-000	EA LABEL-WARNING-EXTERIOR LOAD

1993 WINNEBAGO TABLE OF CONTENTS

INTRODUCTION	A-01 - A-02
ABBREVIATIONS	A-03
ALPHABETICAL INDEX	A-04 - A-06
WC424RC	A-07 - E-02
WC422RG	E-03 - H-16

1993 WC422RG INDEX

FLOOR PLAN	E-03 - E-04
ACCESSORIES	E-05
AUDIO VIDEO	E-06
BATH	E-07 - F-08
CHASSIS	E-09 - E-13
CURTAIN & CUSHION	E-14 - E-24
DINETTE	F-01 - F-02
DRIVERS COMPARTMENT	F-03 - F-06
ELECTRICAL	F-07 - F-10
EXTERIOR BODY	F-11 - F-19
GALLEY	F-20 - F-23
GENERATOR	F-24
HEATING & A/C	G-01 - G-02
INTERIOR FINISH	G-03 - G-05
LABELS	G-06 - G-13
LP	G-14
LOUNGE	G-15
SEALANTS & FASTENERS	G-16 - G-19
WATER & SEWAGE	G-20 - G-24
WINDOW, VENT AND EXTERIOR DOOR	H-01 - H-16

LABELS GROUP (CONTINUED)

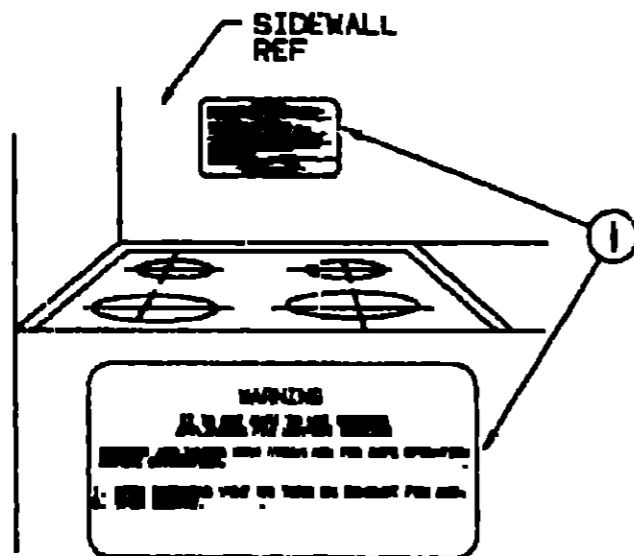

KEY PART NUMBER U/M DESCRIPTION
 1 050225-01-000 EA LABEL-WARNING-STOVE VENT - US

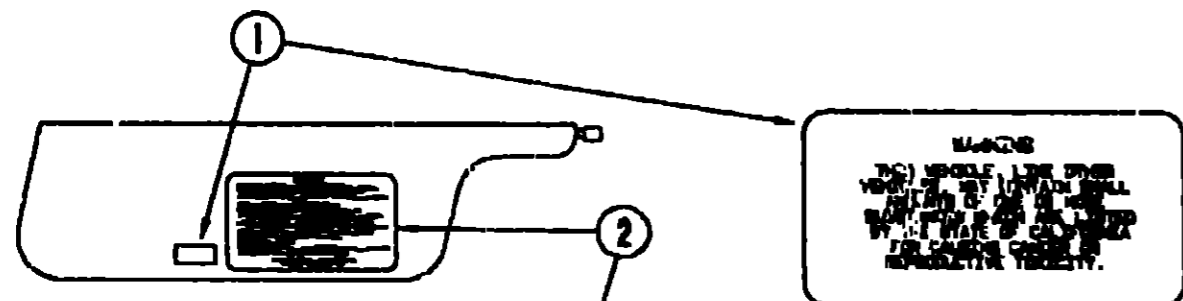

CAUTION

THIS MOTOR HOME HAS BEEN DESIGNED, MANUFACTURED AND TESTED WITH CONSIDERATION FOR THE PROTECTION OF IT'S OCCUPANTS. WE REQUESTED YOU PERFORM THE FOLLOWING DIRECTIONS FOR YOUR SAFETY AND THE SAFETY OF YOUR PASSENGERS BEFORE STARTING YOUR VEHICLE.

- LP GAS SYSTEM-** TURN OFF AT TIME FOR TRAVELING. TEST FOR LEAKS UPON ARRIVAL AT DESTINATION. BEFORE LIGHTING PILOTS.
- WHEELS-** INSPECT FOR DAMAGE AND CHECK LUB RULTS FOR TIGHTNESS.
- TIRES-** INSPECT FOR WEAR AND DAMAGE AND CHECK FOR RECOMMENDED AIR PRESSURE.
- LIGHTS-** TEST FOR PROPER OPERATION OF ALL INTERIOR AND EXTERIOR LIGHTS INCLUDING BRAKE LIGHTS, HEADLIGHTS, TAIL LIGHTS, BRAKE LIGHTS, CLEARANCE LIGHTS AND TURN SIGNALS.
- EXITS-** INSPECT RELEASE MECHANISM ON EMERGENCY EXIT WINDOW. TEST BOTH LOCKS ON MAIN ENTRANCE DOOR FOR EASE OF OPERATION AND INSTRUCT PASSENGERS HOW TO USE BOTH MEANS OF EXIT.
- SEAT BELTS-** DIRECT PASSENGERS TO DESIGNATED SEATS AND REQUIRE USE OF SEAT BELTS.
- APPLIANCES-** TURN OFF AND LATCH OR LOCK DOORS WHERE PROVIDED.
- LOOSE PARCELS-** STORE SECURELY.
- UTILITY SUPPLY LINES-** DISCONNECT ALL ELECTRIC, SEWER AND WATER LINES AND SECURE PROPERLY.
- ENTRANCE DOOR STEP-** PLACE IN RETRACTED POSITION FOR TRAVELING.

READ YOUR MOTOR HOME AND CHASSIS OWNER'S MANUAL FOR FURTHER PRECAUTIONS

KEY PART NUMBER U/M DESCRIPTION
 1 099689-01-000 EA LABEL-WARNING-CANCER/TOXICITY
 2 055259-01-000 EA LABEL-SAFETY CHECK LIST

LP GROUP

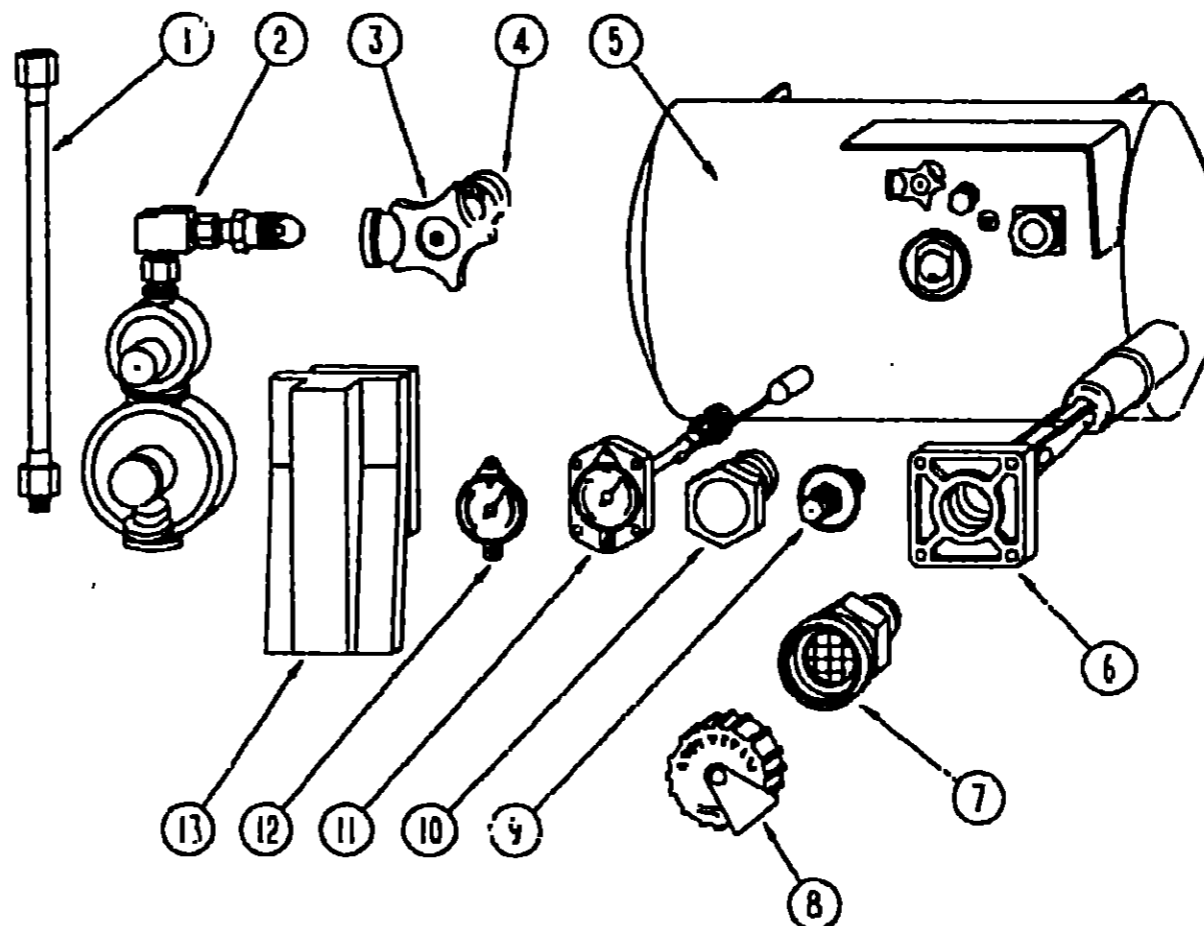

LP SYSTEM

KEY	PART NUMBER	U/M DESCRIPTION
1	045703-01-000	EA HOSE-LP - 3/8" ID X 24' - 3/8 MPT X 1/2 F SWIVEL - U.S.
1	045703-02-000	EA HOSE-LP - 3/8" ID X 24' - 3/8" MPT X 1/2" F SWIVEL - CANADA
2	106150-01-000	EA REGULATOR-TWO STAGE, M'BRASS 293-00
3	040421-01-708	EA HANDWHEEL-SERVICE VALVE - BRUNNER G-1015-A
4	040421-01-712	EA VALVE-SERVICE W/O VAPOR RELIEF - 29000853
5	080450-01-000	EA TANK-LP, 42 LB - 13" DIA X 24" LONG
6	040421-01-711	EA VALVE-80% W/FLOAT - PLATE - BOLTS & GASKET - BRUNNER
7	040421-01-701	EA VALVE-SHORT LP FILLER W/YELLOW CAP - BRUNNER 75478
8	040421-01-702	EA CAP-LP FILLER VALVE - PLASTIC - YELLOW - BRUNNER G-1014-A
9	040421-01-70L	EA VALVE-LIQUID LEVEL - 20% LP - BRUNNER G-1013
10	040421-01-713	EA VALVE-VAPOR ONLY - 29000587
11	074142-01-700	EA FLOAT GAUGE-SCREW ON-MACHINE 13C-SCR
12	040421-01-706	EA DIAL-LP TANK VOLUME - VISIBLE FACE (5-1789) - BRUNNER MA-8 ROCHESTER
13	105658-01-000	EA COMPARTMENT-LP REGULATOR
	010323-01-000	EA ADAPTER-BRASS - 3/8" F X 1/2" MPT
	010285-01-000	EA CROSS - 3/8" F X 3/8" F X 3/8" F X 1/2" FPT - BRASS
	010377-02-000	EA NUT-BRASS - 3/8" FEMALE - FORGED
	065318-02-000	EA ELBOW-90 DEGREE - 3/8" MPT TO 3/8" FPT
	010255-01-000	EA ELBOW-90 DEGREE, BRASS - 3/8" F X 1/2" FPT
	081642-01-000	EA TEE - 1/2" MPT X 1/2" FL X 3/8" FL - BRASS
	095624-01-000	EA ELBOW-90 DEGREE - 1/4" FPT X 1/4" FPT - BRASS
	071391-02-000	EA NIPPLE-HEX, 1/4" PIPE - 3325X4 WEATHERHEAD
	008042-01-000	FT TUBING-VINYL, .65" ID
	103613-01-000	EA DETECTOR-LEAK, LP GAS

1993 WINNEBAGO TABLE OF CONTENTS

INTRODUCTION	A-01 - A-02
ABBREVIATIONS	A-03
ALPHABETICAL INDEX	A-04 - A-06
WC424RC	A-07 - E-02
WC422RG	E-03 - H-16

1993 WC422RG INDEX

FLOOR PLAN	E-03 - E-04
ACCESSORIES	E-05
AUDIO VIDEO	E-06
BATH	E-07 - E-08
CHASSIS	E-09 - E-13
CURTAIN & CUSHION	E-14 - E-24
DINETTE	F-01 - F-02
DRIVERS COMPARTMENT	F-03 - F-06
ELECTRICAL	F-07 - F-10
EXTERIOR BODY	F-11 - F-19
GALLEY	F-20 - F-23
GENERATOR	F-24
HEATING & A/C	G-01 - G-02
INTERIOR FINISH	G-03 - G-05
LABELS	G-06 - G-13
LP	G-14
LOUNGE	G-15
SEALANTS & FASTENERS	G-16 - G-19
WATER & SEWAGE	G-20 - G-24
WINDOW, VENT AND EXTERIOR DOOR	H-01 - H-16

LOUNGE GROUP

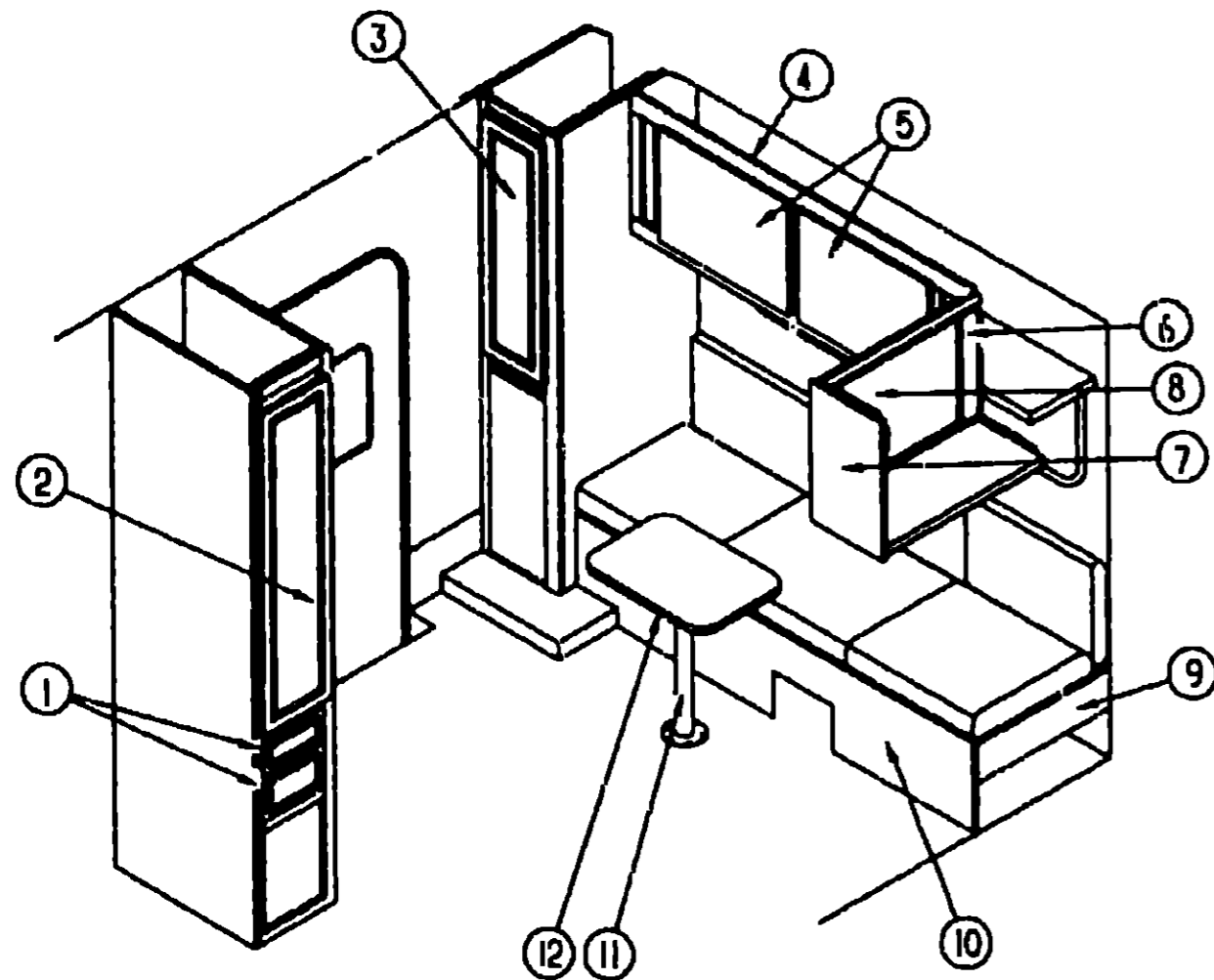

REAR LOUNGE CABINETS & TABLE

KEY	PART NUMBER	U/M	DESCRIPTION
1	P07104-E0-D04	EA	DRAWER-CABINET, W/O HARDWARE
2	P05223-48-D04	EA	DOOR-CABINET, W/O HARDWARE - 305 X 1220MM
3	P05223-47-D04	EA	DOOR-CABINET, W/O HARDWARE - 305 X 1220MM
	042438-01-000	EA	DOWEL-WOOD, CLOTHES ROD - 1" DIAMETER X 4'
	009112-01-000	EA	FLANGE-1" ROD, CLOTHES - PLASTIC - OFF WHITE
4	105051-01-D04	EA	CABINET-REAR OVERHEAD - W/O DOOR & HARDWARE
4	105051-01-D05	EA	CABINET-REAR OVERHEAD - W/O DOOR & HARDWARE
5	P05223-45-D04	EA	DOOR-CABINET, W/O HARDWARE - 400 X 710MM (MIRRORED)
5	P05223-42-D04	EA	DOOR-CABINET, W/O HARDWARE - 400 X 710MM (WOOD PANEL)
6	M05778-12-D04	EA	CABINET-REAR LEFT OVERHEAD - W/O DOOR & HARDWARE
6	M05778-12-D05	EA	CABINET-REAR LEFT OVERHEAD - W/O DOOR & HARDWARE
7	104335-15-D04	EA	END CAP-CABINET, OVERHEAD
8	P05223-42-D04	EA	DOOR-CABINET, W/O HARDWARE - 400 X 710MM (WOOD PANEL)
9	M04187-53-D04	EA	SIDE-COUCH, W/FABRIC (2 USED)
9	M04187-53-D05	EA	SIDE-COUCH, W/FABRIC (2 USED)
10	M04187-52-D04	EA	FACE-COUCH CABINET, W/FABRIC
10	M04187-52-D05	EA	FACE-COUCH CABINET, W/FABRIC
	050101-01-002	EA	CORNER KEY-EXTRUDED, L-SHAPED - 192" - ALUMINUM
	105947-01-000	EA	BRACKET-HOLD DOWN, COUCH
	082525-02-000	EA	BRACE-COUCH, FLOOR MOUNT - ANGLE 3" LONG - METAL
11	009040-02-000	EA	TABLE LEG-PEDESTAL, 27.5" X 2.25" DIA - CHROME
	009040-03-000	EA	BASE-TABLE, RAISED - TABLE MOUNTED
	041194-01-000	EA	BASE-TABLE, FLUSH - FLOOR MOUNTED
	062046-01-000	EA	CLIP-LEG, PEDESTAL - 1.7" X 2.2" - DIA. FROM 2" TO 2.5"
	056093-01-C53	EA	PLUG ASM-PEDESTAL TABLE (D04)
	056093-01-C04	EA	PLUG ASM-PEDESTAL TABLE (D05)
	002929-01-001	EA	BRACKET-TABLE, EXTRUDED
	042438-02-000	EA	DOWEL-WOOD, 2" X 2"
	076840-01-000	EA	CORD-BUNGIE, 24"
12	081298-01-D04	EA	TABLE-PEDESTAL, W/O HARDWARE - 17" X 24"
12	081298-01-D05	EA	TABLE-PEDESTAL, W/O HARDWARE - 17" X 24"

SEALANTS & FASTENERS GROUP

ADHESIVE & FASTENERS

KEY	PART NUMBER	U/M	DESCRIPTION
	004020-01-000	QT	ADHESIVE-ABS CEMENT, QUART
	034552-02-000	EA	SILICONE-TUBE, 300 ML - W/O NOZZLE - CLEAR
	034552-06-000	EA	SILICONE-TUBE, 300 ML - W/O NOZZLE - OFF WHITE
	900390-01-000	EA	TIP-2 1/2" X 1/8" ORIFICE
	900390-02-000	EA	TIP-6*LN, 1/16" X 1/4" ORIFICE
	900390-03-000	EA	NOZZLES-#CSL D10
	002707-02-000	FT	TAPE-SEALER, 5/16" X 1/2"
	053766-02-000	EA	BEDDING COMPOUND-TUBE, WHITE SCHNEE# 5522
	053766-06-000	EA	BEDDING COMPOUND-TUBE, CLEAR
	053766-08-000	EA	BEDDING COMPOUND-TUBE, GRAY - SCHNEE# 5522
	063642-01-000	FT	TAPE-ADHESIVE, 10 MM X 1.5" WIDE X 180'
	069640-01-000	FT	SEALER-RIBBON, 1/4" DIAMETER
	069640-02-000	FT	SEALER-RIBBON, 1/2" X 1/8"
	069640-03-000	FT	SEALER-RIBBON, 5/16" X 1/8"
	069640-06-000	FT	SEALER-RIBBON, 3/4" X 1/8"
	069640-07-000	FT	SEALER-RIBBON, 2" X 3/32"
	069640-10-000	FT	SEALER-RIBBON, 1/32" X 1 1/2"
	069640-11-000	FT	SEALER-TAPE, 3/16" X 3/8", BLACK - MANUS
	069640-12-000	FT	SEALER-TAPE, 1/8" X 1.5" GRAY - MANUS
	069640-14-000	FT	SEALER-TAPE, 1/16" X 1" GRAY - MANUS
	072889-01-000	EA	SEALANT-URETHANE, BLACK - 1/10 - ESSEX 552.2
	076314-02-000	FT	TAPE-CARPET SEAM, HEAT-BOND - 4" WIDE
	076322-01-000	FT	TAPE-FOAM, DOUBLE COATED ADHESIVE BACKED - .75" X 216'
	076322-02-000	FT	TAPE-FOAM, DOUBLE COATED ADHESIVE BACKED - 1" X 108'
	076322-03-000	FT	TAPE-FOAM, DOUBLE COATED ADHESIVE BACKED - 5" X 108'
	076322-05-000	FT	TAPE-FOAM, DOUBLE COATED ADHESIVE BACKED - .025" X 1.5" X 108'
	087211-01-000	GL	PROMOTER-ADHESIVE
	091255-02-000	FT	SEAL-ADHESIVE BACKED FOAM, .18" THICK X 1.5" WIDE
	094401-01-000	EA	SEALER-BODY SEAM SEALER, 3M FLEXICLEAR
	102352-01-000	EA	SEALER-PUMPABLE, BLACK - COLORIMETRIC MS101
	108716-01-000	EA	SILICONE-TUBE, OFF WHITE LEVEL - CSL 510

BOLTS, NUTS & WASHERS

KEY	PART NUMBER	U/M	DESCRIPTION
	000G45-05-16B	EA	BOLT-LAG 5/16 - 9 X 1 ZN
	0MC31K-08-020	EA	BOLT-HEX, SER FLANGE - M8 X 020
	000C12-05-16B	EA	BOLT-HEX, 5/16-18 X 1 - ZINC 5
	000C12-06-32B	EA	BOLT-HEX-3/8-16 X 2 LG, ZN 5
	000C12-07-20B	EA	BOLT-HEX, 7/16-14 X 1 1/4, ZN 5
	000C12-07-24B	EA	BOLT-HEX, 7/16-14 X 1.50, ZN 5 - MC-90
	000C12-08-24B	EA	BOLT-HEX, 1/2-13 X 1 1/2 - ZN 5
	000C12-10-24B	EA	BOLT-HEX, 5/8-11 X 1 1/2 ZN - 5
	000C12-10-64B	EA	BOLT-HEX, 5/8-11 X 4 ZN - 5
	000C13-07-48B	EA	BOLT-HEX, 7/16 - 20 X 3 - ZN 5
	000C18-05-40A	EA	BOLT-ELEV, 5/16"-18 X 2 1/2" PL
	000C18-06-48B	EA	BOLT-ELEV, 3/8-16 X 3 ZN - GDE 5
	000C26-04-10B	EA	BOLT-HEX, SER FLG - 1/4-20 X 5/8 ZINC
	000C26-05-12B	EA	BOLT-HEX-SER FLG 5/16-18 X 3/4 - ZN
	051387-06-000	EA	BOLT-CARRIAGE, W/O HOLE - 5/16 - 18 X 9.5 - ZINC
	000D24-10-00B	EA	NUT-HEX, SF/LK - 10-32 ZN
	000D29-09-00B	EA	NUT-HEX, SF/LK - 9/16 - 12 ZN
	000D39-04-00B	EA	NUT-HEX, SER FLG LK 1/4 - 20 ZN
	000D39-05-00B	EA	NUT-HEX, SER FLG LK - 5/16 - 18 ZN
	000D39-06-00B	EA	NUT-HEX, SER FLG LK - 3/8-16 ZN
	000D39-08-00B	EA	NUT-HEX, SER FLG LK - 1/2-13 ZN
	000D44-07-00B	EA	NUT-HEX, SER FLG LK - 7/16-20 ZN
	044384-02-000	EA	NUT-SPEED, FLAT - ROUND
	064081-02-000	EA	NUT-WING, 5/8" X 11 THREAD
	000E11-07-00B	EA	WASHER-LK, 7/16 MED SPLIT ZN 05114-01-000

1993 WINNEBAGO TABLE OF CONTENTS

INTRODUCTION	A-01 - A-02
ABBREVIATIONS	A-03
ALPHABETICAL INDEX	A-04 - A-06
WC424RC	A-07 - E-02
WC422RG	E-03 - H-1E

1993 WC422RG INDEX

FLOOR PLAN	E-03 - E-04
ACCESSORIES	E-05
AUDIO VIDEO	E-06
BATH	E-07 - E-08
CHASSIS	E-09 - E-13
CURTAIN & CUSHION	E-14 - E-24
DINETTE	F-01 - F-02
DRIVERS COMPARTMENT	F-03 - F-06
ELECTRICAL	F-07 - F-10
EXTERIOR BODY	F-11 - F-19
GALLEY	F-20 - F-23
GENERATOR	F-24
HEATING & A/C	G-01 - G-02
INTERIOR FINISH	G-03 - G-05
LABELS	G-06 - G-13
LP	G-14
LOUNGE	G-15
SEALANTS & FASTENERS	G-16 - G-19
WATER & SEWAGE	G-20 - G-24
WINDOW, VENT AND EXTERIOR DOOR	H-01 - H-1E

SEALANTS & FASTENERS GROUP (CONTINUED)

BOLTS, NUTS & WASHERS (CONTINUED)

KEY	PART NUMBER	U/M DESCRIPTION
	000E13-14-00B	EA WASHER-FL, 1/4" WIDE ZN
	000E13-17-00B	EA WASHER-FLARE, 3/8" AR ZN
	000E13-20-00B	EA WASHER-FL, 7/16" WIDE - ZN
	000E13-21-00B	EA WASHER-FL, W/2 NAR ZN
	000E14-10-00B	EA WASHER-LK, NO 10 EXT TOOTH - ZN
	041322-01-000	EA WASHER-FL, 15/32ID X 2 3/8 OD - FOR SEAT BELT MOUNT
	044533-01-000	EA WASHER-PLASTIC, 1 3/8"OD - FOR BUTTONS

SCREWS

KEY	PART NUMBER	U/M DESCRIPTION
	000G11-06-10B	EA SCREW, 6-20 X 5/8 PPH - ZN
	000G11-06-10J	EA SCREW, 6-20 X 5/8 PPH - BRASS
	000G11-07-08B	EA SCREW, 7-19 X 1/2 PPH - ZN
	000G11-08-06B	EA SCREW, 8-18 X 3/8 PPH ZN
	000G11-08-08B	EA SCREW, 8-18 X 1/2 PPH - ZN
	000G11-08-12B	EA SCREW, 8-18 X 3/4 PPH ZN
	000G11-08-12D	EA SCREW, 8-18 X 3/4 PPH - BLACK
	000G11-08-12E	EA SCREW, 8-18 X .75 PPH CHROME ES0025.4
	000G11-08-12P	EA SCREW, 8-18 X .75 PPH - DARK BROWN
	000G11-08-12R	EA SCREW, 8-18 X 3/4 PPH - BEIGE
	000G11-08-12S	EA SCREW, 8-18 X 3/4 PPH - OFF WHITE
	000G11-08-12T	EA SCREW, 8-18 X 3/4 PPH - BLACK
	000G11-08-16S	EA SCREW, 8-18 X 1.00 PPH - OFF WHITE
	000G11-10-12D	EA SCREW, 10-16 X .75 PPH - BLACK
	000G11-10-12S	EA SCREW, 10-16 X .75 PPH - OFF WHITE
	000G11-10-16B	EA SCREW, 10-16 X 1 PPH - ZN
	000G11-10-24P	EA SCREW, 10-16 X 1 1/2 PPH - DARK BROWN
	000G12-06-08T	EA SCREW, 6-20 X .50 PFH - BLACK
	000G12-08-12R	EA SCREW, 8-18 X .75OH - BEIGE
	000G12-08-12S	EA SCREW, 8-18 X 3/4 PFH - OFF WHITE
	000G13-06-06B	EA SCREW, 6-20 X 3/8 PFH ZN
	000G13-06-08B	EA SCREW, 6-20 X 1/2 PFH ZN
	000G13-06-08G	EA SCREW, 6-20 X 1/2 PFH - ANTIQUE BRASS
	000G13-06-16J	EA SCREW, 6-20 X 1.00 PFH - BRASS
	000G13-06-16R	EA SCREW, 6-20 X 1.00 PFH - BEIGE
	000G13-06-24J	EA SCREW, 6-20 X 1.50 PFH - BRASS
	000G13-07-12B	EA SCREW, 7-19 X 3/4 PFH ZN
	000G13-08-16B	EA SCREW, 8-18 X 1 PFH - ZN
	000G13-10-12B	EA SCREW, 10-16 X 3/4 PFH ZN
	000G18-08-15B	EA SCREW-MACHINE, 8 X 32 X 1, PPH ZN
	000G18-08-22B	EA SCREW-MACHINE, 8-32 X 1 3/8 PPH ZN
	000G32-10-06B	EA SCREW-10-32 X 3/8" - PPH - ZINC
	000G39-06-08B	EA SCREW-DR, 6-18 X 1/2 ZN
	000G39-06-10T	EA SCREW-SF/DR, 6-20 X 5/8 PPH - BLACK
	000G39-06-10T	EA SCREW-SF/DR, 6-20 X 5/8 PPH - BLACK
	000G39-06-16T	EA SCREW-SF/DR, 6-20 X 1 PPH - BLACK
	000G39-08-06B	EA SCREW-SF/DR, 8-18 X 3/8 PPH ZN
	000G39-08-08B	EA SCREW-SF/DR, 8-18 X 1/2 PPH ZN
	000G39-08-08R	EA SCREW-SF/DR, 8-18 X 1/2 PPH - BEIGE
	000G39-08-08S	EA SCREW-SF/DR, 8-18 X 1/2 PPH - OFF WHITE
	000G39-08-12B	EA SCREW-SF/DR, 8-18 X 3/4 PPH ZN
	000G39-08-16B	EA SCREW-SF/DR, 8-18 X 1 PPH ZN
	000G39-08-16S	EA SCREW-SF/DR, 8-18 X 1.00 PPH, OFF WHITE
	000G39-08-24B	EA SCREW-SF/DR, 8-18 X 1 1/2 PPH ZN
	000G39-08-24R	EA SCREW-SF/DR, 8-18 X 1 1/2 PPH - BEIGE
	000G39-08-24S	EA SCREW-SF/DR, 8-18 X 1 1/2 PPH - OFF WHITE
	000G39-10-129	EA SCREW-SF/DR, 10-16 X 3/4 PPH - SILVER
	000G39-10-10S	EA SCREW-SF/DR, 10-16 X 62° PPH - OFF WHITE

SEALANTS & FASTENERS GROUP (CONTINUED)

SCREWS (CONTINUED)

KEY	PART NUMBER	U/M DESCRIPTION
	000G39-10-12D	EA SCREW-SF/DR, 10-16 X 3/4 PPH - BLACK
	000G39-10-12R	EA SCREW-SF/DR, 10-16 X 3/4 PPH - BEIGE
	000G39-10-20B	EA SCREW-SF/DR, 10-16 X 1 1/4 PPH ZN
	000G39-10-32B	EA SCREW-SF/DR, 10-16 X 2.00 PPH - ZN
	000G39-10-32I	EA SCREW-SF/DR, 10-16 X 2.00 PPH - ZN PLATE-PASS BLACK
	000G39-12-12E	EA SCREW-SF/DR, 12 - 14 X 3/4 PPH - CHROME
	000G42-04-12B	EA SCREW-SF/DR, 1/4 - 14 X 3/4 HWH ZN
	000G42-04-16B	EA SCREW-SF/DR, 1/4-14 X 1 HWH - ZN
	000G50-04-12B	EA SCREW-MACHINE, 1/4-20 X 3/4 PPH ZN
	000G53-04-06B	EA SCREW-MACHINE, 1/4-20 X 3/8 PPH ZN - UNDERCUT HEAD
	000G54-04-20B	EA SCREW, 1/4-20 X 1 1/4 PTH - TYPE 23 - ZINC PLATED
	000G56-12-48B	EA SCREW-WOOD, 12 - 11 X 3 POH - SPECIAL HARDENED
	000G60-10-28T	EA SCREW-SF/DR, 10-16 X 1.75 - BLACK
	000G67-10-08B	EA SCREW, 10-12 X 1/2 PPH ZN
	000G67-10-08R	EA SCREW, 10-12 X 1/2 PPH - BEIGE - TYPE A
	000G67-10-10B	EA SCREW, 10-12 X 5/8 PPH ZN - TYPE A
	000G67-10-10D	EA SCREW, 10-12 X 5/8 PPH - BLACK - TYPE A
	000G67-10-10R	EA SCREW, 10-12 X 5/8 PPH - TYPE A - BEIGE
	000G67-10-10S	EA SCREW, 10-12 X 5/8" - PPH - OFF WHITE
	000G67-10-120	EA SCREW, 10-12 X 3/4" PPH - TAN
	000G67-10-12B	EA SCREW, 10-12 X 3/4" PPH - ZN
	000G67-10-12P	EA SCREW, 10-12 X .75" - PPH - DARK BROWN
	000G67-10-12R	EA SCREW, 10-12 X .75 PPH - BEIGE
	000G67-10-16B	EA SCREW, 10-12 X 1 PPH - ZN
	000G67-10-16P	EA SCREW, 10-12 X 1 PPH - DARK BROWN
	000G67-10-20D	EA SCREW, 10-12 X 1 1/4 PPH - BLACK
	000G67-10-24B	EA SCREW, 10-12 X 1 1/2 PPH - ZN
	000G67-10-32B	EA SCREW, 10-12 X 2 PPH - ZN
	000G68-06-10G	EA SCREW, 6-18 X 5/8 POH - ANTIQUE BRASS
	000G68-10-36T	EA SCREW-10-12 X 2.25 POH BLACK
	049465-03-000	EA SCREW, 10-13 X 1 POH W/WASHER - OFF WHITE
	049465-04-000	EA SCREW, 10-16 X 1 PTH W/WASHER - BEIGE
	074046-01-000	EA SCREW, 8-18 X 1 1/2 PFH, BRONZE
	075908-01-000	EA SCREW-MACHINE, 10-32 X .56 PTH - ZINC EXTERNAL TOOTH
	087721-01-000	EA SCREW-FLAT HEAD, TAPPING - 1/4" X 1 1/4" LG ZN
	101269-01-01A	EA SCREW-MACHINE, 8-32 X 4 - PCH - BRASS - FOR EXTENDED KNOB

CLAMPS, GROMMETS, CLIPS, HOLDERS & RIVETS

KEY	PART NUMBER	U/M DESCRIPTION
	000H16-04-06R	EA RIVET-POP, AL 1/8 X .313-.375
	007161-01-000	EA CLAMP-HOSE, SPRING TYPE - 1/2"
	010495-01-000	EA CLAMP-CABLE, 9/16"
	010495-02-000	EA CLAMP-CABLE, 3/8"
	010497-01-000	EA CLAMP-CLOSED, 5/8" ID
	010497-03-000	EA CLAMP-CLOSED, 1" ID - CUSHIONED
	010499-01-000	EA CLAMP-CLOSED, 3/8" ID
	008384-01-000	EA GROMMET-SNAP, 3/4" DIAMETER - NYLON
	016188-03-000	EA GROMMET-L/P LINE, 3/8" HOLE X 2 1/2" LONG - RUBBER
	016188-05-000	EA GROMMET-L/P LINE, 3/8" HOLE X 1 1/2" LONG - RUBBER
	023942-01-000	EA GROMMET-RUBBER, 2" OD
	056134-01-000	EA HOLDER-RING, 3.6" DIAMETER - METAL
	056134-02-000	EA HOLDER-RING, 1.8" DIAMETER - METAL
	062401-01-000	EA CLAMP-HOSE, WORMGEAR .25" - 1"
	062401-02-000	EA CLAMP-HOSE, WORMGEAR, 1.56" - 2.5"
	062401-04-000	EA CLAMP-HOSE, WORMGEAR .69" - 1.25"
	062401-06-000	EA CLAMP-HOSE, WORMGEAR .22" - .62"

**1993 WINNEBAGO
TABLE OF CONTENTS**

INTRODUCTION	A-01	A-02
ABBREVIATIONS		A-03
ALPHABETICAL INDEX	A-04	A-06
WC424RC	A-07	E-02
WC422RG	E-03	H-16

1993 WC422RG INDEX

FLOOR PLAN	E-03	E-04
ACCESSORIES		E-05
AUDIO VIDEO		E-06
BATH	E-07	E-08
CHASSIS	E-09	E-13
CURTAIN & CUSHION	E-14	E-24
DINETTE	F-01	F-02
DRIVERS COMPARTMENT	F-03	F-06
ELECTRICAL	F-07	F-10
EXTERIOR BODY	F-11	F-19
GALLEY	F-20	F-23
GENERATOR		F-24
HEATING & A/C	G-01	G-02
INTERIOR FINISH	G-03	G-05
LABELS	G-06	G-13
LP		G-14
LOUNGE		G-15
SEALANTS & FASTENERS	G-16	G-19
WATER & SEWAGE	G-20	G-24
WINDOW, VENT AND EXTERIOR DOOR	H-01	H-16

SEALANTS & FASTENERS GROUP (CONTINUED)

CLAMPS, GROMMETS, CLIPS, HOLDERS & RIVETS

KEY	PART NUMBER	U/M	DESCRIPTION
	069592-02-000	EA	RIVET-T, (POP) - 1/4 X .093 - .156
	071015-11-000	EA	GROMMET-1.00" ID, FITS .12 MATL - MINOR RUBBER Z-3065
	071015-28-000	EA	GROMMET-RUBBER, 1.5" ID X 2.12" OD W/.06" GROOVE - BLACK
	071015-31-000	EA	GROMMET-RUBBER, .69" ID X 1.31" OD W/.12" GROOVE - BLACK
	075148-02-000	EA	CLAMP-GROUNDING, BRONZE SCREWS
	077953-01-000	EA	GROMMET-EDGE LINER, FITS 1"
	080734-02-000	EA	CLIP-WIRE, NYLON
	082149-01-000	EA	STUD-CLINCH, 3/8" X 24 X 1.12 GDS
	083609-01-000	EA	CLAMP-WIRE, DUAL EQUAL - 5/8" DIAMETER
	083610-01-000	EA	CLAMP-WIRE, DUAL - UNEQUAL DIAMETERS - .75" & 1.25"
	085774-01-000	FT	FASTENER-DUAL HOOK, 1" WIDE - ADHESIVE BACK - BLACK
	085774-02-000	FT	FASTENER-DUAL LOOP, 1" WIDE - ADHESIVE BACK - BLACK
	091952-01-000	EA	CLIP-GRIPPER, 1"
	101447-01-000	EA	CLIP-U TYPE, TINNEMAN - HOLDS SHOWER SURROUND TOGETHER

WATER & SEWAGE GROUP

FRESH WATER TANK

KEY	PART NUMBER	U/M	DESCRIPTION
	081767-03-000	EA	TANK ASM-WATER, 34 GAL
	042989-03-000	EA	FITTING-WATER TANK, SPINWELD - 1 1/4"NPT - PLASTIC - WHITE
	042989-04-000	EA	FITTING-WATER TANK, SPINWELD - 3/8" FPT - PLASTIC - WHITE
	042989-05-000	EA	FITTING-WATER TANK, SPINWELD - 1/2" FPT - PLASTIC - WHITE
	049032-01-000	EA	PATCH-SPINWELD, 3/8" - PLASTIC
	077954-02-000	EA	FILTER-WATER TANK, SCREEN IN TANK
	096449-01-000	EA	WIRE ASSEMBLY-WATER TANK TO MONITOR PANEL
	039861-01-000	EA	SENDING UNIT-W/SCREW, WASHER, WELL NUT & TERMINAL RING

WATER SYSTEM

KEY	PART NUMBER	U/M	DESCRIPTION
	087659-04-000	EA	FILL-WATER, CITY - OFF WHITE
	046128-01-000	EA	VALVE-DRAIN, PLASTIC - 1/2" FPT
	052960-01-000	EA	DRAIN VALVE-IN LINE, HEADER - 1/2" F X 1/2" F - GRAY PLAS
	093193-01-000	EA	DRAIN VALVE-IN LINE, HEADER-1/2" F X 1/2" F X 1/2" F X 1/2" MPT
	052959-02-000	EA	CONNECTOR, 1/2" F X 1/2" MPT - PLASTIC - GRAY
	098417-01-000	EA	CONNECTOR-5/8" F X 1/2" MPT, PLASTIC - KEVCO
	101814-01-000	EA	COUPLING-FEMALE, 1/2" X 1/2" FPT
	057457-01-000	EA	ELBOW-UNION, 1/2" X 1/2" FLARE
	051957-02-000	EA	ELBOW-MALE, 1/2" F X 1/2" MPT - PLASTIC - GRAY
	055290-01-000	EA	ELBOW-5/8" F X 1/2" MPT
	065120-01-000	EA	ELBOW-SWIVEL, 1/2" FPT X 1/2" FLARE - PLASTIC - GRAY
	106000-01-000	EA	CAP-FEMALE W/CONE .50 - KEVCO TC3F
	106258-01-000	EA	CAP-INSERTABLE 1/2 FLARE - KEVCO 64398 BONNET
	052952-01-000	EA	NUT-PLASTIC, 1/2" F X 1/2" TUBE - GRAY
	052952-02-000	EA	NUT-PLASTIC, 5/8" FLARE
	052953-01-000	EA	NUT-FAUCET, 1/2" TUBE X 1/2" FPT - PLASTIC - GRAY
	010224-01-000	EA	ADAPTER-HOSE TO PIPE, 3/8" MPT X 3/8" BARB - PLASTIC BLACK
	044927-01-000	EA	ADAPTER-HOSE TO PIPE, 1 1/4" MPT X 1 1/4" BARB-BLACK PLASTIC
	052954-01-000	EA	ADAPTER-NOSE CONE, 3/8" OR 1/2" TUBING - PLASTIC - GRAY
	079317-01-000	EA	ADAPTER-SWIVEL, 1/2" TUBE X 1/2" FPT - PLASTIC - GRAY
	052955-03-000	EA	TEE-5/8" F X 5/8" F X 1/2" MPT - PLASTIC
	055292-01-000	EA	TEE-PLASTIC, 5/8" F X 5/8" F X 1/2" F
	052955-01-000	EA	TEE-WATER, 1/2" F X 1/2" F X 1/2" MPT - PLASTIC - GRAY
	074462-02-000	FT	TUBING-VINYL, 3/8" ID - CLEAR
	079381-01-000	FT	TUBING-SMOOTH FLEXIBLE, 1 1/4" ID
	039800-01-000	FT	TUBING-POLYBUTYL, 1/2" OD - INCREMENTS OF 20' - BLACK
	039800-02-000	FT	TUBING-POLYBUTYL, 5/8" OD - INCREMENTS OF 20' - BLACK

WATER PUMP

KEY	PART NUMBER	U/M	DESCRIPTION
	098607-01-000	EA	PUMP-WATER, W/5" MPT FITTING - SHURFLO 2.5 GPM, UL
	098607-01-700	EA	HEAD-PUMP, REPLACEMENT - SHURFLO 94-236-03
	098607-01-701	EA	DRIVE ASSEMBLY, SHURFLO 94-234-03
	098607-01-702	EA	DIAPHRAGM KIT, SHURFLO 94-233-10
	098607-01-703	EA	VALVE ASSEMBLY, SHURFLO 94-232-00
	098607-01-704	EA	HOUSING-UPPER, SHURFLO 94-231-01
	098607-01-705	EA	CHECK VALVE KIT, SHURFLO 94-237-00
	098607-01-706	EA	UPPER HOUSING/SWITCH KIT, SHURFLO 94-231-20
	098607-01-707	EA	MOTOR/BASEPLATE REPLACEMENT, SHURFLO 94-235-01

**1993 WINNEBAGO
TABLE OF CONTENTS**

INTRODUCTION	A-01 - A-02
ABBREVIATIONS	A-03
ALPHABETICAL INDEX	A-04 - A-06
WC424RC	A-07 - E-02
WC422RG	E-03 - H-16

1993 WC422RG INDEX

FLOOR PLAN	E-03 - E-04
ACCESSORIES	E-05
AUDIO VIDEO	E-06
BATH	E-07 - E-08
CHASSIS	E-09 - E-13
CURTAIN & CUSHION	E-14 - E-24
DINETTE	F-01 - F-02
DRIVERS COMPARTMENT	F-03 - F-06
ELECTRICAL	F-07 - F-10
EXTERIOR BODY	F-11 - F-19
GALLEY	F-20 - F-23
GENERATOR	F-24
HEATING & A/C	G-01 - G-02
INTERIOR FINISH	G-03 - G-05
LABELS	G-06 - G-13
LP	G-14
LOUNGE	G-15
SEALANTS & FASTENERS	G-16 - G-19
WATER & SEWAGE	G-20 - G-24
WINDOW, VENT AND EXTERIOR DOOR	H-01 - H-16

WATER & SEWAGE GROUP (CONTINUED)

EXTERIOR SHOWER

KEY	PART NUMBER	U/M DESCRIPTION
	103092-01-000	EA HEAD-SHOWER, W/50 IN HOSE (US & CANADIAN)
	103092-01-700	EA BRACKET-SHOWER HEAD
	075241-05-000	EA FAUCET-SHOWER, BONE
	105269-02-000	EA BRACKET-SUPPORT, FAUCET
	091952-02-000	EA CLIP-GRIPPER, 3/4"

WATER HEATER WITHOUT MOTOR AID

KEY	PART NUMBER	U/M DESCRIPTION
	051391-03-000	EA HEATER-WATER, W/ELECTRIC IGNITION - ATWOOD G6A-3E
	051391-01-700	EA HINGE KIT-W/CLIP, ATWOOD 92568 & 92559
	051391-01-704	EA VALVE-RELIEF, 1/2" FITTING - ATWOOD 91604
	051391-01-705	EA FASTENER-CAMLOC, ATWOOD 92609
	051391-01-706	EA GRILLE-EXHAUST, ATWOOD 92787
	051391-01-708	EA BURNER-MAIN, 3E ONLY - ATWOOD 92615
	051391-01-710	EA ORIFICE-MAIN BURNER, ATWOOD 92742
	051391-01-715	EA DRAIN PLUG, ATWOOD 91561
	051391-04-700	EA TANK-INNER (G6A-3E), FRONT MOUNT - ATWOOD 91608
	051391-04-701	EA THERMOSTAT, 12 VDC-120 PRESET - ATWOOD 91470
	051391-04-706	EA TANK-INNER, G6A-4E & 6E - FRONT MOUNT - ATWOOD 91641
	097967-01-000	EA SWITCH-WATER HEATER, ATWOOD 91959
	051393-01-703	EA THERMOSTAT-REAR MOUNT, ATWOOD 91952
	051393-01-704	EA CIRCUIT BOARD, W/BLACK BOX - ATWOOD 91420
	051393-01-705	EA ORIFICE HOLDER, ATWOOD 91925
	051393-01-716	EA SPARK & PROBE ASM, ATWOOD 91606
	051393-01-718	EA VALVE-DUAL SOLENOID, ATWOOD 91605
	051393-01-721	EA ECO&THERMOSTAT ASM, FRONT MOUNT - 140 DEGREE - ATWOOD 91447
	051393-03-700	EA TANK-INNER, (G6A-3E) - REAR MOUNT - ATWOOD 91409

WATER HEATER W/MOTOR AID

KEY	PART NUMBER	U/M DESCRIPTION
	051393-01-000	EA HEATER-WATER, W/MOTOR AID-ATWOOD GH6-3E, GH6-4E, OR GH6-6E
	051391-01-700	EA HINGE KIT, W/CLIP - ATWOOD 92568 & 92559
	051391-01-704	EA VALVE-RELIEF, 1/2" FITTING - ATWOOD 91604
	051391-01-705	EA FASTENER-CAMLOC, ATWOOD 92609
	051391-01-706	EA GRILLE-EXHAUST, ATWOOD 92787
	051391-01-708	EA BURNER-MAIN, 3E ONLY - ATWOOD 92615
	051391-01-710	EA ORIFICE-MAIN BURNER, ATWOOD 92742
	051391-01-714	EA ELBOW-45 DEGREE, 3/8" F X 3/8" MPT - ATWOOD 91044
	051391-01-715	EA DRAIN PLUG, ATWOOD 91561
	051391-04-701	EA THERMOSTAT, 12 VDC-120 PRESET - ATWOOD 91470
	051391-04-704	EA TANK-INNER, FRONT MOUNT - GH6-4E & 6E - ATWOOD 91642
	051393-01-700	EA TANK-INNER, 3E FRONT MOUNT - ATWOOD 91023
	097967-01-000	EA SWITCH-WATER HEATER, ATWOOD 91959
	051393-01-703	EA THERMOSTAT, REAR MOUNT - ATWOOD 91952
	051393-01-704	EA CIRCUIT BOARD, W/BLACK BOX - ATWOOD 91420
	051393-01-705	EA ORIFICE HOLDER, ATWOOD 91925
	051393-01-714	EA TANK-INNER, (GH6-3E) - REAR MOUNT - ATWOOD 91408
	051393-01-716	EA SPARK & PROBE ASM, ATWOOD 91606
	051393-01-718	EA VALVE-DUAL SOLENOID, ATWOOD 91605
	051393-01-721	EA ECO & THERMOSTAT ASM, FRONT MOUNT - 140 DEGREE - ATWOOD 91447
	110436-01-000	EA VALVE-CHECK, BRASS

WATER & SEWAGE GROUP (CONTINUED)

WATER HEATER

KEY	PART NUMBER	U/M DESCRIPTION
	051391-01-000	EA HEATER-WATER, ATWOOD G6A-3
	051391-01-700	EA HINGE KIT, W/CLIP - ATWOOD 92568 & 92559
	051391-01-702	EA TANK-INNER, G6A-2E, 3E, 6E - WATER HEATER - ATWOOD 91412
	051391-01-704	EA VALVE-RELIEF, 1/2" FITTING - ATWOOD 91604
	051391-01-705	EA FASTENER-CAMLOC, ATWOOD 92609
	051391-01-706	EA GRILLE-EXHAUST, ATWOOD 92787
	051391-01-708	EA BURNER-MAIN, 3E ONLY - ATWOOD 92615
	051391-01-710	EA ORIFICE-MAIN BURNER, ATWOOD 92742
	051391-01-714	EA ELBOW-ORIFICE, MAIN BURNER - 92741 ATWOOD
	051391-01-715	EA THERMOSTAT, 3/8" NPT INLET - 91601 ATWOOD 91043
	051391-01-716	EA ELBOW-45 DEGREE, 3/8" F X 3/8" MPT - ATWOOD 91044
	051391-01-718	EA DRAIN PLUG, ATWOOD 91561

**1993 WINNEBAGO
TABLE OF CONTENTS**

INTRODUCTION	A-01 - A-02
ABBREVIATIONS	A-03
ALPHABETICAL INDEX	A-04 - A-06
WC424RC	A-07 - E-02
WC422RG	E-03 - H-16

1993 WC422RG INDEX

FLOOR PLAN	E-03 - E-04
ACCESSORIES	E-05
AUDIO VIDEO	E-06
BATH	E-07 - E-08
CHASSIS	E-09 - E-13
CURTAIN & CUSHION	E-14 - E-24
DINETTE	F-01 - F-02
DRIVERS COMPARTMENT	F-03 - F-06
ELECTRICAL	F-07 - F-10
EXTERIOR BODY	F-11 - F-19
GALLEY	F-20 - F-23
GENERATOR	F-24
HEATING & A/C	G-01 - G-02
INTERIOR FINISH	G-03 - G-05
LABELS	G-06 - G-13
LP	G-14
LOUNGE	G-15
SEALANTS & FASTENERS	G-16 - G-19
WATER & SEWAGE	G-20 - G-24
WINDOW, VENT AND EXTERIOR DOOR	H-01 - H-16

WATER & SEWAGE GROUP (CONTINUED)

DRAINAGE SYSTEM

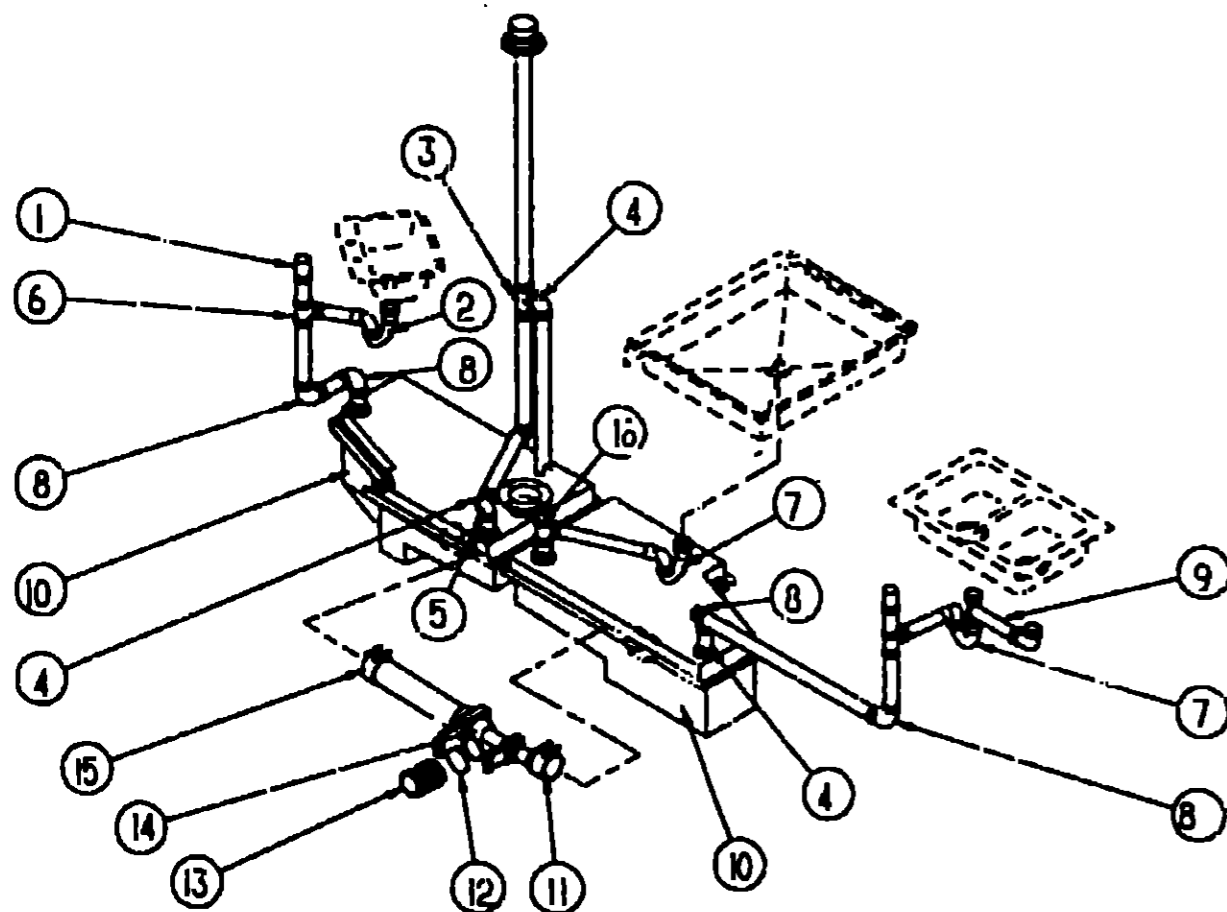

KEY	PART NUMBER	U/M	DESCRIPTION
1	079350-01-000	EA	VENT-MECH. TRAP ARM, ANTI-SIPHON - 2" DIA X 7.3' - PLASTIC
2	011066-01-000	EA	P-TRAP-PLAS 1 1/4
3	010073-01-000	EA	WYE-45 DEGREE, 1 1/2" HUB X HUB X HUB - PLASTIC - BLACK
4	010051-01-000	EA	ELBOW-45 DEG BEND, 1 1/2" SPIGOT AND HUB - PLASTIC - BLACK
5	010006-01-000	EA	ELBOW-45 DEG, 1/8 BEND - 1 1/2" HUB X HUB - BLACK PLASTIC
6	010079-01-000	EA	TEE-SANITARY, 1 1/2" X 1 1/2" X 1 1/4" H - PLASTIC - BLACK
7	011066-03-000	EA	P-TRAP, 1 1/2" TRAP X 1 1/4" SOCKET - PLASTIC
7	011066-02-000	EA	P-TRAP 1 1/4" HUB X SLIP JOINT, W/UNION - ABS - CANADIAN
8	010008-01-000	EA	ELBOW-90 DEG, 1/4 BEND - 1 1/2" HUB X HUB - BLACK PLASTIC
	053335-01-000	EA	P-TRAP-1 1/4" HUB X HUB, W/UNION - CANADIAN
	107537-01-000	EA	P-TRAP ADAPTER-1 1/4" SLIP
	107538-01-000	EA	P-TRAP-PLASTIC, 1 1/4" W/EXT ARM
9	011091-03-000	EA	PIPE-DRAIN, W/SEALS - DOUBLE SINK - EXTENDS 9" TO 16"
9	011091-02-000	EA	PIPE-DRAIN, DOUBLE SINK - BAFFLE TEE - 1 1/2" ONE PIPE W/TEE TO DRAIN BOTH SIDES OF SINK
10	083269-01-000	EA	TANK-HOLDING, 25 GALLON - 19.4" X 35.4" X 12 1"
	061607-01-000	EA	GROMMET-HOLDING TANK, 1 1/2" NPS
	061607-02-000	EA	GROMMET-HOLDING TANK, 3" NPS
11	062422-01-000	EA	ADAPTER-OFFSET REDUCER, 3" X 1 1/2" - PLASTIC - BLACK
12	062416-01-000	EA	ADAPTER-SEWER HOSE TO 3" PIPE
13	010201-01-000	EA	HOSE-SEWER, 3" ID X 8'
14	070916-01-000	EA	VALVE-DUAL DUMP, W/CAP - 3" X 1 1/2" - PLASTIC - BLACK
	062415-01-000	EA	CAP-SEWER, 3" DIAMETER
15	078406-01-000	EA	COUPLER RUBBER, W/CLAMPS - 3" X 3"
16	010071-01-000	EA	TEE-SANITARY, 1 1/2" HUB X HUB X HUB - PLASTIC - BLACK

1993 WINNEBAGO TABLE OF CONTENTS

INTRODUCTION	A-01	A-02
ABBREVIATIONS		A-03
ALPHABETICAL INDEX	A-04	A-06
WC424RC	A-07	E-02
WC422RG	E-03	H-16

1993 WC422RG INDEX

FLOOR PLAN	E-03	E-04
ACCESSORIES		E-05
AUDIO VIDEO		E-06
BATH	E-07	E-08
CHASSIS	E-09	E-13
CURTAIN & CUSHION	E-14	E-24
DINETTE	F-01	F-02
DRIVERS COMPARTMENT	F-03	F-06
ELECTRICAL	F-07	F-10
EXTERIOR BODY	F-11	F-19
GALLEY	F-20	F-23
GENERATOR		F-24
HEATING & A/C	G-01	G-02
INTERIOR FINISH	G-03	G-05
LABELS	G-06	G-13
LP		G-14
LOUVER		G-15
SEALANTS & FASTENERS	G-16	G-19
WATER & SEWAGE	G-20	G-24
WINDOW, VENT AND EXTERIOR DOOR	H-01	H-16

WINDOW, VENT & EXTERIOR DOOR GROUP

WINDOWS & DOORS

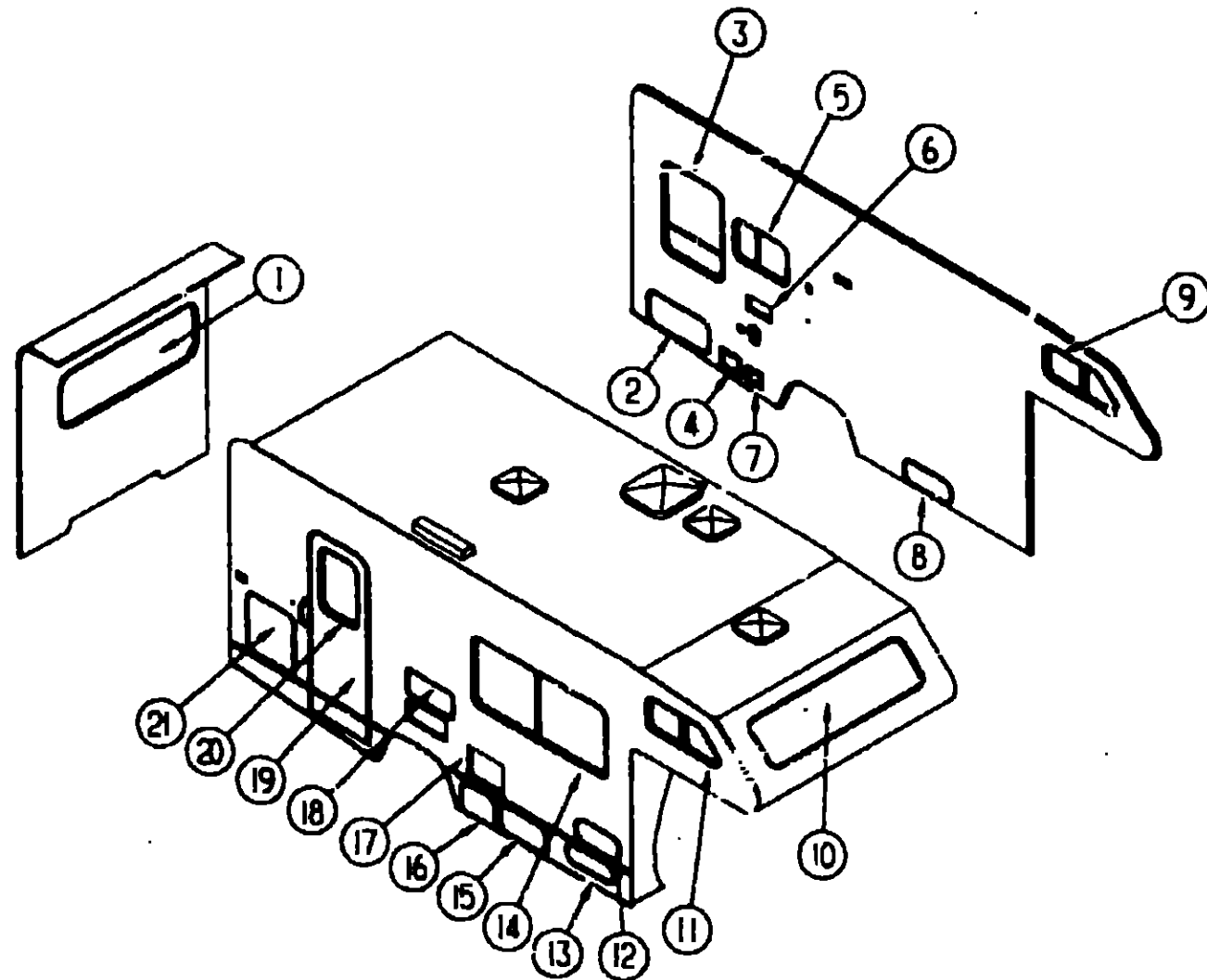

KEY	PART NUMBER	U/M	DESCRIPTION
1	077536-01-T03	EA	WINDOW-ESCAPE, W/O INSIDE FRAME
2	103897-21-D04	EA	DOOR-COMPARTMENT, LOWER - REAR
3	092235-03-Y12	EA	WINDOW-SINGLE TIPOUT, W/O INSIDE FRAME
3	111555-05-01A	EA	WINDOW-HORIZONTAL SLIDER, W/INSIDE FRAME (EUROPEAN EXCHANGE)
4	088794-01-000	EA	DOOR-COMPARTMENT, POWER CORD - WATCH - OFF WHITE
5	098647-07-02A	EA	WINDOW-HORIZONTAL SLIDER, W/INSIDE FRAME
5	111555-08-01A	EA	WINDOW-HORIZONTAL SLIDER, W/INSIDE FRAME (EUROPEAN EXCHANGE)
6	105118-02-C05	EA	DOOR-COMPARTMENT, EXTERIOR SHOWER
	009003-01-000	EA	LOCK-TWIST TYPE, W/CLIP
7	052423-01-000	EA	DOOR-HOSE COMPARTMENT, 6.6" X 6.3" - PLASTIC - OFF WHITE
7	052524-01-000	EA	JAMB-DOOR, 8" X 7.7" - PLASTIC - OFF WHITE
	042442-01-000	EA	LOCK-TWIST TYPE, METAL
8	106987-03-D04	EA	DOOR-COMPARTMENT, LOWER - FRONT
9	098646-06-01A	EA	WINDOW-SLANTED SLIDER, W/INSIDE FRAME - DRIVER FROM: 00-00-00 THRU: 07-12-92
9	098647-19-01A	EA	WINDOW-SLIDER, W/INSIDE FRAME - DRIVER FROM: 07-13-92 THRU: 99-99-99
10	103313-01-B05	EA	WINDOW-PICTURE, W/O INSIDE FRAME
11	098646-05-01A	EA	WINDOW-SLANTED SLIDER, W/INSIDE FRAME - PASSENGER FROM: 00-00-00 THRU: 07-12-92
11	098647-18-01A	EA	WINDOW-SLIDER, W/INSIDE FRAME - PASSENGER FROM: 07-13-92 THRU: 99-99-99
12	105118-01-C05	EA	DOOR-COMPARTMENT, ENTERTAINMENT
13	078720-02-T15	EA	DOOR-COMPARTMENT, LP - 16.9" X 5.4" - ALUMINUM - OFF WHITE
14	098647-09-02A	EA	WINDOW-HORIZONTAL SLIDER, W/INSIDE FRAME
14	111555-01-01A	EA	WINDOW-HORIZONTAL SLIDER, W/INSIDE FRAME (EUROPEAN EXCHANGE)
15	106987-20-D04	EA	DOOR-COMPARTMENT, STORAGE
16	105174-09-C03	EA	DOOR-COMPARTMENT, LOWER - FRONT FROM: 00-00-00 THRU: 11-29-92
16	105174-18-D04	EA	DOOR-COMPARTMENT, LOWER - FRONT FROM: 11-30-92 THRU: 99-99-99
17	052009-01-000	EA	DOOR-WATER HEATER - OFF WHITE - ATWOOD 5576-27
18	084103-03-000	EA	DOOR-REFRIGERATOR, VENTED - OFF WHITE
	084104-03-000	EA	JAMB-DOOR, REFRIGERATOR - OFF WHITE
	084104-01-700	EA	LOCK-MALE, FASTENER - REFRIGERATOR DOOR
	084104-01-701	EA	LOCK-FEMALE, FASTENER - REFRIGERATOR DOOR
19	M01870-32-D04	EA	DOOR-ENTRY, W/WINDOW, SCREEN & JAMB - OFF WHITE
19	M01870-32-D05	EA	DOOR-ENTRY, W/WINDOW, SCREEN & JAMB - OFF WHITE
20	079733-07-AAB	EA	WINDOW-ENTRY, W/O INSIDE FRAME - 17" X 25" - FROSTED GLASS
21	079578-15-C05	EA	DOOR-COMPARTMENT, STORAGE
	081240-03-000	EA	DOOR-WATER FILL-LOCKABLE-4" X 4 5/8" - OFF WHITE
	082584-01-700	EA	KEY-SINGLE

1993 WINNEBAGO TABLE OF CONTENTS

INTRODUCTION	A-01 - A-02
ABBREVIATIONS	A-03
ALPHABETICAL INDEX	A-04 - A-06
WC424RC	A-07 - E-02
WC422RG	E-03 - H-16

1993 WC422RG INDEX

FLOOR PLAN	E-03 - E-04
ACCESSORIES	E-05
AUDIO VIDEO	E-06
BATH	E-07 - E-08
CHASSIS	E-09 - E-13
CURTAIN & CUSHION	E-14 - E-24
DINETTE	F-01 - F-02
DRIVERS COMPARTMENT	F-03 - F-06
ELECTRICAL	F-07 - F-10
EXTERIOR BODY	F-11 - F-19
GALLEY	F-20 - F-23
GENERATOR	F-24
HEATING & A/C	G-01 - G-02
INTERIOR FINISH	G-03 - G-05
LABELS	G-06 - G-13
LP	G-14
LOUNGE	G-15
SEALANTS & FASTENERS	G-16 - G-19
WATER & SEWAGE	G-20 - G-24
WINDOW, VENT AND EXTERIOR DOOR	H-01 - H-16

WINDOW, VENT & EXTERIOR DOOR GROUP (CONTINUED)

ENTRY DOOR

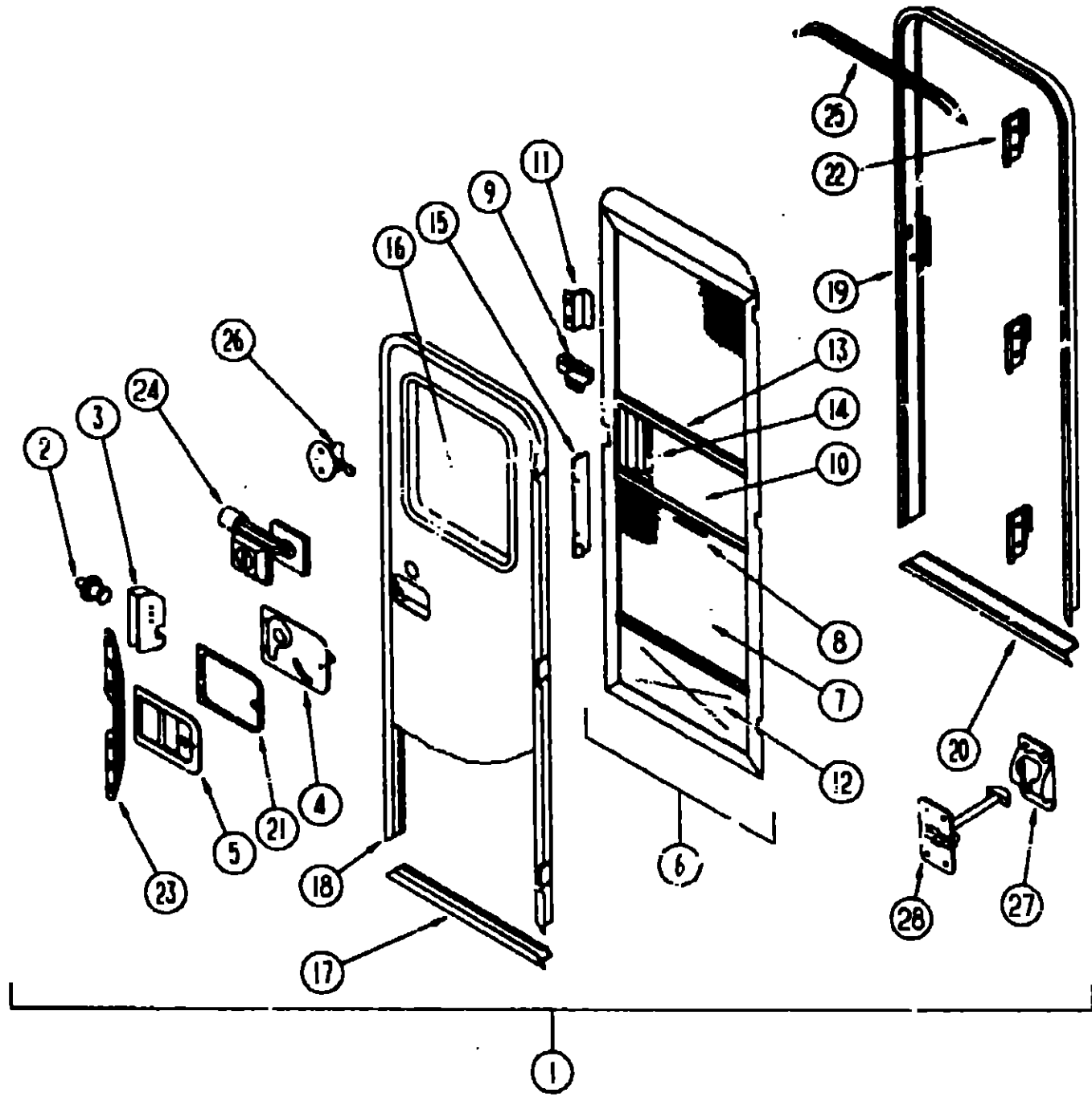

KEY	PART NUMBER	U/M	DESCRIPTION
1	M01870-32-004	EA	DOOR-ENTRY, W/WINDOW- SCREEN & JAMB - OFF WHITE
1	M01870-32-005	EA	DOOR-ENTRY, W/WINDOW- SCREEN & JAMB - OFF WHITE
2	039539-01-000	EA	STRIKE-LOCK, ENTRY DOOR - ROUND/THREADED WASHER
3	039540-01-000	EA	LATCH MECHANISM-HOOK, ENTRY DOOR - INTERIOR
	039715-01-000	EA	NUT-SERT, 1/4" DIAMETER - 20 THREADS
4	039979-04-000	EA	COVER-INTERIOR LATCH, W/TRIP ARM - RIGHT - BLACK
	039984-01-000	EA	CAP-ROUND, VINYL - .28" ID X .82" LONG - BLACK
	041546-03-000	EA	BRACKET-DOOR ANGLE, 5" X 1.9" - BEIGE - METAL
5	045017-11-000	EA	LATCH-ENTRY DOOR, MECHANISM W/LOCK & KEY - BLACK
	045017-11-701	EA	KEY-BLANK, ROUND TOP - SILVER - TRIMARK
	056748-01-000	EA	PLUG-CAP, 1.5" DIAMETER
	058025-02-000	EA	CLIP-ROLLER, LATCH CATCH - SCREEN DOOR
	063729-04-000	EA	RIVNUT, 10-32 UNF - 010-080
	072893-01-000	EA	NUTSERT-M5 X 0.8
	075671-04-000	FT	SEAL-SPONGE, LAZY T SHAPE - W/ADHESIVE STRIPE - .5" WIDE
6	079012-01-U01	EA	DOOR-SCREEN
7	002293-02-000	SF	SCREENING-WINDOW/DOOR, 26" - CHARCOAL
8	002294-01-000	FT	SPLINE-SCREENING, .135" X .138" - BLACK
	002748-01-000	EA	CORNER KEY-DOOR
9	109403-01-000	EA	CATCH-SINGLE ROLLER, SCREEN DOOR
10	001014-01-013	EA	INSERT-CENTER, 10.25" X 16.31" - UNPAINTED
11	050712-04-000	EA	HANDLE-SCREEN DOOR, ALUMINUM - OFF WHITE
11	050712-05-000	EA	HANDLE-SCREEN DOOR, UNPAINTED
12	078552-03-000	EA	INSERT-SCREEN DOOR, LOWER - MILL
	078595-01-000	EA	PLATE-SCREEN DOOR
13	078777-01-000	EA	CHANNEL-SLIDE, SCREEN DOOR CENTER SLIDER COVER - 17.4"
14	079086-02-000	EA	SLIDER-SCREEN DOOR, OFF WHITE
15	079087-02-000	EA	STRIKE-SLIDER, W/LIP FOR ELBOW CATCH - 1.5" X R.6"
16	067809-32-000	EA	FRAME-WINDOW, ENTRY DOOR - OFF WHITE
16	079733-07-AA8	EA	WINDOW-ENTRY DOOR, 17" X 25" - FROSTED GLASS
16	050216-02-000	FT	SPLINE-GLASS, EXTERIOR - VINYL - .19" - BLACK
16	002181-07-000	EA	GLASS-WINDOW, .182" X 16.25" X 24" - FROSTED
15	087561-01-000	FT	SEAL-GLASS, EXTERIOR - .5" WIDE - VINYL - BLACK
	091914-01-000	EA	BUMPER-RUBBER, ROUND - .43" DIAMETER - BLACK
17	089748-01-000	EA	FRAME-DOOR, ENTRANCE - BOTTOM - OFF WHITE
	090340-01-000	FT	SEAL-FOAM, CLOSED CELL - 1/4" X 1/2" X 50"
18	095276-01-01A	EA	FRAME-DOOR, ENTRANCE - TOP & SIDES - OFF WHITE
19	095277-02-01A	EA	JAMB-ENTRY DOOR, 25.9" X 74.5" W/BOTTOM - OFF WHITE
	095278-01-01A	EA	JAMB-DOOR, ENTRANCE - 25.9" X 74.6" - UNPAINTED
20	051049-01-000	EA	JAMB-DOOR, ENTRANCE - BOTTOM - 25.9" - UNPAINTED
	079207-01-000	EA	STRIKER-ROLLER CATCH, WELDED TO DOOR JAMB - .4" X 1.15"
21	096810-01-01A	EA	PLATE-LATCH, ENTRY DOOR - PLASTIC - BLACK
22	097724-01-04A	EA	HINGE-ENTRY DOOR, UNPAINTED
23	098173-01-04A	EA	STIFFENER-ENTRY DOOR, SUPPORTS LATCH/STRIKE
	100128-02-000	FT	SEAL-PILE, ADHESIVE BACK - SCREEN DOOR - GRAY
24	101145-01-01A	EA	DEADBOLT-ENTRY DOOR, W/2 KEYS W/O BOLT OR SCREWS
	095229-01-700	EA	KEY BLANK
	101147-01-000	EA	BOLT-SECURITY, 4.12" BACKSET
	102524-01-000	EA	BUMPER-RUBBER, FLAT - BLACK
25	044582-02-000	EA	CAP-DRIP, DOOR JAMB MOUNTED - OFF WHITE
	075639-19-000	EA	GARNISH-ENTRANCE DOOR, OFF WHITE
26	100412-01-000	EA	CATCH-SCREEN DOOR, THUMB CLIP W/BLACK PLASTIC CAP
	077461-03-000	EA	COVER-STRIKE, ENTRY DOOR - 6.5" X 2.5" - PLASTIC - WHITE
27	104099-02-01A	EA	CATCH-DOOR HOLDER, RETAINER - PLASTIC - OFF WHITE
28	104099-01-01A	EA	CATCH-DOOR HOLDER, STRIKE - PLASTIC - OFF WHITE
	039126-02-000	EA	HANDLE-ASSIST-ENTRY DOOR - BLACK

1993 WINNEBAGO TABLE OF CONTENTS

INTRODUCTION	A-01 - A-02
ABBREVIATIONS	A-03
ALPHABETICAL INDEX	A-04 - A-06
WC424RC	A-07 - E-02
WC422RG	E-03 - H-16

1993 WC422RG INDEX

FLOOR PLAN	E-03 - E-04
ACCESSORIES	E-05
AUDIO VIDEO	E-06
BATH	E-07 - E-08
CHASSIS	E-09 - E-13
CURTAIN & CUSHION	E-14 - E-24
DINETTE	F-01 - F-02
DRIVER'S COMPARTMENT	F-03 - F-06
ELECTRICAL	F-07 - F-10
EXTERIOR BODY	F-11 - F-19
GALLEY	F-20 - F-23
GENERATOR	F-24
HEATING & A/C	G-01 - G-02
INTERIOR FINISH	G-03 - G-05
LABELS	G-06 - G-13
I/P	G-14
LOUNGE	G-15
SEALANTS & FASTENERS	G-16 - G-19
WATER & SEWAGE	G-20 - G-24
WINDOW, VENT AND EXTERIOR DOOR	H-01 - H-16

1993 WINNEBAGO
TABLE OF CONTENTS

INTRODUCTION	A-01 - A-02
ABBREVIATIONS	A-03
ALPHABETICAL INDEX	A-04 - A-06
WC424RC	A-07 - E-02
WC422RG	E-03 - H-16

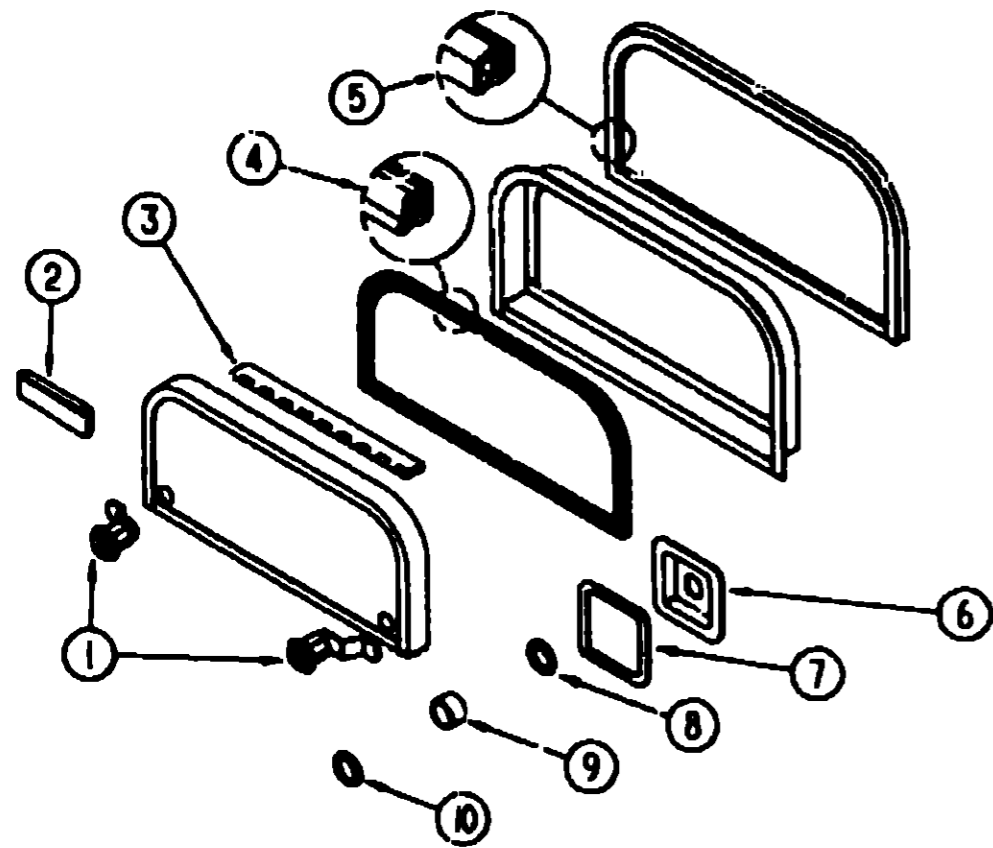

EXTERIOR DOORS

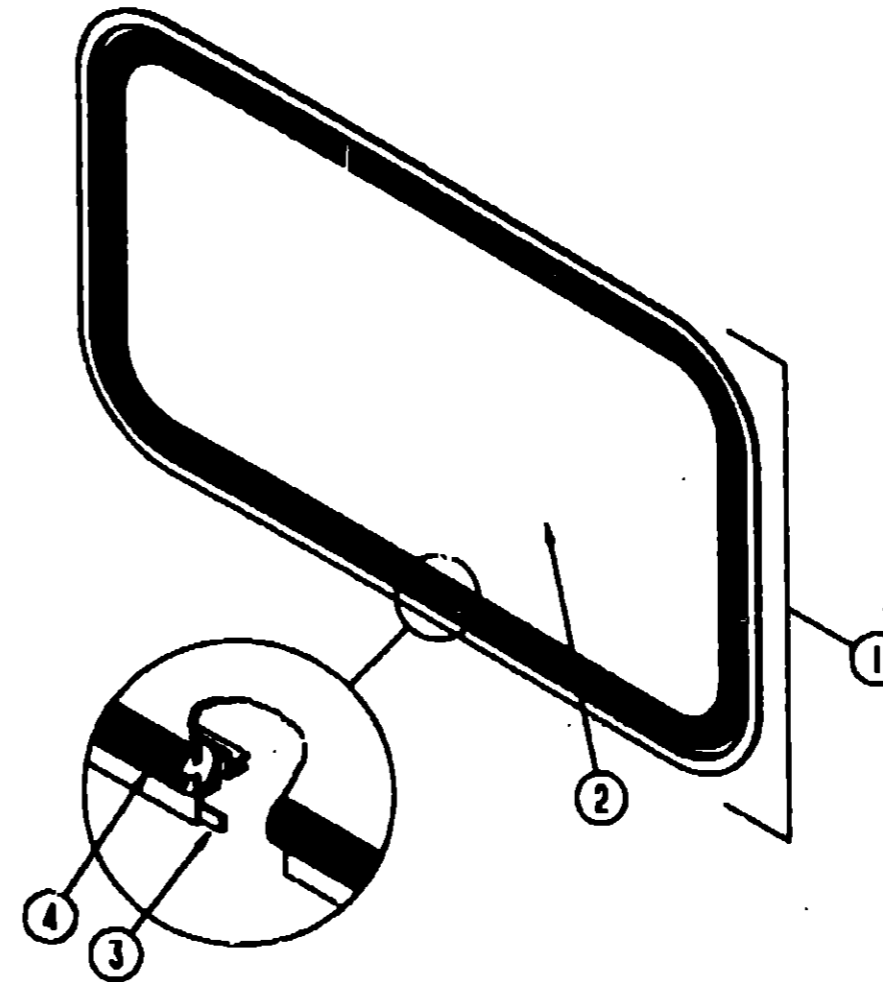

OVERHEAD BUNK FRONT WINDOW

1993 WC422RG INDEX

FLOOR PLAN	E-03 - E-04
ACCESSORIES	E-05
AUDIO VIDEO	E-06
BATH	E-07 - E-08
CHASSIS	E-09 - E-13
CURTAIN & CUSHION	E-14 - E-24
DINETTE	F-01 - F-02
DRIVERS COMPARTMENT	F-03 - F-06
ELECTRICAL	F-07 - F-10
EXTERIOR BODY	F-11 - F-19
GALLEY	F-20 - F-23
GENERATOR	F-24
HEATING & A/C	G-01 - G-02
INTERIOR FINISH	G-03 - G-05
LABELS	G-06 - G-13
LP	G-14
LOUNGE	G-15
SEALANTS & FASTENERS	G-16 - G-19
WATER & SEWAGE	G-20 - G-24
WINDOW, VENT AND EXTERIOR DOOR	H-01 - H-16

KEY	PART NUMBER	U/M	DESCRIPTION
1	079366-04-000	EA	LOCK-DOOR, KEY TYPE W/O KEYS - 1.9 OFF SET (ENTERTAINMENT & EXTERIOR SHOWER DOORS ONLY)
1	079366-05-000	EA	LOCK-DOOR, KEY TYPE W/O KEYS - 1.60 OFF SET
	082684-01-700	EA	KEY - BLANK
	009003-01-000	EA	LOCK-DOOR, TWIST TYPE - W/CLIP
	079927-04-000	EA	LOCK-DOOR, TWIST TYPE - 1.60 OFF SET
2	102768-01-000	EA	HOLDER-COMPARTMENT/ENTRY DOOR, METAL - MILL FINISH
3	081801-02-000	EA	HINGE-PIANO, CONTINUOUS - 2' X 96" OFF WHITE
	009065-01-000	EA	HINGE-CONTINUOUS, 1 1/2' X 96" - UNPAINTED
	034007-40-000	EA	HINGE-CONTINUOUS, 1 1/2' X 96" - ALUMINUM - OFF WHITE
4	064075-07-000	FT	SEAL-BULB, W/WIRE U CHANNEL - 3' X .5' CHANNEL - BLACK
5	081632-02-000	FT	SEAL-BULB, DOOR - W/WIRE CARRIER - .8" WIDE - RUBBER - BLACK
	058027-01-000	FT	SEAL-D SHAPED, HOLLOW - SPONGE RUBBER - BLACK
	099418-01-000	FT	SEAL-D SHAPED, W/SIDE ADHESIVE - .4" X .1" - SPONGE RUBBER - BLACK
			FROM: 00-00-00 THRU: 03-14-93
	090340-01-000	FT	SEAL-FOAM, CLOSED CELL - 1/4" X 1/2" X 50'
	104692-01-000	FT	SEAL-ADHESIVE BACK, 3/4" X 34"
6	097111-01-01A	EA	POCKET-LOCK, VALANCE OFF WHITE
7	098338-01-000	EA	GASKET-LOCK POCKET
8	109834-01-000	EA	WASHER, .610X.752ID SST - HUDSON LOCK
9	107997-51-001	EA	SPACER-EXTRUDED, 0015 - 24
10	109833-01-000	EA	RING-BEAUTY, .670 X .780ID - SST - HUDSON LOCK
	096217-55-001	EA	U-CHANNEL, 17.5' LONG - OFF WHITE
	091876-01-000	EA	RETAINER-DOOR, 1 9' X .8" - METAL

KEY	PART NUMBER	U/M	DESCRIPTION
	067609-33-000	EA	FRAME-INSIDE, WINDOW
1	103313-01-B05	EA	WINDOW-PICTURE, W/O INSIDE FRAME
2	002181-15-000	EA	GLASS-PICTURE, 11.25' X 58.1" - GRAY
3	069640-11-000	FT	SEALER-TAPE, 3/16" X 3/8" - BLACK
4	099154-01-000	FT	CHANNEL-GLAZING, STATIONARY GLASS - .62' X .45" - BLACK

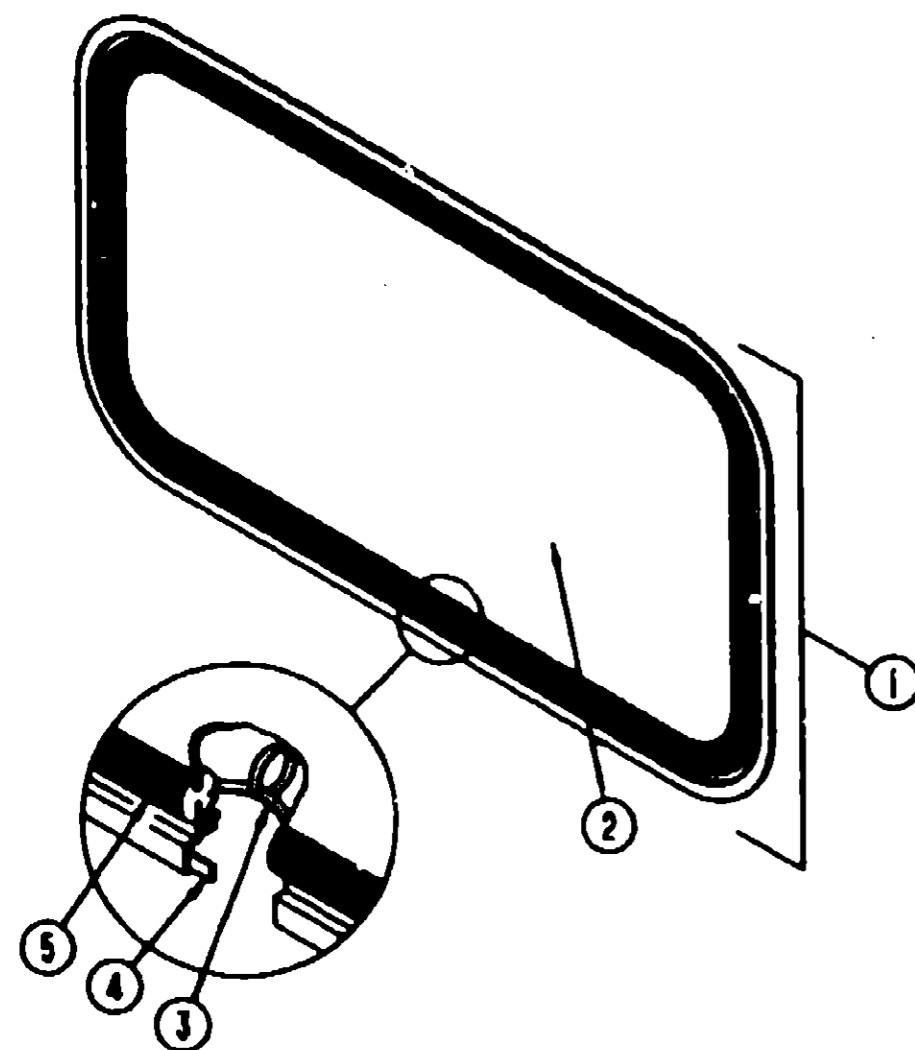

BACKWALL ESCAPE WINDOW

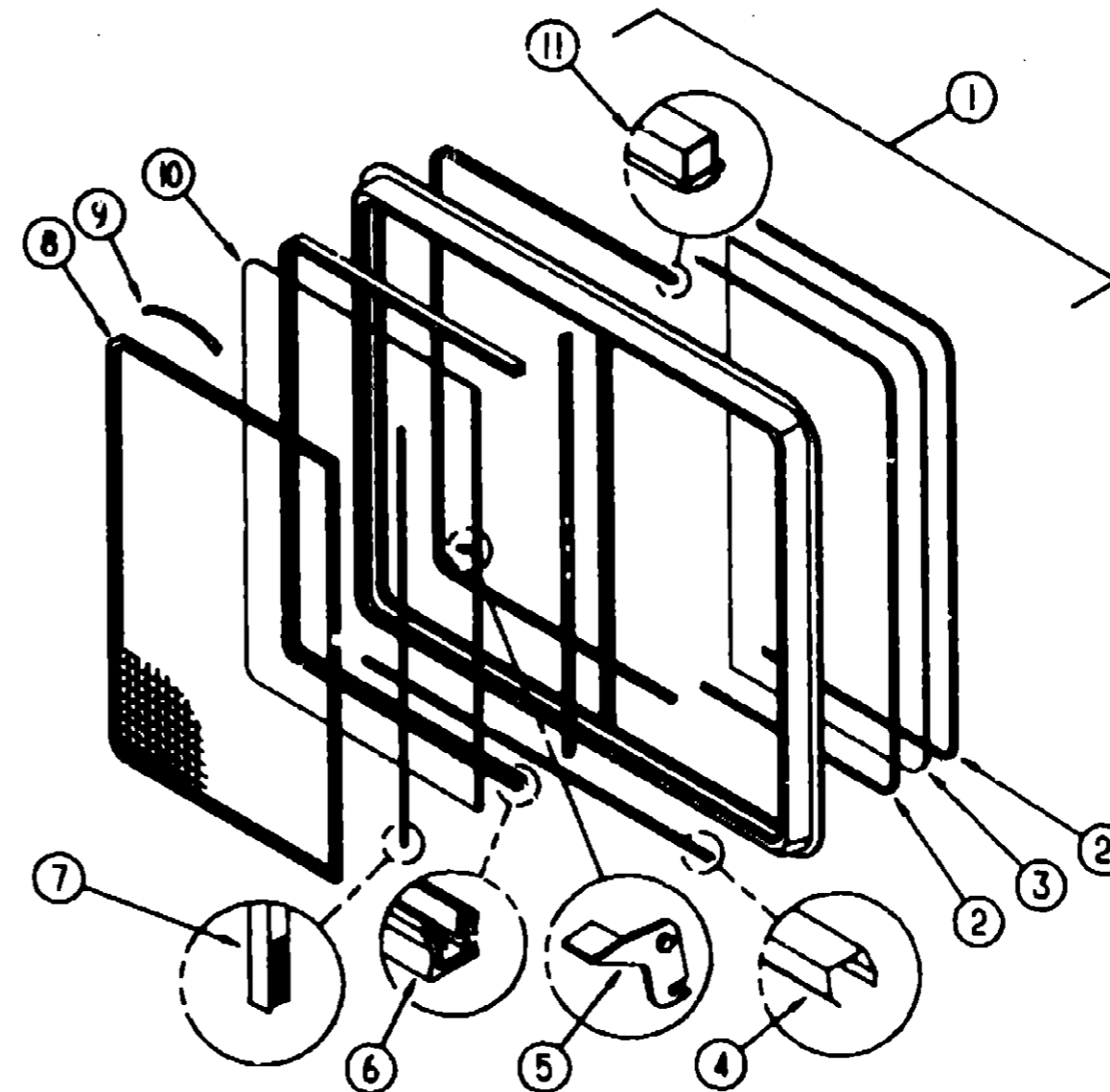

DINETTE SINGLE SLIDING WINDOW

1993 WINNEBAGO
TABLE OF CONTENTS

INTRODUCTION	A-01 - A-02
ABBREVIATIONS	A-03
ALPHABETICAL INDEX	A-04 - A-06
WC424RC	A-07 - E-02
WC422RG	E-03 - H-16

1993 WC422RG INDEX

FLOOR PLAN	E-03 - E-04
ACCESSORIES	E-05
AUDIO VIDEO	E-06
BATH	E-07 - E-08
CHASSIS	E-09 - E-13
CURTAIN & CUSHION	E-14 - E-24
DINETTE	F-01 - F-02
DRIVERS COMPARTMENT	F-03 - F-06
ELECTRICAL	F-07 - F-10
EXTERIOR BODY	F-11 - F-19
GALLEY	F-20 - F-23
GENERATOR	F-24
HEATING & A/C	G-01 - G-02
INTERIOR FINISH	G-03 - G-05
LABELS	G-06 - G-13
LP	G-14
LOUNGE	G-15
SEALANTS & FASTENERS	G-16 - G-19
WATER & SEWAGE	G-20 - G-24
WINDOW, VENT AND EXTERIOR DOOR	H-01 - H-16

KEY	PART NUMBER	U/M	DESCRIPTION
	042027-13-000	EA	FRAME-WINDOW, INSIDE - 68" X 24.5" - OFF WHITE
1	078536-01-T03	EA	WINDOW-ESCAPE, BACKWALL - 23" X 68"
2	002178-01-000	EA	GLASS, 19.6" X 64.8"
3	002285-01-000	FT	FILLER-WEATHER STRIP, RUBBER - BLACK
	077066-01-702	EA	RED POLY, .005 X .500"
4	068640-10-000	FT	SEALER-RIBBON, 1/32" X 1 1/2" INCREMENTS OF 90°
5	002282-08-000	EA	WEATHERSTRIP-WINDOW, .125" - BLACK

KEY	PART NUMBER	U/M	DESCRIPTION
	098647-09-02A	EA	WINDOW-HORIZONTAL SLIDER, W/INSIDE FRAME
	098647-09-704	EA	FRAME-INSIDE, OFF-WHITE - W024-67 EXCEL-WHITE
1	098647-09-703	EA	WINDOW-HORIZONTAL SLIDER, W/O INSIDE FRAME - BLACK
2	098644-01-705	FT	GLAZING STRIP, EXCEL M926-12
3	098647-09-700	EA	GLASS-STATIONARY - 106-017193 EXCEL
4	098644-01-710	FT	TRACK-SCREEN SPACER 12" LENGTH - EXCEL M401-31
5	098644-01-700	EA	LATCH REPAIR KIT
6	098644-01-708	FT	CHANNEL-PIERCED RUN EXCEL 122-015543
7	098644-01-711	FT	WEATHERSTRIP-SCREEN BLACK - EXCEL 171-016965
8	098647-09-705	EA	SCREEN W/SPRING&WEATHERSTRIP - 410-016464 EXCEL
9	098644-01-713	EA	SPRING-SCREEN FRAME (CLIP) PLASTIC - BLACK - EXCEL 225-016966
	098644-01-716	FT	PLUG-FILLER, EXCEL 132-014470
	098644-01-717	FT	SPLINE-SCREEN MFG, EXCEL 32-004716
10	098647-09-701	EA	GLASS-SLIDING, W/SASH&LATCH - H024-G9 EXCEL
11	098644-01-706	FT	WEATHERSTRIP, EXCEL 171-010668
	111555-01-01A	EA	WINDOW-HORIZONTAL SLIDER, W/INSIDE FRAME - THERMOPANE (EUROPEAN)
	111555-01-700	EA	GLASS-INSULATED, STATIONARY & SLIDING - RSR15032
	111555-01-702	FT	TAPE-GLAZING, 1/16 X 3/8 - 600
	111555-01-703	FT	GLAZING-RUBBER, (SPLINE) - 8156
	111555-01-704	FT	WATERSHED-RUBBER, 8155
	111555-01-705	EA	DRAWN SLOT COVER (ALL)
	111555-01-706	EA	SASH LOCK, 630201
	111555-01-701	EA	SCREEN ASM-RH - F/1115550101A

1993 WINNEBAGO
TABLE OF CONTENTS

INTRODUCTION	A-01 - A-02
ABBREVIATIONS	A-03
ALPHABETICAL INDEX	A-04 - A-06
WC424RC	A-07 - E-02
WC422RG	E-03 - H-16

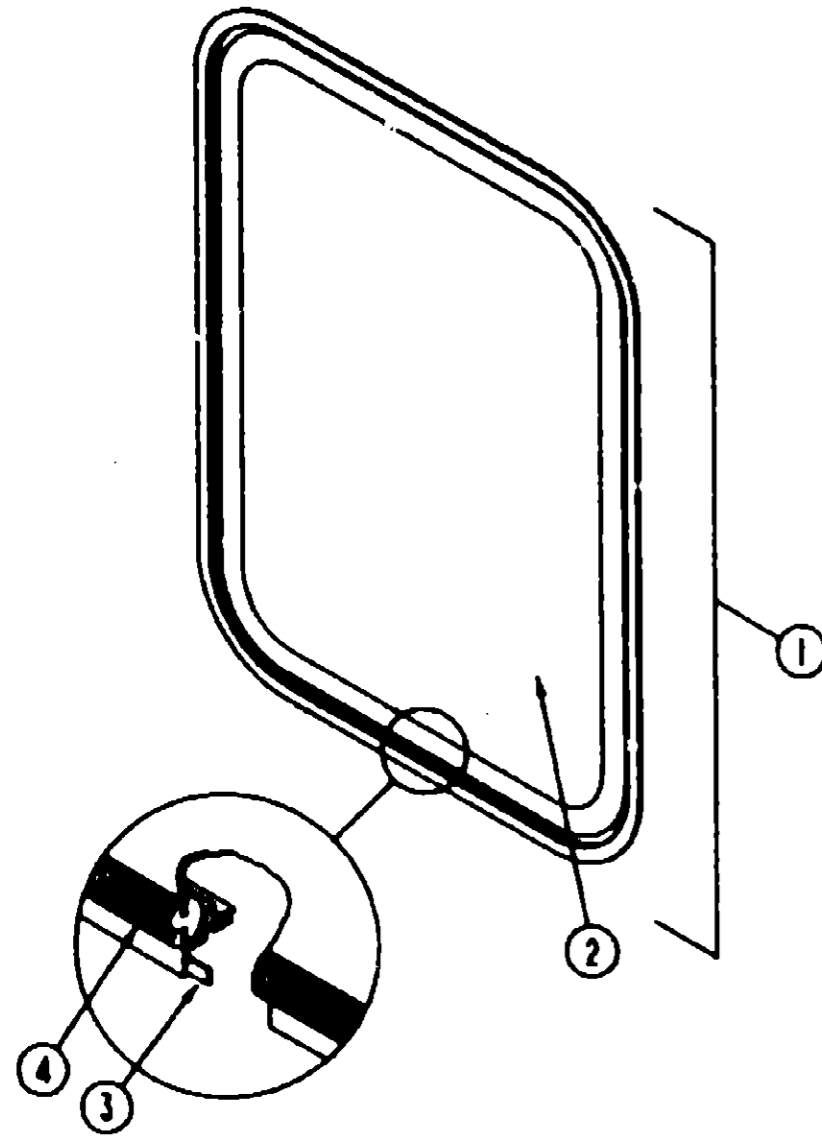

ENTRY DOOR WINDOW

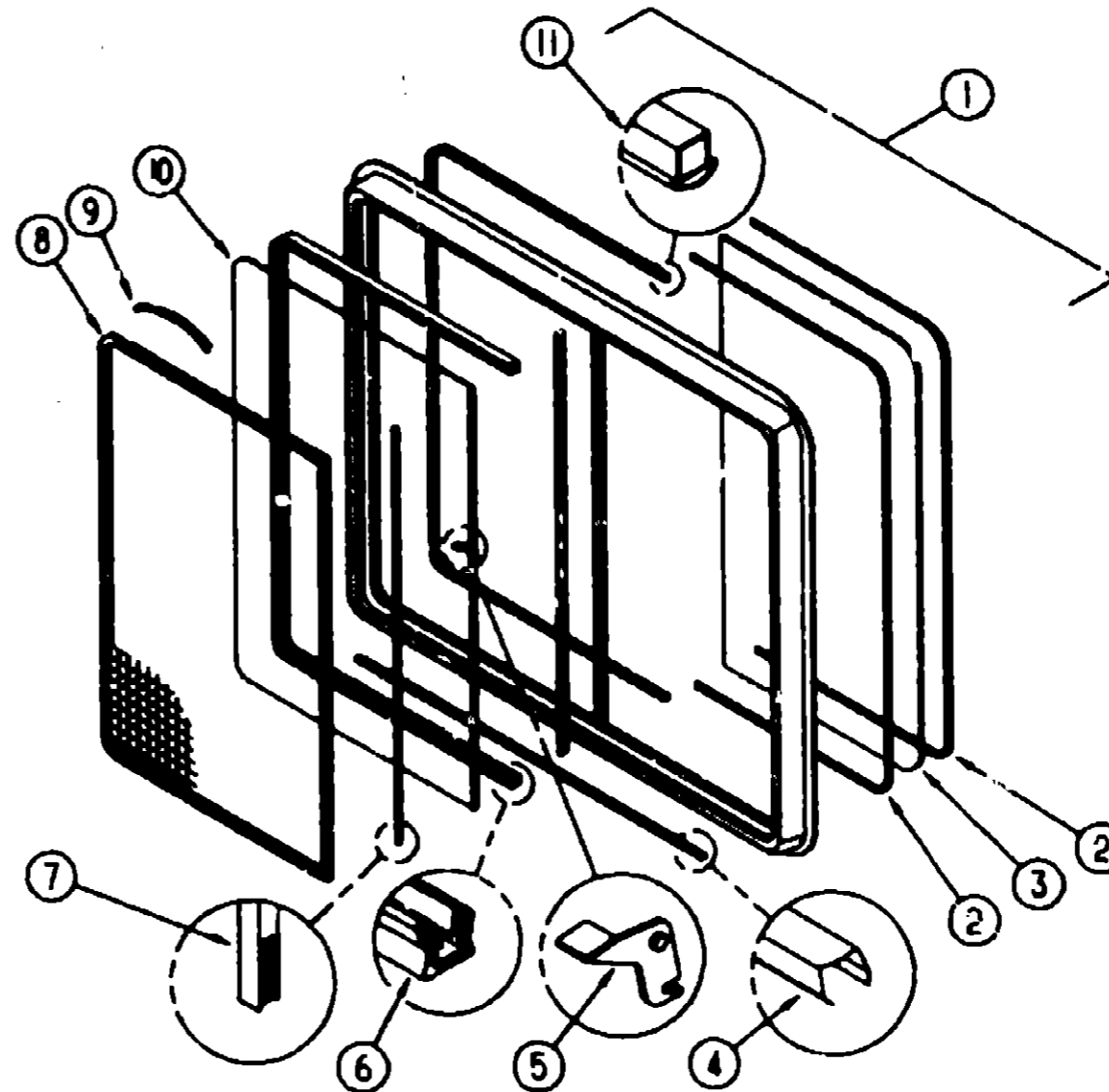

GALLEY SLIDING WINDOW

1993 WC422RG INDEX

FLOOR PLAN	E-03 - E-04
ACCESSORIES	F-05
AUDIO VIDEO	E-06
BATH	E-07 - E-08
CHASSIS	E-09 - E-13
CURTAIN & CUSHION	E-14 - E-24
DINETTE	F-01 - F-02
DRIVERS COMPARTMENT	F-03 - F-06
ELECTRICAL	F-07 - F-10
EXTERIOR BODY	F-11 - F-19
GALLEY	F-20 - F-23
GENERATOR	F-24
HEATING & A/C	G-01 - G-02
INTERIOR FINISH	G-03 - G-05
LABELS	G-06 - G-13
LP	G-14
LOUNGE	G-15
SEALANTS & FASTENERS	G-16 - G-19
WATER & SEWAGE	G-20 - G-24
WINDOW, VENT AND EXTERIOR DOOR	H-01 - H-16

KEY	PART NUMBER	U/M	DESCRIPTION
	067609-32-000	EA	FRAME-WINDOW, ENTRY DOOR - OFF WHITE
	067609-27-000	EA	FRAME-WINDOW, ENTRY DOOR - BLACK (EUROPEAN EXCHANGE)
1	079733-07-AA8	EA	WINDOW-ENTRY DOOR, 17" X 25" - FROSTED GLASS
2	02181-07-000	EA	GLASS-WINDOW, .182" X 16.25" X 24" - FROSTED
3	050216-02-000	FT	SPLINE-GLASS, EXTERIOR - VINYL - .19" - BLACK
4	087561-01-000	FT	SEAL-GLASS, EXTERIOR - .5" WIDE - VINYL - BLACK

KEY	PART NUMBER	U/M	DESCRIPTION
	098647-07-02A	EA	WINDOW-HORIZONTAL SLIDER, WINSIDE FRAME - OFF WHITE
	098647-06-706	EA	FRAME-INSIDE, W024-67 EXCEL - WHITE
1	098647-07-700	EA	WINDOW-HORIZONTAL SLIDER, W/O INSIDE FRAME - LEFT - OFF WHITE
2	098644-01-705	FT	GLAZING STRIP, EXCEL M926-12
3	098647-06-700	EA	GLASS-STATIONARY - 106-016921 EXCEL
4	098644-01-710	FT	TRACK-SCREEN SPACER 12" LENGTH - EXCEL M401-31
5	098644-01-700	EA	LATCH REPAIR KIT
6	098644-01-708	FT	CHANNEL-PIERCED RUN EXCEL 122-016543
7	098644-01-711	FT	WEATHERSTRIP-SCREEN BLACK - EXCEL 171-016965
8	098647-06-703	EA	SCREEN W/SPRING&WEATHERSTRIP - 410-016477 EXCEL
9	098644-01-713	EA	SPRING-SCREEN FRAME (CLIP) PLASTIC - BLACK - EXCEL 226-016966
	098644-01-716	FT	PLUG-FILLER, EXCEL 132-014470
	098644-01-717	FT	SPLINE-SCREEN MFG, EXCEL 32-004716
10	098647-06-702	EA	GLASS-SLIDING, WSASH&LATCH - 410-016477 EXCEL
11	098644-01-706	FT	WEATHERSTRIP, EXCEL 171-010668
	111555-08-01A	EA	WINDOW-HORIZONTAL SLIDER, WINSIDE FRAME (EUROPEAN)
	111555-01-702	FT	TAPE-GLAZING, 1/16 X 3/8 - 600
	111555-01-703	FT	GLAZING-RUBBER, (SPLINE) - 8158
	111555-01-704	FT	WATERSHED-RUBBER, 8155
	111555-01-705	EA	DRAWN SLOT COVER (ALL)
	111555-01-706	EA	SASH LOCK, 630201
	111555-06-700	EA	GLASS-INSULATED, STATIONARY & SLIDING - RSR15034
	111555-08-700	EA	SCREEN ASM-LH, F/1115550801A

WINDOW, VENT & EXTERIOR DOOR GROUP (CONTINUED)

LOUNGE TIPOUT WINDOW

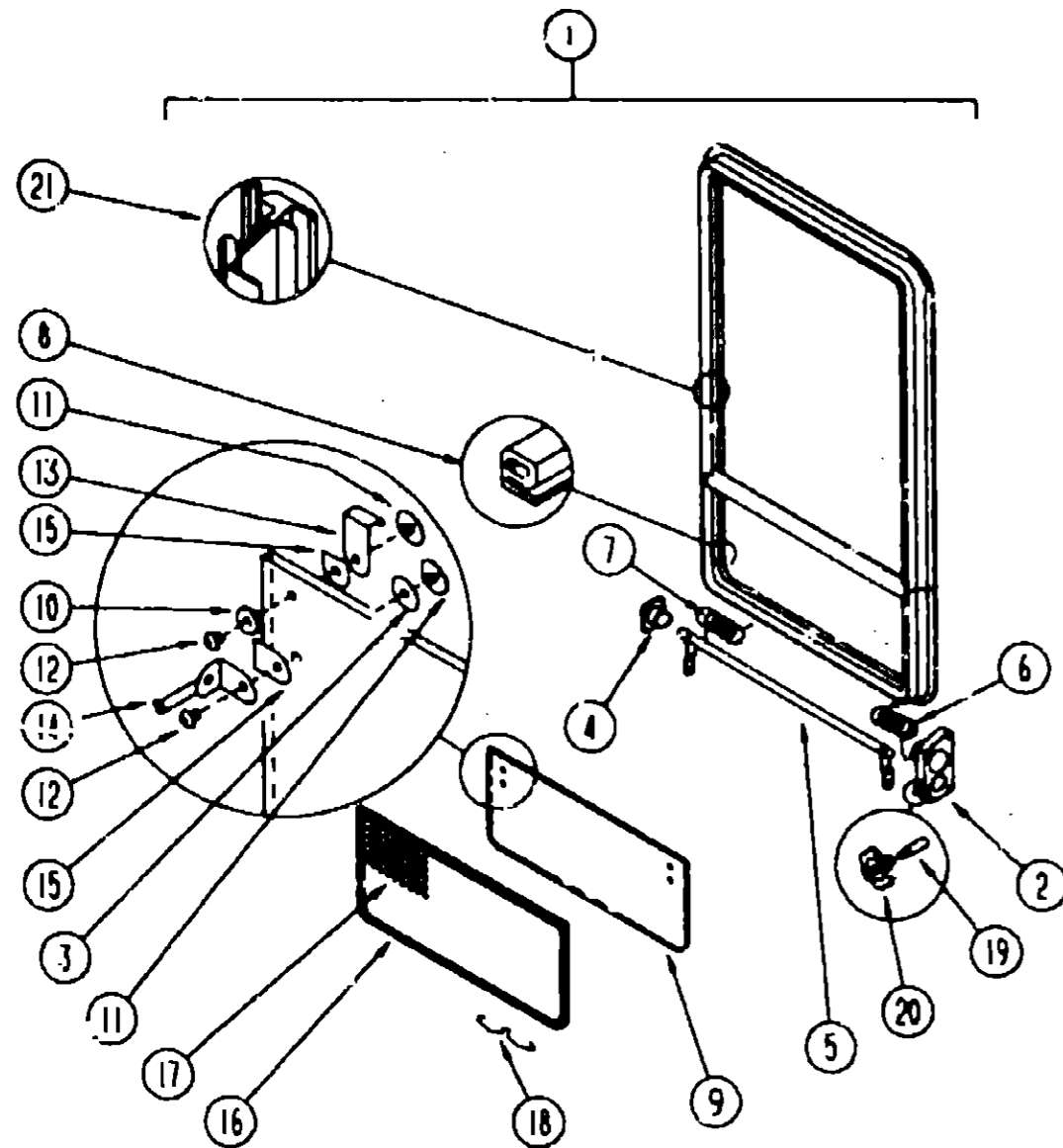

KEY	PART NUMBER	U/M	DESCRIPTION
	090893-03-02A	EA	FRAME-INSIDE, WINDOW RETAINER - OFF WHITE
1	092235-03-Y12	EA	WINDOW-SINGLE TIPOUT, W/O INSIDE FRAME - BLACK
	000H14-06-14R	EA	RIVET-MANDREL, BLIND - 3/16"
2	035302-02-000	EA	OPERATOR-TORQUE, TIPOUT WINDOW - LEFT
3	089927-03-000	EA	SEAL-WINDOW, RUBBER - ROUND - .80" DIA. - BLACK
4	081354-01-000	EA	SLEEVE-TORQUE TUBE, TIPOUT WINDOW - 1.3" X 1.2" X .7"
	081649-01-000	EA	RING-SNAP, 7/32 SHAFT DIAMETER
5	083150-11-000	EA	TUBE ASM-TORQUE, WINDOW
6	080918-01-000	EA	SPRING-TORQUE TUBE, LEFT
7	080918-02-000	EA	SPRING-TORQUE TUBE, RIGHT
8	084067-02-000	FT	SEAL-E SHAPED, SPONGE - TIPOUT WINDOW - .42" X .38"-BLACK FROM: 00-00-00 THRU: 04-04-93
8	084067-03-000	FT	SEAL-E SHAPED, SPONGE - TIPOUT WINDOW - .42" X .38"-BLACK FROM: 04-05-93 THRU: 99-99-99
9	084068-16-000	EA	GLASS-TIPOUT, 9.2" X 26"
10	084453-02-000	EA	WASHER, .06" X .5" X .25" - PLASTIC
11	086762-01-000	EA	T NUT, 10-32
12	086763-01-000	EA	SCREW-MACHINE, 10 - 32 X 1/4 PTH
13	089913-01-000	EA	HINGE-TIPOUT WINDOW, BLACK
14	097578-01-000	EA	LINKAGE-TIPOUT WINDOW
	084453-01-000	EA	WASHER, .06" X .5" X .135" - PLASTIC
15	084473-01-000	EA	SEAL-FLAT, W/CENTER HOLE & ADHESIVE SIDE - 8" X .9" - BLK
	085315-01-000	EA	RIVET-SHOULDER, TIPOUT WINDOW
16	100235-03-807	EA	SCREEN-SINGLE, TIPOUT WINDOW
17	080218-03-000	SF	SCREENING-FIBERGLASS, 12" WIDE
18	100168-01-000	EA	CLIP-SPRING, SCREEN
	100240-01-000	FT	SPLINE-SCREEN, T-SHAPED
19	009439-06-000	EA	EXTENSION-CRANK HANDLE, WINDOW/ROOF VENT - BLACK
20	009439-05-000	EA	KNOB-OPERATOR, TIPOUT WINDOW - W/SPRING & ARM
	009439-07-000	EA	SCREW, 8-32 X 1 1/4 POH - BLACK
21	069610-11-000	FT	TAPE-SEALER, 3/16" X 3/8" - BLACK
	111555-05-01A	EA	WINDOW-HORIZONTAL SLIDER, RH (EUROPEAN)
	111555-01-702	FT	TAPE-GLAZING, 1/16 X 3/8 - 600
	111555-01-703	FT	GLAZING-RUBBER, (SPLINE) - 8156
	111555-01-704	FT	WATERSHED-RUBBER, 8155
	111555-01-705	EA	DRAWN SLOT COVER (ALL)
	111555-01-706	EA	SASH LOCK, 630201
	111555-05-700	EA	GLASS-INSULATED, UPPER - RSR23003
	111555-05-701	EA	GLASS-INSULATED, LOWER - RSR23004

1993 WINNEBAGO TABLE OF CONTENTS

INTRODUCTION	A-01 - A-02
ABBREVIATIONS	A-03
ALPHABETICAL INDEX	A-04 - A-06
WC424RC	A-07 - E-02
WC422FIG	E-03 - H-16

1993 WC422RG INDEX

FLOOR PLAN	E-03 - E-04
ACCESSORIES	E-05
AUDIO VIDEO	E-06
BATH	E-07 - E-08
CHASSIS	E-09 - E-13
CURTAIN & CUSHION	E-14 - E-24
DINETTE	F-01 - F-02
DRIVERS COMPARTMENT	F-03 - F-06
ELECTRICAL	F-07 - F-10
EXTERIOR BODY	F-11 - F-19
GALLEY	F-20 - F-23
GENERATOR	F-24
HEATING & A/C	G-01 - G-02
INTERIOR FINISH	G-03 - G-05
LABELS	G-06 - G-12
LP	G-14
LOUNGE	G-15
SEALANTS & FASTENERS	G-16 - G-19
WATER & SEWAGE	G-20 - G-24
WINDOW, VENT AND EXTERIOR DOOR	H-01 - H-16

WINDOW, VENT & EXTERIOR DOOR GROUP (CONTINUED)

OVERHEAD BUNK SLIDING WINDOWS

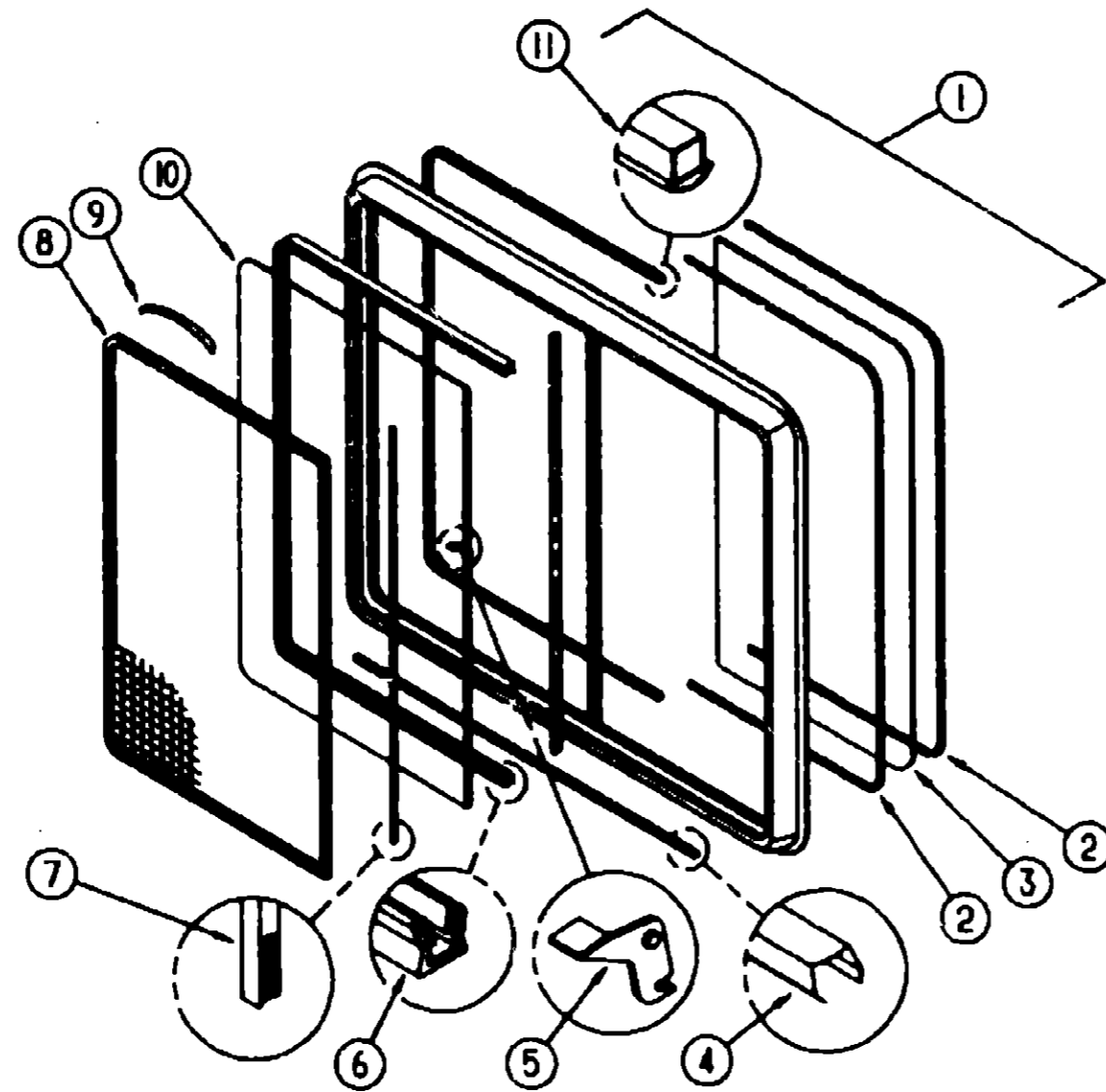

SLANTED SLIDER
FROM: 00-00-00 THRU: 07-12-92

SLIDER WINDOW
FROM: 07-13-92 THRU: 99-99-99

1993 WINNEBAGO TABLE OF CONTENTS

INTRODUCTION	A-01 - A-02
ABBREVIATIONS	A-03
ALPHABETICAL INDEX	A-04 - A-06
WC424RC	A-07 - E-02
WC422RG	E-03 - H-15

1993 WC422RG INDEX

FLOOR PLAN	E-03 - E-04
ACCESSORIES	E-05
AUDIO VIDEO	E-06
BATH	E-07 - E-08
CHASSIS	E-09 - E-13
CURTAIN & CUSHION	E-14 - E-24
DINETTE	F-01 - F-02
DRIVERS COMPARTMENT	F-03 - F-06
ELECTRICAL	F-07 - F-10
EXTERIOR BODY	F-11 - F-19
GALLEY	F-20 - F-23
GENERATOR	F-24
HEATING & A/C	G-01 - G-02
INTERIOR FINISH	G-03 - G-05
LABELS	G-06 - G-13
LP	G-14
LOUNGE	G-15
SEALANTS & FASTENERS	G-16 - G-19
WATER & SEWAGE	G-20 - G-24
WINDOW, VENT AND EXTERIOR DOOR	H-01 - H-16

KEY	PART NUMBER	U/M	DESCRIPTION
	098646-05-01A	EA	WINDOW-SLANTED SLIDER, WINSIDE FRAME - PASSENGER SIDE
	098646-06-01A	EA	WINDOW-SLANTED SLIDER, WINSIDE FRAME - DRIVER SIDE
	098646-01-707	EA	FRAME-INSIDE, PASSENGER - OFF WHITE
	098646-02-702	EA	FRAME-INSIDE, DRIVER - OFF WHITE
2	098644-01-705	FT	GLAZING STRIP, EXCEL M926-12
3	098646-05-700	EA	GLASS-STATIONARY - 106-015285 EXCEL
4	098644-01-710	FT	TRACK-SCREEN SPACER 12' LENGTH - EXCEL M401-31
5	098644-01-700	EA	LATCH REPAIR KIT
6	098644-01-708	FT	CHANNEL-PIERCED RUN EXCEL 122-016543
7	098644-01-711	FT	WEATHERSTRIP-SCREEN BLACK - EXCEL 171-016965
8	098646-01-704	EA	SCREEN W/SPRING&WEATHERSTRIP - 410-016475 EXCEL
9	098644-01-713	EA	SPRING-SCREEN FRAME (CLIP) PLASTIC - BLACK - EXCEL 226-016966
	098644-01-718	FT	PLUG-FILLER, EXCEL 132-014470
	098644-01-717	FT	SPLINE-SCREEN MFG, EXCEL 32-004716
10	098646-05-701	EA	GLASS-SLIDING, W/SASH&LATCH - B948-G8 EXCEL
11	098644-01-706	FT	WEATHERSTRIP, EXCEL 171-010668

KEY	PART NUMBER	U/M	DESCRIPTION
	098647-18-01A	EA	WINDOW-SLIDING, WINSIDE FRAME - PASSENGER SIDE - EXCEL B951-PRR
	098647-19-01A	EA	WINDOW-SLIDING, WINSIDE FRAME - DRIVER SIDE - EXCEL B951-PRL
	098647-18-700	EA	FRAME-WINDOW, INSIDE - WHITE - EXCEL V951-67
1	098647-18-702	EA	WINDOW-SLIDING, W/O INSIDE FRAME - PASSENGER SIDE - EXCEL B951-G2R
2	098644-01-705	FT	GLAZING STRIP, EXCEL M926-12
3	098647-18-701	EA	GLASS-STATIONARY, EXCEL 106011829
4	098644-01-710	FT	TRACK-SCREEN SPACER 12' LENGTH - EXCEL M401-31
5	098644-01-700	EA	LATCH REPAIR KIT
6	098644-01-708	FT	CHANNEL-PIERCED RUN EXCEL 122-016543
7	098644-01-711	FT	WEATHERSTRIP-SCREEN BLACK - EXCEL 171-016965
8	098646-03-705	EA	SCREEN W/SPRING&WEATHERSTRIP - 410016475 EXCEL
9	098644-01-713	EA	SPRING-SCREEN FRAME (CLIP) PLASTIC - BLACK - EXCEL 226-016966
	098644-01-718	FT	PLUG-FILLER, EXCEL 132-014470
	098644-01-717	FT	SPLINE-SCREEN MFG, EXCEL 32-004716
10	098646-01-702	EA	GLASS-SLIDING, W/SASH & LOCK - EXCEL B948-G9
11	098644-01-706	FT	WEATHERSTRIP, EXCEL 171-010668

WINDOW, VENT & EXTERIOR DOOR GROUP (CONTINUED)

POWERED ROOF VENT

KEY	PART NUMBER	U/M DESCRIPTION
	009439-01-000	EA CRANK HANDLE-ROOF VENT
	009439-04-000	EA SCREW 8-32 X 1 1/4" POH
	009439-02-000	EA KNOB-ROOF VENT MILL
	009439-03-000	EA EXTENSION-CRANK HANDLE ROOF VENT - 9" - MILL
	090394-01-Y12	EA VENT-ROOF POWERED
FROM: 00-00-00 THRU: 10-04-92		
	055218-01-000	EA COVER-ROOF VENT, PLASTIC
	002825-01-000	EA WEATHER STRIP-ROOF VENT GRAY
	008195-01-000	EA SWITCH-ROOF VENT PUSH BUTTON 12V
	008343-01-000	EA TIE-WIRE 6"
	008388-01-000	EA GROMMET-SNAP 3/8"
	009440-01-000	EA GEAR/ARM-VENT COVER LIFT
	015911-01-000	EA TRACK-LIFT ARM SLIDE - ROOF VENT
	048648-01-000	EA MOTOR-ROOF VENT 1/8 SHAFT - 12V - JENSEN
	048649-01-000	EA FAN-ROOF VENT 6 BLADES - 6" - JENSEN
	052639-01-001	EA HINGE-VENT COVER 16"
	052639-01-200	EA HINGE-EXTRUSION ROOF VENT 7"
	061803-01-000	EA GROMMET-SNAP 3/16"ID - 3/8" HOLE - PLASTIC - BLACK
	078785-01-Y12	EA SCREEN-ROOF VENT POWERED
	002291-02-000	SF SCREENING-ROOF VENT/WINDOW 16" - BLACK
	002298-02-000	FT SPLINE-VENT/WINDOW SCREEN 128 DIAMETER - BLACK
	110051-03-01A	EA VENT-ROOF, POWERED - 2" ROOF - JENSEN 7757
FROM: 10-05-92 THRU: 99-99-99		
	048648-01-000	EA MOTOR-12V NONVENTED 1/8 SFT
	048649-01-000	EA FAN-PLASTIC, 6" - 6 BLADED
	064470-01-700	EA COVER ROOF VENT, JENSEN 7291
	110051-01-701	EA GARNISH W/SCREEN & FRAME 2", JENSEN 29-800-01
	110051-01-702	EA HAND CRANK & OPERATOR ASM., JENSEN RP-100008
	110051-01-703	EA HANDLE CRANK, JENSEN RP1031-B

WINDOW, VENT & EXTERIOR DOOR GROUP (CONTINUED)

NONPOWERED ROOF VENT

KEY	PART NUMBER	U/M DESCRIPTION
	009439-01-000	EA CRANK HANDLE-ROOF VENT
	009439-04-000	EA SCREW 8-32 X 1 1/4" POH
	009439-02-000	EA KNOB-ROOF VENT MILL
	009439-03-000	EA EXTENSION-CRANK HANDLE ROOF VENT - 9" - MILL
	009439-04-000	EA SCREW 8-32 X 1 1/4" POH
	090395-01-Y12	EA VENT-ROOF NONPOWERED
FROM: 00-00-00 THRU: 10-04-92		
	055218-01-000	EA COVER-ROOF VENT, PLASTIC
	002825-01-000	EA WEATHER STRIP-ROOF VENT GRAY
	009440-01-000	EA GEAR/ARM-VENT COVER LIFT
	015911-01-000	EA TRACK-LIFT ARM SLIDE - ROOF VENT
	052639-01-001	EA HINGE-VENT COVER 16"
	052639-01-200	EA HINGE-EXTRUSION ROOF VENT 7"
	078786-01-Y12	EA SCREEN-ROOF VENT NON POWERED - WHITE
	002291-02-000	SF SCREENING-ROOF VENT/WINDOW 16" - BLACK
	002298-02-000	FT SPLINE-VENT/WINDOW SCREEN 128 DIAMETER - BLACK
	110051-01-01A	EA VENT-ROOF, NONPOWERED - 2" ROOF - JENSEN 7724
FROM: 10-05-92 THRU: 99-99-99		
	064470-01-700	EA COVER ROOF VENT, JENSEN 7291
	110051-01-701	EA GARNISH W/SCREEN & FRAME 2", JENSEN 29-800-01
	110051-01-702	EA HAND CRANK & OPERATOR ASM., JENSEN RP-10008
	110051-01-703	EA HANDLE CRANK, JENSEN RP-1031-B

VENTS, SHROUDS AND ROOF COVERS

KEY	PART NUMBER	U/M DESCRIPTION
	084073-04-000	EA BASE-VENT, REFRIGERATOR - ROOF - NORCOLD - OFF WHITE
	084073-03-000	EA CAP-VENT, REFRIGERATOR - ROOF - NORCOLD - BLACK
	084878-09-000	EA VENT-RANGE HOOD, EXTERIOR - SHORT - LVS
	084616-01-000	EA SHROUD-RANGE HOOD VENT, OFF WHITE
	083558-03-000	EA VENT-PLUMBING PIPE ROOF W/COVER - OFF WHITE
	080508-01-000	EA PANEL-SKYLITE, INNER - PLEXIGLASS - 23.25" X 20.3"
	080507-01-000	EA PANEL-SKYLIGHT, OUTER - PLEXIGLASS - 23.25" X 20.3"

**1993 WINNEBAGO
TABLE OF CONTENTS**

INTRODUCTION	A-01 - A-02
ABBREVIATIONS	A-03
ALPHABETICAL INDEX	A-04 - A-06
WC424RC	A-07 - E-02
WC422RG	E-03 - H-16

1993 WC422RG INDEX

FLOOR PLAN	E-03 - E-04
ACCESSORIES	E-05
AUDIO VIDEO	E-06
BATH	E-07 - E-08
CHASSIS	E-09 - E-13
CURTAIN & CUSHION	E-14 - E-24
DINETTE	F-01 - F-02
DRIVERS COMPARTMENT	F-03 - F-06
ELECTRICAL	F-07 - F-10
EXTERIOR BODY	F-11 - F-19
GALLEY	F-20 - F-23
GENERATOR	F-24
HEATING & AC	G-01 - G-02
INTERIOR FINISH	G-03 - G-05
LABELS	G-06 - G-13
LP	G-14
LOUNGE	G-15
SEALANTS & FASTENERS	G-16 - G-19
WATER & SEWAGE	G-20 - G-24
WINDOW, VENT AND EXTERIOR DOOR	H-01 - H-16