

**1993 ITASCA
TABLE OF CONTENTS**

INTRODUCTION	A-01 - A-02
ABBREVIATIONS	A-03
ALPHABETICAL INDEX	A-04 - A-06
IF427RQ	A-07 - D-18
IF427RC	D-19 - H-08
IF428RQ	H-09 - K-24

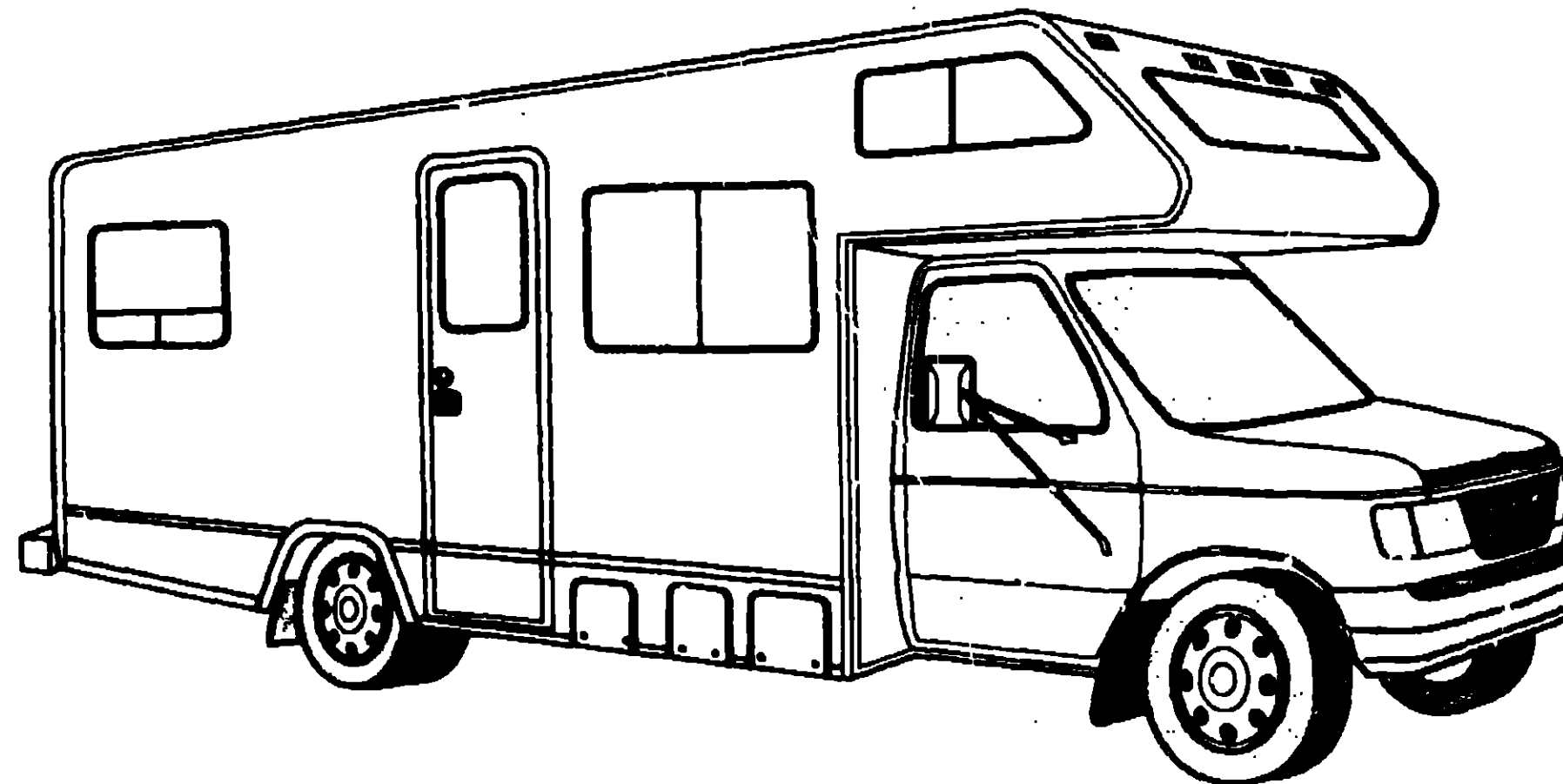

**1993
IF428RQ
D27
D28**

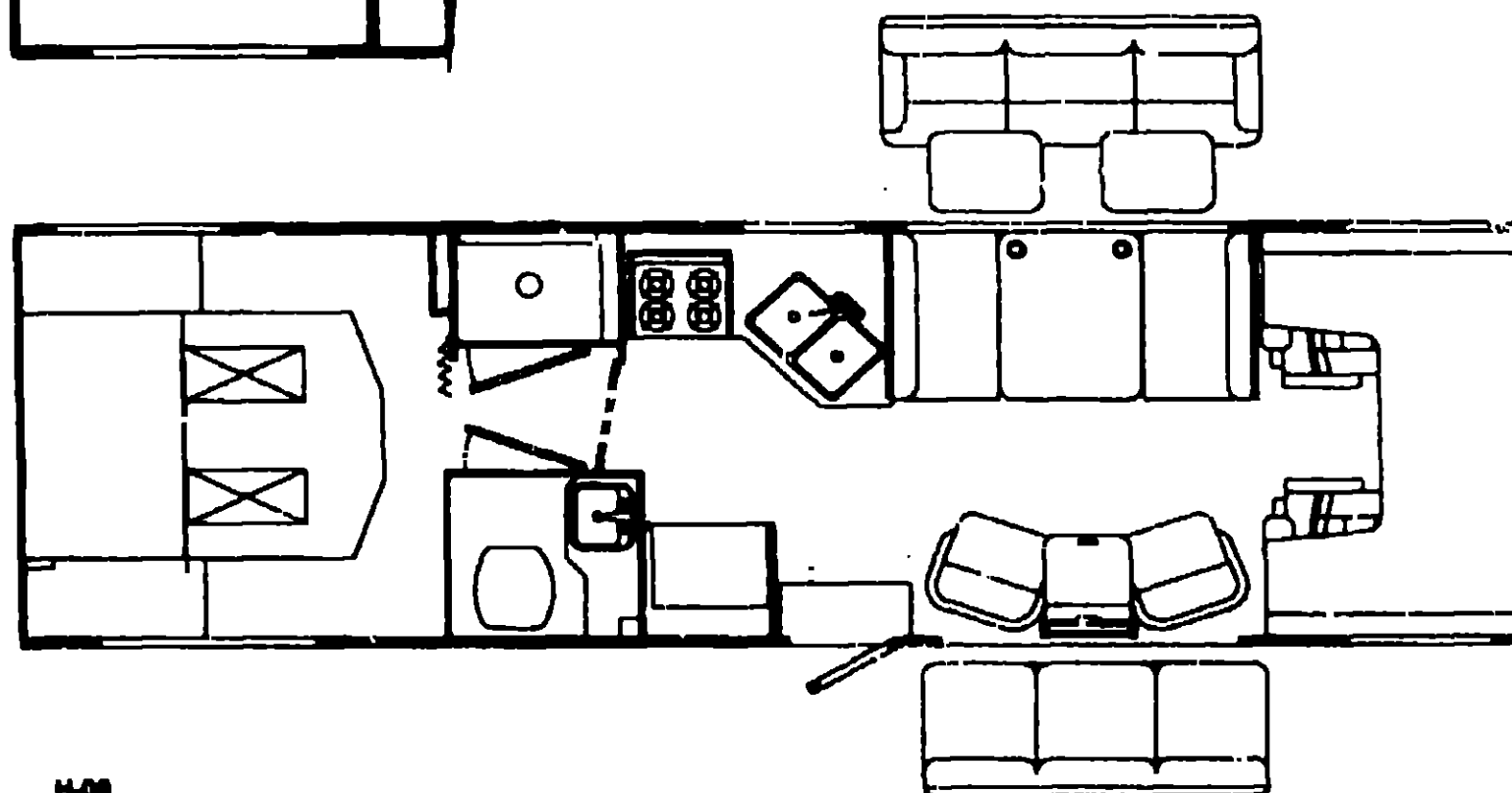
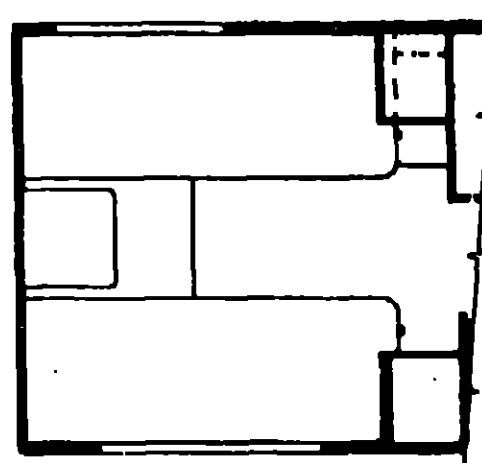

1993 IF428RQ INDEX

FLOOR PLAN	H-09 - H-10
ACCESSORIES	H-11
AUDIO VIDEO	H-12
BATH	H-13 - H-14
BEDROOM	H-15 - H-18
CHASSIS	H-19 - H-22
CURTAIN & CUSHION	H-23 - I-10
DINETTE	I-11 - I-12
DRIVERS COMPARTMENT	I-13 - I-14
ELECTRICAL	I-15 - I-18
EXTERIOR BODY	I-19 - I-24
GALLEY	J-01 - J-04
GENERATOR	J-05
HEATING & AC	J-06 - J-08
INTERIOR FINISH	J-09 - J-12
LABELS	J-13 - J-20
LP	J-21
LOUNGE	J-22 - J-24
SEALANTS & FASTENERS	K-01 - K-03
WATER & SEWAGE	K-04 - K-08
WINDOW, VENT AND EXTERIOR DOOR	K-09 - K-23

ACCESSORIES GROUP

OPERATORS MANUAL

KEY	PART NUMBER	U/M DESCRIPTION
	054185-50-000	EA MANUAL-OPERATOR, 1993 SUNDANCE
	092318-01-000	EA BINDER-3 RING, MOTOR HOME MANUAL
	092319-01-000	EA PAGE-POCKET, 3 RING BINDER - PLASTIC
	108272-01-000	DW TOP LEVEL DRAWING - 1993 C-BODY

AUDIO VIDEO GROUP

RADIO SYSTEM & ANTENNA

KEY	PART NUMBER	U/M DESCRIPTION
	108456-01-000	EA RADIO-AM/FM CASSETTE, ELECTRONIC TUNE - FORD - AUDIOVOX FD-CXF
	108137-01-000	EA PLUG-ANTENNA HOLE (FORD)
	090343-02-000	EA GRILLE-SPEAKER, 6 5" SQUARE (OVHD CABINETS)
	089349-03-000	EA SPACER-SPEAKER GRILLE, TAN - MAGNADYNE GS14 (OVHD CABINETS)
	094097-01-000	EA SPEAKER-RADIO, W/O GRILLE - 5.25" DIA - AUDIOVOX 110C3030 (OVHD CABINETS)
	087663-01-000	EA RADIO-AM/FM STEREO W/CASSETTE AUDIOVOX 144D1559 (PATIO ENTERTAINMENT)
	090944-01-000	EA ANTENNA-RADIO, 16" RUBBER (PATIO ENTERTAINMENT)
	077069-02-000	EA CABLE-ANTENNA, RADIO - EXTENSION 96" - ARA 6700667
	090862-01-000	EA BRACKET-HAT, ANTENNA - 3.1" X 3.9" - STEEL - BLACK (PATIO ENTERTAINMENT)
	104899-01-004	EA PLATE-RADIO MOUNTING (PATIO ENTERTAINMENT)
	073741-03-000	EA SPEAKER-OVAL, 4" X 6" - AUDIOVOX 110-2074 (PATIO ENTERTAINMENT) FROM: 00-00-00 THRU: 12-20-92
	110469-01-000	EA SPEAKER-OVAL, 4" X 6" - MAGNADYNE F46XB-12 (PATIO ENTERTAINMENT) FROM: 12-21-92 THRU: 99-99-99
	073741-04-000	EA GRILLE-SPEAKER, OVAL - 4" X 6" - AUDIOVOX 136-1157 (PATIO ENTERTAINMENT) FROM: 00-00-00 THRU: 12-20-92
	110470-01-01A	EA GRILLE-SPEAKER, OVAL - 4" X 6" - BLACK - MAGNADYNE G46W (PATIO ENTERTAINMENT) FROM: 12-21-92 THRU: 99-99-99
	074979-01-000	EA SHIELD-SPEAKER, BACK - MOLDED PLASTIC - 8" X 9" - BEIGE

TV, VCR SYSTEMS & ANTENNA

KEY	PART NUMBER	U/M DESCRIPTION
	092310-03-000	EA TV-COLOR, 9" - AC/DC - W/SWVEL - MAGNAVOX RD0945
	092310-02-700	EA REMOTE FOR TV
	098446-04-000	EA VCR-VHS, CABLE READY - REMOTE - MAGNAVOX VR9110
	098446-04-700	EA REMOTE FOR MODEL #9110
	106433-01-000	EA BRACKET-VCR
	076319-01-000	EA ANTENNA-TV, ROOF MOUNT - 44.5" MAST - RVA W02
	076319-01-700	EA HEAD-ANTENNA, AMPLIFIED - WINEGARD RVSA U/V
	076319-01-701	EA GEAR-ELEVATING, PLASTIC - WINEGARD 2200046
	076319-01-702	EA SHAFT ASM-ELEVATING, WINEGARD RVP 400A
	076319-01-703	EA BEARING-NYLON, 5"OD - WINEGARD 3200656
	076319-01-705	EA GROMMET-NYLON, 7/8"ID - WINEGARD 3200658
	076319-01-706	EA CRANK-ELEVATING, W/SET SCREW - WINEGARD 5755100
	076319-01-707	EA SPRING-HANDLE, WINEGARD 5160800
	076319-01-709	EA PLATE-DIRECTIONAL, FOR HEAD - WINEGARD 3200644
	076319-05-000	EA ADAPTER-CABLE ROOF PLATE, WINEGARD RPJ-1
	082134-01-000	EA ADAPTER-TV, CABLE TO CABLE - WINEGARD F-81M
	082136-01-000	EA NUT-HEX JAM 3/8-32, WINEGARD
	076319-08-000	EA WALLPLATE-CABLE RECEPTACLE, TV - SINGLE - IVORY
	086777-03-000	EA WALLPLATE-TV CABLE, W/ANTENNA SWITCH - IVORY
	108046-01-000	EA CABLE TIE-SCREW MOUNT 8" DENNISON 08415
	076319-03-000	FT CABLE-COAXIAL, 75 OHM
	076319-12-000	EA CONNECTOR-COAXIAL- ONE PIECE
	086756-01-000	EA SPLITTER-TV, 2 WAY
	086757-03-000	EA CONTROL CENTER-SWITCH, VCR/TV - MAGNADYNE VCS-6
	086777-04-000	EA PLATE-WALL, ANTENNA/POWER - BROWN FROM: 00-00-00 THRU: 04-14-93
	086777-05-000	EA PLATE WALL, ANTENNA/POWER - BROWN - WINEGARD RV-0931 FROM: 04-15-93 THRU: 99-99-99

1993 ITASCA TABLE OF CONTENTS

INTRODUCTION	A-01	A-02
ABBREVIATIONS		A-03
ALPHABETICAL INDEX	A-04	A-06
IF427RQ	A-07	D-18
IF427RC	D-19	H-09
IF428RQ	H-09	K-24

1993 IF428RQ INDEX

FLOOR PLAN	H-09	H-10
ACCESSORIES		H-11
AUDIO VIDEO		H-12
BATH	H-13	H-14
BEDROOM	H-15	H-18
CHASSIS	H-19	H-22
CURTAIN & CUSHION	H-23	I-10
DINETTE	I-11	I-12
DRIVERS COMPARTMENT	I-13	I-14
ELECTRICAL	I-15	I-18
EXTERIOR BODY	I-19	I-24
GALLEY	J-01	J-04
GENERATOR		J-05
HEATING & A/C	J-06	J-08
INTERIOR FINISH	J-09	J-12
LABELS	J-13	J-20
LP		J-21
LOUNGE	J-22	J-24
SEALANTS & FASTENERS	K-01	K-03
WATER & SEWAGE	K-04	K-08
WINDOW, VENT AND EXTERIOR DOOR	K-09	K-23

BATH GROUP

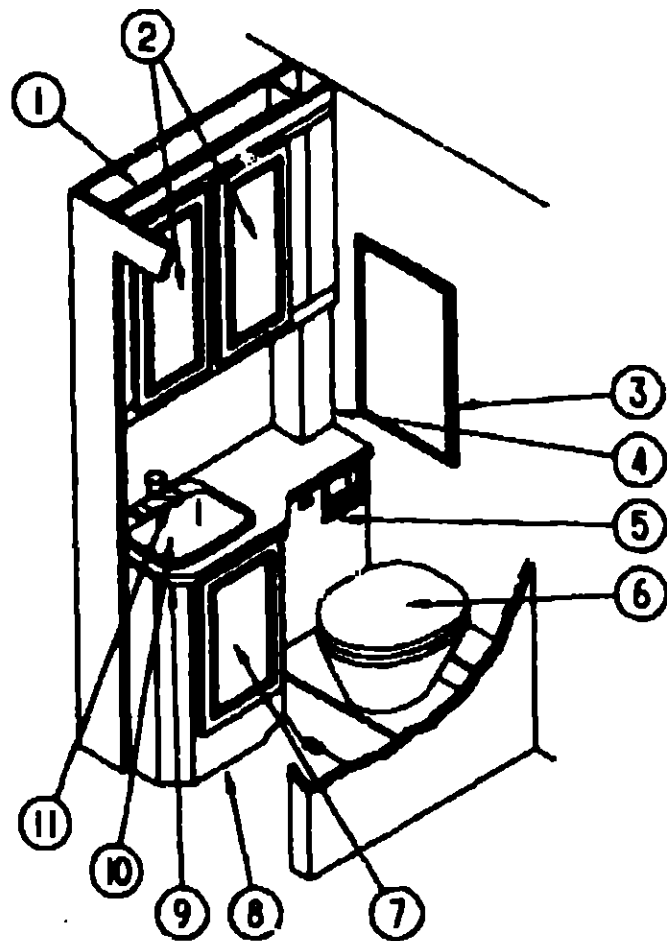

BATH CABINETS & FIXTURES

KEY	PART NUMBER	U/M	DESCRIPTION
1	106996-01-D04	EA	CABINET-OVERHEAD, MEDICINE - W/O DOOR & HARDWARE
2	P05223-69-D04	EA	DOOR-CABINET, W/O HARDWARE - 305 X 660MM
	058331-90-000	EA	MIRROR-GLASS, SAFETY - 222 X 577MM
3	058331-01-000	EA	MIRROR-GLASS, SAFETY - 19" X 26"
4	109180-02-D27	EA	CABINET-PIPE COVER
4	109180-02-D28	EA	CABINET-PIPE COVER
5	075452-02-000	EA	HOLDER-TOILET TISSUE, BRASS
6	067487-01-000	EA	TOILET-12.37", IVORY - HAND FLUSH - THETFORD 150110
	063740-01-700	EA	LEVER-WATER, THETFORD 12514
	063740-01-701	EA	LEVER-FLUSH, THETFORD 12515
	063740-01-706	EA	BOLT PACKAGE-CLOSET, THETFORD 12524
	063740-01-710	EA	LINK-THETFORD 12513
	063740-01-711	EA	SPRING-RETURN LEVER, THETFORD 12523
	063740-01-713	EA	SEAL-BALL VALVE TO BOWL, THETFORD 12502
	063740-01-714	EA	VALVE ASM-WATER, THETFORD 12492
	063740-01-716	EA	SEAT & COVER, THETFORD 15017
	063740-01-717	EA	TUBE-FLUSH, TOILET - 12509 THETFORD
	063841-01-000	EA	FLANGE-CLOSET, 4" X 3"
7	P05223-23-C03	EA	DOOR-CABINET, W/O HARDWARE - 305 X 555MM
8	P09063-01-D05	EA	CABINET-LAVATORY, W/O DOOR & HARDWARE (D27)
8	P09063-01-D28	EA	CABINET-LAVATORY, W/O DOOR & HARDWARE (D28)
9	109063-12-D05	EA	COUNTERTOP-CABINET, LAVATORY (D27)
9	109063-12-D04	EA	COUNTERTOP-CABINET, LAVATORY (D28)
10	066927-01-01A	EA	SINK-LAVATORY, RECTANGULAR - PLASTIC - BONE
	066927-01-700	EA	SINK-STOPPER
	066927-01-701	EA	TAILPIECE-SINK
11	075240-06-000	EA	FAUCET-LAVATORY, BONE
	091253-01-000	EA	GASKET-FAUCET LAVATORY/GALLEY

BATH GROUP (CONTINUED)

BATH PRIVACY DOOR

KEY	PART NUMBER	U/M	DESCRIPTION
	P05398-02-D06	EA	DOOR-PRIVACY, BATH
	102089-13-B07	EA	WOOD RAIL-TOWEL RACK, RIGHT SIDE - 26"
	102089-14-B07	EA	WOOD RAIL-TOWEL RACK, LEFT SIDE - 26"
	100357-01-000	EA	ROD-TOWEL, BRASS W/ENDS BENT FOR BACK OF BATH DOOR
	102920-01-01A	EA	HINGE-DOOR, SPRING LOADED - BRASS
	094485-02-01A	EA	KNOB-DOOR-POLISHED BRASS
	058331-27-000	EA	MIRROR-SAFETY GLASS, 11 8" X 45 7"

EXTERIOR SHOWER

KEY	PART NUMBER	U/M	DESCRIPTION
	075241-05-000	EA	FAUCET-SHOWER, BONE
	105269-02-000	EA	BRACKET-SUPPORT, FAUCET
	103092-01-000	EA	SHOWER HEAD-W/60 IN HOSE (US)
	103092-01-700	EA	BRACKET-SHOWER HEAD, CLEAR
	093527-02-000	EA	BRACKET-SHOWER HEAD
	091952-02-000	EA	CLIP-GRIPPER, 3/4"

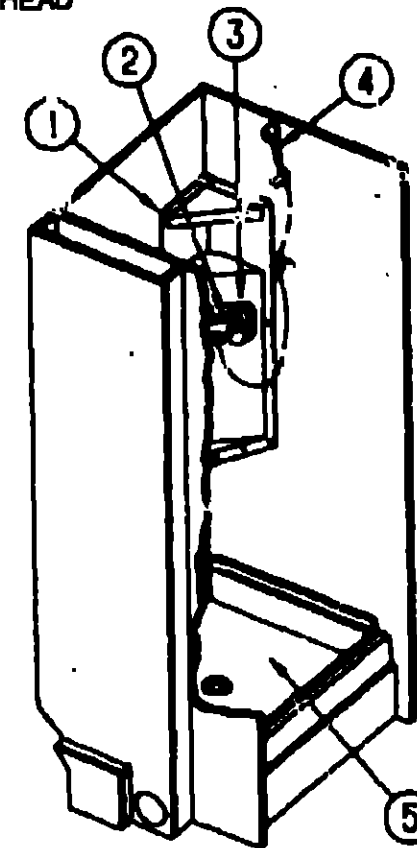

SHOWER CABINET & FIXTURES

KEY	PART NUMBER	U/M	DESCRIPTION
	080507-01-000	EA	PANEL-SKYLIGHT, OUTER - PLEXIGLASS - 23.25" X 20.3"
	080508-01-000	EA	PANEL-SKYLIGHT, INNER - PLEXIGLASS - 23.25" X 20.3"
1	105070-01-01A	EA	CADDY-SHOWER
2	075606-01-000	EA	PANEL-FAUCET BACK, SHOWER - 5" X 9" - PLASTIC
3	075241-05-000	EA	FAUCET-SHOWER, BONE
4	103092-01-000	EA	SHOWER HEAD-W/60 IN HOSE (US)
4	103092-02-000	EA	SHOWER HEAD-W/60 IN HOSE (CANADIAN)
	103092-01-700	EA	BRACKET-SHOWER HEAD
5	M02873-05-B13	EA	PANEL-SHOWER, OFF WHITE
	066440-01-000	EA	STRIP-INNER-SHOWER, W/RUBBER WASHER
	069735-01-000	EA	WASHER-STRAINER TO TAILPIECE PLASTIC, 1.5"
	011069-02-000	EA	TAILPIECE-TUB/SHOWER, 1 1/2" X 1 1/4" X 4" - BRASS
	066436-01-000	EA	NUT-SLIP, TAILPIECE - 1.5"
	057671-01-000	EA	COVER-SCREW, #8 - PLASTIC - OFF WHITE
	075680-02-000	EA	ROD-CLOTHES, 27" TO 38" - ADJUSTABLE

1993 ITASCA TABLE OF CONTENTS

INTRODUCTION	A-01 -	A-02
ABBREVIATIONS		A-03
ALPHABETICAL INDEX	A-04 -	A-06
IF427RQ	A-07 -	D-18
IF427RC	D-19 -	H-08
IF428RQ	H-09 -	K-24

1993 IF428RQ INDEX

FLOOR PLAN	H-09 -	H-10
ACCESSORIES		H-11
AUDIO VIDEO		H-12
BATH	H-13 -	H-14
BEDROOM	H-15 -	H-18
CHASSIS	H-19 -	H-22
CURTAIN & CUSHION	H-23 -	I-10
DINETTE	I-11 -	I-12
DRIVERS COMPARTMENT	I-13 -	I-14
ELECTRICAL	I-15 -	I-18
EXTERIOR BODY	I-19 -	I-24
GALLEY	J-01 -	J-04
GENERATOR		J-05
HEATING & A/C	J-06 -	J-08
INTERIOR FINISH	J-09 -	J-12
LABELS	J-13 -	J-20
LP		J-21
LOUNGE	J-22 -	J-24
SEALANTS & FASTENERS	K-01 -	K-03
WATER & SEWAGE	K-04 -	K-08
WINDOW, VENT AND EXTERIOR DOOR	K-09 -	K-23

FROM: 00-00-00 THRU: 12-06-92

BEDROOM GROUP

QUEEN BEDROOM CABINETS & FOLDING PRIVACY DOOR

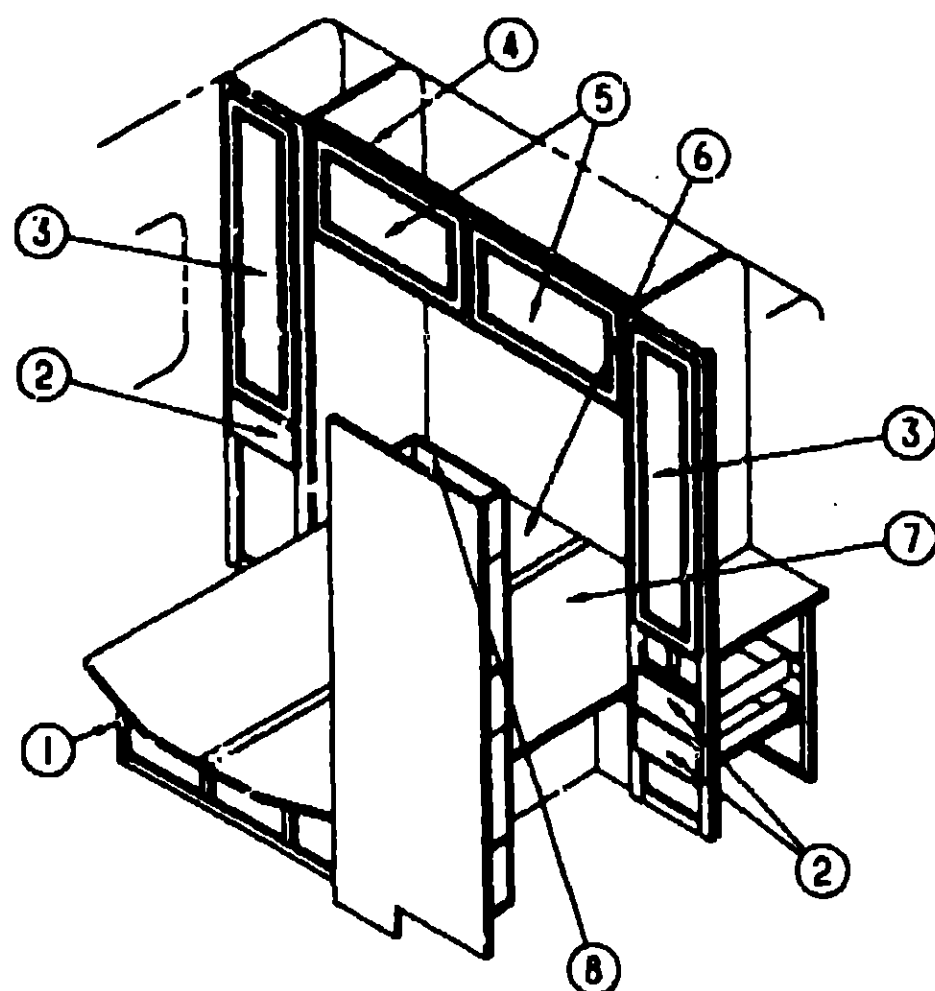

KEY	PART NUMBER	U/I	DESCRIPTION
1	P0530E-01-D04	EA	CABINET-QUEEN BED
2	P07104-V0-D04	EA	DRAWER-CABINET, W/O HARDWARE
	009112-01-000	EA	FLANGE-1" ROD, CLOTHES - PLASTIC - OFF WHITE
	042438-01-000	EA	DOWEL-WOOD, CLOTHES ROD - 1" DIAMETER X 4'
	041953-12-000	EA	CONDUIT-CONVOLUTE, NON SLIT 1.1" ID
3	P05223-48-D04	EA	DOOR-CABINET, W/O HARDWARE - 305 X 1220MM
4	109212-01-D06	EA	CABINET-OVERHEAD, W/O DOOR & HARDWARE (EUROPE EXPORT)
5	P05223-45-D04	EA	DOOR-CABINET, W/O HARDWARE - 400 X 710MM (MIRRORED)
5	P05223-42-D04	EA	DOOR-CABINET, W/O HARDWARE - 400 X 710MM (WOOD PANEL)
6	P05631-02-C03	EA	TOP-QUEEN BED, PASSENGER SIDE
7	M05631-01-C03	EA	TOP-QUEEN BED, DRIVER SIDE
	089076-03-000	EA	SUPPORT-BED, H-CHANNEL - 1.96" X 72.7" - ALUMINUM - BEIGE
	057205-03-000	EA	ANGLE-SUPPORT, BED - 1" X 1.5" X 74" - METAL - OFF WHITE
	057460-02-000	EA	STUD-BALL, GAS SPRING - 10MM - 5/16" - 18
	107539-01-000	EA	SPRING-GAS, 20" BLADE END - SPRING LIFT SL3-110
	107540-01-000	EA	BRACKET-GAS SPRING, 90 DEGREE ANGLE
	107541-01-000	EA	BRACKET-GAS SPRING, FLAT
	105376-01-02A	EA	HINGE-CONTINUOUS, 2" X 140MM - OFF WHITE
	091261-01-000	FT	SLIPNOT-ANTISLIP, 1" WIDE (100' ROLL)
	039112-01-000	EA	FLANGE-1" ROD, CLOTHES - PLASTIC - OFF WHITE
	042438-01-000	EA	DOWEL-WOOD, CLOTHES ROD - 1" DIAMETER X 4'
	041953-12-000	EA	CONDUIT-CONVOLUTE, NON SLIT 1.1" ID
B	109175-01-D27	EA	CABINET-PIPE COVER
B	109175-01-D28	EA	CABINET-PIPE COVER
	042486-10-000	EA	DOOR-FOLDING - FABRIC - 37" X 75" - OFF WHITE
	080224-01-703	EA	LATCH & CATCH ASSEMBLY - ALUMINUM
	080224-01-705	EA	CATCH-DOOR JAMB, ALUMINUM

1993 ITASCA TABLE OF CONTENTS

INTRODUCTION	A-01 - A-02
ABBREVIATIONS	A-03
ALPHABETICAL INDEX	A-04 - A-06
IF427RQ	A-07 - D-18
IF427RC	D-19 - H-08
IF428RQ	H-09 - K-24

1993 IF428RQ INDEX

FLOOR PLAN	H-09 - H-10
ACCESSORIES	H-11
AUDIO VIDEO	H-12
BATH	H-13 - H-14
BEDROOM	H-15 - H-18
CHASSIS	H-19 - H-22
CURTAIN & CUSHION	H-23 - I-10
DINETTE	I-11 - I-12
DRIVERS COMPARTMENT	I-13 - I-14
ELECTRICAL	I-15 - I-18
EXTERIOR BODY	I-19 - I-24
GALLEY	J-01 - J-04
GENERATOR	J-05
HEATING & A/C	J-06 - J-08
INTERIOR FINISH	J-09 - J-12
LABELS	J-13 - J-20
LP	J-21
LOUNGE	J-22 - J-24
SEALANTS & FASTENERS	K-01 - K-03
WATER & SEWAGE	K-04 - K-08
WINDOW, VENT AND EXTERIOR DOOR	K-09 - K-23

BEDROOM GROUP (CONTINUED)

TWIN BEDROOM CABINETS & FOLDING PRIVACY DOOR

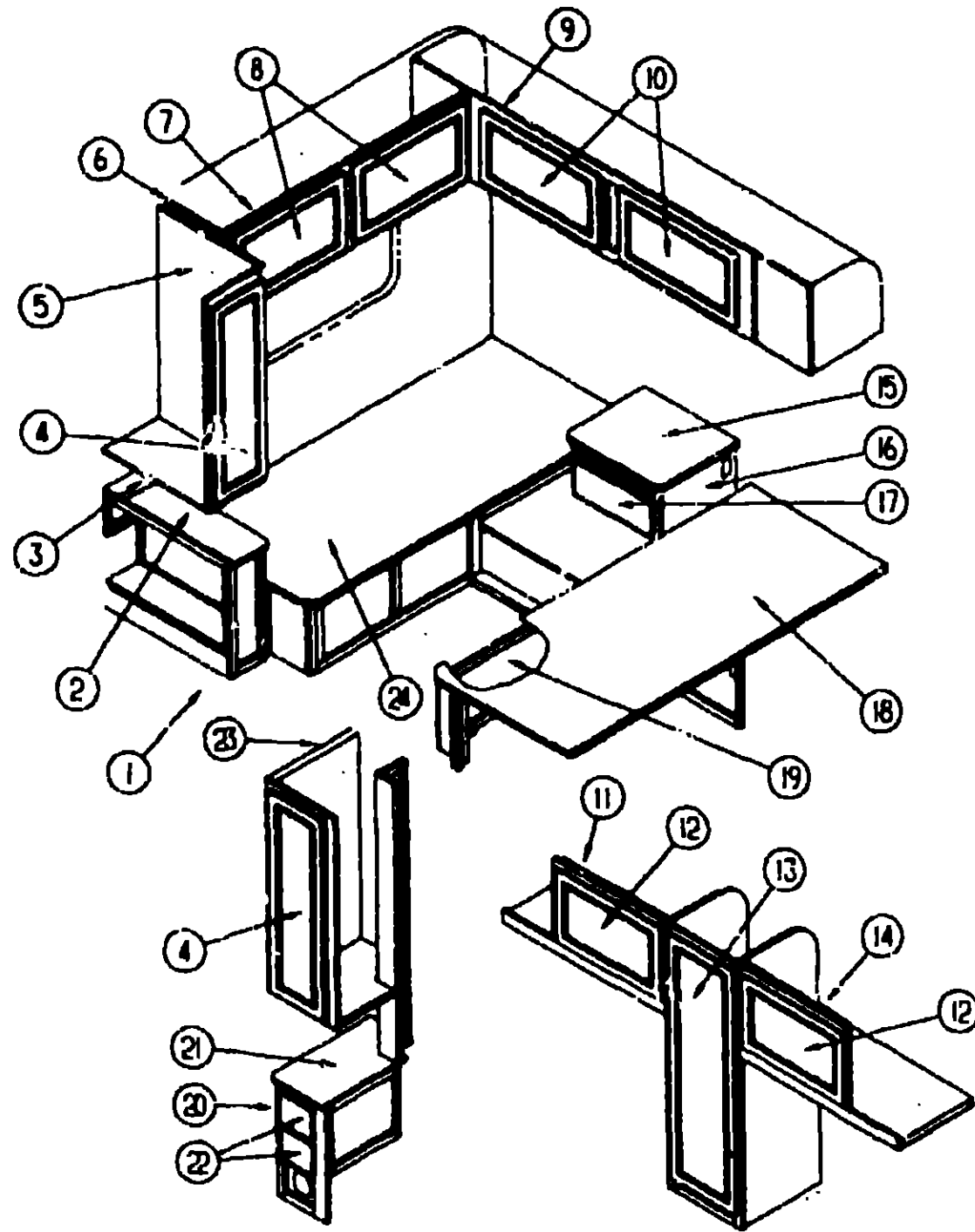

KEY	PART NUMBER	U/M	DESCRIPTION
1	109667-01-D05	EA	CABINET-NIGHTSTAND, HAMPER - W/O HARDWARE (D27)
1	109667-01-D04	EA	CABINET-NIGHTSTAND, HAMPER - W/O HARDWARE (D28)
2	109667-11-D05	EA	COUNTERTOP-NIGHTSTAND, LARGE SECTION (D27)
2	109667-11-D04	EA	COUNTERTOP-NIGHTSTAND, LARGE SECTION (D28)
3	109667-12-D05	EA	COUNTERTOP-NIGHTSTAND, SMALL SECTION (D27)
3	109667-12-D04	EA	COUNTERTOP-NIGHTSTAND, SMALL SECTION (D28)
4	P05223-49-D04	EA	DOOR-CABINET, W/O HARDWARE - 305 X 1015MM
5	109667-01-D05	EA	CABINET-SHIRT, PASSENGER SIDE - W/O DOORS & HARDWARE
	009112-01-000	EA	FLANGE-1" ROD, CLOTHES - PLASTIC - OFF WHITE
	042438-01-000	EA	DOWEL-WOOD, CLOTHES ROD - 1" DIAMETER X 4'
	041953-12-000	EA	CONDUIT-CONVOLUTE, NON SLIT 1.1" ID

KEY	PART NUMBER	U/M	DESCRIPTION
6	104335-08-C03	EA	END CAP-CABINET, OVERHEAD - LEFT
7	109578-01-D27	EA	CABINET-OVERHEAD, W/O DOORS & HARDWARE - RIGHT
7	109578-01-D28	EA	CABINET-OVERHEAD, W/O DOORS & HARDWARE - RIGHT
	109578-02-D27	EA	CABINET-OVERHEAD, W/O DOORS & HARDWARE - LEFT
	109578-02-D28	EA	CABINET-OVERHEAD, W/O DOORS & HARDWARE - LEFT
	104335-07-C03	EA	END CAP-CABINET, OVERHEAD - RIGHT - DRIVER SIDE
8	P05223-43-D04	EA	DOOR-CABINET, W/O HARDWARE - 400 X 520MM - 2 USED PER CABINET
9	M05778-07-D27	EA	CABINET-OVERHEAD, W/O DOORS & HARDWARE - REAR
9	M05778-07-D28	EA	CABINET-OVERHEAD, W/O DOORS & HARDWARE - REAR
10	P05223-45-D04	EA	DOOR-CABINET, W/O HARDWARE - 400 X 710MM (MIRRORED)
10	P05223-42-D04	EA	DOOR-CABINET, W/O HARDWARE - 400 X 710MM (WOOD PANEL)
11	110004-01-D04	EA	CABINET-OVERHEAD, W/O DOORS & HARDWARE - RIGHT REAR
12	P05223-51-D04	EA	DOOR-CABINET, W/O HARDWARE - 400 X 520MM (MIRRORED)
12	P05223-43-D04	EA	DOOR-CABINET, W/O HARDWARE - 400 X 520MM (WOOD PANEL)
13	P05223-52-D04	EA	DOOR-CABINET, W/O HARDWARE - 395 X 1155MM
14	110004-02-D04	EA	CABINET-OVERHEAD, W/O DOORS & HARDWARE - LEFT REAR
15	110006-11-D05	EA	COUNTERTOP-NIGHTSTAND (D27)
15	110006-11-D04	EA	COUNTERTOP-NIGHTSTAND (D28)
16	P10006-01-D05	EA	CABINET-NIGHTSTAND, W/O DOORS & HARDWARE (D27)
16	P10006-01-D04	EA	CABINET-NIGHTSTAND, W/O DOORS & HARDWARE (D28)
17	P07104-N3-D04	EA	DRAWER-CABINET, W/O HARDWARE
18	M05935-01-000	EA	TOP-CABINET, TWIN BED - LEFT
	052859-01-D18	FT	TRIM-VINYL, W/CORD - BEIGE
	091281-01-000	FT	SLIPNOT-ANTISLIP, 1" WIDE (100' ROLL)
	P09653-01-D04	EA	CABINET-TWIN BED, LEFT
19	P05223-02-D04	EA	DOOR-CABINET, W/O HARDWARE - 305 X 660MM
20	P09666-01-D05	EA	CABINET-NIGHTSTAND, W/O DOORS & HARDWARE (D27)
20	P09666-01-D04	EA	CABINET-NIGHTSTAND, W/O DOORS & HARDWARE (D28)
21	109666-11-D05	EA	COUNTERTOP-NIGHTSTAND (D27)
21	109666-11-D04	EA	COUNTERTOP-NIGHTSTAND (D28)
22	P07104-U1-D04	EA	DRAWER-CABINET, W/O HARDWARE
23	109652-01-D06	EA	CABINET-SHIRT, DRIVER SIDE - W/O DOORS & HARDWARE
	009112-01-000	EA	FLANGE-1" ROD, CLOTHES - PLASTIC - OFF WHITE
	042438-01-000	EA	DOWEL-WOOD, CLOTHES ROD - 1" DIAMETER X 4'
	041953-12-000	EA	CONDUIT-CONVOLUTE, NON SLIT 1.1" ID
24	M05138-09-000	EA	TOP-CABINET, TWIN BED - RIGHT
	052859-01-D18	FT	TRIM-VINYL, W/CORD - BEIGE
	091281-01-000	FT	SLIPNOT-ANTISLIP, 1" WIDE (100' ROLL)
	P10385-01-D04	EA	CABINET-TWIN BED, RIGHT
	072488-10-000	EA	DOOR-FOLDING, FABRIC - 37" X 75" - OFF WHITE
	030224-01-703	EA	LATCH & CATCH ASSEMBLY - ALUMINUM
	080224-01-705	EA	CATCH-DOOR JAMB, ALUMINUM

1993 ITASCA TABLE OF CONTENTS

INTRODUCTION	A-01 -	A-02
ABBREVIATIONS		A-03
ALPHABETICAL INDEX	A-04 -	A-06
IF427RQ	A-07 -	D-18
IF427RC	D-19 -	H-08
IF428RQ	H-09 -	K-24

1993 IF428RQ INDEX

FLOOR PLAN	H-09 -	H-10
ACCESSORIES		H-11
AUDIO VIDEO		H-12
BATH	H-13 -	H-14
BEDROOM	H-15 -	H-18
CHASSIS	H-19 -	H-22
CURTAIN & CUSHION	H-23 -	I-10
DINETTE	I-11 -	I-12
DRIVERS COMPARTMENT	I-13 -	I-14
ELECTRICAL	I-15 -	I-18
EXTERIOR BODY	I-19 -	I-24
GALLEY	J-01 -	J-04
GENERATOR		J-05
HEATING & A/C	J-06 -	J-08
INTERIOR FINISH	J-09 -	J-12
LABELS	J-13 -	J-20
LP		J-21
LOUNGE	J-22 -	J-24
SEALANTS & FASTENERS	K-01 -	K-03
WATER & SEWAGE	K-04 -	K-08
WINDOW VENT AND EXTERIOR DOOR	K-09 -	K-23

CHASSIS GROUP

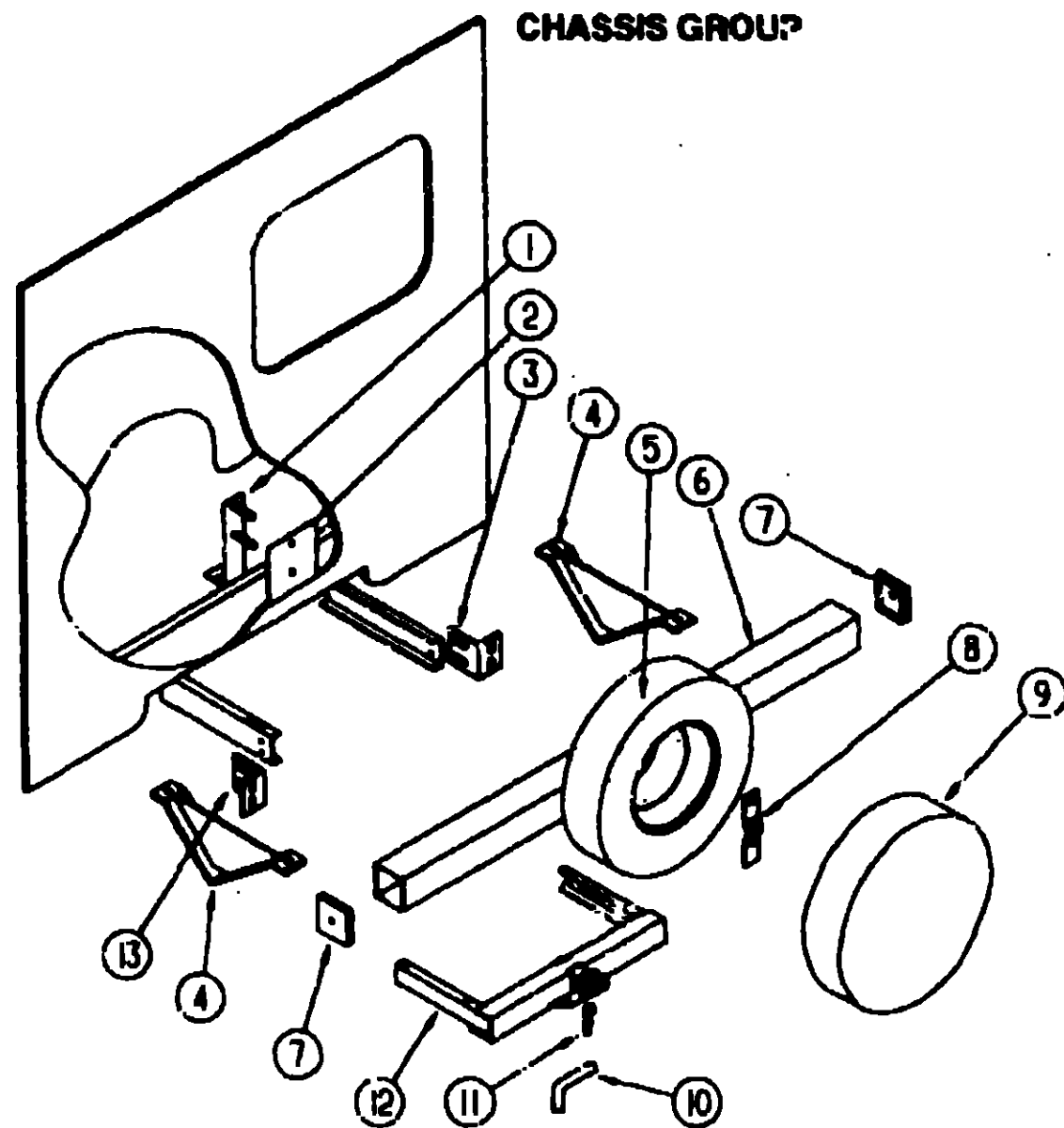

REAR BUMPER, HITCH & SPARE TIRE CARRIER

CHASSIS GROUP (CONTINUED)

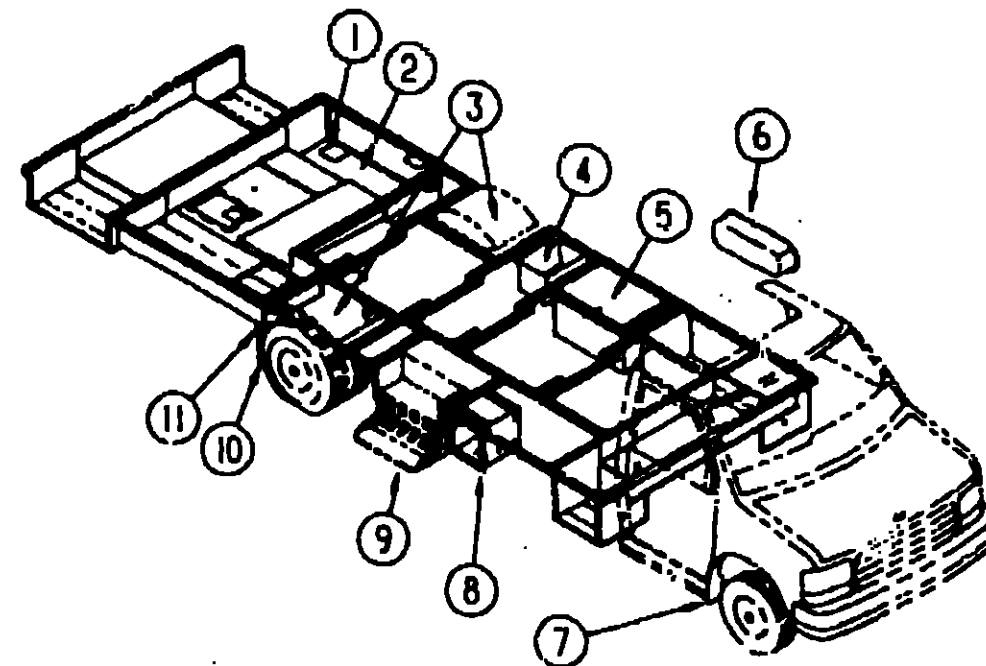

COMPARTMENTS, PLUGS & SEALS

**1993 ITASCA
TABLE OF CONTENTS**

INTRODUCTION	A-01 -	A-02
ABBREVIATIONS		A-03
ALPHABETICAL INDEX	A-04 -	A-06
IF427RQ	A-07 -	D-18
IF427RC	D-19 -	H-08
IF428RQ	H-09 -	K-24

1993 IF428RQ INDEX

FLOOR PLAN	H-09 -	H-10
ACCESSORIES		H-11
AUDIO/VIDEO		H-12
BATH	H-13 -	H-14
BEDROOM	H-15 -	H-18
CHASSIS	H-19 -	H-22
CURTAIN & CUSHION	H-23 -	I-10
DINETTE	I-11 -	I-12
DRIVERS COMPARTMENT	I-13 -	I-14
ELECTRICAL	I-15 -	I-18
EXTERIOR BODY	I-19 -	I-24
GALLEY	J-01 -	J-04
GENERATOR		J-05
HEATING & A/C	J-06 -	J-08
INTERIOR FINISH	J-09 -	J-12
LABELS	J-13 -	J-20
LP		J-21
LOUNGE	J-22 -	J-24
SEALANTS & FASTENERS	K-01 -	K-03
WATER & SEWAGE	K-04 -	K-08
WINDOW, VENT AND EXTERIOR DOOR	K-09 -	K-23

KEY	PART NUMBER	U/M	DESCRIPTION
	105209-05-C52	EA	BRACKET ASM-SPARE TIRE
1	105208-01-010	EA	PLATE-SPARE TIRE
3	104420-01-000	EA	SUPPORT-ANGLE, BUMPER REAR-RIGHT
4	083376-01-000	EA	PLATE-SKID, 13 2" X 6" X 2" - STEEL
5	070917-04-000	EA	TIRE-LT 215 - 85R16 LRD - 4RS - FIRESTONE (273295)
5	083425-09-000	EA	TIRE-LT225/75R16 LRD, MICHELIN XCH4
5	083617-03-000	EA	WHEEL-STEEL, 16.0X6 - ACCURIDE 28618
	051377-01-000	EA	STEM-VALVE, TR 500
	077030-02-000	EA	EXTENSION-VALVE STEM, 1.25"
	095012-03-000	EA	EXTENSION-VALVE STEM, DUAL WHEEL
6	103422-02-01A	EA	BUMPER-SQUARE, ALUMINUM-OFF WHITE
7	039779-01-000	EA	CAP-BUMPER, RUBBER - 4" X 4" - BLACK
8	105531-02-000	EA	RETAINER ASM-SPARE TIRE
9	104408-06-D27	EA	COVER-TIRE, 32" SUNDANCER - SILKSCREENED - OFF WHITE
10	034512-01-000	EA	PIN-LOCKING, DRAWBAR
11	034513-01-000	EA	PIN-HITCH, 3/16" WIRE
12	077617-02-000	EA	HITCH-TRAILER, W/O DRAWBAR - 41.1" WIDE - STEEL - BLACK
13	104420-02-000	EA	SUPPORT-ANGLE, BUMPER REAR-LEFT
	097744-01-000	EA	HOUSING-TRAILER PIN, 12"
	097744-01-000	EA	HOUSING-TRAILER PIN, 48"
	097746-01-000	EA	HOUSING CAP-TRAILER PIN
	097745-01-000	EA	HOUSING-RECEPTACLE, TRAILER - 12" WIRE LENGTH
	097745-02-000	EA	HOUSING-RECEPTACLE, TRAILER - 48" WIRE LENGTH

KEY	PART NUMBER	U/M	DESCRIPTION
1	103639-01-000	EA	DOOR-DRAINAGE COMPARTMENT, 7 9" X 7.6" - STEEL
	074470-01-000	EA	PIN-PULL, HINGE RELEASE - RIGHT SIDE
	077953-01-000	EA	GROMMET-EDGE LIVER, FITS 1"
	088270-01-000	FT	SEAL-BULB, W/WIRE RIGID U-CHANNEL - .5" - RUBBER - BLACK
2	108582-01-000	EA	COMPARTMENT-DRAINAGE
3	102782-01-000	EA	WHEELWELL-PLASTIC
4	102979-02-000	EA	BOX-POWER CORD, PLASTIC
			FROM: 00-00-00 THRU 04-22-93
4	102979-04-000	EA	BOX-POWER CORD, PLASTIC
			FROM: 04-23-93 THRU: 99-99-99
5	110369-01-000	EA	COMPARTMENT-GENERATOR
5	078137-02-000	EA	TRAY-STORAGE COMPARTMENT, 27.18" WIDE X 21" DEEP
6	108208-01-01A	EA	COMPARTMENT-EXTERIOR SHOWER, PLASTIC - OFF WHITE
7	064089-01-700	EA	FLAP-MUD, FRONT - SET OF 2 - RUBBER - BLACK
8	105203-01-000	EA	COMPARTMENT-BATTERY
	084993-01-000	EA	STRAP-BATTERY
9	077848-02-000	EA	STEP-PULLOUT
	076241-06-000	EA	SUPPORT-STEP, ENTRY DOOR
	091178-01-300	EA	SUPPORT-BASE, ENTRANCE STEP
10	017516-01-000	EA	FLAP-MUD, 14" X 18" - BLACK
11	045731-05-000	EA	GUARD-FLOCK, REAR
	058748-01-000	EA	PLUG-CAP, 1.5" DIAMETER - BLACK
	081420-01-000	EA	PLUG-PLASTIC, 1.75" - BROWN

CHASSIS GROUP (CONTINUED)

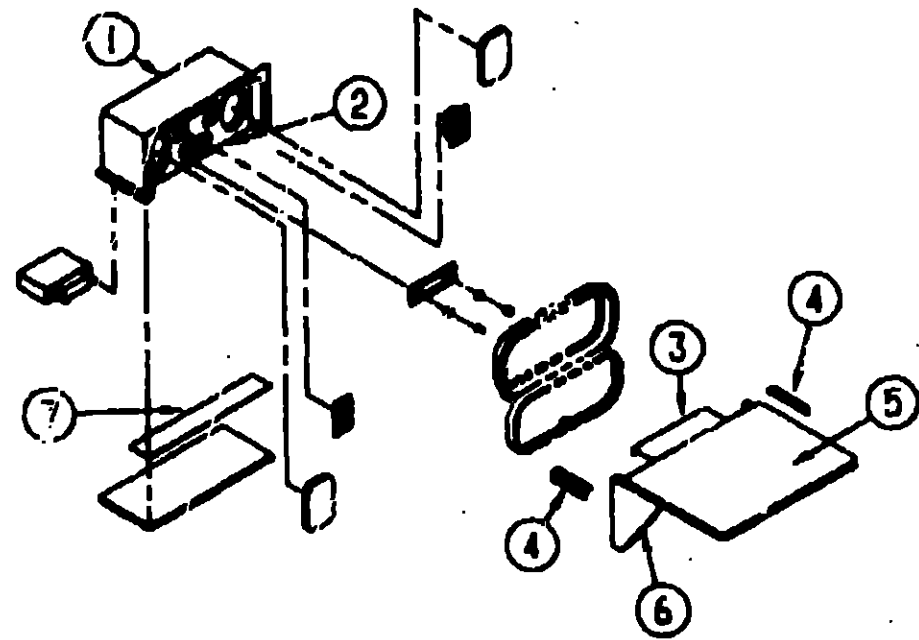

ENTERTAINMENT COMPARTMENT

KEY	PART NUMBER	U/M	DESCRIPTION
1	104897-02-01A	EA	BOX-ENTERTAINMENT CENTER - OFF WHITE
2	104899-01-004	EA	PLATE-RADIO MOUNTING
3	105377-01-01A	EA	BRACKET-TABLE HANGER - OFF WHITE
	105377-01-03A	EA	BRACKET-TABLE HANGER - MILL
4	105375-01-02A	EA	HINGE-CONTINUOUS, 2" X 140MM - OFF WHITE
5	105230-11-005	EA	SHELF-ASM.
6	105230-12-009	EA	SUPPORT ASM.
7	104898-01-01A	EA	PLATE-PLASTIC BOTTOM - OFF WHITE

EXHAUST SYSTEM COMPONENTS

KEY	PART NUMBER	U/M	DESCRIPTION
	091187-04-000	EA	SHIELD-HEAT, LP TANK
	094918-03-000	EA	CLAMP-EXHAUST, 2.5"
	095753-06-000	EA	PIPE-EXHAUST
			FROM: 00-00-00 THRU: 03-08-93
	111478-02-000	EA	PIPE-EXHAUST
			FROM: 03-09-93 THRU: 99-99-99

DRIVESHAFT & FLARE UNION

KEY	PART NUMBER	U/M	DESCRIPTION
	103653-10-000	EA	DRIVESHAFT ASM-BALANCED PAIR - 190" WHEELBASE (158)
			FROM: 00-00-00 THRU: 03-08-93
	103653-16-000	EA	DRIVESHAFT ASM-BALANCED PAIR - 190" WHEELBASE (158)
			FROM: 03-09-93 THRU: 99-99-99
	074813-01-000	EA	SPACER-BEARING, DRIVESHAFT - 2" X 8" X .5" THICK
	085771-03-000	EA	NUT-HEX, FL. PREV. TORQUE - GRADE G DRIVER SHAFT
	086428-01-000	EA	UNION-INVERTED FLARE, BRASS - 3/16 - 3/8 - 24 THD - BRAKE LINE

CHASSIS GROUP (CONTINUED)

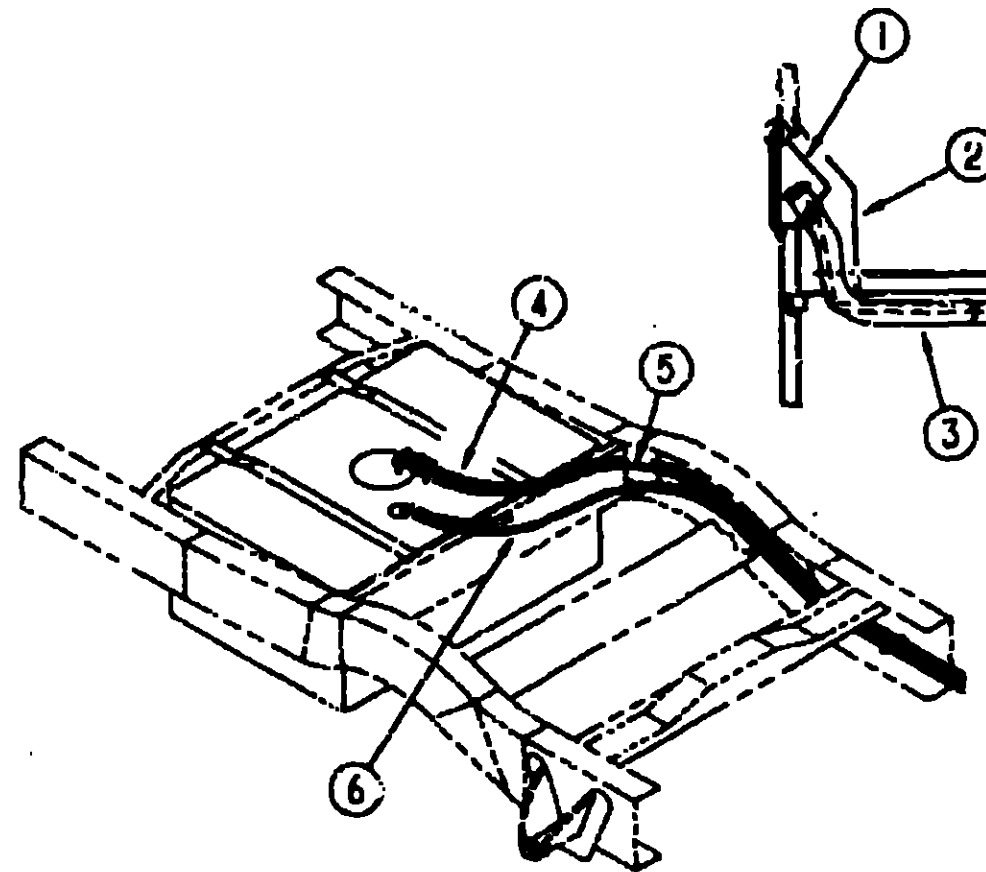

FUEL SYSTEM COMPONENTS

KEY	PART NUMBER	U/M	DESCRIPTION
1	095854-01-02A	EA	SHROUD-FUEL FILL, PLASTIC - OFF WHITE
2	078040-06-000	EA	SHROUD-FUEL FILL, UPPER - PLASTIC
3	108630-01-000	EA	NECK-FUEL FILL, MAIN - GAS
3	108630-02-000	EA	NECK-FUEL FILL, MAIN - DIESEL
	078200-01-000	EA	GASKET-FUEL FILL, 3.5"OD X 2"ID
4	106388-01-000	EA	FUEL LINE ASM-FORD, 5/16 HP
5	106389-01-000	EA	FUEL LINE ASM-FORD, 3/8 HP
	007033-01-000	FT	HOSE-GAS 1/4"ID X 1/2"OD
6	044317-01-000	FT	HOSE-FUEL, 3/8" ID

WHEEL LINERS, COVERS & LUG WRENCH

KEY	PART NUMBER	U/M	DESCRIPTION
	091209-11-000	EA	LINER-WHEEL, SET 4 E350- KAPER II (FORD)
	091209-10-700	EA	COVER-AXLE, FRONT - 8 LUG - FORD
	091209-10-701	EA	COVER-AXLE, REAR - 8 LUG - FORD
	091209-10-704	EA	NUT-LUG, WWASHER - SHORT - KAPER 52
	091209-10-705	EA	COVER-LUG NUT
	091209-11-700	EA	LINER-WHEEL, FRONT - 8 LUG - FORD
	091209-11-701	EA	LINER-WHEEL, REAR - 8 LUG - FORD
	091209-11-702	EA	NUT-LUG, WWASHER - LONG - KAPER 51
	106068-01-000	EA	COVER-WHEEL, 16" - SET OF 4 - DICOR #SHUB16
	108068-01-700	EA	COVER-WHEEL, 16" - 1 ONLY - SHUB16-1 DICOR
	112358-01-000	EA	WRENCH-LUG, 7/8 - L-SHAPE (CHASSIS PROVIDED EARLIER)
			FROM: 05-10-93 THRU: 99-99-99

**1993 ITASCA
TABLE OF CONTENTS**

INTRODUCTION	A-01 - A-02
ABBREVIATIONS	A-03
ALPHABETICAL INDEX	A-04 - A-06
IF427RQ	A-07 - D-18
IF427RC	D-19 - H-08
IF428RQ	H-09 - K-24

1993 IF428RQ INDEX

FLOOR PLAN	H-09 - H-10
ACCESSORIES	H-11
AUDIO VIDEO	H-12
BATH	H-13 - H-14
BEDROOM	H-15 - H-18
CHASSIS	H-19 - H-22
CURTAIN & CUSHION	H-23 - I-10
DINETTE	I-11 - I-12
DRIVERS COMPARTMENT	I-13 - I-14
ELECTRICAL	I-15 - I-18
EXTERIOR BODY	I-19 - I-24
GALLEY	J-01 - J-04
GENERATOR	J-05
HEATING & A/C	J-06 - J-08
INTERIOR FINISH	J-09 - J-12
LABELS	J-13 - J-20
LP	J-21
LOUNGE	J-22 - J-24
SEALANTS & FASTENERS	K-01 - K-03
WATER & SEWAGE	K-04 - K-08
WINDOW, VENT AND EXTERIOR DOOR	K-09 - K-23

CURTAIN & CUSHION GROUP

NOTICE

IN ORDER TO ASSIST OUR PARTS SALES DEPT. IN PROVIDING INTERIOR SOFTWARE ITEMS, PLEASE INCLUDE THE SERIAL NUMBER AND THE COLOR CODE NUMBER FROM THE VEHICLE CERTIFICATION LABEL WHEN ORDERING. THIS LABEL IS LOCATED ON THE LEFT SIDEWALL, AT THE END OF THE DASH (A-BODY), OR ON THE DRIVER'S DOOR LATCH PLATE (C-BODY).

AN EXAMPLE OF A COLOR CODE NUMBER IS B07, WHICH DESIGNATES AN OVERALL COLOR SCHEME OF A PARTICULAR UNIT. THE COLOR LISTED AFTER THE ITEM DESCRIPTION ON THE MICROFICHE, INDICATES THE OVERALL UNIT COLOR. ORDER THE ITEM YOU DESIRE ACCORDING TO UNIT COLOR CODE.

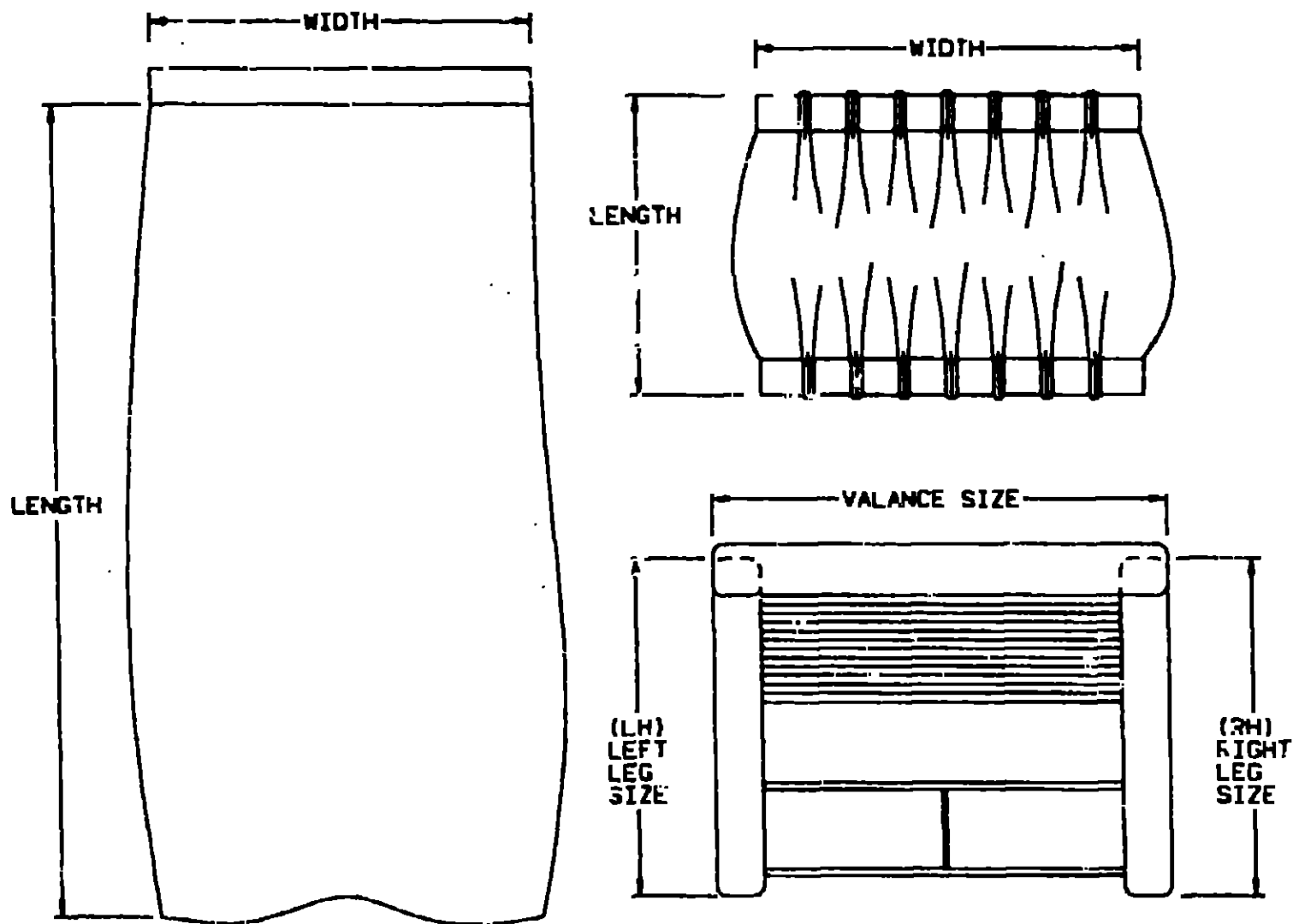

NOTE: USE THIS ILLUSTRATION WHEN DETERMINING LENGTH AND WIDTH MEASUREMENTS FOR CURTAINS. YOU WILL NOTE THE WIDTH MEASUREMENT IS TAKEN ON THE TOP OF THE CURTAIN WITH THE CURTAIN FULLY EXTENDED. THE LENGTH MEASUREMENT IS TAKEN FROM TOP TO BOTTOM. LEFT AND RIGHT WINDOW LEGS ARE DETERMINED WHEN FACING THE WINDOW.

CURTAIN & CUSHION GROUP (CONTINUED)

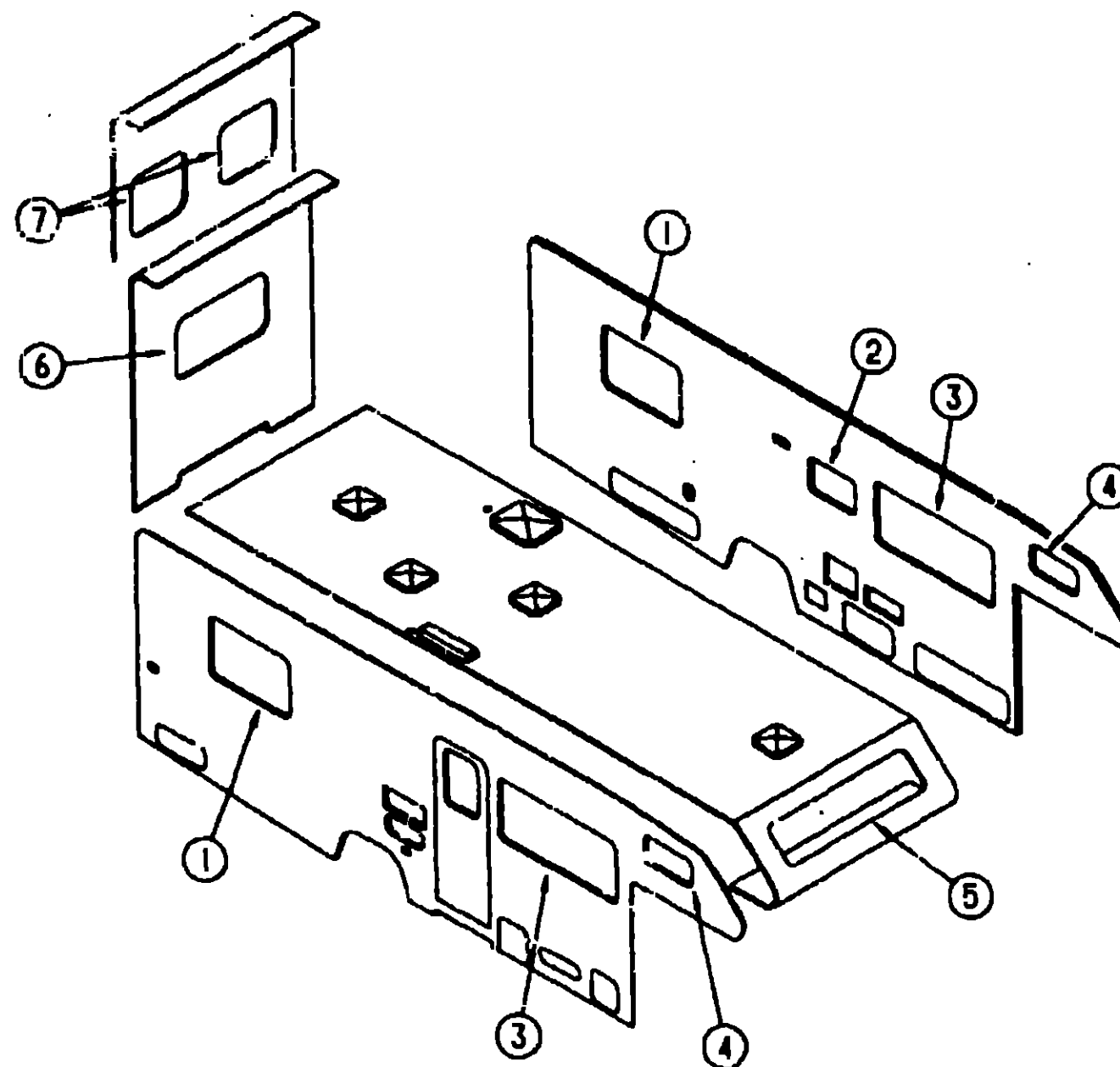

CURTAINS & WINDOW TREATMENT

KEY	PART NUMBER	U/M	DESCRIPTION
1	107976-05-D27	EA	VALANCE-WINDOW, 45"
1	107976-05-D28	EA	VALANCE-WINDOW, 45"
1	104157-01-C05	EA	LEG-CURTAIN, 27" - RIGHT (D27)
1	104157-01-C04	EA	LEG-CURTAIN, 27" - RIGHT (D28)
1	104157-02-C05	EA	LEG-CURTAIN, 27" - LEFT (D27)
1	104157-02-C04	EA	LEG-CURTAIN, 27" - LEFT (D28)
1	093475-99-01A	EA	BLIND-MINI, 41" X 28.5" DROP - GLOSS FAWN (D27)
1	093475-99-02A	EA	BLIND-MINI, 41" X 28.5" DROP - PURE SILVER (D28)
1	073260-52-D27	EA	TIEBACK-CURTAIN, 3" X 15" - GATHERED
1	073260-52-D28	EA	TIEBACK-CURTAIN, 3" X 15" - GATHERED
2	109353-03-01A	EA	SLATS-BLIND, 27" - GLOSS FAWN (D27)
2	109353-03-02A	EA	SLATS-BLIND, 27" - PURE SILVER (D28)
2	109353-04-000	EA	CLIP-VALANCE, SLAT MOUNTING - CLEAR PLASTIC - PAIR
2	093475-32-15A	EA	BLIND-MINI, 27" X 18.5" DROP - GLOSS FAWN (D27)
2	093475-32-16A	EA	BLIND-MINI, 27" X 18.5" DROP - PURE SILVER (D28)

1993 ITASCA TABLE OF CONTENTS

INTRODUCTION	A-01 -	A-02
ABBREVIATIONS		A-03
ALPHABETICAL INDEX	A-04 -	A-06
IF427RQ	A-07 -	D-18
IF427RC	D-19 -	H-08
IF428RQ	H-09 -	K-24

1993 IF427RQ INDEX

FLOOR PLAN	H-09 -	H-10
ACCESSORIES		H-11
AUDIO VIDEO		H-12
BATH	H-13 -	H-14
BEDROOM	H-15 -	H-18
CHASSIS	H-19 -	H-22
CURTAIN & CUSHION	H-23 -	I-10
DINETTE	I-11 -	I-12
DRIVERS COMPARTMENT	I-13 -	I-14
ELECTRICAL	I-15 -	I-18
EXTERIOR BODY	I-19 -	I-24
GALLEY	J-01 -	J-04
GENERATOR		J-05
HEATING & AC	J-06 -	J-08
INTERIOR FINISH	J-09 -	J-12
LABELS	J-13 -	J-20
LP		J-21
LOUNGE	J-22 -	J-24
SEALANTS & FASTENERS	K-01 -	K-03
WATER & SEWAGE	K-04 -	K-08
WINDOW, VENT AND EXTERIOR DOOR	K-09 -	K-23

CURTAIN & CUSHION GROUP (CONTINUED)

CURTAINS & WINDOW TREATMENT (CONTINUED)

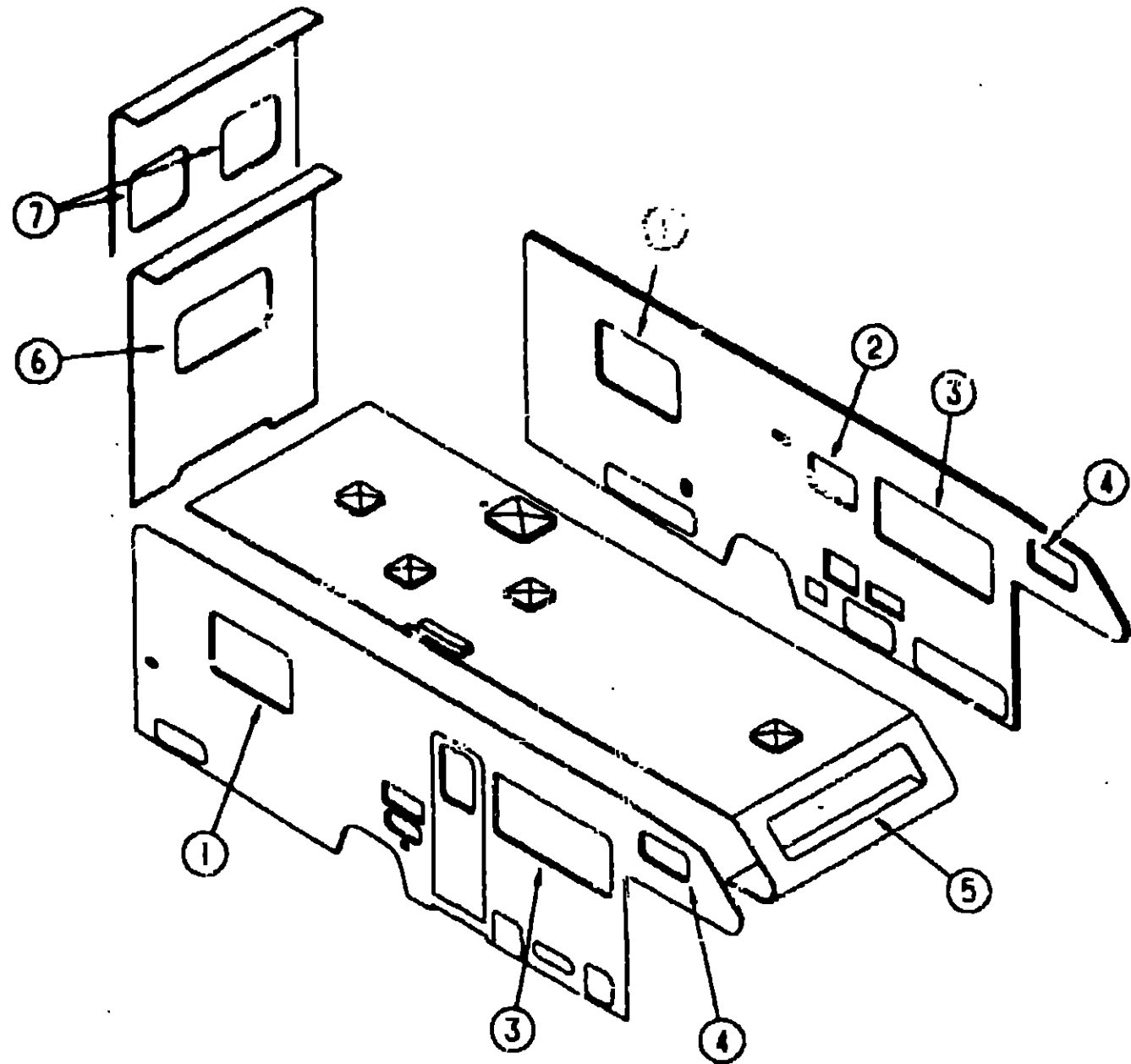

KEY	PART NUMBER	U/M	DESCRIPTION
3	107976-01-D27	EA	VALANCE-WINDOW, 65"
3	107976-01-D28	EA	VALANCE-WINDOW, 65"
3	109041-01-01A	EA	BLIND-MINI, 62" X 28.5" - GLOSS FAWN (D27)
3	109041-01-02A	EA	BLIND-MINI, 62" X 28.5" - PURE SILVER (D28)
4	101034-22-D27	EA	CURTAIN-DARTED TAPE TOP & BOTTOM, RIGHT - 16" X 28"
4	101034-23-D27	EA	CURTAIN-DARTED TAPE TOP & BOTTOM, LEFT - 16" X 28"
4	101034-22-D28	EA	CURTAIN-DARTED TAPE TOP & BOTTOM, RIGHT - 16" X 28"
4	101034-23-D28	EA	CURTAIN-DARTED TAPE TOP & BOTTOM, LEFT - 16" X 28"
5	101034-20-D27	EA	CURTAIN-DARTED TAPE TOP & BOTTOM, RIGHT - 21" X 60"
5	101034-21-D27	EA	CURTAIN-DARTED TAPE TOP & BOTTOM, LEFT - 21" X 60"
5	101034-20-D28	EA	CURTAIN-DARTED TAPE TOP & BOTTOM, RIGHT - 21" X 60"
5	101034-21-D28	EA	CURTAIN-DARTED TAPE TOP & BOTTOM, LEFT - 21" X 60"
6	107976-06-D27	EA	VALANCE-WINDOW, 52"
6	107976-06-D28	EA	VALANCE-WINDOW, 52"
6	104157-01-C05	EA	LEG-CURTAIN, 27" - RIGHT (D27)
6	104157-01-C04	EA	LEG-CURTAIN, 27" - RIGHT (D28)
6	104157-02-C05	EA	LEG-CURTAIN, 27" - LEFT (D27)
6	104157-02-C04	EA	LEG-CURTAIN, 27" - LEFT (D28)
6	093475-68-06A	EA	BLIND-MINI, 48" X 27" DROP - GLASS FAWN (D27)
6	093475-68-07A	EA	BLIND-MINI, 48" X 27" DROP - PURE SILVER (D28)
6	073260-52-D27	EA	TIEBACK-CURTAIN, 3" X 15" - GATHERED
6	073260-52-D28	EA	TIEBACK-CURTAIN, 3" X 15" - GATHERED
7	107976-09-D27	EA	VALANCE-WINDOW, 29"
7	107976-09-D28	EA	VALANCE-WINDOW, 29"
7	104157-01-C05	EA	LEG-CURTAIN, 27" - RIGHT (D27)
7	104157-01-C04	EA	LEG-CURTAIN, 27" - RIGHT (D28)
7	104157-02-C05	EA	LEG-CURTAIN, 27" - LEFT (D27)
7	104157-02-C04	EA	LEG-CURTAIN, 27" - LEFT (D28)
7	109041-11-01A	EA	BLIND-MINI, 25" X 29" DROP - GLASS FAWN (D27)
7	109041-11-02A	EA	BLIND-MINI, 25" X 29" DROP - PURE SILVER (D28)
7	073260-52-D27	EA	TIEBACK-CURTAIN, 3" X 15" - GATHERED
7	073260-52-D28	EA	TIEBACK-CURTAIN, 3" X 15" - GATHERED
	084481-19-B85	EA	CURTAIN-SHOWER, 69" X 42" (D27)
	084481-19-B86	EA	CURTAIN-SHOWER, 69" X 42" (D28)
	073260-54-C09	EA	TIEBACK-CURTAIN, SHOWER - 3" X 16" (D27)
	073260-54-C10	EA	TIEBACK-CURTAIN, SHOWER - 3" X 16" (D28)
	101668-39-D27	EA	CURTAIN-TAPE TOP, PASSENGER WINDSHIELD PRIVACY - 35" X 50"
	101668-39-D28	EA	CURTAIN-TAPE TOP, PASSENGER WINDSHIELD PRIVACY - 35" X 50"
	101668-40-D27	EA	CURTAIN-TAPE TOP, DRIVER WINDSHIELD PRIVACY - 35" X 50"
	101668-40-D28	EA	CURTAIN-TAPE TOP, DRIVER WINDSHIELD PRIVACY - 35" X 50"
	073260-23-D27	EA	TIEBACK-CURTAIN, WINDSHIELD PRIVACY - 3" X 18" (D27)
	073260-23-D28	EA	TIEBACK-CURTAIN, WINDSHIELD PRIVACY - 3" X 18" (D28)
	076892-18-D27	EA	CURTAIN-SNAP TOP, BUNK PRIVACY - 50" X 72"
	076892-18-D28	EA	CURTAIN-SNAP TOP, BUNK PRIVACY - 50" X 72"
	057534-01-000	EA	TIEBACK/TIEDOWN-BED-CURTAIN/DOOR, 6" - PLASTIC - CLEAR

1993 ITASCA TABLE OF CONTENTS

INTRODUCTION	A-01	A-02
ABBREVIATIONS		A-03
ALPHABETICAL INDEX	A-04	A-05
IF427RO	A-07	D-18
IF427RC	D-19	H-08
IF428RO	H-09	K-24

1993 IF428RQ INDEX

FLOOR PLAN	H-09	H-10
ACCESSORIES		I-11
AUDIO VIDEO		H-12
BATH	H-13	H-14
BEDROOM	H-15	H-18
CHASSIS	H-19	H-22
CURTAIN & CUSHION	H-23	I-10
DINETTE	I-11	I-12
DRIVERS COMPARTMENT	I-13	I-14
ELECTRICAL	I-15	I-18
EXTERIOR BODY	I-19	I-24
GALLEY	J-01	J-04
GENERATOR		J-05
HEATING & A/C	J-06	J-08
INTERIOR FINISH	J-09	J-12
LABELS	J-13	J-20
LP		J-21
LOUNGE	J-22	J-24
SEALANTS & FASTENERS	K-01	K-03
WATER & SEWAGE	K-04	K-08
WINDOW, VENT AND EXTERIOR DOOR	K-09	K-23

CURTAIN & CUSHION GROUP (CONTINUED)

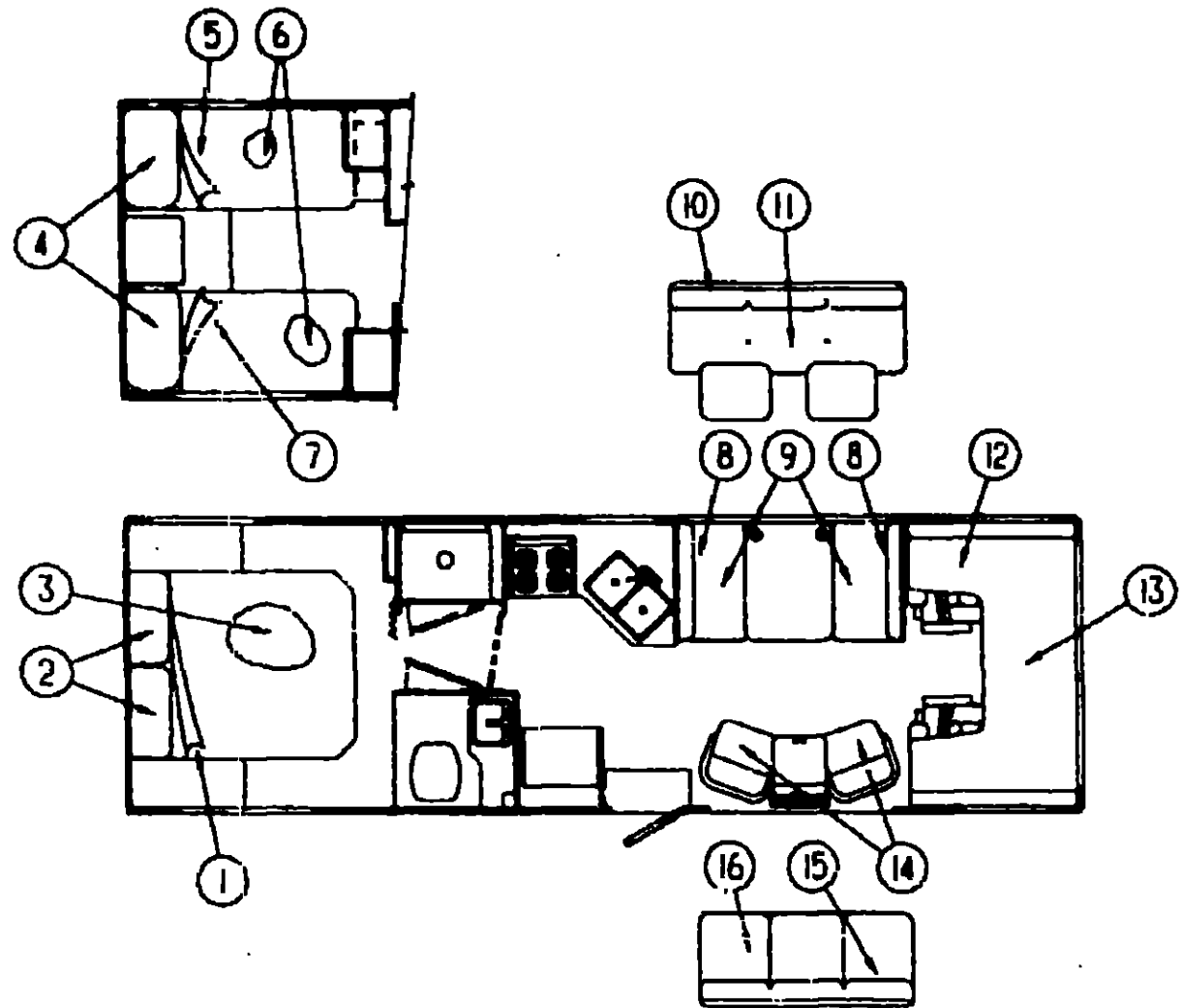

QUEEN BEDSPREAD, PILLOW & MATTRESS

KEY	PART NUMBER	U/M DESCRIPTION
1	083986-19-D27	EA BEDSPREAD-QUEEN, 60" W/CUT CORNERS
1	063986-19-D28	EA BEDSPREAD-QUEEN, 60" W/CUT CORNERS
2	104565-02-D27	EA SHAM-PILLOW, W/FLANGE
2	104565-02-D28	EA SHAM-PILLOW, W/FLANGE
3	101123-05-000	EA MATTRESS-FOAM, 59" X 74" - CUT CORNERS
3	P01123-05-000	EA COVER-MATTRESS, FOAM - 59" X 74" - CUT CORNERS

TWIN BEDSPREAD, PILLOW & MATTRESS

KEY	PART NUMBER	U/M DESCRIPTION
4	104565-02-D27	EA SHAM-PILLOW, W/FLANGE
4	104565-02-D28	EA SHAM-PILLOW, W/FLANGE
5	083986-15-D27	EA BEDSPREAD-TWIN, 33" FITTED - LEFT SIDE
5	083986-15-D28	EA BEDSPREAD-TWIN, 33" FITTED - LEFT SIDE
6	101123-02-000	EA MATTRESS-FOAM, 32" X 74" - CUT CORNERS
6	P01123-02-000	EA COVER-MATTRESS, FOAM 32" X 74" - CUT CORNERS
7	083986-14-D27	EA BEDSPREAD-TWIN, 33" FITTED - RIGHT SIDE
7	083986-14-D28	EA BEDSPREAD-TWIN, 33" FITTED - RIGHT SIDE

DINETTE CUSHIONS

KEY	PART NUMBER	U/M DESCRIPTION
8	108141-01-D27	EA CUSHION-BACKREST, 13 5" X 38" X 5"
8	108141-01-D28	EA CUSHION-BACKREST, 13 5" X 38" X 5"
	P08141-01-D27	EA COVER-CUSHION, BACKREST - 13 5" X 38" X 5"
	P08141-01-D28	EA COVER-CUSHION, BACKREST - 13 5" X 38" X 5"
	078155-01-000	EA STRAP-SNAP, BACKREST CUSHION
9	088927-87-D27	EA CUSHION-SEATBASE, 23" X 38" X 5"
9	088927-87-D28	EA CUSHION-SEATBASE, 23" X 38" X 5"
	M88927-87-D27	EA COVER-CUSHION, SEATBASE - 23" X 38" X 5"
	M88927-87-D28	EA COVER-CUSHION, SEATBASE - 23" X 38" X 5"

COUCH

KEY	PART NUMBER	U/M DESCRIPTION
10	100032-44-D27	EA BACKREST-COUCH, W/ARMRESTS - 66 5"
10	100032-44-D28	EA BACKREST-COUCH, W/ARMRESTS - 66 5"
	P00032-44-D27	EA COVER-BACKREST, W/ARMRESTS - 66 5"
	P00032-44-D28	EA COVER-BACKREST, W/ARMRESTS - 66 5"
	101085-09-000	EA FRAME-BACK, COUCH - 66 5"
11	100032-37-D27	EA SEAT-COUCH, W/O BACKREST - 66 5"
11	100032-37-D28	EA SEAT-COUCH, W/O BACKREST - 66 5"
	P00032-37-D27	EA COVER-SEAT, COUCH - 66 5"
	P00032-37-D28	EA COVER-SEAT, COUCH - 66 5"
	101085-01-000	EA FRAME-SEAT, COUCH - 66 5"
	101085-03-000	EA FRAME-BASE, COUCH - 66 5"

BUNK CUSHIONS

KEY	PART NUMBER	U/M DESCRIPTION
12	105573-10-D27	EA CUSHION-BUNK, REAR - 27" X 23" X 80" X 5"
12	105573-08-D28	EA CUSHION-BUNK, REAR - 27" X 23" X 80" X 5"
	P05573-10-D27	EA COVER-CUSHION, BUNK - REAR - 27" X 23" X 80" X 5"
	P05573-08-D28	EA COVER-CUSHION, BUNK - REAR - 27" X 23" X 80" X 5"
13	105573-09-D27	EA CUSHION-BUNK, FRONT - 32 5" X 80" X 5"
13	105573-07-D28	EA CUSHION-BUNK, FRONT - 32 5" X 80" X 5"
	P05573-09-D27	EA COVER-CUSHION, BUNK - FRONT - 32 5" X 80" X 5"
	P05573-07-D28	EA COVER-CUSHION, BUNK - FRONT - 32 5" X 80" X 5"

SWIVEL CHAIR

KEY	PART NUMBER	U/M DESCRIPTION
14	107957-01-D27	EA CHAIR-SWIVEL, W/O PEDESTAL & SKIRT
14	107957-01-D28	EA CHAIR-SWIVEL, W/O PEDESTAL & SKIRT

COUCH

KEY	PART NUMBER	U/M DESCRIPTION
15	100032-42-D27	EA BACKREST-COUCH, W/ARMRESTS - 74"
15	100032-42-D28	EA BACKREST-COUCH, W/ARMRESTS - 74"
	P00032-42-D27	EA COVER-BACKREST, W/ARMRESTS - 74"
	P00032-42-D28	EA COVER-BACKREST, W/ARMRESTS - 74"
	101085-10-000	EA FRAME-BACK, COUCH - 74.5" X 16"
16	100032-43-D27	EA SEAT-COUCH, W/O BACKREST - 74"
16	100032-43-D28	EA SEAT-COUCH, W/O BACKREST - 74"
	P00032-43-D27	EA COVER-SEAT, COUCH - 74"
	P00032-43-D28	EA COVER-SEAT, COUCH - 74"
	101085-04-000	EA FRAME-SEAT, COUCH - 74.75"
	101085-06-000	EA FRAME-BASE, COUCH - 74.75"

**1993 ITASCA
TABLE OF CONTENTS**

INTRODUCTION	A-01 -	A-02
ABBREVIATIONS		A-03
ALPHABETICAL INDEX	A-04 -	A-05
IF427RQ	A-07 -	D-18
IF427RC	D-19 -	H-08
IF428RQ	H-09 -	K-24

1993 IF428RQ INDEX

FLOOR PLAN	H-09 -	H-10
ACCESSORIES		H-11
AUDIO VIDEO		H-12
BATH	H-13 -	H-14
BEDROOM	H-15 -	H-18
CHASSIS	H-19 -	H-22
CURTAIN & CUSHION	H-23 -	I-10
DINETTE	I-11 -	I-12
DRIVERS COMPARTMENT	I-13 -	I-14
ELECTRICAL	I-15 -	I-18
EXTERIOR BODY	I-19 -	I-24
GALLEY	J-01 -	J-04
GENERATOR		J-05
HEATING & A/C	J-06 -	J-08
INTERIOR FINISH	J-09 -	J-12
LABELS	J-13 -	J-20
LP		J-21
LOUNGE	J-22 -	J-24
SEALANTS & FASTENERS	K-01 -	K-03
WATER & SEWAGE	K-04 -	K-08
WINDOW, VENT AND EXTERIOR DOOR	K-09 -	K-23

CURTAIN & CUSHION GROUP (CONTINUED)

FABRICS

KEY	PART NUMBER	U/M	DESCRIPTION
	072333-04-000	YD	FABRIC-CURTAIN, 54" WIDE - TOAST
	103907-01-01A	YD	FABRIC-VINYL, 54" WIDE - OFF WHITE
	087272-03-000	YD	FABRIC-DRAPERY LINING, 54" WIDE - IVORY
	088273-72-000	YD	FABRIC-CURTAINBEDSPREAD, PLAIN - 54" WIDE - NAVY (D27)
	088273-88-000	YD	FABRIC-CURTAINBEDSPREAD, PLAIN - 54" WIDE - LILAC (D28)
	105745-18-000	YD	FABRIC-CURTAINBEDSPREAD, PATTERN - 54" WIDE - CREAM/GREEN/BLUE (D27)
	105745-19-000	YD	FABRIC-CURTAINBEDSPREAD, PATTERN - 54" WIDE - CREAM/GREEN/BLUE (D28)
	104233-74-000	YD	FABRIC-UPHOLSTERY, PLAIN VELOUR - 54" WIDE - BROWN (D27)
	104233-30-000	YD	FABRIC-UPHOLSTERY, PLAIN VELOUR - 54" WIDE - TEAL (D28)
	104233-85-000	YD	FABRIC-UPHOLSTERY, WEAVED PATTERN - 54" WIDE - PINK/GRAY/CREAM (D27)
	104233-83-000	YD	FABRIC-UPHOLSTERY, PATTERN VELOUR - 54" WIDE - PINK/TEAL (D28)
	088008-82-000	YD	FABRIC-UPHOLSTERY, STRIPPED WEAVE - 54" WIDE - BEIGE/GRAY/MULTI (D27)
	108448-11-000	YD	FABRIC-UPHOLSTERY, WOVEN LINES - 54" WIDE - TEAL/BLACK (D28)
	104233-84-000	YD	FABRIC-UPHOLSTERY, VELOUR - 54" WIDE - TEAL/MULTI-COLOR DASHES (D27)

BUTTON, TRIM, ASSIST HANDLE & SEATBELTS

KEY	PART NUMBER	U/M	DESCRIPTION
	079349-04-009	YD	WELTING-FABRIC (D27)
	079349-04-028	YD	WELTING-FABRIC (D28)
	070578-06-805	EA	BUTTON-SNAP TOP, #33 - VINYL - OFF WHITE
	057534-01-000	EA	TIEBACK/TIEDOWN-BED/CURTAIN/DOOR, 6" - CLEAR PLASTIC
	053552-02-AAB	EA	HANDLE-ASSIST, INTERIOR - ENTRY DOOR - VINYL - OFF WHITE
	089178-02-000	EA	BRACKET-MOUNTING, ASSIST HANDLE - L ANGLE - WHOLES
	000C16-07-168	EA	BOLT-CARRIAGE, ASSIST HANDLE - 7/16" - 14 X 1" ZN
	000D26-07-008	EA	NUT-ACORN, ASSIST HANDLE - 7/16" X 14 ZN
	057759-01-000	EA	WASHER BRACKET-SEAT BELT, 4" DIAMETER
	007021-01-000	EA	BELT-SEAT, 2" X 90" - BLACK
	056271-01-000	EA	BELT-SEAT, 2" X 102" - BLACK

CURTAIN & CUSHION GROUP (CONTINUED)

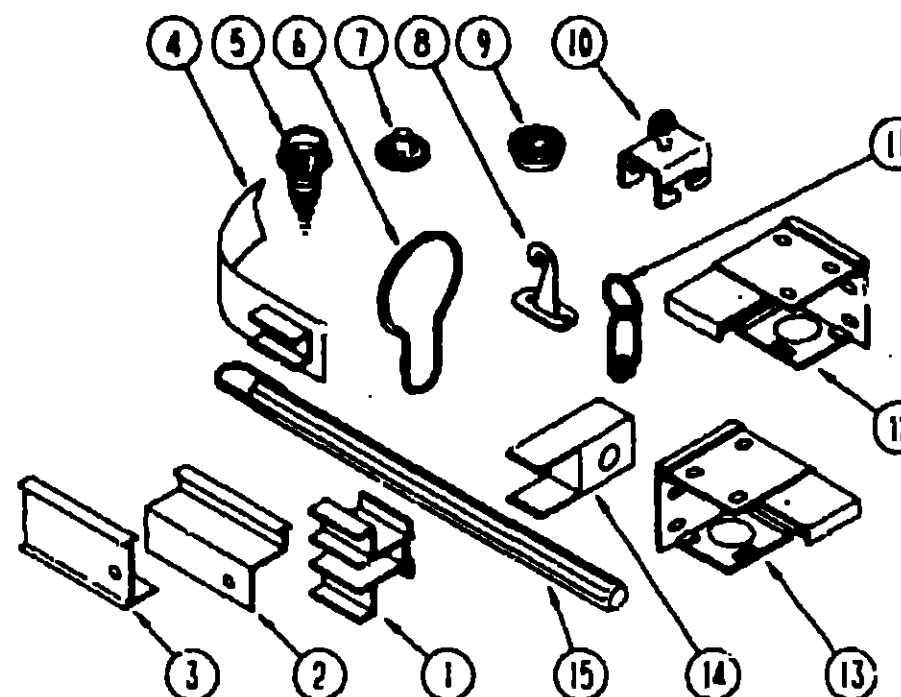

CURTAIN & BLIND HARDWARE

KEY	PART NUMBER	U/M	DESCRIPTION
1	101033-03-000	FT	TRACK-WALL, WHITE - CT225 - SHAPCO
2	105450-06-01A	EA	TRACK-CURTAIN, 88" LONG - OFF WHITE
3	009700-04-001	EA	TRACK-CURTAIN, L-SHAPED - 192" LONG - OFF WHITE
3	092464-02-01A	EA	TRACK-CURTAIN, SHOWER - OFF WHITE
3	102075-03-01A	EA	ROD-CURTAIN, SHOWER - OFF WHITE
4	101031-01-000	YD	TAPE-GLIDE, CURTAIN - 4.25" SPACING
5	029130-01-000	EA	SCREW-SNAP SOCKET, 8 PH X 5/8"
6	009136-02-000	EA	HANGER-RING, PIN TYPE - CURTAIN - BRASS
7	029155-01-000	EA	CAP-SNAP, NICKEL
8	109441-01-000	EA	HOLD DOWN-BLIND, HOOK
9	029156-01-000	EA	SOCKET-SNAP FASTENER, NICKEL
10	009702-01-000	EA	END STOP-CURTAIN CARRIER, L ROD
11	009701-01-000	EA	CARRIER-CURTAIN, L ROD
12	083170-01-000	EA	BRACKET-BLIND, RIGHT SIDE
13	083170-02-000	EA	BRACKET-BLIND, LEFT SIDE
14	101033-02-000	EA	END CAP-TRACK, CLEAR
15	093475-01-701	EA	WAND-BLIND, W/METAL CLIP - 8" LONG
	046867-01-000	EA	END CAP-BLIND, W/STUD
	048394-02-000	EA	GROMMET-BRASS, 7/16" ID X 1" OD
	068716-01-001	YD	VELCRO TAPE-HOOK, ADHESIVE BACK - .75" WIDE - BEIGE
	075943-01-000	EA	BRACE-90 DEGREE L-ANGLE, 192" - EXTRUDED ALUMINUM
	075943-02-000	EA	BRACE-ANGLE, WHOLES - 1" X 1.5" X 20" - ALUMINUM - BEIGE
	086752-01-000	YD	VELCRO-HOOK, .75" WIDE - BEIGE
	088792-02-000	YD	VELCRO TAPE-LOOP, ADHESIVE BACKED - .75" WIDE - BEIGE

**1993 ITASCA
TABLE OF CONTENTS**

INTRODUCTION	A-01 -	A-02
ABBREVIATIONS		A-03
ALPHABETICAL INDEX	A-04 -	A-05
IF427RQ	A-07 -	D-18
IF427RC	D-19 -	H-08
IF428RQ	H-09 -	K-24

1993 IF428RQ INDEX

FLOOR PLAN	H-09 -	H-10
ACCESSORIES		H-11
AUDIO VIDEO		H-12
BATH	H-13 -	H-14
BEDROOM	H-15 -	H-18
CHASSIS	H-19 -	H-22
CURTAIN & CUSHION	H-23 -	I-10
DINETTE	I-11 -	I-12
DRIVERS COMPARTMENT	I-13 -	I-14
ELECTRICAL	I-15 -	I-18
EXTERIOR BODY	I-19 -	I-24
GALLEY	J-01 -	J-04
GENERATOR		J-05
HEATING & A/C	J-06 -	J-08
INTERIOR FINISH	J-09 -	J-12
LABELS	J-13 -	J-20
LP		J-21
LOUNGE	J-22 -	J-24
SEALANTS & FASTENERS	K-01 -	K-03
WATER & SEWAGE	K-04 -	K-08
WINDOW, VENT AND		
EXTERIOR DOOR	K-09 -	K-23

CURTAIN & CUSHION GROUP (CONTINUED)

BUCKET SEATS

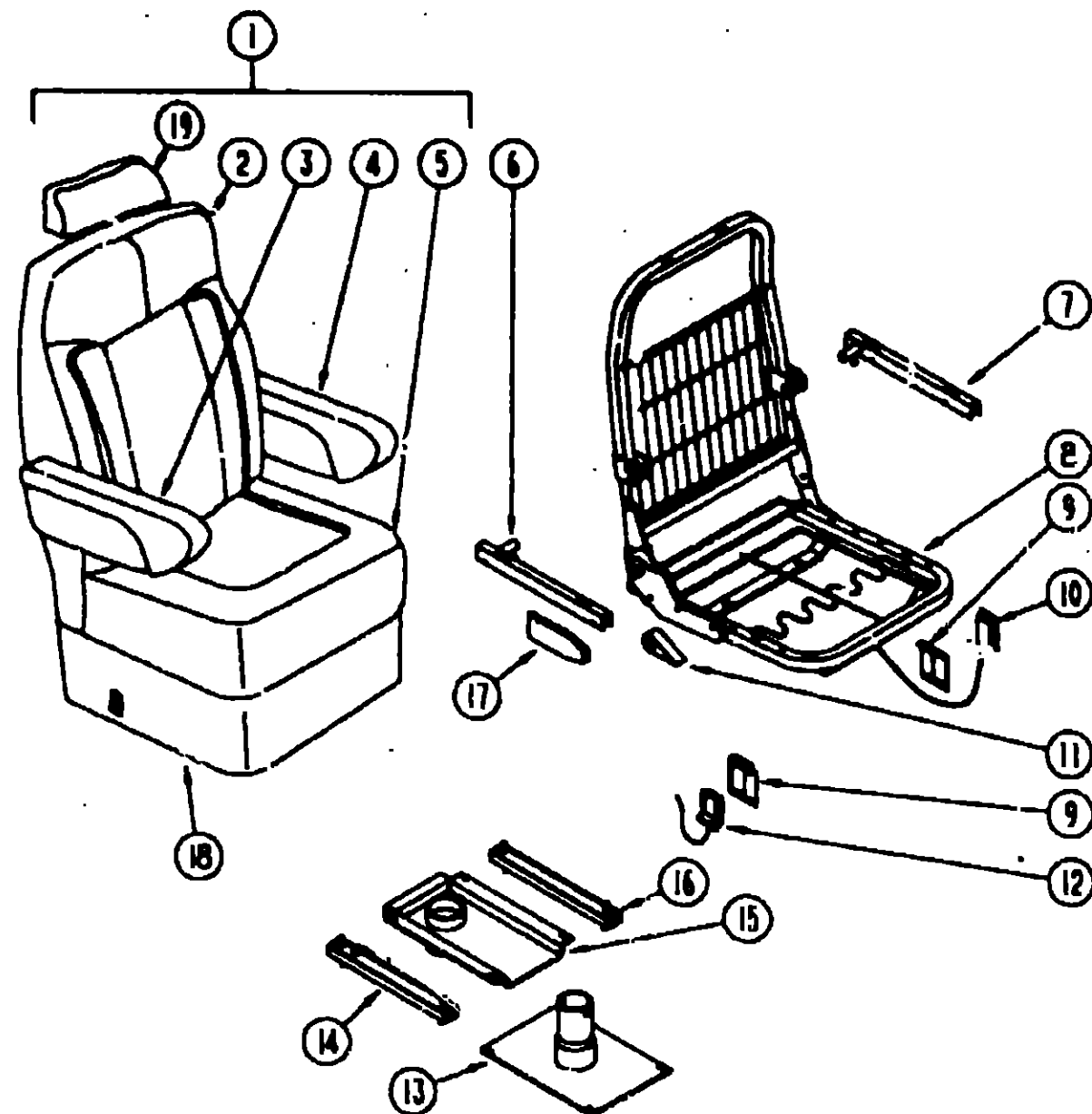

**1993 ITASCA
TABLE OF CONTENTS**

INTRODUCTION	A-01 -	A-02
ABBREVIATIONS		A-03
ALPHABETICAL INDEX	A-04 -	A-06
IF427RQ	A-07 -	D-18
IF427RC	D-19 -	H-08
IF428RQ	H-09 -	K-24

1993 IF428RQ INDEX

FLOOR PLAN	H-09 -	H-10
ACCESSORIES		H-11
AUDIO VIDEO		H-12
BATH	H-13 -	H-14
BEDROOM	H-15 -	H-18
CHASSIS	H-19 -	H-22
CURTAIN & CUSHION	H-23 -	I-10
DINETTE	I-11 -	I-12
DRIVERS COMPARTMENT	I-13 -	I-14
ELECTRICAL	I-15 -	I-18
EXTERIOR BODY	I-19 -	I-24
GALLEY	J-01 -	J-04
GENERATOR		J-05
HEATING & A/C	J-06 -	J-08
INTERIOR FINISH	J-09 -	J-12
LABELS	J-13 -	J-20
LP		J-21
LOUNGE	J-22 -	J-24
SEALANTS & FASTENERS	K-01 -	K-03
WATER & SEWAGE	K-04 -	K-08
WINDOW, VENT AND EXTERIOR DOOR	K-09 -	K-23

KEY	PART NUMBER	U/M DESCRIPTION
3	080243-49-D27	EA ARMREST-RIGHT SIDE, BUCKET SEAT
3	080243-49-D28	EA ARMREST-RIGHT SIDE, BUCKET SEAT
	M80243-49-D27	EA COVER-ARMREST, RIGHT SIDE
	M80243-49-D28	EA COVER-ARMREST, RIGHT SIDE
4	080243-50-D27	EA ARMREST-LEFT SIDE, BUCKET SEAT
4	080243-50-D28	EA ARMREST-LEFT SIDE, BUCKET SEAT
	M80243-50-D27	EA COVER-ARMREST, LEFT SIDE
	M80243-50-D28	EA COVER-ARMREST, LEFT SIDE
5	M03445-67-D27	EA COVER-SEAT, BUCKET SEAT
5	M03445-67-D28	EA COVER-SEAT, BUCKET SEAT
6	081268-01-000	EA ROD & CHANNEL-ARMREST- RIGHT - METAL
7	081268-02-000	EA ROD & CHANNEL-ARMREST- LEFT - METAL
	081361-01-000	EA ROD-ARMREST-METAL - RIGHT OR LEFT HAND
8	M80906-06-000	EA FRAME-SEAT & BACK & SPRING
8	M80906-05-000	EA FRAME-SEAT & BACK & SPRING - RECLINING
9	097683-03-000	EA BRACKET-REMOTE- SIDE MOUNT - SINGLE
10	089368-04-000	EA SWITCH & CABLE-SLIDE, SHROCK
	080730-02-000	EA RECLINER-SEAT BACK, LEFT HAND
11	080730-03-700	EA HANDLE KIT RECLINER
	080730-04-000	EA SCREW-RECLINER, HANDLE - KEIPER 300618-07
12	108049-01-000	EA SWITCH & CABLE-SWIVEL, 28" - FLEXSTEEL PED 23602
	108049-02-000	EA CLIP-CABLE, PEDESTAL - FLEXSTEEL 2592-CA
13	069585-41-000	EA PLATE-BASE
		FROM: 00-00-00 THRU: 02-21-93
	069585-03-000	EA PEDESTAL-LOWER, W/EXTENSION - 9" X 5" - STEEL MOUNTS BETWEEN UPPER PEDESTAL AND BASEPLATE
		FROM: 00-00-00 THRU: 02-21-93
13	107921-09-000	EA PEDESTAL -SEAT, FORD - W/BASE PLATE, EXTENSION & TOP PLATE FLEXSTEEL 3067-PDMB
		FROM: 02-22-93 THRU: 99-99-99
14	069246-05-000	EA ADJUSTER-SEAT/CHAIR- W/REMOTE - FORWARD & BACK
	069246-05-700	EA SPRING-ADJUSTER- FOR REMOTE
	069246-05-701	EA CLIP-CABLE- FOR REMOTE
15	083481-04-000	EA TOP PLATE-PEDESTAL, BUCKET SEAT - W/O SEATBELT BAR
		FROM: 00-00-00 THRU: 02-21-93
15	107921-08-000	EA TOP PLATE-PEDESTAL, BUCKET SEAT - W/O SEATBELT BAR
		FROM: 02-22-93 THRU: 99-99-99
	107921-06-000	EA KIT-BEARING, FLEXSTEEL
		FROM: 02-22-93 THRU: 99-99-99
16	069246-02-000	EA ADJUSTER-SEAT/CHAIR- W/O LOCK - FORWARD & BACK
17	089369-08-000	EA SHIELD-CABLE, REMOTE RECLINER - BUCKET SEAT
18	071126-37-D27	EA SKIRT-BUCKET SEAT, 7" SINGLE
18	071126-37-D28	EA SKIRT-BUCKET SEAT, 7" SINGLE
19	085268-01-D09	EA HEADREST-BUCKET SEAT (D27)
19	085268-01-D35	EA HEADREST-BUCKET SEAT (D28)
	M85268-01-D09	EA COVER-HEADREST, BUCKET SEAT (D27)
	M85268-01-D35	EA COVER-HEADREST, BUCKET SEAT (D28)
19	085268-03-D09	EA HEADREST-BUCKET SEAT - RECLINING SEAT - MONOGRAM (D27)
19	085268-03-D28	EA HEADREST-BUCKET SEAT - RECLINING SEAT - MONOGRAM (D28)
	M85268-03-D09	EA COVER-HEADREST, BUCKET SEAT - RECLINING SEAT - MONOGRAM (D27)
	M85268-03-D28	EA COVER-HEADREST, BUCKET SEAT - RECLINING SEAT - MONOGRAM (D28)
	081172-01-000	EA TRIM-HEADREST, PLASTIC - BLACK
	093313-01-000	EA GROMMET-HEADREST

KEY	PART NUMBER	U/M DESCRIPTION
1	083450-37-D27	EA SEAT-BUCKET, W/O PEDESTALS & SKIRTS
1	083450-37-D28	EA SEAT-BUCKET, W/O PEDESTALS & SKIRTS
1	083450-42-D27	EA SEAT-BUCKET, W/O PEDESTALS & SKIRTS (RECLINING OPTION)
1	083450-42-D28	EA SEAT-BUCKET, W/O PEDESTALS & SKIRTS (RECLINING OPTION)
2	M03445-66-D27	EA COVER-PACK, BUCKET SEAT
2	M03445-66-D28	EA COVER-BACK, BUCKET SEAT

CURTAIN & CUSHION GROUP (CONTINUED)

SWIVEL CHAIR

1993 ITASCA TABLE OF CONTENTS

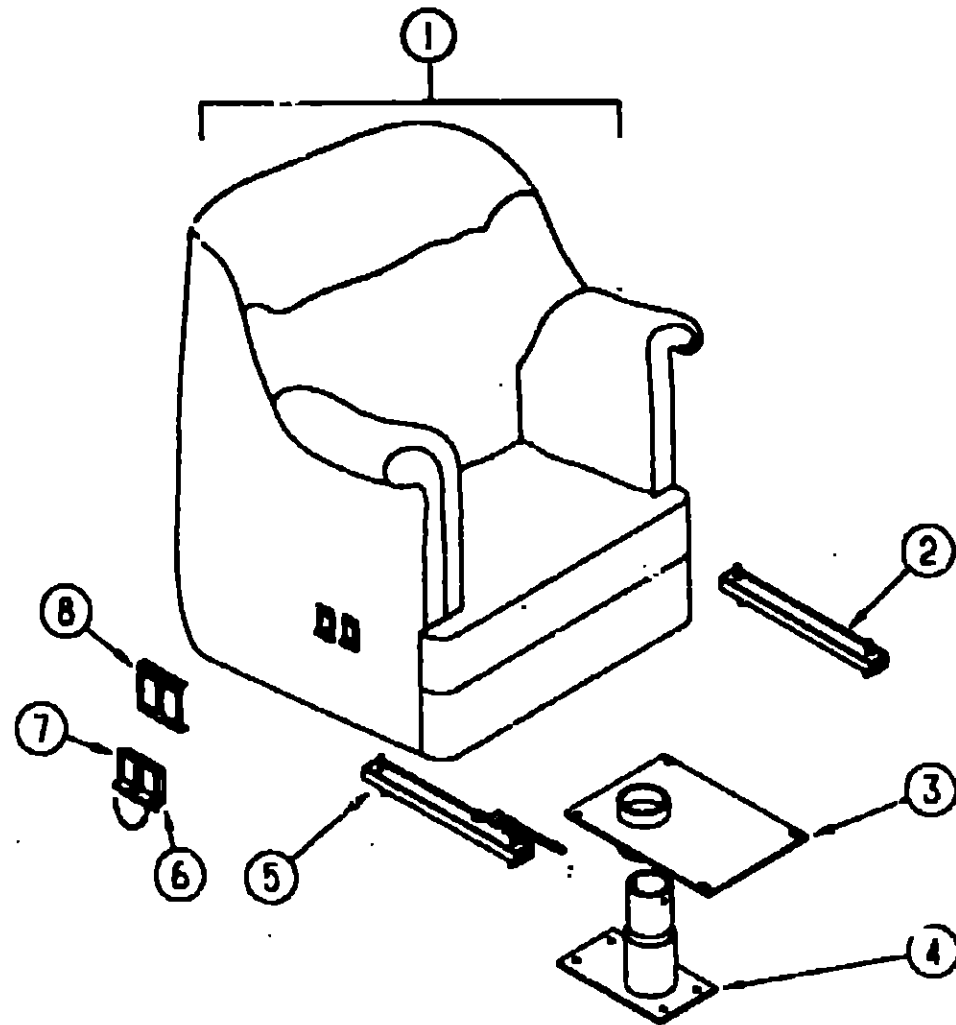

KEY	PART NUMBER	UOM	DESCRIPTION
1	107957-01-D27	EA	CHAIR-SWIVEL, W/O PEDESTAL & SKIRT
1	107957-01-D28	EA	CHAIR-SWIVEL, W/O PEDESTAL & SKIRT
	P07957-01-D27	EA	COVER-CHAIR, SWIVEL
	P07957-01-D28	EA	COVER-CHAIR, SWIVEL
2	069246-06-000	EA	ADJUSTER-SWIVEL CHAIR, MANUAL - FORWARD & BACK
3	107921-08-000	EA	TOP PLATE-W/O SEAT BELT BAR - FLEXSTEEL 2759POTP
	107921-06-000	EA	BEARING KIT, FLEXSTEEL
4	107921-01-000	EA	BASE-PEDESTAL, W/O 75° EXTENSION - FLEXSTEEL 3060 MSPD
5	069246-08-000	EA	ADJUSTER-SWIVEL CHAIR, FORWARD & BACK - SCHROCK
	069246-05-700	EA	SPRING-REMOTE SLIDE ADJUSTER, 9ST-TS-108-5
	069246-05-701	EA	CLIP ONLY-CABLE ASM., SLIDE ADJUSTER
6	108049-01-000	EA	CABLE-SWIVEL, W/SWITCH, 1/2" - FLEXSTEEL PED 23602
	108049-02-000	EA	CLIP-CABLE, PEDESTAL - FLEXSTEEL 2592-CA
7	089368-04-000	EA	CABLE-SLIDE, W/SWITCH - BUCKET SEAT
8	097683-02-000	EA	BRACKET-MOUNT, REMOTE
	107977-01-D27	EA	SKIRT-CHAIR, SWIVEL
	107977-01-D28	EA	SKIRT-CHAIR, SWIVEL
	007221-01-000	EA	SPACER-SEAT, ADJUSTER - 4 USED PER SWIVEL CHAIR

INTRODUCTION	A-01 - A-02
ABBREVIATIONS	A-03 - A-06
ALPHABETICAL INDEX	A-04 - A-06
IF427RQ	A-07 - D-18
IF427RC	D-19 - H-08
IF428FQ	H-09 - K-24

1993 IF428RQ INDEX

FLOOR PLAN	H-09 - H-10
ACCESSORIES	H-11
AUDIO VIDEO	H-12
BATH	H-13 - H-14
BEDROOM	H-15 - H-18
CHASSIS	H-19 - H-22
CURTAIN & CUSHION	H-23 - I-10
DINETTE	I-11 - I-12
DRIVERS COMPARTMENT	I-13 - I-14
ELECTRICAL	I-15 - I-18
EXTERIOR BODY	I-19 - I-24
GALLEY	J-01 - J-04
GENERATOR	J-05
HEATING & A/C	J-06 - J-08
INTERIOR FINISH	J-09 - J-12
LABELS	J-13 - J-20
LP	J-21
LOUNGE	J-22 - J-24
SEALANTS & FASTENERS	K-01 - K-03
WATER & SEWAGE	K-04 - K-08
WINDOW, VENT AND EXTERIOR DOOR	K-09 - K-23

DINETTE GROUP

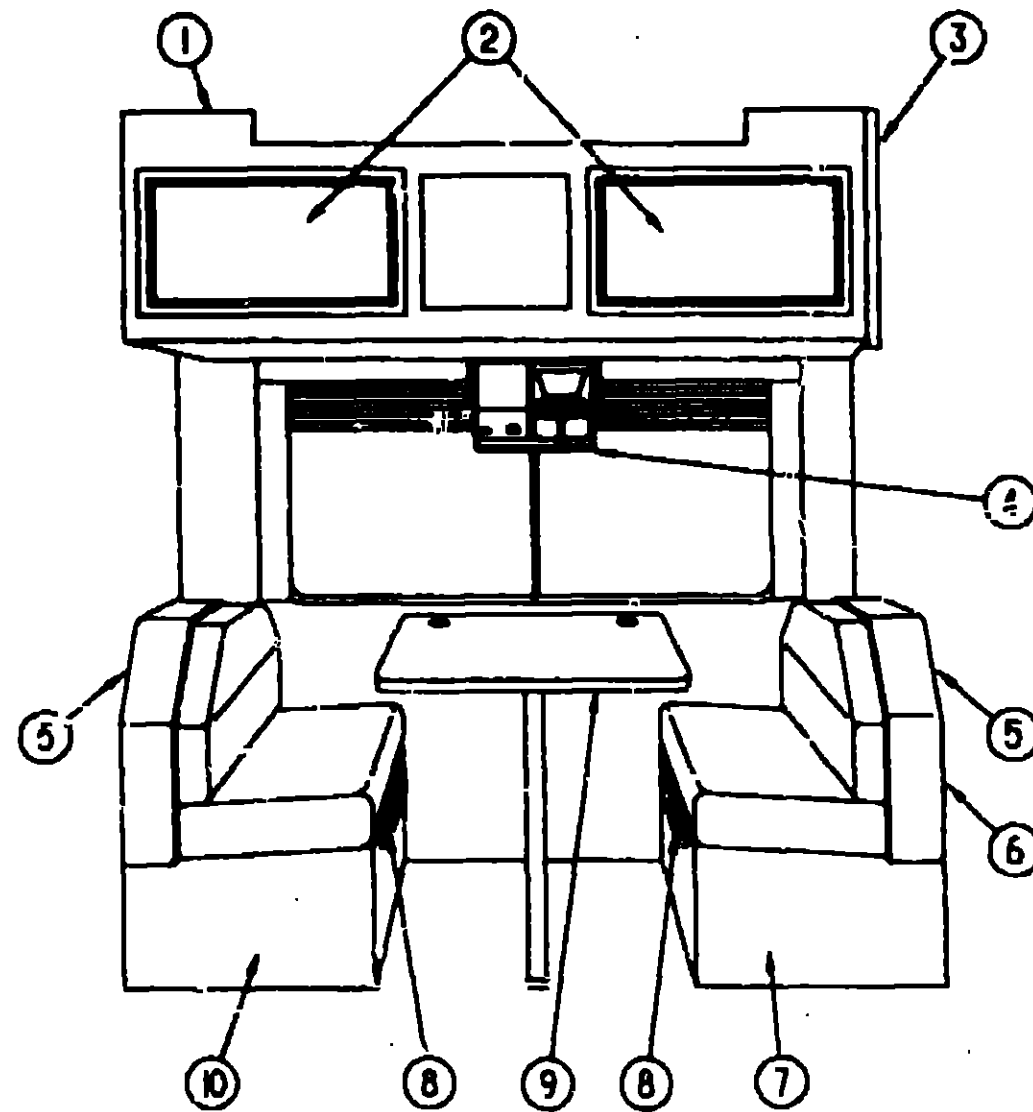

DINETTE CABINETS, PADS & TABLE

KEY	PART NUMBER	U/M	DESCRIPTION
1	109618-02-D27	EA	CABINET-OVERHEAD, W/O DOOR & HARDWARE
1	109618-02-D28	EA	CABINET-OVERHEAD, W/O DOOR & HARDWARE
2	P05223-70-D04	EA	DOOR-CABINET, W/O HARDWARE - 290 X 715MM (MIRRORED)
2	P05223-71-D04	EA	DOOR-CABINET, W/O HARDWARE - 290 X 715MM (WOOD PANEL)
3	104335-06-C03	EA	END CAP-CABINET, OVERHEAD
4	103799-01-Q2A	EA	COFFEE MAKER, ALMOND
	104610-01-000	EA	STRAP ASM-COFFEE MAKER
5	104787-06-D27	EA	PAD-BACKREST, DINETTE
5	104787-06-D28	EA	PAD-BACKREST, DINETTE
6	M04174-44-D06	EA	CABINET-BACKREST, RIGHT SIDE
7	M04175-44-D06	EA	CABINET-SEATBASE, RIGHT SIDE
	081518-01-B03	EA	TOP-SEATBASE, WOOD
8	091295-01-AA8	EA	SUPPORT-TABLE, MOUNTED TO BOTH SEATBASE CABINETS
9	M02115-09-D09	EA	TABLE-DINETTE, W/O HARDWARE (D27)
9	M02115-09-D32	EA	TABLE-DINETTE, W/O HARDWARE (D28)
10	M04175-44-D06	EA	CABINET-SEATBASE, LEFT SIDE
	103596-14-D06	EA	TOP-SEATBASE, WOOD

DINETTE GROUP (CONTINUED)

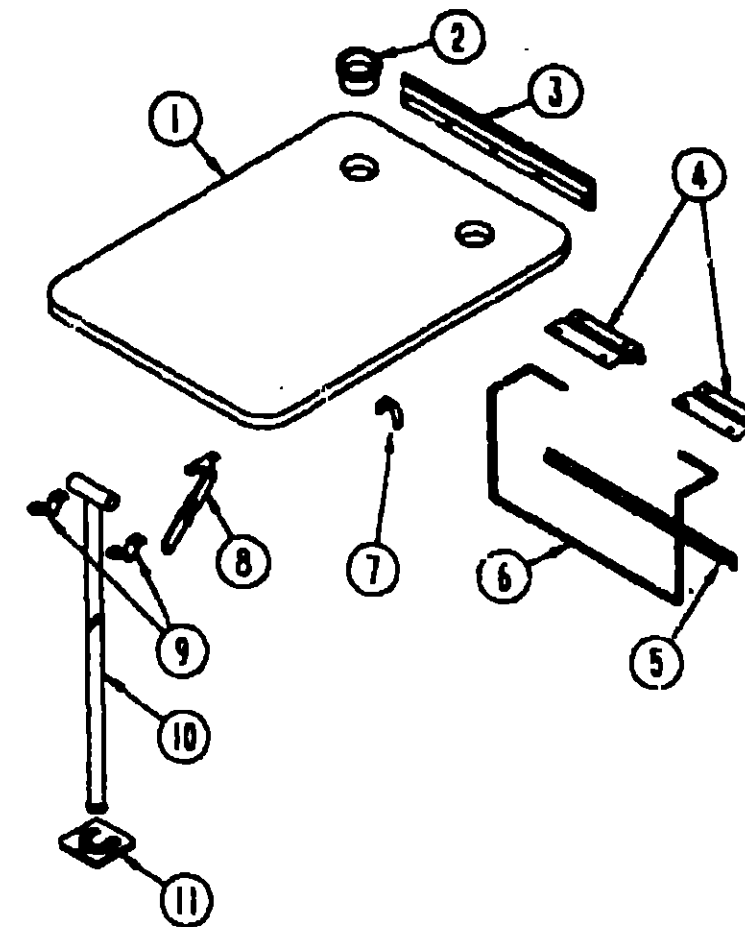

DINETTE TABLE & HARDWARE

KEY	PART NUMBER	U/M	DESCRIPTION
1	M81299-03-D32	EA	TABLE-DINETTE, W/O HARDWARE (D04)
1	M81299-03-D09	EA	TABLE-DINETTE, W/O HARDWARE (D05)
2	064791-06-000	EA	HOLDER-CUP, TWO STEP - OFF WHITE
3	053200-12-000	EA	BRACKET-TABLE SUPPORT, UPPER WALL MOUNTED - 23.5" - OFF WHITE
4	088410-02-000	EA	BRACKET-LIFT, TABLE MOUNTED - OFF WHITE
5	024281-14-000	EA	BRACKET-LIFT ROD, LOWER WALL MOUNTED - 22.12" - OFF WHITE
6	024275-12-000	EA	ROD-TABLE LIFT, OFF WHITE
7	024283-01-000	EA	CLIP-LEG, 1" - 1.125" OD - BLACK
8	024282-01-000	EA	BRACE-TABLE LEG, HINGED
9	064050-05-000	EA	CLAMP-SADDLE, LEG HINGE - OFF WHITE
10	024276-23-000	EA	LEG-TABLE, METAL - OFF WHITE
11	049493-12-000	EA	CATCH-LEG-FLOOR MOUNTED - 2.5" X 2.7" - OFF WHITE
11	049493-11-700	EA	CATCH-LEG-FLOOR MOUNTED - 2.5" X 2.7" - METAL - E-COAT

**1993 ITASCA
TABLE OF CONTENTS**

INTRODUCTION	A-01 - A-02
ABBREVIATIONS	A-03
ALPHABETICAL INDEX	A-04 - A-06
IF427RQ	A-07 - D-18
IF427RC	D-19 - H-08
IF428RQ	H-09 - K-24

1993 IF428RQ INDEX

FLOOR PLAN	H-09 - H-10
ACCESSORIES	H-11
AUDIO VIDEO	H-12
BATH	H-13 - H-14
BEDROOM	H-15 - H-18
CHASSIS	H-19 - H-22
CURTAIN & CUSHION	H-23 - I-10
DINETTE	I-11 - I-12
DRIVERS COMPARTMENT	I-13 - I-14
ELECTRICAL	I-15 - I-18
EXTERIOR BODY	I-19 - I-24
GALLEY	J-01 - J-04
GENERATOR	J-05
HEATING & A/C	J-06 - J-08
INTERIOR FINISH	J-09 - J-12
LABELS	J-13 - J-20
LP	J-21
LOUNGE	J-22 - J-24
SEALANTS & FASTENERS	K-01 - K-03
WATER & SEWAGE	K-04 - K-08
WINDOW, VENT AND EXTERIOR DOOR	K-09 - K-23

DRIVERS COMPARTMENT

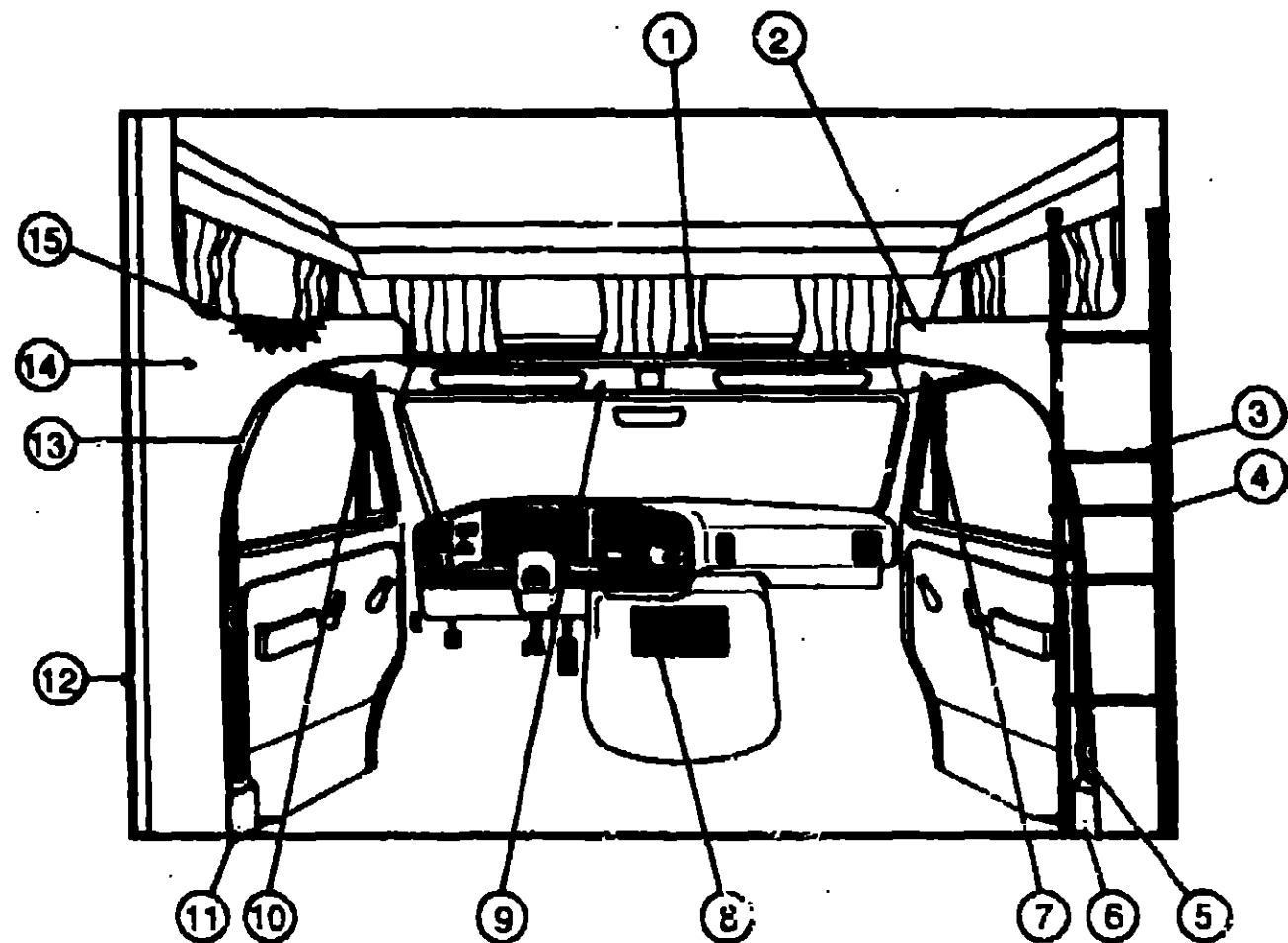

DRIVERS COMPARTMENT

KEY	PART NUMBER	U/M DESCRIPTION
	079800-07-000	EA TRIM-SLEEPERBOARD, INNER - OFF WHITE
1	080742-03-000	FT TRIM-VINYL, SLEEPER BOARD - OFF WHITE
2	109603-01-D27	EA WINGWALL ASM-INNER, UPPER
2	109803-01-D28	EA WINGWALL ASM-INNER, UPPER
2	109805-03-D27	EA WINGWALL ASM-INNER, RIGHT LOWER
2	109805-03-D28	EA WINGWALL ASM-INNER, RIGHT LOWER
	106445-01-C52	EA TRIM ASM-WINGWALL WRAP, RIGHT - BETWEEN CAB STEEL & B PILLAR TRIM
	109804-01-D27	EA CAP-SLEEPERBOARD, DRIVER/PASSENGER SIDE - 80 X 596MM
	109804-01-D28	EA CAP-SLEEPERBOARD, DRIVER/PASSENGER SIDE - 80 X 596MM

DRIVERS COMPARTMENT (CONTINUED)

DRIVERS COMPARTMENT (CONTINUED)

KEY	PART NUMBER	U/M DESCRIPTION
3	108025-02-01A	EA LADDER-BUNK, BLACK - 1434 MM
	108025-01-700	EA BRACKET SET FOR BUNK LADDER
4	089858-03-000	EA STRAP ASM-TIEDOWN, BUNK LADDER
5	106446-01-C52	EA TRIM ASM-CAB, B-PILLAR - RIGHT
6	106431-01-01A	EA COVER-SEATBELT RECOIL, RIGHT - OFF WHITE
7	108447-01-C52	EA TRIM ASM-CAB DOOR, UPPER - RIGHT
8	108899-01-D04	EA TRAY-BEVERAGE, OAK
9	106448-01-C52	EA HEADLINER-VINYL COVERED, FRONT - OFF WHITE
10	106447-02-C52	EA TRIM ASM-CAB DOOR, UPPER - LEFT
11	106431-02-01A	EA COVER-SEATBELT RECOIL, LEFT - OFF WHITE
12	082081-20-C03	EA COVER-WINGWALL, 2002MM LONG - VINYL - OFF WHITE
13	106446-02-C52	EA TRIM ASM-CAB, B-PILLAR - RIGHT
14	109803-01-D27	EA WINGWALL ASM-INNER, UPPER
14	109803-01-D28	EA WINGWALL ASM-INNER, UPPER
14	109805-04-D27	EA WINGWALL ASM-INNER, RIGHT
14	109805-04-D28	EA WINGWALL ASM-INNER, RIGHT
	106445-02-C52	EA TRIM ASM-WINGWALL WRAP, LEFT - BETWEEN CAB STEEL & B PILLAR TRIM
15	109894-01-D27	EA CABINET-HAMPER, FRONT
15	109894-01-D28	EA CABINET-HAMPER, FRONT

INSTRUMENT CLUSTERS

KEY	PART NUMBER	U/M DESCRIPTION
	094795-03-000	EA CLUSTER-INSTRUMENT PANEL, KILOMETER - FORD 92 E350 FROM: 00-00-00 THRU: 01-31-93
	094795-04-000	EA CLUSTER-INSTRUMENT PANEL, KILOMETER - FORD 93 E350 FROM: 02-01-93 THRU: 99-99-99
	094795-01-000	EA SPEEDOMETER-KILOMETER (FORD)
	081082-01-000	EA PLAQUE-MOUNTING, BATTERY/FUEL SWITCH - 2.4' X 1.4' - BLK (FORD)
	100138-01-000	EA MODULE-DAYTIME RUNNING LIGHT
	024461-01-000	EA SWITCH-BATTERY, BATT/DUAL/MCM

**1993 ITASCA
TABLE OF CONTENTS**

INTRODUCTION	A-01 - A-02
ABBREVIATIONS	A-03
ALPHABETICAL INDEX	A-04 - A-06
IF427RQ	A-07 - D-18
IF427RC	D-19 - H-08
IF428RQ	H-09 - K-24

1993 IF428RQ INDEX

FLOOR PLAN	H-09 - H-10
ACCESSORIES	H-11
AUDIO VIDEO	H-12
BATH	H-13 - H-14
BEDROOM	H-15 - H-18
CHASSIS	H-19 - H-22
CURTAIN & CUSHION	H-23 - I-10
DINETTE	I-11 - I-12
DRIVERS COMPARTMENT	I-13 - I-14
ELECTRICAL	I-15 - I-18
EXTERIOR BODY	I-19 - I-24
GALLEY	J-01 - J-04
GENERATOR	J-05
HEATING & A/C	J-06 - J-08
INTERIOR FINISH	J-09 - J-12
LABELS	J-13 - J-20
LP	J-21
LOUNGE	J-22 - J-24
SEALANTS & FASTENERS	K-01 - K-03
WATER & SEWAGE	K-04 - K-08
WINDOW, VENT AND EXTERIOR DOOR	K-09 - K-23

ELECTRICAL GROUP

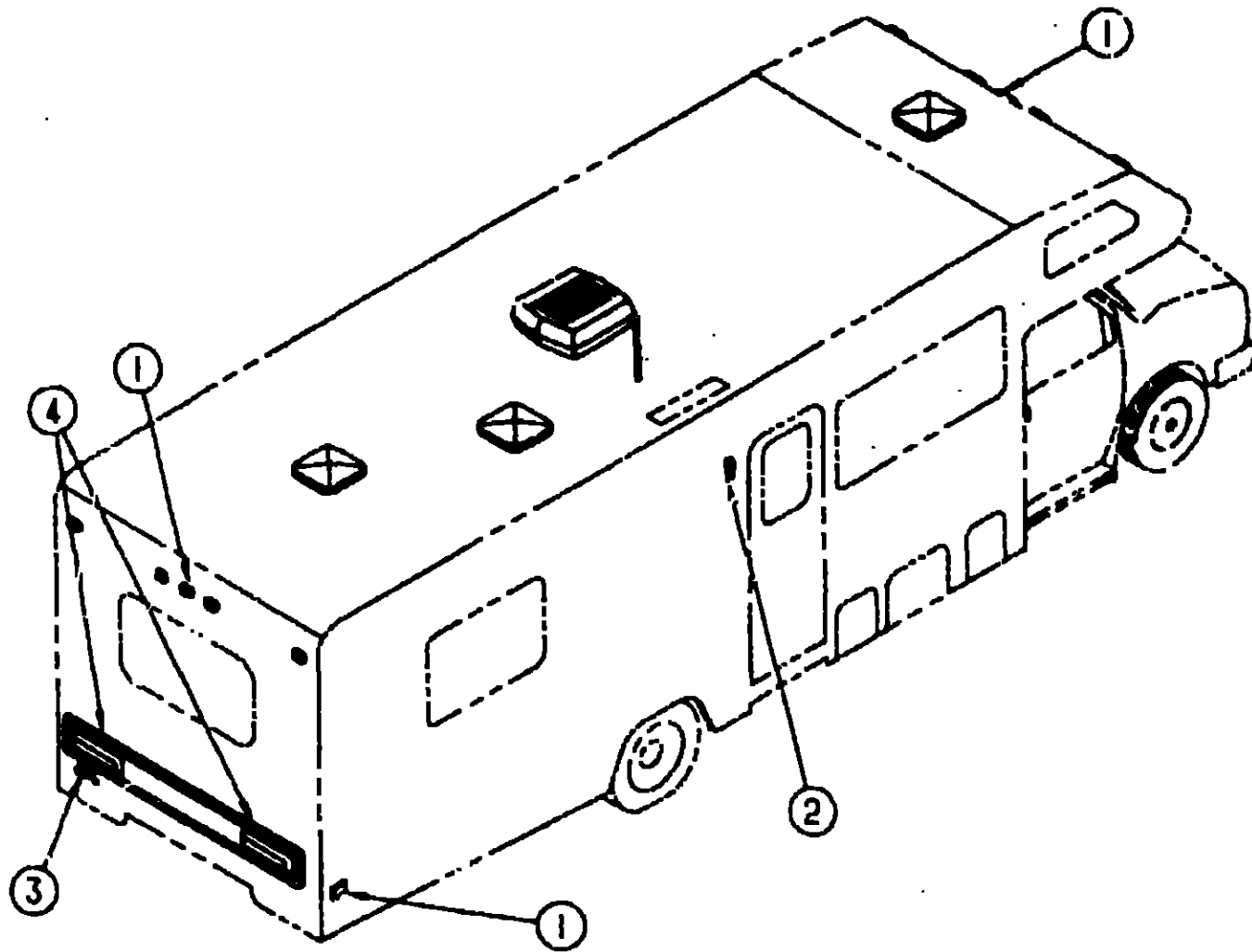

EXTERIOR LIGHTS

KEY	PART NUMBER	U/M DESCRIPTION
1	091983-01-000	EA GASKET-CLEARANCE/SIDEMARKER LIGHT
1	042405-02-000	EA LENS-CLEARANCE/SIDEMARKER LIGHT, W/REFLEX - AMBER
1	042405-01-000	EA LENS-CLEARANCE/SIDEMARKER LIGHT, W/REFLEX - RED
1	042405-03-000	EA BASE-CLEARANCE/SIDEMARKER LIGHT, W/BULB - PLASTIC - WHITE
		FROM: 00-00-00 THRU: 05-16-93
1	111102-01-000	EA BASE-CLEARANCE/SIDEMARKER LIGHT, W/BULB - PLASTIC
		FROM: 05-17-93 THRU: 99-99-99
	008213-01-000	EA BULB 12V, NO. 57 - 24 AMP
2	097917-01-01A	EA LIGHT-PORCH, ENTRY DOOR - OFF WHITE
2	008215-01-000	EA BULB-12V #1003, 94 AMP
2	097917-01-700	EA LENS-LIGHT, PORCH
3	066432-01-000	EA LIGHT-LICENSE PLATE, W/BRACKET
	066432-03-000	EA BRACKET-LIGHT, LICENSE PLATE
4	081638-01-000	EA TAILLIGHT-DOUBLE, W/BLACK TRIM - DRIVER & PASS SIDE
	037934-01-000	EA BULB# 1156 (BACK UP & TURN SIGNAL)
	037935-01-000	EA BULB# 2057 OR 1157 (BRAKE LIGHT)
4	081638-01-700	EA LENS-TAILLIGHT, RED
4	031638-01-701	EA LENS-TAILLIGHT, W/BACKUP
	103355-01-01A	EA POD-TAILLIGHT, OFF WHITE

ELECTRICAL GROUP (CONTINUED)

INTERIOR LIGHTS

KEY	PART NUMBER	U/M DESCRIPTION
	008103-01-000	EA BULB-DASH/WAISLE LIGHT, #53 - 12V - .12 AMP
	098024-01-01A	EA LIGHT-DOME, 1 BULB - US - IVORY
	008218-01-000	EA BULB-DOME LIGHT, 12V - NUMBER 1141
	098024-01-700	EA LENS-DOME LIGHT
	098024-03-01A	EA LIGHT-DOME, 2 BULB - IVORY
	008218-01-000	EA BULB-DOME LIGHT, 12V - NUMBER 1141
	098024-01-700	EA LENS-DOME LIGHT
	086280-01-000	EA LIGHT-SURFACE MOUNT, 12V - JENSEN 1236
	086280-01-700	EA BULB-12 VOLT, 6 WATT - SURFACE MOUNT LIGHT
	104172-01-01A	EA LIGHT-BULLET, BEIGE - #797 SERIES
	104173-01-01A	EA LIGHT-DESIGNER, BRASS - #81-905

SWITCHES & RECEPTACLES

KEY	PART NUMBER	U/M DESCRIPTION
	079364-01-000	EA SWITCH-ON/OFF ROCKER, 2 PRONGS - BROWN
	108356-02-01A	EA ACTUATOR-SWITCH, DIMPLE II-CARLING WVAZC00 BLA
	108357-08-000	EA SWITCH-ROCKER, DPDT - ON/NONE/ON - CARLING VDD1S00C-D
	098351-01-01A	EA PLATE-SWITCH, 1 GANG - POLISHED BRASS
	098351-02-01A	EA PLATE-SWITCH, 2 GANG - POLISHED BRASS
	098351-05-01A	EA PLATE-SWITCH, 3 GANG - POLISH BRASS - JENSEN
	081994-02-000	EA PLATE-SWITCH, EXTERIOR SHOWER
	075723-01-000	EA SPACER-SWITCH, W/O HOLE - .2" X .9" X .2" - METAL - OFF WHITE
	054250-04-000	EA COVER-ANGLED, W/O HOLE - 3.6" X 4.5" - PLASTIC - OFF WHITE
	073625-04-000	EA COVER-ELECTRIC, 10.4" X 7.8" - PLASTIC - BEIGE
	084076-01-000	EA RECEPTACLE-GFI, 15A - 125V - IVORY
	084077-01-000	EA PLATE-COVER, RECEPTACLE - GFI - IVORY
	058707-01-000	EA RECEPTACLE-ELECTRIC, SINGLE - BROWN
	058708-01-000	EA RECEPTACLE-ELECTRIC, DOUBLE - BROWN
	058708-02-000	EA RECEPTACLE-ELECTRIC, DOUBLE - IVORY
	102568-01-310	EA SPACER-RECEPTACLE, BETWEEN SIDEWALL & PLATE - WOOD
	097734-01-01A	EA EXTENSION-RECEPTACLE, 3.2" X 5" X .7" - PLASTIC - IVORY
	024924-02-000	EA RECEPTACLE-POWER CORD, W/PARTIAL PLATE
	075736-02-000	EA COVER-EXTERIOR RECEPTACLE, OFF WHITE

CONVERTERS & LOAD CENTER

KEY	PART NUMBER	U/M DESCRIPTION
	083208-01-000	EA CONVERTER-POWER, 32A - 120V/12V - BW 6332
	092515-01-000	EA CONVERTER-40 AMP, W/CHARGER - B-W 32400P
	094809-01-000	EA CENTER-LOAD, 240V - 125A - TPL412CT

1993 ITASCA TABLE OF CONTENTS

INTRODUCTION	A-01 - A-02
ABBREVIATIONS	A-03
ALPHABETICAL INDEX	A-04 - A-06
IF427RQ	A-07 - D-18
IF427RC	D-19 - H-08
IF428RQ	H-09 - K-24

1993 IF428RQ INDEX

FLOOR PLAN	H-09 - H-10
ACCESSORIES	H-11
AUDIO VIDEO	H-12
BATH	H-13 - H-14
BEDROOM	H-15 - H-18
CHASSIS	H-19 - H-22
CURTAIN & CUSHION	H-23 - I-10
DINETTE	I-11 - I-12
DRIVERS COMPARTMENT	I-13 - I-14
ELECTRICAL	I-15 - I-16
EXTERIOR BODY	I-19 - I-24
GALLEY	J-01 - J-04
GENERATOR	J-05
HEATING & A/C	J-06 - J-08
INTERIOR FINISH	J-09 - J-12
LABELS	J-13 - J-20
LP	J-21
LOUNGE	J-22 - J-24
SEALANTS & FASTENERS	K-01 - K-03
WATER & SEWAGE	K-04 - K-08
WINDOW, VENT AND EXTERIOR DOOR	K-09 - K-23

ELECTRICAL GROUP (CONTINUED)

SOLENOID, FUSES & CIRCUIT BREAKERS

KEY	PART NUMBER	U/M	DESCRIPTION
	008188-01-000	EA	SOLENOID-3 POST, BATTERY CHANGE OVER
	003010-01-000	EA	HOUSING-RELAY, BOSCH 3 334 485 008
	008245-01-000	EA	FUSE-AUTOMOTIVE, 12V - 15AMP
	002901-02-000	EA	FUSE-5 AMP, AUTOMOTIVE
	002901-05-000	EA	FUSE-15 AMPS, AUTOMOTIVE
	100341-01-000	EA	FUSE HOLDER-IN LINE TYPE - WESCO 8931-92020
	001654-01-000	EA	BREAKER-CIRCUIT, 6 AMP - 12V - USD 17406-4E12A2A
	003655-01-000	EA	BREAKER-CIRCUIT, 25 AMP - 12V - USD 174250-4E03A2A
	003655-02-000	EA	BREAKER-CIRCUIT, 30 AMP - 12V - USD 17430-4E03A2A
	003209-01-000	EA	BREAKER-CIRCUIT, 15 AMP, 120V - BW G-15 - CANADIAN
	003209-03-000	EA	BREAKER-CIRCUIT, 15/20AMP, 120V - BW D-15/20
	003209-04-000	EA	BREAKER-CIRCUIT, 30A - 120V - BW L-30
	003209-06-000	EA	BREAKER-CIRCUIT 30/15 AMP - 120V - BW D-30/15
	003209-08-000	EA	BREAKER-CIRCUIT, BLANK - BW
	004810-01-000	EA	BREAKER-CIRCUIT, DOUBLE 30 AMP - GE THQL2130
	004811-01-000	EA	BREAKER-CIRCUIT, DOUBLE 20 AMP - GE THQL2120

POWER CORDS & ELECTRIC BOXES

KEY	PART NUMBER	U/M	DESCRIPTION
	008752-01-000	EA	CORD-POWER, 10/3 - 30 AMP - 25' - CANADIAN
	008754-01-000	EA	CORD-POWER, 10/3 - 30 AMP - 25'
	008288-01-000	EA	BOX-PLASTIC ELECTRIC, 3" X 3 1/2"
	008288-02-000	EA	BOX-PLASTIC ELECTRIC, 3.94" X 3.13" X 1.81"
	008289-01-000	EA	BOX-ELECTRIC, STEEL - 1/2" AND 3/4" KNOCKOUTS - 4" X 4"
	008289-02-000	EA	BOX-ELECTRICAL, 4" X 4" - 1/2" & 3/4" KNOCKOUTS - CANADIAN
	091910-01-000	EA	BOX-ELECTRIC, 3.75" X 3.5" X 1.75" - PLASTIC
	093603-01-000	EA	BOX-ELECTRIC, 4" X 2 1/8" X 2 1/8" - STEEL
	107165-01-01A	EA	BOX-CIRCUIT BREAKER, MOUNTING - BLACK
	056049-01-000	EA	BOX-ELECTRIC SWITCH, 2" X 3" X 2 25"
	008294-02-000	EA	COVER-ELECTRICAL BOX, BLANK STEEL - 4" X 4" - CANADIAN
	009238-01-000	EA	COVER-ELECTRICAL BOX, WHOLE - 4" X 4" - GRAY USED WITH 30 AMP RECEPTACLE

WIRE ASSEMBLIES

KEY	PART NUMBER	U/M	DESCRIPTION
	097618-01-000	EA	WIRE ASM-MONITOR PANEL, W/4 WIRES & BLACK RESISTOR - LVS
	106851-01-000	EA	WIRE ASM-DAYTIME RUNNING LIGHTS, W/FUSE
	103328-06-000	EA	WIRE ASM-PUMP, EXTERIOR SHOWER
	105306-01-000	EA	WIRE ASM-MONITOR PANEL ADAPT
	096449-02-000	EA	WIRE ASM-WATER TANK TO MONITOR PANEL

ELECTRICAL GROUP (CONTINUED)

CONNECTORS & CONDUIT

KEY	PART NUMBER	U/M	DESCRIPTION
	007940-01-000	EA	RECEPTACLE-SLIDE, 18 TO 12 AWG - FEMALE END
	000015-02-000	EA	RECEPTACLE-FLAG, .185 - 16/14 GA - AMP 3
	000015-03-000	EA	RECEPTACLE-FLAG, .250 - 14/16 GA
	008311-01-000	EA	CONNECTOR-WIRE NUT, INSULATED - RED
	008314-01-000	EA	CONNECTOR-WIRE NUT, INSULATED - GRAY
	098420-01-000	EA	CONNECTOR-SWIVEL, 1/2" FPT X 5/8" TUBE - PLASTIC
	008355-01-000	EA	CONNECTOR-CABLE CLAMPING, 3/4"
	008356-01-000	EA	CONNECTOR-PLASTIC, 3/8" AVG
	041480-01-000	EA	CONNECTOR-STRAIGHT, 1/2" FLEX CONDUIT
	058028-01-000	EA	CONNECTOR-ELECTRICAL PIGTAIL, NYLON - CLEAR
	008326-01-000	EA	TERMINAL-RING, 16/14 WIRE - 3/8" STUD
	008328-01-000	EA	TERMINAL-RING, 12/10 WIRE - #10 STUD FIT
	008331-01-000	EA	TERMINAL-RING, TONGUE - #4 WIRE - 3/8" STUD - COPPER
	008348-01-000	EA	TERMINAL-RING, 3/8" STUD - #2 WIRE CONNECTS CABLE TO DISCONNECT RELAY AND BATTERY
	035416-03-000	EA	TERMINAL-RING #10 STUD FIT
	035416-04-000	EA	TERMINAL-RING #10 STUD FIT, INSULATED BARREL #16/14
	047443-01-000	EA	TERMINAL-.250 RECEPT. FIT, INSULATED - 16/14 AWG
	047443-02-000	EA	TERMINAL-.250 RECEPT. FIT, INSULATED - 12/10 AWG
	087949-01-000	EA	BUSS BAR-2 POSITION, .6" X 1.5" - ALUMINUM
	088475-01-000	EA	PIN-CONNECTOR, 14 TO 20 AWG
	088475-02-000	EA	PIN-CONNECTOR, 10 TO 12 AWG
	088473-05-000	EA	PIN-HOUSING, 6 POSITION (SINGLE ROW)
	088473-06-000	EA	PIN-HOUSING, 6 POSITION (TWO ROWS OF THREE)
	088473-09-000	EA	PIN-HOUSING, 3 POSITION (SINGLE ROW)
	088473-10-000	EA	PIN-HOUSING, 2 POSITION
	088473-03-000	EA	HOUSING-PIN, 9-POSITION
	088473-07-000	EA	HOUSING-PIN, 5 CAVITY - AMP 1-480763-0
	088473-08-000	EA	HOUSING-PIN, 4 POSITION
	088474-02-000	EA	HOUSING-SOCKET, 15 POSITION (3 ROWS OF 5)
	088474-03-000	EA	HOUSING-SOCKET, 9-POSITION
	088474-07-000	EA	HOUSING-SOCKET, 5 CAVITY - AMP 1-480764-0
	088474-09-000	EA	HOUSING-SOCKET 3 POSITION
	088474-10-000	EA	HOUSING-SOCKET, 2 POSITION
	088474-08-000	EA	SOCKET-HOUSING, 4 POSITION (SINGLE ROW)
	088476-01-000	EA	SOCKET-CONNECTOR, BRASS - PRE-TIN
	088476-02-000	EA	SOCKET-CONNECTOR, 12-10 GA - PHOS BRZ - PRE-TIN
	041953-01-000	FT	CONDUIT-CONVOLUTE SLIT, .5" ID
	041953-03-000	FT	CONDUIT-CONVOLUTE SLIT, 1" ID (CLOTHES ROD COVER)
	041953-06-000	FT	CONDUIT-CONVOLUTE, SLIT .375" ID
	041953-07-000	FT	CONDUIT-CONVOLUTE, SLIT - 25" ID
	041953-08-000	FT	CONDUIT-CONVOLUTE, SLIT, 1.50" ID
	041953-09-000	FT	CONDUIT-CONVOLUTE, SLIT .50" ID
	041953-10-000	FT	CONDUIT-CONVOLUTE, SLIT - .75" ID
	041953-11-000	FT	CONDUIT-CONVOLUTE, SLIT- 1.06" ID
	041953-12-000	FT	CONDUIT-CONVOLUTE, NON SLIT 1 1" ID

**1993 ITASCA
TABLE OF CONTENTS**

INTRODUCTION	A-01 -	A-02
ABBREVIATIONS		A-03
ALPHABETICAL INDEX	A-04 -	A-05
IF427RQ	A-07 -	D-18
IF427RC	D-19 -	H-08
IF428RQ	H-09 -	K-24

1993 IF428RQ INDEX

FLOOR PLAN	H-09 -	H-10
ACCESSORIES		H-11
AUDIO VIDEO		H-12
BATH	H-13 -	H-14
BEDROOM	H-15 -	H-18
CHASSIS	H-19 -	H-22
CURTAIN & CUSHIONS	H-23 -	I-10
DINETTE	I-11 -	I-12
DRIVERS COMPARTMENT	I-13 -	I-14
ELECTRICAL	I-15 -	I-18
EXTERIOR BODY	I-19 -	I-24
GALLEY	J-01 -	J-04
GENERATOR		J-05
HEATING & A/C	J-06 -	J-08
INTERIOR FINISH	J-09 -	J-12
LABELS	J-13 -	J-20
LP		J-21
LOUNGE	J-22 -	J-24
SEALANTS & FASTENERS	K-01 -	K-03
WATER & SEWAGE	K-04 -	K-08
WINDOW, VENT AND EXTERIOR DOOR	K-09 -	K-23

EXTERIOR BODY GROUP

EXTERIOR BODY PANELS

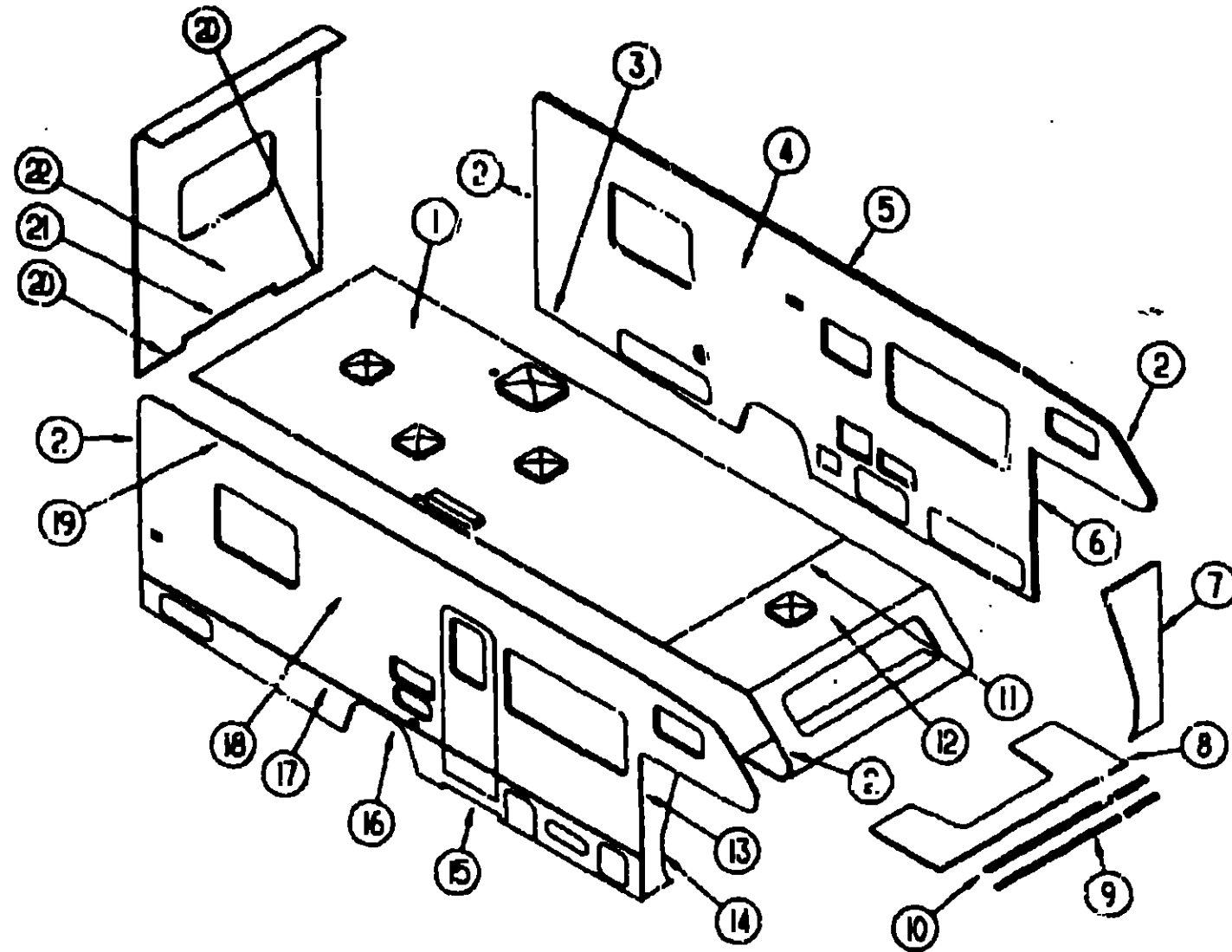

1993 ITASCA TABLE OF CONTENTS

INTRODUCTION	A-01 - A-02
ABBREVIATIONS	A-03
ALPHABETICAL INDEX	A-04 - A-06
IF427RQ	A-07 - D-18
IF427RC	D-19 - H-08
IF428RQ	H-09 - K-24

1993 IF428RQ INDEX

FLOOR PLAN	H-09 - H-10
ACCESSORIES	H-11
AUDIO VIDEO	H-12
BATH	H-13 - H-14
BEDROOM	H-15 - H-18
CHASSIS	H-19 - H-22
CURTAIN & CUSHION	H-23 - I-10
DINETTE	I-11 - I-12
DRIVERS COMPARTMENT	I-13 - I-14
ELECTRICAL	I-15 - I-18
EXTERIOR BODY	I-19 - I-24
GALLEY	J-01 - J-04
GENERATOR	J-05
HEATING & A/C	J-06 - J-08
INTERIOR FINISH	J-09 - J-12
LABELS	J-13 - J-20
LP	J-21
LOUNGE	J-22 - J-24
SEALANTS & FASTENERS	K-01 - K-03
WATER & SEWAGE	K-04 - K-06
WINDOW, VENT AND EXTERIOR DOOR	K-09 - K-23

KEY	PART NUMBER	U/M DESCRIPTION
1	P09296-02-D27	EA ROOF ASM W/BASES
2	096854-01-01A	EA TRIM-CONTOUR, W/O VINYL INSERT - 108" - OFF WHITE
2	105312-01-01A	FT INSERT-TRIM, VINYL - OFF WHITE
3	098072-55-001	EA U-CHANNEL, EXTRUDED - 4877MM LONG - OFF WHITE
3	098072-55-002	EA U-CHANNEL, EXTRUDED - 2900MM LONG - OFF WHITE
4	M05885-01-D27	EA SIDEWALL-DRIVER SIDE, W/O WINDOW & DOORS (QUEEN BED)
4	MC3086-02-D27	EA SIDEWALL-DRIVER SIDE, W/O WINDOW & DOORS (TWIN BED)
4	MC5885-01-D28	EA SIDEWALL-DRIVER SIDE, W/O WINDOW & DOORS (QUEEN BED)
4	MC3086-02-D28	EA SIDEWALL-DRIVER SIDE, W/O WINDOW & DOORS (TWIN BED)
4	096854-01-01A	EA TRIM-CONTOUR, ROOF TO SIDEWALL - DR OR PASS - 120"
4	064675-54-003	EA STEEL-ANGLE, ROOF JOINT - 1220MM LONG - OFF WHITE
4	064675-54-004	EA STEEL-ANGLE, ROOF JOINT - 545MM LONG - OFF WHITE
6	104479-06-01A	EA TRIM-CONTOUR, FRONT - DRIVER - OFF WHITE
7	109659-04-D04	EA WINGWALL-DRIVER SIDE
7	089334-01-000	FT VINYL-EXTERIOR, BETWEEN WINGWALL & CAB SEAL - WHITE
8	P09656-01-D29	EA SLEEPERBOARD ASM
9	100086-02-01A	EA TRIM-SLEEPERBOARD, 2" X 90 7" - OFF WHITE
10	100085-03-01A	EA TRIM-SLEEPERBOARD, FLAT - 2 5" X 97.5" - OFF WHITE
11	078580-01-000	EA TRIM-ROOF TO FRONT CAP
12	M76177-01-700	EA CAP-FRONT, OVERHEAD CAB TO FIRST SEAM OF ROOF
13	104479-06-01A	EA TRIM-CONTOUR, FRONT - DRIVER - OFF WHITE
14	109659-03-D04	EA WINGWALL-PASSENGER SIDE
14	089334-01-000	FT VINYL-EXTERIOR, BETWEEN WINGWALL & CAB SEAL - WHITE

KEY	PART NUMBER	U/M DESCRIPTION
15	105025-08-D04	EA TRIM-SIDEWALL, BELOW ENTRY DOOR
16	105100-02-01A	EA TRIM-WHEELWELL, DRIVER & PASSENGER SIDE - OFF WHITE
17	108651-01-01A	EA END CAP-FEATURE STRIP
17	105312-01-01A	EA INSERT-FEATURE STRIP, 17" LONG - VINYL - OFF WHITE
17	108688-01-01A	EA STRIP-FEATURE, W/O INSERT - 15" LONG - OFF WHITE
18	M05885-01-D27	EA SIDEWALL-PASSENGER SIDE, W/O WINDOWS & DOORS (QUEEN BED)
18	M05885-02-D27	EA SIDEWALL-PASSENGER SIDE, W/O WINDOWS & DOORS (TWIN BED)
18	M05885-01-D28	EA SIDEWALL-PASSENGER SIDE, W/O WINDOWS & DOORS (QUEEN BED)
18	M05885-02-D28	EA SIDEWALL-PASSENGER SIDE, W/O WINDOWS & DOORS (TWIN BED)
18	M75885-02-D28	EA SIDEWALL-PASSENGER SIDE, W/O WINDOWS & DOORS (TWIN BED)
19	101483-02-01A	EA TRIM-CONTOUR, ROOF TO SIDEWALL (AWNING) - OFF WHITE
19	091563-55-001	EA RAIL-AWNING, 10' LONG - OFF WHITE
20	103334-02-01A	EA TRIM-BACKWALL, LOWER - OFF WHITE
21	103335-02-01A	EA TRIM-BACKWALL, LOWER - OFF WHITE
22	P09296-01-D27	EA BACKWALL ASM
22	P09296-01-D28	EA BACKWALL ASM
22	P09296-02-D27	EA BACKWALL ASM (REAR WARDROBE)
22	P09296-02-D28	EA BACKWALL ASM (REAR WARDROBE)
22	002365-01-001	EA U-CHANNEL - 1" X 18" - SERRATED - MILL FINISHED ALUMINUM
22	002726-01-001	EA U-CHANNEL, GARNISH - 1.38" X 19" - SERRATED - MILL ALUMINUM
22	002754-01-001	EA ANGLE-EXTRUDED, .75" X .75" X 18" - MILL ALUMINUM

EXTERIOR BODY GROUP (CONTINUED)

DECALS, STRIPES & PAINT

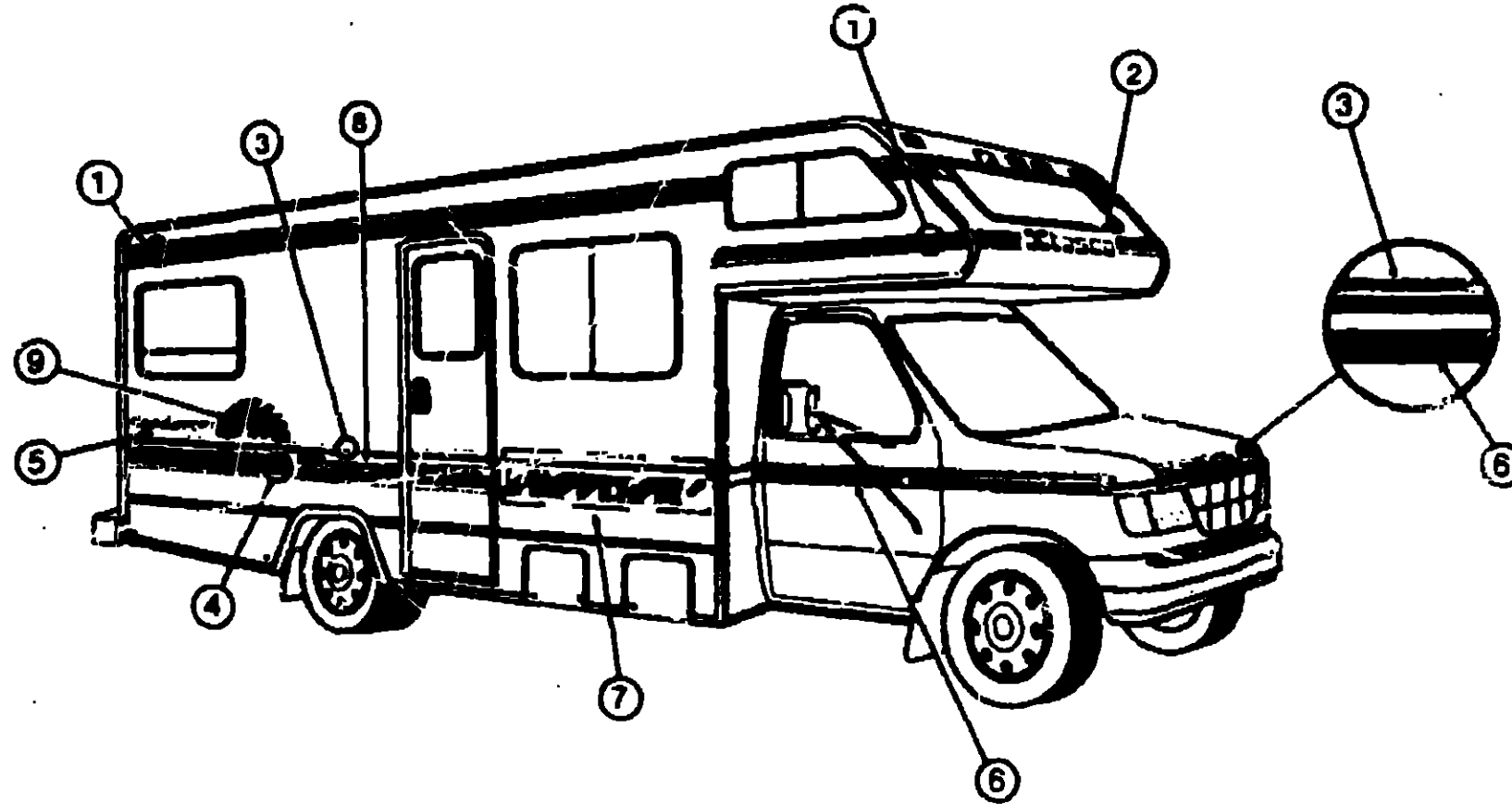
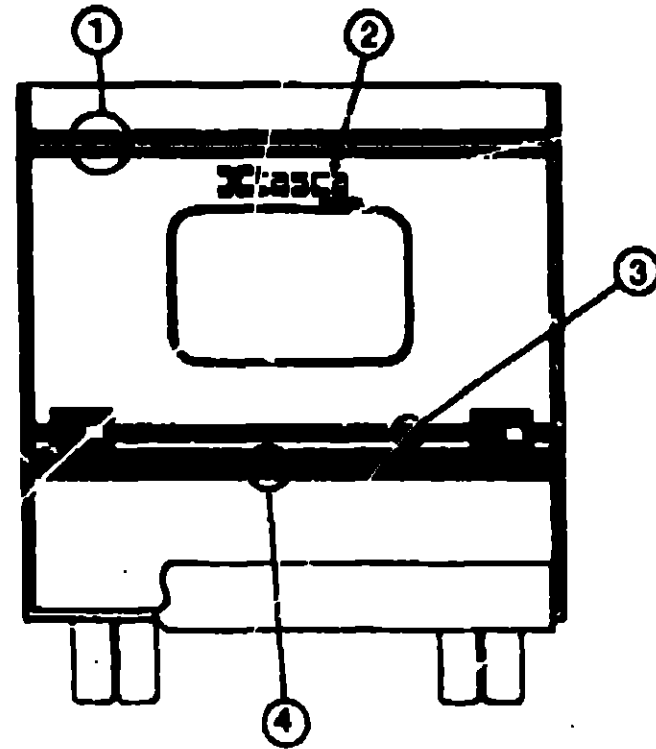

1993 ITASCA TABLE OF CONTENTS

INTRODUCTION	A-01 - A-02
ABBREVIATIONS	A-03
ALPHABETICAL INDEX	A-04 - A-05
IF427RQ	A-07 - D-19
IF427RC	D-19 - H-08
IF428RQ	H-09 - K-24

1993 IF428RQ INDEX

FLOOR PLAN	H-09 - H-10
ACCESSORIES	H-11
AUDIO VIDEO	H-12
BATH	H-13 - H-14
BEDROOM	H-15 - H-18
CHASSIS	H-19 - H-22
CURTAIN & CUSHION	H-23 - I-10
DINETTE	I-11 - I-12
DRIVERS COMPARTMENT	I-13 - I-14
ELECTRICAL	I-15 - I-18
EXTERIOR BODY	I-19 - I-24
GALLEY	J-01 - J-04
GENERATOR	J-05
HEATING & A/C	J-06 - J-08
INTERIOR FINISH	J-09 - J-12
LABELS	J-13 - J-20
LP	J-21
LOUNGE	J-22 - J-24
SEALANTS & FASTENERS	K-01 - K-03
WATER & SEWAGE	K-04 - K-08
WINDOW, VENT AND EXTERIOR DOOR	K-09 - K-23

KEY	PART NUMBER	U/M	DESCRIPTION
1	094443-16-01A	FT	MULTISTRIPE, 108MM WIDE - 3 LINES - ORANGE/BLUE/TURQUOISE
2	078652-32-000	EA	DECAL-LOGO, ITASCA - 5" - BLUE/TURQUOISE
	064075-01-000	EA	DECAL-"BY WINNEBAGO INDUSTRIES", BLACK
3	105781-11-03A	FT	MULTISTRIPE, 50.8MM WIDE - 2 LINES - TURQUOISE/ORANGE
4	105781-12-01A	FT	MULTISTRIPE, 171.5MM WIDE - 2 LINES - BLUE/TURQUOISE
5	105519-01-02A	EA	DECAL-LOGO, SUNDANCER, LARGE - TURQUOISE/BLUE
6	107385-05-01A	FT	STRIPE, 9.5MM WIDE - TURQUOISE
7	107552-01-01A	EA	DECAL-TECHNIFADÉ, PASSENGER SIDE - BLUE/TEAL/TURQUOISE
7	107552-02-01A	EA	DECAL-TECHNIFADÉ, DRIVER SIDE - BLUE/TEAL/TURQUOISE
8	078652-31-000	EA	DECAL-LOGO, ITASCA - 5" - OFF WHITE/TURQUOISE
9	107553-01-01A	EA	DECAL-SUN, PASSENGER SIDE - CRANGE
9	107553-02-01A	EA	DECAL-SUN, DRIVER SIDE - ORANGE
	041581-03-000	EA	PAINT-LOW BAKE, 16 OZ SPRAY CAN - OFF WHITE
	044486-03-000	EA	PAINT-LOW BAKE, 16 OZ SPRAY CAN - BEIGE

DUPONT COLOR CODES	
TROPICAL BLUE	G9841
CARIBBEAN TEAL	G9835
BURNT ORANGE	G9653
OFF WHITE	L8723A
BEIGE	L8729A

EXTERIOR BODY GROUP (CONTINUED)

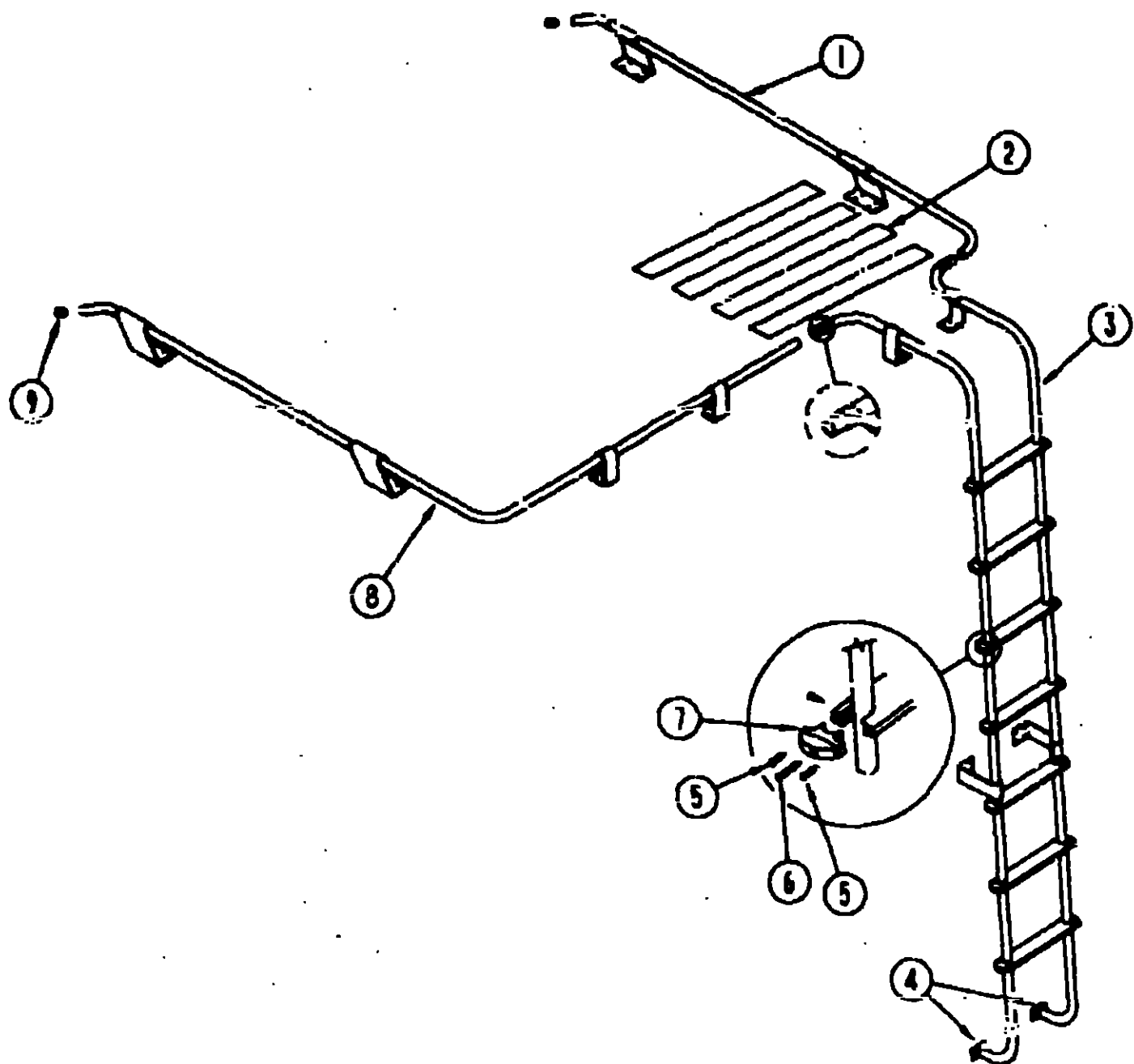

RACK & LADDER

KEY	PART NUMBER	U/M DESCRIPTION
1	107438-05-C07	EA RACK ASM-PASSENGER SIDE
	069726-02-000	EA BUMPER-.89"DIA X .40" BLACK
2	038327-01-000	EA TAPE-ANTI SLIP- 2' X 60"
3	102953-02-C03	EA LADDER ASM
4	067165-01-001	EA MOUNTING BRACKET-LADDER- LOWER
5	000G39-06-10T	EA SCREW-SF/DR- 6-20 X 5/8 PPH - BLACK
6	000G68-10-36T	EA SCREW-10-12 X 2.25 POH BLACK
7	076980-02-000	EA END CAP-STEP- BLACK
8	107438-09-C03	EA RACK ASM-DRIVER SIDE
9	081114-01-000	EA PLUG-ROUND- RACK & LADDER ENDS - PLASTIC - 1" DIA.

EXTERIOR BODY GROUP (CONTINUED)

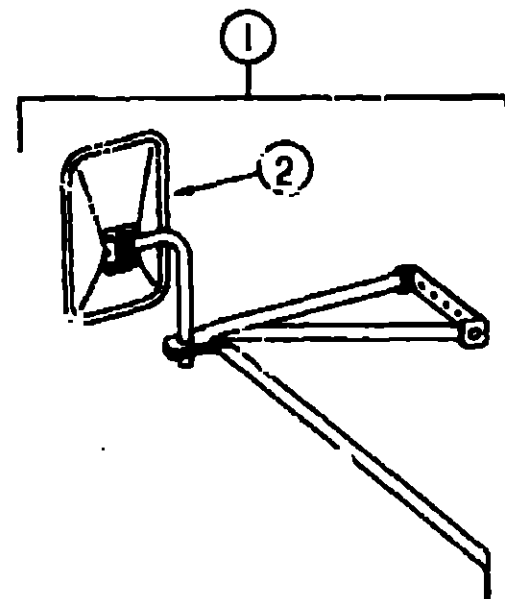

EXTERIOR MIRRORS

KEY	PART NUMBER	U/M DESCRIPTION
1	106860-01-01A	EA MIRROR-EXTERIOR, HEAD LOW MOUNT - OFF WHITE
2	106860-01-700	EA HEAD-MIRROR, EXTERIOR
	106860-01-701	EA ARM
	106860-01-703	EA BRACE LOWER FORWARD - DRIVER
	106860-01-704	EA BRACE LOWER FORWARD - PASSENGER
	106860-01-702	EA HARDWARE PACKAGE

RUNNING BOARDS

KEY	PART NUMBER	U/M DESCRIPTION
	072884-20-000	EA RUNNING BOARD SET-FORD, 33" - KEMBERLY K-7 (STANDARD) FROM: 00-00-00 THRU: 01-31-93
	072884-27-000	EA RUNNING BOARD SET-FORD, 29" - KEMBERLY K-12 (STANDARD) FROM: 02-01-93 THRU: 99-99-99
	101396-01-000	EA BOARD-RUNNING, FORD - PASSENGER SIDE (JAPAN EXPORT ONLY)
	101396-02-000	EA BOARD-RUNNING, FORD - DRIVER SIDE (JAPAN EXPORT ONLY)
	101396-03-000	EA KIT-HARDWARE, FORD (JAPAN EXPORT ONLY)

FIBERGLASS & STYROFOAM

KEY	PART NUMBER	U/M DESCRIPTION
	077517-24-000	EA SHEET-FIBERGLASS, FLAT - 48" X 96" - OFF WHITE
	076054-H1-000	EA SHEET FIBERGLASS, 2438 X 2591MM - OFF WHITE
	076054-F3-000	EA SHEET-FIBERGLASS, 2438 X 2438MM - OFF WHITE
	000870-03-000	SF STYROFOAM-1.34 X 48" X 96" - INCREMENTS OF 32 SF
	000670-05-000	SF STYROFOAM-.5" X 24" X 96" - INCREMENTS OF 16 SF
	083574-01-000	SF STYROFOAM-DOW TYPE SM - 1.5" X 24" X 85.25" - INC OF 14 SF
	083574-02-000	SF STYROFOAM-DOW TYPE SM - 1.5" X 24" X 90.5" - INC OF 15 SF
	083574-03-000	SF STYROFOAM-3/4" X 48" X 96" - INCREMENTS OF 32 SF

**1993 ITASCA
TABLE OF CONTENTS**

INTRODUCTION	A-01 - A-02
ABBREVIATIONS	A-03
ALPHABETICAL INDEX	A-04 - A-06
IF427RQ	A-07 - D-18
IF427RC	D-19 - H-08
IF428HQ	H-09 - K-24

1993 IF428RQ INDEX

FLOOR PLAN	I-09 - H-10
ACCESSORIES	H-11
AUDIO VIDEO	H-12
BATH	H-13 - H-14
BEDROOM	H-15 - H-18
CHASSIS	H-19 - H-22
CURTAIN & CUSHION	H-23 - I-10
DINETTE	I-11 - I-12
DRIVERS COMPARTMENT	I-13 - I-14
ELECTRICAL	I-15 - I-18
EXTERIOR BODY	I-19 - I-24
GALLEY	J-01 - J-04
GENERATOR	J-05
HEATING & A/C	J-06 - J-08
INTERIOR FINISH	J-09 - J-12
LABELS	J-13 - J-20
LP	J-21
LOUNGE	J-22 - J-24
SEALANTS & FASTENERS	K-01 - K-03
WATER & SEWAGE	K-04 - K-08
WINDOW, VENT AND EXTERIOR DOOR	K-09 - K-23

GALLEY GROUP

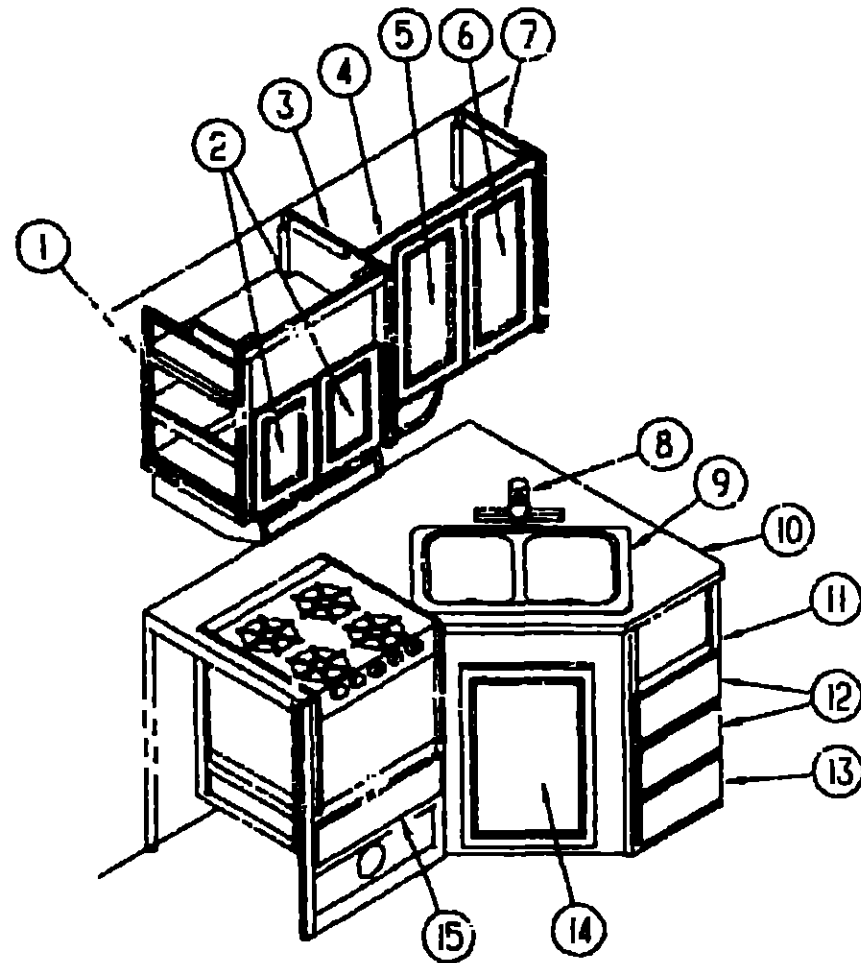

CABINETS & FIXTURES

KEY	PART NUMBER	U/M	DESCRIPTION
1	M05778-55-D04	EA	CABINET-OVERHEAD, RANGE
1	M05778-56-D04	EA	CABINET-OVERHEAD, MICROWAVE
2	P05223-40-D04	EA	DOOR-CABINET, W/O HARDWARE - 275 X 365MM
2	104335-01-C52	EA	END CAP-CABINET, OVERHEAD
4	M05894-01-D04	EA	CABINET-OVERHEAD, W/O DOORS & HARDWARE
5	P05223-56-D04	EA	DOOR-CABINET, W/O HARDWARE - 365 X 555MM
6	P05223-60-D04	EA	DOOR-CABINET, W/O HARDWARE - 290 X 555MM
7	104335-03-C52	EA	END CAP-CABINET, OVERHEAD
8	104114-01-01A	EA	FAUCET-GALLEY, SINGLE CONTROL
9	104113-01-000	EA	SINK-DOUBLE, STAINLESS STEEL
	092303-01-000	EA	STRAINER-SINK
	103610-01-D09	EA	COVER-SINK (D27)
	103610-01-D32	EA	COVER-SINK (D28)
10	109531-15-D30	EA	COUNTERTOP-CABINET, GALLEY (D27)
10	109531-15-D04	EA	COUNTERTOP-CABINET, GALLEY (D28)
11	M05903-01-D05	EA	CABINET-GALLEY, W/O DOORS & HARDWARE (D27)
11	M05903-01-D04	EA	CABINET-GALLEY, W/O DOORS & HARDWARE (D28)
11	M05903-02-D05	EA	CABINET-GALLEY, W/O DOORS & HARDWARE - CANADIAN (D27)
11	M05903-02-D04	EA	CABINET-GALLEY, W/O DOORS & HARDWARE - CANADIAN (D28)
12	P07104-U3-D04	EA	DRAWER-CABINET, W/O HARDWARE (2 USED)
13	P07104-U5-D04	EA	DRAWER-CABINET, W/O HARDWARE
14	P05223-66-D04	EA	DOOR-CABINET, W/O HARDWARE - 390 X 650MM
15	P07104-U7-D04	EA	DRAWER-CABINET, W/O HARDWARE
	100081-01-01A	EA	TRAY-SILVERWARE, 9" X 13 1/2" - PLASTIC - ALMOND - RUBBERMAID
	006380-01-000	EA	GROMMET-RUBBER, 5/8" HOLE X 1 1/2" DIAMETER - BLACK
	103251-02-01A	EA	INSERT-ACRYLIC, 19.53" X 16.06" - REFRIGERATOR CABINET - BLACK
	103251-03-01A	EA	INSERT-ACRYLIC, 19.53" X 32.2" - REFRIGERATOR CABINET - BLACK
	103251-04-01A	EA	INSERT-ACRYLIC, 19.53" X 39.2" - REFRIGERATOR CABINET - BLACK
	090329-01-000	FT	SEAL-T, REFRIGERATOR CABINET - 6" WIDE TOP X 2" TAIL

GALLEY GROUP (CONTINUED)

RANGE HOOD

KEY	PART NUMBER	U/M	DESCRIPTION
	100258-16-01A	EA	HOOD-RANGE, W/O MONITOR PANEL - VENTLINE - US TCS5008NAD
	100258-17-01A	EA	HOOD-RANGE, W/O MONITOR PANEL-VENTLINE-CSA-TCS5008NAD (CANADIAN)
	100258-18-01A	EA	HOOD-RANGE, W/O MONITOR PANEL-VENTLINE-US-TPSS007NAD (W/GENERATOR OPTION)
	090973-01-700	EA	MOTOR, LVS CA508-1
	090973-01-702	EA	BLADE-FAN, LVS VA183-1
	092696-01-709	EA	BULB-912, VENTLINE VA415
	092696-01-710	EA	SOCKET-LIGHT, VENTLINE CB267-2
	096983-01-700	EA	SWITCH-ON/OFF, VENTLINE 108
	096983-01-702	EA	SWITCH-TWO WAY MOMENTARY, VENTLINE 112
	096983-01-707	EA	FILTER-GREASE, 8" X 8" - LVS CC246
	096983-01-708	EA	LENS-LAMP, VENTLINE CC179
	100258-01-700	EA	HOOD NOSE LABEL
	100258-10-01A	EA	METER-HOUR, VENTLINE 150
	063752-01-000	EA	SHROUD-RANGE, 18.5" X 20.6" X 16.2" - METAL - OFF WHITE

RANGE

KEY	PART NUMBER	U/M	DESCRIPTION
	105458-03-000	EA	BRACKET-TIEDOWN, STOVE - RIGHT
	105458-04-000	EA	BRACKET-TIEDOWN, STOVE - LEFT
	102022-01-02A	EA	RANGE-16", 4 BURNER - MAGIC CHEF BT16RA-4Z
	055282-03-705	EA	TRIM-CABINET, LEFT - BLACK - MAGIC CHEF 3608F011-70
	055282-03-707	EA	TRIM-CABINET, RIGHT - BLACK - MAGIC CHEF 3608F012-70
	098507-02-701	EA	INSERT-BURNER (SLOTTED VENT), MAGIC CHEF 7214P015-60
	102020-01-700	EA	SHELF-OVEN, MAGIC CHEF - 7801-P027-60
	102020-01-701	EA	HANDLE-DOOR, MAGIC CHEF - 7701P092-60
	102020-01-702	EA	PANEL-MANIFOLD, MAGIC CHEF 2616F080-70
	102020-01-704	EA	PANEL-DOOR, BLACK - MAGIC CHEF - 2401F075-70
	102020-01-708	EA	BURNER ASSEMBLY-OVEN, MAGIC CHEF 3403W003-45
	102020-01-711	EA	GRATE-TOP, MAGIC CHEF 7518P012-60
	102020-01-712	EA	KNOB-BURNER VALVE, MAGIC CHEF 7733P044-60
	102020-01-713	EA	KNOB-THERMOSTAT, MAGIC CHEF 7731P042-60
	102020-01-714	EA	PILOT-OVEN, MAGIC CHEF 968-143
	102020-01-715	EA	PIPE-MANIFOLD, MAGIC CHEF 7513P095-60
	102020-01-717	EA	THERMOSTAT, MAGIC CHEF 7515P024-60
	102020-01-718	EA	TOP-MAIN, ALMOND - MAGIC CHEF 2001F085-84
	102020-01-720	EA	VALVE-MERCURY CONTROL, MAGIC CHEF 7501P056-60
	102020-01-722	EA	VALVE-TOP BURNER, MAGIC CHEF 7502P095-60
	102020-01-723	EA	PILOT-BURNER, MAGIC CHEF 7505P147-60
	102020-01-724	EA	BUMPER-MAIN TOP, MAGIC CHEF 8003P008-60
	102022-01-702	EA	PIPE-MANIFOLD, MAGIC CHEF 7513P095-60
	102022-01-703	EA	REGULATOR-PRESSURE, MAGIC CHEF 7510P031-60
	102022-01-706	EA	TRIM-LEFT, FLAT - MAGIC CHEF 3608W022-70
	102022-01-707	EA	TRIM-RIGHT, FLAT - MAGIC CHEF 3608W023-70

1993 ITASCA TABLE OF CONTENTS

INTRODUCTION	A-01	A-02
ABBREVIATIONS		A-03
ALPHABETICAL INDEX	A-04	A-06
IF427RQ	A-07	D-18
IF427RC	D-19	H-08
IF428RQ	H-09	K-24

1993 IF428RQ INDEX

FLOOR PLAN	H-09	H-10
ACCESSORIES		H-11
AUDIO VIDEO		H-12
BATH	H-13	H-14
BEDROOM	H-15	H-18
CHASSIS	H-19	H-22
CURTAIN & CUSHION	H-23	I-10
DINETTE	I-11	I-12
DRIVERS COMPARTMENT	I-13	I-14
ELECTRICAL	I-15	I-18
EXTERIOR BODY	I-19	I-24
GALLEY	J-01	J-04
GENERATOR		J-05
HEATING & A/C	J-06	J-08
INTERIOR FINISH	J-09	J-12
LABELS	J-13	J-20
LP		J-21
LOUNGE	J-22	J-24
SEALANTS & FASTENERS	K-01	K-03
WATER & SEWAGE	K-04	K-08
WINDOW, VENT AND EXTERIOR DOOR	K-09	K-20

GALLEY GROUP (CONTINUED)

MONITOR PANEL

KEY	PART NUMBER	U/M	DESCRIPTION
	102765-04-01A	EA	MONITOR PANEL, W/PLUG - FOR 2 TANKS & WATER HEATER - LVS
	102765-02-01A	EA	MONITOR PANEL, W/PLUG - FOR 2 TANKS - LVS
	097617-01-702	EA	SWITCH-1/WAY, ALMOND - LVS 107
	097617-01-703	EA	CIRCUIT BOARD - LVS 5076-01
	102765-01-700	EA	SWITCH-ON-ON, ALMOND - 110-01
	097618-01-000	EA	WIRE ASM-MONITOR PANEL, W/4 WIRES & BLACK RESISTOR - LVS

MICROWAVE & COFFEE MAKER

KEY	PART NUMBER	U/M	DESCRIPTION
	091269-06-000	EA	OVEN-MICROWAVE, MAGIC CHEFDM15-58
	094745-01-01A	EA	TRIM-MICROWAVE, LOWER - BLACK
	094774-03-01A	EA	TRIM-MICROWAVE, EITHER SIDE - 1.5' X 14 8" - METAL - BLACK
	098916-03-01A	EA	BRACE-MICROWAVE CABINET, LEFT - 9.4' X 7.5" - STEEL
	098916-04-01A	EA	BRACE-MICROWAVE CABINET, RIGHT - 9.4' X 7.5" - STEEL
	094750-01-000	EA	BRACKET-MICROWAVE, 90 DEGREE - STEEL
	103799-01-02A	EA	MAKER-COFFEE, GRAY - W/GLASS POT
	104610-01-000	EA	STRAP ASM-COFFEE MAKER

REFRIGERATOR

KEY	PART NUMBER	U/M	DESCRIPTION
	093646-01-000	EA	BRACKET-TIEDOWN, REFRIGERATOR
	093646-02-000	EA	BRACKET-TIEDOWN, REFRIGERATOR
	054450-01-000	EA	LEVEL-REFRIGERATOR
	104138-04-01A	EA	REFRIGERATOR, SMALL DOUBLE DOOR - 2-WAY - NORCOLD 6162 RH BL
	075217-01-734	EA	FUSE-3 AMP, NORCOLD 61538822
	075217-01-736	EA	SWITCH-HUMIDITY, NORCOLD 61525922
	084379-03-700	EA	COOLING UNIT - HORIZONTAL BURNER, NORCOLD 61587237
	084880-01-713	EA	CONNECTOR-MALE, INLET FITTING - NORCOLD 615256
	084880-01-715	EA	VALVE-SHUT OFF, MANUAL - NORCOLD 61697922
	084880-01-718	EA	VALVE-GAS, NORCOLD 61551822
	084880-01-722	EA	CRISPER COVER - NORCOLD 615641
	084880-01-726	EA	HINGE BRACKET (CTR HINGE), NORCOLD 61566523
	084880-01-731	EA	HINGE PIN, NORCOLD 61578123
	084880-01-732	EA	LATCH, NORCOLD 61578522
	084880-01-734	EA	BRACKET-HINGE, TOP RH - BOTTOM LH - BROWN NORCOLD 61580837
	084880-01-735	EA	HINGE BRKT, TOP LH-BTM RH BRN - NORCOLD 61580937
	084880-01-739	EA	END CAP (SPRING CATCH) BRN - NORCOLD 61593722
	084880-01-740	EA	END CAP (STOP CATCH), NORCOLD 61593830
	084880-01-746	EA	CABLE, NORCOLD 61571522
	084880-01-747	EA	PLUG-HOLE, NORCOLD 61582022
	084880-01-749	EA	HINGE BUSHING - NORCOLD 615807
	084880-01-753	EA	THERMISTER 78" - NORCOLD 61593822
	084880-01-761	EA	END CAP (SPRING CATCH) BLACK 61593730
	084880-02-700	EA	LOWER FLANGE 856388683, NORCOLD 61622123
	084880-03-705	EA	BRACKET-INTERIOR LIGHT - NORCOLD 61629722
	084880-03-706	EA	LAMP (BULB) - NORCOLD 61629922

GALLEY GROUP (CONTINUED)

REFRIGERATOR (CONTINUED)

KEY	PART NUMBER	U/M	DESCRIPTION
	084880-03-707	EA	COVER F/LAMP OR BULB - NORCOLD 61627922
	088248-01-706	EA	BURNER-HORIZONTAL, NORCOLD 61589122
	088248-01-707	EA	ELECTRODE-SENSOR, (HORIZONTAL), NORCOLD 61573322
	088248-01-708	EA	ELECTRODE-IGNITION, (HORIZONTAL) - NORCOLD 61573222
	088248-01-709	EA	HEATER-AC, (HORIZONTAL) - NORCOLD 615627
	088248-01-710	EA	HEATER-DC, (HORIZONTAL) - 3 WAY - NORCOLD 615628
	094038-01-700	EA	GASKET-LOWER, GRAY - NORCOLD 61567930
	094038-01-701	EA	LINER-DOOR, LOWER - BROWN/WHITE - NORCOLD 61581937-B
	094038-01-702	EA	LINER-DOOR, LOWER - BLACK/WHITE - NORCOLD 61581938-B
	094038-01-703	EA	HANDLE-DOOR, LOWER - BROWN - NORCOLD 61650137
	094038-01-704	EA	HANDLE-DOOR, LOWER - BLACK - NORCOLD 61650138
	094038-01-706	EA	CAB ASM-BLK, WHITE LINER - WITH FRAME - NORCOLD 61663138
	094039-01-703	EA	PLATE-HINGE, LH - BROWN - NORCOLD 61631422
	094039-01-704	EA	PLATE-HINGE, BLACK - NORCOLD 61631430
	094039-01-709	EA	PLATE-HINGE, TOP RH - LH BOTTOM - BROWN - NORCOLD 61631322
	094039-01-710	EA	PLATE-HINGE, BLACK - NORCOLD 61631330
	094039-01-712	EA	DOOR BIN (GRAY) SILVER BORDER - NORCOLD 61564060
	094039-01-718	EA	MILK BIN (GRAY) W/SILVER TRIM - NORCOLD 61579460
	094039-01-719	EA	DAIRY KEEPER (GRAY) SILVER TRIM, NORCOLD 61590460
	094039-01-722	EA	HOLE PLUG (BLK) HINGE HOLES - NORCOLD 61582030
	094039-01-723	EA	HINGE BRKT, TOP RH-BTM LH BLK - NORCOLD 61580838
	094039-01-724	EA	BRACKET-HINGE, TOP LH - BOTTOM RH - BLK - NORCOLD 61580938
	094039-01-725	EA	HINGE PIN (BLACK)(MALE) - NORCOLD 61578130
	094039-01-726	EA	SHELF-FREEZER EVAPORATOR, NORCOLD 615236
	094039-01-730	EA	HINGE PIN SHAFT (BLK) CTR HGE - NORCOLD 61566730
	094039-01-732	EA	FRONT COVER (BLK) BTM TRIM - NORCOLD 61622130
	094039-01-733	EA	WIRE SHELF (MIDDLE) - NORCOLD 61563822
	094039-01-734	EA	WIRE SHELF (TOP) WRISER - NORCOLD 61563722
	094039-01-735	EA	INSIDE DRIP TRAY (WHITE), NORCOLD 61572830
	094039-01-736	EA	SWITCH-LIGHT, BLACK - NORCOLD 615810
	094039-01-739	EA	SHELF (CUTOUT), NORCOLD 61646722
	094039-04-700	EA	PC BOARD-2 WAY, NORCOLD 61647322
	094039-04-701	EA	EYEBROW (SHELF) 2 WAY - NORCOLD 61669822
	094039-04-702	EA	POWER SUPPLY (2 WAY) - NORCOLD 61647422

**1993 ITASCA
TABLE OF CONTENTS**

INTRODUCTION	A-01 -	A-02
ABBREVIATIONS		A-03
ALPHABETICAL INDEX	A-04 -	A-06
IF427RQ	A-07 -	D-18
IF427RC	D-19 -	H-08
IF428RQ	H-09 -	K-24

1993 IF428RQ INDEX

FLOOR PLAN	H-09 -	H-10
ACCESSORIES		H-11
AUDIO VIDEO		H-12
BATH	H-13 -	H-14
BEDROOM	H-15 -	H-18
CHASSIS	H-19 -	H-22
CURTAIN & CUSHION	H-23 -	I-10
DINETTE	I-11 -	I-12
DRIVERS COMPARTMENT	I-13 -	I-14
ELECTRICAL	I-15 -	I-18
EXTERIOR BODY	I-19 -	I-24
GALLEY	J-01 -	J-04
GENERATOR		J-05
HEATING & A/C	J-06 -	J-08
INTERIOR FINISH	J-09 -	J-12
LABELS	J-13 -	J-20
LP		J-21
LOUNGE	J-22 -	J-24
SEALANTS & FASTENERS	K-01 -	K-03
WATER & SEWAGE	K-04 -	K-08
WINDOW, VENT AND		
EXTERIOR DOOR	K-09 -	K-23

GENERATOR GROUP

4.0 KW MICROLITE ONAN GENERATOR

KEY	PART NUMBER	U/M	DESCRIPTION
	109082-01-000	EA	GENERATOR-4.0 MICROLITE, ONAN KY-FA/26100
	105958-05-000	EA	PIPE-EXHAUST, GENERATOR - BAUER WELDING
	008401-01-000	EA	STRAP-CONDUIT, 3/4" - 1 HOLE - GALVANIZED STEEL
	007067-01-000	SF	INSULATION-FIBERGLASS, 1" THICK X 4' - INCREMENTS OF 4 SF
	007125-04-000	EA	CLAMP-MUFFLER, 1.1" DIA

4.0 KW MICROLITE LP ONAN GENERATOR

KEY	PART NUMBER	U/M	DESCRIPTION
	109082-02-000	EA	GENERATOR-4.0 MICROLITE - LP - ONAN 3.6KY-FA/26120
	105958-05-000	EA	PIPE-EXHAUST, GENERATOR - BAUER WELDING
	007067-01-000	SF	INSULATION-FIBERGLASS, 1" THICK X 4' - INCREMENTS OF 4 SF
	007125-04-000	EA	CLAMP-MUFFLER, 1.1" DIA
	008401-01-000	EA	STRAP-CONDUIT, 3/4" - 1 HOLE - GALVANIZED STEEL

HEATING & AIR CONDITIONING GROUP

FURNACE

KEY	PART NUMBER	U/M	DESCRIPTION
	098668-05-000	EA	FURNACE-30000 BTU-SUBURBAN SF-30
	069634-01-733	EA	RELAY-TIME DELAY 20&30 BTU, SUBURBAN 231202
	075695-01-709	EA	MICRO SWITCH (FOR MODELS 30 & 34S), SUBURBAN 23X1509
	090039-01-709	EA	GASKET-OBSERVATION HOLE COVER, SUBURBAN 070367
	092300-01-704	EA	GASKET-ELECTRODE, SUBURBAN 070163
	092300-02-701	EA	ORIFICE, MAIN BURNER, SUBURBAN 180214
	098668-01-700	EA	CABINET FRONT, SUBURBAN 101242
	098668-01-701	EA	CABINET ASM, SUBURBAN 101299
	098668-01-702	EA	ELECTRODE, SUBURBAN 231740
	098668-01-704	EA	VALVE, SUBURBAN 160908
	098668-01-705	EA	SWITCH-LIMIT, SUBURBAN 231630
	098668-01-706	EA	WHEEL-COMBUSTION AIR, SUBURBAN 350122
	098666-01-707	EA	VENT CAP & EXHAUST TUBE ASM, SUBURBAN 260193
	098668-01-708	EA	BLOWER ASM (COMBUSTION AIR), SUBURBAN 390441
	098668-01-709	EA	MOTOR ASM, FOR SF-25, SF-30 - SUBURBAN 231706
	098668-01-710	EA	BLOWER ASM (ROOM AIR), SUBURBAN 390440
	098668-01-711	EA	WHEEL-ROOM AIR, SUBURBAN 350123
	098668-01-712	EA	BOARD-MODULE, SUBURBAN 231741
	098668-01-713	EA	INTAKE VENT TUBE ASM, SUBURBAN 051044
	098668-02-700	EA	BURNER ASM COMPLETE (SF-30/SF35), SUBURBAN 010745
	069634-01-720	EA	ORIFICE-MAIN BURNER, SUBURBAN 0180222
	098668-03-700	EA	MOTOR ASM-SF-35, SUBURBAN 231707
	098668-06-000	EA	DOOR-ACCESS, FURNACE, OFF WHITE - SUBURBAN 520574
	093365-01-000	EA	THERMOSTAT-WALL, FURNACE - SUBURBAN 0160902

HEATING COMPONENTS

KEY	PART NUMBER	U/M	DESCRIPTION
	023146-01-000	EA	CLAMP-SCREW TYPE, 4"
	069636-02-000	EA	CONNECTOR-DUCT, 4" ID - SUBURBAN 050715
	009198-01-000	FT	DUCT-HEAT, FLEXIBLE, 4" ID X 25 FT
	093614-01-01A	EA	GRILLE-RETURN AIR, FURNACE - 15 6" X 7 6", BROWN
	079059-01-000	EA	HOSE-90 DEGREE, 5/8" ID X 4" X 36"
	007108-01-000	FT	HOSE-HEATER, 5/8" ID - HI-TEMP - FORD ESE-M2D192-A
	056464-05-000	EA	REGISTER-PLASTIC, W/O DAMPER - 4" DIAMETER - GOLDEN
	009200-01-000	EA	TAPE-FURNACE, 1 1/2"
	089367-01-000	EA	TEE-4" OD, 7" LONG - METAL
	088753-01-000	FT	TUBE-ALUMINIZED STEEL, 5/8" - 18 GAUGE
	008042-01-000	FT	TUBING-VINYL, .65" ID

1993 ITASCA TABLE OF CONTENTS

INTRODUCTION	A-01 -	A-02
ABBREVIATIONS		A-03
ALPHABETICAL INDEX	A-04 -	A-06
IF427RQ	A-07 -	D-18
IF427RC	D-19 -	H-08
IF428RQ	H-09 -	K-24

1993 IF428RQ INDEX

FLOOR PLAN	H-09 -	H-10
ACCESSORIES		H-11
AUDIO VIDEO		H-12
BATH	H-13 -	H-14
BEDROOM	H-15 -	H-18
CHASSIS	H-19 -	H-22
CURTAIN & CUSHION	H-23 -	I-10
DINETTE	I-11 -	I-12
DRIVERS COMPARTMENT	I-13 -	I-14
ELECTRICAL	I-15 -	I-18
EXTERIOR BODY	I-19 -	I-24
GALLEY	J-01 -	J-04
GENERATOR		J-05
HEATING & A/C	J-06 -	J-08
INTERIOR FINISH	J-09 -	J-12
LABELS	J-13 -	J-20
L.P.		J-21
LOUNGE	J-22 -	J-24
SEALANTS & FASTENERS	K-01 -	K-03
WATER & SEWAGE	K-04 -	K-06
WINDOW, VENT AND EXTERIOR DOOR	K-09 -	K-23

HEATING & AIR CONDITIONING GROUP (CONTINUED)

REAR HEATER

KEY	PART NUMBER	U/M	DESCRIPTION
	084405-01-000	EA	HEATER ASM-REAR, DUCTED, W/MOTOR AIR, EVANS
	084405-01-700	EA	HEATER CORE, FT200229
	084405-01-701	EA	FAN, HV029931
	084405-01-702	EA	MOTOR-12 VOLT ASSY, R0200160
	087202-01-000	EA	SWITCH-4 POSITION, W/KNOB
	098076-01-000	EA	DECAL-AUTO AIR & REAR HEATER

ROOF A/C

KEY	PART NUMBER	U/M	DESCRIPTION
	108889-01-01A	EA	A/C-ROOF, 13,500 TSR HO - IVORY - COLEMAN 7333-887
	091225-01-709	EA	START RELAY, COLEMAN 1497-4131
	091225-01-710	EA	START CAPACITOR, COLEMAN 1497-7261
	093306-01-701	EA	DECAL PACKAGE, LEFT & RIGHT - COLEMAN 679863591
	093306-01-712	EA	COMPRESSOR, COLEMAN 6707C3579
	105620-01-704	EA	COMPRESSOR, RIGHT & LEFT - COLEMAN 1450-2003
	105620-01-706	EA	FOOT PACKAGE-COMPRESSOR, 3 PER PACKAGE - COLEMAN 6759-3081
	108889-01-700	EA	SHROUD (GREY/GREY) LESS LOGO - COLEMAN 6759-6421
	108889-01-702	EA	SHROUD (BUFF/BUFF) LESS LOGO - COLEMAN 6759-6411
	108889-01-703	EA	CONDENSER COIL, COLEMAN 1452-1301
	108889-01-704	EA	OVERLOAD, MFR# 33663, COLEMAN 6759-3541
	108889-01-705	EA	MOTOR (115, 60HZ), COLEMAN 1468-3049
	108889-01-706	EA	IMPELLOR, COLEMAN 1472-1041
	108889-01-707	EA	RUN CAPACITOR (COMP 25MFD/370), COLEMAN 1499-5661
	108889-01-708	EA	FAN CAPACITOR (7.5MFD/370U), COLEMAN 1499-5461
	108889-01-709	EA	EVAPORATOR COIL, COLEMAN 1452-1311
	108889-01-710	EA	FILLER PAD-CONDITION AIR SEAL, COLEMAN 6759A3971
	108889-01-711	EA	GASKET PACKAGE, COLEMAN 6792-3301
	108889-01-712	EA	SUCTION LINE REDUCER (3/8 X 1/2), COLEMAN 1215-2161
	108889-01-713	EA	SUCTION LINE (3/8OD X .032 WALL), COLEMAN 6792-130
	108889-01-714	EA	DISCHARGE LINE ASM, COLEMAN 6792-531
	108889-01-715	EA	MOTOR MOUNT & SHAFT SEAL KIT, COLEMAN 6792-3361
	108891-01-01A	EA	CEILING ASM-A/C COOL TSR HO, COLEMAN 7330-714 IV
	042204-01-709	EA	THERMOSTAT-IN 64 OUT 58, COLEMAN 6701-3401
	073742-01-701	EA	SELECTOR SWITCH (5 TERMINAL), COLEMAN 6759-3251
	073742-01-702	EA	DECAL COOL ONLY, COLEMAN 6759C3431
	076303-01-707	EA	FILTER-6" X 14 3/4" X 1/2", 12 PER PACKAGE - COLEMAN 6703A3151
	081606-01-712	EA	CEILING SHROUD (IVORY), COLEMAN 6769-5061
	091225-01-713	EA	KNOB (2 PER PACKAGE), COLEMAN 6701-3351
	091225-01-717	EA	DECAL (THERMOSTAT) COOL ONLY, COLEMAN 6799A3441
	093766-02-701	EA	DECAL-LEFT SIDE, COLEMAN 6799-3971
	108891-01-700	EA	SINGLE PARTS PACKAGE (KNOBS & NUTS), COLEMAN 6792-5991
	108891-01-701	EA	RETAINER CLIPS FOR FILTER (6 PER PACKAGE), COLEMAN 6799-3141
	102289-01-000	EA	SPRING-SCREW, ROOF A/C GASKET - COLEMAN 6757-150

HEATING & AIR CONDITIONING GROUP (CONTINUED)

A/C-13500 BTU-EUROPE

KEY	PART NUMBER	U/M	DESCRIPTION
	108889-02-01A	EA	A/C-ROOF, 13500 BTU - 220V - TSR - IVORY - COLEMAN 7373-587
	108891-01-01A	EA	CEILING ASM-A/C, COOL - TSR - IVORY - COLEMAN 7330-714
	042204-01-709	EA	THERMOSTAT-IN 64 OUT 58, COLEMAN 6701-3401
	073742-01-701	EA	SELECTOR SWITCH (5 TERMINAL), COLEMAN 6759-3251
	073742-01-702	EA	DECAL COOL ONLY, COLEMAN 6759C3431
	076303-01-707	EA	FILTER-6" X 14 3/4" X 1/2", 12 PER PKG - COLEMAN 6703A3151
	081606-01-712	EA	CEILING SHROUD (IVORY), COLEMAN 6769-5061
	091225-01-713	EA	KNOB (2 PER PACKAGE), COLEMAN 6701-3351
	091225-01-717	EA	DECAL (THERMOSTAT) COOL ONLY, COLEMAN 6799A3441
	093766-02-701	EA	DECAL-LEFT SIDE, COLEMAN 6799-3971
	108891-01-700	EA	SINGLE PARTS PACKAGE (KNOBS & NUTS), COLEMAN 6792-5991
	108891-01-701	EA	RETAINER CLIPS FOR FILTER (6 PER PACKAGE), COLEMAN 6799-3141
	102289-01-000	EA	SPRING-SCREW, ROOF A/C GASKET - COLEMAN 6757-150
	022756-03-000	EA	COVER-BLANK, ROOF A/C - PLASTIC - IVORY
	022756-02-000	EA	COVER-PROTECTIVE, 5.5" ENDS X 8.2" - PLASTIC - OFF WHITE

**1993 ITASCA
TABLE OF CONTENTS**

INTRODUCTION	A-01	A-02
ABBREVIATIONS		A-03
ALPHABETICAL INDEX	A-04	A-06
IF427RO	A-07	D-18
IF427RC	D-19	H-08
IF428RO	H-09	K-24

1993 IF428RQ INDEX

FLOOR PLAN	H-09	H-10
ACCESSORIES		H-11
AUDIO VIDEO		H-12
BATH	H-13	H-14
BEDROOM	H-15	H-18
CHASSIS	H-19	H-22
CURTAIN & CUSHION	H-23	I-10
DINETTE	I-11	I-12
DRIVERS COMPARTMENT	I-13	I-14
ELECTRICAL	I-15	I-18
EXTERIOR BODY	I-19	I-24
GALLEY	J-01	J-04
GENERATOR		J-05
HEATING & A/C	J-06	J-08
INTERIOR FINISH	J-09	J-12
LABELS	J-13	J-20
LP		J-21
LOUNGE	J-22	J-24
SEALANTS & FASTENERS	K-01	K-03
WATER & SEWAGE	K-04	K-08
WINDOW, VENT AND EXTERIOR DOOR	K-09	K-23

INTERIOR FINISH GROUP

MOLDINGS & TRIMS

KEY	PART NUMBER	U/M DESCRIPTION
	009787-12-000	FT MOLDING-SIDEWALL TO CEILING/CABINET - WELTING - OFF WHITE
	009778-11-000	EA U-CHANNEL-PLASTIC, 1" WIDE X 8' LONG - IVORY
	009778-13-000	EA U-CHANNEL-PLASTIC, 1" WIDE X 8' LONG - THOR PECAN
	009809-21-000	EA MOLDING-CORNER, OUTSIDE - 1" - PLASTIC - WOODGRAIN
	009809-23-000	EA MOLDING-CORNER, OUTSIDE - 1" - PLASTIC - IVORY
	009809-24-000	EA MOLDING-CORNER, OUTSIDE - 1" - PLASTIC - THOR PECAN
	009809-25-000	EA MOLDING-CORNER, OUTSIDE - 1" - PLASTIC - OFF WHITE
	009812-24-000	EA MOLDING-CORNER, OUTSIDE - .5" - PLASTIC - IVORY
	009812-25-000	EA MOLDING-CORNER, OUTSIDE - .5" - PLASTIC - PECAN
	022992-01-000	FT MOLDING-REVERSE COVE, T-SHAPED - VINYL - WHITE
	022992-11-000	FT MOLDING-REVERSE COVE, T-SHAPED - VINYL - IVORY
	070504-20-000	FT U-CHANNEL-PLASTIC, .815" WIDE - THOR PECAN - INC. OF 8'
	070504-24-000	FT U-CHANNEL-PLASTIC, .875" WIDE - THOR PECAN - INC. OF 8'
	076325-16-000	FT MOLDING-EDGE BAND, 1 5/16" WIDE - WOODGRAIN - REGAL OAK
	076325-37-000	FT MOLDING-EDGE BAND, 1136MM WIDE (D27)
	076325-38-000	FT MOLDING-EDGE BAND, 1136MM WIDE (D28)
	076325-39-000	FT MOLDING-EDGE BAND, 1527MM WIDE (D27)
	076325-40-000	FT MOLDING-EDGE BAND, 1527MM WIDE (D28)
	081294-02-000	EA MOLDING-SHELF, NOTCHED WOOD - 8' LONG
	083620-07-000	FT MOLDING-T, END CAP EDGE - WEDGE LIPS - .75" - THOR PECAN
	083620-09-000	FT MOLDING-T, END CAP EDGE - WEDGE LIPS - .75" - MODERN IVORY
	085284-51-000	FT BATT STRIP-DECORATIVE, MAIN WALL - ADHESIVE BACKED (D27)
	085284-56-000	FT BATT STRIP-DECORATIVE, MAIN WALL - ADHESIVE BACKED (D28)
	085284-52-000	FT BATT STRIP-DECORATIVE, BATH/GALLEY WALL - ADHESIVE BACKED (D27)
	085284-55-000	FT BATT STRIP-DECORATIVE, BATH/GALLEY WALL - ADHESIVE BACKED (D28)
	085284-59-000	FT BATT STRIP-DECORATIVE, CEILING - ADHESIVE BACKED - FAWN
	085284-66-000	FT BATT STRIP-DECORATIVE, PLAIN - ADHESIVE BACKED - FOREST OAK
	085746-01-000	FT TRIM-J, CARPET - 1.2" X .5" ANGLE - 10' LONG - PVC - BEIGE
	086229-01-000	EA RETAINER-BATTEN, CEILING - .75" WIDE - 7.6' EA
	089733-79-000	EA BATT STRIP-WOODGRAIN, 8' LONG - FOREST OAK
	088263-71-000	EA BATT STRIP-CEILING, 8' LONG - TROWELL WORK FAWN
	088263-63-000	EA BATT STRIP-DECORATIVE, PLAIN - MAIN WALL - 8' LONG (D27)
	088263-67-000	EA BATT STRIP-DECORATIVE, PLAIN - MAIN WALL - 8' LONG (D28)
	088263-64-000	EA BATT STRIP-DECORATIVE, W/FLOWERS - BATH/GALLEY WALL - 8' LONG (D27)
	088263-68-000	EA BATT STRIP-DECORATIVE, W/FLOWERS - BATH/GALLEY WALL - 8' LONG (D28)
	088263-78-000	EA BATT STRIP-DECORATIVE, SHOWER - ANTIQUE WHITE - 8' LONG (D28)
	092330-D2-438	EA LUMBER-VINYL WRAPPED, .7" X 1.5" X 9" - WOODGRAIN
	092330-03-000	EA LUMBER-VINYL WRAPPED, 2" X 96" - WOODGRAIN - REGAL OAK
	092330-05-000	EA LUMBER-VINYL WRAPPED, 2.9" X 96" - WOODGRAIN - REGAL OAK
	092331-D2-134	EA MOLDING-VINYL WRAPPED, .7" X 1.57" X 84" - WOODGRAIN
	092331-F2-134	EA MOLDING-VINYL WRAPPED, .7" X 2.5" X 7" - WOODGRAIN
	092331-F2-438	EA MOLDING-VINYL WRAPPED, .7" X 2.5" X 96" - WOODGRAIN
	093204-02-01A	EA TRIM-J, .5" EXPOSED - 1" X 52.1" LONG - METAL - OFF WHITE
	101678-01-01A	FT MOLDING-T, 5/16" RIGID - GOLD
	105004-01-01A	EA MOLDING-VINYL WRAP, 1" X 8" - REGAL OAK
	105709-01-000	FT MOLDING-T, 1" - PLASTIC - MODERN IVORY
	100040-01-000	EA LUMBER-VINYL WRAPPED, .7" X 1.5" X 8" - RAMBLING OAK
	100040-03-000	EA LUMBER-VINYL WRAPPED, .7" X 2" X 8" - RAMBLING OAK
	100041-01-000	EA MOLDING-VINYL WRAPPED, .7" X 1.57" X 84" - RAMBLING OAK
	100041-02-000	EA MOLDING-VINYL WRAPPED, .7" X 2.5" X 84" - RAMBLING OAK
	100659-01-825	EA TRIM-FLOOR, 72" X 1" X 1/2" - WOOD
	100818-01-01A	EA MOLDING-VINYL WRAPPED, 1.65" X .4" X 7' LONG - REGAL OAK
	100819-01-01A	EA MOLDING-VINYL WRAPPED, L-SHAPED - 1.5" X 1.5" X 7' LONG - REGAL OAK
	105618-01-01A	FT MOLDING-EDGE, 5/16" WIDE - GOLD - W/ADHESIVE

INTERIOR FINISH GROUP (CONTINUED)

PANELING, LAMINATES & PLASTIC

KEY	PART NUMBER	U/M DESCRIPTION
	074497-19-000	SF PANELING-CEILING, 4' X 8' - INCREMENTS OF 32 SF
	074497-20-000	SF PANELING-WOODGRAIN, 4' X 8' - INCREMENTS OF 32 SF
	074498-24-000	SF LAMINATE-PLASTIC, 5' X 8' - REGAL OAK
	074498-46-000	SF LAMINATE-PLASTIC, 5' X 8' - TAUPE MATRIX (D27)
	074498-45-000	SF LAMINATE-PLASTIC, 5' X 8' - FAVORITE MIX (D28)
	088272-98-000	SF PANELING-BATH/SHOWER, 4' X 7" - ANTIQUE WHITE
	088272-85-000	SF PANELING-BATH/GALLEY, 4' X 7" - KEW GARDEN (D27)
	088272-88-000	SF PANELING-BATH/GALLEY, 4' X 7" - GLORIA PASTEL (D28)
	088272-84-000	SF PANELING-MAIN, 4" X 7" - BOMBAY (D27)
	088272-89-000	SF PANELING-MAIN, 4" X 7" - POMPEII (D28)
	089297-01-000	SF PLYWOOD-LUAN, OVERLAY GRADE - 4' X 8'
	093743-02-01A	SF PLASTIC-ABS, 20" WIDE ROLL - OFF WHITE
	093743-03-01A	SF PLASTIC-ABS, 10.8" WIDE - OFF WHITE
	098531-01-000	SF PLYWOOD-RED OAK, 1/2"

CARPETING & FLOOR MATS

KEY	PART NUMBER	U/M DESCRIPTION
	096060-33-000	SY CARPET-ROLL 12' WIDE - LIGHT BROWN (D27)
	096060-42-000	SY CARPET-ROLL 12' WIDE - SPECIAL TEAL (D28)
	093486-01-000	SY CARPET-COMPARTMENT, 54" WIDE - DARK GRAY
	102695-05-000	YD TAPE-CARPET BIND, TEAL (D28)
	102695-10-000	YD TAPE-CARPET BIND, FAWN (D27)
	047034-02-000	SF PLASTIC-CARPET, 4" WIDE - CLEAR POLY
	075233-01-000	SY PAD-CARPET, 3/8" X 6' ROLL
	040069-01-000	EA MAT-FLOOR, W/ITASCA LOGO - 10.5" X 26" - RUBBER - BLACK
		FROM: 00-00-00 THRU: 04-25-93
	081075-04-000	EA MAT-FLOOR, W/ITASCA LOGO - 10.5" X 26" - RUBBER - GRAY
		FROM: 04-26-93 THRU: 99-99-99
	106884-03-000	EA MAT-FLOOR, FRONT - RH - "I" - FORD
	106884-04-000	EA MAT-FLOOR, FRONT - LH - "I" - FORD

FIRE EXTINGUISHER, SMOKE DETECTOR & CLOCK

KEY	PART NUMBER	U/M DESCRIPTION
	072852-01-000	EA DETECTOR-SMOKE, W/9 VOLT BATTERY
	072852-02-000	EA DETECTOR-SMOKE, W/9 VOLT BATTERY (CANADIAN)
	054499-01-000	EA EXTINGUISHER-FIRE, DRY W/MOUNTING BRACKET - 10 BC
	094499-02-000	EA EXTINGUISHER-FIRE, DRY - 1A10BC - CANADIAN
	094499-01-700	EA BRACKET-MOUNTING, W/PLASTIC STRAP - FIRE EXTINGUISHER
	104764-01-01A	EA CLOCK-WALL, SPARTUS
		FROM: 00-00-00 THRU: 04-18-93
	100793-02-01A	EA CLOCK-WALL, BOLDEN - ROUND 11"
		FROM: 04-19-93 THRU: 99-99-99

**1993 ITASCA
TABLE OF CONTENTS**

INTRODUCTION	A-01	A-02
ABBREVIATIONS		A-03
ALPHABETICAL INDEX	A-04	A-06
IF427RQ	A-07	D-18
IF427FC	D-19	H-28
IF428RQ	H-09	K-24

1993 IF428RQ INDEX

FLOOR PLAN	H-09	H-10
ACCESSORIES		H-11
AUDIO VIDEO		H-12
BATH	H-13	H-14
BEDROOM	H-15	H-18
CHASSIS	H-19	H-22
CURTAIN & CUSHION	H-23	I-10
DINETTE	I-11	I-12
DRIVERS COMPARTMENT	I-13	I-14
ELECTRICAL	I-15	I-18
EXTERIOR BODY	I-19	I-24
GALLEY	J-01	J-04
GENERATOR		J-05
HEATING & A/C	J-06	J-08
INTERIOR FINISH	J-09	J-12
LABELS	J-13	J-20
LP		J-21
LOUVER	J-22	J-24
SEALANTS & FASTENERS	K-01	K-03
WATER & SEWAGE	K-04	K-08
WINDOW, VENT AND EXTERIOR DOOR	K-09	K-23

INTERIOR FINISH GROUP (CONTINUED)

CABINET & TABLE HARDWARE

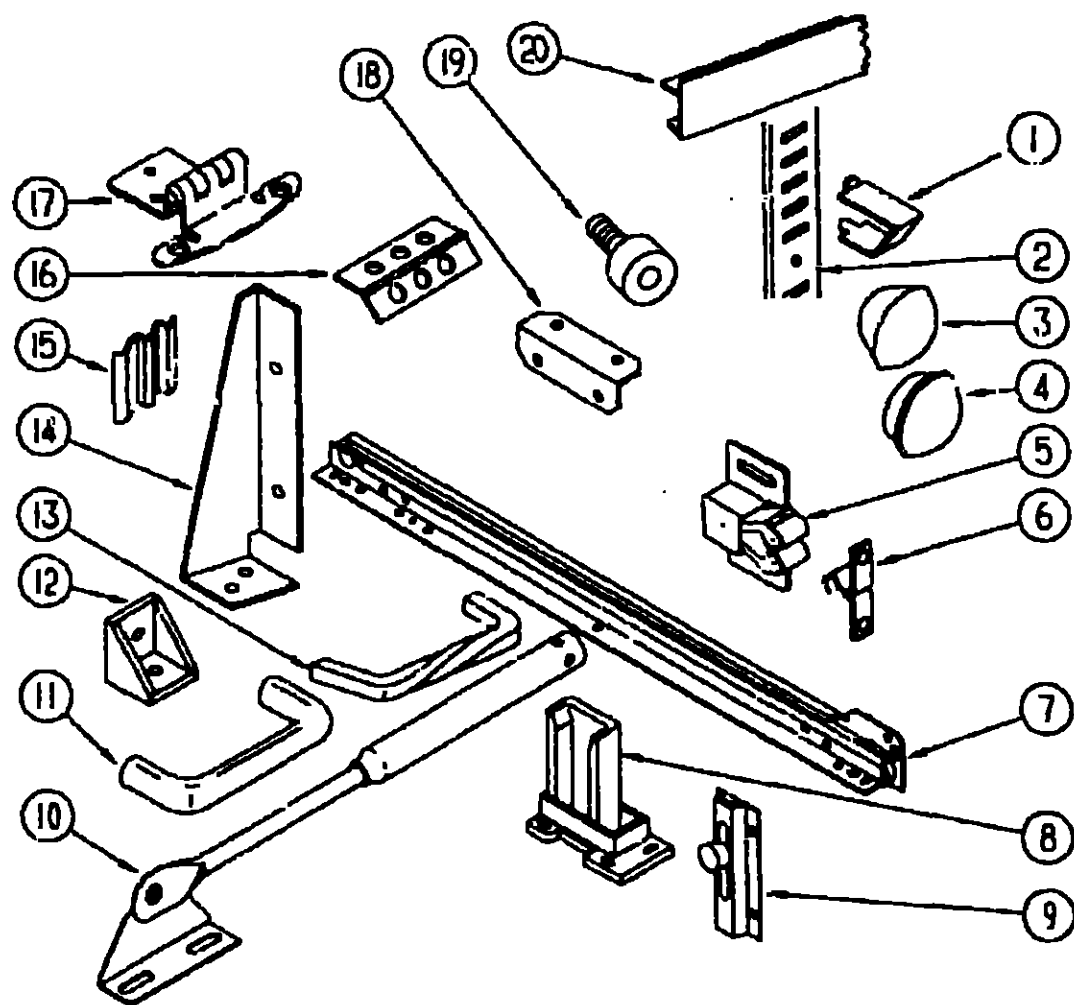

KEY	PART NUMBER	U/M	DESCRIPTION
7	106913-01-000	EA	SLIDE-DRAWER, CABINET MOUNTED - LEFT SIDE - 12"
7	106913-02-000	EA	SLIDE-DRAWER, CABINET MOUNTED - RIGHT SIDE - 12"
7	106913-03-000	EA	SLIDE-DRAWER, DRAWER MOUNTED - LEFT SIDE - 12"
7	106913-04-000	EA	SLIDE-DRAWER, DRAWER MOUNTED - RIGHT SIDE - 12"
7	106913-05-000	EA	SLIDE-DRAWER, CABINET MOUNTED - LEFT SIDE - 18"
7	106913-06-000	EA	SLIDE-DRAWER, CABINET MOUNTED - RIGHT SIDE - 18"
7	106913-07-000	EA	SLIDE-DRAWER, DRAWER MOUNTED - LEFT SIDE - 18"
7	106913-08-000	EA	SLIDE-DRAWER, DRAWER MOUNTED - RIGHT SIDE - 18"
7	106913-09-000	EA	SLIDE-DRAWER, CABINET MOUNTED - LEFT SIDE - 16"
7	106913-10-000	EA	SLIDE-DRAWER, CABINET MOUNTED - RIGHT SIDE - 16"
7	106913-11-000	EA	SLIDE-DRAWER, DRAWER MOUNTED - LEFT SIDE - 16"
7	106913-12-000	EA	SLIDE-DRAWER, DRAWER MOUNTED - RIGHT SIDE - 16"
8	107030-01-000	EA	BACKSOCKET-ADJUSTABLE, LEFT SIDE
8	107030-02-000	EA	BACKSOCKET-ADJUSTABLE, RIGHT SIDE
9	061604-01-000	EA	SLIDE-BOLT, ANTIQUE BRASS
10	074493-02-000	EA	SUPPORT-PISTON SPRING, CABINET DOOR
11	109747-01-000	EA	PULL-CABINET, ANTIQUE BRASS
			FROM: 02-05-93 THRU 99-99-99
12	065740-01-000	EA	BRACE-CABINET CORNER, PLASTIC
13	096645-01-000	EA	PULL-CABINET, BRASS - TWIST - 1.1" X 3.4"
			FROM: 00-00-00 THRU 02-04-93
14	076827-04-000	EA	BRACKET-BUNK/BED, 2.9" X 1.8" TRIANGLE - METAL - OFF WHITE
15	105037-02-000	EA	FASTENER-WOOD, CORNER - METAL - 5" X 6"
16	009059-01-000	EA	HINGE-DOOR, 2" X 1.4" - BRASS
16	009059-02-000	EA	HINGE-DOOR, 2" X 2.7" - BRASS
16	009063-C1-000	EA	HINGE-CONTINUOUS, 1 1/2" X 72" - UNPAINTED
16	009066-01-000	EA	HINGE-CONTINUOUS, W/O HOLES - 1 1/16" X 6" - ALUMINUM
17	108138-01-000	EA	HINGE-DOOR, CABINET - BURNISHED BRASS
	000G13-06-08G	EA	SCREW-6-20 X 5/8 PFH, ANTIQUE BRASS (HINGE 108138-01-000)
18	016604-01-000	EA	BRACE-CABINET, ANGLE - 2.5" - METAL - UNPAINTED
18	016604-03-000	EA	BRACE-CABINET, ANGLE - 2.5" - METAL - BEIGE
19	079921-01-000	EA	ROLLER-NYLON, W/SHAFT
20	103186-01-000A	FT	MOLDING-SHELF EDGE, PLASTIC - REGAL OAK
	076790-01-000	EA	SCREW, 6-20 X 1 1/4 PPH - BLACK
	004354-01-000	EA	BUMPER-RUBBER, .5" DIA - BROWN
	023320-01-000	EA	PAD-FELT, 3/8" DIAMETER - BROWN
	009112-01-000	EA	FLANGE-1" ROD, CLOTHES - PLASTIC - OFF WHITE
	002766-01-001	EA	ANGLE-EXTRUDED, 1" X 1 5/8" X 17" - ALUMINUM

1993 ITASCA TABLE OF CONTENTS

INTRODUCTION	A-01	A-02
ABBREVIATIONS		A-03
ALPHABETICAL INDEX	A-04	A-06
IF427RQ	A-07	D-18
IF427RC	D-19	H-08
IF428RQ	H-09	K-24

1993 IF428RQ INDEX

FLOOR PLAN	H-09	H-10
ACCESSORIES		H-11
AUDIO VIDEO		H-12
BATH	H-13	H-14
BEDROOM	H-15	H-18
CHASSIS	H-19	H-22
CURTAIN & CUSHION	H-23	I-10
DINETTE	I-11	I-12
DRIVERS COMPARTMENT	I-13	I-14
ELECTRICAL	I-15	I-18
EXTERIOR BODY	I-19	I-24
GALLEY	J-01	J-04
GENERATOR		J-05
HEATING & A/C	J-06	J-08
INTERIOR FINISH	J-09	J-12
LABELS	J-13	J-20
LP		J-21
LOUNGE	J-22	J-24
SEALANTS & FASTENERS	K-01	K-03
WATER & SEWAGE	K-04	K-08
WINDOW, VENT AND EXTERIOR DOOR	K-09	K-23

KEY	PART NUMBER	U/M	DESCRIPTION
1	098979-01-000	EA	CLIP-ADJUSTABLE SHELF
2	098980-01-000	EA	PILASTER-ADJUSTABLE SHELF, 18" LONG
2	098980-04-000	EA	PILASTER-ADJUSTABLE SHELF, 48" LONG
3	042356-01-000	EA	PLUG-BUTTON, MAHOGANY - 3/8" DIAMETER - WOOD
4	074045-07-000	EA	PLUG-WOOD, 1/2"
5	093586-03-000	EA	CATCH-SPRING, ROLLER
6	093586-04-000	EA	STRIKE-SPRING STEEL
7	101910-03-000	EA	SLIDE-DRAWER, CABINET MOUNTED - SET OF 2 - 12" LONG
7	101910-04-000	EA	SLIDE-DRAWER, DRAWER MOUNTED - SET OF 2 - 12" LONG

LABELS GROUP

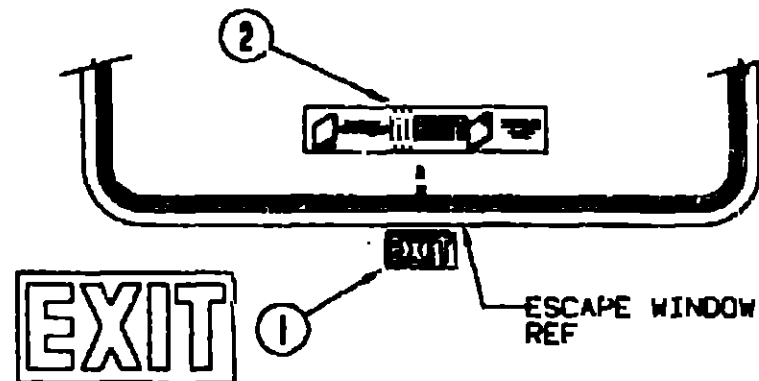
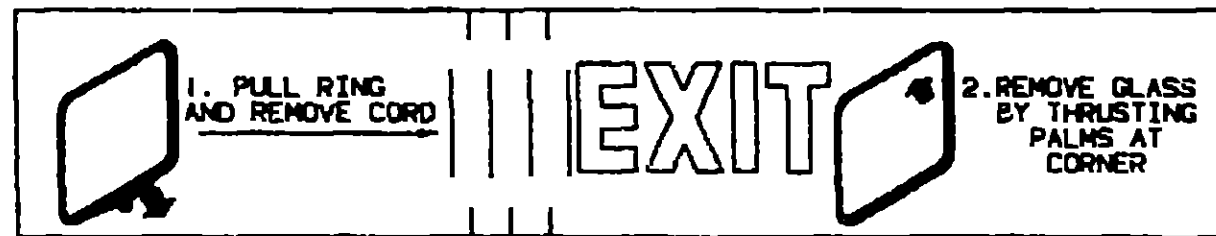

KEY	PART NUMBER	U/M DESCRIPTION
1	039290-01-000	EA LABEL-WARNING-EXIT
2	107571-01-000	EA LABEL-EXIT, ESCAPE WINDOW

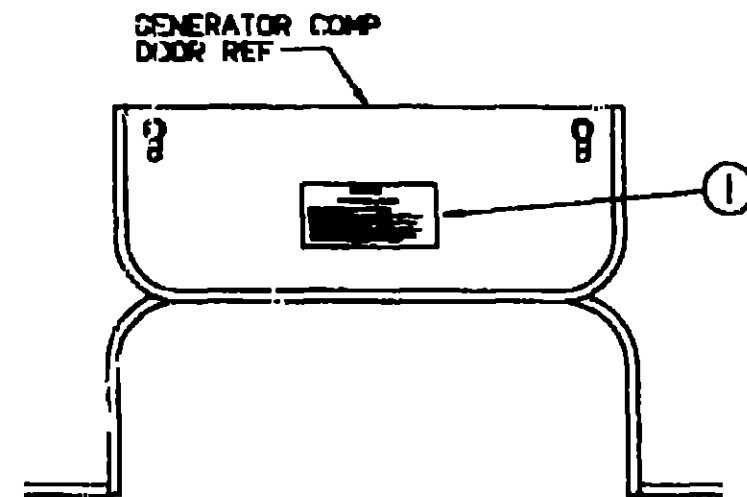

KEY	PART NUMBER	U/M DESCRIPTION
1	077510-01-000	EA LABEL-GENERATOR PREP

LABELS GROUP (CONTINUED)

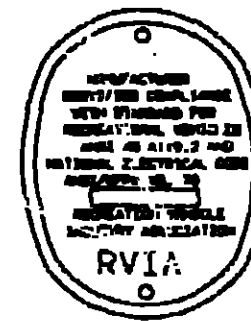

FOR AWNING INSTALLATION CONTACT YOUR MOTORHOME DEALERSHIP

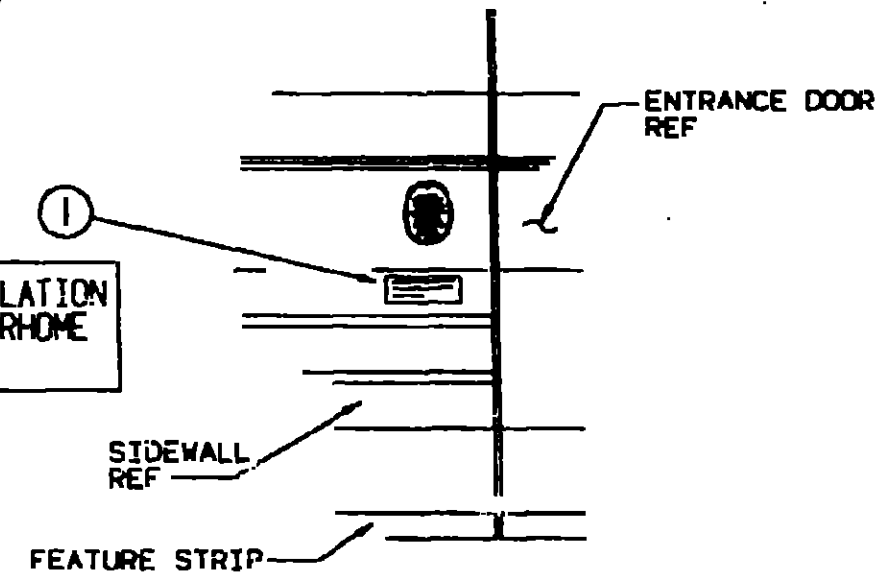

KEY	PART NUMBER	U/M DESCRIPTION
1	099509-01-000	EA LABEL-AWNING INSTALLATION

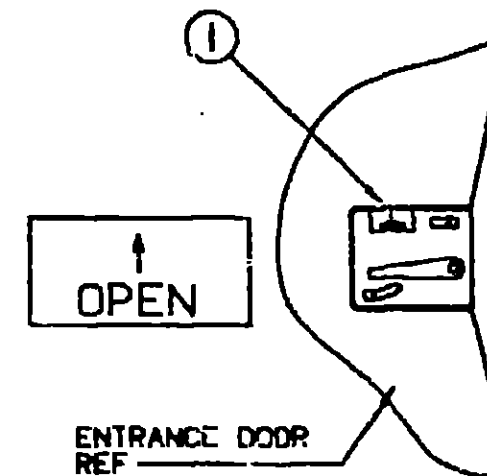

KEY	PART NUMBER	U/M DESCRIPTION
1	040944-01-000	EA LABEL-ENTRANCE DOOR, 'OPEN'

**1993 ITASCA
TABLE OF CONTENTS**

INTRODUCTION	A-01 - A-02
ABBREVIATIONS	A-03
ALPHABETICAL INDEX	A-04 - A-06
IF427RQ	A-07 - D-18
IF427RC	D-19 - H-08
IF428RQ	H-09 - K-24

1993 IF428RQ INDEX

FLOOR PLAN	H-09 - H-10
ACCESSORIES	H-11
AUDIO VIDEO	H-12
BATH	H-13 - H-14
BEDROOM	H-15 - H-18
CHASSIS	H-19 - H-22
CURTAIN & CUSHION	H-23 - I-10
DINETTE	I-11 - I-12
DRIVERS COMPARTMENT	I-13 - I-14
ELECTRICAL	I-15 - I-18
EXTERIOR BODY	I-19 - I-24
GALLEY	J-01 - J-04
GENERATOR	J-05
HEATING & A/C	J-06 - J-08
INTERIOR FINISH	J-09 - J-12
LABELS	J-13 - J-20
LP	J-21
LOUNGE	J-22 - J-24
SEALANTS & FASTENERS	K-01 - K-03
WATER & SEWAGE	K-04 - K-08
WINDOW, VENT AND EXTERIOR DOOR	K-09 - K-23

LABELS GROUP (CONTINUED)

WARNING DISCONNECT BATTERIES BEFORE CONNECTING EXTERNAL CHARGING EQUIPMENT.

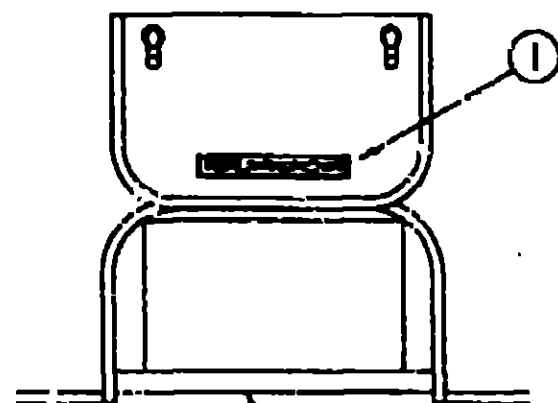

BATTERY COMPARTMENT REF

KEY PART NUMBER U/M DESCRIPTION
 1 065748-01-000 EA LABEL-CAUTION-BATTERY CHARGING

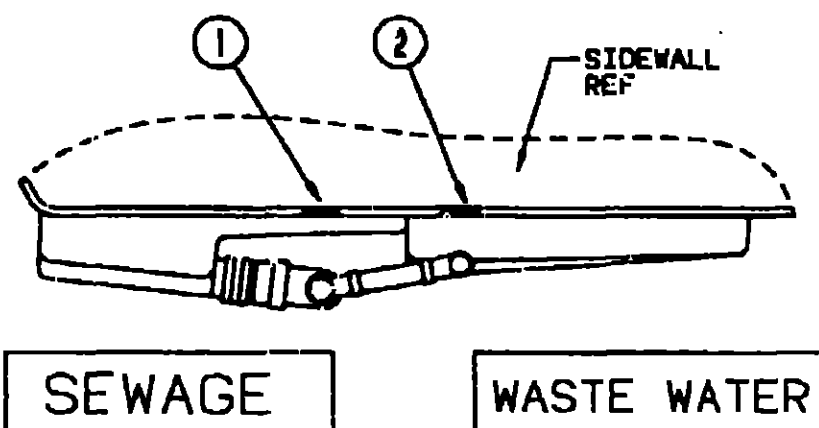

SIDEWALL REF

KEY PART NUMBER U/M DESCRIPTION
 1 005187-01-000 EA LABEL-SEWAGE
 2 005188-01-000 EA LABEL-WASTE WATER

LABELS GROUP (CONTINUED)

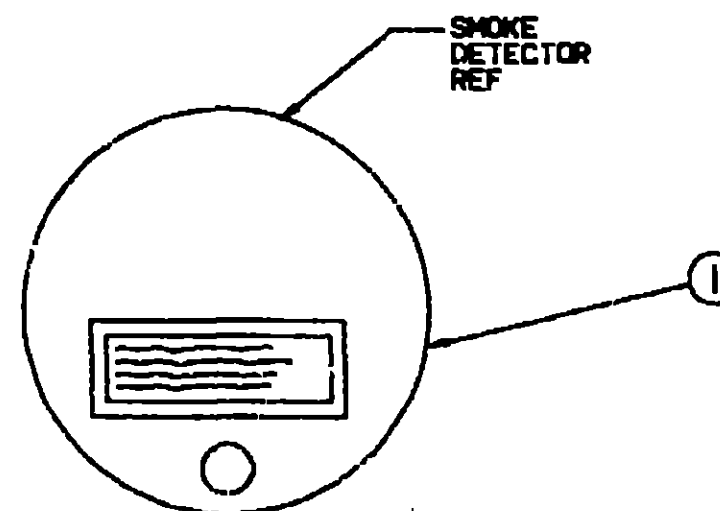

SMOKE DETECTOR REF

WARNING: TEST SMOKE DETECTOR OPERATION AFTER VEHICLE HAS BEEN IN SERVICE. BEFORE EACH TRIP AND AT LEAST ONCE PER WEEK DURING USE.

KEY PART NUMBER U/M DESCRIPTION
 1 077956-01-000 EA LABEL-WARNING-SMOKE DETECTOR

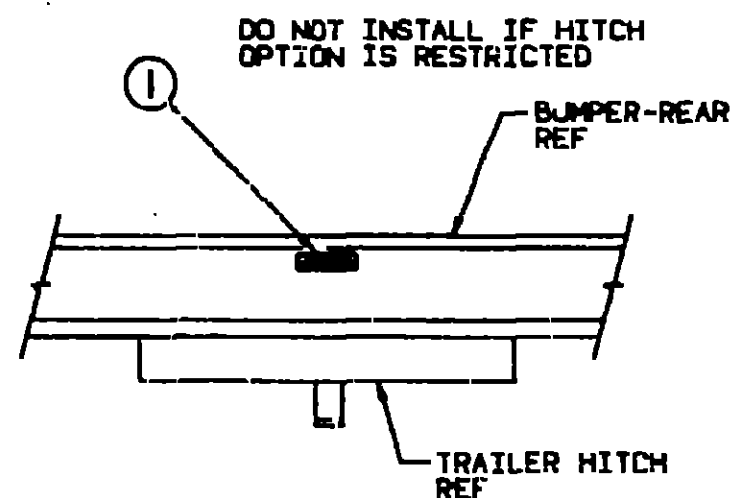

DO NOT INSTALL IF HITCH OPTION IS RESTRICTED

BUMPER-REAR REF

TRAILER HITCH REF

TOWING CAPACITY
 TOWED VEHICLE 3500 LB. GROSS MAXIMUM
 HITCH BALL 200 LB. MAXIMUM

KEY PART NUMBER U/M DESCRIPTION
 1 075221-01-000 EA LABEL-TOWING CAPACITY

1993 ITASCA TABLE OF CONTENTS

INTRODUCTION	A-01 - A-02
ABBREVIATIONS	A-03 - A-03
ALPHABETICAL INDEX	A-03 - A-06
IF427RQ	A-07 - D-18
IF427RC	D-19 - H-08
IF428RQ	H-09 - K-24

1993 IF428RQ INDEX

FLOOR PLAN	H-09 - H-10
ACCESSORIES	H-11
AUDIO VIDEO	H-12
BATH	H-13 - H-14
BEDROOM	H-15 - H-18
CHASSIS	H-19 - H-22
CURTAIN & CUSHION	H-23 - I-10
DINETTE	I-11 - I-12
DRIVERS COMPARTMENT	I-13 - I-14
ELECTRICAL	I-15 - I-18
EXTERIOR BODY	I-19 - I-24
GALLEY	J-01 - J-04
GENERATOR	J-05
HEATING & A/C	J-06 - J-08
INTERIOR FINISH	J-09 - J-12
LABELS	J-13 - J-20
LP	J-21
LOUNGE	J-22 - J-24
SEALANTS & FASTENERS	K-01 - K-03
WATER & SEWAGE	K-04 - K-08
WINDOW, VENT AND EXTERIOR DOOR	K-09 - K-23

LABELS GROUP (CONTINUED)

CAUTION
FUEL SPRAY MAY CAUSE PERSONAL INJURY

TO HELP AVOID PERSONAL INJURY DURING REMOVAL OF FUEL FILLER CAP, SLOWLY LOOSEN CAP 1/2 TURN TO ALLOW ANY FUEL PRESSURE TO BE RELIEVED BEFORE TURNING CAP FURTHER.

STOP ADDING FUEL AFTER FIRST SHUTOFF BY AUTOMATIC NOZZLE WHEN TANK IS NEARLY FULL. DO NOT OVERFILL FUEL TANK.

SEE OWNERS MANUAL FOR ADDITIONAL INFORMATION.

PRINTED IN U.S.A. M.C. PT. NO. 12611763

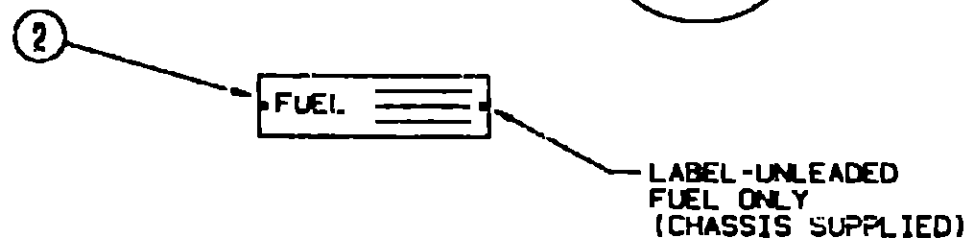
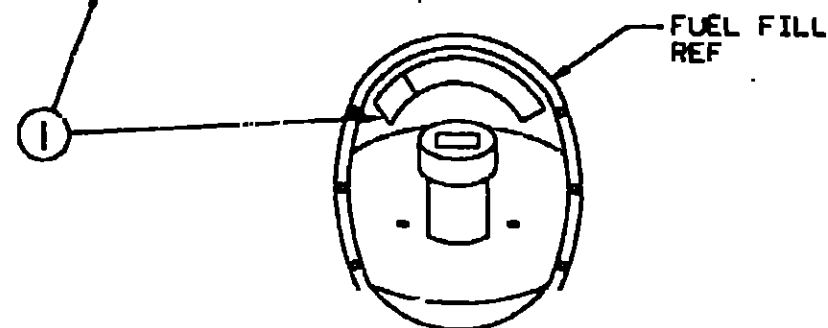

KEY	PART NUMBER	U/M DESCRIPTION
1	087207-05-000	EA LABEL-GAS OVERFILL
2	062043-01-000	EA LABEL-FUEL-UNLEADED

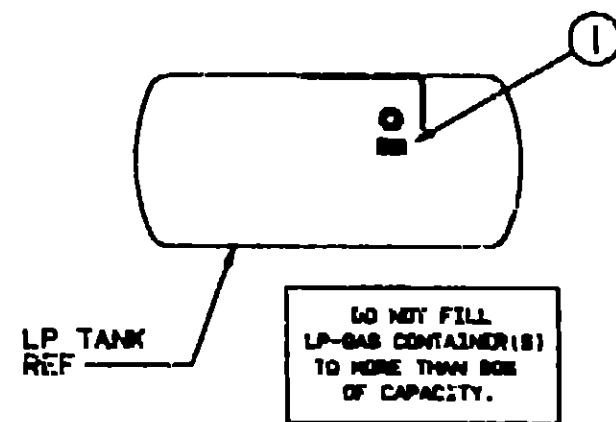

KEY	PART NUMBER	U/M DESCRIPTION
1	054531-01-000	EA LABEL-LP GAS ONLY

LABELS GROUP (CONTINUED)

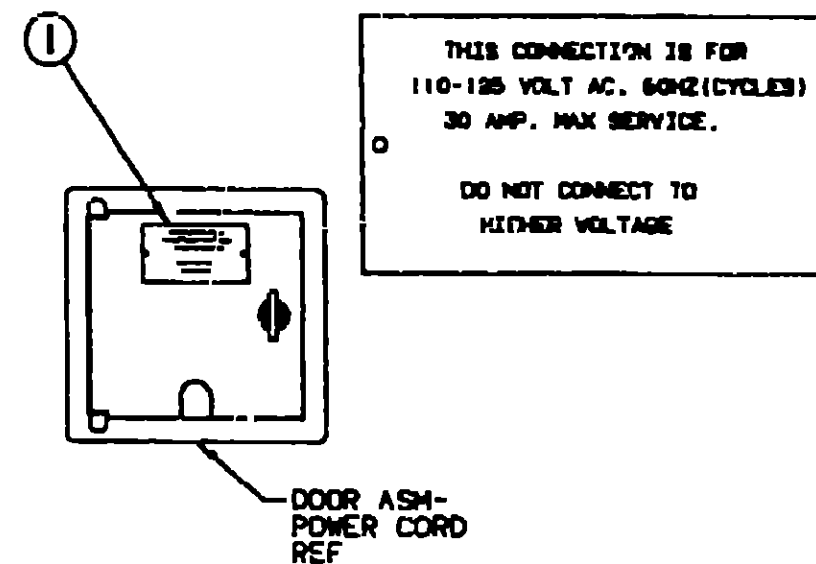

KEY	PART NUMBER	U/M DESCRIPTION
1	006062-01-000	EA TAG-ELECTRIC-110V CONNECTION

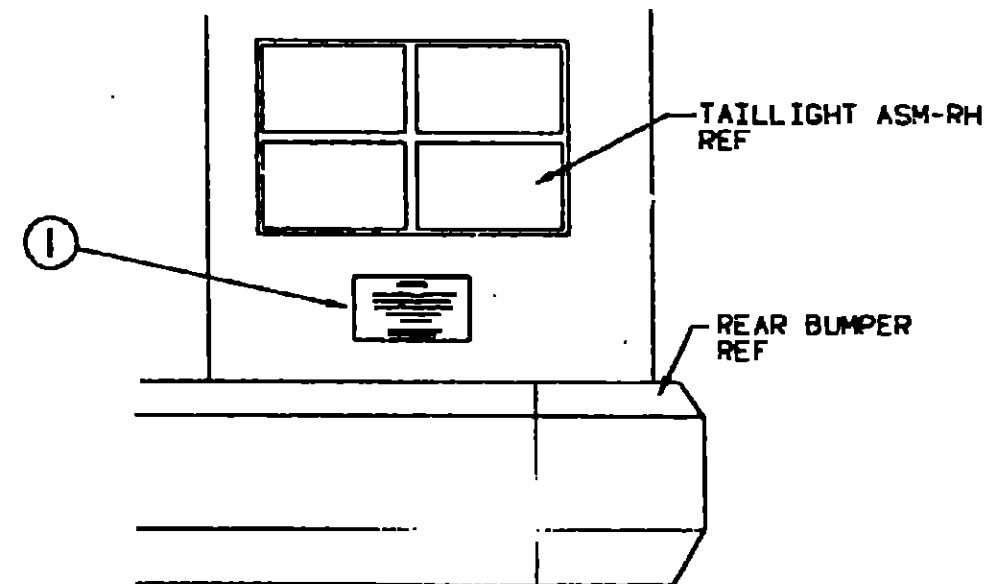

WARNING

DO NOT EXCEED THE VEHICLE WEIGHT RATINGS OR LOADING RECOMMENDATIONS (E.G., GROSS VEHICLE, GROSS AXLE, GROSS COMBINED) OF THE CHASSIS MANUFACTURER OR WINNEBAGO IND.

REFER TO YOUR OWNERS MANUAL, BEFORE LOADING OR TOWING.

KEY	PART NUMBER	U/M DESCRIPTION
1	075220-01-000	EA LABEL-WARNING-EXTERIOR LOAD

1993 ITASCA TABLE OF CONTENTS

INTRODUCTION	A-01 - A-02
ABBREVIATIONS	A-03
ALPHABETICAL INDEX	A-04 - A-06
IF427RQ	A-07 - D-18
IF427RC	D-19 - H-08
IF428RQ	H-09 - K-24

1993 IF428RQ INDEX

FLOOR PLAN	H-09 - H-10
ACCESSORIES	H-11
AUDIO VIDEO	H-12
BATH	H-13 - H-14
BEDROOM	H-15 - H-18
CHASSIS	H-19 - H-22
CURTAIN & CUSHION	H-23 - I-10
DINETTE	I-11 - I-12
DRIVERS COMPARTMENT	I-13 - I-14
ELECTRICAL	I-15 - I-18
EXTERIOR BODY	I-19 - I-24
GALLEY	J-01 - J-04
GENERATOR	J-05
HEATING & A/C	J-06 - J-08
INTERIOR FINISH	J-09 - J-12
LABELS	J-13 - J-20
LP	J-21
LOUNGE	J-22 - J-24
SEALANTS & FASTENERS	K-01 - K-03
WATER & SEWAGE	K-04 - K-08
WINDOW, VENT AND EXTERIOR DOOR	K-09 - K-23

LABELS GROUP (CONTINUED)

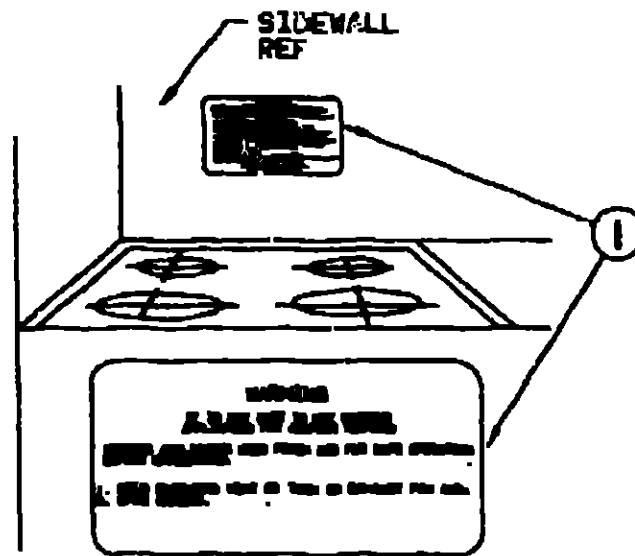

KEY	PART NUMBER	U/M DESCRIPTION
1	050225-01-000	EA LABEL-WARNING-STOVE VENT - US

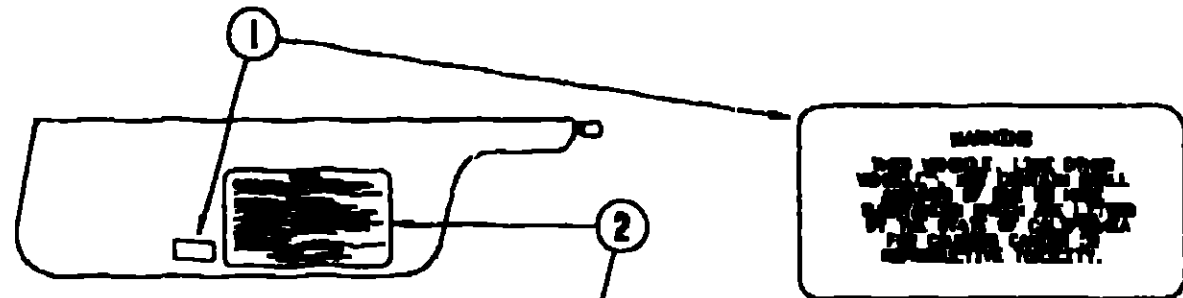

CAUTION

THIS VEHICLE HAS BEEN DESIGNED, MANUFACTURED AND TESTED WITH CONSIDERATION FOR THE PROTECTION OF IT'S OCCUPANTS. BE SURE YOU PERFORM THE FOLLOWING INSPECTIONS FOR YOUR SAFETY AND THE SAFETY OF YOUR PASSENGERS BEFORE STARTING YOUR VEHICLE.

- LP GAS SYSTEM-** TURN OFF AT TANK FOR TRAVELING. TEST FOR LEAKS UPON ACTUAL AT DESTINATION. BEFORE LIGHTING PILOTS.
- WHEELS-** INSPECT FOR DAMAGE AND CHECK LUB ROPS FOR TIGHTNESS.
- TIRES-** INSPECT FOR WEAR AND DAMAGE AND CHECK FOR RECOMMENDED AIR PRESSURE.
- LIGHTS-** TEST FOR PROPER OPERATION OF ALL EXTERIOR AND INTERIOR LIGHTS INCLUDING BATH LIGHTS, HEADLIGHTS, TAIL LIGHTS, BRAKE LIGHTS, SIGNAL LIGHTS AND TURN SIGNALS.
- EXITS-** INSPECT RELEASE MECHANISM ON EMERGENCY EXIT WINDOW. TEST BOTH LOCKS ON MAIN ENTRANCE DOOR FOR EASE OF OPERATION AND INSTRUCT PASSENGERS HOW TO USE BOTH WAYS OF EXIT.
- SEAT BELTS-** INSTRUCT PASSENGERS TO DESIGNATED SEATS AND REBARE USE OF SEAT BELTS.
- APPLIANCES-** TURN OFF AND LATCH OR LOCK COOK WHERE PROVIDED.
- LIQUE FUELS-** STORE SEPARATELY.
- UTILITY SUPPLY LINES-** RECONNECT ALL ELECTRIC, WATER AND WATER LINES AND SECURE PROPERLY.
- ENTRANCE DOOR SWP-** PLACK IN RETRACTED POSITION FOR TRAVELING.

READ YOUR OWNER'S MANUAL AND CAREER OWNER'S MANUAL FOR FURTHER PRECAUTIONS

KEY	PART NUMBER	U/M DESCRIPTION
1	090589-01-000	EA LABEL-WARNING-CANCER/TOXICITY
2	056759-01-000	EA LABEL-SAFETY CHECK LIST

LABELS GROUP (CONTINUED)

MISCELLANEOUS LABELS

KEY	PART NUMBER	U/M DESCRIPTION
	104235-01-000	EA LABEL-GENERATOR CIRCUIT
	006734-01-000	EA LABEL-SEAT W/O SEATBELT (US)
	006054-02-000	EA LABEL-SEAT W/O SEATBELT (CSA)
		NOT INTENDED FOR USE WHILE COACH IN MOTION
	087207-06-000	EA LABEL-GAS OVERFILL, WARNING
	091224-02-000	EA LABEL-TRAILER LIGHTING
	091243-01-000	EA LABEL-A/C COVER, "AIR CONDITIONING CIRCUIT. ETC."
	091243-02-000	EA LABEL-COVER, "MICROWAVE CIRCUIT. ETC."
	093236-08-000	EA LABEL-CIRCUIT BREAKER
	090641-01-000	EA LABEL-FUEL, UNLEADED - DASH
	074559-01-000	EA DECAL-LOGO, LPG - REF. (CALIF CODE)
	073998-01-000	EA LABEL-LPG ODOR WARNING
	087236-01-000	EA LABEL-CABLE, INPUT
	051417-01-000	EA LABEL-FUEL ON FUEL FILL DOOR
	006040-01-000	EA TAG-GAS REFUELING WARNING-US
	006040-02-000	EA TAG-GAS REFUEL WARNING-CANADIAN

**1993 ITASCA
TABLE OF CONTENTS**

INTRODUCTION	A-01 - A-02
ABBREVIATIONS	A-03
ALPHABETICAL INDEX	A-04 - A-06
IF427RQ	A-07 - D-18
IF427RC	D-19 - H-08
IF428RQ	H-09 - K-24

1993 IF428RQ INDEX

FLOOR PLAN	H-09 - H-10
ACCESSORIES	H-11
AUDIO VIDEO	H-12
BATH	H-12 - H-14
BEDROOM	H-15 - H-18
CHASSIS	H-19 - H-22
CURTAIN & CUSHION	H-23 - I-10
DINETTE	I-11 - I-12
DRIVERS COMPARTMENT	I-13 - I-14
ELECTRICAL	I-15 - I-18
EXTERIOR BODY	I-19 - I-24
GALLEY	J-01 - J-04
GENERATOR	J-05
HEATING & A/C	J-06 - J-08
INTERIOR FINISH	J-09 - J-12
LABELS	J-13 - J-20
LP	J-21
LOUNGE	J-22 - J-24
SEALANTS & FASTENERS	K-01 - K-03
WATER & SEWAGE	K-04 - K-08
WINDOW, VENT AND EXTERIOR DOOR	K-09 - K-23

LP GROUP

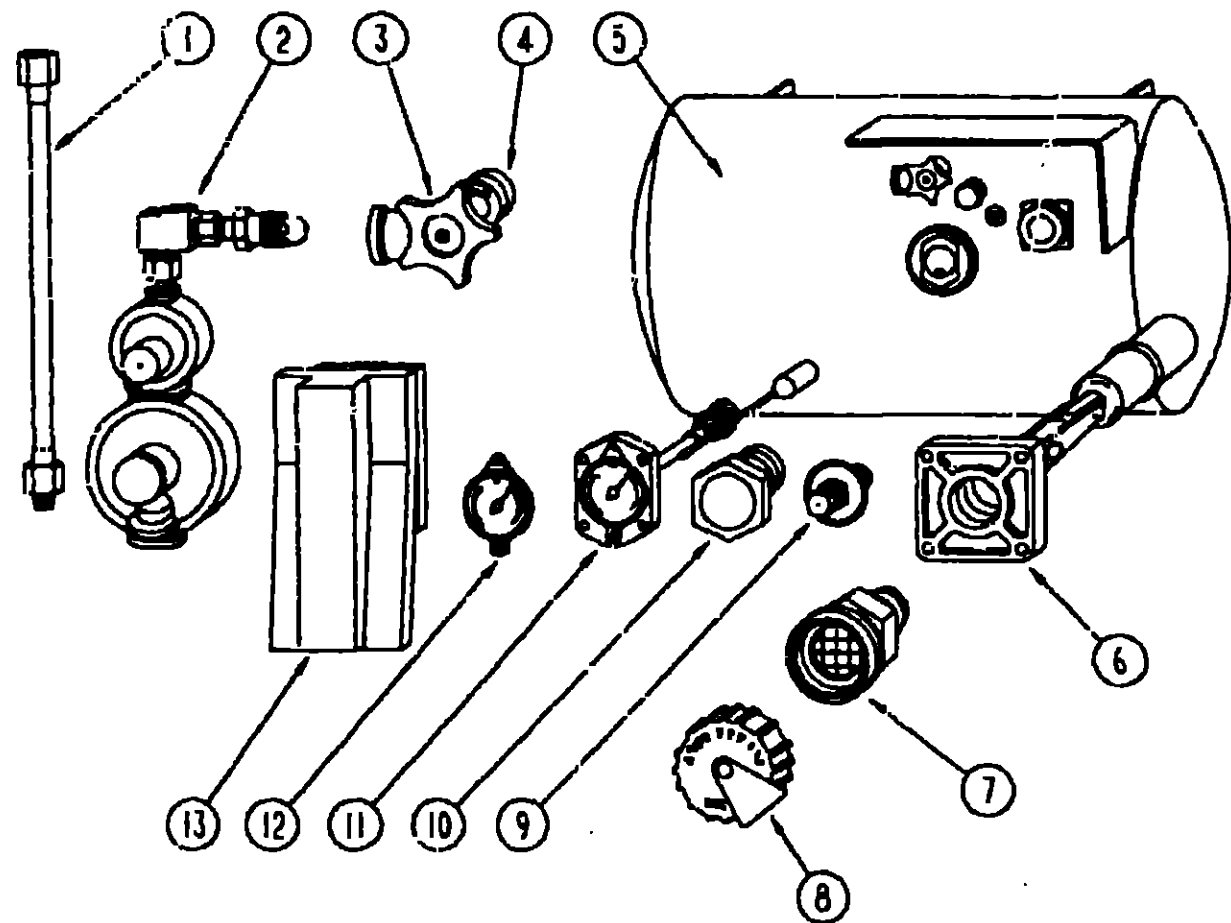

LP SYSTEM

LOUNGE GROUP

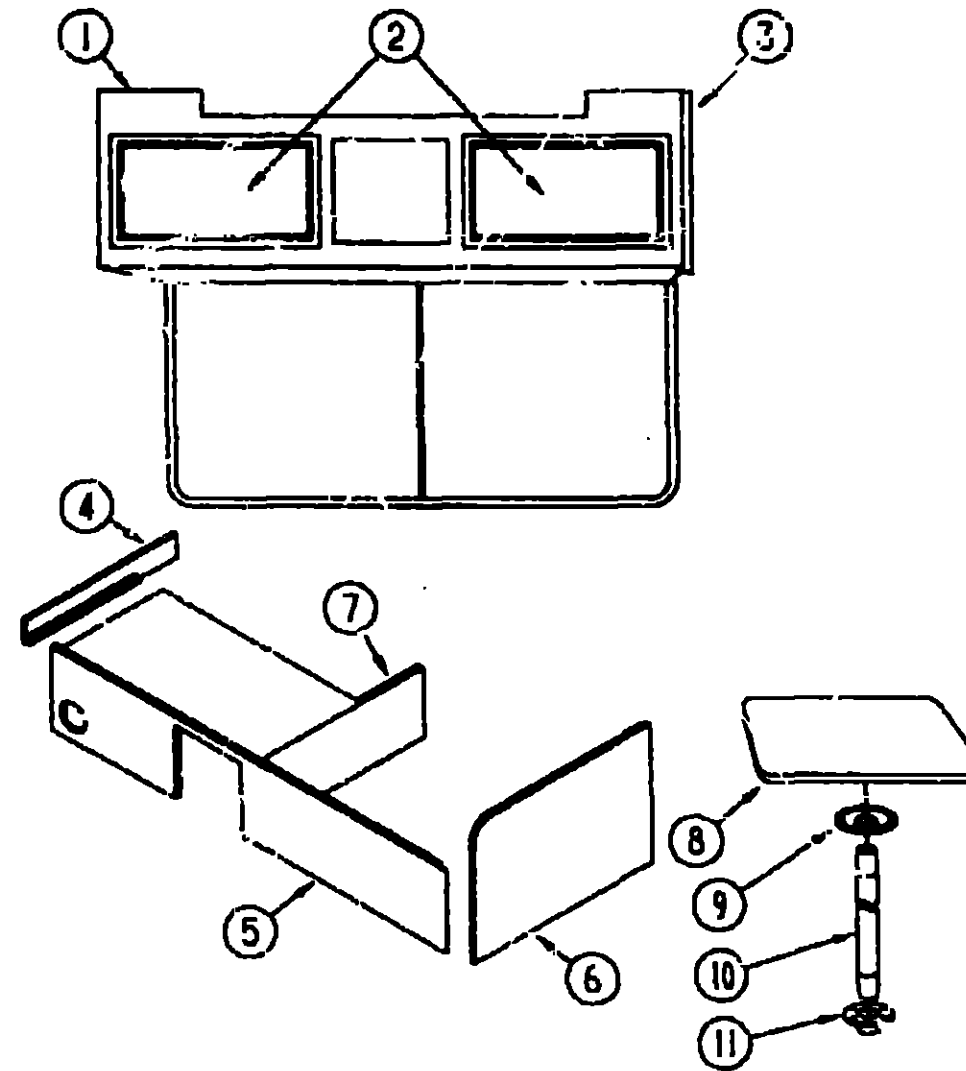

DRIVER SIDE COUCH CABINETS & TABLES

**1993 ITASCA
TABLE OF CONTENTS**

INTRODUCTION	A-01 -	A-02
ABBREVIATIONS		A-03
ALPHABETICAL INDEX	A-04 -	A-06
IF427RQ	A-07 -	D-13
IF427RC	D-19 -	H-08
IF428RQ	H-09 -	K-24

1993 IF428RQ INDEX

FLOOR PLAN	H-09 -	H-10
ACCESSORIES		H-11
AUDIO VIDEO		H-12
BATH	H-13 -	H-14
BEDROOM	H-15 -	H-18
CHASSIS	H-19 -	H-22
CURTAIN & CUSHION	H-23 -	I-10
DINETTE	I-11 -	I-12
DRIVERS COMPARTMENT	I-13 -	I-14
ELECTRICAL	I-15 -	I-18
EXTERIOR BODY	I-19 -	I-24
GALLEY	J-01 -	J-04
GENERATOR		J-05
HEATING & A/C	J-06 -	J-08
INTERIOR FINISH	J-09 -	J-12
LABELS	J-13 -	J-20
LP		J-21
LOUNGE	J-22 -	J-24
SEALANTS & FASTENERS	K-01 -	K-03
WATER & SEWAGE	K-04 -	K-08
WINDOW, VENT AND EXTERIOR DOOR	K-03 -	K-23

KEY	PART NUMBER	U/M DESCRIPTION
1	045703-05-000	EA HOSE-LP - 3/8" ID X 28" - 3/8 MPT X 1/2" F SWIVEL - U.S.
1	045703-06-000	EA HOSE-LP - 3/8" ID X 28" - 3/8" MPT X 1/2" F SWIVEL - CANADA
2	106150-01-000	EA REGULATOR-TWO STAGE, M'BRASS 293-00
3	040421-01-708	EA HANDWHEEL-SERVICE VALVE - BRUNNER G-1015-A
4	040421-01-712	EA VALVE-SERVICE W/O VAPOR RELIEF - 29000353
5	080450-01-000	EA TANK-LP, 42 LB - 13" DIAMETER X 24" LONG
6	040421-01-711	EA VALVE-80% W/FLOAT - PLATE - BOLTS & GASKET - BRUNNER
7	040421-01-701	EA VALVE-SHORT L.P FILLER W/YELLOW CAP - BRUNNER 75478
8	040421-01-702	EA CAP-LP FILLER VALVE - PLASTIC - YELLOW - BRUNNER G-1014-A
9	040421-01-700	EA VALVE-LIQUID LEVEL - 20% LP - BRUNNER G-1013
10	040421-01-713	EA VALVE-VAPOR ONLY - 29000587
11	074142-01-700	EA FLOAT GAUGE-SCREW ON-MACHINE 13C-SCR
12	040421-01-706	EA DIAL-LP TANK VOLUME - VISIBLE FACE (5-1789) - BRUNNER MA-8 ROCHESTER
13	105658-01-000	EA COMPARTMENT-LP REGULATOR
	010323-01-000	EA ADAPTER-BRASS - 3/8" F X 1/2" MPT
	010285-01-000	EA CROSS - 3/8" F X 3/8" F X 3/8" F X 1/2" FPT - BRASS
	010377-02-000	EA NUT-BRASS - 3/8" FEMALE - FORGED
	010380-02-000	EA NUT-BRASS, 1/2" FEMALE - FORGED
	010329-01-000	EA ADAPTER-BRASS-1/2" F X 1/2" MPT
	010285-01-000	EA ELBOW-BRASS, 90 DEGREE - 3/8" F X 1/2" FPT
	086318-02-000	EA ELBOW-90 DEGREE - 3/8" MPT TO 3/8" FPT
	035340-01-000	EA ELBOW - 3/8" MPT X 1/2" F - BRASS
	081842-01-000	EA TEE - 1/2" MPT X 1/2" FL X 3/8" FL - BRASS
	095824-01-000	EA ELBOW-90 DEGREE - 1/4" FPT X 1/4" FPT - BRASS
	071391-02-000	EA NIPPLE-HEX, 1/4" PIPE - 3323X4 WEATHERHEAD
	008042-01-000	FT TUBING-VINYL, 65" ID
	103813-01-000	EA DETECTOR-LEAK, LP GAS

KEY	PART NUMBER	U/M DESCRIPTION
1	109618-02-D27	EA CABINET-OVERHEAD, W/O DOOR & HARDWARE
1	109616-02-D28	EA CABINET-OVERHEAD, W/O DOOR & HARDWARE
2	P05223-70-D04	EA DOOR-CABINET, W/O HARDWARE - 290 X 715MM (MIRRORED)
2	P05223-71-D04	EA DOOR-CABINET, W/O HARDWARE - 290 X 715MM (WOOD PANEL)
3	104335-06-C03	EA END CAP-CABINET, OVERHEAD
4	M04187-68-D27	EA CABINET-COUCH W/FABRIC
4	M04187-68-D23	EA CABINET-COUCH W/FABRIC
5	M04187-66-D27	EA CABINET-COUCH W/FABRIC
5	M04187-66-D28	EA CABINET-COUCH W/FABRIC
5	M04187-67-D27	EA CABINET-COUCH W/FABRIC
6	M04187-67-D28	EA CABINET-COUCH W/FABRIC
7	M04187-70-D06	EA CABINET-COUCH W/FABRIC
	082525-01-000	EA BRACE-COUCH, FLOOR MOUNT - ANGLE 3" LONG - METAL
	083125-05-000	EA BRACE-ANGLE, COUCH - 2.5" - BEIGE
8	081298-01-D05	EA TABLE-PEDESTAL, W/O HARDWARE & LEG (D27)
8	081298-01-D04	EA TABLE-PEDESTAL, W/O HARDWARE & LEG (D28)
9	009040-03-000	EA BASE-TABLE, RAISED - TABLE MOUNTED
10	009040-02-000	EA LEG-TABLE, 27.5" X 2.25" DIA - CHROME
11	041191-01-000	EA BASE-TABLE, FLUSH - FLOOR MOUNTED
	062046-01-000	EA CLIP-LEG, PEDESTAL - 1.7" X 2.2" - DIA. FROM 2" TO 2.5"
	042438-02-000	EA DOWEL-WOOD, 2" X 2"
	C76840-01-000	EA CORD-BUNGIE, 24"

LOUNGE GROUP (CONTINUED)

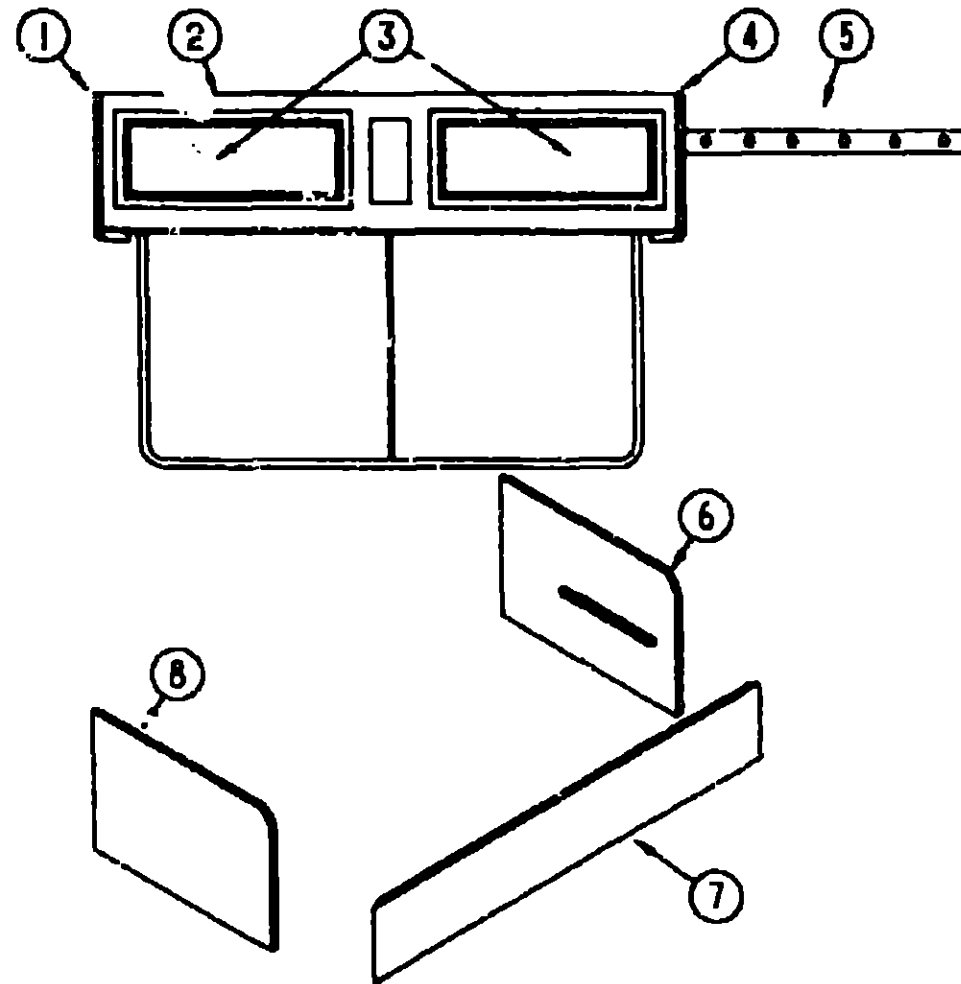

PASSENGER SIDE COUCH CABINETS

KEY	PART NUMBER	U/M	DESCRIPTION
1	104335-28-D06	EA	END CAP-CABINET, OVERHEAD
2	109407-01-D27	EA	CABINET-OVERHEAD, W/O DOOR & HARDWARE
2	109407-01-D28	EA	CABINET-OVERHEAD, W/O DOOR & HARDWARE
2	109408-01-D27	EA	CABINET-OVERHEAD, W/O DOOR & HARDWARE (W/TV OPTION)
2	109408-01-D28	EA	CABINET-OVERHEAD, W/O DOOR & HARDWARE (W/TV OPTION)
3	P05223-42-D04	EA	DOOR-CABINET, W/O HARDWARE - 400 X 710MM
4	104335-27-D06	EA	END CAP-CABINET, OVERHEAD
5	105847-05-C05	EA	HOLDER-KEY RING
	103130-01-000	EA	HOOK-KEY RING, BRASS - 1.25"
6	M04187-65-D27	EA	CABINET-COUCH W/FABRIC
6	M04187-65-D28	EA	CABINET-COUCH W/FABRIC
7	M04187-63-D27	EA	CABINET-COUCH W/FABRIC
7	M04187-63-D28	EA	CABINET-COUCH W/FABRIC
8	M04187-64-D27	EA	CABINET-COUCH W/FABRIC
8	M04187-64-D28	EA	CABINET-COUCH W/FABRIC
	082525-01-000	EA	BRACE-COUCH, FLOOR MOUNT - ANGLE 3" LONG - METAL
	083125-05-000	EA	BRACE-ANGLE, COUCH - 2.5" - BEIGE
	105947-01-000	EA	BRACKET-HOLD DOWN, COUCH (CANADIAN OPTION)

LOUNGE GROUP (CONTINUED)

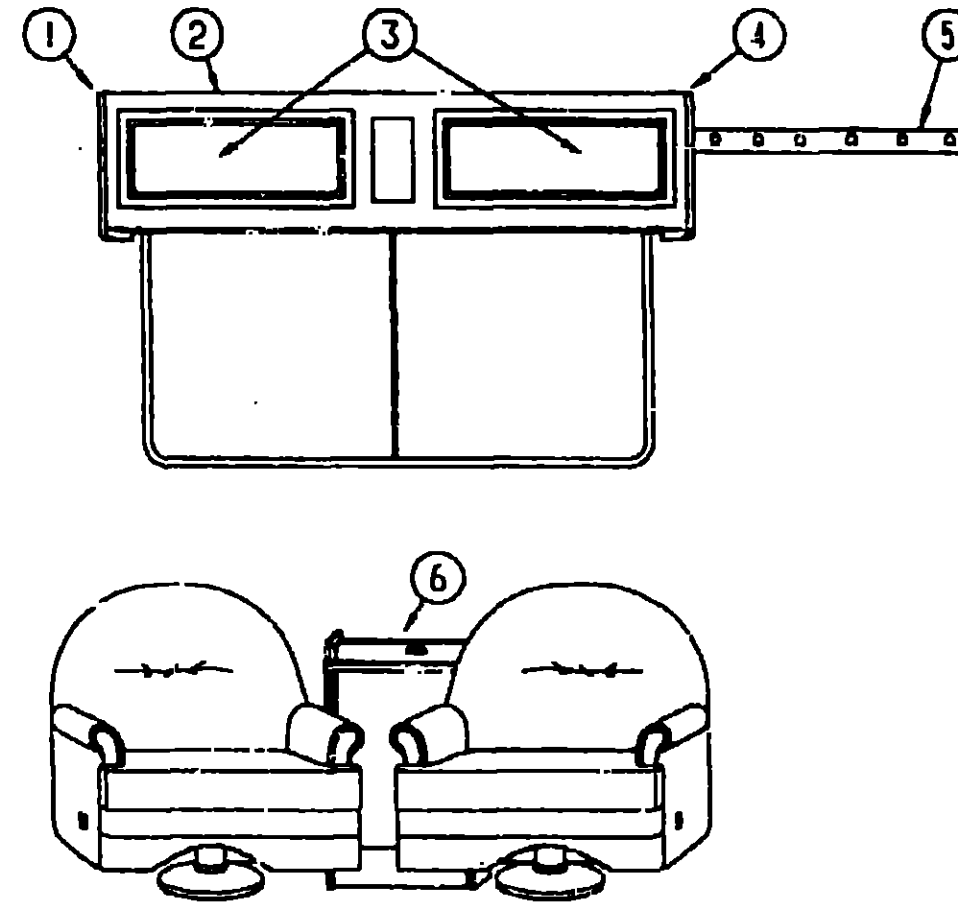

PASSENGER SIDE SWIVEL CHAIR CABINETS & TABLE

KEY	PART NUMBER	U/M	DESCRIPTION
1	104335-28-D06	EA	END CAP-CABINET, OVERHEAD
2	109407-01-D27	EA	CABINET-OVERHEAD, W/O DOOR & HARDWARE
2	109407-01-D28	EA	CABINET-OVERHEAD, W/O DOOR & HARDWARE
2	109408-01-D27	EA	CABINET-OVERHEAD, W/O DOOR & HARDWARE (W/TV OPTION)
2	109408-01-D28	EA	CABINET-OVERHEAD, W/O DOOR & HARDWARE (W/TV OPTION)
3	P05223-42-D04	EA	DOOR-CABINET, W/O HARDWARE - 400 X 710MM
4	104335-27-D06	EA	END CAP-CABINET, OVERHEAD
5	105847-05-C05	EA	HOLDER-KEY RING
	103130-01-000	EA	HOOK-KEY RING, BRASS - 1.25"
6	M96873-01-C03	EA	TABLE-PULLOUT, W/O PULLOUT TOP PANEL
	096873-11-D12	EA	TOP PANEL-PULL OUT
	080736-01-000	EA	PULL-RECESSED, 1.25" X 4" - OAK

**1993 ITASCA
TABLE OF CONTENTS**

INTRODUCTION	A-01 - A-02
ABBREVIATIONS	A-03
ALPHABETIC/L INDEX	A-04 - A-06
IF427RQ	A-07 - D-16
IF427RC	D-19 - H-08
IF428RQ	H-09 - K-24

1993 IF428RQ INDEX

FLOOR PLAN	H-09 - H-10
ACCESSORIES	H-11
AUDIO VIDEO	H-12
BATH	H-13 - H-14
BEDROOM	H-15 - H-18
CHASSIS	H-19 - H-22
CURTAIN & CUSHION	I-23 - I-10
DINETTE	I-11 - I-12
DRIVERS COMPARTMENT	I-13 - I-14
ELECTRICAL	I-15 - I-17
EXTERIOR BODY	I-19 - I-24
GALLEY	J-01 - J-04
GENERATOR	J-05
HEATING & A/C	J-06 - J-08
INTERIOR FINISH	J-09 - J-12
LABELS	J-13 - J-20
LP	J-21
LOUNGE	J-22 - J-24
SEALANTS & FASTENERS	K-01 - K-03
WATER & SEWAGE	K-04 - K-05
WINDOW, VENT AND EXTERIOR DOOR	K-09 - K-23

SEALANTS & FASTENERS GROUP

ADHESIVE & FASTENERS

KEY	PART NUMBER	U/M	DESCRIPTION
	034552-02-000	EA	SILICONE-TUBE, 300 ML - W/O NOZZLE - CLEAR
	034552-08-000	EA	SILICONE-TUBE, 300 ML - W/O NOZZLE - OFF WHITE
	900390-01-000	EA	TIP-2 1/2" X 1/8" ORIFICE
	900390-02-000	EA	TIP-6" LN, 1/16" X 1/4" ORIFICE
	900390-03-000	EA	NOZZLES-PCSL D10
	053766-02-000	EA	BEDDING COMPOUND-TUBE, WHITE SCHNEE# 5522
	053766-06-000	EA	BEDDING COMPOUND-TUBE, GRAY
	053766-08-000	EA	BEDDING COMPOUND-TUBE, GRAY - SCHNEE# 5522
	063642-01-000	FT	TAPE-ADHESIVE, 10 MM X 1.5" WIDE X 180"
	069640-01-000	FT	SEALER-RIBBON, 1/4" DIAMETER - INCREMENTS OF 30"
	069640-02-000	FT	SEALER-RIBBON, 1/2" X 1/8" - INCREMENTS OF 30" OR 60"
	069640-03-000	FT	SEALER-RIBBON, 3/4" X 1/8" - INCREMENTS OF 60"
	069640-10-000	FT	SEALER-RIBBON, 1/32" X 1 1/2" INCREMENTS OF 90"
	069640-11-000	FT	SEALER-TAPE, 3/16" X 3/8", BLACK - MANUS
	069640-12-000	FT	SEALER-TAPE, 1/8" X 1 5" GRAY - MANUS
	069640-14-000	FT	SEALER-TAPE, 1/16" X 1" GRAY - MANUS
	072999-01-000	EA	SEALANT-URETHANE, BLACK - 1/10 - ESSEX 552 2
	002707-02-000	FT	TAPE-SEALER, 5/16" X 1/2"
	076314-02-000	FT	TAPE-CARPET SEAM, HEAT-BOND - 4" WIDE
	076322-01-000	FT	TAPE-FOAM, DOUBLE COATED ADHESIVE BACKED - .75" X 216"
	076322-02-000	FT	TAPE-FOAM, DOUBLE COATED ADHESIVE BACKED - 1" X 108"
	076322-03-000	FT	TAPE-FOAM, DOUBLE COATED ADHESIVE BACKED - .5" X 108"
	076322-05-000	FT	TAPE-FOAM, DOUBLE COATED ADHESIVE BACKED - .025" X 1.5" X 108"
	087211-01-000	GL	PROMOTER-ADHESIVE
	091255-02-000	FT	SEAL-ADHESIVE BACKED FOAM, .18" THICK X 1.5" WIDE
	094401-01-000	EA	SEALER-BODY SEAM SEALER, 3M FLEXICLEAR
	102352-01-000	EA	SEALER-PUMPABLE, BLACK - COLORIMETRIC MS101
	108716-01-000	EA	SILICONE-TUBE, OFF WHITE LEVEL - CSL 510

BOLTS, NUTS & WASHERS

KEY	PART NUMBER	U/M	DESCRIPTION
	000345-05-168	EA	BOLT-LAG 5/16 - 9 X 1 ZN
	000331K-08-020	EA	BOLT-HEX, SER FLANGE - M8 X 020
	000C12-05-168	EA	BOLT-HEX, 5/16-18 X 1 - ZINC 5
	000C12-06-328	EA	BOLT-HEX-3/8-16X2LG.ZN 5
	000C12-07-248	EA	BOLT-HEX, 7/16-14X1.50,ZN 5 MC-90
	000C12-08-248	EA	BOLT-HEX, 1/2-13 X 1 1/2 - ZN 5
	000C12-10-248	EA	BOLT-HEX, 5/8-11 X 1 1/2 ZN - 5
	000C13-07-488	EA	BOLT-HEX, 7/16 - 20 X 3 - ZN 5
	000C18-05-40A	EA	BOLT-ELEV, 5/16"-18 X 2 1/2" PL
	000C19-06-188	EA	BOLT-ELEV, 3/8-16 X 3 ZN - GDE 5
	000C20-04-108	EA	BOLT-HEX, SER FLG - 1/4-20 X 5/8 ZINC
	000C20-05-128	EA	BOLT-HEX-SER FLG 5/16-18X3/4 ZN
	000D29-09-008	EA	NUT-HEX, SELFLOCK 9/16 - 12 - ZN
	102333-01-02A	EA	BOLT-CARRIAGE, 1/16 - 14 SST CAP - OFF WHITE
	000D24-10-005	EA	NUT-HEX, SF/LK - 10-32 ZN
	000D34-06-000	EA	NUT-HEX, LK - 3/8 16 GRADE C ZN - PREVAILING TORQUE
	000D39-04-008	EA	NUT-HEX, SER FLG LK 1/4 - 20 ZN
	000D39-05-008	EA	NUT-HEX, SER FLG LK - 5/16 - 18 ZN
	000C39-06-008	EA	NUT-HEX, SER FLG LK - 3/8-16 ZN
	000D39-08-008	EA	NUT-HEX, SER FLG LK - 1/2-13 ZN
	000D44-07-008	EA	NUT-HEX, SER FLG LK - 7/16-20 ZN
	000E11-07-000	EA	WASHER-LK, 7/16 MED SPLIT ZN 0E114-01-000
	000E13-14-008	EA	WASHER-FL, 1/4" WIDE ZN
	000E13-17-000	EA	WASHER-FLARE, 3/8" AP, ZN
	000E13-20-008	EA	WASHER-FL, 7/16" WIDE - ZN
	000E13-21-008	EA	WASHER-FL, W/2 NAR ZN
	000E14-10-006	EA	WASHER-LK, NO 10 EXT TOOTH - ZN
	041322-01-000	EA	WASHER-FL, 15/32" X 2 3/8 OD - FOR SEAT BELT MOUNT
	044533-01-000	EA	WASHER-PLASTIC, 1 3/8" OD - FOR BUTTONS

SEALANTS & FASTENERS GROUP (CONTINUED)

SCREWS

KEY	PART NUMBER	U/M	DESCRIPTION
	000G11-06-10J	EA	SCREW, 6-20 X 5/8 PPH - BRASS
	000G11-07-08B	EA	SCREW, 7-19 X 1/2 PPH - ZN
	000G11-08-06B	EA	SCREW, 8-18 X 3/8 PPH ZN
	000G11-08-08B	EA	SCREW, 8-18 X 1/2 PPH - ZN
	000G11-08-12B	EA	SCREW, 8-18 X 3/4 PPH ZN
	000G11-08-12D	EA	SCREW, 8-18 X 3/4 PPH - BLACK
	000G11-08-12E	EA	SCREW, 8-18 X 3/4 PPH CHROME ES0025.4
	000G11-08-12P	EA	SCREW, 8-18 X .75 PPH - DARK BROWN
	000G11-08-12R	EA	SCREW, 8-18 X 3/4 PPH - BEIGE
	000G11-08-12S	EA	SCREW, 8-18 X 3/4 PPH - OFF WHITE
	000G11-08-12T	EA	SCREW, 8-18 X 3/4 PPH - BLACK
	000G11-08-16S	EA	SCREW, 8-18 X 1.00 PPH - OFF WHITE
	000G11-10-12S	EA	SCREW, 10-16 X .75 PPH OFF WHT
	000G12-06-08T	EA	SCREW, 6-20 X .50 PPH - BLACK
	000G12-08-12R	EA	SCREW, 8-18 X .75CH - BEIGE
	000G12-08-12S	EA	SCREW, 8-18 X 3/4 PPH - OFF WHITE
	000G13-06-06B	EA	SCREW, 6-20 X 3/8 PPH ZN
	000G13-06-08B	EA	SCREW, 6-20 X 1/2 PPH ZN
	000G13-06-08G	EA	SCREW, 6-20 X 1/2 PPH - ANTIQUE BRASS
	000G13-06-16J	EA	SCREW, 6-20 X 1.00 PPH - BRASS
	000G13-06-24J	EA	SCREW, 6-20 X 1.50 PPH - BRASS
	000G13-07-12B	EA	SCREW, 7-19 X 3/4 PPH ZN
	000G13-08-10S	EA	SCREW, 8-18 X 5/8 PPH - ZN
	000G13-08-16B	EA	SCREW, 8-18 X 1 PPH - ZN
	000G13-10-12B	EA	SCREW, 10-16 X 3/4 PPH ZN
	000G18-08-16B	EA	SCREW-MACHINE, 8 X 32 X 1, PPH ZN
	000G18-08-22B	EA	SCREW-MACHINE, 8-32 X 1 3/8 PPH ZN
	000G32-10-06B	EA	SCREW-10-32 X 3/8" - PPH - ZINC
	000G39-06-08B	EA	SCREW-DR, 6-18 X 1/2 ZN
	000G39-06-10T	EA	SCREW-SF/DR, 6-20 X 5/8 PPH - BLACK
	000G39-06-10T	EA	SCREW-SF/DR, 6-20 X 5/8 PPH - BLACK
	000G39-06-16T	EA	SCREW-SF/DR, 6-20 X 1 PPH - BLACK
	000G39-08-06B	EA	SCREW-SF/DR, 8-18 X 3/8 PPH ZN
	000G39-08-08B	EA	SCREW-SF/DR, 8-18 X 1/2 PPH ZN
	000G39-08-08R	EA	SCREW-SF/DR, 8-18 X 1/2 PPH - BEIGE
	000G39-08-08S	EA	SCREW-SF/DR, 8-18 X 1/2 PPH - OFF WHITE
	000G39-08-12B	EA	SCREW-SF/DR, 8-18 X 3/4 PPH ZN
	000G39-08-16B	EA	SCREW-SF/DR, 8-18 X 1 PPH ZN
	000G39-08-16S	EA	SCREW-SF/DR, 8-18 X 1.00 PPH, OFF WHITE
	000G39-08-24B	EA	SCREW-SF/DR, 8-18 X 1 1/2 PPH ZN
	000G39-10-129	EA	SCREW-SF/DR, 10-16 X 3/4 PPH - FLUOROCARBON SILVER
	000G39-10-12D	EA	SCREW-SF/DR, 10-16 X 3/4 PPH - BLACK
	000G39-10-12R	EA	SCREW-SF/DR, 10-16 X 3/4 PPH - BEIGE
	000G39-10-20B	EA	SCREW-SF/DR, 10-16 X 1 1/4 PPH ZN
	000G39-10-32I	EA	SCREW-SF/DR, 10-16 X 2.00 PPH - ZN PLATE-PASS BLACK
	000G39-12-12E	EA	SCREW-SF/DR, 12 - 14 X 3/4 PPH - CHROME
	000G42-04-12B	EA	SCREW-SF/DR, 1/4 - 14 X 3/4 HWH ZN
	000G42-04-16B	EA	SCREW-SF/DR, 1/4-14 X 1 HWH - ZN
	000G50-04-12B	EA	SCREW-MACHINE, 1/4-20 X 3/4 PPH ZN
	000G53-04-08B	EA	SCREW-MACHINE, 1/4-20 X 3/8 PPH ZN - UNDERCUT HEAD
	000G54-04-08B	EA	SCREW, 1/4-20 X 1 1/4 PPH - TYPE 23 - ZINC PLATED
	000G55-12-48B	EA	SCREW-WOOD, 12 - 11 X 3 PPH - SPECIAL HARDENED
	000G60-10-28T	EA	SCREW-SF/DR, 10-16 X 1.75 - BLACK
	000G67-10-08B	EA	SCREW, 10-12 X 1/2 PPH ZN
	000G67-10-08R	EA	SCREW, 10-12 X 1/2 PPH - BEIGE - TYPE A
	000G67-10-10B	EA	SCREW, 10-12 X 5/8 PPH ZN - TYPE A
	000G67-10-10D	EA	SCREW, 10-12 X 5/8 PPH - BLACK - TYPE A
	000G67-10-10R	EA	SCREW, 10-12 X 5/8 PPH - TYPE A - BEIGE
	000G67-10-10S	EA	SCREW, 10-12 X 5/8" - PPH - OFF WHITE
	000G67-10-120	EA	SCREW, 10-12 X 3/4" PPH - TAN
	000G67-10-12B	EA	SCREW, 10-12 X 3/4" PPH - ZN
	000G67-10-12P	EA	SCREW, 10-12 X .75" - PPH - DARK BROWN

**1993 ITASCA
TABLE OF CONTENTS**

INTRODUCTION	A-01 - A-02
ABBREVIATIONS	A-03
ALPHABETICAL INDEX	A-04 - A-06
IF427RQ	A-07 - D-18
IF427RC	D-19 - H-08
IF428RO	H-09 - K-24

1993 IF428RQ INDEX

FLOOR PLAN	H-09 - H-10
ACCESSORIES	H-11
AUDIO VIDEO	H-12
BATH	H-13 - H-14
BEDROOM	H-15 - H-18
CHASSIS	H-19 - H-22
CURTAIN & CUSHION	H-23 - I-10
DINETTE	I-11 - I-12
DRIVERS COMPARTMENT	I-13 - I-14
ELECTRICAL	I-15 - I-18
EXTERIOR BODY	I-19 - I-24
GALLEY	J-01 - J-04
GENERATOR	J-05
HEATING & A/C	J-06 - J-08
INTERIOR FINISH	J-09 - J-12
LABELS	J-13 - J-20
LP	J-21
LOUNGE	J-22 - J-24
SEALANTS & FASTENERS	K-01 - K-03
WATER & SEWAGE	K-04 - K-08
WINDOW, VENT AND EXTERIOR DOOR	K-09 - K-23

SEALANTS & FASTENERS GROUP (CONTINUED)

SCREWS (CONTINUED)

KEY	PART NUMBER	U/M	DESCRIPTION
	00067-10-12R	EA	SCREW, 10-12 X .75 PPH - BEIGE
	00067-10-16B	EA	SCREW, 10-12 X 1 PPH - ZN
	00067-10-16P	EA	SCREW, 10-12 X 1 PPH - DARK BROWN
	00067-10-20D	EA	SCREW, 10-12 X 1 1/4 PPH - BLACK
	00067-10-24B	EA	SCREW, 10-12 X 1 1/2 PPH - ZN
	00067-10-32B	EA	SCREW, 10-12 X 2 PPH - ZN
	00068-06-10G	EA	SCREW, 6-18 X 5/8 POH - ANTIQUE BRASS
	00068-10-36T	EA	SCREW, 10-12 X 2.25 POH BLACK
	049465-04-000	EA	SCREW, 10-16 X 1 PTH W/WASHER - BEIGE
	074045-01-000	EA	SCREW, 8-18 X 1 1/2 PFH, BRONZE
	G75908-01-000	EA	SCREW-MACHINE, 10-32 X .56 PTH - ZINC EXTERNAL TOOTH
	087721-01-000	EA	SCREW-FLAT HEAD, TAPPING - 1/4" X 1 1/4" LG ZN
	101289-01-01A	EA	SCREW-MACHINE, 8-32 X 4 - POH - BRASS - FOR EXTENDED KNOB

CLAMPS, GROMMETS, CLIPS & RIVETS

KEY	PART NUMBER	U/M	DESCRIPTION
	000H16-04-06R	EA	RIVET-POP, AL 1/8 X .313-375
	007161-01-000	EA	CLAMP-HOSE, SPRING TYPE - 1/2"
	010495-01-000	EA	CLAMP-CABLE, 9/16"
	010497-01-000	EA	CLAMP-CLOSED, 5/8" ID
	010497-02-000	EA	CLAMP-CLOSED, 1" ID - CUSHIONED
	010499-01-000	EA	CLAMP-CLOSED, 3/8" ID
	016138-03-000	EA	GROMMET-L/P LINE, 3/8" HOLE X 2 1/2" LONG - RUBBER
	013188-05-000	EA	GROMMET-L/P LINE, 3/8" HOLE X 1 1/4" LONG - RUBBER
	J23042-01-000	EA	GROMMET-RUBBER, 2" OD
	062401-01-000	EA	CLAMP-HOSE, WORMGEAR 25" - 1"
	062401-02-000	EA	CLAMP-HOSE, WORMGEAR, 1.56" - 2.5"
	062401-04-000	EA	CLAMP-HOSE, WORMGEAR .69" - 1.25"
	062401-06-000	EA	CLAMP-HOSE, WORMGEAR 22" - 62"
	069592-02-000	EA	RIVET-T, (POP) - 1/4 X .093 - .156
	071015-11-000	EA	GROMMET-1.00" ID, FITS .12 MATL - MINOR RUBBER Z-3065
	071015-25-000	EA	GROMMET-RUBBER, 1.5" ID X 2.12" OD W/ .06" GROOVE - BLACK
	071015-31-000	EA	GROMMET-RUBBER, .69" ID X 1.31" OD W/ .12" GROOVE - BLACK
	075148-02-000	EA	CLAMP-GROUNDING, BRONZE SCREWS
	077953-01-000	EA	GROMMET-EDGE LINER, FITS 1"
	080734-02-000	EA	CLIP-WIRE, NYLON
	082149-01-000	EA	STUD-CLINCH, 3/8" X 24 X 1.12 GDS
	083609-01-000	EA	CLAMP-WIRE, DUAL EQUAL - 5/8" DIAMETER
	083610-01-000	EA	CLAMP-WIRE, DUAL - UNEQUAL DIAMETERS - .75" & 1.25"
	085774-01-000	FT	FASTENER-DUAL HOOK, 1" WIDE - ADHESIVE BACK - BLACK
	085774-02-000	FT	FASTENER-DUAL LOOP, 1" WIDE - ADHESIVE BACK - BLACK
	091952-01-000	EA	CLIP-GRIPPER, 1"
	101447-01-000	EA	CLIP-U TYPE, TINNED - HOLDS SHOWER SURROUND TOGETHER
	058134-01-000	EA	HOLDER-RING, 3.6" DIAMETER - METAL
	058134-02-000	EA	HOLDER-RING, 1.8" DIAMETER - METAL

WATER & SEWAGE GROUP

FRESH WATER TANK

KEY	PART NUMBER	U/M	DESCRIPTION
	064214-12-000	EA	TANK-WATER, W/FITTINGS - 31 GALLON, 30" X 24" X 12 7/8"
	077954-02-000	EA	FILTER-WATER TANK, SCREEN IN TANK
	042989-03-000	EA	FITTING-WATER TANK, SPINWELD - 1 1/4" NPT, PLASTIC, WHITE
	042989-04-000	EA	FITTING-WATER TANK, SPINWELD - 3/8" FPT, PLASTIC, WHITE
	042989-05-000	EA	FITTING-WATER TANK, SPINWELD - 1/2" FPT, PLASTIC, WHITE
	049032-01-000	EA	PATCH-SPINWELD, 3/8" - PLASTIC
	039861-01-000	EA	SENDING UNIT, W/SCREW - WASHER - WELL NUT AND TERMINAL RING

WATER SYSTEM

KEY	PART NUMBER	U/M	DESCRIPTION
	036522-02-000	EA	CAP-BRASS, 1/2" FLARE
	106000-01-000	EA	CAP-FEMALE, W/CONE - 50 - KEVCO TC3F
	010224-01-000	EA	ADAPTER-HOSE TO PIPE, 3/8" MPT X 3/8" BARB - PLASTIC BLACK
	044927-01-000	EA	ADAPTER-HOSE TO PIPE, 1 1/4" MPT X 1 1/4" BARB - BLACK PLASTIC
	052954-01-000	EA	ADAPTER-NOSE CONE, 3/8" OR 1/2" TUBING - PLASTIC, GRAY
	079317-01-000	EA	ADAPTER-SWIVEL, 1/2" TUBE X 1/2" FPT - PLASTIC, GRAY
	105258-01-000	EA	CAP-INSERTABLE, 1/2" FLARE
	098417-01-000	EA	CONNECTOR-5/8" F X 1/2" MPT PLASTIC, KEVCO
	101814-01-000	EA	COUPLING-FEMALE, 1/2" X 1/2" FPT
	052960-01-000	EA	DRAIN VALVE-IN LINE HEADER, 1/2" F X 1/2" F, GRAY PLAS
	052960-03-000	EA	DRAIN VALVE-IN LINE HEADER, 5/8" F X 5/8" F, PLASTIC
	052961-02-000	EA	DRAIN VALVE-IN LINE HEADER, 1/2" IPT X 1/2" F X 1/2" F - PLASTIC
	055290-01-000	EA	ELBOW-5/8" F X 1/2" MPT
	052957-02-000	EA	ELBOW-MALE, 1/2" F X 1/2" MPT - PLASTIC, GRAY
	087659-04-000	EA	FILL-WATER CITY, OFF WHITE
			FROM: 00-00-00 THRU 05-16-93
	087659-01-700	EA	FILL-WATER STRAP & CAP ONLY, V322-00
	110915-01-01A	EA	FILL-WATER CITY, OFF WHITE
			FROM: 05-17-93 THRU: 99-99-99
	046128-01-000	EA	VALVE-DRAIN PLASTIC, 1/2" FPT
	065120-01-000	EA	ELBOW-SWIVEL, 1/2" FPT X 1/2" FLARE - PLASTIC - GRAY
	052953-01-000	EA	NUT-FAUCET, 1/2" TUBE X 1/2" FPT - PLASTIC - GRAY
	052952-01-000	EA	NUT-PLASTIC, 1/2" F X 1/2" TUBE - GRAY
	052952-02-000	EA	NUT-PLASTIC, 5/8" FLARE
	039798-01-000	EA	TEE-1/2" MPT X 1/2" MPT X 1/2" MPT, PLASTIC
	052958-01-000	EA	TEE-1/2" F X 1/2" F X 1/2" F, PLASTIC - GRAY
	055291-01-000	EA	TEE-PLASTIC, 5/8" F X 5/8" F X 5/8" F
	055293-01-000	EA	TEE-PLASTIC, 5/8" F X 1/2" F X 5/8" F
	057973-01-000	EA	TEE-PLASTIC, 1/2" F X 1/2" F X 5/8" F, WATER
	057974-01-000	EA	TEE-5/8" F X 1/2" F X 1/2" F, PLASTIC
	039800-01-000	FT	TUBING-POLYBUTYL, 1/2" OD - INCREMENTS OF 20' - BLACK
	039800-02-000	FT	TUBING-POLYBUTYL, 5/8" OD - INCREMENTS OF 20' - BLACK
	079381-01-000	FT	TUBING-SMOOTH, FLEXIBLE 1 1/4" ID - INCREMENTS OF 20'
	074462-02-000	FT	TUBING-VINYL, 3/8" ID - CLEAR - INCREMENTS OF 20'

**1993 ITASCA
TABLE OF CONTENTS**

INTRODUCTION	A-01 -	A-02
ABBREVIATIONS		A-03
ALPHABETICAL INDEX	A-04 -	A-06
IF427RQ	A-07 -	D-18
IF427RC	D-19 -	H-08
IF428RQ	H-09 -	K-24

1993 IF428RQ INDEX

FLOOR PLAN	H-09 -	H-10
ACCESSORIES		H-11
AUDIO VIDEO		H-12
BATH	H-13 -	H-14
BEDROOM	H-15 -	H-18
CHASSIS	H-19 -	H-22
CURTAIN & CUSHION	H-23 -	I-10
DINETTE	I-11 -	I-12
DRIVERS COMPARTMENT	I-13 -	I-14
ELECTRICAL	I-15 -	I-18
EXTERIOR BODY	I-19 -	I-24
GALLEY	J-01 -	J-04
GENERATOR		J-05
HEATING & A/C	J-06 -	J-08
INTERIOR FINISH	J-09 -	J-12
LABELS	J-13 -	J-20
LP		J-21
LOUNGE	J-22 -	J-24
SEALANTS & FASTENERS	K-01 -	K-03
WATER & SEWAGE	K-04 -	K-08
WINDOW, VENT AND		
EXTERIOR DOOR	K-09 -	K-23

WATER & SEWAGE GROUP (CONTINUED)

WATER PUMP

KEY	PART NUMBER	U/M DESCRIPTION
	098607-01-000	EA PUMP-WATER, W/5/8" MPT FITTING - SHURFLO 2.5 GPM, UL
	098607-01-700	EA PUMP HEAD-REPLACEMENT - 94-236-08
	098607-01-701	EA DRIVE ASSEMBLY - 94-234-03
	098607-01-702	EA DIAPHRAGM KIT - 94-233-10
	098607-01-703	EA VALVE ASSEMBLY - 94-232-00
	098607-01-704	EA HOUSING-UPPER - 94-231-01
	098607-01-705	EA CHECK VALVE KIT - 94-237-00
	098607-01-706	EA UPPER HOUSING/SWITCH KIT - 94-231-20
	098607-01-707	EA MOTOR/BASEPLATE REPLACEMENT - 94-235-03

EXTERIOR SHOWER

KEY	PART NUMBER	U/M DESCRIPTION
	103092-01-000	EA HEAD-SHOWER, W/60 IN HOSE (US & CANADIAN)
	103092-01-700	EA BRACKET-SHOWER HEAD
	075241-05-000	EA FAUCET-SHOWER, BONE
	105269-02-000	EA BRACKET-SUPPORT, FAUCET
	091362-02-000	EA CLIP-GRIPPER, 3/4"

WATER & SEWAGE GROUP (CONTINUED)

WATER HEATER W/O MOTOR AID

KEY	PART NUMBER	U/M DESCRIPTION
	051391-03-000	EA HEATER-WATER, W/ELECTRIC IGNITION - ATWOOD G6A-3E
	051391-01-700	EA HINGE KIT-W/CLIP, ATWOOD 92568 & 92559
	051391-01-704	EA VALVE-RELIEF, 1/2" FITTING - ATWOOD 91604
	051391-01-705	EA FASTENER-CAMLOC, ATWOOD 92609
	051391-01-706	EA GRILLE-EXHAUST, ATWOOD 92787
	051391-01-708	EA BURNER-MAIN, 3E ONLY - ATWOOD 92615
	051391-01-710	EA ORIFICE-MAIN BURNER, ATWOOD 92742
	051391-01-715	EA DRAIN PLUG, ATWOOD 91561
	051391-04-700	EA TANK-INNER (G6A-3E), FRONT MOUNT - ATWOOD 91608
	051391-04-701	EA THERMOSTAT 12 VDC-120 PRESET, ATWOOD 91470
	051391-04-706	EA TANK INNER, G6A-4E & 6E - FRONT MOUNT - ATWOOD 91641
	051393-01-702	EA SWITCH-ENERGY CUT-OFF, ATWOOD 91951
	051393-01-703	EA THERMOSTAT-REAR MOUNT, ATWOOD 91952
	051393-01-704	EA CIRCUIT BOARD-W/BLACK BOX, ATWOOD 91420
	051393-01-705	EA ORIFICE HOLDER-ATWOOD 91925
	051393-01-716	EA SPARK & PROBE ASM, ATWOOD 91606
	051393-01-718	EA VALVE-DUAL SOLENOID, ATWOOD 91605
	051393-01-721	EA ECC&THERMOSTAT ASM-FRONT MOUNT, 140 DEGREE - ATWOOD 91447
	051393-03-700	EA TANK-INNER (G6A-3E), REAR MT - ATWOOD 91409
	097967-01-000	EA SWITCH-WATER HEATER, ATWOOD 91959

WATER HEATER W/MOTOR AID & REAR HEATER

KEY	PART NUMBER	U/M DESCRIPTION
	051393-01-000	EA HEATER-WATER-W/MOTOR AID-ATWOOD GH6-3E, GH6-4E, OR GH6-6E
	051391-01-700	EA HINGE KIT-W/CLIP, ATWOOD 92568 & 92559
	051391-01-704	EA VALVE-RELIEF, 1/2" FITTING - ATWOOD 91604
	051391-01-705	EA FASTENER-CAMLOC, ATWOOD 92609
	051391-01-706	EA GRILLE-EXHAUST, ATWOOD 92787
	051391-01-708	EA BURNER-MAIN, 3E ONLY - ATWOOD 92615
	051391-01-710	EA ORIFICE-MAIN BURNER, ATWOOD 92742
	051391-01-714	EA ELBOW-45 DEGREE, 3/8" F X 3/8" MPT - ATWOOD 91044
	051391-01-715	EA DRAIN PLUG, ATWOOD 91561
	051391-04-701	EA THERMOSTAT 12 VDC-120 PRESET, ATWOOD 91470
	051391-04-704	EA TANK-INNER, FRONT MOUNT - GH6-4E & 6E - ATWOOD 91642
	051393-01-700	EA TANK-INNER, 3E FRONT MOUNT - ATWOOD 91023
	051393-01-702	EA SWITCH-ENERGY CUT-OFF, ATWOOD 91951

STANDARD WATER HEATER

KEY	PART NUMBER	U/M DESCRIPTION
	051391-01-000	EA HEATER-WATER, ATWOOD G6A-3
	051391-01-700	EA HINGE KIT-W/CLIP, ATWOOD 92568 & 92559
	051391-01-702	EA TANK-INNER, G6A-2E - 3E - 6E - WATER HEATER, ATWOOD 91412
	051391-01-704	EA VALVE-RELIEF, 1/2" FITTING - ATWOOD 91604
	051391-01-705	EA FASTENER-CAMLOC, ATWOOD 92609
	051391-01-706	EA GRILLE-EXHAUST, ATWOOD 92787
	051391-01-708	EA BURNER-MAIN, 3E ONLY - ATWOOD 92615
	051391-01-702	EA PILOT ASM-W/THERMOCOUPLER & TUBE, 91603 ATWOOD 91214
	051391-01-710	EA ORIFICE-MAIN BURNER, ATWOOD 92742
	051391-01-711	EA ELBOW-ORIFICE, MAIN BURNER - 92741 ATWOOD
	051391-01-712	EA THERMOSTAT-3/8" NPT INLET, 91601 ATWOOD 91043
	051391-01-714	EA ELBOW-45 DEGREE, 3/8" F X 3/8" MPT - ATWOOD 91044
	051391-01-715	EA DRAIN PLUG, ATWOOD 91561

**1993 ITASCA
TABLE OF CONTENTS**

INTRODUCTION	A-01 -	A-02
ABBREVIATIONS		A-03
ALPHABETICAL INDEX	A-04 -	A-06
IF427RQ	A-07 -	D-18
IF427RQ	D-19 -	H-08
IF428FQ	H-09 -	K-24

1993 IF428RQ INDEX

FLOOR PLAN	H-09 -	H-10
ACCESSORIES		H-11
AUDIO VIDEO		H-12
BATH	H-13 -	H-14
BEDROOM	H-15 -	H-18
CHASSIS	H-19 -	H-22
CURTAIN & CUSHION	H-23 -	I-10
DINETTE	I-11 -	I-12
DRIVERS COMPARTMENT	I-13 -	I-14
ELECTRICAL	I-15 -	I-18
EXTERIOR BODY	I-19 -	I-24
GALLEY	J-01 -	J-04
GENERATOR		J-05
HEATING & A/C	J-06 -	J-08
INTERIOR FINISH	J-09 -	J-12
LABELS	J-13 -	J-20
LP		J-21
LOUNGE	J-22 -	J-24
SEALANTS & FASTENERS	K-01 -	K-03
WATER & SEWAGE	K-04 -	K-08
WINDOW, VENT AND EXTERIOR DOOR	K-09 -	K-23

WATER & SEWAGE GROUP (CONTINUED)

DRAINAGE SYSTEM

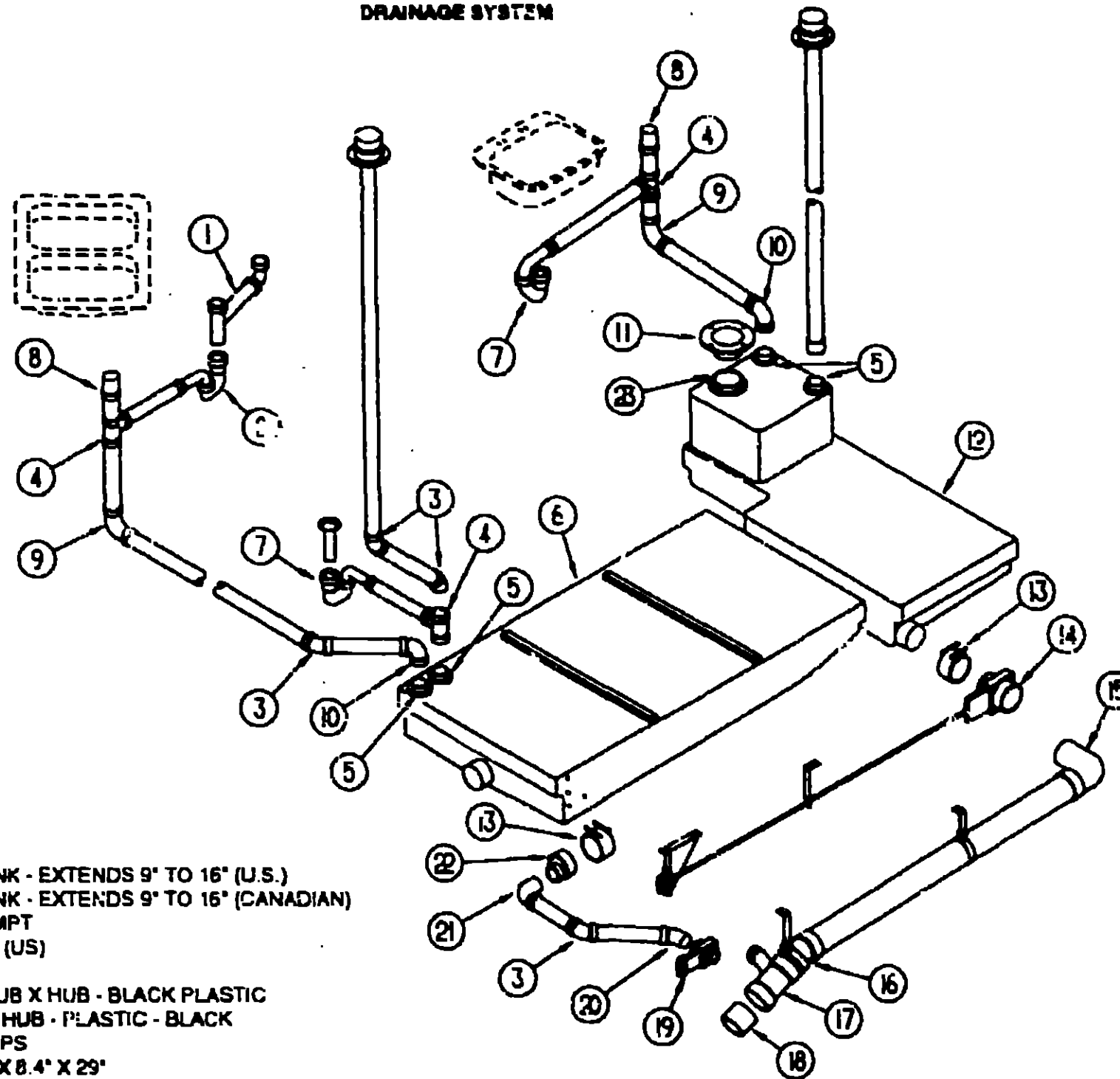

1993 ITASCA TABLE OF CONTENTS

INTRODUCTION	A-01 -	A-02
ABBREVIATIONS		A-03
ALPHABETICAL INDEX	A-04 -	A-CS
IF427RQ	A-07 -	D-18
IF427RC	D-19 -	H-08
IF428RQ	H-09 -	K-24

1993 IF428RQ INDEX

FLOOR PLAN	H-09 -	H-10
ACCESSORIES		H-11
AUDIO VIDEO		H-12
BATH	H-13 -	H-14
BEDROOM	H-15 -	H-18
CHASSIS	H-19 -	H-22
CURTAIN & CUSHION	H-23 -	I-10
DINETTE	I-11 -	I-12
DRIVERS COMPARTMENT	I-13 -	I-14
ELECTRICAL	I-15 -	I-18
EXTERIOR BODY	I-19 -	I-24
GALLEY	J-01 -	J-04
GENERATOR		J-05
HEATING & A/C	J-06 -	J-08
INTERIOR FINISH	J-09 -	J-12
LABELS	J-13 -	J-20
LP		J-21
LOUNGE	J-22 -	J-24
SEALANTS & FASTENERS	K-01 -	K-03
WATER & SEWAGE	K-04 -	K-08
WINDOW, VENT AND		
EXTERIOR DOOR	K-09 -	K-23

KEY	PART NUMBER	U/M	DESCRIPTION
1	011091-02-000	EA	PIPE-DRAIN, W/SEALS - DOUBLE SINK - EXTENDS 9' TO 16" (U.S.)
1	011091-03-000	EA	PIPE-DRAIN, W/SEALS - DOUBLE SINK - EXTENDS 9' TO 16" (CANADIAN)
2	109571-01-000	EA	ADAPTER-P TRAP, 1 1/2" P X 1 1/4" MPT
2	107533-01-000	EA	P TRAP-PLASTIC, 1 1/4" W/EXT ARM (US)
2	011071-01-000	EA	P TRAP, 1 1/2" - PLASTIC (CSA)
3	010006-01-000	EA	ELBOW-45 DEG, 1/8 BEND - 1 1/2" HUB X HUB - BLACK PLASTIC
4	010071-01-000	EA	TEE-SANITARY, 1 1/2" HUB X HUB X HUB - PLASTIC - BLACK
5	061607-01-000	EA	GROMMET-HOLDING TANK, 1 1/2" NPS
6	102762-01-000	EA	TANK-HOLDING, 42 GALLON - 57.4" X 8.4" X 29"
7	109571-01-000	EA	ADAPTER-P TRAP, 1 1/2" P X 1 1/4" MPT
7	107538-01-000	EA	P TRAP-PLASTIC, 1 1/4" W/EXT ARM (US)
7	011066-03-700	EA	P TRAP-1 1/4" HUB X SLIP JOINT, W/UNION - ABS (CSA)
8	079966-01-000	EA	VENT-MECH TRAP ARM, ANTI-SIPHON - 2" DIA X 7.3" - PLASTIC
9	010008-01-000	EA	ELBOW-90 DEGREE, 1/4 BEND - 1 1/2" HUB X HUB - BLACK PLASTIC
10	034250-01-700	EA	ELBOW-90 DEGREE, LONG TURN - 1 1/2" HUB X HUB - ABS
11	063641-01-000	EA	FLANGE-TOILET
12	108583-01-000	EA	TANK-HOLDING, 27 GALLON
13	078406-01-000	EA	COUPLER-RUBBER, W/CLAMPS - 3" X 3"
14	062418-01-000	EA	VALVE-DUMP, 3" - W/HANDLE
	062419-04-000	EA	HANDLE-EXTENSION, W/TAPPED END - KEVCO 1046UP
	062419-06-000	EA	HANDLE-T, KEVCO CT1003-6
15	041956-01-000	EA	ELBOW-STREET, PLASTIC - 1/4" BD 3 X 90 XLT
16	010023-01-000	EA	ELBOW-PLASTIC, ST 1/16 BD 3 X 22.5" - NIBCO F908-3
17	031385-01-000	EA	TEE-PLASTIC, 3 X 3 X 1 1/2 EXT LG TUR - NICO 5812-LR-3-3-2
18	108460-01-000	EA	ADAPTER-PLASTIC HOSE, SEWER - KEVCO 40738
	062415-01-000	EA	CAP-SEWER, 3" DIAMETER
	062415-01-700	EA	STRING-SEWER CAP, SV7 STRAP
	010201-01-000	EA	HOSE-SEWER, 3" ID X 8'

KEY	PART NUMBER	U/M	DESCRIPTION
19	062421-01-000	EA	VALVE-DUMP, 1 1/2" - W/HANDLE
	062419-04-000	EA	HANDLE-EXTENSION, W/TAPPED END - KEVCO 1046UP
	062419-06-000	EA	HANDLE-T, KEVCO CT1003-6
	070916-01-000	EA	VALVE-DUAL DUMP-W/CAP - 3" X 1 1/2" - PLASTIC - BLACK
20	010051-01-000	EA	ELBOW-45 DEG BEND, 1 1/2" SPIGOT AND HUB - PLASTIC - BLACK
21	033761-01-000	EA	ELBOW-TURN, 1/4 BEND X 1.5" HUB X 1.5" SPIGOT - BLK PLASTIC
22	062422-01-000	EA	ADAPTER-OFFSET REDUCER, 3" X 1 1/2" - PLASTIC - BLACK
	010121-01-000	EA	BUSHING-REDUCER, 1 1/2" SMOOTH X 1/4" HUB - PLASTIC - BLACK
23	061607-02-000	EA	GROMMET-HOLDING TANK, 3" NPS
	010079-01-000	EA	TEE-SANITARY, 1 1/2" X 1 1/2" X 1 1/4" H - PLASTIC - BLACK
	010061-01-000	EA	ELBOW-45 DEGREE, STREET - 1/8 BEND - 3" S X H - PLASTIC
	037101-02-000	EA	ELBOW-PLASTIC, 1/4 BEND VENT 1 1/2" HUB (CSA)
	010000-01-000	EA	ELBOW-45 DEG, 1/8 BEND - 1 1/4" HUB X HUB - BLACK PLASTIC
	033302-02-000	EA	ADAPTER-ASM-STRAINER, 1 1/2" - ABS (CSA)
	107537-01-000	EA	ADAPTER-P TRAP, 1 1/4" SLIP (US)

WINDOW, VENT & EXTERIOR DOOR GROUP

WINDOWS & DOORS

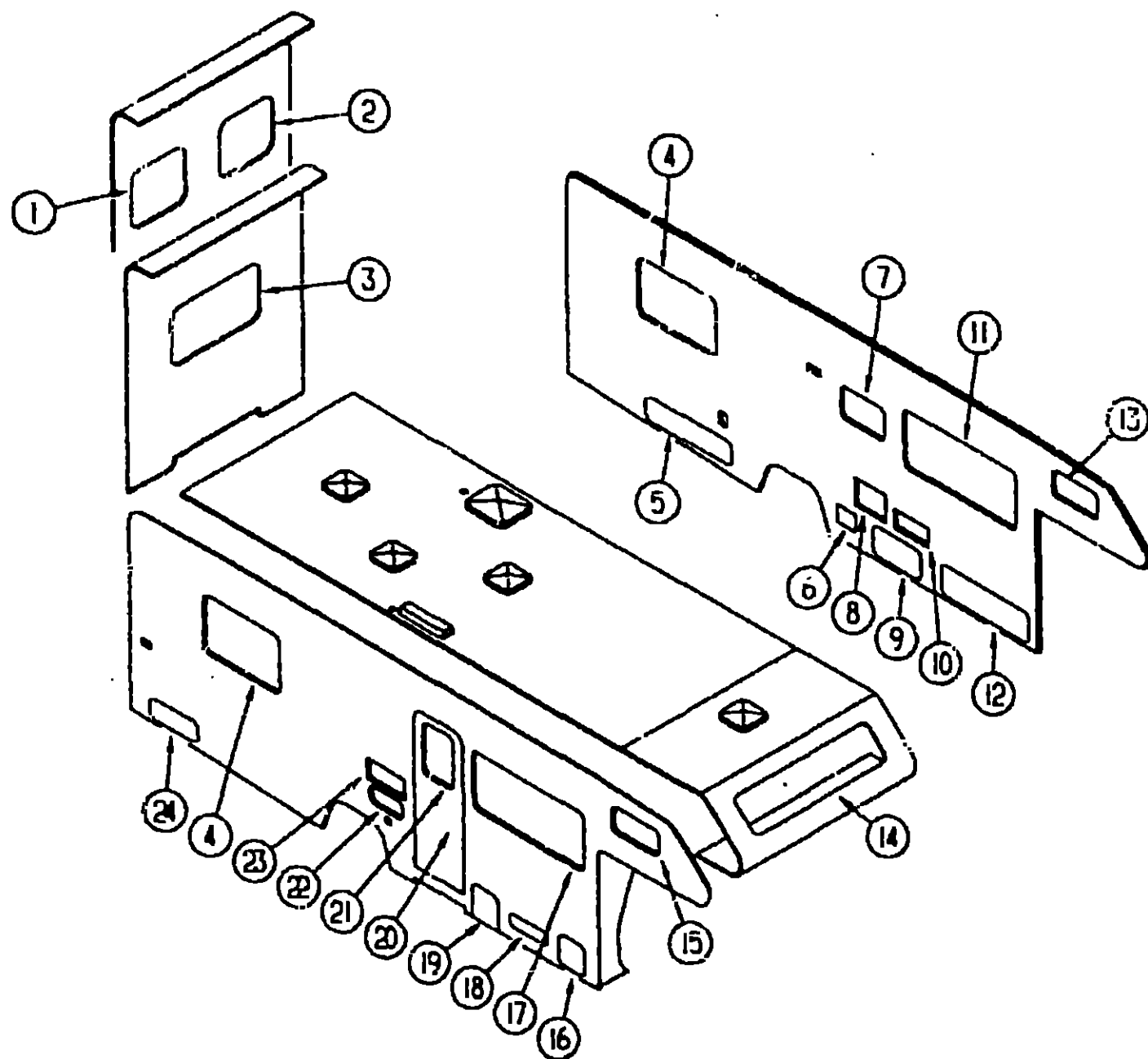

KEY	PART NUMBER	U/M	DESCRIPTION
1	078528-02-W01	EA	WINDOW-ESCAPE, W/O INSIDE FRAME
2	078528-05-D08	EA	WINDOW-ESCAPE, W/O INSIDE FRAME
3	078528-03-Y12	EA	WINDOW-ESCAPE, W/O INSIDE FRAME - 27" X 48"
4	092235-12-Y12	EA	WINDOW-SINGLE TIPOUT, W/O INSIDE FRAME
5	106897-32-D04	EA	DOOR-COMPARTMENT, STORAGE
6	068794-01-000	EA	DOOR-POWER CORD - W/HATCH - OFF WHITE
7	098647-07-02A	EA	WINDOW-HORIZONTAL SLIDER, W/INSIDE FRAME
8	052009-01-000	EA	DOOR-WATER HEATER - OFF WHITE - ATWOOD 5576-27
9	106897-31-D04	EA	DOOR-COMPARTMENT, STORAGE
10	105118-02-C05	EA	DOOR-COMPARTMENT, EXTERIOR SHOWER
11	098647-10-02A	EA	WINDOW-HORIZONTAL SLIDER, W/INSIDE FRAME
12	106987-26-D04	EA	DOOR-COMPARTMENT, LOWER - FRONT
13	098647-19-01A	EA	WINDOW-SLIDER, W/INSIDE FRAME - DRIVER
14	103313-01-B05	EA	WINDOW-PICTURE, W/O INSIDE FRAME
15	098647-18-01A	EA	WINDOW-SLIDER, W/INSIDE FRAME - PASSENGER
16	106987-29-D04	EA	DOOR-COMPARTMENT, STORAGE
17	098647-09-02A	EA	WINDOW-HORIZONTAL SLIDER, W/INSIDE FRAME
18	078720-02-T15	EA	DOOR-COMPARTMENT, LP - 16 9" X 5 4" - ALUMINUM - OFF WHITE
19	009003-01-000	EA	LOCK-TWIST TYPE, W/CLIP
20	105174-04-C03	EA	DOOR-COMPARTMENT, LOWER - FRONT
20	M01870-32-D27	EA	DOOR-ENTRY, W/WINDOW, SCREEN & JAMB - OFF WHITE
20	M01870-32-D28	EA	DOOR-ENTRY, W/WINDOW, SCREEN & JAMB - OFF WHITE
21	079733-07-AA8	EA	WINDOW-ENTRY DOOR, W/O INSIDE FRAME - 17" X 25" - FROSTED GLASS
22	105118-01-C05	EA	DOOR-COMPARTMENT, ENTERTAINMENT
23	084103-03-000	EA	DOOR-REFRIGERATOR, VENTED - OFF WHITE
	084104-03-000	EA	JAMB-DOOR, REFRIGERATOR - OFF WHITE
	084104-01-700	EA	LOCK-MALE, FASTENER - REFRIGERATOR DOOR
	084104-01-701	EA	LOCK-FEMALE, FASTENER - REFRIGERATOR DOOR
24	106987-30-D04	EA	DOOR-COMPARTMENT, STORAGE
	081240-03-000	EA	DOOR-WATER FILL-LOCKABLE-4" X 4 5/8" - OFF WHITE
	082684-01-700	EA	KEY-SINGLE

1993 ITASCA TABLE OF CONTENTS

INTRODUCTION	A-01 - A-02
ABBREVIATIONS	A-03
ALPHABETICAL INDEX	A-04 - A-06
IF427RQ	A-07 - D-18
IF427RC	D-19 - L-08
IF428RQ	H-09 - K-24

1993 IF428RQ INDEX

FLOOR PLAN	H-09 - H-10
ACCESSORIES	H-11
AUDIO VIDEO	H-12
BATH	H-13 - H-14
BEDROOM	H-15 - H-18
CLASSIS	H-19 - H-22
CURTAIN & CUSHION	H-23 - I-10
DINETTE	I-11 - I-12
DRIVERS COMPARTMENT	I-13 - I-14
ELECTRICAL	I-15 - I-18
EXTERIOR BODY	I-19 - I-24
GALLEY	J-01 - J-04
GENERATOR	J-05
HEATING & AC	J-06 - J-08
INTERIOR FINISH	J-09 - J-12
LABELS	J-13 - J-20
LP	J-21
LOUNGE	J-22 - J-24
SEALANTS & FASTENERS	K-01 - K-03
WATER & SEWAGE	K-04 - K-08
WINDOW, VENT AND EXTERIOR DOOR	K-09 - K-23

WINDOW, VENT & EXTERIOR DOOR GROUP (CONTINUED)

ENTRY DOOR

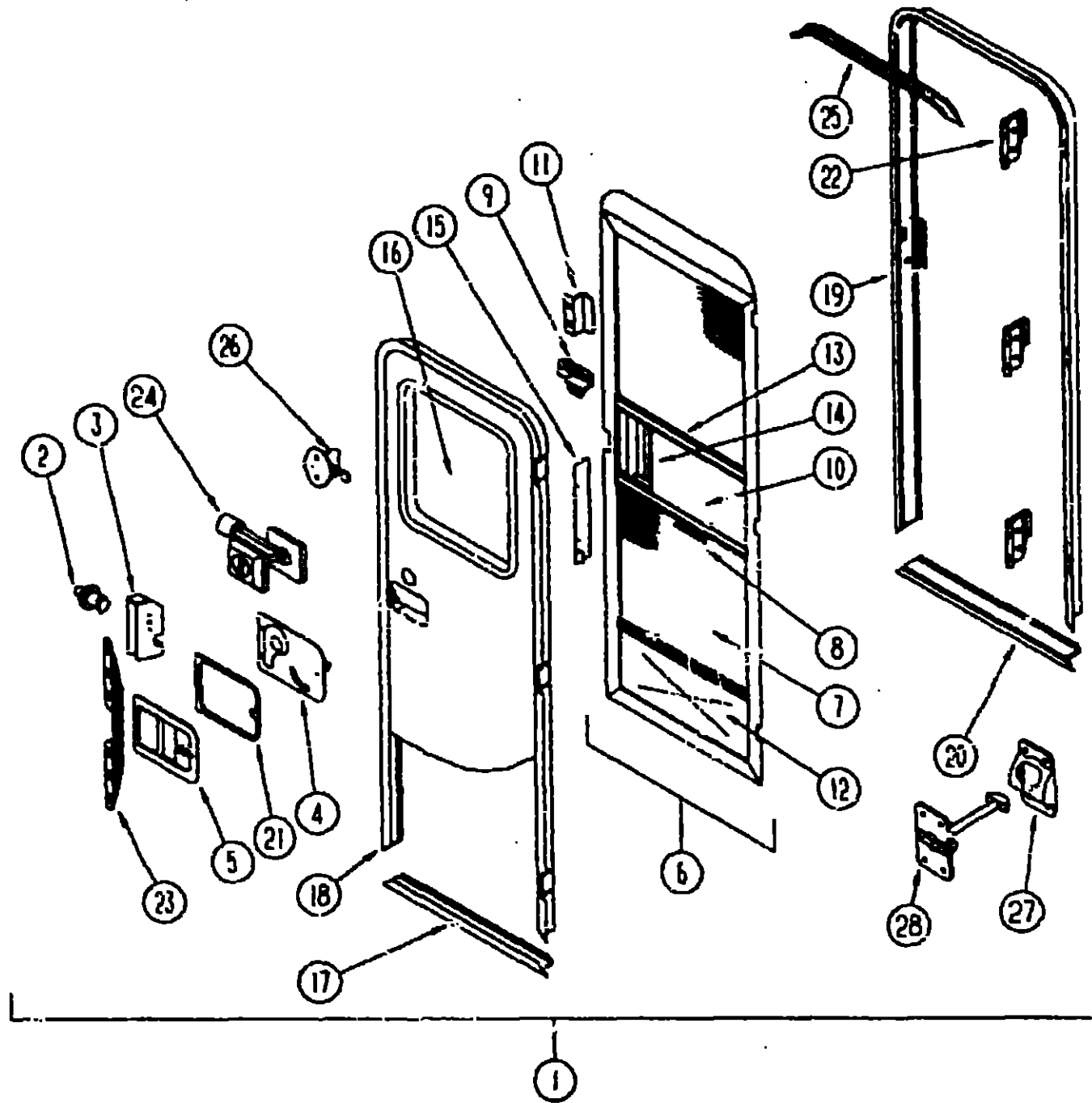

KEY	PART NUMBER	UOM	DESCRIPTION
1	M01870-32-D27	EA	DOOR-ENTRY, W/WINDOW- SCREEN & JAMB - OFF WHITE
1	M01870-32-D28	EA	DOOR-ENTRY, W/WINDOW- SCREEN & JAMB - OFF WHITE
2	039539-01-000	EA	STRIKE-LOCK, ENTRY DOOR - ROUND/THREADED WASHER
3	039540-01-000	EA	LATCH MECHANISM-HOOK, ENTRY DOOR - INTERIOR
	039715-01-000	EA	NUT-SERT, 1/4" DIAMETER - 20 THREADS
4	039979-04-000	EA	COVER-INTERIOR LATCH, W/TRIP ARM - RIGHT - BLACK
	039984-01-000	EA	CAP-ROUND, VINYL - .28" ID X .62" LONG - BLACK
	041546-03-000	EA	BRACKET-DOOR ANGLE, 5" X 1.9" - BEIGE - METAL
5	045017-11-000	EA	LATCH-ENTRY DOOR, MECHANISM W/LOCK & KEY - BLACK
	045017-11-701	EA	KEY-BLANK, ROUND TOP - SILVER - TRI/MARK
	056748-01-000	EA	PLUG-CAP, 1.5" DIAMETER
	058025-02-000	EA	CLIP-ROLLER, LATCH CATCH - SCREEN DOOR
	063729-04-000	EA	RIVNUT, 10-32 UNF - 010-080
	072893-01-000	EA	NUTSERT-M5 X 0.8
	075671-04-000	FT	SEAL-SPONGE, LAZY T SHAPE - W/ADHESIVE STRIFE - .5" WIDE
6	079012-01-U01	EA	DOOR-SCREEN
7	002293-02-000	SF	SCREENING-WINDOW/DOOR, 26" - CHARCOAL
8	002294-01-000	FT	SPLINE-SCREENING, .135" X .138" - BLACK
	002748-01-000	EA	CORNER KEY-DOOR
9	109403-01-000	EA	CATCH-SINGLE ROLLER, SCREEN DOOR
10	001014-01-013	EA	INSERT-CENTER, 10.25" X 16.31" - UNPAINTED
11	050712-04-000	EA	HANDLE-SCREEN DOOR, ALUMINUM - OFF WHITE
11	050712-05-000	EA	HANDLE-SCREEN DOOR, UNPAINTED
12	078552-03-000	EA	INSERT-SCREEN DOOR, LOWER - MILL
	078595-01-000	EA	PLATE-SCREEN DOOR
13	078777-01-000	EA	CHANNEL-SLIDE, SCREEN DOOR CENTER SLIDER COVER - 17.4"
14	079086-02-000	EA	SLIDER-SCREEN DOOR, OFF WHITE
15	079087-02-000	EA	STRIKE-SLIDER, W/LIP FOR ELBOW CATCH - 1.5" X 8.6"
16	067609-32-000	EA	FRAME-WINDOW, ENTRY DOOR - OFF WHITE
16	079733-07-PA8	EA	WINDOW-ENTRY DOOR, 17" X 25" - FROSTED GLASS
16	050216-02-000	FT	SPLINE-GLASS, EXTERIOR - VINYL - .19" - BLACK
16	002191-07-000	EA	GLASS-WINDOW, .182" X 16.25" X 24" - FROSTED
16	087561-01-000	FT	SEAL-GLASS, EXTERIOR - 5" WIDE - VINYL - BLACK
	081914-01-000	EA	BUMPER-RUBBER, ROUND - .43" DIAMETER - BLACK
17	089745-01-000	EA	FRAME-DOOR, ENTRANCE - BOTTOM - OFF WHITE
	070340-01-000	FT	SEAL-FOAM, CLOSED CELL - 1/4" X 1/2" X 50"
18	095276-01-01A	EA	FRAME-DOOR, ENTRANCE - TOP & SIDES - OFF WHITE
19	095277-02-01A	EA	JAMB-ENTRY DOOR, 25.9" X 74.5" W/BOTTOM - OFF WHITE
	095278-01-01A	EA	JAMB-DOOR, ENTRANCE - 25.9" X 74.6" - UNPAINTED
20	051049-01-000	EA	JAMB-DOOR, ENTRANCE - BOTTOM - 25.9 - UNPAINTED
	079207-01-000	EA	STRIKER-ROLLER CATCH, WELDED TO DOOR JAMB - .4" X 1.15"
21	096810-01-01A	EA	PLATE-LATCH, ENTRY DOOR - PLASTIC - BLACK
22	097724-01-04A	EA	HINGE-ENTRY DOOR, UNPAINTED
23	098173-01-04A	EA	STIFFENER-ENTRY DOOR, SUPPORTS LATCH/STRIKE
	100126-02-000	FT	SEAL-PILE, ADHESIVE BACK - SCREEN DOOR - GRAY
24	101145-01-01A	EA	DEADBOLT-ENTRY DOOR, W/2 KEYS W/O BOLT OR SCREWS
	095229-01-700	EA	KEY BLANK
	101147-01-000	EA	BOLT-SECURITY, 4.12" BACKSET
	102524-01-000	EA	BUMPER-RUBBER, FLAT - BLACK
25	044582-02-000	EA	CAP-DRIP, DOOR JAMB MOUNTED - OFF WHITE
	075639-19-000	EA	GARNISH-ENTRANCE DOOR, OFF WHITE
26	100412-01-000	EA	CATCH-SCREEN DOOR, THUMB CLIP W/BLACK PLASTIC CAP
	077461-04-000	EA	COVER-STRIKE, ENTRY DOOR - 6.5" X 2.5" - PLASTIC - WHITE
27	104089-02-01A	EA	CATCH-DOOR HOLDER, RETAINER - PLASTIC - OFF WHITE
28	104086-01-01A	EA	CATCH-DOOR HOLDER, STRIKE - PLASTIC - OFF WHITE
	009126-02-000	EA	HANDLE-ASSIST-ENTRY DOOR - BLACK

1993 ITASCA TABLE OF CONTENTS

INTRODUCTION	A-01	A-02
ABBREVIATIONS		A-03
ALPHABETICAL INDEX	A-04	A-06
IF427RQ	A-07	D-18
IF427RC	D-19	H-08
IF428RQ	H-09	K-24

1993 IF428RQ INDEX

FLOOR PLAN	H-09	H-10
ACCESSORIES		H-11
AUDIO VIDEO		H-12
BATH	H-13	H-14
BEDROOM	H-15	H-18
CHASSIS	H-19	H-22
CURTAIN & CUSHION	H-23	I-10
DINETTE	I-11	I-12
DRIVER'S COMPARTMENT	I-13	I-14
ELECTRICAL	I-15	I-18
EXTERIOR BODY	I-19	I-24
GALLEY	J-01	J-04
GENERATOR		J-05
HEATING & A/C	J-06	J-08
INTERIOR FINISH	J-09	J-12
LABELS	J-13	J-20
LP		J-21
LOUNGE	J-22	J-24
SEALANTS & FASTENERS	K-01	K-03
WATER & SEWAGE	K-04	K-06
WINDOW, VENT AND EXTERIOR DOOR	K-09	K-23

WINDOW, VENT & EXTERIOR DOOR GROUP (CONTINUED)

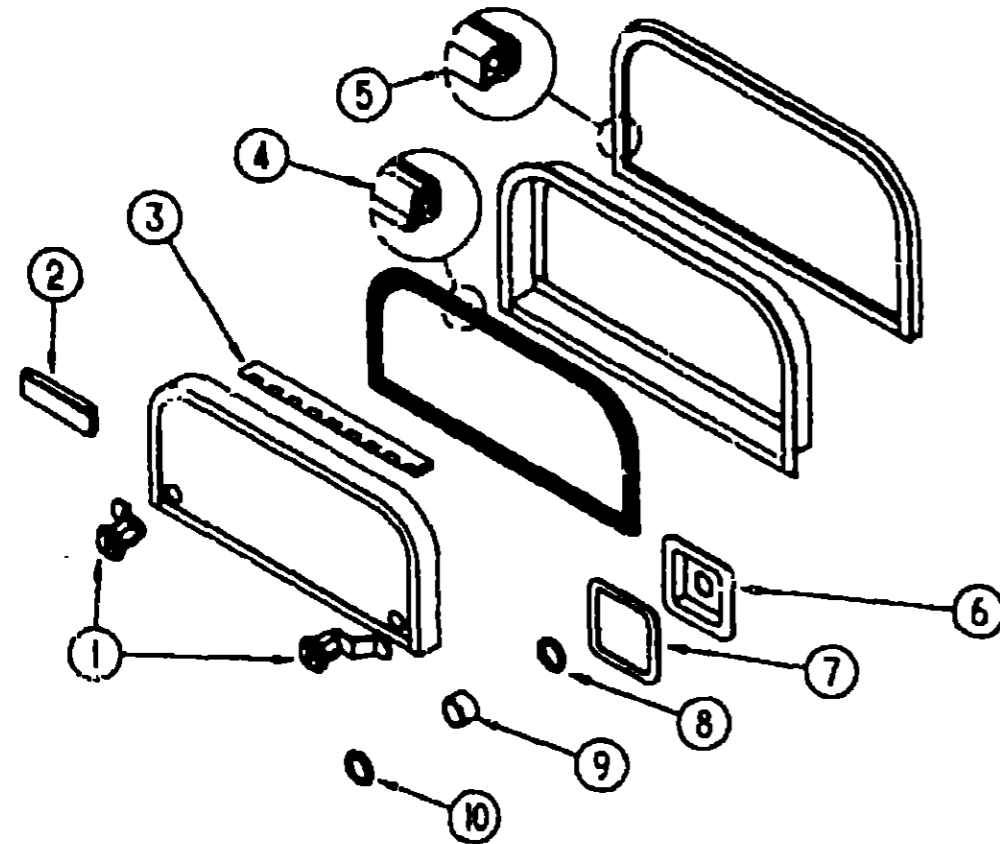

EXTERIOR DOORS

KEY	PART NUMBER	U/M	DESCRIPTION
1	079366-04-000	EA	LOCK-DOOR, KEY TYPE W/O KEYS - 1.5 OFF SET (ENTERTAINMENT & EXTERIOR SHOWER DOORS ONLY)
1	079366-05-000	EA	LOCK-DOOR, KEY TYPE W/O KEYS - 1.60 OFF SET
	082684-01-700	EA	KEY - BLANK
	079927-04-000	EA	LOCK-DOOR, TWIST TYPE - 1.60 OFF SET
2	102768-01-000	EA	HOLDER-COMPARTMENT/ENTRY DOOR, METAL - MILL FINISH
3	081801-02-000	EA	HINGE-PIANO, CONTINUOUS - 2' X 96" OFF WHITE
	009065-01-000	EA	HINGE-CONTINUOUS, 1 1/2' X 96" - UNPAINTED
	034007-40-000	EA	HINGE-CONTINUOUS, 1 1/2' X 96" - ALUMINUM - OFF WHITE
4	064075-07-000	FT	SEAL-BULB, W/WIRE U-CHANNEL - .3" X .5" CHANNEL - BLACK
5	091632-02-000	FT	SEAL-BULB, DOOR - W/WIRE CARRIER - .8" WIDE - RUBBER - BLACK
	090340-01-000	FT	SEAL-FOAM, CLOSED CELL - 1/4" X 1/2" X 50'
	104692-01-000	FT	SEAL-ADHESIVE BACK, 3/4" X 34'
6	097111-01-01A	EA	POCKET-LOCK, VALANCE - OFF WHITE
7	098338-01-000	EA	GASKET-LOCK POCKET
8	109834-01-000	EA	WASHER, 640X 752ID SST - HUDSON LOCK
9	107997-51-001	EA	SPACER-EXTRUDED, 0015 - 24
10	100833-01-000	EA	RING-BEAUTY, .670 X .780ID - SST - HUDSON LOCK
	077481-06-000	EA	COVER-BRACKET, STRIKE - PLASTIC - OFF WHITE
	088217-55-001	EA	U-CHANNEL, 17.5" LONG - OFF WHITE
	091876-01-000	EA	RETAINER-DOOR, 1.9" X 8" - METAL

WINDOW, VENT & EXTERIOR DOOR GROUP (CONTINUED)

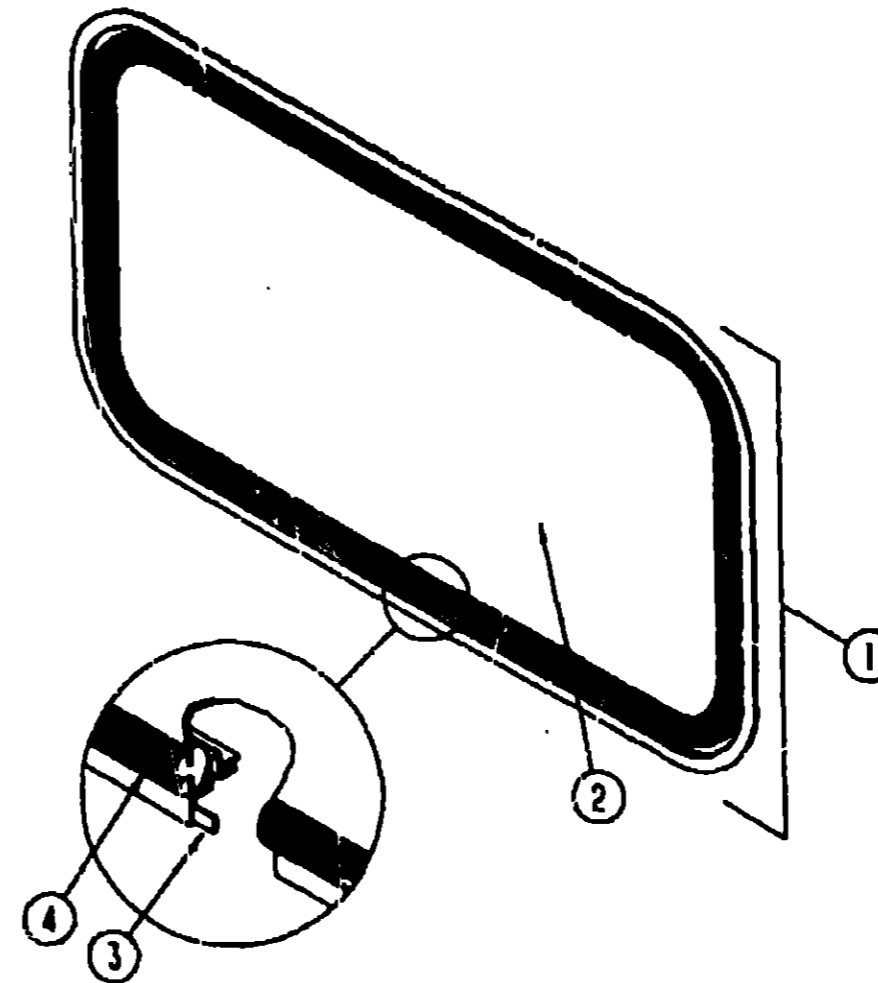

OVERHEAD BUNK FRONT WINDOW

KEY	PART NUMBER	U/M	DESCRIPTION
	067609-33-000	EA	FRAME-INSIDE, WINDOW
1	103313-01-B05	EA	WINDOW-PICTURE, W/O INSIDE FRAME
2	002181-15-000	EA	GLASS-PICTURE, 11.25" X 59.1" - GRAY
3	069640-11-000	FT	SEALER-TAPE, 3/16" X 3/8" - BLACK
4	099154-01-000	FT	CHANNEL-GLAZING, STATIONARY GLASS - 62" X .45" - BLACK

**1993 ITASCA
TABLE OF CONTENTS**

INTRODUCTION	A-01 - A-02
ABBREVIATIONS	A-03
ALPHABETICAL INDEX	A-04 - A-06
IF427RO	A-07 - D-18
IF427RC	D-19 - H-08
IF428RO	H-09 - K-24

1993 IF428RQ INDEX

FLOOR PLAN	H-09 - H-10
ACCESSORIES	H-11
AUDIO VIDEO	H-12
BATH	H-13 - H-14
BEDROOM	H-15 - H-18
CHASSIS	H-19 - H-22
CURTAIN & CUSHION	H-23 - I-10
DINETTE	I-11 - I-12
DRIVERS COMPARTMENT	I-13 - I-14
ELECTRICAL	I-15 - I-18
EXTERIOR BODY	I-19 - I-24
GALLEY	J-01 - J-04
GENERATOR	J-05
HEATING & A/C	J-06 - J-08
INTERIOR FINISH	J-09 - J-12
LABELS	J-13 - J-20
LP	J-21
LOUNGE	J-22 - J-24
SEALANTS & FASTENERS	K-01 - K-03
WATER & SEWAGE	K-04 - K-08
WINDOW, VENT AND EXTERIOR DOOR	K-09 - K-23

1993 ITASCA
TABLE OF CONTENTS

INTRODUCTION	A-01 -	A-02
ABBREVIATIONS		A-03
ALPHABETICAL INDEX	A-04 -	A-06
IF427RQ	A-07 -	D-18
IF427RC	D-19 -	H-08
IF428RQ	H-09 -	K-24

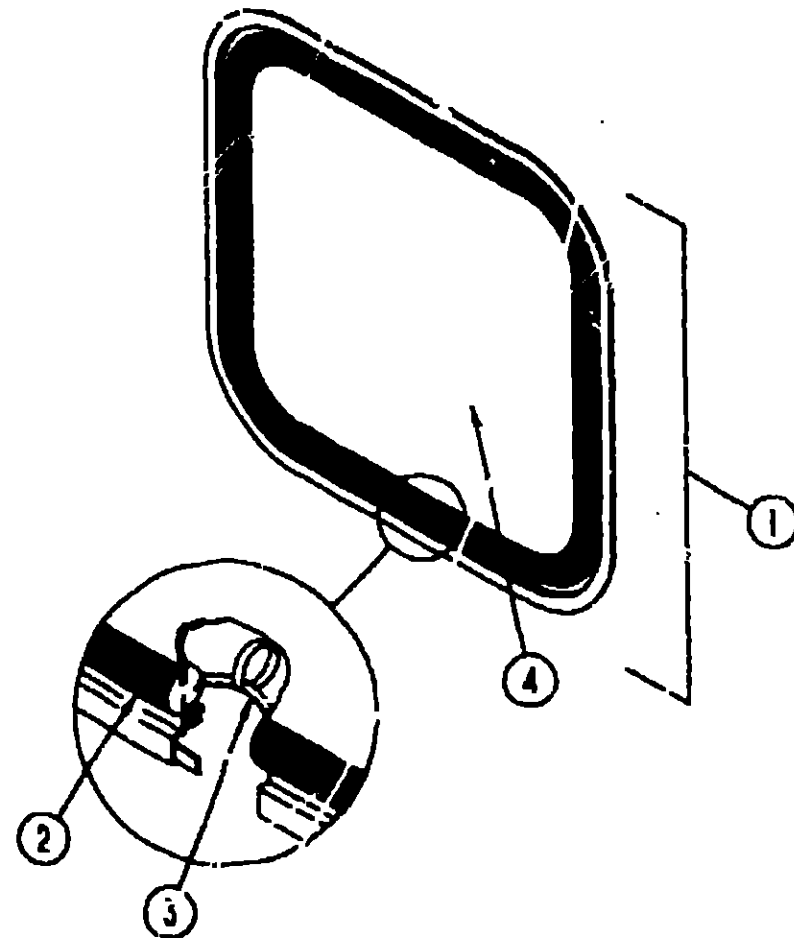

BACKWALL ESCAPE WINDOWS

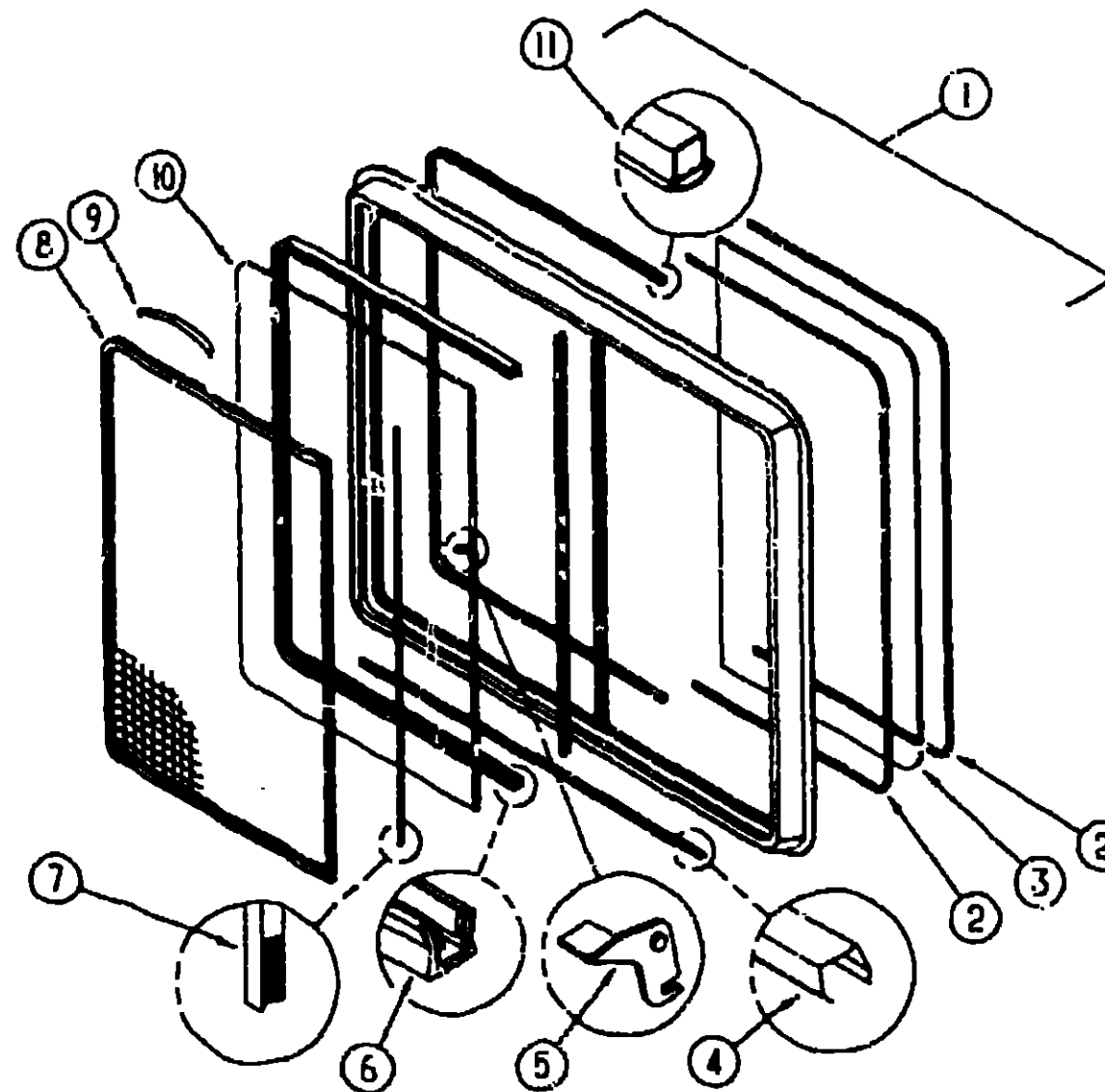

DINETTE, COUCH, SWIVEL CHAIRS SINGLE SLIDING WINDOW

1993 IF428RQ INDEX

FLOOR PLAN	H-09 -	H-10
ACCESSORIES		H-11
AUDIO VIDEO		H-12
BATH	H-13 -	H-14
BEDROOM	H-15 -	H-16
CHASSIS	H-19 -	H-22
CURTAIN & CUSHION	H-23 -	I-10
DINETTE	I-11 -	I-12
DRIVERS COMPARTMENT	I-13 -	I-14
ELECTRICAL	I-15 -	I-18
EXTERIOR BODY	I-19 -	I-24
GALLEY	J-01 -	J-04
GENERATOR		J-05
HEATING & A/C	J-06 -	J-08
INTERIOR FINISH	J-09 -	J-12
LABELS	J-13 -	J-20
LP		J-21
LOUNGE	J-22 -	J-24
SEALANTS & FASTENERS	K-01 -	K-03
WATER & SEWAGE	K-04 -	K-08
WINDOW, VENT AND EXTERIOR DOOR	K-09 -	K-23

KEY	PART NUMBER	U/M	DESCRIPTION
	074816-02-000	EA	FRAME-INSIDE, ESCAPE - OFF WHITE
	074816-10-000	EA	FRAME-INSIDE, ESCAPE - OFF WHITE (CENTER WARDROBE)
1	078528-03-Y12	EA	WINDOW-ESCAPE, REAR - 27" X 48"
1	078528-02-W01	EA	WINDOW-ESCAPE, W/O INSIDE FRAME (CENTER WARDROBE)
2	078528-05-D06	EA	WINDOW-ESCAPE, W/O INSIDE FRAME (CENTER WARDROBE)
2	002282-06-000	EA	WEATHERSTRIP, .125" X 133.25" - BLACK
	077066-01-702	EA	TAPE ASM-ESCAPE, WINDOW
3	002285-01-000	FT	FILLER-WEATHER STRIP, RUBBER - BLACK
4	076337-08-000	EA	GLASS-WINDOW, ESCAPE - 44.8" X 23.5"
4	076337-04-000	EA	GLASS-WINDOW, ESCAPE - 558.8 X 598.9MM (CENTER WARDROBE)

KEY	PART NUMBER	U/M	DESCRIPTION
	098647-10-02A	EA	WINDOW-SLIDER, DRIVER SIDE - W/INSIDE FRAME - OFF WHITE
	098647-09-02A	EA	WINDOW-SLIDER, PASSENGER SIDE - W/INSIDE FRAME - OFF WHITE
	098647-09-704	EA	FRAME-INSIDE (OFF-WHITE) - W024-67 EXCEL-WHITE
1	098647-10-700	EA	WINDOW-SINGLE SLIDER - DRIVER - W/O INSIDE FRAME
1	098647-09-703	EA	WINDOW-SINGLE SLIDER - PASSENGER - W/O INSIDE FRAME
2	098644-01-705	FT	GLAZING STRIP, EXCEL M926-12
3	098647-09-700	EA	GLASS-STATIONARY - 106-017193 EXCEL
4	098644-01-710	FT	TRACK-SCREEN SPACER 12" LENGTH - EXCEL M401-31
5	098644-01-700	EA	LATCH REPAIR KIT
6	098644-01-708	FT	CHANNEL-PIERCED RUN EXCEL 122-016543
7	098644-01-711	FT	WEATHERSTRIP-SCREEN BLACK - EXCEL 171-016965
8	098647-09-705	EA	SCREEN W/SPRINGS&WEATHERSTRIP - 410-016464 EXCEL
9	098644-01-713	EA	SPRING-SCREEN FRAME (CLIP) PLASTIC - BLACK - EXCEL 226-016066
	098644-01-716	FT	PLUG-FILLER, EXCEL 132-014470
	098644-01-717	FT	SPLINE-SCREEN MFG, EXCEL 32-004716
10	098647-09-701	EA	GLASS-SLIDING, W/SLASHLATCH - W024-03 EXCEL
11	098644-01-706	FT	WEATHERSTRIP EXCEL 171-010668

WINDOW, VENT & EXTERIOR DOOR GROUP (CONTINUED)

BEDROOM TIPOUT WINDOW

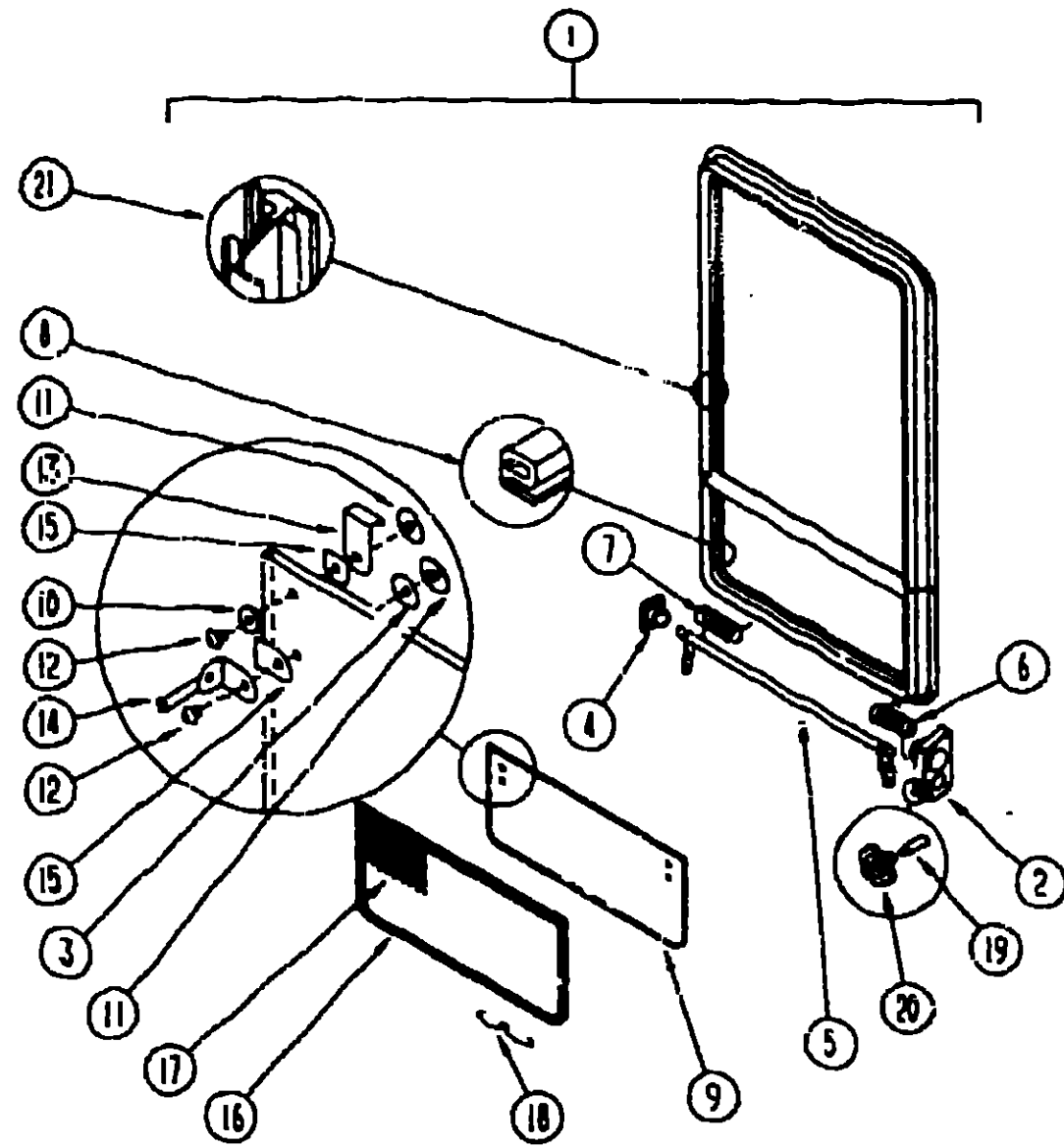

KEY	PART NUMBER	U/M	DESCRIPTION
	090893-18-02A	EA	FRAME-INSIDE, WINDOW RETAINER - OFF WHITE
1	082235-12-Y12	EA	WINDOW-SINGLE TIPOUT, W/O INSIDE FRAME - BLACK
	000H14-06-14R	EA	RIVET-MANDREL BLIND - 3/16"
2	035302-02-000	EA	OPERATOR-TORQUE, TIPOUT WINDOW - LEFT
3	068927-03-000	EA	SEAL-WINDOW, RUBBER - ROUND - .90" DIA. - BLACK
4	081354-01-000	EA	SLEEVE-TORQUE TUBE, TIPOUT WINDOW - 13" X 12" X 7"
	081C-99-01-000	EA	RING-SNAP, .732 SHAFT DIAMETER
5	083150-12-000	EA	TUBE ASM-TORQUE, WINDOW/
6	080918-01-000	EA	SPRING-TORQUE TUBE, LEFT
7	080918-02-000	EA	SPRING-TORQUE TUBE, RIGHT
8	084067-02-000	FT	SEAL-E SHAPED, SPONGE - TIPOUT WINDOW - .42" X .38" - BLACK
9	084068-17-000	EA	GLASS-TIPOUT, 9 2" X 26"
10	084453-02-000	EA	WASHER, .06" X 5" X 25" - PLASTIC
11	086762-01-000	EA	T NUT, 10-32
12	086763-01-000	EA	SCREW-MACHINE, 10 - 32 X 1/4 PTH
13	088913-01-000	EA	HINGE-TIPOUT WINDOW, BLACK
14	097578-01-000	EA	LINKAGE-TIPOUT WINDOW
	084453-01-000	EA	WASHER, .06" X 5" X 135" - PLASTIC
15	084473-01-000	EA	SEAL-FLAT, W/CENTER HOLE & ADHESIVE SIDE - 8" X 9" - BLK
	085315-01-000	EA	RIVET-SHOULDER, TIPOUT WINDOW
16	100235-04-B07	EA	SCREEN-SINGLE, TIPOUT WINDOW
17	080218-03-000	SF	SCREENING-FIBERGLASS, 12" WIDE
18	100168-01-000	EA	CLIP-SPRING, SCREEN
	100240-01-000	FT	SPLINE-SCREEN, T-SHAPED
19	009439-06-000	EA	EXTENSION-CRANK HANDLE, WINDOW/ROOF VENT - BLACK
20	009439-05-000	EA	KNOB-OPERATOR, TIPOUT WINDOW - W/SPRING & ARM
	009439-07-000	EA	SCREW, 8-32 X 1 1/4 POH - BLACK
21	069540-11-000	FT	TAPE-SEALER, 3/16" X 3/8" - BLACK

1993 ITASCA TABLE OF CONTENTS

INTRODUCTION	A-01 - A-02
ABBREVIATIONS	A-03
ALPHABETICAL INDEX	A-04 - A-06
IF427RQ	A-07 - D-18
IF427RC	D-19 - H-08
IF428RQ	H-09 - K-24

1993 IF428RQ INDEX

FLOOR PLAN	H-09 - H-10
ACCESSORIES	H-11
AUDIO VIDEO	H-12
BATH	H-13 - H-14
BEDROOM	H-15 - H-18
CHASSIS	H-19 - H-22
CURTAIN & CUSHION	H-23 - I-10
DINETTE	I-11 - I-12
DRIVERS COMPARTMENT	I-13 - I-14
ELECTRICAL	I-15 - I-18
EXTERIOR BODY	I-19 - I-24
GALLEY	J-01 - J-04
GENERATOR	J-05
HEATING & A/C	J-06 - J-08
INTERIOR FINISH	J-09 - J-12
LABELS	J-13 - J-20
LP	J-21
LOUNGE	J-22 - J-24
SEALANTS & FASTENERS	K-01 - K-03
WATER & SEWAGE	K-04 - K-08
WINDOW, VENT AND EXTERIOR DOOR	K-09 - K-23

1993 ITASCA
TABLE OF CONTENTS

INTRODUCTION	A-01 - A-02
ABBREVIATIONS	A-03
ALPHABETICAL INDEX	A-04 - A-05
IF427RQ	A-07 - D-18
IF427HC	D-19 - H-08
IF428RQ	H-09 - K-24

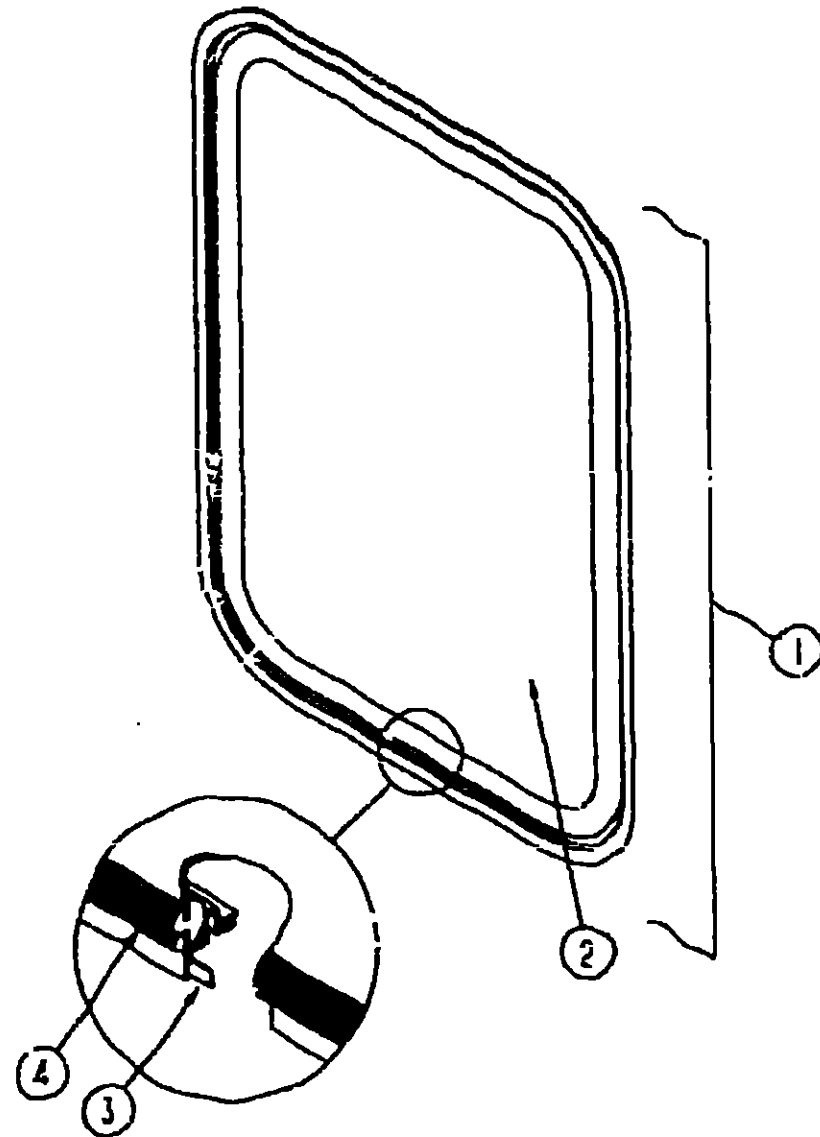

ENTRY DOOR WINDOW

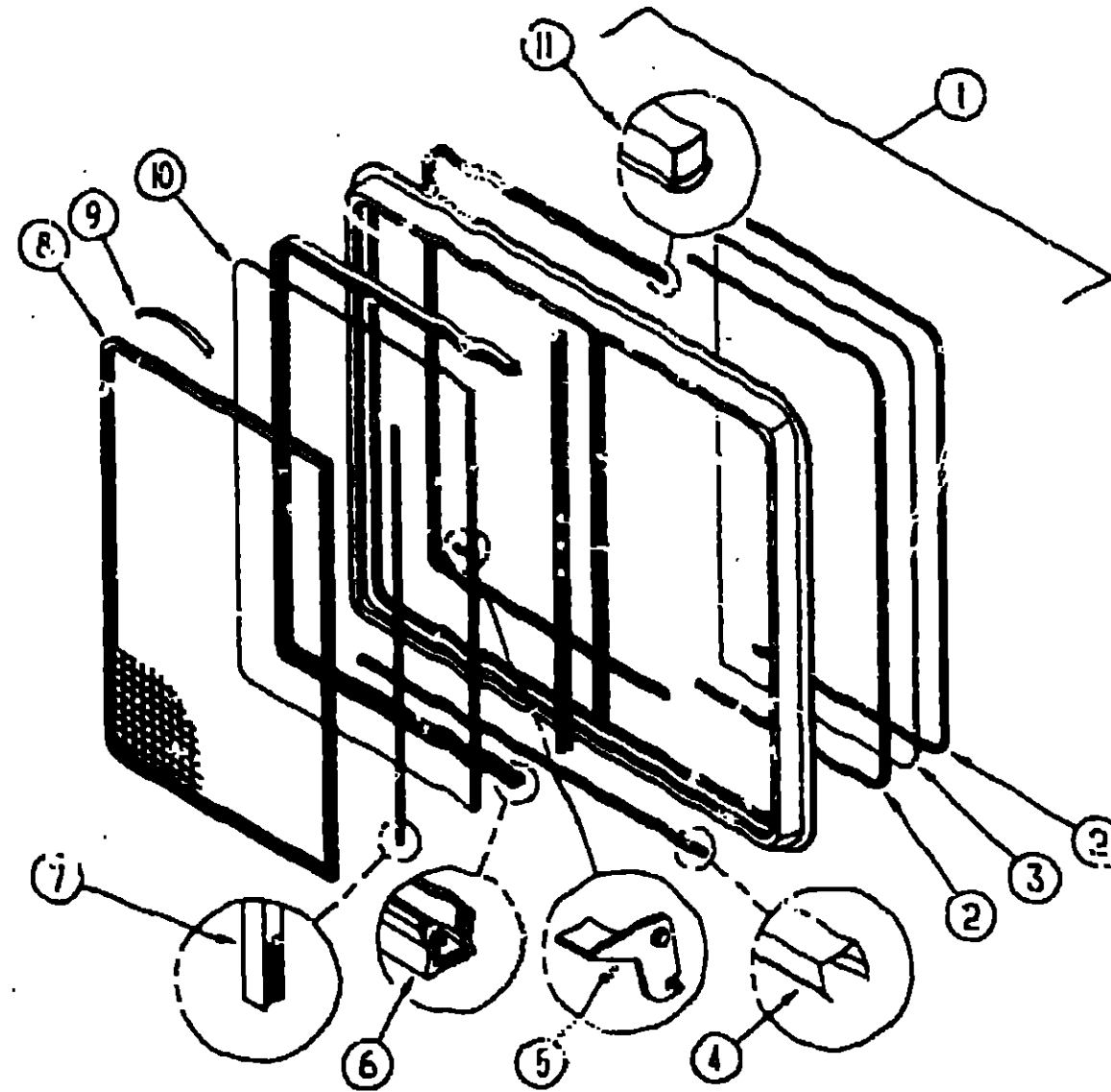

GALLEY SLIDING WINDOW

1993 IF428RQ INDEX

FLOOR PLAN	H-09 - H-10
ACCESSORIES	H-11
AUDIO VIDEO	H-12
BATH	H-13 - H-14
BEDROOM	H-15 - H-18
CHASSIS	H-19 - H-22
CURTAIN & CUSHION	H-23 - I-10
DINETTE	I-11 - I-12
DRIVERS COMPARTMENT	I-13 - I-14
ELECTRICAL	I-15 - I-18
EXTERIOR BODY	I-19 - I-24
GALLEY	J-01 - J-04
GENERATOR	J-05
HEATING & A/C	J-06 - J-08
INTERIOR FINISH	J-09 - J-12
LABELS	J-13 - J-20
LP	J-21
LOUNGE	J-22 - J-24
SEALANTS & FASTENERS	K-01 - K-03
WATER & SEWAGE	K-04 - K-08
WINDOW, VENT AND EXTERIOR DOOR	K-09 - K-23

KEY	PART NUMBER	U/M	DESCRIPTION
	067609-32-000	EA	FRAME-WINDOW, ENTRY DOOR - OFF WHITE
1	079733-07-AAB	EA	WINDOW-ENTRY DOOR, 17" X 25" - FROSTED GLASS
2	002181-07-000	EA	GLASS-WINDOW, .182" X 16.25" X 24" - FROSTED
3	050216-02-000	FT	SPLINE-GLASS, EXTERIOR - VINYL - .19" - BLACK
4	087561-01-000	FT	SEAL-GLASS, EXTERIOR - .5" WIDE - VINYL - BLACK

KEY	PART NUMBER	U/M	DESCRIPTION
	098647-07-02A	EA	WINDOW-HORIZONTAL SLIDER, WINSIDE FRAME - OFF WHITE
	098647-11-705	EA	FRAME-INSIDE, W024-67 EXCEL - WHITE
1	098647-07-700	EA	WINDOW-HORIZONTAL SLIDER, W/O INSIDE FRAME - LEFT - OFF WHITE
2	098644-01-705	FT	GLAZING STRIP, EXCEL M926-12
3	098647-06-700	EA	GLASS STATIONARY - 105-016921 EXCEL
4	098644-01-710	FT	TRACK-SCREEN SLIDER 12" LENGTH - EXCEL M401-31
5	098644-01-700	EA	LATCH REPAIR KIT
6	098644-01-708	FT	CHANNEL-PIERCED RUN EXCEL 122-016543
7	098644-01-711	FT	WEATHERSTRIP-SCREEN BLACK - EXCEL 171-016965
8	098647-06-703	EA	SCREEN W/SPRING&WEATHERSTRIP - 410-016477 EXCEL
9	098644-01-713	EA	SPRING-SCREEN FRAME (CLIP) PLASTIC - BLACK - EXCEL 226-016886
	098644-01-716	FT	PLUG-FILLER, EXCEL 132-014470
	098644-01-717	FT	SPLINE-SCREEN MFG, EXCEL 32-004716
10	098647-06-702	EA	GLASS-SLIDING, W/SASH&LATCH - 410-018477 EXCEL
11	098644-01-706	FT	WEATHERSTRIP, EXCEL 171-010668

WINDOW, VENT & EXTERIOR DOOR GROUP (CONTINUED)

OVERHEAD BUNK SLIDING WINDOWS

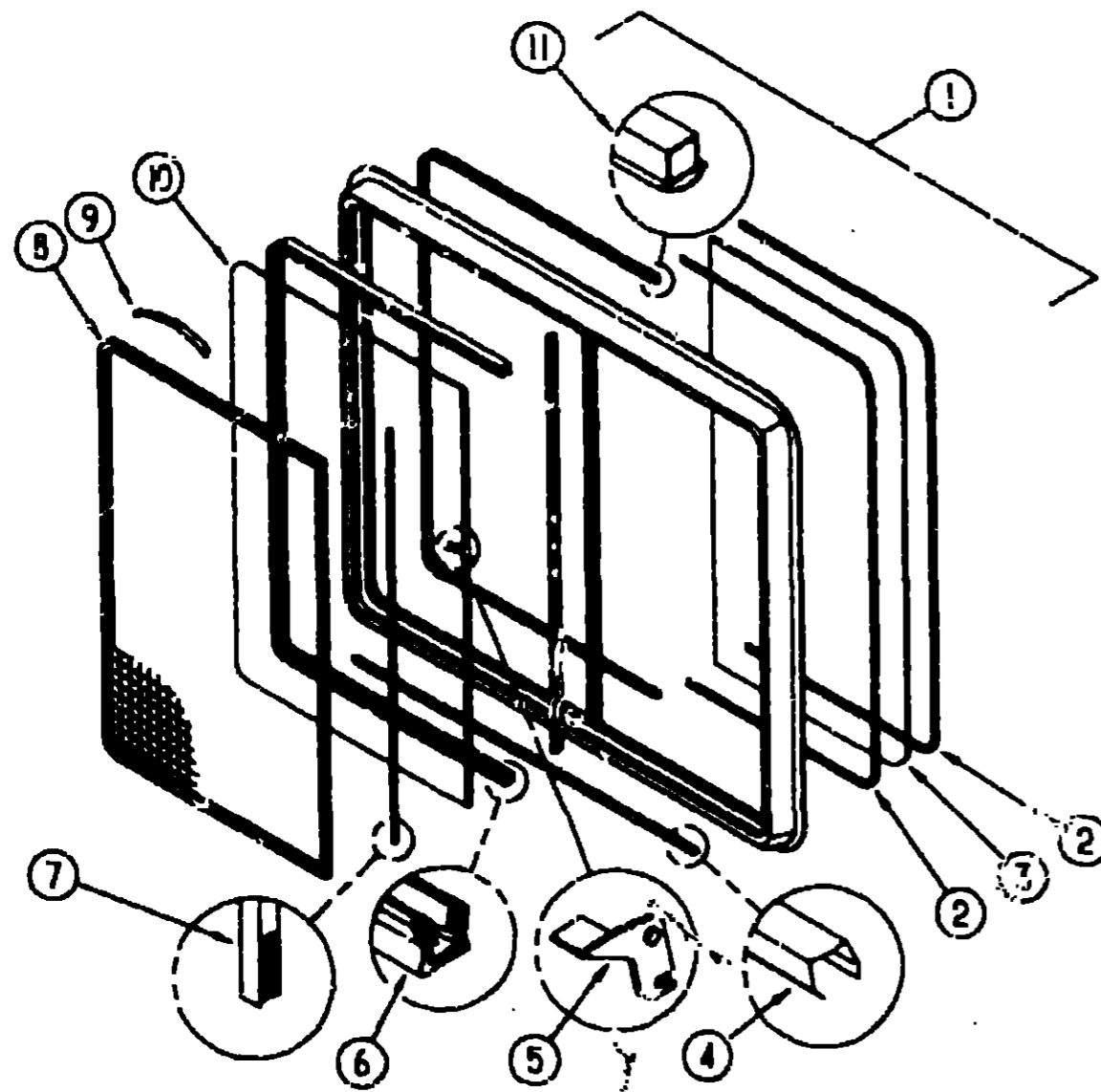

KEY	PART NUMBER	U/M	DESCRIPTION
	098647-18-01A	EA	WINDOW-SLIDING, W/INSIDE FRAME - PASSENGER SIDE - EXCEL B951-PRK
	098647-19-01A	EA	WINDOW-SLIDING, W/INSIDE FRAME - DRIVER SIDE - EXCEL B951-PRL
	098647-18-700	EA	FRAME-WINDOW, INSIDE - WHITE - EXCEL V951-67
1	098647-18-702	EA	WINDOW-SLIDING, W/O INSIDE FRAME - PASSENGER SIDE - EXCEL B951-G2R
2	098647-19-700	EA	WINDOW-SLIDING, W/O INSIDE FRAME - DRIVER SIDE - EXCEL B951-G2R
3	098644-01-705	FT	GLAZING STRIP, EXCEL M926-12
4	098647-18-701	EA	GLASS-STATIONARY, EXCEL 106011829
5	098644-01-710	FT	TRACK-SCREEN SPACER 12' LENGTH - EXCEL M401-31
6	098644-01-700	A	LATCH REPAIR KIT
7	098644-01-708	FT	CHANNEL-PIERCED RUN EXCEL 122-016543
8	098644-01-711	FT	WEATHERSTRIP-SCREEN BLACK - EXCEL 171-016965
9	098646-03-705	EA	SCREEN W/SPRING&WEATHERSTRIP - 410016475 EXCEL
	098644-01-713	EA	SPRING-SCREEN FRAME (CLIP) PLASTIC - BLACK - EXCEL 226-016956
	098644-01-716	FT	PLUG-FILLER, EXCEL 132-014470
	098644-01-717	FT	SPLINE-SCREEN MFG, EXCEL 32-004716
10	098646-01-702	EA	GLASS-SLIDING, W/SASH & LOCK - EXCEL B949-G9
11	098644-01-706	FT	WEATHERSTRIP, EXCEL 171-010653

1993 ITASCA TABLE OF CONTENTS

INTRODUCTION	A-01 -	A-02
ABBREVIATIONS		A-03
ALPHABETICAL INDEX	A-04 -	A-06
IF427RQ	A-07 -	D-18
IF427RC	D-13 -	H-08
IF428RQ	H-09 -	K-24

1993 IF428RQ INDEX

FLOOR PLAN	H-09 -	H-10
ACCESSORIES		H-11
AUDIO VIDEO		H-12
BATH	H-13 -	H-14
BEDROOM	H-15 -	H-18
CHASSIS	H-19 -	H-22
CURTAIN & CUSHION	H-23 -	I-10
DINETTE	I-11 -	I-12
DRIVERS COMPARTMENT	I-13 -	I-14
ELECTRICAL	I-15 -	I-18
EXTERIOR BODY	I-19 -	I-24
GALLEY	J-01 -	J-04
GENERATOR		J-05
HEATING & A/C	J-06 -	J-08
INTERIOR FINISH	J-09 -	J-12
LABELS	J-13 -	J-20
LP		J-21
LOUNGE	J-22 -	J-24
SEALANTS & FASTENERS	K-01 -	K-03
WATER & SEWAGE	K-04 -	K-08
WINDOW, VENT AND EXTERIOR DOOR	K-09 -	K-23

WINDOW, VENT & EXTERIOR DOOR GROUP (CONTINUED)

POWERED ROOF VENT

KEY	PART NUMBER	U/M	DESCRIPTION
	110051-03-01A	EA	VENT-ROOF, POWERED - 2" ROOF - JENSEN 7757
	048648-01-000	EA	MOTOR-12V NONVENTED 1/8 SFT
	048649-01-000	EA	FAN-PLASTIC, 6" - 6 BLADED
	064470-01-700	EA	COVER ROOF VENT, JENSEN 7291
	110051-01-701	EA	GARNISH W/SCREEN & FRAME 2", JENSEN 29-800-01
	110051-01-702	EA	HAND CRANK & OPERATOR ASM., JENSEN RP-1000CB
	110051-01-703	EA	HANDLE CRANK, JENSEN RP1031-B

NONPOWERED ROOF VENT

KEY	PART NUMBER	U/M	DESCRIPTION
	110051-01-01A	EA	VENT-ROOF, NONPOWERED - 2" ROOF - JENSEN 7724
	064470-01-700	EA	COVER ROOF VENT, JENSEN 7291
	110051-01-701	EA	GARNISH W/SCREEN & FRAME 2", JENSEN 29-800-01
	110051-01-702	EA	HAND CRANK & OPERATOR ASM., JENSEN RP-1000B
	110051-01-703	EA	HANDLE CRANK, JENSEN RP-1031-B

VENTS, SHROUDS AND ROOF COVERS

KEY	PART NUMBER	U/M	DESCRIPTION
	084073-04-000	EA	BASE-VENT, REFRIGERATOR - ROOF - NORCOLD - OFF WHITE
	084073-03-000	EA	CAP-VENT, REFRIGERATOR - ROOF - NORCOLD - BLACK
	084878-09-000	EA	VENT-RANGE HOOD, SHORT - LVS
	063752-01-000	EA	SHROUD-RANGE - 18 5" X 20.5" X 16.2" - METAL - OFF WHITE
	084616-01-000	EA	SHROUD-RANGE HOOD VENT, OFF WHITE
	063558-03-000	EA	VENT-PLUMBING PIPE ROOF W/COVER - OFF WHITE
	080508-01-000	EA	PANEL-SKYLITE, INNER - PLEXIGLASS - 23.25" X 29.3"
	080507-01-000	EA	PANEL-SKYLIGHT, OUTER - PLEXIGLASS - 23.25" X 29.3"

1993 ITASCA TABLE OF CONTENTS

INTRODUCTION	A-1	A-02
ABBREVIATIONS		A-03
ALPHABETICAL INDEX	A-04	A-06
IF427PQ	A-07	D-18
IF427RC	J-19	H-08
IF428RQ	I-09	K-24

1993 IF428RQ INDEX

FLOOR PLAN	H-09	H-10
ACCESSORIES		H-11
AUDIO VIDEO		H-12
BATH	H-13	H-14
BEDROOM	H-15	H-16
CHASSIS	H-19	H-22
CURTAIN & CUSHION	H-23	I-10
CONNETTE	I-11	I-12
DRIVERS COMPARTMENT	I-13	I-14
ELECTRICAL	I-15	I-16
EXTERIOR BODY	I-19	I-24
GALLEY	J-01	J-04
GENERATOR		J-05
HEATING & A/C	J-06	J-08
INTERIOR FINISH	J-09	J-12
LABELS	J-13	J-20
LP		J-21
LOUNGE	J-22	J-24
SEALANTS & FASTENERS	K-01	K-03
WATER & SEWAGE	K-04	K-06
WINDOW, VENT AND EXTERIOR DOOR	K-09	K-23