

**1993 ITASCA
TABLE OF CONTENTS**

INTRODUCTION	A-01	A-02
ABBREVIATIONS		A-03
ALPHABETICAL INDEX	A-04	A-06
ICN32RQ	A-07	G-02
ICN34RQ	G-03	L-16

**1993
ICN32RQ
D38
D40**

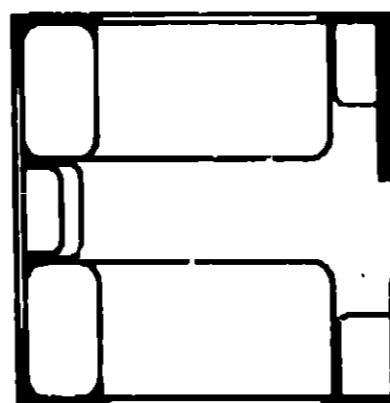
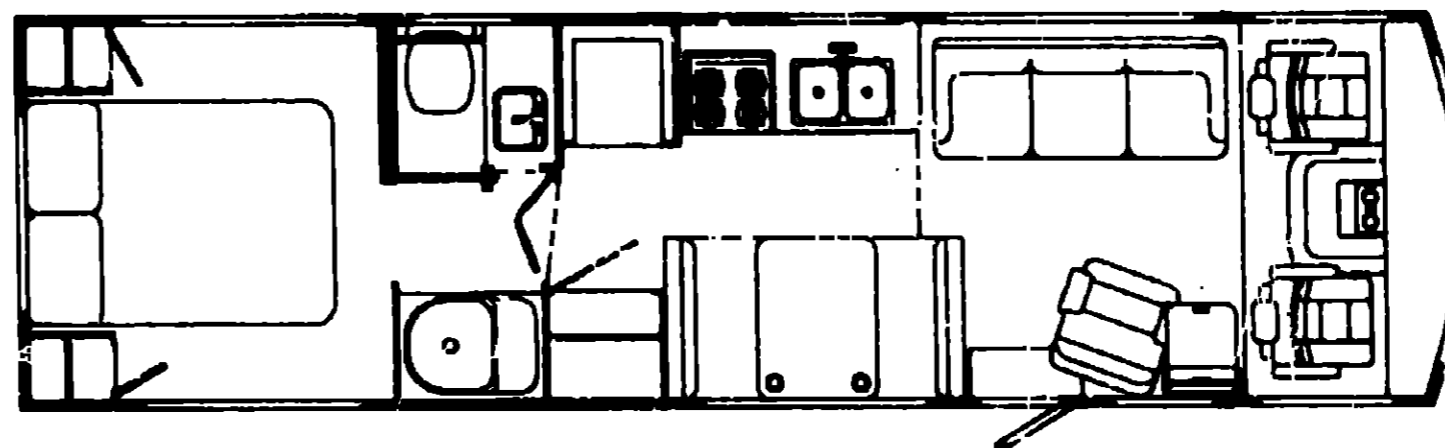
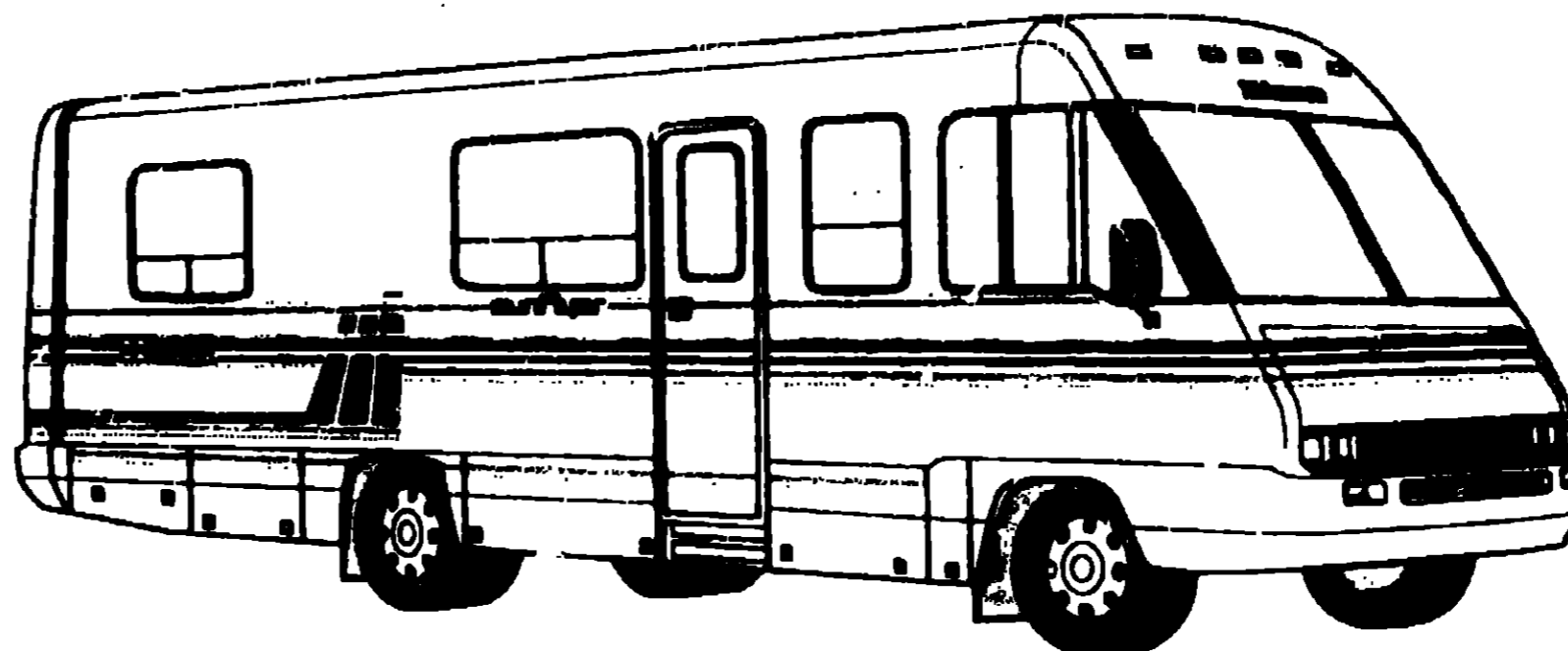

1993 ICN32RQ INDEX

FLOOR PLAN	A-07	A-08
ACCESSORIES		A-09
AUDIO VIDEO	A-10	A-12
BATH	A-13	A-16
BEDROOM	A-17	A-20
CHASSIS	A-21	B-10
CURTAIN & CUSHION	B-11	B-22
DINETTE	B-23	C-02
DRIVERS COMPARTMENT	C-03	C-08
ELECTRICAL	C-09	C-16
EXTERIOR BODY	C-17	D-02
GALLEY	D-03	D-12
GENERATOR	D-13	D-14
HEATING & A/C	D-15	D-18
INTERIOR FINISH	D-16	D-22
LABELS	D-23	E-06
LP	E-07	E-08
LOUNGE	E-09	E-10
SEALANTS & FASTENERS	E-11	E-14
WATER & SEWAGE	E-15	E-20
WINDOW, VENT AND EXTERIOR DOOR	E-21	F-22
WINDSHIELD & WIPER	F-23	G-02

**ACCESSORIES GROUP
VACUUM CLEANER & ACCESSORIES**

KEY	PART NUMBER	U/M DESCRIPTION
	108188-01-000	EA VACUUM CLEANER-BUILT IN
	108188-02-000	EA VACUUM CLEANING TOOL SET-W/30' HOSE
	092304-01-700	EA BAGS-VACUUM CLEANER, 8 IN BAG - #HP-4908
	092304-02-000	EA TOOLS-CLEANING SET, VACUUM CLEANER - VACUFLO #HP-6346
	092304-02-700	EA BRUSH-HAND POWER, VACUUM CLEANER - VACUFLO #HP-6370
	092304-02-701	EA TOOL-DUSTING, VACUUM CLEANER, VACUFLO #HP 1142
	092304-02-702	EA TOOL-RUG, VACUUM CLEANER - VACUFLO #HP 1982
	092304-02-703	EA TOOL-CREVICE, VACUUM CLEANER - VACUFLO #HP 1141
	092304-02-704	EA MOTOR-VACUUM CLEANER, VACUFLO #HP-5098
	092304-02-705	EA HOSE-VACUUM-10' #4928-20
	092304-02-706	EA ADAPTER-HOSE #4976
	092304-02-707	EA TOOL-UPHOLSTERY #139
	092304-02-708	EA WAND #4978

OWNERS MANUAL

KEY	PART NUMBER	U/M DESCRIPTION
	054185-54-000	EA MANUAL OPERATORS, 93 SUNFLYER
	092318-01-000	EA BINDER-3 RING, MOTOR HOME MANUAL
	092319-01-000	EA POCKET PAGE-3 RING BINDER, PLASTIC
	109112-01-000	EA 1993 N-SERIES TOP LEVEL DRAWING NUMBER

**AUDIO VIDEO GROUP
RADIO SYSTEM AND COMPONENTS**

KEY	PART NUMBER	U/M DESCRIPTION
	097480-02-000	EA RADIO-AM/FM STEREO/CASSETTE, SONY XR-4147
	097459-01-000	EA RADIO-AM/FM STEREO/CASSETTE - AUDIOVOX IM-DXA FROM: 00-00-00 THRU: 01-31-93
	110267-02-000	EA RADIO-AM/FM STEREO AUDIOVOX IM-300 FROM: 02-01-93 THRU: 99-99-99
	103698-01-000	EA RADIO-AM/FM, STEREO/CASSETTE - ADVANTZ AE8000AR
	087683-01-000	EA RADIO-AM/FM STEREO/CASSETTE AUDIOVOX 144D1559
	110489-01-000	EA SPEAKER-4" X 6" - OVAL AUDIOVOX 110-2074 FROM: 00-00-00 THRU: 12-20-92
	110470-01-01A	EA GRILLE-SPEAKER, 4" X 6" - OVAL AUDIOVOX 136-1157 FROM: 00-00-00 THRU: 12-20-92
	089340-02-000	EA GRILLE-SPEAKER, 6 5" SQUARE
	094097-01-000	EA SPEAKER-RADIO, W/O GRILLE - 5 25" DIA - AUDIOVOX 110C3030
	100014-01-000	EA TRAY-RADIO, SONY - STEEL
	090882-01-000	EA BRACKET-HAT, ANTENNA - 3.1" X 3.9" - STEEL - BLACK FROM: 00-00-00 THRU: 11-30-92
	108847-01-000	EA BRACKET-ANTENNA GROUND FROM: 12-01-92 THRU: 99-99-99
	097620-03-000	EA MOUNTING KIT-RADIO, SONY - XR-300 INCLUDES CLIPS, SCREWS & PLASTIC BRACKET
	077089-02-000	EA CABLE-ANTENNA, RADIO - EXTENSION 96" - ARA 6700667
	097621-02-000	EA MOUNTING KIT-RADIO, AUDIOVOX WMK-AB02
	097622-01-000	EA HARNESS-ADAPTOR, RADIO OUTPUT - AUDIOVOX 112B-1969
	099998-01-000	EA BRACKET-RADIO, AUDIOVOX - 6.4" X 9 3" - STEEL
	090944-01-000	EA ANTENNA-RADIO, 16" RUBBER
	103698-02-000	EA WIRE ASM-5 PIN, ADVANTZ 8000HRN
	108647-01-000	EA BRACKET-ANTENNA, GROUND

TV ANTENNA

KEY	PART NUMBER	U/M DESCRIPTION
	078319-01-000	EA ANTENNA-TV, ROOF MOUNT - 44.5" MAST - RVA W02
	082134-01-000	EA ADAPTER-TV, CABLE TO CABLE - WINEGARD F-81M
	082136-01-000	EA NUT-HEX JAM 3/8-32, WINEGARD
	078319-01-700	EA HEAD-ANTENNA, AMPLIFIED - WINEGARD# RVSA U/V
	076319-01-701	EA GEAR-ELEVATING, PLASTIC - WINEGARD# 2200046
	076319-01-702	EA SHAFT ASM-ELEVATING, WINEGARD# RVP-400A
	076319-01-703	EA BEARING-NYLON, 5"OD - WINEGARD# 3200656
	076319-01-705	EA GROMMET-NYLON, 7/8"ID - WINEGARD# 3200658
	076319-01-706	EA CRANK-ELEVATING, W/SET SCREW - WINEGARD# 5755100
	076319-01-707	EA SPRING-HANDLE, WINEGARD# 5180800
	076319-01-709	EA PLATE-DIRECTIONAL, FOR HEAD - WINEGARD #3200644
	076319-01-706	EA CRANK-ELEVATING, W/SET SCREW - WINEGARD# 5755100
	076319-06-000	EA ADAPTOR-CABLE ROOF PLATE, WINEGARD RPJ-1
	086758-01-000	EA SPLITTER-TV, 2 WAY
	086777-01-000	EA WALLPLATE-TV CABLE, W/ANTENNA SWITCH - IVORY
	086777-03-000	EA PLATE-WALL, CABLE - W/TV ANTENNA SWITCH & BOOSTER - IVORY FROM: 00-00-00 THRU: 04-14-93
	086777-05-000	EA PLATE-WALL, ANTENNA 1 OUTPUT IVORY WINEGARD RV-0921 FROM: 04-15-93 THRU: 99-99-99

**1993 ITASCA
TABLE OF CONTENTS**

INTRODUCTION	A-01	A-02
ABBREVIATIONS		A-03
ALPHABETICAL INDEX	A-04	A-08
ICN32RQ	A-07	G-02
ICN34RQ	G-03	L-16

1993 ICN32RQ INDEX

FLOOR PLAN	A-07	A-08
ACCESSORIES		A-09
AUDIO VIDEO	A-10	A-12
BATH	A-13	A-16
BEDROOM	A-17	A-20
CHASSIS	A-21	B-10
CURTAIN & CUSHION	B-11	B-22
DINETTE	B-23	C-02
DRIVERS COMPARTMENT	C-03	C-08
ELECTRICAL	C-09	C-16
EXTERIOR BODY	C-17	D-02
GALLEY	D-03	D-12
GENERATOR	D-13	D-14
HEATING & A/C	D-15	D-18
INTERIOR FINISH	D-19	D-22
LABELS	D-23	E-06
LP	E-07	E-08
LOUNGE	E-09	E-10
SEALANTS & FASTENERS	E-11	E-14
WATER & SEWAGE	E-15	E-20
WINDOW, VENT AND		
EXTERIOR DOOR	E-21	F-22
WINDSHIELD & WIPER	F-23	G-02

AUDIO VIDEO GROUP (CONTINUED)

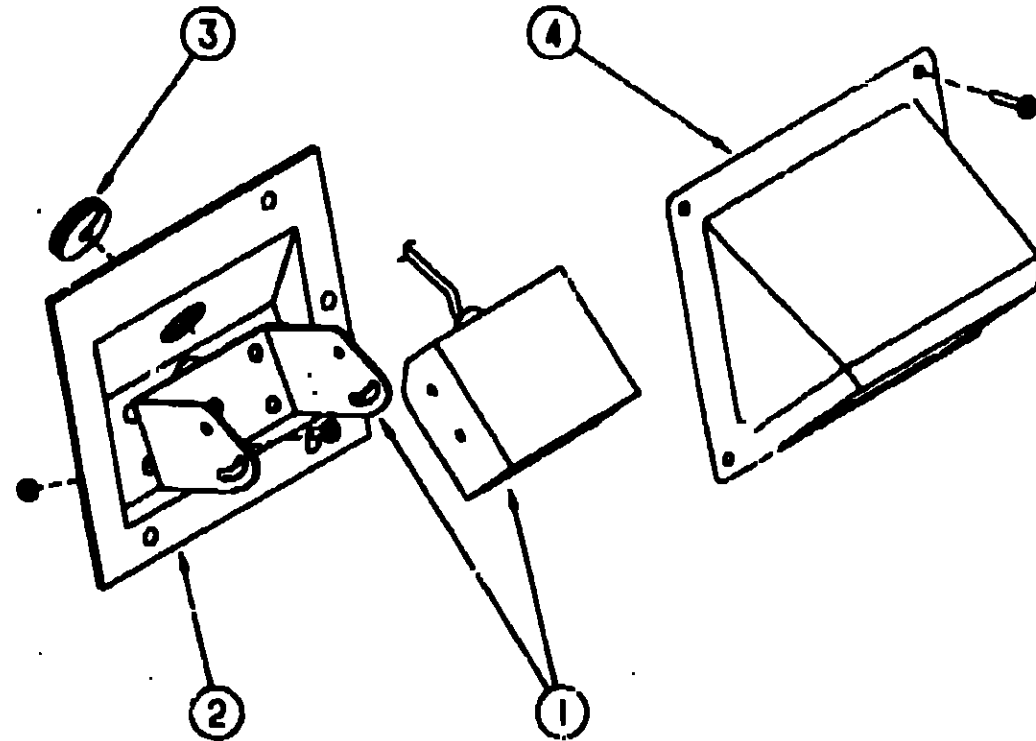

REAR VIEW MONITOR

KEY	PART NUMBER	U/M DESCRIPTION
1	093040-05-000	EA TELEVISION SYSTEM-REAR VIEW 7" SONY YM-RV7A:
	093041-01-000	EA CABLE-MONITOR/CAMERA, INTERNAL USE
	093041-02-000	EA CABLE-MONITOR/CAMERA - EXTERNAL USE
	108855-01-000	EA WIRE ASM-IP, REAR MONITOR - (CHEVY)
2	102813-01-01A	EA SHROUD-CAMERA, INNER - 7" X 5.5" - PLASTIC
3	071015-29-000	EA GROMMET
4	102814-01-03A	EA SHROUD-CAMERA, OUTER - OFF WHITE
	093040-03-000	EA WIRE-MONITOR, REAR VIEW TELEVISION - SONY SM-HRN1
	096717-03-000	EA WIRE ASM-REAR MONITOR, UPPER
	093040-06-000	EA WIRE ASM-MONITOR, SONY SM-HRN7

**AUDIO VIDEO GROUP (CONTINUED)
TV AND VCR SWITCHING SYSTEM**

KEY	PART NUMBER	U/M DESCRIPTION
	066757-03-000	EA CONTROL CENTER-SWITCH, VCF/TV - MAGNADYNE VCS-8
	098446-03-000	EA VCR-VHS CABLE READY-REMOT: M/MAGNAVOX VR9010 FR.OM: 00-00-00 THRU: 10-04-92
	098446-03-700	EA REMOTE F/MODEL #9010 0974586
	098446-04-000	EA VCR-VHS CABLE READY-REMOTE MAGNAVOX VR9110 FROM: 10-05-92 THRU: 99-99-99
	098446-04-700	EA REMOTE F/MODEL #9110 0974586
	098447-03-000	EA TV-13", COLOR W/REMOTE - U.S. - MAGNAVOX RR1337
	098447-03-700	EA REMOTE-MAGNAVOX #RR1337W & RR1330W
	098447-04-000	EA TV-13", COLOR W/REMOTE - CANADIAN - MAGNAVOX RR1330W
	098447-03-700	EA REMOTE-MAGNAVOX #RR1337W & RR1330W
	090030-01-000	EA WIRE-SPEAKER, TV
	098819-01-000	EA SPEAKER-2 WATT, 8 OHM - 4"
	093214-01-02A	EA GRILL-SPEAKER, 4" BROWN
	076319-03-000	FT CABLE-COAXIAL, 75 OHM
	076319-12-000	EA CONNECTOR COAXIAL, ONE PIECE
	086756-01-000	EA SPLITTER-TV, 2 WAY
	099717-01-000	EA TIEDOWN-TV, STRAP ON FEMALE END IS 22.8" LONG
	099717-02-000	EA TIEDOWN-TV, STRAP ON FEMALE END IS 28.7" LONG
	076319-09-000	EA WALLPLATE-CABLE RECEPTACLE, TV - SINGLE - BROWN

CB ANTENNA

KEY	PART NUMBER	U/M DESCRIPTION
	105248-01-000	EA ANTENNA-CB, ADVANCE 8504

TELEPHONE COMPONENTS

KEY	PART NUMBER	U/M DESCRIPTION
	093901-01-000	EA HOUSING-TELEPHONE AMP 554171-1
	093254-01-000	EA PLATE-TELEPHONE & TV EXTERIOR HOOK UP - METAL
	093253-01-02A	EA PLATE-WALL, TELEPHONE - BROWN - LEVITON 40249

**1993 ITASCA
TABLE OF CONTENTS**

INTRODUCTION	A-01 - A-02
ABBREVIATIONS	A-03
ALPHABETIC/L INDEX	A-04 - A-06
ICN32RQ	A-07 - G-02
ICN34RQ	G-03 - L-16

1993 ICN32RQ INDEX

FLOOR PLAN	A-07 - A-08
ACCESSORIES	A-C9
AUDIO VIDEO	A-10 - A-12
BATH	A-13 - A-16
BEDROOM	A-17 - A-20
CHASSIS	A-21 - B-10
CURTAIN & CUSHION	B-11 - B-22
DINETTE	B-23 - C-02
DRIVERS COMPARTMENT	C-03 - C-08
ELECTRICAL	C-09 - C-16
EXTERIOR BODY	C-17 - D-02
GALLEY	D-03 - D-12
GENERATOR	D-13 - D-14
HEATING & A/C	D-15 - D-18
INTERIOR FINISH	D-19 - D-22
LABELS	D-23 - E-06
LP	E-07 - E-08
LOUNGE	E-09 - E-10
SEALANTS & FASTENERS	E-11 - F-14
WATER & SEWAGE	E-15 - E-20
WINDOW, VENT AND	
EXTERIOR DOOR	E-21 - F-22
WINDSHIELD & WIPER	F-23 - G-02

BATH GROUP

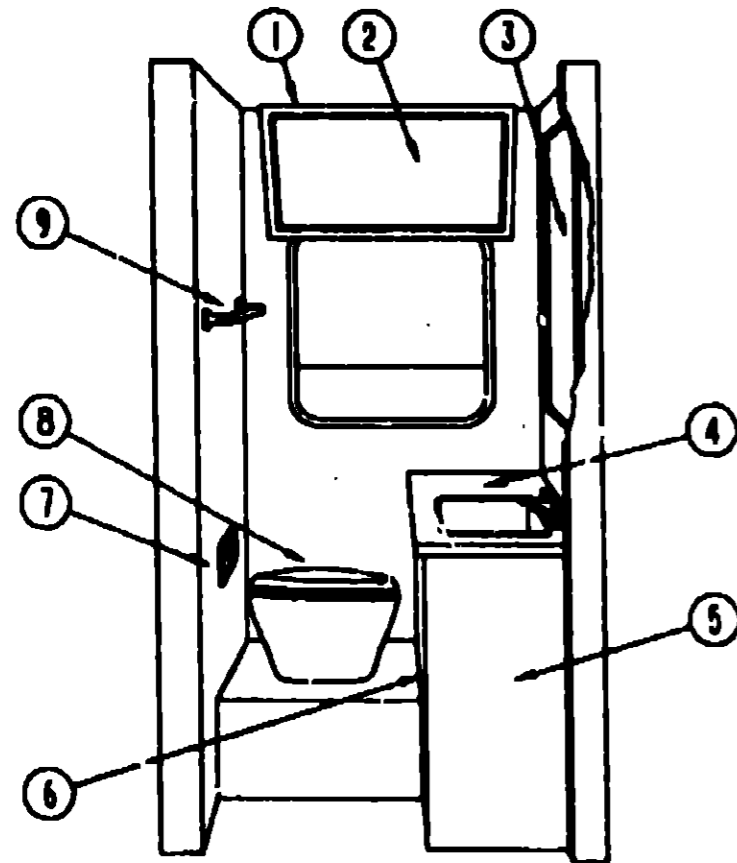

BATH CABINET - DRIVER SIDE

BATH GROUP (CONTINUED)

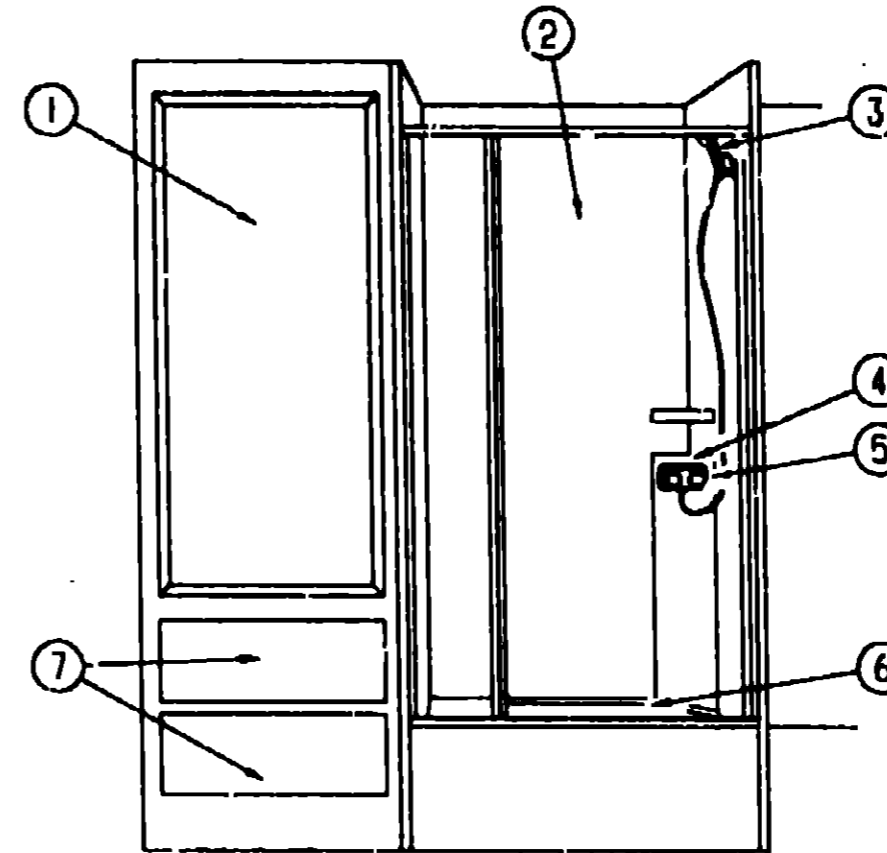

BATH CABINET-PASSENGER SIDE

1993 ITASCA TABLE OF CONTENTS

INTRODUCTION	A-01 -	A-02
ABBREVIATIONS		A-03
ALPHABETICAL INDEX	A-04 -	A-08
ICN32RQ	A-07 -	G-02
ICN34RQ	G-03 -	L-18

1993 ICN32RQ INDEX

FLOOR PLAN	A-07 -	A-08
ACCESSORIES		A-09
AUDIO VIDEO	A-10 -	A-12
BATH	A-13 -	A-16
BEDROOM	A-17 -	A-20
CHASSIS	A-21 -	B-10
CURTAIN & CUSHION	B-11 -	B-22
DINETTE	B-23 -	C-02
DRIVERS COMPARTMENT	C-03 -	C-08
ELECTRICAL	C-09 -	C-16
EXTERIOR BODY	C-17 -	D-02
GALLEY	D-03 -	D-10
GENERATOR	D-13 -	D-14
HEATING & A/C	D-15 -	D-18
INTERIOR FINISH	D-19 -	D-22
LABELS	D-23 -	E-08
LP	E-01 -	E-08
LOUNGE	E-09 -	E-10
SEALANTS & FASTENERS	E-11 -	E-14
WATER & SEWAGE	E-15 -	E-20
WINDOW, VENT AND		
EXTERIOR DOOR	E-21 -	F-22
WINDSHIELD & WIPER	F-23 -	G-02

KEY	PART NUMBER	U/M DESCRIPTION
1	M04165-79-D39	EA CABINET ASM-OVERHEAD, BATH - W/O DOORS OR HARDWARE
2	P04536-23-D38	EA DOOR-W/O HARDWARE - 255MM X 750MM
3	093446-03-B25	EA MIRROR ASM-FRAMED, 25.7" X 31.5"
4	107252-11-C31	EA COUNTERTOP-CABINET, LAVATORY (D38)
4	107252-11-C11	EA COUNTERTOP-CABINET, LAVATORY (D40)
5	M05754-03-D38	EA CABINET-LAVATORY, W/O DOORS OR HARDWARE
5	M05754-04-D38	EA CABINET-LAVATORY, W/O DOORS OR HARDWARE - CANADIAN FROM: 00-00-00 THRU: 03-07-93
6	P03702-C6-C31	EA DOOR ASM-W/O HARDWARE, 305MM X 555MM
7	085278-01-000	EA HOLDER-TOILET PAPER, RECESSED - BRASS
6	085330-04-000	EA TOILET-CHINA, SHORTY W/SPRAY - TRAVELER 510
8	064076-02-000	EA TOILET-STARLITE, LOW - IVCRY - THET W/O WATERSAVER
9	075453-02-000	EA BAR-TOWEL, 18" BRASS
	104174-01-000	EA HOOK-ROBE, TWIN

KEY	PART NUMBER	U/M DESCRIPTION
1	P04536-14-D39	EA DOOR-CABINET, W/O HARDWARE - 525MM X 1220MM
	041953-03-000	FT CONDUIT-CONVOLUTED SLIT, 1" ID (CLOTHES ROD COVER)
	063641-01-000	EA FLANGE-CLOSET, 4" X 3"
	042438-01-000	EA DOWEL-WOOD, CLOTHES ROD - 1" DIAMETER X 4"
	101532-01-01A	EA TOP CAP-SHOWER, 35" X 23" X 9" - PLASTIC - OFF WHITE
2	101530-01-01A	EA SURROUND-SHOWER, 59" X 24.8" - PLASTIC - OFF WHITE
2	101531-01-01A	EA SURROUND-SHOWER, TWO SIDED - PLASTIC - OFF WHITE
3	103092-01-000	EA SHOWER HEAD-W/60" HOSE
3	103092-02-000	EA SHOWER HEAD-W/HOSE - CANADIAN
	103092-01-700	EA BRACKET-F/SHOWER HEAD
4	075606-01-000	EA PANEL-FAUCET BACK, SHOWER - 5" X 9" - PLASTIC
5	075241-06-000	EA FAUCET-SHOWER, BONE
5	075241-04-000	EA FAUCET-SHOWER, BRASS
6	M02630-16-807	EA PAN-SHOWER, W/STRAINER
	069735-01-000	EA WASHER-STRAINER TO TAILPIECE PLASTIC, 1.5"
	066438-01-000	EA NUT-SLIP, TAILPIECE - 1.5"
	057871-01-000	EA COVER-SCREW, #8 - PLASTIC - OFF WHITE
7	P071C4-L2-D38	EA DRAWER-W/O HARDWARE

BATH GROUP (CONTINUED)

BATH DOOR & COMPONENTS

KEY	PART NUMBER	U/M DESCRIPTION
	M87888-12-C31	EA DOOR-CABINET, BATH
	102820-01-01A	EA HINGE-DOOR, SPRING LOADED - BRASS
	009059-02-000	EA HINGE-2 IN-BRASS
	093170-05-01A	EA HEADER-DOOR, BATH - TAN
	094485-01-01A	EA KNOB-DOOR, POLISHED BRASS
	094485-02-01A	EA KNOB-DOOR, BRASS - INTERTEK YDLC20
	100357-01-000	EA ROD-TOWEL, BRASS WENDS BENT FOR BACK OF BATH DOOR
	102089-13-807	EA WOOD RAIL - TOWEL RACK - RIGHT SIDE - 26" LONG
	102089-14-807	EA WOOD RAIL - TOWEL RACK - LEFT SIDE - 26" LONG

BIFOLD DOOR & COMPONENTS

KEY	PART NUMBER	U/M DESCRIPTION
	P06862-02-D38	EA DOOR-CABINET, BIFOLD
	M03866-03-C31	EA DOOR-BIFOLD, W/HARDWARE - 13 2' X 75' - WOOD
	092652-01-000	EA GUIDE WHEEL-DOOR, TOP MOUNT
	093832-01-01A	EA KNOB-DOOR, BRIGHT BRASS
	102820-01-01A	EA HINGE-DOOR, SPRING LOADED - BRASS
	009059-01-000	EA HINGE-2" BRASS
	009059-02-000	EA HINGE-2" BRASS

SHOWER DOOR & COMPONENTS

KEY	PART NUMBER	U/M DESCRIPTION
	082574-03-01A	EA DOOR-SHOWER, HINGED PANEL - COASTAL
	083950-01-021	EA TRIM-THRESHOLD, SHOWER - TAN
	082574-01-703	EA PULL-DOOR, GOLD - COASTAL 8149G

SKYLIGHT

KEY	PART NUMBER	U/M DESCRIPTION
	077902-01-000	EA COVER-SKYLIGHT, INSIDE - 15.6" X 22.5" - PLASTIC
	080910-01-000	EA COVER-SKYLIGHT, OUTER - 15.25" X 22.25" - PLASTIC
	081171-01-000	EA TRIM-SKYLIGHT, OUTER - MILL FINISHED

BATH GROUP (CONTINUED)

PORCELAIN MARINE TOILET

KEY	PART NUMBER	U/M DESCRIPTION
	085330-04-000	EA TOILET-CHINA, SHORTY W/S PRAY - TRAVELER 510
	085330-01-701	EA KIT-VACUUM BREAKER, SEALAND# 385318085
	085330-01-702	EA TUBE-FLUSH, SEALAND# 385315902
	085330-01-703	EA RING & HALF CLAMPS ASM-BONE, SEALAND# 385310048
	085330-01-704	EA TEFLON & RUBBER SEALS-SEALAND# 385316140
	085330-01-705	EA BALL, SHAFT, & CARTRIDGE, SEALAND# 385318162
	085330-01-707	EA CARTRIDGE-SPRING, SEALAND# 381238098
	085330-01-710	EA PLUG-DRAIN, & CAP - W/SEAL - SEALAND# 385318142
	085330-01-713	EA SHROUD-BONE, SEALAND# 390340124
	085330-01-714	EA SEAL-FLANGE, FLOOR - SEALAND# 390343892
	085330-01-716	EA FLANGE-FLOOR, 3" MPT - SEALAND# 390346056
	085330-01-717	EA BOLT MOUNTING PACKAGE-SEALAND# 385310084
	085330-01-718	EA SEAL-BASE & MOUNTING HARDWARE, SEALAND# 385310083
	085330-04-700	EA BREAKER-VACUUM, FOR HANDSPRAY - SEALAND# 230325
	085330-04-702	EA LEVER-FLUSH, SEALAND# 340825
	085330-04-703	EA COVER ASM-PEDAL, SEALAND# 310118
	085330-04-704	EA BASE ASM-BONE, SEALAND# 310124
	085330-04-705	EA COVER ASM-PEDESTAL, SEALAND# 310109
	085330-04-706	EA BREAKER-VACUUM, W/HAND SPRAY - SEALAND# 385319055
	085330-04-707	EA SEAT ASM, BONE - SEALAND# 340816

TOILET & COMPONENTS

KEY	PART NUMBER	U/M DESCRIPTION
	064076-02-000	EA TOILET-STARLITE, LOW - IVORY - THET W/O WATERSAVER
	039341-02-700	EA COVER-SEAT, TOILET - IVORY 037151 THETFORD NEW
	039341-02-703	EA PLUG-HOLE, IVORY - THETFORD 03895-10
	039341-02-704	EA SEAT & COVER SET, THETFORD 08855 SL & SH NEWSTYLE
	039341-02-705	EA MOUNTING PACKAGE, THETFORD 08975 A.M.
	039341-02-707	EA PIN-HINGE, TOILET 12988 THETFORD
	064076-01-701	EA MECHANISM-FLUSHING, THETFORD 14622 IVORY STARLIGHT
	067487-01-701	EA WATER SAVER PACKAGE-THETFORD 08993
	067487-01-702	EA CLAMP-THETFORD 03752

LAVATORY SINK & FAUCETS

KEY	PART NUMBER	U/M DESCRIPTION
	096927-01-01A	EA SINK-LAVATORY, RECTANGULAR - PLASTIC - BONE
	096927-01-700	EA SINK-STOPPER
	096927-01-701	EA TAILPIECE-SINK
	075240-05-000	EA FAUCET-LAVATORY, BRASS
	075240-06-000	EA FAUCET-LAVATORY, BONE
	091253-01-000	EA GASKET-FAUCET, LAVATORY/GALLEY

**1993 ITASCA
TABLE OF CONTENTS**

INTRODUCTION	A-01 - A-02
ABBREVIATIONS	A-03
ALPHABETICAL INDEX	A-04 - A-06
ICN32RQ	A-07 - G-02
ICN34RQ	G-03 - L-16

1993 ICN32RQ INDEX

FLOOR PLAN	A-07 - A-08
ACCESSORIES	A-09
AUDIO VIDEO	A-10 - A-12
BATH	A-13 - A-16
BEDROOM	A-17 - A-20
CHASSIS	A-21 - B-10
CURTAIN & CUSHION	B-11 - B-22
DINETTE	B-23 - C-02
DRIVERS COMPARTMENT	C-03 - C-08
ELECTRICAL	C-09 - C-16
EXTERIOR BODY	C-17 - D-02
GALLEY	D-03 - D-12
GENERATOR	D-13 - D-14
HEATING & A/C	D-15 - D-18
INTERIOR FINISH	D-19 - D-22
LABELS	D-23 - E-06
LP	E-07 - E-09
LOUNGE	E-09 - E-10
SEALANTS & FASTENERS	E-11 - E-14
WATER & SEWAGE	E-15 - E-20
WINDOW, VENT AND	
EXTERIOR DOOR	E-21 - F-22
WINDSHIELD & WIPER	F-23 - G-02

**BEDROOM GROUP
QUEEN BED CANNETRY AND COMPONENTS**

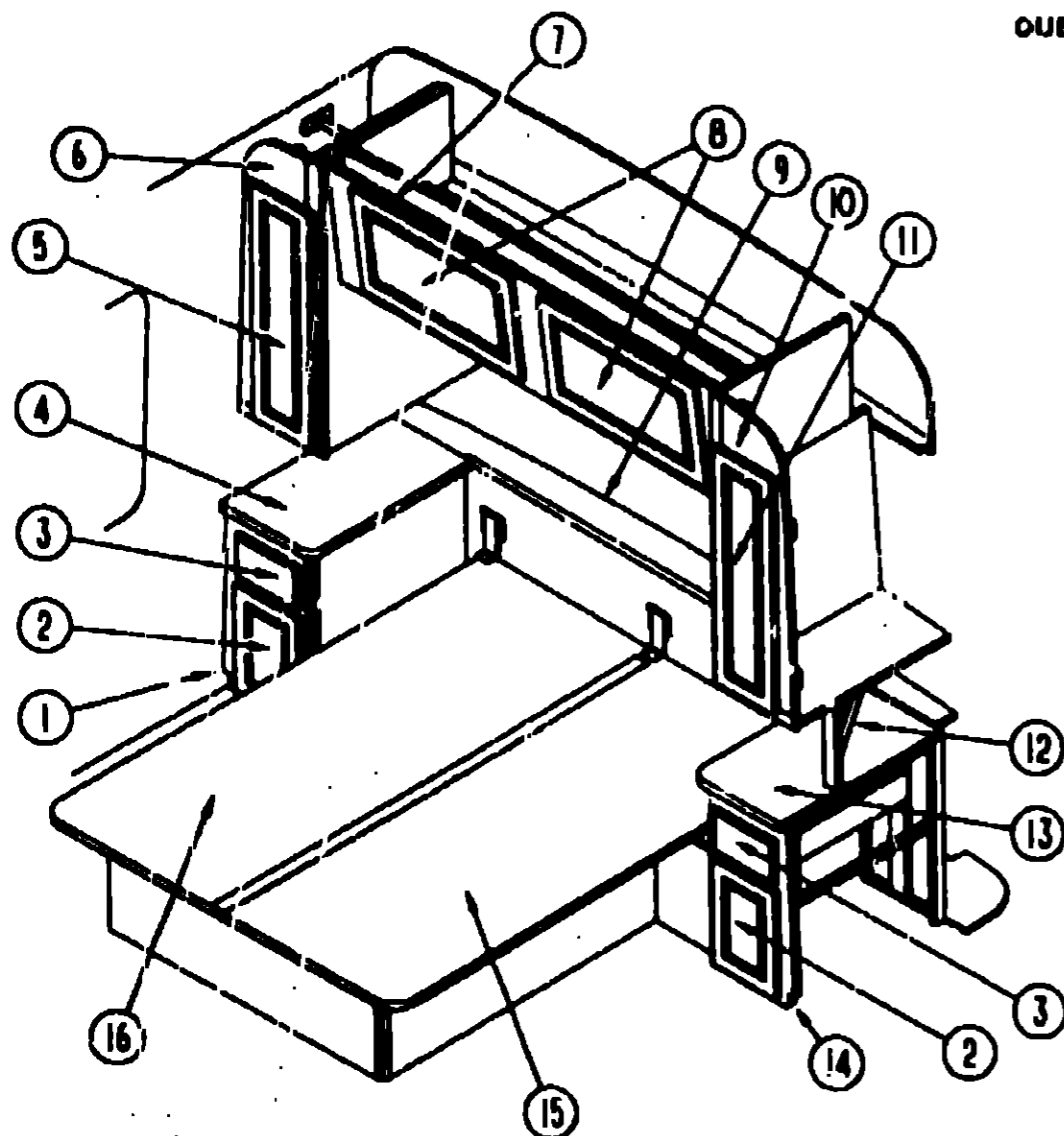

KEY	PART NUMBER	U/M DESCRIPTION
14	M05832-02-D38	EA CABINET-NIGHTSTAND, DRIVER SIDE - CANADIAN (D38) FROM: 00-00-00 THRU: 09-18-92
14	M05832-02-D39	EA CABINET-NIGHTSTAND, DRIVER SIDE - CANADIAN (D40) FROM: 00-00-00 THRU: 09-16-92
14	M05832-01-D38	EA CABINET-NIGHTSTAND, DRIVER SIDE - CANADIAN (D38) FROM: 09-17-92 THRU: 99-99-99
14	M05832-01-D39	EA CABINET-NIGHTSTAND, DRIVER SIDE - CANADIAN (D40) FROM: 09-17-92 THRU: 99-99-99
15	M05185-02-C31	EA CABINET ASM-QUEEN BED TOP, DRIVER SIDE FROM: 00-00-00 THRU: 01-05-93
15	M05185-04-D38	EA CABINET ASM-QUEENBED TOP, DRIVER SIDE FROM: 01-06-93 THRU: 99-99-99
16	M05185-01-C31	EA CABINET ASM-QUEEN BED TOP, PASSENGER SIDE FROM: 00-00-00 THRU: 01-05-93
16	M05185-03-D38	EA CABINET ASM-QUEENBED TOP, PASSENGER SIDE FROM: 01-06-93 THRU: 99-99-99
	P04434-01-D38	EA CABINET-QUEEN BED
	107540-01-000	EA BRACKET-90 DEGREE, GAS SPRING SPRING L SL58RP1 FROM: 01-06-93 THRU: 99-99-99
	089024-01-000	EA SUPPORT-SPRING, TO FLOOR - 5 9" WIDE BASE X 7" HIGH - STEEL FROM: 00-00-00 THRU: 01-05-93
	107541-01-000	EA BRACKET-FLAT, GAS SPRING SPRING L SL40P1 FROM: 01-06-93 THRU: 99-99-99
	089076-03-000	EA SUPPORT-BED, H-CHANNEL - 1.96" X 72.7" - ALUMINUM - BEIGE

**1993 ITASCA
TABLE OF CONTENTS**

INTRODUCTION	A-01 - A-02
ABBREVIATIONS	A-03
ALPHABETICAL INDEX	A-04 - A-06
ICN32RQ	A-07 - G-12
ICN34RQ	G-03 - L-18

KEY	PART NUMBER	U/M DESCRIPTION
1	M05831-01-D38	EA CABINET-NIGHTSTAND, PASSENGER SIDE (D38)
1	M05831-01-D39	EA CABINET-NIGHTSTAND, PASSENGER SIDE (D40)
2	P03702-E3-C31	EA DOOR-W/O HARDWARE - 250 X 370 MM
3	F07104-K2-D38	EA DRAWER-W/O HARDWARE
4	108054-12-D38	EA COUNTERTOP-NIGHTSTAND, PASSENGER SIDE (D38)
4	108054-12-D17	EA COUNTERTOP-NIGHTSTAND, PASSENGER SIDE (D40)
5	P03702-C8-C31	EA DOOR-W/O HARDWARE - 250 X 850 MM
6	104508-01-C31	EA CABINET-SHIRT CLOSET, PASSENGER SIDE - W/O DOORS (OR HARDWARE
	041953-03-000	FT CONDUIT-CONVOLUTED SLIT, 1" ID (CLOTHES ROD COVER)
	009112-01-000	EA FLANGE-1" ROD, CLOTHES - PLASTIC - OFF WHITE
	042438-01-000	EA DOWEL-WOOD, CLOTHES ROD - 1" DIAMETER X 4'
7	M04165-47-C31	EA CABINET-OVERHEAD, BACKWALL - W/O DOORS OR HARDWARE
	092082-02-01A	EA SHELF-CABINET, BACKWALL OVERHEAD
8	F03702-E2-C31	EA DOOR-W/O HARDWARE, 300MM X 650MM
	105085-01-000	EA MIRROR-GLASS, DECORATIVE
9	082525-02-C12	EA COUNTERTOP-BACKWALL (D38)
9	082525-02-C11	EA COUNTERTOP-BACKWALL (D40)
	094791-01-829	EA TRIM-COUNTERTOP - 1.5' X 4.25' - WOOD - RIGHT SIDE
	094791-02-829	EA TRIM-COUNTERTOP - 1.5' X 4.25' - WOOD - LEFT SIDE
10	104508-01-C31	EA CABINET-SHIRT CLOSET, DRIVER SIDE - W/O DOORS (OR HARDWARE
11	F03701-E8-C11	EA DOOR-W/O HARDWARE, 250MM X 850 MM
12	104512-01-C31	EA CABINET-RADIO, NIGHTSTAND
13	108063-12-D38	EA COUNTERTOP-NIGHTSTAND, DRIVER SIDE (D38)
13	108063-12-D17	EA COUNTERTOP-NIGHTSTAND, DRIVER SIDE (D40)
14	M05832-01-D38	EA CABINET-NIGHTSTAND, DRIVER SIDE (D38)
14	M05832-01-D39	EA CABINET-NIGHTSTAND, DRIVER SIDE (D40)

KEY	PART NUMBER	U/M DESCRIPTION
1	084357-01-829	EA TV STAND ASSEMBLY
2	084413-01-000	EA HINGE-CONTINUOUS, W/WHOLE
3	084151-01-000	EA CATCH-TV SHELF, BRASS
4	084412-01-000	EA SUPPORT-HINGED
5	084356-07-000	EA INSERT-TV STAND, W/SUPPORT HINGE - METAL - TAN
5	058331-10-000	EA MIRROR-GLASS, SAFETY - 14" X 17"

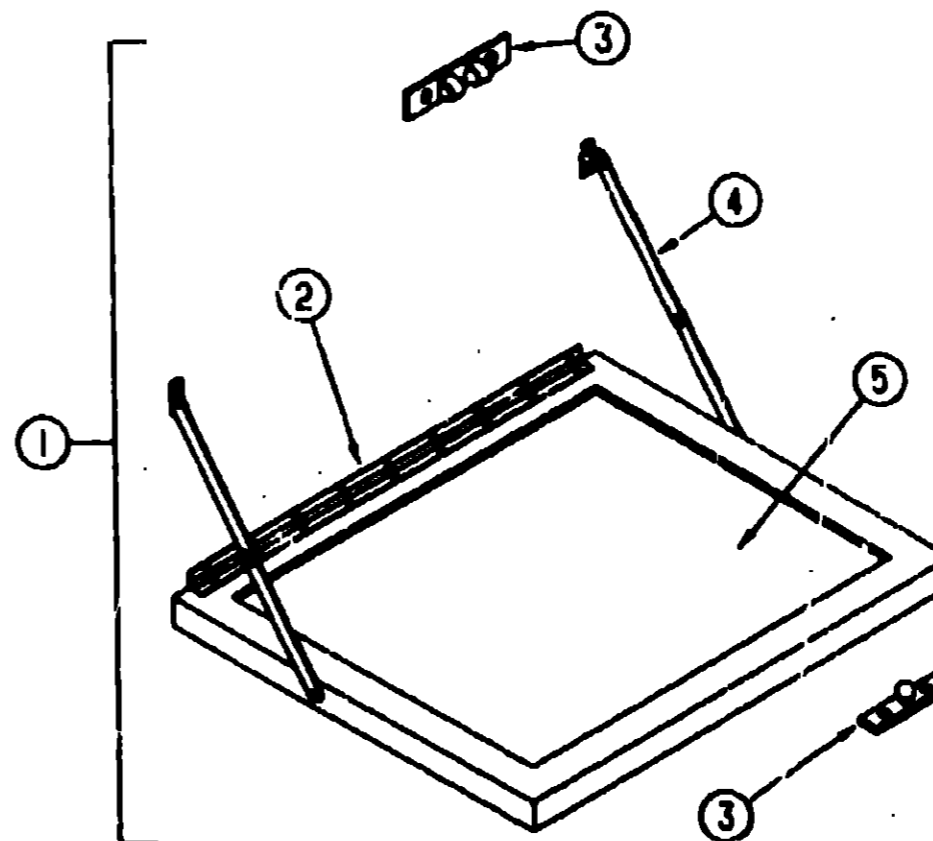

TV STAND

1993 ICN32RQ INDEX

FLOOR PLAN	A-07 - A-06
ACCESSORIES	A-09
AUDIO VIDEO	A-10 - A-12
BATH	A-13 - A-16
BEDROOM	A-17 - A-20
CHASSIS	A-21 - B-10
CURTAIN & CUSHION	B-11 - B-22
LINETTE	B-23 - C-02
DRIVERS COMPARTMENT	C-03 - C-06
ELECTRICAL	C-09 - C-16
EXTERIOR BODY	C-17 - D-02
GALLEY	D-03 - D-12
GENERATOR	D-13 - D-14
HEATING & AC	D-15 - D-18
INTERIOR FINISH	D-19 - D-22
LABELS	D-23 - E-06
LF	E-07 - E-08
LOUNGE	E-09 - E-10
SEALANTS & FASTENERS	E-11 - E-14
WATER & SEWAGE	E-15 - E-20
WINDOW, VENT AND	
EXTERIOR DOOR	E-21 - F-22
WINDSHIELD & WIPER	F-23 - G-02

BEDROOM GROUP (CONTINUED)
TWIN BEDS CABINETS AND COMPONENTS

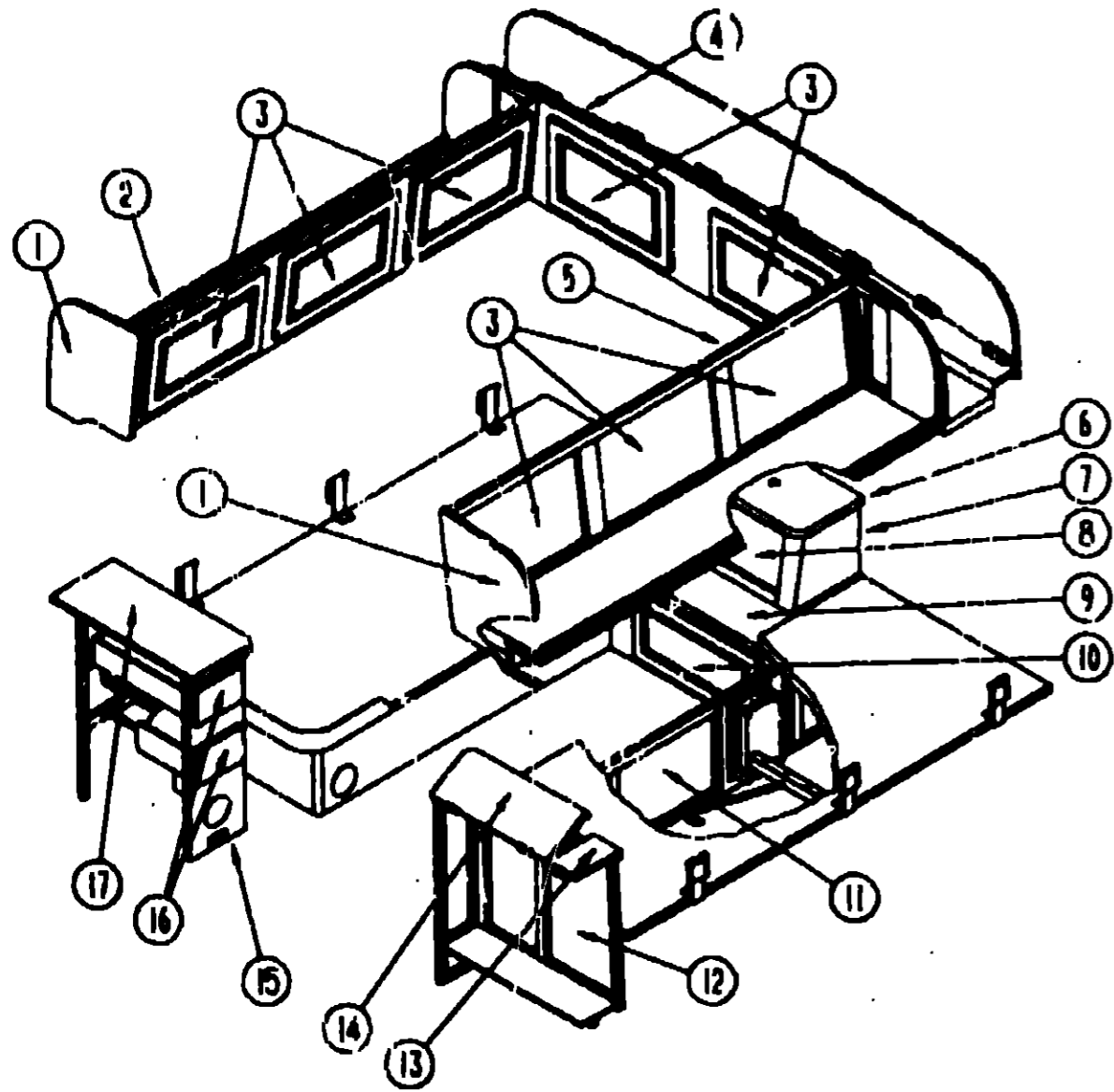

KEY	PART NUMBER	U/M	DESCRIPTION
1	105729-04-D38	EA	END CAP-CABINET, OVERHEAD - FRONT
2	M04165-88-D38	EA	CABINET-OVERHEAD, PASSENGER SIDE - W/O DOORS OR HARDWARE
3	P03702-C5-C31	EA	DOOR-W/O HARDWARE - 340 X 555 MM
4	M04165-48-C31	EA	CABINET-OVERHEAD, BACKWALL - W/O DOORS OR HARDWARE
5	M04165-69-D38	EA	CABINET-OVERHEAD, DRIVER SIDE - W/O DOORS OR HARDWARE
6	108052-11-D38	EA	COUNTERTOP-NIGHTSTAND, UPPER
6	108052-11-D40	EA	COUNTERTOP-NIGHTSTAND, UPPER
7	108052-01-D38	EA	CABINET-NIGHTSTAND, W/O DOORS OR HARDWARE
7	108052-01-D40	EA	CABINET-NIGHTSTAND, W/O DOORS OR HARDWARE
8	108052-14-D15	EA	DOOR-TAMBOUR, W/O HARDWARE - 11 8" X 15"
9	108052-12-D38	EA	COUNTERTOP-NIGHTSTAND, LOWER
9	108052-12-D40	EA	COUNTERTOP-NIGHTSTAND, LOWER
10	P07104-K6-D38	EA	DRAWER-W/O HARDWARE
11	P03702-C2-C31	EA	DOOR-W/O HARDWARE, 325MM X 450MM
	M03864-01-000	EA	CABINET-TWIN BED TOP, DRIVER SIDE - W/O DOORS OR HARDWARE
	M03231-01-D38	EA	CABINET-TWIN BED TOP, DRIVER SIDE - W/O DOORS OR HARDWARE
	M05835-01-D38	EA	CABINET-TWIN BED TOP, PASSENGER SIDE - W/O DOORS OR HARDWARE
	M05936-01-D15	EA	CABINET-TWIN BED TOP, PASSENGER SIDE - W/O DOORS OR HARDWARE
12	P07241-01-C31	EA	CABINET-CLOTHES HAMPER, W/O HARDWARE OR FLIP-UP TOP (D38)
12	P07241-01-D40	EA	CABINET-CLOTHES HAMPER, W/O HARDWARE OR FLIP-UP TOP (D40)
13	107241-11-C31	EA	COUNTERTOP-HAMPER, STATIONARY (D38)
13	107241-11-D40	EA	COUNTERTOP-HAMPER, STATIONARY (D40)
14	107241-12-C31	EA	TOP-HAMPER, FLIP-UP - W/HINGE (D38)
14	107241-12-D40	EA	TOP-HAMPER, FLIP-UP - W/HINGE (D40)
15	108055-01-D38	EA	CABINET-NIGHTSTAND, W/O DOORS, HARDWARE OR COUNTERTOP
15	108055-01-D40	EA	CABINET-NIGHTSTAND, W/O DOORS, HARDWARE OR COUNTERTOP
16	P07104-K4-D38	EA	DRAWER-W/O HARDWARE
17	108055-11-D38	EA	COUNTERTOP-NIGHTSTAND
17	108055-11-D40	EA	COUNTERTOP-NIGHTSTAND
	092525-02-C12	EA	COUNTERTOP-BACKWALL (D38)
	092525-02-D40	EA	COUNTERTOP-BACKWALL (D40)
	094791-01-B29	EA	TRIM-COUNTERTOP - 1.5" X 4.25" - WOOD - RIGHT SIDE
	094791-02-B29	EA	TRIM-COUNTERTOP - 1.5" X 4.25" - WOOD - LEFT SIDE

1993 ITASCA
TABLE OF CONTENTS

INTRODUCTION	A-01 -	A-02
ABBREVIATIONS		A-03
ALPHABETICAL INDEX	A-04 -	A-06
ICN32RQ	A-07 -	G-02
ICN34RQ	G-03 -	L-16

1993 ICN32RQ INDEX

FLOOR PLAN	A-07 -	A-08
ACCESSORIES		A-09
AUDIO VIDEO	A-10 -	A-12
BATH	A-13 -	A-16
BEDROOM	A-17 -	A-20
CHASSIS	A-21 -	B-10
CURTAIN & CUSHION	B-11 -	B-22
DINETTE	B-23 -	C-02
DRIVERS COMPARTMENT	C-03 -	C-08
ELECTRICAL	C-09 -	C-16
EXTERIOR BODY	C-17 -	D-02
GALLEY	D-03 -	D-12
GENERATOR	D-13 -	D-14
HEATING & A/C	D-15 -	D-18
INTERIOR FINISH	D-19 -	D-22
LABELS	D-23 -	E-06
LP	E-07 -	E-08
LOUNGE	E-09 -	E-10
SEALANTS & FASTENERS	E-11 -	E-14
WATER & SEWAGE	E-15 -	E-20
WINDOW, VENT AND		
EXTERIOR DOOR	E-21 -	F-22
WINDSHIELD & WIPER	F-23 -	G-02

CHASSIS GROUP

JETRIDE SUSPENSION W/PARK & LEVEL - FORD

KEY	PART NUMBER	U/M DESCRIPTION
	031045-05-000	EA ADAPTER-1/4" ID BARB X 1/8" MPT
	071374-04-000	EA FITTING-BULKHEAD, 1/8" X 1/8" FNPT
	090436-18-000	EA MOUNT-AIRSPRING, UPPFR DRIVER - JET# 40375
	090436-19-000	EA MOUNT-AIRSPRING, UPPER PASSENGER - JET# 40376
	090436-20-000	EA MOUNT-SPRING/AXLE, LOWER DRIVER - JET# 40373
	090436-21-000	EA MOUNT-SPRING/AXLE, LOWER PASSENGER - JET# 40374
	090436-22-000	EA U-BOLT, 1-14 X 4" X 14" - W/NUTS - JET# 40351
	090436-23-000	EA SPRING-LEAF, SEMI - FORD - JET# 40381
	090436-25-000	EA U-BOLT, 1-14 X 4" X 15" - W/NUTS - JET# 40352
	090436-26-000	EA BAR-STABILIZER, REAR - JET# 40358
	090436-28-000	EA SHIELD-HEAT, FUEL TANK - JET# 40360
	090436-29-000	EA BRACKET-BRAKE HOSE/FRAME, JET# 40362
	090436-30-000	EA BRACKET-BRAKE HOSE/CALIPER, JET# 40364
	090436-31-000	EA BAR-TRACK, W/BOLTS & BRKTS - JET# 40356
	090436-34-000	EA WIRING-ELECTRONIC, JET #60712
	090436-35-000	EA COMPRESSOR-TANK, W/O WIRING - JET# 60703
	090436-40-000	EA FILTER-AIR INTAKE, COMPRESSOR
	091250-03-000	EA BUSHING-SWAY BAR, 1.75" CUT - HELLWIG# PB 732
	090436-15-704	EA AIR SPRING (AIR BAG ONLY) - SINGLE - JET #50752

JETRIDE SUSPENSION W/PARK & LEVEL - CHEVY (FROM: 00-00-00 THRU: 08-22-92)

KEY	PART NUMBER	U/M DESCRIPTION
	031045-05-000	EA ADAPTER-1/4" ID BARB X 1/8" MPT
	071374-04-000	EA FITTING-BULKHEAD, 1/8" X 1/8" FNPT
	090436-10-000	EA MOUNT-SPRING/AXLE, LOWER DRIVER - JET# 373
	090436-11-000	EA MOUNT-SPRING/AXLE, LOWER PASSENGER - JET# 374
	090436-12-000	EA U-BOLT-FOREWARD, STRAIGHT - 7/8" - JET# 351
	090436-13-000	EA U-BOLT-REARWARD, BENT - 7/8" - JET# 351-1
	090436-14-000	EA BAR-TRACK, W/PIVOT BOLTS & BRACKET - JET# 355-1
	090436-34-000	EA WIRING-ELECTRONIC, JET #60712
	090436-35-000	EA COMPRESSOR-TANK, W/O WIRING - JET# 60703
	090436-36-000	EA MOUNT-SPRING, LH - UPPER ELECTRIC - CHEVY - JET# 60750
	090436-37-000	EA MOUNT-SPRING, RH - UPPER ELECTRIC - CHEVY - JET# 60751
	090436-38-000	EA SPRING-LEAF, 7 SEMI - 16000GVW - JET AR-P30-16
	090436-40-000	EA FILTER-AIR INTAKE, COMPRESSOR
	091250-02-000	EA BUSHING-SWAY BAR, 1.25" UNCUT - HELLWIG# PB 734
	091250-03-000	EA BUSHING-SWAY BAR, 1.75" CUT - HELLWIG# PB 732
	090436-15-704	EA AIR SPRING (AIR BAG ONLY) - SINGLE - JET #50752

JETRIDE SUSPENSION W/PARK & LEVEL - CHEVY (FROM: 08-23-92 THRU: 99-99-99)

KEY	PART NUMBER	U/M DESCRIPTION
	031045-05-000	EA ADAPTER-1/4" ID BARB X 1/8" MPT
	071374-04-000	EA FITTING-BULKHEAD, 1/8" X 1/8" FNPT
	090436-10-000	EA MOUNT-SPRING/AXLE, LOWER DRIVER - JET# 373
	090436-12-000	EA U-BOLT-FOREWARD, STRAIGHT - 7/8" - JET# 351
	090436-13-000	EA U-BOLT-REARWARD, BENT - 7/8" - JET# 351-1
	090436-34-000	EA WIRING-ELECTRONIC, JET #60712
	090436-35-000	EA COMPRESSOR-TANK, W/O WIRING - JET# 60703
	090436-40-000	EA FILTER-AIR INTAKE, COMPRESSOR
	090436-41-000	EA SPRING-14/1600 - JET 51793
	090436-41-000	EA SPRING-LEAF, SEMI 16,000 GVW - JET AR-P30-16(93)
	090436-46-000	EA MOUNT-SPRING/AXLE CHEV RH LOWER - JET 51755 93 C
	090436-47-000	EA BAR-TRACK, W/PIVOT BOLTS - JET 51765
	090436-50-000	EA MOUNT-SPRING, 93CHEV LH UPPER ELECTRIC - JET 51750
	090436-51-000	EA MOUNT-SPRING, 93CHEV RH UPPER ELECTRIC - JET 51751
	090436-52-000	EA BRACKET-TRACK BAR, STD - JET 51354 3.25
	091250-02-000	EA BUSHING-SWAY BAR, 1.25" UNCUT - HELLWIG# PB 734
	091250-03-000	EA BUSHING-SWAY BAR, 1.75" CUT - HELLWIG# PB 732
	110114-01-000	EA PLATE-BEEFUP, JET RIDE SUSPENSION
	110115-01-000	EA PLATE-BEEFUP, JET RIDE SUSPENSION
	090436-15-704	EA AIR SPRING (AIR BAG ONLY) - SINGLE - JET #50752

CHASSIS GROUP (CONTINUED)

FORD TIRE & WHEEL

KEY	PART NUMBER	U/M DESCRIPTION
	051377-03-000	EA STEM-VALVE, TR0 600HP
	051377-05-000	EA VALVE STEM ASM-VS938
	083425-05-000	EA TIRE-MICHELIN, LT235/85R16 LRE - XPS RIB
	095853-01-000	EA WHEEL-STEEL, 16" X 6K - E8TZ - 1015 - A - ACCURIDE 28375-12 FORD #E8TZ-1015-A

CHEVY TIRE

KEY	PART NUMBER	U/M DESCRIPTION
	007324-04-000	EA TIRE-8R19 5 LRD, MICHELIN XZA
	051377-01-000	EA STEM-VALVE, TR 500

WHEEL COVERS - FORD

KEY	PART NUMBER	U/M DESCRIPTION
	098532-01-000	EA COVER-WHEEL, FORD - 16" - SET OF 4 - DICOR SH-SD-16
	098532-01-700	EA COVER-LUG NUT, FORD - CHROME - DICOR SP-FM-CLN
	098532-01-701	EA COVER-WHEEL, FORD - 16"
	077030-02-000	EA EXTENSION-VALVE STEM, 1 25"
	095012-03-000	EA EXTENSION-VALVE STEM, DUAL WHEEL
	095012-04-000	EA STABILIZER-VALVE EXTENSION - DICOR AG-STA-2

WHEEL COVERS - CHEVY

KEY	PART NUMBER	U/M DESCRIPTION
	109443-01-000	EA WHEEL-COVER 4/SET 19.5 W/HDW - DICOR SHAG95
	109443-01-700	EA WHEEL-COVER 19.5 SHAG95 L ONLY DICOR
	109443-01-701	EA SET-BRACKET, 1 FRONT WHEEL - SHAG95-FBS DICOR
	109443-01-702	EA SET-BRACKET, 1 REAR WHEEL - SHAG95-FBS DICOR
	109443-01-703	EA CAP-CENTER, HUB - DICOR - SP-AUCAP

STAINLESS STEEL WHEEL LINERS - 16" - FORD

KEY	PART NUMBER	U/M DESCRIPTION
	091209-08-000	EA WHEEL LINER SET W/FRONT HUB COVER 16" SET OF 4
	091209-08-700	EA LINER-WHEEL, 16" FRONT W/AXLE COVER - 10 LUG - FORD
	091209-08-701	EA LINER-WHEEL, 16" REAR - 10 LUG - FORD
	091209-08-702	EA COVER-AXLE, 16" REAR - FORD
	091209-01-704	EA COVER-LUG NUT

STAINLESS STEEL WHEEL LINERS - 19.5" - CHEVY

KEY	PART NUMBER	U/M DESCRIPTION
	077030-02-000	EA EXTENSION-VALVE STEM, 1 25"
	091209-01-000	EA LINER-WHEEL, 19.5" - SST - SET OF 4 - KAPER 1954-10N
	091209-01-700	EA LINER-WHEEL, 19.5" FRONT - 10 LUG - CHEVY P-30
	091209-01-701	EA LINER-WHEEL, 19.5" REAR - 10 LUG - CHEVY P-30
	091209-01-702	EA COVER-AXLE, 19.5" FRONT - 10 LUG - CHEVY P-30
	091209-01-703	EA COVER-AXLE, 19.5" REAR - 10 LUG - CHEVY P-30
	091209-01-704	EA COVER-LUG NUT
	095012-03-000	EA EXTENSION-VALVE STEM, DUAL WHEEL
	095012-04-000	EA STABILIZER-VALVE EXTENSION - DICOR AG-STA-2

1993 ITASCA

TABLE OF CONTENTS

INTRODUCTION	A-01	A-02
ABBREVIATIONS		A-03
ALPHABETICAL INDEX	A-04	A-06
ICN32RQ	A-07	G-02
ICN34RQ	G-03	L-16

1993 ICN32RQ INDEX

FLOOR PLAN	A-07	A-08
ACCESSORIES		A-09
AUDIO VIDEO	A-10	A-12
BATH	A-13	A-16
BEDROOM	A-17	A-20
CHASSIS	A-21	B-10
CURTAIN & CUSHION	B-11	B-22
DINETTE	B-23	C-02
DRIVERS COMPARTMENT	C-03	C-08
ELECTRICAL	C-09	C-16
EXTERIOR BODY	C-17	D-02
GALLEY	D-03	D-12
GENERATOR	D-13	D-14
HEATING & A/C	D-15	D-18
INTERIOR FINISH	D-19	D-22
LABELS	D-23	E-06
LP	E-07	E-09
LOUNGE	E-09	E-10
SEALANTS & FASTENERS	E-11	E-14
WATER & SEWAGE	E-15	E-20
WINDOW, VENT AND		
EXTERIOR DOOR	E-21	F-22
WINDSHIELD & WIPER	F-23	G-02

CH SIS GROUP (CONTINUED)

CHASSIS GROUP (CONTINUED)

1993 IT ASCA
TABLE OF CONTENTS

INTRODUCTION	A-01 -	A-02
ABBREVIATIONS		A-03
ALPHABETICAL INDEX	A-04 -	A-06
ICN32RQ	A-07 -	G-02
ICN34RQ	G-03 -	L-16

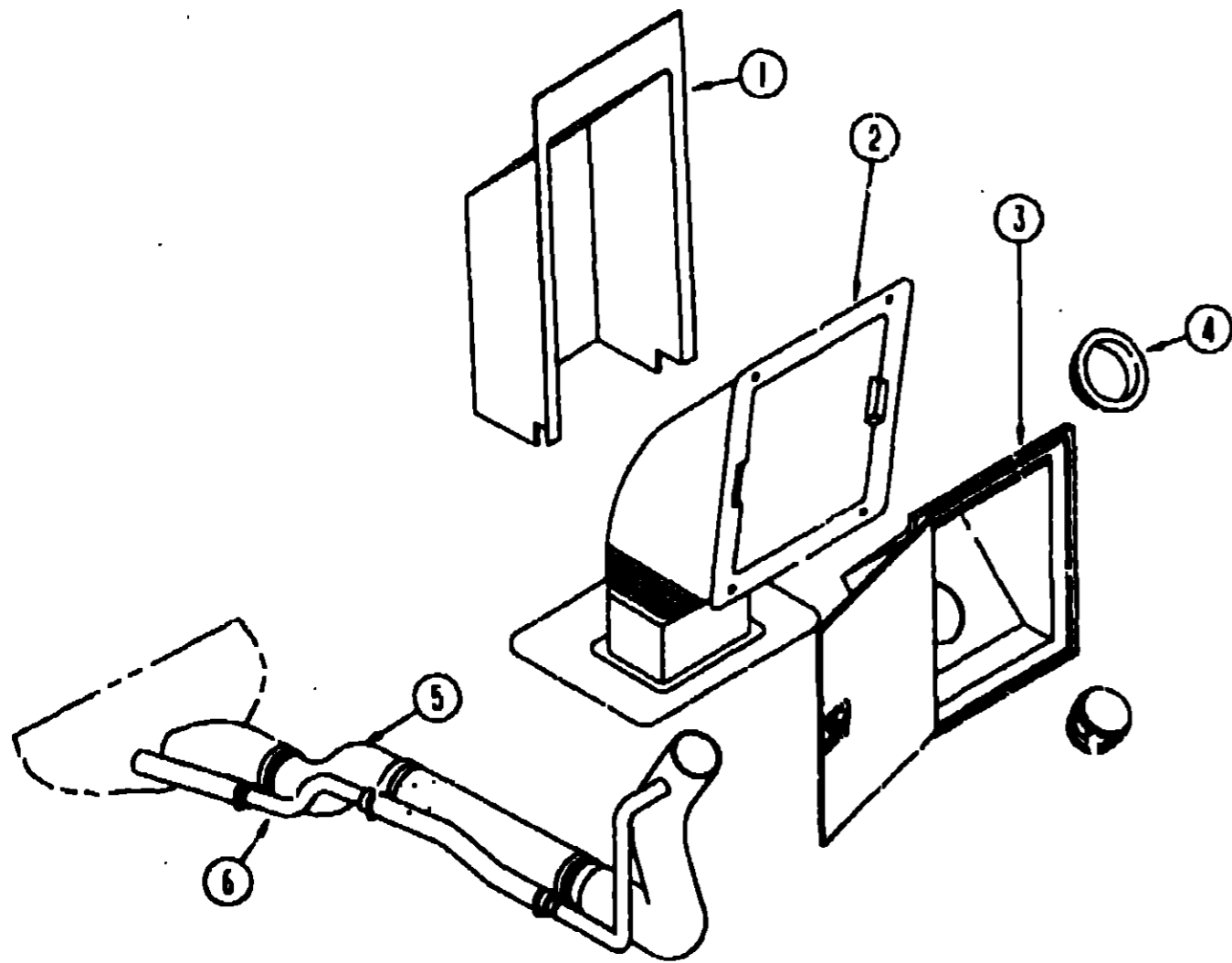

FUEL FILL COMPONENTS - CHEVY

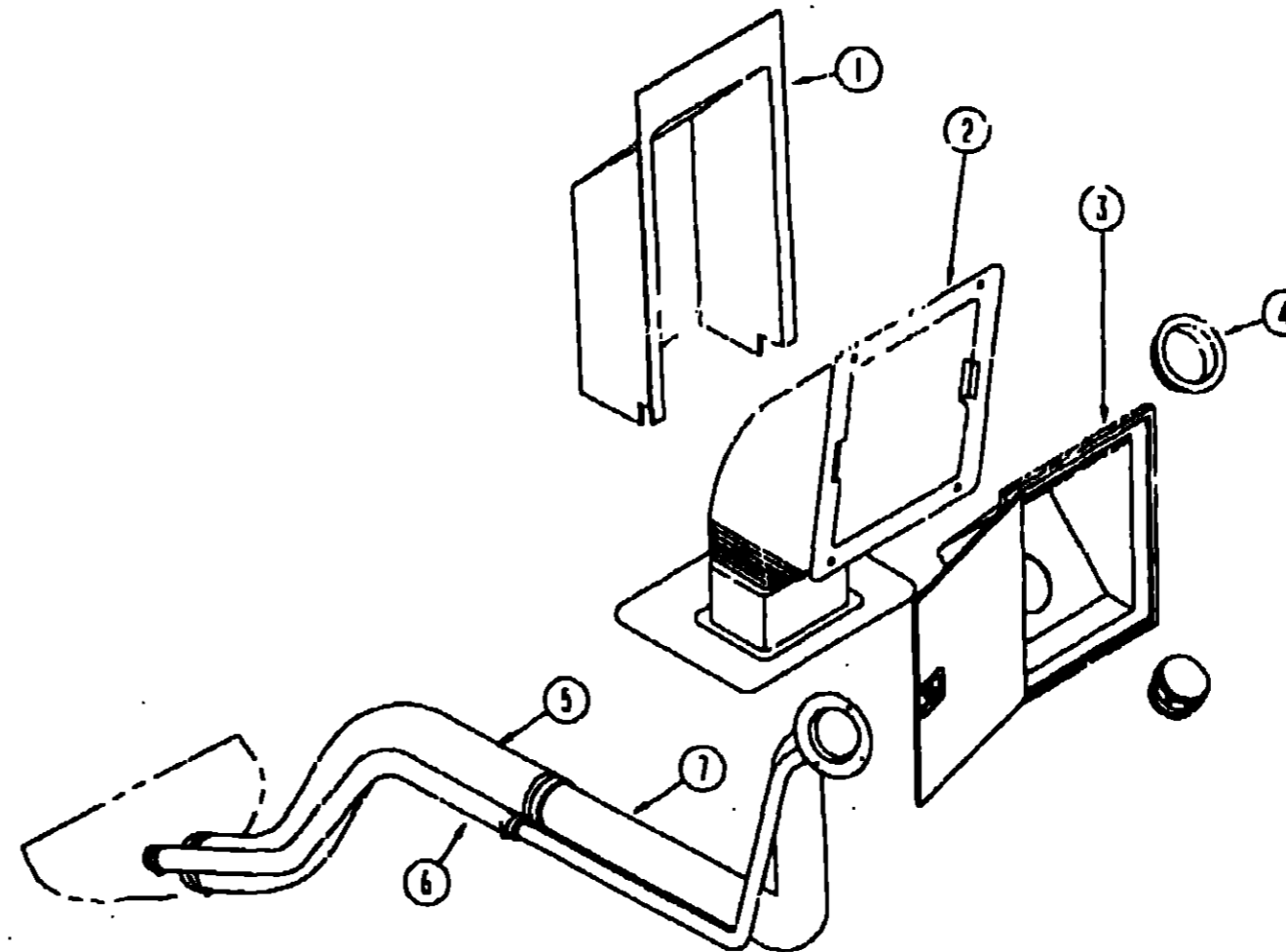

FUEL FILL COMPONENTS - FORD

1993 ICN32RQ INDEX

FLOOR PLAN	A-07 -	A-08
ACCESSORIES		A-09
AUDIO VIDEO	A-10 -	A-12
BATH	A-13 -	A-1E
BEDROOM	A-17 -	A-20
CHASSIS	A-21 -	B-10
CURTAIN & CUSHION	B-11 -	B-22
DINETTE	B-23 -	C-02
DRIVERS COMPARTMENT	C-03 -	C-0E
ELECTRICAL	C-09 -	C-16
EXTERIOR BODY	C-17 -	D-02
GALLEY	D-03 -	D-12
GENERATOR	D-13 -	D-14
HEATING & A/C	D-15 -	D-18
INTERIOR FINISH	D-19 -	D-22
LABELS	D-23 -	E-0E
LP	E-07 -	E-08
LOUNGE	E-09 -	E-10
SEALANTS & FASTENERS	E-11 -	E-14
WATER & SEWAGE	E-15 -	E-20
WINDOW, VENT AND		
WINDSHIELD DOOR	E-21 -	F-22
WINDSHIELD & WIPER	F-23 -	G-02

KEY	PART NUMBER	U/M	DESCRIPTION
1	072447-04-000	EA	SHROUD-FUEL FILL, UPPER - PLASTIC
2	083578-01-000	EA	BOOT-FUEL FILL, RUBBER
3	078010-03-000	EA	DOOR-FUEL FILL, W/JAMB - OFF WHITE
4	078200-01-000	EA	GASKET-FUEL FILL, 3.5"OD X 2"ID
5	068805-01-000	EA	PIPE-FUEL, FUEL FILL - 11.4" LONG
6	098804-01-000	EA	PIPE-VENT, FUEL FILL - 12" LONG
	083810-03-000	EA	SHROUD-FUEL FILL, LOWER - 18.1" - GALVANIZED STEEL
	084235-01-000	EA	SUPPORT-FLANGE, FUEL FILL BOOT - 6.9" X 9.2" - PLASTIC
	007063-01-000	FT	HOSE-GAS 1/4"ID X 1/2"OD
	024138-01-000	FT	HOSE-FUEL, 5/16" ID
	075485-01-000	EA	UNION-INVERTED FLARE TUBE, 1/4"
	098779-01-000	EA	COUPLER-FUEL LINE M14X1.5-6H GM 15550219
	098779-02-000	EA	COUPLER-FUEL LINE M16X1.5-6H
	024142-01-000	EA	TEE-BARB, 3/16" - PLASTIC
	084884-01-000	EA	PLUG-BRASS, 3/8"

KEY	PART NUMBER	U/M	DESCRIPTION
1	072447-01-000	EA	SHROUD-FUEL FILL, UPPER - PLASTIC
2	083578-01-000	EA	BOOT-FUEL FILL, RUBBER
3	078010-03-000	EA	DOOR-FUEL FILL, W/JAMB - OFF WHITE
4	078200-01-000	EA	GASKET-FUEL FILL, 3.5"OD X 2"ID
5	095604-01-000	EA	HOSE-FUEL FILL, FORMED 2" ID
6	066732-01-000	FT	HOSE-FUEL FILL, .62" ID
7	095606-01-000	EA	NECK-FUEL FILL, W/CHECK VALVE - L-SHAPED - 18.2" LONG
	074800-18-000	EA	TUBE-EXTENSION, MAIN FUEL
	095993-01-000	EA	FUEL LINE ASM-FORD, PLASTIC
	084235-01-000	EA	SUPPORT-FLANGE, FUEL FILL BOOT - 6.9" X 9.2" - PLASTIC
	007063-01-000	FT	HOSE-GAS 1/4"ID X 1/2"OD
	044317-01-000	FT	HOSE-FUEL, 3/8"ID
	004884-01-000	EA	PLUG-BRASS, 3/8"
	093810-03-000	EA	SHROUD-FUEL FILL, LOWER - 18.1" - GALVANIZED STEEL

CHASSIS GROUP (CONTINUED)

HYDRAULIC LEVELING JACKS - CHEVY (FROM: 00-00-00 THRU: 00-22-92)

KEY	PART NUMBER	U/M DESCRIPTION
	100532-01-000	EA LEVELING SYSTEM-HYDRAULIC, HWH# AP7371
	100533-04-000	EA BRACKETS-FRONT LEVELING JACK, HWH# AP7392
	100534-08-000	EA BRACKETS-REAR LEVELING JACKS, HWH# AP6958
	100535-02-000	EA BRACKET-PUMP, LEVELING JACK, HWH P6282
	100538-02-000	EA HOSE KIT-LEVELING JACKS, HWH# AP7374

HYDRAULIC LEVELING JACKS - CHEVY (FROM: 00-23-92 THRU: 99-99-99)

KEY	PART NUMBER	U/M DESCRIPTION
	100532-01-000	EA LEVELING SYSTEM-HYDRAULIC, HWH# AP7371
	088339-01-700	EA JACK-HYDRAULIC, HWH #AP7002
	100532-01-700	EA VALVE FOR MANUAL LEVEL W/DELUXE - HWH# RAP4973
	100532-01-702	EA LIGHT PANEL-W/PC BOARD RAP 8901
	100532-01-703	EA LEVEL SENSOR W/13" LEAD RAP6849
	100532-01-704	EA SWITCH-MERCURY-9000# JACK RAP7328
	100532-01-705	EA SPRING KIT-9000# JACK R1171
	100532-01-708	EA ACTIVATOR KIT-9000# JACK RAP7028
	100532-01-707	EA ROLLER BRG KIT-9000# JACK R2527
	100532-01-708	EA SOLENOID KIT-INTERMITTENT RAP4985
	100532-01-709	EA PUMP/RESERVOIR ASM-MONARCH RAP4931
	100532-01-710	EA SOLENOID KIT W/CLAMP RAPS147
	100532-03-710	EA SENSING UNIT 21" MTA RAP6798
	100533-04-000	EA BRACKETS-FRONT LEVELING JACK, HWH# AP7392
	100534-08-000	EA BRACKETS-REAR LEVELING JACK HWH AP0216
	100534-10-000	EA BRACKETS-REAR LEVELING JACK HWH AP0508
	100534-11-000	EA BRACKETS-REAR LEVELING JACK HWH AP0827
	100535-02-000	EA BRACKET-PUMP, LEVELING JACK, HWH P6282
	100538-03-000	EA HOSE KIT-LEVELING JACKS, HWH# AP7374 - CONTAINS: FRONTS-87" & 116" REARS-264" & 300", PRESSURE & RETURN-100" & 120"

HYDRAULIC LEVELING JACKS - FORD (FROM: 00-00-00 THRU: 00-22-92)

KEY	PART NUMBER	U/M DESCRIPTION
	100532-01-000	EA LEVELING SYSTEM-HYDRAULIC, HWH# AP7371
	100533-02-000	EA BRACKETS-FRONT LEVELING JACK, HWH# AP7392
	100533-03-000	EA BRACKETS-FRONT LEVELING JACK, HWH# AP7391
	100534-08-000	EA BRACKETS-REAR LEVELING JACKS, HWH# AP6957
	100535-02-000	EA BRACKET-PUMP, LEVELING JACK, HWH P6282
	100538-03-000	EA HOSE KIT-LEVELING JACKS, HWH# AP7374

HYDRAULIC LEVELING JACKS - FORD (FROM: 00-23-92 THRU: 99-99-99)

KEY	PART NUMBER	U/M DESCRIPTION
	100532-01-000	EA LEVELING SYSTEM-HYDRAULIC, HWH# AP7371
	088339-01-700	EA JACK-HYDRAULIC, HWH #AP7002
	100532-01-700	EA VALVE FOR MANUAL LEVEL W/DELUXE - HWH# RAP4973
	100532-01-702	EA LIGHT PANEL-W/PC BOARD RAP 8901
	100532-01-703	EA LEVEL SENSOR W/13" LEAD RAP6849
	100532-01-704	EA SWITCH-MERCURY-9000# JACK RAP7328
	100532-01-705	EA SPRING KIT-9000# JACK R1171
	100532-01-708	EA ACTIVATOR KIT-9000# JACK RAP7028
	100532-01-707	EA ROLLER BRG KIT-9000# JACK R2527
	100532-01-708	EA SOLENOID KIT-INTERMITTENT RAP 4985
	100532-01-709	EA PUMP/RESERVOIR ASM-MONARCH RAP4931
	100532-01-710	EA SOLENOID KIT W/CLAMP RAPS147
	100532-03-710	EA SENSING UNIT 21" MTA RAP6798
	100533-03-000	EA BRACKETS-FRONT LEVELING JACK, HWH AP7391
	100534-08-000	EA BRACKETS-REAR LEVELING JACK, HWH# AP6957
	100535-02-000	EA BRACKET-PUMP, LEVELING JACK, HWH P6282
	100538-03-000	EA HOSE KIT-LEVELING JACKS, HWH# AP7374
		CONTAINS: FRT-87" & 116", RR-264" & 300", PRESSURE & RETURN-100" & 120"

CHASSIS GROUP (CONTINUED)

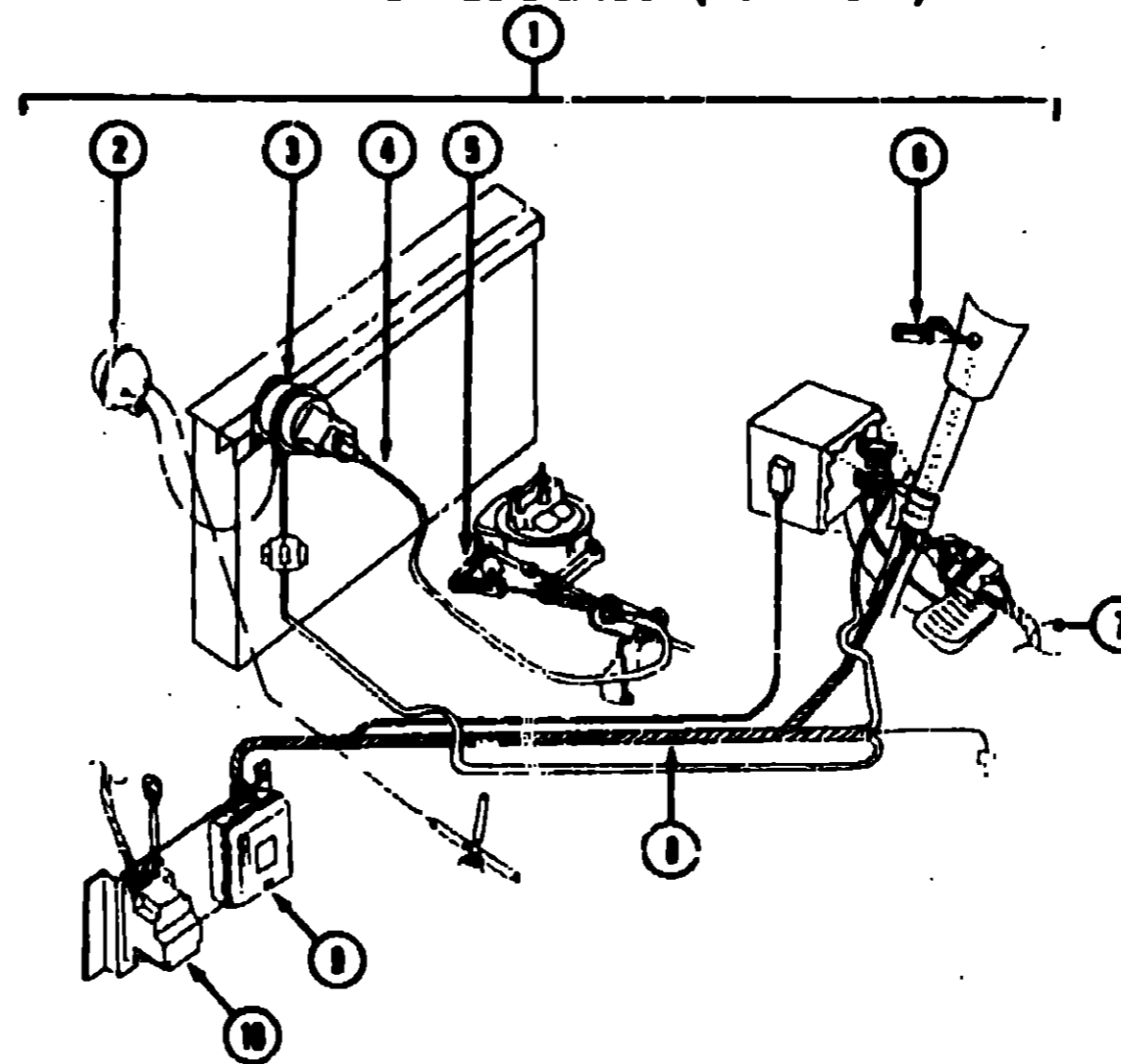

SPEED CONTROL (CHEVY)

KEY	PART NUMBER	U/M DESCRIPTION
1	102362-01-000	EA SPEED CONTROL, DANA 59L-1110-B
		FROM 00-00-00 THRU 00-22-92
1	102362-04-000	EA SPEED CONTROL, DANA 59L-1110-2-B
		FROM 00-23-92 THRU 99-99-99
2	094369-01-705	EA VACUUM RESERVOIR, DANA 59C-022-49
3	094369-01-706	EA SERVO-DANA 53D-11116-F
4	102362-01-700	EA CABLE ONLY-REPLACEMENT, DANA 59C-03001
5	102362-01-706	EA THROTTLE STUD, DANA 59A-02979
6	102362-01-707	EA CONTROL SWITCH & LEVER ASM, DANA 53C-08X83-F
7	102362-01-703	EA HARNESS ASM-PIVOT SWITCH TO WIPER, DANAS9C-02973
8	102362-01-704	EA HARNESS ASM-MAIN WIRING, DANA 59D-02975
9	102362-01-701	EA REGULATOR ASM ELECTRONIC, DANA 57C-08X13-F
10	102362-01-702	EA WIPER CONTROL MODULE, DANA 66D-00061
	094807-01-704	EA HOUSING-4 PIN, DANA 59C-02791
	102362-01-705	EA THROTTLE RETAINER CLIP, DANA 59A-02821

TIRE HOIST COMPONENTS

KEY	PART NUMBER	U/M DESCRIPTION
	093287-01-000	EA HOIST-SPARE TIRE DELUER MFG6L201
	091375-02-000	EA EXTENSION-TIRE HOIST
	106499-01-000	EA BRACKET-TIRE HOIST
	093378-01-000	EA HANDLE-CRANK, TIRE HOIST

1993 ITASCA TABLE OF CONTENTS

INTRODUCTION	A-01	A-02
ABBREVIATIONS		A-03
ALPHABETICAL INDEX	A-04	A-06
ICN32RQ	A-07	G-02
ICN34RQ	G-03	L-18

1993 ICN32RQ INDEX

FLOOR PLAN	A-07	A-08
ACCESSORIES		A-09
AUDIO VIDEO	A-10	A-12
BATH	A-13	A-16
BEDROOM	A-17	A-20
CHASSIS	A-21	B-10
CURTAIN & CUSHION	B-11	B-22
DINETTE	B-23	C-02
DRIVERS COMPARTMENT	C-03	C-08
ELECTRICAL	C-09	C-16
EXTERIOR BODY	C-17	D-02
GALLEY	D-03	D-12
GENERATOR	D-13	D-14
HEATING & AC	D-15	D-18
INTERIOR FINISH	D-19	D-22
LABELS	D-23	E-08
LP	E-07	E-08
LOUNGE	E-09	E-10
SEALANTS & FASTENERS	E-11	E-14
WATER & SEWAGE	E-15	E-20
WINDOW, VENT AND EXTERIOR DOORS	F-21	F-22
WINDSHIELD & WIPER	F-23	G-02

CHASSIS GROUP (CONTINUED)

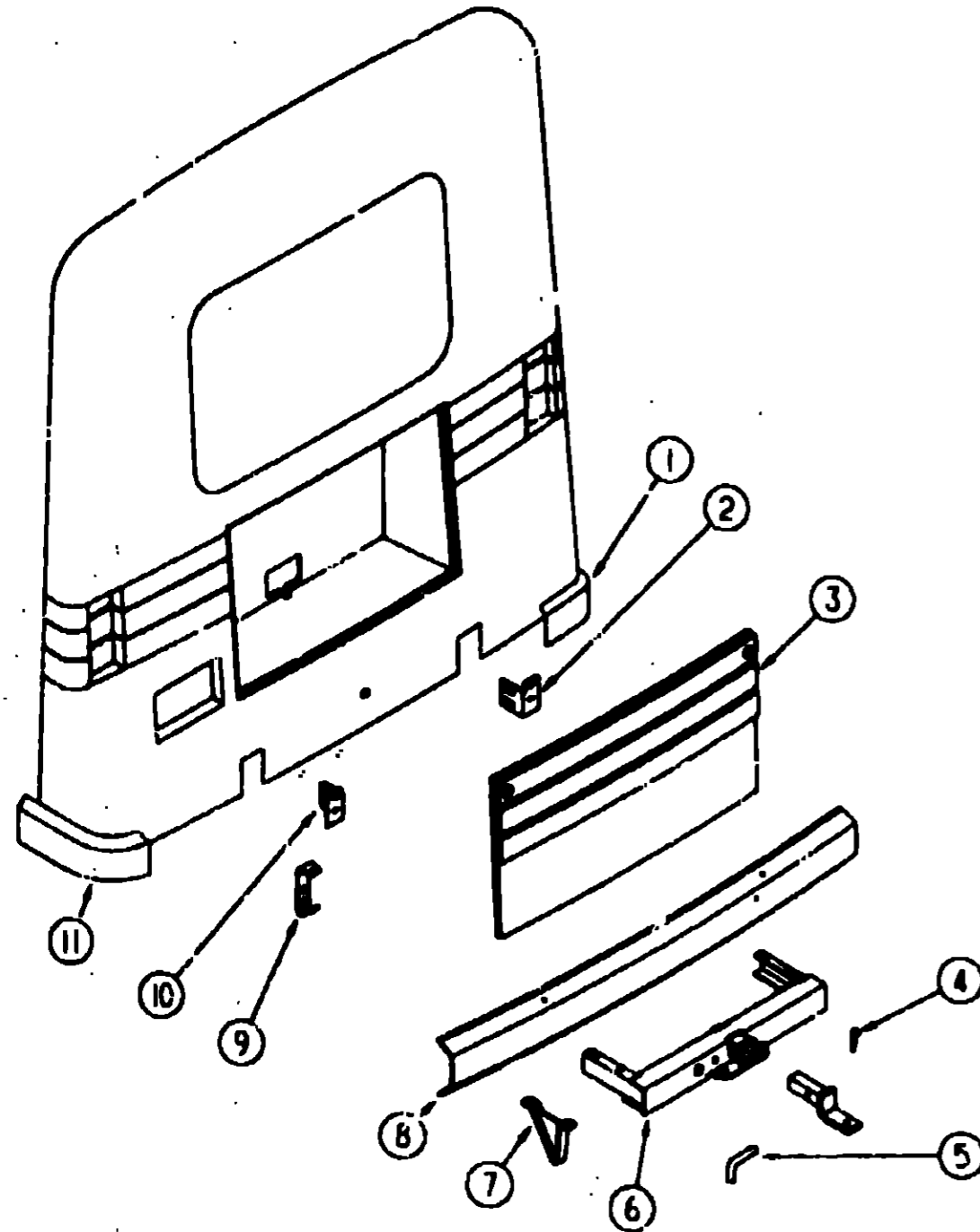

REAR BUMPER, END CAP & TRAILER HITCH

KEY	PART NUMBER	U/M DESCRIPTION
1	092551-01-01A	EA END CAP-REAR BUMPER
2	078558-01-000	EA ANGLE SUPPORT-REAR BUMPER
3	087198-01-AE0	EA DOOR PANEL-REAR
	05C747-01-000	EA PLUG-CAP, .75" DIAMETER
	081420-05-000	EA PLUG-PLASTIC, 1.0" DIAMETER
4	034513-01-000	EA PIN-HITCH, 3/16" W/WTS
5	034512-01-C00	EA PIN-LOCKING, DRAWBAR
6	077817-04-000	EA HITCH W/ DRAWBAR
7	093048-01-000	EA PLATE-SKID, REAR BUMPER
8	077851-09-000	EA BUMPER-REAR, OFF WHITE
9	077851-08-000	EA BUMPER-REAR, UNFINISHED
	093000-01-000	EA CHANNEL-BUMPER, STEEL
10	077855-01-000	EA BRACKET-REAR BUMPER
	078558-02-000	EA SUPPORT-ANGLE, REAR BUMPER
	083385-01-000	EA BRACKET-LICENSE PLATE
	087234-01-000	EA NUT-JACK, 1/4 X 20THD - MOLLY
11	082251-02-01A	EA CAP-END, REAR BUMPER
	081107-01-000	EA BRACKET-BUMPER PIN
	097741-02-000	EA HOUSING-TRAILER PIN, 48"
	017748-01-000	EA HOUSING-CAP-TRAILER PIN
	067748-02-000	EA HOUSING-RECEPTACLE, TRAILER - 48" WIRE LENGTH

CHASSIS GROUP (CONTINUED)

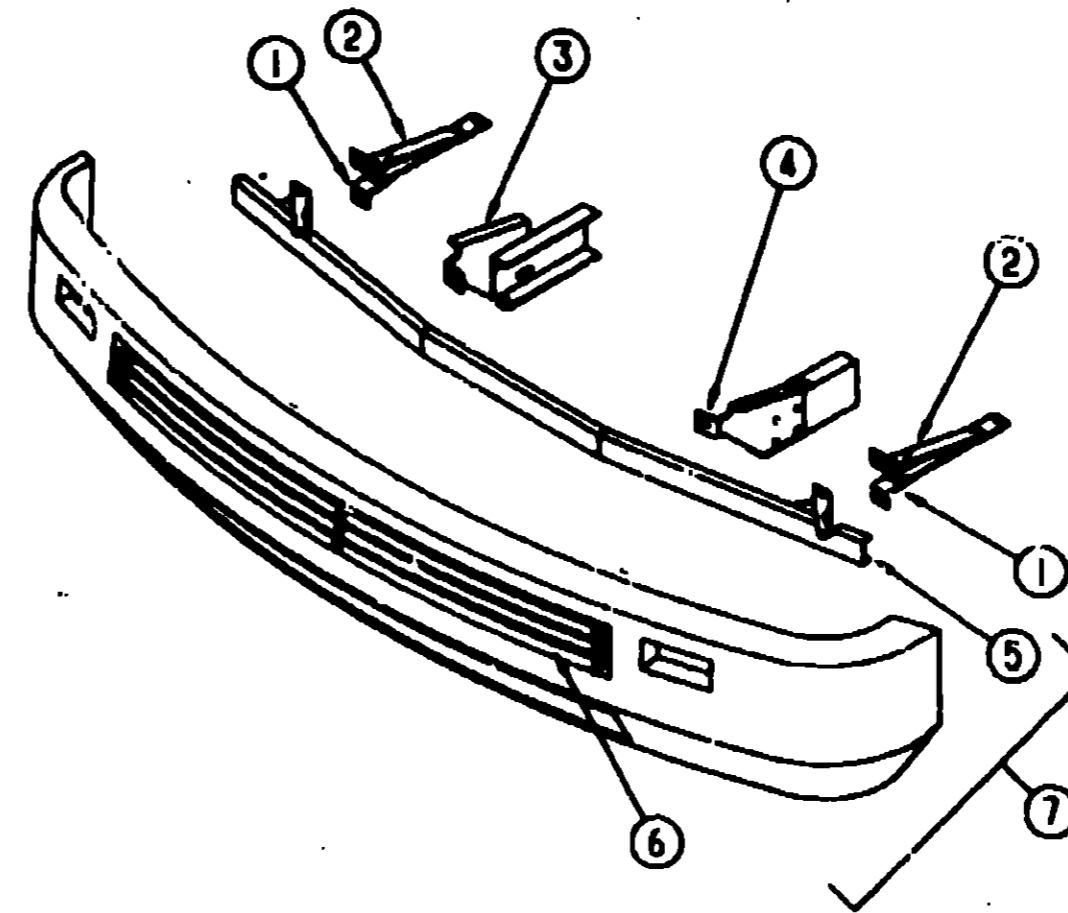

FRONT BUMPER

KEY	PART NUMBER	U/M DESCRIPTION
1	093275-01-000	EA BRACE-BUMPER, LOWER - 2" X 16 3" - BLACK
2	093034-01-000	EA BRACE-BUMPER, UPPER - 2" X 16 3" - BLACK
3	109046-01-000	EA SUPPORT-BUMPER, EXTENSION - RIGHT
4	109046-02-000	EA SUPPORT-BUMPER, EXTENSION - LEFT
5	093000-01-000	EA CHANNEL ASM-STEEL BUMPER
6	093005-01-D38	EA GRILLE-2 BAR, BLACK
7	M93845-01-D38	EA PANEL-BUMPER, W/GRILLE & LIGHTS
	P07579-01-000	EA PLATE-BACKING, WE-COAT

FROM 03-01-93 THRU 06-10-93

FRONT SHOCKS

KEY	PART NUMBER	U/M DESCRIPTION
	104953-01-000	EA SHOCK ABSORBER-GAS, P30 FRONT - BILSTEIN B48-1173

DRIVESHAFT - CHEVY

KEY	PART NUMBER	U/M DESCRIPTION
	075302-08-000	EA DRIVESHAFT ASM-YOKE/YOKE, 22"
	088487-02-000	EA NUT-INVERTED FLARE, 1/4"
	085771-03-000	EA NUT-HEX, FLARE PREV. TORQUE - GRADE G DRIVER SHAFT
	103884-01-000	EA SUPPORT ASM-BEARING
	083415-01-000	EA HEAT SHIELD-DRIVESHAFT BEARING - 4" X 5 5" - STEEL

ENTRY STEP BOX & DRIVER DOOR STEP

KEY	PART NUMBER	U/M DESCRIPTION
	088412-04-000	EA TRIM-STEPBOX, ENTRY DOOR - BEIGE
	077309-02-000	EA TRIM-STEPWELL, ENTRY DOOR
	082883-02-01A	EA LINER-STEP BOX, ENTRANCE DOOR - 5" - BLACK
	M92055-01-C00	EA PANEL-ACCESS, STEP WELL - V/HINGE
	088254-01-000	EA CATCH-MAGNETIC, 1 8" X .7"
	088063-01-000	EA HINGE-CONTINUOUS, 1 1/2" X 72"
	088845-01-000	EA PULL-CABINET, BRASS - RIBBON
	083877-08-000	EA RTRP-DRIVER DOOR - BLACK

**1993 ITASCA
TABLE OF CONTENTS**

INTRODUCTION	A-01 -	A-02
ABBREVIATIONS		A-03
ALPHABETICAL INDEX	A-04 -	A-05
ICN32RQ	A-07 -	G-02
ICN34RQ	G-03 -	L-16

1993 ICN32RQ INDEX

FLOOR PLAN	A-07 -	A-08
ACCESSORIES		A-09
AUDIO VIDEO	A-10 -	A-12
BATH	A-13 -	A-16
BEDROOM	A-17 -	A-20
CHASSIS	A-21 -	B-10
CURTAIN & CUSHION	B-11 -	B-22
DINETTE	B-23 -	C-02
DRIVERS COMPARTMENT	C-03 -	C-08
ELECTRICAL	C-09 -	C-18
EXTERIOR BODY	C-17 -	D-02
GALLEY	D-03 -	D-12
GENERATOR	D-13 -	D-14
HEATING & A/C	D-15 -	D-18
INTERIOR FINISH	D-19 -	D-22
LABELS	D-23 -	E-08
LP	E-07 -	E-08
LOUNGE	E-09 -	E-10
SEALANTS & FASTENERS	E-11 -	E-14
WATER & SEWAGE	E-15 -	E-23
WINDOW, VENT AND		
EXTERIOR DOOR	E-21 -	F-22
WINDSHIELD & WIPER	F-23 -	G-02

CHASSIS GROUP (CONTINUED)

COMPARTMENTS

KEY	PART NUMBER	U/M DESCRIPTION
	102880-01-000	EA HATCH-COMPARTMENT, SEWER HOSE - STEEL
	062263-01-000	EA PANEL-COMPARTMENT, FURNACE W/EXHAUST HOLES - 14" X 14.6"
	095223-02-000	EA PANEL-COMPARTMENT, STORAGE/FURNACE - 45.9" X 14.3" - GALVANIZED
	074470-02-000	EA COMPARTMENT-HOLDING TANK, 63" X 27 1/2" - GALVANIZED STEEL
	074470-02-000	EA PIN-PULL, HINGE RELEASE - RH
	074470-02-000	EA PIN-PULL, HINGE RELEASE - LH
	066815-06-000	EA COVER-BOTTOM CORNER, COMPARTMENT - 6.8" X 3.9" - GALVANIZED STEEL
	066815-06-000	EA COVER-BOTTOM CORNER, COMPARTMENT - 6.8" X 3.9" - GALVANIZED STEEL
	066839-02-000	EA COVER-TOP CORNER, COMPARTMENT - 4.1" X 2" - GALVANIZED STEEL
	066765-01-000	EA RAIL-DRAWER, 3.1" HIGH X 2 1" WIDE X 20.5" LONG - PLASTIC

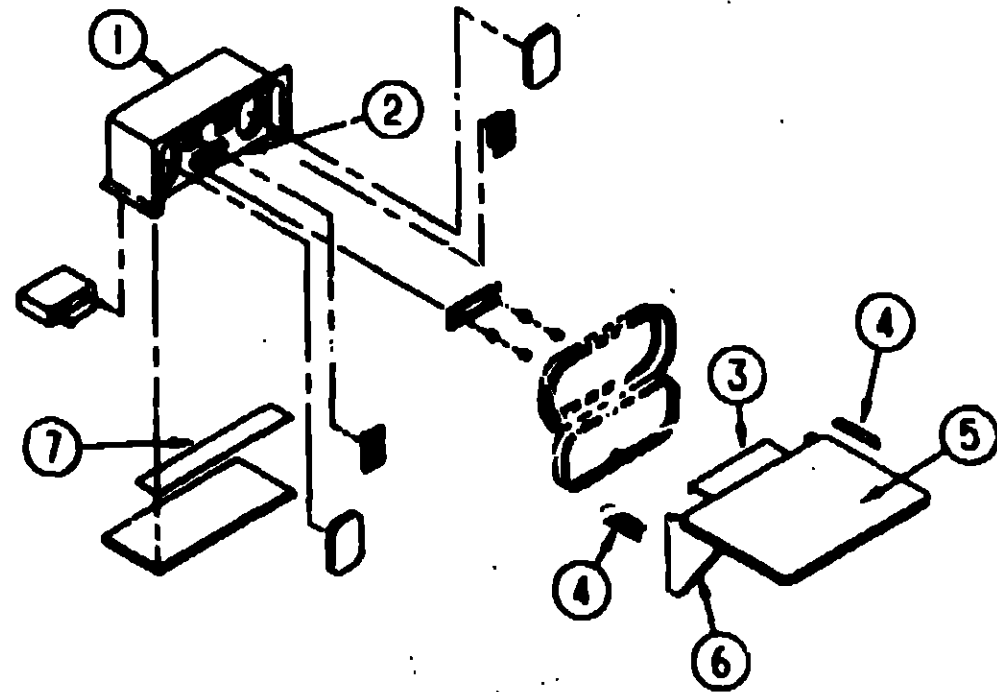

ENTERTAINMENT CENTER

KEY	PART NUMBER	U/M DESCRIPTION
1	104897-01-01A	EA BOX-ENTERTAINMENT CENTER, O/W
2	104899-01-C06	EA PLATE-RADIO MOUNTING
3	106377-01-01A	EA BRACKET-TABLE HANGER, C/W
4	106378-01-02A	EA HINGE-CONTINUOUS, 2" X 1 1/2" DIA - O/W
5	105230-01-D38	EA SHELF ASM-EXTERIOR TV (D38)
5	105230-01-D40	EA SHELF ASM-EXTERIOR TV (D40)
6	105230-11-C25	EA SHELF
6	105230-12-D09	EA SUPPORT ASM
7	104898-01-01A	EA PLATE-PLASTIC BOTTOM, C/W

ELECTRIC ENTRY STEP

KEY	PART NUMBER	U/M DESCRIPTION
	094707-01-01A	EA STEP-DOUBLE, ELECTRIC - KWIKEE 321B
	041260-01-000	EA SWITCH-PUSH BUTTON, IN DOOR JAMB - METAL - CHROME
	094707-02-703	EA MOTOR REPLACEMENT KIT - MODELS 32 & 28 - KWIKEE 9520
	094707-02-701	EA LINKAGE ASM - MODEL 32 - KWIKEE 9523
	094707-02-702	EA GEAR KIT - KWIKEE 9525
	094707-02-703	EA PARTS KIT, (BEARINGS & PINS) - KWIKEE 9530
	094707-02-704	EA CONNECTOR KIT-MOTOR, KWIKEE 9537
	094707-02-705	EA CONTROL UNIT, (ORANGE) - KWIKEE 9513
	075723-02-000	EA SPACER-SWITCH, WHOLE - 2" X 8" X 2" - METAL - OFF WHITE
	041260-01-000	EA SWITCH-PUSH BUTTON, IN DOOR JAMB - METAL - CHROME
	070986-01-000	EA WIRE ASSEMBLY-ELECTRIC STEP

CHASSIS GROUP (CONTINUED)

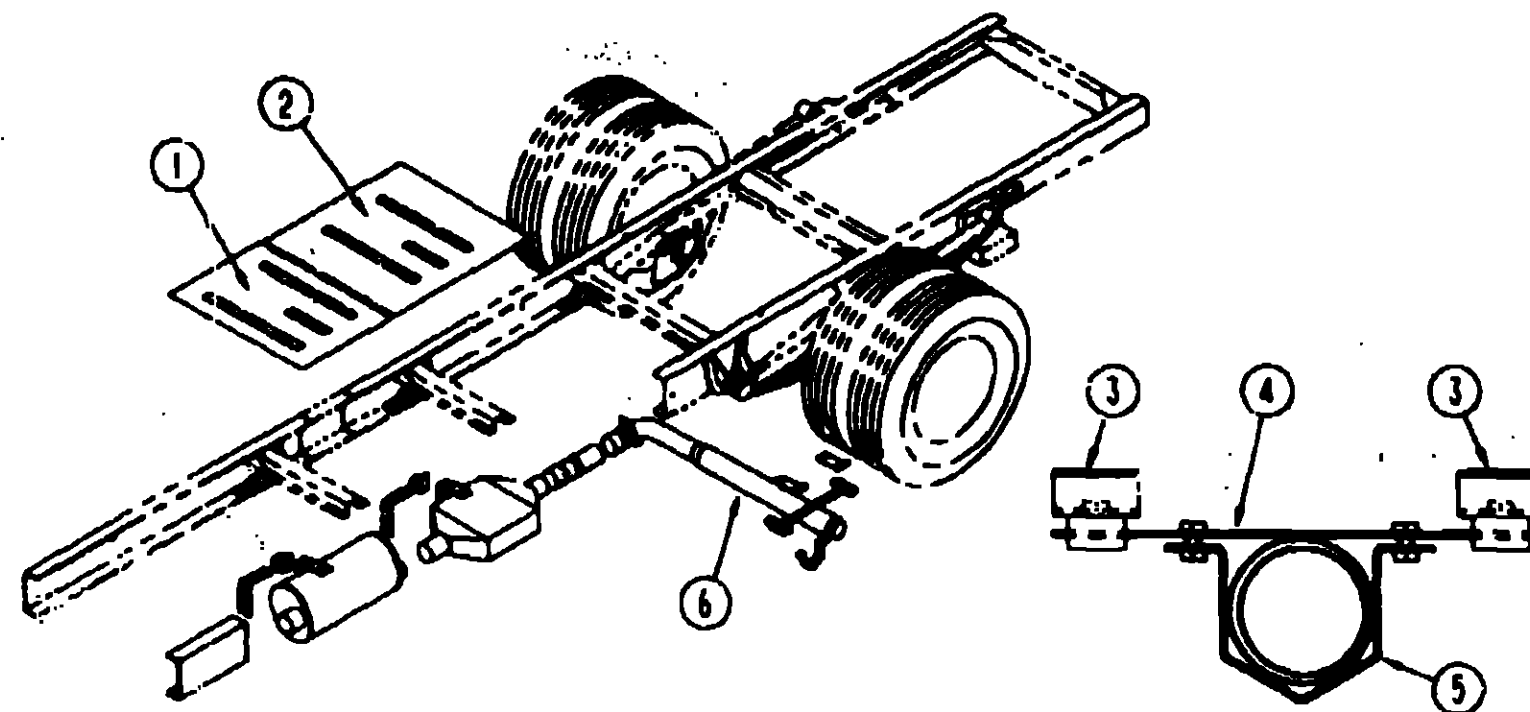

CHEVY EXHAUST COMPONENTS

KEY	PART NUMBER	U/M DESCRIPTION
1	101544-01-000	EA SHIELD-HEAT, EXHAUST - 19 7/8" X 28 9/8"
2	101544-02-000	EA SHIELD-HEAT, EXHAUST - 30" X 28 9/8"
3	095522-02-000	EA BRACKET-EXHAUST, UPPER
4	095523-04-000	EA BRACKET-EXHAUST, UPPER - STRAIGHT - W/NUTS
5	095223-02-000	EA BRACKET-EXHAUST, LOWER
6	098599-01-000	EA PIPE-EXHAUST, W/BENDS - 36 8" LONG
	095190-01-000	EA HANGER-EXHAUST, 4" X 1.4"
	068054-01-000	EA SUPPORT-EXHAUST PIPE - W/BENDS
	096087-02-000	EA BRACKET-STRAP, EXHAUST PIPE - W/CENTER BENT LIP - 13" X 5"

PARK BRAKE BRACKETS & CABLE

KEY	PART NUMBER	U/M DESCRIPTION
	096351-01-000	EA CABLE-BRAKE, PARK - FORD - (CHASSIS SUPPLIED AFTER THIS DATE) FROM: 00-00-00 THRU: 09-01-92
	068498-01-000	EA UNION-INVERTED FLARE, BRASS - 3/16 - 3/8 - 24 THD - BRAKE LINE
	075501-01-000	EA BRACKET-BRAKE, L-ANGLE W/GUSSET - STEEL - FORD MOUNTS BRAKE CABLE & SUPPORTS HOOD RELEASE CABLE FROM: 00-00-00 THRU: 07-21-92
	095501-02-000	EA BRACKET-BRAKE, L-ANGLE W/GUSSET - STEEL - FORD MOUNTS BRAKE CABLE & SUPPORTS HOOD RELEASE CABLE FROM: 07-22-92 THRU: 99-99-99
	103125-02-000	EA BRACKET-BRAKE, PARK - L-ANGLE - STEEL - BLACK - CHEVY MOUNTS BRAKE CABLE & SUPPORTS HOOD RELEASE CABLE

BATTERY/GENERATOR TRAYS & COMPONENTS

KEY	PART NUMBER	U/M DESCRIPTION
	093895-01-000	EA TRAY-BATTERY, HOUSE - W/GUIDE LATCH STRIKE
	090804-03-000	EA TRAY-BATTERY, AUTO - W/TWO HEX NUTS - CHEVY
	090804-04-000	EA TRAY-BATTERY, AUTO - W/TWO HEX NUTS - FORD
	093896-02-000	EA PLATE-TRAY, BATTERY - 4.8" X 8.7" - STEEL
	074984-01-000	EA GUIDE-TRACK, BATTERY TRAY
	065450-05-000	EA BRACKET-BATTERY, TIE DOWN - 8.4" TUBE - CHEVY
	067476-02-000	EA BRACKET-BATTERY, TIE DOWN - 12.5" X 1.3" - FORD
	093718-01-000	EA PLATE-STRIKE, BATTERY/STORAGE COMPARTMENT
	094857-01-000	EA TRAY-GENERATOR, 22.5" X 30.4" X 8 1/2"
	094857-02-000	EA TRAY-GENERATOR, 22.5" X 30.4" X 8 9/16" W/ANGLE & NUTS
	106732-02-000	EA TRAY-GENERATOR, 26.9" X 21.4" X 8 9/16" W/NUTS

1993 ITASCA TABLE OF CONTENTS

INTRODUCTION	A-01	A-02
ABBREVIATIONS		A-03
ALPHABETICAL INDEX	A-04	A-08
ICN32RQ	A-07	G-02
ICN34RQ	G-03	L-16

1993 ICN32RQ INDEX

FLOOR PLAN	A-07	A-08
ACCESSORIES		A-09
AUDIO VIDEO	A-10	A-12
BATH	A-13	A-16
BEDROOM	A-17	A-20
CHASSIS	A-21	B-10
CURTAIN & CUSHION	B-11	B-22
DINETTE	B-23	C-07
DRIVERS COMPARTMENT	C-03	C-10
ELECTRICAL	C-03	C-16
EXTERIOR BODY	C-17	D-02
GALLEY	D-03	D-12
GENERATOR	D-13	D-14
HEATING & A/C	D-15	D-18
INTERIOR FINISH	D-19	D-22
LABELS	D-23	E-08
LP	E-07	E-08
LOUNGE	E-09	E-10
SEALANT & FASTENERS	E-11	E-14
WATER HEWAGE	E-15	E-20
WINDSHIELD VENT AND		
EXTERIOR DOOR	E-21	F-22
WINDSHIELD & WIPER	F-23	G-02

CHASSIS GROUP (CONTINUED)
FORD EXHAUST COMPONENTS

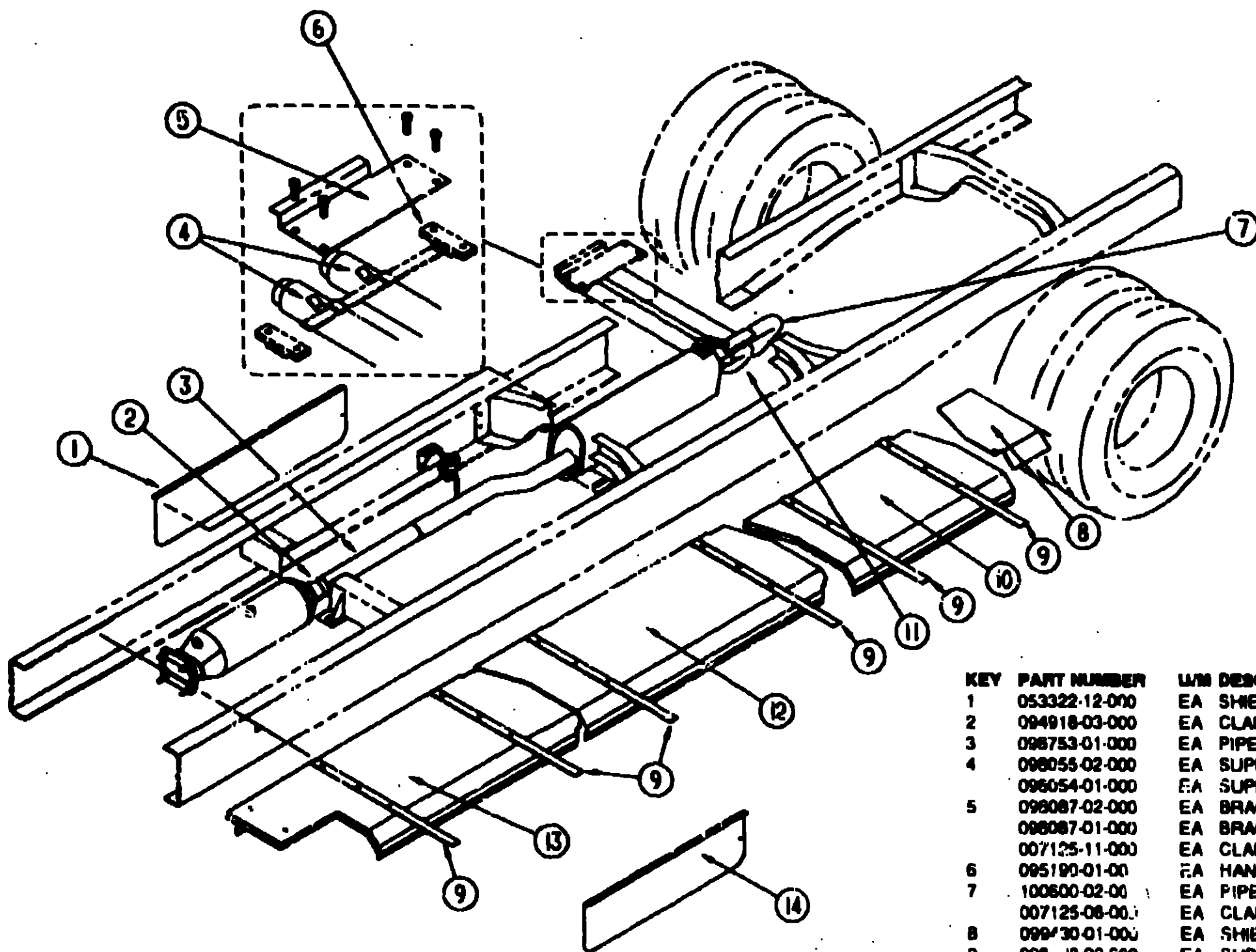

KEY	PART NUMBER	U/M	DESCRIPTION
1	053322-12-000	EA	SHIELD-HEAT, EXHAUST - 32" X 9" - STEEL
2	094918-03-000	EA	CLAMP-EXHAUST, 2.5"
3	098753-01-000	EA	PIPE-EXHAUST, DOUBLE WALL - 24.8" - FORD
4	098055-02-000	EA	SUPPORT-EXHAUST PIPE, 1" X 15 8" - STEEL
	098054-01-000	EA	SUPPORT-EXHAUST PIPE, BENT - 2 6" X 8" - STEEL
5	098087-02-000	EA	BRACKET-STRAP, EXHAUST PIPE - W/CENTER LIP & NUTS - 13"X5.
	098087-01-000	EA	BRACKET-STRAP, EXHAUST PIPE - W/CENTER BENT LIP - 13" X 5
	007125-11-000	EA	CLAMP-MUFFLER, 2.75" DIAMETER
6	095190-01-000	EA	HANGER-EXHAUST, 4" X 1.4"
7	100600-02-000	EA	PIPE-EXHAUST, TAIL - REAR - FORD
	007125-08-000	EA	CLAMP-MUFFLER, 2.25" DIAMETER
8	099430-01-000	EA	SHIELD-EXHAUST REAR, 14" X 9.1" FROM EDGE TO BEND
9	098743-03-000	EA	SUPPORT-SHIELD, EXHAUST - 1.5" X 29.2" - STEEL - PRIMED
10	098795-02-000	EA	SHIELD-EXHAUST, 35.4" X 19 8" - GALVANIZED STEEL
11	100801-02-000	EA	PIPE-EXHAUST, TAIL - FRONT - FORD
	007125-08-000	EA	CLAMP-MUFFLER, 2.25" DIAMETER
12	098795-05-000	EA	SHIELD-EXHAUST, 52.3" X 19.8" - GALVANIZED STEEL
13	098798-04-000	EA	SHIELD-EXHAUST, CONVERTER - 20 3" X 19 8" - GALVANIZED
14	053322-17-000	EA	SHIELD-HEAT, EXHAUST - 43.3" X 7" - STEEL

1993 ITASCA
TABLE OF CONTENTS

INTRODUCTION	A-01 -	A-02
ABBREVIATIONS		A-03
ALPHABETICAL INDEX	A-04 -	A-08
ICN32RQ	A-07 -	G-02
ICN34RQ	G-03 -	L-18

1993 ICN32RQ INDEX

FLOOR PLAN	A-07 -	A-08
ACCESSORIES		A-09
AUDIO VIDEO	A-10 -	A-12
BATH	A-13 -	A-16
BEDROOM	A-17 -	A-20
CHASSIS	A-21 -	B-10
CURTAIN & CUSHION	B-11 -	B-22
DINETTE	B-23 -	C-02
DRIVERS COMPARTMENT	C-03 -	C-08
ELECTRICAL	C-09 -	C-18
EXTERIOR BODY	C-17 -	D-02
GALLEY	D-03 -	D-12
GENERATOR	D-13 -	D-14
HEATING & AC	D-15 -	D-18
INTERIOR FINISH	D-19 -	D-22
LABELS	E-23 -	E-08
LP	E-07 -	E-08
LOUNGE	E-09 -	E-10
SEALANTS & FASTENERS	E-11 -	E-14
WATER & SEWAGE	E-15 -	E-20
WINDOW, VENT AND		
EXTERIOR DOOR	E-21 -	F-22
WINDSHIELD & WIPER	F-22 -	G-02

CHASSIS GROUP (CONTINUED)

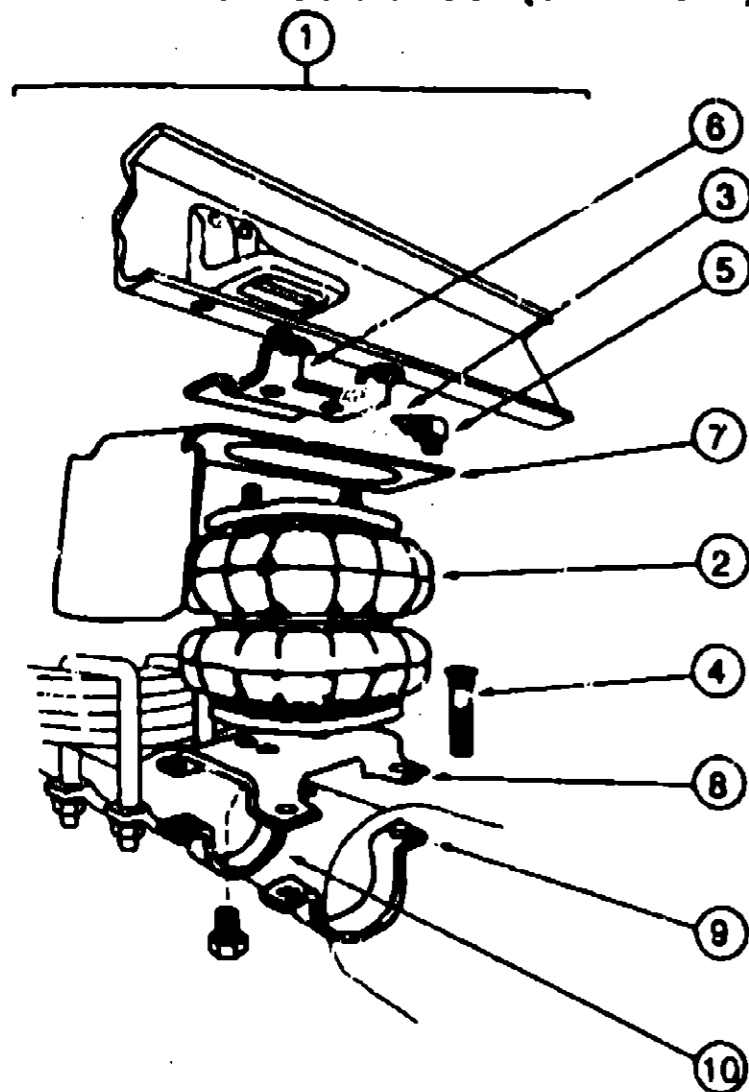

REAR AXLE AIRSPRINGS
FROM: 00-00-00 THRU: 10-01-82

KEY	PART NUMBER	U/M DESCRIPTION
1	084086-01-000	EA AIRSPRING-BELLOWS, REAR AXLE - FIRESTONE# MHA224
2	084086-01-707	EA AIR BAG-ONLY, FIRESTONE# W21-700-0335
3	084086-01-701	EA TUBING-DOT 1/4" X 18" - FIRESTONE# 21-0938
4	084086-01-702	EA BOLT-RIBBED NECK, 3/8" X 2.5" FIRESTONE# 21-0829
5	084086-01-703	EA INFLATING VALVE-DOT 1/4" TUBING, FIRESTONE# 21-0931
6	084086-01-704	EA ELBOW CONNECTOR, FIRESTONE# 21-0935
	084086-01-705	EA TUBING PROTECTORS, FIRESTONE# 21-0899
	084086-01-706	EA BRACKET-UPPER TO FRAME, FIRESTONE# 21-0150
	084086-01-708	EA AIRLINE SERVICE KIT, FIRESTONE# W21-700-2012
	084086-01-709	EA HEAT SHIELD, FIRESTONE# 21-1004
	084086-01-710	EA BOLT PACKAGE, FIRESTONE 2135823002
7	084086-01-711	EA HEAT SHIELD-234 DOS SYSTEM, FIRESTONE 21-5042
8	084086-01-707	EA BRACKET-LOWER, TOP - PASSENGER SIDE - FIRESTONE# 21-1182
8	084086-01-712	EA BRACKET-LOWER, TOP - DRIVER SIDE - FIRESTONE 21-5037
9	084086-01-713	EA AXLE STRAP BRACKET, AXLE TUBE - 3 USED - FIRESTONE 21-1183
10	084086-01-714	EA AXLE STRAP BRACKET, DIFFERENTIAL - 1 USED - FIRESTONE 21-5038
	084036-03-000	EA BRACKET-AXLE, FIRESTONE #W21-700-2044

TIRE HOIST COMPONENTS

KEY	PART NUMBER	U/M DESCRIPTION
	083267-01-000	EA HOIST SPARE TIRE DEUER MFG68L201
	083378-02-000	EA EXTENSION-TIRE HOIST
	105488-01-000	EA BRACKET-TIRE HOIST
	083378-01-000	EA HANDLE CRANK, TIRE HOIST

CHASSIS GROUP (CONTINUED)

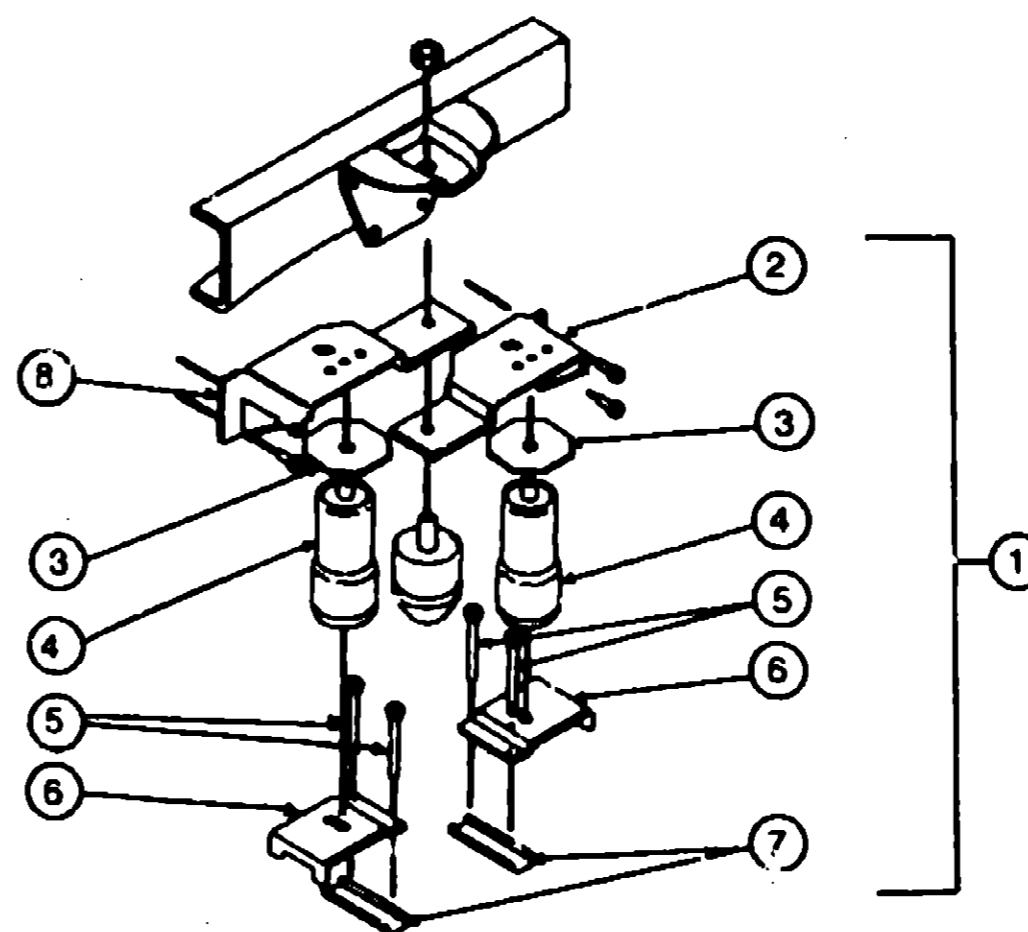

REAR AXLE AIRSPRINGS
FROM: 10-02-82 THRU: 08-99-99

KEY	PART NUMBER	U/M DESCRIPTION
1	084086-05-000	EA AIRSPRING-RIDE RITE KIT W217602075
2	084086-01-701	EA TUBING-DOT 1/4" X 18" - FIRESTONE 21-0938
3	084086-05-707	EA SUPPORT PLATE 5099
4	084086-05-700	EA BELLOWS ONLY (AIR BAG) 7012 (SET OF TWO)
5	084086-05-705	EA CARRIAGE BOLT 3/8" 16X4 1/2" 21-0899
7	084086-05-703	EA LOWER BRACKET 5098
	084086-05-704	EA BRACKET CLAMP 5086
8	084086-05-702	EA UPPER BRACKET "B" 5096
	084086-05-701	EA UPPER BRACKET "A" 5097
	084086-05-706	EA INFLATION VALVE 3032

RADIATOR OVERFLOW COMPONENTS

KEY	PART NUMBER	U/M DESCRIPTION
	026630-01-000	EA BOTTLE-OVERFLOW, RADIATOR - GM 14042454
	078310-01-000	EA SHEET-RUBBER, RADIATOR BAFFLE - 12" X 15" X 62" - BLACK
	099100-01-000	EA CAP-BOTTLE, OVERFLOW - GM 14054390
	079059-02-000	EA HOSE-90 DEGREE, .61" ID X 4" X 8"
	110934-01-000	EA CONNECTOR-PLAS, BARB 5/16" KEVCO TC 7055 - FORD

FROM: 01-06-93 THRU: 99-99-99

MISCELLANEOUS COMPONENTS

KEY	PART NUMBER	U/M DESCRIPTION
	020187-03-000	EA DIRT GUARD-STEEL, FOR MUDFLAP
	017518-01-000	EA FLAP-MUD, 14" X 18" - BLACK
	080208-01-000	EA LUG WRENCH, 1.06X1.00
	080208-02-000	EA LEVERAGE BAR-LUG WRENCH
	083300-01-000	EA BOX-TOOL, W/TRAY - 16" X 7.5"

1993 ITASCA
TABLE OF CONTENTS

INTRODUCTION	A-01 - A-02
ABBREVIATIONS	A-03
ALPHABETICAL INDEX	A-04 - A-06
ICN32RQ	A-07 - G-02
ICN34RQ	G-03 - L-18

1993 ICN32RQ INDEX

FLOOR PLAN	A-07 - A-08
ACCESSORIES	A-09
AUDIO VIDEO	A-10 - A-12
BATH	A-13 - A-16
BEDROOM	A-17 - A-20
CHASSIS	A-21 - B-10
CURTAIN & CUSHION	B-11 - B-22
DINETTE	B-23 - C-02
DRIVERS COMPARTMENT	C-03 - C-06
ELECTRICAL	C-09 - C-18
EXTERIOR BODY	C-17 - C-02
GALLEY	C-03 - C-12
GENERATOR	D-13 - D-14
HEATING & A/C	D-15 - D-18
INTERIOR FINISH	D-19 - D-21
LABELS	D-23 - E-06
LP	E-07 - E-08
LOUNGE	E-09 - E-10
SEALANTS & FASTENERS	E-11 - E-14
WATER & SEWAGE	E-15 - E-20
WINDOW, VENT AND	
EXTERIOR DOOR	E-21 - F-22
WINDSHIELD & WIPER	F-23 - G-02

CURTAIN & CUSHION GROUP

NOTICE

IN ORDER TO ASSIST OUR PARTS SALES DEPT. IN PROVIDING INTERIOR SOFTGOODS ITEMS, PLEASE INCLUDE THE SERIAL NUMBER AND THE COLOR CODE NUMBER FROM THE VEHICLE CERTIFICATION LABEL WHEN ORDERING. THIS LABEL IS LOCATED ON THE LEFT SIDEWALL AT THE END OF THE DASH (A-BODY), OR ON THE DRIVER'S DOOR LATCH PLATE (C-BODY).

AN EXAMPLE OF A COLOR CODE NUMBER IS B07, WHICH DESIGNATES AN OVERALL COLOR SCHEME OF A PARTICULAR UNIT. THE COLOR LISTED AFTER THE ITEM DESCRIPTION ON THE MICROFICHE, INDICATES THE OVERALL UNIT COLOR. ORDER THE ITEM YOU DESIRE ACCORDING TO UNIT COLOR CODE.

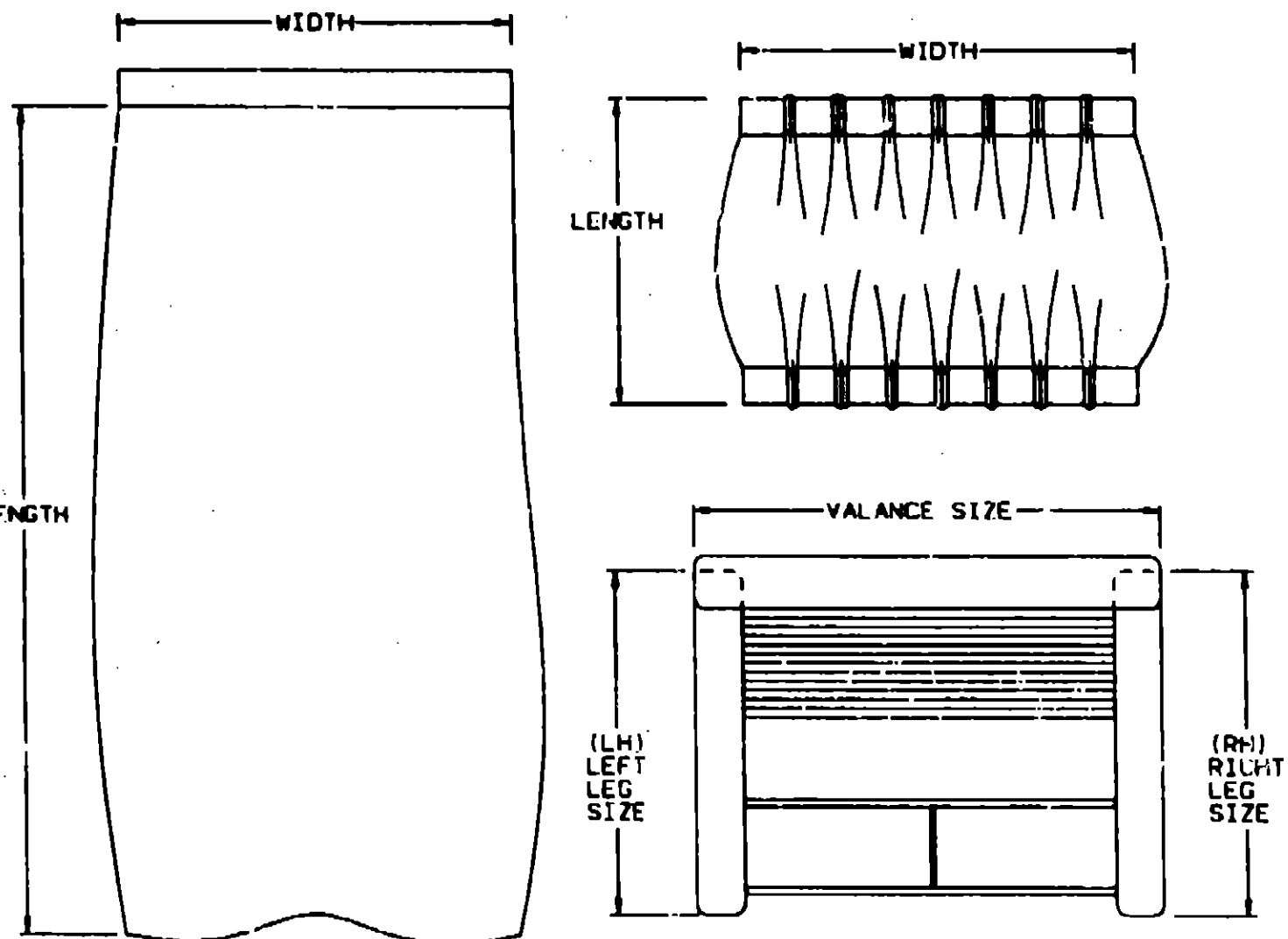

NOTE: USE THIS ILLUSTRATION WHEN DETERMINING LENGTH AND WIDTH MEASUREMENTS FOR CURTAINS. YOU WILL NOTE THE WIDTH MEASUREMENT IS TAKEN ON THE TOP OF THE CURTAIN WITH THE CURTAIN FULLY EXTENDED. THE LENGTH MEASUREMENT IS TAKEN FROM TOP TO BOTTOM. LEFT AND RIGHT WINDOW LEGS ARE DETERMINED WHEN FACING THE WINDOW.

CURTAIN & CUSHION GROUP (CONTINUED) FABRICS AND TRIMS

KEY	PART NUMBER	U/M DESCRIPTION
	087272-01-000	YD FABRIC-LINING, CURTAIN - 48" WIDE - IVORY FROM: 00-00-00 THRU: 09-30-92
	087272-03-000	YD FABRIC-LINING, CURTAIN - 54" IVORY FROM: 10-01-92 THRU: 99-99-99
	072333-88-000	YD FABRIC-CURTAIN, TEXTURED PLAIN - 54" - CHROME
	J72333-88-000	YD FABRIC-DRAPEY, GALAXY ANTIQUE WHITE
	088273-71-000	YD FABRIC-CURTAIN/BEDSPREAD, ACCENT - 54" MDE (D38)
	088273-87-000	YD FABRIC-CURTAIN/BEDSPREAD, ACCENT - 54" MDE (D40)
	105745-31-000	YD FABRIC-BEDSPREAD, MAIN (D38)
	088273-90-000	YD FABRIC-BEDSPREAD, MAIN (D40)
	104233-31-000	YD FABRIC-UPHOLSTERY/CURTAIN, ACCENT VELOUR - 54" (D38)
	104233-29-000	YD FABRIC-UPHOLSTERY/CURTAIN, ACCENT VELOUR - 54" (D40)
	108446-04-000	YD FABRIC-UPHOLSTERY, MAIN (D38)
	108446-02-000	YD FABRIC-UPHOLSTERY, MAIN (D40)
	108446-05-000	YD FABRIC-UPHOLSTERY, ACCENT (D38)
	108446-03-000	YD FABRIC-UPHOLSTERY, ACCENT (D40)
	108446-09-000	YD FABRIC-UPHOLSTERY, ACCENT (D38)
	076796-02-000	YD VINYL-FOAMBACK, 42" WIDE - LIGHT SLATE GRAY
	079680-07-000	YD FABRIC-VINYL, 54" WIDE - BEIGE
	089351-03-000	YD VINYL-CEILING, DIAMOND DESIGN - 54" WIDE
	103907-01-01A	YD FABRIC-VINYL, 54" WIDE - OFF WHITE FROM: 00-00-00 THRU: 03-21-93
	106589-01-01A	YD VINYL-LAMINATE, MADRID - OFF WHITE FROM: 03-22-93 THRU: 99-99-99
	079349-01-AA1	YD WELTING-FABRIC (D38)
	079349-01-C03	YD WELTING-FABRIC (D40)
	079349-04-D12	YD WELT-NARROW, ACCENT (D38)
	084415-34-000	YD TRIM-BRAID, STEEL BLUE (D38)
	084415-35-000	YD TRIM-BRAID, EGGPLANT (D40)
	084415-53-000	YD TRIM-BRAID, CORD - BLUE (D38)
	070578-04-D38	EA BUTTON-SCREW STUD, #30 (D38)
	070578-04-C32	EA BUTTON-SCREW STUD, #30 (D40)

1993 ITASCA TABLE OF CONTENTS

INTRODUCTION	A-01	A-02
ABBREVIATIONS		A-03
ALPHABETICAL INDEX	A-04	A-08
ICN32RQ	A-07	G-02
ICN34RQ	G-03	L-18

1993 ICN32RQ INDEX

FLOOR PLAN	A-07	A-08
ACCESSORIES		A-09
AUDIO VIDEO	A-10	A-12
BATH	A-13	A-16
BEDROOM	A-17	A-20
CHASSIS	A-21	B-10
CURTAIN & CUSHION	B-11	B-22
DINETTE	B-23	C-02
DRIVERS COMPARTMENT	C-03	C-08
ELECTRICAL	C-09	C-18
EXTERIOR BODY	C-17	D-02
GALLEY	D-03	D-12
GENERATOR	D-13	D-14
HEATING & A/C	D-15	D-18
INTERIOR FINISH	D-19	D-22
LABELS	D-23	E-08
LP	E-07	E-08
LOUNGE	E-09	E-10
SEALANTS & FASTENERS	E-11	E-14
WATER & SEWAGE	E-15	E-20
WINDOW, VENT AND		
EXTERIOR DOOR	E-21	F-22
WINDSHIELD & WIPER	F-23	G-02

CURTAIN & CUSHION GROUP (CONTINUED)

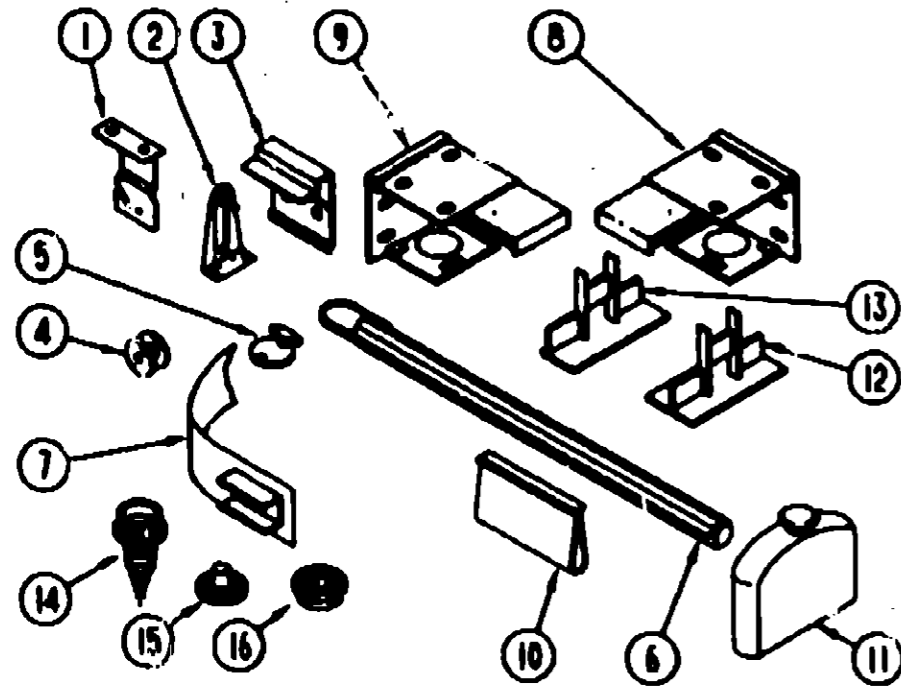

CURTAIN HARDWARE

KEY	PART NUMBER	U/M DESCRIPTION
1	084434-01-000	EA BRACKET-MOUNTING, ROLLER SHADE - 1 3/8"
2	109441-01-000	EA HOLD DOWN-BLIND, HOOK
3	097565-01-000	EA BRACKET-MOUNTING, PLEATED BLIND
4	097592-01-000	EA SPOOL-CORD, ELEVATED BLIND HOLDUP - CLEAR PLASTIC
5	102555-01-000	EA CLEAT-CORD, BLIND - OFF WHITE
6	083475-01-700	EA WAND-BLIND, W/METAL CLIP - 8" LONG
7	101031-01-000	YD TAPE-GLIDE, CURTAIN - 4.25' SPRING
8	083170-01-000	EA BRACKET-BLIND, RIGHT SIDE
9	083170-02-000	EA BRACKET-BLIND, LEFT SIDE
10	106544-01-000	EA PULL SHADE, BRASS
11	083475-01-701	EA END CAP-BLIND, W/STUD
12	094907-03-000	EA END CAP BOTTOM, PLEATED BLIND - PLASTIC - GRAY
13	094907-02-000	EA END CAP TOP, PLEATED BLIND - PLASTIC - GRAY
14	029130-01-000	EA SCREW-SNAP SOCKET, 8 PH X 5/8"
15	029156-01-000	EA CAP-SNAP, 5/32" O.D. OF PIN
16	029156-01-000	EA SOCKET-SNAP, 9/16" O.D.
	106325-02-01A	EA TRACK-CURTAIN, WRAPAROUND - DRIVER - OFF WHITE
	106325-01-01A	EA TRACK-CURTAIN, WRAPAROUND - PASSENGER - OFF WHITE
	103998-01-000	FT TRIM-VALANCE, U-CHANNEL - .75" WIDE - BRASS
	095667-01-000	EA TACK-SNIP, .5" X 825' ROLL
	075943-01-000	EA BRACE-VALANCE, 1" X 1.5" X 20" - ALUMINUM - BEIGE
	075943-08-000	EA BRACE-L SHAPED, 8" LONG - ALUMINUM - BEIGE
	075943-09-000	EA BRACE-VALANCE, 8" - OFF WHITE
	088718-01-001	EA BRACE-90 DEGREE L-ANGLE, 182" - EXTRUDED ALUMINUM
	048394-02-000	YD VELCRO TAPE-HOOK, ADHESIVE BACK - .75" WIDE - BEIGE

CURTAIN & CUSHION GROUP (CONTINUED)

CURTAIN HARDWARE (CONTINUED)

KEY	PART NUMBER	U/M DESCRIPTION
	088792-02-000	YD VELCRO-3/4" LOOP, ADHESIVE
	048867-01-000	EA GROMMET-BRASS - 7/16" ID X 1" OD
	084432-08-000	EA SLAT-SHADE, PLASTIC
	064843-01-000	EA SPRING-REWIND, ROLLER SHADE
	089618-01-000	EA MOUNT-WINDOW LEG, 23.75" - ALUMINUM - BLACK
	089622-02-000	EA PANEL-LEG, TWO SIDED - 31.5" - PLASTIC - BLACK
	097565-01-000	EA MOUNTING BRACKET CLIPS
	097591-01-000	EA SPRING-EXTENSION, PLEATED BLIND
	097563-02-000	FT CORD-BLIND, PLEATED - GRAY
	097593-06-000	EA CORD-BLIND, PLEATED - PEWTER
	094896-02-000	EA GROMMET-CORD, PLEATED BLIND - NYLON - GRAY

ASSIST HANDLE

KEY	PART NUMBER	U/M DESCRIPTION
	053552-02-AAB	EA HANDLE-ASSIST, INTERIOR - ENTRY DOOR - VINYL
	048867-01-000	EA GROMMET-BRASS - 7/16" ID X 1" OD
	069178-02-000	EA BRACKET-MOUNTING, ASSIST HANDLE
	000C18-07-16B	EA BOLT-CARRIAGE, ASSIST HANDLE - 7/16" - 14 X 1" ZN
	000D20-07-00B	EA NUT-ACORN, ASSIST HANDLE - 7/16" X 14 ZN

SEAT BELT

KEY	PART NUMBER	U/M DESCRIPTION
	007021-01-000	EA SEAT-SEAT, 2" X 90" - BLACK
	057759-01-000	EA WASHER BRACKET-SEAT BELT, 4" DIAMETER
	069178-02-000	EA BRACKET-MOUNTING, ASSIST HANDLE - L ANGLE - WHOLES - ST

**1993 ITASCA
TABLE OF CONTENTS**

INTRODUCTION	A-01 -	A-02
ABBREVIATIONS		A-03
ALPHABETICAL INDEX	A-04 -	A-08
ICN32RQ	A-07 -	G-02
ICN34RQ	G-03 -	L-16

1993 ICN32RQ INDEX

FLOOR PLAN	A-07 -	A-08
ACCESSORIES		A-09
AUDIO VIDEO	A-10 -	A-12
BATH	A-13 -	A-16
BEDROOM	A-17 -	A-20
CHASSIS	A-21 -	B-10
CURTAIN & CUSHION	B-11 -	B-22
DINETTE	B-23 -	C-02
DRIVERS COMPARTMENT	C-03 -	C-09
ELECTRICAL	C-09 -	C-18
EXTERIOR BODY	C-17 -	D-02
GALLEY	D-03 -	D-12
GENERATOR	D-13 -	D-14
HEATING & A/C	D-15 -	D-18
INTERIOR FINISH	D-19 -	D-22
LABELS	D-23 -	E-08
LP	E-07 -	E-08
LOUNGE	E-09 -	E-10
SEALANTS & FASTENERS	E-11 -	E-14
WATER & SEWAGE	E-15 -	E-20
WINDOW, VENT AND		
EXTERIOR DOOR	E-21 -	F-22
WINDSHIELD & WIPER	F-23 -	G-02

CURTAIN & CUSHION GROUP (CONTINUED)

WINDOW TREATMENT

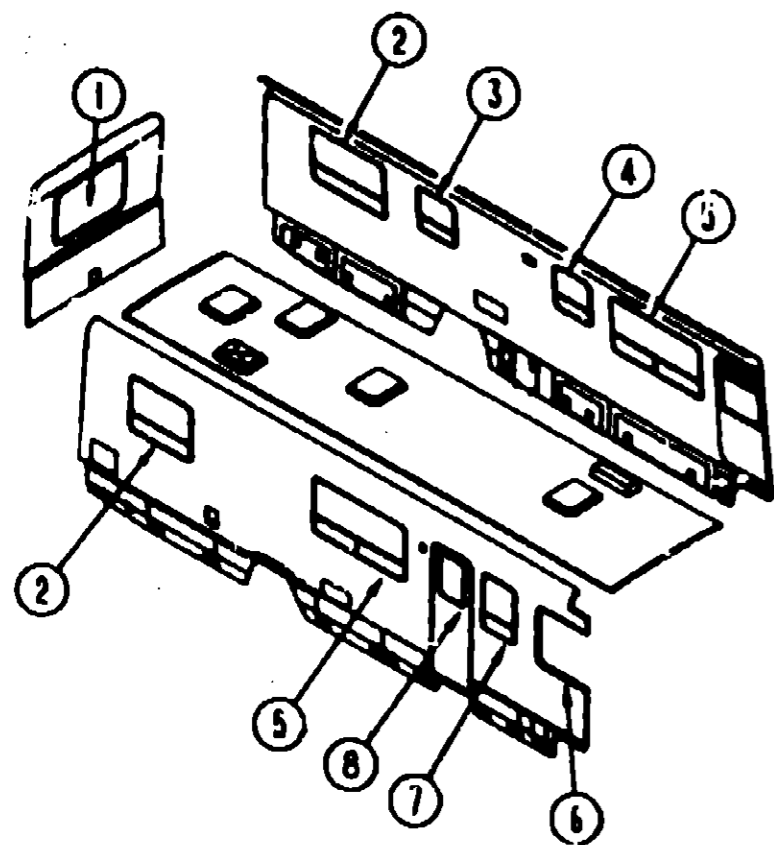

KEY	PART NUMBER	U/M DESCRIPTION	
2	098803-13-D38	EA BLIND-DAY/NIGHTER, 39.5" X 33" DROP	
2	098803-13-D40	EA BLIND-DAY/NIGHTER, 39.5" X 33" DROP	
3	100281-58-D38	EA LEG-RH, W/U-BRASS & HOLE 27" (D38)	
3	100281-58-C54	EA LEG-RH, W/U-BRASS & HOLE 27" (D40)	
3	100281-59-D38	EA LEG-LH, W/U-BRASS - W/O HOLE - 27" (D38)	
3	100281-59-C54	EA LEG-LH, W/U-BRASS - W/O HOLE - 27" (D40)	
3	109041-03-02A	EA BLIND-MINI, 13.5" X 29" DROP	
4	093475-85-07A	EA BLIND-MINI, 28" X 22.5" DROP	
5	100281-61-D38	EA LEG-RH, W/BRAID TRIM & HOLE - 31.5" (D38)	
5	100281-61-C32	EA LEG-RH, W/BRAID TRIM & HOLE - 31.5" (D40)	
5	100281-62-D38	EA LEG-LH, W/BRAID TRIM & HOLE - 31.5" (D38)	
5	100281-62-C32	EA LEG-LH, W/BRAID TRIM & HOLE - 31.5" (D40)	
5	098335-53-D40	EA BLIND-PLEATED, 57.5" X 31.5" (D38)	
5	098335-53-C12	EA BLIND-PLEATED, 57.5" X 31.5" (D40)	
6	101668-21-C81	EA CURTAIN-38" X 78", TAPE TOP - FRONT WRAP AROUND	
7	109234-13-D38	EA LEG-RH, W/BRAID TRIM & NO HOLE - 31.5" (D38)	
7	109234-13-C32	EA LEG-RH, W/BRAID TRIM & NO HOLE - 31.5" (D40)	
7	100281-73-D38	EA LEG-LH, W/BRAID TRIM & NO HOLE - 31.5" (D38)	
7	100281-73-C32	EA LEG-LH, W/BRAID TRIM & NO HOLE - 31.5" (D40)	
7	098335-56-C12	EA BLIND-PLEATED, 21" X 32" DROP (D38)	
7	098335-56-D40	EA BLIND-PLEATED, 21" X 32" DROP (D40)	
8	084755-57-D32	EA SHADE-PULL, 27.25" - NO TRIM	FROM: 00-00-00 THRU: 08-18-92
8	084755-57-DA4	EA SHADE-PULL, 27.25" - NO TRIM	FROM: 08-17-92 THRU: 01-03-93
8	084755-57-DA5	EA SHADE-PULL, 27.25" - NO TRIM	FROM: 01-04-93 THRU: 99-99-99

KEY	PART NUMBER	U/M DESCRIPTION	
1	104155-03-D38	EA VALANCE-TIFFANY, 12" X 51" (D38)	
1	104155-03-D40	EA VALANCE-TIFFANY, 12" X 51" (D40)	
1	104155-03-DA1	EA VALANCE-TIFFANY, 12" X 51" (D40)	FROM: 00-00-00 THRU: 04-25-93
1	100281-69-D38	EA LEG-W/FABRIC TRIM, RH - 31.5" (D38)	FROM: 04-26-93 THRU: 99-99-99
1	100281-69-D40	EA LEG-W/FABRIC TRIM, RH - 31.5" (D40)	
1	100281-69-DA1	EA LEG-W/FABRIC TRIM, RH - 31.5" (D40)	FROM: 00-00-00 THRU: 04-25-93
1	100281-71-D38	EA LEG-W/FABRIC TRIM, LH - 31.5" (D38)	FROM: 04-26-93 THRU: 99-99-99
1	100281-71-D40	EA LEG-W/FABRIC TRIM, LH - 31.5" (D40)	
1	100281-71-DA1	EA LEG-W/FABRIC TRIM, LH - 31.5" (D40)	FROM: 00-00-00 THRU: 04-25-93
1	100281-71-DA1	EA LEG-W/FABRIC TRIM, LH - 31.5" (D40)	FROM: 04-26-93 THRU: 99-99-99
1	098803-15-D38	EA BLIND-DAY/NIGHTER, 45.5" X 32" DROP	
1	098803-15-D40	EA BLIND-DAY/NIGHTER, 45.5" X 32" DROP	
2	104155-05-D29	EA VALANCE-TIFFANY, 9" X 45" (D38)	
2	104155-05-D31	EA VALANCE-TIFFANY, 9" X 45" (D40)	
2	104155-02-D29	EA VALANCE-TIFFANY, 45" (D38)	
2	104155-02-D31	EA VALANCE-TIFFANY, 45" (D40)	
2	104155-02-DA1	EA VALANCE-TIFFANY, 45" (D40)	FROM: 00-00-00 THRU: 04-25-93
2	100281-71-D38	EA LEG-W/FABRIC TRIM, RH - 31.5" (D38)	FROM: 04-26-93 THRU: 99-99-99
2	100281-71-D40	EA LEG-W/FABRIC TRIM, RH - 31.5" (D40)	
2	100281-71-DA1	EA LEG-W/FABRIC TRIM, RH - 31.5" (D40)	FROM: 00-00-00 THRU: 04-25-93
2	100281-71-DA1	EA LEG-W/FABRIC TRIM, RH - 31.5" (D40)	FROM: 04-26-93 THRU: 99-99-99
2	100281-72-D38	EA LEG-W/FABRIC TRIM, LH - 31.5" (D38)	
2	100281-72-D40	EA LEG-W/FABRIC TRIM, LH - 31.5" (D40)	
2	100281-72-DA1	EA LEG-W/FABRIC TRIM, LH - 31.5" (D40)	FROM: 00-00-00 THRU: 04-25-93
2	100281-72-DA1	EA LEG-W/FABRIC TRIM, LH - 31.5" (D40)	FROM: 04-26-93 THRU: 99-99-99

TIEBACKS

KEY	PART NUMBER	U/M DESCRIPTION
	057534-01-000	EA TIEBACK/TIEDOWN-BED/CURTAIN/DOOR, 6" - PLASTIC - CLEAR
	073260-42-C17	EA TIEBACK-CURTAIN, 6" X 18"

**1993 ITASCA
TABLE OF CONTENTS**

INTRODUCTION	A-01	A-02
ABBREVIATIONS		A-03
ALPHABETICAL INDEX	A-04	A-06
ICN32RQ	A-07	G-02
ICN34RQ	G-03	L-16

1993 ICN32RQ INDEX

FLOOR PLAN	A-07	A-08
ACCESSORIES		A-09
AUDIO VIDEO	A-10	A-12
BATH	A-13	A-16
BEDROOM	A-17	A-20
CHASSIS	A-21	B-10
CURTAIN & CUSHION	B-11	B-22
DINETTE	B-23	C-02
DRIVERS COMPARTMENT	C-03	C-09
ELECTRICAL	C-09	C-16
EXTERIOR BODY	C-17	D-02
GALLEY	D-03	D-10
GENERATOR	D-13	D-14
HEATING & AC	D-15	D-18
INTERIOR FINISH	D-19	D-22
LABELS	D-23	E-06
LP	E-07	E-08
LOUNGE	E-09	E-10
SEALANTS & FASTENERS	E-11	E-14
WATER & SEWAGE	E-15	E-20
WINDOW, VENT AND		
EXTERIOR DOOR	E-21	F-22
WINDSHIELD & WIPER	F-23	G-02

CURTAIN & CUSHION GROUP (CONTINUED)

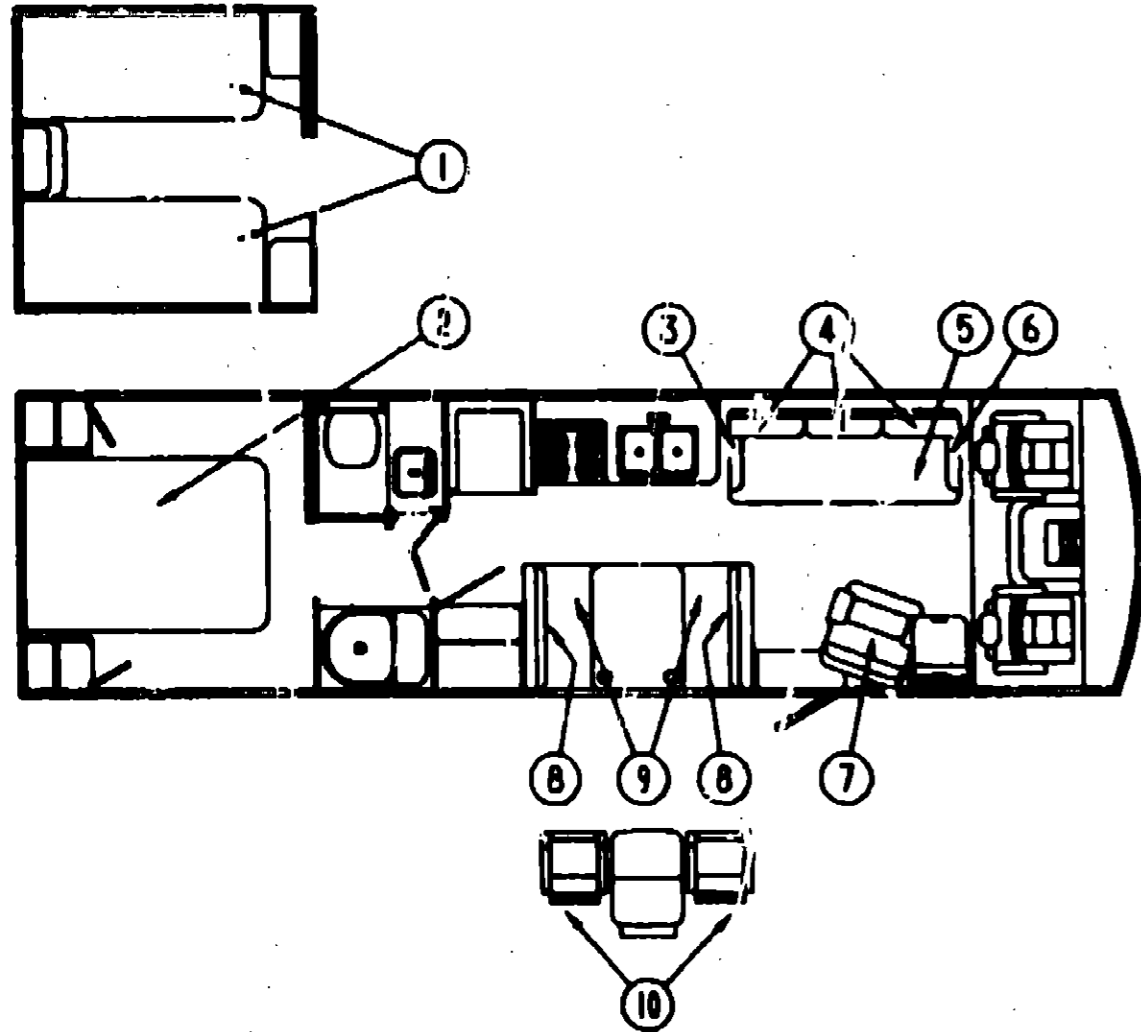

TWIN BEDSPREADS & MATTRESS

KEY	PART NUMBER	U/M DESCRIPTION
1	083986-14-D29	EA BEDSPREAD-FITTED, 33" X 75" - RIGHT SIDE (D38)
1	083986-14-D31	EA BEDSPREAD-FITTED, 33" X 75" - RIGHT SIDE (D40)
1	083986-15-D29	EA BEDSPREAD-FITTED, 33" X 75" - LEFT SIDE (D39)
1	083986-15-D31	EA BEDSPREAD-FITTED, 33" X 75" - LEFT SIDE (D40)
	098178-01-000	EA MATTRESS-TWIN, 32" X 74"

QUEEN BEDSPREADS & MATTRESS

KEY	PART NUMBER	U/M DESCRIPTION
2	104843-04-D38	EA BEDSPREAD-FITTED, 60" - W/7" BOX PLEAT (D38)
2	104843-04-D40	EA BEDSPREAD-FITTED, 60" - W/7" BOX PLEAT (D40)
		FROM: 00-00-00 THRU: 04-25-93
2	104843-04-DA1	EA BEDSPREAD-FITTED, 60" - W/7" BOX PLEAT (D40)
		FROM: 04-26-93 THRU: 99-99-99
	098178-04-000	EA MATTRESS-QUEEN, INNERSPRING - 59" X 74" - SEALY

PILLOWS & SHAMS

KEY	PART NUMBER	U/M DESCRIPTION
	104882-01-D29	EA PILLOW SHAM-W/ACCENT KNOTS (D38)
	104882-01-DA1	EA PILLOW SHAM-W/ACCENT KNOTS (D40)

ACCENT PILLOWS

KEY	PART NUMBER	U/M DESCRIPTION
	108992-01-D29	EA PILLOW-14" X 14" W/SMALL KNOTS (D38)
	108992-01-D31	EA PILLOW-14" X 14" W/SMALL KNOTS (D40)
		FROM: 00-00-00 THRU: 04-25-93
	108992-01-DA1	EA PILLOW-14" X 14" W/SMALL KNOTS (D40)
		FROM: 04-26-93 THRU: 99-99-99
	103889-04-D29	EA PILLOW-15" X 15" THROW (D38)
	103889-04-C32	EA PILLOW-15" X 15" THROW (D40)

DRIVERS SIDE COUCH

KEY	PART NUMBER	U/M DESCRIPTION
3	104708-01-D38	EA ARMREST-SOFA, ROUNDED - RH
3	104708-01-D40	EA ARMREST-SOFA, ROUNDED - RH
	P04708-01-D38	EA COVER-ARMREST, SOFA, ROUNDED - RH
	P04708-01-D40	EA COVER-ARMREST, SOFA, ROUNDED - RH
4	104655-01-D38	EA CUSHION-CLUB SOFA BACK
4	104655-01-D40	EA CUSHION-CLUB SOFA BACK
	P04655-01-D38	EA COVER-CLUB SOFA BACK
	P04655-01-D40	EA COVER-CLUB SOFA BACK
5	104705-01-D38	EA CUSHION-70" SOLID SOFA SEAT
		FROM: 00-00-00 THRU: 09-13-92
5	104705-01-D40	EA CUSHION-70" SOLID SOFA SEAT
		FROM: 00-00-00 THRU: 09-13-92
	P04705-01-D38	EA COVER-70" SOLID SOFA SEAT
	P04705-01-D40	EA COVER-70" SOLID SOFA SEAT
5	104705-03-D38	EA CUSHION-70" SOLID SOFA SEAT
		FROM: 09-14-92 THRU: 99-99-99
5	104705-03-D40	EA CUSHION-70" SOLID SOFA SEAT
		FROM: 09-14-92 THRU: 99-99-99
	P04705-03-D38	EA COVER-70" SOLID SOFA SEAT
	P04705-03-D40	EA COVER-70" SOLID SOFA SEAT
6	104706-02-D38	EA ARMREST-SOFA, ROUNDED - LH
6	104706-02-D40	EA ARMREST-SOFA, ROUNDED - LH
	P04706-02-D38	EA COVER-ARMREST, SOFA - ROUNDED - LH
	P04706-02-D40	EA COVER-ARMREST, SOFA - ROUNDED - LH
	105433-01-000	EA FRAME-COUCH
	102872-01-000	EA STRIKE-COUCH, W/ROD - 4.5" - STEEL - CANADIAN
	102874-01-000	EA CATCH-COUCH, W/BACKET & SPRING - STEEL - CANADIAN

SWIVEL CHAIR

KEY	PART NUMBER	U/M DESCRIPTION
7	101178-03-D38	EA CHAIR ASM-ROCKER/SWIVEL
7	101178-03-D40	EA CHAIR ASM-ROCKER/SWIVEL

DINETTE BACKREST CUSHIONS

KEY	PART NUMBER	U/M DESCRIPTION
8	104141-01-D29	EA CUSHION-BACKREST, 13.5" X 38" X 5" (D38)
8	104141-01-D31	EA CUSHION-BACKREST, 13.5" X 38" X 5" (D40)
	P04141-01-D29	EA COVER-BACKREST, 13.5" X 38" X 5" (D38)
	P04141-01-D31	EA COVER-BACKREST, 13.5" X 38" X 5" (D40)
	078155-01-000	EA STRAP-SNAP, BACKREST CUSHION

DINETTE SEAT CUSHIONS

KEY	PART NUMBER	U/M DESCRIPTION
9	088927-86-D29	EA CUSHION-DINETTE SEAT, 21" X 38" X 5" (D38)
9	088927-86-D31	EA CUSHION-DINETTE SEAT, 21" X 38" X 5" (D40)
	M88927-86-D29	EA COVER-CUSHION, DINETTE SEAT - 21" X 38" X 5" (D38)
	M88927-86-D31	EA COVER-CUSHION, DINETTE SEAT - 21" X 38" X 5" (D40)

CHROME CRAFT CHAIRS

KEY	PART NUMBER	U/M DESCRIPTION
10	108379-02-D38	EA CHAIR ASM-CHROME CRAFT II
10	108379-02-D40	EA CHAIR ASM-CHROME CRAFT II

BUNK CUSHION

KEY	PART NUMBER	U/M DESCRIPTION
	079145-05-000	EA CUSHION-BUNK, 30" X 73" X 4"
	M79145-05-000	EA COVER-CUSHION, BUNK - 30" X 73" X 4"

**1993 ITASCA
TABLE OF CONTENTS**

INTRODUCTION	A-01	A-02
ABBREVIATIONS		A-03
ALPHABETICAL INDEX	A-04	A-08
ICN32RQ	A-07	G-02
ICN34RQ	G-03	L-18

1993 ICN32RQ INDEX

FLOOR PLAN	A-07	A-08
ACCESSORIES		A-09
AUDIO/VIDEO	A-10	A-12
BATH	A-13	A-15
BEDROOM	A-17	A-20
CHASSIS	A-21	B-10
CURTAIN & CUSHION	B-11	B-22
DINETTE	B-23	C-02
DRIVERS COMPARTMENT	C-03	C-08
ELECTRICAL	C-09	C-16
EXTERIOR BODY	C-17	D-02
GALLEY	D-03	D-12
GENERATOR	D-13	D-14
HEATING & A/C	D-15	D-18
INTERIOR FINISH	D-19	D-22
LABELS	D-23	E-08
LP	E-07	E-08
LOUNGE	E-09	E-10
SEALANTS & FASTENERS	E-11	E-14
WATER & SEWAGE	E-15	E-20
WINDOW, VENT AND		
EXTERIOR DOOR	E-21	F-22
WINDSHIELD & WIPER	F-23	G-02

CURTAIN & CUSHION GROUP (CONTINUED)

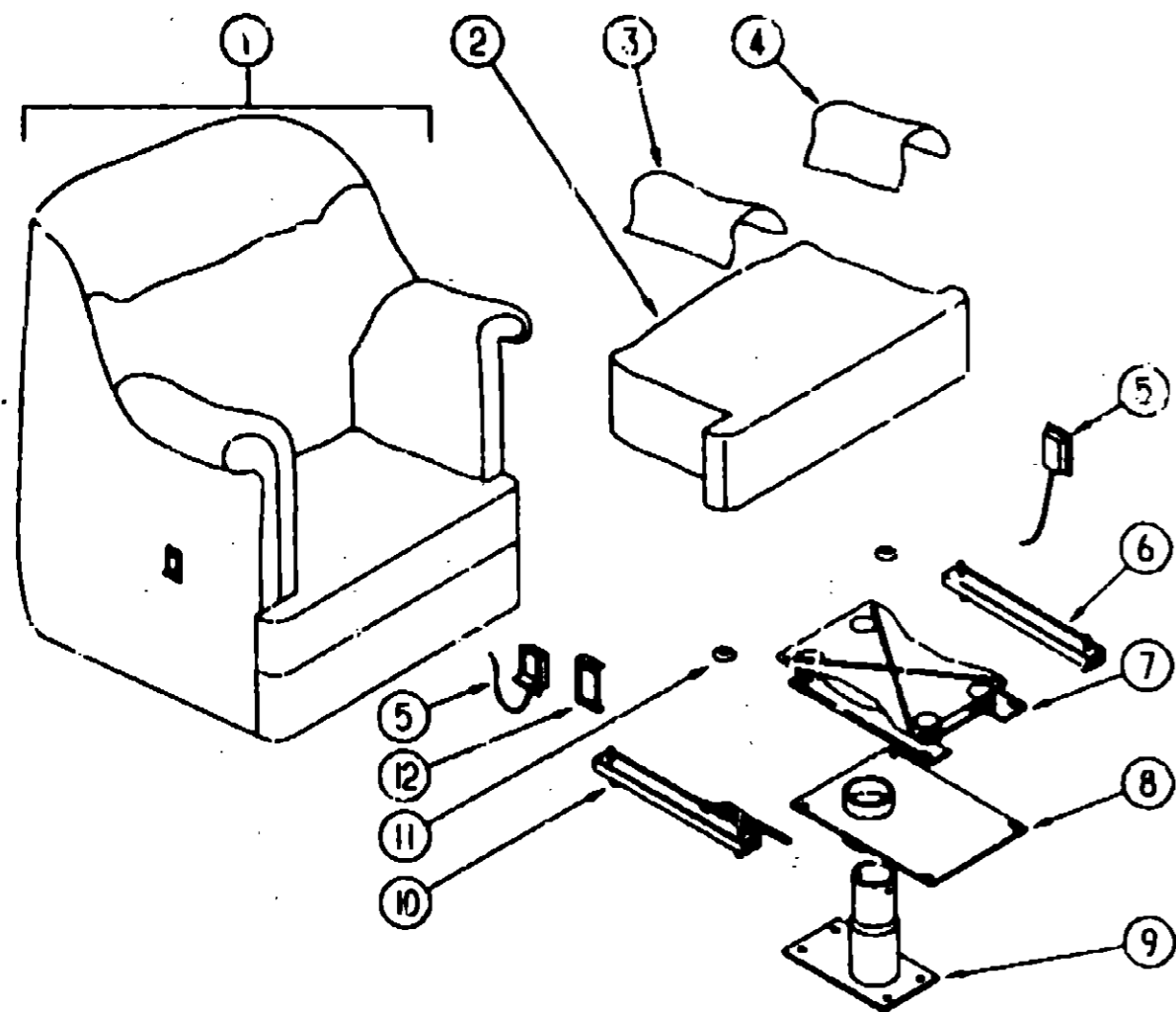

PASSENGER SIDE SWIVEL CHAIR

KEY	PART NUMBER	U/M DESCRIPTION
1	108140-01-D38	EA CHAIR-ROCKER/SWIVEL
1	108140-01-D40	EA CHAIR-ROCKER/SWIVEL
	P08140-01-D38	EA COVER-CHAIR, ROCKER/SWIVEL
	P08140-01-D40	EA COVER-CHAIR, ROCKER/SWIVEL
2	108140-10-D38	EA SEAT-ROCKER/SWIVEL
2	108140-10-D40	EA SEAT-ROCKER/SWIVEL
	P08140-10-D38	EA COVER-SEAT, ROCKER/SWIVEL
	P08140-10-D40	EA COVER-SEAT, ROCKER/SWIVEL
3	P01178-27-D38	EA COVER-ROCKER ARM CAP, RH
3	P01178-27-D40	EA COVER-ROCKER ARM CAP, RH
4	P01178-28-D38	EA COVER-ROCKER ARM CAP, LH
4	P01178-28-D40	EA COVER-ROCKER ARM CAP, LH
5	088388-04-000	EA CABLE-SWIVEL/SLIDE, W/SWITCH
6	088248-08-000	EA ADJUSTER-SWIVEL CHAIR, MANUAL - FORWARD & BACK
7	101187-01-000	EA ROCKER BOX-CHAIR, SWIVEL
8	107821-08-000	EA TOP PLATE-W/O SEAT BELT BAR, FLEXSTEEL 2759PDTP
	107821-08-100	EA BEARING KIT-PEDESTAL, FLEXSTEEL
9	107971-02-010	EA PEDESTAL ASM-SEAT 6-1/2 IN, FLEXSTEEL 3069 MSPD
9	108049-01-000	EA CABLE-28", FLEXSTEEL - PEDESTAL 23802
9	108049-02-000	EA CABLE-PEDESTAL CLIP 2592-CA
10	088248-07-000	EA ADJUSTER-SWIVEL CHAIR, W/LOCKING ARM - FORWARD & BACK
	088248-08-700	EA SPRING-ADJUSTER, FOR REMOTE
	088248-08-000	EA ADJUSTER-SEAT/CHAIR, W/REMOTE - FORWARD & BACK
	088248-08-701	EA CLIP-CABLE, FOR REMOTE
11	007221-01-000	EA SPACER-SEAT, ADJUSTER
12	087883-03-000	EA BRACKET-REMOTE, SIDE MOUNT - SINGLE

CURTAIN & CUSHION GROUP (CONTINUED)

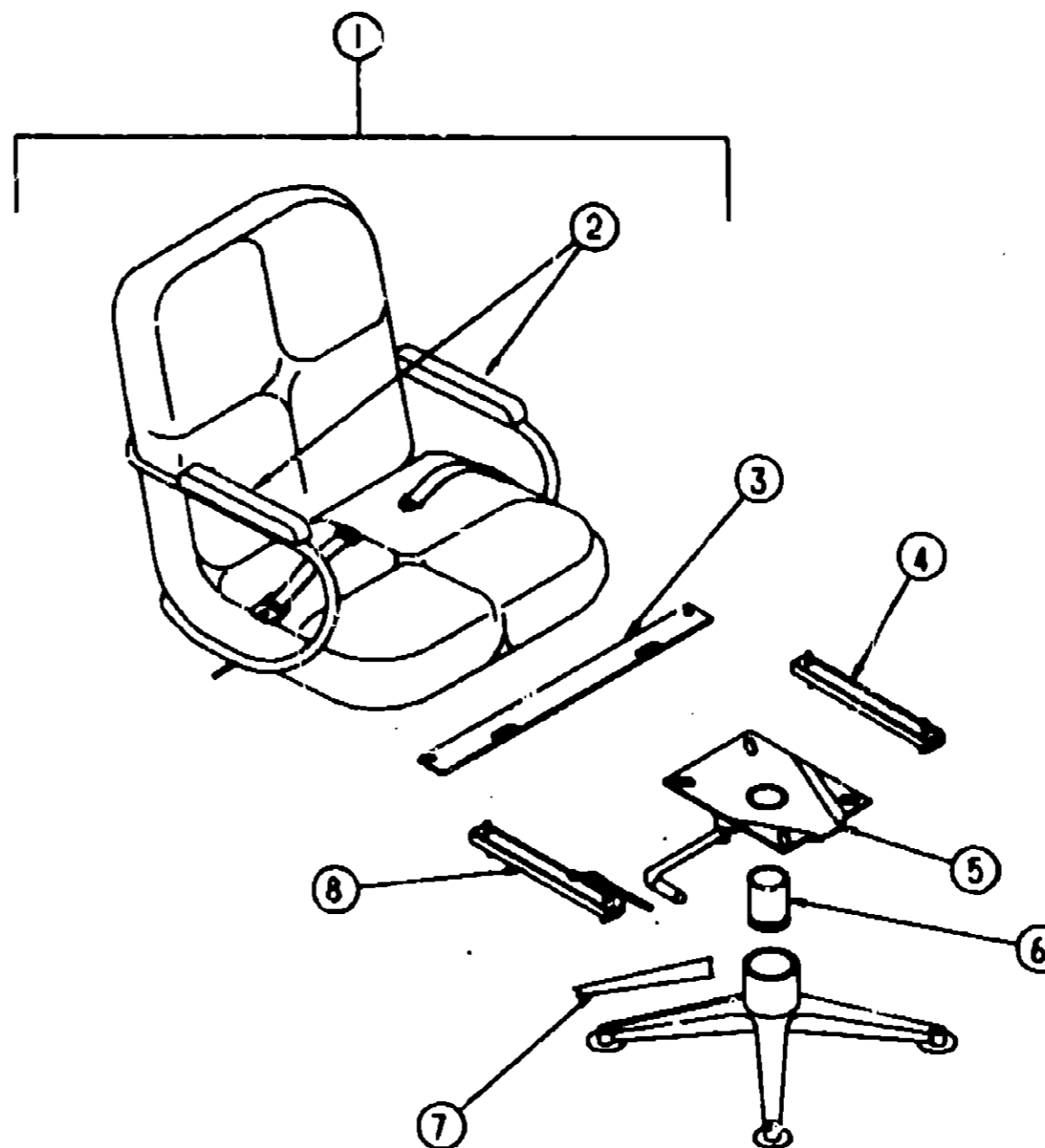

CHROME CRAFT CHAIR

KEY	PART NUMBER	U/M DESCRIPTION
1	109379-02-D38	EA CHAIR ASM-CHROME CRAFT II
	105799-08-000	EA CHAIR-CHROME CRAFT
1	109379-02-D40	EA CHAIR ASM-CHROME CRAFT II
	105799-01-000	EA CHAIR-CHROME CRAFT, W/O CASTOR
	105799-01-004	EA BOLT - SEAT - CHAIR #723834-1
2	105799-01-700	EA WOOD ARM PADS FOR C57-855-BN
3	089705-02-000	EA BAR - SEAT BELT - 2.5" X 12.75"
4	088248-08-000	EA ADJUSTER - SWIVEL CHAIR - MANUAL - FORWARD & BACK
5	105799-01-001	EA TOP PLATE - SWIVEL CHAIR
5	088248-03-000	EA TOP PLATE - SWIVEL W/O TILT - W/LOCK
6	105799-01-002	EA UPRIGHT - CHAIR
6	105799-01-008	EA STEM UPRIGHT - LOCKOUT
7	105799-01-003	EA LEG-WOOD COVER BASE(CHAIR)
8	088248-07-000	EA ADJUSTER - SWIVEL CHAIR - W/LOCKING ARM - FORWARD & BACK

**1993 ITASCA
TABLE OF CONTENTS**

INTRODUCTION	A-01 -	A-02
ABBREVIATIONS		A-03
ALPHABETICAL INDEX	A-04 -	A-05
ICN32RQ	A-07 -	G-02
ICN34RQ	G-03 -	L-16

1993 ICN32RQ INDEX

FLOOR PLAN	A-07 -	A-08
ACCESSORIES		A-09
AUDIO VIDEO	A-10 -	A-12
BATH	A-13 -	A-16
BEDROOM	A-17 -	A-20
CHASSIS	A-21 -	B-10
CURTAIN & CUSHION	B-11 -	B-22
DINETTE	B-23 -	C-02
DRIVERS COMPARTMENT	C-03 -	C-08
ELECTRICAL	C-09 -	C-16
EXTERIOR BODY	C-17 -	D-02
GALLEY	D-03 -	D-12
GENERATOR	D-13 -	D-14
HEATING & A/C	D-15 -	D-18
INTERIOR FINISH	D-19 -	D-22
LABELS	D-23 -	E-08
LP	E-07 -	E-08
LOUNGE	E-09 -	E-10
SEALANTS & FASTENERS	E-11 -	E-14
WATER & SEWAGE	E-15 -	E-20
WINDOW, VENT AND		
EXTERIOR DOOR	E-21 -	F-22
WINDSHIELD & WIPER	F-23 -	G-02

CURTAIN & CUSHION GROUP (CONTINUED)
DRIVER & PASSENGER BUCKET SEATS

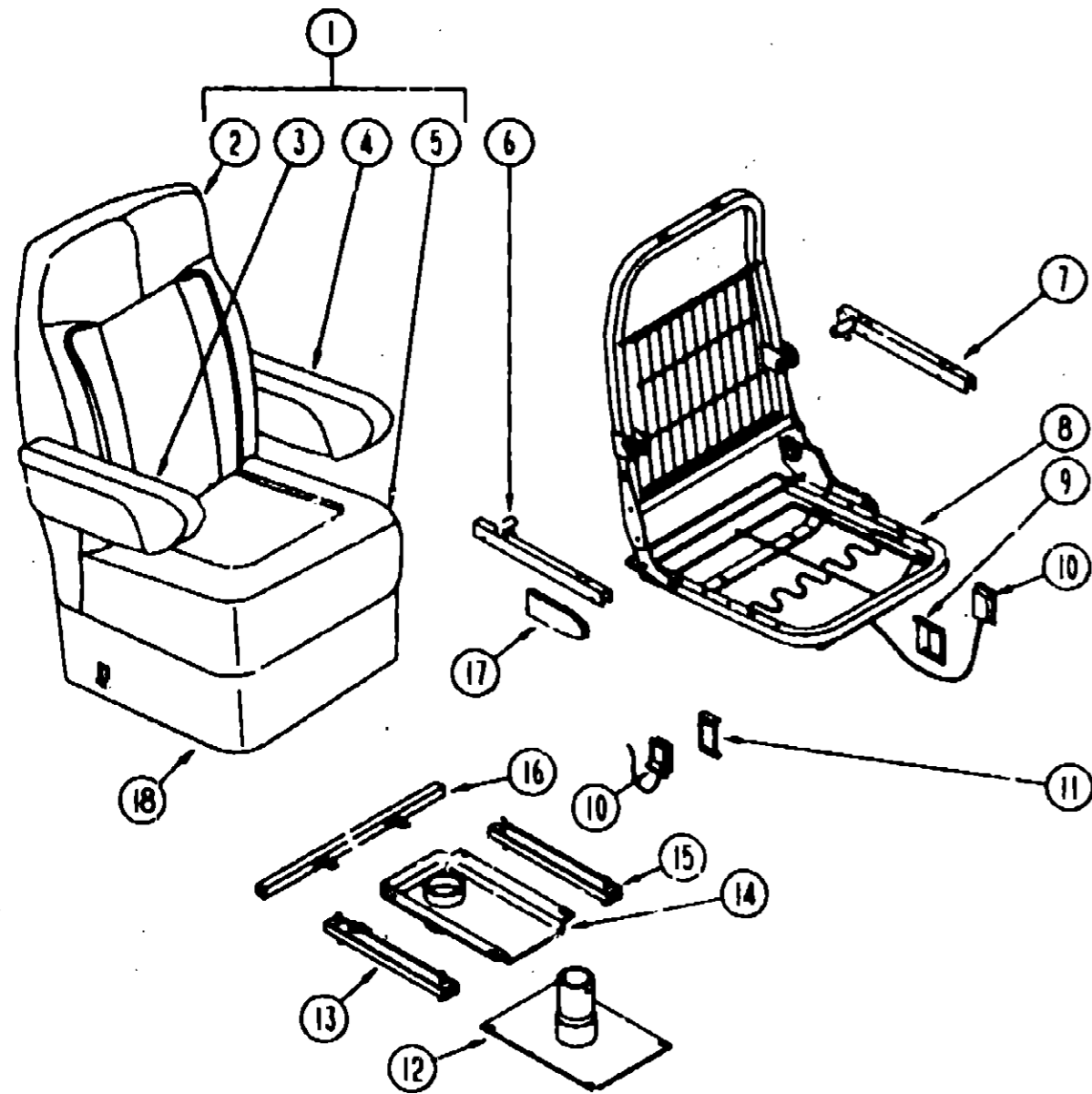

KEY	PART NUMBER	U/M DESCRIPTION
5	M03445-97-D38	EA COVER-SEAT, CONCORD
5	M03445-97-D40	EA COVER-SEAT, CONCORD
5	M03445-38-D38	EA COVER-SEAT, CONQUEST
5	M03445-38-D40	EA COVER-SEAT, CONQUEST
6	081268-01-000	EA ROD & CHANNEL-ARMREST, RIGHT - METAL
7	081268-02-000	EA ROD & CHANNEL-ARMREST, LEFT - METAL
	081361-01-000	EA ROD-ARMREST, METAL - RIGHT OF LEFT HAND
8	M80908-07-000	EA FRAME ASM-SEAT & BACK & SPRING
	080730-02-000	EA RECLINER-SEAT BACK, LEFT HAND
	080730-03-000	EA HANDLE-RECLINER
	080730-03-700	EA HANDLE KIT-RECLINER
	080730-04-000	EA SCREW-RECLINER, HANDLE KEIPER 300818-07
9	097683-03-000	EA BRACKET-REMOTE, SIDE MOUNT - SINGLE
10	089368-04-000	EA CABLE-SWIVEL, W/SWITCH - BUCKET SEAT
11	097633-03-000	EA BRACKET-REMOTE, SIDE MOUNT - SINGLE
12	107921-01-000	EA PEDESTAL ASM-SEAT 9-3/4 IN, FLEXSTEEL 3050 MSPD
13	069246-05-000	EA ADJUSTER-SEAT/CHAIR, W/REMOTE - FORWARD & BACK
	069246-05-700	EA SPRING-ADJUSTER, FOR REMOTE
	069246-05-701	EA CLIP-CABLE, FOR REMOTE
14	107921-05-000	EA TOP PLATE - FLEXSTEEL
	107921-08-000	EA BEARING KIT-PEDESTAL, FLEXSTEEL
15	069240-02-000	EA ADJUSTER-BUCKET SEAT W/O LOCK, FORWARD AND BACK
16	069705-02-000	EA BAR-SEAT BELT, 2.5" X 12.75"
17	089368-08-000	EA SHIELD-CABLE, REMOTE RECLINER - BUCKET SEAT
	069246-05-000	EA ADJUSTER-SEAT/CHAIR, W/LOCK
	108049-02-000	EA CABLE-PEDESTAL CLIP
18	071126-36-D12	EA SKIRT-BUCKET SEAT (D38)
18	071126-36-D10	EA SKIRT-BUCKET SEAT (D40)

DRIVERS POWERED SEAT

KEY	PART NUMBER	U/M DESCRIPTION
	071126-26-AE6	EA SKIRT ASM-POWER SEAT (D38)
	071126-26-D40	EA SKIRT ASM-POWER SEAT (D40)
	081373-03-000	EA SEAT-POWER, 6 WAY DELCO RV820
	081373-01-700	EA BRACKET-L, CONTROL SWITCH - H-171
	081373-02-700	EA ESCUTCHEON & SWITCH ASM PKG 22063234
	081373-02-701	EA HARNESS ASM L.H. PKG 22063235
	081373-02-702	EA HARNESS ASM R.H. PKG 22063236
	081373-02-703	EA HORIZONTAL ADJUSTER MOTOR PKG. 22063237
	081373-02-704	EA VERTICAL ADJUSTER MOTOR PKG 22063238
	107921-03-000	EA PLATE SUB, FLOOR MOUNTED PEDESTAL - W/3.75" EXTENSION
	107921-07-000	EA PEDESTAL-POWER SEAT, 4.5" - FLEXSTEEL 3050 L.B
	107921-05-000	EA TOP PLATE, FLEXSTEEL
	107921-08-000	EA BEARING KIT-PEDESTAL, FLEXSTEEL

TELESCOPING PEDESTAL

KEY	PART NUMBER	U/M DESCRIPTION
	092759-02-000	EA PEDESTAL-TELESCOPING
	092759-02-701	EA SHIM KIT-PEDESTAL
	093481-04-000	EA TOP PLATE-PEDESTAL, BUCKET SEAT - W/O SEATBELT BAR
	063921-01-000	EA PLATE-MOUNTING, PEDESTAL - 11.5" X 13" - STEEL
	108389-01-000	EA WIRE ASSEMBLY-INSTRUMENT PANEL, POWER LIFT

1993 ITASCA
TABLE OF CONTENTS

INTRODUCTION	A-01	A-02
ABBREVIATIONS		A-03
ALPHABETICAL INDEX	A-04	A-06
ICN32RQ	A-07	G-02
ICN32RO	G-03	L-16

1993 ICN32RQ INDEX

FLOOR PLAN	A-07	A-08
ACCESSORIES		A-09
AUDIO VIDEO	A-10	A-12
BATH	A-13	A-18
BEDROOM	A-17	A-20
CHASSIS	A-21	B-10
CURTAIN & CUSHION	B-11	B-22
DINETTE	B-23	C-02
DRIVERS COMPARTMENT	C-03	C-08
ELECTRICAL	C-09	C-16
EXTERIOR BODY	C-17	D-02
GALLEY	D-03	D-12
GENERATOR	D-13	D-14
HEATING & A/C	D-15	D-18
INTERIOR FINISH	D-19	D-22
LABELS	D-23	E-06
LP	E-07	E-08
LOUNGE	E-09	E-10
SEALANTS & FASTENERS	E-11	E-14
WATER & SEWAGE	E-15	E-20
WINDOW, VENT AND		
EXTERIOR DOOR	E-21	F-22
WINDSHIELD & W/PER	F-23	G-02

KEY	PART NUMBER	U/M DESCRIPTION	DATE RANGE
1	101171-08-D38	EA BUCKET SEAT-CONQUEST	FROM: 00-00-00 THRU: 10-04-92
1	101171-08-D40	EA BUCKET SEAT-CONQUEST	FROM: 00-00-00 THRU: 10-04-92
1	110159-01-D38	EA BUCKET SEAT-CONCORD	FROM: 10-05-92 THRU: 99-99-99
1	110159-01-D40	EA BUCKET SEAT-CONCORD	FROM: 10-05-92 THRU: 99-99-99
2	M03445-43-D38	EA COVER-BACK, CONCORD/CONQUEST	
2	M03445-43-D40	EA COVER-BACK, CONCORD/CONQUEST	
3	080243-49-C12	EA ARMREST-RH (D38)	
3	080243-49-D10	EA ARMREST-RH (D40)	
	M80243-49-C12	EA COVER-ARMREST, RH (D38)	
	M80243-49-D10	EA COVER-ARMREST, RH (D40)	
4	080243-50-C12	EA ARMREST-LH (D38)	
4	080243-50-D10	EA ARMREST-LH (D40)	
	M80243-50-C12	EA COVER-ARMREST, LH (D38)	
	M80243-50-D10	EA COVER-ARMREST, LH (D40)	

**LINETTE GROUP
OVERHEAD CABINET & DINETTE PADS**

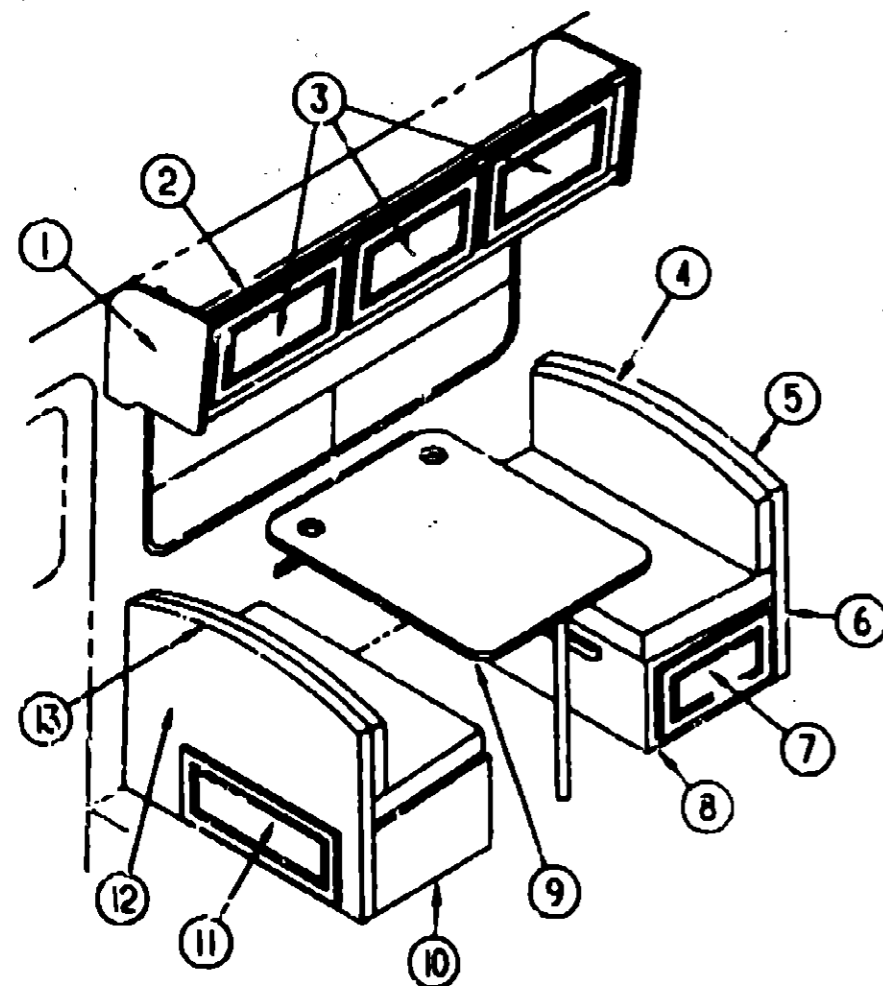

KEY	PART NUMBER	U/M DESCRIPTION
1	103918-07-D38	EA CAP ASM-END, OVERHEAD
2	M0165-76-D38	EA CABINET-OVERHEAD, PASSENGER SIDE
3	P03702-C5-C31	EA DOOR-W/O HARDWARE, 340MM X 555MM
4	104787-04-D38	EA PAD ASM-DINETTE
4	104787-04-D40	EA PAD ASM-DINETTE
5	M04069-28-D38	EA CABINET-BACKREST, RIGHT - W/O DOORS OR HARDWARE
6	098433-02-D38	EA PAD ASM-DINETTE
6	098433-02-D40	EA PAD ASM-DINETTE
7	P07104-H5-D38	EA DRAWER-W/O HARDWARE
8	M04070-28-D38	EA CABINET-SEATBASE, RIGHT - W/O DOORS, HARDWARE OR SEAT PADS
9	M02115-09-C12	EA TABLE-DINETTE
10	M04070-25-D38	EA CABINET-SEATBASE, LEFT - W/O DOORS, HARDWARE OR SEAT PADS
11	P03701-LB-D38	EA DOOR-W/O HARDWARE, 255MM X 640MM
12	M04089-25-D38	EA CABINET-BACKREST, LEFT - W/O DOORS OR HARDWARE
13	104787-01-D32	EA PAD ASM-DINETTE (D36)
13	104787-01-C05	EA PAD ASM-DINETTE (D40)
	061518-08-C11	EA SEAT-DINETTE, ANGLED
	031295-01-AA8	EA SUPPORT-BED, DINETTE
	G70578-02-X19	EA BUTTON-SNAP TOP, VINYL COVERED

ASSIST HANDRAIL

KEY	PART NUMBER	U/M DESCRIPTION
	P02786-02-B29	EA HANDRAIL-W/O MOUNTING BRACKETS, 26" - WOOD
	042438-06-000	EA DOWEL-WOOD, 1.5" X 26" - OAK
	102789-01-01A	EA BRACKET-MOUNTING, HANDRAIL - BRASS
		FROM: 00-00-00 THRU: 03-14-93
	099682-01-01A	EA BRACKET-MOUNTING, HANDRAIL - BRASS
		FROM: 03-15-93 THRU: 99-99-99

CABINET-HANDRAIL

KEY	PART NUMBER	U/M DESCRIPTION
	102296-01-B29	EA CABINET-HANDRAIL, ENTRY STEP - USED WITH PULLOUT DINETTE TABLE

EXTERIOR ENTERTAINMENT CENTER CABINET

KEY	PART NUMBER	U/M DESCRIPTION
	108779-01-D38	EA CABINET-ENTERTAINMENT CENTER (USED W/DINETTE TABLE OPTION)

**1993 ITASCA
TABLE OF CONTENTS**

INTRODUCTION	A-01 - A-02
ABBREVIATIONS	A-03
ALPHABETICAL INDEX	A-04 - A-06
ICN32FI2	A-07 - G-02
ICN34RO	G-03 - L-16

1993 ICN32RQ INDEX

FLOOR PLAN	A-07 - A-08
ACCESSORIES	A-09
AUDIO VIDEO	A-10 - A-12
BATH	A-13 - A-16
BEDROOM	A-17 - A-20
CHASSIS	A-21 - B-10
CURTAIN & CUSHION	B-11 - B-22
DINETTE	B-23 - C-02
DRIVERS COMPARTMENT	C-03 - C-08
ELECTRICAL	C-09 - C-16
EXTERIOR BODY	C-17 - D-02
GALLEY	D-03 - D-12
GENERATOR	D-13 - D-14
HEATING & A/C	D-15 - D-18
INTERIOR FINISH	D-19 - D-22
LABELS	D-23 - F-05
I.P.	E-07 - E-08
LOUNGE	E-09 - E-10
SEALANTS & FASTENERS	E-11 - E-14
WATER & SEWAGE	E-15 - E-20
WINDOW, VENT AND	
EXTERIOR DOOR	E-21 - F-22
WINDSHIELD & WIPER	F-23 - G-02

DINETTE GROUP (CONTINUED)

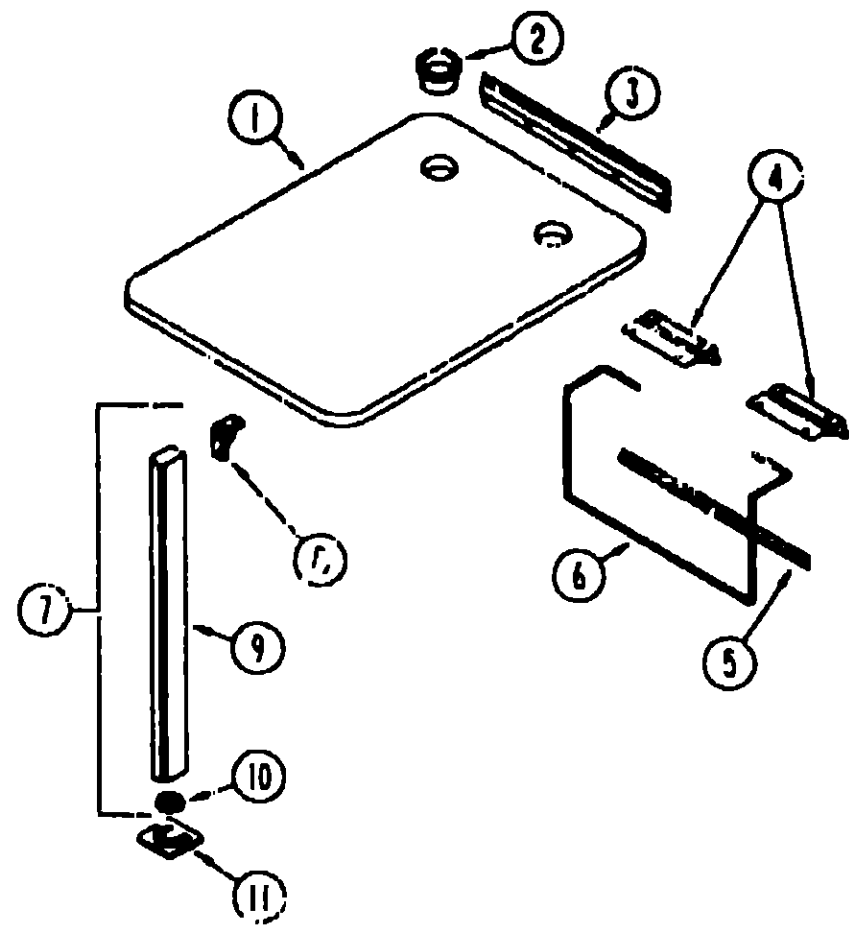

DINETTE TABLE & COMPONENTS

KEY	PART NUMBER	U/M DESCRIPTION
1	M02115-09-C12	EA TABLE-DINETTE
	004354-01-000	EA RUBBER BUMPER-BROWN
2	064781-06-000	EA HOLDER-CUP, TWO STEP - OFF WHITE
3	053200-13-000	EA SUPPORT-TABLE, 18.50" O/W
4	088410-02-000	EA HANGER-TABLE, OFF WHITE
5	024281-15-000	EA BRACKET-TABLE LIFT, 17.12" O/W
	002929-01-001	EA EXTR. BRACKET, TABLE
6	024275-13-000	EA ROD-TABLE LIFT, O/W
7	092707-07-D15	EA LEG ASM-TABLE
8	093550-01-000	EA BRACKET-HINGE, MOUNTS TO LEG & TABLE TOP - 1.7" X 2.6"
9	092707-05-02A	EA MOLDING-OAK, REGAL
10	092583-01-04A	EA CATCH-LEG, LEG MOUNTED - ROUND - 1.4" DIA - METAL - BEIGE
11	049493-12-000	EA CATCH-TABLE LEG, O/W

DINETTE GROUP (CONTINUED)

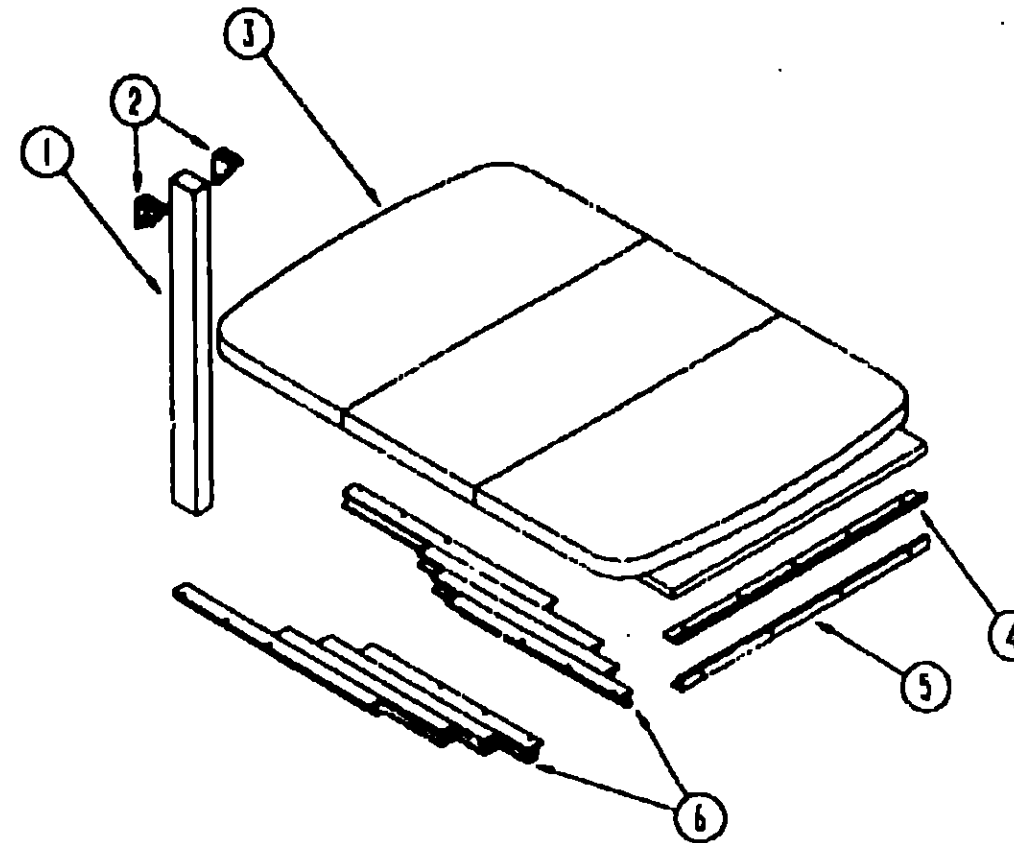

PULLOUT DINETTE TABLE & COMPONENTS

KEY	PART NUMBER	U/M DESCRIPTION
1	092708-09-D15	EA LEG ASM-TABLE
	092707-07-01A	EA MOLDING-OAK, REGAL
	092707-08-01A	EA MOLDING-OAK, RAMBLING
2	102810-01-02A	EA BRACE-LEG, TABLE - O/W
	102810-01-03A	EA BRACE-LEG, TABLE - MILL.
3	202056-05-D12	EA TABLE ASM-PULLOUT DINETTE, 564MM WIDE
	009050-02-000	EA LEVELER-TABLE TOP, FEMALE & MALE ENDS W/4 SCREWS - PLASTIC
	102194-01-000	EA GUIDE-PLASTIC
4	102201-02-02A	EA SUPPORT-HINGE CATCH, WALL MOUNTED - OFF WHITE
5	102200-02-02A	EA SUPPORT-HINGE LOCK, WALL MOUNTED - OFF WHITE
6	009210-01-000	EA SLIDE-TABLE, 18" TO 50" - METAL
6	108490-01-000	EA SLIDE-TABLE 19" LONG
6	110749-01-000	EA SLIDE TABLE 19 3/4" LONG

FROM: 00-00-00 THRU: 11-30-92
WATERTOWN P138FB
FROM: 12-01-92 THRU: 03-21-93
B. WALTER #20
FROM: 03-22-93 THRU: 99-99-99

**1993 ITASCA
TABLE OF CONTENTS**

INTRODUCTION	A-01 -	A-02
ABBREVIATIONS		A-03
ALPHABETICAL INDEX	A-04 -	A-05
ICN32RQ	A-07 -	G-02
ICN34RQ	G-03 -	L-18

1993 ICN32RQ INDEX

FLOOR PLAN	A-07 -	A-08
ACCESSORIES		A-09
AUDIO VIDEO	A-10 -	A-12
BATH	A-13 -	A-16
BEDROOM	A-17 -	A-20
CHASSIS	A-21 -	B-10
CURTAIN & CUSHION	B-11 -	B-22
DINETTE	B-23 -	C-02
DRIVERS COMPARTMENT	C-03 -	C-08
ELECTRICAL	C-09 -	C-16
EXTERIOR BODY	C-17 -	D-02
GALLEY	D-03 -	D-12
GENERATOR	D-13 -	D-14
HEATING & A/C	D-15 -	D-18
INTERIOR FINISH	D-19 -	D-22
LABELS	D-23 -	E-06
LP	E-07 -	E-08
LOUNGE	E-09 -	E-10
SEALANTS & FASTENERS	E-11 -	E-14
WATER & SEWAGE	E-15 -	E-20
WINDOW, VENT AND		
EXTERIOR DOOR	E-21 -	F-22
WINDSHIELD & WIPER	F-23 -	G-02

DRIVERS COMPARTMENT GROUP

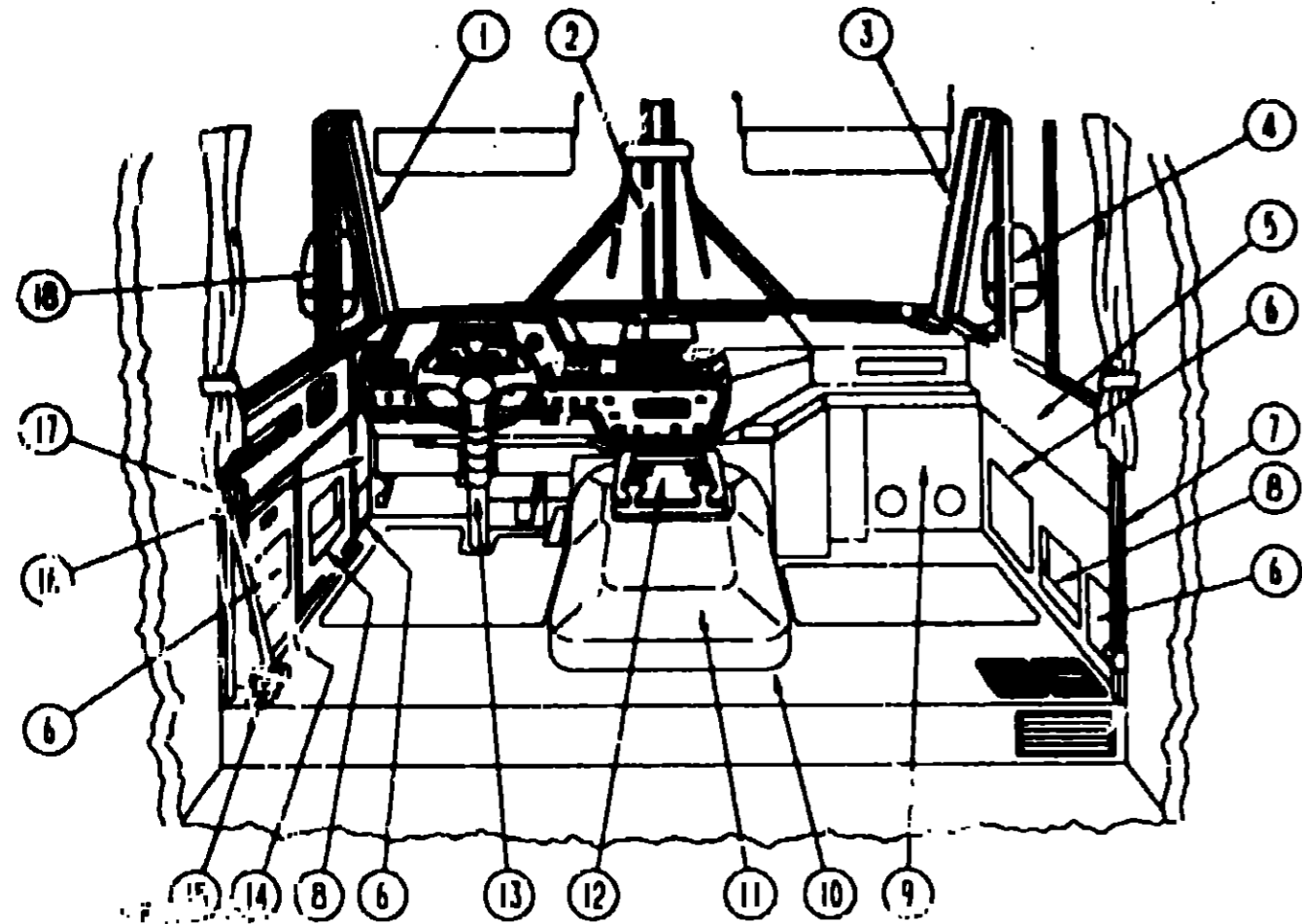

LOWER DRIVERS COMPARTMENT

KEY	PART NUMBER	U/M DESCRIPTION
1	092584-02-02A	EA COVER-A PILLAR, DRIVER - PLASTIC - GRAY
2	077114-08-000	EA COVER-CENTER PILLAR, WINDSHIELD - PLASTIC - GRAY
	077114-02-000	EA COVER-CENTER PILLAR, WINDSHIELD - PLASTIC - GRAY - UNCUT
3	092584-01-02A	EA COVER-A PILLAR, PASSENGER - PLASTIC - GRAY
4	092585-01-02A	EA COVER-HINGE PILLAR, PASSENGER - PLASTIC - GRAY
5	092582-01-02A	EA PANEL-KICK, LOWER PASSENGER - PLASTIC - GRAY
6	097308-01-02A	EA COVER-MAP POCKET, PLASTIC - GRAY
6	093195-01-AE6	EA PAD-DOOR (D30)
6	093195-01-C32	EA PAD-DOOR (D40)
7	097240-01-01A	EA COVER-B PILLAR, PASS - 58" X 2 1" - PLASTIC - OFF WHITE
8	092583-02-02A	EA PANEL-KICK, LOWER DRIVER - PLASTIC - GRAY
9	095757-01-D3B	EA COVER ASM-HEATER
9	095757-01-D40	EA COVER ASM-HEATER
10	092406-01-G30	EA TRIM-MOTOR COVER, ALUMINUM
10	039623-01-000	FT SEAL-MOTOR COVER, RUBBER BULB TYPE - BLACK
11	097552-01-000	EA COVER-MOTOR, W/O CARPET
	075564-01-000	EA BRACKET-MOUNTING, MOTOR COVER
	092406-01-000	EA TRIM-MOTOR COVER, ALUMINUM
	039623-01-000	FT SEAL-MOTOR COVER, RUBBER BULB TYPE - BLACK
12	098132-01-B29	EA TRAY ASM-BEVERAGE
	098911-01-01A	EA INSERT-BEVERAGE TRAY, 2.2" X 10 8"

DRIVERS COMPARTMENT GROUP (CONTINUED) LOWER DRIVERS COMPARTMENT (CONTINUED)

KEY	PART NUMBER	U/M DESCRIPTION	DATE RANGE
13	103488-08-000	EA BOOT-COLUMN, UNIVERSAL	FROM: 00-00-00 THRU: 01-31-83
13	103488-07-000	EA BOOT-COLUMN, UNIVERSAL	FROM: 02-01-83 THRU: 99-99-99
	080752-17-000	EA WHEEL-R TEERING, 3 8" DIA W/2 THUMB HORN BUTTONS	
	080752-08-000	EA HUB-ADAPTER, STEERING WHEEL	
	080752-08-000	EA SCREW-CUSTOM STEERING WHEEL	
14	097875-01-01A	EA THRESHOLD-CAB DOOR, 2 8" X 24 8" - ALUMINUM - BLACK	
15	091990-03-01A	EA SEAT BELT-3 POINT, BLACK INTERLOCK AS408 8	
	091990-01-01A	EA SEAT BELT-SHOULDER HARNESS - DRIVERS/PASSENGERS - BLACK	
	091990-02-01A	EA BRACKET-SEAT BELT, DRIVERS - FLOOR MOUNT	
	109148-01-000	EA BOLT-SHOULDER, SEAT BELT	
	091990-01-700	EA COVER-BOLT, SEATBELT - BLACK	
	R77030-53-447	EA WASHER-FLAT 11 3/16 X 21 000 RNO #R7703053447	
18	092583-02-02A	EA PANEL-KICK, LOWER DRIVER SIDE - GRAY	
17	097239-01-01A	EA COVER-B PILLAR, DR - 58" X 2 2" - PLASTIC - OFF WHITE	
18	092585-02-02A	EA COVER-HINGE PILLAR, DRIVER - PLASTIC - GRAY	

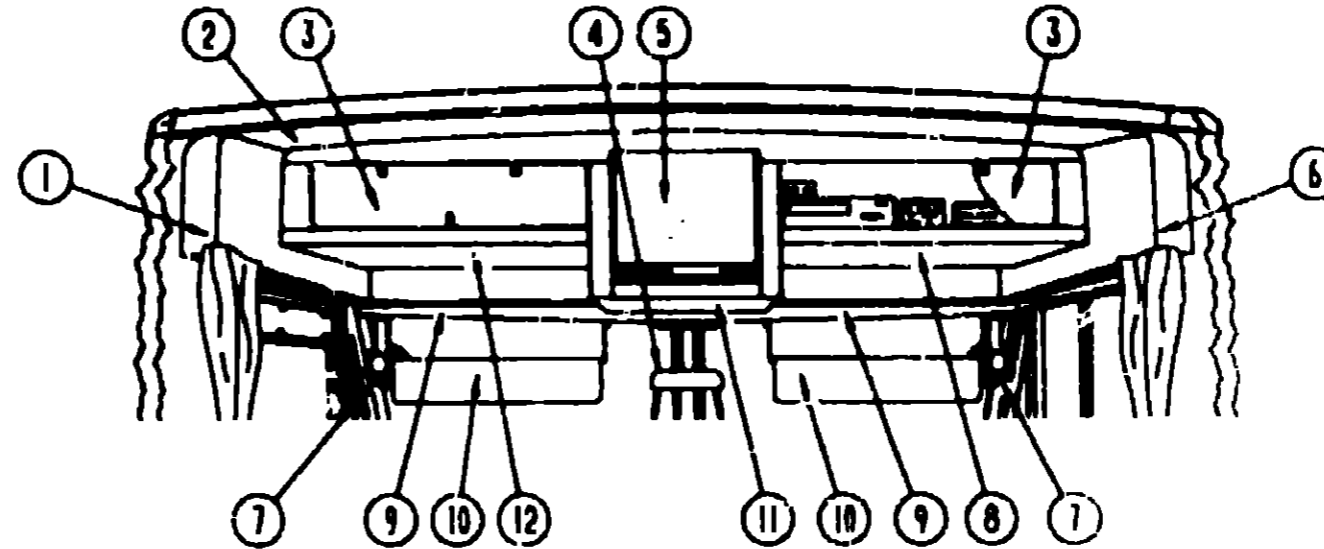

UPPER DRIVERS COMPARTMENT

KEY	PART NUMBER	U/M DESCRIPTION
1	092471-04-01A	EA TRIM-OVERHEAD, DRIVER SIDE UPPER - PLASTIC - OFF WHITE
2	100858-01-B29	EA FACE-CABINET, OVERHEAD - TV - W/O HARDWARE
3	100708-03-000	EA DOOR-GLASS, W/O HARDWARE
4	040714-01-000	EA MIRROR-REAR VIEW, W/ARM MOUNT & SET SCREW - GM # 911722
5	P03702-C9-C03	EA DOOR-CABINET, CENTER OVERHEAD - W/O HARDWARE - 365MM X 410MM
6	092471-03-01A	EA TRIM-OVERHEAD, PASS SIDE UPPER - PLASTIC - OFF WHITE
7	036420-02-000	EA FAN-DEFROSTING, 2 SPEED - 6" DIAMETER
8	P00957-01-B07	EA SHELF-CABINET BASE, PASSENGER SIDE
	108486-01-01A	EA BRACKET-PROP ROD, O/VHD - BLACK
	108487-02-01A	EA SUPPORT-PROP ROD, O/VHU - BLACK
	100622-01-01A	EA BRACKET-CABINET, TV - 9" X 1 5" - METAL - OFF WHITE
9	093884-01-700	EA HEADLINER-FRONT, OVER WINDSHIELD & ACROSS FRONT - PLASTIC
	100518-01-01A	EA RETAINER-HEADLINER, 18.9" X 1.3" - METAL - OFF WHITE
10	082286-13-C11	EA SUNVISOR ASM - W/POCKET
	007211-01-000	EA HINGE-SUNVISOR, 25 5" X 1 5" - METAL
	074012-01-000	EA CLIP-SUNVISOR, SQUARE - PINCH ON
	102377-01-000	EA BRACKET-SUNVISOR, 1 PIECE - STEEL
	100423-01-01A	EA PLATE-MOUNT, SUNVISOR - TRIANGLE SHAPED - PLASTIC - OFF WHITE
11	100954-01-000	EA SHELF-TV, STEEL
	101150-01-000	EA SUPPORT-SHELF, TV - PASSENGER SIDE - STEEL
	101150-02-000	EA SUPPORT-SHELF, TV - DRIVER SIDE - STEEL
12	P00957-02-B07	EA SHELF-CABINET BASE, DRIVER SIDE

1993 ITASCA TABLE OF CONTENTS

INTRODUCTION	A-01 -	A-02
ABBREVIATIONS		A-03
ALPHABETICAL INDEX	A-04 -	A-06
ICN32RQ	A-07 -	G-02
ICN34RQ	G-03 -	L-16

1993 ICN32RQ INDEX

FLOOR PLAN	A-07 -	A-08
ACCESSORIES		A-09
AUDIO VIDEO	A-10 -	A-12
BATH	A-13 -	A-16
BEDROOM	A-17 -	A-20
CHASSIS	A-21 -	B-10
CURTAIN & CUSHION	B-11 -	B-22
DINETTE	B-23 -	C-02
DRIVERS COMPARTMENT	C-03 -	C-08
ELECTRICAL	C-09 -	C-16
EXTERIOR BODY	C-17 -	D-02
GALLEY	D-03 -	D-12
GENERATOR	D-13 -	D-14
HEATING & A/C	D-15 -	D-18
INTERIOR FINISH	D-19 -	D-22
LABELS	D-23 -	E-06
LP	E-07 -	E-08
LOUNGE	E-09 -	E-10
SEALANTS & FASTENERS	E-11 -	E-14
WATER & SEWAGE	E-15 -	E-20
WINDOW, VENT AND		
EXTERIOR DOOR	E-21 -	F-22
WINDSHIELD & WIPER	F-23 -	G-02

DRIVERS COMPARTMENT GROUP (CONTINUED)

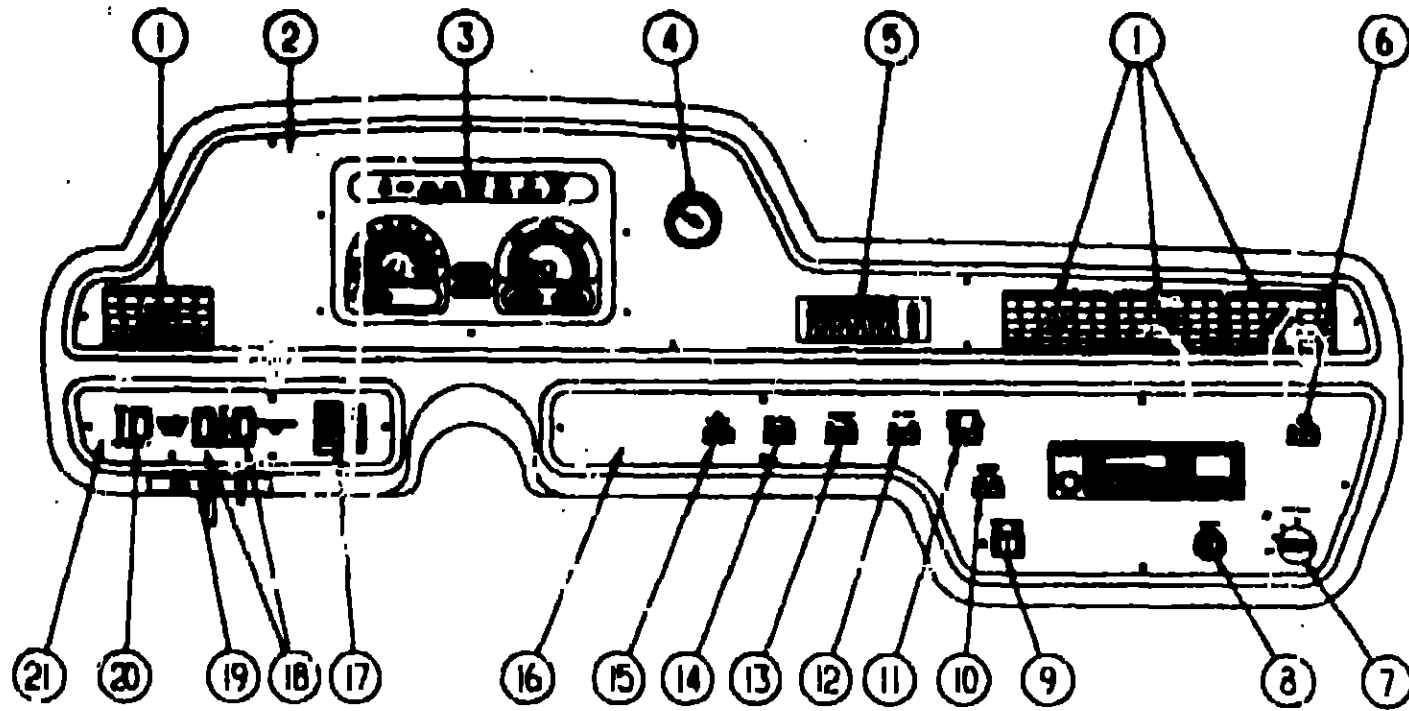

DASH SWITCHES, GAUGES & COMPONENTS (CHEVY)

KEY	PART NUMBER	U/M DESCRIPTION
1	070783-02-000	EA LOUVER-ADJUSTABLE VENT, AIR CONDITIONING
2	100602-05-01A	EA BEZEL-INSTRUMENT PANEL, UPPER - CHEVY
	100602-08-02A	EA APPLIQUE-BEZEL, INSTRUMENT PANEL - SUNFLYER
3	NOTE	EA INSTRUMENT CLUSTER-GAS, (US) CHASSIS SUPPLIED
3	094796-05-000	EA INSTRUMENT CLUSTER-GAS, CANADIAN - CHEVY
4	024460-04-000	EA VACUUM GAUGE
5	103930-02-700	EA CONTROL PANEL-AIR CONDITIONING/HEAT
5	097372-01-01A	EA SWITCH-MAP LIGHT
7	090979-01-000	EA PLUG-INSTRUMENT PANEL, .45" DIA
7	087202-02-000	EA SWITCH-REAR AUTO HEATER
7	090977-01-000	EA KNOB-REAR AUTO HEATER SWITCH
8	089294-01-000	EA LIGHTER-CIGARETTE
9	086272-02-000	EA SWITCH-BATTERY DISCONNECT
9	081087-01-000	EA LIGHT-INDICATOR, JENSEN
10	097372-05-01A	EA SWITCH-DUAL BATTERY
11	097372-08-01A	EA SWITCH-RADIO POWER
12	097372-06-01A	EA SWITCH-BLANK
13	097372-03-01A	EA SWITCH-AUXILIARY FANS
14	097372-06-01A	EA SWITCH-BLANK
15	097372-07-01A	EA SWITCH-COURTESY BLINKERS
16	101024-04-01A	EA INSTRUMENT PANEL, LOWER RIGHT - CHEVY
	101024-05-01A	EA APPLIQUE-INSTRUMENT PANEL, LOWER RIGHT - CHEVY
17	NOTE	EA SWITCH-HEADLAMP (CHASSIS SUPPLIED)
18	097372-04-01A	EA LEVEL SWITCH-AIR RIDE, LEFT OR RIGHT
19	051057-04-000	EA SEARCHLIGHT SWITCH
20	097372-08-01A	EA AIR RIDE MODE SWITCH
21	101025-06-01A	EA BEZEL-INSTRUMENT PANEL, LOWER LEFT - CHEVY
	101025-10-01A	EA APPLIQUE-BEZEL, INSTRUMENT PANEL - LOWER LEFT - CHEVY

DRIVERS COMPARTMENT GROUP (CONTINUED)

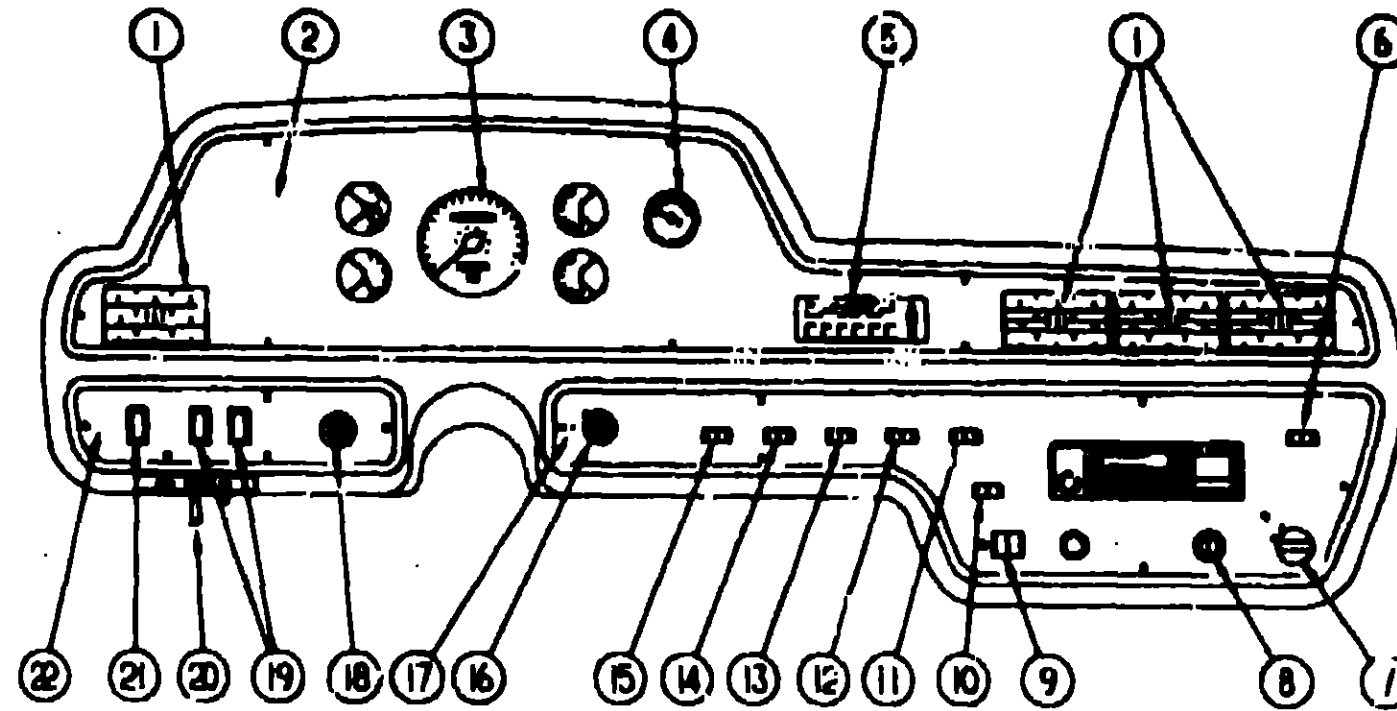

DASH SWITCHES, GAUGES & COMPONENTS (FORD)

KEY	PART NUMBER	U/M DESCRIPTION
1	076783-02-000	EA LOUVER-ADJUSTABLE VENT, AIR CONDITIONING
2	100602-06-01A	EA BEZEL-INSTRUMENT PANEL, UPPER - NO APPLIQUE - (FORD)
	100602-09-02A	EA APPLIQUE-BEZEL, INSTRUMENT PANEL - SUNFLYER - (FORD)
3	094794-02-000	EA CLUSTER-INSTRUMENT, KILOMETER - FORD F0US-10849-98
		FROM: 00-00-00 THRU: 09-20-92
3	094794-03-000	EA CLUSTER-INSTRUMENT, KILOMETER - FORD E9TZ-17255-B
		FROM: 09-21-92 THRU: 99-99-99
3	094796-05-000	EA CLUSTER-INSTRUMENT PANEL, KILOMETERS - GAS - GM #16156355
4	024460-04-000	E/A VACUUM GAUGE
5	103930-02-700	EA CONTROL PANEL-AIR CONDITIONING/HEAT
6	097372-01-01A	EA MAP LIGHT SWITCH
7	087202-02-000	EA SWITCH-W/O KNOB, 4 POSITION
	090977-01-000	EA KNOB-SWITCH, ROTARY
8	089294-01-000	EA CIGARETTE LIGHTER
9	086272-02-000	EA AUXILIARY BATTERY DISCONNECT SWITCH
10	097372-05-01A	EA BATTERY MODE SWITCH
11	097372-08-01A	EA RADIO POWER SWITCH
12	097372-01-01A	EA AIR HORN SWITCH
13	097372-03-01A	EA AUXILIARY DEFROST FAN SWITCH
14	097372-01-01A	EA FOG LIGHT SWITCH
15	NONE	EA OVERDRIVE CANCEL SWITCH (CHASSIS SUPPLIED)
16	091206-02-000	EA WINDSHIELD WIPER/WASHER SWITCH
17	101024-04-01A	EA BEZEL-INSTRUMENT PANEL, LOWER RIGHT - (FORD & CHEVY)
	101024-06-01A	EA APPLIQUE-BEZEL, INSTRUMENT PANEL, LOWER RIGHT - (FORD & CHEVY)
18	098675-01-000	EA HEADLIGHT SWITCH
19	097372-04-01A	EA LEVEL SWITCH-AIR RIDE, LEFT OR RIGHT
20	051057-04-000	EA SEARCHLIGHT SWITCH
21	097372-08-01A	EA AIR RIDE MODE SWITCH
22	101025-05-01A	EA BEZEL-INSTRUMENT PANEL, LOWER LEFT - FORD
	101025-08-01A	EA APPLIQUE-BEZEL, INSTRUMENT PANEL, LOWER LEFT - FORD

**1993 ITABCA
TABLE OF CONTENTS**

INTRODUCTION	A-01	A-09
ABBREVIATIONS		A-09
ALPHABETICAL INDEX	A-04	A-08
ICN32RO	A-07	G-02
ICN34RO	G-03	L-16

1993 ICN32RO INDEX

FLOOR PLAN	A-07	A-08
ACCESSORIES		A-09
AUDIO VIDEO	A-10	A-12
BATH	A-13	A-16
BEDROOM	A-17	A-20
CHASSIS	A-21	B-10
CURTAIN & CUSHION	B-11	B-22
DINETTE	B-23	C-02
DRIVERS COMPARTMENT	C-03	C-08
ELECTRICAL	C-09	C-16
EXTERIOR BODY	C-17	D-02
GALLEY	D-03	D-12
GENERATOR	D-13	D-14
HEATING & A/C	D-15	D-18
INTERIOR FINISH	D-19	D-22
LABELS	D-23	E-08
LP	E-07	E-08
LOUNGE	E-09	E-10
SEALANTS & FASTENERS	E-11	E-14
WATER & SEWAGE	E-15	E-20
WINDOW, VENT AND EXTERIOR DOOR	E-21	F-22
WINDSHIELD & WIPER	F-23	G-02

DRIVERS COMPARTMENT GROUP (CONTINUED)

DRIVERS COMPARTMENT GROUP (CONTINUED)

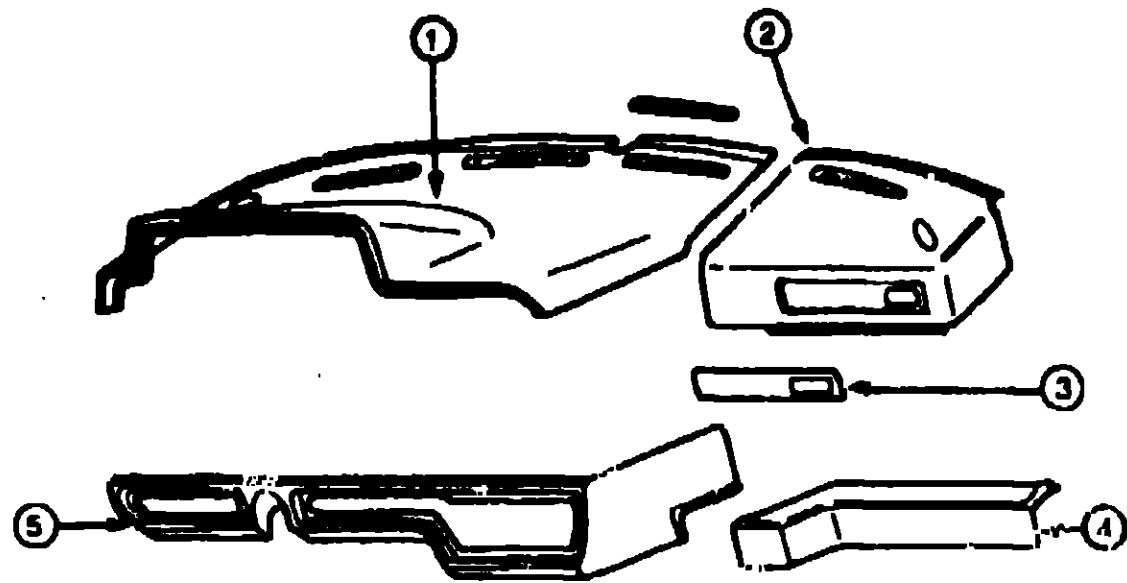

DASH & INSTRUMENT PANELS

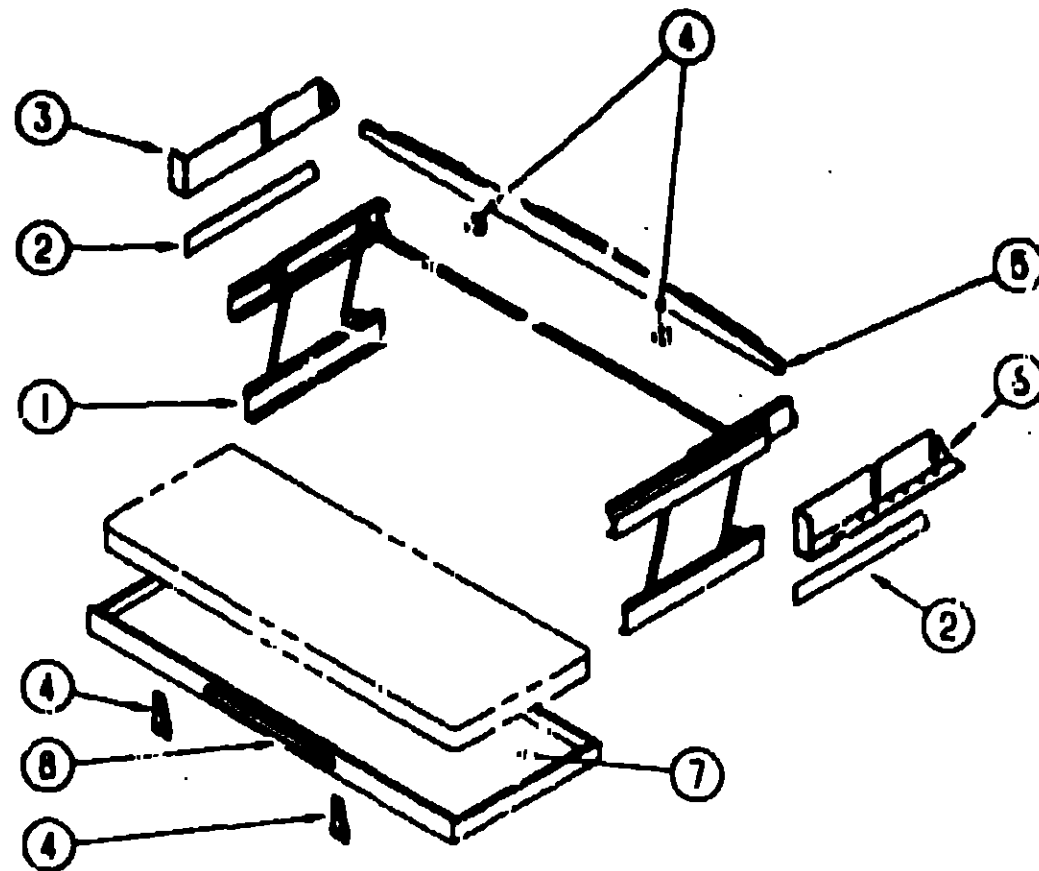

FRONT BUNK-SINGLE

**1993 ITASCA
TABLE OF CONTENTS**

INTRODUCTION	A-01 -	A-02
ABBREVIATIONS		A-03
ALPHABETICAL INDEX	A-34 -	A-08
ICN32RQ	A-07 -	G-02
ICN34RQ	G-03 -	L-16

1993 ICN32RQ INDEX

FLOOR PLAN	A-07 -	A-08
ACCESSORIES		A-09
AUDIO VIDEO	A-10 -	A-12
BATH	A-13 -	A-16
BEDROOM	A-17 -	A-20
CHASSIS	A-21 -	B-10
CURTAIN & CUSHION	B-11 -	B-22
DINETTE	B-23 -	C-02
DRIVERS COMPARTMENT	C-03 -	C-08
ELECTRICAL	C-09 -	C-16
EXTERIOR BODY	C-17 -	D-02
GALLEY	D-03 -	D-12
GENERATOR	D-13 -	D-14
HEATING & A/C	D-15 -	D-18
INTERIOR FINISH	D-19 -	D-22
LABELS	D-23 -	E-06
LP	E-07 -	E-08
LOUNGE	E-09 -	E-10
SEALANTS & FASTENERS	E-11 -	E-14
WATER & SEWAGE	E-15 -	E-20
WINDOW, VENT AND EXTERIOR DOOR	E-21 -	F-22
WINDSHIELD & WIPER	F-23 -	G-02

KEY	PART NUMBER	U/M DESCRIPTION
1	102122-02-B29	EA TOP-PADDED DASH, DRIVER - VINYL - GRAY
2	065252-02-Y33	EA TOP-PADDED DASH, PASSENGER SIDE - VINYL - GRAY
3	076797-04-000	EA INSTRUMENT PANEL, RIGHT - MATTE
	076797-05-000	EA APPLIQUE-INSTRUMENT PANEL, RIGHT
4	076734-04-000	EA TRAY-INSTRUMENT PANEL, RIGHT - PLASTIC - GRAY
5	101055-C1-02A	EA DASH-INSTRUMENT PANEL, LOWER LEFT - GRAY
	076867-01-000	EA BRACKET-"V" LIPPED, 3.5" X 1" - STEEL - W/O SCREW HOLE
	076867-02-000	EA BRACKET-"V" LIPPED, 8.4" X 1" - STEEL - W/SCREW HOLE
	076872-01-000	EA BRACKET-"V" LIPPED, 2.7" X 1" - STEEL - W/O SCREW HOLE

DASH COMPONENTS

KEY	PART NUMBER	U/M DESCRIPTION
	100138-01-000	EA MODULE-DAYTIME RUNNING LIGHT
	076788-01-000	EA SOCKET-MINI BAYONET LAMP, DASH
	076788-02-000	EA CYLINDER-CARDBOARD, LAMP
	076788-03-000	EA LAMP PLATE-RECTANGULAR, W/ADHESIVE TAB
	076788-04-000	EA LAMP PLATE-DIAMOND SHAPED
	077031-02-000	EA FILM-AMBER, 1" X 1.75"
	077031-01-000	EA FILM-BLACK, 1" X 1.75"
	079382-01-000	EA SCREW-SOCKET, 8-18 X 1" - BLACK
	062901-07-000	EA FUSE-AUTOMOTIVE, 25 AMPS
	062901-02-000	EA FUSE-5 AMPS, AUTOMOTIVE
	062901-04-000	EA FUSE-10 AMPS, AUTOMOTIVE
	062901-05-000	EA FUSE-15 AMPS, AUTOMOTIVE
	008235-01-000	EA FUSE-AUTOMOTIVE, 12V - 1 AMP

KEY	PART NUMBER	U/M DESCRIPTION
1	076780-02-000	EA BUNK HARDWARE-COMPLETE
	076780-02-700	EA SPRING-GAS-BUNK HARDWARE
2	092472-02-01A	EA TRIM-SIDE - LOWER DRIVER OR PASSENGER - 15.5" - W/HOLES - OFF WHITE
3	092471-02-01A	EA TRIM-SIDE - UPPER DRIVER - 33.25" - PLASTIC - OFF WHITE
4	042541-04-000	EA LATCH-W/STRIKE - BRASS
	042541-05-000	EA STRIKE-LATCH - BRASS - 2 USED
5	M93055-01-Y12	EA BOARD-BUNK - TRIM - CEILING MOUNTED - 7.1" X 78.9"
	093884-01-700	EA HEADLINER-FRONT - OVER WINDSHIELD & ACROSS FRONT - PLASTIC
6	092471-01-01A	EA TRIM-SIDE - UPPER PASSENGER - 33.25" - PLASTIC - OFF WHITE
7	081717-04-Y12	EA BED-BUNK - FRONT
8	094658-01-B25	EA HANDLE-BUNK - OAK

**ELECTRICAL GROUP
SWITCH, PLATES & RECEPTACLES**

KEY	PART NUMBER	U/M DESCRIPTION
	007640-01-000	EA RECEPTACLE-SLIDE, 18 TO 12 AWG - FEMALE END
	009094-02-000	EA RECEPTACLE-POWER CORD, IMPARTIAL PLATE
	008707-01-000	EA RECEPTACLE-ELECTRIC, SINGLE - BROWN
	008708-01-000	EA RECEPTACLE-ELECTRIC, DOUBLE - BROWN
	008708-02-000	EA RECEPTACLE-ELECTRIC, DOUBLE - IVORY
	000018-01-000	EA RECEPTACLE-FLAG, .25 - 22/18 GA
	000018-02-000	EA RECEPTACLE-FLAG, .185 - 18/14 GA - AM #3
	004078-02-000	EA RECEPTACLE-GFI, 15A - 125V - BROWN
	102998-01-032	EA SPACER-RECEPTACLE, BETWEEN SIDEWALL & PLATE - WOOD
	004077-02-000	EA PLATE-COVER, RECEPTACLE - GFI - BROWN FROM: 00-00-00 THRU: 03-07-93
	075736-02-000	EA COVER-EXTERIOR RECEPTACLE, OFF WHITE FROM: 00-00-00 THRU: 08-23-92
	091927-01-000	EA COVER-RECEPTACLE, DOUBLE - IVORY
	097734-01-02A	EA EXTENSION-RECEPTACLE, 3 2" X 5" X 7" - PLASTIC - BROWN FROM: 00-00-00 THRU: 03-07-93
	078384-01-000	EA SWITCH-ON/OFF ROCKER, 2 PRONGS - BROWN
	078384-03-000	EA SWITCH-ON/OFF ROCKER, 3 PRONGS - BROWN
	081994-02-000	EA PLATE-SWITCH, EXTERIOR SHOWER
	098351-01-01A	EA PLATE-SWITCH, 1 GANG - POLISHED BRASS
	083351-02-01A	EA PLATE-SWITCH, 2 GANG - POLISHED BRASS
	098351-03-01A	EA PLATE-SWITCH, 3 GANG - POLISHED BRASS
	098351-05-01A	EA PLATE-SWITCH, 3 GANG - POLISH BRASS - JENSEN
	094088-01-01A	EA PLATE-SWITCH, SINGLE GANG - 1.8" X 3" - PLASTIC - BLACK
	108356-02-01A	EA COVER-SWITCH W/DIMPLES, CARLING WVAZC00 BLA
	095188-01-01A	EA SPACER-SWITCH, 2 3" X 3.4" - PLASTIC - DARK BROWN
	095188-02-01A	EA SPACER-SWITCH, 2.3" X 4.1" - PLASTIC - DARK BROWN
	098241-03-000	EA SWITCH-BLANK FROM: 00-00-00 THRU: 12-13-92
	098351-04-01A	EA PLATE-SWITCH, GENERATOR/DOOR LOCK - POLISH BRASS - JENSEN FROM: 00-00-00 THRU: 12-13-92
	098351-07-01A	EA PLATE-SWITCH, GENERATOR SWITCH - JENSEN-BRASS-POLISH FROM: 12-14-92 THRU: 99-99-99
	108356-05-01A	EA COVER-GENERATOR SET SWITCH W/GROOVES & LNS, CARLING VVLGCXX-XWB FROM: 12-14-92 THRU: 99-99-99

ELECTRICAL CONNECTORS

KEY	PART NUMBER	U/M DESCRIPTION
	062036-02-000	EA TERMINAL-PACK-CON, 16/14 AWG
	104100-03-000	EA TERMINAL-75 AMP AMP 53880-4 LOOSE
	106655-01-000	EA TERMINAL-FUSE BLOCK, 14-16AWG PACKARD 12020321
	008326-01-000	EA TERMINAL-RING, 16/14 WIRE - 3/8" STUD
	008328-01-000	EA TERMINAL-RING, 12/10 WIRE - #10 STUD FIT
	008331-01-000	EA TERMINAL-RING, TONGUE - #4 WIRE - 3/8" STUD - COPPER
	008348-01-000	EA TERMINAL-RING, 3/8" STUD - #2 WIRE
	U35416-04-000	EA TERMINAL-RING #10 STUD FIT, INSULATED BARREL #16/14
	047443-01-000	EA TERMINAL-.250 RECEP. FIT, INSULATED - 16/14 AWG
	047443-02-000	EA TERMINAL-.250 RECEP FIT, INSULATED - 12/10 AWG
	079378-01-000	EA TERMINAL-WEDGE BASE, 18 AWG
	008311-01-000	EA CONNECTOR-WIRE NUT, INSULATED - RED
	008312-01-000	EA CONNECTOR-WIRE NUT, INSULATED - BLUE
	008314-01-000	EA CONNECTOR-WIRE NUT, INSULATED - GRAY
	008355-01-000	EA CONNECTOR-CABLE CLAMPING, 3/4"
	008356-01-000	EA CONNECTOR-PLASTIC, 3/8" AVG
	008398-01-000	EA CONNECTOR-1/2" X 90 DEGREE, FLEX CONDUIT - UL AND CSA
	047480-01-000	EA CONNECTOR-STRAIGHT, 1/2" FLEX CONDUIT
	058028-01-000	EA CONNECTOR-ELECTRICAL PIGTAIL, NYLON - CLEAR
	079090-01-000	EA CONNECTOR-MOLDED, 12/2 LEAD
	082741-01-000	EA CONNECTOR BODY-2 CNCT MALE SERV ELEC 2P-FYL
	082740-01-000	EA CONNECTOR PLASTIC BODY, FOR 2 MALE SPADES

**ELECTRICAL GROUP (CONTINUED)
ELECTRICAL CONNECTORS (CONTINUED)**

KEY	PART NUMBER	U/M DESCRIPTION
	088476-01-000	EA SOCKET-CONNECTOR
	088476-02-000	EA SOCKET-CONNECTOR 18-10 GA
	088476-03-000	EA PIN-CONNECTOR, 14 TO 20 AWG
	088476-02-000	EA PIN-CONNECTOR, 10 TO 12 AWG
	087789-02-000	EA SOCKET-LAMP
	103808-01-000	EA SOCKET-WEDGE BASE W/LEADS JKL 2944-B OR EQUIV
	077000-01-000	EA SOCKET-ASM-W/8" PIGTAIL LEADS
	088478-01-000	EA SOCKET-CONNECTOR, BRASS - PRE-TIN
	088478-02-000	EA SOCKET-CONNECTOR, 12-10 GA - PHOS. BR/2 - PRE-TIN
	088473-01-000	EA HOUSING-PIN, 12 CAVITY - AMP 1-480708-0
	088473-02-000	EA HOUSING-PIN, 15 CAVITY - AMP 1-480710-0
	088473-03-000	EA HOUSING-PIN, 9 CAVITY - AMP 1-480708-0
	088473-05-000	EA HOUSING-PIN, 8 CAVITY - AMP 840585-1
	088473-06-000	EA HOUSING-PIN, 8 CAVITY - AMP 1-480704-0
	088473-08-000	EA HOUSING-PIN, 4 CAVITY - AMP 1-480702-0
	088473-09-000	EA HOUSING-PIN, 3 CAVITY - AMP 1-480700-0
	088473-10-000	EA HOUSING-PIN, 2 CAVITY - AMP 1-480698-0
	088474-01-000	EA HOUSING-SOCKET, 12 CAVITY - AMP 1-480709-0
	088474-02-000	EA HOUSING-SOCKET, 12 CAVITY - AMP 1-480711-0
	088474-03-000	EA HOUSING-SOCKET, 9 CAVITY - AMP 1-480707-0
	088474-06-000	EA HOUSING-SOCKET, 8 CAVITY - AMP 1-480705-0
	088474-08-000	EA HOUSING-SOCKET, 4 CAVITY - AMP 1-480703-0
	088474-09-000	EA HOUSING-SOCKET, 3 CAVITY - AMP 1-480701-0
	088474-10-000	EA HOUSING-SOCKET, 2 CAVITY - AMP 1-480699-0
	062037-02-000	EA HOUSING-AUTO FUSE, GREEN
	062037-03-000	EA HOUSING-AUTO FUSE, BLACK
	062037-04-000	EA HOUSING-AUTO FUSE, BLUE
	062037-05-000	EA HOUSING-AUTO FUSE, GRAY
	062037-06-000	EA HOUSING-AUTO FUSE, BROWN
	108659-01-000	EA HOUSING-AUTOFUSE HOLDER PACKARD 12010105
	101571-01-000	EA HOUSING-2 POSITION, MALE
	062037-01-000	EA HOUSING-AUTO FUSE, NATURAL
	100690-01-000	EA HOUSING-5 PIN, WEATHER PACK
	101751-01-000	EA HOUSING-1 PIN, WEATHER PACK
	101751-02-000	EA HOUSING-1 PIN, WEATHER PACK
	104100-01-000	EA HOUSING-1 POSITION, 75 AMP AMP 53884-1
	106006-01-000	EA HOUSING-1 POSITION, FEMALE - PACKARD 12015952
	108355-01-000	EA HOUSING-SWITCH CARLING VCH
	110178-01-000	EA HOUSING-WIPER MOTOR UT6237440-EC25WJ FROM: 12-14-92 THRU: 99-99-99
	074017-02-000	EA HOUSING-5 POSITION, RIGHT ANGLED
	082109-01-000	EA HOUSING-CONNECTOR, PACKARD
	063910-01-000	EA HOUSING-RELAY, BOSCH 3 334 485 008

**1993 ITASCA
TABLE OF CONTENTS**

INTRODUCTION	A-01 -	A-02
ABBREVIATIONS		A-03
ALPHABETICAL INDEX	A-04 -	A-08
ICN32RQ	A-07 -	G-02
ICN34RQ	G-03 -	L-16

1993 ICN32RQ INDEX

FLOOR PLAN	A-07 -	A-08
ACCESSORIES		A-09
AUDIO VIDEO	A-10 -	A-12
BATH	A-13 -	A-18
BEDROOM	A-17 -	A-20
CHASSIS	A-21 -	B-10
CURTAIN & CUSHION	B-11 -	B-22
DINETTE	B-23 -	C-02
DRIVERS COMPARTMENT	C-03 -	C-08
ELECTRICAL	C-09 -	C-16
EXTERIOR BODY	C-17 -	D-02
GALLEY	D-03 -	D-12
GENERATOR	D-13 -	D-14
HEATING & A/C	D-15 -	D-18
INTERIOR FINISH	D-19 -	D-22
LABELS	D-23 -	E-06
LP	E-07 -	E-08
LOUNGE	E-09 -	E-10
SEALANTS & FASTENERS	E-11 -	E-14
WATER & SEWAGE	E-15 -	E-20
WINDOW, VENT AND		
EXTERIOR DOOR	E-21 -	F-22
WINDSHIELD & WIPER	F-23 -	G-02

ELECTRICAL GROUP (CONTINUED)
ELECTRICAL SERVICE DOORS (UNDER HOOD)

KEY	PART NUMBER	U/M DESCRIPTION
	088188-01-000	EA LATCH-1/4 TURN, T-BAR
	088048-01-000	EA INVERTER, 100 WATT
	103788-01-000	EA DOOR-ELECTRICAL BOX
	103873-01-000	EA SEAL-ELECTRICAL BOX/BULKHEAD ALFA III(215X215)
	103887-01-000	EA SEAL-SOLENOID ACCESS

WIRE HARNESS ASSEMBLIES

KEY	PART NUMBER	U/M DESCRIPTION
	092846-03-000	EA WIRE-INSTRUMENT PANEL, DOOR
	079708-01-000	EA WIRE ASM-LICENSE PLATE LIGHT
	082880-01-000	EA WIRE-INSTRUMENT PANEL, REMOTE MIRROR
	097818-01-000	EA WIRE ASM-MONITOR PANEL, W/3 WIRES & ORANGE RESISTOR-1VS ORANGE RESISTOR W/3 (ORANGE-GREEN-BLUE) WIRES
	100158-01-000	EA WIRE ASM-DAYTIME RUNNING LIGHTS
	101137-01-000	EA WIRE ASSEMBLY-INSTRUMENT PANEL, AIR RIDE LIGHTS
	101819-01-000	EA WIRE ASSEMBLY-INSTRUMENT PANEL, AIR RIDE CONTROL
	103991-02-000	EA WIRE ASM-CIRCUIT BREAKER, POWER
	108030-01-000	EA WIRE ASM-FOG LAMP/AIR HORN

FROM: 11-05-92 THRU: 99-99-99

ELECTRICAL GROUP (CONTINUED)
INTERIOR LIGHTS

KEY	PART NUMBER	U/M DESCRIPTION
	088242-18-000	EA LAMP-WALL, BRASS
	088201-08-000	EA SHADE-LAMP, FABRIC - PARCHMENT
	088202-17-000	EA LAMP-WALL, BRASS
	088201-10-000	EA SHADE-LAMP, FABRIC - TABLE - #908LPSP
	082888-11-000	EA LAMP-TABLE, BRASS
	082888-12-000	EA LAMP-TABLE, BRASS - CANADIAN
	083978-01-000	EA WASHER-MOUNTING, LAMP
	093675-02-01A	EA LIGHT-CEILING - GLASS & BRASS - US
	093675-03-01A	EA LIGHT-CEILING, RECTANGULAR - GLASS & BRASS - CANADIAN
	008218-01-000	EA BULB
	077028-01-000	EA LENS-COURTESY LIGHT, CLEAR
	091937-04-000	EA LIGHT-FLUORESCENT, 12 V/30 WATT - 20 7/8" LONG - THIN LITE
	091937-06-700	EA BULB FLOURESCENT 12"
	091937-05-000	EA LIGHT-FLUORESCENT, 12V/18 WATT - 15" LONG - THIN LITE 732
	091937-05-700	EA BULB FLOURESCENT 12"
	098024-01-01A	EA LIGHT-DOME, 1 BULB - US - IVORY
	008218-01-000	EA BULB-DOME LIGHT, 12V - NUMBER 1141
	098024-01-700	EA LENS-DOME LIGHT
	061424-01-000	EA LIGHT-AISLE 12V - RECTANGULAR
	008103-01-000	EA BULB-DASH/AISLE LIGHT, #53 - 12 V - 12 AMP
	087894-01-000	EA LIGHT-WARDROBE/CLOSET, W/SWITCH
	087894-01-700	EA BULB GE581
	096353-18-000	EA LIGHT-READING, DOUBLE - BLACK
	038198-01-000	EA BULB
	082189-01-000	EA LIGHT-MAKE-UP, 3 BULB - JENSEN X148-16BR
		FROM: 00-00-00 THRU: 12-13-92
	081633-01-700	EA BULB
	110235-01-01A	EA LIGHT-MAKE UP, 3 BULB PAIRLESS PD PD200-621 BRASS
		FROM: 12-14-92 THRU: 99-99-99
	081633-01-700	EA BULB-MAKE UP LIGHT, JENSEN
	086280-01-000	EA LIGHT-SURFACE MOUNT, 12V - JENSEN 1236
	098280-01-700	EA BULB-12V, 6 WATT

CIRCUIT BREAKERS

KEY	PART NUMBER	U/M DESCRIPTION
	083209-02-000	EA CIRCUIT BREAKER-15/15AMP, 120V - BW H-15/15
	083209-03-000	EA CIRCUIT BREAKER-15/20AMP, 120V - BW D-15/20
	083209-05-000	EA CIRCUIT BREAKER-20A, 120V - BW J-20
	083209-06-000	EA CIRCUIT BREAKER-30/15 AMP, 120V - BW D-30/15
	044466-03-000	EA CIRCUIT BREAKER W/MOUNT-25A, 12V - FASCO 1711-2518
	093654-01-000	EA CIRCUIT BREAKER-6A, 12V - USD 17406-4E12A2A
	093654-02-000	EA CIRCUIT BREAKER-15A, 12V - USD 17415-4E12A2A
	093655-01-000	EA CIRCUIT BREAKER-25A, 12V - USD 17425-4E03A2A
	093655-02-000	EA CIRCUIT BREAKER-30A, 12V - USD 17430-4E03A2A
	093655-03-000	EA CIRCUIT BREAKER-40A, 12V - USD 17440-4E03A2A
	093674-01-000	EA PLATE-CIRCUIT BREAKER, HOUSE - 8.4" X 4.1" - STEEL
	097011-01-000	EA CIRCUIT BREAKER-10A, 12V - VB3-A10-F57
	092841-01-000	EA CABLE-CIRCUIT BREAKER, POWER SEAT
	108567-01-000	EA CIRCUIT BREAKER-40A, 12V - FASCO 17414063

1993 ITASCA
TABLE OF CONTENTS

INTRODUCTION	A-01 -	A-02
ABBREVIATIONS		A-03
ALPHABETICAL INDEX	A-04 -	A-08
ICN32RQ	A-07 -	G-02
ICN34RQ	G-03 -	I-18

1993 ICN32RQ INDEX

FLOOR PLAN	A-07 -	A-08
ACCESSORIES		A-09
AUDIO VIDEO	A-10 -	A-12
BATH	A-13 -	A-18
BEDROOM	A-17 -	A-20
CHASSIS	A-21 -	B-10
CURTAIN & CUSHION	B-11 -	B-22
DINETTE	B-23 -	C-02
DRIVERS COMPARTMENT	C-03 -	C-08
ELECTRICAL	C-09 -	C-18
EXTERIOR BODY	C-17 -	D-02
GALLEY	D-03 -	D-12
GENERATOR	D-13 -	D-14
HEATING & A/C	D-15 -	D-18
INTERIOR FINISH	D-19 -	D-22
LABELS	D-23 -	E-06
LP	E-07 -	E-08
LOUNGE	E-09 -	E-10
SEALANTS & FASTENERS	E-11 -	E-14
WATER & SEWAGE	E-15 -	E-20
WINDOW, VENT AND		
EXTERIOR DOOR	E-21 -	F-22
WINDSHIELD & WIPER	F-23 -	G-02

ELECTRICAL GROUP (CONTINUED)
MISCELLANEOUS ELECTRICAL COMPONENTS

KEY	PART NUMBER	U/M DESCRIPTION
	067782-01-000	EA CONVERTER-40 AMP, W/CHARGER - TRIAD TU-740-2 FROM: 00-00-00 THRU: 00-00-00
	108171-01-000	EA CONVERTER-40 AMP ELECTRONIC MAGNETEK 7240X FROM: 08-10-92 THRU: 99-99-99
	108877-01-000	EA LOAD CENTER-120V, 40A WESCO TT120FLQNM FROM: 09-14-92 THRU: 99-99-99
	109489-01-000	EA LOAD-CENTER, 240V - 125A - TPL412CT
	036188-01-000	EA BULB-12V, #194 - .27AMP - BAYONETTE
	087478-01-000	EA BULB-12V, NUMBER 1078
	087789-02-000	EA SOCKET-LAMP
	087789-03-000	EA SOCKET-LIGHT, W/8" BROWN/WHITE LEAD
	077000-01-000	EA SOCKET ASM-W/8" PI/TAIL LEADS
	007942-01-000	EA TAB-WIRE, 18 TO 14 AWG
	007949-01-000	EA TAB-HOUSING, 1 POSITION
	073328-84-000	EA CABLE ASSEMBLY-BATTERY, W/TERMINALS
	073328-F2-000	EA CABLE-8 GA. BLACK
	077479-01-000	EA BOOT-BATTERY TERMINAL, DOUBLE CABLE
	077479-02-000	EA BOOT-BATTERY TERMINAL, SINGLE CABLE
	088751-01-000	FT CABLE-BATTERY, 1/0 AWG, STRANDED, RED
	041953-01-000	FT CONDUIT-CONVOLUTE, SLIT - .5" ID
	041953-01-000	FT CONDUIT-CONVOLUTE, SLIT - .5" ID
	041953-03-000	FT CONDUIT-CONVOLUTE, SLIT - 1" ID (CLOTHES POD COVER)
	041953-05-000	FT CONDUIT-CONVOLUTE, SOLID - .62" ID
	041953-06-000	FT CONDUIT-CONVOLUTE, SLIT - .375" ID
	041953-07-000	FT CONDUIT-CONVOLUTE, SLIT - .25" ID
	041953-08-000	FT CONDUIT-CONVOLUTE, SLIT - 1.50" ID
	041953-09-000	FT CONDUIT-CONVOLUTE, SLIT - .50" ID
	041953-10-000	FT CONDUIT-CONVOLUTE, SLIT - .75" ID
	041953-11-000	FT CONDUIT-CONVOLUTE, SLIT - 1.06" ID
	041953-12-000	FT CONDUIT-CONVOLUTE, NON SLIT - 1.1" ID
	008288-01-000	EA BOX-PLASTIC ELECTRIC, 3" X 3 1/2" FROM: 00-00-00 THRU: 03-16-93
	008288-02-000	EA BOX-ELECTRIC, PLASTIC - 3.94" X 3.13" X 1.81" FROM: 00-00-00 THRU: 10-25-92
	008289-01-000	EA BOX-ELECTRIC, STEEL - 1/2" AND 3/4" KNOCKOUTS - 4" X 4"
	008289-02-000	EA BOX-ELECTRICAL, 4" X 4" - 1/2" & 3/4" KNOCKOUTS - CANADIAN
	058049-01-000	EA BOX-ELECTRIC SWITCH, 2" X 3" X 2.25" FROM: 00-00-00 THRU: 08-23-92
	074890-01-000	EA BOX-EXTENSION, STEEL - OPEN SIDES - 4" X 4" X 1 1/2"
	091213-01-000	EA BOX-CIRCUIT BREAKER W/KNOCKOUTS - 5.3" X 11.8" X 2.5" FROM: 00-00-00 THRU: 09-13-92
	091910-01-000	EA BOX-ELECTRIC, 3.75" X 3.5" X 1.75" - PLASTIC
	091910-02-000	EA BOX-ELECTRICAL, PLASTIC - 57 X 88MM FROM: 11-06-92 THRU: 99-99-99
	092492-06-000	EA SEAL-ELECTRICAL BOX ALFA III (195X267)
	093257-01-000	EA BOX-ELECTRICAL CIRCUIT BREAKER
	093767-01-01A	EA BOX-EXTERIOR RECEPTACLE, TV CABLE - PLASTIC - OFF WHITE
	069238-01-000	EA COVER-ELECTRICAL BOX, WHOLE - 4" X 4" - GRAY USED WITH 30 AMP RECEPTACLE
	074897-01-000	EA COVER-ELECTRIC BOX, 1 LARGE & 2 SMALL HOLES - 4" X 4"
	069238-01-000	EA COVER-ELECTRICAL BOX, W/HOLE - 4" X 4" - GRAY - USED /30 AMP RECEPTACLE
	008294-01-000	EA COVER-ELECTRICAL BOX, BLANK/STEEL - 4" X 4" - GRAY
	008294-02-000	EA COVER-ELECTRICAL BOX, BLANK STEEL - 4" X 4" - CANADIAN
	054250-04-000	EA COVER-ANGLED, W/O HOLE - 3.6" X 4.5" - PLASTIC - OFF WHITE ELECTRICAL PLATE SUPPORT
	P03751-01-000	EA PLATE-ELECTRICAL ACCESS FROM: 11-02-92 THRU: 99-99-99

ELECTRICAL GROUP (CONTINUED)
MISCELLANEOUS ELECTRICAL COMPONENTS (CONTINUED)

KEY	PART NUMBER	U/M DESCRIPTION
	082788-01-000	EA BUSS BAR-2.1" LONG
	082788-02-000	EA BUSS BAR-3.3" LONG
	082788-03-000	EA BUSS BAR-6.9" LONG
	087949-01-000	EA BUSS BAR-3 POSITION, 8" X 1.5" - ALUMINUM
	087949-02-000	EA BUS BAR-3 POSITION
	104100-03-000	FA TERMINAL-75 AMP AMP 53880-4 LOOSE
	108866-01-000	EA TERMINAL-FUSE BLOCK, 14-18AWG PACKARD 12020321
	008052-01-000	EA CORD-POWER, 10/3 - 30 AMP - 25' - CANADIAN
	008054-01-000	EA CORD-POWER, 10/3 - 30 AMP - 25'
	008054-02-000	EA CORD-POWER, 10-3 - 30 AMP - 33'
	092985-01-000	EA BRACKET-POWER CORD
	083912-02-000	EA RELAY-CAMISTER, SPDT W/RELIST
	008188-01-000	EA SOLENOID-3 POST, BATTERY CHANGE OVER
	007093-01-000	EA FLASHER-SIGNAL STAT.
	088233-01-000	EA STUD-ISOLATED, 3/8" X 7/8" LONG
	082901-07-000	EA FUSE-AUTOMOTIVE, 25 AMPS FROM: 00-00-00 THRU: 08-28-92
	082901-02-000	EA FUSE-5 AMPS, AUTOMOTIVE FROM: 08-29-92 THRU: 99-99-99
	082901-04-000	EA FUSE-10 AMPS, AUTOMOTIVE
	082901-05-000	EA FUSE-15 AMPS, AUTOMOTIVE
	008235-01-000	EA FUSE-AUTOMOTIVE, 12V - 15AMP
	100341-01-000	EA FUSE HOLDER-IN LINE TYPE, WESCO 8931-92020

1993 ITASCA
TABLE OF CONTENTS

INTRODUCTION	A-01	A-02
ABBREVIATIONS		A-03
ALPHABETICAL INDEX	A-04	A-08
ICN32RC	A-07	G-32
ICN34RC	G-03	L-16

1993 ICN32RC INDEX

FLOOR PLAN	A-07	A-08
ACCESSORIES		A-09
AUDIO VIDEO	A-10	A-12
BATH	A-13	A-16
BEDROOM	A-17	A-20
CHASSIS	A-21	B-10
CURTAIN & CUSHION	B-11	B-22
DINETTE	B-23	C-02
DRIVERS COMPARTMENT	C-03	C-08
ELECTRICAL	C-09	C-16
EXTERIOR BODY	C-17	D-02
GALLEY	D-03	D-12
GENERATOR	D-13	D-14
HEATING & A/C	D-15	D-18
INTERIOR FINISH	D-19	D-22
LABELS	D-23	E-06
LP	E-07	E-08
LOUNGE	E-09	E-10
SEALANTS & FASTENERS	E-11	E-14
WATER & SEWAGE	E-15	E-20
WINDOW, VENT AND		
EXTERIOR DOOR	E-21	F-22
WINDSHIELD & WIPER	F-23	G-02

ELECTRICAL GROUP (CONTINUED)

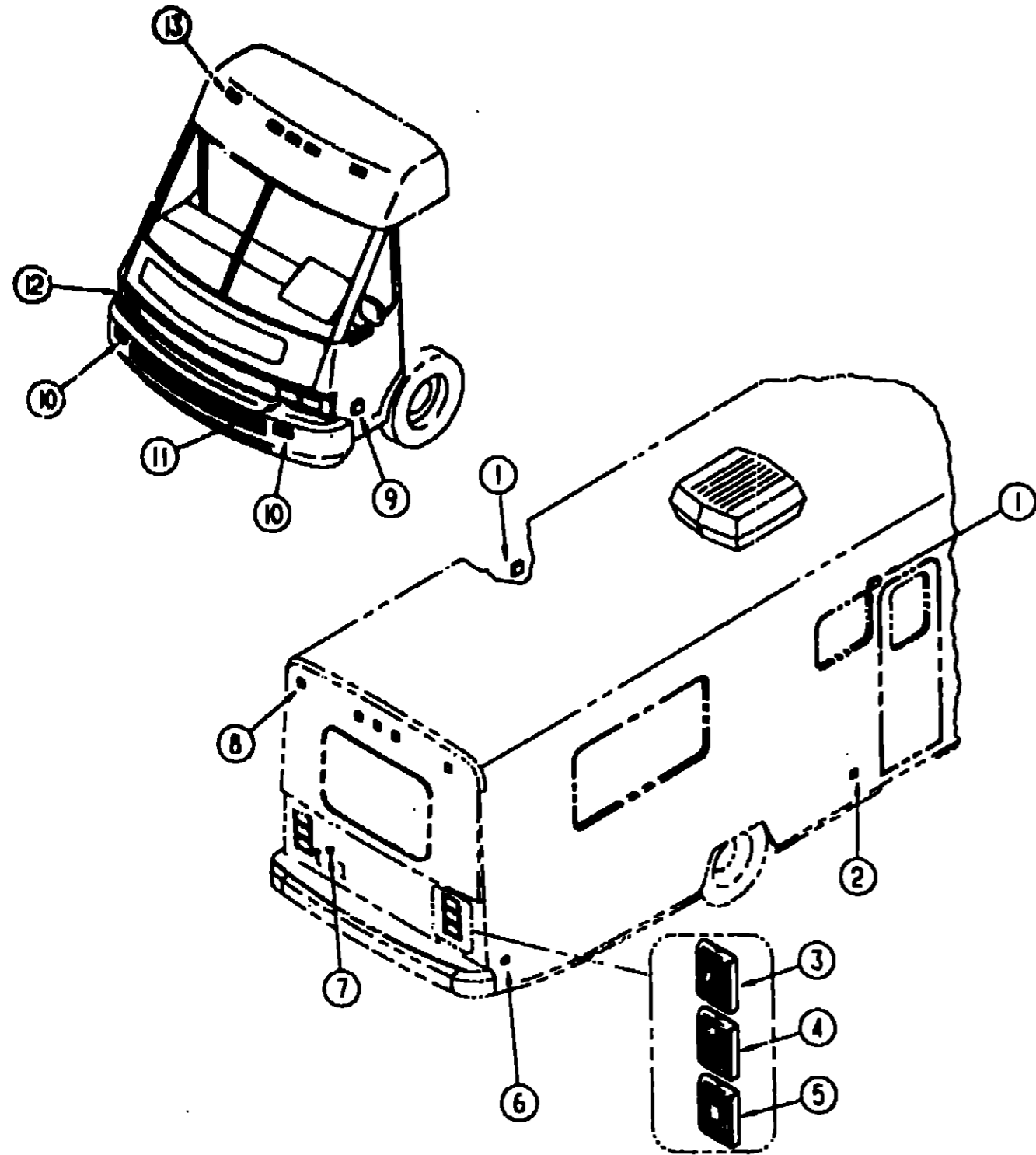

EXTERIOR LIGHTS

KEY	PART NUMBER	U/M DESCRIPTION
1	097917-01-01A	EA LIGHT-PORCH, ENTRY DOOR - OFF WHITE
	008215-01-000	EA BULB-12V, #1003 - .94AMP
	097917-01-700	EA LENS-LIGHT, PORCH
2	042405-03-000	EA BASE-CLEARANCE/SIDEMARKER LIGHT W/BULB - PLASTIC - WHITE
	042405-02-000	EA LENS-CLEARANCE/SIDEMARKER LIGHT, W/REFLEX - RED
	091983-01-000	EA GASKET-CLEARANCE/SIDEMARKER LIGHT
3	089231-01-000	EA LIGHT-TURN, W/RED LENS
	037935-01-000	EA BULB-#1157 - 12 V - 2.1 AMP
4	086292-01-000	EA LIGHT-TURN, W/AMBER LENS
	037935-01-000	EA BULB-12V, #1157 OR #2057 - 2.1 AMP - CLEAR GLASS
	076345-02-000	EA SOCKET-PARK/TURN LAMP

ELECTRICAL GROUP (CONTINUED)

EXTERIOR LIGHTS (CONTINUED)

KEY	PART NUMBER	U/M DESCRIPTION
5	089290-01-000	EA LIGHT-BACKUP, W/RED & CLEAR LENS
	037934-71-000	EA BULB-12V, #1158 - 2.1 AMP - CLEAR GLASS
	086608-04-000	EA WIRE ASM-TAILLIGHT EXTEND
6	042405-01-000	EA LENS-CLEARANCE/SIDEMARKER LIGHT, W/REFLEX - RED
	042405-03-000	EA BASE-CLEARANCE/SIDEMARKER LIGHT W/BULB - PLASTIC - WHITE
	008213-01-000	EA BULB
	091983-01-000	EA GASKET-CLEARANCE/SIDEMARKER LIGHT
7	007309-01-000	EA LIGHT-LICENSE PLATE
	093385-01-000	EA BRACKET-LICENSE PLATE
8	102520-02-000	EA LIGHT-CLEARANCE, W/O SOCKET CONNECTIONS - RED
	067789-02-000	EA SOCKET
	088474-09-000	EA HOUSING-SOCKET, 3 CAVITY - AMP 1-480701-0SOCKET
	088478-01-000	EA SOCKET-CONNECTOR, BRASS - PRE-TIN
	102541-01-000	EA GASKET-CLEARANCE LIGHT
	036196-01-000	EA BULB-12V - #129-27AMP
	102540-01-000	EA SEAL-SCREW, ROUND - RUBBER
9	089382-01-000	EA LIGHT-SIDE MARKER, AMBER LENSE & BASE
	067789-03-000	EA SOCKET
	008103-01-000	EA BULB-DASH/AISLE LIGHT, #53 - 12 V - 12 AMP
10	076345-01-000	EA LENS-PARK/TURN LAMP, 2 7" X 8"
	076345-02-000	EA SOCKET-PARK/TURN LAMP
	037936-01-000	EA BULB-12V, -#1157A - 12 V - 2.1 AMP - AMBER GLASS
11	049188-01-000	EA HEADLAMP CAPSULE-DRIVER, HIGH BEAM - W/UNPAINTED RING
11	049186-01-000	EA HEADLAMP CAPSULE-DRIVER, HIGH/LOW BEAM - W/UNPAINTED RING
12	049187-01-000	EA HEADLAMP CAPSULE-PASS, HIGH BEAM - W/UNPAINTED RING
12	049165-01-000	EA HEADLAMP CAPSULE-PASS, HIGH/LOW BEAM - W/O UNPAINTED RING
	110783-01-01A	EA BRACKET-HEADLAMP, QUAD - RH - MILL
	110783-02-01A	EA BRACKET-HEADLAMP, QUAD - LH - MILL
	050030-02-000	EA HOUSING-HEADLAMP WIRING, HIGH BEAM
	063749-01-000	EA HOUSING-HEADLAMP WIRING, LOW BEAM
	049359-01-000	EA SPRING-RETAINER, HEADLAMP - G/A 495096
	073308-01-000	EA SCREW-ADJUSTING, HEADLAMP
	110750-01-000	EA SCREW ASM-HEADLAMP ADJUSTING T/MAN B62258-1428
	C74048-01-000	EA INSERT-KNURLED, BRASS - #8 - 32 (FOR HEADLAMP SCREWS)
	096674-01-000	EA NUT-HEADLAMP, BLACK
13	081250-01-000	EA LIGHT-FRONT CLEARANCE, AMBER - LENS AND BASE ONLY
	091983-01-000	EA GASKET-CLEARANCE/SIDEMARKER LIGHT
	081250-01-700	EA LENS-LIGHT-CLEARANCE
	036196-01-000	EA BULB-12V - #129-27AMP
	087201-01-000	EA LIGHT-HALF ROUND, DUMP VALVE - 1" X 1.7" - PLASTIC - BLACK
	007309-01-000	EA LIGHT-STEP WELL - 12V

SPOTLIGHT

KEY	PART NUMBER	U/M DESCRIPTION
	051057-02-000	EA SEARCHLIGHT-POWER DRIVEN, SPARTON BULB #051057-01-705
	051057-01-700	EA PANEL ASM-SWITCH, AUX - A010043
	051057-01-702	EA SWITCH-JOY, W/HOUSING - C030029-01
	051057-01-703	EA SWITCH-TOGGLE, ON/OFF - A610003-01
	051057-01-704	EA SWITCH-MICRO, SPARTON B610001-01
	051057-01-705	EA BULB-SEARCHLIGHT, SPARTON C-8491
	051057-01-706	EA BASE-MOTOR, W/GEAR ASM - SPARTON B13052

FOG LIGHTS

KEY	PART NUMBER	U/M DESCRIPTION
	088747-03-000	EA LAMP-FOG, CLEAR LENS - PER LUX 550 SERIES
	088747-03-700	EA COVER-LIGHT, FOG - PER LUX 050-005835
	088747-03-701	EA BEZEL-LIGHT, FOG - PER LUX 050-005001

**1993 ITASCA
TABLE OF CONTENTS**

INTRODUCTION	A-01 - A-02
ABBREVIATIONS	A-03
ALPHABETICAL INDEX	A-04 - A-06
ICN32RQ	A-07 - G-02
ICN34RQ	G-03 - L-18

1993 ICN32RQ INDEX

FLOOR PLAN	A-07 - A-08
ACCESSORIES	A-09
AUDIO VIDEO	A-10 - A-12
BATH	A-13 - A-16
BEDROOM	A-17 - A-20
CHASSIS	A-21 - B-10
CURTAIN & CUSHION	B-11 - B-22
DINETTE	B-23 - C-02
DRIVERS COMPARTMENT	C-03 - C-08
ELECTRICAL	C-09 - C-16
EXTERIOR BODY	C-17 - D-02
GALLEY	D-03 - D-12
GENERATOR	D-13 - D-14
HEATING & A/C	D-15 - D-18
INTERIOR FINISH	D-19 - D-22
LABELS	D-23 - E-06
LP	E-07 - E-08
LOUNGE	E-09 - E-10
SEALANTS & FASTENERS	E-11 - E-14
WATER & SEWAGE	E-15 - E-20
WINDOW, VENT AND	
EXTERIOR DOOR	E-21 - F-22
WINDSHIELD & WIPER	F-23 - G-02

**EXTERIOR BODY GROUP
FRONT END COMPONENTS**

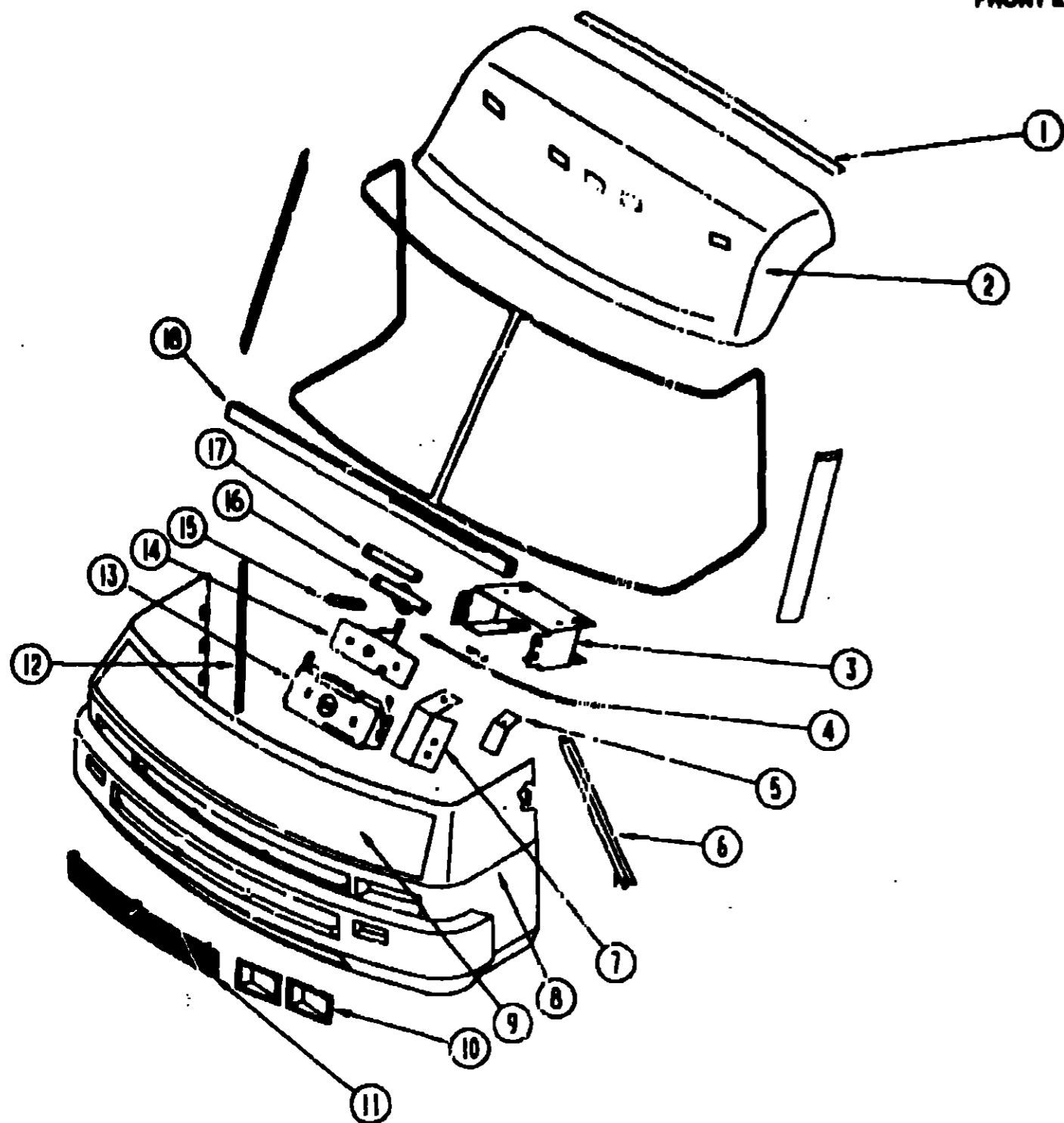

KEY	PART NUMBER	U/M DESCRIPTION
	088938-01-000	EA STRAP-FENDER, FRONT W/30 DEGREE BEND - 12.6" X 1.8" - ST - 2 USED
	088938-02-000	EA STRAP-FENDER, FRONT W/30 DEGREE BEND - 12.6" X 1.5" - ST - 2 USED
	083380-02-000	EA BRACKET ASM-HOOD, BUMPER - LOWER
	078878-01-000	EA BRACKET-HINGE MOUNTING, HOOD
	078716-02-000	EA BRACKET-LATCH, INCLUDED WITH HOOD
	085488-06-000	EA HINGE-HOOD, UPPER PASSENGER
	085488-08-000	EA HINGE-HOOD, UPPER DRIVER
	093851-01-Y35	EA HINGE-HOOD, PASSENGER
	093851-02-Y35	EA HINGE-HOOD, DRIVER
	093227-01-01A	EA HINGE-HOOD, LOWER - PASSENGER
	093227-02-01A	EA HINGE-HOOD, LOWER - DRIVER
	077252-01-000	EA PIN-HINGE
	068788-01-000	EA BOLT-HOOD ADJUSTING, W/BLACK PAD - 3/1" #18 X 2"
	058788-02-000	EA BOLT-HOOD ADJUSTING, W/BLACK PAD - 5/16" #18 X 1.25"
	076772-01-000	EA CLIP-SPEED, TUBE TYPE
	077049-01-000	EA NUT-ACORN, 10-32 ALUMINUM
	093295-02-000	EA BRACKET-LATCH, HOOD
	093284-02-000	EA BRACE-LATCH, HOOD - 25.7" X 1" - L ANGLE - STEEL
	077048-01-000	EA SHAFT-ADAPTOR, WINDSHIELD PANTOGRAPH ARM
	086235-02-000	EA BEARING-SNAPIN, 3/16" ID X 3/16"
	095094-01-000	EA NUT-ACORN, 1/4 - 20 ALUMINUM
10	091839-02-01A	EA BEZEL-HEADLAMP, DRIVER - BLACK
	091839-01-01A	EA BEZEL-HEADLAMP, PASSENGER - BLACK
	110690-01-D1A	EA PLATE-HEADLAMP, QUAD - RH
		FROM 01-22-93 THRU 99-99-99
	110690-02-D1B	EA PLATE-HEADLAMP, QUAD - LH
		FROM 01-22-93 THRU 99-99-99
	110692-01-01A	EA PLATE-HEADLAMP, QUAD - NOTCHED FOR BRACKET - RH - MILL
	110692-02-01A	EA PLATE-HEADLAMP, QUAD - NOTCHED FOR BRACKET - LH - MILL
	110691-01-01A	EA BRACKET-SPRING, HEADLAMP - MILL
11	093004-01-D38	EA GRILLE-5 BAR
	093171-02-000	EA BRACKET-GRILLE, UPPER
12	096204-01-02A	EA TRIM-SEAM, FRONT END TO SIDEWALLS
13	073336-02-000	EA BRACKET-MOUNTING, LATCH
14	R77007-51-429	EA BRACKET-HOOD RELEASE
15	R77006-38-499	EA SPRING-CABLE, HOOD LATCH
16	R77007-01-950	EA PIN-LOCKING, W/SPRING - HOOD LATCH - RNO 7700701950
17	R77005-68-172	EA PLATE-SPACER
18	109047-02-000	EA CROSSMEMBER-CENTER, U-CHANNEL STEEL
	109091-01-000	EA SUPPORT-LATCH, HOOD - RH
	109092-01-000	EA SUPPORT-LATCH, HOOD - LH
	038694-01-000	EA TUBE-SUPPORT, FRONT END - 36" X 4" - STEEL
	002754-01-001	EA ANGLE-EXTRUDED, .75" X .75" X 18" - MILL ALUMINUM
	104449-01-000	EA SUPPORT-WINDSHIELD

**1993 ITASCA
TABLE OF CONTENTS**

INTRODUCTION	A-01	A-02
ABBREVIATIONS		A-03
ALPHABETICAL INDEX	A-04	A-08
ICN32RQ	A-07	G-02
ICN32RQ	G-03	L-15

1993 ICN32RQ INDEX

FLOOR PLAN	A-07	A-08
ACCESSORIES		A-09
AUDIO VIDEO	A-10	A-12
BATH	A-13	A-16
BEDROOM	A-17	A-20
CHASSIS	A-21	B-10
CURTAIN & CUSHION	B-11	B-22
DINETTE	B-23	C-02
DRIVERS COMPARTMENT	C-03	C-08
ELECTRICAL	C-09	C-18
EXTERIOR BODY	C-17	D-02
GALLEY	D-03	D-12
GENERATOR	D-13	D-14
HEATING & A/C	D-15	D-18
INTERIOR FINISH	D-19	D-22
LABELS	D-23	E-06
LP	E-07	E-08
LOUNGE	E-09	E-10
SEALANTS & FASTENERS	E-11	E-14
WATER & SEWAGE	E-15	E-20
WINDOW, VENT AND		
EXTERIOR DOOR	E-21	F-22
WINDSHIELD & WIPER	F-23	G-02

KEY	PART NUMBER	U/M DESCRIPTION
1	106253-06-01A	EA TRIM-ROOF TO FRONT CAP
2	M02959-07-AE6	EA CAP-ROOF, FRONT - W/LIGHTS - OFF WHITE
3	093295-02-000	EA BRACKET-LATCH, HOOD - 3 SIDED - 2.1" X 5.5" X 2.1"
4	102087-01-000	EA CABLE ASM-HOOD RELEASE
	010497-08-000	EA CLAMP-CLOSED, .125"
5	102515-01-000	EA BRACKET-HOOD RELEASE CABLE
6	093284-02-000	EA BRACE-LATCH, HOOD - 25.7" X 1" - L ANGLE - STEEL
7	077407-01-000	EA BRACKET-HOOD RELEASE CABLE
8	M01115-21-D38	EA FRONT END-FIBERGLASS, OFF WHITE - W/O HOOD OR HINGES
9	M92878-01-Y33	EA PANEL-HOOD, W/BRACKETS ONLY - OFF WHITE
	058833-01-000	EA BRACKET-PROP ROD
	062628-01-000	EA CLIP-PROP ROD
	094080-02-000	EA ROD ASM-PROP, HOOD
	068927-01-000	EA GROMMET RUBBER - PROP ROD
	076657-01-000	EA PLATE-TAPPING, 1.4" X 2.9" - METAL

EXTERIOR BODY GROUP (CONTINUED)

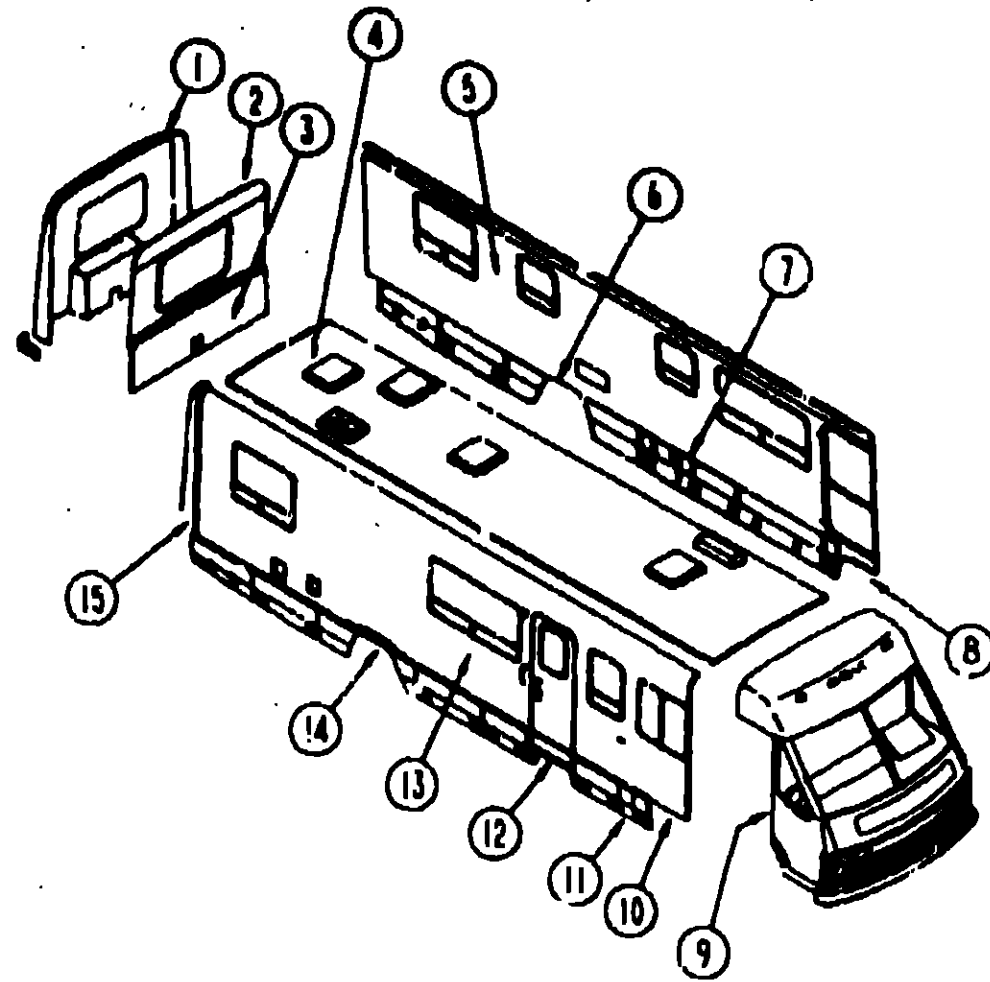

EXTERIOR BODY PANELS AND TRIM

KEY	PART NUMBER	U/M DESCRIPTION
1	M03491-20-D38	EA REAR CAP-FIBERGLASS, OW - CHEV
1	M03491-22-D38	EA REAR CAP-FIBERGLASS, OW - FORD
1	M03491-21-D38	EA REAR CAP-FIBERGLASS, OW - CHEV W/TV CUTOUT
1	M03491-23-D38	EA REAR CAP-FIBERGLASS, OW - FORD W/TV CUTOUT
2	092732-01-D38	EA BACKWALL ASM-UPPER
2	092732-01-D40	EA BACKWALL ASM-UPPER
3	092526-05-B29	EA BACKWALL-LOWER, W/O WINDOWS OR DOORS
4	P04065-01-D15	EA ROOF-W/O VENTS OR CUTOUTS
	106253-02-01A	EA TRIM-EDGE, ROOF - 154.2" X 1.9" - ALUMINUM - OFF WHITE
	106253-06-01A	EA TRIM-EDGE, ROOF - 76.2" X 1.9" - ALUMINUM - OFF WHITE
	077001-01-000	EA ANGLE-MOUNTING, ROOF PANEL - V ANGLE - 3" X 2.4" X 1.5"
5	P08784-01-D38	EA SIDEWALL ASM-LEFT
5	P08784-01-D40	EA SIDEWALL ASM-LEFT
6	093245-11-AE6	EA PANEL-WHEEL LIP, REAR - DRIVER SIDE - BEIGE
	095023-04-000	EA SUPPORT-VALANCE, 8.3" X 8.3"
	094345-02-01A	EA TRIM-WHEELWELL, MILL FINISH - 21.3" LONG
	095071-01-000	EA WHEELWELL-REAR, DRIVER OR PASSENGER - PLASTIC
	M04019-01-000	EA BRIDGE-WHEELWELL, E-COATED
7	093022-11-AE6	EA PANEL-VALANCE, 19.4" X 8.9" - BEIGE
8	090585-02-01A	EA PANEL-WHEEL LIP, DRIVER SIDE - FRONT - PLASTIC - OFF WHITE
	094345-03-01A	EA TRIM-WHEELWELL, FRONT - 15.7" LONG - ALUMINUM
	094345-04-01A	EA TRIM-WHEELWELL, FRONT - 5.3" LONG - ALUMINUM
9	098204-01-01A	EA TRIM-J, E" WIDTH EXPOSED - 1" X 29" LONG - ALUMINUM - OFF WHITE
	092041-03-01A	EA TRIM-FRONT TO SIDEWALL, O/W
10	090585-01-01A	EA PANEL-WHEEL LIP, PASSENGER SIDE - FRONT - PLASTIC - OFF WHITE
11	093022-03-Y35	EA PANEL-VALANCE, 19.4" X 8.9" - BEIGE
12	092894-01-01A	EA VALANCE-STEP, PLASTIC - OFF WHITE
13	M05848-02-D38	EA SIDEWALL ASM-RIGHT
13	M05848-02-D40	EA SIDEWALL ASM-RIGHT

EXTERIOR BODY GROUP (CONTINUED)

EXTERIOR BODY PANELS AND TRIM (CONTINUED)

KEY	PART NUMBER	U/M DESCRIPTION
	096023-01-000	EA SUPPORT-VALANCE, 10.8" X 10.8"
14	093245-11-Y35	EA PANEL-WHEEL LIP, REAR - PASSENGER SIDE - BEIGE
	094345-02-01A	EA TRIM-WHEELWELL, MILL FINISH - 21.3" LONG
	096023-03-000	EA SUPPORT-VALANCE, 16" X 16"
	096071-01-000	EA WHEELWELL-REAR, DRIVER OR PASSENGER - PLASTIC
	098024-01-000	EA SHROUD-WHEELWELL
	M04019-01-000	EA BRIDGE-WHEELWELL, E-COATED
15	092041-01-02A	EA TRIM-REAR CAP TO SIDEWALL, 1.8" X 83" - ALUMINUM - OFF WHITE
	091885-01-01A	FT INSERT-TRIM, .86" WIDE - VINYL - OFF WHITE
	065278-51-259	FT TUBING-STEEL, .75" X 1.5" X 12.5"
	002728-01-001	EA GARNISH-U-CHANNEL, 1.38" X 18" - SERRATED - MILL ALUMINUM

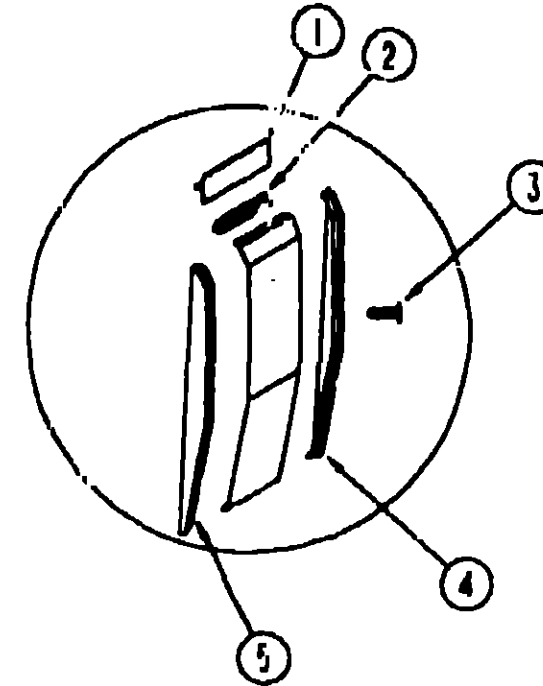

VALANCE PANELS & COMPONENTS

KEY	PART NUMBER	U/M DESCRIPTION
1	092301-01-01A	FT MOLDING-VALANCE TO SIDEWALL - 1.3" WIDE - VINYL - OFF WHITE
2	009066-01-000	EA HINGE-ALUMINUM - NO HOLES - 1 1/16" X 6" - UNPAINTED
3	094362-02-000	EA CLIP-CHRISTMAS TREE - FLAT HEAD
4	092690-01-01A	EA END CAP-VALANCE, REAR ON DRIVER SIDE, FRONT ON PASSENGER SIDE O/W
5	092690-02-01A	EA END CAP-VALANCE, FRONT ON DRIVER SIDE, REAR ON PASSENGER SIDE O/W
	094355-01-01A	EA RETAINER-VALANCE - 64" - OFF WHITE
	092301-52-01A	EA MOLDING-VALANCE TO SIDEWALL - 1 3" WIDE - VINYL - OFF WHITE
	092550-01-01A	EA PLUG-PLASTIC - W/FLUSH TYPE HEAD - 1/4" - WHITE
	100152-01-000	EA BRACKET-VALANCE SPACER - ADJUSTER

SKINS, PANELS AND STYROFOAM

KEY	PART NUMBER	U/M DESCRIPTION
	077517-52-000	EA SHEET-FIBERGLASS, 29.69" X 27.88" - OFF WHITE
	077517-24-000	EA SHEET-FIBERGLASS, FLAT - 48" X 96" - OFF WHITE
	076054-F6-000	EA FIBERGLASS SHEET 2115 X 9372 OFF WHITE
	076054-G6-000	EA FIBERGLASS SHEET 2115 X 8727 OFF-WHITE
	083574-03-000	SF STYROFOAM-3/4" X 48" X 96"
	000870-05-000	SF STYROFOAM-.5" X 24" X 96", INCREMENTS OF 16 SF
	000870-03-000	SF STYROFOAM-1 3/4" X 48" X 96" - INCREMENTS OF 32 SF
	083574-04-000	SF STYROFOAM-DJW TYPE, 1.5" X 24" X 89.3
	092321-01-000	FT INSULATION-FIBERGLASS, W/ALUMINUM FOIL
	044487-01-001	EA ALUMINUM SHEET - .019" X 96" X 360" - MILL FINISH
	044487-01-002	EA ALUMINUM SHEET - .019" X 96" X 432" - MILL FINISH
	065747-01-000	SF INSULATION-MICROFOAM, .5"

**1993 ITASCA
TABLE OF CONTENTS**

INTRODUCTION	A-01 -	A-02
ABBREVIATIONS		A-03
ALPHABETIC INDEX	A-04 -	A-08
ICN32RQ	A-07 -	G-02
ICN34RQ	G-03 -	L-16

1993 ICN32RQ INDEX

FLOOR PLAN	A-07 -	A-08
ACCESSORIES		A-09
AUDIO VIDEO	A-10 -	A-12
BATH	A-13 -	A-16
BEDROOM	A-17 -	A-20
CHASSIS	A-21 -	B-10
CURTAIN & CUSHION	B-11 -	B-22
DINETTE	B-23 -	C-02
DRIVERS COMPARTMENT	C-03 -	C-08
ELECTRICAL	C-09 -	C-16
EXTERIOR BODY	C-17 -	D-02
GALLEY	D-03 -	D-12
GENERATOR	D-13 -	D-14
HEATING & AC	D-15 -	D-18
INTERIOR FINISH	D-19 -	D-22
LABELS	D-23 -	E-06
LP	E-07 -	E-08
LOUNGE	E-09 -	E-10
SEALANTS & FASTENERS	E-11 -	E-14
WATER & SEWAGE	E-15 -	E-20
WINDOW, VENT AND		
EXTERIOR DOOR	E-21 -	F-22
WINDSHIELD & WIPER	F-23 -	G-02

EXTERIOR BODY GROUP (CONTINUED)

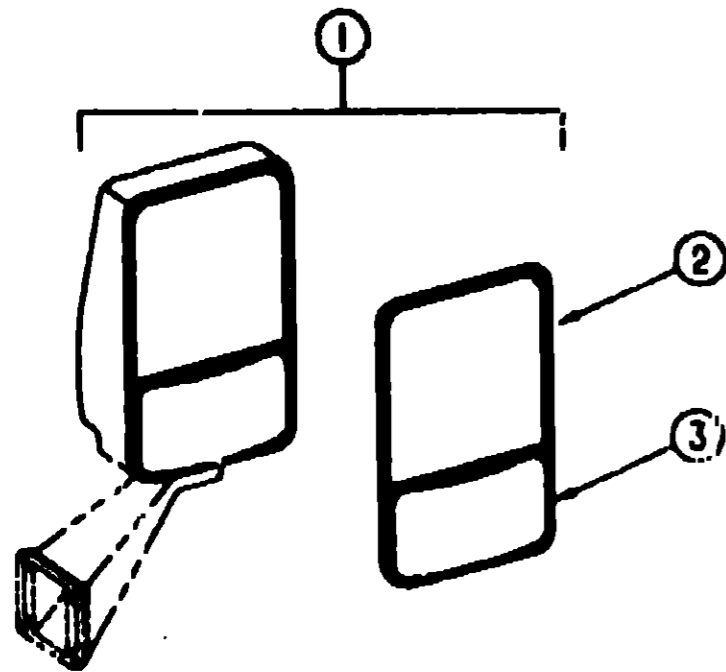

EXTERIOR MIRRORS

KEY	PART NUMBER	U/M DESCRIPTION
1	106015-01-01A	EA MIRROR-COMPLETE, PASSENGER
1	106015-02-01A	EA MIRROR-COMPLETE, DRIVER
2	106015-01-700	EA GLASS-FLAT, W/BEZEL
3	106015-02-701	EA GLASS-CONVEX, W/BEZEL - PASSENGER
3	106015-01-702	EA GLASS-CONVEX, W/BEZEL - DRIVER
3	106015-01-702	EA CONVEX REPL. L.S. (BEZEL & HOUSING 709089-8 KIT CONTAINS: BEZEL - CONVEX GLASS - FLAT GLASS FOR CURRENT AND OLD STYLE MIRROR)

EXTERIOR BODY GROUP (CONTINUED)

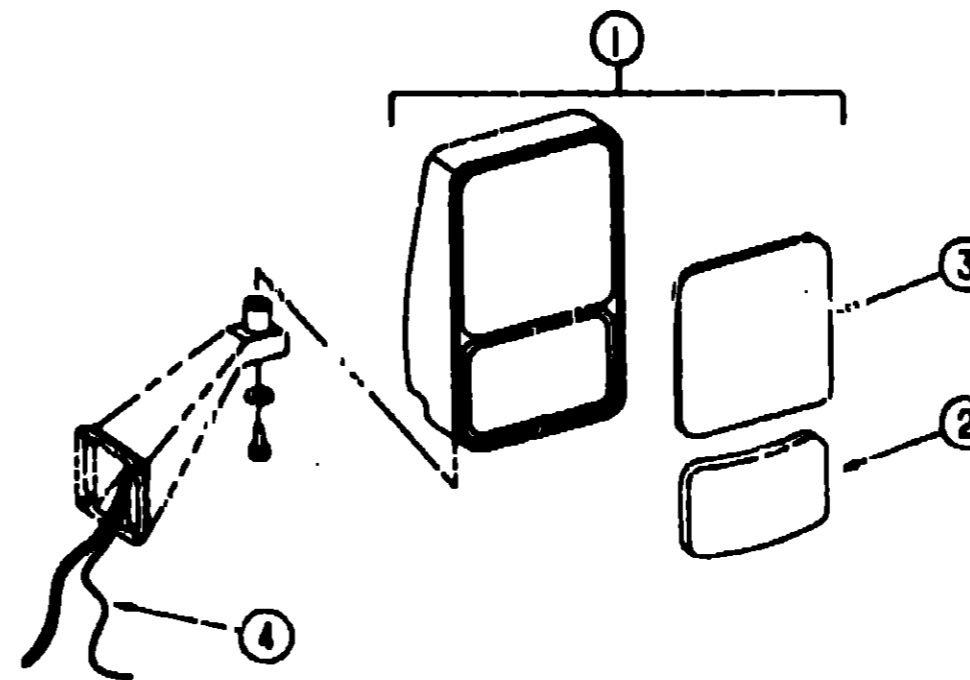

EXTERIOR MIRRORS WITH HEAT & REMOTE

KEY	PART NUMBER	U/M DESCRIPTION
1	106015-05-01A	EA MIRROR-REMOTE HEAT, PRE-WIRED - PASSENGER
1	106015-06-01A	EA MIRROR-REMOTE HEAT, PRE-WIRED - DRIVER
2	086261-01-702	EA GLASS-FLAT, W/BEZEL
3	086261-01-703	EA GLASS-CONVEX, PASSENGER
3	086261-02-700	EA GLASS-CONVEX - DRIVER
4	092880-01-000	EA WIRE-INSTRUMENT PANEL, REMOTE MIRROR
	093145-01-000	EA SLEEVE-WIRE, 10' LONG - PLASTIC - BLACK - GM #15590724
	060216-01-000	EA SWITCH-REMOTE-EXTERIOR MIRROR-SQUARE PUSH
	087695-01-000	EA SWITCH-HEATER-EXTERIOR MIRROR
	086261-02-701	EA KIT-EXT. MIRROR, W/BEZEL, FLAT & CONVEX GLASS - DRIVER KIT INCLUDES: BEZEL - CONVEX GLASS - HEATED FLAT GLASS FOR CURRENT AND OLD STYLE MIRROR

**1993 ITASCA
TABLE OF CONTENTS**

INTRODUCTION	A-01	A-02
ABBREVIATIONS		A-03
ALPHABETICAL INDEX	A-04	A-08
ICN32RQ	A-07	G-02
ICN34RQ	G-02	L-18

1993 ICN32RQ INDEX

FLOOR PLAN	A-07	A-08
ACCESSORIES		A-09
AUDIO VIDEO	A-10	A-12
BATH	A-13	A-16
BEDROOM	A-17	A-20
CHASSIS	A-21	B-10
CURTAIN & CUSHION	B-11	B-22
DINETTE	B-23	C-02
DRIVERS COMPARTMENT	C-03	C-08
ELECTRICAL	C-09	C-16
EXTERIOR BODY	C-17	D-02
GALLEY	D-03	D-12
GENERATOR	D-13	D-14
HEATING & AC	D-15	D-18
INTERIOR FINISH	D-19	D-22
LABELS	D-23	E-06
LP	E-07	E-08
LOUNGE	E-09	E-10
SEALANTS & FASTENERS	E-11	E-14
WATER & SEWAGE	E-15	E-20
WINDOW, VENT AND		
EXTERIOR DOOR	E-21	F-22
WINDSHIELD & WIPER	F-23	G-02

EXTERIOR BODY GROUP (CONTINUED)

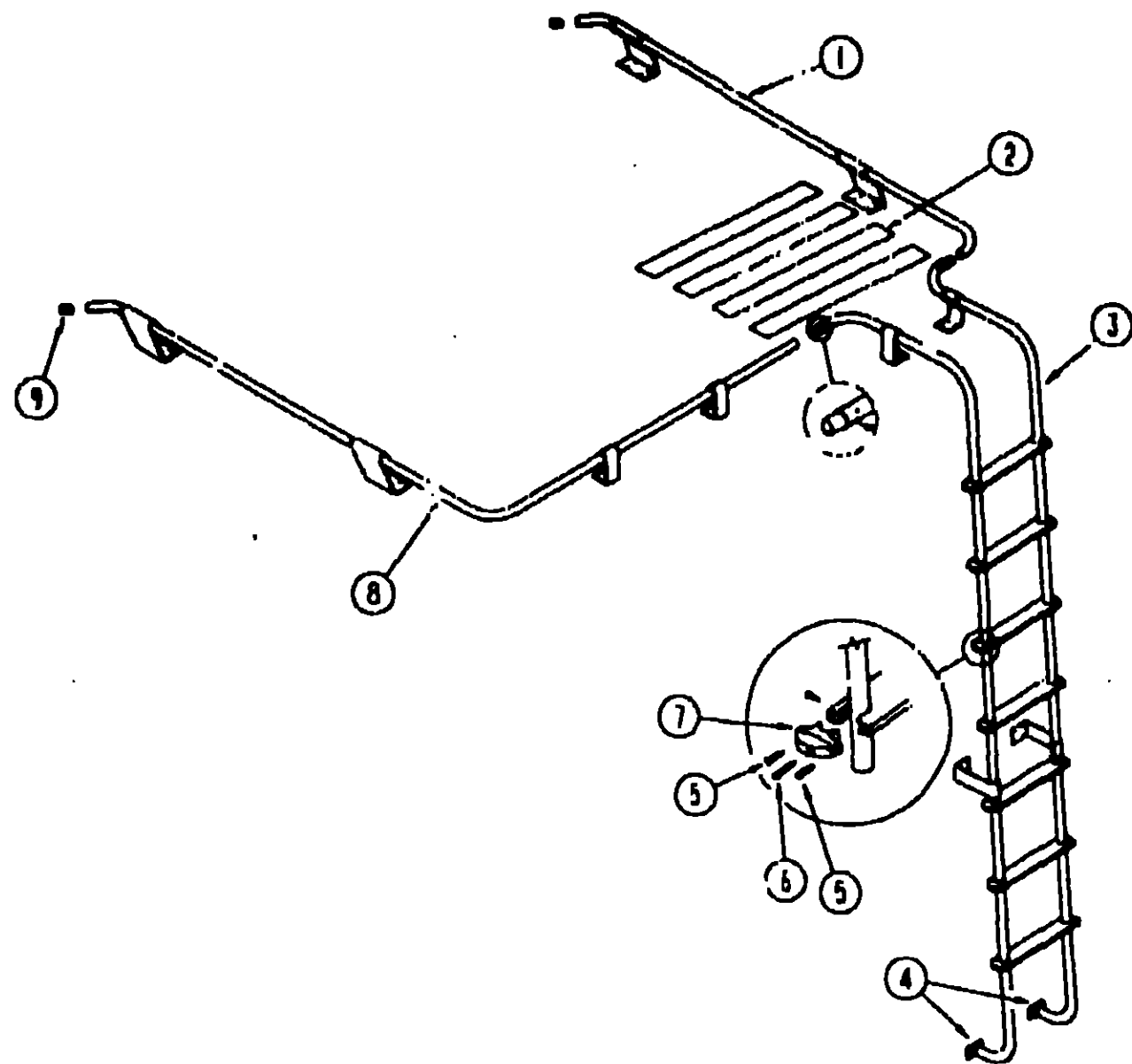

LUGGAGE RACK & LADDER

KEY	PART NUMBER	U/M DESCRIPTION
1	107438-12-C31	EA RACK-LUGGAGE, PASSENGER
2	038327-01-000	EA TAPE-ANTI SLIP, 2" X 60"
3	097220-01-AE6	EA LADDER-ONE PIECE
4	067165-01-000	EA MOUNTING BRACKET-LADDER, LOWER
5	000G39-06-10T	EA SCREW-SF/DR, 6-20 X 5/8 PPH - BLACK
6	000G65-10-38T	EA SCREW-10-12 X 2.25 PPH BLACK
7	076980-02-000	EA END CAP-STEP, BLACK
8	107438-13-C31	EA RACK-LUGGAGE, PASSENGER
9	081114-C1-000	EA PLUG-ROUND, RACK & LADDER ENDS - PLASTIC - 1" DIA
	069726-02-000	EA BUMPER-.88" DIAMETER X .40", BLACK

EXTERIOR BODY GROUP (CONTINUED)

CHROME ROOF AIR HORN

KEY	PART NUMBER	U/M DESCRIPTION
	077497-08-700	EA HORN-AIR, CHROME - TWIN - HADLEY 877AW
	077497-01-701	EA SWITCH-COMPRESSOR, HADLEY 12840-B
	077497-01-702	EA SWITCH-TOGGLE, W/WIRE - HADLEY 12840-F
	081407-01-000	EA PLATE-MOUNTING, AIR HORN
	102840-02-000	EA SEAL-SCREW GRUMEN 900177
	077497-02-701	EA HOSE-AUXILIARY AIR HORN, MIDLAND 8810
	578239-01-000	EA 50' COILED HOSE, AIR CHUCK, NEEDLE, NOZZLE & CARRIER
	077497-03-000	EA PLATE-LABEL, AIR HORN
	077497-01-710	EA FITTING KIT-HOSE, AUXILIARY AIR HORN
	077497-05-000	EA PRESSURE GAUGE & HOSE FITTINGS
	077497-01-700	EA GAUGE-AIR PRESSURE 14212S
	077497-01-703	EA COMPRESSOR/TANK/SOLENOID KIT, HADLEY 852EB
	077497-01-704	EA SOLENOID-AIR TANK, HADLEY 748NS
	077497-01-706	EA TANK-AIR, HADLEY 751-N
	077497-01-707	EA COMPRESSOR W/SWITCH, HADLEY 852EC
	077497-01-708	EA VALVE & HEAD REPAIR, HADLEY H00852HV
	077497-01-709	EA BELT & SCREW COVER FOR COMPRESSOR, HADLEY H00852BR
	081404-01-000	EA FILTER & MOUNTING HARDWARE FOR COMPRESSOR, HADLEY H00852FM
	033392-01-000	EA PLUNGER & SPRING FOR SOLENOID, HADLEY H138215
	071390-04-000	EA BRACKET-MOUNTING, COMPRESSOR - L SHAPED - 4" X 7 5" - ST
		EA BRACKET-TANK, AIRHORN
		FT TUBING-AIR BRAKE, 1/4" OD - BLACK - NT10004-BK WEATHERHEAD

FROM: 02-17-93 THRU: 99-99-99

SQUEEGEE

KEY	PART NUMBER	U/M DESCRIPTION
	091952-02-000	EA CLIP-GRIPPER, 3/4"
	091955-01-700	EA HEAD-SQUEEGEE
	093527-01-000	EA SQUEEGEE-EXTEND HANDLE
		EA BRACKET-SQUEEGEE, L ANGLE - 2 5" X 1.5"

**1993 ITABCA
TABLE OF CONTENTS**

INTRODUCTION	A-01 - A-02
ABBREVIATIONS	A-03
ALPHABETICAL INDEX	A-04 - A-08
ICN32RQ	A-07 - G-02
ICN34RQ	G-03 - L-16

1993 ICN32RQ INDEX

FLOOR PLAN	A-07 - A-08
ACCESSORIES	A-09
AUDIO VIDEO	A-10 - A-12
BATH	A-13 - A-16
BEDROOM	A-17 - A-20
CHASSIS	A-21 - B-10
CURTAIN & CUSHION	B-11 - B-22
DINETTE	B-23 - C-02
DRIVERS COMPARTMENT	C-03 - C-09
ELECTRICAL	C-09 - C-16
EXTERIOR BODY	C-17 - D-02
GALLEY	D-03 - D-12
GENERATOR	D-13 - D-14
HEATING & A/C	D-15 - D-18
INTERIOR FINISH	D-19 - D-22
LABELS	D-23 - E-06
LP	E-07 - E-08
LOUNGE	E-09 - E-10
SEALANTS & FASTENERS	E-11 - E-14
WATER & SEWAGE	E-15 - E-20
WINDOW, VENT AND	
EXTERIOR DOOR	E-21 - F-22
WINDSHIELD & WIPER	F-23 - G-02

EXTERIOR BODY GROUP (CONTINUED)
DECALS & PAINT

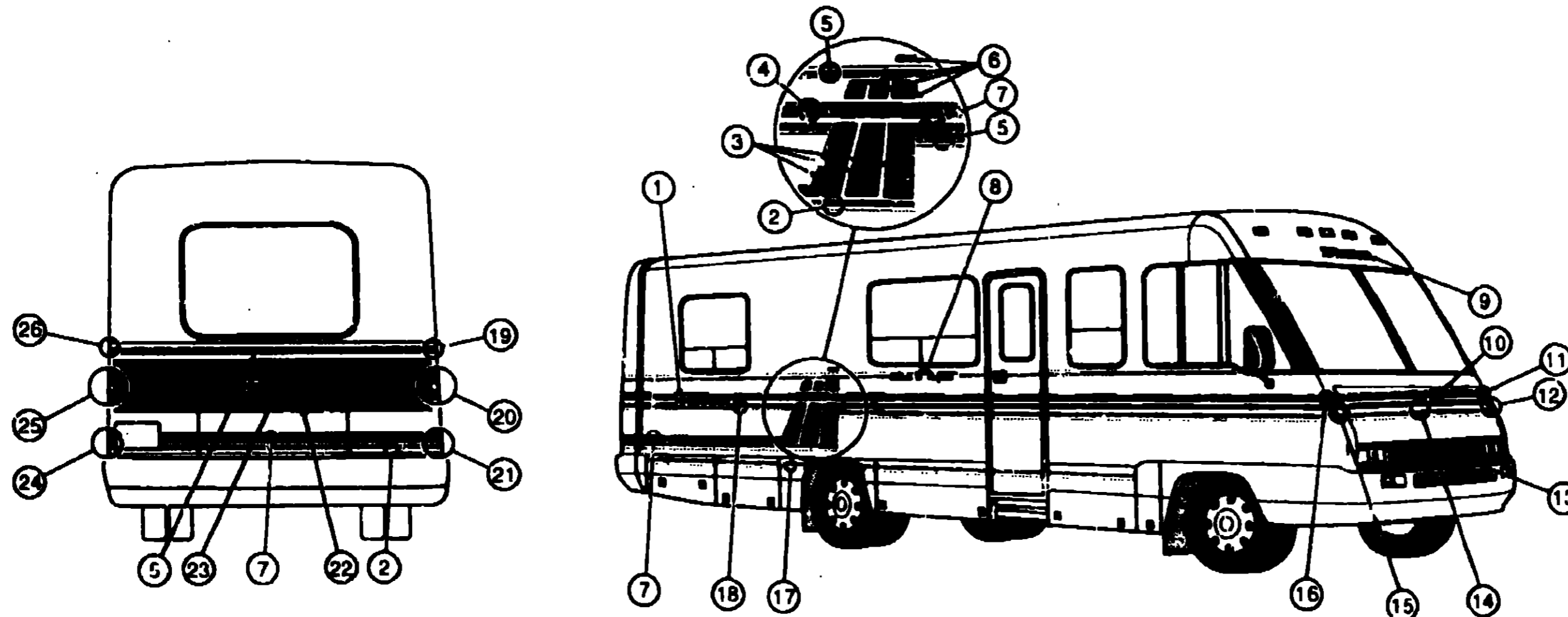

1993 ITASCA
TABLE OF CONTENTS

INTRODUCTION	A-01	A-02
ABBREVIATIONS		A-03
ALPHABETICAL INDEX	A-04	A-06
ICN32RQ	A-07	G-02
ICN34RQ	G-03	L-16

1993 ICN32RQ INDEX

FLOOR PLAN	A-07	A-08
ACCESSORIES		A-09
AUDIO VIDEO	A-10	A-12
BATH	A-13	A-16
BEDROOM	A-17	A-20
CHASSIS	A-21	B-10
CURTAIN & CUSHION	B-11	B-22
DINETTE	B-23	C-02
DRIVERS COMPARTMENT	C-03	C-08
ELECTRICAL	C-09	C-16
EXTERIOR BODY	C-17	D-02
GALLEY	D-03	D-12
GENERATOR	D-13	D-14
HEATING & A/C	D-15	D-18
INTERIOR FINISH	D-19	D-22
LABELS	D-23	E-03
LP	E-07	E-08
LOUNGE	E-09	E-10
SEALANTS & FASTENERS	E-11	E-14
WATER & SEWAGE	E-15	E-20
WINDOW, VENT AND		
EXTERIOR DOOR	E-21	F-22
WINDSHIELD & WIPER	F-23	G-02

KEY	PART NUMBER	U/M DESCRIPTION
1	078852-33-000	EA DECAL-LOGO, ITASCA 6 50MM - OFF WHITE/LT RUTILE
2	093680-33-03A	FT FILM-MULTISTRIPE, 38MM - BAY TURQUOISE/BAY TURQUOISE (D38)
2	093680-33-04A	FT FILM-MULTISTRIPE, 38MM - GREYSTONE/GREYSTONE (D40)
3	104200-01-03A	EA DECAL-SIDE, LOWER RH - LT RUTILE
3	104200-02-03A	EA DECAL-SIDE, LOWER LH - LT RUTILE
4	094443-02-07A	FT FILM-MULTISTRIPE, 95MM - DELFT BLUE/DELFT BLUE/LT RUTILE (D38)
4	094443-02-04A	FT FILM-MULTISTRIPE, 95MM - ROSE MIST/LT RUTILE (D40)
5	093680-34-01A	FT FILM-MULTISTRIPE, 70MM - BAY TURQUOISE/BAY TURQUOISE (D38)
5	093680-34-02A	FT FILM-MULTISTRIPE, 70MM - GREYSTONE/GREYSTONE (D40)
6	104199-01-03A	EA DECAL-SIDE, UPPER RH - LT RUTILE
6	104199-02-03A	EA DECAL-SIDE, UPPER LH - LT RUTILE
7	093681-20-05A	FT FILM-51MM, LIGHT RUTILE
8	093793-03-03A	EA DECAL-SUNFLYER, BAY TURQUOISE/DELFT BLUE (D38)
8	093793-03-04A	EA DECAL-SUNFLYER, ROSE MIST/LT RUTILE (D40)
9	093789-02-05A	EA DECAL-LOGO, ITASCA - DELFT BLUE/BAY TURQUOISE (D38)
9	093789-02-06A	EA DECAL-LOGO, ITASCA - LT RUTILE/ROSE MIST (D40)
10	104192-01-03A	EA DECAL-HOOD, UPPER - DELFT BLUE/LT RUTILE (D38)
10	104192-01-04A	EA DECAL-HOOD, UPPER - ROSE MIST/LT RUTILE (D40)
11	104194-02-03A	EA DECAL-FENDER, FRONT - UPPER LH - DELFT BLUE/LT RUTILE (D38)
11	104194-02-04A	EA DECAL-FENDER, FRONT - UPPER LH - ROSE MIST/LT RUTILE (D40)
12	104195-02-03A	EA DECAL-FENDER, FRT - LOWER LH - LT RUTILE/BAY TURQUOISE (D38)
12	104195-02-04A	EA DECAL-FENDER, FRT - LOWER LH - LT RUTILE/GREYSTONE (D40)
13	093790-01-01A	EA DECAL-LOGO, "I" - 3 DIMENSIONAL - FRONT GRILLE
14	104193-01-03A	EA DECAL-HOOD, LOWER - LT RUTILE/BAY TURQUOISE (D38)
14	104193-01-04A	EA DECAL-HOOD, LOWER - LT RUTILE/GREYSTONE (D40)

KEY	PART NUMBER	U/M DESCRIPTION
15	104195-01-03A	EA DECAL-FENDER, FRT - LOWER RH - LT RUTILE/BAY TURQUOISE (D38)
15	104195-01-04A	EA DECAL-FENDER, FRT - LOWER RH - LT RUTILE/GREYSTONE (D40)
16	104194-01-03A	EA DECAL-FENDER, FRONT - UPPER RH - DELFT BLUE/LT RUTILE (D38)
16	104194-01-04A	EA DECAL-FENDER, FRONT - UPPER RH - ROSE MIST/LT RUTILE (D40)
17	093680-33-05A	FT FILM-MULTISTRIPE, 38MM - DELFT BLUE/DELFT BLUE (D38)
17	093680-33-06A	FT FILM-MULTISTRIPE, 38MM - ROSE MIST/ROSE MIST (D40)
18	093680-31-05A	FT FILM-MULTISTRIPE, 95MM - DELFT BLUE/DELFT BLUE (D38)
18	093680-31-06A	FT FILM-MULTISTRIPE, 95MM - ROSE MIST/ROSE MIST (D40)
19	104196-01-01A	EA DECAL-CORNER, REAR - UPPER RH - BAY TURQUOISE (D38)
19	104196-01-02A	EA DECAL-CORNER, REAR - UPPER RH - GREYSTONE (D40)
20	104197-01-03A	EA DECAL-CORNER, REAR - RH - DELFT BLUE/LT RUTILE (D38)
20	104197-01-04A	EA DECAL-CORNER, REAR - RH - ROSE MIST/LT RUTILE (D40)
21	104198-01-03A	EA DECAL-CORNER, RR - LOWER - RH - LT RUTILE/BAY TURQUOISE (D38)
21	104198-01-04A	EA DECAL-CORNER, RR - LOWER - RH - LT RUTILE/GREYSTONE (D40)
22	084075-01-000	EA DECAL-"BY WINNEBAGO INDUSTRIES", BLACK
23	093791-01-01A	EA DECAL-LOGO, "ITASCA" - RAISED LETTERS - REAR CAP
24	104198-02-03A	EA DECAL-CORNER, RR - LOWER - LH - LT RUTILE/BAY TURQUOISE (D38)
24	104198-02-04A	EA DECAL-CORNER, RR - LOWER - LH - LT RUTILE/GREYSTONE (D40)
25	104197-02-03A	EA DECAL-CORNER, REAR - LH - DELFT BLUE/LT RUTILE (D38)
25	104197-02-04A	EA DECAL-CORNER, REAR - LH - ROSE MIST/LT RUTILE (D40)
26	104198-02-01A	EA DECAL-CORNER, REAR - UPPER - LH - BAY TURQUOISE (D38)
26	104198-02-02A	EA DECAL-CORNER, REAR - UPPER - LH - GREYSTONE (D40)

DUPONT COLOR CODES

GRAYSTONE	K9456
LIGHT RUTILE	G9859K
DELFT BLUE	K9450
BAY TURQUOISE	C9837
ROSE MIST	C9850
GREYSTONE	K9455
OFF WHITE	L8723

GALLEY GROUP

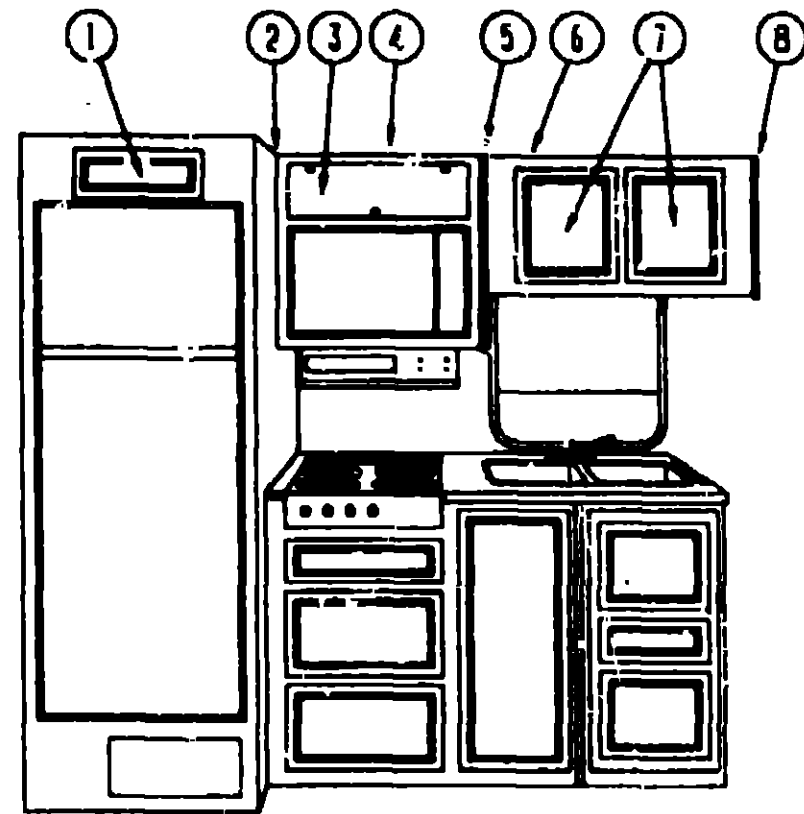

GALLEY GROUP (CONTINUED)

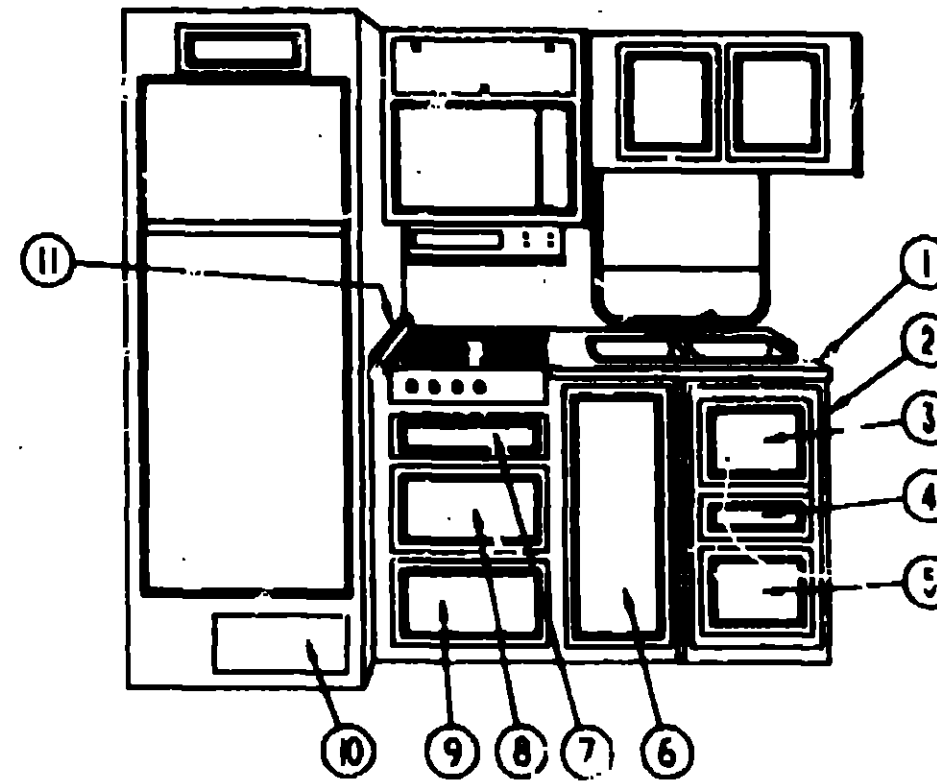

1993 ITASCA TABLE OF CONTENTS

INTRODUCTION	A-01	A-02
ABBREVIATIONS		A-03
ALPHABETICAL INDEX	A-04	A-06
ICN32RO	A-07	G-02
ICN34RO	G-03	L-18

UPPER GALLEY CABINETS & COMPONENTS

KEY	PART NUMBER	U/M	DESCRIPTION
1	P03701-91-C31 090329-01-000	EA	DOOR-REFRIGERATOR CABINET, 162MM X 408MM
2	P04009-01-C31	EA	END CAP-CABINET, OVERHEAD - W/SHIELD
3	100708-03-000	EA	DOOR-GLASS, OVERHEAD - W/O HARDWARE - 6 3/4" X 27"
4	P09300-03-D38 102483-09-D38	EA	CABINET-OVERHEAD, W/O DOORS OR HARDWARE - MICROWAVE
		EA	SHELF ASM-MICROWAVE
			FROM 00-00-00 THRU 10-13-92
	102483-04-C31	EA	SHELF ASM-MICROWAVE
			FROM 10-14-92 THRU 99-99-99
5	P04009-03-C31	EA	END CAP-CABINET, OVERHEAD - W/SHIELD
6	104489-01-C31	EA	CABINET-OVERHEAD, W/O DOORS OR HARDWARE
7	P03702-H3-D38	EA	DOOR-CABINET, W/O HARDWARE - 365MM X 410MM
8	098092-02-B29 081321-53-B27	EA	END CAP-CABINET, OVERHEAD - FRONT
		EA	CABINET SHELF COMPONENTS

LOWER GALLEY CABINETS & COMPONENTS

KEY	PART NUMBER	U/M	DESCRIPTION
1	107772-12-D15	EA	COUNTERTOP-GALLEY
	098335-02-D38	EA	RAIL-GALLEY, 565MM
2	M05842-01-D38	EA	CABINET-GALLEY, W/O DOORS OR HARDWARE - BLACK OVEN
2	M05842-02-D38	EA	CABINET-GALLEY, W/O DOORS OR HARDWARE - HOT PLATE
3	P03701-E7-C31	EA	DOOR-CABINET, W/O HARDWARE - 365MM X 275MM
4	P07104-T7-D38	EA	DRAWER-W/O HARDWARE
5	P07104-T8-D38	EA	DRAWER-W/O HARDWARE
6	P03702-E1-C31	EA	DOOR-CABINET, W/O HARDWARE - 365MM X 680MM
7	P07104-F8-D38	EA	DRAWER-W/O HARDWARE
8	P07104-F9-D38	EA	DRAWER-W/O HARDWARE
9	P03701-B8-D15	EA	DOOR-CABINET, W/O HARDWARE - 155MM X 544MM
10	M02518-81-C31	EA	DOOR-FURNACE, W/MESH INSERT
11	107772-13-D15	EA	COUNTERTOP-GALLEY
	104113-01-000	EA	SINK-STAINLESS STEEL, DOUBLE
	091267-01-000	EA	FAUCET-GALLEY, SINGLE W/SPRAY - MOEN 765
	092303-01-000	EA	STRAINER-SINK
	107772-14-D38	EA	TOE KICK ASM

1993 ICN32RO INDEX

FLOOR PLAN	A-07	A-08
ACCESSORIES		A-09
AUDIO VIDEO	A-10	A-12
BATH	A-13	A-16
BEDROOM	A-17	A-20
CHASSIS	A-21	B-10
CURTAIN & CUSHION	B-11	B-22
DINETTE	B-23	C-02
DRIVERS COMPARTMENT	C-03	C-08
ELECTRICAL	C-09	C-16
EXTERIOR BODY	C-17	D-02
GALLEY	D-03	D-12
GENERATOR	D-13	D-14
HEATING & A/C	D-15	D-18
INTERIOR FINISH	D-19	D-22
LABELS	D-23	E-06
LP	E-07	E-08
LOUNGE	E-09	E-10
SEALANTS & FASTENERS	E-11	E-14
WATER & SEWAGE	E-15	E-20
WINDOW, VENT AND		
EXTERIOR DOOR	E-21	F-22
WINDSHIELD & WIPER	F-23	G-02

GALLEY GROUP (CONTINUED)

RANGE WOVEN

KEY	PART NUMBER	U/M	DESCRIPTION
	107246-01-01A	EA	RANGE-WOVEN, BLACK - ATWOOD R-21368G
	101567-01-703	EA	KNOB-BURNER, WEDGEWOOD 53000
	106689-01-701	EA	SPARK-IGNITOR ASM HIGHOUTPUT 53078
	106689-01-702	EA	PIEZO PUSH BUTTON 52279
	106689-01-703	EA	VALVE-HIGH OUTPUT 53047
	106689-01-704	EA	REGULATOR WEXTREME PRESSURE 52154
	106689-01-705	EA	VALVE-BURNER 52123
	107246-01-700	EA	RANGE TOP-BLACK 53083
	107246-01-701	EA	GRATE 53050
	107246-01-702	EA	MANIFOLD COVER 53072
	107246-01-703	EA	THERMOSTAT 52122
	107246-01-704	EA	RACK-OVEN 51089
	107246-01-705	EA	BURNER-OVEN 52018
	107246-01-706	EA	PILOT ASSEMBLY,OVEN 52242
	107246-01-707	EA	VALVE-SAFETY 51177
	107246-01-708	EA	SHELF, OVEN BOTTOM 51657
	107246-01-709	EA	TRIM-BOTTOM, BLACK 53526D
	107323-01-702	EA	TRIM-LEFT 53023
	107323-01-703	EA	TRIM-RIGHT 53024
	107323-01-705	EA	TRIM-VENT 53525
	107323-01-707	EA	INSERT-BLACK GLASS, W/O HOLE 53426
	107323-01-708	EA	HANDLE HOD-WHOLE 53085
	107323-01-710	EA	GRATE CLIP 53301
	107323-01-711	EA	RUBBER GRATE CUSHION 53008
	107323-01-713	EA	BLACK GLASS INSERT-WHOLE 53426
	107323-01-714	EA	HANDLE FOR W/HOLE GLASS 51112
	107109-13-01A	EA	BRACKET ASM-TIEDOWN, OVEN - FRT - BLACK
	107109-14-01A	EA	BRACKET ASM-TIEDOWN, OVEN - REAR - BLACK
	106936-08-01A	EA	BRACKET-TIEDOWN, STOVE - FRT - BLACK
	106936-08-02A	EA	BRACKET-TIEDOWN, STOVE - FRT - MILL
	106937-08-01A	EA	BRACKET-TIEDOWN, STOVE - REAR - BLACK
	106937-08-02A	EA	BRACKET-TIEDOWN, STOVE - REAR - MILL
	M05904 01-D19	EA	COVER-STOVE, W/COUNTERTOP
	106693-02-01A	EA	COVER-FLUSH MOUNT, THIN TOP ATWOOD 53455

GALLEY GROUP (CONTINUED)

RANGE TOP

KEY	PART NUMBER	U/M	DESCRIPTION
	106689-01-01A	EA	TOP-RANGE, 3 BURNER - BLACK - ATWOOD 53784
	101563-01-703	EA	KNOB-BURNER, WEDGEWOOD 53000
	106689-01-700	EA	MANIFOLD COVER-3 BURNER 53074
	106689-01-701	EA	SPARK-IGNITOR ASM, HIGHOUTPUT 53078
	106689-01-702	EA	PIEZO PUSH BUTTON 52279
	106689-01-703	EA	VALVE-HIGH OUTPUT 53047
	106689-01-704	EA	REGULATOR WEXTREME PRESSURE 52154
	106689-01-705	EA	VALVE-BURNER 52123
	106689-01-706	EA	TRIM-RIGHT HAND TOP & SIDE - BLACK 53020
	106689-01-707	EA	TRIM-LEFT HAND TOP & SIDE - BLACK 53019
	107246-01-700	EA	RANGE TOP-BLACK 53083
	107246-01-701	EA	GRATE 53050
	107323-01-705	EA	TRIM-VENT 53525
	107323-01-710	EA	GRATE CLIP 53301
	107323-01-711	EA	RUBBER GRATE CUSHION 53008

MICROWAVE OVEN

KEY	PART NUMBER	U/M	DESCRIPTION
	102479-01-000	EA	OVEN-MICROWAVE, CONVECTION - PANASONIC NN8500
	102479-01-700	EA	COOKBOOK
	102479-02-000	EA	OVEN-MICROWAVE PANASONIC NN6500
	102456-02-000	EA	BAFFLE ASM-MICROWAVE
			FROM: 00-00-00 THRU: 01-31-93
	102456-07-000	EA	BAFFLE ASM-MICROWAVE
			FROM: 02-01-93 THRU: 99-99-99
	102458-02-000	EA	SUPPORT ASM-BOTTOM, MICROWAVE
			FROM: 03-00-00 THRU: 01-31-93
	102842-02-000	EA	BRACKET-BAFFLE, 22.1" X 2.5" - STEEL
	102452-01-000	EA	STRAP-MICROWAVE, 13 1" X 2" - STEEL
	102482-03-C17	EA	FRAME-MICROWAVE
	102486-06-01A	EA	TRIM-MICROWAVE, VERTICAL - METAL - BLACK
	102486-07-01A	EA	TRIM-MICROWAVE, VERTICAL - METAL - BLACK

1993 ITASCA

TABLE OF CONTENTS

INTRODUCTION	A-01	A-02
ABBREVIATIONS		A-03
ALPHABETICAL INDEX	A-04	A-08
ICN32PO	A-07	G-02
ICN34RO	G-03	L-16

1993 ICN32RU INDEX

FLOOR PLAN	A-07	A-08
ACCESSORIES		A-09
AUDIO VIDEO	A-10	A-12
BATH	A-13	A-16
BEDROOM	A-17	A-20
CHASSIS	A-21	B-10
CURTAIN & CUSHION	B-11	B-22
DINETTE	B-23	C-02
DRIVERS COMPARTMENT	C-03	C-08
ELECTRICAL	C-09	C-13
EXTERIOR BODY	C-17	D-02
GALLEY	D-03	D-12
GENERATOR	D-13	D-14
HEATING & A/C	D-15	D-18
INTERIOR FINISH	D-19	D-22
LABELS	D-23	E-08
LP	E-07	E-08
LOUNGE	E-09	E-10
SEALANTS & FASTENERS	E-11	E-14
WATER & SEWAGE	E-15	E-20
WINDOW, VENT AND		
EXTERIOR DOOR	E-21	F-22
WINDSHIELD & WIPER	F-23	G-02

GALLEY GROUP (CONTINUED)

RANGE HOOD

KEY	PART NUMBER	U/M DESCRIPTION
	100258-22-01A	EA HOOD-RANGE 22W W/MONITOR PANEL VENT - US TMS5012SAD FROM: 00-00-00 THRU: 08-15-92
075470-01-703		EA SWITCH-ON/MOMENTARY, JENSEN RP1016
090973-01-700		EA MOTOR - LVS CA508-1
090973-01-702		EA BLADE-FAN, LVS VA183-1
092696-01-701		EA KNOB-LEVER, CABLE - PLASTIC - BLACK - VENTLINE CC225
092696-01-702		EA RESISTOR-WIRE, VENTLINE L7314
092696-01-709		EA BULB-912, VENTLINE VA415
092696-01-710		EA SOCKET-LIGHT, VENTLINE CB267-2
096983-01-700		EA SWITCH-ON/OFF, VENTLINE 108
096983-01-702		EA SWITCH-TWO WAY MOMENTARY, VENTLINE 112
096983-01-703		EA SWITCH-ON/ON, JENSEN 115
096983-01-707		EA FILTER-GREASE, 8" X 8" - LVS CC246
092696-02-701		EA LENS-LAMP, LVS CC179
100258-04-701		EA BEZEL-SWITCH LEVER, CABLE TO VENT - VENTLINE CC116
100258-04-702		EA SWITCH-LEVER, W/CABLE - VENTLINE CB547-1
100258-10-700		EA METER-HOUR, VENTLINE 150
100258-11-700		EA CIRCUIT BOARD 5079-01
100258-12-700		EA PANEL ASM 9076
100258-22-02A		EA HOOD-RANGE 22W W/MONITOR PANEL VENT - US FROM: 08-16-92 THRU: 99-99-99
075470-01-703		EA SWITCH-ON/MOMENTARY, JENSEN RP1016
090973-01-700		EA MOTOR - LVS CA508-1
090973-01-702		EA BLADE-FAN, LVS VA183-1
092696-01-701		EA KNOB-LEVER, CABLE - PLASTIC - BLACK - VENTLINE CC225
092696-01-702		EA RESISTOR-WIRE, VENTLINE L7314
092696-01-709		EA BULB-912, VENTLINE VA415
092696-01-710		EA SOCKET-LIGHT, VENTLINE CB267-2
096983-01-700		EA SWITCH-ON/OFF, VENTLINE 108
096983-01-702		EA SWITCH-TWO WAY MOMENTARY, VENTLINE 112
096983-01-703		EA SWITCH-ON/ON - JENSEN 115
096983-01-707		EA FILTER-GREASE, 8" X 8" - LVS CC246
092696-02-701		EA LENS-LAMP, LVS CC179
100258-04-701		EA BEZEL-SWITCH LEVER, CABLE TO VENT - VENTLINE CC116
100258-04-702		EA SWITCH-LEVER, W/CABLE - VENTLINE CB547-1
100258-10-700		EA METER-HOUR, VENTLINE 150
100258-11-700		EA CIRCUIT BOARD 5079-01
100258-12-700		EA PANEL ASM 9076

GALLEY GROUP (CONTINUED)

CANADIAN RANGE HOOD

KEY	PART NUMBER	U/M DESCRIPTION
	100258-23-01A	EA HOOD-RANGE 22W W/MONITOR PANEL VENT - CSA TMS5012SAC FROM: 00-00-00 THRU: 08-15-92
075470-01-703		EA SWITCH-ON/MOMENTARY, JENSEN RP1016
090973-01-700		EA MOTOR - LVS CA508-1
090973-01-702		EA BLADE-FAN, LVS VA183-1
092696-01-701		EA KNOB-LEVER, CABLE - PLASTIC - BLACK - VENTLINE CC225
092696-01-702		EA RESISTOR-WIRE, VENTLINE L7314
092696-01-709		EA BULB-912, VENTLINE VA415
092696-01-710		EA SOCKET-LIGHT, VENTLINE CB267-2
096983-01-700		EA SWITCH-ON/OFF, VENTLINE 108
096983-01-702		EA SWITCH-TWO WAY MOMENTARY, VENTLINE 112
096983-01-703		EA SWITCH-ON/ON - JENSEN 115
096983-01-707		EA FILTER-GREASE, 8" X 8" - LVS CC246
092696-02-701		EA LENS-LAMP, LVS CC179
100258-04-701		EA BEZEL-SWITCH LEVER, CABLE TO VENT - VENTLINE CC116
100258-04-702		EA SWITCH-LEVER, W/CABLE - VENTLINE CB547-1
100258-10-700		EA METER-HOUR, VENTLINE 150
100258-11-700		EA CIRCUIT BOARD 5079-01
100258-12-700		EA PANEL ASM 9076
100258-23-02A		EA HOOD-RANGE 22W W/MONITOR PANEL VENT - CSA FROM: 08-16-92 THRU: 99-99-99
075470-01-703		EA SWITCH-ON/MOMENTARY, JENSEN RP1016
090973-01-700		EA MOTOR - LVS CA508-1
090973-01-702		EA BLADE-FAN, LVS VA183-1
092696-01-701		EA KNOB-LEVER, CABLE - PLASTIC - BLACK - VENTLINE CC225
092696-01-702		EA RESISTOR-WIRE, VENTLINE L7314
092696-01-709		EA BULB-912, VENTLINE VA415
092696-01-710		EA SOCKET-LIGHT, VENTLINE CB267-2
096983-01-700		EA SWITCH-ON/OFF, VENTLINE 108
096983-01-702		EA SWITCH-TWO WAY MOMENTARY, VENTLINE 112
096983-01-703		EA SWITCH-ON/ON - JENSEN 115
096983-01-707		EA FILTER-GREASE, 8" X 8" - LVS CC246
092696-02-701		EA LENS-LAMP, LVS CC179
100258-04-701		EA BEZEL-SWITCH LEVER, CABLE TO VENT - VENTLINE CC116
100258-04-702		EA SWITCH-LEVER, W/CABLE - VENTLINE CB547-1
100258-10-700		EA METER-HOUR, VENTLINE 150
100258-11-700		EA CIRCUIT BOARD 5079-01
100258-12-700		EA PANEL ASM 9076

**1993 ITASCA
TABLE OF CONTENTS**

INTRODUCTION	A-01	A-02
ABBREVIATIONS		A-03
ALPHABETICAL INDEX	A-04	A-06
ICN32RQ	A-07	G-02
ICN34RQ	G-03	L-16

1993 ICN32RQ INDEX

FLOOR PLAN	A-07	A-08
ACCESSORIES		A-09
AUDIO VIDEO	A-10	A-12
BATH	A-13	A-16
BEDROOM	A-17	A-20
CHASSIS	A-21	B-10
CURTAIN & CUSHION	B-11	B-22
DINETTE	B-23	C-02
DRIVERS COMPARTMENT	C-03	C-06
ELECTRICAL	C-09	C-16
EXTERIOR BODY	C-17	D-02
GALLEY	D-03	D-12
GENERATOR	D-13	D-14
HEATING & A/C	D-15	D-18
INTERIOR FINISH	D-19	D-22
LABELS	D-23	E-06
LP	E-07	E-08
LOUNGE	E-09	E-10
SEALANTS & FASTENERS	E-11	E-14
WATER & SEWAGE	E-15	E-20
WINDOW, VENT AND		
EXTERIOR DOOR	F-21	F-22
WINDSHIELD & WIPER	F-23	G-02

GALLEY GROUP (CONTINUED)

REFRIGERATOR WITH ICE MAKER

KEY	PART NUMBER	U/M DESCRIPTION
	104137-06-01A	EA REFRIGERATOR-2 WAY, W/ICE MAKER - NORCOLD 682-MI LH BLACK
	084473-01-702	EA ORIFICE-NORCOLD 61452122
	084880-01-715	EA VALVE-SHUT OFF, MANUAL - NORCOLD# 61697922
	075217-01-734	EA FUSE-3 AMP, NORCOLD# 61538822
	075217-01-738	EA SWITCH-HUMIDITY, NORCOLD 61525922
	084880-01-713	EA CONNECTOR-MALE, INLET FITTING - NORCOLD# 615256
	084880-01-715	EA VALVE-SHUT OFF, MANUAL - NORCOLD# 61697922
	084880-01-718	EA VALVE-GAS, NORCOLD 61551822
	084880-01-722	EA CRISPER COVER - NORCOLD 615641
	084880-01-726	EA HINGE BRACKET-CENTER HINGE, NORCOLD 61566523
	084880-01-731	EA HINGE PIN-NORCOLD 61578123
	084880-01-732	EA LATCH-NORCOLD 61578522
	084880-01-734	EA BRACKET-HINGE, TOP RH - BOTTOM LH - BROWN NORCOLD 61580837
	084880-01-735	EA HINGE BRACKET-TOP LH - BOTTOM RH - BROWN - NORCOLD 61580937
	084880-01-739	EA END CAP-SPRING CATCH, BROWN 61593722
	084880-01-740	EA END CAP-STOP CATCH 61593830
	084880-01-744	EA HINGE PIN SHAFT-CENTER HINGE, NORCOLD 61566723
	084880-01-746	EA CABLE, NORCOLD 61571522
	084880-01-747	EA PLUG-HOLE, NORCOLD 61582022
	084880-01-749	EA HINGE BUSHING - NORCOLD 615807
	084880-01-753	EA THERMISTER 78° - NORCOLD 61693822
	084880-01-761	EA END CAP-SPRING CATCH, BLACK 61593730
	084880-02-700	EA LOWER FLANGE 66638883, NORCOLD 61622123
	084880-03-701	EA COOLING UNIT-HORIZONTAL BURNER, NORCOLD 61687337
	084880-03-705	EA BRACKET-ANTERIOR REFRIGERATOR LIGHT - NORCOLD 61629722
	084880-03-706	EA LAMP (BULB) - NORCOLD 61628922
	084880-03-707	EA COVER LAMP OR BULB - NORCOLD 61627922
	088248-01-706	EA BURNER-HORIZONTAL, NORCOLD 61588122
	088248-01-707	EA ELECTRODE-SENSOR, HORIZONTAL - NORCOLD# 61573322
	088248-01-708	EA ELECTRODE-IGNITION, (HORIZONTAL) - NORCOLD# 61573222
	088248-01-709	EA HEATER-AC, HORIZONTAL - NORCOLD# 615627
	094039-01-700	EA PC BOARD-3-WAY, NORCOLD 61647522
	094039-01-701	EA EYEBROW-SHELL, 3-WAY - BLACK - PLASTIC - NORCOLD 61669922
	094039-01-703	EA PLATE-HINGE, LH - BROWN - NORCOLD 61631422
	094039-01-704	EA PLATE-HINGE, BLACK - NORCOLD 61631430
	094039-01-709	EA PLATE-HINGE, TOP RH - LH BOTTOM - BROWN - NORCOLD 616331322
	094039-01-710	EA PLATE-HINGE, BLACK - NORCOLD 61631330
	094039-01-712	EA DOOR BIN-GRAY W/SILVER BORDER - NORCOLD 61564060
	094039-01-713	EA DOOR GASKET-LOWER, GRAY - NORCOLD 61568030
	094039-01-714	EA LOWER DOOR LINER-BROWN/WHITE, NORCOLD# 61581737-B
	094039-01-715	EA LOWER DOOR LINER-BLACK/WHITE, NORCOLD 61581738-B
	094039-01-716	EA LOWER DOOR HANDLE ASSEMBLY-BROWN, NORCOLD# 61649927
	094039-01-717	EA LOWER DOOR HANDLE ASSEMBLY-BLACK, NORCOLD 61649938
	094039-01-718	EA DAIRY KEEPER-GRAY W/SILVER TRIM 61580480
	094039-01-720	EA CAB ASSEMBLY-BROWN FRAME/WHITE LINER, NORCOLD# 61663237
	094039-01-721	EA CAB ASSEMBLY-BLACK FRAME WHITE LINER, NORCOLD 61663238
	094039-01-722	EA HOLE PLUG-BLACK, HINGE HOLES - NORCOLD 61582030
	094039-01-723	EA HINGE-BRACKET, TOP RH - BOTTOM LH - BLACK - NORCOLD 61580838
	094039-01-724	EA BRACKET-HINGE, TOP LH - BOTTOM RH - BLACK - NORCOLD 61580937
	094039-01-725	EA HINGE PIN-BLACK, MALE - NORCOLD 61578130
	094039-01-726	EA SHELF-FREEZER EVAPORATOR, NORCOLD 615236
	094039-01-730	EA HINGE PIN SHAFT-BLACK, CENTER HINGE - NORCOLD 61566730

GALLEY GROUP (CONTINUED)

REFRIGERATOR WITH ICE MAKER (CONTINUED)

KEY	PART NUMBER	U/M DESCRIPTION
	094039-01-731	EA CRISPER-GRAY W/SILVER TRIM, NORCOLD 61571360
	094039-01-732	EA FRONT COVER-BLACK, BOTTOM TRIM - NORCOLD 61622130
	094039-01-733	EA WIRE SHELF-MIDDLE, NORCOLD 61563822
	094039-01-734	EA WIRE SHELF-TOP W/RISER, NORCOLD 61563722
	094039-01-735	EA INSIDE DRIP TRAY-WHITE 61572830
	094039-01-736	EA SWITCH-LIGHT, BLACK - NORCOLD 615810
	094039-01-739	EA SHELF-CUTOUT 61646722
	094039-01-742	EA TRAY-F/CUTOUT SHELF, NORCOLD 61680922
	094039-04-700	EA PC BOARD-2 WAY, NORCOLD# 61647322
	094039-04-702	EA POWER SUPPLY-2 WAY, NORCOLD 61647422
	094039-07-700	EA ICE MAKER, NORCOLD 61684937
	094039-07-701	EA BIN-ICE CUBE, NORCOLD 61688322
	094039-07-702	EA SHELF-WIRE, FREEZER - TALL - NORCOLD 61667722
	094039-07-703	EA SHELF-WIRE, FREEZER - SHORT - NORCOLD 61674122
	094039-07-704	EA VALVE-WATER FILL, NORCOLD 61657022
	081211-05-000	EA PLUG-PLASTIC, .188 DIA - NATURAL
	065225-1-000	EA PLATE-TIEDOWN, REFRIGERATOR

REFRIGERATOR - LARGE DOUBLE DOOR

KEY	PART NUMBER	U/M DESCRIPTION
	104137-03-01A	EA REFRIGERATOR-2 WAY, LARGE DOUBLE DOOR - NORCOLD 682 LH BLACK
	084473-01-702	EA ORIFICE-NORCOLD 61452122
	084880-01-715	EA VALVE-SHUT OFF, MANUAL - NORCOLD# 61697922
	075217-01-734	EA FUSE-3 AMP, NORCOLD# 61538822
	075217-01-738	EA SWITCH-HUMIDITY, NORCOLD 61525922
	084880-01-713	EA CONNECTOR-MALE, INLET FITTING - NORCOLD# 615256
	084880-01-715	EA VALVE-SHUT OFF, MANUAL - NORCOLD# 61697922
	084880-01-718	EA VALVE-GAS, NORCOLD 61551822
	084880-01-722	EA CRISPER COVER - NORCOLD 615641
	084880-01-726	EA HINGE BRACKET-CENTER HINGE, NORCOLD 61566523
	084880-01-731	EA HINGE PIN-NORCOLD 61578123
	084880-01-732	EA LATCH-NORCOLD 61578522
	084880-01-734	EA BRACKET-HINGE, TOP RH - BOTTOM LH - BROWN NORCOLD 61580837
	084880-01-735	EA HINGE BRACKET, TOP LH - BOTTOM RH - BROWN - NORCOLD 61580937
	084880-01-739	EA END CAP-SPRING CATCH, BROWN 61593722
	084880-01-740	EA END CAP (STOP CATCH) 61593830
	084880-01-744	EA HINGE PIN SHAFT-CENTER HINGE, NORCOLD 61566723
	084880-01-746	EA CABLE-NORCOLD 61571522
	084880-01-747	EA PLUG-HOLE, NORCOLD 61582022
	084880-01-749	EA HINGE BUSHING - NORCOLD 615807
	084880-01-753	EA THERMISTER 78° - NORCOLD 61693822
	084880-01-761	EA END CAP-SPRING CATCH, BLACK 61593730
	084880-02-700	EA LOWER FLANGE 66638883, NORCOLD 61622123
	084880-03-701	EA COOLING UNIT-HORIZONTAL BURNER, NORCOLD 61687337
	084880-03-705	EA BRACKET-INTERIOR REFRIGERATOR LIGHT, NORCOLD 61629722
	084880-03-706	EA LAMP-BULB, NORCOLD 61628922
	084880-03-707	EA COVER-LAMP OR BULB - NORCOLD 61627922
	088248-01-706	EA BURNER-HORIZONTAL, NORCOLD 61588122
	088248-01-707	EA ELECTRODE-SENSOR, HORIZONTAL - NORCOLD# 61573322
	088248-01-708	EA ELECTRODE-IGNITION, HORIZONTAL - NORCOLD# 61573222
	088248-01-709	EA HEATER-AC, HORIZONTAL - NORCOLD# 615627
	094039-01-700	EA PC BOARD-3-WAY, NORCOLD 61647522

1993 ITASCA

TABLE OF CONTENTS

INTRODUCTION	A-01	A-02
ABBREVIATIONS		A-03
ALPHABETICAL INDEX	A-04	A-08
ICN32RQ	A-07	G-02
ICN34RQ	G-03	L-16

1993 ICN32RQ INDEX

FLOOR PLAN	A-07	A-08
ACCESSORIES		A-09
AUDIO VIDEO	A-10	A-12
BATH	A-13	A-16
BEDROOM	A-17	A-20
CHASSIS	A-21	B-10
CURTAIN & CUSHION	B-11	B-22
DINETTE	B-23	C-02
DRIVERS COMPARTMENT	C-03	C-08
ELECTRICAL	C-09	C-16
EXTERIOR BODY	C-17	D-02
GALLEY	D-03	D-12
GENERATOR	D-13	D-14
HEATING & A/C	D-15	D-18
INTERIOR FINISH	D-19	D-22
LABELS	D-23	E-06
LP	E-07	E-08
LOUNGE	E-09	E-10
SEALANTS & FASTENERS	E-11	E-14
WATER & SEWAGE	E-15	E-20
WINDOW, VENT AND		
EXTERIOR DOOR	E-21	F-22
WINDSHIELD & WIPER	F-23	G-02

GALLEY GROUP (CONTINUED)
REFRIGERATOR - LARGE DOUBLE DOOR (CONTINUED)

KEY	PART NUMBER	U/M	DESCRIPTION
	094039-01-701	EA	EYEBROW-SHELL, 3-WAY - BLACK - PLASTIC - NORCOLD 61669922
	094039-01-703	EA	PLATE-HINGE, LH - BROWN - NORCOLD 61631422
	094039-01-704	EA	PLATE-HINGE, BLACK - NORCOLD 61631430
	094039-01-709	EA	PLATE-HINGE, TOP RH - LH BOTTOM - BROWN - NORCOLD 61631322
	094039-01-712	EA	DOOR BIN-GRAY W/SILVER BORDER - NORCOLD 61584060
	094039-01-713	EA	DOOR GASKET-LOWER, GRAY - NORCOLD 61580030
	094039-01-714	EA	LOWER DOOR LINER-BROWN/WHITE, NORCOLD# 61581737-B
	094039-01-715	EA	LOWER DOOR LINER-BLACK/WHITE, NORCOLD 61581738-B
	094039-01-716	EA	LOWER DOOR HANDLE ASSEMBLY-BROWN, NORCOLD# 61649937
	094039-01-717	EA	LOWER DOOR HANDLE ASSEMBLY-BLACK, NORCOLD 61649938
	094039-01-718	EA	MILK BIN-GRAY W/SILVER TRIM, NORCOLD 61579460
	094039-01-719	EA	DAIRY KEEPER-GRAY W/SILVER TRIM 61590460
	094039-01-720	EA	CAB ASSEMBLY-BROWN FRAME/WHITE LINER, NORCOLD# 61663237
	094039-01-721	EA	CAB ASSEMBLY-BLACK FRAME/WHITE LINER, NORCOLD 61663238
	094039-01-722	EA	HOLE PLUG-BLACK, HINGE HOLES - NORCOLD 61582030
	094039-01-723	EA	HINGE BRACKET, TOP RH - BOTTOM LH - BLACK - NORCOLD 61580638
	094039-01-724	EA	BRACKET-HINGE, TOP LH - BOTTOM RH - BLACK - NORCOLD 61580938
	094039-01-725	EA	HINGE PIN-BLACK, MALE) - NORCOLD 61578130
	094039-01-726	EA	SHELF-FREEZER EVAPORATOR, NORCOLD 615236
	094039-01-730	EA	HINGE PIN SHAFT-BLACK, CENTER HINGE - NORCOLD 61566730
	094039-01-731	EA	CRISPER-GRAY W/SILVER TRIM, NORCOLD 61571360
	094039-01-732	EA	FRONT COVER-BLACK, BOTTOM TRIM - NORCOLD 61622130
	094039-01-733	EA	WIRE SHELF-MIDDLE, NORCOLD 61563822
	094039-01-734	EA	WIRE SHELF-TOP W/RISER - NORCOLD 61563722
	094039-01-735	EA	INSIDE DRIP TRAY-WHITE 61572830
	094039-01-736	EA	SWITCH-LIGHT, BLACK - NORCOLD 615810
	094039-01-739	EA	SHELF-CUTOUT 61648722
	094039-01-742	EA	TRAY-F/CUTOUT SHELF, NORCOLD 61680922
	094039-04-700	EA	PC BOARD-2 WAY, NORCOLD# 61647322
	094039-04-702	EA	POWER SUPPLY-2 WAY, NORCOLD 61647422
	094039-01-710	EA	PLATE-HINGE, BLACK - NORCOLD 61631330
	081211-04-000	EA	PLUG-PLASTIC, .46" DIAMETER - BLACK
	081211-05-000	EA	PLUG-PLASTIC, .188 DIAMETER - NATURAL

GALLEY GROUP (CONTINUED)
MISCELLANEOUS GALLEY COMPONENTS

KEY	PART NUMBER	U/M	DESCRIPTION
	104230-01-000	EA	COFFEE MAKER-THERMAL CARAFE, SPACEMAKER PLUS
	104230-01-700	EA	CARAFE POT ONLY CREAM SRC40
	093238-01-B29	EA	HOLDER-KNIFE, COUNTERTOP - OAK
	093782-01-000	EA	BONNET-KNIFE HOLDER, UNDER COUNTER - METAL
	100081-01-01A	EA	TRAY-SILVERWARE, 9" X 13.3" - PLAS - ALMOND - RUBBERMAID
	103445-01-01A	EA	HOLDER-PAPER TOWEL - PLASTIC - ALMOND
	093605-01-01A	EA	RACK-TOWEL, WIRE - ALMOND
	108464-01-D15	EA	COVER-SINK, 386 X 282MM - RIGHT
	108464-02-D15	EA	COVER-SINK, 386 X 282MM - LEFT
	008380-01-000	EA	GROMMET-RUBBER, 5/8" HOLE X 1 1/2" DIAMETER - BLACK
	054450-01-000	EA	LEVEL-REFRIGERATOR

1993 ITASCA
TABLE OF CONTENTS

INTRODUCTION	A-01	A-02
ABBREVIATIONS		A-03
ALPHABETICAL INDEX	A-04	A-06
ICN32RQ	A-07	G-02
ICN4RQ	G-03	L-16

1993 ICN32RQ INDEX

FLOOR PLAN	A-07	A-08
ACCESSORIES		A-09
AUDIO VIDEO	A-10	A-12
BATH	A-13	A-16
BEDROOM	A-17	A-20
CHASSIS	A-21	B-10
CURTAIN & CUSHION	B-11	B-22
DINETTE	B-23	C-02
DRIVERS COMPARTMENT	C-03	C-08
ELECTRICAL	C-09	C-16
EXTERIOR BODY	C-17	D-02
GALLEY	D-03	D-12
GENERATOR	D-13	D-14
HEATING & A/C	D-15	D-18
INTERIOR FINISH	D-19	D-22
LABELS	D-23	E-08
LF	E-07	E-08
LOUNGE	E-09	E-10
SEALANTS & FASTENERS	E-11	E-14
WATER & SEWAGE	E-15	E-20
WINDOW, VENT AND		
EXTERIOR DOOR	E-21	F-22
WINDSHIELD & WIPER	F-23	G-02

GENERATOR GROUP

GENERATOR-ONAN, 4 KW

KEY	PART NUMBER	U/M DESCRIPTION
	100874-04-000	EA GENERATOR-4.0KW EMERALD PLUS, ONAN BGE-FN/29236G - TRAY #403-2218
	007125-03-000	EA CLAMP-MUFFLER - 1.5" DIA
	007125-04-000	EA CLAMP-MUFFLER, 1.1" DIA
	081364-03-000	EA MUFFLER-GENERATOR, ONAN
	094059-01-000	EA SPACER-GENERATOR, ONAN
	105958-01-000	EA PIPE-EXHAUST, GENERATOR
	007131-01-000	EA HANGER-TAILPIPE, 6 SLOTS
	024978-01-000	EA SWITCH-GENERATOR, W/O CIRCUIT BOARD
		FROM: 00-00-00 THRU: 12-13-92
	108357-10-000	EA SWITCH-ROCKER, SPDT MOM/OFF/MOM CARLING V8D11608-0
		FROM: 12-14-92 THRU: 99-99-99
	108357-10-000	EA COVER-GEN SET SWITCH W/GROOVES & LENS CARLING VVLGCXX
		FROM: 12-14-92 THRU: 99-99-99

GENERATOR-KOHLER, 5 KW

KEY	PART NUMBER	U/M DESCRIPTION
	105524-01-000	EA GENERATOR 5KW LOW PROFILE KOHLER 5CKM21
	007125-03-000	EA CLAMP-MUFFLER - 1.5" DIA
	007125-04-000	EA CLAMP-MUFFLER, 1.1" DIA
	105526-01-000	EA ARRESTER-SPARK, KOHLER 278621
	105527-C1-000	EA PIPE-EXHAUST ADAPTER, KOHLER 278524
	105528-01-000	EA MUFFLER-RR EL EXH W/O SPARK KOHLER 278735
	105602-01-000	EA GASKET-EXHAUST, KOHLER-278320
	105958-01-000	EA PIPE-EXHAUST, GENERATOR
	007131-01-000	EA HANGER-TAILPIPE, 6 SLOTS
	024978-01-000	EA SWITCH-GENERATOR, W/O CIRCUIT BOARD
		FROM: 00-00-00 THRU: 12-13-92
	108357-10-000	EA SWITCH-ROCKER, SPDT MOM/OFF/MOM CARLING V8D11608-0
		FROM: 12-14-92 THRU: 99-99-99
	108357-10-000	EA COVER-GEN SET SWITCH W/GROOVES & LENS CARLING VVLGCXX
		FROM: 12-14-92 THRU: 99-99-99

GENERATOR-ONAN, 4 KW

KEY	PART NUMBER	U/M DESCRIPTION
	100974-01-000	EA GENERATOR-4.0KW EMERALD PLUS, ONAN BGE-FA/26100G WITH ONAN GENERATOR TRAY #403-2218 - ONAN TRAY #403-2727
	007125-03-000	EA CLAMP-MUFFLER - 1.5" DIA
	007125-04-000	EA CLAMP-MUFFLER, 1.1" DIA
	079654-05-000	EA PIPE-EXHAUST, ANGLED - W/FLANGE - 2" ID - ONAN# 154-2539
	081364-03-000	EA MUFFLER-GENERATOR, ONAN
	094059-01-000	EA SPACER-GENERATOR, ONAN
	105958-01-000	EA PIPE-EXHAUST, GENERATOR
	007131-01-000	EA HANGER-TAILPIPE, 6 SLOTS
	024978-01-000	EA SWITCH-GENERATOR, W/O CIRCUIT BOARD
		FROM: 00-00-00 THRU: 12-13-92
	108357-10-000	EA SWITCH-ROCKER, SPDT MOM/OFF/MOM CARLING V8D11608-0
		FROM: 12-14-92 THRU: 99-99-99
	108357-10-000	EA COVER-GEN SET SWITCH W/GROOVES & LENS CARLING VVLGCXX
		FROM: 12-14-92 THRU: 99-99-99

GENERATOR-ONAN, 5.0 KW - EXPORT

KEY	PART NUMBER	U/M DESCRIPTION
	100975-03-000	EA GENERATOR-5.0 KW EMERALD PLUS - ONAN NHE-FN/29236G - TRAY #403-2218
	007125-03-000	EA CLAMP-MUFFLER - 1.5" DIA
	007125-04-000	EA CLAMP-MUFFLER, 1.1" DIA
	081364-03-000	EA MUFFLER-GENERATOR, ONAN
	094059-01-000	EA SPACER-GENERATOR, ONAN
	105958-01-000	EA PIPE-EXHAUST, GENERATOR
	007131-01-000	EA HANGER-TAILPIPE, 6 SLOTS
	024978-01-000	EA SWITCH-GENERATOR, W/O CIRCUIT BOARD
		FROM: 00-00-00 THRU: 12-13-92
	108357-10-000	EA SWITCH-ROCKER, SPDT MOM/OFF/MOM CARLING V8D11608-0
		FROM: 12-14-92 THRU: 99-99-99
	108357-10-000	EA COVER-GEN SET SWITCH W/GROOVES & LENS CARLING VVLGCXX
		FROM: 12-14-92 THRU: 99-99-99

GENERATOR GROUP (CONTINUED)

GENERATOR-ONAN, 6.5 KW - US

KEY	PART NUMBER	U/M DESCRIPTION
	100975-01-000	EA GENERATOR-6.5KW EMERALD PLUS, ONAN NHE-FA/26100G - TRAY #403-2218
	007125-03-000	EA CLAMP-MUFFLER - 1.5" DIA
	007125-04-000	EA CLAMP-MUFFLER, 1.1" DIA
	079654-05-000	EA PIPE-EXHAUST, ANGLED - W/FLANGE - 2" ID - ONAN# 154-2539
	081364-03-000	EA MUFFLER-GENERATOR, ONAN
	094059-01-000	EA SPACER-GENERATOR, ONAN
	105958-01-000	EA PIPE-EXHAUST, GENERATOR
	007131-01-000	EA HANGER-TAILPIPE, 6 SLOTS
	024978-01-000	EA SWITCH-GENERATOR, W/O CIRCUIT BOARD
		FROM: 00-00-00 THRU: 12-13-92
	108357-10-000	EA SWITCH-ROCKER, SPDT MOM/OFF/MOM CARLING V8D11608-0
		FROM: 12-14-92 THRU: 99-99-99
	108357-10-000	EA COVER-GEN SET SWITCH W/GROOVES & LENS CARLING VVLGCXX

GENERATOR-KOHLER, 7 KW

KEY	PART NUMBER	U/M DESCRIPTION
	105525-01-000	EA GENERATOR-7.0KW - LOW PROFILE - KOHLER 7CKM21
	007125-03-000	EA CLAMP-MUFFLER - 1.5" DIA
	007125-04-000	EA CLAMP-MUFFLER, 1.1" DIA
	094059-01-000	EA SPACER-GENERATOR, ONAN
	105526-01-000	EA ARRESTER-SPARK, KOHLER 278621
	105527-02-000	EA PIPE-EXHAUST ADAPTER, KOHLER-278979
	105528-01-000	EA MUFFLER-RR EL EXH W/O SPARK KOHLER 278735
	105602-01-000	EA GASKET-EXHAUST, KOHLER-278320
	105958-01-000	EA PIPE-EXHAUST, GENERATOR
	007131-01-000	EA HANGER-TAILPIPE, 6 SLOTS
	024978-01-000	EA SWITCH-GENERATOR, W/O CIRCUIT BOARD
		FROM: 00-00-00 THRU: 12-13-92
	108357-10-000	EA SWITCH-ROCKER, SPDT MOM/OFF/MOM CARLING V8D11608-0
		FROM: 12-14-92 THRU: 99-99-99
	108357-10-000	EA COVER-GEN SET SWITCH W/GROOVES & LENS CARLING VVLGCXX
		FROM: 12-14-92 THRU: 99-99-99

GENERATOR-ONAN, 6 KW

KEY	PART NUMBER	U/M DESCRIPTION
	109303-01-000	EA GENERATOR-6KW EMERALD PLUS ONAN - ONAN TRAY #403-2727
	007125-03-000	EA CLAMP-MUFFLER - 1.5" DIA
	007125-04-000	EA CLAMP-MUFFLER, 1.1" DIA
	079654-05-000	EA PIPE-EXHAUST, ANGLED - W/FLANGE - 2" ID - ONAN# 154-2539
	081364-03-000	EA MUFFLER-GENERATOR, ONAN
	094059-01-000	EA SPACER-GENERATOR, ONAN
	106602-01-000	EA PIPE-EXHAUST, GENERATOR
	106607-01-000	EA ANGLE-SUPPORT, EXHAUST
	007131-01-000	EA HANGER-TAILPIPE, 6 SLOTS
	024978-01-000	EA SWITCH-GENERATOR, W/O CIRCUIT BOARD
		FROM: 00-00-00 THRU: 12-13-92
	108357-10-000	EA SWITCH-ROCKER, SPDT MOM/OFF/MOM CARLING V8D11608-0
		FROM: 12-14-92 THRU: 99-99-99
	108357-10-000	EA COVER-GEN SET SWITCH W/GROOVES & LENS CARLING VVLGCXX
		FROM: 12-14-92 THRU: 99-99-99

1993 ITASCA

TABLE OF CONTENTS

INTRODUCTION	A-01	A-02
ABBREVIATIONS		A-03
ALPHABETICAL INDEX	A-04	A-06
ICN32RQ	A-07	G-02
ICN34RQ	G-03	L-16

1993 ICN32RQ INDEX

FLOOR PLAN	A-07	A-08
ACCESSORIES		A-09
AUDIO VIDEO	A-10	A-12
BATH	A-13	A-16
BEDROOM	A-17	A-20
CHASSIS	A-21	B-10
CURTAIN & CUSHION	B-11	B-22
DINETTE	B-23	C-02
DRIVERS COMPARTMENT	C-03	C-06
ELECTRICAL	C-09	C-16
EXTERIOR BODY	C-17	D-02
GALLEY	D-03	D-12
GENERATOR	D-13	D-14
HEATING & A/C	D-15	D-18
INTERIOR FINISH	D-19	D-22
LABELS	D-23	E-06
LP	E-07	E-08
LOUNGE	E-09	E-10
SEALANTS & FASTENERS	E-11	E-14
WATER & SEWAGE	E-15	E-20
WINDOW, VENT AND		
EXTERIOR DOOR	E-21	F-22
WINDSHIELD & WIPER	F-23	G-02

**HEATING & AIR CONDITIONING GROUP
SUBURBAN FURNACE & WALL THERMOSTAT**

KEY	PART NUMBER	U/M DESCRIPTION
	092300-08-000	EA FURNACE-34,000 BTU, SUBURBAN NT348W
	099834-01-708	EA MODULE BOARD, SUBURBAN# 231427
	099899-01-712	EA MODULE BOARD, SUBURBAN# 231421
	099834-01-712	EA GASKET-MANIFOLD, SUBURBAN 070408
	099834-01-718	EA VALVE-MANUAL SHUT-OFF, SUBURBAN 180740
	099834-01-720	EA ORIFICE-MAIN BURNER, SUBURBAN# 0180222
	099834-01-729	EA VALVE-GAS, JOHNSON - SUBURBAN 160832
	099334-01-732	EA GASKET-BURNER ACCESS DOOR, SUBURBAN 070398
	099834-01-733	EA RELAY, TIME DELAY 20&30 BTU, SUBURBAN 231202
	075896-01-709	EA MICRO SWITCH (FOR MODELS 30 & 34S) - SUBURBAN#230509
	075896-01-700	EA MOTOR ASM-SUBURBAN# 231208
	075896-02-709	EA DISC-GLASS, SUBURBAN 310026
	075896-02-727	EA BRACKET-MOTOR MOUNT, SUBURBAN# 082138
	075896-02-728	EA GASKET-CROSSOVER TUBE, SUBURBAN 070385
	092300-01-700	EA CABINET, SUBURBAN X101178
	092300-01-701	EA CABINET FRONT, SUBURBAN 101172
	092300-01-704	EA GASKET-ELECTRODE, SUBURBAN 070163
	092300-01-705	EA ELECTRODE, SUBURBAN 230956
	092300-01-706	EA DOOR-BURNER ACCESS, SUBURBAN 030523
	092300-01-708	EA SWITCH LIMIT, SUBURBAN 231440
	092300-01-711	EA VENT CAP ASSEMBLY, SUBURBAN X260179
	092300-01-712	EA BURNER ASM, SUBURBAN X010701
	092300-01-715	EA MANIFOLD ASSEMBLY, SUBURBAN 171034
	092300-01-717	EA WIRE ASSEMBLY (POWER SUPPLY) - SUBURBAN X231428
	092300-01-718	EA ELBOW 20", SUBURBAN 170374
	092300-01-720	EA WHEEL-ROOM AIR, SUBURBAN 300113
	092300-01-721	EA BLOWER HOUSING ASSEMBLY, SUBURBAN 390263
	092300-01-724	EA GASKET-MOTOR MOUNT, SUBURBAN 070384
	092300-01-726	EA WHEEL-COMB AIR, SUBURBAN 350110
	092300-01-727	EA GASKET-COMBUSTION AIR HOUSING, SUBURBAN 070386
	092300-01-728	EA HOUSING, COMB AIR (OUTSIDE) - SUBURBAN 390424
	092300-02-700	EA COM. CHAMBER ASM. 30&34 BW - SUBURBAN X021015
	092300-03-702	EA HOUSING, COMB AIR ASM NT-348W - SUBURBAN X390417
	093385-01-000	EA THERMOSTAT-WALL, FURNACE - SUBURBAN 0150902
	092300-09-000	EA FACE-FRONT, FURNACE - SUBURBAN 520607
	099836-02-000	EA CONNECTOR-DUCT, 4" ID - SUBURBAN 050715
	094800-01-02A	EA REGISTER-HEAT, W/O DAMPER - 3.8" X 11.2" - BROWN
	094800-02-02A	EA REGISTER-HEAT, W/DAMPER - 3.6" X 11.2" - BROWN
	093814-01-01A	EA GRILLE-RETURN AIR, FURNACE - 15.6" X 7.6" - BROWN
	092300-78-000	EA VENT KIT-FURNACE, STRAIGHT - SUBURBAN 520808
	093385-01-000	EA THERMOSTAT-WALL, FURNACE - SUBURBAN 0160902

HEATING SYSTEM COMPONENTS

KEY	PART NUMBER	U/M DESCRIPTION
	007108-01-000	FT HOSE-HEATER, 5/8" ID - HI-TEMP - FORD ESE-M2D192-A
	010227-01-000	EA TEE-PLAS, BARB 5/8" OR 3/4" HOSE
	081873-01-000	EA BRACKET-MOTOR AID TUBES, 4" X 1.5" - STEEL
	007078-01-000	EA HOSE-FLEXIBLE PVC - 2" ID - INCREMENTS OF 50'
	024990-03-000	EA OUTLET-HEATER/DEFROSTER, WSW/VEL - 2" - PLASTIC - GRAY
	009200-01-000	EA TAPE-FURNACE, 1 1/2"
	058402-04-000	EA BRACKET-MOUNTING, HEAT VENT - W/BEND - METAL - GRAY
	009198-01-000	FT DUCT-HEAT, FLEXIBLE - 4" ID X 25 FT
	023148-01-000	EA CLAMP-SCREW TYPE - 4"
	023148-01-000	EA CLAMP-SCREW TYPE - 4"
	058464-05-000	EA REGISTER-PLASTIC W/O DAMPER - 4" DIAMETER - GOLDEN
	078059-01-000	EA HOSE-90 DEGREE, 5/8" ID X 4' X 38'
	083081-01-000	EA HOSE-FORMED, 90 DEGREES - 5/8" ID
	099328-01-000	EA GRILLE-FLOOR HEATING - 9.3" X 5.4" - BROWN
	092300-04-000	EA GASKET-FIBERGLASS

**HEATING & AIR CONDITIONING GROUP (CONTINUED)
AUTOMOTIVE AIR CONDITIONING**

KEY	PART NUMBER	U/M DESCRIPTION
	103930-01-000	EA EVAPORATOR/HEATER ASSEMBLY - SCS 090-0041
	103930-01-700	EA ROD-AIR BLEND DOOR, SCS 073-0017
	103930-01-701	EA PANEL-DOOR, FOR AIR BLEND - SCS 071-0123
	103930-01-702	EA GASKET-DOOR, FOR AIR BLEND - SCS 045-0080
	103930-01-703	EA COIL-HEATER, SCS 042-0010
	103930-01-704	EA COIL EVAPORATOR 041-0017
	103930-01-705	EA VALVE-EXPANSION BLOCK, SCS 034-0019
	103930-01-706	EA GASKET-O-RING, #8 - SCS 045-0011
	103930-01-707	EA GASKET-O-RING, #10 - SCS 045-0012
	103930-01-708	EA BRACKET-VACUUM MOTOR, SCS 070-0113
	103930-02-708	EA MOTOR-VACUUM SERVO, AC - SCS 030-0002
	103930-01-710	EA RESISTOR-FUSED, SCS 035-0008
	103930-01-711	EA THERMOSTAT, SCS 033-0003
	103930-01-712	EA GASKET-O-RING, SCS 045-0010
	103930-01-713	EA FITTING-QUICK CONNECT, #4 - SCS 050-003
	103930-01-714	EA FITTING-SERVICE VALVE, #10 - SCS 050-0031
	103930-01-715	EA SWITCH-BINARY, SCS 032-0030
	103930-01-716	EA SWITCH-PRESSURE, FAN - SCS 032-0029
	103930-01-717	EA WHEEL-CLOCK W/SE, SCS 062-0010
	103930-01-718	EA HOSE #6, SCS 051-0036
	103930-01-719	EA HOSE #10, SCS 051-0017
	103930-01-720	EA MOTOR, SCS 030-0004
	103930-01-721	EA GASKET O-RING #12 - 045-0062
	094831-01-724	EA O-RING #4, MOTIVAIR/SCS ZGG14561
	095000-01-000	EA SHIELD-AC, 6 8" X 2 1" - STEEL
	007281-01-000	EA HOSE-FLEXIBLE PVC, 2 5/16" ID X 50' - ATCOFLEX A-182-355
	058402-02-000	EA BRACKET-MOUNTING, ROUND HEAT VENT - W/BEND - METAL - TAN
	077075-01-000	EA GASKET-INSTRUMENT PANEL TO DEFROSTER PLENUM - 6" X 11 3/4"
	077075-03-000	EA GASKET-IP TO DEF PLENUM, SPL
	094831-08-000	EA WIRE ASSEMBLY-AC COMPRESSOR ADAPTER - SCS 036-0054
	098342-01-000	EA WYE-CONNECTOR, 2 5" - FLEXHOSE
	088227-02-701	EA BRACKET-BOWDEN CABLE MOUNTING, ARA 0409417
	103930-02-000	EA CONTROL/PLENUM ASSEMBLY, SCS 093-0031
	094831-01-731	EA ADAPTERS-2" HOSE, MOTIVAIR/SCS ZGG14075
	094831-01-709	EA CLAMPS-ROD, 3/16" - MOTIVAIR/SCS ZGG14431
	103930-02-700	EA PANEL-CONTROL, SCS 032-0018
	103930-02-701	EA VALVE-CONTROL HEAD, SCS 034-0015
	103930-02-702	EA DECAL-WINNEBAGO "N", SCS 058-0008
	103930-02-703	EA HARNESS-WIRE CONTROL, SCS 036-0048
	103930-02-704	EA HARNESS-VACUUM CONTROL, SCS 036-0049
	103930-02-705	EA CABLE-CONTROL, BOWDEN - SCS 074-0011
		SHEATH LENGTH IS 84 1/4" - CABLE LENGTH IS 89" LONG
	103930-02-706	EA CLIP-CABLE, CONTROL - SCS 022-0017
	103930-02-707	EA RELAY, SCS 031-0001
	103930-02-708	EA MOTOR-VACUUM SERVO, AC - SCS 030-0002
	103930-02-709	EA MOTOR-VACUUM SERVO, DEFROSTER - SCS 030-0020
	103930-02-710	EA CANISTER-VACUUM, SCS 054-0002
	103930-02-711	EA VALVE-WATER, SCS 034-00114

REAR HEATER

KEY	PART NUMBER	U/M DESCRIPTION
	084405-01-000	EA HEATER ASM-REAR, DUCTED - W/MOTOR AID - EVANS
	084405-01-700	EA HEATER CORE-EVANS #FT200229
	084405-01-701	EA FAN BLADES-EVANS #HV029931
	084405-01-702	EA MOTOR ASM-12 V, EVANS #200148
	089753-01-000	FT TUBE-ALUMINIZED STEEL, 5/8" - 18 GAUGE
	009198-01-000	FT DUCT-HEAT, FLEXIBLE - 4" ID X 25 FT
	078059-02-000	EA HOSE-90 DEGREE, 5/8" ID X 4' X 38"
	084405-01-701	EA FAN BLADES-EVANS #HV029931
	092776-01-000	EA ADAPTER-DUCT, 2"

**1993 ITASCA
TABLE OF CONTENTS**

INTRODUCTION	A-01	A-02
ABBREVIATIONS		A-03
ALPHABETICAL INDEX	A-04	A-08
ICN32RQ	A-07	G-02
ICK34RQ	G-03	L-16

1993 ICN32RQ INDEX

FLOOR PLAN	A-07	A-08
ACCESSORIES		A-09
AUDIO VIDEO	A-10	A-15
BATH	A-13	A-16
BEDROOM	A-17	A-20
CHASSIS	A-21	B-10
CURTAIN & CUSHION	B-11	B-22
DINETTE	B-23	C-02
DRIVERS COMPARTMENT	C-03	C-08
ELECTRICAL	C-09	C-16
EXTERIOR BODY	C-17	D-02
GALLEY	D-03	D-12
GENERATOR	D-13	D-14
HEATING & A/C	D-15	D-18
INTERIOR FINISH	D-19	D-22
LABELS	D-23	E-08
LP	E-07	E-08
LOUNGE	E-09	E-10
SEALANTS & FASTENERS	F-11	E-14
WATER & SEWAGE	E-15	E-20
WINDOW, VENT AND EXTERIOR DOOR	E-21	F-22
WINDSHIELD & WIPER	F-23	G-02

HEATING & AIR CONDITIONING GROUP (CONTINUED)
ROOF A/C-2 UNITS - 11000/13000 BTU

KEY	PART NUMBER	U/M DESCRIPTION
	108889-01-01A	EA A/C-ROOF, 13,500 TSR HO IVORY COLEMAN# 7333-887
	091225-01-709	EA START RELAY, COLEMAN# 1497-4131
	091225-01-710	EA START CAPACITOR, COLEMAN# 1497-0882
	093306-01-701	EA DECAL PKG, LEFT & RIGHT - COLEMAN 6798B3591
	093306-01-707	EA START CAPACITOR, 47 - 56 MFD - 250 - COLEMAN 62503421
	105620-01-704	EA COMPRESSOR, RH & LH - COLEMAN 1450-2009
	105620-01-706	EA FOOT PKG-COMPRESSOR, 3 PER PKG- COLEMAN 6759-3081
	108889-01-700	EA SHROUD (GREY/GREY) LESS LOGO 6759-6421
	063903-01-700	EA SHROUD (IVORY/IVORY) LESS LOGO 6759-4601
	108889-01-703	EA CONDENSER COIL 1452-1301
	108889-01-704	EA OVERLOAD (MRA#98693) 6759-3541
	108889-01-705	EA MOTOR (115, 60HZ) 1468-3049
	108889-01-706	EA IMPELLOR 1472-1041
	108889-01-707	EA RUN CAPACITOR (COMP-25MFD/370) 1499-5661
	108889-01-708	EA FAN CAPACITOR (7.5MFD.370U) 1499-5431
	108889-01-709	EA EVAPORATOR COIL 1452-1311
	108889-01-710	EA FILLER PAD-COND AIR SEAL 6759A3971
	108889-01-711	EA GASKET PKG 6792-3301
	108889-01-712	EA SUCTION LINE REDUCER (3/8 X 1/2) 1215-2161
	108889-01-713	EA SUCTION LINE (3/8OD X .032 WALL) 6792-130
	108889-01-714	EA DISCHARGE LINE ASM 6792-531
	108889-01-715	EA MOTOR MOUNT & SHAFT SEAL KIT 5792-3361
	105850-01-01A	EA A/C-ROOF, 11,000BTU IVORY COLEMAN# 6757A807 FROM: 00-00-00 THRU: 10-04-92
	108890-01-01A	EA A/C-ROOF, 11,000 TSR HO IVORY COLEMAN 7332-897 FROM: 10-05-92 THRU: 99-99-99
	037648-01-714	EA PACKAGE-GASKET, COLEMAN #6759-3281
	076303-01-712	EA MOTOR, COLEMAN # 6707A3119
	091225-01-709	EA START RELAY, COLEMAN # 1497-4131
	093306-01-701	EA DECAL PKG, LEFT & RIGHT - COLEMAN 6798B3591
	093306-01-707	EA START CAPACITOR, 47 - 56 MFD - 250 - COLEMAN 62503421
	093763-01-703	EA IMPELLOR-7" DIA X 2.8" WIDE, COLEMAN #6759-3271
	093763-01-704	EA CAPACITOR-FAN, COLEMAN #1499-3461
	093763-01-707	EA EVAPORATOR COIL-COLEMAN #1452-1351
	093763-01-708	EA CONDENSER COIL-COLEMAN #1452-1251
	093763-01-712	EA FAN BLADE-CONDENSER, COLEMAN #6733-3221
	063903-01-700	EA SHROUD (IVORY/IVORY) W/O LOGOS 6759-4601
	105620-01-702	EA LOUVER-COLEMAN# 6703A5191
	105850-01-700	EA COMPRESSOR (TEC.#AK144AT-02L) 6757-3679
	105850-01-701	EA COMPRESSOR RUN CAPACITOR 6749-4L31
	105850-01-702	EA EVAPORATOR COIL 1452-1362
	105850-01-703	EA OVERLOAD (CRA2718-250)
	108889-01-700	EA SHROUD (GREY/GREY) LESS LOGO 6759-6421
	084077-03-000	EA COVER-BLANK, ROOF A/C - 5.2" X 3.5" - IVORY FROM: 00-00-00 THRU: 11-05-92
	092633-01-02A	EA FRAME-PLATE, ROOF A/C - 5.7" X 3.8" - PLASTIC - OFF WHITE FROM: 00-00-00 THRU: 11-05-92
	092633-02-02A	EA COVER-BLANK, ROOF A/C - 5.1" X 5.1" - PLASTIC - OFF WHITE FROM: 11-06-92 THRU: 99-99-99

HEATING & AIR CONDITIONING GROUP (CONTINUED)
CEILING A/C

KEY	PART NUMBER	U/M DESCRIPTION
	093794-01-000	EA CEILING ASM-A/C COOL ONLY, TSR - COLEMAN 6759D714 FROM: 00-00-00 THRU: 10-04-92
	042204-01-709	EA THERMOSTAT-IN 64 OUT 58, COLEMAN# 6701-3401
	073742-01-701	EA SELECTOR SWITCH (5 TERMINAL), COLEMAN# 6759-3251
	073742-01-702	EA DECAL COOL ONLY, COLEMAN# 6759C3431
	076303-01-707	EA FILTER-6" X 14 3/4" X 1/2", 12 PER PKG - COLEMAN 6703A3151
	081606-01-708	EA LIMIT SWITCH (OPEN 160,CLOSE 110), COLEMAN# 6703-3041
	081606-01-712	EA CEILING SHROUD (IVORY), COLEMAN# 6769-5061
	091225-01-713	EA KNOB (2 PER PACKAGE), COLEMAN# 6701-3351
	091225-01-717	EA DECAL (THERMOSTAT) COOL ONLY, COLEMAN# 6799A3441
	093763-01-710	EA SINGLE PARTS PACKAGE, COLEMAN# 6759-5841
	102289-01-000	EA SPRING-SCREW, ROOF A/C GASKET - COLEMAN 6757-150
	108891-01-01A	EA CEILING ASM-A/C COOL TSR HO COLEMAN 7330-7141V FROM: 10-05-92 THRU: 99-99-99
	042204-01-709	EA THERMOSTAT-IN 64 OUT 58, COLEMAN# 6701-3401
	073742-01-701	EA SELECTOR SWITCH (5 TERMINAL), COLEMAN# 6759-3251
	073742-01-702	EA DECAL COOL ONLY, COLEMAN# 6759C3431
	076303-01-707	EA FILTER-6" X 14 3/4" X 1/2", 12 PER PKG - COLEMAN 6703A3151
	081606-01-712	EA CEILING SHROUD (IVORY), COLEMAN# 6769-5061
	091225-01-713	EA KNOB (2 PER PACKAGE), COLEMAN# 6701-3351
	091225-01-717	EA DECAL (THERMOSTAT) COOL ONLY, COLEMAN# 6799A3441
	093763-02-701	EA DECAL-LEFT SIDE, COLEMAN #6799-3971
	108891-01-700	EA SINGLE PARTS PKG (KNOBS & NUTS) 6792-5991
	108891-01-701	EA RETAINER CLIPS F/FILTER (6PER) 6799-3141
	073937-03-000	EA SWITCH-ROTARY SELECTOR, 3 DECK - A/C - CA20-USA892
	088238-02-000	EA COVER-SWITCH, A/C SELECTOR FOR FRONT OR REAR
	088238-01-000	EA COVER-SWITCH, A/C SELECTOR - FRONT TO REAR A/C
	022756-03-000	EA COVER-A/C, PLASTIC - OFF WHITE
	022756-02-000	EA COVER-PROTECTIVE, 5.5" ENDS X 8.2" - PLASTIC - OFF WHITE

ROOF A/C-13000 BTU

KEY	PART NUMBER	U/M DESCRIPTION
	092440-01-000	EA A/C-ROOF, 13500 BTU - 220V - 50HZ - COLEMAN# 6713C750 FROM: 00-00-00 THRU: 08-31-92
	108889-02-01A	EA A/C-ROOF, 13,500 TSR 220 IVOR - COLEMAN 7373-597 FROM: 09-01-92 THRU: 99-99-99
	092441-01-000	EA CEILING ASM-A/C, 220V - 50HZ - COLEMAN# 6712ET16 FROM: 00-00-00 THRU: 08-31-92
	108891-01-01A	EA CEILING ASM-A/C COOL TSR HO - COLEMAN 7330-7141V FROM: 09-01-92 THRU: 99-99-99
	102289-01-000	EA SPRING-SCREW, ROOF A/C GASKET - COLEMAN 6757-150
	042204-01-709	EA THERMOSTAT-IN 64 OUT 58, COLEMAN# 6701-3401
	073742-01-701	EA SELECTOR SWITCH (5 TERMINAL), COLEMAN# 6759-3251
	073742-01-702	EA DECAL COOL ONLY, COLEMAN# 6759C3431
	076303-01-707	EA FILTER-6" X 14 3/4" X 1/2", 12 PER PKG - COLEMAN 6703A3151
	081606-01-712	EA CEILING SHROUD (IVORY) COLEMAN# 6769-5061
	091225-01-713	EA KNOB (2 PER PACKAGE) COLEMAN# 6701-3351
	091225-01-717	EA DECAL (THERMOSTAT) COOL ONLY, COLEMAN# 6799A3441
	093763-02-701	EA DECAL-LEFT SIDE, COLEMAN #6799-3971
	108891-01-700	EA SINGLE PARTS PKG (KNOBS & NUTS) 6792-5991
	108891-01-701	EA RETAINER CLIPS F/FILTER (6PER) 6799-3141
	073937-03-000	EA SWITCH-ROTARY SELECTOR, 3 DECK - A/C - CA20-USA892
	088238-01-000	EA COVER-SWITCH, A/C SELECTOR - FRONT TO REAR A/C
	073937-03-000	EA SWITCH-ROTARY SELECTOR, 3 DECK - A/C - CA20-USA892
	092633-02-02A	EA COVER-BLANK, ROOF A/C - 5.1" X 5.1" - PLASTIC - OFF WHITE FROM: 00-00-00 THRU: 11-05-92

1993 ITASCA
TABLE OF CONTENTS

INTRODUCTION	A-01	A-02
ABBREVIATIONS		A-03
ALPHABETICAL INDEX	A-04	A-06
ICN32RQ	A-07	G-02
ICN34RQ	G-03	L-16

1993 ICN32RQ INDEX

FLOOR PLAN	A-07	A-08
ACCESSORIES		A-09
AUDIO VIDEO	A-10	A-12
BATH	A-13	A-18
BEDROOM	A-17	A-20
CHASSIS	A-21	B-10
CURTAIN & CUSHION	B-11	B-22
DINETTE	B-23	C-02
DRIVERS COMPARTMENT	C-03	C-08
ELECTRICAL	C-09	C-16
EXTERIOR BODY	C-17	D-02
GALLEY	D-03	D-12
GENERATOR	D-13	D-14
HEATING & A/C	D-15	D-18
INTERIOR FINISH	D-19	D-22
LABELS	D-23	E-06
LP	E-07	E-08
LOUNGE	E-09	E-10
SEALANTS & FASTENERS	E-11	E-14
WATER & SEWAGE	E-15	F-20
WINDOW, VENT AND		
EXTERIOR DOOR	E-21	F-22
WINDSHIELD & WIPER	F-23	G-02

INTERIOR FINISH GROUP
PANELING AND LAMINATES

KEY	PART NUMBER	U/M DESCRIPTION
	074498-34-000	SF LAMINATE-PLASTIC, 5' X 8' - RAMBLING OAK
	074498-41-000	SF LAMINATE-PLASTIC ORCHID MIST - GALLEY/DINETTE
	074498-42-000	SF LAMINATE-PLASTIC, GRAY KALEIDESCOP - BATH/BEDROOM (D38)
	074498-43-000	SF LAMINATE-PLASTIC, VERDE PATINA - BATH/BEDROOM (D40)
	093743-01-02A	SF PLASTIC-ABS, 11.5" WIDE ROLL - OFF WHITE
	088272-29-000	SF PANELING-SHOWER, OFF WHITE - 4' X 7' - INC. OF 28 SF
	088272-92-000	SF PANELING-DECORATIVE, SWIRLED - 4' X 7' - MAIN WALL (D38)
	088272-A5-000	SF PANELING-BUBBLES, TWILIGHT - 4' X 7' - MAIN WALL (D40)
	074497-21-000	SF PANELING-WOODGRAIN, 4' X 8' - INCREMENTS OF 32 SF
	076773-09-000	SF PANELING-WINNI OAK, 2 SIDED - 48" X 96"
	088272-98-000	SF PANELING-SHOWER, OFF WHITE - 4' X 7' - INC OF 28 SQ FT
	095888-01-000	SF VENEER-FLAT LUANA 48" X 96"
	089297-01-000	SF PLYWOOD-LUAN, OVERLAY GRADE - 4' X 8' - INC OF 32 SF
	083618-02-000	SF PLYWOOD-OAK, 1 SIDE FINISHED - 3/16" X 4' X 8' - INC OF 32 SF

BATT STRIPS

KEY	PART NUMBER	U/M DESCRIPTION
	085284-80-000	FT BATT STRIP-DECORATIVE, SWIRLED - ADHESIVE BACKED (D38)
	085284-73-000	FT BATT STRIP-BUBBLES TWILIGHT, ADHESIVE BACKED (D40)
	088263-72-000	EA BATT STRIP-DECORATIVE, SWIRLED - MAIN WALL (D38)
	088263-84-000	EA BATT STRIP-BUBBLES, TWILIGHT - MAIN WALL (D40)
	098263-78-000	EA BATT STRIP-SHOWER, 8" - OFF WHITE
	085284-67-000	FT STRIP-TAPE, WINNI OAK
	018229-01-000	EA RETAINER-BATTEN, CEILING - .75" WIDE - 7.6'
	088229-04-000	EA BATTEN-CEILING, 1" WIDE - IVORY - 7.6'
	088229-07-000	EA RETAINER-3/4", 1780MM LONG
	088229-08-000	EA BATTEN-1" CEILING, MODERN IVORY - 1780MM LONG

FLOOR MATS

KEY	PART NUMBER	U/M DESCRIPTION
	081075-02-000	EA MAT FLOOR, ENTRANCE DOOR - W/TASCA LOGO - 10'2" X 26"
	081201-02-000	EA MAT-FLOOR, DRIVER - W/TASCA LOGO - 14' X 24"
	081202-02-000	EA MAT-FLOOR, PASSENGER - W/TASCA LOGO - 14' X 24"

INTERIOR FINISH GROUP (CONTINUED)
MOLDING AND TRIM

KEY	PART NUMBER	U/M DESCRIPTION
	009872-22-000	EA MOLDING-CORNER, OUTSIDE - 5" X 7" - PLASTIC - BROWN
	009757-12-000	FT MOLDING-SIDEWALL TO CEILING/CORNER - VELDING - OFF WHITE
	022692-11-000	FT MOLDING-REVERSE COVE, T-SHAPED - VINYL - IVORY
	042357-15-000	EA MOLDING-CORNER, RADIUS - 1.5" X 7" - PLASTIC - WOODGRAIN
	042357-17-000	EA MOLDING-CORNER, RADIUS - 1.5" X 7" - PLASTIC - WOODGRAIN
	075325-25-000	FT MOLDING-EDGE BAND, 1 5/16" WIDE - RAMBLING OAK
	076325-34-000	FT MOLDING-EDGE BAND, 1 5/16" WIDE
	077840-01-B27	EA MOLDING-WALL CAP, 1.4" X 8" LONG - L-SHAPED WOOD
	078323-06-B25	EA MOLDING-WALL CAP, LIPS BOTH SIDES - WOOD - 6.6' LONG
	081294-02-000	EA MOLDING-SHELF, NOTCHED WOOD - 8" LONG
	080176-04-000	EA CAP-TOP, RADIUS CORNER MOLDING - PLASTIC - BROWN
	081521-02-007	EA MOUNT-METAL MOLDING, FOR RADIUS CORNER MOLDING - 12.5"
	083620-07-000	FT MOLDING-T, END CAP EDGE - WEDGE LIPS - .75" - THOR PECAN
	100041-A2-438	EA MOLDING-VINYL WRAPPED, 765 RAMBLING OAK
	100041-02-000	EA MOLDING-VINYL WRAPPED, .7" X 2.5" X 84" - RAMBLING OAK
	100818-01-02A	EA MOLDING-VINYL WRAPPED, 1.85" X .4" X 7" - RAMBLING OAK
	100819-01-02A	EA MOLDING-VINYL WRAPPED, L-SHAPED, 1.5" X 1.5" X 7" - OAK
	102239-01-01A	EA COVER-SPLICE, COVE TRIM - 1.5" X 3" - PLASTIC - OFF WHITE
	099571-01-01A	EA TRIM-COVE, INTERIOR - 2.9" X 12" - PLASTIC - OFF WHITE
	100040-01-000	EA LUMBER-VINYL WRAPPED, .7" X 1.5" X 8" - RAMBLING OAK
	100040-03-000	EA LUMBER-VINYL WRAPPED, .71" X 2" X 8" - RAMBLING OAK
	100040-06-000	EA LUMBER-VINYL WRAPPED, RAMBLING OAK
	105709-01-000	FT T-MOLDING-1", MODERN IVORY
	070504-01-000	FT U-CHANNEL-PLASTIC, .065" WIDE - LIGHT BROWN - INC OF 8'
	070504-19-000	FT U-CHANNEL-PLASTIC, .815" WIDE - BROWN - INC OF 8'
	070504-20-000	FT U-CHANNEL-PLASTIC, .815" WIDE - THOR PECAN - INC OF 8'
	009778-12-000	FT U CHANNEL-PLASTIC, 1" WIDE X 8" INCREMENTS - WOODGRAIN
	070504-23-000	FT EXTRUSION-U CHANNEL, .875" WIDE - COUNTRY FOREST
	072368-02-000	EA TRIM-VINYL, EDGE - BLACK - GM 14004305

FROM: 12-14-92 THRU: 99-99-99

FLOOR COVERINGS & COMPONENTS

KEY	PART NUMBER	U/M DESCRIPTION
	092308-03-01A	SF TILE-FLOORING, WOOD PARQUET - 12" X 12"
	093486-01-000	SY CARPET-COMPARTMENT, 54" WIDE - DARK GRAY
	096060-52-000	SY CARPET-NORWEIGIAN BLUE - 12" WIDE - INC 4SY (D38)
	096060-54-000	SY CARPET-WOOD ASH - 12" WIDE - INC 4SY (D40)
	075233-01-000	SY PAD-CARPET, 3/8" X 6' ROLL
	047034-02-000	SF PLASTIC-CABINET, 4" WIDE - CLEAR POLY

MISCELLANEOUS

KEY	PART NUMBER	U/M DESCRIPTION
	072852-01-000	EA DETECTOR-SMOKE, W/9 VOLT BATTERY
	072852-02-000	EA DETECTOR-SMOKE, W/9 VOLT BATTERY - CANADIAN
	094499-01-000	EA EXTINGUISHER-FIRE, DIY W/MOUNTING BRACKET - 10 BC
	094499-02-000	EA EXTINGUISHER-FIRE, DIY - 1A10BC - CANADIAN
	094499-01-700	EA BRACKET-MOUNTING, W/PLASTIC STRAP - FIRE EXTINGUISHER
	100793-02-01A	EA CLOCK-WALL, 11" DIAMETER - BOLDEK 3038

1993 ITASCA
TABLE OF CONTENTS

INTRODUCTION	A-01	A-02
ABBREVIATIONS		A-03
ALPHABETICAL INDEX	A-04	A-08
ICN32RQ	A-07	G-02
ICN34RQ	G-03	L-18

1993 ICN32RQ INDEX

FLOOR PLAN	A-07	A-08
ACCESSORIES		A-09
AUDIO VIDEO	A-10	A-12
BATH	A-13	A-18
BEDROOM	A-17	A-20
CHASSIS	A-21	B-10
CURTAIN & CUSHION	B-11	B-22
DINETTE	B-23	C-02
DRIVERS COMPARTMENT	C-03	C-08
ELECTRICAL	C-09	C-18
EXTERIOR BODY	C-17	D-02
GALLEY	D-03	D-12
GENERATOR	D-13	D-14
HEATING & AC	D-15	D-19
INTERIOR FINISH	D-19	D-21
LABELS	D-23	E-06
LP	E-07	E-08
LOUNGE	E-09	E-10
SEALANTS & FASTENERS	E-11	E-14
WATER & SEWAGE	E-15	E-20
WINDOW, VENT AND		
EXTERIOR DOOR	E-21	F-22
WINDSHIELD & WIPER	F-23	G-02

INTERIOR FINISH GROUP (CONTINUED)
CABINET HARDWARE

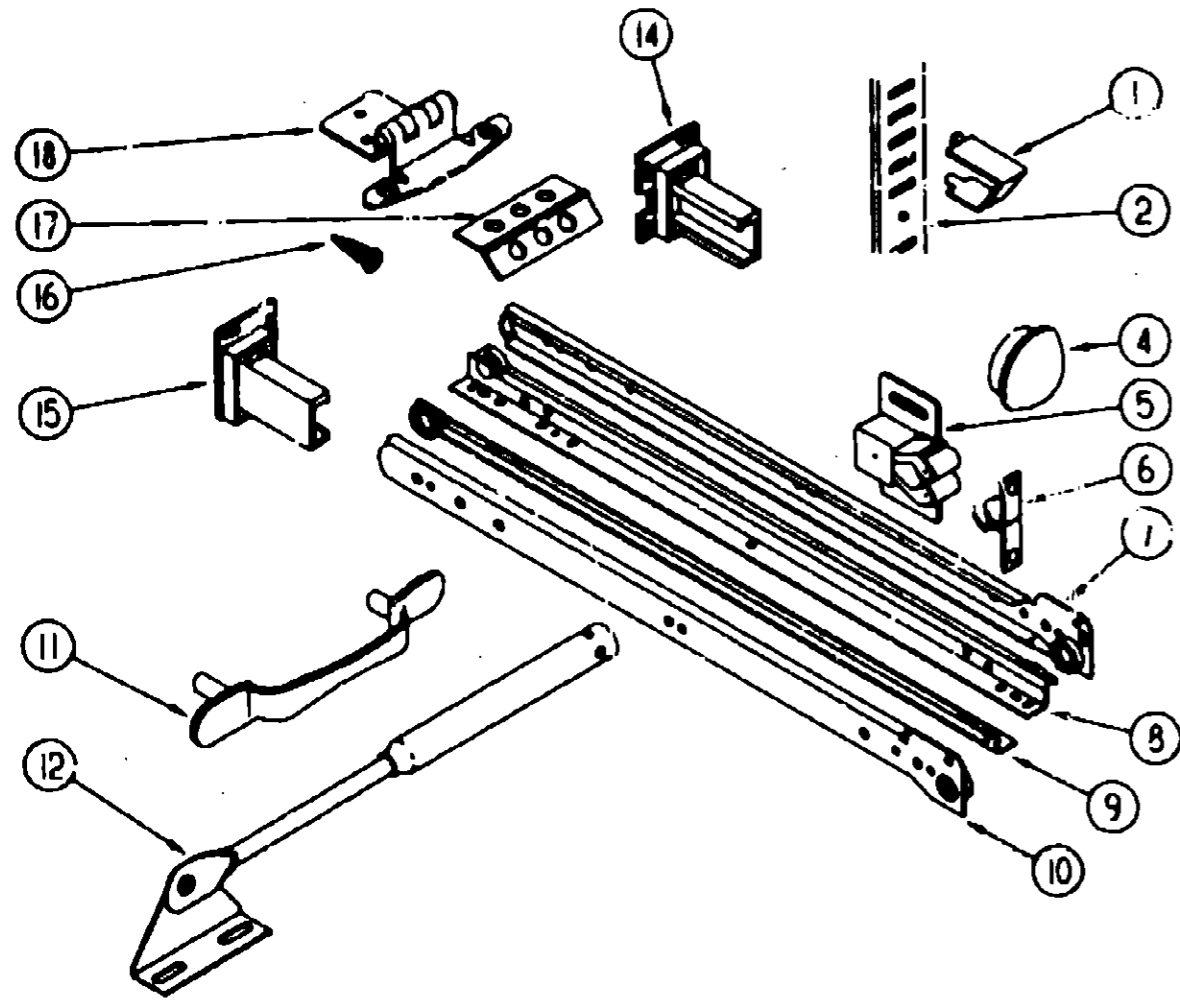

KEY	PART NUMBER	U/M DESCRIPTION
15	000G13-06-10G	EA SCREW-6-20 X 5/8 PFH, ANTIQUE BRASS
16	000G13-06-08G	EA SCREW-6-20 X 5/8 PFH, ANTIQUE BRASS
17	009059-01-000	EA HINGE-CABINET DOOR, 2" X 1.4" - BRASS
17	009059-02-000	EA HINGE-CABINET DOOR, 2" X 2.7" - BRASS
18	108133-01-000	EA HINGE-CABINET DOOR, BURNISHED BRASS
	002766-01-001	EA ANGLE-EXTRUDED, 1" X 1.5" X 17" - ALUMINUM
	197141-02-700	EA KIT-TRACK, TAMBOUR DOOR - W/ONE RIGHT & ONE LEFT TRACK
	004354-01-000	EA BUMPER-RUBBER, .5" DIA - BROWN
	009063-01-000	EA HINGE-CONTINUOUS, 1 1/2" X 72" - UNPAINTED
	009066-01-000	EA HINGE-CONTINUOUS, W/O HOLES - 1 1/16" X 6" - ALUMINUM
	042541-04-000	EA LATCH-BRASS, W/O STRIKE - HASP TYPE - BRASS
	076790-01-000	EA SCREW, 6-20 X 1 1/4 PPH - BLACK
	087242-02-000	EA FASTENER-WOOD, .5" X .7" - METAL
	088199-02-Y12	EA HINGE-BED, TOP LIFT - METAL - BEIGE
	088254-01-000	EA CATCH-MAGNETIC, 1.8" X 7"
	094658-01-Y12	EA HANDLE-BUNK, 2" X 27" - WOOD - OAK
	098979-01-000	EA CLIP-ADJUSTABLE SHELF
	105007-02-000	EA FASTENER-WOOD, CORNER - METAL - .5" X 6"
	103130-01-000	EA HOOK-CUP, BRASS - 1.25"
	072369-19-000	EA MESH-EXPANDED, 15.5" X 6.5" - BRONZE
	023320-01-000	EA PAD-FELT, 3/8" DIAMETER - BROWN
	101447-01-000	EA CLIP-U TYPE, TINNEMAN
	084071-05-000	EA ROD-BRASS, 15" LONG
	016604-01-000	EA BRACE-CABINET, ANGLED METAL - 2.5" - UNPAINTED
	016604-03-000	EA BRACE-CABINET ANGLE, 2.5" - BEIGE
	101272-01-000	EA CATCH-OVERHEAD GLASS DOOR
	100711-01-01A	EA HINGE-DOOR, GLASS
	100710-01-01A	EA LOCK-GLASS DOOR, TWIST TYPE - BRASS
	101766-01-000	EA PIN-SUPPORT, GLASS DOOR
	100707-01-000	EA SPACER-DOOR, GLASS - 8" DIA - .3" HOLE - PLASTIC
	065740-01-000	EA BRACE-CABINET CORNER, PLASTIC
	083125-03-000	EA BRACE-COUCH, TAN
	100622-01-01A	EA BRACKET-CABINET, TV - 9" X 1.5" - METAL - OFF WHITE
	075943-02-000	EA BRACE-ANGLE, WHOLE - 1" X 1.5" X 14" - ALUMINUM - BEIGE
	068716-01-001	EA BRACE-90 DEGREE ANGLE, 192" - EXTRUDED ALUMINUM
	009018-01-000	EA CATCH-SCREEN DOOR ROLLER
	088254-01-000	EA CATCH-MAGNETIC, 1.8" X 7"
	073921-01-000	EA ROLLER-NYLON, W/STEEL SHAFT - BARBED
	080736-01-000	EA PULL-RECESSED, 1.25" X 4" - OAK
	091261-01-000	FT BACKING-NON SKID, 1" WIDE (100' ROLL)
	084412-01-000	EA SUPPORT-HINGED
	084451-01-000	EA CATCH-TV SHELF, BRASS
	105378-01-02A	EA HINGE-CONTINUOUS, 2" X 140MM O/W
	057205-10-000	EA SUPPORT-BUNK, REAR 20 00 - O/W
	057480-02-000	EA STUD-BALL, GAS SPRING - 10MM - 5/16" - 18
	057480-04-000	EA SPRING-GAS
	089024-01-000	EA SUPPORT-SPRING, TO FLOOR - 5 9" WIDE BASE X 7" HIGH - ST FROM: 00-00-00 THRU: 01-05-93
	107540-01-000	EA BRACKET-90 DEGREE, GAS SPRING FROM: 01-06-93 THRU: 99-99-99
	107541-01-000	EA BRACKET-FLAT, GAS SPRING FROM: 01-06-93 THRU: 99-99-99
	107539-01-000	EA SPRING-GAS, 20" BLADE END FROM: 01-06-93 THRU: 99-99-99 SPRING LIFT SL3-110 FROM: 01-06-93 THRU: 99-99-99
	089025-01-000	EA SUPPORT-SPRING, TO BED - ANGLE 1.5" X 11.8" LONG - STEEL
	093276-01-000	EA BRACE-GAS PROP ROD, FLOOR MOUNT

1993 ITASCA
TABLE OF CONTENTS

INTRODUCTIVE	A-01	A-02
ABBREVIATIONS		A-03
ALPHABETICAL INDEX	A-04	A-06
ICN32RQ	A-07	G-02
ICN34RQ	G-03	L-16

1993 ICN32RQ INDEX

FLOOR PLAN	A-07	A-08
ACCESSORIES		A-09
AUDIO VIDEO	A-10	A-12
BATH	A-13	A-16
BEDROOM	A-17	A-20
CHASSIS	A-21	B-10
CURTAIN & CUSHION	B-11	B-22
DINETTE	B-23	C-02
DRIVERS COMPARTMENT	C-03	C-08
ELECTRICAL	C-09	C-16
EXTERIOR BODY	C-17	D-02
GALLEY	D-03	D-12
GENERATOR	D-13	D-14
HEATING & A/C	D-15	D-19
INTERIOR FINISH	D-19	D-22
LABELS	D-23	E-06
LP	E-07	E-08
LOUNGE	E-09	E-10
SEALANTS & FASTENERS	E-11	E-14
WATER & SEWAGE	E-15	E-20
WINDOW, VENT AND		
EXTERIOR DOOR	E-21	F-02
WINDSHIELD & WIPER	F-23	G-02

KEY	PART NUMBER	U/M DESCRIPTION
1	098979-01-000	EA CLIP-ADJUSTABLE SHELF
2	098980-02-000	EA PILASTER-ADJUSTABLE SHELF, 12" LONG
2	098980-03-000	EA PILASTER-ADJUSTABLE SHELF, 9" LONG
4	074045-01-000	EA PLUG-OAK, 1/2" DIAMETER
5	093588-03-000	EA CATCH-SPRING, ROLLER
6	093588-04-000	EA STRIKE-SPRING STEEL
7	106913-02-000	EA SLIDE-DRAWER, CABINET MOUNT - RIGHT SIDE - 12"
7	106913-10-000	EA SLIDE-DRAWER, CABINET MOUNT - RIGHT SIDE - 16"
7	106913-06-000	EA SLIDE-DRAWER, CABINET MOUNT - RIGHT SIDE - 18"
7	106913-26-000	EA SLIDE-DRAWER, CABINET MOUNT - RIGHT SIDE - 20"
8	106913-04-000	EA SLIDE-DRAWER MOUNT - RIGHT SIDE - 12"
8	106913-12-000	EA SLIDE-DRAWER MOUNT - RIGHT SIDE - 16"
8	106913-08-000	EA SLIDE-DRAWER MOUNT - RIGHT SIDE - 18"
8	106913-28-000	EA SLIDE-DRAWER MOUNT - RIGHT SIDE - 20"
9	106913-03-000	EA SLIDE-DRAWER MOUNT - LEFT SIDE - 12"
9	106913-11-000	EA SLIDE-DRAWER MOUNT - LEFT SIDE - 16"
9	106913-07-000	EA SLIDE-DRAWER MOUNT - LEFT SIDE - 18"
9	106913-27-000	EA SLIDE-DRAWER MOUNT - LEFT SIDE - 20"
10	106913-01-000	EA SLIDE-DRAWER, CABINET MOUNT - LEFT SIDE - 12"
10	106913-09-000	EA SLIDE-DRAWER, CABINET MOUNT - LEFT SIDE - 16"
10	106913-05-000	EA SLIDE-DRAWER, CABINET MOUNT - LEFT SIDE - 18"
10	106913-25-000	EA SLIDE-DRAWER, CABINET MOUNT - LEFT SIDE - 20"
11	100273-01-000	EA PULL-CABINET DOOR - ANTIQUE BRASS
12	074483-02-000	EA SUPPORT-OVERHEAD DOOR, SPRUNG
14	107030-02-000	EA BACKSOCKET-ADJUSTABLE, RIGHT SIDE
15	107030-01-000	EA BACKSOCKET-ADJUSTABLE, LEFT SIDE

LABELS GROUP
MISCELLANEOUS LABELS

KEY	PART NUMBER	U/M DESCRIPTION
	003238-04-000	EA LABEL-CIRCUIT BREAKER
	002547-04-000	EA LABEL-CIRCUIT BREAKER
	003236-09-000	EA LABEL-CIRCUIT BREAKER,FRONT
	095721-01-000	EA LABEL-CONTROL CENTER - FRONT - W/SWITCH LOCATIONS
	006721-10-307	EA LABEL-CONTROL CENTER (30A) - CANADIAN
	008379-03-000	EA LABEL-ELECTRICAL BOX,FRONT
	008379-04-000	EA LABEL-ELECTRICAL BOX, SIDE
	091243-01-000	EA LABEL-A/C COVER - CANADIAN EXPORT
	098506-01-000	EA LABEL-COMPARTMENT NOT SEALED
	087236-01-000	EA LABEL-CABLE, INPUT
	087236-02-000	EA LABEL-TV,OUTLET
	008031-01-000	EA LABEL-POTABLE WATER ONLY
	079988-01-000	EA LABEL-WARNING,STOWED,MOTION
	090342-01-000	EA LABEL-VAPOR RELIEF
	094875-01-000	EA LABEL-EXTERIOR LIGHT, SERVICE
	050225-01-000	EA LABEL-WARNING, STOVE VENT - US
	050222-01-000	EA LABEL-WARNING, STOVE VENT - CANADIAN
	006064-01-000	EA LABEL-SEAT W/O SEATBELT*NOT INTENDED FOR USE WHILE COACH IN MOTION*
	006064-02-000	EA LABEL-SEAT-W/O SEAT BELT - CANADIAN
	091224-02-000	EA LABEL-TRAILER LIGHTING
	100678-01-000	EA LABEL-CB PREP
	055709-01-000	EA LABEL-NO STORAGE
	081606-01-000	EA LABEL-OVERLAY, VEHICLE CERTIFICATION - ADHESIVE BACKED
	111104-01-000	EA LABEL-HITCH, READ MANUAL
	098641-01-000	EA LABEL-FUEL, UNLEADED - DASH
	102267-01-000	EA LABEL-NO OCCUPANCY, US

LABELS GROUP (CONTINUED)

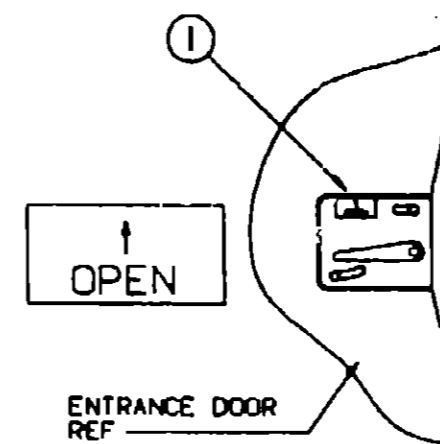

KEY	PART NUMBER	U/M DESCRIPTION
1	040944-01-000	EA LABEL-ENTRANCE DOOR, "OPEN"

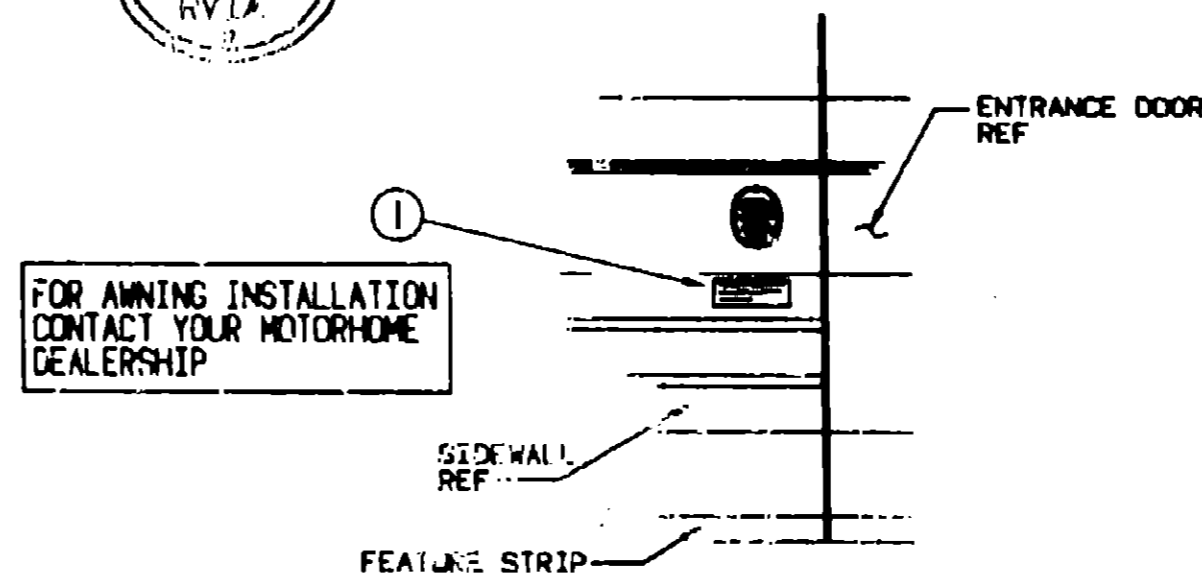

KEY	PART NUMBER	U/M DESCRIPTION
1	099509-01-000	EA LABEL-AWNING INSTALLATION

1993 ITASCA
TABLE OF CONTENTS

INTRODUCTION	A-01 -	A-02
ABBREVIATIONS		A-03
ALPHABETICAL INDEX	A-04 -	A-08
ICN32RQ	A-07 -	G-02
ICN34RQ	G-03 -	L-16

1993 ICN32RQ INDEX

FLOOR PLAN	A-07 -	A-08
ACCESSORIES		A-09
AUDIO VIDEO	A-10 -	A-12
BATH	A-12 -	A-16
BEDROOM	A-17 -	A-20
CHASSIS	A-21 -	B-10
CURTAIN & CUSHION	B-11 -	B-22
DINETTE	B-23 -	C-02
DRIVERS COMPARTMENT	C-03 -	C-08
ELECTRICAL	C-09 -	C-16
EXTERIOR BODY	C-17 -	D-02
GALLEY	D-03 -	D-12
GENERATOR	D-13 -	D-14
HEATING & A/C	D-15 -	D-18
INTERIOR FINISH	D-19 -	D-22
LABELS	D-23 -	E-06
LP	E-07 -	E-08
LOUNGE	E-09 -	E-10
SEALANTS & FASTENERS	E-11 -	E-14
WATER & SEWAGE	E-15 -	E-20
WINDOW, VENT AND		
EXTERIOR DOOR	E-21 -	F-22
WINDSHIELD & WIPER	F-23 -	G-02

KEY	PART NUMBER	U/M DESCRIPTION
1	000022-01-000	EA TAG-ELECTRIC, 110V CONNECTION

LABELS GROUP (CONTINUED)

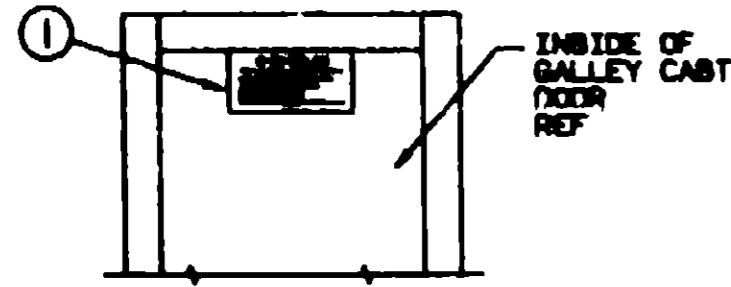

IF YOU SMELL GAS

1. STOP ANY OPEN FLAME, PLUG LIGHTS AND ALL OTHER APPLIANCES.
2. SHUT OFF THE GAS SUPPLY AT THE TANK VALVE OR GAS SUPPLY CONNECTION.
3. OPEN BURNERS AND OTHER VENTILATED APPLIANCES.
4. DO NOT TOUCH ELECTRICAL SWITCHES.
5. LEAVE THE AREA UNTIL GAS CLEARS.
6. HAVE THE GAS SYSTEM CHECKED AND LEAKS REPAIRED BEFORE USING AGAIN.

KEY	PART NUMBER	U/M DESCRIPTION
1	073998-01-000	EA LABEL-LPG ODOR WARNING

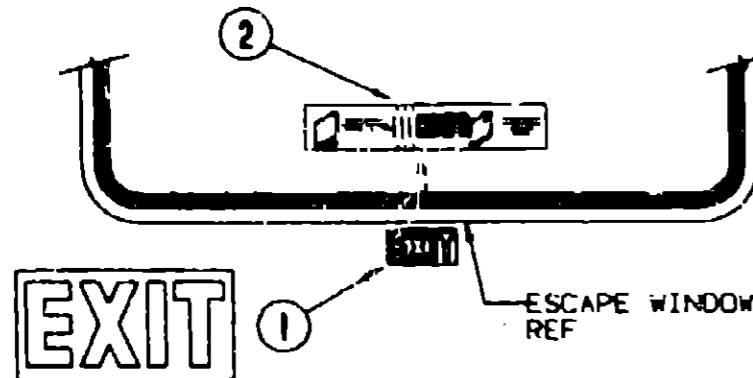
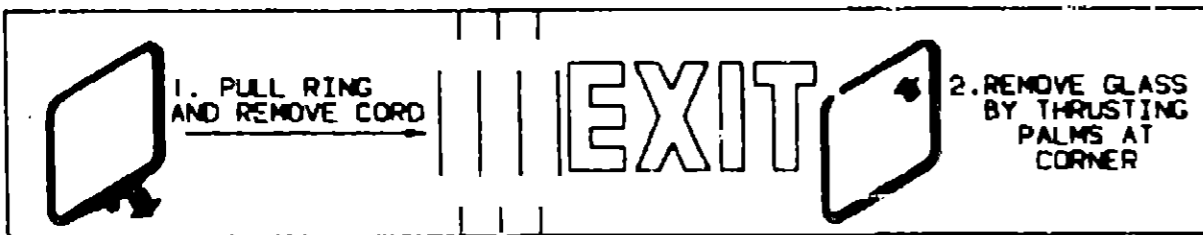

KEY	PART NUMBER	U/M DESCRIPTION
1	006199-01-000	EA LABEL-EXIT-ESCAPE WINDOW
2	039290-01-000	EA LABEL-WARNING-EXIT

LABELS GROUP (CONTINUED)

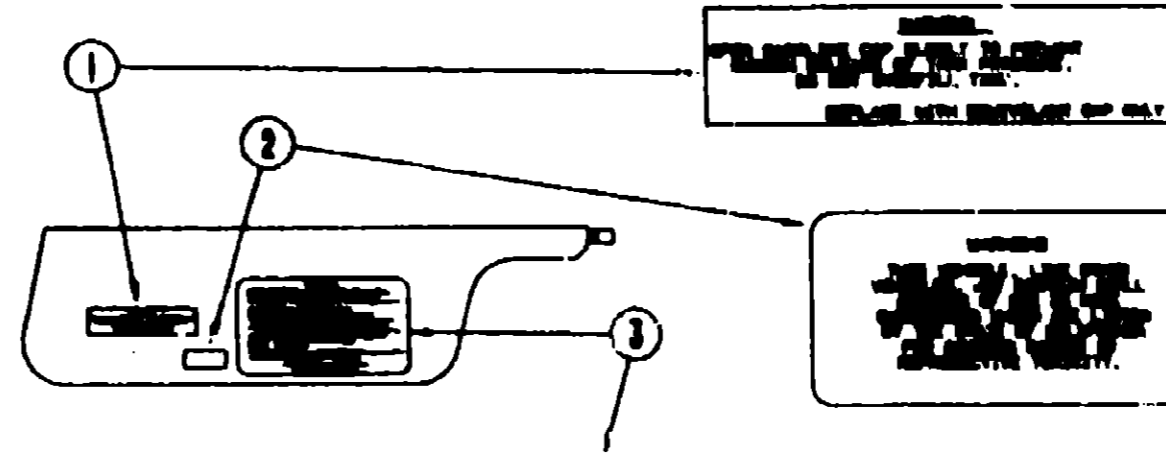

CAUTION

THIS MANUAL HAS BEEN REPRODUCED, MANUFACTURED AND TESTED WITH CARE FOR THE PROTECTION OF IT'S OCCUPANTS. WE REQUESTING YOU PERFORM THE FOLLOWING INSPECTIONS FOR YOUR SAFETY AND THE SAFETY OF YOUR PASSENGERS BEFORE STARTING YOUR VEHICLE.

1. LP GAS SYSTEM- TURN OFF AT TANK FOR TRAVELING. TEST FOR LEAKS UPON RETURN AT DESTINATION. IF FUEL LEAKING PLUGS.
2. WHEELS- INSPECT FOR DAMAGE AND CHECK TIRE WARE FOR TREADWEAR.
3. TIRES- INSPECT FOR WEAR AND DAMAGE AND CHECK FOR OVERINFLATED AND PRESSURE.
4. LIGHTS- TEST FOR PROPER OPERATION OF ALL INTERIOR AND EXTERIOR LIGHTS INCLUDING BURN LIGHTS, HEADLIGHTS, TAIL LIGHTS, BRAKE LIGHTS, CLEARANCE LIGHTS AND TURN SIGNALS.
5. EXITS- INSPECT RELEASE MECHANISM ON EMERGENCY EXIT DEVICES. TEST BURN LIGHTS ON MAIN ENTRANCE DECK FOR CASE OF OPERATOR AND INSPECT PASSENGERS HOW TO USE BURN HEADS OF EXIT.
6. SEAT BELTS- DIRECT PASSENGERS TO OCCUPIED SEATS AND REMIND USE OF SEAT BELTS.
7. APPLIANCES- TURN OFF AND LATCH OR LOCK DECK WHERE PROVIDED.
8. LOOSE PARTS- STOW SECURELY.
9. UTILITY SUPPLY LINES- DISCONNECT ALL ELECTRIC, WATER AND WATER LINES AND SECURE PROPERLY.
10. ENTRANCE DECK STEP- PLACE IN RETRACTED POSITION FOR TRAVELING.

READ YOUR MANUAL HERE AND COVERED OWNER'S MANUAL FOR FURTHER PRECAUTIONS

KEY	PART NUMBER	U/M DESCRIPTION
1	087207-05-000	EA LABEL-FUEL CAP REMOVAL
2	099689-01-000	EA LABEL-WARNING, CANCER/TOXICITY
3	056259-01-000	EA LABEL-SAFETY CHECK LIST

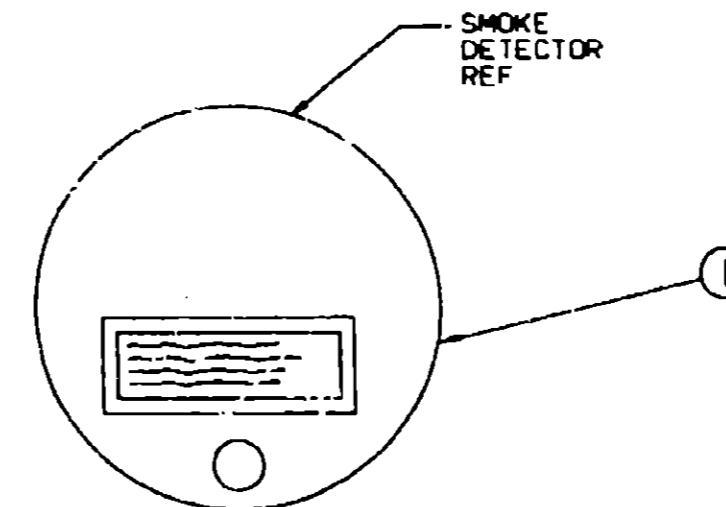

WARNING: TEST SMOKE DETECTOR OPERATION AFTER VEHICLE HAS BEEN IN STORAGE. TEST EACH TRIP AND AT LEAST ONCE PER WEEK DURING USE.

KEY	PART NUMBER	U/M DESCRIPTION
1	077956-01-000	EA LABEL-WARNING, SMOKE DETECTOR

**1993 ITASCA
TABLE OF CONTENTS**

INTRODUCTION	A-01 - A-02
ABBREVIATIONS	A-03
ALPHABETICAL INDEX	A-04 - A-08
ICN32RQ	A-07 - G-02
ICN34RQ	G-03 - L-18

1993 ICN32RQ INDEX

FLOOR PLAN	A-07 - A-08
ACCESSORIES	A-09
AUDIO VIDEO	A-10 - A-12
BATH	A-13 - A-16
BEDROOM	A-17 - A-20
CHASSIS	A-21 - B-10
CURTAIN & CUSHION	B-11 - B-22
DINETTE	B-23 - C-02
DRIVERS COMPARTMENT	C-03 - C-08
ELECTRICAL	C-09 - C-16
EXTERIOR BODY	C-17 - D-02
GALLEY	D-03 - D-12
GENERATOR	D-13 - D-14
HEATING & A/C	D-15 - D-18
INTERIOR FINISH	D-19 - D-22
LABELS	D-23 - E-06
LP	E-07 - E-08
LOUNGE	E-09 - E-10
SEALANTS & FASTENERS	E-11 - E-14
WATER & SEWAGE	E-15 - E-20
WINDOW, VENT AND EXTERIOR DOOR	E-21 - F-22
WINDSHIELD & WIPER	F-23 - G-02

LABELS GROUP (CONTINUED)

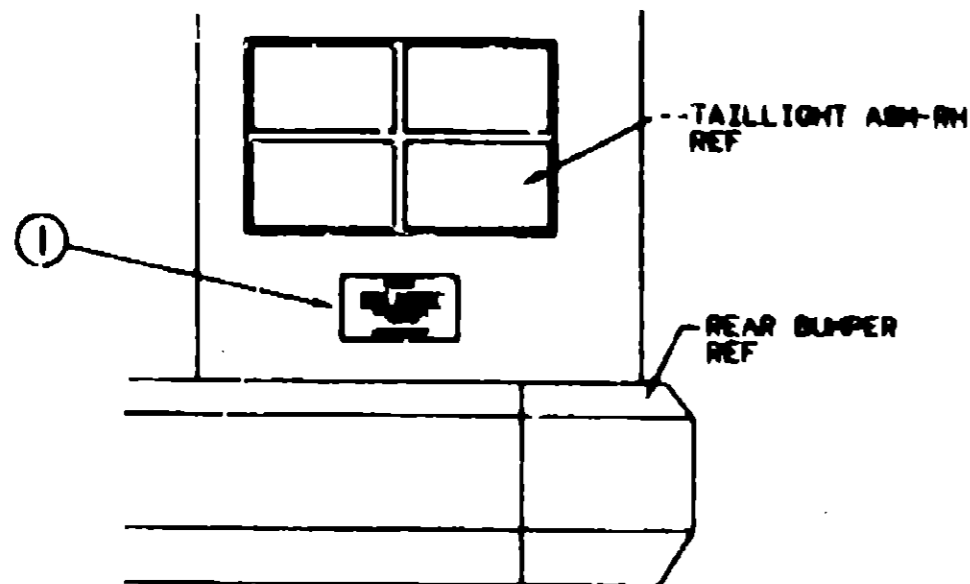

WARNING

DO NOT EXCEED THE VEHICLE WEIGHT RATINGS OR LOADING RECOMMENDATIONS (E.G., GROSS VEHICLE, GROSS AXLE, GROSS COMBINED) OF THE CHASSIS MANUFACTURER OR WINNEBAGO INC.

REFER TO YOUR OWNERS MANUAL, BEFORE LOADING OR TOWING.

KEY PART NUMBER
1 075220-01-000

U/M DESCRIPTION
EA LABEL-WARNING, EXTERIOR LOAD

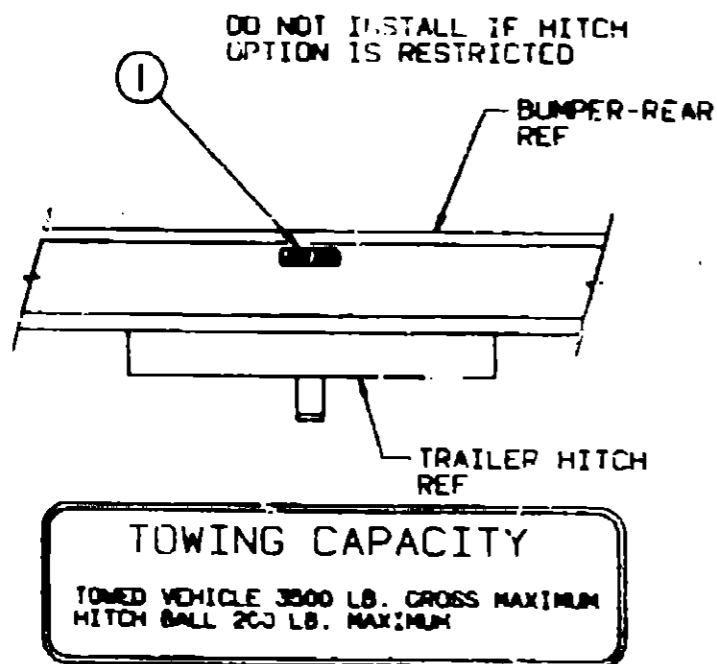

KEY PART NUMBER
1 075221-03-000

U/M DESCRIPTION
EA LABEL-TRAILER HITCH

LABELS GROUP (CONTINUED)

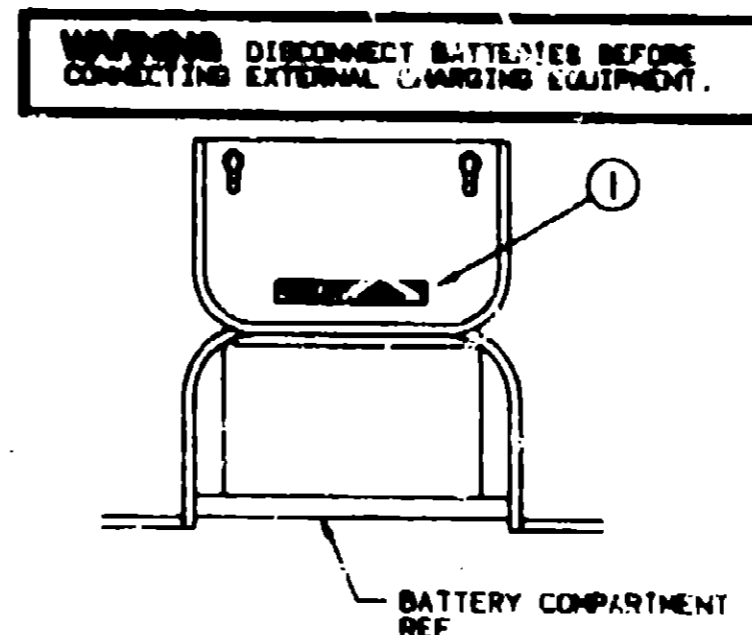

KEY PART NUMBER
1 065748-01-000

U/M DESCRIPTION
EA LABEL-CAUTION, BATTERY CHARGING

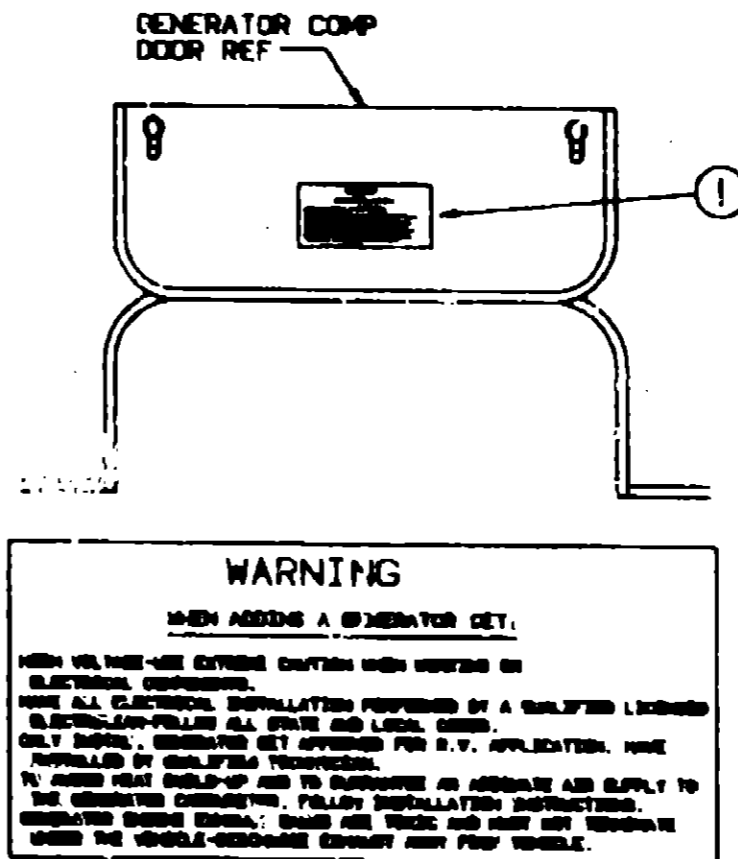

KEY PART NUMBER
1 077510-01-000

U/M DESCRIPTION
EA LABEL-GENERATOR PREP

1993 ITASCA
TABLE OF CONTENTS

INTRODUCTION	A-01 -	A-02
ABBREVIATIONS		A-03
ALPHABETICAL INDEX	A-04 -	A-06
ICN32RQ	A-07 -	G-02
ICN34RQ	G-03 -	L-16

1993 ICN32RQ INDEX

FLOOR PLAN	A-07 -	A-08
ACCESSORIES		A-09
AUDIO VIDEO	A-10 -	A-12
BATH	A-13 -	A-16
BEDROOM	A-17 -	A-20
CHASSIS	A-21 -	B-10
CURTAIN & CUSHION	B-11 -	B-2?
DINETTE	B-23 -	C-02
DRIVERS COMPARTMENT	C-03 -	C-03
ELECTRICAL	C-09 -	C-16
EXTERIOR BODY	C-17 -	D-02
GALLEY	D-03 -	D-12
GENERATOR	D-13 -	D-14
HEATING & AC	D-15 -	D-18
INTERIOR FINISH	D-19 -	D-22
LABELS	D-23 -	E-06
LP	E-07 -	E-08
LOUNGE	E-09 -	E-10
SEALANTS & FASTENERS	E-11 -	E-14
WATER & SEWAGE	E-15 -	E-20
WINDOW, VENT AND		
EXTERIOR DOOR	E-21 -	F-22
WINDSHIELD & WIPER	F-23 -	G-02

LABELS GROUP (CONTINUED)

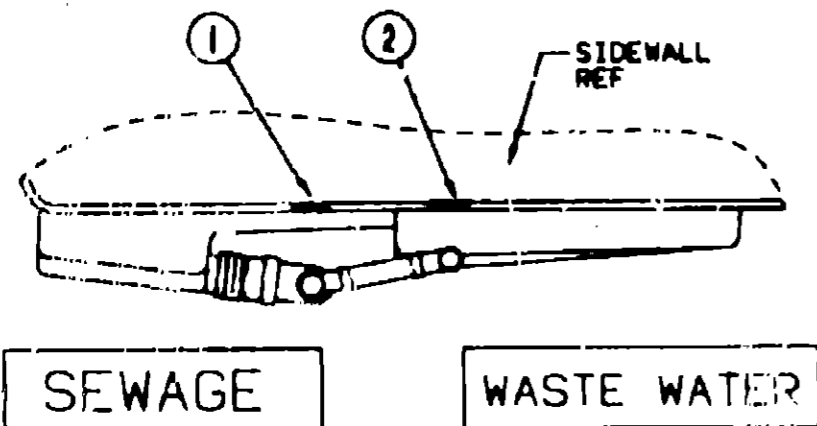

KEY	PART NUMBER	U/M DESCRIPTION
1	006187-01-000	EA LABEL-SEWAGE
2	006188-01-000	EA LABEL-WASTE WATER

LABELS GROUP (CONTINUED)

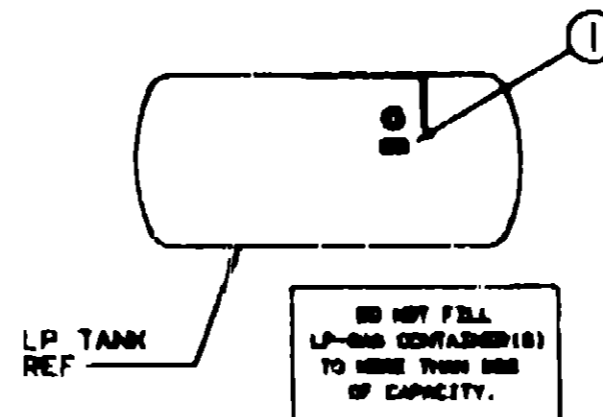

KEY	PART NUMBER	U/M DESCRIPTION
1	079965-01-000	EA LABEL-LPG 80% CAPACITY

**1993 ITASCA
TABLE OF CONTENTS**

INTRODUCTION	A-01 - A-02
ABBREVIATIONS	A-03
ALPHABETICAL INDEX	A-04 - A-08
ICN32RQ	A-07 - G-02
ICN34RQ	G-03 - L-16

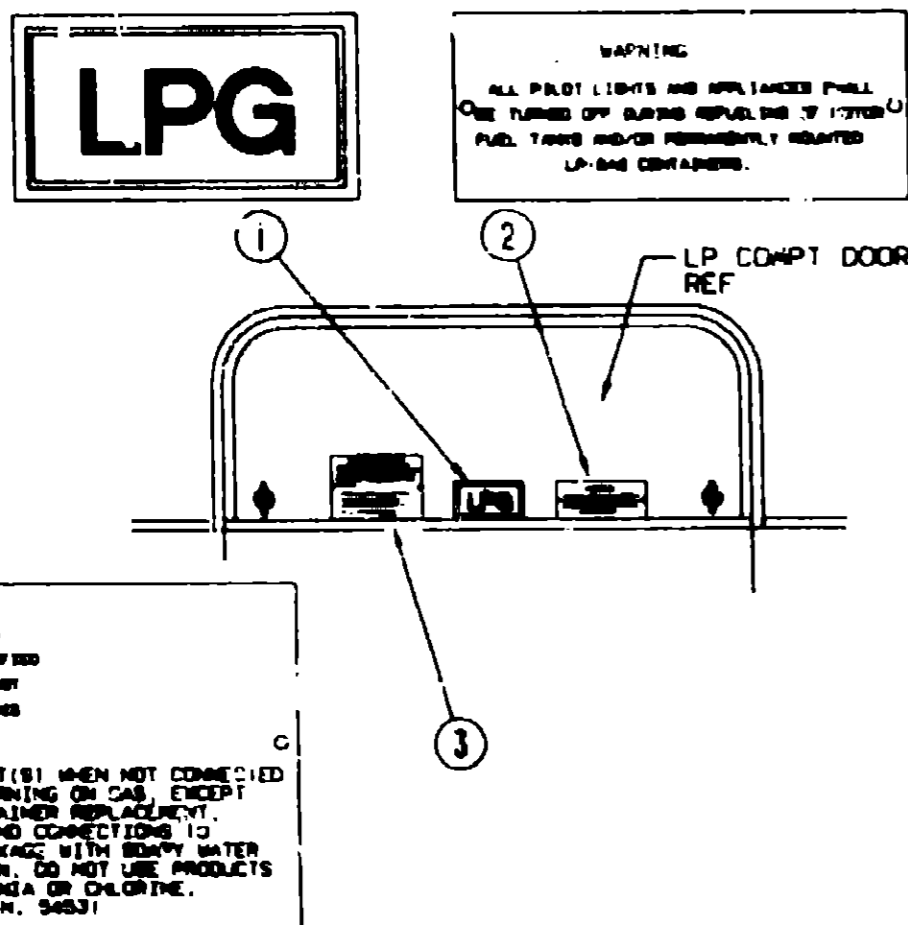

KEY	PART NUMBER	U/M DESCRIPTION
1	074659-01-000	EA DECAL-LOGO, LPG - RED - (CALIF CODE)
2	008040-01-000	EA TAG-GAS REFUELING WARNING
2	008040-02-000	EA TAG-GAS REFUEL WARNING, CANADIAN
3	054531-01-000	EA LABEL-LP GAS ONLY
3	023788-01-000	EA LABEL-WARNING, LPG - CANADIAN

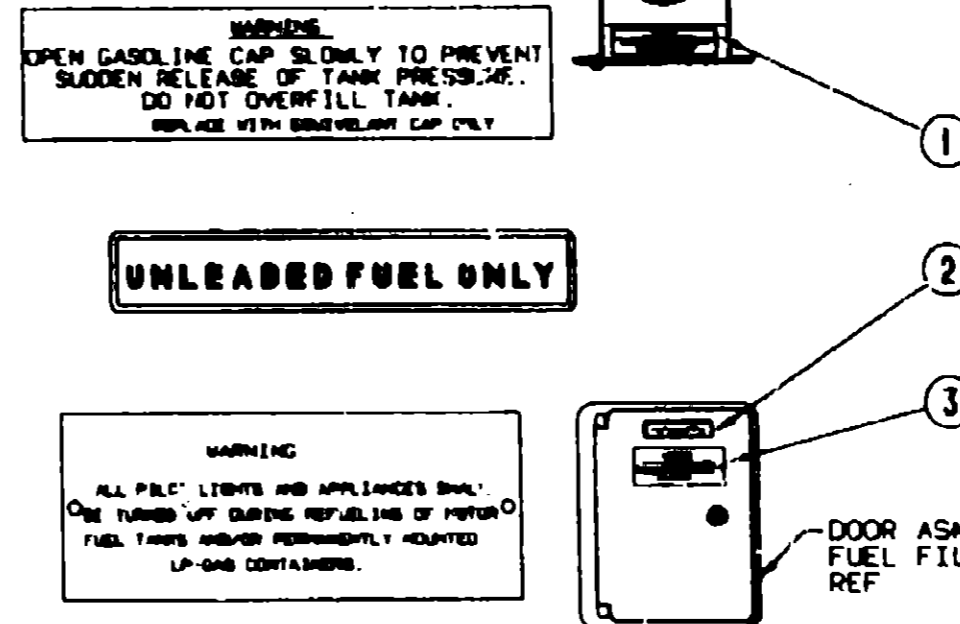

KEY	PART NUMBER	U/M DESCRIPTION
1	087207-05-000	EA LABEL-FUEL CAP REMOVAL
2	062043-01-000	EA LABEL-FUEL, UNLEADED
3	008040-01-000	EA TAG-GAS REFUELING WARNING
3	008040-02-000	EA TAG-GAS REFUEL WARNING, CANADIAN

1993 ICN32RQ INDEX

FLOOR PLAN	A-07 - A-08
ACCESSORIES	A-09
AUDIO VIDEO	A-10 - A-12
BATH	A-13 - A-16
BEDROOM	A-17 - A-20
CHASSIS	A-21 - D-10
CURTAIN & CUSHION	B-11 - B-22
DINETTE	B-23 - C-02
DRIVERS COMPARTMENT	C-03 - C-08
ELECTRICAL	C-09 - C-16
EXTERIOR BODY	C-17 - D-02
GALLEY	D-03 - D-12
GENERATOR	D-13 - D-14
HEATING & A/C	D-15 - D-18
INTERIOR FINISH	D-19 - D-22
LABELS	D-23 - E-06
LP	E-07 - E-08
LOUNGE	E-09 - E-10
SEALANTS & FASTENERS	E-11 - E-14
WATER & SEWAGE	E-15 - E-20
WINDOW, VENT AND EXTERIOR DOOR	E-21 - F-22
WINDSHIELD & WIPER	F-23 - G-02

**LP GROUP
LP TANK & COMPONENTS**

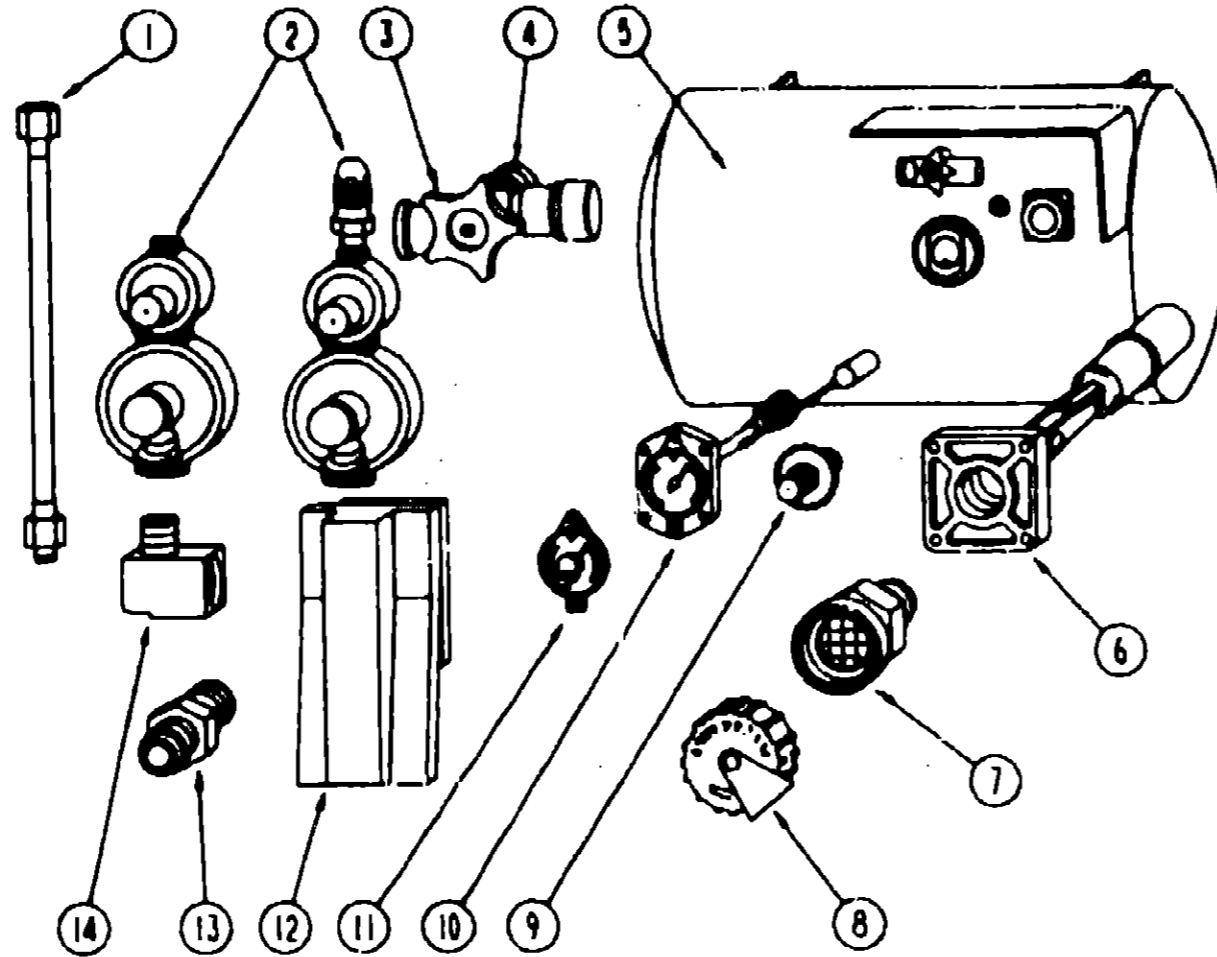

**1993 ITASCA
TABLE OF CONTENTS**

INTRODUCTION	A-01 -	A-02
ABBREVIATIONS		A-03
ALPHABETICAL INDEX	A-04 -	A-08
ICN32RQ	A-07 -	G-02
ICN31RQ	G-03 -	L-16

1993 ICN32RQ INDEX

FLOOR PLAN	A-07 -	A-08
ACCESSORIES		A-09
AUDIO /VIDEO	A-10 -	A-12
BATH	A-13 -	A-16
BEDROOM	A-17 -	A-20
CHASSIS	A-21 -	B-10
CURTAIN & CUSHION	B-11 -	B-22
DINETTE	B-23 -	C-02
DRIVERS COMPARTMENT	C-03 -	C-08
ELECTRICAL	C-09 -	C-16
EXTERIOR BODY	C-17 -	D-02
GALLEY	D-03 -	D-12
GENERATOR	D-13 -	D-14
HEATING & A/C	D-15 -	D-18
INTERIOR FINISH	D-19 -	D-22
LABELS	D-23 -	E-06
LP	E-07 -	E-08
LOUNGE	E-09 -	E-10
SEALANTS & FASTENERS	E-11 -	E-14
WATER & SEWAGE	E-15 -	E-20
WINDOW, VEIL AND		
EXTERIOR DOOR	E-21 -	F-22
WINDSHIELD & WIPER	F-23 -	G-02

KEY	PART NUMBER	U/M	DESCRIPTION
1	045703-01-000	EA	HOSE-LP, 3/8" ID X 24" US - 3/8" MPT X 1/2" F SWIVEL
1	045703-02-000	EA	HOSE-LP, 3/8" ID X 24" - 3/8" MPT X 1/2" F SWIVEL - CANADA
2	106150-01-000	EA	REGULATOR-LPG, TWO STAGE
2	106150-02-000	EA	REGULATOR-LPG, TWO STAGE - US & CANADIAN - USED W/GENERATOR
3	040421-01-708	EA	HANDWHEEL-VAPOR RELIEF VALVE, BRUNNER G-1015-A
4	040421-01-712	EA	VALVE-SERVICE W/O VAPOR RELIEF, 29000853
4	040421-01-713	EA	VALVE-VAPOR ONLY, 29000587
5	091970-01-000	EA	TANK-LP, 80 LBS - 20" X 24"
6	040421-01-711	EA	VALVE-80% W/FLOAT, PLATE, BOLTS & GASKET - BRUNNER
7	040421-01-701	EA	VALVE-SHORT LP FILLER W/YELLOW CAP - BRUNNER 75478
8	040421-01-702	EA	CAP-LP FILLER VALVE, PLASTIC - YELLOW - BRUNNER G-1014-A
9	040421-01-700	EA	GAUGE-LIQUID LEVEL, 20% LP - BRUNNER G-1013
10	040421-01-706	EA	DIAL-LP TANK VOLUME, VISIBLE FACE (5-1789) BRUNNER MA-8 ROCHESTER
10	091970-01-700	EA	FLOAT ASM F/20" DIA. TANK 20C
11	040440-02-000	EA	TRANSMITTER-DIAL, 25 OHM
12	106858-01-000	EA	COVER-COMPARTMENT - LP REGULATOR - BLACK
13	010323-01-000	EA	ADAPTER-BRASS, 3/8" F X 1/2" MPT
14	065318-02-000	EA	ELBOW-90 DEGREE, 3/8" MPT TO 3/8" FPT

KEY	PART NUMBER	U/M	DESCRIPTION
	103613-01-000	EA	DETECTOR-LP GAS
	010265-01-000	EA	ELBOW-90 DEGREE, 3/8" FPT TO 1/2" FPT - BRASS
	010285-01-000	EA	CROSS, 3/8" F X 3/8" F X 3/8" F X 1/2" FPT - BRASS
	010377-02-000	EA	NUT-BRASS, 3/8" FEMALE - FORGED
	010380-02-000	EA	NUT-BRASS, 1/2" FEMALE - FORGED
	016188-03-000	EA	GROMMET-GAS LINE, FLOOR - 3/8" HOLE X 2 1/8" DIAMETER RUBBER
	081642-01-000	EA	TEE, 1/2" MPT X 1/2" FL X 3/8" FL - BRASS
	075148-02-000	EA	CLAMP-ROUNDING, BRONZE SCREWS
	010326-01-000	EA	ADAPTER-FLARE, W/CONE GASKET 3/8" FEMALE FL X 1/2" MALE FL
	065741-01-000	EA	GAUGE-DIAPHRAGM PRESSURE- MARSHALLTOWN MFG
	065742-01-000	EA	TEE, 3/8" F X 3/8" F X .25" FPT - BRASS
	071391-02-000	EA	NIPPLE-HEX, .25" PIPE
	008042-01-000	FT	TUBING-VINYL, .65" ID
	095624-01-000	EA	ELBOW-90 DEGREE, 1/4" FPT TO 3/4" FPT - BRASS
	010329-01-000	EA	ADAPTER-BRASS, 1/2" F X 1/2" MPT
	024250-01-000	EA	ADAPTER-BRASS, 3/8" F X 1/2" MPT
	093380-01-000	EA	COUPLER, 1/2" TO 3/8" BLACK PIPE

LOUNGE GROUP

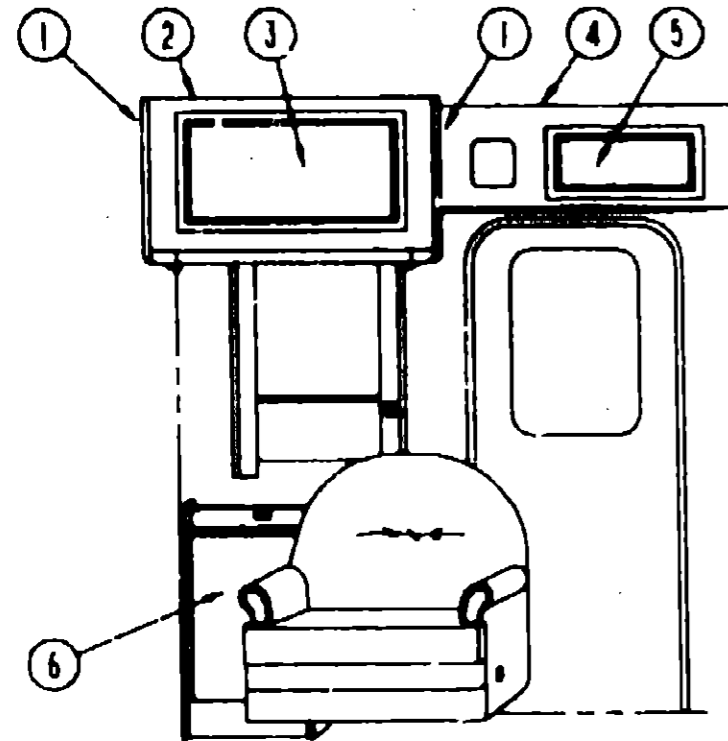

OVERHEAD CABINETS & PULLOUT TABLE

KEY	PART NUMBER	U/M DESCRIPTION
1	103918-07-D38	EA END CAP-CABINET, OVERHEAD
2	M04165-70-D38	EA CABINET-OVERHEAD, LOUNGE - W/O DOORS OR HARDWARE
3	P03702-E4-C31	EA DOOR-CABINET, W/O HARDWARE - 365MM X 680MM
4	M04165-40-C31	EA CABINET-OVERHEAD, ENTRANCE DOOR - W/O DOORS OR HARDWARE
5	P03702-D6-C31	EA DOOR-CABINET, W/O HARDWARE - 275MM X 710MM
6	M96873-02-D38	EA TABLE-PULLOUT
	079789-01-000	EA SUPPORT-TABLE, PULLOUT - METAL - BEIGE
	096873-11-C31	EA TOP-TABLE, PULLOUT (D17)
	096873-12-B87	EA SUPPORT-TABLE, UNDER PULL OUT TABLE TOP
	096873-15-B87	EA SUPPORT-TABLE, OVER PULL OUT TABLE TOP
	096873-16-B87	EA PANEL-TABLE, FRONT BOTTOM - 18.1" X 6.7"
	080738-01-000	EA PULL-RECESSED, 1.25" X 4" - OAK

LOUNGE GROUP (CONTINUED)

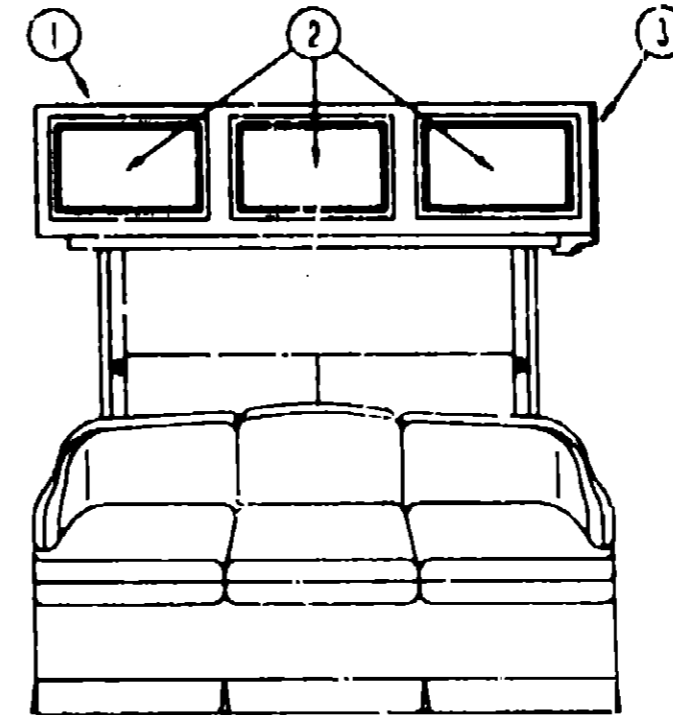

DRIVER SIDE CABINETS

KEY	PART NUMBER	U/M DESCRIPTION
1	M04165-77-D38	EA CABINET-OVERHEAD, LOUNGE - W/O DOORS OR HARDWARE
2	P03702-C5-C31	EA DOOR-CABINET, W/O HARDWARE - 340MM X 555MM
3	103918-07-D38	EA END CAP-CABINET, OVERHEAD

**1993 ITASCA
TABLE OF CONTENTS**

INTRODUCTION	A-01 -	A-02
ABBREVIATIONS		A-03
ALPHABETICAL INDEX	A-04 -	A-06
ICN32RQ	A-07 -	G-02
ICN34RQ	G-03 -	L-18

1993 ICN32RQ INDEX

FLOOR PLAN	A-07 -	A-08
ACCESSORIES		A-09
AUDIO VIDEO	A-10 -	A-12
BATH	A-13 -	A-16
BEDROOM	A-17 -	A-20
CHASSIS	A-21 -	B-10
CURTAIN & CUSHION	B-11 -	B-22
DINETTE	B-23 -	C-02
DRIVER'S COMPARTMENT	C-03 -	C-08
ELECTRICAL	C-09 -	C-16
EXTERIOR BODY	C-17 -	D-02
GALLEY	D-03 -	D-12
GENERATOR	D-13 -	D-14
HEATING & A/C	D-15 -	D-18
INTERIOR FINISH	D-19 -	D-22
LABELS	D-23 -	E-08
LP	E-07 -	E-08
LOUNGE	E-09 -	E-10
SEALANTS & FASTENERS	E-11 -	E-14
WATER & SEWAGE	E-15 -	E-20
WINDOW, VENT AND		
EXTERIOR DOOR	E-21 -	F-22
WINDSHIELD & WIPER	F-23 -	G-02

SEALANTS & FASTENERS GROUP
ADHESIVES AND SEALERS

KEY	PART NUMBER	U/M DESCRIPTION
	072888-01-000	EA SEALANT-URETHANE, BLACK - 1/10 - ESSEX 5822
	004030-01-000	OT ADHESIVE-ABS CEMENT, QUART
	102382-01-000	EA SEALER-PUMPABLE, BLACK - COLORIMETRIC MS101
	087211-01-000	GL PROMOTER-ADHESIVE
	029094-04-000	YD VELCRO TAPE-LOOP, 1" WIDE - BLACK
	029094-08-000	YD TAPE-LOOP, 2.0 WIDE, BLACK VELCRO LOOP
	029098-03-000	YD VELCRO TAPE-HOOK, 1" WIDE - BLACK
	063788-02-000	EA BEDDING COMPOUND-TUBE, WHITE SCHNEE# 5522
	029840-01-000	FT SEALER-RIBBON, 1/4" DIAMETER - INCREMENTS OF 30'
	029840-02-000	FT SEALER-RIBBON, 1/2" X 1/8" - INCREMENTS OF 30' OR 60'
	029840-03-000	FT SEALER-RIBBON, 3/4" X 1/8" - INCREMENTS OF 80'
	029840-08-000	FT SEALER-RIBBON, 1/32" X 2 1/2" - INCREMENTS OF 80'
	029840-11-000	FT SEALER-TAPE, 3/16" X 3/8", BLACK - MANUS
	029840-03-000	FT SEALER-TAPE, .04" X 1" WIDE
	029840-12-000	FT SEALER-TAPE, 1/8" X 1.5" GRAY MANUS FROM 00-00-00 THRU 09-21-92
	029840-14-000	FT SEALER-TAPE, 1/16" X 1" GRAY MANUS FROM 09-22-92 THRU 99-99-99
	029840-13-000	FT SEALER-TAPE, 3/32" X 2" BLACK MANUS
	076322-01-000	FT TAPE-FOAM, DOUBLE COATED ADHESIVE BACKED - .75" X 216'
	076322-02-000	FT TAPE-FOAM, DOUBLE COATED ADHESIVE BACKED - 1" X 108'
	076322-03-000	FT TAPE-FOAM, DOUBLE COATED ADHESIVE BACKED - .5" X 108'
	088244-01-000	FT TAPE-FOAM, VINYL COATED - 2" WIDE - INCREMENTS OF 108 FT
	004383-01-000	FT SEAL-ADHESIVE FOAM, 1 SIDE - 3/16" X 1/2" X 50' - GRAY
	091255-02-000	EA SEAL-ADHESIVE BACKED FOAM, .18" THICK X 1.5" WIDE
	108718-01-000	EA SILICONE-TUBE, OFF WHITE LEVEL - CSL 510
	034552-02-000	EA SILICONE-TUBE, 300 ML - CLEAR
	034552-08-000	EA SILICONE-TUBE, 300 ML - OFF WHITE
	900380-01-000	EA TIP-2 1/2" X 1/8" ORIFICE, ELLSWORTH#TS216
	900380-03-000	EA NOZZLES-SILICONE TUBE, CSL# D10

GROMMETS

KEY	PART NUMBER	U/M DESCRIPTION
	016188-03-000	EA GROMMET-L/P LINE, 3/8" HOLE X 2 1/2" LONG - RUBBER
	016188-05-000	EA GROMMET-L/P LINE, 3/8" HOLE X 1 1/4" LONG - RUBBER
	023942-01-000	EA GROMMET-RUBBER, 2" OD
	071015-31-000	EA GROMMET-RUBBER, .69" ID X 1.31" OD W/ .12" GROOVE - BLACK
	071015-13-000	EA GROMMET-RUBBER, .62" ID X 1" OD W/ .09" GROOVE - BLACK
	071015-11-000	EA GROMMET-RUBBER, 1.00" ID, FITS .12 MATERIAL
	077953-01-000	EA GROMMET-EDGE LINER, FITS 1"
	099837-01-000	EA GROMMET-RUBBER, .37" X .94" DIAMETER - BLACK
	071015-29-000	EA GROMMET-RUBBER, .25" ID X 1.25" OD W/ .12" GROOVE - BLACK

SEALANTS & FASTENERS GROUP (CONTINUED)
NUTS AND RIVETS

KEY	PART NUMBER	U/M DESCRIPTION
	000024-10-008	EA NUT-HEX, SF/LK - 10-32 ZN
	000034-08-008	EA NUT-HEX, LK - 3/8 - 18 GRADE C ZN - PREVAILING TORQUE
	000039-04-008	EA NUT-HEX, SER FLG LK 1/4 - 20 ZN
	000039-05-008	EA NUT-HEX, SER FLG LK - 5/16 - 18 ZN
	000039-08-008	EA NUT-HEX, SER FLG LK - 3/8-18 ZN
	000039-08-008	EA NUT-HEX, SER FLG LK - 1/2-13 ZN
	070044-07-008	EA NUT-HEX, SER FLG LK - 7/16-20 ZN
	040921-03-000	EA NUT-SPEED, U TYPE - NO 10
	047921-04-000	EA NUT-SPEED, U TYPE - NO. 8 - 59" LENGTH X .44" WIDTH
	044384-02-000	EA NUT-SPEED, FLAT - ROUND
	083253-07-000	EA NUT-J, #8A - 120 - 130 PNL THK
	064081-01-000	EA NUT-WING, 3/8" X 16 THREAD
	095094-01-000	EA NUT-ACORN, 1/4 - 20 ALUMINUM
	089592-02-000	EA RIVET-T, (POP) - 1/4 X .093 - 156
	000H16-04-08R	EA RIVET-POP, AL 1/8 X .313 - 375

BOLTS

KEY	PART NUMBER	U/M DESCRIPTION
	000C12-04-12A	EA BOLT-HEX, 1/4-20 X .75 - PLAIN 5
	000C12-05-24B	EA BOLT-HEX-5/16-18X1 1/2 ZN 5
	000C12-05-16B	EA BOLT-HEX, 5/16-18 X 1 - ZINC 5
	000C12-06-32B	EA BOLT-HEX-3/8-18X2LG,ZN 5
	000C12-07-24B	EA BOLT-HEX,7/16-14X1.50,ZN 5 MC-90
	000C12-07-20B	EA BOLT-HEX, 7/16 - 14 X 1 1/4" - ZN5
	000C12-08-24B	EA BOLT-HEX, 1/2-13 X 1 1/2 - ZN 5
	000C12-10-24B	EA BOLT-HEX, 5/8-11 X 1 1/2 ZN - 5
	000C13-07-48B	EA BOLT-HEX, 7/16 - 20 X 3 - ZN 5
	000C14-06-32B	EA BOLT-HEX,3/8-16X2.00 GD 8 ZN
	000C18-05-47A	EA BOLT-ELEV, 5/16"-18 X 2 1/2" PL
	000C26-04-10B	EA BOLT-HEX, SER FLG - 1/4-20 X 5/8 ZINC
	000C26-05-20B	EA BOLT-HEX, SER FLG 5/16 - 18 X 1 1/4 ZINC
	060C26-06-12B	EA BOLT-HEX-SER FLG 5/16-18X3/4 ZN
	000C26-06-28B	EA BOLT-HEX-SER FLG 3/8-16X1 3/4 ZN
	051387-06-000	EA BOLT-CARRIAGE, W/O HOLE - 5/16-18 X 9.5 ZN
	102333-01-02A	EA BOLT-CARRIAGE, 7/16 - 14 SST CAP O/W - BUMPER BOLT

WASHERS

KEY	PART NUMBER	U/M DESCRIPTION
	000E11-05-00B	EA WASHER-LK-5/16 MED SPLIT ZN 05110-01-000
	000E13-11-00B	EA WASHER-FL, 3/16" WIDE - ZN
	000E13-14-00B	EA WASHER-FL, 1/4" WIDE ZN
	000E13-17-00B	EA WASHER-FLARE, 3/8" AR ZN
	000E13-20-00B	EA WASHER-FL, 7/16" WIDE - ZN
	000E13-21-00B	EA WASHER-FL - W/2 NAR ZN
	000E14-10-00B	EA WASHER-LK - NO 10 EXT TOOTH - ZN
	044533-01-000	EA WASHER-PLASTIC, 1 3/8"OD - FOR BUTTONS

1993 ITASCA
TABLE OF CONTENTS

INTRODUCTION	A-01 -	A-02
ABBREVIATIONS		A-03
ALPHABETICAL INDEX	A-04 -	A-06
ICN32RQ	A-07 -	G-02
ICN34RQ	G-03 -	L-18

1993 ICN32RQ INDEX

FLOOR PLAN	A-07 -	A-08
ACCESSORIES		A-09
AUDIO VIDEO	A-10 -	A-12
BATH	A-13 -	A-18
BEDROOM	A-17 -	A-20
CHASSIS	A-21 -	B-10
CURTAIN & CUSHION	B-11 -	B-22
DINETTE	B-23 -	C-02
DRIVERS COMPARTMENT	C-03 -	C-08
ELECTRICAL	C-09 -	C-16
EXTERIOR BODY	C-17 -	D-02
GALLEY	D-03 -	D-12
GENERATOR	D-13 -	D-14
HEATING & A/C	D-15 -	D-18
INTERIOR FINISH	D-19 -	D-22
LABELS	D-23 -	E-06
LP	E-07 -	E-08
LOUNGE	E-09 -	E-10
SEALANTS & FASTENERS	E-11 -	E-14
WATER & SEWAGE	E-15 -	E-20
WINDOW, VENT AND		
EXTERIOR DOOR	E-21 -	F-22
WINDSHIELD & WIPER	F-23 -	G-02

SEALANTS & FASTENERS GROUP (CONTINUED)

SCREWS

KEY	PART NUMBER	U/M DESCRIPTION
	000G11-08-10J	EA SCREW, 6-20 X 5/8 PPH - BRASS
	000G11-08-10B	EA SCREW, 6-20 X 5/8 PPH ZN
	000G11-07-08B	EA SCREW, 7-19 X 1/2 PPH - ZN
	000G11-08-08B	EA SCREW, 8-18 X 3/8 PPH ZN
	000G11-08-12D	EA SCREW, 8-18 X 3/4 PPH - BLACK
	000G11-08-12B	EA SCREW, 8-18 X 3/4 PPH ZN
	000G11-08-08T	EA SCREW, 8-18 X 1/2 PPH
	000G11-08-08B	EA SCREW, 8-18 X 1/2 PPH - ZN
	000G11-08-16S	EA SCREW, 8-18 X 1.00 PPH - OFF WHITE
	000G11-08-16R	EA SCREW, 8-18X1.00 PPH - BEIGE
	000G11-08-12T	EA SCREW, 8-18 X 3/4 PPH - BLACK
	000G11-08-12S	EA SCREW, 8-18 X 3/4 PPH - OFF WHITE
	000G11-08-12P	EA SCREW, 8-18 X .75 PPH - DARK BROWN
	000G11-10-12D	EA SCREW, 10-16 X 3/4 PPH - BLACK
	000G11-10-40B	EA SCREW-10 - 16 X 2 1/2 PPH CAD - 34927-01-000
	000G11-10-18B	EA SCREW, 10-16 X 1 - PPH ZN
	000G11-10-12X	EA SCREW-10-16X.75 PPH GRAY
	000G11-10-12S	EA SCREW-10-16X.75 PPH OFF WHT
	000G12-08-08T	EA SCREW, 8-20 X .50 PPH - BLACK
	000G13-08-08G	EA SCREW, 8-20 X 1/2 PPH - ANTIQUE BRASS
	000G13-08-08B	EA SCREW, 8-20 X 1/2 PPH ZN
	000G13-08-08B	EA SCREW-8-20X3/8 PPH ZN
	000G13-08-24J	EA SCREW-8-20X1.50 PPH BRASS
	000G13-08-18J	EA SCREW, 8-20 X 1.00 PPH - BRASS
	000G13-08-16S	EA SCREW, 8-20 X 1.00 PPH - OFF WHITE
	000G13-08-10B	EA SCREW-8-18X5/8 PPH ZN
	000G13-08-24S	EA SCREW-8, 18X1 1/2 PPH ZN
	000G13-08-16B	EA SCREW, 8-18 X 1 PPH - ZN
	000G15-04-24B	EA SCREW-MACH-1/4-20X1-1/2 PPH
	000G18-08-16B	EA SCREW-MACHINE, 8 X 32 X 1, PPH ZN
	000G18-08-22B	EA SCREW-MACH, 8-32 X 1 3/8 PPH ZN
	000G19-10-20B	EA SCREW-MACHINE, 10-32 X 1 1/4 PPH ZINK
	000G19-10-10B	EA SCREW-MACHINE, 10-32 X 5/8 - PPH - ZINC
	000G19-10-08B	EA SCREW-MACHINE, 10-32 X 1/2 PPH ZN
	000G19-10-24B	EA SCREW-MACH, 10-32X1.5 PPH ZN
	000G27-10-12E	EA SCREW-MACH, 10-32 X .75, PPH - CHROMED HEAD
	000G32-10-06B	EA SCREW-10-32 X 3/8" - PPH - ZINC
	000G39-06-08B	EA SCREW-DR-6-18X1/2 ZN
	000G39-06-16T	EA SCREW-SF/DR, 6-20 X 1 PPH - BLACK
	000G39-06-10T	EA SCREW-SF/DR, 6-20 X 5/8 PPH - BLACK
	000G39-08-08B	EA SCREW-SF/DR, 8-18 X 1/2 PPH ZN
	000G39-08-06B	EA SCREW-SF/DR, 8-18 X 3/8 PPH ZN
	000G39-08-32B	EA SCREW-SF/DR, 8-18 X 2 PPH - ZINC
	000G39-08-24E	EA SCREW-SF/DR, 8-18 X 1 1/2 PPH ZN
	000G39-08-16T	EA SCREW-SF/DR, 8-18 X 1 PPH - BLACK
	000G39-08-16B	EA SCREW-SF/DR, 8-18 X 1 PPH ZN
	000G39-08-12B	EA SCREW-SF/DR, 8-18 X 3/4 PPH ZN
	000G39-08-08T	EA SCREW-SF/DR 8-18X.50 PPH - BLACK
	000G39-08-08S	EA SCREW-SF/DR, 8-18 X 1/2 PPH - OFF WHITE
	000G39-08-08R	EA SCREW-SF/DR, 8-18 X 1/2 PPH - BEIGE
	000G39-08-16S	EA SCREW-SF/DR, 8-18 X 1 PPH - OFF WHITE
	000G39-10-12R	EA SCREW-SF/DR, 10-16 X 3/4 PPH - FLUOROCARBON SILVER
	000G39-10-12R	EA SCREW-SF/DR, 10-16 X 3/4 PPH - BEIGE
	000G39-10-12D	EA SCREW-SF/DR, 10-16 X 3/4 PPH - BLACK
	000G39-10-20B	EA SCREW-SF/DR, 10-16 X 1 1/4 PPH ZN
	000G42-04-12B	EA SCREW-SF/DR 1/4-14)3/4HWH ZN

SEALANTS & FASTENERS GROUP (CONTINUED)

SCREWS (CONTINUED)

KEY	PART NUMBER	U/M DESCRIPTION
	000G43-06-24P	EA SCREW-MACHINE, 8-32" X 1 1/2" ZN
	000G48-08-24T	EA SCREW-MACHINE, 8-32-1.50 IN PPH - BLACK
	000G50-04-12B	EA SCREW-MACH, 1/4-20 X 3/4 PPH ZN
	000G53-04-08B	EA SCREW-MACHINE, 1/4-20 X 3/8 PPH ZN - UNDERCUT HEAD
	000G54-04-20B	EA SCREW, 1/4-20 X 1 1/4 PTH - TYPE 23 - ZINC PLATED
	000G55-08-12W	EA SCREW-SF/DR, 8-18 X .75" PPH - GRAY
	000G57-05-16J	EA SCREW, 5-20 X 1 PPH - BRASS
	000G60-08-16.7	EA SCREW-SF/DR, 8-18 X 1.00" PPH - BEIGE
	000G67-08-32B	EA SCREW, 8-32 PPH ZN
	000G67-10-08R	EA SCREW, 10-12 X 1/2 PPH - BEIGE - TYPE A
	000G67-10-08B	EA SCREW, 10-12 X 1/2 PPH ZN
	000G67-10-48B	EA SCREW-10-12X3 PPH ZN
	000G67-10-38T	EA SCREW-10-12X2.25PPHBLACK. STALGAURD
	000G67-10-32B	EA SCREW, 10-12 X 2 PPH - ZN
	000G67-10-24B	EA SCREW, 10-12 X 1 1/2 PPH - ZN
	000G67-10-16B	EA SCREW, 10-12 X 1 PPH - ZN
	000G67-10-12R	EA SCREW, 10-12 X .75 PPH - BEIGE
	000G67-10-12P	EA SCREW, 10-12 X .75" - PPH - DARK BROWN
	000G67-10-12D	EA SCREW-10-12X.75 PPH BLACK
	000G67-10-12B	EA SCREW, 10-12 X 3/4" PPH - ZN
	000G67-10-10R	EA SCREW, 10-12 X 5/8 PPH - TYPE A - BEIGE
	000G67-10-10D	EA SCREW, 10-12 X 5/8 PPH - BLACK - TYPE A
	000G67-10-10B	EA SCREW, 10-12 X 5/8 PPH ZN - TYPE A
	000G68-08-10G	EA SCREW, 8-18 X 5/8 PPH - ANTIQUE BRASS
	049465-01-000	EA SCREW, 10-16 W/WASHER PTH - DARK BROWN
	049465-03-000	EA SCREW, 10-16 X 1 PPH W/WASHER - OFF WHITE
	049465-04-000	EA SCREW, 10-16 X 1 PTH W/WASHER - BEIGE
	075908-01-000	EA SCREW-MACHINE, 10-32 X .56 PTH - ZINC EXTERNAL TOOTH
	079383-03-000	EA SCREW-SF/DR, 8-20 X 1 PL WASH:ER - BEIGE
	087721-01-000	EA SCREW-FLAT HEAD, TAPPING - 1/4" X 1 1/4" LG ZN

CLAMPS & HOLDERS

KEY	PART NUMBER	U/M DESCRIPTION
	007161-01-000	EA CLAMP-HOSE, SPRING TYPE - 1/2"
	010495-01-000	EA CLAMP-CABLE, 9/16"
	010495-02-000	EA CLAMP-CABLE, 3/8"
	010497-01-000	EA CLAMP-CLOSED, 5/8" ID
	010497-03-000	EA CLAMP-CLOSED, 1" ID - CUSHIONED
	010497-08-000	EA CLAMP-CLOSED, .125"
	010499-01-000	EA CLAMP-CLOSED, 3/8" ID
	062401-01-000	EA CLAMP-HOSE, WORMGEAR .25" - 1"
	062401-02-000	EA CLAMP-HOSE, WORMGEAR, 1.56" - 2.5"
	062401-04-000	EA CLAMP-HOSE, WORMGEAR .69" - 1.25"
	062401-06-000	EA CLAMP-HOSE, WORMGEAR .22" - .62"
	062401-09-000	EA CLAMP-HOSE, WORMGEAR 2.8" - 3.75"
	075148-02-000	EA CLAMP-GROUNDING, BRONZE SCREWS
	083809-01-000	EA CLAMP-WIRE, DUAL EQUAL - 5/8" DIAMETER
	083810-01-000	EA CLAMP-WIRE, DUAL - UNEQUAL DIAMETERS - .75" & 1" 25"
	083810-02-000	EA CLAMP-WIRE, DUAL - UNEQUAL DIAMETERS
	058134-02-000	EA HOLDER-RING, 1.8" DIAMETER - METAL
	000F10-04-16B	EA PIN-COTTER, 1/8" X 1" - ZINC
	000F10-04-40B	EA PIN-COTTER, 1/8" X 2 1/2" LG ZN
	077955-01-000	EA CLIP-J, VINYL COATED, 3/8"
	0C3734-02-000	EA CLIP-WIRE, NYLON
	101447-C1-000	EA CLIP-U TYPE, TINNERMAN - HOLDS SHOWER SURROUND TOGETHER
	080213-01-000	EA SPACER-.25" X .5" X .5", NYLON
	086285-01-000	EA SPACER-NYLON, .5" OD X .25" ID
	085774-01-000	FT FASTENER-DUAL HOOK, 1" WIDE - ADHESIVE BACK - BLACK
	085774-02-000	FT FASTENER-DUAL LOOP, 1" WIDE - ADHESIVE BACK - BLACK
	109215-01-000	FT TAPE-SHIELD 1" PEERLESS Y8671-1"

**1993 ITASCA
TABLE OF CONTENTS**

INTRODUCTION	A-01	A-02
ABBREVIATIONS		A-03
ALPHABETICAL INDEX	A-04	A-08
ICN32RQ	A-07	G-02
ICN34RQ	G-03	L-16

1993 ICN32RQ INDEX

FLOOR PLAN	A-07	A-08
ACCESSORIES		A-09
AUDIO VIDEO	A-10	A-12
BATH	A-13	A-16
BEDROOM	A-17	A-20
CHASSIS	A-21	B-10
CURTAIN & CUSHION	B-11	B-22
DINETTE	B-23	C-02
DRIVERS COMPARTMENT	C-03	C-08
ELECTRICAL	C-09	C-16
EXTERIOR BODY	C-17	D-02
GALLEY	D-03	D-12
GENERATOR	D-13	D-14
HEATING & A/C	D-15	D-18
INTERIOR FINISH	D-19	D-22
LABELS	D-23	E-06
LP	E-07	E-08
LOUNGE	E-09	E-10
SEALANTS & FASTENERS	E-11	E-14
WATER & SEWAGE	E-15	E-20
WINDOW, VENT AND EXTERIOR DOOR	E-21	F-22
WINDSHIELD & WIPER	F-23	G-02

**WATER & SEWAGE GROUP
DRAINAGE SYSTEM**

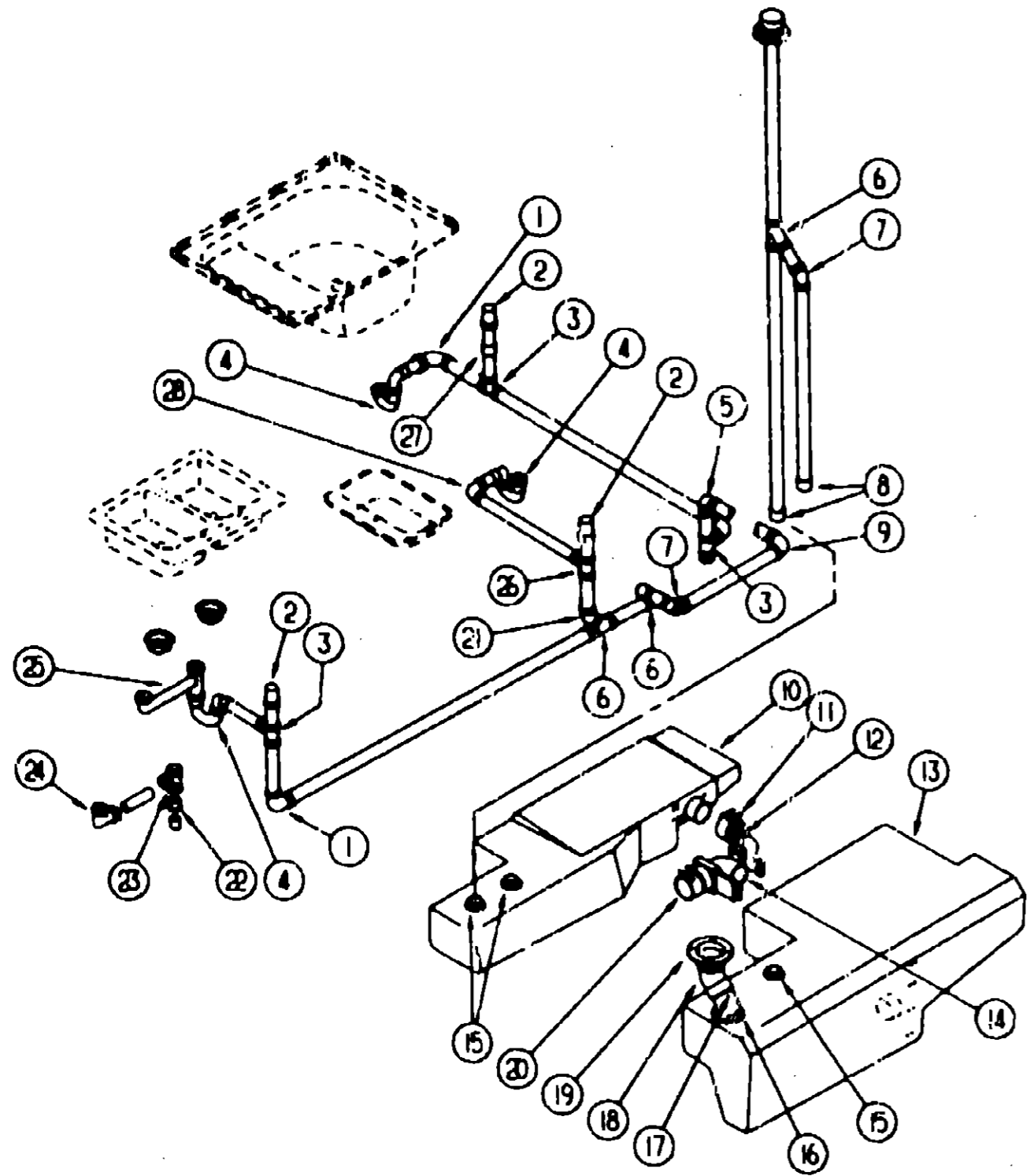

KEY	PART NUMBER	UNIT DESCRIPTION
1	010008-01-000	EA ELBOW-90 DEG, 1/4 BEND - 1 1/2" HUB X HUB - BLACK PLASTIC
2	079989-01-000	EA VENT-MECH. TRAP ARM, ANTI-SIPHON - 2" DIA X 7.3" - PLASTIC
3	010071-01-000	EA TEE-SANITARY, 1 1/2" HUB X HUB X HUB - PLASTIC - BLACK
4	107537-01-000	EA P-TRAP ADAPTER-1 1/4" SLIP
4	107538-01-000	EA P-TRAP-PLASTIC, 1 1/4" WEXT ARM
4	011088-03-700	EA KIT-P-TRAP, 1 1/2" X 1 1/4" P-TRAP - W/1 1/2" TO 1 1/4" REDUCER - CANADIAN
	109571-01-000	EA ADAPTER-P-TRAP, 1 1/2" P X 1 1/4" MPT
	105218-01-01A	EA SPACER-SINK
5	034250-01-000	EA ELBOW-90 DEGREE, LONG TURN - 1 1/2" HUB X HUB - ABS
6	010073-01-000	EA WYE-45 DEGREE, 1 1/2" HUB X HUB X HUB - PLASTIC - BLACK
7	010008-01-000	EA ELBOW-45 DEG, 1/8 BEND - 1 1/2" HUB X HUB - BLACK PLASTIC
8	082401-02-000	EA CLAMP-HOSE, WORMGEAR - 1.58" - 2.5"
9	033781-01-000	EA ELBOW-TURN, 1/4 BEND X 1.5" HUB X 1.5" SPIGOT - BLACK PLASTIC
10	101786-01-000	EA TANK-HOLDING, W/O GROMMETS - 30 GAL - 59.9" X 25.0" X 8.7"
	039861-01-000	EA SENDING UNIT-W/SCREW, WASHER, WELL NUT & TERMINAL RING
11	078408-01-000	EA COUPLER-RUBBER, W/CLAMPS - 3" X 3"
12	089355-01-000	EA COUPLER-RUBBER, 1 1/2" X 1 1/2"
13	101787-01-000	EA TANK-HOLDING, W/O GROMMETS - 37 GAL - 59.9" X 24.6" X 9.5"
	039861-01-000	EA SENDING UNIT-W/SCREW, WASHER, WELL NUT & TERMINAL RING
14	031126-01-000	EA ELBOW-1/4 BEND, 3 X 90 XLT - PLASTIC - BLACK
15	081607-01-000	EA GROMMET-HOLDING TANK, 1 1/2" NPS
	010115-01-000	EA COUPLING-1 1/2" HUB X HUB, PLASTIC
16	031607-02-000	EA GROMMET-HOLDING TANK, 3" NPS
17	010024-01-000	EA ELBOW-PLASTIC, 1/8 BD - 3 X 45 - H X H
18	010081-01-000	EA ELBOW-45 DEGREE, STREET - 1/8 BEND - 3" S X H - PLASTIC
19	083641-01-000	EA FLANGE-TOILET, 4" X 3" - US
19	083641-02-000	EA FLANGE-TOILET, 4" X 3" - CANADIAN
20	070916-01-000	EA VALVE-DUAL DUMP, W/CAP - 3" X 1 1/2" - PLASTIC - BLACK
	070916-01-700	EA VALVE ONLY, 3"
	070916-01-701	EA VALVE ONLY, 1 1/2"
	062416-01-000	EA ADAPTER-SEWER HOSE TO 3" PIPE
	062422-01-000	EA ADAPTER-OFFSET REDUCER, 3" X 1 1/2" - PLASTIC - BLACK
	010201-01-000	EA HOSE-SEWER, 3" ID X 8'
	089330-01-000	EA ADAPTER-SEWER HOSE TO DUMP VALVE - PLASTIC - BLACK
	062401-09-000	EA CLAMP-HOSE, WORMGEAR - 2.8" - 3.75"
21	010051-01-000	EA ELBOW-45 DEG BEND, 1 1/2" SPIGOT AND HUB - PLASTIC - BLACK
22	109571-01-000	EA ADAPTER-P-TRAP, 1 1/2" P X 1 1/4" MPT
23	010072-01-000	EA TEE-SANITARY, 1 1/2" H X 1 1/4" H X 1 1/2" H - PLASTIC
24	011071-01-000	EA TRAP-P, 1 1/2" - PLASTIC - CANADIAN
25	011091-02-000	EA PIPE-DRAIN, DOUBLE SINK - BAFFLE TEE - 1 1/2" - US ONE PIPE W/TEE TO DRAIN BOTH SIDES OF SINK
25	011091-03-000	EA PIPE-DRAIN, W/SEALS - DOUBLE SINK - EXTENDS 9" TO 16" - CANADIAN
26	010079-01-000	EA TEE-SANITARY, 1 1/2" X 1 1/2" X 1 1/4" H - PLASTIC - BLACK
27	010115-01-000	EA COUPLING-1 1/2" HUB X HUB, PLASTIC
28	031111-01-000	EA ELBOW-90 DEGREE, 1/4 BEND - 1 1/4" - PLASTIC

**1993 ITASCA
TABLE OF CONTENTS**

INTRODUCTION	A-01 - A-02
ABBREVIATIONS	A-03
ALPHABETICAL INDEX	A-04 - A-08
ICN32RQ	A-07 - G-02
ICN34RQ	G-03 - L-16

1993 ICN32RQ INDEX

FLOOR PLAN	A-07 - A-08
ACCESSORIES	A-09
AUDIO VIDEO	A-10 - A-12
BATH	A-13 - A-16
BEDROOM	A-17 - A-20
CHASSIS	A-21 - B-10
CURTAIN & CUSHION	B-11 - B-22
DINETTE	B-23 - C-02
DRIVERS COMPARTMENT	C-03 - C-08
ELECTRICAL	C-09 - C-16
EXTERIOR BODY	C-17 - D-02
GALLEY	D-03 - D-12
GENERATOR	D-13 - D-14
HEATING & A/C	D-15 - D-18
INTERIOR FINISH	D-19 - D-22
LABELS	D-23 - E-08
LP	E-07 - E-08
LOUNGE	E-09 - E-10
SEALANTS & FASTENERS	E-11 - E-14
WATER & SEWAGE	E-15 - E-20
WINDOW, VENT AND EXTERIOR DOOR	E-21 - F-22
WINDSHIELD & WIPER	F-23 - G-02

WATER & SEWAGE GROUP (CONTINUED)

FRESH WATER TANK - 40 GALLON

KEY	PART NUMBER	U/M DESCRIPTION
	078252-10-000	EA TANK-WATER, 40 GALLON - W/FITTING - 10" X 24" X 48.5" - QUEEN BED
	038881-01-000	EA BENDING UNIT-W/SCREW, WASHER, WELL NUT & TERMINAL RING
	010224-01-000	EA ADAPTER-HOSE TO PIPE, 3/8" MPT X 3/8" BARB - BLACK PLASTIC
	042884-03-000	EA FITTING-WATER TANK, SPINWELD - 1 1/4"NPT - PLASTIC - WHITE
	042888-04-000	EA FITTING-WATER TANK, SPINWELD - 3/8" FPT - PLASTIC - WHITE
	042889-05-000	EA FITTING-WATER TANK, SPINWELD - 1/2" FPT - PLASTIC - WHITE
	042889-06-000	EA FITTING-SPINWELD, PLASTIC - 3/4 FPT
	077864-02-000	EA FILTER-WATER TANK, SCREEN IN TANK
	088449-01-000	EA WIRE ASSEMBLY-WATER TANK TO MONITOR PANEL
	088417-01-000	EA CONNECTOR-5/8" F X 1/2" MPT, PLASTIC - KEVCO
	052880-01-000	EA DRAIN VALVE-IN LINE, HEADER - 1/2" F X 1/2" F - GRAY PLAS
	057457-01-000	EA ELBOW-UNION, 1/2" X 1/2" FLARE
	057457-02-000	EA ELBOW-UNION, 5/8" X 5/8" FLARE - WATER
	052287-04-000	EA ELBOW-5/8" F X 3/4" MPT
	010216-01-000	EA ELBOW-1 1/4" MPT X 1 1/4" BARB
	035639-01-000	EA ELBOW-3/8" MPT X 3/8" BARB
	052952-01-000	EA NUT-PLASTIC, 1/2" F X 1/2" TUBE - GRAY

WATER & SEWAGE GROUP (CONTINUED)

WATER HEATER W/MOTOR AID AND REAR HEATER

KEY	PART NUMBER	U/M DESCRIPTION
	061393-01-000	EA WATER HEATER-W/MOTOR AID, PILOTLESS IGNITION ATWOOD GHS-3E, GHS-4E OR GHS-6E
	051391-01-700	EA HINGE KIT-W/CLIP, ATWOOD #92588 & #92569
	051391-01-704	EA VALVE-RELIEF, 1/2" FITTING - ATWOOD #91804
	051391-01-705	EA FASTENER-CAMLOC, ATWOOD #92609
	051391-01-706	EA GRILLE-EXHAUST, ATWOOD #92787
	051391-01-708	EA BURNER-MAIN, 3E ONLY - ATWOOD #92615
	051391-01-710	EA ORIFICE-MAIN BURNER, ATWOOD #92742
	051391-01-714	EA ELBOW-45 DEGREE, 3/8" F X 3/8" MPT - ATWOOD 91044
	051391-01-715	EA DRAIN PLUG, ATWOOD #91561
	051391-04-701	EA THERMOSTAT 12 VDC-120 PRESET, ATWOOD #91470
	051391-04-704	EA TANK-INNER, FRONT MOUNT - GHS-4E & 6E - ATWOOD 91642
	051393-01-700	EA TANK-INNER, 3E FRONT MOUNT - ATWOOD #91023
	097967-01-000	EA SWITCH-WATER HEATER, REMOTE W/LIGHT - ATWOOD 91959
	051393-01-702	EA SWITCH-ENERGY CUT-OFF, ATWOOD #91951
	051393-01-703	EA THERMOSTAT-REAR MOUNT, ATWOOD #91952
	051393-01-704	EA CIRCUIT BOARD-W/BLACK BOX, ATWOOD #91420
	051393-01-705	EA ORIFICE HOLDER-ATWOOD #91925
	051393-01-714	EA TANK-INNER, (GHS-3E), REAR MOUNT - ATWOOD #91408
	051393-01-716	EA SPARK & PROBE ASM, ATWOOD #91808
	051393-01-718	EA VALVE-DUAL SOLENOID, ATWOOD #91605
	051393-01-721	EA ECO&THERMOSTAT ASM-FRONT MOUNT, 140 DEGREE - ATWOOD #91447
	051393-01-724	EA CIRCUIT BOARD-SPADE TERMINAL #93867 - ELECTRIC IGNITION
	051393-01-725	EA ELECTRODE-SINGLE SPADE CONNECTOR #93868 - SPARK PROBE

WATER HEATER

KEY	PART NUMBER	U/M DESCRIPTION
	051391-03-000	EA HEATER-WATER, W/ELECTRIC IGNITION - ATWOOD G6A-3E
	051391-01-700	EA HINGE KIT-W/CLIP, ATWOOD #92588 & #92569
	051391-01-704	EA VALVE-RELIEF, 1/2" FITTING - ATWOOD #91804
	051391-01-705	EA FASTENER-CAMLOC, ATWOOD #92609
	051391-01-706	EA GRILLE-EXHAUST, ATWOOD #92787
	051391-01-708	EA BURNER-MAIN, 3E ONLY - ATWOOD #92615
	051391-01-710	EA ORIFICE-MAIN BURNER, ATWOOD #92742
	051391-01-715	EA DRAIN PLUG, ATWOOD #91561
	051391-04-700	EA TANK-INNER (G6A-3E), FRNT MT - ATWOOD #91608
	051391-04-701	EA THERMOSTAT 12 VDC-120 PRESET, ATWOOD #91470
	051391-04-706	EA TANK-INNER, G6A-4E & 6E - FRONT MOUNT - ATWOOD #91641
	097967-01-000	EA SWITCH-WATER HEATER, REMOTE W/LIGHT - ATWOOD #91959
	051393-01-702	EA SWITCH-ENERGY CUT OFF, ATWOOD #91951
	051393-01-703	EA THERMOSTAT-REAR MOUNT, ATWOOD #91952
	051393-01-704	EA CIRCUIT BOARD-W/BLACK BOX, ATWOOD #91420
	051393-01-705	EA ORIFICE HOLDER-ATWOOD #91925
	051393-01-716	EA SPARK & PROBE ASM, ATWOOD #91808
	051393-01-718	EA VALVE-DUAL SOLENOID, ATWOOD #91605
	051393-01-721	EA ECO&THERMOSTAT ASM-FRONT MOUNT, 140 DEGREE - ATWOOD #91447
	051393-03-700	EA TANK-INNER (G6A-3E), REAR MT - ATWOOD #91409
	051393-01-724	EA CIRCUIT BOARD-SPADE TERMINAL #93867 - ELECTRIC IGNITION
	051393-01-725	EA ELECTRODE-SINGLE SPADE CONNECTOR #93868 - SPARK PROBE

**1993 ITABCA
TABLE OF CONTENTS**

INTRODUCTION	A-01 -	A-02
ABBREVIATIONS		A-03
ALPHABETICAL INDEX	A-04 -	A-08
ICN32RQ	A-07 -	G-02
ICN34RQ	G-03 -	L-16

1993 ICN32RQ INDEX

FLOOR PLAN	A-07 -	A-08
ACCESSORIES		A-09
AUDIO VIDEO	A-10 -	A-12
BATH	A-13 -	A-16
BEDROOM	A-17 -	A-20
CHASSIS	A-21 -	B-10
CURTAIN & CUSHION	B-11 -	B-22
DINETTE	B-23 -	C-02
DRIVERS COMPARTMENT	C-03 -	C-08
ELECTRICAL	C-09 -	C-16
EXTERIOR BODY	C-17 -	D-02
GALLEY	D-03 -	D-12
GENERATOR	D-13 -	D-14
HEATING & AC	D-15 -	D-18
INTERIOR FINISH	D-19 -	D-22
LABELS	D-23 -	E-06
LP	E-07 -	E-08
LOUNGE	E-09 -	E-10
SEALANTS & FASTENERS	E-11 -	E-14
WATER & SEWAGE	E-15 -	E-20
WINDOW, VENT AND		
EXTERIOR DOOR	E-21 -	F-22
WINDSHIELD & W/PER	F-23 -	G-02

WATER & SEWAGE GROUP (CONTINUED)

WATER SYSTEM

KEY	PART NUMBER	U/M DESCRIPTION
	105668-01-01A	EA PLATE-COVER, WATER LINE
	088306-01-000	EA COVER-WATER CENTER, 18" X 18.2" X 23.7" - GALVANIZED STEEL
	087866-04-000	EA FILL-WATER, CITY - OFF WHITE
		FROM: 00-00-00 THRU: 09-27-92
	010931-06-000	EA FILL-CITY-WATER, SURF. SILVER - BRASS 024-00
		FROM: 09-28-92 THRU: 99-99-99
	060207-03-01A	EA BRACKET-VACUUM BREAKER, WATER CENTER - OFF WHITE
		FROM: 00-00-00 THRU: 09-27-92
	078381-01-000	FT TUBING-SMOOTH FLEXIBLE, 1 1/4" ID X 20'
	074452-02-000	FT TUBING-VINYL, 3/8" ID - CLEAR
	038810-01-000	FT TUBING-POLYBUTYL, 1/2" OD - INCREMENTS OF 20' - BLACK
	038810-02-000	FT TUBING-POLYBUTYL, 5/8" OD - INCREMENTS OF 20' - BLACK
	065260-01-000	EA ELBOW-5/8" F X 1/2" MPT
	067457-01-000	EA ELBOW-UNION, 1/2" X 1/2" FLARE
	086120-01-000	EA ELBOW-SWIVEL, 1/2" FPT X 1/2" FLARE - PLASTIC - GRAY
	052957-01-000	EA ELBOW-PLASTIC, 1/2" F X 3/8" MPT
	052957-02-000	EA ELBOW-MALE, 1/2" F X 1/2" MPT - PLASTIC - GRAY
	086120-01-000	EA ELBOW-SWIVEL, 1/2" FPT X 1/2" FLARE - PLASTIC - GRAY
	038808-03-000	EA ELBOW-PLAS, 1/2" MPT X 1/2" MPT KEVCO 17290
	055290-01-000	EA ELBOW-5/8" F X 1/2" MPT
	052952-01-000	EA NUT-PLASTIC, 1/2" F X 1/2" TUBE - GRAY
	052952-02-000	EA NUT-PLASTIC, 5/8" FLARE
	052953-01-000	EA NUT-FAUCET, 1/2" TUBE X 1/2" FPT - PLASTIC - GRAY
	052958-01-000	EA TEE, 1/2" F X 1/2" F X 1/2" F - PLASTIC - GRAY
	067973-01-000	EA TEE-PLASTIC, 1/2" F X 1/2" F X 5/8" F - WATER
	052955-03-000	EA TEE-5/8" F X 5/8" F X 1/2" MPT - PLASTIC
	052956-01-000	EA TEE-1/2" F X 1/2" MPT X 1/2" F - PLASTIC
	052958-01-000	EA TEE, 1/2" F X 1/2" F X 1/2" F - PLASTIC - GRAY
	038798-01-000	EA TEE-1/2" MPT X 1/2" MPT X 1/2" MPT, PLASTIC
	052955-03-000	EA TEE-5/8" F X 5/8" F X 1/2" MPT - PLASTIC
	093217-01-000	EA TEE-SWIVEL, 1/2" - PLASTIC
	077054-01-000	EA VALVE-PLASTIC, 1/2" M X 1/2" M - 1/4" COMP
	046128-01-000	EA VALVE-DRAIN, PLASTIC - 1/2" FPT
	052960-01-000	EA DRAIN VALVE-INLINE, HEADER - 1/2" F X 1/2" F - GRAY PLAS
	052959-03-000	EA CONNECTOR-1/2" X 3/8" MPT - PLASTIC - GRAY
	079317-01-000	EA ADAPTER-SWIVEL, 1/2" TUBE X 1/2" FPT - PLASTIC - GRAY
	101814-01-000	EA COUPLING-FEMALE, 1/2" X 1/2" FPT
	052959-02-000	EA CONNECTOR, 1/2" F X 1/2" MPT - PLASTIC - GRAY
	091208-01-000	EA WASHER-RUBBER, .06" X .75" X .5"
	106258-01-000	EA CAP-INSERTABLE, 1/2" FLARE

WATER & SEWAGE GROUP (CONTINUED)

WATER PURIFICATION SYSTEM

KEY	PART NUMBER	U/M DESCRIPTION
	087200-01-000	EA FILTER-WATER PURIFICATION, EVERPURE OC2-AC
	087200-02-000	EA CARTRIDGE-WATER FILTER, AC - EVERPURE 0801-11
	701089-01-000	EA WATER PURIFICATION SYSTEM 9252
	701089-01-700	EA DIVERTER-ANTI-FREEZE, EVERPURE 3008-17
	701089-03-700	EA CARTRIDGE-WATER FILTER, AC EVERPURE 0801-11

WATER PUMPS

KEY	PART NUMBER	U/M DESCRIPTION
	098607-01-000	EA PUMP-WATER, W/ 5" MPT FITTING - FLOW 2.8 GPM - UL
	098607-01-700	EA PUMP-HEAD-REPLACEMENT, SHURFLO# 94-236-08
	098607-01-701	EA DRIVE ASM, SHURFLO# 94-234-03
	098607-01-702	EA DIAPHRAGM-KIT, SHURFLO# 94-233-10
	098607-01-703	EA VALVE ASM, SHURFLO# 94-232-00
	098607-01-705	EA SWITCH ASM-COMPLETE, SHURFLO# 94-230-00
	098607-01-705	EA CHECK VALVE-KIT, SHURFLO# 94-237-00
	098607-01-706	EA SWITCH ASM-COMPLETE, SHURFLO# 94-230-00
	098607-01-707	EA MOTORBASEPLATE REPLACEMENT, SHURFLO# 94-234-03

WATER BYPASS SYSTEM

KEY	PART NUMBER	U/M DESCRIPTION
	099729-01-000	EA BYPASS KIT-WATER HEATER, COMPLETE W/VALVE & TUBING
	099729-01-700	EA VALVE ONLY CHECK - PLASTIC RVK-100
	103259-01-000	EA BRACKET-BYPASS, WATER HEATER
		FROM: 10-19-92 THRU: 99-99-99
	110438-01-000	EA VALVE-CHECK, BRASS G7B4
		FROM: 11-23-92 THRU: 99-99-99
	099729-02-000	EA BYPASS KIT-WATER HEATER, COMPLETE W/VALVE & TUBING - C/NADIAN
	099729-02-700	EA VALVE ONLY CHECK - BRASS RVC-4 - CANADIAN

EXTERIOR SHOWER AND COMPONENTS

KEY	PART NUMBER	U/M DESCRIPTION
	103092-01-000	EA SHOWERHEAD, W/60" HOSE
	103092-02-000	EA SHOWERHEAD, W/60" HOSE - CANADIAN
	075241-04-000	EA FAUCET-SHOWER, BRASS
	075241-05-000	EA FAUCET-SHOWER, BONE - CANADIAN
	079317-01-000	EA ADAPTER-SWIVEL, 1/2" X 1/2"

GARDEN HOSE

KEY	PART NUMBER	U/M DESCRIPTION
	091270-01-000	EA HOSE-5/8", ON REEL - WATER - NON TOXIC - 50' - TORO
	105284-01-000	EA COUPLER-QUICK HOSE END GILMORE #090C

**1993 ITASCA
TABLE OF CONTENTS**

INTRODUCTION	A-01 -	A-02
ABBREVIATIONS		A-03
ALPHABETICAL INDEX	A-04 -	A-08
ICN32RQ	A-07 -	G-02
ICN34RQ	G-03 -	L-16

1993 ICN32RQ INDEX

FLOOR PLAN	A-07 -	A-08
ACCESSORIES		A-09
AUDIO VIDEO	A-10 -	A-12
BATH	A-13 -	A-16
BEDROOM	A-17 -	A-20
CHASSIS	A-21 -	B-10
CURTAIN & CUSHION	B-11 -	B-22
DINETTE	B-23 -	C-02
DRIVERS COMPARTMENT	C-03 -	C-06
ELECTRICAL	C-09 -	C-16
EXTERIOR BODY	C-17 -	D-02
GALLEY	D-03 -	D-12
GENERATOR	D-13 -	D-14
HEATING & A/C	D-15 -	D-18
INTERIOR FINISH	D-19 -	D-22
LABELS	D-23 -	E-06
LP	E-07 -	E-08
LOUNGE	E-09 -	E-10
SEALANTS & FASTENERS	E-11 -	E-14
WATER & SEWAGE	E-15 -	E-20
WINDOW, VENT AND		
EXTERIOR DOOR	E-21 -	F-22
WINDSHIELD & WIPER	F-23 -	G-02

WINDOW, VENT & EXTERIOR DOOR GROUP

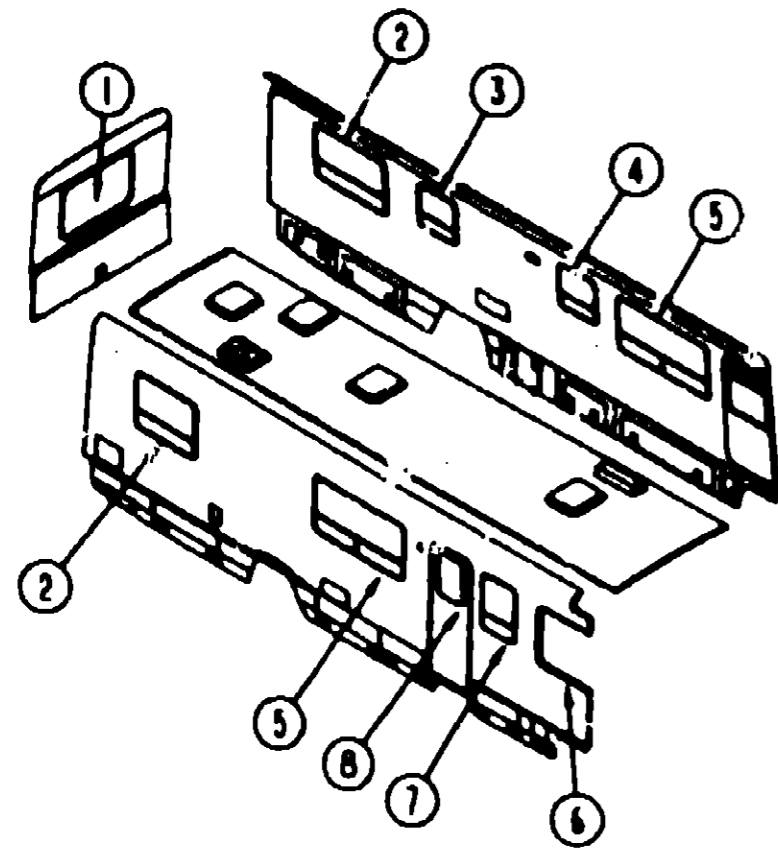

WINDOWS

KEY	PART NUMBER	U/M DESCRIPTION
1	087985-04-Y12	EA WINDOW-ESCAPE, W/O INSIDE FRAME - 30.2" X 46.8"
2	092235-13-Y12	EA WINDOW-TIPOUT, W/O INSIDE FRAME - 40.3" X 30.9"
3	092235-10-Y12	EA WINDOW-TIPOUT, W/O INSIDE FRAME - 15.8" X 25.5"
4	092235-09-Y12	EA WINDOW-TIPOUT, W/O INSIDE FRAME - 25.5" X 25.4"
5	092234-03-Y12	EA WINDOW-TIPOUT, DOUBLE - W/O INSIDE FRAME - 31.5" X 60.9"
6	104876-01-01A	EA WINDOW-SINGLE SLIDER, W/INSIDE FRAME - EXCEL H328-AS-R
7	098844-04-02A	EA WINDOW ASM-SINGLE BLACK/OFF-WHITE
8	079733-04-T03	EA WINDOW-ENTRY DOOR, 17" X 25"

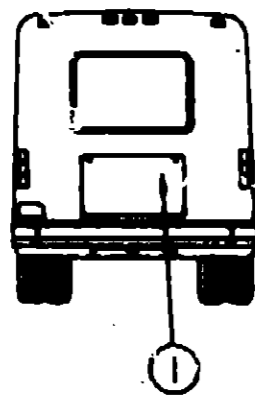

EXTERIOR BACKWALL DOOR

KEY	PART NUMBER	U/M DESCRIPTION
1	067198-01-AE6	EA DOOR-STORAGE/TRUNK, 21.2" X 39.2" - OFF WHITE
	083142-01-01A	EA HINGE-DOOR, TRUNK - O/W
	083030-01-000	EA HINGE-CONTINUOUS - ALUMINUM
	008426-02-070	EA HATCH-DOOR, POWER CORD - OFF WHITE

WINDOW, VENT & EXTERIOR DOOR GROUP (CONTINUED)

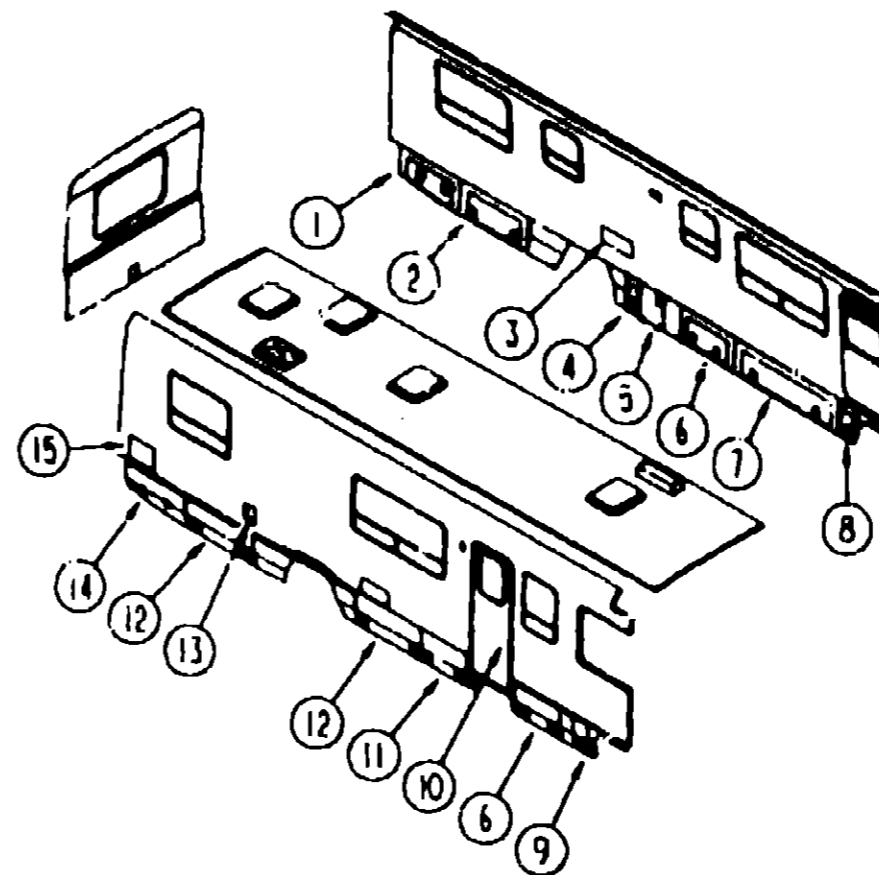

EXTERIOR DOORS

KEY	PART NUMBER	U/M DESCRIPTION
1	092630-02-Y35	EA DOOR-STORAGE/GENERATOR, W/LATCHES - 40" TAPERED - OFF WHITE
2	092482-08-AE6	EA DOOR-STORAGE/SEWAGE TANK, W/LATCHES - 19.4" X 43.7" - OFF WHITE
3	084103-03-000	EA DOOR-REFRIGERATOR, VENTED W/O JAMB - OFF WHITE
	084104-01-700	EA LOCK-MALE, FASTENER - REFRIGERATOR DOOR
	084104-01-701	EA LOCK-FEMALE, FASTENER - REFRIGERATOR DOOR
	084104-03-000	EA JAMB-DOOR, VENTED REFRIGERATOR - OFF WHITE
	091876-01-000	EA RETAINER-DOOR, 1.9" X 8" - METAL
4	092482-03-Y33	EA DOOR-STORAGE, W/LATCHES - 19.4" X 9.5
	081240-03-000	EA DOOR-WATER CENTER, LOCKABLE - 19.4" X 9.5
5	093028-07-AE6	EA DOOR-FURNACE VENT, 19.4" X 15.8"
6	092482-04-Y33	EA DOOR-STORAGE, W/LATCHES - 19.4" X 29.5" - OFF WHITE
7	092482-01-Y35	EA DOOR-STORAGE, W/LATCHES - 19.4" X 76.3" - OFF WHITE
8	M05032-02-AE6	EA DOOR-BATTERY, W/LATCH - 19.4" X 9.6" - OFF WHITE
9	M05032-01-AE6	EA DOOR-BATTERY, W/LATCH - 19.4" X 9.6" - OFF WHITE
10	M01870-50-D38	EA DOOR-ENTRY, W/JAMB AND SCREEN DOOR
10	M01870-50-D40	EA DOOR-ENTRY, W/JAMB AND SCREEN DOOR
11	092482-05-Y35	EA DOOR-LP, W/LATCHES - 19.4" X 29.5" - OFF WHITE
12	092482-02-Y33	EA DOOR-STORAGE/SEWAGE TANK, W/LATCHES - 19.4" X 43.7" - OFF WHITE
13	078010-03-000	EA DOOR-FUEL FILL W/JAMB - OFF WHITE
14	092631-01-Y33	EA DOOR-STORAGE, W/LATCHES - 40" TAPERED - OFF WHITE
15	052009-01-000	EA DOOR-WATER HEATER, ATWOOD 5576-27 - OFF WHITE
	105118-01-C05	EA DOOR-ENTERTAINMENT CENTER, 17.8" X 8.8" - OFF WHITE
	084075-07-000	FT SEAL-BULB, W/WRED U-CHANNEL - 3" X 5" CHANNEL - BLACK
	079366-04-000	EA LOCK-DOOR, KEY TYPE W/O KEYS - 1.9 OFF SET
	082684-01-700	EA KEY- DOOR LOCK
	081801-02-000	EA HINGE-2" X 96", OFF WHITE
	107097-51-001	EA SPACER-.86" X .8", ALUMINUM
	109833-01-000	EA BEAUTY RING-.67" X .78" ID, STAINLESS STEEL
	109834-01-000	EA WASHER-.64" X .752" ID, STAINLESS STEEL
	081801-02-000	EA HINGE-2" X 96", OFF WHITE

FROM: 09-01-92 THRU: 99-99-99

**1993 TASCA
TABLE OF CONTENTS**

INTRODUCTION	A-01 -	F-02
ABBREVIATIONS		A-03
ALPHABETICAL INDEX	A-04 -	A-06
ICN32RQ	A-07 -	G-02
ICN34RQ	G-03 -	L-16

1993 ICN32RQ INDEX

FLOOR PLAN	A-07 -	A-08
ACCESSORIES		A-09
AUDIO VIDEO	A-10 -	A-12
BATH	A-13 -	A-16
BEDROOM	A-17 -	A-20
CHASSIS	A-21 -	B-10
CURTAIN & CUSHION	B-11 -	B-22
DINETTE	B-23 -	C-02
DRIVERS COMPARTMENT	C-03 -	C-06
ELECTRICAL	C-09 -	C-16
EXTERIOR BODY	C-17 -	D-02
GALLEY	D-03 -	D-12
GENERATOR	D-13 -	D-14
HEATING & A/C	D-15 -	D-18
INTERIOR FINISH	D-19 -	D-22
LABELS	D-23 -	E-06
LP	E-07 -	E-08
LOUNGE	E-09 -	E-10
SEALANTS & FASTENERS	E-11 -	E-14
WATER & SEWAGE	E-15 -	E-20
WINDOW, VENT AND EXTERIOR DOOR	E-21 -	F-22
WINDSHIELD & WIPER	F-23 -	G-02

WINDOW, VENT & EXTERIOR DOOR GROUP (CONTINUED)

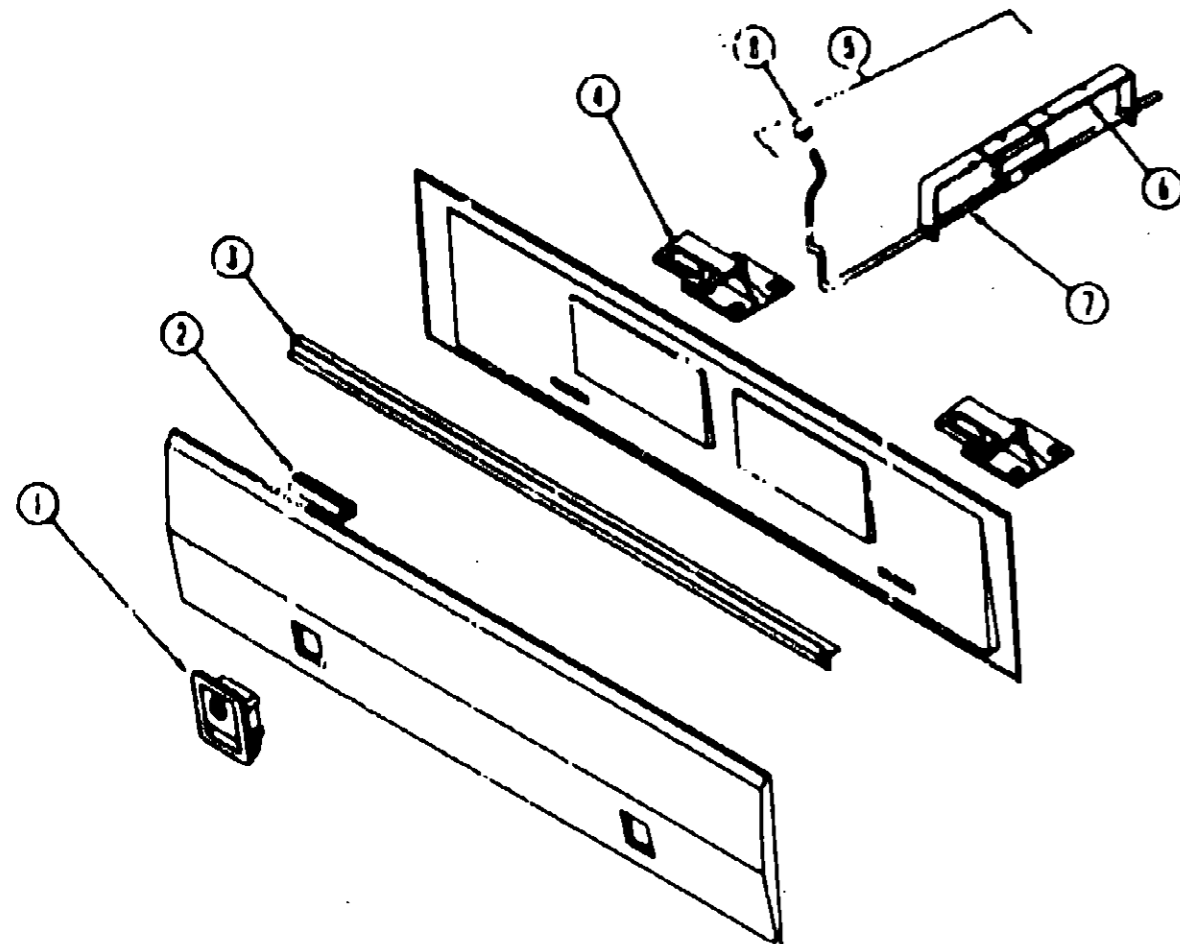

COMPARTMENT DOOR HARDWARE & SEALS

KEY	PART NUMBER	U/M	DESCRIPTION
1	085730-11-000	EA	LATCH-PADDLE, W/KEY LOCK - PLASTIC - OFF WHITE
	082684-01-700	EA	KEY-COMPARTMENT DOOR LOCK, BH024
	077408-02-000	EA	LOCK-KEY TYPE
1	085730-14-000	EA	LATCH-PADDLE, W/O KEY LOCK - PLASTIC - OFF WHITE
	079927-03-000	EA	LOCK-TWIST TYPE
2	100157-01-000	FT	SEAL-BULB, W/WIRE RIGID U-CHANNEL - 1" WIDE RUBBER - BLACK
3	092357-01-02A	EA	HINGE-COMPARTMENT DOOR, 76" - OFF WHITE
	092357-02-02A	EA	HINGE-COMPARTMENT DOOR, 43 5" - OFF WHITE
	009065-01-000	EA	HINGE-ALUMINUM, 1 1/2" WIDE X 96" - UNPAINTED
	034007-40-000	EA	HINGE-PIANO, 1 1/2" WIDE X 96" - ALUMINUM - OFF WHITE
	093030-01-000	EA	HINGE-CONTINUOUS, 2" WIDE X 96" - ALUMINUM
4	093061-01-02A	EA	STRIKER-DOOR, LUGGAGE, BLACK
4	094387-02-000	EA	STRIKER-DOOR, GENERATOR - W/BEND 2.5" WIDE - STEEL - BLACK
			FROM: 00-00-00 THRU: 12-13-92
4	094387-03-000	EA	STRIKER-DOOR, GENERATOR
			FROM: 12-14-92 THRU: 99-99-99
	094798-01-000	EA	SUPPORT-ANGLE, DOOR STRIKER - 1.25" X 31.7" LONG - STEEL
	093718-01-000	EA	PLATE-STRIKE, COMPARTMENT - 3.4" X 2.5" FLAT - STEEL - BLK
5	092644-02-Y12	EA	PROP ROD, COMPARTMENT DOOR, W/SPRING & BRACKET
6	092639-01-000	EA	BRACKET-DOOR PROP
7	092469-01-000	EA	SPRING-#020-050 COMP
8	035984-01-000	EA	CAP-ROUND, VINYL - .28" ID X .62" LONG - BLACK
	081914-01-000	EA	BUMPER-RUBBER, ROUND - .43" DIAMETER - BLACK
	094376-02-000	EA	ROD-PROP (GENERATOR/LP)
	094376-01-000	EA	ROD-PROP (HOLDING TANK)
	090340-01-000	FT	SEAL-FOAM, CLOSED CELL - 1/4" X 1/2" X 50'
	004363-01-000	FT	TAPE-ADHESIVE FOAM, ONE SIDE - 3/16" X 1/2" X 50' - GRAY
	100129-01-000	FT	SEAL-PILE, ADHESIVE BACK - GRAY
	081113-01-000	EA	BUSHING-FLANGE, PLASTIC - WHITE
	093305-01-01A	FT	TRIM-EDGE, C-TYPE - WIRE CARRIER - .35" X .24" - VINYL
	076767-02-000	EA	CABLE-1/16" X 16.5", STAINLESS STEEL
	076767-05-000	EA	CABLE-SUPPORT, .25.6" - STAINLESS STEEL
	R77C30-31-009	EA	NUT-W/WASHER
	104692-01-000	FT	SEAL-3/4" X 3/4", ADHESIVE BACK
	099329-01-000	EA	CLIP-SPRING, 3/8" - METAL

WINDOW, VENT & EXTERIOR DOOR GROUP (CONTINUED)

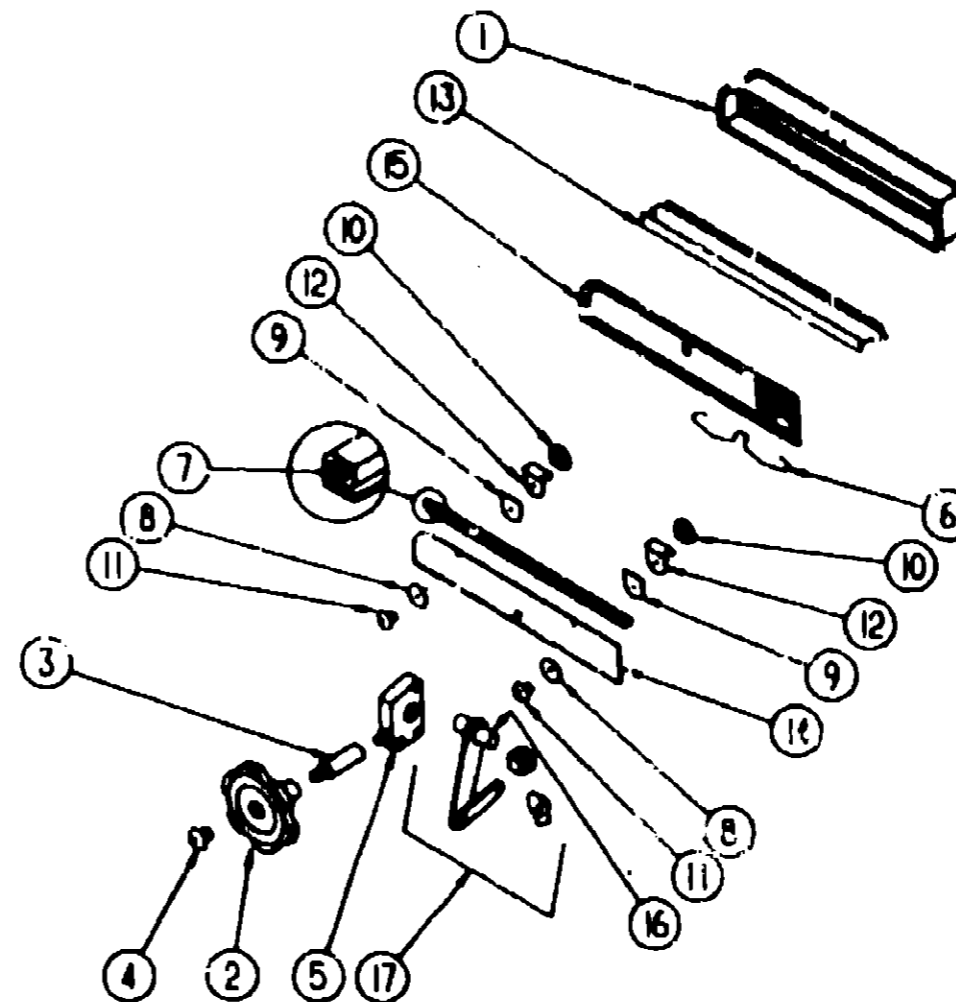

DRIVER DOOR UPPER TIPOUT WINDOW

KEY	PART NUMBER	U/M	DESCRIPTION
1	092974-01-Y12	EA	WINDOW ASM.-UPPER TIPOUT - 4.5" X 27.9" GLASS - OVHD BUNK ONLY
2	009439-05-000	EA	KNOB-CRANK, TIPOUT WINDOW - METAL - BLACK
3	009439-06-000	EA	EXTENSION-CRANK, KNOB, .9" - METAL - BLACK
4	009439-07-000	EA	SCREW-8 32 X 1 1/4 PH - BLACK
5	035302-01-000	EA	OPERATOR-TORQUE, TIPOUT WINDOW
6	081243-02-000	EA	CLIP-SCREEN, PLASTIC - BLACK
	081649-01-000	EA	RING-SNAP, 7/32 SHAFT DIAMETER
7	084057-02-000	FT	SEAL-E SHAPED, SPONGE - TIPOUT WINDOW - 42" X 38" - BLACK
	084453-01-000	EA	WASHER-.06" X .5" X .135" - PLASTIC
8	084453-02-000	EA	WASHER-.06" X .5" X .25" - PLASTIC
9	084473-01-000	EA	SEAL-FLAT, W/CENTER HOLE & ADHESIVE SIDE - .8" X .9" - BLK
	085315-01-000	EA	RIVET-SHOULDER, TIPOUT WINDOW
10	086762-01-000	EA	T NUT 10-32
11	086763-01-000	EA	SCREW-MACH, 10 - 32 X 1/4 PTH
12	089913-01-000	EA	HINGE-TIPOUT WINDOW, BLACK
13	092628-01-01A	EA	MULLION-WINDOW, DOOR - BLACK
14	092970-01-000	EA	GLASS-TIPOUT, 4.5" X 27.9"
15	095954-01-Y12	EA	SCREEN-SINGLE TIPOUT, 1 RADIUS CORNER - 6" X 29.2"
	002291-02-000	FT	SCREENING-ROOF VENT/WINDOW, 16" - BLACK
	100240-01-000	FT	SPLINE-SCREEN, T-SHAPED
16	096294-01-000	EA	TUBE ASM-TORQUE
17	097578-02-000	EA	LINKAG. ASM-TIPOUT

**1993 ITA.SCA
TABLE OF CONTENTS**

INTRODUCTION	A-01	A-02
ABBREVIATIONS		A-03
ALPHABETICAL INDEX	A-04	A-08
ICN32RQ	G-07	G-02
ICN34RQ	G-03	L-18

1993 ICN32RQ INDEX

FLOOR PLAN	A-07	A-08
ACCESSORIES		A-09
AUDIO VIDEO	A-10	A-12
BATH	A-13	A-16
BEDROOM	A-17	A-20
CHASSIS	A-21	B-10
CURTAIN & CUSHION	B-11	B-22
DINETTE	B-23	C-02
DRIVERS COMPARTMENT	C-03	C-08
ELECTRICAL	C-09	C-16
EXTERIOR BODY	C-17	D-02
GALLEY	D-03	D-12
GENERATOR	D-13	D-14
HEATING & A/C	D-15	D-18
INTERIOR FINISH	D-19	D-22
LABELS	D-23	E-06
LP	E-07	E-08
LOUNGE	E-09	E-10
SEALANTS & FASTENERS	E-11	E-14
WATER & SEWAGE	E-15	E-20
WINDOW, VENT AND		
EXTERIOR DOOR	E-21	F-22
WINDSHIELD & WIPER	F-23	G-02

WINDOW, VENT & EXTERIOR DOOR GROUP (CONTINUED)
DRIVER SIDE AND PASSENGER SIDE BEDROOM WINDOWS

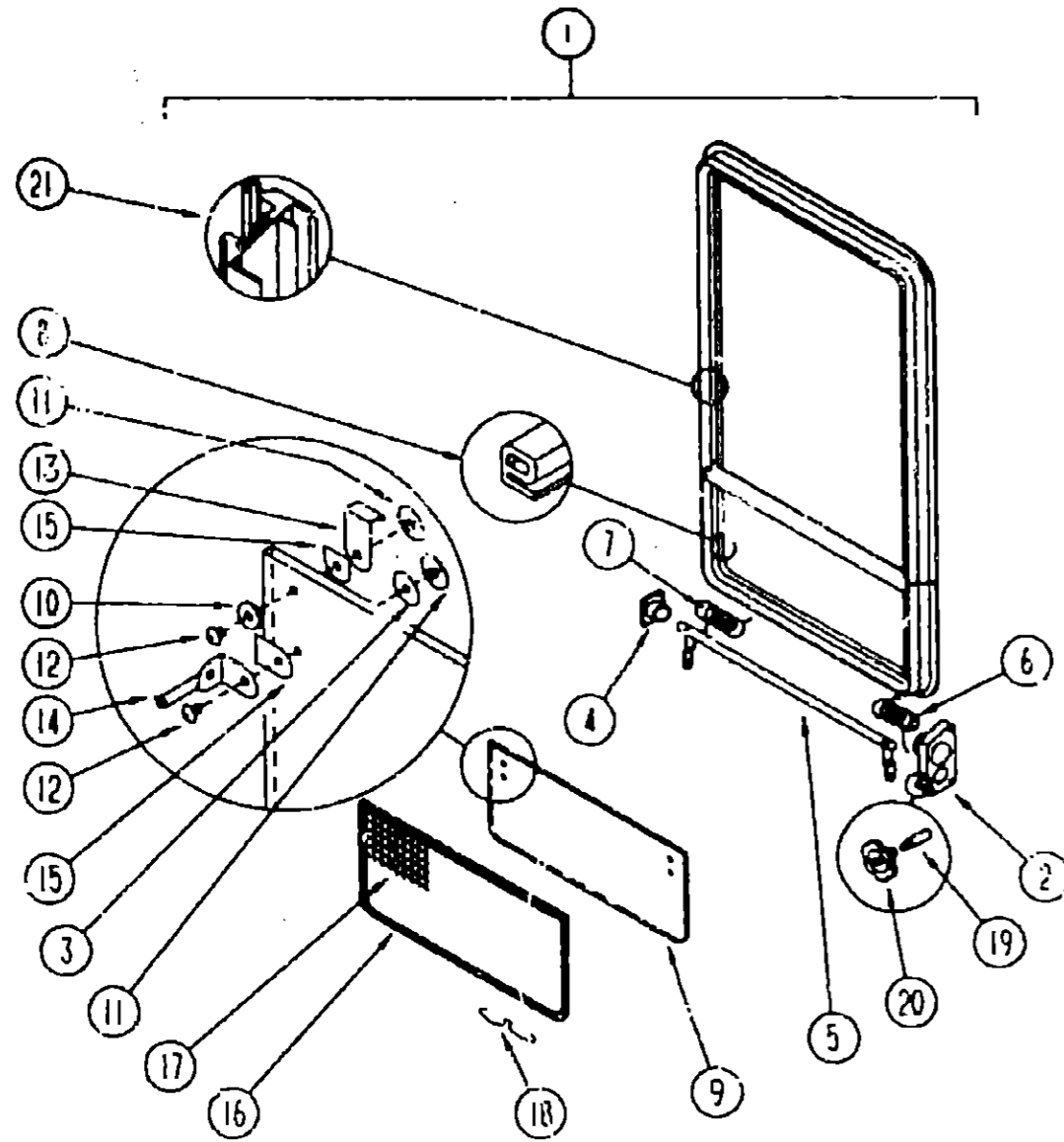

KEY	PART NUMBER	UNIT DESCRIPTION
1	090893-03-02A	EA FRAME-INSIDE, WINDOW RETAINER - OFF WHITE
1	092235-03-Y12	EA WINDOW-SINGLE TIPOUT, W/O INSIDE FRAME - BLACK
	000H14-06-14R	EA RIVET-MANDREL, BLIND - 3/16"
2	035302-02-000	EA OPERATOR-TORQUE, TIPOUT WINDOW - LEFT
3	069927-03-000	EA SEAL-WINDOW, RUBBER - ROUND - .80" DIA. - BLACK
4	081354-01-000	EA SLEEVE-TORQUE TUBE, TIPOUT WINDOW - 1.3" X 1.2" X .7"
	081649-01-000	EA RING-SHAFT, 7/32 SHAFT DIAMETER
5	083150-11-000	EA TUBE ASM-TORQUE, WINDOW
6	080918-01-000	EA SPRING-TORQUE TUBE, LEFT
7	080918-02-000	EA SPRING-TORQUE TUBE, RIGHT
8	084067-02-000	FT SEAL-E SHAPED, SPONGE - TIPOUT WINDOW - .42" X 38"-BLACK FROM: 00-00-00 THRU: 04-04-93
8	084067-03-000	FT SEAL-E SHAPED, SPONGE - TIPOUT WINDOW - 42" X 38"-BLACK FROM 04-05-93 THRU 99-99-99
9	084068-16-000	EA GLASS-TIPOUT, 9 2" X 26"
10	084453-02-000	EA WASHER, .05" X 5" X .25" - PLASTIC
11	086762-01-000	EA T NUT, 10-32
12	086763-01-000	EA SCREW-MACHINE, 10 - 32 X 1/4 P/TH
13	089913-01-000	EA HINGE-TIPOUT WINDOW, BLACK
14	037578-01-000	EA LINKAGE-TIPOUT WINDOW
	084453-01-000	EA WASHER, .05" X 5" X .135" - PLASTIC
15	064473-01-000	EA SEAL-FLAT, W/CENTER HOLE & ADHESIVE SIDE - .8" X 9" - BLK
	085315-01-000	EA RIVET-SHOULDER, TIPOUT WINDOW
16	100235-03-B07	EA SCREEN-SINGLE, TIPOUT WINDOW
17	080218-03-000	SF SCREENING-FIBERGLASS, 12" WIDE
18	100168-01-000	EA CLIP-SPRING, SCREEN
	100240-01-000	FT SPLINE-SCREEN, T-SHAPED
19	009439-05-000	EA EXTENSION-CRANK HANDLE, WINDOW/ROOF VENT - BLACK
20	009439-05-000	EA KNOB-OPERATOR, TIPOUT WINDOW - W/SPRING & ARM
	009439-07-000	EA SCREW, 8-32 X 1 1/4 POH - BLACK
21	069640-11-000	FT TAPE-SEALER, 3/16" X 3/8" - BLACK

1993 ITASCA
TABLE OF CONTENTS

INTRODUCTION	A-01 - A-02
ABBREVIATIONS	A-03
ALPHABETICAL INDEX	A-04 - A-08
ICN32PQ	A-07 - G-02
ICN34RQ	G-03 - L-16

1993 ICN32PQ INDEX

FLOOR PLAN	A-07 - A-08
ACCESSORIES	A-09
AUDIO VIDEO	A-10 - A-12
BATH	A-13 - A-16
BEDROOM	A-17 - A-20
CHASSIS	A-21 - B-10
CURTAIN & CUSHION	B-11 - B-22
DINETTE	B-23 - C-02
DRIVERS COMPARTMENT	C-03 - C-08
ELECTRICAL	C-09 - C-16
EXTERIOR BODY	C-17 - D-02
GALLEY	D-03 - D-12
GENERATOR	D-13 - D-14
HEATING & A/C	D-15 - D-18
INTERIOR FINISH	D-19 - D-22
LABELS	D-23 - E-06
LP	E-07 - E-08
LOUNGE	E-09 - E-10
SEALANTS & FASTENERS	E-11 - E-14
WATER & SEWAGE	E-15 - E-20
WINDOW, VENT AND	
EXTERIOR DOOR	E-21 - F-22
WINDSHIELD & WIPER	F-23 - G-02

WINDOW, VENT & EXTERIOR DOOR GROUP (CONTINUED)
PASSENGER SIDE LOUNGE WINDOW

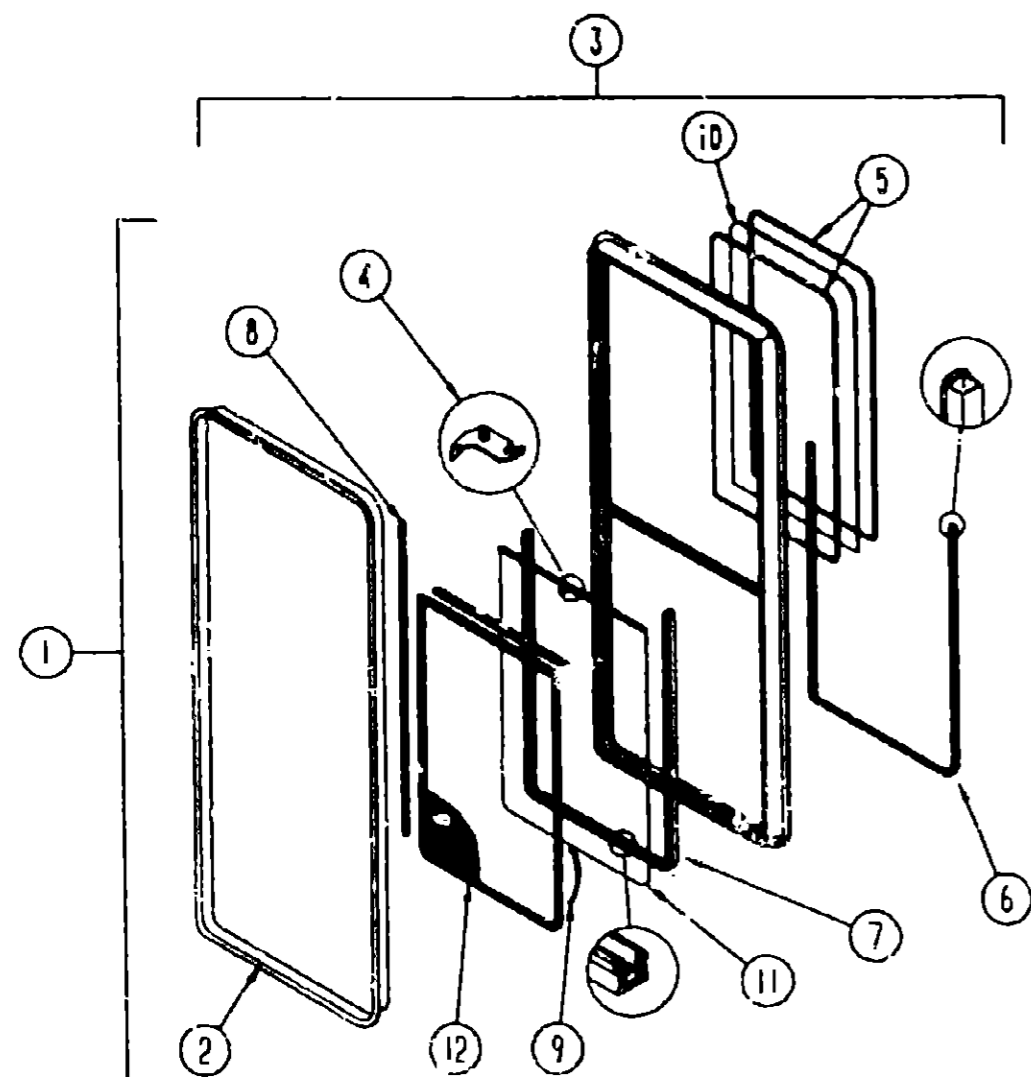

KEY	PART NUMBER	U/M	DESCRIPTION
1	098644-04-02A	EA	WINDOW ASM-SINGLE BLACK/OFF-WHITE
2	098644-04-700	EA	TRIM-INSIDE, OFF-WHITE
3	098644-04-705	EA	WINDOW-SLIDER 31.75H X 21W
4	098644-01-700	EA	LATCH REPAIR KIT, BLACK
5	098644-01-705	FT	GLAZING STRIP
6	098644-01-706	FT	WEATHERSTRIP-GLASS
7	098644-01-708	FT	CHANNEL-RIM, PIERCED - GLASS
8	098644-01-710	FT	TRACK-SPACER, FOR SCREEN 12'
	098644-01-711	FT	WEATHERSTRIP-SCREEN, BLACK
9	098644-01-713	EA	SCREEN CLIPS, METAL - BLACK
	098644-01-716	FT	PLUG-FILLER
	098644-01-717	FT	SPINE-SCREEN
10	098644-04-701	EA	GLASS-STATIONARY
11	098644-04-702	EA	GLASS-SLIDING, W/ SASH & LATCH
12	098644-04-703	EA	SCREEN W/SPRING & WEATHERSTRIP

1993 P135CA
TABLE OF CONTENTS

INTRODUCTION	A-01	A-02
ABBREVIATIONS		A-03
ALPHABETICAL INDEX	A-04	A-06
ICN32RQ	A-07	G-02
ICN34RQ	G-03	L-16

1993 ICN32RQ INDEX

FLOOR PLAN	A-07	A-08
ACCESSORIES		A-09
AUDIO VIDEO	A-10	A-12
BATH	A-13	A-16
BEDROOM	A-17	A-20
CHASSIS	A-21	B-10
CURTAIN & CUSHION	B-11	B-22
DINETTE	B-23	C-02
DRIVERS COMPARTMENT	C-03	C-08
ELECTRICAL	C-09	C-16
EXTERIOR BODY	C-17	D-02
GALLEY	D-03	D-12
GENERATOR	D-13	D-14
HEATING & A/C	D-15	D-18
INTERIOR FINISH	D-19	D-22
LABELS	D-23	E-06
LP	E-07	E-08
LOUNGE	E-09	E-10
SEALANTS & FASTENERS	E-11	E-14
WATER & SEWAGE	E-15	E-20
WINDOW, VENT AND		
EXTERIOR DOOR	E-21	F-22
WINDSHIELD & WIPER	F-23	G-02

WINDOW, VENT & EXTERIOR DOOR GROUP (CONTINUED)
DINETTE & DRIVER SIDE LOUNGE WINDOWS

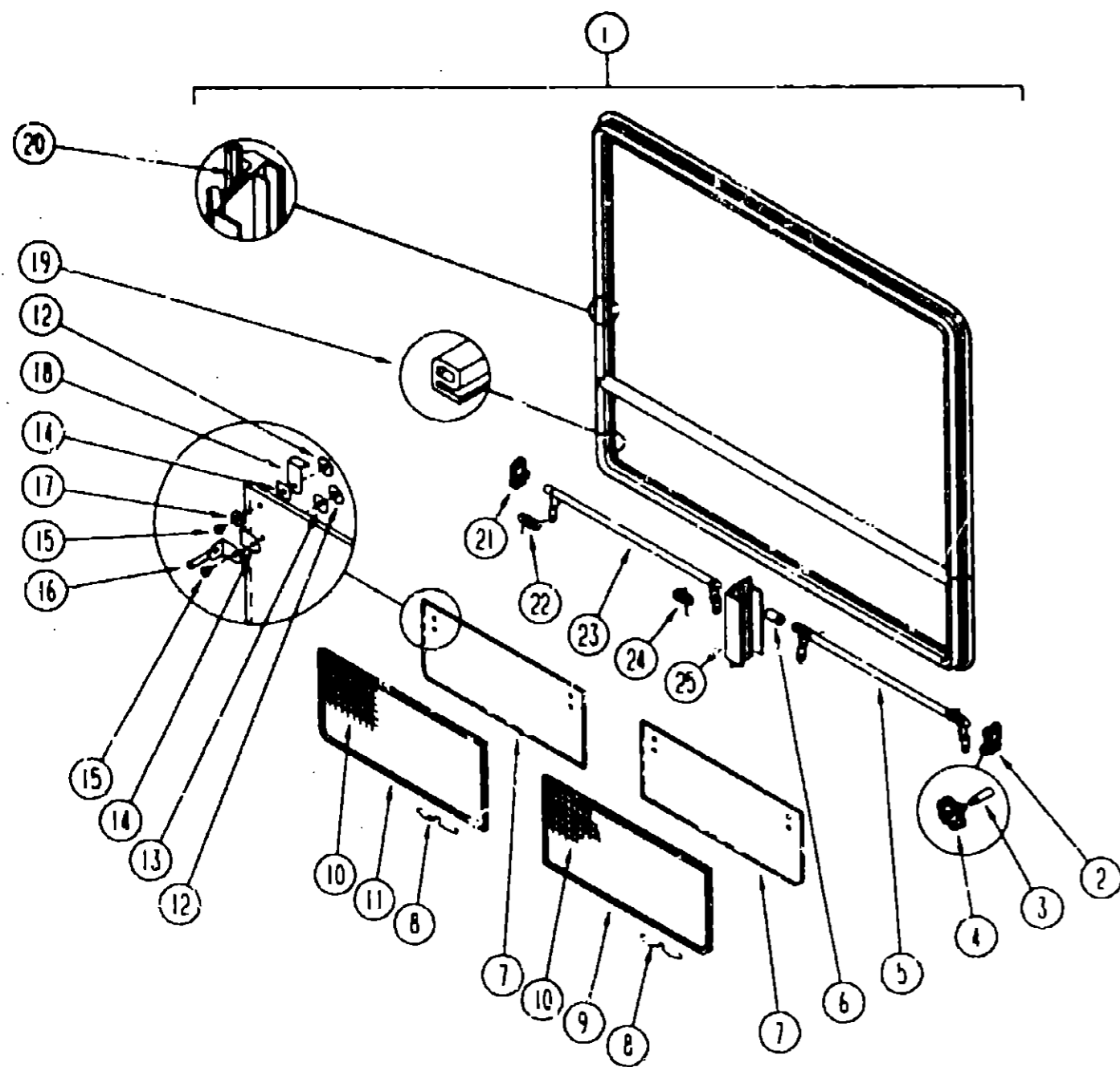

KEY	PART NUMBER	UOM	DESCRIPTION
	090893-09-02A	EA	FRAME-WINDOW, INSIDE - 31.4" X 60.9" - OFF WHITE
1	092234-03-112	EA	WINDOW-TIPOUT, DOUBLE - W/O INSIDE FRAME - 31.5" X 60.9"
	000G39-06-16T	EA	SCREW-SS/DR, 8-20 X 1 PPH - BLACK
2	035302-02-007	EA	OPERATOR-TORQUE, TIPOUT WINDOW - LEFT
3	090025-01-000	EA	EXTENSION-WINDOW CONTROL
4	101290-01-01A	EA	KNOB-OPERATOR, TIPOUT WINDOW - BRASS
5	083227-08-000	EA	TUBE-TORQUE, WINDOW - RIGHT
6	088116-51-001	EA	TUBE-EXTRUDED, .02"ID X .035"OD X 1.2" LONG - ALUMINUM
7	084016-22-000	EA	GLASS-TIPOUT, 9.2" X 29.9"
8	100160-01-000	EA	CLIP-SPRING, SCREEN
9	100234-02-807	EA	SCREEN-DOUBLE TIPOUT WINDOW, FRONT DR SIDE/REAR PASS SIDE
10	080218-03-000	SF	SCREEN-FIBERGLASS, 12" WIDE
	100240-01-000	FT	SPLINE-SCREEN, T-SHAPED
	081377-01-790	EA	ADHESIVE-CYANOACRYLATE, 10 GRAM TUBE
11	100234-01-807	EA	SCREEN-DOUBLE TIPOUT WINDOW, REAR DR SIDE/FRONT PASS SIDE
12	086762-01-000	EA	T NUT 10-32
13	068927-03-000	EA	SEAL-WINDOW, HUBBER - ROUND - 80" DIA - BLACK
14	081473-01-000	EA	SEAL-RUBBER, TIPOUT WINDOW
15	086763-01-000	EA	SCREW-MACH, 10 - 32 X 1/4 PTH
16	097578-01-000	EA	LINKAGE-TIPOUT WINDOW
	084453-01-000	EA	WASHER-.060 X .50 X .135 - PLASTIC
	085315-01-000	EA	RIVET-SHOULDER, TIPOUT WINDOW
	081649-01-000	EA	RING-SNAP, 7/32 SHAFT DIAMETER
	101289-01-01A	EA	SCREW-MACHINE 8-32 X 4 - POH - BRASS - FOR EXTENDED KNOB
17	084453-02-000	EA	WASHER-.060 X .50 X .135 - PLASTIC
18	089913-01-000	EA	HINGE-TIPOUT WINDOW, BLACK
19	034067-02-000	FT	SEAL-E SHAPED, SPONGE - TIPOUT WINDOW - 4" X 4" - BLACK
20	089640-11-000	EA	SEALER TAPE, 3/16" X 3/8" BLACK
21	035302-01-000	EA	OPERATOR-TORQUE, TIPOUT WINDOW - RIGHT
	033886-01-000	EA	TAPE-BUTYL, 31" X 31" X 148" LONG
22	080918-02-000	EA	SPRING-TORQUE TUBE, LEFT
23	083228-08-000	EA	TUBE-TORQUE, WINDOW - LEFT
24	080918-01-000	EA	SPRING-TORQUE TUBE, RIGHT
25	088803-01-01A	EA	MULLION-VERTICAL, 9.5" LONG - ALUMINUM - BLACK

1993 ITASCA
TABLE OF CONTENTS

INTRODUCTION	A-01 -	A-02
ABBREVIATIONS		A-03
ALPHABETICAL INDEX	A-04 -	A-06
ICN32RQ	A-07 -	G-02
ICN34RQ	G-03 -	L-16

1993 ICN32RQ INDEX

FLOOR PLAN	A-07 -	A-08
ACCESSORIES		A-09
AUDIO VIDEO	A-10 -	A-12
BATH	A-13 -	A-16
BEDROOM	A-17 -	A-20
CHASSIS	A-21 -	B-10
CURTAIN & CUSHION	B-11 -	B-22
DINETTE	B-23 -	C-02
DRIVERS COMPARTMENT	C-03 -	C-08
ELECTRICAL	C-09 -	C-16
EXTERIOR BODY	C-17 -	D-02
GALLEY	D-03 -	D-12
GENERATOR	D-13 -	D-14
HEATING & A/C	D-15 -	D-18
INTERIOR FINISH	D-19 -	D-22
LABELS	D-23 -	E-06
LP	E-07 -	E-08
LOUNGE	E-09 -	E-10
SEALANTS & FASTENERS	E-11 -	E-14
WATER & SEWAGE	E-15 -	E-20
WINDOW, VENT AND		
EXTERIOR DOOR	E-21 -	F-22
WINDSHIELD & WIPER	F-23 -	G-02

WINDOW, VENT & EXTERIOR DOOR GROUP (CONTINUED)
PASSENGER SIDE SLIDING CAB WINDOW

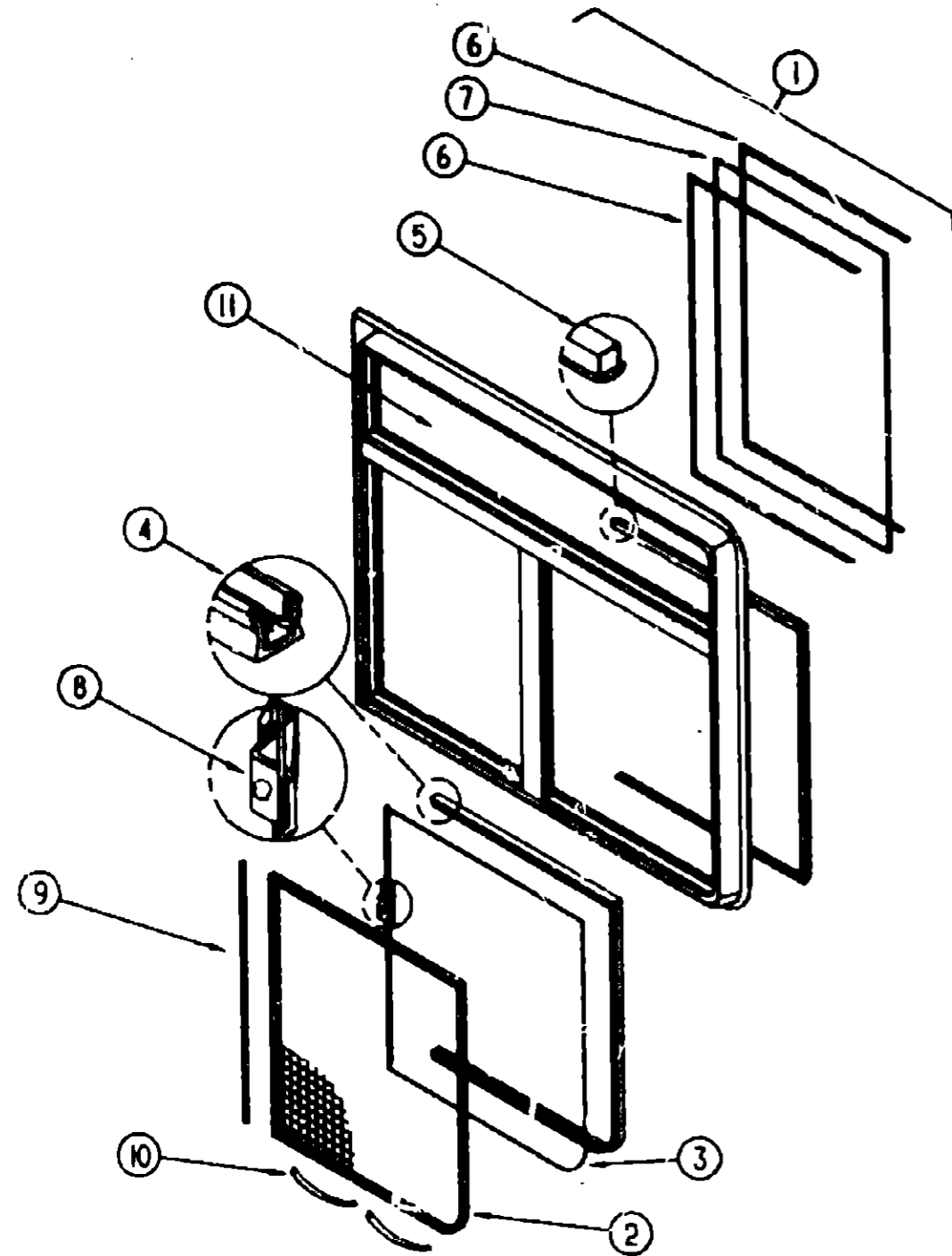

KEY	PART NUMBER	U/M	DESCRIPTION
1	104686-01-01A	EA	WINDOW-SINGLE SLIDER, WINSIDE FRAME - EXCEL H328-AS-R
	104686-01-705	EA	WINDOW-SINGLE SLIDER, W/O INSIDE FRAME - EXCEL H328-A2R
	104686-01-700	EA	FRAME-INSIDE, BLACK - EXCEL H328-63378
2	104686-01-704	EA	SCREEN ASSEMBLY-WINDOW
3	104686-01-703	EA	GLASS-SLIDING, W/SASH&LATCH - EXCEL H328-A9R
4	098644-01-709	FT	CHANNEL-RUN, PIECED - GLASS - EXCEL 122-016543
5	098644-01-706	FT	WEATHERSTRIP-GLASS - EXCEL 171-010668
6	098644-01-705	FT	GLAZING STRIP - EXCEL M926-12
7	104686-01-702	EA	GLASS-STATIONARY, FRONT - EXCEL 106-017958
8	098644-01-700	EA	LATCH REPAIR KIT-BLACK, EXCEL B801-CK
9	098644-01-711	FT	WEATHERSTRIP-SCREEN, BLACK - EXCEL 171-016965
10	098644-01-713	EA	CLIPS-SCREEN, METAL - BLACK - EXCEL 226-016966
11	104686-01-701	EA	GLASS-STATIONARY, UPPER - EXCEL 106-017957
	098644-01-716	FT	PLUG-FILLER, EXCEL 132-014470
	098644-01-717	FT	SPLINE-SCREEN, EXCEL 132-004716
	104686-02-01A	EA	SPACER-SLIDER WINDOW, BLACK - EXCEL H328-25-R

1993 ITASCA
TABLE OF CONTENTS

INTRODUCTION	A-01 - A-02
ABBREVIATIONS	A-03
ALPHABETICAL INDEX	A-04 - A-08
ICN32RQ	A-07 - G-02
ICN34RQ	G-03 - L-16

1993 ICN32RQ INDEX

FLOOR PLAN	A-07 - A-08
ACCESSORIES	A-09
AUDIO VIDEO	A-10 - A-12
BATH	A-13 - A-16
BEDROOM	A-17 - A-20
CHASSIS	A-21 - B-10
CURTAIN & CUSHION	B-11 - B-22
DINETTE	B-23 - C-02
DRIVERS COMPARTMENT	C-03 - C-08
ELECTRICAL	C-09 - C-16
EXTERIOR BODY	C-17 - D-02
GALLEY	D-03 - D-12
GENERATOR	D-13 - D-14
HEATING & A/C	D-15 - D-18
INTERIOR FINISH	D-19 - D-22
LABELS	D-23 - E-05
LP	E-07 - E-08
LOUNGE	E-09 - E-10
SEALANTS & FASTENERS	E-11 - E-14
WATER & SEWAGE	E-15 - E-20
WINDOW, VENT AND EXTERIOR DOOR	E-21 - F-22
WINDSHIELD & WIPER	F-23 - G-02

WINDOW, VENT & EXTERIOR DOOR GROUP (CONTINUED)

GALLEY WINDOW (CONTINUED)

KEY	PART NUMBER	U/M DESCRIPTION
12	061927-03-000	EA SEAL-WINDOW, RUBBER - ROUND - 80° DIA - BLACK
13	084473-01-000	EA SEAL-FLAT, W/CENTER HOLE & ADHESIVE SIDE - 8" X 9" - BLK
14	086763-01-000	EA SCREW-MACH, 10 - 32 X 1/4 PTH
15	097578-01-000	EA LINKAGE-TIPOUT WINDOW
	081649-01-000	EA RING - SNAP, 7/32 SHAFT DIA.
	084453-01-000	EA WASHER-060 X .50 X .135 - PLASTIC
	085315-01-000	EA RIVET-SHOULDER, TIPOUT WINDOW
16	084453-02-000	EA WASHER-060 X .50 X .250 - PLASTIC
17	089913-01-000	EA HINGE-TIPOUT WINDOW, BLACK
18	084067-02-000	FT SEAL-E SHAPED, SPONGE - TIPOUT WINDOW - 42" X 38"-BLACK FROM: 00-00-00 THRU: 04-04-93
18	084067-03-000	FT SEAL-E, SPONGE RUBBER - 10.6 X 8.6MM FROM: 04-05-93 THRU: 99-99-99
19	099154-01-000	FT CHANNEL-GLAZING, STATIONARY GLASS - 62" X 45" - BLACK
20	080918-02-000	EA SPRING-TORQUE TUBE, LEFT
21	081354-01-000	EA SLEEVE-TORQUE TUBE, TIPOUT WINDOW - 1.3" X 1.2" X .7"

**1993 ITASCA
TABLE OF CONTENTS**

INTRODUCTION	A-01 -	A-02
ABBREVIATIONS		A-03
ALPHABETICAL INDEX	A-04 -	A-05
ICN32RQ	A-07 -	G-02
ICN34RQ	G-03 -	L-16

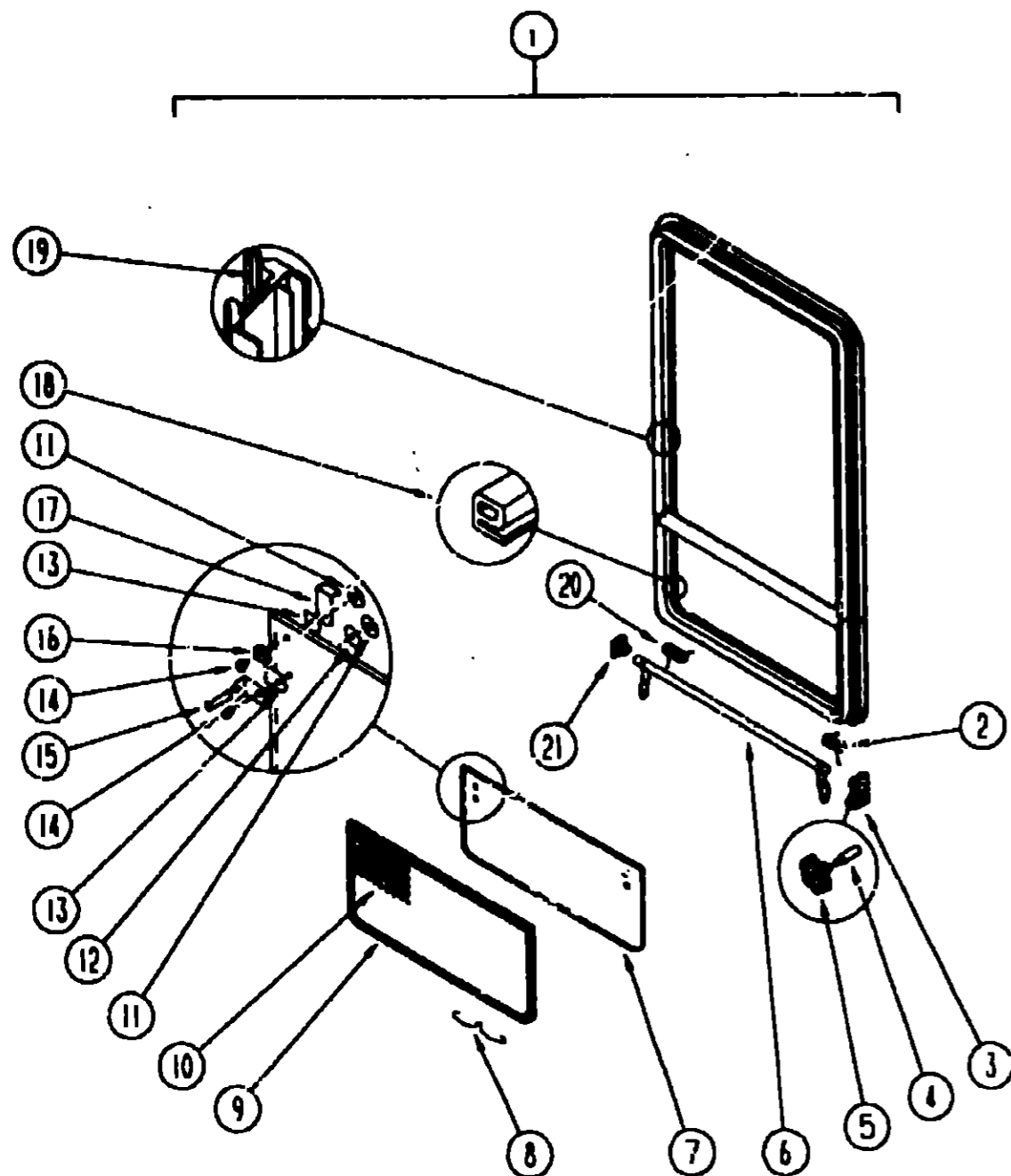

GALLEY WINDOW

BATH WINDOW

KEY	PART NUMBER	U/M DESCRIPTION
	090893-15-02A	EA FRAME-WINDOW, INSIDE - 25.5" X 15.9" - OFF WHITE
1	092235-10-Y12	EA WINDOW-TIPOUT, W/O INSIDE FRAME - 15.8" X 25.5"
	000G39-06-16T	EA SCREW-SF/DR, 6-20 X 1 PPH - BLACK
2	080918-01-000	EA SPRING-TORQUE TUBE, RIGHT
3	035302-02-000	EA OPERATOR-TORQUE, TIPOUT WINDOW LEFT - FRONT DR SIDE - REAR PASS SIDE
4	090025-01-000	EA EXTENSION-WINDOW CONTROL
5	101290-01-01A	EA KNOB-OPERATOR, TIPOUT WINDOW - BRASS
	101289-01-01A	EA SCREW-MACHINE, 8-32 X 4 - POH - BRASS - FOR EXTENDED KNOB
6	083150-09-000	EA TUBE ASM - TORQUE, TIPOUT WINDOW - W/SPRING & ARM - 13.1" LONG
7	084068-14-000	EA GLASS-TIPOUT, 9" X 15"
8	100168-01-000	EA CLIP-SPRING, SCREEN
9	100235-01-B07	EA SCREEN-SINGLE TIPOUT WINDOW
10	080218-03-000	SF SCREEN-FIBERGLASS, 12" WIDE
	100240-01-000	FT SPLINE-SCREEN, T-SHAPED
11	086762-01-000	EA T NUT 10-32
12	068927-02-000	EA SEAL-WINDOW, RUBBER - ROUND - 80° DIA - BLACK
13	084473-01-000	EA SEAL-FLAT, W/CENTER HOLE & ADHESIVE SIDE - 8" X 9" - BLK
14	086763-01-000	EA SCREW-MACH, 10 - 32 X 1/4 PTH
15	097578-01-000	EA LINKAGE-TIPOUT WINDOW
	081649-01-000	EA RING - SNAP, 7/32 SHAFT DIA.
	084453-01-000	EA WASHER-060 X .50 X .135 - PLASTIC
	085315-01-000	EA RIVET-SHOULDER, TIPOUT WINDOW
16	084453-02-000	EA WASHER-060 X .50 X .250 - PLASTIC
17	089913-01-000	EA HINGE-TIPOUT WINDOW, BLACK
18	084067-02-000	FT SEAL-E SHAPED, SPONGE - TIPOUT WINDOW - 42" X 38"-BLACK FROM: 00-00-00 THRU: 04-04-93
18	084067-03-000	FT SEAL-E, SPONGE RUBBER - 10.6 X 8.6MM FROM: 04-05-93 THRU: 99-99-99
19	099154-01-000	FT CHANNEL-GLAZING, STATIONARY GLASS - 62" X 45" - BLACK
20	080918-02-000	EA SPRING-TORQUE TUBE, LEFT
21	081354-01-000	EA SLEEVE-TORQUE TUBE, TIPOUT WINDOW - 1.3" X 1.2" X .7"

1993 ICN32RQ INDEX

FLOOR PLAN	A-07 -	A-08
ACCESSORIES		A-09
AUDIO VIDEO	A-10 -	A-12
BATH	A-13 -	A-16
BEDROOM	A-17 -	A-20
CHASSIS	A-21 -	B-10
CURTAIN & CUSHION	B-11 -	B-22
DINETTE	B-23 -	C-02
DRIVERS COMPARTMENT	C-03 -	C-08
ELECTRICAL	C-09 -	C-16
EXTERIOR BODY	C-17 -	D-02
GALLEY	D-03 -	D-12
GENERATOR	D-13 -	D-14
HEATING & A/C	D-15 -	D-18
INTERIOR FINISH	D-19 -	D-22
LABELS	E-03 -	E-06
LP	E-07 -	E-08
LOUNGE	E-09 -	E-10
SEALANTS & FASTENERS	E-11 -	E-14
WATER & SEWAGE	E-15 -	E-20
WINDOW, VENT AND		
EXTERIOR DOOR	E-21 -	F-22
WINDSHIELD & WIPER	F-23 -	G-02

KEY	PART NUMBER	U/M DESCRIPTION
	090893-02-02A	EA FRAME-WINDOW, INSIDE - 25.3" X 25.5" - OFF WHITE
1	092235-09-Y12	EA WINDOW-TIPOUT, W/O INSIDE FRAME - 25.5" X 25.4"
	000G39-06-16T	EA SCREW-SF/DR, 6-20 X 1 PPH - BLACK
2	080918-01-000	EA SPRING-TORQUE TUBE, RIGHT
3	035302-02-000	EA OPERATOR-TORQUE, TIPOUT WINDOW LEFT - FRONT DR SIDE - REAR PASS SIDE
4	009439-06-000	EA EXTENSION-CRANK HANDLE, WINDOW/ROOF VENT - 9" - BLACK
5	009439-05-000	EA KNOB-OPERATOR, TIPOUT WINDOW - BLACK
	009439-07-000	EA SCREW, 8-32 X 1 1/4 POH - BLACK
6	083150-10-000	EA TUBE-TORQUE, TIPOUT WINDOW - W/SPRING & ARM - 22.5" LONG
7	084068-14-000	EA GLASS-TIPOUT, 9.2" X 24.5"
8	100168-01-000	EA CLIP-SPRING, SCREEN
9	100235-02-B07	EA SCREEN-SINGLE TIPOUT WINDOW
10	080218-03-000	SF SCREEN-FIBERGLASS, 12" WIDE
	100240-01-000	FT SPLINE-SCREEN, T-SHAPED
11	086762-01-000	EA T NUT 10-32

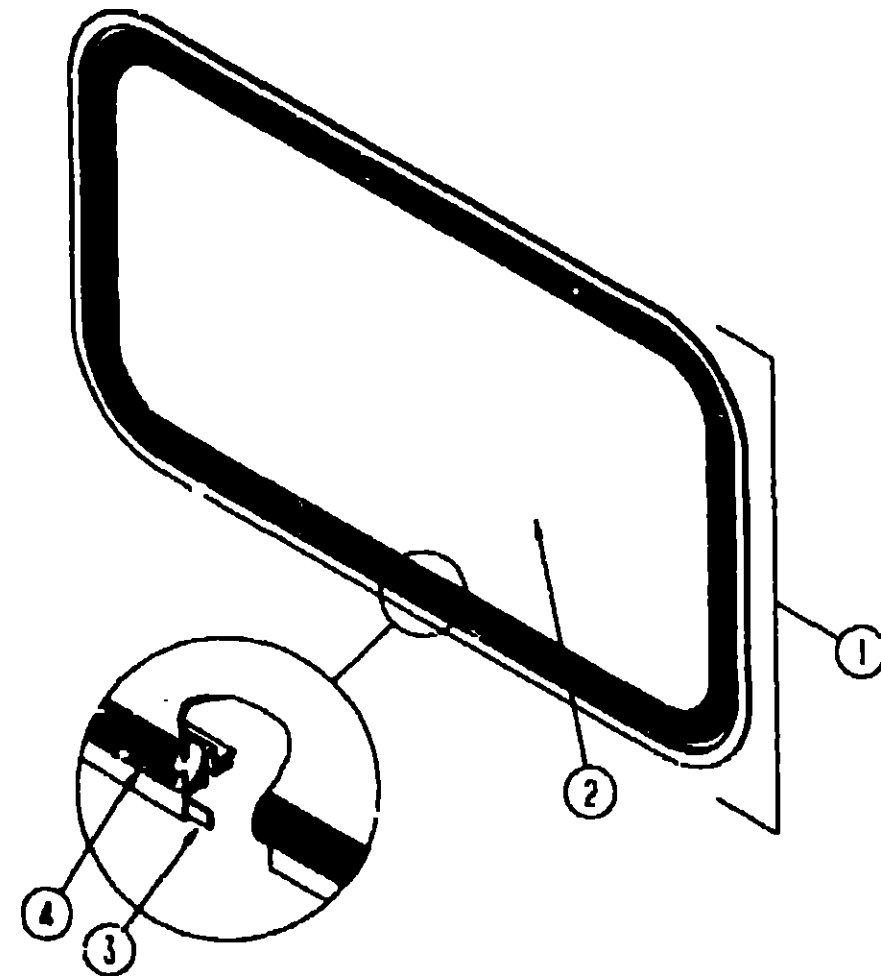

ENTRY DOOR WINDOW

KEY	PART NUMBER	U/M DESCRIPTION
1	079733-04-T03	EA WINDOW-ENTRY DOOR, 17" X 25"
2	002181-06-000	EA GLASS-WINDOW, .182" X 16.25" X 24"
3	069640-11-000	FT SEAL-TAPE, 3/16 X 3/8 - BLACK
4	087561-01-000 067609-32-000	FT SEAL-GLASS, EXTERIOR - VINYL - BLACK EA FRAME-WINDOW, INSIDE PICTURE - OFF WHITE

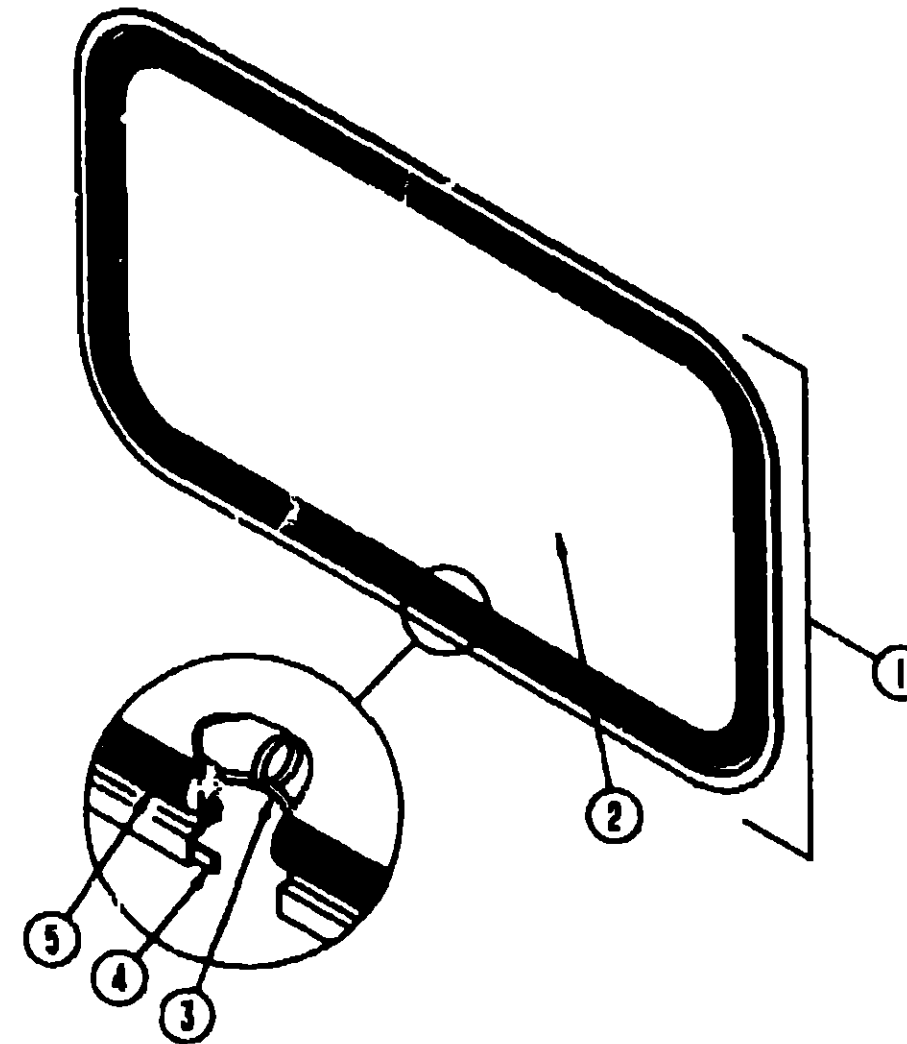

BACKWALL ESCAPE WINDOW

KEY	PART NUMBER	U/M DESCRIPTION
1	087985-04-Y12	EA WINDOW-ESCAPE, W/O INSIDE FRAME - 30 2" X 46 8"
2	076650-06-000	EA FRAME-WINDOW, INSIDE - OFF WHITE
3	002285-01-000	EA GLASS-ESCAPE, .44 8" X 28"
4	063640-07-000	FT FILLER-WEATHER STRIP, RUBBER - BLACK
5	002282-01-000 006199-01-000 047731-01-000 077066-01-702	FT SEALER-RIBBON, 2" X 3/32" - INCREMENTS OF 30" FT WEATHER STRIP-WINDOW, RUBBER - .125" - BLACK EA LABEL-EXIT, "ESCAPE WINDOW" EA LABEL-EMERGENCY EXIT FT TAPE ASM-ESCAPE WINDOW

1993 ITASCA
TABLE OF CONTENTS

INTRODUCTION	A-01 -	A-02
ABBREVIATIONS		A-03
ALPHABETICAL INDEX	A-04 -	A-08
ICN32RQ	A-07 -	G-02
ICN34RQ	G-03 -	L-16

1993 ICN32RQ INDEX

FLOOR PLAN	A-07 -	A-08
ACCESSORIES		A-09
AUDIO VIDEO	A-10 -	A-12
BATH	A-13 -	A-16
BEDROOM	A-17 -	A-20
CHASSIS	A-21 -	B-10
CURTAIN & CUSHION	B-11 -	B-22
DINETTE	B-23 -	C-02
DRIVERS COMPARTMENT	C-03 -	C-08
ELECTRICAL	C-09 -	C-16
EXTERIOR BODY	C-17 -	C-02
GALLEY	D-03 -	D-12
GENERATOR	D-13 -	D-14
HEATING & A/C	D-15 -	D-18
INTERIOR FINISH	D-19 -	D-22
LABELS	D-23 -	E-06
LP	E-07 -	E-08
LOUNGE	E-09 -	E-10
SEALANTS & FASTENERS	E-11 -	E-14
WATER & SEWAGE	E-15 -	E-20
WINDOW, VENT AND EXTERIOR DOOR	E-21 -	F-22
WINDSHIELD & WIPER	F-23 -	G-02

WINDOW, VENT & EXTERIOR DOOR GROUP (CONTINUED)

POWERED ROOF VENT

KEY	PART NUMBER	U/M DESCRIPTION
	080383-01-Y12	EA VENT-ROOF, POWERED W/O SCREEN FROM: 00-00-00 THRU: 10-04-92
	002825-01-000	EA WEATHER STRIP-ROOF VENT, GRAY
	008185-01-000	EA SWITCH-ROOF VENT, PUSH BUTTON, 12V
	008386-01-000	EA GROMMET-SNAP, 3/8"
	009440-01-000	EA GEAR/ARM-VENT COVER, LIFT
	015911-01-000	EA TRACK-LIFT ARM, SLIDE - ROOF VENT
	048648-01-000	EA MOTOR-ROOF VENT, 1/8 SHAFT - 12V
	048649-01-000	EA FAN-ROOF VENT, 6 BLADES - 6"
	055218-01-000	EA COVER-ROOF VENT
	061603-01-000	EA GROMMET-SNAP, 3/16 ID - 3/8 HOLE - PLASTIC - BLACK
	052639-01-200	EA HINGE-EXTRUSION, ROOF VENT 7"
	052639-01-001	EA HINGE-VENT COVER, 192"
	078785-01-Y12	EA SCREEN-ROOF VENT, POWERED
	002291-02-000	SF SCREENING-ROOF VENT/WINDOW, 16" - BLACK
	002298-02-000	FT SPLINE-VENT/WINDOW SCREEN, 128 DIAMETER - BLACK
	009439-01-000	EA CRANK HANDLE-ROOF VENT
	009439-03-000	EA EXTENSION-CRANK HANDLE, ROOF VENT - .9"
	009439-05-000	EA KNOB-CRANK, WINDOW AND ROOF VENT - BLACK
	009439-07-000	EA SCREW-8-32X1 1/4 POH, BLACK
	110051-03-01A	EA VENT-ROOF, POWERED - 2" ROOF - JENSEN 7757 WHE FROM: 10-05-92 THRU: 09-99-99
	048648-01-000	EA MOTOR-ROOF VENT, 1/8 SHAFT - 12V - JENSEN
	048649-01-000	EA FAN-ROOF VENT, 6 BLADES - 6" - JENSEN
	064470-01-700	EA COVER-ROOF VENT, JENSEN 7291
	110051-01-701	EA GARNISH W/SCREEN & FRAME-2", JENSEN 29-800-01 FITS 1" AND 2" THICK ROOFS
	110051-01-702	EA LIFT ASM-VENT LID W/O CRANK, JENSEN RP-1000B
	110051-01-703	EA CRANK HANDLE-ROOF VENT, JENSEN RP-1031-B
	009439-05-000	EA KNOB-CRANK, WINDOW AND ROOF VENT - BLACK - DECO 718128
	009439-06-000	EA EXTENSION-CRANK HANDLE, WINDOW/ROOF VENT - .9" - BLACK
	009439-07-000	EA SCREW, 8-32 X 1 1/4 POH - BLACK

NON POWERED ROOF VENT

KEY	PART NUMBER	U/M DESCRIPTION
	090392-01-Y12	EA VENT-ROOF, NON POWERED FROM: 00-00-00 THRU 10-04-92
	002825-01-000	EA WEATHER STRIP-ROOF VENT, GRAY
	009440-01-000	EA GEAR/ARM-VENT COVER, LIFT
	015911-01-000	EA TRACK-LIFT ARM, SLIDE - ROOF VENT
	055218-01-000	EA COVER-ROOF VENT
	052639-01-001	EA HINGE-VENT COVER, 192"
	009439-01-000	EA CRANK HANDLE-ROOF VENT
	009439-03-000	EA EXTENSION-CRANK HANDLE, ROOF VENT - .9"
	078786-01-Y12	EA SCREEN-ROOF VENT, NON POWERED
	002291-02-000	SF SCREENING-ROOF VENT/WINDOW, 16" - BLACK
	002298-02-000	FT SPLINE-VENT/WINDOW SCREEN, 128 DIAMETER - BLACK
	009439-05-000	EA KNOB-CRANK, WINDOW AND ROOF VENT - BLACK
	009439-07-000	EA SCREW-8-32X1 1/4 POH, BLACK
	110051-01-01A	EA VENT-ROOF, NONPOWERED - 2" ROOF - JENSEN 7724 WHE FROM 10-05-92 THRU: 09-99-99
	064470-01-700	EA COVER-ROOF VENT, JENSEN 7291
	110051-01-701	EA GARNISH W/SCREEN & FRAME-2", JENSEN 29-800-01 FITS 1" AND 2" THICK ROOFS
	110051-01-702	EA LIFT ASM-VENT LID W/O CRANK, JENSEN RP-1000B
	110051-01-703	EA CRANK HANDLE-ROOF VENT, JENSEN RP-1031-B
	009439-05-000	EA KNOB-CRANK, WINDOW AND ROOF VENT - BLACK - DECO 718128
	009439-06-000	EA EXTENSION-CRANK HANDLE, WINDOW/ROOF VENT - .9" - BLACK
	009439-07-000	EA SCREW, 8-32 X 1 1/4 POH - BLACK

WINDOW, VENT & EXTERIOR DOOR GROUP (CONTINUED)

VENTILATOR FAN - U.S.

KEY	PART NUMBER	U/M DESCRIPTION
	084079-06-000	EA VENT-EXHAUST, POWERED - OFF WHITE - FANTASTIC VENT
	084079-01-700	EA VENT COVER - FANTASTIC 1020-19
	084079-01-701	EA SCREEN ASM WHITE - FANTASTIC 1030-80
	084079-01-703	EA CRANK-EXTERIOR, FANTASTIC 1060-09
	084079-01-704	EA BLADE-FAN, FANTASTIC 1070-00
	084079-01-705	EA MOTOR, FANTASTIC 1080-00
	084079-01-707	EA SWITCH-SAFETY, FANTASTIC 1120.00
	084079-01-709	EA SWITCH-ON & OFF, MAIN POWER - FANTASTIC 1100.00
	084079-01-711	EA H-MOLDING, MOTOR MOUNT - PLASTIC - FANTASTIC
	084079-01-712	EA GARNISH-INTERIOR, 1 7/8" - OFF WHITE

VENTILATOR FAN - CANADIAN

KEY	PART NUMBER	U/M DESCRIPTION
	084079-09-000	EA VENT-CEILING, EXH - PWR - O/W CSA #014000-2
	084079-01-700	EA VENT COVER - FANTASTIC 1020-19
	084079-01-701	EA SCREEN ASM WHITE - FANTASTIC 1030-80
	084079-01-703	EA CRANK-EXTERIOR, FANTASTIC 1060-09
	084079-01-704	EA BLADE-FAN, FANTASTIC 1070-00
	084079-01-705	EA MOTOR, FANTASTIC 1080-00
	084079-01-707	EA SWITCH-SAFETY, FANTASTIC 1120.00
	084079-01-709	EA SWITCH-ON & OFF, MAIN POWER - FANTASTIC 1100.00
	084079-01-711	EA H-MOLDING, MOTOR MOUNT - PLASTIC - FANTASTIC
	084079-01-712	EA GARNISH-INTERIOR, 1 7/8" - OFF WHITE

1993 ITASCA

TABLE OF CONTENTS

INTRODUCTION	A-01 -	A-02
ABBREVIATIONS		A-03
ALPHABETICAL INDEX	A-04 -	A-08
ICN32RQ	A-07 -	G-02
ICN34RQ	G-03 -	L-16

1993 ICN32RQ INDEX

FLOOR PLAN	A-07 -	A-08
ACCESSORIES		A-09
AUDIO VIDEO	A-10 -	A-12
BATH	A-13 -	A-16
BEDROOM	A-17 -	A-20
CHASSIS	A-21 -	B-10
CURTAIN & CUSHION	B-11 -	B-22
DINETTE	B-23 -	C-02
DRIVERS COMPARTMENT	C-03 -	C-08
ELECTRICAL	C-09 -	C-16
EXTERIOR BODY	C-17 -	D-02
GALLEY	D-03 -	D-12
GENERATOR	D-13 -	D-14
HEATING & A/C	D-15 -	D-18
INTERIOR FINISH	D-19 -	D-22
LABELS	D-23 -	E-06
LP	E-07 -	E-08
LOUNGE	E-09 -	E-10
SEALANTS & FASTENERS	E-11 -	E-14
WATER & SEWAGE	E-15 -	E-20
WINDOW, VENT AND		
EXTERIOR DOOR	E-21 -	F-22
WINDSHIELD & WIPER	F-23 -	G-02

WINDOW, VENT & EXTERIOR DOOR GROUP (CONTINUED)

ROOF VENTS

KEY	PART NUMBER	U/M DESCRIPTION
	082898-02-01A	EA VENT-RANGE HOOD, EXTERIOR - W/DOOR - OFF WHITE
	082898-02-700	EA FASTENER-PUSH, EXTERIOR RANGE HOOD VENT - VB430
	082898-02-701	EA CLAMP-CONDUIT, EXTERIOR RANGE HOOD VENT - VB334

ROOF VENTS

KEY	PART NUMBER	U/M DESCRIPTION
	083558-03-000	EA VENT-PLUMBING PIPE ROOF, W/COVER - OFF WHITE
	084073-03-000	EA COVER-ROOF VENT, NORCOLD REFRIGERATOR - OFF WHITE
	084073-04-000	EA BASE-ROOF VENT, NORCOLD REFRIGERATOR - BLACK

WINDOW, VENT & EXTERIOR DOOR GROUP (CONTINUED)

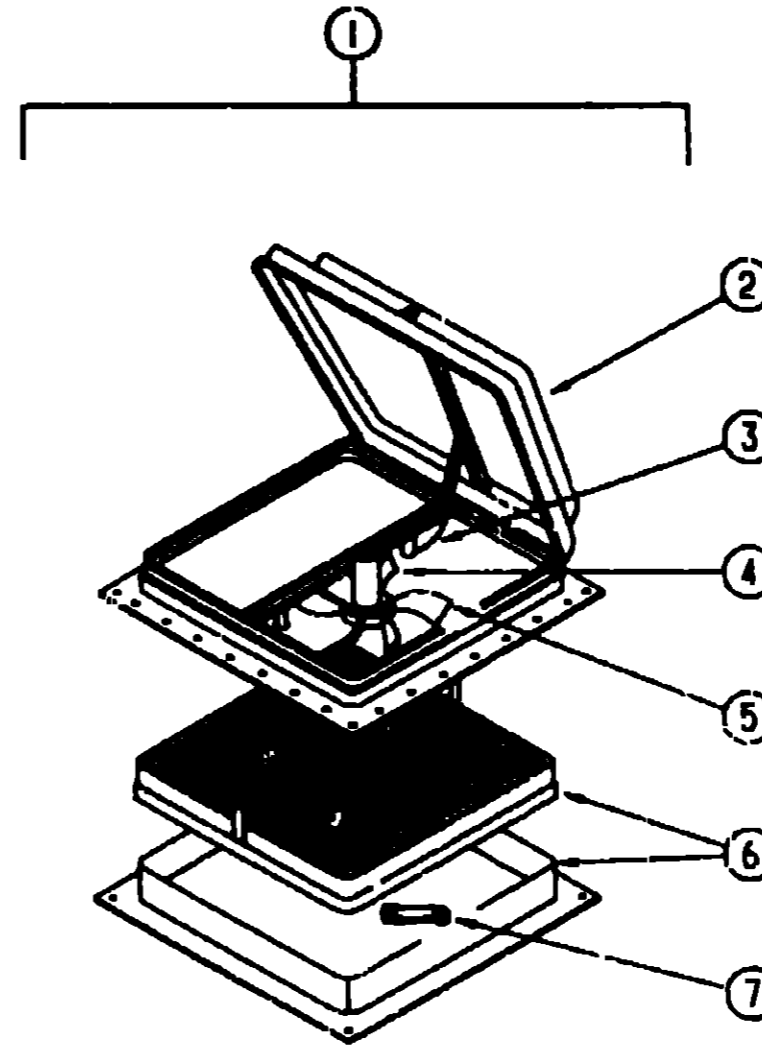

POWERED ROOF VENT - JENSEN - CANADIAN

KEY	PART NUMBER	U/M DESCRIPTION
1	064459-08-000	EA VENT-ROOF, POWERED - 14" X 14" - 12V - JENSEN C-727 - CSA FROM 00-00-00 THRU 10-04-92
1	110051-05-01A	EA VENT-ROOF, POWERED - 2" ROOF - CSA - JENSEN C7757 WHE FROM 10-05-92 THRU 99-99-99
2	064459-03-702	EA LID-VENT WHITE - JENSEN 290-WH FROM 00-00-00 THRU 10-04-92
2	064470-01-700	EA COVER-ROOF VENT, JENSEN 7291 FROM 10-05-92 THRU 99-99-99
3	064469-03-706	EA LIFT MECHANISM FROM 00-00-00 THRU 10-04-92
3	110051-01-702	EA LIFT ASM-VENT LID W/O CRANK, JENSEN RP-1000B FROM 10-05-92 THRU 99-99-99
4	048648-01-000	EA MOTOR-ROOF VENT, 1/8 SH-AFT - 12V
5	048649-01-000	EA FAN-ROOF VENT, 6 BLADES - 6"
6	110051-01-701	EA GARNISH W/SCREEN & FRAME-2", JENSEN 29-800-01
7	009439-01-000	EA CRANK HANDLE-ROOF VENT FROM 00-00-00 THRU 10-04-92
	110051-01-703	EA CRANK HANDLE-ROOF VENT, JENSEN RP-1031-B FROM 10-05-92 THRU 99-99-99
	009439-04-000	EA SCREW 8-32 X 1 1/4" POH
	009439-03-000	EA EXTENSION-CRANK HANDLE ROOF VENT - 9" - MILL FROM 00-00-00 THRU 10-04-92

**1993 ITASCA
TABLE OF CONTENTS**

INTRODUCTION	A-01 -	A-02
ABBREVIATIONS		A-03
ALPHABETICAL INDEX	A-04 -	A-05
ICN32RQ	A-07 -	G-02
ICN34RQ	G-03 -	L-16

1993 ICN32RQ INDEX

FLOOR PLAN	A-07 -	A-08
ACCESSORIES		A-09
AUDIO VIDEO	A-10 -	A-12
BATH	A-13 -	A-16
BEDROOM	A-17 -	A-20
CHASSIS	A-21 -	B-10
CURTAIN & CUSHION	B-11 -	B-22
DINETTE	B-23 -	C-02
DRIVERS COMPARTMENT	C-03 -	C-08
ELECTRICAL	C-09 -	C-16
EXTERIOR BODY	C-17 -	D-02
GALLEY	D-03 -	D-12
GENERATOR	D-13 -	D-14
HEATING & A/C	D-15 -	D-18
INTERIOR FINISH	D-19 -	D-22
LABELS	D-23 -	E-08
LP	E-07 -	E-08
LOUNGE	E-09 -	E-10
SEALANTS & FASTENERS	E-11 -	E-14
WATER & SEWAGE	E-15 -	E-20
WINDOW, VENT AND EXTERIOR DOOR	E-21 -	F-22
WINDSHIELD & WIPEF.	F-23 -	G-02

WINDOW, VENT & EXTERIOR DOOR GROUP (CONTINUED)
ENTRANCE DOOR

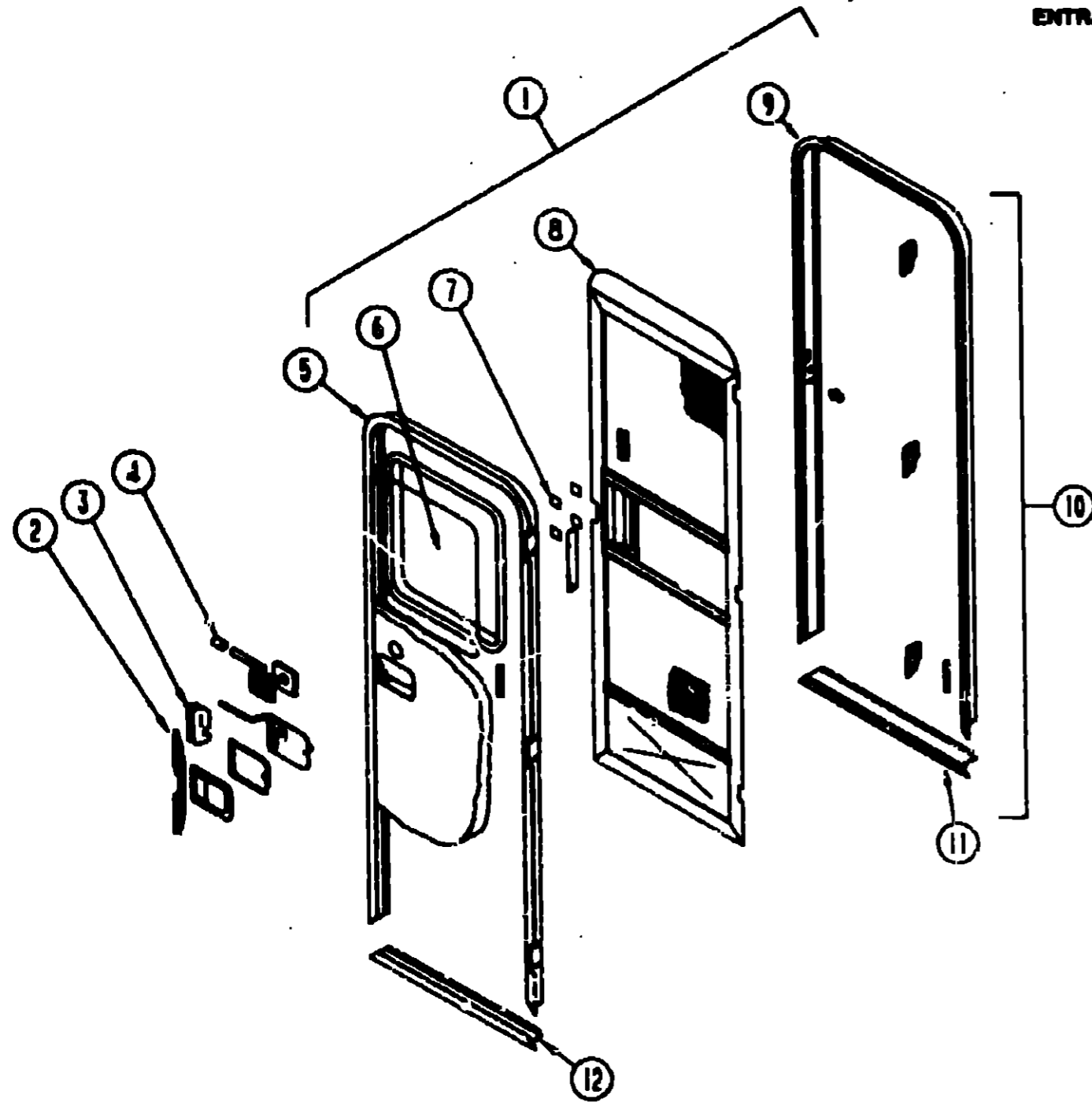

KEY	PART NUMBER	U/M DESCRIPTION
	039738-01-000	EA DEADBOLT-ROUND, J SHAPED - INTERIOR USE ONLY
4	101145-01-01A	EA DEADBOLT-ENTRY DOOR, BLACK
	095229-01-700	EA KEY ONLY-BLANK
	101147-01-000	EA BOLT-SECURITY, 4.12" BACKSET
	102248-01-000	EA SHIM-DOOR
	039900-03-000	FT TUBING-POLYBUTYLENE, 3/8" OD
	039979-04-000	EA COVER-INTERIOR LATCH, W/TRIP ARM - RIGHT - BLACK
	081914-01-000	EA BUMPER-RUBBER, ROUND - BLACK
	102524-01-000	EA BUMPER-RUBBER, FLAT - BLACK
5	095276-01-01A	EA FRAME-ENTRY DOOR, W/O BOTTOM - OFF WHITE
6	079733-04-103	EA WINDOW-PICTURE, W/O INSIDE FRAME - 17" X 25"
	067609-32-000	EA FRAME-WINDOW, INSIDE PICTURE - OFF WHITE
	002181-06-000	EA GLASS-PICTURE WINDOW, .115" X 16.25" X24"
	087561-01-000	FT SPLINE-GLASS, EXTERIOR - VINYL - BLACK
	063729-04-000	EA RIVNUT, 10-32 UNF - 010-080
	072893-01-000	EA NUTSERT-M5 X 0, 8
	075671-04-000	FT SEAL-SPONGE, LAZY T SHAPE - W/ADHESIVE STRIPE - 5" WIDE
	075673-01-000	FT SEAL-PILE, ADHESIVE BACK - GRAY
	075908-01-000	EA SCREW-MACH-10-32X 56PTH (SEMS)
	093145-01-000	EA SLEEVE-WIRE
	093146-01-000	EA GROMMET-WIRE, DOOR
	093673-02-01A	EA MOLDING-BODY, ENTRANCE DOOR
	093673-01-01A	FT TRIM-ENTRANCE DOOR, 1.3" WIDE - OFF WHITE
7	109403-01-000	EA CATCH-SCREEN DOOR ROLLER
	058025-02-000	EA CLIP-ROLLER LATCH CATCH
	009016-01-000	EA CATCH-ELBOW, SPRING LOADED - SCREEN DOOR CATCH
	079087-02-000	EA STRIKE-SLIDER, W/LIP FOR ELBOW CATCH - 1.5" X 0.6" - OFF WHITE
	100412-01-000	EA CATCH-SCREEN DOOR
8	079012-01-U01	EA DOOR ASM-SCREEN
	002293-02-000	SF SCREENING-WINDOW/DOOR, 26" - CHARCOAL
	002294-01-000	FT SPLINE-SCREENING, .135" X .138" - BLACK
	002748-01-000	EA CORNER KEY-DOOR
	016454-01-000	EA INSERT-SCREEN DOOR, CENTER - LEATHER GRAIN ALUMINUM - BEIGE
	001014-01-013	EA INSERT-CENTER, 024" X 10 25" X 16 31" - UNPAINTED ALUMINUM
	050712-04-000	EA HANDLE-SCREEN DOOR, ALUMINUM - OFF WHITE
	078552-03-000	EA KICK PANEL-SCREEN DOOR, LOWER INSERT - UNPAINTED
	078595-01-000	EA TOP PLATE-SCREEN DOOR, CURVED TOP - 4.7" X 25 35"
	078777-01-000	EA CHANNEL-SLIDE, SCREEN DOOR CENTER SLIDER COVER
	079086-02-000	EA SLIDER-SCREEN DOOR, OFF WHITE
	100128-02-000	FT SEAL-PILE, ADHESIVE BACK - SCREEN DOOR - GRAY
9	095278-01-01A	EA JAMB-DOOR, ENTRANCE - UNPAINTED
10	095277-02-01A	EA JAMB-DOOR, ENTRANCE - W/BOTTOM & ROLLER CATCH STRIKER
11	051049-01-000	EA JAMB-DOOR, ENTRANCE BOTTOM - BEIGE
	079207-01-000	EA STRIKER-ROLLER CATCH, WELDED TO DOOR JAMB - 4" X 1.15"
	097724-01-04A	EA HINGE-ENTRY DOOR, UNPAINTED
12	089748-01-000	EA FRAME-BOTTOM ENTRY DOOR, OFF WHITE
	090340-01-000	FT SEAL-FOAM, CLOSED CELL - 1/4" X 1/2" X 50'
	091968-03-000	FT TAPE-ADHESIVE, .04" X 1" WIDE
	108565-01-01A	EA GARNISH-ENTRANCE DOOR, O/W
	044582-02-000	EA CAP-DRIP, ENTRY DOOR, ALUMINUM, OFF WHITE
	100312-01-000	EA SWITCH-DOOR JAMB, ELECTRIC ENTRY STEP
	041546-06-000	EA BRACKET - DOOR ANGLE - OFF WHITE
	085774-01-000	FT FASTENER - DUAL LOCK, 1" WIDE
	085774-02-000	FT FASTENER - DUAL LOCK, 1" WIDE
	104099-01-01A	EA CATCH-DOOR HOLDER, STRIKE
	104099-02-01A	EA CATCH-DOOR HOLDER, RETAINER

ENTRY DOOR STRIKE COVER & ASSIST HANDLE

KEY	PART NUMBER	U/M DESCRIPTION
	077461-03-000	EA COVER-STRIKE, ENTRY DOOR - 6 5" X 2 5" - PLASTIC - OFF WHITE
	009126-02-000	EA HANDLE-ASSIST, ENTRY DOOR - BLACK

**1993 ITASCA
TABLE OF CONTENTS**

INTRODUCTION	A-01 -	A-02
ABBREVIATIONS		A-03
ALPHABETICAL INDEX	A-04 -	A-06
ICN32RQ	A-07 -	G-02
ICN34RQ	G-03 -	L-16

1993 ICN52RQ INDEX

FLOOR PLAN	A-07 -	A-08
ACCESSORIES		A-09
AUDIO VIDEO	A-10 -	A-12
BATH	A-13 -	A-16
BEDROOM	A-17 -	A-20
CHASSIS	A-21 -	B-10
CURTAIN & CUSHION	B-11 -	B-22
DINETTE	B-23 -	C-02
DRIVERS COMPARTMENT	C-03 -	C-08
ELECTRICAL	C-09 -	C-16
EXTERIOR BODY	C-17 -	D-02
GALLEY	D-03 -	D-12
GENERATOR	D-13 -	D-14
HEATING & A/C	D-15 -	D-18
INTERIOR FINISH	D-19 -	D-22
LABELS	D-23 -	E-06
LP	E-07 -	E-08
LOUNGE	E-09 -	E-10
SEALANTS & FASTENERS	E-11 -	E-14
WATER & SEWAGE	E-15 -	E-20
WINDOW, VENT AND EXTERIOR DOOR	E-21 -	F-22
WINDSHIELD & WIPER	F-23 -	G-02

KEY	PART NUMBER	U/M DESCRIPTION
1	M01870-50-D38	EA DOOR-ENTRY, W/JAMB AND SCREEN DOOR
1	M01870-50-D40	EA DOOR-ENTRY, W/JAMB AND SCREEN DOOR
	076054-D3-001	EA SHEET-FIBERGLASS, 4' X 8' - OFF WHITE - FILON
	092961-01-C11	SF PANEL-DOOR
	000G11-08-12S	EA SCREW, 8-18 X 3/4 PPH - OFF WHITE
	000G39-08-06R	EA SCREW-SF/DR-8-18X1/2 PPH
	000G53-04-06B	EA SCREW-MACH-1/4-20X3/8 PPH 2N
	000G54-04-20B	EA SCREW-1/4-20X1 1/4 PTH TYP 23
2	098173-01-04A	EA STIFFENER-ENTRY DOOR, SUPPORTS LATCH/STRIKE AREA - OFF WHITE
3	045017-11-000	EA LATCH-PADDLE, MECHANISM W/LOCK CYLINDER & KEY - BLACK
	045017-11-701	EA KEY BLANK, F1 SERIES
	039539-01-000	EA STRIKE-ENTRANCE DOOR LOCK
	039540-01-000	EA LATCH MECHANISM-HOOK, ENTRY DOOR - INTERIOR
	096810-01-01A	EA PLATE-LATCH, ENTRANCE DOOR - PLASTIC - BLACK
	077461-03-000	EA COVER-BRACKET, STRIKE, OFF WHITE
	041546-03-000	EA BRACKET-DOOR ANGLE, 5" X 1.9" - BEIGE - METAL
	039540-01-701	EA KEY-MASTER-ATWOOD-DOOR-LOCK
	039715-01-000	EA NUT-SERT, 1/4" DIAMETER - 20 THREADS
	093966-02-02A	EA GARNISH-RADIUS, ENTRY DOOR - 1 3" WIDE CHANNEL - OFF WHITE
	039984-01-000	EA CAP-ROUND DEADBOLT, VINYL - .28" ID X .62" LONG - BLACK
	058806-01-000	EA PLUG-TAPERED, FOR DEADBOLT - PLASTIC - .94" DIAMETER - RED

WINDOW, VENT & EXTERIOR DOOR GROUP (CONTINUED)
DRIVERS DOOR & COMPONENTS

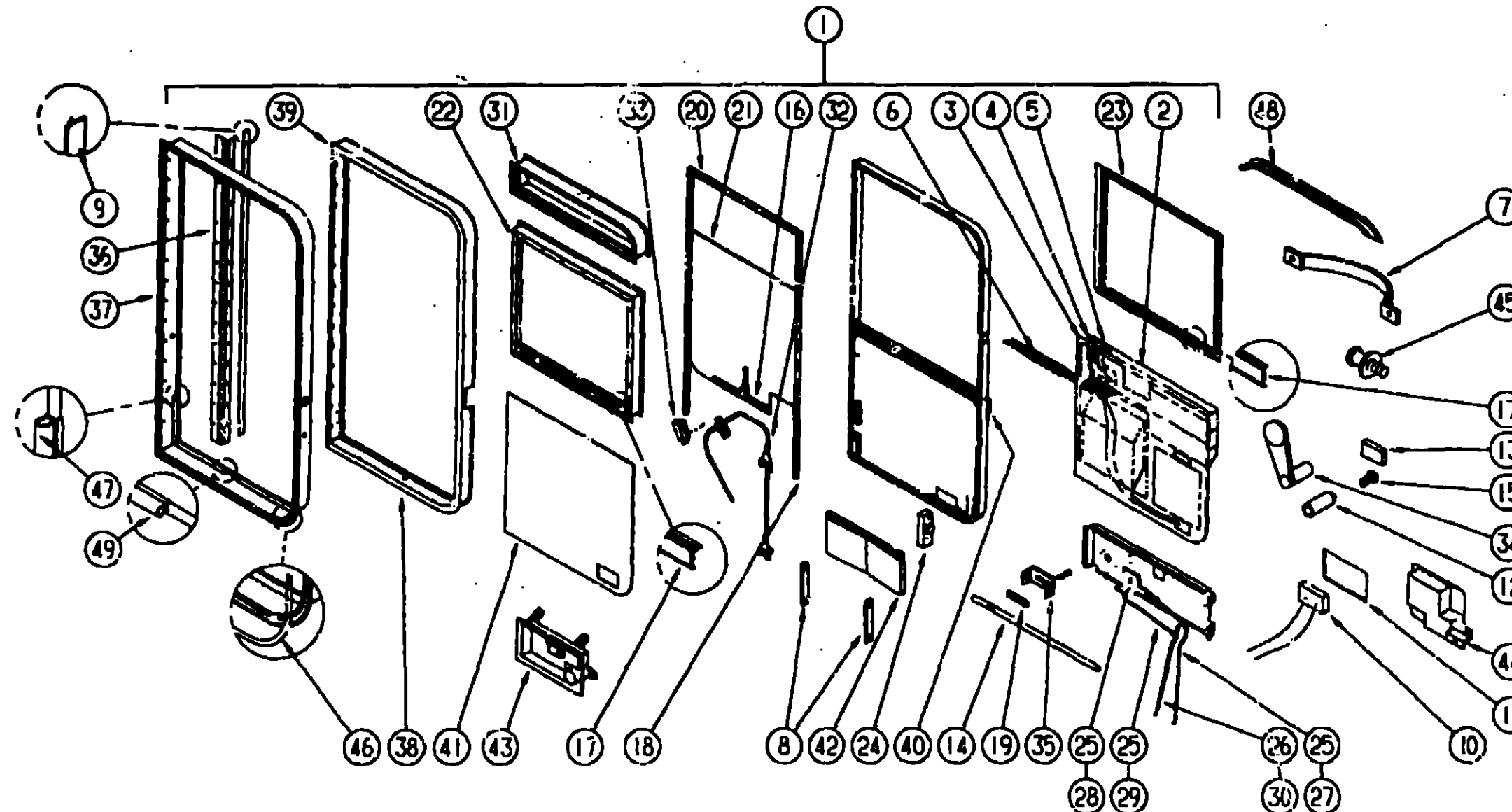

1993 ITACA
TABLE OF CONTENTS

INTRODUCTION	A-01 -	A-02
ABBREVIATIONS		A-03
ALPHABETICAL INDEX	A-04 -	A-08
ICN32RQ	A-07 -	G-02
ICN34RQ	G-03 -	L-16

1993 ICN32RQ INDEX

FLOOR PLAN	A-07 -	A-08
ACCESSORIES		A-09
AUDIO VIDEO	A-10 -	A-12
BATH	A-13 -	A-16
BEDROOM	A-17 -	A-20
CHASSIS	A-21 -	B-10
CURTAIN & CUSHION	B-11 -	B-22
DINETTE	B-23 -	C-02
DRIVERS COMPARTMENT	C-03 -	C-08
ELECTRICAL	C-09 -	C-16
EXTERIOR BODY	C-17 -	D-02
GALLEY	D-03 -	D-12
GENERATOR	D-13 -	D-14
HEATING & WC	D-15 -	D-18
INTERIOR FINISH	D-19 -	D-22
LABELS	D-23 -	E-08
LP	E-07 -	E-08
LOUNGE	E-09 -	E-10
SEALANTS & FASTENERS	E-11 -	E-14
WATER & SEWAGE	E-15 -	E-20
WINDOW, VENT AND		
EXTERIOR DOOR	E-21 -	F-22
WINDSHIELD & WIPER	F-23 -	C-02

KEY	PART NUMBER	U/M	DESCRIPTION
1	M97816-01-AE6	EA	DOOR-DRIVER, W/TIPOUT - NON POWERED - USE WITH OVHD BUNK ONLY
1	M97816-02-AE6	EA	DOOR-DRIVER, W/C TIPOUT - NON POWERED
1	M97816-03-AE6	EA	DOOR-DRIVER, W/TIPOUT - POWERED - USE WITH OVHD BUNK ONLY
1	M97816-04-AE6	EA	DOOR-DRIVER, W/O TIPOUT - POWERED
2	M97748-01-02A	EA	PANEL-DOOR, INTERIOR - PLASTIC - GRAY
	097308-01-02A	EA	COVER-MAP POCKET, GRAY
3	087695-01-000	EA	SWITCH-HEATER, EXTERIOR MIRROR
4	088246-01-000	EA	SWITCH-REMOTE, EXTERIOR MIRROR - SQUARE PUSH - VELVAC 7471290
5	093132-01-000	EA	SWITCH-ROCKER, 5 TERMINAL W/ARROW GRAPHICS - TORRIX 1737
6	093144-01-000	EA	CONDUIT-WIRE, GM# 15592046
	093146-01-000	EA	GROMMET-WIRE, 1.7" X 3.1" - OVAL SHAPED - PLASTIC - BLK
7	061400-16-000	EA	STRAP-ASSIST, 12" - BLACK W/BLACK SCREW COVERS
	063729-01-000	EA	RIVNUT, 1/4 X 20 UNC - .030-.125
6	064219-01-000	EA	RETAINER-CHECK STRAP, DRIVER DOOR
9	075671-01-000	FT	SEAL-SPONGE, LAZY T SHAPE - WEATHERSTRIP
10	077000-01-000	EA	SOCKET ASM-W/8" PIGTAIL LEADS
11	077026-01-000	EA	LENS-COURTESY LIGHT, CLEAR
	080734-02-000	EA	CLIP-WIRE, NYLON
12	081903-02-000	EA	SHAFT-MOUNTING, KNOB
13	081905-02-000	EA	KNOB-SLIDE BOLT, BLACK
14	081906-02-000	EA	BOLT-SLIDE
	068938-03-000	EA	BEARING-SNAP IN, .38"ID - TYPE 7 - NYLINER 6L1-FF
15	081908-01-000	EA	SCREW-MACHINE, 6-32 X .62 W/NYLOCK
16	081911-01-000	FT	TAPE-GLASS SETTING, 1/16" X 1.5"
17	081912-02-000	EA	WEATHERSTRIP-RIGID

KEY	PART NUMBER	U/M	DESCRIPTION
18	08224C-03-000	EA	CHANNEL-GLASS RUN, BLACK
19	086284-01-000	EA	SPRING-COMPRESSION, .04" LONG X .36"OD
20	089454-02-000	EA	CHANNEL-GLASS RUN, TOP - BLACK
	090340-01-000	FT	SEAL-FOAM, CLOSED CELL - 1/4" X 1/2" X 50'
21	092446-02-000	EA	GLASS-DOOR, ROLL UP - 27.5" X 26.3"
22	092752-01-Y10	EA	FRAME-WINDOW, INNER - 23.6" X 28"
23	092753-01-Y10	EA	FRAME-WINDOW, OUTER
24	092927-04-000	EA	LATCH-DRIVER DOOR, MECHANISM
25	092927-05-000	EA	CLIP-ROD END - RIGHT
26	092927-06-000	EA	CLIP-ROD END - LEFT
27	092928-01-000	EA	ROD-LOCK, OUTSIDE
28	092928-03-000	EA	ROD-RELEASE, INSIDE
29	092928-04-000	EA	ROD-LOCK INSIDE
30	092928-05-000	EA	ROD-RELEASE, OUTSIDE - 19.9" LONG
31	093043-01-Y12	EA	WINDOW ASM.-UPPER STATIONARY - 4.6" X 28" GLASS
	092997-01-000	EA	GLASS-STATIONARY, 4.6" X 28"
	081243-02-000	EA	CLIP-SCREEN, PLASTIC - BLACK
31	092974-01-Y12	EA	WINDOW ASM.-UPPER TIPOUT - 4.5" X 27.9" GLASS - OVHD BUNK ONLY
	092970-01-000	EA	GLASS-TIPOUT, 4.5" X 27.9"
	095954-01-Y12	EA	SCREEN-SINGLE TIPOUT, 1 RADIUS CORNER - 6" X 29.2"
	092628-01-01A	EA	MULLION-WINDOW, CAB DOOR - 30" LONG - ALUMINUM - BLACK
	081910-02-000	EA	CHANNEL-WINDOW, TRI-PILE - .4" INSTALLED X 10" - BLACK
32	093634-01-000	EA	REGULATOR-WINDOW, DRIVER - NON POWERED
32	103392-03-000	EA	REGULATOR-POWER WINDOW, W/O LEADS
	108386-02-000	EA	WIRE ASM-WINDOW MOTOR ADAPT

WINDOW, VENT & EXTERIOR DOOR GROUP (CONTINUED)
DRIVERS DOOR & COMPONENTS (CONTINUED)

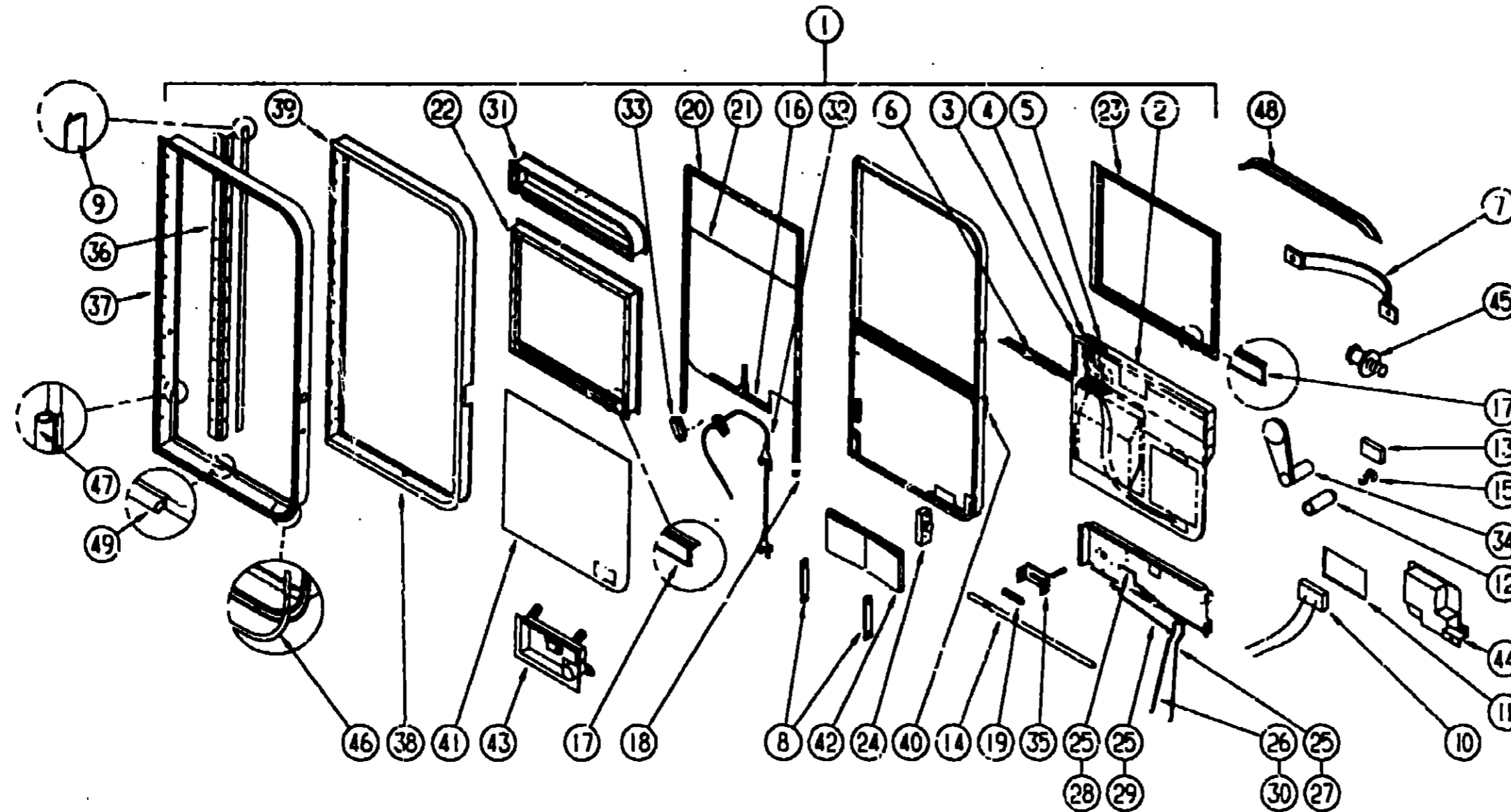

1993 ITASCA
TABLE OF CONTENTS

INTRODUCTION	A-01 -	A-02
ABBREVIATIONS		A-03
ALPHABETICAL INDEX	A-04 -	A-06
ICN32RQ	A-07 -	G-02
ICN34RQ	G-03 -	L-16

1993 ICN32RQ INDEX

FLOOR PLAN	A-07 -	A-08
ACCESSORIES		A-09
AUDIO VIDEO	A-10 -	A-12
BATH	A-13 -	A-16
BEDROOM	A-17 -	A-20
CHASSIS	A-21 -	B-10
CURTAIN & CUSHION	B-11 -	B-22
DINETTE	B-23 -	C-02
DRIVERS COMPARTMENT	C-03 -	C-08
ELECTRICAL	C-09 -	C-16
EXTERIOR BODY	C-17 -	D-02
GALLEY	D-03 -	D-12
GENERATOR	D-13 -	D-14
HEATING & A/C	D-15 -	D-18
INTERIOR FINISH	D-19 -	D-22
LABELS	D-23 -	E-06
LP	E-07 -	E-08
LOUNGE	E-09 -	E-10
SEALANTS & FASTENERS	E-11 -	E-14
WATER & SEWAGE	E-15 -	E-20
WINDOW, VENT AND		
EXTERIOR DOOR	E-21 -	F-22
WINDSHIELD & WIPER	F-23 -	G-02

DRIVERS DOOR UPPER STATIONARY WINDOW

KEY	PART NUMBER	U/M DESCRIPTION
	093043-01-Y12	EA WINDOW-UPPER STATIONARY, 4.6" X 28"
	092997-01-000	EA GLASS-STATIONARY, POWER WINDOW - 4.6" X 28"
	092628-01-01A	EA MULLION-WINDOW, DOOR - BLACK
	079370-04-000	EA COVER-SCREW, WINDOW - VINYL - BLACK
	081910-02-000	EA CHANNEL-WINDOW
	084067-02-000	FT SEAL-E SHAPED, SPONGE - TIPOUT WINDOW - .50" X .4" - BLACK
	068927-03-000	EA SEAL-WINDOW, RUBBER - ROUND - .80" DIA. - BLACK
	084453-02-000	EA WASHER-.060 X .50 X .250 - PLASTIC
	094473-01-000	EA SEAL-RUBBER, TIPOUT WINDOW
	086762-01-000	EA T NUT 10-32
	068938-03-000	EA BEARING- 3/8"ID. SNAP IN

KEY	PART NUMBER	U/M DESCRIPTION
33	092996-01-710	EA MOTOR-POWER WINDOW, DRIVER DOOR
34	094575-01-000	EA CRANK-HAND, GLASS LIFT
35	096809-01-000	EA BRACKET-DEADBOLT
36	097207-01-03A	EA HINGE-CONTINUOUS, OFF WHITE
37	097278-01-AE6	EA JAMB-DOOR
	097315-01-01A	EA INSERT-DOOR JAMB
38	097279-01-02A	EA FRAME-DOOR, REAR: OUTER - OFF WHITE
39	097280-01-02A	EA FRAME-DOOR, FRONT OUTER - OFF WHITE
	055278-01-001	FT TUBING-STEEL, .75" X 1.5" X 288"
40	097367-01-000	EA BRACKET-SUPPORT, DOOR LOCK
41	077517-52-000	EA FIBERGLASS-SHEET, 29.7" X 27.9" - OFF WHITE - FLAT
42	098030-01-000	EA STRAP-CHECK, DRIVER DOOR - BLACK
43	102235-01-01A	EA LATCH-OUTSIDE, DRIVER DOOR - BLACK
	045017-11-701	EA BLANK KEY
	108678-01-000	EA GASKET-LATCH
44	102237-01-01A	EA LATCH-INSIDE, DRIVER DOOR - BLACK
45	092927-03-000	EA STRIKER-ROUND, JAMB MOUNTED - TRI/MARK 10335-16
	093899-02-000	EA PLATE-STRIKER BOLT
46	097315-01-01A	FT TRIM-INSERT, DRIVER DOOR - .43" WIDE - VINYL - OFF WHITE
47	081632-01-000	FT SEAL-BULB, W/WIRE CARRIER - DOOR - .8" WIDE - RUBBER
48	084184-05-000	EA CAP-DRIP, DRIVER DOOR - OFF WHITE
49	064075-07-000	FT SEAL-BULB, W/WIRE CHANNEL - .3" X .5" CHANNEL - BLACK
	103413-01-01A	EA GARNISH-DRIVERS DOOR, OFF WHITE
	063886-12-000	EA HANDLE-ASSIST, DRIVER DOOR - METAL - OFF WHITE
	100028-01-000	FT TAPE-ADHESIVE, .031" X .75" WIDE
	091958-03-000	FT TAPE-ADHESIVE, .04" X 1" WIDE

WINDSHIELD & WIPER GROUP
WIPER COMPONENTS

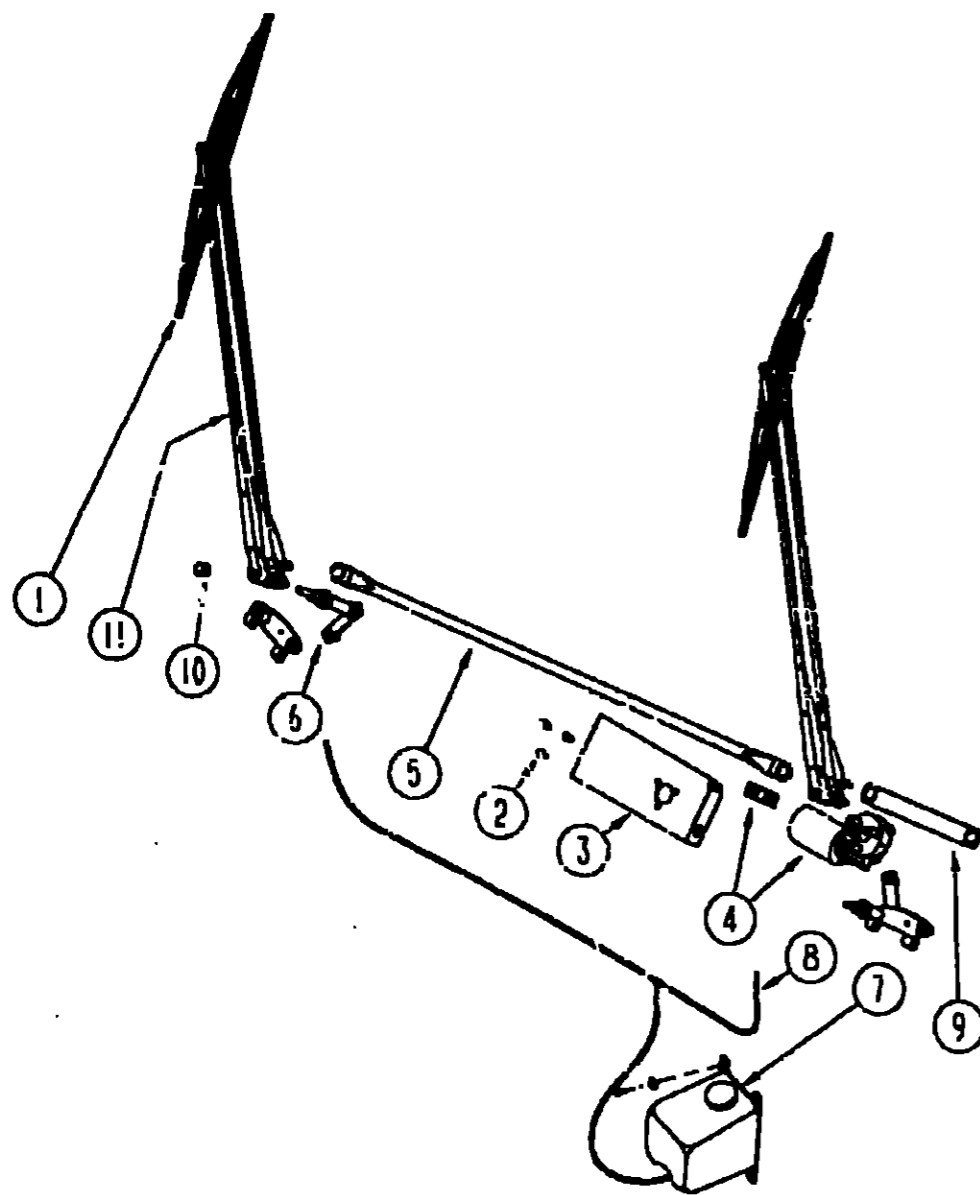

KEY	PART NUMBER	U/M	DESCRIPTION
1	075064-01-000	EA	BLADE ASM.-WIPER, 24"
	095664-01-700	EA	BLADE-REFILL, WIPER - PAIR - 24"
2	096527-01-000	EA	SCREW-HEX, 1/4 - 28 UNF
3	092334-01-000	EA	BRACKET-WIPER, MOTOR
4	104355-02-000	EA	MOTOR ASM., W/DRIVE ARM
	104384-01-000	EA	ARM DRIVE WIPER MOTOR
	067188-01-000	EA	STUD-CRANK, WIPER
5	067192-01-000	EA	LINK-CONNECTING, W/BLACK BUSHING - 37.85"
6	096505-01-000	EA	PIVOT & SHAFT ASM.-WIPER, WINDSHIELD - 50393-23-SH27WC
			FROM: 00-00-00 THRU: 05-23-93
6	096505-04-000	EA	PIVOT SHAFT ASM 62873-20-SH25WJ
			FROM: 05-24-93 THRU: 99-99-99
7	056070-02-000	EA	WASHER-WINDSHIELD, BOTTLE & PUMP
	056600-01-700	FT	VACUUM HOSE 7/64 - 5/32
8	045794-01-000	FT	HOSE-WASHER, WINDSHIELD - 5/32" ID - BLACK
9	067193-02-000	EA	LINK-CONNECTING, W/BLACK BUSHING - 9 2"
10	077049-01-000	EA	NUT-ACORN, 10-32 ALUMINUM
11	095963-01-000	EA	ARM-WIPER, PANTOGRAPH - 28"
	096931-01-700	EA	HOSE F/WIPER BLADES
	096931-01-701	EA	NOZZLE HARDWARE KIT
	077048-01-000	EA	SHAFT-ADAPTER, WINDSHIELD PANTOGRAPH ARM

1993 ITASCA
TABLE OF CONTENTS

INTRODUCTION	A-01	A-02
ABBREVIATIONS		A-03
ALPHABETICAL INDEX	A-04	A-06
ICN32RQ	A-07	G-02
ICN34RQ	G-03	L-16

1993 ICN32RQ INDEX

FLOOR PLAN	A-07	A-08
ACCESSORIES		A-09
AUDIO VIDEO	A-10	A-12
BATH	A-13	A-16
BEDROOM	A-17	A-20
CHASSIS	A-21	B-10
CURTAIN & CUSHION	B-11	B-20
DINETTE	B-23	C-02
DRIVERS COMPARTMENT	C-03	C-08
ELECTRICAL	C-09	C-16
EXTERIOR BODY	C-17	D-02
GALLEY	D-03	D-12
GENERATOR	D-13	D-14
HEATING & A/C	D-15	D-18
INTERIOR FINISH	D-19	D-22
LABELS	D-23	E-06
LP	E-07	E-08
LOUNGE	E-09	E-10
SEALANTS & FASTENERS	E-11	E-14
WATER & SEWAGE	E-15	E-20
WINDOW, VENT AND		
EXTERIOR DOOR	E-21	F-22
WINDSHIELD & WIPER	F-23	G-02

WINDSHIELD & WIPER GROUP (CONTINUED)
WINDSHIELDS, TRIMS & MOLINGS

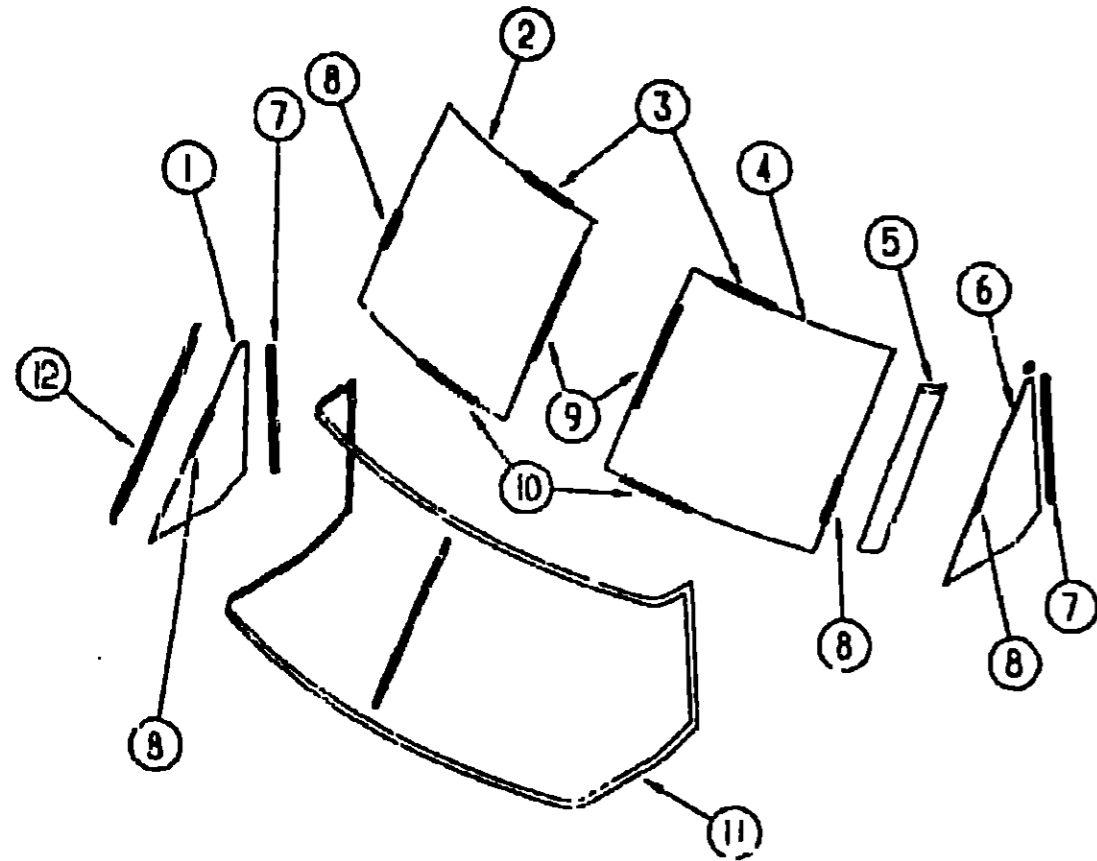

KEY	PART NUMBER	U/M	DESCRIPTION
1	091953-05-000	EA	GLASS-CORNER VENT, PASSENGER
2	091215-03-000	EA	GLASS-WINDSHIELD, PASSENGER
3	110258-07-000	EA	WINDSHIELD CARRIER - 42.1"
4	091215-04-000	EA	GLASS-WINDSHIELD, DRIVER
5	091901-02-000	EA	TRIM-A-PILLAR, DRIVER - BLACK
6	091953-06-000	EA	GLASS-CORNER VENT, DRIVER
7	106113-01-000	EA	CARRIER-REVEAL, CORNER VENT
8	098788-06-000	EA	CHANNEL-RIGID, WINDSHIELD
9	102935-04-000	EA	WINDSHIELD CARRIER - 40.1"
9	110268-06-000	EA	WINDSHIELD CARRIER - 40.1"
10	110268-08-000	EA	WINDSHIELD CARRIER - 43.3"
11	102936-01-000	EA	MOLDING-REVEAL, WINDSHIELD - SURROUNDS BOTH WINDSHIELDS
12	091901-01-000	EA	TRIM-A-PILLAR, PASSENGER - BLACK
	081914-01-000	EA	BUMPER-RUBBER, ROUND - 43" DIAMETER - BLACK
	075710-04-000	EA	FRAME-WINDSHIELD, INNER - CENTER
	091929-01-000	EA	FRAME-WINDSHIELD, UPPER
	091959-02-000	EA	FRAME-WINDSHIELD, LOWER
	091969-01-000	EA	FRAME-WINDSHIELD, LOWER - INNER - PASSENGER
	091969-02-000	EA	FRAME-WINDSHIELD, LOWER - INNER - DRIVER
	104449-01-000	EA	SUPPORT-WINDSHIELD

FROM 00-00-00 THRU. 12-06-92

FROM 12-07-92 THRU. 99-99-99

**1993 ITASCA
TABLE OF CONTENTS**

INTRODUCTION	A-01 - A-02
ABBREVIATIONS	A-03
ALPHABETICAL INDEX	A-04 - A-06
ICN32RQ	A-07 - G-02
ICN34RQ	G-03 - L-16

1993 ICN32RQ INDEX

FLOOR PLAN	A-07 - A-09
ACCESSORIES	A-09
AUDIO VIDEO	A-10 - A-12
BATH	A-13 - A-15
BEDROOM	A-17 - A-20
CHASSIS	A-21 - B-10
CURTAIN & CUSHION	B-11 - B-22
DINETTE	B-23 - C-02
DRIVERS COMPARTMENT	C-03 - C-08
ELECTRICAL	C-09 - C-16
EXTERIOR BODY	C-17 - D-02
GALLEY	D-03 - D-12
GENERATORS	D-13 - D-14
HEATING & A/C	D-15 - D-18
INTERIOR FINISH	D-19 - D-22
LABELS	D-23 - E-06
LP	E-07 - E-08
LOUNGE	E-09 - E-10
SEALANTS & FASTENERS	E-11 - E-14
WATER & SEWAGE	E-15 - E-20
WINDOW, VENT AND	
EXTERIOR DOOR	E-21 - F-22
WINDSHIELD & WIPER	F-23 - G-02