

**1991 ITASCA
TABLE OF CONTENTS**

INTRODUCTION	A-01	A-02
ABBREVIATIONS		A-03
ALPHABETICAL INDEX	A-04	A-06
ICN36RQ	A-07	F-22
IFN36RA	F-23	L-04

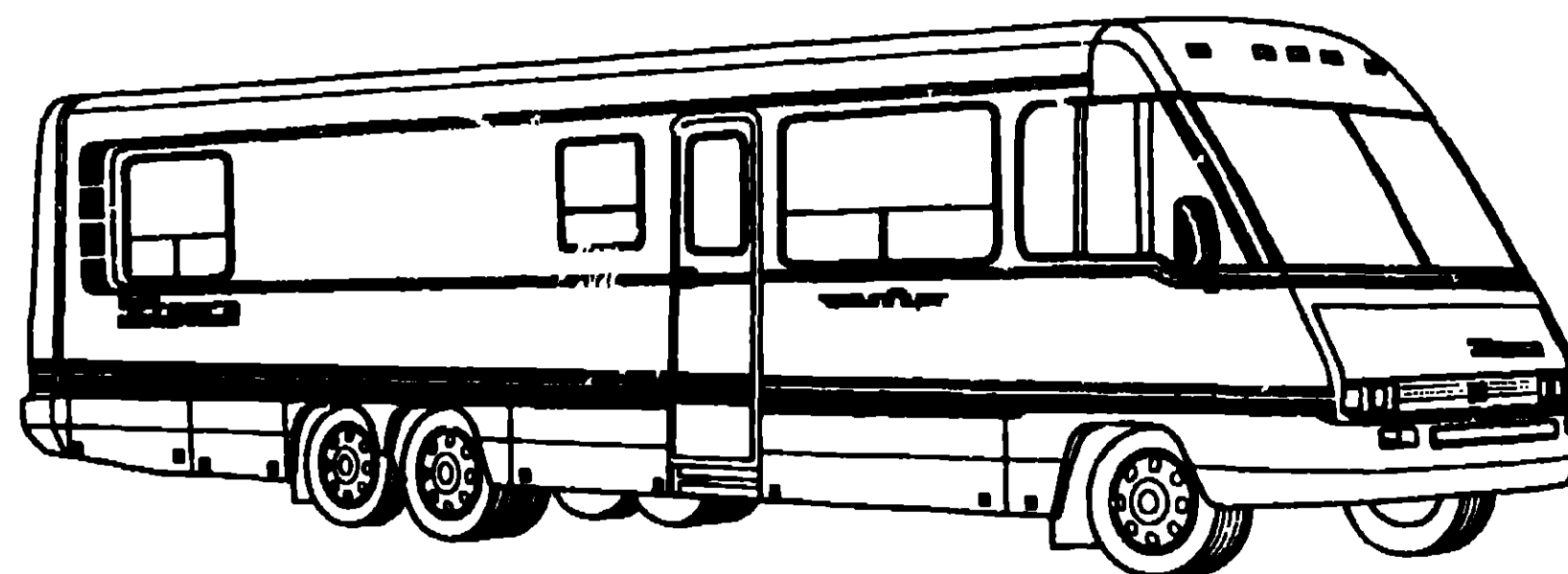

**1991
ICN36RQ**

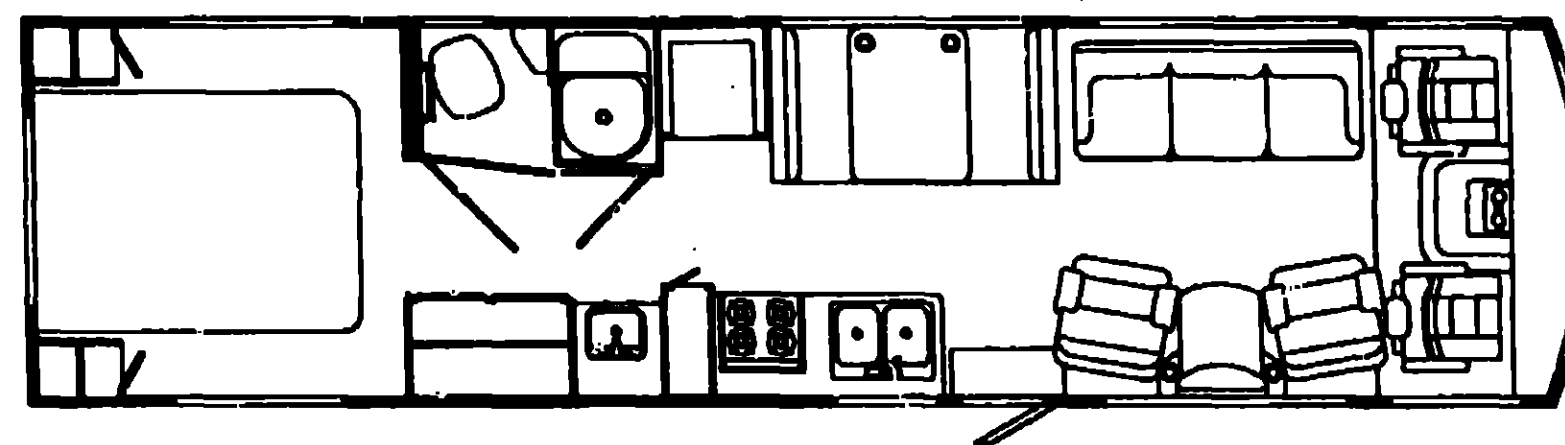
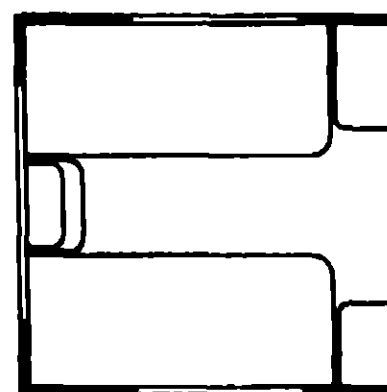

1991 ICN36RQ INDEX

FLOOR PLAN	A-07	A-08
ACCESSORIES	A-09	A-22
BATH	A-23	B-02
BEDROOM	B-03	B-06
CHASSIS	B-07	B-18
C C & PAD	B-19	C-06
DINETTE	C-07	C-08
DRIVERS	C-09	C-16
ELECTRICAL	C-17	C-24
EXTERIOR BODY	D-01	D-08
GALLEY	D-09	D-18
HEATING & A/C	D-17	D-20
INTERIOR FINISH	D-21	E-01
LABEL	E-02	E-10
LP		E-11
LOUNGE	E-12	E-13
SEALANTS & FASTENERS	E-14	E-16
WATER & SEWAGE	E-17	E-21
WINDOW, VENT AND EXTERIOR DOOR	E-22	F-22

ACCESSORIES GROUP

REAR VIEW TELEVISION

KEY	PART NUMBER	U/M DESCRIPTION
	093040-01-000	EA TELEVISION SYSTEM-REAR VIEW, SONY FROM: 00-00-00 THRU: 01-06-91
	093040-04-000	EA TELEVISION SYSTEM-REAR VIEW FROM 01-07-91 THRU 99-99-99
	093011-01-000	EA CABLE-MONITOR/CAMERA, INTERNAL USE
	093041-02-000	EA CABLE-MONITOR/CAMERA, EXTERNAL USE
	093071-01-000	FT TAPE-BONDING, DOUBLE SIDED - 1/64" X 2"
	092881-01-000	EA WIRE-INSTRUMENT PANEL, REAR MONITOR - CHEVY
	062037-01-000	EA HOUSING-AUTO FL:SE, NATURAL - CHEVY
	094001-01-000	EA CLAMP-CAMERA
	099325-01-000	EA BRACKET-CAMERA, ADJUSTABLE
	009063-01-000	EA HINGE-CONTINUOUS, 1 1/2" X 72"
	088474-09-000	EA HOUSING-SOCKET - FORD
	088476-01-000	EA SOCKET-CONNECTOR - FORD
	090340-01-000	FT SEAL-FOAM,CLOSED CELL - 1/4 X 1/2 X 50 FT
	090340-02-000	FT SEAL-FOAM,CLOSED CELL - 3/8 X 1/2
	099288-01-000	EA LENS-REAR,MONITOR SHROUD
	093952-02-01A	EA SHROUD-TV, BACK FROM 00-00-00 THRU: 02-10-91
	102813-01-01A	EA SHROUD-CAMERA, INNER FROM 02-11-91 THRU: 99-99-99
	102814-01-01A	EA SHROUD-CAMERA, OUTER FROM 02-11-91 THRU: 99-99-99
	096717-01-000	EA WIRE ASM-REAR MONITOR,UPPER
	099305-01-000	EA SPRING-COMPRESSION FROM 01-01-90 THRU: 99-99-99
	096719-01-000	EA WIRE ASM-BACKUP LAMP,GM
	100319-01-000	EA RETAINER-LENS,CAMERA
	102903-01-04A	EA SHROUD - CAMERA - OUTER, BLACK

STANDARD RADIO COMPONENTS

KEY	PART NUMBER	U/M DESCRIPTION
	073741-03-000	EA SPEAKER-RADIO, OVAL - AUDIOVOX 110-2074 - 4" X 6"
	073741-04-000	EA GRILLE-SPEAKER, OVAL - 4" X 6" - BLACK
	097459-01-000	EA RADIO-AM/FM STEREO, CASSETTE - AUDIOVOX IM-DXA
	099998-01-000	EA BRACKET-RADIO, AUDIOVOX
	097621-01-000	EA MOUNTING KIT-RADIO, AUDIOVOX WMK-AB01 - CHEVY

ACCESSORIES GROUP (CONTINUED)

AM/FM/CASSETTE RADIO - ELECTRONIC TUNE

KEY	PART NUMBER	U/M DESCRIPTION
	074979-01-000	EA COVER-SPEAKER, 8" X 9" - BEIGE FROM 00-00-00 THRU: 09-09-90
	074979-09-000	EA COVER-SPEAKER, 8" X 9" - LIGHT OAK FROM 09-10-90 THRU: 99-99-99
	089340-01-000	EA GRILLE-SPEAKER,6 1/2 SQ TAN MAGNADYNE G514WN FROM: 00-00-00 THRU 11-04-90
	089340-02-000	EA GRILLE-SPEAKER,6 1/2 SQ. TAN MAGNADYNE G514WI FROM: 11-05-90 THRU: 99-99-99
	097460-02-000	EA RADIO-AM/FM STEREO/CASSETTE, SONY XR-4147
	097620-03-000	EA MOUNTING KIT-RADIO DIN SONY
	097620-04-000	EA BRACKET-FACE,RADIO-SONY-STEEL
	100014-01-000	EA BRACKET-RADIO, SONY

REAR STEREO

KEY	PART NUMBER	U/M DESCRIPTION
	090862-01-000	EA BRACKET-HAT,ANTENNA
	090944-01-000	EA ANTENNA-RADIO, 16" RUBBER
	089340-01-000	EA GRILLE-SPEAKER,6 1/2 SQ. TAN MAGNADYNE G514WN FROM: 00-00-00 THRU: 11-04-90
	089340-02-000	EA GRILLE-SPEAKER,6 1/2 SQ TAN MAGNADYNE G514WI FROM: 11-05-90 THRU: 99-99-99
	097153-01-000	EA RADIO-AM/FM STEREO,CASSETTE
	074979-01-000	EA COVER-SPEAKER,LT OAK
	094097-01-000	EA SPEAKER-5 25 DIA W/O GRILLE

TV AND VCR SWITCHING SYSTEM

KEY	PART NUMBER	U/M DESCRIPTION
	086757-03-000	EA CONTROL CENTER-SWITCHING - MAGNADYNE
	086777-03-000	EA PLATE-WALL, ANTENNA/POWER, IVCRY
	076319-03-000	FT CABLE-COAXIAL, 75 OHM
	076319-12-000	EA CONNECTOR-COAXIAL, ONE PIECE
	076319-04-000	EA CONNECTOR W/FERRULE
	093214-01-02A	EA GRILL-SPEAKER 4" BROWN
	099446-01-000	EA VCR-VHS-CABLE READY - REMOTE - MAGNAVOX VR9815 FROM: 00-00-00 THRU: 09-24-90
	098446-01-700	EA REMOTE-MAGNAVOX 9815
	098446-02-000	EA VCR-VHS, CABLE READY - REMOTE - MAGNAVOX VR9912 FROM: 09-25-90 THRU: 99-99-99
	098446-02-700	EA REMOTE-MAGNAVOX 9912
	098447-01-000	EA TV-13" COLOR REMOTE U.S.A. MAGNAVOX RX4029WA FROM: 00-00-00 THRU: 06-23-91
	098447-02-000	EA TV-13", COLOR W/REMOTE - CANADIAN - MAGNAVOX XK4029CH FROM: 00-00-00 THRU: 06-23-91
	098447-01-700	EA REMOTE-TV, MAGNAVOX RX4029WA & XK4029CH
	098447-03-000	EA TV-13" COLOR REMOTE U.S.A MAGNAVOX RR1337W FROM: 06-24-91 THRU: 99-99-99
	098447-04-000	EA TV-13", COLOR W/REMOTE - CANADIAN - MAGNAVOX RR1330W FROM: 06-24-91 THRU: 99-99-99
	098447-03-700	EA REMOTE-TV, MAGNAVOX RR1337W & RR1330W
	098819-01-000	EA SPEAKER-2 WATT, 8 OHM - 4"
	099030-01-000	EA WIRE-SPEAKER, TV
	099637-01-000	EA GROMMET
	099717-02-000	EA TIEDOWN, TV - 28.7" LONG
	076319-09-000	EA WALLPLATE-TV RECEPTACLE - BROWN
	099717-02-000	EA TIEDOWN, TV - 22.8" LONG
	100954-01-000	EA SHELF-TV, STEEL
	101150-01-000	EA SUPPORT-TV SHELF, RIGHT SIDE - STEEL
	101150-02-000	EA SUPPORT-TV SHELF, LEFT SIDE - STEEL
	086756-01-000	EA SPLITTER-TV, 2 WAY

**1991 ITASCA
TABLE OF CONTENTS**

INTRODUCTION	A-01	A-02
ABBREVIATIONS		A-03
ALPHABETICAL INDEX	A-04	A-06
ICN36RQ	A-07	F-22
IFN36RA	F-23	L-04

1991 ICN36RQ INDEX

FLOOR PLAN	A-07	A-08
ACCESSORIES	A-09	A-22
BATH	A-23	B-02
BEDROOM	B-03	B-06
CHASSIS	B-07	B-18
C C & PAD	B-19	C-06
DINETTE	C-07	C-08
DRIVERS	C-09	C-16
ELECTRICAL	C-17	C-24
EXTERIOR BODY	D-01	D-08
GALLEY	D-09	D-16
HEATING & A/C	D-17	D-20
INTERIOR FINISH	D-21	E-01
LABEL	E-02	E-10
LP		E-11
LOUNGE	E-12	E-13
SEALANTS & FASTENERS	E-14	E-16
WATER & SEWAGE	E-17	E-21
WINDOW, VENT AND EXTERIOR DOOR	E-22	F-22

ACCESSORIES GROUP (CONTINUED)

STAINLESS STEEL WHEEL LINERS - 16" - FORD

KEY	PART NUMBER	U/M DESCRIPTION
	091209-06-000	EA LINER-WHEEL, 16" - FORD - SET OF 4 - KAPER II 1804-10-F FROM: 00-00-00 THRU: 05-20-91
	091209-07-000	EA LINER-WHEEL, 16" - FORD - SET OF 2 - KAPER FROM: 00-00-00 THRU: 05-20-91
	091209-06-700	EA LINER-WHEEL, FRONT - 16" - FORD - KAPER
	091209-06-701	EA LINER-WHEEL, REAR - 16" - FORD - KAPER
	091209-06-702	EA COVER-AXLE, FRONT - 16" - FORD - KAPER
	091209-06-703	EA COVER-AXLE, REAR - 16" - FORD - KAPER
	091209-06-704	EA COVER-LUG NUT, 16" - FORD - KAPER
	091209-09-000	EA LINER-WHEEL, OVER LUG - 16" - FORD - SET OF 2 - KAPER FROM: 05-21-91 THRU: 99-99-99
	091209-08-000	EA LINER-WHEEL, OVER LUG - 16" - FORD - SET OF 4 - KAPER I FROM: 05-21-91 THRU: 99-99-99
	091209-08-700	EA LINER-WHEEL, FRONT - FORD - 16" - 10 LUG - KAPER
	091209-08-701	EA LINER-WHEEL, REAR - FORD - 16" - 10 LUG - KAPER
	091209-08-702	EA COVER-AXLE, REAR - 16" - FORD - KAPER
	091209-08-703	EA COVER-LUG NUT, 16" - FORD - KAPER
	095012-02-000	EA EXTENSION-VALVE STEM, DUAL WHEEL FROM: 00-00-00 THRU: 04-28-91
	095012-03-000	EA EXTENSION-VALVE STEM, DUAL WHEEL FROM: 04-29-91 THRU: 99-99-99
	077030-02-000	EA EXTENSION-VALVE STEM, 1.25"

FORD WHEEL COVERS - 16"

KEY	PART NUMBER	U/M DESCRIPTION
	098532-01-000	EA WHEEL COVER - 16" (4 EACH)
	098532-02-000	EA WHEEL COVER - 16" (2 EACH)
	098532-01-701	EA WHEEL COVER - 16" (1 EACH)
	098532-01-700	EA NUT COVER - CHROME

STAINLESS STEEL WHEEL LINERS OPTION L64B- 19.5" - CHEVY

KEY	PART NUMBER	U/M DESCRIPTION
	077030-02-000	EA EXTENSION-VALVE STEM, 1.25"
	091209-01-000	EA LINER-WHEEL, SET OF 4 - 19.5" - GM - KAPER II
	091209-01-700	EA SIMULATOR-FRONT WHEEL EA=1
	091209-01-701	EA SIMULATOR-REAR WHEEL EA=1
	091209-01-702	EA COVER-FRONT AXLE
	091209-01-703	EA REAR AXLE COVER
	091209-01-704	EA COVER-LUG NUT
	095012-01-000	EA EXTENSION-VALVE STEM, DUAL WHEEL FROM: 00-00-00 THRU: 05-06-91
	095012-03-000	EA EXTENSION-VALVE STEM, DUAL WHEEL FROM: 05-07-91 THRU: 99-99-99
	091209-02-000	EA LINER-WHEEL, SET/2, 19.5 GM

WHEEL COVERS, CHEVY

KEY	PART NUMBER	U/M DESCRIPTION
	083181-03-700	EA COVER-WHEEL, 19.5 - 1 ONLY
	083181-04-702	EA NUT-COVER F/19.5&18.5
	083181-04-703	EA CAP CTR CHROME
	083181-12-000	EA RETAINER-4/SET, 19.5" - CHEVY - DEL-MET
	083181-12-700	EA RETAINER-CHEVY(1 EA) FRONT
	083181-12-701	EA RETAINER-CHEVY (1 EA) REAR

ACCESSORIES GROUP (CONTINUED)

AUXILIARY DEFROSTER FANS W/SWITCH

KEY	PART NUMBER	U/M DESCRIPTION
	097372-03-01A	EA SWITCH-ON-OFF-ON
	000G39-08-24B	EA SCREW-SF/DR, 8-18 X 1 1/2 TYP ZN
	036420-02-000	EA FAN-DEFROSTER, 2 SPEED - 6" DIAMETER

TV ANTENNA

KEY	PART NUMBER	U/M DESCRIPTION
	058708-02-000	EA RECEPTACLE-DOUBLE ELECTRIC, IVORY
	022755-01-000	EA SHIELD-CONTROL PANEL, 7.75" X 9" - PLAST, C - BLACK
	069726-02-000	EA BUMPER-.88" DIA X .4" - BLACK
	076319-01-000	EA ANTENNA-TV, ROOF MOUNT - 44.5" MAST - RVA W02
	076319-01-700	EA HEAD-ANTENNA, AMPLIFIED - WINEGARD#RVSA U.V
	076319-01-701	EA GEAR-ELEVATING, PLASTIC - WINEGARD#2200048
	076319-01-702	EA SHAFT ASM-ELEVATING, WINEGARD#RVP-400A
	076319-01-703	EA BEARING-NYLON, .5" OD - WINEGARD#3200658
	076319-01-704	EA BEARING-NYLON, 1.25" OD - WINEGARD#3200657
	076319-01-705	EA GROMMET-NYLON, 7/8" ID - WINEGARD#3200658
	076319-01-706	EA CRANK-ELEVATING, W/SET SCREW - WINEGARD#5755100
	076319-01-707	EA SPRING-HANDLE, WINEGARD#5160800
	076319-01-709	EA PLATE-DIRECTIONAL, FOR HEAD - WINEGARD 3200644
	076319-06-000	EA ADAPTOR-CABLE ROOF PLATE, WINEGARD#RPJ-1
	076319-11-000	EA ADAPTOR-COAX WITH SPLITTER, WINEGARD#MSJ-6
	080734-02-000	EA CLIP-WIRE, NYLON
	082134-01-000	EA ADAPTER-TV, CABLE TO CABLE - WINEGARD#F-61M
	086756-01-000	EA SPLITTER-TV, 2 WAY
	076319-03-000	FT CABLE-COAXIAL, 75 OHM
	076319-12-000	EA CONNECTOR-COAXIAL, ONE PIECE
	087236-01-000	EA LABEL-CABLE, INPUT
	087236-02-000	EA LABEL-TV OUTLET
	091909-01-000	EA SHELF-SWIVEL, TV - BEIGE
	093252-01-01A	EA PLATE-WALL, CABLE - BEIGE

MISCELLANEOUS COMPONENTS

KEY	PART NUMBER	U/M DESCRIPTION
	054185-73-000	EA MAN OPERATORS, 1991SUNFLYER
	092318-01-000	EA BINDER-3 RING, MOTOR HOME MANUAL
	092319-01-000	EA POCKET PAGE-3 RING BINDER, PLASTIC
	092319-02-000	EA POCKET PAGE, PLASTIC
	072852-01-000	EA DETECTOR-SMOKE, W/9 VOLT BATTERY (US)
	072852-02-000	EA DETECTOR-SMOKE, W/9 VOLT BATTERY (CANADIAN)
	094499-01-000	EA EXTINGUISHER-FIRE, DRY W/MOUNTING BRACKET - 10 BC (US)
	094499-02-000	EA EXTINGUISHER-FIRE, DRY W/MOUNTING BRACKET - 10 BC (CSA)
	094499-01-700	EA BRACKET-MOUNTING, W/PLASTIC STRAP - FIRE EXTINGUISHER
	094651-01-01A	EA HOLDER-RECESSED, FIRE EXTINGUISHER - PLASTIC - LIGHT OAK
	100793-01-01A	EA CLOCK-WALL, OVAL - 9.5" X 11.2"
	101333-01-000	EA BACKPLATE-CLOCK MOUNTING
	085774-01-000	EA DUEL LOCK
	085774-02-000	EA DUEL LOCK

DELUXE STEERING WHEEL OPTION L38P

KEY	PART NUMBER	U/M DESCRIPTION
	080752-06-000	EA HUB-ADAPTER, STEERING WHEEL
	080752-08-000	EA SCREW-CUSTOM STEERING WHEEL
	080752-15-000	EA WHEEL-STEERING 4-SPOKE
	080752-17-000	EA WHEEL-STEERING WITH 2 HORN BUTTONS

SQUEEGEE

KEY	PART NUMBER	U/M DESCRIPTION
	091952-02-000	EA CLIP-GRIPPER, 3/4"
	091955-02-000	EA SQUEEGEE-EXTENDED HANDLE
	091955-02-700	EA HEAD-SQUEEGEE, REPLACEMENT ONLY
	091955-02-701	EA HANDLE-SQUEEGEE
	093527-01-000	EA BRACKET-SQUEEGEE

**1991 ITASCA
TABLE OF CONTENTS**

INTRODUCTION	A-01	A-02
ABBREVIATIONS		A-03
ALPHABETICAL INDEX	A-04	A-08
ICN36RQ	A-07	F-22
IFN36RA	F-23	L-04

1991 ICN36RQ INDEX

FLOOR PLAN	A-07	A-08
ACCESSORIES	A-09	A-22
BATH	A-23	B-02
BEDROOM	B-03	B-06
CHASSIS	B-07	B-18
C C & PAD	B-19	C-08
DINETTE	C-07	C-08
DRIVERS	C-09	C-16
ELECTRICAL	C-17	C-24
EXTERIOR BODY	D-01	D-08
GALLEY	D-09	D-16
HEATING & A/C	D-17	D-20
INTERIOR FINISH	D-21	E-01
LABEL	E-02	E-10
LP		E-11
LOUNGE	E-12	E-13
SEALANTS & FASTENERS	E-14	E-16
WATER & SEWAGE	E-17	E-21
WINDOW, VENT AND EXTERIOR DOOR	E-22	F-22

ACCESSORIES GROUP (CONTINUED)
CHROME ROOF AIR HORN

KEY	PART NUMBER	U/M DESCRIPTION
	077497-08-000	EA HORN KIT-AIR,CHROME,TWIN
	077497-01-700	EA SOLENOID-AIR TANK
	077497-01-701	EA SWITCH-COMPRESSOR
	077497-01-702	EA SWITCH,TOGGLE W/WIRE
	077497-01-703	EA TANK-AIR
	077497-01-704	EA COMPRESSOR W/SWITCH
	077497-01-705	EA REPAIR KIT F/HADLEY 120 COMP
	077497-01-706	EA VALVE & HEAD REPAIR F/COMP.
	077497-01-707	EA BELT & SCREW COVER F/COMP
	077497-01-708	EA FILTER & MTG HDWE F/COMP.
	077497-01-709	EA PLUNGER & SPRING F/SOLENOID
	077497-02-000	EA HOSE KIT-AUX AIR
	077497-03-000	EA PARTS KIT-HOSE,AUX AIR
	071390-04-000	FT TUBING-AIR BRAKE 1/4 OD BLK
	077497-05-000	EA COMPRESSOR/TANK/SOLENOID KIT
	081404-01-000	EA BRACKET-MOUNTING,COMPRESSOR
	093258-01-000	EA WIRE ASM-IP,HORN-FOG LMP
	093392-01-000	EA BRACKET-TANK,AIRHORN
	093654-02-000	EA CIRCUIT BREAKER-15 AMP
	097372-01-01A	EA SWITCH-SPST,ON-OFF
	097372-06-01A	EA SWITCH-BLANK
	077497-02-000	EA HOSE KIT-AUX AIR
	078239-01-000	EA PLATE-LABEL,HORN
	061407-01-000	EA PLATE-MOUNTING,AIR HORNS

STEP-DOUBLE ELECTRIC, KWIKEE

KEY	PART NUMBER	U/M DESCRIPTION
	094707-01-01A	EA STEP-DOUBLE, ELECTRIC - KWIKEE 3218
	094708-02-708	EA MOTOR REPLACEMENT KIT - KWIKEE 9570
	094707-01-700	EA CONTROL UNIT, KWIKEE 8310
	088746-01-702	EA GEAR-ALL MODELS, KWIKEE 9038
	088746-01-703	EA BRACKET,MOTOR BEARING, KWIKEE 7040
	091201-01-700	EA LINKAGE ASM - KWIKEE 8289
	094707-01-702	EA FRAME-DOUBLE STEP - KWIKEE 8285W
	088746-01-708	EA PIN-HAIR, KWIKEE 9018
	088746-01-705	EA LIGHT-UNDER STEP, KWIKEE 9004
	088746-01-706	EA SWITCH-KILL, KWIKEE 9016
	094707-01-701	EA SWITCH-DOOR JAMB, PLASTIC - KWIKEE - 9316
	094707-02-705	EA CONTROL UNIT, (ORANGE) - KWIKEE 9513
	088748-01-705	EA LIGHT-UNDER STEP, KWIKEE 9004
	088746-01-706	EA SWITCH-KILL, KWIKEE 9016
	094707-01-701	EA SWITCH-DOOR JAMB, PLASTIC - KWIKEE 9316
	094707-01-702	EA FRAME-DOUBLE STEP, KWIKEE 8285W
	094707-01-703	EA GEAR BOX ASM, FOR SINGLE & DOUBLE STEP - KWIKEE 5210
	094707-02-700	EA MOTOR REPLACEMENT KIT - MODELS 32 & 28 - KWIKEE 9520
	094707-02-701	EA LINKAGE ASM - MODEL 32 - KWIKEE 9523
	094707-02-702	EA GEAR KIT - KWIKEE 9525
	094707-02-703	EA PARTS KIT, (BEARINGS & PINS) - KWIKEE 9530
	094707-02-704	EA CONNECTOR KIT-MOTOR, KWIKEE 9537
	100312-01-000	EA SWITCH-DOOR JAMB, ELECTRIC ENTRY STEP
	075723-02-000	EA SPACER-SWITCH, W/HOLE - .9" X 2" - METAL - OFF WHITE
	THESE PARTS WERE USED FOR COACHES BUILT FROM 03-16-91 ON.	

ACCESSORIES GROUP (CONTINUED)
5.0 KW ONAN GENERATOR EXPORT OPTION L06J

KEY	PART NUMBER	U/M DESCRIPTION
	079854-05-000	EA PIPE-EXHAUST, ANGLED - W/FLANGE - EMERALD - ONAN# 154-2
	100975-04-000	EA GENERATOR-5KW, EMERALD, ONAN NHE/FN29237G
	083151-01-000	EA MUFFLER-GENERATOR, ONAN - 1.8" OD
	083152-01-000	EA PIPE-EXHAUST, 1.3"OD X 33.3' TO BEND X 28.7' TO END
	083152-03-000	EA PIPE-EXHAUST, 1.3"OD X 4.9' TO BEND X 11.8' TO END
	083152-08-000	EA PIPE-EXHAUST, 1.3"OD X 4.9' TO BEND X 55.1' TO END
	007125-03-000	EA CLAMP-MUFFLER - 1.5" DIA
	007125-04-000	EA CLAMP-MUFFLER, 1.1" DIA
	008289-01-000	EA BOX-ELECTRIC, STEEL - 1/2" AND 3/4" KNOCKOUTS - 4" X 4"
	008284-01-000	EA COVER-ELECTRICAL BOX, STEEL/BLANK - 4" X 4" - GRAY
	008054-01-000	EA CORD-POWER, 10/3 WIRE - 30 AMP - 25'
	008026-01-000	FT WIRE-12/2, ROMEX - W/GROUND
	008311-01-000	EA CONNECTOR-WIRE NUT, INSULATED - RED
	008312-01-000	EA CONNECTOR-WIRE NUT, INSULATED - BLUE
	008314-01-000	EA CONNECTOR-WIRE NUT, INSULATED - GRAY
	008328-01-000	EA TERMINAL-RING, 12/10 WIRE - #10 STUD FIT
	008331-01-000	EA TERMINAL-RING,TONGUE - #4 WIRE - 3/8" STUD - COPPER
	008353-01-000	EA CONNECTOR-CABLE CLAMPING, 3/8"
	008355-01-000	EA CONNECTOR-CABLE CLAMPING, 3/4"
	008356-01-000	EA CONNECTOR-PLASTIC, 3/8" AVG
	024924-02-000	EA RECEPTACLE-POWER CORD, W/PARTIAL PLATE
	041953-01-000	FT CONDUIT-CONVOLUTE SLIT, .5"ID
	069238-01-000	EA COVER-ELECTRICAL BOX, WHOLE - 4" X 4" - GRAY USED WITH 30 OR 50 AMP RECEPTACLE
	073937-03-000	EA SWITCH-ROTARY SELECTOR - 3 DECK - A/C - TK20-090604-001
	073937-01-700	EA KNOB-ROTARY SWITCH, A/C SELECTOR - 145749
	074890-01-000	EA BOX-EXTENSION, STEEL - OPEN SIDES - 4" X 4" X 1 1/2"
	074897-01-000	EA COVER-ELECTRIC BOX, 1 LARGE & 2 SMALL HOLES - 4" X 4"
	008294-01-000	EA COVER-ELECTRICAL BOX, STEEL/BLANK - 4" X 4" - GRAY
	091213-01-000	EA BOX-CIRCUIT BREAKER-W/KNOCKOUTS - 5.3" X 11.8" X 2.5"
	092615-01-000	EA CONVERTER-40 AMP, W/CHARGER - B-W 32400P
	007131-01-000	EA HANGER-TAILPIPE
	083209-03-000	EA CIRCUIT BREAKER-15/20AMP, 120V - BW - 0-15/20
	058708-01-000	EA RECEPTACLE-ELECTRIC, DOUBLE - BROWN
	031035-01-000	EA GAUGE-HOURMETER

1991 ITASCA
TABLE OF CONTENTS

INTRODUCTION	A-01	A-02
ABBREVIATIONS		A-03
ALPHABETICAL INDEX	A-04	A-06
ICN36RQ	A-07	F-22
IFN36RA	F-23	L-04

1991 ICN36RQ INDEX

FLOOR PLAN	A-07	A-08
ACCESSORIES	A-09	A-22
BATH	A-23	B-02
BEDROOM	B-03	B-06
CHASSIS	B-07	B-18
C C & PAD	B-19	C-06
DINETTE	C-07	C-08
DRIVERS	C-09	C-16
ELECTRICAL	C-17	C-24
EXTERIOR BODY	D-01	D-08
GALLEY	D-09	D-16
HEATING & A/C	D-17	D-20
INTERIOR FINISH	D-21	E-01
LABEL	E-02	E-10
LP		E-11
LOUNGE	E-12	E-13
SEALANTS & FASTENERS	E-14	E-15
WATER & SEWAGE	E-17	E-21
WINDOW, VENT AND EXTERIOR DOOR	E-22	F-22

ACCESSORIES GROUP (CONTINUED)

GENERATOR-KOHLER, 4.5 KW - US

KEY	PART NUMBER	U/M	DESCRIPTION
	007125-03-000	EA	CLAMP-MUFFLER - 1.5" DIA
	007125-04-000	EA	CLAMP-MUFFLER, 1.1" DIA
	008289-01-000	EA	BOX-ELECTRIC, STEEL - 1/2" AND 3/4" KNOCKOUTS - 4' X 4'
	008294-01-000	EA	COVER-ELECTRICAL BOX, STEEL/BLANK - 4' X 4' - GRAY
	083152-10-000	EA	PIPE-EXHAUST, GENERATOR - 1.4" DIA X 7.9" X 22"
	093590-02-000	EA	MUFFLER-GENERATOR
	093740-01-000	EA	GENERATOR-KOHLER, 4500KW - 4.5CKM21
	008054-02-000	EA	CORD-POWER, 10-3 - 30AMP - 33'
	000G11-08-08B	EA	SCREW, 8-18 X 1/2 PPH ZN
	000G67-10-12B	EA	SCREW, 10-12 X 3/4 - PPH ZN
	008001-01-000	FT	WIRE-10AVG, STRAND - WHITE
	008026-01-000	FT	WIRE-12/2, ROMEX - W/GROUND
	008311-01-000	EA	CONNECTOR-WIRE NUT, INSULATED - RED
	008314-01-000	EA	CONNECTOR-WIRE NUT, INSULATED - GRAY
	008328-01-000	EA	TERMINAL-RING, 12/10 WIRE - #10 STUD FIT
	008331-01-000	EA	TERMINAL-RING, TONGUE - #4 WIRE - 3/8" STUD - COPPER
	008353-01-000	EA	CONNECTOR-CABLE CLAMPING, 3/8"
	008355-01-000	EA	CONNECTOR-CABLE CLAMPING, 3/4"
	008356-01-000	EA	CONNECTOR-PLASTIC, 3/8" AVG
	024924-02-000	EA	RECEPTACLE-POWER CORD, W/PARTIAL PLATE
	041953-01-000	FT	CONDUIT-CONVOLUTE SLIT .50ID
	067762-01-000	EA	CONVERTER-40 AMP, W/CHARGER - TRIAD TU-740-2
	069238-01-000	EA	COVER-ELECTRICAL BOX, W/HOLE - 4' X 4' - GRAY USED WITH 30 OR 50 AMP RECEPTACLE
	073937-03-000	EA	SWITCH-ROTARY SELECTOR, 3 DECK - A/C - CA20-USA892
	073937-01-700	EA	KNOB-ROTARY SWITCH-A/C SEL
	074890-01-000	EA	BOX-EXTENSION, STEEL - OPEN SIDES - 4' X 4' X 1 1/2"
	074897-01-000	EA	COVER-ELECTRIC BOX, 1 LARGE & 2 SMALL HOLES - 4' X 4'
	083209-03-000	EA	CIRCUIT BREAKER-15/20AMP, 120V - BW - 0-15/20
	083209-05-000	EA	CIRCUIT BREAKER-20A, 120V - BW J-20
	083209-06-000	EA	CIRCUIT BREAKER-30/15 AMP, 120V - BW D-30/15
	091213-01-000	EA	BOX-CIRCUIT BREAKER- W/KNOCKOUTS - 5.3' X 11.8' X 2.5'
	000C26-04-10B	EA	BOLT-HEX, SER FLG - 1/4-20 X 5/8 ZINC
	000D14-05-00B	EA	NUT-HEX, 5/16-18 - ZN 5
	000D39-04-00B	EA	NUT-HEX, SER FLG LK 1/4 - 20 ZN
	000D39-05-00B	EA	NUT-HEX, SER FLG LK - 5/16 - 18 ZN
	007125-03-000	EA	CLAMP-MUFFLER - 1.5" DIA
	007131-01-000	EA	HANGER-TAILPIPE
	008311-01-000	EA	CONNECTOR-WIRE NUT, INSULATED - RED
	024976-01-000	EA	SWITCH-GENERATOR, W/O CIRCUIT BOARD
	041480-01-000	EA	CONNECTOR-STRAIGHT, 1/2" FLEX CONDUIT
	031035-01-000	EA	GAUGE-HOURMETER
	081087-01-000	EA	LIGHT ASM-INDICATOR
	097372-04-01A	EA	SWITCH-MOMENTARY-OFF-MOMENTARY
	077353-09-000	EA	SHROUD-INSTRUMENT PANEL CLUSTER, GENERATOR

GENERATOR-KOHLER, 4.5 KW - CANADIAN
SAME AS U.S. OPTION EXCEPT FOR THE FOLLOWING

KEY	PART NUMBER	U/M	DESCRIPTION
	008289-02-000	EA	BOX-ELECTRICAL, 4' X 4' - 1/2" & 3/4" KNOCKOUTS - CANADIAN
	008294-02-000	EA	COVER-ELECTRICAL BOX, BLANK STEEL - 4' X 4' - CANADIAN
	008052-01-000	EA	CORD-POWER, 10/3 - 30 AMP - 25' - CANADIAN
	067762-02-000	EA	CONVERTER-40AMP, W/CHARGER - TRIAD TU-840-2
	083210-02-000	EA	CIRCUIT BREAKER-GFI, 15A - 120V - BW U-15
	083257-01-000	EA	BOX-ELECTRICAL, CIRCUIT BREAKER

ACCESSORIES GROUP (CONTINUED)

GENERATOR-KOHLER, 7 KW - US

KEY	PART NUMBER	U/M	DESCRIPTION
	007125-03-000	EA	CLAMP-MUFFLER - 1.5" DIA
	007125-04-000	EA	CLAMP-MUFFLER, 1.1" DIA
	008289-01-000	EA	BOX-ELECTRIC, STEEL - 1/2" AND 3/4" KNOCKOUTS - 4' X 4'
	008294-01-000	EA	COVER-ELECTRICAL BOX, STEEL/BLANK - 4' X 4' - GRAY
	083152-06-000	EA	PIPE-EXHAUST, GENERATOR - ONAN - 1.3" OD X 4.9" X 55.1"
	093547-01-000	EA	GENERATOR-KOHLER, 7KW - OCKM21
	093590-04-000	EA	MUFFLER-GENERATOR, 7KW - KOHLER
	008152-05-000	EA	PIPE-EXHAUST, GENERATOR
	008054-02-000	EA	CORD-POWER, 10-3 - 30AMP - 33'
	000G11-08-08B	EA	SCREW, 8-18 X 1/2 PPH ZN
	000G11-10-15B	EA	SCREW, 10-16 X 1 - PPH ZN
	000G67-10-12B	EA	SCREW, 10-12 X 3/4 - PPH ZN
	008026-01-000	FT	WIRE-12/2, ROMEX - W/GROUND
	008311-01-000	EA	CONNECTOR-WIRE NUT, INSULATED - RED
	008314-01-000	EA	CONNECTOR-WIRE NUT, INSULATED - GRAY
	008328-01-000	EA	TERMINAL-RING, 12/10 WIRE - #10 STUD FIT
	008331-01-000	EA	TERMINAL-RING, TONGUE - #4 WIRE - 3/8" STUD - COPPER
	008353-01-000	EA	CONNECTOR-CABLE CLAMPING, 3/8"
	008355-01-000	EA	CONNECTOR-CABLE CLAMPING, 3/4"
	008356-01-000	EA	CONNECTOR-PLASTIC, 3/8" AVG
	024924-02-000	EA	RECEPTACLE-POWER CORD, W/PARTIAL PLATE
	041953-01-000	FT	CONDUIT-CONVOLUTE SLIT, 1/2"ID
	067762-01-000	EA	CONVERTER-40 AMP, W/CHARGER - TRIAD TU-740-2
	069238-01-000	EA	COVER-ELECTRICAL BOX, W/HOLE - 4' X 4' - GRAY USED WITH 30 OR 50 AMP RECEPTACLE
	073937-03-000	EA	SWITCH-ROTARY SELECTOR, 3 DECK - A/C - CA20-USA892
	073937-01-700	EA	KNOB-ROTARY SWITCH-A/C SEL
	074890-01-000	EA	BOX-EXTENSION, STEEL - OPEN SIDES - 4' X 4' X 1 1/2"
	074897-01-000	EA	COVER-ELECTRIC BOX, 1 LARGE & 2 SMALL HOLES - 4' X 4'
	083209-03-000	EA	CIRCUIT BREAKER-15/20AMP, 120V - BW - 0-15/20
	083209-05-000	EA	CIRCUIT BREAKER-20A, 120V - BW J-20
	083209-06-000	EA	CIRCUIT BREAKER-30/15 AMP, 120V - BW D-30/15
	091213-01-000	EA	BOX-CIRCUIT BREAKER- W/KNOCKOUTS - 5.3' X 11.8' X 2.5'
	000C26-04-10B	EA	BOLT-HEX, SER FLG - 1/4-20 X 5/8 ZINC
	000D14-05-00B	EA	NUT-HEX, 5/16-18 - ZN 5
	000D39-04-00B	EA	NUT-HEX, SER FLG LK 1/4 - 20 ZN
	000D39-05-00B	EA	NUT-HEX, SER FLG LK - 5/16 - 18 ZN
	007131-01-000	EA	HANGER-TAILPIPE
	024976-01-000	EA	SWITCH-GENERATOR, W/O CIRCUIT BOARD
	041480-01-000	EA	CONNECTOR-STRAIGHT, 1/2" FLEX CONDUIT
	088238-01-000	EA	COVER-A/C SELECTOR SWITCH FOR FRONT OR REAR
	031035-01-000	EA	GAUGE-HOURMETER
	081087-01-000	EA	LIGHT ASM-INDICATOR
	097372-04-01A	EA	SWITCH-MOMENTARY-OFF-MOMENTARY
	077353-09-000	EA	SHROUD-INSTRUMENT PANEL CLUSTER, GENERATOR
	007063-01-000	FT	HOSE-GAS 1/4"ID X 1/2"OD

GENERATOR-KOHLER, 7 KW - CANADIAN
SAME AS U.S. OPTION EXCEPT FOR THE FOLLOWING

KEY	PART NUMBER	U/M	DESCRIPTION
	008289-02-000	EA	BOX-ELECTRICAL, 4' X 4' - 1/2" & 3/4" KNOCKOUTS - CANADIAN
	008294-02-000	EA	COVER-ELECTRICAL BOX, BLANK STEEL - 4' X 4' - CANADIAN
	083151-01-000	EA	MUFFLER-GENERATOR, ONAN - 1.8" OD
	008289-02-000	EA	BOX-ELECTRICAL, 4' X 4' - 1/2" & 3/4" KNOCKOUTS - CANADIAN
	067762-02-000	EA	CONVERTER-40AMP, W/CHARGER - TRIAD TU-840-2

**1991 ITASCA
TABLE OF CONTENTS**

INTRODUCTION	A-01	A-02
ABBREVIATIONS		A-03
ALPHABETICAL INDEX	A-04	A-06
ICN36RQ	A-07	F-22
IFN36RA	F-23	L-04

1991 ICN36RQ INDEX

FLOOR PLAN	A-07	A-08
ACCESSORIES	A-09	A-22
BATH	A-23	B-02
BEDROOM	B-03	B-06
CHASSIS	B-07	B-18
CC & PAD	B-19	C-06
DINETTE	C-07	C-08
DRIVERS	C-09	C-16
ELECTRICAL	C-17	C-24
EXTERIOR BODY	D-01	D-08
GALLEY	D-09	D-16
HEATING & A/C	D-17	D-20
INTERIOR FINISH	D-21	E-01
LABEL	E-02	E-10
LP		E-11
LOUNGE	E-12	E-13
SEALANTS & FASTENERS	E-14	E-16
WATER & SEWAGE	E-17	E-21
WINDOW, VENT AND EXTERIOR DOOR	E-22	F-22

ACCESSORIES GROUP (CONTINUED)

GENERATOR-ONAN, 3.5 KW - EXPORT

KEY	PART NUMBER	U/M DESCRIPTION
	007125-03-000	EA CLAMP-MUFFLER, 1.5" DIA
	007125-04-000	EA CLAMP-MUFFLER, 1.1" DIA
	008289-01-000	EA BOX-ELECTRIC, STEEL - 1/2" AND 3/4" KNOCKOUTS - 4' X 4'
	008294-01-000	EA COVER-ELECTRICAL BOX, STEEL/BLANK - 4' X 4' - GRAY
	100974-05-000	EA GENERATOR-4.0KW EMERALD PLUS, ONAN BGE-FN/29237 FROM 03-12-90 THRU: 11-21-91
	100974-04-000	EA GENERATOR-4.0KW EMERALD PLUS, ONAN BGE-FN/29236 FROM 11-22-91 THRU 99-99-99
	083152-04-000	EA PIPE-EXHAUST, GENERATOR
	093590-02-000	EA MUFFLER-GENERATOR
	008054-01-000	EA CORD-POWER, 10/3 WIRE - 30 AMP - 25'
	000G11-08-08B	FA SCREW, 8-18 X 1/2 PPH ZN
	000G67-10-12B	EA SCREW, 10-12 X 3/4 - PPH ZN
	008001-01-000	FT WIRE-10AWG, STRAND - WHITE
	008026-01-000	FT WIRE-12/2, ROMEX - W/GROUND
	008311-01-000	EA CONNECTOR-WIRE NUT, INSULATED - RED
	008314-01-000	EA CONNECTOR-WIRE NUT, INSULATED - GRAY
	008328-01-000	EA TERMINAL-RING, 12/10 WIRE - #10 STUD FIT
	008331-01-000	EA TERMINAL-RING, TONGUE - #4 WIRE - 3/8" STUD - COPPER
	008353-01-000	EA CONNECTOR-CABLE CLAMPING, 3/8"
	008355-01-000	EA CONNECTOR-CABLE CLAMPING, 3/4"
	008356-01-000	EA CONNECTOR-PLASTIC, 3/8" AVG
	024924-02-000	EA RECEPTACLE-POWER CORD, W/PARTIAL PLATE
	041953-01-000	FT CONDUIT-CONVOLUTE SLIT, 1/2" ID
	069238-01-000	EA COVER-ELECTRICAL BOX, WHOLE - 4' X 4' - GRAY USED WITH 30 OR 50 AMP RECEPTACLE
	073937-03-000	EA SWITCH-ROTARY SELECTOR, 3 DECK - A/C - CA20-USA892
	073937-01-700	EA KNOB-ROTARY SWITCH-A/C SEL
	074890-01-000	EA BOX-EXTENSION, STEEL - OPEN SIDES - 4' X 4' X 1 1/2"
	074897-01-000	EA COVER-ELECTRIC BOX, 1 LARGE & 2 SMALL HOLES - 4' X 4'
	091213-01-000	EA BOX-CIRCUIT BREAKER- W/KNOCKOUTS - 5.3' X 11.8' X 2.5'
	092615-01-000	EA CONVERTER-40 AMP, W/CHARGER - B-W 32400P
	094809-01-000	EA LOAD CENTER-240 VOLT, 125 AMP
	094810-01-000	FA CIRCUIT BREAKER-DOUBLE 30 AMP, GE THQL2130
	094811-01-000	EA CIRCUIT BREAKER-DOUBLE 20 AMP, GE THQL2120
	000C26-04-10B	EA BOLT-HEX, SER FLG - 1/4-20 X 5/8 ZINC
	000D14-05-00B	EA NUT-HEX, 5/16-18 - ZN 5
	000D39-04-00B	EA NUT-HEX, SER FLG LK 1/4 - 20 ZN
	000D39-05-00B	EA NUT-HEX, SER FLG LK - 5/16 - 18 ZN
	007131-01-000	EA HANGER-TAILPIPE
	024976-01-000	EA SWITCH-GENERATOR, W/O CIRCUIT BOARD
	041480-01-000	EA CONNECTOR-STRAIGHT, 1/2" FLEX CONDUIT
	031035-01-000	EA GAUGE-HOURMETER
	077353-09-000	EA SHROUD-INSTRUMENT PANEL CLUSTER, GENERATOR
	081087-01-000	EA LIGHT ASM-INDICATOR
	097372-04-01A	EA SWITCH-MOMENTARY-OFF-MOMENTARY

KEY PART NUMBER

007125-03-000
007125-04-000
008289-01-000
008294-01-000
077476-03-000
079654-05-000
081364-03-000
083151-01-000
083152-01-000
083152-00-000
094059-01-000
055278-01-001
094657-02-000
094657-01-000
100974-01-000
008054-02-000
000G11-08-08B
000G67-10-12B
008001-01-000
008026-01-000
008311-01-000
008314-01-000
008328-01-000
008331-01-000
008353-01-000
008355-01-000
008356-01-000
024924-02-000
041953-01-000
067762-01-000
069238-01-000
073937-03-000
073937-01-700
074890-01-000
074897-01-000
083209-03-000
083209-05-000
083209-06-000
091213-01-000
000C26-04-10B
000D14-05-00B
000D39-04-00B
000D39-05-00B
007131-01-000
024976-01-000
041480-01-000
031035-01-000
081087-01-000
097372-04-01A
077353-09-000

KEY PART NUMBER

008289-02-000
008294-02-000
008052-01-000
008289-02-000
067762-02-000
083210-02-000
093257-01-000

ACCESSORIES GROUP (CONTINUED)

GENERATOR-ONAN, 4 KW - US OPTION L39E - CHEVY & FORD

U/M DESCRIPTION
EA CLAMP-MUFFLER - 1.5" DIA
EA CLAMP-MUFFLER, 1.1" DIA
EA BOX-ELECTRIC, STEEL - 1/2" AND 3/4" KNOCKOUTS - 4' X 4'
EA COVER-ELECTRICAL BOX, STEEL/BLANK - 4' X 4' - GRAY
EA PIPE-EXHAUST, GENERATOR - ONAN - 1.4" X 47.8"
EA PIPE-EXHAUST, ANGLED - W/FLANGE - EMERALD - ONAN# 154-2539
EA MUFFLER-GENERATOR, ONAN
EA MUFFLER-GENERATOR, ONAN - 1 6" OD
EA PIPE-EXHAUST, GENERATOR - ONAN - 1.3" OD X 33.3" X 27.7"
EA PIPE-EXHAUST, GENERATOR - ONAN - 1 3" OD X 4 9" X 55.1"
EA SPACEFI-GENERATOR, ONAN
FT TUBING-STEEL, .75" X 1.5" X 288"
EA TRAY-GENERATOR, 22.5" X 30.4" X 6 9" W/WELD NUTS
EA TRAY-GENERATOR, 22.5" X 30.4" X 6 9"
EA GENERATOR-4.0KW EMERALD PLUS, ONAN BGE-FA/26100G
EA CORD-POWER, 10-3 - 30AMP - 33'
EA SCREW, 8-18 X 1/2 PPH ZN
EA SCREW, 10-12 X 3/4 - PPH ZN
FT WIRE-10AWG, STRAND - WHITE
FT WIRE-12/2, ROMEX - W/GROUND
EA CONNECTOR-WIRE NUT, INSULATED - RED
EA CONNECTOR-WIRE NUT, INSULATED - GRAY
EA TERMINAL-RING, 12/10 WIRE - #10 STUD FIT
EA TERMINAL-RING, TONGUE - #4 WIRE - 3/8" STUD - COPPER
EA CONNECTOR-CABLE CLAMPING, 3/8"
EA CONNECTOR-CABLE CLAMPING, 3/4"
EA CONNECTOR-PLASTIC, 3/8" AVG
EA RECEPTACLE-POWER CORD, W/PARTIAL PLATE
FT CONDUIT-CONVOLUTE SLIT, 1/2" ID
EA CONVERTER-40 AMP, W/CHARGER - TRIAD TU-740-2
EA COVER-ELECTRICAL BOX, WHOLE - 4' X 4' - GRAY USED WITH 30 OR 50 AMP RECEPTACLE
EA SWITCH-ROTARY SELECTOR, 3 DECK - A/C - CA20-USA892
EA KNOB-ROTARY SWITCH-A/C SEL
EA BOX-EXTENSION, STEEL - OPEN SIDES - 4' X 4' X 1 1/2"
EA COVER-ELECTRIC BOX, 1 LARGE & 2 SMALL HOLES - 4' X 4'
EA CIRCUIT BREAKER-15/20AMP, 120V - BW - 0-15/20
EA CIRCUIT BREAKER-20A, 120V - BW J-20
EA CIRCUIT BREAKER-30/15 AMP, 120V - BW D-30/15
EA BOX-CIRCUIT BREAKER- W/KNOCKOUTS - 5.3' X 11.8' X 2.5'
EA BOLT-HEX, SER FLG - 1/4-20 X 5/8 ZINC
EA NUT-HEX, 5/16-18 - ZN 5
EA NUT-HEX, SER FLG LK 1/4 - 20 ZN
EA NUT-HEX, SER FLG LK - 5/16 - 18 ZN
EA HANGER-TAILPIPE
EA SWITCH-GENERATOR, W/O CIRCUIT BOARD
EA CONNECTOR-STRAIGHT, 1/2" FLEX CONDUIT
EA GAUGE-HOURMETER
EA LIGHT ASM-INDICATOR
EA SWITCH-MOMENTARY-OFF-MOMENTARY
EA SHROUD-INSTRUMENT PANEL CLUSTER, GENERATOR

GENERATOR-ONAN, 4 KW - CANADIAN

SAME AS U.S. OPTION EXCEPT FOR THE FOLLOWING

U/M DESCRIPTION
EA BOX-ELECTRICAL, 4' X 4' - 1/2" & 3/4" KNOCKOUTS - CANADIAN
EA COVER-ELECTRICAL BOX, BLANK STEEL - 4' X 4' - CANADIAN
EA CORD-POWER, 10/3 - 30 AMP - 25' - CANADIAN
EA BOX-ELECTRICAL, 4' X 4' - 1/2" & 3/4" KNOCKOUTS - CANADIAN
EA CONVERTER-40AMP, W/CHARGER - TRIAD TU-840-2
EA CIRCUIT BREAKER-GFI, 15A - 120V - BW U-15
EA BOX-ELECTRICAL, CIRCUIT BREAKER

**1991 ITASCA
TABLE OF CONTENTS**

INTRODUCTION	A-01	A-02
ABBREVIATIONS		A-03
ALPHABETICAL INDEX	A-04	A-06
ICN36RQ	A-07	F-22
IFN36RA	F-23	L-04

1991 ICN36RQ INDEX

FLOOR PLAN	A-07	A-08
ACCESSORIES	A-09	A-22
BATH	A-23	B-02
BEDROOM	B-03	B-06
CHASSIS	B-07	B-10
C C & PAD	B-19	C-08
DINETTE	C-07	C-08
DRIVERS	C-09	C-16
ELECTRICAL	C-17	C-24
EXTERIOR BODY	D-01	D-08
GALLEY	D-09	D-16
HEATING & A/C	D-17	D-20
INTERIOR FINISH	D-21	E-01
LABEL	E-02	E-10
LP		E-11
LOUNGE	E-12	E-13
SEALANTS & FASTENERS	E-14	E-16
WATER & SEWAGE	E-17	E-21
WINDOW, VENT AND EXTERIOR DOOR	E-22	F-22

ACCESSORIES GROUP (CONTINUED)

GENERATOR-ONAN, 6.5 KW - US

KEY	PART NUMBER	U/M	DESCRIPTION
	007125-03-000	EA	CLAMP-MUFFLER, 1.6" DIA
	007125-04-000	EA	CLAMP-MUFFLER, 1.1" DIA
	008289-01-000	EA	BOX-ELECTRIC, STEEL - 1/2" AND 3/4" KNOCKOUTS - 4" X 4"
	008294-01-000	EA	COVER-ELECTRICAL BOX, STEEL/BLANK - 4" X 4" - GRAY
	077476-03-000	EA	PIPE-EXHAUST, GENERATOR - ONAN - 1.4" X 47.6"
	079054-05-000	EA	PIPE-EXHAUST, ANGLED - W/FLANGE - EMERALD - ONAN# 154-2539
	081304-03-000	EA	MUFFLER-GENERATOR, ONAN
	083151-01-000	EA	MUFFLER-GENERATOR, ONAN - 1.6" OD
	083152-01-000	EA	PIPE-EXHAUST, GENERATOR - ONAN - 1.3" OD X 33.3" X 27.7"
	083152-06-000	EA	PIPE-EXHAUST, GENERATOR - ONAN - 1.3" OD X 4.9" X 55.1"
	094059-01-000	EA	SPACER-GENERATOR, ONAN
	055278-01-001	FT	TUBING-STEEL, .75" X 1.5" X 288"
	094657-02-000	EA	TRAY-GENERATOR, 22.5" X 30.4" X 6.9"
	094657-01-000	EA	TRAY-GENERATOR, 22.5" X 30.4" X 6.9"
	100975-01-000	EA	GENERATOR-6.5KW EMERALD PLUS, ONAN NHE-FA/26100G
	008054-02-000	EA	CORD-POWER, 10-3 - 30AMP - 33'
	000G11-08-08B	EA	SCREW, 8-18 X 1/2 PPH ZN
	000G11-10-16B	EA	SCREW, 10-16 X 1 - PPH ZN
	000G87-10-12B	EA	SCREW, 10-12 X 3/4 - PPH ZN
	008026-01-000	FT	WIRE-12/2, ROMEX - W/GROUND
	008311-01-000	EA	CONNECTOR-WIRE NUT, INSULATED - RED
	008314-01-000	EA	CONNECTOR-WIRE NUT, INSULATED - GRAY
	008328-01-000	EA	TERMINAL-RING, 12/10 WIRE - #10 STUD FIT
	008331-01-000	EA	TERMINAL-RING, TONGUE - #4 WIRE - 3/8" STUD - COPPER
	008353-01-000	EA	CONNECTOR-CABLE CLAMPING, 3/8"
	008355-01-000	EA	CONNECTOR-CABLE CLAMPING, 3/4"
	008356-01-000	EA	CONNECTOR-PLASTIC, 3/8" AVG
	024924-02-000	EA	RECEPTACLE-POWER CORD, W/PARTIAL PLATE
	041953-01-000	FT	CONDUIT-CONVOLUTE SLIT, 1/2" ID
	067762-01-000	EA	CONVERTER-40 AMP, W/CHARGER - TRIAD TU-740-2
	069238-01-000	EA	COVER-ELECTRICAL BOX, W/HOLE - 4" X 4" - GRAY USED WITH 30 OR 50 AMP RECEPTACLE
	088238-01-000	EA	COVER-A/C SELECTOR SWITCH FOR FRONT OR REAR
	073937-03-000	EA	SWITCH-ROTARY SELECTOR, 3 DECK - A/C - CA20-USA892
	073937-01-700	EA	KNOB-ROTARY SWITCH-A/C SEL
	074890-01-000	EA	BOX-EXTENSION, STEEL - OPEN SIDES - 4" X 4" X 1 1/2"
	074897-01-000	EA	COVER-ELECTRIC BOX, 1 LARGE & 2 SMALL HOLES - 4" X 4"
	083209-03-000	EA	CIRCUIT BREAKER-15/20AMP, 120V - BW - 0-15/20
	083209-05-000	EA	CIRCUIT BREAKER-20A, 120V - BW J-20
	083209-06-000	EA	CIRCUIT BREAKER-30/15 AMP, 120V - BW D-30/15
	091213-01-000	EA	BOX-CIRCUIT BREAKER - W/KNOCKOUTS - 5.3" X 11.8" X 2.5"
	000C26-04-10B	EA	BOLT-HEX, SER FLG - 1/4-20 X 5/8 ZINC
	000D14-G5-00B	EA	NUT-HEX, 5/16-18 - ZN 5
	000D39-04-00B	EA	NUT-HEX, SER FLG LK 1/4 - 20 ZN
	000D39-05-00B	EA	NUT-HEX, SER FLG LK - 5/16 - 18 ZN
	007131-01-000	EA	HANGER-TAILPIPE
	024976-01-000	EA	SWITCH-GENERATOR, W/O CIRCUIT BOARD
	041480-01-000	EA	CONNECTOR-STRAIGHT, 1/2" FLEX CONDUIT
	088238-01-000	EA	COVER-A/C SELECTOR SWITCH FOR FRONT OR REAR
	031035-01-000	EA	GAUGE-HOURMETER
	081087-01-000	EA	LIGHT ASM-INDICATOR
	097372-04-01A	EA	SWITCH-MOMENTARY-OFF-MOMENTARY
	077353-C9-000	EA	SHROUD-INSTRUMENT PANEL CLUSTER, GENERATOR

ACCESSORIES GROUP (CONTINUED)

GENERATOR-ONAN, 6.5 KW - CANADIAN
SAME AS U.S. OPTION EXCEPT FOR THE FOLLOWING

KEY	PART NUMBER	U/M	DESCRIPTION
	008289-02-000	EA	BOX-ELECTRICAL, 4" X 4" - 1/2" & 3/4" KNOCKOUTS - CANADIAN
	008294-02-000	EA	COVER-ELECTRICAL BOX, BLANK STEEL - 4" X 4" - CANADIAN
	008289-02-000	EA	BOX-ELECTRICAL, 4" X 4" - 1/2" & 3/4" KNOCKOUTS - CANADIAN
	083210-02-000	EA	CIRCUIT BREAKER-GFI, 15A - 120V - BW U-15
	093257 01-000	EA	BOX-ELECTRICAL, CIRCUIT BREAKER

**1991 ITASCA
TABLE OF CONTENTS**

INTRODUCTION	A-01	A-02
ABBREVIATIONS		A-03
ALPHABETICAL INDEX	A-04	A-06
ICN36RQ	A-07	F-22
IFN36RA	F-23	L-04

1991 ICN36RQ INDEX

FLOOR PLAN	A-07	A-08
ACCESSORIES	A-09	A-22
BATH	A-23	B-02
BEDROOM	B-03	B-06
CHASSIS	B-07	B-18
C C & PAD	B-19	C-06
DINETTE	C-07	C-08
DRIVERS	C-09	C-16
ELECTRICAL	C-17	C-24
EXTERIOR BODY	D-01	D-08
GALLEY	D-09	D-16
HEATING & A/C	D-17	D-20
INTERIOR FINISH	D-21	E-01
LABEL	E-02	E-10
LP		E-11
LOUNGE	E-12	E-13
SEALANTS & FASTENERS	E-14	E-16
WATER & SEWAGE	E-17	E-21
WINDOW, VENT AND EXTERIOR DOOR	E-22	F-22

ACCESSORIES GROUP (CONTINUED)

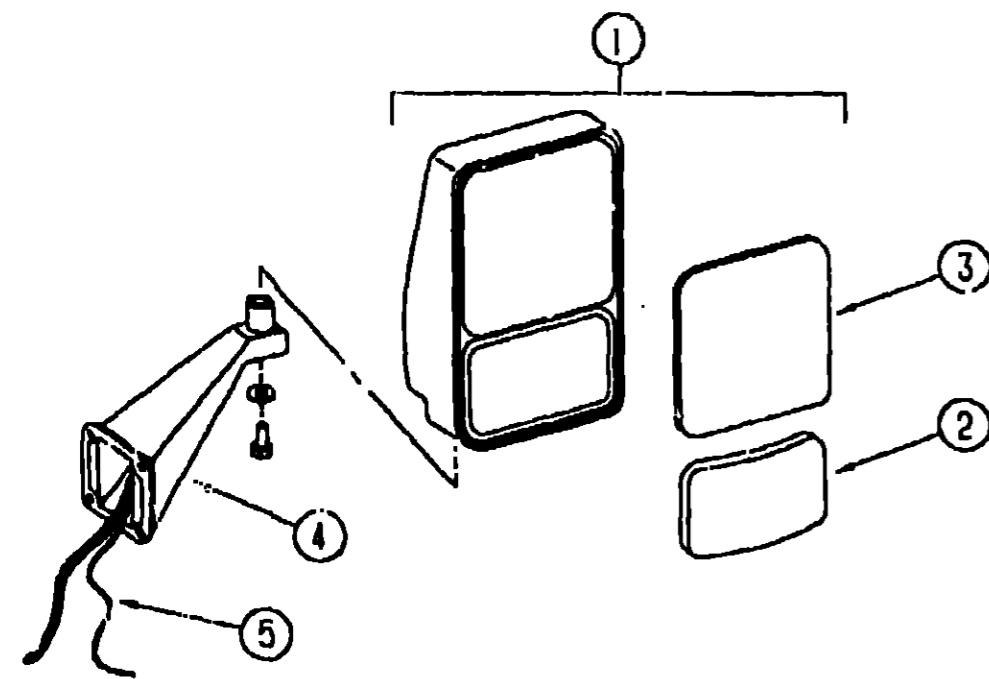

EXTERIOR MIRRORS

KEY	PART NUMBER	U/M DESCRIPTION
1	086260-01-000	EA MIRROR-W/CONVEX, PASSENGER
2	086260-01-700	EA GLASS-CONVEX-PASSENGER
3	086260-01-701	EA GLASS-FLAT-PASSENGER
1	086260-02-000	EA MIRROR-W/CONVEX, DRIVER
2	086260-02-700	EA GLASS-CONVEX-DRIVER
3	086260-02-701	EA GLASS-FLAT-DRIVER
4	086260-03-000	EA MIRROR MOUNTING ARM - EXTERIOR - DRIVER AND PASSENGER
	086260-03-700	EA BALL-CUP MOUNT (SET/2)
	086260-03-701	EA BRACKET-MOUNTING-BLACK

EXTERIOR MIRRORS WITH HEAT & REMOTE

KEY	PART NUMBER	U/M DESCRIPTION
1	086259-04-000	EA MIRROR-REMOTE HEAT, PRE-WIRED - PASSENGER
2	086259-04-700	EA GLASS-CONVEX-PASSENGER
3	086259-04-701	EA GLASS-FLAT-PASSENGER
1	086259-05-000	EA MIRROR-REMOTE HEAT, PRE-WIRED - DRIVER
2	086259-05-700	EA GLASS-CONVEX-DRIVER
3	086259-05-701	EA GLASS-FLAT-DRIVER
4	086260-03-000	EA MIRROR MOUNTING ARM - EXTERIOR - DRIVER AND PASSENGER
	086260-03-700	EA BALL-CUP MOUNT (SET/2)
	086260-03-701	EA BRACKET-MOUNTING-BLACK
5	092880-01-000	EA WIRE-IP, REMOTE MIRROR
	088248-01-000	EA SWITCH-REMOTE-EXTERIOR MIRROR-SQUARE PUSH
	087695-01-000	EA SWITCH-HEATER-EXTERIOR MIRROR

ACCESSORIES GROUP (CONTINUED)

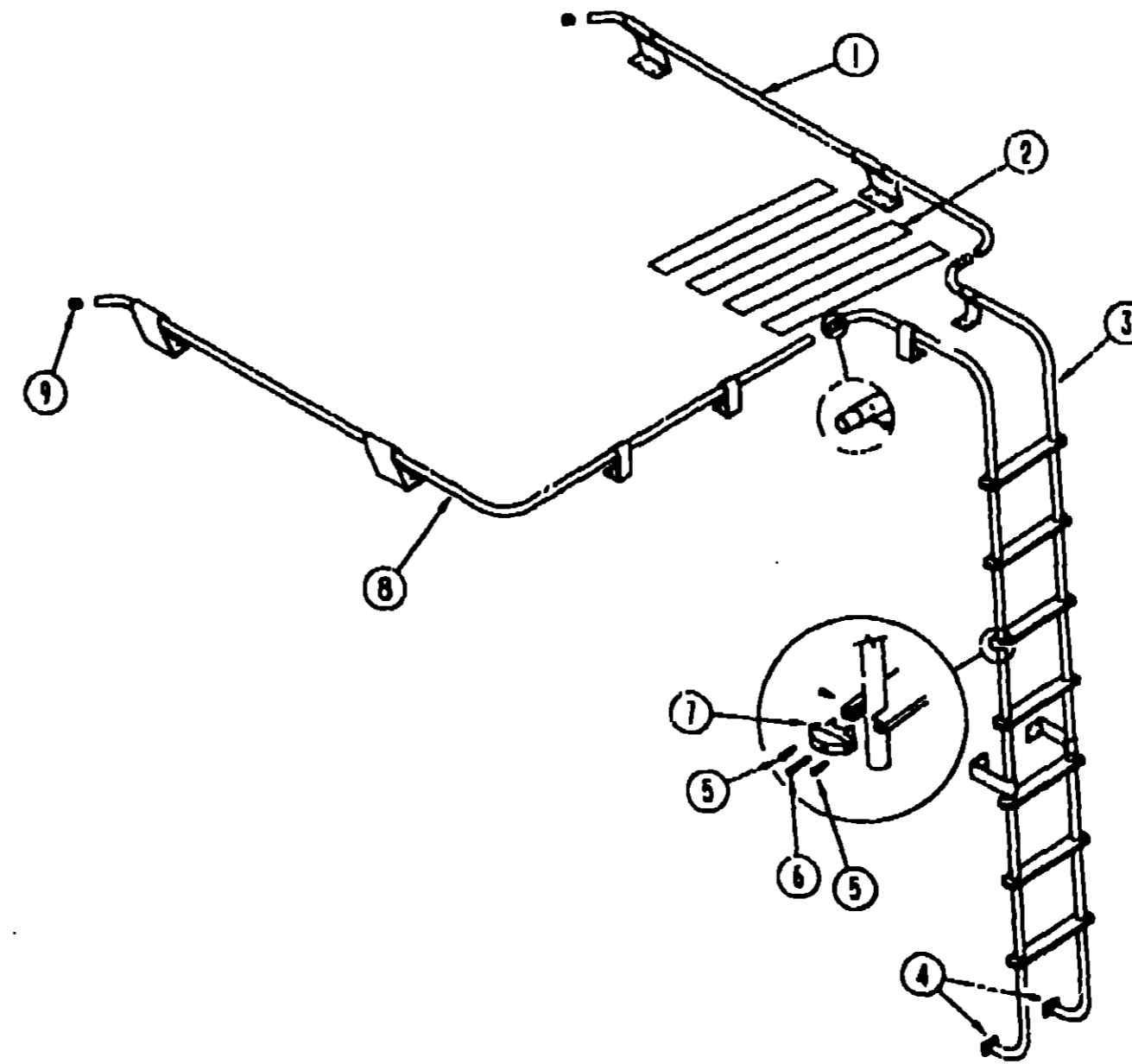

LUGGAGE RACK & LADDER

KEY	PART NUMBER	U/M DESCRIPTION
1	081026-09-Y12	EA RACK-LUGGAGE, PASSENGER
2	038327-01-000	EA TAPE-ANTI SLIP, 2" X 60'
3	097220-01-AE6	EA LADDER-ONE PIECE
4	067165-01-000	EA MOUNTING BRACKET-LADDER, LOWER
5	000G39-06-10T	EA SCREW-SF/DR, 6-20 X 5/8 PPH - BLACK
6	000G68-10-36T	EA SCREW-10-12 X 2.25 POH BLACK
7	076980-02-000	EA END CAP-STEP, BLACK
8	081026-10-Y12	EA RACK-LUGGAGE, DRIVER
9	081114-01-000	EA PLUG-ROUND, RACK & LADDER ENDS - PLASTIC - 1" DIA.

**1991 ITASCA
TABLE OF CONTENTS**

INTRODUCTION	A-01 -	A-02
ABBREVIATIONS		A-03
ALPHABETICAL INDEX	A-04 -	A-06
ICN36RQ	A-07 -	F-22
IFN36RA	F-23 -	L-04

1991 ICN36RQ INDEX

FLOOR PLAN	A-07 -	A-08
ACCESSORIES	A-09 -	A-22
BATH	A-23 -	B-02
BEDROOM	B-03 -	B-06
CHASSIS	B-07 -	B-18
C C & PAD	B-19 -	C-06
DINETTE	C-07 -	C-08
DRIVERS	C-09 -	C-16
ELECTRICAL	C-17 -	C-24
EXTERIOR BODY	D-01 -	D-08
GALLEY	D-09 -	D-16
HEATING & A/C	D-17 -	D-20
INTERIOR FINISH	D-21 -	E-01
LABEL	E-02 -	E-10
LP		E-11
LOUNGE	E-12 -	E-13
SEALANTS & FASTENERS	E-14 -	E-16
WATER & SEWAGE	E-17 -	E-21
WINDOW, VENT AND EXTERIOR DOOR	E-22 -	F-22

BATH GROUP

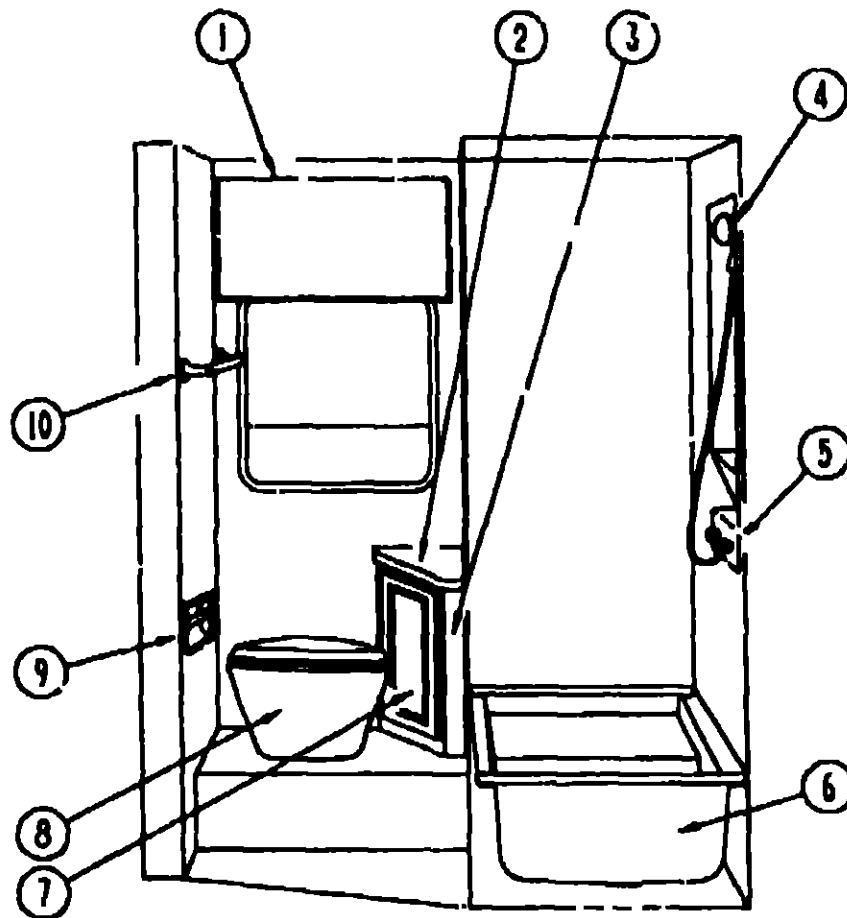

BATH CABINET

BATH GROUP (CONTINUED)

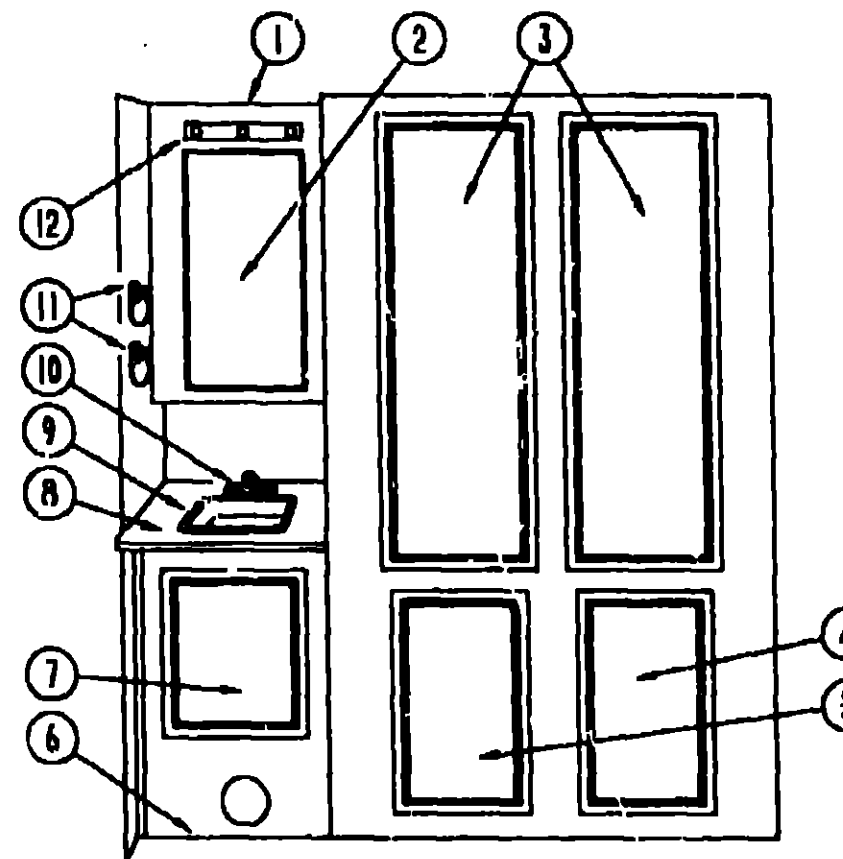

WARDROBE CABINET

**1991 ITASCA
TABLE OF CONTENTS**

INTRODUCTION	A-01	A-02
ABBREVIATIONS		A-03
ALPHABETICAL INDEX	A-04	A-06
ICN36RQ	A-07	F-22
IFN36HA	F-23	L-04

1991 ICN36RQ INDEX

FLOOR PLAN	A-07	A-08
ACCESSORIES	A-09	A-22
BATH	A-23	B-02
BEDROOM	B-03	B-06
CHASSIS	B-07	B-18
C C & PAD	B-19	C-06
DINETTE	C-07	C-08
DRIVERS	C-09	C-16
ELECTRICAL	C-17	C-24
EXTERIOR BODY	D-01	D-08
GALLEY	D-09	D-16
HEATING & A/C	D-17	D-20
INTERIOR FINISH	D-21	E-01
LABEL	E-02	E-10
I.P		E-11
LOUNGE	E-12	E-13
SEALANTS & FASTENERS	E-14	E-18
WATER & SEWAGE	E-17	E-21
WINDOW, VENT AND EXTERIOR DOOR	E-22	F-22

KEY	PART NUMBER	U/M DESCRIPTION
1	099683-01-01A	EA CABINET-MEDICINE, JENSEN
	083513-03-000	EA BRACKET-MEDICINE CABINET, FRONT SIDE - BEIGE
	083513-04-000	EA BRACKET-MEDICINE CABINET, REAR SIDE - BEIGE
	076073-01-700	EA TRAVEL LOCK
2	094705-12-B07	EA COUNTERTOP-LAVATORY
3	M94705-01-B29	EA CABINET-VANITY, W/O DOORS OR HARDWARE
4	011048-02-000	EA HEAD-SHOWER, W/60" HOSE
5	075241-04-000	EA FAUCET-TUB/SHOWER, BRASS
	075606-01-000	EA PANEL-SHOWER FAUCET
	091255-01-000	FT SEAL-FOAM, 3.2MM X 4.8MM
6	M02630-18-B07	EA PAN-SHOWER, W/STRAINER & TAILPIECE
	066729-01-000	EA STRAINER-TUB/SHOWER DRAIN
	069640-01-000	FT SEALER-RIBBON, 1/4" DIAMETER - INCREMENTS OF 20'
	069735-01-000	EA WASHER-STRAINER TO TAILPIECE PLASTIC, 1.5"
7	P00523-19-B29	EA DOOR-CABINET, W/O HARDWARE - 10" X 19"
8	067487-01-000	EA TOILET-LOW, AQUA MAGIC IV - THETFORD 150110
9	085278-01-000	EA HOLDER-PAPER, RECESSED - BRASS
10	075453-02-000	EA BAR-TOWEL, 18" BRASS
	077840-14-W24	EA MOLDING-CAP, WALL - WOOD - 1.4" X 80" L-SHAPED
	057671-01-000	EA COVER-SCREW, #8 - PLASTIC - OFF WHITE
	075680-02-000	EA ROD-CLOTHES, ADJUSTABLE 27-38
	022992-08-000	FT MOLDING-REVERSE COVE, T-SHAPED - VINYL - WHITE
	009767-12-000	FT MOLDING-SIDEWALL TO CEILING/CABINET - WELT - G - OFF WHITE
	033580-01-000	EA RING-TOWEL-CHR W/PLAS RING
	005278-02-000	EA HOLDER-PAPER, RECESSED
	090027-01-000	EA DISH-SOAP, CHROME
	100297-01-02A	EA DOOR-SHOWER, SOLID W/90 DEGREE - 19.1" X 54" - COSTAL
	092574-01-700	EA KNOB-SAFETY LATCH
	092574-01-701	EA BRACKETS-TOWEL BAR, W/STUDS
	092574-01-703	EA PULL-DOOR, GOLD
	092574-01-705	EA MAGNETIC STRIP-56, 7/8"
	089318-01-703	EA BUSHING WARM

KEY	PART NUMBER	U/M DESCRIPTION
1	M94664-01-B29	EA CABINET ASM-MEDICINE
2	P00523-31-B32	EA DOOR-CABINET, W/O HARDWARE - 15.4" X 25.6'
	058331-30-000	EA MIRROR-GLASS, SAFETY - 11.9" X 22.1"
3	P00520-23-B29	EA DOOR ASM-HARDWARE, 20.7" X 48.1"
	058331-22-000	EA MIRROR-GLASS SAFETY
4	P00520-28-B29	EA DOOR ASM-HARDWARE, 14.4" X 26.8"
5	P00520-12-B29	EA DOOR ASM-HARDWARE, 14.4" X 26.8"
6	M07354-01-B29	EA CABINET ASM-LAVATORY
7	P00523-34-B29	EA DOOR ASM-HARDWARE 17.7" X 22"
8	097354-11-B07	EA COUNTERTOP ASM
9	096927-01-01A	EA SINK-LAVATORY, RECTANGULAR - PLASTIC - BONE
	096927-01-700	EA SINK-STOPPER
	096927-01-701	EA TAILPIECE-SINK
10	075240-05-000	EA FAUCET-LAVATORY, BRASS
	091253-01-000	EA GASKET-FAUCET, LAVATORY
	091255-02-000	FT SEAL-ADHESIVE BACKED FOAM, 1.5" X .18"
11	075454-02-000	EA RING-TOWEL, W/MOUNTING HARDWARE - BRASS
	041953-03-000	FT CONDUIT-CONVOLUTED SLIT, 1" ID (CLOTHES ROD COVER)
	009112-01-000	EA FLANGE-1" ROD, CLOTHES - PLASTIC - OFF WHITE
	042438-01-000	EA DOWEL-WOOD, CLOTHES ROD - 1" DIAMETER X 4'
12	082169-01-000	EA LIGHT-MAKE-UP, 3 BULB - JENSEN X148-16BR - BULB #081633-01-700

CANADIAN OPTION

KEY	PART NUMBER	U/M DESCRIPTION
	011048-05-000	EA SHOWER HEAD-W/60" HOSE, W/O VACUUM BREAKER - CANADIAN
	075240-06-000	EA FAUCET-LAVATORY US/CSA
	075241-05-000	EA FAUCET-TUB&SHOWER, USA/CSA
	081211-02-000	EA PLUG-PLASTIC, .36" - BLACK
	009133-01-000	EA BAR-TOWEL-RACK 12IN PLASTIC
	023449-01-000	EA SUPPORT-TOWEL-RACK CHROME P-2

BATH GROUP (CONTINUED)

TOILET & COMPONENTS

KEY	PART NUMBER	U/M DESCRIPTION
	067487-01-000	EA TOILET-LOW, AQUA MAGIC IV - THETFORD 150110
	067487-01-700	EA C.L.F.L. SEAL & BOLT PACKAGE - AQUA MAGIC 08975
	063740-01-710	EA LINK, THETFORD 12513
	063740-01-711	EA SPRING-RETURN LEVER, THETFORD 12523
	063740-01-705	EA SEAT-IVORY, W/O COVER - THETFORD 12447
	063740-01-700	EA LEVER-WATER, THETFORD 12514
	063740-01-701	EA LEVER-FLUSH, THETFORD 12515
	063740-01-713	EA SEAL-BALL VALVE TO BOWL, THETFORD 12502
	063740-01-714	EA VALVE ASM-WATER, THETFORD 12492
	063740-01-706	EA BOLT PACKAGE-CLOSET, THETFORD 12524
	063641-01-000	EA FLANGE-CLOSET, 4' X 3'

BATH GROUP (CONTINUED)

PRIVACY DOOR - FRONT

KEY	PART NUMBER	U/M DESCRIPTION
	094763-02-B29	EA HEADER-DOOR, BATH - 2.5' X 29.5" - WOOD FROM: 00-00-00 THRU: 09-22-90
	094763-03-B29	EA HEADER-DOOR, BATH - 2.5' X 31" - WOOD FROM: 09-23-90 THRU: 99-99-99
	095625-01-01A	EA TRIM-HEADER, U CHANNEL W/LIP - 1.3" X 29.5" - METAL - TAN FROM: 00-00-00 THRU: 09-23-90
	095625-02-01A	EA TRIM-HEADER, U CHANNEL W/LIP - 1.3" X 30.6" - METAL - TAN FROM: 09-24-90 THRU: 99-99-99
	M94668-01-B29	EA DOOR-BATH, FRONT - W/METAL TRIM & HINGES FROM: 00-00-00 THRU: 09-23-90
	P02749-01-B29	EA DOOR-BATH, FRONT - W/METAL TRIM & HINGES FROM: 09-24-90 THRU: 99-99-99
	074497-17-000	SF PANELING-WOODGRAIN, 4' X 8" - INCREMENTS OF 32 SF
	095475-01-01A	EA TRIM-DOOR, BATH - 74.9" - METAL - TAN
	009059-02-000	EA HINGE-2 INCH, BRASS
	061604-01-000	EA SLIDE-BOLT, ANTIQUE BRASS
	093213-01-000	EA CATCH-ROLLER, NYLON PLASTIC - W/SPRING - WHITE MOUNTED TO WALL TO CATCH METAL LIP OF BATH DOOR

PRIVACY DOOR - REAR

KEY	PART NUMBER	U/M DESCRIPTION
	M94669-01-B29	EA DOOR-BATH, REAR - W/METAL TRIM & HINGES FROM: 00-00-00 THRU: 09-23-90
	P02751-01-B29	EA DOOR-BATH, REAR - W/METAL TRIM & HINGES FROM: 09-24-90 THRU: 99-99-99
	009059-01-000	EA HINGE - DOOR - 2" X 2.7" - BRASS FROM: 00-00-00 THRU: 09-23-90
	009059-02-000	EA HINGE - DOOR - 2" X 1.4" - BRASS FROM: 00-00-00 THRU: 09-23-90
	102920-01-01A	EA HINGE - DOOR - SPRING LOADED - BRASS FROM: 09-24-90 THRU: 99-99-99
	101430-01-01A	EA HINGE - DOOR - 2" - BRASS FROM: 09-24-90 THRU: 99-99-99
	093168-01-01A	EA TRIM-DOOR, BATH - 75.4" - HINGE SIDE - METAL - TAN FROM: 00-00-00 THRU: 09-23-90
	093168-03-01A	EA TRIM-DOOR, BATH - 75.4" - HINGE SIDE - METAL - TAN FROM: 09-24-90 THRU: 99-99-99
	074045-01-000	EA PLUG-OAK, 1/2" DIAMETER
	094485-01-01A	EA KNOB-DOOR, POLISHED BRASS FROM: 00-00-00 THRU: 09-23-90
	102755-01-01A	EA KNOB-DOOR FROM: 09-24-90 THRU: 99-99-99
	074045-01-000	EA PLUG-OAK, 1/2" DIAMETER
	093586-04-000	EA STRIKE-SPRING STEEL
	093585-01-000	EA CATCH-SPRING, ROLLER
	078026-39-Y12	EA TRIM - WOOD - 2.5' X 78.8" - OAK

**1991 ITASCA
TABLE OF CONTENTS**

INTRODUCTION	A-01	A-02
ABBREVIATIONS		A-03
ALPHABETICAL INDEX	A-04	A-06
ICN36RQ	A-07	F-22
IFN36RA	F-23	L-04

1991 ICN36RQ INDEX

FLOOR PLAN	A-07	A-08
ACCESSORIES	A-09	A-22
BATH	A-23	B-02
BEDROOM	B-03	B-06
CHASSIS	B-07	B-18
C C & PAD	B-19	C-08
DINETTE	C-07	C-08
DRIVERS	C-09	C-16
ELECTRICAL	C-17	C-24
EXTERIOR BODY	D-01	D-08
GALLEY	D-09	D-16
HEATING & A/C	D-17	D-20
INTERIOR FINISH	D-21	E-01
LABEL	E-02	E-10
LP		E-11
LOUNGE	E-12	E-13
SEALANTS & FASTENERS	E-14	E-16
WATER & SEWAGE	E-17	E-21
WINDOW, VENT AND EXTERIOR DOOR	E-22	F-22

**BEDROOM GROUP
DOUBLED BED CABINETS AND COMPONENTS**

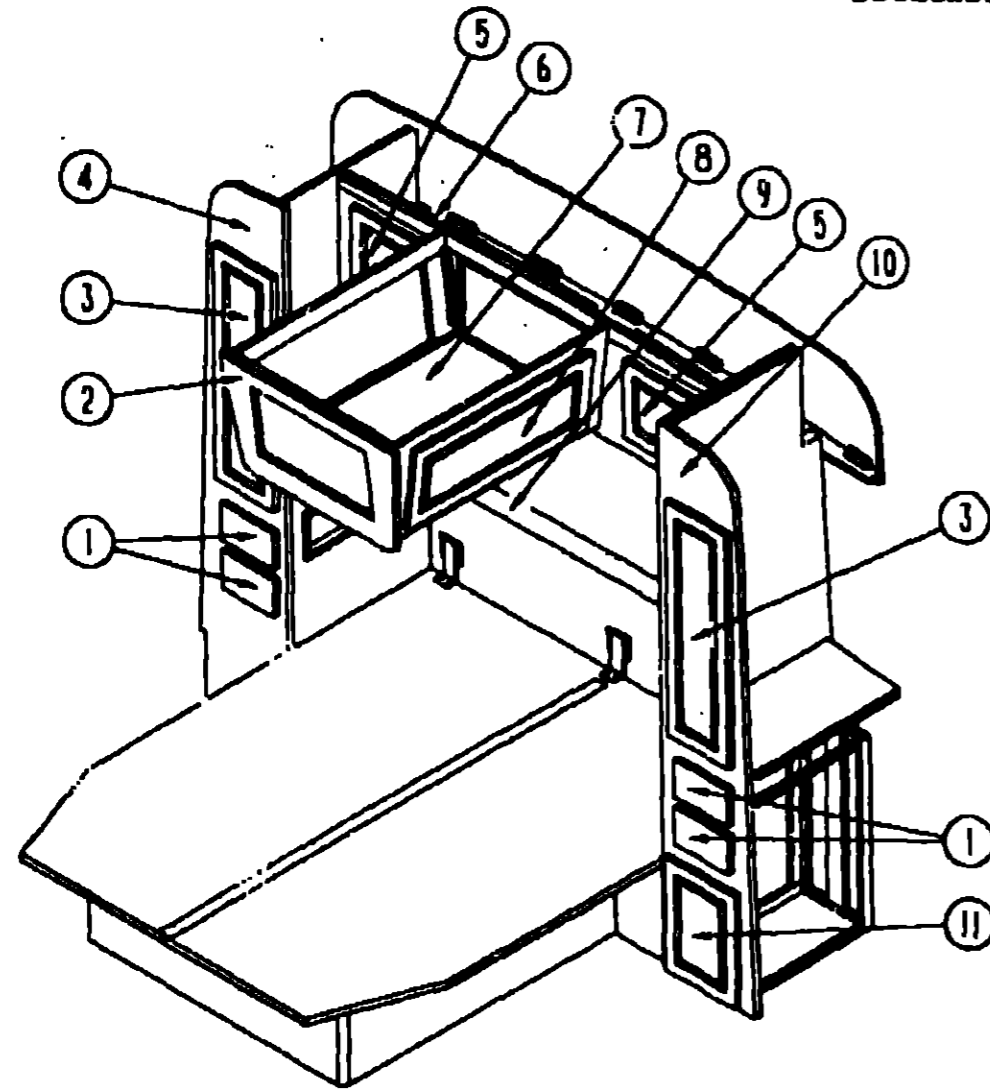

KEY	PART NUMBER	U/M	DESCRIPTION
1	P00522-05-B29	EA	DRAWER-CABINET, W/O HARDWARE - 8.6" X 19.5"
2	089599-01-B29	EA	END CAP-CABINET, OVERHEAD - CENTER ISLAND
3	P00523-14-B29	EA	DOOR-CABINET, W/O HARDWARE - 9.8" X 33.5"
4	M04163-03-B29	EA	CABINET-SHIRT CLOSET, PASSENGER SIDE - W/O DOORS OR HARDWARE
4	M04163-04-B07	EA	CABINET-SHIRT CLOSET, PASSENGER SIDE - W/O DOORS OR HARDWARE (CSA)
	041953-03-000	FT	CONDUIT-CONVOLUTED SLIT, 1" ID (CLOTHES ROD COVER)
	009112-01-000	EA	FLANGE-1" ROD, CLOTHES - PLASTIC - OFF WHITE
	042438-01-000	EA	DOWEL-WOOD, CLOTHES ROD - 1" DIAMETER X 4'
5	P00523-07-B29	EA	DOOR-CABINET, BACKWALL - W/O HARDWARE - 11" X 11"
8	M04165-09-B29	EA	CABINET-OVERHEAD, BACKWALL - W/O DOORS OR HARDWARE
	092082-02-01A	EA	SHELF-CABINET, BACKWALL OVERHEAD
7	M04165-01-B29	EA	CABINET-OVERHEAD, BED ISLAND - W/O DOORS OR HARDWARE
	P00520-04-B07	EA	DOOR ASM. - W/O HARDWARE (USED WHEN ISLAND OVERHEAD IS NOT USED)
8	P00523-06-B29	EA	DOOR-CABINET, W/O HARDWARE - 12" X 29.1"
9	092525-01-B07	EA	COUNTERTOP-BACKWALL
	094791-01-B29	EA	TRIM-CABINET TO BACKWALL COUNTERTOP - 1.5" X 4.25" - WOOD - PASSENGER SIDE
	094791-02-B29	EA	TRIM-CABINET TO BACKWALL COUNTERTOP - 1.5" X 4.25" - WOOD - DRIVER SIDE
10	092865-01-B29	EA	CABINET-SHIRT CLOSET, DRIVER SIDE - W/O DOORS OR HARDWARE
11	P00523-16-B29	EA	DOOR-CABINET, W/O HARDWARE
	M03489-02-B29	EA	TOP-CABINET, QUEEN BED - DRIVER SIDE
	M92734-01-B29	EA	CABINET ASM, QUEEN BED
	M03489-01-B29	EA	TOP-CABINET, QUEEN BED - PASSENGER SIDE

TV STAND

KEY	PART NUMBER	U/M	DESCRIPTION
	084357-02-B25	EA	STAND-TV, W/MIRROR
	084356-04-000	EA	INSERT-TV STAND TAN
	023320-01-000	EA	PAD-FELT, 3/8" DIAMETER - BROWN
	084412-01-000	EA	SUPPORT-HINGED
	084451-01-000	EA	CATCH-TV SHELF, BRASS
	084625-02-000	EA	HINGE-ALUMINUM, W/HOLES - 17.2" - TAN
	084413-01-000	EA	HINGE-CONTINUOUS, ALUMINUM - 1" X 72" - W/HOLES
	058331-10-000	EA	MIRROR - GLASS - SAFTY - 14" X 17"

**1991 ITASCA
TABLE OF CONTENTS**

INTRODUCTION	A-01	A-02
ABBREVIATIONS		A-03
ALPHABETICAL INDEX	A-04	A-06
ICN36RQ	A-07	F-22
IFN36RA	F-23	L-04

1991 ICN36RQ INDEX

FLOOR PLAN	A-07	A-08
ACCESSORIES	A-09	A-22
BATH	A-23	B-02
BEDROOM	B-03	B-06
CHASSIS	B-07	B-18
C C & PAD	B-19	C-08
DINETTE	C-07	C-08
DRIVERS	C-09	C-18
ELECTRICAL	C-17	C-24
EXTERIOR BODY	D-01	D-08
GALLEY	D-09	D-16
HEATING & A/C	D-17	D-20
INTERIOR FINISH	D-21	E-01
LABEL	E-02	E-10
LP		E-11
LOUNGE	E-12	E-13
SEALANTS & FASTENERS	E-14	E-16
WATER & SEWAGE	E-17	E-21
WINDOW, VENT AND EXTERIOR DOOR	E-22	F-22

BEDROOM GROUP (CONTINUED)
TWIN BEDS CABINERY AND COMPONENTS

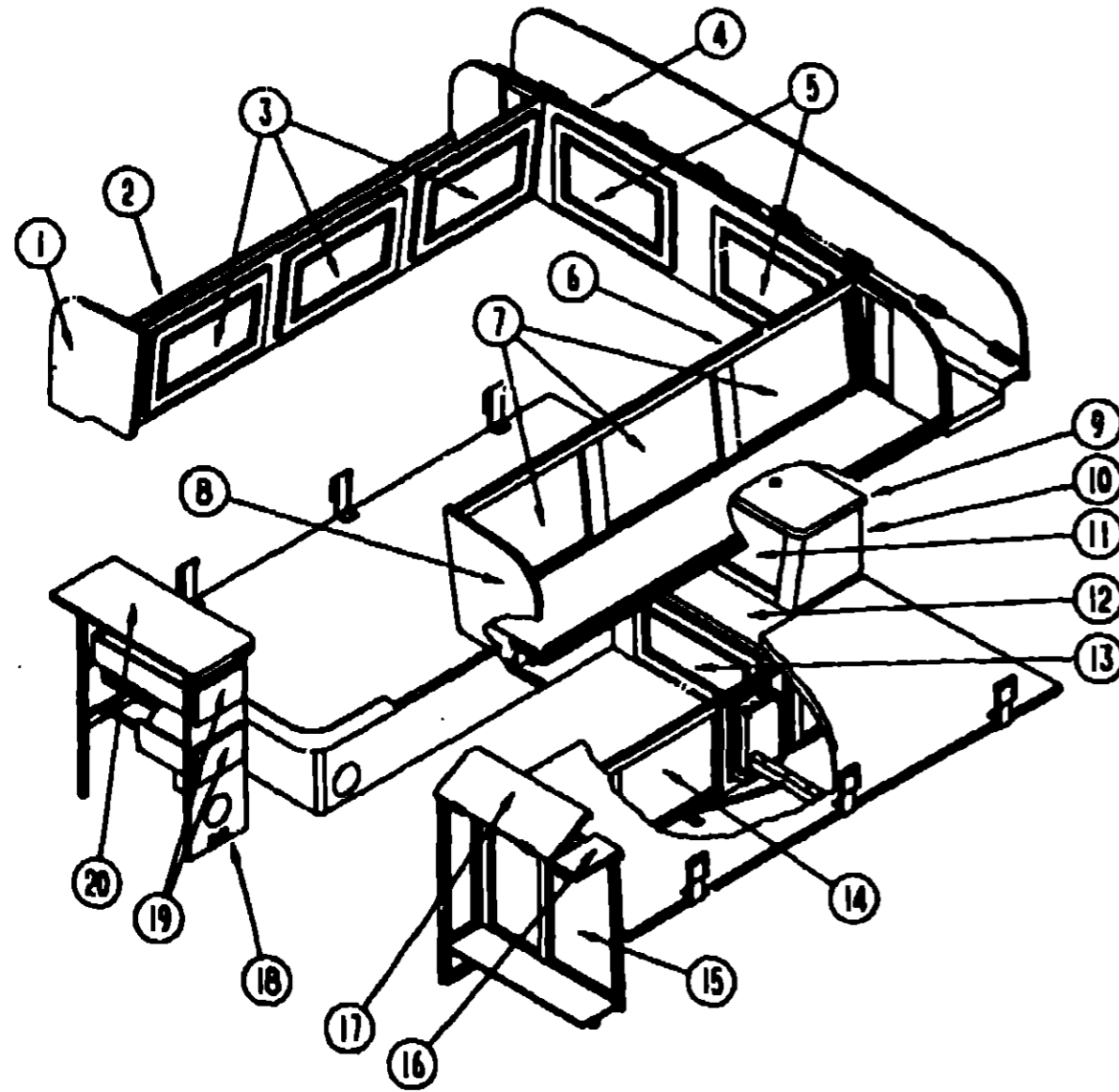

KEY	PART NUMBER	U/M DESCRIPTION
1	092747-01-B07	EA END CAP-CABINET, OVERHEAD - FRONT
2	M04185-28-B29	EA CABINET-OVERHEAD, PASSENGER SIDE - W/O DOORS OR HARDWARE
3	P00523-01-B29	EA DOOR-CABINET, W/O HARDWARE - 14.4" X 21.9"
4	M04165-08-B29	EA CABINET-OVERHEAD, BACKWALL - W/O DOORS OR HARDWARE
5	P00523-04-B29	EA DOOR-CABINET, W/O HARDWARE - 13.4" X 21.9"
6	M04165-17-B29	EA CABINET-OVERHEAD, DRIVER SIDE - W/O DOORS OR HARDWARE
7	P00523-01-B29	EA DOOR-CABINET, W/O HARDWARE - 14.4" X 21.9"
8	092747-01-B29	EA END CAP-CABINET, OVERHEAD - FRONT
9	096869-12-B07	EA COUNTERTOP-NIGHTSTAND, UPPER
10	096869-01-B29	EA CABINET-NIGHTSTAND, W/O DOORS OR HARDWARE
11	096869-14-B29	EA DOOR-TAMBOUR, W/O HARDWARE - 11.8" X 15"
12	096869-11-B07	EA COUNTERTOP-NIGHTSTAND, LOWER
13	M82184-30-B29	EA DRAWER ASM - 11" X 21.9"
14	P00523-18-B29	EA DOOR-CABINET, W/O HARDWARE - 12.8" X 17.7"
15	M92861-01-B29	EA CABINET-CLOTHES HAMPER, W/O HARDWARE OR FLIP-UP TOP
16	092861-11-B07	EA COUNTERTOP-HAMPER, STATIONARY
17	092861-12-B07	EA TOP-HAMPER, FLIP-UP - W/HINGE
18	M92858-01-B29	EA CABINET-NIGHTSTAND, W/O DOORS, HARDWARE OR COUNTERTOP
19	P00522-04-B29	EA DRAWER-CABINET, W/O HARDWARE - 7.9" X 18.9" FROM: 00-00-00 THRU: 01-06-91
19	P03397-31-B29	EA DRAWER-CABINET, W/O HARDWARE - 7.7" X 16.3" FROM: 01-07-91 THRU: 99-99-99
20	092858-11-B07	EA COUNTERTOP-NIGHTSTAND
	092525-02-B07	EA COUNTERTOP-BACKWALL
	094791-01-B29	EA TRIM-CABINET TO BACKWALL COUNTERTOP - 1.5" X 4.25" - WOOD PASSENGER SIDE
	094791-02-B29	EA TRIM-CABINET TO BACKWALL COUNTERTOP - 1.5" X 4.25" - WOOD DRIVER SIDE
	M92863-01-B29	EA CABINET - TWIN BED, PASSENGER SIDE - W/O DOORS OR HARDWARE
	M92231-01-B29	EA CABINET - TWIN BED, DRIVERS SIDE - W/O DOORS OR HARDWARE
	M03863-01-B29	EA TOP-CABINET, TWIN BED - PASSENGER SIDE
	M03864-01-B29	EA TOP-CABINET, TWIN BED - DRIVER SIDE

1991 ITASCA
TABLE OF CONTENTS

INTRODUCTION	A-01 - A-02
ABBREVIATIONS	A-03
ALPHABETICAL INDEX	A-04 - A-06
ICN36RQ	A-07 - F-22
IFN36RA	F-23 - L-04

1991 ICN36RQ INDEX

FLOOR PLAN	A-07 - A-08
ACCESSORIES	A-09 - A-22
BATH	A-23 - B-02
BEDROOM	B-03 - B-06
CHASSIS	B-07 - B-18
C C & PAD	B-19 - C-08
DINETTE	C-07 - C-08
DRIVERS	C-09 - C-18
ELECTRICAL	C-17 - C-24
EXTERIOR BODY	D-01 - D-08
GALLEY	D-09 - D-18
HEATING & A/C	D-17 - D-20
INTERIOR FINISH	D-21 - E-01
LABEL	E-02 - E-10
LP	E-11
LOUNGE	E-12 - E-13
SEALANTS & FASTENERS	E-14 - E-16
WATER & SEWAGE	E-17 - F-21
WINDOW, VENT AND EXTERIOR DOOR	E-22 - F-22

CHASSIS GROUP

FORD CHASSIS COMPONENTS & FORD TIRE & WHEEL

KEY	PART NUMBER	U/M DESCRIPTION
	007125-05-000	EA CLAMP-MUFFLER, 2" DIAMETER
	007125-07-000	EA CLAMP-MUFFLER, 2.50" DIAMETER
	007125-11-000	EA CLAMP-MUFFLER, 2.75"
	053322-12-000	EA SHIELD-HEAT, EXHAUST - 32" X 9"
	060081-01-000	EA STRAP-MOUNTING, FUEL LINE - 2" X 32"
	087475-02-000	EA BRACKET-TIE DOWN, BATTERY - 13.5" X 1.3"
	090604-04-000	EA TRAY ASM-BATTERY
	007125-05-000	EA CLAMP-ASM-MUFFLER 2.00 DIA
	093009-01-000	EA PANEL-COWL, DRIVER
	093137-02-000	EA PANEL-COWL, PASSENGER
	094918-03-000	EA CLAMP-EXHAUST, 2.5"
	051377-01-000	EA STEM-VALVE
	083425-02-000	EA TIRE-MICHELIN, LT235 / 85R16 LRE
	095853-01-000	EA WHEEL-STEEL, 16"X 6K - E8TZ - 1015 - A - ACCURIDE 28375-12

FUEL NECK & HOSE

KEY	PART NUMBER	U/M DESCRIPTION
	095604-01-000	EA HOSE-FUEL FILL, FORMED 2" ID
	044317-01-000	FT HOSE-FUEL, 3/8 ID
	095606-01-000	EA NECK-FUEL FILL, W/CHECK VALVE - L-SHAPED - 18.2" LONG
	088753-01-000	FT TUBE-ALUMINIZED STEEL, 5/8" - 18 GAUGE
	096055-02-000	EA SUPPORT-EXHAUST PIPE, BENT
	098087-02-000	EA BRACKET-STRAP, EXHAUST PIPE - W/CENTER BENT LIP - 13" X 5.
	024138-01-000	EA HOSE-FUEL-5/16 ID
	096087-01-000	EA BRACKET-STRAP,EXHAUST PIPE
	096087-03-000	EA BRACKET-STRAP,EXHAUST PIPE

CANADIAN OPTION

KEY	PART NUMBER	U/M DESCRIPTION
	007131-01-000	EA HANGER-TAILPIPE
	079059-02-000	EA HOSE-90 DEGREE, .61"ID X 4" X 6"
	088753-01-000	FT TUBE-ALUMINIZED STEEL, 5/8" - 18 GAUGE
	100138-01-000	EA MODULE-DAYTIME RUNNING LIGHT
	100158-01-000	EA WIRE ASM-DAYTIME RUNNING LIGHTS
	100159-01-000	EA WIRE ASM-DAYTIME RUNNING LIGHTS, W/FUSE
	100159-02-000	EA WIRE ASM-DAY RUN LAMP,FUSE CHEVY

CHASSIS GROUP (CONTINUED)

FORD TAG AXLE

KEY	PART NUMBER	U/M DESCRIPTION
	085761-02-000	EA COMPRESSOR-AIR, 12 VOLT 1/6HP - GAST 1HAB-74-M114
	085763-01-000	EA TEE-2 FEMALE & 1 MALE ENDS, 3/8 X 1/4 - WEATHERHEAD
	085768-01-000	EA COUPLING-BRASS 1/4 FNPT
	085787-01-000	EA TEE-ADAPTER 3/8 BRK TX1/4NPT 1482X8X4 WHEAD
	085769-01-000	EA VALVE-RELIEF, 1/4 MPT - 115 LB
	085756-01-000	EA VALVE-CHECK, 1/4 NPT-MALE - HENSCHEN 601232
	085757-01-000	EA SWITCH-PRESSURE CONTROL, HENSCHEN 510259
	085785-01-000	EA TEE-2 F & 1 MALE ENDS, 1/4 MPT X 1/4 - BRASS - WEATHERH
	071387-04-000	EA ELBOW-MALE, 3/8" X 1/4"
	071387-05-000	EA ELBOW-MALE, 1/4" X 1/4"
	071390-03-000	FT TUBING-AIR BRAKE, 3/8" OD - RED
	071390-04-000	FT TUBING-AIR BRAKE, 1/4" OD - BLACK
	071391-02-000	EA NIPPLE-HEX, .25 PIPE
	071392-03-000	EA PLUG-HEX HEAD, 1/4NPT BRASS
	085755-01-000	EA SOLENOID-AIR VALVE, 1/4 NPT-F - HENSCHEN 500941
	085759-01-000	EA LIGHT-WARNING, "LOW AIR", HENSCHEN 510633
	071375-02-000	EA TANK-AIR
	071375-03-000	EA ISOLATOR-AIR TANK MOUNT
	085758-02-000	EA SWITCH-"LOW AIR", NASON SP-17B-20F
	085773-01-000	EA VALVE-DRAIN, AIR TANK - 1/4 MPT - WEATHERHEAD
	085786-01-000	EA ADAPTER-1/4 FPT X 1/4 MPT, BRASS - WEATHERHEAD
	071374-03-000	EA FITTING-BULKHEAD, 1/4" X 1/4"MNPT
	085755-01-000	EA SOLENOID-AIR VALVE, 1/4 NPT-F - HENSCHEN 500941
	086241-01-000	EA VALVE-AIR, 1/4 MPT - TIRE STEM - SCHRADER 1498E-8
	094558-06-000	EA VALVE-HEIGHT CONTROL, PASSENGER SIDE - HENSCHEN 3820031 FROM: 00-00-00 THRU: 10-07-90
	085754-01-000	EA VALVE
	085754-04-000	EA PIVOT
	085754-05-000	EA LINK
	085754-01-000	EA VALVE-HEIGHT CONTROL, PASSENGER SIDE - HENSCHEN 0920046 FROM: 10-08-90 THRU 99-99-99
	094558-07-000	EA VALVE-HEIGHT CONTROL, DRIVER SIDE - HENSCHEN 3820032 FROM: 00-00-00 THRU: 10-07-90
	085754-02-000	EA VALVE
	035754-05-000	EA LINK
	085754-02-000	EA VALVE-HEIGHT CONTROL, DRIVER SIDE - HENSCHEN 0820047 FROM: 10-08-90 THRU: 99-99-99
	085754-04-000	EA PIVOT-LINK MTG, FORD/OSH KOSH - HENSCHEN 5820084 FROM: 10-08-90 THRU: 99-99-99
	085754-05-000	EA LINK-VALVE CONTROL, 7" W/BOLT - HENSCHEN 0820021-7 FROM: 10-08-90 THRU: 99-99-99
	098439-04-000	EA SUSPENSION-TAG, FORD - HENSCHEN 5820064
	098439-04-700	EA BELLOW/S-AIR SPRING, TAG SUSPENSION - HENSCHEN 082005
	085750-01-712	EA SPRING BUSHING
	085750-01-714	EA TRANSVERSE ROD
	085750-01-715	EA TRANSVERSE ROD BUSHING
	085750-01-718	EA STRADDLE PIN
	085750-01-720	EA STIRRUP-SPRING, HENSCHEN 8600-079
	085750-01-718	EA BOLT-SPRING STIRRUP, HENSCHEN 9110-150
	085750-01-719	EA NUT-SPRING STIRRUP, HENSCHEN 92110-130
	098439-02-000	EA AXLE-TAG, FORD - HENSCHEN 5820066
	098439-02-700	EA HUB & DRUM W/CUPS-DRIVER OR PASSENGER SIDE, FORD
	094558-02-700	EA WHEEL BRG-INNER J.D.&FORD TAG
	085750-01-705	EA WHEEL BRG-OUTER J.D.&FORDTAG
	094558-02-704	EA GREASE SEAL
	085750-01-708	EA DUST COVER W/ZERK J.D.&FORDTAG
	085750-01-709	EA BRAKE R.H. 12X2
	085750-01-700	EA BRAKE L.H. 12X2
	085750-01-701	EA MAGNET KIT (OVAL)
	085750-01-723	EA SHOE & LININGS(F/I BRAKE)
	085750-01-724	EA MAGNET KIT, ROUND - HENSCHEN M-115
	085750-01-725	EA ARM-LEVELOR, MAGNETIC - RIGHT RND - HENSCHEN 0558
	085753-01-000	EA ARM-LEVELOR, MAGNETIC - LEFT RND - HENSCHEN 05583
		EA CONTROLLER-BRAKE, WEATHERTRON

**1991 ITASCA
TABLE OF CONTENTS**

INTRODUCTION	A-01	A-02
ABBREVIATIONS		A-03
ALPHABETICAL INDEX	A-04	A-08
ICN36RQ	A-07	F-22
IFN36RA	F-23	L-04

1991 ICN36RQ INDEX

FLOOR PLAN	A-07	A-08
ACCESSORIES	A-09	A-22
BATH	A-23	B-02
BEDROOM	B-03	B-08
CHASSIS	B-07	B-18
C C & PAD	B-19	C-08
DINETTE	C-07	C-08
DRIVERS	C-09	C-18
ELECTRICAL	C-17	C-24
EXTERIOR BODY	D-01	D-08
GALLEY	D-09	D-18
HEATING & A/C	D-17	D-20
INTERIOR FINISH	D-21	E-01
LABEL	F-02	E-10
LP		E-11
LOUNGE	E-12	E-13
SEALANTS & FASTENERS	E-14	E-16
WATER & SEWAGE	E 17	E-21
WINDOW, VENT AND EXTERIOR DOOR	E-22	F-22

CHASSIS GROUP (CONTINUED)
FORD EXHAUST COMPONENTS

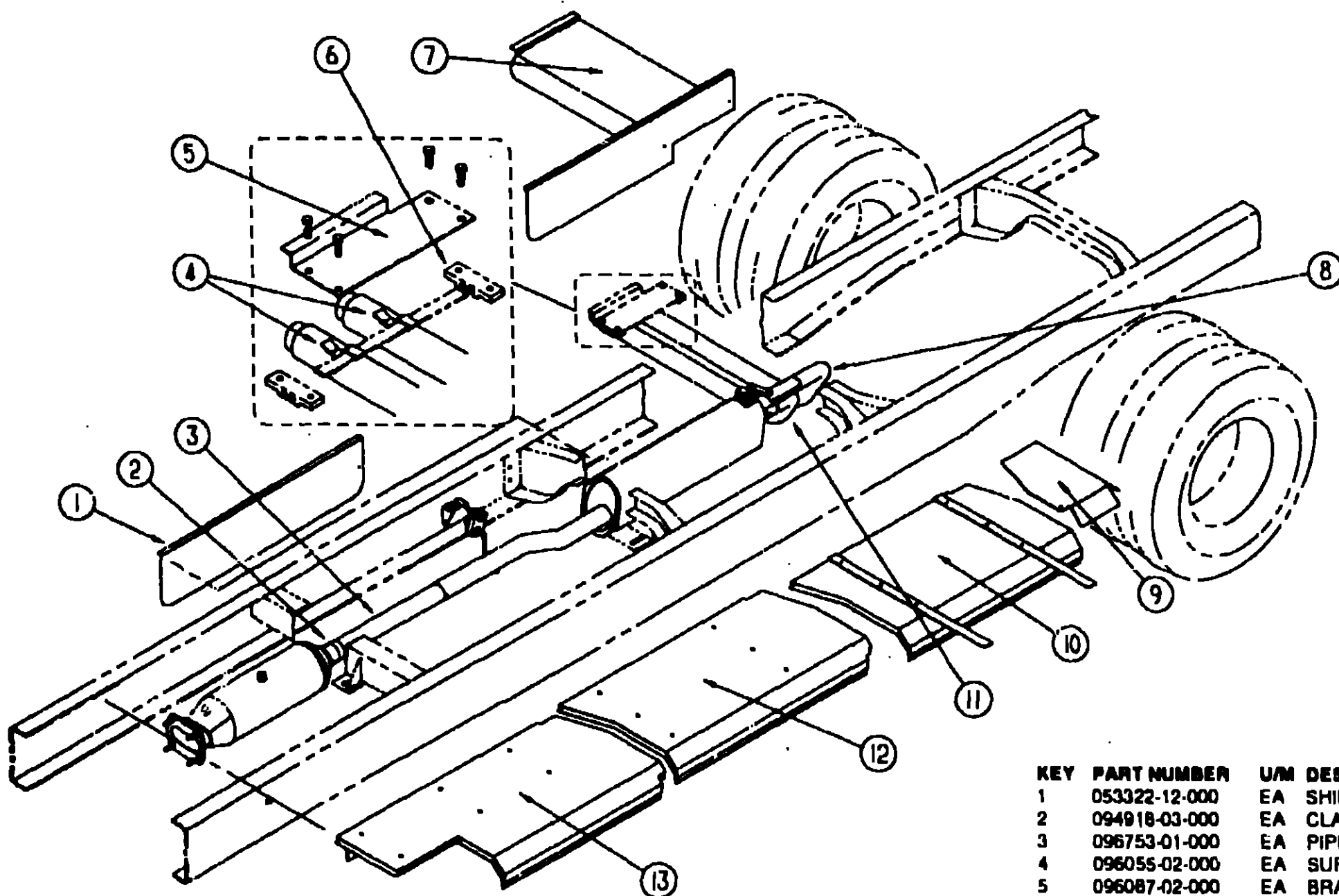

KEY	PART NUMBER	U/M	DESCRIPTION
1	053322-12-000	EA	SHIELD-HEAD EXHAUST, -32" X 9" - STEEL
2	094918-03-000	EA	CLAMP-EXHAUST PIPE, 2.5"
3	096753-01-000	EA	PIPE-EXHAUST, DOUBLE WALL - 24 8" FORD
4	096055-02-000	EA	SUPPORT-EXHAUST PIPE, 1" X 15 8"
5	096087-02-000	EA	BRACKET-STRAP, EXHAUST PIPE - 5 6" X 13" - W/NUTS
6	095190-01-000	EA	HANGER-EXHAUST, 4" X 1.4"
7	099312-01-000	EA	SHIELD-EXHAUST, - 9" X 30 6" - STEEL
8	099345-01-000	EA	PIPE-EXHAUST, REAR - 42" LONG - FORD
9	099430-01-000	EA	SHIELD-EXHAUST, REAR - 14" X 19.1" - FROM EDGE TO BEND
10	098795-02-000	EA	SHIELD-EXHAUST 15.67" X 35.39"
11	099344-01-000	EA	PIPE-EXHAUST, FRONT - 40.7" LONG
12	098795-03-000	EA	SHIELD-EXHAUST, - GALVANIZED STEEL
13	098796-04-000	EA	SHIELD-EXHAUST, CONVERTER - 28 3" X 19 9"
	007125-07-000	EA	CLAMP-MUFFLER, 2.50" DIAMETER
	007125-11-000	EA	CLAMP-MUFFLER, 2 75"

1991 ITASCA
TABLE OF CONTENTS

INTRODUCTION	A-01 -	A-02
ABBREVIATIONS		A-03
ALPHABETICAL INDEX	A-04 -	A-06
ICN36RQ	A-07 -	F-22
IFN36RA	F-23 -	L-04

1991 ICN36RQ INDEX

FLOOR PLAN	A-07 -	A-08
ACCESSORIES	A-09 -	A-22
BATH	A-23 -	B-02
BEDROOM	B-03 -	B-06
CHASSIS	B-07 -	B-18
C & PAD	B-19 -	C-06
DINETTE	C-07 -	C-08
DRIVERS	C-09 -	C-16
ELECTRICAL	C-17 -	C-24
EXTERIOR BODY	D-01 -	D-08
GALLEY	D-09 -	D-16
HEATING & A/C	D-17 -	D-20
INTERIOR FINISH	D-21 -	E-01
LABEL	E-02 -	E-10
LP		E-11
LOUNGE	E-12 -	E-13
SEALANTS & FASTENERS	E-14 -	E-18
WATER & SEWAGE	E-17 -	E-21
WINDOW, VENT AND EXTERIOR DOOR	E-22 -	F-22

CHASSIS GROUP (CONTINUED)

PARK BRAKE CABLE (FORD)

KEY PART NUMBER U/M DESCRIPTION
 096351-01-000 EA CABLE-BRAKE, PARK - FORD CHASSIS

STABILIZER SHOCKS (FRONT ONLY)

KEY PART NUMBER U/M DESCRIPTION
 079942-01-000 EA SHOCK ABSORBER-STABILIZER, FRONT - 4-WAY

HYDRAULIC LEVELING JACKS

KEY PART NUMBER U/M DESCRIPTION
 100532-01-000 EA LEVELING SYSTEM-HYDRAULIC
 100533-04-000 EA BRACKETS-FRONT LEVELING JACK (CHEVY)
 100534-05-000 EA BRACKETS-REAR LEVELING JACK(CHEVY)
 100533-02-000 EA BRACKETS-FRONT LEVELING JACK (FORD)
 100533-03-000 EA BRACKETS-FRONT LEVELING JACK (FORD)
 FROM: 00-00-00 THRU: 10-05-90
 FROM: 10-06-90 THRU: 99-99-99
 100534-06-000 EA BRACKETS-REAR LEVELING JACKS (FORD)
 100535-02-000 EA BRACKET-PUMP, LEVELING JACK
 100536-02-000 EA HOSE KIT-LEVELING JACKS
 096808-01-000 EA SPACER-PEDESTAL, DRIVER
 008037-02-000 EA CABLE BAT-1AWG STRD,RED
 100532-01-700 EA VALVE F/MAN.LEVEL W/DELUXE
 100534-02-000 EA BRACKETS-REAR LEVELING JACK
 089339-01-700 EA JACK-HYDRAULIC

MANUAL LEVELING JACKS

KEY PART NUMBER U/M DESCRIPTION
 099025-01-000 EA STABILIZER-JACK, PASSENGER
 099025-02-000 EA STABILIZER-JACK, DRIVER
 099116-01-000 EA BRACKET-STABILIZER JACK, W/2 SQUARE TUBES
 099641-02-000 EA BRACKET-JACK, REAR
 099642-01-000 EA BRACKET-JACK, W/ANGLE BRACE
 099642-02-000 EA BRACKET-JACK, FRONT

RADIATOR OVERFLOW COMPONENTS

KEY PART NUMBER U/M DESCRIPTION
 099100-01-000 EA CAP-BOTTLE, OVERFLOW - GM 14054390
 096630-01-000 EA BOTTLE-OVERFLOW, RADIATOR - GM 14042454
 078310-01-000 EA BAFFLE-RADIATOR, .12" X 15" X 62" - RUBBER
 079059-02-000 EA HOSE-90 DEGREE, .61"ID X 4" X 6"
 085000-01-000 EA SHIELD-A/C, 6.8" X 3.1" - STEEL

PARK BRAKE LEVER & CABLE (CHEVY)

KEY PART NUMBER U/M DESCRIPTION
 093631-01-000 EA LEVER-PARK BRAKE, FOOT OPERATED
 093802-01-000 EA BRACKET-BRAKE,PARK

CHEVY PROVIDED AUTOMATIC PARK BRAKE AFTER 5-13-90

KEY PART NUMBER U/M DESCRIPTION
 096770-02-000 EA SUPPORT-STEERING COLUMN
 093008-01-000 EA PANEL ASM-COWL, STEEL
 093393-01-000 EA PANEL-COWL, PASSENGER

CHASSIS GROUP (CONTINUED)
SPEED CONTROL

KEY PART NUMBER U/M DESCRIPTION
 094369-03-000 EA SPEED CONTROL-SMART STICK, EFI - GAS - DANA# 59L-11129B
 FROM: 00-00-00 THRU: 04-01-91
 USED ON 1990 CHASSIS WITH IGNITION SWITCH IN DASH - IF
 IGNITION SWITCH IS ON STEERING COLUMN USE 102362-01-000
 083211-01-703 EA SERVO CABLE ASM ONLY, DANA# 59C-02538
 094369-01-701 EA SWITCH & LEVER ASM, DANA# 58D-11118-F
 094369-01-702 EA REGULATOR ASM-ELECTRONIC, DANA# 57C-08X12-R
 091900-01-702 EA WIPER CONTROL MODULE-DANA# 68C-00061
 094369-01-704 EA HEADLIGHT DIMMER MODULE ASM-DANA# 63C-00001
 094369-01-705 EA VACUUM RESERVOIR-DANA# 59C-02249
 083212-04-701 EA MAIN WIRING HARNESS, DANA# 59D-02570
 083212-01-704 EA STOP LAMP/CRUISE RELEASE SWITCH, DANA# 59C-02543
 065629-01-704 EA SIGNAL GENERATOR ASM, DANA# 59L-08X221P
 069629-01-706 EA SIGNAL GENERATOR ONLY, DANA# 59D-02392-1
 069629-01-705 EA KEY-ADAPTOR
 102362-01-000 EA SPEED CONTROL-1991 CHEVY, DANA 59L-111010B
 FROM: 04-02-91 THRU: 99-99-99
 USED ON 1991 CHASSIS WITH IGNITION SWITCH ON STEERING
 COLUMN, IF SWITCH IS ON DASH USE 094369-03-000
 102362-01-701 EA REGULATOR-ELECTRONIC, DANA 57C-08X13-R
 102362-01-703 EA HARNESS-PIVOT SW TO WIPER CONTROL, DANA 59C-02973
 102362-01-704 EA HARNESS-MAIN WIRING, DANA 59D-02975
 102362-01-707 EA SWITCH & LEVER-CONTROL, DANA 53D-08X63-F
 083212-01-705 EA RELEASE VALVE ONLY, DANA# 59C-02297
 094369-01-701 EA SWITCH & LEVER ASM, DANA# 58D-11118-F
 094369-01-706 EA SERVO-DANA# 53D-11118-R
 094369-02-700 EA CABLE-SERVO, DIESEL - DANA# 59C-2262
 094369-02-702 EA EXTENSION-WIRE HARNESS, DANA# 59C-02279
 094863-01-704 EA HOUSING-4 PIN, SPEED CONTROL - TOYOTA - DANA 59C-022

MISCELLANEOUS COMPONENTS

KEY PART NUMBER U/M DESCRIPTION
 015365-01-000 EA PIN-TIRE CARRIER, CADMIUM PLATED
 075466-01-000 EA UNION-INVERTED FL TUBE, 1/4"
 075467-01-000 EA NUT-INVERTED FLARE, 1/4"
 088497-02-000 EA NUT-INVERTED FLARE, 1/4"
 084884-01-000 EA PLUG-BRASS, 3/8"
 000C12-05-16B EA BOLT-HEX, 5/16-18 X 1 - ZINC 5
 000D39-05-00B EA NUT-HEX, SER FLG LK - 5/16 - 18 ZN
 062401-07-000 EA CLAMP-HOSE, WORMGEAR 5" - 7"
 088244-01-000 FT TAPE-FOAM, VINYL COATED - 2" WIDE - INCREMENTS OF 108 FT
 000D39-05-00B EA NUT-HEX, SER FLG LK - 5/16 - 18 ZN
 051387-06-000 EA BOLT-CARRIAGE, W/O HOLE - 5/16-18 X 9.5 ZN
 102333-01-01A EA BOLT-CARRIAGE, 7/16 - 14 - STAINLESS STEEL CAP- BEIGE
 000E13-17-00B EA WASHER-FL-3/8 AR ZN
 071015-08-000 EA GROMMET-1.75"ID, FITS .08" MATERIAL, RUBBER
 000D39-05-00B EA NUT-HEX, SER FLG LK - 5/16 - 18 ZN
 000D39-05-00B EA NUT-HEX, SER FLG LK - 5/16 - 18 ZN
 000C12-10-24B EA BOLT-HEX, 5/8-11 X 1 1/2 ZN - 5
 079942-01-000 EA SHOCK ABSORBER-STABILIZER, FRONT - 4-WAY

**1991 ITASCA
 TABLE OF CONTENTS**

INTRODUCTION A-01 - A-02
 ABBREVIATIONS A-03
 ALPHABETICAL INDEX A-04 - A-06
 ICN36RQ A-07 - F-22
 IFN36RA F-23 - L-04

1991 ICN36RQ INDEX

FLOOR PLAN A-07 - A-08
 ACCESSORIES A-09 - A-22
 BATH A-23 - B-02
 BEDROOM B-03 - B-06
 CHASSIS B-07 - B-18
 C C & PAD B-19 - C-08
 DINETTE C-07 - C-08
 DRIVERS C-09 - C-16
 ELECTRICAL C-17 - C-24
 EXTERIOR BODY D-01 - D-08
 GALLEY D-09 - D-16
 HEATING & A/C D-17 - D-20
 INTERIOR FINISH D-21 - E-01
 LABEL E-02 - E-10
 LP E-11
 LOUNGE E-12 - E-13
 SEALANTS & FASTENERS E-14 - E-16
 WATER & SEWAGE E-17 - E-21
 WINDOW, VENT AND EXTERIOR DOOR E-22 - F-22

CHASSIS GROUP (CONTINUED)
FUEL FILL COMPONENTS

KEY	PART NUMBER	U/M DESCRIPTION
	093810-03-000	EA SHROUD-FUEL FILL, LOWER
	072447-04-000	EA SHROUD-FUEL FILL, UPPER
	024138-01-000	EA HOSE-FUEL-5/16 ID
	083578-01-000	EA BOOT-FUEL FILL
	084235-01-000	EA SUPPORT-FLANGE, FUEL FILL BOOT
	088254-01-000	EA RETAINER-SENDER, FUEL
	088255-01-000	EA GASKET-SENDER, FUEL
	086486-02-000	EA STRAP-FUEL TANK, STEEL
	098804-01-000	EA PIPE-VENT, FILL - 12" LONG
	098805-01-000	EA PIPE-FUEL, FILL - 11.4" LONG
	079660-01-000	EA GROMMET-SEAL, VALVE - FORD# E1FZ-9B076-B
	098841-01-000	EA BRACKET ASM-JACK, REAR
	079658-01-000	FT HOSE-FUEL, 5" ID

TIRE

KEY	PART NUMBER	U/M DESCRIPTION
	007324-04-000	EA TIRE-8R19.5 LRD, MICHELIN XZA
	061377-01-000	EA STEM-VALVE
	M04019-01-000	EA WHEELWELL-BRIDGE, E-COATED
	007063-01-000	FT HOSE-GAS 1/4"ID X 1/2"OD
	040731-01-000	EA NIPPLE-INLET MANIFOLD, GM 3838094
	082401-03-000	EA CLAMP-HOSE WORMGEAR, .22" - 1"
	082401-05-000	EA CLAMP-HOSE, WORMGEAR 2" - 3"
	067797-01-000	FT SPACER-STRAP, W/FOAM ADHESIVE - .31" X 1.5" - NEOPRENE
	088753-01-000	FT TUBE-ALUMINIZED STEEL, 5/8" - 18 GAUGE

DRIVESHAFT

KEY	PART NUMBER	U/M DESCRIPTION
	075302-08-000	EA DRIVESHAFT-YOKE/YOKE
	074833-02-000	EA SPACER-BEARING, DRIVESHAFT - .187" THICK
		FROM: 00-00-00 THRU: 04-01-91
	074833-04-000	EA SPACER-BEARING, DRIVESHAFT - .25" THICK
		FROM: 04-02-91 THRU: 99-99-99
	095222-02-000	EA BRACKET-EXHAUST, UPPER - WBEND & NUTS
	083415-01-000	EA SHIELD-HEAT
	083417-01-000	EA HEAT-SHIELD ASM-BEARING

BATTERY

KEY	PART NUMBER	U/M DESCRIPTION
	087475-01-000	EA BRACKET-BATTERY, TIE DOWN
	051387-06-000	EA BOLT-CARRIAGE, W/O HOLE - 5/16-18 X 9.5 ZN
	090604-03-000	EA TRAY-BATTERY, CAB - ENGINE COMPARTMENT
	086233-01-000	EA STUD-ISOLATED, 3/8" X 7/8" LONG
	074994-01-000	EA GUIDE-TRACK, BATTERY TRAY
	093895-01-000	EA TRAY-BATTERY, W/GUIDE & LATCH STRIKE
	093718-01-000	EA PLATE-STRIKE, BATTERY/STORAGE COMPARTMENT

EXTERIOR ACCESSORY PACKAGE OPTION L28E

KEY	PART NUMBER	U/M DESCRIPTION
	098765-01-000	EA RAIL-DRAWER

ENTRY STEP BOX

KEY	PART NUMBER	U/M DESCRIPTION
	088412-02-000	EA TRIM-STEPBOX, ENTRY DOOR - TAN
	088412-04-000	EA TRIM-STEPBOX, ENTRY DOOR - BEIGE
	092893-02-01A	EA LINER-STEP BOX, ENTRANCE DOOR - 5" - BLACK
	M92055-01-000	EA ACCESS PNL-STEP BOX WHINGE
	088254-01-000	EA CATCH-MAGNETIC, 1 8" X .7"
	009083-01-000	EA HINGE-CONTINUOUS, 1 1/2" X 72"
	098645-01-000	EA PULL-CABINET, BRASS, RIBBON

CHASSIS GROUP (CONTINUED)
EXHAUST COMPONENTS

KEY	PART NUMBER	U/M DESCRIPTION
	095190-01-000	EA HANGER-EXHAUST, 4" X 1.4"
	095222-02-000	EA BRACKET-EXHAUST, UPPER - WBEND & NUTS
	095223-02-000	EA BRACKET-EXHAUST, LOWER - STRAIGHT - W/NUTS
	098599-01-000	EA PIPE-EXHAUST

LUG WRENCH

KEY	PART NUMBER	U/M DESCRIPTION
	080208-01-000	EA LUG WRENCH, 1.08X1.00
	080208-02-000	EA LEVERAGE BAR-LUG WRENCH

COMPARTMENT COMPONENTS

KEY	PART NUMBER	U/M DESCRIPTION
	092644-02-Y12	EA PROP ROD-COMPARTMENT DOOR, W/SPRING & BRACKET
	092469-01-000	EA SPRING-#020-050 COMP
	092639-01-000	EA BRACKET-DOOR PROP
	093081-01-02A	EA STRIKER-DOOR, LUGGAGE, BLACK
	081113-01-000	EA BUSHING-FLANGE, PLASTIC - WHITE
	089329-01-000	EA CLIP-SPRING, 3/8"
	008388-01-000	EA GROMMET-SNAP, 3/8"
	094378-02-000	EA ROD-PROP, GENERATOR DOOR
	094387-02-000	EA STRIKER-DOOR, GENERATOR
	100157-01-000	EA SEAL - ACCESS DOOR
	090340-01-000	FT SEAL-FOAM, CLOSED CELL - 1/4X1/2A50FT
	100128-01-000	FT SEAL-SCREEN DOOR
	076322-03-000	FT TAPE-FOAM, DBL COATED, 0.45X.50
	093305-01-01A	FT TRIM-EDGE, C-TYPE - WIRE CARRIER - .35" X .24" - VINYL
	M03636-04-000	EA TRAY-COMPARTMENT, W/O HATCH - 63"
		FROM: 00-00-00 THRU: 10-21-90
	M03636-07-000	EA TRAY-COMPARTMENT, W/O HATCH - 59.9"
		FROM: 10-22-90 THRU: 99-99-99
	099008-01-02A	EA HATCH-COMPARTMENT, SEWER HOSE
	091255-02-000	FT SEAL-ADHESIVE BACKED FOAM, 1.5" X .18"
	094378-02-000	EA ROD-PROP, HOLDING TANK DOOR
	100157-01-000	FT SEAL-ACCESS DOOR
	090340-01-000	FT SEAL-FOAM, CLOSED CELL
	100128-01-000	FT SEAL-SCREEN DOOR
	076322-03-000	FT TAPE-FOAM, DBL COATED, 0.45X.50

1991 ITASCA
TABLE OF CONTENTS

INTRODUCTION	A-01	-	A-02
ABBREVIATIONS			A-03
ALPHABETICAL INDEX	A-04	-	A-08
ICN36RQ	A-07	-	F-22
IFN36RA	F-23	-	L-04

1991 ICN36RQ INDEX

FLOOR PLAN	A-07	-	A-08
ACCESSORIES	A-09	-	A-22
BATH	A-23	-	B-02
BEDROOM	B-03	-	B-08
CHASSIS	B-07	-	B-18
C C & PAD	B-19	-	C-06
DINETTE	C-07	-	C-08
DRIVERS	C-09	-	C-18
ELECTRICAL	C-17	-	C-24
EXTERIOR BODY	D-01	-	D-08
GALLEY	D-09	-	D-16
HEATING & A/C	D-17	-	D-20
INTERIOR FINISH	D-21	-	E-01
LABEL	E-02	-	E-10
LP			E-11
LOUNGE	E-12	-	E-13
SEALANTS & FASTENERS	E-14	-	E-18
WATER & SEWAGE	E-17	-	E-21
WINDOW, VENT AND			
EXTERIOR DOOR	E-22	-	F-22

CHASSIS GROUP (CONTINUED)

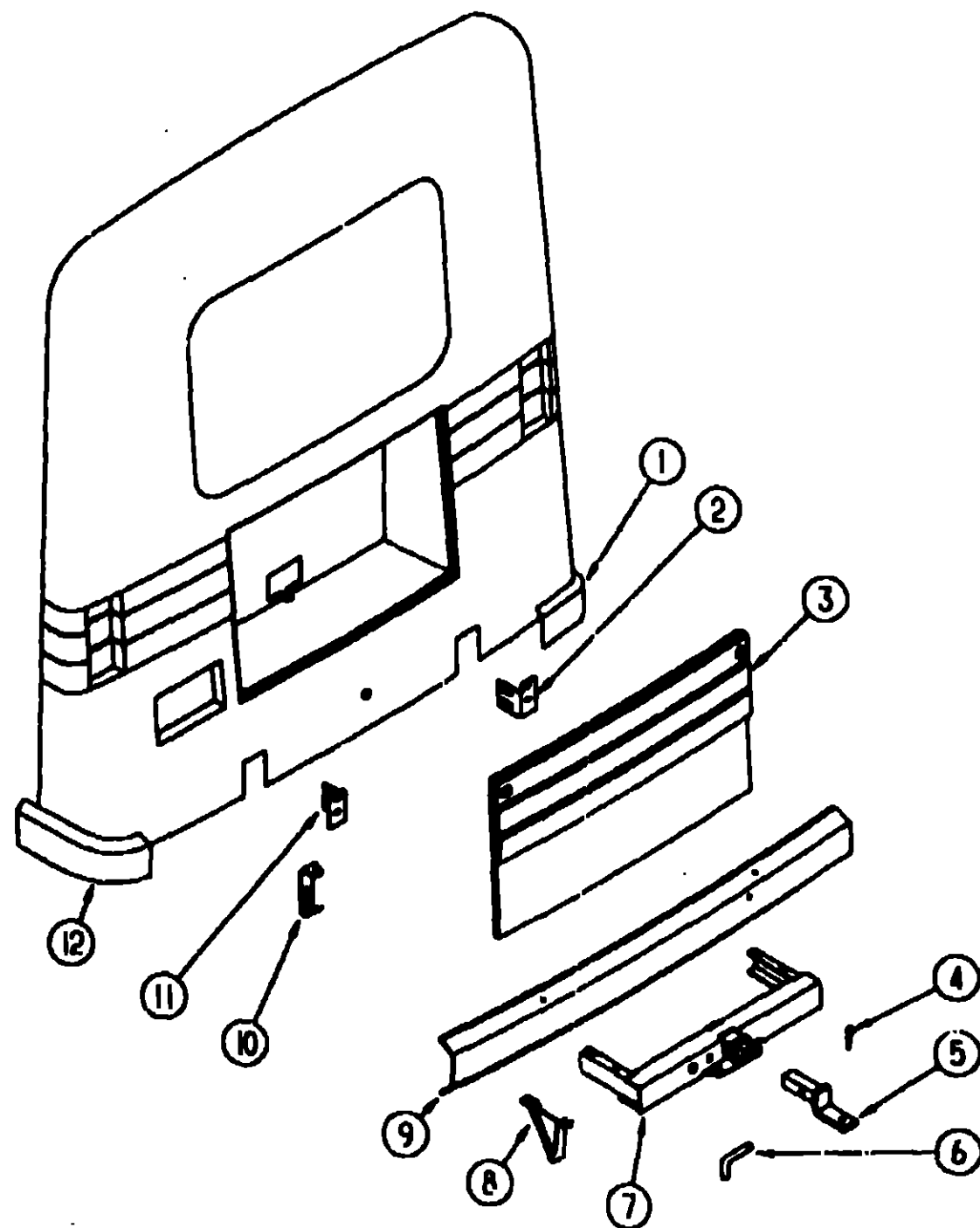

REAR BUMPER, TRAILER HITCH & COMPARTMENT

KEY	PART NUMBER	U/M DESCRIPTION
1	092251-01-01A	EA END CAP-REAR BUMPER
2	078558-01-000	EA ANGLE SUPPORT-REAR BUMPER
3	097198-01-AEB	EA DOOR PANEL-REAR
4	034513-01-000	EA PIN-HITCH, 3/16" WIRE
5	077813-01-000	EA DRAWBAR-HITCH, TRILER TOWING
6	034512-01-000	EA PIN-LOCKING, DRAWBAR
7	077817-04-000	EA HITCH W/O DRAWBAR
8	093048-01-000	EA PLATE-SKID, REAR BUMPER
9	077851-09-000	EA BUMPER-REAR, OFF WHITE
9	077851-08-000	EA BUMPER-REAR, UNFINISHED
9	102333-01-02A	EA BOLT-BUMPER, OFF WHITE W/STAINLESS STEEL CAP
9	005200-01-000	EA BOLT-BUMPER, STAINLESS STEEL
9	093275-01-000	EA BRACE-BUMPER LOWER, 2" X 18.3" - BLACK
10	077855-01-000	EA BRACKET-REAR BUMPER
11	078558-02-000	EA SUPPORT-ANGLE, REAR BUMPER
12	092251-02-01A	EA CAP-END, REAR BUMPER
	081107-01-000	EA BRACKET-BUMPER PIN

CHASSIS GROUP (CONTINUED)

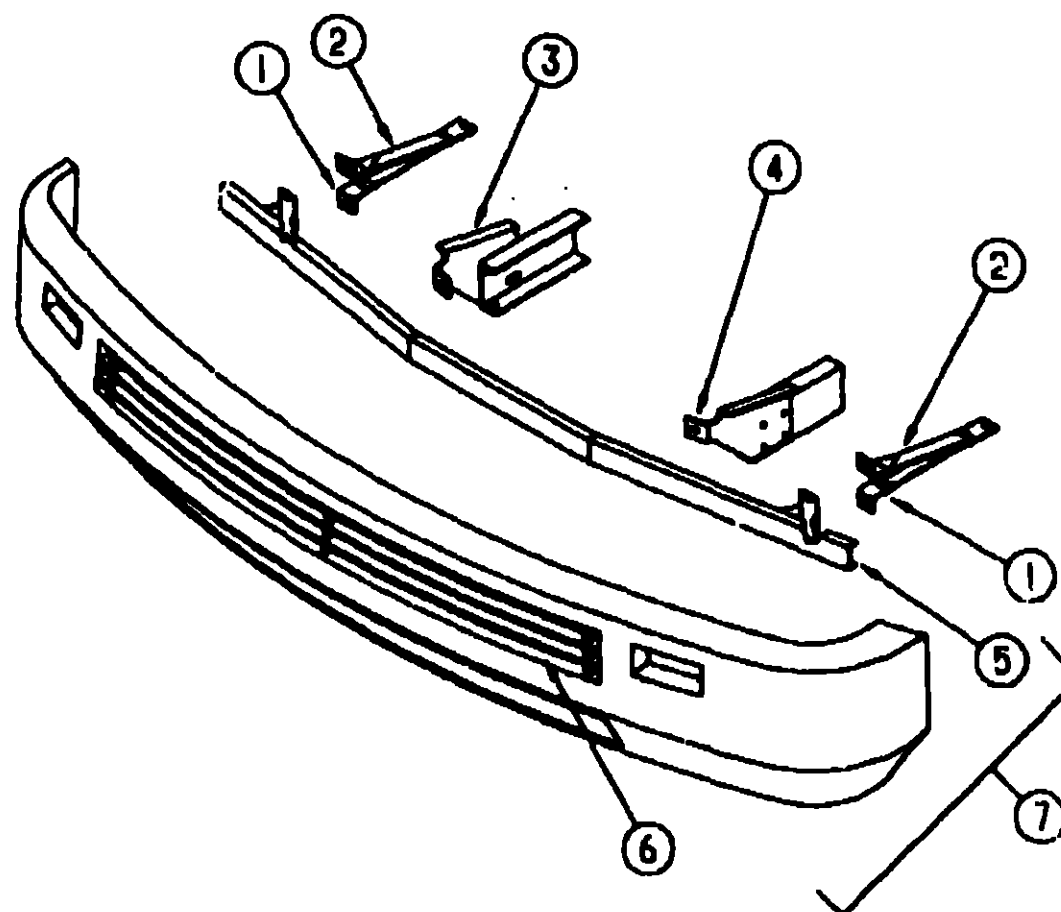

FRONT BUMPER

KEY	PART NUMBER	U/M DESCRIPTION
1	093275-01-000	EA BRACE-BUMPER, LOWER - 2" X 18.3" - BLACK
2	093034-01-000	EA BRACE-BUMPER, UPPER - 2" X 18.3" - BLACK
3	093749-01-000	EA SUPPORT-BUMPER, EXTENSION - RIGHT
4	093749-02-000	EA SUPPORT-BUMPER, EXTENSION - LEFT
5	093000-01-000	EA CHANNEL ASM.-STEEL BUMPER
6	093005-01-Y33	EA GRILLE-2 BAR
7	M93846-01-Y35	EA PANEL-BUMPER, W/GRILLE & LIGHTS
	093385-01-000	EA BRACKET-LICENSE PLATE - FRONT BUMPER

REAR PLASTIC WHEELWELL

KEY	PART NUMBER	U/M DESCRIPTION
	095071-02-000	EA WHEELWELL-PLASTIC - DUAL WHEELS - 35.7" X 26.9"
	096385-02-000	EA WHEELWELL-PLASTIC - TAG AXLE WHEELS - 35.7" X 17.5"

**1991 ITASCA
TABLE OF CONTENTS**

INTRODUCTION	A-01 -	A-02
ABBREVIATIONS		A-03
ALPHABETICAL INDEX	A-04 -	A-06
ICN36RQ	A-07 -	F-22
IFN36RA	F-23 -	L-04

1991 ICN36RQ INDEX

FLOOR PLAN	A-07 -	A-08
ACCESSORIES	A-09 -	A-22
BATH	A-23 -	B-02
BEDROOM	B-03 -	B-08
CHASSIS	B-07 -	B-18
C C & PAD	B-19 -	C-06
DINETTE	C-07 -	C-08
DRIVERS	C-09 -	C-16
ELECTRICAL	C-17 -	C-24
EXTERIOR BODY	D-01 -	D-08
GALLEY	D-09 -	D-16
HEATING & A/C	D-17 -	D-20
INTERIOR FINISH	D-21 -	E-01
LABEL	E-02 -	E-10
LP		E-11
LOUNGE	E-12 -	E-13
SEALANTS & FASTENERS	E-14 -	E-18
WATER & SEWAGE	E-17 -	E-21
WINDOW, VENT AND EXTERIOR DOOR	E-22 -	F-22

CHASSIS GROUP (CONTINUED)
CHEVY EXHAUST COMPONENTS

CHASSIS GROUP (CONTINUED)
CHEVY TAG AXLE & SUSPENSION

1991 ITASCA
TABLE OF CONTENTS

INTRODUCTION	A-01 -	A-02
ABBREVIATIONS		A-03
ALPHABETICAL INDEX	A-04 -	A-08
ICN36RQ	A-07 -	F-22
IFN36RA	F-23 -	L-04

1991 ICN36RQ INDEX

FLOOR PLAN	A-07 -	A-08
ACCESSORIES	A-09 -	A-22
BATH	A-23 -	B-02
BEDROOM	B-03 -	B-08
CHASSIS	B-07 -	B-18
C C & PAD	B-19 -	C-06
DINETTE	C-07 -	C-08
DRIVERS	C-09 -	C-16
ELECTRICAL	C-17 -	C-24
EXTERIOR BODY	D-01 -	D-08
GALLEY	D-09 -	D-16
HEATING & A/C	D-17 -	D-20
INTERIOR FINISH	D-21 -	E-01
LABEL	E-02 -	E-10
LP		E-11
LOUNGE	E-12 -	E-13
SEALANTS & FASTENERS	E-14 -	E-18
WATER & SEWAGE	E-17 -	E-21
WINDOW, VENT AND EXTERIOR DOOR	E-22 -	F-22

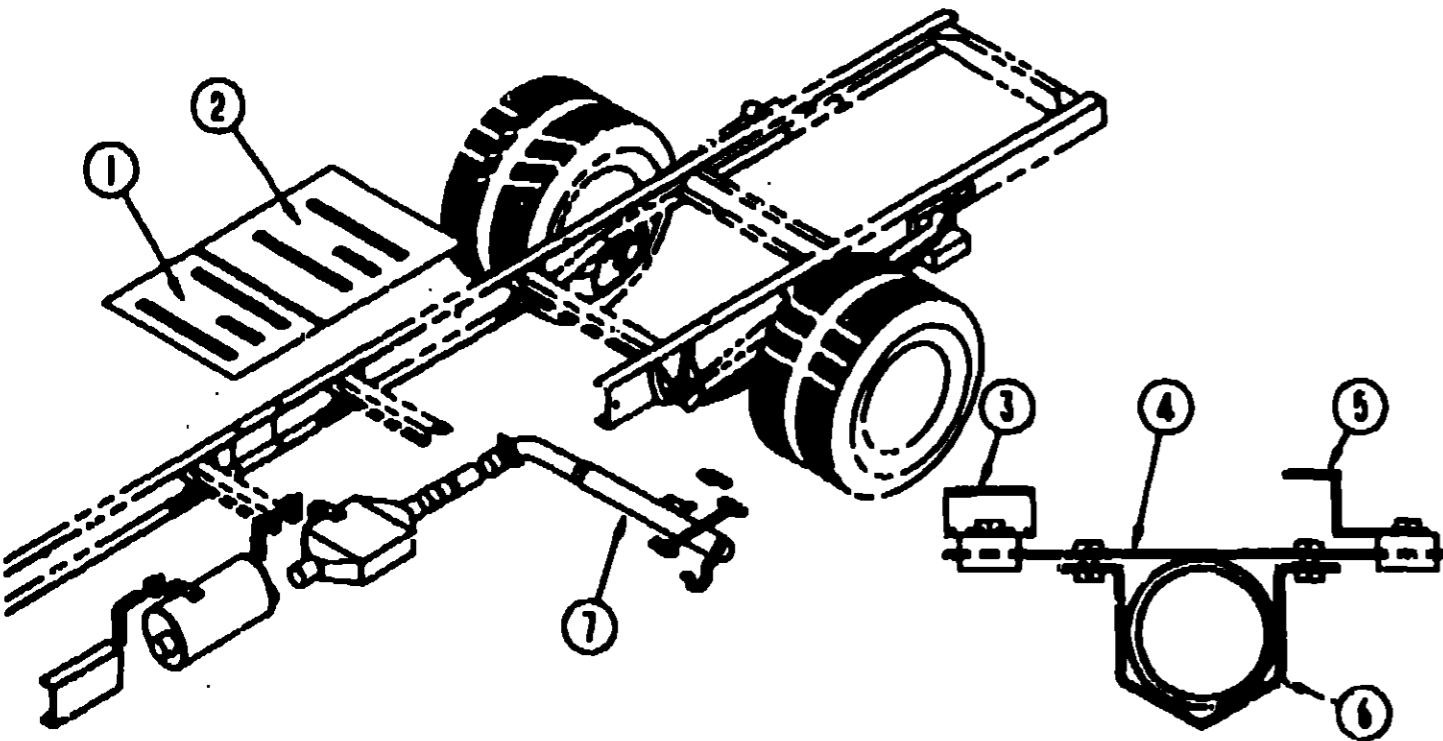

KEY	PART NUMBER	U/M	DESCRIPTION
	085761-02-000	EA	COMPRESSOR-AIR, 12 VOLT 1/8HP - GAST 1HAB-74-M114
	085763-01-000	EA	TEE-2 FEMALE & 1 MALE ENDS, 3/8 X 1/4 - WEATHERHEAD
	085767-01-000	EA	COUPLING-BRASS, 1/4 FNPT
	085768-01-000	EA	COUPLING-BRASS 1/4 FNPT
	071389-02-000	EA	TEE-MALE BRANCH, 1/4" X 1/4" TUBE
	085769-01-000	EA	VALVE-RELIEF, 1/4 MPT - 115 LB
	085756-01-000	EA	VALVE-CHECK, 1/4 NPT-MALE - HENSCHEN 601232
	085757-01-000	EA	SWITCH-PRESSURE CONTROL, HENSCHEN 510259
	085765-01-000	EA	TEE-2 F & 1 MALE ENDS, 1/4 MPT X 1/4 - BRASS - WEAT' !! RH
	071387-04-000	EA	ELBOW-MALE, 3/8" X 1/4"
	071387-05-000	EA	ELBOW-MALE, 1/4" X 1/4"
	071390-03-000	FT	TUBING-AIR BRAKE, 3/8" OD - RED
	071390-04-000	FT	TUBING-AIR BRAKE 1/4 OD BLACK
	071391-02-000	EA	NIPPLE-HEX, .25 PIPE
	071392-03-000	EA	PLUG-HEX HEAD, 1/4NPT BRASS
	085755-01-000	EA	SOLENOID-AIR VALVE, 1/4 NPT-F - HENSCHEN 500941
	085759-01-000	EA	LIGHT-WARNING, "LOW AIR", HENSCHEN 510633
	071375-02-000	EA	TANK-AIR
	071375-03-000	EA	ISOLATOR-AIR TANK MOUNT
	085758-01-000	EA	SWITCH-"LOW AIR", HENSCHEN 510650-00
	085773-01-000	EA	VALVE-DRAIN, AIR TANK - 1/4 MPT - WEATHERHEAD
	085766-01-000	EA	ADAPTER-1/4 FPT X 1/4 MPT, BRASS - WEATHERHEAD
	086241-01-000	EA	VALVE-AIR, 1/4 MPT - TIRE STEM - SCHRADER 1498E-8
	085754-01-000	EA	VALVE-HEIGHT CONTROL, PASSENGER SIDE - HENSCHEN 0820046 W/O LINKAGE
	085754-02-000	EA	VALVE-HEIGHT CONTROL, DRIVER SIDE - HENSCHEN 0820047 W/O LINKAGE
	085754-03-000	EA	PIVOT-LINK MTG, CHEVY - HENSCHEN 5820083
	085754-05-000	EA	LINK-VALVE CONTROL, 7" W/BOLT - HENSCHEN 0820021-7
	085752-01-000	EA	SUSPENSION-AIR, P-30 SUPERIDE - HENSCHEN 3450064
	085750-01-711	EA	SPRING-AIR, HENSCHEN 8003-011
	085750-01-712	EA	SPRING BUSHING
	085750-01-714	EA	TRANSVERSE ROD
	085750-01-715	EA	TRANSVERSE ROD BUSHING
	085750-01-716	EA	STRADDLE PIN
	085750-01-720	EA	STIRRUP-SPRING, HENSCHEN 8600-079
	085750-01-718	EA	BOLT-SPRING STIRRUP, HENSCHEN 9110-150
	085750-01-719	EA	NUT-SPRING STIRRUP, HENSCHEN 92110-130
	085750-02-000	EA	AXLE-TAG, TORSION/RUBBER SUSPENSION - W/SURE LUBE
	085750-02-700	EA	HUB & DRUM, W/RACES - SURELUBE - HENSCHEN 3160542
	085750-01-703	EA	INNER BEARING CONE, HENSCHEN 0170012
	085750-02-701	EA	OUTER BEARING CONE, SURELUBE - HENSCHEN 0170048
	085750-01-705	EA	GREASE SEAL, HENSCHEN 0270015
	085750-01-708	EA	BRAKE R.H. 12X2
	085750-01-709	EA	BRAKE L.H. 12X2
	085750-01-700	EA	MAGNET KIT (OVAL)
	085750-01-723	EA	MAGNET KIT, ROUND - HENSCHEN M-115
	085750-01-724	EA	ARM-LEVELOR, MAGNETIC - RIGHT RND - HENSCHEN 0558
	085750-01-725	EA	ARM-LEVELOR, MAGNETIC - LEFT RND - HENSCHEN 05583
	085750-01-701	EA	SHOE & LININGS(F/I BRAKE)
	085750-02-702	EA	COVER-DUST, W/ZERK - SURELUBE - HENSCHEN 0200028
	085753-01-000	EA	CONTROLLER-BRAKE, WEATHERTRON
	085751-01-000	EA	SHOCK-ABSORBER, TAG AXLE - HENSCHEN 0220003
	085771-01-000	EA	NUT-HEX, FL. PREV. TORQUE - GRADE G TAG MT.
	071374-03-000	EA	FITTING-BULKHEAD, 1/4" X 1/4"MNPT
	085750-01-710	EA	NUT-WHEEL, HENSCHEN 0190016
	085761-01-000	EA	COMPRESS-AIR, 12V - 1/8 HP - SKANDA ROA-P101
	086080-01-000	EA	PLATE-PUMP, 6.8" X 7.8"

KEY	PART NUMBER	U/M	DESCRIPTION
1	101544-01-000	EA	SHIELD-HEAT, EXHAUST - 19.7" X 28.9" - STEEL
2	098795-04-000	EA	SHIELD-HEAT, CONVERTOR
2	101544-02-000	EA	SHIELD-HEAT, EXHAUST - 30" X 28.9" - STEEL
3	095523-02-000	EA	BRACKET ASM-EXHAUST, UPPER
4	095523-03-000	EA	BRACKET-EXHAUST, UPPER
5	095222-02-000	EA	BRACKET-EXHAUST, UPPER - W/BEND & NUTS-CHEVY PROVIDED PRIOR TO 12/89
6	095223-02-000	EA	BRACKET-EXHAUST, LOWER - W/NUTS- CHEVY PROVIDED PRIOR TO 12/89
7	098599-01-000	EA	PIPE-EXHAUST
	095190-01-000	EA	HANGER-EXHAUST, 4" X 1.4" - CHEVY PROVIDED PRIOR TO 12-89
			FROM: 00-00-00 THRU: 05-12-91
	095523-02-000	EA	BRACKET-EXHAUST, UPPER - STRAIGHT - W/NUTS

**CURTAIN, CUSHION & PAD GROUP
NOTICE**

IN ORDER TO ASSIST OUR PARTS SALES DEPT. IN PROVIDING INTERIOR SOFTWARE ITEMS, PLEASE INCLUDE THE SERIAL NUMBER AND THE COLOR CODE NUMBER FROM THE VEHICLE CERTIFICATION LABEL WHEN ORDERING. THIS LABEL IS LOCATED ON THE LEFT SIDEWALL AT THE END OF THE DASH (A-BODY), OR ON THE DRIVER'S DOOR LATCH PLATE (C-BODY).

AN EXAMPLE OF A COLOR CODE NUMBER IS B07, WHICH DESIGNATES AN OVERALL COLOR SCHEME OF A PARTICULAR UNIT. THE COLOR LISTED AFTER THE ITEM DESCRIPTION ON THE MICROFICHE, INDICATES THE OVERALL UNIT COLOR. ORDER THE ITEM YOU DESIRE ACCORDING TO UNIT COLOR CODE.

NOTE: USE THIS ILLUSTRATION WHEN DETERMINING LENGTH AND WIDTH MEASUREMENTS FOR CURTAINS. YOU WILL NOTE THE WIDTH MEASUREMENT IS TAKEN ON THE TOP OF THE

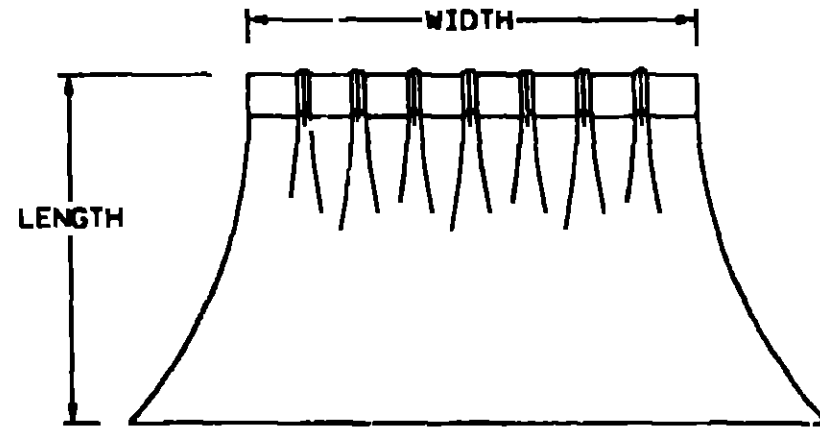

CURTAIN WITH THE CURTAIN FULLY EXTENDED. THE LENGTH MEASUREMENT IS TAKEN FROM TOP TO BOTTOM.

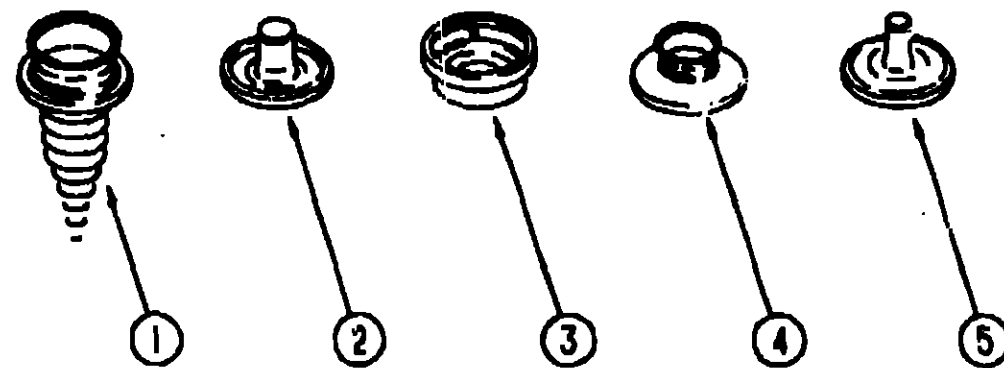

SNAP FASTENERS

KEY	PART NUMBER	U/M DESCRIPTION
1	029130-01-000	EA SOCKET-SNAP FASTENER
2	029155-01-000	EA CAP-SNAP, .156" DIA X .17" BARREL
3	029158-01-000	EA SOCKET-SNAP FASTENER
4	029092-01-000	EA STUD-NICKEL FINISH
5	029093-01-000	EA EYELET-NICKEL FINISH

**CURTAIN, CUSHION & PAD GROUP (CONTINUED)
FABRICS AND TRIMS**

KEY	PART NUMBER	U/M DESCRIPTION
	096008-62-000	YD FABRIC-UPHOLSTERY, PLAIN - 54" - B29 - RANCH MINK
	096008-31-000	YD FABRIC-UPHOLSTERY, PLAIN - 54" - B30 - SILVER FOX
	096008-81-000	YD FABRIC-UPHOLSTERY, PLAIN - 54" - B31 - HEATHER SUEDE
	096008-57-000	YD FABRIC-UPHOLSTERY, PATTERN - 54" - B29 - RANCH MINK
	096008-58-000	YD FABRIC-UPHOLSTERY, PATTERN - 54" - B30 - SILVER FOX
	096008-55-000	YD FABRIC-UPHOLSTERY, PATTERN - 54" - B31 - HEATHER SUEDE
	096008-60-000	YD FABRIC-UPHOLSTERY, DOTTED - 54" - B29 - RANCH MINK
	096008-59-000	YD FABRIC-UPHOLSTERY, DOTTED - 54" - B30 - SILVER FOX
	096008-58-000	YD FABRIC-UPHOLSTERY, DOTTED - 54" - B31 - HEATHER SUEDE
	079349-01-B29	YD WELTING-FABRIC, B29 - RANCH MINK
	079349-01-AD2	YD WELTING-FABRIC, B30 - SILVER FOX
	079349-01-B31	YD WELTING-FABRIC, B31 - HEATHER SUEDE
	072333-77-000	YD FABRIC-CURTAIN, 54" WIDE - B29 - RANCH MINK
	072333-76-000	YD FABRIC-CURTAIN, 54" WIDE - B30/B31 - SILVER FOX/HEATHER SUEDE
	087272-01-000	YD FABRIC-LINING, CURTAIN - 48" WIDE - IVORY
	089351-03-000	YD VINYL-HEADLINER, DIAMOND DESIGN - 54" WIDE
	079680-07-000	FABRIC-VINYL, 54" WIDE - BEIGE
	081926-01-000	YD BACKING-QUILTING, MATTRESS COVER - 59" WIDE - WHITE
	088273-53-000	YD FABRIC-BEDSPREAD, 54" - B29 - RANCH MINK
	088273-55-000	YD FABRIC-BEDSPREAD, 54" - B30 - SILVER FOX
	088273-54-000	YD FABRIC-BEDSPREAD, 54" - B31 - HEATHER SUEDE

**1991 ITASCA
TABLE OF CONTENTS**

INTRODUCTION	A-01	A-02
ABBREVIATIONS		A-03
ALPHABETICAL INDEX	A-04	A-06
ICN36RQ	A-07	F-22
IFN36RA	F-23	L-04

1991 ICN36RQ INDEX

FLOOR PLAN	A-07	A-08
ACCESSORIES	A-09	A-22
BATH	A-23	B-02
BEDROOM	B-03	B-06
CHASSIS	B-07	B-18
C C & PAD	B-19	C-06
DINETTE	C-07	C-08
DRIVERS	C-09	C-16
ELECTRICAL	C-17	C-24
EXTERIOR BODY	D-01	D-08
GALLEY	D-09	D-16
HEATING & A/C	D-17	D-20
INTERIOR FINISH	D-21	E-01
LABEL	E-02	E-10
LP		E-11
LOUNGE	E-12	E-13
SEALANTS & FASTENERS	E-14	E-16
WATER & SEWAGE	E-17	E-21
WINDOW, VENT AND EXTERIOR DOOR	E-22	F-22

CURTAIN, CUSHION & PAD GROUP (CONTINUED)
WINDOW TREATMENT

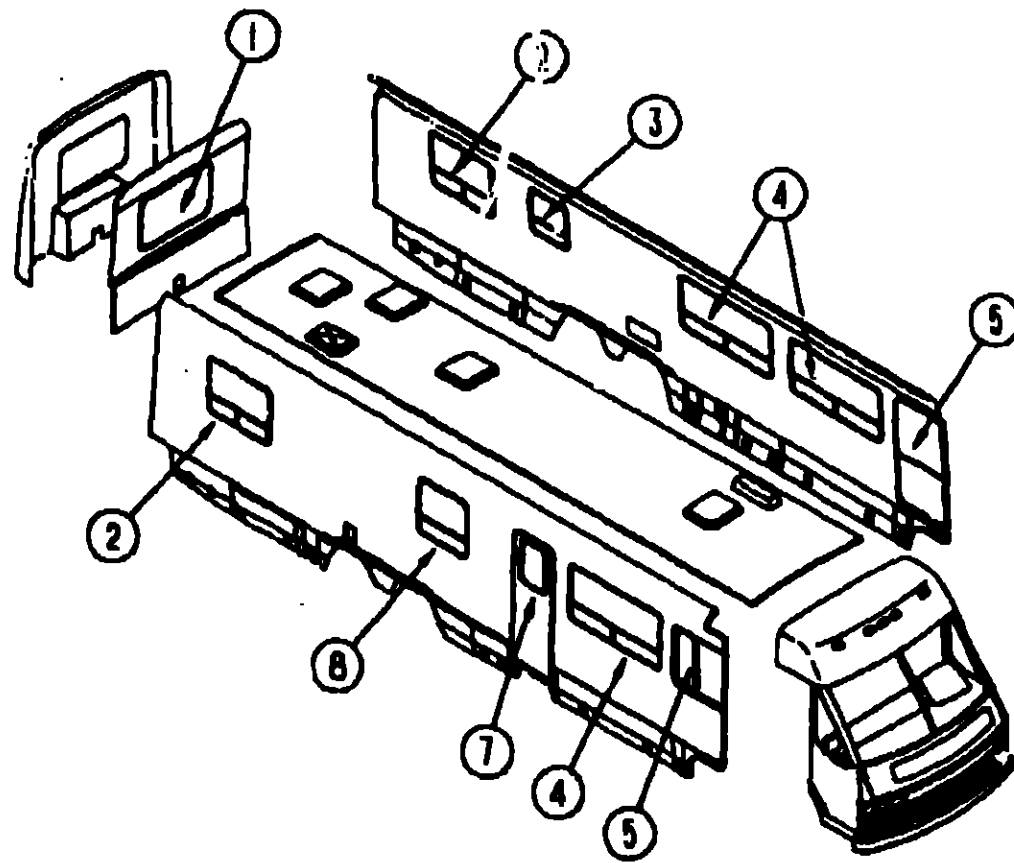

KEY	PART NUMBER	U/M DESCRIPTION
1	100281-17-B29	EA LEG ASM-RIGHT SIDE, ,N/HOLE
1	100281-18-B29	EA LEG ASM-LEFT SIDE, ,N/HOLE
1	098335 13 B29	EA BLIND-PLEATED,45.5 X 32,E-Z LIFT(B31)
1	100281-17-B30	EA LEG ASM-RIGHT SIDE, ,N/HOLE
1	100281-18-B30	EA LEG ASM-LEFT SIDE, ,N/HOLE
1	098335 13 B30	EA BLIND-PLEATED,45.5 X 32,E-Z LIFT
1	100281-17-B31	EA LEG ASM-RIGHT SIDE, ,N/HOLE
1	100281-18-B31	EA LEG ASM-LEFT SIDE, ,N/HOLE
2	100281-19-B29	EA LEG ASM-RIGHT SIDE
2	100281-20-B29	EA LEG ASM-LEFT SIDE
2	101189-01-B29	EA VAL-GATH. W/FABR.TRIM,46"
2	098335-43-B31	EA BLIND-PLEATED,38.5 X 34 - E-Z LIFT (B29)
2	100281-19-B30	EA LEG ASM-RIGHT SIDE
2	100281-20-B30	EA LEG ASM-LEFT SIDE
2	101189-01-B30	EA VAL-GATH. W/FABR.TRIM,46"
2	098335-43-B30	EA BLIND-PLEATED,38.5 X 34 - E-Z LIFT
2	100281-19-B31	EA LEG ASM-RIGHT SIDE
2	100281-20-B31	EA LEG ASM-LEFT SIDE
2	101189-01-B31	EA VAL-GATH. W/FABR.TRIM,46"
3	093475-72-01A	EA BLIND-MINI,28" X 27.5" DROP (B29,B30,B31) FROM: 00-00-00 THRU: 01-13-91

KEY	PART NUMBER	U/M DESCRIPTION
3	093475-72-03A	EA BLIND-MINI, 13.5" X 28.5" DROP (B30,B31) FROM: 01-14-91 THRU: 99-99-99
3	093475-72-02A	EA BLIND-MINI, 13.5" X 28.5" DROP(B29) FROM: 01-14-91 THRU: 99-99-99
3	101079-06-B35	EA LEG ASM-RIGHT SIDE (B29)
3	101079-07-B35	EA LEG ASM-LEFT SIDE (B29)
3	101079-06-B36	EA LEG ASM-RIGHT SIDE (B30)
3	101079-07-B36	EA LEG ASM-LEFT SIDE (B30)
3	101079-06-B37	EA LEG ASM-RIGHT SIDE (B31)
3	101079-07-B37	EA LEG ASM-LEFT SIDE (B31)
4	101079-02-B29	EA LEG ASM-STAINED W/INSERT - FRONT
4	101079-02-B30	EA LEG ASM-STAINED W/INSERT - FRONT
4	101079-02-B31	EA LEG ASM-STAINED W/INSERT - FRONT
4	101079-04-B29	EA LEG ASM-STAINED W/INSERT - REAR
4	101079-04-B30	EA LEG ASM-STAINED W/INSERT - REAR
4	101079-04-B31	EA LEG ASM-STAINED W/INSERT - REAR
4	093475-63-01A	EA BLIND-MINI, 57.5 X 32 DROP (B29,B30,B31) FROM: 00-00-00 THRU: 01-13-91
4	093475-63-03A	EA BLIND-MINI, 57.5 X 32 DROP (B29) FROM: 01-14-91 THRU: 99-99-99
4	093475-63-04A	EA BLIND-MINI, 57.5 X 32 DROP (B30,B31) FROM: 01-14-91 THRU: 99-99-99
5	097994-03-B07	EA CURTAIN W/HOOK TOP 34 X 75 (B29) FROM 00-00-00 THRU 12-16-90
5	097994-01-B18	EA CURTAIN W/HOOK TOP 34 X 75 (B29) FROM 12-17-90 THRU 99-99-99
5	097994 03-B09	EA CURTAIN W/HOOK TOP 36 X 78 (B30,B31) FROM 00-00-00 THRU 12-16-90
5	097994-01-B40	EA CURTAIN W/HOOK TOP 34 X 75 (B30,B31) FROM 12-17-90 THRU 99-99-99
5	073304-59-B07	EA CURTAIN-SNAP TOP W/LINING - 38 X 125 USED W/BUNK
7	084755-57-B07	EA SHADE PULL-27.25, NO TRIM
8	093475-37-07A	EA BLIND-MINI,28" WIDE X 21" DROP (B29,B30,B31) FROM: 00-00-00 THRU: 01-13-91
8	093475-37-01A	EA BLIND-MINI,28" WIDE X 21" DROP (B29) FROM: 01-14-91 THRU: 99-99-99
8	093475-37-C9A	EA BLIND-MINI,28" WIDE X 21" DROP (B30,B31) FROM: 01-14-91 THRU: 99-99-99
	073260-42-B07	EA TIEBACK ASM- 6 X 18 (B29)
	073260-42-B09	EA TIEBACK ASM- 6 X 18 (B30,B31)

**1991 ITASCA
TABLE OF CONTENTS**

INTRODUCTION	A-01 -	A-02
ABBREVIATIONS		A-03
ALPHABETICAL INDEX	A-04 -	A-08
ICN36RQ	A-07 -	F-22
IFN36RA	F-23 -	L-04

1991 ICN36RQ INDEX

FLOOR PLAN	A-07 -	A-08
ACCESSORIES	A-09 -	A-22
BATH	A-23 -	B-02
BEDROOM	B-03 -	B-06
CHASSIS	B-07 -	B-18
C C & PAD	B-19 -	C-06
DINETTE	C-07 -	C-08
DRIVERS	C-09 -	C-16
ELECTRICAL	C-17 -	C-24
EXTERIOR BODY	D-01 -	D-08
GALLEY	D-09 -	D-16
HEATING & A/C	D-17 -	D-20
INTERIOR FINISH	D-21 -	E-01
LABEL	E-02 -	E-10
LP		E-11
LOUNGE	E-12 -	E-13
SEALANTS & FASTENERS	E-14 -	E-16
WATER & SEWAGE	E-17 -	E-21
WINDOW, VENT AND EXTERIOR DOOR	E-22 -	F-22

CURTAIN, CUSHION & PAD GROUP (CONTINUED)

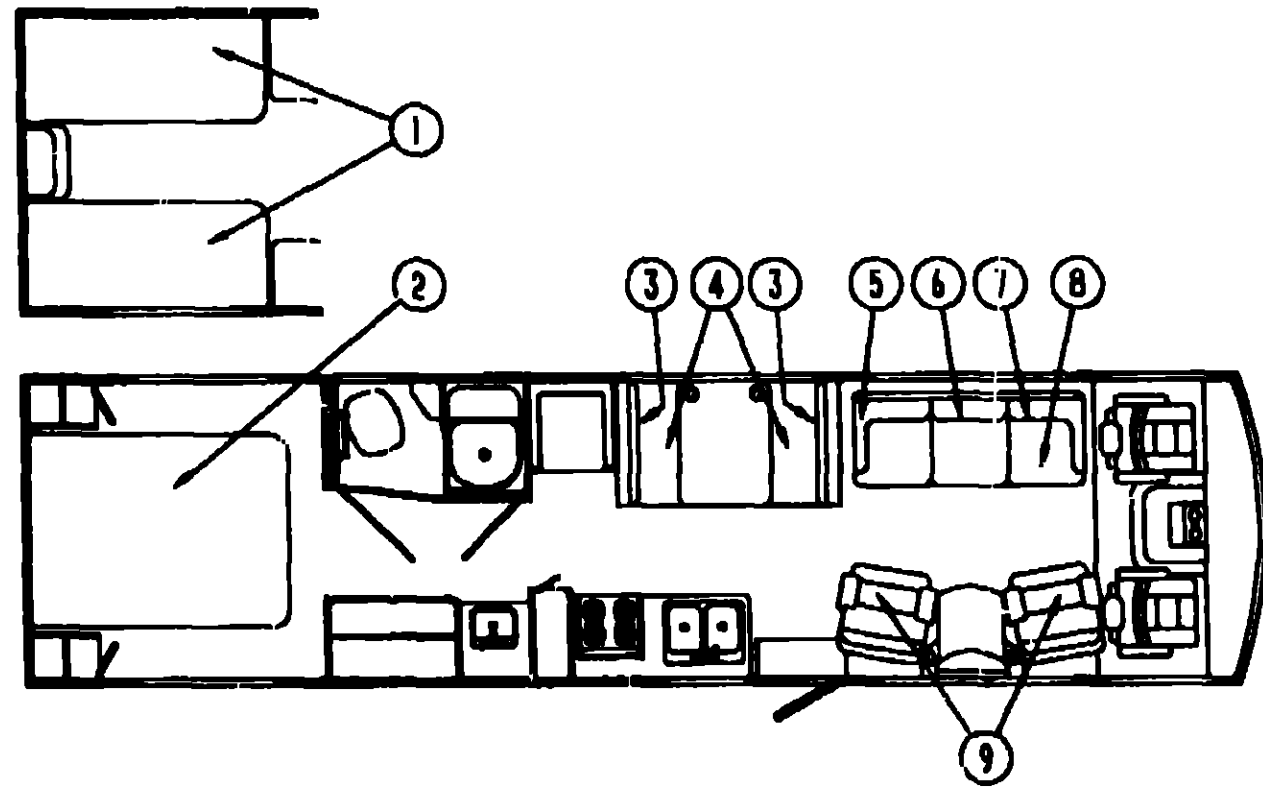

BACKREST CUSHIONS

KEY	PART NUMBER	U/M DESCRIPTION
3	088927-80-B29	EA CUSHION BACKREST-14.5 X 38 X 5
3	088927-80-B30	EA CUSHION BACKREST-14.5 X 38 X 5
3	088927-80-B31	EA CUSHION BACKREST-14.5 X 38 X 5
3	M88927-80-B29	EA COVER- BACKREST-14.5 X 38 X 5
3	M88927-80-B30	EA COVER- BACKREST-14.5 X 38 X 5
3	M88927-80-B31	EA COVER- BACKREST-14.5 X 38 X 5

SEAT CUSHIONS

KEY	PART NUMBER	U/M DESCRIPTION
4	088927-87-B29	EA CUSHION SEAT-23 X 38 X 5 - DINETTE
4	088927-87-B30	EA CUSHION SEAT-23 X 38 X 5 - DINETTE
4	088927-87-B31	EA CUSHION SEAT-23 X 38 X 5 - DINETTE
4	M88927-87-B29	EA COVER-SEAT, DINETTE -22 X 38 X 5
4	M88927-87-B30	EA COVER-SEAT, DINETTE -22 X 38 X 5
4	M88927-87-B31	EA COVER-SEAT, DINETTE -22 X 38 X 5

DRIVERS SIDE COUCH

KEY	PART NUMBER	U/M DESCRIPTION
5	101175-04-B29	EA CUSHION - BACK - ARM REST
5	101175-04-B30	EA CUSHION - BACK - ARM REST
5	101175-04-B31	EA CUSHION - BACK - ARM REST
5	P01175-04-B29	EA COVER - BACK CUSHION - ARM REST
5	P01175-04-B30	EA COVER - BACK CUSHION - ARM REST
5	P01175-04-B31	EA COVER - BACK CUSHION - ARM REST
6	101175-06-B29	EA CUSHION - BACK - CENTER
6	101175-06-B30	EA CUSHION - BACK - CENTER
6	101175-06-B31	EA CUSHION - BACK - CENTER
6	P01175-06-B29	EA COVER - BACK CUSHION - CENTER
8	P01175-06-B30	EA COVER - BACK CUSHION - CENTER
6	P01175-06-B31	EA COVER - BACK CUSHION - CENTER
7	101175-05-B29	EA CUSHION - BACK - ARM REST
7	101175-05-B30	EA CUSHION - BACK - ARM REST
7	101175-05-B31	EA CUSHION - BACK - ARM REST
7	P01175-05-B29	EA COVER - BACK CUSHION - ARM REST
7	P01175-05-B30	EA COVER - BACK CUSHION - ARM REST
7	P01175-05-B31	EA COVER - BACK CUSHION - ARM REST
8	089007-05-B29	EA SOFA SEAT-CUSHION
8	089007-05-B30	EA SOFA SEAT-CUSHION
8	089007-05-B31	EA SOFA SEAT-CUSHION
8	M89007-05-B29	EA COVER ASM-CUSHION
8	M89007-05-B30	EA COVER ASM-CUSHION
8	M89007-05-B31	EA COVER ASM-CUSHION
8	079386-01-000	EA FRAME ASM-BED,CONTINENTAL
8	079386-02-000	EA HARDWARE-KIT

PASSENGER SIDE SWIVEL CHAIR

KEY	PART NUMBER	U/M DESCRIPTION
9	101178-02-B29	EA CHAIR-SWIVEL, W/O SEAT CUSHION
9	101178-02-B30	EA CHAIR-SWIVEL, W/O SEAT CUSHION
9	101178-02-B31	EA CHAIR-SWIVEL, W/O SEAT CUSHION
9	P01178-02-B29	EA COVER-SWIVEL CHAIR
9	P01178-02-B30	EA COVER-SWIVEL CHAIR
9	P01178-02-B31	EA COVER-SWIVEL CHAIR

MATTRESS & BEDSPREAD

KEY	PART NUMBER	U/M DESCRIPTION	FROM: 00-00-00 THRU: 02-10-91
1	085365-07-B29	EA BEDSPREAD-FITTED - 33",TWIN	
1	085365-07-B30	EA BEDSPREAD-FITTED - 33",TWIN	
1	085365-07-B31	EA BEDSPREAD-FITTED - 33",TWIN	
1	085365-11-B29	EA BEDSPREAD-FITTED - 33",TWIN	
1	085365-11-B30	EA BEDSPREAD-FITTED - 33",TWIN	
1	085365-11-B31	EA BEDSPREAD-FITTED - 33",TWIN	
	098176-01-000	EA MATTRESS-INNERSPRING, 32 X 74	
2	063986-04-B29	EA BEDSPREAD-FITTED - QUEEN - 60X75	
2	063986-04-B30	EA BEDSPREAD-FITTED - QUEEN - 60X75	
2	063986-04-B31	EA BEDSPREAD-FITTED - QUEEN - 60X75	
	102161-01-B29	EA PILLOW SHAM - 30X26	
	102161-01-B30	EA PILLOW SHAM - 30X26	
	102161-01-B31	EA PILLOW SHAM - 30X26	
	098176-04-000	EA MATTRESS-INNERSPRING, 59 X 74	

**1991 ITASCA
TABLE OF CONTENTS**

INTRODUCTION	A-01 -	A-02
ABBREVIATIONS		A-03
ALPHABETICAL INDEX	A-04 -	A-06
ICN36RQ	A-07 -	F-22
IFN36RA	F-23 -	L-04

1991 ICN36RQ INDEX

FLOOR PLAN	A-07 -	A-08
ACCESSORIES	A-09 -	A-22
BATH	A-23 -	B-02
BEDROOM	B-03 -	B-08
CHASSIS	B-07 -	B-18
C C & PAD	B-19 -	C-06
DINETTE	C-07 -	C-08
DRIVERS	C-09 -	C-16
ELECTRICAL	C-17 -	C-24
EXTERIOR BODY	D-01 -	D-08
GALLEY	D-09 -	D-16
HEATING & A/C	D-17 -	D-20
INTERIOR FINISH	D-21 -	E-01
LABEL	E-02 -	E-10
LP		E-11
LOUNGE	E-12 -	E-13
SEALANTS & FASTENERS	E-14 -	E-16
WATER & SEWAGE	E-17 -	E-21
WINDOW, VENT AND EXTERIOR DOOR	E-22 -	F-22

CURTAIN, CUSHION & PAD GROUP (CONTINUED)

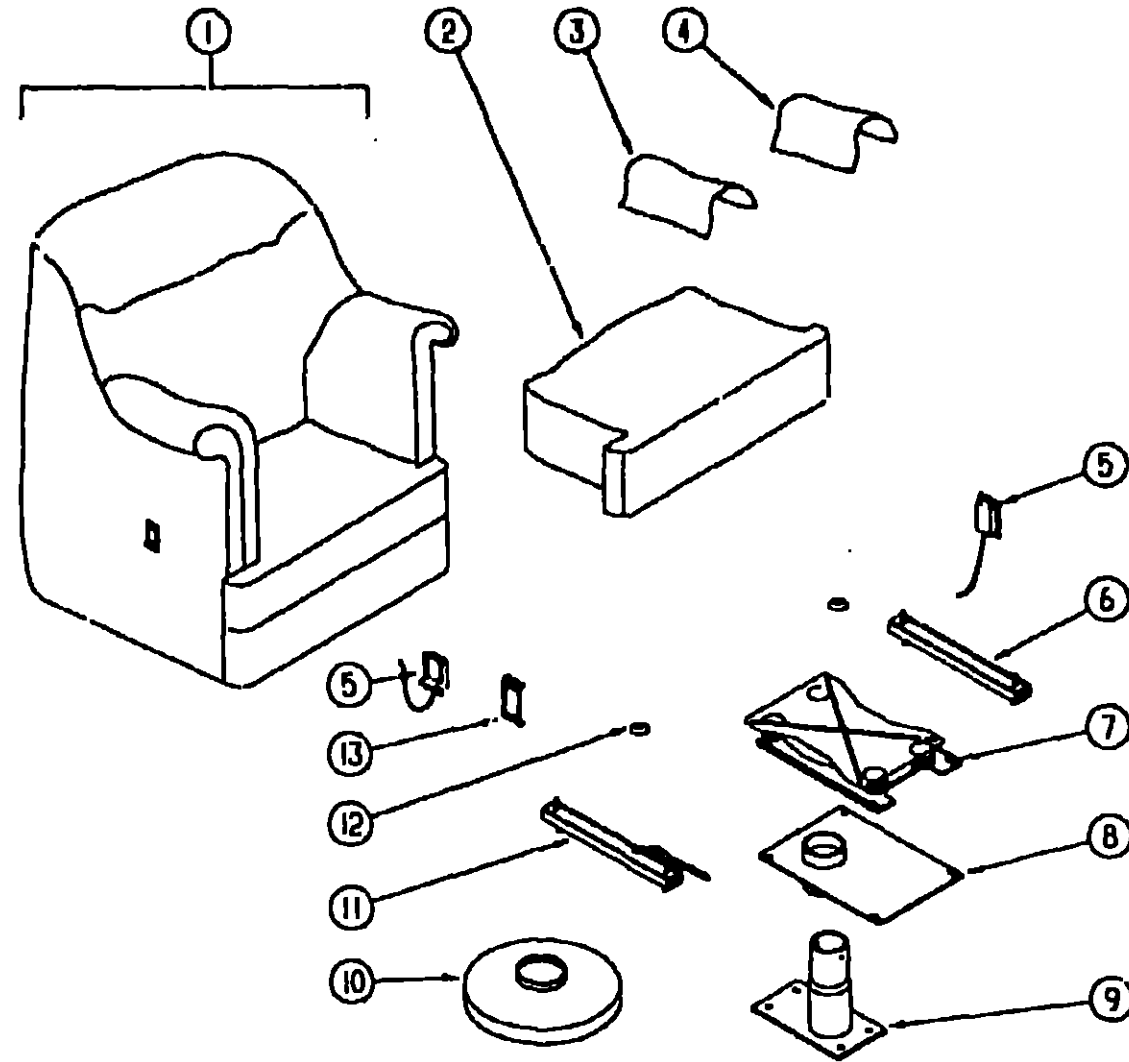

PASSENGER SIDE SWIVEL CHAIR

KEY	PART NUMBER	U/M DESCRIPTION
1	101178-02-B29	EA CHAIR-SWIVEL, W/O SEAT CUSHION
1	101178-02-B30	EA CHAIR-SWIVEL, W/O SEAT CUSHION
1	101178-02-B31	EA CHAIR-SWIVEL, W/O SEAT CUSHION
	P01178-02-B29	EA COVER-SWIVEL CHAIR
	P01178-02-B30	EA COVER-SWIVEL CHAIR
	P01178-02-B31	EA COVER-SWIVEL CHAIR
2	102754-02-B29	EA SEAT-CUSHION, SWIVEL CHAIR
2	102754-02-B30	EA SEAT-CUSHION, SWIVEL CHAIR
2	102754-02-B31	EA SEAT-CUSHION, SWIVEL CHAIR
	P02754-02-B29	EA COVER-SEAT, SWIVEL CHAIR
	P02754-02-B30	EA COVER-SEAT, SWIVEL CHAIR
	P02754-02-B31	EA COVER-SEAT, SWIVEL CHAIR
3	P01178-25-B29	EA SHIELD-ARMREST, SWIVEL CHAIR - RIGHT SIDE
3	P01178-25-B30	EA SHIELD-ARMREST, SWIVEL CHAIR - RIGHT SIDE
3	P01178-25-B31	EA SHIELD-ARMREST, SWIVEL CHAIR - RIGHT SIDE
4	P01178-26-B29	EA SHIELD-ARMREST, SWIVEL CHAIR - LEFT SIDE
4	P01178-26-B30	EA SHIELD-ARMREST, SWIVEL CHAIR - LEFT SIDE
4	P01178-26-B31	EA SHIELD-ARMREST, SWIVEL CHAIR - LEFT SIDE
5	089368-04-000	EA CABLE-SWIVEL, W/SWITCH - BUCKET SEAT
6	069246-02-000	EA ADJUSTER-SEAT/CHAIR, W/O LOCK - FORWARD & BACK
7	101187-01-000	EA ROCKER BOX-CHAIR, SWIVEL
8	093481-05-000	EA TOP PLATE-PEDESTAL, W/LOCK
9	093481-01-000	EA BASE-PEDESTAL, W/6" EXTENSION
10	093482-01-000	EA SHROUD-PEDESTAL, 13" - PLASTIC - BLACK
11	069246-05-000	EA ADJUSTER-SEAT/CHAIR, W/REMOTE - FORWARD & BACK
	069246-05-700	EA SPRING-ADJUSTER, FOR REMOTE
	069246-05-701	EA CLIP-CABLE, FOR REMOTE
12	007221-01-000	EA WASHER-CONED, SEAT ADJUSTER SPACER
13	097683-03-000	EA BRACKET-REMOTE, SIDE MOUNT
	087330-01-000	EA BRACKET-STOP, SLIDING TRACK

CURTAIN, CUSHION & PAD GROUP (CONTINUED)
BUNK CUSHION

KEY	PART NUMBER	U/M DESCRIPTION
	079145-05-000	EA CUSHION-BUNK
	M79145-05-000	EA COVER, CUSHION - BUNK

CURTAIN TRACKS AND HARDWARE

KEY	PART NUMBER	U/M DESCRIPTION
	097919-04-01A	EA TRACK-CURTAIN, WRAPAROUND - DRIVER - OFF WHITE
	097919-03-01A	EA TRACK-CURTAIN, WRAPAROUND - PASSENGER - OFF WHITE
	091904-01-000	FT TRACK-CURTAIN, LT BEIGE
	079946-03-000	EA TRACK-CURTAIN, WRAPAROUND
	079946-04-000	EA TRACK-CURTAIN, WRAPAROUND LH
	097625-01-000	EA HOOK-DRAPERY
	048394-02-000	YD VELCRO TAPE-HOOK, ADHESIVE BACK - .75" WIDE - BEIGE
	029092-01-000	EA STUD-NICKEL FINISH 8031
	029093-01-000	EA EYELET-NICKEL FINISH 8041
	029094-04-000	YD TAPE-LOOP, 1.0 WIDE, BLACK
	029094-05-000	YD TAPE-LOOP, .50 WIDE, BEIGE
	029096-03-000	YD TAPE-HOOK, 1.0 WIDE, BLACK
	086276-01-000	EA TAPE-DOUBLE SIDED, 1/2"
	087253-01-000	EA PULL-ROLLER SHADE, PLASTIC - CLEAR
	084432-06-000	FT SLAT, PLAS. ROLLER SHADE 98"
	096843-01-000	EA SPRING-REWIND, ROLLER SHADE
	084434-01-000	EA BRACKET-MOUNTING, ROLLER SHADE - 1 3/8"
	089916-01-000	EA MOUNT-WINDOW LEG, BLACK
	083170-01-000	EA BRACKET-BLIND, REAR
	083170-02-000	EA BRACKET-BLIND, FRONT
	076627-01-000	EA BRACKET-CURTAIN, WOVENWOOD RT
	076627-02-000	EA BRACKET-CURTAIN, WOVENWOOD
	097565-01-000	EA BRACKET-MOUNTING, BLIND
	093475-01-700	EA WAND-BLIND, W/METAL CLIP - 8" LONG
	093475-01-701	EA END CAP-BLIND, W/STUD
	095591-01-000	EA BRACKET-BLIND, HOLD-DOWN - W/PIN
	046867-01-000	EA GROMMET-BRASS - 7/16" ID X 1" OD
	059797-02-000	EA SHELL-BUTTON, PLASTIC - # 30
	069734-01-000	EA BACK-BUTTON, DURASNAP - # 30
	078155-01-000	EA STRAP-BACK CUSHION, SNAP
	029155-01-000	EA CAP-SNAP, NICKEL
	029156-01-000	EA SOCKET-SNAP FASTENER, NICKEL
	079946-08-000	EA TRACK-CURTAIN, WRAPAROUND
	094396-01-000	EA TRACK-CURTAIN, WRAPAROUND

1991 ITASCA
TABLE OF CONTENTS

INTRODUCTION	A-01	A-02
ABBREVIATIONS		A-03
ALPHABETICAL INDEX	A-04	A-06
ICN36RQ	A-07	F-22
IFN36PA	F-23	L-04

1991 ICN36RQ INDEX

FLOOR PLAN	A-07	A-08
ACCESSORIES	A-09	A-22
BATH	A-23	B-02
BEDROOM	B-03	B-06
CHASSIS	B-07	B-18
C C & PAD	B-19	C-05
DINETTE	C-07	C-08
DRIVERS	C-09	C-16
ELECTRICAL	C-17	C-24
EXTERIOR BODY	D-01	D-08
GALLEY	D-09	D-16
HEATING & A/C	D-17	D-20
INTERIOR FINISH	D-21	E-01
LABEL	E-02	E-10
LP		E-11
LOUNGE	E-12	E-13
SEALANTS & FASTENERS	E-14	E-16
WATER & SEWAGE	E-17	E-21
WINDOW, VENT AND EXTERIOR DOOR	E-22	F-22

CURTAIN, CUSHION & PAD GROUP (CONTINUED)

FABRICS AND TRIMS

KEY	PART NUMBER	U/M DESCRIPTION
	096008-57-000	YD FABRIC-MAIN UPHOLSTERY, COCOA (B29)
	096008-58-000	YD FABRIC-MAIN UPHOLSTERY, GRAY (B30)
	096008-55-000	YD FABRIC-MAIN UPHOLSTERY, PLUM(B31)
	096008-60-000	YD FABRIC-PATTERNED ACCENT, COCOA (B29)
	096008-59-000	YD FABRIC-PATTERNED ACCENT, GRAY (B30)
	096008-58-000	YD FABRIC-PATTERNED ACCENT, PLUM (B31)
	096008-62-000	YD FABRIC-PLAIN ACCENT, COCOA (B29)
	096008-31-000	YD FABRIC-PLAIN ACCENT, GRAY (B30)
	096008-61-000	YD FABRIC-PLAIN ACCENT, PLUM (B31)
	072333-77-000	YD FABRIC-DRAPERY/CURTAIN - TAUPE
	072333-76-000	YD FABRIC-DRAPERY/CURTAIN - SILVER
	088273-53-000	YD FABRIC-BEDSPREAD/CURTAIN, PATTERNED - 54" (B29)
	088273-55-000	YD FABRIC-BEDSPREAD/CURTAIN, PATTERNED - 54" (B30)
	088273-54-000	YD FABRIC-BEDSPREAD/CURTAIN, PATTERNED - 54" (B31)
	079680-07-000	YD FABRIC-VINYL, EXPANDED - CABINET END CAPS - BEIGE
	029219-01-000	YD FABRIC-VINYL, EXPANDED - ASSIST HANDLE - WHITE
	079680-09-000	YD FABRIC-VINYL, EXPANDED - SUNVISOR - OFF WHITE
	103907-01-01A	YD FABRIC-VINYL, EXPANDED - SUNVISOR - OFF WHITE
	075244-03-000	YD FABRIC-VINYL, SHOWER GUARD - ALMON
	087272-01-000	YD FABRIC-DRAPERY LINING, #8" - IVORY
	076798-02-000	YD FABRIC-VIYL, FOAMBACK - INSTRUMENT PANEL - GRA
	088792-01-000	YD VELCRO-.75" HOOK, NON-ADHESIVE - BEIGE
	088792-02-000	YD VELCRO-.75" LOOP, ADHESIVE - BEIGE
	048394-02-000	YD TAPE-HOOK..75 X 50 YDS,BEIGE
	079349-01-B29	FT WELTING-FABRIC, BUCKET SEAT (B29)
	079349-01-AD2	FT WELTING-FABRIC, BUCKET SEAT (B30)
	079349-01-B31	FT WELTING-FABRIC, BUCKET SEAT (B31)
	087253-01-000	EA PULL-SHADE-GRABER, CLEAR PLASTIC

THESE PARTS WERE USED FROM 04-17-91 ON.

CURTAIN, CUSHION & PAD GROUP (CONTINUED)

FLOOR COVERINGS & COMPONENTS

KEY	PART NUMBER	U/M DESCRIPTION
	096060-15-000	SY CARPET-12' ROLL, B29 - RANCH MINK - INCREMENTS OF 4 SY
	096060-18-000	SY CARPET-12' ROLL, B30 - SILVER CLOUD - INCREMENTS OF 4 SY
	096060-20-000	SY CARPET-12' ROLL, B31 - HEATHER SUEDE - INCREMENTS OF 4 SY
	076233-01-000	SY PAD-CARPET, 3/8" X 6'
	078314-02-000	FT TAPE-CARPET SEAM, HEAT-BOND
	093486-01-000	SY CARPET-COMPARTMENT, 54" WIDE - DARK GRAYC

SEATBELT

KEY	PART NUMBER	U/M DESCRIPTION
	007021-01-070	EA BELT-SEAT, 2' X 90" - BLACK
	057759-01-000	EA WASHER BRACKET-SEAT BELT, 4" DIAMETER
	000D39-06-00B	EA NUT-HEX, SER FLG LK - 3/8-16 ZN

**1991 ITASCA
TABLE OF CONTENTS**

INTRODUCTION	A-01 -	A-02
ABBREVIATIONS		A-03
ALPHABETICAL INDEX	A-04 -	A-08
ICN36RQ	A-07 -	F-22
IFN36RA	F-23 -	L-04

1991 ICN36RQ INDEX

FLOOR PLAN	A-07 -	A-08
ACCESSORIES	A-09 -	A-22
BATH	A-23 -	B-02
BEDROOM	B-03 -	B-06
CHASSIS	B-07 -	B-18
C C & PAD	B-19 -	C-06
DINETTE	C-07 -	C-08
DRIVERS	C-09 -	C-16
ELECTRICAL	C-17 -	C-24
EXTERIOR BODY	D-01 -	D-08
GALLEY	D-09 -	D-16
HEATING & A/C	D-17 -	D-20
INTERIOR FINISH	D-21 -	E-01
LABEL	E-02 -	E-10
LP		E-11
LOUNGE	E-12 -	E-13
SEALANTS & FASTENERS	E-14 -	E-16
WATER & SEWAGE	E-17 -	E-21
WINDOW, VENT AND		
EXTERIOR DOOR	E-22 -	F-22

**CURTAIN, CUSHION & PAD GROUP (CONTINUED)
DRIVER & PASSENGER BUCKET SEATS**

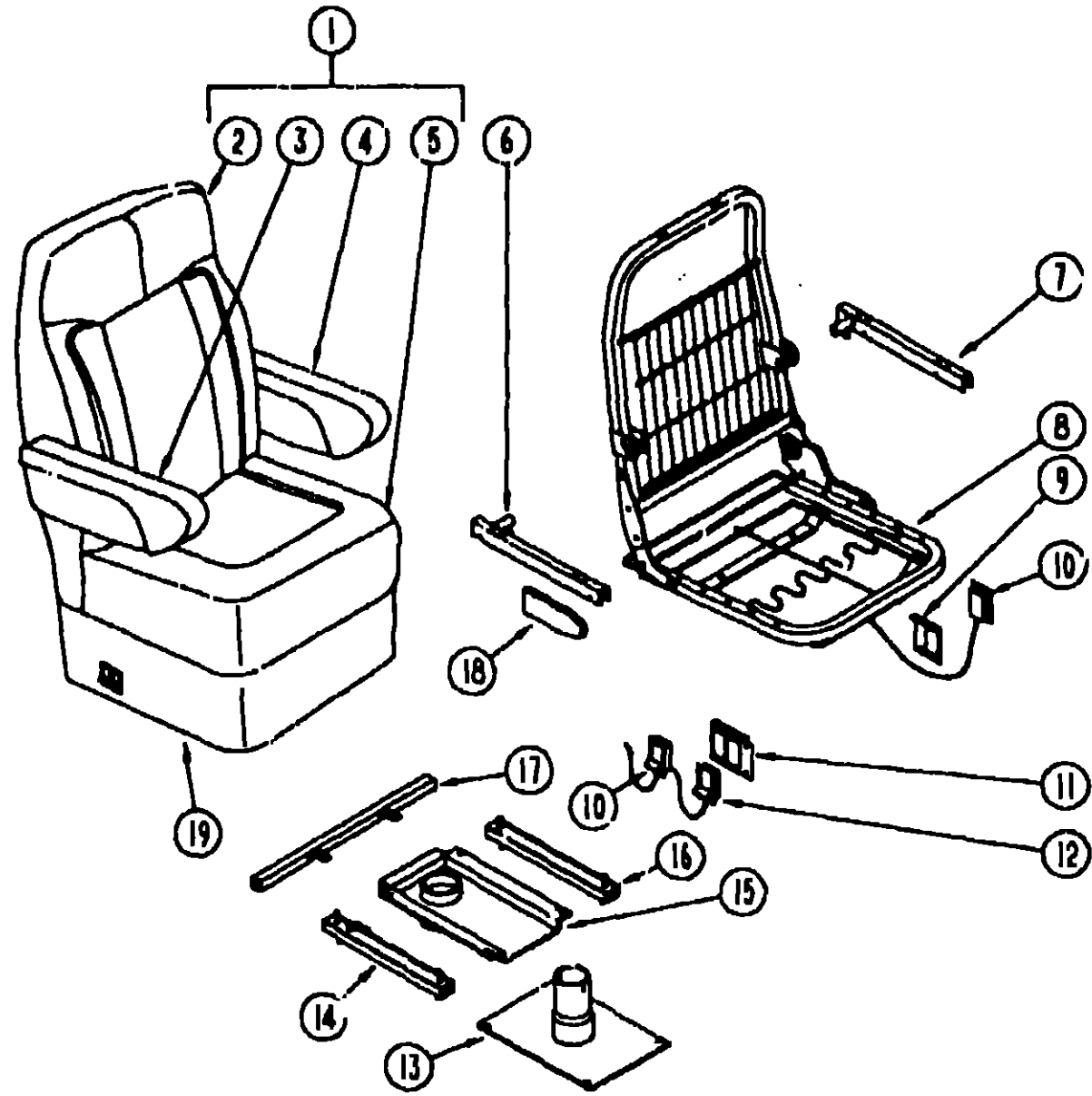

KEY	PART NUMBER	U/M DESCRIPTION
2	M03445-26-B29	EA COVER-BACK
2	M03445-26-B30	EA COVER-BACK
2	M03445-26-B31	EA COVER-BACK
3	080243-43-B29	EA ARMREST - RIGHT SIDE
3	080243-43-B30	EA ARMREST - RIGHT SIDE
3	080243-43-B31	EA ARMREST - RIGHT SIDE
	M80243-43-B35	EA COVER-ARMREST - RIGHT SIDE (B29)
	M80243-43-B38	EA COVER-ARMREST - RIGHT SIDE (B30)
	M80243-43-B37	EA COVER-ARMREST - RIGHT SIDE (B31)
4	080243-44-B29	EA ARMREST - LEFT SIDE
4	080243-44-B30	EA ARMREST - LEFT SIDE
4	080243-44-B31	EA ARMREST - LEFT SIDE
	M80243-44-B35	EA COVER-ARMREST - LEFT SIDE (B29)
	M80243-44-B38	EA COVER-ARMREST - LEFT SIDE (B30)
	M80243-44-B37	EA COVER-ARMREST - LEFT SIDE (B31)
5	M03445-27-B29	EA COVER-SEAT
5	M03445-27-B30	EA COVER-SEAT
5	M03445-27-B31	EA COVER-SEAT
6	101124-01-000	EA CHANNEL-ARMREST, RIGHT HAND
7	101124-02-000	EA CHANNEL-ARMREST, LEFT HAND
	081361-01-000	EA ROD-ARMREST, METAL
8	M80908-05-000	EA FRAME-SEAT, BACK & SPRING
	080731-02-000	EA HINGE-SLAVE, RECLINER - LEFT HAND
	081362-01-000	EA BRACKET-ARMREST, RIGHT HAND
	081362-02-000	EA BRACKET-ARMREST, LEFT HAND
	101125-01-000	EA RECLINER-SEATBACK, LEFT HAND REMOTE
9	097683-03-000	EA BRACKET-CABLE
10	089368-04-000	EA CABLE-SWIVEL, W/SWITCH - BUCKET SEAT
11	097683-02-000	EA BRACKET-CABLE
12	009368-05-000	EA CABLE-RECLINER, W/SWITCH - BUCKET SEAT
13	069585-08-000	EA BASE-BUCKET SEAT, BOLTS TO FLOOR - VERTICAL 8"
14	069246-05-000	EA ADJUSTER-SLIDE, W/LOCK - FORWARD & BACK
	069246-05-700	EA SPRING-ADJUSTER, FOR REMOTE
	069246-01-701	EA CLIP-CABLE, FOR REMOTE
15	093481-04-000	EA TOP PLATE-PEDESTAL, BUCKET SEAT - W/O SEATBELT BAR
16	069246-02-000	EA ADJUSTER-BUCKET SEAT W/O LOCK, FORWARD AND BACK
17	069585-29-000	EA BAR-SEAT BELT, BUCKET SEATS - 20"
18	089369-08-000	EA SHIELD-CABLE, REMOTE RECLINER - BUCKET SEAT
19	071126-24-B29	EA SKIRT-BUCKET SEAT
19	071126-24-AD2	EA SKIRT-BUCKET SEAT (B30)
19	071126-24-B31	EA SKIRT-BUCKET SEAT

DRIVERS POWERED SEAT

KEY	PART NUMBER	U/M DESCRIPTION
1	101294-01-B29	EA SEAT-BUCKET, W/O BASE OR SKIRT FROM: 00-00-00 THRU: 02-10-91
1	101294-01-B30	EA SEAT-BUCKET, W/O BASE OR SKIRT FROM: 00-00-00 THRU: 02-10-91
1	101294-01-B31	EA SEAT-BUCKET, W/O BASE OR SKIRT FROM: 00-00-00 THRU: 02-10-91
1	101294-05-B29	EA SEAT-BUCKET, W/O BASE OR SKIRT FROM: 02-11-91 THRU: 99-99-99
1	101294-05-B30	EA SEAT-BUCKET, W/O BASE OR SKIRT FROM: 02-11-91 THRU: 99-99-99
1	101294-05-B31	EA SEAT-BUCKET, W/O BASE OR SKIRT FROM: 02-11-91 THRU: 99-99-99

KEY	PART NUMBER	U/M DESCRIPTION
	069585-39-000	EA PLATE-TOP, BUCKET SEAT - POWERED
	071126-26-B29	EA SKIRT ASM-POWER SEAT
	071126-26-AF3	EA SKIRT ASM-POWER SEAT (B30)
	071126-26-B31	EA SKIRT ASM-POWER SEAT
	091373-03-000	EA UNIT-POWER, BUCKET SEAT - 6 WAY
	081373-01-700	EA SWITCH-CONTROL, W/L BRACKET
	069585-37-000	EA PLATE-SUB, VERTICAL - 5"
	096808-01-000	EA SPACER-PEDESTAL, DRIVER

**1991 ITASCA
TABLE OF CONTENTS**

INTRODUCTION	A-01 - A-02
ABBREVIATIONS	A-03
ALPHABETICAL INDEX	A-04 - A-08
ICN36RQ	A-07 - F-22
IFN36RA	F-23 - L-04

1991 ICN36RQ INDEX

FLOOR PLAN	A-07 - A-08
ACCESSORIES	A-09 - A-22
BATH	A-23 - B-02
BEDROOM	B-03 - B-06
CHASSIS	B-07 - B-18
C C & PAD	B-19 - C-06
DINETTE	C-07 - C-08
DRIVERS	C-09 - C-16
ELECTRICAL	C-17 - C-24
EXTERIOR BODY	D-01 - D-08
GALLEY	D-09 - D-16
HEATING & A/C	D-17 - D-20
INTERIOR FINISH	D-21 - E-01
LABEL	E-02 - E-10
LP	E-11
LOUNGE	E-12 - E-13
SEALANTS & FASTENERS	E-14 - E-16
WATER & SEWAGE	E-17 - E-21
WINDOW, VENT AND EXTERIOR DOOR	E-22 - F-22

DINETTE GROUP

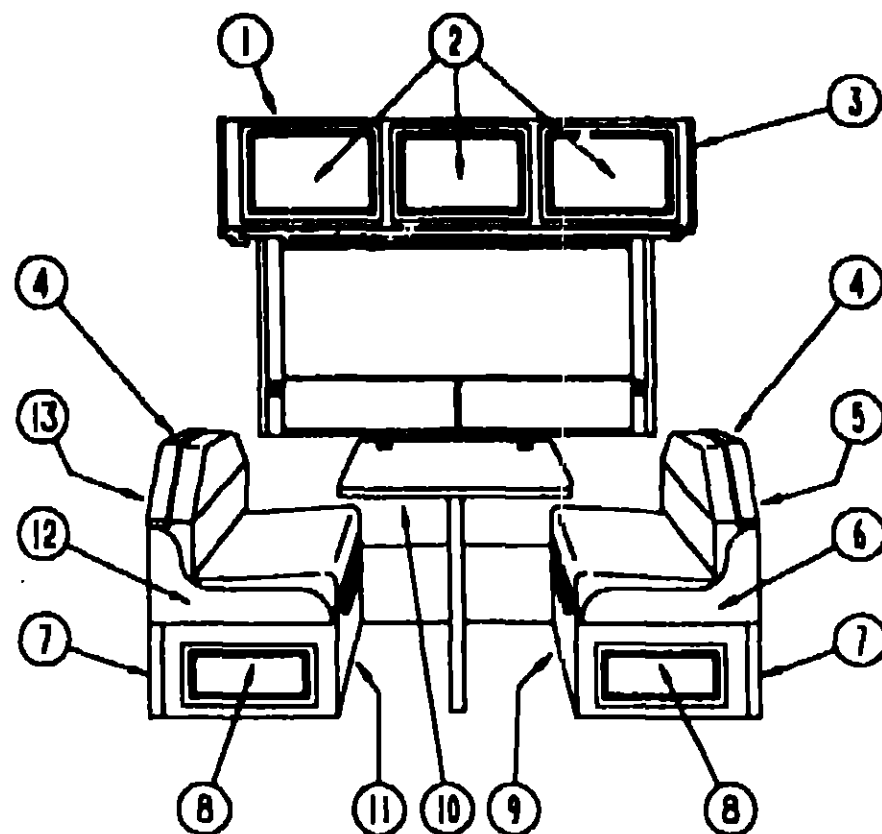

DINETTE CABINETS & PADS

KEY	PART NUMBER	U/M DESCRIPTION
1	M04165-22-B29	EA CABINET-OVERHEAD, DINETTE - W/O DOORS OR HARDWARE
2	P00523-01-B29	EA DOOR-CABINET, W/O HARDWARE - 14.4" X 21.9"
3	092747-01-B29	EA END CAP-CABINET, OVERHEAD
4	098454-01-B29	EA PAD-BACKREST TOP, DINETTE
4	098454-01-B30	EA PAD-BACKREST TOP, DINETTE
4	098454-01-B31	EA PAD-BACKREST TOP, DINETTE
5	M04069-01-B29	EA CABINET-BACKREST, FRONT - W/O DOORS OR HARDWARE
6	098432-01-B29	EA PAD-SEAT EDGE, DINETTE - FRONT
6	098432-01-B30	EA PAD-SEAT EDGE, DINETTE - FRONT
6	098432-01-B31	EA PAD-SEAT EDGE, DINETTE - FRONT
7	098433-01-B29	EA PAD-SEATBASE EDGE, DINETTE
7	098433-01-B30	EA PAD-SEATBASE EDGE, DINETTE
7	098433-01-B31	EA PAD-SEATBASE EDGE, DINETTE
8	P00523-19-B29	EA DOOR - CABINET SEATBASE 10" X 19"
9	M04070-01-B29	EA CABINET-SEATBASE, FRONT - W/O DOORS OR HARDWARE OR SEAT PADS
10	M02115-09-B03	EA TABLE-DINETTE, W/O HARDWARE
11	M04070-06-B29	EA CABINET-SEATBASE, REAR - W/O DOORS OR HARDWARE OR SEAT PADS
12	098432-02-B29	EA PAD-SEAT EDGE, DINETTE - REAR
12	098432-02-B30	EA PAD-SEAT EDGE, DINETTE - REAR
12	098432-02-B31	EA PAD-SEAT EDGE, DINETTE - REAR
13	M04069-05-B29	EA CABINET-BACKREST, REAR - W/O DOORS OR HARDWARE
	070578-01-B29	EA BUTTON-SCREW STUD, #30
	070578-01-AF3	EA BUTTON-SCREW STUD, #30 (B30)
	070578-01-B31	EA BUTTON ASM-#30

DINETTE GROUP (CONTINUED)

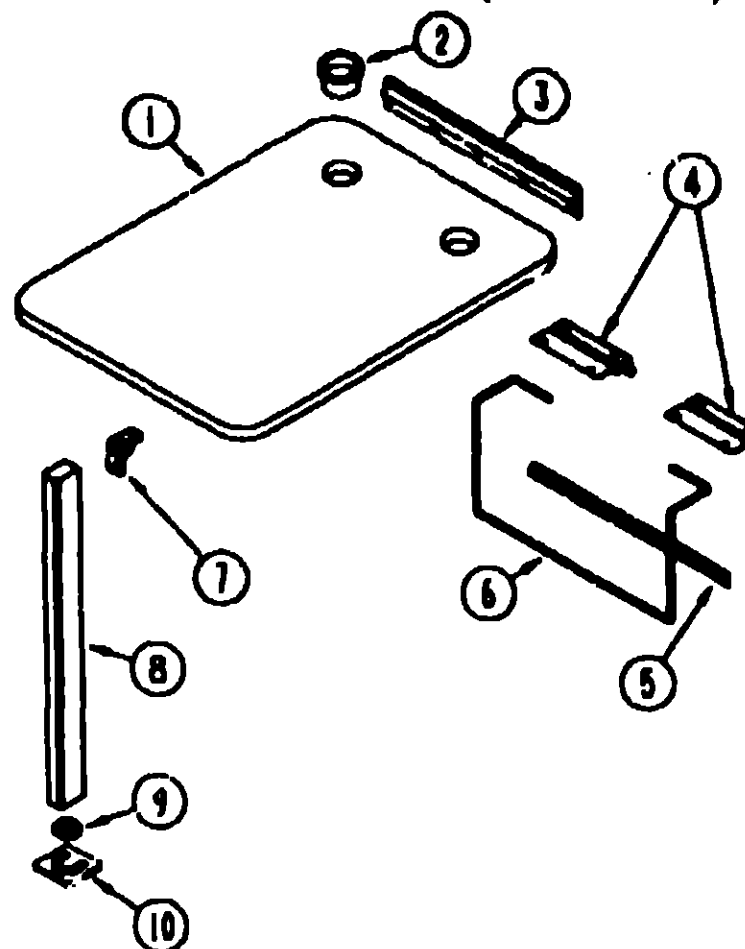

DINETTE TABLE & COMPONENTS

KEY	PART NUMBER	U/M DESCRIPTION
1	M02946-50-B29	EA TABLE-DINETTE, W/O HARDWARE - W/EDGE BAND FROM: 00-00-00 THRU: 08-03-90
1	M02115-09-B03	EA TABLE-DINETTE, W/O EDGE BAND OR HARDWARE FROM: 08-04-90 THRU: 99-99-99
	004354-01-000	EA BUMPER-CABINET DOOR, RUBBER - BROWN
2	064781-06-000	EA HOLDER-CUP, TWO STEP - OFF WHITE
3	053200-09-000	EA SUPPORT-TABLE, 18.5", BEIGE
4	088410-01-000	EA BRACKET-LIFT, TABLE MOUNTED - BEIGE
5	024281-11-000	EA BRACKET-LIFT ROD, LOWER WALL MOUNTED - 17 1/2" - BEIGE
6	024275-11-000	EA ROD-TABLE LIFT, 8" X 18 5/8" - BEIGE
7	093550 01-000	EA BRACKET-FOLDING LEG FROM: 08-04-90 THRU: 99-99-99
8	024276-21-000	EA LEG ASM-TABLE BEIGE FROM: 00-00-00 THRU: 08-03-90
8	092708-01-B35	EA LEG ASM-TABLE FROM: 08-04-90 THRU: 99-99-99
9	092593-01-02A	EA CATCH-TABLE LEG, BEIGE FROM: 08-04-90 THRU: 99-99-99
10	049493-11-700	EA FLOOR CATCH - TABLE LEG - TAN
	024282-01-000	EA BRACE-TABLE LEG, HINGED FROM: 00-00-00 THRU: 08-03-90
	024283-01-000	EA CLIP-LEG, 1" X 1.125" OD - BLACK FROM: 00-00-00 THRU: 08-03-90
	064050-03-000	EA CLAMP-SADDLE, LEG HINGE - TAN FROM: 00-00-00 THRU: 08-03-90

1991 ITASCA TABLE OF CONTENTS

INTRODUCTION	A-01 -	A-02
ABBREVIATIONS		A-03
ALPHABETICAL INDEX	A-04 -	A-06
ICN36RQ	A-07 -	F-22
IFN36RA	F-23 -	L-04

1991 ICN36RQ INDEX

FLOOR PLAN	A-07 -	A-08
ACCESSORIES	A-09 -	A-22
BATH	A-23 -	B-02
BEDROOM	B-03 -	B-06
CHASSIS	B-07 -	B-18
C C & PAD	B-19 -	C-06
DINETTE	C-07 -	C-08
DRIVERS	C-09 -	C-16
ELECTRICAL	C-17 -	C-24
EXTERIOR BODY	D-01 -	D-08
GALLEY	D-09 -	D-16
HEATING & A/C	D-17 -	D-20
INTERIOR FINISH	D-21 -	E-01
LABEL	E-02 -	E-10
LP		E-11
LOUNGE	E-12 -	E-13
SEALANTS & FASTENERS	E-14 -	E-16
WATER & SEWAGE	E-17 -	E-21
WINDOW, VENT AND EXTERIOR DOOR	E-22 -	F-22

DRIVERS COMPARTMENT GROUP

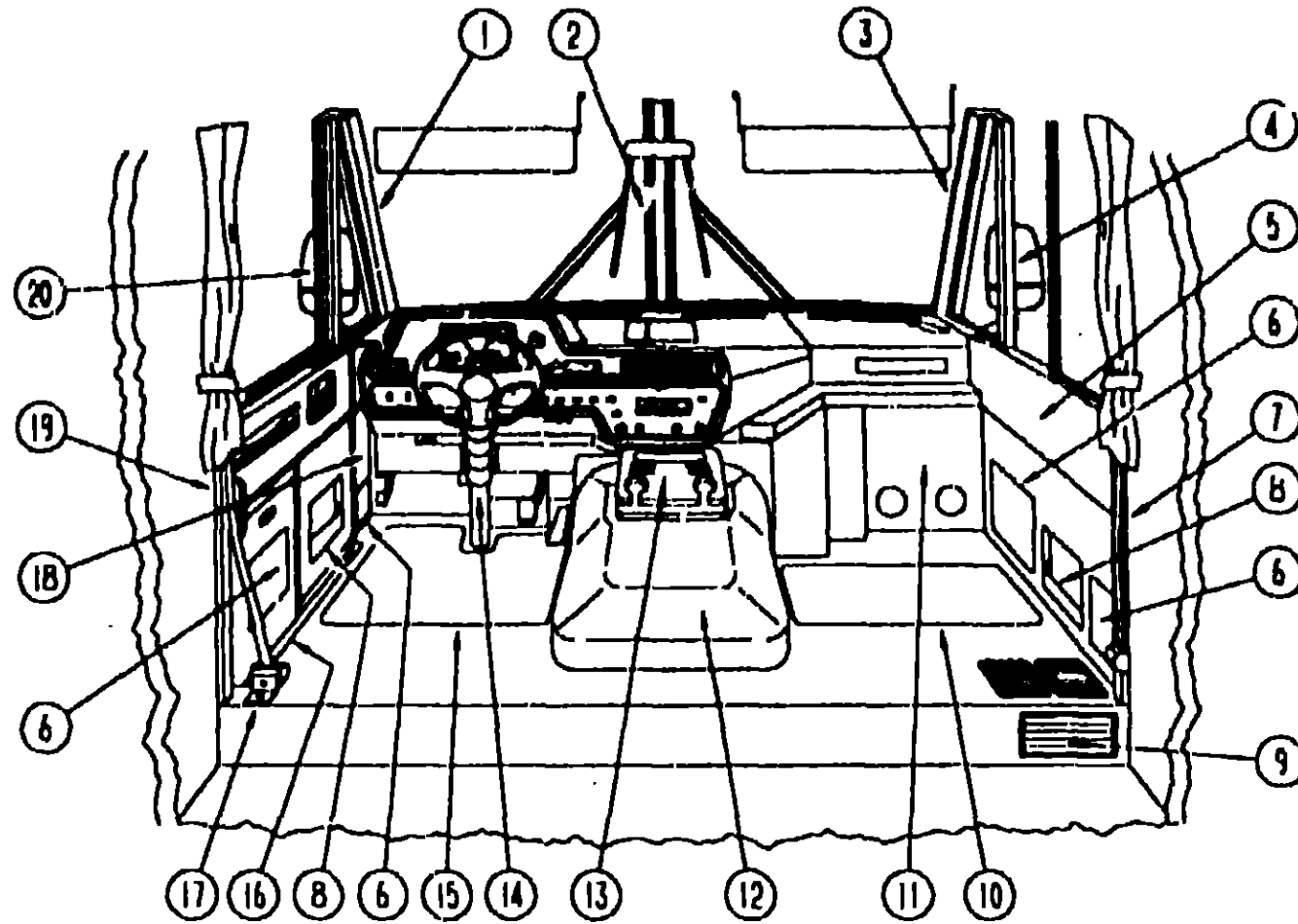

DRIVERS CAB AREA

KEY	PART NUMBER	U/M DESCRIPTION
1	092584-02-02A	EA COVER-A PILLAR, DRIVER - GRAY
2	077114-08-000	EA COVER-CENTER PILLAR, WINDSHIELD - GRAY
2	077114-02-000	EA COVER-CENTER PILLAR, WINDSHIELD - GRAY - UNCUT
3	092584-01-02A	EA COVER-A PILLAR, PASSENGER - GRAY
4	092585-01-02A	EA COVER-HINGE PILLAR, PASSENGER - GRAY
5	092582-01-02A	EA PANEL-PASSENGER SIDE - GRAY
6	093195-01-B29	EA PAD-DOOR
6	093195-01-B30	EA PAD-DOOR
6	093195-01-B31	EA PAD-DOOR
7	097240-01-01A	EA COVER-B PILLAR, PASS - 58" X 2.1" - PLASTIC - OFF WHITE
8	097308-01-02A	EA COVER-MAP POCKET
9	093614-01-01A	EA GRILLE-RETURN AIR, FURNACE - 15.6" X 7.6" - BROWN
	089326-01-000	EA GRILLE-FLOOR, HEATING - 9.3" X 5.4" - BROWN
10	081202-02-000	EA MAT-FLOOR, FRONT - PASSENGER
11	095757-01-B29	EA COVER-HEATER, W/2 LOUVERED OUTLETS - 10.2" X 17.5"
11	095757-01-B30	EA COVER-HEATER, W/2 LOUVERED OUTLETS - 10.2" X 17.5"
11	095757-01-B31	EA COVER-HEATER, W/2 LOUVERED OUTLETS - 10.2" X 17.5"
	024990-03-000	EA OUTLET DEFROSTER, W/SWIVEL - 2" DIA - TAN
	091739-01-000	EA PANEL-TOE KICK, PASSENGER SIDE - 26.4" X 24.6" - STEEL
	091739-03-000	EA PANEL-TOE KICK, PASSENGER SIDE - 26.4" X 24.6" - STEEL
		FROM 00-00-00 THRU 02-10-91
		FROM 02-11-91 THRU 99-99-99
12	097552-01-000	EA COVER-MOTOR W/O CARPET
	075564-01-000	EA BRACKET-MOUNTING, MOTOR COVER
	092406-01-000	EA TRIM-MOTOR COVER, ALUMINUM
	039623-01-000	FT SEAL-MOTOR COVER, RUBBER BULB TYPE - BLACK
13	098133-01-B29	EA TRAY-BEVERAGE, WOOD
	098911-01-01A	EA INSERT-BEVERAGE TRAY
	098279-01-01A	EA INSERT-BEVERAGE TRAY, 3.4" X 2.6"
	M04032-01-AB1	EA DOWEL-WOOD STAINED
	077920-02-000	EA WIRE ASM-BEVERAGE TRAY
14	078245-01-000	EA BOOT-STEERING COLUMN

FROM 00-00-00 THRU 02-10-91

DRIVERS COMPARTMENT GROUP (CONTINUED) DRIVERS CAB AREA CONTINUED

KEY	PART NUMBER	U/M DESCRIPTION
14	103498-01-000	EA BOOT-STEERING COLUMN - BOTTOM
		FROM 02-11-91 THRU 99-99-99
14	103498-03-000	EA BOOT-STEERING COLUMN - TOP
		FROM 02-11-91 THRU 99-99-99
	096770-02-000	EA SUPPORT-STEERING COLUMN
15	081201-02-000	EA MAT-FLOOR, FRONT - DRIVER
	091739-02-000	EA PANEL-TOE KICK, DRIVER SIDE - 26.4" X 24.6" - STEEL
		FROM 00-00-00 THRU 02-10-91
	091739-04-000	EA PANEL-TOE KICK, DRIVER SIDE - 26.4" X 24.6" - STEEL
		FROM 02-11-91 THRU 99-99-99
16	097875-01-01A	EA THRESHOLD-CAB DOOR, 26.5" - BLACK
17	091990-02-01A	EA BRACKET-SEAT BELT, DRIVERS - FLOOR MOUNT
	091990-01-01A	EA SEAT BELT-SHOULDER HARNESS - DRIVERS/PASSENGERS - BLACK
	091990-01-700	EA BOLT COVER
18	092583-02-02A	EA PANEL-KICK, LOWER DRIVER SIDE - GRAY
19	097239-01-01A	EA COVER-B PILLAR, DR - 58" X 2.2" - PLASTIC - OFF WHITE
20	092585-02-02A	EA COVER-HINGE PILLAR, DRIVER - GRAY

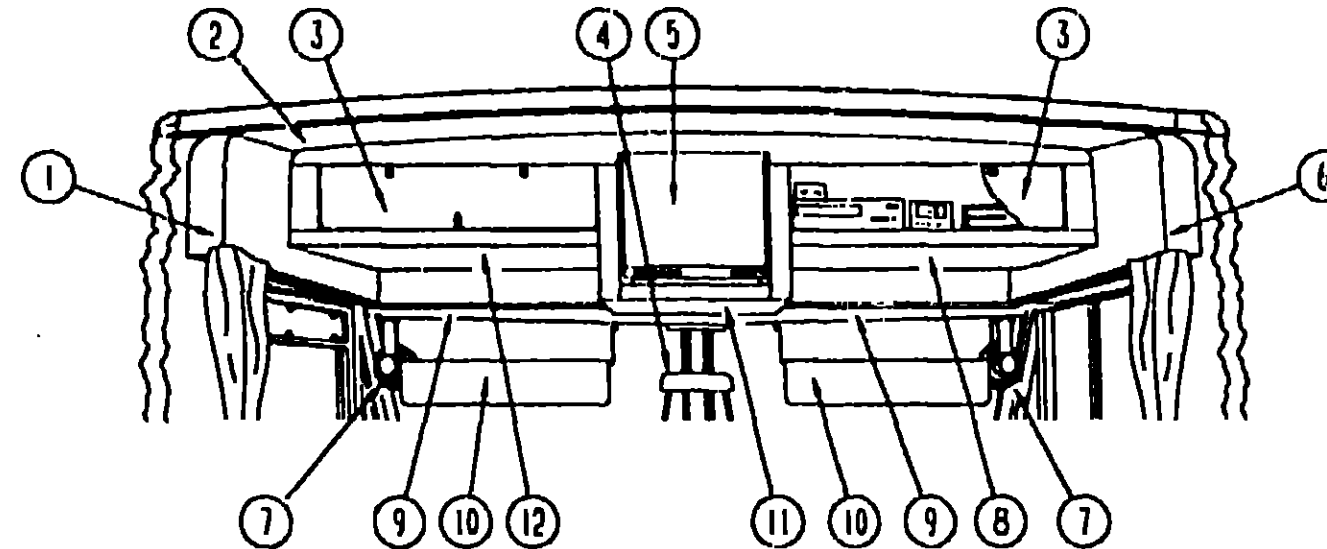

DRIVERS CAB OVERHEAD

KEY	PART NUMBER	U/M DESCRIPTION
1	092471-04-01A	EA TRIM-SIDE, UPPER DRIVER - OFF WHITE - 33 1/4"
2	100898-01-B29	EA CABINET FACE, FRONT OVERHEAD
3	100708-03-000	EA DOOR-GLASS, W/O HARDWARE
	100710-01-01A	EA LOCK-TWIST TYPE, BRASS
	100711-01-01A	EA HINGE-GLASS DOOR, BRASS
	101272-01-000	EA CATCH-GLASS DOOR, BRASS
4	040714-01-700	EA MIRROR INSIDE REAR VIEW KIT
5	P00523-84-B29	EA DOOR-CABINET, CENTER OVERHEAD - W/O HARDWARE
6	092471-03-01A	EA TRIM-SIDE, UPPER PASSENGER - OFF WHITE - 33 1/4"
7	036420-02-000	EA FAN-DEFROSTER, 2 SPEED - 6" DIAMETER
	097372-03-01A	EA SWITCH-ON-OFF-ON
	000G39-08-248	EA SCREW-SF/DR, 8-18 X 1 1/2 PPH 2N
8	P00957-01-B07	EA SHELF-CABINET BASE, PASSENGER SIDE
9	093884-01-700	EA HEADLINER-FRONT, PLASTIC - OFF WHITE
10	082286-05-B07	EA SUNVISOR-DRIVER OR PASSENGER - OFF WHITE
	000G39-10-12D	EA SCREW-SF/DR, 10-16 X 3/4 PPH - BLACK
	102377-01-000	EA BRACKET-VISOR, 1 PIECE
	007211-01-000	EA HINGE-SUNVISOR
	074012-01-000	EA CLIP-SUNVISOR, SQUARE - PINCH ON
	085709-01-000	EA MOUNT-SUNVISOR, CLIP TYPE - BLACK
11	P00958-01-B07	EA SHELF-CABINET BASE, CENTER
	100954-01-000	EA SHELF-TV, STEEL
	101150-01-000	EA SUPPORT-SHELF, TV - PASSENGER SIDE - STEEL
	101150-02-000	EA SUPPORT-SHELF, TV - DRIVER SIDE - STEEL
12	P00957-02-B07	EA SHELF-CABINET BASE, DRIVER SIDE

1991 ITASCA TABLE OF CONTENTS

INTRODUCTION	A-01 - A-02
ABBREVIATIONS	A-03
ALPHABETICAL INDEX	A-04 - A-08
ICN36RQ	A-07 - F-22
IFN36RA	F-23 - L-04

1991 ICN36RQ INDEX

FLOOR PLAN	A-07 - A-08
ACCESSORIES	A-09 - A-22
BATH	A-23 - B-02
BEDROOM	B-03 - B-06
CHASSIS	B-07 - B-18
C C & PAD	B-19 - C-06
DINETTE	C-07 - C-08
DRIVERS	C-09 - C-16
ELECTRICAL	C-17 - C-24
EXTERIOR BODY	D-01 - D-08
GALLEY	D-09 - D-16
HEATING & A/C	D-17 - D-20
INTERIOR FINISH	D-21 - E-01
LABEL	E-02 - E-10
LP	E-11
LOUNGE	E-12 - E-13
SEALANTS & FASTENERS	E-14 - E-16
WATER & SEWAGE	E-17 - E-21
WINDOW, VENT AND EXTERIOR DOOR	E-22 - F-22

DRIVERS COMPARTMENT GROUP (CONTINUED)

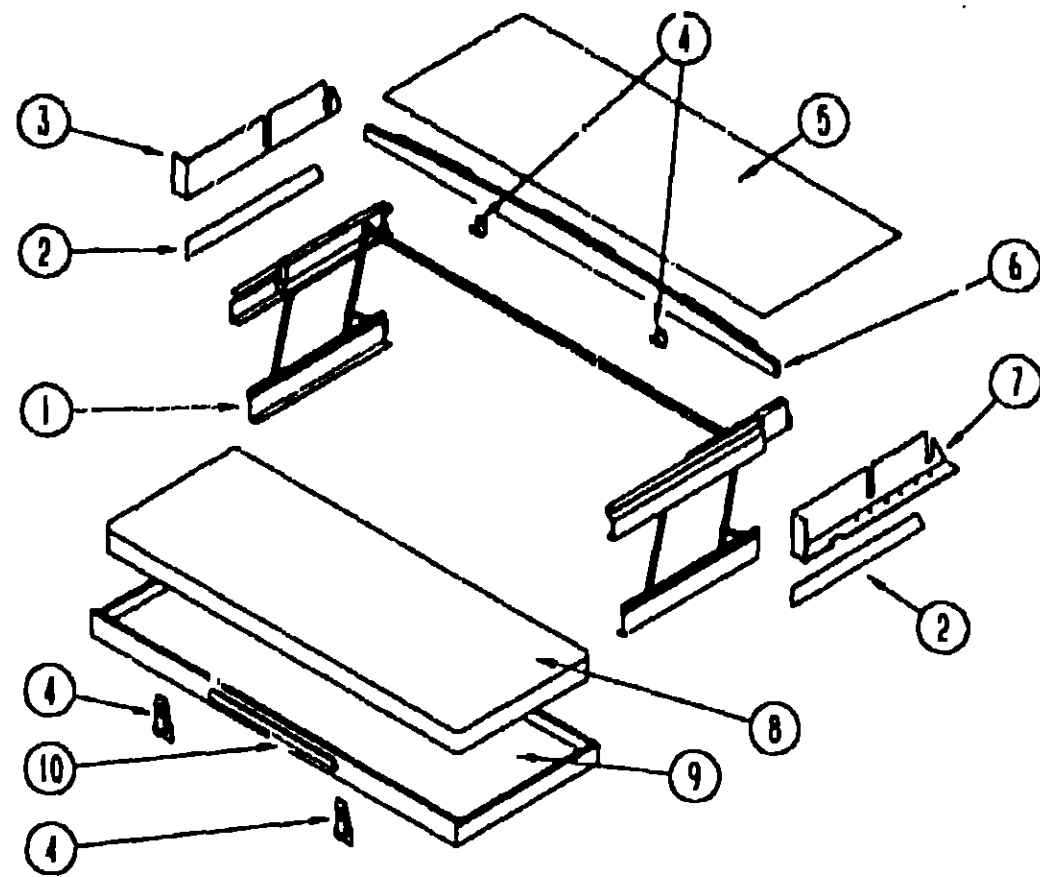

FRONT BUNK-SINGLE

KEY	PART NUMBER	U/M DESCRIPTION
1	076760-02-000	EA BUNK HARDWARE
	076760-02-700	EA SPRING-GAS-BUNK HARDWARE
2	092472-02-01A	EA TRIM-SIDE, SIDE - LOWER DR & PASS - 15.5" LONG - OFF WHITE
3	092471-02-01A	EA TRIM-SIDE, UPPER DRIVER - OFF WHITE - 33 1/4"
4	042541-04-700	EA LATCH ASM-W/STRIKE, (2 SETS) - BRASS
	042541-04-000	EA LATCH-W/STRIKE - BRASS
	042541-05-000	EA STRIKE-BRASS
	049465-04-000	EA SCREW, 10-16 X 1 PTH W/WASHER - BEIGE
	075943-02-000	EA BRACE-ANGLE, W/HOLES - 1" X 1.5" X 14" - ALUMINUM - BEIGE
5	089351-03-000	YD VINYL-FABRIC, 54" WIDE - CEILING
	093884-01-700	EA HEADLINER-FRONT, PLASTIC - OFF WHITE
	100423-01-01A	EA PLATE-MOUNTING, TRIANGLE SHAPED - PLASTIC
6	M93055-01-Y12	EA BOARD-BUNK, TRIM - CEILING MOUNTED
	016604-03-000	EA BRACE-L/ANGLED, 2.5" - BEIGE
7	092471-01-01A	EA TRIM-SIDE, UPPER PASSENGER - OFF WHITE - 33 1/4"
8	079145-05-000	EA CUSHION-BUNK, OVERHEAD - 30" X 73" X 4"
	M79145-05-000	EA COVER-BUNK CUSHION, OVERHEAD - 30" X 73" X 4"
9	081717-04-Y12	EA BED-BUNK, FRONT
10	094658-01-B25	EA HANDLE-BUNK, OAK

DRIVERS COMPARTMENT GROUP (CONTINUED)

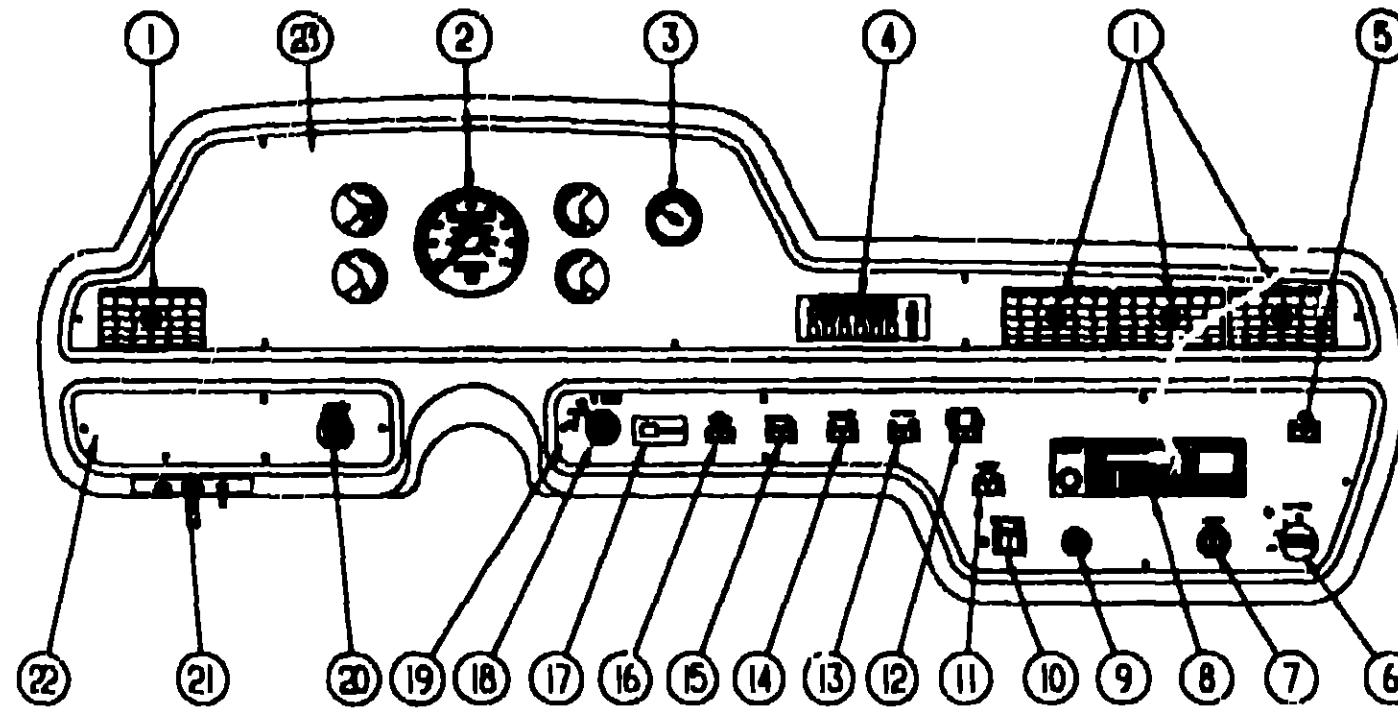

INSTRUMENT PANEL (FORD)

KEY	PART NUMBER	U/M DESCRIPTION
1	076783-02-000	EA LOUVER ASM-ADJUSTABLE VENT - AIR CONDITIONING
2	094796-01-000	EA INSTRUMENT CLUSTER (CANADIAN)
2	NOTE	EA INSTRUMENT CLUSTER (U.S. CHASSIS SUPPLIED)
3	024460-04-000	EA VACUUM GAUGE
4	072341-01-710	EA CONTROL HEAD ASM-W/O DECAL - AIR CONDITIONING
	072341-01-722	EA DECAL ASM-CONTROL HEAD
5	097372-01-01A	EA MAP LIGHT SWITCH
6	087202-02-000	EA SWITCH- W/O KNOB, 4 POSITION - REAR HEATER
	090977-01-000	EA KNOB-SWITCH, ROTARY
7	089294-01-000	EA CIGARETTE LIGHTER
8	097459-01-000	EA RADIO-AM/FM STEREO, CASSETTE (STANDARD)
	097460-02-000	EA RADIO-AM/FM STEREO, CASSETTE - W/ELECTRONIC TUNE (OPTIONAL)
9	085759-01-000	EA LIGHT-WARNING, "LOW AIR"
10	086272-02-000	EA AUXILIARY BATTERY DISCONNECT SWITCH
11	097372-05-01A	EA BATTERY MODE SWITCH
12	097372-08-01A	EA RADIO POWER SWITCH
13	097372-01-01A	EA AIR HORN SWITCH
14	097372-03-01A	EA AUXILIARY DEFROST FAN SWITCH
15	097372-01-01A	EA FOG LIGHT SWITCH
16	097372-07-01A	EA ICC COURTESY BLINK SWITCH
17	NONE	EA OVERDRIVE CANCEL SWITCH (CHASSIS SUPPLIED)
18	091206-02-000	EA WINDSHIELD WIPER/WASHER SWITCH
19	101024-03-01A	EA BEZEL ASM. - INSTRUMENT PANEL, LOWER - RIGHT - (FORD)
20	096675-01-000	EA HEADLIGHT SWITCH
21	051057-03-000	EA SEARCHLIGHT SWITCH
21	051057-04-000	EA SEARCHLIGHT SWITCH
22	101025-02-01A	EA BEZEL ASM. - INSTRUMENT PANEL, LOWER - LEFT - (FORD)
23	100602-03-02A	EA BEZEL ASM. - INSTRUMENT PANEL - UPPER (FORD)
23	100602-06-01A	EA BEZEL ASM. - INSTRUMENT PANEL - UPPER - NO APPLIQUE - (FORD)
23	100602-09-02A	EA APPLIQUE-BEZEL - INSTRUMENT PANEL - SUNFLYER - (FORD)

FROM: 00-00-00 THRU 01-20-91

FROM: 01-21-91 THRU 99-99-99

FROM: 00-00-00 THRU: 08-11-91

FROM: 08-12-91 THRU: 99-99-99

FROM: 08-12-91 THRU: 99-99-99

**1991 ITASCA
TABLE OF CONTENTS**

INTRODUCTION	A-01 - A-02
ABBREVIATIONS	A-03
ALPHABETICAL INDEX	A-04 - A-08
ICN36RQ	A-07 - F-22
IFN36RA	F-23 - L-04

1991 ICN36RQ INDEX

FLOOR PLAN	A-07 - A-08
ACCESSORIES	A-09 - A-22
BATH	A-23 - B-02
BEDROOM	B-03 - B-06
CHASSIS	B-07 - B-18
C C & PAD	B-19 - C-06
DINETTE	C-07 - C-08
DRIVERS	C-09 - C-16
ELECTRICAL	C-17 - C-24
EXTERIOR BODY	D-01 - D-08
GALLEY	D-09 - D-16
HEATING & A/C	D-17 - D-20
INTERIOR FINISH	D-21 - E-01
LABEL	E-02 - E-10
LP	E-11
LOUNGE	E-12 - E-13
SEALANTS & FASTENERS	E-14 - E-16
WATER & SEWAGE	E-17 - E-21
WINDOW, VENT AND EXTERIOR DOOR	E-22 - F-22

DRIVERS COMPARTMENT GROUP (CONTINUED)
DASH SWITCHES, GAUGES & COMPONENTS

1990 CHASSIS (CHEVY)

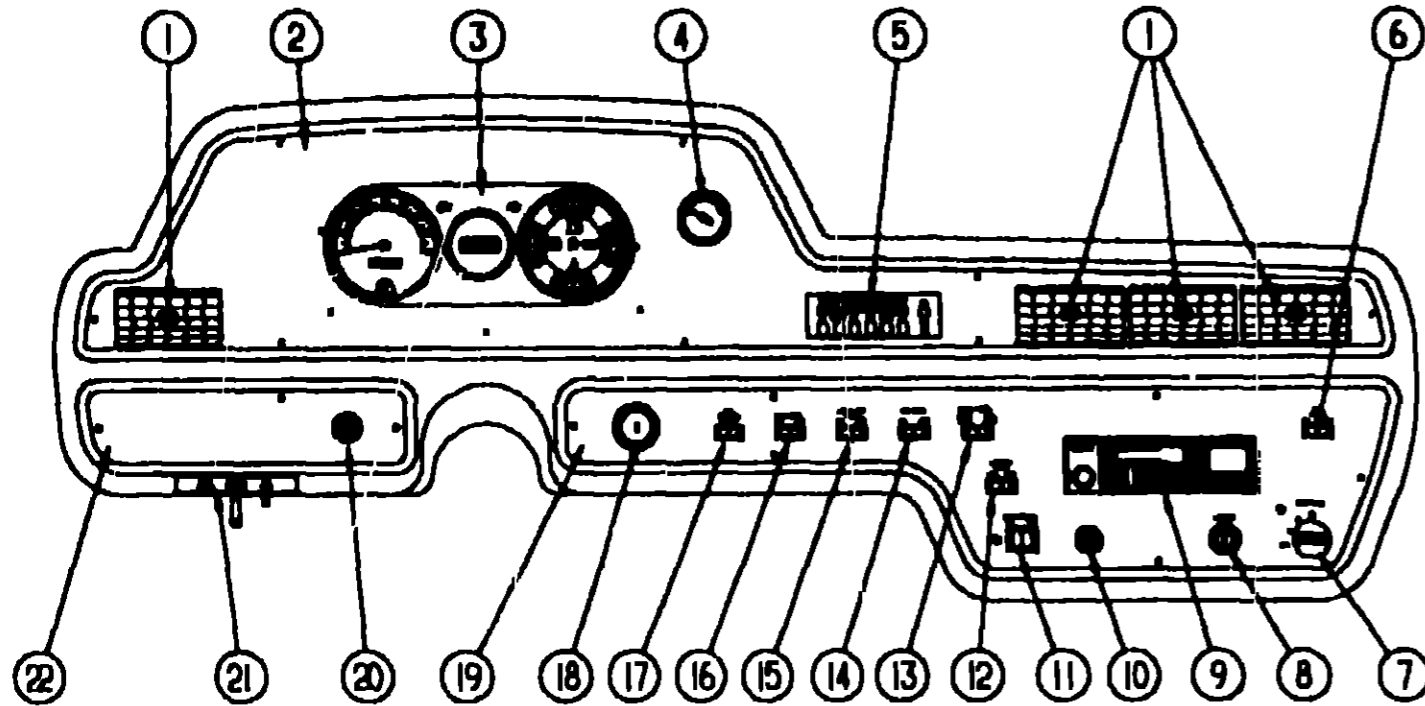

1991 CHASSIS (CHEVY)

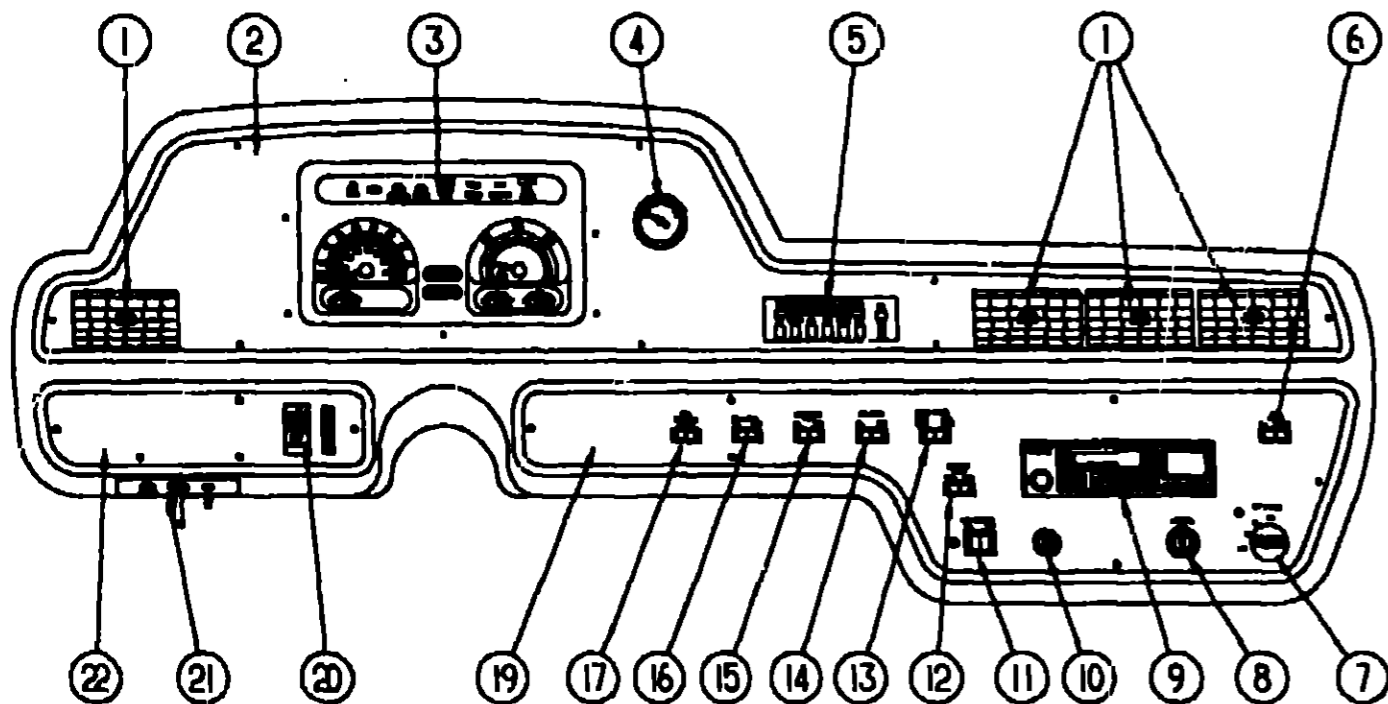

KEY	PART NUMBER	U/M DESCRIPTION
1	076783-02-000	EA LOUVER ASM. - ADJUSTABLE VENT - AIR CONDITIONING
2	100602-01-02A	EA BEZEL ASM. - INSTRUMENT PANEL - UPPER (90 CHASSIS) FROM: 00-00-00 THRU: 04-01-91
2	100602-02-02A	EA BEZEL ASM. - INSTRUMENT PANEL - UPPER (91 CHASSIS) FROM: 04-02-91 THRU: 04-21-91
2	100602-05-01A	EA BEZEL ASM. - INSTRUMENT PANEL - UPPER (91 CHASSIS) FROM: 04-22-91 THRU: 99-99-99
2	100602-08-02A	EA APPLIQUE-BEZEL - INSTRUMENT PANEL - W/BLACK CHIEFTAIN (91 CHASSIS) FROM: 04-22-91 THRU: 99-99-99
3	NOTE	EA INSTRUMENT CLUSTER - GAS (US) IS SUPPLIED BY CHASSIS MANUFACTURER
3	094798-01-000	EA INSTRUMENT CLUSTER - GAS (CANADIAN) (90 CHASSIS) FROM: 00-00-00 THRU: 04-01-91
3	094798-03-000	EA INSTRUMENT CLUSTER - GAS (CANADIAN) (91 CHASSIS) FROM: 04-02-91 THRU: 99-99-99
4	024460-04-000	EA VACCUM GAUGE
5	072341-01-710	EA CONTROL HEAD ASM. - W/O DECAL - AIR CONDITIONING
5	072341-01-722	EA DECAL ASM. - CONTROL HEAD
6	097372-01-01A	EA SWITCH-MAP LIGHT
7	090979-01-000	EA PLUG-INSTRUMENT PANEL, .45" DIA
7	087202-02-000	EA SWITCH-REAR AUTO HEATER
7	090977-01-000	EA KNOB-REAR AUTO HEATER SWITCH
8	089294-01-000	EA LIGHTER-CIGARETTE
9	097458-01-000	EA RADIO-AM/FM STEREO, CASSETTE
9	097460-02-000	EA RADIO-AM/FM STEREO, CASSETTE W/ELECTRONIC TUNE
10	085759-01-000	EA LIGHT-WARNING, "LOW AIR"
11	086272-02-000	EA SWITCH-BATTERY DISCONNECT
11	081087-01-000	EA LIGHT ASM. - INDICATOR, JENSEN
12	097372-05-01A	EA SWITCH-DUAL BATTERY
13	097372-08-01A	EA SWITCH-RADIO POWER
14	097372-06-01A	EA SWITCH-BLANK
15	097372-06-01A	EA SWITCH-BLANK
15	097372-03-01A	EA SWITCH-AUXILIARY FANS
16	097372-06-01A	EA SWITCH-BLANK
17	097372-07-01A	EA SWITCH-COURTESY BLINKERS
18	NOTE	EA SWITCH-IGNITION (CHASSIS PROVIDED)
19	101024-01-01A	EA INSTRUMENT PANEL, LOWER - RIGHT (90 CHASSIS) FROM: 00-00-00 THRU: 04-01-91
19	101024-02-01A	EA INSTRUMENT PANEL, LOWER - RIGHT (91 CHASSIS) FROM: 04-02-91 THRU: 99-99-99
20	NOTE	EA SWITCH-HEADLAMP (CHASSIS PROVIDED)
21	051057-03-000	EA SEARCHLIGHT SWITCH FROM: 00-00-00 THRU: 01-20-91
21	051057-04-000	EA SEARCHLIGHT SWITCH FROM: 01-21-91 THRU: 99-99-99
22	101025-02-01A	EA BEZEL ASM. - INSTRUMENT PANEL, LOWER - LEFT (90 CHASSIS) FROM: 00-00-00 THRU: 04-01-91
22	101025-04-01A	EA BEZEL ASM. - INSTRUMENT PANEL, LOWER - LEFT (91 CHASSIS) FROM: 04-02-91 THRU: 99-99-99
	076788-01-000	EA SOCKET-MINI BAYONET LAMP
	076788-02-000	EA CYLINDER-CARDBOARD, LAMP
	076788-03-000	EA LAMP PLATE ASM.
	076788-04-000	EA LAMP PLATE ASM. - TURN SIGNAL
	077031-01-000	EA FILM-BLACK, 1" X 1.75"
	077031-02-000	EA FILM-AMBER, 1" X 1.75"

**1991 ITASCA
TABLE OF CONTENTS**

INTRODUCTION	A-01 -	A-02
ABBREVIATIONS		A-03
ALPHABETICAL INDEX	A-04 -	A-08
ICN36RQ	A-07 -	F-22
IFN36RA	F-23 -	L-04

1991 ICN36RQ INDEX

FLOOR PLAN	A-07 -	A-08
ACCESSORIES	A-09 -	A-22
BATH	A-23 -	B-02
BEDROOM	B-03 -	B-06
CHASSIS	B-07 -	B-18
C C & PAD	B-19 -	C-06
DINETTE	C-07 -	C-08
DRIVERS	C-09 -	C-16
ELECTRICAL	C-17 -	C-24
EXTERIOR BODY	D-01 -	D-08
GALLEY	D-09 -	D-16
HEATING & A/C	D-17 -	D-20
INTERIOR FINISH	D-21 -	E-01
LABEL	E-02 -	E-10
LP		E-11
LOUNGE	E-12 -	E-13
SEALANTS & FASTENERS	E-14 -	E-16
WATER & SEWAGE	E-17 -	E-21
WINDOW, VENT AND EXTERIOR DOOR	E-22 -	F-22

DRIVERS COMPARTMENT GROUP (CONTINUED)

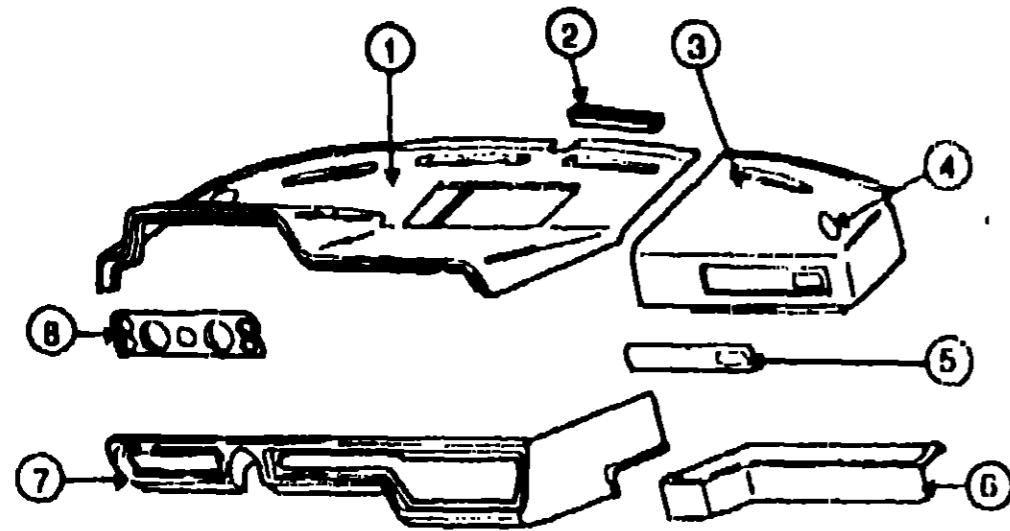

DASH & INSTRUMENT PANELS

KEY	PART NUMBER	U/M DESCRIPTION
1	102122-01-B29	EA DASH-INSTRUMENT PANEL, UPPER - LEFT FROM: 00-00-00 THRU 01-27-91
1	102122-02-B29	EA DASH-INSTRUMENT PANEL, UPPER - LEFT FROM: 01-28-91 THRU 99-99-99
2	091930-02-000	EA DUCT-DEFROSTER, W/O SIDE OUTL. ARA 0571020 FROM: 00-00-00 THRU 07-22-90
2	091930-03-000	EA DUCT-DEFROSTER, W/O SIDE OUTLET - ARE 0571109 FROM: 07-23-90 THRU 05-12-91
2	103017-01-000	EA PLENUM-DEFROSTER FROM: 05-13-91 THRU 99-99-99
2	077075-01-000	EA GASKET-INSTRUMENT PANEL TO DEFROSTER PLENUM, 6" X 11 3"
	077075-02-000	EA GASKET-INSTRUMENT PANEL TO DEFROSTER PLENUM, 6" X 10 2"
3	085252-02-Y33	EA DASH-INSTRUMENT PANEL, UPPER - RIGHT
4	073741-03-000	EA SPEAKER-OVAL, 4" X 6"
4	073741-04-000	EA GRILLE-OVAL SPEAKER, 4" X 6"
5	076797-03-000	EA INSTRUMENT PANEL, RIGHT - MATTE
6	076734-04-000	EA INSTRUMENT PANEL, TRAY - RIGHT
7	101055-01-02A	EA DASH ASM. - INSTRUMENT PANEL, LOWER - LEFT
	076867-01-000	EA BRACKET-"V" LIPPED, 3.5" X 1" - STEEL - W/O SCREW HOLE
	076867-02-000	EA BRACKET-"V" LIPPED, 0.4" X 1" - STEEL - W/SCREW HOLE
	076872-01-000	EA BRACKET-"V" LIPPED, 2.7" X 1" - STEEL - W/O SCREW HOLE
	077001-01-000	EA ANGLE-MOUNTING, ROOF PANEL - "V" ANGLE - 3" X 2.4" X 1.5"
8	077353-01-000	EA SHROUD-INSTRUMENT CLUSTER, 20" X 5 1" - PLASTIC - BLACK
8	077353-09-000	EA SHROUD-INSTRUMENT CLUSTER, 20" X 5.1" - PLASTIC - BLACK (W/GENERATOR)

DRIVERS COMPARTMENT GROUP (CONTINUED)

DASH COMPONENTS

KEY	PART NUMBER	U/M DESCRIPTION
	077001-01-000	EA ANGLE-MOUNTING, ROOF PANEL - "V" ANGLE - 3" X 2.4" X 1.5"
	100168-01-000	EA WIRE ASM-DAYTIME RUNNING LIGHTS
	100159-01-000	EA WIRE ASM-DAYTIME RUNNING LIGHTS, W/FUSE
	096241-03-000	EA SWITCH-BLANK
	079384-01-000	EA SWITCH-ON/OFF, ROCKER - BROWN
	003012-02-000	EA RELAY-CANISTER, SPDT - W/RESISTOR
	086272-02-000	EA SWITCH-ROCKER, DPDT - 3 POSITION
	081087-01-000	EA LIGHT ASM. - INDICATOR, JENSEN
	088478-01-000	EA SOCKET-CONNECTOR
	024990-01-000	EA OUTLET-DEFROSTER, W/SWIVEL - 2" - TAN
	090979-01-000	EA PLUG-INSTRUMENT PANEL
	081814-01-000	EA BUMPER-RUBBER, ROUND - .40" DIA - BLACK
	085285-01-000	EA SPACER-NYLON, 5" OD X .257" ID
	079382-01-000	EA SCREW-SOCKET, 8-18 X 1" - BLACK
	079383-03-000	EA SCREW-SOCKET, 8-20 X 1" PL. WASHER - BEIGE

**1991 ITASCA
TABLE OF CONTENTS**

INTRODUCTION	A-01 - A-02
ABBREVIATIONS	A-03
ALPHABETICAL INDEX	A-04 - A-06
ICN36RQ	A-07 - F-22
IFN36RA	F-23 - L-04

1991 ICN36RQ INDEX

FLOOR PLAN	A-07 - A-08
ACCESSORIES	A-09 - A-22
BATH	A-23 - B-02
BEDROOM	B-03 - B-06
CHASSIS	B-07 - B-18
C C & PAD	B-19 - C-06
DINETTE	C-07 - C-08
DRIVERS	C-09 - C-16
ELECTRICAL	C-17 - C-24
EXTERIOR BODY	D-01 - D-08
GALLEY	D-09 - D-16
HEATING & A/C	D-17 - D-20
INTERIOR FINISH	D-21 - E-01
LABEL	E-02 - E-10
LP	E-11
LOUNGE	E-12 - E-13
SEALANTS & FASTENERS	E-14 - E-16
WATER & SEWAGE	E-17 - E-21
WINDOW, VENT AND EXTERIOR DOOR	E-22 - F-22

ELECTRICAL GROUP
FORD OPTION - US & CANADIAN

ELECTRICAL GROUP (CONTINUED)
FORD OPTION - US & CANADIAN CONT

1991 ITASCA
TABLE OF CONTENTS

INTRODUCTION	A-01 -	A-02
ABBREVIATIONS		A-03
ALPHABETICAL INDEX	A-04 -	A-06
ICN36HQ	A-07 -	F-22
IFN36RA	F-23 -	L-04

1991 ICN36RQ INDEX

FLOOR PLAN	A-07 -	A-08
ACCESSORIES	A-09 -	A-22
BATH	A-23 -	B-02
BEDROOM	B-03 -	B-06
CHASSIS	B-07 -	B-18
C C & PAD	B-19 -	C-06
DINETTE	C-07 -	C-08
DRIVERS	C-09 -	C-16
ELECTRICAL	C-17 -	C-24
EXTERIOR BODY	D-01 -	D-08
GALLEY	D-09 -	D-16
HEATING & A/C	D-17 -	D-20
INTERIOR FINISH	D-21 -	E-01
LABEL	E-02 -	E-10
LP		E-11
LOUNGE	E-12 -	E-13
SEALANTS & FASTENERS	E-14 -	E-16
WATER & SEWAGE	E-17 -	E-21
WINDOW, VENT AND EXTERIOR DOOR	E-22 -	F-22

KEY	PART NUMBER	U/M DESCRIPTION
	038188-01-000	EA BULB-12V - #184 - 27AMP
	058028-01-000	EA CONNECTOR-ELECTRICAL PIGTAIL, NYLON - CLEAR
	035416-04-000	EA TERMINAL-RING #10 STUD FIT, INSULATED BARREL #16/14
	067789-02-000	EA SOCKET-LAMP
	077955-01-000	EA J CLIP-VINYL COATED, 3/8"
		USED IN WIRING TO CLEARANCE LIGHTS
	035416-01-000	EA TERMINAL-RING #10 STUD FIT, INSULATED BARREL #16/14
	041953-01-000	FT CONDUIT-CONVOLUTE SLIT .50ID
	041953-01-000	FT CONDUIT-CONVOLUTE SLIT .525ID
	041953-03-000	FT CONDUIT-CONVOLUTE SLIT, 1" ID (CLOTHES ROD COVER)
	041953-08-000	FT CONDUIT-CONVOLUTE SLIT .375
	041953-07-000	FT CONDUIT-CONVOLUTE SLIT, 25"ID
	047443-01-000	EA TERMINAL-250 RECEPTACLE FIT, INSULATED - 16/14 AWG
	097745-02-000	EA HOUSING-RECEPTACLE, TRAILER - 48" WIRE LENGTH
	079090-01-000	EA CONNECTOR-MOLDED, 12/2 LEAD
	079378-01-000	EA TERMINAL-WEDGE BASE, 18 AWG
		NEEDED TO ATTACH BULB TO SIDEMARKER AND CLEARANCE LIGHTS
	088473-08-000	EA HOUSING-PIN, 4 POSITION
	088474-09-000	EA HOUSING-SOCKET
	088475-01-000	EA PIN-CONNECTOR
	088476-01-000	EA SOCKET-CONNECTOR
	097744-02-000	EA HOUSING-TRAILER PIN, 48"
	097746-01-000	EA HOUSING CAP-TRAILER PIN
	007093-01-000	EA FLASHER-SIGNAL STAT
	008188-01-000	EA SOLENOID-3 POST, BATTERY CHANGE OVER
	008211-01-000	EA BREAKER-CIRCUIT, 12V CAMP
	008343-02-000	EA TIE-WIRE, 14"
	024459-04-000	EA GAUGE-VOLTMETER
	058028-01-000	EA CONNECTOR-ELECTRICAL PIGTAIL, NYLON - CLEAR
	062901-05-000	EA FUSE-15 AMPS,AUTOMOTIVE
	063749-02-000	EA HOUSING-HEADLAMP, 2 BULB
	063912-02-000	EA RELAY-CANISTER,SPDT W/RESIST
	073328-F2-000	EA CABLE-8 GA, BLACK
	008037-01-000	FT CABLE-BATTERY, 1AWG - STRANDED - BLACK
	008348-01-000	EA TERMINAL-RING, 3/8" STUD - #2 WIRE
		CONNECTS CABLE TO BATT. DISC RELAY AND BATTERY
	081087-01-000	EA LIGHT AS INDICATOR
	086273-01-000	EA RELAY-BATTERY DISCONNECT
	086285-01-000	EA SPACER-NYLON, 5" OD X 257" ID
	086298-01-000	EA WIRE-BATTERY DISCONNECT, RED
	086298-02-000	EA WIRE-BATTERY DISCONNECT, GREEN
	047443-01-000	EA TERMINAL-250 RECEPTACLE FIT, INSULATED - 16/14 AWG
	088474-06-000	EA SOCKET-HOUSING, 6 POSITION (2 ROWS OF THREE)
	088476-01-000	EA SOCKET-CONNECTOR
	092786-01-000	EA BUSS BAR-2.1" LONG
	092786-02-000	EA BUSS BAR-3.3" LONG
	008331-01-000	EA TERMINAL-RING,TONGUE - #4 WIRE - 3/8" STUD - COPPER
	007940-01-000	EA RECEPTACLE-SLIDE, 16 TO 12 AWG
	047443-02-000	EA CONDUIT-CONVOLUTE SLIT .525ID
	063910-01-000	EA HOUSING-RELAY
	088473-01-000	EA PIN-HOUSING, 4 ROWS OF 3
	088474-08-000	EA SOCKET-HOUSING, 4 POSITION (SINGLE ROW)
	088473-03-000	EA HOUSING-PIN, 9-POSITION
	007940-01-000	EA RECEPTACLE-SLIDE, 16 TO 12 AWG
	008326-01-000	EA TERMINAL-RING, 16/14 WIRE - 3/8" STUD
	093654-01-000	EA CIRCUIT BREAKER-5 AMP, HOUSE CONTROL PANEL
	093654-02-000	EA CIRCUIT BREAKER-15 AMP
	093654-03-000	EA CIRCUIT BREAKER-20 AMP, HOUSE CONTROL PANEL
	093655-01-000	EA CIRCUIT BREAKER-25 AMP
	093655-02-000	EA CIRCUIT BREAKER-30 AMP, HOUSE CONTROL PANEL
	093655-03-000	EA CIRCUIT BREAKER-40 AMP

KEY	PART NUMBER	U/M DESCRIPTION
	007949-01-000	EA TAB-HOUSING, 1 POSITION
	035416-04-000	EA TERMINAL-RING #10 STUD FIT, INSULATED BARREL #16/14
	097372-04-01A	EA SWITCH MOMENTARY-OFF-MOMENTARY
	007042-01-000	EA TAB-WIRE, 18 TO 14 AWG
	058781-01-000	EA DIODE-60A/100 VOLT - MOTOROLA,NO MH751
	062747-01-000	EA CONNECTOR-PLASTIC BODY, FOR 2 MALE SPADES
	086298-01-000	EA WIRE-BATTERY DISCONNECT, RED
	086298-02-000	EA WIRE-BATTERY DISCONNECT, GREEN
	088473-02-000	EA HOUSING-PIN, 15 POSITION
	088473-09-000	EA PIN-HOUSING, 3 POSITION (SINGLE ROW)
	088473-10-000	EA PIN-HOUSING, 2 POSITION
	088474-01-000	EA HOUSING-SOCKET
	088474-02-000	EA HOUSING-SOCKET, 15 POSITION (3 ROWS OF 5)
	088474-03-000	EA HOUSING-SOCKET, 9-POSITION
	088474-06-000	EA SOCKET-HOUSING, 6 POSITION (2 ROWS OF THREE)
	088474-08-000	EA SOCKET-HOUSING, 4 POSITION (SINGLE ROW)
	008476-01-000	EA SOCKET-CONNECTOR
	097611-01-000	EA CIRCUIT BREAKER-CAMP,7.5C - BLACK
	088476-02-000	EA SOCKET-CONNECTOR 15-10 GA
	008326-01-000	EA TERMINAL-RING, 16/14 WIRE - 3/8" STUD
	000039-04-000	EA NUT-HEX, SER FLG LK 1/4 - 20 ZN
	000039-08-000	EA NUT-HEX, SER FLG LK - 1/2-13 ZN
	041953-09-000	FT CONDUIT-CONVOLUTE SLIT .50"ID
	062901-05-000	EA FUSE-15 AMPS,AUTOMOTIVE
	083610-01-000	EA CLAMP-WIRE, DUAL - UNEQUAL 5/8" AND 1 1/4" DIAMETERS
	028779-03-000	EA CIRCUIT BREAKER-25 AMP
	090604-04-000	EA TRAY-BATTERY

ELECTRICAL CONVERSION OPTION

KEY	PART NUMBER	U/M DESCRIPTION
	008054-01-000	EA CORD-POWER, 10/3 WIRE - 30 AMP - 25'
	000G11-08-08B	EA SCREW, 8-18 X 1/2 PPH ZN
	000G11-10-16B	EA SCREW, 10-16 X 1 - PPH ZN
	000G67-10-12B	EA SCREW, 10-12 X 3/4 - PPH ZN
	008026-01-000	FT WIRE-12/2, ROMEX - W/GROUND
	008289-01-000	EA BOX-ELECTRIC, STEEL - 1/2" AND 3/4" KNOCKOUTS - 4" X 4"
	008311-01-000	EA CONNECTOR-WIRE NUT, INSULATED - RED
	008314-01-000	EA CONNECTOR-WIRE NUT, INSULATED - GRAY
	008328-01-000	EA TERMINAL-RING, 12/10 WIRE - #10 STUD FIT
	008331-01-000	EA TERMINAL-RING,TONGUE - #4 WIRE - 3/8" STUD - COPPER
	008355-01-000	EA CONNECTOR-CABLE CLAMPING, 3/4"
	008356-01-000	EA CONNECTOR-PLASTIC, 3/8" AVG
	041953-01-000	FT CONDUIT-CONVOLUTE SLIT .50ID
	073937-03-000	EA SWITCH-ROTARY SELECTOR, 3 DECK - A/C - CA20-USA892
	073937-01-700	EA KNOB-ROTARY SWITCH-A/C SEL
	074890-01-000	EA BOX-EXTENSION, STEEL - OPEN SIDES - 4" X 4" X 1 1/2"
	008294-01-000	EA COVER-ELECTRICAL BOX, STEEL/BLANK - 4" X 4" - GRAY
	091213-01-000	EA BOX-CIRCUIT BREAKER- W/KNOCKOUTS - 5.3" X 11.8" X 2.5"
	092615-01-000	EA CONVERTER-40 AMP, W/CHARGER - B-W 32400P
	094809-01-000	EA LOAD CENTER-240 VOLT, 125 AMP
	094810-01-000	EA CIRCUIT BREAKER-DOUBLE 30 AMP, GE THQL2130
	094811-01-000	EA CIRCUIT BREAKER-DOUBLE 20 AMP, GE THQL2120

ELECTRICAL GROUP (CONTINUED)
INVERTER OPTION

KEY	PART NUMBER	U/M DESCRIPTION
	098048-01-000	EA INVERTER-100 WATT
	088475-01-000	EA PIN-CONNECTOR
	088476-01-000	EA SOCKET-CONNECTOR

SWITCH, PLATES & RECEPTACLES

KEY	PART NUMBER	U/M DESCRIPTION
	098351-02-01A	EA PLATE-SWITCH, 2 GANG - POLISHED BRASS
	079304-01-000	EA SWITCH-ON/OFF ROCKER, BROWN
	079384-03-000	EA SWITCH-ON/OFF ROCKER, BLACK
	084078-02-000	EA RECEPTACLE-GFI, 15A - 125V - BROWN
	084077-02-000	EA PLATE-COVER, RECEPTACLE - GFI - BROWN
	102568-01-B10	EA SPACER-RECEPTACLE, BETWEEN SIDE WALL & PLATE - WOOD
	058708-02-000	EA RECEPTACLE-DOUBLE ELECTRIC, IVORY
	098351-03-01A	EA PLATE-SWITCH, 3 GANG - POLISHED BRASS
	058707-01-000	EA RECEPTACLE-ELECTRIC, SINGLE - BROWN
	058708-02-000	EA RECEPTACLE-DOUBLE ELECTRIC, IVORY
	098351-01-01A	EA PLATE-SWITCH, 1 GANG - POLISHED BRASS
	094086-01-01A	EA SWITCH PLATE-SINGLE GANG - BLACK
	095188-01-01A	EA SPACER-SWITCH, DARK BROWN
	075736-03-000	EA COVER-EXTERIOR RECEPTACLE, BEIGE

WIRE HARNESS ASSEMBLIES

KEY	PART NUMBER	U/M DESCRIPTION
	102682-01-000	EA WIRE ASSEMBLY-BACKWALL, GM
	102682-02-000	EA WIRE ASSEMBLY-BACKWALL, FORD
	101849-01-000	EA WIRE ASSEMBLY-COOLING FAN ADAPTER
	101619-01-000	EA WIRE ASSEMBLY-INSTRUMENT PANEL, AIR RIDE CONTROL
	101137-01-000	EA WIRE ASSEMBLY-INSTRUMENT PANEL, AIR RIDE LIGHTS
	102343-02-000	EA WIRE ASSEMBLY-INSTRUMENT PANEL, CHEVY
	077920-02-000	EA WIRE ASM-BEVERAGE TRAY
	105513-01-000	EA WIRE ASM-INSTRUMENT PANEL, POWER - FORD

INTERIOR LIGHTS

KEY	PART NUMBER	U/M DESCRIPTION
	091937-04-000	EA LIGHT-FLUORESCENT, 12 V - RECESSED - THIN-LITE
	091937-05-700	EA BULB-LIGHT FLOURESCENT 12V
	078424-02-000	EA LIGHT-FLUORESCENT, 12V DC - 18" - ALMOND
	078424-02-701	EA LENS-LIGHT, FLOURESCENT - 18"
	082169-01-000	EA LIGHT-MAKE-UP, 3 BULB - JENSEN X148-16BR
	081633-01-700	EA BULB-MAKE UP LIGHT, JENSEN
	087694-02-000	EA LIGHT-WARDROBE/CLOSET, W/SWITCH
	087694-01-700	EA BULB
	098024-01-01A	EA LIGHT-DOME, 1 BULB - US - IVORY
	098024-01-700	EA LENS-DOME LIGHT
	008218-01-000	EA BULB-DOME LIGHT, 12V - NUMBER 1141
	061424-01-000	EA LIGHT-AISLE, 12V - RECTANGULAR
	008103-01-000	EA BULB-AISLE LIGHT, NUMBER 53 - 12 V - .12 AMP
	065201-08-000	EA SHADE-LAMP, W/GOLD TRIM - PARCHMENT
	065201-09-000	EA SHADE-LAMP, FABRIC - PARCHMENT
	065202-14-000	EA LAMP-WALL, W/O SHADE - BRASS
	067479-01-000	EA BULB-12V, NUMBER 1076 - WALL LAMP
	090353-05-000	EA LIGHT-READING, DOUBLE - BLACK
	008103-01-000	EA BULB-AISLE LIGHT, NUMBER 53 - 12 V - .12 AMP
	082686-07-000	EA SHADE-TABLE LAMP
	082686-09-000	EA LAMP-TABLE, W/O SHADE
	067479-01-000	EA BULB-12V, NUMBER 1076 - WALL LAMP
	083978-01-000	EA WASHER-MOUNTING, LAMP
	082686-10-000	EA LAMP-TABLE, W/O SHADE - BRASS - CANADIAN

ELECTRICAL GROUP (CONTINUED)
ELECTRICAL CONNECTORS

KEY	PART NUMBER	U/M DESCRIPTION
	047443-01-000	EA TERMINAL-250 RECEPT. FIT, INSULATED - 18/14 AWG
	070378-01-000	EA TERMINAL-WEDGE CASE, 18 AWG
	047443-01-000	EA TERMINAL-250 RECEPTACLE, FIT, INSULATED - 18/14 AWG
	035418-04-000	EA TERMINAL-RING #10 STUD FIT, INSULATED BARREL #18/14
	080273-01-700	EA TERMINAL WIRE ASM
	080248-01-000	EA TERMINAL-RING, 3/8" STUD - #2 WIRE
	008331-01-000	EA TERMINAL-RING, TONGUE - #4 WIRE - 3/8" STUD - COPPER
	008328-01-000	EA TERMINAL-RING, 18/14 WIRE - 3/8" STUD
	008328-01-000	EA TERMINAL-RING, 12/10 WIRE - #10 STUD FIT
	082037-01-000	EA HOUSING-AUTO FUSE, NATURAL
	062037-02-000	EA HOUSING-AUTO FUSE, GREEN
	082037-03-000	EA HOUSING-AUTO FUSE, BLACK
	082037-04-000	EA HOUSING-AUTO FUSE, BLUE
	082037-05-000	EA HOUSING-AUTO FUSE, GRAY
	082037-06-000	EA HOUSING-AUTO FUSE, BROWN
	063910-01-000	EA HOUSING-RELAY
	101571-01-000	EA HOUSING-2 POSITION, MALE
	064398-01-000	EA HOUSING-TRAILER, RECEPTACLE
	097744-02-000	EA HOUSING-TRAILER PIN, 48"
	097746-01-000	EA HOUSING CAP-TRAILER PIN
	088474-03-000	EA HOUSING-SOCKET, 9-POSITION
	074017-02-000	EA HOUSING-5 POSITION, RIGHT ANGLED
	031065-01-000	EA HOUSING-TAB 2 POSITION
	088474-08-000	EA HOUSING-SOCKET, 4 POSITION (SINGLE ROW)
	088473-01-000	EA PIN-HOUSING, 4 ROWS OF 3
	083473-02-000	EA PIN-HOUSING, 15 POSITION
	088473-03-000	EA PIN-HOUSING, 9-POSITION
	088473-05-000	EA PIN-HOUSING, 6 POSITION (SINGLE ROW)
	088473-06-000	EA PIN-HOUSING, 6 POSITION (TWO ROWS OF THREE)
	088473-07-000	EA PIN-HOUSING, 5 CAVITY
	088473-08-000	EA PIN-HOUSING, 4 POSITION
	088473-09-000	EA PIN-HOUSING, 3 POSITION (SINGLE ROW)
	088473-10-000	EA PIN-HOUSING, 2 POSITION
	100690-01-000	EA HOUSING-5 PIN, WEATHER PACK
	101751-01-000	EA HOUSING-1 PIN, WEATHER PACK
	079090-01-000	EA CONNECTOR-MOLDED, 12/2 LEAD
	008314-01-000	EA CONNECTOR-WIRE NUT, INSULATED - GRAY
	058028-01-000	EA CONNECTOR-ELECTRICAL PIGTAIL, NYLON - CLEAR
	082740-01-000	EA CONNECTOR-PLASTIC BODY, FOR 2 MALE SPADES
	082742-01-000	EA CONNECTOR BODY-3 CNCT FEMALE
	008355-01-000	EA CONNECTOR-CABLE CLAMPING, 3/4"
	008356-01-000	EA CONNECTOR-PLASTIC, 3/8" AVG
	008311-01-000	EA CONNECTOR-WIRE NUT, INSULATED - RED
	088476-01-000	EA SOCKET-CONNECTOR
	088476-02-000	EA SOCKET-CONNECTOR 12-10 GA
	088475-01-000	EA PIN-CONNECTOR
	088475-02-000	EA PIN-CONNECTOR
	088474-02-000	EA SOCKET-HOUSING, 15 POSITION (3 ROWS OF 5)
	088474-03-000	EA SOCKET-HOUSING, 9 POSITION
	088474-06-000	EA SOCKET-HOUSING, 6 POSITION (2 ROWS OF THREE)
	088474-07-000	EA SOCKET-HOUSING
	088474-08-000	EA SOCKET-HOUSING, 4 POSITION (SINGLE ROW)
	088474-09-000	EA SOCKET-HOUSING, 3 POSITION (SINGLE ROW)
	067789-02-000	EA SOCKET-LAMP
	077000-01-000	EA SOCKET ASM-W/8" PIGTAIL LEADS

1991 ITASCA
TABLE OF CONTENTS

INTRODUCTION	A-01 -	A-02
ABBREVIATIONS		A-03
ALPHABETICAL INDEX	A-04 -	A-08
ICN36RQ	A-07 -	F-22
IFN36RA	F-23 -	L-04

1991 ICN36RQ INDEX

FLOOR PLAN	A-07 -	A-08
ACCESSORIES	A-09 -	A-22
BATH	A-23 -	B-02
BEDROOM	B-03 -	B-06
CHASSIS	B-07 -	B-18
C C & PAD	B-19 -	C-06
DINETTE	C-07 -	C-08
DRIVERS	C-09 -	C-16
ELECTRICAL	C-17 -	C-24
EXTERIOR BODY	D-01 -	D-08
GALLEY	D-09 -	D-16
HEATING & A/C	D-17 -	D-20
INTERIOR FINISH	D-21 -	E-01
LABEL	E-02 -	E-10
LP		E-11
LOUNGE	E-12 -	E-13
SEALANTS & FASTENERS	E-14 -	E-16
WATER & SEWAGE	E-17 -	E-21
WINDOW, VENT AND EXTERIOR DOOR	E-22 -	F-22

ELECTRICAL GROUP (CONTINUED)

STANDARD COMPONENTS CONT CIRCUIT BREAKERS

KEY	PART NUMBER	U/M DESCRIPTION
	087782-01-000	EA CONVERTER-40 AMP, W/CHARGER - TRIAD TU-740-2
	093874-01-000	EA PLATE-CIRCUIT BREAKER, HOUSE
	092547-01-000	EA LABEL-CIRCUIT BREAKER"
	091213-01-000	EA BOX-CIRCUIT BREAKER- W/KNOCKOUTS - 5.3" X 11.8" X 2.5"
	093854-01-000	EA CIRCUIT BREAKER-8 AMP, HOUSE CONTROL PANEL
	093854-02-000	EA CIRCUIT BREAKER-15 AMP
	093854-03-000	EA CIRCUIT BREAKER-20 AMP, HOUSE CONTROL PANEL
	093855-01-000	EA CIRCUIT BREAKER-25 AMP
	093855-02-000	EA CIRCUIT BREAKER-30 AMP, HOUSE CONTROL PANEL
	093855-03-000	EA CIRCUIT BREAKER-40 AMP
	097811-01-000	EA CIRCUIT BREAKER-8AMP,ATC - BLACK
	008211-01-000	EA CIRCUIT-BREAKER, 12V - 8AMP
	083209-02-000	EA CIRCUIT BREAKER-15/15AMP, 120V
	083209-03-000	EA CIRCUIT BREAKER-15/20AMP, 120V - RW - 0-15/20
	083209-05-000	EA CIRCUIT BREAKER-20A, 120V - RW J-20
	083209-06-000	EA CIRCUIT BREAKER-30/15 AMP, 120V - BW D-30/15

ELECTRICAL HARDWARE COMPONENTS

KEY	PART NUMBER	U/M DESCRIPTION
	036195-01-000	EA BULB-12V - #194 - 27AMP
	080734-02-000	EA CLIP-WIRE, NYLON
	083610-01-000	EA CLAMP-WIRE, DUAL - UNEQUAL 5/8" AND 1 1/4" DIAMETERS
	008343-01-000	EA TIE-WIRE, 6"
	008343-02-000	EA TIE-WIRE, 14"
	007942-01-000	EA TAB-WIRE, 18 TO 14 AWG
	007942-01-000	EA TAB-HOUSING, 1 POSITION
	008026-01-000	FT WIRE-12/2, ROMEX - W/GROUND
	008001-01-000	FT WIRE-10AWG, STRAND - WHITE
	008026-01-000	FT WIRE-12/2, ROMEX - W/GROUND
	086298-01-000	EA WIRE-BATTERY DISCONNECT, RED
	086298-02-000	EA WIRE-BATTERY DISCONNECT, GREEN
	008037-01-000	FT CABLE-BATTERY, 1AWG - STRANDED - BLACK
	008037-02-000	FT CABLE-BATTERY, 1AWG - STRANDED - RED
	086273-01-000	EA RELAY-BATTERY DISCONNECT
	077479-01-000	EA BOOT-BATTERY TERM, DBL CABLE
	077479-02-000	EA BOOT-BATTERY TERMINAL, SINGLE CABLE
	073328-F2-000	EA CABLE-8 GA, BLACK
	041953-01-000	FT CONDUIT-CONVOLUTE SLIT, 1/2" ID
	041953-11-000	FT CONDUIT-CONVOLUTE, SLIT- 1.06" ID
	041953-07-000	FT CONDUIT-CONVOLUTED, SLIT, .25" ID
	041953-09-000	FT CONDUIT-CONVOLUTED, SLIT .50" ID
	041953-05-000	FT CONDUIT-CONVOLUTE SOLID, .62" ID
	093144-01-000	EA CONDUIT-WIRE, GM# 15592046
	041953-03-000	FT CONDUIT-CONVOLUTE SLIT, 1" ID (CLOTHES ROD COVER)
	058049-01-000	EA BOX-ELECTRIC SWITCH, 2" X 3" X 2.25"
	008288-01-000	EA BOX-PLASTIC ELECTRIC, 3" X 3 1/2"
	008288-02-000	EA BOX-ELECTRIC, PLASTIC - 3.94" X 3.13" X 1.81"
	008289-01-000	EA BOX-ELECTRIC, STEEL - 1/2" AND 3/4" KNOCKOUTS - 4" X 4"
	074890-01-000	EA BOX-EXTENSION, STEEL - OPEN SIDES - 4" X 4" X 1 1/2"
	074897-01-000	EA COVER-ELECTRIC BOX, 1 LARGE & 2 SMALL HOLES - 4" X 4"
	008294-01-000	EA COVER-ELECTRICAL BOX, STEEL/BLANK - 4" X 4" - GRAY
	008294-01-000	EA COVER-ELECTRICAL BOX, STEEL/BLANK - 4" X 4" - GRAY
	092786-01-000	EA BUSS BAR-2.1" LONG
	092786-02-000	EA BUSS BAR-3.3" LONG
	000G11-08-08B	EA SCREW, 8-18 X 1/2 PPH ZN
	055278-01-001	FT TUBING-STEEL, .75" X 1.5" X 288"
	090971-02-000	EA SPLICE-CALBE, 110V - TAP
	031968-01-000	EA LUG-CONTACT, BRASS

ELECTRICAL GROUP (CONTINUED)

STANDARD COMPONENTS CONT

KEY	PART NUMBER	U/M DESCRIPTION
	058781-01-000	EA DIODE-8.0A/100 VOLT - MOTOROLA, NO MR751
	008054-02-000	EA COND-POWER, 10-3 - 30AMP - 33'
	063912-02-000	EA RELAY-CANISTER, SPDT W/RESIST
	008188-01-000	EA SOLENOID-3 POST, BATTERY CHANGE OVER
	007093-01-000	EA FLASHER-SIGNAL STAT
	082038-02-000	EA TERMINAL-PACK-CON, 18/14 AWG
	080015-02-000	EA RECEPTACLE-FLAG, .185 - 18/14 GA - AMP 3
	007240-01-000	EA RECEPTACLE-SLIDE, 18 TO 12 AWG
	000C28-04-10B	EA BOLT-HEX, SER FLG - 1/4-20 X 5/8 ZINC
	088233-01-000	EA STUD-ISOLATED, 3/8" X 7/8" LONG
	077855-01-000	EA J CLIP-VINYL COATED, 3/8"
	000D39-04-00B	EA NUT-HEX, SER FLG LK 1/4 - 20 ZN
	085318-01-000	EA SCREW-8-08RX1/2, CRIMP TITE HD

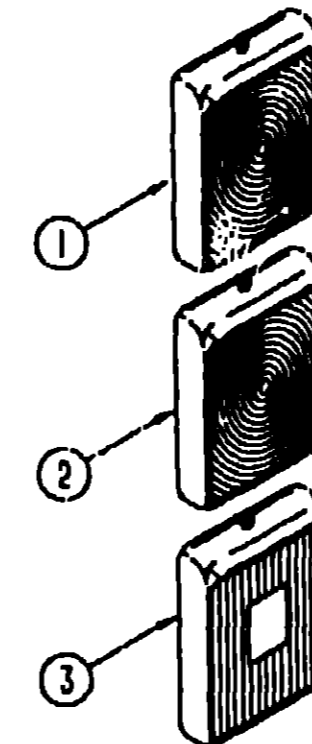

EXTERIOR TAILLIGHTS

KEY	PART NUMBER	U/M DESCRIPTION
1	089291-01-000	EA LIGHT-TURN, W/RED LENS - LENS NA SEPERATELY
	037935-01-000	EA BULB-# 1157 - 12 V - 2.1 AM
2	089292-01-000	EA LIGHT-TURN, 2.7" X 8" - AMBER
	076345-01-000	EA LENS-PARK/TURN, AMBER
	037934-01-000	EA BULB-12V, # 1156 2.1 AMP
	076345-02-000	EA SOCKET-PARK/TURN LAMP
3	089290-01-000	EA LIGHT-BACKUP, W/RED & CLEAR LENS - LENS NA SEPERATELY
	037934-01-000	EA BULB-12V, # 1156 2.1 AMP
	057789-02-000	EA SOCKET-LAMP

1991 ITASCA TABLE OF CONTENTS

INTRODUCTION	A-01 -	A-02
ABBREVIATIONS		A-03
ALPHABETICAL INDEX	A-04 -	A-08
ICN36RQ	A-07 -	F-22
IFN36RA	F-23 -	L-04

1991 ICN36RQ INDEX

FLOOR PLAN	A-07 -	A-08
ACCESSORIES	A-09 -	A-22
BATH	A-23 -	B-02
BEDROOM	B-03 -	B-06
CHASSIS	B-07 -	B-18
C C & PAD	B-19 -	C-06
DINETTE	C-07 -	C-08
DRIVERS	C-09 -	C-16
ELECTRICAL	C-17 -	C-24
EXTERIOR BODY	D-01 -	D-08
GALLEY	D-09 -	D-16
HEATING & A/C	D-17 -	D-20
INTERIOR FINISH	D-21 -	E-01
LABEL	E-02 -	E-10
LP		E-11
LOUNGE	E-12 -	E-13
SEALANTS & FASTENERS	E-14 -	E-16
WATER & SEWAGE	E-17 -	E-21
WINDOW, VENT AND		
EXTERIOR DOOR	E-22 -	F-22

ELECTRICAL GROUP (CONTINUED)

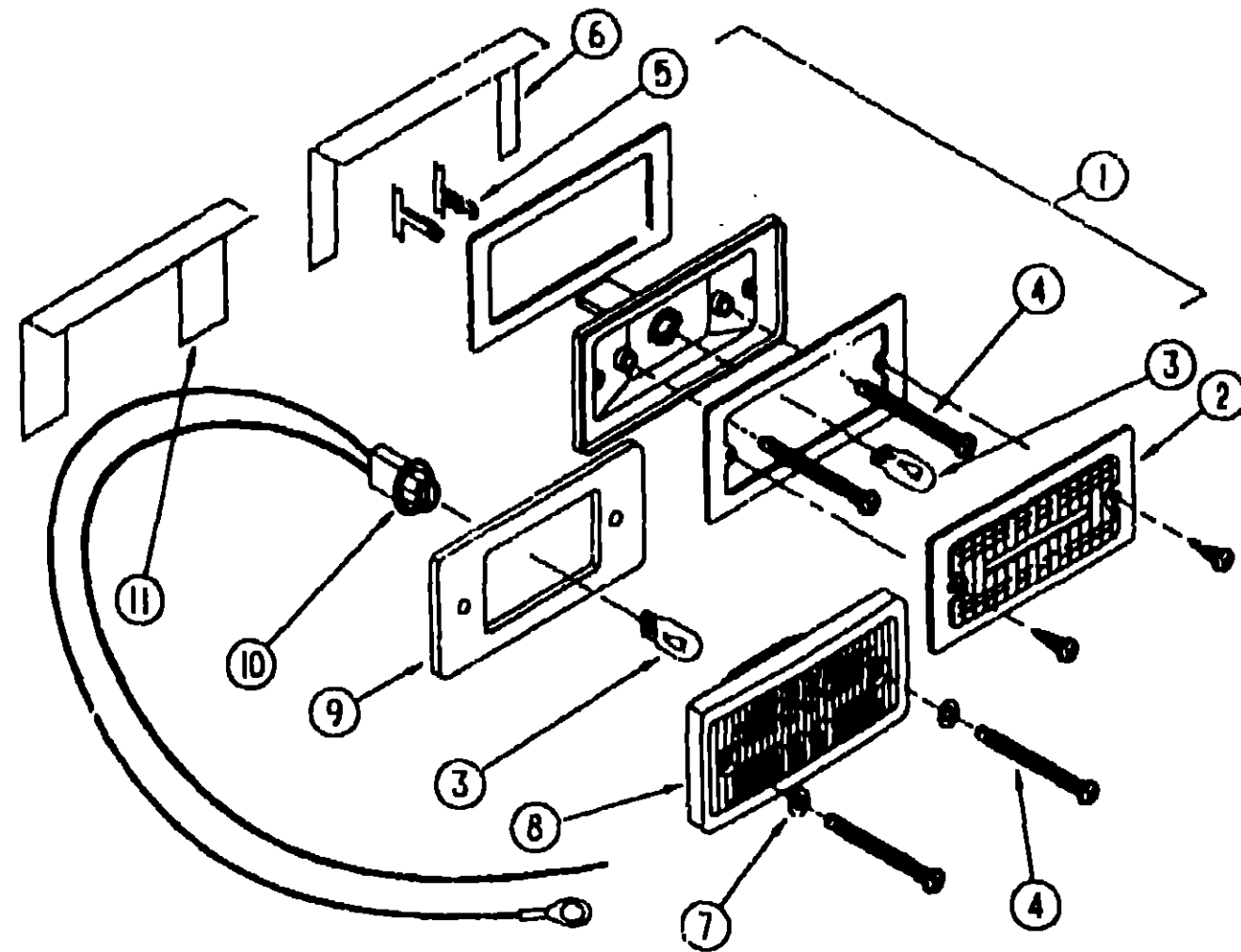

KEY	PART NUMBER	U/M DESCRIPTION
1	081250-01-000	EA LIGHT-FRONT CLEARANCE, AMBER - LENS AND BASE ONLY FROM: 00-00-00 THRU: 09-09-90
1	081250-02-000	EA LIGHT-REAR CLEARANCE, RED - LENS AND BASE ONLY FROM: 00-00-00 THRU: 04-07-91
2	081250-01-700	EA LENS ONLY, AMBER
2	081250-02-700	EA LENS ONLY, RED
3	036196-01-000	EA BULB-12V - #104 - .27AMP
4	000039-08-24B	EA SCREW, SELF DRIVING
4	077955-01-000	EA J CLIP-VINYL COATED, 3/8" USED IN WIRING TO CLEARANCE LIGHTS
5	079378-01-000	EA TERMINAL-WEDGE BASE, 11 AWG NEEDED TO ATTACH SIDEMARKER AND CLEARANCE LIGHTS
6	081437-01-000	EA BRACKET-CLEARANCE LIGHT, L SHAPED METAL.
7	102540-01-000	EA SEAL-SCREW, CLEARANCE LIGHT
8	102520-01-000	EA LIGHT-CLEARANCE, W/O SOCKET CONNECTION - AMBER FROM: 09-10-90 THRU: 09-09-99
8	102520-02-000	EA LIGHT-CLEARANCE, W/O SOCKET CONNECTION - RED FROM: 04-07-91 THRU: 09-09-99
9	102541-01-000	EA GASKET-CLEARANCE LIGHT
10	067789-02-000	EA SOCKET ASM.-CAB MARKER
11	102582-01-000	EA BRACKET-CLEARANCE LIGHT

EXTERIOR LIGHTS

KEY	PART NUMBER	U/M DESCRIPTION
	097917-01-01A	EA LIGHT-PORCH, OFF WHITE
	097917-01-700	EA LENS-LIGHT, PORCH
	042405-03-000	EA BASE-CLEARANCE/SIDEMARKER LIGHT - RECTANGULAR
	042405-01-000	EA LENS-CLEARANCE/SIDEMARKER LIGHT - FRONT - W/REFLEX - RED
	036196-01-000	EA BULB-12V - #194 - .27AMP
	091983-01-000	EA GASKET-SIDE MARKER LIGHT
	089289-02-000	EA LIGHT-SIDE MARKER, AMBER - DRIVER OR PASSENGER
	089289-02-700	EA LENS ONLY AMBER - DRIVER OR PASSENGER
	036195-01-000	EA BULB-12V - #194 - .27AMP
	076795-01-000	EA LIGHT-LICENSE PLATE, GM# 912368
	087201-01-000	EA LIGHT-DUMP VAL

1991 ITASCA TABLE OF CONTENTS

INTRODUCTION	A-01 - A-02
ABBREVIATIONS	A-03
ALPHABETICAL INDEX	A-04 - A-08
ICN36RQ	A-07 - F-22
IFN00RA	F-23 - L-04

1991 ICN36RQ INDEX

FLOOR PLAN	A-07 - A-08
ACCESSORIES	A-09 - A-22
BATH	A-23 - B-02
BEDROOM	B-03 - B-06
CHASSIS	B-07 - B-18
C C & PAD	B-19 - C-08
DINETTE	C-07 - C-10
DRIVERS	C-09 - C-16
ELECTRICAL	C-17 - C-24
EXTERIOR BODY	D-01 - D-08
GALLEY	D-09 - J-15
HEATING & A/C	D-17 - D-20
INTERIOR FINISH	D-21 - E-01
LABEL	E-02 - E-10
LP	E-11
LOUNGE	E-12 - E-13
SEALANTS & FASTENERS	E-14 - E-16
WATER & SEWAGE	E-17 - E-21
WINDOW, VENT AND EXTERIOR DOOR	E-22 - F-22

**EXTERIOR BODY GROUP
FRONT END COMPONENTS**

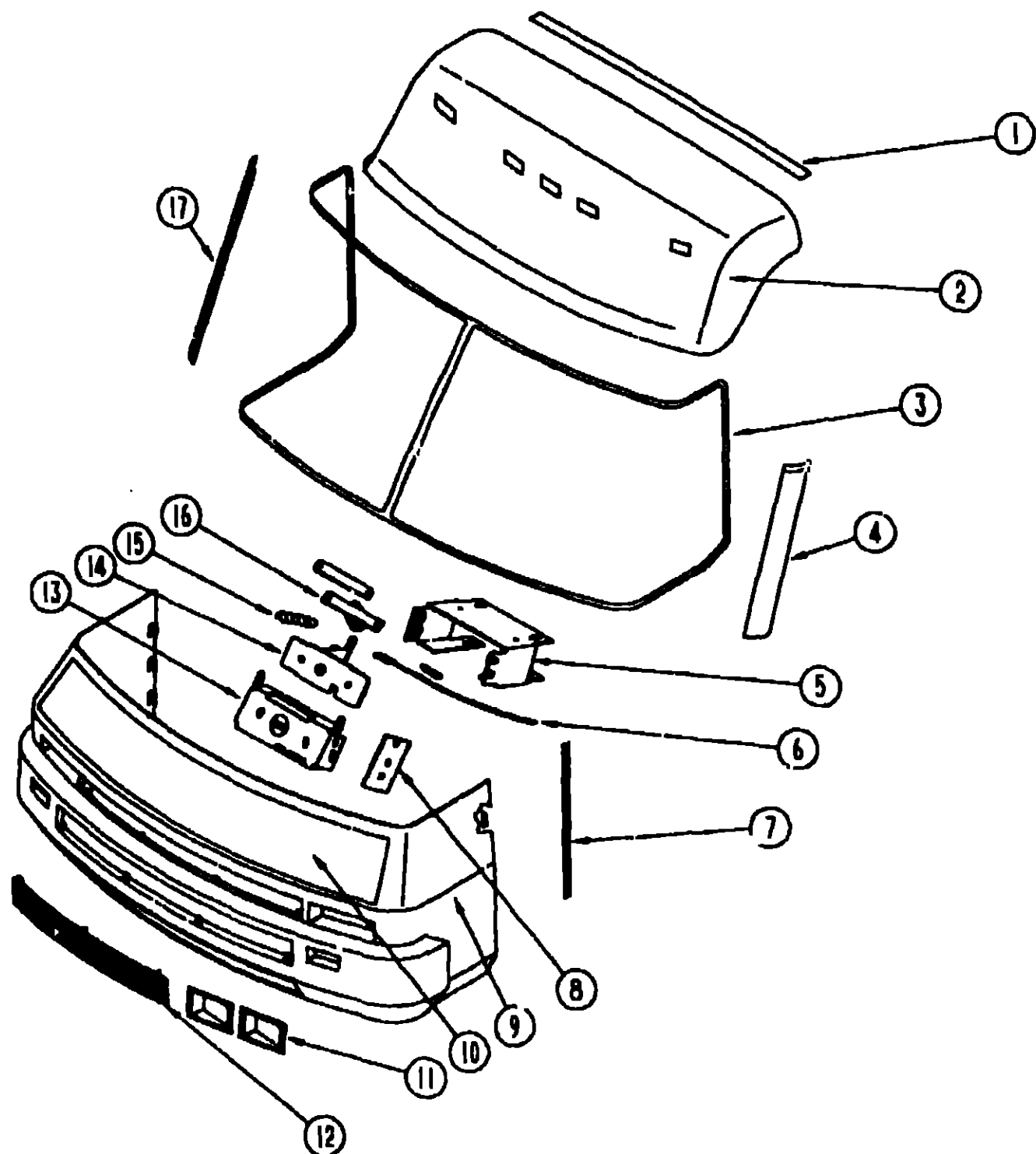

KEY	PART NUMBER	U/M	DESCRIPTION
1	083805-06-000	EA	TRIM-CAP, ROOF - FRONT & REAR - 76.2" - OFF WHITE
2	M02959-07-AE8	EA	CAP-ROOF, FRONT - W/LIGHTS - OFF WHITE
3	091986-01-000	EA	MOLDING - REVEAL, WINDSHIELD SURROUNDS BOTH WINDSHIELDS
4	091901-02-000	EA	TRIM-A-PILLAR, DR - BETWEEN WINDSHIELD & VENT GLASS - BLACK
5	093295-02-000	EA	BRACKET-LATCH, HOOD - 3 SIDED - 2.1" X 5.5" X 2.1"
6	093284-02-000	EA	BRACE-LATCH, HOOD - 25.7" X 1" - L ANGLE - STEEL
7	102087-01-000	EA	CABLE-HOOD RELEASE
8	010497-08-000	EA	CLAMP
9	096204-01-02A	EA	TRIM - SEAM, FRONTEND TO SIDEWALL - PASS. SIDE ONLY
10	102515-01-000	EA	BRACKET-CABLE, HOOD RELEASE
9	M01115-21-Y33	EA	FRONT END-FIBERGLASS, W/O HOOD & HOOD HINGES
	063749-01-000	EA	HOUSING ASM-HDLP W/IRING, LOW
	091262-01-000	SF	BACKING-STIFFENER, FIBERGLASS
	050030-02-000	EA	HOUSING-HEADLAMP WIRING, HIGH BEAM
10	M92678-01-Y33	EA	PANEL-HOOD, W/O HINGES OR DECALS
11	091839-02-01A	EA	BEZEL-HEADLAMP, DRIVER SIDE - BLACK
	091839-01-01A	EA	BEZEL-HEADLAMP, PASSENGER SIDE - BLACK
12	093004-01-Y33	EA	GRILLE-5 BAR
	055278-01-001	FT	TUBING-STEEL, .75" X 1.5" X 283"
	077001-01-000	EA	ANGLE-MOUNTING, ROOF PANEL - V ANGLE - 3" X 2.4" X 1.5"
	087884-51-002	EA	CHANNEL-STEEL, HAT
13	073336-02-000	EA	BRACKET-MOUNTING, LATCH
14	R77007-51-429	EA	BRACKET-HOOD RELEASE
	078772-01-000	EA	CLIP-SPEED, TUBE TYPE
	077049-01-000	EA	NUT-ACORN, 10-32 ALUMINUM
	010497-08-000	EA	CLAMP-CLOSED, .125"
15	R77007-01-950	EA	SPRING-HOOD RELEASE
15	R77006-38-499	EA	SPRING-CABLE, HOOD LATCH
16	073610-01-000	EA	SPRING-STRIKER, LATCH - HOOD
	076696-01-000	EA	BRACKET-MOUNTING, HOOD HINGE
	076697-01-000	EA	PLATE-TAPPING, 1.4" X 2.9" - METAL
	058786-01-000	EA	BOLT-ADJUSTING, HOOD - W/BLACK PAD - .31" #18 X 2"
	093350-02-000	EA	BRACKET-HOOD BUMPER, LOWER - W/WELDNUT FOR ADJUSTING BOLT 3.6" TALL X 2.35" END GLUED TO FIBERGLASS (2 USED)
	061603-01-000	EA	GROMMET-SNAP, 3/16" ID - 3/8" HOLE - PLASTIC - BLACK
17	091901-01-000	EA	TRIM-A-PILLAR, PASS - BETWEEN WINDSHIELD & VENT GLASS - BLACK
	069592-02-000	EA	RIVET-T (POP) 1/4X.093-.156
	093851-01-Y35	EA	HINGE-HOOD, PASSENGER SIDE
	077252-01-000	EA	PIN-HINGE
	085496-05-000	EA	HINGE-HOOD, UPPER PASSENGER SIDE - OFF WHITE
	077048-01-000	EA	SHAFT-ADAPTER, WINDSHIELD PANTOGRAPH ARM
	086235-02-000	EA	BEARING-SNAPIN, 3/16" ID X 3/16"
	093851-02-Y35	EA	HINGE-HOOD, DRIVER
	077252-01-000	EA	PIN-HINGE
	085496-06-000	EA	HINGE-HOOD, UPPER DRIVER - OFF WHITE
	077048-01-000	EA	SHAFT-ADAPTER, WINDSHIELD PANTOGRAPH ARM
	086235-02-000	EA	BEARING-SNAPIN, 3/16" ID X 3/16"
	094060-02-000	EA	ROD-PROP, HOOD PANEL
	000E13-11-00B	EA	WASHER-FLARE, 3/16" WIDE - ZN
	076767-02-000	EA	CABLE-1/16" X 16 5" - STAINLESS STEEL

FROM: 07-09-90 THRU: 99-99-99

**1991 ITASCA
TABLE OF CONTENTS**

INTRODUCTION	A-01 -	A-02
ABBREVIATIONS		A-03
ALPHABETICAL INDEX	A-04 -	A-06
ICN36RQ	A-07 -	F-22
IFN36RA	F-23 -	L-04

1991 ICN36RQ INDEX

FLOOR PLAN	A-07 -	A-08
ACCESSORIES	A-09 -	A-22
BATH	A-23 -	B-02
BEDROOM	B-03 -	B-06
CHASSIS	B-07 -	B-18
C C & PAD	B-19 -	C-06
DINETTE	C-07 -	C-08
DRIVERS	C-09 -	C-16
ELECTRICAL	C-17 -	C-24
EXTERIOR BODY	D-01 -	D-08
GALLEY	D-09 -	D-16
HEATING & A/C	D-17 -	D-20
INTERIOR FINISH	D-21 -	E-01
LABEL	E-02 -	E-10
LP		E-11
LOUNGE	E-12 -	E-13
SEALANTS & FASTENERS	E-14 -	E-16
WATER & SEWAGE	E-17 -	E-21
WINDOW, VENT AND EXTERIOR DOOR	E-22 -	F-22

EXTERIOR BODY GROUP (CONTINUED)
EXTERIOR BODY PANELS AND TRIM

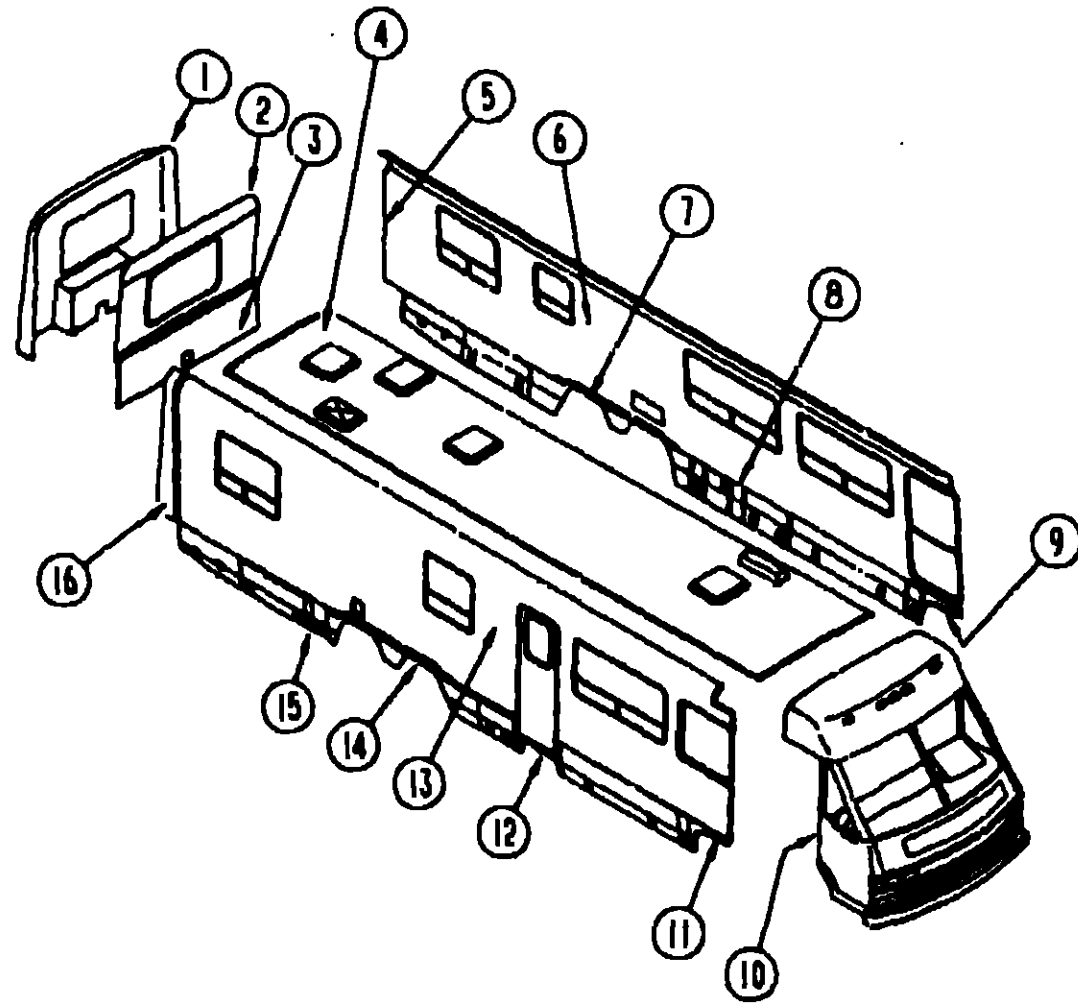

KEY	PART NUMBER	U/M	DESCRIPTION
1	M03491-04-AE6	EA	CAP-BACKWALL, FIBERGLASS - W/ LIGHTS - W/O DOOR - OFF WHITE
2	092732-01-B29	EA	BACKWALL-UPPER, W/O WINDOWS OR CUTOUTS
3	092526-05-B29	EA	BACKWALL-LOWER, W/O WINDOWS & DOORS
4	P00354-01-B07	EA	ROOF-W/O VENTS OR CUTOUTS
	083805-06-000	EA	TRIM-CAP, ROOF O/W, 76.18"
	083805-14-000	EA	TRIM-ROOF, FRONT & REAR CAP TO ROOF - 6.4' MILL FINISHED
5	092041-01-02A	EA	TRIM-REAR CAP TO SIDEWALL, 1.8' X 83" - OFF WHITE
6	P01183-01-B29	EA	SIDEWALL-DRIVERS, W/O WINDOWS & DOORS
7	094345-02-01A	EA	TRIM-WHEELWELL, MILL FINISH - 21.3' LONG
	M04019-01-000	EA	BRIDGE-WHEELWELL, E-COATED
	094619-03-AE6	EA	PANEL-WHEEL LIP, REAR - DRIVER SIDE - OFF WHITE
8	093022-01-AE8	EA	PANEL ASM-VALANCE, ITASCA
9	099585-02-01A	EA	PANEL-WHEEL LIP, FRONT - DRIVER SIDE - OFF WHITE
10	096204-01-02A	EA	TRIM-J, .5' WIDTH EXPOSED - 1" X 29" LONG - ALUMINUM - OFF WHITE
11	099585-01-01A	EA	PANEL-WHEEL LIP, PASSENGER SIDE - FRONT - PLASTIC - OFF WHITE
	092301-01-01A	FT	MOLDING-VALANCE TO SIDEWALL, 1.3" WIDE - PLASTIC - OFF WHITE
12	092894-01-01A	EA	STEP-VALANCE, ITASCA O/W
13	P01184-01-B29	EA	SIDEWALL-PASSENGER, W/O WINDOWS & DOORS
	095023-01-000	EA	SUPPORT-VALANCE, 10.6" X 10.6"
	092301-01-01A	FT	MOLDING-VALANCE TO SIDEWALL, 1.3" WIDE - PLASTIC - OFF WHITE
14	094345-02-01A	EA	TRIM-WHEELWELL, MILL FINISH - 21.3' LONG
	M04019-01-000	EA	BRIDGE-WHEELWELL, E-COATED
	094619-01-Y35	EA	PANEL-WHEEL LIP, REAR - PASSENGER SIDE - OFF WHITE
15	093022-02-Y33	EA	PANEL ASM-VALANCE
16	092041-01-02A	EA	TRIM-REAR CAP TO SIDEWALL, 1.8' X 83" - ALUMINUM - OFF WHITE
	091985-01-01A	FT	INSERT-TRIM, .65" WIDE - VINYL - OFF WHITE
	089297-01-000	SF	PLYWOOD-LUAN, OVERLAY GRADE - 10' X 4' X 8'-INC. OF 32 SF
	093743-01-02A	SF	PLASTIC-ABS, 11.5" WIDE - OFF WHITE
	100128-01-000	FT	SEAL-PILE, ADHESIVE BACK - GRAY
	090340-01-000	FT	SEAL-FOAM, CLOSED CELL - 1/4" X 1/2" X 50'
	009066-01-000	EA	HINGE-ALUMINUM, NO HOLES - 1 1/16" X 6" - UNPAINTED
	076767-02-000	EA	CABLE-1/16" X 16.5" - STAINLESS STEEL
	092251-01-01A	EA	CAP-BUMPER END, REAR PASSENGER, OFF WHITE
	092251-02-01A	EA	CAP-BUMPER END, REAR DRIVERS, OFF WHITE
	076322-03-000	FT	TAPE-FOAM, DOUBLE COATED ADHESIVE BACKED - .5" X 108'
	092690-01-01A	EA	END CAP-VALANCE, REAR - OFF WHITE
	092690-02-01A	EA	END CAP-VALANCE, FRONT - OFF WHITE
	094355-01-01A	EA	RETAINER-VALANCE, 75.8" - OFF WHITE
	094362-02-000	EA	CLIP-CHRISTMAS TREE, FLAT HEAD - 354-220000-00-0078
	082701-01-000	SF	PANEL-SHEATHING, WAFERBOARD - 4' X 8' - INCREMENTS OF 32 S
	077941-01-000	EA	SEAL-RUBBER, FLAT - W/SLIT
	092049-05-000	EA	COVE-UPPER, TIES SIDEWALL TO ROOF - 29 5'

1991 ITASCA
TABLE OF CONTENTS

INTRODUCTION	A-01 -	A-02
ABBREVIATIONS		A-03
ALPHABETICAL INDEX	A-04 -	A-05
ICN36RQ	A-07 -	F-22
IFN36RA	F-23 -	L-04

1991 ICN36RQ INDEX

FLOOR PLAN	A-07 -	A-08
ACCESSORIES	A-09 -	A-22
BATH	A-23 -	B-02
BEDROOM	B-03 -	B-06
CHASSIS	B-07 -	B-18
C C & PAD	B-19 -	C-08
DINETTE	C-07 -	C-00
DRIVERS	C-09 -	C-16
ELECTRICAL	C-17 -	C-24
EXTERIOR BODY	D-01 -	D-08
GALLEY	D-09 -	D-16
HEATING & A/C	D-17 -	D-20
INTERIOR FINISH	D-21 -	E-01
LABEL	E-02 -	E-10
LP		E-11
LOUNGE	E-12 -	E-13
SEALANTS & FASTENERS	E-14 -	E-16
WATER & SEWAGE	E-17 -	E-21
WINDOW, VENT AND		
EXTERIOR DOOR	E-22 -	F-22

EXTERIOR BODY GROUP (CONTINUED)
SKINS AND PANELS AND STYROFOAM

KEY	PART NUMBER	U/M DESCRIPTION
	077517-52-000	EA FIBERGLASS-SHEET, 29.7' X 27' 0" - OFF WHITE - FLAT
	084882-14-000	EA PANEL-FIBERGLASS/PARTICLE BOARD, 83.3' X 30' 4" - OFF WHITE FROM: 00-00-00 THRU: 07-18-90
	076054-D3-004	EA SHEET-FIBERGLASS, 2' X 32' - OFF WHITE FROM: 07-19-90 THRU: 99-99-99
	076054-D6-002	EA SHEET-FIBERGLASS, 5' X 32' - OFF WHITE
	076054-D3-001	EA SHEET-FIBERGLASS, 4' X 8' - OFF WHITE
	000868-01-000	SF STYROFOAM-.75' X 24' X 96" - INCREMENTS OF 16 SF
	000870-05-000	SF STYROFOAM-.5' X 24' X 96", INCREMENTS OF 16 SF
	083574-01-000	SF STYROFOAM, DOW TYPE SM - 1.5' X 24' X 85.25" INCREMENTS OF 14 SF
	000870-03-000	SF STYROFOAM-1.34' X 48' X 96" - INCREMENTS OF 32 SF
	044487-01-001	EA ALUMINUM SHEET - .019" X 96" X 360" - MILL FINISH
	001054-01-011	EA ALUMINUM-SHEET, .024" X 48" X 96" - FLAT - OFF WHITE
	001018-01-024	EA SKIN-ALUMINUM, .024" X 48" X 96" - FLAT - BEIGE

DRIVER DOOR W/POWER WINDOW AND MIRROR OPTION L28P

KEY	PART NUMBER	U/M DESCRIPTION
	092880-01-000	EA WIRE-IP, REMOTE MIRROR
	086259-04-000	EA MIRROR-REMOTE HEAT, W/ARM & MIRRORS - PRE-WIRED - PASSENGER
	086259-04-700	EA GLASS-CONVEX-STA.-HTD-RH
	086259-04-701	EA GLASS-FLAT-HTD.-RH.W/STA.CON
	086259-05-000	EA MIRROR-REMOTE HEAT, W/ARM & MIRRORS - PRE-WIRED - DRIVER
	086259-05-700	EA GLASS-CONVEX-STA.-HTD-LH
	086259-05-701	EA GLASS-FLAT-HTD.-LH.-W/STA.CON
	086260-03-000	EA ACCESSORY KIT-MIRROR,EXT

EXTERIOR BODY GROUP (CONTINUED)
ASSIST HANDLE

KEY	PART NUMBER	U/M DESCRIPTION
	053552-02-AA8	EA HANDLE-ASSIST, ENTRY DOOR - OFF WHITE
	063886-11-000	EA HANDLE-ASSIST, DRIVER DOOR - METAL - BEIGE

WINDSHIELD COMPONENTS

KEY	PART NUMBER	U/M DESCRIPTION
	091215-01-000	EA GLASS-WINDSHIELD, PASSENGER
	091215-02-000	EA GLASS-WINDSHIELD, DRIVER
	098788-01-000	EA CHANNEL-RIGID, WINDSHIELD - .38" - PVC
	091986-01-000	EA MOLDING-REVEAL, WINDSHIELD - SURROUNDS BOTH WINDSHIELDS
	091901-01-000	EA TRIM-A'PILLER, PASS - BETWEEN WINDSHIELD & VENT GLASS - BL
	091901-02-000	EA TRIM-A'PILLAR, DR - BETWEEN WINDSHIELD & VENT GLASS - BLK
	002328-02-000	EA BLOCK-WINDSHIELD, .062" X .5" X .98"
	091969-01-000	EA FRAME-WINDSHIELD, LOWER - INNER - PASSENGER
	091969-02-000	EA FRAME-WINDSHIELD, LOWER - INNER - DRIVER
	091953-03-000	EA GLASS-CORNER VENT, PASSENGER
	091953-04-000	EA GLASS-CORNER VENT, DRIVER
	040921-04-000	EA NUT-SPEED, U TYPE - NO. 8 - .59" LENGTH X .44" WIDTH
	040921-05-000	EA NUT-SPEED, U TYPE - NO. 8 - .67" LENGTH X .44" WIDTH
	040921-06-000	EA NUT-SPEED, U TYPE - NO. 8 - .57" LENGTH X .63" WIDTH

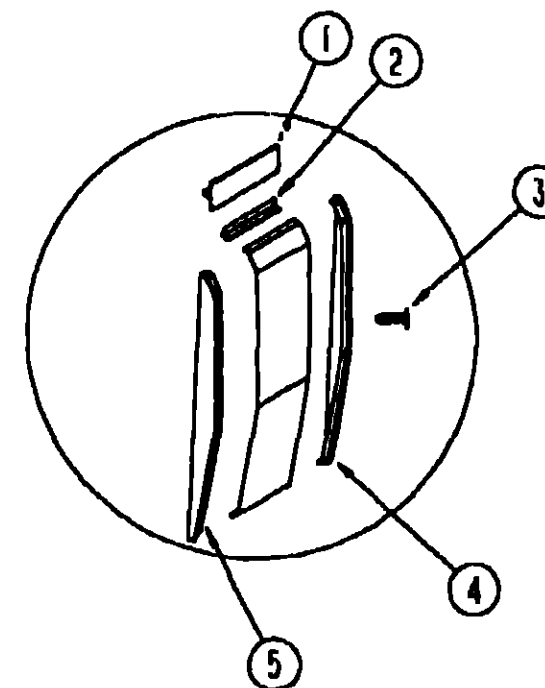

VALANCE PANELS & COMPONENTS

KEY	PART NUMBER	U/M DESCRIPTION
1	092301-01-03A	FT MOLDING-VALANCE TO SIDEWALL, 1.3" WIDE - VINYL - BEIGE
2	009066-01-000	EA HINGE-ALUMINUM, NO HOLES - 1 1/16" X 6" - UNPAINTED
3	094362-02-000	EA CLIP-CHRISTMAS TREE, FLAT HEAD - 354-220000-00-0078
4	092689-01-01A	EA END CAP-VALANCE, REAR ON DRIVERS, FRONT ON PASSENGERS
5	092689-02-01A	EA END CAP-VALANCE, FRONT ON DRIVERS, REAR ON PASSENGERS
	094355-01-02A	EA RETAINER-VALANCE, 75.8" - BEIGE

1991 ITASCA
TABLE OF CONTENTS

INTRODUCTION	A-01 - A-02
ABBREVIATIONS	A-03
ALPHABETICAL INDEX	A-04 - A-06
ICN36RQ	A-07 - F-22
IFN36RA	F-23 - L-04

1991 ICN36RQ INDEX

FLOOR PLAN	A-07 - A-08
ACCESSORIES	A-09 - A-22
BATH	A-23 - B-02
BEDROOM	B-03 - B-06
CHASSIS	B-07 - B-18
C C & PAD	B-19 - C-06
DINETTE	C-07 - C-08
DRIVERS	C-09 - C-18
ELECTRICAL	C-17 - C-24
EXTERIOR BODY	D-01 - D-08
GALLEY	D-09 - D-16
HEATING & A/C	D-17 - D-20
INTERIOR FINISH	D-21 - E-01
LABEL	E-02 - E-10
LP	E-11
LOUNGE	E-12 - E-13
SEALANTS & FASTENERS	E-14 - E-16
WATER & SEWAGE	E-17 - E-21
WINDOW, VENT AND EXTERIOR DOOR	E-22 - F-22

EXTERIOR BODY GROUP (CONTINUED)
DECALS & PAINT

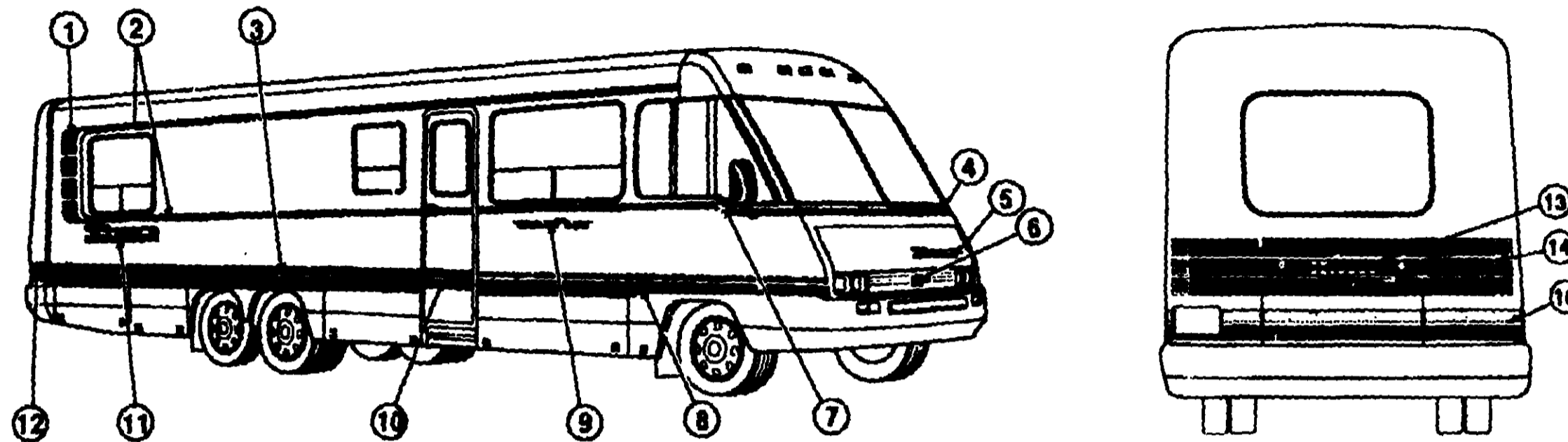

**1991 ITASCA
TABLE OF CONTENTS**

INTRODUCTION	A-01 -	A-02
ABBREVIATIONS		A-03
ALPHABETICAL INDEX	A-04 -	A-06
ICN36RQ	A-07 -	F-22
IFN36RA	F-23 -	L-04

KEY	PART NUMBER	U/M DESCRIPTION
1	097911-01-04A	EA DECAL-WINDOW, ALL 4 SECTIONS - REAR PASSENGER SIDE - CONNECTS ABOVE WINDOW TO BELOW WINDOW SIDEWALL STRIPES - BLUE DUPONT #K9462, VIOLET #K9463
	097911-02-04A	EA DECAL-WINDOW, ALL 4 SECTION - REAR DRIVER SIDE - CONNECTS ABOVE WINDOW TO BELOW WINDOW SIDEWALL STRIPES - BLUE DUPONT #K9462, VIOLET DUPONT #K9463
2	093689-02-05A	FT MULTISTRIPE-4 LINES, 2.24" WIDE - ABOVE & BELOW SIDEWALL WINDOWS - VIOLET DUPONT #K9463, BLUE DUPONT #K9462
3	093689-04-05A	FT MULTISTRIPE-4 LINES, 5.9" WIDE - ABOVE VALANCE PANELS, FRONT TO CAB DOOR TRANSITION - VIOLET DUPONT #K9463, BLUE DUPONT #K9462
4	093689-03-05A	FT MULTISTRIPE-4 LINES, 2.8" WIDE - ACROSS FRONT BELOW WINDSHIELD - VIOLET DUPONT #K9463, BLUE DUPONT #K9462
5	093789-02-01A	EA DECAL-LOGO "ITASCA", HOOD - BLACK & BLUE - BLUE DUPONT #B6734
6	093790-01-01A	EA DECAL-LOGO, "I" - 3 DIMENSIONAL - FRONT GRILLE
7	093792-01-06A	EA DECAL-CORNER ANGLE, PASSENGER - FRONT - BELOW WINDSHIELD CORNER UP TO CAB WINDOW - VIOLET DUPONT #K9463, BLUE DUPONT #K9462
	093792-02-06A	EA DECAL-CORNER ANGLE, DRIVER - FRONT - BELOW WINDSHIELD CORNER UP TO CAB WINDOW - VIOLET DUPONT #K9463, BLUE DUPONT #K9462
8	093797-01-06A	EA DECAL-TRANSITION, 2 LINES - PASSENGER SIDE - ABOVE VALANCE PANELS, CONNECTS FRONT 5.9" TALL TO REAR 8" - VIOLET DUPONT #K9463, BLUE DUPONT #K9462
	093797-02-06A	EA DECAL-TRANSITION, 2 LINE - DRIVER SIDE - ABOVE VALANCE PANELS, CONNECTS FRONT 5.9" TALL TO REAR 8" - VIOLET DUPONT #K9463, BLUE DUPONT #K9462
9	093793-01-06A	EA DECAL-LOGO, "SUNFLYER" - FRONT PASSENGER SIDE - BLUE DUPONT #B8734, VIOLET DUPONT #K9463 & BLACK
	093793-02-06A	EA DECAL-LOGO, "SUNFLYER" - FRONT DRIVER SIDE - BLUE DUPONT #B8734, VIOLET DUPONT #K9463 & BLACK
10	093689-05-06A	FT MULTISTRIPE-4 LINES, 8" WIDE - ABOVE VALANCE PANELS, FROM CAB DOOR TRANSITION TO REAR - VIOLET DUPONT #K9463, BLUE DUPONT #K9462
11	078852-18-000	EA DECAL-LOGO, "ITASCA" - DR. & PASS. SIDEWALL - 6 5" - BLUE DUPONT #B6734 & BLACK
12	093798-01-06A	EA DECAL-CORNER, 4 LINES - REAR PASSENGER SIDE - ABOVE VALANCE PANELS, REAR CORNER - VIOLET DUPONT #K9463, BLUE DUPONT #K9462
	093798-02-06A	EA DECAL-CORNER, 4 LINES - REAR DRIVER SIDE - ABOVE VALANCE PANELS, REAR CORNER - VIOLET DUPONT #K9463, BLUE DUPONT #K9462
13	093791-01-01A	EA DECAL-LOGO, "ITASCA" - RAISED LETTERS - REAR CAP
14	084075-02-000	EA DECAL-"BY WINNEBAGO INDUSTRY" - SILVER
	NOTE: - -	BODY PAINT - OFF WHITE, DUPONT# L8723

1991 ICN36RQ INDEX

FLOOR PLAN	A-07 -	A-08
ACCESSORIES	A-09 -	A-22
BATH	A-23 -	B-02
BEDROOM	B-03 -	B-08
CHASSIS	B-07 -	B-18
C C & PAD	B-19 -	C-08
DINETTE	C-07 -	C-08
DRIVERS	C-09 -	C-16
ELECTRICAL	C-17 -	C-24
EXTERIOR BODY	D-01 -	D-08
GALLEY	D-09 -	D-16
HEATING & A/C	D-17 -	D-20
INTERIOR FINISH	D-21 -	E-01
LABEL	E-02 -	E-10
LP		E-11
LOUNGE	E-12 -	E-13
SEALANTS & FASTENERS	E-14 -	E-16
WATER & SEWAGE	E-17 -	E-21
WINDOW, VENT AND		
EXTERIOR DOOR	F-22 -	F-22

GALLEY GROUP

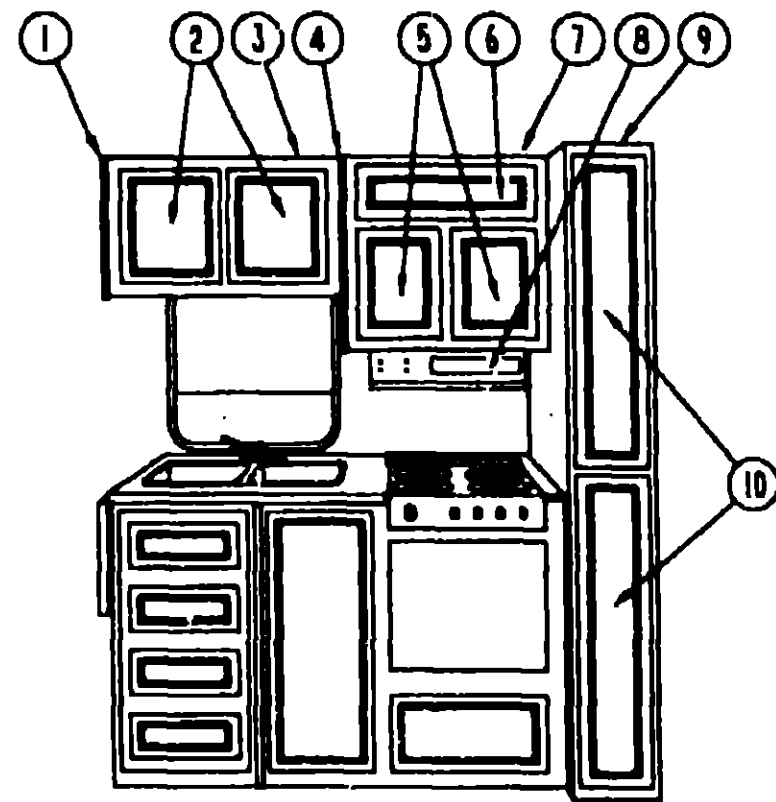

GALLEY OVERHEAD CABINETS & COMPONENTS

KEY	PART NUMBER	U/M DESCRIPTION
1	099092-01-B29	EA CAP ASM-END,OVERHEAD
2	P00523-05-B29	EA DOOR ASM-HARDWARE 14 37" X 16 14"
3	092023-01-B29	EA CABINET-OVERHEAD, SINK - W/O DOORS OR HARDWARE
4	092090-04-B29	EA END CAP-CABINET, OVERHEAD - FRONT
5	P00523-02-B29	EA DOOR-CABINET, W/O HARDWARE - 10 8" X 14 4"
6	P00523-03-B29	EA DOOR-CABINET, W/O HARDWARE - 6 4" X 16"
7	M04092-19-B29	EA CABINET-OVERHEAD, RANGE - W/O DOORS OR HARDWARE (THREE DOOR)
8	100258-04-01A	EA HOOD-RANGE, W/MONITOR PANEL - VENTLINE TCS
9	097700-01-B29	EA CABINET-PANTRY, W/O DOORS, DRAWERS OR HARDWARE
10	P00523-14-B29	EA DOOR-CABINET, W/O HARDWARE - 9 8" X 33 5"
	P00523-03-B29	EA DOOR-CABINET, OVER REFRIGERATOR W/O HARDWARE - 6 4" X 16"

GALLEY GROUP (CONTINUED)

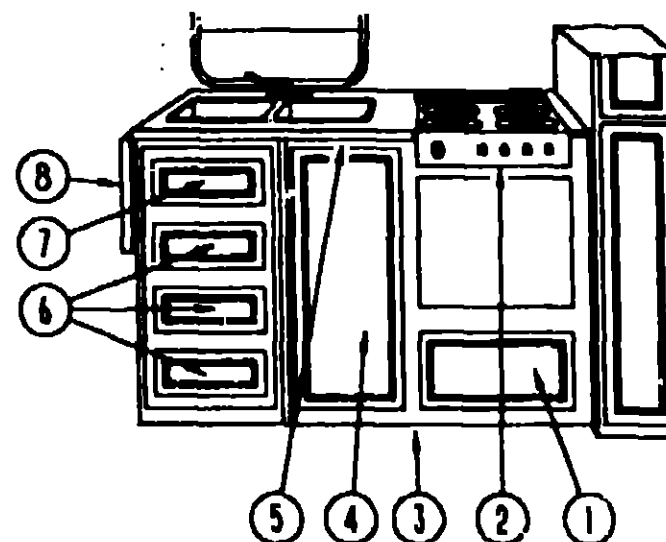

GALLEY CABINETS & COMPONENTS CONT.

KEY	PART NUMBER	U/M DESCRIPTION
1	P00523-13-B29	EA DOOR-CABINET, W/O HARDWARE - 9 6" X 21 8"
2	098507-02-000	EA RANGE-4 BURNER, W/OVEN - MAGIC CHEF BT22NA - ALMOND W/BLACK DOOR FROM: 00-00-00 THRU: 09-02-90
2	102020-01-01A	EA RANGE-4 BURNER, ALMOND 22" - MAGIC CHEF BT22RA - 4T - 490 FROM: 09-03-90 THRU: 03-10-91
2	102020-01-03A	EA RANGE-4 BURNER, ALMOND 22" - MAGIC CHEF BT22RA - 4TZ FROM: 03-11-91 THRU: 99-99-99
3	M04096-01-B29	EA CABINET-GALLEY, W/O DOORS OR HARDWARE, BLACK OVEN
4	P00523-28-B29	EA DOOR-CABINET, W/O HARDWARE - 14 37" X 26 77"
5	098999-12-B07	EA COUNTERTOP-GALLEY
6	P00522-01-B29	EA DRAWER-CABINET, W/O HARDWARE - 13" X 15 2" (LOWER 3 DRAWERS) FROM: 00-00-00 THRU: 01-06-91
6	P03397-10-B32	EA DRAWER-CABINET, W/O HARDWARE - 12 9" X 13 9" (LOWER 3 DRAWERS) FROM: 01-07-91 THRU: 99-99-99
7	P00522-02-B29	EA DRAWER-CABINET, W/O HARDWARE - 13" X 6 7" - TOP DRAWER FROM: 00-00-00 THRU: 01-06-91
7	P03397-12-B32	EA DRAWER-CABINET, W/O HARDWARE - 12 9" X 6 7" - TOP DRAWER FROM: 01-07-91 THRU: 99-99-99
8	080912-04-B10	EA EXTENSION-COUNTERTOP, GALLEY - W/O HARDWARE

**1991 ITASCA
TABLE OF CONTENTS**

INTRODUCTION	A-01	A-02
ABBREVIATIONS		A-03
ALPHABETICAL INDEX	A-04	A-06
ICN36RQ	A-07	F-22
IFN36RA	F-23	L-04

1991 ICN36HQ INDEX

FLOOR PLAN	A-07	A-08
ACCESSORIES	A-09	A-22
BATH	A-23	B-02
BEDROOM	B-03	B-08
CHASSIS	B-07	B-18
C C & PAD	B-19	C-06
DINETTE	C-07	C-08
DRIVERS	C-09	C-16
ELECTRICAL	C-17	C-24
EXTERIOR BODY	D-01	D-08
GALLEY	D-09	D-16
HEATING & A/C	D-17	D-20
INTERIOR FINISH	D-21	E-01
LABEL	E-02	E-10
LP		E-11
LOUNGE	E-12	E-13
SEALANTS & FASTENERS	E-14	E-16
WATER & SEWAGE	E-17	E-21
WINDOW, VENT AND EXTERIOR DOOR	E-22	F-22

GALLEY GROUP (CONTINUED)

GALLEY COMPONENTS MISCELLANEOUS

KEY	PART NUMBER	U/M	DESCRIPTION
	093653-01-807	EA	COVER-SINK
	093153-01-000	EA	BOARD-CUTTING, MAPLE - 10.6" X 14.5"
	093526-01-000	EA	SINK-DOUBLE, STAINLESS STEEL - 19" X 25"
	064952-01-000	EA	FAUCET-GALLEY
	092303-01-000	EA	STRAINER-SINK
	091208-01-000	EA	WASHER-RUBBER, .06" X .75" X .5"
	091255-02-000	FT	SEAL-ADHESIVE BACKED FOAM, 1.2" X .18"
	100081-01-01A	EA	TRAY-SILVERWARE, ALMOND - RUBBERMAID
	058334-01-000	EA	WASTEBASKET-9 3/4" X 7" X 10", WHITE - RUBBERMAID
	093605-01-01A	EA	RACK-TOWEL, WIRE - ALMOND
	055516-03-000	EA	BRACKET-REAR TIEDOWN, RANGE WOVEN
	093238-01-829	EA	HOLDER-KNIFE, COUNTERTOP - OAK
	093282-01-000	EA	BONNET-KNIFE HOLDER, UNDER COUNTER - METAL
	098335-02-803	EA	RAIL-GALLEY, .75" X 22.34"
	091890-03-000	EA	BRACKET - TIEDOWN, STOVE - RIGHT HAND
	091890-04-000	EA	BRACKET - TIEDOWN, STOVE - LEFT HAND

MICROWAVE OVEN

KEY	PART NUMBER	U/M	DESCRIPTION
	094745-01-01A	EA	TRIM-MICROWAVE, LOWER - BLACK
	094774-01-01A	EA	TRIM-MICROWAVE, EITHER SIDE - BLACK
	094750-01-000	EA	BRACKET-MICROWAVE, 90 DEGREE
	091269-03-000	EA	OVEN-MICROWAVE, W/ BROWNING OVEN - M'CHEF M16-10PB
	091269-03-701	EA	PLATE-CERAMIC, 9.5" - ROUND - MAGIC CHEF 246-0005
	091269-03-702	EA	CLIP-OVEN SHELF, WHITE - MAGIC CHEF 201-0044
	091269-03-703	EA	CLIP-OVEN SHELF, BLACK - MAGIC CHEF 201-0031
	093744-03-000	EA	BRACKET-TIEDOWN, STOVE - FRONT
	093744-04-000	EA	BRACKET-TIEDOWN, STOVE - REAR
	098916-01-01A	EA	BRACKET-MICROWAVE CABINET, 3.9" x 7.9" x 8.6" - RIGHT
	098916-02-01A	EA	BRACKET-MICROWAVE CABINET, 3.9" x 7.9" x 8.6" - LEFT

CANADIAN

KEY	PART NUMBER	U/M	DESCRIPTION
	096983-10-01A	EA	HOOD-RANGE, W/MONITOR PANEL - VENTLINE TCS 4003SAC
	096983-10-701	EA	BEZEL-SWITCH LEVER, CABLE TO VENT - VENTLINE 1997
	092696-01-701	EA	KNOB-LEVER, CABLE - PLASTIC - BLACK - VENTLINE CC225
	092696-01-702	EA	RESISTER-WIRE, VENTLINE L7314
	092696-01-709	EA	BULB-912, VENTLINE VA415
	092696-01-710	EA	SOCKET-LIGHT, VENTLINE CB267-2
	096983-01-708	EA	LENS-LAMP, VENTLINE CC179
	096983-01-709	EA	SWITCH-LEVER, W/CABLE - VENTLINE CB547-4
	090973-01-702	EA	BLADE-FAN, LVS VA183-1
	096983-01-707	EA	FILTER-GREASE, 8" X 8" - LVS CC246
	100258-04-700	EA	CIRCUIT BOARD, VENTLINE 5037
	100258-08-701	EA	SWITCH-FAN, 2 SPEED - VENTLINE 122
	096983-01-703	EA	SWITCH-ON/OFF - JENSEN 115
	096983-01-702	EA	SWITCH-TWO WAY MOMENTARY, VENTLINE 112
	100258-10-01A	EA	METER-HOUR, VENTLINE 150
	090973-01-700	EA	MOTOR - LVS CA508-1
	096983-01-700	EA	SWITCH - ON - OFF
	096983-01-701	EA	SWITCH - MOMENTARY ONE WAY
	096983-10-700	EA	PANEL ASM. - 1998

GALLEY GROUP (CONTINUED)

RANGE

KEY	PART NUMBER	U/M	DESCRIPTION
	081374-03-000	EA	RANGE-4 BURNER, W/O OVEN - ALMOND - MAGIC CHEF BT85NA-4 FROM: 00-00-00 THRU: 07-29-90
	064702-02-715	EA	CLIP-GRATE, MAGIC CHEF 413-00015
	081374-03-704	EA	REGULATOR-PRESSURE, MAGIC CHEF 7510P032-60
	049045-01-703	EA	VALVE-TOP BURNER, MAGIC CHEF 997-584
	064782-02-700	EA	TOP-MAIN-ALMOND-4BURNER
	064782-02-714	EA	FITTING-PIPE NIPPLE, 1/8" - MAGIC CHEF 863-1
	098507-01-701	EA	TOP-MAIN, ALMOND - MAGIC CHEF 2001F057-74
	081374-03-700	EA	TRIM-CAB, REAR - ALMOND - MAGIC CHEF 3608F016-74
	081374-01-703	EA	TRIM TOP REAR
	081374-03-704	EA	REGULATOR-PRESSURE, MAGIC CHEF 7510P032-60
	081374-03-705	EA	TRIM-BACK, ALMOND - MAGIC CHEF 3608F009-74
	081374-01-000	EA	RANGE-4 BURNER, W/O OVEN - ALMOND - MAGIC CHEF BT85NA-4 FROM: 07-30-90 THRU: 08-12-90
	081374-01-700	EA	TRIM-CAB TOP RIGHT, BLACK - MAGIC CHEF 3608F015-70
	081374-01-701	EA	TRIM-CAB TOP LEFT, BLACK - MAGIC CHEF 3608F016-70
	081374-01-702	EA	PANEL-MANIFOLD WARM, BLACK - MAGIC CHEF 52-20712-5X
	081374-01-703	EA	TRIM-TOP REAR, MAGIC CHEF 52-10354-3
	081374-01-704	EA	GUARD-FABRIC, MAGIC CHEF 50-11-688-2
	102019-01-01A	EA	RANGE TOP-4 BURNER, ALMOND - MAGIC CHEF BT85RA-4 FROM: 08-13-90 THRU: 99-99-99
	102020-01-701	EA	HANDLE, DOOR
	102020-01-702	EA	PANEL, MANIFOLD
	102022-01-700	EA	PANEL, DOOR (BLACK) SPEC 49
	102020-01-700	EA	SHELF-OVEN
	102020-01-705	EA	TRIM(LEFT)
	102022-01-701	EA	TRIM(LEFT)
	102020-01-708	EA	BURNER ASSEMBLY (OVEN)
	102020-01-709	EA	BUMPER, GRATE
	102020-01-711	EA	GRATE, TOP
	102020-01-712	EA	KNOB, BURNER VALVE
	102020-01-713	EA	KNOB, THERMOSTAT
	102020-01-714	EA	PILOT, OVEN
	102022-01-702	EA	PIPE, MANIFOLD
	102022-01-703	EA	REGULATOR, PRESSURE
	102020-01-717	EA	THERMOSTAT
	102020-01-719	EA	TOP, MAIN (BLACK)
	102020-01-720	EA	VALVE, MERCURY CONTROL
	102020-01-721	EA	VALVE, SHUT-OFF
	102020-01-722	EA	VALVE, TOP BURNER
	102020-01-723	EA	PILOT, BURNER
	102020-01-724	EA	BUMPER, MAIN TOP

**1991 ITASCA
TABLE OF CONTENTS**

INTRODUCTION	A-01	A-02
ABBREVIATIONS		A-03
ALPHABETICAL INDEX	A-04	A-06
ICN36RQ	A-07	F-22
IFN36RA	F-23	L-04

1991 ICN36RQ INDEX

FLOOR PLAN	A-07	A-08
ACCESSORIES	A-09	A-22
BATH	A-23	B-02
BEDROOM	B-03	B-06
CHASSIS	B-07	B-18
C C & PAD	B-19	C-06
DINETTE	C-07	C-08
DRIVERS	C-09	C-16
ELECTRICAL	C-17	C-24
EXTERIOR BODY	D-01	D-08
GALLEY	D-09	D-16
HEATING & A/C	D-17	D-20
INTERIOR FINISH	D-21	E-01
LABEL	E-02	F-10
LP		E-11
LOUNGE	E-12	E-13
SEALANTS & FASTENERS	E-14	E-16
WATER & SEWAGE	E-17	E-21
WINDOW, VENT AND EXTERIOR DOOR	E-22	F-22

GALLEY GROUP (CONTINUED)
RANGE (CONTINUED)

GALLEY GROUP (CONTINUED)
RANGE CONT

1991 ITASCA
TABLE OF CONTENTS

INTRODUCTION	A-01	A-02
ABBREVIATIONS		A-03
ALPHABETICAL INDEX	A-04	A-06
ICN36RQ	A-07	F-22
IFN36RA	F-23	L-04

1991 ICN36RQ INDEX

FLOOR PLAN	A-07	A-08
ACCESSORIES	A-09	A-22
BATH	A-23	B-02
BEDROOM	B-03	B-06
CHASSIS	B-07	B-18
C C & PAD	B-19	C-06
DINETTE	C-07	C-08
DRIVERS	C-09	C-16
ELECTRICAL	C-17	C-24
EXTERIOR BODY	D-01	D-08
GALLEY	D-09	D-16
HEATING & A/C	D-17	D-20
INTERIOR FINISH	D-21	E-01
LABEL	E-02	E-10
LP		E-11
LOUNGE	E-12	E-13
SEALANTS & FASTENERS	E-14	E-16
WATER & SEWAGE	E-17	E-21
WINDOW, VENT AND		
EXTERIOR DOOR	E-22	F-22

KEY	PART NUMBER	U/M DESCRIPTION
	085280-04-000	EA COVER-BIFOLD, RANGE - ALMOND - MAGIC CHEF# KL16A-1
	098507-02-000	EA RANGE-4BURNER, W/GLASS DOOR - BLACK - MAGIC CHEF FROM: 00-00-00 THRU: 09-02-90
	055282-03-708	EA BUMPER-MAIN TOP, PLASTIC PLUG - MAGIC CHEF 744-176
	049045-01-742	EA BURNER ASM-OVEN, MAGIC CHEF 50-20216
	064782-02-715	EA CLIP-GRATE, MAGIC CHEF 413-00015
	055282-03-702	EA KNOB-THERMOSTAT, MAGIC CHEF 50-20281
	081374-02-701	EA REGULATOR-PRESSURE, MAGIC CHEF 976-27
	055282-03-700	EA THERMOSTAT, MAGIC CHEF 993-476
	049045-01-703	EA VALVE-TOP BURNER, MAGIC CHEF 997-584
	064782-02-705	EA HANDLE-OVEN DOOR, BLACK - MAGIC CHEF 50-25104
	049045-01-728	EA BROILER PAN W/O INSERT, MAGIC CHEF 50-22114-2
	098507-02-700	EA FILTER-PILOT, MAGIC CHEF 735-126
	098507-02-703	EA GLASS, OUTER - MAGIC CHEF 50-27096-1
	098507-02-702	EA DEFLECTOR, VENT - MAGIC CHEF 50-27039-1
	098507-02-704	EA PANEL, OVEN DOOR-EBONY - MAGIC CHEF 2401F082-70
	098507-02-701	EA INSERT-BURNER (SLOTTED VENT), MAGIC CHEF 7214P015-60
	098507-02-707	EA TOP-MAIN, EBONY - MAGIC CHEF 2001F057-70
	098507-02-705	EA TRIM, LEFT - MAGIC CHEF 3608F018-70
	098507-02-706	EA TRIM, RIGHT - MAGIC CHEF 3608F017-70
	049045-01-741	EA INSERT-BROILER PAN, MAGIC CHEF 5022119-1 OR 2
	064782-02-710	EA BRACKET-FRONT GLASS, MAGIC CHEF 56-62097
	064782-02-712	EA GRATE-TOP BURNER, SQUARE HOLES - MAGIC CHEF 50-2543
	064782-02-714	EA FITTING-PIPE NIPPLE, 1/8" - MAGIC CHEF 863-1
	098507-01-700	EA PANEL, OVEN DOOR-ALMOND, MAGIC CHEF 2401F075-74
	098507-01-701	EA TOP-MAIN, ALMOND - MAGIC CHEF 2001F057-74
	064782-02-708	EA VALVE-MERCURY CONTROL, MAGIC CHEF 999-626
	102020-01-01A	EA RANGE-4 BURNER ALMOND - 22" - MAGIC CHEF BT22RA-4T-490 FROM: 09-03-90 THRU: 03-10-91

	102020-01-701	EA HANDLE-DOOR, MAGIC CHEF - 7701P092-60
	102020-01-702	EA PANEL-MANIFOLD, MAGIC CHEF 2616F080-70
	102020-01-703	EA PANEL-DOOR, ALMOND - MAGIC CHEF 2401F075-71
	102020-01-700	EA SHELF-OVEN, MAGIC CHEF - 7801-P027-60
	102020-01-705	EA TRIM-LEFT, MAGIC CHEF 3608F018-70
	102020-01-706	EA TRIM-RIGHT, MAGIC CHEF 3608F017-70
	102020-01-708	EA BURNER ASSEMBLY-OVEN, MAGIC CHEF 3403W003-45
	102020-01-709	EA BUMPER-GRATE, MAGIC CHEF 8007P018-60
	102020-01-710	EA FILTER-PILOT, MAGIC CHEF 7507P046-60
	102020-01-711	EA GRATE-TOP, MAGIC CHEF 7518P012-60
	102020-01-712	EA KNOB-BURNER VALVE, MAGIC CHEF 7733P044-60
	102020-01-713	EA KNOB-THERMOSTAT, MAGIC CHEF 7731P042-60
	102020-01-714	EA PILOT-OVEN, MAGIC CHEF 968-143
	102020-01-715	EA PIPE-MANIFOLD, MAGIC CHEF 7513P095-60
	102020-01-716	EA REGULATOR-PRESSURE, MAGIC CHEF 7510P033-60
	102020-01-717	EA THERMOSTAT, MAGIC CHEF 7515P024-60
	102020-01-718	EA TOP-MAIN, ALMOND - MAGIC CHEF 2001F085-84
	102020-01-720	EA VALVE-MERCURY CONTROL, MAGIC CHEF 7501P056-60
	102020-01-721	EA VALVE-SHUT OFF, MAGIC CHEF 7506F096-60
	102020-01-722	EA VALVE-TOP BURNER, MAGIC CHEF 7502P095-60
	102020-01-723	EA PILOT-BURNER, MAGIC CHEF 7505P147-60
	102020-01-724	EA BUMPER-MAIN TOP, MAGIC CHEF 8003P008-60

KEY	PART NUMBER	U/M DESCRIPTION
	102020-01-03A	EA RANGE-4 BURNER ALMOND - 22" - MAGIC CHEF BT22RA-4TZ FROM: 03-11-91 THRU: 99-99-99
	102020-01-701	EA HANDLE-DOOR, MAGIC CHEF - 7701P092-60
	102020-01-702	EA PANEL-MANIFOLD, MAGIC CHEF 2616F080-70
	102020-3A-700	EA PANEL-DOOR, BLACK - MAGIC CHEF 2401F083-70
	102020-01-700	EA SHELF-OVEN, MAGIC CHEF - 7801-P027-60
	102020-01-705	EA TRIM-LEFT, MAGIC CHEF 3608F018-70
	102020-01-706	EA TRIM-RIGHT, MAGIC CHEF 3608F017-70
	102020-01-708	EA BURNER ASSEMBLY-OVEN, MAGIC CHEF 3403W003-45
	102020-01-709	EA BUMPER-GRATE, MAGIC CHEF 8007P018-60
	102020-01-710	EA FILTER-PILOT, MAGIC CHEF 7507P046-60
	102020-01-711	EA GRATE-TOP, MAGIC CHEF 7518P012-60
	102020-01-712	EA KNOB-BURNER VALVE, MAGIC CHEF 7733P044-60
	102020-01-713	EA KNOB-THERMOSTAT, MAGIC CHEF 7731P042-60
	102020-01-714	EA PILOT-OVEN, MAGIC CHEF 968-143
	102020-01-715	EA PIPE-MANIFOLD, MAGIC CHEF 7513P095-60
	102020-01-716	EA REGULATOR-PRESSURE, MAGIC CHEF 7510P033-60
	102020-01-717	EA THERMOSTAT, MAGIC CHEF 7515P024-60
	102020-01-718	EA TOP-MAIN, ALMOND - MAGIC CHEF 2001F085-84
	102020-01-720	EA VALVE-MERCURY CONTROL, MAGIC CHEF 7501P056-60
	102020-01-721	EA VALVE-SHUT OFF, MAGIC CHEF 7506F096-60
	102020-01-722	EA VALVE-TOP BURNER, MAGIC CHEF 7502P095-60
	102020-01-723	EA PILOT-BURNER, MAGIC CHEF 7505P147-60
	102020-01-724	EA BUMPER-MAIN TOP, MAGIC CHEF 8003P008-60

RANGE HOOD

KEY	PART NUMBER	U/M DESCRIPTION
	100258-04-01A	EA HOOD-RANGE, W/MONITOR PANEL - VENTLINE TCS 4003SAD
	100258-04-700	EA CIRCUIT BOARD - VENTLINE 5037
	100258-04-701	EA BEZEL-SWITCH LEVER, CABLE TO VENT - VENTLINE CC116
	100258-04-702	EA SWITCH-LEVER, W/CABLE - VENTLINE CB547-4
	092696-01-701	EA KNOB-LEVER, CABLE - PLASTIC - BLACK - VENTLINE CC225
	092696-01-702	EA RESISTER-WIRE, VENTLINE L7314
	092696-01-709	EA BULB-912, LVS VA415
	092696-01-710	EA SOCKET-LIGHT, LVS CB267-2
	096983-01-708	EA LENS-LAMP, VENTLINE CC179
	090973-01-702	EA BLADE-FAN, LVS VA183-1
	096983-01-707	EA FILTER-GREASE, 8" X 8" - LVS CC248
	096983-01-703	EA SWITCH-ON/ON - JENSEN 115
	096983-01-702	EA SWITCH-TWO WAY MOMENTARY, VENTLINE 112
	100258-10-01A	EA METER-HOUR, VENTLINE 150
	090973-01-700	EA MOTOR - LVS CA508-1
	100258-04-703	EA CONTROL PANEL ASM.
	075470-01-703	EA SWITCH - ON - OFF
	096983-01-701	EA SWITCH - MOMENTARY, ONE WAY
	100258-04-704	EA METAL FACE PLATE SCREENED
	092696-01-700	EA FASTENER - PLASTIC - F/CABLE

GALLEY GROUP (CONTINUED)
REFRIGERATOR & COMPONENTS (STANDARD)

KEY	PART NUMBER	U/M DESCRIPTION
	094039-05-000	EA REFRIGERATOR-2-WAY, LARGE DOUBLE DOOR - NORCOLD #682
	084880-03-701	EA COOLING UNIT (HORIZ BURNER) - NORCOLD 61687337
	084880-03-700	EA FLUE(HORIZONTAL) BURNER - NORCOLD 616161
	088248-01-709	EA HEATER-AC, (HORIZONTAL) - NORCOLD# 615627
	075217-01-737	EA CONTROL MODULE, NORCOLD# 61525022
	094039-04-702	EA POWER SUPPLY (2 WAY) - NORCOLD 61647422
	094039-04-701	EA EYEBROW (SHELL) 2 WAY - NORCOLD 61669822
	064473-03-715	EA KNOB-THERMOSTAT, NORCOLD 616117
	064473-03-714	EA KNOB-MODE SELECTOR, NORCOLD 616118
	094039-04-700	EA PC BOARD (2 WAY)
	094039-01-736	EA MANUAL SHUT-OFF HARPER WYMAN
	034880-01-713	EA CONNECTOR-MALE, INLET FITTING - NORCOLD# 615256
	064473-03-703	EA TUBE-BURNER, NORCOLD 616055
	064473-01-702	EA ORIFICE-NORCOLD 614521
	08248-01-706	EA BURNER-HORIZONTAL, NORCOLD 615881
	08248-01-708	EA ELECTRODE-IGNITION, (HORIZONTAL) - NORCOLD# 615732
	088248-01-712	EA FRAME-DOOR, LOWER - BROWN - NORCOLD 615576
	084880-01-733	EA DAIRY KEEPER - NORCOLD 615804
	064472-02-718	EA TRIM-CABINET, TOP - BROWN - NORCOLD# 613614
	094039-01-723	EA HINGE BRACKET, TOP RH-BTM LH BLK - NORCOLD 61580838
	046955-01-713	EA PIN-HINGE, NORCOLD# 611146
	094039-01-708	EA UPPER DOOR HANDLE ASM. (BLK)
	094039-01-708	EA UPPER DOOR LINER (WHITE) BLK - NORCOLD 61581838-B
	084472-03-700	EA PIN-HINGE, BOTTOM - NORCOLD 615507
	054450-01-000	EA LEVEL-REFRIGERATOR
	084073-01-000	EA COVER-ROOF VENT, NORCOLD REFRIGERATOR - BEIGE
	084073-04-000	EA BASE-ROOF VENT, NORCOLD REFRIGERATOR - BLACK
	084073-04-000	EA BASE-ROOF VENT, NORCOLD REFRIGERATOR - BLACK

REFRIGERATOR-NORCOLD, 2 WAY - W/ICE MAKER

KEY	PART NUMBER	U/M DESCRIPTION
	052954-01-000	EA ADAPTER-NOSE CONE, 3/8" OR 1/2" TUBING - PLASTIC - GRAY
	077054-01-000	EA VALVE-PLASTIC, 1/2M X 1/2M, 1/4COMP
	091208-01-000	EA WASHER-RUBBER, .06" X .75" X .5"
	058703-01-000	EA RECEPTACLE-ELECTRIC, DOUBLE - BROWN
	094039-08-000	EA REFRIGERATOR-NORCOLD, 2 WAY - W/ICE MAKER & DOUBLE DOOR
	084880-03-701	EA COOLING UNIT (HORIZ BURNER) - NORCOLD 61687337
	084880-03-700	EA FLUE(HORIZONTAL) BURNER - NORCOLD 616161
	088248-01-709	EA HEATER-AC, (HORIZONTAL) - NORCOLD# 615627
	075217-01-737	EA CONTROL MODULE, NORCOLD# 61525022
	094039-04-702	EA POWER SUPPLY (2 WAY) - NORCOLD 61647422
	094039-04-701	EA EYEBROW (SHELL) 2 WAY - NORCOLD 61669822
	094039-04-700	EA PC BOARD-2 WAY, NORCOLD# 61647322
	084880-01-715	EA VALVE-SHUT OFF, MANUAL - NORCOLD# 61697922
	084880-01-713	EA CONNECTOR-MALE, INLET FITTING - NORCOLD# 615256
	064473-01-702	EA ORIFICE-NORCOLD 614521
	088248-01-706	EA BURNER-HORIZONTAL, NORCOLD 615881
	088248-01-708	EA ELECTRODE-IGNITION, (HORIZONTAL) - NORCOLD# 615732
	088248-01-712	EA FRAME-DOOR, LOWER - BROWN - NORCOLD 615576
	084880-01-733	EA DAIRY KEEPER - NORCOLD 615804
	064472-02-718	EA TRIM-CABINET, TOP - BROWN - NORCOLD# 613614
	046955-01-713	EA PIN-HINGE, NORCOLD# 611146
	064472-03-700	EA PIN-HINGE, BOTTOM - NORCOLD 615507
	064472-01-727	EA HINGE-UPPER RIGHT, NORCOLD 613528
	094039-01-707	EA UPPER DOOR HANDLE ASSY(BRN) - NORCOLD 61650037
	094039-01-705	EA UPPER DOOR LINER (WHITE) BRN - NORCOLD 61581837-B
	084880-01-735	EA HINGE BRKT, TOP LH-BTM RH BRN - NORCOLD 61580937
	084880-01-722	EA CRISPER COVER - NORCOLD 615641
	094039-01-731	EA CRISPER (GRAY) SILVER TRIM - NORCOLD 61571360
	084472-01-726	EA FRAME STRIP-CABINET, LEFT - NORCOLD 613820-32
	094039-01-720	EA CAB ASSEMBLY (BRN FRAME/WHT LINER) - NORCOLD# 6166532
	084880-01-748	EA CABLE, NORCOLD 61571522

GALLEY GROUP (CONTINUED)
REFRIGERATOR-NORCOLD, 2 WAY - W/ICE MAKER CONT

KEY	PART NUMBER	U/M DESCRIPTION
	084880-01-731	EA HINGE PIN, NORCOLD 61578123
	084880-01-744	EA HINGE PIN SHAFT (CTR HINGE), NORCOLD 61566723
	084880-01-726	EA HINGE BRACKET (CTR HINGE), NORCOLD 61566523
	084880-01-749	EA HINGE BUSHING - NORCOLD 615807
	088248-01-707	EA ELECTRODE-SENSOR, (HORIZONTAL), NORCOLD# 61573322
	094039-01-702	EA GASKET (GRAY) UPPER - NORCOLD 61567830
	094039-01-713	EA DOOR GASKET(LOWER) GRAY - NORCOLD 61568030
	094039-01-705	EA UPPER DOOR LINER (WHITE) BRN - NORCOLD 61581837-B
	094039-01-714	EA LOWER DOOR LINER (BRN/WHT) - NORCOLD# 61581737-B
	094039-01-715	EA LOWER DOOR LINER (BLK/WHT) - NORCOLD 61581738-B
	094039-01-716	EA LOWER DOOR HANDLE ASSY (BRN) - NORCOLD# 61649937
	094039-01-717	EA LOWER DOOR HANDLE ASSY (BLK) - NORCOLD 61649938
	084880-01-718	EA VALVE-GAS, NORCOLD 61551822
	084880-03-705	EA BRACKET F/INT. REFRIG LIGHT - NORCOLD 61629722
	084880-03-706	EA LAMP (BULB) - NORCOLD 61628922
	084880-01-736	EA SWITCH-LIGHT, BLACK - NORCOLD# 61581022
	075217-01-738	EA SWITCH-HUMIDITY, NORCOLD 61525922
	084880-01-732	EA LATCH, NORCOLD 61578522
	084880-02-700	EA LOWER FLANGE 8663&8683, NORCOLD 61622123
	094039-01-732	EA FRONT COVER(BLK) BTM TRIM - NORCOLD 61622130
	094039-01-712	EA DOOR BIN(GRAY)SILVER BORDER - NORCOLD 61564060
	094039-01-718	EA MILK BIN (GRAY)W/SILVER TRIM - NORCOLD 61579460
	084880-01-748	EA PLUG-INSTALLATION, BROWN - NORCOLD 615797
	094039-01-740	EA PLUG-INSTALLATION, BLACK - NORCOLD 61579730
	084880-01-747	EA PLUG-HOLE, NORCOLD 61582022
	094039-01-722	EA HOLE PLUG (BLK) HINGE HOLES - NORCOLD 61582030
	094039-01-711	EA JUICE RACK(GRAY)W/SILVER TRM - NORCOLD 61580540
	064472-01-749	EA PLUG-1/8", NORCOLD# 614453
	064472-02-733	EA FRAME CAP-LOWER DOOR, TOP - NORCOLD 615580
	088248-01-711	EA FRAME-DOOR, UPPER - BROWN - NORCOLD 615575
	075217-01-734	EA FUSE-3 AMP, NORCOLD# 61538822
	084880-03-707	EA COVER FLAMP OR BULB - NORCOLD 61627922
	094039-01-733	EA WIRE SHELF (MIDDLE) - NORCOLD 61563822
	094039-01-734	EA WIRE SHELF (TOP) W/RISER - NORCOLD 61563722
	094039-01-703	EA PLATE-HINGE, LH - BROWN - NORCOLD 61631422
	094039-01-704	EA HINGE PLATE (BLK) LH - NORCOLD 61631430
	094039-01-709	EA PLATE-HINGE, TOP RH - LH BOTTOM - BROWN - NORCOLD 61
	094039-01-710	EA HINGE PLATE(BLK) RHTOP LHBTM - NORCOLD 61631330
	094039-07-700	EA ICE MAKER, NORCOLD 61684937
	094039-07-701	EA BIN-ICE CUBE, NORCOLD 61688322
	094039-07-702	EA SHELF-WIRE, FREEZER - TALL - NORCOLD 61667722
	094039-07-703	EA SHELF-WIRE, FREEZER - SHORT - NORCOLD 61674122
	094039-01-741	EA TRAY-SHELF, PLASTIC - GRAY - NORCOLD 61680922
	094039-07-704	EA VALVE-WATER FILL, NORCOLD 61657022 GALLEY GROUP (CONTINUED)

1991 ITASCA
TABLE OF CONTENTS

INTRODUCTION	A-01	A-02
ABBREVIATIONS		A-03
ALPHABETICAL INDEX	A-04	A-06
ICN36RQ	A-07	F-22
IFN36RA	F-23	L-04

1991 ICN36RQ INDEX

FLOOR PLAN	A-07	A-08
ACCESSORIES	A-09	A-22
BATH	A-23	B-02
BEDROOM	B-03	B-06
CHASSIS	B-07	B-18
C C & PAD	B-19	C-06
DINETTE	C-07	C-08
DRIVERS	C-09	C-18
ELECTRICAL	C-17	C-24
EXTERIOR BODY	D-01	D-08
GALLEY	D-09	D-16
HEATING & A/C	D-17	D-20
INTERIOR FINISH	D-21	E-01
LABEL	E-02	E-10
LP		E-11
LOUNGE	E-12	E-13
SEALANTS & FASTENERS	E-14	E-16
WATER & SEWAGE	E-17	E-21
WINDOW, VENT AND		
EXTERIOR DOOR	E-22	F-22

HEATING & AIR CONDITIONING GROUP

REAR HEATER

KEY	PART NUMBER	U/M DESCRIPTION
	009198-01-000	FT DUCT-HEAT, FLEXIBLE - 4" ID
	009200-01-000	EA TAPE-FURNACE, 1 1/2"
	023146-01-000	EA CLAMP-SCREW TYPE - 4"
	069636-02-000	EA CONNECTOR-DUCT, 4" ID
	000667-10-12B	EA SCREW, 10-12 X 3/4 PPH, - ZN
	007108-02-000	FT HOSE-HEATER, 3/4" ID
	007108-01-000	FT HOSE-HEATER, 5/8" ID
	008042-01-000	FT TUBING-VINYL, .65" ID
	056464-05-000	EA REGISTER-PLASTIC W/O DAMPER - 4" DIAMETER - GOLDEN
	082401-01-000	EA CLAMP-HOSE, WORMGEAR .25" - 1"
	079059-01-000	EA HOSE-90 DEGREE, .61" ID X 4" X 36"
	079059-02-000	EA HOSE-90 DEGREE, .61" ID X 4" X 6"
	083081-01-000	EA HOSE-FORMED, 90 DEGREES
	084405-01-000	EA HEATER ASM-REAR, DUCTED - W/MOTOR AID - EVANS
	084405-01-700	EA HEATER CORE-EVANS# FT200229
	084405-01-701	EA FAN BLADES-EVANS# HV029931
	084405-01-702	EA MOTOR ASM-12 V, EVANS# 200146
	088753-01-000	FT TUBE-ALUMINIZED STEEL, 5/8" - 18 GAUGE
	040731-01-000	EA NIPPLE-INLET MANIFOLD, GM-3838094
	061673-01-000	EA BRACKET-MOTOR AID TUBES, 4" X 1.5" - STEEL
	062401-01-000	EA CLAMP-HOSE, WORMGEAR .25" - 1"
	062401-04-000	EA CLAMP-HOSE, WORMGEAR .69" - 1.25"
	071015-13-000	EA GROMMET-5/6" ID, FITS .09" MATERIAL, RUBBER
	073194-02-000	EA CLAMP-HOSE, WORMGEAR 1.26"-1.97"
	080179-01-000	EA BRACKET-SUPPORT, HEATER HOSE - IN ENGINE COMPARTMENT
	088753-01-000	FT TUBE-ALUMINIZED STEEL, 5/8" - 18 GAUGE

A/C EVAPORATOR

KEY	PART NUMBER	U/M DESCRIPTION
	088227-02-000	EA EVAPORATOR-A/C, ARA 0508213
	088227-02-701	EA BRACKET-BOWDEN CABLE MOUNTING, ARA 0409417
	088227-02-702	EA DOOR ASM., F.A./RECYCLING - ARA 0321330
	088227-02-703	EA SUCTION HOSE #10, ARA 0986712
	088227-02-705	EA HOSE, LIQUID, ARA 0986713
	088227-01-700	EA DOOR ASSEMBLY, ARA 0320516
	088227-01-701	EA CRANK-MIX, ROUND DOOR - ARA 0318225
	088227-01-703	EA EVAPORATOR, CORE, ARA 0560571
	088227-01-704	EA VALVE, EXPANSION BLOCK, ARA 1297022
	088227-01-707	EA RESISTOR, FUSED A/C, ARA 0885515
	088227-01-708	EA MOTOR BLOWER, ARA 1120060
	088227-01-709	EA WHEEL REQUIRED BALANCING, ARA 0252084
	088227-01-711	EA CRANK, MIXING DOOR, ARA 0320480
	077052-01-700	EA COIL, EVAPORATOR, ARA 0560458
	072342-03-709	EA O'RING, #10 - ARA 0059607
	072342-03-707	EA O'RING, #6 - ARA 0059605
	072341-01-708	EA SERVO-VACUUM CONTROL, ARA 1120040
	075789-01-718	EA O'RING-AEROQUIP FITTING, ARA 0543513
	086782-02-705	EA PIN, RETAINER, ARA 1701767
	072341-01-707	EA THERMOSTAT, ARA 1247312
	088227-02-705	EA HOSE, LIQUID, ARA 0986713

HEATING & AIR CONDITIONING GROUP (CONTINUED)

CONTROL & PLENUM

KEY	PART NUMBER	U/M DESCRIPTION
	091902-03-000	EA CONTROL/PLENUM ASM-ARA# 0509350 FROM: 00-00-00 THRU: 07-21-91
	072341-06-700	EA SWITCH-4 SPEED, FAN - ARA 0353502
	091902-02-700	EA ROD, A/C-HEAT DOOR, ARA 0321485
	091902-02-701	EA TRANSITION ASSEM. HI-TEMP, ARA 0766498
	091902-02-702	EA BRACKET, PLENUM MOUNT, ARA 0321501
	091902-02-703	EA GRILLE, ARA 0483164
	091902-01-700	EA DOOR, DEFROST/HEAT, ARA 0320579
	088227-01-711	EA CRANK, MIXING DOOR, ARA 0320480
	091902-01-701	EA MOTOR, VACUUM, ARA 1120042
	072341-01-708	EA SERVO-VACUUM CONTROL, ARA 1120040
	072341-01-710	EA CONTROL HEAD ASM W/O DECAL, ARA 0884970
	072341-01-722	EA DECAL-ONLY F/CONTROL HEAD, ARA 1900101
	072341-01-712	EA SWITCH-VACUUM, ARA 1298539
	091902-01-705	EA HARNESS & SOCKET JUMPER, ARA 0884635
	091502-01-706	EA CABLE, BOWDEN, ARA 0483152
	091902-01-707	EA HARNESS, WIRE, ARA 0885623
	091902-01-708	EA HARNESS, VACUUM, ARA 1000555
	077052-01-701	EA RELAY, ARA 1331142
	072341-08-700	EA RESERVOIR-VACUUM, ARA 1701039
	091902-01-709	EA GRILLE RETURN AIR, ARA 1701058
	103930-02-000	EA CONTROL/PLENUM ASSEMBLY, SCS 093-0031 FROM: 07-22-91 THRU 99-99-99
	103930-02-700	EA PANEL-CONTROL, SCS 032-0018
	103930-02-701	EA VALVE-CONTROL HEAD, SCS 034-0015
	072341-06-700	EA SWITCH-4 SPEED, FAN - ARA 0883502
	103930-02-702	EA DECAL-WINNEBAGO "N", SCS 058-0008
	103930-02-703	EA HARNESS-WIRE CONTROL, SCS 036-0048
	103930-02-704	EA HARNESS-VACUUM CONTROL, SCS 036-0049
	103930-02-705	EA CABLE-CONTROL, BOWDEN - SCS 074-0011
	103930-02-706	EA CLIP-CABLE, CONTROL - SCS 022-0017
	103930-02-707	EA RELAY, SCS 031-0001
	103930-02-708	EA MOTOR-VACUUM SERVO, A/C - SCS 030-0002
	103930-02-709	EA MOTOR-VACUUM SERVO, DEFROSTER - SCS 030-0020
	103930-02-710	EA CANISTER-VACUUM, SCS 054-0002
	103930-02-711	EA VALVE-WATER, SCS 034-00114
	094831-08-000	EA WIRE ASSEMBLY-AC COMPRESSOR ADAPTER - SCS 036-0054
	091902-05-000	EA WIRE-COOLING FAN, ARA 0571123
	101849-01-000	EA WIRE ASSEMBLY-COOLING FAN ADAPTER FROM: 00-00-00 THRU: 04-01-91
	103347-01-000	EA WIRE ASSEMBLY-COOLING FAN ADAPTER FROM: 00-00-00 THRU: 04-01-91 FROM: 04-02-91 THRU: 99-99-99
	000G11-08-08B	EA SCREW, 8-18 X 1/2 PPH - ZN
	007076-01-700	FT HOSE-FLEXIBLE PVC - 2" ID
	007108-01-000	FT HOSE-HEATER, 5/8" ID
	007281-01-000	EA HOSE-FLEXIBLE PVC, 2 5/8" ID X 50'
	007281-01-700	FT HOSE-FLEXIBLE PVC, 2.5" ID
	024990-01-000	EA OUTLET-DEFROSTER, WITH SWIVEL - 2" - TAN
	055402-01-000	EA BRACKET-MOUNTING, ROUND HEAT VENT - METAL - TAN
	056402-02-000	EA BRACKET-MOUNTING, ROUND HEAT VENT - W/BEND - METAL - TA
	062401-04-000	EA CLAMP-HOSE, WORMGEAR .69" - 1.25"
	091930-02-000	EA DUCT-DEFROSTER, W/O SIDE OUTLET - ARA# 0571020 FROM: 00-00-00 THRU: 07-22-90
	091930-03-000	EA DUCT-DEFROSTER, W/O SIDE OUTLET - ARA 0571109 FROM 07-23-90 THRU: 05-12-91
	103017-01-000	EA PLENUM-DEFROSTE

**1991 ITASCA
TABLE OF CONTENTS**

INTRODUCTION	A-01	A-02
ABBREVIATIONS		A-03
ALPHABETICAL INDEX	A-04	A-06
ICN36RQ	A-07	F-22
IFN36RA	F-23	L-04

1991 ICN36RQ INDEX

FLOOR PLAN	A-07	A-08
ACCESSORIES	A-09	A-22
BATH	A-23	B-02
BEDROOM	B-03	B-06
CHASSIS	B-07	B-18
C C & PAD	B-19	C-08
DINETTE	C-07	C-08
DRIVERS	C-09	C-16
ELECTRICAL	C-17	C-24
EXTERIOR BODY	D-01	D-08
GALLEY	D-09	D-16
HEATING & A/C	D-17	D-20
INTERIOR FINISH	D-21	E-01
LABEL	E-02	E-10
LP		E-11
LOUNGE	E-12	E-13
SEALANTS & FASTENERS	E-14	E-16
WATER & SEWAGE	E-17	E-21
WINDOW, VENT AND EXTERIOR DOOR	E-22	F-22

HEATING & AIR CONDITIONING GROUP (CONTINUED)
SUBURBAN FURNACE & WALL THERMOSTAT

KEY	PART NUMBER	U/M DESCRIPTION
	093365-01-000	EA THERMOSTAT-WALL, FURNACE - SUBURBAN 0160302
	092300-03-000	EA FURNACE-SUBURBAN, 34,000 BTU - NT-34B
	092300-01-705	EA ELECTRODE, SUBURBAN 230956
	069634-01-733	EA RELAY, TIME DELAY 20&30 BTU, SUBURBAN 231202
	075696-01-700	EA MOTOR ASM-SUBURBAN# 231208
	092300-01-720	EA WHEEL-ROOM AIR, SUBURBAN 350113
	092300-02-702	EA MICROSWITCH ASM, SUBURBAN# X230509
	092300-01-726	EA WHEEL-COMB AIR, SUBURBAN 350110
	075696-02-728	EA GASKET-CROSSOVER TUBE, SUBURBAN 070385
	092300-01-724	EA GASKET-MOTOR MOUNT, SUBURBAN 070384
	092300-01-727	EA GASKET-COMBUSTION AIR HOUSING, SUBURBAN 070386
	092300-01-711	EA VENT CAP ASSEMBLY, SUBURBAN X260179
	069634-01-729	EA VALVE-GAS, JOHNSON - SUBURBAN 160532
	092300-01-701	EA CABINET FRONT, SUBURBAN 101172
	092300-01-708	EA SWITCH LIMIT, SUBURBAN 231440
	069634-01-720	EA ORIFICE-MAIN BURNER, SUBURBAN# 0180222
	092300-01-704	EA GASKET-ELECTRODE, SUBURBAN 070163
	069634-01-706	EA MODULE BOARD, SUBURBAN# 231427
	092300-01-718	EA ELBOW 90°, SUBURBAN 170374
	069634-01-716	EA VALVE-MANUAL SHUTOFF, SUBURBAN 160740
	092300-01-717	EA WIRE ASSEMBLY (POWER SUPPLY) - SUBURBAN X231428
	092300-01-706	EA DOOR-BURNER ACCESS, SUBURBAN 030523
	069634-01-732	EA GASKET-BURNER ACCESS DOOR, SUBURBAN 070398
	075696-02-709	EA DISC-GLASS, SUBURBAN 310026
	092300-01-715	EA MANIFOLD ASSEMBLY, SUBURBAN 171034
	069634-01-712	EA GASKET-MANIFOLD, SUBURBAN 070408
	092300-01-712	EA BURNER ASM, SUBURBAN X010701
	092300-01-721	EA BLOWER HOUSING ASSEMBLY, SUBURBAN 390283
	075696-02-727	EA BRACKET-MOTOR MOUNT, SUBURBAN# 062138
	092300-03-702	EA HOUSING, COMB. AIR ASM NT-34BW - SUBURBAN X390417
	092300-01-728	EA HOUSING, COMB AIR (OUTSIDE) - SUBURBAN 390424
	092300-02-700	EA COMBUSTION CHAMBER ASM. 30&34 BW - SUBURBAN X021015
	069634-01-720	EA ORIFICE-MAIN BURNER, SUBURBAN 180222
	092300-03-701	EA MOTOR ASSEMBLY (NT-34BW)
	092300-01-700	EA CABINET, SUBURBAN X101176

HEATING SYSTEM COMPONENTS

KEY	PART NUMBER	U/M DESCRIPTION
	007076-01-000	FT HOSE-FLEXIBLE PVC - 2" ID
	098342-01-000	EA WYE-CONNECTOR, 2.5" FLEXHOSE
	092776-01-000	EA ADAPTER-DUCT, 2"
	089325-01-000	EA GRILLE-FLOOR, HEATING - 9.3" X 5.4" - BROWN
	092321-01-000	FT INSULATION-FIBERGLASS, W/ALUMINUM FOIL
	093614-01-01A	EA GRILLE-RETURN AIR, FURNACE - 15.6" X 7.6" - BROWN
	094600-01-02A	EA REGISTER-HEAT, FLOOR-W/O DAMPER-3.6" X 10.5" X 1.4" - BROW
	094600-02-02A	EA REGISTER-HEAT, FLOOR - W/DAMPER - 3.6" X 10.5" X 1.4" BROW
	024990-01-000	EA OUTLET-DEFROSTER, WITH SWIVEL - 2" - TAN
	024990-03-000	EA OUTLET-LOUVERED, W/SWIVEL - 2" - GRAY
	084077-03-000	EA COVER-BLANK, ROOF A/C - IVORY

HEATING & AIR CONDITIONING GROUP (CONTINUED)
ROOF A/C-13500 BTU

KEY	PART NUMBER	U/M DESCRIPTION
	008356-01-000	EA CONNECTOR-PLASTIC, 3/8" AVG
	074983-01-000	EA LABEL-A/C SELECTOR
	093763-01-04A	EA A/C-ROOF, 13500 BTU - OFF WHITE - COLEMAN 6759D708/6759-808
	093763-04-700	EA SHROUD (IVORY/IVORY), COLEMAN# 6759-4501
	093306-01-701	EA DECAL PKG. LEFT&RIGHT, COLEMAN 6798B3591
	093763-01-702	EA OVERLOAD, COLEMAN# 6759-3931
	093763-01-712	EA FAN BLADE-CONDENSER, COLEMAN# 6733-3221
	076303-01-712	EA MOTOR, COLEMAN# 6707A3119
	093763-01-703	EA IMPELLOR-7" DIA X 2.8" WIDE, COLEMAN# 6759-3271
	091225-01-709	EA START RELAY, COLEMAN# 1497-4131
	091225-01-710	EA START CAPACITOR, COLEMAN# 1497-0881
	073742-02-704	EA RUN CAPACITOR (COMPRESSOR), COLEMAN 14994661
	093763-01-704	EA CAPACITOR-FAN, COLEMAN# 1499-3461
	042204-01-709	EA THERMOSTAT IN-64, CUT-58, COLEMAN# 6701-3401
	042205-01-702	EA THERMOSTAT IN-89, OUT-58, COLEMAN# 6703-3401
	093763-01-706	EA HEAT ELEMENT-COLEMAN# 6798-3321
	093763-01-708	EA CONDENSER COIL-COLEMAN# 1452-1251
	093763-01-714	EA COMPRESSOR-TECUMSEH, COLEMAN 6746-3599
	093763-01-707	EA EVAPORATOR COIL-COLEMAN# 1452-1351
	073742-01-701	EA SELECTOR SWITCH (5 TERMINAL), COLEMAN# 6759-3251
	073742-01-702	EA DECAL COOL ONLY, COLEMAN# 6759C3431
	073742-01-703	EA DECAL HEAT&COOL, COLEMAN# 6759-3491
	081606-01-708	EA LIMIT SWITCH (OPEN 160, CLOSE 110), COLEMAN# 6703-3041
	091225-01-713	EA KNOB (2 PER PACKAGE), COLEMAN# 6701-3351
	076303-01-707	EA FILTER-6" X 14 3/4" X 1/2", 12 PER PKG - COLEMAN 6703A3151
	093763-01-710	EA SINGLE PARTS PACKAGE, COLEMAN# 6759-5841
	091225-01-717	EA DECAL (THERMOSTAT) COOL ONLY, COLEMAN# 6799A3441
	093763-01-705	EA DECAL-HEAT/COOL THERMOSTAT, COLEMAN# 6799A3471
	081606-01-712	EA CEILING SHROUD (IVORY), COLEMAN# 6769-5061
	093763-01-711	EA GASKET PACKAGE, COLEMAN 67593281

CEILING ASSEMBLY

KEY	PART NUMBER	U/M DESCRIPTION
	093764-01-000	EA CEILING ASM-A/C COOL ONLY, TSR - COLEMAN 6759D714
	073937-03-000	EA SWITCH-ROTARY SELECTOR, 3 DECK - A/C - CA20-USA892
	073937-01-700	EA KNOB-ROTARY SWITCH, A/C SELECTOR - 145749
	102289-01-000	EA SPRING-SCREW, ROOF A/C GASKET - COLEMAN 6757-150

ROOF A/C-13500 BTU - TWO UNITS - EUROPEAN L20F

KEY	PART NUMBER	U/M DESCRIPTION
	008356-01-000	EA CONNECTOR-PLASTIC, 3/8" AVG
	074983-01-000	EA LABEL-A/C SELECTOR
	092440-01-000	EA A/C-ROOF, 13500 BTU - 220V - 50HZ - COLEMAN# 6713C750
	092441-01-000	EA CEILING ASM-A/C, 220V - 50HZ - COLEMAN# 6712ET16
	073937-03-000	EA SWITCH-ROTARY SELECTOR, 3 DECK - A/C - CA20-USA892
	073937-01-700	EA KNOB-ROTARY SWITCH-A/C SEL
	008311-01-000	EA CONNECTOR-WIRE NUT, INSULATED - RED
	008328-01-000	EA TERMINAL-RING, 12/10 WIRE - #10 STUD FIT
	000G67-10-12P	EA SCREW, 10-12 X .75 PPH - DARK BROWN
	009439-07-000	EA SCREW, 8-32 X 1 1/4 POH - BLACK
	000G67-10-12B	EA SCREW, 10-12 X 3/4 PPH - ZN
	102289-01-000	EA SPRING-SCREW, ROOF A/C GASKET - COLEMAN 6757-150

**1991 ITASCA
TABLE OF CONTENTS**

INTRODUCTION	A-01	A-02
ABBREVIATIONS		A-03
ALPHABETICAL INDEX	A-04	A-06
ICN36RQ	A-07	F-22
IFN36RA	F-23	L-04

1991 ICN36RQ INDEX

FLOOR PLAN	A-07	A-08
ACCESSORIES	A-09	A-22
BATH	A-23	B-02
BEDROOM	B-03	B-08
CHASSIS	B-07	B-18
C C & PAD	B-19	C-06
DINETTE	C-07	C-08
DRIVERS	C-09	C-18
ELECTRICAL	C-17	C-24
EXTERIOR BODY	D-01	D-08
GALLEY	D-09	D-16
HEATING & A/C	D-17	D-20
INTERIOR FINISH	D-21	E-01
LABEL	E-02	E-10
LP		E-11
LOUNGE	E-12	E-13
SEALANTS & FASTENERS	E-14	F-16
WATER & SEWAGE	E-17	E-21
WINDOW, VENT AND EXTERIOR DOOR	E-22	F-22

INTERIOR FINISH GROUP
ASSIST HANDLE & ENTRY DOOR STRIKE COVER

KEY	PART NUMBER	U/M DESCRIPTION
	077461-03-000	EA COVER-STRIKE, ENTRY DOOR - 6.5" X 2.5" - PLASTIC - OFF WHITE
	069178-02-000	EA BRACKET-MOUNTING, ASSIST HANDLE
	000C16-07-16B	EA BOLT-CARRIAGE, ASSIST HANDLE - 7/16" - 14 X 1" ZN
	000D20-07-00B	EA NUT-ACORN - ASSIST HANDLE - 7/16" X 14 ZN
	053552-02-AA8	EA HANDLE-ASSIST, INTERIOR - ENTRY DOOR - VINYL
	061604-01-000	EA SLIDE-BOLT, ANTIQUE BRASS
	093213-01-000	EA CATCH-ROLLER, NYLON PLASTIC - W/SPRING - WHITE
	009059-01-000	EA HINGE-DOOR 2" X 1.4" - BRASS
		FROM: 00-00-00 THRU: 09-23-90
	009059-02-000	EA HINGE-2 IN-BRASS
		FROM: 00-00-00 THRU: 09-23-90
	102920-01-01A	EA HINGE-SPRING LOADED
		FROM: 09-24-90 THRU: 99-99-99
	101430-01-01A	EA HINGE-2 IN-BRASS .060 IN
		FROM: 09-24-90 THRU: 99-99-99
	093168-01-01A	EA TRIM-DOOR, BATH - 75.4" - HINGE SIDE - METAL - TAN
		FROM: 00-00-00 THRU: 09-23-90
	093168-03-01A	EA TRIM-DOOR, BATH, 1904, TAN
		FROM: 09-24-90 THRU: 99-99-99
	094485-01-01A	EA KNOB-DOOR, POLISHED BRASS
		FROM: 00-00-00 THRU: 09-23-90
	102755-01-01A	EA KNOB-PASSAGE
		FROM: 09-24-90 THRU: 99-99-99
	093586-04-000	EA STRIKE-SPRING STEEL

WALL CLOCK

KEY	PART NUMBER	U/M DESCRIPTION
	100793-01-01A	EA CLOCK-WALL, OVAL -GOLDENAIRE;545121 A
	101333-01-000	EA BACKPLATE-CLOCK, IN WALL SHIELD FOR CLOCK

FLOOR COVERINGS & COMPONENTS

KEY	PART NUMBER	U/M DESCRIPTION
	093486-01-000	SY CARPET-COMPARTMENT, 54" WIDE - DARK GRAY
	096060-15-000	SY CARPET-12' ROLL, B29 - RANCH MINK - INCREMENTS OF 4 SY
	096060-18-000	SY CARPET-12' ROLL, B30 - SILVER FOX - INCREMENTS OF 4 SY
	096060-20-000	SY CARPET-12' ROLL - B31 - HEATHER SHIEDE - INCREMENTS OF 4 SY
	075233-01-000	SY PAD-CARPET, 3/8" X 6' ROLL
	047034-02-000	SF PLASTIC-CARPET, 4" WIDE - CLEAR POLY
	100659-01-B25	EA TRIM-FLOOR, 72" X 1" X 1/2" - WOOD
	085746-01-000	FT TRIM-J, CARPET - 1.2" X .5" ANGLE - 10' LONG - PVC - BEIGE
	076314-02-000	FT TAPE-CARPET SEAM, HEAT BONDED

FLOOR MATS

KEY	PART NUMBER	U/M DESCRIPTION
	081075-02-000	EA MAT-FLOOR, ENTRANCE
	081201-02-000	EA MAT-FLOOR, FRONT - DRIVER
	081202-02-000	EA MAT-FLOOR, FRONT - PASSENGER

INTERIOR FINISH GROUP (CONTINUED)
CABINET AND WALL MOLDINGS AND TRIMS

KEY	PART NUMBER	U/M DESCRIPTION
	092707-01-03A	EA MOLDING-WOOD, TABLE LEG - RAMBLING OAK
	100819-01-02A	EA MOLDING-VINYL WRAPPED, L-SHAPED - 1.5" X 1.5" X 7" - OAK
		FROM: 09-17-90 THRU: 99-99-99
	009767-12-000	FT MOLDING-SIDEWALL TO CEILING/CABINET - WELTING - OFF WHITE
	009812-25-000	EA MOLDING-CORNER, OUTSIDE - .5" - PLASTIC - PECAN
	042357-15-000	EA MOLDING-CORNER, RADIUS - 1.5" X 7" - PLASTIC - WOODGRAIN
	081521-02-007	EA MOUNT-METAL MOLDING, FOR RADIUS CORNER MOLDING - 12.5" EA
	081294-02-000	EA MOLDING-SHELF, NOTCHED WOOD - 8" LONG
	100041-04-000	EA MOLDING-VINYL WRAPPED, 7" X 3.5" X 72" - RAMBLING OAK
	080176-04-000	EA CAP-CORNER, RADIUS - TOP - BROWN
		FROM: 09-00-00 THRU: 06-25-90
	009812-22-000	EA MOLDING-CORNER, OUTSIDE - .5" - PLASTIC - BROWN
	076325-30-000	FT MOLDING-EDGE BAND, 1 5/16" - RANDOM OFF WHITE
		FROM: 00-00-00 THRU: 05-27-90
	076325-28-000	FT MOLDING-EDGE BAND, 1 5/16" - SOLID OFF WHITE
		FROM: 05-28-90 THRU: 99-99-99
	022992-11-000	FT MOLDING-REVERSE COVE, T-SHAPED - VINYL - IVORY
	083620-06-000	FT T-MOLDING, END CAP EDGE - 3/4" - BIRCH
		FROM: 00-00-00 THRU: 01-06-91
	083620-07-000	FT T-MOLDING, END CAP EDGE - 3/4" - OAK
		FROM: 01-07-91 THRU: 99-99-99
	070504-01-000	FT TRIM-PLASTIC U-CHANNEL, 1/16" - LIGHT BROWN
	070504-19-000	FT U-CHANNEL-PLASTIC, .815" WIDE - BROWN - INC OF 8"
		FROM: 00-00-00 THRU: 11-11-91
	009778-12-000	FT U-CHANNEL, 1" WIDE - PLASTIC - BROWN
		FROM: 11-12-90 THRU: 99-99-99
	094791-01-B29	EA TRIM-CABINET TO BACKWALL COUNTERTOP - 1.5" X 4.25" - WOOD
		PASSENGER SIDE
	094791-02-B29	EA TRIM-CABINET TO BACKWALL COUNTERTOP - 1.5" X 4.25" - WOOD
		DRIVER SIDE
	076699-01-016	EA LUMBER-.7" X 1.4" X 70.8", W/7 DEGREE BEVEL ON 1 FACE

BATT STRIPS

KEY	PART NUMBER	U/M DESCRIPTION
	086229-01-000	EA RETAINER-BATTEN, CEILING - .75" WIDE - 7.6" EA
	086229-02-000	EA BATTEN-CEILING, 1" WIDE - IVORY - 7.6" EA
	069733-70-000	EA BATT STRIP-WOODGRAIN, 8" EA - REGAL OAK
	085284-03-000	FT BATT STRIP-WOODGRAIN, ADHESIVE BACKED - REGAL OAK
	085284-41-000	FT BATT STRIP-DECORATIVE, W/BLOSSOMS - ADHESIVE BACKED
	088263-55-000	EA BATT STRIP-BATH PANELING, 8" EA
	088263-54-000	EA BATT STRIP-DECORATIVE, MAIN - 8" EA
	085284-42-000	FT BATT STRIP-DECORATIVE, MAIN - ADHESIVE BACK
	069733-78-000	EA BATT STRIP-WOODGRAIN, 8" EA - RAMBLING OAK
	085284-32-000	FT BATT STRIP-WOODGRAIN, ADHESIVE BACK - RAMBLING OAK

1991 ITASCA
TABLE OF CONTENTS

INTRODUCTION	A-01	A-02
ABBREVIATIONS		A-03
ALPHABETICAL INDEX	A-04	A-06
ICN36RQ	A-07	F-22
IFN36RA	F-23	L-04

1991 ICN36RQ INDEX

FLOOR PLAN	A-07	A-08
ACCESSORIES	A-09	A-22
BATH	A-23	B-02
BEDROOM	B-03	B-06
CHASSIS	B-07	B-18
C C & PAD	B-19	C-06
DINETTE	C-07	C-08
DRIVERS	C-09	C-16
ELECTRICAL	C-17	C-24
EXTERIOR BODY	D-01	D-08
GALLEY	D-09	D-16
HEATING & A/C	D-17	D-20
INTERIOR FINISH	D-21	E-01
LABEL	E-02	E-10
LP		E-11
LOUNGE	E-12	E-13
SEALANTS & FASTENERS	E-14	E-16
WATER & SEWAGE	E-17	E-21
WINDOW, VENT AND		
EXTERIOR DOOR	E-22	F-22

INTERIOR FINISH GROUP (CONTINUED)

CABINET HARDWARE

KEY	PART NUMBER	U/M	DESCRIPTION
	016604-01-000	EA	BRACE-CABINET, ANGLED METAL - 2.5'
	055740-01-000	EA	BRACE-CABINET CORNER, PLASTIC
	023320-01-000	EA	PAD-FELT, 3/8" DIAMETER - BROWN
	092082-02-01A	EA	MOUNT-OVERHEAD CABINET, 6.2' X 68.9' - METAL - BEIGE
	098979-01-000	EA	CLIP-ADJUSTABLE SHELF
	098980-02-000	EA	PILASTER-ADJUSTABLE SHELF, 12" LONG
	083125-03-000	EA	BRACE-COUCH, TAN
	072369-19-000	EA	MESH-EXPANDED, 15.5' X 6.5' - BRONZE
	100707-01-000	EA	SPACER
	100522-01-01A	EA	BRACKET-CABINET, TV - OFF WHITE
	100710-01-01A	EA	LOCK-TWIST TYPE
	100711-01-01A	EA	HINGE-DOOR, GLASS
	101272-01-000	EA	CATCH-GLASS DOOR
	101766-01-000	EA	PIN-SUPPORT, GLASS DOOR
	089076-03-000	EA	H-CHANNEL, BED SUPPORT - 1.96' X 72.7' - BEIGE
	057205-04-000	EA	SUPPORT-BED, 20" - METAL - BEIGE
	091281-01-000	FT	BACKING-NON SKID, 1' WIDE (100' ROLL)
	089025-01-000	EA	SUPPORT-SPRING, TO BED
	089024-01-000	EA	SUPPORT-SPRING, TO FLOOR
	057460-02-000	EA	STUD-BALL, GAS SPRING - 10MM - 5/16" - 18
	057460-03-000	EA	CLIP-SAFETY, WIREFORM TYPE - GAS SPRING
	057460-04-000	EA	SPRING-GAS
	088199-02-Y12	EA	HINGE-BED, TOP LIFT - METAL - BEIGE
	077252-01-000	EA	PIN-HINGE
	057534-01-000	EA	TIEBACK-CURTAIN, 6" - PLASTIC - CLEAR
	M97191-01-000	EA	HANDLE-DOOR, TAMBOUR
	097141-02-700	EA	TRACK-SPIRAL, TAMBOUR DOOR - DR. & PASS. SIDE - 24' LONG
	084466-06-000	EA	SLIDE-COMplete, 12"

INTERIOR FINISH GROUP (CONTINUED)

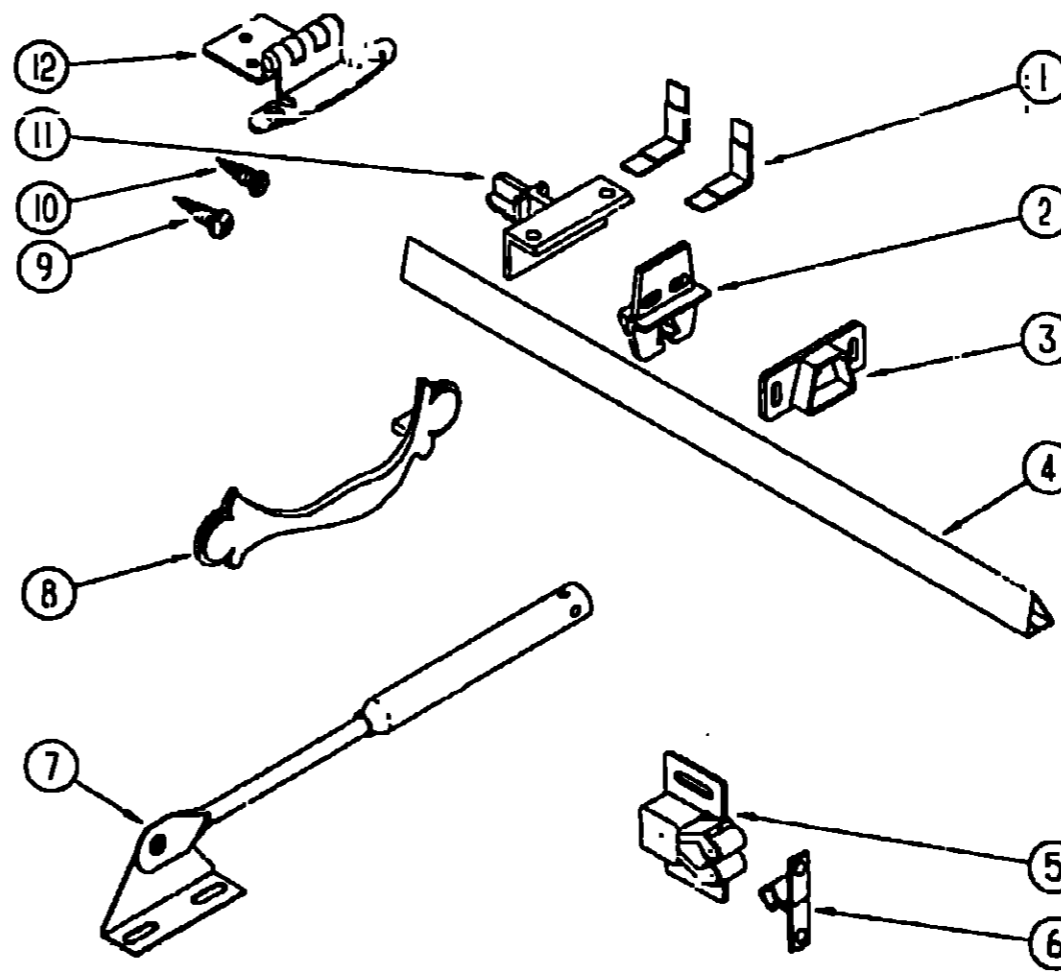

CABINET HARDWARE

KEY	PART NUMBER	U/M	DESCRIPTION
1	037688-02-000	EA	L-CORNER GUIDE (DRAWERS)
2	037688-03-000	EA	GLIDE-CENTER, DRAWER
3	037688-05-000	EA	BRACKET-RAIL MOUNTING, REAR
4	037688-01-000	EA	RAIL-V GUIDE, DRAWER
5	102827-02-000	EA	BRACKET-ROLLER, DRAWER - REAR
6	102827-03-000	EA	ROLLER-DRAWER, 1 PAIR - NYLON
7	102827-04-000	EA	BRACKET-MOUNTING, DRAWER - REAR
8	102827-05-000	EA	TRACK-DRAWER, 22.6' LONG
9	003586-03-000	EA	CATCH-SPRING, ROLLER
10	093586-04-000	EA	STRIKE-SPRING STEEL
11	074493-02-000	EA	SUPPORT-OVERHEAD DOOR, SPRUNG
12	100273-01-000	EA	PULL-CABINET, ANTIQUE BRASS
9	000G13-06-10G	EA	SCREW-8-20 X 5/8 PFH, ANTIQUE BRASS
10	000G11-08-12B	EA	SCREW-8 - 18 X 3/4 PPH - ZINC
11	037688-04-000	EA	BRACKET-RAIL MOUNTING, FRONT
12	059777-02-000	EA	HINGE-CABINET DOOR, BURNISHED BRASS

THESE PARTS WERE USED FROM 01-07-91 ON.

**1991 ITASCA
TABLE OF CONTENTS**

INTRODUCTION	A-01 -	A-02
ABBREVIATIONS		A-03
ALPHABETICAL INDEX	A-04 -	A-06
ICN36RQ	A-07 -	F-22
IFN36RA	F-23 -	L-04

1991 ICN36RQ INDEX

FLOOR PLAN	A-07 -	A-08
ACCESSORIES	A-09 -	A-22
BATH	A-23 -	B-02
BEDROOM	B-03 -	B-08
CHASSIS	B-07 -	B-18
C C & PAD	B-19 -	C-06
DINETTE	C-07 -	C-08
DRIVERS	C-09 -	C-16
ELECTRICAL	C-17 -	C-24
EXTERIOR BODY	D-01 -	D-08
GALLEY	D-09 -	D-10
HEATING & A/C	D-17 -	D-20
INTERIOR FINISH	D-21 -	E-01
LABEL	E-02 -	E-10
LP		E-11
LOUNGE	E-12 -	E-13
SEALANTS & FASTENERS	E-14 -	E-16
WATER & SEWAGE	E-17 -	E-21
WINDOW, VENT AND		
EXTERIOR DOOR	E-22 -	F-22

INTERIOR FINISH GROUP (CONTINUED)

PANELING AND LAMINATES

KEY	PART NUMBER	U/M	DESCRIPTION
	093743-01-02A	SF	PLASTIC-ABS, 11.5" WIDE - OFF WHITE FROM 07-09-90 THRU 99-99-99
	074498-38-000	SF	LAMINATE-PLASTIC, 5' X 8' - RANDOM OFF WHITE - INCREMENTS OF 40 SF
	074497-17-000	SF	PANELING-WOODGRAIN, 4' X 8' - INCREMENTS OF 32 SF
	068272-75-000	SF	PANELING-DECORATIVE, W/BLOSSOMS - 4' X 7' - INC. OF 28 SF
	068272-76-000	SF	PANELING-DECORATIVE, PLAIN - 4' X 7' - INC OF 28 SF
	076773-07-000	SF	PANELING-WOODGRAIN, 2 SIDED - 4' X 8' - INCREMENTS OF 32SF
	000621-01-000	SF	VENEER-FLAT LUANA, 4' X 8' - INCREMENTS OF 32 SF
	057882-04-000	SF	TAMBOUR-DOOR, 4' X 8' SHEET
	089297-01-000	SF	PLYWOOD-LUAN, OVERLAY GRADE - 4' X 8' - INC OF 32 SF
	083618-02-000	SF	PLYWOOD-OAK, FINISHED ON 1 SIDE - 3/16" - 4' X 8'-INC 28S
	000885-34-000	SF	PARTICLE BOARD-3/8 X 49' X 97", 1 SIDE VINYL WOODGRAIN INCREMENTS OF 33 SF
	000885-46-000	SF	PARTICLE BOARD-3/8 X 48' X 96", 1 SIDE VINYL WOODGRAIN INCREMENTS OF 32 SF
	000895-48-000	SF	PARTICLE BOARD-VINYL COVERED, 2 SIDED - 75' X 5' X 8' WOODGRAIN

MIRROR

KEY	PART NUMBER	U/M	DESCRIPTION
	093446-03-Y15	EA	MIRROR-WOOD FRAMED
	058331-32-000	EA	MIRROR-GLASS, SAFETY 346MM X 702MM

DRAWER AND SLIDES

KEY	PART NUMBER	U/M	DESCRIPTION
	084466-06-000	EA	SLIDE-COMplete, 12"
	084466-02-000	EA	SLIDE-DRAWER, FRONT
	084466-03-000	EA	SLIDE-DRAWER, REAR
	084466-04-000	EA	SLIDE-CABINET, FRONT
	084466-05-000	EA	SLIDE-CABINET, REAR
	037688-03-000	EA	GLIDE-CENTER, DRAWER
	037688-01-000	FT	RAIL-V GUIDE, DRAWER
	037688-04-000	EA	BRACKET-RAIL MOUNTING, FRONT
	037688-05-000	EA	BRACKET-RAIL MOUNTING, REAR
	102827-02-000	EA	BRACKET-ROLLER, DRAWER - REAR
	102827-03-000	EA	ROLLERS-DRAWER - NYLON - PAIR
	102827-04-000	EA	BRACKET-DRAWER, REAR
	102827-05-000	EA	TRACK-DRAWER, 22 5"

LABEL GROUP

CALIFORNIA CHASSIS (OPT 37P)

KEY	PART NUMBER	U/M	DESCRIPTION
	098641-01-000	EA	LABEL-FUEL, UNLEADED
	074559-01-000	EA	DECAL-LOGO, LPG - RED - (CALIF CODE)
	091243-01-000	EA	LABEL-AC COVER, CEILING
	093236-05-000	EA	LABEL-CIRCUIT BREAKER, MAIN
	006195-01-000	EA	LABEL-ELECTRICAL TEST
	006196-01-000	EA	LABEL-GAS TEST
	008197-01-000	EA	LABEL-WATER TEST
	050225-01-000	EA	LABEL-WARNING, STOVE VENT - US
	061606-01-000	EA	LABEL-OVERLAY, VEHICLE CERTIFICATION - ADHESIVE BACKED
	056259-01-000	EA	LABEL-SAFETY CHECK LIST SUNVISOR
	098641-01-000	EA	LABEL-FUEL, UNLEADED - DASH
	099089-01-000	EA	LABEL - WARNING, CANCER/TOXICITY

CANADIAN EXPORT

KEY	PART NUMBER	U/M	DESCRIPTION
	006040-02-000	EA	TAG-GAS REFUEL WARNING, CANADIAN
	006019-01-000	EA	TAG-RVI APPROVED, PLASTIC
	006040-01-000	EA	TAG-GAS REFUELING WARNING
	006062-01-000	EA	TAG-ELECTRIC 110V CONNECTION
	091243-01-000	EA	LABEL-AC COVER - CANADIAN EXPORT
	091224-02-000	EA	LABEL-TRAILER LIGHTING
	090342-01-000	EA	LABEL-VAPOR RELIEF
	087207-02-000	EA	LABEL-FUEL CAP REMOVAL
	087207-05-000	EA	LABEL-FUEL CAP REMOVAL
	077510-01-000	EA	LABEL-GENERATOR PREP
	075221-03-000	EA	LABEL-TRAILER HITCH
	075220-01-000	EA	LABEL-WARNING, EXTERIOR LOAD
	062043-01-000	EA	LABEL-FUEL, UNLEADED
	061417-01-000	EA	LABEL-FUEL
	054531-01-000	EA	LABEL-LP GAS ONLY
	006189-01-000	EA	LABEL-WASTE WATER
	006187-01-000	EA	LABEL-SEWAGE
	093236-05-000	EA	LABEL-CIRCUIT BREAKER, MAIN
	006195-01-000	EA	LABEL-ELECTRICAL TEST
	006196-01-000	EA	LABEL-GAS TEST
	006197-01-000	EA	LABEL-WATER TEST
	050225-01-000	EA	LABEL-WARNING, STOVE VENT - US
	056259-01-000	EA	LABEL-SAFETY CHECK LIST
	061606-01-000	EA	LABEL-OVERLAY, VEHICLE CERTIFICATION - ADHESIVE BACK
	006199-01-000	EA	LABEL-EXIT, "ESCAPE WINDOW"
	047731-01-000	EA	LABEL-EMERGENCY EXIT
	050222-01-000	EA	LABEL - STOVE VENT
	006064-02-000	EA	LABEL - SEAT-W/O SEAT BELT
	023769-01-000	EA	LABEL - WARNING - LPG

AIR RIDE SUSPENSION OPTION L60B

KEY	PART NUMBER	U/M	DESCRIPTION
	093237-04-000	EA	LABEL-CIRCUIT BREAKER, FRONT - AIR BAG COMP

DRIVER POWER SEAT OPTION L63M

KEY	PART NUMBER	U/M	DESCRIPTION
	093237-02-000	EA	LABEL-CIRCUIT BREAKER, FRONT - POWER SEAT

**1991 ITA TCA
TABLE OF CONTENTS**

INTRODUCTION	A-01	A-02
ABBREVIATIONS		A-03
ALPHABETICAL INDEX	A-04	A-06
ICN36RQ	A-07	F-22
IFN36RA	F-23	L-04

1991 ICN36RQ INDEX

FLOOR PLAN	A-07	A-08
ACCESSORIES	A-09	A-22
BATH	A-23	B-02
BEDROOM	B-03	B-06
CHASSIS	B-07	B-18
CC & PAD	B-19	C-06
DINETTE	C-07	C-08
DRIVERS	C-09	C-16
ELECTRICAL	C-17	C-24
EXTERIOR BODY	D-01	D-08
GALLEY	D-09	D-16
HEATING & A/C	D-17	D-20
INTERIOR FINISH	D-21	E-01
LABEL	E-02	E-10
LP		E-11
LOUNGE	E-12	E-13
SEALANTS & FASTENERS	E-14	E-16
WATER & SEWAGE	E-17	E-21
WINDOW, VENT AND EXTERIOR DOOR	E-22	F-22

LABEL GROUP (CONTINUED)
LABELS & TAGS

KEY	PART NUMBER	U/M	DESCRIPTION
	053236-01-000	EA	LABEL-CIRCUIT BREAKER, MAIN
	093237-01-000	EA	LABEL-CIRCUIT BREAKER, FRONT - BATTERY CONDITION/RADIO
	093237-03-000	EA	LABEL-CIRCUIT BREAKER, FRONT - POWER SEAT (LIFT)
	093237-06-000	EA	LABEL-CIRCUIT BREAKER, FRONT - REAR PANEL
	093237-07-000	EA	LABEL-CIRCUIT BREAKER, FRONT - REAR PNL/CONV
	093237-09-000	EA	LABEL-CIRCUIT BREAKER, FRONT - INVERTER
	096506-01-000	EA	LABEL-"COMPARTMENT NOT SEALED"
	050225-01-000	EA	LABEL-WARNING, STOVE VENT - US
	087236-01-000	EA	LABEL-CABLE, INPUT
	087236-02-000	EA	LABEL-TV, OUTLET
	006031-01-000	EA	LABEL-POTABLE WATER ONLY
	061608-01-000	EA	LABEL-OVERLAY, VEHICLE CERTIFICATION - ADHESIVE BACKED
	079966-01-000	EA	LABEL-WARNING, STOWED, MOTION
	088757-01-000	EA	LABEL-RETAIL, 8 5/8" X 12 7/8"
	090342-01-000	EA	LABEL-VAPOR RELIEF
	099509-01-000	EA	LABEL-AWNING INSTALLATION
	061417-01-000	EA	LABEL-FUEL, ON FUEL FILL DOOR
	073998-01-000	EA	LABEL-LPG ODOR WARNING
	094675-01-000	EA	LABEL-EXTERIOR LIGHT, SERVICE
	006195-01-000	EA	LABEL-ELECTRICAL TEST
	006196-01-000	EA	LABEL-GAS TEST
	006197-01-000	EA	LABEL-WATER TEST
	006054-01-000	EA	LABEL-SEAT W/O SEATBELT "NOT INTENDED FOR USE WHILE COACH IN MOTION"

LABEL GROUP (CONTINUED)

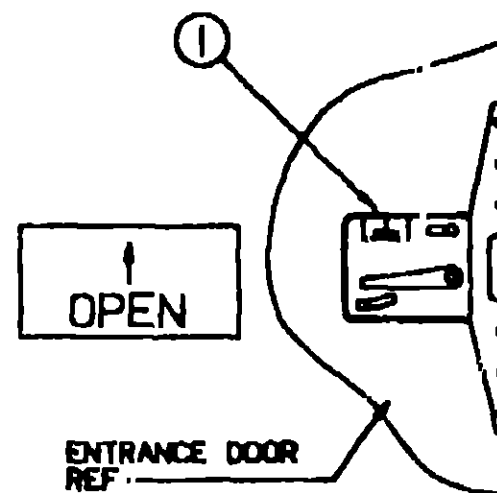

KEY	PART NUMBER	U/M	DESCRIPTION
1	040944-01-000	EA	LABEL-ENTRANCE DOOR, "OPEN"

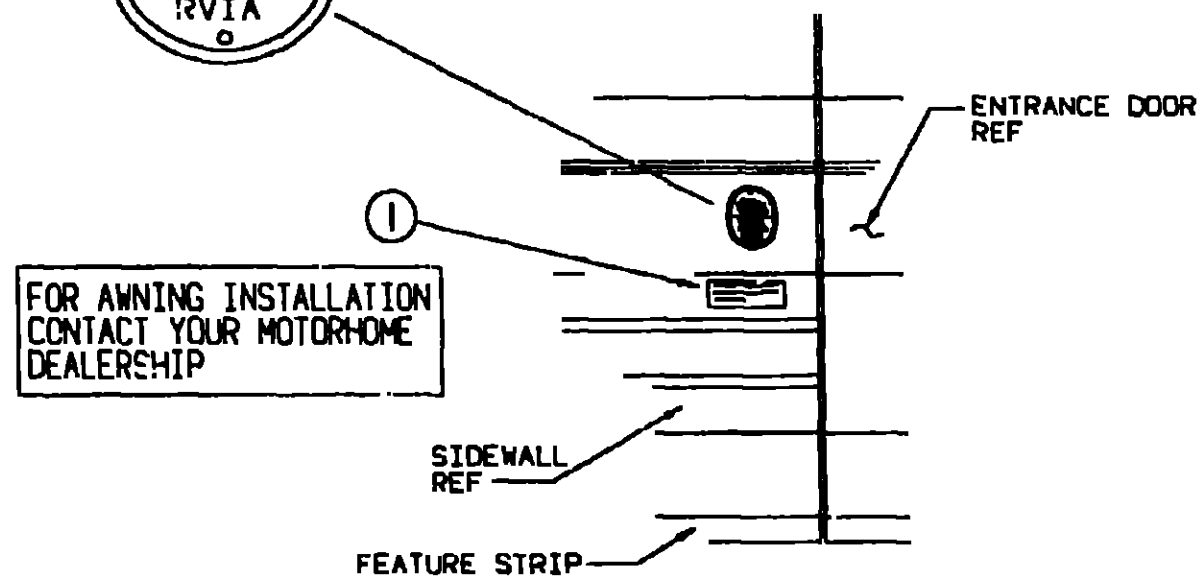

KEY	PART NUMBER	U/M	DESCRIPTION
1	099509-01-000	EA	LABEL-AWNING INSTALLATION

1991 ITASCA
TABLE OF CONTENTS

INTRODUCTION	A-01	A-02
ABBREVIATIONS		A-03
ALPHABETICAL INDEX	A-04	A-06
ICN36RQ	A-07	F-22
IFN36RA	F-23	L-04

1991 ICN36RQ INDEX

FLOOR PLAN	A-07	A-08
ACCESSORIES	A-09	A-22
BATH	A-23	B-02
BEDROOM	B-03	B-06
CHASSIS	B-07	B-18
C C & PAD	B-19	C-06
DINETTE	C-07	C-08
DRIVERS	C-09	C-16
ELECTRICAL	C-17	C-24
EXTERIOR BODY	D-01	D-08
GALLEY	D-09	D-16
HEATING & A/C	D-17	D-20
INTERIOR FINISH	D-21	E-01
LABEL	E-02	E-10
LP		E-11
LOUNGE	E-12	E-13
SEALANTS & FASTENERS	E-14	E-16
WATER & SEWAGE	E-17	E-21
WINDOW, VENT AND		
EXTERIOR DOOR	E-22	F-22

LABEL GROUP (CONTINUED)

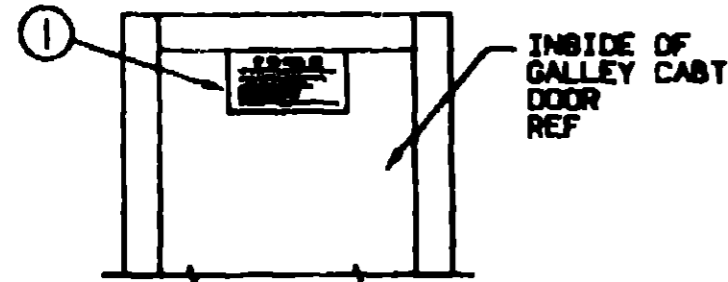

IF YOU SMELL GAS

1. DETACH ALL OPEN FLAME, PILOT LIGHTS AND ALL OTHER APPLIANCES.
2. SHUT OFF THE GAS SUPPLY AT THE TRUCK VALVE OR GAS SUPPLY CONNECTION.
3. OPEN DOORS AND OTHER VENTILATED OPENINGS.
4. DO NOT TOUCH ELECTRICAL SWITCHES.
5. LEAVE THE AREA UNTIL GASES CLEAR.
6. HAVE THE GAS SYSTEM CHECKED AND LEAKAGE SOURCE CORRECTED BEFORE USING AGAIN.

KEY	PART NUMBER	U/M DESCRIPTION
1	073998-01-000	EA LABEL-LPG ODOR WARNING

LABEL GROUP (CONTINUED)

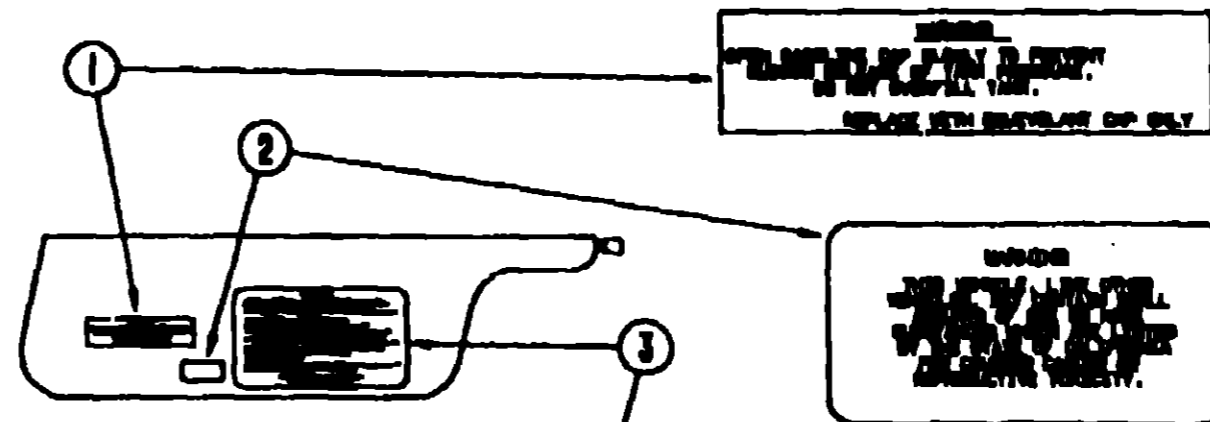

CAUTION

THIS MOTOR HOME HAS BEEN DESIGNED, MANUFACTURED AND TESTED WITH CONCERN FOR THE PROTECTION OF IT'S OCCUPANTS. WE REQUESTED YOU FULFILL THE FOLLOWING INSTRUCTIONS FOR YOUR SAFETY AND THE SAFETY OF YOUR PASSENGERS BEFORE STARTING YOUR VEHICLE.

1. LP GAS SYSTEM- TURN OFF AT TRUCK FOR TRAVELING. TEST FOR LEAKS UPON ARRIVAL AT DESTINATION. BEFORE LIGHTING PILOTS.
2. WHEELS- INSPECT FOR DAMAGE AND CHECK TIRE PRESSURE.
3. TIRES- INSPECT FOR WEAR AND DAMAGE AND CHECK FOR RECOMMENDED AIR PRESSURE.
4. LIGHTING- TEST FOR PROPER OPERATION OF ALL INTERIOR AND EXTERIOR LIGHTS INCLUDING BATH LIGHTS, HEADLIGHTS, TAIL LIGHTS, BRAKE LIGHTS, CLEARANCE LIGHTS AND TURN SIGNALS.
5. EXITS- INSPECT RELEASE MECHANISM ON EMERGENCY EXIT WINDOW, TEST BOTH LOCKS ON MAIN ENTRANCE DOOR FOR EASE OF OPERATION AND INSTRUCT PASSENGERS HOW TO USE BOTH REARS OF EXIT.
6. SEAT BELTS- INSTRUCT PASSENGERS TO SECURELY SEAT AND REMEMBER USE OF SEAT BELTS.
7. APPLIANCES- TURN OFF AND LATCH OR LOCK DOWN WHERE PROVIDED.
8. LAUNDRY MACHINES- STORE CAREFULLY.
9. UTILITY SUPPLY LINES- RECONNECT ALL ELECTRIC, WATER AND WATER LINES AND CHECK PROPERLY.
10. ENTRANCE DOOR STOP- PLACE IN RETRACTED POSITION FOR TRAVELING.

READ YOUR MOTOR HOME AND OWNER'S MANUAL FOR FURTHER PRECAUTIONS

KEY	PART NUMBER	U/M DESCRIPTION
1	087207-05-000	EA LABEL-FUEL CAP REMOVAL
2	099689-01-000	EA LABEL-WARNING, CANCER/TOXICITY
3	056259-01-000	EA LABEL-SAFETY CHECK LIST

1991 ITASCA TABLE OF CONTENTS

INTRODUCTION	A-01 - A-02
ABBREVIATIONS	A-03
ALPHABETICAL INDEX	A-04 - A-08
ICN36RQ	A-07 - F-22
IFN36RA	F-23 - L-04

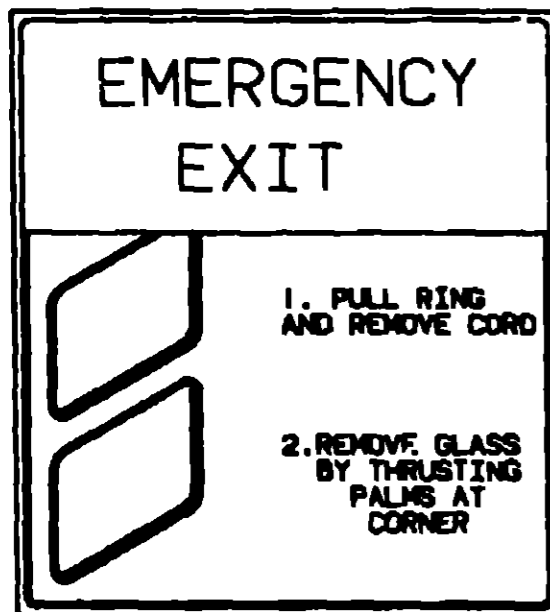

EMERGENCY EXIT
PULL RING
REMOVE CORD
PUSH OUT WINDOW

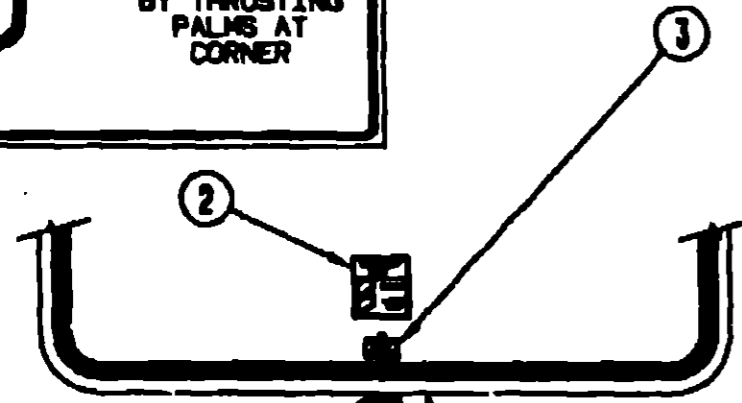

EXIT

KEY	PART NUMBER	U/M DESCRIPTION
1	039290-01-000	EA LABEL-WARNING-EXIT
2	047731-01-000	EA LABEL-EMERGENCY EXIT - ESCAPE WINDOW
3	006199-01-000	EA LABEL-EXIT-ESCAPE WINDOW

1991 ICN36RQ INDEX

FLOOR PLAN	A-07 - A-08
ACCESSORIES	A-09 - A-22
BATH	A-23 - B-02
BEDROOM	B-03 - B-06
CHASSIS	B-07 - B-18
C C & PAD	B-19 - C-06
DINETTE	C-07 - C-08
DRIVERS	C-09 - C-16
ELECTRICAL	C-17 - C-24
EXTERIOR BODY	D-01 - D-08
GALLEY	D-09 - D-16
HEATING & A/C	D-17 - D-20
INTERIOR FINISH	D-21 - E-01
LABEL	E-02 - E-10
LP	E-11
LOUNGE	E-12 - E-13
SEALANTS & FASTENERS	E-14 - E-16
WATER & SEWAGE	E-17 - E-21
WINDOW, VENT AND EXTERIOR DOOR	E-22 - F-22

KEY	PART NUMBER	U/M DESCRIPTION
1	077956-01-000	EA LABEL-WARNING, SMOKE DETECTOR

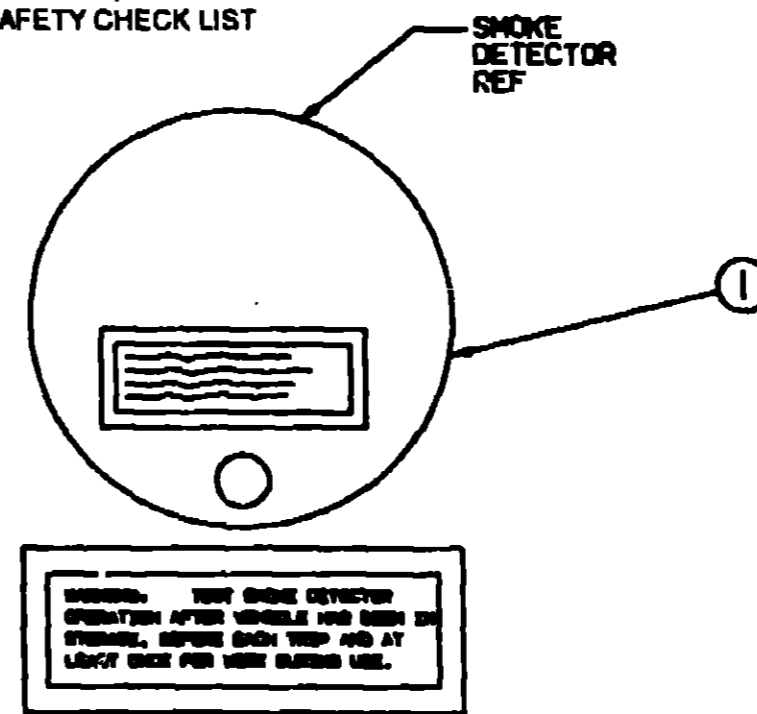

WARNING: TEST SMOKE DETECTOR OPERATION AFTER VEHICLE HAS BEEN IN STORAGE. BEFORE EACH TRIP AND AT LEAST ONCE PER WEEK DURING USE.

LABEL GROUP (CONTINUED)

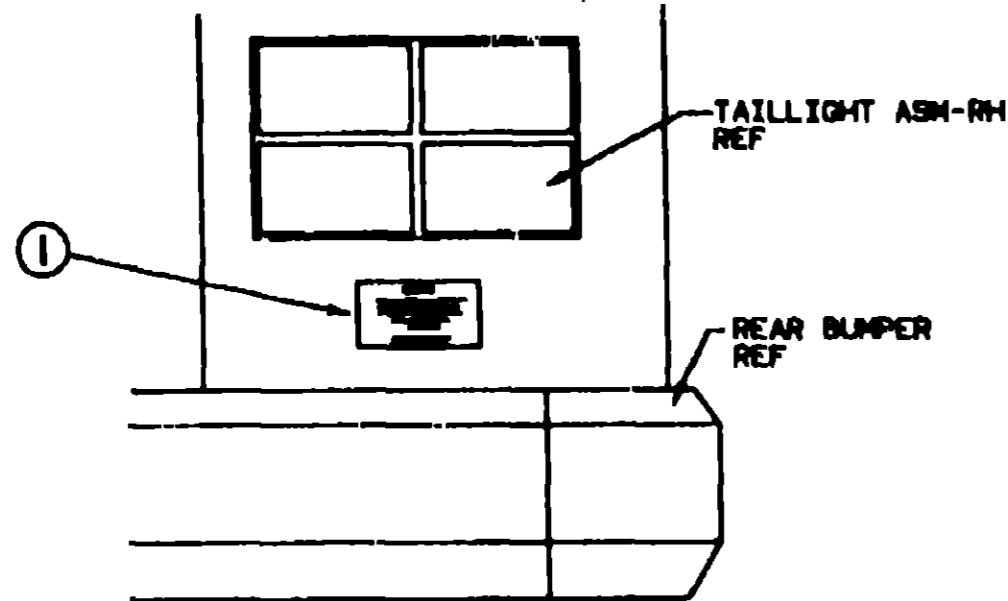

WARNING

DO NOT EXCEED THE VEHICLE WEIGHT RATINGS OR LOADING RECOMMENDATIONS (E.G., GROSS VEHICLE, GROSS AXLE, GROSS COMBINED) OF THE CHASSIS MANUFACTURER OR WINNEBAGO INC.

REFER TO YOUR OWNERS MANUAL, BEFORE LOADING OR TOWING.

KEY PART NUMBER 1 075220-01-000 U/M DESCRIPTION EA LABEL-WARNING, EXTERIOR LOAD

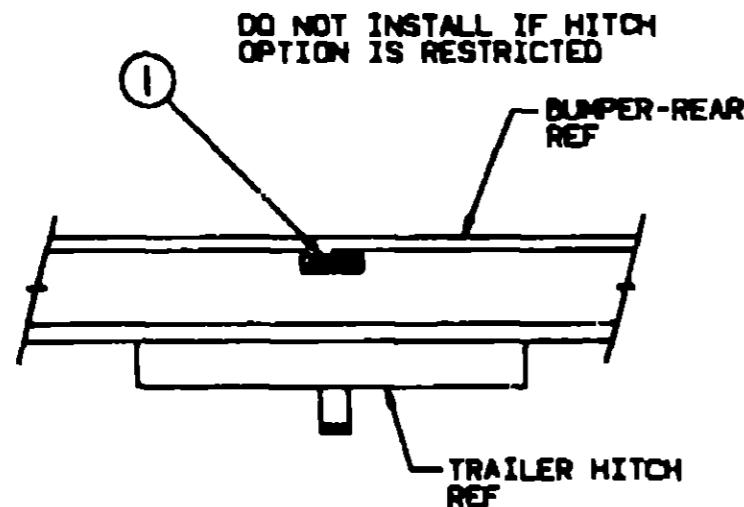

TOWING CAPACITY

TOWED VEHICLE 3000 LB. GROSS MAXIMUM
HITCH BALL 200 LB. MAXIMUM

KEY PART NUMBER 1 075221-03-000 U/M DESCRIPTION EA LABEL-TRAILER HITCH

LABEL GROUP (CONTINUED)

WARNING DISCONNECT BATTERIES BEFORE CONNECTING EXTERNAL CHARGING EQUIPMENT.

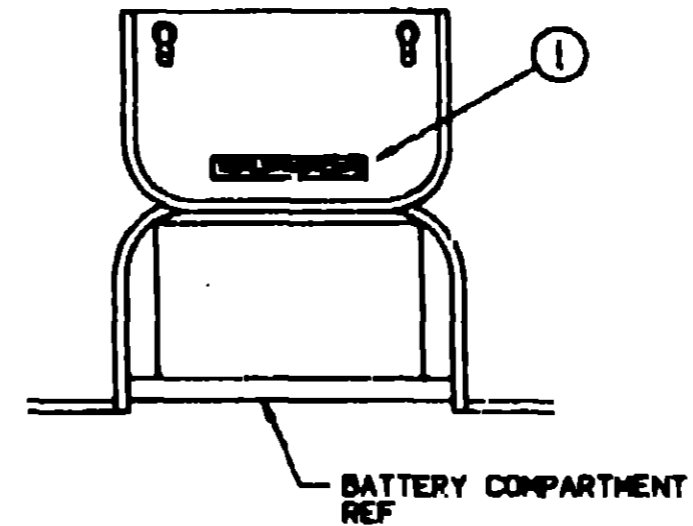

KEY PART NUMBER 1 065748-01-000 U/M DESCRIPTION EA LABEL-CAUTION, BATTERY CHARGING

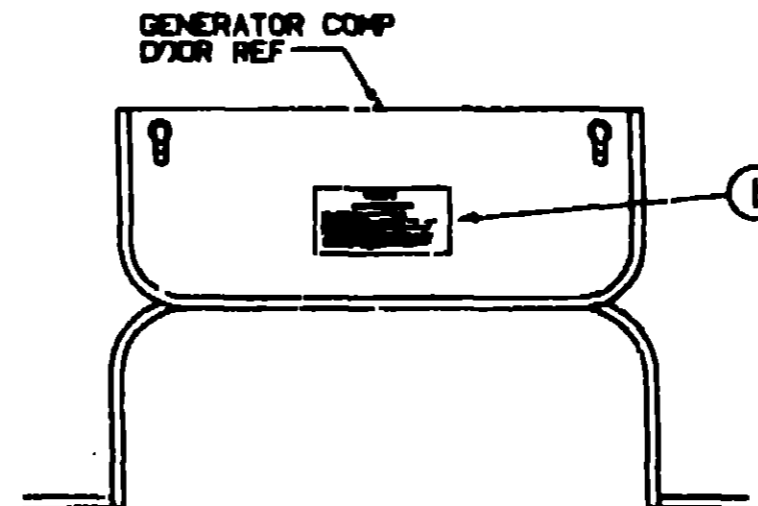

WARNING

WHEN ADDING A GENERATOR SET:

HIGH VOLTAGE-LIKE EXTREME CAUTION WHEN WORKING ON ELECTRICAL COMPONENTS.
HAVE ALL ELECTRICAL INSTALLATION PERFORMED BY A QUALIFIED LICENSED ELECTRICIAN-FOLLOW ALL STATE AND LOCAL CODES.
DO NOT INSTALL GENERATOR SET APPROVED FOR R.V. APPLICATION. HAVE INSTALL BY QUALIFIED TECHNICIAN.
TO AVOID HEAT BUILD-UP AND TO ENSURE AN ADEQUATE AIR SUPPLY TO THE GENERATOR COMPARTMENT, FOLLOW INSTALLATION INSTRUCTIONS.
OPERATOR SHOULD CONSULT OWNER AND TECH AND MUST NOT TENDRIVE UNDER THE VEHICLE-ENSURE ENERGY AWAY FROM VEHICLE.

KEY PART NUMBER 1 077510-01-000 U/M DESCRIPTION EA LABEL-GENERATOR PREP

**1991 ITASCA
TABLE OF CONTENTS**

INTRODUCTION	A-01 - A-02
ABBREVIATIONS	A-03
ALPHABETICAL INDEX	A-04 - A-06
ICN36RQ	A-07 - F-22
IFN367A	F-23 - L-04

1991 ICN36RQ INDEX

FLOOR PLAN	A-07 - A-08
ACCESSORIES	A-09 - A-22
BATH	A-23 - B-02
BEDROOM	B-03 - B-06
CHASSIS	B-07 - B-18
C C & PAD	B-19 - C-06
DINETTE	C-07 - C-08
DRIVERS	C-09 - C-16
ELECTRICAL	C-17 - C-24
EXTERIOR BODY	D-01 - D-08
GALLEY	D-09 - D-16
HEATING & A/C	D-17 - D-20
INTERIOR FINISH	D-21 - E-01
LABEL	E-02 - E-10
LP	E-11
LOUNGE	E-12 - E-13
SEALANTS & FASTENERS	E-14 - E-16
WATER & SEWAGE	E-17 - E-21
WINDOW, VENT AND EXTERIOR DOOR	E-22 - F-22

LABEL GROUP (CONTINUED)

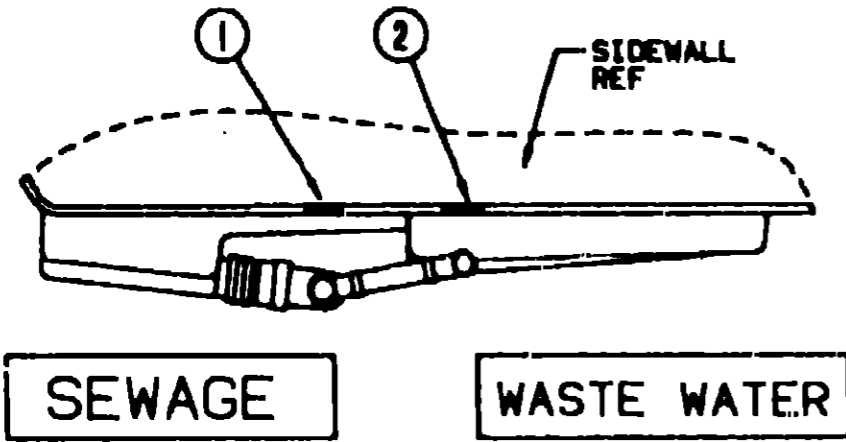

KEY	PART NUMBER	U/M DESCRIPTION
1	006187-01-000	EA LABEL-SEWAGE
2	006188-01-000	EA LABEL-WASTE WATER

LABEL GROUP (CONTINUED)

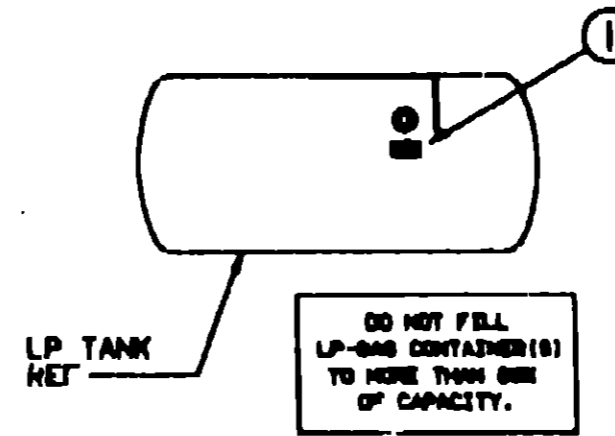

KEY	PART NUMBER	U/M DESCRIPTION
1	079965-01-000	EA LABEL-LPG 80 CAPACITY

**1991 ITASCA
TABLE OF CONTENTS**

INTRODUCTION	A-01	A-02
ABBREVIATIONS		A-03
ALPHABETICAL INDEX	A-04	A-06
ICN36RQ	A-07	F-22
IFN36RA	F-23	L-04

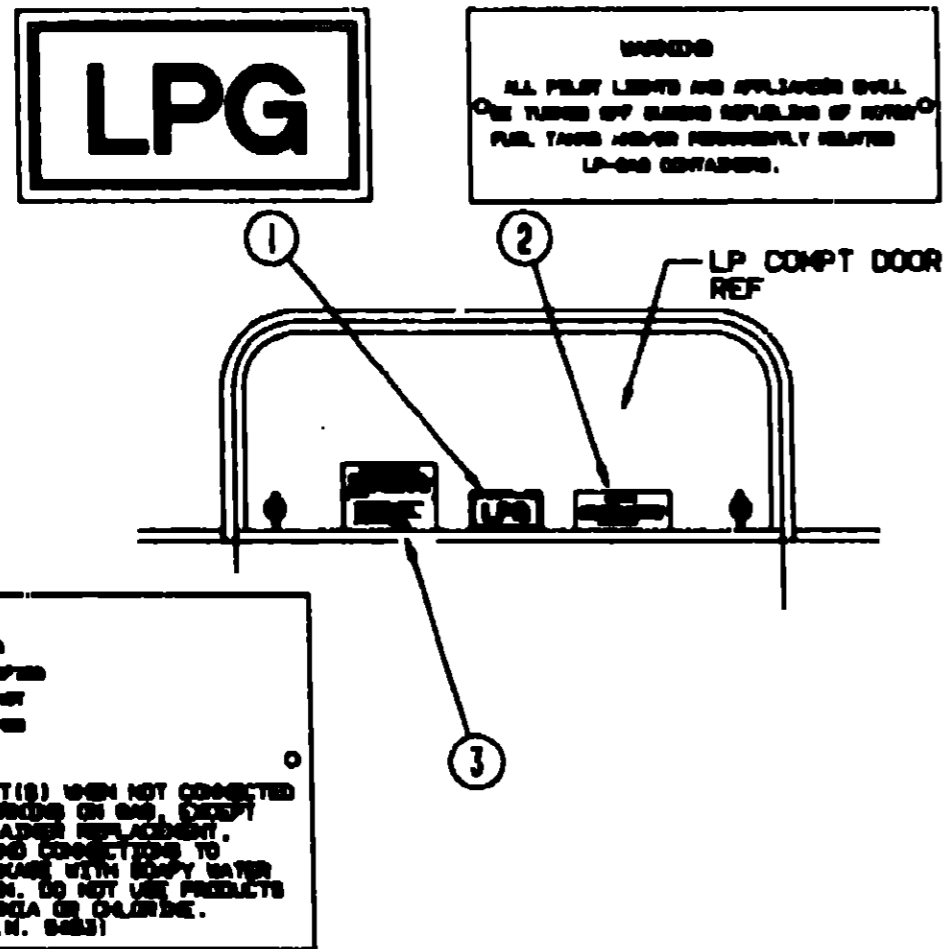

KEY	PART NUMBER	U/M DESCRIPTION
1	074559-01-000	EA DECAL-LOGO, LPG - RED - (CALIF CODE)
2	006040-01-000	EA TAG-GAS REFUELING WARNING
2	006040-02-000	EA TAG-GAS REFUEL WARNING, CANADIAN
3	054531-01-000	EA LABEL-LP GAS ONLY
3	023769-01-000	EA LABEL-WARNING, LPG - CANADIAN

WARNING
OPEN GASOLINE CAP SLOWLY TO PREVENT SUDDEN RELEASE OF TANK PRESSURE. DO NOT OVERFILL TANK. REPLACE WITH ORIGINAL CAP ONLY

UNLEADED FUEL ONLY

WARNING
ALL PILOT LIGHTS AND APPLIANCES SHALL BE TURNED OFF BEFORE REFUELING OF ANY LP-GAS CONTAINERS. FUEL TANKS NEVER PERMANENTLY HEATED LP-GAS CONTAINERS.

KEY	PART NUMBER	U/M DESCRIPTION
1	087207-05-000	EA LABEL-FUEL CAP REMOVAL
2	062043-01-000	EA LABEL-FUEL, UNLEADED
3	006040-01-000	EA TAG-GAS REFUELING WARNING
3	006040-02-000	EA TAG-GAS REFUEL WARNING, CANADIAN

1991 ICN36RQ INDEX

FLOOR PLAN	A-07	A-08
ACCESSORIES	A-09	A-22
BATH	A-23	B-02
BEDROOM	B-03	B-06
CHASSIS	B-07	B-18
C C & PAD	B-19	C-06
DINETTE	C-07	C-08
DRIVERS	C-09	C-16
ELECTRICAL	C-17	C-24
EXTERIOR BODY	D-01	D-08
GALLEY	D-09	D-16
HEATING & A/C	D-17	D-20
INTERIOR FINISH	D-21	E-01
LABEL	E-02	E-10
LP		E-11
LOUNGE	E-12	E-13
SEALANTS & FASTENERS	E-14	E-16
WATER & SEWAGE	E-17	E-21
WINDOW, VENT AND EXTERIOR DOOR	E-22	F-22

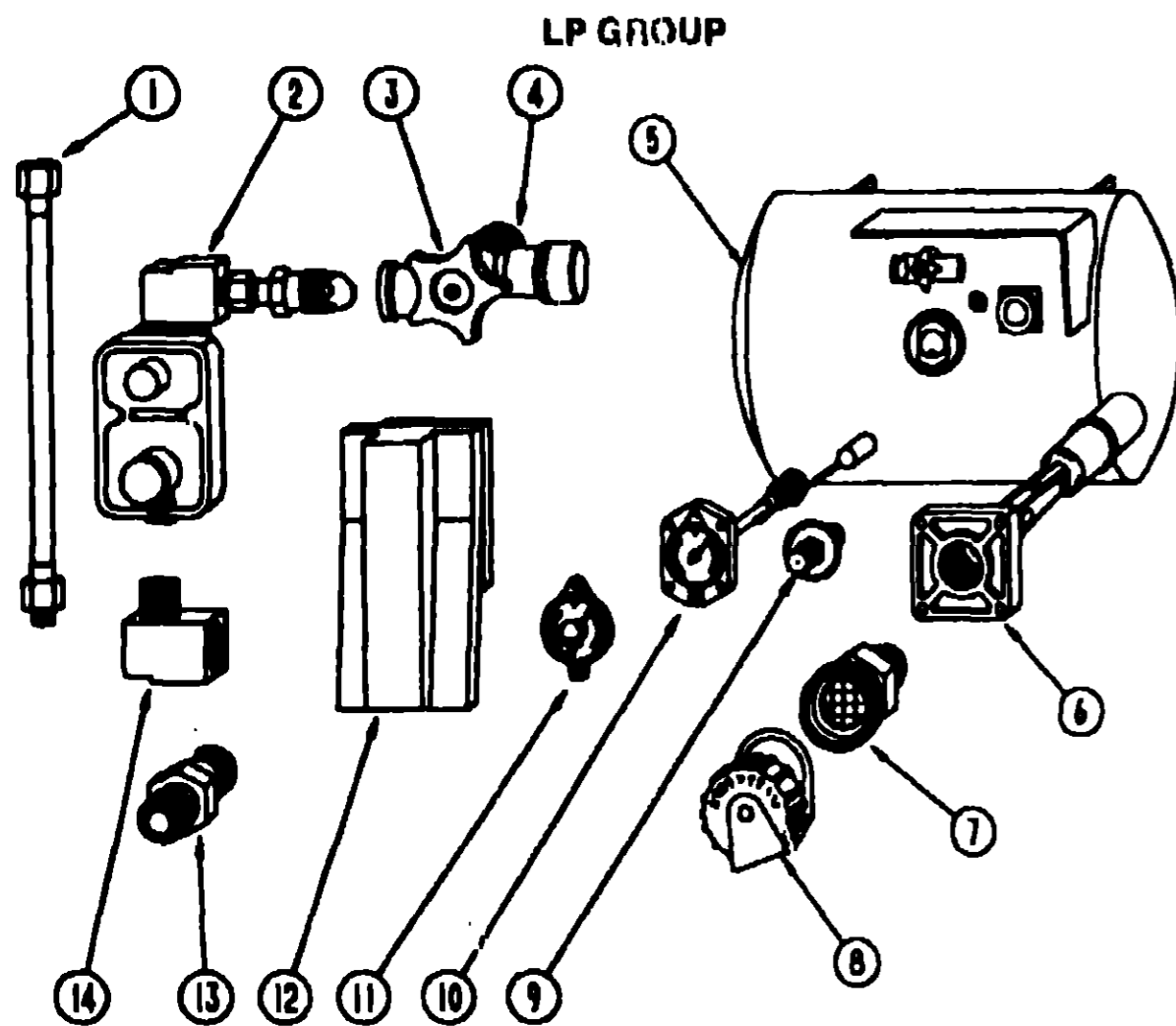

LP TANK & COMPONENTS

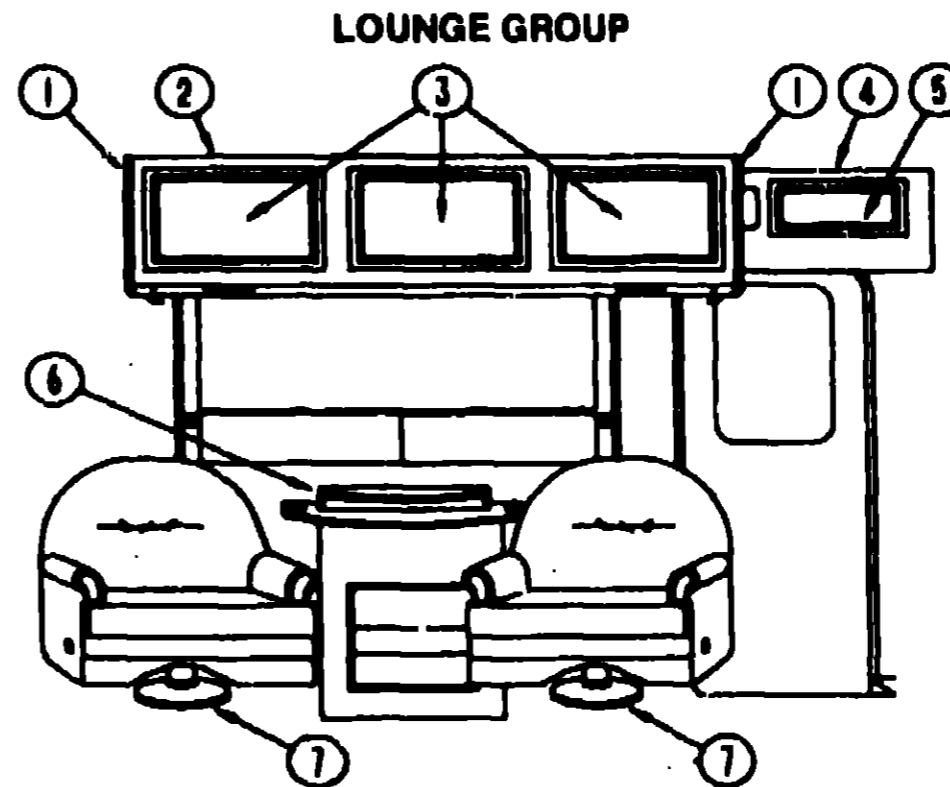

CABINET & COMPONENTS

KEY	PART NUMBER	U/M DESCRIPTION
1	092747-01-B29	EA END CAP-CABINET, OVERHEAD
2	M04165-21-B29	EA CABINET-OVERHEAD, LOUNGE - W/O DOORS OR HARDWARE
3	P00523-01-B29	EA DOOR-CABINET, W/O HARDWARE - 14.4" X 21.9"
4	M04165-05-B29	EA CABINET-OVERHEAD, ENTRANCE DOOR - W/O DOORS OR HARDWARE
5	P00523-08-B29	EA DOOR-CABINET, W/O HARDWARE - 8.26" X 19.5"
6	096928-02-B29	EA TABLE ASM-PULLOUT
	096928-11-B05	EA PANEL ASM-PULLOUT TOP
	079921-01-000	EA ROLLER-NYLON, W/SHAFT
	009018-01-000	EA CATCH-ASM-SINGLE ROLLER
	080728-01-000	EA PU'L-RECESSED, OAK 1 1/4X4
	097208-02-AB6	EA RACK ASM-MAGAZINE
	064781-06-000	EA HOLDER-CUP, TWO STEP
7	093482-01-000	EA SHROUD-PEDESTAL, 13" - BLACK PLASTIC
	093481-02-000	EA BASE-PEDESTAL, SWIVEL CHAIR - 6" EXTENSION

SEAT BELT

KEY	PART NUMBER	U/M DESCRIPTION
	007021-01-000	EA BELT-SEAT, 2" X 90" - BLACK
	057759-01-000	EA WASHER - BRACKET - SEAT BELT - 4" DIA
	000D44-07-00B	EA NUT-HEX, SER FLG LK - 7/16 - 20ZN

1991 ITASCA
TABLE OF CONTENTS

INTRODUCTION	A-01 - A-02
ABBREVIATIONS	A-03
ALPHABETICAL INDEX	A-04 - A-06
ICN36RQ	A-07 - F-22
IFN36RA	F-23 - L-04

1991 ICN36RQ INDEX

FLOOR PLAN	A-07 - A-08
ACCESSORIES	A-09 - A-22
BATH	A-23 - B-02
BEDROOM	B-03 - B-06
CHASSIS	B-07 - B-18
C C & PAD	B-19 - C-06
DINETTE	C-07 - C-08
DRIVERS	C-09 - C-16
ELECTRICAL	C-17 - C-24
EXTERIOR BODY	D-01 - D-08
GALLEY	D-09 - D-16
HEATING & A/C	D-17 - D-20
INTERIOR FINISH	D-21 - E-01
LABEL	E-02 - E-10
LP	E-11
LOUNGE	E-12 - E-13
SEALANTS & FASTENERS	E-14 - E-16
WATER & SEWAGE	E-17 - E-21
WINDOW, VENT AND EXTERIOR DOOR	E-22 - F-22

KEY	PART NUMBER	U/M DESCRIPTION
1	045703-01-000	EA HOSE-L/P, 3/8" ID X 24' US - 3/8" MPT X 1/2" F SWIVEL
1	045703-02-000	EA HOSE-L/P, 3/8" ID X 24' - 3/8" MPT X 1/2" F SWIVEL - CANADA
2	078301-01-000	EA REGULATOR-LPG, TWO STAGE
3	040421-01-708	EA HANDWHEEL-VAPOR RELIEF VALVE, BRUNNER G-1015-A
4	040421-01-703	EA VALVE-SERVICE W/HANDWHEEL W/VAPOR RELIEF (REGO9108CO) BRUNNER G-1015
5	088253-04-000	EA TANK-LP, 16" X 36"
6	040421-01-711	EA VALVE-80% W/FLOAT, PLATE, BOLTS & GASKET - BRUNNER
7	040421-01-701	EA VALVE-SHORT LP FILLER W/YELLOW CAP - BRUNNER 75478
8	040421-01-702	EA CAP-LP FILLER VALVE, PLASTIC - YELLOW - BRUNNER G-1014-A
9	040421-01-700	EA GAUGE-LIQUID LEVEL, 20% LP - BRUNNER G-1013
10	040421-01-707	EA GAUGE-FLOAT W/VISIBLE DIAL - BRUNNER MA-9 8244-4
11	040440-01-000	EA TRANSMITTER-DIAL, 90 OHM
12	081938-01-000	EA COVER-COMPARTMENT - LP REGULATOR - BLACK
13	010329-01-000	EA ADAPTER-BRASS-1/2" F X 1/2" MPT
14	065318-02-000	EA ELBOW-90 DEGREE, 3/8" MPT TO 3/8" FPT
	010285-01-000	EA CROSS, 3/8" F X 3/8" F X 3/8" F X 1/2" FPT - BRASS
	010377-01-000	EA NUT-3/8" F - BRASS
	010377-02-000	EA NUT-BRASS, 3/8" FEMALE - FORGED
	010380-02-000	EA NUT-BRASS, 1/2" FEMALE - FORGED
	016188-03-000	EA GROMMET-GAS LINE, FLOOR - 3/8" HOLE X 2 1/8" DIAMETER RUBBER
	081642-01-000	EA TEE, 1/2" MPT X 1/2" FL X 3/8" FL - BRASS
	010497-05-000	EA CLAMP-CLOSED, .50" ID
	075148-02-000	EA CLAMP-GROUNDING, BRONZE SCREWS
	008380-01-000	EA GROMMET-RUBBER, 5/8" HOLE X 1 1/2" DIAMETER - BLACK
	010326-01-000	EA ADAPTER-FLARE, W/CONE GASKET 3/8" FEMALE FL X 1/2" MALE F
	065741-01-000	EA GAUGE-DIAPHRAGM PRESSURE - MARSHALLTOWN MFG
	097395-01-000	EA DETECTOR-LP GAS-NEWTEC

FROM: 00-00-00 THRU: 04-29-90

FROM: 04-30-90 THRU: 99-99-99

FROM: 04-30-90 THRU: 99-99-99

LOUNGE GROUP (CONTINUED)

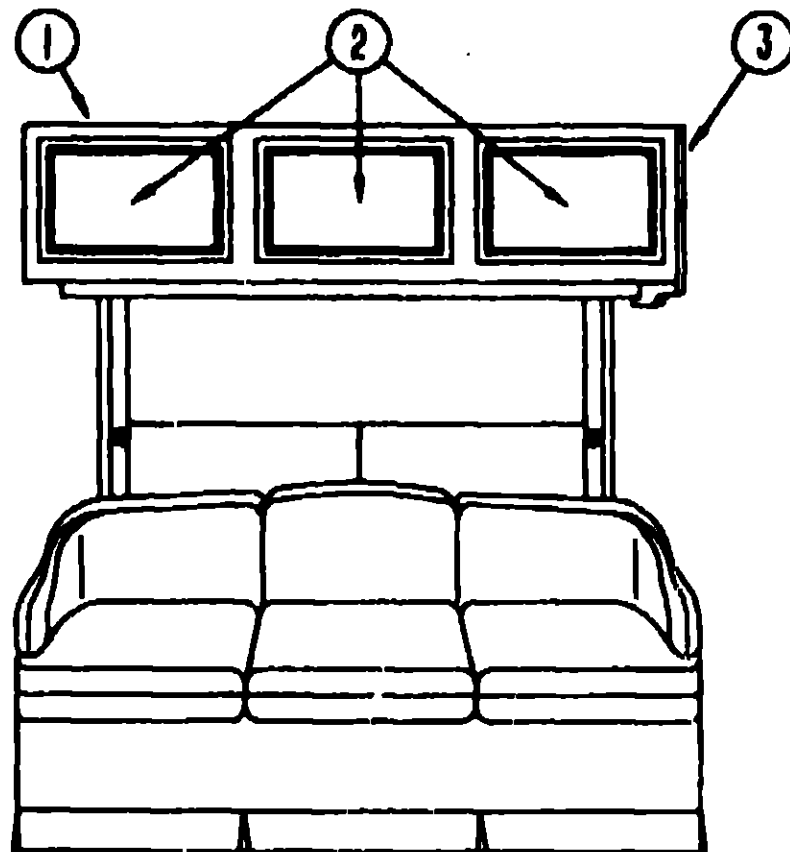

DRIVER SIDE CABINETS

KEY	PART NUMBER	U/M DESCRIPTION
1	M04165-15-B29	EA CABINET ASM-OVHD,FRONT, COUCH - W/O DOORS OR HARDWARE
2	P00523-01-B29	EA DOOR-CABINET, W/O HARDWARE - 14.4" X 21.9"
3	092747-01-B29	EA END CAP-CABINET, OVERHEAD - FRONT
	079386-01-000	EA FRAME-COUCH, CONTINENTAL
	079386-02-000	EA HARDWARE-KIT, COUCH, CONTINENTAL

SEAT BELT

KEY	PART NUMBER	U/M DESCRIPTION
	056271-02-000	EA BELT-SEAT, 2" X 72" - BLACK
	057759-01-000	EA WASHER - BRACKET - SEAT BELT - 4" DIA.

**SEALANTS & FASTENERS GROUP
NUTS, BOLTS & WASHERS**

KEY	PART NUMBER	U/M DESCRIPTION
	072893-01-000	EA NUTSERT-M5 X 0, 8
	077049-01-000	EA NUT-ACORN, 10-32 ALUMINUM
	095094-01-000	EA NUT-ACORN, 1/4 - 20 ALUMINUM
	000D14-05-00B	EA NUT-HEX, 5/16-18 - ZN 5
	000D34-04-00B	EA NUT-HEX, LK 1/4 - 20 ZN
	000D39-04-00B	EA NUT-HEX, SER FLG LK 1/4 - 20 ZN
	000D39-08-00B	EA NUT-HEX, SER FLG LK - 1/2-13 ZN
	000D39-06-00B	EA NUT-HEX, SER FLG LK - 3/8-18 ZN
	000D39-05-07B	EA NUT-HEX, SER FLG LK - 5/16 - 18 ZN
	000D44-07-00B	EA NUT-HEX, SER FLG LK - 7/16-20 ZN
	000D24-10-00B	EA NUT-HEX, SF/LK - 10-32 ZN
	000D34-06-00B	EA NUT-HEX LK-3/8-10 GRADE C ZN
	075487-01-000	EA NUT-INVERTED FLARE, 1/4"
	088497-02-000	EA NUT-INVERTED FLARE, 1/4"
	063253-07-000	EA NUT-J, #8A, 120 - 130 PNL THK
	044384-02-000	EA NUT-SPEED, FLAT - ROUND
	040921-06-000	EA NUT-SPEED, U TYPE - NO. 8
	040921-04-000	EA NUT-SPEED, U TYPE - NO. 8
	040921-05-000	EA NUT-SPEED, U TYPE - NO.8
	044364-01-000	EA NUT-SPEED,FLAT
	064081-01-000	EA NUT-WING, 3/8" X 16 THREAD
	005200-01-000	EA BOLT-BUMPER,ROUND HEAD-SQUARE NECK- W/SST CAP 7/16- 14 X 1 1/4
	102333-01-01A	EA BOLT-CARRIAGE, 7/16 - 14 - STAINLESS STEEL CAP BEIGE
	051387-06-000	EA BOLT-CARRIAGE, W/O HOLE - 5/16-18 X 9.5 ZN
	000C12-08-24B	EA BOLT-HEX, 1/2-13 X 1 1/2 - ZN 5
	000C12-05-18B	EA BOLT-HEX, 5/16-18 X 1 - ZINC 5
	000C12-10-24B	EA BOLT-HEX, 5/8-11 X 1 1/2 ZN - 5
	000C12-07-20B	EA BOLT-HEX, 7/16 - 14 X 1 1/4" - ZN5
	000C13-07-48B	EA BOLT-HEX, 7/16 - 20 X 3 - ZN 5
	000C26-04-10B	EA BOLT-HEX, SER FLG - 1/4-20 X 5/8 ZINC
	000C26-05-20B	EA BOLT-HEX,SER FLG 5/16-18 X 1 1/4" - ZINC
	000C12-05-24B	EA BOLT-HEX-5/16-18X11/2 ZN 5
	077071-01-000	EA WASHER-FENDER, 3/16" ID X 1" OD
	000E13-14-00B	EA WASHER-FL, 1/4" WIDE ZN
	000E13-11-00B	EA WASHER-FL, 3/16" WIDE ZN
	000E13-17-00B	EA WASHER-FL-3/8 AR ZN

ADHESIVE & SEALERS

KEY	PART NUMBER	U/M DESCRIPTION
	072893-01-000	EA NUTSERT-M5 X 0, 8
	004020-01-000	QT ADHESIVE-ABS CEMENT, QUART
	081377-01-700	EA ADHESIVE-CYANOACRYLATE, 10 GRAM TUBE
	004006-04-700	EA ADHESIVE-PIERCE, 1 GAL - J9270-X-1
	087211-01-000	GL ADHESIVE-PROMOTER
	004005-02-000	EA ADHESIVE-SWIFTS, 1 GAL - W1333
	099039-01-000	EA ADHESIVE-WEATHERSTRIP, 8 OZ.
	053766-02-000	EA BEDDING COMPOUND-TUBE, WHITE
	069640-02-000	FT SEALER-RIBBON, 1/2" X 1/8"- INCREMENTS OF 30'
	069640-09-000	FT SEALER-RIBBON, 1/32" X 2 1/2"
	069640-01-000	FT SEALER-RIBBON, 1/4" DIAMETER - INCREMENTS OF 20'
	069640-03-000	FT SEALER-RIBBON, 3/4" X 1/8" - INCREMENTS OF 60'
	069640-06-000	FT SEALER-RIBBON, 5/16" DIAMETER - INCREMENTS OF 25'
	091255-03-000	FT SEAL-FOAM, 1/4 X 3/16 ROLL
	091255-01-000	FT SEAL-FOAM, 3.2MM X 4.8MM
	090340-01-000	FT SEAL-FOAM, CLOSED CELL - 1/4" X 1/2" X 50'
	053752-01-000	GL SEAM SEALER-5 GAL,ALUMINUM
	034552-04-000	EA SILICONE-TUBE, 300 ML - BEIGE
	034552-02-000	EA SILICONE-TUBE, 300 ML - CLEAR

**1991 ITASCA
TABLE OF CONTENTS**

INTRODUCTION	A-01 -	A-02
ABBREVIATIONS		A-03
ALPHABETICAL INDEX	A-04 -	A-06
ICN36RQ	A-07 -	F-22
IFN36RA	F-23 -	L-04

1991 ICN36RQ INDEX

FLOOR PLAN	A-07 -	A-08
ACCESSORIES	A-09 -	A-22
BATH	A-23 -	B-02
BEDROOM	B-03 -	B-06
CHASSIS	B-07 -	B-18
C C & PAD	B-19 -	C-06
DINETTE	C-07 -	C-08
DRIVERS	C-09 -	C-15
ELECTRICAL	C-17 -	C-24
EXTERIOR BODY	D-01 -	D-08
GALLEY	D-09 -	D-16
HEATING & A/C	D-17 -	D-20
INTERIOR FINISH	D-21 -	E-01
LABEL	E-02 -	E-10
LP		E-11
LOUNGE	E-12 -	E-13
SEALANTS & FASTENERS	E-14 -	E-16
WATER & SEWAGE	E-17 -	E-21
WINDOW, VENT AND EXTERIOR DOOR	E-22 -	F-22

SEALANTS & FASTENERS GROUP (CONTINUED)
TAPES

KEY	PART NUMBER	U/M DESCRIPTION
	100028-01-000	FT TAPE-ADHESIVE, .031" X .75" WIDE
	014383-01-000	FT TAPE-ADHESIVE FOAM, 1 SIDE - 3/16" X 1/2" - GRAY
	013071-01-000	FT TAPE-BONDING, DOUBLE SIDED - 1/64" X 2"
	083071-01-000	FT TAPE-BONDING, DOUBLE SIDED - 1/64" X 2"
	075322-03-000	FT TAPE-FOAM, DOUBLE COATED - .045" X 5"
	080244-01-000	FT TAPE-FOAM, VINYL COATED - 2" WIDE - INCREMENTS OF 108 FT
	075200-01-000	EA TAPE-FURNACE, 1 1/2"
	017591-01-000	EA TAPE-MASKING, WEATHER RESISTANT

CLAMPS, GROMMETS & MISCELLANEOUS FASTENERS

KEY	PART NUMBER	U/M DESCRIPTION
	016304-01-000	EA BRACE-CABINET, ANGLED METAL - 2 5"
	010195-01-000	EA CLAMP-CABLE, 9/16"
	010497-06-000	EA CLAMP-CLOSED, 11/16" ID
	010497-03-000	EA CLAMP-CLOSED, 1" ID - CUSHIONED
	010479-01-000	EA CLAMP-CLOSED, 3/8" ID
	010407-01-000	EA CLAMP-CLOSED, 5/8" ID
	010497-08-000	EA CLAMP-CLOSED, .125"
	075143-02-000	EA CLAMP-GROUNDING, BRONZE SCREWS
	062401-02-000	EA CLAMP-HOSE, WORMGEAR, 1.56" - 2 5"
	062401-10-000	EA CLAMP-HOSE, WORMGEAR 1.06" - 2"
	073194-03-000	EA CLAMP-HOSE, WORMGEAR 32-50 MM
	062401-07-000	EA CLAMP-HOSE, WORMGEAR 5" - 7"
	062401-06-000	EA CLAMP-HOSE, WORMGEAR .22" - .62"
	062401-01-000	EA CLAMP-HOSE, WORMGEAR .25" - 1"
	062401-04-000	EA CLAMP-HOSE, WORMGEAR .69" - 1 25"
	062401-03-000	EA CLAMP-HOSE WORMGEAR, .22" - 1"
	083609-01-000	EA CLAMP-WIRE, DUAL - EQUAL 5/8" DIAMETER
	094362-02-000	EA CLIP-CHRISTMAS TREE, FLAT HEAD
	077953-01-000	EA GROMMET-EDGE LINER, FITS 1"
	023942-01-000	EA GROMMET-RUBBER, 2" OD
	071015-21-000	EA GROMMET-.50" ID, FITS .19" MATERIAL, RUBBER- SPLIT
	009066-01-000	EA HINGE-ALUMINUM, NO HOLES - 11/16" X 72" - UNPAINTED
	056134-02-000	EA HOLDER-RING, 1.5" ID PIPE SIZE - STEEL
	092321-01-000	FT INSULATION-FIBERGLASS, W/ALUMINUM FOIL
	077955-01-000	EA J CLIP-VINYL COATED, 3/8" USED IN WIRING TO CLEARANCE LIGHTS
	084884-01-000	EA PLUG-BRASS, 3/8"
	000H16-04-06R	EA RIVET-POP, AL 1/8 X 313-375
	069592-02-000	EA RIVET-T (POP) 1/4X 093-156
	063729-04-000	EA RIVNUT, 10-32 UNF - 010-080
	063729-01-000	EA RIVNUT, 1/4 X 20 UNC - 030-125
	008401-01-000	EA STRAP-CONDUIT, 3/4" - 1 HOLE - GALVANIZED STEEL
	008343-02-000	EA TIE-WIRE, 14"
	008343-01-000	EA TIE-WIRE, 6"

SCREWS

KEY	PART NUMBER	U/M DESCRIPTION
	000G67-10-24B	EA SCREW, 10-12 X 1 1/2 PPH - ZN
	000G67-10-16P	EA SCREW, 10-12 X 1 PPH - DARK BROWN
	000G67-10-16B	EA SCREW, 10-12 X 1 PPH - ZN
	000G67-10-08B	EA SCREW, 10-12 X 1/2 PPH ZN
	000G67-10-08R	EA SCREW, 10-12 X 1/2 PPH - BEIGE - TYPE A
	000G67-10-12B	EA SCREW, 10-12 X 3/4 - PPH ZN
	000G67-10-10B	EA SCREW, 10-12 X 5/8 PPH ZN - TYPE A
	000G67-10-10R	EA SCREW, 10-12 X 5/8 PPH - TYPE A - BEIGE
	000G67-10-12P	EA SCREW, 10-12 X .75 PPH - DARK BROWN
	049465-01-000	EA SCREW, 10-16 WWASHER PTH - DARK BROWN
	049465-04-000	EA SCREW, 10-16 X 1 PTH WWASHER - BEIGE
	000G11-10-16S	EA SCREW, 10-16 X 1 - PPH ZN
	000G11-10-12R	EA SCREW, 10-16 X 3/4 PPH - BEIGE

SEALANTS & FASTENERS GROUP (CONTINUED)
SCREWS (CONTINUED)

KEY	PART NUMBER	U/M DESCRIPTION
	000G11-10-12D	EA SCREW, 10-16 X 3/4 PPH - BLACK
	000G68-06-10G	EA SCREW, 6-18 X 5/8 POH - ANTIQUE BRASS
	076790-01-000	EA SCREW, 6-20 X 1 1/4 PPH - BLACK
	000G13-06-16R	EA SCREW, 6-20 X 1 PPH - BEIGE
	000G13-06-08B	EA SCREW, 6-20 X 1/2 PPH ZN
	000G13-06-10G	EA SCREW, 6-20 X 5/8 PPH - ANTIQUE BRASS
	000G11-06-10B	EA SCREW, 6-20 X 5/8 PPH ZN
	000G11-06-10J	EA SCREW, 6-20 X 5/8 PPH - BRASS
	000G11-07-08B	EA SCREW, 7-19 X 1/2 PPH - ZN
	000G13-07-12B	EA SCREW, 7-19 X 3/4 PPH ZN
	000G13-06-16B	EA SCREW, 8-18 X 1 PPH - ZN
	000G11-08-08T	EA SCREW, 8-18 X 1/2 PPH
	000G11-08-08U	EA SCREW, 8-18 X 1/2 PPH ZN
	000G11-08-12B	EA SCREW, 8-18 X 3/4 PPH ZN
	000G11-08-12R	EA SCREW, 8-18 X 3/4 PPH - BEIGE
	000G11-08-12D	EA SCREW, 8-18 X 3/4 PPH - BLACK
	000G11-08-16R	EA SCREW, 8-18 X 1.00 PPH - BEIGE
	000G67-10-32B	EA SCREW, NO. 10 - 12 X 2 PPH ZN
	000G55-08-12W	EA SCREW, SF/DR-8-18X 75 PPH
	000G67-10-12R	EA SCREW-10-12X 75 PPH BEIGE
	000G57-10-120	EA SCREW-10-12X 75 PPH TAN
	049465-03-000	EA SCREW-10-16X1 POH WWASHER
	000G11-10-12S	EA SCREW-10-16X 75 PPH OFF WHITE
	000G54-04-20B	EA SCREW-1/4-20X1 1/4 PTH TYP 23
	000G57-05-16J	EA SCREW-5-20X1 PPH BRASS
	000G12-06-08T	EA SCREW-6-20 X 50 POH - BLACK
	000G13-06-16J	EA SCREW-6-20X1.00 PPH BRASS
	000G11-08-12P	EA SCREW-8- 18X 75 DARK BROWN
	085318-01-000	EA SCREW-8-08X1/2, CRIMPTITE HD
	000G67-08-32B	EA SCREW-8-15X2 PPH ZN
	000G12-08-16S	EA SCREW-8-18 X 1" POH - OFF WHITE
	000G11-08-16S	EA SCREW-8-18X1 00 PPH OFF WHITE
	009439-07-000	EA SCREW-8-32X1 1/4 POH, BLACK
	087721-01-000	EA SCREW-FLAT HEAD, TAPPING - 1/4 X 1 1/4 LG ZN
	086763-01-000	EA SCREW-MACH, 10 - 32 X 1/4 PTH
	000G19-10-08B	EA SCREW-MACH, 10-32 X 1/2 PPH ZN
	000G19-10-10B	EA SCREW-MACH, 10-32 X 5/8 - PPH - ZINC
	000G50-04-12B	EA SCREW-MACH, 1/4-20 X 3/4 PPH ZN
	081908-01-000	EA SCREW-MACH 6-32X 62 W/NYLOCK
	089371-01-000	EA SCREW-MACH 8-32X3 5/16 ZN
	000G19-10-20B	EA SCREW-MACHINE, 10-32 X 1 1/4 PPH ZINK
	000G18-08-16B	EA SCREW-MACHINE, 8 X 32 X 1, PPH ZN
	075908-01-000	EA SCREW-MACH-10-32X 56PTH(SEMS
	000G53-04-06B	EA SCREW-MACH-1/4-20X3/8 PPH 2N
	000G18-08-22B	EA SCREW-MACH-8-32X1 3/8 PPH ZN
	000G39-10-20B	EA SCREW-SF/DR, 10-16 X 1 1/4 PPH ZN
	000G39-10-12R	EA SCREW-SF/DR, 10-16 X 3/4 PPH - BEIGE
	000G39-10-12D	EA SCREW-SF/DR, 10-16 X 3/4 PPH - BLACK
	000G39-06-16T	EA SCREW-SF/DR, 6-20 X 1 PPH - BLACK
	000G39-06-10T	EA SCREW-SF/DR, 6-20 X 5/8 PPH - BLACK
	000G39-08-24B	EA SCREW-SF/DR, 8-18 X 1 1/2 PPH ZN
	000G39-08-16E	EA SCREW-SF/DR, 8-18 X 1 PPH CHROME
	000G39-08-16B	EA SCREW-SF/DR, 8-18 X 1 PPH ZN
	000G39-08-16T	EA SCREW-SF/DR, 8-18 X 1 PPH - BLACK
	000G55-08-162	EA SCREW-SF/DR, 8-18 X 1 00 - BEIGE
	000G39-08-08B	EA SCREW-SF/DR, 8-18 X 1/2 PPH ZN
	000G39-08-32B	EA SCREW-SF/DR, 8-18 X 2 PPH - ZINC
	000G39-08-12J	EA SCREW-SF/DR, 8-18 X 3/4 PPH ZN
	000G39-08-12T	EA SCREW-SF/DR, 8-18 X 3/4 PPH - BLACK
	000G39-08-06B	EA SCREW-SF/DR, 8-18 X 3/8 PPH ZN
	000G60-10-28T	EA SCREW-SF/DR, 10-16X1.75
	000G39-08-16R	EA SCREW-SF/DR 8-18X1.00 PPH BEIGE
	000G39-08-08R	EA SCREW-SF/DR-8-18X1/2 PPH
	079382-01-000	EA SCREW-SOCKET, 8-18 X 1" - BLACK

**1991 ITASCA
TABLE OF CONTENTS**

INTRODUCTION	A-01	A-02
ABBREVIATIONS		A-03
ALPHABETICAL INDEX	A-04	A-06
ICN36RQ	A-07	F-22
IFN36RA	F-23	L-04

1991 ICN36RQ INDEX

FLOOR PLAN	A-07	A-08
ACCESSORIES	A-09	A-22
BATH	A-23	B-02
BEDROOM	B-03	B-06
CHASSIS	B-07	B-18
C C & PAD	B-19	C-06
DINETTE	C-07	C-08
DRIVERS	C-09	C-16
ELECTRICAL	C-17	C-24
EXTERIOR BODY	D-01	D-08
GALLEY	D-09	D-16
HEATING & A/C	D-17	D-20
INTERIOR FINISH	D-21	E-01
LABEL	E-02	E-10
LP		E-11
LOUNGE	E-12	E-13
SEALANTS & FASTENERS	E-14	E-16
WATER & SEWAGE	E-17	E-21
WINDOW, VENT AND EXTERIOR DOOR	E-22	F-22

**WATER & SEWAGE GROUP
WATER SYSTEM**

KEY	PART NUMBER	U/M DESCRIPTION
	036522-02-000	EA CAP-BRASS, 1/2" FLARE
	052958-02-000	EA CONNECTOR, 1/2" F X 1/2" MPT - PLASTIC - GRAY
	093193-02-000	EA DRAIN VALVE-IN LINE, HEADER - 1/2" MPT X 1/2" F X 1/2" M
	052957-02-000	EA ELBOW-MALE, 1/2" F X 1/2" MPT - PLASTIC - GRAY
	065120-01-000	EA ELBOW-SWIVEL, 1/2" FPT X 1/2" FLARE - PLASTIC - GRAY
	091246-02-000	EA FAUCET-EXTERNAL WATER 90 DEG FROM 00-00-00 THRU 09-30-90
	103106-01-000	EA FAUCET-EXTERNAL WATER 90 DEG FROM 10-01-90 THRU 99-99-99
	087659-04-000	EA FILL-WATER, CITY - OFF WHITE
	071015-08-000	EA O-RING-1.75"ID, FITS 06" MATERIAL, RUBBER
	052952-01-000	EA NUT-PLASTIC, 1/2" F X 1/2" TUBE - PLASTIC - GRAY
	052958-01-000	EA TEE-1/2" F X 1/2" MPT X 1/2" F - PLASTIC
	039800-01-000	FT TUBING-POLYBUTYL, 1/2" OD - INCREMENTS OF 20' - BLACK
	096941-01-000	EA VACUUM BREAKER-3/4 FPT X 3/4 MPT
	046128-01-000	EA VALVE-DRAIN, PLASTIC - 1/2" FPT

FRESH WATER TANK - 48 GALLON

KEY	PART NUMBER	U/M DESCRIPTION
	094507-02-000	EA TANK-WATER, 48 GALLON - W/FITTINGS - 14" X 26.7" X 35"
	094507-01-000	EA TANK-WATER, 48 GALLON - W/O FITTINGS - 14" X 26.7" X 35"
	052957-04-000	EA ELBOW-5/8" F X 3/4" MPT
	052957-02-000	EA ELBOW-MALE, 1/2" F X 1/2" MPT - PLASTIC - GRAY
	077954-02-000	EA FILTER-WATER TANK, SCREEN IN TANK
	042989-06-000	EA FITTING-SPINWELD, PLASTIC - 3/4 FPT
	042989-05-000	EA FITTING-WATER TANK, SPINWELD - 1/2" FPT - PLASTIC - WHITE
	049032-01-000	EA PATCH-SPINWELD, 3/8" - PLASTIC
	039861-01-000	EA SENDING UNIT W/SCREW, WASHER, WELL NUT AND TERMINAL RING
	052955-01-000	EA TEE-WATER, 1/2" F X 1/2" F X 1/2" MPT - PLASTIC - GRAY

WATER SYSTEM

KEY	PART NUMBER	U/M DESCRIPTION
	045729-01-701	EA BASEPLATE-KIT, SHURFLOW# 94-052
	098607-01-705	EA CHECK VALVE-KIT, SHURFLOW# 94-237-00
	045729-01-702	EA DIAPHRAGM-KIT, SHURFLOW# 94-213-00
	098607-01-702	EA DIAPHRAGM-KIT, SHURFLOW# 94-233-10
	098607-01-701	EA DRIVE ASM, SHURFLOW# 94-234-03
	075241-05-000	EA FAUCET-SHOWER, BONE
	098607-01-704	EA HOUSING-UPPER, SHURFLOW# 94-231-01
	045729-01-707	EA LOWER-HOUSING, SHURFLO 94-017-01
	045729-01-700	EA MOTOR, SHURFLO 11-021
	098607-01-707	EA MOTOR/BASEPLATE REPLACEMENT, SHURFLOW# 94-234-03
	098607-01-700	EA PUMPHEAD-REPLACEMENT, SHURFLOW# 94-236-08
	045729-01-706	EA PUMPHEAD-SHURFLOW# 94-058-11
	098607-01-000	EA PUMP-WATER, 2.8 GPM - SHUR FLO
	098607-02-000	EA PUMP-WATER, 2.8 GPM - W/1/2" MPT FITTINGS - CANADIAN
	011048-05-000	EA SHOWER HEAD-W/60" HOSE, W/O VACUUM BREAKER - CANADIAN
	098607-01-706	EA SWITCH ASM-COMplete, SHURFLOW# 94-230-00
	045729-01-705	EA SWITCH CAP KIT W/SWITCH-SHURFLOW# 94-255-01
	045729-01-704	EA UPPER HOUSING-SHURFLOW# 94-025-00
	098607-01-703	EA VALVE ASM, SHURFLOW# 94-232-00
	045729-01-703	EA VALVE ASM-KIT, SHURFLOW# 94-110

**WATER & SEWAGE GROUP (CONTINUED)
WATER PURIFICATION OPTION L298**

KEY	PART NUMBER	U/M DESCRIPTION
	079317-01-000	EA ADAPTER-SWIVEL, 1/2" TUBE X 1/2" FPT - PLASTIC - GRAY
	07200-02-000	EA CARTRIDGE-WATER FILTER, EVERPURE 9601-11
	052957-02-000	EA CONNECTOR, 1/2" F X 1/2" MPT - PLASTIC - GRAY
	052957-01-000	EA ELBOW-PLASTIC, 1/2" F X 3/8" MPT
	065120-01-000	EA ELBOW-SWIVEL, 1/2" FPT X 1/2" FLARE - PLASTIC - GRAY
	087200-01-000	EA FILTER-WATER PURIFICATION, EVERPURE QC2-AC
	052952-01-000	EA NUT-PLASTIC, 1/2" F X 1/2" TUBE - PLASTIC - GRAY
	039800-01-000	FT TUBING-POLYBUTYL, 1/2" OD - INCREMENTS OF 20' - BLACK
	091208-01-000	EA WASHER-RUBBER, .06" X .75" X .5"

WATER HEATER BYPASS VALVE OPTION L53J

KEY	PART NUMBER	U/M DESCRIPTION
	039800-01-000	FT TUBING-POLYBUTYL, 1/2" OD - INCREMENTS OF 20' - BLACK
	052952-01-000	EA NUT-PLASTIC, 1/2" F X 1/2" TUBE - PLASTIC - GRAY
	052957-02-000	EA ELBOW-MALE, 1/2" F X 1/2" MPT - PLASTIC - GRAY
	052958-01-000	EA TEE, 1/2" F X 1/2" F X 1/2" F - PLASTIC - GRAY
	099729-01-000	EA BYPASS KIT-WATER HEATER
	052955-01-000	EA TEE, 1/2" F X 1/2" F X 1/2" MPT (QUEEN BED ONLY)
	052956-01-000	EA TEE, 1/2" F X 1/2" MPT X 1/2" F (TWIN BED ONLY)
	052959-01-000	EA CONNECTOR-1/2" F X 1/2" MPT (QUEEN BED ONLY)

WATER HEATER W/MOTOR AID & REAR HEATER OPTION L611

KEY	PART NUMBER	U/M DESCRIPTION
	051393-01-000	EA WATER HEATER-W/MOTOR AID, PILOTLESS IGNITION ATWOOD GH6-4E / GH6-6E
	051393-01-700	EA TANK-INNER, 3E FRONT MOUNT - ATWOOD# 91023
	051393-01-701	EA SWITCH PACKAGE-ATWOOD# 91959
	051393-01-702	EA SWITCH-ENERGY CUT-OFF, ATWOOD# 91951
	051393-01-703	EA THERMOSTAT-REAR MOUNT, ATWOOD# 91952
	051393-01-704	EA CIRCUIT BOARD-W/BLACK BOX, ATWOOD# 91420
	051393-01-705	EA ORIFICE HOLDER-ATWOOD# 91925
	051393-01-716	EA PROBE & SPARK ASM, ATWOOD# 91606
	051391-01-708	EA BURNER-MAIN, 3E ONLY - ATWOOD# 92615
	051393-01-718	EA VALVE-DUAL SOLENOID, ATWOOD# 91605
	051393-01-713	EA BRACKET-CORNER, PACKAGE OF 4 - ATWOOD# 91838
	051393-01-714	EA TANK-INNER (GH6-3E), REAR MOUNT - ATWOOD# 91408
	051393-01-716	EA SPARK & PROBE ASM, ATWOOD# 91606
	051393-01-718	EA VALVE-DUAL SOLENOID, ATWOOD# 91505
	051393-01-704	EA CIRCUIT BOARD
	051393-01-720	EA KNOB-TEMPERATURE, ATWOOD# 92310
	051393-01-721	EA ECO-THERMOSTAT ASM-FRONT MOUNT, 140 DEGREE - ATWOOD# 91447
	051393-01-722	EA GAS IGNITION FIELD TESTER-MODEL 05-080224-001
	062401-01-000	EA CLAMP-HOSE, WORMGEAR .25" - 1"
	079059-01-000	EA HOSE-90 DEGREE, .61"ID X 4" X 36"
	083081-01-000	EA HOSE-FORMED
	088753-01-000	FT TUBE-ALUMINIZED STEEL, 5/8" - 18 GAUGE
	010227-01-000	EA TEE-PLASTIC, BARB 5/8" OR 3/4" HOSE
	062401-01-000	EA CLAMP-HOSE, WORMGEAR .25" - 1"
	062401-04-000	EA CLAMP-HOSE, WORMGEAR .69" - 1 25"

**1991 ITASCA
TABLE OF CONTENTS**

INTRODUCTION	A-01	A-02
ABBREVIATIONS		A-03
ALPHABETICAL INDEX	A-04	A-08
ICN36RQ	A-07	F-22
IFN36RA	F-23	L-04

1991 ICN36RQ INDEX

FLOOR PLAN	A-07	A-08
ACCESSORIES	A-09	A-22
BATH	A-23	B-02
BEDROOM	B-03	B-06
CHASSIS	B-07	B-18
C C & PAD	B-19	C-06
DINETTE	C-07	C-08
DRIVERS	C-09	C-16
ELECTRICAL	C-17	C-24
EXTERIOR BODY	D-01	D-08
GALLEY	D-09	D-16
HEATING & A/C	D-17	D-20
INTERIOR FINISH	D-21	E-01
LABEL	E-02	E-10
LP		E-11
LOUNGE	E-12	E-13
SEALANTS & FASTENERS	E-14	E-16
WATER & SEWAGE	E-17	E-21
WINDOW, VENT AND		
EXTERIOR DOOR	E-22	F-22

WATER & SEWAGE GROUP (CONTINUED)

WATER PUMPS

KEY	PART NUMBER	U/M DESCRIPTION
	045729-01-000	EA PUMP-WATER, W/5MFT FITTINGS - FLOW 2.8 GPM - SHURFLOW PUMP HAS BEEN REPLACED BY 098607-01-000 FROM: 00-00-00 THRU: 09-17-90
	045729-01-700	EA MOTOR, SHURFLO 11-021
	045729-01-701	EA BASEPLATE-KIT, SHURFLOW# 94-052
	045729-01-702	EA DIAPHRAGM-KIT, SHURFLOW# 94-213-00
	045729-01-703	EA VALVE ASM-KIT, SHURFLOW# 94-110
	045729-01-704	EA UPPER HOUSING-SHURFLOW# 94-025-00
	045729-01-705	EA SWITCH CAP KIT W/SWITCH-SHURFLOW# 94-255-01
	045729-01-706	EA PUMPHEAD-SHURFLOW# 94-058-11
	045729-01-707	EA LOWER-HOUSING, SHURFLO 94-017-01
	098607-01-000	EA PUMP-WATER, W/5'MPT FITTING - FLOW 2.8 GPM - UL
	098607-01-700	EA PUMPHEAD-REPLACEMENT, SHURFLOW# 94-236-08
	098607-01-701	EA DRIVE ASM, SHURFLOW# 94-234-03
	098607-01-702	EA DIAPHRAGM-KIT, SHURFLOW# 94-233-10
	098607-01-703	EA VALVE ASM, SHURFLOW# 94-232-00
	098607-01-704	EA HOUSING-UPPER, SHURFLOW# 94-231-01
	098607-01-705	EA CHECK VALVE-KIT, SHURFLOW# 94-237-00
	098607-01-707	EA MOTOR/BASEPLATE REPLACEMENT, SHURFLOW# 94-234-03

WATER HEATER

KEY	PART NUMBER	U/M DESCRIPTION
	051391-03-000	EA HEATER-WATER, W/ELECTRIC IGNITION - ATWOOD G6A-3E
	051391-01-700	EA HINGE KIT-W/CLIP, ATWOOD # 92568 & 92559
	051393-03-700	EA TANK-INNER (G6A-3E), REAR MT - ATWOOD# 91409
	051391-01-704	EA VALVE-RELIEF, 1/2" FITTING - ATWOOD# 91604
	051391-01-705	EA FASTENER-CAMLOC, ATWOOD# 92609
	051391-01-706	EA GRILLE-EXHAUST, ATWOOD# 92787 - 3E ONLY
	051391-01-708	EA BURNER-MAIN, 3E ONLY - ATWOOD# 92615
	051391-01-710	EA ORIFICE-MAIN BURNER, ATWOOD# 92742
	051391-04-701	EA THERMOSTAT 12 VDC-120 PRESET, ATWOOD# 91470 - FRONT MOUNT ONLY
	051391-01-715	EA DRAIN PLUG, ATWOOD# 91561
	052009-02-000	EA DOOR-WATER HEATER, ATWOOD 5576-27 - BEIGE

WATER SYSTEM COMPONENTS CONTINUED TO FAUCETS

KEY	PART NUMBER	U/M DESCRIPTION
	079317-01-000	EA ADAPTER-SWIVEL, 1/2" TUBE X 1/2" FPT - PLASTIC - GRAY
	062401-03-000	EA CLAMP-HOSE WORMGEAR, .22" - 1"
	052959-03-000	EA CONNECTOR, 1/2" F X 3/8" MPT - PLASTIC - GRAY
	052959-03-000	EA CONNECTOR, 1/2" F X 3/8" MPT - PLASTIC - GRAY
	052960-01-000	EA DRAIN VALVE-IN LINE, HEADER - 1/2" F X 1/2" F - GRAY PLASTIC
	052957-02-000	EA ELBOW-MALE, 1/2" F X 1/2" MPT - PLASTIC - GRAY
	052957-01-000	EA ELBOW-PLASTIC, 1/2" F X 3/8" MPT
	065120-01-000	EA ELBOW-SWIVEL, 1/2" FPT X 1/2" FLARE - PLASTIC - GRAY
	057457-01-000	EA ELBOW-UNION, 1/2" X 1/2" FLARE
	064952-01-000	EA FAUCET-GALLEY
	075240-05-000	EA FAUCET-LAVATORY, BRASS
	075241-04-000	EA FAUCET-SHOWER, BRASS
	091253-01-000	EA GASKET-FAUCET, LAVATORY/GALLEY
	011048-02-000	EA HEAD-SHOWER, W/60" HOSE
	052953-01-000	EA NUT-FAUCET, 1/2" TUBE X 1/2" FPT - PLASTIC - GRAY
	052952-01-000	EA NUT-PLASTIC, 1/2" F X 1/2" TUBE - PLASTIC - GRAY
	052952-02-000	EA NUT-PLASTIC, 5/8" FLARE
	052958-01-000	EA TEE, 1/2" F X 1/2" F X 1/2" F - PLASTIC - GRAY
	093217-01-000	EA TEE-SWIVEL, 1/2" - PLASTIC
	052955-01-000	EA TEE-WATER, 1/2" F X 1/2" F X 1/2" MPT - PLASTIC - GRAY
	039800-02-000	FT TUBING-POLYBUTY, 5/8" OD - INCREMENTS OF 20' - BLACK
	039800-01-000	FT TUBING-POLYBUTYL, 1/2" OD - INCREMENTS OF 20' - BLACK
	091208-01-000	EA WASHER-RUBBER, .06" X .75" X .5"

WATER & SEWAGE GROUP (CONTINUED)

DRAINAGE SYSTEM

WASTE WATER HOLDING TANK

KEY	PART NUMBER	U/M DESCRIPTION
	092271-01-000	EA TANK-HOLDING, W/O GROMMETS - 30 GL - 18.8" X 59.9" X 9.7" FROM: 00-00-00 THRU: 10-21-90
	101787-01-000	EA TANK-HOLDING, W/O GROMMETS - 42 GL - 24.6" X 59.9" X 8.8" FROM: 10-22-90 THRU: 99-99-99
	061007-01-000	EA GROMMET-HOLDING TANK, 1 1/2" NPS
	035861-01-000	EA SENDING UNIT W/SCREW, WASHER, WELL NUT AND TERMINAL RING

SEWAGE HOLDING TANK

KEY	PART NUMBER	U/M DESCRIPTION
	092272-01-000	EA TANK-HOLDING, W/O GROMMETS - 50 GL - 25.8" X 59.9" X 18.6" FROM: 00-00-00 THRU: 10-21-90
	101786-01-000	EA TANK-HOLDING, W/O GROMMETS - 38 GL - 21.6" X 59.9" X 8.7" FROM: 10-22-90 THRU: 99-99-99
	061607-01-000	EA GROMMET-HOLDING TANK, 1 1/2" NPS
	061607-02-000	EA GROMMET-HOLDING TANK, 3" NPS
	035881-01-000	EA SENDING UNIT W/SCREW, WASHER, WELL NUT AND TERMINAL RING

DRAINAGE VALVES & HOSE

KEY	PART NUMBER	U/M DESCRIPTION
	062422-01-000	EA ADAPTER-OFFSET REDUCER, 3" X 1 1/2" - PLASTIC - BLACK
	093592-01-000	EA ADAPTER-PLASTIC, SEWER HOSE - 45 DEGREE
	089330-01-000	EA ADAPTER-SEWER HOSE END
	062415-01-000	EA CAP-SEWER, 3" DIAMETER
	078408-01-000	EA COUPLER-RUBBER, W/CLAMPS - 3" X 3" FROM: 00-00-00 THRU: 09-30-90
	089355-01-000	EA COUPLER-RUBBER, W/CLAMPS - 1.5" X 1.5" FROM: 10-01-90 THRU: 99-99-99
	062419-02-700	EA HANDLE ONLY - FOR EXTENSION ROD
	010201-02-000	EA HOSE-SEWER, 3 ID X 20 FEET
	070916-01-701	EA VALVE ONLY, 1 1/2"
	070916-01-700	EA VALVE ONLY, 3"
	070916-01-000	EA VALVE-DUAL DUMP, W/CAP - 3" X 1 1/2" - PLASTIC - BLACK
	083558-01-000	EA VENT-PLUMBING PIPE ROOF, W/COVER - BEIGE

SINK

KEY	PART NUMBER	U/M DESCRIPTION
	057571-01-000	EA COVER-SCREW, #8 - PLASTIC - OFF WHITE
	093526-01-000	EA SINK-DOUBLE, STAINLESS STEEL - 19" X 25"
	096927-01-01A	EA SINK-LAVATORY, RECTANGULAR - PLASTIC - BONE
	096927-01-700	EA SINK-STOPPER
	092303-01-000	EA STRAINER-SINK
	096927-01-701	EA TAILPIECE-SINK

**1991 ITASCA
TABLE OF CONTENTS**

INTRODUCTION	A-01	A-02
ABBREVIATIONS		A-03
ALPHABETICAL INDEX	A-04	A-06
ICN36RQ	A-07	F-22
IFN36RA	F-23	L-04

1991 ICN36RQ INDEX

FLOOR PLAN	A-07	A-08
ACCESSORIES	A-09	A-22
BATH	A-23	B-02
BEDROOM	B-03	B-06
CHASSIS	B-07	B-18
C C & PAD	B-19	C-06
DINETTE	C-07	C-08
DRIVERS	C-09	C-16
ELECTRICAL	C-17	C-24
EXTERIOR BODY	D-01	D-08
GALLEY	D-09	D-16
HEATING & A/C	D-17	D-20
INTERIOR FINISH	D-21	E-01
LABEL	E-02	E-10
LP		E-11
LOUNGE	E-12	E-13
SEALANTS & FASTENERS	E-14	E-16
WATER & SEWAGE	E-17	E-21
WINDOW, VENT AND EXTERIOR DOOR	E-22	F-22

WATER & SEWAGE GROUP (CONTINUED)
SHOWER PAN

KEY	PART NUMBER	U/M DESCRIPTION
	M02630-18-807	EA PAN-SHOWER, W/S TRAINER
	066729-01-000	EA STRAINER-TUB/SHOWER DRAIN
	069640-01-000	FT SEALER-RIBBON, 1/4" DIAMETER - INCREMENTS OF 20'
	069735-01-000	EA WASHER-STRAINER TO TAILPIECE PLASTIC, 1.5"
	011069-04-000	EA TAILPIECE, 1 1/2 X 1 1/4 X 8 - BRASS
	066438-01-000	EA NUT-SLIP, TAILPIECE - 1.5"
	011091-02-000	EA PIPE-DRAIN, DOUBLE SINK - BAFFLE TEE - 1 1/2" ONE PIPE W/TEE TO DRAIN BOTH SIDES OF SINK
	011066-03-000	EA P-TRAP, 1 1/2" TRAP X 1 1/4" SOCKET - PLASTIC
	079968-01-000	EA VENT-MECH, TRAP ARM, ANTI-SIPHON - 2" DIA. X 7.3" - PLASTIC
	010166-01-000	EA PLUG-THREADED, 1 1/4" DIAMETER - PLASTIC - BLACK
	031111-01-000	EA ELBOW-90 DEGREE, 1/4" BEND - 1 1/4" - PLASTIC
	010122-01-000	EA BUSHING-REDUCER, 1 1/2"SMOOTH X 1 1/4"THREAD - BLACK PLASTIC
	010121-01-000	EA BUSHING-REDUCER, 1 1/2"SMOOTH 1 1/4"HUB - PLASTIC - BLACK
	010115-01-000	EA COUPLING-1 1/2" HUB X HUB, PLASTIC
	010079-01-000	EA TEE-SANITARY, 1 1/2"H X 1 1/2"H X 1 1/4"H - PLASTIC - BLACK
	010073-01-000	EA WYE-45 DEGREE, 1 1/2" HUB X HUB X HUB - PLASTIC - BLACK
	033761-01-000	EA ELBOW-TURN, .25"BEND X 1.5"HUB X 1.5"SPIGOT - BLACK PLASTIC
	034250-01-000	EA ELBOW-90 DEGREE, LONG TURN - 1 1/2" HUB X HUB - ABS
	010072-01-000	EA TEE-SANITARY, 1 1/2" H X 1 1/4" H X 1 1/2" H - PLASTIC
	010071-01-000	EA TEE-SANITARY, 1 1/2" HUB X HUB X HUB - PLASTIC - BLACK
	004023-01-000	QT ADHESIVE-ABS CEMENT
	010006-01-000	EA ELBOW-45 DEG, 1/8" BEND - 1 1/2" HUB X HUB - BLACK PLASTIC
	010008-01-000	EA ELBOW-90 DEG, 1/4" BEND - 1 1/2" HUB X HUB - BLACK PLASTIC
	010051-01-000	EA ELBOW-45 DEG BEND, 1 1/2" SPIGOT AND HUB - PLASTIC - BLACK
	010081-01-000	EA ELBOW-45 DEGREE, STREET - 1/8" BEND - 3" S X H - PLASTIC

WINDOW, VENT & EXTERIOR DOOR GROUP
VENTILATOR FAN OPTION L41M

KEY	PART NUMBER	U/M DESCRIPTION
	084079-06-000	EA VENT-EXHAUST, POWERED - OFF WHITE - FANTASTIC VENT
	084079-01-700	EA VENT COVER - FANTASTIC 1020-19
	084079-01-701	EA SCREEN ASM WHITE - FANTASTIC 1030-80
	084079-01-702	EA ARM LIFT ASM
	084079-01-703	EA CRANK, EXTERIOR
	084079-01-704	EA FAN BLADE
	084079-01-705	EA MOTOR
	084079-01-706	EA 12 VOLT PLUG
	084079-01-707	EA SAFETY SWITCH - FANTASTIC 1120-0
	084079-01-708	EA REVERSE SWITCH - FANTASTIC 1130-09
	084079-01-709	EA SWITCH ON & OFF (MAIN POWER) - FANTASTIC - 1100-00
	084079-01-710	EA THERMOSTAT - FANTASTIC 1140-00
	084079-01-711	EA H-MOLDING (MOTOR MOUNT)

CANADIAN OPTION L266

KEY	PART NUMBER	U/M DESCRIPTION
	064469-08-000	EA VENT-ROOF, POWERED - 14" X 14" - 12V - CANADIAN
	064469-03-702	EA LID-VENT WHITE
	064469-03-706	EA LIFT MECHANISM
	048648-01-000	EA MOTOR-ROOF VENT, 1/8" SHAFT - 12V
	048649-01-000	EA FAN-ROOF VENT, 6 BLADES - 6"
	064469-03-705	EA GARNISH-VENT TRIM
	009439-01-000	EA CRANK HANDLE-ROOF VENT

ENGINE COMPARTMENT

KEY	PART NUMBER	U/M DESCRIPTION
	098527-01-000	EA DOOR-CIRCUIT BREAKERS, UNDER HOOD - METAL - BLACK
	098196-01-000	EA LATCH-1/4 TURN, T-BAR
	098527-02-000	EA DOOR-FUSES, UNDER HOOD - METAL - BLACK
	093674-01-000	EA PLATE-CIRCUIT BREAKER, HOUSE
	090604-03-000	EA TRAY - BATTERY - AUTO - W/ TWO HEX NUTS - CHEVY
	087201-01-000	EA LIGHT

SKYLIGHT

KEY	PART NUMBER	U/M DESCRIPTION
	077902-01-000	EA COLLAR-SKYLITE, INSIDE - 22.5" X 15.6" - PLASTIC
	080910-01-000	EA COVER-SKYLITE, OUTER - 15.25" X 22.25" - PLASTIC
	081171-01-000	EA TRIM-SKYLITE, OUTER - MILL FINISHED

1991 ITASCA
TABLE OF CONTENTS

INTRODUCTION	A-01	A-02
ABBREVIATIONS		A-03
ALPHABETICAL INDEX	A-04	A-06
ICN36RQ	A-07	F-22
IFN36RA	F-23	L-04

1991 ICN36RQ INDEX

FLOOR PLAN	A-07	A-08
ACCESSORIES	A-09	A-22
BATH	A-23	B-02
BEDROOM	B-03	B-06
CHASSIS	B-07	B-18
C C & PAD	B-19	C-06
DINETTE	C-07	C-08
DRIVERS	C-09	C-16
ELECTRICAL	C-17	C-24
EXTERIOR BODY	D-01	D-08
GALLEY	D-09	D-16
HEATING & A/C	D-17	D-20
INTERIOR FINISH	D-21	E-01
LABEL	E-02	E-10
LP		E-11
LOUNGE	E-12	E-13
SEALANTS & FASTENERS	E-14	E-16
WATER & SEWAGE	E-17	E-21
WINDOW, VENT AND EXTERIOR DOOR	E-22	F-22

WINDOW, VENT & EXTERIOR DOOR GROUP (CONTINUED)

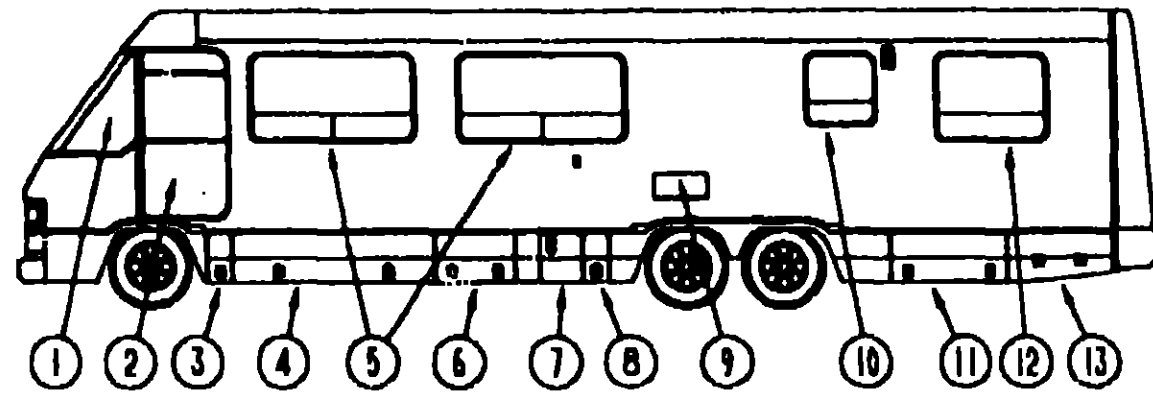

DRIVER SIDE WINDOWS & DOORS

KEY	PART NUMBER	U/M DESCRIPTION
1	091953-04-000	EA GLASS-CORNER VENT, DRIVER
2	M97816-02-AE6	EA DOOR-DRIVER
3	M05032-02-AE6	EA DOOR-STORAGE/BATTERY, W/LATCHES - 19.4" X 9.5
4	092482-01-Y35	EA DOOR-STORAGE, W/LATCHES - 19.4" X 78.3" - OFF WHITE
5	092234-03-Y12	EA WINDOW-TIPOUT, DOUBLE - W/O INSIDE FRAME - 31.5" X 60.9"
6	092482-04-Y33	EA DOOR-STORAGE, W/LATCHES - 19.4" X 29.5"
7	093029-06-AE6	EA DOOR-FURNACE VENT, 19.4" X 15.8"
		FROM: 00-00-00 THRU: 09-02-90
7	093029-07-AE6	EA DOOR-FURNACE VENT, 19.4" X 15.8"
		FROM: 09-03-90 THRU: 99-99-99
8	092482-03-Y33	EA DOOR-STORAGE/WATER CENTER, W/LATCHES - 19.4" X 9.5
9	084103-03-000	EA DOOR-REFRIGERATOR, VENTED W/O JAMB - OFF WHITE
	084104-01-700	EA LOCK-MALE, FASTENER - REFRIGERATOR DOOR
	084104-01-701	EA LOCK-FEMALE, FASTENER - REFRIGERATOR DOOR
	084104-03-000	EA JAMB-DOOR, VENTED REFRIGERATOR - OFF WHITE
10	092235-10-Y12	EA WINDOW-TIPOUT, W/O INSIDE FRAME - 15.8" X 25.5"
11	092482-08-AE6	EA DOOR-STORAGE/SEWAGE TANK, W/LATCHES - 19.4" X 43.7" - OFF WHITE
12	092234-01-Y12	EA WINDOW-TIPOUT, DOUBLE - W/O INSIDE FRAME - 31.5" X 60.9"
13	092631-02-Y35	EA DOOR-STORAGE/GENERATOR, W/LATCHES - 40" TAPERED - OFF WHITE

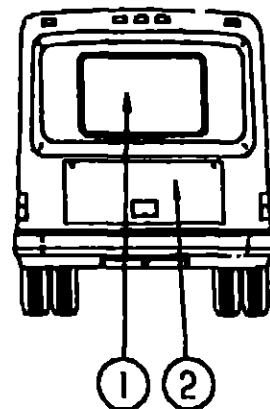

BACKWALL ESCAPE WINDOW AND DOORS

KEY	PART NUMBER	U/M DESCRIPTION
1	087985-04-Y12	EA WINDOW-ESCAPE, W/O INSIDE FRAME - 30.2" X 46.8"
2	09719-01-AE6	EA DOOR-STORAGE - TRUNK - OFF WHITE
	077408-02-000	EA LOCK ASM-KEY TYPE .70 OFFSET
	082684-01-700	EA KEY-SINGLE

WINDOW, VENT & EXTERIOR DOOR GROUP (CONTINUED)

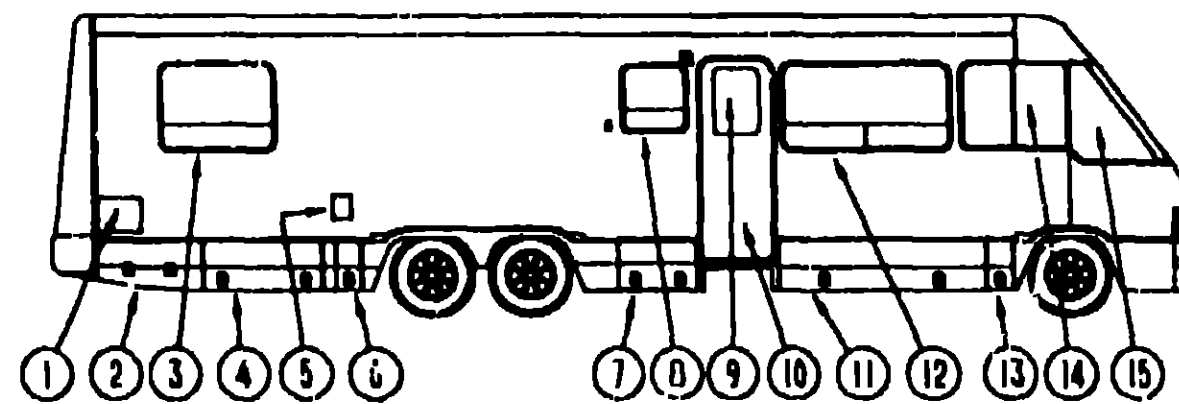

PASSENGER SIDE WINDOWS & DOORS

KEY	PART NUMBER	U/M DESCRIPTION
1	052009-01-000	EA DOOR-WATER HEATER, ATWOOD 5578-27 - OFF WHITE
2	092631-01-Y33	EA DOOR-STORAGE, W/LATCHES - 40" TAPERED - OFF WHITE
3	092234-01-Y12	EA WINDOW-TIPOUT, DOUBLE - W/O INSIDE FRAME - 31.5" X 60.9"
4	092482-02-Y33	EA DOOR-STORAGE/SEWAGE TANK, W/LATCHES - 19.4" X 43.7" - OFF WHITE
		FROM: 00-00-00 THRU: 10-07-90
4	092482-08-AE6	EA DOOR-STORAGE/SEWAGE TANK, W/LATCHES - 19.4" X 43.7" - OFF WHITE
		FROM: 10-08-90 THRU: 99-09-99
5	078010-03-000	EA DOOR-FUEL FILL W/JAMB - OFF WHITE
6	092482-03-Y33	EA DOOR-STORAGE, W/LATCHES - 19.4" X 9.5
7	092482-05-Y35	EA DOOR-STORAGE/SEWAGE, W/LATCHES - 19.4" X 29.5" - OFF WHITE
8	092235-09-Y12	EA WINDOW-TIPOUT, W/O INSIDE FRAME - 25.5" X 25.4"
9	079733-04-T03	EA WINDOW-PICTURE, W/O INSIDE FRAME - 17" X 25"
10	M01870-50-B29	EA DOOR-ENTRY, W/JAMB AND SCREEN DOOR
11	092482-01-Y35	EA DOOR-STORAGE, W/LATCHES - 19.4" X 29.5" - OFF WHITE
12	092234-03-Y12	EA WINDOW-TIPOUT, DOUBLE - W/O INSIDE FRAME
13	M05032-01-AE6	EA DOOR-STORAGE/BATTERY, W/LATCHES - 19.4" X 9.5
14	093703-01-Y10	EA WINDOW-SLIDING, W/O INSIDE FRAME
15	091953-03-000	EA GLASS-CORNER VENT, PASSENGER

**1991 ITASCA
TABLE OF CONTENTS**

INTRODUCTION	A-01 -	A-02
ABBREVIATIONS		A-03
ALPHABETICAL INDEX	A-04 -	A-06
ICN36RQ	A-07 -	F-22
IFN36RA	F-23 -	L-04

1991 ICN36RQ INDEX

FLOOR PLAN	A-07 -	A-08
ACCESSORIES	A-09 -	A-22
BATH	A-23 -	B-02
BEDROOM	B-03 -	B-06
CHASSIS	B-07 -	B-18
C C & PAD	B-19 -	C-06
DINETTE	C-07 -	C-08
DRIVERS	C-09 -	C-16
ELECTRICAL	C-17 -	C-24
EXTERIOR BODY	D-01 -	D-08
GALLEY	D-09 -	D-18
HEATING & A/C	D-17 -	D-20
INTERIOR FINISH	D-21 -	E-01
LABEL	E-02 -	E-10
LP		E-11
LOUNGE	E-12 -	E-13
SEALANTS & FASTENERS	E-14 -	E-1b
WATER & SEWAGE	E-17 -	E-21
WINDOW, VENT AND EXTERIOR DOOR	E-22 -	F-22

WINDOW, VENT & EXTERIOR DOOR GROUP (CONTINUED)

GALLEY WINDOW

KEY	PART NUMBER	U/M	DESCRIPTION
1	090893-02-01A	EA	FRAME-WINDOW, INSIDE - 25.3" X 25.5" - BLACK
	092235-09-Y12	EA	WINDOW-TIPOUT, W/O INSIDE FRAME - 25.5" X 25.4" STATIONARY GLASS IS N/A - ORDER ENTIRE ASSEMBLY
2	000G39-06-16T	EA	SCREW-SF/DR, 6-20 X 1 PPH - BLACK
	080918-01-000	EA	SPRING-TORQUE TUBE, RIGHT
3	035302-02-000	EA	OPERATOR-TORQUE, TIPOUT WINDOW - LEFT
4	009439-06-000	EA	EXTENSION-CRANK HANDLE, WINDOW/ROOF VENT - .9" - BLACK
5	009439-05-000	EA	KNOB-OPERATOR, TIPOUT WINDOW - BLACK
	009439-07-000	EA	SCREW, 8-32 X 1 1/4 POH - BLACK
6	083150-10-000	EA	TUBE ASM. - TORQUE, WINDOW
7	084060-15-000	EA	GLASS-TIPOUT, 9.2" X 24.5"
8	100168-01-000	EA	CLIP-SPRING, SCREEN
9	100235-02-B07	EA	SCREEN-SINGLE TIPOUT WINDOW
10	080218-03-000	SF	SCREEN-FIBERGLASS, 12" WIDE
	100240-01-000	FT	SPLINE-SCREEN, T-SHAPED
11	086762-01-000	EA	T NUT 10-32
12	068927-03-000	EA	SEAL-WINDOW, RUBBER - ROUND - .80" DIA. - BLACK
13	084473-01-000	EA	SEAL-RUBBER, TIPOUT WINDOW
14	086763-01-000	EA	SCREW-MACH, 10 - 32 X 1/4 PTH
15	097578-01-000	EA	LINKAGE-TIPOUT WINDOW
16	081649-01-000	EA	RING - SNAP, 7/32 SHAFT DIA.
	084453-01-000	EA	WASHER-.060 X .50 X .135 - PLASTIC
17	085315-01-000	EA	RIVET-SHOULDER, TIPOUT WINDOW
	084453-02-000	EA	WASHER-.060 X .50 X .250 - PLASTIC
17	089913-01-000	EA	HINGE-TIPOUT WINDOW, BLACK
18	084067-02-000	FT	SEAL-E SHAPED, SPONGE - TIPOUT WINDOW - .4" X .4" - BLACK
19	069640-11-000	EA	SEALER-TAPE, 3/16" X 3/8" BLACK
20	080918-02-000	EA	SPRING-TORQUE TUBE, LEFT
21	081354-01-000	EA	SLEEVE-TORQUE TUBE, TIPOUT WINDOW - 1.3" X 1.2" X .7"

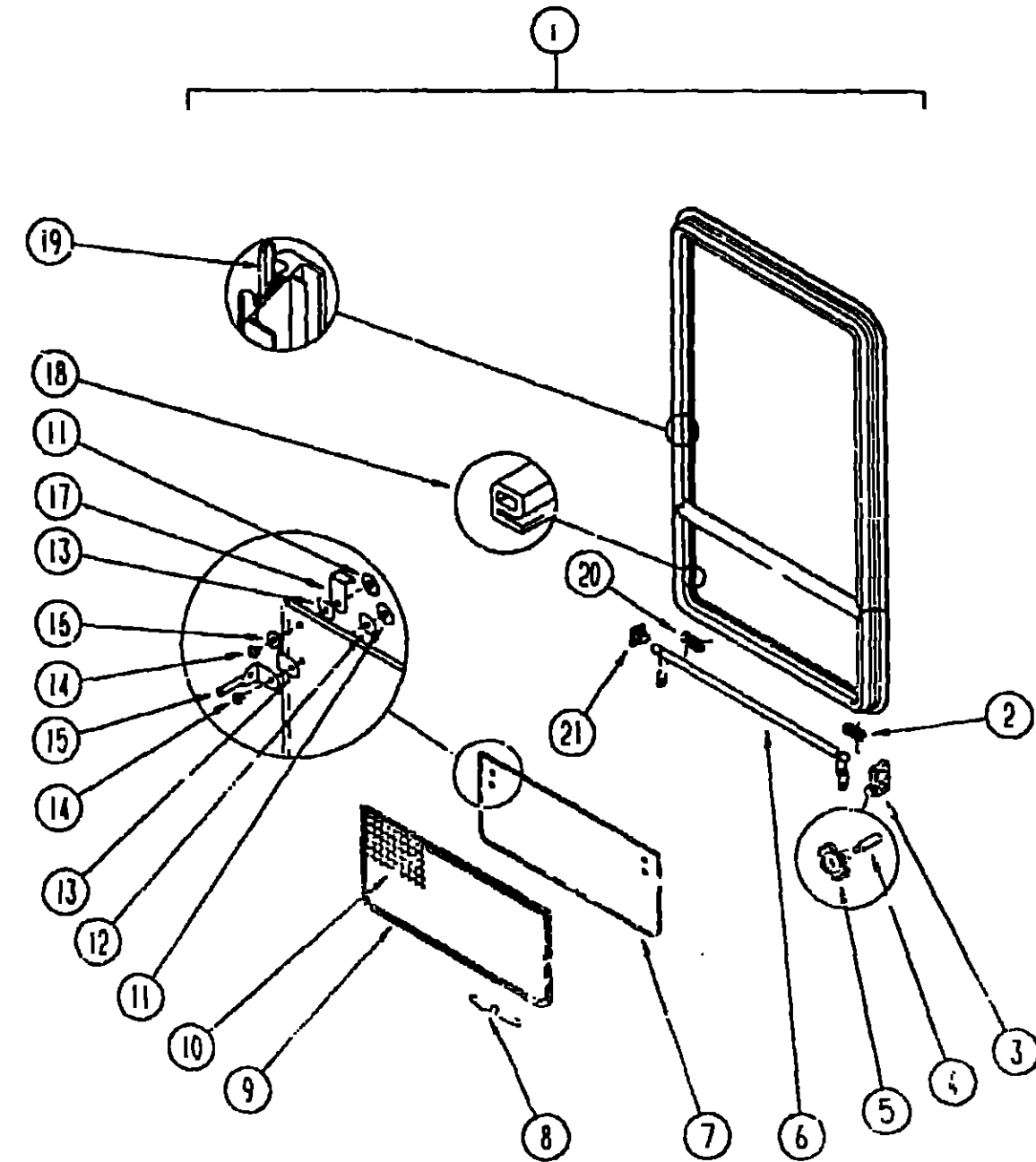

BATH WINDOW

KEY	PART NUMBER	U/M	DESCRIPTION
1	090893-15-01A	EA	FRAME-WINDOW, INSIDE - 25.5" X 15.9" - BLACK
	092235-10-Y12	EA	WINDOW-TIPOUT, W/O INSIDE FRAME - 15.8" X 25.5" STATIONARY GLASS IS N/A - ORDER ENTIRE ASSEMBLY
2	000G39-06-16T	EA	SCREW-SF/DR, 6-20 X 1 PPH - BLACK
	080918-01-000	EA	SPRING-TORQUE TUBE, RIGHT
3	035302-02-000	EA	OPERATOR-TORQUE, TIPOUT WINDOW - LEFT
4	050025-01-000	EA	EXTENSION-WINDOW CONTROL
5	101290-01-01A	EA	KNOB-OPERATOR, TIPOUT WINDOW - BRASS
	101289-01-01A	EA	SCREW-MACHINE, 8-32 X 4 - POH - BRASS - FOR EXTENDED KNOB
6	083150-09-000	EA	TUBE ASM. - TORQUE, WINDOW
7	084068-14-000	EA	GLASS-TIPOUT, 9" X 15"
8	100168-01-000	EA	CLIP-SPRING, SCREEN
9	100235-02-B07	EA	SCREEN-SINGLE TIPOUT WINDOW
10	080218-03-000	SF	SCREEN-FIBERGLASS, 12" WIDE
	100240-01-000	FT	SPLINE-SCREEN, T-SHAPED
11	086762-01-000	EA	T NUT 10-32
12	068927-03-000	EA	SEAL-WINDOW, RUBBER - ROUND - .90" DIA. - BLACK
13	084473-01-000	EA	SEAL-RUBBER, TIPOUT WINDOW
14	086763-01-000	EA	SCREW-MACH, 10 - 32 X 1/4 PTH
15	097578-01-000	EA	LINKAGE-TIPOUT WINDOW
16	081649-01-000	EA	RING - SNAP, 7/32 SHAFT DIA.
	084453-01-000	EA	WASHER-.060 X .50 X .135 - PLASTIC
17	085315-01-000	EA	RIVET-SHOULDER, TIPOUT WINDOW
	084453-02-000	EA	WASHER-.060 X .50 X .250 - PLASTIC
17	089913-01-000	EA	HINGE-TIPOUT WINDOW, BLACK
18	084067-01-000	FT	SEAL-E SHAPED, SPONGE - TIPOUT WINDOW - .4" X .4" - BLACK
19	069640-11-000	EA	SEALER-TAPE, 3/16" X 3/8" BLACK
20	080918-02-000	EA	SPRING-TORQUE TUBE, LEFT
21	081354-01-000	EA	SLEEVE-TORQUE TUBE, TIPOUT WINDOW - 1.3" X 1.2" X .7"

1991 ITASCA
TABLE OF CONTENTS

INTRODUCTION	A-01 -	A-02
ABBREVIATIONS		A-03
ALPHABETICAL INDEX	A-04 -	A-06
ICN36RQ	A-07 -	F-22
IFN35RA	F-23 -	L-04

1991 ICN36RQ INDEX

FLOOR PLAN	A-07 -	A-08
ACCESSORIES	A-09 -	A-22
BATH	A-23 -	B-02
BEDROOM	B-03 -	B-06
CHASSIS	B-07 -	B-18
C C & PAD	B-19 -	C-06
DINETTE	C-07 -	C-08
DRIVERS	C-09 -	C-16
ELECTRICAL	C-17 -	C-24
EXTERIOR BODY	D-01 -	D-08
GALLEY	D-09 -	D-16
HEATING & A/C	D-17 -	D-20
INTERIOR FINISH	D-21 -	E-01
LABEL	E-02 -	E-10
LP		E-11
LOUNGE	E-12 -	E-13
SEALANTS & FASTENERS	E-14 -	E-16
WATER & SEWAGE	E-17 -	E-21
WINDOW, VENT AND EXTERIOR DOOR	E-22 -	F-22

WINDOW, VENT & EXTERIOR DOOR GROUP (CONTINUED)
DINETTE & LOUNGE WINDOWS

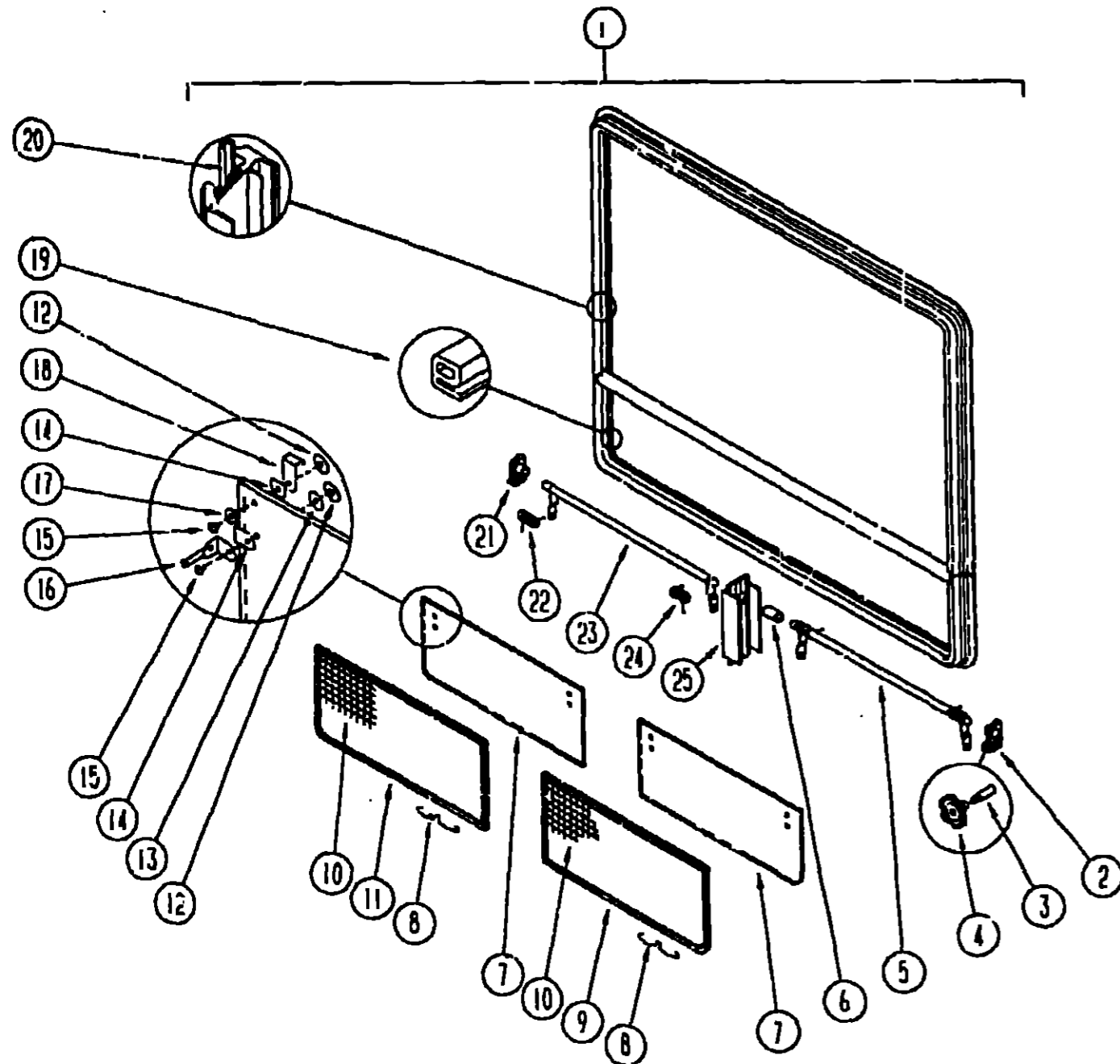

KEY	PART NUMBER	U/M	DESCRIPTION
	090893-09-01A	EA	FRAME-WINDOW, INSIDE - 31.4" X 60.9" - BLACK
1	092234-03-Y12	EA	WINDOW-TIPOUT, DOUBLE - W/O INSIDE FRAME - 31.5" X 60.9" STATIONARY GLASS IS NOT AVAILABLE - ORDER ENTIRE ASSEMBLY
	000G39-06-16T	EA	SCREW-SF/DR, 6-20 X 1 PPH - BLACK
2	035302-02-000	EA	OPERATOR-TORQUE, TIPOUT WINDOW - LEFT
3	090025-01-000	EA	EXTENSION-WINDOW CONTROL
4	101290-01-01A	EA	KNOB-OPERATOR, TIPOUT WINDOW - BRASS
5	083227-08-000	EA	TUBE-TORQUE, WINDOW - RIGHT
6	088816-51-001	EA	TUBE-EXTRUDED, .02"ID X .035"OD X 1.2" LONG - ALUMINUM
7	084068-22-000	EA	GLASS-TIPOUT, 9.2" X 29.9"
8	100168-01-000	EA	CLIP-SPRING, SCREEN
9	100234-02-B07	EA	SCREEN-DOUBLE TIPOUT WINDOW, FRONT DR SIDE/REAR PASS SIDE
10	080218-03-000	SF	SCREEN-FIBERGLASS, 12" WIDE
	100240-01-000	FT	SPLINE-SCREEN, T-SHAPED
	081377-01-700	EA	ADHESIVE-CYANOACRYLATE, 10 GRAM TUBE
11	100234-01-B07	EA	SCREEN-DOUBLE TIPOUT WINDOW, REAR DR SIDE/FRONT PASS SIDE
12	085762-01-000	EA	T NUT 10-32
13	068927-03-000	EA	SEAL-WINDOW, RUBBER - ROUND - .80" DIA. - BLACK
14	084473-01-000	EA	SEAL-RUBBER, TIPOUT WINDOW
15	086763-01-000	EA	SCREW-MACH, 10 - 32 X 1/4 PTH
16	097578-01-000	EA	LINKAGE-TIPOUT WINDOW
	084453-01-000	EA	WASHER-.060 X .50 X .135 - PLASTIC
	085315-01-000	EA	RIVET-SHOULDER, TIPOUT WINDOW
	081649-01-000	EA	RING-SNAP, 7/32 SHAFT DIAMETER
	101289-01-01A	EA	SCREW-MACHINE, 8-32 X 4 - POH - BRASS - FOR EXTENDED KNOB
17	084453-02-000	EA	WASHER-.060 X .50 X .135 - PLASTIC
18	089913-01-000	EA	HINGE-TIPOUT WINDOW, BLACK
19	084067-02-000	FT	SEAL-E SHAPED, SPONGE - TIPOUT WINDOW - .4" X .4" - BLACK
20	069640-11-000	EA	SEALER-TAPE, 3/16"X3/8" BLACK
21	035302-01-000	EA	OPERATOR-TORQUE, TIPOUT WINDOW - RIGHT
	038886-01-000	EA	TAPE-BUTYL, .31" X .31" X 148" LONG
22	080918-02-000	EA	SPRING-TORQUE TUBE, LEFT
23	083228-08-000	EA	TUBE-TORQUE, WINDOW - LEFT
24	080918-01-000	EA	SPRING-TORQUE TUBE, RIGHT
25	088803-01-01A	EA	MULLION-VERTICAL, 9.5" LONG - ALUMINUM - BLACK

1991 ITASCA
TABLE OF CONTENTS

INTRODUCTION	A-01 -	A-02
ABBREVIATIONS		A-03
ALPHABETICAL INDEX	A-04 -	A-06
ICN36RQ	A-07 -	F-22
IFN36RA	F-23 -	L-04

1991 ICN36RQ INDEX

FLOOR PLAN	A-07 -	A-08
ACCESSORIES	A-09 -	A-22
BATH	A-23 -	B-02
BEDROOM	B-03 -	B-06
CHASSIS	B-07 -	B-18
C C & PAD	B-19 -	C-06
DINETTE	C-07 -	C-08
DRIVERS	C-09 -	C-16
ELECTRICAL	C-17 -	C-24
EXTERIOR BODY	D-01 -	D-08
GALLEY	D-09 -	D-16
HEATING & A/C	D-17 -	D-20
INTERIOR FINISH	D-21 -	E-01
LABEL	E-02 -	E-10
LP		E-11
LOUNGE	E-12 -	E-13
SEALANTS & FASTENERS	E-14 -	E-16
WATER & SEWAGE	E-17 -	E-21
WINDOW, VENT AND EXTERIOR DOOR	E-22 -	F-22

WINDOW, VENT & EXTERIOR DOOR GROUP (CONTINUED)
SIDE BEDROOM WINDOW

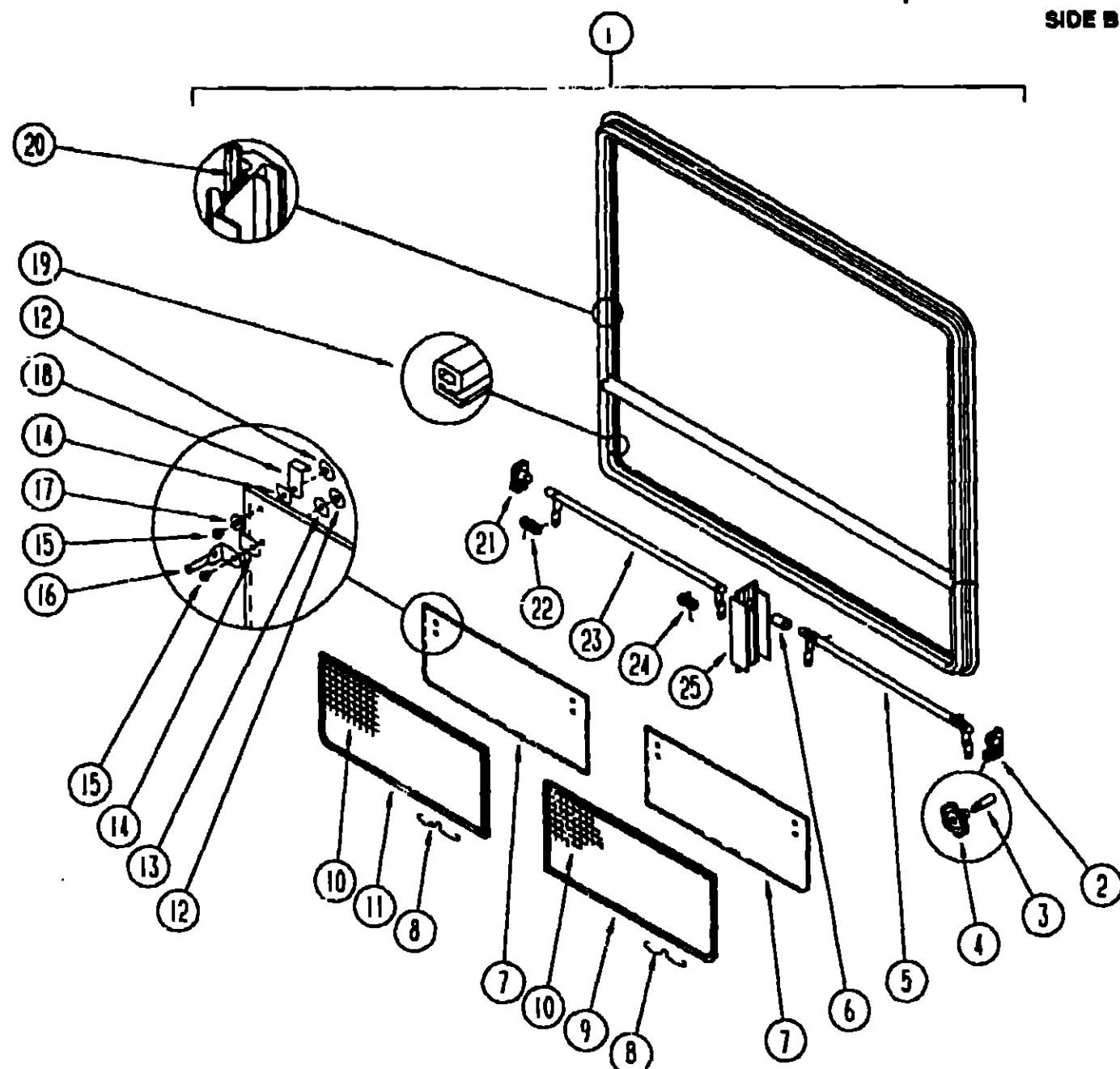

KEY	PART NUMBER	UM DESCRIPTION
1	090893-07-01A 092234-01-Y12	EA FRAME-WINDOW, INSIDE - 31.4" X 60.9" - BLACK EA WINDOW-TIPOUT, DOUBLE - W/O INSIDE FRAME - 31.5" X 60.9" STATIONARY GLASS IS NOT AVAILABLE - ORDER ENTIRE ASSEMBLY
2	000G39-06-16T	EA SCREW-SF/DR, 6-20 X 1 PPH - BLACK
3	035302-02-000	EA OPERATOR-TORQUE, TIPOUT WINDOW - LEFT
4	090025-01-000	EA EXTENSION-WINDOW CONTROL
5	101290-01-01A	EA KNOB-OPERATOR, TIPOUT WINDOW - BRASS
6	083227-06-000	EA TUBE-TORQUE, WINDOW - RIGHT
7	088816-51-001	EA TUBE-EXTRUDED, .02"ID X .035"OD X 1.2" LONG - ALUMINUM
8	084068-20-000	EA GLASS-TIPOUT, 9.2" X 20.4"
9	100168-01-000	EA CLIP-SPRING, SCREEN
10	100234-02-B07	EA SCREEN-DOUBLE TIPOUT WINDOW, FRONT DR SIDE/REAR PASS SIDE
11	080218-03-000	SF SCREEN-FIBERGLASS, 12" WIDE
12	100240-01-000	FT SPLINE-SCREEN, T-SHAPED
13	081377-01-700	EA ADHESIVE-CYANOACRYLATE, 10 GRAM TUBE
14	100234-01-B07	EA SCREEN-DOUBLE TIPOUT WINDOW, REAR DR SIDE/FRONT PASS SIDE
15	086762-01-000	EA T NUT 10-32
16	068927-03-000	EA SEAL-WINDOW, RUBBER - ROUND - .80" DIA. - BLACK
17	084473-01-000	EA SEAL-RUBBER, TIPOUT WINDOW
18	086763-01-000	EA SCREW-MACH, 10 - 32 X 1/4 PTH
19	097578-01-000	EA LINKAGE-TIPOUT WINDOW
20	084453-01-000	EA WASHER-.060 X .50 X .135 - PLASTIC
21	085315-01-000	EA RIVET-SHOULDER, TIPOUT WINDOW
22	081649-01-000	EA RING-SNAP, 7/32 SHAFT DIAMETER
23	101283-01-01A	EA SCREW-MACHINE, 8-32 X 4 - POH - BRASS - FOR EXTENDED KNOB
24	084453-02-000	EA WASHER-.060 X .50 X .135 - PLASTIC
25	089913-01-000	EA HINGE-TIPOUT WINDOW, BLACK
26	084067-02-000	FT SEAL-E SHAPED, SPONGE - TIPOUT WINDOW - .4" X .4" - BLACK
27	069640-11-000	EA SEALER-TAPE, 3/16"X3/8" BLACK
28	035302-01-000	EA OPERATOR-TORQUE, TIPOUT WINDOW - RIGHT
29	038886-01-000	EA TAPE-BUTYL, .31" X .31" X 148" LONG
30	080918-02-000	EA SPRING-TORQUE TUBE, LEFT
31	083228-06-000	EA TUBE-TORQUE, WINDOW - REAR
32	080918-01-000	EA SPRING-TORQUE TUBE, RIGHT
33	088803-01-01A	EA MULLION-VERTICAL, 9.5" LONG - ALUMINUM - BLACK

1991 ITASCA
TABLE OF CONTENTS

INTRODUCTION	A-01 -	A-02
ABBREVIATIONS		A-03
ALPHABETICAL INDEX	A-04 -	A-06
ICN36RQ	A-07 -	F-22
IFN36RA	F-23 -	L-04

1991 ICN36RQ INDEX

FLOOR PLAN	A-07 -	A-08
ACCESSORIES	A-09 -	A-22
BATH	A-23 -	B-02
BEDROOM	B-03 -	B-06
CHASSIS	B-07 -	B-18
C C & PAD	B-19 -	C-06
DINETTE	C-07 -	C-08
DRIVERS	C-09 -	C-16
ELECTRICAL	C-17 -	C-24
EXTERIOR BODY	D-01 -	D-08
GALLEY	D-09 -	D-16
HEATING & A/C	D-17 -	D-20
INTERIOR FINISH	D-21 -	E-01
LABEL	E-02 -	E-10
LP		E-11
LOUNGE	E-12 -	E-13
SEALANTS & FASTENERS	E-14 -	E-16
WATER & SEWAGE	E-17 -	E-21
WINDOW, VENT AND EXTERIOR DOOR	E-22 -	F-22

WINDOW, VENT & EXTERIOR DOOR GROUP (CONTINUED)
PASSENGER CAB SLIDING WINDOW

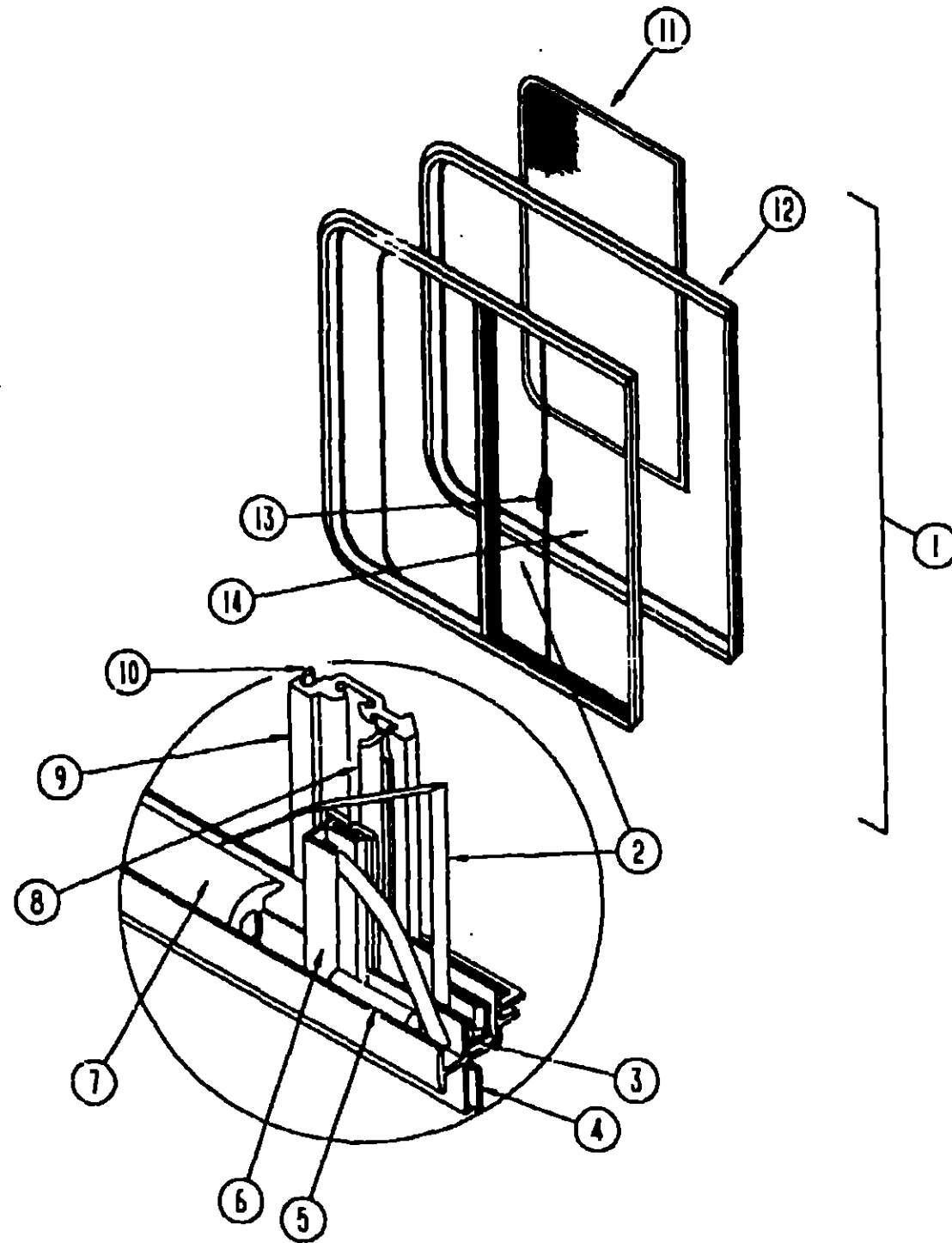

KEY	PART NUMBER	U/M	DESCRIPTION
1	093703-01-Y10	EA	WINDOW ASM-SINGLE SLIDER - W/O INSIDE FRAME
2	081980-11-000	EA	GLASS-SLIDER 3 2X772.9X420 6
3	042077-01-000	FT	CHANNEL-WDO-GLASS RUN 3/16
4	069540-11-000	FT	SEALER-TAPE,3/16"X3/8" BLACK
5	050216-02-000	FT	SPLINE-VINYL GLASS 19 BLK
	050778-01-000	EA	SCREW-1/4-14X3/8 HWH BLK
6	002389-03-209	EA	EXTR-PDR BLK,GLS HLDR,29 57
	023320-01-000	EA	PAD-FELT-3/8 DIA
7	041928-02-000	FT	SEAL-WDO-CHANNEL USE 3/16 GL
8	073740-01-000	FT	SEAL-FIN, 460 PILE HEIGHT
	079824-01-000	FT	SEA'-WEATHER,C-FOLD .500
9	084170-09-000	EA	MULLION-SLIDER,WINDOW BLACK
10	092665-01-Y10	EA	FRAME ASM-WDO,INSIDE,SCREEN
	000G39-06-16T	EA	SCREW-SF/DR-6-20X1.00 PPH
	002328-01-000	EA	BLOCK-WINDOW-1/8X3/16X1
11	092664-01-Y10	EA	SCREEN ASSEMBLY
	002291-02-000	FT	SCREENING-ROOF VENT/WINDOW, 16" - BLACK
	002298-02-000	FT	SPLINE-VENT/WINDOW SCREEN, 128 DIAMETER - BLACK
	078364-01-000	EA	HOLDER-UPPER SCREEN, EXTRUDED PLASTIC - 9 5" - BLACK
	078365-01-000	EA	HOLDER-LOWER SCREEN, EXTRUDED PLASTIC - 9 5" - BLACK
12	092538-01-Y10	EA	FRAME-WINDOW, INSIDE
13	047369-01-700	EA	LATCH KIT-WINDOW,PLASTIC
14	057656-12-000	EA	GLASS-19X30 43X15 70

1991 ITASCA
TABLE OF CONTENTS

INTRODUCTION	A-01 -	A-02
ABBREVIATIONS		A-03
ALPHABETICAL INDEX	A-04 -	A-06
ICN36RQ	A-07 -	F-22
IFN36RA	F-23 -	L-04

1991 ICN36RQ INDEX

FLOOR PLAN	A-07 -	A-08
ACCESSORIES	A-09 -	A-22
BATH	A-23 -	B-02
BEDROOM	B-03 -	B-05
CHASSIS	B-07 -	B-18
C C & PAD	B-19 -	C-05
DINETTE	C-07 -	C-08
DRIVERS	C-09 -	C-16
ELECTRICAL	C-17 -	C-24
EXTERIOR BODY	D-01 -	D-08
GALLEY	D-09 -	D-16
HEATING & A/C	D-17 -	D-20
INTERIOR FINISH	D-21 -	E-01
LABEL	E-02 -	E-10
LP		E-11
LOUNGE	E-12 -	E-13
SEALANTS & FASTENERS	E-14 -	E-16
WATER & SEWAGE	E-17 -	E-21
WINDOW, VENT AND EXTERIOR DOOR	E-22 -	F-22

WINDOW, VENT & EXTERIOR DOOR GROUP (CONTINUED)

POWERED ROOF VENT

KEY	PART NUMBER	U/M DESCRIPTION
	090393-01-Y12	EA VENT-ROOF, POWERED W/O SCREEN
	002825-01-000	EA WEATHER STRIP-ROOF VENT, GRAY
	008195-01-000	EA SWITCH-ROOF VENT, PUSH BUTTON, 12V
	008386-01-000	EA GROMMET-SI:4P, 3/8"
	009440-01-000	EA GEAR/ARM-VENT COVER, LIFT
	015911-01-000	EA TRACK-LIFT ARM, SLIDE - ROOF VENT
	048648-01-000	EA MOTOR-ROOF VENT, 1/8 SHAFT - 12V
	048649-01-000	EA FAN-ROOF VENT, 6 BLADES - 6"
	055218-01-000	EA COVER-ROOF VENT
	061603-01-000	EA GROMMET-SNAP, 3/16 ID - 3/8 HOLE - PLASTIC - BLACK
	052639-01-200	EA HINGE-EXTRUSION, ROOF VENT 7"
	052639-01-001	EA HINGE-VENT COVER, 192"
	078785-01-Y12	EA SCREEN-ROOF VENT, POWERED
	002291-02-000	SF SCREENING-ROOF VENT/WINDOW, 16" - BLACK
	002298-02-000	FT SPLINE-VENT/WINDOW SCREEN, 128 DIAMETER - BLACK
	009439-01-000	EA CRANK HANDLE-ROOF VENT
	009439-03-000	EA EXTENSION-CRANK HANDLE, ROOF VENT - 9"
	009439-05-000	EA KNOB-CRANK, WINDOW AND ROOF VENT - BLACK
	009439-07-000	EA SCREW-8-32X1 1/4 POH BLACK

NON POWERED ROOF VENT

KEY	PART NUMBER	U/M DESCRIPTION
	090392-01-Y12	EA VENT-ROOF, NON POWERED
	002825-01-000	EA WEATHER STRIP-ROOF VENT, GRAY
	009440-01-000	EA GEAR/ARM-VENT COVER, LIFT
	015911-01-000	EA TRACK-LIFT ARM, SLIDE - ROOF VENT
	055218-01-000	EA COVER-ROOF VENT
	052639-01-001	EA HINGE-VENT COVER, 192"
	009439-01-000	EA CRANK HANDLE-ROOF VENT
	009439-03-000	EA EXTENSION-CRANK HANDLE, ROOF VENT - 9"
	078785-01-Y12	EA SCREEN-ROOF VENT, NON POWERED
	002291-02-000	SF SCREENING-ROOF VENT/WINDOW, 16" - BLACK
	002298-02-000	FT SPLINE-VENT/WINDOW SCREEN, 128 DIAMETER - BLACK

ROOF VENTS

KEY	PART NUMBER	U/M DESCRIPTION
	083558-03-000	EA VENT-PLUMBING PIPE ROOF, W/COVER - OFF WHITE
	084073-03-000	EA COVER-ROOF VENT, NORCOLD REFRIGERATOR - OFF WHITE
	084073-04-000	EA BASE-ROOF VENT, NORCOLD REFRIGERATOR - BLACK

WINDOW, VENT & EXTERIOR DOOR GROUP (CONTINUED)

SIDEWALL VENT

KEY	PART NUMBER	U/M DESCRIPTION
	092698-02-01A	EA VENT-RANGE HOOD, W/DOOR - OFF WHITE

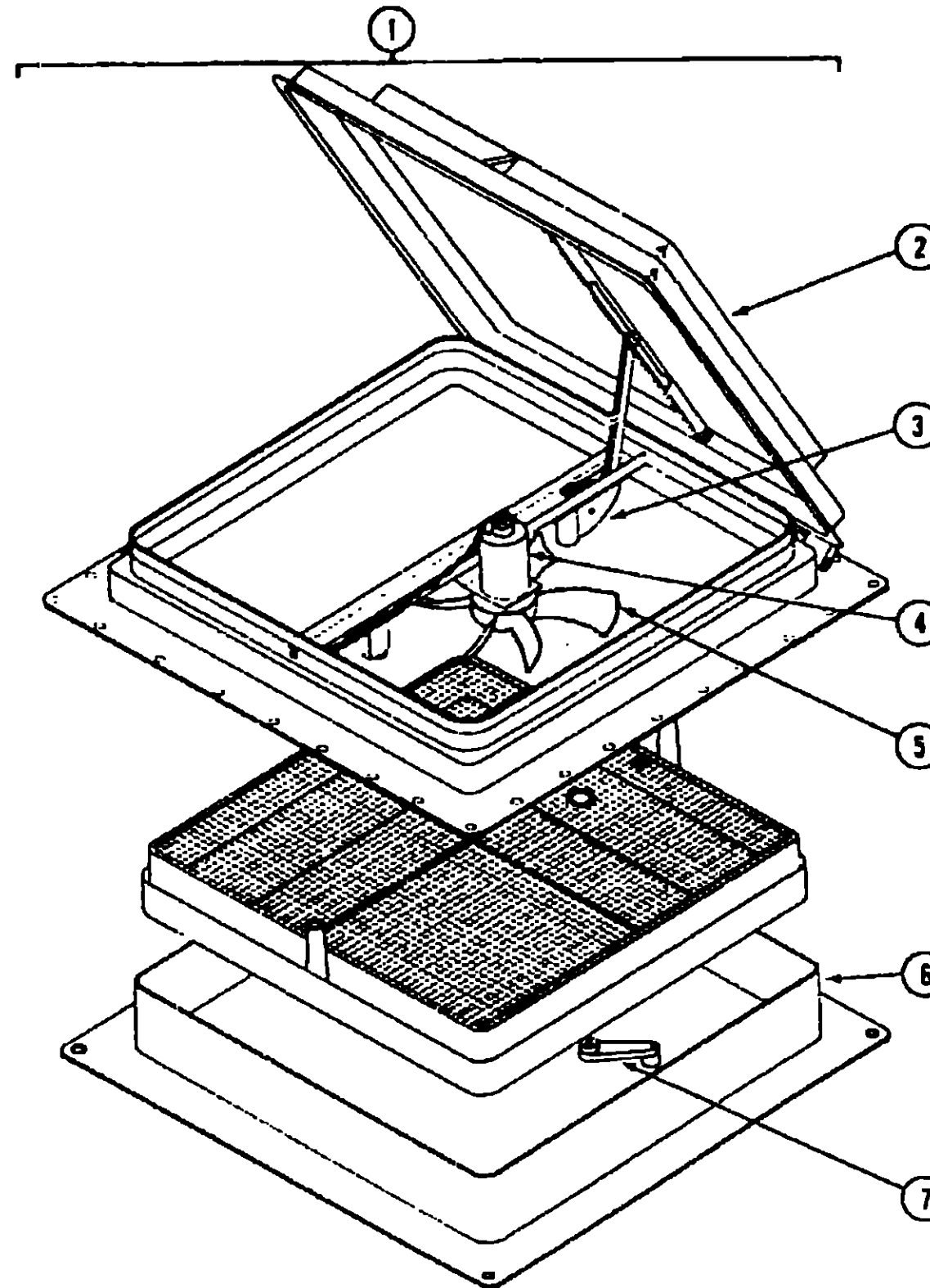

CANADIAN EXPORT

KEY	PART NUMBER	U/M DESCRIPTION
	1 064469-08-000	EA VENT-ROOF, POWERED - 14" X 14" - 12V - CANADIAN
	2 054459-03-702	EA LID-VENT WHITE
	3 054469-03-705	EA LIFT MECHANISM
	4 048648-01-000	EA MOTOR-ROOF VENT, 1/8 SHAFT - 12V
	5 048649-01-000	EA FAN-ROOF VENT, 6 BLADES - 6"
	6 064469-03-705	EA GARNISH VENT 2 5 IN WIDE
F-03	7 009439-01-000	EA CRANK HANDLE-ROOF VENT

**1991 ITASCA
TABLE OF CONTENTS**

INTRODUCTION	A-01 -	A-02
ABBREVIATIONS		A-03
ALPHABETICAL INDEX	A-04 -	A-06
ICN36RQ	A-07 -	F-22
IFN36RA	F-23 -	L-04

1991 ICN36RQ INDEX

FLOOR PLAN	A-07 -	A-08
ACCESSORIES	A-09 -	A-22
BATH	A-23 -	B-02
BEDROOM	B-03 -	B-06
CHASSIS	B-07 -	B-18
C C & PAD	B-19 -	C-06
DINETTE	C-07 -	C-08
DRIVERS	C-09 -	C-16
ELECTRICAL	C-17 -	C-24
EXTERIOR BODY	D-01 -	D-08
GALLEY	D-09 -	D-16
HEATING & A/C	D-17 -	D-20
INTERIOR FINISH	D-21 -	E-01
LABEL	E-02 -	E-10
LP		E-11
LOUNGE	E-12 -	E-13
SEALANTS & FASTENERS	E-14 -	E-16
WATER & SEWAGE	E-17 -	E-21
WINDOW, VENT AND EXTERIOR DOOR	E-22 -	F-22

WINDOW, VENT & EXTERIOR DOOR GROUP (CONTINUED)
ENTRANCE DOOR

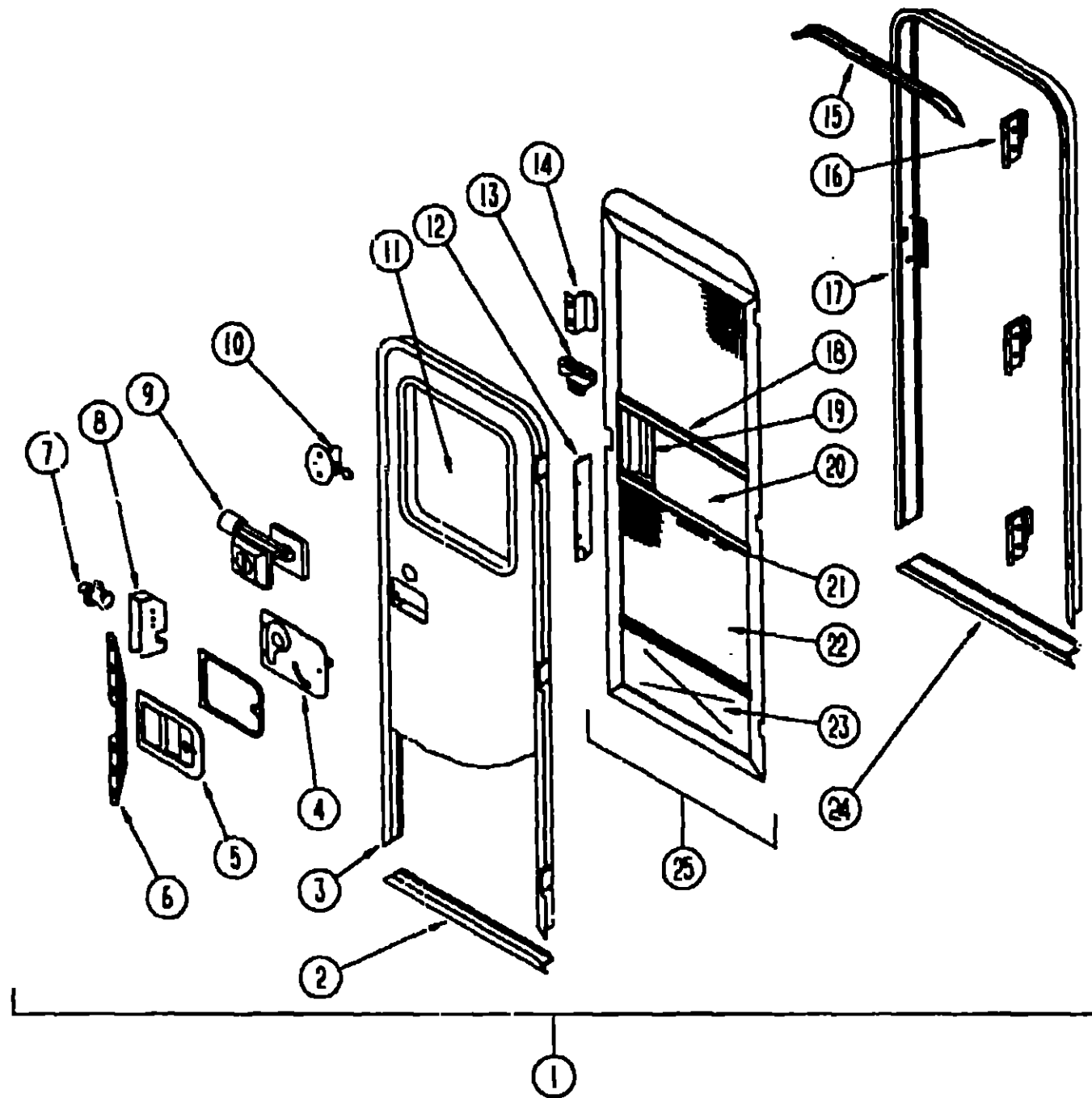

KEY	PART NUMBER	U/M DESCRIPTION
1	M01870-50-B29	EA DOOR-ENTRY, W/JAMBS AND SCREEN DOOR
	041546-03-000	EA BRACKET-DOOR ANGLE, 5" X 1.9" - OFF WHITE - METAL
	093966-01-02A	EA GARNISH-RADIUS, ENTRY DOOR - 1 3' WIDE CHANNEL - OFF WHITE
		FROM: 00-00-00 THRU: 09-23-90
	093966-02-02A	EA GARNISH-RADIUS, ENTRY DOOR - 1 3' WIDE CHANNEL - OFF WHITE
		FROM: 09-24-90 THRU: 99-99-99
	093673-01-01A	EA TRIM-ENTRANCE DOOR, 1.3' WIDE - OFF WHITE
	002748-01-000	EA CORNER KEY-DOOR
2	089748-01-000	EA FRAME-BOTTOM ENTRY DOOR, OFF WHITE
3	095276-01-01A	EA FRAME-ENTRY DOOR, W/O BOTTOM - OFF WHITE
4	039979-03-000	EA COVER-INTERIOR LATCH, W/TRIP ARM - BLACK
		FROM: 00-00-00 THRU: 08-07-90
4	039979-04-000	EA COVER-INTERIOR LATCH, W/TRIP ARM - RIGHT - BLACK
		FROM: 08-08-90 THRU: 99-99-99

KEY	PART NUMBER	U/M DESCRIPTION
5	045017-11-000	EA LATCH-PADDLE, MECHANISM W/LOCK CYLINDER & KEY - BLACK
	045017-11-700	EA MASTER KEY, F SERIES
	045017-11-701	EA KEY BLANK, F1 SERIES
6	098173-01-04A	EA STIFFENER-ENTRY DOOR, SUPPORTS LATCH/STRIKE AREA - MILL
7	039539-01-000	EA STRIKE-ENTRANCE DOOR LOCK
	077461-03-000	EA COVER-STRIKE, ENTRY DOOR - 8.5" X 2.56" - PLASTIC - OFF WHITE
8	039540-01-000	EA LATCH MECHANISM-HOOK, ENTRY DOOR - INTERIOR
	039540-01-701	EA KEY-MASTER-ATWOOD-DOOR-LOCK
	039715-01-000	EA NUT-SERT, 1/4" DIAMETER - 20 THREADS
	039984-01-000	EA CAP-ROUND DEADBOLT, VINYL - .28" ID X .62" LONG - BLACK
	040944-01-000	EA LABEL-ENTRANCE DOOR, "OPEN"
	058806-01-000	EA PLUG-TAPERED, FOR DEADBOLT - PLASTIC - .66" DIAMETER - RED
	039738-01-000	EA DEADBOLT-ROUND, J-SHAPED - INTERIOR USE ONLY
9	095229-01-01A	EA DEADBOLT ASM-BLACK
		FROM: 00-00-00 THRU: 05-06-90
	095229-01-701	EA DEADBOLT ASM-BLACK W/SCREWS
9	101145-01-01A	EA DEADBOLT-ENTRY DOOR, BLACK
		FROM: 05-07-90 THRU: 99-99-99
	101145-01-700	EA KEY ONLY-BLANK
	081067-01-000	EA SEAL-LOCK, FLAT W/SPLIT
	101147-01-000	EA BOLT-SECURITY, 4.12" BACKSET
	039800-03-000	FT TUBING-POLYBUTYLENE, 3/8" OD
	081914-01-000	EA BUMPER-RUBBER, ROUND - BLACK
10	100412-01-000	EA CATCH-SCREEN DOOR
11	079733-04-T03	EA WINDOW-PICTURE, W/O INSIDE FRAME - 17" X 25"
	067609-27-000	EA FRAME-WINDOW, INSIDE PICTURE - BLACK
	002181-06-000	EA GLASS-PICTURE WINDOW, .115" X 16.25" X 24"
	087561-01-000	FT SPLINE-GLASS, EXTERIOR - VINYL - BLACK
12	079087-02-000	EA STRIKE-SLIDER, W/LIP FOR ELBOW CATCH - 1.5" X 8.6" OFF WHITE
13	009018-01-000	EA CATCH-SCREEN DOOR ROLLER
	009016-01-000	EA CATCH-ELBOW, SPRING LOADED - SCREEN DOOR CATCH
	058025-02-000	EA CLIP-ROLLER LATCH CATCH
	063729-04-000	EA RIVNUT, 10-32 UNF - .010-.080
	072893-01-000	EA NUTSERT-M5 X 0, 8
	075671-01-000	FT SEAL-SPONGE, LAZY T SHAPE - WEATHERSTRIP ON ENTRY DOOR
	075673-01-000	FT SEAL-PILE, ADHESIVE BACK - GRAY
	075908-01-000	EA SCREW-MACH-10-32X.56PTH(SEMS
14	050712-03-000	EA HANDLE-SCREEN DOOR, UNPAINTED
15	044582-02-000	EA CAP-DRIP, ENTRY DOOR, ALUMINUM, OFF WHITE
16	097724-01-04A	EA HINGE-ENTRY DOOR, UNPAINTED
	076725-01-000	EA COVER-ACCESS, HINGE, DR LT OAK
	095277-02-01A	EA JAMB-ENTRY DOOR, W/BOTTOM & ROLLER CATCH STRIKER - OFF WHITE
17	095278-01-01A	EA JAMB-DOOR, ENTRANCE - UNPAINTED (COMES W/#095277-02-02A)
	079207-01-000	EA STRIKER-ROLLER CATCH, WELDED TO DOOR JAMB - 4" X 1.15"
18	078777-01-000	EA CHANNEL-SLIDE, SCREEN DOOR CENTER SLIDER COVER
19	079086-01-000	EA SLIDER-SCREEN DOOR, OFF WHITE
	078595-01-000	EA TOP PLATE-SCREEN DOOR, CURVED TOP - 4.7" X 25.35"
20	016454-01-000	EA INSERT-SCREEN DOOR, CENTER - LEATHER GRAIN ALUMINUM - BEIG
21	002294-01-000	FT SPLINE-SCREENING, .135" X .138" - BLACK
22	002293-02-000	SF SCREENING-WINDOW/DOOR, 26" - CHARCOAL
23	078552-03-000	EA KICK PANEL-SCREEN DOOR, LOWER INSERT - UNPAINTED
24	051049-01-000	EA JAMB BOTTOM-ENTRY DOOR, OFF WHITE (COMES W/#095277-02-02A)
25	079012-01-T03	EA DOOR-SCREEN
	100128-01-000	FT SEAL-SCREEN DOOR
	085774-01-000	FT FASTENER - DUEL LOCK, 1" WIDE
	085774-02-000	FT FASTENER - DUEL LOCK, 1" WIDE
	090340-01-000	FT SEAL-FOAM, CLOSED CELL - 1/4" X 1/2" X 50'
	073090-03-000	FT SEAL-DOOR, HOLLOW W/2 STRAIGHT SIDES & 1 CURVED - .5" WIDE
	091968-03-000	FT TAPE-ADHESIVE, .04" X 1" WIDE
	091968-01-000	FT TAPE-ADHESIVE, .04" X .5" WIDE - UNIROYAL M6247
	093145-01-000	EA SLEEVE-WIRE, 10' LONG - PLASTIC - BLACK - GM #15590724
	093146-01-000	EA GROMMET-WIRE, 1.7" X 3.1" - OVAL SHAPED - PLASTIC - BLK
	100312-01-000	EA SWITCH-DOOR JAMB, ELECTRIC ENTRY STEP

**1991 ITASCA
TABLE OF CONTENTS**

INTRODUCTION	A-01	A-02
ABBREVIATIONS		A-03
ALPHABETICAL INDEX	A-04	A-06
ICN36RQ	A-07	F-22
IFN36RA	F-23	L-04

1991 ICN36RQ INDEX

FLOOR PLAN	A-07	A-08
ACCESSORIES	A-09	A-22
BATH	A-23	B-02
BEDROOM	B-03	B-06
CHASSIS	B-07	B-18
C C & PAD	B-19	C-06
DINETTE	C-07	C-08
DRIVERS	C-03	C-16
ELECTRICAL	C-17	C-24
EXTERIOR BODY	D-01	D-08
GALLEY	D-09	D-15
HEATING & A/C	D-17	D-20
INTERIOR FINISH	D-21	D-21
LABEL	E-02	E-10
LP		E-11
LOUNGE	E-12	E-13
SEALANTS & FASTENERS	E-14	E-16
WATER & SEWAGE	E-17	E-21
WINDOW, VENT AND EXTERIOR DOOR	E-22	F-22

WINDOW, VENT & EXTERIOR DOOR GROUP (CONTINUED)
DRIVERS DOOR & COMPONENTS

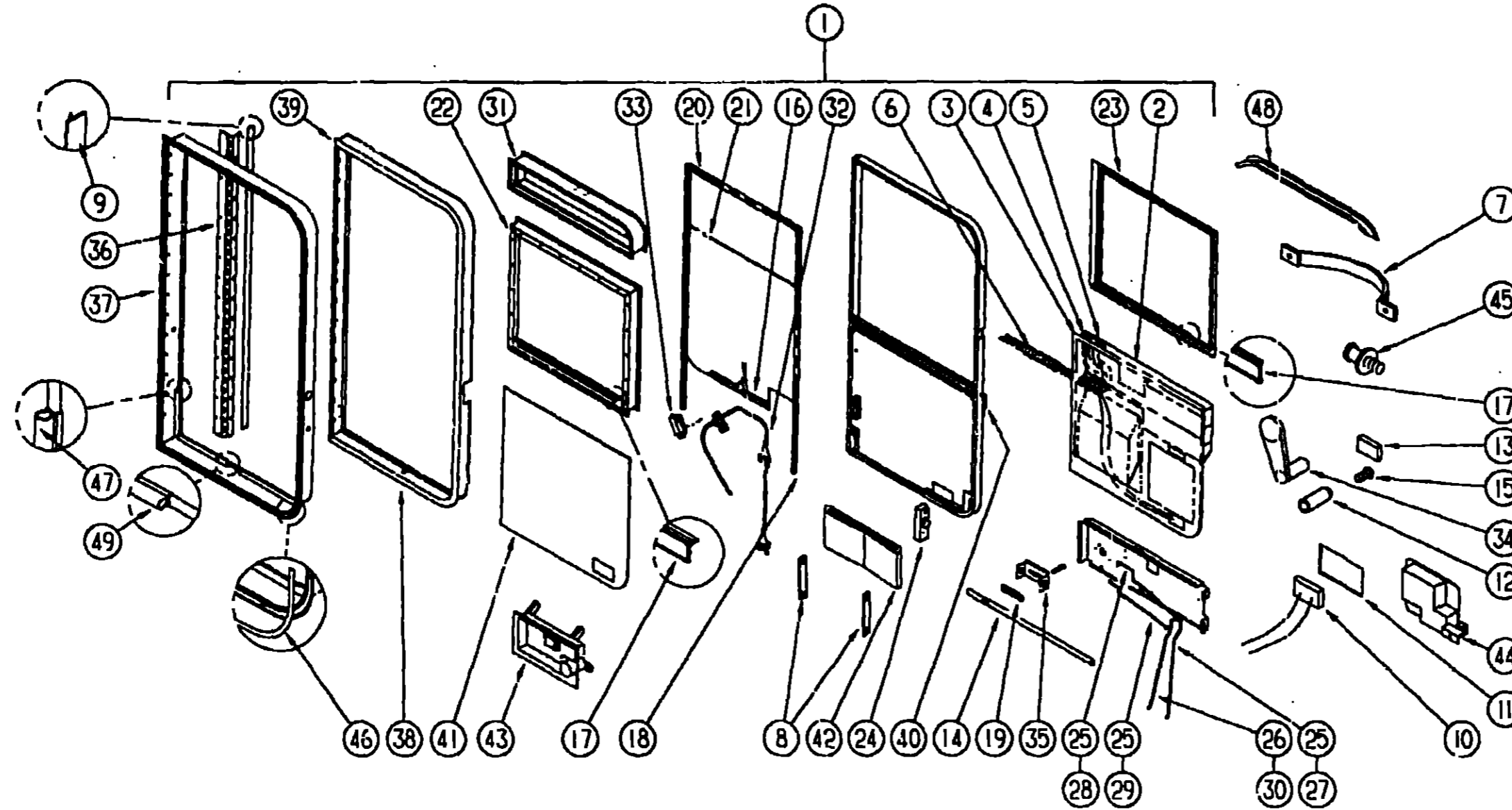

**1991 ITASCA
 TABLE OF CONTENTS**

INTRODUCTION	A-01 -	A-02
ABBREVIATIONS		A-03
ALPHABETICAL INDEX	A-04 -	A-06
ICN36RQ	A-07 -	F-22
IFN36RA	F-23 -	L-04

1991 ICN36RQ INDEX

FLOOR PLAN	A-07 -	A-08
ACCESSORIES	A-09 -	A-22
BATH	A-23 -	B-02
BEDROOM	B-03 -	B-06
CHASSIS	B-07 -	B-18
C C & PAD	B-19 -	C-06
DINETTE	C-07 -	C-08
DRIVERS	C-09 -	C-16
ELECTRICAL	C-17 -	C-24
EXTERIOR BODY	D-01 -	D-08
GALLEY	D-09 -	D-16
HEATING & A/C	D-17 -	D-20
INTERIOR FINISH	D-21 -	E-01
LABEL	E-02 -	E-10
LP		E-11
LOUNGE	E-12 -	E-13
SEALANTS & FASTENERS	E-14 -	E-16
WATER & SEWAGE	E-17 -	E-21
WINDOW, VENT AND EXTERIOR DOOR	E-22 -	F-22

KEY	PART NUMBER	U/M	DESCRIPTION
1	M97816-01-AE6	EA	DOOR-DRIVER, W/TIPOUT - NON POWERED - USE WITH OVHD BUNK ONLY
1	M97816-02-AE6	EA	DOOR-DRIVER, W/O TIPOUT - NON POWERED
1	M97816-03-AE6	EA	DOOR-DRIVER, W/TIPOUT - POWERED - USE WITH OVHD BUNK ONLY
1	M97816-04-AE6	EA	DOOR-DRIVER, W/O TIPOUT - POWERED
2	M97748-01-02A	EA	PANEL-DOOR, INTERIOR - PLASTIC - GRAY
	097308-01-02A	EA	COVER-MAP POCKET, GRAY
3	087695-01-000	EA	SWITCH-HEATER, EXTERIOR MIRROR
4	088246-01-000	EA	SWITCH-REMOTE, EXT. MIRROR - SQUARE PUSH - VELVAC 7471290
5	093132-01-000	EA	SWITCH-ROCKER, 5 TERMINAL W/ARROW GRAPHICS - TORRIX 1737
	092845-01-000	EA	WIRE ASSEMBLY-DRIVER DOOR CONTROL PANEL
	092845-01-000	EA	WIRE ASSEMBLY-DRIVER DOOR CONTROL PANEL FROM: 00-00-00 THRU: 03-03-91
	092845-01-000	EA	WIRE ASSEMBLY-DRIVER DOOR CONTROL PANEL FROM: 03-04-91 THRU: 99-99-99
6	093144-01-000	EA	CONDUIT-WIRE, GM# 15592046
7	061400-04-000	EA	STRAP-ASSIST, 12" - BLACK W/WOODGRAIN SCREW COVERS FROM: 00-00-00 THRU: 05-04-91
	061400-15-000	EA	STRAP-ASSIST, 12" - BLACK W/SILVER SCREW COVERS FROM: 05-05-91 THRU: 99-99-99
	063729-01-000	EA	RIVNUT, 1/4 X 20 UNC - 030-125
8	064219-01-000	EA	RETAINER-CHECK STRAP, DRIVER DOOR
9	075671-01-000	FT	SEAL-SPONGE, LAZY T SHAPE - WEATHERSTRIP - ENTRY DOOR
10	077000-01-000	EA	SOCKET ASM-W/8" PIGTAIL LEADS
11	077026-01-000	EA	LENS-COURTESY LIGHT, CLEAR
	080734-02-000	EA	CLIP-WIRE, NYLON
12	081903-02-000	EA	SHAFT-MOUNTING, KNOB
13	081905-02-000	EA	KNOB-SLIDE BOLT, BLACK

KEY	PART NUMBER	U/M	DESCRIPTION
14	081906-02-000	EA	BOLT-SLIDE
15	081908-01-000	EA	SCREW-MACHINE, 6-32 X .62 W/NYLOCK
16	081911-01-000	FT	TAPE-GLASS SETTING, 1/16" X 1.5"
17	081912-02-000	EA	WEATHERSTRIP-RIGID
18	082240-03-000	EA	CHANNEL-GLASS RUN, BLACK
19	086284-01-000	EA	SPRING-COMPRESSION, .44" LONG X .36" OD
20	089454-02-000	EA	CHANNEL-GLASS RUN, TOP - BLACK
	090340-01-000	FT	SEAL-FOAM, CLOSED CELL - 1/4" X 1/2" X 50"
21	092446-02-000	EA	GLASS-DOOR, ROLL UP - 27.5" X 26.3"
22	092752-01-Y10	EA	FRAME-WINDOW, INNER - 23.6" X 28"
23	092753-01-Y10	EA	FRAME-WINDOW, OUTER
24	092927-04-000	EA	LATCH-DRIVER DOOR, MECHANISM
25	092927-05-000	EA	CLIP-ROD END - RIGHT
26	092927-06-000	EA	CLIP-ROD END - LEFT
27	092928-01-000	EA	ROD-LOCK, OUTSIDE
28	092928-03-000	EA	ROD-RELEASE, INSIDE:
29	092928-04-000	EA	ROD-LOCK, INSIDE
30	092928-05-000	EA	ROD-RELEASE, OUTSIDE - 19.9" LONG
31	093043-01-Y12	EA	WINDOW ASM-UPPER STATIONARY - 4.6" X 28" GLASS
31	092974-01-Y12	EA	WINDOW ASM-UPPER TIPOUT - 4.5" X 27.9" GLASS - OVHD BUNK ONLY
32	092634-01-000	EA	REGULATOR-WINDOW, DRIVER - NON POWERED
32	092956-01-000	EA	REGULATOR-POWER WINDOW
32	103392-02-000	EA	REGULATOR-POWER WINDOW FROM: 00-00-00 THRU: 03-03-91
			FROM: 03-04-91 THRU 99-99-99

WINDOW, VENT & EXTERIOR DOOR GROUP (CONTINUED)
DRIVERS DOOR & COMPONENTS

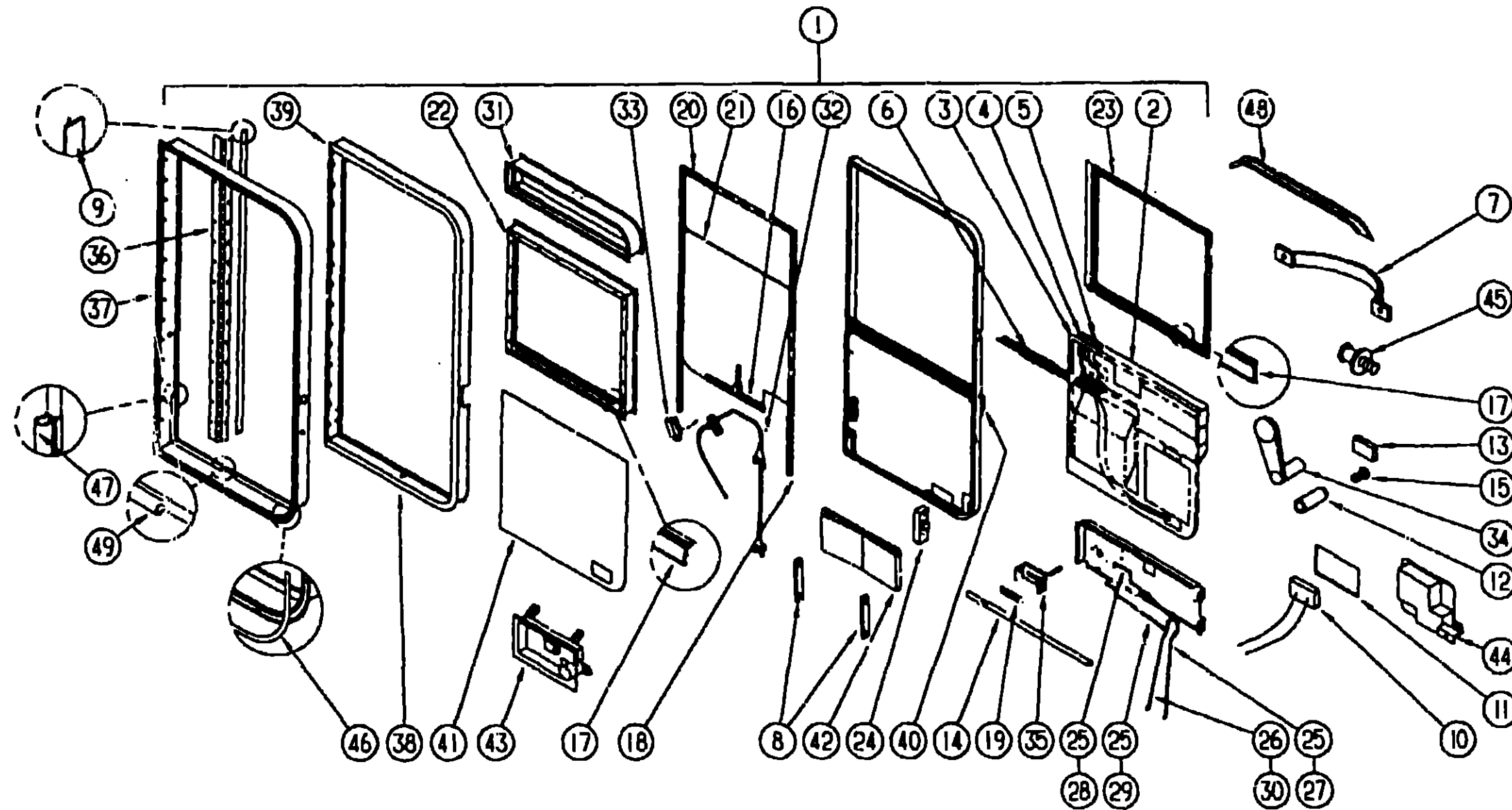

1991 ITASCA
TABLE OF CONTENTS

INTRODUCTION	A-01 -	A-02
ABBREVIATIONS		A-03
ALPHABETICAL INDEX	A-04 -	A-06
ICN36RQ	A-07 -	F-22
IFN36RA	F-23 -	L-04

KEY	PART NUMBER	U/M DESCRIPTION
33	092996-01-710	EA MOTOR-POWER WINDOW, DRIVER DOOR
34	094575-01-000	EA CRANK-HAND, GLASS LIFT
35	096809-01-000	EA BRACKET-DEADBOLT
36	097207-01-03A	EA HINGE-CONTINUOUS OFF WHITE
37	097278-01-AE6	EA JAMB-DOOR
38	097279-01-02A	EA FRAME-DOOR, REAR OUTER - OFF WHITE
39	097280-01-02A	EA FRAME-DOOR, FRONT OUTER - OFF WHITE
	055278-01-001	FT TUBING-STEEL, 75" X 1 5" X 288"
40	097367-01-000	EA BRACKET-SUPPORT, DOOR LOCK
41	077517-52-000	EA FIBERGLASS-SHEET, 29 7" X 27 9" - OFF WHITE - FLAT
42	098030-01-000	EA STRAP-CHECK, DRIVER DOOR - BLACK
43	102235-01-01A	EA LATCH-OUTSIDE, DRIVER DOOR - BLACK BLANK KEY# 045017-11-701
44	102237-01-01A	EA LATCH-INSIDE, DRIVER DOOR - BLACK
45	092927-03-000	EA STRIKER-ROUND, JAMB MOUNTED - TRIMARK 10335-16
	093899-02-000	EA PLATE-STRIKER BOLT
46	097315-01-01A	FT TRIM-INSERT, DRIVER DOOR - 43" WIDE - VINYL - OFF WHITE
47	081632-01-000	FT SEAL-BULB W/WIRE CARRIER - DOOR - 3" WIDE - RUBBER
48	064184-05-000	EA CAP-DRIP, DRIVER DOOR - OFF WHITE
49	064075-07-000	FT SEAL-BULB, W/WIRED U CHANNEL - 3" X 5" CHANNEL - BLACK
	103413-01-01A	EA GARNISH-DRIVERS DOOR, OFF WHITE
	091255-02-000	FT SEAL-ADHESIVE BACKED FOAM, 18" THICK X 1 5" WIDE
	100028-01-000	FT TAPE-ADHESIVE, 031" X 75" WIDE
	091968-03-000	FT TAPE-ADHESIVE, 04" X 1" WIDE
	092893-02-01A	EA LINER-STEP BCX, ENTRANCE DOOR - 5" - BLACK

1991 ICN36RQ INDEX

FLOOR PLAN	A-07 -	A-08
ACCESSORIES	A-09 -	A-22
BATH	A-23 -	B-02
BEDROOM	B-03 -	B-06
CHASSIS	B-07 -	B-18
C C & PAD	B-19 -	C-06
DINETTE	C-07 -	C-08
DRIVERS	C-09 -	C-16
ELECTRICAL	C-17 -	C-24
EXTERIOR BODY	D-01 -	D-08
GALLEY	D-09 -	D-16
HEATING & A/C	D-17 -	D-20
INTERIOR FINISH	D-21 -	E-01
LABEL	E-02 -	E-10
LP		E-11
LOUNGE	E-12 -	E-13
SEALANTS & FASTENERS	E-14 -	E-16
WATER & SEWAGE	E-17 -	E-21
WINDOW, VENT AND EXTERIOR DOOR	E-22 -	F-22

WINDOW, VENT & EXTERIOR DOOR GROUP (CONTINUED)

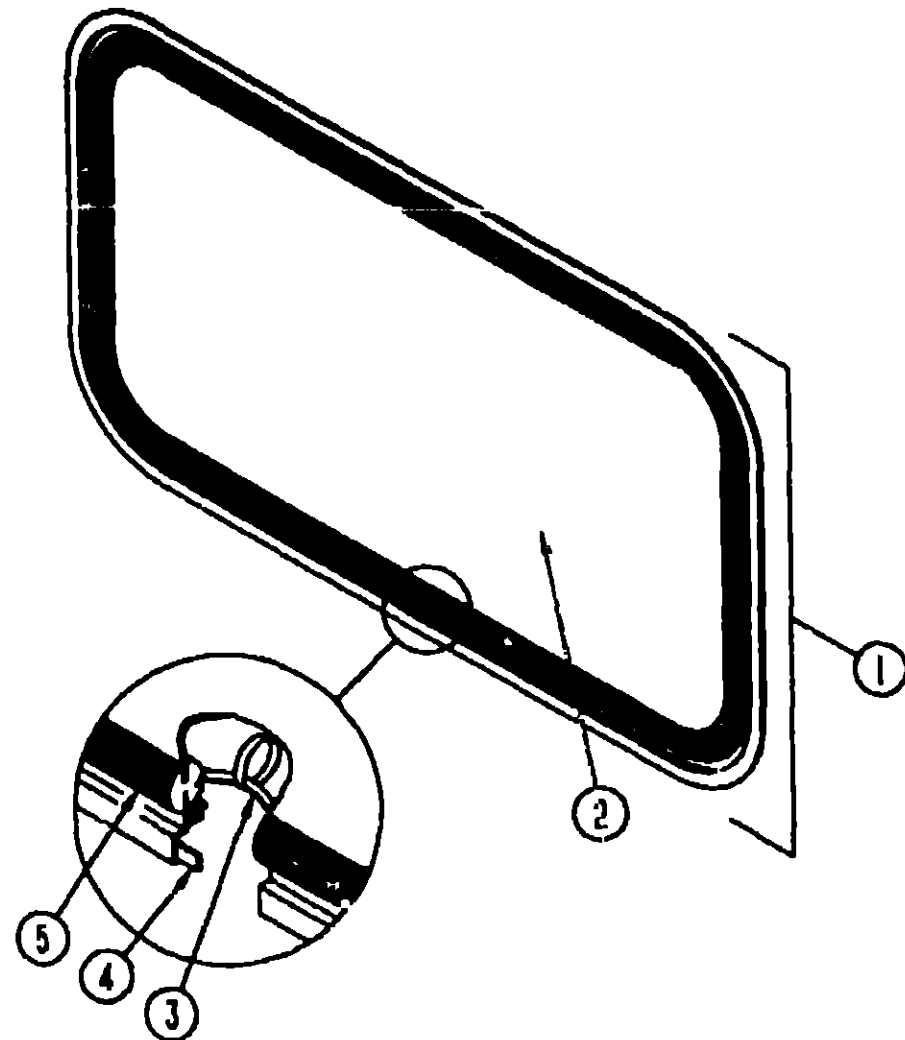

BACKWALL ESCAPE WINDOW

KEY	PART NUMBER	U/M DESCRIPTION
1	087985-04-Y12	EA WINDOW-ESCAPE, W/O INSIDE FRAME - 30 2" X 46.8"
	076650-04-000	EA FRAME-WINDOW, INSIDE - BLACK
2	076337-06-000	EA GLASS-ESCAPE, - 44.8" X 28"
3	002285-01-000	FT FILLER-WEATHER STRIP, RUBBER - BLACK
4	069540-07-000	FT SEALER-RIBBON, 2" X 3/32" - INCREMENTS OF 30"
5	002282-01-000	FT WEATHER STRIP-WINDOW, RUBBER - .125" - BLACK
	006199-01-000	EA LABEL-EXIT, "ESCAPE WINDOW"
	047731-01-000	EA LABEL-EMERGENCY EXIT
	077066-01-702	FT TAPE ASM-ESCAPE WINDOW

WINDOW, VENT & EXTERIOR DOOR GROUP (CONTINUED)

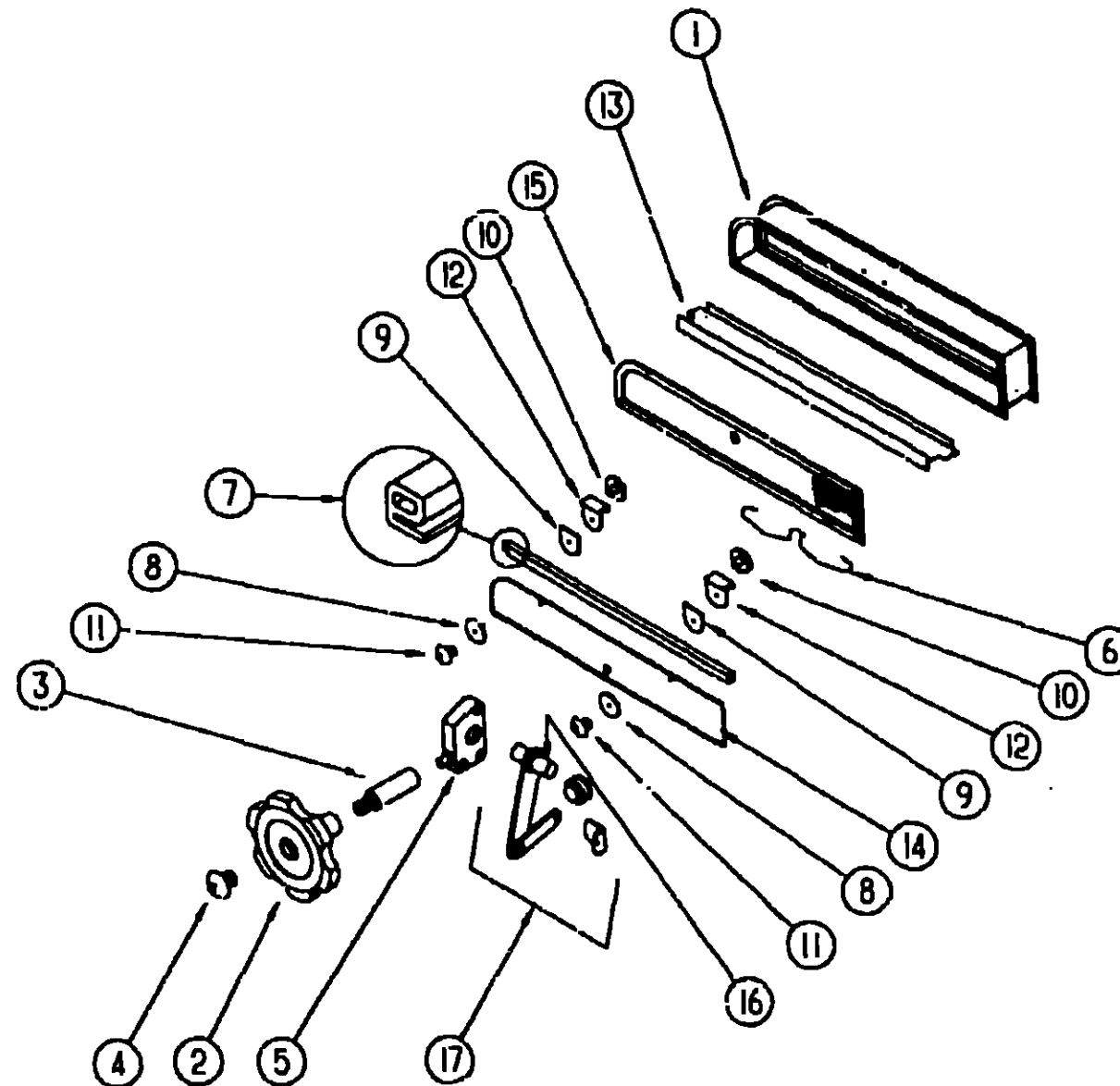

DRIVER DOOR UPPER TIPOUT WINDOW

KEY	PART NUMBER	U/M DESCRIPTION
1	092974-01-Y12	EA WINDOW ASM.-UPPER TIPOUT - 4 5" X 27.9" GLASS - OVHD BUNK ONLY
2	009439-05-000	EA KNOB-CRANK, TIPOUT WINDOW - METAL - BLACK
3	009439-06-000	EA EXTENSION-CRANK KNOB, .9" - METAL - BLACK
4	009439-07-000	EA SCREW-8 32 X 1 1/4 POH - BLACK
5	035302-01-000	EA OPERATOR-TORQUE, TIPOUT WINDOW
6	081243-02-000	EA CLIP-SCREEN, PLASTIC - BLACK
	081649-01-000	EA RING-SNAP, 7/32 SHAFT DIAMETER 7
	084067-01-000	FT SEAL-E SHAPED, SPONGE - TIPOUT WINDOW - .42" X .44" - BLACK
		FROM: 00-00-00 THRU: 03-03-91
7	084067-02-000	FT SEAL-E SHAPED, SPONGE - TIPOUT WINDOW - .42" X .38" - BLACK
		FROM: 03-04-91 THRU: 99-99-99
	084453-01-000	EA WASHER-.06" X .5" X .135" - PLASTIC
8	084453-02-000	EA WASHER-.06" X .5" X .25" - PLASTIC
9	084473-01-000	EA SEAL-FLAT, W/CENTER HOLE & ADHESIVE SIDE - 8" X 9" - BLK
	085315-01-000	EA RIVET-SHOULDER, TIPOUT WINDOW
10	086762-01-000	EA T NUT 10-32
11	086763-01-000	EA SCREW-MACH. 10 - 32 X 1/4 PTH
12	089913-01-000	EA HINGE-TIPOUT WINDOW, BLACK
13	092628-01-01A	EA MULLION-WINDOW, DOOR - BLACK
14	092970-01-000	EA GLASS-TIPOUT, 4 5" X 27.9"
15	095954-01-Y12	EA SCREEN-SINGLE TIPOUT, 1 RADIUS CORNER - 6" X 29.2"
	002291-02-000	FT SCREENING-ROOF VENT/WINDOW, 16" - BLACK
	100240-01-000	FT SPLINE-SCREEN, T-SHAPED
16	096294-01-000	EA TUBE ASM-TORQUE
17	097578-02-000	EA LINKAGE ASM-TIPOUT

1991 ITASCA
TABLE OF CONTENTS

INTRODUCTION	A-01 -	A-02
ABBREVIATIONS		A-03
ALPHABETICAL INDEX	A-04 -	A-06
ICN36RQ	A-07 -	F-22
IFN36RA	F-23 -	L-04

1991 ICN36RQ INDEX

FLOOR PLAN	A-07 -	A-08
ACCESSORIES	A-09 -	A-22
BATH	A-23 -	B-02
BEDROOM	B-03 -	B-05
CHASSIS	B-07 -	B-18
C C & PAD	B-19 -	C-06
DINETTE	C-07 -	C-08
DRIVERS	C-09 -	C-16
ELECTRICAL	C-17 -	C-24
EXTERIOR BODY	D-01 -	D-08
GALLEY	D-09 -	D-16
HEATING & A/C	D-17 -	D-20
INTERIOR FINISH	D-21 -	E-01
LABEL	E-02 -	E-10
LP		E-11
LOUNGE	E-12 -	E-13
SEALANTS & FASTENERS	E-14 -	E-16
WATER & SEWAGE	E-17 -	E-21
WINDOW, VENT AND EXTERIOR DOOR	E-22 -	F-22

WINDOW, VENT & EXTERIOR DOOR GROUP (CONTINUED)

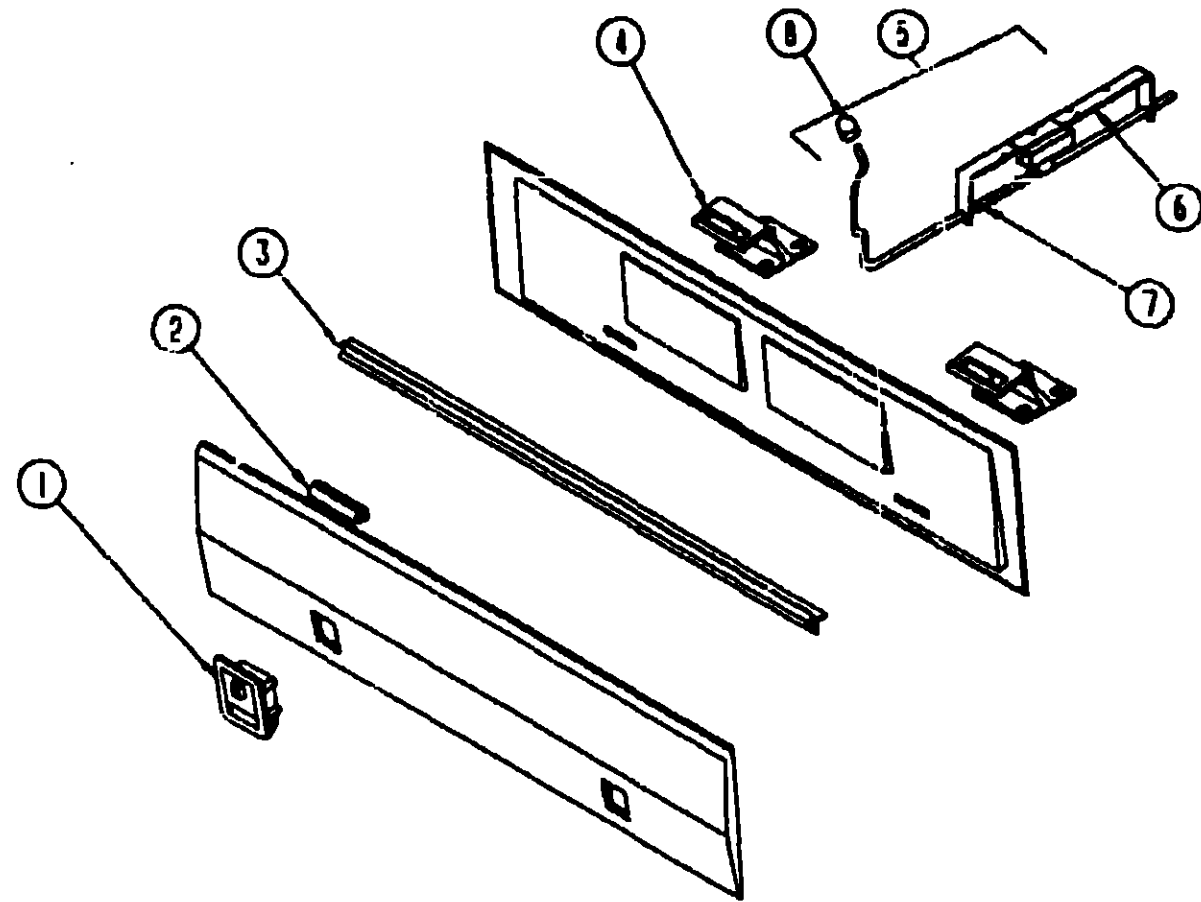

COMPARTMENT DOOR HARDWARE & SEALS

KEY	PART NUMBER	U/M DESCRIPTION
1	085730-11-000	EA LATCH-PADDLE, W/KEY LOCK - PLASTIC
	079366-04-000	EA LOCK-DOOR, KEY TYPE W/O KEYS - 1.9 OFF SET
	062684-01-700	EA KEY-COMPARTMENT DOOR LOCK, BH024
1	085730-14-000	EA LATCH-PADDLE, W/O KEY LOCK - PLASTIC - OFF WHITE
	077408-02-000	EA LOCK-KEY TYPE (GENERATOR/SPARE TIRE)
	079927-02-000	EA LOCK-TWIST TYPE (SEWER HOSE)
2	079309-01-000	FT SEAL-BULB, W/WIRED U CHANNEL - .37" X .57" CHANNEL - BLKS
3	092357-01-01A	EA HINGE-COMPARTMENT DOOR, 76"
	034007-40-000	EA HINGE-PIANO, 1.5" X 96" - ALUMINUM - OFF WHITE
	092357-02-02A	EA HINGE-DOOR, COMPARTMENT - 43.5" - OFF WHITE
	009065-01-000	EA HINGE-COMPARTMENT DOOR, 1.5" WIDE X 6" - UNPAINTED
4	093051-01-02A	EA STRIKER-DOOR, LUGGAGE, BLACK
	094387-02-000	EA STRIKER-DOOR, GENERATOR
	093718-01-000	EA PLATE-STRIKE, COMPARTMENT - 3.4" X 2.5" FLAT - STEEL - BLK
5	092644-02-Y12	EA PROP ROD-COMPARTMENT DOOR, W/SPRING & BRACKET
6	092639-01-000	EA BRACKET-DOOR PROP
7	092469-01-000	EA SPRING-#020-050 COMP
8	039984-01-000	EA CAP-ROUND, VINYL - 28" ID X 62" LONG - BLACK
	094376-02-000	EA ROD-PROP (GENERATOR/LP)
	094376-01-000	EA ROD-PROP (HOLDING TANK)
	090340-01-000	FT SEAL-FOAM, CLOSED CELL - 1/4" X 1/2" X 50'
	100128-01-000	FT SEAL-PILE, ADHESIVE BACK - GRAY
	081113-01-000	EA BUSHING-FLANGE, PLASTIC - WHITE
	093305-01-01A	FT TRIM-EDGE, C-TYPE - WIRE CARRIER - 35" X 24" - VINYL
	076767-06-000	EA CABLE-SUPPORT, 25 6" - STAINLESS STEEL

WINDOW, VENT & EXTERIOR DOOR GROUP (CONTINUED)

ACCESS DOOR HARDWARE

KEY	PART NUMBER	U/M DESCRIPTION
	093668-01-02A	EA POCKET-LATCH
	092357-01-02A	EA HINGE-COMPARTMENT DOOR, 76" - OFF WHITE
	092482-04-Y33	EA DOOR-STORAGE, W/LATCHES - 19.4" X 29.5"
	093029-06-AE6	EA DOOR-FURNACE VENT, 19.4" X 15.8" - OFF WHITE
		FROM: 00-00-00 THRU: 09-02-90
	093029-07-AE6	EA DOOR-FURNACE VENT, 19.4" X 15.8" - OFF WHITE
		FROM: 09-03-90 THRU: 99-99-99
	092263-01-000	EA PANEL-EXHAUST, FURNACE - 14" X 14.6" - GALVANIZED
	M05032-02-AE6	EA DOOR-STORAGE/WATER CENTER, W/LATCHES - 19.4" X 9.5"
	092482-08-AE6	EA DOOR-STORAGE/SEWAGE TANK, W/LATCHES - 19.4" X 43.7" - OFF WHITE
	085730-06-000	EA LATCH-PADDLE, W/O KEY LOCK - PLASTIC - OFF WHITE
	092631-02-Y35	EA DOOR-STORAGE/GENERATOR, W/LATCHES - 40" TAPERED
	092610-01-02A	EA POCKET-LATCH
	092357-05-02A	EA HINGE-VALANCE DOOR, OFF WHITE
	097198-01-AE6	EA DOOR-STORAGE TRUNK, W/LOCKS - 26.8" X 41.3"
	090340-01-000	FT SEAL-FOAM, CLOSED CELL - 1/4" X 1/2" X 50'
	100128-01-000	FT SEAL-PILE, ADHESIVE BACK - GRAY
	077408-02-000	EA LOCK-KEY TYPE
	009066-01-000	EA HINGE-ALUMINUM, NO HOLES - 11/16" X 72" - UNPAINTED
	084103-03-000	EA DOOR-REFRIGERATOR, VENTED W/O JAMB - OFF WHITE
	084104-03-000	EA JAMB-DOOR, VENTED REFRIGERATOR - OFF WHITE
	084104-01-700	EA LOCK-MALE, FASTENER - REFRIGERATOR DOOR
	084104-01-701	EA LOCK-FEMALE, FASTENER - REFRIGERATOR DOOR
	092357-02-02A	EA HINGE-COMPARTMENT DOOR, 43.5"
	078010-03-000	EA DOOR-FUEL FILL W/JAMB - OFF WHITE
	078200-01-000	EA GASKET-DOOR, FUEL FILL - 3.5" OD X 2" ID
	072447-04-000	EA SHROUD-FUEL FILL
	083578-01-000	EA BOOT-FUEL FILL
	084235-01-000	EA SUPPORT-FLANGE, FUEL FILL BOOT
	093668-01-02A	EA POCKET-LATCH, PLASTIC - OFF WHITE
	076322-03-000	FT TAPE-FOAM, DOUBLE COATED - .045" X .5"
	077404-02-000	EA DRAWER-PLASTIC, 20" X 12.7" - BEIGE
	094067-01-01A	EA DIVIDER-DRAWER, PLASTIC - LIGHT OAK
	096765-01-000	EA RAIL-DRAWER, 3.1" HIGH X 2.1" WIDE X 20.5 LONG - PLASTIC
	091270-01-000	EA HOSE-REEL, 50 FCOT
	093300-01-000	EA BOX-TOOL, W/TRAY - 16" X 7" X 7.5"
	000G11-08-16S	EA SCREW, 8-18 X 1.00 PPH - OFF WHITE
	085730-14-000	EA LATCH-PADDLE, W/O KEY LOCK - PLASTIC - OFF WHITE
	092357-02-02A	EA HINGE-DOOR, COMPARTMENT - 43.5" - OFF WHITE
	077381-01-000	EA PLATE-PIVOT
	077408-02-000	EA LOCK-KEY TYPE - KEY #082684-01-700
	077955-01-000	EA J CLIP-VINYL COATED, 3/8"
	067789-02-000	EA SOCKET-LAMP
	079090-01-000	EA CONNECTOR-MOLDED, 12/2 LEAD
	090340-01-000	FT SEAL-FOAM, CLOSED CELL - 1/4" X 1/2" X 50'
	076767-02-000	EA CABLE-1/16" X 16.5" - STAINLESS STEEL
	092985-01-000	EA BRACKET-POWER CORD
	056505-01-000	EA LABEL-"COMPARTMENT NOT SEALED"

**1991 ITASCA
TABLE OF CONTENTS**

INTRODUCTION	A-01	A-02
ABBREVIATIONS		A-03
ALPHABETICAL INDEX	A-04	A-06
ICN36RQ	A-07	F-22
IFN36RA	F-23	L-04

1991 ICN36RQ INDEX

FLOOR PLAN	A-07	A-08
ACCESSORIES	A-09	A-22
BATH	A-23	B-02
BEDROOM	B-03	B-06
CHASSIS	B-07	B-18
C C & PAD	B-19	C-06
DINETTE	C-07	C-08
DRIVERS	C-09	C-16
ELECTRICAL	C-17	C-24
EXTERIOR BODY	D-01	D-08
GALLEY	D-09	D-16
HEATING & A/C	D-17	D-20
INTERIOR FINISH	D-21	E-01
LABEL	E-02	E-10
LP		E-11
LOUNGE	E-12	E-13
SEALANTS & FASTENERS	E-14	E-16
WATER & SEWAGE	E-17	E-21
WINDOW, VENT AND EXTERIOR DOOR	E-22	F-22

WINDOW, VENT & EXTERIOR DOOR GROUP (CONTINUED)

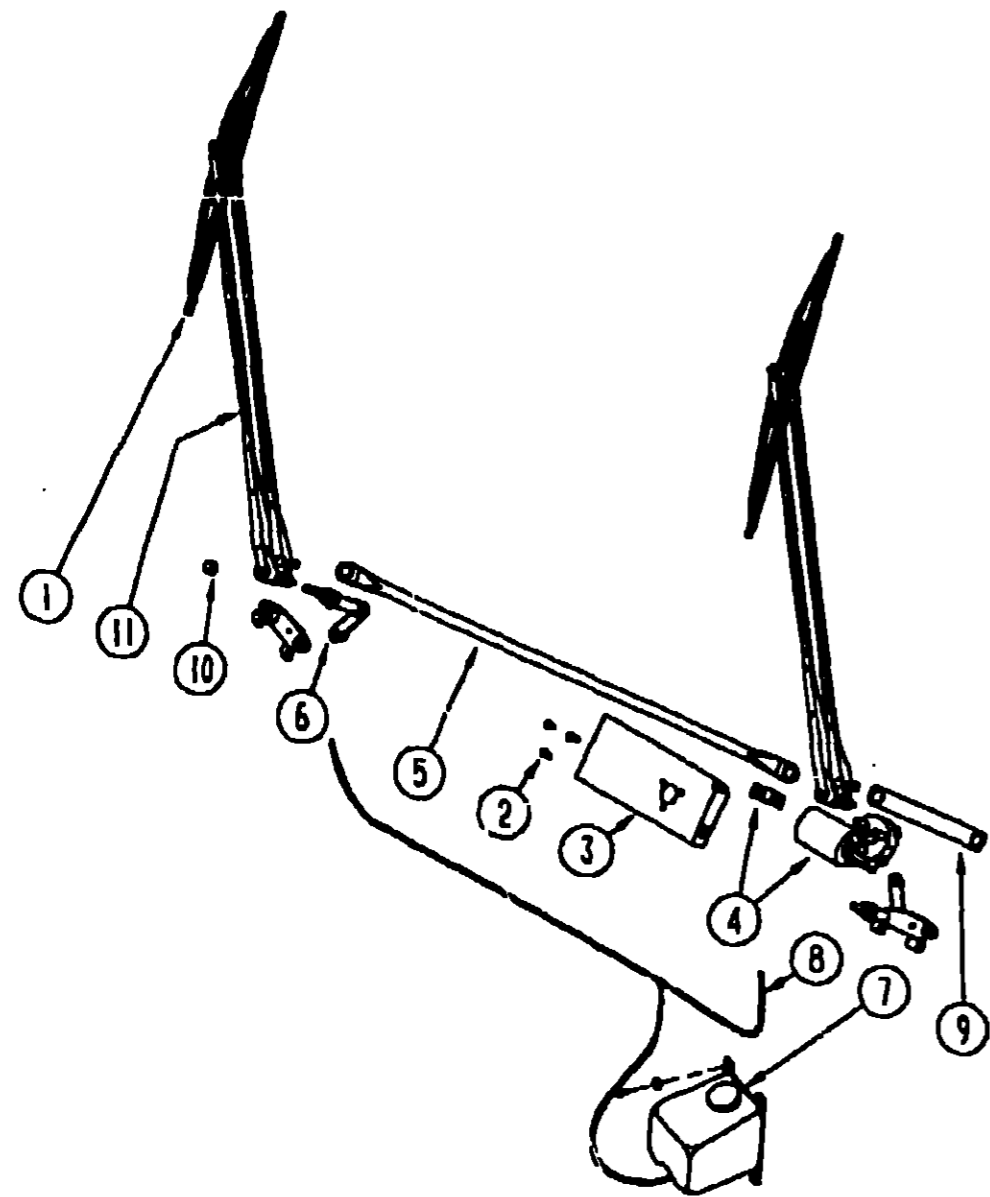

WIPER COMPONENTS

KEY	PART NUMBER	U/M DESCRIPTION
1	095964-01-000	EA BLADE ASM -WIPER, 24"
	095964-01-700	EA BLADE-REFILL, WIPER - PAIR - 24"
2	095526-01-000	EA SCREW-HEX, 1/4 - 28 UNF
3	092334-01-000	EA BRACKET-WIPER,MOTOR
4	104355-02-000	EA MOTOR ASM., W/DRIVE ARM
	067188-01-000	EA STUD-CRANK,WIPER
5	067192-01-000	EA LINK-CONNECTING, W/BLACK BUSHING - 37.85"
6	096505-01-000	EA PIVOT SHAFT
7	056000-02-000	EA WASHER-WINDSHIELD, BOTTLE & PUMP
	054000-01-700	FT VACUUM HOSE 7/64 - 5/32
8	045794-01-000	FT HOSE-WASHER, WINDSHIELD - 5/32" ID - BLACK
9	067193-02-000	EA LINK-CONNECTING, W/BLACK BUSHING - 9 2"
10	077049-01-000	EA NUT-ACORN, 10-32 ALUMINUM
11	095963-01-000	EA ARM-WIPER, PANTOGRAPH - 28"
	096931-01-700	FT HOSE F/WIPER BLADES
	096931-01-701	EA NOZZLE HDWRE KIT
	096931-01-702	EA NUT
	096931-01-703	EA SHORT SCREW
	096931-01-704	EA LONG SCREW
	096931-01-705	EA PLASTIC CAP
	096931-01-706	EA SPRAY NOZZLE
	077048-01-000	EA SHAFT-ADAPTER, WINDSHIELD PANTOGRAPH ARM

WINDOW, VENT & EXTERIOR DOOR GROUP (CONTINUED)

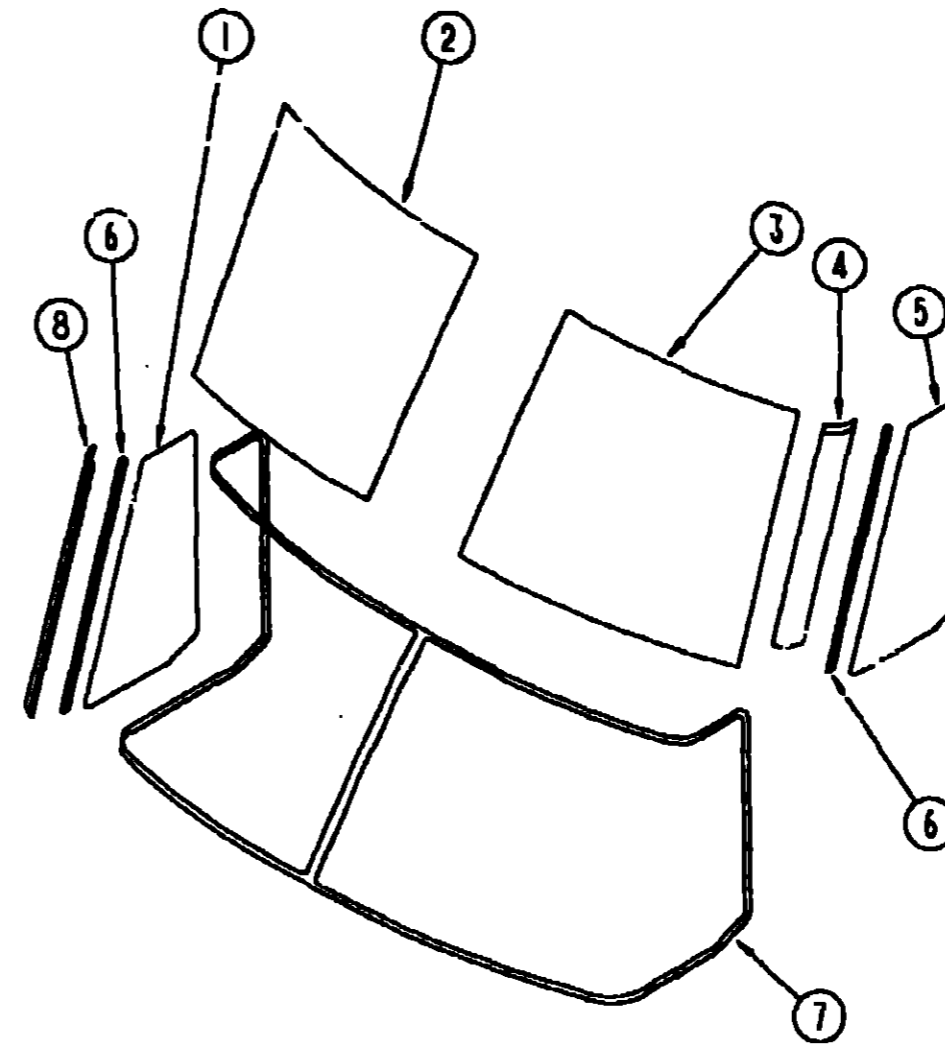

WINDSHIELDS, TRIMS & MOLDINGS

KEY	PART NUMBER	U/M DESCRIPTION
1	091953-03-000	EA GLASS-CORNER VENT, PASSENGER
2	091215-01-000	EA GLASS-WINDSHIELD, PASSENGER
3	091215-02-000	EA GLASS-WINDSHIELD, DRIVER
4	091901-02-000	EA TRIM-A'PILLAR, DR - BETWEEN WINDSHIELD & VENT GLASS - BLK
5	091953-04-000	EA GLASS-CORNER VENT, DRIVER
6	098788-01-000	EA CHANNEL-RIGID, WINDSHIELD - .38" - PVC
7	091986-01-000	EA MOLDING-REVEAL, WINDSHIELD - SURROUNDS BOTH WINDSHIELDS
8	091901-01-000	EA TRIM-A'PILLAR, PASS - BETWEEN WINDSHIELD & VENT GLASS - BLK
	002328-02-000	EA BLOCK-WINDSHIELD, .062" X .5" X .98"
	091969-01-000	EA FRAME-WINDSHIELD, LOWER - INNER - PASSENGER
	091969-02-000	EA FRAME-WINDSHIELD, LOWER - INNER - DRIVER
	040921-04-000	EA NUT-SPEED, U TYPE - NO. 8 - .59" LENGTH X .44" WIDTH
	040921-05-000	EA NUT-SPEED, U TYPE - NO. 8 - .67" LENGTH X .44" WIDTH
	040921-06-000	EA NUT-SPEED, U TYPE - NO. 8 - .57" LENGTH X .63" WIDTH

**1991 ITASCA
TABLE OF CONTENTS**

INTRODUCTION	A-01 - A-02
ABBREVIATIONS	A-03
ALPHABETICAL INDEX	A-04 - A-06
ICN36RQ	A-07 - F-22
IFN36RA	F-23 - L-04

1991 ICN36RQ INDEX

FLOOR PLAN	A-07 - A-08
ACCESSORIES	A-09 - A-22
BATH	A-23 - B-02
BEDROOM	B-03 - B-06
CHASSIS	B-07 - B-18
C C & PAD	B-19 - C-06
DINETTE	C-07 - C-08
DRIVERS	C-09 - C-16
ELECTRICAL	C-17 - C-24
EXTERIOR BODY	D-01 - D-08
GALLEY	D-09 - D-16
HEATING & A/C	D-17 - D-20
INTERIOR FINISH	D-21 - E-01
LABEL	E-02 - E-10
LP	E-11
LOUNGE	E-12 - E-13
SEALANTS & FASTENERS	E-14 - E-16
WATER & SEWAGE	E-17 - E-21
WINDOW, VENT AND EXTERIOR DOOR	E-22 - F-22