

1991 ICN28RT

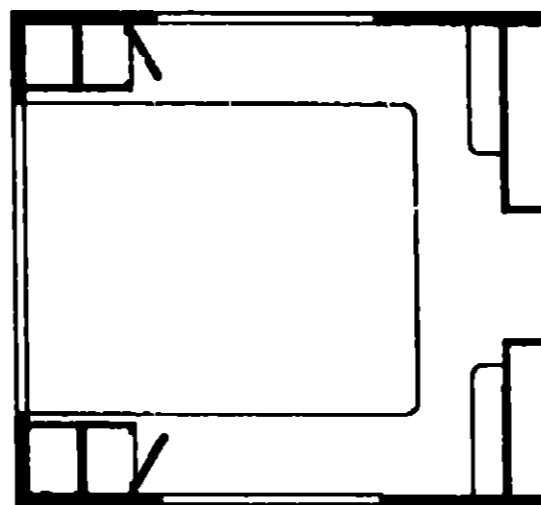
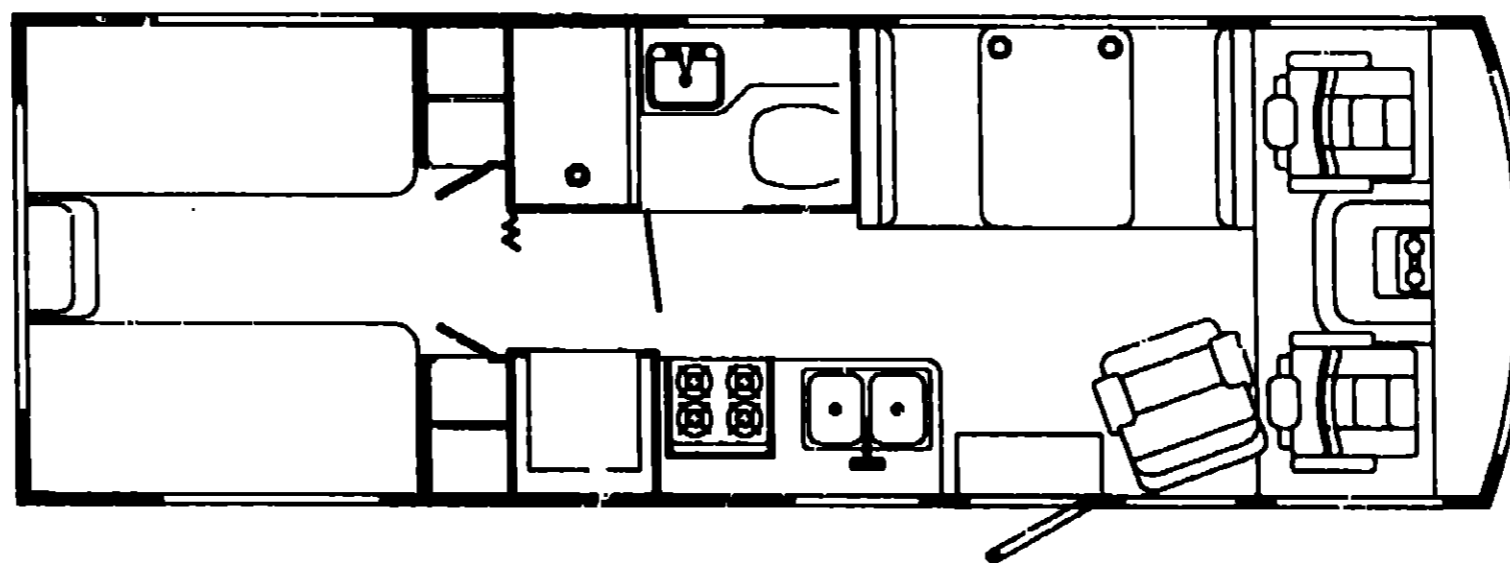
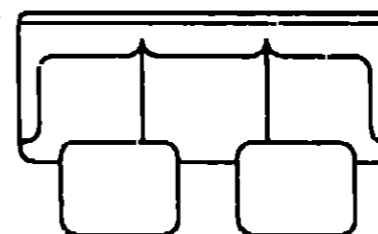
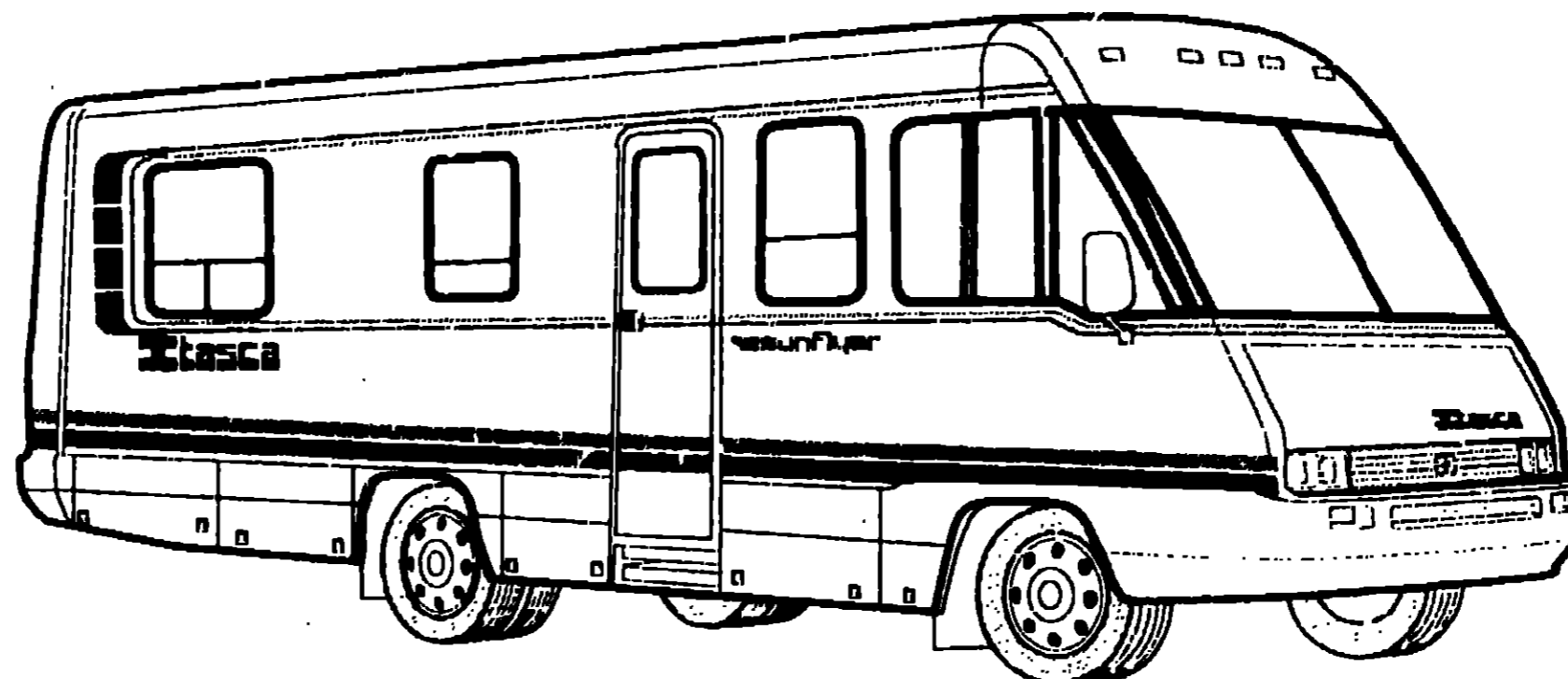

A-07

1991 ITASCA TABLE OF CONTENTS

INTRODUCTION	A-01 -	A-02
ABBREVIATIONS		A-03
ALPHABETICAL INDEX	A-04 -	A-06
ICN28RT	A-07 -	F-12
ICN32RO	F-13 -	K-22

1991 ICN28RT INDEX

FLOOR PLAN	A-07 -	A-08
ACCESSORIES	A-09 -	A-22
BATH	A-23 -	B-01
BEDROOM	B-02 -	B-04
CHASSIS	B-05 -	B-18
C C & PAD	B-19 -	C-04
DINETTE	C-05 -	C-06
DRIVERS	C-07 -	C-10
ELECTRICAL	C-11 -	C-18
EXTERIOR BODY	C-19 -	D-02
GALLEY	D-03 -	D-12
HEATING & A/C	D-13 -	D-18
INTERIOR FINISH	D-19 -	D-23
LABEL		D-24
LP		E-01
LOUNGE		E-02
SEALANTS & FASTENERS	E-03 -	E-05
WATER & SEWAGE	E-06 -	E-12
WINDOW, VENT AND EXTERIOR DOOR	E-13 -	F-12

A-08

ACCESSORIES GROUP

DELUXE STEERING WHEEL OPTION L38P

KEY	PART NUMBER	U/M DESCRIPTION
	08072-01-000	EA HUB-ADAPTER, STEERING WHEEL
	080752-08-000	EA SCREW-CUSTOM STEERING WHEEL
	080752-17-000	EA WHEEL-STEERING WITH 2 HORN BUTTONS
		FROM: 00-00-00 THRU: 02-24-91
	080752-15-000	EA WHEEL-STEERING, W/4 SPOKES
		FROM: 02-25-91 THRU: 04-15-91
	080752-17-000	EA WHEEL-STEERING WITH 2 HORN BUTTONS
		FROM: 04-16-91 THRU: 99-99-99

ELECTRIC ENTRY STEP

KEY	PART NUMBER	U/M DESCRIPTION
	94707-01-01A	EA STEP-DOUBLE, ELECTRIC - KWIKEE 3218

ELECTRIC ENTRY STEP

REPAIR PARTS LIST FROM: 00-00-00 THRU: 03-15-91

KEY	PART NUMBER	U/M DESCRIPTION
	94707-01-700	EA CONTROL UNIT, KWIKEE 8310
	88746-01-701	EA MOTOR ASSEMBLY, ALL MODELS - KWIKEE 9035
		NOT MANDATORY, BUT MAY REPLACE WITH CONTROL & MOTOR
		VERSION KIT W/1 YEAR WARRANTY BY KWIKEE - #094708-02
	88746-01-702	EA GEAR-ALL MODELS, KWIKEE 9038
	88746-01-703	EA BRACKET, MOTOR BEARING, KWIKEE 7040
	91201-01-700	EA LINKAGE ASSEMBLY, KWIKEE 8289
	88746-01-705	EA LIGHT-UNDER STEP, KWIKEE 9004
	88746-01-706	EA SWITCH-KILL, KWIKEE 9016
	94707-01-701	EA SWITCH-DOOR JAMB, PLASTIC - KWIKEE - 9316
	94707-01-702	EA FRAME-DOUBLE STEP, KWIKEE 8285-W

ELECTRIC ENTRY STEP

REPAIR PARTS LIST FROM: 03-16-91 THRU: 99-99-99

KEY	PART NUMBER	U/M DESCRIPTION
	94707-02-705	EA CONTROL UNIT, (ORANGE) - KWIKEE 9513
	88746-01-705	EA LIGHT-UNDER STEP, KWIKEE 9004
	88746-01-706	EA SWITCH-KILL, KWIKEE 9016
	94707-01-701	EA SWITCH-DOOR JAMB, PLASTIC - KWIKEE - 9316
	94707-01-702	EA FRAME-DOUBLE STEP, KWIKEE 8285-W
	94707-01-703	EA GEAR BOX ASM, FOR SINGLE & DOUBLE STEP - KWIKEE 5210
	94707-02-700	EA MOTOR REPLACEMENT KIT - MODELS 32 & 28 - KWIKEE 9520
	94707-02-701	EA LINKAGE ASM - MODEL 32 - KWIKEE 9523
	94707-02-702	EA GEAR KIT - KWIKEE 9525
	94707-02-703	EA PARTS KIT, (BEARINGS & PINS) - KWIKEE 9530
	94707-02-704	EA CONNECTOR KIT-MOTOR, KWIKEE 9537
	00312-01-000	EA SWITCH-DOOR JAMB, ELECTRIC ENTRY STEP
	75723-02-000	EA SPACER-SWITCH, W/HOLE - .9" X 2" - METAL - OFF WHITE
		FOR ELECTRIC STEP DOOR JAMB SWITCH

ENTRY STEP BOX

KEY	PART NUMBER	U/M DESCRIPTION
	88412-02-000	EA TRIM-STEPBOX, ENTRY DOOR - BEIGE
	92893-02-01A	EA LINER-STEP BOX, ENTRANCE DOOR - 5" - BLACK
	92055-01-000	EA PANEL-ACCES, STEP BOX - W/HINGE
	88254-01-000	EA CATCH-MAGNETIC, 1.8" X .7"
	09063-01-000	EA HINGE-CONTINUOUS, 1 1/2" X 72"
	96645-01-000	EA PULL-CABINET, BRASS

ACCESSORIES GROUP (CONTINUED)

DRIVER DOOR WITH POWER WINDOW AND MIRROR OPTION L28P

KEY	PART NUMBER	U/M DESCRIPTION
	086259-04-000	EA MIRROR-REMOTE HEAT, W/ARM & MIRRORS - PRE-WIRED - PASSENGER
	086259-04-700	EA GLASS-MIRROR, HEATED CONVEX - PASSENGER SIDE
	066259-04-701	EA GLASS-MIRROR, HEATED FLAT - PASSENGER SIDE
	086259-05-000	EA MIRROR-REMOTE HEAT, W/ARM & MIRRORS - PRE-WIRED - DRIVER
	086259-05-700	EA GLASS-MIRROR, HEATED CONVEX - DRIVER SIDE
	086259-05-701	EA GLASS-MIRROR, HEATED FLAT - DRIVER SIDE
	092880-01-000	EA WIRE-INSTRUMENT PANEL, REMOTE MIRROR

EXTERIOR MIRRORS

KEY	PART NUMBER	U/M DESCRIPTION
	086260-01-000	EA MIRROR-W/CONVEX, PASSENGER
	086260-01-700	EA GLASS ONLY CONVEX RH
	086260-01-701	EA GLASS ONLY FLAT RH
	086260-02-000	EA MIRROR-W/CONVEX, DRIVER
	086260-02-700	EA GLASS ONLY CONVEX LH
	086260-02-701	EA GLASS ONLY FLAT LH
	086260-03-000	EA ACCESSORY KIT-MIRROR, EXTENSION

REAR VIEW TELEVISION OPTION L67Z - JAPAN

KEY	PART NUMBER	U/M DESCRIPTION
	102813-01-01A	EA SHROUD-CAMERA, INNER ANY COLOR

REAR VIEW TELEVISION OPTION L67Z

KEY	PART NUMBER	U/M DESCRIPTION
	093040-01-000	EA TELEVISION SYSTEM-REAR VIEW, SONY
		TO ADD THIS OPTION TO A COACH ORDER 093040-02-000 SYSTEM &
		093041-02-000 EXTERNAL CABLE
		FROM: 00-00-00 THRU: 01-06-91
	093040-01-700	EA CAMERA ONLY
	093040-01-701	EA MONITOR 6"W/BRKT & WIRE HARNESS
	093040-01-702	EA CAMERA & HOUSING
	093040-04-000	EA TELEVISION SYSTEM-REAR VIEW, SONY YM-RVFIAM
		ALSO ORDER CABLES 093041-02-000 & WIRE 093040-03-000
		TO ADD THIS OPTION
		FROM: 01-07-91 THRU: 99-99-99
	093040-04-000	EA TELEVISION SYSTEM-REAR VIEW
	093040-04-700	EA CAMERA, BRKT. & WIRING
	093040-04-701	EA 6" B/W MONITOR
	093040-04-702	EA MONITOR SUN HOOD
	093040-04-703	EA LENS ONLY F/SONY
	093041-01-000	EA CABLE-MONITOR/CAMERA, INTERNAL USE
	093041-02-000	EA CABLE-MONITOR/CAMERA, EXTERNAL USE
	093040-03-000	EA WIRE-MONITOR, REAR VIEW TELEVISION - SONY SM-HRN1

1991 ITASCA

TABLE OF CONTENTS

INTRODUCTION	A-01 -	A-02
ABBREVIATIONS		A-03
ALPHABETICAL INDEX	A-04 -	A-06
ICN28RT	A-07 -	F-12
ICN32RO	F-13 -	K-22

1991 ICN28RT INDEX

FLOOR PLAN	A-07 -	A-08
ACCESSORIES	A-09 -	A-22
BATH	A-23 -	B-01
BEDROOM	B-02 -	B-04
CHASSIS	B-05 -	B-18
C C & PAD	B-19 -	C-04
DINETTE	C-05 -	C-06
DRIVERS	C-07 -	C-10
ELECTRICAL	C-11 -	C-18
EXTERIOR BODY	C-19 -	D-02
GALLEY	D-03 -	D-12
HEATING & A/C	D-13 -	D-18
INTERIOR FINISH	D-19 -	D-23
LABEL		D-24
LP		E-01
LOUNGE		E-02
SEALANTS & FASTENERS	E-03 -	E-05
WATER & SEWAGE	E-06 -	E-12
WINDOW, VENT AND		
EXTERIOR DOOR	E-13 -	F-12

ACCESSORIES GROUP (CONTINUED)

AM/FM/CASSETTE RADIO OPTION L57E- ELECTRONIC TUNE

KEY	PART NUMBER	U/M DESCRIPTION
	097460-01-000	EA RADIO-AM/FM STEREO/CASSETTE, SONY XR-300 REPLACED BY 097460-02-000
	097460-02-000	EA RADIO-AM/FM STEREO/CASSETTE, SONY XR-4147 FROM: 00-00-00 THRU: 07-22-90 FROM: 07-23-90 THRU: 99-99-99
	097620-03-000	EA MOUNTING KIT-RADIO, SONY - XR-300
	097620-04-000	EA BRACKET-FACE, RADIO - SONY - STEEL
	100014-01-000	EA BRACKET-RADIO, SONY

RADIOS & RELATED ITEMS

KEY	PART NUMBER	U/M DESCRIPTION
	094097-01-000	EA SPEAKER-RADIO, W/O GRILLE - 5.25" DIA - AUDIOVOX 110C3030
	074979-01-000	EA COVER-SPEAKER, 8" X 9" - BEIGE
	089340-01-000	EA GRILLE-SPEAKER, 6.5" SQUARE
	089340-02-000	EA GRILLE-SPEAKER, 6.5" SQUARE FROM: 00-00-00 THRU: 09-09-90 FROM: 09-10-90 THRU: 99-99-99
	074979-01-000	EA SHIELD-SPEAKER, BACK - MOLDED PLASTIC - BEIGE
	097621-01-000	EA MOUNTING KIT-RADIO, AUDIOVOX WMK-AB01
	099998-01-000	EA BRACKET-RADIO, AUDIOVOX
	097459-01-000	EA RADIO-AM/FM STEREO, CASSETTE - AUDIOVOX IM-DXA
	097622-01-000	EA RADIO OUTPUT ADAPTER HARNESS, AUDIOVOX 112B-1969
	073741-03-000	EA SPEAKER-RADIO, OVAL - AUDIOVOX 110-2074 - 4" X 6"
	073741-04-000	EA GRILLE-SPEAKER, OVAL - 4" X 6" - BLACK

TV/VCR/SWITCHING SYSTEM OPTION L42C - US & CANADIAN

KEY	PART NUMBER	U/M DESCRIPTION
	000G39-08-32B	EA SCREW-SF/DR, 8-18 X 2 PPH - ZINC
	000G67-10-08B	EA SCREW, 10-12 X 1/2 PPH ZN
	085774-01-000	FT FASTENER-DUAL HOOK, 1" WIDE - ADHESIVE BACK - BLACK
	085774-02-000	FT FASTENER-DUAL LOOP, 1" WIDE - ADHESIVE BACK - BLACK

CONTROL CENTER

KEY	PART NUMBER	U/M DESCRIPTION
	086757-01-000	EA CONTROL CENTER-SWITCH, VCR/TV - CHANNEL MASTER REPLACED BY 086757-02-000
	086757-02-000	EA CONTROL CENTER-SWITCH, VCR/TV - XANTECH FROM: 00-00-00 THRU: 06-03-90 FROM: 06-04-90 THRU: 99-99-99
	086777-03-000	EA PLATE-WALL, ANTENNA/POWER, IVORY
	076319-03-000	FT CABLE-COAXIAL, 75 OHM
	076319-12-000	EA CONNECTOR-COAXIAL, ONE PIECE
	076319-04-000	EA CONNECTOR W/FERRULE

TV & VCR

KEY	PART NUMBER	U/M DESCRIPTION
	098446-01-000	EA VCR-VHS-CABLE READY - REMOTE - MAGNAVOX VR9815 FROM: 00-00-00 THRU: 09-24-90
	098446-02-000	EA VCR-VHS, CABLE READY - REMOTE - MAGNAVOX VR9912 FROM: 09-25-90 THRU: 99-99-99
	098446-01-700	EA REMOTE VCR-VHS
	098447-01-000	EA TV-13", COLOR W/REMOTE - U.S. - MAGNAVOX RX4029WA
	098447-02-000	EA TV-13", COLOR W/REMOTE - CANADIAN - MAGNAVOX XK4029CH
	098447-01-700	EA REMOTE-TV
	NOTE: INCLUDE MAKE & MODEL OF TV OR VCR WHEN ORDERING REMOTE	

ACCESSORIES GROUP (CONTINUED)

TV SPEAKER

KEY	PART NUMBER	U/M DESCRIPTION
	093214-01-02A	EA GRILL-SPEAKER, 4" BROWN
	098819-01-000	EA SPEAKER-2 WATT, 8 OHM - 4"
	099030-01-000	EA WIRE-SPEAKER, TV
	099637-01-000	EA GROMMET
	099717-02-000	EA TIEDOWN, TV

FRONT TV OPTION L42Y- U.S. & CANADIAN

KEY	PART NUMBER	U/M DESCRIPTION
	000G39-08-32B	EA SCREW-SF/DR, 8-18 X 2 PPH - ZINC
	000G67-10-08B	EA SCREW, 10-12 X 1/2 PPH ZN
	085774-01-000	FT FASTENER-DUAL HOOK, 1" WIDE - ADHESIVE BACK - BLACK
	085774-02-000	FT FASTENER-DUAL LOOP, 1" WIDE - ADHESIVE BACK - BLACK
	086756-01-000	EA SPLITTER-TV, 2 WAY
	076319-12-000	EA CONNECTOR-COAXIAL, ONE PIECE
	076319-03-000	FT CABLE-COAXIAL, 75 OHM
	076319-04-000	EA CONNECTOR W/FERRULE

SPEAKER

KEY	PART NUMBER	U/M DESCRIPTION
	093214-01-02A	EA GRILL-SPEAKER, 4" BROWN
	098819-01-000	EA SPEAKER-2 WATT, 8 OHM - 4"
	099030-01-000	EA WIRE-SPEAKER, TV
	099637-01-000	EA GROMMET
	099717-02-000	EA TIEDOWN, TV

TV & VCR RELATED ITEMS

KEY	PART NUMBER	U/M DESCRIPTION
	086777-01-000	EA PLATE-WALL, ANTENNA
	093252-01-01A	EA PLATE-WALL, CABLE - BEIGE

STAINLESS STEEL WHEEL LINERS OPTION L63K - 19.5"

KEY	PART NUMBER	U/M DESCRIPTION
	077030-02-000	EA EXTENSION-VALVE STEM, 1.25"
	091209-01-000	EA LINER-WHEEL, SET OF 4 - 19.5" - GM - KAPER II
	091209-01-700	EA SIMULATOR-FRONT WHEEL EA=1
	091209-01-701	EA SIMULATOR-REAR WHEEL EA=1
	091209-01-702	EA COVER-FRONT AXLE
	091209-01-703	EA REAR AXLE COVER
	091209-01-704	EA COVER-LUG NUT
	095012-01-000	EA EXTENSION-VALVE STEM, DUAL WHEEL

WHEEL COVERS

KEY	PART NUMBER	U/M DESCRIPTION
	063181-03-700	EA COVER-WHEEL, 19.5 - 1 ONLY
	083181-12-000	EA RETAINER-4/SET, 19.5" - CHEVY - DEL-MET
	083181-12-700	EA RETAINER-CHEVY(1)ONLY,FRONT
	083181-12-701	EA RETAINER-CHEVY (1)ONLY,REAR

1991 ITASCA

TABLE OF CONTENTS

INTRODUCTION	A-01	A-02
ABBREVIATIONS	A-03	A-03
ALPHABETICAL INDEX	A-04	A-06
ICN28RT	A-07	F-12
ICN32HO	F-13	K-22

1991 ICN28RT INDEX

FLOOR PLAN	A-07	A-08
ACCESSORIES	A-09	A-22
BATH	A-23	B-01
BEDROOM	B-02	B-04
CHASSIS	B-05	B-18
C C & PAD	B-19	C-04
DINETTE	C-05	C-06
DRIVERS	C-07	C-10
ELECTRICAL	C-11	C-18
EXTERIOR BODY	C-19	D-02
GALLEY	D-03	D-12
HEATING & A/C	D-13	D-18
INTERIOR FINISH	D-19	D-23
LABEL		D-24
LP		E-01
LOUNGE		E-02
SEALANTS & FASTENERS	E-03	E-05
WATER & SEWAGE	E-06	E-12
WINDOW, VENT AND EXTERIOR DOOR	E-13	F-12

ACCESSORIES GROUP (CONTINUED)

ANTENNA

KEY	PART NUMBER	U/M DESCRIPTION
	076319-01-000	EA ANTENNA-TV, ROOF MOUNT - 44.5" MAST - RVA W02
	076319-01-700	EA HEAD-ANTENNA, AMPLIFIED - WINEGARD# RVSA U/V
	076319-01-701	EA GEAR-ELEVATING, PLASTIC - WINEGARD# 2200046
	076319-01-702	EA SHAFT ASM-ELEVATING, WINEGARD# RVP-400A
	076319-01-703	EA BEARING-NYLON, 5"OD - WINEGARD# 3200656
	076319-01-704	EA BEARING-NYLON, 1.25"OD - WINEGARD# 3200657
	076319-01-705	EA GROMMET-NYLON, 7/8"ID - WINEGARD# 3200658
	076319-01-706	EA CRANK-ELEVATING, W/SET SCREW - WINEGARD# 5755100
	076319-01-707	EA SPRING-HANDLE, WINEGARD# 5160800
	076319-06-000	EA ADAPTER-CABLE ROOF PLATE, WINEGARD RPJ-1
	082134-01-000	EA ADAPTER-TV, CABLE TO CABLE - WINEGARD F-81M
	076319-11-000	EA ADAPTER-COAX WITH SPLITTER WINEGARD MSJ-6
	090862-01-000	EA BRACKET-MAT, ANTENNA
	077069-02-000	EA CABLE-ANTENNA, EXTENSION - 96" - RADIO
	090944-01-000	EA ANTENNA-RADIO, 16" RUBBER

AUXILIARY DEFROSTER FANS OPTION L36N

KEY	PART NUMBER	U/M DESCRIPTION
	000G39-08-24B	EA SCREW-SF/DR, 8-18 X 1 1/2 PPH ZN
	036420-02-000	EA FAN-DEFROSTER, 2 SPEED - 6" DIAMETER
	097372-03-01A	EA SWITCH-ON-OFF-ON

**CANADIAN OPTION L265
FIRE EXTINGUISHER**

KEY	PART NUMBER	U/M DESCRIPTION
	094499-02-000	EA EXTINGUISHER-FIRE, DRY - 1A10BC - CANADIAN

FIRE EXTINGUISHER

KEY	PART NUMBER	U/M DESCRIPTION
	094499-01-000	EA EXTINGUISHER-FIRE, DRY W/MOUNTING BRACKET - 10 BC
	094499-01-700	EA BRACKET-MOUNTING, W/PLASTIC STRAP - FIRE EXTINGUISHER

OWNERS MANUAL, BINDER & CASSETTE

KEY	PART NUMBER	U/M DESCRIPTION
	054185-73-000	EA OPERATORS MANUAL, 1991 SUNFLYER
	092318-01-000	EA BINDER-3 RING, MOTOR HOME MANUAL
	092319-01-000	EA POCKET PAGE-3 RING BINDER, PLASTIC
	098084-09-000	EA CASSETTE-ITASCA SUNFLYER

SMOKE DETECTOR

KEY	PART NUMBER	U/M DESCRIPTION
	072852-01-000	EA DETECTOR-SMOKE, W/9 VOLT BATTERY

ACCESSORIES GROUP (CONTINUED)

LP GENERATOR OPTION L33L-EXPORT

KEY	PART NUMBER	U/M DESCRIPTION
	007125-03-000	EA CLAMP-MUFFLER - 1.5" DIA
	007125-04-000	EA CLAMP-MUFFLER, 1.1" DIA
	008289-01-000	EA BOX-ELECTRIC, STEEL - 1/2" AND 3/4" KNOCKOLITS - 4" X 4"
	008294-01-000	EA COVER-ELECTRICAL BOX, STEEL/BLANK - 4" X 4" - GRAY
	081634-02-000	EA GENERATOR-3.5 BEIGE, 3500 WATT - EMERALD FROM: 00-00-00 THRU: 03-11-90
	081634-02-700	EA LP SYSTEM-FOR ONAN CONVERSION, ONAN# 148-0913
	100974-05-000	EA GENERATOR-4.0 KW EMERALD PLUS, ONAN BEIGE-FN FROM: 03-12-90 THRU: 99-99-99
	083152-05-000	EA PIPE-EXHAUST, 1.3"OD X 4.9" TO BEND X 48" TO END
	093511-01-000	EA GENERATOR-VAPOR KIT, LP
	093590-02-000	EA MUFFLER-GENERATOR
	008054-02-000	EA CORD-POWER, 10-3 - 30AMP - 33'
	008026-01-000	FT WIRE-12/2, ROMEX - W/GROUND
	008312-01-000	EA CONNECTOR-WIRE NUT, INSULATED - BLUE
	008314-01-000	EA CONNECTOR-WIRE NUT, INSULATED - GRAY
	008328-01-000	EA TERMINAL-RING, 12/10 WIRE - #10 STUD FIT
	002331-01-000	EA TERMINAL-RING, TONGUE - #4 WIRE - 3/8" STUD - COPPER
	002355-01-000	EA CONNECTOR-CABLE CLAMPING, 3/4"
	008356-01-000	EA CONNECTOR-PLASTIC, 3/8" AVG
	010497-01-000	EA CLAMP-CLOSED, 5/8"ID
	024924-02-000	EA RECEPTACLE-POWER CORD, W/PARTIAL PLATE
	041953-01-000	FT CONDUIT-CONVOLUTED SLIT, .5"ID
	067762-01-000	EA CONVERTER-40 AMP, W/CHARGER - TRIAD TU-740-2 FROM: 00-00-00 THRU: 07-29-90
	069238-01-000	EA COVER-ELECTRICAL BOX, W/HOLE - 4" X 4" - GRAY USED WITH 30 OR 50 AMP RECEPTACLE
	083209-02-000	EA CIRCUIT BREAKER-15/15AMP, 120V - BW H-15/15
	083209-04-000	EA CIRCUIT BREAKER-30A, 120V - BW L-30 FROM: 05-29-90 THRU: 99-99-99
	083209-05-000	EA CIRCUIT BREAKER-20A, 120V - BW J-20
	083209-06-000	EA CIRCUIT BREAKER-30/15 AMP, 120V - BW D-30/15 FROM: 00-00-00 THRU: 05-28-90
	091213-01-000	EA BOX-CIRCUIT BREAKER- W/KNOCKOUTS - 5.3" X 11.8" X 2.5"
	095721-03-000	EA LABEL-CONTROL CENTER, US FROM: 00-00-00 THRU: 07-08-90
	000C26-04-10B	EA BOLT-HEX, SER FLG - 1/4-20 X 5/8 ZINC
	000D14-05-00B	EA NUT-HEX, 5/16-18 - ZN 5
	000D39-04-00B	EA NUT-HEX, SER FLG LK 1/4 - 20 ZN
	000D39-05-00B	EA NUT-HEX, SER FLG LK - 5/16 - 18 ZN
	000G39-08-08B	EA SCREW-SF/DR, 8-18 X 1/2 PPH ZN
	007125-03-000	EA CLAMP-MUFFLER - 1.5" DIA
	007131-01-000	EA HANGER-TAILPIPE
	008311-01-000	EA CONNECTOR-WIRE NUT, INSULATED - RED
	023942-01-000	EA GROMMET-RUBBER, 2" OD

1991 ITASCA

TABLE OF CONTENTS

INTRODUCTION	A-01	A-02
ABBREVIATIONS		A-03
ALPHABETICAL INDEX	A-04	A-06
ICN28RT	A-07	F-12
ICN32RO	F-13	K-22

1991 ICN28RT INDEX

FLOOR PLAN	A-07	A-08
ACCESSORIES	A-09	A-22
BATH	A-23	B-01
BEDROOM	B-02	B-04
CHASSIS	B-05	B-18
C C & PAD	B-19	C-04
DINETTE	C-05	C-06
DRIVERS	C-07	C-10
ELECTRICAL	C-11	C-18
EXTERIOR BODY	C-19	D-02
GALLEY	D-03	D-12
HEATING & A/C	D-13	D-18
INTERIOR FINISH	D-19	D-23
LABEL		D-24
LP		E-01
LOUNGE		E-02
SEALANTS & FASTENERS	E-03	E-05
WATER & SEWAGE	E-06	E-12
WINDOW, VENT AND EXTERIOR DOOR	E-13	F-12

ACCESSORIES GROUP (CONTINUED)

4.5 KW KOHLER GENERATOR OPTION L350- US & CANADIAN

KEY	PART NUMBER	U/M DESCRIPTION
	007125-03-000	EA CLAMP-MUFFLER - 1.5" DIA
	007125-04-000	EA CLAMP-MUFFLER, 1.1" DIA
	008289-01-000	EA BOX-ELECTRIC, STEEL - 1/2" AND 3/4" KNOCKOUTS - 4" X 4"
	008289-02-000	EA BOX-ELECTRICAL, 4" X 4" - 1/2" & 3/4" KNOCKOUTS - CANADIAN
	008294-01-000	EA COVER-ELECTRICAL BOX, STEEL/BLANK - 4" X 4" - GRAY
	008294-02-000	EA COVER-ELECTRICAL BOX, BLANK STEEL - 4" X 4" - CANADIAN
	083152-09-000	EA PIPE-EXHAUST, 1.3"OD X 7.8" TO BEND X 14.9" TO END
	093590-02-000	EA MUFFLER-GENERATOR
	093740-01-000	EA GENERATOR-KOHLER, 4500KW - 4.5CKM21
	008054-02-000	EA CORD-POWER, 10/3 - 30AMP - 33'
	008052-01-000	EA CORD-POWER, 10/3 - 30 AMP - 25' - CANADIAN
	008026-01-000	FT WIRE-12/2, ROMEX - W/GROUND
	008312-01-100	EA CONNECTOR-WIRE NUT, INSULATED - BLUE
	008314-01-000	EA CONNECTOR-WIRE NUT, INSULATED - GRAY
	008328-01-000	EA TERMINAL-RING, 12/10 WIRE - #10 STUD FIT
	008331-01-000	EA TERMINAL-RING, TONGUE - #4 WIRE - 3/8" STUD - COPPER
	008355-01-000	EA CONNECTOR-CABLE CLAMPING, 3/4"
	008356-01-000	EA CONNECTOR-PLASTIC, 3/8" AVG
	010497-01-000	EA CLAMP-CLOSED, 5/8"ID
	024924-02-000	EA RECEPTACLE-POWER CORD, W/PARTIAL PLATE
	041953-01-000	FT CONDUIT-CONVOLUTED SLIT, .5"ID
	067762-01-000	EA CONVLTRER-40 AMP, W/CHARGER - TRIAD TU-740-2
		FROM: 00-00-00 THRU: 07-29-90
	067762-02-000	EA CONVERTER-40AMP, W/CHARGER - TRIAD TU-840-2 - CANADIAN
		FROM: 00-00-00 THRU: 07-29-90
	069238-01-000	EA COVER-ELECTRICAL BOX, W/HOLE - 4" X 4" - GRAY
		USED WITH 30 OR 50 AMP RECEPTACLE
	083209-02-000	EA CIRCUIT BREAKER-15/15AMP, 120V - BW H-15/15
	083209-03-000	EA CIRCUIT BREAKER-15/20AMP, 120V - BW - 0-15/20 - CANADIAN
	083209-04-000	EA CIRCUIT BREAKER-30A, 120V - BW L-30
		FROM: 05-29-90 THRU: 99-99-99
	083209-05-000	EA CIRCUIT BREAKER-20A, 120V - BW J-20
	083209-06-000	EA CIRCUIT BREAKER-30/15 AMP, 120V - BW D-30/15
	083210-02-000	EA CIRCUIT BREAKER-GFI, 15A - 120V - BW U-15 - CANADIAN
		FROM: 00-00-00 THRU: 05-28-90
	091213-01-000	EA BOX-CIRCUIT BREAKER - W/KNOCKOUTS - 5.3" X 11.8" X 2.5"
	093257-01-000	EA BOX-ELECTRICAL, CIRCUIT BREAKER
	095721-03-000	EA LABEL-CONTROL CENTER, US
		FROM: 00-00-00 THRU: 07-08-90
	008353-01-000	EA CONNECTOR-CABLE CLAMPING, 3/8" - CANADIAN
	024976-01-000	EA SWITCH-GENERATOR, W/O CIRCUIT BOARD - CANADIAN
	000C26-04-10B	EA BOLT-HEX, SER FLG - 1/4-20 X 5/8 ZINC
	000D14-05-00B	EA NUT-HEX, 5/16-18 - ZN 5
	000D39-04-00B	EA NUT-HEX, SER FLG LK 1/4 - 20 ZN
	000D39-05-00B	EA NUT-HEX, SER FLG LK - 5/16 - 18 ZN
	000G39-08-08B	EA SCREW-SF/DR, 8-18 X 1/2 PPH ZN
	007131-01-000	EA HANGER-TAILPIPE
	008311-01-000	EA CONNECTOR-WIRE NUT, INSULATED - RED

ACCESSORIES GROUP (CONTINUED)

4.5 KW KOHLER GENERATOR OPTION L350 - DIESEL - US & CANADIAN

KEY	PART NUMBER	U/M DESCRIPTION
	045703-01-000	EA HOSE-LP, 3/8" ID X 24" US - 3 R MPT X 1/2" SWIVEL
	045703-02-000	EA HOSE-LP, 3/8" ID X 24" - 3 R MPT X 1/2" SWIVEL - CANADA
	065319-02-000	EA ELBOW-90 DEGREE, 3/8" MPT TO 3/8" FPT
	076301-01-000	EA REGULATOR-TWO STAGE LPG-MARSHALL BRASS 260-06
	081930-01-000	EA COVER-COMPARTMENT - LP REGULATOR - BLACK
	007125-03-000	EA CLAMP-MUFFLER - 1.5" DIA
	007125-04-000	EA CLAMP-MUFFLER, 1.1" DIA
	008294-01-000	EA COVER-ELECTRICAL BOX, STEEL/BLANK - 4" X 4" - GRAY
	008294-02-000	EA COVER-ELECTRICAL BOX, BLANK STEEL - 4" X 4" - CANADIAN
	083152-09-000	EA PIPE-EXHAUST, 1.3"OD X 7.8" TO BEND X 14.9" TO END
	093590-02-000	EA MUFFLER-GENERATOR
	093740-01-000	EA GENERATOR-KOHLER, 4500KW - 4.5CKM21
	008054-02-000	EA CORD-POWER, 10/3 - 30AMP - 33'
	008052-01-000	EA CORD-POWER, 10/3 - 30 AMP - 25' - CANADIAN
	008289-01-000	EA BOX-ELECTRIC, STEEL - 1/2" AND 3/4" KNOCKOUTS - 4" X 4"
	008289-02-000	EA BOX-ELECTRICAL, 4" X 4" - 1/2" & 3/4" KNOCKOUTS - CANADIAN
	008312-01-000	EA CONNECTOR-WIRE NUT, INSULATED - BLUE
	008314-01-000	EA CONNECTOR-WIRE NUT, INSULATED - GRAY
	008328-01-000	EA TERMINAL-RING, 12/10 WIRE - #10 STUD FIT
	008331-01-000	EA TERMINAL-RING, TONGUE - #4 WIRE - 3/8" STUD - COPPER
	008353-01-000	EA CONNECTOR-CABLE CLAMPING, 3/8" - CANADIAN
	008355-01-000	EA CONNECTOR-CABLE CLAMPING, 3/4"
	008356-01-000	EA CONNECTOR-PLASTIC, 3/8" AVG
	010497-01-000	EA CLAMP-CLOSED 5/8"ID
	024924-02-000	EA RECEPTACLE-POWER CORD, W/PARTIAL PLATE
	024976-01-000	EA SWITCH-GENERATOR, W/O CIRCUIT BOARD - CANADIAN
	041953-01-000	FT CONDUIT-CONVOLUTED SLIT, .5"ID
	067762-01-000	EA CONVERTER-40 AMP, W/CHARGER - TRIAD TU-740-2
		FROM: 00-00-00 THRU: 07-29-90
	067762-02-000	EA CONVERTER-40AMP, W/CHARGER - TRIAD TU-840-2 - CANADIAN
		FROM: 00-00-00 THRU: 07-29-90
	069238-01-000	EA COVER-ELECTRICAL BOX, W/HOLE - 4" X 4" - GRAY
		USED WITH 30 OR 50 AMP RECEPTACLE
	083209-02-000	EA CIRCUIT BREAKER-15/15AMP, 120V - BW H-15/15
	083209-03-000	EA CIRCUIT BREAKER-15/20AMP, 120V - BW - 0-15/20
	083209-04-000	EA CIRCUIT BREAKER-30A, 120V - BW L-30
		FROM: 05-29-90 THRU: 99-99-99
	083209-05-000	EA CIRCUIT BREAKER-20A, 120V - BW J-20
	083209-06-000	EA CIRCUIT BREAKER-30/15 AMP, 120V - BW D-30/15
	083210-02-000	EA CIRCUIT BREAKER-GFI, 15A - 120V - BW U-15 - CANADIAN
		FROM: 00-00-00 THRU: 05-28-90
	091213-01-000	EA BOX-CIRCUIT BREAKER - W/KNOCKOUTS - 5.3" X 11.8" X 2.5"
	093257-01-000	EA BOX-ELECTRICAL, CIRCUIT BREAKER - CANADIAN
	095721-03-000	EA LABEL-CONTROL CENTER, US
		FROM: 00-00-00 THRU: 07-08-90
	000C26-04-10B	EA BOLT-HEX, SER FLG - 1/4-20 X 5/8 ZINC
	000D14-05-00B	EA NUT-HEX, 5/16-18 - ZN 5
	000D39-04-00B	EA NUT-HEX, SER FLG LK 1/4 - 20 ZN
	000D39-05-00B	EA NUT-HEX, SER FLG LK - 5/16 - 18 ZN
	000G39-08-08B	EA SCREW-SF/DR, 8-18 X 1/2 PPH ZN
	007131-01-000	EA HANGER-TAILPIPE
	008311-01-000	EA CONNECTOR-WIRE NUT, INSULATED - RED

1991 ITASCA

TABLE OF CONTENTS

INTRODUCTION	A-01	A-02
ABBREVIATIONS		A-03
ALPHABETICAL INDEX	A-04	A-06
ICN28RT	A-07	F-12
ICN28RO	F-13	K-22

1991 ICN28RT INDEX

FLOOR PLAN	A-07	A-08
ACCESSORIES	A-09	A-22
BATH	A-23	B-01
BEDROOM	B-02	B-04
CHASSIS	B-05	B-18
C & PAD	B-19	C-04
DINETTE	C-05	C-06
DRIVERS	C-07	C-10
ELECTRICAL	C-11	C-18
EXTERIOR BODY	C-19	D-02
GALLEY	D-03	D-12
HEATING & A/C	D-13	D-18
INTERIOR FINISH	D-19	D-23
LABEL		D-24
LP		E-01
LOUNGE		E-02
SEALANTS & FASTENERS	E-03	E-05
WATER & SEWAGE	E-06	E-12
WINDOW, VENT AND EXTERIOR DOOR	E-13	F-12

ACCESSORIES GROUP (CONTINUED)
3.5KW ONAN GENERATOR OPTION L383 - EXPORT

KEY	PART NUMBER	U/M DESCRIPTION
	007125-03-000	EA CLAMP-MUFFLER - 1.5" DIA
	007125-04-000	EA CLAMP-MUFFLER, 1.1" DIA
	008289-01-000	EA BOX-ELECTRIC, STEEL - 1/2" AND 3/4" KNOCKOUTS - 4" X 4"
	008294-01-000	EA COVER-ELECTRICAL BOX, STEEL/BLANK - 4" X 4" - GRAY
	081634-02-000	EA GENERATOR-3.5 BEIGE, 3500 WATT - EMERALD FROM: 00-00-00 THRU: 03-11-90
	081634-02-700	EA LP SYSTEM FOR ONAN CONVERSION, ONAN# 148-0913
	100974-05-000	EA GENERATOR-4.0 KW EMERALD PLUS, ONAN BEIGE-FN FROM: 03-12-90 THRU: 09-99-99
	083152-05-000	EA PIPE-EXHAUST, 1.3"OD X 4.9" TO BEND X 48" TO END
	093590-02-000	EA MUFFLER-GENERATOR
	008054-01-000	EA CORD-POWER, 10/3 WIRE - 30 AMP - 25'
	008026-01-000	FT WIRE-12/2, ROMEX - W/GROUND
	003289-01-000	EA BOX-ELECTRIC, STEEL - 1/2" AND 3/4" KNOCKOUTS - 4" X 4"
	008311-01-000	EA CONNECTOR-WIRE NUT, INSULATED - RED
	008312-01-000	EA CONNECTOR-WIRE NUT, INSULATED - BLUE
	008314-01-000	EA CONNECTOR-WIRE NUT, INSULATED - GRAY
	008328-01-000	EA TERMINAL-RING, 12/10 WIRE - #10 STUD FIT
	008331-01-000	EA TERMINAL-RING, TONGUE - #4 WIRE - 3/8" STUD - COPPER
	008353-01-000	EA CONNECTOR-CABLE CLAMPING, 3/8"
	008355-01-000	EA CONNECTOR-CABLE CLAMPING, 3/4"
	008356-01-000	EA CONNECTOR-PLASTIC, 3/8" AVG
	010497-01-000	EA CLAMP-CLOSED, 5/8"ID
	016604-01-000	EA BRACE-CABINET, ANGLED METAL - 2.5"
	024924-02-000	EA RECEPTACLE-POWER CORD, W/PARTIAL PLATE
	041953-01-000	FT CONDUIT-CONVOLUTED SLIT, .5"ID
	092615-01-000	EA CONVERTER-40 AMP, W/CHARGER - B-W 32400P FROM: 00-00-00 THRU: 05-28-90
	067762-02-000	EA CONVERTER-40AMP, W/CHARGER - TRIAD TU-840-2 FROM: 03-29-90 THRU: 07-29-90
	069238-01-000	EA COVER-ELECTRICAL BOX, W/HOLE - 4" X 4" - GRAY USED WITH 30 OR 50 AMP RECEPTACLE
	073937-03-000	EA SWITCH-ROTARY SELECTOR - 3 DECK - A/C - CA20-USA892
	073937-01-700	EA KNOB-ROTARY SWITCH, A/C SELECTOR - 145749
	074890-01-000	EA BOX-EXTENSION, STEEL - OPEN SIDES - 4" X 4" X 1 1/2"
	074897-01-000	EA COVER-ELECTRIC BOX, 1 LARGE & 2 SMALL HOLES - 4" X 4"
	008294-01-000	EA COVER-ELECTRICAL BOX, STEEL/BLANK - 4" X 4" - GRAY
	091213-01-000	EA BOX-CIRCUIT BREAKER - W/KNOCKOUTS - 5.3" X 11.8" X 2.5"
	000C26-04-10B	EA BOLT-HEX, SER FLG - 1/4-20 X 5/8 ZINC
	000D14-05-00B	EA NUT-HEX, 5/16-18 - ZN 5
	000D39-04-00B	EA NUT-HEX, SER FLG LK 1/4 - 20 ZN
	000D39-05-00B	EA NUT-HEX, SER FLG LK - 5/16 - 18 ZN
	000G39-08-08B	EA SCREW-SF/DR, 8-18 X 1/2 PPH ZN
	007131-01-000	EA HANGER-TAILPIPE
	024976-01-000	EA SWITCH-GENERATOR, W/O CIRCUIT BOARD

ACCESSORIES GROUP (CONTINUED)
4.0KW ONAN GENERATOR OPTION L39E - U.S. & CANADIAN

KEY	PART NUMBER	U/M DESCRIPTION
	007125-03-000	EA CLAMP-MUFFLER - 1.5" DIA
	007125-04-000	EA CLAMP-MUFFLER, 1.1" DIA
	008289-01-000	EA BOX-ELECTRIC, STEEL - 1/2" AND 3/4" KNOCKOUTS - 4" X 4"
	008289-02-000	EA BOX-ELECTRICAL, 4" X 4" - 1/2" & 3/4" KNOCKOUTS - CANADIAN
	008294-01-000	EA COVER-ELECTRICAL BOX, STEEL/BLANK - 4" X 4" - GRAY
	008294-02-000	EA COVER-ELECTRICAL BOX, BLANK STEEL - 4" X 4" - CANADIAN
	079654-05-000	EA PIPE-EXHAUST, ANGLED - W/FLANGE - EMERALD - ONAN# 154-2539
	081364-03-000	EA MUFFLER-GENERATOR, ONAN
	083152-05-000	EA PIPE-EXHAUST, 1.3"OD X 4.9" TO BEND X 48" TO END
	093545-01-000	EA GENERATOR-ONAN, 4KW GENERATOR WAS REPLACED BY 100974-01-000 FROM: 00-00-00 THRU: 04-15-90
	100974-01-000	EA GENERATOR-4.0KW EMERALD PLUS, ONAN BEIGE-FA/26100G FROM: 04-16-90 THRU: 09-99-99
	094059-01-000	EA SPACER-GENERATOR, ONAN
	055278-01-001	FT TUBING-STEEL, .75" X 1.5" X 288"
	094657-02-000	EA TRAY-GENERATOR, 22.5" X 30.4" X 6.9" W/ANGLE & NUTS
	094657-01-000	EA TRAY-GENERATOR, 22.5" X 30.1" X 6.9"
	008054-02-000	EA CORD-POWER, 10-3 - 30AMP - 33'
	008052-01-000	EA CORD-POWER, 10/3 - 30 AMP - 25' - CANADIAN
	008026-01-000	FT WIRE-12/2, ROMEX - W/GROUND
	008312-01-000	EA CONNECTOR-WIRE NUT, INSULATED - BLUE
	008314-01-000	EA CONNECTOR-WIRE NUT, INSULATED - GRAY
	008328-01-000	EA TERMINAL-RING, 12/10 WIRE - #10 STUD FIT
	008331-01-000	EA TERMINAL-RING, TONGUE - #4 WIRE - 3/8" STUD - COPPER
	008355-01-000	EA CONNECTOR-CABLE CLAMPING, 3/4"
	008356-01-000	EA CONNECTOR-PLASTIC, 3/8" AVG
	010497-01-000	EA CLAMP-CLOSED, 5/8"ID
	024924-02-000	EA RECEPTACLE-POWER CORD, W/PARTIAL PLATE
	041953-01-000	FT CONDUIT-CONVOLUTED SLIT, .5"ID
	067762-01-000	EA CONVERTER-40 AMP, W/CHARGER - TRIAD TU-740-2 FROM: 00-00-00 THRU: 07-29-90
	067762-02-000	EA CONVERTER-40AMP, W/CHARGER - TRIAD TU-840-2 - CANADIAN FROM: 00-00-00 THRU: 07-29-90
	069238-01-000	EA COVER-ELECTRICAL BOX, W/HOLE - 4" X 4" - GRAY USED WITH 30 OR 50 AMP RECEPTACLE
	083209-02-000	EA CIRCUIT BREAKER-15/15AMP, 120V - BW H-15/15
	083209-03-000	EA CIRCUIT BREAKER-15/20AMP, 120V - BW - 0-15/20 - CANADIAN
	083209-04-000	EA CIRCUIT BREAKER-30A, 120V - BW L-30 FROM: 05-29-90 THRU: 09-99-99
	083209-05-000	EA CIRCUIT BREAKER-20A, 120V - BW J-20
	083209-06-000	EA CIRCUIT BREAKER-30/15 AMP, 120V - BW D-30/15
	083210-02-000	EA CIRCUIT BREAKER-GFI, 15A - 120V - BW U-15 - CANADIAN FROM: 00-00-00 THRU: 05-28-90
	091213-01-000	EA BOX-CIRCUIT BREAKER - W/KNOCKOUTS - 5.3" X 11.8" X 2.5"
	093257-01-000	EA BOX-ELECTRICAL, CIRCUIT BREAKER - CANADIAN
	095721-03-000	EA LABEL-CONTROL CENTER, US FROM: 00-00-00 THRU: 07-08-90
	000C26-04-10B	EA BOLT-HEX, SER FLG - 1/4-20 X 5/8 ZINC
	000D14-05-00B	EA NUT-HEX, 5/16-18 - ZN 5
	000D39-04-00B	EA NUT-HEX, SER FLG LK 1/4 - 20 ZN
	000D39-05-00B	EA NUT-HEX, SER FLG LK - 5/16 - 18 ZN
	000G39-08-08B	EA SCREW-SF/DR, 8-18 X 1/2 PPH ZN
	007131-01-000	EA HANGER-TAILPIPE
	008311-01-000	EA CONNECTOR-WIRE NUT, INSULATED - RED
	008353-01-000	EA CONNECTOR-CABLE CLAMPING, 3/8" - CANADIAN
	024976-01-000	EA SWITCH-GENERATOR, W/O CIRCUIT BOARD

1991 ITASCA

TABLE OF CONTENTS

INTRODUCTION	A-01 -	A-02
ABBREVIATIONS		A-03
ALPHABETICAL INDEX	A-04 -	A-06
ICN28RT	A-07 -	F-12
ICN32RO	F-13 -	K-22

1991 ICN28RT INDEX

FLOOR PLAN	A-07 -	A-08
ACCESSORIES	A-09 -	A-22
BATH	A-23 -	B-01
BEDROOM	B-02 -	B-04
CHASSIS	B-05 -	B-18
C C & PAD	B-19 -	C-04
DINETTE	C-05 -	C-06
DRIVERS	C-07 -	C-10
ELECTRICAL	C-11 -	C-18
EXTERIOR BODY	C-19 -	D-02
GALLEY	D-03 -	D-12
HEATING & A/C	D-13 -	D-18
INTERIOR FINISH	D-19 -	D-23
LABEL		D-24
LP		E-01
LOUNGE		E-02
SEALANTS & FASTENERS	E-03 -	E-05
WATER & SEWAGE	E-06 -	E-12
WINDOW, VENT AND EXTERIOR DOOR	E-13 -	F-12

ACCESSORIES GROUP (CONTINUED)

4.0KW ONAN GENERATOR OPTION L39E- DIESEL - US & CANADIAN

KEY	PART NUMBER	U/M DESCRIPTION
	045703-01-000	EA HOSE-L/P, 3/8" ID X 24" US - 3/8 MPT X 1/2 F SWIVEL
	045703-02-000	EA HOSE-L/P, 3/8" ID X 24" - 3/8" MPT X 1/2" F SWIVEL - CANADA
	065318-02-000	EA ELBOW-90 DEGREE, 3/8" MPT TO 3/8" FPT
	076301-01-000	EA REGULATOR-TWO STAGE LPG, MARSHALL BRASS 260-001
	081935-01-000	EA COVER-COMPARTMENT - LP REGULATOR - BLACK
	007125-03-000	EA CLAMP-MUFFLER - 1.5" DIA
	007125-04-000	EA CLAMP-MUFFLER, 1.1" DIA
	008289-01-000	EA BOX-ELECTRIC, STEEL - 1/2" AND 3/4" KNOCKOUTS - 4" X 4"
	008289-02-000	EA BOX-ELECTRICAL, 4" X 4" - 1/2" & 3/4" KNOCKOUTS - CANADIAN
	008294-01-000	EA COVER-ELECTRICAL BOX, STEEL/BLANK - 4" X 4" - GRAY
	008294-02-000	EA COVER-ELECTRICAL BOX, BLANK STEEL - 4" X 4" - CANADIAN
	079654-05-000	EA PIPE-EXHAUST, ANGLED - W/FLANGE - EMERALD - ONAN# 154-2539
	081364-03-000	EA MUFFLER-GENERATOR, ONAN
	083152-05-000	EA PIPE-EXHAUST, 1.3" OD X 4.9" TO BEND X 48" TO END
	093545-01-000	EA GENERATOR-ONAN, 4KW GENERATOR WAS REPLACED BY 100974-01-000 FROM: 00-00-00 THRU: 04-15-90
	100974-01-000	EA GENERATOR-4.0KW EMERALD PLUS, ONAN BEIGE-FAV26100G FROM: 04-16-90 THRU: 99-99-99
	094059-01-000	EA SPACER-GENERATOR, ONAN
	055278-01-001	FT TUBING-STEEL, .75" X 1.5" X 288"
	094657-02-000	EA TRAY-GENERATOR, 22.5" X 30.4" X 6.9" W/ANGLE & NUTS
	094657-01-000	EA TRAY-GENERATOR, 22.5" X 30.4" X 6.9"
	008054-02-000	EA CORD-POWER, 10-3 - 30AMP - 33"
	008052-01-000	EA CORD-POWER, 10/3 - 30 AMP - 25" - CANADIAN
	008026-01-000	FT WIRE-12/2, ROMEX - W/GROUND
	008312-01-000	EA CONNECTOR-WIRE NUT, INSULATED - BLUE
	008314-01-000	EA CONNECTOR-WIRE NUT, INSULATED - GRAY
	008328-01-000	EA TERMINAL-RING, 12/10 WIRE - #10 STUD FIT
	008331-01-000	EA TERMINAL-RING, TONGUE - #4 WIRE - 3/8" STUD - COPPER
	008355-01-000	EA CONNECTOR-CABLE CLAMPING, 3/4"
	008356-01-000	EA CONNECTOR-PLASTIC, 3/8" AVG
	010497-01-000	EA CLAMP-CLOSED, 5/8" ID
	024924-02-000	EA RECEPTACLE-POWER CORD, W/PARTIAL PLATE
	041953-01-000	FT CONDUIT-CONVOLUTED SLIT, .5" ID
	067762-01-000	EA CONVERTER-40 AMP, W/CHARGER - TRIAD TU-740-2 FROM: 00-00-00 THRU: 07-29-90
	067762-02-000	EA CONVERTER-40AMP, W/CHARGER - TRIAD TU-840-2 - CANADIAN FROM: 00-00-00 THRU: 07-29-90
	069238-01-000	EA COVER-ELECTRICAL BOX, W/HOLE - 4" X 4" - GRAY USED WITH 30 OR 50 AMP RECEPTACLE
	083209-02-000	EA CIRCUIT BREAKER-15/15AMP, 120V - BW H-15/15
	083209-03-000	EA CIRCUIT BREAKER-15/20AMP, 120V - BW - 0-15/20
	083209-04-000	EA CIRCUIT BREAKER-30A, 120V - BW L-30 FROM: 05-29-90 THRU: 99-99-99
	083209-05-000	EA CIRCUIT BREAKER-20A, 120V - BW J-20
	063209-06-000	EA CIRCUIT BREAKER-30/15 AMP, 120V - BW D-30/15
	083210-02-000	EA CIRCUIT BREAKER-GFI, 15A - 120V - BW U-15 - CANADIAN FROM: 00-00-00 THRU: 05-28-90
	091213-01-000	EA BOX-CIRCUIT BREAKER - W/KNOCKOUTS - 5.3" X 11.8" X 2.5"
	093757-01-000	EA BOX-ELECTRICAL, CIRCUIT BREAKER - CANADIAN
	095721-03-000	EA LABEL-CONTROL CENTER, US FROM: 00-00-00 THRU: 07-08-90
	000C26-04-10B	EA BOLT-HEX, SER FLG - 1/4-20 X 5/8 ZINC
	000D14-05-00B	EA NUT-HEX, 5/16-18 - ZN 5
	000D39-04-00B	EA NUT-HEX, SER FLG LK 1/4 - 20 ZN
	000D39-05-00B	EA NUT-HEX, SER FLG LK - 5/16 - 18 ZN
	000G39-08-08B	EA SCREW-SF/DR, 8-18 X 1/2 PPH ZN
	007125-03-000	EA CLAMP-MUFFLER - 1.5" DIA
	007131-01-000	EA HANGER-TAILPIPE
	008311-01-000	EA CONNECTOR-WIRE NUT, INSULATED - RED
	008353-01-000	EA CONNECTOR-CABLE CLAMPING, 3/8" - CANADIAN
	024976-01-000	EA SWITCH-GENERATOR, W/O CIRCUIT BOARD

ACCESSORIES GROUP (CONTINUED)

4.0 KW ONAN GENERATOR OPTION L39 - JAPAN

KEY	PART NUMBER	U/M DESCRIPTION
	008054-02-000	EA CORD-POWER, 10-3 - 30AMP - 33"
	008026-01-000	FT WIRE-12/2, ROMEX - W/GROUND
	008289-01-000	EA BOX-ELECTRIC, STEEL - 1/2" AND 3/4" KNOCKOUTS - 4" X 4"
	008312-01-000	EA CONNECTOR-WIRE NUT, INSULATED - BLUE
	008314-01-000	EA CONNECTOR-WIRE NUT, INSULATED - GRAY
	008328-01-000	EA TERMINAL-RING, 12/10 WIRE - #10 STUD FIT
	008331-01-000	EA TERMINAL-RING, TONGUE - #4 WIRE - 3/8" STUD - COPPER
	008355-01-000	EA CONNECTOR-CABLE CLAMPING, 3/4"
	008356-01-000	EA CONNECTOR-PLASTIC, 3/8" AVG
	010497-01-000	EA CLAMP-CLOSED, 5/8" ID
	024924-02-000	EA RECEPTACLE-POWER CORD, W/PARTIAL PLATE
	041953-01-000	FT CONDUIT-CONVOLUTED SLIT, .5" ID
	092615-01-000	EA CONVERTER-40 AMP, W/CHARGER - B-W 32400P FROM: 00-00-00 THRU: 05-28-90
	067762-01-000	EA CONVERTER-40 AMP, W/CHARGER - TRIAD TU-740-2 FROM: 05-29-90 THRU: 07-29-90
	069238-01-000	EA COVER-ELECTRICAL BOX, W/HOLE - 4" X 4" - GRAY USED WITH 30 OR 50 AMP RECEPTACLE
	083209-02-000	EA CIRCUIT BREAKER-15/15AMP, 120V - BW H-15/15
	083209-04-000	EA CIRCUIT BREAKER-30A, 120V - BW L-30 FROM: 05-29-90 THRU: 99-99-99
	083209-05-000	EA CIRCUIT BREAKER-20A, 120V - BW J-20
	083209-06-000	EA CIRCUIT BREAKER-30/15 AMP, 120V - BW D-30/15 FROM: 00-00-00 THRU: 05-28-90
	091213-01-000	EA BOX-CIRCUIT BREAKER - W/KNOCKOUTS - 5.3" X 11.8" X 2.5"
	095721-03-000	EA LABEL-CONTROL CENTER, US FROM: 00-00-00 THRU: 07-08-90
	007125-03-000	EA CLAMP-MUFFLER - 1.5" DIA
	007125-04-000	EA CLAMP-MUFFLER, 1.1" DIA
	008294-01-000	EA COVER-ELECTRICAL BOX, STEEL/BLANK - 4" X 4" - GRAY
	079654-05-000	EA PIPE-EXHAUST, ANGLED - W/FLANGE - EMERALD - ONAN# 154-2539
	081364-03-000	EA MUFFLER-GENERATOR, ONAN
	083152-05-000	EA PIPE-EXHAUST, 1.3" OD X 4.9" TO BEND X 48" TO END
	094059-01-000	EA SPACER-GENERATOR, ONAN
	055278-01-001	FT TUBING-STEEL, .75" X 1.5" X 288"
	094657-02-000	EA TRAY-GENERATOR, 22.5" X 30.4" X 6.9"
	094657-01-000	EA TRAY-GENERATOR, 22.5" X 30.4" X 6.9"
	000C26-04-10B	EA BOLT-HEX, SER FLG - 1/4-20 X 5/8 ZINC
	000D14-05-00B	EA NUT-HEX, 5/16-18 - ZN 5
	000D39-04-00B	EA NUT-HEX, SER FLG LK 1/4 - 20 ZN
	000D39-05-00B	EA NUT-HEX, SER FLG LK - 5/16 - 18 ZN
	000G39-08-08B	EA SCREW-SF/DR, 8-18 X 1/2 PPH ZN
	007131-01-000	EA HANGER-TAILPIPE
	008311-01-000	EA CONNECTOR-WIRE NUT, INSULATED - RED
	024976-01-000	EA SWITCH-GENERATOR, W/O CIRCUIT BOARD

**EXTERIOR ACCESSORY PACKAGE OPTION L28E
DRAWER, HOSE & TOOL BOX, SQUEEGEE**

KEY	PART NUMBER	U/M DESCRIPTION
	091270-01-000	EA HOSE-5/8", ON HEEL - WATER - NON TOXIC - 50' - TORO
	093300-01-000	EA BOX-TOOL, W/TRAY - 16" X 7" X 7.5"
	077404-02-000	EA DRAWER-PLASTIC 20.00X12.70
	094067-01-01A	EA DRAWER DIVIDER, LT OAK
	096765-01-000	EA RAIL-DRAWER, LOWEP COMPT
	091952-01-000	EA CLIP-GRIPPER, 1" FROM: 00-00-00 THRU: 05-26-90
	091952-02-000	EA CLIP-GRIPPER, 3/4" FROM: 05-27-90 THRU: 99-99-99
	091955-02-000	EA SQUEEGEE-EXTENDED HANDLE
	093527-01-000	EA BRACKET-SQUEEGEE - 2 USED

1991 ITASCA

TABLE OF CONTENTS

INTRODUCTION	A-01 -	A-02
ABBREVIATIONS		A-03
ALPHABETICAL INDEX	A-01 -	A-06
ICN28RT	A-07 -	F-12
ICN32RO	F-13 -	K-22

1991 ICN28RT INDEX

FLOOR PLAN	A-07 -	A-08
ACCESSORIES	A-09 -	A-22
BATH	A-23 -	B-01
BEDROOM	B-02 -	B-04
CHASSIS	B-05 -	B-18
C C & PAD	B-19 -	C-04
DINETTE	C-05 -	C-06
DRIVERS	C-07 -	C-10
ELECTRICAL	C-11 -	C-18
EXTERIOR BODY	C-19 -	D-02
GALLEY	D-03 -	D-12
HEATING & A/C	D-13 -	D-18
INTERIOR FINISH	D-19 -	D-23
LABEL		D-24
LP		E-01
LOUNGE		E-02
SEALANTS & FASTENERS	E-03 -	E-05
WATER & SEWAGE	E-06 -	E-12
WINDOW, VENT AND EXTERIOR DOOR	E-13 -	F-12

ACCESSORIES GROUP (CONTINUED)
LUGGAGE RACK & LADDER OPTION L35U

1991 ITASCA
TABLE OF CONTENTS

INTRODUCTION	A-01 -	A-02
ABBREVIATIONS		A-03
ALPHABETICAL INDEX	A-04 -	A-07
ICN28RT	A-07 -	F-12
ICN32RO	F-13 -	K-22

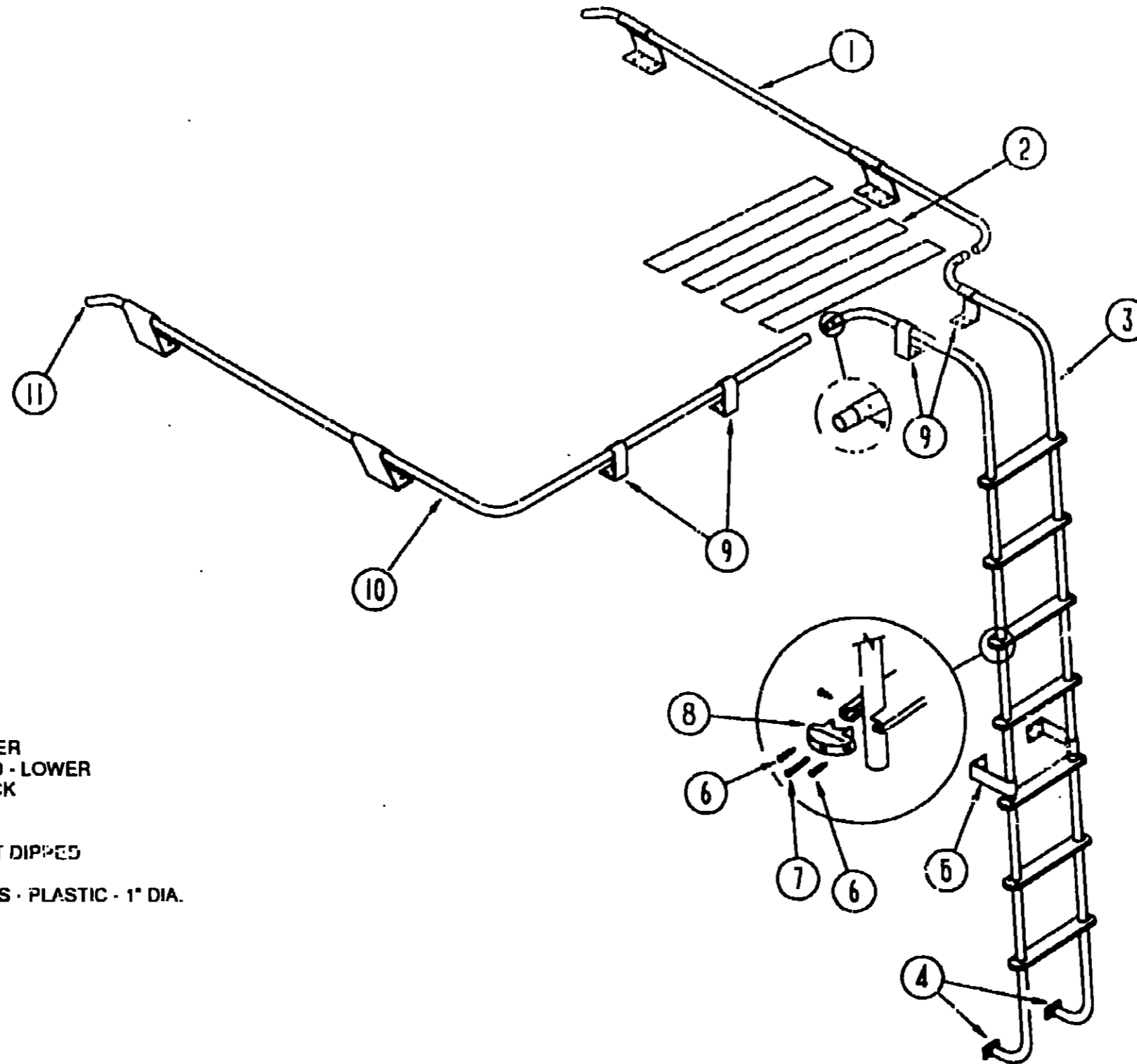

1991 ICN28RT INDEX

FLOOR PLAN	A-07 -	A-08
ACCESSORIES	A-09 -	A-22
BATH	A-23 -	B-01
BEDROOM	B-02 -	B-04
CHASSIS	B-05 -	B-18
C C & PAD	B-19 -	C-04
DINETTE	C-05 -	C-06
DRIVERS	C-07 -	C-10
ELECTRICAL	C-11 -	C-18
EXTERIOR BODY	C-19 -	D-02
GALLEY	D-03 -	D-12
HEATING & A/C	D-13 -	D-18
INTERIOR FINISH	D-19 -	D-23
LABEL		D-24
LP		E-01
LOUNGE		E-02
SEALANTS & FASTENERS	E-03 -	E-05
WATER & SEWAGE	E-06 -	E-12
WINDOW, VENT AND EXTERIOR DOOR	E-13 -	F-12

KEY	PART NUMBER	U/M	DESCRIPTION
1	081026-09-Y12	EA	RACK-LUGGAGE, PASSENGER
2	038327-01-000	EA	TAPE-ANTI-SLIP, 2" X 60"
3	097220-01-AE6	EA	LADDER-ONE PIECE
4	067165-01-000	EA	MOUNTING BRACKET-LADDER, LOWER
5	067125-01-000	EA	STANDOFF-LADDER, BRIGHT DIPPED - LOWER
6	000G39-06-10T	EA	SCREW-SF/DR, 6-20 X 5/8 PPH - BLACK
7	000G68-10-36T	EA	SCREW-10-12 X 2.25 POH BLACK
8	076980-02-000	EA	END CAP-STEP, BLACK
9	091085-02-000	EA	STANDOFF-RACK & LADDER, BRIGHT DIPPED
10	081026-10-Y12	EA	RACK-LUGGAGE, DRIVER
11	081114-01-000	EA	PLUG-ROUND RACK & LADDER ENDS - PLASTIC - 1" DIA.

BATH GROUP

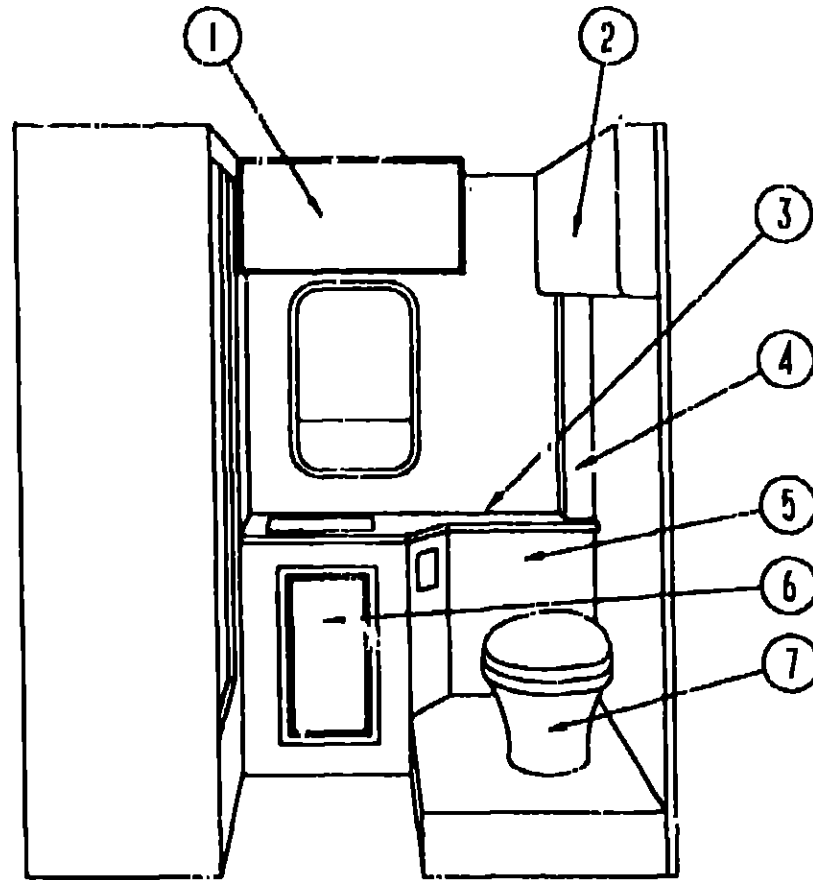

MEDICINE CABINET & DOORS

KEY	PART NUMBER	U/M DESCRIPTION
1	P00523-33-B29	EA DOOR-CABINET, W/O HARDWARE 15.55" X 29.52"
	097520-01-B29	EA CABINET-MEDICINE, W/O DOORS OR HARDWARE FROM: 00-00-00 THRU: 07-08-90
	102334-01-B29	EA CABINET-MEDICINE, W/O DOOR OR HARDWARE FROM: 07-09-90 THRU: 99-99-99
2	P00523-19-B29	EA DOOR-CABINET, W/O HARDWARE - 10" X 19"
3	095546-01-B29	EA CABINET-PIPE COVER
4	097519-11-B07	EA COUNTERTOP-LAVATORY FROM: 00-00-00 THRU: 07-08-90
4	102335-11-B07	EA COUNTERTOP-LAVATORY FROM: 07-09-90 THRU: 99-99-99
5	M97519-01-B29	EA CABINET-LAVATORY, W/O DOORS OR HARDWARE FROM: 00-00-00 THRU: 07-08-90
5	FJ2335-01-B29	EA CABINET-LAVATORY, W/O DOORS OR HARDWARE FROM: 07-09-90 THRU: 99-99-99
6	P00523-32-B35	EA DOOR-CABINET, W/O HARDWARE - 14.4" X 18"
6	P00523-B1-B29	EA DOOR-CABINET, W/O HARDWARE - 14.3" X 16" FROM: 02-04-91 THRU 99-99-99
	075240-05-000	EA FAUCET-LAVATORY, BRASS
	091253-01-000	EA GASKET-FAUCET, LAVATORY/GALLEY
	096927-01-01A	EA SINK-LAVATORY, RECTANGULAR - PLASTIC - BONE
	096927-01-700	EA SINK-STOPPER
	096927-01-701	EA TAILPIECE-SINK
	085278-01-000	EA HOLDER-TOILET PAPER, RECESSED - BRASS

BATH GROUP (CONTINUED)

TOILET & CLOSET FLANGE

KEY	PART NUMBER	U/M DESCRIPTION
7	067487-01-000	EA TOILET-12.37", IVORY - THETFORD 150113
	067487-01-700	EA C.L.F.L. SEAL & BOLT PACKAGE - AQUA MAGIC 08075
	063740-01-710	EA LINK, THETFORD 12513
	063740-01-711	EA SPRING-RETURN LEVER, THETFORD 12523
	063740-01-700	EA LEVER-WATER, THETFORD 12514
	063740-01-701	EA LEVER-FLUSH, THETFORD 12515
	063740-01-713	EA SEAL-BALL VALVE TO BOWL, THETFORD 12502
	063740-01-714	EA VALVE ASM-WATER, THETFORD 12492
	063740-01-707	EA SEAL-CLOSET FLANGE, THETFORD 02125
	063740-01-706	EA BOLT PACKAGE-CLOSET, THETFORD 12524
	063740-01-716	EA SEAT & COVER, THETFORD 15017
	024676-01-000	EA FLANGE-CLOSET, TOILET - 4" X 3" - RED

WALL MOUNTED TOWEL BAR & TOWEL RING

KEY	PART NUMBER	U/M DESCRIPTION
	075453-02-000	EA BAR-TOWEL, 18" BRASS FROM: 00-00-00 THRU: 06-22-90
	075454-02-000	EA HING-TOWEL, W/MOUNTING HARDWARE - BRASS

**CANADA EXPORT OPTION L265
SHOWER HEAD & FAUCETS**

KEY	PART NUMBER	U/M DESCRIPTION
	011048-05-000	EA SHOWER HEAD-W/60" HOSE, W/O VACUUM BREAKER - CANADIAN
	024676-02-000	EA FLANGE-CLOSET, 4" X 3" - ABS - CANADIAN
	075240-06-000	EA FAUCET-LAVATORY, BONE
	075241-05-000	EA FAUCET-SHOWER, BONE

SKY LIGHTS

KEY	PART NUMBER	U/M DESCRIPTION
	077902-01-000	EA COVER-SKYLIGHT, INSIDE - 22.5" X 15.6" - PLASTIC
	080910-01-000	EA COVER-SKYLITE, OUTER - 15.25" X 22.25" - PLASTIC

BATH DOOR, TRIMS & TOWEL RACK

KEY	PART NUMBER	U/M DESCRIPTION
	M87868-01-B29	EA DOOR-BATH, W/O HARDWARE - 71.7" X 19.1" FROM: 00-00-00 THRU: 06-21-90
	M87868-03-B29	EA DOOR-BATH, W/O HARDWARE - 71.7" X 19.1" FROM: 06-22-90 THRU: 04-07-91
	M87868-07-B29	EA DOOR-BATH, W/O HARDWARE - 20.4" X 71.7" FROM: 04-08-91 THRU: 99-99-99
	009059-02-000	EA HINGE-2" X 2.7", BRASS
	094485-01-01A	EA KNOB-DOOR, POLISHED BRASS
	081317-12-B29	EA JAMB-DOOR, HINGE SIDE - W/O HOLE - 73.3" LONG FROM: 00-00-00 THRU: 09-16-90
	081317-13-B29	EA JAMB-DOOR, LATCH SIDE - W/HOLE - 73.3" LONG FROM: 00-00-00 THRU: 09-16-90
	081318-02-B29	EA JAMB-DOOR, TOP FROM: 00-00-00 THRU: 09-16-90
	100357-01-000	EA ROD-TOWEL, BRASS W/ENDS BENT FOR BACK OF BATH DOOR
	102080-13-B29	EA MOUNT-ROD, RIGHT SIDE - FOR TOWEL RODS - 26" LONG - WOOD
	102089-14-B29	EA MOUNT-ROD, LEFT SIDE - FOR TOWEL RODS - 26" LONG - WOOD
	074045-01-000	EA PLUG-OAK, 1/2" DIAMETER

1991 ITASCA

TABLE OF CONTENTS

INTRODUCTION	A-01	A-02
ABBREVIATIONS		A-03
ALPHABETICAL INDEX	A-04	A-06
ICN28RT	A-07	F-12
ICN32RO	F-13	K-22

1991 ICN28RT INDEX

FLOOR PLAN	A-07	A-10
ACCESSORIES	A-09	A-22
BATH	A-23	B-01
BEDROOM	B-02	B-04
CHASSIS	B-05	B-18
C C & PAD	B-19	C-04
DINETTE	C-05	C-06
DRIVERS	C-07	C-10
ELECTRICAL	C-11	C-18
EXTERIOR BODY	C-19	D-02
GALLEY	D-03	D-12
HEATING & A C	D-13	D-18
INTERIOR FINISH	D-19	D-23
LABEL		D-24
LP		E-01
LOUNGE		E-02
SEALANTS & FASTENERS	E-03	E-05
WATER & SEWAGE	E-06	E-12
WINDOW, VENT AND EXTERIOR DOOR	E-13	F-12

BATH GROUP (CONTINUED)

SHOWER STALL & TRIMS

KEY	PART NUMBER	U/M DESCRIPTION
	101248-01-01A	EA SURROUND-SHOWER, PASS. SIDE - PLASTIC - OFF/WHITE - W/O CORNER CADDY FROM: 00-00-00 THRU: 06-29-90
	101249-01-01A	EA SURROUND-SHOWER, DRIVER SIDE - PLASTIC - OFF/WHITE - W/CORNER CADDY FROM: 00-00-00 THRU: 06-29-90
	101248-01-01A	EA SURROUND-SHOWER, PASS. SIDE - PLASTIC - OFF/WHITE - W/O CORNER CADDY FROM: 06-30-90 THRU: 99-99-99
	101249-01-01A	EA SURROUND-SHOWER, DRIVER SIDE - PLASTIC - OFF/WHITE - W/CORNER CADDY FROM: 06-30-90 THRU: 99-99-99
	101250-01-01A	EA CAP-SHOWER, CEILING - PLASTIC - OFF WHITE
	096204-02-01A	EA TRIM-J, .5" WIDTH EXPOSED - 1" X 52.1" LONG - ALUMINUM - OFF WHITE FROM: 07-18-90 THRU: 99-99-99
	096204-03-01A	EA TRIM-J, .5" WIDTH EXPOSED - 1" X 58.9" - ALUMINUM - OFF WHITE FROM: 07-25-90 THRU: 99-99-99

SHOWER PAN & SCREW COVERS

KEY	PART NUMBER	U/M DESCRIPTION
	M02630-15-B07	EA PAN-SHOWER
	066436-01-000	EA NUT-SLIP, TAILPIECE - 1.5"
	066440-01-000	EA STRAINER W/RUBBER WASHER
	069640-06-000	FT SEALER-RIBBON, 5/16" DIAMETER - INCREMENTS OF 25'
	069735-01-000	EA WASHER-STRAINER TO TAILPIECE PLASTIC, 1.5"
	011069-02-000	EA TAILPIECE-TUB/SHOWER, 1 1/2" X 1 1/4" X 4" - BRASS
	057671-01-000	EA COVER-SCREW, #8 - PLASTIC - OFF WHITE

SHOWER FAUCET, BACKPLATE & SHOWER HEAD

KEY	PART NUMBER	U/M DESCRIPTION
	075241-04-000	EA FAUCET-SHOWER, BRASS
	075606-01-000	EA PANEL-FAUCET BACK, SHOWER - PLASTIC
	011048-02-000	EA HEAD-SHOWER, W/60" HOSE

SHOWER CURTAIN, CURTAIN TRACK & HARDWARE

KEY	PART NUMBER	U/M DESCRIPTION
	084481-15-000	EA CURTAIN-GROMMET TOP, SHOWER - 62" X 36" - VINYL - ALMOND
	016867-01-000	EA GROMMET-BRASS - 7/16" ID X 1" OD
	009112-01-000	EA FLANGE-1" ROD, CLOTHES - PLASTIC - OFF WHITE
	075680-02-000	EA ROD-CLOTHES, 27" TO 38" - ADJUSTABLE FROM: 00-00-00 THRU: 06-01-90
	102075-02-01A	EA ROD-CURTAIN, SHOWER - 1" OD X 32.9" - OFF WHITE FROM: 06-02-90 THRU: 99-99-99
	009136-01-000	EA HANGER-RING, PIN TYPE - CURTAIN - CHROME FROM: 00-00-00 THRU: 03-0-91
	009136-02-000	EA HANGER-RING, PIN TYPE - CURTAIN - BRASS FROM: 03-01-91 THRU: 99-99-99

BEDROOM GROUP

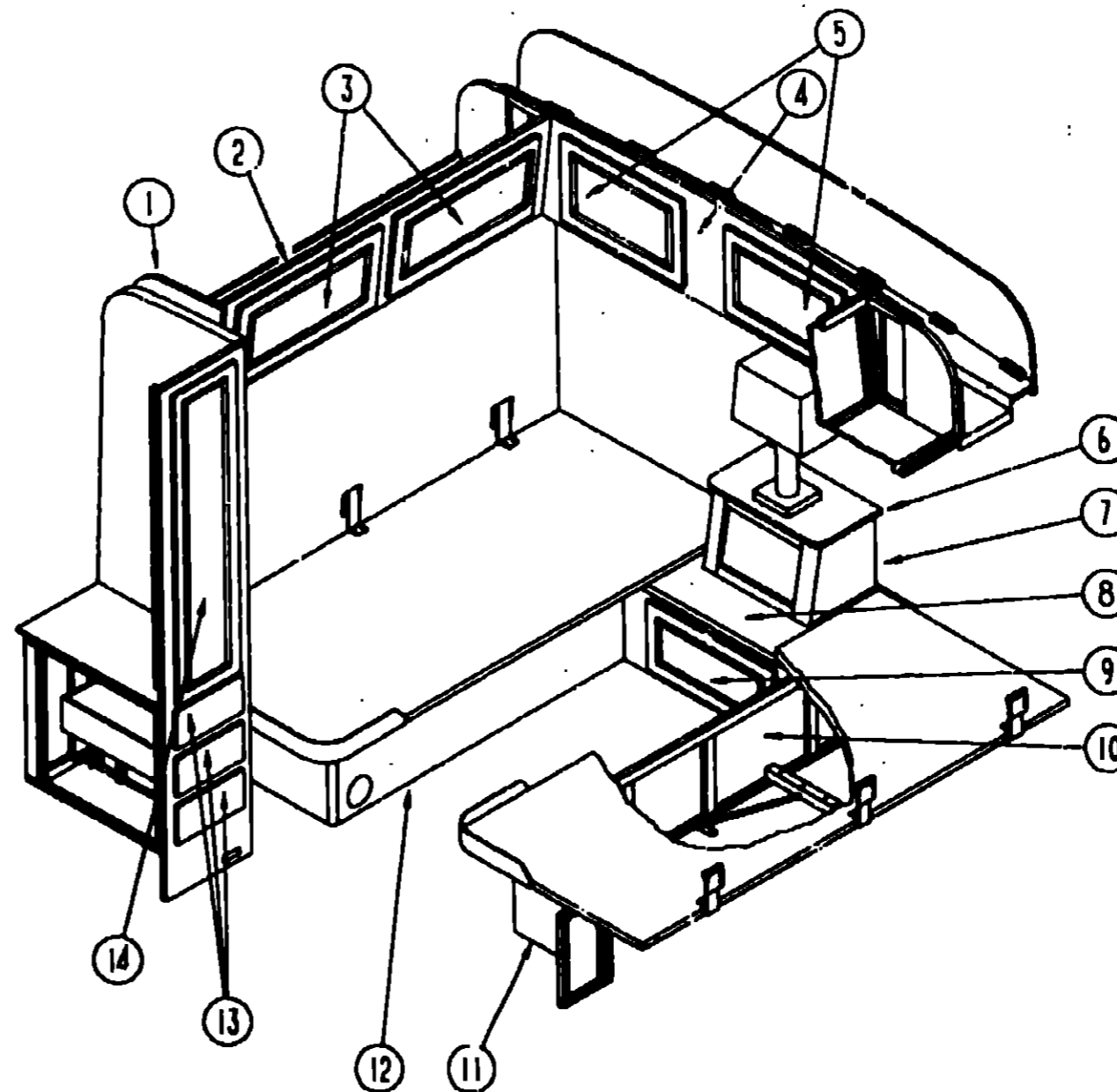

TWINBED CABINETY

KEY	PART NUMBER	U/M DESCRIPTION
	092747-01-B29	EA END CAP-CABINET, OVERHEAD - DRIVERS OR PASSANGERS
	M04165-06-B29	EA CABINET-OVERHEAD, W/O DOORS OR HARDWARE - PASSANGERS SIDE
	M04165-07-B29	EA CABINET-OVERHEAD, W/O DOORS OR HARDWARE - DRIVER SIDE
	P00523-22-B29	EA DOOR-CABINET, W/O HARDWARE - 14.4" X 26.8" - DRIVERS OR PASSANGERS
	M04165-08-B29	EA CABINET-OVERHEAD, W/O DOORS OR HARDWARE - BACKWALL
	P00523-04-B29	EA DOOR-CABINET, W/O HARDWARE - 13.4" X 21.8" - BACKWALL
	096869-12-B07	EA COUNTERTOP-NIGHTSTAND, UPPER
	096869-14-B29	EA DOOR-TAMBOUR, W/O HARDWARE - 11.8" X 15"
	096869-01-B29	EA CABINET-NIGHTSTAND, W/O DOORS OR HARDWARE
	096869-11-B07	EA COUNTERTOP-NIGHTSTAND, LOWER
	M82184-30-B29	EA DRAWER-CABINET-NIGHTSTAND - W/O HARDWARE - 11" X 21.8"
	P00523-10-B29	EA DOOR-CABINET - TWINBED, W/O HARDWARE - 12.8" X 17.8"
	M93231-01-B29	EA CABINET-TWIN BED, DRIVER SIDE - W/O DOORS OR HARDWARE
	M93231-02-B29	EA CABINET-TWIN BED, DRIVER SIDE - W/O DOORS OR HARDWARE (CANADIAN)
	M92863-01-B29	EA CABINET-TWIN BED, PASSENGER SIDE - W/O DOORS OR HARDWARE
	P00522-08-B29	EA DRAWER-CABINET, W/O HARDWARE - 10.8" WIDE - 19.5" DEEP FROM: 00-00-00 THRU: 01-06-91
	P03307-14-B32	EA DRAWER-CABINET, W/O HARDWARE - 10.6" WIDE X 18.3" DEEP FROM: 01-07-91 THRU: 99-99-99
	P00523-15-B29	EA DOOR-CABINET, W/O HARDWARE - 12" X 48"
	042438-01-000	EA DOWEL-WOOD, CLOTHES ROD - 1" DIAMETER X 4'
	041953-03-000	FT CONDUIT-CONVOLUTED SLIT, 1" ID (CLOTHES ROD COVER)
	009112-01-000	EA FLANGE-1" ROD, CLOTHES - PLASTIC - OFF WHITE

1991 ITASCA TABLE OF CONTENTS

INTRODUCTION	A-01 -	A-02
ABBREVIATIONS		A-03
ALPHABETICAL INDEX	A-04 -	A-06
ICN28RT	A-07 -	F-12
ICN32RO	F-13 -	K-22

1991 ICN28RT INDEX

FLOOR PLAN	A-07 -	A-08
ACCESSORIES	A-09 -	A-22
BATH	A-23 -	B-01
BEDROOM	B-02 -	B-04
CHASSIS	B-05 -	B-18
C C & PAD	B-19 -	C-04
DINETTE	C-05 -	C-06
DRIVERS	C-07 -	C-10
ELECTRICAL	C-11 -	C-18
EXTERIOR BODY	C-19 -	D-02
GALLEY	D-03 -	D-12
HEATING & A/C	D-13 -	D-18
INTERIOR FINISH	D-19 -	D-23
LABEL		D-24
LP		E-01
LOUNGE		E-02
SEALANTS & FASTENERS	E-03 -	E-05
WATER & SEWAGE	E-06 -	E-12
WINDOW, VENT AND EXTERIOR DOOR	E-13 -	F-12

BEDROOM GROUP (CONTINUED)

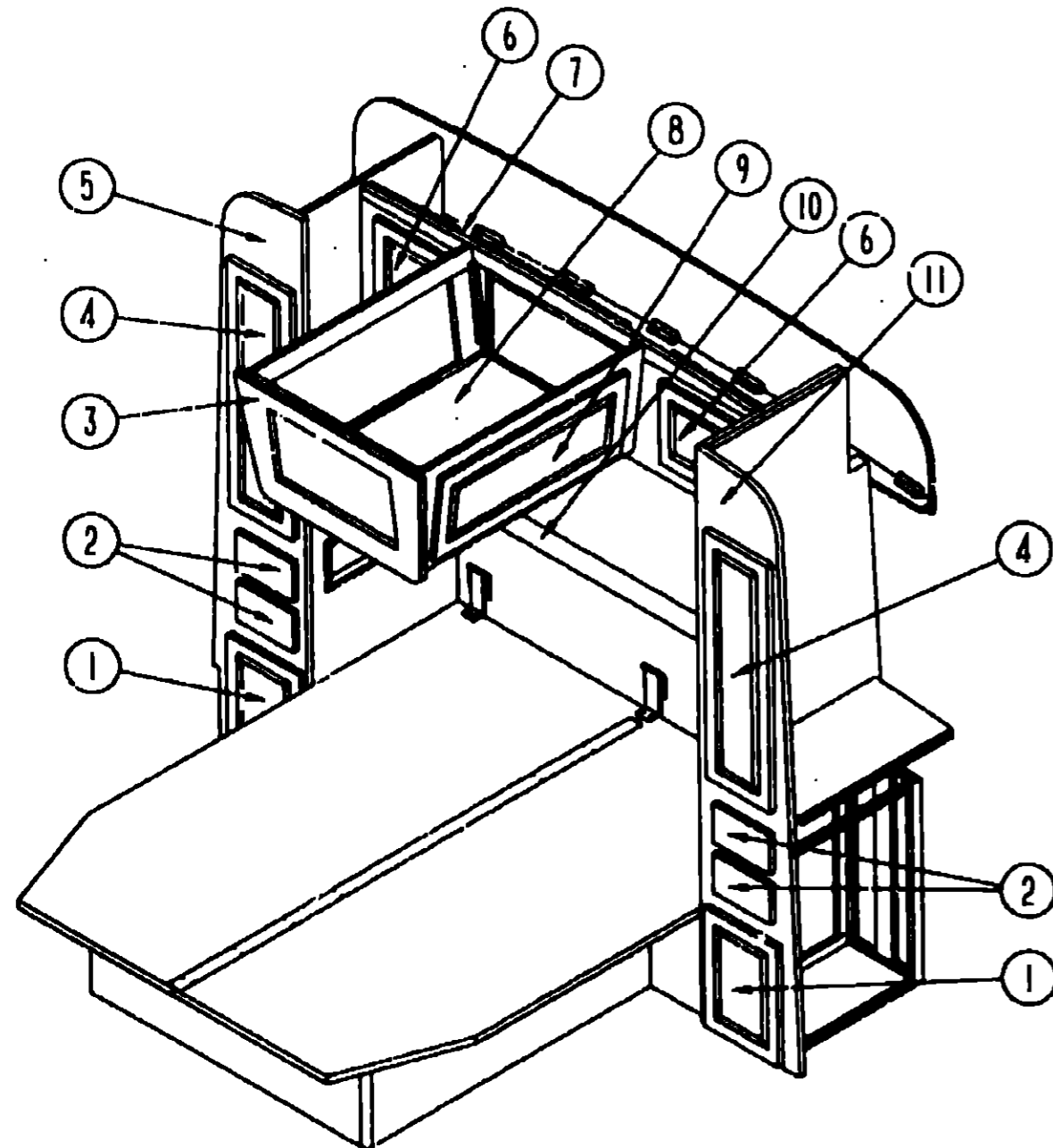

KEY	PART NUMBER	U/M DESCRIPTION
1	P00523-16-B29	EA DOOR-CABINET, W/O HARDWARE - 11.4" X 16.1" - US
2	P00522-05-B29	EA DRAWER-CABINET, W/O HARDWARE - 8.6" WIDE X 19.5" DEEP FROM: 00-00-00 THRU: 01-06-91
2	P03397-29-B29	EA DRAWER-CABINET, W/O HARDWARE - 8.4" WIDE X 18.5" DEEP FROM: 01-07-91 THRU: 99-99-99
3	009599-01-B29	EA END CAP-CABINET, OVERHEAD
4	P00523-14-B29	EA DOOR-CABINET, W/O HARDWARE - 9.8" X 33.5"
5	M04163-03-B29	EA CABINET-SHIRT CLOSET, W/O DOORS OR HARDWARE FROM: 01-07-91 THRU: 99-99-99
6	P00523-07-B29	EA DOOR-CABINET, W/O HARDWARE - 11" X 11"
7	M04165-09-B29	EA CABINET-OVERHEAD, BACKWALL - W/O DOORS OR HARDWARE
8	M04165-01-B29	EA CABINET-OVERHEAD, BED ISLAND - W/O DOORS OR HARDWARE
9	P00523-06-B29	EA DOOR-CABINET, W/O HARDWARE - 12" X 28.5"
	042438-01-000	EA DOWEL-WOOD, CLOTHES ROD - 1" DIAMETER X 4'
	009112-01-000	EA FLANGE-1" ROD, CLOTHES - PLASTIC - OFF WHITE
	041953-03-000	FT CONDUIT-CONVOLUTED SLIT, 1" ID (CLOTHES ROD COVER)
10	092525-01-B07	EA COUNTERTOP-BACKWALL -NOTCHED
10	092525-02-B07	EA COUNTERTOP-BACKWALL
11	092865-01-B29	EA CABINET-SHIRT CLOSET, W/O DOORS OR HARDWARE - US
11	092865-02-B29	EA CABINET-SHIRT CLOSET, W/O DOORS OR HARDWARE - CANADIAN

QUEEN BED CABINET

KEY	PART NUMBER	U/M DESCRIPTION
	M92734-01-B29	EA CABINET-QUEEN BED, W/O DOORS OR HARDWARE

DRIVER SIDE WHEELWELL CABINET

KEY	PART NUMBER	U/M DESCRIPTION
	101104-01-B29	EA CABINET-WHEELWELL, DRIVER SIDE
	101104-11-B07	EA COUNTERTOP-WHEELWELL CABINET, DRIVER SIDE

PASSENGER SIDE WHEELWELL CABINET

KEY	PART NUMBER	U/M DESCRIPTION
	101105-01-B29	EA CABINET-WHEELWELL, PASSENGER SIDE
	101105-11-B07	EA COUNTERTOP-WHEELWELL CABINET, PASSENGER SIDE

**STANDARD ITEMS
TV STAND**

KEY	PART NUMBER	U/M DESCRIPTION
	084357-01-B29	EA STAND-TV, W/MIRROR
	084356-03-000	EA INSERT-TV STAND, METAL - TAN OFF WHITE INSERT NO LONGER AVAILABLE
	084412-01-000	EA SUPPORT-HINGED
	084451-01-000	EA CATCH-TV SHELF, BRASS
	058331-10-000	EA MIRROR-GLASS, SAFETY - 14" X 17"
	084625-02-000	EA HINGE-ALUMINUM, W/HOLES - 17.2" - TAN OFF WHITE HING NO LONGER AVAILABLE
	084413-01-000	EA HINGE-CONTINUOUS, ALUMINUM - 1" X 72" - W/HOLES

PRIVACY DOOR, TRACK, HARDWARE & TIEBACK

KEY	PART NUMBER	U/M DESCRIPTION
	042488-06-000	EA DOOR-FOLDING, PRIVACY - 75" X 27.5" - OAK WOOD
	094056-02-01A	EA TRACK-FOLDING DOOR/CURTAIN, 27.5" - OFF WHITE
	009700-04-002	EA ROD-EXTRUDED, 195.5" - OFF WHITE
	009701-01-000	EA CARRIER-SHOWER CURTAIN
	009702-01-000	EA END STOP-CURTAIN CARRIER, SHOWER
	057534-01-000	EA TIEBACK-CURTAIN, 6" - PLASTIC - CLEAR

BEDROOM GROUP (CONTINUED)

QUEEN BED OPTION L44N- US & CANADIAN
OVERHEAD CABINET, SHIRT CLOSET DOORS, DRAWERS & HARDWARE

1991 ITASCA

TABLE OF CONTENTS

INTRODUCTION	A-01	A-02
ABBREVIATIONS		A-03
ALPHABETICAL INDEX	A-04	A-06
ICN28RT	A-07	F-12
ICN32RQ	F-13	K-22

1991 ICN28RT INDEX

FLOOR PLAN	A-07	A-08
ACCESSORIES	A-09	A-22
BATH	A-23	B-01
BEDROOM	B-02	B-04
CHASSIS	B-05	B-18
C C & PAD	B-19	C-04
DINETTE	C-05	C-06
DRIVERS	C-07	C-10
ELECTRICAL	C-11	C-18
EXTERIOR BODY	D-19	D-02
GALLEY	D-03	D-12
HEATING & A/C	D-13	D-18
INTERIOR FINISH	D-19	D-23
LABEL		D-24
LP		E-01
LOUNGE		E-02
SEALANTS & FASTENERS	E-03	E-05
WATER & SEWAGE	E-06	E-12
WINDOW, VENT AND EXTERIOR DOOR	E-13	F-12

CHASSIS GROUP

LP GENERATOR OPTION L33 L - EXPORT

KEY	PART NUMBER	U/M DESCRIPTION
	081634-02-000	EA GENERATOR-3.5 BEIGE, 3500 WATT - EMERALD FROM: 00-00-00 THRU: 03-11-90
	081634-02-700	FA LP SYSTEM-FOR ONAN CONVERSION, ONAN# 148-0913
	100974-05-000	EA ΓΕΝΕΡΑΤΟΡ-4.0 KW EMERALD PLUS, ONAN BGE-FN FROM: 03-12-90 THRU: 99-99-99
	083152-05-000	EA PIPE-EXHAUST, 1.3"OD X 4.9" TO BEND X 48" TO END
	093511-01-000	EA GENERATOR-VAPOR KIT, LP
	093590-02-000	EA MUFFLER-GENERATOR
	008054-02-000	EA CORD-POWER, 10-3 - 30AMP - 33'
	008026-01-000	FT WIRE-12/2, ROMEX - W/GROUND
	008312-01-000	EA CONNECTOR-WIRE NUT, INSULATED - BLUE
	008314-01-000	EA CONNECTOR-WIRE NUT, INSULATED - GRAY
	008328-01-000	EA TERMINAL-RING, 12/10 WIRE - #10 STUD FIT
	008331-01-000	EA TERMINAL-RING,TONGUE - #4 WIRE - 3/8" STUD - COPPER
	008355-01-000	EA CONNECTOR-CABLE CLAMPING, 3/4"
	008356-01-000	EA CONNECTOR-PLASTIC, 3/8" AVG
	010497-01-000	EA CLAMP-CLOSED, 5/8"ID
	024924-02-000	EA RECEPTACLE-POWER CORD, W/PARTIAL PLATE
	041953-01-000	FT CONDUIT-CONVOLUTED SLIT, .5"ID
	067762-01-000	EA CONVERTER-40 AMP, W/CHARGER - TRIAD TU-740-2 FROM: 00-00-00 THRU: 07-29-90
	069238-01-000	EA COVER-ELECTRICAL BOX, W/HOLE - 4" X 4" - GRAY USED WITH 30 OR 50 AMP RECEPTACLE
	083209-02-000	EA CIRCUIT BREAKER-15/15AMP, 120V - BW H-15/15
	083209-04-000	EA CIRCUIT BREAKER-30A, 120V - BW L-30 FROM: 05-29-90 THRU: 99-99-99
	083209-05-000	EA CIRCUIT BREAKER-20A, 120V - BW J-20
	083209-06-000	EA CIRCUIT BREAKER-30/15 AMP, 120V - BW D-30/15 FROM: 00-00-00 THRU: 05-28-90
	091213-01-000	EA BOX-CIRCUIT BREAKER- W/KNOCKOUTS - 5.3" X 11.8" X 2.5"
	095721-03-000	EA LABEL-CONTROL CENTER, US FROM: 00-00-00 THRU: 07-08-90
	000C26-04-10B	EA BOLT-HEX, SER FLG - 1/4-20 X 5/8 ZINC
	000D14-05-00B	EA NUT-HEX, 5/16-18 - ZN 5
	000D39-04-00B	EA NUT-HEX, SER FLG LK 1/4 - 20 ZN
	000D39-05-00B	EA NUT-HEX, SER FLG LK - 5/16 - 18 ZN
	000G39-08-08B	EA SCREW-SF/DR, 8-18 X 1/2 PPH ZN
	007125-03-000	EA CLAMP-MUFFLER - 1.5" DIA
	007131-01-000	EA HANGER-TAILPIPE
	008311-01-000	EA CONNECTOR-WIRE NUT, INSULATED - RED
	023942-01-000	EA GROMMET-RUBBER, 2" OD
	007125-03-000	EA CLAMP-MUFFLER - 1.5" DIA
	007125-04-000	EA CLAMP-MUFFLER, 1.1" DIA
	008289-01-000	EA BOX-ELECTRIC, STEEL - 1/2" AND 3/4" KNOCKOUTS - 4" X 4"
	008289-01-000	EA COVER-ELECTRICAL BOX, STEEL/BLANK - 4" X 4" - GRAY

CHASSIS GROUP (CONTINUED)

4.5 KW KOHLER GENERATOR OPTION L350 - US & CANADIAN

KEY	PART NUMBER	U/M DESCRIPTION
	093740-01-000	EA GENERATOR-KOHLER, 4500KW - 4.5CKM21
	007125-03-000	EA CLAMP-MUFFLER - 1.5" DIA
	007125-04-000	EA CLAMP-MUFFLER, 1.1" DIA
	008289-01-000	EA BOX-ELECTRIC, STEEL - 1/2" AND 3/4" KNOCKOUTS - 4" X 4"
	008289-02-000	EA BOX-ELECTRICAL, 4" X 4" - 1/2" & 3/4" KNOCKOUTS - CANADIAN
	008294-01-000	EA COVER-ELECTRICAL BOX, STEEL/BLANK - 4" X 4" - GRAY
	008294-02-000	EA COVER-ELECTRICAL BOX, BLANK STEEL - 4" X 4" - CANADIAN
	003162-09-000	EA PIPE-EXHAUST, 1.3"OD X 7.8" TO BEND X 14.9" TO END
	093590-02-000	EA MUFFLER-GENERATOR
	008054-02-000	EA CORD-POWER, 10-3 - 30AMP - 33'
	008052-01-000	EA CORD-POWER, 10/3 - 30 AMP - 25' - CANADIAN
	008026-01-000	FT WIRE-12/2, ROMEX - W/GROUND
	008312-01-000	EA CONNECTOR-WIRE NUT, INSULATED - BLUE
	008314-01-000	EA CONNECTOR-WIRE NUT, INSULATED - GRAY
	008328-01-000	EA TERMINAL-RING, 12/10 WIRE - #10 STUD FIT
	008331-01-000	EA TERMINAL-RING,TONGUE - #4 WIRE - 3/8" STUD - COPPER
	008355-01-000	EA CONNECTOR-CABLE CLAMPING, 3/4"
	008356-01-000	EA CONNECTOR-PLASTIC, 3/8" AVG
	010497-01-000	EA CLAMP-CLOSED, 5/8"ID
	024924-02-000	EA RECEPTACLE-POWER CORD, W/PARTIAL PLATE
	041953-01-000	FT CONDUIT-CONVOLUTED SLIT, .5"ID
	067762-01-000	EA CONVERTER-40 AMP, W/CHARGER - TRIAD TU-740-2 FROM: 00-00-00 THRU: 07-29-90
	067762-02-000	EA CONVERTER-40AMP, W/CHARGER - TRIAD TU-810-2 - CANADIAN FROM: 00-00-00 THRU: 07-29-90
	069238-01-000	EA COVER-ELECTRICAL BOX, W/HOLE - 4" X 4" - GRAY USED WITH 30 OR 50 AMP RECEPTACLE
	083209-02-000	EA CIRCUIT BREAKER-15/15AMP, 120V - BW H-15/15
	083209-03-000	EA CIRCUIT BREAKER-15/20AMP, 120V - BW - 0-15/20 - CANADIAN
	083209-04-000	EA CIRCUIT BREAKER-30A, 120V - BW L-30 FROM: 05-29-90 THRU: 99-99-99
	083209-05-000	EA CIRCUIT BREAKER-20A, 120V - BW J-20
	083209-06-000	EA CIRCUIT BREAKER-30/15 AMP, 120V - BW D-30/15
	083210-02-000	EA CIRCUIT BREAKER-GFI, 15A - 120V - BW U-15 - CANADIAN FROM: 00-00-00 THRU: 05-28-90
	091213-01-000	EA BOX-CIRCUIT BREAKER- W/KNOCKOUTS - 5.3" X 11.8" X 2.5"
	093257-01-000	EA BOX-ELECTRICAL, CIRCUIT BREAKER
	095721-03-000	EA LABEL-CONTROL CENTER, US FROM: 00-00-00 THRU: 07-08-90
	006353-01-000	EA CONNECTOR-CABLE CLAMPING, 3/8" - CANADIAN
	024976-01-000	EA SWITCH-GENERATOR, W/O CIRCUIT BOARD - CANADIAN
	000C26-04-10B	EA BOLT-HEX, SER FLG - 1/4-20 X 5/8 ZINC
	000D14-05-00B	EA NUT-HEX, 5/16-18 - ZN 5
	000D39-04-00B	EA NUT-HEX, SER FLG LK 1/4 - 20 ZN
	000D39-05-00B	EA NUT-HEX, SER FLG LK - 5/16 - 18 ZN
	000G39-08-08B	EA SCREW-SF/DR, 8-18 X 1/2 PPH ZN
	007131-01-000	EA HANGER-TAILPIPE
	008311-01-000	EA CONNECTOR-WIRE NUT, INSULATED - RED

1991 ITASCA

TABLE OF CONTENTS

INTRODUCTION	A-01	A-02
ABBREVIATIONS		A-03
ALPHABETICAL INDEX	A-04	A-06
ICN28RT	A-07	F-12
ICN32RQ	F-13	K-22

1991 ICN28RT INDEX

FLOOR PLAN	A-07	A-08
ACCESSORIES	A-09	A-22
BATH	A-23	B-01
REDROOM	B-02	B-04
CHASSIS	B-05	B-18
C C & PAD	B-19	C-04
DINETTE	C-05	C-06
DRIVERS	C-07	C-10
ELECTRICAL	C-11	C-18
EXTERIOR BODY	C-19	D-02
GALLEY	D-03	D-12
HEATING & A/C	D-13	D-18
INTERIOR FINISH	D-19	D-23
LABEL		D-24
I.P		E-01
LOUNGE		E-02
SEALANTS & FASTENERS	E-03	E-05
WATER & SEWAGE	E-06	E-12
WINDOW, VENT AND EXTERIOR DOOR	E-13	F-12

CHASSIS GROUP (CONTINUED)

4.5 KW KOHLER GENERATOR OPTION L350 - DIESEL - US & CANADIAN

KEY	PART NUMBER	U/M	DESCRIPTION
	093740-01-000	EA	GENERATOR-KOHLER, 4500KW - 4.5CKM21
	045703-01-000	EA	HOSE-L/P, 3/8" ID X 24" US - 3/8 MPT X 1/2 F SWIVEL
	045703-02-000	EA	HOSE-L/P, 3/8" ID X 24" - 3/8" MPT X 1/2" F SWIVEL - CANADA
	065318-02-000	EA	EI BOW-90 DEGREE, 3/8" MPT TO 3/8" FPT
	076301-01-000	EA	REGULATOR-TWO STAGE LPG, MARSHALL BRASS 260-00
	081938-01-000	EA	COVER-COMPARTMENT - LP REGULATOR - BLACK
	007125-03-000	EA	CLAMP-MUFFLER - 1.5" DIA
	007125-04-000	EA	CLAMP-MUFFLER, 1.1" DIA
	008294-01-000	EA	COVER-ELECTRICAL BOX, STEEL/BLANK - 4" X 4" - GRAY
	008294-02-000	EA	COVER-ELECTRICAL BOX, BLANK STEEL - 4" X 4" - CANADIAN
	083152-09-000	EA	PIPE-EXHAUST, 1.3" OD X 7.8" TO BEND X 14.9" TO END
	093590-02-000	EA	MUFFLER-GENERATOR
	008054-02-000	EA	CORD-POWER, 10/3 - 30AMP - 33'
	008052-01-000	FA	CORD-POWER, 10/3 - 30 AMP - 25' - CANADIAN
	008289-01-000	EA	BOX-ELECTRIC, STEEL - 1/2" AND 3/4" KNOCKOUTS - 4" X 4"
	008289-02-000	EA	BOX-ELECTRICAL, 4" X 4" - 1/2" & 3/4" KNOCKOUTS - CANADIAN
	008312-01-000	EA	CONNECTOR-WIRE NUT, INSULATED - BLUE
	008314-01-000	EA	CONNECTOR-WIRE NUT, INSULATED - GRAY
	008328-01-000	EA	TERMINAL-RING, 12/10 WIRE - #10 STUD FIT
	008331-01-000	EA	TERMINAL-RING, TONGUE - #4 WIRE - 3/8" STUD - COPPER
	008353-01-000	EA	CONNECTOR-CABLE CLAMPING, 3/8" - CANADIAN
	008355-01-000	EA	CONNECTOR-CABLE CLAMPING, 3/4"
	008356-01-000	EA	CONNECTOR-PLASTIC, 3/8" AVG
	010497-01-000	EA	CLAMP-CLOSED, 5/8" ID
	024924-02-000	EA	RECEPTACLE-POWER CORD, W/PARTIAL PLATE
	024976-01-000	EA	SWITCH-GENERATOR, W/O CIRCUIT BOARD - CANADIAN
	041953-01-000	FT	CONDUIT-CONVOLUTED SLIT, .5" ID
	067762-01-000	EA	CONVERTER-40 AMP, W/CHARGER - TRIAD TU-740-2 FROM: 00-00-00 THRU: 07-29-90
	067762-02-000	EA	CONVERTER-40AMP, W/CHARGER - TRIAD TU-840-2 - CANADIAN FROM: 00-00-00 THRU: 07-29-90
	069238-01-000	EA	COVER-ELECTRICAL BOX, W/HOLE - 4" X 4" - GRAY USED WITH 30 OR 50 AMP RECEPTACLE
	083209-02-000	EA	CIRCUIT BREAKER-15/15AMP, 120V - BW H-15/15
	083209-03-000	EA	CIRCUIT BREAKER-15/20AMP, 120V - BW - 0-15/20
	083209-04-000	EA	CIRCUIT BREAKER-30A, 120V - BW L-30 FROM: 05-29-90 THRU: 99-99-99
	083209-05-000	EA	CIRCUIT BREAKER-20A, 120V - BW J-20
	083209-06-000	EA	CIRCUIT BREAKER-30/15 AMP, 120V - BW D-30/15
	083210-02-000	EA	CIRCUIT BREAKER-GFI, 15A - 120V - BW U-15 - CANADIAN FROM: 00-00-00 THRU: 05-28-90
	091213-01-000	EA	BOX-CIRCUIT BREAKER- W/KNOCKOUTS - 5.3" X 11.8" X 2.5"
	093257-01-000	EA	BOX-ELECTRICAL, CIRCUIT BREAKER - CANADIAN
	095721-03-000	EA	LABEL-CONTROL CENTER, US FROM: 00-00-00 THRU: 07-08-90
	000C26-04-10B	EA	BOLT-HEX, SER FLG - 1/4-20 X 5/8 ZINC
	000D14-05-00B	EA	NUT-HEX, 5/16-18 - ZN 5
	000D39-04-00B	EA	NUT-HEX, SER FLG LK 1/4 - 20 ZN
	000D39-05-00B	EA	NUT-HEX, SER FLG LK - 5/16 - 18 ZN
	000G39-08-08B	EA	SCREW-SF/DR, 8-18 X 1/2 PPH ZN
	007131-01-000	EA	HANGER-TAILPIPE
	008311-01-000	EA	CONNECTOR-WIRE NUT, INSULATED - RED

CHASSIS GROUP (CONTINUED)

3.5KW ONAN GENERATOR OPTION L383 - EXPORT

KEY	PART NUMBER	U/M	DESCRIPTION
	081634-02-000	EA	GENERATOR-3.5 BGE, 3500 WATT - EMERALD FROM: 00-00-00 THRU: 03-11-90
	081634-02-700	EA	LP SYSTEM-FOR ONAN CONVERSION, ONAN# 148-0913
	100974-05-000	EA	GENERATOR-4.0 KW EMERALD PLUS, ONAN BGE-FN FROM: 03-12-90 THRU: 99-99-99
	083152-05-000	EA	PIPE-EXHAUST, 1.3" OD X 4.9" TO BEND X 48" TO END
	093590-02-000	EA	MUFFLER-GENERATOR
	008054-01-000	EA	CORD-POWER, 10/3 WIRE - 30 AMP - 25'
	008026-01-000	FT	WIRE-12/2, ROMEX - W/GROUND
	008289-01-000	EA	BOX-ELECTRIC, STEEL - 1/2" AND 3/4" KNOCKOUTS - 4" X 4"
	008311-01-000	EA	CONNECTOR-WIRE NUT, INSULATED - RED
	008312-01-000	EA	CONNECTOR-WIRE NUT, INSULATED - BLUE
	008314-01-000	EA	CONNECTOR-WIRE NUT, INSULATED - GRAY
	008328-01-000	EA	TERMINAL-RING, 12/10 WIRE - #10 STUD FIT
	008331-01-000	EA	TERMINAL-RING, TONGUE - #4 WIRE - 3/8" STUD - COPPER
	008353-01-000	EA	CONNECTOR-CABLE CLAMPING, 3/8"
	008355-01-000	EA	CONNECTOR-CABLE CLAMPING, 3/4"
	008356-01-000	EA	CONNECTOR-PLASTIC, 3/8" AVG
	010497-01-000	EA	CLAMP-CLOSED, 5/8" ID
	016604-01-000	EA	BRACE-CABINET, ANGLED METAL - 2.5"
	024924-02-000	EA	RECEPTACLE-POWER CORD, W/PARTIAL PLATE
	041953-01-000	FT	CONDUIT-CONVOLUTED SLIT, .5" ID
	092615-01-000	EA	CONVERTER-40 AMP, W/CHARGER - B-W 32400P FROM: 00-00-00 THRU: 05-28-90
	067762-02-000	EA	CONVERTER-40AMP, W/CHARGER - TRIAD TU-840-2 FROM: 05-29-90 THRU: 07-29-90
	069238-01-000	EA	COVER-ELECTRICAL BOX, W/HOLE - 4" X 4" - GRAY USED WITH 30 OR 50 AMP RECEPTACLE
	073937-03-000	EA	SWITCH-ROTARY SELECTOR - 3 DECK - A/C - CA20-USA892
	073937-01-700	EA	KNOB-ROTARY SWITCH, A/C SELECTOR - 145749
	074890-01-000	EA	BOX-EXTENSION, STEEL - OPEN SIDES - 4" X 4" X 1 1/2"
	074897-01-000	EA	COVER-ELECTRIC BOX, 1 LARGE & 2 SMALL HOLES - 4" X 4"
	008294-01-000	EA	COVER-ELECTRICAL BOX, STEEL/BLANK - 4" X 4" - GRAY
	091213-01-000	EA	BOX-CIRCUIT BREAKER- W/KNOCKOUTS - 5.3" X 11.8" X 2.5"
	000C26-04-10B	EA	BOLT-HEX, SER FLG - 1/4-20 X 5/8 ZINC
	000D14-05-00B	EA	NUT-HEX, 5/16-18 - ZN 5
	000D39-04-00B	EA	NUT-HEX, SER FLG LK 1/4 - 20 ZN
	000D39-05-00B	EA	NUT-HEX, SER FLG LK - 5/16 - 18 ZN
	000G39-08-08B	EA	SCREW-SF/DR, 8-18 X 1/2 PPH ZN
	007131-01-000	EA	HANGER-TAILPIPE
	024976-01-000	EA	SWITCH-GENERATOR, W/O CIRCUIT BOARD
	007125-03-000	EA	CLAMP-MUFFLER - 1.5" DIA
	007125-04-000	EA	CLAMP-MUFFLER, 1.1" DIA
	008289-01-000	EA	BOX-ELECTRIC, STEEL - 1/2" AND 3/4" KNOCKOUTS - 4" X 4"
	008294-01-000	EA	COVER-ELECTRICAL BOX, STEEL/BLANK - 4" X 4" - GRAY

1991 ITASCA

TABLE OF CONTENTS

INTRODUCTION	A-01	A-02
ABBREVIATIONS		A-03
ALPHABETICAL INDEX	A-04	A-06
ICN28RT	A-07	F-12
ICN32RO	F-13	K-22

1991 ICN28RT INDEX

FLOOR PLAN	A-07	A-08
ACCESSORIES	A-09	A-22
BATH	A-23	B-01
BEDROOM	B-02	B-04
CHASSIS	B-05	B-18
C C & PAD	B-19	C-04
DINETTE	C-05	C-06
DRIVERS	C-07	C-10
ELECTRICAL	C-11	C-18
EXTERIOR BODY	C-19	D-02
GALLEY	D-03	D-12
HEATING & A/C	D-13	D-18
INTERIOR FINISH	D-19	D-23
LABEL		D-24
LP		E-01
LOUNGE		E-02
SEALANTS & FASTENERS	E-03	E-05
WATER & SEWAGE	E-06	E-12
WINDOW, VENT AND EXTERIOR DOOR	E-13	F-12

CHASSIS GROUP (CONTINUED)

4.0KW ONAN GENERATOR OPTION L39E - U.S. & CANADIAN

CHASSIS GROUP (CONTINUED)

4.0KW ONAN GENERATOR OPTION L39E- DIESEL - US & CANADIAN CONT

1991 ITASCA

TABLE OF CONTENTS

INTRODUCTION	A-01	A-02
ABBREVIATIONS		A-03
ALPHABETICAL INDEX	A-04	A-06
ICN28RT	A-07	F-12
ICN32RC	F-13	K-22

1991 ICN28RT INDEX

FLOOR PLAN	A-07	A-08
ACCESSORIES	A-09	A-22
BATH	A-23	B-01
BEDROOM	B-02	B-04
CHASSIS	B-05	B-18
C C & PAD	B-19	C-04
DINETTE	C-05	C-06
DRIVERS	C-07	C-10
ELECTICAL	C-11	C-18
EXTERIOR BODY	C-19	D-02
GALLEY	D-03	D-12
HEATING & A/C	D-13	D-18
INTERIOR FINISH	D-19	D-23
LABEL		D-24
LP		E-01
LOUNGE		E-02
SEALANTS & FASTENERS	E-03	E-05
WATER & SEWAGE	E-06	E-12
WINDOW, VENT AND EXTERIOR DOOR	E-13	F-12

KEY	PART NUMBER	U/M	DESCRIPTION
	093545-01-000	EA	GENERATOR-ONAN, 4KW GENERATOR WAS REPLACED BY 100974 01-000 FROM: 00-00-00 THRU: 04-15-90
	100974-01-000	EA	GENERATOR-4.0KW EMERALD PLUS, ONAN BGE-FA/26100G FROM: 04-16-90 THRU: 99-99-99
	094059-01-000	EA	SPACER-GENERATOR, ONAN
	055278-01-001	FT	TUBING-STEEL, .75" X 1.5" X 288"
	094657-02-000	EA	TRAY-GENERATOR, 22.5" X 30.4" X 6.9" W/ANGLE & NUTS
	094657-01-000	EA	TRAY-GENERATOR, 22.5" X 30.4" X 6.9"
	008054-02-000	EA	CORD-POWER, 10-3 - 30AMP - 33'
	008052-01-000	EA	CORD-POWER, 10/3 - 30 AMP - 25' - CANADIAN
	008026-01-000	FT	WIRE-12/2, ROMEX - W/GROUND
	008312-01-000	EA	CONNECTOR-WIRE NUT, INSULATED - BLUE
	008314-01-000	EA	CONNECTOR-WIRE NUT, INSULATED - GRAY
	008328-01-000	EA	TERMINAL-RING, 12/10 WIRE - #10 STUD FIT
	008331-01-000	EA	TERMINAL-RING, TONGUE - #4 WIRE - 3/8" STUD - COPPER
	008355-01-000	EA	CONNECTOR-CABLE CLAMPING, 3/4"
	008356-01-000	EA	CONNECTOR-PLASTIC, 3/8" AVG
	010497-01-000	EA	CLAMP-CLOSED, 5/8" ID
	024924-02-000	EA	RECEPTACLE-POWER CORD, W/PARTIAL PLATE
	041953-01-000	FT	CONDUIT-CONVOLUTED SLIT, 5" ID
	079654-05-000	EA	PIPE-EXHAUST, ANGLED - W/FLANGE - EMERALD - ONAN# 154-2539
	081364-03-000	EA	MUFFLER-GENERATOR, ONAN
	083152-05-000	EA	PIPE-EXHAUST, 1.3" OD X 4.9" TO BEND X 48" TO END
	067762-01-000	EA	CONVERTER-40 AMP, W/CHARGER - TRIAD TU-740-2 FROM: 00-00-00 THRU: 07-29-90
	067762-02-000	EA	CONVERTER-40AMP, W/CHARGER - TRIAD TU-840-2 - CANADIAN FROM: 00-00-00 THRU: 07-29-90

KEY	PART NUMBER	U/M	DESCRIPTION
	045703-01-000	EA	HOSE-LP, 3/8" ID X 24" US - 3/8 MPT X 1/2 F SWIVEL
	045703-02-000	EA	HOSE-LP, 3/8" ID X 24" - 3/8" MPT X 1/2" F SWIVEL - CANADA
	065318-02-000	EA	ELBOW-90 DEGREE, 3/8" MPT TO 3/8" FPT
	076301-01-000	EA	REGULATOR-TWO STAGE LPG, MARSHALL BRASS 260-00
	081938-01-000	EA	COVER-COMPARTMENT - LP REGULATOR - BLACK
	007125-03-000	EA	CLAMP-MUFFLER - 1.5" DIA
	007125-04-000	EA	CLAMP-MUFFLER, 1.1" DIA
	008289-01-000	EA	BOX-ELECTRIC, STEEL - 1/2" AND 3/4" KNOCKOUTS - 4" X 4"
	008289-02-000	EA	BOX-ELECTRICAL, 4" X 4" - 1/2" & 3/4" KNOCKOUTS - CANADIAN
	008294-01-000	EA	COVER-ELECTRICAL BOX, STEEL/BLANK - 4" X 4" - GRAY
	008294-02-000	EA	COVER-ELECTRICAL BOX, BLANK STEEL - 4" X 4" - CANADIAN
	069238-01-000	EA	COVER ELECTRICAL BOX, W/HOLE - 4" X 4" - GRAY USED WITH 30 OR 50 AMP RECEPTACLE
	083209-02-000	EA	CIRCUIT BREAKER-15/15AMP, 120V - BW H-5/15
	083209-03-000	EA	CIRCUIT BREAKER 15/20AMP, 120V - BW - 0-15/20
	083209-04-000	EA	CIRCUIT BREAKER-30A, 120V - BW L-30 FROM: 05-29-90 THRU: 99-99-99
	083209-05-000	EA	CIRCUIT BREAKER-20A, 120V - BW J-20
	083209-06-000	EA	CIRCUIT BREAKER-30/15 AMP, 120V - BW D-30/15
	083210-02-000	EA	CIRCUIT BREAKER-GFI, 15A - 120V - BW U-15 - CANADIAN FROM: 00-00-00 THRU: 05-28-90
	091213-01-000	EA	BOX-CIRCUIT BREAKER- W/KNOCKOUTS - 5.3" X 11.8" X 2.5"
	093257-01-000	EA	BOX-ELECTRICAL, CIRCUIT BREAKER - CANADIAN
	095721-03-000	EA	LABEL-CONTROL CENTER, US FROM: 00-00-00 THRU: 07-08-90
	000C26-04-10B	EA	BOLT-HEX, SER FLG - 1/4-20 X 5/8 ZINC
	000D14-05-00B	EA	NUT-HEX, 5/16-13 - ZN 5
	000D39-04-00B	EA	NUT-HEX, SER FLG LK 1/4 - 20 ZN
	000D39-05-00B	EA	NUT-HEX, SER FLG LK - 5/16 - 18 ZN
	000G39-08-08B	EA	SCREW-SF/DR, 8-18 X 1/2 PPH ZN
	007125-03-000	EA	CLAMP-MUFFLER - 1.5" DIA
	007131-01-000	EA	HANGER-TAILPIPE
	008311-01-000	EA	CONNECTOR-WIRE NUT, INSULATED - RED
	008353-01-000	EA	CONNECTOR-CABLE CLAMPING, 3/8" - CANADIAN
	024976-01-000	EA	SWITCH-GENERATOR, W/O CIRCUIT BOARD

CHASSIS GROUP (CONTINUED)

4.0 KW ONAN GENERATOR OPTION L39F - JAPAN

KEY	PART NUMBER	U/M	DESCRIPTION
	008054-02-000	EA	CORD-POWER, 10-3 - 30AMP - 33'
	008026-01-000	FT	WIRE-12/2, ROMEX - W/GROUND
	008289-01-000	EA	BOX-ELECTRIC, STEEL - 1/2" AND 3/4" KNOCKOUTS - 4" X 4"
	008312-01-000	EA	CONNECTOR-WIRE NUT, INSULATED - BLUE
	008314-01-000	EA	CONNECTOR-WIRE NUT, INSULATED - GRAY
	008328-01-000	EA	TERMINAL-RING, 12/10 WIRE - #10 STUD FIT
	008331-01-000	EA	TERMINAL-RING, TONGUE - #4 WIRE - 3/8" STUD - COPPER
	008355-01-000	EA	CONNECTOR-CABLE CLAMPING, 3/4"
	008356-01-000	EA	CONNECTOR-PLASTIC, 3/8" AVG
	010497-01-000	EA	CLAMP-CLOSED, 5/8" ID
	024924-02-000	EA	RECEPTACLE-POWER CORD, W/PARTIAL PLATE
	041953-01-000	FT	CONDUIT-CONVOLUTED SLIT, .5" ID
	092615-01-000	EA	CONVERTER-40 AMP, W/CHARGER - B-W 32400P
			FROM: 00-00-00 THRU: 05-28-90
	067762-01-000	EA	CONVERTER-40 AMP, W/CHARGER - TRIAD TU-740-2
			FROM: 05-29-90 THRU: 07-29-90
	069238-01-000	EA	COVER-ELECTRICAL BOX, W/HOLE - 4" X 4" - GRAY
			USED WITH 30 OR 50 AMP RECEPTACLE
	083209-02-000	EA	CIRCUIT BREAKER-15/15AMP, 120V - BW H-15/15
	083209-04-000	EA	CIRCUIT BREAKER-30A, 120V - BW L-30
			FROM: 05-29-90 THRU: 99-99-99
	083209-05-000	EA	CIRCUIT BREAKER-20A, 120V - BW J-20
	083209-06-000	EA	CIRCUIT BREAKER-30/15 AMP, 120V - BW D-30/15
			FROM: 00-00-00 THRU: 05-28-90
	091213-01-000	EA	BOX-CIRCUIT BREAKER- W/KNOCKOUTS - 5.3" X 11.8" X 2.5"
	095721-03-000	EA	LABEL-CONTROL CENTER, US
			FROM: 00-00-00 THRU: 07-08-90
	007125-03-000	EA	CLAMP-MUFFLER - 1.5" DIA
	007125-04-000	EA	CLAMP-MUFFLER, 1.1" DIA
	008294-01-000	EA	COVER-ELECTRICAL BOX, STEEL/BLANK - 4" X 4" - GRAY
	079654-05-000	EA	PIPE-EXHAUST, ANGLED - W/FLANGE - EMERALD - ONAN# 154-2539
	081364-03-000	EA	MUFFLER-GENERATOR, ONAN
	083152-05-000	EA	PIPE-EXHAUST, 1.3" OD X 4.9" TO BEND X 48" TO END
	094059-01-000	EA	SPACER-GENERATOR, ONAN
	055278-01-001	FT	TUBING-STEEL, .75" X 1.5" X 288"
	094657-02-000	EA	TRAY-GENERATOR, 22.5" X 30.4" X 6.9"
	094657-01-000	EA	TRAY-GENERATOR, 22.5" X 30.4" X 6.9"
	000C26-04-10B	EA	BOLT-HEX, SER FLG - 1/4-20 X 5/8 ZINC
	000D14-05-00B	EA	NUT-HEX, 5/16-18 - ZN 5
	000D39-04-00B	EA	NUT-HEX, SER FLG LK 1/4 - 20 ZN
	000D39-05-00B	EA	NUT-HEX, SER FLG LK - 5/16 - 18 ZN
	000G39-08-08B	EA	SCREW-SF/DR, 8-18 X 1/2 PPH ZN
	007111-01-000	EA	HANGER-TAILPIPE
	00U311-01-000	EA	CONNECTOR-WIRE NUT, INSULATED - RED
	024976-01-000	EA	SWITCH-GENERATOR, W/CIRCUIT BOARD

JAPAN EXPORT OPTION L04D

KEY	PART NUMBER	U/M	DESCRIPTION
	093074-01-000	EA	CABLE-PARK BRAKE, FOOT OPERATED
			FROM: 12-13-90 THRU: 02-20-91
	093631-01-000	EA	LEVER-PARK BRAKE, FOOT OPERATED
			FROM: 12-13-90 THRU: 02-20-91
	093802-01-000	EA	BRACKET-BRAKE, PARK
			FROM: 12-13-90 THRU: 02-20-91

CHASSIS GROUP (CONTINUED)

DIESEL EXPORT OPTION L05M
FUEL TANK, EXHAUST PIPES & OTHER COMPONENTS

KEY	PART NUMBER	U/M	DESCRIPTION
	072878-01-000	EA	INSULATION-SOUND BARRIER PAD, 29.25" X 40.19"
	000D39-05-00B	EA	NUT-HEX, SER FLG LK - 5/16 - 18 ZN
	007063-01-000	FT	HOSE-GAS 1/4" ID X 1/2" OD
	062401-05-000	EA	CLAMP-HOSE, WORMGEAR - 2" X 3"
	062401-08-000	EA	CLAMP-HOSE, WORMGEAR 4.06" - 5.0"
	075467-01-000	EA	NUT-INVERTED FLARE, 1/4"
	086497-02-000	EA	NUT-INVERTED FLARE, 1/4"
	079660-01-000	EA	GROMMET-SEAL, VALVE - FUEL - FORD# E1FZ-9B076-B
	079661-01-000	EA	VALVE-VENT, FUEL TANK - FORD# E7DZ-9B593-A
	086254-01-000	EA	RETAINER-SENDER, FUEL
	086255-01-000	EA	GASKET-SENDER, FUEL
	086486-02-000	EA	STRAP-FUEL TANK, STEEL
	092352-03-000	EA	TANK-FUEL, 60 GAL - 39.4" X 27" X 15.7"
	008326-01-000	EA	TERMINAL-RING, 16/14 WIRE - 3/8" STUD
	062036-02-000	EA	TERMINAL-PACK-CON, 16/14 AWG
	062037-01-000	EA	HOUSING-AUTO FUSE, NATURAL
	093715-01-000	EA	HOSE-OIL FILL, PREFORMED 90 DEGREE BEND
	095189-01-000	EA	PIPE-EXHAUST, PASSENGER SIDE - 28.5" LONG - 11.5" TO BEND
	095189-02-000	EA	PIPE-EXHAUST, DRIVER SIDE - 28.5" LONG - 11.5" TO BEND
	095523-02-000	EA	BRACKET-EXHAUST, UPPER - STRAIGHT - W/NUTS

DIESEL CRUISE CONTROL

KEY	PART NUMBER	U/M	DESCRIPTION
	102362-02-000	EA	SPEED CONTROL-1991 CHEVY DIESEL, DANA 59L111020P
	102362-01-701	EA	REGULATOR-ELECTRONIC, DANA 57C-08X13-R
	102362-01-702	EA	MODULE-WIPER CONTROL, DANA 66D-00061
	102362-01-703	EA	HARNASS-PIVOT SW TO WIPER CONTROL, DANA 59C-02973
	102362-01-704	EA	HARNASS-MAIN WIRING, DANA 59D-02975
	102362-01-707	EA	SWITCH & LEVER-CONTROL, DANA 53D-08X63-F
	083212-01-705	EA	RELEASE VALVE ONLY, DANA# 59C-02297
	094369-01-701	EA	SWITCH & LEVER ASM, DANA# 58D-11118-F
	094369-01-706	EA	SERVO-DANA# 53D-11116-R
	094369-02-700	EA	CABLE-SERVO, DIESEL - DANA# 59C-2262
	094369-02-702	EA	EXTENSION-WIRE HARNASS, DANA# 59C-02279
	094863-01-704	EA	HOUSING-4 PIN, SPEED CONTROL - TOYOTA - DANA 59C-02291

CANADA EXPORT OPTION - L265

KEY	PART NUMBER	U/M	DESCRIPTION
	100138-01-000	EA	MODULE-DAYTIME RUNNING LIGHT
	100158-01-000	EA	WIRE ASM-DAYTIME RUNNING LIGHTS
	008326-01-000	EA	TERMINAL-RING, 16/14 WIRE - 3/8" STUD
	088474-09-000	EA	HOUSING-SOCKET, 3 POSITION
	088476-01-000	EA	SOCKET-CONNECTOR
	100159-01-000	EA	WIRE ASM-DAYTIME RUNNING LIGHTS, W/FUSE
			FROM: 00-00-00 THRU: 04-04-91
	062037-01-000	EA	HOUSING-AUTO FUSE, NATURAL
	100159-06-000	EA	WIRE ASM-DAYTIME RUNNING LIGHTS, W/FUSE
			FROM: 04-05-91 THRU: 99-99-99
	062036-02-000	EA	TERMINAL-PACK-CON, 16/14 AWG

CANADIAN NATIONAL STANDARDS OPTION L27E - CHEVY - GAS & DIESEL

KEY	PART NUMBER	U/M	DESCRIPTION
	100138-01-000	EA	MODULE-DAYTIME RUNNING LIGHT
	100158-01-000	EA	WIRE ASM-DAYTIME RUNNING LIGHTS
	008326-01-000	EA	TERMINAL-RING, 16/14 WIRE - 3/8" STUD
	088474-09-000	EA	HOUSING-SOCKET, 3 POSITION
	088476-01-000	EA	SOCKET-CONNECTOR
	100159-01-000	EA	WIRE ASM-DAYTIME RUNNING LIGHTS, W/FUSE
			FROM: 00-00-00 THRU: 04-04-91
	062037-01-000	EA	HOUSING-AUTO FUSE, NATURAL
	100159-06-000	EA	WIRE ASM-DAYTIME RUNNING LIGHTS, W/FUSE
			FROM: 04-05-91 THRU: 99-99-99
	062036-02-000	EA	TERMINAL-PACK-CON, 16/14 AWG

1991 ITASCA

TABLE OF CONTENTS

INTRODUCTION	A-01	A-02
ABBREVIATIONS		A-03
ALPHABETICAL INDEX	A-04	A-06
ICN28RT	A-07	F-12
ICN32RO	F-13	K-22

1991 ICN28RT INDEX

FLOOR PLAN	A-07	A-08
ACCESSORIES	A-09	A-22
BATH	A-23	B-01
BEDROOM	B-02	B-04
CHASSIS	B-05	B-18
C C & PAD	B-19	C-04
DINETTE	C-05	C-06
DRIVERS	C-07	C-10
ELECTRICAL	C-11	C-18
EXTERIOR BODY	C-19	D-02
GALLEY	D-03	D-12
HEATING & A/C	D-13	D-18
INTERIOR FINISH	D-19	D-23
LABEL		D-24
LP		E-01
LOUNGE		E-02
SEALANTS & FASTENERS	E-03	E-05
WATER & SEWAGE	E-06	E-12
WINDOW, VENT AND EXTERIOR DOOR	E-13	F-12

CHASSIS GROUP (CONTINUED)
DIESEL ENGINE OPTION L33N - US & EXPORT
FUEL TANK, EXHAUST PIPES & OTHER COMPONENTS

KEY	PART NUMBER	U/M DESCRIPTION
	072878-01-000	EA INSULATION-SOUND BARRIER PAD, 29.25" X 40.19"
	079660-01-000	EA GROMMET-SEAL, VALVE - FUEL - FORD# E1FZ-9B076-B
	079661-01-000	EA VALVE-VENT, FUEL TANK - FORD# E7DZ-9B593-A
	086254-01-000	EA RETAINER-SENDER, FUEL
	086255-01-000	EA GASKET-SENDER, FUEL
	086486-02-000	EA STRAP-FUEL TANK, STEEL
	092352-03-000	EA TANK-FUEL, 60 GAL - 39.4" X 27" X 15.7"
	093719-01-000	EA HOSE-OIL. FILL, PREFORMED 90 DEGREE BEND
	095189-01-000	EA PIPE-EXHAUST, PASSENGER SIDE - 28.5" LONG - 11.5" TO BEND
	095189-02-000	EA PIPE-EXHAUST, DRIVER SIDE - 28.5" LONG - 11.5" TO BEND
	095222-02-000	EA BRACKET-EXHAUST, UPPER - W/BEND & NUTS CHEVY PROVIDED PRIOR TO 12-89
	095223-01-000	EA BRACKET-EXHAUST, LOWER - U SHAPED
	095523-02-000	EA BRACKET-EXHAUST, UPPER - STRAIGHT - W/NUTS

DIESEL CRUISE CONTROL

KEY	PART NUMBER	U/M DESCRIPTION
	102362-02-000	EA SPEED CONTROL-1991 CHEVY DIESEL, DANA 59L111020P
	102362-01-701	EA REGULATOR-ELECTRONIC, DANA 57C-08X13-R
	102362-01-702	EA MODULE-WIPER CONTROL, DANA 66D-00061
	102362-01-703	EA HARNESS-PIVOT SW TO WIPER CONTROL, DANA 59C-02973
	102362-01-704	EA HARNESS-MAIN WIRING, DANA 59D-02975
	102362-01-707	EA SWITCH & LEVER-CONTROL, DANA 53D-08X63-F
	083212-01-705	EA RELEASE VALVE ONLY, DANA# 59C-02297
	094369-01-701	EA SWITCH & LEVER ASM, DANA# 58D-11118-F
	094369-01-706	EA SERVO-DANA# 53D-11116-R
	094369-02-700	EA CABLE-SERVO, DIESEL - DANA# 59C-2262
	094369-02-702	EA EXTENSION-WIRE HARNESS, DANA# 59C-02279
	094863-01-704	EA HOUSING-4 PIN, SPEED CONTROL - TOYOTA - DANA 59C-02291

JETRIDE SUSPENSION OPTION L60C - PARK & LEVEL

KEY	PART NUMBER	U/M DESCRIPTION
	000C12-04-12A	EA BOLT-HEX, 1/4-20X.75, PLAIN 5
	000C12-06-32B	EA BOLT-HEX, 3/8-16X2LG, ZN 5
	000C14-06-32B	EA BOLT-HEX, 3/8-16X2.00 GD 8
	000C26-05-20B	EA BOLT-HEX, SER FLG 5/16 - 18 X 1 1/4 ZINC
	000D34-06-00B	EA NUT-HEX, LK - 3/8 - 16 GRADE C ZN - PREVAILING TORQUE
	000E13-17-00B	EA WASHER-FLARE, 3/8" AR ZN
	090436-03-000	EA FITTING-BULKHEAD, 1/4" X 1/4" MNPT
	090436-03-000	EA SPRING-LEAF, SEMI - JET# 361
	090436-10-000	EA MOUNT-SPRING/AXLE, LOWER DRIVER - JET# 373
	090436-11-000	EA MOUNT-SPRING/AXLE, LOWER PASSENGER - JET# 374
	090436-12-000	EA U-BOLT-FOREWARD, STRAIGHT - 7/8" - JET# 351
	090436-13-000	EA U-BOLT-REARWARD, BENT - 7/8" - JET# 351-1
	090436-14-000	EA BAR-TRACK, W/PIVOT BOLTS & BRACKET - JET# 356-1
	090436-16-000	EA BRACKET-BRAKE HOSE/AXLE MOUNT, P-30 CHASSIS - JET# 370 FROM: 00-00-00 THRU: 07-17-90
	090436-32-000	EA CONTROL-PARK/LEVEL, ELECTRIC - JET #60778 FROM: 00-00-00 THRU: 09-17-90
	090436-36-000	EA MOUNTING-SPRING, CHEV LEFT HAND UPPER ELT JET 60750
	090436-37-000	EA MOUNTING-SPRING, CHEV RIGHT HAND UPPER ELT JET 60751
	090436-34-000	EA WIRING-ELECTRONIC, JET #60712
	090436-35-000	EA COMPRESSOR-TANK, W/O WIRING - JET# 60703
	086753-01-000	FT TUBE-ALUMINIZED STEEL, 5/8" - 18 GAUGE
	091250-01-000	EA BUSHING-SWAY BAR, 1.25" CUT - HELLWIG# PB 731
	091250-02-000	EA BUSHING-SWAY BAR, 1.25" UNCUT - HELLWIG# PB 734
	091250-03-000	EA BUSHING-SWAY BAR, 1.75" CUT - HELLWIG# PB 732

CHASSIS GROUP (CONTINUED)
STABILIZER SHOCKS OPTION (FRONT ONLY) L64A

KEY	PART NUMBER	U/M DESCRIPTION
	079942-01-000	EA SHOCK ABSORBER-STABILIZER, FRONT - 4-WAY SC3001 HYDRAULIC LEVELING JACKS OPTION -L64H CHEVY
	096808-01-000	EA SPACER-PEDESTAL, DRIVER
	100532-01-000	EA LEVELING SYSTEM-HYDRAULIC, HWH# AP7371
	100532-01-700	EA VALVE F/MAN.LEVEL W/DELUXE
	100533-04-000	EA BRACKETS-FRONT LEVELING JACK, HWH# AP7392
	100534-05-000	EA BRACKETS-REAR LEVELING JACKS, HWH# AP6656
	100535-02-000	EA BRACKET-PUMP, LEVELING JACK, HWH P6282
	100536-06-000	EA HOSE KIT-LEVELING JACKS, HWH# AP 7943

MANUAL LEVELING JACKS OPTION L64L

KEY	PART NUMBER	U/M DESCRIPTION
	099025-01-000	EA STABILIZER-JACK, PASSENGER
	099025-02-000	EA STABILIZER-JACK, DRIVER
	099116-01-000	EA BRACKET-STABILIZER JACK, W/2 SQUARE TUBES
	099641-02-000	EA BRACKET-JACK, REAR
	099642-01-000	EA BRACKET-JACK, W/ANGLE BRACE
	099642-02-000	EA BRACKET-JACK, FRONT

TRAILER TOWING OPTION, L240

KEY	PART NUMBER	U/M DESCRIPTION
	034512-01-000	EA PIN-LOCKING, DRAWBAR
	034513-01-000	EA PIN-HITCH, 3/16" WIRE
	077513-01-000	EA DRAWBAR ONLY
	077617-04-000	EA HITCH-W/O DRAWBAR

STANDARD COMPONENTS
CRUISE CONTROLS

KEY	PART NUMBER	U/M DESCRIPTION
	094369-03-000	EA SPEED CONTROL-SMART STICK, EFI - GAS - DANA# 59L-11129B FROM: 00-00-00 THRU: 04-04-91
	094369-01-702	EA REGULATOR ASM-ELECTRONIC, DANA# 57C-08X12-R
	091900-01-702	EA WIPER CONTROL MODULE-DANA# 66C-00061
	094369-01-706	EA SERVO-DANA# 53D-11116-R
	083211-01-703	EA SERVO-CABLE ASM ONLY, DANA# 59C-02538
	083212-01-704	EA STOP LAMP/CRUISE RELEASE SWITCH, DANA# 59C-02543
	069629-01-704	EA SIGNAL GENERATOR ASM, DANA# 59L-08X221P
	083212-04-701	EA MAIN WIRING HARNESS, DANA# 59D-02570
	094369-01-701	EA SWITCH & LEVER ASM, DANA# 58D-11118-F
	094369-01-704	EA HEADLIGHT DIMMER MODULE ASM-DANA# 63C-00001
	059778-01-710	EA TESTER CRUISE CONT.W/HARNESS, DANA# 56L-08X33-B
	069620-01-706	EA SIGNAL GENERATOR ONLY, DANA# 59D-02392-1
	094369-01-705	EA VACUUM RESERVOIR-DANA# 59C-02249
	083212-01-705	EA RELEASE VALVE ONLY, DANA# 59C-02297
	079972-01-707	EA EXTENSION HARNESS ASM-SIGNAL GENERATOR, DANA# 59C-2378-1
	102362-01-000	EA SPEED CONTROL-1991 CHEVY, DANA 59L-111010B FROM: 04-05-91 THRU: 99-99-99
	102362-01-700	EA CABLE-SERVO, CABLE ONLY - DANA 59C-03001
	102362-01-701	EA REGULATOR-ELECTRONIC, DANA 57C-08X13-R
	102362-01-702	EA MODULE-WIPER CONTROL, DANA 66D-00061
	102362-01-703	EA HARNESS-PIVOT SW TO WIPER CONTROL, DANA 59C-02973
	102362-01-704	EA HARNESS-MAIN WIRING, DANA 59D-02975
	102362-01-705	EA CLIP-THROTTLE RETAINER, DANA 59A-02821
	102362-01-706	EA STUD-THROTTLE, DANA 59A-02979
	102362-01-707	EA SWITCH & LEVER-CONTROL, DANA 53D-08X63-F
	094369-01-701	EA SERVO-DANA# 53D-11116-R
	094863-01-701	EA HOUSING-4 PIN, SPEED CONTROL - TOYOTA - DANA 59C-02291
	094369-01-705	EA VACUUM RESERVOIR-DANA# 59C-02249

1991 ITASCA
TABLE OF CONTENTS

INTRODUCTION	A-01 -	A-02
ABBREVIATIONS		A-03
ALPHABETICAL INDEX	A-04 -	A-06
ICN28RT	A-07 -	F-12
ICN32RO	F-13 -	K-22

1991 ICN28RT INDEX

FLOOR PLAN	A-07 -	A-08
ACCESSORIES	A-09 -	A-22
BATH	A-23 -	B-01
BEDROOM	B-02 -	B-04
CHASSIS	B-05 -	B-18
C C & PAD	B-19 -	C-04
DINETTE	C-05 -	C-06
DRIVERS	C-07 -	C-10
ELECTRICAL	C-11 -	C-18
EXTERIOR BODY	C-19 -	D-02
GALLEY	D-03 -	D-12
HEATING & A/C	D-13 -	D-18
INTERIOR FINISH	D-19 -	D-23
LABEL		D-24
LP		E-01
LOUNGE		E-02
SEALANTS & FASTENERS	E-03 -	E-05
WATER & SEWAGE	E-06 -	E-12
WINDOW, VENT AND		
EXTERIOR DOOR	E-13 -	F-12

CHASSIS GROUP (CONTINUED)
ENGINE COMPARTMENT COMPONENTS

KEY	PART NUMBER	U/M DESCRIPTION
	093009-01-000	EA PANEL-COWL, DRIVER - STEEL
	093137-01-000	EA PANEL-COWL, PASSENGER - STEEL
	076310-01-000	EA BAFFLE-RADIATOR, .12" X 15" X 62" - RUBBER
	056747-01-000	EA PLUG-CAP, .75" DIAMETER
	085000-01-000	EA SHIELD-A/C, 6.8" X 3.1" - STEEL
	099100-01-000	EA CAP-BOTTLE, OVERFLOW - GM 14054390
	096630-01-000	EA BOTTLE-OVERFLOW, RADIATOR - GM 14042454

FUEL SYSTEM

KEY	PART NUMBER	U/M DESCRIPTION
	007063-01-000	FT HOSE-GAS 1/4"ID X 1/2"OD
	066732-01-000	FT HOSE-FUEL FILL, .62" ID
	080081-01-000	EA STRAP-MOUNTING, FUEL LINE - 2" X 32" FROM: 01-09-91 THRU: 99-99-99
	079650-01-000	EA GROMMET-SEAL, VALVE - FUEL - FORD# EIFZ-9R076-B
	072447-04-000	EA SHROUD-FUEL FILL, UPPER
	083578-01-000	EA BOOT-FUEL FILL
	084235-01-000	EA SUPPORT-FLANGE, FUEL FILL BOOT
	098803-01-000	EA PIPE-FUEL FILL, 90 DEGREE BEND - 1.32" - 1 3/4" OD - STEEL
	098806-01-000	EA PIPE-FILL VENT, 90 DEGREE BEND - 4.87" - 1 3/4" OD - STEEL
	098807-01-000	EA PIPE-FUEL FILL, 90 DEGREE BEND - 6.6" - 1 3/4" OD - STEEL

DRIVETRAIN

KEY	PART NUMBER	U/M DESCRIPTION
	074833-01-000	EA SPACER-BEARING, DRIVESHAFT - .5" THICK
	074833-02-000	EA SPACER-BEARING, DRIVESHAFT - .187" THICK
	075302-12-000	EA DRIVESHAFT-YOKE/SPLINE FROM: 00-00-00 THRU: 04-04-91
	103913-01-000	EA DRIVESHAFT-YOKE/SPLINE FROM: 04-05-91 THRU: 99-99-99

FRAME WELDMENT

KEY	PART NUMBER	U/M DESCRIPTION
	099009-01-000	EA SHIELD-HEAT, CONVERTER FROM: 00-00-00 THRU: 06-10-90
	055278-01-001	FT TUBING-STEEL, .75" X 1.5" X 288"
	088694-01-000	EA TUBE SUPPORT, FRONT END
	093267-01-000	EA HOIST, SPARE TIRE
	093376-01-000	EA HANDLE-CRANK, TIRE HOIST
	M04011-01-000	EA BRIDGE-WHEELWELL, E-COATED
	093040-01-000	EA PLATE-SKID, REAR BUMPER - V SHAPED

SUSPENSION SYSTEM

KEY	PART NUMBER	U/M DESCRIPTION
	084086-01-000	EA AIRSPRING-BELLOWS, REAR AXLE - FIRESTONE# MHA224
	084086-01-700	EA AIR BAG-ONLY, FIRESTONE# W21-760-0335
	094086-01-701	EA TUBING-DOT 1/4" X 18" - FIRESTONE# 21-0938
	084086-01-703	EA INFLATING VALVE-DOT 1/4" TUBING, FIRESTONE# 21-0931
	084086-01-704	EA ELBOW CONNECTOR, FIRESTONE# 21-0935
	084086-01-705	EA TUBING PROTECTORS, FIRESTONE# 21-0899
	084086-01-706	EA BRACKET-UPPER TO FRAME, FIRESTONE# 21-0150
	084086-01-707	EA BRACKET-LOWER, TOP - FIRESTONE# 21-1162
	084086-01-708	EA AIRLINE SERVICE KIT, FIRESTONE# W21-760-2012
	084086-01-709	EA HEAT SHIELD, FIRESTONE# 21-1004
	084086-01-710	EA BOLT PACKAGE, FIRESTONE 2135823002
	084086-01-711	EA HEAT SHIELD-224 DOS SYSTEM, FIRESTONE 21-5042
	084086-01-712	EA BRACKET-LOWER DRIVERS 21-1005, FIRESTONE 21-5037
	084086-01-713	EA AXLE STRAP BRACKET, FIRESTONE 21-1163
	084086-01-714	EA AXLE STRAP BRACKET, FIRESTONE 21-5038
	084086-03-000	EA BRACKET-AXLE, P30 CHASSIS - FIRESTONE# W21-760-2044 FROM: 04-05-91 THRU: 99-99-99

CHASSIS GROUP (CONTINUED)
EXHAUST SYSTEM

KEY	PART NUMBER	U/M DESCRIPTION
	094919-01-000	EA CLAMP-EXHAUST, 3" - GUILLOTINE STYLE
	095190-01-000	EA HANGER-EXHAUST, 4" X 1 1/4"
	095222-02-000	EA BRACKET-EXHAUST, UPPER W/BEND & NUTS FROM: 00-00-00 THRU: 10-16-90
	095223-02-000	EA BRACKET-EXHAUST, LOWER - STRAIGHT - W/NUTS
	094599-01-000	EA PIPE-EXHAUST

LUG WRENCH, MUD FLAP, DIRTGUARD, SPARE TIRE & PLATE

KEY	PART NUMBER	U/M DESCRIPTION
	080208-01-000	EA LUG WRENCH, 1.06X1.00
	080208-02-000	EA LEVERAGE BAR-LUG WRENCH
	017516-01-000	EA FLAP-MUD, BLACK
	020167-03-000	EA DIRT GUARD-STEEL, FOR MUDFLAP RIM PROVIDED BY CHASSIS MANUFACTURER
	007324-04-000	EA TIRE-BR19.5 LRD. MICHELIN XZA
	051377-01-000	EA STEM-VALVE
	0959C9-02-000	EA PLATE-SPARE TIRE, 3.9" X 5.9" - W/STUD

PARKING BRAKE

KEY	PART NUMBER	U/M DESCRIPTION
	093074-01-000	EA CABLE-PARK BRAKE, FOOT OPERATED FROM: 00-00-00 THRU: 04-04-91
	093631-01-000	EA LEVER-PARK BRAKE, FOOT OPERATED FROM: 00-00-00 THRU: 04-04-91
	093802-01-000	EA BRACKET-BRAKE, PARK FROM: 00-00-00 THRU: 03-11-90

BATTERY COMPONENTS

KEY	PART NUMBER	U/M DESCRIPTION
	051387-06-000	EA BOLT-CARRIAGE, W/O HOLE - 5/16-18 X 9.5 ZN
	015365-01-000	EA PIN-TIRE CARRIER, CADMIUM PLATED FROM: 07-02-90 THRU: 99-99-99
	088751-01-000	FT CABLE-BATTERY, 1/0 AWG, STRANDED, RED

TRAILER TOWING HOUSINGS

KEY	PART NUMBER	U/M DESCRIPTION
	097744-02-000	EA HOUSING-TRAILER PIN, 48"
	097745-02-000	EA HOUSING-RECEPTACLE, TRAILER - 48" WIRE LENGTH
	097745-01-000	EA HOUSING CAP-TRAILER PIN

MISCELLANEOUS COMPONENTS

KEY	PART NUMBER	U/M DESCRIPTION
	010265-01-000	EA ELBOW-BRASS, 90 DEGREE - 3/8" F X 1/2" FPT
	000E13-17-00B	EA WASHER-FLARE, 3/8" AR ZN
	024142-01-000	EA TEE-BARB, 3/16" - PLASTIC FROM: 08-01-90 THRU: 99-99-99
	050207-01-000	EA TEE-BARB, 1/4" - PLASTIC FROM: 06-08-90 THRU: 99-99-99
	075466-01-000	EA UNION-INVERTED FL TUBE, 1/4"
	075467-01-000	EA NUT-INVERTED FLARE, 1/4"
	086497-02-000	EA NUT-INVERTED FLARE, 1/4"
	084884-01-000	EA PLUG-BRASS, 3/8"
	071015-11-000	EA GROMMET-1.00"ID, FITS .12 MATERIAL, RUBBER

1991 ITASCA
TABLE OF CONTENTS

INTRODUCTION	A-01	A-02
ABBREVIATIONS		A-03
ALPHABETICAL INDEX	A-04	A-06
ICN28RT	A-07	F-12
ICN32RQ	F-13	K-22

1991 ICN28RT INDEX

FLOOR PLAN	A-07	A-08
ACCESSORIES	A-09	A-22
BATH	A-23	B-01
BEDROOM	B-02	B-04
CHASSIS	B-05	D-18
C & PAD	B-19	C-04
DINETTE	C-05	C-06
DRIVERS	C-07	C-10
ELECTRICAL	C-11	C-18
EXTERIOR BODY	C-19	D-02
GALLEY	D-03	D-12
HEATING & A/C	D-13	D-18
INTERIOR FINISH	D-19	D-23
LABEL		D-24
LP		E-01
LOUNGE		E-02
SEALANTS & FASTENERS	E-03	E-05
WATER & SEWAGE	E-06	E-12
WINDOW, VENT AND EXTERIOR DOOR	E-13	F-12

CHASSIS GROUP (CONTINUED)

LICENSE PLATE BRACKET

KEY	PART NUMBER	U/M DESCRIPTION
	093385-01-000	EA BRACKET-LICENSE PLATE
REAR BUMPER		
KEY	PART NUMBER	U/M DESCRIPTION
	077851-09-000	EA BUMPER-REAR, OFF WHITE
	077851-06-000	EA BUMPER-REAR, UNFINISHED
	102333-01-02A	EA BOLT-CARRIAGE, 7/16 - 14 SST CAP OWH. BUMPER BOLT
	093034-01-000	EA BRACE-BUMPER, UPPER - 2" X 16.3" - METAL - BLACK
	093048-01-000	EA PLATE-SKID, REAR BUMPER - V SHAPED
	093275-01-000	EA BRACE-BUMPER, LOWER - 2" X 16.3" - METAL - BLACK
	076558-01-000	EA SUPPORT-L ANGLE, BUMPER - PASSENGER SIDE - 5" X 4.9"
	076558-02-000	EA SUPPORT-L ANGLE, BUMPER - DRIVER SIDE - 5" X 4.9"
	077855-01-000	EA BRACKET-BUMPER, REAR - BENT ENDS - 2" WIDE X 8" LONG
	081107-01-000	EA BRACKET-BUMPER PIN, ANGLE 2.6" X 7.8" - METAL - BLACK

FRONT BUMPER PANEL

KEY	PART NUMBER	U/M DESCRIPTION
	M93B46-01-Y35	EA PANEL-BUMPER, FRONT W/GRILLE & LIGHTS
	093005-01-Y33	EA GRILLE-2 BAR
	000E12-11-00B	EA WASHER-FLARE, 3/16" WIDE - ZN
	093749-01-000	EA SUPPORT-BUMPER EXTENSION, PASS SIDE - 7.5" X 12.5" - METAL
	093749-02-000	EA SUPPORT-BUMPER EXTENSION, DRIVER SIDE - 7.5" X 12.5" - METAL PLASTIC WHEELWELL

STORAGE COMPARTMENTS & TRAYS

KEY	PART NUMBER	U/M DESCRIPTION
	090604-03-000	EA TRAY-BATTERY, AUTO - W/TWO HEX NUTS
	M03636-06-000	EA TRAY-HOLDING TANK, W/HATCH - 62.9" WIDE FROM: 00-00-00 THRU: 10-21-99
	M03636-08-000	EA TRAY-HOLDING TANK, W/O HATCH - 63" WIDE FROM: 10-22-90 THRU: 99-99-99
	093895-01-000	EA TRAY-BATTERY, W/GUIDE & LATCH STRIKE
	051697-01-000	EA BRACKET-BATTERY, TIE DOWN
	051387-06-000	EA BOLT-CARRIAGE, W/O HOLE - 5/16-18 X 9.5 ZN
	046233-01-000	EA STUD-ISOLATED, 3/8" X 7/8" LONG
	074994-01-000	EA GUIDE-TRACK, BATTERY TRAY
	015305-01-000	EA PIN-TIRE CARRIER, CADMIUM PLATED
	093718-01-000	EA PLATE-STRIKE, BATTERY/STORAGE COMPARTMENT
	099122-01-000	EA COMPARTMENT-STORAGE, 37.4" X 15.0" - GALVANIZED
	095389-01-000	EA COMPARTMENT-STORAGE/FURNACE, 41.4" X 19.6" - GALVANIZED
	093636-07-000	EA COMPARTMENT-STORAGE, 34.2" X 19.5" - GALVANIZED
	093036-05-000	EA COMPARTMENT-STORAGE, 19.1" X 27.5" - GALVANIZED
	096361-06-000	EA COMPARTMENT-STORAGE, 39.6" X 24.3" - GALVANIZED
	092644-02-Y12	EA PROP ROD-COMPARTMENT DOOR, W/SPRING & BRACKET
	092469-01-000	EA SPRING-#020-050 COMP
	092639-01-000	EA BRACKET-DOOR PROP
	035984-01-000	EA CAP-ROUND, VINYL - .28" ID X .62" LONG - BLACK
	093061-01-02A	EA STRIKER-DOOR, LUGGAGE, BLACK
	089329-01-000	EA CLIP-SPRING, 3/8"
	008386-01-000	EA GROMMET-SNAP, 3/8"
	094376-02-000	EA ROD-PROP, GENERATOR DOOR
	094387-02-000	EA STRIKER-DOOR, GENERATOR
	094798-01-000	EA SUPPORT-L ANGLE, DOOR STRIKER - 1.25" X 31.7" LONG - STEEL
	069726-02-000	EA BUMPER-.88"DIA X .40", BLACK
	093305-01-01A	FT TRIM-EDGE, C-TYPE - WIRE CARRIER - .35" X .24" - VINYL

CHASSIS GROUP (CONTINUED)

**ELECTRIC ENTRY STEP
REPAIR PARTS LIST FROM: 00-00-00 THRU: 03-15-91**

KEY	PARTNUMBER	U/M DESCRIPTION
	94707-01-700	EA CONTROL UNIT, KWIKEE 8310
	88746-01-701	EA MOTOR ASSEMBLY, ALL MODELS - KWIKEE 9035 NOT MANDATORY, BUT MAY REPLACE WITH CONTROL & MOTOR VERSION KIT W/1 YEAR WARRANTY BY KWIKEE - #094708-02
	88746-01-702	EA GEAR-ALL MODELS, KWIKEE 9038
	88746-01-703	EA BRACKET,MOTOR BEARING, KWIKEE 7040
	91201-01-700	EA LINKAGE ASSEMBLY, KWIKEE 8289
	38746-01-705	EA LIGHT-UNDER STEP, KWIKEE 9004
	88746-01-706	EA SWITCH-KILL, KWIKEE 9016
	94707-01-701	EA SWITCH-DOOR JAMB, PLASTIC - KWIKEE - 9316
	94707-01-702	EA FRAME-DOUBLE STEP, KWIKEE 8285-W

**ELECTRIC ENTRY STEP
REPAIR PARTS LIST FROM: 03-16-91 THRU: 99-99-99**

KEY	PARTNUMBER	U/M DESCRIPTION
	94707-02-705	EA CONTROL UNIT, (ORANGE) - KWIKEE 9513
	88746-01-705	EA LIGHT-UNDER STEP, KWIKEE 9004
	88746-01-706	EA SWITCH-KILL, KWIKEE 9016
	94707-01-701	EA SWITCH-DOOR JAMB, PLASTIC - KWIKEE - 9316
	94707-01-702	EA FRAME-DOUBLE STEP, KWIKEE 8285-W
	94707-01-703	EA GEAR BOX ASM, FOR SINGLE & DOUBLE STEP - KWIKEE 5210
	94707-02-700	EA MOTOR REPLACEMENT KIT - MODELS 32 & 28 - KWIKEE 9520
	94707-02-701	EA LINKAGE ASM - MODEL 32 - KWIKEE 9523
	94707-02-702	EA GEAR KIT - KWIKEE 9525
	94707-02-703	EA PARTS KIT, (BEARINGS & PINS) - KWIKEE 9530
	94707-02-704	EA CONNec FOR KIT-MOTOR, KWIKEE 9537
	00312-01-000	EA SWITCH-DOOR JAMB, ELECTRIC ENTRY STEP
	75723-02-000	EA SPACER-SWITCH, WHOLE - .9" X 2" - METAL - OFF WHITE FOR ELECTRIC STEP DOOR JAMB SWITCH

ENTRY STEP BOX

KEY	PARTNUMBER	U/M DESCRIPTION
	88412-02-000	EA TRIM-STEPBOX, ENTRY DOOR - BEIGE
	92893-02-01A	EA LINER-STEP BOX, ENTRANCE DOOR - 5" - BLACK
	92055-01-000	EA PANEL ACCES, STEP BOX - W/HINGE
	88254-01-000	EA CATCH-MAGNETIC, 1.8" X .7"
	09063-01-000	EA HINGE-CONTINUOUS, 1 1/2" X 72"
	96645-01-000	EA PULL-CABINET, BRASS

1991 ITASCA

TABLE OF CONTENTS

INTRODUCTION	A-01	A-02
ABBREVIATIONS		A-03
ALPHABETICAL INDEX	A-04	A-06
ICN28RT	A-07	F-12
ICN32RO	F-13	K-22

1991 ICN28RT INDEX

FLOOR PLAN	A-07	A-06
ACCESSORIES	A-09	A-22
BATH	A-23	B-01
BEDROOM	B-02	B-04
CHASSIS	B-05	B-18
C C & PAD	B-19	C-04
DINETTE	C-05	C-06
DRIVERS	C-07	C-10
ELECTRICAL	C-11	C-18
EXTERIOR BODY	C-19	D-02
GALLEY	D-03	D-12
HEATING & A/C	D-13	D-18
INTERIOR FINISH	D-19	D-23
LABEL		D-24
LP		E-01
LOUNGE		E-02
SEALANTS & FASTENERS	E-03	E-05
WATER & SEWAGE	E-06	E-12
WINDOW, VENT AND EXTERIOR DOOR	E-13	F-12

CURTAIN, CUSHION & PAD GROUP
HARDWARE, BLINDS, CURTAINS & TRACKS

KEY	PART NUMBER	U/M	DESCRIPTION
	046867-01-000	EA	GROMMET-BRASS - 7/16" ID X 1" OD
	009112-01-000	EA	FLANGE-1" ROD, CLOTHES - PLASTIC - OFF WHITE
	075680-02-000	EA	ROD-CLOTHES, 7" TO 38" - ADJUSTABLE
	102075-02-01A	EA	ROD-CURTAIN, SHOWER - 1" OD X 32.9" - OFF WHITE FROM: 00-00-00 THRU: 06-01-90
	009136-01-000	EA	HANGER-RING, PIN TYPE - CURTAIN - CHROME FROM: 06-02-90 THRU: 99-99-99
	009136-02-000	EA	HANGER-RING, PIN TYPE - CURTAIN - BRASS FROM: 00-00-00 THRU: 03-03-91
	083170-01-000	EA	BRACKET-BLIND, LEFT SIDE
	083170-02-000	EA	BRACKET-BLIND, RIGHT SIDE
	095591-02-000	EA	BRACKET-BLIND, HOLD-DOWN - W/PIN
	102555-01-000	EA	CLEAT-CORD, BLIND - OFF WHITE
	089916-01-000	EA	MOUNT-WINDOW LEG, BLACK
	078155-01-000	EA	STRAP-BACK CUSHION, SNAP
	029155-01-000	EA	CAP-SNAP, NICKEL
	029156-01-000	EA	SOCKET-SNAP FASTENER, NICKEL
	059797-02-000	EA	SHELL-BUTTON, PLASTIC - # 30
	069734-01-000	EA	BACK-BUTTON, DURASNAP - # 30
	029094-04-000	YD	VELCRO TAPE-LOOP, 1" WIDE - BLACK
	029096-03-000	YD	VELCRO TAPE-HOOK, 1" WIDE - BLACK
	088792-02-000	YD	VELCRO TAPE-LOOP, ADHESIVE BACKED - 3/4" - BEIGE
	048394-02-000	YD	VELCRO TAPE-HOOK, ADHESIVE BACK - .75" WIDE - BEIGE
	086276-01-000	EA	TAPE-DOUBLE SIDED, 1/2"
	037919-03-01A	EA	TRACK-CURTAIN, WRAPAROUND - PASSENGER - OFF WHITE
	097919-04-01A	EA	TRACK-CURTAIN, WRAPAROUND - DRIVER - OFF WHITE
	097625-01-000	EA	HOOK-DRAPERY
	084434-01-000	EA	BRACKET-MOUNTING, ROLLER SHADE - 1 3/8"
	084432-06-000	FT	SLAT-ROLLER SHADE, PLASTIC
	087253-01-000	EA	PULL-ROLLER SHADE, PLASTIC - CLEAR
	096843-01-000	EA	SPRING-REWIND, ROLLER SHADE
	057534-01-000	EA	TIEBACK-CURTAIN, 6" - PLASTIC - CLEAR
	089522-02-000	EA	PANEL-PLASTIC LEG, 31.5" - BLACK MUST ORDER 089916-01-000 TO MOUNT THIS PANEL TO THE WALL
	097565-01-000	EA	BRACKET-MOUNTING, PLEATED BLIND
	094896-02-000	EA	GROMMET-CORD, PLEATED BLIND - NYLON - GRAY
	094907-02-000	EA	END CAP-TOP, PLEATED BLIND - PLASTIC - GRAY
	094907-03-000	EA	END CAP-BOTTOM, PLEATED BLIND - PLASTIC - GRAY
	097591-01-000	EA	SPRING-EXTENSION, PLEATED BLIND
	097592-01-000	EA	SPOOL-CORD, ELEVATED BLIND HOLDUP - CLEAR PLASTIC
	097593-02-000	FT	CORD-BLIND, PLEATED - B29/B31 RANCH MINK/HEATHER SUEDE
	077593-06-000	FT	CORD-BLIND, PLEATED - B30 - SILVER FOX

BUTTONS

KEY	PART NUMBER	U/M	DESCRIPTION
	070578-01-B2S	EA	BUTTON-SNAP TOP, #30 - B29 - RANCH MINK FROM: 00-00-00 THRU: 03-31-91
	070578-01-AF3	EA	BUTTON-SNAP TOP, #30 - B30 - SILVER FOX FROM: 00-00-00 THRU: 03-31-91
	070578-01-B31	EA	BUTTON-SNAP TOP, #30 - B31 - HEATHER SUEDE FROM: 00-00-00 THRU: 03-31-91

CURTAIN, CUSHION & PAD GROUP (CONTINUED)
WALL PADS

KEY	PART NUMBER	U/M	DESCRIPTION
	093195-01-B29	EA	PAD-DOOR, B29 - RANCH MINK
	093195-01-B30	EA	PAD-DOOR, B30 - SILVER FOX
	093195-01-B31	EA	PAD-DOOR, B31 - HEATHER SUEDE

FABRIC & TRIMS

KEY	PART NUMBER	U/M	DESCRIPTION
	079680-09-000	YD	FABRIC-VINYL, 54" WIDE - OFF WHITE
	089351-03-000	YD	VINYL-CEILING, DIAMOND DESIGN - 54" WIDE
	079680-07-000	YD	FABRIC-VINYL, 54" WIDE - BEIGE
	052859-01-AA8	FT	TRIM-EDGE, VINYL - 1.5" WIDE - BEIGE FROM: 05-25-90 THRU: 99-99-99
	029012-01-000	BF	FOAM-ROLLED, 3/8" THICK - 72" WIDE
	096008-31-000	YD	FABRIC-UPHOLSTERY, PLAIN - 54" - B30 - SILVER FOX
	096008-55-000	YD	FABRIC-UPHOLSTERY, PATTERN - 54" - B31 - HEATHER SUEDE
	096008-56-000	YD	FABRIC-UPHOLSTERY, PATTERN - 54" - B30 - SILVER FOX
	096008-57-000	YD	FABRIC-UPHOLSTERY, PATTERN - 54" - B29 - RANCH MINK
	096008-58-000	YD	FABRIC-UPHOLSTERY, DOTTED - 54" - B31 - HEATHER SUEDE
	096008-59-000	YD	FABRIC-UPHOLSTERY, DOTTED - 54" - B30 - SILVER FOX
	096008-60-000	YD	FABRIC-UPHOLSTERY, DOTTED - 54" - B29 - RANCH MINK
	096008-61-000	YD	FABRIC-UPHOLSTERY, PLAIN - 54" - B31 - HEATHER SUEDE
	096008-62-000	YD	FABRIC-UPHOLSTERY, PLAIN - 54" - B29 - RANCH MINK
	072333-76-000	YD	FABRIC-CURTAIN, 54" WIDE - B30/B31 - SILVER FOX/HEATHER SUEDE
	072333-78-000	YD	FABRIC-DRAPERY, DRIFTWOOD
	072333-77-000	YD	FABRIC-CURTAIN, 54" WIDE - B29 - RANCH MINK
	087272-01-000	YD	FABRIC-LINING, CURTAIN - 48" WIDE - IVORY
	081926-01-000	YD	BACKING-QUILTING, MATTRESS COVER - 59" WIDE - WHITE
	088273-47-000	YD	FABRIC-BEDSPREAD, 54" - B22 - STORMY BLUE
	088273-53-000	YD	FABRIC-BEDSPREAD, 54" - B29 - RANCH MINK
	088273-54-000	YD	FABRIC-BEDSPREAD, 54" - B31 - HEATHER SUEDE
	088273-55-000	YD	FABRIC-BEDSPREAD, 54" - B30 - SILVER FOX
	088273-56-000	YD	FABRIC-BEDSPREAD/CURTAIN, 54" - B09 - WINTER FOREST
	088273-57-000	YD	FABRIC-BEDSPREAD/CURTAIN, 54" - B08 - AUTUMN LEAVES
	088273-53-000	YD	FABRIC-BEDSPREAD/CURTAIN, 54" - B07 - CAMEO BLUE
	079349-01-B29	YD	WELTING-FABRIC, B29 - RANCH MINK
	079349-01-AD2	YD	WELTING-FABRIC, B30 - SILVER FOX
	079349-01-B31	YD	WELTING-FABRIC, B31 - HEATHER SUEDE

VINYL FLOORING OPTION L59Y
REPLACE VINYL FLOORING LOCALLY
FLOOR COVERINGS & TRIMS

KEY	PART NUMBER	U/M	DESCRIPTION
	093486-01-000	SY	CARPET-COMPARTMENT, 54" WIDE - DARK GRAY
	096060-15-000	SY	CARPET-12' ROLL, B29 - RANCH MINK - INCREMENTS OF 4 SY
	096060-18-000	SY	CARPET-12' ROLL, B30 - SILVER FOX - INCREMENTS OF 4 SY
	096060-20-000	SY	CARPET-12' ROLL - B31 - HEATHER SUEDE - INCREMENTS OF 4 SY
	047034-02-000	SF	PLASTIC-CARPET, 4" WIDE - CLEAR POLY
	075233-01-000	SY	PAD-CARPET, 3/8" X 6" ROLL
	076314-02-000	FT	TAPE-CARPET SEAM, HEAT BONDED
	100659-01-B2S	EA	TRIM-FLOOR, 72" X 1" X 1/2" - WOOD
	085746-01-000	FT	TRIM-J, CARPET - 1.2" X .5" ANGLE - 10' LONG - PVC - BEIGE

1991 ITASCA

TABLE OF CONTENTS

INTRODUCTION	A-01	A-02
ABBREVIATIONS		A-03
ALPHABETICAL INDEX	A-04	A-06
ICN28RT	A-07	F-12
ICN32RO	F-13	K-22

1991 ICN28RT INDEX

FLOOR PLAN	A-07	A-08
ACCESSORIES	A-09	A-22
BATH	A-23	B-01
BEDROOM	B-02	B-04
CHASSIS	B-05	B-18
C C & PAD	B-19	C-04
DINETTE	C-05	C-06
DRIVERS	C-07	C-10
ELECTRICAL	C-11	C-18
EXTERIOR BODY	C-19	D-02
GALLEY	D-03	D-12
HEATING & A/C	D-13	D-18
INTERIOR FINISH	D-19	D-23
LABEL		D-24
LP		E-01
LOUNGE		F-1
SEALANTS & FASTENERS	E-03	
WATER & SEWAGE	E-06	E-12
WINDOW, VENT AND EXTERIOR DOOR	E-13	F-12

CURTAIN, CUSHION & PAD GROUP (CONTINUED)

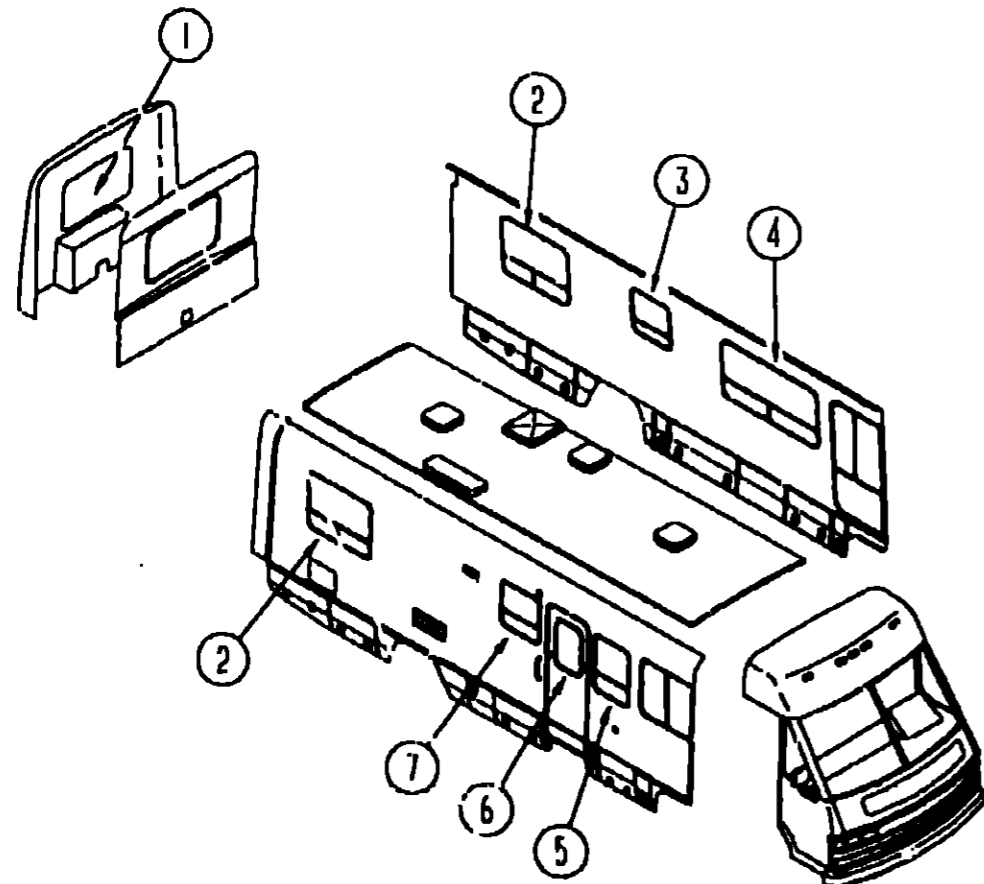

WINDOW TREATMENTS

CURTAIN, CUSHION & PAD GROUP (CONTINUED)
WINDOW TREATMENTS CONT

1991 ITASCA

TABLE OF CONTENTS

INTRODUCTION	A-01	A-02
ABBREVIATIONS		A-03
ALPHABETICAL INDEX	A-04	A-06
ICN28RT	A-07	F-12
ICN32RO	F-13	K-22

1991 ICN28RT INDEX

FLOOR PLAN	A-07	A-08
ACCESSORIES	A-09	A-22
BATH	A-23	B-01
BEDROOM	B-02	B-04
CHASSIS	B-05	B-18
C C & PAD	B-19	C-04
DINETTE	C-05	C-06
DRIVERS	C-07	C-10
ELECTRICAL	C-11	C-18
EXTERIOR BODY	C-19	D-02
GALLEY	D-03	D-12
HEATING & A/C	D-13	D-18
INTERIOR FINISH	D-19	D-23
LABEL		D-24
LP		E-01
LOUNGE		E-02
SEALANTS & FASTENERS	E-03	E-05
WATER & SEWAGE	E-06	E-12
WINDOW, VENT AND EXTERIOR DOOR	E-13	F-12

KEY	PART NUMBER	U/M DESCRIPTION
3	101079-06-B35	EA LEG-WINDOW, 27.5" - FRONT - W/HOLE - B29 - RANCH MINK
3	101079-06-B36	EA LEG-WINDOW, 27.5" - FRONT - W/HOLE - B30 - SILVER FOX
3	101079-06-B37	EA LEG-WINDOW, 27.5" - FRONT - W/HOLE - B31 - HEATHER SUEDE
3	101079-07-B35	EA LEG-WINDOW, 27.5" - REAR - W/O HOLE - B29 - RANCH MINK
3	101079-07-B36	EA LEG-WINDOW, 27.5" - REAR - W/O HOLE - B30 - SILVER FOX
3	101079-07-B37	EA LEG-WINDOW, 27.5" - REAR - W/O HOLE - B31 - HEATHER SUEDE
4	101079-02-B29	EA LEG-WINDOW, 31.5" - FRONT - B29 - RANCH MINK
4	101079-02-B30	EA LEG-WINDOW, 31.5" - FRONT - B30 - SILVER FOX
4	101079-02-B31	EA LEG-WINDOW, 31.5" - FRONT - B31 - HEATHER SUEDE
4	101079-04-B29	EA LEG-WINDOW, 31.5" - REAR - B29 - RANCH MINK
4	101079-04-B30	EA LEG-WINDOW, 31.5" - REAR - B30 - SILVER FOX
4	101079-04-B31	EA LEG-WINDOW, 31.5" - REAR - B31 - HEATHER SUEDE
4	093475-63-01A	EA BLIND-MINI, 57.5" X 31.5" - BEIGE - B29 / B30 / B31 MINIBLINDS FROM: 00-00-00 THRU: 01-13-91
4	093475-63-03A	EA BLIND-MINI, 57.5" X 31.5" - BEIGE - B29 MINIBLINDS FROM: 01-14-91 THRU: 99-99-99
4	093475-63-04A	EA BLIND-MINI, 57.5" X 31.5" - SILVER - B30 / B31 MINIBLINDS FROM: 01-14-91 THRU: 99-99-99
5	089916-01-000	EA MOUNT-WINDOW LEG, BLACK
5	101079-02-B29	EA LEG-WINDOW, 31.5" - REAR - B29 - RANCH MINK
5	101079-02-B30	EA LEG-WINDOW, 31.5" - REAR - B30 - SILVER FOX
5	101079-02-B31	EA LEG-WINDOW, 31.5" - REAR - B31 - HEATHER SUEDE
5	101079-05-B32	EA LEG-WINDOW, 31.5" - FRONT - B29 - RANCH MINK
5	101079-05-B33	EA LEG-WINDOW, 31.5" - FRONT - B30 - SILVER FOX
5	101079-05-B34	EA LEG-WINDOW, 31.5" - FRONT - B31 - HEATHER SUEDE
5	093475-22-08A	EA BLIND-MINI, 21" X 32" - B29/B30/B31 - RANCH MINK/SILVER FOX/HEATHER SUEDE FROM: 00-00-00 THRU: 01-13-91
5	093475-22-03A	EA BLIND-MINI, 21" X 32" - B29 - RANCH MINK FROM: 01-14-91 THRU: 99-99-99
5	093475-22-10A	EA BLIND-MINI, 21" X 32" - B30/B31 - SILVER FOX/HEATHER SUEDE FROM: 01-14-91 THRU: 99-99-99
6	084755-57-B07	EA SHADE-PULL, 27.25"
7	093475-37-07A	EA BLIND-MINI, 28" X 21" DROP - BEIGE - B29 / B30 / B31 MINIBLINDS FROM: 00-00-00 THRU: 01-13-91
7	093475-37-01A	EA BLIND-MINI, 28" X 21" DROP - BEIGE - B29 MINIBLINDS FROM: 01-14-91 THRU: 99-99-99
7	093475-37-09A	EA BLIND-MINI, 28" X 21" DROP - SILVER - B30 / B31 MINIBLINDS FROM: 01-14-91 THRU: 99-99-99

SHOWER CURTAIN

KEY	PART NUMBER	U/M DESCRIPTION
	084481-15-000	EA CURTAIN-GROMMET TOP, SHOWER - 62" X 36" - VINYL - ALMOND

WINDSHIELD CURTAINS & TIEBACKS

KEY	PART NUMBER	U/M DESCRIPTION
	097994-03-B07	EA CURTAIN-HOOK TOP, 34" X 75" - B29 - RANCH MINK
	097994-03-B09	EA CURTAIN-HOOK TOP, 34" X 75" - B30/B31 - SILVER FOX/HEATHER SUEDE
	073260-42-B07	EA TIEBACK-CURTAIN, 6" X 18" - B29 - RANCH MINK
	073260-42-B09	EA TIEBACK-CURTAIN, 6" X 18" - B30/B31 - SILVER FOX/HEATHER SUEDE

KEY	PART NUMBER	U/M DESCRIPTION
1	100281-17-B29	EA LEG-WINDOW, DRIVER SIDE - B29 - RANCH MINK
1	100281-17-B30	EA LEG-WINDOW, DRIVER SIDE - B30 - SILVER FOX
1	100281-17-B31	EA LEG-WINDOW, DRIVER SIDE - B31 - HEATHER SUEDE
1	100281-18-B29	EA LEG-WINDOW, PASS SIDE - B29 - RANCH MINK
1	100281-18-B30	EA LEG-WINDOW, PASS SIDE - B30 - SILVER FOX
1	100281-18-B31	EA LEG-WINDOW, PASS SIDE - B31 - HEATHER SUEDE
1	096335-13-B29	EA BLIND-PLEATED, 45.5" X 33" DROP - B29/B31 - RANCH MINK/HEATHER SUEDE
1	096335-13-B30	EA BLIND-PLEATED, 45.5" X 33" DROP - B30 - SILVER FOX
1	101189-01-B29	EA VALANCE-WINDOW, QUEEN BED OPTION, 46" - B29 - RANCH MINK FROM: 00-00-00 THRU: 02-10-91
1	101189-01-B30	EA VALANCE-WINDOW, QUEEN BED OPTION, 46" - B30 - SILVER FOX FROM: 00-00-00 THRU: 02-10-91
1	101189-01-B31	EA VALANCE-WINDOW, QUEEN BED OPTION, 46" - B31 - HEATHER SUEDE FROM: 00-00-00 THRU: 02-10-91
1	104169-01-B29	EA VALANCE-WINDOW, QUEEN BED OPTION, 45" - B29 - RANCH MINK FROM: 01-11-91 THRU: 99-99-99
1	104169-01-B30	EA VALANCE-WINDOW, QUEEN BED OPTION, 45" - B30 - SILVER FOX FROM: 02-11-91 THRU: 99-99-99
1	104169-01-B31	EA VALANCE-WINDOW, QUEEN BED OPTION, 45" - B31 - HEATHER SUEDE FROM: 02-11-91 THRU: 99-99-99
2	100281-19-B29	EA LEG-WINDOW, B29 - RANCH MINK, REAR ON PASS SIDE - FRONT ON DRIVER SIDE
2	100281-19-B30	EA LEG-WINDOW, B30 - SILVER FOX, REAR ON PASS SIDE - FRONT ON DRIVER SIDE
2	100281-19-B31	EA LEG-WINDOW, B31 - HEATHER SUEDE, REAR ON PASS SIDE - FRONT ON DRIVER SIDE
2	100281-20-B29	EA LEG-WINDOW, B29 - RANCH MINK, FRONT ON PASS SIDE - REAR ON DRIVER SIDE
2	100281-20-B30	EA LEG-WINDOW, B30 - SILVER FOX, FRONT ON PASS SIDE - REAR ON DRIVER SIDE
2	100281-20-B31	EA LEG-WINDOW, B31 - HEATHER SUEDE, FRONT ON PASS SIDE - REAR ON DRIVER SIDE
2	096335-43-B29	EA BLIND-PLEATED, 39.5" X 34" DROP - B29 - RANCH MINK
2	096335-43-B30	EA BLIND-PLEATED, 39.5" X 34" DROP - B30 - SILVER FOX
2	096335-43-B31	EA BLIND-PLEATED, 39.5" X 34" DROP - B31 - HEATHER SUEDE
3	093475-72-01A	EA BLIND-MINI, 13.5" X 28.5" DROP - BEIGE - B29/B30/B31 MINIBLINDS FROM: 00-00-00 THRU: 01-13-91
3	093475-72-02A	EA BLIND-MINI, 13.5" X 28.5" DROP - BEIGE - B29 MINIBLINDS FROM: 01-14-91 THRU: 99-99-99
3	093475-72-03A	EA BLIND-MINI, 13.5" X 28.5" DROP - SILVER - B30/B31 MINIBLINDS FROM: 01-14-91 THRU: 99-99-99

**CURTAIN, CUSHION & PAD GROUP (CONTINUED)
TWIN BED BEDSPREADS & MATTRESS**

1991 ITASCA

TABLE OF CONTENTS

INTRODUCTION	A-01	A-02
ABBREVIATIONS		A-03
ALPHABETICAL INDEX	A-04	A-06
ICN28RT	A-07	F-12
ICN32RO	F-13	K-22

KEY	PART NUMBER	U/M DESCRIPTION
2	098176-01-000	EA MATTRESS-TWIN, 32" X 74"
2	085365-07-B29	EA BEDSPREAD-TWIN, 33" - B29 - RANCH MINK FROM: 00-00-00 THRU: 02-10-91
2	085365-07-B30	EA BEDSPREAD-TWIN, 33" - B30 - SILVER FOX FROM: 00-00-00 THRU: 02-10-91
2	085365-07-B31	EA BEDSPREAD-TWIN, 33" - B31 - HEATHER SUEDE FROM: 00-00-00 THRU: 02-10-91
2	085365-11-B29	EA BEDSPREAD-TWIN, 33" - B29 - RANCH MINK FROM: 02-11-91 THRU: 99-99-99
2	085365-11-B30	EA BEDSPREAD-TWIN, 33" - B30 - SILVER FOX FROM: 02-11-91 THRU: 99-99-99
2	085365-13-B31	EA BEDSPREAD-TWIN, 33" - B31 - HEATHER SUEDE FROM: 02-11-91 THRU: 99-99-99

BACKREST CUSHIONS

KEY	PART NUMBER	U/M DESCRIPTION
3	088927-80-B29	EA CUSHION-BACKREST, DINETTE - 14.5" X 38" - B29 - RANCH MINK
3	088927-80-B30	EA CUSHION-BACKREST, DINETTE - 14.5" X 38" - B30 - SILVER FOX
3	088927-80-B31	EA CUSHION-BACKREST, DINETTE - 14.5" X 38" - B31 - HEATHER SUEDE
	M88927-80-B29	EA COVER-BACK, DINETTE - 14.5" X 38" - B29 - RANCH MINK
	M88927-80-B30	EA COVER-BACK, DINETTE - 14.5" X 38" - B30 - SILVER FOX
	M88927-80-B31	EA COVER-BACK, DINETTE - 14.5" X 38" - B31 - HEATHER SUEDE

SEAT CUSHIONS

KEY	PART NUMBER	U/M DESCRIPTION
4	088927-87-B29	EA CUSHION-SEAT, DINETTE - 23" X 38" - B29 - RANCH MINK
4	088927-87-B30	EA CUSHION-SEAT, DINETTE - 23" X 38" - B30 - SILVER FOX
4	088927-87-B31	EA CUSHION-SEAT, DINETTE - 23" X 38" - B31 - HEATHER SUEDE
	M88927-87-B29	EA COVER-SEAT, DINETTE - 23" X 38" - B29 - RANCH MINK
	M88927-87-B30	EA COVER-SEAT, DINETTE - 23" X 38" - B30 - SILVER FOX
	M88927-87-B31	EA COVER-SEAT, DINETTE - 23" X 38" - B31 - HEATHER SUEDE

RIVERSIDE COUCH

KEY	PART NUMBER	U/M DESCRIPTION
5	101175-05-B29	EA CUSHION-BACK, COUCH - W/ARMREST - REAR - B29 - RANCH MINK
5	101175-05-B30	EA CUSHION-BACK, COUCH - W/ARMREST - REAR - B30 - SILVER FOX
5	101175-05-B31	EA CUSHION-BACK, COUCH - W/ARMREST - REAR - B31 - HEATHER SUEDE
	P01175-05-B29	EA COVER-BACK, COUCH - W/ARMREST - REAR - B29 - RANCH MINK
	P01175-05-B30	EA COVER-BACK, COUCH - W/ARMREST - REAR - B30 - SILVER FOX
	P01175-05-B31	EA COVER-BACK, COUCH - W/ARMREST - REAR - B31 - HEATHER SUEDE
6	101175-06-B29	EA CUSHION-BACK, COUCH - CENTER - B29 - RANCH MINK
6	101175-06-B30	EA CUSHION-BACK, COUCH - CENTER - B30 - SILVER FOX
6	101175-06-B31	EA CUSHION-BACK, COUCH - CENTER - B31 - HEATHER SUEDE
	P01175-06-B29	EA COVER-BACK, COUCH - CENTER - B29 - RANCH MINK
	P01175-06-B30	EA COVER-BACK, COUCH - CENTER - B30 - SILVER FOX
	P01175-06-B31	EA COVER-BACK, COUCH - CENTER - B31 - HEATHER SUEDE
7	101175-04-B29	EA CUSHION-BACK, COUCH - W/ARMREST - FRONT - B29 - RANCH MINK
7	101175-04-B30	EA CUSHION-BACK, COUCH - W/ARMREST - FRONT - B30 - SILVER FOX
7	101175-04-B31	EA CUSHION-BACK, COUCH - W/ARMREST - FRONT - B31 - HEATHER SUEDE
	P01175-04-B29	EA COVER-BACK, COUCH - W/ARMREST - FRONT - B29 - RANCH MINK
	P01175-04-B30	EA COVER-BACK, COUCH - W/ARMREST - FRONT - B30 - SILVER FOX
	P01175-04-B31	EA COVER-BACK, COUCH - W/ARMREST - FRONT - B31 - HEATHER SUEDE
8	089007-05-B29	EA SEAT-COUCH, W/O BACK CUSHIONS - B29 - RANCH MINK
8	089007-05-B30	EA SEAT-COUCH, W/O BACK CUSHIONS - B30 - SILVER FOX
8	089007-05-B31	EA SEAT-COUCH, W/O BACK CUSHIONS - B31 - HEATHER SUEDE
	M09007-05-B29	EA COVER-SEAT, COUCH - B29 - RANCH MINK
	M09007-05-B30	EA COVER-SEAT, COUCH - B30 - SILVER FOX
	M09007-05-B09	EA COVER-SEAT, COUCH - B09 - WINTER FOREST
	079386-01-000	EA FRAME-COUCH, CONTINENTAL
	102872-01-000	EA STRIKE-COUCH, CANADIAN
	102874-01-000	EA CATCH-COUCH, CANADIAN

B-23

B-24

1991 ICN28RT INDEX

FLOOR PLAN	A-07	A-08
ACCESSORIES	A-09	A-22
BATH	A-23	B-01
BEDROOM	B-02	B-04
CHASSIS	B-05	B-18
C & PAD	B-19	C-04
DINETTE	C-05	C-08
DRIVERS	C-07	C-10
ELECTRICAL	C-11	C-18
EXTERIOR BODY	C-19	D-02
GALLEY	D-03	D-12
HEATING & A/C	D-13	D-18
INTERIOR FINISH	D-19	D-23
LARE		D-24
LP		D-25
LOUNGE		E-02
SEALANTS & FASTENERS	E-03	E-05
WATER & SEWAGE	E-06	E-12
WINDOW, VENT AND EXTERIOR DOOR	E-13	F-12

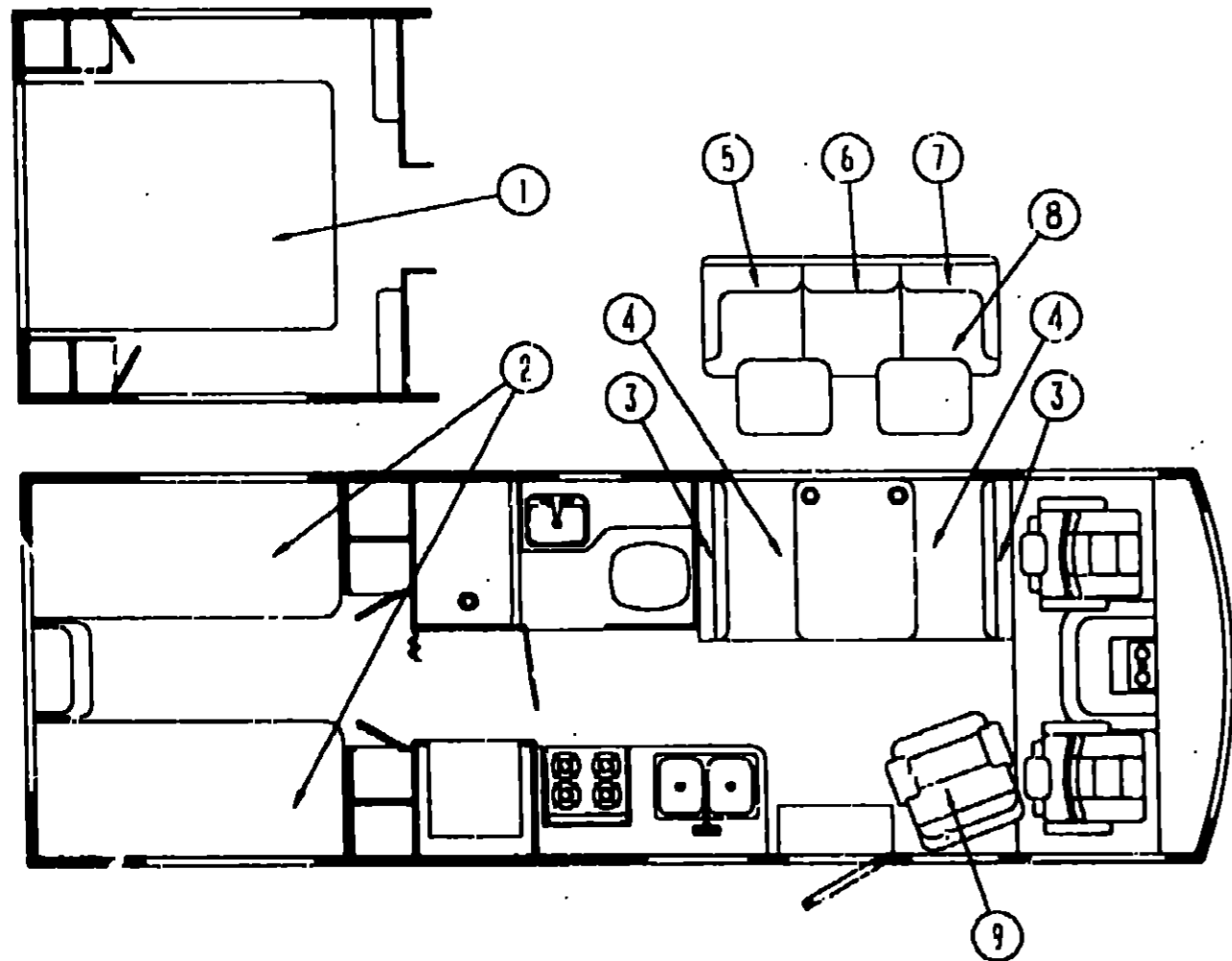

TWIN BED AND QUEEN BED PILLOW SHAMS

KEY	PART NUMBER	U/M DESCRIPTION
	102161-01-B29	EA SHAM-PILLOW, W/FOAM - B29 - RANCH MINK FROM: 00-00-00 THRU: 02-10-91
	102161-01-B30	EA SHAM-PILLOW, W/FOAM - B30 - SILVER FOX FROM: 00-00-00 THRU: 02-10-91
	102161-01-B31	EA SHAM-PILLOW, W/FOAM - B31 - HEATHER SUEDE FROM: 00-00-00 THRU: 02-10-91
	102161-04-B29	EA SHAM-PILLOW, W/FOAM - B29 - RANCH MINK FROM: 02-11-91 THRU: 99-99-99
	102161-04-B30	EA SHAM-PILLOW, W/FOAM - B30 - SILVER FOX FROM: 02-11-91 THRU: 99-99-99
	102161-04-B31	EA SHAM-PILLOW, W/FOAM - B31 - HEATHER SUEDE FROM: 02-11-91 THRU: 99-99-99

QUEEN BED BEDSPREADS & MATTRESS

KEY	PART NUMBER	U/M DESCRIPTION
1	098176-04-000	EA MATTRESS-QUEEN, 59" X 74"
1	083986-04-B29	EA BEDSPREAD-QUEEN, 60" - B29 - RANCH MINK FROM: 00-00-00 THRU: 02-10-91
1	083986-04-B30	EA BEDSPREAD-QUEEN, 60" - B30 - SILVER FOX FROM: 00-00-00 THRU: 02-10-91
1	083986-04-B31	EA BEDSPREAD-QUEEN, 60" - B31 - HEATHER SUEDE FROM: 00-00-00 THRU: 02-10-91
1	104170-01-B29	EA BEDSPREAD-QUEEN, 59" - B29 - RANCH MINK FROM: 02-11-91 THRU: 99-99-99
1	104170-01-B30	EA BEDSPREAD-QUEEN, 59" - B30 - SILVER FOX FROM: 02-11-91 THRU: 99-99-99
1	104170-01-B31	EA BEDSPREAD-QUEEN, 59" - B31 - HEATHER SUEDE FROM: 02-11-91 THRU: 99-99-99

CURTAIN, CUSHION & PAD GROUP (CONTINUED)

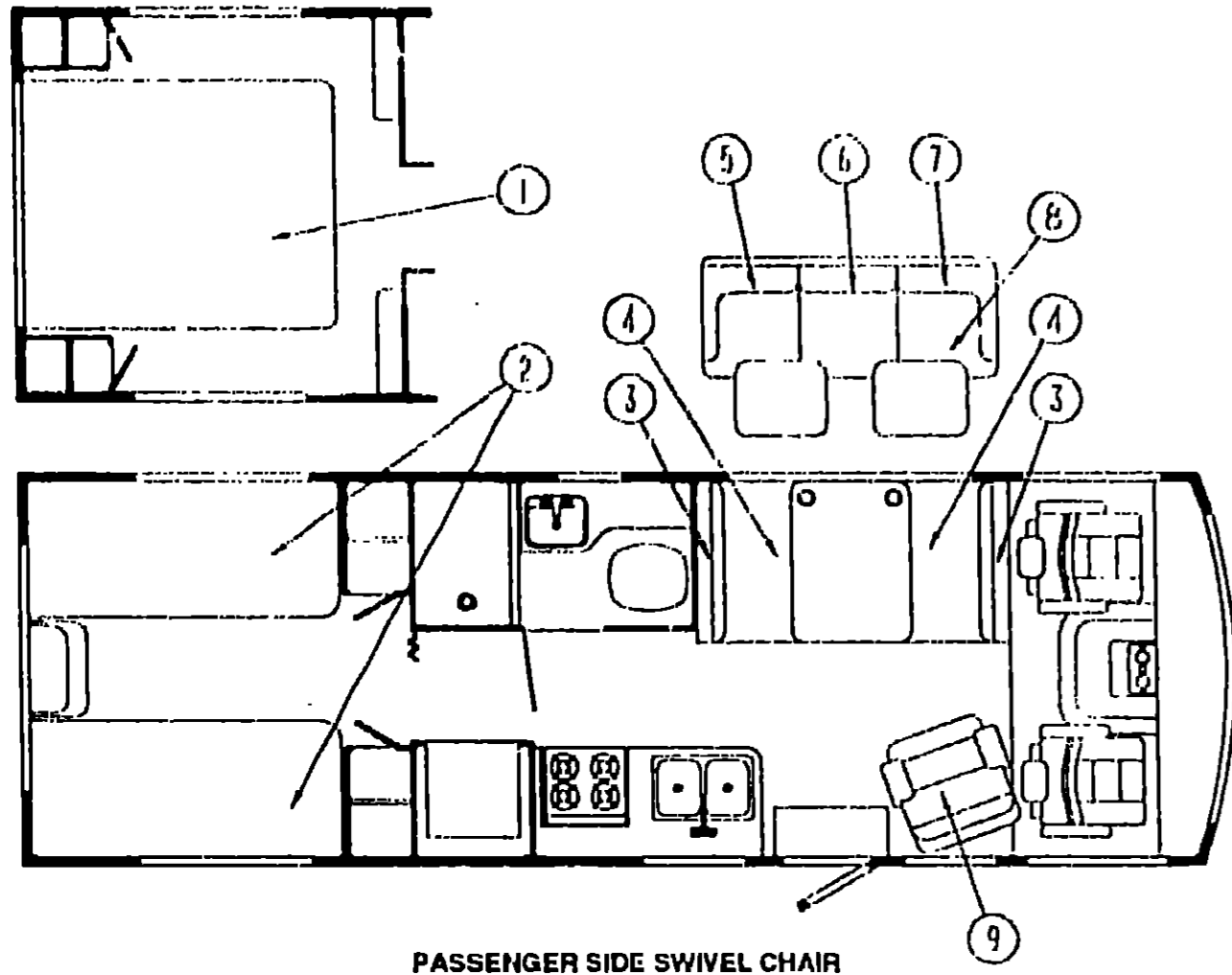

PASSENGER SIDE SWIVEL CHAIR

CURTAIN, CUSHION & PAD GROUP (CONTINUED)

FRONT OVERHEAD BUNK

KEY	PART NUMBER	U/M DESCRIPTION
	079145-05-000	EA CUSHION-BUNK, 30" X 73" X 4"
	M79145-05-000	EA COVER-CUSHION, BUNK - 30" X 73" X 4"

**1991 ITASCA
TABLE OF CONTENTS**

INTRODUCTION	A-01 - A-02
ABBREVIATIONS	A-03
ALPHABETICAL INDEX	A-04 - A-06
ICN28RT	A-07 - F-12
ICN28NO	F-13 - K-22

1991 ICN28RT INDEX

FLOOR PLAN	A-07 - A-08
ACCESSORIES	A-09 - A-22
BATH	A-23 - B-01
BEDROOM	B-02 - B-04
CHASSIS	B-05 - B-18
C C & PAD	B-19 - C-04
DINETTE	C-05 - C-06
DRIVERS	C-07 - C-10
ELECTRICAL	C-11 - C-18
EXTERIOR BODY	C-19 - D-02
GALLEY	D-03 - D-12
HEATING & A/C	D-13 - D-18
INTERIOR FINISH	D-19 - D-23
LABEL	D-24
LP	E-01
LOUNGE	E-02
SEALANTS & FASTENERS	E-03 - E-05
WATER & SEWAGE	E-06 - E-12
WINDOW, VENT AND EXTERIOR DOOR	E-13 - F-12

KEY	PART NUMBER	U/M DESCRIPTION
9	101178-02-B29	EA CHAIR-SWIVEL, W/O BASE OR SKIRT - B29 - RANCH MINK
9	101178-02-B30	EA CHAIR-SWIVEL, W/O BASE OR SKIRT - B30 - SILVER FOX
9	101178-02-B31	EA CHAIR-SWIVEL, W/O BASE OR SKIRT - B31 - HEATHER SUEDE
	P01178-02-B29	EA COVER-CHAIR, SWIVEL - B29 - RANCH MINK
	P01178-02-B30	EA COVER-CHAIR, SWIVEL - B30 - SILVER FOX
	P01178-02-B31	EA COVER-CHAIR, SWIVEL - B31 - HEATHER SUEDE
	102754-02-B29	EA CUSHION-SEAT, SWIVEL CHAIR - B29 - RANCH MINK
	102754-02-B30	EA CUSHION-SEAT, SWIVEL CHAIR - B30 - SILVER FOX
	102754-02-B31	EA CUSHION-SEAT, SWIVEL CHAIR - B31 - HEATHER SUEDE
	P02754-02-B29	EA COVER-SEAT, SWIVEL CHAIR - B29 - RANCH MINK
	P02754-02-B30	EA COVER-SEAT, SWIVEL CHAIR - B30 - SILVER FOX
	P02754-02-B31	EA COVER-SEAT, SWIVEL CHAIR - B31 - HEATHER SUEDE
	087330-01-000	EA BRACKET-STOP, SLIDING TRACK
	101083-02-000	EA FRAME-CHAIR, SWIVEL - W/RIGHT HAND ARM BRACKET
	101083-03-000	EA FRAME-CHAIR, SWIVEL - W/LEFT HAND ARM BRACKET
	P01178-25-B29	EA COVER-ARMREST, SWIVEL CHAIR - RH - B29 - RANCH MINK
	P01178-25-B30	EA COVER-ARMREST, SWIVEL CHAIR - RH - B30 - SILVER FOX
	P01178-25-B31	EA COVER-ARMREST, SWIVEL CHAIR - RH - B31 - HEATHER SUEDE
	P01178-26-B29	EA COVER-ARMREST, SWIVEL CHAIR - LH - B29 - RANCH MINK
	P01178-26-B30	EA COVER-ARMREST, SWIVEL CHAIR - LH - B30 - SILVER FOX
	P01178-26-B31	EA COVER-ARMREST, SWIVEL CHAIR - LH - B31 - HEATHER SUEDE
	101187-01-000	EA POKER BOX-CHAIR, SWIVEL
	089368-04-000	EA CABLE-SWIVEL, W/SWITCH - BUCKET SEAT
	089368-05-000	EA CABLE-RECLINER, W/SWITCH - BUCKET SEAT
	093481-01-000	EA PEDESTAL-CHAIR, SWIVEL - 6"
	093481-05-000	EA TOP PLATE-PEDESTAL, SWIVEL CHAIR - W/REMOTE SWIVEL
	093482-01-000	EA SHROUD-PEDESTAL, 13" - PLASTIC - BLACK
	069246-02-000	EA ADJUSTER-BUCKET SEAT W/O LOCK, FORWARD AND BACK
	069246-05-000	EA ADJUSTER-SEAT/CHAIR, W/REMOTE
	069246-05-700	EA SPRING F/REMOTE ADJUSTER
	069246-05-701	EA CLIP ONLY F/CABLE ASM

CURTAIN, CUSHION & PAD GROUP (CONTINUED)

DRIVER & PASSENGER BUCKET SEATS

KEY	PART NUMBER	U/M DESCRIPTION
	101254-01-B29	EA SEAT-BUCKET, W/O BASE OR SKIRT - B29 - RANCH MINK
	101294-01-B30	EA SEAT-BUCKET, W/O BASE OR SKIRT - B30 - SILVER FOX
	101294-01-B31	EA SEAT-BUCKET, W/O BASE OR SKIRT - B31 - HEATHER SUEDE
	M03445-26-B29	EA COVER-BACK, B29 - RANCH MINK
	M03445-26-B30	EA COVER-BACK, B30 - SILVER FOX
	M03445-26-B31	EA COVER-BACK, B31 - HEATHER SUEDE
	M03445-27-B29	EA COVER-SEAT, B29 - RANCH MINK
	M03445-27-B30	EA COVER-SEAT, B30 - SILVER FOX
	M03445-27-B31	EA COVER-SEAT, B31 - HEATHER SUEDE
	M00906-04-000	EA FRAME-SEAT, BACK & SPRING
	080731-02-000	EA HINGE-SLAVE, RECLINER, LEFT HAND
	081362-01-000	EA BRACKET-ARMREST, RIGHT HAND
	081362-02-000	EA BRACKET-ARMREST, LEFT HAND
	101125-01-000	EA RECLINER-SEAT BACK, LEFT HAND REMOTE
	080243-43-B29	EA ARM-BUCKET SEAT, RH - B29 - RANCH MINK
	080243-43-B30	EA ARM-BUCKET SEAT, RH - B30 - SILVER FOX
	080243-43-B31	EA ARM-BUCKET SEAT, RH - B31 - HEATHER SUEDE
	080243-44-B29	EA ARM-BUCKET SEAT, LH - B29 - RANCH MINK
	080243-44-B30	EA ARM-BUCKET SEAT, LH - B30 - SILVER FOX
	080243-44-B31	EA ARM-BUCKET SEAT, LH - B31 - HEATHER SUEDE
	M80243-43-B35	EA COVER-ARMREST, BUCKET SEAT - RH - B29 - RANCH MINK
	M80243-43-B36	EA COVER-ARMREST, BUCKET SEAT - RH - B30 - SILVER FOX
	M80243-43-B37	EA COVER-ARMREST, BUCKET SEAT - RH - B31 - HEATHER SUEDE
	M80243-44-B35	EA COVER-ARMREST, BUCKET SEAT - LH - B29 - RANCH MINK
	M80243-44-B36	EA COVER-ARMREST, BUCKET SEAT - LH - B30 - SILVER FOX
	M80243-44-B37	EA COVER-ARMREST, BUCKET SEAT - LH - B31 - HEATHER SUEDE
	081361-01-000	EA ROD-ARMREST, METAL
	089368-04-000	EA CABLE-SWIVEL, W/SWITCH - BUCKET SEAT
	089368-05-000	EA SHIELD-RECLINER, W/SWITCH - BUCKET SEAT
	089369-08-000	EA SHIELD-CABLE, REMOTE RECLINER - BUCKET SEAT
	097683-02-000	EA BRACKET-MOUNT, REMOTE
	097683-03-000	EA BRACKET-REMOTE, SIDE MOUNT
	071126-24-B29	EA SKIRT-BUCKET SEAT, B29 - RANCH MINK
	071126-24-AD2	EA SKIRT-BUCKET SEAT, B30 - SILVER FOX
	071126-24-B31	EA SKIRT-BUCKET SEAT, B31 - HEATHER SUEDE
	069585-08-000	EA BASE-BUCKET SEAT, BOLTS TO FLOOR - VERTICAL 8"
	007221-01-000	EA SPACER-SEAT, ADJUSTER
	069246-02-000	EA ADJUSTER-BUCKET SEAT W/O LOCK, FORWARD AND BACK
	069246-05-000	EA ADJUSTER-SEAT/CHAIR, W/REMOTE
	069246-05-700	EA SPRING F/REMOTE ADJUSTER
	069246-05-701	EA CLIP ONLY F/CABLE ASM
	069585-29-000	EA BAR-SEAT BELT, BUCKET SEATS - 20"
	093921-01-000	EA PLATE-MOUNTING, PEDESTAL
	093481-04-000	EA TOP PLATE-PEDESTAL, BUCKET SEAT - W/O SEATBELT BAR

SEAT BELTS & HARDWARE

KEY	PART NUMBER	U/M DESCRIPTION
	007021-01-000	EA BELT-SEAT, 2" X 90" - BLACK
	000E13-20-000	EA WASHER-FL-7/16 WIDE ZN
	000D44-07-000	EA NUT-HEX, SER FL.G LK - 7/16-20 ZN
	057759-01-000	EA WASHER BRACKET-SEAT BELT, 4" DIAMETER
	091990-01-01A	EA SEAT BELT-SHOULDER HARNESS - DRIVERS/PASSENGERS - BLACK
	091990-01-700	EA BOLT COVER
	091990-02-01A	EA BRACKET-DRIVERS SEAT BELT, FLOOR MOUNT

CURTAIN, CUSHION & PAD GROUP (CONTINUED)

JAPAN EXPORT OPTION L04D

KEY	PART NUMBER	U/M DESCRIPTION
	093450-20-B29	EA SEAT-BUCKET, W/O SKIRT OR PEDESTAL - B29 - RANCH MINK
	093450-20-B30	EA SEAT-BUCKET, W/O SKIRT OR PEDESTAL - B30 - SILVER FOX
	093450-20-B31	EA SEAT-BUCKET, W/O SKIRT OR PEDESTAL - B31 - HEATHER SUEDE
	M03445-22-B29	EA COVER-BACK, BUCKET SEAT - B29 - RANCH MINK
	M03445-22-B30	EA COVER-BACK, BUCKET SEAT - B30 - SILVER FOX
	M03445-22-B31	EA COVER-BACK, BUCKET SEAT - B31 - HEATHER SUEDE
	M03445-23-B29	EA COVER-SEAT, BUCKET SEAT - B29 - RANCH MINK
	M03445-23-B30	EA COVER-SEAT, BUCKET SEAT - B30 - SILVER FOX
	M03445-23-B31	EA COVER-SEAT, BUCKET SEAT - B31 - HEATHER SUEDE
	M00906-04-000	EA FRAME-SEAT, BACK & SPRING
	080731-02-000	EA HINGE-SLAVE, RECLINER, LEFT HAND
	081362-01-000	EA BRACKET-ARMREST, RIGHT HAND
	081362-02-000	EA BRACKET-ARMREST, LEFT HAND
	101125-01-000	EA RECLINER-SEAT BACK, LEFT HAND REMOTE
	080243-43-B29	EA ARM-BUCKET SEAT, RH - B29 - RANCH MINK
	080243-43-B30	EA ARM-BUCKET SEAT, RH - B30 - SILVER FOX
	080243-43-B31	EA ARM-BUCKET SEAT, RH - B31 - HEATHER SUEDE
	080243-44-B29	EA ARM-BUCKET SEAT, LH - B29 - RANCH MINK
	080243-44-B30	EA ARM-BUCKET SEAT, LH - B30 - SILVER FOX
	080243-44-B31	EA ARM-BUCKET SEAT, LH - B31 - HEATHER SUEDE
	M80243-43-B35	EA COVER-ARMREST, BUCKET SEAT - RH - B29 - RANCH MINK
	M80243-43-B36	EA COVER-ARMREST, BUCKET SEAT - RH - B30 - SILVER FOX
	M80243-43-B37	EA COVER-ARMREST, BUCKET SEAT - RH - B31 - HEATHER SUEDE
	M80243-44-B35	EA COVER-ARMREST, BUCKET SEAT - LH - B29 - RANCH MINK
	M80243-44-B36	EA COVER-ARMREST, BUCKET SEAT - LH - B30 - SILVER FOX
	M80243-44-B37	EA COVER-ARMREST, BUCKET SEAT - LH - B31 - HEATHER SUEDE
	101124-01-000	EA CHANNEL ASM-ARMREST RT
	081361-01-000	EA ROD-ARMREST, METAL
	089368-04-000	EA CABLE-SWIVEL, W/SWITCH - BUCKET SEAT
	089368-05-000	EA SHIELD-RECLINER, W/SWITCH - BUCKET SEAT
	097683-01-000	EA BRACKET-MOUNT, REMOTE SWIVEL
	097683-02-000	EA BRACKET-MOUNT, REMOTE
	085268-02-B29	EA HEADREST-BUCKET SEAT, B29 - RANCH MINK
	085268-02-B30	EA HEADREST-BUCKET SEAT, B30 - SILVER FOX
	085268-02-B31	EA HEADREST-BUCKET SEAT, B31 - HEATHER SUEDE
	M85268-02-B29	EA COVER-HEADREST, BUCKET SEAT - B29 - RANCH MINK
	M85268-02-B30	EA COVER-HEADREST, BUCKET SEAT - B30 - SILVER FOX
	M85268-02-B31	EA COVER-HEADREST, BUCKET SEAT - B31 - HEATHER SUEDE
	091313-01-000	EA GROMMET-HEADREST

DRIVER POWER SEAT OPTION L63M

KEY	PART NUMBER	U/M DESCRIPTION
	069585-37-000	EA PLATE-SUB, VERTICAL - 5"
	096808-01-000	EA SPACER-PEDESTAL, DRIVER
	069595-39-000	EA PLATE-TOP, BUCKET SEAT - POWERED
	071126-26-B29	EA SKIRT-BUCKET SEAT, B29 - RANCH MINK
	071126-26-AF3	EA SKIRT-BUCKET SEAT, B30 - SILVER FOX
	071126-26-B31	EA SKIRT-BUCKET SEAT, B31 - HEATHER SUEDE
	081373-01-000	EA UNIT-POWER, BUCKET SEAT - 6 WAY
	081373-01-700	EA SWITCH-CONTROL, W/L BRACKETFRONT OVERHEAD BUNK OPTION L53C

1991 ITASCA

TABLE OF CONTENTS

INTRODUCTION	A-01	A-02
ABBREVIATIONS		A-03
ALPHABETICAL INDEX	A-04	A-06
ICN28RT	A-07	F-12
ICN32RQ	F-13	K-22

1991 ICN28RT INDEX

FLOOR PLAN	A-07	A-08
ACCESSORIES	A-09	A-22
BATH	A-23	B-01
BEDROOM	B-02	B-04
CHASSIS	B-05	B-18
C C & PAD	B-19	C-04
DINETTE	C-05	C-06
DRIVERS	C-07	C-10
ELECTRICAL	C-11	C-18
EXTERIOR BODY	C-19	D-02
GALLEY	D-03	D-12
HEATING & A/C	D-13	D-18
INTERIOR FINISH	D-19	D-23
LABEL		D-24
LP		E-01
LOUNGE		E-02
SEALANTS & FASTENERS	E-03	E-05
WATER & SEWAGE	E-06	E-12
WINDOW, VENT AND EXTERIOR DOOR	E-13	F-12

DINETTE GROUP

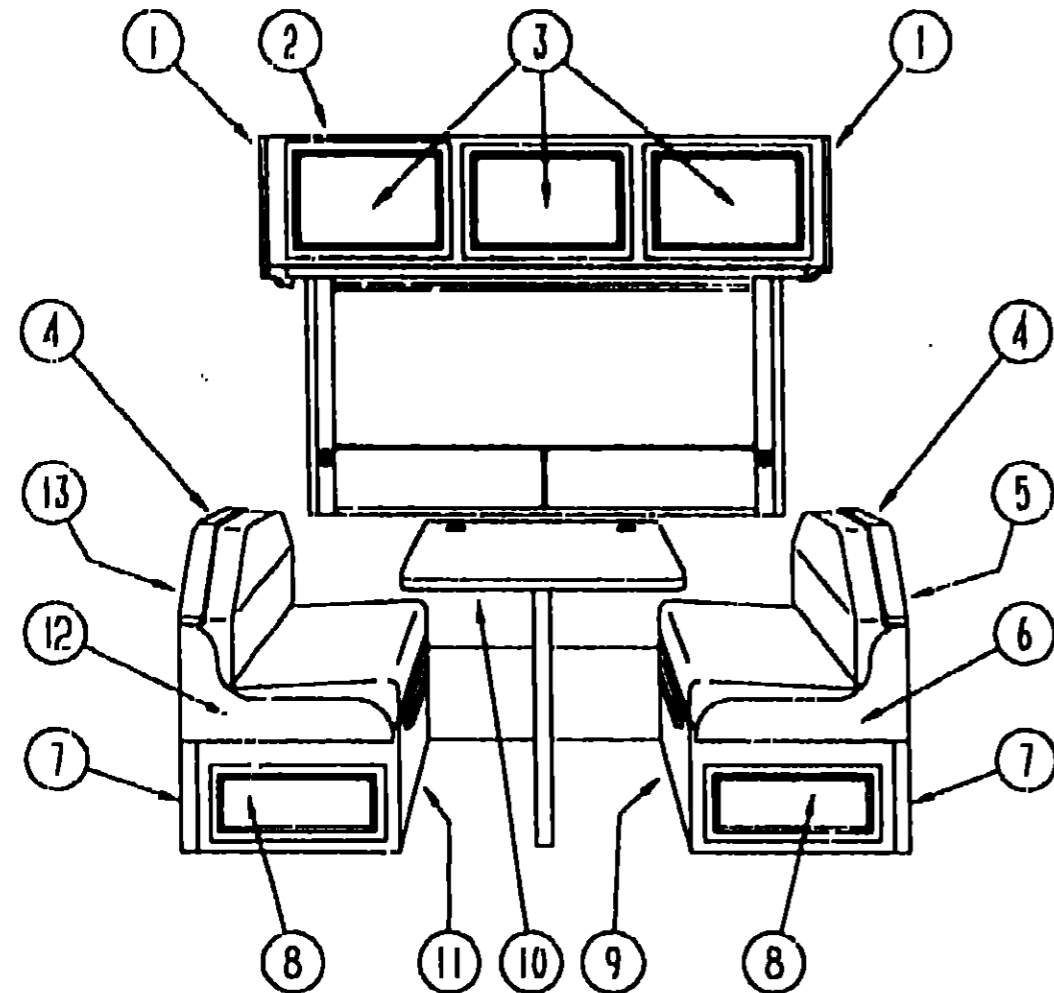

DINETTE CABINETRY

KEY	PART NUMBER	U/M DESCRIPTION
1	092747-01-B29	EA END CAP-C. BINET, OVERHEAD - FRONT OR REAR
2	M04165-14-B29	EA CABINET-OVERHEAD, DINETTE - W/O DOORS OR HARDWARE
3	P00523-01-B29	EA DOOR-CABINET, W/O HARDWARE - 14.4" X 21.8"
4	098454-01-B29	EA PAD-BACKREST TOP, DINETTE - B29 - RANCH MINK
4	098454-01-B30	EA PAD-BACKREST TOP, DINETTE - B30 - SILVER FOX
4	098454-01-B31	EA PAD-BACKREST TOP, DINETTE - B31 - HEATHER SUEDE
5	M04069-01-B29	EA CABINET-BACKREST, FRONT - W/O DOORS OR HARDWARE
6	098432-01-B29	EA PAD-SEAT EDGE, DINETTE - FRONT - B29 - RANCH MINK
6	098432-01-B30	EA PAD-SEAT EDGE, DINETTE - FRONT - B30 - SILVER FOX
6	098432-01-B31	EA PAD-SEAT EDGE, DINETTE - FRONT - B31 - HEATHER SUEDE
7	098433-01-B29	EA PAD-SEATBASE EDGE, DINETTE - B29 - RANCH MINK
7	098433-01-B30	EA PAD-SEATBASE EDGE, DINETTE - B30 - SILVER FOX
7	098433-01-B31	EA PAD-SEATBASE EDGE, DINETTE - B31 - HEATHER SUEDE
8	P00523-19-B29	EA DOOR-CABINET, W/O HARDWARE - 10" X 19"
9	M04070-01-B29	EA CABINET-SEATBASE, FRONT - W/O DOORS OR HARDWARE
10	M02115-09-B03	EA TABLE-DINETTE, W/O EDGE BAND OR HARDWARE
11	M04070-03-B29	EA CABINET-SEATBASE, REAR - W/O DOORS OR HARDWARE
12	098432-02-B29	EA PAD-SEAT EDGE, DINETTE - REAR - B29 - RANCH MINK
12	098432-02-B30	EA PAD-SEAT EDGE, DINETTE - REAR - B30 - SILVER FOX
12	098432-02-B31	EA PAD-SEAT EDGE, DINETTE - REAR - B31 - HEATHER SUEDE
13	M04069-03-B29	EA CABINET-BACKREST, REAR - W/O DOORS OR HARDWARE

SEAT BELTS & HARDWARE

KEY	PART NUMBER	U/M DESCRIPTION
	007021-01-000	EA BELT-SEAT, 2" X 90" - BLACK
	000E13-20-00B	EA WASHER-FL-7/16 WIDE ZN
	060D44-07-00B	EA NUT-HEX, SER FLG LK - 7/16-20 ZN
	057759-01-000	EA WASHER BRACKET-SEAT BELT, 4" DIAMETER

DINETTE GROUP (CONTINUED)

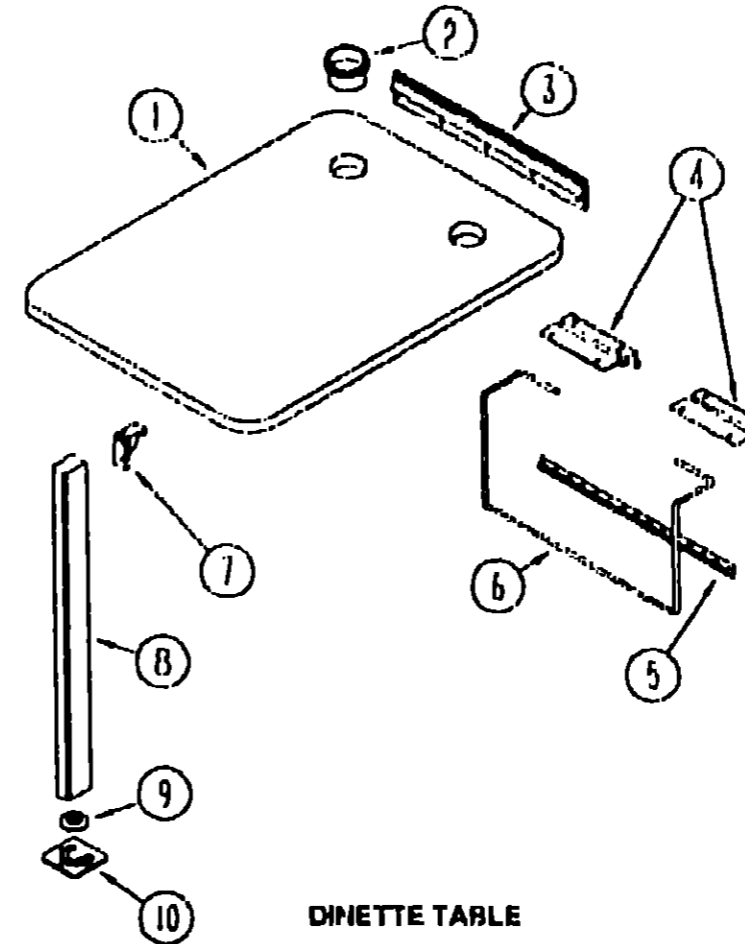

DINETTE TABLE

KEY	PART NUMBER	U/M DESCRIPTION
1	M02115-09-B03	EA TABLE-DINETTE, W/O EDGE BAND OR HARDWARE
2	064781-06-000	EA HOLDER-CUP, TWO STEP - OFF WHITE
3	053200-05-000	EA BRACKET-TABLE SUPPORT, UPPER WALL MOUNTED - 23.5" - BEIGE
4	004354-01-000	EA BUMPER-RUBBER - BROWN
4	088410-01-000	EA BRACKET-LIFT, TABLE MOUNTED - BEIGE
5	024281-07-000	EA BRACKET-LIFT RCD, LOWER WALL MOUNTED - 22.12" - BEIGE
6	024275-05-000	EA ROD-TABLE LIFT, 8" X 23.5" - BEIGE
7	024282-01-000	EA BRACE-TABLE LEG, HINGED
7	093550-01-000	EA BRACKET-FOLDING LEG
8	024276-21-000	EA LEG-TABLE, METAL - BEIGE
8	024283-01-000	EA CLIP-LEG, 1" X 1.125" OD - BLACK
8	092708-01-B35	EA LEG-TABLE
8	064050-03-000	EA CLAMP-SADDLE, LEG HINGE - TAN
9	092593-01-04A	EA CATCH-TABLE LEG, BEIGE
10	049493-11-700	EA FLOOR CATCH - TABLE LEG

**DRIVERS SIDE COUCH OPTION L63B
PEDESTAL TABLES & HARDWARE**

KEY	PART NUMBER	U/M DESCRIPTION
	009040-04-000	EA LEG-PEDESTAL TABLE, 27.5" X 2.25" OD - BROWN
	041194-01-000	EA BASE-TABLE, FLUSH - FLOOR MOUNTED
	042438-02-000	EA DOWEL-WOOD, 2" X 2"
	009040-03-000	EA BASE-TABLE, RAISED - TABLE MOUNTED
	081298-01-B07	EA TABLE-PEDESTAL, 17" X 24" TOP - W/O HARDWARE

CABINET OVER COUCH

KEY	PART NUMBER	U/M DESCRIPTION
	M04165-18-B29	EA CABINET-OVERHEAD, DINETTE - W/O DOORS OR HARDWARE
	092747-01-B29	EA END CAP-CABINET, OVERHEAD - FRONT OR REAR
	P00523-01-B29	EA DOOR-CABINET, W/O HARDWARE - 14.4" X 21.9"

**1991 ITASCA
TABLE OF CONTENT'S**

INTRODUCTION	A-01	A-02
ABBREVIATIONS	A-03	A-03
ALPHABETICAL INDEX	A-04	A-06
ICN28RT	A-07	F-12
ICN32RD	F-13	K-22

1991 ICN28RT INDEX

FLOOR PLAN	A-07	A-08
ACCESSORIES	A-09	A-22
BATH	A-23	B-01
BEDROOM	B-02	B-04
CHASSIS	B-05	B-18
C C & PAD	B-19	C-04
DINETTE	C-05	C-06
DRIVERS	C-07	C-10
ELECTRICAL	C-11	C-18
EXTERIOR BODY	C-19	D-02
GALLEY	D-03	D-12
HEATING & A/C	D-13	D-18
INTERIOR FINISH	D-19	D-23
LABEL		D-24
LP		E-01
LOUNGE		E-07
SEALANTS & FASTENERS	E-03	E-05
WATER & SEWAGE	E-06	E-12
WINDOW, VENT AND EXTERIOR DOOR	E-13	F-12

DRIVERS COMPARTMENT GROUP

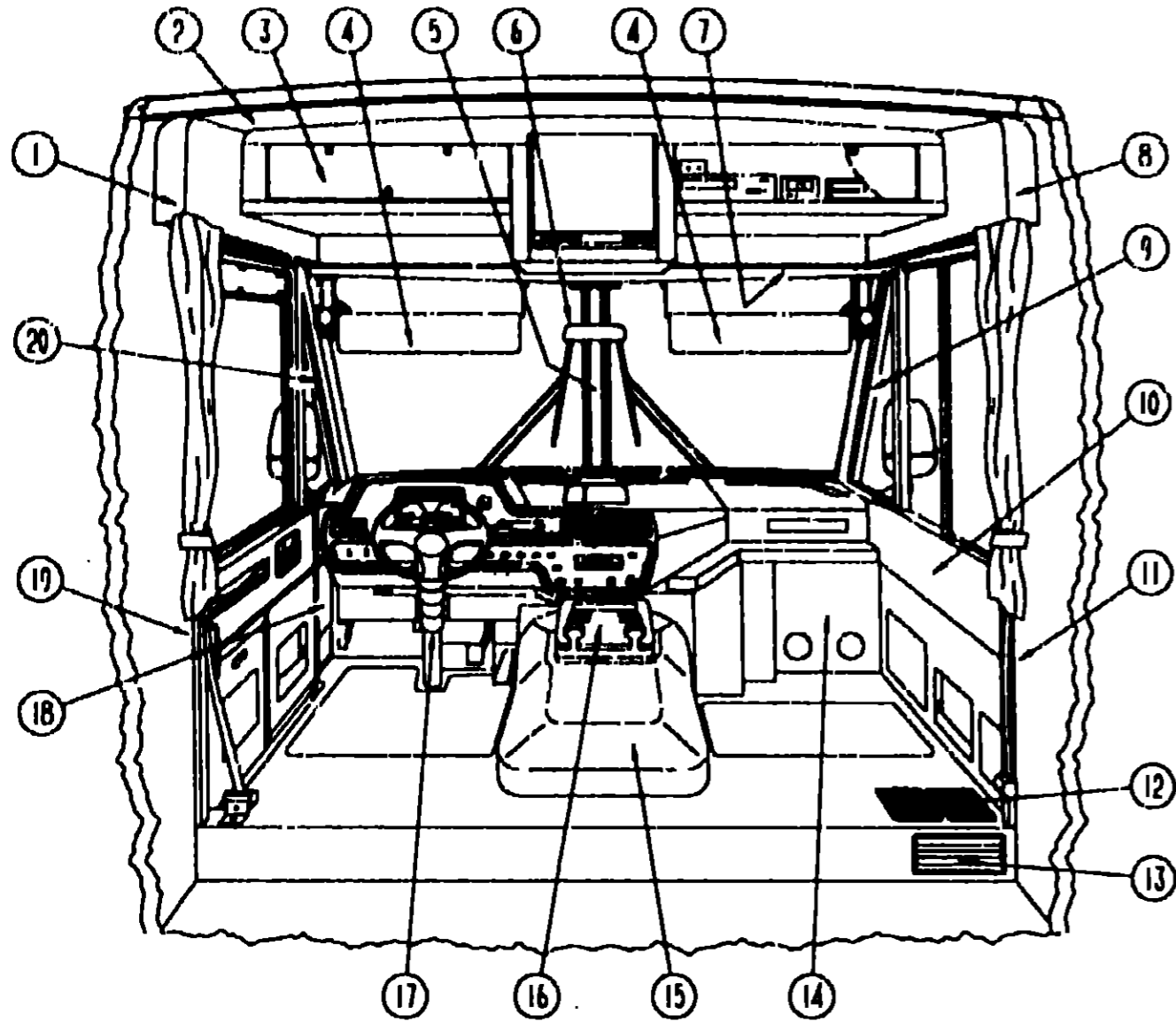

DRIVERS COMPARTMENT

KEY	PART NUMBER	U/M DESCRIPTION
1	092471-04-01A 092472-01-01A	EA TRIM-OVERHEAD, DRIVER SIDE - OFF WHITE EA TRIM-SIDE, LOWER - DR & PASS - 15.5" LONG - OFF WHITE
2	100898-01-B29 100622-01-01A P00957-01-B07 P00957-02-R07 P00958-01-B07 100707-01-000 P00520-84-B29	EA CABINET-OVERHEAD, TV EA BRACKET-CABINET, TV - OFF WHITE EA SHELF-OVERHEAD, FRONT PASSENGER - VINYL COVERED EA SHELF-OVERHEAD, FRONT DRIVER - VINYL COVERED EA SHELF-OVERHEAD, CENTER - VINYL COVERED EA SPACER EA DOOR-CABINET, W/O HARDWARE - 14.4" X 16.1"
3	100708-03-000 100710-01-01A 100711-01-01A 101272-01-000 101766-01-000	EA DOOR-GLASS, TV CABINET - W/O HARDWARE - 6 3/4" X 27" EA LOCK-TWIST TYPE EA HINGE-DOOR, GLASS EA CATCH-GLASS DOOR EA PIN-SUPPORT, GLASS DOOR
4	082286-05-B07 100423-01-01A 000G39-10-12D 007211-01-000 074012-01-000 085709-01-000 102377-01-000	EA SUNVISOR-DRIVER OR PASSENGER - OFF WHITE EA PLATE-MOUNT, SUNVISOR - TRIANGLE SHAPED - PLASTIC- EA SCREW-SF/DR, 10-16 X 3/4 PPH - BLACK EA HINGE-SUNVISOR EA CLIP-SUNVISOR, SQUARE - PINCH ON EA MOUNT-SUNVISOR, CLIP TYPE - BLACK EA BRACKET-SUNVISOR, 1 PIECE - STEEL
5	077114-08-000 077114-02-000	EA COVER-CENTER PILLAR, WINDSHIELD - GRAY EA COVER-CENTER PILLAR, WINDSHIELD - GRAY - UNCUT
6	040714-01-700	EA MIRROR INSIDE REAR VIEW KIT
7	093084-03-B07	EA HEADLINER-FRONT, PLASTIC - OFF WHITE
8	092471-03-01A 092472-01-01A	EA TRIM-OVERHEAD, PASSENGER SIDE - OFF WHITE EA TRIM-SIDE, LOWER - DR & PASS - 15.5" LONG - OFF WHITE
9	092584-01-02A	EA COVER-A PILLAR, PASSENGER - GRAY
10	092583-01-02A	EA PANEL-KICK, LOWER PASSENGER SIDE - GRAY

DRIVERS COMPARTMENT GROUP (CONTINUED)

DRIVERS COMPARTMENT CON'T

KEY	PART NUMBER	U/M DESCRIPTION
11	097240-01-01A 092585-01-02A	EA COVER-B PILLAR, PASS - 58" X 2.1" - PLASTIC - OFF WHITE EA COVER-HINGE PILLAR, PASSENGER DOOR / VENT WINDOW - GRAY
12	089326-01-000	EA GRILLE-FLOOR, HEATING - 9.3" X 5.4" - BROWN
13	093614-01-01A	EA GRILLE-RETURN AIR, FURNACE - 15.6" X 7.6" - BROWN
14	095757-01-B29	EA COVER-HEATER, W/2 LOUVERED OUTLETS - 10.2" X 17.5"
14	095757-01-B30	EA COVER-HEATER, W/2 LOUVERED OUTLETS - 10.2" X 17.5"
14	095757-01-B31	EA COVER-HEATER, W/2 LOUVERED OUTLETS - 10.2" X 17.5"
15	097552-01-000 075564-01-000 092406-01-000 039623-01-000	EA COVER-MOTOR W/O CARPET EA BRACKET-MOUNTING, MOTOR COVER EA TRIM-MOTOR COVER, ALUMINUM FT SEAL-MOTOR COVER, RUBBER BULB TYPE - BLACK
16	098133-01-B29 098911-01-01A M04032-01-A131	EA TRAY-BEVERAGE, WOOD EA INSERT-BEVERAGE TRAY EA DOWEL-WOOD STAINED
17	070245 01 000	EA BOOT-STEERING COLUMN
17	103498 01 000	EA BOOT-COLUMN, 91 CHEVY, BOTTOM FROM: 00-00-00 THRU: 04-01-91
17	103498 02 000	EA BOOT-COLUMN, 91 CHEVY, TOP FROM: 04-02-91 THRU: 00-00-00
18	092583-02-02A	EA PANEL-KICK, LOWER DRIVER SIDE - GRAY
19	097239-01-01A 091990-01-01A 091990-01-700 091990-02-01A 092585-02-02A 093899-02-000	EA COVER-B PILLAR, DR - 58" X 2.2" - PLASTIC - OFF WHITE EA SEAT BELT-SHOULDER HARNESS - DRIVERS-PASSENGERS - BLACK EA BOLT COVER EA BRACKET-SEAT BELT, DRIVERS - FLOOR MOUNT EA COVER-HINGE PILLAR, DRIVER DOOR / VENT WINDOW GRAY EA PLATE-STRIKER BOLT
20	092584-02-02A 081201-02-000 081202-02-000	EA COVER-A PILLAR, DRIVER - GRAY EA MAT-FLOOR, FRONT - DRIVER - W/ITASCA LOGO 14"X24" EA MAT-FLOOR, FRONT - PASSENGER - W/ITASCA LOGO 14"X24"

CANADIAN OPTION L265 ,L27E - CHEVY

KEY	PART NUMBER	U/M DESCRIPTION
	094796-01-000	EA CLUSTER-INSTRUMENT PANEL, KILOMETERS - GAS - GM# 25088535 FROM: 00-00-00 THRU: 11-04-90
	094796-03-000	EA CLUSTER-INSTRUMENT PANEL, KILOMETERS - GAS - GM# 16138135
	100158-01-000	EA WIRE ASM-DAYTIME RUNNING LIGHTS
	100159-01-000	EA WIRE ASM-DAYTIME RUNNING LIGHTS, W/FUSE

CANADIAN NATIONAL STANDARD OPTION L27D,E - CHEVY - GAS & DIESEL

KEY	PART NUMBER	U/M DESCRIPTION
	094796-01-000	EA CLUSTER-INSTRUMENT PANEL, KILOMETERS - GAS - GM# 25088535 FROM: 00-00-00 THRU: 04-04-91
	094796-03-000	EA CLUSTER-INSTRUMENT PANEL, KILOMETERS - GAS - GM# 16138135 FROM: 04-05-91 THRU: 99-99-99
	094796-04-000	EA CLUSTER-INSTRUMENT PANEL, KILOMETERS - DIESEL - GM#1613816
	100138-01-000	EA MODULE-DAYTIME RUNNING LIGHT
	100158-01-000	EA WIRE ASM-DAYTIME RUNNING LIGHTS
	100159-01-000	EA WIRE ASM-DAYTIME RUNNING LIGHTS, W/FUSE - GAS FROM: 00-00-00 THRU: 04-04-91
	100159-01-000	EA WIRE ASM-DAYTIME RUNNING LIGHTS, W/FUSE - DIESEL FROM: 00-00-00 THRU: 03-31-91
	100159-06-000	EA WIRE ASM-DAYTIME RUNNING LIGHTS, W/FUSE - GAS FROM: 04-05-91 THRU: 99-99-99
	100159-06-000	EA WIRE ASM-DAYTIME RUNNING LIGHTS, W/FUSE - DIESEL FROM: 04-01-91 THRU: 99-99-99

JAPAN EXPORT OPTION L04D

KEY	PART NUMBER	U/M DESCRIPTION
	094796-01-000	EA CLUSTER-IP,KM,69 GAS P-TRK FROM: 00-00-00 THRU: 02-20-91
	094796-03-000	EA CLUSTER-IP,KM(CAN)GAS FROM: 02-21-91 THRU: 99-99-99

1991 ITASCA

TABLE OF CONTENTS

INTRODUCTION	A-01	A-02
ABBREVIATIONS	A-03	
ALPHABETICAL INDEX	A-04	A-05
ICN28RT	A-07	F-12
ICN28TG	F-13	K-22

1991 ICN28RT INDEX

FLOOR PLAN	A-07	A-08
ACCESSORIES	A-09	A-22
BATH	A-23	B-01
BEDROOM	B-02	B-04
CHASSIS	B-05	B-18
C C & PAD	B-19	C-04
DINETTE	C-05	C-06
DRIVERS	C-07	C-10
ELECTRICAL	C-11	C-18
EXTERIOR BODY	C-19	D-02
GALLEY	D-03	D-12
HEATING & A/C	D-13	D-18
INTERIOR FINISH	D-19	D-23
LABEL		D-24
LP		E-01
LOUNGE		E-02
SEALANTS & FASTENERS	E-03	E-05
WATER & SEWAGE	E-06	E-12
WINDOW, VENT AND EXTERIOR DOOR	E-13	F-12

DRIVERS COMPARTMENT GROUP (CONTINUED)

FRONT BUNK-SINGLE (OPT 523)

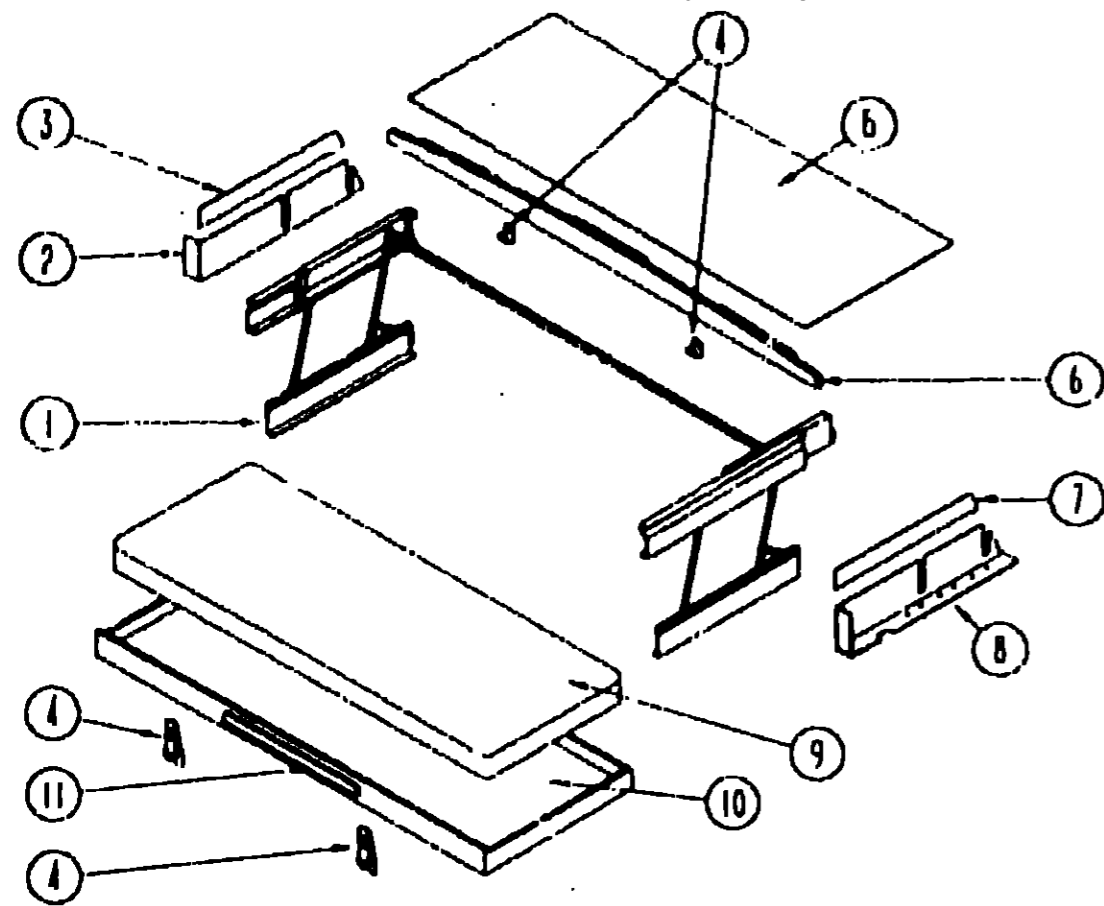

KEY	PART NUMBER	U/M DESCRIPTION
1	076760-02-000	EA BUNK HARDWARE
	076760-02-700	EA SPRING-GAS-BUNK HARDWARE
2	092471-02-01A	EA TRIM-SIDE, UPPER DRIVER - OFF WHITE - 33 1/4"
3	092472-02-01A	EA TRIM-SIDE, SIDE - LOWER DR & PASS - 15.5" LONG - OFF WHITE
4	042541-04-700	EA LATCH ASM-W/STRIKE. (2 SETS) - BRASS
	042541-05-000	EA STRIKE-BRASS
	075943-02-000	EA BRACE-ANGLE, W/HOLES - 1" X 1.5" X 14" - ALUMINUM - BEIGE
5	074497-14-000	SF PANELING-CEILING, 4' X 8' - INCREMENTS OF 32 SF
	093884-01-700	EA HEADLINER-FRONT, PLASTIC - OFF WHITE
6	M93055-01-Y12	EA BOARD-BUNK, TRIM - CEILING MOUNTED
	016604-05-000	EA BRACE-L/ANGLED, 2.5" - OFF WHITE
7	092471-01-01A	EA TRIM-SIDE, UPPER PASSENGER - OFF WHITE - 33 1/4"
8	092472-02-01A	EA TRIM-SIDE, LOWER - DR & PASS - 15.5" LONG - OFF WHITE
9	079145-05-000	EA CUSHION-BUNK, OVERHEAD - 4" X 34" X 78" - B03B04
	M79145-05-000	EA COVER-BUNK CUSHION, OVERHEAD - 4" X 34" X 78" - AA8 & AA9
10	081717-04-Y12	EA BED-BUNK, FRONT
11	094658-01-B25	EA HANDLE-BUNK, OAK
	093804-01-700	EA HEADLINER-FRONT, PLASTIC - OFF WHITE

DASH & COMPONENTS

KEY	PART NUMBER	U/M DESCRIPTION
	091930-02-000	EA DUCT-DEFROSTER, W/O SIDE OUTLET - ARA# 0571020 FROM: 00-00-00 THRU: 07-22-90
	091930-03-000	EA DUCT-DEFROSTER, W/O SIDE OUTLET - ARA 0571109 FROM: 07-23-90 THRU: 05-12-91
	103017-01-000	EA PLENUM-DEFROSTER FROM: 05-13-91 THRU: 99-99-99
	085252-02-Y33	EA TOP-PADDED DASH, PASSENGER SIDE - VINYL - GRAY
	100602-01-02A	EA PANEL-INSTRUMENT, UPPER W/CUTOUTS - "SUNFLYER" - BLACK FROM: 00-00-00 THRU: 04-04-91
	100602-02-02A	EA PANEL-INSTRUMENT, UPPER W/CUTOUTS - "SUNFLYER" - BLACK FROM: 04-05-91 THRU: 04-21-91
	100602-05-01A	EA PANEL-INSTRUMENT, UPPER W/CUTOUTS - NO LOGO - BLACK FROM: 04-22-91 THRU: 99-99-99
	100602-08-02A	EA APPLIQUE-INSTRUMENT PANEL, "SUNFLYER" - BLACK FROM: 04-22-91 THRU: 99-99-99
	101155-01-02A	EA PANEL-DASH, LOWER - DRIVER - ABOVE STEERING COLUMN - GREY
	102122-01-B29	EA TOP PADDED DASH, DRIVER - VINYL - GREY

DRIVERS COMPARTMENT GROUP (CONTINUED)

DASH & COMPONENTS

KEY	PART NUMBER	U/M DESCRIPTION
	076760-02-000	EA PANEL-INSTRUMENT, PASSENGER SIDE - W/LOUVER CUTOUT - 15.5" X 2.5" - BLACK FROM: 00-00-00 THRU: 06-03-90
	076760-03-000	EA PANEL-INSTRUMENT, W/LOUVER CUTOUT - W/O BORDER - 15.5" X 2.5" - BLACK FROM: 06-04-90 THRU: 09-99-99
	101024-01-01A	EA PANEL-DASH, LOWER W/CUTOUTS - CHEVY - MOUNTS RADIO - BLACK FROM: 00-00-00 THRU: 04-04-91
	101024-02-01A	EA PANEL-DASH, LOWER W/CUTOUTS - CHEVY - MOUNTS RADIO - BLACK FROM: 04-05-91 THRU: 99-99-99
	101025-02-01A	EA PANEL-DASH, DRIVER SIDE - LOWER W/CUTOUTS - 11.9" LONG - BLACK FROM: 00-00-00 THRU: 04-04-91
	101025-04-01A	EA PANEL-DASH, DRIVER SIDE - LOWER W/CUTOUTS - 11.9" - BLACK FROM: 04-05-91 THRU: 99-99-99
	097372-01-01A	EA SWITCH-ON/OFF, SPST - FOOT LAMPS, AIR HORNS & MAP LIGHT SWITCH
	097372-05-01A	EA SWITCH-OFF MOMENTARY - DUAL BATTERY SWITCH
	097372-06-01A	EA SWITCH-BLANK
	097372-07-01A	EA SWITCH-ON MOMENTARY (OFF) - COURTESY BUNK SWITCH
	097372-08-01A	EA SWITCH-ON/OFF - REAR RADIO POWER & AIR RIDE MODE SWITCH
	086272-02-000	EA SWITCH-LOCKER, 3 POSITION - DPDT
	096674-01-000	EA NUT-HEADLAMP, BLACK
	096675-01-000	EA KNOB HEADLAMP, W/SHAFT
	077031-01-000	EA FILM-BLACK, 1" X 1.75"
	077031-02-000	EA FILM-AMBER, 1" X 1.75"
	076780-03-000	EA LAMP PLATE-RECTANGULAR
	076780-04-000	EA LAMP PLATE-DIAMOND SHAPED
	076780-01-000	EA SOCKET-MINI BAYONET LAMP, DASH
	076788-02-000	EA CYLINDER-CARDBOARD, LAMP
	088475-01-000	EA PIN-CONNECTOR
	007940-01-000	EA RECEPTACLE-SLIDE, 16 TO 12 AWG
	088473-06-000	EA PIN-HOSING, 6 POSITION (TWO ROWS OF THREE)
	088476-01-000	EA SOCKET-CONNECTOR
	008103-01-000	EA BULB-AISLE LIGHT, NUMBER 53 - 12 V - 12 AMP
	024460-04-000	EA GAUGE ASM-VACUUM
	090979-01-000	EA PLUG-INSTRUMENT PANEL, 11.5 MM
	076783-02-000	EA LOUVER-BEZEL-BLACK, 2 1/2"
	076867-01-000	EA BRACKET-V, LIPPED - 3.5" X 1" - STEEL - W/O SCREW HOLES
	076867-02-000	EA BRACKET-V, LIPPED - 8.4" X 1" - STEEL - W/SCREW HOLES
	076872-01-000	EA BRACKET-V, LIPPED - 2.7" X 1" - STEEL - W/O SCREW HOLES
	077031-01-000	EA ANGLE-MOUNTING, ROOF PANEL - V ANGLE - 3" X 2.4" X 1.5"
	000655-08-162	EA SCREW-SF/DR, 8-18 X 1.00 - BEIGE
	040921-04-000	EA NUT-SPEED, U TYPE - NO. 8
	040921-05-000	EA NUT-SPEED, U TYPE - NO. 8
	040921-06-000	EA NUT-SPEED, U TYPE - NO. 8
	044364-01-000	EA NUT-SPEED, FLAT
	079382-01-000	EA SCREW-SOCKET, 8-18 X 1" - BLACK
	077075-01-000	EA GASKET-INSTRUMENT PANEL TO DEFROSTER PLENUM - 6" X 11.3" HOLE SIZE
	077075-02-000	EA GASKET-INSTRUMENT PANEL TO DEFROSTER PLENUM - 6" X 10.2" HOLE SIZE
	081914-01-000	EA BUMPER-RUBBER, ROUND -.43" DIAMETER - BLACK
	086285-01-000	EA SPACER-NYLON, .5" OD X .257" ID
	087691-01-000	EA TAPE-MASKING, WEATHER RESISTANT
	077064-01-000	EA CABLE-HOOD RELEASE REPLACED BY 102087-01-000, YOU WILL ALSO NEED PART 102515-01-000 BRACKET & 010497-08-000 CLAMP FROM: 00-00-00 THRU: 07-08-90
	077407-01-000	EA BRACKET-HOOD RELEASE CABLE FROM: 00-00-00 THRU: 08-12-90
	102087-01-000	EA CABLE-HOOD RELEASE FROM: 07-09-90 THRU: 99-99-99
	102515-01-000	EA BRACKET-CABLE, HOOD RELEASE
	010497-08-000	EA CLAMP-CLOSED, .125"
	060D39-05-00B	EA NUT-HEX, SER FLG LK - 5/16 - 18 ZN
	076734-04-000	EA TRAY-INSTRUMENT PANEL, PASSENGER - PLASTIC - GRAY
	024990-03-000	EA OUTLET-LOUVERED, W/SWIVEL - 2" GRAY
	056402-03-000	EA BRACKET-MOUNTING, ROUND HEAT VENT - METAL - GREY
	056402-04-000	EA BRACKET-MOUNTING, ROUND HEAT VENT - W/BEND - METAL - GRAY

1991 ITASCA

TABLE OF CONTENTS

INTRODUCTION	A-01	A-02
ABBREVIATIONS		A-03
ALPHABETICAL INDEX	A-04	A-05
ICN28RT	A-07	F-12
ICN28RO	F-13	K-22

1991 ICN28RT INDEX

FLOOR PLAN	A-07	A-08
ACCESSORIES	A-09	A-22
BATH	A-23	B-01
BEDROOM	B-02	B-04
CHASSIS	B-05	B-18
C C & PAD	B-19	C-04
DINETTE	C-05	C-06
DRIVERS	C-07	C-10
ELECTRICAL	C-11	C-18
EXTERIOR BODY	C-19	D-02
GALLEY	D-03	D-12
HEATING & A/C	D-13	D-18
INTERIOR FINISH	D-19	D-23
LABEL		D-24
LP		E-01
LOUNGE		E-02
SEALANTS & FASTENERS	E-03	E-05
WATER & SEWAGE	E-06	E-12
WINDOW, VENT AND EXTERIOR DOOR	E-13	F-12

ELECTRICAL GROUP

ELECTRICAL CONVERSION EXPORT OPTION L049

KEY	PART NUMBER	U/M	DESCRIPTION
	008054-01-000	EA	CORD-POWER, 10/3 WIRE - 30 AMP - 20'
	008026-01-000	FT	WIRE-12/2, ROMEX - W/GROUND
	008289-01-000	EA	BOX-ELECTRIC, STEEL - 1/2" AND 3/4" KNOCKOUTS - 4" X 4"
	008311-01-000	EA	CONNECTOR-WIRE NUT, INSULATED - RED
	008312-01-000	EA	CONNECTOR-WIRE NUT, INSULATED - BLUE
	008314-01-000	EA	CONNECTOR-WIRE NUT, INSULATED - GRAY
	008328-01-000	EA	TERMINAL-RING, 12/10 WIRE - #10 STUD FIT
	008331-01-000	EA	TERMINAL-RING, TONGUE - #4 WIRE - 3/8" STUD - COPPER
	008353-01-000	EA	CONNECTOR-CABLE CLAMPING, 3/8"
	008355-01-000	EA	CONNECTOR-CABLE CLAMPING, 3/4"
	008356-01-000	EA	CONNECTOR-PLASTIC, 3/8" AVG
	010497-01-000	EA	CLAMP-CLOSED, 5/8"ID
	024924-02-000	EA	RECEPTACLE-POWER CORD, W/PARTIAL PLATE
	041953-01-000	FT	CONDUIT-CONVOLUTED SLIT, .5"ID
	092615-01-000	EA	CONVERTER-40 AMP, W/CHARGER - B-W 3240JP FROM: 00-00-00 THRU: 05-28-90
	067762-02-000	EA	CONVERTER-40AMP, W/CHARGER - TRIAD TU-840-2 FROM: 05-29-90 THRU: 07-29-90
	069238-01-000	EA	COVER-ELECTRICAL BOX, W/HOLE - 4" X 4" - GRAY USED WITH 30 OR 60 AMP RECEPTACLE
	073937-03-000	EA	SWITCH-ROTARY SELECTOR - 3 DECK - A/C - CA20-USA092
	073937-01-700	EA	KNOB-ROTARY SWITCH, A/C SELECTOR - 145749
	074090-01-000	EA	BOX-EXTENSION, STEEL - OPEN SIDES - 4" X 4" X 1 1/2"
	074897-01-000	EA	COVER-ELECTRIC BOX, 1 LARGE & 2 SMALL HOLES - 4" X 4"
	068294-01-000	EA	COVER-ELECTRICAL BOX, STEEL/BLANK - 4" X 4" - GRAY
	091213-01-000	EA	BOX-CIRCUIT BREAKER- W/KNOCKOUTS - 5.3" X 11.8" X 2.5"
	094809-01-000	EA	LOAD CENTER-240 VOLT, 125 AMP
	094810-01-000	EA	BREAKER-CIRCUIT, DOUBLE 30 AMP - GE THQ1.2130
	094811-01-000	EA	BREAKER-CIRCUIT, DOUBLE 20 AMP - GE THQ1.2120

CANADA EXPORT OPTION L265

KEY	PART NUMBER	U/M	DESCRIPTION
	008052-01-000	EA	CORD-POWER, 10/3 - 30 AMP - 25' - CANADIAN
	008289-02-000	EA	BOX-ELECTRICAL, 4" X 4" - 1/2" & 3/4" KNOCKOUTS - CANADIAN
	008312-01-000	EA	CONNECTOR-WIRE NUT, INSULATED - BLUE
	008314-01-000	EA	CONNECTOR-WIRE NUT, INSULATED - GRAY
	008328-01-000	EA	TERMINAL-RING, 12/10 WIRE - #10 STUD FIT
	008331-01-000	EA	TERMINAL-RING, TONGUE - #4 WIRE - 3/8" STUD - COPPER
	008355-01-000	EA	CONNECTOR-CABLE CLAMPING, 3/4"
	010497-01-000	EA	CLAMP-CLOSED, 5/8"ID
	041953-01-000	FT	CONDUIT-CONVOLUTED SLIT, .5"ID
	067762-02-000	EA	CONVERTER-40AMP, W/CHARGER - TRIAD TU-840-2 FROM: 00-00-00 THRU: 07-29-90
	067762-02-000	EA	CONVERTER-40AMP, W/CHARGER - TRIAD TU-840-2 FROM: 07-30-90 THRU: 99-99-99
	083209-02-000	EA	CIRCUIT BREAKER-15/15AMP, 120V - BW H-15/15 FROM: 05-29-90 THRU: 99-99-99
	083209-03-000	EA	CIRCUIT BREAKER-15/20AMP, 120V - BW 0-15/20
	083209-06-000	EA	CIRCUIT BREAKER-30/15 AMP, 120V - BW D-30/15
	083210-02-000	EA	CIRCUIT BREAKER-GFI, 15A - 120V - BW U-15 FROM: 00-00-00 THRU: 05-28-90
	093257-01-000	EA	BOX-ELECTRICAL, CIRCUIT BREAKER
	008026-01-000	FT	WIRE-12/2, ROMEX - W/GROUND
	008294-02-000	EA	COVER-ELECTRICAL BOX, BLANK STEEL - 4" X 4" - CANADIAN
	008311-01-000	EA	CONNECTOR-WIRE NUT, INSULATED - RED
	008356-01-000	EA	CONNECTOR-PLASTIC, 3/8" AVG
	058708-01-000	EA	RECEPTACLE-ELECTRIC, DOUBLE - BROWN
	091910-01-000	EA	BOX-ELECTRIC, 3.75" X 3.5" X 1.75" - PLASTIC
	091927-01-000	EA	COVER-RECEPTACLE, DOUBLE - IVORY

INVERTER OPTION L40F

KEY	PART NUMBER	U/M	DESCRIPTION
	U59048-01-000	EA	INVERTER-100 WATT

ELECTRICAL GROUP (CONTINUED)

ELECTRICAL COMPONENTS

KEY	PART NUMBER	U/M	DESCRIPTION
	098527-01-000	EA	DOOR-CIRCUIT BREAKERS
	098527-02-000	EA	DOOR-FUSES, 14.5" X 0.25" - METAL - BLACK
	098196-01-000	EA	LATCH-1/4 TURN, T-BAR
	093674-01-000	EA	PLATE-CIRCUIT BREAKER, HOUSE
	092547-01-000	EA	LABEL-CIRCUIT BREAKER*
	067762-01-000	EA	CONVERTER-40 AMP, W/CHARGER - TRIAD TU-740-2
	007942-01-000	EA	T/B-WIRE, 18 TO 14 AWG
	007049-01-000	EA	T/B-HOUSING, 1 POSITION
	041953-09-000	FT	CONDUIT-CONVOLUTED, SLIT .50"ID
	007040-01-000	EA	RECEPTACLE-SLIDE, 16 TO 12 AWG
	008326-01-000	EA	TERMINAL-RING, 16/14 WIRE - 3/8" STUD
	088474-09-000	EA	HOUSING-SOCKET
	088476-01-000	EA	SOCKET-CONNECTOR
	008037-02-000	FT	CABLE-BATTERY, 1AWG - STRANDED - RED
	008340-01-000	EA	TERMINAL-RING, 3/8" STUD - #2 WIRE
	083610-01-000	EA	CLAMP-WIRE, DUAL - UNEQUAL 5/8" AND 1 1/4" DIAMETERS
	008001-01-000	FT	WIRE-10AWG, STRAND - WHITE
	047443-01-000	EA	TERMINAL-.250 RECEPTACLE FIT, INSULATED - 16/14 AWG
	047443-02-000	EA	TERMINAL-.250 RECEPTACLE FIT, INSULATED - 12/10 AWG
	088473-05-000	EA	PIN-HOUSING, 6 POSITION (SINGLE ROW)
	088473-06-000	EA	PIN-HOSING, 6 POSITION (TWO ROWS OF THREE)
	088473-08-000	EA	PIN-HOUSING, 4 POSITION
	088473-09-000	EA	PIN-HOUSING, 3 POSITION (SINGLE ROW)
	088474-02-000	EA	SOCKET-HOUSING, 15 POSITION (3 ROWS OF 5)
	088474-06-000	EA	SOCKET-HOUSING, 6 POSITION (2 ROWS OF THREE)
	088474-08-000	EA	SOCKET-HOUSING, 4 POSITION (SINGLE ROW)
	092549-01-000	EA	PLATE-FUSE BOX
	007093-01-000	EA	FLASHER-SIGNAL STAT
	008188-01-000	EA	SOLENOID-3 POST, BATTERY CHANGE OVER
	008211-01-000	EA	BREAKER-CIRCUIT, 12V - 6AMP
	008343-01-000	EA	TIE-WIRE, 6"
	008343-02-000	EA	TIE-WIRE, 14"
	024459-04-000	EA	GAUGE-VOLTMETER
	035416-04-000	EA	TERMINAL-RING #10 STUD FIT, INSULATED BARREL #16/14
	062901-02-000	EA	FUSE-5 AMP, AUTOMOTIVE
	062901-05-000	EA	FUSE-15 AMPS, AUTOMOTIVE
	063912-02-000	EA	RELAY-CANISTER, SPDT W/RESIST
	073328-F2-000	EA	CABLE-EGA, BLACK
	082742-01-000	EA	CONNECTOR BODY-3 CNCT FEMALE
	085318-01-000	EA	SCREW-3-08BX1/2, CRIMPTITE HD
	086273-01-000	EA	RELAY-BATTERY DISCONNECT
	086273-01-700	EA	TERMINAL WIRE ASM
	086298-01-000	EA	WIRE-BATTERY DISCONNECT, RED
	086298-02-000	EA	WIRE-BATTERY DISCONNECT, GREEN
	092786-01-000	EA	BUSS BAR-2.1" LONG
	092786-02-000	EA	BUSS BAR-3.3" LONG
	008331-01-000	EA	TERMINAL-RING, TONGUE - #4 WIRE - 3/8" STUD - COPPER
	063910-01-000	EA	HOUSING-RELAY
	088473-01-000	EA	PIN-HOUSING, 4 ROWS OF 3
	101571-01-000	EA	HOUSING-2 POSITION, MALE
	088473-03-000	EA	PIN-HOUSING, 9-POSITION
	088473-02-000	EA	PIN-HOUSING, 15 POSITION
	093654-01-000	EA	CIRCUIT BREAKER-6 AMP, HOUSE CONTROL PANEL
	093654-02-000	EA	CIRCUIT BREAKER-15 AMP
	093654-03-000	EA	CIRCUIT BREAKER-20 AMP, HOUSE CONTROL PANEL
	093655-01-000	EA	CIRCUIT BREAKER-25 AMP
	093655-02-000	EA	CIRCUIT BREAKER-30 AMP, HOUSE CONTROL PANEL
	093655-03-000	EA	CIRCUIT BREAKER-40 AMP
	041953-01-000	FT	CONDUIT-CONVOLUTED SLIT, 1/2"ID
	041953-03-000	FT	CONDUIT-CONVOLUTED SLIT, 1" ID (CLOTHES ROD COVER)
	041953-06-000	FT	CONDUIT-CONVOLUTED, SLIT .375"ID
	041953-07-000	FT	CONDUIT-CONVOLUTED, SLIT .25"ID
	058781-01-000	EA	DIODE-6.0A/100 VOLT - MOTOROLA, NO MR751
	062036-02-000	EA	TERMINAL-PACK-CON, 16/14 AWG
	062037-01-000	EA	HOUSING-AUTO FUSE, NATURAL
	062037-02-000	EA	HOUSING-AUTO FUSE, GREEN
	062037-03-000	EA	HOUSING-AUTO FUSE, BLACK
	062037-04-000	EA	HOUSING-AUTO FUSE, BLUE

1991 ITASCA

TABLE OF CONTENTS

INTRODUCTION	A-01	A-02
ABBREVIATIONS		A-03
ALPHABETICAL INDEX	A-04	A-06
ICN26RT	A-07	F-12
ICN32PG	F-13	K-22

1991 ICN26RT INDEX

FLOOR PLAN	A-07	A-08
ACCESSORIES	A-09	A-22
BATH	A-23	B-01
BEDROOM	B-02	B-04
CHASSIS	B-05	B-18
C C & PAD	D-19	C-04
DINETTE	C-05	C-06
DRIVERS	C-07	C-10
ELECTRICAL	C-11	C-18
EXTERIOR BODY	C-19	D-02
GALLEY	D-03	D-12
HEATING & A/C	D-13	D-18
INTERIOR FINISH	D-19	D-23
LABEL		D-24
LP		E-01
LOUNGE		E-02
SEALANTS & FASTENERS	E-03	E-05
WATER & SEWAGE	E-06	E-12
WINDOW, VENT AND EXTERIOR DOOR	E-13	F-12

ELECTRICAL GROUP (CONTINUED)

SWITCHES

KEY	PART NUMBER	U/M DESCRIPTION
	079364-01-000	EA SWITCH-ON/OFF ROCKER, BROWN
	079364-02-000	EA SWITCH-LOCK/LOCK,ROCKER BRN
	098351-01-01A	EA PLATE-SWITCH,1 GANG - POLISHED BRASS
	098351-02-01A	EA PLATE-SWITCH, 2 GANG - POLISHED BRASS
	098351-03-01A	EA PLATE-SWITCH, 3 GANG - POLISHED BRASS

CANADIAN OPTION L265

KEY	PART NUMBER	U/M DESCRIPTION
	008089-02-000	EA LIGHT-PORCH, RECESSED - CANADIAN
	008089-01-700	EA LENS-LIGHT, RECESSED - PORCH- BULB # 008215-01-000

REAR VIEW TELEVISION OPTION L67Z - JAPAN

KEY	PART NUMBER	U/M DESCRIPTION
	007309-01-000	EA LIGHT-LICENSE PLATE BRACKET, ROUND - 12V
	042405-01-000	EA LENS REAR SIDE MARKER/CLEARANCE LIGHT, W/REFLEX - RED
	042405-03-000	EA BASE-CLEARANCE LIGHTS, RECTANGULAR
	058028-01-000	EA CONNECTOR-ELECTRICAL PIGTAIL, NYLON - CLEAR
	077955-01-000	EA J CLIP-VINYL COATED, 3/8"
	081250-02-000	EA LIGHT-CLEARANCE, CAB MARKER - W/RED LENS FROM: 00-00-00 THRU: 04-07-91
	036196-01-000	EA BULB-12V - #194 - .27AMP
	081437-01-000	EA BRACKET-CLEARANCE LIGHT, L SHAPED METAL FROM: 00-00-00 THRU: 04-07-91
	089290-01-000	EA LIGHT-BACKUP, W/RED & CLEAR LENS - DRIVER OR PASSENGER
	037934-01-000	EA BULB-12V NO1156 2.10AMP
	089291-01-000	EA LIGHT-TURN, W/RED LENS - DRIVER OR PASSENGER
	089292-01-000	EA LIGHT-TURN, AMBER - DRIVER OR PASSENGER
	037935-01-000	EA BULB-LAMP, NUMBER 1157 - 12 V - 2.1 AMP
	090340-01-000	FT SEAL-FOAM, CLOSED CELL - 1/4" X 1/2" X 50" FROM: 00-00-00 THRU: 06-03-90
	091983-01-000	EA GASKET-CLEARANCE/SIDEMARKER LIGHT
	100128-01-000	FT SEAL-PILE, ADHESIVE BACK - GRAY FROM: 06-04-90 THRU: 99-99-99
	102520-02-000	EA LIGHT-CLEARANCE, RED FROM: 04-08-91 THRU: 99-99-99
	102540-01-000	EA SEAL-SCREW, CLEARANCE LIGHT FROM: 04-08-91 THRU: 99-99-99
	102541-01-000	EA GASKET-CLEARANCE LIGHT FROM: 04-08-91 THRU: 99-99-99
	102582-01-000	EA BRACKET-LIGHT, CLEARANCE FROM: 04-08-91 THRU: 99-99-99

ELECTRICAL GROUP (CONTINUED)

JAPAN EXPORT OPTION L04D

KEY	PART NUMBER	U/M DESCRIPTION
	081250-01-000	EA LIGHT-FRONT CLEARANCE, AMBER - LENS AND BASE ONLY ORDER 079378 01-000 TERMINAL TO ATTACH BULB TO LIGHT BULB #036196 01-000
	081437-01-000	EA BRACKET-CLEARANCE LIGHT, L SHAPED METAL FROM: 00-00-00 THRU: 04-07-91
	036196-01-000	EA BULB-12V - #194 - .27AMP
	077955-01-000	EA J CLIP-VINYL COATED, 3/8"
	079378-01-000	EA TERMINAL-WEDGE BASE, 18 AWG
	081250-01-000	EA LIGHT-FRONT CLEARANCE, AMBER - LENS AND BASE ONLY ORDER 079378 01-000 TERMINAL TO ATTACH BULB TO LIGHT FROM: 00-00-00 THRU: 04-07-91
	081437-01-000	EA BRACKET-CLEARANCE LIGHT, L SHAPED METAL FROM: 00-00-00 THRU: 04-07-91
	102520-01-000	EA LIGHT-CLEARANCE, AMBER FROM: 04-08-91 THRU: 99-99-99
	102540-01-000	EA SEAL-SCREW, CLEARANCE LIGHT FROM: 04-08-91 THRU: 99-99-99
	102541-01-000	EA GASKET-CLEARANCE LIGHT FROM: 04-08-91 THRU: 99-99-99
	102582-01-000	EA BRACKET-LIGHT, CLEARANCE FROM: 04-08-91 THRU: 99-99-99
	067789-03-000	EA SOCKET-LAMP, SIDEMARKER - W/6" BROWN/WHITE LEAD
	007309-01-000	EA LIGHT-LICENSE PLATE BRACKET, ROUND - 12V
	042405-01-000	EA LENS-REAR SIDE MARKER/CLEARANCE LIGHT, W/REFLEX - RED
	042405-03-000	EA BASE-CLEARANCE LIGHTS, RECTANGULAR
	058028-01-000	EA CONNECTOR-ELECTRICAL PIGTAIL, NYLON - CLEAR
	077955-01-000	EA J CLIP-VINYL COATED, 3/8"
	081250-02-000	EA LIGHT-CLEARANCE, CAB MARKER - W/RED LENS FROM: 00-00-00 THRU: 04-07-91
	036196-01-000	EA BULB-12V - #194 - .27AMP
	081437-01-000	EA BRACKET-CLEARANCE LIGHT, L SHAPED METAL FROM: 00-00-00 THRU: 04-07-91
	089290-01-000	EA LIGHT-BACKUP, W/RED & CLEAR LENS - DRIVER OR PASSENGER
	037934-01-000	EA BULB-12V NO1156 2.10AMP
	089291-01-000	EA LIGHT-TURN, W/RED LENS - DRIVER OR PASSENGER
	089292-01-000	EA LIGHT-TURN, AMBER - DRIVER OR PASSENGER
	037935-01-000	EA BULB-LAMP, NUMBER 1157 - 12 V - 2.1 AMP
	090340-01-000	FT SEAL-FOAM, CLOSED CELL - 1/4" X 1/2" X 50" FROM: 00-00-00 THRU: 06-03-90
	091983-01-000	EA GASKET-CLEARANCE/SIDEMARKER LIGHT
	100128-01-000	FT SEAL-PILE, ADHESIVE BACK - GRAY FROM: 06-04-90 THRU: 99-99-99
	102520-02-000	EA LIGHT-CLEARANCE, RED FROM: 04-08-91 THRU: 99-99-99
	102540-01-000	EA SEAL-SCREW, CLEARANCE LIGHT FROM: 04-08-91 THRU: 99-99-99
	102541-01-000	EA GASKET-CLEARANCE LIGHT FROM: 04-08-91 THRU: 99-99-99
	102582-01-000	EA BRACKET-LIGHT, CLEARANCE FROM: 04-08-91 THRU: 99-99-99

1991 ITASCA

TABLE OF CONTENTS

INTRODUCTION	A-01	A-02
ABBREVIATIONS	A-01	A-01
ALPHABETICAL INDEX	A-04	A-04
REPRINT	A-07	F-12
ICN28RT	E-11	E-12

1991 ICN28RT INDEX

FLOOR PLAN	A-07	A-08
ACCESSORIES	A-09	A-22
BATH	A-23	B-01
BEDROOM	B-02	B-04
CHASSIS	B-05	B-18
C-C & PAD	B-19	C-04
DINETTE	C-05	C-06
DRIVERS	C-07	C-10
ELECTRICAL	C-11	C-18
EXTERIOR BODY	C-19	D-02
GALLEY	D-03	D-12
HEATING & A/C	D-13	D-18
INTERIOR FINISH	D-19	D-23
LABEL		D-24
LP		E-01
LOUNGE		E-02
SEALANTS & FASTENERS	E-03	E-05
WATER & SEWAGE	E-06	E-12
WINDOW, VENT AND EXTERIOR DOOR	E-13	F-12

ELECTRICAL GROUP (CONTINUED)

EXTERIOR LIGHTS

FRONT END LIGHTS

KEY	PART NUMBER	U/M DESCRIPTION
	081250-01-000	EA LIGHT FRONT CLEARANCE, AMBER - LENS AND BASE ONLY FROM: 00-00-00 THRU: 09-09-90
	081250-01-700	FA LENS-CLEARANCE LIGHT, AMBER
	081437-01-000	EA BRACKET CLEARANCE LIGHT, L SHAPED METAL FROM: 00-00-00 THRU: 09-09-90
	102520-01-000	FA LIGHT-CLEARANCE, AMBER FROM: 09-10-90 THRU: 99-99-99
	102540-01-000	EA SEAL-SCREW, CLEARANCE LIGHT FROM: 09-10-90 THRU: 99-99-99
	102541-01-000	FA GASKET CLEARANCE LIGHT FROM: 09-10-90 THRU: 99-99-99
	102582-01-000	FA BRACKET LIGHT, CLEARANCE FROM: 09-10-90 THRU: 99-99-99
	067789-02-000	EA SOCKET ASM LAMP FROM: 09-10-90 THRU: 99-99-99
	036196-01-000	FA BULB-12V - #194 - 27AMP
	067789-02-000	FA SOCKET ASM LAMP FROM: 09-10-90 THRU: 99-99-99
	088474-09-000	FA HOUSING SOCKET
	088476-01-000	EA SOCKET-CONNECTOR
	079378-01-000	EA TERMINAL-WEDGE BASE, 18 AWG NEEDED TO ATTACH BULB TO SIDEMARKER AND CLEARANCE LIGHTS
	049106-01-000	EA HEADLAMP CAPSULE-PASSENGER, HIGH LOW BEAM - RECTANGULAR
	049108-01-000	EA HEADLAMP CAPSULE-PASSENGER, HIGH BEAM - RECTANGULAR
	049125-01-000	EA HEADLAMP CAPSULE-DRIVER, HIGH LOW BEAM - RECTANGULAR
	049187-01-000	EA HEADLAMP CAPSULE-DRIVER, HIGH BEAM - RECTANGULAR
	049359-01-000	EA SPRING-HEADLAMP RETAINER, GM # 496096
	074048-01-000	EA INSERT-KNURLED, BRASS - #8-32- FOR HEADLIGHT SCREWS
	096675-01-000	EA KNOB-HEADLAMP, W/SHAFT
	096674-01-000	EA NUT-HEADLAMP, BLACK
	073308-01-000	EA SCREW-ADJUSTING, HEADLAMP
	084901-01-000	EA LAMP-PARK/TURN, GM # 916558 (BULB # MP62657)
	076345-01-000	EA LENS-PARK/TURN, AMBER
	037936-01-000	EA BULB-12V NUMBER 1157A - 2.10 AMP
	089292-01-000	EA LIGHT-TURN, AMBER
	037935-01-000	EA BULB-LAMP, NUMBER 1157 - 12 V - 2.1 AMP

DRIVER SIDE LIGHTS

KEY	PART NUMBER	U/M DESCRIPTION
	097917-01-02A	EA LIGHT-PORCH, BEIGE
	097917-01-700	EA LENS-LIGHT, PORCH
	042405-03-000	EA BASE-SIDEMARKER LIGHTS, RECTANGULAR - BULB #008213-01-000
	042405-01-000	EA LENS-REAR SIDE MARKER/CLEARANCE LIGHT, W/REFLEX - RED
	091983-01-000	EA GASKET-SIDE MARKER LIGHT
	079378-01-000	EA TERMINAL-WEDGE BASE, 18 AWG NEEDED TO ATTACH BULB TO SIDEMARKER AND CLEARANCE LIGHTS
	089362-01-000	EA LAMP-SIDE MARKER, AMBER - BULB #008103-01-000

PASSENGER SIDE LIGHTS

KEY	PART NUMBER	U/M DESCRIPTION
	007309-01-000	EA LIGHT-STEP WELL, ROUND - 12V
	097917-01-01A	EA LIGHT-PORCH, ENTRY DOOR - OFF WHITE - BULB #008215-01-000
	097917-01-700	EA LENS-LIGHT, PORCH
	042405-03-000	EA BASE-SIDEMARKER LIGHTS, RECTANGULAR - BULB #008213-01-000
	042405-01-000	EA LENS-REAR SIDE MARKER/CLEARANCE LIGHT, W/REFLEX - RED
	091983-01-000	EA GASKET-SIDE MARKER LIGHT
	079378-01-000	EA TERMINAL-WEDGE BASE, 18 AWG NEEDED TO ATTACH BULB TO SIDEMARKER AND CLEARANCE LIGHTS
	089362-01-000	EA LAMP-SIDE MARKER, AMBER - BULB #008103-01-000
	042405-02-000	EA LENS-FRONT SIDE MARKER LIGHT, W/REFLEX - AMBER

ELECTRICAL GROUP (CONTINUED)

BACKWALL LIGHTS

KEY	PART NUMBER	U/M DESCRIPTION
	081250-02-000	EA LIGHT-CLEARANCE, CAB MARKER - WIRED LENS FROM: 00-00-00 THRU: 04-07-91
	081250-02-700	EA LENS ONLY, RED
	036196-01-000	EA BULB-12V - #194 - 27AMP
	081437-01-000	EA BRACKET-CLEARANCE LIGHT, L SHAPED METAL FROM: 00-00-00 THRU: 04-07-91
	102520-02-000	FA LIGHT CLEARANCE, RED FROM: 04-08-91 THRU: 99-99-99
	102540-01-000	EA SEAL-SCREW, CLEARANCE LIGHT FROM: 04-08-91 THRU: 99-99-99
	102541-01-000	EA GASKET-CLEARANCE LIGHT FROM: 04-08-91 THRU: 99-99-99
	102582-01-000	EA BRACKET-LIGHT, CLEARANCE FROM: 04-08-91 THRU: 99-99-99
	067789-02-000	EA SOCKET ASM LAMP FROM: 09-10-90 THRU: 99-99-99
	079378-01-000	EA TERMINAL-WEDGE BASE, 18 AWG NEEDED TO ATTACH BULB TO SIDEMARKER AND CLEARANCE LIGHTS
	089291-01-000	FA LIGHT-TURN, W/RED LENS
	037935-01-000	EA BULB-LAMP, NUMBER 1157 - 12 V - 2.1 AMP
	089290-01-000	EA LIGHT-BACKUP, WIRED & CLEAR LENS - BULB # 037934-01-000
	089292-01-000	EA LIGHT-TURN, AMBER - BULB # 037935-01-000
	007309-01-000	EA LIGHT-LICENSE PLATE BRACKET, ROUND - 12V

1991 ITASCA

TABLE OF CONTENTS

INTRODUCTION	A-01	A-02
ABBREVIATIONS		A-03
ALPHABETICAL INDEX	A-04	A-05
ICN28RT	A-07	F-12
ICN28RO	F-13	K-22

1991 ICN28RT INDEX

FLOOR PLAN	A-07	A-08
ACCESSORIES	A-09	A-22
BATH	A-23	B-01
BEDROOM	B-02	B-04
CHASSIS	B-05	B-10
C C & PAD	B-19	C-04
DINETTE	C-05	C-06
DRIVERS	C-07	C-10
ELECTRICAL	C-11	C-18
EXTERIOR BODY	C-19	D-02
GALLEY	D-03	D-12
HEATING & A/C	D-13	D-18
INTERIOR FINISH	D-19	D-23
LABEL		D-24
LP		E-01
LOUNGE		E-02
SEALANTS & FASTENERS	E-03	E-05
WATER & SEWAGE	E-06	E-12
WINDOW, VENT AND EXTERIOR DOOR	E-13	F-12

EXTERIOR BODY GROUP
EXTERIOR BODY PANELS AND TRIM

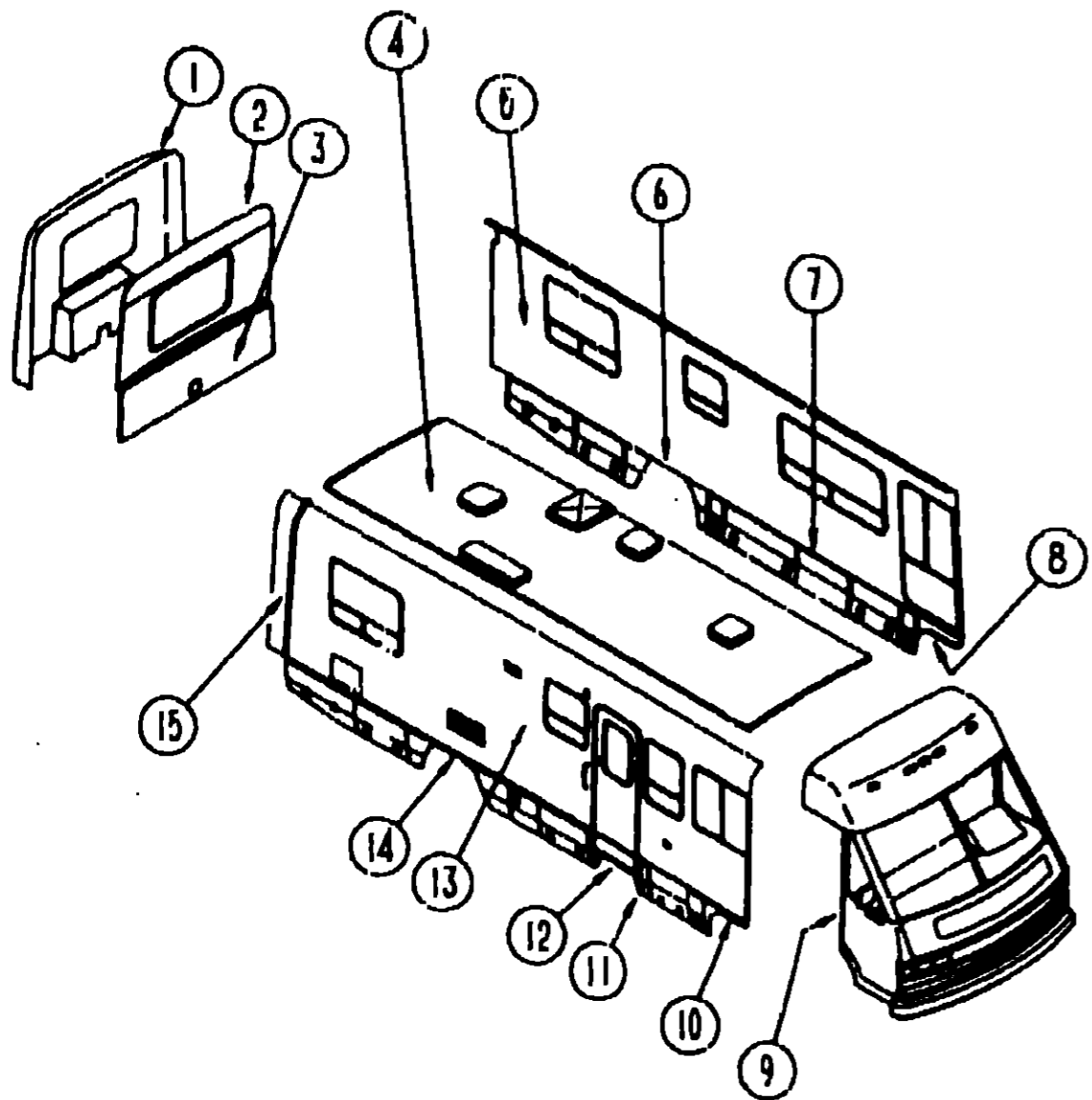

KEY	PART NUMBER	U/M	DESCRIPTION
1	M03491-04-AEG	EA	CAP-BACKWALL, FIBERGLASS - W/ LIGHTS - W/O DOOR - OFF WHITE
2	M05007-01-B29	EA	BACKWALL-UPPER, W/O WINDOWS OR CUTOUTS - (SPECIAL ORDER ITEM)- DEALER PAYS FREIGHT & IF CANCELED AFTER 7 DAYS DEALER CHARGED 25%; IF SHIPPED NOT RETURNABLE
3	092526-05-B29	CA	BACKWALL-LOWER, W/O WINDOWS & DOORS - (SPECIAL ORDER ITEM)- DEALER PAYS FREIGHT & IF CANCELED AFTER 7 DAYS DEALER CHARGED 25%; IF SHIPPED NOT RETURNABLE
4	M07517-01-B07	EA	ROOF-W/O VENTS OR CUTOUTS (SPECIAL ORDER ITEM) DEALER PAYS FREIGHT. DEALER CHARGED 25% IF CANCELED AFTER 7 DAYS. NOT RETURNABLE IF SHIPPED.
5	P01089-01-B29	EA	SIDEWALL-DRIVERS, W/O WINDOWS, DOORS OR LIGHTS (SPECIAL ORDER ITEM) DEALER PAYS FREIGHT & IF CANCELED AFTER 7 DAYS DEALER CHARGED 25%; IF SHIPPED NOT RETURNABLE
	096024-01-000	EA	SHROUD-WHEELWELL, 34.7" X 4.8" - PLASTIC
	099571-01-01A	EA	TRIM-COVE, CEILING TO SIDEWALL - 12' - VINYL - OFF WHITE
	092301-01-01A	FT	MOLDING-VALANCE TO SIDEWALL, 1.3" WIDE - VINYL - OFF WHITE
	094798-01-000	EA	SUPPORT-L ANGLE, FRONT - 1.25" X 31.7" LONG - STEEL
	095023-01-000	EA	SUPPORT-VALANCE, 10.6" X 10.6"
6	094345-02-01A	EA	TRIM-WHEELWELL, MILL FINISH - 21.3" LONG
6	093245-14-AEG	EA	PANEL-WHEEL LIP, REAR - DRIVER SIDE - OFF WHITE
	092690-01-01A	EA	END CAP-VALANCE, RIGHT - OFF WHITE
	092690-02-01A	EA	END CAP-VALANCE, LEFT - OFF WHITE
	094355-01-01A	EA	RETAINER-VALANCE, 75.8" - OFF WHITE
7	093022-12-AEG	EA	PANEL-VALANCE, 30.1" X 19.4" - OFF WHITE
8	099505-02-01A	EA	PANEL-WHEEL LIP, FRONT - DRIVER SIDE - OFF WHITE
9	096204-01-02A	EA	TRIM-J, .5" EXPOSED - 1" X 29" - ALUMINUM - OFF WHITE
10	099505-01-01A	EA	PANEL-WHEEL LIP, FRONT - PASSENGER - OFF WHITE
	092301-01-01A	FT	MOLDING-VALANCE TO SIDEWALL, 1.3" WIDE - VINYL - OFF WHITE
	094798-01-000	EA	SUPPORT-L ANGLE, FRONT - 1.25" X 31.7" LONG - STEEL
	095023-01-000	EA	SUPPORT-VALANCE, 10.6" X 10.6" FROM: 00-00-00 THRU: 07-22-90
	092894-01-01A	EA	PANEL-VALANCE, STEPWELL - ENTRY DOOR - OFF WHITE
11	093673-01-01A	FT	MOLDING-BODY, ENTRANCE DOOR, OFF WHITE
12	093022-02-Y33	EA	PANEL-VALANCE, 4.1" X 19.4" - OFF WHITE
13	P01088-01-B29	EA	SIDEWALL-PASSENGER, W/O WINDOWS, DOORS OR LIGHTS (SPECIAL ORDER ITEM)- DEALER PAYS FREIGHT & IF CANCELED AFTER 7 DAYS DEALER CHARGED 25%; IF SHIPPED NOT RETURNABLE
14	094345-02-01A	EA	TRIM-WHEELWELL, MILL FINISH - 21.3" LONG
	096024-01-000	EA	SHROUD-WHEELWELL, 34.7" X 4.8" - PLASTIC
	099571-01-01A	EA	TRIM-COVE, CEILING TO SIDEWALL - 12' - VINYL - OFF WHITE
14	093245-03-Y35	EA	PANEL-WHEEL LIP, REAR - PASSENGER SIDE - OFF WHITE
	092550-01-01A	EA	PLUG-PLASTIC, W/FLUSH TYPE HEAD - 1/4" - WHITE
15	092041-01-02A	EA	TRIM-REAR CAP TO SIDEWALL, 1.8" X 83" - OFF WHITE 2 USED
15	091985-01-01A	FT	INSERT-TRIM, .65" WIDE - VINYL - OFF WHITE
	083805-06-000	EA	TRIM-CAP, ROOF - FRONT & REAR - 76.2" - OFF WHITE

1991 ITASCA
TABLE OF CONTENTS

INTRODUCTION	A-01	A-02
ABBREVIATIONS		A-03
ALPHABETICAL INDEX	A-04	A-06
ICN28RT	A-07	F-12
ICN28RG	F-13	K-22

1991 ICN28RT INDEX

FLOOR PLAN	A-07	A-08
ACCESSORIES	A-09	A-22
BATH	A-23	B-01
BEDROOM	B-02	B-04
CHASSIS	B-05	B-18
C C & PAD	B-19	C-04
DINETTE	C-05	C-06
DRIVERS	C-07	C-10
ELECTRICAL	C-11	C-18
EXTERIOR BODY	C-19	D-02
GALLEY	D-03	D-12
HEATING & A/C	D-13	D-18
INTERIOR FINISH	D-19	D-23
LABEL		D-24
LP		E-01
LOUNGE		E-02
SEALANTS & FASTENERS	E-03	E-05
WATER & SEWAGE	E-06	E-12
WINDOW, VENT AND EXTERIOR DOOR	E-13	F-12

EXTERIOR BODY GROUP (CONTINUED)

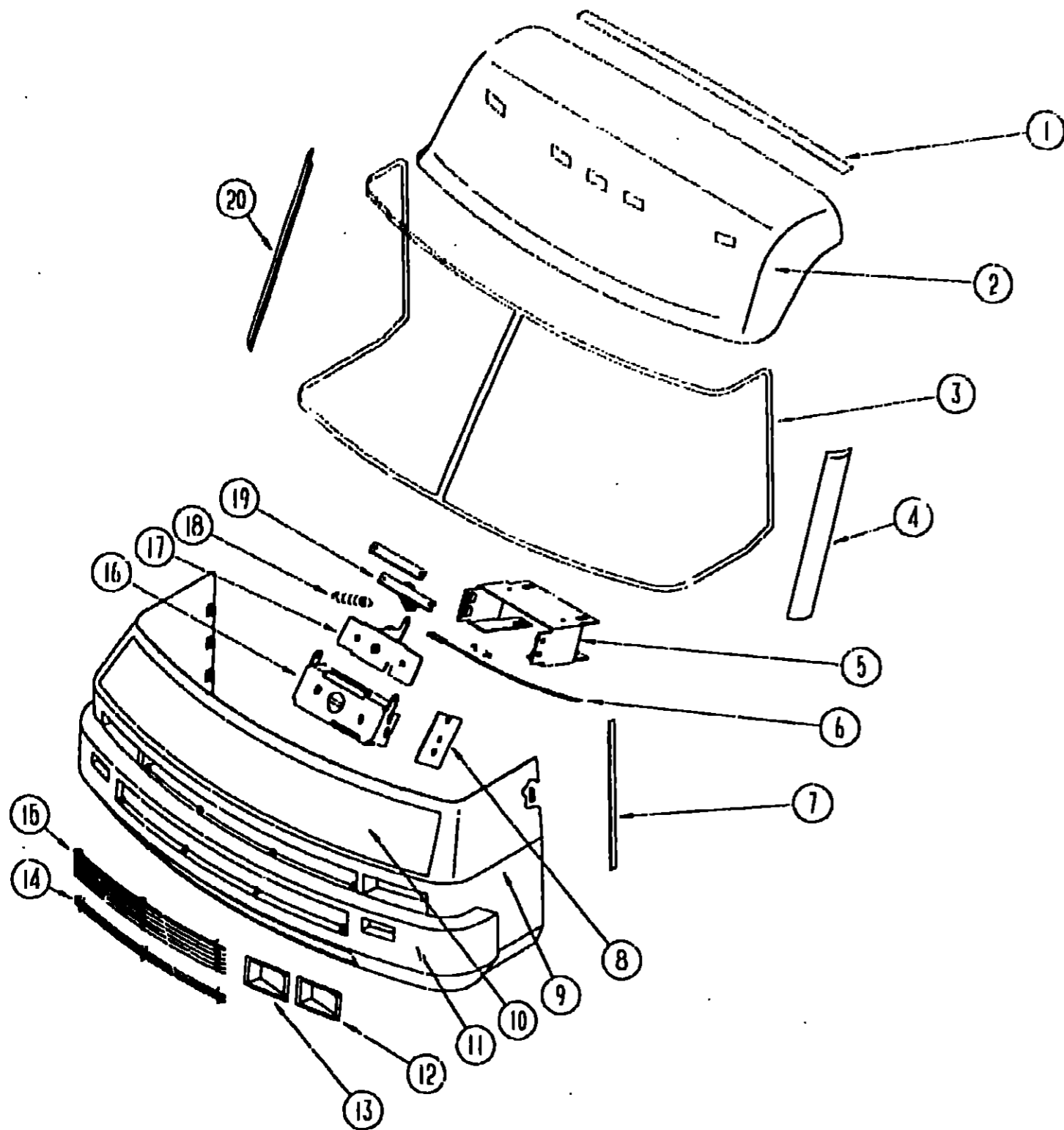

EXTERIOR BODY GROUP (CONTINUED)
FRONTEND COMPONENTS & BUMPER

KEY	PART NUMBER	U/M	DESCRIPTION
1	083805-06-000	EA	TRIM-CAP, ROOF - FRONT & REAR - 76.2" - OFF WHITE
2	M02959-07-AE6	EA	CAP-ROOF, FRONT - W/LIGHTS - OFF WHITE
2	M02959-10-B29	EA	CAP-ROOF, FRONT - W/LIGHTS - OFF WHITE (JAPAN OPTION)
3	091987-01-000	EA	MOLDING - REVEAL, WINDSHIELD SURROUNDS BOTH WINDSHIELDS
4	091501-02-000	EA	TRIM-A-PILLAR, DR - BETWEEN WINDSHIELD & VENT GLASS - BLACK
5	093295-02-000	EA	BRACKET-LATCH, HOOD - 3 SIDED - 2.1" X 5.5" X 2.1"
5	093284-02-000	EA	BRACKET-LATCH, HOOD - 25.7" X 1" - L ANGLE STEEL
6	077064-01-000	EA	CABLE-HOOD RELEASE
6	102087-01-000	EA	CABLE-HOOD RELEASE REPLACED BY 102087-01-000, YOU WILL ALSO NEED PART 102515-01-000 BRACKET & 010497-08-000 CLAMP
7	006204-01-02A	EA	TRIM - SEAM, FRONTEND TO SIDEWALL (NOT USED W/DRIVERS DOOR)
8	102515-01-000	EA	BRACKET-CABLE, HOOD RELEASE FROM: 07-09-90 THRU: 09-09-99
9	M01115-21-Y33	EA	FRONT END-FIBERGLASS, W/O HOOD & HOOD HINGES
	091262-01-000	SF	BACKING-STIFFENER, FIBERGLASS
	050030-02-000	EA	HOUSING-HEADLAMP WIRING, HIGH BEAM
	063749-01-000	EA	HOUSING-HEADLAMP WIRING, LOW BEAM
10	M02678-01-Y33	EA	PANEL-HOOD, W/O HINGES OR DECALS
11	M03840-01-Y35	EA	PANEL-BUMPER, FRONT W/GRILLE & LIGHTS
12	091839-02-01A	EA	BEZEL-HEADLAMP, DRIVER SIDE - BLACK
13	091839-02-01A	EA	BEZEL-HEADLAMP, DRIVER SIDE - BLACK
	091839-01-01A	EA	BEZEL-HEADLAMP, PASSENGER SIDE - BLACK
14	093005-01-Y33	EA	GRILLE-2 BAR
15	093004-01-Y33	EA	GRILLE-5 BAR
	055278-01-001	FT	TUBING-STEEL, .75" X 1.5" X 288"
	077001-01-000	EA	ANGLE-MOUNTING, ROOF PANEL - V ANGLE - 3" X 2.4" X 1.5"
	087884-51-002	EA	CHANNEL-STEEL, HAT
16	073336-02-000	EA	BRACKET-MOUNTING, LATCH
17	R77007-51-429	EA	BRACKET-HOOD RELEASE
	076772-01-000	EA	CLIP-SPEED, TUBE TYPE
	077049-01-000	EA	NUT-ACORN, 10-32 ALUMINUM
	010497-08-000	EA	CLAMP-CLOSED, .125"
18	R77007-01-950	EA	SPRING-HOOD RELEASE
18	R77006-38-499	EA	SPRING-CABLE, HOOD LATCH
19	073610-01-000	EA	SPRING-STRIKER, LATCH - HOOD
	076696-01-000	EA	BRACKET-MOUNTING, HOOD HINGE
	076697-01-000	EA	PLATE-TAPPING, 1.4" X 2.9" - METAL
	058786-01-000	EA	BOLT-ADJUSTING, HOOD - W/BLACK PAD - .31" #18 X 2"
	093350-02-000	EA	BRACKET-HOOD BUMPER, LOWER - W/WELDNUT FOR ADJUSTING BOLT 3.6" TALL X 2.35" END GLUED TO FIBERGLASS (2 USED)
20	061603-01-000	EA	GROMMET-SNAP, 3/16" ID - 3/8" HOLE - PLASTIC - BLACK
	091901-01-000	EA	TRIM-A-PILLAR, PASS - BETWEEN WINDSHIELD & VENT GLASS - BLACK
	069592-02-000	EA	RIVET-T (POP) 1/4X.093-.156
	093851-01-Y35	EA	HINGE-HOOD, PASSENGER SIDE
	077252-01-000	EA	PIN-HINGE
	085496-05-000	EA	HINGE-HOOD, UPPER PASSENGER SIDE - OFF WHITE
	077048-01-000	EA	SHAFT-ADAPTER, WINDSHIELD PANTOGRAPH ARM
	086235-02-000	EA	BEARING-SNAPIN, 3/16" ID X 3/16"
	093851-02-Y35	EA	HINGE-HOOD, DRIVER
	077252-01-000	EA	PIN-HINGE
	085496-06-000	EA	HINGE-HOOD, UPPER DRIVER - OFF WHITE
	077048-01-000	EA	SHAFT-ADAPTER, WINDSHIELD PANTOGRAPH ARM
	086235-02-000	EA	BEARING-SNAPIN, 3/16" ID X 3/16"
	094060-02-000	EA	ROD-PRCP, HOOD PANEL
	000E13-11-00B	EA	WASHER-FLARE, 3/16" WIDE - ZN
	076767-02-000	EA	CABLE-1/16" X 16.5" - STAINLESS STEEL

1991 ITASCA

TABLE OF CONTENTS

INTRODUCTION	A-01 - A-02
ABBREVIATIONS	A-01
ALPHABETICAL INDEX	A-04 - A-06
ICN28RT	A-07 - F-12
ICN35RT	F-13 - K-22

1991 ICN28RT INDEX

FLOOR PLAN	A-07 - A-08
ACCESSORIES	A-09 - A-22
BATH	A-23 - B-01
BEDROOM	B-02 - D-04
CHASSIS	B-05 - B-10
C C & PAD	B-19 - C-04
DINETTE	C-05 - C-06
DRIVERS	C-07 - C-10
ELECTRICAL	C-11 - C-18
EXTERIOR BODY	C-19 - D-02
GALLEY	D-03 - D-12
HEATING & A/C	D-13 - D-18
INTERIOR FINISH	D-19 - D-23
LABEL	D-24
LP	E-01
LOUNGE	E-02
SEALANTS & FASTENERS	E-03 - E-05
WATER & SEWAGE	E-06 - E-12
WINDOW, VENT AND EXTERIOR DOOR	E-13 - F-12

EXTERIOR BODY GROUP (CONTINUED)
DECALS, TAGS & PAINT

1991 ITASCA
TABLE OF CONTENTS

INTRODUCTION	A-01	A-02
ABBREVIATIONS		A-03
ALPHABETICAL INDEX	A-04	A-06
ICN28RT	A-07	F-12
ICN38RT	F-13	K-22

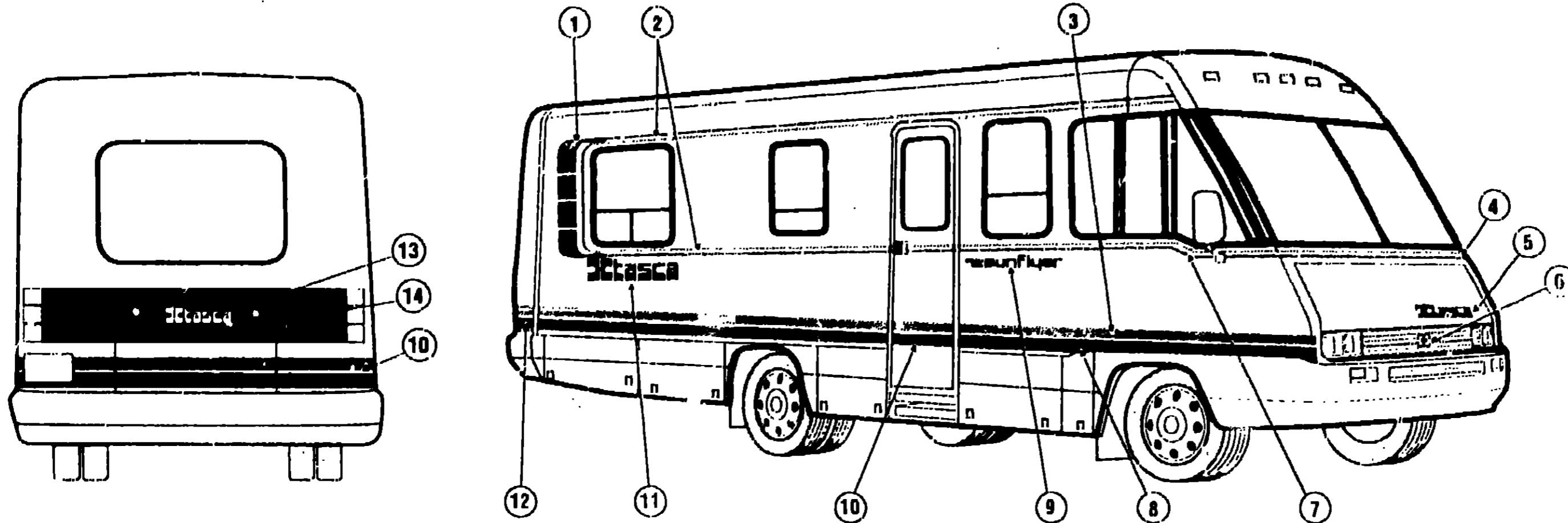

1991 ICN28RT INDEX

FLOOR PLAN	A-07	A-08
ACCESSORIES	A-09	A-22
BATH	A-23	B-01
BEDROOM	B-02	B-04
CHASSIS	B-05	B-10
C/C & PAD	B-19	C-04
DINETTE	C-05	C-06
DRIVE-INS	C-07	C-10
ELECTRICAL	C-11	C-18
EXTERIOR BODY	C-19	D-02
GALLEY	D-03	D-12
HEATING & A/C	D-13	D-18
INTERIOR FINISH	D-19	D-23
LABEL		D-24
LP		E-01
LOUNGE		E-02
SEALANTS & FASTENERS	E-03	E-05
WATER & SEWAGE	E-06	E-12
WINDOW, VENT AND EXTERIOR DOOR	E-13	F-12

KEY	PART NUMBER	U/M	DESCRIPTION
1	097911-01-04A	EA	DECAL-WINDOW, ALL 4 SECTIONS - REAR PASSENGER SIDE - CONNECTS ABOVE WINDOW TO BELOW WINDOW SIDEWALL STRIPES - BLUE DUPONT #K9462, VIOLET #K9463
	097911-02-04A	EA	DECAL-WINDOW, ALL 4 SECTION - REAR DRIVER SIDE - CONNECTS ABOVE WINDOW TO BELOW WINDOW SIDEWALL STRIPES - BLUE DUPONT #K9462, VIOLET DUPONT #K9463
2	093689-02-05A	FT	MULTISTRIPE-4 LINES, 2.24" WIDE - ABOVE & BELOW SIDEWALL WINDOWS - VIOLET DUPONT #K9463, BLUE DUPONT #K9462
3	093689-04-05A	FT	MULTISTRIPE-4 LINES, 5.9" WIDE - ABOVE VALANCE PANELS, FRONT TO CAB DOOR TRANSITION - VIOLET DUPONT #K9463, BLUE DUPONT #K9462
4	093689-03-05A	FT	MULTISTRIPE-4 LINES, 2.6" WIDE - ACROSS FRONT BELOW WINDSHIELD - VIOLET DUPONT #K9463, BLUE DUPONT #K9462
5	093789-02-01A	EA	DECAL-LOGO "ITASCA", HOOD - BLACK & BLUE - BLUE DUPONT #B8734
6	093790-01-01A	EA	DECAL-LOGO, "I" - 3 DIMENSIONAL - FRONT GRILLE
7	093792-01-06A	EA	DECAL-CORNER ANGLE, PASSENGER - FRONT - BELOW WINDSHIELD CORNER UP TO CAB WINDOW - VIOLET DUPONT #K9463, BLUE DUPONT #K9462
	093792-02-06A	EA	DECAL-CORNER ANGLE, DRIVER - FRONT - BELOW WINDSHIELD CORNER UP TO CAB WINDOW - VIOLET DUPONT #K9463, BLUE DUPONT #K9462
8	093797-01-06A	EA	DECAL-TRANSITION, 2 LINES - PASSENGER SIDE - ABOVE VALANCE PANELS, CONNECTS FRONT 5.9" TALL TO REAR 8" - VIOLET DUPONT #K9463, BLUE DUPONT #K9462
	093797-02-06A	EA	DECAL-TRANSITION, 2 LINE - DRIVER SIDE - ABOVE VALANCE PANELS, CONNECTS FRONT 5.9" TALL TO REAR 8" - VIOLET DUPONT #K9463, BLUE DUPONT #K9462
9	093793-01-06A	EA	DECAL-LOGO, "SUNFLYER" - FRONT PASSENGER SIDE - BLUE DUPONT #B8734, VIOLET DUPONT #K9463 & BLACK
	093793-02-06A	EA	DECAL-LOGO, "SUNFLYER" - FRONT DRIVER SIDE - BLUE DUPONT #B8734, VIOLET DUPONT #K9463 & BLACK
10	093689-05-06A	FT	MULTISTRIPE-4 LINES, 8" WIDE - ABOVE VALANCE PANELS, FROM CAB DOOR TRANSITION TO REAR - VIOLET DUPONT #K9463, BLUE DUPONT #K9462
11	078852-18-000	FA	DECAL-LOGO, "ITASCA" - DR. & PASS. SIDEWALL - 6.5" - BLUE DUPONT #B8734 & BLACK
12	093798-01-06A	EA	DECAL-CORNER, 4 LINES - REAR PASSENGER SIDE - ABOVE VALANCE PANELS, REAR CORNER - VIOLET DUPONT #K9463, BLUE DUPONT #K9462
	093798-02-06A	EA	DECAL-CORNER, 4 LINES - REAR DRIVER SIDE - ABOVE VALANCE PANELS, REAR CORNER - VIOLET DUPONT #K9463, BLUE DUPONT #K9462
13	093791-01-01A	EA	DECAL-LOGO, "ITASCA" - RAISED LETTERS - REAR CAP
14	084075-02-000	EA	DECAL-"BY WINNEBAGO INDUSTRY" - SILVER
	NOTE: - -		BODY PAINT - OFF WHITE, DUPONT #L8723

EXTERIOR BODY GROUP (CONTINUED)

JAPAN EXPORTOPTION L04D

KEY	PART NUMBER	U/M DESCRIPTION
	M02959-10-B29	EA CAP-ROOF, FRONT - W/LIGHTS - OFF WHITE
	M03491-07-B29	EA CAP-BACKWALL, W/LIGHTS BUT W/O DOORS - OFF WHITE

REAR VIEW TELEVISION OPTION L67Z - JAPAN

KEY	PART NUMBER	U/M DESCRIPTION
	M03491-11-B29	EA CAP-BACKWALL, W/LIGHTS BUT W/O DOORS - OFF WHITE

REAR BUMPER END CAPS

KEY	PART NUMBER	U/M DESCRIPTION
	092251-01-01A	EA CAP-BUMPER END, REAR PASSENGER, OFF WHITE
	092251-02-01A	EA CAP-BUMPER END, REAR DRIVERS, OFF WHITE

FIBERGLASS/STYROFOAM & ALUMINUM

KEY	PART NUMBER	U/M DESCRIPTION
	077517-52-000	EA FIBERGLASS-SHEET, 29.7" X 27.9" - OFF WHITE - FLAT
	084882-14-000	EA PANEL-FIBERGLASS/PARTICLE BOARD, 83.3" X 30.4" - OFF WHITE FROM: 00-00-00 THRU: 07-18-90
	076054-D3-006	EA SHEET-FIBERGLASS, 2' X 24.0" - OFF WHITE FROM: 07-19-90 THRU: 99-99-99
	076054-D6-001	EA SHEET-FIBERGLASS, 5' X 24" - OFF WHITE FROM: 07-19-90 THRU: 99-99-99
	076054-D3-001	EA SHEET-FIBERGLASS, 4' X 8' - OFF WHITE
	000868-01-000	SF STYROFOAM-.75" X 24" X 96" - INCREMENTS OF 16 SF
	000870-05-000	SF STYROFOAM-.5" X 24" X 96" - INCREMENTS OF 16 SF
	083574-01-000	SF STYROFOAM, DOW TYPE SM - 1.5" X 24" X 85.25" INCREMENTS OF 14 SF
	000870-03-000	SF STYROFOAM-1.34" X 48" X 96" - INCREMENTS OF 32 SF
	044487-01-001	EA ALUMINUM SHEET - .019" X 96" X 360" - MILL FINISH
	001054-01-011	EA ALUMINUM-SHEET, .024" X 48" X 96" - FLAT - OFF WHITE
	001018-01-024	EA SKIN-ALUMINUM, .024" X 48" X 96" - FLAT - BEIGE

EXTERIOR BODY GROUP (CONTINUED)

DRIVER DOOR WITH POWER WINDOW AND MIRROR OPTION L26P

KEY	PART NUMBER	U/M DESCRIPTION
	086259-04-000	EA MIRROR-REMOTE HEAT, W/ARM & MIRRORS - PRE-WIRED - PASSENGER
	086259-04-700	EA GLASS-MIRROR, HEATED CONVEX - PASSENGER SIDE
	086259-04-701	EA GLASS-MIRROR, HEATED FLAT - PASSENGER SIDE
	086259-05-000	EA MIRROR-REMOTE HEAT, W/ARM & MIRRORS - PRE-WIRED - DRIVER
	086259-05-700	EA GLASS-MIRROR, HEATED CONVEX - DRIVER SIDE
	086259-05-701	EA GLASS-MIRROR, HEATED FLAT - DRIVER SIDE
	092880-01-000	EA WIRE-INSTRUMENT PANEL, REMOTE MIRROR

EXTERIOR MIRRORS

KEY	PART NUMBER	U/M DESCRIPTION
	086260-01-000	EA MIRROR-W/CONVEX, PASSENGER
	086260-01-700	EA GLASS ONLY CONVEX RIGHT HAND
	086260-01-701	EA GLASS ONLY FLAT RIGHT HAND
	086260-02-000	EA MIRROR-W/CONVEX, DRIVER
	086260-02-700	EA GLASS ONLY CONVEX LEFT HAND
	086260-02-701	EA GLASS ONLY FLAT LEFT HAND
	086260-03-000	EA ACCESSORY KIT-MIRROR, EXTENSION

PLUMBING VENT

KEY	PART NUMBER	U/M DESCRIPTION
	083558-03-000	EA VENT-PLUMBING PIPE ROOF, W/COVER - OFF WHITE

DOOR HOLDERS & PROP RODS

KEY	PART NUMBER	U/M DESCRIPTION
	083615-06-000	EA HOLDER-COMPARTMENT DOOR - PLASTIC - OFF WHITE
	083615-01-000	EA HOLDER-DOOR, PLASTIC - BEIGE
	094376-01-000	EA ROD-PROP, HOLDING TANK DOOR
	094376-02-000	EA ROD-DOOR, GENERATOR DOOR
	092644-02-Y12	EA ROD ASSEMBLY-PROP

ASSIST HANDLE

KEY	PART NUMBER	U/M DESCRIPTION
	009126-02-000	EA HANDLE-ASSIST, ENTRY DOOR - BLACK
	069726-02-000	EA BUMPER-.88"DIA X .40", BLACK
	063886-12-000	EA HANDLE-ASSIST, DRIVER DOOR - METAL - OFF WHITE

1991 ITASCA

TABLE OF CONTENTS

INTRODUCTION	A-01	A-02
ABBREVIATIONS		A-03
ALPHABETICAL INDEX	A-04	A-06
ICN28RT	A-07	F-12
ICN32RQ	F-13	K-22

1991 ICN28RT INDEX

FLOOR PLAN	A-07	A-08
ACCESSORIES	A-09	A-22
BATH	A-23	B-01
BEDROOM	B-02	B-04
CHASSIS	B-05	B-18
C C & PAD	B-19	C-04
DINETTE	C-05	C-06
DRIVERS	C-07	C-10
ELECTRICAL	C-11	C-18
EXTERIOR BODY	C-19	D-02
GALLEY	D-03	D-12
HEATING & A/C	D-13	D-18
INTERIOR FINISH	D-19	D-23
LABEL		D-24
LP		E-01
LOUNGE		E-02
SEALANTS & FASTENERS	E-03	E-05
WATER & SEWAGE	E-06	E-12
WINDOW, VENT AND EXTERIOR DOOR	E-13	F-12

GALLEY GROUP

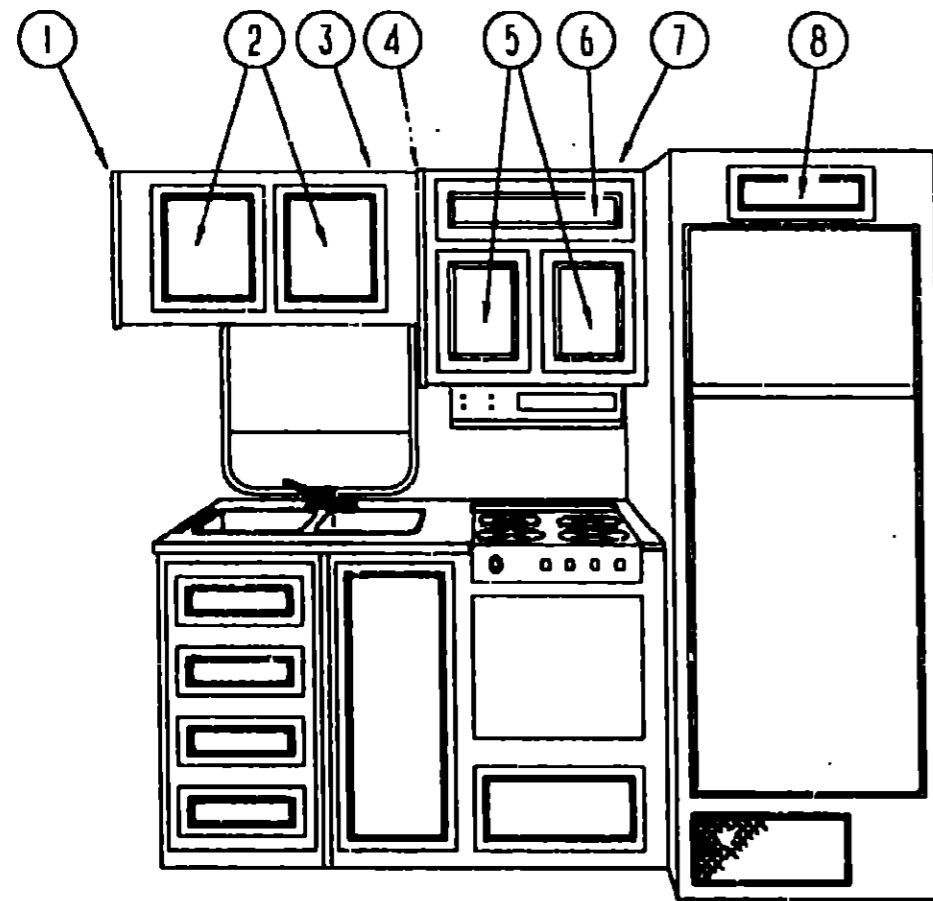

OVERHEAD CABINET

KEY	PART NUMBER	U/M DESCRIPTION
1	092747-01-B29	EA END CAP-CABINET, OVERHEAD - FRONT FROM: 00-00-00 THRU: 07-18-90
1	095092-01-B29	EA END CAP-CABINET, OVERHEAD - FRONT FROM: 07-19-90 THRU: 99-99-99
2	P00523-05-B29	EA DOOR-CABINET, W/O HARDWARE - 14.4" X 16.1"
3	M04165-02-B29	EA CABINET-OVERHEAD, W/O DOORS OR HARDWARE FROM: 00-00-00 THRU: 07-18-90
3	098923-01-B29	EA CABINET-OVERHEAD, W/O DOORS OR HARDWARE FROM: 07-19-90 THRU: 99-99-99
4	092090-04-B29	EA END CAP-CABINET, OVERHEAD - FRONT
5	P00523-02-B29	EA DOOR-CABINET, W/O HARDWARE - 10.8" X 14.4"
6	P00523-03-B29	EA DOOR-CABINET, W/O HARDWARE - 6.4" X 16.1"
7	M04092-19-B29	EA CABINET-OVERHEAD, RANGE - W/O DOORS OR HARDWARE
8	P00523-03-B29	EA DOOR-CABINET, W/O HARDWARE - 6.4" X 16.1"

GALLEY GROUP (CONTINUED)

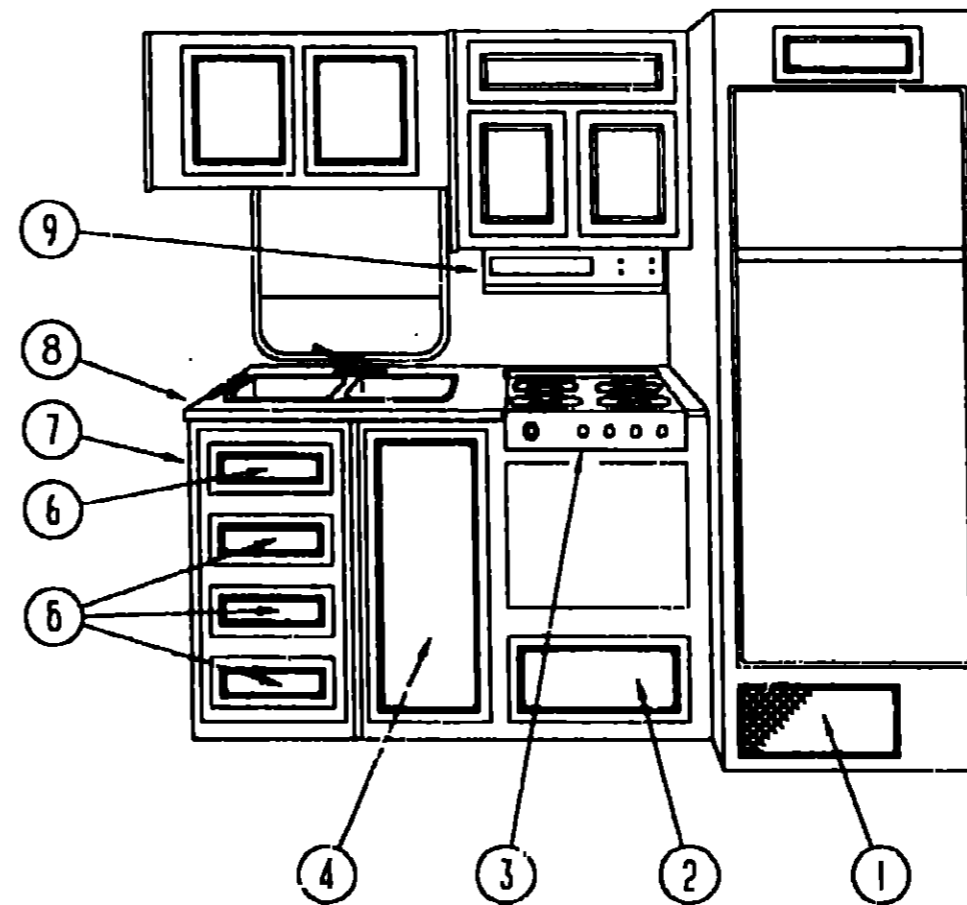

GALLEY CABINET

KEY	PART NUMBER	U/M DESCRIPTION
1	M02516-56-B29	EA DOOR-FURNACE, W/MESH INSERT
2	P00523-13-B29	EA DOOR-CABINET, W/O HARDWARE - 9.6" X 21.8"
3	98507-01-000	EA RANGE-4 BURNER, W/O OVEN - ALMOND - MAGIC CHEF BT85NA-4 FROM: 00-00-00 THRU: 09-02-90
3	102020-01-01A	EA RANGE-4 BURNER, W/O OVEN - ALMOND - MAGIC CHEF BT85NA-4 FROM: 09-03-90 THRU: 03-10-91
3	102020-01-03A	EA RANGE-4 BURNER, W/O OVEN - ALMOND - MAGIC CHEF BT85NA-4 FROM: 03-11-91 THRU: 99-99-99
4	P00523-28-B29	EA DOOR-CABINET, W/O HARDWARE - 14.4" X 26.8"
5	P00522-01-B29	EA DRAWER-CABINET, W/O HARDWARE - 13" X 15.2" (LOWER 3 DRAWERS)
6	P00522-02-B29	EA DRAWER-CABINET, W/O HARDWARE - 13" X 6.7" (TOP DRAWER)
7	M04103-01-B29	EA CABINET-GALLEY, W/O DOORS OR HARDWARE
8	099204-12-007	EA COUNTERTOP-GALLEY
9	100258-04-01A	EA HOOD-RANGE, W/MONITOR PANEL - VENTLINE TCS 4003SAD
	080812-04-B10	EA EXTENSION-COUNTERTOP, GALLEY - W/O HARDWARE
	009059-01-000	EA HINGE-2" X 1.4", BRASS
	009049-01-000	EA SUPPORT-EXTENSION, GALLEY COUNTERTOP
	090329-01-000	FT SEAL-REFRIGERATOR CABINET
	093238-01-B29	EA HOLDER-KNIFE, COUNTERTOP - OAK
	093071-01-000	FT TAPE-BONDING, DOUBLE SIDED - 1/64" X 2"
	093282-01-000	EA BONNET-KNIFE HOLDER, UNDER COUNTER - MET AL
	064952-01-000	EA FAUCET-GALLEY
	093526-01-000	EA SINK-DOUBLE, STAINLESS STEEL - 19" X 25"
	092303-01-000	EA STRAINER-SINK
	091208-01-000	EA WASHER-RUBBER, .06" X .75" X .5"
	093653-01-B07	EA COVER-SINK
	100081-01-01A	EA TRAY-SILVERWARE, ALMOND RUBBERMAID
	058334-01-000	EA WASTEBASKET-9 3/4" X 7" X 10", WHITE - RUBBERMAID
	093605-01-01A	EA RACK-TOWEL, WIRE - ALMOND

**1991 ITASCA
TABLE OF CONTENTS**

INTRODUCTION	A-01 - A-02
ABBREVIATIONS	A-03
ALPHABETICAL INDEX	A-04 - A-06
ICN28RT	A-07 - F-12
ICN32RO	F-13 - K-22

1991 ICN28RT INDEX

FLOOR PLAN	A-07 - A-08
ACCESSORIES	A-09 - A-22
BATH	B-23 - B-01
BEDROOM	B-02 - B-04
CHASSIS	B-05 - B-18
C/C & PAD	B-19 - C-04
DINETTE	C-05 - C-06
DRIVERS	C-07 - C-10
ELECTRICAL	C-11 - C-18
EXTERIOR BODY	C-19 - D-02
GALLEY	D-03 - D-12
HEATING & A/C	D-13 - D-18
INTERIOR FINISH	D-19 - D-23
LABEL	D-24
LP	E-01
LOUNGE	E-02
SEALANTS & FASTENERS	E-03 - E-05
WATER & SEWAGE	E-06 - E-12
WINDOW, VENT AND EXTERIOR DOOR	E-13 - F-12

GALLEY GROUP (CONTINUED)

MICROWAVE OVEN CABINETREY OPTION L13C - US & CANADIAN

KEY	PART NUMBER	U/M DESCRIPTION
	M04092-20-B29	EA CABINET-OVERHEAD, MICROWAVE - W/O DOORS OR HARDWARE
	092090-04-B29	EA END CAP-CABINET, OVERHEAD - FRONT
	P00523-03-B29	EA DOOR-CABINET, W/O HARDWARE - 6.4" X 16" MICROWAVE OVEN
	091269-05-000	EA OVEN-MICROWAVE, MAGIC CHEF M15E-9PB
	094745-01-01A	EA TRIM-MICROWAVE, LOWER - BLACK
	094774-01-01A	EA TRIM-MICROWAVE, EITHER SIDE - BLACK
		FROM: 00-00-00 THRU: 05-27-90
	094774-03-01A	EA TRIM-MICROWAVE, EITHER SIDE - BLACK
		FROM: 05-28-90 THRU: 99-99-99
	094750-01-000	EA BRACKET-MICROWAVE, 90 DEGREE
	098916-01-01A	EA BRACE-MICROWAVE CABINET, REAR
	098916-02-01A	EA BRACE-MICROWAVE CABINET, FRONT

MICROWAVE/BROWNING OVEN CABINETREY - US & CANADIAN L136

KEY	PART NUMBER	U/M DESCRIPTION
	M04103-03-B29	EA CABINET-GALLEY, W/O DOORS OR HARDWARE
	099204-12-B07	EA COUNTERTOP-GALLEY
	064952-01-000	EA FAUCET-GALLEY
	091208-01-000	EA WASHER-RUBBER, .06" X .75" X .5"
	092303-01-000	EA STRAINER-SINK
	093526-01-000	EA SINK-DOUBLE, STAINLESS STEEL - 19" X 25"

COUNTERTOP EXTENSION & HARDWARE

KEY	PART NUMBER	U/M DESCRIPTION
	080812-04-B10	EA EXTENSION-COUNTERTOP, GALLEY - W/O HARDWARE
	009049-01-000	EA SUPPORT-EXTENSION, GALLEY COUNTERTOP
	009059-01-000	EA HINGE-2" X 1.4", BRASS

KNIFE HOLDER

KEY	PART NUMBER	U/M DESCRIPTION
	093238-01-Y12	EA HOLDER-KNIFE, COUNTERTOP - OAK
	093071-01-000	FT TAPE-BONDING, DOUBLE SIDED - 1/64" X 2"
	093282-01-000	EA BONNET-KNIFE HOLDER, UNDER COUNTER - METAL

OVERHEAD CABINETREY

KEY	PART NUMBER	U/M DESCRIPTION
	M04092-20-B29	EA CABINET-OVERHEAD, MICROWAVE - W/O DOORS OR HARDWARE
	092090-04-B29	EA END CAP-CABINET, OVERHEAD - FRONT
	P00523-03-B29	EA DOOR-CABINET, W/O HARDWARE - 6.4" X 16.1"
	M82184-27-B29	EA DRAWER-CABINET, W/O HARDWARE - 17.7" X 21.8"

CANADIAN OPTION L265

KEY	PART NUMBER	U/M DESCRIPTION
	100258-05-01A	EA HOOD-RANGE, W/MONITOR PANEL - VENTLINE TCS 4003SAC - CANADIAN
	100258-04-701	EA BEZEL-SWITCH LEVER, CABLE TO VENT - VENTLINE CC116
	092696-01-701	EA KNOB-LEVER, CABLE - PLASTIC - BLACK - VENTLINE CC225
	092696-01-702	EA RESISTER-WIRE, VENTLINE L7314
	092696-01-709	EA BULB-912, VENTLINE VA415
	092696-01-710	EA SOCKET LIGHT, VENTLINE CB267-2
	096983-01-708	EA LENS-LAMP, VENTLINE CC179
	100258-04-702	EA SWITCH-LEVER, W/CABLE - VENTLINE CB547-1
	090973-01-702	EA BLADE-FAN, LVS VA183-1
	096983-01-707	EA FILTER-GREASE, 8" X 8" - LVS CC2-10
	100258-04-700	EA CIRCUIT BOARD, VENTLINE 5037
	075470-01-702	EA SWITCH-ON/OFF, LVS CB484
	100258-08-701	EA SWITCH-FAN, 2 SPEED - VENTLINE 122
	096983-01-703	EA SWITCH-ON/ON - JENSEN 115
	096983-01-702	EA SWITCH-TWO WAY MOMENTARY, VENTLINE 112
	100258-10-01A	EA METER-HOUR, VENTLINE 150
	090973-01-700	EA MOTOR - LVS CA508-1

GALLEY GROUP (CONTINUED)

MICROWAVE

KEY	PART NUMBER	U/M DESCRIPTION
	094745-01-01A	EA TRIM-MICROWAVE, LOWER - BLACK
	094774-03-01A	EA TRIM-MICROWAVE, EITHER SIDE - BLACK
	094750-01-000	EA BRACKET-MICROWAVE, 90 DEGREE

JAPAN OPTION REFRIGERATOR OPT L04D

KEY	PART NUMBER	U/M DESCRIPTION
	094039-01-000	EA REFRIGERATOR-LARGE, DOUBLE DOOR - NORCOLD 683
	084880-03-701	EA COOLING UNIT (HORIZ BURNER) - NORCOLD 61687337
	084880-03-700	EA FLUE(HORIZONTAL) BURNER - NORCOLD 616161
	084880-01-735	EA HINGE BRKT, TOP LH-BTM RH BRN - NORCOLD 615809
	084880-01-722	EA CRISPER COVER - NORCOLD 615641
	088248-01-709	EA HEATER-AC, (HORIZONTAL) - NORCOLD# 615627
	075217-01-737	EA CONTROL MODULE, NORCOLD# 6152502?
	094039-01-701	EA EYEBROW (3 WAY) SHELL
	094039-01-700	EA PC BOARD (3 WAY) ASM.
	094039-01-737	EA POWER SUPPLY (3 WAY)
	088248-01-710	EA HEATER-DC, (HORIZONTAL) - 3 WAY - NORCOLD# 615628
	094039-01-731	EA CRISPER (GRAY) SILVER TRIM - NORCOLD 61571360
	094039-01-721	EA CAB ASM.(BLACK FRAME WHITE LINER - NORCOLD 61663238
	084880-01-715	EA VALVE-SHUT OFF, MANUAL - NORCOLD# 61697922
	084880-01-713	EA CONNECTOR-MALE, INLET FITTING - NORCOLD# 615256
	064473-01-702	EA ORIFICE 6EG-2, NORCOLD 614521
	088248-01-706	EA BURNER-(HORIZONTAL), NORCOLD# 15881
	088248-01-708	EA ELECTRODE-IGNITION, (HORIZONTAL) - NORCOLD# 615732
	084880-01-733	EA DAIRY KEEPER - NORCOLD 615804
	094039-01-723	EA HINGE BRKT, TOP RH-BOTTOM LH BLACK - NORCOLD 61580838
	094039-01-707	EA UPPER DOOR HANDLE ASM.(BRN) - NORCOLD 61650037
	094039-01-705	EA UPPER DOOR LINER (WHITE) BRN - NORCOLD 61581837-B
	094039-01-725	EA HINGE PIN (BLACK)(MALE) - NORCOLD 61578130
	094039-01-730	EA HINGE PIN SHAFT(BLACK) CENTER HGE - NORCOLD 61566730
	094039-01-728	EA HINGE BRKT(BLACK) CENTER HINGE - NORCOLD 61566530
	084880-01-749	EA HINGE BUSHING - NORCOLD 615807
	084880-01-746	EA CABLE, NORCOLD 615715
	094039-01-702	EA GASKET (GRAY) UPPER - NORCOLD 61567830
	094039-01-713	EA DOOR GASKET(LOWER) GRAY - NORCOLD 61568030
	094039-01-706	EA UPPER DOOR LINER (WHITE) BLACK - NORCOLD 61581838-B
	094039-01-715	EA LOWER DOOR LINER (BLK/WHT) - NORCOLD 61581738-B
	088248-01-707	EA ELECTRODE-SENSOR, (HORIZONTAL), NORCOLD# 615733
	094039-01-717	EA LOWER DOOR HANDLE ASM. (BLACK) - NORCOLD 6164993R
	084880-03-705	EA BRACKET F/INT. REFLECT LIGHT - NORCOLD 616297
	084880-03-706	EA LAMP (BULB) - NORCOLD 616289
	084880-01-718	EA VALVE-GAS, NORCOLD 615518
	084880-01-736	EA SWITCH-LIGHT, BLACK - NORCOLD# 615810
	075217-01-738	EA SWITCH-HUMIDITY, NORCOLD 615259
	084880-01-732	EA LATCH, NORCOLD 615765
	094039-01-732	EA FRONT COVER(PLACK) BOTTOM TRIM - NORCOLD 61622130
	094039-01-712	EA DOOR BIN(GRAY)SILVER BORDER - NORCOLD 61564060
	094039-01-740	EA MILK BIN (GRAY)W/SILVER TRIM - NORCOLD 61579460
	094039-01-722	EA PLUG-INSTALLATION, BLACK - NORCOLD 61579730
	094039-01-711	EA HOLE PLUG (BLACK) HINGE HOLES - NORCOLD 61582030
	064472-01-749	EA JUICE RACK(GRAY)W/SILVER TRM - NORCOLD 61580540
	075217-01-734	EA PLUG-1/8", NORCOLD# 614453
	094039-01-726	EA FUSE-3 AMP, NORCOLD# 615388
	084880-03-707	EA SHELF-FREEZER EVAPORATOR, NORCOLD 615236
	094039-01-733	EA COVER F/LAMP OR BULB - NORCOLD 616279
	094039-01-734	EA WIRE SHELF (MIDDLE) - NORCOLD 61563822
	094039-01-704	EA WIRE SHELF (TOP) WRISER - NORCOLD 61563722
	094039-01-710	EA HINGE PLATE (BLACK) L.H. - NORCOLD 61631430
	094039-01-741	EA HINGE PLATE(BLACK) RHTOP LHBTM - NORCOLD 61631330
		EA TRAY-SHELF, PLASTIC - GRAY - NORCOLD 61680922

1991 ITASCA

TABLE OF CONTENTS

INTRODUCTION	A-01	A-02
ABBREVIATIONS		A-03
ALPHABETICAL INDEX	A-04	A-06
ICN28RT	A-07	F-12
ICN32RO	F-13	K-22

1991 ICN28RT INDEX

FLOOR PLAN	A-07	A-08
ACCESSORIES	A-09	A-22
BATH	A-23	B-01
BEDROOM	B-02	B-04
CHASSIS	B-05	B-18
C C & PAD	B-19	C-04
DINETTE	C-05	C-06
DRIVERS	C-07	C-10
ELECTRICAL	C-11	C-18
EXTERIOR BODY	C-19	D-02
GALLEY	D-03	D-12
HEATING & A/C	D-13	D-18
INTERIOR FINISH	D-19	D-23
LABEL		D-24
LP		E-01
LOUNGE		E-02
SEALANTS & FASTENERS	E-03	E-05
WATER & SEWAGE	E-06	E-12
WINDOW, VENT AND EXTERIOR DOOR	E-13	F-12

GALLEY GROUP (CONTINUED)

RANGES & BRACKETS OPTION L136

KEY	PART NUMBER	U/M	DESCRIPTION
	081374-03-000	EA	RANGE-4 BURNER, W/O OVEN - ALMOND - MAGIC CHEF BT85NA-4 FROM: 00-00-00 THRU: 07-29-90
	064782-02-715	EA	CLIP-GRATE, MAGIC CHEF 413-00015
	091374-03-704	EA	REGULATOR-PRESSURE, MAGIC CHEF 7510P032-60
	049045-01-703	EA	VALVE-TOP BURNER, MAGIC CHEF 997-584
	081374-03-700	EA	TRIM-CAB, REAR - ALMOND - MAGIC CHEF 3608F016-74 LEFT, DRIVER SIDE REAR - PASSENGER SIDE FRONT
	081374-03-704	EA	REGULATOR-PRESSURE, MAGIC CHEF 7510P032-60
	081374-03-705	EA	TRIM-BACK, ALMOND - MAGIC CHEF 3608F009-74
	064782-02-712	EA	GRATE-TOP BURNER, SQUARE HOLES - MAGIC CHEF 50-25439
	081374-03-701	EA	TRIM-CAB, FRONT - ALMOND - MAGIC CHEF 3608F015-74
	064782-02-711	EA	TOP-MAIN-ALMOND-4BURNER SQ - MAGIC CHEF 50-27764A
	081374-01-000	EA	RANGE-4 BURNER, W/O OVEN - ALMOND - MAGIC CHEF BT85NA-4 FROM: 07-30-90 THRU: 08-05-90
	081374-01-700	EA	TRIM-CAB TOP RIGHT, BLACK - MAGIC CHEF 3608F015-70
	081374-01-701	EA	TRIM-CAB TOP LEFT, BLACK - MAGIC CHEF 3608F016-70
	081374-01-702	EA	PANEL-MANIFOLD WARM, BLACK - MAGIC CHEF 52-20712-5X
	081374-01-703	EA	TRIM-TOP REAR, MAGIC CHEF 52-10351-3
	055282-03-708	EA	BUMPER-MAIN TOP, PLASTIC PLUG - MAGIC CHEF 744-176
	064782-02-715	EA	CLIP-GRATE, MAGIC CHEF 413-00015
	081374-02-701	EA	REGULATOR-PRESSURE, MAGIC CHEF 976-27
	049045-01-703	EA	VALVE-TOP BURNER, MAGIC CHEF 997-584
	081374-03-703	EA	TRIM-CAB, TOP - REAR - MAGIC CHEF 52-10093
	064782-02-712	EA	GRATE-TOP BURNER, SQUARE HOLES - MAGIC CHEF 50-25439
	064782-02-711	EA	TOP-MAIN-ALMOND-4BURNER SQ - MAGIC CHEF 50-27764A
	081374-03-000	EA	RANGE-4 BURNER, W/O OVEN - ALMOND - MAGIC CHEF BT85NA-4 FROM: 08-06-90 THRU: 09-02-90
	064782-02-715	EA	CLIP-GRATE, MAGIC CHEF 413-00015
	081374-03-704	EA	REGULATOR-PRESSURE, MAGIC CHEF 7510P032-60
	049045-01-703	EA	VALVE-TOP BURNER, MAGIC CHEF 997-584
	081374-03-700	EA	TRIM-CAB, REAR - ALMOND - MAGIC CHEF 3608F016-74 LEFT, DRIVER SIDE REAR - PASSENGER SIDE FRONT
	081374-03-704	EA	REGULATOR-PRESSURE, MAGIC CHEF 7510P032-60
	081374-03-705	EA	TRIM-BACK, ALMOND - MAGIC CHEF 3608F009-74
	064782-02-712	EA	GRATE-TOP BURNER, SQUARE HOLES - MAGIC CHEF 50-25439
	081374-03-701	EA	TRIM-CAB, FRONT - ALMOND - MAGIC CHEF 3608F015-74
	064782-02-711	EA	TOP-MAIN-ALMOND-4BURNER SQ - MAGIC CHEF 50-27764A
	102019-01-01A	EA	RANGE TOP-4 BURNER, ALMOND - MAGIC CHEF BT85RA-4 FROM: 09-03-90 THRU: 99-99-99
	102020-01-709	EA	BUMPER-GRATE, MAGIC CHEF 8007P018-60
	102020-01-711	EA	GRATE-TOP, MAGIC CHEF 7518P012-60
	052583-04-701	EA	KNOB-TOP BURNER, MAGIC CHEF 7733P039-60
	102020-01-718	EA	TOP-MAIN, ALMOND - MAGIC CHEF 2001F085-84
	102019-01-700	EA	TRIM-RIGHT, ALMOND - MAGIC CHEF 3608F015-74
	102019-01-701	EA	TRIM-LEFT, ALMOND - MAGIC CHEF 3608F016-74
	102019-01-702	EA	TRIM-REAR, ALMOND - MAGIC CHEF 3608F009-74
	102020-01-724	EA	BUMPER-MAIN TOP, MAGIC CHEF 8003P008-60
	102022-01-702	EA	PIPE-MANIFOLD, MAGIC CHEF 7513P096-60
	102022-01-703	EA	REGULATOR-PRESSURE, MAGIC CHEF 7510P031-60
	102020-01-721	EA	VALVE-SHUT OFF, MAGIC CHEF 7506F096-60
	102020-01-722	EA	VALVE-TOP BURNER, MAGIC CHEF 7502P095-60
	093744-03-000	EA	BRACKET-TIEDOWN, STOVE - FRONT
	093744-04-000	EA	BRACKET-TIEDOWN, STOVE - REAR

GALLEY GROUP (CONTINUED)

MICROWAVE OVEN & TRIMS OPTION L136

KEY	PART NUMBER	U/M	DESCRIPTION
	091269-03-000	EA	OVEN-MICROWAVE, W/ BROWNING OVEN - M'CHEF M16-10PB
	091269-03-701	EA	PLATE-CERAMIC, 9.5" - ROUND - MAGIC CHEF 246-0005
	091269-03-702	EA	CLIP-OVEN SHELF, WHITE - MAGIC CHEF 201-0044
	091269-03-703	EA	CLIP-OVEN SHELF, BLACK - MAGIC CHEF 201-0031
	094745-01-01A	EA	TRIM-MICROWAVE, LOWER - BLACK
	094774-01-01A	EA	TRIM-MICROWAVE, EITHER SIDE - BLACK FROM: 00-00-00 THRU: 05-27-90
	094774-03-01A	EA	TRIM-MICROWAVE, EITHER SIDE - BLACK FROM: 05-28-90 THRU: 99-99-99
	098916-01-01A	EA	BRACE-MICROWAVE CABINET, REAR
	098916-02-01A	EA	BRACE-MICROWAVE CABINET, FRONT
	094750-01-000	EA	BRACKET-MICROWAVE, 90 DEGREE

1991 ITASCA

TABLE OF CONTENTS

INTRODUCTION	A-01	A-02
ABBREVIATIONS		A-03
ALPHABETICAL INDEX	A-04	A-06
ICN28RT	A-07	F-12
ICN32RO	F-13	K-22

1991 ICN28RT INDEX

FLOOR PLAN	A-07	A-08
ACCESSORIES	A-09	A-22
BATH	A-23	B-01
BEDROOM	B-02	B-04
CHASSIS	B-05	B-18
C C & PAD	B-19	C-04
DINETTE	C-05	C-06
DRIVERS	C-07	C-10
ELECTRICAL	C-11	C-18
EXTERIOR BODY	C-19	D-02
GALLEY	D-03	D-12
HEATING & A/C	D-13	D-15
INTERIOR FINISH	D-19	D-23
LABEL		D-24
LP		E-01
LOUNGE		E-02
SEALANTS & FASTENERS	E-03	E-06
WATER & SEWAGE	F-06	E-12
WINDOW, VENT AND		
EXTERIOR DOOR	E-13	F-12

GALLEY GROUP (CONTINUED)

RANGE & COMPONENTS & COVERS

KEY	PART NUMBER	U/M DESCRIPTION
	085280-03-000	EA COVER-BIFOLD, RANGE - ALMOND - MAGIC CHEF# KL22A-1 FROM: 00-00-00 THRU: 09-02-90
	102021-02-01A	EA COVER-RANGE, BIFOLD - 22" - ALMOND - MAGIC CHEF KR22A-1 FROM: 09-03-90 THRU: 99-09-99
	098507-02-000	EA RANGE 4-BURNER, W/GI ASS DOOR - BLACK - MAGIC CHEF FROM: 00-00-00 THRU: 09-02-90
	055282-03-708	EA BUMPER-MAIN TOP, PLASTIC PLUG - MAGIC CHEF 744-176
	049045-01-742	EA BURNER ASM-OVEN, MAGIC CHEF 50-2021C
	064782-02-715	EA CLIP-GRATE, MAGIC CHEF 413-00015
	055282-03-702	EA KNOB-THERMOSTAT, MAGIC CHEF 50-20281
	081374-02-701	EA REGULATOR-PRESSURE, MAGIC CHEF 976-27
	055282-03-700	EA THERMOSTAT, MAGIC CHEF 993-476
	049045-01-703	EA VALVE-TOP BURNER, MAGIC CHEF 997-584
	064782-02-705	EA HANDLE-OVEN DOOR, BLACK - MAGIC CHEF 50-25104
	049045-01-720	EA BROILER PAN W/O INSERT, MAGIC CHEF 50-22114-2
	052583-01-704	EA KNOB-BURNER
	064782-02-713	EA GAS REGULATOR - MAGIC CHEF 076-11
	049045-01-741	EA INSERT-BROILER PAN, MAGIC CHEF 5022119-1 OR 2
	064782-02-712	EA GRATE-TOP BURNER, SQUARE HOLES - MAGIC CHEF 50-25439
	064782-02-714	EA FITTING-PIPE NIPPLE, 1/8" - MAGIC CHEF 863-1
	098507-01-700	EA PANEL, OVEN DOOR-ALMOND, MAGIC CHEF 2401F075-74
	098507-01-701	EA TOP-MAIN, ALMOND - MAGIC CHEF 2001F057-74
	064782-02-708	EA VALVE-MERCURY CONTROL, MAGIC CHEF 999-626
	102020-01-01A	EA RANGE-4 BURNER ALMOND - 22" - MAGIC CHEF BT22RA-4T-490 FROM: 09-03-90 THRU: 03-10-91
	102020-01-701	EA HANDLE-DOOR, MAGIC CHEF - 7701P092-60
	102020-01-702	EA PANEL-MANIFOLD, MAGIC CHEF 2616F080-70
	102020-01-704	EA PANEL-DOOR, BLACK - MAGIC CHEF - 2401F075-70
	102020-01-700	EA SHELF-OVEN, MAGIC CHEF - 7801-P027-60
	102020-01-705	EA TRIM-LEFT, MAGIC CHEF 3608F018-70
	102020-01-706	EA TRIM-RIGHT, MAGIC CHEF 3608F017-70
	102020-01-706	EA BURNER ASSEMBLY-OVEN, MAGIC CHEF 3403W003-45
	102020-01-709	EA BUMPER-GRATE, MAGIC CHEF 8007P018-60
	102020-01-710	EA FILTER-PILOT, MAGIC CHEF 7507P046-60
	102020-01-711	EA GRATE-TOP, MAGIC CHEF 7518P012-60
	102020-01-712	EA KNOB-BURNER VALVE, MAGIC CHEF 7733P044-60
	102020-01-713	EA KNOB-THERMOSTAT, MAGIC CHEF 7731P042-60
	102020-01-714	EA PILOT-OVEN, MAGIC CHEF 968-143
	102020-01-715	EA PIPE-MANIFOLD, MAGIC CHEF 7513P095-60
	102020-01-716	EA REGULATOR-PRESSURE, MAGIC CHEF 7510P033-60
	102020-01-717	EA THERMOSTAT, MAGIC CHEF 7515P024-60
	102020-01-718	EA TOP-MAIN, ALMOND - MAGIC CHEF 2001F085-84
	102020-01-720	EA VALVE-MERCURY CONTROL, MAGIC CHEF 7501P056-60
	102020-01-721	EA VALVE-SHUT OFF, MAGIC CHEF 7506F096-60
	102020-01-722	EA VALVE-TOP BURNER, MAGIC CHEF 7502P095-60
	102020-01-723	EA PILOT-BURNER, MAGIC CHEF 7505P147-60
	102020-01-724	EA BUMPER-MAIN TOP, MAGIC CHEF 8003P008-60

GALLEY GROUP (CONTINUED)

RANGE & COMPONENTS & COVERS CONT

KEY	PART NUMBER	U/M DESCRIPTION
	102020-01-03A	EA RANGE-22" 4 BURNER ALMOND FROM: 03-11-91 THRU: 99-09-99
	102020-01-701	EA HANDLE-DOOR, MAGIC CHEF - 7701P092-60
	102020-01-702	EA PANEL-MANIFOLD, MAGIC CHEF 2616F080-70
	102020-01-700	EA SHELF-OVEN, MAGIC CHEF - 7801-P027-60
	102020-3A-700	EA PANEL-DOOR, W/WINDOW - EBONY - MAGIC CHEF - 2401-F083-70
	102020-3A-701	EA GLASS-OUTER, MAGIC CHEF - 7902-P268-60
	102020-01-705	EA TRIM-LEFT, MAGIC CHEF 3608F018-70
	102020-01-706	EA TRIM-RIGHT, MAGIC CHEF 3608F017-70
	102020-01-700	EA BURNER ASSEMBLY-OVEN, MAGIC CHEF 3403W003-45
	102020-01-709	EA BUMPER-GRATE, MAGIC CHEF 8007P018-60
	102020-01-710	EA FILTER-PILOT, MAGIC CHEF 7507P046-60
	102020-01-711	EA GRATE-TOP, MAGIC CHEF 7518P012-60
	102020-01-712	EA KNOB-BURNER VALVE, MAGIC CHEF 7733P044-60
	102020-01-713	EA KNOB-THERMOSTAT, MAGIC CHEF 7731P042-60
	102020-01-714	EA PILOT-OVEN, MAGIC CHEF 968-143
	102020-01-715	EA PIPE-MANIFOLD, MAGIC CHEF 7513P095-60
	102020-01-716	EA REGULATOR-PRESSURE, MAGIC CHEF 7510P033-60
	102020-01-717	EA THERMOSTAT, MAGIC CHEF 7515P024-60
	102020-01-718	EA TOP-MAIN, ALMOND - MAGIC CHEF 2001F085-84
	102020-01-720	EA VALVE-MERCURY CONTROL, MAGIC CHEF 7501P056-60
	102020-01-721	EA VALVE-SHUT OFF, MAGIC CHEF 7506F096-60
	102020-01-722	EA VALVE-TOP BURNER, MAGIC CHEF 7502P095-60
	102020-01-723	EA PILOT-BURNER, MAGIC CHEF 7505P147-60
	102020-01-724	EA BUMPER-MAIN TOP, MAGIC CHEF 8003P008-60

1991 ITASCA

TABLE OF CONTENTS

INTRODUCTION	A-01 -	A-02
ABBREVIATIONS		A-03
ALPHABETICAL INDEX	A-04 -	A-06
ICN28RT	A-07 -	F-12
ICN32RO	F-13 -	K-22

1991 ICN28RT INDEX

FLOOR PLAN	A-07 -	A-08
ACCESSORIES	A-09 -	A-22
BATH	A-23 -	B-01
BEDROOM	B-02 -	B-04
CHASSIS	B-05 -	B-18
C C & PAD	B-19 -	C-04
DINETTE	C-05 -	C-06
DRIVERS	C-07 -	C-10
ELECTRICAL	C-11 -	C-18
EXTERIOR BODY	C-19 -	D-02
GALLEY	D-03 -	D-12
HEATING & A/C	D-13 -	D-18
INTERIOR FINISH	D-19 -	D-23
LABEL		D-24
LP		E-01
LOUNGE		E-02
SEALANTS & FASTENERS	E-03 -	E-05
WATER & SEWAGE	E-06 -	E-12
WINDOW, VENT AND EXTERIOR DOOR	E-13 -	F-12

GALLEY GROUP (CONTINUED)

REFRIGERATOR, LEVEL & VENT

KEY	PART NUMBER	U/M	DESCRIPTION
	094039-04-000	EA	REFRIGERATOR-2-WAY, LARGE DOUBLE DOOR - NORCOLD #682
	084880-03-701	EA	COOLING UNIT (HORIZ BURNER) - NORCOLD 61687337
	084880-03-700	EA	FLUE(HORIZONTAL) BURNER - NORCOLD 616161
	084880-01-735	EA	HINGE BRKT, TOP LH-BTM RH BRN - NORCOLD 615809
	084880-01-722	EA	CRISPER COVER - NORCOLD 615641
	088248-01-709	EA	HEATER-AC, (HORIZONTAL) - NORCOLD# 615627
	075217-01-737	EA	CONTROL MODULE, NORCOLD# 61525022
	094039-04-701	EA	EYEBROW (SHELL) 2 WAY-NORCOLD 61669822
	094039-04-700	EA	PC BOARD (2 WAY) - NORCOLD 61647322
	094039-04-702	EA	POWER SUPPLY (2 WAY) - NORCOLD 61647422
	094039-01-731	EA	CRISPER (GRAY) SILVER TRIM - NORCOLD 61571360
	094039-01-721	EA	CAB ASM.(BLACK FRAME WHITE LINER - NORCOLD 61663238
	084880-01-715	EA	VALVE-SHUT OFF, MANUAL - NORCOLD# 61697922
	084880-01-713	EA	CONNECTOR-MALE, INLET FITTING - NORCOLD# 615256
	064473-01-702	EA	ORIFICE 6EG-2, NORCOLD 614521
	088248-01-706	EA	BURNER-(HORIZONTAL), NORCOLD# 15881
	088248-01-708	EA	ELECTRODE-IGNITION, (HORIZONTAL) - NORCOLD# 615732
	084880-01-733	EA	DAIRY KEEPER - NORCOLD 615804
	094039-01-723	EA	HINGE BRKT, TOP RH-BOTTOM LH BLACK - NORCOLD 61580838
	094039-01-707	EA	UPPER DOOR HANDLE ASM.(BRN) - NORCOLD 61650037
	094039-01-705	EA	UPPER DOOR LINER (WHITE) BRN - NORCOLD 61581837-B
	094039-01-725	EA	HINGE PIN (BLACK)(MALE) - NORCOLD 61578130
	094039-01-730	EA	HINGE PIN SHAFT(BLACK) CENTER HGE - NORCOLD 61566730
	094039-01-728	EA	HINGE BRKT(BLACK) CENTER HINGE - NORCOLD 61566530
	084880-01-749	EA	HINGE BUSHING - NORCOLD 615807
	084880-01-746	EA	CABLE, NORCOLD 615715
	094039-01-702	EA	GASKET (GRAY) UPPER - NORCOLD 61567630
	094039-01-713	EA	DOOR GASKET(LOWER) GRAY - NORCOLD 61568030
	094039-01-706	EA	UPPER DOOR LINER (WHITE) BLACK - NORCOLD 61581838-B
	094039-01-715	EA	LOWER DOOR LINER (BLK/WHT) - NORCOLD 61581738-B
	088248-01-707	EA	ELECTRODE-SENSOR, (HORIZONTAL), NORCOLD# 615731
	094039-01-717	EA	LOWER DOOR HANDLE ASM. (BLACK) - NORCOLD 61649938
	084880-03-705	EA	BRACKET F/INT. REFRIG LIGHT - NORCOLD 616297
	084880-03-706	EA	LAMP (BULB) - NORCOLD 616289
	064880-01-718	EA	VALVE-GAS, NORCOLD 615518
	084880-01-736	EA	SWITCH-LIGHT, BLACK - NORCOLD# 615810
	075217-01-738	EA	SWITCH-HUMIDITY, NORCOLD 615259
	084880-01-732	EA	LATCH, NORCOLD 615785
	094039-01-732	EA	FRONT COVER(BLACK) BOTTOM TRIM - NORCOLD 61622130
	094039-01-712	EA	DOOR BIN(GRAY)SILVER BORDER - NORCOLD 61564060
	094039-01-718	EA	MILK BIN (GRAY)W/SILVER TRIM - NORCOLD 61579460
	094039-01-740	EA	PLUG-INSTALLATION, BLACK - NORCOLD 61579730
	094039-01-722	EA	HOLE PLUG (BLACK) HINGE HOLES - NORCOLD 61582030
	094039-01-711	EA	JUICE RACK(GRAY)W/SILVER TRM - NORCOLD 61580540
	064472-01-749	EA	PLUG-1/8", NORCOLD# 614453
	075217-01-734	EA	FUSE-3 AMP, NORCOLD# 615388
	094039-01-726	EA	SHELF-FREEZER EVAPORATOR, NORCOLD 615236
	084880-03-707	EA	COVER F/LAMP OR BULB - NORCOLD 616279
	094039-01-733	EA	WIRE SHELF (MIDDLE) - NORCOLD 61563822
	094039-01-734	EA	WIRE SHELF (TOP) W/RISER - NORCOLD 61563722
	094039-01-704	EA	HINGE PLATE (BLACK) L.H. - NORCOLD 61631430
	094039-01-710	EA	HINGE PLATE(BLACK) RHTOP I.HBTM - NORCOLD 61631330
	094039-01-741	EA	TRAY-SHELF, PLASTIC - GRAY - NORCOLD 61680922
	054450-01-000	EA	LEVEL-REFRIGERATOR

GALLEY GROUP (CONTINUED)

RANGE HOOD W/MONITOR PANEL & VENT

KEY	PART NUMBER	U/M	DESCRIPTION
	100258-04-01A	EA	HOOD-RANGE, W/MONITOR PANEL - VENTLINE TCS 4003SAD
	100258-04-700	EA	CIRCUIT BOARD - VENTLINE 5037
	100258-04-701	EA	BEZEL-SWITCH LEVER, CABLE TO VENT - VENTLINE CC116
	100258-04-702	EA	SWITCH-LEVER, W/CABLE - VENTLINE CB547-1
	092696-01-701	EA	KNOB-LEVER, CABLE - PLASTIC - BLACK - VENTLINE CC225
	092696-01-702	EA	RESISTER-WIRE, VENTLINE L7314
	092696-01-709	EA	BULB-912, LVS VA4115
	092696-01-710	EA	SOCKET-LIGHT, LVS CB267-2
	096983-01-708	EA	LENS-LAMP, VENTLINE CC179
	100258-04-702	EA	SWITCH-LEVER, W/CABLE - VENTLINE CB547-1
	090973-01-702	EA	BLADE-FAN, LVS VA1113-1
	096983-01-707	EA	FILTER-GREASE, 8" X 8" - LVS CC246
	100258-04-700	EA	CIRCUIT BOARD, VENTLINE 5037
	076799-01-715	EA	SWITCH-S.P. D.T., VENTLINE 110
	100258-04-701	EA	SWITCH-FAN 2-SPEED, VENTLINE CC116
	096983-01-703	EA	SWITCH-ON/ON - JENSEN 115
	096983-01-702	EA	SWITCH-TWO WAY MOMENTARY, VENTLINE 112
	100258-10-01A	EA	METER-HOUR, VENTLINE 150
	075470-01-703	EA	SWITCH-ON/MOMENTARY, JENSEN RP1016
	090973-01-700	EA	MOTOR - LVS CA508-1

1991 ITASCA

TABLE OF CONTENTS

INTRODUCTION	A-01 -	A-02
ABBREVIATIONS		A-03
ALPHABETICAL INDEX	A-04 -	A-06
ICN28RT	A-07 -	F-12
ICN32RO	F-13 -	K-22

1991 ICN28RT INDEX

FLOOR PLAN	A-07 -	A-08
ACCESSORIES	A-09 -	A-22
BATH	A-23 -	B-01
BEDROOM	B-02 -	B-04
CHASSIS	B-05 -	B-18
C C & PAD	B-19 -	C-04
DINETTE	C-06 -	C-06
DRIVERS	C-07 -	C-10
ELECTRICAL	C-11 -	C-18
EXTERIOR BODY	C-19 -	D-02
GALLEY	D-03 -	D-12
HEATING & A/C	D-13 -	D-18
INTERIOR FINISH	D-19 -	D-23
LABEL		D-24
LP		E-01
LOUNGE		E-02
SEALANTS & FASTENERS	E-03 -	E-05
WATER & SEWAGE	E-06 -	F-12
WINDOW, VENT AND EXTERIOR DOOR	E-13 -	F-12

HEATING & AIR CONDITIONING GROUP
REAR HEATER & WATER HEATER W/MOTOR AID L611

KEY	PART NUMBER	U/M	DESCRIPTION
	009198-01-000	FT	DUCT-HEAT, FLEXIBLE - 4" ID
	009200-01-000	EA	TAPE-FURNACE, 1 1/2"
	023146-01-000	EA	CLAMP-SCREW TYPE - 4"
	069636-02-000	EA	CONNECTOR-DUCT, 4" ID
	000G67-10-12B	EA	SCREW, 10-12 X 3/4 PPH,- ZN
	007108-01-000	FT	HOSE-HEATER, 5/8" ID
	008042-01-000	FT	TUBING-VINYL, .65" ID
	056464-05-000	EA	REGISTER-PLASTIC W/O DAMPER - 4" DIAMETER - GOLDEN
	062401-01-000	EA	CLAMP-HOSE, WORMGEAR .25" - 1"
	079059-01-000	EA	HOSE-90 DEGREE, .61"ID X 4" X 36"
	079059-02-000	EA	HOSE-90 DEGREE, .61"ID X 4" X 6"
	083081-01-000	EA	HOSE-FORMED, 90 DEGREES

EVANS REAR HEATER

KEY	PART NUMBER	U/M	DESCRIPTION
	084405-01-000	EA	HEATER ASM-REAR, DUCTED - W/MOTOR AID - EVANS
	084405-01-700	EA	HEATER CORE-EVANS# FT200229
	084405-01-701	EA	FAN BLADES-EVANS# HV029931
	084405-01-702	EA	MOTOR ASM-12 V, EVANS# 200146
	088753-01-000	FT	TUBE-ALUMINIZED STEEL, 5/8" - 18 GAUGE
	007108-02-000	FT	HOSE-HEATER, 3/4"ID
	040731-01-000	EA	NIPPLE-INLET MANIFOLD, GM—3838094
	061673-01-000	EA	BRACKET-MOTOR AID TUBES, 4" X 1.5" - STEEL
	062401-01-000	EA	CLAMP-HOSE, WORMGEAR .25" - 1"
	062401-04-000	EA	CLAMP-HOSE, WORMGEAR .69" - 1.25"
	071015-13-000	EA	GROMMET-5/8"ID, FITS .09" MATERIAL, RUBBER
	073194-02-000	EA	CLAMP-HOSE, WORMGEAR 1.26" - 1.97"
	080179-01-000	EA	BRACKET-SUP'PORT, HEATER HOSE - IN ENGINE COMPARTMENT
	088753-01-000	FT	TUBE-ALUMINIZED STEEL, 5/8" - 18 GAUGE
	087202-02-000	EA	SWITCH-W/O KNOB, 4 POSITION
	090077-01-000	EA	KNOB-SWITCH, ROTARY

SEL EXPORT OPTION L05M

KEY	PART NUMBER	U/M	DESCRIPTION
	072342-04-000	EA	CONDENSERASM-W/O FANS, ARA0519377
	072342-04-701	EA	COIL-CONDENSER, ARA0519384
	072342-03-701	EA	RECEIVER-DRIER, ARA1273235
	072342-03-707	EA	O-RING, #6 - ARA0059605
	072342-04-700	EA	HOSE-DISCHARGE, ARA0986306
	096815-01-702	EA	O-RING, #8 - ARA0059606
	072341-01-716	EA	VALVE-DISCHARGE, 1/2" O-RING - ARA0548325

HEATING & AIR CONDITIONING GROUP (CONTINUED)
AUTO A/C COMPONENTS ADDED TO CHEVY CHASSIS

KEY	PART NUMBER	U/M	DESCRIPTION
	000G11-08-08B	EA	SCREW, 8-18 X 1/2 PPH - ZN
	007076-01-700	FT	HOSE-FLEXIBLE PVC - 2" ID
	007108-01-000	FT	HOSE-HEATER, 5/8" ID
	007281-01-000	EA	HOSE-FLEXIBLE PVC, 2.5"ID X 50'
	007281-01-700	FT	HOSE-FLEXIBLE PVC, 2.5" ID
	024990-01-000	EA	OUTLET-DEFROSTER, WITH SWIVEL - 2" - TAN
	062401-04-000	EA	CLAMP-HOSE, WORMGEAR .69" - 1.25" A/C EVAPORATOR
	088227-02-000	EA	EVAPORATOR-A/C, ARA 0508213

FROM: 00-00-00 THRU: 07-14-91

	088227-02-701	EA	BRACKET-BOWDEN CABLE MOUNTING, ARA 0-109417
	088227-02-702	EA	DOOR ASM., F.A./RECYCLING - ARA 0321330
	088227-02-703	EA	SUCTION HOSE #10, ARA 0986712
	072342-03-709	EA	O-RING, #10 - ARA 0059607
	072343-06-000	EA	COMP/CLUTCH-RR DIS,SANKYO 70, ARA 0529174
	074026-01-000	EA	MOUNT PACKAGE - A/C COMPRESSOR, 6.2DIESEL
	062401-08-000	EA	CLAMP-HOSE, WORMGEAR 4.06" - 5.0"
	088227-02-705	EA	HOSE, LIQUID, ARA 0986713
	088227-01-700	EA	DOOR ASSEMBLY, ARA 0320516
	088227-01-701	EA	CRANK-MIX, ROUND DOOR - ARA 0318225
	088227-01-703	EA	EVAPORATOR,CORE, ARA 0560571
	088227-01-704	EA	VALVE, EXPANSION BLOCK, ARA 1297022
	088227-01-707	EA	RESISTOR.FUSED A/C, ARA 0885515
	088227-01-708	EA	MOTOR BLOWER, ARA 1120060
	088227-01-709	EA	WHEEL REQUIRED BALANCING, ARA 0252084
	088227-01-711	EA	CRANK,MIXING DOOR, ARA 0320480
	077052-01-700	EA	COIL, EVAPORATOR, ARA 0560458
	072342-03-709	EA	O-RING, #10 - ARA 0059607
	072342-03-707	EA	O-RING, #6 - ARA 0059605
	072341-01-708	EA	SERVO-VACUUM CONTROL, ARA 1120040
	075789-01-718	EA	O-RING-AEROQUIP FITTING, ARA 0543513
	086782-02-705	EA	PIN,RETAINER, ARA 1701767
	072341-01-707	EA	THERMOSTAT, ARA 1247312
	088227-02-705	EA	HOSE, LIQUID, ARA 0986713
	103930-01-000	EA	EVAPORATOR/HEATER ASM A-BODY

FROM: 07-15-91 THRU: 9-99-99

	103930-01-700	EA	ROD F/BLEND AIR DOOR
	103930-01-701	EA	PANEL DOOR F/BLEND AIR
	103930-01-702	EA	GASKET DOOR F/BLEND AIR
	103930-01-703	EA	COIL HEATER
	103930-01-705	EA	VALVE EXP. BLOCK
	103930-01-706	EA	GASKET O-RING #8
	103930-01-707	EA	GASKET O-RING #10
	103930-01-708	EA	BRACKET,MOTOR VAC. RECIRC.
	103930-01-709	EA	MOTOR VAC.
	103930-01-710	EA	RESISTOR FUSED A/C
	103930-01-711	EA	THERMOSTAT
	103930-01-712	EA	GASKET O-RING
	103930-01-713	EA	FTG QUICK CONNECT #4
	103930-01-714	EA	FTG VALVE SERVICE #10
	103930-01-715	EA	SWITCH BINARY
	103930-01-716	EA	SWITCH-PRESSURE FAN
	103930-01-717	EA	WHEEL (CW)
	103930-01-718	EA	HOSE #6
	103930-01-719	EA	HOSE #10
	103930-01-720	EA	MOTOR

1991 ITASCA

TABLE OF CONTENTS

INTRODUCTION	A-01	A-02
ABBREVIATIONS		A-03
ALPHABETICAL INDEX	A-04	A-06
ICN28RT	A-07	F-12
ICN32RO	F-13	K-22

1991 ICN28RT INDEX

FLOOR PLAN	A-07	A-08
ACCESSORIES	A-09	A-22
BATH	A-23	B-01
BEDROOM	B-02	B-04
CHASSIS	B-05	B-18
C C & PAD	B-19	C-04
DINETTE	C-05	C-06
DRIVERS	C-07	C-10
ELECTRICAL	C-11	C-18
EXTERIOR BODY	C-19	D-02
GALLEY	D-03	D-12
HEATING & A/C	D-13	D-18
INTERIOR FINISH	D-19	D-23
LABEL		D-24
LP		E-01
LOUNGE		E-02
SEALANTS & FASTENERS	E-03	E-05
WATER & SEWAGE	E-06	E-12
WINDOW, VENT AND		
EXTERIOR DOOR	E-13	F-12

HEATING & AIR CONDITIONING GROUP (CONTINUED)

CONTROL, PLENUM & EVAPORATOR HEATER

KEY	PART NUMBER	U/M DESCRIPTION
	091902-03-000	EA CONTROL/PLENUM ASM-ARA# 0506350 FROM: 00-00-00 THRU: 07-14-91
072341-06-700	EA	SWITCH-4 SPEED, FAN - ARA 0883502
091902-02-700	EA	ROD,A/C-HEAT DOOR, ARA 0321485
091902-02-701	EA	TRANSITION ASSEM. HI-TEMP, ARA 0706490
091902-02-702	EA	BRACKET,PLENUM MOUNT, ARA 0321501
091902-02-703	EA	GRILLE, ARA 0483164
091902-01-700	EA	DOOR,DEFROST/HEAT, ARA 0320570
088227-01-711	EA	CRANK,MIXING DOOR, ARA 0320480
091902-01-701	EA	MOTOR,VACUUM, ARA 1120042
072341-01-708	EA	SERVO-VACUUM CONTROL, ARA :120040
072341-01-710	EA	CONTROL HEAD ASM W/O DECAL, ARA 0884970
072341-01-722	EA	DECAL-ONLY F/CONTROL HEAD, ARA 1900101
072341-01-712	EA	SWITCH-VACUUM, ARA 1298539
091902-01-705	EA	HARNES & SOCKET JUMPER, ARA 0884635
091902-01-707	EA	HARNES,WIRE, ARA 0885623
091902-01-708	EA	HARNES,VACUUM, ARA 1000555
072341-06-700	EA	RESERVOIR-VACUUM, ARA 1701039
091902-01-709	EA	GRILLE RETURN AIR, ARA 1701058
103930-01-000	EA	EVAPORATOR/HEATER ASSEMBLY - SCS 090-0041 FROM: 07-15-91 THRU: 99-99-99
103930-01-700	EA	ROD-AIR BLEND DOOR, SCS 073-0017
103930-01-701	EA	PANEL-DOOR, FOR AIR BLEND - SCS 071-0123
103930-01-702	EA	GASKET-DOOR, FOR AIR BLEND - SCS 045-0080
103930-01-703	EA	COIL-HEATER, SCS 042-0010
103930-01-705	EA	VALVE EXP. BLOCK
103930-01-706	EA	GASKET-O-RING, #8 - SCS 045-0011
103930-01-707	EA	GASKET-O-RING, #10 - SCS 045-0012
103930-01-708	EA	BRACKET-VACUUM MOTOR, SCS 070-0113
103930-01-709	EA	MOTOR-VACUUM, SCS 030-0002
103930-01-710	EA	RESISTOR-FUSED, SCS 035-0006
103930-01-711	EA	THERMOSTAT, SCS 033-0003
103930-01-712	EA	GASKET-O-RING, SCS 045-0010
103930-01-713	EA	FITTING-QUICK CONNECT, #4 - SCS 050-003
103930-01-714	EA	FITTING-SERVICE VALVE, #10 - SCS 050-0031
103930-01-715	EA	SWITCH-BINARY, SCS 032-0030
103930-01-716	EA	SWITCH-PRESSURE, FAN - SCS 032-0029
103930-01-717	EA	WHEEL-CLOCK-WISE, SCS 062-0010
103930-01-718	EA	HOSE #6, SCS 051-0036
103930-02-000	EA	CONTROL/PLENUM ASSEMBLY, SCS 093-0031 FROM: 07-15-91 THRU: 99-99-99
103930-02-700	EA	PANEL-CONTROL, SCS 032-0018
103930-02-701	EA	VALVE-CONTROL HEAD, SCS 034-0015
072341-06-700	EA	SWITCH-4 SPEED, FAN - ARA 0883502
103930-02-702	EA	DECAL-WINNEBAGO "N", SCS 058-0008
103930-02-703	EA	HARNES-WIRE CONTROL, SCS 036-0048
103930-02-704	EA	HARNES-VACUUM CONTROL, SCS 036-0049
103930-02-705	EA	CABLE-CONTROL, BOWDEN - SCS 074-0011
103930-02-706	EA	CLIP-CABLE, CONTROL - SCS 022-0017
103930-02-707	EA	RELAY, SCS 031-0001
103930-02-708	EA	MOTOR-VACUUM SERVO, A/C - SCS 030-0002
103930-02-709	EA	MOTOR-VACUUM SERVO, DEFROSTER - SCS 030-0020
103930-02-710	EA	CANISTER-VACUUM, SCS 054-0002
103930-02-711	EA	VALVE-WATER, SCS 034-00114

HEATING & AIR CONDITIONING GROUP (CONTINUED)

SUBURBAN FURNACE & WALL THERMOSTAT

KEY	PART NUMBER	U/M DESCRIPTION
	093365-01-000	EA THERMOSTAT-WALL FURNACE SUBURBAN 0100000
	092300-03-000	EA FURNACE-SUBURBAN, 31,000 BTU - NT-348
	092300-01-705	EA ELECTRODE, SUBURBAN 230956
	069634-01-733	EA RELAY, TIME DELAY 20&30 BTU, SUBURBAN 231207
	075696-01-700	EA MOTOR ASM-SUBURBAN# 231208
	092300-01-720	EA WHEEL-ROOM AIR, SUBURBAN 350113
	092300-02-702	EA MICROSWITCH ASM, SUBURBAN# X230509
	092300-01-725	EA WHEEL-COMB AIR, SUBURBAN 350110
	075696-02-728	EA GASKET-CROSSOVER TUBE, SUBURBAN 070365
	092300-01-724	EA GASKET-MOTOR MOUNT, SUBURBAN 070384
	092300-01-727	EA GASKET-COMBUSTION AIR HOUSING, SUBURBAN 070396
	092300-01-711	EA VENT CAP ASSEMBLY, SUBURBAN X260179
	069634-01-729	EA VALVE-GAS, JOHNSON - SUBURBAN 160032
	092300-01-701	EA CABINET FRONT, SUBURBAN 101172
	092300-01-708	EA SWITCH LIMIT, SUBURBAN 231440
	069634-01-720	EA ORIFICE-MAIN BURNER, SUBURBAN# 0180722
	092300-01-704	EA GASKET-ELECTRODE, SUBURBAN 070163
	069634-01-706	EA MODULE BOARD, SUBURBAN# 231427
	092300-01-718	EA ELBOW 90°, SUBURBAN 170374
	069634-01-716	EA VALVE-MANUAL SHUTOFF, SUBURBAN 100740
	092300-01-717	EA WIRE ASSEMBLY (POWER SUPPLY) - SUBURBAN X231428
	092300-01-706	EA DOOR-BURNER ACCESS, SUBURBAN 030523
	069634-01-732	EA GASKET-BURNER ACCESS DOOR, SUBURBAN 070398
	075696-02-709	EA DISC-GLASS, SUBURBAN 310026
	092300-01-715	EA MANIFOLD ASSEMBLY, SUBURBAN 171034
	069634-01-712	EA GASKET-MANIFOLD, SUBURBAN 070408
	092300-01-712	EA BURNER ASM, SUBURBAN X010701
	092300-01-721	EA BLOWER HOUSING ASSEMBLY, SUBURBAN 390283
	075696-02-727	EA BRACKET-MOTOR MOUNT, SUBURBAN# 062138
	092300-03-702	EA HOUSING, COMB AIR ASM NT-348W - SUBURBAN X330117
	092300-01-728	EA HOUSING, COMB AIR (OUTSIDE) - SUBURBAN 390424
	092300-02-700	EA COMBUSTION CHAMBER ASM 30334 BW - SUBURBAN X021015
	069634-01-720	EA ORIFICE-MAIN BURNER, SUBURBAN 180222
	092300-03-701	EA MOTOR ASSEMBLY (NT-348W)
	092300-01-700	EA CABINET, SUBURBAN X101176
	007076-01-700	FT HOSE-FLEXIBLE PVC - 2" ID
	098342-01-000	EA WYE-CONNECTOR, 2.5" FLEXHOSE
	092776-01-000	EA ADAPTER-DUCT, 2"
	089326-01-000	EA GRILLE-FLOOR, HEATING - 9.3" X 5.4" - BROWN
	092321-01-000	FI INSULATION-FIBERGLASS, W/ALUMINUM FOIL
	093614-01-01A	EA GRILLE-RETURN AIR, FURNACE - 15.6" X 7.6" - BROWN
	094600-01-02A	EA REGISTER-HEAT, FLOOR W/O DAMPER-3.6" X 10.5" X 1.4" - BROWN
	094600-02-02A	EA REGISTER-HEAT, FLOOR - W/DAMPER - 3.6" X 10.5" X 1.4" BROWN
	024990-01-000	EA OUTLET-DEFROSTER, WITH SWIVEL - 2" - TAN
	024990-03-000	EA OUTLET-LOUVERED, W/SWIVEL - 2" - GRAY
	084077-03-000	EA COVER-BLANK, ROOF A/C - IVORY

**1991 ITASCA
TABLE OF CONTENTS**

INTRODUCTION	A-01	A-02
ABBREVIATIONS		A-03
ALPHABETICAL INDEX	A-04	A-06
ICN28RT	A-07	F-12
ICN32RO	F-13	K-22

1991 ICN28RT INDEX

FLOOR PLAN	A-07	A-08
ACCESSORIES	A-09	A-22
BATH	A-23	B-01
BEDROOM	B-02	B-04
CHASSIS	B-06	B-18
C/C & PAD	B-19	C-04
DINETTE	C-05	C-06
DRIVERS	C-07	C-10
ELECTRICAL	C-11	C-18
EXTERIOR BODY	C-19	D-02
GALLEY	D-03	D-12
HEATING & A/C	D-13	D-18
INTERIOR FINISH	D-19	D-23
LABEL		D-24
LP		E-01
LOADING		E-02
SEALANTS & FASTENERS	E-03	E-06
WATER & SEWAGE	E-06	E-12
WINDOW, VENT AND		
EXTERIOR DOOR	F-13	F-12

HEATING & AIR CONDITIONING GROUP (CONTINUED)

ROOF A/C-13500 BTU, EUROPEAN L29D

KEY	PART NUMBER	U/M DESCRIPTION
	008356-01-000	EA CONNECTOR-PLASTIC, 3/8" AVG
	002440-01-000	EA A/C-ROOF, 13500 BTU - 220V - 50HZ - COLEMAN# 6713C750 PIECE PARTS N/A WHEN PROCESSED
	092441-01-000	EA CEILING ASM-A/C, 220V - 50HZ - COLEMAN# 6712ET16
	102289-01-000	EA SPRING-SCREW, ROOF A/C GASKET - COLEMAN 6757-150

ROOF A/C-13500 BTU, US & CANADIAN

KEY	PART NUMBER	U/M DESCRIPTION
	008356-01-000	EA CONNECTOR-PLASTIC, 3/8" AVG
	081606-01-708	EA LIMIT SWITCH (OPEN 160,CLOSE 110), COLEMAN# 6703-3041
	008356-01-000	EA CONNECTOR-PLASTIC, 3/8" AVG
	074983-01-000	EA LABEL-A/C SELECTOR

ROOF A/C

KEY	PART NUMBER	U/M DESCRIPTION
	093763-01-04A	EA A/C-ROOF, 13500 BTU - OFF WHITE - COLEMAN 6759D70B 6759-008
	093763-04-700	EA SHROUD (IVORY/IVORY), COLEMAN# 6759-4581
	093306-01-701	EA DECAL PKG. LEFT&RIGHT, COLEMAN 6798H3591
	093763-01-702	EA OVERLOAD, COLEMAN# 6759-3931
	093763-01-712	EA FAN BLADE-CONDENSER, COLEMAN# 6733-3221
	076303-01-712	EA MOTOR, COLEMAN# 6707A3119
	093763-01-703	EA IMPELLOR-7" DIA X 2.8" WIDE, COLEMAN# 6759-3271
	091225-01-709	EA START RELAY, COLEMAN# 1497-4131
	091225-01-710	EA START CAPACITOR, COLEMAN# 1497-0881
	073742-02-704	EA RUN CAPACITOR (COMPRESSOR), COLEMAN 14994661
	093763 01-704	EA CAPACITOR-FAN, COLEMAN# 1493-3461
	042204-01-709	EA THERMOSTAT IN-64,OUT-58, COLEMAN# 6701-3401
	042205-01-702	EA THERMOSTAT IN-89,OUT-58, COLEMAN# 67C3-3401
	093763-01-706	EA HEAT ELEMENT-COLEMAN# 6798-3321
	093763-01-708	EA CONDENSER COIL-COLEMAN# 1452-1251
	093763-01-714	EA COMPRESSOR-TECUMSEI, COLEMAN 6746-3599
	093763-01-707	EA EVAPORATOR COIL-COLEMAN# 1452-1351
	073742-01-701	EA SELECTOR SWITCH (5 TERMINAL), COLEMAN# 6759-3251
	073742-01-702	EA DECAL COOL ONLY, COLEMAN# 6759C3431
	073742-01-703	EA DECAL HEAT&COOL, COLEMAN# 6759-3491
	081606-01-708	EA LIMIT SWITCH (OPEN 160,CLOSE 110), COLEMAN# 6703-3041
	091225-01-713	EA KNOB (2 PER PACKAGE), COLEMAN# 6701-3351
	076303-01-707	EA FILTER-6" X 14 3/4" X 1/2", 12 PER PKG - COLEMAN 6703A3151
	093763-01-710	EA SINGLE PARTS PACKAGE, COLEMAN# 6759-5841
	091225 01-717	EA DECAL (THERMOSTAT) COOL ONLY, COLEMAN# 6799A3441
	093763-01-705	EA DECAL-HEAT/COOL THERMOSTAT, COLEMAN# 6799A3471
	081606-01-712	EA CEILING SHROUD (IVORY), COLEMAN# 6769-5061
	093763-01-711	EA GASKET PACKAGE, COLEMAN 67593281

CEILING ASSEMBLY

KEY	PART NUMBER	U/M DESCRIPTION
	093764-01-000	EA CEILING ASM-A/C COOL ONLY, TSR - COLEMAN 6759D714
	102289-01-000	EA SPRING-SCREW, ROOF A/C GASKET - COLEMAN 6757-150

HEATING & AIR CONDITIONING GROUP (CONTINUED)

CEILING ASSEMBLY

KEY	PART NUMBER	U/M DESCRIPTION
	093764-01-000	EA CEILING ASM-A/C COOL ONLY, TSR - COLEMAN 6759D714
	073937-03-000	EA SWITCH-ROTARY SELECTOR, 3 DECK - A/C - CA20-USA892
	073937-01-700	EA KNOB-ROTARY SWITCH, A/C SELECTOR - 145749
	102289-01-000	EA SPRING-SCREW, ROOF A/C GASKET - COLEMAN 6757-150

ROOF A/C-13500 BTU - TWO UNITS - EUROPEAN L29F

KEY	PART NUMBER	U/M DESCRIPTION
	008356-01-000	EA CONNECTOR-PLASTIC, 3/8" AVG
	074983-01-000	EA LABEL-A/C SELECTOR
	092440-01-000	EA A/C-ROOF, 13500 BTU - 220V - 50HZ - COLEMAN# 6713C750 PIECE PARTS NOT AVAILABLE WHEN PROCESSED
	092441-01-000	EA CEILING ASM-A/C, 220V - 50HZ - COLEMAN# 6712ET16 PIECE PARTS NOT AVAILABLE WHEN PROCESSED
	092441-01-000	EA CEILING ASM-A/C, 220V - 50HZ - COLEMAN# 6712ET16 PIECE PARTS NOT AVAILABLE WHEN PROCESSED
	073937-03-000	EA SWITCH-ROTARY SELECTOR, 3 DECK - A/C - CA20-USA892
	073937-01-700	EA KNOB-ROTARY SWITCH-A/C SEL
	008311-01-000	EA CONNECTOR-WIRE NUT, INSULATED - RED
	008328-01-000	EA TERMINAL-RING, 12/10 WIRE - #10 STUD FIT
	000G67-10-12P	EA SCREW, 10-12 X .75 PPH - DARK BROWN
	009439-07-000	EA SCREW, 8-32 X 1 1/4 POH - BLACK
	000G67-10-12B	EA SCREW, 10-12 X 3/4 PPH - ZN
	102289-01-000	EA SPRING-SCREW, ROOF A/C GASKET - COLEMAN 6757-150

1991 ITASCA

TABLE OF CONTENTS

INTRODUCTION	A-01	A-02
ABBREVIATIONS		A-03
ALPHABETICAL INDEX	A-01	A-06
ICN28RT	A-07	F-12
ICN32RO	F-13	K-22

1991 ICN28RT INDEX

FLOOR PLAN	A-07	A-08
ACCESSORIES	A-09	A-22
BATH	A-23	B-01
BEDROOM	B-02	B-04
CHASSIS	B-05	B-18
C C & PAD	B-19	C-04
DIJETTE	C-05	C-03
DRIVERS	C-07	C-10
ELECTRICAL	C-11	C-18
EXTERIOR BODY	C-19	D-02
GALLEY	D-03	D-12
HEATING & A/C	D-13	D-18
INTERIOR FINISH	D-19	D-23
LABEL		D-24
LP		E-01
LOUNGE		E-02
SEALANTS & FASTENERS	E-03	E-05
WATER & SEWAGE	E-06	E-12
WINDOW, VENT AND		
EXTERIOR DOOR	E-13	F-12

**INTERIOR FINISH GROUP
ASSIST HANDLE & STRIKE COVER**

KEY	PART NUMBER	U/M DESCRIPTION
	069178-02-000	EA BRACKET-MOUNTING, ASSIST HANDLE
	053552-02-AA8	EA HANDLE-ASSIST, INTERIOR - ENTRY DOOR - VINYL - OFF WHITE
	046867-01-000	EA GROMMET-BRASS - 7/16" ID X 1" OD
	000C16-07-16B	EA BOLT-CARRIAGE, ASSIST HANDLE - 7/16" - 14 X 1" ZN
	000D20-07-00B	EA NUT-ACORN, ASSIST HANDLE - 7/16" X 14 ZN
	077461-01-000	EA COVER-STRIKE, ENTRY DOOR - 6.5" X 2.56" - PLASTIC - BEIGE FROM: 00-00-00 THRU: 07-09-90
	077461-03-000	EA COVER-STRIKE, ENTRY DOOR - PLASTIC - OFF WHITE FROM: 07-10-90 THRU: 99-99-99

BATH DOOR HARDWARE

KEY	PART NUMBER	U/M DESCRIPTION
	009059-02-000	EA HINGE-2" X 2.7", BRASS
	094485-01-01A	EA KNOB-DOOR, POLISHED BRASS

PRIVACY DOOR HARDWARE

KEY	PART NUMBER	U/M DESCRIPTION
	094856-02-01A	EA TRACK-FOLDING DOOR/CURTAIN, 27.5" - OFF WHITE
	009700-04-002	EA ROD-EXTRUDED, 195.5" - OFF WHITE
	009701-01-000	EA CARRIER-SHOWER CURTAIN
	009702-01-000	EA END STOP-CURTAIN CARRIER, SHOWER
	057534-01-000	EA TIEBACK-CURTAIN, 6" - PLASTIC - CLEAR

BATT STRIPS

KEY	PART NUMBER	U/M DESCRIPTION
	086229-01-000	EA RETAINER-BATTEN, CEILING - .75" WIDE - 7.6' EA
	086229-04-000	EA BATTEN-CEILING, 1" WIDE - IVORY - 7.6' EA
	069733-70-000	EA BATT STRIP-WOODGRAIN, 8' EA - REGAL OAK
	085264-03-000	FT BATT STRIP-WOODGRAIN, ADHESIVE BACKED - REGAL OAK
	085264-41-000	FT BATT STRIP-DECORATIVE, W/BLOSSOMS - ADHESIVE BACKED
	088263-55-000	EA BATT STRIP-BATH PANELING, 8' EA
	088263-54-000	EA BATT STRIP-DECORATIVE, MAIN - 8' EA
	085264-42-000	FT BATT STRIP-DECORATIVE, MAIN - ADHESIVE BACK
	069733-78-000	EA BATT STRIP-WOODGRAIN, 8' EA - RAMBLING OAK
	085264-32-000	FT BATT STRIP-WOODGRAIN, ADHESIVE BACK - RAMBLING OAK

DINETTE TABLE HARDWARE

KEY	PART NUMBER	U/M DESCRIPTION
	004354-01-000	EA BUMPER-RUBBER - BROWN
	088410-01-000	EA BRACKET-LIFT, TABLE MOUNTED - BEIGE
	024276-21-000	EA LEG-TABLE, METAL - BEIGE
	024282-01-000	EA BRACE-TABLE LEG, HINGED FROM: 00-00-00 THRU: 08-03-90
	024283-01-000	EA CLIP-LEG, 1" X 1.125" OD - BLACK FROM: 00-00-00 THRU: 08-03-90
	064050-03-000	EA CLAMP-SADDLE, LEG HINGE - TAN FROM: 00-00-00 THRU: 08-03-90
	092708-01-035	EA LEG-TABLE FROM: 00-00-00 THRU: 08-03-90
	092593-01-04A	EA CATCH-TABLE LEG, BEIGE FROM: 08-04-90 THRU: 99-99-99
	093550-01-000	EA BRACKET-FOLDING LEG FROM: 08-04-90 THRU: 99-99-99
	024275-05-000	EA ROD-TABLE LIFT, 8" X 23.5" - BEIGE
	024261-07-000	EA BRACKET-LIFT ROD, LOWER WALL MOUNTED - 22.12" - BEIGE
	053200-05-000	EA BRACKET-TABLE SUPPORT, UPPER WALL MOUNTED - 23.5" - BEIGE
	064781-06-000	EA HOLDER-CUP, TWO STEP - OFF WHITE

**INTERIOR FINISH GROUP (CONTINUED)
CABINET TRIMS, MOLDINGS & CHANNEL**

KEY	PART NUMBER	U/M DESCRIPTION
	092707-01-03A	EA MOLDING-WOOD, TABLE LEG - RAMBLING OAK
	100819-01-02A	EA MOLDING-VINYL WRAPPED, L-SHAPED - 1.5" X 1.5" X 7" - OAK FROM: 09-17-90 THRU: 99-99-99
	009767-12-000	FT MOLDING-SIDEWALL TO CEILING/CABINET - WELTING - OFF WHITE
	009812-25-000	EA MOLDING-CORNER, OUTSIDE - .5" - PLASTIC - PECAN
	042357-15-000	EA MOLDING-CORNER, RADIUS - 1.5" X 7" - PLASTIC - WOODGRAIN
	081521-02-007	EA MOUNT-METAL MOLDING, FOR RADIUS CORNER MOLDING - 12.5' EA
	081294-02-000	EA MOLDING-SHELF, NOTCHED WOOD - 8' LONG
	100041-04-000	EA MOLDING-VINYL WRAPPED, T X 3.5" X 72" - RAMBLING OAK
	080176-04-000	EA CAP-CORNER, RADIUS - TOP - BROWN FROM: 00-00-00 THRU: 06-25-90
	009812-22-000	EA MOLDING-CORNER, OUTSIDE - .5" - PLASTIC - BROWN
	076325-30-000	FT MOLDING-EDGE BAND, 1 5/16" - RANDOM OFF WHITE FROM: 00-00-00 THRU: 05-27-90
	075325-28-000	FT MOLDING-EDGE BAND, 1 5/16" - SOLID OFF WHITE FROM: 05-28-90 THRU: 99-99-99
	022992-11-000	FT MOLDING-REVERSE COVE, T-SHAPED - VINYL - IVORY
	083620-06-000	FT T-MOLDING, END CAP EDGE - 3/4" - BIRCH FROM: 00-00-00 THRU: 01-06-91
	083620-07-000	FT T-MOLDING, END CAP EDGE - 3/4" - OAK FROM: 01-07-91 THRU: 99-99-99
	070504-01-000	FT TRIM-PLASTIC U-CHANNEL, 1/16" - LIGHT BROWN
	070504-19-000	FT U-CHANNEL-PLASTIC, .815" WIDE - BROWN - INC OF 8" FROM: 00-00-00 THRU: 11-11-91
	009778-12-000	FT U-CHANNEL, 1" WIDE - PLASTIC - BROWN FROM: 11-12-90 THRU: 99-99-99
	094791-01-B29	EA TRIM-CABINET TO BACKWALL COUNTERTOP - 1.5" X 4.25" - WOOD PASSENGER SIDE
	094791-02-B29	EA TRIM-CABINET TO BACKWALL COUNTERTOP - 1.5" X 4.25" - WOOD DRIVER SIDE
	076699-01-016	EA LUMBER-.7" X 1.4" X 70.8", W/7 DEGREE BEVEL ON 1 FACE

WALL CLOCK

KEY	PART NUMBER	U/M DESCRIPTION
	100793-01-01A	EA CLOCK-WALL, OVAL - 9.5" X 11.1"
	101333-01-000	EA BACKPLATE-CLOCK, IN WALL SHIELD FOR CLOCK

**EXTERIOR ACCESSORY PACKAGE OPTION L28E
DRAWER, HOSE & TOOL BOX**

KEY	PART NUMBER	U/M DESCRIPTION
	077404-02-000	EA DRAWER-PLASTIC, 20" X 12.7" - BEIGE
	094067-01-01A	EA DIVIDER-DRAWER, PLASTIC - LIGHT OAK
	096765-01-000	EA RAIL-DRAWER

1991 ITASCA

TABLE OF CONTENTS

INTRODUCTION	A-01	A-02
ABBREVIATIONS		A-03
ALPHABETICAL INDEX	A-04	A-06
ICN28RT	A-07	F-12
ICN32RO	F-13	K-22

1991 ICN28RT INDEX

FLOOR PLAN	A-07	A-08
ACCESSORIES	A-09	A-22
BATH	A-23	B-01
BEDROOM	B-02	B-04
CHASSIS	B-06	B-18
CC & PAD	B-19	C-04
DINETTE	C-06	C-06
DRIVERS	C-07	C-10
ELECTRICAL	C-11	C-18
EXTERIOR BODY	C-19	D-02
GALLEY	D-03	D-12
HEATING & A/C	D-12	D-18
INTERIOR FINISH	D-19	D-23
LABEL		D-24
LP		E-01
LOUNGE		E-02
SEALANTS & FASTENERS	E-03	E-06
WATER & SEWAGE	E-06	E-12
WINDOW, VENT AND		
EXTERIOR DOOR	E-13	F-12

INTERIOR FINISH GROUP (CONTINUED)

PLASTIC DRAWER, SLIDES & RAIL

KEY	PART NUMBER	U/M	DESCRIPTION
	037688-01-000	FT	RAIL-V GUIDE, DRAWER FROM: 00-00-00 THRU: 01-06-91
	037688-04-000	EA	BRACKET-RAIL MOUNTING, FRONT FROM: 00-00-00 THRU: 01-06-91
	037688-05-000	EA	BRACKET-RAIL MOUNTING, REAR FROM: 00-00-00 THRU: 01-06-91
	102827-02-000	EA	BRACKET-ROLLER, DRAWER - REAR FROM: 01-07-91 THRU: 99-99-99
	102827-03-000	EA	ROLLFR-DRAWER, NYLON - PAIR FROM: 01-07-91 THRU: 99-99-99
	102827-04-000	EA	BRACKET-MOUNTING, DRAWER - REAR FROM: 01-07-91 THRU: 99-99-99
	102827-05-000	EA	TRACK-DRAWER, 22.6" LONG FROM: 01-07-91 THRU: 99-99-99
	084466-02-000	EA	SLIDE-DRAWER, RIGHT
	084466-03-000	EA	SLIDE-DRAWER, LEFT
	084466-04-000	EA	SLIDE-CABINET, RIGHT
	084466-05-000	EA	SLIDE-CABINET, LEFT
	037688-03-000	EA	GLIDE-CENTER, DRAWER

CABINET HARDWARE

KEY	PART NUMBER	U/M	DESCRIPTION
	016604-01-000	EA	BRACE-CABINET, ANGLED METAL - 2.5"
	065740-01-000	EA	BRACE-CABINET CORNER, PLASTIC
	059777-02-000	EA	HINGE-CABINET DOOR, BURNISHED BRASS
	100273-01-000	EA	PULL-CABINET, ANTIQUE BRASS
	023320-01-000	EA	PAD-FELT, 3/8" DIAMETER - BROWN
	093586-03-000	EA	CATCH-SPRING, ROLLER
	093586-04-000	EA	STRIKE-SPRING STEEL
	074493-02-000	EA	SUPPORT-OVERHEAD DOOR, SPRUNG
	092082-02-01A	EA	MOUNT-OVERHEAD CABINET, 6.2" X 65.9" - METAL - BEIGE
	098979-01-000	EA	CLIP-ADJUSTABLE SHELF
	098980-02-000	EA	PILASTER-ADJUSTABLE SHELF, 12" LONG
	083125-03-000	EA	BRACE-COUCH, TAN
	072369-19-000	EA	MESH-EXPANDED, 15.5" X 6.5" - BRONZE
	100707-01-000	EA	SPACER
	100622-01-01A	EA	BRACKET-CABINET, TV - OFF WHITE
	100710-01-01A	EA	LOCK-TWIST TYPE
	100711-01-01A	EA	HINGE-DOOR, GLASS
	101272-01-000	EA	CATCH-GLASS DOOR
	101766-01-000	EA	PIN-SUPPORT, GLASS DOOR
	089076-03-000	EA	H-CHANNEL, BED SUPPORT - 1.96" X 72.7" - BEIGE
	057205-04-000	EA	SUPPORT-BED, 20" - METAL - BEIGE
	091261-01-000	FT	BACKING-NON SKID, 1' WIDE (100' ROLL)
	089025-01-000	EA	SUPPORT-SPRING, TO BED
	089024-01-000	EA	SUPPORT-SPRING, TO FLOOR
	057460-02-000	EA	STUD-BALL, GAS SPRING - 10MM - 5/16" - 18
	057460-03-000	EA	CLIP-SAFETY, WIREFORM TYPE - GAS SPRING
	057460-04-000	EA	SPRING-GAS
	088199-02-Y12	EA	HINGE-BED, TOP LIFT - METAL - BEIGE
	077252-01-000	EA	PIN-HINGE
	057534-01-000	EA	TIEBACK-CURTAIN, 6" - PLASTIC - CLEAR
	097191-01-000	EA	HANDLE-DOOR, TAMBOUR
	097141-01-000	EA	TRACK-SPIRAL, TAMBOUR DOOR - DRIVER SIDE - 24" LONG N/A - ORDER 097141-02-700 TRACK KIT W/LEFT & RIGHT TRACK PIECES
	097141-02-000	EA	TRACK-SPIRAL, TAMBOUR DOOR - PASSENGER SIDE - 24" LONG N/A - ORDER 097141-02-700 TRACK KIT W/LEFT & RIGHT TRACK PIECES
	084466-06-000	EA	SLIDE-COMplete, 12"

INTERIOR FINISH GROUP (CONTINUED)

MIRRORS

KEY	PART NUMBER	U/M	DESCRIPTION
	P00523-33-B29	EA	MIRROR-WOOD FRAMED, W/O HARDWARE - 15.5" X 29.5"
	058331-05-000	EA	MIRROR-SAFETY, 12" X 26"
	058331-18-000	EA	MIRROR-SAFETY GLASS, 11.25" X 22.1"
	009089-01-000	EA	CLIP-MIRROR
	058331-31-000	EA	MIRROR-GLASS, SAFETY - 8.5" X 44.5"
	058331-10-000	EA	MIRROR-GLASS, SAFETY - 14" X 17"

PANELING & PLASTIC LAMINATE

KEY	PART NUMBER	U/M	DESCRIPTION
	093743-01-02A	SF	PLASTIC-ABS, 11.5" WIDE - OFF WHITE FROM: 07-03-90 THRU: 99-99-99
	074498-36-000	SF	LAMINATE-PLASTIC, 5' X 8' - RANDOM OFF WHITE - INCREMENTS OF 40 SF
	074497-17-000	SF	PANELING-WOODGRAIN, 4' X 8' - INCREMENTS OF 32 SF
	088272-75-000	SF	PANELING-DECORATIVE, W/BLOSSOMS - 4' X 7' - INC. OF 28 SF
	088272-76-000	SF	PANELING-DECORATIVE, PLAIN - 4' X 7' - INC OF 28 SF
	076773-07-000	SF	PANELING-WOODGRAIN, 2 SIDED - 4' X 8' - INCREMENTS OF 32SF
	000621-01-000	SF	VENEER-FLAT LUANA, 4' X 8' - INCREMENTS OF 32 SF
	057882-04-000	SF	TAMBOUR-DOOR, 4' X 8' SHEET
	089297-01-000	SF	PLYWOOD-LUAN, OVERLAY GRADE - 4' X 8' - INC OF 32 SF
	083618-02-000	SF	PLYWOOD-OAK, FINISHED ON 1 SIDE - 3/16" - 4' X 8'-INC. 28S
	000885-34-000	SF	PARTICLE BOARD-3/8 X 49" X 97", 1 SIDE VINYL WOODGRAIN INCREMENTS OF 33 SF
	000885-46-000	SF	PARTICLE BOARD-3/8 X 48" X 96", 1 SIDE VINYL WOODGRAIN INCREMENTS OF 32 SF
	000885-48-000	SF	PARTICLE BOARD-VINYL COVERED, 2 SIDED - .75" X 5' X 8' WOODGRAIN

COUNTERTOP EXTENSION HARDWARE

KEY	PART NUMBER	U/M	DESCRIPTION
	009049-01-000	EA	SUPPORT-EXTENSION, GALLEY COUNTERTOP
	009059-01-000	EA	HINGE-2" X 1.4", BRASS

TV STAND HARDWARE

KEY	PART NUMBER	U/M	DESCRIPTION
	084356-03-000	EA	INSERT-TV STAND, METAL - TAN OFF WHITE INSERT NO LONGER AVAILABLE
	084412-01-000	EA	SUPPORT-HINGED
	084451-01-000	EA	CATCH-TV SHELF, BRASS
	084625-02-000	EA	HINGE-ALUMINUM, W/HOLES - 17.2" - TAN OFF WHITE HING NO LONGER AVAILABLE
	084413-01-000	EA	HINGE-CONTINUOUS, ALUMINUM - 1" X 72" - W/HOLES

1991 ITASCA

TABLE OF CONTENTS

INTRODUCTION	A-01	A-02
ABBREVIATIONS		A-03
ALPHABETICAL INDEX	A-04	A-06
ICN28RT	A-07	F-12
ICN32RO	F-13	K-22

1991 ICN28RT INDEX

FLOOR PLAN	A-07	A-08
ACCESSORIES	A-09	A-22
BATH	A-23	B-01
BEDROOM	B-02	B-04
CHASSIS	B-05	B-18
C C & PAD	B-19	C-04
DINETTE	C-05	C-06
DRIVERS	C-07	C-10
ELECTRICAL	C-11	C-18
EXTERIORBODY	C-19	D-02
GALLEY	D-03	D-12
HEATING & A/C	D-13	D-18
INTERIOR FINISH LABEL	D-19	D-23
LP		D-24
LOUNGE		E-01
SEALANTS & FASTENERS	E-03	E-05
WATER&SEWAGE	E-06	F-12
WINDOW, VENT AND EXTERIOR DOOR	E-13	F-12

INTERIOR FINISH GROUP (CONTINUED)

FABRIC & TRIMS

KEY	PART NUMBER	U/M	DESCRIPTION
	079680-09-000	YD	FABRIC-VINYL, 54" WIDE - OFF WHITE
	089351-03-000	YD	VINYL-CEILING, DIAMOND DESIGN - 54" WIDE
	079680-07-000	YD	FABRIC-VINYL, 54" WIDE - BEIGE
	052859-01-AA8	FT	TRIM-EDGE, VINYL - 1.5" WIDE - BEIGE
			FROM: 05-25-90 THRU: 99-99-99
	029012-01-000	BF	FOAM-ROLLED, 3/8" THICK - 72" WIDE
	096008-31-000	YD	FABRIC-UPHOLSTERY, PLAIN - 54" - B30 - SILVER FOX
	096008-55-000	YD	FABRIC-UPHOLSTERY, PATTERN - 54" - B31 - HEATHER SUEDE
	096008-56-000	YD	FABRIC-UPHOLSTERY, PATTERN - 54" - B30 - SILVER FOX
	096008-57-000	YD	FABRIC-UPHOLSTERY, PATTERN - 54" - B29 - RANCH MINK
	096008-58-000	YD	FABRIC-UPHOLSTERY, DOTTED - 54" - B31 - HEATHER SUEDE
	096008-59-000	YD	FABRIC-UPHOLSTERY, DOTTED - 54" - B30 - SILVER FOX
	096008-60-000	YD	FABRIC-UPHOLSTERY, DOTTED - 54" - B29 - RANCH MINK
	096008-61-000	YD	FABRIC-UPHOLSTERY, PLAIN - 54" - B31 - HEATHER SUEDE
	096008-62-000	YD	FABRIC-UPHOLSTERY, PLAIN - 54" - B29 - RANCH MINK
	072333-76-000	YD	FABRIC-CURTAIN, 54" WIDE B30/B31 - SILVER FOX/HEATHER SUEDE
	072333-77-000	YD	FABRIC-CURTAIN, 54" WIDE - B29 - RANCH MINK
	072333-78-000	YD	FABRIC-DRAPERY, DRIFTWOOD
	087272-01-000	YD	FABRIC-LINING, CURTAIN - 48" WIDE - IVORY
	081926-01-000	YD	BACKING-QUILTING, MATTRESS COVER - 59" WIDE - WHITE
	088273-53-000	YD	FABRIC-BEDSPREAD, 54" - B29 - RANCH MINK
	088273-54-000	YD	FABRIC-BEDSPREAD, 54" - B31 - HEATHER SUEDE
	088273-55-000	YD	FABRIC-BEDSPREAD, 54" - B30 - SILVER FOX
	079349-01-B29	YD	WELTING-FABRIC, B29 - RANCH MINK
	079349-01-AD2	YD	WELTING-FABRIC, B30 - SILVER FOX
	079349-01-B31	YD	WELTING-FABRIC, B31 - HEATHER SUEDE

**VINYL FLOORING OPTION L59Y
REPLACE VINYL FLOORING LOCALLY**

FLOOR COVERINGS & TRIMS

KEY	PART NUMBER	U/M	DESCRIPTION
	093486-01-000	SY	CARPET-COMPARTMENT, 54" WIDE - DARK GRAY
	096060-15-000	SY	CARPET-12' ROLL, B29 - RANCH MINK - INCREMENTS OF 4 SY
	096060-18-000	SY	CARPET-12' ROLL, B30 - SILVER FOX - INCREMENTS OF 4 SY
	096060-20-000	SY	CARPET-12' ROLL - B31 - HEATHER SUEDE - INCREMENTS OF 4 SY
	075233-01-000	SY	PAD-CARPET, 3/8" X 6' ROLL
	047034-02-000	SF	PLASTIC-CARPET, 4' WIDE - CLEAR POLY
	100659-01-B25	EA	TRIM-FLOOR, 72" X 1" X 1/2" - WOOD
	085746-01-000	FT	TRIM-J, CARPET - 1.2" X .5" ANGLE - 10' LONG - PVC - BEIGE
	076314-02-000	FT	TAPE-CARPET SEAM, HEAT BONDED

MISCELLANEOUS INTERIOR PARTS

KEY	PART NUMBER	U/M	DESCRIPTION
	091499-02-000	EA	EXTINGUISHER-FIRE, DRY - 1A10BC - CANADIAN
	094499-01-000	EA	EXTINGUISHER-FIRE, DRY W/MOUNTING BRACKET - 10 BC
	094499-01-700	EA	BRACKET-MOUNTING, W/PLASTIC STRAP - FIRE EXTINGUISHER
	081201-02-000	EA	MAT-FLOOR, DRIVER - W/ITASCA LOGO - 14" X 24"
	081202-02-000	EA	MAT-FLOOR, PASSENGER - W/ITASCA LOGO - 14" X 24"
	081075-02-000	EA	MAT-FLOOR ENTRANCE, ITASCA
	072852-01-000	EA	DETECTOR-SMOKE, W/9 VOLT BATTERY
	099571-01-01A	EA	TRIM-ROOF COVE, INTERIOR - OFF WHITE - 12'
	102239-01-01A	EA	COVER-SPLICE, COVE TRIM - 1.5" X 3" - PLASTIC - OFF WHITE
	077840-01-B27	EA	MOLDING-WALL CAP, 1.4" X 8' LONG - L-SHAPED WOOD
	100182-10-B07	EA	TRIM-CHAIR RAIL, WALL - 2.5" X 8' - WOOD

LABELS GROUP

LABELS

KEY	PART NUMBER	U/M	DESCRIPTION
	006064-02-000	EA	LABEL-SEAT W/O SEATBELT, CANADIAN
	068383-01-000	EA	LABEL-DIESEL FUEL
	093237-02-000	EA	LABEL-CIRCUIT BREAKER, FRONT - POWER SEAT
	023769-01-000	EA	LABEL-WARNING, LPG - CANADIAN
	050222-01-000	EA	LABEL-STOVE VENT, CANADIAN
	098641-01-000	EA	LABEL-FUEL, UNLEADED - DASH (JAPAN EXPORT)
	098641-01-000	EA	LABEL-FUEL, UNLEADED - DASH
	098641-01-000	EA	LABEL-FUEL, UNLEADED - DASH - CANADIAN
	068383-01-000	EA	LABEL-DIESEL FUEL
	088757-01-000	EA	LABEL-RETAIL, 8 5/8" X 12 7/8"
			FROM: 00-00-00 THRU: 09-14-90
	102399-01-000	EA	PRICE SHEET-RETAIL UNIT
			FROM: 09-15-90 THRU: 99-99-99
	095721-01-000	EA	LABEL-CONTROL CENTER - FRONT - W/SWITCH LOCATIONS
	093236-01-000	EA	LABEL-CIRCUIT BREAKER, MAIN
	093237-01-000	EA	LABEL-CIRCUIT BREAKER, FRONT - BATTERY CONDITION/RADIO
	093237-03-000	EA	LABEL-CIRCUIT BREAKER, FRONT - POWER SEAT (LIFT)
	093237-06-000	EA	LABEL-CIRCUIT BREAKER, FRONT - REAR PANEL
	093237-08-000	EA	LABEL-CIRCUIT BREAKER, FRONT - BATTERY CHARGER
	093237-09-000	EA	LABEL-CIRCUIT BREAKER, FRONT - INVERTER
	040944-01-000	EA	LABEL-ENTRANCE DOOR, "OPEN"
	087207-05-000	EA	LABEL-FUEL CAP REMOVAL
	050225-01-000	EA	LABEL-WARNING, STOVE VENT - US
	006031-01-000	EA	LABEL-POTABLE WATER ONLY
	087236-01-000	EA	LABEL-CABLE, INPUT
	087236-02-000	EA	LABEL-TV, OUTLET
	006064-01-000	EA	LABEL-SEAT W/O SEATBELT NOT INTENDED FOR USE WHILE COACH IN MOTION
	006187-01-000	EA	LABEL-SEWAGE
	006188-01-000	EA	LABEL-WASTE WATER
	054531-01-000	EA	LABEL-LP GAS ONLY
	061417-01-000	EA	LABEL-FUEL, ON FUEL FILL DOOR
	090342-01-000	EA	LABEL-VAPOR RELIEF
	094675-01-000	EA	LABEL-EXTERIOR LIGHT, SERVICE
	096506-01-000	EA	LABEL-"COMPARTMENT NOT SEALED"
	099509-01-000	EA	LABEL-AWNING INSTALLATION
	061606-01-000	EA	LABEL-OVERLAY, VEHICLE CERTIFICATION - ADHESIVE BACKED
	062043-01-000	EA	LABEL-FUEL, UNLEADED
	075221-03-000	EA	LABEL-TRAILER HITCH
	079966-01-000	EA	LABEL-WARNING, STOWED MOTION
	065748-01-000	EA	LABEL-CAUTION, BATTERY CHARGING
	073998-01-000	EA	LABEL-LPG ODOR WARNING
	075220-01-000	EA	LABEL-WARNING, EXTERIOR LOAD
	077510-01-000	EA	LABEL-GENERATOR PREP
	095721-03-000	EA	LABEL-CONTROL CENTER, US
	006195-01-000	EA	LABEL-ELECTRICAL TEST
	006196-01-000	EA	LABEL-GAS TEST
	008197-01-000	EA	LABEL-WATER TEST
	077956-01-000	EA	LABEL-WARNING, SMOKE DETECTOR
	091243-01-000	EA	LABEL-A/C COVER
	047731-01-000	EA	LABEL-EMERGENCY EXIT
	006199-01-000	EA	LABEL-EXIT, "ESCAPE WINDOW"

1991 ITASCA

TABLE OF CONTENTS

INTRODUCTION	A-01	A-02
ABBREVIATIONS		A-03
ALPHABETICAL INDEX	A-04	A-06
ICN28RT	A-07	F-12
ICN32RO	F-13	K-22

1991 ICN28RT INDEX

FLOOR PLAN	A-07	A-08
ACCESSORIES	A-09	A-22
BATH	A-23	B-01
BEDROOM	B-02	B-04
CHASSIS	B-05	B-18
C C & PAD	B-19	C-04
DINETTE	C-05	C-06
DRIVERS	C-07	C-10
ELECTRICAL	C-11	C-18
EXTERIOR BODY	C-19	D-02
GALLEY	D-03	D-12
HEATING & A/C	D-13	D-18
INTERIOR FINISH	D-19	D-23
LABEL		D-24
LP		E-01
LOUNGE		E-02
SEALANTS & FASTENERS	E-03	E-06
WATER & SEWAGE	E-06	E-12
WINDOW, VENT AND		
EXTERIOR DOOR	E-13	F-12

LP GROUP

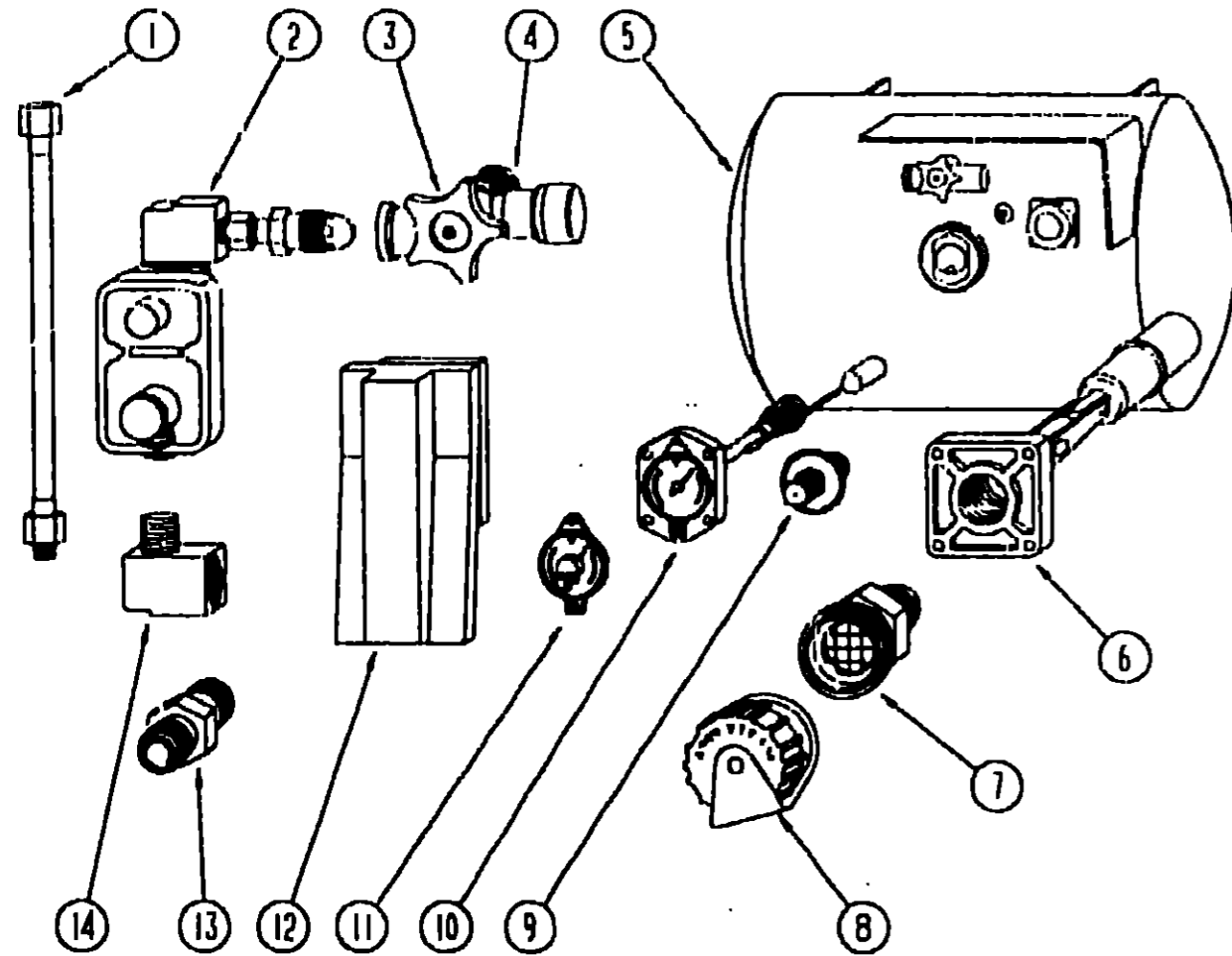

LP TANK & COMPONENTS

KEY	PART NUMBER	U/M DESCRIPTION
1	045703-01-000	EA HOSE-LP, 3/8" ID X 24" US - 3/8 MPT X 1/2 F SWIVEL
1	045703-02-000	EA HOSE-LP, 3/8" ID X 24" - 3/8" MPT X 1/2" F SWIVEL - CANADA
2	076301-01-000	EA REGULATOR-LPG, TWO STAGE
3	040421-01-708	EA HANDWHEEL-VAPOR RELIEF VALVE, BRUNNER G-1015-A
4	040421-01-703	EA VALVE-SERVICE W/HANDWHEEL W/VAPOR RELIEF(REGO9106CO) BRUNNER G-1015
5	091970-01-000	EA TANK-LP, 80 LBS - 20" X 24"
6	040421-01-711	EA VALVE-80% W/FLOAT, PLATE, BOLTS & GASKET - BRUNNER
7	040421-01-701	EA VALVE-SHORT LP FILLER W/YELLOW CAP - BRUNNER 75478
8	040421-01-702	EA CAP-LP FILLER VALVE, PLASTIC - YELLOW - BRUNNER G-1014-A
9	040421-01-700	EA GAUGE-LIQUID LEVEL, 20% LP - BRUNNER G-1013
10	040421-01-707	EA GAUGE-FLOAT W/VISIBLE DIAL - BRUNNER MA-9 6244-4
11	040440-02-000	EA TRANSMITTER-DIAL, 90 OHM
12	081938-01-000	EA COVER-COMPARTMENT - LP REGULATOR - BLACK
13	010329-01-000	EA ADAPTER-BRASS-1/2" F X 1/2" MPT
14	065318-02-000	EA ELBOW-90 DEGREE, 3/8" MPT TO 3/8" FPT
	010323-01-000	EA ADAPTER-BRASS-3/8FX1/2MPT
	010285-01-000	EA CROSS, 3/8" F X 3/8" F X 3/8" F X 1/2" FPT - BRASS
	010377-01-000	EA NUT- 3/8" F - BRASS
	010377-02-000	EA NUT-BRASS, 3/8 FEMALE - FORGED
	010380-02-000	EA NUT-BRASS, 1/2" FEMALE - FORGED
	016188-03-000	EA GROMMET-GAS LINE, FLOOR - 3/8" HOLE X 2 1/8" DIAMETER RUBBER
	081642-01-000	EA TEE, 1/2" MPT X 1/2" FL X 3/8" FL - BRASS
	010497-05-000	EA CLAMP-CLOSED, .50" ID
	075148-02-000	EA CLAMP-GROUNDING, BRONZE SCREWS
	008380-01-000	EA GROMMET-RUBBER, 5/8" HOLE X 1 1/2" DIAMETER - BLACK
	010326-01-000	EA ADAPTER-FLARE, W/CONE GASKET 3/8" FEMALE FL X 1/2" MALE F
	065741-01-000	EA GAUGE-DIAPHRAGM PRESSURE - MARSHALLTOWN MFG
	065742-01-000	EA TEE, .38F X .38F X .25FPT - BRASS
	071391-02-000	EA NIPPLE-HEX, .25 PIPE
	008042-01-000	FT TUBING-VINYL, .65" ID
	054531-01-000	EA LABEL-LP GAS ONLY

FROM: 00-00-00 THRU: 04-29-90

FROM: 04-30-90 THRU: 99-99-99

FROM: 04-30-90 THRU: 99-99-99

LOUNGE GROUP

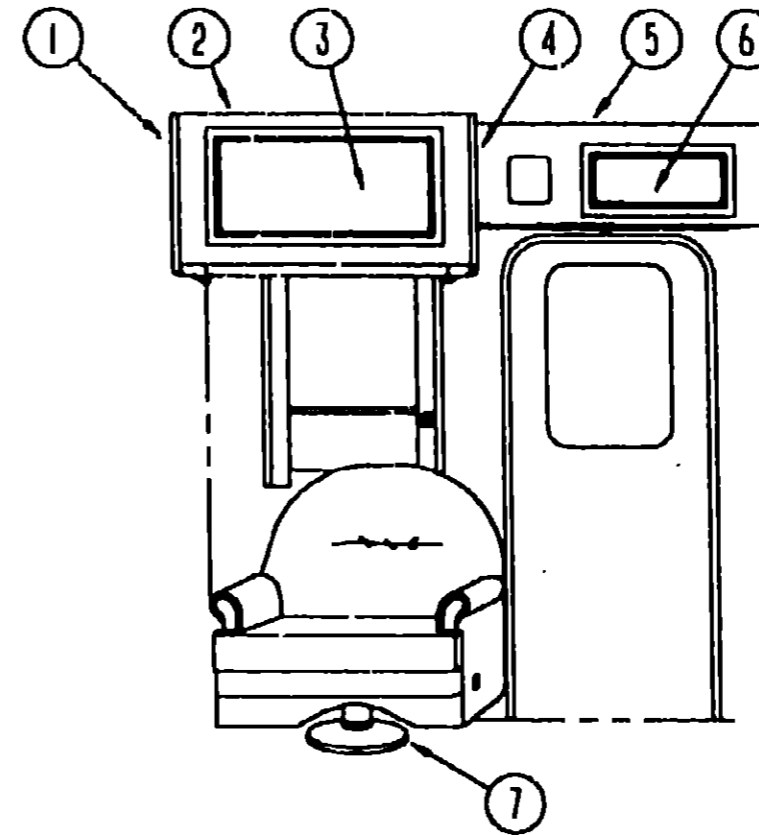

PASSENGER SIDE OVERHEAD CABINET

KEY	PART NUMBER	U/M DESCRIPTION
1	092747-01-B29	EA CAP-END, OVERHEAD - FRONT
2	M04165-10-B29	EA CABINET-OVERHEAD, W/O DOORS & HARDWARE
3	P00523-01-B29	EA DOOR-CABINET, W/O HARDWARE - 14.4" X 21.8"
4	092747-01-B29	EA CAP-END, OVERHEAD - FRONT
5	M04165-05-B29	EA CABINET-OVER ENTRY, W/O DOORS & HARDWARE
6	P00523-08-B29	EA DOOR-CABINET, W/O HARDWARE - 10" X 19.1"
7	093482-01-000	EA SHROUD-PEDESTAL, 13" - PLASTIC - BLACK

DRIVERS SIDE CABINETS

KEY	PART NUMBER	U/M DESCRIPTION
	092747-01-B29	EA END CAP - CABINET, OVERHEAD - FRONT OR REAR
	M04165-18-B29	EA CABINET - OVERHEAD, DINETTE - W/O DOORS OR HARDWARE
	P00523-01-B29	EA DOOR - CABINET, W/O HARDWARE 14.2" X 21.9"
	079386-01-000	EA FRAME - COUCH, CONTINENTAL
	009040-04-000	EA LEG - PEDESTAL TABLE, FLUSH, 27.5" X 2.25: OD - BROWN
	041194-01-000	EA BASE - TABLE, FLUSH - FLOOR MOUNTED
	042438-02-000	EA DOWEL - WOOD, 2" X 2"
	009040-03-000	EA BASE - TABLE, - RAISED - TABLE MOUNTED
	081298-01-B07	EA TABLE - PEDESTAL, 17" X 24" TOP - W/O HARDWARE

**1991 ITASCA
TABLE OF CONTENTS**

INTRODUCTION	A-01 -	A-02
ABBREVIATIONS		A-03
ALPHABETICAL INDEX	A-04 -	A-06
ICN28RT	A-07 -	F-12
ICN32RD	F-13 -	K-22

1991 ICN28RT INDEX

FLOOR PLAN	A-07 -	A-08
ACCESSORIES	A-09 -	A-22
BATH	A-23 -	B-01
BEDROOM	B-02 -	B-04
CHASSIS	B-05 -	B-18
C C & PAD	B-19 -	C-04
DINETTE	C-05 -	C-06
DRIVERS	C-07 -	C-10
ELECTRICAL	C-11 -	C-18
EXTERIOR BODY	C-19 -	D-02
GALLEY	D-03 -	D-12
HEATING & A/C	D-13 -	D-18
INTERIOR FINISH	D-19 -	D-23
LABEL		D-24
LP		E-01
LOUNGE		E-02
SEALANTS & FASTENERS	E-03 -	E-05
WATER & SEWAGE	E-06 -	E-12
WINDOW, VENT AND		
EXTERIOR DOOR	E-13 -	F-12

SEALANTS & FASTENERS GROUP

SEALANTS AND FASTENERS

KEY	PART NUMBER	U/M DESCRIPTION
	004070-01-000	OT ADHESIVE-ABS CEMENT, QUART
	001377-01-700	EA ADHESIVE-CYANOACRYLATE, 10 GRAM TUBE
	004070-04-700	EA ADHESIVE-PIERCE, 1 GAL - J0270-X-1
	007211-01-000	GI ADHESIVE-PROMOTER
	004005-02-000	EA ADHESIVE-SWIFTS, 1 GAL - W1333
	099039-01-000	EA ADHESIVE-WEATHERSTRIP, 8 OZ.
	053766-02-000	EA BEDDING COMPOUND-TUBE, WHITE
	005200-01-000	EA BOLT-BUMPER, ROUND HEAD-SQUARE NECK- W/STT CAP 7/16- 14 X 1 1/4
	102333-01-01A	EA BOLT-CARRIAGE, 7/16 - 14 - STAINLESS STEEL CAP- BEIGE
	51387-06 000	EA BOLT-CARRIAGE, W/O HOLE - 5/16-18 X 0.5 ZN
	000C12-08-24D	EA BOLT-HEX, 1/2-13 X 1 1/2 - ZN 5
	000C12-05-16B	EA BOLT-HEX, 5/16-18 X 1 - ZINC 5
	000C12-10-24B	EA BOLT-HEX, 5/8-11 X 1 1/2 ZN - 5
	000C12-07-20B	EA BOLT-HEX, 7/16 - 14 X 1 1/4" - ZN5
	000C13-07-48B	EA BOLT-HEX, 7/16 - 20 X 3 - ZN 5
	000C26-04-10B	EA BOLT-HEX, SER FLG - 1/4-20 X 5/8 ZINC
	000C26-05-20B	EA BOLT-HEX,SER FLG 5/16-18 X 1 1/4" - ZINC
	000C12-05-24B	EA BOLT-HEX-5/16-18X1 1/2 ZN 5
	010604-01-000	EA BRACE-CABINET, ANGLED METAL - 2.5"
	010495-01-000	EA CLAMP-CABLE, 9/16"
	010497-06-000	EA CLAMP-CLOSED, 11/16" ID
	010497-03-000	EA CLAMP-CLOSED, 1" ID - CUSHIONED
	010499-01-000	EA CLAMP-CLOSED, 3/8" ID
	010497-01-000	EA CLAMP CLOSED, 5/8"ID
	010497-08-000	EA CLAMP-CLOSED, .125"
	075148-02-000	EA CLAMP-GROUNDING, BRONZE SCREWS
	062401-02-000	EA CLAMP-HOSE, WORMGEAR, 1.56" - 2.5"
	062401-10-000	EA CLAMP-HOSE, WORMGEAR 1.06" - 2"
	073194-02-000	EA CLAMP-HOSE, WORMGEAR 32-50 MM
	062401-07-000	EA CLAMP-HOSE, WORMGEAR 5" - 7"
	062401-06-000	EA CLAMP-HOSE, WORMGEAR .22" - .62"
	062401-01-000	EA CLAMP-HOSE, WORMGEAR .25" - 1"
	062401-04-000	EA CLAMP-HOSE, WORMGEAR .69" - 1.25"
	062401-03-000	EA CLAMP-HOSE WORMGEAR, .22" - 1"
	083609-01-000	EA CLAMP-WIRE,DUAL - EQUAL 5/8" DIAMETER
	094362-02-000	EA CLIP-CHRISTMAS TREE, FLAT HEAD
	077953-01-000	EA GROMMET-EDGE LINER, FITS 1"
	023942-01-000	EA GROMMET-RUBBER, 2" OD
	071015-21-000	EA GROMMET-.50"ID, FITS .19" MATERIAL, RUBBER- SPLIT
	009066-01-000	EA HINGE-ALUMINUM, NO HOLES - 11/16" X 72" - UNPAINTED
	056134-02-000	EA HOLDER-RING, 1.5" ID PIPE SIZE - STEEL
	092321-01-000	F1 INSULATION-FIBERGLASS, W/ALUMINUM FOIL
	077955-01-000	EA J CLIP-VINYL COATED, 3/8" USED IN WIRING TO CLEARANCE LIGHTS
	072893-01-000	EA NUTSERT-M5 X 0, 8
	077049-01-000	EA NUT-ACORN, 10-32 ALUMINUM
	095094-01-000	EA NUT-ACORN, 1/4 - 20 ALUMINUM
	000D14-05-00B	EA NUT-HEX, 5/16-18 - ZN 5
	000D34-04-00B	EA NUT-HEX, LK 1/4 - 20 ZN
	000D39-04-00B	EA NUT-HEX, SER FLG LK 1/4 - 20 ZN
	000D39-08-00B	EA NUT-HEX, SER FLG LK - 1/2-13 ZN
	000D39-06-00B	EA NUT-HEX, SER FLG LK - 3/8-16 ZN
	000D39-05-00B	EA NUT-HEX, SER FLG LK - 5/16 - 18 ZN
	000D44-07-00B	EA NUT-HEX, SER FLG LK - 7/16-20 ZN
	000D24-10-00B	EA NUT-HEX, SF/LK - 10-32 ZN
	000D34-06-00B	EA NUT-HEX LK-3/8-16 GRADE C ZN
	075467-01-000	EA NUT-INVERTED FLARE, 1/4"
	088497-02-000	EA NUT-INVERTED FLARE, 1/4"
	063253-07-000	EA NUT-J, #8A .120- .130 PNL THK
	044364-02-000	EA NUT-SPEED, FLAT - ROUND
	040921-06-000	EA NUT-SPEED, U TYPE - NO. 8
	040921-04-000	EA NUT-SPEED, U TYPE - NO. 8
	040921-05-000	EA NUT-SPEED, U TYPE - NO.8
	044364-01-000	EA NUT-SPEED,FLAT
	064081-01-000	EA NUT-WING, 3/8" X 16 THREAD
	084884-01-000	EA PLUG-BRASS, 3/8"
	000H16-04-06R	EA RIVET-POP, AL 1/8 X .313-.375
	069592-02-000	EA RIVET-T (POP) 1/4X.093-.156
	063729-04-000	EA RIVNUT, 10-32 UNF - .010-.080
	063729-01-000	EA RIVNUT, 1/4 X 20 UNC - .030-.125

SEALANTS & FASTENERS GROUP (CONTINUED)

SEALANTS AND FASTENERS CONT

KEY	PART NUMBER	U/M DESCRIPTION
	000G67-10-24B	EA SCREW, 10-12 X 1 1/2 PPH - ZN
	000G67-10-16P	EA SCREW, 10-12 X 1 PPH - DARK BROWN
	000G67-10-16B	EA SCREW, 10-12 X 1 PPH - ZN
	000G67-10-08B	EA SCREW, 10-12 X 1/2 PPH ZN
	000G67-10 08P	EA SCREW, 10-12 X 1/2 PPH - BEIGE - TYPE A
	000G67-10-12B	EA SCREW, 10-12 X 3/4 - PPH ZN
	000G67-10-10P	EA SCREW, 10-12 X 5/8 PPH ZN - TYPE A
	000G67-10-10R	EA SCREW, 10-12 X 5/8 PPH - TYPE A - BEIGE
	000G67-10-12P	EA SCREW, 10-12 X .75 PPH - DARK BROWN
	049465-01-000	EA SCREW, 10-16 W/WASHER PTH - DARK BROWN
	049465-04-000	EA SCREW, 10-16 X 1 PTH W/WASHER - BEIGE
	000G11-10-16B	EA SCREW, 10-16 X 1 - PPH ZN
	000G11-10-12R	EA SCREW, 10-16 X 3/4 PPH - BEIGE
	000G11-10-12D	EA SCREW, 10-16 X 3/4 PPH - BLACK
	000G68-06-10G	EA SCREW, 6-18 X 5/8 PPH - ANTIQUE BRASS
	076790-01-000	EA SCREW, 6-20 X 1 1/4 PPH - BLACK
	000G13-06-16R	EA SCREW, 6-20 X 1 PFH - BEIGE
	000G13-06-08B	EA SCREW, 6-20 X 1/2 PFH ZN
	000G13-06-10G	EA SCREW, 6-20 X 5/8 PFH - ANTIQUE BRASS
	000G11-06-10B	EA SCREW, 6-20 X 5/8 PPH ZN
	000G11-06-10J	EA SCREW, 6-20 X 5/8 PPH - BRASS
	000G11-07-08B	EA SCREW, 7-19 X 1/2 PPH - ZN
	000G13-07-12B	EA SCREW, 7-19 X 3/4 PFH ZN
	000G13-08-16B	EA SCREW, 8-18 X 1 PFH - ZN
	000G11-08-08T	EA SCREW, 8-18 X 1/2 PPH
	000G11-08-08B	EA SCREW, 8-18 X 1/2 PPH ZN
	000G11-08-12B	EA SCREW, 8-18 X 3/4 PPH ZN
	000G11-08-12R	EA SCREW, 8-18 X 3/4 PPH - BEIGE
	000G11-08-12D	EA SCREW, 8-18 X 3/4 PPH - BLACK
	000G11-08-16R	EA SCREW, 8-18X1.00 PPH - BEIGE
	000G67-10-32B	EA SCREW, NO. 10 - 12 X 2 PPH ZN
	000G55-08-12W	EA SCREW, SF/DR-8-18X.75 PWH
	000G67-10-12R	EA SCREW-10-12X.75 PPH BEIGE
	000G67-10-12D	EA SCREW-10-12X.75 PPH TAN
	049465-03-000	EA SCREW-10-16X1 POH W/WASHER
	000G11-10-12S	EA SCREW-10-16X.75 PPH OFF WHITE
	000G54-04-20B	EA SCREW-1/4-20X11/4 PTH TYP 23
	000G57-05-16J	EA SCREW-5-20X1 PFH BRASS
	000G12-06-08T	EA SCREW-6-20 X .50 POH - BLACK
	000G13-06-16J	EA SCREW-6-20X1.00 PFH BRASS
	000G11-08-12P	EA SCREW-8- 18X.75.DARK BROWN
	085318-01-000	EA SCREW-8-08BX1/2,CRIMPTITE HD
	000G67-08-32B	EA SCREW-8-15X2 PPH ZN
	000G12-08-16S	EA SCREW-8-18 X 1" POH - OFF WHITE
	000G11-08-16S	EA SCREW-8-18X1.00 PPH OFF WHITE
	009439-07-000	EA SCREW-8-32X1 1/4 POH,BLACK
	087721-01-000	EA SCREW-FLAT HEAD, TAPPING - 1/4 X 1 1/4 LG ZN
	086763-01-000	EA SCREW-MACH, 10 - 32 X 1/4 PTH
	000G19-10-08B	EA SCREW-MACH, 10-32 X 1/2 PPH ZN
	000G19-10-10B	EA SCREW-MACH, 10-32 X 5/8 - PPH - ZINC
	000G50-04-12B	EA SCREW-MACH, 1/4-20 X 3/4 PPH ZN
	081908-01-000	EA SCREW-MACH 6-32X.62 WNYLOCK
	089371-01-000	EA SCREW-MACH 8-32X3 5/16.ZN
	000G19-10-20B	EA SCREW-MACHINE, 10-32 X 1 1/4 PPH ZINK
	000G18-08-16B	EA SCREW-MACHINE, 8 X 32 X 1, PPH ZN
	075908-01-000	EA SCREW-MACH-10-32X.56PTH;SEMS
	000G53-04-06B	EA SCREW-MACH-1/4-20X3/8 PPH 2N
	000G18-08-22B	EA SCREW-MACH-8-32X1 3/8 PPH ZN
	000G39-10-20B	EA SCREW-SF/DR, 10-16 X 1 1/4 PPH ZN
	000G39-10-12R	EA SCREW-SF/DR, 10-16 X 3/4 PPH - BEIGE
	000G39-10-12D	EA SCREW-SF/DR, 10-16 X 3/4 PPH - BLACK
	000G39-06-16T	EA SCREW-SF/DR, 6-20 X 1 PPH - BLACK
	000G39-06-10T	EA SCREW-SF/DR, 6-20 X 5/8 PPH - BLACK
	000G39-08-24P	EA SCREW-SF/DR, 8-18 X 1 1/2 PPH ZN
	000G39-08-16E	EA SCREW-SF/DR, 8-18 X 1 PPH CHROME
	000G39-08-16B	EA SCREW-SF/DR, 8-18 X 1 PPH ZN
	000G39-08-16T	EA SCREW-SF/DR, 8-18 X 1 PPH - BLACK
	000G55-08-16Z	EA SCREW-SF/DR, 8-18 X 1.00 - BEIGE

1991 ITASCA

TABLE OF CONTENTS

INTRODUCTION	A-01	A-02
ABBREVIATIONS		A-03
ALPHABETICAL INDEX	A-04	A-06
ICN28RT	A-07	F-17
ICN28RO	F-13	K-22

1991 ICN28RT INDEX

FLOOR PLAN	A-07	A-08
ACCESSORIES	A-09	A-22
BATH	A-23	B-01
BEDROOM	B-02	B-04
CHASSIS	B-05	B-18
C C & PAD	B-19	C-04
DINETTE	C-05	C-06
DRIVERS	C-07	C-10
ELECTRICAL	C-11	C-18
EXTERIOR BODY	C-19	D-02
GALLEY	D-03	D-12
HEATING & A/C	D-13	D-18
INTERIOR FINISH	D-19	D-23
LABEL		D-24
LP		E-01
LOUNGE		E-02
SEALANTS & FASTENERS	E-03	E-06
WATER&SEWAGE	E-06	E-12
WINDOW, VENT AND		
EXTERIOR DOOR	E-13	F-12

SEALANTS & FASTENERS GROUP (CONTINUED)

SEALANTS AND FASTENERS

KEY	PART NUMBER	U/M DESCRIPTION
	000G39-08-080	EA SCREW-SF/DR, 8-18 X 1/2 PPH ZN
	000G39-08-32H	EA SCREW-SF/DR, 8-18 X 2 PPH - ZINC
	000G39-08-12B	EA SCREW-SF/DR, 8-18 X 3/4 PPH ZN
	000G39-08-12T	EA SCREW-SF/DR, 8-18 X 3/4 PPH - BLACK
	000G39-08-06B	EA SCREW-SF/DR, 8-18 X 3/8 PPH ZN
	000G60-10-20T	EA SCREW-SF/DR, 10-16X1.75
	000G39-08-16R	EA SCREW-SF/DR 8-18X1.00 PPH BEIGE
	000G39-08-08H	EA SCREW-SF/DR-8-18X1/2 PPH
	079382-01-000	EA SCREW-SOCKET, 8-18 X 1" - BLACK
	069640-02-000	FT SEALER-RIBBON, 1/2" X 1/8" - INCREMENTS OF 30'
	069640-09-000	FT SEALER-RIBBON, 1/32" X 2 1/2"
	069640-01-000	FT SEALER-RIBBON, 1/4" DIAMETER - INCREMENTS OF 20'
	069640-03-000	FT SEALER-RIBBON, 3/4" X 1/8" - INCREMENTS OF 60'
	069640-06-000	FT SEALER-RIBBON, 5/16" DIAMETER - INCREMENTS OF 25'
	091255-03-000	FT SEAL-FOAM, 1/4 X 3/16 ROLL
	091255-01-000	FT SEAL-FOAM, 3.2MM X 4.8MM
	090340-01-000	FT SEAL-FOAM, CLOSED CELL - 1/4" X 1/2" X 50'
	053752-01-000	GL SEAM SEALER-5 GAL. ALUMINUM
	034552-04-000	EA SILICONE-TUBE, 300 ML - BEIGE
	034552-02-000	EA SILICONE-TUBE, 300 ML - CLEAR
	008401-01-000	EA STRAP-CONDUIT, 3/4" - 1 HOLE - GALVANIZED STEEL
	100028-01-000	FT TAPE-ADHESIVE, .031" X .75" WIDE
	004363-01-000	FT TAPE-ADHESIVE FOAM, 1 SIDE - 3/16" X 1/2" - GRAY
	093071-01-000	FT TAPE-BONDING, DOUBLE SIDED - 1/64" X 2"
	093071-01-000	FT TAPE-BONDING, DOUBLE SIDED - 1/64" X 2"
	076322-03-000	FT TAPE-FOAM, DOUBLE COATED - .045" X .5"
	088244-01-000	FT TAPE-FOAM, VINYL COATED - 2" WIDE - INCREMENTS OF 108 FT
	009200-01-000	EA TAPE-FURNACE, 1 1/2"
	087691-01-000	EA TAPE-MASKING, WEATHER RESISTANT
	008343-02-000	EA TIE-WIRE, 14"
	008343-01-000	EA TIE-WIRE, 6"
	077071-01-000	EA WASHER-FENDER, 3/16" ID X 1" OD
	000E13-14-00B	EA WASHER-FL, 1/4" WIDE ZN
	000E13-11-00B	EA WASHER-FL, 3/16" WIDE ZN
	000E13-17-00B	EA WASHER-FL-3/8 AR ZN

WATER & SEWAGE GROUP

DRAINAGE SYSTEM - CANADIAN

KEY	PART NUMBER	U/M DESCRIPTION
	004020-01-000	OT ADHESIVE-ABS CEMENT
	010006-01-000	EA ELBOW-45 DEG, 1/8" BEND - 1 1/2" HUB X HUB - BLACK PLASTIC
	010008-01-000	EA ELBOW-90 DEG, 1/4" BEND - 1 1/2" HUB X HUB - BLACK PLASTIC
	010071-01-000	EA TEE-SANITARY, 1 1/2" HUB X HUB X HUB - PLASTIC - BLACK
	010072-01-000	EA TEE-SANITARY, 1 1/2" H X 1 1/4" H X 1 1/2" H - PLASTIC
	010079-01-000	EA TEE-SANITARY, 1 1/2" H X 1 1/2" H X 1 1/4" H - PLASTIC - BLACK
	010115-01-000	EA COUPLING-1 1/2" HUB X HUB, PLASTIC
	010121-01-000	EA BUSHING-REDUCER, 1 1/2"SMOOTH 1 1/4"HUB - PLASTIC - BLACK
	011066-02-000	EA P TRAP-1 1/4" HUB X SLIP JOINT, W/UNION - ABS - CANADIAN
	024676-02-000	EA FLANGE-CLOSET, 4" X 3" - ABS - CANADIAN
	034250-01-000	EA ELBOW-90 DEGREE, LONG TURN - 1 1/2" HUB X HUB - ABS
	038342-01-000	EA TEE-PLASTIC, 1.5" STREET X 1/2" HUB X 1/2" HUB
	053335-01-000	EA P TRAP-1 1/4" HUB X HUB, W/UNION - CANADIAN
	070916-01-000	EA VALVE-DUAL DUMP, W/CAP - 3" X 1 1/2" - PLASTIC - BLACK
	070916-01-700	EA VALVE ONLY, 3"
	070916-01-701	EA VALVE ONLY, 1 1/2"
	079968-01-000	EA VENT-MECH. TRAP ARM, ANTI-SIPHON - 2" DIA. X 7.3" - PLASTIC

CONTINUOUS WASTE ASSEMBLY - CANADIAN

KEY	PART NUMBER	U/M DESCRIPTION
	010071-01-000	EA TEE-SANITARY, 1 1/2" HUB X HUB X HUB - PLASTIC - BLACK
	010121-01-000	EA BUSHING-REDUCER, 1 1/2"SMOOTH 1 1/4"HUB - PLASTIC - BLACK
	033302-02-000	EA ADAPTER ASM-STRAINER, 1 1/2" - ABS - CANADIAN
	037101-02-000	EA ELBOW-PLASTIC, 1/4 BEND VENT 1 1/2"HUB - CANADIAN

**WATER SYSTEM
WATER PUMP - CANADIAN**

KEY	PART NUMBER	U/M DESCRIPTION
	098607-02-000	EA PUMP-WATER, 2.8 GPM - W/1/2" MPT FITTINGS - CANADIAN
	098607-01-700	EA PUMP-HEAD-REPLACEMENT, SHURFLOW# 94-236-08
	098607-01-701	EA DRIVE ASM, SHURFLOW# 94-234-03
	098607-01-702	EA DIAPHRAGM-KIT, SHURFLOW# 94-233-10
	098607-01-703	EA VALVE ASM, SHURFLOW# 94-232-00
	098607-01-704	EA HOUSING-UPPER, SHURFLOW# 94-231-01
	098607-01-705	EA CHECK VALVE-KIT, SHURFLOW# 94-237-00
	098607-01-706	EA SWITCH ASM-COMPLETE, SHURFLOW# 94-230-00
	098607-01-707	EA MOTOR/BASEPLATE REPLACEMENT, SHURFLOW# 94-234-03

FAUCETS & SHOWER HEAD - CANADIAN

KEY	PART NUMBER	U/M DESCRIPTION
	011048-05-000	EA SHOWER HEAD-W/60" HOSE, W/O VACUUM BREAKER - CANADIAN
	075240-06-000	EA FAUCET-LAVATORY, BONE
	075241-05-000	EA FAUCET-SHOWER, BONE

1991 ITASCA

TABLE OF CONTENTS

INTRODUCTION	A-01	A-07
ABBREVIATIONS		A-03
ALPHABETICAL INDEX	A-04	A-06
ICN28RT	A-07	F-12
ICN32RO	F-13	K-22

1991 ICN28RT INDEX

FLOOR PLAN	A-07	A-08
ACCESSORIES	A-09	A-22
BATH	A-23	B-01
BEDROOM	B-02	B-04
CHASSIS	B-05	B-18
C C & PAD	B-19	C-04
DINETTE	C-05	C-06
DRIVERS	C-07	C-10
ELECTRICAL	C-11	C-18
EXTERIOR BODY	C-19	D-02
GALLEY	D-03	D-12
HEATING & A/C	D-13	D-18
INTERIOR FINISH	D-19	D-23
LABEL		D-24
LP		E-01
LOUNGE		E-02
SEALANTS & FASTENERS	E-03	E-05
WATER&SEWAGE	E-06	E-12
WINDOW, VENT AND		
EXTERIOR DOOR	E-13	F-12

WATER & SEWAGE GROUP (CONTINUED)

WATER HEATER BYPASS VALVE OPTION L53J - TWIN BED

KEY	PART NUMBER	U/M DESCRIPTION
	039800-01-000	FT TUBING-POLYBUTYL, 1/2" OD - INCREMENTS OF 20' - BLACK FROM: 00-00-00 THRU: 02-03-91
	039800-02-000	FT TUBING-POLYBUTYL, 5/8" OD - INCREMENTS OF 20' - BLACK FROM: 02-04-91 THRU: 99-99-99
	052952-01-000	EA NUT-PLASTIC, 1/2" F X 1/2" TUBE - PLASTIC - GRAY FROM: 00-00-00 THRU: 02-03-91
	052952-02-000	EA NUT-PLASTIC, 5/8" FLARE FROM: 02-04-91 THRU: 99-99-99
	052955-01-000	EA TEE-WATER, 1/2" F X 1/2" F X 1/2" MPT - PLASTIC - GRAY FROM: 00-00-00 THRU: 02-03-91
	052955-03-000	EA TEE-5/8" F X 5/8" F X 1/2" MPT - PLASTIC FROM: 02-04-91 THRU: 03-31-91
	055291-01-000	EA TEE-PLASTIC, 5/8" F X 5/8" F X 5/8" F FROM: 04-01-91 THRU: 99-99-99
	052957-02-000	EA ELBOW-MALE, 1/2" F X 1/2" MPT - PLASTIC - GRAY FROM: 00-00-00 THRU: 02-03-91
	052959-02-000	EA CONNECTOR, 1/2" F X 1/2" MPT - PLASTIC - GRAY FROM 04-01-91 TO 99-99-99
	093217-01-000	EA TEE-SWIVEL, 1/2" - PLASTIC FROM: 00-00-00 THRU: 02-03-91
	055290-01-000	EA ELBOW-5/8" F X 1/2" MPT FROM: 02-04-91 THRU: 99-99-99
	098417-01-000	EA CONNECTOR-5/8" F X 1/2" MPT, PLASTIC - KEVCO FROM: 02-04-91 THRU: 03-31-91
	101814-01-000	EA COUPLING-FEMALE, 1/2" X 1/2" FPT FROM: 02-04-91 THRU: 03-31-91
	099729-01-000	EA BYPASS KIT-WATER HEATER

WATER HEATER BYPASS VALVE OPTION - QUEEN BED

KEY	PART NUMBER	U/M DESCRIPTION
	039800-01-000	FT TUBING-POLYBUTYL, 1/2" OD - INCREMENTS OF 20' - BLACK
	039800-02-000	FT TUBING-POLYBUTYL, 5/8" OD - INCREMENTS OF 20' - BLACK FROM: 02-04-91 THRU: 99-99-99
	052952-01-000	EA NUT-PLASTIC, 1/2" F X 1/2" TUBE - PLASTIC - GRAY FROM: 00-00-00 THRU: 02-03-91
	052952-02-000	EA NUT-PLASTIC, 5/8" FLARE FROM: 02-04-91 THRU: 99-99-99
	052955-01-000	EA TEE-WATER, 1/2" F X 1/2" F X 1/2" MPT - PLASTIC - GRAY FROM: 00-00-00 THRU: 07-27-90
	052956-01-000	EA TEE-1/2" F X 1/2" MPT X 1/2" F - PLASTIC FROM: 00-00-00 THRU: 02-03-91
	055291-01-000	EA TEE-PLASTIC, 5/8" F X 5/8" F X 5/8" F FROM: 02-04-91 THRU: 99-99-99
	052959-02-000	EA CONNECTOR, 1/2" F X 1/2" MPT - PLASTIC - GRAY FROM: 00-00-00 THRU: 02-03-91
	065120-01-000	EA ELBOW-SWIVEL, 1/2" FPT X 1/2" FLARE - PLASTIC - GRAY FROM: 00-00-00 THRU: 02-03-91
	055290-01-000	EA ELBOW-5/8" F X 1/2" MPT FROM: 02-04-91 THRU: 99-99-99
	055291-01-000	EA TEE-PLASTIC, 5/8" F X 5/8" F X 5/8" F FROM: 02-04-91 THRU: 99-99-99
	098417-01-000	EA CONNECTOR-5/8" F X 1/2" MPT, PLASTIC - KEVCO FROM: 02-04-91 THRU: 03-31-91
	099729-01-000	EA BYPASS KIT-WATER HEATER

WATER & SEWAGE GROUP (CONTINUED)

WATER HEATER W.MOTOR AID & REAR HEATER OPTION L611

KEY	PART NUMBER	U/M DESCRIPTION
	051393-01-000	EA WATER HEATER-W.MOTOR AID, PILOTLESS IGNITION - ATWOOD G164E G165GE
	051391-01-700	EA HINGE KIT-W.CLIP, ATWOOD # 92568 & 92569
	051391-01-704	EA VALVE-RELIEF, 1/2" FITTING - ATWOOD# 91604
	051391-01-705	EA FASTENER-CAMLOC, ATWOOD# 92609
	051391-04-703	EA BURNER-MAIN, 4E AND 6E - ATWOOD #91638
	051391-01-710	EA ORIFICE-MAIN BURNER, ATWOOD# 92742
	051391-04-701	EA THERMOSTAT 12 VDC-120 PHSELT, FRONT MOUNT ONLY - ATWOOD# 91470
	051391-01-715	EA DRAIN PLUG, ATWOOD# 91561
	051391-04-704	EA TANK-INNER (FRONT), G16-4EAGE - ATWOOD# 91642
	051391-04-707	EA KIT-GRILLE, FLUE, & GASKET - ATWOOD# 90960
	051393-01-700	EA TANK-INNER, 3E FRONT MOUNT - ATWOOD# 91023
	051393-01-701	EA SWITCH PACKAGE-ATWOOD# 91959
	051393-01-702	EA SWITCH-ENERGY CUT-OFF, ATWOOD# 91951
	051393-01-703	EA THERMOSTAT-REAR MOUNT, ATWOOD# 91952
	051393-01-704	EA CIRCUIT BOARD-W.BLACK BOX, ATWOOD# 91420
	051393-01-705	EA ORIFICE HOLDER-ATWOOD# 91925
	051393-01-716	EA PROBE & SPARK ASM, ATWOOD# 91606
	051391-01-708	EA BURNER-MAIN, 3E ONLY - ATWOOD# 92615
	051393-01-718	EA VALVE-DUAL SOLENOID, ATWOOD# 91605
	051393-01-713	EA BRACKET-CORNER, PACKAGE OF 4 - ATWOOD# 91838
	051393-01-714	EA TANK-INNER (G16-3E), REAR MOUNT - ATWOOD# 91408
	051393-01-720	EA KNOB-TEMPERATURE, ATWOOD# 92310
	051393-01-721	EA ECO-THERMOSTAT ASM-FRONT MOUNT 140 DEGREE - ATWOOD# 91447
	062401-01-000	EA CLAMP-HOSE, WORMGEAR .25" - 1"
	079059-02-000	EA HOSE-90 DEGREE, .61" ID X 4" X 6"
	083081-01-000	EA HOSE-FORMED, 90 DEGREES - 5/8" ID
	007108-01-000	FT HOSE-HEATER, 5/8" ID
	088753-01-000	FT TUBE-ALUMINIZED STEEL, 5/8" - 18 GAUGE
	010227-01-000	EA TEE-PLASTIC, BARR 5/8" OR 3/4" HOSE

EXTERIOR SHOWER STANDARD L64R

FROM: 02-04-91 THRU: 99-99-99

KEY	PART NUMBER	U/M DESCRIPTION
	079364-06-000	EA SWITCH-MOMENTARY, OFF.MOM.ON
	098351-01-01A	EA PLATE-SWITCH, 1 GANG - POLISHED BRASS
	046128-01-000	EA VALVE-DRAIN, PLASTIC - 1/2" FPT
	052957-02-000	EA ELBOW-MALE, 1/2" F X 1/2" MPT - PLASTIC - GRAY
	076322-02-000	FT TAPE-FOAM, DOUBLE COATED ADHESIVE BACKED - 1" X 108'
	104579-01-000	FT SEAL-FOAM,CLOSED CELL
	103173-01-01A	EA KIT-SHOWER, EXTERIOR - OFF WHITE W/EXTERIOR DOOR, FAUCET, HEAD+HOSE FROM: 02-04-91 THRU: 03-24-91
	103173-02-01A	EA KIT-SHOWER, EXTERIOR - OFF WHITE W/EXTERIOR DOOR, FAUCET, HEAD+HOSE FROM: 03-25-91 THRU: 99-99-99

WATER PURIFICATION OPTION L29B

KEY	PART NUMBER	U/M DESCRIPTION
	039800-01-000	FT TUBING-POLYBUTYL, 1/2" OD - INCREMENTS OF 20' - BLACK FROM: 00-00-00 THRU: 11-25-90
	039800-02-000	FT TUBING-POLYBUTYL, 5/8" OD - INCREMENTS OF 20' - BLACK FROM: 11-26-90 THRU: 99-99-99
	052952-01-000	EA NUT-PLASTIC, 1/2" F X 1/2" TUBE - PLASTIC - GRAY FROM: 00-00-00 THRU: 11-25-90
	052952-02-000	EA NUT-PLASTIC, 5/8" FLARE FROM: 11-26-90 THRU: 99-99-99
	052957-01-000	EA ELBOW-PLASTIC, 1/2" F X 3/8" MPT FROM: 00-00-00 THRU: 11-25-90
	052959-02-000	EA CONNECTOR, 1/2" F X 1/2" MPT - PLASTIC - GRAY
	055290-01-000	EA ELBOW-5/8" F X 1/2" MPT FROM: 11-26-90 THRU: 99-99-99
	065120-01-000	EA ELBOW-SWIVEL, 1/2" FPT X 1/2" FLARE - PLASTIC - GRAY
	087200-01-000	EA FILTER-WATER PURIFICATION, EVERPURE OC2-AC
	087200-02-000	EA CARTRIDGE-WATER FILTER, EVERPURE 9601-11

1991 ITASCA

TABLE OF CONTENTS

INTRODUCTION	A-01	A-02
ABBREVIATIONS	A-01	A-01
ALPHABETICAL INDEX	A-04	A-06
ICN28RT	A-07	F-12
ICN29B	F-13	F-22

1991 ICN28RT INDEX

FLOOR PLAN	A-07	A-08
ACCESSORIES	A-09	A-22
BATH	A-23	B-01
BEDROOM	B-02	B-04
CHASSIS	B-05	B-18
C C & PAD	B-19	C-04
DINETTE	C-05	C-06
DRIVERS	C-07	C-10
ELECTRICAL	C-11	C-18
EXTERIOR BODY	C-19	D-02
GALLEY	D-03	D-12
HEATING & A/C	D-13	D-18
INTERIOR FINISH	D-19	D-23
LABEL		D-24
LP		E-01
LOUNGE		E-02
SEALANTS & FASTENERS	E-03	E-05
WATER & SEWAGE	E-06	E-12
WINDOW, VENT AND		
EXTERIOR DOOR	E-13	F-12

WATER & SEWAGE GROUP (CONTINUED)

WATER SYSTEM

KEY	PART NUMBER	U/M DESCRIPTION
	039522-02-000	EA CAP-BRASS, 1/2" FLARE
	039800-01-000	FT TUBING-POLYBUTYL, 1/2" OD - INCREMENTS OF 20" - BLACK
	046128-01-000	EA VALVE-DRAIN, PLASTIC - 1/2" FPT
	052952-01-000	EA NUT-PLASTIC, 1/2" F X 1/2" TUBE - PLASTIC - GRAY
	052953-01-000	EA NUT-FAUCET, 1/2" TUBE X 1/2" FPT - PLASTIC - GRAY
	052954-01-000	EA TEE-1/2" F X 1/2" MPT X 1/2" F - PLASTIC
	052955-02-000	EA TEE-5/8" F X 1/2" MPT X 5/8" F, PLASTIC
	052956-01-000	FT TUBING-SMOOTH FLEXIBLE, 1.5" ID
	052957-02-000	EA ELBOW-MALE, 1/2" F X 1/2" MPT - PLASTIC - GRAY
	052958-02-000	EA CONNECTOR, 1/2" F X 1/2" MPT - PLASTIC - GRAY
	052959-03-000	EA DRAIN VALVE IN LINE, HEADER - 5/8" X 5/8" - PLASTIC
	057457-02-000	EA ELBOW-UNION, 5/8" X 5/8" FL - WATER
	065120-01-000	EA ELBOW-SWIVEL, 1/2" FPT X 1/2" FLARE - PLASTIC - GRAY
	070924-01-000	EA ELBOW-SWIVEL, 1/2" MPT X 1/2" FPT - PLASTIC - GRAY
	071015-08-000	EA GROMMET-1.75" ID, FITS 06" MATERIAL, RUBBER
	074462-02-000	FT TUBING-VINYL, 3/8" ID - CLEAR
	087650-04-000	EA FILL WATER, CITY - OFF WHITE
	091246-02-000	EA FAUCET-WATER, EXTERNAL - 90 DEGREE
	093100-02-000	EA DRAIN VALVE IN LINE, HEADER - 1/2" MPT X 1/2" F X 1/2" M
	096041-01-000	EA VACUUM BREAKER-3/4 FPT X 3/4 MPT

FRESH WATER TANK - 33 GALLON

KEY	PART NUMBER	U/M DESCRIPTION
	077908-03-000	EA TANK-WATER, W/FITTINGS - 33 GAL - 36" X 22 1/2" X 10 1/2"
	077908-01-000	EA TANK-WATER, W/O FITTINGS - 33 GAL - 36" X 22 1/2" X 10 1/2"
	042989-05-000	EA FITTING-WATER TANK, SPINWELD - 1/2" FPT - PLASTIC - WHITE
	042989-06-000	EA FITTING-SPINWELD, PLASTIC - 3/4 FPT
	049032-01-000	EA PATCH-SPINWELD, 3/8" - PLASTIC
	079661-01-000	EA SENDING UNIT W/SCREW, WASHER, WELL NUT AND TERMINAL RING
	077954-02-000	EA FILTER WATER TANK, SCREEN IN TANK
	052957-04-000	EA ELBOW-5/8" F X 3/4" MPT
	052959-02-000	EA CONNECTOR, 1/2" F X 1/2" MPT - PLASTIC - GRAY
	035539-01-000	EA ELBOW-PLASTIC, 3/8" MPT X 3/8" BARB

WATER PUMPS

KEY	PART NUMBER	U/M DESCRIPTION
	098607-01-000	EA PUMP-WATER, W. 5" MPT FITTING - FLOW 2.8 GPM - UL
	098607-01-700	EA PUMP-HEAD-REPLACEMENT, SHURFLOW# 94-236-08
	098607-01-701	EA DRIVE ASM, SHURFLOW# 94-234-03
	098607-01-702	EA DIAPHRAGM-KIT, SHURFLOW# 94-233-10
	098607-01-703	EA VALVE ASM, SHURFLOW# 94-232-00
	098607-01-704	EA HOUSING-UPPER, SHURFLOW# 94-231-01
	098607-01-705	EA CHECK VALVE-KIT, SHURFLOW# 94-237-00
	098607-01-707	EA MOTOR BASEPLATE REPLACEMENT, SHURFLOW# 94-234-03

WATER & SEWAGE GROUP (CONTINUED)

WATER HEATER & WATER HEATER DOOR

KEY	PART NUMBER	U/M DESCRIPTION
	051391-01-000	EA HEATER-WATER, W/ELECTRIC IGNITION - ATWOOD GGA-3E
	051391-01-700	EA HINGE KIT-W CLIP, ATWOOD # 92558 & 92559
	051393-03-700	EA TANK-INNER (GGA-3E), REAR MT - ATWOOD# 91409
	051391-01-704	EA VALVE-RELIEF, 1/2" FITTING - ATWOOD# 91604
	051391-01-705	EA FASTENER-CAMLOC, ATWOOD# 92609
	051391-01-706	EA GRILLE-EXHAUST, 3E ONLY - ATWOOD# 92707
	051391-01-708	EA BURNER-MAIN, 3E ONLY - ATWOOD# 92615
	051391-01-710	EA ORIFICE-MAIN BURNER, ATWOOD# 92742
	051391-04-701	EA THERMOSTAT 12 VDC-120 PRESET, FRONT MOUNT ONLY - ATWOOD# 91470
	051391-01-714	EA DRAIN PLUG, ATWOOD# 91501
	051391-04-700	EA TANK-INNER (GGA-3E), FRT MT - ATWOOD# 91608
	051393-01-704	EA CIRCUIT BOARD-W.BLACK BOX, ATWOOD# 91420
	051393-01-702	EA SWITCH-ENERGY CUT-OFF, ATWOOD# 91951
	051393-01-701	EA SWITCH PACKAGE-ATWOOD# 91959
	051393-01-703	EA THERMOSTAT-REAR MOUNT, ATWOOD# 91952
	051393-01-721	EA FCC-THERMOSTAT ASM-FRONT MOUNT, 140 DEGREE - ATWOOD# 91447
	051393-01-716	EA SPARK & PROBE ASM, ATWOOD# 91606
	051393-01-718	EA VALVE DUAL SOLENOID, ATWOOD# 91605
	051393-01-705	EA ORIFICE HOLDER-ATWOOD# 91925
	052009-01-000	EA DOOR-WATER HEATER, ATWOOD 55 5/8" - OFF WHITE

WATER SYSTEM COMPONENTS CONTINUED TO FAUCETS

KEY	PART NUMBER	U/M DESCRIPTION
	039800-01-000	FT TUBING-POLYBUTYL, 1/2" OD - INCREMENTS OF 20" - BLACK
	039800-02-000	FT TUBING-POLYBUTYL, 5/8" OD - INCREMENTS OF 20" - BLACK
	052952-01-000	EA NUT-PLASTIC, 1/2" F X 1/2" TUBE - PLASTIC - GRAY
	052952-02-000	EA NUT-PLASTIC, 5/8" FLARE
	052955-01-000	EA TEE WATER, 1/2" F X 1/2" F X 1/2" MPT - PLASTIC - GRAY
	052957-01-000	EA ELBOW-PLASTIC, 1/2" F X 3/8" MPT
	052957-02-000	EA ELBOW-MALE, 1/2" F X 1/2" MPT - PLASTIC - GRAY
	052958-01-000	EA TEE, 1/2" F X 1/2" F X 1/2" F - PLASTIC - GRAY
	052959-03-000	EA CONNECTOR, 1/2" F X 3/8" MPT - PLASTIC - GRAY
	052960-01-000	EA DRAIN VALVE-IN LINE, HEADER - 1/2" F X 1/2" F - GRAY PLASTIC
	057457-01-000	EA ELBOW-UNION, 1/2" X 1/2" FLARE
	062401-03-000	EA CLAMP-HOSE WORMGEAR, .22" - 1"
	065120-01-000	EA ELBOW-SWIVEL, 1/2" FPT X 1/2" FLARE - PLASTIC - GRAY
	079317-01-000	EA ADAPTER-SWIVEL, 1/2" TUBE X 1/2" FPT - PLASTIC - GRAY
	093217-01-000	EA TEE-SWIVEL, 1/2" - PLASTIC
	091208-01-000	EA WASHER-RUBBER, .06" X .75" X .5"
	052959-03-000	EA CONNECTOR, 1/2" F X 3/8" MPT - PLASTIC - GRAY
	052953-01-000	EA NUT-FAUCET, 1/2" TUBE X 1/2" FPT - PLASTIC - GRAY
	075240-05-000	EA FAUCET-LAVATORY, BRASS
	091253-01-000	EA CASKET-FAUCET, LAVATORY/GALLEY
	064952-01-000	EA FAUCET-GALLEY
	075241-04-000	EA FAUCET-SHOWER, BRASS
	011048-02-000	EA HEAD-SHOWER, W.60" HOSE

**DRAINAGE SYSTEM
SINKS**

KEY	PART NUMBER	U/M DESCRIPTION
	096927-01-01A	EA SINK-LAVATORY, RECTANGULAR - PLASTIC - BONE
	096927-01-700	EA SINK-STOPPER
	096927-01-701	EA TAILPIECE-SINK
	093526-01-000	EA SINK-DOUBLE, STAINLESS STEEL - 19" X 25"
	092393-01-000	EA STRAINER-SINK

SHOWER PAN

KEY	PART NUMBER	U/M DESCRIPTION
	M02630-15-B07	EA PAN-SHOWER, W/STRAINER & TAILPIECE
	066440-01-000	EA STRAINER W/RUBBER WASHER
	069640-06-000	FT SEALER-RIBBON, 5/16" DIAMETER - INCREMENTS OF 25"
	069735-01-000	EA WASHER-STRAINER TO TAILPIECE PLASTIC, 1.5"
	057671-01-000	EA COVER-SCREW, #8 - PLASTIC - OFF WHITE
	011069-02-000	EA TAILPIECE-TUB/SHOWER, 1 1/2" X 1 1/4" X 4" - BRASS
	066436-01-000	EA NUT-SLIP, TAILPIECE - 1.5"

**1991 ITASCA
TABLE OF CONTENTS**

INTRODUCTION	A-01	A-02
ABBREVIATIONS		A-03
ALPHABETICAL INDEX	A-04	A-06
ICN28RT	A-07	F-12
ICN32RO	F-13	K-22

1991 ICN28RT INDEX

FLOOR PLAN	A-07	A-08
ACCESSORIES	A-09	A-22
BATH	A-23	B-01
BEDROOM	B-02	B-04
CHASSIS	B-05	B-18
C C & PAD	B-19	C-04
DINETTE	C-05	C-06
DRIVERS	C-07	C-10
ELECTRICAL	C-11	C-18
EXTERIOR BODY	C-19	D-02
GALLEY	D-03	D-12
HEATING & A/C	D-13	D-18
INTERIOR FINISH	D-19	D-23
LABEL		D-24
LP		E-01
LOUNGE		E-02
SEALANTS & FASTENERS	E-03	E-05
WATER & SEWAGE	E-06	E-12
WINDOW, VENT AND		
EXTERIOR DOOR	E-13	F-12

WATER & SEWAGE GROUP (CONTINUED)
DRAINAGE SYSTEM CONTINUED

KEY	PART NUMBER	U/M	DESCRIPTION
	011066-03-000	EA	P-TRAP, 1 1/2" TRAP X 1 1/4" SOCKET - PLASTIC
	079968-01-000	EA	VENT-MECH. TRAP ARM, ANTI-SIPHON - 2" DIA. X 7.3" - PLASTIC
	010166-01-000	EA	PLUG-THREADED, 1 1/4" DIAMETER - PLASTIC - BLACK
	062422-01-000	EA	ADAPTER-OFFSET REDUCER, 3" X 1 1/2" - PLASTIC - BLACK
			FROM: 00-00-00 THRU: 00-00-00
	041956-01-000	EA	ELBOW-STREET, PLASTIC - 1/4" RD 3 X 90 XLT
			FROM: 10-01-90 THRU: 10-23-90
	031126-01-000	EA	ELBOW-1/4 BEND, 3 X 90 XLT - PLASTIC - BLACK
			FROM: 10-24-90 THRU: 99-99-99
	089355-01-000	EA	COUPLER-RUBBER, 1 1/2" X 1 1/2"
	010122-01-000	EA	BUSHING-REDUCER, 1 1/2"SMOOTH X 1 1/4"THREAD - BLACK PLASTIC
	010121-01-000	EA	BUSHING-REDUCER, 1 1/2"SMOOTH 1 1/4"HUB - PLASTIC - BLACK
	010115-01-000	EA	COUPLING-1 1/2" HUB X HUB, PLASTIC
	010079-01-000	EA	TEE-SANITARY, 1 1/2"H X 1 1/2"H X 1 1/4"H - PLASTIC - BLACK
	010073-01-000	EA	WYE-45 DEGREE, 1 1/2" HUB X HUB X HUB - PLASTIC - BLACK
	033761-01-000	EA	ELBOW-TURN, 1/4 BEND X 1.5"HUB X 1.5"SPIGOT - BLACK PLASTIC
	034250-01-000	EA	ELBOW-90 DEGREE, LONG TURN - 1 1/2" HUB X HUB - ABS
	010072-01-000	EA	TEE-SANITARY, 1 1/2" H X 1 1/4" H X 1 1/2" H - PLASTIC
	010071-01-000	EA	TEE-SANITARY, 1 1/2" HUB X HUB X HUB - PLASTIC - BLACK
	004020-01-000	QT	ADHESIVE-ABS CEMENT
	044927-01-000	EA	ADAPTER-HOSE TO PIPE, 1 1/4"MPT X 1 1/4"BARB-BLACK PLASTIC
	010006-01-000	EA	ELBOW-45 DEG, 1/8 BEND - 1 1/2" HUB X HUB - BLACK PLASTIC
	010008-01-000	EA	ELBOW-90 DEG, 1/4 BEND - 1 1/2" HUB X HUB - BLACK PLASTIC

WASTE WATER HOLDING TANK

KEY	PART NUMBER	U/M	DESCRIPTION
	092271-01-000	EA	TANK-HOLDING, W/O GROMMETS - 30 GL - 16.6" X 59.9" X 9.7"
			FROM: 00-00-00 THRU: 10-28-90
	101787-01-000	EA	TANK-HOLDING, W/O GROMMETS - 42 GL - 24.6" X 59.9" X 8.8"
			FROM: 10-29-90 THRU: 99-99-99
	061607-01-000	EA	GROMMET-HOLDING TANK, 1 1/2" NPS
	039861-01-000	EA	SENDING UNIT W/SCREW, WASHER, WELL NUT AND TERMINAL RING

SEWAGE HOLDING TANK

KEY	PART NUMBER	U/M	DESCRIPTION
	092272-01-000	EA	TANK-HOLDING, W/O GROMMETS - 50 GL - 25.8" X 59.9" X 18.6"
			FROM: 00-00-00 THRU: 10-28-90
	101786-01-000	EA	TANK-HOLDING, W/O GROMMETS - 38 GL - 21.9" X 59.9" X 13.7"
			FROM: 10-29-90 THRU: 99-99-99
	061607-01-000	EA	GROMMET-HOLDING TANK, 1 1/2" NPS
	061607-02-000	EA	GROMMET-HOLDING TANK, 3" NPS
	039861-01-000	EA	SENDING UNIT W/SCREW, WASHER, WELL NUT AND TERMINAL RING

TOILET & CLOSET FLANGE

KEY	PART NUMBER	U/M	DESCRIPTION
	067487-01-000	EA	TOILET-12.37", IVORY - THETFORD 150110
	063740-01-716	EA	SEAT & COVER, THETFORD 15017
	063740-01-706	EA	BOLT PACKAGE-CLOSET, THETFORD 12524
	063740-01-700	EA	LEVER-WATER, THETFORD 12514
	063740-01-701	EA	LEVER-FLUSH, THETFORD 12515
	063740-01-707	EA	SEAL-CLOSET FLANGE, THETFORD 02125
	063740-01-710	EA	LINK, THETFORD 12513
	063740-01-711	EA	SPRING-RETURN LEVER, THETFORD 12523
	063740-01-713	EA	SEAL-BALL VALVE TO BOWL, THETFORD 12502
	063740-01-714	EA	VALVE ASM-WATER, THETFORD 12492
	067487-01-700	EA	C.L.F.L. SEAL & BOLT PACKAGE - AQUA MAGIC 08975
	063641-01-000	EA	FLANGE-CLOSET, 4" X 3"

WATER & SEWAGE GROUP (CONTINUED)
DRAINAGE VALVES & HOSE

KEY	PART NUMBER	U/M	DESCRIPTION
	062422-01-000	EA	ADAPTER-OFFSET REDUCER, 3" X 1 1/2" - PLASTIC - BLACK
	070916-01-000	EA	VALVE-DUAL DUMP, W/CAP - 3" X 1 1/2" - PLASTIC - BLACK
	070916-01-700	EA	VALVE ONLY, 3"
	070916-01-701	EA	VALVE ONLY, 1 1/2"
	062419-02-700	EA	HANDLE ONLY - FOR EXTENSION ROD
	062415-01-000	EA	CAP-SEWER, 3" DIAMETER
	078406-01-000	EA	COUPLER-RUBBER, W/CLAMPS - 3" X 3"
	103354-01-000	EA	CONNECTOR-HOSE, SEWER
	003592-01-000	EA	ADAPTER-PLASTIC, SEWER HOSE - 15 DEGREE
	089330-01-000	EA	ADAPTER-SEWER HOSE END
	010201-02-000	EA	HOSE-SEWER, 3 ID X 20 FEET
	03355R-03-000	EA	VENT-PLUMBING PIPE ROOF, W/COVER - OFF WHITE

1991 ITASCA

TABLE OF CONTENTS

INTRODUCTION	A-01	A-02
ABBREVIATIONS		A-03
ALPHABETICAL INDEX	A-04	A-06
ICN28RT	A-07	F-12
ICN32RO	F-13	K-22

1991 ICN28RT INDEX

FLOOR PLAN	A-07	A-08
ACCESSORIES	A-09	A-22
BATH	A-23	B-01
BEDROOM	B-02	B-04
CHASSIS	B-05	B-18
C C & PAD	B-19	C-04
DINETTE	C-05	C-06
DRIVERS	C-07	C-10
ELECTRICAL	C-11	C-18
EXTERIORBODY	C-19	D-02
GALLEY	D-03	D-12
HEATING & A/C	D-13	D-18
INTERIOR FINISH	D-19	D-23
LABEL		D-24
LP		E-01
LOUNGE		E-02
SEALANTS & FASTENERS	E-03	E-05
WATER&SEWAGE	E-06	E-12
WINDOW, VENT AND		
EXTERIOR DOOR	E-13	F-12

WINDOW, VENT & EXTERIOR DOOR GROUP
DRIVER SIDE WINDOWS & DOORS

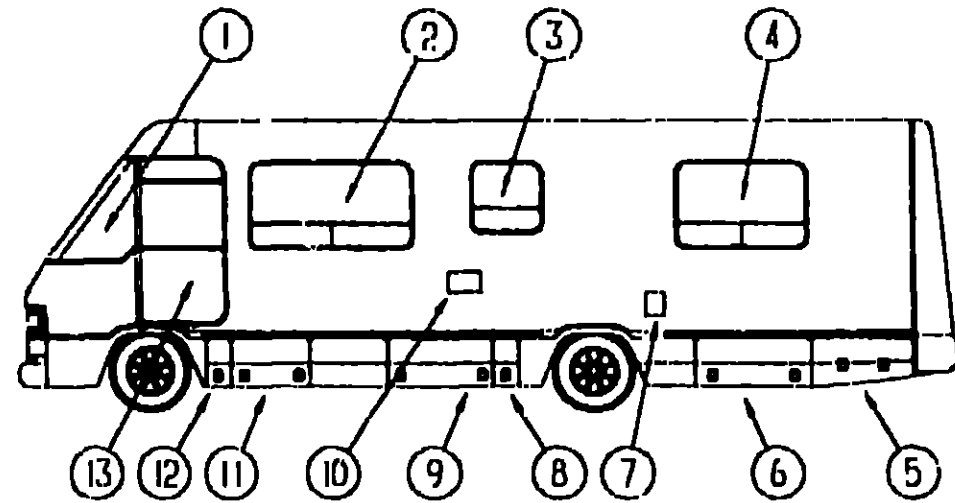

WINDOW, VENT & EXTERIOR DOOR GROUP (CONTINUED)
PASSENGER SIDE WINDOWS & DOORS

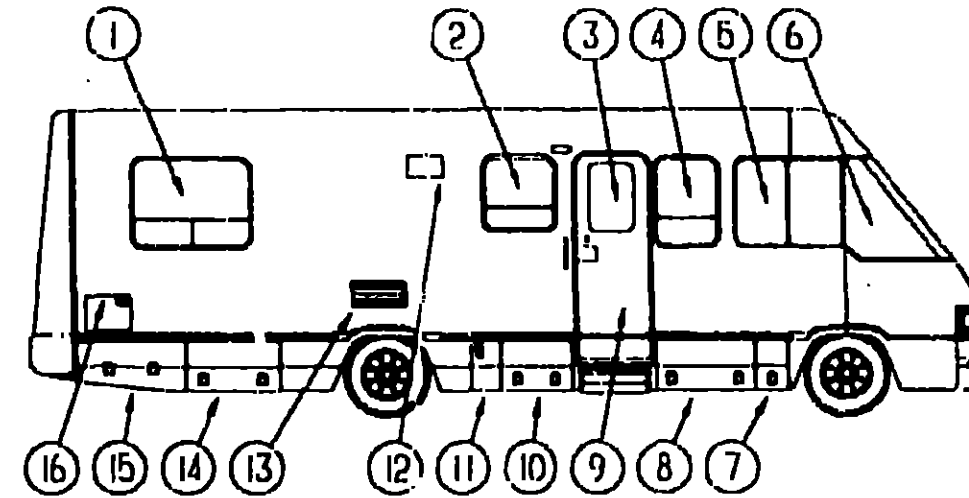

1991 ITASCA
TABLE OF CONTENTS

INTRODUCTION	A-01 -	A-02
ABBREVIATIONS		A-03
ALPHABETICAL INDEX	A-04 -	A-06
ICN28RT	A-07 -	F-12
ICN32110	F-13 -	K-22

KEY	PART NUMBER	U/M DESCRIPTION
1	091953-04-000	EA GLASS-CORNER VENT, DRIVER
2	092234-03-Y12	EA WINDOW-TIPOUT, DOUBLE - W/O INSIDE FRAME - 31.5" X 60.9"
3	092235-10-Y12	EA WINDOW-TIPOUT, W/O INSIDE FRAME - 15.8" X 25.5"
4	092234-01-Y12	EA WINDOW-TIPOUT, DOUBLE - W/O INSIDE FRAME - 31.5" X 60.9"
5	092631-02-Y35	EA DOOR-STORAGE/GENERATOR, W/LATCHES - 40" TAPERED - OFF WHITE
6	092482-04-Y33	EA DOOR-STORAGE, W/LATCHES - 19.4" X 29.5" - OFF WHITE
7	078010-03-000	EA DOOR-FUEL FILL W/JAMB - OFF WHITE
8	092482-03-Y33	EA DOOR-STORAGE/BATTERY/WATER CENTER, W/LATCHES - 19.4" X 9.5
9	092482-08-AE6	EA DOOR-STORAGE/SEWAGE TANK, W/LATCHES - 19.4" X 43.7" - OFF WHITE
10	103173-02-01A	EA DOOR / JAMB - EXTERIOR SHOWER - WASHDOWN
11	092482-04-Y33	EA DOOR-STORAGE, W/LATCHES - 19.4" X 29.5" - OFF WHITE
12	M05032-02-AE6	EA DOOR-STORAGE/BATTERY/WATER CENTER, W/LATCHES - 19.4" X 9.6
13	M97816-02-AE6	EA DOOR-DRIVER STD
13	M97816-04-AE6	EA DOOR-DRIVER - W/ELECTRIC WINDOW & MIRROR (STATIONARY)
13	M97816-03-AE6	EA DOOR-DRIVER - W/ELECTRIC WINDOW & MIRROR (TIPOUT)

KEY	PART NUMBER	U/M DESCRIPTION
1	092234-01-Y12	EA WINDOW-TIPOUT, DOUBLE - W/O INSIDE FRAME - 31.5" X 60.9"
2	092235-09-Y12	EA WINDOW-TIPOUT, W/O INSIDE FRAME - 25.5" X 25.4"
3	079733-04-T03	EA WINDOW-PICTURE, W/O INSIDE FRAME - 17" X 25"
4	092235-06-Y12	EA WINDOW-TIPOUT, SINGLE - W/O INSIDE FRAME - 31.6" X 22.8"
5	093703-01-Y10	EA WINDOW-SLIDING, W/O INSIDE FRAME
6	091953-03-000	EA GLASS-CORNER VENT, PASSENGER
7	M05032-01-AE6	EA DOOR-STORAGE/BATTERY/WATER CENTER, W/LATCHES - 19.4" X 9.6
8	092482-07-Y33	EA DOOR-STORAGE, W/LATCHES - 19.3" X 23.4" - OFF WHITE
9	M01870-50-B29	EA DOOR-ENTRY, W/JAMB AND SCREEN DOOR
10	092482-04-Y33	EA DOOR-STORAGE, W/LATCHES - 19.4" X 29.5" - OFF WHITE
11	093029-06-AE6	EA DOOR-FURNACE VENT, 19.4" X 15.8" - OFF WHITE
12	092698-02-01A	EA VENT-RANGE HOOD, W/DOOR - OFF WHITE
13	084103-03-000	EA DOOR-REFRIGERATOR, VENTED W/O JAMB - OFF WHITE
	084104-01-700	EA LOCK-MALE, FASTENER - REFRIGERATOR DOOR
	084104-01-701	EA LOCK-FEMALE, FASTENER - REFRIGERATOR DOOR
	084104-03-000	EA JAMB-DOOR, VENTED REFRIGERATOR - OFF WHITE
14	092482-04-Y33	EA DOOR-STORAGE/SEWAGE TANK, W/LATCHES - 19.4" X 29.5" - OFF WHITE
15	092631-01-Y33	EA DOOR-STORAGE, W/LATCHES - 40" TAPERED - OFF WHITE
16	052009-01-000	EA DOOR-WATER HEATER, ATWOOD 5576-27 - OFF WHITE

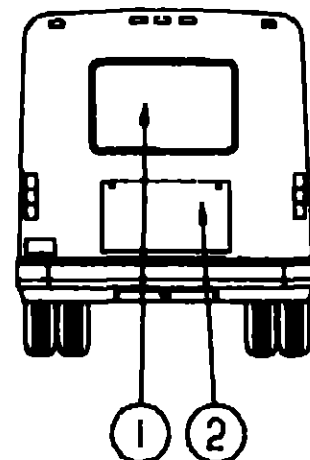

BACKWALL ESCAPE WINDOW AND DOOR

1991 ICN28RT INDEX

FLOOR PLAN	A-07 -	A-08
ACCESSORIES	A-09 -	A-22
BATH	A-23 -	B-01
BEDROOM	B-02 -	B-04
CHASSIS	B-05 -	B-18
C C & PAD	B-19 -	C-04
DINETTE	C-05 -	C-06
DRIVERS	C-07 -	C-10
ELECTRICAL	C-11 -	C-18
EXTERIOR BODY	C-19 -	D-02
GALLEY	D-03 -	D-12
HEATING & A/C	D-13 -	D-18
INTERIOR FINISH	D-19 -	D-23
LABEL		D-24
LP		E-01
LOUNGE		E-02
SEALANTS & FASTENERS	E-03 -	E-05
WATER & SEWAGE	E-05 -	E-12
WINDOW, VENT AND EXTERIOR DOOR	E-13 -	F-12

KEY	PART NUMBER	U/M DESCRIPTION
1	087985-04-Y12	EA WINDOW-ESCAPE, W/O INSIDE FRAME - 30.2" X 46.8"
2	097198-01-AE6	EA DOOR-STORAGE, W/LOCKS - 26.8" X 41.3" - OFF WHITE

WINDOW, VENT & EXTERIOR DOOR GROUP (CONTINUED)

DRIVERS SIDE (LEFT SIDE)

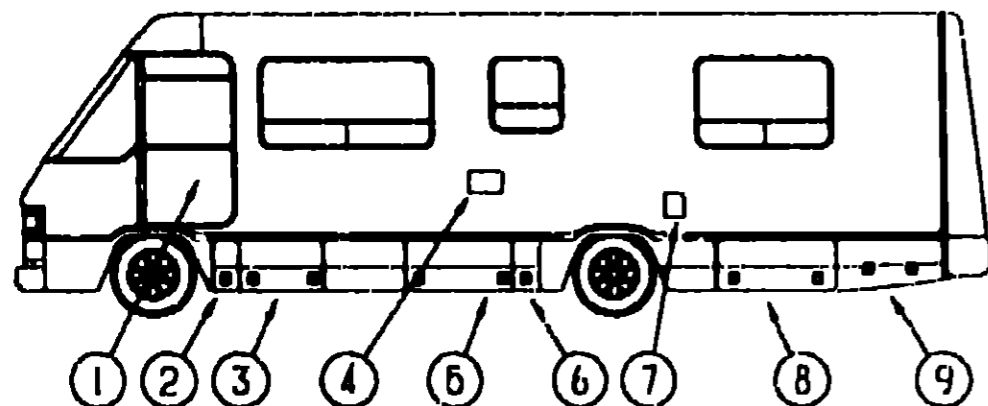

KEY	PART NUMBER	U/M	DESCRIPTION
1	M97816-02-AE6	EA	DOOR-DRIVER STD
1	M97816-04-AE6	EA	DOOR-DRIVER, POWER - STATIONARY WINDOW
1	M97816-03-AE6	EA	DOOR-DRIVER, POWER - TIPOUT WINDOW
	092481-03-107	EA	DOOR-STORAGE/BATTERY/WATER CENTER, W/LATCHES - 19.4" X 9.6"
	092357-01-01A	EA	HINGE-COMPARTMENT DOOR, 76" - OFF WHITE
	093668-01-02A	EA	POCKET-LATCH
	085730-09-000	EA	LATCH-PADDLE, W/KEY LOCK - PLASTIC - KEY# 082684-01-700 - OFF WHITE
2	M05032-02-AE6	EA	DOOR-BATTERY, W/LATCHES - 19.4" X 9.6" - OFF WHITE
	056747-01-000	EA	PLUG-CAP, .75" DIAMETER
	076767-02-070	EA	CABLE-1/16" X 16.5" - STAINLESS STEEL
	034007-40-070	EA	HINGE-PIANO, 1.5" X 96" - ALUMINUM - OFF WHITE
	009065-01-000	EA	HINGE-ALUMINUM, 1 1/2" X 96" - UNPAINTED
	079366-04-000	EA	LOCK-DOOR, KEY TYPE W/O KEYS - 1.9 OFF SET KEY# 082684-01-700
3	092482-04-Y33	EA	DOOR-STORAGE, W/LATCHES - 19.4" X 29.5" - OFF WHITE
	092357-01-02A	EA	HINGE-COMPARTMENT DOOR, 76" - OFF WHITE
	093668-01-02A	EA	POCKET-LATCH
	085730-11-000	EA	PADDLE LATCH-EXTERIOR DOOR, W/KEY LOCK - PLASTIC - OFF WHITE KEY P.N. 082684-01-700
4	103173-02-01A	EA	DOOR / JAMB - EXTERIOR SHOWER - WASH/DOWN
5	092482-08-AE6	EA	DOOR-STORAGE/SEWAGE TANK, W/LATCHES - 19.4" X 43.7" - OFF WHITE
	099068-01-02A	EA	HATCH-COMPARTMENT, SEWER HOSE
	009066-01-000	EA	HINGE-ALUMINUM, NO HOLES - 1 1/16" X 6" - UNPAINTED FROM: 00-00-00 THRU: 10-21-91 FROM: 10-22-90 THRU: 99-99-99
	074470-01-000	EA	PULL-HINGE RELEASE, PIN - RIGHT
	074470-02-000	EA	PULL-HINGE RELEASE, PIN - LEFT FROM: 10-22-90 THRU: 99-99-99
	088270-01-000	FT	SEAL-BULB, EPDM RUBBER FROM: 10-22-90 THRU: 99-99-99
	093668-01-02A	EA	POCKET-LATCH
	085730-14-000	EA	LATCH-PADDLE, W/O KEY LOCK - PLASTIC - OFF WHITE
	092357-01-02A	EA	HINGE-COMPARTMENT DOOR, 76" - OFF WHITE
6	092482-03-Y33	EA	DOOR-STORAGE/BATTERY/WATER CENTER, W/LATCHES - 19.4" X 9.6"
	096305-02-000	EA	COVER-WATER CENTER, 19" X 20.7" - GALVANIZED
	009426-01-000	EA	HATCH-POWER CORD, WHITE
	081113-01-000	EA	BUSHING-FLANGE, PLASTIC - WHITE
	092357-01-02A	EA	HINGE-COMPARTMENT DOOR, 76" - OFF WHITE
	085730-11-000	EA	PADDLE LATCH-EXTERIOR DOOR, W/KEY LOCK - PLASTIC - OFF WHITE KEY P.N. 082684-01-700
7	078010-03-000	EA	DOOR-FUEL FILL W/JAMB - OFF WHITE
	078200-01-000	EA	GASKET-DOOR, FUEL FILL - 3.5"OD X 2"ID
	072447-04-000	EA	SHROUD-FUEL FILL
	083578-01-000	EA	BOOT-FUEL FILL
	084235-01-000	EA	SUPPORT-FLANGE, FUEL FILL BOOT
8	092482-04-Y33	EA	DOOR-STORAGE, W/LATCHES - 19.4" X 29.5" - OFF WHITE
	092357-01-02A	EA	HINGE-COMPARTMENT DOOR, 76" - OFF WHITE
	093668-01-02A	EA	POCKET-LATCH
	085730-11-000	EA	PADDLE LATCH-EXTERIOR DOOR, W/KEY LOCK - PLASTIC - OFF WHITE KEY P.N. 082684-01-700
9	092631-02-Y35	EA	DOOR-STORAGE/GENERATOR, W/LATCHES - 40" TAPERED - OFF WHITE
	092611-01-01A	EA	POCKET-LATCH
	085730-14-000	EA	LATCH-PADDLE, W/O KEY LOCK - PLASTIC - OFF WHITE
	092357-01-02A	EA	HINGE-COMPARTMENT DOOR, 76" - OFF WHITE

WINDOW, VENT & EXTERIOR DOOR GROUP (CONTINUED)

PASSENGERS SIDE (RIGHT SIDE)

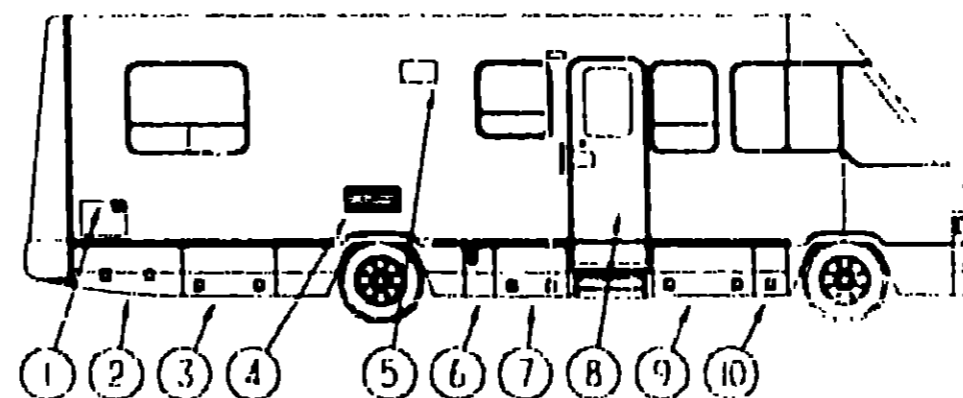

KEY	PART NUMBER	U/M	DESCRIPTION
1	052009-01-000	EA	DOOR-WATER HEATER, ATWOOD 5576 27 - OFF WHITE
2	092631-01-Y33	EA	DOOR-STORAGE, W/LATCHES - 40" TAPERED - OFF WHITE
	092287-02-01A	EA	NET-CARGO, SPARE TIRE RETAINER
	092611-01-01A	EA	POCKET-LATCH
	092357-01-02A	EA	HINGE-COMPARTMENT DOOR, 76" - OFF WHITE
	085730-11-000	EA	PADDLE LATCH-COM KEY# 082684-01-700
3	092482-04-Y33	EA	DOOR-STORAGE, W/LATCHES - 19.4" X 29.5" - OFF WHITE
	092357-01-02A	EA	HINGE-COMPARTMENT DOOR, 76" - OFF WHITE
	085730-11-000	EA	LATCH-PADDLE, W/KEY LOCK - PLASTIC - OFF WHITE
	082684-01-700	EA	KEY-COMPARTMENT DOOR LOCK, BH024
4	084103-03-000	EA	DOOR-REFRIGERATOR, VENTED W/O JAMB - OFF WHITE
	084104-01-700	EA	LOCK-MALE, FASTENER - REFRIGERATOR DOOR
	084104-01-701	EA	LOCK-FEMALE, FASTENER - REFRIGERATOR DOOR
	084104-03-000	EA	JAMB-DOOR, VENTED REFRIGERATOR - OFF WHITE
5	092698-02-01A	EA	VENT-RANGE HOOD, W/DOOR - OFF WHITE
6	093029-06-AE6	EA	DOOR-FURNACE, 19.4" X 15.8" - OFF WHITE
	092263-01-000	EA	PANEL-EXHAUST, FURNACE - 14" X 14.5" - GALVANIZED
	092357-01-02A	EA	HINGE-COMPARTMENT DOOR, 76" - OFF WHITE
7	092482-04-Y33	EA	DOOR-STORAGE, W/LATCHES - 19.4" X 29.5" - OFF WHITE
	092357-01-02A	EA	HINGE-COMPARTMENT DOOR, 76" - OFF WHITE
	085730-11-000	EA	PADDLE LATCH EXTERIOR DOOR, W/KEY LOCK - PLASTIC - OFF WHITE KEY P.N. 082684-01-700
8	M01870-50-B29	EA	DOOR-ENTRY, W/JAMB AND SCREEN DOOR
9	092482-07-Y33	EA	DOOR-LP, W/LATCHES - 19.3" X 25.9" - OFF WHITE
	092357-01-02A	EA	HINGE-COMPARTMENT DOOR, 76" - OFF WHITE
	085730-11-000	EA	LATCH PADDLE, W/O KEY LOCK - PLASTIC - OFF WHITE
10	M05032-01-AE6	EA	DOOR-STORAGE, W/LATCHES - 19.4" X 9.6" - OFF WHITE
	076767-02-000	EA	CABLE-1/16" X 16.5" - STAINLESS STEEL
	034007-40-000	EA	HINGE-PIANO, 1.5" X 96" - ALUMINUM - OFF WHITE
	009065-01-000	EA	HINGE-ALUMINUM, 1 1/2" X 96" - UNPAINTED
	079366-04-000	EA	LOCK-DOOR, KEY TYPE W/O KEYS - 1.9 OFF SET KEY# 082684-01-700

1991 ITASCA

TABLE OF CONTENTS

INTRODUCTION	A-01	A-02
ABBREVIATIONS		A-03
ALPHABETICAL INDEX	A-04	A-06
FLIGHT	A-07	F-12
ICN29RT	F-13	F-22

1991 ICN29RT INDEX

FLOOR PLAN	A-07	A-08
ACCESSORIES	A-09	A-22
BATH	A-23	B-01
BEDROOM	B-02	B-04
CHASSIS	B-05	B-16
C.C. & PAD	B-19	C-04
DINETTE	C-05	C-06
DRIVERS	C-07	C-10
ELECTRICAL	C-11	C-18
EXTERIOR BODY	C-19	D-02
GALEY	D-03	D-12
HEATING & A/C	D-13	D-18
INTERIOR FINISH	D-19	D-23
LABEL		D-24
LP		E-01
LOUNGE		E-02
SEALANTS & FASTENERS	E-03	E-06
WATER & SEWAGE	E-06	E-12
WINDOW, VENT AND EXTERIOR DOOR	E-13	F-12

WINDOW, VENT & EXTERIOR DOOR GROUP
DRIVER DOOR WITH POWER WINDOW AND MIRROR OPTION L28
STATIONARY WINDOW

KEY	PART NUMBER	U/M	DESCRIPTION
	M97816-04-AE6	EA	DOOR-DRIVER, POWER - STATIONARY WINDOW
	M97748-01-02A	EA	PANEL-DOOR, INTERIOR - PLASTIC GREY
	097308-01-02A	EA	COVER MAP POCKET, GREY
	000034-04-00B	EA	NUT-HEX, LK 1/4 - 20 ZN
	000039-04-00B	EA	NUT-HEX, SER FLG LK 1/4 - 20 ZN
	000013-11-00B	EA	WASHER FL, 3.16" WID, ZN
	000011-10-12D	EA	SCREW, 10-16 X 3/4 PPH - BLACK
	000039-10-12D	EA	SCREW-SF/DR, 10-16 X 3/4 PPH - BLACK
	051400-04-000	EA	STRAP-ASSIST, 12" - BLACK W/WOODGRAIN SCREW COVERS
	063729-01-000	EA	RIVNUT, 1/4 X 20 UNC - .030-.125
	064210-01-000	EA	RETAINER-CHECK STRAP, DRIVER DOOR
	060927-03-000	EA	SEAL-WINDOW, RUBBER - ROUND - .80" DIA. - BLACK
	068908-03-000	EA	BEARING-.38"ID, SNAP IN
	075671-01-000	FT	SEAL-SPONGE, LAZY T SHAPE - WEATHERSTRIP ON ENTRY DOOR
	107028-01-000	FT	TAPE-ADHESIVE, FOAM .75" X 216"
	077000-01-000	EA	SOCKET ASIA W/8" PIGTAIL LEADS
	077026-01-000	EA	LENS-COURTESY LIGHT, CLEAR
	070070-04-000	FT	COVER-SCREW, WINDOW - VINYL - BLACK
	080704-02-000	EA	CLIP-WIRE, NYLON
	081243-02-000	EA	CLIP-SCREEN, PLASTIC - BLACK
	081903-02-000	EA	SHAFT-MOUNTING, KNOB
	081905-02-000	EA	KNOB-SLIDE BOLT, BLACK
	081906-02-000	EA	BOLT-SLIDE
	081908-01-000	EA	SCREW-MACH 6-32X 67 W/ NYLOCK
	081910-02-000	EA	CHANNEL-WINDOW, SLIDING
	081911-01-000	FT	TAPE-GLASS SETTING, 1/16" X 1 1/2"
	081912-02-000	EA	WEATHERSTRIP-RIGID
	081917-01-000	FT	SEAL-E SHAPED, SPONGE - TIPOUT WINDOW - .4" X .4" - BLACK
			FROM: 00-00-00 THRU: 03-03-91
	084067-02-000	FT	SEAL-E, SPONGE RUBBER
			FROM: 03-04-91 THRU: 99-99-99
	086284-01-000	EA	SPRING-COMPRESSION, .44" LONG X .36"OD
	087695-01-000	EA	SWITCH-HEATER, MIRROR
	088246-01-000	EA	SWITCH-REMOTE, MIRROR
	089454-02-000	EA	CHANNEL-GLASS RUN, TOP - BLACK
	090340-01-000	FT	SEAL-FOAM, CLOSED CELL - 1/4" X 1/2" X 50'
	091255-02-000	FT	SEAL-ADHESIVE BACKED FOAM, 1.5" X .18"
	091968-03-000	FT	TAPE-ADHESIVE, .04" X 1" WIDE
	092446-02-000	EA	GLASS-DOOR, ROLL UP - 27.5" X 26.3"
	092752-01-Y10	EA	FRAME-WINDOW, TIPOUT - INNER - 23.6" X 28"
	000G39-08-08B	EA	SCREW-SF/DR, 8-18 X 1/2 PPH ZN
	081912-01-000	EA	WEATHERSTRIP-RIGID, BLACK
	092845-01-000	EA	WIRE ASSEMBLY-DRIVER DOOR CONTROL PANEL
	088473-08-000	EA	HOUSING-PIN, 4 POSITION
	093144-01-000	EA	CONDUIT-WIRE, GM# 15592046
	092927-01-000	EA	LATCH-DRIVER DOOR, OUTER
			FROM: 00-00-00 THRU: 06-24-90
	092927-01-700	EA	LOCK-LEVER, BLACK
	092927-01-701	EA	LOCK-LEVER, CHROME
	092927-01-702	EA	CYLINDER-KEY, W/KEY
	083223-01-700	EA	KEY-BLANK
	102235-01-01A	EA	LATCH-OUTSIDE, DRIVER DOOR - BLACK
			MASTER KEY# 045017-11-700 - BLANK KEY# 045017-11-701
			FROM: 06-25-90 THRU: 99-99-99

WINDOW, VENT & EXTERIOR DOOR GROUP
DRIVER DOOR WITH POWER WINDOW AND MIRROR OPTION L28 CON'T
STATIONARY WINDOW

KEY	PART NUMBER	U/M	DESCRIPTION
	092927-02-000	EA	LATCH-DRIVER DOOR, INSIDE
			FROM: 00-00-00 THRU: 06-24-90
	102217-01-01A	EA	LATCH-INSIDE, DRIVER DOOR - BLACK
			FROM: 06-25-90 THRU: 99-99-99
	092927-04-000	EA	LATCH-DRIVER DOOR, MECHANISM
	092927-05-000	EA	LATCH-DRIVER DOOR, ROD END - RH
	092927-06-000	EA	LATCH-DRIVER DOOR, ROD END - LEFT
	092928-01-000	EA	ROD-LOCK, INSIDE OF DOOR
	092928-03-000	EA	ROD-RELEASE, INSIDE OF DOOR
	092928-04-000	EA	ROD-LOCK, INSIDE OF DOOR
	092996-01-000	EA	REGULATOR POWER WINDOW
			FROM: 00-00-00 THRU: 03-03-91
	092996-01-710	EA	MOTOR-POWER WINDOW, DRIVER DOOR
	103392-02-000	EA	REGULATOR-POWER WINDOW
			FROM: 03-04-91 THRU: 99-99-99
	092997-01-000	EA	GLASS-STATIONARY, 4.0" X 28"
	093132-01-000	EA	SWITCH-POWER WINDOW
	096809-01-000	EA	BRACKET-DEADBOLT
	097207-01-02A	EA	HINGE-CONTINUOUS, BEIGE
	097278-01-ABG	FA	JAMB-DOOR
	055278-01-001	FT	TUBING-STEEL, .75" X 1 1/2" X 288"
	097367-01-000	EA	BRACKET-SUPPORT, DOOR LOCK
	098030-01-000	EA	STRAP-CHECK, DRIVER DOOR - BLACK

1991 ITASCA
TABLE OF CONTENTS

INTRODUCTION	A-01	A-02
ABBREVIATIONS		A-03
ALPHABETICAL INDEX	A-04	A-06
ICN28RT	A-07	F-12
ICN32RO	F-13	K-22

1991 ICN28RT INDEX

FLOOR PLAN	A-07	A-08
ACCESSORIES	A-09	A-22
BATH	A-23	B-01
BEDROOM	B-02	B-04
CHASSIS	B-05	B-18
C C & PAD	B-19	C-04
DINETTE	C-05	C-06
DRIVERS	C-07	C-10
ELECTRICAL	C-11	C-18
EXTERIORBODY	C-19	D-02
GALLEY	D-03	D-12
HEATING & A/C	D-13	D-18
INTERIOR FINISH	D-19	D-23
LABEL		D-24
LP		E-01
LOUNGE		E-02
SEALANTS & FASTENERS	E-03	E-06
WATER & SEWAGE	E-06	E-12
WINDOW, VENT AND		
EXTERIOR DOOR	E-13	F-12

WINDOW, VENT & EXTERIOR DOOR GROUP (CONTINUED)

DRIVER DOOR W/POWERED WINDOW AND MIRROR OPTION L28P
TIPOUT WINDOW

KEY	PART NUMBER	U/M	DESCRIPTION
	M97816-03-AEG	EA	DOOR-DRIVER, POWER - TIPOUT WINDOW
	M97748-01-02A	EA	PANEL-DOOR, INTERIOR - PLASTIC - GREY
	000511-07-08B	EA	SCREW, 7-19 X 1/2 PPH - ZN
	007308-01-02A	EA	COVER-MAP POCKET, GREY
	000039-04-00B	EA	NUT-HEX, SER FLG LK 1/4 - 20 ZN
	000E13-11-00B	EA	WASHER-FL, 3/16" WIDE ZN
	000G11-10-12D	EA	SCREW, 10-16 X 3/4 PPH - BLACK
	000G19-10-08B	EA	SCREW-MACH, 10-32 X 1/2 PPH ZN
	000G30-08-06B	EA	SCREW-SF/DR, 8-18 X 3/8 PPH ZN
	000G39-10-12D	EA	SCREW-SF/DI1, 10-16 X 3/4 PPH - BLACK
	000G50-04-12B	EA	SCREW-MACH, 1/4-20 X 3/4 PPH ZN
	000G54-04-20B	EA	SCREW-1/4-20X11/4 PTH TYP 23
	009439-05-000	EA	KNOB-CRANK, WINDOW AND ROOF VENT - BLACK
	009439-06-000	EA	EXTENSION-CRANK HANDLE, WINDOW/ROOF VENT - .9" - BLACK
	009439-07-000	EA	SCREW, 8-32 X 1 1/4 PPH - BLACK
	035302-01-000	EA	OPERATOR-TORQUE, TIPOUT WINDOW - REAR
	061400-04-000	EA	STRAP-ASSIST, 12" - BLACK W/WOODGRAIN SCREW COVERS
	063729-01-000	EA	RIVNUT, 1/4 X 20 UNC - .030-.125
	064219-01-000	EA	RETAINER-CHECK STRAP, DRIVER DOOR
	068927-03-000	EA	SEAL-WINDOW, RUBBER - ROUND - .80" DIA - BLACK
	068938-03-000	EA	BEARING-.38"ID, SNAP IN
	075671-01-000	FT	SEAL-SPONGE, LAZY T SHAPE - WEATHERSTRIP ON ENTRY DOOR
	100028-01-000	FT	TAPE-ADHESIVE, FOAM - .75" X 216"
	077000-01-000	EA	SOCKET ASM-W/B" PIGTAIL LEADS
	077026-01-000	EA	LENS-COURTESY LIGHT, CLEAR
	079370-04-000	FT	COVER-SCREW, WINDOW - VINYL - BLACK
	080734-02-000	EA	CLIP-WIRE, NYLON
	081903-02-000	EA	SHAFT-MOUNTING, KNOB
	081905-02-000	EA	KNOB-SLIDE BOLT, BLACK
	081906-02-000	EA	BOLT-SLIDE
	081908-01-000	EA	SCREW-MACH 6-32X.62 W/NYL LOCK
	081910-02-000	EA	CHANNEL-WINDOW, SLIDING
	081911-01-000	FT	TAPE-GLASS SETTING, 1/16" X 1.5"
	081912-02-000	EA	WEATHERSTRIP-RIGID
	084067-01-000	FT	SEAL-E SHAPED, SPONGE - TIPOUT WINDOW - .4" X .4" - BLACK FROM: 00-00-00 THRU: 03-03-91
	084067-02-000	FT	SEAL-E, SPONGE RUBBER FROM: 03-04-91 THRU: 99-99-99
	084453-01-000	EA	WASHER-.06" X .5" X .135" - PLASTIC
	084453-02-000	EA	WASHER-.06" X .5" X .25" - PLASTIC
	084473-01-000	EA	SEAL-RUBBER, TIPOUT WINDOW
	085315-01-000	EA	RIVET-SHOULDER, TIPOUT WINDOW
	089913-01-000	EA	HINGE-TIPOUT WINDOW, BLACK
	086284-01-000	EA	SPRING-COMPRESSION, .44" LONG X .36"OD
	087695-01-000	EA	SWITCH-HEATER, MIRROR
	088246-01-000	EA	SWITCH-REMOTE, MIRROR
	089454-02-000	EA	CHANNEL-GLASS RUN, TOP - BLACK
	090340-01-000	FT	SEAL-FOAM, CLOSED CELL - 1/4" X 1/2" X 50"
	091255-02-000	FT	SEAL-ADHESIVE BACKED FOAM, 1.5" X .18"
	091968-03-000	FT	TAPE-ADHESIVE, .04" X 1" WIDE
	092446-02-000	EA	GLASS-DOOR, ROLL UP - 27.5" X 26.3"
	092752-01-Y10	EA	FRAME-WINDOW, TIPOUT - INNER - 23.6" X 28"
	000G39-08-08B	EA	SCREW-SF/DR, 8-18 X 1/2 PPH ZN
	081912-01-000	EA	WEATHERSTRIP-RIGID, BLACK
	092845-01-000	EA	WIRE ASSEMBLY-DRIVER DOOR CONTROL PANEL
	088473-08-000	EA	HOUSING-PIN, 4 POSITION
	093144-01-000	EA	CONDUIT-WIRE, GM# 15592046

WINDOW, VENT & EXTERIOR DOOR GROUP (CONTINUED)

DRIVER DOOR W/POWERED WINDOW AND MIRROR OPTION L28P CONT
TIPOUT WINDOW

KEY	PART NUMBER	U/M	DESCRIPTION
	092927-01-000	EA	LATCH-DRIVER DOOR, OUTER FROM: 00-00-00 THRU: 06-24-90
	092927-01-700	EA	LOCK-LEVER, BLACK
	092927-01-701	EA	LOCK-LEVER, CHROME
	092927-01-702	EA	CYLINDER-KEY, W/KEY
	083223-01-700	EA	KEY-BLANK
	102235-01-01A	EA	LATCH-OUTSIDE, DRIVER DOOR - BLACK MASTER KEY# 045017-11-700 BLANK KEY# 045017-11-701 FROM: 06-25-90 THRU: 99-99-99
	092927-02-000	EA	LATCH-DRIVER DOOR, INSIDE FROM: 00-00-00 THRU: 06-24-90
	102237-01-01A	EA	LATCH-INSIDE, DRIVER DOOR - BLACK FROM: 06-25-90 THRU: 99-99-99
	092927-04-000	EA	LATCH-DRIVER DOOR, MECHANISM
	092927-05-000	EA	LATCH-DRIVER DOOR, ROD END - RH
	092927-06-000	EA	LATCH-DRIVER DOOR, ROD END - LEFT
	092928-01-000	EA	ROD-LOCK, INSIDE OF DOOR
	092928-03-000	EA	ROD-RELEASE, INSIDE OF DOOR
	092928-04-000	EA	ROD-LOCK, INSIDE OF DOOR
	092970-01-000	EA	GLASS-TIPOUT, 4.5" X 27.9"
	092996-01-000	EA	REGULATOR-POWER WINDOW FROM: 00-00-00 THRU: 03-03-91
	092996-01-710	EA	MOTOR-POWER WINDOW, DRIVER DOOR
	103392-02-000	EA	REGULATOR-POWER WINDOW FROM: 03-04-91 THRU: 99-99-99
	093132-01-000	EA	SWITCH-POWER WINDOW
	095954-01-Y12	EA	SCREEN-SINGLE TIPOUT, 1 RADIUS CORNER - 6" X 29.2"
	002291-02-000	SF	SCREENING-ROOF VENT/WINDOW, 16" - BLACK
	002298-02-000	FT	SPLINE-VENT/WINDOW SCREEN, .128 DIAMETER - BLACK
	080914-01-000	EA	KEY-CORNER, TIPOUT WINDOW
	090009-01-000	EA	BRACKET-DEADBOLT
	097207-01-02A	EA	HINGE-CONTINUOUS, BEIGE
	037278-01-AB6	EA	JAMB-DOOR
	055278-01-001	FT	TUBING-STEEL, .75" X 1.5" X 288"
	097367-01-000	EA	BRACKET-SUPPORT, DOOR LOCK
	098030-01-000	EA	STRAP-CHECK, DRIVER DOOR - BLACK

1991 ITASCA

TABLE OF CONTENTS

INTRODUCTION	A-01	A-02
ABBREVIATIONS		A-03
ALPHABETICAL INDEX	A-04	A-06
ICN28RT	A-07	F-12
ICN32RD	F-13	K-22

1991 ICN28RT INDEX

FLOOR PLAN	A-07	A-08
ACCESSORIES	A-09	A-22
BATH	A-23	B-01
BEDROOM	B-02	B-04
CHASSIS	B-05	B-18
C C & PAD	B-19	C-04
DINETTE	C-05	C-06
DRIVERS	C-07	C-10
ELECTRICAL	C-11	C-18
EXTERIOR BODY	C-19	D-02
GALLEY	D-03	D-12
HEATING & A/C	D-13	D-18
INTERIOR FINISH	D-19	D-23
LABEL		D-24
LP		E-01
LOUNGE		E-02
SEALANTS & FASTENERS	E-03	E-05
WATER & SEWAGE	E-06	E-12
WINDOW, VENT AND EXTERIOR DOOR	E-13	F-12

WINDOW, VENT & EXTERIOR DOOR GROUP(CONTINUED)

DRIVERS DOOR FOR FRONT OVERHEAD BUNK OPTION L53C

KEY	PART NUMBER	U/M DESCRIPTION
	M97816-01-AE6	EA DOOR-DRIVER
	M97748-01-02A	EA PANEL-DOOR, INTERIOR - PLASTIC - GRAY
	000G11-07-08B	EA SCREW, 7-19 X 1/2 PPH - ZN
	097308-01-02A	EA COVER-MAP POCKET, GREY
	000D39-04-00B	EA NUT-HEX, SER FLG LK 1/4 - 20 ZN
	000G11-10-12D	EA SCREW, 10-16 X 3/4 PPH - BLACK
	000G19-10-08B	EA SCREW-MACH, 10-32 X 1/2 PPH ZN
	000G39-08-06B	EA SCREW-SF/DR, 8-18 X 3/8 PPH ZN
	000G39-10-12D	EA SCREW-SF/DR, 10-16 X 3/4 PPH - BLACK
	000G50-04-12D	EA SCREW-MACH, 1/4-20 X 3/4 PPH ZN
	000G54-04-20B	EA SCREW-1/4-20X11/4 PTH TYP 23
	000439-05-000	EA KNOB-CRANK, WINDOW AND ROOF VENT - BLACK
	009439-06-000	EA EXTENSION-CRANK HANDLE, WINDOW/ROOF VENT - .9" - BLACK
	009439-07-000	EA SCREW, 8-32 X 1 1/4 POH - BLACK
	035302-01-000	EA OPERATOR-TORQUE, TIPOUT WINDOW - REAR
	061400-04-000	EA STRAP-ASSIST, 12" - BLACK W/WOODGRAIN SCREW COVERS
	063729-01-000	EA RIVNUT, 1/4 X 20 UNC - .030-.125
	064219-01-000	EA RETAINER-CHECK STRAP, DRIVER DOOR
	068927-03-000	EA SEAL-WINDOW, RUBBER - ROUND - .80" DIA. - BLACK
	068938-03-000	EA BEARING-.38"ID, SNAP IN
	075671-01-000	FT SEAL-SPONGE, LAZY T SHAPE - WEATHERSTRIP ON ENTRY DOOR
	100028-01-000	FT TAPE-ADHESIVE, FOAM - .75" X 216"
	077000-01-000	EA SOCKET ASM-W/8" PIGTAIL LEADS
	077026-01-000	EA LENS-COURTESY LIGHT, CLEAR
	079370-04-000	FT COVER-SCREW, WINDOW - VINYL - BLACK
	080734-02-000	EA CLIP-WIRE, NYLON
	081649-01-000	EA RING-SNAP, 7/32 SHAFT DIAMETER
	081903-02-000	EA SHAFT-MOUNTING, KNOB
	081905-02-000	EA KNOB-SLIDE BOLT, BLACK
	081906-02-000	EA BOLT-SLIDE
	081908-01-000	EA SCREW-MACH 6-32X.62 W/NYLOCK
	081910-02-000	EA CHANNEL-WINDOW, SLIDING
	081911-01-000	FT TAPE-GLASS SETTING, 1/16" X 1.5"
	081912-02-000	EA WEATHERSTRIP-RIGID
	084067-01-000	FT SEAL-E SHAPED, SPONGE - TIPOUT WINDOW - .4" X .4" - BLACK FROM: 00-00-00 THRU: 03-03-91
	084067-02-000	FT SEAL-E, SPONGE RUBBER FROM: 03-04-91 THRU: 99-99-99
	084453-01-000	EA WASHER-.06" X .5" X .135" - PLASTIC
	084453-02-000	EA WASHER-.06" X .5" X .25" - PLASTIC
	084473-01-000	EA SEAL-RUBBER, TIPOUT WINDOW
	085315-01-000	EA RIVET-SHOULDER, TIPOUT WINDOW
	086284-01-000	EA SPRING-COMPRESSION, .44" LONG X .36"OD
	086762-01-000	EA T NUT 10-32
	086763-01-000	EA SCREW-MACH, 10 - 32 X 1/4 PTH
	089454-02-000	EA CHANNEL-GLASS RUN, TOP - BLACK
	089913-01-000	EA HINGE-TIPOUT WINDOW, BLACK
	090340-01-000	FT SEAL-FOAM, CLOSED CELL - 1/4" X 1/2" X 50'
	091255-02-000	FT SEAL-ADHESIVE BACKED FOAM, 1.5" X .18"
	091968-03-000	FT TAPE-ADHESIVE, .04" X 1" WIDE
	092446-02-000	EA GLASS-DOOR, ROLL UP - 27.5" X 26.3"
	092628-01-01A	EA MULLION-WINDOW, DOOR - BLACK
	092752-01-Y10	EA FRAME-WINDOW, TIPOUT - INNER - 23.6" X 28"
	000G39-08-08B	EA SCREW-SF/DR, 8-18 X 1/2 PPH ZN
	081912-01-000	EA WEATHERSTRIP-RIGID, BLACK
	088473-08-000	EA HOUSING-PIN, 4 POSITION
	093144-01-000	EA CONDUIT-WIRE, GM# 15592046
	092927-01-000	EA LATCH-DRIVER DOOR, OUTER FROM: 00-00-00 THRU: 06-24-90
	092927-01-700	EA LOCK-LEVER, BLACK
	092927-01-701	EA LOCK-LEVER, CHROME
	092927-01-702	EA CYLINDER-KEY, W/KEY
	083223-01-700	EA KEY-BLANK

WINDOW, VENT & EXTERIOR DOOR GROUP(CONTINUED)

DRIVERS DOOR FOR FRONT OVERHEAD BUNK OPTION L53C CONT

KEY	PART NUMBER	U/M DESCRIPTION
	102235-01-01A	EA LATCH-OUTSIDE, DRIVER DOOR - BLACK MASTER KEY# 045017-11-700 BLANK KEY# 045017-11-701
	092927-02-000	EA LATCH-DRIVER DOOR, INSIDE FROM: 06-25-90 THRU: 99-99-99
	102237-01-01A	EA LATCH-DRIVER DOOR, INSIDE - BLACK FROM: 00-00-00 THRU: 06-24-90
	092927-04-000	EA LATCH-DRIVER DOOR, MECHANISM
	092927-05-000	EA LATCH-DRIVER DOOR, ROD END - RH
	092927-06-000	EA LATCH-DRIVER DOOR, ROD END - LEFT
	092928-01-000	EA ROD-LOCK, INSIDE OF DOOR
	092928-03-000	EA ROD-RELEASE, INSIDE OF DOOR
	092928-04-000	EA ROD-LOCK, INSIDE OF DOOR
	092928-05-000	EA ROD-RELEASE, OUTSIDE DRIVER
	092970-01-000	EA GLASS-TIPOUT, 4.5" X 27.9"
	093634-01-000	EA REGULATOR-WINDOW, DRIVER
	094575-01-000	EA CRANK-HAND, GLASS LIFT
	095954-01-Y12	EA SCREEN-SINGLE TIPOUT, 1 RADIUS CORNER - 6" X 26.5"
	002291-02-000	SF SCREENING-ROOF VENT/WINDOW, 16" - BLACK
	080914-01-000	EA KEY-CORNER, TIPOUT WINDOW
	100240-01-000	FT SPLINE-SCREEN, T-SHAPED
	096809-01-000	EA BRACKET-DEADBOLT
	097207-01-02A	EA HINGE-CONTINUOUS, BEIGE
	097278-01-AB6	EA JAMB-DOOR
	055278-01-001	FT TUBING-STEEL, .75" X 1.5" X 288"
	097367-01-000	EA BRACKET-SUPPORT, DOOR LOCK
	097279-01-01A	EA FRAME-DOOR, REAR OUTER - BEIGE
	097280-01-01A	EA FRAME-DOOR, FRONT OUTER - BEIGE
	096030-01-000	EA STRAP-CHECK, DRIVER DOOR - BLACK
	100028-01-000	FT TAPE-ADHESIVE, FOAM - .75" X 216"

1991 ITAS:CA

TABLE OF CONTENTS

INTRODUCTION	A-01 - A-02
ABBREVIATIONS	A-03
ALPHABETICAL INDEX	A-04 - A-06
ICN28RT	A-07 - F-12
ICN32RO	F-13 - K-22

1991 ICN28RT INDEX

FLOOR PLAN	A-07 - A-08
ACCESSORIES	A-09 - A-22
BATH	A-23 - B-01
BEDROOM	B-02 - B-04
CHASSIS	B-05 - B-18
C C & PAD	B-19 - C-04
DINETTE	C-05 - C-06
DRIVERS	C-07 - C-10
ELECTRICAL	C-11 - C-18
EXTERIOR BODY	C-19 - D-02
GALLEY	D-03 - D-12
HEATING & A/C	D-13 - D-18
INTERIOR FINISH	D-19 - D-23
LABEL	D-24
LP	E-01
LOUNGE	E-02
SEALANTS & FASTENERS	E-03 - E-05
WATER & SEWAGE	E-06 - E-12
WINDOW, VENT AND EXTERIOR DOOR	E-13 - F-12

WINDOW, VENT & EXTERIOR DOOR GROUP(CONTINUED)

DRIVERS DOOR, DRIP CAP, THRESHOLD & STEP

KEY	PART NUMBER	U/M	DESCRIPTION
	M97816-02-AEG	EA	DOOR-DRIVER, ROLL UP WINDOW
	M97748-01-02A	EA	PANEL-DOOR, INTERIOR - PLASTIC - GREY
	097308-01-02A	EA	COVER-MAP POCKET, GREY
	000D39-04-000	EA	NUT-HEX, SER FLG LK 1/4 - 20 ZN
	000E13-11-000	EA	WASHER-FL, 3/16" WIDE ZN
	000G11-10-12D	EA	SCREW, 10-16 X 3/4 PPH - BLACK
	000G19-10-00B	EA	SCREW-MACH, 10-32 X 1/2 PPH ZN
	000G30-08-06B	EA	SCREW-SF/DR, 8-18 X 3/8 PPH ZN
	000G39-10-12D	EA	SCREW-SF/DR, 10-16 X 3/4 PPH - BLACK
	000G50-04-12B	EA	SCREW-MACH, 1/4-20 X 3/4 PPH ZN
	000G54-04-20D	EA	SCREW-1/4-20X11/4 PTH TYP 23
	061400-04-000	EA	STRAP-ASSIST, 12" - BLACK W/WOODGRAIN SCREW COVERS
	063729-01-000	EA	RIVNUT, 1/4 X 20 UNC - .030-.125
	064219-01-000	EA	RETAINER-CHECK STRAP, DRIVER DOOR
	068927-03-000	EA	SEAL-WINDOW, RUBBER - ROUND - .80" DIA. - BLACK
	068938-03-000	EA	BEARING-.38"ID, SNAP IN
	075671-01-000	FT	SEAL-SPONGE, LAZY T SHAPE - WEATHERSTRIP ON ENTRY DOOR
	064076-07-000	FT	SEAL-BULB, DOOR JAMB - BLACK
	100028-01-000	FT	TAPE-ADHESIVE, .031" X .75" WIDE
	077000-01-000	EA	SOCKET ASM-W/B" PIGTAIL LEADS
	077026-01-000	EA	LENS-COURTESY LIGHT, CLEAR
	079370-04-000	FT	COVER-SCREW, WINDOW - VINYL - BLACK
	080734-02-000	EA	CLIP-WIRE, NYLON
	081243-02-000	EA	CLIP-SCREEN, PLASTIC - BLACK
	081903-02-000	EA	SHAFT-MOUNTING, KNOB
	081905-02-000	EA	KNOB-SLIDE BOIT, BLACK
	081906-02-000	EA	BOLT-SLIDE
	081908-01-000	EA	SCREW-MACH 6-32X.62 W/NYLOCK
	081910-02-000	EA	CHANNEL-WINDOW, SLIDING
	081911-01-000	FT	TAPE-GLASS SETTING, 1/16" X 1.5"
	081912-02-000	EA	WEATHERSTRIP-RIGID
	084067-01-000	FT	SEAL-E SHAPED, SPONGE - TIPOUT WINDOW - .4" X .4" - BLACK FROM: 00-00-00 THRU: 03-03-91
	084453-02-000	EA	WASHER-.06" X .5" X .25" - PLASTIC
	086284-01-000	EA	SPRING-COMPRESSION, .44" LONG X .36"OD
	086762-01-000	EA	T NUT 10-32
	089454-02-000	EA	CHANNEL-GLASS RUN, TOP - BLACK
	090340-01-000	FT	SEAL-FOAM, CLOSED CELL - 1/4" X 1/2" X 50'
	091255-02-000	FT	SEAL-ADHESIVE BACKED FOAM, 1.5" X .18"
	091968-03-000	FT	TAPE-ADHESIVE, .04" X 1" WIDE
	092446-02-000	EA	GLASS-DOOR, ROLL UP - 27.5" X 26.3"
	092628-01-01A	EA	MULLION-WINDOW, DOOR - BLACK
	092752-01-Y10	EA	FRAME-WINDOW, TIPOUT - INNER - 23.6" X 28"
	000G39-08-08B	EA	SCREW-SF/DR, 8-18 X 1/2 PPH ZN
	081912-01-000	EA	WEATHERSTRIP-RIGID, BLACK
	088473-08-000	EA	HOUSING-PIN, 4 POSITION
	092927-01-000	EA	LATCH-DRIVER DOOR, OUTER FROM: 00-00-00 THRU: 06-24-90
	092927-01-700	EA	LOCK-LEVER, BLACK
	092927-01-701	EA	LOCK-LEVER, CHROME
	092927-01-702	EA	CYLINDER-KEY, W/KEY
	083223-01-700	EA	KEY-BLANK
	102235-01-01A	EA	LATCH-OUTSIDE, DRIVER DOOR - BLACK MASTER KEY# 045017-11-700 - BLANK KEY# 045017-11-701 FROM: 06-25-99 THRU: 99-99-99
	092927-02-000	EA	LATCH-DRIVER DOOR, INSIDE FROM: 00-00-00 THRU: 06-24-90
	102237-01-01A	EA	LATCH-INSIDE, DRIVER DOOR - BLACK FROM: 06-25-90 THRU: 99-99-99
	092927-04-000	EA	LATCH-DRIVER DOOR, MECHANISM
	092927-05-000	EA	LATCH-DRIVER DOOR, ROD END - RH
	092927-06-000	EA	LATCH-DRIVER DOOR, ROD END - LEFT
	092928-01-000	EA	ROD-LOCK, INSIDE OF DOOR
	092928-03-000	EA	ROD-RELEASE, INSIDE OF DOOR
	092928-04-000	EA	ROD-LOCK, INSIDE OF DOOR
	092997-01-000	EA	GLASS-STATIONARY, POWER WINDOW - 4.6" X 28"
	093634-01-000	EA	REGULATOR-WINDOW, DRIVER
	094575-01-000	EA	CRANK-HAND, GLASS LIFT

WINDOW, VENT & EXTERIOR DOOR GROUP(CONTINUED)

DRIVERS DOOR, DRIP CAP, THRESHOLD & STEP

KEY	PART NUMBER	U/M	DESCRIPTION
	096809-01-000	EA	BRACKET-DEADBOLT
	097207-01-02A	EA	HINGE-CONTINUOUS, BEIGE
	097278-01-AEti	EA	JAMB-DOOR
	097279-01-02A	EA	FRAME-DOOR, REAR OUTER - OFF WHITE
	097280-01-02A	EA	FRAME-DOOR, FRONT OUTER - OFF WHITE
	055278-01-001	FT	TUBING-STEEL, .75" X 1.5" X 282"
	097367-01-000	EA	BRACKET-SUPPORT, DOOR LOCK
	098030-01-000	EA	STRAP-CHECK, DRIVER DOOR - BLACK
	061184-04-000	EA	CAP-DRIP, DRIVER DOOR - BEIGE
	092893-02-01A	EA	LINER-STEP BOX, ENTRANCE DOOR - 5" - BLACK
	092927-03-010	EA	LATCH-DRIVER DOOR, STRIKE
	093899-02-000	EA	PLATE-STRIKER BOLT
	097315-01-01A	FT	TRIM-INSERT, DRIVER DOOR - .43" WIDE - VINYL - OFF WHITE
	097875-01-01A	EA	THRESHOLD-CAD DOOR, 26.5" - BLACK -
	103413-01-C1A	EA	GARNISH-DRIVERS DOOR, OFF WHITE
	063977-08-000	EA	STEP ASM-DRIVER DOOR, BLACK

**STANDARD COMPONENTS
ENGINE COMPARTMENT**

KEY	PART NUMBER	U/M	DESCRIPTION
	098527-01-000	EA	DOOR-CIRCUIT BREAKERS, UNDER HOOD - METAL - BLACK
	098527-02-000	EA	DOOR-FUSES, UNDER HOOD - METAL - BLACK
	098196-01-000	EA	LATCH-1/4 TURN, T-BAR
	087201-01-000	EA	LIGHT

1991 ITASCA

TABLE OF CONTENTS

INTRODUCTION	A-01	A-02
ABBREVIATIONS		A-03
ALPHABETICAL INDEX	A-04	A-06
ICN28RT	A-07	F-12
ICN32RO	F-13	K-22

1991 ICN28RT INDEX

FLOOR PLAN	A-07	A-08
ACCESSORIES	A-09	A-22
BATH	A-23	B-01
BEDROOM	B-02	B-04
CHASSIS	B-05	B-18
C C & PAD	B-19	C-04
DINETTE	C-05	C-06
DRIVERS	C-07	C-10
ELECTRICAL	C-11	C-18
EXTERIORBODY	C-19	D-02
GALLEY	D-03	D-12
HEATING & A/C	D-13	D-18
INTERIOR FINISH	D-19	D-13
LABEL		D-14
LP		E-01
LOUNGE		E-02
SEALANTS & FASTENERS	E-03	E-05
WATER&SEWAGE	E-06	E-12
WINDOW, VENT AND EXTERIOR DOOR	E-13	F-12

WINDOW, VENT & EXTERIOR DOOR GROUP(CONTINUED)

ENTRY DOOR

KEY	PART NUMBER	U/M DESCRIPTION
	M01870-50-B29	EA DOOR-ENTRY, W/JAMB AND SCREEN DOOR
	000G11-08-12S	EA SCREW, 8-18 X 3/4 PPH - OFF WHITE
	000G39-08-08R	EA SCREW-SF/DR-8-18X1/2 PPH
	000G53-04-06B	EA SCREW-MACH-1/4-20X3/8 PPH 2N
	000G54-04-20B	EA SCREW-1/4-20X11/4 PTH TYP 23
	009016-01-000	EA CATCH-ELBOW, SPRING LOADED - SCREEN DOOR CATCH
	039539-01-000	EA STRIKE-ENTRANCE DOOR LOCK
	039540-01-000	EA LATCH MECHANISM-HOOK, ENTRY DOOR - INTERIOR
	039715-01-000	EA NUT-SERT, 1/4" DIAMETER - 20 THREADS
	03C738-01-000	EA DEADBOLT-ROUND, J-SHAPED - INTERIOR USE ONLY
		FROM: 00-00-00 THRU: 09-02-90
	101145-01-01A	EA DEADBOLT-ENTRY DOOR, BLACK BLANK KEY# 095229-01-700
		FROM: 09-03-90 THRU: 99-99-99
	101147-01-000	EA BOLT-SECURITY, 4.12" BACKSET
	039800-03-000	FT TUBING-POLYBUTYLENE, 3/8" OD
	039979-03-000	EA COVER-INTERIOR LATCH, W/TRIP ARM - BLACK
		FROM: 00-00-00 THRU: 08-07-90
	039979-04-000	EA COVER INTERIOR LATCH, W/TRIP ARM - RIGHT - BLACK
		FROM: 08-08-90 THRU: 99-99-99
	039984-01-000	EA CAP-ROUND DEADBOLT, VINYL - .28" ID X .62" LONG - BLACK
	040944-01-000	EA LABEL-ENTRANCE DOOR, "OPEN"
	045017-10-000	EA LATCH-PADDLE, MECHANISM W/LOCK CYLINDER & KEY - BLACK REPLACED BY MASTER KEY LATCH# 045017-11-000
		FROM: 00-00-00 THRU: 09-02-90
	045017-11-000	EA LATCH-ENTRY DOOR, MECHANISM W/LOCK & KEY - BLACK MASTER KEY P.N. 045017-11-700 - KEY BLANK P.N. 045017-11-701
		FROM: 09-03-90 THRU: 99-99-99
	050806-01-000	EA PLUG-TAPERED, FOR DEADBOLT - PLASTIC - .66" DIAMETER - RED
		FROM: 00-00-00 THRU: 09-02-90
	102524-01-000	EA BUMPER-RUBBER, FLAT - BLACK
		FROM: 09-01-90 THRU: 99-99-99
	058025-02-000	EA CLIP-ROLLER LATCH CATCH
	063729-04-000	EA RIVNUT, 10-32 UNF - .010-.080
	072893-01-000	EA NUTSERT-M5 X 0, 8
	075671-01-000	FT SEAL-SPONGE, LAZY T SHAPE - WEATHERSTRIP ON ENTRY DOOR
	075673-01-000	FT SEAL-PILE, ADHESIVE BACK - GRAY
		FROM: 00-00-00 THRU: 08-05-90
	075908-01-000	EA SCREW-MACH-10-32X.56PTH(SF,MS)

ENTRY DOOR SCREEN

KEY	PART NUMBER	U/M DESCRIPTION
	079012-01-001	EA DOOR-SCREEN
	002293-02-000	SF SCREENING-WINDOW/DOOR, 26" - CHARCOAL
	002294-01-000	FT SPLINE-SCREENING, .135" X .138" - BLACK
	002748-01-000	EA CORNER KEY-DOOR
	009018-01-000	EA CATCH-SCREEN DOOR ROLLER
	016454-01-000	EA INSERT-SCREEN DOOR, CENTER - LEATHER GRAIN ALUMINUM - BEIGE
	001014-01-013	EA INSERT-CENTER, .024" X 10.25" X 16.31" - UNPAINTED ALUMINUM
	050712-05-000	EA HANDLE-SCREEN DOOR, UNPAINTED
	078552-03-000	EA KICK PANEL-SCREEN DOOR, LOWER INSERT - UNPAINTED
	001014-01-016	EA ALUMINUM-LEATHER GRAIN, 10.3" X 25.69" - UNFINISHED
	078595-01-000	EA TOP PLATE-SCREEN DOOR, CURVED TOP - 4.7" X 25.35"
	078777-01-000	EA CHANNEL-SLIDE, SCREEN DOOR CENTER SLIDER COVER
	079086-02-000	EA SLIDER-SCREEN DOOR, OFF WHITE
	079087-02-000	EA STRIKE-SLIDER, W/LIP FOR ELBOW CATCH - 1.5" X 8.6" - OFF WHITE

ENTRY DOOR WINDOW

KEY	PART NUMBER	U/M DESCRIPTION
	067609-27-000	EA FRAME-WINDOW, INSIDE PICTURE - BLACK
	079733-04-T03	EA WINDOW-PICTURE, W/O INSIDE FRAME - 17" X 25"
	002181-06-000	EA GLASS-PICTURE WINDOW, .115" X 16.25" X 24"
	087501-01-000	FT SPLINE GLASS, EXTERIOR - VINYL - BLACK

WINDOW, VENT & EXTERIOR DOOR GROUP(CONTINUED)

ENTRY DOOR CONTINUED

KEY	PART NUMBER	U/M DESCRIPTION
	089748-01-000	EA FRAME-BOTTOM ENTRY DOOR, OFF WHITE
	090340-01-000	FT SEAL-FOAM, CLOSED CELL - 1/4" X 1 2" X 50"
	091968-03-000	FT TAPE-ADHESIVE, .04" X 1" WIDE
	095276-01-01A	EA FRAME-ENTRY DOOR, W/O BOTTOM - OFF WHITE
	095277-02-01A	EA JAMB-ENTRY DOOR, W/BOTTOM & ROLLER CATCH STRIKER - OFF WHITE
	051049-01-000	EA JAMB BOTTOM-ENTRY DOOR, BEIGE
	079207-01-000	EA STRIKER-ROLLER CATCH, WELDED TO DOOR JAMB - 4" X 1.15"
	095278-01-01A	EA JAMB-DOOR, ENTRANCE - UNPAINTED
	097724-01-02A	EA HINGE-ENTRY DOOR, OFF WHITE
	097724-01-04A	EA HINGE-ENTRY DOOR, UNPAINTED
	098173-01-03A	EA STIFFENER-ENTRY DOOR, SUPPORTS LATCH/STRIKE AREA - OFF WHITE
	098173-01-04A	EA STIFFENER-ENTRY DOOR, SUPPORTS LATCH/STRIKE AREA - MILL
	100128-02-000	FT SEAL-PILE, ADHESIVE BACK - SCREEN DOOR - GRAY
	100412-01-000	EA CATCH-SCREEN DOOR
		FROM: 00-00-00 THRU: 10-16-90
	101145-01-01A	EA DEADBOLT-ENTRY DOOR, BLACK KEY BLANK P.N. 095229-01-700
	101147-01-000	EA BOLT-SECURITY, 4.12" BACKSET
	093673-01-01A	FT TRIM-ENTRANCE DOOR, 1.3" WIDE - OFF WHITE
	093966-01-02A	EA GARNISH-RADIUS, ENTRANCE DOOR - OFF WHITE
		FROM: 00-00-00 THRU: 09-23-90
	093966-02-02A	EA GARNISH-RADIUS, ENTRANCE DOOR - OFF WHITE
		FROM: 09-24-90 THRU: 99-99-99
	044582-02-000	EA CAP-DRIP, ENTRY DOOR, ALUMINUM, OFF WHITE
	100312-01-000	EA SWITCH-DOOR JAMB, ELECTRIC ENTRY STEP

1991 ITASCA

TABLE OF CONTENTS

INTRODUCTION	A-01 -	A-02
ABBREVIATIONS		A-03
ALPHABETICAL INDEX	A-04 -	A-06
ICN28RT	A-07 -	F-12
ICN32RQ	F-13 -	K-22

1991 ICN28RT INDEX

FLOOR PLAN	A-07 -	A-08
ACCESSORIES	A-09 -	A-22
BATH	A-23 -	B-01
BEDROOM	B-02 -	B-04
CHASSIS	B-05 -	B-18
C C & PAD	B-19 -	C-04
DINETTE	C-05 -	C-06
DRIVERS	C-07 -	C-10
ELECTRICAL	C-11 -	C-18
EXTERIOR BODY	C-19 -	D-02
GALLEY	D-03 -	D-12
HEATING & A/C	D-13 -	D-18
INTERIOR FINISH	D-19 -	D-23
LABEL		D-24
LP		E-01
LOUNGE		E-02
SEALANTS & FASTENERS	E-03 -	E-05
WATER & SEWAGE	E-06 -	E-12
WINDOW, VENT AND		
EXTERIOR DOOR	E-13 -	F-12

WINDOW, VENT & EXTERIOR DOOR GROUP(CONTINUED)

SKY LIGHTS

KEY	PART NUMBER	U/M DESCRIPTION
	077902-01-000	EA COVER-SKYLIGHT, INSIDE - 22.5" X 15.6" - PLASTIC
	080910-01-000	EA COVER-SKYLITE, OUTER - 15.25" X 22.25" - PLASTIC
	081171-01-000	EA TRIM-SKYLITE, OUTER, MILL

BACKWALL, DOORS & COMPARTMENTS

KEY	PART NUMBER	U/M DESCRIPTION
	092985-01-000	EA BRACKET-POWER CORD
	093899-02-000	EA PLATE-STRIKER BOLT
	097198-01-AE6	EA DOOR-STORAGE, TRUNK - 21.2" X 39.2" - OFF WHITE
	061420-05-000	EA PLUG-PLASTIC, 1.8" DIAMETER
	076767-06-000	EA CABLE-1/16" X 25.6"
	077408-02-000	EA LOCK-KEY TYPE KEY #082684-01-700
	093142-01-01A	EA HINGE-DOOR, TRUNK - OFF WHITE
	093030-01-000	EA HINGE-CONTINUOUS, ALUMINUM 2" X 96"

**CANADA EXPORT OPTION L265
SHOWER HEAD, ROOF VENT & FAUCETS**

KEY	PART NUMBER	U/M DESCRIPTION
	064469-08-000	EA VENT-ROOF, POWERED - 14" X 14" - 12V - CANADIAN
	064469-03-702	EA LID-VENT WHITE
	064469-03-706	EA LIFT MECHANISM
	048648-01-000	EA MOTOR-ROOF VENT, 1/8 SHAFT - 12V
	048649-01-000	EA FAN-ROOF VENT, 6 BLADES - 6"
	009439-05-000	EA KNOB-CRANK, WINDOW AND ROOF VENT - BLACK

VENTILATOR FAN OPTION L41M

KEY	PART NUMBER	U/M DESCRIPTION
	084079-06-000	EA VENT-EXHAUST, POWERED - OFF WHITE - FANTASTIC VENT
	084079-01-700	EA VENT COVER - FANTASTIC 1020-19
	084079-01-701	EA SCREEN ASM WHITE - FANTASTIC 1030-80
	084079-01-703	EA CRANK-EXTERIOR, FANTASTIC 1060-09
	084079-01-704	EA BLADE-FAN, FANTASTIC 1070-00
	084079-01-705	EA MOTOR, FANTASTIC 1080-00
	084079-01-706	EA PLUG-12 VOLT, FANTASTIC 1090
	084079-01-707	EA SAFETY SWITCH - FANTASTIC 1120-00
	084079-01-708	EA REVERSE SWITCH - FANTASTIC 1130-09
	084079-01-709	EA SWITCH ON & OFF (MAIN POWER) - FANTASTIC - 1100.00
	084079-01-710	EA THERMOSTAT - FANTASTIC 1140.00

WINDOW, VENT & EXTERIOR DOOR GROUP(CONTINUED)

VENTS

KEY	PART NUMBER	U/M DESCRIPTION
	090393-01-Y12	EA VENT-ROOF, POWERED W/O SCREEN
	002625-01-000	EA WEATHER STRIP-ROOF VENT, GRAY
	008195-01-000	EA SWITCH-ROOF VENT, PUSH BUTTON, 12V
	008386-01-000	EA GROMMET-SNAP, 3/8"
	009440-01-000	EA GEAR/ARM-VENT COVER, LIFT
	015911-01-000	EA TRACK-LIFT ARM, SLIDE - ROOF VENT
	048648-01-000	EA MOTOR-ROOF VENT, 1/8 SHAFT - 12V
	048649-01-000	EA FAN-ROOF VENT, 6 BLADES - 6"
	055218-01-000	EA COVER-ROOF VENT
	052639-01-200	EA HINGE-EXTRUSION, ROOF VENT 7"
	052639-01-001	EA HINGE-VENT COVER, 192"
	061603-01-000	EA GROMMET-SNAP, 3/16"ID - 3/8" HOLE - PLASTIC - BLACK
	078785-01-Y12	EA SCREEN-ROOF VENT, POWERED
	002291-02-000	SF SCREENING-ROOF VENT/WINDOW, 16" - BLACK
	002298-02-000	FT SPLINE-VENT/WINDOW SCREEN, 128 DIAMETER - BLACK
	009439-03-000	EA EXTENSION-CRANK HANDLE, ROOF VENT - .9"
	009439-05-000	EA KNOB-CRANK, WINDOW AND ROOF VENT - BLACK
	090392-01-Y12	EA VENT-ROOF, NON POWERED
	002825-01-000	EA WEATHER STRIP-ROOF VENT, GRAY
	009440-01-000	EA GEAR/ARM-VENT COVER, LIFT
	015911-01-000	EA TRACK-LIFT ARM, SLIDE - ROOF VENT
	055218-01-000	EA COVER-ROOF VENT
	052639-01-200	EA HINGE-EXTRUSION, ROOF VENT 7"
	052639-01-001	EA HINGE-VENT COVER, 192"
	078786-01-Y12	EA SCREEN-ROOF VENT, NON POWERED
	002291-02-000	SF SCREENING-ROOF VENT/WINDOW, 16" - BLACK
	002298-02-000	FT SPLINE-VENT/WINDOW SCREEN, 128 DIAMETER - BLACK
	009439-01-000	EA CRANK HANDLE-ROOF VENT
	009439-03-000	EA EXTENSION-CRANK HANDLE, ROOF VENT - .9"
	009439-05-000	EA KNOB-CRANK, WINDOW AND ROOF VENT - BLACK
	084073-04-000	EA COVER-ROOF VENT, NORCOLD REFRIGERATOR - BLACK
	084073-03-000	EA VENT-REFRIGERATOR ROOF, OFF WHITE
	092698-02-01A	EA VENT-RANGE HOOD, EXTERIOR - W/DOOR - OFF WHITE

1991 ITASCA

TABLE OF CONTENTS

INTRODUCTION	A-01	A-02
ABBREVIATIONS		A-03
ALPHABETICAL INDEX	A-04	A-06
ICN28RT	A-07	F-12
ICN32RO	F-13	K-22

1991 ICN28RT INDEX

FLOOR PLAN	A-07	A-08
ACCESSORIES	A-09	A-22
BATH	A-23	B-01
BEDROOM	B-02	B-04
CHASSIS	B-05	B-18
C C & PAD	B-15	C-04
DINETTE	C-05	C-06
DRIVERS	C-07	C-10
ELECTRICAL	C-11	C-18
EXTERIOR BODY	C-19	D-02
GALLEY	D-03	D-12
HEATING & A/C	D-13	D-18
INTERIOR FINISH	D-19	D-23
LABEL		D-24
LP		E-01
LOUNGE		E-02
SEALANTS & FASTENERS	F-03	E-05
WATER & SEWAGE	E-06	E-12
WINDOW, VENT AND EXTERIOR DOOR	E-13	F-12

WINDOW, VENT & EXTERIOR DOOR GROUP(CONTINUED)

BATH WINDOW

KEY	PART NUMBER	U/M	DESCRIPTION
	092235-10-Y12	EA	WINDOW-TIPOUT, W/O INSIDE FRAME - 15.8" X 25.5"
	090893-15-01A	EA	FRAME-WINDOW, INSIDE - 25.5" X 15.9" - BLACK
	100235-01-B07	EA	SCREEN ASM-SINGLE, TIPOUT
	000G39-06-16T	EA	SCREW-SF/DR, 6-20 X 1 PPH - BLACK
	000H14-06-14R	EA	RIVET-MANDREL BLIND, 3/16"
	035302-02-000	EA	OPERATOR-TORQUE, TIPOUT WINDOW - FRONT
	068927-03-000	EA	SEAL-WINDOW, RUBBER - ROUND - .60" DIA. - BLACK
	080218-03-000	SF	SCREEN-FIBERGLASS, 12" WIDE
	080914-01-000	EA	KEY-CORNER, TIPOUT WINDOW
	081354-01-000	EA	SLEEVE-TORQUE TUBE, TIPOUT WINDOW
	081649-01-000	EA	RING-SNAP, 7/32 SHAFT DIAMETER
	080918-01-000	EA	SPRING-TORQUE TUBE, REAR
	080918-02-000	EA	SPRING-TORQUE TUBE, FRONT
	084067-01-000	FT	SEAL-E SHAPED, SPONGE - TIPOUT WINDOW - .4" X .4" - BL. FROM: 00-00-00 THRU: 99-99-99
	084067-02-000	FT	SEAL-E, SPONGE RUBBER FROM: 03-04-91 THRU: 09-99-99
	084068-14-000	EA	GLASS-TIPOUT, 9" X 15"
	084453-01-000	EA	WASHER-.06" X .5" X .135" - PLASTIC
	084453-02-000	EA	WASHER-.06" X .5" X .25" - PLASTIC
	084473-01-000	EA	SEAL-RUBBER, TIPOUT WINDOW
	085315-01-000	EA	RIVET-SHOULDER, TIPOUT WINDOW
	086762-01-000	EA	T NUT 10-32
	086763-01-000	EA	SCREW-MACH, 10 - 32 X 1/4 PTH
	087561-01-000	FT	SEAL-GLASS, EXTERIOR - VINYL - BLACK FROM: 00-00-00 THRU: 11-04-90
	089913-01-000	EA	HINGE-TIPOUT WINDOW, BLACK
	097578-01-000	EA	LINKAGE-TIPOUT WINDOW
	084453-01-000	EA	WASHER-.06" X .5" X .135" - PLASTIC
	084473-01-000	EA	SEAL-RUBBER, TIPOUT WINDOW
	085315-01-000	EA	RIVET-SHOULDER, TIPOUT WINDOW
	099154-01-000	FT	CHANNEL-GLAZING FROM: 11-05-90 THRU: 99-99-99
	100168-01-000	EA	CLIP-SPRING, SCREEN
	100240-01-000	FT	SPLINE-SCREEN, T-SHAPED
	067052-02-000	EA	KNOB-OPERATOR, TIPOUT WINDOW - BEIGE FROM: 00-00-00 THRU: 01-13-91
	089371-01-000	EA	SCREW-MACHINE, 8-32 X 3 5/16" - FOR EXTENDED WINDOW KNOB FROM: 00-00-00 THRU: 01-13-91
	090025-01-000	EA	EXTENSION-CONTROL, WINDOW - 2"
	101289-01-01A	EA	SCREW-MACHINE, 8-32 X 4 - POH - BRASS - FOR EXTENDED KNOB FROM: 01-14-91 THRU: 99-99-99
	101290-01-01A	EA	KNOB-OPERATOR, TIPOUT WINDOW - BRASS FROM: 01-14-91 THRU: 99-99-99
NOTE			STATIONARY GLASS IS NOT AVAILABLE - ORDER ENTIRE ASSEMBLY

WINDOW, VENT & EXTERIOR DOOR GROUP(CONTINUED)

DINETTE WINDOW

KEY	PART NUMBER	U/M	DESCRIPTION
	092234-03-Y12	EA	WINDOW-TIPOUT, DOUBLE - W.O INSIDE FRAME - 31.5" X 60.9"
	090893-09-01A	EA	FRAME-WINDOW, INSIDE - 31.4" X 60.9" - BLACK
	100234-05-B07	EA	SCREEN ASM-DOUBLE TIPOUT
	100234-06-B07	EA	SCREEN ASM-DOUBLE TIPOUT
	057052-02-000	EA	KNOB-OPERATOR, TIPOUT WINDOW - BEIGE FROM: 00-00-00 THRU: 08-12-90
	101290-01-01A	EA	KNOB-OPERATOR, BRASS FROM: 08-13-90 THRU: 99-99-99
	089371-01-000	CA	SCREW-MACHINE, 8-32 X 3 5/16 - ZN FROM: 00-00-00 THRU: 08-12-90
	101289-01-01A	EA	SCREW-MACH, 8-32 X 4 - POH - BRASS FROM: 08-13-90 THRU: 99-99-99
	090025-01-000	EA	EXTENSION-WINDOW CONTROL
	000G39-06-16T	EA	SCREW-SF-DR, 6-20 X 1 PPH - BLACK
	000G39-08-12T	EA	SCREW-SF/DR, 8-18 X 3/4 PPH - BLACK
	035302-01-000	EA	OPERATOR-TORQUE, TIPOUT WINDOW - REAR
	035302-02-000	CA	OPERATOR-TORQUE, TIPOUT WINDOW - FRONT
	038656-01-000	EA	TAPE-BUTYL, .31" X .31" X 148" LONG
	068927-03-000	EA	SEAL-WINDOW, RUBBER - ROUND - .80" DIA. - BLACK
	076322-02-000	FT	TAPE-FOAM, DOUBLE COATED - .045" X 1" - INC OF 100 FT
	080218-03-000	SF	SCREEN-FIBERGLASS, 12" WIDE
	080914-01-000	EA	KEY-CORNER, TIPOUT WINDOW
	081649-01-000	EA	RING-SNAP, 7/32 SHAFT DIAMETER
	083227-08-000	EA	TUBE-TORQUE, WINDOW - FRONT
	080918-01-000	EA	SPRING-TORQUE TUBE, REAR
	080918-02-000	EA	SPRING-TORQUE TUBE, FRONT
	081427-01-000	EA	ARM-TORQUE TUBE
	083228-06-000	EA	TUBE-TORQUE, WINDOW - REAR
	080918-01-000	EA	SPRING-TORQUE TUBE, REAR
	080918-02-000	EA	SPRING-TORQUE TUBE, FRONT
	081427-01-000	EA	ARM-TORQUE TUBE
	084067-01-000	FT	SEAL-E SHAPED, SPONGE - TIPOUT WINDOW - .4" X .4" - BLACK
	084068-22-000	EA	GLASS-TIPOUT, 9.2" X 29.9"
	084453-01-000	EA	WASHER-.060 X .50 X .135 - PLASTIC
	084453-02-000	EA	WASHER-.060 X .50 X .250 - PLASTIC
	084473-01-000	EA	SEAL-HUBBER, TIPOUT WINDOW
	085315-01-000	EA	RIVET-SHOULDER, TIPOUT WINDOW
	086762-01-000	EA	T NUT 10-32
	086763-01-000	EA	SCREW-MACH, 10 - 32 X 1/4 PTH
	087561-01-000	FT	SPLINE-GLASS, EXTERIOR - VINYL - BLACK
	089913-01-000	EA	HINGE-TIPOUT WINDOW, BLACK
	097578-01-000	EA	LINKAGE-TIPOUT WINDOW
	084453-01-000	EA	WASHER-.060 X .50 X .135 - PLASTIC
	084473-01-000	EA	SEAL-RUBBER, TIPOUT WINDOW
	085315-01-000	EA	RIVET-SHOULDER, TIPOUT WINDOW
	100168-01-000	EA	CLIP-SPRING, SCREEN
	100240-01-000	FT	SPLINE-SCREEN, T-SHAPED
NOTE			STATIONARY GLASS IS NOT AVAILABLE - ORDER ENTIRE ASSEMBLY

1991 ITASCA

TABLE OF CONTENTS

INTRODUCTION	A-01	A-02
ABBREVIATIONS		A-03
ALPHABETICAL INDEX	A-04	A-06
ICN28RT	A-07	F-12
ICN32RQ	F-13	K-22

1991 ICN28RT INDEX

FLOOR PLAN	A-07	A-08
ACCESSORIES	A-09	A-22
BATH	A-23	B-01
BEDROOM	B-02	B-04
CHASSIS	B-05	B-13
C C & PAD	B-19	C-04
DINETTE	C-05	C-06
DRIVERS	C-07	C-10
ELECTRICAL	C-11	C-18
EXTERIOR BODY	C-19	D-02
GALFY	D-03	D-12
HEATING & A/C	D-13	D-18
INTERIOR FINISH	D-19	D-23
LABEL		D-24
LP		E-01
LOUNGE		E-02
SEALANTS & FASTENERS	E-03	E-06
WATER & SEWAGE	E-06	E-12
WINDOW VENT AND		
EXTERIOR DOOR	E-13	F-12

WINDOW, VENT & EXTERIOR DOOR GROUP(CONTINUED)

GALLEY WINDOW

KEY	PART NUMBER	U/M	DESCRIPTION
	092235-09-Y12	EA	WINDOW-TIPOUT, W/O INSIDE FRAME - 25.5" X 25.4"
	090893-02-01A	EA	FRAME-WINDOW, INSIDE - 25.3" X 25.5" - BLACK
	100235-02-B07	EA	SCREEN ASM-SINGLE TIPOUT
	067052-02-000	EA	KNOB-OPERATOR, TIPOUT WINDOW - BEIGE
			FROM: 00-00-00 THRU: 08-12-90
	101290-01-01A	EA	KNOB-OPERATOR, BRASS
			FROM: 08-13-90 THRU: 99-99-99
	089371-01-000	EA	SCREW-MACHINE, 6-32 X 3.5-16 - ZN
			FROM: 00-00-00 THRU: 08-12-90
	101289-01-01A	EA	SCREW-MACH, 8-32 X 4 - POH - BRASS
			FROM: 08-13-90 THRU: 99-99-99
	030025-01-000	EA	EXTENSION-CONTROL, WINDOW - 2"
	000939-06-16T	EA	SCREW-SF.DR, 6-20 X 1 PPH - BLACK
	035302-02-000	EA	OPERATOR-TORQUE, TIPOUT WINDOW - FRONT
	068927-03-000	EA	SEAL WINDOW, RUBBER - ROUND - 80" DIA - BLACK
	076322-02-000	FT	TAPE-FOAM, DOUBLE COATED - 0.45" X 1" INC OF 106 FT
	080218-03-000	SF	SCREEN-FIBERGLASS, 12" WIDE
	060914-01-000	EA	KEY-CORNER, TIPOUT WINDOW
	081649-01-000	EA	RING-SNAP, 7/32 SHAFT DIAMETER
	080918-01-000	EA	SPRING-TORQUE TUBE, FRONT
	080918-02-000	EA	SPRING-TORQUE TUBE, REAR
	091427-01-000	EA	ARM-TORQUE TUBE
	084067-01-000	FT	SEAL-E SHAPED, SPONGE - TIPOUT WINDOW - 4" X 4" - BLACK
	084068-15-000	EA	GLASS-TIPOUT, 9.2" X 24.5"
	084453-01-000	EA	WASHER, .060 X .50 X .135 - PLASTIC
	084453-02-000	EA	WASHER, .060 X .50 X .250 - PLASTIC
	084473-01-000	EA	SEAL-RUBBER, TIPOUT WINDOW
	085315-01-000	EA	RIVET-SHOULDER, TIPOUT WINDOW
	086752-01-000	EA	T NUT 10-32
	086763-01-000	EA	SCREW-MACH, 10 - 32 X 1/4 PTH
	087561-01-000	FT	SPLINE-GLASS, EXTERIOR - VINYL - BLACK
	089913-01-000	EA	HINGE-TIPOUT WINDOW, BLACK
	097578-01-000	EA	LINKAGE-TIPOUT WINDOW
	084453-01-000	EA	WASHER, .060 X .50 X .135 - PLASTIC
	084473-01-000	EA	SEAL-RUBBER, TIPOUT WINDOW
	085315-01-000	EA	RIVET-SHOULDER, TIPOUT WINDOW
	100168-01-000	EA	CLIP-SPRING, SCREEN
	100240-01-000	FT	SPLINE-SCREEN, T SHAPED

NOTE: STATIONARY GLASS IS NOT SOLD SEPARATELY PLEASE ORDER WINDOW ASSEMBLY

WINDOW, VENT & EXTERIOR DOOR GROUP(CONTINUED)

PASSENGER SIDE WINDOW

KEY	PART NUMBER	U/M	DESCRIPTION
	093703-01-Y10	EA	WINDOW-SLIDING, W/O INSIDE FRAME
	092665-01-Y10	EA	FRAME-WINDOW, INSIDE - BLACK
	078364-01-000	EA	HOLDER-UPPER SCREEN, EXTRUDED PLASTIC - 9.5" - BLACK
	078365-01-000	EA	HOLDER-LOWER SCREEN, EXTRUDED PLASTIC - 9.5" - BLACK
	092538-01-Y10	EA	FRAME-WINDOW, INSIDE
	092664-01-Y10	EA	FRAME-SCREEN
	002291-02-000	SF	SCREENING-ROOF VENT-WINDOW, 16" - BLACK
	002298-02-000	FT	SPLINE-VENT WINDOW SCREEN, 1/28 DIAMETER - BLACK
	079667-02-000	FT	TAPE-PLASTIC FILM, .075 WIDE
	079824-01-000	FT	SEAL-WINDOW, WEATHER - C-FOLD - 5"
	000G39-06-16T	EA	SCREW-SF.DR, 6-20 X 1 PPH - BLACK
	002328-01-000	EA	BLOCK-WINDOW, 1.5" X 3.16" X 1"
	002389-03-209	EA	HOLDER-SEAL GLASS HOLDER, - 1.16" - BLACK
	023326-01-000	EA	PAD-FELT, 3.8" DIAMETER - BROWN
	041928-02-000	FT	SEAL EXTERIOR WINDOW BLACK
	042077-01-000	FT	CHANNEL-WEATHERSTRIP, GLASS RUN - U SHAPED - 3.16"
	047369-01-700	EA	LATCH KIT-WINDOW, W.SCREWS - PLASTIC - BLACK
	050216-02-000	FT	SPLINE-GLASS, EXTERIOR - VINYL - .19" - BLACK
	057656-12-000	LA	GLASS-STATIONARY, .19" X 30.4" X 15.7"
	073740-01-000	FT	SEAL-FIN, 46" PILE HEIGHT - GRAY
	079824-01-000	FT	SEAL-WINDOW, WEATHER - C FOLD - 5"
	061980-11-000	EA	GLASS-SLIDER, 30.4" X 15.6"
	084170-09-000	EA	MULLION-SLIDER, WINDOW - BLACK

1991 ITASCA

TABLE OF CONTENTS

INTRODUCTION	A-01	A-02
ABBREVIATIONS		A-03
ALPHABETICAL INDEX	A-04	A-06
ICN28RT	A-07	F-12
ICN32RO	F-13	K-22

1991 ICN28RT INDEX

FLOOR PLAN	A-07	A-08
ACCESSORIES	A-09	A-22
BATH	A-23	B-01
BEDROOM	B-02	B-04
CHASSIS	B-05	B-18
C C & PAD	B-19	C-04
DINETTE	C-05	C-06
DRIVERS	C-07	C-10
ELECTRICAL	C-11	C-19
EXTERIOR BODY	C-19	D-02
GALLEY	D-03	D-12
HEATING & A/C	D-13	D-18
INTERIOR FINISH	D-19	D-23
LABEL		D-24
LP		E-01
LOUNGE		E-02
SEALANTS & FASTENERS	E-03	E-08
WATER & SEWAGE	E-06	E-12
WINDOW, VENT AND EXTERIOR DOOR	E-13	F-12

WINDOW, VENT & EXTERIOR DOOR GROUP(CONTINUED)

PASSENGER SIDE LOUNGE WINDOW

KEY	PART NUMBER	U.M DESCRIPTION
	092235-06-Y12	EA WINDOW-TIPOUT, SINGLE - W/O INSIDE FRAME - 31.6" X 22.8"
	090893-06-01A	EA FRAME-WINDOW, INSIDE - 31.6" X 22.8" - BLACK
	092238-06-Y12	EA SCREIEN ASM-SINGLE
	089371-01-000	EA SCREW-MACHINE, 8-32 X 3.5 1/16 - ZN FROM: 00-00-00 THRU: 08-12-90
	101289-01-01A	EA SCREW-MACH, 8-32 X 4 - POH - BRASS FROM: 08-13-90 THRU: 99-99-99
	067052-02-000	EA KNCB-OPERATOR, TIPOUT WINDOW - BEIGE FROM: 09-00-00 THRU: 08-12-90
	101290-01-01A	EA KNOB-OPERATOR, BRASS FROM: 08-13-90 THRU: 99-99-99
	090025-01-000	EA EXTENSION-CONTROL, WINDOW - 2"
	000G39-06-16T	EA SCREW-SF.DR, 6-20 X 1 PPH - BLACK
	035302-02-000	EA OPERATOR-TORQUE, TIPOUT WINDOW - LEFT
	068927-03-000	EA SEAL-WINDOW, RUBBER - ROUND - .80" DIA. - BLACK
	076322-02-000	FT TAPE-FOAM, DOUBLE COATED - 045" X 1" - INC. OF 108 FT
	080218-03-000	SF SCREEN-FIBERGLASS, 12" WIDE
	080914-01-000	EA KEY-CORNER, TIPOUT WINDOW
	081354-01-000	EA SLEEVE-TORQUE TUBE, TIPOUT WINDOW
	081649-01-000	EA RING-SNAP, 7/32 SHAFT DIAMETER
	083150-14-000	EA TUBE-TORQUE, WINDOW
	080918-01-000	EA SPRING-TORQUE TUBE, REAR - DCUBLE TIPOUT WINDOW
	080918-02-000	EA SPRING-TORQUE TUBE, FRONT - DOUBLE TIPOUT WINDOW
	081427-01-000	EA ARM-TORQUE TUBE
	084067-01-000	FT SEAL-E SHAPED, SPONGE - TIPOUT WINDOW - 4" X 4" - BLACK
	084068-19-000	EA GLASS-TIPOUT, 9" X 22"
	084453-01-000	EA WASHER-.060 X 50 X 135 - PLASTIC
	084453-02-000	EA WASHER-.060 X 50 X 250 - PLASTIC
	084473-01-000	EA SEAL-RUBBER, TIPOUT WINDOW
	085315-01-000	EA RIVET-SHOULDER, TIPOUT WINDOW
	086762-01-000	EA T NUT 10-32
	086763-01-000	EA SCREW-MACH, 10 - 32 X 1.4 PTH
	087561-01-000	FT SPLINE GLASS, EXTERIOR - VINYL - BLACK
	089913-01-000	EA HINGE-TIPOUT WINDOW, BLACK
	097578-01-000	EA LINKAGE-TIPOUT WINDOW
	084453-01-000	EA WASHER-.060 X 50 X 135 - PLASTIC
	084473-01-000	EA SEAL-RUBBER, TIPOUT WINDOW
	085315-01-000	EA RIVET-SHOULDER, TIPOUT WINDOW
	100168-01-000	EA CLIP-SPRING, SCREEN
	100240-01-000	FT SPLINE-SCREEN, T-SHAPED
	NOTE:	STATIONARY GLASS IS N/A DUE TO MANUFACTURING TECHNIQUE REPLACE ENTIRE ASSEMBLY

BEDROOM BACKWALL WINDOW

KEY	PART NUMBER	U.M DESCRIPTION
	076650-04-000	EA FRAME-WINDOW, INSIDE - BLACK
	087985-04-Y12	EA WINDOW-ESCAPE, W/O INSIDE FRAME - 30.2" X 46.8"
	002282-01-000	FT WEATHERSTRIP-WINDOW, RUBBER - .125" - BLACK FROM: 00-00-00 THRU: 09-19-90
	060262-07-000	EA WEATERSTRIP-WINDOW, RUBBER - .125" X 142.75" - BLACK FROM: 08-20-90 THRU: 99-99-99
	092285-01-000	FT FILLER-WEATHER STRIP, RUBBER - BLACK
	069640-07-000	FT SEALER-RIBBON, 2" X 3 3/4" - INCREMENTS OF 30" OR 45" FROM: 00-00-00 THRU: 00-00-00
	076337-06-000	EA GLASS-ESCAPE, - 34 8" X 28"
	077006-01-702	EA TAPE ASM-ESCAPE WINDOW

WINDOW, VENT & EXTERIOR DOOR GROUP(CONTINUED)

DRIVER & PASSENGER SIDE BEDROOM WINDOW

KEY	PART NUMBER	U.M DESCRIPTION
	092234-01-Y12	EA WINDOW-TIPOUT, DOUBLE - W/O INSIDE FRAME - 31.5" X 41.9"
	090893-07-01A	EA FRAME-WINDOW, INSIDE - 31.4" X 41.9" - BLACK
	100234-01-B07	EA SCREEN ASM-DOUBLE TIPOUT
	100234-02-B07	EA SCREEN ASM-DOUBLE TIPOUT
	000G39-06-16T	EA SCREW-SF DR, 6-20 X 1 PPH - BLACK
	000G39-08-12T	EA SCREW-SF DR, 8-18 X 3.4 PPH - BLACK
	000H14-06-14R	EA RIVET-MANDREL BLIND, 3/16"
	035302-01-000	EA OPERATOR-TORQUE, TIPOUT WINDOW - REAR ON DRIVER SIDE - FRONT ON PASSENGER SIDE
	035302-02-000	EA OPERATOR-TORQUE, TIPOUT WINDOW - FRONT ON DRIVER SIDE - REAR ON PASSENGER SIDE
	038886-01-000	EA TAPE-BUTYL, .31" X .31" X 148" LONG
	068927-03-000	EA SEAL-WINDOW, RUBBER - ROUND - .80" DIA - BLACK
	076322-02-000	FT TAPE FOAM, DOUBLE COATED ADHESIVE BACKED - 1" X 108"
	080218-03-000	SF SCREEN-FIBERGLASS, 12" WIDE
	080914-01-000	EA KEY-CORNER, TIPOUT WINDOW
	081649-01-000	EA RING-SNAP, 7/32 SHAFT DIAMETER
	083227-06-000	EA TUBE-TORQUE, TIPOUT WINDOW FRONT DR SIDE, REAR PASS SIDE
	080918-01-000	EA SPRING-TORQUE TUBE REAR DR SIDE, FRONT PASS SIDE
	080918-02-000	EA SPRING-TORQUE TUBE FRONT DR SIDE, REAR PASS SIDE
	083228-06-000	EA TUBE-TORQUE, TIPOUT WINDOW REAR DR SIDE, FRONT PASS SIDE
	080918-01-000	EA SPRING-TORQUE TUBE REAR DR SIDE, FRONT PASS SIDE
	080918-02-000	EA SPRING-TORQUE TUBE FRONT DR SIDE, REAR PASS SIDE
	084067-01-000	FT SEAL-E SHAPED, SPONGE - TIPOUT WINDOW - 4" X 4" - BLACK FROM: 00-00-00 THRU: 03-03-91
	084067-02-000	FT SEAL-E, SPONGE RUBBER FROM: 03-04-91 THRU: 99-99-99
	084068-20-000	EA GLASS-TIPOUT, 9 1/2" X 20 1/4"
	084453-01-000	EA WASHER-.06" X 5" X 135" - PLASTIC
	084453-02-000	EA WASHER-.06" X 5" X 25" - PLASTIC
	084473-01-000	EA SEAL-RUBBER, TIPOUT WINDOW
	085315-01-000	EA RIVET-SHOULDER, TIPOUT WINDOW
	086762-01-000	EA T NUT 10-32
	086763-01-000	EA SCREW-MACH, 10 - 32 X 1.4 PTH
	087561-01-000	FT SEAL-GLASS, EXTERIOR - VINYL - BLACK FROM: 00-00-00 THRU: 11-04-90
	090154-01-000	FT CHANNEL-GLAZING FROM: 11-05-90 THRU: 99-99-99
	089913-01-000	EA HINGE-TIPOUT WINDOW, BLACK
	087578-01-000	EA LINKAGE-TIPOUT WINDOW
	084453-01-000	EA WASHER-.06" X 5" X 135" - PLASTIC
	084473-01-000	EA SEAL-RUBBER, TIPOUT WINDOW
	085315-01-000	EA RIVET-SHOULDER, TIPOUT WINDOW
	100168-01-000	EA CLIP-SPRING, SCREEN
	100240-01-000	FT SPLINE-SCREEN T-SHAPED
	067052-02-000	EA KNOB-OPERATOR, TIPOUT WINDOW - BEIGE FROM: 00-00-00 THRU: 01-13-91
	101290-01-01A	EA KNOB-OPERATOR, TIPOUT WINDOW - BRASS FROM: 01-14-91 THRU: 99-99-99
	069371-01-000	EA SCREW MACHINE, 8 3/4 X 3 5/16" - FOR EXTENDED WINDOW KNOB FROM: 00-00-00 THRU: 01-13-91
	101289-01-01A	EA SCREW-MACHINE, 8 3/4 X 4 - POH - BRASS - FOR EXTENDED KNOB FROM: 01-14-91 THRU: 99-99-99
	090025-01-000	EA EXTENSION CONTROL WINDOW - 2"
	NOTE:	STATIONARY GLASS IS N/A DUE TO MANUFACTURING TECHNIQUE.

**1991 ITASCA
TABLE OF CONTENTS**

INTRODUCTION	A-01 -	A-02
ABBREVIATIONS		A-03
ALPHABETICAL INDEX	A-04 -	A-06
ICN28RT	A-07 -	F-12
ICN32RO	F-13 -	K-22

1991 ICN28RT INDEX

FLOOR PLAN	A-07 -	A-08
ACCESSORIES	A-09 -	A-22
BATH	A-23 -	B-01
BEDROOM	B-02 -	B-04
CHASSIS	B-05 -	B-18
C C & PAD	B-19 -	C-04
DINETTE	C-05 -	C-06
DRIVERS	C-07 -	C-10
ELECTRICAL	C-11 -	C-18
EXTERIOR BODY	C-19 -	D-02
GALLEY	D-03 -	D-12
HEATING & A/C	D-13 -	D-18
INTERIOR FINISH	D-19 -	D-23
LABEL		D-24
LP		E-01
LOUNGE		E-02
SEALANTS & FASTENERS	E-03 -	E-05
WATER & SEWAGE	E-06 -	E-12
WINDOW, VENT AND EXTERIOR DOOR	E-13 -	F-12

WINDOW, VENT & EXTERIOR DOOR GROUP (CONTINUED)

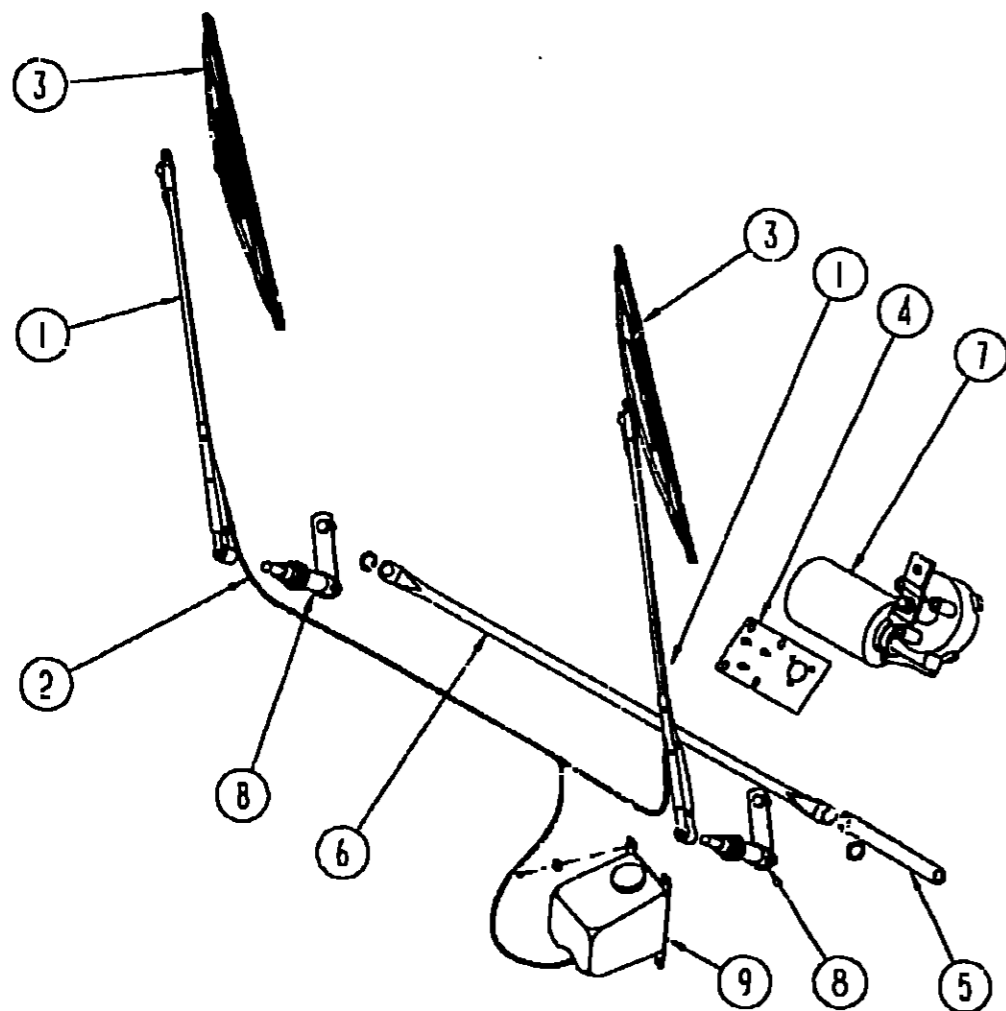

WIPER COMPONENTS

WINDOW, VENT & EXTERIOR DOOR GROUP (CONTINUED)

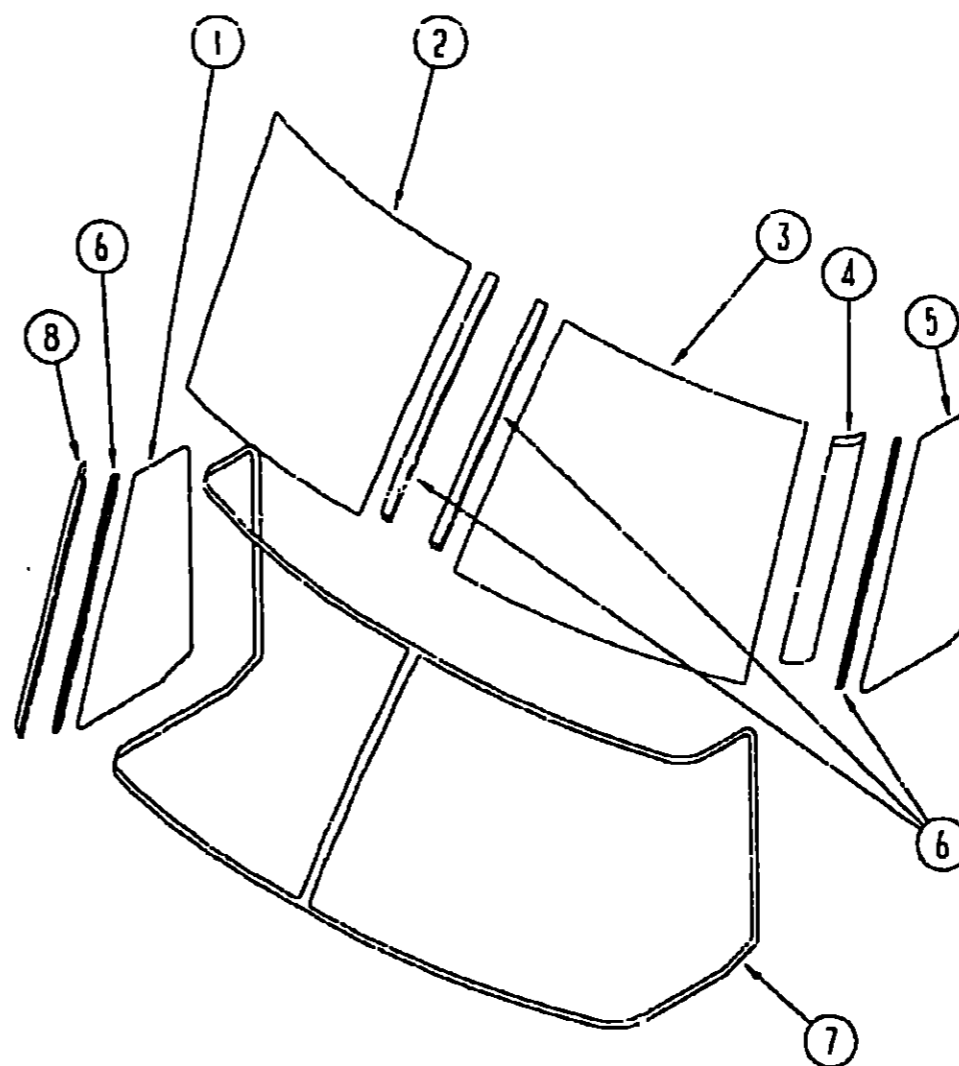

WINDSHIELDS, TRIMS & MOLDINGS

1991 ITASCA
TABLE OF CONTENTS

INTRODUCTION	A-01 -	A-02
ABBREVIATIONS		A-03
ALPHABETICAL INDEX	A-04 -	A-06
ICN28RT	A-07 -	F-12
ICN32RQ	F-13 -	K-22

1991 ICN28RT INDEX

FLOOR PLAN	A-07 -	A-08
ACCESSORIES	A-09 -	A-22
BATH	A-23 -	B-01
BEDROOM	B-02 -	B-04
CHASSIS	B-05 -	B-18
C C & PAD	B-19 -	C-04
DINETTE	C-05 -	C-06
DRIVERS	C-07 -	C-10
ELECTRICAL	C-11 -	C-18
EXTERIOR BODY	C-19 -	D-02
GALLEY	D-03 -	D-12
HEATING & A/C	D-13 -	D-18
INTERIOR FINISH	D-19 -	D-23
LABEL		D-24
LP		E-01
LOUNGE		E-02
SEALANTS & FASTENERS	E-03 -	E-05
WATER & SEWAGE	E-06 -	E-12
WINDOW, VENT AND EXTERIOR DOOR	E-13 -	F-12

KEY	PART NUMBER	U/M	DESCRIPTION
1	095963-01-000	EA	ARM-WIPER, PANTOGRAPH - 28"
2	045794-01-000	FT	HOSE-WASHER, WINDSHIELD - 5/32" ID - BLACK
3	095964-01-000	EA	BLADE-WIPER, 24"
4	092334 01 000	EA	BRACKET-WIPER, MOTOR
5	067193-02-000	EA	LINK-CONNECTING, PASSENGER - 9.2"
6	067192-01-000	EA	LINK-DRIVER CONNECTING, W/BLACK BUSHING'S - 37.85"
7	096381-01-000	EA	MOTOR-WIPER, FRONT
8	096505-01-000	EA	PIVOT SHAFT
	096526-01-000	EA	SCREW-HEX, 1/4 - 28 UNF
9	056000-02-000	EA	WASHER-WINDSHIELD, BOTTLE & PUMP
	067188-01-000	EA	STUD-CRANK, WIPER
	056000-01-700	FT	VACUUM HOSE 7/64 - 5/32
	041791-01-000	FT	SEAL-VINYL, FLEX U-CHANNEL
	061603-01-000	EA	GROMMET-SNAP, 3/16 ID - 3/8 HOLE - PLASTIC - BLACK
	071015-21-000	EA	GROMMET-.50"ID, FITS .19" MATERIAL, RUBBER- SPLIT
	077049-01-000	EA	NUT-ACORN, 10-32 ALUMINUM
	077048-01-000	EA	SHAFT-ADAPTER, WINDSHIELD PANTOGRAPH ARM
	091206-02-000	EA	CONTROL-WIPER
	067188-01-000	EA	STUD-CRANK, WIPER
	040921-04-000	EA	NUT-SPEED, U TYPE - NO. 8 - .59" LENGTH X .44" WIDTH
	040921-05-000	EA	NUT-SPEED, U TYPE - NO. 8 - .67" LENGTH X .44" WIDTH
	040921-06-000	EA	NUT-SPEED, U TYPE - NO. 8 - .57" LENGTH X .63" WIDTH

KEY	PART NUMBER	U/M	DESCRIPTION
1	091953-03-000	EA	GLASS-CORNER VENT, PASSENGER
2	091215-01-000	EA	GLASS-WINDSHIELD, PASSENGER
3	091215-02-000	EA	GLASS-WINDSHIELD, DRIVER
4	091901-02-000	EA	TRIM-A-PILLAR, DR - BETWEEN WINDSHIELD & VENT GLASS - BLK
5	091953-04-000	EA	GLASS-CORNER VENT, DRIVER
6	098788-01-000	EA	CHANNEL-RIGID, WINDSHIELD - .38" - PVC
7	091986-01-000	EA	MOLDING-REVEAL, WINDSHIELD - SURROUNDS BOTH WINDSHIELDS
8	091901-01-000	EA	TRIM-A-PILLAR, PASS - BETWEEN WINDSHIELD & VENT GLASS - BLK
	002328-02-000	EA	BLOCK-WINDSHIELD, .062" X .5" X .98"
	091969-01-000	EA	FRAME-WINDSHIELD, LOWER - INNER - PASSENGER
	091969-02-000	EA	FRAME-WINDSHIELD, LOWER - INNER - DRIVER
	040921-04-000	EA	NUT-SPEED, U TYPE - NO. 8 - .59" LENGTH X .44" WIDTH
	040921-05-000	EA	NUT-SPEED, U TYPE - NO. 8 - .67" LENGTH X .44" WIDTH
	040921-06-000	EA	NUT-SPEED, U TYPE - NO. 8 - .57" LENGTH X .63" WIDTH