

1990 WF327RB

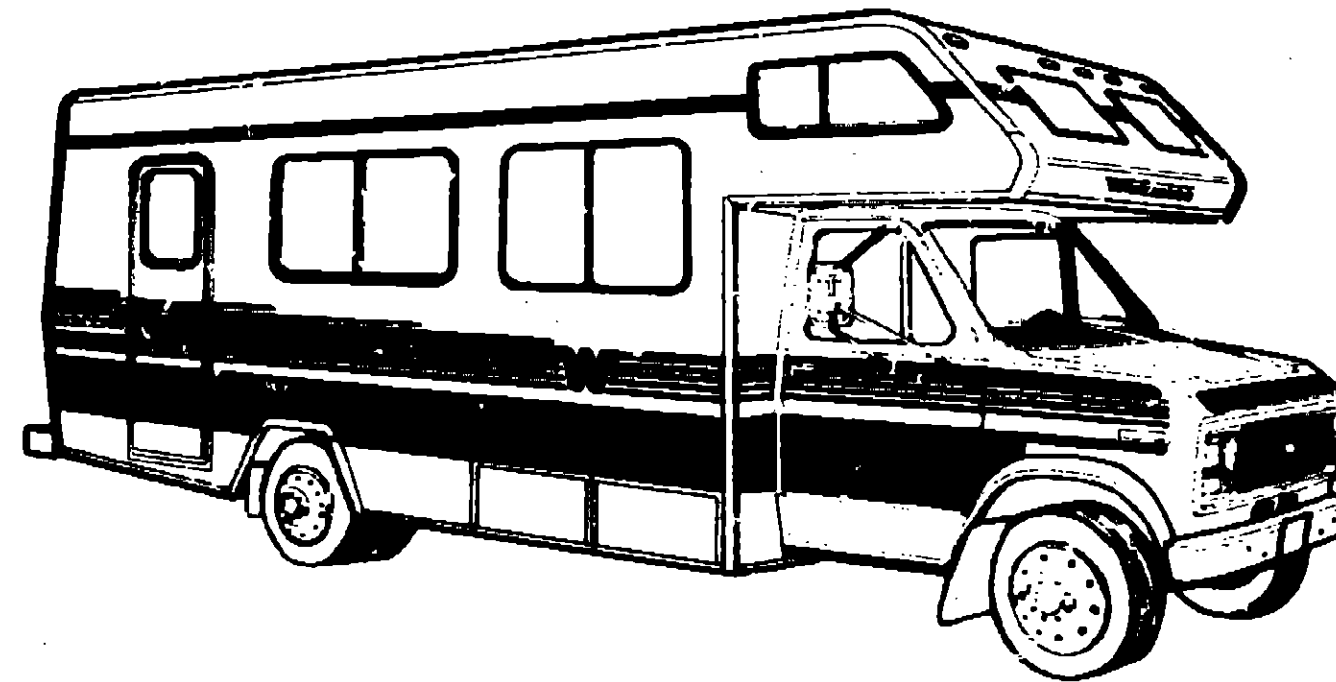

1990 WINNEBAGO TABLE OF CONTENTS

| | |
|------------------------------|-------------|
| INTRODUCTION | A-01 - A-02 |
| ABBREVIATIONS | A-03 |
| ALPHABETICAL/GROUP REFERENCE | A-04 - A-08 |
| WF327RT | A-07 - D-20 |
| WF327RB | D-21 - G-14 |
| WC.F321RG | G-15 - J-20 |

1990 WF327RB INDEX

| | |
|------------------------------------|-------------|
| Floor Plan | D-21 - D-22 |
| Accessories Group | D-23 - E-02 |
| Bath Group | E-03 - E-04 |
| Chassis Group | E-05 - E-08 |
| Curtain, Cushion & Pad Group | E-09 - E-14 |
| Dinette Group | E-15 - E-16 |
| Driver's Compartment Group | E-17 - E-20 |
| Electrical Group | E-21 - E-23 |
| Exterior Body Group | E-24 - F-04 |
| Galley Group | F-05 - F-08 |
| Heating & Air Conditioning Group | F-09 - F-10 |
| Interior Finish Group | F-11 - F-13 |
| Labels Group | F-14 - F-21 |
| LP Group | F-22 |
| Lounge Group | F-23 - G-01 |
| Sealants & Fasteners Group | G-02 - G-03 |
| Water & Sewage Group | G-04 - G-05 |
| Window, Vent & Exterior Door Group | G-06 - G-14 |

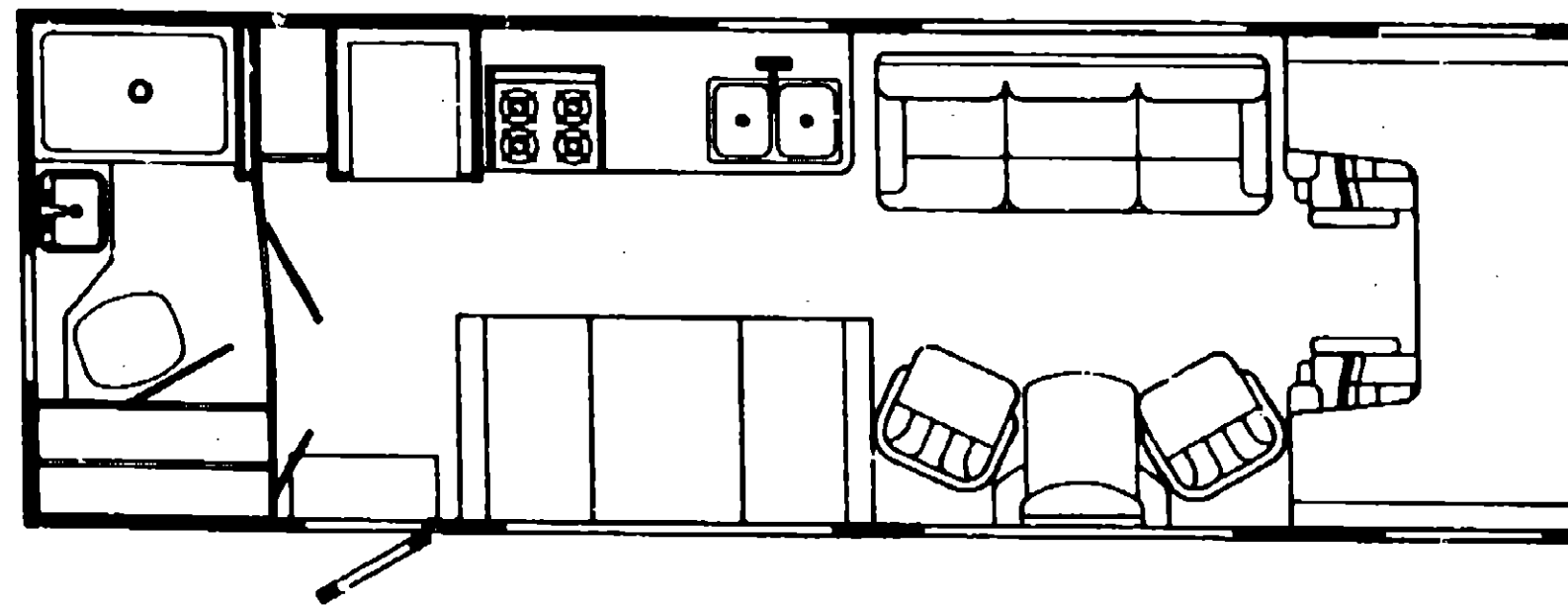

ACCESSORIES GROUP

MISCELLANEOUS ACCESSORIES

| Key | Part Number | U/M | Description |
|-----|---------------|-----|--|
| | 054185-35-000 | EA | Owner's Manual - 1990 - Winnebago & Itasca |
| | 082318-01-000 | EA | Binder - 3 Ring - Vendor Manual |
| | 082319-01-000 | EA | Page - Plastic Pocket |
| | 088084-05-000 | EA | Cassette - Winnebago Warrior |
| | 084489-01-000 | EA | Fire Extinguisher - 1A 10BC (UL) |
| | 084489-02-000 | EA | Fire Extinguisher - 1A 10BC (CSA) |
| | 084489-01-700 | EA | Bracket - Mounting w/Plastic Strap - Fire Extinguisher |
| | 072852-01-000 | EA | Smoke Detector w/9 Volt Battery |
| | 088855-01-AA3 | EA | Tire Cover - Off White |
| | 100803-01-01A | EA | Wall Clock - Round |

TV ANTENNA (OPTION 183)

| Key | Part Number | U/M | Description |
|-----|---------------|-----|---------------------------------|
| | 076319-13-000 | EA | Antenna - TV Roof Mount - 44.5" |
| | 076319-13-700 | EA | Head - Antenna - Non-Amplified |
| | 076319-01-701 | EA | Gear - Elevating - Plastic |
| | 073319-01-702 | EA | Shaft Asm. - Elevating |
| | 076319-01-703 | EA | Bearing - Nylon - .5" OD |
| | 076319-01-704 | EA | Bearing - Nylon - 1.25" OD |
| | 076319-01-705 | EA | Grommet - Nylon - 7/8" ID |
| | 076319-01-706 | EA | Crank - Elevating w/Set Screw |
| | 076319-01-707 | EA | Spring - Handle |
| | 076319-06-000 | EA | Adaptor - Cable Roof Plate |
| | 083252-01-01A | EA | Wallplate/Cable - Beige |
| | 076319-11-000 | EA | Adaptor - Coax w/Splitter |
| | 076319-03-000 | FT | Cable - Coaxial - 1000' Roll |
| | 076319-12-000 | EA | Connector - Coaxial |
| | 076319-04-000 | EA | Connector w/Ferrule |
| | 080734-02-000 | EA | Clip - Wire Nylon |

EXPORT GENERATORS (3.5KW) (OPTION 3831A)

| Key | Part Number | U/M | Description |
|-----|---------------|-----|--------------------------------------|
| | 081834-02-000 | EA | Generator - Emerald - 3.5 kw |
| | 100874-05-000 | EA | Generator - Onan - 4.0kw |
| | 008054-01-000 | EA | Power Cord - 10-3 - 30 Amp. - 25' |
| | 083206-01-000 | EA | Converter - 40 Amp. w/Charger |
| | 078854-05-000 | EA | Exhaust Pipe - Generator |
| | 081384-01-000 | EA | Muffler - Generator - 3.5KW |
| | 081834-02-700 | EA | LP System - For Onan Conversion |
| | 078045-01-000 | EA | Strap - Support - Generator - 4 Hole |
| | 084385-01-000 | EA | Strap - Support - Generator - 2 Hole |
| | 007087-01-000 | SF | Insulation - Fiberglass - 1" |
| | 078854-01-700 | EA | Hinge Kit - Emerald Generator |
| | 007083-01-000 | FT | Hose - Gas - 1/4" ID x 1/2" OD |
| | 007125-04-000 | EA | Clamp - Muffler - 1.1" Dia. |
| | 007181-01-000 | EA | Clamp - Hose - Spring Type - 1/2" |

These are parts used from 3/12/90 on.

TV & VCR COMPONENT (OPTIONS L43V & L72H)

| Key | Part Number | U/M | Description |
|-----|---------------|-----|---------------------------------------|
| | 088446-03-000 | EA | VCR - Cable Ready - VHS Remote |
| | 088447-03-000 | EA | TV - 13" Color w/Remote Control (US) |
| | 088447-04-000 | EA | TV - 13" Color w/Remote Control (CSA) |
| | 088447-01-700 | EA | Remote Control - TV |
| | 088856-01-000 | EA | TV - Tie-down Strap |
| | 088819-01-000 | EA | Speaker - 4" |
| | 083252-01-01A | EA | Wall Plate - Cable - Beige |

ACCESSORIES GROUP (CONTINUED)

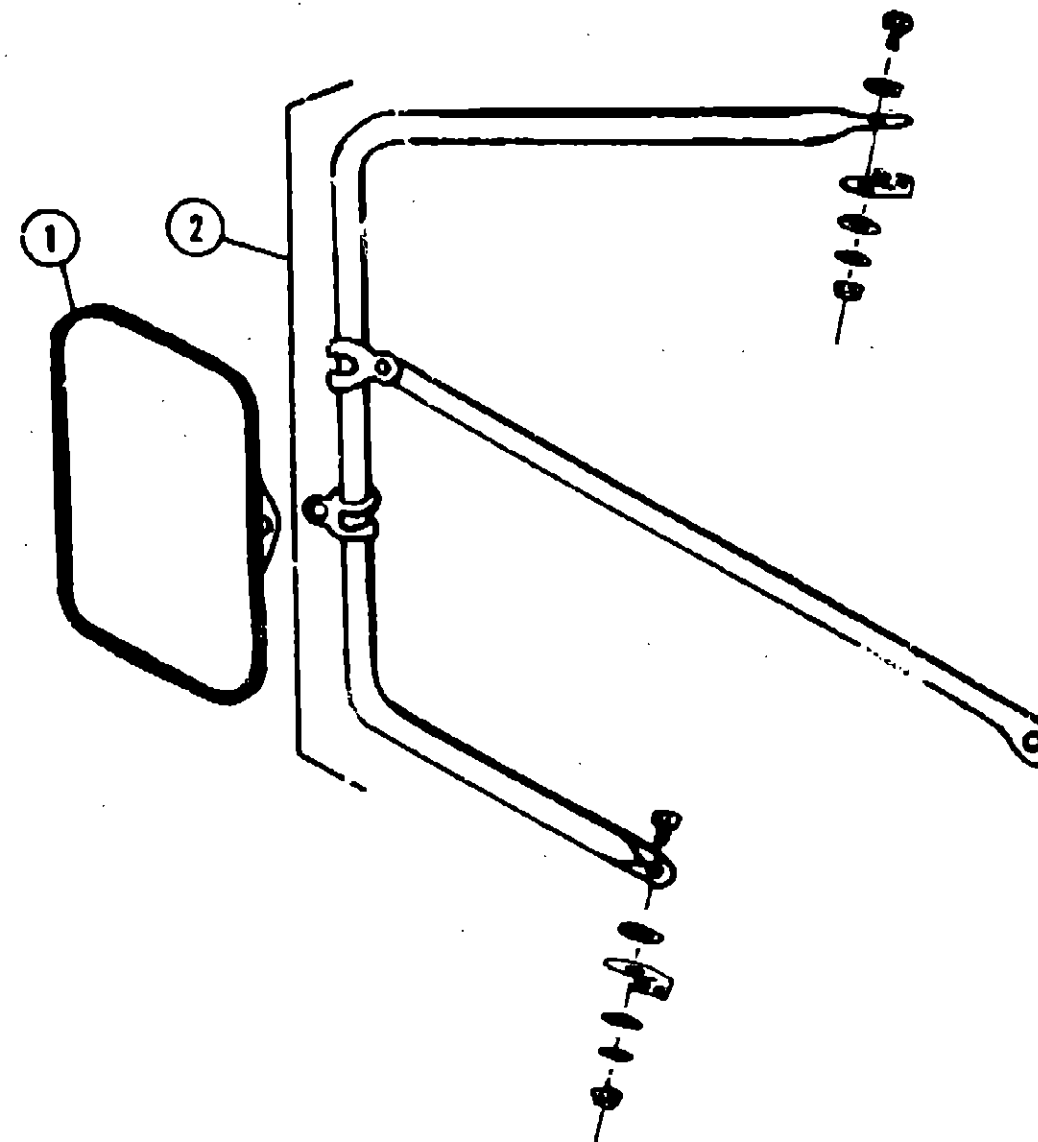

EXTERIOR MIRRORS

| Key | Part Number | U/M | Description |
|-----|---------------|-----|--|
| 1 | 049347-01-000 | EA | Mirror Head - 7 1/2" x 10 1/2" - Stainless Steel (Option L83W) |
| 1 | 049347-02-000 | EA | Mirror Head - 7 1/2" x 10 1/2" - Off White |
| 2 | 062047-01-000 | EA | Arm - West Coast Mirror - Stainless Steel |
| | 008043-01-000 | EA | Mirror - Convex - Adhesive Back |

1990 WINNEBAGO TABLE OF CONTENTS

| | |
|------------------------------|-------------|
| INTRODUCTION | A-01 - A-02 |
| ABBREVIATIONS | A-03 |
| ALPHABETICAL/GROUP REFERENCE | A-04 - A-06 |
| WF327RT | A-07 - D-20 |
| WF327RB | D-21 - G-14 |
| WC/F321RG | G-15 - J-20 |

1990 WF327RB INDEX

| | |
|------------------------------------|-------------|
| Floor Plan | D-21 - D-22 |
| Accessories Group | D-23 - E-02 |
| Bath Group | E-03 - E-04 |
| Cheese Group | E-06 - E-08 |
| Curtain, Cushion & Pad Group | E-09 - E-14 |
| Dinette Group | E-15 - E-16 |
| Driver's Compartment Group | E-17 - E-20 |
| Electrical Group | E-21 - E-23 |
| Exterior Body Group | E-24 - F-04 |
| Galley Group | F-05 - F-08 |
| Heating & Air Conditioning Group | F-09 - F-10 |
| Interior Finish Group | F-11 - F-13 |
| Labels Group | F-14 - F-21 |
| LP Group | F-22 |
| Lounge Group | F-23 - G-01 |
| Sealants & Fasteners Group | G-02 - G-03 |
| Water & Sewage Group | G-04 - G-06 |
| Window, Vent & Exterior Door Group | G-06 - G-14 |

ACCESSORIES GROUP (CONTINUED)

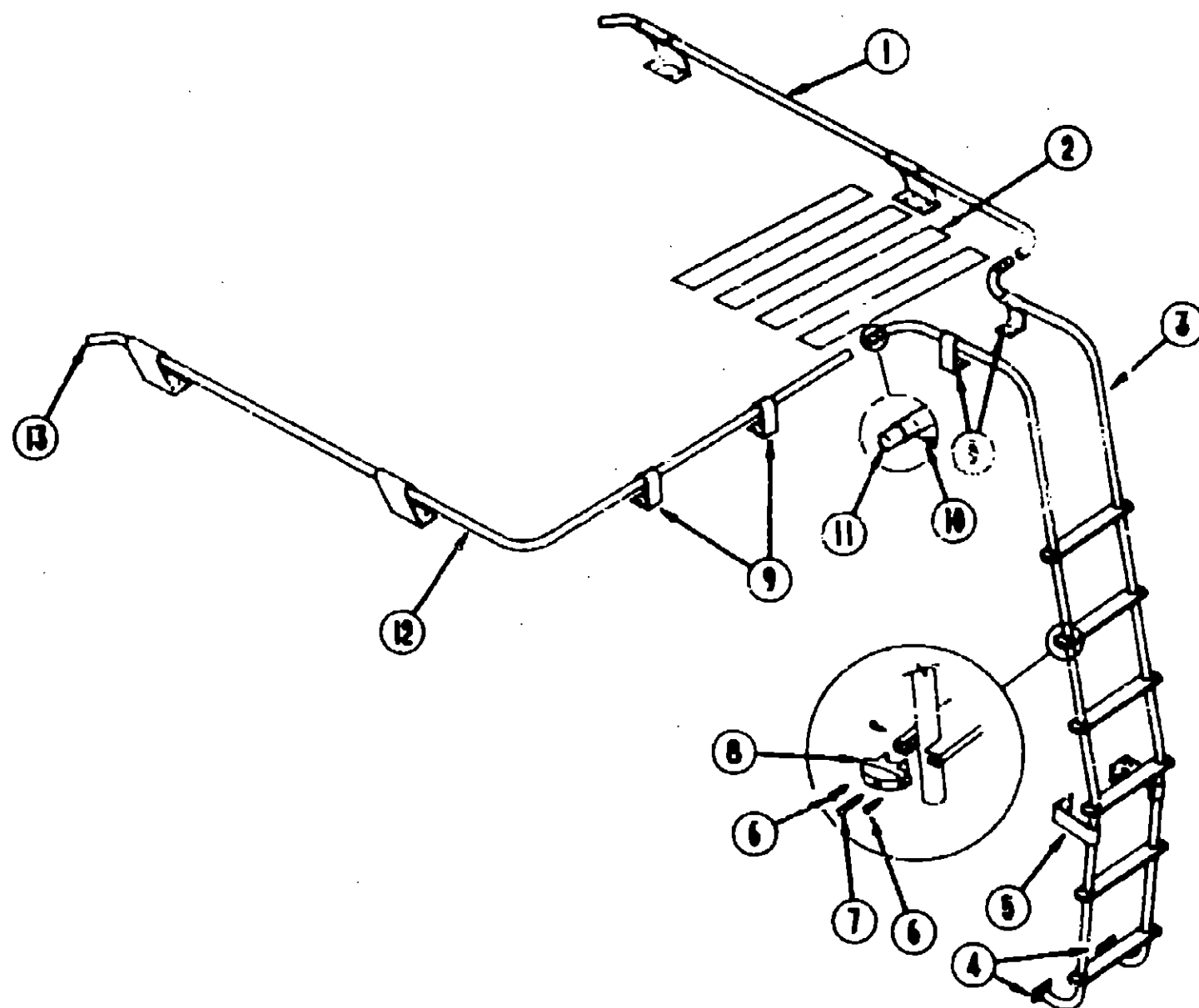

RACK & LADDER COMPONENTS (OPTION L582)

| Key | Part Number | U/M | Description |
|-----|---------------|-----|--|
| 1 | 081026-01-T03 | EA | Rack Asm. - Passenger Side w/2 Angled Standoff |
| 2 | 038327-01-000 | EA | Tap - Anti-Slip - 2" x 60' |
| 3 | 081016-04-AA3 | EA | Ladder |
| 4 | 087185-01-000 | EA | Mounting Bracket - Ladder - Lower |
| 5 | 087125-01-000 | EA | Standoff - Ladder - Bright Dipped - Lower |
| 6 | 000G32-06-10T | EA | Screw - SF/DR - 6 - 20 x 5/8" PPH - Black |
| 7 | 000G28-10-38T | EA | Screw - 10 - 12 x 2.25" POH - Black |
| 8 | 078980-02-000 | EA | End Cap - Step - Black |
| 9 | 080886-01-000 | EA | Standoff - Rack & Ladder - Bright Dipped |
| 10 | 081085-02-000 | EA | Standoff - Rack & Ladder - Bright Dipped |
| 11 | 000G39-08-08E | EA | Screw - SF/DR - 8 - 18 x 50 PPH |
| 12 | 083981-51-002 | EA | Splice |
| 13 | 081026-13-AA3 | EA | Rack Asm. - Driver Side w/2 Angled & 2 Straight Standoff |
| 13 | 081114-01-000 | EA | Cap - Insert - Round - 1" Dia. |

* These parts are used from 3/5/90 on.

ACCESSORIES GROUP (CONTINUED)

WHEEL COVER & MOUNTING HARDWARE (OPTION L184)

| Key | Part Number | U/M | Description |
|-----|---------------|-----|-------------------------|
| | 083181-01-000 | EA | Wheel Cover - 16" (S&H) |
| | 083181-01-700 | EA | Wheel Cover - 16" (I) |

RADIO & RELATED COMPONENTS

| Key | Part Number | U/M | Description |
|-----|---------------|-----|-------------------------------------|
| | 0808C2-01-000 | EA | Radio - AM/FM Stereo - w/Cassette |
| | 087004-01-000 | EA | Antenna - Radio - Cab Mount |
| | 074979-01-0U0 | EA | Speaker Cover Protector - Plastic |
| | 088340-31-000 | EA | Speaker - Grill - 5.50" - Square |
| | 081082-01-000 | EA | Plaques - Mounting Switch |
| | 078385-02-000 | EA | Radio Mounting Kit |
| | 084C97-01-000 | EA | Speaker - 5.25" - w/o Grille |
| | 081G58-02-000 | EA | Wire Asm. - 9 Pin - Audio: or Radio |

GENERATORS & COMPONENTS (OPTION L38E)

| Key | Part Number | U/M | Description |
|-----|---------------|-----|---|
| | 100874-03-000 | EA | Generator - Emerald - 4.0 kw |
| | 100874-05-000 | EA | Generator - Emerald Plus - 4.0 kw |
| | 082273-01-000 | EA | Exhaust Pipe - Generator - w/2 Bolt Hole Flange |
| | 079854-05-000 | EA | Exhaust Pipe - Generator |
| | 081384-01-000 | EA | Muffler - Generator - Emerald |
| | 082272-01-000 | EA | Muffler - Generator |
| | 007087-01-000 | SF | Insulation - Fiberglass - 1" |
| | 078045-01-000 | EA | Strap - Support - Generator - 4 Hole |
| | 084385-01-000 | EA | Strap - Support - Generator - 2 Hole |
| | 079854-01-700 | EA | Hinge Kit - Emerald Generator |
| | 007063-01-000 | EA | Hose - Gas - 1/4" ID x 1/2" OD |
| | 007125-03-000 | EA | Clamp - Muffler - 1.1" Dia. |
| | 007125-04-000 | EA | Clamp - Muffler - 1.5" Dia. |
| | 007161-01-000 | EA | Clamp - Hose - Spring Type - 1/2" |
| | 083208-01-000 | EA | Converter - 40 Amp. w/Charger (CSA) |
| | 008052-01-000 | EA | Power Cord - 10-3 Wire - 30 Amp. - 25' (CSA) |

* These parts are used from 3/12/90 on.

1990 WINNEBAGO TABLE OF CONTENTS

| | |
|------------------------------|-------------|
| INTRODUCTION | A-01 - A-02 |
| ABBREVIATIONS | A-03 |
| ALPHABETICAL/GROUP REFERENCE | A-04 - A-08 |
| WF327RT | A-07 - D-20 |
| WF327RB | D-21 - G-14 |
| WC/F321RG | G-15 - J-20 |

1990 WF327RB INDEX

| | |
|------------------------------------|-------------|
| Floor Plan | D-21 - D-22 |
| Accessories Group | D-23 - E-02 |
| Bath Group | E-03 - E-04 |
| Chassis Group | E-05 - E-08 |
| Curtain, Cushion & Pad Group | E-09 - E-14 |
| Dinette Group | E-15 - E-16 |
| Driver's Compartment Group | E-17 - E-20 |
| Electrical Group | E-21 - E-23 |
| Exterior Body Group | E-24 - F-04 |
| Galley Group | F-05 - F-08 |
| Heating & Air Conditioning Group | F-09 - F-10 |
| Interior Finish Group | F-11 - F-13 |
| Labels Group | F-14 - F-21 |
| LP Group | F-22 |
| Lounge Group | F-23 - G-01 |
| Sealants & Fasteners Group | G-02 - G-03 |
| Water & Sewage Group | G-04 - G-05 |
| Window, Vent & Exterior Door Group | G-06 - G-14 |

BATH GROUP

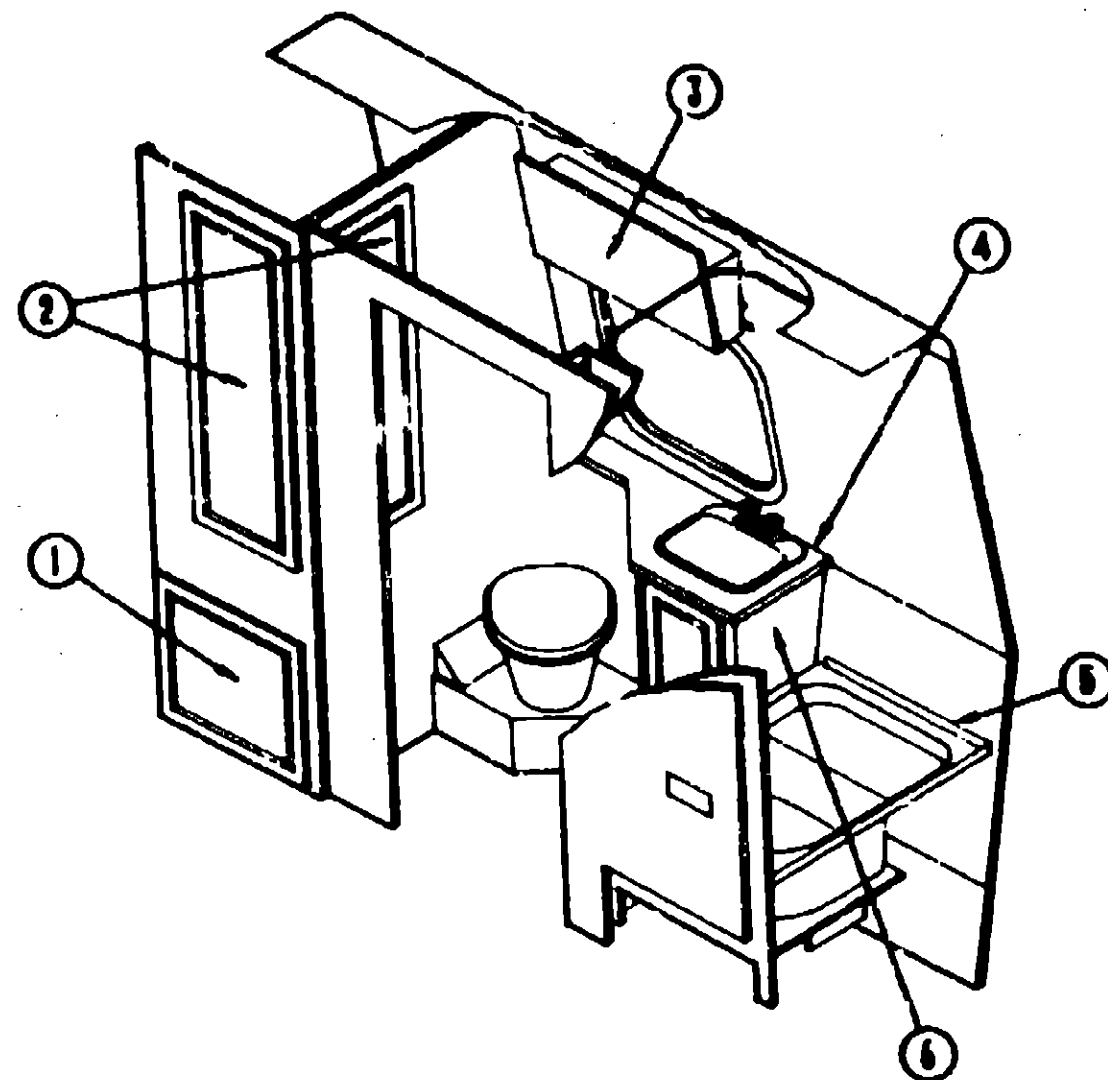

BATH CABINETRY

| Key | Part Number | U/M | Description |
|-----|---------------|-----|---|
| 1 | M08852-83-A93 | EA | Door Asm. - Wardrobe Cabinet - 21.9" x 19.9" - w/o Hardware |
| | 077404-02-000 | EA | Drawer - Plastic - 20" x 12.7" |
| 2 | M08852-17-A93 | EA | Door Asm. - Wardrobe Cabinet - 45.5" x 15.5" - w/o Hardware |
| 3 | 083446-06-AA3 | EA | Mirror Asm. - Medicine Cabinet |
| | 058331-32-000 | EA | Mirror - Safety Glass |
| | 070073-01-000 | EA | Cabinet - Medicine |
| | 076073-01-700 | EA | Travel Lock - Medicine Cabinet |
| 4 | 088726-11-AA3 | EA | Countertop - Lavatory Cabinet |
| 5 | 088726-11-AA4 | EA | Countertop - Lavatory Cabinet |
| 6 | M02630-13-AA3 | EA | Shower Pan Asm. |
| 8 | M08726-01-AA3 | EA | Cabinet Asm. - Lavatory |
| 8 | M08726-01-AA4 | EA | Cabinet Asm. - Lavatory |
| | M08852-42-A93 | EA | Door Asm. - Lavatory Cabinet - 12" x 25.9" - w/o Hardware |
| | M02428-05-AA3 | EA | Door Asm. - Bath - 74" x 90" - w/o Hardware |
| | 083446-01-AA3 | EA | Mirror Asm. - Bath Door |
| | 058331-20-000 | EA | Mirror - Safety Glass - 44.5" x 13.2" |

BATH GROUP (CONTINUED)

BATH & WARDROBE HARDWARE

| Key | Part Number | U/M | Description |
|-----|---------------|-----|--|
| | M02630-13-AA3 | EA | Shower Pan Asm. |
| | 075808-01-000 | EA | Panel - Shower / Faucet - Plastic - Back |
| | 084481-11-000 | EA | Shower Curtain - 80" x 82" - Vinyl |
| | 083801-01-000 | FT | Track - Shower Curtain - Off White |
| | 075242-04-000 | EA | Faucet - Shower - Bone |
| .. | 011048-02-000 | EA | Shower Head - w/80" Hose (US) |
| | 011048-05-000 | EA | Shower Head - w/80" Hose (CSA) |
| | 075808-01-000 | EA | Shower Panel - Faucet - Plastic |
| | 088726-01-000 | EA | Shower - Shower Pan Asm. |
| | 088736-01-000 | EA | Washer - Tailpiece - 1.5" Plastic - Shower Pan Asm. |
| | 088438-01-000 | EA | Slip Nut - 1.5" Tailpiece - Shower Pan Asm. |
| | 011089-02-000 | EA | Tailpiece - 1 1/2" x 1 1/4" x 4" - Brass |
| | 075240-08-000 | EA | Faucet - Lavatory - Bone |
| | 081253-01-000 | EA | Gasket - Lavatory Faucet |
| | 081814-02-000 | EA | Soap Dish w/Plastic Cover - Brass |
| | 088827-01-01A | EA | Sink - Lavatory - Rectangular - Plastic - Bone (US) |
| | 088827-01-700 | EA | Sink - Stopper |
| | 088827-01-701 | EA | Tailpiece - Sink |
| | 087407-01-000 | EA | Toilet - Thetford - Aqua Map. |
| | 087487-01-700 | EA | C.L.F.L. Seal & Bolt Package |
| | 083740-01-710 | EA | Link |
| | 083740-01-711 | EA | Spring - Return Lever |
| | 083740-01-705 | EA | Seat - Ivory - w/o Cover |
| | 083740-01-700 | EA | Lever - Water |
| | 083740-01-701 | EA | Lever - Flush |
| | 083740-01-713 | EA | Seal - Ball Valve to Bowl |
| | 083740-01-714 | EA | Valve Asm. - Water |
| | 083740-01-707 | EA | Seal - Closet Flange |
| | 083740-01-706 | EA | Bolt Package - Closet |
| | 024878-01-000 | EA | Closet Flange - 4" x 3" (US) |
| | 024878-02-000 | EA | Closet Flange - 4" x 3" (CSA) |
| | 075452-02-000 | EA | Towel Holder - Brass |
| | 075453-02-000 | EA | Towel Bar - 18" - Brass |
| | 058331-32-000 | EA | Mirror - 13.6" x 27.6" (Medicine Cabinet) |
| | 089089-01-000 | EA | Clip - Mirror |
| | 009112-01-000 | EA | Flange - Clothes Rod - 1" |
| | 041853-03-000 | FT | Conduit - Convolute Silt - 1" ID (Clothes Rod Cover) |
| | 058335-02-000 | EA | Latch - Shower/Bath Door |
| | 009151-01-000 | EA | Warp Guard - Shower/Bath Door - 48" |
| | 058777-02-000 | EA | Hinge - Cabinet Door - Burnished Brass |
| | 058783-01-000 | FT | Clothes Rod - Aluminum Slotted - 7" |
| | 077408-02-000 | EA | Slide - Plastic Drawer - 20.75" |

.. The illustrated parts breakdown for this item is provided on the Common Item Fiche.

1990 WINNEBAGO TABLE OF CONTENTS

| | |
|------------------------------|-------------|
| INTRODUCTION | A-01 - A-02 |
| ABBREVIATIONS | A-03 |
| ALPHABETICAL/GROUP REFERENCE | A-04 - A-88 |
| WF327RT | A-07 - D-20 |
| WF327RB | D-21 - G-14 |
| WC/F321RG | G-15 - J-20 |

1990 WF327RB INDEX

| | |
|-------------------------------------|-------------|
| Floor Plan | D-21 - D-22 |
| Accessories Group | D-23 - E-02 |
| Bath Group | E-03 - E-04 |
| Chassis Group | E-05 - E-08 |
| Curtain, Cushion & Pad Group | E-09 - E-14 |
| Drivette Group | E-15 - E-16 |
| Driver's Compartment Group | E-17 - E-20 |
| Electrical Group | E-21 - E-23 |
| Exterior Body Group | E-24 - F-04 |
| Galley Group | F-05 - F-08 |
| Heating & Air Conditioning Group | F-09 - F-10 |
| Interior Finish Group | F-11 - F-13 |
| Labels Group | F-14 - F-27 |
| LP Group | F-28 |
| Lounge Group | F-29 - G-01 |
| Seals & Fasteners Group | G-02 - G-03 |
| Water & Sewage Group | G-04 - G-05 |
| Window, Vent. & Exterior Door Group | G-06 - G-14 |

CHASSIS GROUP

MISCELLANEOUS CHASSIS PARTS

| Key | Part Number | U/M | Description |
|-----|---------------|-----|--|
| | 051807-01-000 | EA | Bracket - Battery Tie Down - 6.9" |
| † | 085452-05-000 | EA | Tiedown - Battery |
| | 008037-01-000 | EA | Battery Cable - 1 AWG - Black |
| | 008037-02-000 | EA | Battery Cable - 1 AWG - Red |
| | 010487-01-000 | EA | Clamp - Closed - 5/8 ID |
| | 007121-01-000 | EA | Clamp - Hose - Spring Type 112 |
| | 082401-01-000 | EA | Clamp - Hose - Wormgear - .22" ID - 1" ID |
| | 082401-02-000 | EA | Clamp - Hose - Wormgear - 1.58" - 2.5" ID |
| | 082401-03-000 | EA | Clamp - Hose - Wormgear - .25" ID - 1" ID |
| | 082401-04-000 | EA | Clamp - Hose - Wormgear - .89" ID - 1.25" ID |
| | 082401-05-000 | EA | Clamp - Hose - Wormgear - .22" ID - .82" ID |
| | 023146-01-000 | EA | Clamp - Screw Type - 4" |
| | 088020-07-000 | EA | Storage Compartment Asm. - Passenger Side |
| | 088020-02-000 | EA | Storage Compartment Asm. - Driver Side |
| | 088020-05-000 | EA | Storage Compartment Asm. - Passenger Side - Rear |
| | 078046-02-000 | EA | Storage/Generator Compartment |
| | 007063-01-000 | FT | Hose - Gas - 1/4 ID x 1/2 OD |
| | 007108-01-000 | FT | Hose - Heater - 5/8 ID |
| | 017516-01-000 | EA | Mud Flap w/Holes - 14" x 18" - Black |
| | 084088-01-000 | EA | Splash Guard - Black Rubber |
| | 045731-04-000 | EA | Rock Guard |
| | 072884-20-000 | EA | Running Boards - Ford - 40" (Option 68R) |
| | 084785-01-000 | EA | Speedometer - Kilometer (CSA) |
| | 077848-02-000 | EA | Step Asm. - Pullout |
| | 078241-01-000 | EA | Support Asm. - Step |
| | 078137-02-000 | EA | Tray - Storage Compartment - 27.18" x 21" Deep |
| | 088322-01-000 | EA | Wheelwell - Plastic |
| | 008343-01-000 | EA | Wire Tie - 6" |

† These parts are used from 7/17/89 on.

NOTE: Remainder of exhaust components available from Chassis Service Center.

CHASSIS GROUP (CONTINUED)

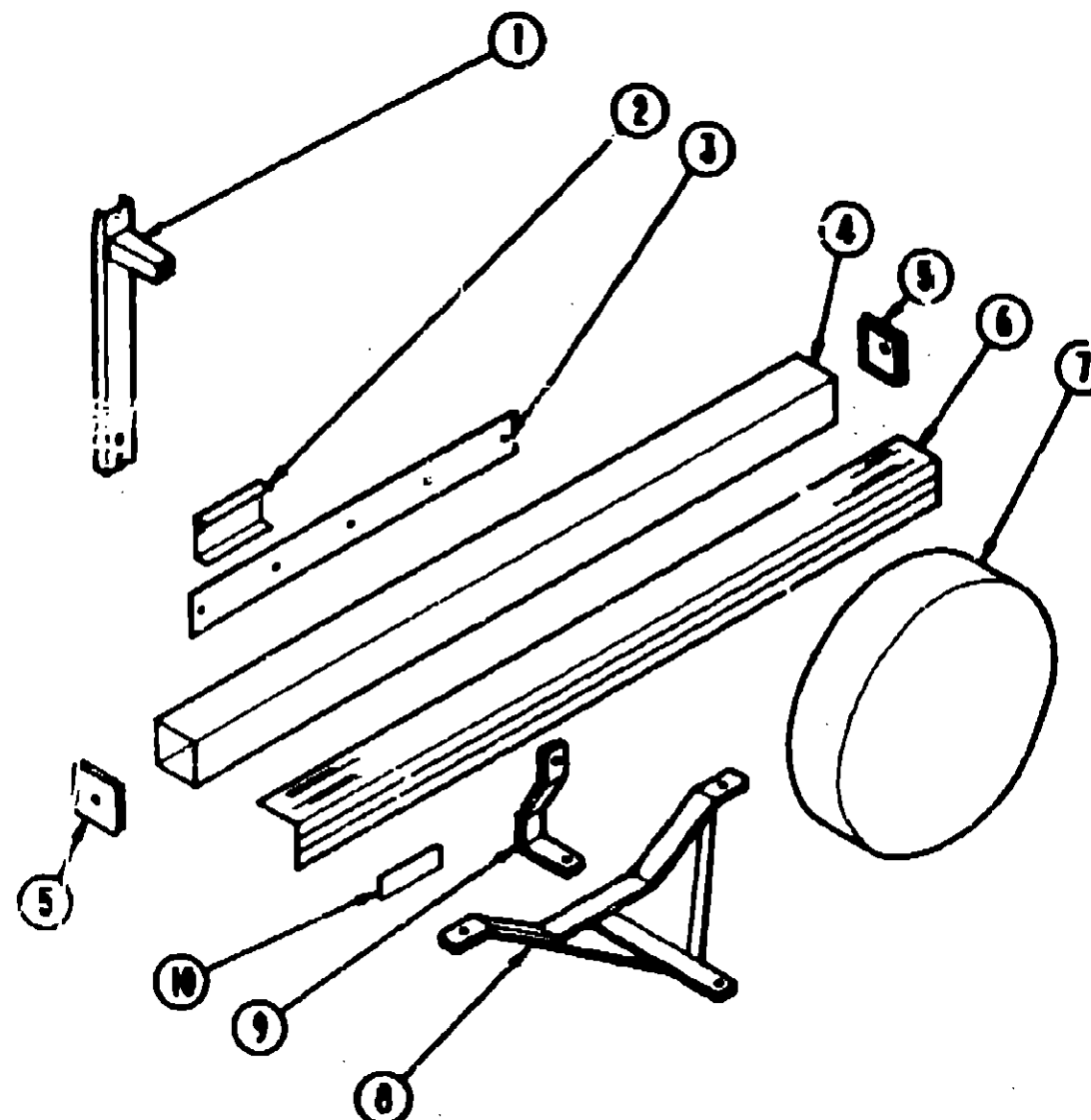

SPARE TIRE, HITCH & REAR BUMPER

| Key | Part Number | U/M | Description |
|-----|---------------|-----|--|
| 1 | 078027-01-000 | EA | Bracket Asm. - Tire Carrier |
| 2 | M84800-02-000 | EA | Mount Support - Tire Carrier |
| 3 | M22150-01-000 | EA | Bracket - Rear Bumper |
| 4 | 084302-01-000 | EA | Bumper Arm - Square - Off White |
| 5 | 039779-01-000 | EA | Bumper Cap - Black Rubber - 4" x 4" |
| 6 | 041332-03-000 | EA | Cover - Bumper - w/o Reflector - 4" Square x 82" |
| 7 | 088855-01-AA3 | EA | Cover - Spare Tire - Vinyl - Off White |
| 8 | 084853-03-000 | EA | Trailer Hitch Asm. |
| 9 | 084824-02-000 | EA | Support - Trailer Hitch |
| 10 | 041332-02-000 | EA | Reflector - Bumper Cover - Self-Adhesive - 6 1/2" x 3/4" |
| | 070917-02-000 | EA | Tire - Michelin - Radial |
| | 083617-01-000 | EA | Wheel - Steel - 8" x 16" - 8 Hole |
| | 051377-01-000 | EA | Valve Stem Asm. |

1988 WINNEBAGO TABLE OF CONTENTS

| | |
|------------------------------|-------------|
| INTRODUCTION | A-01 - A-02 |
| ABBREVIATIONS | A-03 |
| ALPHABETICAL/GROUP REFERENCE | A-04 - A-06 |
| WF327RT | A-07 - D-30 |
| WF327RB | D-21 - G-14 |
| WC/F321RG | G-15 - J-30 |

1990 WF327RB INDEX

| | |
|------------------------------------|-------------|
| Floor Plan | D-21 - D-22 |
| Accessories Group | D-23 - E-02 |
| Bath Group | E-03 - E-04 |
| Chassis Group | E-05 - E-08 |
| Curtain, Cushion & Pad Group | E-09 - E-14 |
| Dinette Group | E-15 - E-16 |
| Driver's Compartment Group | E-17 - E-30 |
| Electrical Group | E-21 - E-23 |
| Exterior Body Group | E-34 - F-04 |
| Galley Group | F-05 - F-08 |
| Heating & Air Conditioning Group | F-09 - F-10 |
| Interior Finish Group | F-11 - F-13 |
| Labels Group | F-14 - F-21 |
| LP Group | F-22 |
| Lounge Group | F-23 - G-01 |
| Sanitary & Fasteners Group | G-02 - G-03 |
| Water & Sewage Group | G-04 - G-05 |
| Window, Vent & Exterior Door Group | G-06 - G-14 |

CHASSIS GROUP (CONTINUED)

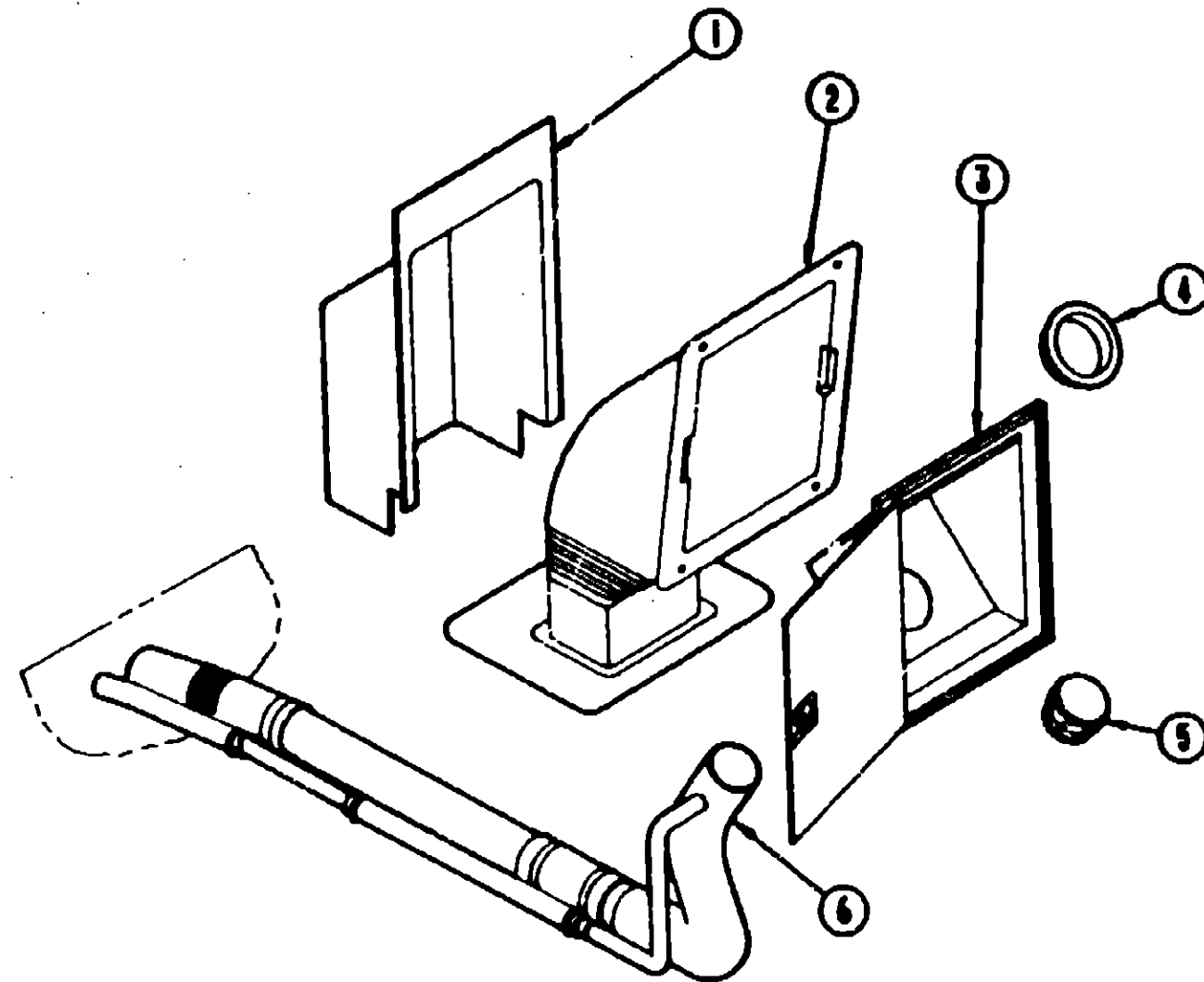

FUEL FILL COMPONENTS

| Key | Part Number | U/M | Description |
|--------------------------------------|---------------|-----|----------------------------------|
| 1 | 078040-02-000 | EA | Shroud - Fuel Fill - Upper |
| 2 | 083578-01-000 | EA | Boot - Fuel Fill |
| | 084235-01-000 | EA | Support Flange - Fuel Fill Boot |
| 3 | 078010-03-000 | EA | Door Arm - Fuel Fill - Off White |
| 4 | 078200-01-000 | EA | Gasket - Fuel Fill |
| 5 | NOTE | SA | Fuel Cap |
| 6 | 080273-01-000 | EA | Filter Neck - Fuel Fill |
| | 088732-01-000 | EA | Hose - Fuel Fill - .62 ID |
| NOTE: This item is chassis supplied. | | | |

CHASSIS GROUP (CONTINUED)

GENERATORS & COMPONENTS (OPTION L382)

| Key | Part Number | U/M | Description |
|---------------------------------------|---------------|-----|---|
| | 100874-03-000 | EA | Generator - Emerald - 4.0 kw |
| | 100874-05-000 | EA | Generator - Emerald Plus - 4.0 kw |
| | 082273-01-000 | EA | Exhaust Pipe - Generator - w/2 Bolt Hole Flange |
| | 078854-05-000 | EA | Exhaust Pipe - Generator |
| | 081354-01-000 | EA | Muffler - Generator - Emerald |
| | 082272-01-000 | EA | Muffler - Generator |
| | 007067-01-000 | SF | Insulation - Fiberglass - 1" |
| | 078045-01-000 | EA | Strap - Support - Generator - 4 Hole |
| | 084385-01-000 | EA | Strap - Support - Generator - 2 Hole |
| | 078854-01-700 | EA | Hinge Kit - Emerald Generator |
| | 007063-01-000 | EA | Hose - Gas - 1/4" ID x 1/2" OD |
| | 007125-03-000 | EA | Clamp - Muffler - 1.1" Dia. |
| | 007125-04-000 | EA | Clamp - Muffler - 1.5" Dia. |
| | 007161-01-000 | EA | Clamp - Hose - Spring Type - 1/2" |
| | 083208-01-000 | EA | Converter - 40 Amp. w/Charger (CSA) |
| | 008052-01-000 | EA | Power Cord - 10-3 Wire - 30 Amp. - 25' (CSA) |
| These are parts used from 3/12/90 on. | | | |

EXPORT GENERATORS (3.5KW) (OPTION 3831A)

| Key | Part Number | U/M | Description |
|---------------------------------------|---------------|-----|--------------------------------------|
| | 081634-02-000 | EA | Generator - Emerald - 3.5 kw |
| | 100874-05-000 | EA | Generator - Onan - 4.0 kw |
| | 008051-01-000 | EA | Power Cord - 10-3 - 30 Amp. - 25' |
| | 083208-01-000 | EA | Converter - 40 Amp. w/Charger |
| | 078854-05-000 | EA | Exhaust Pipe - Generator |
| | 081354-01-000 | EA | Muffler - Generator - 3.5kW |
| | 081634-02-700 | EA | LP System - For Onan Conversion |
| | 078045-01-000 | EA | Strap - Support - Generator - 4 Hole |
| | 084385-01-000 | EA | Strap - Support - Generator - 2 Hole |
| | 007067-01-000 | EA | Insulation - Fiberglass - 1" |
| | 078854-01-700 | EA | Hinge Kit - Emerald Generator |
| | 007063-01-000 | FT | Hose - Gas - 1/4" ID x 1/2" OD |
| | 007125-04-000 | EA | Clamp - Muffler - 1.1" Dia. |
| | 007161-01-000 | EA | Clamp - Hose - Spring Type - 1/2" |
| These are parts used from 3/12/90 on. | | | |

1990 WINNEBAGO TABLE OF CONTENTS

| | |
|------------------------------|-------------|
| INTRODUCTION | A-01 - A-02 |
| ABBREVIATIONS | A-03 |
| ALPHABETICAL/GROUP REFERENCE | A-04 - A-08 |
| WF327RT | A-07 - D-30 |
| WF327RB | D-21 - G-14 |
| WC/F321RG | G-15 - J-30 |

1990 WF327RB INDEX

| | |
|------------------------------------|-------------|
| Floor Plan | D-21 - D-22 |
| Accessories Group | D-23 - E-02 |
| Bath Group | E-03 - E-04 |
| Chassis Group | E-05 - E-08 |
| Curtain, Cushion & Pad Group | E-09 - E-14 |
| Dinette Group | E-15 - E-18 |
| Driver's Compartment Group | E-17 - E-30 |
| Electrical Group | E-21 - E-23 |
| Exterior Body Group | E-24 - F-04 |
| Galley Group | F-05 - F-08 |
| Heating & Air Conditioning Group | F-09 - F-10 |
| Interior Finish Group | F-11 - F-13 |
| Labels Group | F-14 - F-21 |
| LP Group | F-22 |
| Lounge Group | F-23 - G-01 |
| Sealants & Fasteners Group | G-02 - G-03 |
| Water & Sewage Group | G-04 - G-05 |
| Window, Vent & Exterior Door Group | G-06 - G-14 |

CURTAIN, CUSHION & PAD GROUP

NOTICE

In order to assist our Part Sales Dept. in providing interior software items, please include the serial number and the color code number from the vehicle certification label when ordering. This label is located on the left sidewall at the end of the dash (A-Body), or on the driver's door latch plate (C-Body).

An example of a color code number is P31, which designates an overall color scheme of a particular unit. The color listed after the first description on the microfiche, indicates the overall unit color. Order the item you desire according to unit color code.

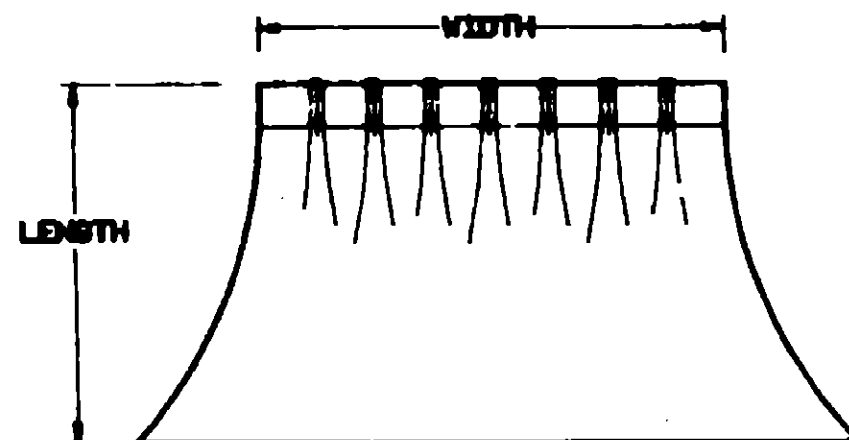

NOTE: Use this illustration when determining length and width measurements for curtains. You will note the width measurement is taken on the top of the curtain with the curtain fully extended. The length measurement is taken from top to bottom.

CURTAIN & CUSHION HARDWARE

| Key | Part Number | U/M | Description |
|-----|---------------|-----|--|
| | 083801-01-000 | EA | Track - Shower Curtain - Off White |
| | 008701-01-000 | EA | Carrier - Shower Curtain |
| | 008702-01-000 | EA | End - Stop - Curtain Carrier - Shower |
| | 048857-01-000 | EA | Grommet - Brass - 7/16" ID x 1" OD (Shower Curtain) |
| | 009136-01-000 | EA | Pin - Shower Curtain |
| | 029082-01-000 | EA | Stud - Nickel Finish |
| | 029083-01-000 | EA | Eyebolt - Nickel Finish |
| | 029155-01-000 | EA | Cap - Snap |
| | 029156-01-000 | EA | Socket - Snap Fastener |
| | 078384-01-000 | FT | Trim - Half Round - 7/16" - Vinyl - Gold (Valance Pad) |
| | M01687-01-000 | FT | Wood Trim - Valance - 8" - Oak |
| | 075843-01-000 | EA | Brace - Window Valance - Beige |
| | C48857-03-000 | EA | Curtain Rod - Flat - 88" to 122" |
| | 081904-01-000 | FT | Track - Curtain - 8" Plastic - Beige |
| | 081381-01-000 | EA | Guide - Curtain Track - White |
| | 078619-01-000 | EA | Bracket - Curtain Tieback |
| | 087585-01-000 | EA | Mounting Bracket - Pleated Blind |
| | 085581-02-000 | EA | Bracket - Hold Down w/ Pin - Pleated Blind |
| | 084885-02-000 | EA | Grommet - Cord - Pleated Blind |
| | 084887-02-000 | EA | End Cap - Top - Pleated Blind |
| | C84887-03-000 | EA | End Cap - Bottom - Pleated Blind |
| | 087581-01-000 | EA | Spring Extension - Pleated Blind |
| | 087582-01-000 | EA | Reubin Cord - Elevated Blind Hold-Up - Clear Plastic |
| | 087583-01-000 | EA | Cord - Pleated Blind (AA3) |
| | 087583-02-000 | EA | Cord - Pleated Blind (AA4) |
| | 088734-01-000 | EA | Button Back - #30 |
| | 088737-02-000 | EA | Button Shell - #30 - Plastic |
| | 088748-01-000 | EA | Button Hook Back - #30 - Nylon |

CURTAIN, CUSHION & PAD GROUP (CONTINUED)

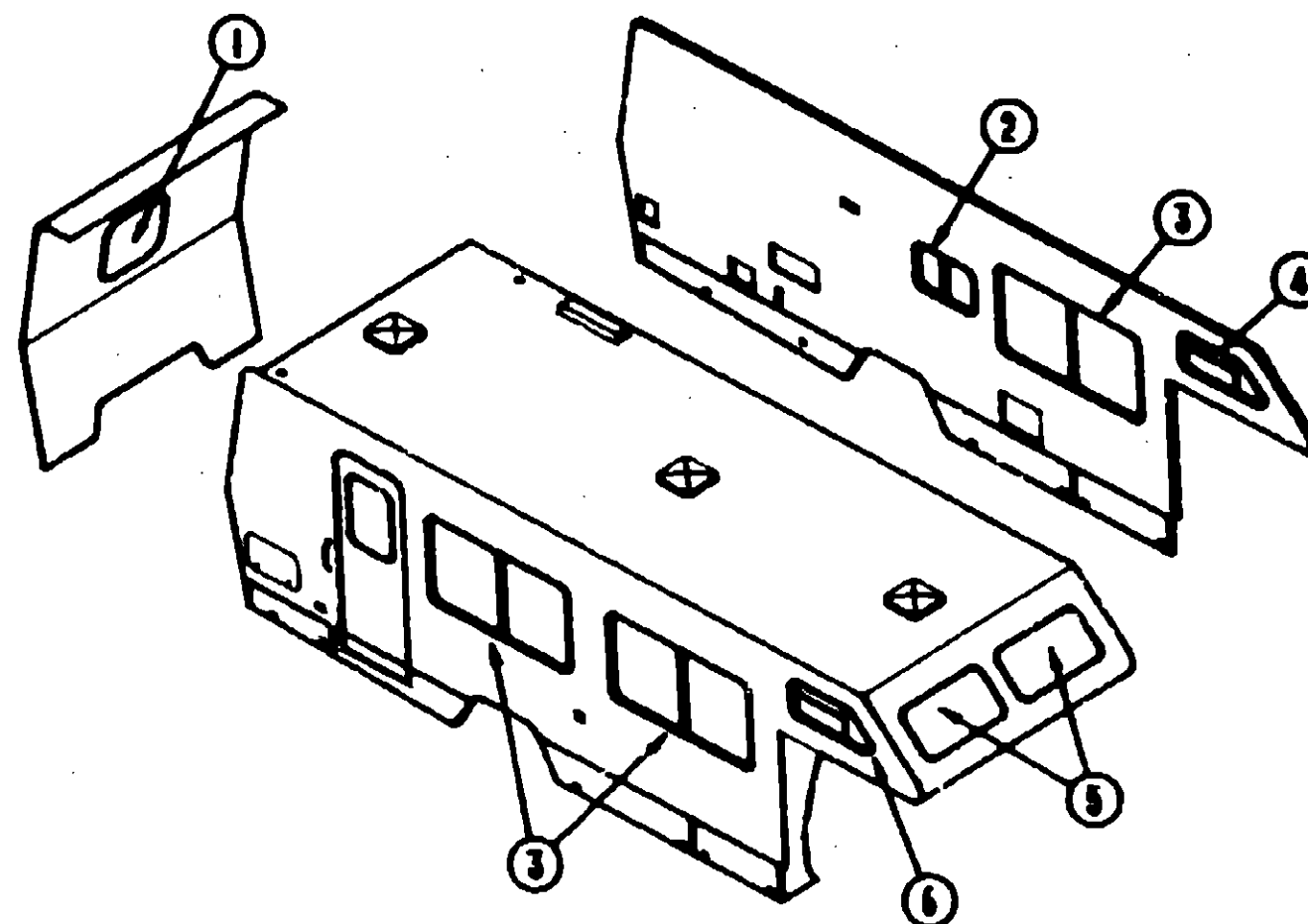

1988 WINNEBAGO TABLE OF CONTENTS

| | |
|------------------------------|-------------|
| INTRODUCTION | A-01 - A-02 |
| ABBREVIATIONS | A-03 |
| ALPHABETICAL/GROUP REFERENCE | A-04 - A-05 |
| WF327RT | A-07 - D-20 |
| WF327RB | D-21 - G-14 |
| WCA321RG | G-15 - J-30 |

1988 WF327RB INDEX

| | |
|------------------------------------|-------------|
| Floor Plan | D-21 - D-22 |
| Accessories Group | D-23 - E-02 |
| Bath Group | E-03 - E-04 |
| Chassis Group | E-05 - E-08 |
| Curtain, Cushion & Pad Group | E-09 - E-14 |
| Dinette Group | E-15 - E-16 |
| Driver's Compartment Group | E-17 - E-20 |
| Electrical Group | E-21 - E-23 |
| Exterior Body Group | E-24 - F-04 |
| Galley Group | F-05 - F-08 |
| Heating & Air Conditioning Group | F-09 - F-10 |
| Interior Finish Group | F-11 - F-13 |
| Labels Group | F-14 - F-21 |
| LP Group | F-22 |
| Lounge Group | F-23 - G-01 |
| Sealants & Fasteners Group | G-02 - G-03 |
| Water & Sewage Group | G-04 - G-05 |
| Window, Vent & Exterior Door Group | G-06 - G-14 |

CURTAINS, VALANCES, BLINDS & TIEBACKS

| Key | Part Number | U/M | Description |
|-----|---------------|-----|--|
| 1 | 088194-04-AA3 | EA | Valance Arm. w/Wood Trim & Vinyl Insert - 30.5" (AA3) |
| 1 | 088194-04-AA4 | EA | Valance Arm. w/Wood Trim & Vinyl Insert - 30.5" (AA4) |
| 1 | 086335-38-AA3 | EA | Pleated Blind - 28.5" x 28" Drop (AA3) |
| 1 | 086335-38-AA4 | EA | Pleated Blind - 28.5" x 28" Drop (AA4) |
| 2 | 086335-37-AA3 | EA | Pleated Blind - 28" x 18.5" Drop (AA3) |
| 2 | 086335-37-AA4 | EA | Pleated Blind - 28" x 18.5" Drop (AA4) |
| 3 | 088194-15-AA3 | EA | Valance Arm. w/Wood Trim & Vinyl Insert - 85.5" (AA3) |
| 3 | 088194-15-AA4 | EA | Valance Arm. w/Wood Trim & Vinyl Insert - 85.5" (AA4) |
| 3 | 086335-36-AA3 | EA | Pleated Blind - 59" x 33.5" Drop (AA3) |
| 3 | 086335-36-AA4 | EA | Pleated Blind - 59" x 33.5" Drop (AA4) |
| 3 | 083454-28-AA3 | EA | Curtain Arm. w/Snap Top - 34" x 15" |
| 3 | 083454-28-AA4 | EA | Curtain Arm. w/Snap Top - 34" x 15" |
| 4 | 087878-12-AA3 | EA | Valance Arm. w/Wood Trim & Vinyl Insert - 5.5" x 43" (AA3) |
| 4 | 087878-12-AA7 | EA | Valance Arm. w/Wood Trim & Vinyl Insert - 5.5" x 43" (AA4) |
| 4 | 073304-84-AA3 | EA | Curtain Arm. w/Snap Top - 18" x 25" |
| 4 | 073304-84-AA4 | EA | Curtain Arm. w/Snap Top - 18" x 25" |
| 5 | 087878-08-AA3 | EA | Valance Arm. w/Wood Trim & Vinyl Insert - 7" x 85.5" (AA3) |
| 5 | 087878-08-AA7 | EA | Valance Arm. w/Wood Trim & Vinyl Insert - 7" x 85.5" (AA4) |
| 5 | 073304-83-AA3 | EA | Curtain Arm. w/Snap Top - 21" x 46" |
| 5 | 073304-83-AA4 | EA | Curtain Arm. w/Snap Top - 21" x 46" |
| 6 | 087878-11-AA3 | EA | Valance Arm. w/Wood Trim & Vinyl Insert - 5.5" x 43" (AA3) |
| 6 | 087878-11-AA7 | EA | Valance Arm. w/Wood Trim & Vinyl Insert - 5.5" x 43" (AA4) |
| 6 | 073304-84-AA3 | EA | Curtain Arm. w/Snap Top - 18" x 25" |
| 6 | 073304-84-AA4 | EA | Curtain Arm. w/Snap Top - 18" x 25" |

* These are the parts used from 5/5/80 on.

CURTAIN, CUSHION & PAD GROUP (CONTINUED)

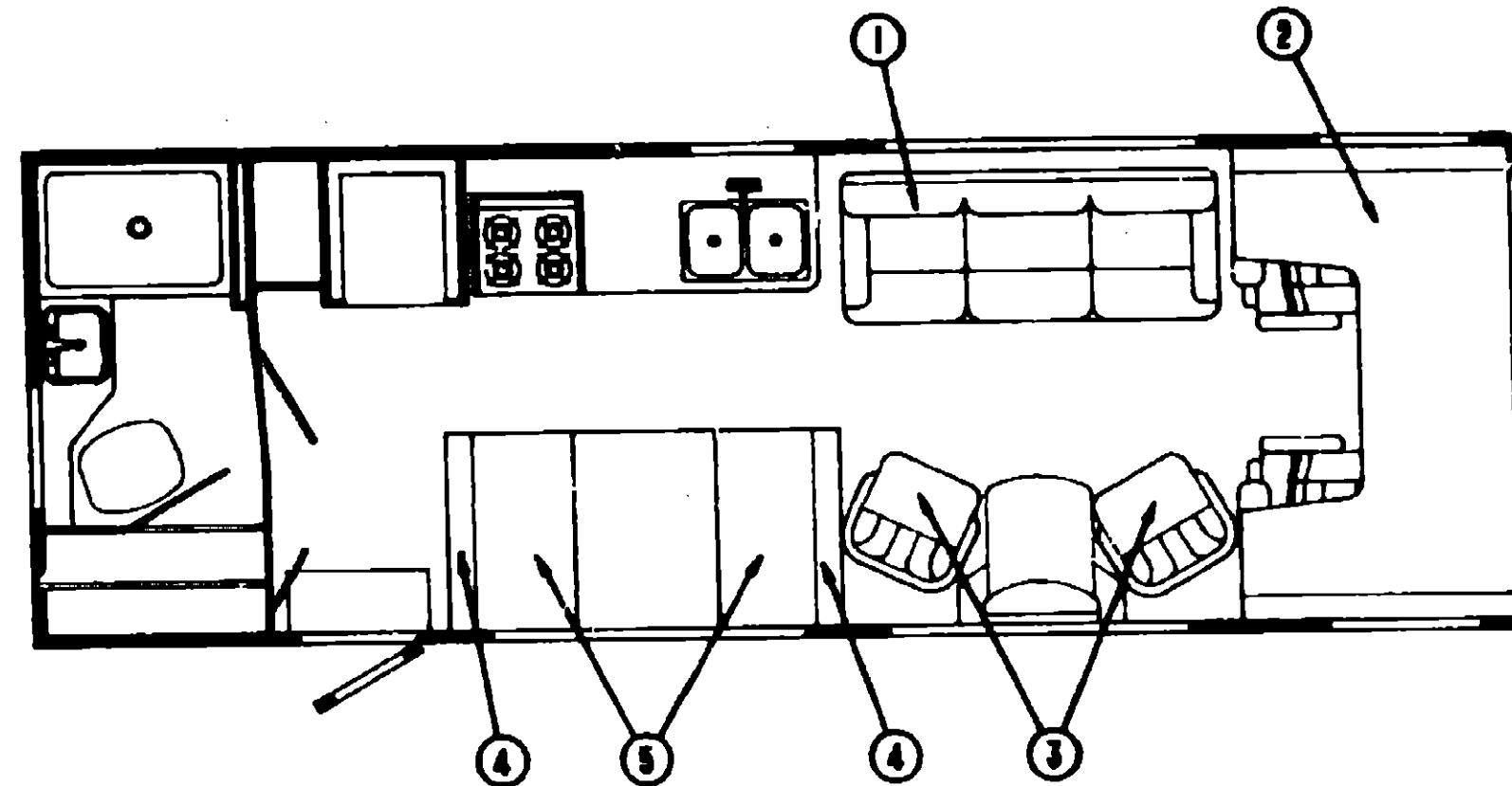

1988 WINNEBAGO TABLE OF CONTENTS

| | |
|------------------------------|-------------|
| INTRODUCTION | A-01 - A-02 |
| ABBREVIATIONS | A-03 |
| ALPHABETICAL/GROUP REFERENCE | A-04 - A-08 |
| WF327RT | A-07 - D-30 |
| WF327RB | D-21 - G-14 |
| WC/F321RG | G-15 - J-20 |

PRESTO COUCH & HARDWARE

| Key | Part Number | U/M | Description |
|-----|---------------|-----|---|
| 1 | 091826-04-AA3 | EA | Presto Bed Arm. |
| 1 | 091826-04-AA4 | EA | Presto Bed Arm. |
| | M91826-04-AA3 | EA | Cover - Presto Bed |
| | M91826-04-AA4 | EA | Cover - Presto Bed |
| | 081923-31-000 | EA | Frame - Couch/Presto Bed - 74.75" Wide |
| | 081922-01-000 | EA | Frame Arm. - Mechanism - Front End |
| | 081922-02-000 | EA | Frame Arm. - Mechanism - Rear End |
| | 081922-04-000 | EA | Hardware Kit - Presto Bed (2 Required) |
| | 081922-03-000 | EA | Space Bars (2 Required) |
| | 082525-01-000 | EA | Brace - Presto Bed - Floor Mount (4 Required) |
| | 083125-05-000 | EA | Brace - Angle - Couch - 2.5" - Beige (4 Required) |
| | 088735-01-AA3 | EA | Cabinet - Couch/Presto Bed |
| | 088008-03-000 | YD | Fabric - Presto Bed (AA3) |
| | 088008-04-000 | YD | Fabric - Presto Bed (AA4) |

FRONT BUNK

| Key | Part Number | U/M | Description |
|-----|---------------|-----|---|
| 2 | 073310-08-AA3 | EA | Cushion Arm. - Front Bunk - 57" x 76" x 4" |
| 2 | 073310-08-AA4 | EA | Cushion Arm. - Front Bunk - 57" x 76" x 4" |
| | M73310-08-AA3 | EA | Cover Arm. - Front Bunk Cushion |
| | M73310-08-AA4 | EA | Cover Arm. - Front Bunk Cushion |
| | 088008-03-000 | YD | Fabric - Front Bunk Cushion (AA3) |
| | 088008-04-000 | YD | Fabric - Front Bunk Cushion (AA4) |
| 2 | 078145-07-000 | EA | Cushion Arm. - Front Bunk - 27.5" x 74" x 3.5" (L43V) |
| | M78145-07-000 | EA | Cover Arm. - Front Bunk (L43V) |

ARIA SWIVEL CHAIR

| Key | Part Number | U/M | Description |
|-----|---------------|-----|------------------------------------|
| 3 | 088429-02-A93 | EA | Chair Arm. - Aria |
| 3 | 088429-02-A94 | EA | Chair Arm. - Aria |
| | M88429-02-A93 | EA | Cover Arm. - Swivel Chair |
| | M88429-02-A94 | EA | Cover Arm. - Swivel Chair |
| | 088202-01-A93 | EA | Skirt Arm. - Swivel Chair |
| | 088202-01-A94 | EA | Skirt Arm. - Swivel Chair |
| | 088008-33-000 | YD | Fabric - Aria - Swivel Chair (AA3) |
| | 088008-25-000 | YD | Fabric - Aria - Swivel Chair (AA4) |
| | 088245-01-000 | EA | Base w/Legs - Chair |
| | 088245-03-000 | EA | Plate - Non-Tilt - Swivel w/Lock |
| | 088245-08-000 | EA | Extension - 7" |
| | 088705-02-000 | EA | Bar - 2.5" x 12.75" |

DINETTE CUSHION

| Key | Part Number | U/M | Description |
|-----|---------------|-----|--|
| 4 | 088827-43-AA3 | EA | Cushion Arm. - 13.5" x 38" x 5" - Back |
| 4 | 088827-43-AA4 | EA | Cushion Arm. - 13.5" x 38" x 5" - Back |
| | M88827-44-AA3 | EA | Cover Arm. - Back - Dinette Cushion |
| | M88827-44-AA4 | EA | Cover Arm. - Back - Dinette Cushion |
| 5 | 088827-40-AA8 | EA | Cushion Arm. - 22" x 38" x 5" - Seat (AA3) |
| 5 | 088827-40-AA9 | EA | Cushion Arm. - 22" x 38" x 5" - Seat (AA4) |
| | M88827-40-AA8 | EA | Cover Arm. - Seat - Dinette Cushion (AA3) |
| | M88827-40-AA9 | EA | Cover Arm. - Seat - Dinette Cushion (AA4) |
| | 078155-01-000 | EA | Strap Arm. - Cushion Strap |
| | 088008-03-000 | YD | Fabric - Dinette Cushion (AA3) |
| | 088008-04-000 | YD | Fabric - Dinette Cushion (AA4) |

1988 WF327RB INDEX

| | |
|------------------------------------|-------------|
| Floor Plan | D-21 - D-22 |
| Accessories Group | D-23 - E-02 |
| Bath Group | E-03 - E-04 |
| Chassis Group | E-05 - E-08 |
| Curtain, Cushion & Pad Group | E-09 - E-14 |
| Dinette Group | E-15 - E-16 |
| Driver's Compartment Group | E-17 - E-20 |
| Electrical Group | E-21 - E-23 |
| Exterior Body Group | E-24 - F-04 |
| Galley Group | F-05 - F-08 |
| Heating & Air Conditioning Group | F-09 - F-10 |
| Interior Finish Group | F-11 - F-13 |
| Labels Group | F-14 - F-21 |
| LP Group | F-22 |
| Lounge Group | F-23 - G-01 |
| Seats & Fasteners Group | G-02 - G-03 |
| Water & Sewage Group | G-04 - G-05 |
| Window, Vent & Exterior Door Group | G-06 - G-14 |

CURTAIN, CUSHION & PAD GROUP (CONTINUED)

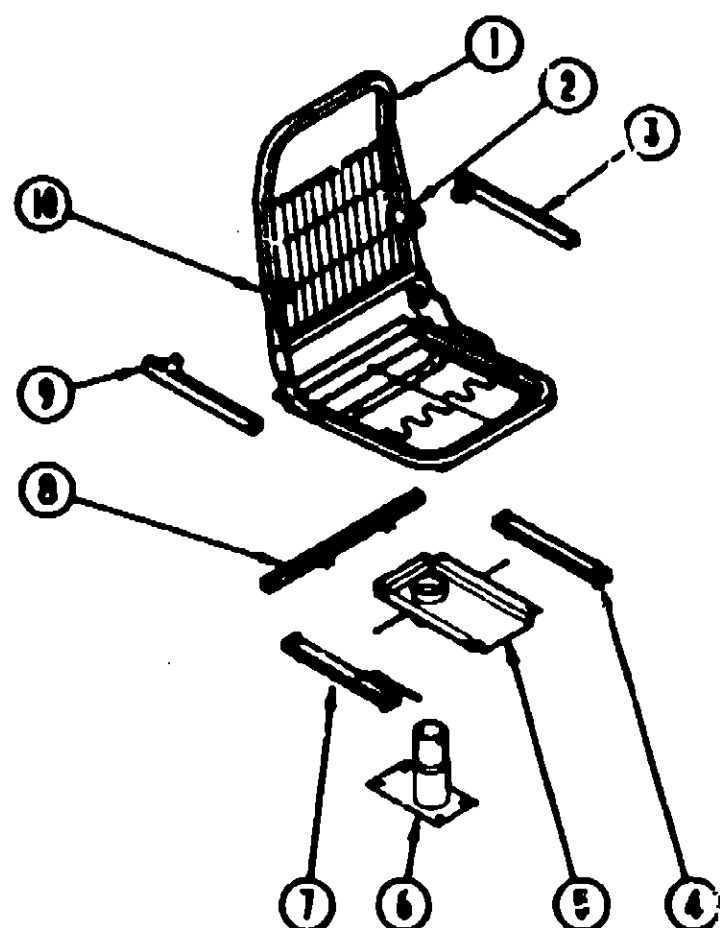

BUCKET SEAT HARDWARE

| Key | Part Number | U/M | Description |
|-----|---------------|-----|--|
| 1 | M80808-02-000 | EA | Frame Arm. - Seat, Back & Spring |
| 1 | M80808-01-000 | EA | Frame Arm. - Seat, Back & Spring (Export Option) |
| 1 | M80803-01-000 | EA | Frame - Seat, Single Not Band |
| 2 | 081382-02-000 | EA | Bracket - Armrest - Left Hand |
| 3 | 081288-02-000 | EA | Rod & Channel - Armrest - Left - Metal |
| 4 | 080248-02-000 | EA | Adjuster - Bucket Seat w/o Lock - Forward & Back |
| 5 | 080585-27-000 | EA | Top Plate - Pedestal - Bucket Seats |
| 6 | 080585-03-000 | EA | Base - Bucket Seats - Bolts to Floor - Vertical - 8" |
| 7 | 080248-01-000 | EA | Adjuster - Bucket Seat w/lock - Forward & Back |
| 8 | 080585-29-000 | EA | Bar - Seat Belt - Bucket Seats - 20" |
| 9 | 081288-01-000 | EA | Rod & Channel - Armrest - Right - Metal |
| 10 | 081382-01-000 | EA | Bracket - Armrest - Right Hand |
| | 080388-04-000 | EA | Frame - Cable - Remote Control |
| | 080730-03-700 | EA | Handle Kit - Recliner |
| | 080730-04-000 | EA | Screw - Recliner Handle |
| | 080730-05-000 | EA | Shield - Recliner Handle |
| | 080248-05-700 | EA | Spring for Slide Adjuster |

TRIMS & PADS

| Key | Part Number | U/M | Description |
|-----|---------------|-----|--|
| | 070578-08-AA3 | EA | Button Arm. - Snap Top - #30 - Vinyl - Beige |
| | 070578-11-Y70 | EA | Button Arm. - Snap Top - #30 - Vinyl - Off White |
| | 071127-11-AA3 | EA | Button Arm. - #30 - Round (Presto Back) |
| | 071127-11-AA4 | EA | Button Arm. - #30 - Round (Presto Back) |
| | 070155-01-000 | EA | Strap Arm. - Cushion (Dinette Cushion) |
| | 080832-01-AA3 | EA | Strap Arm. - Bunk (Front Overhead) |
| | 081519-10-AA3 | EA | Pad Arm. - Dinette - Front |
| | 081519-10-AA4 | EA | Pad Arm. - Dinette - Front |
| | 081519-11-AA3 | EA | Pad Arm. - Dinette - Rear |
| | 081519-11-AA4 | EA | Pad Arm. - Dinette - Rear |

CURTAIN, CUSHION & PAD GROUP (CONTINUED)

BUCKET SEAT CUSHIONS

| Key | Part Number | U/M | Description |
|-----|---------------|-----|---|
| | 080450-01-AA8 | EA | Seat Arm. - Bucket - Driver & Passenger (AA3) |
| | 080450-01-AA9 | EA | Seat Arm. - Bucket - Driver & Passenger (AA4) |
| | M80445-01-AA8 | EA | Cover - Seat - Bucket Seat (AA3) |
| | M80445-01-AA9 | EA | Cover - Seat - Bucket Seat (AA4) |
| | M80445-02-AA8 | EA | Cover - Back - Bucket Seat (AA3) |
| | M80445-02-AA9 | EA | Cover - Back - Bucket Seat (AA4) |
| | 080243-32-Y30 | EA | Armrest - Bucket Seat - Right Hand (AA3) |
| | 080243-32-AA9 | EA | Armrest - Bucket Seat - Right Hand (AA4) |
| | M80243-32-Y30 | EA | Cover - Right Armrest - Bucket Seat (AA3) |
| | M80243-32-AA9 | EA | Cover - Right Armrest - Bucket Seat (AA4) |
| | 080243-33-Y30 | EA | Armrest - Bucket Seat - Left Hand (AA3) |
| | 080243-33-AA9 | EA | Armrest - Bucket Seat - Left Hand (AA4) |
| | M80243-33-Y30 | EA | Cover - Left Armrest - Bucket Seat (AA3) |
| | M80243-33-AA9 | EA | Cover - Left Armrest - Bucket Seat (AA4) |

FABRICS & CARPETS

| Key | Part Number | U/M | Description |
|-----|---------------|-----|--|
| | 072333-81-000 | YD | Fabric - Drapery - Pacific (Privacy) (AA3) |
| | 072333-71-000 | YD | Fabric - Drapery - Chantilly (Privacy) (AA4) |
| | 087272-01-000 | YD | Fabric - Drapery - Lining - 48" - Ivory |
| | 088008-03-000 | YD | Fabric - Upholstery - Main (AA3) |
| | 088008-04-000 | YD | Fabric - Upholstery - Main (AA4) |
| | 088274-33-000 | YD | Fabric - Upholstery - Accent (AA3) |
| | 088008-25-000 | YD | Fabric - Upholstery - Accent (AA4) |
| | 072333-67-001 | YD | Fabric - Speaker Cover - 7" x 10" |
| | 075244-02-000 | YD | Vinyl - Shower Curtain - Beige |
| | 079880-10-000 | YD | Vinyl - Off White |
| | 079880-07-000 | YD | Vinyl - Beige |
| | 088080-02-000 | YD | Carpet - Blue Coral |
| | 081261-01-000 | FT | Backing - Carpet - Non-Skid - 12" (Floor Mat) |
| | 076314-02-000 | FT | Tape - Heat Bonded - Carpet Seam |
| | 047034-02-000 | SF | Plastic Runner - Carpet - 4' Wide - Clear |
| | 075233-01-300 | SY | Pad - Carpet - 3/8" x 6' |
| | 079870-08-000 | YD | Tape - Carpet - 3/4" |
| | 085748-01-000 | FT | Trim - "J" - Carpet - PVC - Beige |
| | 087856-04-000 | EA | Trim - Cab Carpet - Extruded - 12" x 25.4" - Black |

NOTE: Replace vinyl flooring locally.

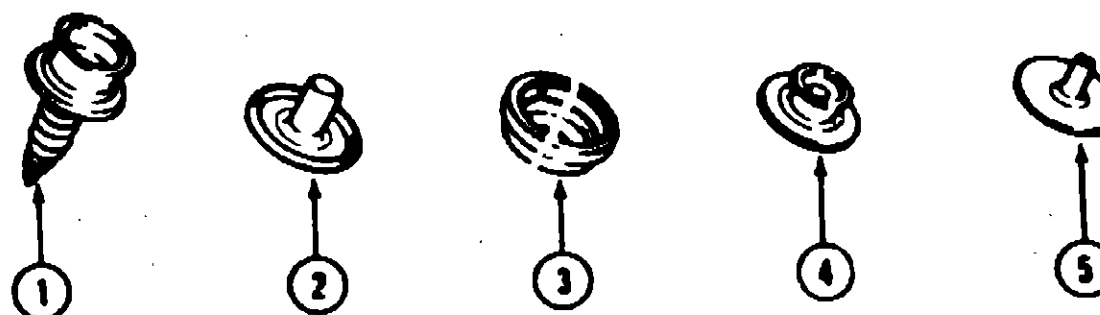

| Key | Part Number | U/M | Description |
|-----|---------------|-----|--------------------------------------|
| 1 | 029130-01-000 | EA | Socket - Snap Fastener |
| 2 | 029155-01-000 | EA | Cap - Snap - .158" Dia. x 17" Barrel |
| 3 | 029158-01-000 | EA | Socket - Snap Fastener |
| 4 | 029082-01-000 | EA | Stud - Nickel Finish |
| 5 | 029083-01-000 | EA | Eyellet - Nickel Finish |

1980 WINNEBAGO TABLE OF CONTENTS

| | |
|------------------------------|-------------|
| INTRODUCTION | A-01 - A-02 |
| ABBREVIATIONS | A-03 |
| ALPHABETICAL GROUP REFERENCE | A-04 - A-06 |
| WF327HT | A-07 - D-20 |
| WF327RB | D-21 - G-14 |
| WC/F321RG | G-15 - J-20 |

1980 WF327RB INDEX

| | |
|------------------------------------|-------------|
| Floor Plan | D-21 - D-22 |
| Accessories Group | D-23 - E-02 |
| Bath Group | E-03 - E-04 |
| Chassis Group | E-05 - E-08 |
| Curtain, Cushion & Pad Group | E-09 - E-14 |
| Dinette Group | E-15 - E-16 |
| Driver's Compartment Group | E-17 - E-20 |
| Electrical Group | E-21 - E-23 |
| Exterior Body Group | E-24 - F-04 |
| Galley Group | F-05 - F-08 |
| Heating & Air Conditioning Group | F-09 - F-10 |
| Interior Finish Group | F-11 - F-13 |
| Labels Group | F-14 - F-21 |
| LP Group | F-22 |
| Lounge Group | F-23 - G-01 |
| Seats & Fasteners Group | G-02 - G-03 |
| Water & Sewage Group | G-04 - G-05 |
| Window, Vent & Exterior Door Group | G-06 - G-14 |

DINETTE GROUP

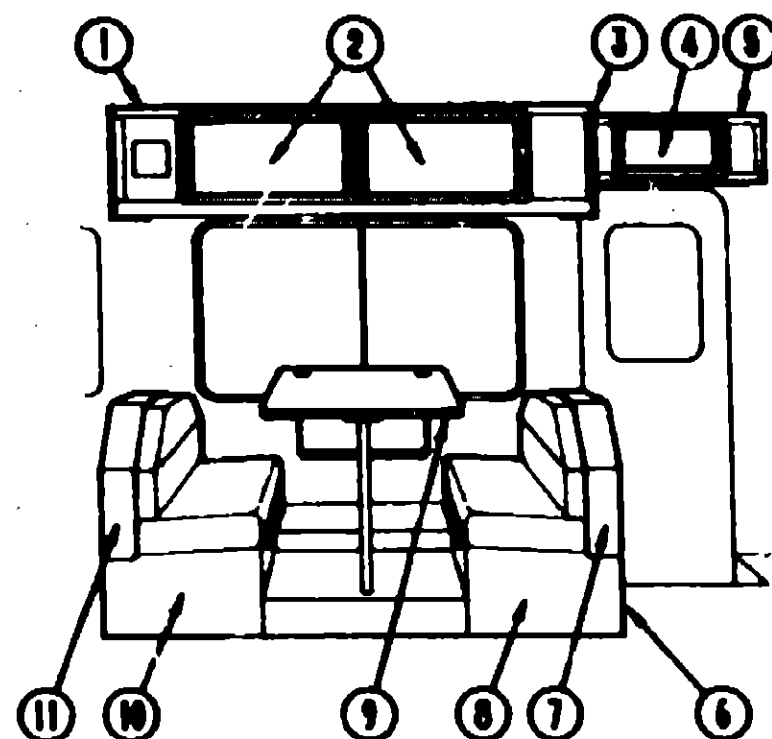

DINETTE CABINETRY

| Key | Part Number | U/M | Description |
|-----|---------------|-----|--|
| 1 | M88720-01-AA3 | EA | Cabinet Arm - Dinette Overhead - w/o Doors or Hardware |
| 2 | M88852-35-A93 | EA | Door Arm - Dinette Overhead - 14.4" x 26.8" - w/o Hardware |
| 3 | 081280-21-AA3 | EA | End Cap - Overhead Cabinet |
| 4 | M88852-50-A93 | EA | Door Arm - Entrance Overhead - 10" x 19" - w/o Hardware |
| 5 | M88719-01-AA3 | EA | Cabinet Arm - Entrance Overhead - w/o Door or Hardware |
| 6 | M88852-87-A93 | EA | Door Arm - Dinette Cabinet |
| 7 | 081519-11-AA3 | EA | Pad - Backrest |
| 7 | 091519-11-AA4 | EA | Pad - Backrest |
| 7 | MD4123-01-AA3 | EA | Cabinet Arm - Seat Back |
| 8 | MD4124-01-AA3 | EA | Cabinet Arm - Seat Base |
| *9 | M88484-01-AA3 | EA | Table Arm - Dinette - w/o Hardware |
| *9 | M88484-01-AA4 | EA | Table Arm - Dinette - w/o Hardware |
| 10 | MD4124-02-AA3 | EA | Cabinet Arm - Seat Base |
| 11 | 081519-10-AA3 | EA | Pad - Backrest |
| 11 | 081519-10-AA4 | EA | Pad - Backrest |
| 11 | MD4123-02-AA3 | EA | Cabinet Arm - Seat Back |

See the next page for the breakdown of this item.

DINETTE GROUP (CONTINUED)

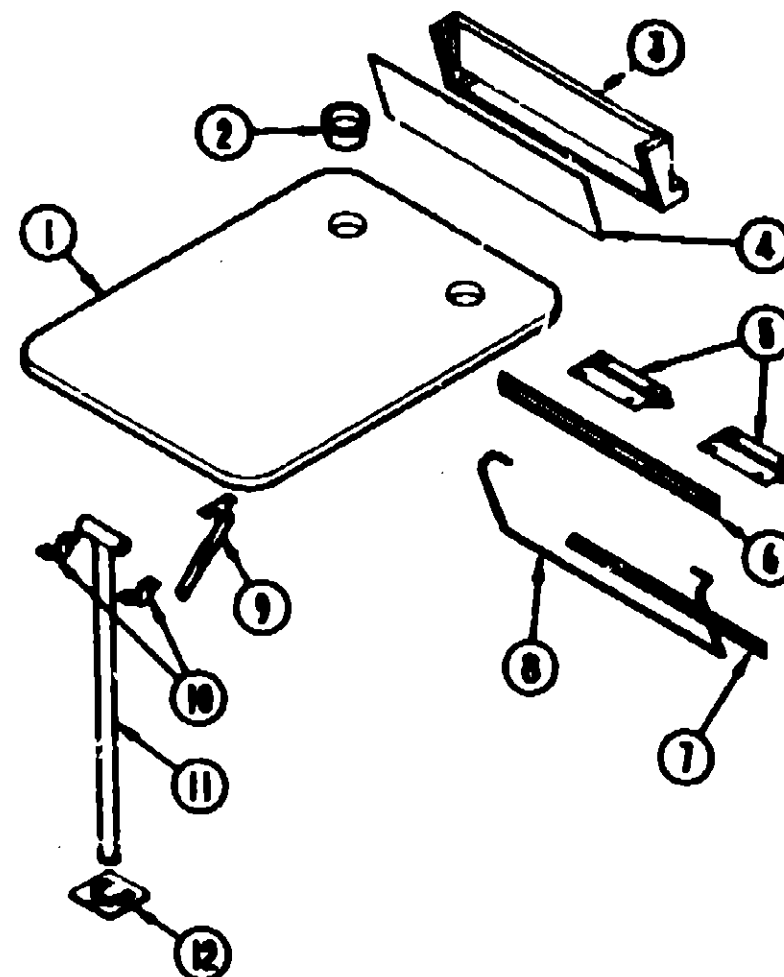

DINETTE & TABLE HARDWARE

| Key | Part Number | U/M | Description |
|-----|---------------|-----|--|
| 1 | M88484-01-AA3 | EA | Table Arm - Dinette - w/o Hardware |
| 1 | M88484-01-AA4 | EA | Table Arm - Dinette - w/o Hardware |
| 2 | 084781-05-000 | EA | Cup Holder - Two-Stage - Beige |
| 3 | 088483-01-01A | EA | Support Table - 22.8" x 6.4" - Metal - Beige |
| 4 | 082071-11-AA3 | EA | Cover Arm - Table Support Pad |
| 5 | 088410-01-000 | EA | Hanger - Table - Beige |
| 6 | 053200-05-000 | EA | Support - Table - 23.5" - Beige |
| 7 | 024281-07-000 | EA | Bracket - Table Lift - Beige |
| 8 | 024275-05-000 | EA | Rod - Table Lift - Beige |
| 9 | 024282-01-000 | EA | Brace - Table Leg |
| 10 | 064050-03-000 | EA | Clamp - Table Leg - Beige |
| 11 | 024276-21-000 | EA | Leg Arm - Table - Beige |
| 12 | 048483-11-700 | EA | Catch - Table Leg |

1988 WINNEBAGO TABLE OF CONTENTS

| | |
|------------------------------|-------------|
| INTRODUCTION | A-01 - A-02 |
| ABBREVIATIONS | A-03 |
| ALPHABETICAL GROUP REFERENCE | A-04 - A-08 |
| WF327RT | A-07 - D-20 |
| WF327RB | D-21 - G-14 |
| WCF321RQ | G-15 - J-20 |

1988 WF327RB INDEX

| | |
|------------------------------------|-------------|
| Floor Plan | D-21 - D-22 |
| Accessories Group | D-23 - E-02 |
| Bath Group | E-03 - E-04 |
| Chassis Group | E-05 - E-08 |
| Curtain, Cushion & Pad Group | E-09 - E-14 |
| Dinette Group | E-15 - E-16 |
| Driver's Compartment Group | E-17 - E-20 |
| Electrical Group | E-21 - E-23 |
| Exterior Body Group | E-24 - F-04 |
| Gallery Group | F-05 - F-08 |
| Heating & Air Conditioning Group | F-09 - F-10 |
| Interior Finish Group | F-11 - F-13 |
| Labels Group | F-14 - F-21 |
| LP Group | F-22 |
| Lounge Group | F-23 - G-01 |
| Sealants & Fasteners Group | G-02 - G-08 |
| Water & Sewage Group | G-04 - G-13 |
| Window, Vent & Exterior Door Group | G-06 - G-14 |

DRIVER'S COMPARTMENT GROUP
MISCELLANEOUS DRIVER'S COMPARTMENT COMPONENTS

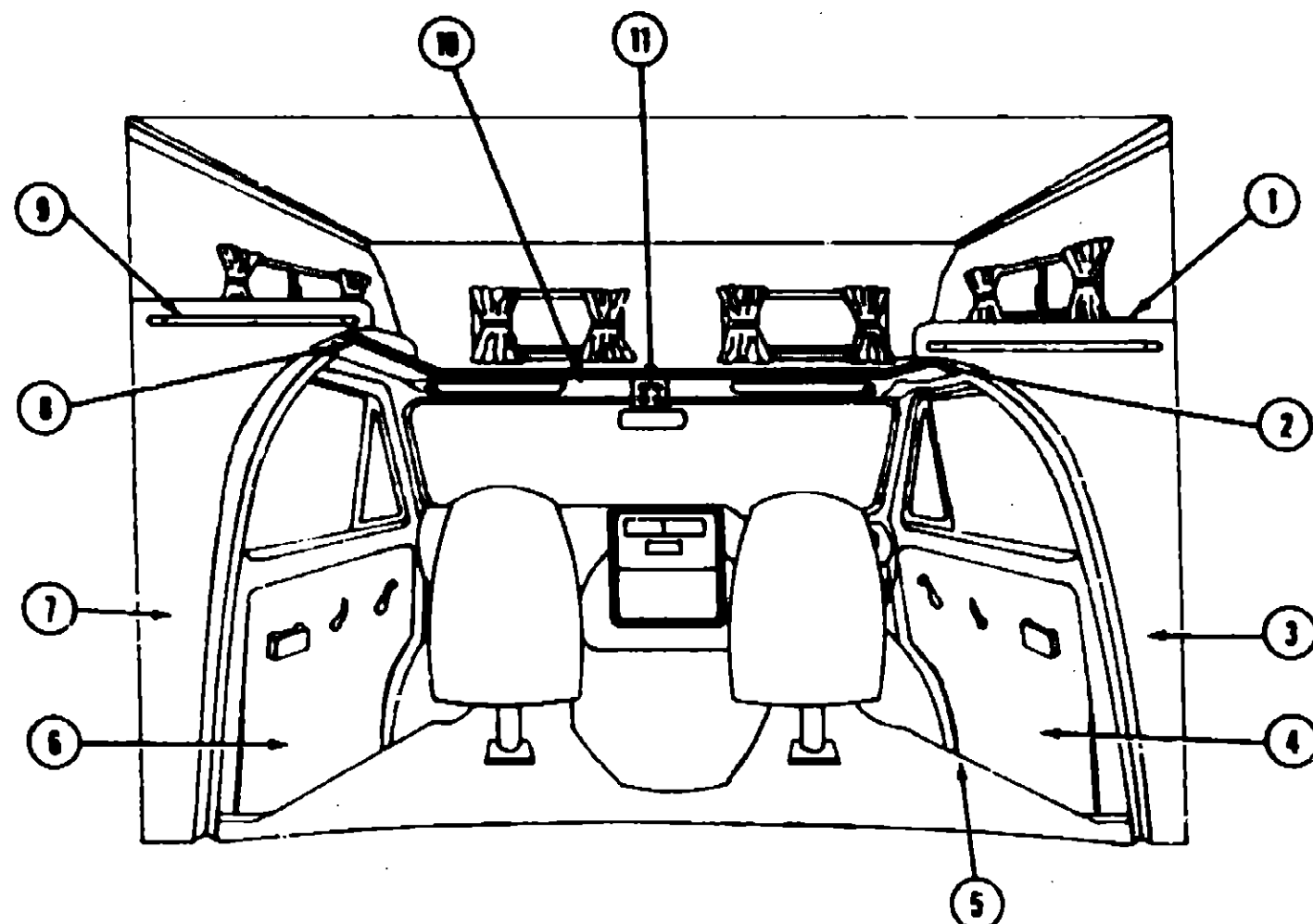

| Key | Part Number | U/M | Description |
|---|----------------|-----|--|
| 1 | 088238-01-AA3 | EA | Cabinet Asm. - Headboard |
| 2 | 088703-01-AA3 | EA | Sleeper Board Asm. |
| *2 | M88156-01-A83 | EA | Sleeper Board Asm. |
| | 079800-03-000 | EA | Trim - Front Sleeper Board - Metal - Off White |
| 3 | 088244-01-AA3 | EA | Wingwall Asm. - Inner - Passenger - Beige |
| *3 | 088244-01-A83 | EA | Wingwall Asm. - Inner - Passenger - Off White |
| **4 | NOTE | EA | Side Panel - Cab Door - Passenger |
| 5 | 083411-01-AA3 | EA | Floor Mat - Passenger |
| | 083410-01-AA3 | EA | Floor Mat - Driver |
| **6 | NOTE | EA | Panel Asm. - Cab Door - Driver - Beige |
| 7 | 088244-02-AA3 | EA | Wingwall Asm. - Inner - Driver - Beige |
| *7 | 088244-02-A83 | EA | Wingwall Asm. - Inner - Driver - Off White |
| | 091871-01-000 | EA | Cover - Seat Belt - Beige |
| | 091871-05-000 | EA | Cover - Seat Belt - Off White |
| 8 | 080742-02-000 | FT | Accent Trim - Vinyl - Beige |
| 8 | 080742-03-000 | FT | Accent Trim - Vinyl - Off White |
| 9 | 082088-03-AA3 | EA | Trim - Wingwall - 15.8" - Wood |
| | 074045-07-000 | EA | Plug - Wood - 1/2" |
| 10 | 091831-01-AA3 | EA | Headliner Asm. w/Vinyl - Front - Beige |
| 10 | 091831-01-A83 | EA | Headliner Asm. w/Vinyl - Front - Off White |
| | 091825-02-AA3 | EA | Headliner - Vinyl Covered - Side - Beige |
| | 091825-02-A83 | EA | Headliner - Vinyl Covered - Side - Off White |
| 11 | M801288-01-000 | EA | Console - Overhead - w/o Holes - Beige |
| 11 | 048380-20-000 | EA | Console - Overhead - w/o Lights or Gauges - Off White |
| 11 | 048380-18-000 | EA | Console - Overhead - w/o Lights or Gauges - Off White (Generator Option) |
| | 024481-01-000 | EA | Switch - Battery |
| | 024482-01-000 | EA | Switch - Battery Condition |
| | 024878-01-000 | EA | Switch - Generator w/o Circuit Board |
| | 031035-01-000 | EA | Gauge - Generator Hourmeter |
| | 024458-04-000 | EA | Gauge - Voltmeter |
| | 094785-01-000 | EA | Speedometer - Kilometer (CSA) |
| | 094785-02-000 | EA | Instrument Cluster - KM91 (CSA) |
| * These are parts used from 10/2/89 on. | | | |
| ** This part is supplied by your Ford dealer. | | | |

1988 WINNEBAGO
TABLE OF CONTENTS

| | |
|------------------------------|-------------|
| INTRODUCTION | A-01 - A-02 |
| ABBREVIATIONS | A-03 |
| ALPHABETICAL/GROUP REFERENCE | A-04 - A-08 |
| WF327HT | A-07 - D-20 |
| WF327RB | D-21 - G-14 |
| WC/F321RG | G-15 - J-20 |

1988 WF327RB INDEX

| | |
|------------------------------------|-------------|
| Floor Plan | D-21 - D-22 |
| Accessories Group | D-23 - E-02 |
| Bath Group | E-03 - E-04 |
| Chair's Group | E-05 - E-08 |
| Curtain, Cushion & Pad Group | E-09 - E-14 |
| Dinette Group | E-15 - E-18 |
| Driver's Compartment Group | E-17 - E-20 |
| Electrical Group | E-21 - E-23 |
| Exterior Body Group | E-24 - F-04 |
| Galley Group | F-05 - F-08 |
| Heating & Air Conditioning Group | F-09 - F-10 |
| Interior Finish Group | F-11 - F-13 |
| Labels Group | F-14 - F-21 |
| LP Group | F-22 |
| Lounge Group | F-23 - G-01 |
| Sealants & Fasteners Group | G-02 - G-03 |
| Water & Sewage Group | G-04 - G-05 |
| Window, Vent & Exterior Door Group | G-06 - G-14 |

DRIVER'S COMPARTMENT GROUP (CONTINUED)

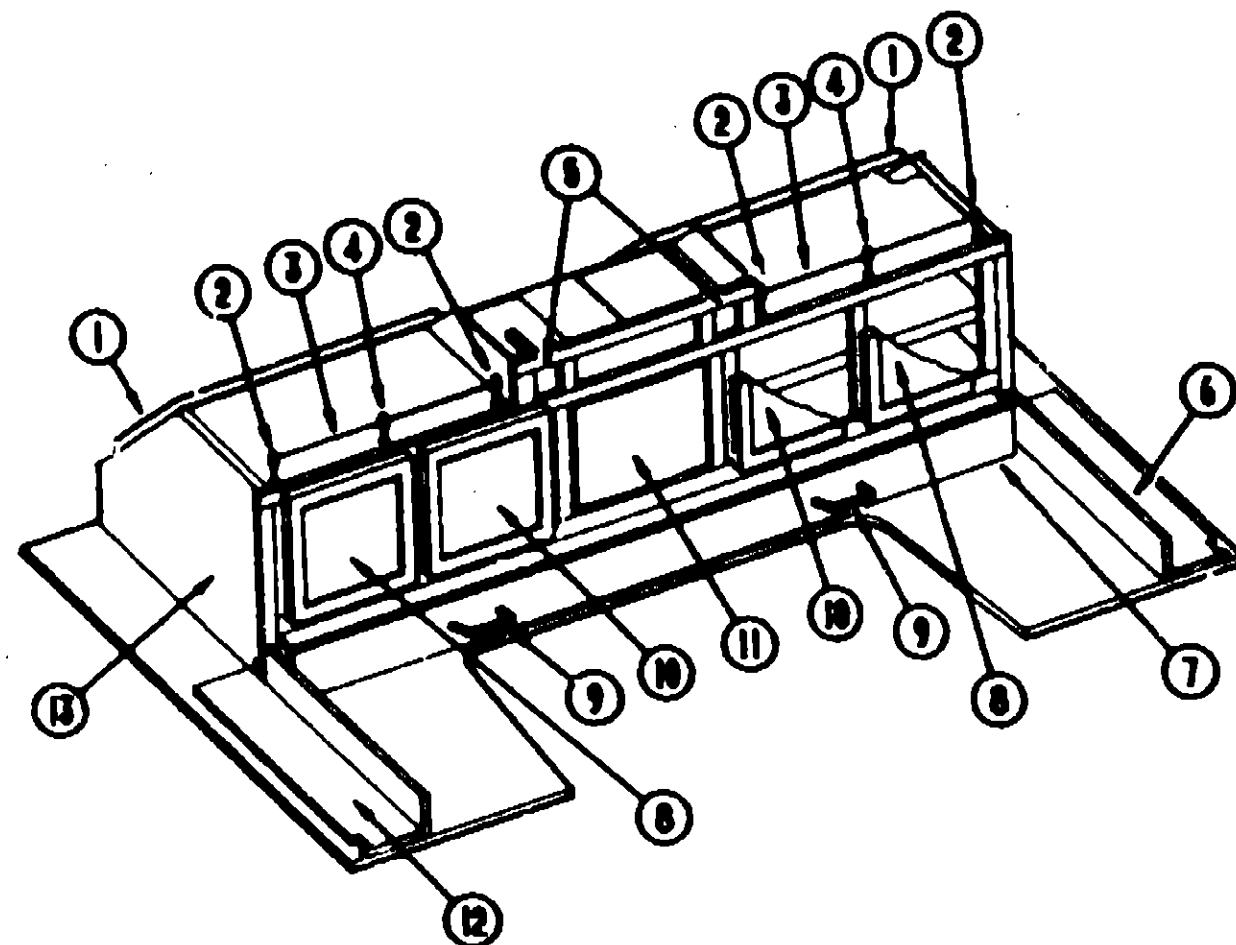

TV & ENTERTAINMENT CABINETRY (OPTION L43V)

| Key | Part Number | U/M | Description |
|-----|--|-----|---|
| 1 | 088579-01-01A | EA | Panel - Window - Black Plastic |
| 2 | 084070-02-000 | EA | Post - End - Brass |
| 3 | 084071-08-000 | EA | Rod - Brass - 25" |
| 4 | 084070-01-000 | EA | Post - Center - Brass |
| 5 | 072333-87-000 | YD | Fabric - Speaker Cover |
| | 088819-01-000 | EA | Speaker - 2 Watt - 8 OHM - 4" |
| | 074679-11-000 | EA | Cover - Speaker - Plastic - Off White |
| 6 | 089887-01-AA3 | EA | Cabinet - Headboard - Passenger |
| 7 | 086830-01-AA3 | EA | Drawer - Entertainment - Front |
| | 079145-07-000 | EA | Cushion - Front Bunk - 28" x 75" x 2.5" |
| 8 | M08854-01-A83 | EA | Door - Cabinet - 14" x 14" - w/o Hardware |
| 9 | 086284-01-000 | EA | Pull - Drawer - Polished Brass |
| 10 | M08854-05-A83 | EA | Door - Cabinet - 14" x 14" - w/o Hardware |
| 11 | 088447-01-000 | EA | TV - 13" Color w/Remote (USA) |
| 11 | 088447-02-000 | EA | TV - 13" Color w/Remote (CSA) |
| | 088447-01-700 | EA | Remote Control |
| | 088856-01-000 | EA | TV - Tie-down |
| 12 | 088887-02-AA3 | EA | Cabinet - Headboard - Driver |
| 13 | 088445-01-AA3 | EA | Cabinet - Entertainment - Front |
| | See Curtain, Cushion & Pad Group for further breakdown of this item. | | |

DRIVER'S COMPARTMENT GROUP (CONTINUED)

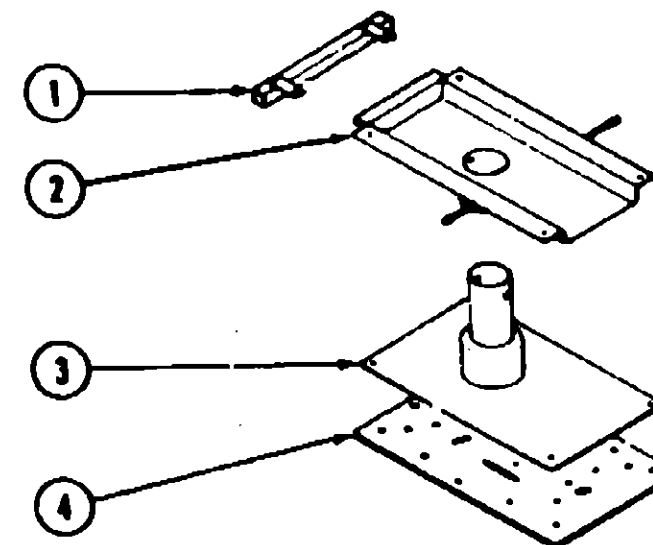

BUCKET SEAT PEDESTAL & SEAT BELTS

| Key | Part Number | U/M | Description |
|-----|---------------|-----|--|
| 1 | 088585-29-000 | EA | Bar - Seat Belt - 20" |
| 2 | 088585-27-000 | EA | Plate - Top - Pedestal Arm. |
| 3 | 088585-03-000 | EA | Plate - Sub - Pedestal Arm. |
| 4 | 088585-02-000 | EA | Plate - Base - Pedestal Arm. - Bucket Seat |
| | 088246-01-000 | EA | Adjuster Arm. - Seat - w/Lock |
| | 088246-02-000 | EA | Adjuster Arm. - Seat - w/o Lock |
| | 088246-05-700 | EA | Spring For Slide Adjuster |
| | 007221-01-000 | EA | Spacer - Seat Adjuster |

1990 WINNEBAGO TABLE OF CONTENTS

| | |
|------------------------------|-------------|
| INTRODUCTION | A-01 - A-02 |
| ABBREVIATIONS | A-03 |
| ALPHABETICAL/GROUP REFERENCE | A-04 - A-08 |
| WF327RT | A-07 - D-20 |
| WF327RB | D-21 - G-14 |
| WC/F321RG | G-15 - J-20 |

1990 WF327RB INDEX

| | |
|------------------------------------|-------------|
| Floor Plan | D-21 - D-22 |
| Accessories Group | D-23 - E-02 |
| Bath Group | E-03 - E-04 |
| Chassis Group | E-05 - E-08 |
| Curtain, Cushion & Pad Group | E-09 - E-14 |
| Dinette Group | E-15 - E-18 |
| Driver's Compartment Group | E-17 - E-20 |
| Electrical Group | E-21 - E-23 |
| Exterior Body Group | E-24 - F-04 |
| Galley Group | F-05 - F-08 |
| Heating & Air Conditioning Group | F-09 - F-10 |
| Interior Finish Group | F-11 - F-13 |
| Labels Group | F-14 - F-21 |
| LP Group | F-22 |
| Lounge Group | F-23 - G-01 |
| Sealants & Fasteners Group | G-02 - G-03 |
| Water & Sewage Group | G-04 - G-05 |
| Window, Vent & Exterior Door Group | G-06 - G-14 |

ELECTRICAL GROUP

MISCELLANEOUS ELECTRICAL COMPONENTS

| Key | Part Number | U/M | Description |
|--------------------------------|---------------|-----|--|
| | 072852-01-000 | EA | Smoke Detector w/9 Volt Battery |
| | 082815-01-000 | EA | Converter - 40 Amp. w/Charger |
| | 084808-01-000 | EA | Load Center - 240 Volt - 125 Amp. (Export) |
| | 083208-01-000 | EA | Control Center - 32 Amp. - 120V/12V |
| WIRES, SWITCHES, & RECEPTACLES | | | |
| Key | Part Number | U/M | Description |
| | 008288-01-000 | EA | Box - Electrical - 3" x 3.5" - Plastic |
| | 081810-01-000 | EA | Box - Electrical - 3.75" x 3.5" x 1.75" - Plastic |
| | 083803-01-000 | EA | Box - Electrical - 4" x 2 1/8" x 2 1/8" |
| | 008288-01-000 | EA | Box - Electrical - 4" x 4" - 1/2 & 3/4 Steel |
| | 008288-02-000 | EA | Box - Electrical - 4" x 4" (CSA) |
| | 008037-01-000 | EA | Cable - Battery - 1 AWG - Stranded - Black |
| | 041853-01-000 | FT | Conduit - Convoluted Slt - .5" ID |
| | 041853-03-000 | FT | Conduit - Convoluted Slt - 1" ID |
| | 041853-08-000 | FT | Conduit - Convoluted Slt - .375" |
| | 041853-07-000 | FT | Conduit - Convoluted Slt - .25" ID |
| | 008355-01-000 | EA | Connector - Cable Clamping - 3/4" |
| | 008358-01-000 | EA | Connector - Plastic - 3/8" Avg. |
| | 058028-01-000 | EA | Connector - Pigtail - Clear Nylon |
| | 008311-01-000 | EA | Connector - Wire Nut - Red |
| | 008314-01-000 | EA | Connector - Wire Nut - Gray |
| | 031887-01-000 | EA | Contact - Receptacle |
| | 031888-01-000 | EA | Contact - Plug |
| | 008054-01-000 | EA | Cord - Power - 10-3 30 Amp. - 25' |
| | 008052-01-000 | EA | Cord - Power - 10-3 30 Amp. (CSA) |
| | 008238-01-000 | EA | Cover - Electrical Box - w/Hole - 4" x 4" - Gray |
| | 031035-01-000 | EA | Gauge - Hourmeter |
| | 024458-04-000 | EA | Gauge - Voltmeter |
| | 082037-05-000 | EA | Housing - Auto Fuse - Gray |
| | 083910-01-000 | EA | Housing - Relay |
| | 088474-08-000 | EA | Housing - Socket |
| | 087744-01-000 | EA | Housing - Trailer Pin - 12" |
| | 087744-02-000 | EA | Housing - Trailer Pin - 48" |
| | 087746-01-000 | EA | Housing Arm. - Trailer Cap |
| | 087745-01-000 | EA | Housing Arm. - Trailer Receptacle - 12" |
| | 088473-05-000 | EA | Housing Pin - 6 Position In Line |
| | 088473-08-000 | EA | Housing Pin - 6 Position |
| | 088473-01-000 | EA | Housing Pin - 4 Rows of 5 |
| | 088473-09-000 | EA | Housing Pin - 3 Position |
| | 088473-10-000 | EA | Housing Pin - 2 Position |
| | 088475-01-000 | EA | Pin - Connector |
| | 075736-02-000 | EA | Receptacle/Cover Arm. - Off White (Exterior) |
| | 084077-01-000 | EA | Receptacle Cover - Ivory (Ground Fault Interrupter) |
| | 084078-01-000 | EA | Receptacle - 15 Amp. - 125 Volt - Ivory (Ground Fault Interrupter) |
| | 024824-02-000 | EA | Receptacle - Power Cord |
| | 058707-01-000 | EA | Receptacle - Single - Brown |
| | 007940-01-000 | EA | Receptacle - Slide - 16 to 12 Avg. |
| | 058708-02-000 | EA | Receptacle - Double Electrical - Ivory |
| | 087734-01-01A | EA | Receptacle - Extension - 3.2" x 5" x 7" - Plastic - Ivory |

ELECTRICAL GROUP (CONTINUED)

WIRES, SWITCHES & RECEPTACLES (CONTINUED)

| Key | Part Number | U/M | Description |
|-----|---------------|-----|---|
| | 088474-08-000 | EA | Socket Housing - 6 Position |
| | 088478-01-000 | EA | Socket - Connector |
| | 008188-01-000 | EA | Solenoid - 3 Post - Battery Charge Over |
| | 024461-01-000 | EA | Switch - Battery |
| | 024462-01-000 | EA | Switch - Battery Condition |
| | 024778-01-000 | EA | Switch - Generator w/o Circuit Board |
| | 088351-02-01A | EA | Switch Plate - 2 Gang - Polished Brass |
| | 078384-01-000 | EA | Switch - On/Off Rocker - Brown |
| | 007842-01-000 | EA | Tab - 18 to 14 Avg. Wire |
| | 007849-01-000 | EA | Tab - 14 to 10 Avg. Wire |
| | 031985-01-000 | EA | Tab - Housing - 2 Position |
| | 047443-01-000 | EA | Terminal - .250 Receptacle Ft - Insulated - 18/14 AWG |
| | 047443-02-000 | EA | Terminal - .250 Receptacle Ft - Insulated - 12/10 AWG |
| | 008328-01-000 | EA | Terminal Ring - 18/14 Wire - 3/4" Stud |
| | 035418-04-000 | EA | Terminal Ring - #10 Stud Ft |
| | 008328-01-000 | EA | Terminal Ring - 12/10 Wire |
| | 008348-01-000 | EA | Terminal Ring - 2 - 3/8 Stud |
| | 008331-01-000 | EA | Terminal Ring - 4 - 3/8 Stud |
| | 083252-01-01A | EA | Wall Plate - Cable - Beige |
| | 008026-01-000 | FT | Wire - 12/2 Romex w/Ground |
| | 008343-01-000 | EA | Wire Tie - 6" |
| | 081051-02-000 | EA | Wire Arm. - 9 Pin - Radio |

EXTERIOR LIGHTS

| Key | Part Number | U/M | Description |
|-----|---------------|-----|---|
| | 042405-01-000 | EA | Lens - Side Marker/Clearance Light - w/Reflex - Red |
| | 042405-02-000 | EA | Lens - Side Marker Light - w/Reflex - Amber |
| | 042405-03-000 | EA | Base - Clearance Light - Rectangular |
| | 081883-01-000 | EA | Gasket - Light - Side Marker |
| | 038196-01-000 | EA | Bulb - 12 Volt - #184 |
| | 082740-04-000 | EA | Wedge - Tail Light - Plastic - Passenger Side - Off White |
| | 082742-04-000 | EA | Wedge - Tail Light - Plastic - Driver Side - Off White |
| | 007308-01-000 | EA | Light - License Plate |
| | 058540-01-000 | EA | Bracket - License Plate |
| | 058032-02-000 | EA | Tail Lamp - 2 Bulb - Black Bezel |
| | 058032-02-700 | EA | Lens - Tail Lamp - w/Backup - Red |
| | 058032-02-701 | EA | Lens - Tail Lamp - w/o Backup - Red |
| | 037835-01-000 | EA | Bulb - Tail Lamp - #1157 - 12 Volt |
| | 087917-01-01A | EA | Light - Porch/Entry Door - Off White (US) |
| | 087917-01-700 | EA | Lens - Porch Light |
| | 100138-01-000 | EA | Module - Daytime Running Lights (CSA) |
| | 100158-02-000 | EA | Wire Arm. - Daytime Running Lights - w/Fuse |
| | 100158-01-000 | EA | Wire Arm. - Daytime Running Lights (CSA) |

INTERIOR LIGHTS

| Key | Part Number | U/M | Description |
|-----|---------------|-----|-------------------------------------|
| | 007308-01-000 | EA | Light - Step Well - Round - 12V |
| | 088024-01-01A | EA | Dome Light - 1 Bulb - Ivory |
| | 088024-03-01A | EA | Dome Light - 2 Bulb - Ivory |
| | 088024-01-700 | EA | Lens - Dome Light |
| | 008218-01-000 | EA | Bulb - Dome Light - 12 Volt - #1141 |
| | 088280-01-000 | EA | Light - Surface Mount - 12 Volt |
| | 088280-01-700 | EA | Bulb - 12 Volt - 6 Watt |

1990 WINNEBAGO
TABLE OF CONTENTS

| | |
|------------------------------|-------------|
| INTRODUCTION | A-01 - A-02 |
| ABBREVIATIONS | A-03 |
| ALPHABETICAL/GROUP REFERENCE | A-04 - A-08 |
| WF327RT | A-07 - D-20 |
| WF327RB | D-21 - G-14 |
| WC/F321RG | G-15 - J-20 |

1990 WF327RB INDEX

| | |
|------------------------------------|-------------|
| Floor Plan | D-21 - D-22 |
| Accessories Group | D-23 - E-02 |
| Bath Group | E-03 - E-04 |
| Chassis Group | E-05 - E-08 |
| Curtain, Cushion & Pad Group | E-09 - E-14 |
| Dinette Group | E-15 - E-18 |
| Driver's Compartment Group | E-17 - E-20 |
| Electrical Group | E-21 - E-23 |
| Exterior Body Group | E-24 - F-04 |
| Galley Group | F-05 - F-08 |
| Heating & Air Conditioning Group | F-09 - F-10 |
| Interior Finish Group | F-11 - F-13 |
| Labels Group | F-14 - F-21 |
| L.P. Group | F-22 |
| Lounge Group | F-23 - G-01 |
| Sealants & Fasteners Group | G-02 - G-03 |
| Water & Sewage Group | G-04 - G-05 |
| Window, Vent & Exterior Door Group | G-06 - G-14 |

ELECTRICAL GROUP (CONTINUED)

BULBS

| Key | Part Number | U/M | Description |
|-----|---------------|-----|---|
| | 082888-01-709 | EA | Bulb - #12 (Stove Hood) |
| | 008215-01-000 | EA | Bulb - 1003 (Porch Light) |
| | 008218-01-000 | EA | Bulb - 1141 (Dome Light) |
| | 037834-01-000 | EA | Bulb - 1158 (Back-Up Light) |
| | 037835-01-000 | EA | Bulb - 1157 (Tail Lamp) |
| | 084880-01-708 | EA | Bulb - LC Light (Refrigerator) (Export) |
| | 088737-01-710 | EA | Bulb - 30W (Microwave Oven) |
| | 038188-01-000 | EA | Bulb - 194 (Clearance Light) |
| | 088280-01-700 | EA | Bulb - 12 Volt - 6 Watt (Surface Light) |

FUSES & CIRCUIT BREAKERS

| Key | Part Number | U/M | Description |
|-----|---------------|-----|--|
| | 008235-01-000 | EA | Fuse - 12 Volt - 15 Amp. |
| | 082901-05-000 | EA | Fuse - 15 Amp. - Automotive |
| | 008211-01-000 | EA | Circuit Breaker - 6 Amp. - 12 Volt |
| | 083208-01-000 | EA | Circuit Breaker - 15 Amp. 120 Volt |
| | 033573-02-000 | EA | Circuit Breaker w/Mount - 15 Amp. - 12 V |
| | 083208-02-000 | EA | Circuit Breaker - 15/15 Amp. - 120 Volt |
| | 083208-03-000 | EA | Circuit Breaker - 15/20 mp. - 120 Volt |
| | 033573-01-000 | EA | Circuit Breaker - 20 Amp. - 12 Volt |
| | 084811-01-000 | EA | Circuit Breaker - 20/25 Amp. - 120 Volt |
| | 008288-01-060 | EA | Circuit Breaker - 30 Amp. - 12 Volt |
| | 083208-04-000 | EA | Circuit Breaker - 20 Amp. - 120 Volt |
| | 083208-06-000 | EA | Circuit Breaker - 30/15 Amp. - 120 Volt |
| | 084810-01-000 | EA | Circuit Breaker - 30/30 Amp. - 120 Volt (Export) |
| | 083208-08-000 | EA | Circuit Breaker Blank |
| | 050283-02-000 | EA | Circuit Breaker - Bus Bar |
| | 100341-01-000 | EA | Fuse Holder - In Line Type |

EXTERIOR BODY GROUP

MISCELLANEOUS EXTERNALLY MOUNTED PARTS

| Key | Part Number | U/M | Description |
|-----|---------------|-----|---|
| | 083658-01-000 | EA | Plumbing Seal - Roof Vent - 1.5 |
| | 002128-02-000 | EA | Assist Handle - Black |
| | 087858-04-000 | EA | Fill - Clay Water - Off White |
| | 088382-08-000 | EA | Tube - Support - Floor to Valance - 17" |
| | 075738-02-000 | EA | Cover - Exterior Receptacle - Off White |
| | 069815-08-060 | EA | Holder - Compartment Door - Plastic - Off White |
| | 048347-01-000 | EA | Head - Mirror - 7.5" x 10.50" - Stainless Steel |
| | 048347-02-000 | EA | Head - Mirror - 7.5" x 10.5" - Off White |
| | 082047-01-000 | EA | Arm - West Coast Mirror |
| | 008043-01-000 | EA | Mirror - Exterior - Convex - Adhesive Backed |

SHEET FIBERGLASS, ALUMINUM & STYROFOAM

| Key | Part Number | U/M | Description |
|-----|---------------|-----|--|
| | 044487-01-001 | EA | Aluminum - Mill Finish - No Design - 96" x 360" (Roof) |
| | 001054-01-011 | EA | Aluminum Sheet - .03" x 96" - Flat - Off White |
| | 000888-01-700 | SF | Styrofoam - 3/4" x 24" x 96" |
| | 030870-03-000 | SF | Styrofoam - 1.34" x 48" x 96" |
| | 000870-05-000 | SF | Styrofoam - .50" x 24" x 96" |
| | 078054-80-000 | EA | Fiberglass Sheet - 48" x 296" - Off White |
| | 077517-24-000 | EA | Fiberglass Sheet - 48" x 96" - Off White |
| | 077517-52-000 | EA | Fiberglass Sheet - 26.59" x 27.88" - Off White |

1990 WINNEBAGO
TABLE OF CONTENTS

| | |
|------------------------------|-------------|
| INTRODUCTION | A-01 - A-02 |
| ABBREVIATIONS | A-03 |
| ALPHABETICAL/GROUP REFERENCE | A-04 - A-08 |
| WF327RT | A-07 - D-20 |
| WF327PB | D-21 - G-14 |
| WC/F321RG | G-15 - J-20 |

1990 WF327PB INDEX

| | |
|------------------------------------|-------------|
| Floor Plan | D-21 - D-22 |
| Accessories Group | D-23 - E-02 |
| Bath Group | E-03 - E-04 |
| Chassis Group | F-05 - E-08 |
| Curtain, Cushion & Pad Group | E-09 - E-14 |
| Dinette Group | E-15 - E-18 |
| Driver's Compartment Group | E-17 - E-20 |
| Electrical Group | E-21 - E-23 |
| Exterior Body Group | E-24 - F-04 |
| Galley Group | F-05 - F-08 |
| Heating & Air Conditioning Group | F-09 - F-10 |
| Interior Finish Group | F-11 - F-13 |
| Labels Group | F-14 - F-21 |
| LP Group | F-22 |
| Lounge Group | F-23 - G-01 |
| Sealants & Fasteners Group | G-02 - G-03 |
| Water & Sewerage Group | G-04 - G-05 |
| Window, Vent & Exterior Door Group | G-06 - G-14 |

EXTERIOR BODY GROUP (CONTINUED)

EXTERIOR BODY PANELS

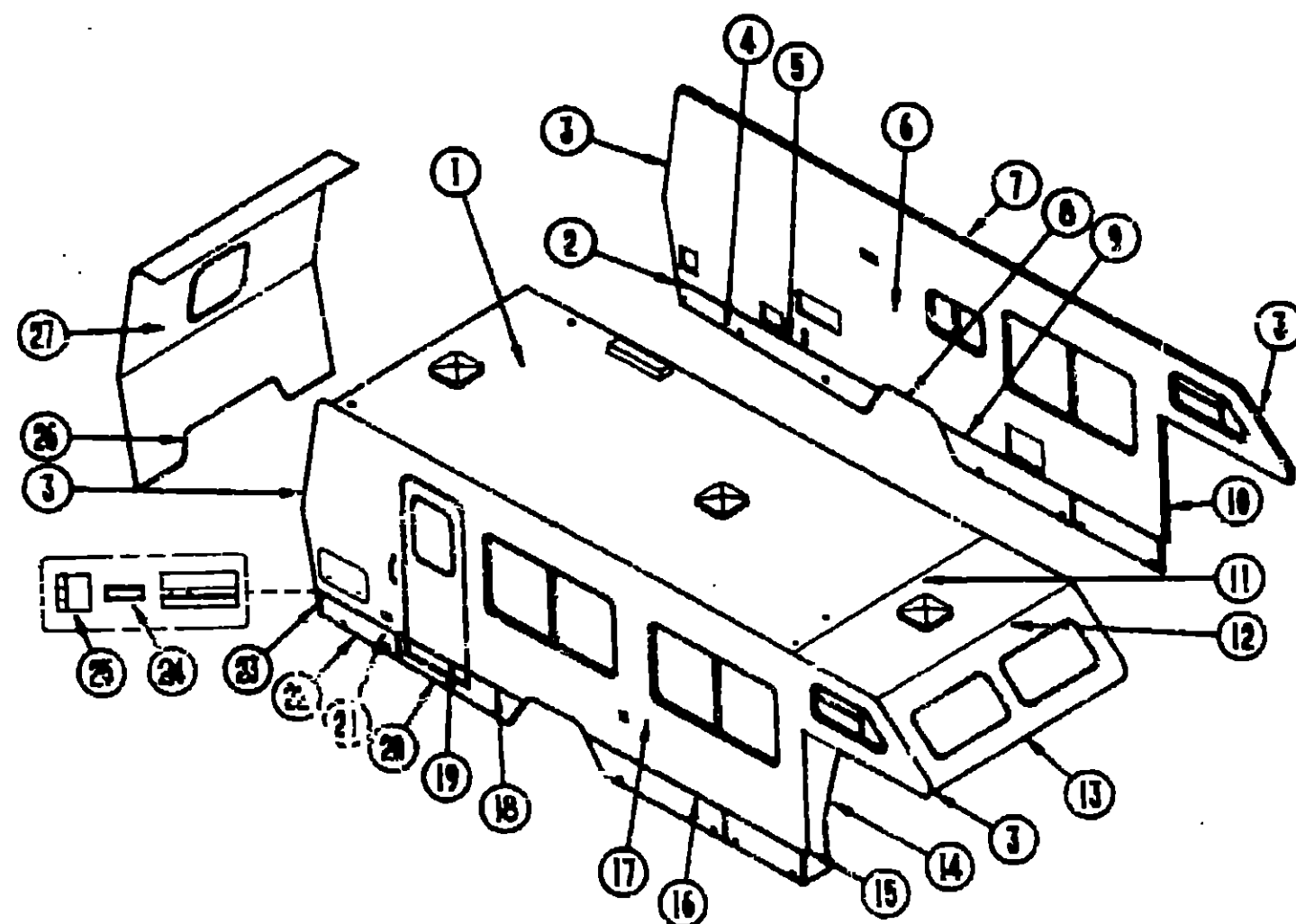

| Key | Part Number | U/M | Description |
|-----|---------------|-----|---|
| 1 | M98700-01-AA3 | EA | Roof Asm. (Special Order Item) |
| 2 | M98700-01-AA4 | EA | Roof Asm. (Special Order Item) |
| 3 | 097907-02-02A | EA | Filler - Valance Panel - Rear - Off White |
| 4 | 096854-01-01A | EA | Trim - Contour - Off White |
| 5 | 096393-01-AA3 | EA | Valance Asm. - Rear (Hinged) |
| 6 | 096816-02-01A | EA | Trim - Sidewall - Lower - 75.2" - Off White |
| 7 | M98639-01-AA3 | EA | Sidewall Asm. - Driver (Special Order Item) |
| 8 | M98533-01-AA4 | EA | Sidewall Asm. - Driver (Special Order Item) |
| 9 | 096864-01-01A | EA | Trim - Contour - Roof - Off White |
| 10 | 096215-01-01A | EA | Trim - Wheelwell - Rear - Metal - Off White |
| 11 | 096817-01-01A | EA | Trim - Sidewall - To Valance - 102.9" - Off White |
| 12 | 096970-02-01A | EA | Trim - Wingwall - Off White |
| 13 | 079280-01-01A | FT | Vinyl Insert - Contour Trim - 72" - Off White |
| 14 | M96154-02-AA3 | EA | Wingwall - Driver Side w/Gusset (Ford) |
| 15 | 096945-02-01A | EA | Trim - "L" Angled - Driver Wingwall - Off White |
| 16 | 021241-01-000 | FT | Vinyl - Exterior Trim - Between Wingwall & Cab Seal - White |
| 17 | 089334-01-000 | FT | Vinyl - Exterior Trim - Between Wingwall & Cab Seal - White |
| 18 | M76177-01-700 | EA | Roof Section - Cab Over to First Seam |
| 19 | 078590-01-000 | EA | Trim - Roof to Front Cab |
| 20 | 039644-09-000 | EA | Trim - Sleeper Board - Off White |
| 21 | M96154-01-AA3 | EA | Wingwall - Passenger Side w/Gusset (Ford) |
| 22 | 096945-01-01A | EA | Trim - "L" Angled - Passenger Wingwall - Off White |
| 23 | 021241-01-000 | FT | Vinyl - Exterior Trim - Between Wingwall & Cab Seal - White |
| 24 | 089334-01-000 | FT | Vinyl - Exterior Trim - Between Wingwall & Cab Seal - White |

| Key | Part Number | U/M | Description |
|-----|---------------|-----|---|
| 15 | 096970-01-01A | EA | Trim - Wingwall - Off White |
| 16 | 096818-06-01A | EA | Trim - Sidewall - To Valance - 102.6" - Off White |
| 17 | M98638-01-AA3 | EA | Sidewall Asm. - Passenger (Special Order Item) |
| 18 | M98638-01-AA4 | EA | Sidewall Asm. - Passenger (Special Order Item) |
| 19 | 096817-06-01A | EA | Trim - Sidewall - To Valance - 26.3" - Off White |
| 20 | 002444-04-002 | EA | Feature Strip w/o Insert - 15' Long - Off White |
| 21 | 001030-02-003 | EA | Insert - Feature Strip - Stucco |
| 22 | 009731-01-000 | EA | End Cap - Feature Strip |
| 23 | 096393-01-AA3 | EA | Valance - Entry Door |
| 24 | 096816-07-01A | EA | Trim - Sidewall - To Valance - 40.7" - Off White |
| 25 | 036217-55-001 | EA | U-Channel - Extrusion - 17.5" - Off White |
| 26 | 097907-01-02A | EA | Filler - Valance Panel - Rear - Off White |
| 27 | 001030-02-003 | EA | Insert - Lower Sidewall Trim |
| 28 | 096424-02-01A | EA | End Cap - Sidewall Trim - Rear (Passenger Side) & Front (Driver Side) |
| 29 | 096424-01-01A | EA | End Cap - Sidewall Trim - Rear (Driver Side) & Front (Passenger Side) |
| 30 | 096197-01-01A | EA | Trim - Backwall - Lower - U-Channel - 1" Wide - Off White |
| 31 | M96168-01-AA3 | EA | Backwall Asm. (Special Order Item) |
| 32 | | | See the inset illustration for additional parts. |
| 33 | | | † These parts were used from 2/14/90 on. |

1990 WINNEBAGO TABLE OF CONTENTS

| | |
|------------------------------|-------------|
| INTRODUCTION | A-01 - A-02 |
| ABBREVIATIONS | A-03 |
| ALPHABETICAL/GROUP REFERENCE | A-04 - A-06 |
| WF327RT | A-07 - D-20 |
| WF327RB | D-21 - G-14 |
| WC/F321RG | G-15 - J-20 |

1990 WF327RB INDEX

| | |
|------------------------------------|-------------|
| Floor Plan | D-21 - D-22 |
| Accessories Group | D-23 - E-02 |
| Bath Group | E-03 - E-04 |
| Chassis Group | E-05 - E-08 |
| Curtain, Cushion & Pad Group | E-09 - E-14 |
| Dinette Group | E-15 - E-16 |
| Driver's Compartment Group | E-17 - E-20 |
| Electrical Group | E-21 - E-23 |
| Exterior Body Group | E-24 - F-04 |
| Galley Group | F-05 - F-08 |
| Heating & Air Conditioning Group | F-09 - F-10 |
| Interior Finish Group | F-11 - F-13 |
| Lake's Group | F-14 - F-21 |
| LP Group | F-22 |
| Lounge Group | F-23 - G-01 |
| Sealants & Fasteners Group | G-02 - G-03 |
| Water & Sewage Group | G-04 - G-05 |
| Window, Vent & Exterior Door Group | G-06 - G-14 |

EXTERIOR BODY GROUP (CONTINUED)
LABELS & DECALS

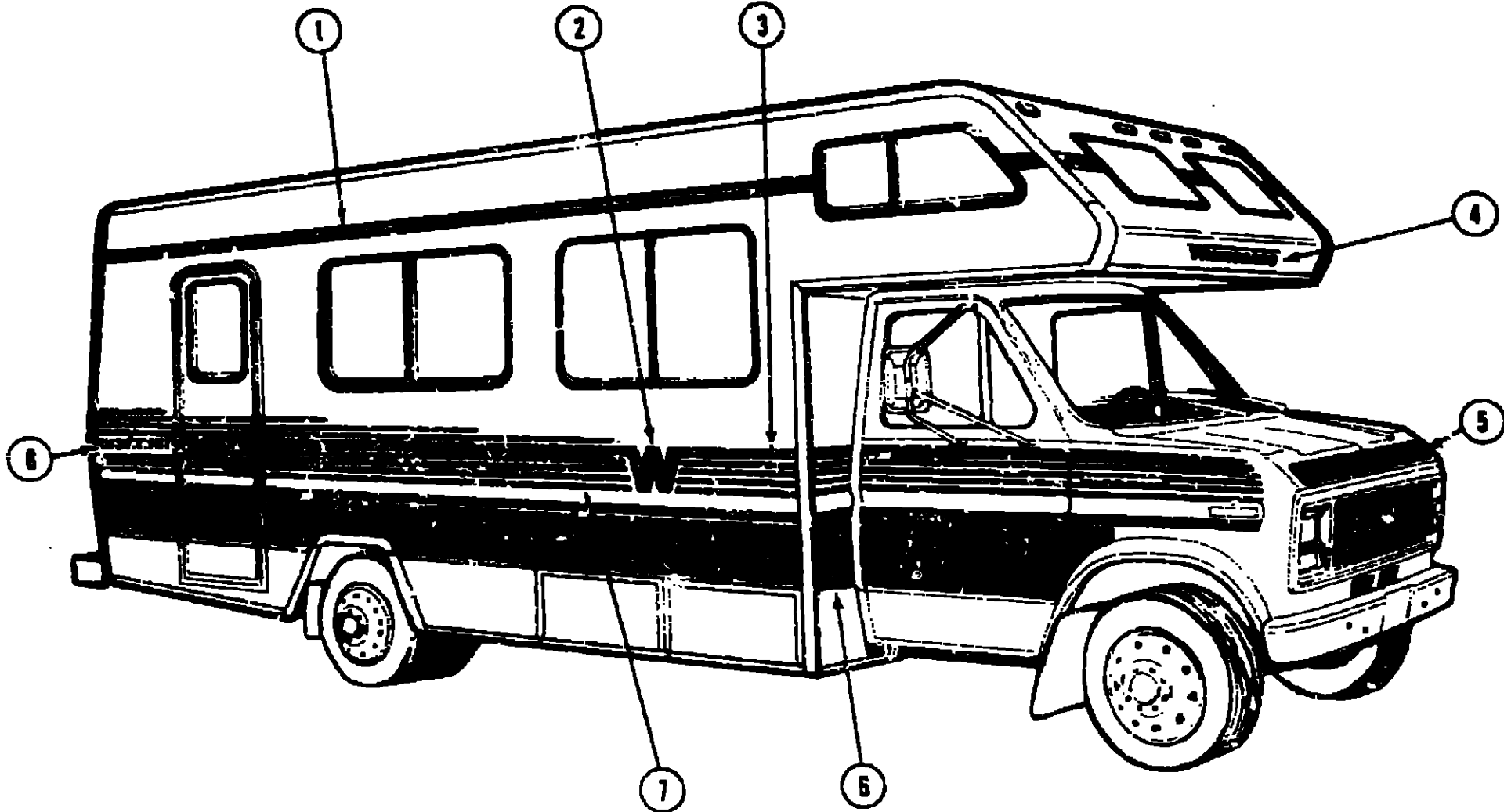

| Key | Part Number | U/M | Description |
|-----|---------------|-----|--|
| 1 | 065217-N1-000 | FT | Multistripe - 2 Stripes - 2.40" x 150' - Burgundy/Blue |
| 2 | 079351-36-000 | EA | Decal - Flying "W" - Blue |
| 3 | 078831-70-000 | FT | Stripe - 1 Line - 1.75" x 150' - Blue |
| 4 | 050313-22-000 | EA | Decal - Logo - "Winnebago" - 2.8" - Chrome |
| 5 | 061940-10-000 | EA | Decal - Hood - Ford - Medium Blue |
| 6 | 093680-18-01A | FT | Multistripe - 2 Stripes - 10.38" x 150' - Gray |
| 7 | 076196-41-000 | FT | Multistripe - 4 Stripes - 4.5" x 150' - Burgundy |
| 8 | 063569-01-01A | EA | Decal - Logo - "Warrior" - Black/Off White |

For your convenience here are the Dupont color codes that you can purchase locally:
Burgundy L8543
Blue K8147
Off White L8723L
Black 89A
Gray B8861

1990 WINNEBAGO
TABLE OF CONTENTS

| | |
|------------------------------|-------------|
| INTRODUCTION | A-01 - A-02 |
| ABBREVIATIONS | A-03 |
| ALPHABETICAL/GROUP REFERENCE | A-04 - A-38 |
| WF327RT | A-07 - D-20 |
| WF327RB | D-21 - G-14 |
| WC/F321RG | G-15 - J-20 |

1990 WF327RB INDEX

| | |
|------------------------------------|-------------|
| Floor Plan | D-21 - D-22 |
| Accessories Group | D-23 - E-02 |
| Bath Group | E-03 - E-04 |
| Chassis Group | E-05 - E-08 |
| Curtain, Cushion & Pad Group | E-09 - E-14 |
| Dinette Group | E-15 - E-16 |
| Driver's Compartment Group | E-17 - E-20 |
| Electrical Group | E-21 - E-23 |
| Exterior Body Group | E-24 - F-04 |
| Gallery Group | F-05 - F-08 |
| Heating & Air Conditioning Group | F-09 - F-10 |
| Interior Finish Group | F-11 - F-13 |
| Labels Group | F-14 - F-21 |
| LP Group | F-22 |
| Lounge Group | F-23 - G-01 |
| Sealants & Fasteners Group | G-02 - G-03 |
| Water & Sewage Group | G-04 - G-06 |
| Window, Vent & Exterior Door Group | G-06 - G-14 |

GALLEY GROUP

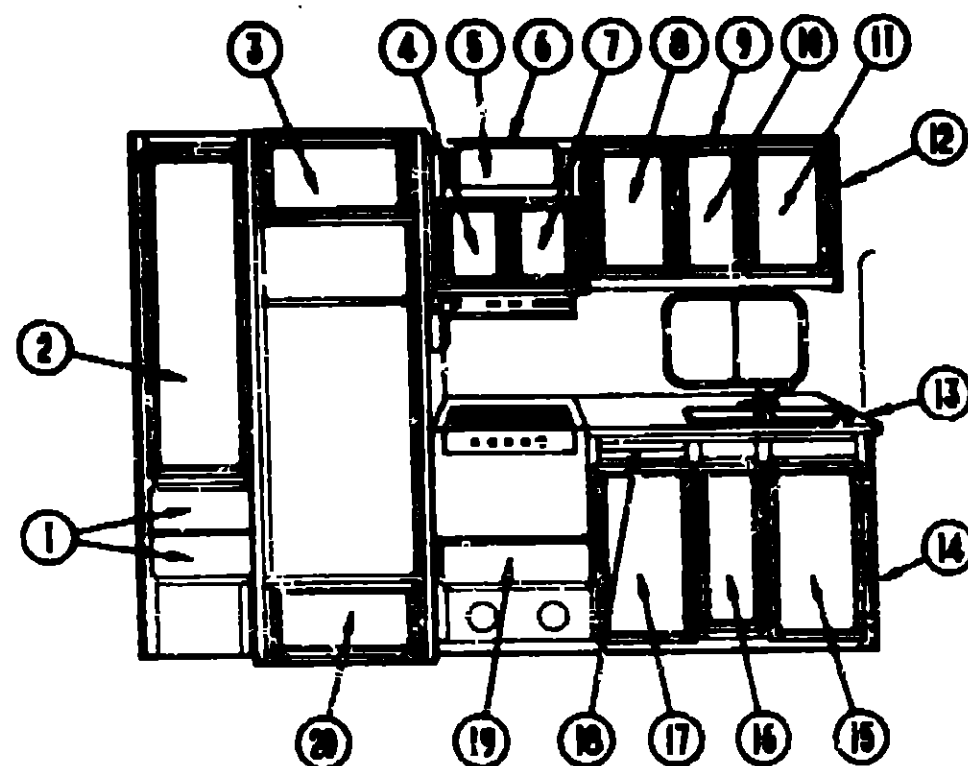

GALLEY CABINETRY

| Key | Part Number | U/M | Description |
|-----|---------------|-----|--|
| 1 | M78921-35-AA3 | EA | Drawer Asm. - Pantry Cabinet - w/o Hardware |
| | 078922-18-AA3 | EA | Drawer Face Only |
| †1 | M78921-42-A93 | EA | Drawer Asm. - Pantry Cabinet - w/o Hardware |
| | 078922-26-AA3 | EA | Drawer Face Only |
| 2 | M98652-82-A93 | EA | Door Asm. - Pantry Cabinet - 15.3" x 49.2" - w/o Hardware |
| 3 | M98652-09-AA3 | EA | Door Asm. - Refrigerator Cabinet - 12" x 21.85" - w/o Hardware |
| 4 | M98652-67-A93 | EA | Door Asm. - Galley Overhead - 14.4" x 10.8" - w/o Hardware |
| 5 | M98304-F4-AA3 | EA | Door Asm. - Galley Overhead - 6.3" x 16.15" - w/o Hardware |
| *5 | M98652-92-AA3 | EA | Door Asm. - Galley Overhead - 7.9" x 21.85" - w/o Hardware |
| 6 | M04090-01-AA3 | EA | Cabinet Asm. - Microwave - w/o Door or Hardware |
| 6 | M04090-03-AA3 | EA | Cabinet Asm. - Microwave - w/o Doors or Hardware |
| | 081280-33-AA3 | EA | End Cap - Microwave Cabinet |
| 7 | M98652-88-A93 | EA | Door Asm. - Galley Overhead - 14.4" x 10.8" - w/o Hardware |
| 8 | M98652-79-A93 | EA | Door Asm. - Galley Overhead - 13" x 22" - w/o Hardware |
| 9 | 098733-01-AA3 | EA | Cabinet Asm. - Overhead - w/o Doors or Hardware |
| 10 | M98652-81-A93 | EA | Door Asm. - Galley Overhead - 11" x 21.9" - w/o Hardware |
| 11 | M98652-90-A93 | EA | Door Asm. - Galley Overhead - 13.4" x 21.9" - w/o Hardware |
| 12 | 081290-35-AA3 | EA | End Cap - Galley Overhead Cabinet |
| 13 | 098731-11-AA3 | EA | Countertop - Galley Cabinet |
| 13 | 098731-11-AA4 | EA | Countertop - Galley Cabinet |
| 14 | M98731-01-AA3 | EA | Cabinet Asm. - Galley - w/Countertop - w/o Doors or Hardware |
| 14 | M98731-01-AA4 | EA | Cabinet Asm. - Galley - w/Countertop - w/o Doors or Hardware |
| 15 | M98652-75-A93 | EA | Door Asm. - Galley Cabinet - 14" x 27" - w/o Hardware |
| 16 | M98652-64-A93 | EA | Door Asm. - Galley Cabinet - 10" x 16" - w/o Hardware |
| 17 | M98652-77-A93 | EA | Door Asm. - Galley Cabinet - 14" x 27" - w/o Hardware |
| 18 | 099441-01-AA3 | EA | Cutting Board - Pullout |
| 18 | 099441-01-AA4 | EA | Cutting Board - Pullout |
| 19 | M78921-36-AA3 | EA | Drawer Asm. - Galley Cabinet |
| | 078922-22-AA3 | EA | Drawer Face Only |
| 20 | M95347-04-A93 | EA | Door Asm. - Furnace - 11" x 21.8" - w/o Hardware |

* These parts are used from 12/5/89 on.

† These parts are used from 2/12/89 on.

GALLEY GROUP (CONTINUED)

GALLEY HARDWARE

| Key | Part Number | U/M | Description |
|-----|---------------|-----|--|
| | 084745-01-01A | EA | Trim - Microwave - Lower |
| | 084774-01-01A | EA | Trim - Microwave - Either Side - .5" |
| | 084774-03-01A | EA | Trim - Microwave - Either Side - 1.5" |
| | 082363-03-000 | EA | Bracket - Microwave |
| | 084750-01-000 | EA | Bracket - Microwave - 90° |
| | 084073-03-000 | EA | Vent - Refrigerator - Roof - Off White |
| | 084073-04-000 | EA | Base - Roof Vent - Norcold Refrigerator - Black |
| | 054450-01-000 | EA | Level - Refrigerator |
| | 084678-08-000 | EA | Vent - Range Hood - Short |
| | 086137-01-000 | EA | Strainer - w/Basket - Sink |
| | 086437-01-700 | EA | Basket - Strainer |
| | 011053-04-000 | EA | Faucet - w/Swing Spout - 6" |
| | 011053-01-700 | EA | Aerator - Swing Spout Faucet |
| | 091253-01-000 | EA | Gasket - Faucet |
| | 080329-01-000 | FT | Seal - Refrigerator Cabinet |
| | 088615-01-000 | EA | Sink - Galley - Double w/Mounting Hardware - Stainless Steel |
| | 088554-01-000 | EA | Sink - Galley - Double w/Mounting Hardware - Stainless Steel |
| | 081530-01-AA8 | EA | Sink Cover (AA3) |
| | 081530-01-AA9 | EA | Sink Cover (AA4) |
| | 088979-01-000 | EA | Clip - Adjustable Shelf |
| | 088980-01-000 | EA | Pilester - Adjustable Shelf - 18" Long |

• These are the parts used from 1/2/90 on.

1990 WINNEBAGO TABLE OF CONTENTS

| | |
|------------------------------|-------------|
| INTRODUCTION | A-01 - A-02 |
| ABBREVIATIONS | A-03 |
| ALPHABETICAL/GROUP REFERENCE | A-04 - A-06 |
| WF327RT | A-07 - D-30 |
| WF327RB | D-21 - G-14 |
| WC/F32 /FG | G-15 - J-30 |

1990 WF327RB INDEX

| | |
|------------------------------------|-------------|
| Floor Plan | D-21 - D-22 |
| Accessories Group | D-23 - E-02 |
| Bath Group | E-03 - E-04 |
| Chassis Group | E-05 - E-08 |
| Curtain, Cushion & Pad Group | E-09 - E-14 |
| Dinette Group | E-15 - E-16 |
| Driver's Compartment Group | E-17 - E-20 |
| Electrical Group | E-21 - E-23 |
| Exterior Body Group | E-24 - F-04 |
| Galley Group | F-05 - F-08 |
| Heating & Air Conditioning Group | F-09 - F-10 |
| Interior Finish Group | F-11 - F-13 |
| Labels Group | F-14 - F-21 |
| LP Group | F-22 |
| Lounge Group | F-23 - G-01 |
| Sealants & Fasteners Group | G-02 - G-03 |
| Water & Sewage Group | G-04 - G-05 |
| Window, Vent & Exterior Door Group | G-06 - G-14 |

GALLEY GROUP (CONTINUED)

GALLEY APPLIANCES

| Key | Part Number | U/M | Description |
|-----|---------------|-----|---|
| | 084248-02-000 | EA | Refrigerator - 2 Way (Norcold 876-EG2) |
| | 084879-03-700 | EA | Cooling Unit - Horizontal Burner |
| | 084473-03-719 | EA | Flue - Horizontal Burner |
| | 088248-01-709 | EA | Heater - AC (Horizontal) |
| | 075217-01-737 | EA | Control Module |
| | 088248-01-701 | EA | Insert - Control Panel (3 Way) |
| | 084880-01-715 | EA | Valve - Shut Off Manual |
| | 084880-01-713 | EA | Connector - Male Insert Fitting |
| | 084880-01-705 | EA | Orifice |
| | 088248-01-706 | EA | Burner (Horizontal) |
| | 088248-01-708 | EA | Electrode - Ignition |
| | 088248-01-712 | EA | Frame - Door - Lower |
| | 075217-01-700 | EA | Trim - Shelf - Upper Door |
| | 084472-01-744 | EA | Dairy Keeper |
| | 084472-02-716 | EA | Trim - Cabinet Top - Brown |
| | 084472-01-727 | EA | Hinge - Upper - Right |
| | 048955-01-713 | EA | Pin - Hinge |
| | 088248-01-715 | EA | Tray - Drip - Almond |
| | 084472-03-700 | EA | Pin - Hinge - Bottom |
| | 084472-01-728 | EA | Hinge - Lower - Right |
| | 084472-01-731 | EA | Cover - Crisper |
| | 075217-01-713 | EA | Drawer - Crisper |
| | 084472-01-726 | EA | Frame - Strip - Cabinet - Left |
| | 088248-01-714 | EA | Cabinet Asm. - Foamed - Almond |
| | 084472-01-727 | EA | Hinge - Upper - Right |
| | 084472-01-720 | EA | Hinge - Lower - Right |
| | 088248-02-700 | EA | P/C Board - 2 Way |
| | 088248-02-701 | EA | Insert - Control Panel - Lower |
| | 097944-01-01A | EA | Hood Range - w/o Monitor Panel - Almond (US) |
| | 097944-02-01A | EA | Hood Range - w/o Monitor Panel - Almond (CSA) (Option 1285) |
| | 075470-01-702 | EA | Switch - On/Off - LVS |
| | 082666-01-710 | EA | Socket - Light |
| | 082666-01-709 | EA | Bulb - #912 |
| | 090973-01-700 | EA | Motor |
| | 082666-02-701 | EA | Lens - Lamp |
| | 090973-01-702 | EA | Blade - Fan |
| | 088983-01-707 | EA | Filter - Grease - 8" x 8" (US) |
| | 082666-01-717 | EA | Filter - Grease - 8" x 8" (CSA) |
| | 100258-10-01A | EA | Hourmeter (CSA) |
| | 083883-01-702 | EA | Switch - 2 Way - Momentary |
| | 090983-01-700 | EA | Switch - On/Off |
| | 097618-01-000 | EA | Wire Asm. - Monitor Panel |

GALLEY GROUP (CONTINUED)

GALLEY APPLIANCES (CONTINUED)

| Key | Part Number | U/M | Description |
|-----|---------------|-----|--------------------------------------|
| | 081289-04-000 | EA | Oven - Microwave - Magic Chef |
| | 055282-04-000 | EA | Range - 4 Burner w/Oven - Magic Chef |
| | 055282-03-708 | EA | Bumper - Main Top - Plastic Plug |
| | 048045-01-742 | EA | Burner Asm. - Oven |
| | 084782-02-715 | EA | Clip - Grate |
| | 055282-03-702 | EA | Knob - Thermostat |
| | 081374-02-701 | EA | Regulator - Pressure |
| | 055282-03-700 | EA | Thermostat |
| | 048045-01-703 | EA | Valve - Top - Burner |
| | 084782-02-705 | EA | Handle - Oven Door - Black |
| | 048045-01-728 | EA | Broiler Pan - w/o Insert |
| | 098507-02-700 | EA | Filter - Pilot |
| | 098507-02-701 | EA | Insert - Burner (Slotted Vent) |
| | 084782-02-701 | EA | Shield - Reflector Flue - Black |
| | 048045-01-741 | EA | Insert - Broiler Pan |
| | 084782-02-710 | EA | Bracket - Front Glass |
| | 084782-02-712 | EA | Grate - Top - Burner - Square Holes |
| | 084782-02-714 | EA | Fitting - Pipe Nipple - 1/8" |
| | 098507-01-701 | EA | Top - Main - Almond |
| | 084782-02-708 | EA | Valve - Mercury Control |
| | 055282-04-700 | EA | Panel - Oven Door - Almond |
| | 098507-02-707 | EA | Top - Main - Ebony |
| | 083752-01-000 | EA | Shroud Asm. - Range |
| | 097617-01-01A | EA | Panel - Monitor - Almond |
| | 097617-01-700 | EA | Plate - Cover |
| | 097617-01-701 | EA | Switch - On/Off - Almond |
| | 097617-01-702 | EA | Switch - 1 Way - Almond |
| | 097617-01-703 | EA | Circuit Board |

1990 WINNEBAGO TABLE OF CONTENTS

| | |
|------------------------------|-------------|
| INTRODUCTION | A-01 - A-02 |
| ABBREVIATIONS | A-03 |
| ALPHABETICAL/GROUP REFERENCE | A-04 - A-08 |
| WF327RT | A-07 - D-20 |
| WF327RB | D-21 - G-14 |
| WC/F321RG | G-15 - J-20 |

1990 WF327RB INDEX

| | |
|------------------------------------|-------------|
| Floor Plan | D-21 - D-22 |
| Accessories Group | D-23 - E-02 |
| Bath Group | E-03 - E-04 |
| Chassis Group | E-05 - E-08 |
| Curtain, Cushion & Pad Group | E-09 - E-14 |
| Dinette Group | E-15 - E-18 |
| Driver's Compartment Group | E-17 - E-20 |
| Electrical Group | E-21 - E-23 |
| Exterior Body Group | E-24 - F-04 |
| Galley Group | F-05 - F-08 |
| Heating & Air Conditioning Group | F-09 - F-10 |
| Interior Finish Group | F-11 - F-13 |
| Labels Group | F-14 - F-21 |
| LP Group | F-22 |
| Lounge Group | F-23 - G-01 |
| Sealants & Fasteners Group | G-02 - G-03 |
| Water & Sewage Group | G-04 - G-05 |
| Window, Vent & Exterior Door Group | G-06 - G-14 |

HEATING & AIR CONDITIONING GROUP

FURNACES & REPAIR PARTS

| Key | Part Number | U/M | Description |
|-----|---------------|-----|---------------------------------|
| | 088888-02-000 | EA | Furnace - 30,000 BTU - Suburban |
| | 088888-02-700 | EA | Burner Asm. - Complete |
| | 088888-01-702 | EA | Electrode |
| | 088534-01-733 | EA | Relay - Time Delay |
| | 088888-01-709 | EA | Motor Asm. |
| | 088888-01-711 | EA | Wheel - Room Air |
| | 082300-02-702 | EA | Microswitch Asm. |
| | 088888-01-706 | EA | Wheel - Combustion Air |
| | 088888-01-707 | EA | Vent Cap & Exhaust Tube Asm. |
| | 088888-01-704 | EA | Valve |
| | 088888-01-701 | EA | Cabinet Asm. |
| | 088888-01-700 | EA | Cabinet - Front |
| | 088888-01-705 | EA | Switch - Limit |
| | 082300-02-701 | EA | Orifice - Main Burner |
| | 082300-01-704 | EA | Gasket - Electrode |
| | 088888-01-712 | EA | Board Module |
| | 075886-02-703 | EA | Disc - Glass |
| | 088888-01-710 | EA | Blower Asm. (Room Air) |
| | 088888-01-708 | EA | Blower Asm. (Combustion Air) |
| | 075886-02-703 | EA | Collar - Duct |

ROOF AIR CONDITIONER & PARTS

| Key | Part Number | U/M | Description |
|-----|---------------|-----|--|
| | 083764-01-600 | EA | Ceiling Asm. - Air Conditioner - Cool Only (Option 29) |
| | 042204-01-709 | EA | Thermostat In - 64, Out - 58 |
| | 042205-01-702 | EA | Thermostat In - 59, Out - 58 |
| | 073742-01-701 | EA | Selector Switch (5 - Terminal) |
| | 073742-01-702 | EA | Decal - Cool Only |
| | 073742-01-703 | EA | Decal - Heat & Cool |
| | 081806-01-708 | EA | Limit Switch (Open 160, Close 110) |
| | 091225-01-713 | EA | Knob (2 Per Package) |
| | 076303-01-707 | EA | Filter - 6" x 14 3/4" x 1/2" (12 Per Package) |
| | 091225-01-717 | EA | Decal (Thermostat) Cool Only |
| | 081806-01-712 | EA | Ceiling Shroud (Ivory) |
| | 083763-01-705 | EA | Decal - Heat/Cool - Thermostat |
| | 083763-01-706 | EA | Heat Element |
| | 083763-01-710 | EA | Single Parts Package |
| | 083763-01-04A | EA | Air Conditioner - 110 Volt - Roof Mount - 13,500 BTU - Off White (Option 29) |
| | 083763-04-700 | EA | Shroud - Roof A/C - w/o Logos |
| | 083763-01-711 | EA | Gasket - Package |
| | 083763-01-712 | EA | Fan Blade - Condenser |
| | 093306-01-701 | EA | Decal Package - Left & Right |
| | 073742-02-704 | EA | Run Capacitor (Compressor) |
| | 091225-01-710 | EA | Start Capacitor |
| | 091225-01-709 | EA | Start Relay |
| | 076303-01-712 | EA | Motor |
| | 093753-01-702 | EA | Overload |
| | 083763-01-703 | EA | Impeller - 7" Dia. x 2.8" Wide |
| | 083763-01-704 | EA | Capacitor - Fan |
| | 083763-01-707 | EA | Evaporator Coil |
| | 083763-01-708 | EA | Condenser Coil |
| | 083763-01-713 | EA | Compressor - E Series |
| | 084077-03-000 | EA | Cover - Blank - Roof A/C - Ivory |
| | 082441-01-000 | EA | Ceiling Asm. - Air Conditioner - 220 Volt (European) (Option 29) |
| | 082440-01-000 | EA | Air Conditioner - 220 Volt - Roof Mount - 13,500 BTU (European) (Option 29) |

HEATING & AIR CO/ADITIONING GROUP (CONTINUED)

REAR HEATER (OPTION 53G)

| Key | Part Number | U/M | Description |
|-----|---------------|-----|--|
| | 084405-01-000 | EA | Rear Heater Asm. - w/o Switch |
| | 084405-01-700 | EA | Heater Core |
| | 084405-01-701 | EA | Fan Blades |
| | 084405-01-702 | EA | Motor Asm. |
| | 084404-01-000 | EA | Switch - Off/Low/Medium/High - Heater |
| | 082401-04-000 | EA | Clamp - Hose - Wormgear |
| | 087108-01-000 | EA | Hose - Heater - 5/8 ID SAE |
| | 013081-01-000 | EA | Hose Formed |
| | 076776-01-000 | EA | Tee - Barb - 5/8" x 5/8" x 5/8" |
| | 083810-01-000 | EA | Clamp - Wire Dual - Unequal Diameters - .75" x 1.25" |
| | 009188-01-000 | FT | Duct - Heat Flexible - 4" ID |
| | 023148-01-000 | EA | Clamp - Screw Type - 4" |
| | 088836-02-000 | EA | Connector - Duct - 4" ID |
| | 007108-01-000 | EA | Heater Hose - 5/8" ID |
| | 008200-01-000 | EA | Furnace Tape - 1 1/2" |
| | 058464-05-000 | EA | Register - Plastic - w/o Damper - 4" Dia. - Golden |
| | 088753-01-000 | EA | Tube - Aluminized Steel - 5/8" - 18 Gauge |
| | 087967-01-000 | EA | Switch - Off/Low/Medium/High - Heater |
| | 084410-01-000 | EA | Decal - Rear Auto Heater |
| | 088076-01-000 | EA | Decal - Auto Air & Rear Heater |
| | 084374-01-000 | EA | Bracket - Switch - Heater |
| | 084374-02-000 | EA | Bracket - Switch - Heater |

1990 WINNEBAGO
TABLE OF CONTENTS

| | |
|------------------------------|-------------|
| INTRODUCTION | A-01 - A-02 |
| ABBREVIATIONS | A-03 |
| ALPHABETICAL/GROUP REFERENCE | A-04 - A-08 |
| WF327RT | A-07 - D-20 |
| WF327RB | D-21 - G-14 |
| WC/F321RG | G-15 - J-20 |

1990 WF327RB INDEX

| | |
|------------------------------------|-------------|
| Floor Plan | D-21 - D-22 |
| Accessories Group | D-23 - E-02 |
| Bath Group | E-03 - E-04 |
| Chassis Group | E-05 - E-08 |
| Curtain, Cushion & Pad Group | E-09 - E-14 |
| Dinette Group | E-15 - E-16 |
| Driver's Compartment Group | E-17 - E-20 |
| Electrical Group | E-21 - E-23 |
| Exterior Body Group | E-24 - F-04 |
| Galley Group | F-05 - F-08 |
| Heating & Air Conditioning Group | F-09 - F-10 |
| Interior Finish Group | F-11 - F-13 |
| Labels Group | F-14 - F-21 |
| LP Group | F-22 |
| Lounge Group | F-23 - G-01 |
| Sealants & Fasteners Group | G-02 - G-03 |
| Water & Sewage Group | G-04 - G-05 |
| Window, Vent & Exterior Door Group | G-06 - G-14 |

INTERIOR FINISH GROUP

INTERIOR MOLDINGS & TRIMS

| Key | Part Number | U/M | Description |
|-----|---------------|-----|--|
| | 003743-01-02A | SF | Plastic - ABS - 11.5" Wide - Off White (Ceiling to Sidewall) |
| | 001294-02-000 | EA | Molding - Shelf - Notched Wood - 8' Long |
| | 003820-01-000 | FT | T-Molding - End Cap - Edge - 3/4" - Brown |
| | 003820-06-000 | FT | T-Molding - End Cap - Edge - 3/4" - Birch |
| | 000815-08-000 | FT | T-Molding - .75" - Ivory |
| | 000815-08-000 | FT | T-Molding - .75" - Birch |
| | 000812-22-000 | EA | Molding - Plastic Corner - Outside - 1" - Birch |
| | 000812-23-000 | EA | Molding - Plastic Corner - Outside - 1/2" - Birch |
| | 000812-24-000 | EA | Molding - Plastic Corner - Outside - 1/2" - Ivory |
| | 022982-08-000 | FT | Molding - Reverse Cove - T-Shaped - Vinyl - Champagne White |
| | 022982-01-000 | FT | Molding - Reverse Cove - T-Shaped - Vinyl - White |
| | 070504-01-000 | EA | U-Channel - 1/16" - Brown |
| | 070504-17-000 | FT | U-Channel - .815" - Birch |
| | 009778-10-000 | FT | U-Channel - 1" - Birch |
| | 009767-12-000 | FT | Walling - Antique White (Cabinet to Wall) |
| | 000851-F2-134 | EA | Molding - Vinyl Wrapped - 2.5" x 8" |
| | 000851-D2-134 | EA | Molding - Vinyl Wrapped - 1.5" x 7" |
| | 000851-F2-438 | EA | Molding - Vinyl Wrapped - 2.5" x 8" |
| | 000850-D2-438 | EA | Lumber - Vinyl Wrapped - 1.5" x 8" |
| | 000850-E2-438 | EA | Lumber - Vinyl Wrapped - 2" x 8" |
| | 074045-07-000 | EA | Plug - Wood - 1/2" |
| | 007115-01-01A | EA | Insert - Door - T-Molding - Gold |

BATT STRIPS

| Key | Part Number | U/M | Description |
|-----|---------------|-----|---|
| | 009733-77-000 | EA | Batt Strip - Birch - 8' |
| | 005284-31-000 | FT | Batt Strip - Birch - Tape Adhesive |
| | 000263-36-000 | EA | Batt Strip - Decorative - Plain - 8' (Wall) |
| | 005284-20-000 | FT | Batt Strip - Decorative - Plain - Tape Adhesive (Wall) |
| | 000263-46-000 | EA | Batt Strip - Decorative - Patterned w/Teardrop - 8' (Wall) |
| | 005284-34-000 | FT | Batt Strip - Decorative - Patterned w/Teardrop - Tape Adhesive (Wall) |
| | 070853-12-000 | EA | Batt Strip - Kerled - Birch |
| | 000263-19-000 | EA | Batt Strip - Bone - 8' (Shower) |
| | 000263-30-000 | EA | Batt Strip - Crosshik Splitter - Beige (Ceiling) |

These parts were used from 10/2/89 on.

PANELING & COUNTERTOP MATERIAL

| Key | Part Number | U/M | Description |
|-----|---------------|-----|--|
| | 074497-16-000 | SF | Paneling - Richmond Birch - 48" x 84" (28 SF) (Cabinets) |
| | 074497-14-000 | SF | Paneling - Crosshik - 48" x 96" (32 SF) (Ceiling) |
| | 074497-14-700 | EA | Sealer - Stain - Ceiling |
| | 000272-80-000 | SF | Paneling - Decorative - Plain - 48" x 84" (28 SF) (Wet Bath) |
| | 000272-81-000 | SF | Paneling - Decorative - Plain - 48" x 84" (28 SF) (Wall) |
| | 000272-68-000 | SF | Paneling - Decorative - Patterned w/Teardrops - 48" x 84" (28 SF) (Wall) |
| | 000272-38-000 | SF | Paneling - Bone - 48" x 84" (28 SF) (Shower) |
| | 000272-72-000 | SF | Paneling - Travertine White - 48" x 84" (28 SF) (Shower) |
| | 074498-31-000 | SF | Plastic Laminate - Blue - 48" x 96" (32 SF) (AA3) |
| | 074498-32-000 | SF | Plastic Laminate - Mauve - 48" x 96" (32 SF) (AA4) |
| | 076325-24-000 | FT | Molding - Edge Band - 1 5/8" - Birch |
| | 076324-26-000 | FT | Molding - Edge Band - 1" - Birch |

These parts were used from 10/2/90 on.

These parts were used from 4/9/90 on.

INTERIOR FINISH GROUP (CONTINUED)

CABINETS & TABLE HARDWARE

| Key | Part Number | U/M | Description |
|-----|---------------|-----|--|
| | 053200-05-000 | EA | Bracket - Table Support - Upper Wall Mount - 18.5" - Beige |
| | 024275-05-000 | EA | Rod - Table LP - 8" x 18.5" - Beige |
| | 004781-05-000 | EA | Cup Holder - Two Stage - Beige |
| | 000410-01-000 | EA | Bracket - Lift - Table Mounted - Beige |
| | 024281-07-000 | EA | Bracket - Lift - Rod - Lower Wall Mount - 17.12" - Beige |
| | 040493-01-000 | EA | Catch - Table Leg - Floor Mounted - Beige |
| | 024276-21-000 | EA | Leg Arm - Table - Beige |
| | 004050-03-000 | EA | Clamp - Saddle - Leg Hinge - Tan |
| | 004050-02-000 | EA | Clamp - Saddle - Leg Hinge |
| | 024282-01-000 | EA | Brace - Table Leg - Hinged |
| | 024283-01-000 | EA | Clip - Leg - 1" x 1.12" OD - Black |
| | 059777-02-000 | EA | Hinge - Antique Light Brass |
| | 000264-01-000 | EA | Pull - Cabinet - Polished Brass |
| | 077404-02-000 | EA | Drawer - Plastic - 20" x 12.7" - Beige |
| | 004067-01-01A | EA | Divider - Drawer - Plastic - Light Oak |
| | 077409-02-000 | EA | Slide - Drawer - Plastic - 20.75" |
| | 047744-01-000 | EA | Glide - Center Drawer |
| | 074493-02-000 | EA | Support - Sprung - Door |
| | 007800-01-000 | EA | Latch - Flush Mount - Dark Brown |
| | 004354-01-000 | EA | Bumper - Cabinet Door - Rubber - Brown |
| | 003586-03-000 | EA | Catch - Spring - Roller |
| | 003586-04-000 | EA | Strike - Spring Steel |
| | 007115-01-01A | FT | Insert - Door - T-Molding - 5/16" - Vinyl - Gold |
| | 000059-01-000 | EA | Hinge - Griley Countertop Extension - Brass |
| | 072389-40-000 | EA | Mesh - Expanded - 19" x 5" - Bronze |
| | 079921-01-000 | EA | Roller - Nylon w/Shaft (Pedestal Table) |
| | 000018-01-000 | EA | Catch Arm - Single Roller (Pedestal Table) |
| | 000736-01-000 | EA | Pull - Recessed - Oak - 1 1/4" x 4" (Pedestal Table) |
| | 004071-05-000 | EA | Rod - Brass - 15" Long (Magazine Rack) |
| | 004070-01-000 | EA | Center Post - Brass |
| | 004070-02-000 | EA | End Post - Brass |
| | 004071-06-000 | EA | Rod - Brass - 2.5" |
| | 009112-01-000 | EA | Flange - 1" - Clothes Rod - Plastic - Off White |
| | 042438-01-000 | EA | Wood Dowel - Clothes Rod - 1" Dia. x 4' |
| | 041953-03-000 | FT | Conduit - Convolute Slit - 1" ID (Clothes Rod Cover) |
| | 037688-01-000 | FT | Rail - Drawer Guide "V" |
| | 037688-03-000 | EA | Glide - Center Drawer |
| | 037688-04-000 | EA | Bracket - Rail Mounting - Front |
| | 037688-05-000 | EA | Bracket - Rail Mounting - Rear |
| | 000979-01-000 | EA | Clip - Adjustable Shelf |
| | 000980-01-000 | EA | Pilaster - Adjustable Shelf |

MISCELLANEOUS PARTS

| Key | Part Number | U/M | Description |
|-----|---------------|-----|--|
| | 053552-02-AA8 | EA | Handle Arm - Interior Assist |
| | 000020-07-008 | EA | Nut - Acorn - Assist Handle - 7/16" x 14 ZN |
| | 000016-07-188 | EA | Bolt - Carriage - Assist Handle - 7/16" - 14 x 1" ZN |
| | 000178-02-000 | EA | Bracket - Mounting - Assist Handle |
| | 001257-01-000 | EA | Assist Handle - Galley - Unfinished |
| | 001257-07-000 | EA | Assist Handle - Galley - Birch |
| | 004499-01-000 | EA | Fire Extinguisher - Dry - 1A 10BC |
| | 004499-02-000 | EA | Fire Extinguisher - Dry - 1A 10BC (CSA) |
| | 004499-01-700 | EA | Bracket - Mounting - w/Plastic Strap |
| | 072852-01-000 | EA | Smoke Detector - w/9 Volt Battery |
| | 054185-35-000 | EA | Owners Manual - 1990 Warrior |
| | 002318-01-000 | EA | Binder - 3-Ring - Motor Home Manual |
| | 002319-01-000 | EA | Pocket Page - 3-Ring Binder - Plastic |
| | 000084-05-000 | EA | Cassette - Winnebago "Warrior" |
| | 100803-01-01A | EA | Wall Clock - Round - Bazel |
| | 007038-01-000 | EA | Mat - Entrance Door - 10.5" x 26" - Black |
| | 002431-01-AA3 | EA | Mat - Floor - Driver |
| | 002431-02-AA3 | EA | Mat - Floor - Passenger |

1990 WINNEBAGO TABLE OF CONTENTS

| | |
|------------------------------|-------------|
| INTRODUCTION | A-01 - A-02 |
| ABBREVIATIONS | A-03 |
| ALPHABETICAL/GROUP REFERENCE | A-04 - A-08 |
| WF327RT | A-07 - D-20 |
| WF327RB | D-21 - G-14 |
| WC/F321RG | G-15 - J-20 |

1990 WF327RB INDEX

| | |
|------------------------------------|-------------|
| Floor Plan | D-21 - D-22 |
| Accessories Group | D-23 - E-02 |
| Bath Group | E-03 - E-04 |
| Chassis Group | E-05 - E-08 |
| Curtain, Cushion & Pad Group | E-09 - E-14 |
| Dinette Group | E-15 - E-16 |
| Driver's Compartment Group | E-17 - E-20 |
| Electrical Group | E-21 - E-23 |
| Exterior Body Group | E-24 - F-04 |
| Galley Group | F-05 - F-08 |
| Heating & Air Conditioning Group | F-09 - F-10 |
| Interior Finish Group | F-11 - F-13 |
| Labels Group | F-14 - F-21 |
| LP Group | F-22 |
| Lounge Group | F-23 - G-01 |
| Sealants & Fasteners Group | G-02 - G-03 |
| Water & Sewage Group | G-04 - G-05 |
| Window, Vent & Exterior Door Group | G-06 - G-14 |

INTERIOR FINISH GROUP (CONTINUED)

CURTAIN & CUSHION HARDWARE

| Key | Part Number | U/M | Description |
|-----|---------------|-----|--|
| | 082464-01-01A | EA | Track - Shower Curtain - Off White |
| | 008701-01-000 | EA | Carrier - Shower Curtain |
| | 008702-01-000 | EA | End - Stop - Curtain Carrier - Shower |
| | 048867-01-000 | EA | Grommet - Brass - 7/16" ID x 1" OD (Shower Curtain) |
| | 008138-01-000 | EA | Pin - Shower Curtain |
| | 028082-01-000 | EA | Stud - Nickel Finish |
| | 028083-01-000 | EA | Eyebolt - Nickel Finish |
| | 028155-01-000 | EA | Cap - Snap |
| | 028156-01-000 | EA | Socket - Snap Fastener |
| | 084432-08-000 | FT | Slat - Plastic Roller Shade |
| | 086278-01-000 | YD | Tape - Double Sided - 1/2" |
| | 078384-01-000 | FT | Trim - Half Round - 7/16" - Vinyl - Gold (Valance Pad) |
| | 088613-01-000 | EA | Spring Arm - Roller Shade |
| | 087252-01-000 | EA | Pull - Roller Shade - Clear Plastic |
| | 084454-01-000 | EA | Mounting Bracket - Roller Shade - 1 3/8" |
| | 056132-00-AA3 | EA | Pull Strap - Overhead Bunk - 1.5" x 25.5" |
| | 088918-01-000 | EA | Mount - Window Leg - Black |
| | 056003-01-000 | EA | Bracket - Drapery Retaining - Right |
| | 056003-02-000 | EA | Bracket - Drapery Retaining - Left |
| | 087585-01-000 | EA | Bracket - Mounting - Pleated Blind |
| | 084886-02-000 | EA | Grommet - Cord - Pleated Blind |
| | 084207-02-000 | EA | End Cap - Top - Pleated Blind |
| | 084807-03-000 | EA | End - Bottom - Pleated Blind |
| | 087581-01-000 | EA | Spring - Extension - Pleated Blind |
| | 087582-01-000 | EA | Bobbin - Cord - Holdup - Pleated Blind |
| | 087583-01-000 | FT | Cord - Pleated Blind - Blue (AA3) |
| | 087583-02-000 | FT | Cord - Pleated Blind - Mauve (AA4) |
| | 088335-01-000 | FT | Track - Curtain - Brown Plastic (Valance) |
| | 081804-01-000 | FT | Track - Curtain - Plastic - Light Beige (Blackout) |
| | 078551-03-000 | EA | Track - Curtain - Metal - 42" - Beige (Privacy) |
| | 081381-01-000 | EA | Swivel Snap - Curtain Track |
| | 048897-03-000 | EA | Rod - Curtain - Flat - 86" to 120" |
| | 088522-02-000 | EA | Panel - Plastic Leg - 31.5" - Black |

FABRICS & CARPETS

| Key | Part Number | U/M | Description |
|-----|---------------|-----|--|
| | 072333-61-000 | YD | Fabric - Drapery - Pacific (Privacy) (AA3) |
| | 072333-71-000 | YD | Fabric - Drapery - Chantilly (Privacy) (AA4) |
| | 087272-01-000 | YD | Fabric - Drapery - Lining - 48" - Ivory |
| | 088008-03-000 | YD | Fabric - Upholstery - Main (AA3) |
| | 088008-04-000 | YD | Fabric - Upholstery - Main (AA4) |
| | 088274-33-000 | YD | Fabric - Upholstery - Accent (AA3) |
| | 088008-25-000 | YD | Fabric - Upholstery - Accent (AA4) |
| | 072333-67-001 | YD | Fabric - Speaker Cover - 7" x 10" |
| | 075244-02-000 | YD | Vinyl - Shower Curtain - Beige |
| | 078880-08-000 | YD | Vinyl - Off White |
| | 078880-07-000 | YD | Vinyl - Beige |
| | 086080-02-000 | YD | Carpet - Blue Coral |
| | 051261-01-000 | FT | Backing - Carpet - Non-Skid - 12" (Floor Mat) |
| | 078314-02-000 | FT | Tape - Heat Bonded - Carpet Seam |
| | 047034-02-000 | SF | Plastic Runner - Carpet - 4" Wide - Clear |
| | 075233-01-000 | SY | Pad - Carpet - 3/8" x 6" |
| | 078870-08-000 | YD | Tape - Carpet - 3/4" |
| | 085746-01-000 | FT | Trim - "J" - Carpet - PVC - Beige |
| | 087856-04-000 | EA | Trim - Cab Carpet - Extruded - 12" x 25.4" - Black |

NOTE: Replace vinyl flooring locally.

LABELS GROUP

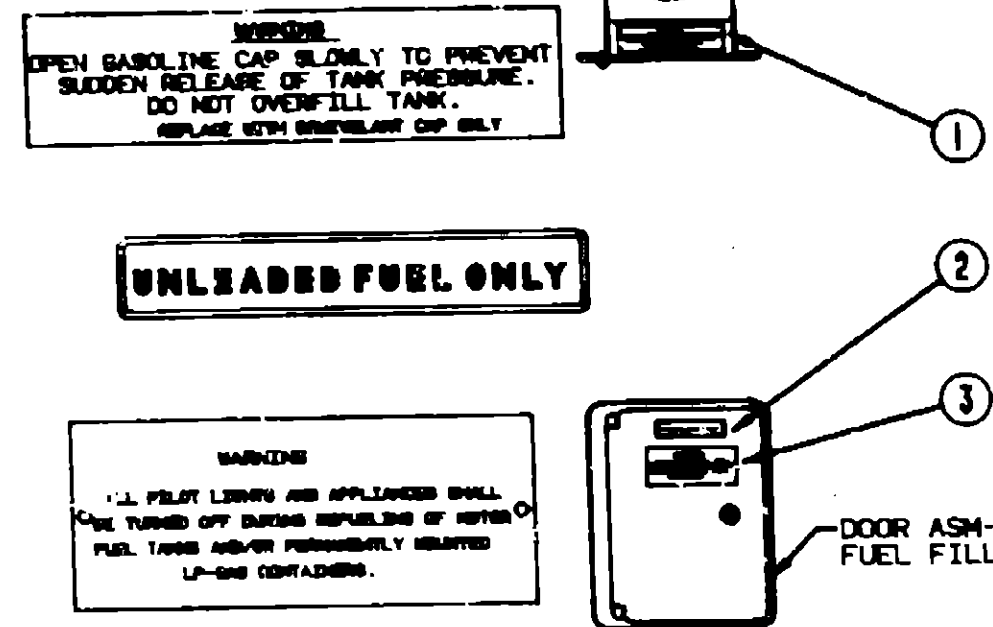

| Key | Part Number | U/M | Description |
|-----|---------------|-----|-----------------------------|
| 1 | 087207-05-000 | EA | Label - Fuel Cap Removal |
| 2 | 062043-01-000 | EA | Label - Unleaded Fuel |
| 3 | 008043-01-000 | EA | Tag - Gas Refueling Warning |

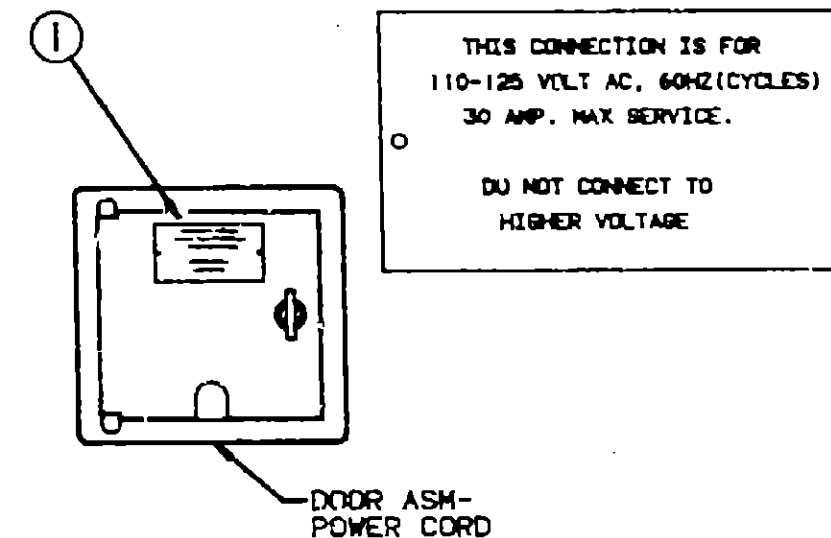

| Key | Part Number | U/M | Description |
|-----|---------------|-----|--|
| 1 | 008062-01-000 | EA | Tag - Electrical - 110 Volt Connection |

1990 WINNEBAGO TABLE OF CONTENTS

| | |
|------------------------------|-------------|
| INTRODUCTION | A-01 - A-02 |
| ABBREVIATIONS | A-03 |
| ALPHABETICAL/GROUP REFERENCE | A-04 - A-08 |
| WF327RT | A-07 - D-20 |
| WF327RB | D-21 - G-14 |
| WC/F321RG | G-15 - J-20 |

1990 WF327RB INDEX

| | |
|-------------------------------------|-------------|
| Floor Plan | D-21 - D-22 |
| Accessories Group | D-23 - E-02 |
| Bath Group | E-03 - E-04 |
| Chassis Group | E-05 - E-08 |
| Curtain, Cushion & Pad Group | E-09 - E-14 |
| Dinette Group | E-15 - E-18 |
| Driver's Compartment Group | E-17 - E-20 |
| Electrical Group | E-21 - E-25 |
| Exterior Body Group | E-24 - F-04 |
| Galley Group | F-05 - F-08 |
| Heating & Air Conditioning Group | F-09 - F-10 |
| Interior Finish Group | F-11 - F-13 |
| Labels Group | F-14 - F-21 |
| LP Group | F-22 |
| Lounge Group | F-23 - G-01 |
| Sealants & Fasteners Group | G-02 - G-03 |
| Water & Sewage Group | G-04 - G-05 |
| Window, Vent. & Exterior Door Group | G-06 - G-14 |

LABELS GROUP (CONTINUED)

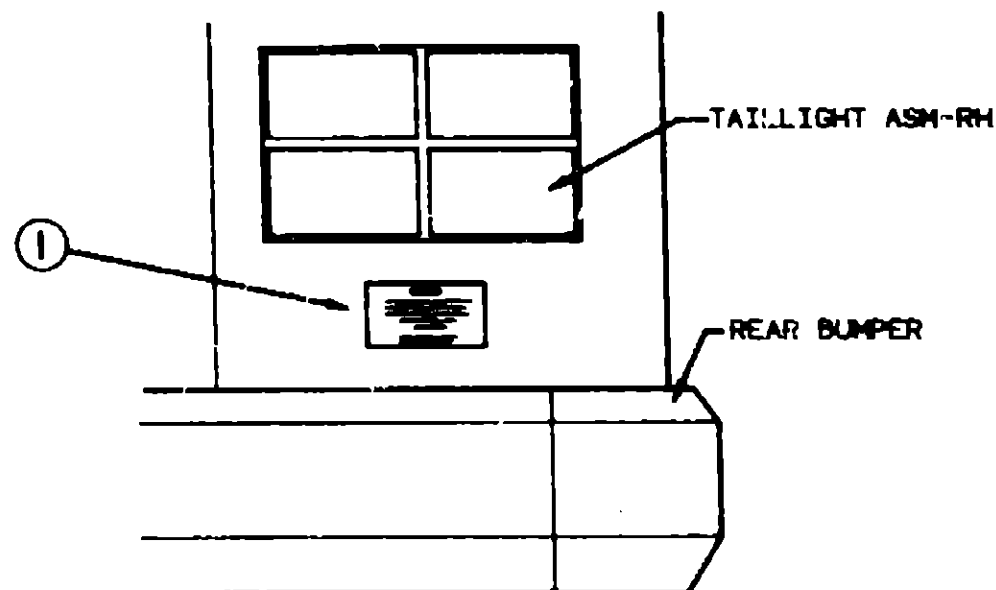

WARNING

DO NOT EXCEED THE VEHICLE WEIGHT RATINGS OR LOADING RECOMMENDATIONS (E.G., GROSS VEHICLE, GROSS AXLE, GROSS COMBINED) OF THE CHASSIS MANUFACTURER OR WINNEBAGO INC.

REFER TO YOUR OWNERS MANUAL, BEFORE LOADING OR TOWING.

| Key | Part Number | U/M | Description |
|-----|---------------|-----|---------------------------------|
| 1 | 075220-01-000 | EA | Label - Warning - Exterior Load |

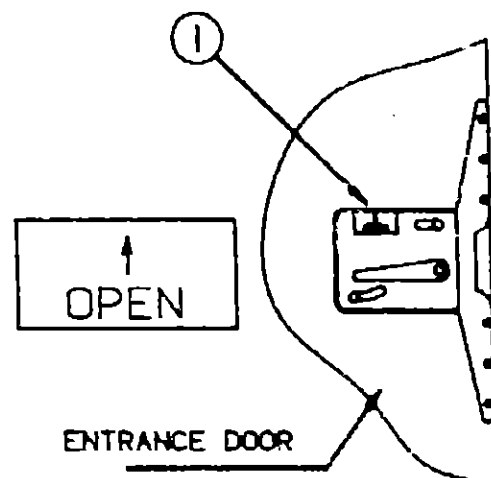

| Key | Part Number | U/M | Description |
|-----|---------------|-----|------------------------------|
| 1 | 040944-01-000 | EA | Label - Open - Entrance Door |

LABELS GROUP (CONTINUED)

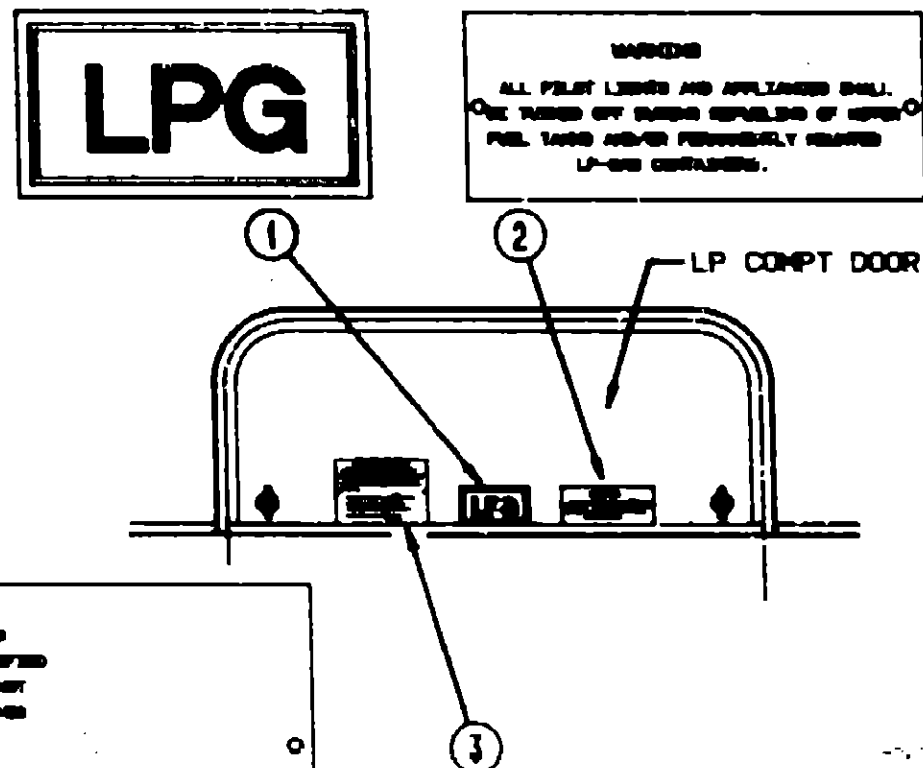

LP-GAS SYSTEM
THIS TAG MUST BE KEPT ON THE SYSTEM FOR USE OF LIQUEFIED PETROLEUM GAS ONLY. DO NOT CONNECT NATURAL GAS TO THIS SYSTEM.
SECURELY CAP INLET(S) WHEN NOT CONNECTED FOR USE. AFTER TURNING ON GAS, EXCEPT AFTER NORMAL CONTAINER REPLACEMENT, TEST GAS PIPING AND CONNECTIONS TO APPLIANCE FOR LEAKAGE WITH SOAPY WATER OR BUBBLE SOLUTION. DO NOT USE PRODUCTS THAT CONTAIN AMMONIA OR CHLORINE.
P.N. 54531

| Key | Part Number | U/M | Description |
|-----|---------------|-----|--|
| 1 | 074559-01-000 | EA | Label - "LPG" - 3.3" x 1.75" (California Code) |
| 2 | 006040-01-000 | EA | Tag - Gas Refueling - Warning |
| 3 | 054531-01-000 | EA | Label - LP Gas Only |

WARNING
IT IS NOT SAFE TO USE COOKING APPLIANCE FOR HEATING IFATIONS
COOKING APPLIANCES NEED FRESH AIR FOR SAFE OPERATION BEFORE OPERATION.
1. OPEN OVERHEAD VENT OR TURN ON EXHAUST FAN AND;
2. OPEN WINDOW.

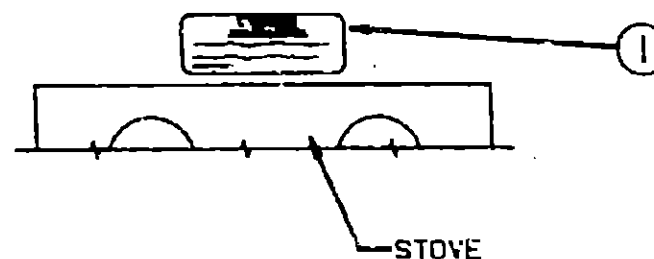

| Key | Part Number | U/M | Description |
|-----|---------------|-----|------------------------------|
| 1 | 050225-01-000 | EA | Label - Warning - Stove Vent |

1990 WINNEBAGO TABLE OF CONTENTS

| | |
|------------------------------|-------------|
| INTRODUCTION | A-01 - A-02 |
| ABBREVIATIONS | A-03 |
| ALPHABETICAL/GROUP REFERENCE | A-04 - A-08 |
| WF327RT | A-07 - D-20 |
| WF327RB | D-21 - G-14 |
| WC/F321R0 | G-15 - J-20 |

1990 WF327RB INDEX

| | |
|------------------------------------|-------------|
| Floor Plan | D-21 - D-22 |
| Accessories Group | D-23 - E-02 |
| Bath Group | E-03 - E-04 |
| Chassis Group | E-05 - E-06 |
| Curtain, Cushion & Pad Group | E-08 - E-14 |
| Dinette Group | E-15 - E-16 |
| Driver's Compartment Group | E-17 - E-20 |
| Electrical Group | E-21 - E-23 |
| Exterior Body Group | E-24 - F-04 |
| Galley Group | F-05 - F-08 |
| Heating & Air Conditioning Group | F-09 - F-10 |
| Interior Finish Group | F-11 - F-13 |
| Labels Group | F-14 - F-21 |
| LP Group | F-22 |
| Lounge Group | F-23 - G-01 |
| Sealants & Fasteners Group | G-02 - G-03 |
| Water & Sewage Group | G-04 - G-05 |
| Window, Vent & Exterior Door Group | G-06 - G-14 |

LABELS GROUP (CONTINUED)

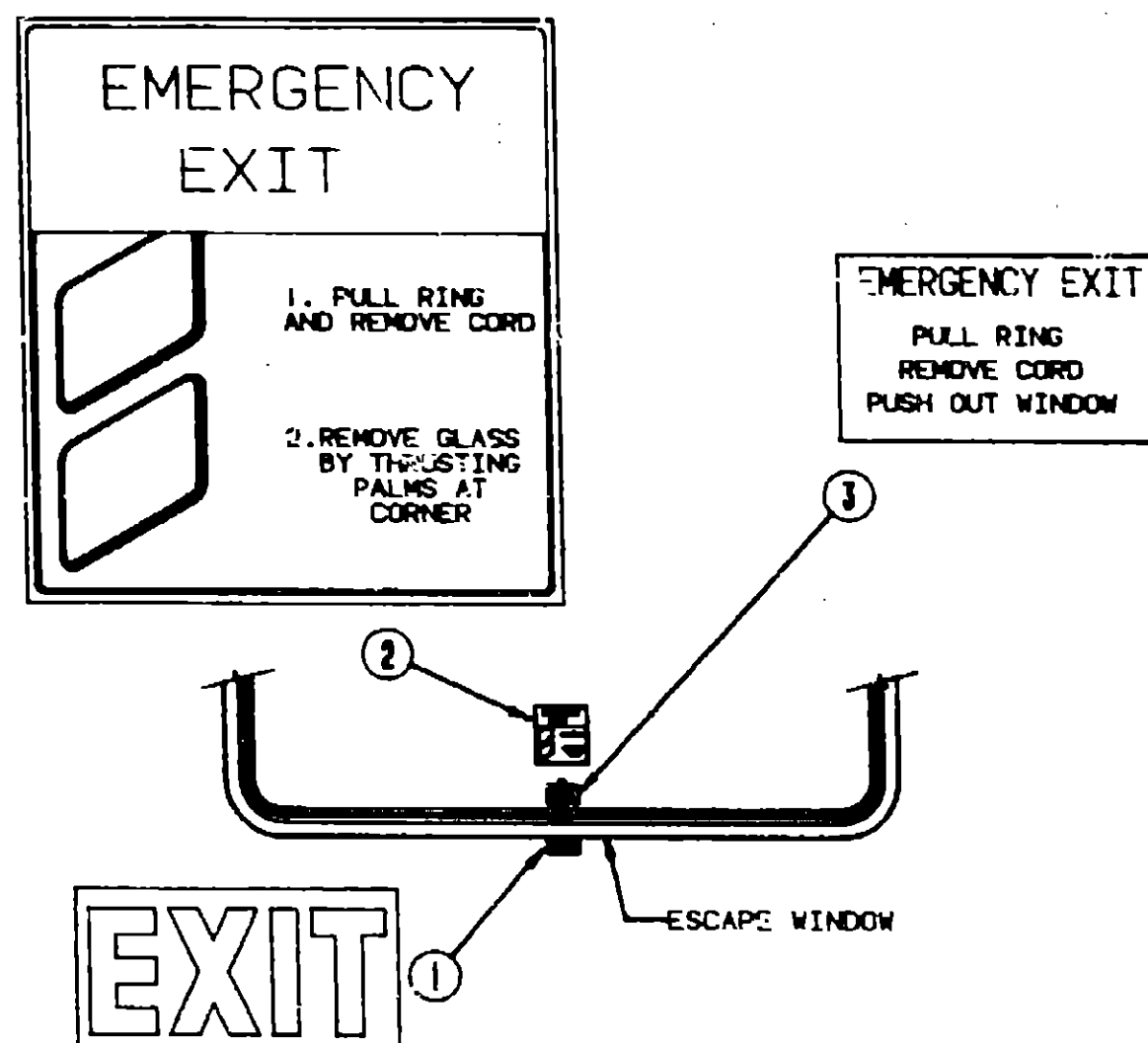

| Key | Part Number | U/M | Description |
|-----|---------------|-----|------------------------------|
| 1 | 039290-01-000 | EA | Label - Warning - Exit |
| 2 | 047731-01-000 | EA | Label - Emergency Exit |
| 3 | 006199-01-000 | EA | Label - Exit - Escape Window |

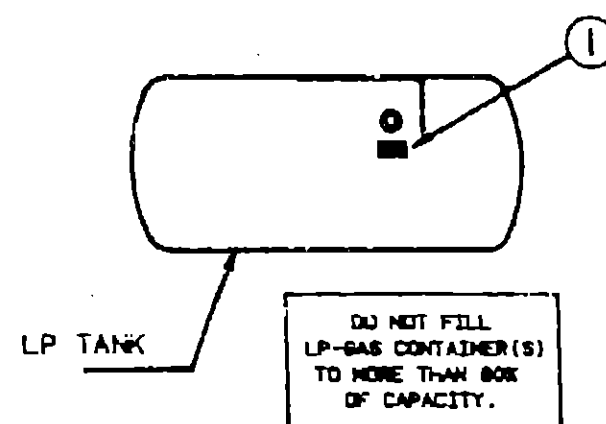

| Key | Part Number | U/M | Description |
|-----|---------------|-----|----------------------------|
| 1 | 079965-01-000 | EA | Label - LPG - 80% Capacity |

LABELS GROUP (CONTINUED)

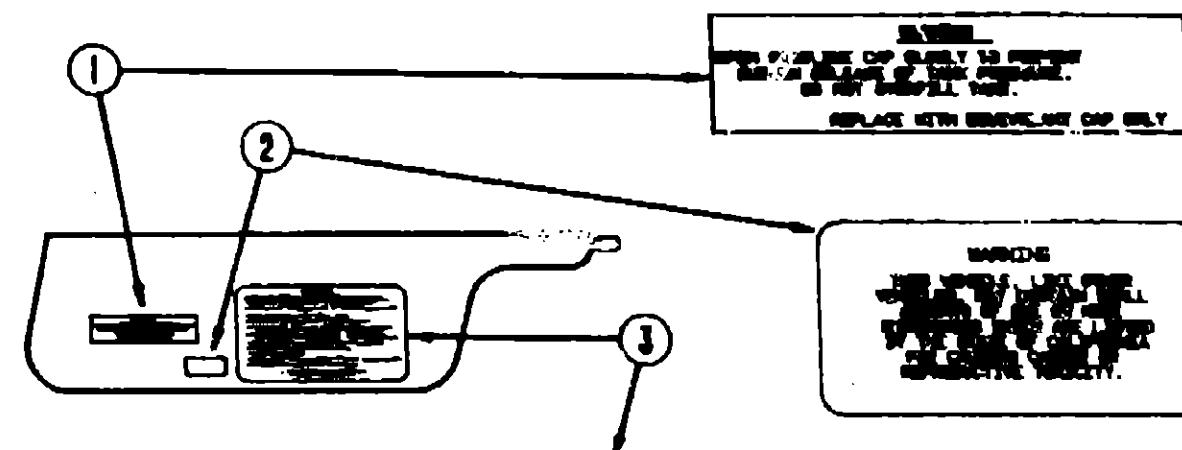

CAUTION

THIS MOTOR HOME HAS BEEN DESIGNED, MANUFACTURED AND TESTED WITH CARE FOR THE PROTECTION OF ITS OCCUPANTS. WE REQUEST YOU PERFORM THE FOLLOWING INSPECTIONS FOR YOUR SAFETY AND THE SAFETY OF YOUR PASSENGERS BEFORE STARTING YOUR VEHICLE.

1. LP GAS SYSTEM- TURN OFF AT TANK FOR TRAVELING. TEST FOR LEAKS UPON ARRIVAL AT DESTINATION. BEFORE LIGHTING PILOTS.
2. WHEELS- INSPECT FOR DAMAGE AND CHECK LUB RATS FOR TIGHTNESS.
3. TIRES- INSPECT FOR WEAR AND DRYING AND CHECK FOR RECOMMENDED AIR PRESSURE.
4. LIGHTING- TEST FOR PROPER OPERATION OF ALL INTERIOR AND EXTERIOR LIGHTS INCLUDING DASH LIGHTS, HEADLIGHTS, TAIL LIGHTS, BRAKE LIGHTS, CLEARANCE LIGHTS AND TURN SIGNALS.
5. EXITS- INSPECT RELEASE MECHANISM ON EMERGENCY EXIT WINDOW. TEST BOTH LOCKS ON MAIN ENTRANCE DOOR FOR EASE OF OPERATION AND INSTRUCT PASSENGERS HOW TO USE BOTH REARS OF EXIT.
6. SEAT BELTS- INSTRUCT PASSENGERS TO DESIGNATED SEATS AND REGULATE USE OF SEAT BELTS.
7. APPLIANCES- TURN OFF AND LATCH OR LOCK COOKS WHERE PROVIDED.
8. LOOSE PARCELS- STORE SECURELY.
9. UTILITY SUPPLY LINES- DISCONNECT ALL ELECTRIC, WATER AND WATER LINES AND SECURE PROPERLY.
10. ENTRANCE DOOR STEP- PLACE IN RETRACTED POSITION FOR TRAVELING.

READ YOUR MOTOR HOME AND CHASSIS OWNER'S MANUAL FOR FURTHER PRECAUTIONS

| Key | Part Number | U/M | Description |
|-----|---------------|-----|-----------------------------------|
| 1 | 087207-05-000 | EA | Label - Fuel Cap Removal |
| 2 | 099688-01-000 | EA | Label - Warning - Cancer/Toxicity |
| 3 | 056259-01-000 | EA | Label - Safety Check List |

MISCELLANEOUS LABELS

| Key | Part Number | U/M | Description |
|-----|---------------|-----|------------------------------|
| | 008064-01-000 | EA | Label - Seat - w/o Seat Belt |
| | 091243-01-000 | EA | Label - A/C Cover |
| | 008019-01-000 | EA | Tag - RV1 Approved - Plastic |

1990 WINNEBAGO TABLE OF CONTENTS

| | |
|------------------------------|-------------|
| INTRODUCTION | A-01 - A-02 |
| ABBREVIATIONS | A-03 |
| ALPHABETICAL/GROUP REFERENCE | A-04 - A-08 |
| WF327RT | A-07 - D-20 |
| WF327RB | D-21 - G-14 |
| WC/F321RG | G-15 - J-20 |

1990 WF327RS INDEX

| | |
|------------------------------------|-------------|
| Floor Plan | D-21 - D-22 |
| Accessories Group | D-23 - E-02 |
| Bath Group | E-03 - E-04 |
| Chassis Group | E-05 - E-08 |
| Curtain, Cush'ion & Pad Group | E-08 - E-14 |
| Dinette Group | E-15 - E-18 |
| Driver's Compartment Group | E-17 - E-20 |
| Electrical Group | E-21 - E-23 |
| Exterior Body Group | E-24 - F-04 |
| Galley Group | F-05 - F-08 |
| Heating & Air Conditioning Group | F-09 - F-10 |
| Interior Finish Group | F-11 - F-13 |
| Labels Group | F-14 - F-21 |
| LP Group | F-22 |
| Lounge Group | F-23 - G-01 |
| Sealants & Fasteners Group | G-02 - G-03 |
| Water & Sewage Group | G-04 - G-05 |
| Window, Vent & Exterior Door Group | G-06 - G-14 |

LABELS GROUP (CONTINUED)

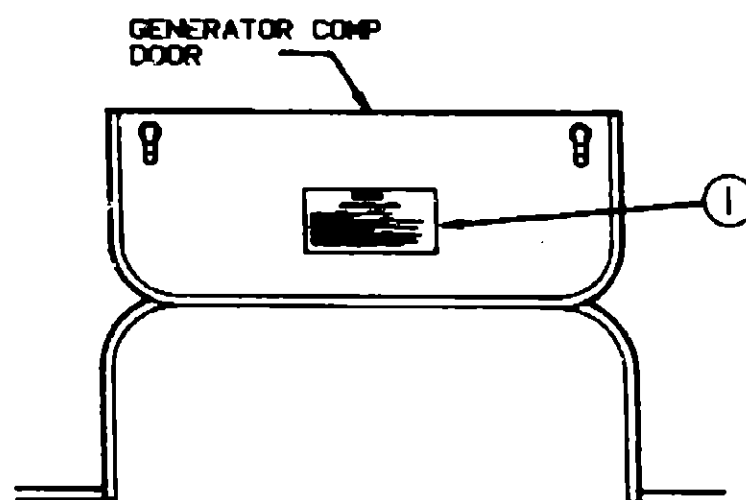

WARNING
WHEN ADDING A GENERATOR SET:

HIGH VOLTAGE-USE EXTREME CAUTION WHEN WORKING ON ELECTRICAL COMPONENTS.
HAVE ALL ELECTRICAL INSTALLATION PERFORMED BY A QUALIFIED LICENSED ELECTRICIAN-FOLLOW ALL STATE AND LOCAL CODES.
ONLY INSTALL GENERATOR SET APPROVED FOR R.V. APPLICATION. HAVE IT INSTALLED BY A QUALIFIED TECHNICIAN.
TO AVOID HEAT BUILD-UP AND TO GUARANTEE AN ADEQUATE AIR SUPPLY TO THE GENERATOR COMPARTMENT, FOLLOW INSTALLATION INSTRUCTIONS.
GENERATOR ENGINE EXHAUST GASES ARE TOXIC AND MUST NOT TERMINATE UNDER THE VEHICLE-ENGINE EXHAUST AWAY FROM VEHICLE.

| Key | Part Number | U/M | Description |
|-----|---------------|-----|------------------------|
| 1 | 077510-01-000 | EA | Label - Generator Prep |

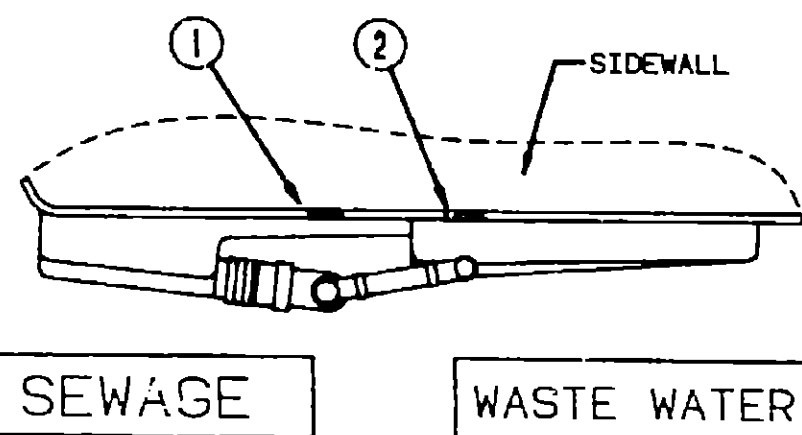

| Key | Part Number | U/M | Description |
|-----|---------------|-----|---------------------|
| 1 | 008187-01-000 | EA | Label - Sewage |
| 2 | 005188-01-000 | EA | Label - Waste Water |

LABELS GROUP (CONTINUED)

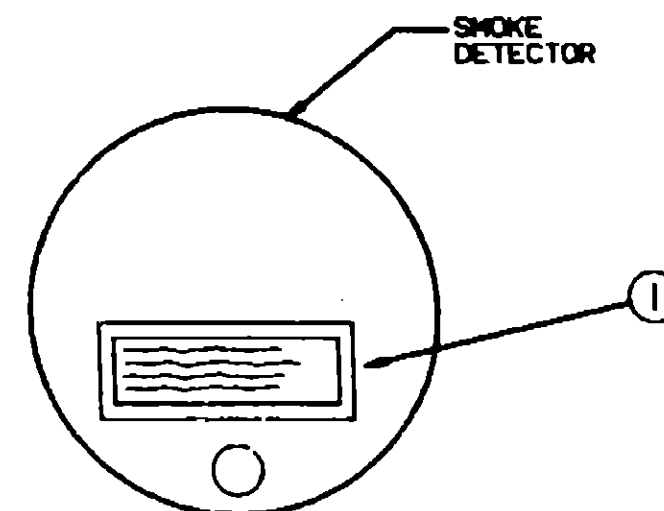

WARNING: TEST SMOKE DETECTOR OPERATION AFTER VEHICLE HAS BEEN IN STORAGE, BEFORE EACH TRIP AND AT LEAST ONCE PER WEEK DURING USE.

| Key | Part Number | U/M | Description |
|-----|---------------|-----|----------------------------------|
| 1 | 077956-01-000 | EA | Label - Warning - Smoke Detector |

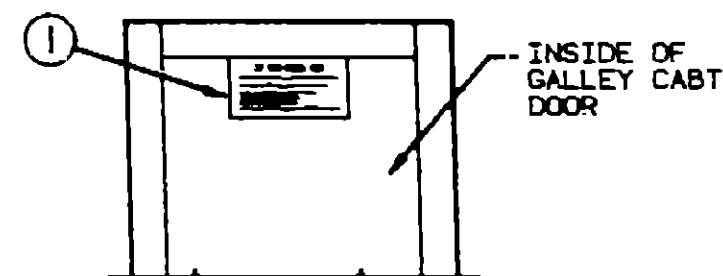

IF YOU SMELL GAS

1. EXTINGUISH ANY OPEN FLAME, PILOT LIGHTS AND ALL BURNING MATERIALS.
2. SHUT OFF THE GAS SUPPLY AT THE TANK VALVE OR GAS SUPPLY CONNECTION.
3. OPEN DOORS AND OTHER VENTILATING OPENINGS.
4. DO NOT TOUCH ELECTRICAL SWITCHES.
5. LEAVE THE AREA UNTIL ODOR CLEARS.
6. HAVE THE GAS SYSTEM CHECKED AND LEAKAGE SOURCE CORRECTED BEFORE USING AGAIN.

| Key | Part Number | U/M | Description |
|-----|---------------|-----|----------------------------|
| 1 | 073998-01-000 | EA | Label - LFG - Odor Warning |

1990 WINTEBAGO TABLE OF CONTENTS

| | |
|------------------------------|-------------|
| INTRODUCTION | A-01 - A-02 |
| ABBREVIATIONS | A-03 |
| ALPHABETICAL/GROUP REFERENCE | A-04 - A-08 |
| WF327RT | A-07 - D-20 |
| WF327RB | D-21 - G-14 |
| WC/F321RG | G-15 - J-20 |

1990 WF327RB INDEX

| | |
|------------------------------------|-------------|
| Floor Plan | D-21 - D-22 |
| Accessories Group | D-23 - E-02 |
| Bath Group | E-03 - E-04 |
| Chassis Group | E-05 - E-08 |
| Curtain, Cushion & Pad Group | E-09 - E-14 |
| Dinette Group | E-15 - E-18 |
| Driver's Compartment Group | E-17 - E-20 |
| Electrical Group | E-21 - E-23 |
| Exterior Body Group | E-24 - F-04 |
| Galley Group | F-05 - F-08 |
| Heating & Air Conditioning Group | F-09 - F-10 |
| Interior Finish Group | F-11 - F-13 |
| Labels Group | F-14 - F-21 |
| LP Group | F-22 |
| Lounge Group | F-23 - G-01 |
| Sealants & Fasteners Group | G-02 - G-03 |
| Water & Sewage Group | G-04 - G-05 |
| Window, Vent & Exterior Door Group | G-06 - G-14 |

LABELS GROUP (CONTINUED)

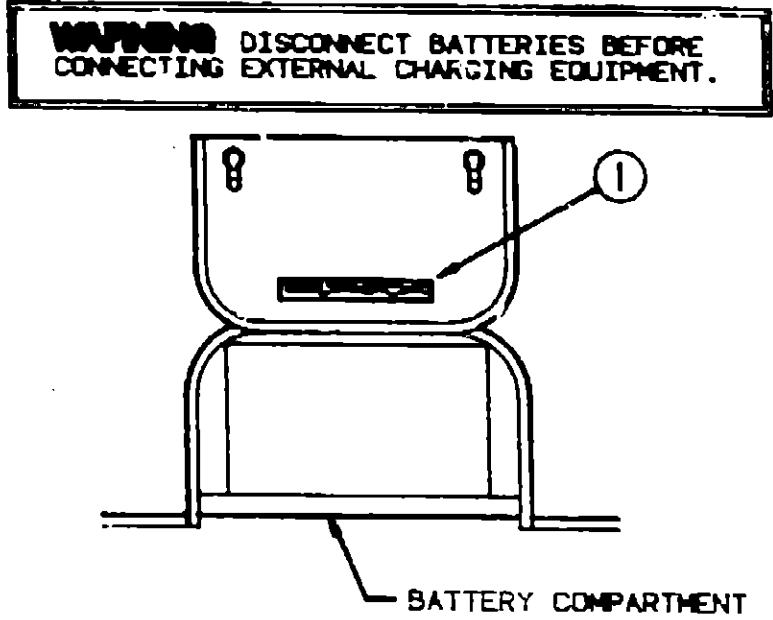

| Key | Part Number | U/M | Description |
|-----|---------------|-----|------------------------------------|
| 1 | 065748-01-000 | EA | Label - Caution - Battery Charging |

LP GROUP

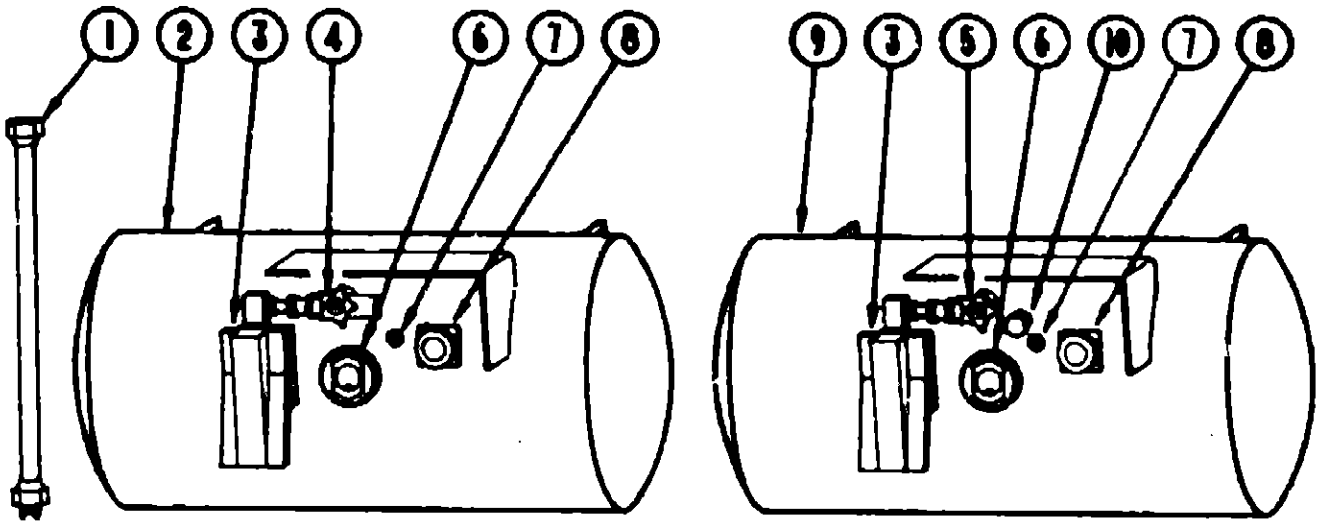

| Key | Part Number | U/M | Description |
|-----|---------------|-----|--|
| 1 | 045703-01-000 | EA | Hose Asm. - LP - 3/8" ID x 24" (US) |
| 1 | 045703-02-000 | EA | Hose Asm. - LP - 3/8" ID x 24" (CSA) |
| 2 | 074142-01-000 | EA | Tank Asm. - LP - 80 Pound - 13" Dia. x 44" |
| 3 | 081938-01-000 | EA | Cover - LP Regulator |
| | 076301-01-000 | EA | Regulator - Two Stage |
| 4 | 040421-01-703 | EA | Service Valve - w/Vapor Relief (Used on Tank 074142-01-000) |
| 5 | 040421-01-712 | EA | Service Valve (Used on Tank 097821-01-000) |
| | 040421-01-708 | EA | Handwheel - Service Valve |
| 6 | 040421-01-707 | EA | Float Gauge - Threaded - Screw On (Used on Tank 097821-01-000) |
| 6 | 074142-01-700 | EA | Float Gauge - Bolt On (Used on Tank 074142-01-000) |
| | 040440-01-000 | EA | Dial - Visible Face - Float Gauge |
| 7 | 040421-01-700 | EA | Liquid Level Valve - 20% LP |
| 8 | 040421-01-701 | EA | Filler Valve - LP |
| 8 | 040421-01-702 | EA | Cap - Plastic - Filler Valve |
| 8 | 040421-01-711 | EA | Valve - 80% w/Float Plate, Bolts & Gasket |
| 9 | 097821-01-000 | EA | Tank Asm. - LP - 60 Pound - 14" Diameter x 30" |
| 10 | 040421-01-713 | EA | Pressure Relief Valve (Used on Tank 097821-01-000) |
| | 065741-01-000 | EA | Gauge - Diaphragm Pressure - Test Leak |
| | 065318-02-000 | EA | Elbow - 90° - 3/8" MPT x 3/8 FPT |
| | 065742-01-000 | EA | Tee - .38 F x .37 F x .25 FPT |
| | 008042-01-000 | FT | Tubing - Vinyl - .65" ID |
| | 010377-01-000 | EA | Nut - 3/8" F - Brass |
| | 010380-02-000 | EA | Nut - 1/2" F - Brass - Forged |
| | 010377-02-000 | EA | Nut - 3/8" F - Brass - Forged |
| | 010326-01-000 | EA | Adapter - Flare w/Cone Gasket - 3/8" Female FL x 1/2" Male FL |
| | 010323-01-000 | EA | Adapter - Brass - 3/8" F x 1/2" MPT (Ford) |
| | 071015-14-000 | EA | Grommet - 3/8" ID Fits .09" Material Rubber |
| | 071015-17-000 | EA | Grommet - 3/8" ID Fits .06" Material Rubber |
| | 094884-01-000 | EA | Brass - Plug - 3/8" |

1980 WINNEBAGO
TABLE OF CONTENTS

| | |
|------------------------------|-------------|
| INTRODUCTION | A-01 - A-02 |
| ABBREVIATIONS | A-03 |
| ALPHABETICAL/GROUP REFERENCE | A-04 - A-08 |
| WF327RT | A-07 - D-20 |
| WF327RB | D-21 - G-14 |
| WC/F321RG | G-15 - J-20 |

1990 WF327RB INDEX

| | |
|------------------------------------|-------------|
| Floor Plan | D-21 - D-22 |
| Accessories Group | D-23 - E-02 |
| Bath Group | E-03 - E-04 |
| Chassis Group | E-05 - E-08 |
| Curtain, Cushion & Pad Group | E-09 - E-14 |
| Dinette Group | E-15 - E-18 |
| Driver's Compartment Group | E-17 - E-20 |
| Electrical Group | E-21 - F-23 |
| Exterior Body Group | E-24 - F-04 |
| Galley Group | F-05 - F-08 |
| Heating & Air Conditioning Group | F-09 - F-10 |
| Interior Finish Group | F-11 - F-13 |
| Labels Group | F-14 - F-21 |
| LP Group | F-22 |
| Lounge Group | F-23 - G-01 |
| Sealants & Fasteners Group | G-02 - G-03 |
| Water & Sewage Group | G-04 - G-05 |
| Window, Vent & Exterior Door Group | G-06 - G-14 |

LOUNGE GROUP

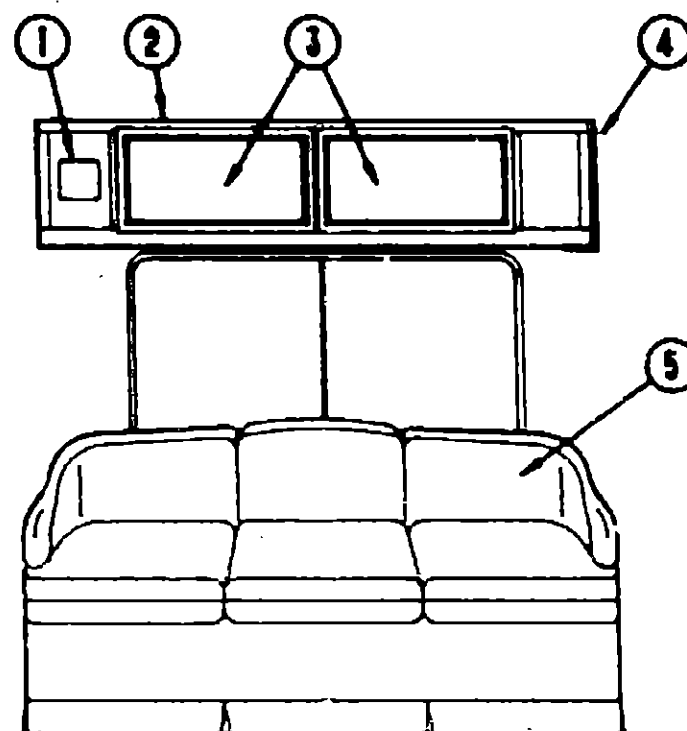

LOUNGE CABINETRY & HARDWARE

| Key | Part Number | U/M | Description |
|--|---------------|-----|---|
| 1 | 089230-01-000 | EA | Grill - Speaker - 6.5" Square |
| | 094097-01-000 | EA | Speaker - Radio w/o Grill - 5.25" Dia. |
| | 074979-01-000 | EA | Shield - Speaker Back - Molded Plastic - Beige |
| 2 | M98720-02-AA3 | EA | Cabinet Asm. - Overhead - w/o Doors or Hardware |
| 3 | M96652-36-A93 | EA | Door Asm. - Overhead Cabinet - w/o Hardware |
| 4 | 081260-21-AA3 | EA | End Cap - Front Overhead |
| *5 | 091825-04-AA3 | EA | Bed Asm. - Presto |
| *5 | 091826-04-AA4 | EA | Bed Asm. - Presto |
| | 098735-01-AA3 | EA | Cabinet Asm. - Couch/Presto Bed |
| * See Curtain, Cushion & Pad Group for the breakdown of this item. | | | |

LOUNGE GROUP (CONTINUED)

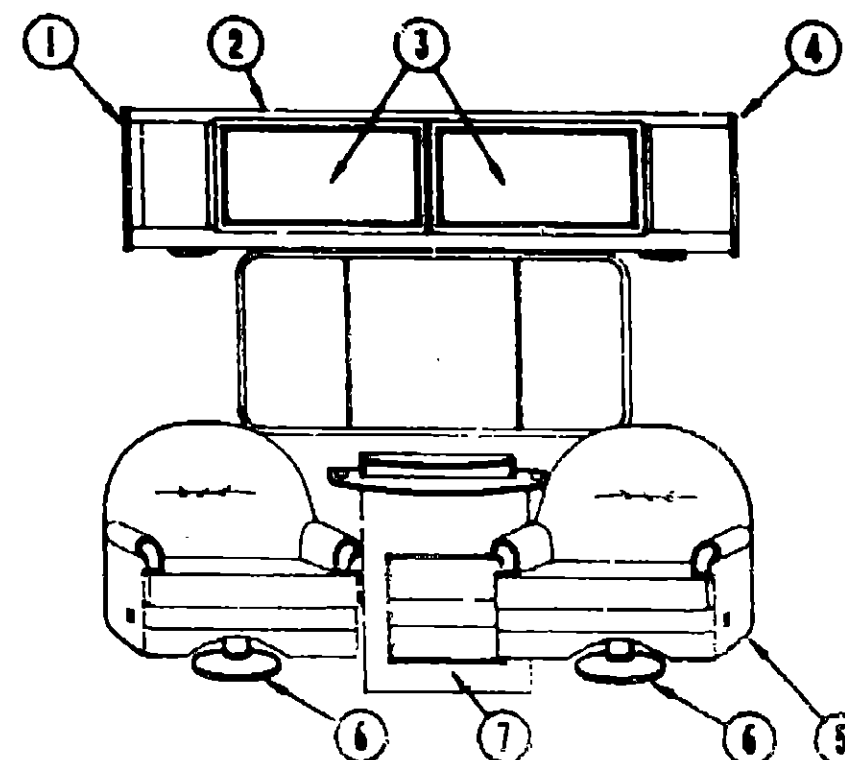

SWIVEL CHAIRS CABINETRY

| Key | Part Number | U/M | Description |
|--|---------------|-----|---|
| 1 | 081260-18-AA3 | EA | End Cap - Overhead |
| 2 | M98721-01-AA3 | EA | Cabinet Asm. - Front Overhead - w/o Doors or Hardware |
| 3 | M96652-36-A93 | EA | Door Asm. - Overhead Cabinet - w/o Hardware |
| 4 | 081260-21-AA3 | EA | End Cap - Overhead |
| *5 | 096429-02-A93 | EA | Swivel Chair (AA3) |
| *5 | 096429-02-A94 | EA | Swivel Chair (AA4) |
| *6 | 088245-01-000 | EA | Base - Swivel Chair w/Legs |
| **7 | 096928-04-AA3 | EA | Table Asm. - Pull Out |
| | 007021-01-000 | EA | Seat Belt - 2" x 90" - Black |
| | 057759-01-000 | EA | Washer Bracket - Seat Belt - 4" Dia. |
| * See Curtain, Cushion & Pad Group for breakdown of this item. | | | |
| ** See the following page for a breakdown of this item. | | | |

1990 WINNEBAGO TABLE OF CONTENTS

| | |
|------------------------------|-------------|
| INTRODUCTION | A-01 - A-02 |
| ABBREVIATIONS | A-03 |
| ALPHABETICAL/GROUP REFERENCE | A-04 - A-08 |
| WF327RT | A-07 - D-20 |
| WF327RB | D-21 - G-14 |
| WC/F321RG | G-15 - J-20 |

1990 WF327RB INDEX

| | |
|------------------------------------|-------------|
| Floor Plan | D-21 - D-22 |
| Accessories Group | D-23 - E-02 |
| Bath Group | E-03 - E-04 |
| Chassis Group | E-05 - E-08 |
| Curtain, Cushion & Pad Group | E-09 - E-14 |
| Dinette Group | E-15 - E-16 |
| Driver's Compartment Group | E-17 - E-20 |
| Electrical Group | E-21 - E-23 |
| Exterior Body Group | E-24 - F-04 |
| Galley Group | F-05 - F-08 |
| Heating & Air Conditioning Group | F-09 - F-10 |
| Interior Finish Group | F-11 - F-13 |
| Labels Group | F-14 - F-21 |
| LP Group | F-22 |
| Lounge Group | F-23 - G-01 |
| Sealants & Fasteners Group | G-02 - G-03 |
| Water & Sewage Group | G-04 - G-05 |
| Window, Vent & Exterior Door Group | G-06 - G-14 |

LOUNGE GROUP (CONTINUED)

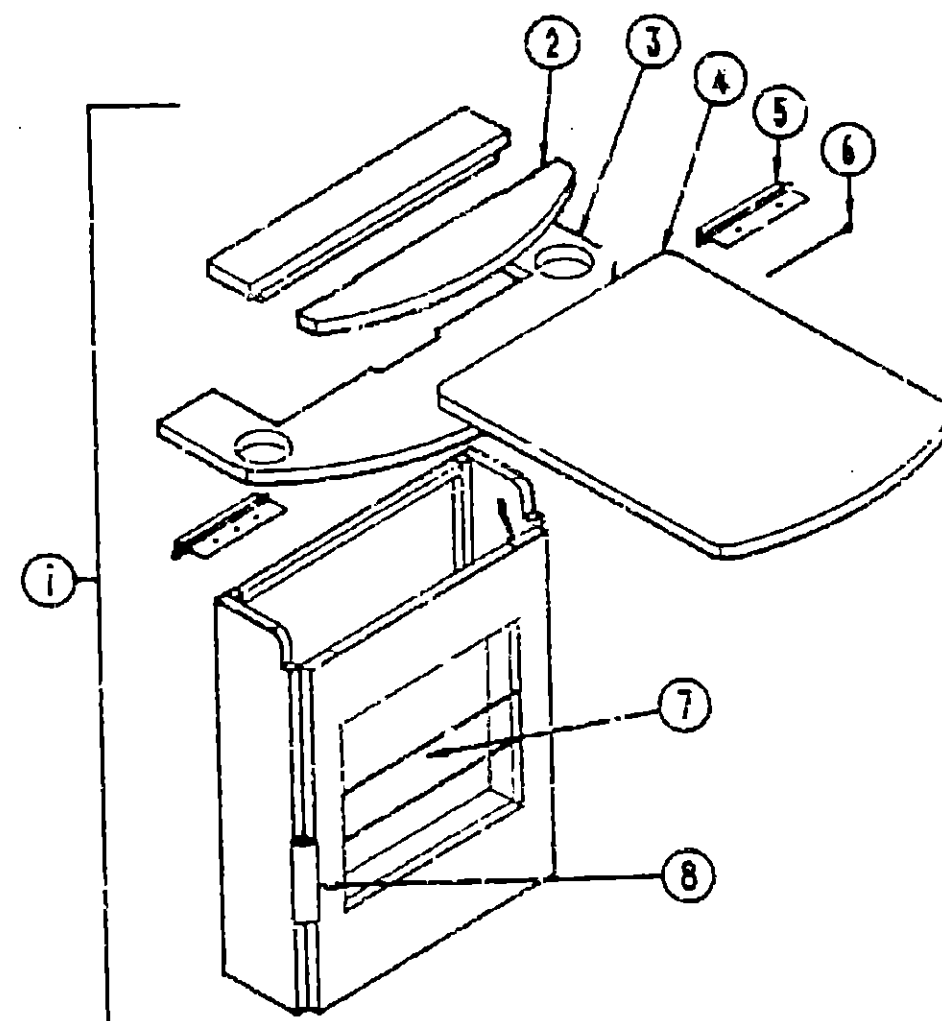

PULLOUT TABLE & HARDWARE

| Key | Part Number | U/M | Description |
|-----|---------------|-----|--|
| 1 | 096928-04-AA3 | EA | Table Asm. - Pullout Table - w/o Hardware |
| 2 | 096928-13-AA8 | EA | Cover - Flip-Up - Pullout Table - w/o Hardware |
| 3 | 096928-24-AA3 | EA | Top |
| | 064781-06-000 | EA | Cup Holder - Two Step - Off White |
| 4 | 096928-11-AA8 | EA | Top - Table - Pullout |
| | 080728-01-000 | EA | Pull Handle - Table Top |
| 5 | 009032-01-000 | EA | Hinge - "W" - Brass |
| 6 | 079921-01-000 | EA | Roller - Nylon w/Shaft |
| 7 | 097206-02-AA3 | EA | Magazine Rack |
| | 084071-05-000 | EA | Rod - Brass - 15" Long |
| 8 | 042357-16-000 | EA | Corner Molding |
| | 079789-01-000 | EA | Support - Pullout Table - Beige |

SEALANTS & FASTENERS GROUP

SCREWS & FASTENERS

| Key | Part Number | U/M | Description |
|-----|---------------|-----|--|
| | 000C13-07-488 | EA | Bolt - Hex - 7/16 - 20 x 3 - Zn 5 |
| | 000C26-05-208 | EA | Bolt - Hex - Ser Fig 5/16 - 18 x 1 1/4" - Zinc |
| | 000D24-10-00B | EA | Nut - Hex - Locking - 10-32 - Zn |
| | 000D39-05-00B | EA | Nut - Hex - Ser Fig Lk - 3/16 - 18 - Zn |
| | 000D39-06-00B | EA | Nut - Hex - Ser Fig Lk - 3/8 - 16 - Zn |
| | 000D39-08-00B | EA | Nut - Hex - Ser Fig Lk - 1/2 - 13 - Zn |
| | 000D44-07-00B | EA | Nut - Hex - Ser Fig Lk - 7/16 - 20 - Zn |
| | 000E13-11-00B | EA | Washer - Flat - 3/16" Wide - Zn |
| | 000G11-06-10J | EA | Screw - 6 - 20 x 5/8 PPH - Brass |
| | 000G11-07-06B | EA | Screw - 7 - 19 x 1/2 PPH - Zn |
| | 000G11-08-06B | EA | Screw - 8 - 18 x 3/8 PPH - Zn |
| | 000G11-08-12B | EA | Screw - 8 - 18 x 3/4 PPH - Zn |
| | 000G11-08-12D | EA | Screw - 8 - 10 x 3/4 PPH - Black |
| | 000G11-08-12P | EA | Screw - 8 - 18 x .75 - Dark Brown |
| | 000G11-09-12R | EA | Screw - 8 - 18 x .75 PPH - Beige |
| | 000G11-09-12S | EA | Screw - 8 - 18 x .75 PPH - Off White |
| | 000G11-08-16S | EA | Screw - 8 - 18 x 1.00 PPH - Off White |
| | 000G11-10-12D | EA | Screw - 10 - 16 x 3/4 PPH - Black |
| | 000G11-10-24P | EA | Screw - 10 - 16 x 1 1/2 PPH - Dark Brown |
| | 000G12-08-12S | EA | Screw - 8 - 18 x .75 PPH - Off White |
| | 000G12-08-16S | EA | Screw - 8 - 18 x 1" PPH - Off White |
| | 000G13-06-08B | EA | Screw - 6 - 20 x 1/2 PPH - Zn |
| | 000G13-06-10G | EA | Screw - 6 - 20 x 5/8 PPH - Antique Brass |
| | 000G13-07-12B | EA | Screw - 7 - 19 x 3/4 PPH - Zn |
| | 000G13-08-15B | EA | Screw - 8 - 18 x 1 PPH - Zn |
| | 000G18-03-12B | EA | Screw - Machine - 8 - 32 x 3/4" PPH - Zn |
| | 000G18-03-16B | EA | Screw - Machine - 8 - 32 x 1 PPH - Zn |
| | 000G18-03-22B | EA | Screw - Machine - 8 - 32 x 1 3/8 PPH - Zn |
| | 000G39-08-08B | EA | Screw - SF/DR 8 - 18 x 1/2 PPH - Zn |
| | 000G39-08-08R | EA | Screw - SF/DR 8 - 18 x 1/2 PPH - Beige |
| | 000G39-08-12B | EA | Screw - SF/DR 8 - 18 x 3/4 PPH - Zn |
| | 000G39-08-12R | EA | Screw - SF/DR 8 - 18 x 3/4 PPH - Beige |
| | 000G39-08-16S | EA | Screw - SF/DR 8 - 18 x 1.00 PPH - Off White |
| | 000G39-08-24B | EA | Screw - SF/DR 8 - 18 x 1 1/2 PPH - Zn |
| | 000G39-08-24S | EA | Screw - SF/DR 8 - 18 x 1.50 PPH - Off White |
| | 000G39-10-10S | EA | Screw - SF/DR 10 - 16 x .62" PPH - Off White |
| | 000G39-10-12D | EA | Screw - SF/DR 10 - 16 x 3/4 PPH - Black |
| | 000G39-10-20B | EA | Screw - SF/DR 10 - 16 x 1 1/4 PPH - Zn |
| | 000G42-04-16B | EA | Screw - SF/DR 1/4 - 14 x 1 HWH - Zn |
| | 000G53-04-06B | EA | Screw - Machine - 1/4 - 20 x 3/8 PPH - Zn |
| | 000G54-04-20B | EA | Screw - 1/4 - 20 x 1 1/4 PPH Typ 23 - Zn |
| | 000G67-10-06B | EA | Screw - 10 - 12 x 1/2 PPH - Zn |
| | 000G67-10-08R | EA | Screw - 10 - 12 x 1/2 PPH - Beige - Type A |
| | 000G67-10-10B | EA | Screw - 10 - 12 x 5/8 PPH - Zn - Type A |
| | 000G67-10-10R | EA | Screw - 10 - 12 x 5/8 PPH - Beige - Type A |
| | 000G67-10-12B | EA | Screw - 10 - 12 x 3/4 PPH - Zn |
| | 000G67-10-12P | EA | Screw - 10 - 12 x .75 PPH - Dark Brown |
| | 000G67-10-120 | EA | Screw - 10 - 12 x .75 PPH - Tan |
| | 000G67-10-24B | EA | Screw - 10 - 12 x 1 1/2 PPH - Zn |
| | 000G67-10-32B | EA | Screw - 10 - 12 x 2 PPH - Zn |
| | 000G68-06-10G | EA | Screw - 6 - 18 x 5/8 PPH - Antique Brass |
| | 000H16-04-06R | EA | Rivet - Pop - AL 1/8 x .313 - .375 |
| | 005081-01-000 | EA | Nut - Speed - C Type - No. 8 Screw |
| | 062401-02-000 | EA | Clamp - Hose - Wormgear - 1.58" - 2.5" |
| | 062401-06-000 | EA | Clamp - Hose - Wormgear - .22" x .62" |
| | 077161-01-000 | EA | Clamp - Hose - Spring Type - 1/2" |
| | 008343-01-000 | EA | Tie - Wire - 6" |
| | 098386-01-000 | EA | Grommet - Snap - 3/8 |

1990 WINNEBAGO TABLE OF CONTENTS

| | |
|------------------------------|-------------|
| INTRODUCTION | A-01 - A-02 |
| ABBREVIATIONS | A-03 |
| ALPHABETICAL/GROUP REFERENCE | A-04 - A-06 |
| WF327R1 | A-07 - D-20 |
| WF327RB | D-21 - G-14 |
| WC/F321RG | G-15 - J-20 |

1990 WF327RB INDEX

| | |
|------------------------------------|-------------|
| Floor Plan | D-21 - D-22 |
| Accessories Group | D-23 - E-02 |
| Bath Group | E-03 - E-04 |
| Chassis Group | E-05 - E-08 |
| Curtain, Cushion & Pad Group | E-09 - E-14 |
| Dinette Group | E-15 - E-16 |
| Driver's Compartment Group | E-17 - E-20 |
| Electrical Group | E-21 - E-23 |
| Exterior Body Group | E-24 - F-04 |
| Galley Group | F-05 - F-08 |
| Heating & Air Conditioning Group | F-09 - F-10 |
| Interior Finish Group | F-11 - F-13 |
| Labels Group | F-14 - F-21 |
| LP Group | F-22 |
| Lounge Group | F-23 - G-01 |
| Sealants & Fasteners Group | G-02 - G-03 |
| Water & Sewage Group | G-04 - G-05 |
| Window, Vent & Exterior Door Group | G-06 - G-14 |

SEALANTS & FASTENERS GROUP (CONTINUED)

SCREWS & FASTENERS (CONTINUED)

| Key | Part Number | U/M | Description |
|-----|---------------|-----|--|
| | 009401-01-000 | EA | Strap - Conduit - 3/4" - 1 Hole - Galvanized Steel |
| | 010495-01-000 | EA | Clamp - Cable - 9/16" |
| | 010497-01-000 | EA | Clamp - Closed - 5/8" ID |
| | 010497-03-000 | EA | Clamp - Closed - 1 ID - Cushioned |
| | 010499-01-000 | EA | Clamp - Closed - 3/8" ID |
| | 013604-01-000 | EA | Braze - Cabinet - Angled Metal - 2.5" |
| | 063609-01-000 | EA | Clamp - Wire Dual - Equal 5/8" Dia. |
| | 034884-01-000 | EA | Plug - Brass - 3/8" |
| | 067721-01-000 | EA | Screw - Flat Head - Tapping - 1/4 x 1 1/4 LG - Zn |
| | 069371-01-000 | EA | Screw - Machine - 8 - 32 x 3 5/16 - Zn |
| | 075148-02-000 | EA | Clamp - Grounding - Bronze Screws |
| | 075908-01-000 | EA | Screw - Machine - 10 - 32 x .56 PTH - Zn |
| | 045455-04-000 | EA | Screw - 10 - 16 x 1 PTH w/Washer - Beige |
| | 076790-01-000 | EA | Screw - 6 - 20 x 1 1/4 PPH - Black |
| | 063723-04-000 | EA | Rivet - 10 - 32 UNF - .010 - .060 |

SEALANTS & ADHESIVES

| Key | Part Number | U/M | Description |
|-----|---------------|-----|--|
| | 004020-01-000 | QT | Adhesive - ABS Cement (Plastic Fittings) |
| | 004005-02-000 | GL | Adhesive - Swifts - Glue (Sidewalls) |
| | 053766-07-000 | EA | Bedding Compound - Tube - Beige (Exterior) |
| | 053766-06-000 | EA | Bedding Compound - Tube - Clear (Window) |
| | 052766-08-000 | EA | Bedding Compound - Tube - Gray (Exterior) |
| | 102352-01-000 | EA | Bedding Compound - Tube - Black (Luggage Compartment) |
| | 053766-02-000 | EA | Bedding Compound - Tube - Off White (Exterior) |
| | 002328-02-000 | EA | Block - Rubber Spacer (Windshield) |
| | 077967-01-000 | EA | Sealant - Acrylic Latex - Tube - Off White (Interior Sealant) |
| | 034552-04-000 | EA | Sealant - Silicone - Beige |
| | 034552-03-000 | EA | Sealant - Silicone - Clear |
| | 034552-07-000 | EA | Sealant - Silicone - Dark Gray |
| | 034552-06-000 | EA | Sealant - Silicone - Off White |
| | 039518-01-000 | EA | Sealant - Silicone - Black |
| | 069640-01-000 | FT | Sealer Ribbon - .25" Bead x 20' |
| | 069640-02-000 | FT | Sealer Ribbon - .5" x .125" x 30' |
| | 069640-03-000 | FT | Sealer Ribbon - .75" x .125" x 30' |
| | 069640-09-000 | FT | Sealer Ribbon - 1/32" x 2.5" x 30' |
| | 069640-05-000 | FT | Sealer Ribbon - 5/16" Bead x 15' |
| | 069640-07-000 | FT | Sealer Ribbon - 2" x 3/32" x 30' |
| | 069640-10-000 | FT | Sealer Ribbon - 1/32" x 1.5" x 100' |
| | 002707-02-000 | FT | Sealer Tape - 5/16" x 1/2" |
| | 074487-14-700 | EA | Sealer - Stain (Ceiling) |
| | 102353-01-700 | EA | Seam Sealer - Tube - Gray (Roof Seams) |
| | 094401-01-000 | EA | Seam Sealer - Tube - Clear (Cap to Sidewall) |
| | 102353-01-700 | EA | Seam Sealer - Tube - Aluminum (Roof) |
| | 063642-01-000 | FT | Tape - Adhesive - .10mm x 1.5" Wide |
| | 036886-01-000 | EA | Tape - Butyl - .31" x .31" x 148" (Windshield) |
| | 076322-01-000 | FT | Tape - Foam - Double Coated - .025 x .75 x 72' (Fiberglass Sidewall Seams) |
| | 076322-02-000 | FT | Tape - Foam - Double Coated - .045 x 1" (Fiberglass Sidewall Seams) |
| | 100028-01-000 | FT | Tape - Foam - Double Coated - .031 x .75 x 72' (Non-Structural Fastening) |
| | 009200-01-000 | EA | Tape - Furnace - 1.5" |
| | 002625-01-000 | FT | Weather Stripping (Roof Vent) |
| | 061377-01-700 | EA | Adhesive - Cyanoacrylate - 10GM |

WATER & SEWAGE GROUP

WATER LINES & HARDWARE

| Key | Part Number | U/M | Description |
|---|---------------|-----|---|
| | 010224-01-000 | EA | Adapter - Hose to Pipe - 3/8" Barb - Black Plastic |
| | 044627-01-000 | EA | Adapter - Plastic - 1 1/4" MPT x 1 1/4" Bar (Water Tank) |
| | 079317-01-000 | EA | Adapter - Swivel - .5 Tube x .5 FPT |
| | 052954-01-000 | EA | Adapter - Nore Cone - 3/8" or 1/2" - Plastic |
| | 036522-02-000 | EA | Cap - Brass - 1/2" Flare |
| | 065120-01-000 | EA | Elbow - Plastic - Swivel - 1/2" FPT x 1/2" Flare - Gray |
| | 070924-01-000 | EA | Elbow - Swivel - 1/2" MPT x 1/2" FPT - Gray |
| | 035539-01-000 | EA | Elbow - Plastic - 3/8" MPT x 3/8" Barb |
| | 011053-04-000 | EA | Faucet - Swing Spout - Gallery - 6" |
| | 031253-01-000 | EA | Gasket - Faucet |
| | 075241-05-000 | EA | Faucet - Shower - Bone |
| | 077951-02-000 | EA | Filter/Screen (in Water Tank) |
| | 052952-01-000 | EA | Nut - Plastic - 1/2" F |
| | 052953-01-000 | EA | Nut - Faucet - 1/2" Tube x 1/2" FPT |
| | 049032-01-000 | EA | Patch - Spinweld - Plastic - 3/8" |
| | 068475-01-000 | EA | Pin - Connector |
| | 098607-01-000 | EA | Pump - Water - 2.8 GPM - Direct Flow (US) |
| | 098607-02-000 | EA | Pump - Water - 2.8 GPM - Direct Flow |
| | 098607-01-707 | EA | Motor/Backplate - Replacement |
| | 098607-01-701 | EA | Drive Asm. |
| | 098607-01-702 | EA | Diaphragm Kit |
| | 098607-01-703 | EA | Valve Asm. |
| | 098607-01-704 | EA | Upper Housing |
| | 098607-01-706 | EA | Switch Asm. - Complete |
| | 098607-01-700 | EA | Pumphead - Replacement |
| | 098607-01-705 | EA | Check - Valve Kit |
| | 091208-01-000 | EA | Rubber Washer - .06 x .75 x .50 |
| | 011048-02-000 | EA | Shower Head - w/60" Hose (US) |
| | 011048-05-000 | EA | Shower Head - w/60" Hose (CSA) |
| | 042989-03-000 | EA | Spinweld Fitting - Plastic - 1/4" NPT |
| | 042989-05-000 | EA | Spinweld Fitting - Plastic - 1/2" FPT |
| | 042989-04-000 | EA | Spinweld Fitting - Plastic - 3/8" FPT |
| | 052955-01-000 | EA | Tee - Plastic - 1/2" F x 1/2" F x 1/2" MPT |
| | 052958-01-000 | EA | Tee - Plastic - 1/2" F x 1/2" F x 1/2" F |
| | 076776-01-000 | EA | Tee - Barb - 5/8" x 5/8" x 5/8" |
| | 036800-01-000 | FT | Tubing - Polybutyl - 1/2" OD x 20' (Water Line) |
| | 079381-01-000 | FT | Tubing - Flex/Smooth - 1.25 ID (Water Tank) |
| | 074462-02-000 | FT | Tubing - Vinyl - 3/8" ID |
| | 052960-01-000 | EA | Valve - Line Drain - 1/2" F x 1/2" F |
| | 052960-01-700 | EA | Connector - Union - 1/2" F x 1/2" F |
| | 099400-02-000 | EA | Water Tank - 36 Gal. w/Fittings - 19" x 25" x 17.5" |
| ** | 051391-02-000 | EA | Water Heater - Atwood - GSA-3 |
| ** | 051391-02-000 | EA | Water Heater - G4-SM |
| ** | 051391-03-000 | EA | Water Heater - w/o Motoraid - Electronic Tune - Atwood - GSA-3E |
| ** The illustrated parts breakdown for this item is provided on the Common Items Fiche. | | | |

WATER HEATER BYPASS (OPTION L53J)

| Key | Part Number | U/M | Description |
|-----|---------------|-----|---|
| | 036800-01-000 | FT | Tubing - Polybutyl - 1/2 OD x 20' |
| | 052956-01-000 | EA | Tee - Plastic - 1/2 F x 1/2 MPT x 1/2 F |
| | 052957-01-000 | EA | Elbow - Plastic - 1/2 F x 1/2 MPT |
| | 065120-01-000 | EA | Elbow - Plastic - Swivel - .50" |
| | 052958-01-000 | EA | Tee - Plastic - 1/2 F x 1/2 F x 1/2 F |
| | 052958-02-000 | EA | Connector - Plastic - 1/2 F x 1/2 MPT |
| | 098723-01-000 | EA | Bypass Kit - Water Heater |

1990 WINNEBAGO TABLE OF CONTENTS

| | |
|------------------------------|-------------|
| INTRODUCTION | A-01 - A-02 |
| ABBREVIATIONS | A-03 |
| ALPHABETICAL/GROUP REFERENCE | A-04 - A-06 |
| WF327RT | A-07 - D-20 |
| WF327SE | D-21 - G-14 |
| WC/F321RG | G-15 - J-20 |

1990 WF327RB INDEX

| | |
|------------------------------------|-------------|
| Floor Plan | D-21 - D-22 |
| Accessories Group | D-23 - E-02 |
| Bath Group | E-03 - E-04 |
| Chassis Group | E-05 - E-08 |
| Curtain, Cushion & Pad Group | E-09 - E-14 |
| Dinette Group | E-15 - E-16 |
| Driver's Compartment Group | E-17 - E-20 |
| Electrical Group | E-21 - E-23 |
| Exterior Body Group | E-24 - F-04 |
| Gallery Group | F-05 - F-08 |
| Heating & Air Conditioning Group | F-09 - F-10 |
| Interior Finish Group | F-11 - F-13 |
| Labels Group | F-14 - F-21 |
| LP Group | F-22 |
| Lounge Group | F-23 - G-01 |
| Sealants & Fasteners Group | G-02 - G-03 |
| Water & Sewage Group | G-04 - G-05 |
| Window, Vent & Exterior Door Group | G-06 - G-14 |

WATER & SEWAGE GROUP (CONTINUED)

DRAINAGE SYSTEM

| Key | Part Number | U/M | Description |
|-----|---------------|-----|--|
| | 062422-01-000 | EA | Adapter - Offset Reducer - 3" x 1 1/2" |
| | 062416-01-000 | EA | Adapter - Sewer Hose to 3" Pipe |
| | 033302-02-000 | EA | Adapter Arm - Strainer - 1 1/2" (CSA) |
| | 010121-01-000 | EA | Bushing - Plastic - Red - 1 1/2 S x 1 1/4 H |
| | 011081-02-000 | EA | Continuous Waste - Double Sink - 11 7/8" |
| | 083511-01-000 | EA | Catch Basin - Lavatory Cabinet - Off White |
| | 078406-01-000 | EA | Coupler - Rubber - 3" x 3" |
| | 010051-01-000 | EA | Elbow - Plastic - 1/8 BD x 1 1/2 x 45° |
| | 010006-01-000 | EA | Elbow - Plastic - 1/8 BD x 1 1/2 x 45° H x H |
| | 010006-01-000 | EA | Elbow - Plastic - 1/4 BD x 1 1/2 x 90° - Left |
| | 031111-01-000 | EA | Elbow - Plastic - 1/4 BD x 1 1/4 x 90 XL7 |
| | 010061-01-000 | EA | Elbow - Plastic - 1/8 BD x 3 x 45 S x H |
| | 037101-02-000 | EA | Elbow - Plastic - 1/4" Bend Vent - 1 1/2" Hub (CSA) |
| | 075240-06-000 | EA | Faucet - Lavatory - Bone |
| | 075241-05-000 | EA | Faucet - Shower - Bone |
| | 011053-04-000 | EA | Faucet - Saring Spout - 8" - Galley |
| | 081253-01-000 | EA | Gasket - Faucet |
| | 010147-01-000 | EA | Flange Closet - 4" x 3" FPT - Plastic - Black |
| | 010147-02-000 | EA | Flange Closet - 4" x 3" FPT - Plastic - Black (CSA) |
| | 024876-02-000 | EA | Flange - Closet - 4" x 3" (CSA) |
| | 061807-01-000 | EA | Grommet - Holding Tank Coupler - 1 1/2" |
| | 061807-02-000 | EA | Grommet - Holding Tank Coupler - 5" |
| | 011066-03-000 | EA | P-Trap - 1 1/4" - Plastic (US) |
| | 011066-02-000 | EA | P-Trap - 1 1/4" - Plastic (CSA) (Lavatory/Shower) |
| | 053335-01-000 | EA | P-Trap - 1 1/4" - Plastic w/Union (CSA) (Galley) |
| | 083556-01-000 | EA | Roof Vent - Covered - Vent Pipe |
| | 082415-01-000 | EA | Sewer Cap - 3" |
| | 062415-01-700 | EA | String - Sewer Cap |
| | 010201-01-000 | EA | Sewer Hose - 3" ID x 20' |
| | 011048-02-000 | EA | Shower Head w/60" Hose (US) |
| | 011042-05-000 | EA | Shower Head w/60" Hose (CSA) |
| | M02630-13-AA3 | EA | Shower Pan Asm. |
| | 088827-01-01A | EA | Sink - Lavatory - Rectangular Plastic - Bone |
| | 088827-01-700 | EA | Sink - Stopper |
| | 088827-01-701 | EA | Tailpiece - Sink |
| | 088615-01-000 | EA | Sink - Double w/Mounting Hardware - Stainless Steel |
| | 088654-01-000 | EA | Sink - Double w/Mounting Hardware - Stainless Steel |
| | 086436-01-000 | EA | Skip Nut - 1.5 - Tailpiece |
| | 086729-01-000 | EA | Strainer - Shower Drain |
| | 086437-01-000 | EA | Strainer - Sink - Galley |
| | 086437-01-700 | EA | Basket - Strainer - Galley Sink |
| | 011089-02-000 | EA | Tailpiece - 1 1/2 x 1 1/4 x 4" - Brass |
| | 083041-01-000 | EA | Tank - Holding - 30 Gal. - 14.5" x 51.9" (Waste Water) |
| | 075299-01-000 | EA | Tank - Holding - 37 Gal. - 13.3" x 35" x 27" (Sewage) |
| | 010079-01-000 | EA | Tee - Plastic - 1 1/2" H x 1 1/2" H x 1 1/4" H |
| | 010071-01-000 | EA | Tee - Plastic - 1 1/2" H x H x H |
| | 024876-01-000 | EA | Toilet Closet Flange - 4" x 3" - Red (US) |
| | 024876-02-000 | EA | Toilet Closet Flange - 4" x 3" - Red (CSA) |
| | 067487-01-000 | EA | Toilet - Ivory - Aqua Magic |
| | 067487-01-700 | EA | C.L.F.L. Seal & Bolt Package |
| | 083740-01-710 | EA | Link |
| | 083740-01-711 | EA | Spring - Return Lever |
| | 083740-01-705 | EA | Seat - Ivory - w/ Cover |
| | 083740-01-700 | EA | Lever - Water |
| | 083740-01-701 | EA | Lever - Flush |
| | 083740-01-713 | EA | Seal - Ball - Valve to Bowl |
| | 083740-01-711 | EA | Valve Asm. - Water |
| | 083740-01-707 | EA | Seal - Closet Flange |
| | 083740-01-705 | EA | Bolt Package - Closet |
| | 070916-01-000 | EA | Valve - Dual - 3" x 1.5" |
| | 070916-01-700 | EA | Valve - Only - 3" |
| | 070916-01-701 | EA | Valve - Only - 1 1/2" |
| | 082421-01-000 | EA | Valve - 1 1/2" w/Handle |
| | 082418-02-700 | EA | Handle Only - For Extension Rod |
| | 079888-01-000 | EA | Vent - Mechanical Trap Arm |

WINDOWS, VENTS & EXTERIOR DOORS

POWERED ROOF VENT

| Key | Part Number | U/M | Description |
|-----|---|-----|---|
| | 090394-01-Y12 | EA | Vent Asm. - Roof - Powered - w/o Screen (USA) |
| | 009440-01-000 | EA | Lift Mechanism |
| | 009439-03-000 | EA | Extension |
| | 009439-04-000 | EA | Screw |
| | 009436-02-000 | EA | Knob - Roof Vent - Black |
| | 048643-01-000 | EA | Fan - Plastic - 6" |
| | 006195-01-000 | EA | Switch - Push Button - 12 Volt |
| | 015911-01-000 | EA | Track - Slide - Roof Vent |
| | 002825-01-000 | EA | Weatherstrip Seal |
| | 048643-01-000 | EA | Motor - 12 Volt |
| | 051364-01-000 | EA | Cover Asm. - Roof Vent |
| | 052639-01-200 | EA | Hinge - 7" - Roof Vent |
| | 078785-01-Y12 | EA | Screen Asm. - Roof Vent - Powered |
| | 002291-02-000 | SF | Screen - Window - 16" - Charcoal |
| | 002298-02-000 | FT | Spline - Charcoal |
| ** | 064468-08-000 | EA | Vent Asm. - Roof Powered - w/o Screen (CSA) |
| ** | The illustrated parts breakdown of this item is provided on the Common Items Fiche. | | |

NON-POWERED VENT

| Key | Part Number | U/M | Description |
|-----|---------------|-----|---|
| | 090395-01-Y12 | EA | Vent Asm. - Roof - Non-Powered - w/o Screen |
| | 009440-01-000 | EA | Lift Mechanism Asm. |
| | 009439-03-000 | EA | Extension |
| | 009439-04-000 | EA | Screw |
| | 009436-02-000 | EA | Knob - Roof Vent - Black |
| | 015911-01-000 | EA | Track - Slide - Roof Vent |
| | 002825-01-000 | EA | Weatherstrip Seal |
| | 055218-01-000 | EA | Cover Asm. - Roof Vent |
| | 052639-01-200 | EA | Hinge - 7" - Roof Vent |
| | 078785-01-Y12 | EA | Screen Asm. - Charcoal |
| | 002291-02-000 | SF | Screen - Window - 16" - Charcoal |
| | 002298-02-000 | FT | Spline - Charcoal |

VENTS & SHROUDS

| Key | Part Number | U/M | Description |
|-----|---------------|-----|---|
| | 083558-01-000 | EA | Vent - Plumbing Pipe - Roof w/Cover - Beige |
| | 084073-03-000 | EA | Vent - Refrigerator Roof - Off White |
| | 084073-04-000 | EA | Base - Roof Vent - Norcold Refrigerator - Black |
| | 084878-09-000 | EA | Vent - Range Hood - Short - LVS |
| | 083752-01-000 | EA | Shroud Asm. - Range |

1990 WINNEBAGO TABLE OF CONTENTS

| | |
|------------------------------|-------------|
| INTRODUCTION | A-01 - A-02 |
| ABBREVIATIONS | A-03 |
| ALPHABETICAL/GROUP REFERENCE | A-04 - A-06 |
| WF327RT | A-07 - D-20 |
| WF327RB | D-21 - G-14 |
| WF321RG | G-15 - J-20 |

1990 WF327RB INDEX

| | |
|------------------------------------|-------------|
| Floor Plan | D-21 - D-22 |
| Accessories Group | D-23 - E-02 |
| Bath Group | E-03 - E-04 |
| Chassis Group | E-05 - E-08 |
| Curtain, Cushion & Pad Group | E-09 - E-14 |
| Dinette Group | E-15 - E-16 |
| Driver's Compartment Group | E-17 - E-20 |
| Electrical Group | E-21 - E-23 |
| Exterior Body Group | E-24 - F-04 |
| Galley Group | F-05 - F-08 |
| Heating & Air Conditioning Group | F-09 - F-10 |
| Interior Finish Group | F-11 - F-13 |
| Labels Group | F-14 - F-21 |
| LP Group | F-22 |
| Lounge Group | F-23 - G-01 |
| Sealants & Fasteners Group | G-02 - G-03 |
| Water & Sewage Group | G-04 - G-05 |
| Window, Vent & Exterior Door Group | G-06 - G-14 |

WINDOW, VENT & EXTERIOR DOOR GROUP (CONTINUED)

WINDOWS & ACCESS DOORS

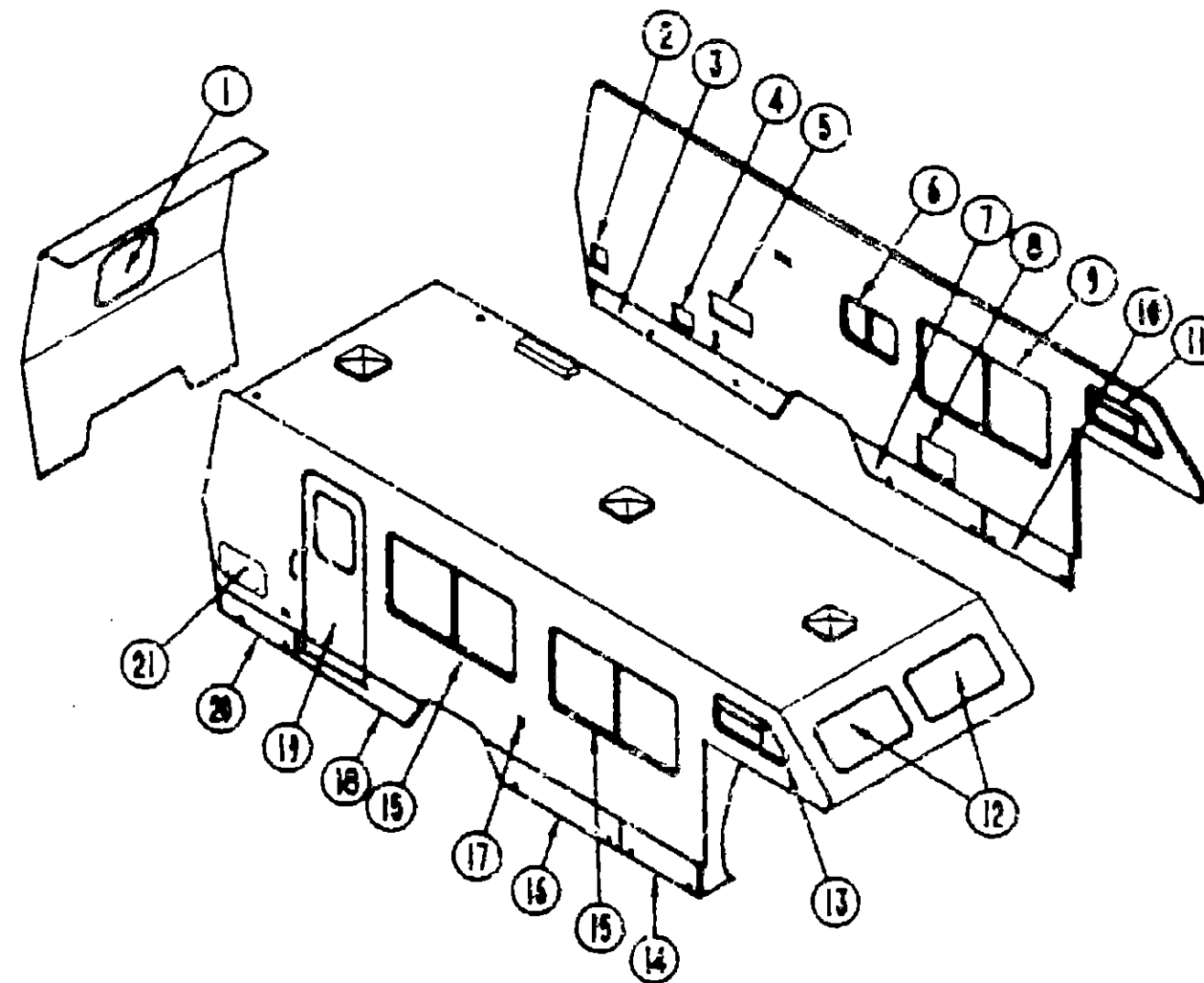

| Key | Part Number | U/M | Description |
|-----|---------------|-----|---|
| 1 | 079729-02-T03 | EA | Window Asm. - Escape |
| 2 | 078010-03-030 | EA | Door Asm. - Fuel Fill |
| 3 | 088383-01-AA3 | EA | Door Asm. - Valance - Storage |
| 4 | 088794-01-000 | EA | Door Asm. - Power Cord |
| 5 | 084103-03-000 | EA | Door Asm. - Refrigerator |
| 6 | C38847-07-700 | EA | Window Asm. - Single Slider |
| 7 | 088385-01-AA3 | EA | Door Asm. - Valance - Storage |
| 8 | 052009-01-000 | EA | Door Asm. - Water Heater |
| 9 | 088847-02-700 | EA | Window Asm. - Single Slider |
| 10 | 088386-03-AA3 | EA | Door Asm. - Valance - Storage/Generator |
| 11 | 088846-02-700 | EA | Window Asm. - Bunk Slider |

| Key | Part Number | U/M | Description |
|-----|----------------|-----|-----------------------------------|
| 12 | 078533-06-AA3 | EA | Window Asm. - Picture - 15" x 32" |
| 13 | 088846-01-706 | EA | Window Asm. - Bunk Slider |
| 14 | 088386-01-AA3 | EA | Door Asm. - Valance - Storage |
| 15 | 088847-01-705 | EA | Window Asm. - Single Slider |
| 16 | 088385-08-AA3 | EA | Door Asm. - Valance - Storage |
| 17 | 081240-03-000 | EA | Door Asm. - Water Fill |
| 18 | 088888-01-AA3 | EA | Valance Asm. - Entrance |
| 19 | 1A01870-32-AA3 | EA | Door Asm. - Entrance |
| 19 | M01870-32-AA4 | EA | Door Asm. - Entrance |
| 20 | 088387-05-AA3 | EA | Door Asm. - Valance - Rear |
| 21 | 078578-04-U28 | EA | Door Asm. - Storage |

1990 WINNEBAGO TABLE OF CONTENTS

| | |
|------------------------------|-------------|
| INTRODUCTION | A-01 - A-02 |
| ABBREVIATIONS | A-03 |
| ALPHABETICAL/GROUP REFERENCE | A-04 - A-08 |
| WF327RT | A-07 - D-20 |
| WF327RB | D-21 - G-14 |
| WC/F321RG | G-15 - J-20 |

1990 WF327RB INDEX

| | |
|------------------------------------|-------------|
| Floor Plan | D-21 - D-22 |
| Accessories Group | D-23 - E-02 |
| Bath Group | E-03 - E-04 |
| Chassis Group | E-05 - E-08 |
| Curtain, Cushion & Pad Group | E-09 - E-14 |
| Dinette Group | E-15 - E-18 |
| Driver's Compartment Group | E-17 - E-20 |
| Electrical Group | E-21 - E-23 |
| Exterior Body Group | E-24 - F-04 |
| Galley Group | F-05 - F-08 |
| Heating & Air Conditioning Group | F-09 - F-10 |
| Interior Finish Group | F-11 - F-13 |
| Labels Group | F-14 - F-21 |
| LP Group | F-22 |
| Lounge Group | F-23 - G-01 |
| Sealants & Fasteners Group | G-02 - G-03 |
| Water & Sewage Group | G-04 - G-06 |
| Window, Vent & Exterior Door Group | G-08 - G-14 |

WINDGW, VENT & EXTERIOR DOOR GROUP (CONTINUED)

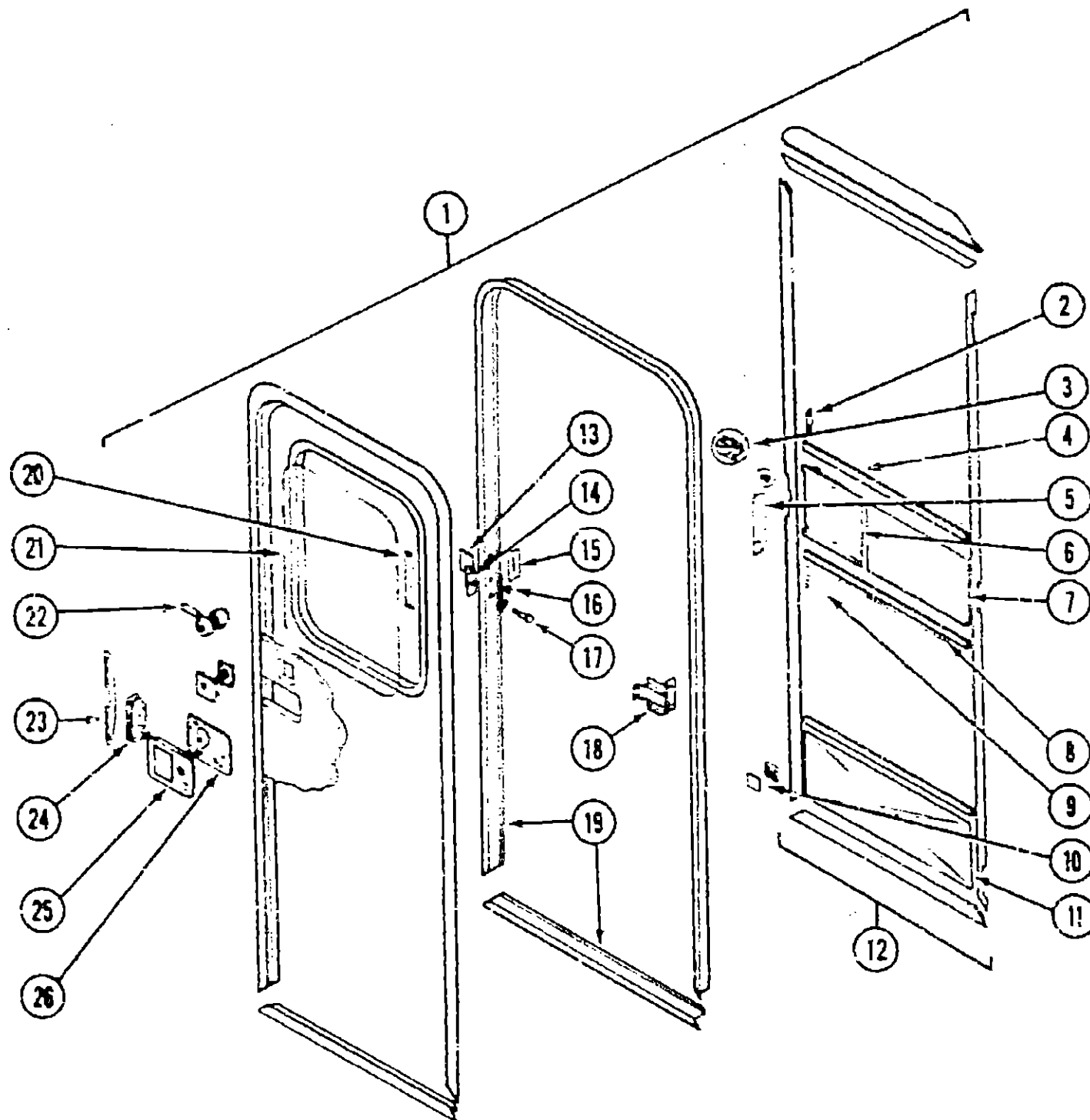

ENTRANCE DOOR

| Key | Part Number | U/M | Description |
|-----|---------------|-----|--|
| 1 | M01870-32-AA3 | EA | Door Asm. - Entrance w/Screen Door |
| 1 | M01870-32-AA4 | EA | Door Asm. - Entrance w/Screen Door |
| | 095276-01-01A | EA | Frame Asm. - Entrance Door - Off White |
| | 089748-01-000 | EA | Frame - Entrance Door - Bottom Portion |
| | 044582-02-000 | EA | Drip Cap - Top Entrance Door Jamb - Off White |
| | 075639-11-000 | EA | Garnish - Radius - Entrance Door |
| 2 | 050712-05-000 | EA | Door Handle - Screen Door |
| 3 | 009718-01-000 | EA | Roller Catch - Screen Door |
| | 058025-02-000 | EA | Clip - Roller Latch Catch |
| | 009016-01-000 | EA | Catch - Elbow - Spring Loaded - Screen Door |
| 4 | 078777-01-000 | EA | Channel - Slide - Screen Door Center Slider Cover |
| 5 | 079087-02-000 | EA | Strike - Slider - Screen Door |
| 6 | 079086-02-000 | EA | Slider - Screen Door |
| 7 | 016454-01-000 | EA | Insert - Screen Door - Center - Leather Grain Aluminum |
| 8 | 002294-01-000 | FT | Spline - Black |
| 9 | 002253-02-000 | SF | Screen - Window - 26" Charcoal |
| 10 | 085774-01-000 | FT | Fastener - Dual Lock - 1" Wide |
| 10 | 085774-02-000 | FT | Fastener - Dual Lock - 1" Wide |
| 11 | 078552-03-000 | EA | Insert - Screen Door - Lower - Kick Panel |
| 12 | 079012-01-U01 | EA | Screen Door Asm. |
| | 078595-01-000 | EA | Plate - Screen Door |
| 13 | 077461-03-000 | EA | Strike Cover - Off White |
| 14 | 041545-03-000 | EA | Angle Bracket |
| 15 | 079173-01-000 | EA | Deadbolt - Gasket |
| 16 | 058806-03-000 | EA | Plug - Tapered Plastic - Red |
| 17 | 039539-01-000 | EA | Strike |
| 18 | 079361-05-000 | EA | Hinge - Entrance Door - Unpainted |
| 18 | 097724-01-02A | EA | Hinge - Entrance Door - Off White |
| 19 | 095277-02-01A | EA | Door Jamb - Entrance Door |
| | 051049-01-000 | EA | Jamb Bottom - Entry Door - Beige |
| | 079207-01-000 | EA | Striker - Roller Catch - Welded to Door Jamb |
| | 095278-01-01A | EA | Jamb Door - Entrance - Unpainted |
| 20 | 087561-01-000 | FT | Window Seal |
| 21 | 002181-07-000 | EA | Glass - Picture Window - Frosted |
| | 079733-07-AA8 | EA | Window Asm. - Picture - 17" x 25" - Frosted Glass (w/o inside frame) |
| | 067609-03-000 | EA | Inside Frame - Beige (not included in assembly) |
| | 069609-27-000 | EA | Inside Frame - Black (not included in assembly) |
| | 067561-01-000 | FT | Spline - Glass - Exterior Vinyl - Black |
| 22 | 095229-01-01A | EA | Deadbolt Asm. |
| | 095229-01-700 | EA | Key - Black |
| 23 | 098173-01-03A | EA | Stiffener - Entrance Door |
| 24 | 039540-01-000 | EA | Latch Asm. - Entrance Door |
| 25 | 045017-10-000 | EA | Latch Asm. - Plate - Black |
| 26 | 039979-03-000 | EA | Cover Asm. - Latch Plate - Black |
| | 039738-01-000 | EA | Deadbolt - "J" Shaped - Latch Asm. |
| | 039884-01-000 | EA | Cap - Black Vinyl - Lock Grip |
| | 058806-01-000 | EA | Plug - Tapered for Deadbolt - Plastic - .86" Dia. |
| | 075673-01-000 | FT | Seal - Pile - Adhesive Back |
| ** | 100128-01-000 | FT | Seal - Pile - Adhesive Back - Gray |
| | 075671-01-000 | FT | Seal - Sponge - Lazy T Shaped |
| | 002748-01-000 | EA | Cover - Key |
| | 081067-01-000 | EA | Seal - Lock - Flat w/Slit |
| | 063728-04-000 | EA | Pinnut - 10 - 32 UNF - .010 - .080 |
| | 072887-01-000 | EA | Nutsert - M5 x 0.8 |

** These are the parts used from 2/5/90 on.

1990 WINNEBAGO TABLE OF CONTENTS

| | |
|------------------------------|-------------|
| INTRODUCTION | A-01 - A-02 |
| ABBREVIATIONS | A-03 |
| ALPHABETICAL/GROUP REFERENCE | A-04 - A-06 |
| WF327RT | A-07 - D-20 |
| WF327RB | D-21 - G-14 |
| WC/F321RG | G-15 - J-20 |

1990 WF327RB INDEX

| | |
|------------------------------------|-------------|
| Floor Plan | D-21 - D-22 |
| Accessories Group | D-23 - E-02 |
| Bath Group | E-03 - E-04 |
| Chassis Group | E-05 - E-06 |
| Curtain, Cushion & Prod Group | E-08 - E-14 |
| Dinette Group | E-15 - E-16 |
| Driver's Compartment Group | E-17 - E-20 |
| Electrical Group | E-21 - E-23 |
| Exterior Body Group | E-24 - F-04 |
| Galley Group | F-05 - F-08 |
| Heating & Air Conditioning Group | F-09 - F-10 |
| Interior Finish Group | F-11 - F-13 |
| Labels Group | F-14 - F-21 |
| LP Group | F-22 |
| Lounge Group | F-23 - G-01 |
| Sealants & Fasteners Group | G-02 - G-03 |
| Water & Sewage Group | G-04 - G-05 |
| Window, Vent & Exterior Door Group | G-06 - G-14 |

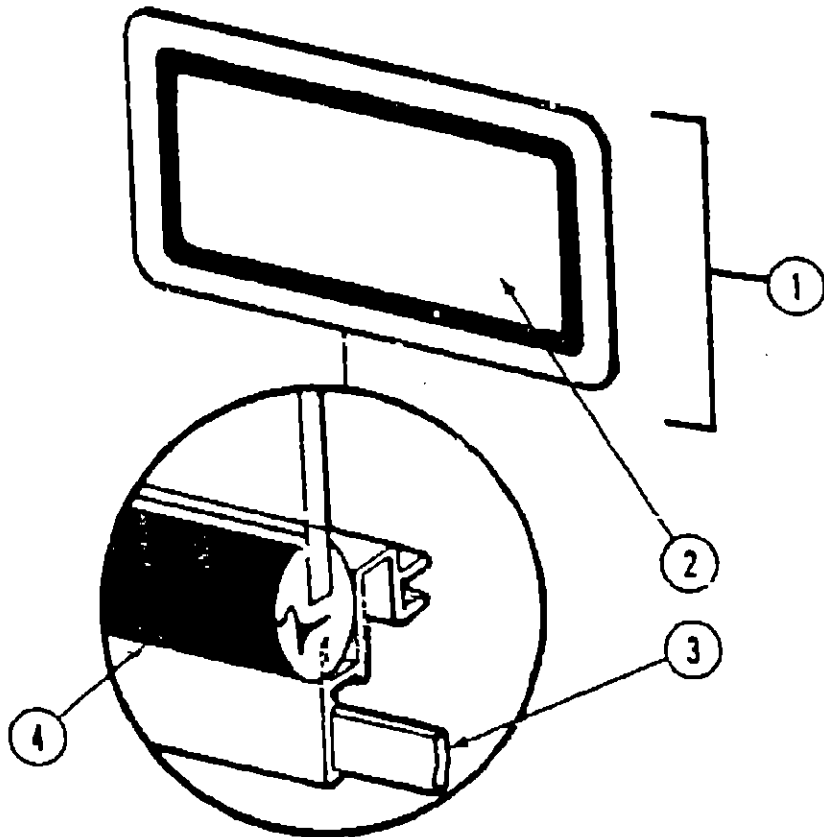

FRONT PICTURE WINDOW

| Key | Part Number | U/M | Description |
|--|---------------|-----|--|
| 1 | 07853-06-AA3 | EA | Window Asm. - Front Picture - 14" x 24" - Black (w/o inside frame) |
| | 041938-10-000 | EA | Inside Frame - Beige (not included in assembly) |
| | 041938-12-000 | EA | Inside Frame - Black (not included in assembly) |
| 2 | 002200-07-000 | EA | Glass - Tempered - Picture Window - 15.3" x 32.5" |
| 3 | 066640-06-000 | FT | Ribbon Sealer - 5/16" Bead x 15' |
| 4 | 002281-01-000 | EA | Weatherstrip - Self Seal - .06" Panel x 3/16" - Black |
| * These parts were used from 10/2/89 on. | | | |

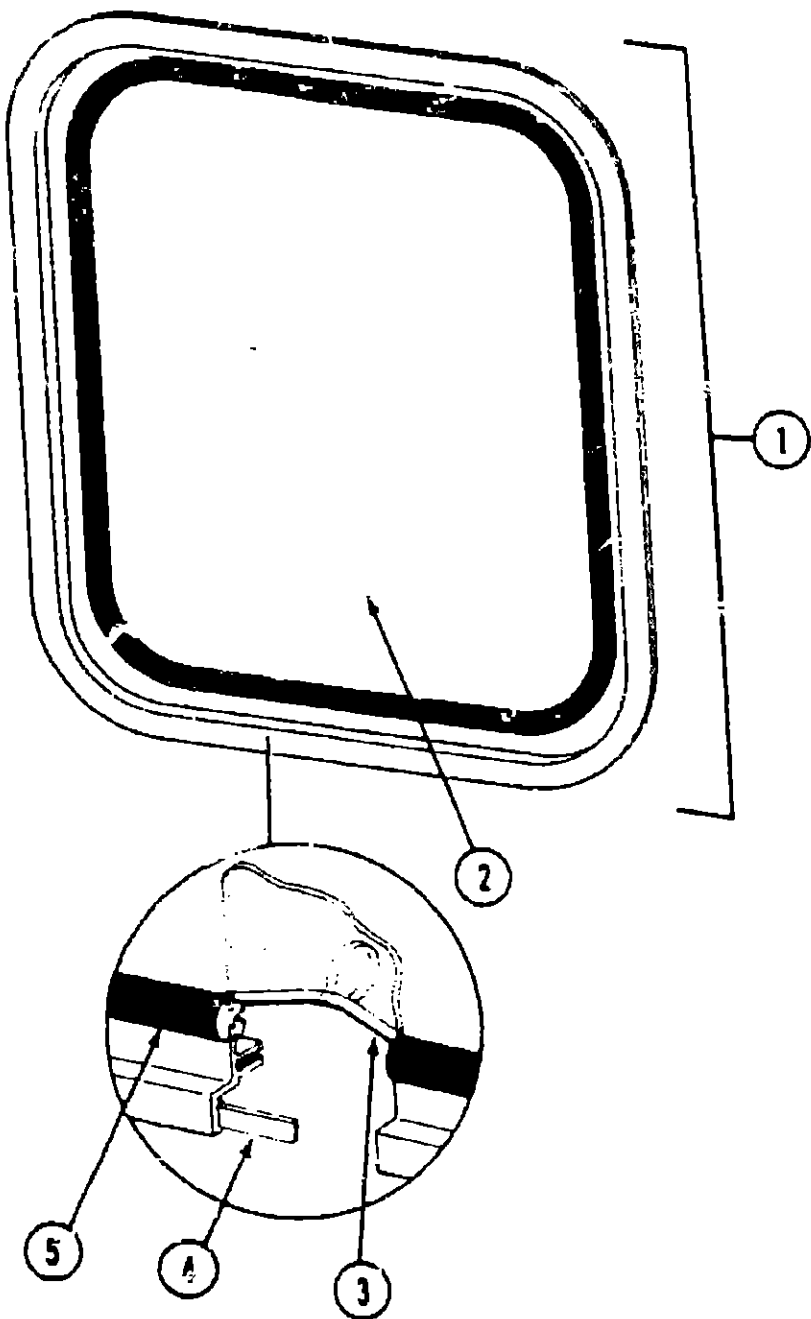

ESCAPE WINDOW

| Key | Part Number | U/M | Description |
|-----|---------------|-----|--|
| 1 | 079724-02-T03 | EA | Window Asm. - Rear Escape - 24" x 22" - Black (w/o inside frame) |
| | 020749-09-000 | EA | Inside Frame - Black (not included in assembly) |
| 2 | 041382-03-000 | EA | Glass - 1/8" x 21.6" x 19.8" |
| 3 | 002285-01-000 | FT | Filler - Weatherstrip - Black |
| 4 | 066640-07-000 | FT | Ribbon Sealer - 5/16" Bead x 15' |
| 5 | 002282-01-000 | FT | Weatherstrip - 1.25" Window |
| | 087581-01-000 | FT | Seal - Exterior Window - Black Vinyl |
| | 006199-01-000 | EA | Label - Excl - Escape Window |

1990 WINNEBAGO
TABLE OF CONTENTS

| | |
|------------------------------|-------------|
| INTRODUCTION | A-01 - A-02 |
| ABBREVIATIONS | A-03 |
| ALPHABETICAL/GROUP REFERENCE | A-04 - A-08 |
| WF327RT | A-07 - D-20 |
| WF327RB | D-21 - G-14 |
| WC/F321RG | G-15 - J-20 |

1990 WF327RB INDEX

| | |
|------------------------------------|-------------|
| Floor Plan | D-21 - D-22 |
| Accessories Group | D-23 - E-02 |
| Bath Group | E-03 - E-04 |
| Chassis Group | E-05 - E-08 |
| Curtain, Cushion & Pad Group | E-09 - E-14 |
| Dinette Group | E-15 - E-16 |
| Driver's Compartment Group | E-17 - E-20 |
| Electrical Group | E-21 - F-23 |
| Exterior Grdy Group | E-24 - F-04 |
| Galley Group | F-05 - F-08 |
| Heating & Air Conditioning Group | F-09 - F-10 |
| Interior Finish Group | F-11 - F-13 |
| Labels Group | F-14 - F-21 |
| LP Group | F-22 |
| Lounge Group | F-23 - G-01 |
| Sealants & Fasteners Group | G-02 - G-03 |
| Water & Sewage Group | G-04 - G-05 |
| Window, Vent & Exterior Door Group | G-06 - G-14 |

WINDOW, VENT & EXTERIOR DOOR GROUP (CONTINUED)

BUNK SLANT SLIDER WINDOW

| Key | Part Number | U/M | Description |
|-----|---------------|-----|--|
| | 098546-02-700 | EA | Window - Slant Slider (w/o inside frame) |
| | 098546-01-706 | EA | Window - Slant Slider (w/o inside frame) |
| | 098546-01-705 | EA | Inside Frame - Window (not included in assembly) |
| | 098546-01-702 | EA | Glass - Glazing Sash & Lock |
| | 098544-01-700 | EA | Latch Repair Kit |
| | 098544-01-716 | EA | Filler Plug |
| | 098544-01-705 | FT | Glazing Strip |
| | 098544-01-708 | FT | Channel - Pierced Run |
| | 098546-01-700 | EA | Glass - Stationary - 22.16" x 10.77" |
| | 098546-01-703 | EA | Spacer Track |
| | 098546-01-704 | EA | Screen - Window w/Spring & Weatherstrip |
| | 098544-01-701 | EA | Splice Plate - Window |
| | 098544-01-702 | EA | Screw - Splice - #6 - 32 x 1/4 Pan Head |
| | 098544-01-703 | EA | Screw - Locking Rail - #6 x 1.5" - Black |
| | 098544-01-706 | FT | Weatherstripping |
| | 098546-01-701 | EA | Rail - Locking w/Weatherstrip |
| | 098544-01-711 | FT | Weatherstrip - Screen - Black |
| | 098544-01-713 | EA | Spring - Screen Frame - Black Plastic |

LOUNGE/DINETTE SINGLE SLIDING WINDOW (EXCEL)

| Key | Part Number | U/M | Description |
|-----|---------------|-----|--|
| | 098547-01-705 | EA | Window Asm. - Single Slider - 30.1" x 57.5" (w/o inside frame) |
| | 098547-02-700 | EA | Window Asm. - Single Slider - 30.1" x 57.5" (w/o inside frame) |
| | 098547-01-704 | EA | Inside Frame (not included in assembly) |
| | 098544-01-701 | EA | Splice Plate - Window |
| | 098544-01-702 | EA | Screw - Splice - #6 - 32 x 1/4" Pan Head |
| | 098544-01-703 | EA | Screw - Locking Rail - #6 x 15 Pro Head Recess - Black |
| | 098547-01-700 | EA | Glass - Stationary - 29.27" x 27.71" |
| | 098547-01-706 | FT | Weatherstrip |
| | 098547-01-701 | EA | Locking Rail w/Weatherstrip |
| | 098544-01-708 | FT | Channel - Pierced Run |
| | 098544-01-705 | FT | Glazing Strip |
| | 098544-01-700 | EA | Latch - Repair Kit |
| | 098547-01-702 | EA | Sash Asm. |
| | 098547-01-703 | EA | Spacer - Track |
| | 098547-03-704 | EA | Screen Asm. - w/Spring & Weatherstrip |
| | 098544-01-711 | FT | Weatherstrip - Screen - Black |
| | 098547-01-706 | EA | Screen - Window w/Spring & Seal |
| | 098544-01-713 | EA | Spring - Screen Frame (Clip) Plastic - Black |
| | 098544-01-716 | FT | Plug - Filler |

GALLEY SINGLE SLIDER WINDOW (EXCEL)

| Key | Part Number | U/M | Description |
|-----|---------------|-----|--|
| | 098547-07-700 | EA | Window - Single Slider (w/o inside frame) |
| | 098547-06-704 | EA | Inside Frame (not included in assembly) |
| | 098544-01-701 | EA | Splice Plate - Window |
| | 098544-01-702 | EA | Screw - Splice |
| | 098544-01-703 | EA | Screw - Locking Rail |
| | 098547-06-700 | EA | Glass - Stationary - 10.91" x 13.77" |
| | 098544-01-705 | FT | Glazing Strip |
| | 098544-01-708 | FT | Weatherstripping |
| | 098547-06-701 | EA | Rail - Locking w/Weatherstrip |
| | 098544-01-708 | FT | Channel - Pierced Run |
| | 098544-01-700 | EA | Latch - Repair Kit |
| | 098547-06-702 | EA | Sash Asm. w/Sliding Glass & Latch |
| | 098544-01-710 | FT | Track - Screen Spacer (12' Length) |
| | 098544-01-711 | FT | Weatherstrip - Screen - Black |
| | 098547-06-703 | EA | Screen w/Weatherstrip & Frame Spring (Clip) |
| | 098544-01-713 | EA | Spring - Screen Frame (Clip) - Plastic - Black |
| | 098544-01-716 | FT | Plug - Filler |

WINDOW, VENT & EXTERIOR DOOR GROUP (CONTINUED)

ACCESS DOORS

| Key | Part Number | U/M | Description |
|-----|---------------|-----|---|
| | 098383-01-AA3 | EA | Door Asm. - Rear Drivers Side - 72.25" - Tapered |
| | 079227-03-000 | EA | Lock - Twist Type - Double Cam |
| | 078010-03-000 | EA | Door Asm. - Fuel Fill - Off White |
| | 078200-01-000 | EA | Gasket - Fuel Fill Door |
| | 078040-02-000 | EA | Shroud - Fuel Fill - Upper |
| | 083578-01-000 | EA | Boot - Fuel Fill |
| | 084235-01-000 | EA | Support - Flange |
| | 079578-04-U28 | EA | Door Asm. - Storage - 12.9" x 22.1" |
| | 079386-04-000 | EA | Lock - Key Type w/o Keys |
| | 082684-01-700 | EA | Key - Compartment Door Lock |
| | 079386-01-000 | FT | Seal - Access Door |
| | 081801-02-000 | EA | Hinge - 2" x 96" |
| | 088794-01-000 | EA | Door Asm. - Power Cord w/Hatch - Off White |
| | 090340-01-000 | FT | Seal - Foam Closed Cell - 1/4" x 1/2" x 50' |
| | 084103-03-000 | EA | Door Asm. - Refrigerator - Vented - Off White |
| | 084104-01-700 | EA | Lock - Male - Dynus Fasteners |
| | 084104-01-701 | EA | Lock - Female - Dynus Fasteners |
| | 084104-03-000 | EA | Jamb - Door - Vented - Refrigerator - Off White |
| | 081240-03-000 | EA | Door / Asm. - Water Fill - Lockable - 4" x 4 5/8" - Off White |
| | 096395-01-AA3 | EA | Door Asm. - Storage - 13.7" x 61.6" |
| | 096020-02-000 | EA | Compartment - Luggage |
| | 064075-05-700 | EA | Seal - Door - Bulb - 240" |
| | 079386-04-000 | EA | Lock - Door - Key Type w/o Keys |
| | 082684-01-700 | EA | Key - Storage Compartment - Single |
| | 096386-01-AA3 | EA | Door Asm. - LP Compartment - 13.7" x 36.8" |
| | 079927-03-000 | EA | Lock - Twist Type - Double Cam |
| | 096387-04-AA3 | EA | Door Asm. - Rear Passenger - 9.8" x 35.7" x 11.3" |
| | 096020-01-000 | EA | Compartment - Storage |
| | 079386-04-000 | EA | Lock - Key Type - w/o Keys |
| | 082684-01-700 | EA | Key - Compartment Door Lock |
| | 096395-06-AA3 | EA | Door Asm. - Passenger Side - 13.7" x 81.6" - Tapered |
| | 079386-04-000 | EA | Lock - Key Type - w/o Keys |
| | 082684-01-000 | EA | Key - Compartment Door - Lock |
| | 096020-07-000 | EA | Compartment - Storage - 52.36" Wide x 20.6" High |
| | 064075-07-000 | EA | Seal - Bulb - Black |
| | 052009-01-000 | EA | Door Asm. - Water Heater - Off White |
| | 096386-03-AA3 | EA | Door Asm. - Storage/Generator - w/Locks - 13.7" x 38.9" |
| | 079927-03-000 | EA | Lock - Twist Type - Double Cam |
| | 078046-02-000 | EA | Compartment - Storage/Generator |
| | 078137-02-000 | EA | Tray - Storage Compartment - 27.18" x 21" Deep |
| | 096209-55-001 | EA | U-Channel - Hinged - 16" - Off White |
| | 097111-01-01A | EA | Pocket - Lock Valance - Off White |
| | 098338-01-000 | EA | Gasket - Lock Pocket |

1990 WINNEBAGO TABLE OF CONTENTS

| | |
|------------------------------|-------------|
| INTRODUCTION | A-01 - A-02 |
| ABBREVIATIONS | A-03 |
| ALPHABETICAL/GROUP REFERENCE | A-04 - A-08 |
| WF327RT | A-07 - D-20 |
| WF327RB | D-21 - G-14 |
| WC/F321RG | G-15 - J-27 |

1990 WF327RB INDEX

| | |
|------------------------------------|-------------|
| Floor Plan | D-21 - D-22 |
| Accessories Group | D-23 - E-02 |
| Bath Group | E-03 - E-04 |
| Chassis Group | E-05 - E-08 |
| Curtain, Cushion & Pad Group | E-09 - E-14 |
| Dinette Group | E-15 - E-18 |
| Driver's Compartment Group | E-17 - E-20 |
| Electrical Group | E-21 - E-23 |
| Exterior Body Group | E-24 - F-04 |
| Galley Group | F-05 - F-06 |
| Heating & Air Conditioning Group | F-09 - F-10 |
| Interior Finish Group | F-11 - F-13 |
| Labels Group | F-14 - F-21 |
| LP Group | F-22 |
| Lounge Group | F-23 - G-01 |
| Sealants & Fasteners Group | G-02 - G-03 |
| Water & Sewage Group | G-04 - G-05 |
| Window, Vent & Exterior Door Group | G-06 - G-14 |