

# 1985 WF426RU

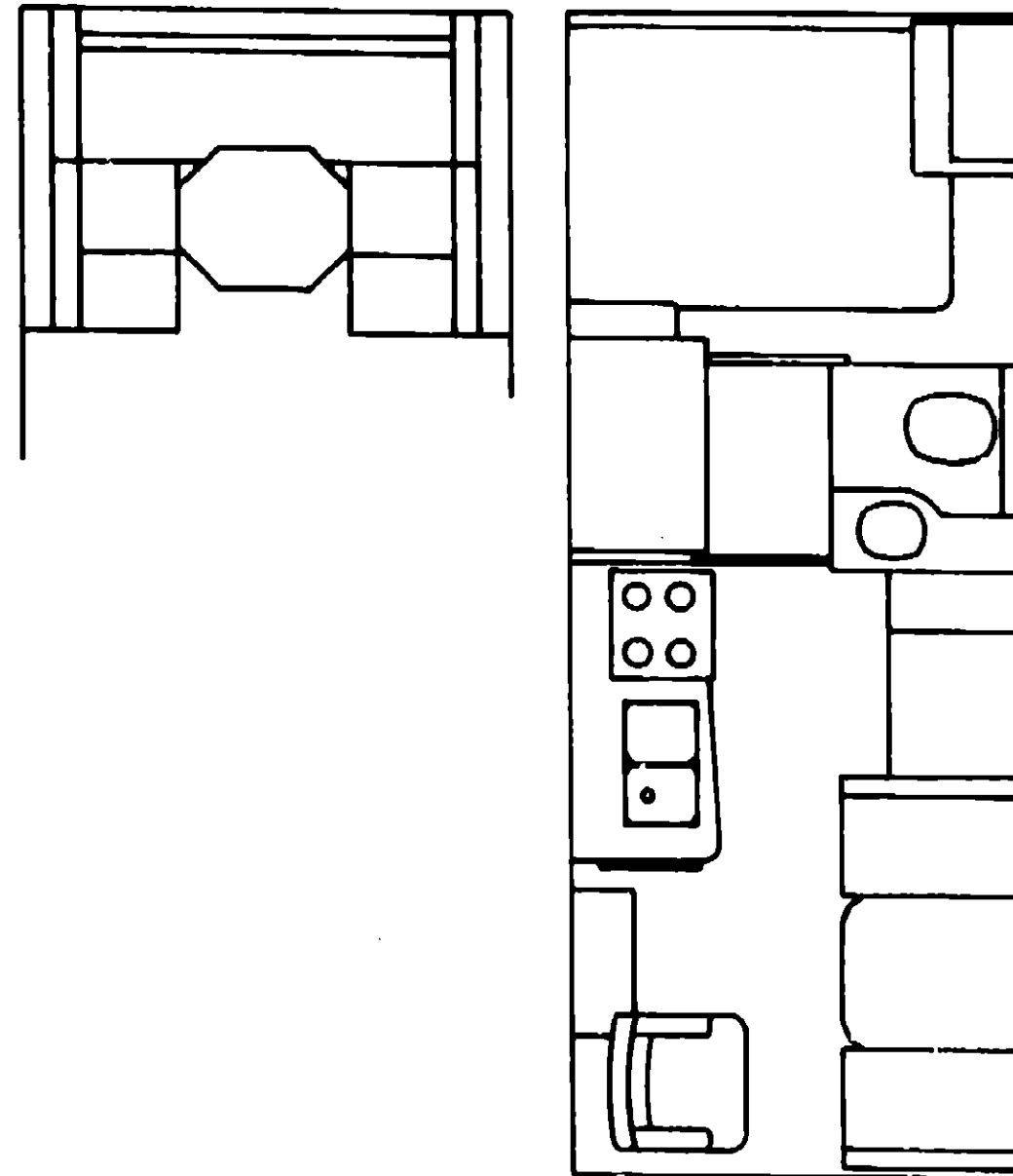

## 1985 WINNEBAGO TABLE OF CONTENTS

Introduction	A-01
Abbreviations	A-02
Alphabetical Index	A-02 - A-04
WF426RU	A-05 - C-14
WC424RB	C-15 - E-18
WCN27RU	E-19 - G-24
WCP34RU	H-01 - J-02

## 1985 WF426RU INDEX

Floor Plan	A-05 - A-06
Accessories Group	A-07 - A-09
Bath Group	A-10
Chassis Group	A-11 - A-12
Curtain, Cushion & Pad Group	A-13 - A-21
Dinette Group	A-22
Driver's Compartment Group	A-23 - A-24
Electrical Group	B-01 - B-03
Exterior Body Group	B-04 - B-11
Galley Group	B-12 - B-14
Heating & Air Conditioning Group	B-15 - B-16
Interior Finish Group	B-17 - B-19
LP Group	B-20
Lounge Group	B-21
Water & Sewage Group	B-22 - B-23
Window, Vent & Exterior Door Group	B-24 - C-14

## ACCESSORIES GROUP

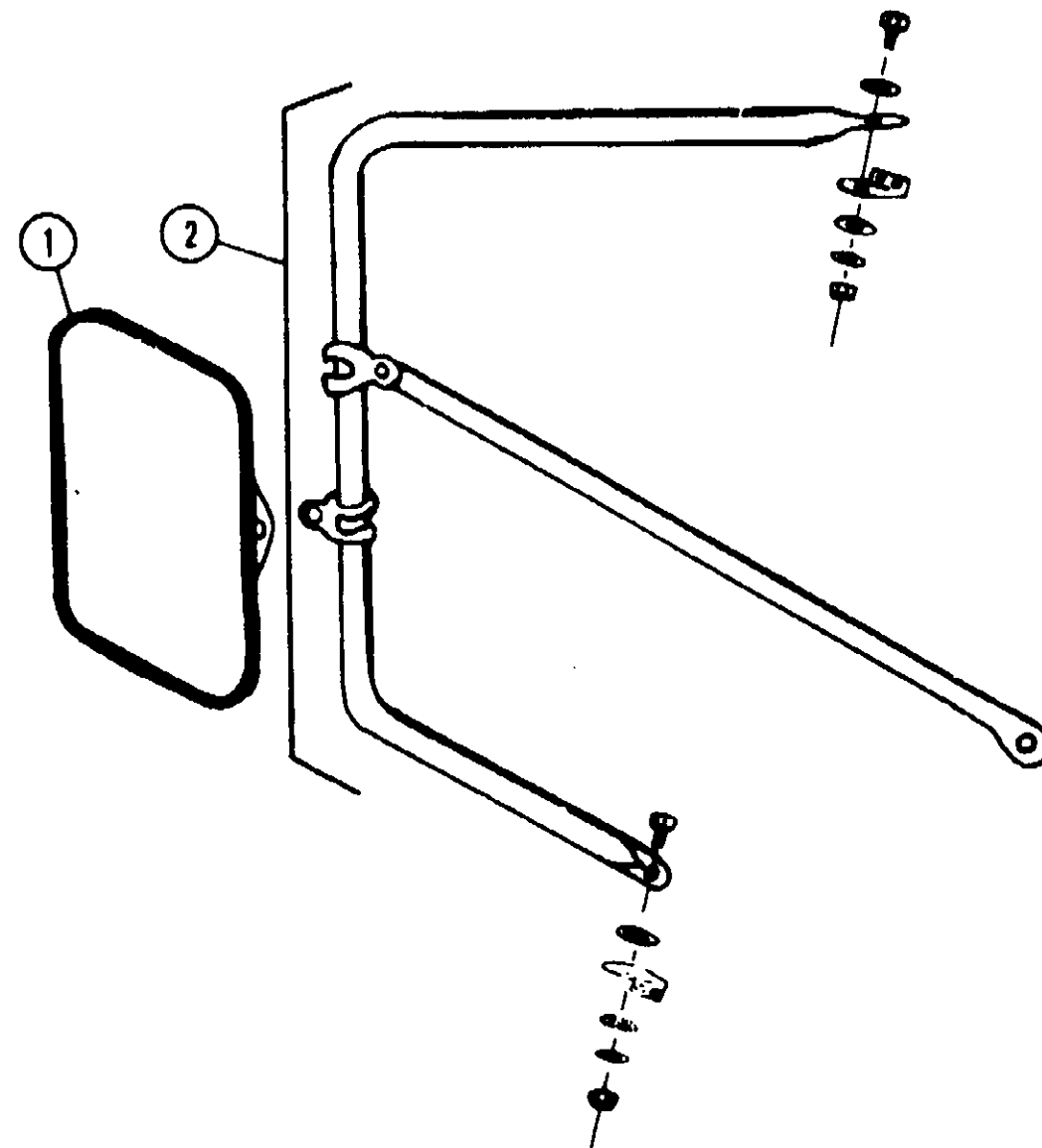

EXTERIOR MIRRORS

Key	Part Number	U/M	Description
1	049347-01-000	EA	Mirror Head - 7 1/2 x 10 1/2 - Stainless Steel
2	062047-02-000	EA	Arm - West Coast Mirror - Off White
.	006043-01-000	EA	Mirror - Convex - Adhesive Back
.	Not illustrated		

## ACCESSORIES GROUP (CONTINUED)

### WHEEL COVER & MOUNTING HARDWARE

Key	Part Number	U/M	Description
	064082-02-000	EA	Retaining Nut - Delmet - Wheel Cover
	073426-01-700	EA	Wheel Cover - Bolt On - 16" or 16.5" - Delmet (1)
	073426-06-000	EA	Retention Bracket Asm. - Wheel Cover Support - Heavy Duty - (Set/4)

### RADIO & RELATED COMPONENTS

Key	Part Number	U/M	Description
	007004-01-000	EA	Antenna - Radio - Cab Mount
	064792-01-000	EA	Grille - Speaker - 5.25" - w/Mesh - Brown
	074482-01-000	EA	Radio - AM/FM/MPX - w/Cassette - Audiovox - HCC565
	073430-01-000	EA	Radio - AM/FM/MPX - w/Cassette - Electronic Tune - Audiovox - HCC1200
	074979-01-000	EA	Speaker Cover Protector - Plastic
	073431-01-000	EA	Speaker - 5 25 - 3/Way (Pair)
	064791-01-000	EA	Speaker - Recessed - 5.25"

### GENERATORS & COMPONENTS

Key	Part Number	U/M	Description
..	054429-01-000	EA	Generator - Onan - 4.0 kw
	052168-01-000	EA	Generator - Onan - 4.25 kw
	069229-01-000	EA	Generator - Kohler - 4.5 kw
	701629-02-000	EA	Installation Package
	024732-01-016	EA	Tailpipe - 1.5" O.D. x 43.50"
	067753-01-000	EA	Muffler - Generator - w/Spark Arrestor - Nelson
	057049-01-000	EA	Insulation - Sound Deadening - 18.12" x 14.25"
	057049-02-000	EA	Insulation - Sound Deadening - 26.75" x 14.25"
	057049-03-000	EA	Insulation - Sound Deadening - 26.75" x 18.25"
	057049-04-000	EA	Insulation - Sound Deadening - 11.00" x 12.00"

.. The illustrated parts breakdown for this item is provided on the Common Items Fiche.

### ELECTRIC STEP ASSEMBLY

Key	Part Number	U/M	Description
	075461-01-000	EA	Electric Step Asm. w/Light
	075461-01-700	EA	Motor
	041250-01-000	EA	Door Switch
	075461-01-704	EA	Under Step Control Unit
	075461-01-705	EA	4-Way Plug (Dash End)
	075461-01-706	EA	Kill Switch
	075461-01-707	EA	Step Light
	075461-01-708	EA	4-Way Plug (Control Box End)
	075461-01-709	EA	90 Degree Plug
	075461-01-710	EA	Gear
	075461-01-711	EA	Drive Link
	076241-01-000	EA	Support Asm. - Step
	075723-02-000	EA	Block - Switch Spacer w/Holes

## 1985 WINNEBAGO TABLE OF CONTENTS

Introduction	A-01
Abbreviations	A-02
Alphabetical Index	A-02 - A-04
WF426RU	A-05 - C-14
WC424RB	C-15 - E-18
WCN27RU	E-19 - G-24
WCP34RU	H-01 - J-02

## 1985 WF426RU INDEX

Floor Plan	A-05 - A-06
Accessories Group	A-07 - A-09
Bath Group	A-10
Chassis Group	A-11 - A-12
Curtain, Cushion & Pad Group	A-13 - A-21
Dinette Group	A-22
Driver's Compartment Group	A-23 - A-24
Electrical Group	B-01 - B-03
Exterior Body Group	B-04 - B-11
Galley Group	B-12 - B-14
Heating & Air Conditioning Group	B-15 - B-16
Interior Finish Group	B-17 - B-19
LP Group	B-20
Lounge Group	B-21
Water & Sewage Group	B-22 - B-23
Window, Vent & Exterior Door Group	B-24 - C-14

# ACCESSORIES GROUP (CONTINUED)

## MISCELLANEOUS ACCESSORIES

Key	Part Number	U/M	Description
	054185-22-000	EA	Owners Manual - 1985 - Itasca & Winnebago
	706053-02-000	EA	Antenna - TV Skyliner w/6" Shaft - Braund Delux
	076319-01-000	EA	Antenna - TV Roof Mount - 44.5" Mast
	076319-02-000	EA	Antenna - TV Roof Mount - 23 5" Mast
	076319-03-000	EA	Cable - Coaxial 1000' 75 OHM
	076319-04-000	EA	Connector & Ferrule
	076319-05-000	EA	Wallplate - Power Supply - Ivory
	076319-06-000	EA	Adapter - Cable Roof Plate
	076319-07-000	EA	Wallplate - Power Supply - Brown
	076319-08-000	EA	Wallplate - Receptacle - Ivory
	076319-09-000	EA	Wallplate - Receptacle - Brown
	064089-01-000	EA	Mud Flap - Rubber - Black
	017516-01-000	EA	Mud Flap w/Holes - 14" x 18" - Black
	064089-01-000	EA	Splash Guard - Black Rubber
	041944-03-000	EA	Fire Extinguisher - w/Bracket - 5BC
	041944-02-000	EA	Bracket - Fire Extinguisher
	075922-01-000	EA	Microwave Oven - Litton - 1450
	075930-01-000	EA	Bracket Asm. - Microwave - Right
	075930-02-000	EA	Bracket Asm. - Microwave - Left
	076253-02-000	EA	Bracket Asm. - Microwave - Bottom (2 required)
	075922-03-000	EA	Trim Ring - Microwave Oven
	075922-04-000	EA	Air Exhaust Duct - Microwave Oven
	067203-01-000	EA	Ladder Asm.
	067130-01-000	EA	Ladder Step
	076980-01-000	EA	End Cap - Ladder Step
	067125-01-000	EA	Stand Off - Rack & Ladder Asm.
	072366-01-000	EA	Speed Control Package - Electric - Diesel - Dana
	072366-01-700	EA	Hex Fittings
	072366-01-701	EA	Cable Only
	072366-01-702	EA	Vacuum Regulator
	072366-01-703	EA	Control Switch & Lever Asm.
	069629-01-000	EA	Speed Control Package - Electric Dana
	069629-01-700	EA	Regulator Asm. - Electric
	069629-01-701	EA	Vacuum Valve & Electric Switch
	069629-01-702	EA	Control Switch & Lever Asm.
	069629-01-703	EA	Harness Asm. (Main Wiring)
	069629-01-704	EA	Generator Signal
	069629-01-705	EA	Adapter Key
	074481-01-000	EA	Valve Asm. - Switch - Speed Control
	074483-01-000	EA	Retainer Nut - Snap On - Speed Control
	072052-01-000	EA	Smoke Detector w/9 Volt Battery
	079664-02-000	EA	Weather Center - 8.5" x 8.5"
	079664-01-000	EA	Clock - 8.5" x 8.5"
	006069-01-000	EA	Key Case - Leather
	007038-01-000	EA	Door Mat - 10.5" x 26" - Black Rubber
	069580-01-000	EA	Lug Wrench - 1" x 1.25" x 16.3"
	069580-02-000	EA	Leverage Bar - 22" - Lug Wrench
	006113-01-000	EA	Jack - Hydraulic - 6 Ton - w/Handle
	063708-01-000	EA	Cover - Roof Air Conditioner - Vinyl
	079799-01-000	EA	Tire Cover Asm. - 29.5" - Off White - Plastic
	079941-01-000	EA	Lamp Asm. - Fog w/Cover - Amber
	079942-05-000	EA	Shock Absorber - Stabilizer - Front
	079942-06-000	EA	Shock Absorber - Stabilizer - Rear

# BATH GROUP

## BATH CABINETS

Key	Part Number	U/M	Description
	M01875-28-T03	EA	Countertop Asm. - Pipe Cover - Victorian Onyx
	M01824-01-T03	EA	Countertop Asm. - Lavatory Cabinet - Victorian Onyx
	076073-01-000	EA	Cabinet Asm. - Medicine - 15.4" x 29.4" - Almond
	076353-01-T03	EA	Door Asm. - Medicine Cabinet - 16.1" x 30.1" - w/o Hardware
	069859-04-T03	EA	Door Asm. w/Mirror - 30.1" x 23.1" - w/o Hardware
	M78242-01-T03	EA	Cabinet Asm. - Lavatory - w/o Countertop, Doors or Drawer
	077358-01-T03	EA	Drawer Asm. - Lavatory Cabinet
	076633-16-T03	EA	Door Asm. - Lavatory Cabinet
	076633-15-T03	EA	Door Asm. - Hamper
	079657-01-000	EA	Door Asm. - Folding - Shower - Plastic
	M74533-02-T03	EA	Door Asm. - w/Latch - Sliding - Rear
	M78305-01-T03	EA	Door Asm. - w/Latch - Sliding - Center

## BATH HARDWARE

Key	Part Number	U/M	Description
	M01817-01-T03	EA	Bathtub Asm. w/Strainer
	075242-02-000	EA	Faucet - Tub & Shower - Antique Brass
	075240-02-000	EA	Faucet - Lavatory - Antique Brass
..	011048-02-000	EA	Shower Head - w/60" Hose
	011048-04-000	EA	Vacuum Breaker - 1/8 MPT - Nylon - Shower Head
	075606-01-000	EA	Shower Panel - Faucet Plastic
..	066729-01-000	EA	Strainer - Bathtub Asm.
	066435-01-000	EA	Nut Strainer - Plastic - Bathtub Asm.
	066436-01-000	EA	Slip Nut - 1.5" Tail Piece - Bathtub Asm.
	069735-01-000	EA	Washer - Tail Piece - 1.5" - Plastic - Bathtub Asm.
	011069-02-000	EA	Tailpiece - 1.5" x 1.25" x 4" - Brass - Bathtub Asm.
	M01819-01-000	EA	Shroud - Bathtub Asm. - Off White
	058713-01-000	EA	Sink - Oval - Ivory Plastic
	011083-01-000	EA	Tail Piece w/Stopper - 1.25" x 5" - Plastic - Sink
	039341-02-000	EA	Toilet - Thetford - Aqua Magic - Ivory - 8420SH
	075452-01-000	EA	Tissue Holder - Antique Brass
	052563-03-T03	EA	Towel Rack Asm.
	075453-01-000	EA	Towel Bar - 18" - Antique Brass
	075454-01-000	EA	Towel Ring - Antique Brass
	075603-01-000	EA	Threshold - Track Shower Door - Beige
	079235-01-000	EA	Header - Track - Shower Door - Beige
	079234-01-000	EA	Jamb - Shower Door - Rear - Beige
	079234-02-000	EA	Jamb - Shower Door - Front - Beige
	058331-01-000	EA	Mirror - Tempered Glass - 19" x 26"
	058331-05-000	EA	Mirror - Tempered Glass - 12" x 26"
	058331-04-000	EA	Mirror - Tempered Glass - 12" x 42"
	009089-01-000	EA	Clip - Mirror
	057671-01-000	EA	Screw Cover - #8 - Antique White
	059777-01-000	EA	Hinge - Antique Brass
	066433-01-000	EA	Cup Hook - Bright
	064467-01-000	EA	Guide - Wall Mount - Sliding Door
	009156-01-000	EA	Hanger - Sliding Door
	058034-02-000	EA	Latch Door w/o Lock - Sliding Door
	075153-01-000	EA	End Cap - Cover - Beige
	075149-04-000	EA	Track - 54.20" - Sliding Door
	075145-06-000	EA	Cover - Track - 54.20" - Sliding Door

.. The illustrated parts breakdown for this item is provided on the Common Items Fiche.

## 1985 WINNEBAGO TABLE OF CONTENTS

Introduction	A-01
Abbreviations	A-02
Alphabetical Index	A-02 - A-04
WF426RU	A-05 - C-14
WC424RB	C-15 - E-18
WCN27RU	E-19 - G-24
WCP34RU	H-01 - J-02

## 1985 WF426RU INDEX

Floor Plan	A-05 - A-06
Accessories Group	A-07 - A-09
Bath Group	A-10
Chassis Group	A-11 - A-12
Curtain, Cushion & Pad Group	A-13 - A-21
Dinette Group	A-22
Driver's Compartment Group	A-23 - A-24
Electrical Group	B-01 - B-03
Exterior Body Group	B-04 - B-11
Galley Group	B-12 - B-14
Heating & Air Conditioning Group	B-15 - B-16
Interior Finish Group	B-17 - B-19
LP Group	B-20
Lounge Group	B-21
Water & Sewage Group	B-22 - B-23
Window, Vent & Exterior Door Group	B-24 - C-14

## CHASSIS GROUP

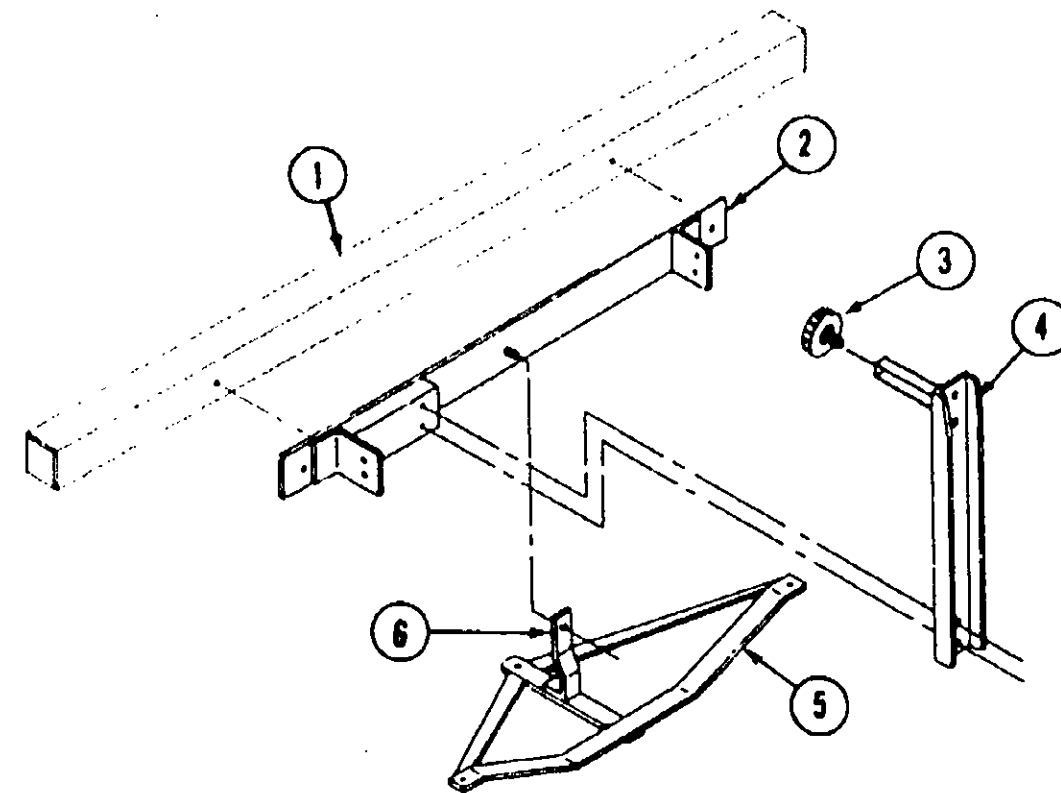

Key	Part Number	U/M	Description
1	048474-01-000	EA	Bumper Asm. - Rear - Chrome
2	039779-01-000	EA	Cap - Rubber - 4" x 4"
3	064601-03-000	EA	Bracket - Bumper Mount
4	064082-02-000	EA	Retaining Nut - Tire Cover
5	079026-01-000	EA	Bracket Asm. - Tire Cover
6	079799-01-000	EA	Tire Cover Asm. - Plastic - Off White
	015365-01-000	EA	Pin - Tire Carrier
	064833-02-000	EA	Trailer Hitch Asm.
	064824-02-000	EA	Support - Trailer Hitch
			Not illustrated

## CHASSIS GROUP (CONTINUED)

Key	Part Number	U/M	Description
	047441-01-000	EA	Battery Terminal - Horizontal Lug
	075723-01-000	EA	Block - Switch - Spacer w/o Holes
	051697-01-000	EA	Bracket - Battery Tie Down - 6.9"
	022150-01-000	EA	Bracket - Bumper Rear
	007125-07-000	EA	Clamp Asm. - Muffler - 1.62"
	007125-01-000	EA	Clamp Asm. - Muffler - 2.50"
	010497-01-000	EA	Clamp - Closed - 5/8 I.D.
	007151-01-000	EA	Clamp - Hose - Spring Type 112
	062401-01-000	EA	Clamp - Hose - Wormgear - .22" I.D. - 1" I.D.
	062401-02-000	EA	Clamp - Hose - Wormgear - 1.56" I.D. - 2.5" I.D.
	062401-03-000	EA	Clamp - Hose - Wormgear - .25" I.D. - 1" I.D.
	062401-04-000	EA	Clamp - Hose - Wormgear - .69" I.D. - 1.25" I.D.
	062401-05-000	EA	Clamp - Hose - Wormgear - 2" I.D. - 3" I.D.
	062401-06-000	EA	Clamp - Hose - Wormgear - .22" I.D. - .62" I.D.
	023146-01-000	EA	Clamp - Screw Type - 4"
	024490-01-000	EA	Compartment - Power Cord - Black Plastic
	073220-02-000	EA	Gas Cap - Non-Locking
	007131-01-000	EA	Hanger - Tail Pipe
	024138-01-000	FT	Hose - Fuel - 5/16" I.D. SAE 30RI
	066732-01-000	FT	Hose - Fuel Fill - .62 I.D.
	007111-02-000	EA	Hose - Fuel Fill - 2.00 I.D.
	006113-01-000	EA	Jack - Hydraulic - 6 Ton - w/Handle
	069580-02-000	EA	Leverage Bar - 22" - Lug Wrench
	069580-01-000	EA	Lug Wrench - 1" x 1.25" x 16.3"
	017516-01-000	EA	Mud Flap w/Holes - 14" x 18" - Black
	074483-01-000	EA	Retainer Nut - Snap In - Speed Control
	062400-02-000	EA	Rim - Wheel - 10.5" x 6.00 - 8 Hole
	079942-05-000	EA	Shock Absorber - Stabilizer - Front
	079942-06-000	EA	Shock Absorber - Stabilizer - Rear
	064089-01-000	EA	Splash Guard - Black Rubber
	024652-01-700	EA	Step Asm. - Entry
	077971-01-000	EA	Tray - Aux. Battery
	052431-01-000	EA	Tray - Luggage
	057664-02-000	EA	Tire - Radial - 8.75" x 16.5" - 10 Ply - Michelin
	074481-01-000	EA	Valve Asm. - Switch - Speed Control
	051377-01-000	EA	Valve Stem Asm. - TR500
	057724-01-000	EA	Wheelwell - Plastic
	008343-01-000	EA	Wire Tie - 6"

## 1985 WINNEBAGO TABLE OF CONTENTS

Introduction	A-01
Abbreviations	A-02
Alphabetical Index	A-02 - A-04
WF426RU	A-05 - C-14
WC424RB	C-15 - E-18
WCN27RU	E-19 - G-24
WCP34RU	H-01 - J-02

## 1985 WF426RU INDEX

Floor Plan	A-05 - A-06
Accessories Group	A-07 - A-09
Bath Group	A-10
Chassis Group	A-11 - A-12
Curtain, Cushion & Pad Group	A-13 - A-21
Dinette Group	A-22
Driver's Compartment Group	A-23 - A-24
Electrical Group	B-01 - B-03
Exterior Body Group	B-04 - B-11
Galley Group	B-12 - B-14
Heating & Air Conditioning Group	B-15 - B-16
Interior Finish Group	B-17 - B-19
LP Group	B-20
Lounge Group	B-21
Water & Sewage Group	B-22 - B-23
Window, Vent & Exterior Door Group	B-24 - C-14

## NOTICE

In order to assist our Parts Sales Dept. in providing interior software items, please include the serial number and the color code number from the vehicle certification label when ordering. This label is located on the left sidewall at the end of the dash (A-Body), or on the driver's door latch plate (C-Body).

An example of a color code number is P31, which designates an overall color scheme of a particular unit. The color listed after the item description on the microfiche, indicates the overall unit color. Order the item you desire according to unit color code.

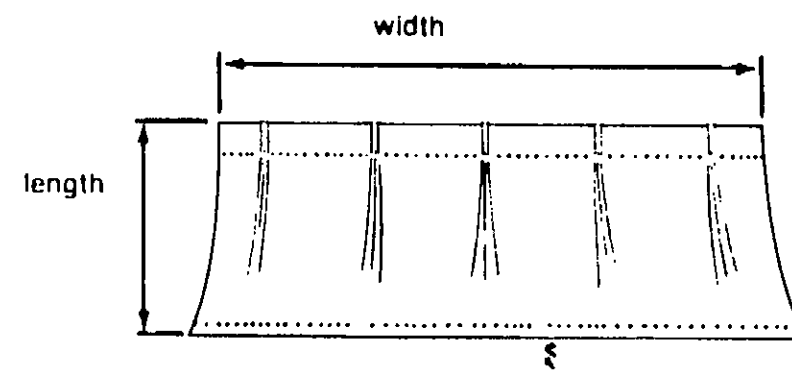

## NOTE:

Use this illustration when determining length and width measurements for curtains. You will note the width measurement is taken on the top of the curtain with the curtain fully extended. The length measurement is taken from top to bottom.

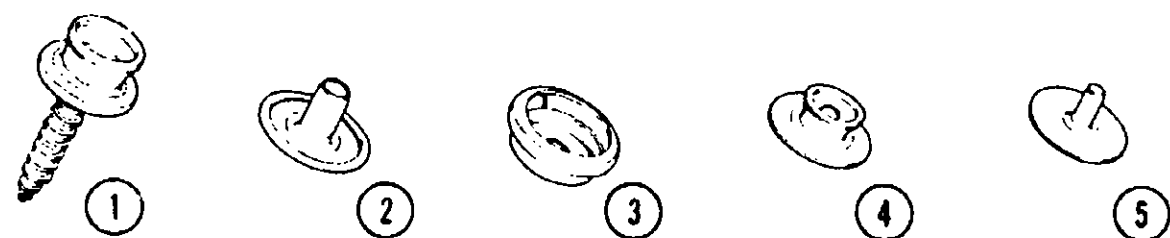

Key	Part Number	U/M	Description
1	029130-01-000	EA	Socket - Snap Fastener
2	029155-01-000	EA	Cap - Snap - .156" Dia. x 17" Barrel
3	029156-01-000	EA	Socket - Snap Fastener
4	029092-01-000	EA	Stud - Nickel Finish
5	029093-01-000	EA	Eyelet - Nickel Finish

## FABRICS &amp; TRIMS

Key	Part Number	U/M	Description
	072333-12-000	YD	Fabric - Drapery
	072333-17-000	YD	Fabric - Drapery - Sheer - Blue (T03)
	072333-18-000	YD	Fabric - Drapery - Sheer - Brown (T04)
	072333-19-000	YD	Fabric - Drapery - Sheer - Burgundy (T05)
	072498-18-000	YD	Fabric w/Pattern - Upholstery - Blue (T03)
	072498-17-000	YD	Fabric w/Pattern - Upholstery - Brown (T04)
	072498-19-000	YD	Fabric w/Pattern - Upholstery - Burgundy (T05)
	077498-16-000	YD	Fabric - Upholstery Accent - Blue (T03)
	077498-20-000	YD	Fabric - Upholstery Accent - Brown (T04)
	077498-21-000	YD	Fabric - Upholstery Accent - Burgundy (T05)
	069729-20-000	YD	Fabric - Bedspread - Blue (T03)
	069729-19-000	YD	Fabric - Bedspread - Brown (T04)
	069729-21-000	YD	Fabric - Bedspread - Burgundy (T05)
	079392-02-000	YD	Fabric - Quilted - Bedspread - 12" (Headboard) (T03)
	079392-03-000	YD	Fabric - Quilted - Bedspread - 12" (Headboard) (T04)
	079392-04-000	YD	Fabric - Quilted - Bedspread - 12" (Headboard) (T05)
	038421-01-000	YD	Fabric - Mattress Ticking
	052859-01-T03	FT	Trim Asm. - Accent - Sandrift
	052859-05-T03	FT	Trim Asm. - Accent - Buckskin
	079680-01-000	YD	Vinyl - Expanded - 26 oz. - Buckskin
	079680-02-000	YD	Vinyl - Expanded - 26 oz. - Sandrift
	070578-04-T03	EA	Button Asm. - Screw Stud - #30 - Blue
	070578-04-T04	EA	Button Asm. - Screw Stud - #30 - Brown
	070578-04-T05	EA	Button Asm. - Screw Stud - #30 - Burgundy
	071127-03-T03	EA	Button Asm. - Square - #65 - Blue
	071127-03-T04	EA	Button Asm. - Square - #65 - Brown
	071127-03-T05	EA	Button Asm. - Square - #65 - Burgundy
	069748-05-000	EA	Button Back - Square - #65
	078155-01-000	EA	Strap Asm. - Cushion
	079144-02-000	EA	Strap Asm. - Bunk
	079315-14-T03	EA	Pad Asm. - End Cap - Galley Overhead - Vinyl
	079315-12-T03	EA	Pad Asm. - End Cap - Dinette Overhead - Vinyl
	074549-01-T03	EA	Pad Asm. - Dinette - Front - Blue
	074549-01-T04	EA	Pad Asm. - Dinette - Front - Brown
	074549-01-T05	EA	Pad Asm. - Dinette - Front - Burgundy
	074549-02-T03	EA	Pad Asm. - Dinette - Rear - Blue
	074549-02-T04	EA	Pad Asm. - Dinette - Rear - Brown
	074549-02-T05	EA	Pad Asm. - Dinette - Rear - Burgundy
	077641-40-000	EA	Pad Asm. - Dinette Wall - 12" x 12" - Blue (T03)
	077641-42-000	EA	Pad Asm. - Dinette Wall - 12" x 12" - Brown (T04)
	077641-44-000	EA	Pad Asm. - Dinette Wall - 12" x 12" - Burgundy (T05)
	077642-12-000	EA	Pad Asm. - Dinette Wall - Table - Blue (T03)
	077642-14-000	EA	Pad Asm. - Dinette Wall - Table - Brown (T04)
	077642-16-000	EA	Pad Asm. - Dinette Wall - Table - Burgundy (T05)
	069885-12-T03	EA	Cover w/Pocket - Motor - Blue
	069885-12-T04	EA	Cover w/Pocket - Motor - Brown
	069885-12-T05	EA	Cover w/Pocket - Motor - Burgundy

1985 WINNEBAGO  
TABLE OF CONTENTS

Introduction	A-01
Abbreviations	A-02
Alphabetical Index	A-02 - A-04
WF426RU	A-05 - C-14
WC424RB	C-15 - E-18
WCN27RU	E-19 - G-24
WCP34RU	H-01 - J-02

## 1985 WF426RU INDEX

Floor Plan	A-05 - A-06
Accessories Group	A-07 - A-09
Bath Group	A-10
Chassis Group	A-11 - A-12
Curtain, Cushion & Pad Group	A-13 - A-21
Dinette Group	A-22
Driver's Compartment Group	A-23 - A-24
Electrical Group	B-01 - B-03
Exterior Body Group	B-04 - B-11
Galley Group	B-12 - B-14
Heating & Air Conditioning Group	B-15 - B-16
Interior Finish Group	B-17 - B-19
LP Group	B-20
Lounge Group	B-21
Water & Sewage Group	B-22 - B-23
Window, Vent & Exterior Door Group	B-24 - C-14

## DOUBLE BED MATTRESS

Key	Part Number	U/M	Description
2	058709-02-000	EA	Mattress - Innerspring - 48 x 75
	079371-32-000	EA	Bedspread - Double Bed - Blue (T03)
	079371-33-000	EA	Bedspread - Double Bed - Brown (T04)
	079371-34-000	EA	Bedspread - Double Bed - Burgundy (T05)
	079390-02-000	EA	Pillow Sham - 30" x 26" - Blue (T03)
	079390-03-000	EA	Pillow Sham - 30" x 26" - Brown (T04)
	079390-04-000	EA	Pillow Sham - 30" x 26" - Burgundy (T05)

## HORSESHOE LOUNGE CUSHIONS

Key	Part Number	U/M	Description
3	072430-13-T03	EA	Cushion Asm. - Lounge Back - 20" x 10" x 5" - Blue
3	072430-13-T04	EA	Cushion Asm. - Lounge Back - 20" x 10" x 5" - Brown
3	072430-13-T05	EA	Cushion Asm. - Lounge Back - 20" x 10" x 5" - Burgundy
	M72430-13-T03	EA	Cover Asm. - Lounge Back Cushion - 20" x 10" x 5" - Blue
	M72430-13-T04	EA	Cover Asm. - Lounge Back Cushion - 20" x 10" x 5" - Brown
	M72430-13-T05	EA	Cover Asm. - Lounge Back Cushion - 20" x 10" x 5" - Burgundy
4	073900-02-T03	EA	Cushion Asm. - Back & Bottom - 16" x 27.5" x 5" - Blue
4	073900-02-T04	EA	Cushion Asm. - Back & Bottom - 16" x 27.5" x 5" - Brown
4	073900-02-T05	EA	Cushion Asm. - Back & Bottom - 16" x 27.5" x 5" - Burgundy
	M73900-02-T03	EA	Cover Asm. - Back & Bottom Cushion - 16" x 27.5" x 80" x 5" - Blue
	M73900-02-T04	EA	Cover Asm. - Back & Bottom Cushion - 16" x 27.5" x 80" x 5" - Brown
	M73900-02-T05	EA	Cover Asm. - Back & Bottom Cushion - 16" x 27.5" x 80" x 5" - Burgundy
5	072430-11-T03	EA	Cushion Asm. - Lounge Seat - 24" x 13" x 6" - Blue
5	072430-11-T04	EA	Cushion Asm. - Lounge Seat - 24" x 13" x 6" - Brown
5	072430-11-T05	EA	Cushion Asm. - Lounge Seat - 24" x 13" x 6" - Burgundy
	M72430-11-T03	EA	Cover Asm. - Lounge Seat Cushion - 24" x 13" x 6" - Blue
	M72430-11-T04	EA	Cover Asm. - Lounge Seat Cushion - 24" x 13" x 6" - Brown
	M72430-11-T05	EA	Cover Asm. - Lounge Seat Cushion - 24" x 13" x 6" - Burgundy
6	072430-08-T03	EA	Cushion Asm. - Lounge Seat - 24" x 15" x 6" - Blue
6	072430-08-T04	EA	Cushion Asm. - Lounge Seat - 24" x 15" x 6" - Brown
6	072430-08-T05	EA	Cushion Asm. - Lounge Seat - 24" x 15" x 6" - Burgundy
	M72430-08-T03	EA	Cover Asm. - Lounge Seat Cushion - 24" x 15" x 6" - Blue
	M72430-08-T04	EA	Cover Asm. - Lounge Seat Cushion - 24" x 15" x 6" - Brown
	M72430-08-T05	EA	Cover Asm. - Lounge Seat Cushion - 24" x 15" x 6" - Burgundy
7	072430-12-T03	EA	Cushion Asm. - Lounge Back - 28" x 10" x 5" - Blue
7	072430-12-T04	EA	Cushion Asm. - Lounge Back - 28" x 10" x 5" - Brown
7	072430-12-T05	EA	Cushion Asm. - Lounge Back - 28" x 10" x 5" - Burgundy
	M72430-12-T03	EA	Cover Asm. - Lounge Back Cushion - 28" x 10" x 5" - Blue
	M72430-12-T04	EA	Cover Asm. - Lounge Back Cushion - 28" x 10" x 5" - Brown
	M72430-12-T05	EA	Cover Asm. - Lounge Back Cushion - 28" x 10" x 5" - Burgundy

## DINETTE CUSHION

Key	Part Number	U/M	Description
8	072430-03-T03	EA	Cushion Asm. - Dinette Back - 19.25" x 38" x 5" - Blue
8	072430-03-T04	EA	Cushion Asm. - Dinette Back - 19.25" x 38" x 5" - Brown
8	072430-03-T05	EA	Cushion Asm. - Dinette Back - 19.25" x 38" x 5" - Burgundy
	M72430-03-T03	EA	Cover Asm. - Dinette Back Curtain - 19.25" x 38" x 5" - Blue
	M72430-03-T04	EA	Cover Asm. - Dinette Back Curtain - 19.25" x 38" x 5" - Brown
	M72430-03-T05	EA	Cover Asm. - Dinette Back Curtain - 19.25" x 38" x 5" - Burgundy
9	072430-04-T03	EA	Cushion Asm. - Dinette Bottom - 17.5" x 38" x 5" - Blue
9	072430-04-T04	EA	Cushion Asm. - Dinette Bottom - 17.5" x 38" x 5" - Brown
9	072430-04-T05	EA	Cushion Asm. - Dinette Bottom - 17.5" x 38" x 5" - Burgundy
	M72430-04-T03	EA	Cover Asm. - Dinette Bottom Cushion - 17.5" x 38" x 5" - Blue
	M72430-04-T04	EA	Cover Asm. - Dinette Bottom Cushion - 17.5" x 38" x 5" - Brown
	M72430-04-T05	EA	Cover Asm. - Dinette Bottom Cushion - 17.5" x 38" x 5" - Burgundy

## SWIVEL CHAIR

Key	Part Number	U/M	Description
1	073518-09-T03	EA	Chair Asm. w/Pillow Back - Swivel - Blue
1	073518-09-T04	EA	Chair Asm. w/Pillow Back - Swivel - Brown
1	073518-09-T05	EA	Chair Asm. w/Pillow Back - Swivel - Burgundy
	075174-02-T03	EA	Skirt Asm. - Swivel Chair - Blue
	075174-02-T04	EA	Skirt Asm. - Swivel Chair - Brown
	075174-02-T05	EA	Skirt Asm. - Swivel Chair - Burgundy
	035036-01-000	EA	Plate - Tilt & Swivel - Swivel Chair
	035036-04-000	EA	Base w/Legs - Swivel Chair
	035036-05-000	EA	Extension - 7" - Swivel Chair
	Not illustrated		

1985 WINNEBAGO  
TABLE OF CONTENTS

Introduction	A-01
Abbreviations	A-02
Alphabetical Index	A-02 - A-04
WF426RU	A-05 - C-14
WC424RB	C-15 - E-18
WCN27RU	E-19 - G-24
WCP34RU	H-01 - J-02

## 1985 WF426RU INDEX

Floor Plan	A-05 - A-06
Accessories Group	A-07 - A-09
Bath Group	A-10
Chassis Group	A-11 - A-12
Curtain, Cushion & Pad Group	A-13 - A-21
Dinette Group	A-22
Driver's Compartment Group	A-23 - A-24
Electrical Group	B-01 - B-03
Exterior Body Group	B-04 - B-11
Galley Group	B-12 - B-14
Heating & Air Conditioning Group	B-15 - B-16
Interior Finish Group	B-17 - B-19
LP Group	B-20
Lounge Group	B-21
Water & Sewage Group	B-22 - B-23
Window, Vent & Exterior Door Group	B-24 - C-14

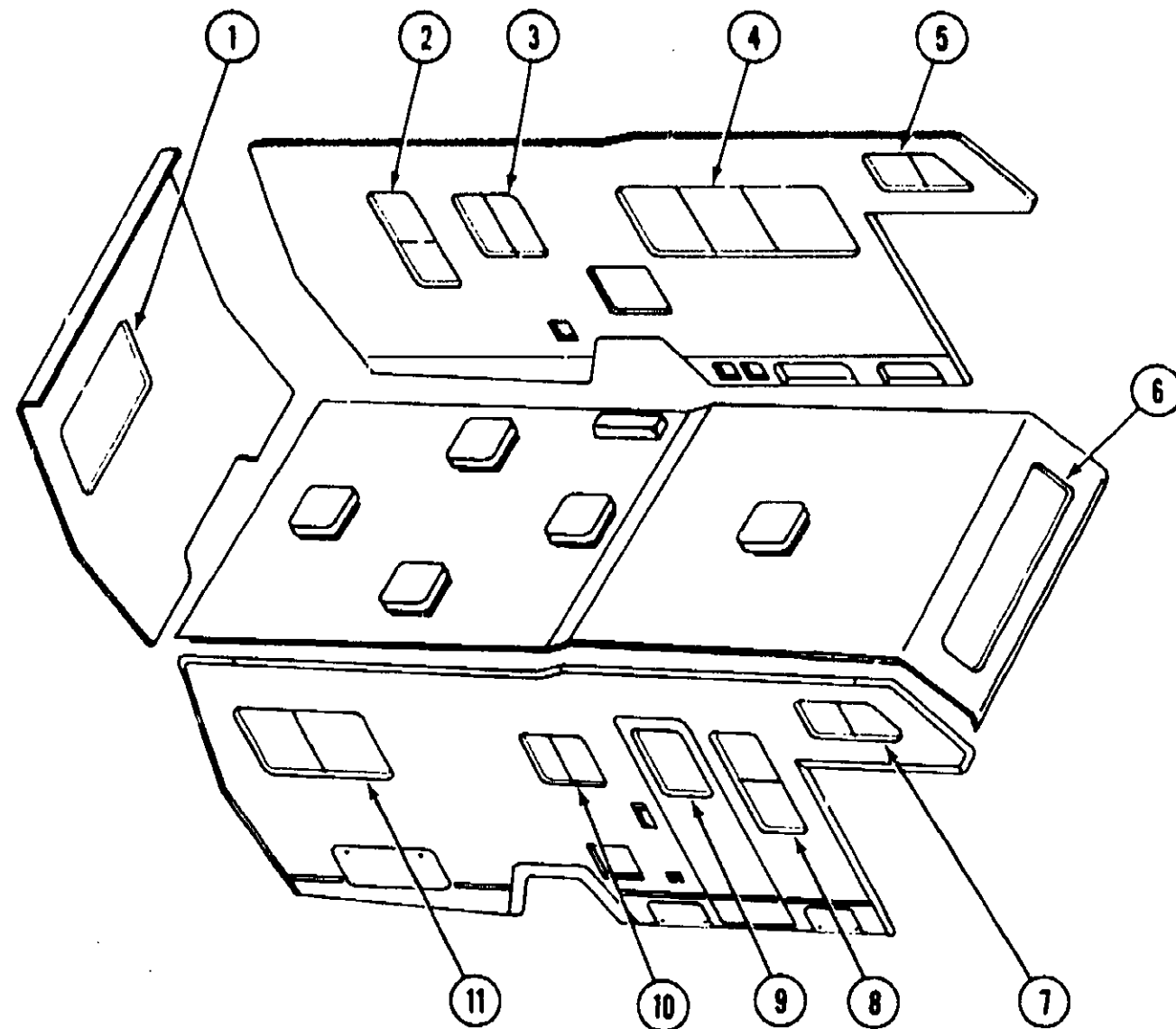

## CURTAINS, VALANCES, SHADES &amp; TIEBACKS

Key	Part Number	U/M	Description
1	079559-02-T03	EA	Curtain w/Gathers - 32" x 54" - Blue
1	079559-02-T04	EA	Curtain w/Gathers - 32" x 54" - Brown
1	079559-02-T05	EA	Curtain w/Gathers - 32" x 54" - Burgundy
1	079558-02-T03	EA	Valance Asm. w/Gathers - 6" x 90" - Blue
1	079558-02-T04	EA	Valance Asm. w/Gathers - 6" x 90" - Brown
1	079558-02-T05	EA	Valance Asm. w/Gathers - 6" x 90" - Burgundy
1	079082-23-000	EA	Shade - Fabric - 53.25" x 38" - Blue
1	079082-17-000	EA	Shade - Fabric - 53.25" x 38" - Brown
1	079082-29-000	EA	Shade - Fabric - 53.25" x 38" - Burgundy
..	079543-02-T03	EA	Curtain w/Staples - 30.5" x 17" (Woven Wood) - Blue
..	079543-02-T04	EA	Curtain w/Staples - 30.5" x 17" (Woven Wood) - Brown
..	079543-02-T05	EA	Curtain w/Staples - 30.5" x 17" (Woven Wood) - Burgundy
..	078377-90-000	EA	Shade Asm. - Woven Wood - 71" x 30" Drop - Blue
..	078377-89-000	EA	Shade Asm. - Woven Wood - 71" x 30" Drop - Brown
..	078377-88-000	EA	Shade Asm. - Woven Wood - 71" x 30" Drop - Burgundy

## CURTAINS, VALANCES, SHADES &amp; TIEBACKS (CONT.)

Key	Part Number	U/M	Description
2	079559-01-T03	EA	Curtain w/Gathers - 41" x 20" - Blue
2	079559-01-T04	EA	Curtain w/Gathers - 41" x 20" - Brown
2	079559-01-T05	EA	Curtain w/Gathers - 41" x 20" - Burgundy
2	079558-01-T03	EA	Valance Asm. w/Gathers - 6" x 40" - Blue
2	079558-01-T04	EA	Valance Asm. w/Gathers - 6" x 40" - Brown
2	079558-01-T05	EA	Valance Asm. w/Gathers - 6" x 40" - Burgundy
2	079082-20-000	EA	Shade - Fabric - 19" x 52" - Blue
2	079082-14-000	EA	Shade - Fabric - 19" x 52" - Brown
2	079082-26-000	EA	Shade - Fabric - 19" x 52" - Burgundy
..	079543-02-T03	EA	Curtain w/Staples - 30.5" x 17" (Woven Wood) - Blue
..	079543-02-T04	EA	Curtain w/Staples - 30.5" x 17" (Woven Wood) - Brown
..	079543-02-T05	EA	Curtain w/Staples - 30.5" x 17" (Woven Wood) - Burgundy
..	078377-78-000	EA	Shade Asm. - Woven Wood - 46" x 29" Drop - Blue
..	078377-77-000	EA	Shade Asm. - Woven Wood - 46" x 29" Drop - Brown
..	078377-76-000	EA	Shade Asm. - Woven Wood - 46" x 29" Drop - Burgundy
3	079544-06-T03	EA	Curtain w/Tape Top - 26" x 16" - Rear - Blue
3	079544-06-T04	EA	Curtain w/Tape Top - 26" x 16" - Rear - Brown
3	079544-06-T05	EA	Curtain w/Tape Top - 26" x 16" - Rear - Burgundy
3	079544-05-T03	EA	Curtain w/Tape Top - 26" x 16" - Front - Blue
3	079544-05-T04	EA	Curtain w/Tape Top - 26" x 16" - Front - Brown
3	079544-05-T05	EA	Curtain w/Tape Top - 26" x 16" - Front - Burgundy
3	M79625-02-T03	EA	Valance Asm. - Padded - Blue
3	M79625-02-T04	EA	Valance Asm. - Padded - Brown
3	M79625-02-T05	EA	Valance Asm. - Padded - Burgundy
3	079091-10-000	EA	Shade - Vinyl - 33.25" x 38" - Blue
3	079091-71-000	EA	Shade - Vinyl - 33.25" x 38" - Brown
3	079091-24-000	EA	Shade - Vinyl - 33.25" x 38" - Burgundy
3	078377-64-000	EA	Shade Asm. - Woven Wood - 32" x 26" Drop - Blue
3	078377-65-000	EA	Shade Asm. - Woven Wood - 32" x 26" Drop - Brown
3	078377-66-000	EA	Shade Asm. - Woven Wood - 32" x 26" Drop - Burgundy
4	079542-01-T03	EA	Curtain w/Darts - 30.5" x 20" - Blue
4	079542-01-T04	EA	Curtain w/Darts - 30.5" x 20" - Brown
4	079542-01-T05	EA	Curtain w/Darts - 30.5" x 20" - Burgundy
4	M79625-04-T03	EA	Valance Asm. - Padded - Blue
4	M79625-04-T04	EA	Valance Asm. - Padded - Brown
4	M79625-04-T05	EA	Valance Asm. - Padded - Burgundy
4	075477-45-000	EA	Blind - 68" x 28" Drop - Blue
4	075477-59-000	EA	Blind - 68" x 28" Drop - Brown
4	075477-52-000	EA	Blind - 68" x 28" Drop - Burgundy
4	079543-02-T03	EA	Curtain w/Staples - 30.5" x 17" (Woven Wood) - Blue
4	079543-02-T04	EA	Curtain w/Staples - 30.5" x 17" (Woven Wood) - Brown
4	079543-02-T05	EA	Curtain w/Staples - 30.5" x 17" (Woven Wood) - Burgundy
4	078377-52-000	EA	Shade Asm. - Woven Wood - 68" x 29" Drop - Blue
4	078377-53-000	EA	Shade Asm. - Woven Wood - 68" x 29" Drop - Brown
4	078377-54-000	EA	Shade Asm. - Woven Wood - 68" x 29" Drop - Burgundy
5	079544-01-T03	EA	Curtain w/Tape Top - 16.5" x 19" - Front - Blue
5	079544-01-T04	EA	Curtain w/Tape Top - 16.5" x 19" - Front - Brown
5	079544-01-T05	EA	Curtain w/Tape Top - 16.5" x 19" - Front - Burgundy
5	079544-02-T03	EA	Curtain w/Tape Top - 16.5" x 19" - Rear - Blue
5	079544-02-T04	EA	Curtain w/Tape Top - 16.5" x 19" - Rear - Brown
5	079544-02-T05	EA	Curtain w/Tape Top - 16.5" x 19" - Rear - Burgundy
5	M79625-13-T03	EA	Valance Asm. - Padded - Blue
5	M79625-13-T04	EA	Valance Asm. - Padded - Brown
5	M79625-13-T05	EA	Valance Asm. - Padded - Burgundy
5	079091-09-000	EA	Shade - Vinyl - 33.25" x 30" - Blue
5	079091-16-000	EA	Shade - Vinyl - 33.25" x 30" - Brown
5	079091-23-000	EA	Shade - Vinyl - 33.25" x 30" - Burgundy
5	079544-09-T03	EA	Curtain w/Tape Top - 16.5" x 19" (Woven Wood) - Rear (T04, T05)
5	079544-10-T03	EA	Curtain w/Tape Top - 16.5" x 19" (Woven Wood) - Front (T04, T05)
..	Parts for Horseshoe Lounge Option (Not illustrated)		

1985 WINNEBAGO  
TABLE OF CONTENTS

Introduction	A-01
Abbreviations	A-02
Alphabetical Index	A-02 - A-04
WF426RU	A-05 - C-14
WC424RB	C-15 - E-18
WCN27RU	E-19 - G-24
WCP34RU	H-01 - J-02

## 1985 WF426RU INDEX

Floor Plan	A-05 - A-06
Accessories Group	A-07 - A-09
Bath Group	A-10
Chassis Group	A-11 - A-12
Curtain, Cushion & Pad Group	A-13 - A-21
Dinette Group	A-22
Driver's Compartment Group	A-23 - A-24
Electrical Group	B-01 - B-03
Exterior Body Group	B-04 - B-11
Galley Group	B-12 - B-14
Heating & Air Conditioning Group	B-15 - B-16
Interior Finish Group	B-17 - B-19
LP Group	B-20
Lounge Group	B-21
Water & Sewage Group	B-22 - B-23
Window, Vent & Exterior Door Group	B-24 - C-14



## CURTAINS, VALANCES, SHADES &amp; TIEBACKS (CONT.)

Key	Part Number	U/M	Description
6	068545-03-T03	EA	Curtain w/Tape Top & Snap Bottom - 17.5" x 41" - Blue
6	068545-03-T04	EA	Curtain w/Tape Top & Snap Bottom - 17.5" x 41" - Brown
6	068545-03-T05	EA	Curtain w/Tape Top & Snap Bottom - 17.5" x 41" - Burgundy
6	M77921-01-T03	EA	Valance Asm. - Padded - Blue
6	M77921-01-T04	EA	Valance Asm. - Padded - Brown
6	M77921-01-T05	EA	Valance Asm. - Padded - Burgundy
6	079091-12-000	EA	Shade - Vinyl - 75.25" x 30" Drop - Blue
6	079091-19-000	EA	Shade - Vinyl - 75.25" x 30" Drop - Brown
6	079091-26-000	EA	Shade - Vinyl - 75.25" x 30" Drop - Burgundy
6	068545-04-T03	EA	Curtain w/Tape Top & Snap Bottom - 17.5" x 41" (Woven Wood) (T04, T05)
7	079544-01-T03	EA	Curtain w/Tape Top - 16.5" x 19" - Rear - Blue
7	079544-01-T04	EA	Curtain w/Tape Top - 16.5" x 19" - Rear - Brown
7	079544-01-T05	EA	Curtain w/Tape Top - 16.5" x 19" - Rear - Burgundy
7	079544-02-T03	EA	Curtain w/Tape Top - 16.5" x 19" - Front - Blue
7	079544-02-T04	EA	Curtain w/Tape Top - 16.5" x 19" - Front - Brown
7	079544-02-T05	EA	Curtain w/Tape Top - 16.5" x 19" - Front - Burgundy
7	M79625-13-T03	EA	Valance Asm. - Padded - Blue
7	M79625-13-T04	EA	Valance Asm. - Padded - Brown
7	M79625-13-T05	EA	Valance Asm. - Padded - Burgundy
7	079091-09-000	EA	Shade - Vinyl - 33.25" x 30" - Blue
7	079091-16-000	EA	Shade - Vinyl - 33.25" x 30" - Brown
7	079091-23-000	EA	Shade - Vinyl - 33.25" x 30" - Burgundy
7	079544-09-T03	EA	Curtain w/Tape Top - 16.5" x 19" (Woven Wood) Front (T04, T05)
7	079544-10-T03	EA	Curtain w/Tape Top - 16.5" x 19" (Woven Wood) Rear (T04, T05)
8	079544-08-T03	EA	Curtain w/Tape Top - 40.5" x 13" - Front - Blue
8	079544-08-T04	EA	Curtain w/Tape Top - 40.5" x 13" - Front - Brown
8	079544-08-T05	EA	Curtain w/Tape Top - 40.5" x 13" - Front - Burgundy
8	079544-07-T03	EA	Curtain w/Tape Top - 40.5" x 13" - Rear - Blue
8	079544-07-T04	EA	Curtain w/Tape Top - 40.5" x 13" - Rear - Brown
8	079544-07-T05	EA	Curtain w/Tape Top - 40.5" x 13" - Rear - Burgundy
8	M79625-01-T03	EA	Valance Asm. - Padded - Blue
8	M79625-01-T04	EA	Valance Asm. - Padded - Brown
8	M79625-01-T05	EA	Valance Asm. - Padded - Burgundy
8	075477-42-000	EA	Blind - 19" x 40" Drop - Blue
8	075477-56-000	EA	Blind - 19" x 40" Drop - Brown
8	075477-49-000	EA	Blind - 19" x 40" Drop - Burgundy
8	078377-37-000	EA	Shade Asm. - Woven Wood - 19" x 41" Drop - Blue
8	078377-38-000	EA	Shade Asm. - Woven Wood - 19" x 41" Drop - Brown
8	078377-39-000	EA	Shade Asm. - Woven Wood - 19" x 41" Drop - Burgundy
9	075694-01-T03	EA	Valance Asm. - Entrance Door - Blue
9	075694-01-T04	EA	Valance Asm. - Entrance Door - Brown
9	075694-01-T05	EA	Valance Asm. - Entrance Door - Burgundy
9	065522-02-000	EA	Shade - Vinyl - 21.25" x 38"
10	079544-04-T03	EA	Curtain w/Tape Top - 21.5" x 14" - Front - Blue
10	079544-04-T04	EA	Curtain w/Tape Top - 21.5" x 14" - Front - Brown
10	079544-04-T05	EA	Curtain w/Tape Top - 21.5" x 14" - Front - Burgundy
10	079544-03-T03	EA	Curtain w/Tape Top - 21.5" x 14" - Rear - Blue
10	079544-03-T04	EA	Curtain w/Tape Top - 21.5" x 14" - Rear - Brown
10	079544-03-T05	EA	Curtain w/Tape Top - 21.5" x 14" - Rear - Burgundy
10	M79625-07-T03	EA	Valance Asm. - Padded - Blue
10	M79625-07-T04	EA	Valance Asm. - Padded - Brown
10	M79625-07-T05	EA	Valance Asm. - Padded - Burgundy
10	079091-08-000	EA	Shade - Vinyl - 28.25" x 38" - Blue
10	079091-15-000	EA	Shade - Vinyl - 28.25" x 38" - Brown
10	079091-22-000	EA	Shade - Vinyl - 28.25" x 38" - Burgundy
10	078377-40-000	EA	Shade Asm. - Woven Wood - 28" x 23" Drop - Blue
10	078377-41-000	EA	Shade Asm. - Woven Wood - 28" x 23" Drop - Brown
10	078377-42-000	EA	Shade Asm. - Woven Wood - 28" x 23" Drop - Burgundy
11	079559-03-T03	EA	Curtain w/Gathers - 32" x 54" - Blue
11	079559-03-T04	EA	Curtain w/Gathers - 32" x 54" - Brown
11	079559-03-T05	EA	Curtain w/Gathers - 32" x 54" - Burgundy

## CURTAINS, VALANCES, SHADES &amp; TIEBACKS (CONT.)

Key	Part Number	U/M	Description
11	079558-03-T03	EA	Valance Asm. w/Gathers - 6" x 75" - Blue
11	079558-03-T04	EA	Valance Asm. w/Gathers - 6" x 75" - Brown
11	079558-03-T05	EA	Valance Asm. w/Gathers - 6" x 75" - Burgundy
11	079082-22-000	EA	Shade - Fabric - 47.25" x 38" - Blue
11	079082-16-000	EA	Shade - Fabric - 47.25" x 38" - Brown
11	079082-28-000	EA	Shade - Fabric - 47.25" x 38" - Burgundy
**	079543-02-T03	EA	Curtain w/Staples - 30.5" x 17" (Woven Wood) - Blue
**	079543-02-T04	EA	Curtain w/Staples - 30.5" x 17" (Woven Wood) - Brown
**	079543-02-T05	EA	Curtain w/Staples - 30.5" x 17" (Woven Wood) - Burgundy
**	078377-78-000	EA	Shade Asm. - Woven Wood - 46" x 29" Drop - Blue
**	078377-76-000	EA	Shade Asm. - Woven Wood - 46" x 29" Drop - Brown
*	073295-02-T03	EA	Curtain w/Snaps - Front Wraparound - 23" x 64" (2 required)
*	077591-03-T03	EA	Curtain w/Velcro Top - Bunk Privacy - 70" x 50" - Passenger
*	077591-04-T03	EA	Curtain w/Velcro Top - Bunk Privacy - 70" x 50" - Driver
*	073260-15-T03	EA	Tie Back Asm. - 3" x 20" - Bedspread - Blue
*	073260-15-T04	EA	Tie Back Asm. - 3" x 20" - Bedspread - Brown
*	073260-15-T05	EA	Tie Back Asm. - 3" x 20" - Bedspread - Burgundy
*	073260-16-T03	EA	Tie Back Asm. - 3" x 20" - Accent - Blue
*	073260-16-T04	EA	Tie Back Asm. - 3" x 20" - Accent - Brown
*	073260-16-T05	EA	Tie Back Asm. - 3" x 20" - Accent - Burgundy
*	073260-10-T03	EA	Tie Back Asm. - 3" x 16" - Accent - Blue
*	073260-10-T04	EA	Tie Back Asm. - 3" x 16" - Accent - Brown
*	073260-10-T05	EA	Tie Back Asm. - 3" x 16" - Accent - Burgundy
*	057534-01-000	EA	Tie Back Asm. - 6" - Clear Plastic
*	057534-04-000	EA	Tie Back Asm. - 20" - Clear Plastic
*	057534-05-000	EA	Tie Back Asm. - 6" - Vinyl - Chestnut
*			Not illustrated
**			Parts for the Horseshoe Lounge option (Not illustrated)

## CURTAIN &amp; CUSHION HARDWARE

Key	Part Number	U/M	Description
	075477-02-000	EA	Bracket - Blinds Retainer
	039175-02-000	EA	Bracket - Curtain Rod
	039175-05-000	EA	Bracket - Curtain Rod - Center
	056003-02-000	EA	Bracket - Drapery Retainer - Left
	056003-01-000	EA	Bracket - Drapery Retainer - Right
	075477-03-000	EA	Bracket - Hold Down - Blind
	056001-01-000	EA	Bracket - Shade - Left
	056002-01-000	EA	Bracket - Shade - Right
	039175-01-000	EA	Curtain Rod - Extension - 48" x 84"
	009107-01-000	EA	Guide - Nylon Snap - Curtain
	056784-01-000	EA	Pull - Window Shade - Antique Brass
	056115-01-000	YD	Tape - Clear Plastic - w/Guides
	048394-01-000	YD	Tape Hook - 1" x 25 yd - Beige
	029096-05-000	YD	Tape Hook - .50" - Velcro - Beige
	048395-01-000	YD	Tape Loop - 1" x 25 YD - Beige
	029090-01-000	FT	Tie - Drapery - Clear Vinyl
	056116-01-000	EA	Track - Curtain - Brown Plastic
	053272-01-000	EA	Track - Curtain - 16'

1985 WINNEBAGO  
TABLE OF CONTENTS

Introduction	A-01
Abbreviations	A-02
Alphabetical Index	A-02 - A-04
WF426RU	A-05 - C-14
WC424RB	C-15 - E-18
WCN27RU	E-19 - G-24
WCP34RU	H-01 - J-02

## 1985 WF426RU INDEX

Floor Plan	A-05 - A-06
Accessories Group	A-07 - A-09
Bath Group	A-10
Chassis Group	A-11 - A-12
Curtain, Cushion & Pad Group	A-13 - A-21
Dinette Group	A-22
Driver's Compartment Group	A-23 - A-24
Electrical Group	B-01 - B-03
Exterior Body Group	B-04 - B-11
Galley Group	B-12 - B-14
Heating & Air Conditioning Group	B-15 - B-16
Interior Finish Group	B-17 - B-19
LP Group	B-20
Lounge Group	B-21
Water & Sewage Group	B-22 - B-23
Window, Vent & Exterior Door Group	B-24 - C-14



## FRONT OVERHEAD BUNK CUSHIONS

Key	Part Number	U/M	Description
	073310-03-T03	EA	Cushion Asm. - Front Bunk - Two Fold - 24.5" x 29.5" x 76" x 4" - Blue
	073310-03-T04	EA	Cushion Asm. - Front Bunk - Two Fold - 24.5" x 29.5" x 76" x 4" - Brown
	073310-03-T05	EA	Cushion Asm. - Front Bunk - Two Fold - 24.5" x 29.5" x 76" x 4" - Burgundy
	M73310-03-T03	EA	Cover Asm. - Front Bunk Cushion - Two Fold - 24.5" x 29.5" x 76" x 4" - Blue
	M73310-03-T04	EA	Cover Asm. - Front Bunk Cushion - Two Fold - 24.5" x 29.5" x 76" x 4" - Brown
	M73310-03-T05	EA	Cover Asm. - Front Bunk Cushion - Two Fold - 24.5" x 29.5" x 76" x 4" - Burgundy

## BUCKET SEATS

Key	Part Number	U/M	Description
	079300-01-T03	EA	Seat Asm. - Vinyl - Blue
	079300-01-T04	EA	Seat Asm. - Vinyl - Brown
	079300-01-T05	EA	Seat Asm. - Vinyl - Burgundy
	M01862-01-T03	EA	Cover Asm. - Seat Bottom - Vinyl - Blue
	M01862-01-T04	EA	Cover Asm. - Seat Bottom - Vinyl - Brown
	M01862-01-T05	EA	Cover Asm. - Seat Bottom - Vinyl - Burgundy
	M01862-02-T03	EA	Cover Asm. - Seat Back - Vinyl - Blue
	M01862-02-T04	EA	Cover Asm. - Seat Back - Vinyl - Brown
	M01862-02-T05	EA	Cover Asm. - Seat Back - Vinyl - Burgundy
	078804-03-T03	EA	Seat Asm. - Granduer w/Right Armrest - Blue
	078804-03-T04	EA	Seat Asm. - Granduer w/Right Armrest - Brown
	078804-03-T05	EA	Seat Asm. - Granduer w/Right Armrest - Burgundy
	078804-04-T03	EA	Seat Asm. - Granduer w/Left Armrest - Blue
	078804-04-T04	EA	Seat Asm. - Granduer w/Left Armrest - Brown
	078804-04-T05	EA	Seat Asm. - Granduer w/Left Armrest - Burgundy
	M01863-05-T03	EA	Cover Asm. - Bucket Seat Bottom - Driver - Blue
	M01863-05-T04	EA	Cover Asm. - Bucket Seat Bottom - Driver - Brown
	M01863-05-T05	EA	Cover Asm. - Bucket Seat Bottom - Driver - Burgundy
	M01863-06-T03	EA	Cover Asm. - Bucket Seat Back - Driver - Blue
	M01863-06-T04	EA	Cover Asm. - Bucket Seat Back - Driver - Brown
	M01863-06-T05	EA	Cover Asm. - Bucket Seat Back - Driver - Burgundy
	M01863-07-T03	EA	Cover Asm. - Bucket Seat Bottom - Passenger - Blue
	M01863-07-T04	EA	Cover Asm. - Bucket Seat Bottom - Passenger - Brown
	M01863-07-T05	EA	Cover Asm. - Bucket Seat Bottom - Passenger - Burgundy
	M01863-08-T03	EA	Cover Asm. - Bucket Seat Back - Passenger - Blue
	M01863-08-T04	EA	Cover Asm. - Bucket Seat Back - Passenger - Brown
	M01863-08-T05	EA	Cover Asm. - Bucket Seat Back - Passenger - Burgundy
	080243-01-T03	EA	Armrest Asm. - Drivers - Blue
	080243-01-T04	EA	Armrest Asm. - Drivers - Brown
	080243-01-T05	EA	Armrest Asm. - Drivers - Burgundy
	080243-02-T03	EA	Armrest Asm. - Passenger - Blue
	080243-02-T04	EA	Armrest Asm. - Passenger - Brown
	080243-02-T05	EA	Armrest Asm. - Passenger - Burgundy
	M80243-01-T03	EA	Cover Asm. - Armrest - Blue
	M80243-01-T04	EA	Cover Asm. - Armrest - Brown
	M80243-01-T05	EA	Cover Asm. - Armrest - Burgundy
	080242-01-T03	EA	Headrest Asm. - Blue
	080242-01-T04	EA	Headrest Asm. - Brown
	080242-01-T05	EA	Headrest Asm. - Burgundy
	M80242-01-T03	EA	Cover Asm. - Headrest - Blue
	M80242-01-T04	EA	Cover Asm. - Headrest - Brown
	M80242-01-T05	EA	Cover Asm. - Headrest - Burgundy

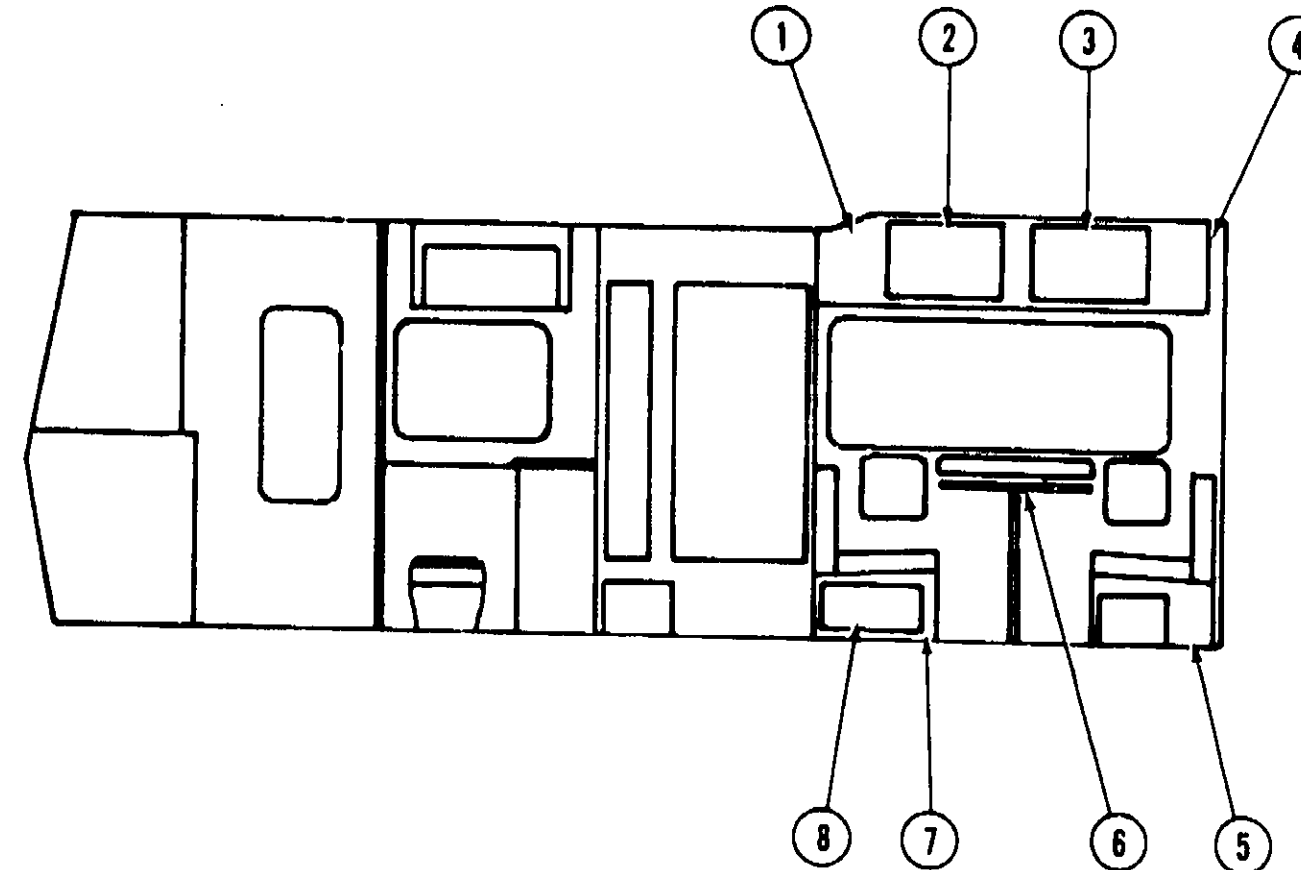

Key	Part Number	U/M	Description
1	078231-01-T03	EA	Cabinet Asm. - Dinette Overhead - w/o Doors or Hardware
2	076740-02-T03	EA	Door Asm. - Dinette Overhead - 15.83" x 11.61" - w/o Hardware
3	076740-01-T03	EA	Door Asm. - Dinette Overhead - 15.83" x 11.61" - w/o Hardware
4	079315-12-T03	EA	Pad Asm. - End Cap - Dinette Overhead - Vinyl
5	M01854-02-T03	EA	Cabinet Asm. - Dinette Seat - w/o Door or Hardware
6	M01853-01-T03	EA	Cabinet Asm. - Dinette Back
7	M01291-50-T03	EA	Table Asm. - Dinette - w/o Hardware
8	M01854-04-T03	EA	Cabinet Asm. - Dinette Seat - w/o Door or Hardware
9	M01853-05-T03	EA	Cabinet Asm. - Dinette Back
10	076633-26-T03	EA	Door Asm. - Dinette Seat
11	074493-01-000	EA	Support - Sprung Door Asm. - Overhead Cabinet
12	053200-05-000	EA	Bracket - Upper Wall Mount - 23.5" - Beige
13	053201-03-000	EA	Bracket - Table Mount - 23"
14	024275-05-000	EA	Rod - Table Lift - 8" x 23.5" - Beige
15	024281-07-000	EA	Bracket - Lower Wall Mount - 22.12" - Beige
16	024276-14-000	EA	Leg Asm. - Table - 26.75" - Brown
17	064050-01-000	EA	Hinge - Table Leg
18	024282-01-000	EA	Brace - Table Leg
19	024283-01-000	EA	Clip - 1" O.D. Tube
20	049493-02-000	EA	Catch - Table Leg - Mounts on Floor - Brown
21	064781-03-000	EA	Cup Holder - 3.47" O.D. x 2.75" I.D. x 1.5" - Brown
22	Not illustrated		

The illustrated parts breakdown for this item is provided on the Common Items Fiche.

1985 WINNEBAGO  
TABLE OF CONTENTS

Introduction	A-01
Abbreviations	A-02
Alphabetical Index	A-02 - A-04
WF426RU	A-05 - C-14
WC424RB	C-15 - E-18
WCN27RU	E-19 - G-24
WCP34RU	H-01 - J-02

## 1985 WF426RU INDEX

Floor Plan	A-05 - A-06
Accessories Group	A-07 - A-09
Bath Group	A-10
Chassis Group	A-11 - A-12
Curtain, Cushion & Pad Group	A-13 - A-21
Dinette Group	A-22
Driver's Compartment Group	A-23 - A-24
Electrical Group	B-01 - B-03
Exterior Body Group	B-04 - B-11
Galley Group	B-12 - B-14
Heating & Air Conditioning Group	B-15 - B-16
Interior Finish Group	B-17 - B-19
LP Group	B-20
Lounge Group	B-21
Water & Sewage Group	B-22 - B-23
Window, Vent & Exterior Door Group	B-24 - C-14

## DRIVER'S COMPARTMENT GROUP

## DRIVER'S COMPARTMENT GROUP (CONTINUED)

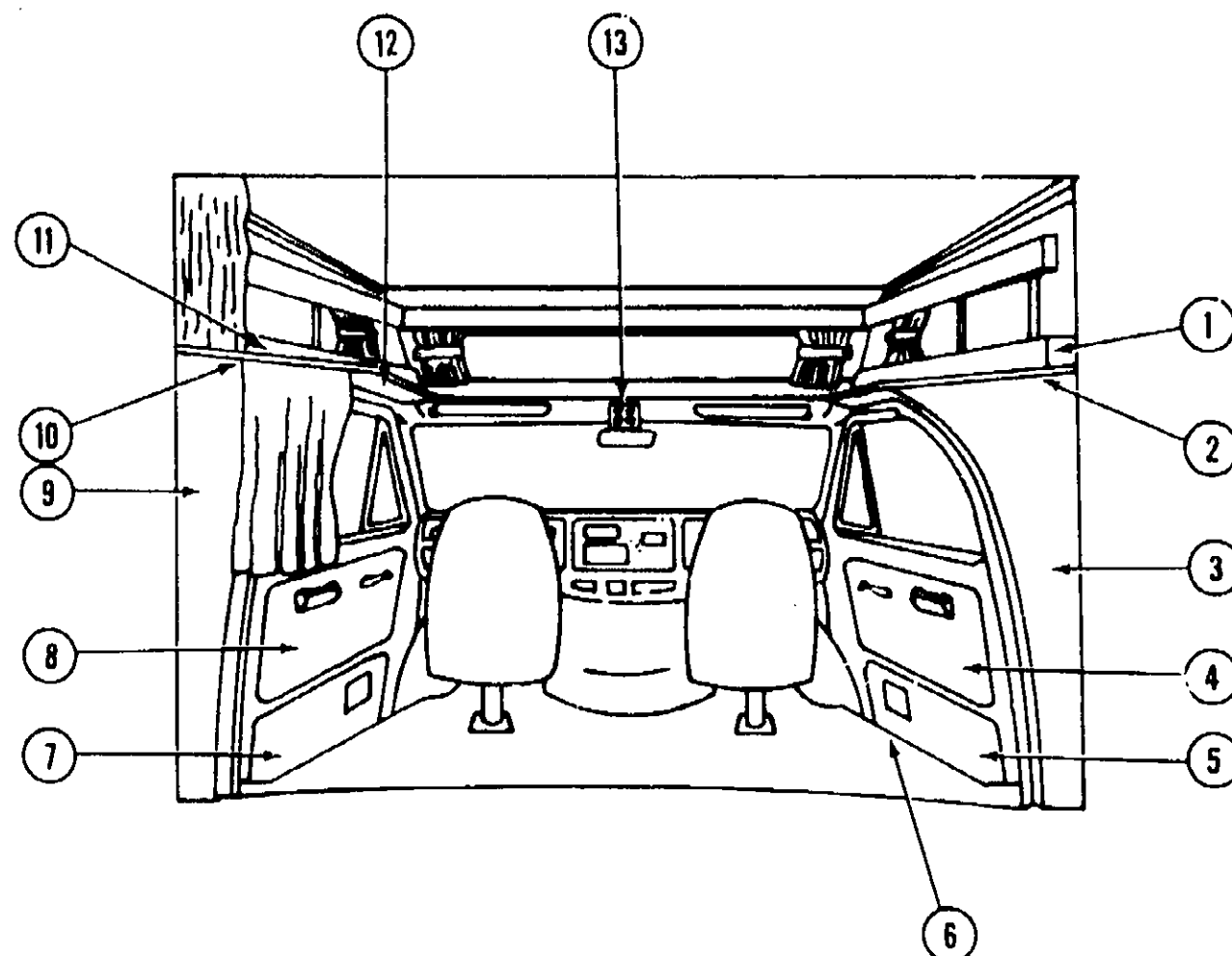

### MISCELLANEOUS DRIVER'S COMPARTMENT COMPONENTS

Key	Part Number	U/M	Description
1	079464-03-T03	EA	Cabinet Asm. - Headboard - Passenger
2	M79616-01-T03	EA	Panel Asm. - Sleeper Board - w/o Vinyl
3	M79995-01-T03	EA	Panel Asm. - Wingwall Transition - Inner Passenger
4	078366-02-T03	EA	Side Panel - Cab Door - Passenger
4	078366-02-T04	EA	Side Panel - Cab Door - Passenger
4	078366-02-R05	EA	Side Panel - Cab Door - Passenger
5	078367-02-T03	EA	Panel Asm. - Cab Door - Passenger
5	078367-02-T04	EA	Panel Asm. - Cab Door - Passenger
5	078367-02-T05	EA	Panel Asm. - Cab Door - Passenger
6	044860-02-000	EA	Door Step Mat - Passenger - Black Rubber
•	044860-01-000	EA	Door Step Mat - Driver - Black Rubber
7	078367-03-T03	EA	Panel Asm. - Cab Door - Driver
7	078367-03-T04	EA	Panel Asm. - Cab Door - Driver
7	078367-03-T05	EA	Panel Asm. - Cab Door - Driver
8	078366-03-T03	EA	Side Panel - Cab Door - Driver
8	078366-03-T04	EA	Side Panel - Cab Door - Driver
8	078366-03-T05	EA	Side Panel - Cab Door - Driver
9	M79983-01-T03	EA	Panel Asm. - Wingwall Transition - Inner Driver
10	052859-01-T03	FI	Accent Trim - Dark Sandrift Vinyl
11	079464-04-T03	EA	Cabinet Asm. - Headboard Driver
12	078369-01-T03	EA	Headliner Asm. - Overhead Bunk - Vinyl
13	M01298-01-000	EA	Console - Overhead - 7.5" x 6 14" - Black
•	056288-01-000	EA	Dome Light Asm.
•	056288-04-000	EA	Lens - Dome Light Asm.
•	024461-01-000	EA	Switch - Battery
•	024462-01-000	EA	Switch - Battery Condition
•	024976-01-000	EA	Switch - Generator w/o Circuit Board
•	031035-01-000	EA	Gauge - Generator Hourmeter
•	024459-03-000	EA	Gauge - Voltmeter
•	Not illustrated		

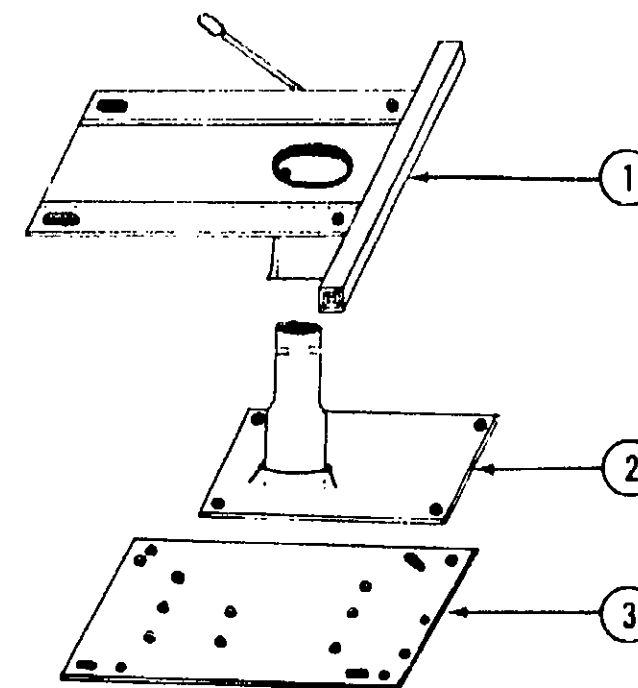

### BUCKET SEAT PEDESTAL & SEAT BELTS

Key	Part Number	U/M	Description
1	069585-06-000	EA	Plate - Top - Pedestal Asm. - Bucket Seat
2	069585-03-000	EA	Plate - Sub - Pedestal Asm. - Bucket Seat
3	069585-02-000	EA	Plate - Base - Pedestal Asm. - Bucket Seat
•	069585-05-000	EA	Hardware Kit - Bolt/Acorn Nut - 4 ea - Pedestal Asm.
•	056271-02-000	EA	Belt Asm. - Seat - 2" x 72" - Black
•	007021-01-000	EA	Belt Asm. - Seat - 2" x 90" - Black
•	041322-01-000	EA	Washer - Flat 15/32" I.D. x 2 3/8" O.D. - Seat Belt
•	057759-01-000	EA	Bracket - Seat Belt Washer
•	069246-01-000	EA	Adjuster Asm. - Seat - w/Lock
•	069246-02-000	EA	Adjuster Asm. - Seat - w/o Lock
•	Not illustrated		

## 1985 WINNEBAGO TABLE OF CONTENTS

Introduction	A-01
Abbreviations	A-02
Alphabetical Index	A-02 - A-04
WF426RU	A-05 - C-14
WC424RB	C-15 - E-18
WCN27RU	E-19 - G-24
WCP34RU	H-01 - J-02

## 1985 WF426RU INDEX

Floor Plan	A-05 - A-06
Accessories Group	A-07 - A-09
Bath Group	A-10
Chassis Group	A-11 - A-12
Curtain, Cushion & Pad Group	A-13 - A-21
Dinette Group	A-22
Driver's Compartment Group	A-23 - A-24
Electrical Group	B-01 - B-03
Exterior Body Group	B-04 - B-11
Galley Group	B-12 - B-14
Heating & Air Conditioning Group	B-15 - B-16
Interior Finish Group	B-17 - B-19
LP Group	B-20
Lounge Group	B-21
Water & Sewage Group	B-22 - B-23
Window, Vent & Exterior Door Group	B-24 - C-14

## ELECTRICAL GROUP

## BULBS

Key	Part Number	U/M	Description
	008220-01-000	EA	Bulb - 12V - 25W
	008103-01-000	EA	Bulb - 53
	008213-01-000	EA	Bulb - 57
	008214-01-000	EA	Bulb - 67
	036196-01-000	EA	Bulb - 194
	008215-01-000	EA	Bulb - 1003
	067479-01-000	EA	Bulb - 1076
	063914-01-000	EA	Bulb - 1139
	008218-01-000	EA	Bulb - 1141
	037935-01-000	EA	Bulb - 1157
	056288-02-000	EA	Bulb - 9431808

Key	Part Number	U/M	Description
	008233-01-000	EA	Fuse - 6 Amp. - 12 Volt
	008234-01-000	EA	Fuse - 10 Amp. - 12 Volt
	046893-01-000	EA	Fuse - 13 Amp. - 12 Volt
	008235-01-000	EA	Fuse - 15 Amp. - 12 Volt
	008236-01-000	EA	Fuse - 20 Amp. - 12 Volt
	008248-01-000	EA	Fuse - 30 Amp. - 110 Volt - AGU
	008252-01-000	EA	Fuse - 50 Amp. - 110 Volt
	056473-02-000	EA	Fuse - 5 Amp. - Slow Blow
	056473-01-000	EA	Fuse - 6 1/4 Amp. - Slow Blow
	062901-02-000	EA	Fuse - 5 Amp. - Automotive
	062901-05-000	EA	Fuse - 15 Amp. - Automotive
	008211-01-000	EA	Circuit Breaker - 6 Amp. - 12 Volt
	008208-01-000	EA	Circuit Breaker - 40 Amp. - 12 Volt
	033573-02-000	EA	Circuit Breaker - 15 Amp. - 12 Volt - w/Mount
	033573-01-000	EA	Circuit Breaker - 20 Amp. - 12 Volt - w/Mount
	044466-03-000	EA	Circuit Breaker - 25 Amp. - 12 Volt - w/Mount
	008268-01-000	EA	Circuit Breaker - 30 Amp. - 12 Volt - w/Mount
	040051-01-000	EA	Circuit Breaker - 20 Amp. - 110 Volt - TQL
	008297-01-000	EA	Circuit Breaker - 120 Amp. - TQL
	008293-01-000	EA	Circuit Breaker - 130 Amp. - TQL
	075735-02-000	EA	Circuit Breaker - 15 Amp. - 120 Volt (Ground Fault Interrupter)
	071279-05-000	EA	Circuit Breaker - 20 Amp. - 120 Volt
	071279-04-000	EA	Circuit Breaker - 30 Amp. - 120 Volt
	071279-02-000	EA	Circuit Breaker - 15/15 Amp. - 120 Volt
	071279-03-000	EA	Circuit Breaker - 15/20 Amp. - 120 Volt
	071279-01-000	EA	Circuit Breaker - 15/30 Amp. - 120 Volt
	071279-06-000	EA	Circuit Breaker - 30/15 Amp. - 120 Volt
	071280-01-000	EA	Circuit Breaker Blank

## MISCELLANEOUS ELECTRICAL COMPONENTS

Key	Part Number	U/M	Description
	047338-03-000	EA	Isolator - Dual Battery - 70 Amp.
	008188-01-000	EA	Solenoid - Dual Battery - Relay
	039861-01-000	EA	Sending Unit Kit - Wemac
	048812-12-000	EA	Refrigerator Sensor - Refrigerator Alarm
	065201-02-000	EA	Lamp Shade - Fabric - Parchment
	067762-01-000	EA	Converter - 40 Amp. w/Charger
	071278-01-000	EA	Control Center - 32 Amp
	071278-01-700	EA	Door w/Catch - Brown
	071278-01-701	EA	Converter Module
	071278-01-702	EA	Label - 45 Amp
	071278-01-703	EA	Catch - Door

## ELECTRICAL GROUP (CONTINUED)

## WIRE, SWITCHES &amp; RECEPTACLES

Key	Part Number	U/M	Description
	008058-01-000	EA	Adapter - Power Cord
	008288-01-000	EA	Box - Electrical - 3" x 3.5" - Plastic
	008289-01-000	EA	Box - Electrical - 4" x 4" - 1/2 & 3/4 Steel - UL
	008289-02-000	EA	Box - Electrical - 4" x 4" - 1/2 & 3/4 Steel - CSA
	058049-01-000	EA	Box - Electrical - 2" x 3" x 2.25" - Steel
	041953-01-000	EA	Conduit - Convoluted Slit - .5" I.D.
	008353-01-000	EA	Connector - Clamping - 3/8 Cable - UL & CSA
	058028-01-000	EA	Connector - Pigtail - Clear Nylon
	008314-01-000	EA	Connector - Wire Nut - Gray
	008311-01-000	EA	Connector - Wire Nut - Red
	031968-01-000	EA	Contact Plug - Brass - Tin Plated
	031967-01-000	EA	Contact - Receptacle
	008054-01-000	EA	Cord - Power - 10-3 30 Amp. - 25' - UL
	008052-01-000	EA	Cord - Power - 10-3 30 Amp. - 25' - CSA
	069238-01-000	EA	Cover - Electrical Box - 4" x 4"
	058048-01-000	EA	Cover - Electrical Box - 4.5" x 2.75" - Rain Tight (Exterior)
	024571-03-000	EA	Cover Plate - Receptacle - Jumbo - Brown Plastic
	024571-04-000	EA	Cover Plate - Receptacle - Jumbo - Ivory Plastic
	008164-01-000	EA	Cover Plate - Switch - Brown
	008294-01-000	EA	Cover - Flat Blank - 4" x 4" - Steel - US
	008294-02-000	EA	Cover - Flat Blank - 4" x 4" - Steel - CSA
	008250-01-000	EA	Fuse Holder - In Line - 10 Amp.
	008250-02-000	EA	Fuse Holder - In Line - 15 Amp.
	008277-01-000	EA	Fuse Holder - Panel Mount - Black
	064399-01-000	EA	Housing Asm. - Trailer Pin
	064450-01-000	EA	Housing Asm. - Trailer Plug
	064398-01-000	EA	Housing Asm. - Trailer Receptacle
	054532-01-000	EA	Housing Pin - 6 Position
	046885-01-000	EA	Plaque - Mounting Switch
	075736-01-000	EA	Receptacle/Cover Asm. - Gray (Exterior)
	058708-01-000	EA	Receptacle - Duplex - Brown
	008157-01-000	EA	Receptacle - Duplex - Brown (Exterior Backwall)
	058708-02-000	EA	Receptacle - Duplex - Ivory
	053126-01-000	EA	Receptacle - Ground Fault Interrupter - 125 Volt - Ivory
	024924-02-000	EA	Receptacle - Power Cord
	058707-01-000	EA	Receptacle - Single - Brown
	063912-01-000	EA	Relay - Canister SPDT w/Ground
	075723-01-000	EA	Switch - Block Spacer - w/o Holes
	075723-02-000	EA	Switch - Block Spacer - w/Holes
	008162-01-000	EA	Switch - Double Toggle - Brown
	077942-02-000	EA	Switch - Dummy - Brown
	056264-01-000	EA	Switch - Leaf Actuator
	079362-01-000	EA	Switch Plate - 3 Gang - 2 Switches
	079363-01-000	EA	Switch Plate - Single - w/Switches
	079364-01-000	EA	Switch - On/Off Rocker - Brown
	008195-01-000	EA	Switch - Push Button - 12 Volt
	008163-01-000	EA	Switch - Toggle - Brown
	006050-01-000	EA	TV Jack - Ivory
	047443-02-000	EA	Terminal - .250 Receptacle - 12-10 AWG
	035417-01-000	EA	Terminal - Pin Receptacle - .125 Dia
	008348-01-000	EA	Terminal Ring - 2 - w/3/8 Stud
	008331-01-000	EA	Terminal Ring - 4 - w/3/8 Stud
	008328-01-000	EA	Terminal Ring - 12/10 Wire
	054865-01-000	EA	Wire Asm. - Generator Switch
	008028-01-000	FT	Wire - 18.5 Bonded - Blue/Red/Yellow/Orange/White
	008024-01-000	FT	Wire - 18.5 Bonded - Orange/White/Yellow/Blue/Brown
	008025-01-000	FT	Wire - 18.5 Bonded - Orange/White/Yellow/Blue/Green
	008026-01-000	FT	Wire w/Ground - Romex - 12/2

1985 WINNEBAGO  
TABLE OF CONTENTS

Introduction	A-01
Abbreviations	A-02
Alphabetical Index	A-02 - A-04
WF426RU	A-05 - C-14
WC424RB	C-15 - E-18
WCN27RU	E-19 - G-24
WCP34RU	H-01 - J-02

## 1985 WF426RU INDEX

Floor Plan	A-05 - A-06
Accessories Group	A-07 - A-09
Bath Group	A-10
Chassis Group	A-11 - A-12
Curtain, Cushion & Pad Group	A-13 - A-21
Dinette Group	A-22
Driver's Compartment Group	A-23 - A-24
Electrical Group	B-01 - B-03
Exterior Body Group	B-04 - B-11
Galley Group	B-12 - B-14
Heating & Air Conditioning Group	B-15 - B-16
Interior Finish Group	B-17 - B-19
LP Group	B-20
Lounge Group	B-21
Water & Sewage Group	B-22 - B-23
Window, Vent & Exterior Door Group	B-24 - C-14

## ELECTRICAL GROUP (CONTINUED)

## EXTERIOR LIGHTS

Key	Part Number	U/M	Description
	058032-01-000	EA	Tail Lamp Asm - 2 Bulb - Chrome - Driver/Passenger
	059036-01-000	EA	Bracket - Tail Lamp
	059540-01-000	EA	Bracket - License Plate
	062742-04-000	EA	Wedge - Tail Lamp w/License Plate - Left - Off White
	062740-04-000	EA	Wedge - Tail Lamp - Right - Off White
	042405-03-000	EA	Base - Rectangular Clearance Light
	042405-01-000	EA	Lens - Clearance Light - Red w/Reflex
	042405-04-000	EA	Lens - Clearance Light - Red w/o Reflex
	042405-02-000	EA	Lens - Clearance Light - Amber w/Reflex
	042405-05-000	EA	Lens - Clearance Light - Amber w/o Reflex
	048817-01-000	EA	Assist Handle Asm w/Light
	079941-01-000	EA	Lamp Asm w/Cover - Fog - Amber

## INTERIOR LIGHT

Key	Part Number	U/M	Description
	065202-02-000	EA	Lamp - Decor - Wall - Brass - 2 Bulb
	033508-02-000	EA	Light - Dome - Ivory - 1 Bulb - US
	033508-03-000	EA	Light - Dome - Ivory - 1 Bulb - CSA
	033509-02-000	EA	Light - Dome - Ivory - 2 Bulb - US
	033509-03-000	EA	Light - Dome - Ivory - 2 Bulb - CSA
	078424-01-000	EA	Light - Fluorescent - 12V
	061424-01-000	EA	Light - 12V Receptacle - Aisle - IP
	007309-01-000	EA	Light - Step Well
	072353-02-000	EA	Light - Reading - Double - 360° Swivel - Silver
	072353-03-000	EA	Light - Reading - Single - 360° Swivel - Almond
	056288-01-000	EA	Light - Dome (Driver's Compartment)
	056288-04-000	EA	Lens - Dome Light (Driver's Compartment)

## EXTERIOR BODY GROUP

## SEALANTS &amp; ADHESIVES

Key	Part Number	U/M	Description
	004020-01-000	QT	Adhesive - ABS Cement (Plastic Fittings)
	002337-01-000	EA	Adhesive - 1300 Tube - 3M (Windows)
	004005-02-000	GL	Adhesive - Swifts - Glue (Sidewalls)
	053766-07-000	EA	Bedding Compound - Tube - Beige (Exterior)
	053766-06-000	EA	Bedding Compound - Tube - Clear (Window)
	053766-08-000	EA	Bedding Compound - Tube - Gray (Exterior)
	053766-05-000	EA	Bedding Compound - Tube - Gray (Sidewalls to Floor)
	053766-02-000	EA	Bedding Compound - Tube - Off White (Exterior)
	002328-02-000	EA	Block - Rubber Spacer (Windshield)
	004336-01-000	EA	Caulk - Latex - Golden Walnut (Sidewalls)
	072891-02-000	QT	Primer - Glass - Black
	072891-01-000	QT	Primer - Glass - Clear
	035024-01-000	EA	Primer - Glass - Clear - Windshield
	072890-01-000	QT	Primer - Metal - Black
	035023-01-000	GL	Primer - Metal - Windshield
	077967-01-000	EA	Sealant - Acrylic Latex - Tube - Off White (Interior Sealant)
	034552-04-000	EA	Sealant - Silicone - Beige
	034552-02-000	EA	Sealant - Silicone - Clear
	034552-07-000	EA	Sealant - Silicone - Dark Gray
	034552-06-000	EA	Sealant - Silicone - Off White
	069637-01-000	EA	Sealant - Weatherban 404 - Tube - White (Door Caulk)
	072889-01-000	EA	Sealant - Urethane - Black (Windshield)
	069640-01-000	FT	Sealer Ribbon - 25" Bead x 20'
	069640-02-000	FT	Sealer Ribbon - 5' x 125" x 30'
	069640-03-000	FT	Sealer Ribbon - 75" x 125" x 30'
	069640-04-000	FT	Sealer Ribbon - 2" x 09" x 45' (P Series)
	069640-05-000	FT	Sealer Ribbon - 2 5/8" x 09" x 50'
	069640-06-000	FT	Sealer Ribbon - 5/16" Bead x 15'
	069640-07-000	FT	Sealer Ribbon - 2" x 3/32" x 30'
	002316-01-000	FT	Sealer Tape - 3/32" x 3/8" - White (Window)
	002707-01-000	FT	Sealer Tape - 5/16" x 3/4"
	002707-02-000	FT	Sealer Tape - 5/16" x 1/2"
	040545-01-000	GL	Sealer - Seam Weld
	053752-04-000	EA	Seam Sealer - Tube - Aluminum (Roof)
	063642-01-000	FT	Tape - Adhesive - .10 mm x 1 5/8" Wide
	038886-01-000	EA	Tape - Butyl - 31" x 31" x 148" (Windshield)
	076322-01-000	FT	Tape - Foam - Double Coated - .025 x 1" (Fiberglass Sidewall Seams)
	076322-02-000	FT	Tape - Foam - Double Coated - .045 x 1" (Fiberglass Sidewall Seams)
	009200-01-000	EA	Tape - Furnace - 1 5/8"
	002825-01-000	FT	Weather Striping (Roof Vent)

## MISCELLANEOUS EXTERNALLY MOUNTED PARTS

Key	Part Number	U/M	Description
	011129-01-000	EA	Plumbing Seal - Roof Vent - 1 5/8"
	048817-01-000	EA	Assist Handle - w/Light
	048817-01-700	EA	Lens - Assist Handle
	010230-02-000	EA	Fill - City Water - Recessed - Off White
	058808-01-000	EA	Water Fill - Lockable - White
	063303-04-000	EA	Shroud - Fuel Fill - Lower
	072447-02-000	EA	Shroud - Fuel Fill
	078021-01-000	EA	Shroud - Fill Neck
	079384-02-000	EA	Running Board Set - w/Wheel Flares
** The illustrated parts breakdown for this item is provided on the Common Items Fiche			

1985 WINNEBAGO  
TABLE OF CONTENTS

Introduction	A-01
Abbreviations	A-02
Alphabetical Index	A-02 - A-04
WF426RU	A-05 - C-14
WC424RB	C-15 - E-18
WCN27RU	E-19 - G-24
WCP34RU	H-01 - J-02

## 1985 WF426RU INDEX

Floor Plan	A-05 - A-06
Accessories Group	A-07 - A-09
Bath Group	A-10
Chassis Group	A-11 - A-12
Curtain Cushion & Pad Group	A-13 - A-21
Dinette Group	A-22
Driver's Compartment Group	A-23 - A-24
Electrical Group	B-01 - B-03
Exterior Body Group	B-04 - B-11
Galley Group	B-12 - B-14
Heating & Air Conditioning Group	B-15 - B-16
Interior Finish Group	B-17 - B-19
LP Group	B-20
Lounge Group	B-21
Water & Sewage Group	B-22 - B-23
Window Vent & Exterior Door Group	B-24 - C-14

# EXTERIOR BODY GROUP (CONTINUED)

## EXTERIOR BODY PANELS

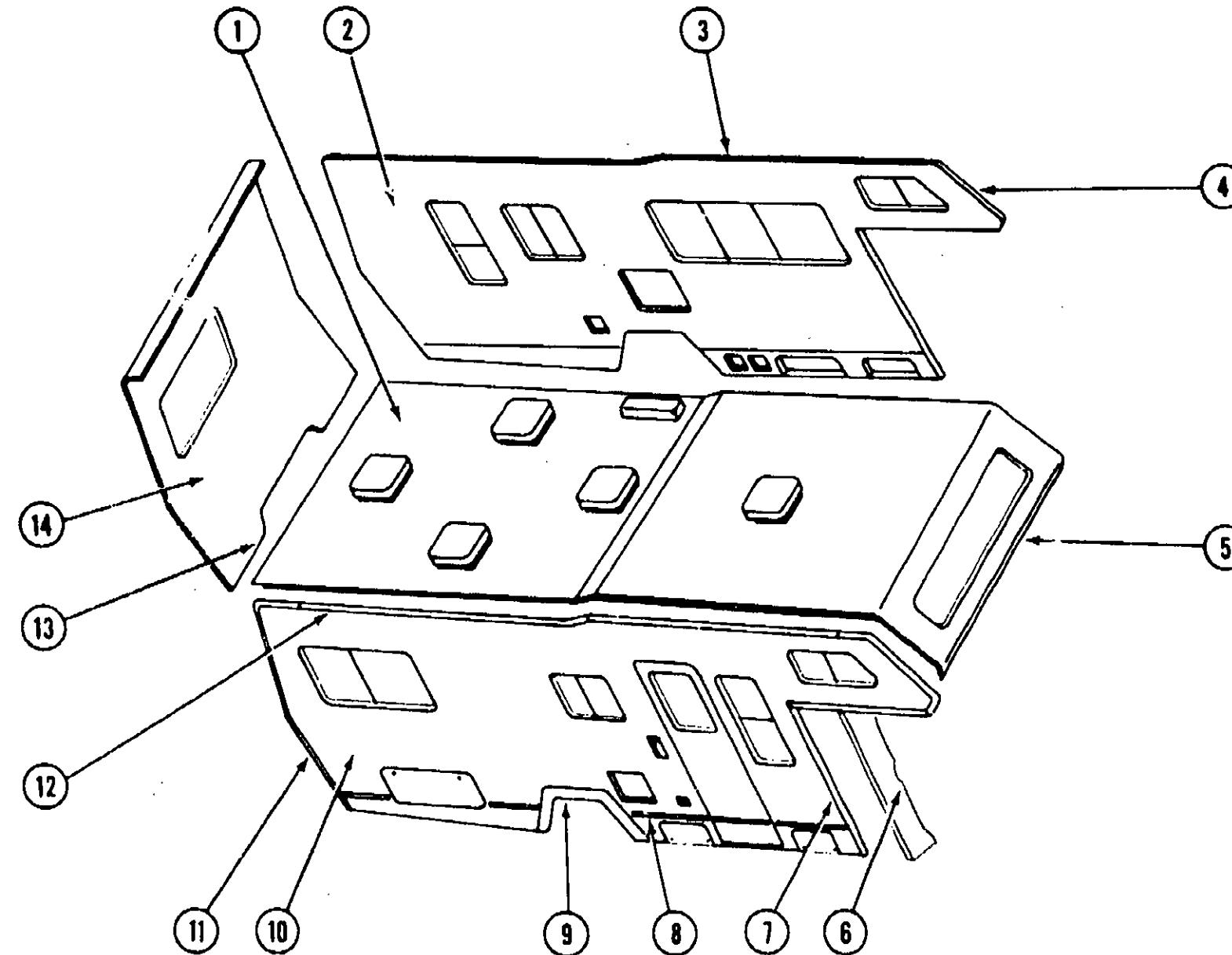

Key	Part Number	U/M	Description
1	M78052-01-T03	EA	Roof Asm.
•	M76177-01-700	EA	Roof Section - Cab Over To First Seam
2	M77980-01-T03	EA	Sidewall Asm. - Driver
2	M77980-01-T04	EA	Sidewall Asm. - Driver
2	M77980-01-T05	EA	Sidewall Asm. - Driver
3	076802-06-000	EA	Trim - Contour - Upper Front - Driver - Off White
•	076802-05-000	EA	Trim - Contour - Upper Front - Passenger - Off White
4	076828-02-000	EA	Trim - Contour - Sleeper - Driver - Off White
•	076828-01-000	EA	Trim - Contour - Sleeper - Passenger - Off White
5	039644-08-000	EA	Trim - Sleeper Board - Front - Off White
6	M78259-01-T03	EA	Wingwall Asm. - Passenger
•	M78259-02-T03	EA	Wingwall Asm. - Driver
7	076975-03-000	EA	Trim - Wingwall Transition - Passenger - Off White
•	076975-04-000	EA	Trim - Wingwall Transition - Driver - Off White
8	002444-01-001	EA	Feature Strip - w/o Insert - Extr. - 14' - Brown
•	001030-02-003	EA	Insert - Feature Strip - 17' - Stucco - Off White
•	009731-01-000	EA	End Cap - Feature Strip
9	075189-01-000	EA	Trim - Wheel Well - Rear Passenger - Off White
•	075189-02-000	EA	Trim - Wheelwell - Rear Driver - Off White

B-5

Key	Part Number	U/M	Description
10	M77916-01-T03	EA	Sidewall Asm. - Passenger
10	M77916-01-T04	EA	Sidewall Asm. - Passenger
10	M77916-01-T05	EA	Sidewall Asm. - Passenger
11	076805-01-000	EA	Trim - Contour - Rear Passenger - Off White
•	076805-02-000	EA	Trim - Contour - Rear Driver - Off White
12	077339-05-000	EA	Trim - Contour - Upper Rear Passenger - Off White
•	077339-06-000	EA	Trim - Contour - Upper Rear Driver - Off White
13	074966-02-000	EA	Trim - Backwall - Lower - Passenger or Driver
14	M78227-01-T03	EA	Backwall Asm. w/Double Bed
•	M78227-02-T03	EA	Backwall Asm. w/Horseshoe Lounge
•	002365-01-001	EA	U-Channel - Extrusion - 1" x 18'
•	002776-01-001	EA	U-Channel - Extrusion - 1 7/8" x 16'
•	077514-04-001	EA	Fiberglass Sheet - 48.08" x 259" - Mesa - Off White
•	077517-04-002	EA	Fiberglass Sheet - 48.08" x 60" - Mesa - Off White
•	001054-01-011	EA	Alum. - No Design - 48" x 96" - Off White
•	000868-01-000	SF	Styrofoam - .75" x 24" x 96"
•	000870-01-000	SF	Styrofoam - 1.5" x 24" x 96"
•	000870-03-000	SF	Styrofoam - 1.34" x 48" x 96"
•			Not illustrated

B-6

## 1985 WINNEBAGO TABLE OF CONTENTS

Introduction	A-01
Abbreviations	A-02
Alphabetical Index	A-02 - A-04
WF426RU	A-05 - C-14
WC424RB	C-15 - E-18
WCN27RU	E-19 - G-24
WC.P34RU	H-01 - J-02

## 1985 WF426RU INDEX

Floor Plan	A-05 - A-06
Accessories Group	A-07 - A-09
Bath Group	A-10
Chassis Group	A-11 - A-12
Curtain, Cushion & Pad Group	A-13 - A-21
Dinette Group	A-22
Driver's Compartment Group	A-23 - A-24
Electrical Group	B-01 - B-03
Exterior Body Group	B-04 - B-11
Galley Group	B-12 - B-14
Heating & Air Conditioning Group	B-15 - B-16
Interior Finish Group	B-17 - B-19
LP Group	B-20
Lounge Group	B-21
Water & Sewage Group	B-22 - B-23
Window, Vent & Exterior Door Group	B-24 - C-14

# EXTERIOR BODY GROUP (CONTINUED)

## LABELS, DECALS & EXTERIOR PAINT

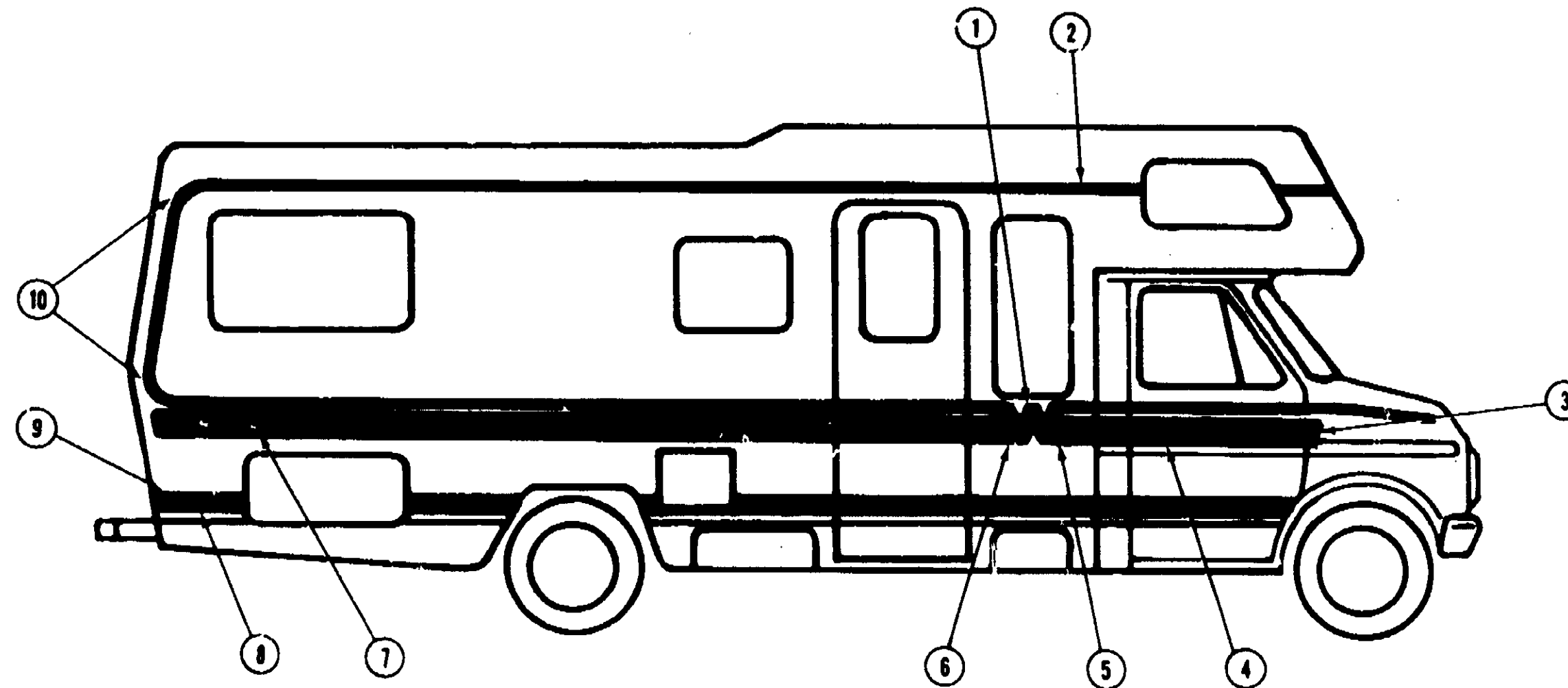

## 1985 WINNEBAGO TABLE OF CONTENTS

Introduction	A-01
Abbreviations	A-02
Alphabetical Index	A-02 - A-04
WF426RU	A-05 - C-14
WC424RB	C-15 - E-18
WCN27RU	E-19 - G-24
WCP34RU	H-01 - J-02

## 1985 WF426RU INDEX

Floor Plan	A-05 - A-06
Accessories Group	A-07 - A-09
Bath Group	A-10
Chassis Group	A-11 - A-12
Curtain, Cushion & Pad Group	A-13 - A-21
Dinette Group	A-22
Driver's Compartment Group	A-23 - A-24
Electrical Group	B-01 - B-03
Exterior Body Group	B-04 - B-11
Galley Group	B-12 - B-14
Heating & Air Conditioning Group	B-15 - B-16
Interior Finish Group	B-17 - B-19
LP Group	B-20
Lounge Group	B-21
Water & Sewage Group	B-22 - B-23
Window Vent & Exterior Door Group	B-24 - C-14

Key	Part Number	U/M	Description
1	073725-08-000	EA	Decal - Flying "W" - 13" x 8.4" - Gold Metallic
2	069245-50-000	FT	Film - Multi-Strip - 1.7" x 150" - Gold Metallic
3	073721-11-000	EA	Decal - End Cap - 6" - Passenger - Medium Blue Metallic
3	073721-12-000	EA	Decal - End Cap - 6" - Driver - Medium Blue Metallic
3	073721-15-000	EA	Decal - End Cap - 6" - Passenger - Brown Metallic
3	073721-16-000	EA	Decal - End Cap - 6" - Driver - Brown Metallic
3	073721-13-000	EA	Decal - End Cap - 6" - Passenger - Burgundy Metallic
3	073721-14-000	EA	Decal - End Cap - 6" - Driver - Burgundy Metallic
4	069245-51-000	FT	Film - Multi-Strip - 6" x 150" - Medium Blue Metallic
4	069245-53-000	FT	Film - Multi-Strip - 6" x 150" - Brown Metallic
4	069245-52-000	FT	Film - Multi-Strip - 6" x 150" - Burgundy Metallic
5	073719-20-000	EA	Decal - W Surround - Right - Medium Blue Metallic
5	073719-24-000	EA	Decal - W Surround - Right - Brown Metallic
5	073719-22-000	EA	Decal - W Surround - Right - Burgundy Metallic
6	073719-19-000	EA	Decal - W Surround - Left - Medium Blue Metallic
6	073719-23-000	EA	Decal - W Surround - Left - Brown Metallic
6	073719-21-000	EA	Decal - W Surround - Left - Burgundy Metallic
7	075478-01-000	EA	Decal - Logo - "Minnie Winnie" - Chrome
8	078831-07-000	FT	Decal - Striping - 2.5" - Gold Metallic
9	078831-04-000	FT	Decal - Striping - 1" - Medium Blue Metallic
9	078831-06-000	FT	Decal - Striping - 1" - Brown Metallic
9	078831-05-000	FT	Decal - Striping - 1" - Burgundy Metallic
10	073718-02-000	EA	Decal - 180° Turn - Gold Metallic
•	068383-01-000	EA	Label - Diesel Fuel
•	006195-01-000	EA	Label - Electrical Test
•	047731-01-000	EA	Label - Emergency Exit
•	006199-01-000	EA	Label - Exit - Escape Window

Key	Part Number	U/M	Description
•	057467-04-000	EA	Label - Exterior Loading Limit
•	064378-01-000	EA	Label - Flying "W" w/Thermo Panel
•	061417-01-000	EA	Label - Fuel
•	006196-01-000	EA	Label - Gas Test
•	054531-01-000	EA	Label - LP Gas Only
•	040944-01-000	EA	Label - Open - Entrance Door
•	006015-01-000	EA	Label - Patent Motor Home
•	056259-01-000	EA	Label - Safety Check List
•	006064-01-000	EA	Label - Seat - w/o Seat Belts
•	006187-01-000	EA	Label - Sewage
•	006006-01-000	EA	Label - Thermo Panel - 2 1/4" x 2 1/4"
•	075221-01-000	EA	Label - Trailer Hitch Capacity
•	075220-01-000	EA	Label - Warning - Exterior Load Limit
•	050225-01-000	EA	Label - Warning - Stove Vent - US
•	006188-01-000	EA	Label - Waste Water
•	006197-01-000	EA	Label - Water Test
•	072863-01-000	EA	Nameplate - Diesel - 6 2L
•	006062-01-000	EA	Tag - Electrical - 110 Volt Connection
•	006040-01-000	EA	Tag - Gas - Refueling Warning
•	044486-03-000	EA	Paint - Beige Acrylic Enamel - 16 oz. Aerosol (7633A Dupont)
•	045681-03-000	EA	Paint - Gloss Black - Acrylic Enamel - 16 oz. Aerosol (99 Dupont)
•	058637-05-000	EA	Paint - Gray Acrylic Enamel - 16 oz. Aerosol (71537 Dupont)
•	041561-03-000	EA	Paint - Off White Acrylic Enamel - 16 oz. Aerosol (45396A Dupont)
•	074559-01-000	EA	Label "LPG" - 3 3" x 1.75" - (Calif. Code)
•			Not illustrated

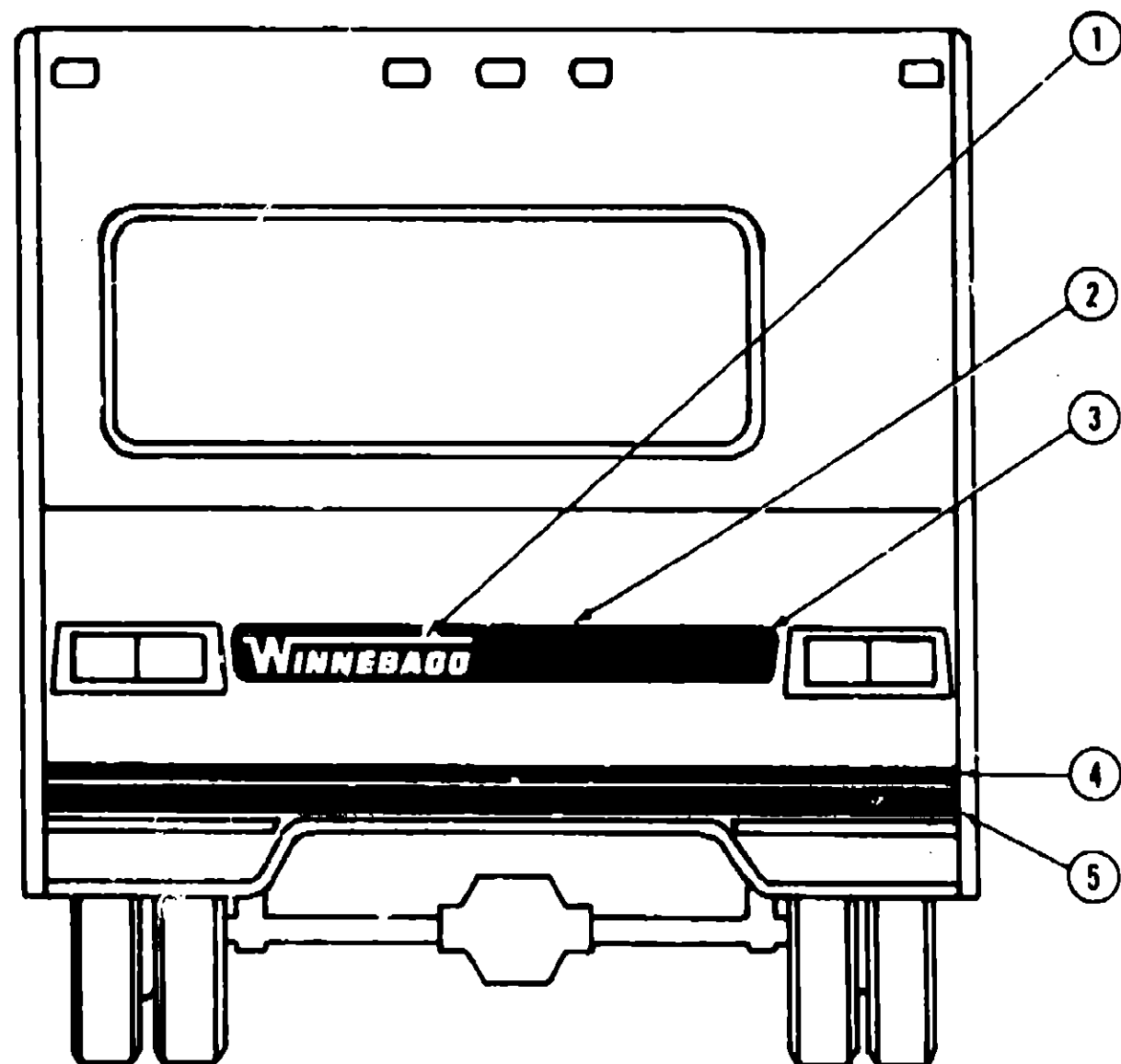

LABELS, DECALS &amp; PAINT (CONT.)

Key	Part Number	U/M	Description
1	050313-22-000	EA	Decal - "Winnebago" - 2.8" - Chrome
2	069245-51-000	FT	Film - Multi-Stripe - 6" x 150' - Medium Blue Metallic
2	069245-53-000	FT	Film - Multi-Stripe - 6" x 150' - Brown Metallic
2	069245-52-000	FT	Film - Multi-Stripe - 6" x 150' - Burgundy Metallic
3	075479-07-000	EA	Decal - End Cap - 6" - Hood & Rear - Passenger - Medium Blue Metallic
3	075479-08-000	EA	Decal - End Cap - 6" - Hood & Rear - Driver - Medium Blue Metallic
3	075479-11-000	EA	Decal - End Cap - 6" - Hood & Rear - Passenger - Brown Metallic
3	075479-12-000	EA	Decal - End Cap - 6" - Hood & Rear - Driver - Brown Metallic
3	075479-09-000	EA	Decal - End Cap - 6" - Hood & Rear - Passenger - Burgundy Metallic
3	075479-10-000	EA	Decal - End Cap - 6" - Hood & Rear - Driver - Burgundy Metallic
4	078831-04-000	FT	Decal - Striping - 1" - Medium Blue Metallic
4	078831-06-000	FT	Decal - Striping - 1" - Brown Metallic
4	078831-05-000	FT	Decal - Striping - 1" - Burgundy Metallic
5	078831-07-000	EA	Decal - Striping - 2.5" - Gold Metallic
5	075478-01-000	EA	Decal - Logo - "Minnie Winnie" - Chrome
	Not illustrated		

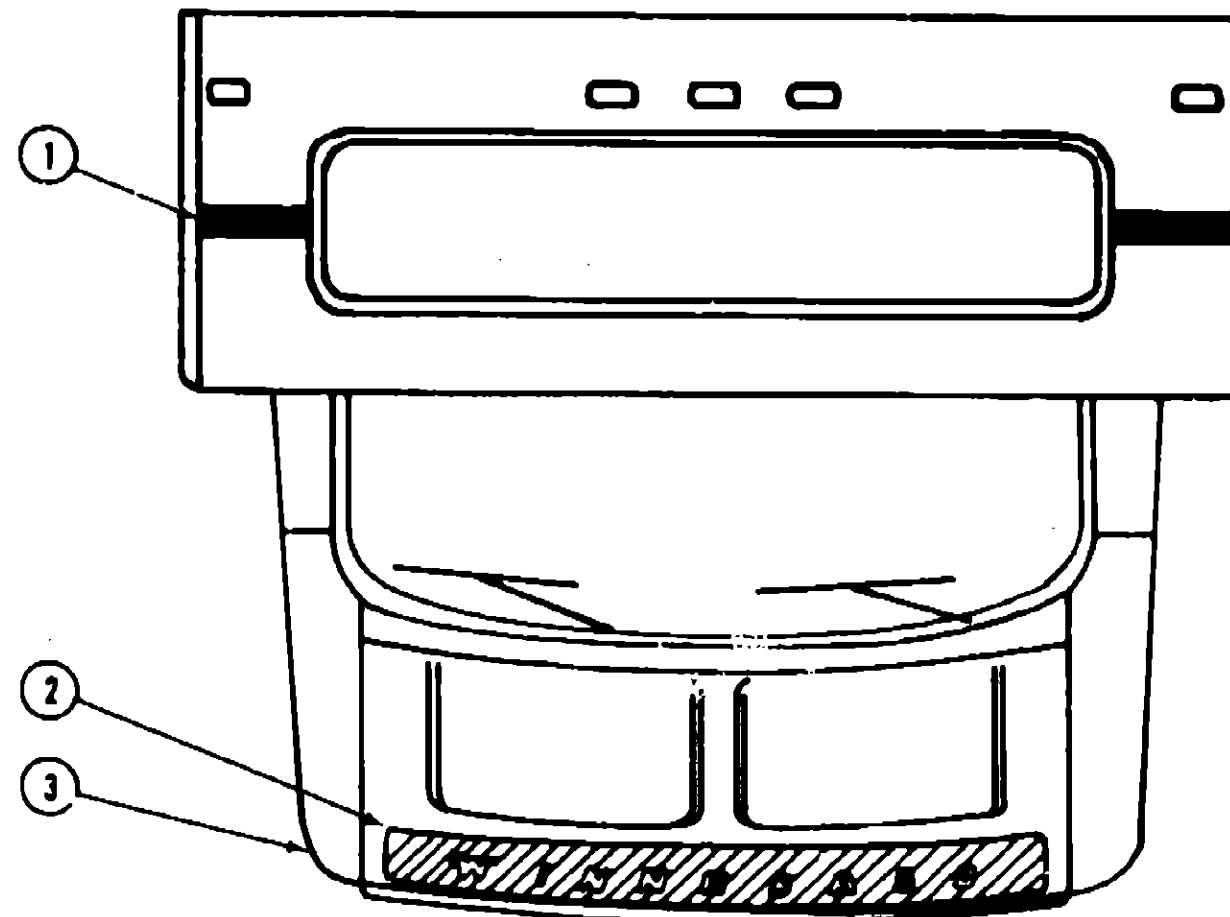

LABELS, DECALS &amp; EXTERIOR PAINT (CONT.)

Key	Part Number	U/M	Description
1	069245-50-000	FT	Film - Multi-Stripe - 1.69" x 150' - Gold Metallic
2	079925-01-000	EA	Decal - Hood - Medium Blue Metallic
2	079925-03-000	EA	Decal - Hood - Brown Metallic
2	079925-02-000	EA	Decal - Hood - Burgundy Metallic
2	069745-03-000	EA	Decal - "WINNIE" - 1.25"
2	069745-04-000	EA	Decal - "BAGO" - 1.25"
3	075480-03-000	EA	Decal - Corner - Fender - Passenger - Gold Metallic
3	075480-04-000	EA	Decal - Corner - Fender - Driver - Gold Metallic
	Not illustrated		

1985 WINNEBAGO  
TABLE OF CONTENTS

Introduction	A-01
Abbreviations	A-02
Alphabetical Index	A-02 - A-04
WF426RU	A-05 - C-14
WC424RB	C-15 - E-18
WCN27RU	E-19 - G-24
WCP34RU	H-01 - J-02

## 1985 WF426RU INDEX

Floor Plan	A-05 - A-06
Accessories Group	A-07 - A-09
Bath Group	A-10
Chassis Group	A-11 - A-12
Curtain, Cushion & Pad Group	A-13 - A-21
Dinette Group	A-22
Driver's Compartment Group	A-23 - A-24
Electrical Group	B-01 - B-03
Exterior Body Group	B-04 - B-11
Galley Group	B-12 - B-14
Heating & Air Conditioning Group	B-15 - B-16
Interior Finish Group	B-17 - B-19
LP Group	B-20
Lounge Group	B-21
Water & Sewage Group	B-22 - B-23
Window, Vent & Exterior Door Group	B-24 - C-14



# EXTERIOR BODY GROUP (CONTINUED)

## INTERIOR/EXTERIOR SCREWS & FASTENERS

Key	Part Number	U/M	Description
	005200-01-000	EA	Bolt - Round Head - Square Neck w/SST Cap - 7/16" - 14 x 1 1/4"
	058279-01-000	EA	Clip - Mounting - Front Panel
	035628-01-000	EA	Fastener - Blind Well Nut - 1.05" x .38"
	000D15-06-00B	EA	Nut - Hex - 3/8" x 24 - Zinc
	005081-01-000	EA	Nut - Speed - C Type - #8 Screw
	000G54-04-20B	EA	Screw 1/4 - 20 x 1 1/4" PTH - Zinc
	000G54-04-22B	EA	Screw 1/4 - 20 x 1 3/8" PTH - Zinc
	000G53-04-06B	EA	Screw 1/4 - Machine - 20 x 3/8" PTH - Zinc
	000G13-06-12P	EA	Screw #6 - 20 x 3/4" PFH - Dark Brown
	000G13-06-28X	EA	Screw #6 - 20 x 3/4" PFH - Gray
	000G13-06-16R	EA	Screw #6 - 20 x 1" PFH - Beige
	000G11-07-08B	EA	Screw #7 - 19 x 1/2" PPH - Zinc
	000G12-08-12M	EA	Screw #8 - 18 x 3/4" POH - Gray
	000G11-08-12R	EA	Screw #8 - 18 x 3/4" PPH - Beige
	000G11-08-12X	EA	Screw #8 - 18 x 3/4" PPH - Gray
	000G11-08-12B	EA	Screw #8 - 18 x 3/4" PPH - Zinc
	000G39-08-12R	EA	Screw #8 - 18 x 3/4" SDPH - Beige
	000G66-08-12M	EA	Screw #8 - 18 x 3/4" SDPH - Gray
	000G11-08-16R	EA	Screw #2 - 18 x 1" PFH - Gray
	000G66-08-16R	EA	Screw #8 - 18 x 1" SDPH - Beige
	000G12-08-28R	EA	Screw #8 - 18 x 1 3/4" POH - Beige
	000G36-08-08E	EA	Screw #8 - 32 x 1/2" PFH - Chrome
	000G39-08-08B	EA	Screw #8 - Self Drilling - 18 x 1/2" PPH - Zinc
	000G39-08-12B	EA	Screw #8 - Self Drilling - 18 x 3/4" PPH - Zinc
	000G39-08-12R	EA	Screw #8 - Self Drilling - 18 x 3/4" PPH - Beige
	000G39-08-16R	EA	Screw #8 - Self Drilling - 18 x 1" PPH - Beige
	000G39-08-16T	EA	Screw #8 - Self Drilling - 18 x 1" PPH - Black
	000G39-08-16P	EA	Screw #8 - Self Drilling - 18 x 1" PPH - Dark Brown
	000G39-08-16X	EA	Screw #8 - Self Drilling - 18 x 1" PPH - Gray
	000G39-08-16E	EA	Screw #8 - Self Drilling - 18 x 1" PPH - Chrome
	000G64-08-16M	EA	Screw #8 - Self Drilling - 18 x 1" SDPH - Gray
	000G67-10-08B	EA	Screw #10 - 12 x 1/2" PPH - Zinc
	000G67-10-10R	EA	Screw #10 - 12 x 5/8" PPH - Beige
	000G67-10-16P	EA	Screw #10 - 12 x 1" PPH - Dark Brown
	000G67-10-16B	EA	Screw #10 - 12 x 1" PPH - Zinc
	000G67-10-20B	EA	Screw #10 - 12 x 1 1/4" PPH - Zinc
	000G67-10-24B	EA	Screw #10 - 12 x 1 1/2" PPH - Zinc
	049165-04-000	EA	Screw #10 - 16 x 1" POH - w/Washer - Beige
	049465-05-000	EA	Screw #10 - 16 x 1" POH - w/Washer - Gray
	000G12-10-24E	EA	Screw #10 - 16 x 1 1/2" POH - Chrome
	000G11-10-08D	EA	Screw #10 - 16 x 1/2" PPH - Dark Brown
	000G11-10-12R	EA	Screw #10 - 16 x 3/4" PPH - Beige
	000G11-10-12S	EA	Screw #10 - 16 x 3/4" PPH - Off White
	000G11-10-12B	EA	Screw #10 - 16 x 3/4" PPH - Zinc
	000G11-10-16B	EA	Screw #10 - 16 x 1" PPH - Zinc
	000G11-10-40B	EA	Screw #10 - 16 x 2 1/2" PPH - CAD
	000G19-10-12B	EA	Screw #10 - Machine - 32 TPI x 3/4"
	075908-01-000	EA	Screw #10 - Machine - 32 x .56" PTH - Zinc
	000G19-10-20B	EA	Screw #10 - Machine - 32 x 1 1/4" PPH - Zinc
	000G39-12-12E	EA	Screw #10 - Self Drilling - 14 x 3/4" PPH - Chrome
	000G39-10-10R	EA	Screw #10 - Self Drilling - 16 x .62" PPH - Beige
	000G39-10-12R	EA	Screw #10 - Self Drilling - 16 x 3/4" PPH - Beige
	000G39-10-12P	EA	Screw #10 - Self Drilling - 16 x 3/4" PPH - Dark Brown
	000G56-12-48C	EA	Screw #12 - Wood - 11 x 3" POH - CAD

# GALLEY GROUP

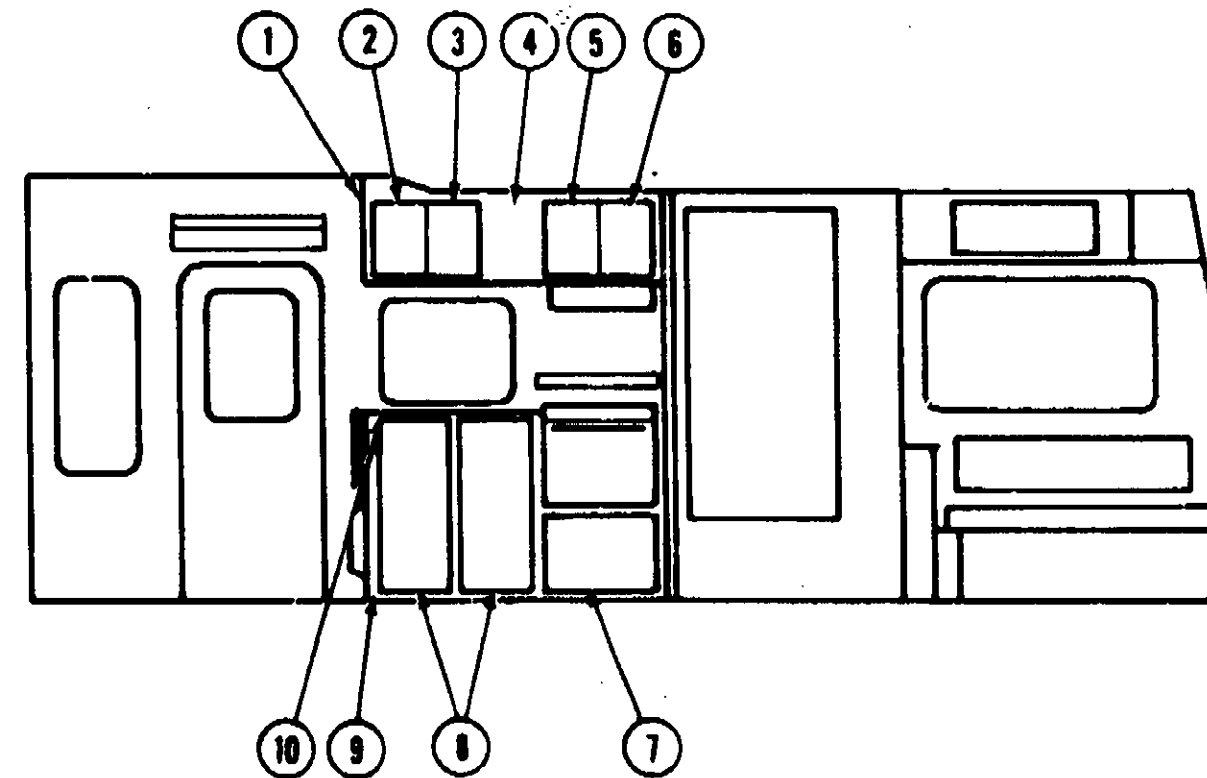

## GALLEY CABINETRY

Key	Part Number	U/M	Description
1	079315-14-T03	EA	Pad Asm. - End Cap - Galley Overhead Cabinet - Sandrift Vinyl
2	076740-03-T03	EA	Door Asm. - Galley Overhead - 15.83" x 10.65" - w/o Hardware
3	076740-04-T03	EA	Door Asm. - Galley Overhead - 15.83" x 10.65" - w/o Hardware
4	M78230-01-T03	EA	Cabinet Asm. - Galley Overhead - w/o Doors or Hardware
5	076740-01-T03	EA	Door Asm. - Galley Overhead - 15.83" x 11.61" - w/o Hardware
6	076740-02-T03	EA	Door Asm. - Galley Overhead - 15.83" x 11.61" - w/o Hardware
7	076740-17-T03	EA	Door Asm. - Refrigerator Cabinet - 18.62" x 11.81" - w/o Hardware
8	076740-18-T03	EA	Door Asm. - Refrigerator Cabinet - 18.62" x 11.81" - w/o Hardware
9	076633-11-T03	EA	Door Asm. - Pantry - 50.2" x 10.9" - w/o Hardware
10	078458-03-T03	EA	Door Asm. - Galley - Furnace - 22.50" x 13.90" - w/o Hardware
	072369-02-000	FT	Mesh Insert - Furnace Door - 13.8" x 8.8" - Gold
	076633-12-T03	EA	Door Asm. - Galley Cabinet - 21.9" x 11.1" - w/o Hardware
	M78234-01-T03	EA	Cabinet Asm. - Galley - w/o Countertop, Doors, Drawers or Hardware
	M01847-01-T03	EA	Countertop Asm. - Galley
	066529-01-T03	EA	Extension Asm. - Galley
	077404-01-000	EA	Drawer - Plastic - 20" x 12.7"
	Not illustrated		

## GALLEY HARDWARE & APPLIANCES

Key	Part Number	U/M	Description
	079352-01-000	EA	Hood - Range - Non-Powered w/Light - Almond
	079353-01-000	EA	Hood - Range - Powered w/Monitor - Almond - L/S
	079353-01-700	EA	Test Connector
	079353-01-701	EA	Fan Blade
	079353-01-702	EA	Filter & Lens
	079353-01-703	EA	Motor
	079353-01-704	EA	Circuit Board - Tanks
	079353-02-000	EA	Hood - Range - Powered w/Monitor - Almond - CSA
	075470-04-000	EA	Duct Extension - Hood Range
	064782-02-000	EA	Range w/Small Oven - 4 Burner - Almond - Magic Chef
	064782-02-700	EA	Top - Main - 4 Burner - Almond
	064782-02-701	EA	Deflector Plate - Black
	064782-02-702	EA	Trim - Cabinet - Right - Black
	064782-02-703	EA	Trim - Cabinet - Left - Black
	064782-02-704	EA	Trim - Lower Outside Glass - Black
	064782-02-705	EA	Handle - Oven Door - Black

# 1985 WINNEBAGO TABLE OF CONTENTS

Introduction	A-01
Abbreviations	A-02
Alphabetical Index	A-02 - A-04
WF426RU	A-05 - C-14
WC424RB	C-15 - E-18
WCN27RU	E-19 - G-24
WCP34RU	H-01 - J-02

# 1985 WF426RU INDEX

Floor Plan	A-05 - A-06
Accessories Group	A-07 - A-09
Bath Group	A-10
Chassis Group	A-11 - A-12
Curtain, Cushion & Pad Group	A-13 - A-21
Dinette Group	A-22
Driver's Compartment Group	A-23 - A-24
Electrical Group	B-01 - B-03
Exterior Body Group	B-04 - B-11
Galley Group	B-12 - B-14
Heating & Air Conditioning Group	B-15 - B-16
Interior Finish Group	B-17 - B-19
LP Group	B-20
Lounge Group	B-21
Water & Sewage Group	B-22 - B-23
Window, Vent & Exterior Door Group	B-24 - C-14

# **GALLEY GROUP (CONTINUED)**

## **GALLEY HARDWARE & APPLIANCES (CONT.)**

Key	Part Number	U/M	Description
	064782-02-706	EA	Vertical Trim - Black
	064782-02-707	EA	Panel - Manifold
	064782-02-708	EA	Valve - Mercury
	064473-02-000	EA	Refrigerator - AC/DC/Gas - Norcold 6' - 776-EG3
	034473-02-700	EA	Cooling Unit (Service Package)
	064473-02-701	EA	Frame - Door
	064473-02-702	EA	Breaker Strip - Left - Bronze
	064473-02-703	EA	Breaker Strip - Right - Bronze
	064473-02-704	EA	Breaker Strip - Top - Bronze
	075217-01-000	EA	Refrigerator - AC/DC/Gas - Norcold 8' - 838-EG3
	075217-01-700	EA	Shelf Asm. - Door - w/Trim
	075217-01-701	EA	Gasket - Freezer Door
	075217-01-702	EA	Frame Asm. - Door
	075217-01-703	EA	Trim - Decor - Top & Bottom
	075217-01-704	EA	Gasket - Refrigerator Door
	075217-01-706	EA	Cabinet Asm. - Urethane
	075217-01-707	EA	Bulb - Light - DC
	075217-01-708	EA	Socket - Lamp
	075217-01-710	EA	Eyebrow Asm.
	075217-01-711	EA	Breaker Strip - Top
	075217-01-713	EA	Crisper Drawer
	075217-01-714	EA	Thermostat Asm.
	075217-01-715	EA	Knob - Thermostat
	075217-01-716	EA	Front Divider Asm.
	075217-01-717	EA	Switch - Humidity
	075217-01-718	CA	Light Switch
	075217-01-719	EA	Eyebrow Board
	075217-01-720	EA	Eyebrow
	075217-01-721	EA	Lamp - Indicator - Amber
	075217-01-722	EA	Lamp - Indicator - Green
	075217-01-723	EA	Lamp - Indicator - Red
	075217-01-724	EA	Lamp - Indicator - Blue
	075217-01-725	EA	Rocker Switch - #615258
	075217-01-726	EA	Interface Board
	R77005-81-129	EA	Relay - Glow Plug
	075217-01-728	EA	Cover - Interface Board
	075217-01-729	EA	Fitting - Outlet
	075217-01-730	EA	Valve - Gas
	075217-01-731	EA	Nipple
	075217-01-732	EA	Fitting - Inlet
	075217-01-733	EA	Shut-Off Cock
	075217-01-734	EA	Fuse - 3 Amp.
	075217-01-735	EA	Ignition Electrode
	075217-01-736	EA	Sensing Electrode
	075217-01-737	EA	Control Module
	075217-01-738	EA	Rocker Switch - #615259
	075217-01-739	EA	Heater
	075217-01-740	EA	Screw #6 - 32 x 2 3/8"
	075217-01-741	EA	Wing - Nut #6 - 32
	075217-01-742	EA	Hex Nut
	075217-01-743	EA	Elbow - 90°
	075217-01-744	EA	Cable - Wiring
	075217-01-745	EA	Liner Asm. - Foamed - Door
	075217-01-746	EA	Baffle Asm.
	075217-01-747	EA	Liner Asm. - Foamed - Lower - Door
	075218-01-000	EA	Refrigerator - 3 Way - 10' Norcold
	075218-01-700	EA	Gasket - Freezer Door
	075218-01-701	EA	Gasket - Refrigerator Door
	075218-01-702	EA	Connector Rod
	075218-01-703	EA	Frame Asm.
	075218-01-704	EA	Cabinet - Urethane
	075218-01-705	EA	Breaker Strip - Bottom

# **GALLEY GROUP (CONTINUED)**

Key	Part Number	U/M	Description
	075218-01-707	EA	Divider - Front
	075218-01-708	EA	Cable - Wiring
	075218-01-709	EA	Door Liner Asm. - Foamed
	075218-01-710	EA	Door Liner Asm. - Foamed - Lower
	054450-01-000	EA	Level - Refrigerator
	075922-01-000	EA	Microwave Oven - Litton - 1450
	075930-01-000	EA	Bracket Asm. - Microwave - Right
	075930-02-000	EA	Bracket Asm. - Microwave - Left
	076253-02-000	EA	Bracket Asm. - Microwave - Bottom (2 required)
	075922-03-000	EA	Trim Ring - Microwave
	075922-04-000	EA	Air Exhaust Duct - Microwave
	068615-01-000	EA	Sink - Stainless Steel - Double w/Bolts
..	011053-01-000	EA	Faucet - Swing Spout - 8" - US
..	011053-02-000	EA	Faucet - Swing Spout - 8" - CSA
..	011053-01-700	EA	Aerator - Swing Spout Faucet
	066437-01-000	EA	Strainer w/Basket - Sink
	053424-04-T03	EA	Sink Cover - Large - Almond Loom
	009049-01-000	EA	Support - Drop Leaf Table
	009059-01-000	EA	Hinge - 2" - Gold - Drop Leaf Table
	074490-02-T03	EA	Spice Rack - Oak
	074491-02-T03	EA	Magazine Rack - Oak
	074981-01-000	EA	Cutting Board - Maple
	058334-01-000	EA	Wastebasket - 9 3/4" x 7" x 10" - White
	058478-01-000	EA	Support - Wastebasket - Metal - Door Mount
	052932-01-M10	EA	Hinge Kit - Cabinet Door - Antique Brass
..	057898-01-000	EA	Hidden Latch w/Strike - Cabinet Door
	047744-01-000	EA	Kit - Drawer Guide - Plastic
	077409-01-000	EA	Slide - Drawer - 20.75" - Plastic
	077404-01-000	EA	Drawer - 20" x 12.70" - Plastic
	066435-01-000	EA	Nut Strainer
	011083-01-000	EA	Plug - 1 1/4" x 5" - w/Stopper
..	The illustrated parts breakdown for this item is provided on the Common Items Fiche.		

## **1985 WINNEBAGO TABLE OF CONTENTS**

Introduction	A-01
Abbreviations	A-02
Alphabetical Index	A-02 - A-04
WF426RU	A-05 - C-14
WC424RB	C-15 - E-18
WCN27RU	E-19 - G-24
WCP34RU	H-01 - J-02

## **1985 WF426RU INDEX**

Floor Plan	A-05 - A-06
Accessories Group	A-07 - A-09
Bath Group	A-10
Chassis Group	A-11 - A-12
Curtain, Cushion & Pad Group	A-13 - A-21
Dinette Group	A-22
Driver's Compartment Group	A-23 - A-24
Electrical Group	B-01 - B-03
Exterior Body Group	B-04 - B-11
Galley Group	B-12 - B-14
Heating & Air Conditioning Group	B-15 - B-16
Interior Finish Group	B-17 - B-19
LP Group	B-20
Lounge Group	B-21
Water & Sewage Group	B-22 - B-23
Window, Vent & Exterior Door Group	B-24 - C-14

# HEATING & AIR CONDITIONING GROUP

## AUTOMOTIVE HEATER & AIR CONDITIONER

Key	Part Number	U/M	Description
	079373-01-000	EA	A/C - Compressor Mount Package - 350 C.I.D.
	072343-01-000	EA	A/C - Compressor/Clutch - Sankyo 510
	073716-01-000	EA	A/C - Condensor Asm. - "C" - Tube O
	073716-01-700	EA	Coil Condenser
	073716-01-701	EA	Receiver Drier
	073716-01-702	EA	Hose Assy. #6
	073716-01-703	EA	Hose Assy. #8
	079372-01-000	EA	A/C - Evaporator Asm. - Cutaway
	079372-01-700	EA	Evaporator Coil
	079372-01-701	EA	Expansion Valve
	079372-01-702	EA	Blower
	079372-01-703	EA	Blower Motor
	079372-01-704	EA	Motor Mount
	079372-01-705	EA	Blower Wheel
	079372-01-706	EA	Hose Assy. #6 - Liquid
	079372-01-707	EA	Hose Assy. #10 - Suction
	072341-01-716	EA	Valve Discharge
	072341-01-704	EA	Valve Section
	079372-01-708	EA	Thermostat
	079372-01-709	EA	Blower Switch
	079372-01-710	EA	Decal - Control Panel
	079372-01-711	EA	Plenum
	079372-01-712	EA	Lower
	079372-01-713	EA	Harness Wiring
	079372-01-714	EA	Switch - Snap Action
	079372-01-715	EA	Power - Jumper
	079372-01-716	EA	Plate - Control
	079372-01-717	EA	Valve - Clamp
	079372-01-718	EA	Lower - Escutcheon
	079372-01-719	EA	Lower - Escutcheon - Assy.
	056779-01-000	EA	A/C - Clutch - 7" Drive
	007108-01-000	FT	Hose - Heater - 5/8" I.D. SAE 20R
	049401-01-000	EA	Rear Heater Asm.
	062401-04-000	EA	Clamp - Worm Drive - .69" - 1.25 I.D.

# HEATING & AIR CONDITIONING GROUP (CONTINUED)

## FURNACES & ROOF AIR CONDITIONER

Key	Part Number	U/M	Description
	075696-01-000	EA	Furnace - 34,000 BTU - w/Direct Ignition - NT-34S
	075695-01-000	EA	Furnace - 24,000 BTU - w/Direct Ignition - NT-24S
	069634-01-723	EA	Thermostat - Wall Mount
	075695-01-701	EA	Electrode Asm. - Furnace
	075695-01-702	EA	Vent Cap Asm. - Furnace
	075695-01-703	EA	Gas Inlet Pipe - Furnace
	075695-01-704	EA	Manifold Asm. - Furnace
	075695-01-705	EA	Burner Asm. - Furnace
	075695-01-707	EA	Motor - NT - 34S - Furnace
	075695-01-708	EA	Micro Switch Asm. - NT - 24S - Furnace
	075695-01-709	EA	Micro Switch Asm. - NT - 34S - Furnace
	075695-01-710	EA	Cabinet - Front
	075695-01-711	EA	Cabinet Asm.
	069633-01-705	EA	Vent Package - Furnace - Suburban
	009198-01-000	FT	Duct - Flexible - 4" I.D. x 25'
	056464-01-000	EA	Register - 4" Dia. - Plastic - w/Damper
	056462-02-000	EA	Register - 4" Dia. - Plastic - w/o Damper
	009200-01-000	EA	Tape - Furnace - 1 1/2"
	010326-01-000	EA	Adapter - Flare - w/Cone Gasket
	023145-01-000	EA	Clamp - Screw Type - 4"
	073743-01-000	EA	Shroud Asm. - Ceiling - Inside - Roof Air Cool Only - 13,500 BTU
	073744-01-000	EA	Shroud Asm. - Ceiling - Inside - Roof Air Heat & Cool - 13,500 BTU
	073742-01-000	EA	Air Conditioner - 110 Volt & Roof Mount - 13,500 BTU Rotary
	073742-01-700	EA	Decal Package - Left & Right (Exterior)
	073742-01-701	EA	Selector Switch (5 Terminal)
	073742-01-702	EA	Decal - Cool Only
	073742-01-703	EA	Decal - Heat & Cool
	073742-01-704	EA	Decal - Thermostat - TSR

## 1985 WINNEBAGO TABLE OF CONTENTS

Introduction	A-01
Abbreviations	A-02
Alphabetical Index	A-02 - A-04
WF426RU	A-05 - C-14
WC424RB	C-15 - E-18
WCN27RU	E-19 - G-24
WCP34RU	H-01 - J-02

## 1985 WF426RU INDEX

Floor Plan	A-05 - A-06
Accessories Group	A-07 - A-09
Bath Group	A-10
Chassis Group	A-11 - A-12
Curtain Cushion & Pad Group	A-13 - A-21
Dinette Group	A-22
Driver's Compartment Group	A-23 - A-24
Electrical Group	B-01 - B-03
Exterior Body Group	B-04 - B-11
Galley Group	B-12 - B-14
Heating & Air Conditioning Group	B-15 - B-16
Interior Finish Group	B-17 - B-19
LP Group	B-20
Lounge Group	B-21
Water & Sewage Group	B-22 - B-23
Window, Vent & Exterior Door Group	B-24 - C-14

# INTERIOR FINISH GROUP

## INTERIOR MOLDING & TRIM

Key	Part Number	U/M	Description
	024700-17-000	EA	Cover - Sidewall Roll Bar - Beige
	042430-02-T03	EA	Molding - Shelf - Wood
	009812-15-000	EA	Molding - Plastic - Outside Corner - 1/2"
	045375-09-000	EA	Molding w/Holes - Corner - 77"
	042357-09-000	FT	Molding - Radius Corner - 7' Elm
	022992-01-000	FT	Molding - Reverse Cove - White
	022992-09-000	FT	Molding - Reverse Cove - Grady Brown
	069733-37-000	EA	Batt Strip - Sunset Oak - 8' (Bedroom)
	069733-42-000	EA	Batt Strip - Scrimshaw Sand - 8" (Wall)
	069733-41-000	EA	Batt Strip - Kenora "A" - 8' (Ceiling)
	067733-38-000	EA	Batt Strip - Autumn Spray - 8' (Galley & Bath) - Blue (T03)
	069733-39-000	EA	Batt Strip - Autumn Spray - 8' (Galley & Bath) - Brown (T04)
	069733-40-000	EA	Batt Strip - Autumn Spray - 8' (Galley & Bath) - Burgundy (T05)
	070504-01-000	FT	U-Channel - .065" - Light Brown
	070504-02-000	FT	U-Channel - .815" - Light Brown
	070504-03-000	FT	U-Channel - .815" - Grady Brown
	009778-04-000	FT	U-Channel - 1" - Grady Brown
	009815-03-000	FT	T-Molding - .75" - Light Brown
	009815-04-000	FT	T-Molding - .75" - Grady Brown
	075249-01-000	EA	Rail Asm. - Plain - 72"
	075250-01-000	EA	Corner Post - 1" x 1" x 2 1/2" - Oak
	078026-21-T03	EA	Trim - Valance - 82"
	002774-02-001	EA	Trim - Carpet - 192"
	052859-05-T03	FT	Accent Trim - Buckskin
	052859-06-T03	FT	Accent Trim - Dark Sandrift
	021241-01-000	FT	Vinyl - Extr. - White
	059352-01-000	FT	Insert - Vinyl - Style & Rail
	009767-06-000	FT	Welting - Beige
	009767-07-000	FT	Welting - Grady Brown
	074045-01-000	EA	Plug - 1/2" Dia. - Oak
	041746-01-000	FT	Vinyl - Extr. - Bubble Seal

## PANELING & COUNTERTOP MATERIAL

Key	Part Number	U/M	Description
	074497-03-000	SF	Paneling - Decor - Sunset Oak - 48" x 84" (28 SF) (Cabinets & Bedroom)
	074497-04-000	SF	Paneling - Decor - Scrimshaw Sand - 48" x 84" (28 SF) (Wall)
	074496-12-000	SF	Paneling - Decor - Autumn Spray - 48" x 84" (28 SF) (Galley & Bath)
	074496-13-000	SF	Paneling - Decor - Autumn Spray - 48" x 84" (28 SF) (Galley & Bath)
	074496-14-000	SF	Paneling - Decor - Autumn Spray - 48" x 84" (28 SF) (Galley & Bath)
	074497-02-000	SF	Paneling - Kenora "A" - 48" x 96" (32 SF) (Ceiling)
	074498-05-000	SF	Plastic Laminate - Sunset Oak - 48" x 96" (32 SF) (Galley & Dinette Table)
	074498-05-019	EA	Plastic Laminate - Sunset Oak - 1.19" x 96"
	076325-04-000	FT	Molding - Edge Band - Sunset Oak - 1 5/16" x .030"
	074498-04-000	SF	Plastic Laminate - Victorian Onyx - 48" x 96" (32 SF) (Bath)
	074498-04-019	EA	Plastic Laminate - Victorian Onyx - 1.19" x 96"
	076325-06-000	FT	Molding - Edge Band - Victorian Onyx - 1 5/16" x .030"

## MISCELLANEOUS PARTS

Key	Part Number	U/M	Description
	053552-02-T03	EA	Handle Asm. - Interior Assist - Medium Almond Vinyl
	041944-03-000	EA	Fire Extinguisher - w/Bracket - 5BC
	054185-22-000	EA	Owner's Manual - 1985 Itasca & Winnebago
	007038-01-000	EA	Door Mat - 10 1/2" x 26" - Black Rubber
	075907-01-000	EA	Picture - Decor - Assorted Grasses

# INTERIOR FINISH GROUP (CONTINUED)

## CURTAIN & CUSHION HARDWARE

Key	Part Number	U/M	Description
	052327-05-009	EA	Track - Curtain - 76" - Beige
	056116-01-000	FT	Track - Curtain - Brown Plastic
	075477-02-000	EA	Bracket - Blinds Retainer
	075477-03-000	EA	Bracket - Hold Down - Blinds
	031975-02-000	EA	Bracket - Curtain Rod
	039175-05-000	EA	Bracket - Curtain Rod - Center
	056003-02-000	EA	Bracket - Drapery Retainer - Left
	056003-01-000	EA	Bracket - Drapery Retainer - Right
	056001-01-000	EA	Bracket - Shade - Left
	056002-01-000	EA	Bracket - Shade - Right
	039175-01-000	EA	Curtain Rod - Extension - 48" x 84"
	009107-01-000	EA	Guide - Nylon Snap - Curtain
	056784-01-000	EA	Pull - Window Shade - Antique Brass
	056115-01-000	YD	Tape - Clear Plastic - w/Guide
	048394-01-000	YD	Tape - Hook - 1" x 25 YD - Beige
	029096-05-000	YD	Tape Hook - .50" - Velcro - Beige
	048395-01-000	YD	Tape Loop - 1" x 25 YD - Beige
	029090-01-000	FT	Tie - Drapery - Clear Vinyl

## FABRICS & CARPET

Key	Part Number	U/M	Description
	072333-12-000	YD	Fabric - Drapery - Sands
	072333-17-000	YD	Fabric - Drapery - Baltic (T03)
	072333-18-000	YD	Fabric - Drapery - Cafe (T04)
	072333-19-000	YD	Fabric - Drapery - Spice (T05)
	077498-16-000	YD	Fabric - Accent - Denim (T03)
	077498-20-000	YD	Fabric - Accent - Cocoa Malt (T04)
	077498-21-000	YD	Fabric - Accent - Berry (T05)
	077498-18-000	YD	Fabric w/Pattern - Upholstery - Denim (T03)
	077498-17-000	YD	Fabric w/Pattern - Upholstery - Cocoa Malt (T04)
	077498-19-000	YD	Fabric w/Pattern - Upholstery - Berry (T05)
	069729-20-000	YD	Fabric - Bedspread - Slate (T03)
	069729-19-000	YD	Fabric - Bedspread - Coffee (T04)
	069729-21-000	YD	Fabric - Bedspread - Mauve (T05)
	079392-02-000	YD	Fabric - Bedspread - Quilted - 12" - Slate (T03)
	079392-03-000	YD	Fabric - Bedspread - Quilted - 12" - Coffee (T04)
	079392-04-000	YD	Fabric - Bedspread - Quilted - 12" - Mauve (T05)
	038421-01-000	YD	Fabric - Mattress Ticking
	029012-01-000	BF	Foam - Rolled - 3/8"
	079680-01-000	YD	Vinyl - Expanded - 26 oz. - Buckskin (Beige)
	079680-02-000	EA	Vinyl - Expanded - 26 oz. - Dark Sandrift
	072860-30-000	YD	Carpet - Blue (T03)
	072860-31-000	YD	Carpet - Sovereignty (Brown) (T04)
	072860-32-000	YD	Carpet - Tudor Rose (Burgundy) (T05)

## 1985 WINNEBAGO TABLE OF CONTENTS

Introduction	A-01
Abbreviations	A-02
Alphabetical Index	A-02 - A-04
WF426RU	A-05 - C-14
WC424RB	C-15 - E-18
WCN27RU	E-19 - G-24
WCP34RU	H-01 - J-02

## 1985 WF426RU INDEX

Floor Plan	A-05 - A-06
Accessories Group	A-07 - A-09
Bath Group	A-10
Chassis Group	A-11 - A-12
Curtain, Cushion & Pad Group	A-13 - A-21
Dinette Group	A-22
Driver's Compartment Group	A-23 - A-24
Electrical Group	B-01 - B-03
Exterior Body Group	B-04 - B-11
Galley Group	B-12 - B-14
Heating & Air Conditioning Group	B-15 - B-16
Interior Finish Group	B-17 - B-19
LP Group	B-20
Lounge Group	B-21
Water & Sewage Group	B-22 - B-23
Window Vent & Exterior Door Group	B-24 - C-14

INTERIOR FINISH GROUP (CONTINUED)

CABINETS & TABLE HARDWARE

Key	Part Number	U/M	Description
	053200-05-000	EA	Bracket - Upper Wall Mount - 23.5" - Beige
..	053201-03-000	EA	Bracket - Table Mount - 23"
	024275-05-000	EA	Rod - Table Lift - 8" x 23.5" - Beige
	024281-07-000	EA	Bracket - Lower Wall Mount - 22.12" - Beige
	024276-14-000	EA	Leg Asm. - Table - 26.5" - Brown
	064050-01-000	EA	Hinge - Table Leg
..	024282-01-000	EA	Brace - Table Leg
..	024283-01-000	EA	Clip - 1" O.D. Tube
	049493-02-000	EA	Catch - Table Leg - Mounts on Floor - Brown
..	057098-01-000	EA	Latch - Hidden - Cabinet Door w/Strike
	009112-01-000	EA	Flange - 1" - Chrome - Closet Rod
	077409-01-000	EA	Slide - Drawer - Plastic - 20.75"
	009049-01-000	EA	Table Support - Drop Leaf
	059777-01-000	EA	Hinge - Antique Brass
	009059-01-000	EA	Hinge - 2" - Drop Leaf Table - Gold
	009059-02-000	EA	Hinge - 2" - Brass
..	047744-01-000	EA	Kit - Drawer Glide
	057671-01-000	EA	Screw Cover - #8 - Off White
	072369-02-000	EA	Mesh - Grille - 13.80" x 8.80" - Gold Aluminum
	009150-01-000	EA	Warp Guard - 64"
	009021-01-000	EA	Catch - Nylon - Furnace Door
	009021-02-000	EA	Strike - Nylon Catch - Furnace Door
..	052932-01-M10	EA	Hinge Kit - Cabinet Door - Antique Brass
..	041939-01-000	EA	Hinge Kit - Double Acting - Overhead Door
	074493-01-000	EA	Support - Sprung - Door
	066433-01-000	EA	Hook - Cup - Bright
	058034-02-000	EA	Latch - Door w/o Lock
	075680-01-000	EA	Clothes Rod - Adjustable - 27" x 36"
	064467-01-000	EA	Guide - Wall Mount - Door Pocket
	078210-01-000	EA	Knob - Antique Brass - w/Oak
	076767-03-000	EA	Cable Asm. - SST (TV Table)
	009016-01-000	EA	Elbow - Catch - Spring Loaded
..	The illustrated parts breakdown for this item is provided on the Common Items Fiche.		

LP GROUP

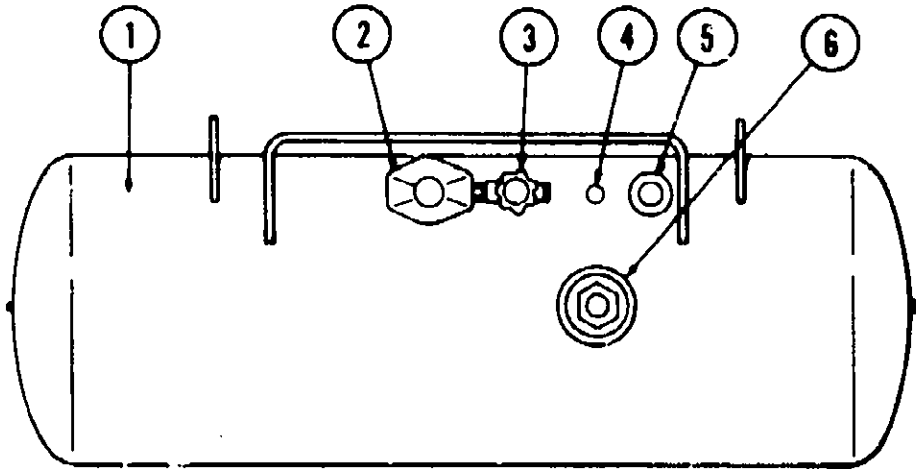

Key	Part Number	U/M	Description
1	074142-01-000	EA	Tank Asm. - LP - Frame Mount - 80 Pound - 13" x 44"
1	074141-01-000	EA	Tank Asm. - LP - Frame Mount - 42 Pound - 12" x 28"
.	065741-01-000	EA	Detector - LP Gas Leak - Marshalltown Instruments
2	076277-01-000	EA	Cover - LP Regulator - Front (Dual)
.	076278-01-000	EA	Cover - LP Regulator - Back (Dual)
.	076301-01-000	EA	Regulator - Two Stage - US (Dual)
.	076301-02-000	EA	Regulator - Two Stage - CSA (Dual)
3	046421-01-703	EA	Valve - Vapor Relief
4	040421-01-700	EA	Gauge - Liquid Level - 20% LP
5	040421-01-701	EA	Valve - Filler - LP
.	040421-01-702	EA	Cap - Plastic Fill Valve
6	040421-01-707	EA	Gauge - Float - w/Visible Dial
.	040421-01-706	EA	Dial - Visible Face - Float Gauge (Tank w/o Electric Transmitter)
.	040440-01-000	EA	Dial - Transmitter - 0 - 90 Ohm (Float Gauge)
.	045703-01-000	EA	Hose Asm. - LP - 3/8" I.D. x 24" - US
.	045703-02-000	EA	Hose Asm. - LP - 3/8" I.D. x 24" - CSA
.	045703-03-000	EA	Hose Asm. - LP - 3/8" I.D. x 18" - US
.	045703-04-000	EA	Hose Asm. - LP - 3/8" I.D. x 14" - CSA
.	065959-01-000	EA	Housing - LP Gauge
.	065742-01-000	EA	Te - .38 F x .39 F x .25 FPT
.	068046-01-000	EA	Conversion Kit - LP - Onan Generator
.	Not illustrated		

1985 WINNEBAGO  
TABLE OF CONTENTS

Introduction	A-01
Abbreviations	A-02
Alphabetical Index	A-02 - A-04
WF426RU	A-05 - C-14
WC424RB	C-15 - E-18
WCN27RU	E-19 - G-24
WCP34RU	H-01 - J-02

1985 WF426RU INDEX

Floor Plan	A-05 - A-06
Accessories Group	A-07 - A-09
Bath Group	A-10
Chassis Group	A-11 - A-12
Curtain, Cushion & Pad Group	A-13 - A-21
Dinette Group	A-22
Driver's Compartment Group	A-23 - A-24
Electrical Group	B-01 - B-03
Exterior Body Group	B-04 - B-11
Galley Group	B-12 - B-14
Heating & Air Conditioning Group	B-15 - B-16
Interior Finish Group	B-17 - B-19
LP Group	B-20
Lounge Group	B-21
Water & Sewage Group	B-22 - B-23
Window, Vent & Exterior Door Group	B-24 - C-14

## LOUNGE GROUP

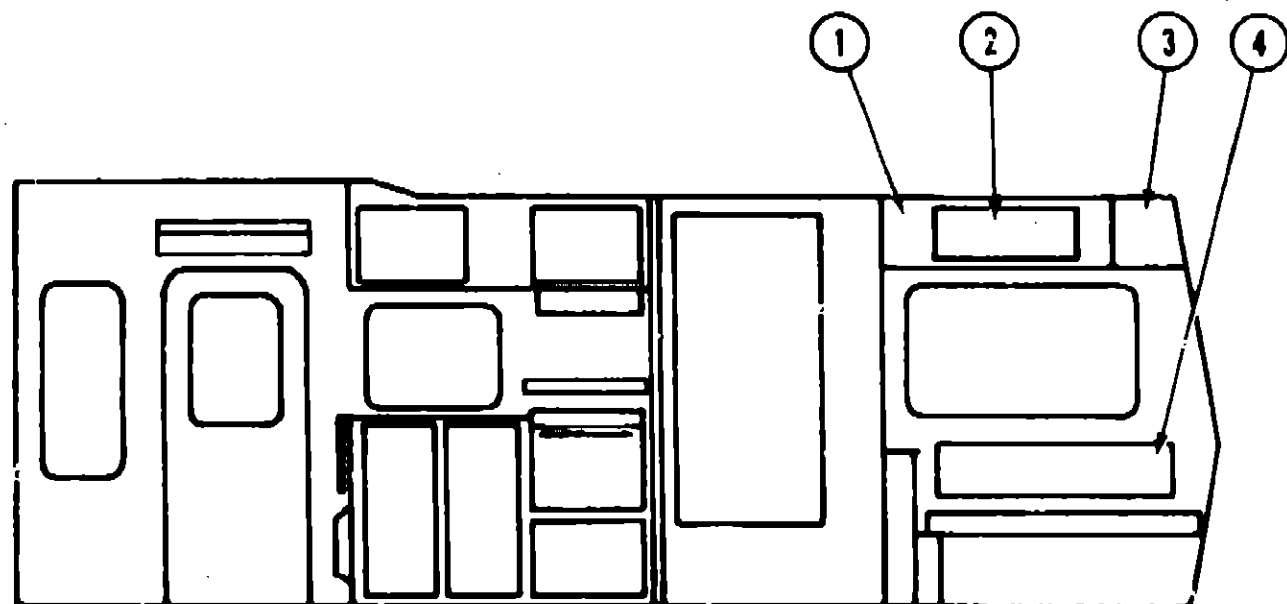

DOUBLE BED

Key	Part Number	U/M	Description
1	078233-01-T03	EA	Cabinet Asm. - Overhead Rear Passenger - w/o Door or Hardware
2	078526-01-T03	EA	Door Asm. - Overhead Cabinet - 11.3" x 28.1" - w/o Hardware
3	078232-01-T03	EA	Cabinet Asm. - Overhead Rear - w/o Doors or Hardware
4	078526-02-T03	EA	Door Asm. - Overhead Cabinet - 11.3" x 20.6" - w/o Hardware
1	077463-02-T03	EA	Head Asm. - Double Bed
1	076633-12-T03	EA	Door Asm. - Double Bed - 28" x 11.30" - w/o Hardware
1	078307-01-T03	EA	Cabinet Asm. - Nightstand - w/o Countertop
1	M01823-01-T03	EA	Countertop Asm. - Nightstand
1	M78030-01-T03	EA	Cabinet Asm. - Overhead Shirt Closet - w/o Door or Hardware
1	076633-17-T03	EA	Door Asm. - Shirt Closet - 36.4" x 20.2" - w/o Hardware
1	071847-14-T03	EA	Pad Asm. - End Cap - Shirt Closet - Vinyl
1	M78031-01-T03	EA	Cabinet Asm. - Storage - w/o Doors or Hardware
1	076633-14-T03	EA	Door Asm. - Storage - 34.1" x 14.3" - w/o Hardware
1	077404-01-000	EA	Drawer - Plastic - 20" x 12.7"
1	077409-01-000	EA	Slide - Plastic Drawer - 20.75"
1	Not Illustrated		

### HORSESHOE LOUNGE W/PEDESTAL TABLE (OPTION)

Key	Part Number	U/M	Description
	M01102-89-T03	EA	Table Asm. - Pedestal - Sunset Oak - w/o Hardware
	M78310-01-T03	EA	Cabinet Asm. - Gaucho - Passenger
	M78311-01-T03	EA	Cabinet Asm. - Gaucho - Driver
	076633-18-T03	EA	Door Asm. - Gaucho - Driver - 28" x 10.6" - w/o Hardware
	M78312-01-T03	EA	Cabinet Asm. - Gaucho - Center
	076633-19-T03	EA	Door Asm. - Gaucho - Center - 12.2" x 11.1" - w/o Hardware
	075397-01-T03	EA	Cabinet Asm. - Hamper - Driver
	M01523-01-T03	EA	Countertop Asm. - Hamper - Driver
	075397-02-T03	EA	Cabinet Asm. - Hamper - Passenger
	M01523-02-T03	EA	Countertop Asm. - Hamper - Passenger
	078441-01-T03	EA	Cabinet Asm. - Overhead - Rear
	078526-01-T03	EA	Door Asm. - 11.3" x 28.1" - w/o Hardware
	009040-03-000	EA	Base - Pedestal Table - Table Mount
	041194-01-000	EA	Base - Pedestal Table - Floor Mount
	009040-04-000	EA	Leg - Pedestal Table - 2.25" O.D. x 27.5" - Brown
	062046-01-000	EA	Clip - Pedestal Table
	054398-01-000	EA	Bracket - Couch - Brown
	053163-01-000	EA	Bracket - Couch - Slide - Brown
	053347-01-000	EA	Pin - Hitch - 3/32"
	053348-01-000	EA	Pin - Steel - 1/4" x 4" - w/Hole

B-21

## WATER & SEWAGE GROUP

### HOLDING TANKS & WATER HEATER

Key	Part Number	U/M	Description
	M01275-64-000	EA	Tank Asm. - Water - 35 Gallon - w/Fittings
	077908-02-000	EA	Tank - Water - 35 Gallon - w/o Fittings
	M01275-63-000	EA	Tank Asm. - Holding - 20 Gallon - w/Fittings - Waste Water
	077878-01-000	EA	Tank - Holding - 20 Gallon - w/o Fittings - Waste Water
	M01275-62-000	EA	Tank Asm. - Holding - 35 Gallon - w/Fittings - Sewage
	077877-01-000	EA	Tank - Holding - 35 Gallon - w/o Fittings - Sewage
..	051391-01-000	EA	Water Heater - w/o Motor Aid - Atwood - G6A-3
..	051391-03-000	EA	Water Heater - w/Motor Aid - Atwood - G6A-3E
..	051393-01-000	EA	Water Heater - w/Motor Aid - Direct Ignition - Atwood - GH6-3E
..	The illustrated parts breakdown for this item is provided on the Common Items Fiche.		

### PLUMBING & REPAIR PARTS

Key	Part Number	U/M	Description
	033302-02-000	EA	Adapter Asm. - SWVC Strain - 1 1/2"
	010326-01-000	EA	Adapter - Flare - w/Cone Gasket
	062422-01-000	EA	Adapter - Hose Offset - Reducer - 3" x 1 1/2"
	052954-01-000	EA	Adapter - Hose Cone - 3/8 or 1/2 - Plastic
	010224-01-000	EA	Adapter - Plastic - 3/8 MPT x 3/8 Barb
	044927-01-000	EA	Adapter - Plastic - 1 1/4" MPT x 1 1/4 Barb
	031602-02-000	EA	Adapter - Plastic - 1 1/2 H x FPT
	062417-01-000	EA	Adapter - Termination - 3"
	004020-01-000	Q1	Adhesive - ABS Cement
..	011048-04-000	EA	Breaker - Vacuum - 1/8 MPT - Nylon
..	010121-01-000	EA	Bushing - Plastic - 1 1/2 S x 1 1/4 H
	010122-01-000	EA	Bushing - Plastic - 1 1/2 S x 1 1/4 H
	010123-01-000	EA	Bushing - Plastic - 2S x 1 1/2 H
	036522-02-000	EA	Cap - Brass - 1/2 Flare
	062415-01-000	EA	Cap - Sewer - 3"
	052959-02-000	EA	Connector - 1/2 F x 1/2 MPT - Plastic
	052959-03-000	EA	Connector - 1/2 F x 3/8 MPT - Plastic
	011091-02-000	EA	Continuous Waste - Double Sink - 11 7/8" - US
	053874-01-000	EA	Continuous Waste Asm. - Double Sink - CSA
	078406-01-000	EA	Coupler Rubber - 3" x 3"
	052960-01-000	EA	Drain Valve - 1/2 F x 1/2 F - Plastic
	010000-01-000	EA	Elbow - Plastic - 1/8 BD x 1 1/4 x 45° H x H
	010005-01-000	EA	Elbow - Plastic - 1/16 BD x 1 1/2
	010006-01-000	EA	Elbow - Plastic - 1/8 BD x 1 1/2 x 45° H x H
	010008-01-000	EA	Elbow - Plastic - 1/4 BD x 1 1/2 x 90° Left
	010051-01-000	EA	Elbow - ST - Plastic - 1/8 BD x 1 1/2 x 45°
	010219-01-000	EA	Elbow - 1 1/4 Barb x 1 1/4 MPT x 90°
	031111-01-000	EA	Elbow - Plastic - 1/4 BD x 1 1/4 x 90° Left
	034250-01-000	EA	Elbow - Plastic - 1/4 BD x 1 1/2 x 90° x H x H
	035539-01-000	EA	Elbow - Plastic - 3/8 MPT x 3/8 Barb
	052957-01-000	EA	Elbow - Plastic - 1/2 F x 3/8 MPT
	052957-02-000	EA	Elbow - Plastic - 1/2 F x 1/2 MPT (In Tank Filter)
	059536-01-000	EA	Elbow - 1 1/4 - Slip Joint Ends
	065120-01-000	EA	Elbow - Plastic - Swivel - .50
	070924-01-000	EA	Elbow - Plastic - Swivel - 1/2 MPT x 1/2 FPT
	077954-01-000	EA	Filter/Screen (In Water Tank)
	039647-02-000	EA	Filter - Water Pump - 1/2" MPT
	039647-03-000	EA	Filter - Water Pump - 1/2" Flare
	010147-01-000	EA	Flange - Closet - 4" F x 3" FPT - US
	010147-02-000	EA	Flange - Closet - 4" F x 3" FPT - CSA
	079381-01-000	FT	Flexible Tubing - 1 1/4 I.D. x 10'
	061607-01-000	EA	Grommet - Holding Tank Connector - 1 1/2"
	061607-02-000	EA	Grommet - Holding Tank Connector - 3"
	062419-02-000	EA	Handle - Extension - w/6" Adapter
	052961-01-000	EA	Header - 1/2 F x 1/2 F x 1/2 F x 1/2 F
..	046524-01-000	EA	Kit - Holding Tank Fittings - Blank Tank
..	046524-01-000	EA	Kit - Water Tank Fittings - Blank Tank
	052953-01-000	EA	Nut - Facet - 1/2 Tube x 1/2 FPT
..	052952-01-000	EA	Nut - 1/2 F - Plastic
..	The illustrated parts breakdown for this item is provided on the Common Items Fiche.		

B-22

## 1985 WINNEBAGO TABLE OF CONTENTS

Introduction	A-01
Abbreviations	A-02
Alphabetical Index	A-02 - A-04
WF426RU	A-05 - C-14
WC424RB	C-15 - E-18
WCN27RU	E-19 - G-24
WCP34RU	H-01 - J-02

## 1985 WF426RU INDEX

Floor Plan	A-05 - A-06
Accessories Group	A-07 - A-09
Bath Group	A-10
Chassis Group	A-11 - A-12
Curtain, Cushion & Pad Group	A-13 - A-21
Dinette Group	A-22
Driver's Compartment Group	A-23 - A-24
Electrical Group	B-01 - B-03
Exterior Body Group	B-04 - B-11
Galley Group	B-12 - B-14
Heating & Air Conditioning Group	B-15 - B-16
Interior Finish Group	B-17 - B-19
LP Group	B-20
Lounge Group	B-21
Water & Sewage Group	B-22 - B-23
Window, Vent & Exterior Door Group	B-24 - C-14

# WATER & SEWAGE GROUP (CONTINUED)

## PLUMBING & REPAIR PARTS (CONT.)

Key	Part Number	U/M	Description
**	011066-03-000	EA	P-Trap - 1 1/4" Plastic - US
**	011066-02-000	EA	P-Trap - 1 1/4" Plastic - CSA
	053335-01-000	EA	P-Trap - Plastic - 1 1/4 H x H - w/Union - CSA
	010197-01-000	FT	Pipe - Plastic - 3" x 240" - Black
	045729-01-000	EA	Pump - Water - 2.8 G.P.M. - Direct Drive - Shurflo - US
	045729-02-000	EA	Pump - Water - 2.8 G.P.M. - Direct Drive - Shurflo - CSA
**	010201-01-000	EA	Sewer Hose - 3" x 8' w/Clamp
	042989-02-000	EA	Spinweld Fittings - Plastic - 1/2 FPT (In Tank Fitter)
	042989-03-000	EA	Spinweld Fittings - Plastic - 1/4 NPT
	042989-04-000	EA	Spinweld Fittings - Plastic - 3/8 FPT
	011069-02-000	EA	Tailpiece - 1 1/2" x 1 1/4" x 4" - Brass
	010071-01-000	EA	Tee - Plastic - 1 1/2 x H x H x H
	010072-01-000	EA	Tee - Plastic - 1 1/2 H x 1 1/4 H x 1 1/2 H
**	010079-01-000	EA	Tee - Plastic - 1 1/2 H x 1 1/2 H x 1 1/4 H
	046172-01-000	EA	Tee - Plastic - 3/8 B x 3/8 B x 3/8 MPT
	052955-01-000	EA	Tee - Plastic - 1/2 F x 1/2 F x 1/2 MPT
	052956-01-000	EA	Tee - Plastic - 1/2 F x 1/2 MPT x 1/2 F
	052958-01-000	EA	Tee - Plastic - 1/2 F x 1/2 F x 1/2 F
**	010133-01-000	EA	Trap Adapter - Plastic - 1 1/2 H x MPT
	039800-01-000	FT	Tubing - Polybutyl - 1/2 O.D. (Water Line)
	074462-02-000	FT	Tubing - Vinyl - 3/8 I.D.
	072346-01-000	EA	Valve Asm. - 3" Ell - w/2" Socket
	062421-01-000	EA	Valve - 1 1/2" - w/Handle
	062418-02-000	EA	Valve - 3" - w/o Handle
	052960-01-000	EA	Valve - Line Drain - 1/2 F x 1/2 F
	052962-01-000	EA	Valve - Stool - 90° - 1/2 F x 3/8 MPT
	010073-01-000	EA	Wye - Plastic - 1 1/2 x 45 H x H

\*\* The illustrated parts breakdown for this item is provided on the Common Items Fiche.

# WINDOW, VENT & EXTERIOR DOOR GROUP

## ACCESS DOORS

Key	Part Number	U/M	Description
	079455-05-T95	EA	Door Asm. - Storage - 9.5" x 30"
	079455-01-T95	EA	Door Asm. - Storage - 9.5" x 17"
	M01883-01-T95	EA	Door Asm. - Generator
	079455-03-T95	EA	Door Asm. - LP - 9.5" x 21.7"
	078964-01-T95	EA	Door Asm. - Luggage - Off White
	078969-02-T03	EA	Door Asm. - Refrigerator Access - w/Twist Lock - Off White
	052009-01-000	EA	Door Asm. - Water Heater - Off White
	078010-03-000	EA	Door - Fuel Fill - Off White
	063742-01-000	EA	Door - Power Cord - Off White
	052424-01-000	EA	Jamb - Power Cord/Fuel Fill Door - Off White
	054543-01-000	EA	Hatch - Power Cord Door
	052181-01-000	EA	Baffle - Generator Door
	054530-01-000	EA	Door Holder
	041312-01-000	EA	Seal - Bulb - "E" Section
	042442-01-000	EA	Lock Asm. - Twist Type
	002003-01-000	EA	Lock Asm. - Twist Type - w/Clip (Battery Door)
	047305-01-000	EA	Lock Asm. - Key Type w/Clip - Metal (LP)
	077408-01-000	EA	Lock Asm. - Key Type
	079366-01-000	EA	Lock Asm. - Key Type
	079927-01-000	EA	Lock Asm. - Twist Type
	052951-01-000	EA	Clip - Twist Lock - Retainer
	042441-01-000	EA	Lock Asm. - Key Type
	052950-01-700	EA	Lock Asm. - Twist Type - White

## VENTS

Key	Part Number	U/M	Description
	071290-02-000	EA	Cover - Refrigerator Vent - 11 5/8" x 24 3/4" - Galvanized Steel
	071290-01-000	EA	Frame Asm. - Refrigerator Vent - 7.5" x 26.5" - Galvanized Steel
	049352-01-000	EA	Vent - Stovehood - Outside - Off White
**	048835-01-000	EA	Vent Asm. - Roof - Non-Powered - w/o Screen - Aluminum
**	048789-01-000	EA	Vent Asm. - Roof - Powered - w/o Screen - Aluminum
	064469-02-000	EA	Vent Asm. - Roof - Powered - w/o Screen - 14" x 14" - CSA
	077487-01-000	EA	Skylight - Fixed Dome (Bath)
	077902-01-000	EA	Collar - Skylight

\*\* The illustrated parts breakdown for this is provided on the Common Items Fiche

## 1985 WINNEBAGO TABLE OF CONTENTS

Introduction	A-01
Abbreviations	A-02
Alphabetical Index	A-02 - A-04
WF426RU	A-05 - C-14
WC424RB	C-15 - E-18
WCN27RU	E-19 - G-24
WCP34RU	H-01 - J-02

## 1985 WF426RU INDEX

Floor Plan	A-05 - A-06
Accessories Group	A-07 - A-09
Bath Group	A-10
Chassis Group	A-11 - A-12
Curtain, Cushion & Pad Group	A-13 - A-21
Dinette Group	A-22
Driver's Compartment Group	A-23 - A-24
Electrical Group	B-01 - B-03
Exterior Body Group	B-04 - B-11
Galley Group	B-12 - B-14
Heating & Air Conditioning Group	B-15 - B-16
Interior Finish Group	B-17 - B-19
LP Group	B-20
Lounge Group	B-21
Water & Sewage Group	B-22 - B-23
Window, Vent & Exterior Door Group	B-24 - C-14



# WINDOW, VENT & EXTERIOR DOOR GROUP (CONTINUED)

## WINDOWS & ACCESS DOORS

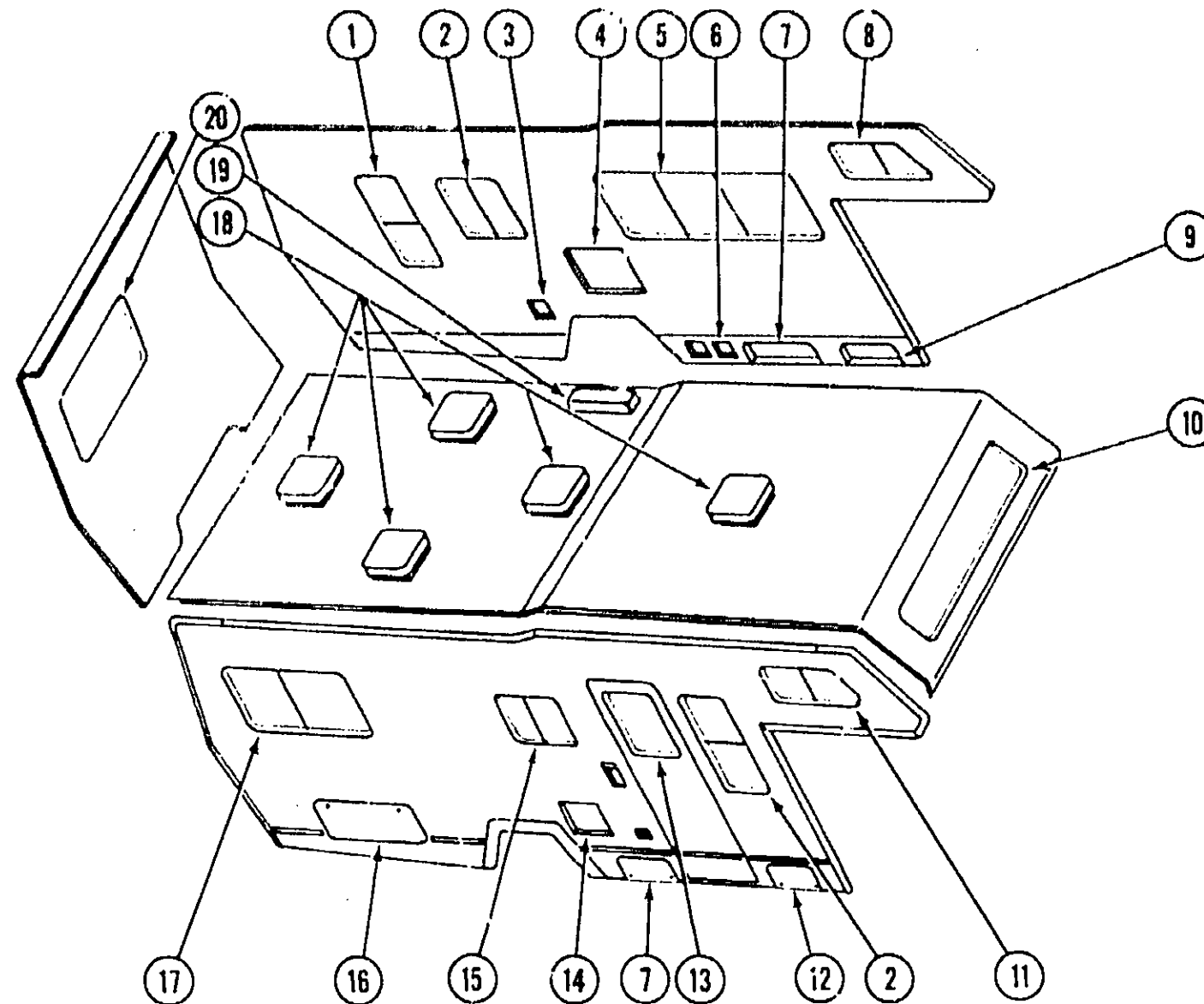

Key	Part Number	U/M	Description
1	074348-02-000	EA	Window Asm. - Flush Mount - Vertical Slider
•	078453-01-T03	EA	Window Asm. - Extended - Vertical Slider
••	048631-36-000	EA	Window Asm. - Flush Mount - Single Slider
••	078266-05-T03	EA	Window Asm. - Extended - Single Slider
2	048631-35-000	EA	Window Asm. - Flush Mount - Single Slider
•	078266-04-000	EA	Window Asm. - Extended - Single Slider
3	NOTE	EA	Door Asm. - Fuel Fill (See Access Doors)
4	078969-02-T03	EA	Door Asm. - Refrigerator Access
5	075738-02-000	EA	Window Asm. - Flush Mount - Double Slider
•	078269-01-T03	EA	Window Asm. - Extended - Double Slider
6	063742-01-000	EA	Door Asm. - Power Cord (See Access Doors)
7	079455-05-T95	EA	Door Asm. - Storage
8	048632-06-000	EA	Window Asm. - Flush Mount - Bunk - Slant Slider - Left
•	078272-02-T03	EA	Window Asm. - Extended - Bunk - Slant Slider - Left
9	079455-03-T95	EA	Door Asm. - LP
10	078533-01-T03	EA	Window Asm. - Front Picture
11	048632-05-000	EA	Window Asm. - Flush Mount - Bunk - Slant Slider - Right
•	078272-01-T03	EA	Window Asm. - Extended - Bunk - Slant Slider - Right

Key	Part Number	U/M	Description
12	079455-01-T95	EA	Door Asm. - Storage
13	079733-04-T03	EA	Window Asm. - Picture
14	052009-01-000	EA	Door Asm. - Water Heater
15	048631-33-000	EA	Window Asm. - Flush Mount - Single Slider
•	078266-02-T03	EA	Window Asm. - Extended - Single Slider
16	078964-01-000	EA	Door Asm. - Luggage
16	078965-01-000	EA	Door Asm. - Generator
17	048631-37-000	EA	Window Asm. - Flush Mount - Single Slider
•	078266-06-T03	EA	Window Asm. - Extended - Single Slider
18	048835-01-000	EA	Vent Asm. - Roof - Non-Powered - w/o Screen
18	048789-01-000	EA	Vent Asm. - Roof - Powered - w/o Screen - US
18	064469-02-000	EA	Vent Asm. - Roof - Powered - w/o Screen - CSA
19	071290-02-000	EA	Cover - Refrigerator Vent - 11 5/8" x 24 3/4"
•	071290-01-000	EA	Frame Asm. - Refrigerator Vent - 7.5" x 26.5"
20	078528-01-T03	EA	Window Asm. - Escape
••	078536-01-T03	EA	Window Asm. - Escape
•	Not illustrated		
••	Parts for Horseshoe Lounge Option (not illustrated)		

## 1985 WINNEBAGO TABLE OF CONTENTS

Introduction	A-01
Abbreviations	A-02
Alphabetical Index	A-02 - A-04
WF426RU	A-05 - C-14
WC424RB	C-15 - E-18
WCN27RU	E-19 - G-24
WCP34RU	H-01 - J-02

## 1985 WF426RU INDEX

Floor Plan	A-05 - A-06
Accessories Group	A-07 - A-09
Bath Group	A-10
Chassis Group	A-11 - A-12
Curtain, Cushion & Pad Group	A-13 - A-21
Dinette Group	A-22
Driver's Compartment Group	A-23 - A-24
Electrical Group	B-01 - B-03
Exterior Body Group	B-04 - B-11
Galley Group	B-12 - B-14
Heating & Air Conditioning Group	B-15 - B-16
Interior Finish Group	B-17 - B-19
LP Group	B-20
Lounge Group	B-21
Water & Sewage Group	B-22 - B-23
Window, Vent & Exterior Door Group	B-24 - C-14

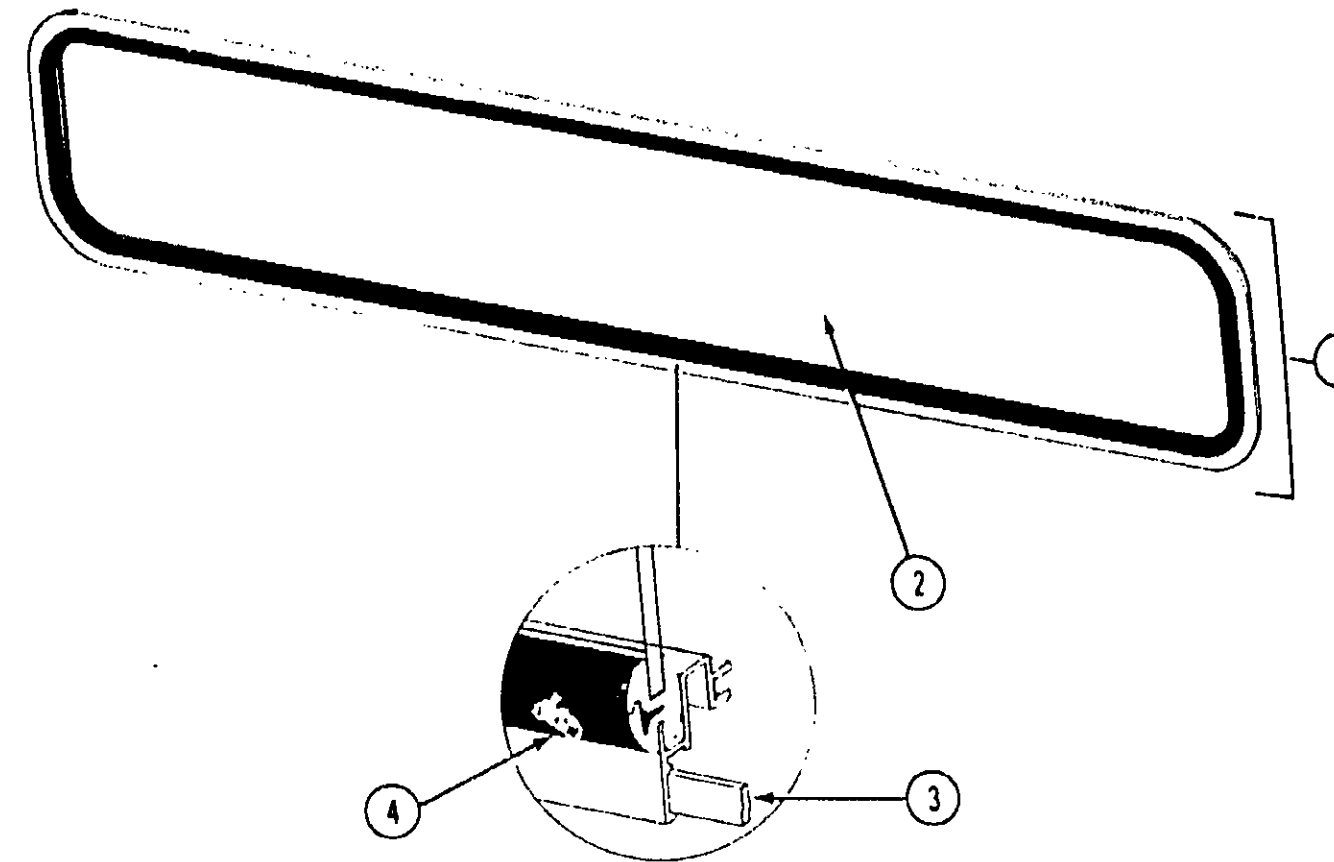
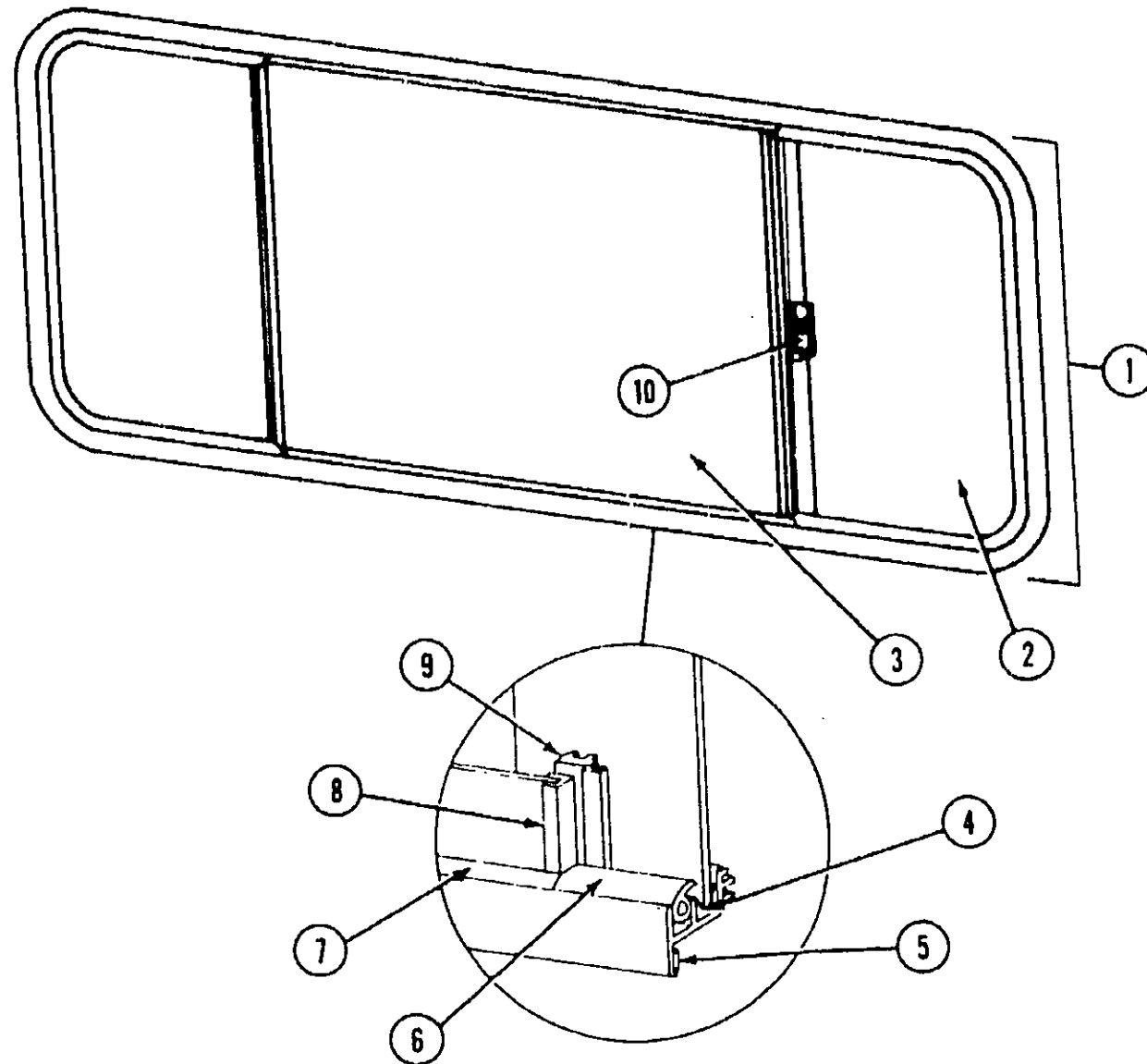

Key	Part Number	U/M	Description
1	075738-02-000	EA	Window Asm. - Double Slider - 25" x 65" - Black (w/o inside frame)
*	067609-06-000	EA	Inside Frame - Beige (not included in assembly)
**	078269-01-T03	EA	Window Asm. - Double Slider - 25" x 65" - Black (w/o inside frame)
**	078553-09-000	EA	Inside Frame - Beige (not included in assembly)
2	047822-04-000	EA	Glass - Sliding - 1/8" x 24" x 21.03" - Gray
3	002324-02-000	FT	Channel - Weatherstrip - Glass Run - 1/8" Glass
4	069640-06-000	FT	Ribbon Sealer - 5/16" Bead x 15'
5	057374-02-000	FT	Extr. Vinyl - Window Seal - Black
6	002309-02-000	FT	Spline - Glass - 1/8" - Black
7	M69886-03-003	EA	Outside Mullion - 23.19" - Black
8	069896-02-000	EA	Inside Mullion - Slider Window - Black
**	078562-04-000	EA	Inside Mullion - Slider Window - Black
9	002188-05-000	EA	Glass - Stationary - 1/8" x 24" x 25.5"
10	047369-01-700	EA	Latch Kit - Window - Plastic w/Fastener
*	023713-02-000	EA	Weephole Cover - Black Plastic
*	002293-02-000	SF	Screen - Window - 26" - Charcoal
*	002298-02-000	FT	Spline - .130" Dia - Charcoal (Screen)
*	073740-01-000	FT	Seal - Fin - Pile - .460"
**	079204-01-000	EA	Bracket - Mullion - Black
*	Not illustrated		
**	These components are used in the new extended window.		

## 1985 WINNEBAGO TABLE OF CONTENTS

Introduction	A-01
Abbreviations	A-02
Alphabetical Index	A-02 - A-04
WF426RU	A-05 - C-14
WC424RB	C-15 - E-18
WCN27RU	E-19 - G-24
WCP34RU	H-01 - J-02

## 1985 WF426RU INDEX

Floor Plan	A-05 - A-06
Accessories Group	A-07 - A-09
Bath Group	A-10
Chassis Group	A-11 - A-12
Curtain, Cushion & Pad Group	A-13 - A-21
Dinette Group	A-22
Driver's Compartment Group	A-23 - A-24
Electrical Group	B-01 - B-03
Exterior Body Group	B-04 - B-11
Galley Group	B-12 - B-14
Heating & Air Conditioning Group	B-15 - B-16
Interior Finish Group	B-17 - B-19
LP Group	B-20
Lounge Group	B-21
Water & Sewage Group	B-22 - B-23
Window, Vent & Exterior Door Group	B-24 - C-14

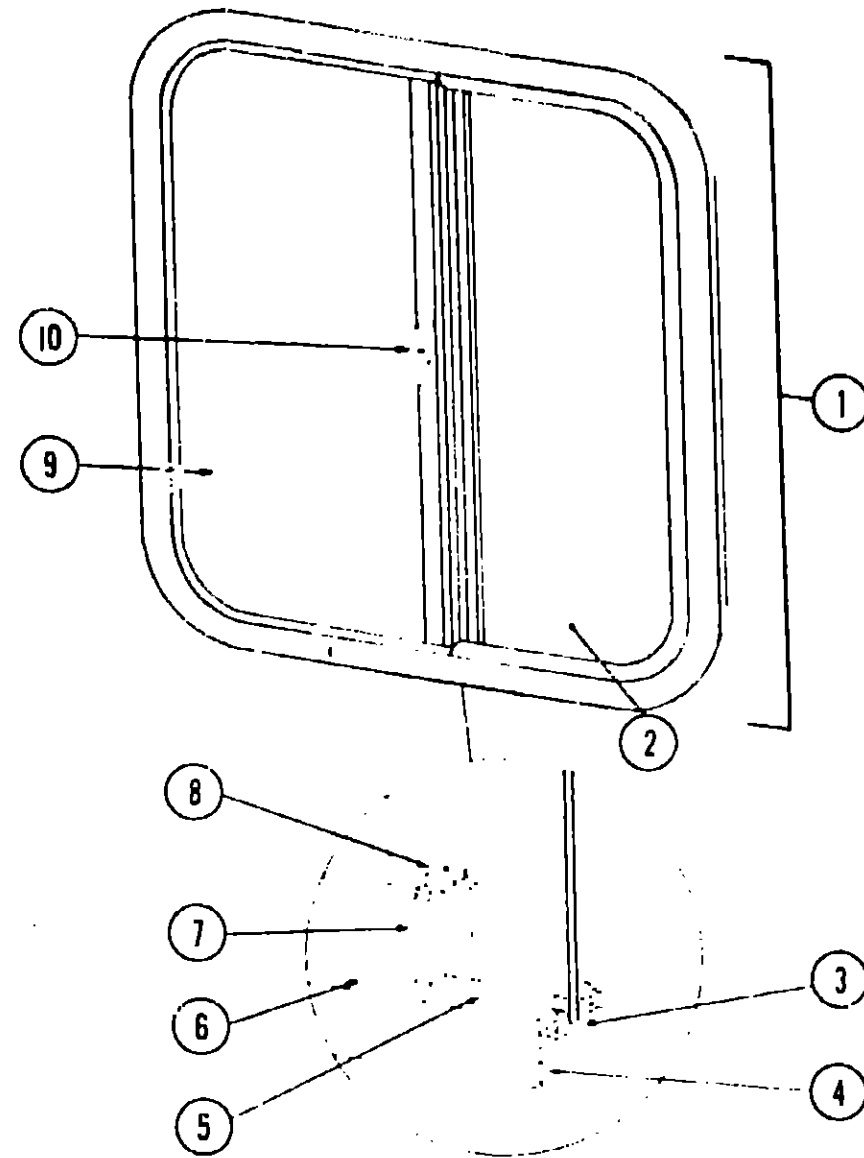

Key	Part Number	U/M	Description
1	048631-33-000	EA	Window Asm. - Right Single Slider - 20" x 25" - Black (w/o inside frame)
•	042147-12-000	EA	Inside Frame - Beige (not included in assembly)
••	078266-02-T03	EA	Window Asm. - Right Single Slider - 20" x 25" - Black (w/o inside frame)
••	078553-03-000	EA	Inside Frame - Beige (not included in assembly)
2	047820-01-000	EA	Glass - Sliding - 1/8" x 13/68" x 19"
3	002324-02-000	FT	Channel - Weatherstrip - Glass Run - 1/8" Glass
4	069640-06-000	FT	Ribbon Sealer - 5/16" Bead x 15'
5	057374-02-000	FT	Extr. Vinyl - Window Seal - Black
6	002309-02-000	FT	Spline - Glass - 1/8" - Black
7	M69886-03-011	EA	Outside Mullion - 18.19" - Black
8	041894-12-000	EA	Inside Mullion - Slider Window - Black
••	078562-02-000	EA	Inside Mullion - Slider Window - Black
9	002241-02-000	EA	Glass - Stationary - 1/8" x 12.3" x 19"
10	047369-01-700	EA	Latch Kit - Window - Plastic w/ Fastener
•	023713-02-000	EA	Weephole Cover - Black Plastic
•	002293-02-000	SF	Screen - Window - 26" - Charcoal
•	002298-02-000	FT	Spline - .130" Dia. - Charcoal (Screen)
•	073740-01-000	FT	Seal - Fin - Pile - .460"
•	041928-02-000	FT	Seal - Window Channel
••	079204-01-000	EA	Bracket - Mullion - Black
•	Not illustrated		
••	These components are used in the new extended windows.		

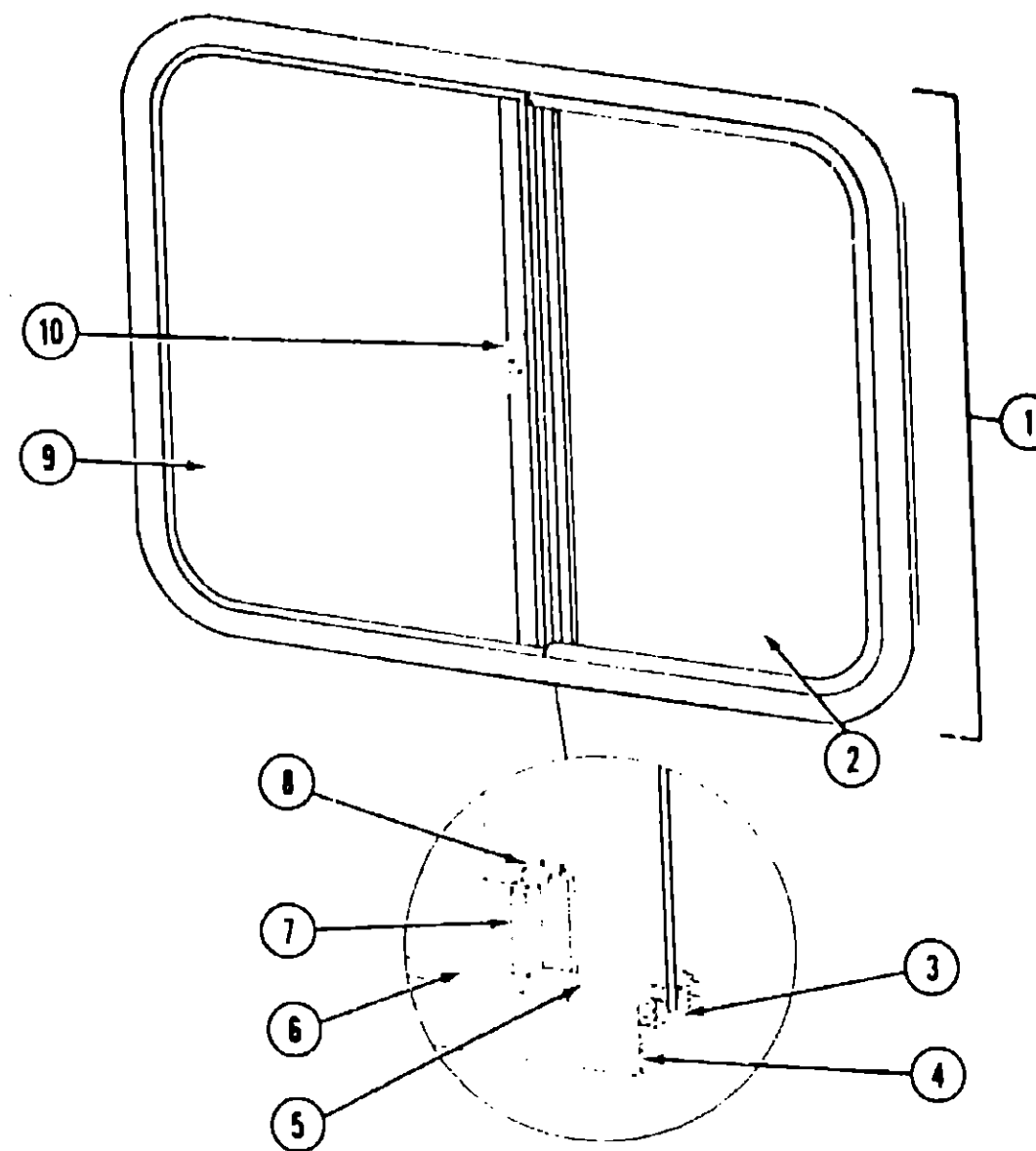

Key	Part Number	U/M	Description
1	048631-37-000	EA	Window Asm. - Left Single Slider - 25" x 44" - Black (w/o inside frame)
•	067609-21-000	EA	Inside Frame - Brown (not included in assembly)
••	078266-06-T03	EA	Window Asm. - Left Single Slider - 25" x 44" - Black (w/o inside frame)
••	078553-08-000	EA	Inside Frame - Brown (not included in assembly)
2	047822-04-000	EA	Glass - Sliding - 1/8" x 24" x 21.03" - Gray
3	002324-02-000	FT	Channel - Weatherstrip - Glass Run - 1/8" Glass
4	069640-06-000	FT	Ribbon Sealer - 5/16" Bead x 15'
5	057374-02-000	FT	Extr. Vinyl - Window Seal - Black
6	002309-02-000	FT	Spline - Glass - 1/8" - Black
7	M69886-03-003	EA	Outside Mullion - 23.19" - Black
8	069896-02-000	EA	Inside Mullion - Slider Window - Black
••	078562-04-000	EA	Inside Mullion - Slider Window - Black
9	002183-03-000	EA	Glass - Stationary - 1/8" x 24" x 23.49" - Gray
10	047369-01-700	EA	Latch Kit - Window - Plastic w/ Fastener
•	023713-02-000	EA	Weephole Cover - Black Plastic
•	002293-02-000	SF	Screen - Window - 26" - Charcoal
•	002298-02-000	FT	Spline - .130 Dia - Charcoal (Screen)
•	073740-01-000	FT	Seal - Fin - Pile - .460"
••	079204-01-000	EA	Bracket - Mullion - Black
•	Not illustrated		
••	These components are used in the new extended window.		

## 1985 WINNEBAGO TABLE OF CONTENTS

Introduction	A-01
Abbreviations	A-02
Alphabetical Index	A-02 - A-04
WF426RU	A-05 - C-14
WC424RB	C-15 - E-18
WCN27RU	E-19 - G-24
WCP34RU	H-01 - J-02

## 1985 WF426RU INDEX

Floor Plan	A-05 - A-06
Accessories Group	A-07 - A-09
Bath Group	A-10
Chassis Group	A-11 - A-12
Curtain, Cushion & Pad Group	A-13 - A-21
Dinette Group	A-22
Driver's Compartment Group	A-23 - A-24
Electrical Group	B-01 - B-03
Exterior Body Group	B-04 - B-11
Galley Group	B-12 - B-14
Heating & Air Conditioning Group	B-15 - B-16
Interior Finish Group	B-17 - B-19
LP Group	B-20
Lounge Group	B-21
Water & Sewage Group	B-22 - B-23
Window, Vent & Exterior Door Group	B-24 - C-14

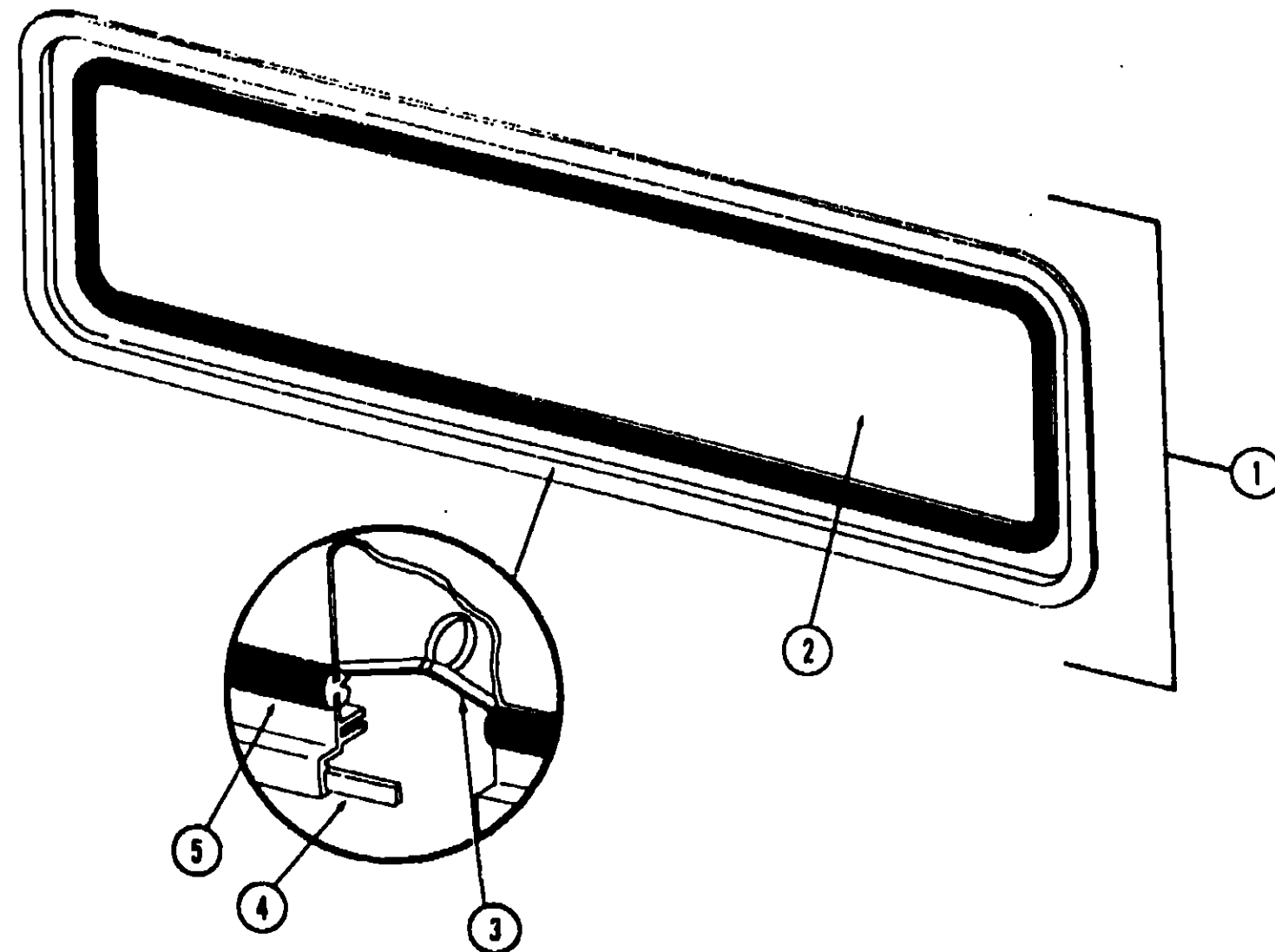

Key	Part Number	U/M	Description
1	078528-01-T03	EA	Window Asm. - Rear Escape - 44 8" x 19 5" - Black (w/o inside frame)
•	074816-04-000	EA	Inside Frame (not included in assembly)
2	002174-02-000	EA	Grease - 1/8" x 44 82" x 19 61"
3	002285-01-000	FT	Filler - Weatherstrip - Black
4	069640-05-000	FT	Ribbon Sealer - 5/16" Bead x 15'
5	002282-01-000	FT	Weatherstrip - .125" Window
•	075199-01-000	EA	Label - Exit - Escape Window
•	Not illustrated		

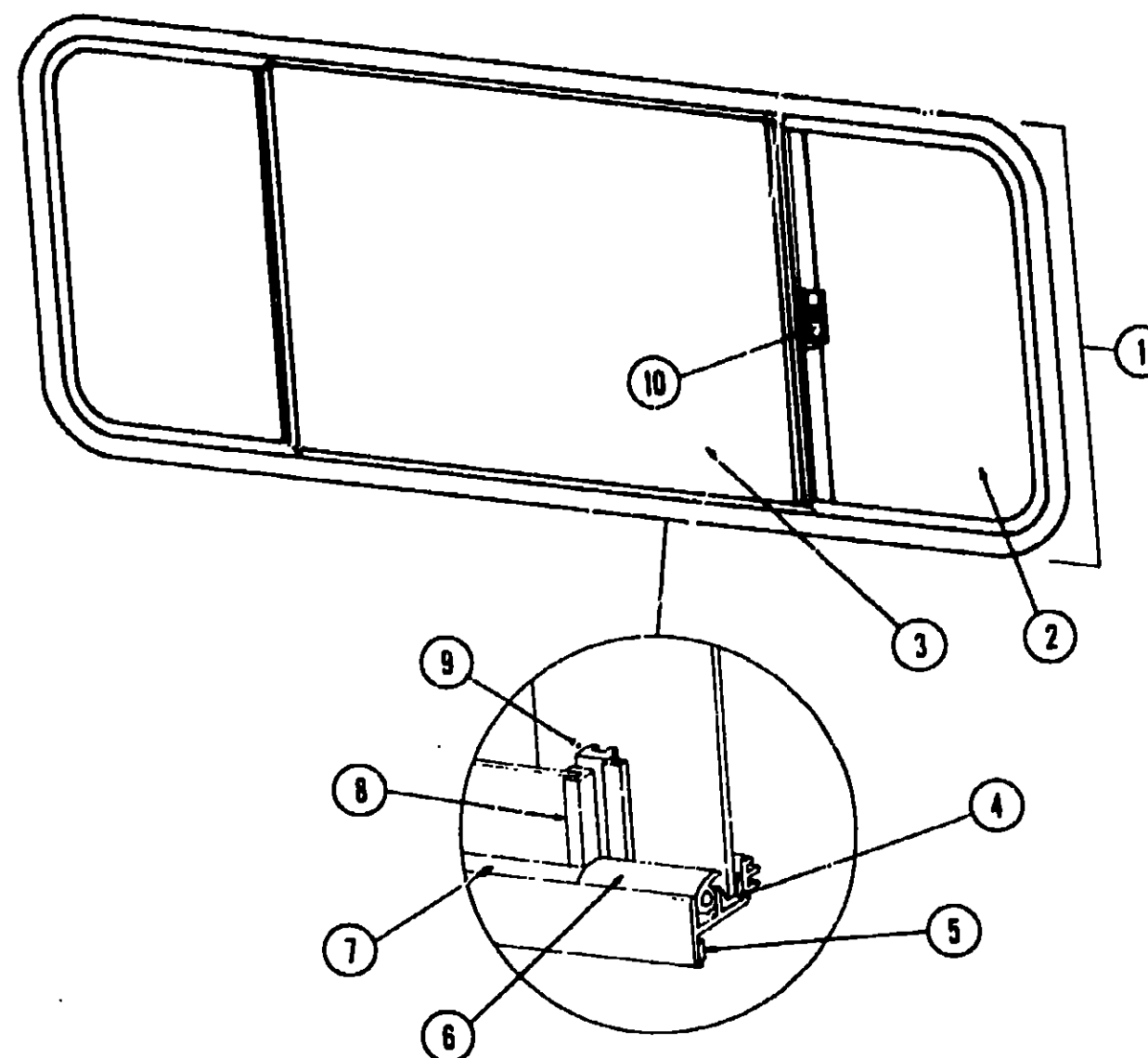

Key	Part Number	U/M	Description
1	048631-35-000	EA	Window Asm. - Left Single Slider - 23" x 29" - Black (w/o inside frame)
•	067609-14-000	EA	Inside Frame - Beige (Not included in assembly)
••	078266-04-T03	EA	Window Asm. - Left Single Slider - 23" x 29" - Black (w/o inside frame)
••	078553-05-000	EA	Inside Frame - Beige (not included in assembly)
2	047813-01-000	EA	Glass - Sliding - 1/8" x 22" x 13.68" - Gray
3	002324-02-000	FT	Channel - Weatherstrip - Glass Run - 1/8" Glass
4	069640-06-000	FT	Ribbon Sealer - 5/16" Bead x 15'
5	057374-02-000	FT	Extr. Vinyl - Window Seal - Black
6	002309-02-000	FT	Spline - Glass - 1/8" - Black
7	M18025-03-000	EA	Outside Mullion - 1/8" - Black
8	069896-01-000	EA	Inside Mullion - Slider Window - Black
••	078562-03-000	EA	Inside Mullion - Slider Window - Black
9	002184-01-000	EA	Glass - Stationary
10	047369-01-700	EA	Latch Kit - Window - Plastic w/Fastener
•	023713-02-000	EA	Weephole Cover - Black Plastic
•	002293-02-000	SF	Screen - Window - 26" - Charcoal
•	002298-02-000	FT	Spline - .130" Dia. - Charcoal (Screen)
•	073740-01-000	FT	Seal - Fin - Pile - .460"
••	079204-01-000	EA	Bracket - Mullion - Black
•	Not illustrated		
••	These components are used in the new extended window		

## 1985 WINNEBAGO TABLE OF CONTENTS

Introduction	A-01
Abbreviations	A-02
Alphabetical Index	A-02 - A-04
WF426RU	A-05 - C-14
WC424RB	C-15 - E-18
WCN27RU	E-19 - G-24
WCP34RU	H-01 - J-02

## 1985 WF426RU INDEX

Floor Plan	A-05 - A-06
Accessories Group	A-07 - A-09
Bath Group	A-10
Chassis Group	A-11 - A-12
Curtain, Cushion & Pad Group	A-13 - A-21
Dinette Group	A-22
Driver's Compartment Group	A-23 - A-24
Electrical Group	B-01 - B-03
Exterior Body Group	B-04 - B-11
Galley Group	B-12 - B-14
Heating & Air Conditioning Group	B-15 - B-16
Interior Finish Group	B-17 - B-19
LP Group	B-20
Lounge Group	B-21
Water & Sewage Group	B-22 - B-23
Window, Vent & Exterior Door Group	B-24 - C-14

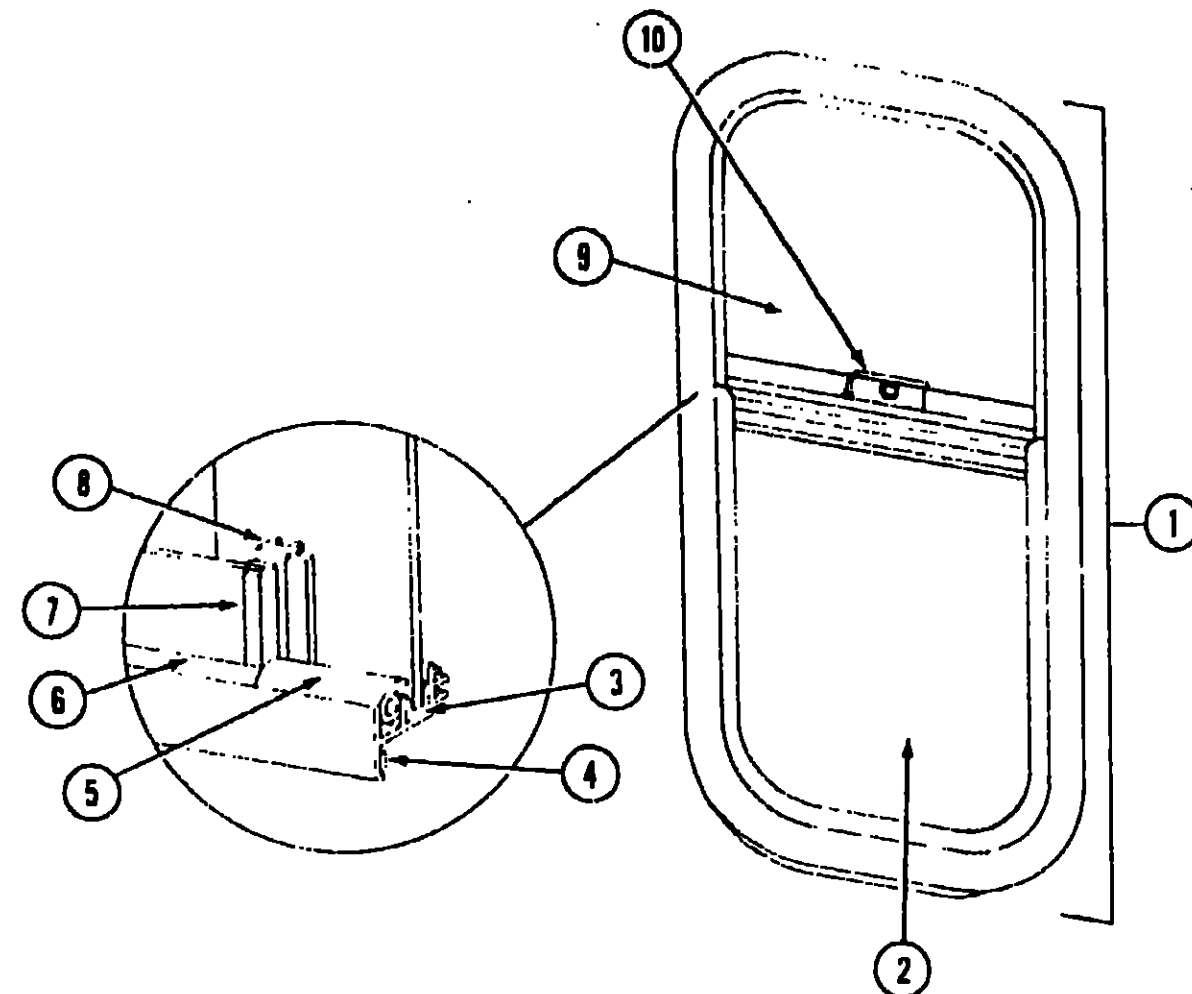

Key	Part Number	U/M	Description
1	074348-02-000	EA	Window Asm - Vertical Slider - 37" x 15" - Black (w/o inside frame)
•	067609-10-000	EA	Inside Frame - Beige (not included in assembly)
•	067609-20-000	EA	Inside Frame - Brown (not included in assembly)
••	078453-01-T03	EA	Window Asm - Vertical Slider - 37" x 15" - Black (w/o inside frame)
••	078553-01-000	EA	Inside Frame - Beige (not included in assembly)
••	078553-02-000	EA	Inside Frame - Brown (not included in assembly)
2	002208-02-000	EA	Glass - Sliding - 1/8" x 14.4" x 19" - Gray
3	002324-02-000	FT	Channel - Weatherstrip - Glass Run - 1/8" Glass
4	069640-06-000	FT	Ribbon Sealer - 5/16" Bead x 15'
5	057374-02-000	FT	Extr. Vinyl - Window Seal - Black
6	002309-02-000	FT	Spline - Glass - 1/8" - Black
7	M69886-03-007	EA	Outside Mullion - 13.60" - Black
8	069896-06-000	EA	Inside Mullion - Slider Window - Black
••	078562-01-000	EA	Inside Mullion - Slider Window - Black
9	048324-02-000	EA	Glass - Stationary - 1/8" x 14.4" x 19"
10	047369-01-700	EA	Latch Kit - Window - Plastic w/Fastener
•	023713-02-000	EA	Weephole Covers - Black Plastic
•	002293-02-000	SF	Screen - Window - 26" - Charcoal
•	002298-02-000	FT	Spline - 130" Dia. - Charcoal (Screen)
•	073740-01-000	FT	Seal - Fin - Pile - .460"
••	J79204-01-000	EA	Bracket - Mullion - Black
•	Not illustrated		

••These components are used in the new extended windows.

C-9

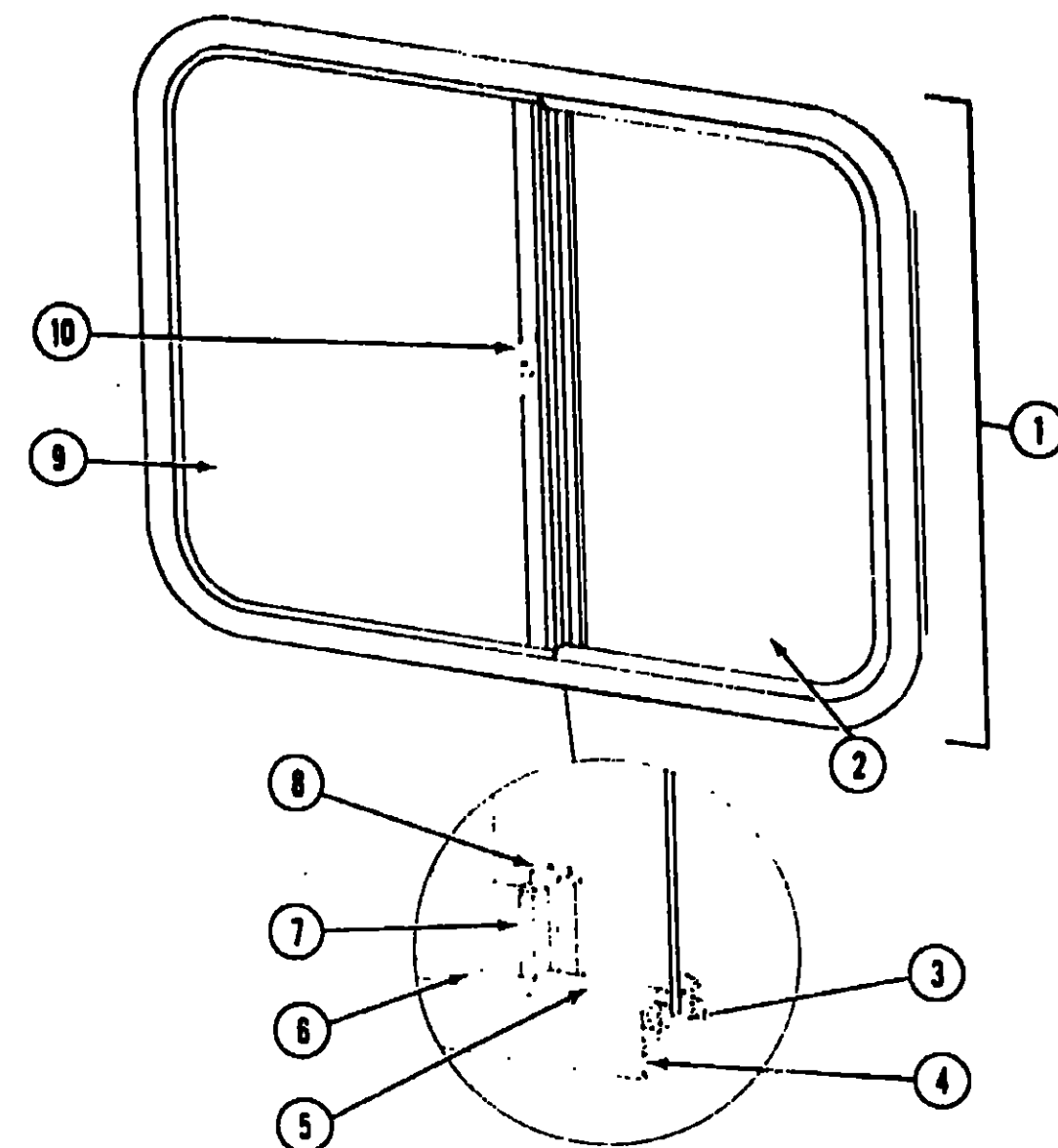

Key	Part Number	U/M	Description
1	048631-36-000	EA	Window Asm. - Right Single Slider - 25" x 44" - Black (w/o inside frame)
•	067609-21-000	EA	Inside Frame - Brown (not included in assembly)
••	078266-05-T03	EA	Window Asm. - Right Single Slider - 25" x 44" - Black (w/o inside frame)
••	078553-08-000	EA	Inside Frame - Brown (not included in assembly)
2	047822-04-000	EA	Glass - Sliding - 1/8" x 24" x 21.03" - Gray
3	002324-02-000	FT	Channel - Weatherstrip - Glass Run - 1/8" Glass
4	069640-06-000	FT	Ribbon Sealer - 5/16" Bead x 15'
5	057374-02-000	FT	Extr. Vinyl - Window Seal - Black
6	002309-02-000	FT	Spline - Glass - 1/8" - Black
7	M69886-03-000	EA	Outside Mullion - 23.19" - Black
8	069896-02-000	EA	Inside Mullion - Slider Window - Black
••	078562-04-000	EA	Inside Mullion - Slider Window - Black
9	002183-03-000	EA	Glass - Stationary - 1/8" x 24" x 23.49" - Gray
10	047369-01-700	EA	Latch Kit - Window - Plastic w/Fastener
•	023713-02-000	EA	Weephole Cover - Black Plastic
•	002293-02-000	SF	Screen - Window - 26" - Charcoal
•	002298-02-000	FT	Spline - 130 Dia. - Charcoal (Screen)
•	073740-01-000	FT	Seal - Fin - Pile - .460"
•	042076-01-000	FT	Weatherstrip - Mullion - 34 Pile
••	079204-01-000	EA	Bracket - Mullion - Black
•	Not illustrated		

•• These components are used in the new extended window.

C-10

## 1985 WINNEBAGO TABLE OF CONTENTS

Introduction	A-01
Abbreviations	A-02
Alphabetical Index	A-02 - A-04
WF426RU	A-05 - C-14
WC424RB	C-15 - E-18
WCN27RU	E-19 - G-24
WCP34RU	H-01 - J-02

## 1985 WF426RU INDEX

Floor Plan	A-05 - A-06
Accessories Group	A-07 - A-09
Bath Group	A-10
Chassis Group	A-11 - A-12
Curtain Cushion & Pad Group	A-13 - A-21
Dinette Group	A-22
Driver's Compartment Group	A-23 - A-24
Electrical Group	B-01 - B-03
Exterior Body Group	B-04 - B-11
Galley Group	B-12 - B-14
Heating & Air Conditioning Group	B-15 - B-16
Interior Finish Group	B-17 - B-19
LP Group	B-20
Lounge Group	B-21
Water & Sewage Group	B-22 - B-23
Window Vent & Exterior Door Group	B-24 - C-14

# WINDOW, VENT & EXTERIOR DOOR GROUP (CONTINUED)

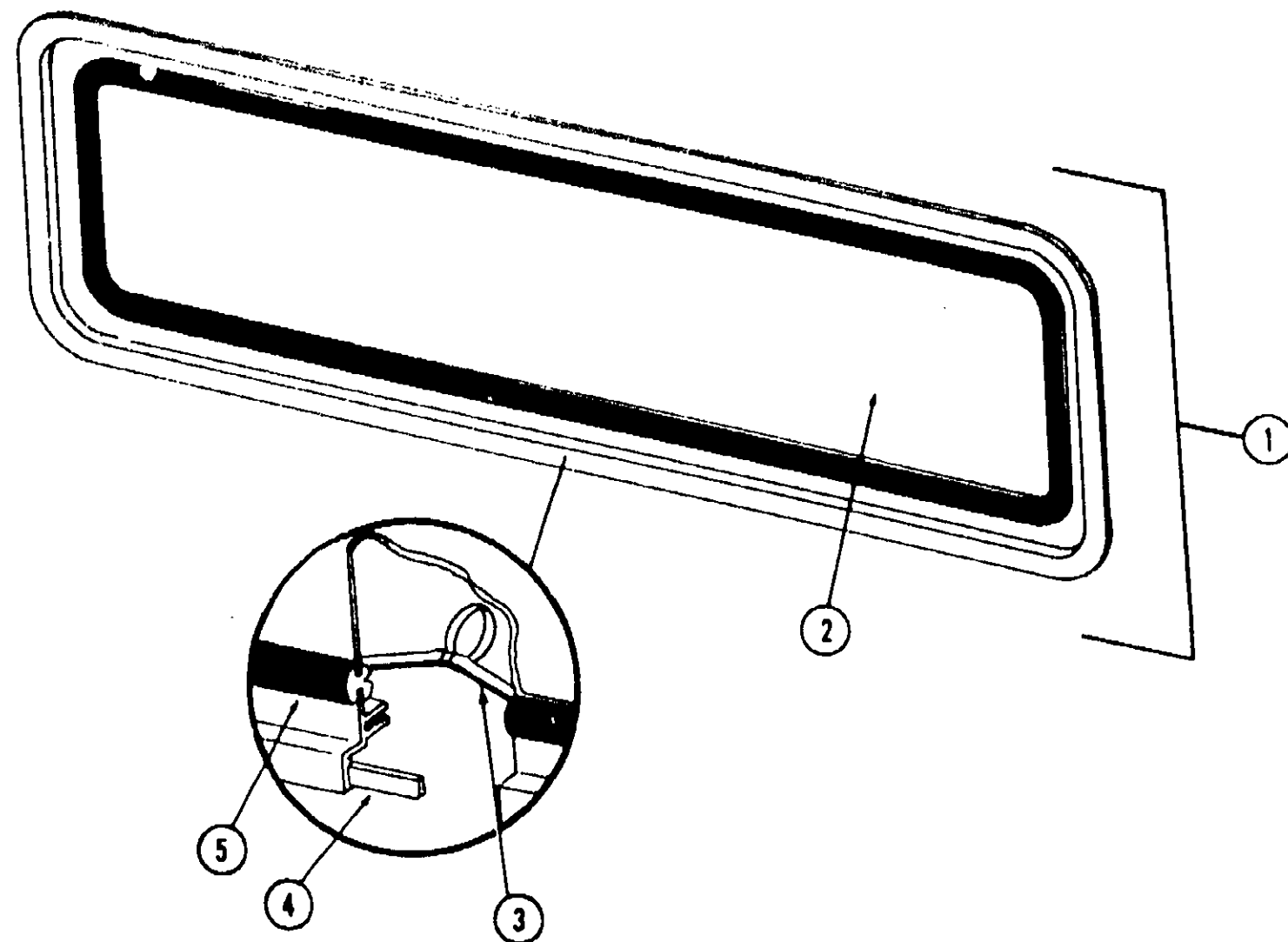

Key	Part Number	U/M	Description
1	078536-01-T03	EA	Window Asm. - Rear Escape - 23" x 68" - Black (w/o inside frame)
*	042027-05-000	EA	Inside Frame (not included in assembly)
2	002178-01-000	EA	Glass - 1/8" x 19.61" x 64.80"
3	002285-01-000	FT	Filler - Weatherstrip - Black
4	069640-06-000	FT	Ribbon Sealer - 5/16" Bead x 15'
5	002282-01-000	FT	Weatherstrip - 125" Window
*	006199-01-000	EA	Label - Exit - Escape Window
*			Not illustrated

C-11

# WINDOW, VENT & EXTERIOR DOOR GROUP (CONTINUED)

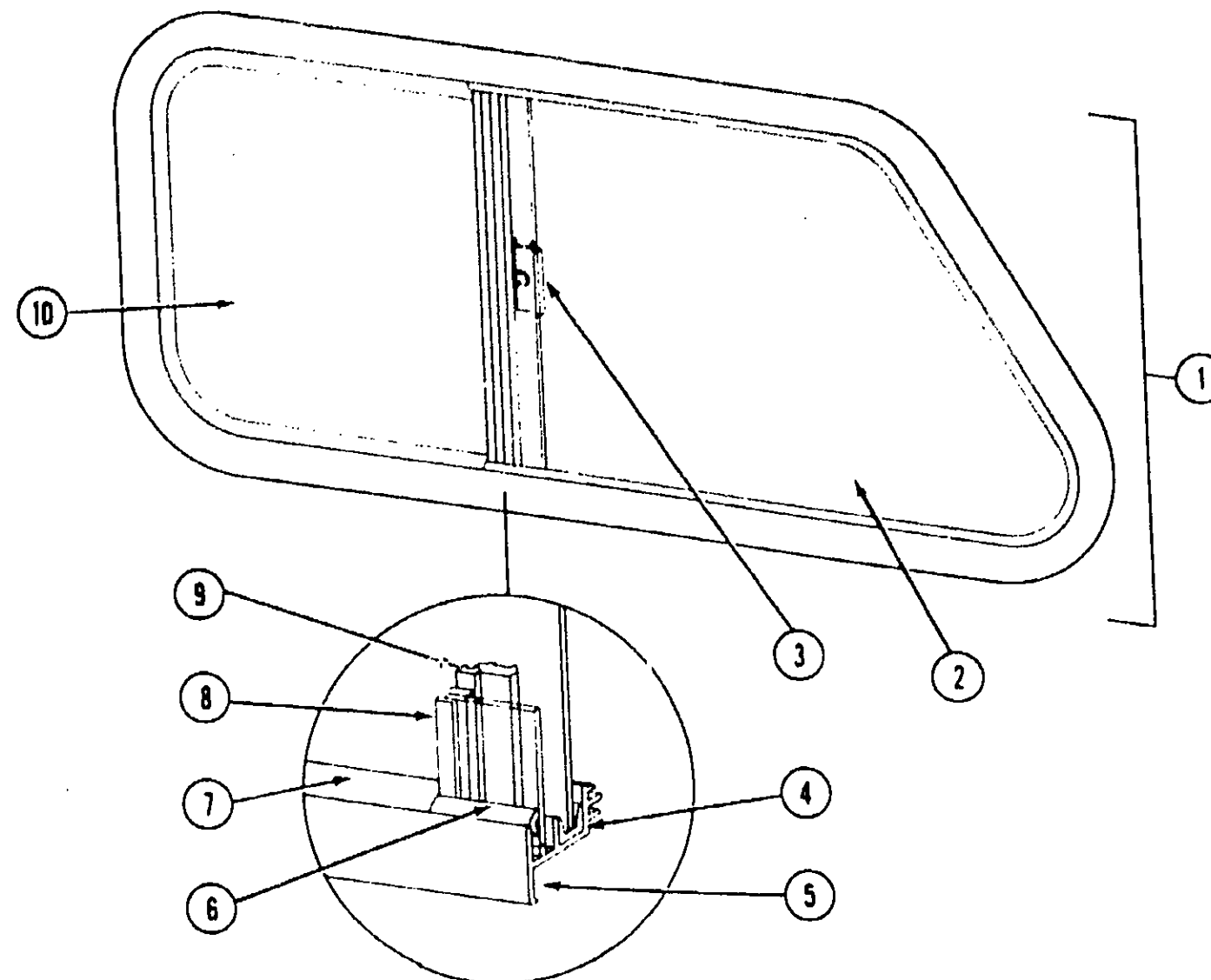

Key	Part Number	U/M	Description
1	048632-06-000	EA	Window Asm. - Bunk - Slant Slider - 13" x 29" - Left - Black (w/o inside frame)
*	040916-05-000	EA	Inside Frame - Beige (not included in assembly)
1	048632-05-000	EA	Window Asm. - Bunk - Slant Slider - 13" x 29" - Right - Black (w/o inside frame)
*	040916-06-000	EA	Inside Frame - Beige (not included in assembly)
**	078272-02-T03	EA	Window Asm. - Bunk - Slant Slider - 13" x 29" - Left - Black (w/o inside frame)
**	078555-01-000	EA	Inside Frame - Beige (not included in assembly)
**	078272-01-T03	EA	Window Asm. - Bunk - Slant Slider - 13" x 29" - Right - Black (w/o inside frame)
**	078555-03-000	EA	Inside Frame - Beige (not included in assembly)
2	040919-01-000	EA	Glass - Stationary - 1/8" x 19.42" - Gray
3	047369-01-700	EA	Latch Kit - Window - Plastic w/Fastener
4	002324-02-000	FT	Channel - Weatherstrip - Glass Run - 3/16" Glass
5	069640-06-000	FT	Ribbon Sealer - 5/16" Bead x 15'
6	002309-02-000	FT	Spline - Glass - 1/8" Black
7	057374-02-000	FT	Extr. Vinyl - Window Seal - Black
8	M69886-03-005	EA	Outside Mullion - 11 23" - Black
9	069896-04-000	EA	Inside Mullion - Slider Window - Black
**	078562-05-000	EA	Inside Mullion - Slider Window - Black
10	047815-01-000	EA	Glass - Sliding - 1/8" x 11.81" - Gray
*	041928-02-000	FT	Seal - Window Channel
*	023713-02-000	EA	Weephole Cover - Black Plastic
*	002298-02-000	FT	Spline - .130" Dia. - Charcoal (Screen)
*	002293-02-000	SF	Screen - Window - 26" - Charcoal
*	073740-01-000	FT	Seal - Fin - Pile - .460"
*			Not illustrated

\*\*These components are used in the new extended windows.

## 1985 WINNEBAGO TABLE OF CONTENTS

Introduction	A-01
Abbreviations	A-02
Alphabetical Index	A-02 - A-04
WF426RU	A-05 - C-14
WC424RB	C-15 - E-18
WCN27RU	E-19 - G-24
WCP34RU	H-01 - J-02

## 1985 WF426RU INDEX

Floor Plan	A-05 - A-06
Accessories Group	A-07 - A-09
Bath Group	A-10
Chassis Group	A-11 - A-12
Curtain Cushion & Pad Group	A-13 - A-21
Dinette Group	A-22
Driver's Compartment Group	A-23 - A-24
Electrical Group	B-01 - B-03
Exterior Body Group	B-04 - B-11
Galley Group	B-12 - B-14
Heating & Air Conditioning Group	B-15 - B-16
Interior Finish Group	B-17 - B-19
LP Group	B-20
Lounge Group	B-21
Water & Sewage Group	B-22 - B-23
Window, Vent & Exterior Door Group	B-24 - C-14

C-12

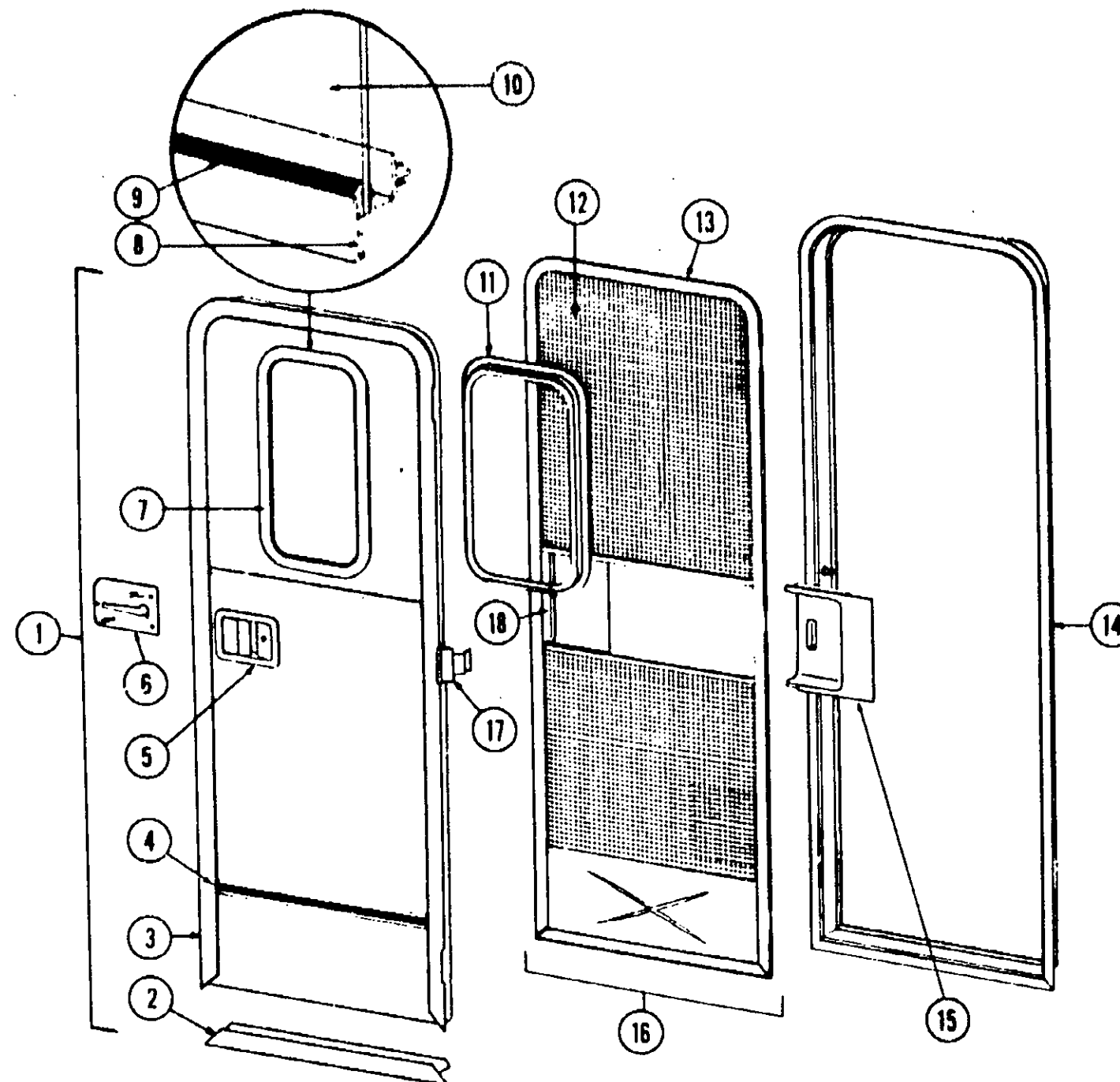

Key	Part Number	U/M	Description
1	M01870-02-T03	EA	Door Asm. - Radius Entry w/Screen Door
2	077998-01-000	EA	Frame - Entry Door (Bottom Portion Only)
3	078000-02-000	EA	Frame - Entry Door (Except Bottom Portion)
4	059576-03-000	EA	Feature Strip w/o Insert - Extr - 14" - Brown
5	001030-02-003	EA	Insert - Feature Strip - 17" - Stucco - Off White
6	009731-01-000	EA	End Cap - Feature Strip
7	045017-05-000	EA	Paddle Asm. - Door Lock - Exterior
8	045017-05-700	EA	Lock Cylinder w/Keys - Lynor
9	039539-01-000	EA	Striker Bolt - Entry Door
10	039540-01-000	EA	Latch Claw - Entry Door
11	078448-01-000	EA	Dead Bolt - Entry Door
12	039979-01-000	EA	Plate - Inside Lock - Includes Inside Handle
13	052186-01-000	EA	Lock Asm. - Complete - Lynor
14	079733-04-T03	EA	Window Asm. - Picture - 17" x 25" - Black (w/o inside frame)
15	069640-06-000	FT	Ribbon Sealer - 5/16" Bead x 15'
16	002309-02-000	FT	Spline - Glass - 1/8" Black
17	002181-06-000	EA	Glass - Picture Window - 1/8" x 16 25" x 24" - Gray
18	079768-01-000	EA	Inside Frame - Beige (not included in assembly)
19	002293-02-000	SF	Screen - Window - 26" - Charcoal
20	056795-01-000	FT	Seal Tape - 1/8" x 3/8" - Press On
21	078591-04-000	EA	Jamb Asm. - Entrance Door
22	051049-01-000	EA	Jamb - Entrance Door - Bottom
23	015580-02-000	EA	Slider - Screen Door - Light Oak Plastic
24	079012-01-T03	EA	Door Asm. - Screen
25	079361-04-000	EA	Hinge - Entrance Door (3 used per door)
26	015581-02-000	EA	Cap - Screen Door - Light Oak Plastic
27	009016-01-000	EA	Catch - Elbow - Spring Loaded - Screen Door
28	039863-01-000	EA	Catch Asm. - Single Roller w/Strike - Screen Door
29	076231-01-000	EA	Spacer - Latch - Screen Door
30	077437-02-000	EA	Strike - Roller Catch
31	044582-02-000	EA	Drip Cap - Off White
32	079278-01-000	EA	Seal - Mocket - Entrance Door
33	075739-01-000	EA	Stiffener - Entrance Door - Off White
34	075673-01-000	FT	Seal - Pile - Adhesive Back
35	075671-01-000	FT	Seal - Sponge - Lazy "T" Shaped
36	002294-01-000	FT	Spline - Black - .135 x .138 (Screen Door)
37	063638-02-000	EA	Strike - Screen Door
38	063729-04-000	EA	Rivnut - 10-32 UNF - 010 - .080
39	075639-01-000	EA	Garnish - Radius - Entrance Door
40			Not illustrated

## 1985 WINNEBAGO TABLE OF CONTENTS

Introduction	A-01
Abbreviations	A-02
Alphabetical Index	A-02 - A-04
WF426RU	A-05 - C-14
WC424RB	C-15 - E-18
WCN27RU	E-19 - G-24
WCP34RU	H-01 - J-02

## 1985 WF426RU INDEX

Floor Plan	A-05 - A-06
Accessories Group	A-07 - A-09
Bath Group	A-10
Chassis Group	A-11 - A-12
Curtain Cushion & Pad Group	A-13 - A-21
Dinette Group	A-22
Driver's Compartment Group	A-23 - A-24
Electrical Group	B-01 - B-03
Exterior Body Group	B-04 - B-11
Galley Group	B-12 - B-14
Heating & Air Conditioning Group	B-15 - B-16
Interior Finish Group	B-17 - B-19
LP Group	B-20
Lounge Group	B-21
Water & Sewage Group	B-22 - B-23
Window Vent & Exterior Door Group	B-24 - C-14