

1985 WCN23RG

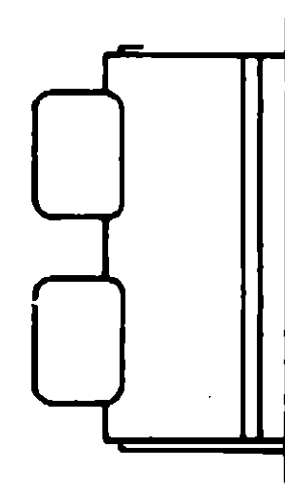
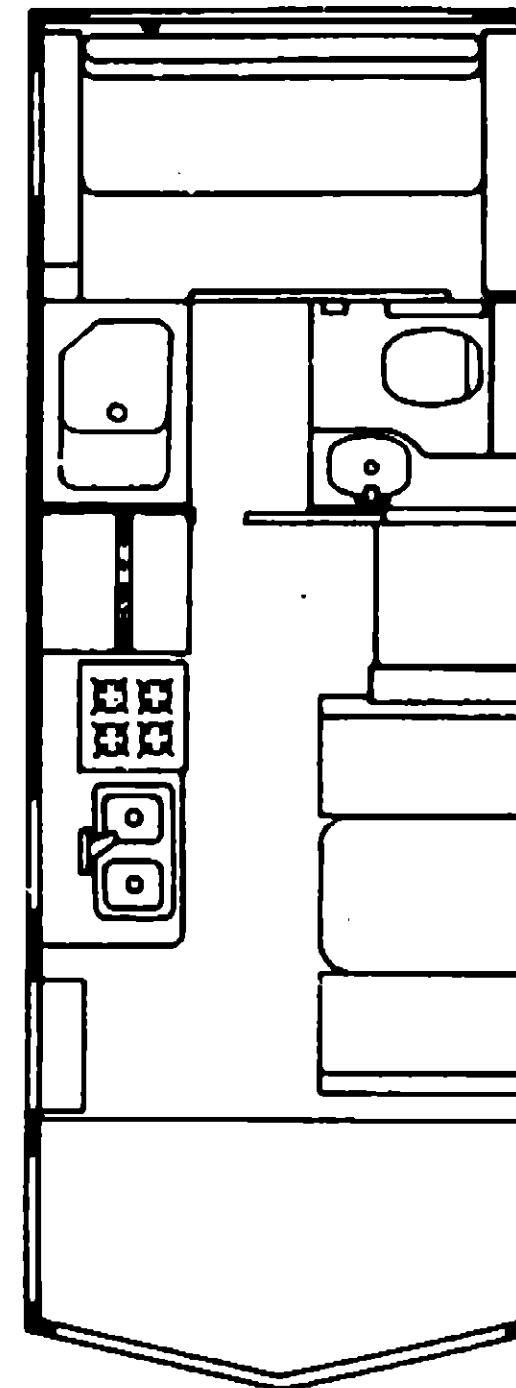
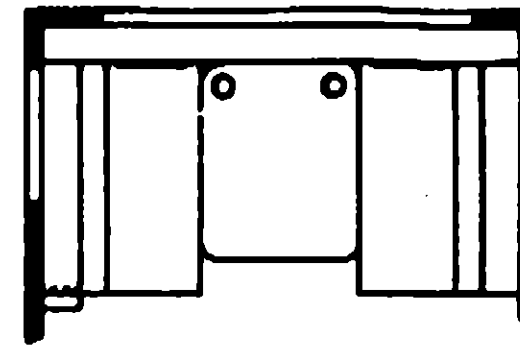

1985 WINNEBAGO TABLE OF CONTENTS

WC420RG	A-01 - C-02
WCN23RG	C-03 - E-10
WCP31RT	E-11 - G-14
WCN31RT	G-15 - I-24

1985 WCN23RG INDEX

Floor Plan	C-03 - C-04
Accessories Group	C-05 - C-07
Bath Group	C-08
Chassis Group	C-09 - C-10
Curtain, Cushion & Pad Group	C-11 - C-17
Dinette Group	C-16
Driver's Compartment Group	C-19 - C-21
Electrical Group	C-22 - C-24
Exterior Body Group	D-01 - D-07
Galley Group	D-08 - D-10
Heating & Air Conditioning Group	D-11 - D-12
Interior Finish Group	D-13 - D-15
LP Group	D-16
Lounge Group	D-17 - D-18
Water & Sewage Group	D-19 - D-20
Window, Vent & Exterior Door Group	D-21 - E-10

ACCESSORIES GROUP

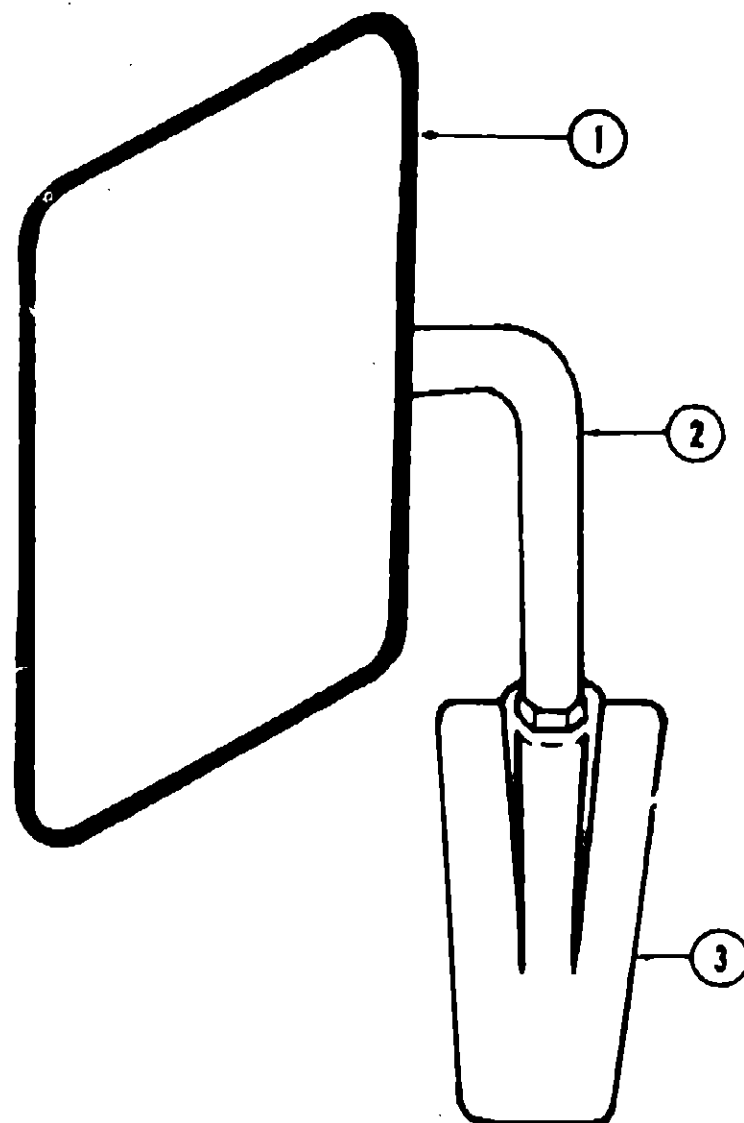

EXTERIOR MIRRORS

Key	Part Number	U/M	Description
1	048347-01-000	EA	Mirror Head - 7 1/2" x 10 1/2"
2	048348-03-000	EA	Arm - Low Mount Mirror - Black
3	048944-04-000	EA	Bracket - Mirror - Outside - Black
•	077886-01-000	EA	Mirror - Wide Angle - Stainless Steel - Passenger
•	077886-02-000	EA	Mirror - Wide Angle - Stainless Steel - Driver
•	008043-01-000	EA	Mirror - Convex - Adhesive Back
•	Not illustrated		

GENERATORS & COMPONENTS

Key	Part Number	U/M	Description
•	054429-01-000	EA	Generator - Onan - 4.0 kw
•	052168-01-000	EA	Generator - Onan - 4.25 kw
•	068046-01-000	EA	Conversion Kit - LP - Onan Generator
•	024732-01-016	EA	Tailpipe - 1.5" O.D. x 43.5"
•	067753-01-000	EA	Muffler - Generator - w/Spark Arrester - Nelson
•	007087-01-000	SF	Insulation - 1" - Fiberglass
•	701629-02-000	EA	Installation Package
•	068229-01-000	EA	Generator - Kohler - 4.5 kw - UL
•	072332-01-000	EA	Generator - LP - Kohler - 4.5 kw

• The illustrated parts breakdown for this item is provided on the Common Items Fiche.

ACCESSORIES GROUP (CONTINUED)

MISCELLANEOUS ACCESSORIES

Key	Part Number	U/M	Description
	054185-22-000	EA	Owner's Manual - 1985 - Itasca & Winnebago
	076319-01-000	EA	Antenna - TV - Roof Mount - w/44.5" Mast
	076319-03-000	EA	Cable - Coaxial - Roof Mount TV Antenna
	076319-04-000	EA	Connector & Ferrule - Roof Mount TV Antenna
	076319-05-000	EA	Wallplate/Power Supply - Ivory - Roof Mount TV Antenna
	076319-06-000	EA	Adapter - Cable Roof Plate - Roof Mount TV Antenna
	076319-07-000	EA	Wallplate/Power Supply - Brown
	076319-08-000	EA	Wallplate/Receptacle - Ivory
	076319-09-000	EA	Wallplate/Receptacle - Blind
	076319-10-000	EA	Ferrule
	017516-01-000	EA	Mud Flap w/Holes - 14" x 18" - Black
	064089-01-000	EA	Splash Guard - Black Rubber
	041944-03-000	EA	Fire Extinguisher w/Bracket - 5 BC
	044982-01-000	EA	Pouch - Home Owner's Plan - Plastic
	075822-01-000	EA	Microwave Oven - Litton - 1450
	078977-01-000	EA	Bracket Asm. - Microwave - Right
	078977-02-000	EA	Bracket Asm. - Microwave - Left
	076253-02-000	EA	Bracket Asm. - Microwave - Bottom (2 required)
	075822-03-000	EA	Trim Ring - Microwave Oven
	075822-04-000	EA	Air Exhaust Duct - Microwave Oven
	079110-01-000	EA	Ladder Asm.
	067130-01-000	EA	Ladder Step
	078980-01-000	EA	End Cap - Ladder Step
	067125-01-000	EA	Stand Off - Rack & Ladder Asm.
	067165-01-000	EA	Bracket Mounting - Rack & Ladder
	072366-01-000	EA	Speed Control Package - Electric - Diesel - Dana
	072366-01-700	EA	Hex Fitting - Speed Control - Diesel
	072366-01-701	EA	Cable Only - Speed Control - Diesel
	072366-01-702	EA	Vacuum Regulator - Speed Control - Diesel
	072366-01-703	EA	Control Switch & Lever Asm. - Speed Control - Diesel
	069629-01-000	EA	Speed Control Package - Electric - Dana
	069629-01-700	EA	Regulator Asm. - Electronic - Speed Control
	069629-01-701	EA	Vacuum Valve & Electric Switch - Speed Control
	069629-01-702	EA	Control Switch & Lever Asm. - Speed Control
	069629-01-703	EA	Harness Asm. (Main Wiring) - Speed Control
	069629-01-704	EA	Generator Signal - Speed Control
	069629-01-705	EA	Adapter Key - Speed Control
	069629-01-706	EA	Generator - (Only)
	072852-01-000	EA	Smoke Detector w/9 Volt Battery
	079864-02-000	EA	Weather Center - 8.5" x 8.5"
	079864-01-000	EA	Clock - 8.5" x 8.5"
	008089-01-000	EA	Key Case - Leather
	007038-01-000	EA	Door Mat - 10.5" x 26" - Black Rubber
	080208-01-000	EA	Lug Wrench
	080208-02-000	EA	Leverage Bar
	006113-01-000	EA	Jack - Hydraulic - 6 Ton - w/Handle
	063708-01-000	EA	Cover - Roof Air Conditioner - Vinyl
	079762-01-000	EA	Tire Cover - Beige Plastic
	077497-01-000	EA	Horn Kit - Air - Chrome - Twin
	080752-05-000	EA	Wheel - Steering Column
	080752-06-000	EA	Hub - Adapter - Steering Column
	080752-07-000	EA	Button - Horn
	080752-08-000	EA	Screw - Custom Steering Wheel
	081057-01-000	EA	Alternator Kit - 105 Amp.

1985 WINNEBAGO TABLE OF CONTENTS

WC420RG	A-01 - C-02
WCN23RG	C-03 - E-10
WCP31RT	E-11 - G-14
WCN31RT	G-15 - I-24

1985 WCN23RG INDEX

Floor Plan	C-03 - C-04
Accessories Group	C-05 - C-07
Bath Group	C-08
Chassis Group	C-09 - C-10
Curtain, Cushion & Pad Group	C-11 - C-17
Dinette Group	C-18
Driver's Compartment Group	C-19 - C-21
Electrical Group	C-22 - C-24
Exterior Body Group	D-01 - D-07
Galley Group	D-08 - D-10
Heating & Air Conditioning Group	D-11 - D-12
Interior Finish Group	D-13 - D-15
LP Group	D-16
Lounge Group	D-17 - D-18
Water & Sewage Group	D-19 - D-20
Window, Vent & Exterior Door Group	D-21 - E-10

ACCESSORIES GROUP (CONTINUED)

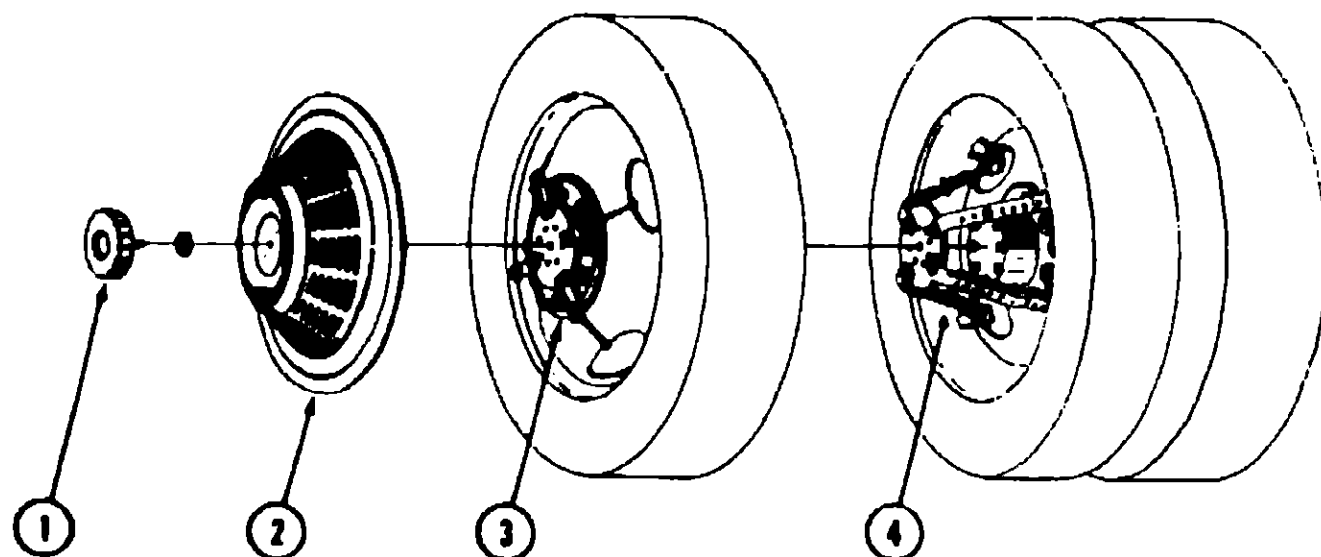

WHEEL COVER & MOUNTING HARDWARE

Key	Part Number	U/M	Description
1	084082-02-000	EA	Retaining Nut - Delmet - Wheel Cover
2	073428-01-700	EA	Wheel Cover - Bolt On - 16" or 16.5" - Delmet (1)
3	073428-04-700	EA	Retention Bracket Asm. - Wheel Cover Support - Heavy Duty - Front (1)
4	073428-04-701	EA	Retention Bracket Asm. - Wheel Cover Support - Heavy Duty - Rear (1)
.	073428-04-000	EA	Retention Bracket Asm. - Wheel Cover Support - Heavy Duty (Set/4)
**	031388-04-000	EA	Wheel Cover - 16" - Clip On
.			Not illustrated
**	The illustrated parts breakdown for this item is provided on the Common Items Fiche.		

RADIO & RELATED COMPONENTS

Key	Part Number	U/M	Description
	031105-01-000	EA	Antenna - Radio - Side Mount
	031105-01-700	EA	Holder - Antenna - Radio - Upper
	084791-01-000	EA	Speaker - Recessed - 5.25"
	073431-01-000	EA	Speaker - 5.25" - 3/Way (Pair)
	073431-02-000	EA	Speaker - 4" x 6" - Oval
	074979-01-000	EA	Speaker Cover Protector - Plastic
	084792-01-000	EA	Grille - Speaker - 5.25" - w/Mesh - Brown
	075803-01-000	EA	Radio - AM/FM Stereo - w/Cassette - Audiovox - GMJSPG
	075904-01-000	EA	Radio - AM/FM Stereo - w/Cassette - Electronic Tune - Audiovox

ELECTRIC STEP ASSEMBLY

Key	Part Number	U/M	Description
	075461-01-000	EA	Electric Step Asm. w/Light
	075461-01-700	EA	Motor
	041250-01-000	EA	Switch - Door - Electric Step
	075461-01-704	EA	Control Unit - Understeps
	075461-01-705	EA	4-Way Plug (Dash End)
	075461-01-706	EA	Kill Switch
	075461-01-707	EA	Step Light
	075461-01-708	EA	4-Way Plug (Control Box End)
	075461-01-709	EA	90° Plug
	075461-01-710	EA	Gear
	075461-01-711	EA	Drive Link
	078241-02-000	EA	Support Asm.

BATH GROUP

BATH/WARDROBE CABINETRY & HARDWARE

Key	Part Number	U/M	Description
	M77227-02-T03	EA	Cabinet Asm. - Lavatory - w/o Countertop & Doors
	M01801-01-T03	EA	Countertop Asm. - Lavatory Cabinet
	078833-16-T03	EA	Door Asm. - Lavatory Cabinet - w/o Hardware
	078833-33-T03	EA	Door Asm. - Lavatory Cabinet - w/o Hardware
	077358-01-T03	EA	Drawer Asm. - Lavatory Cabinet
	078073-01-000	EA	Cabinet Asm. - Medicine - 15.4" x 29.4" - w/o Door - Almond
	078353-01-T03	EA	Door Asm. - Medicine Cabinet - w/Mirror - 16.1" x 30.1" - w/o Hardware
	M01579-01-T03	EA	Countertop Asm. - Pipe Cover
	M78878-01-T03	EA	Door Asm. - Bath - w/o Hardware
	M77143-01-T08	EA	Door Asm. - Sliding - w/o Hardware
	078857-01-000	EA	Door Asm. - Shower - Plastic
	058915-08-T03	EA	Drawer Asm. - Wardrobe - 19.1" x 20.8"
	078833-36-T03	EA	Door Asm. - Wardrobe - w/o Hardware
	M78858-05-T03	EA	Door Asm. - Furnace - Wardrobe Cabinet - w/o Hardware
	M01407-01-000	EA	Bathtub Asm. w/Strainer
	075242-02-000	EA	Faucet - Tub & Shower - Antique Brass
**	011048-02-000	EA	Shower Head - w/80" Hose
	011048-04-000	EA	Vacuum Breaker - 1/8 MPT - Nylon - Shower Head
**	075808-01-000	EA	Shower Panel - Faucet - Plastic
	088729-01-000	EA	Strainer - Bathtub Asm.
	088435-01-000	EA	Nut - Strainer - Plastic
	088436-01-000	EA	Slip Nut - 1.5" Tail Piece
	088735-01-000	EA	Washer - Tail Piece - 1.5" - Plastic
	011089-02-000	EA	Tail Piece - 1.5" x 1.25" x 4" - Brass
	080256-03-000	EA	Shroud w/Reinforcement
	058713-01-000	EA	Sink - Oval - Ivory Plastic
	075240-02-000	EA	Faucet - Lavatory - Antique Brass
	011083-01-000	EA	Tail Piece w/Stopper - 1.25" x 5" - Plastic - Sink
	038341-02-000	EA	Toilet - Thetford - Aqua Magic - Ivory - 8420 SH
	075452-01-000	EA	Tissue Holder - Antique Brass
	075454-01-000	EA	Towel Ring - Antique Brass
	064467-01-000	EA	Guide - Sliding Door - Mounts on Wall
	009156-01-000	EA	Hanger - Sliding Door
	075145-06-000	EA	Cover - Sliding Door Track - 54.2"
	075153-01-000	EA	Cover - End Cap - Sliding Door Track - Beige
	075149-04-000	EA	Track - Sliding Door - 54.2"
	058034-02-000	EA	Latch - Sliding Door - w/o Lock
	075687-02-000	EA	Latch Asm. - Bathroom Door - Privacy
	009112-01-000	EA	Flange - 1" Closet Rod
	075680-01-000	EA	Closet Rod - Adjustable
	009150-01-000	EA	Warp Guard - 64"
	058331-01-000	EA	Mirror - Tempered Glass - 19" x 26"
	058331-05-000	EA	Mirror - Tempered Glass - 12" x 26"
	057671-01-000	EA	Screw Cover - #8 - Antique White
	088433-01-000	EA	Cup Hook - Bright
	071632-01-000	EA	Hamper Bag - 48" - w/Elastic
	079235-01-000	EA	Header - Shower Door - Beige
	075803-01-000	EA	Threshold - Bath Door
	052563-03-T03	EA	Towel Rack Asm.
	008089-01-000	EA	Clip - Mirror
	079234-01-000	EA	Jamb - Shower Door - Beige - Right
	079234-02-000	EA	Jamb - Shower Door - Beige - Left
	042438-01-000	EA	Wood Dowel - 1.00 Dia. x 4'
	011089-03-000	EA	Tail Piece - 1 1/2" x 1 3/4" - Plastic
	078387-01-000	EA	Bracket - Medicine Cabinet
**	The illustrated parts breakdown for this item is provided on the Common Items Fiche.		

1985 WINNEBAGO TABLE OF CONTENTS

WC420RG	A-01 - C-02
WCN23RG	C-03 - E-10
WCP31RT	E-11 - G-14
WCN31RT	G-15 - I-24

1985 WCN23RG INDEX

Floor Plan	C-03 - C-04
Accessories Group	C-05 - C-07
Bath Group	C-08
Chassis Group	C-09 - C-10
Curtain, Cushion & Pad Group	C-11 - C-17
Dinette Group	C-18
Driver's Compartment Group	C-19 - C-21
Electrical Group	C-22 - C-24
Exterior Body Group	D-01 - D-07
Galley Group	D-08 - D-10
Heating & Air Conditioning Group	D-11 - D-12
Interior Finish Group	D-13 - D-15
LP Group	D-16
Lounge Group	D-17 - D-18
Water & Sewage Group	D-19 - D-20
Window, Vent & Exterior Door Group	D-21 - E-10

CHASSIS GROUP

Key	Part Number	U/M	Description
	047441-01-000	EA	Battery Terminal - Horizontal Lug
	006200-01-000	EA	Bolt - Round Head w/Square Neck - 7/16 - 14 x 1 1/4 - Stainless Steel Cap
	078002-01-000	EA	Brace - Bumper - Upper - Right
	078002-02-000	EA	Brace - Bumper - Upper - Left
	078003-01-000	EA	Brace - Bumper - Lower - Right
	078003-02-000	EA	Brace - Bumper - Lower - Left
	051887-02-000	EA	Bracket - Battery Tie Down - 12"
	079129-02-000	EA	Bracket Asm. - Bumper - Rear
	072850-09-000	EA	Bumper - Front - Chrome
	072850-04-000	EA	Bumper - Front - Plain
	077852-01-000	EA	Bracket - Front Bumper
	078548-08-000	EA	Bumper - Rear - Chrome
	020858-01-700	EA	Bumper - Rear - Primed
	072850-01-700	EA	Bumper Kit Asm. - Front - Rubber
	007125-08-000	EA	Clamp Asm. - Muffler - 2.25" Dia.
	010488-01-000	EA	Clamp - Closed - 3/8" I.D.
	010487-01-000	EA	Clamp - Closed - 5/8" I.D.
	007181-01-000	EA	Clamp - Hose - Spring Type 112
	062401-01-000	EA	Clamp - Hose - Wormgear .22" I.D. - 1" I.D.
	062401-03-000	EA	Clamp - Hose - Wormgear .25" I.D. - 1" I.D.
	062401-04-000	EA	Clamp - Hose - Wormgear .89" I.D. - 1.25" I.D.
	062401-02-000	EA	Clamp - Hose - Wormgear 1.56" I.D. - 2.5" I.D.
	062401-05-000	EA	Clamp - Hose - Wormgear 2" I.D. - 3" I.D.
	062401-09-000	EA	Clamp - Hose - Wormgear 2.8" I.D. - 3.75" I.D.
	072358-01-000	EA	Coolant Expansion Bottle
	071856-01-000	EA	Cover - Radiator - Rear
	071857-01-000	EA	Cover - Radiator - Rear Back (Fan Shroud)
	020187-03-000	EA	Dirt Guard - Mud Flap
	081411-03-000	EA	Extension - Exhaust - 2.25" O.D. x 10.5" (454 Engine)
	022855-02-000	EA	Extension - Exhaust - 2.25" O.D. x 8" (Diesel Engine)
	024138-01-000	EA	Hose - Fuel - 5/16" I.D. SAE 30RI
	006113-01-000	EA	Jack - Hydraulic - 6 Ton - w/Handle
	080208-02-000	EA	Leverage Bar - 22" - Lug Wrench
	080208-01-000	EA	Lug Wrench - 1" x 1.25" x 16.3"
	084093-01-000	EA	Luggage Box
	017516-01-000	EA	Mud Flap w/Holes - 14" x 18" - Black
	024490-01-000	EA	Power Cord Box - Plastic
	072361-01-000	EA	Reducer - 3/4 Barb to 5/8 Barb - Diesel
	084982-02-000	EA	Rim - Wheel - 16 x 6.00
	041791-01-000	FT	Seal - U-Channel - Flex - .156" x .375" - Brown Vinyl
	079942-01-000	EA	Shock Absorber - Stabilizer - Front
	079942-02-000	EA	Shock Absorber - Stabilizer - Rear
	063977-03-000	EA	Step Asm. - Driver's Door
	024652-01-700	EA	Step Asm. - Entry
	076241-02-000	EA	Support Asm. - Electric Step
	050273-02-000	EA	Tire - 7.50 x 16 x CA T8 - Tubeless
	040546-01-000	EA	Tire - 7.50 x 16 - 8 Ply Poly
	040546-03-000	EA	Tire - 7.50 x 16 - 8 Ply - BSW Tube
	050273-03-000	EA	Tire - 7.50 x 16 - White Sidewall - Radial
	052431-02-000	EA	Tray - Luggage
	051377-01-000	EA	Valve Stem Asm. - TR500
	055080-01-000	EA	Wheel Well - Plastic
	008343-01-000	EA	Wire Tie - 6"

CHASSIS GROUP (CONTINUED)

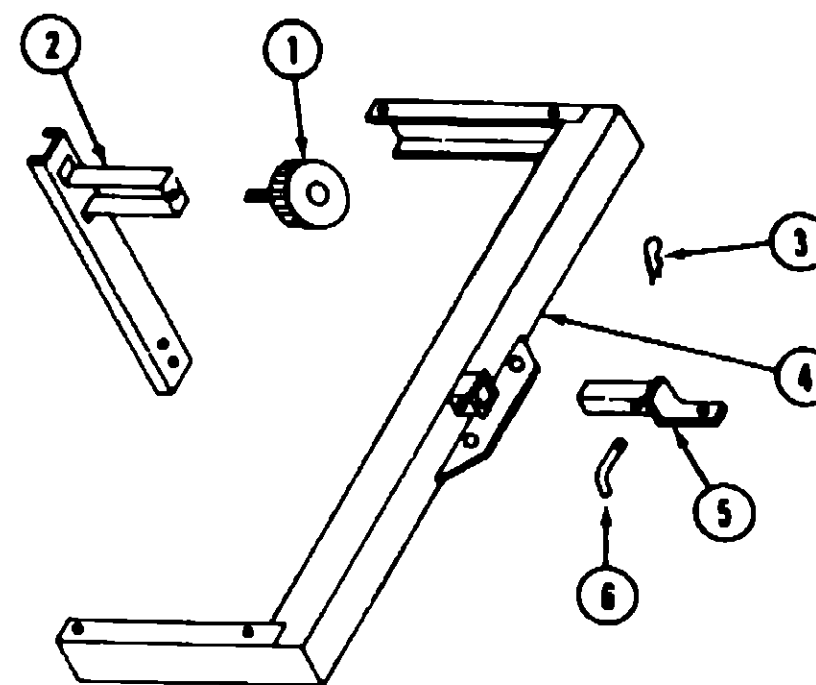

Key	Part Number	U/M	Description
1	064062-02-000	EA	Retaining Nut - Tire Cover
2	080378-02-000	EA	Bracket - U-Channel - Tire Carrier
.	079762-01-000	EA	Tire Cover Asm. - Beige Plastic
.	M02047-01-T03	EA	Panel Asm. - Door - Tire Cover
3	034513-01-000	EA	Pin - Hitch - 3/16 Wire
4	077617-01-000	EA	Drawbar Asm.
5	077613-01-000	EA	Drawbar - Ball Mount
6	034512-01-000	EA	Locking Pin - Drawbar
.	Not illustrated		

1985 WINNEBAGO TABLE OF CONTENTS

WC420RG	A-01 - C-02
WCN23RG	C-03 - E-10
WCP31RT	E-11 - G-14
WCN31RT	G-15 - I-24

1985 WCN23RG INDEX

Floor Plan	C-03 - C-04
Accessories Group	C-05 - C-07
Bath Group	C-08
Chassis Group	C-09 - C-10
Curtain, Cushion & Pad Group	C-11 - C-17
Dinette Group	C-18
Driver's Compartment Group	C-19 - C-21
Electrical Group	C-22 - C-24
Exterior Body Group	D-01 - D-07
Galley Group	D-08 - D-10
Heating & Air Conditioning Group	D-11 - D-12
Interior Finish Group	D-13 - D-15
LP Group	D-16
Lounge Group	D-17 - D-18
Water & Sewage Group	D-19 - D-20
Window, Vent & Exterior Door Group	D-21 - E-10

CURTAIN, CUSHION & PAD GROUP

NOTICE

In order to assist our Parts Sales Dept. in providing interior software items, please include the serial number and the color code number from the vehicle certification label when ordering. This label is located on the left sidewall at the end of the dash (A-Body), or on the driver's door latch plate (C-Body).

An example of a color code number is P31, which designates an overall color scheme of a particular unit. The color listed after the item description on the microfiche, indicates the overall unit color. Order the item you desire according to unit color code.

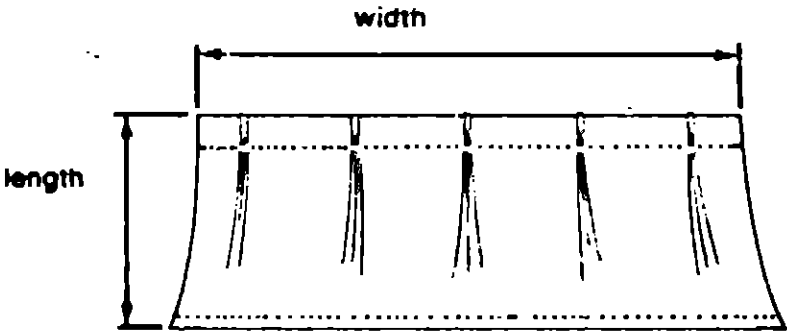

NOTE:
Use this illustration when determining length and width measurements for curtains. You will note the width measurement is taken on the top of the curtain with the curtain fully extended. The length measurement is taken from top to bottom.

CURTAIN & CUSHION HARDWARE

Key	Part Number	U/M	Description
	056116-01-000	EA	Track - Curtain - Brown Plastic
	079946-01-000	EA	Track - Curtain - Front Wraparound - Right
	079946-02-000	EA	Track - Curtain - Front Wraparound - Left
	081362-01-000	EA	Bracket Asm. - Armrest - Right
	081362-02-000	EA	Bracket Asm. - Armrest - Left
	056001-01-000	EA	Bracket - Shade - Left
	056002-01-000	EA	Bracket - Shade - Right
	056003-01-000	EA	Bracket - Drapery Retainer - Right
	056003-02-000	EA	Bracket - Drapery Retainer - Left
	075477-21-000	EA	Bracket - Hold Down - Blinds
	009107-01-000	EA	Guide - Nylon Snap - Curtain
	056784-01-000	EA	Pull - Window Shade - Antique Brass
	056115-01-000	YD	Tape - Clear Plastic - w/Guides
	048384-01-000	YD	Tape Hook - 1" x 25 YD - Beige
	029086-03-000	EA	Tape Hook - .50" - Velcro - Black
	029086-05-000	EA	Tape Hook - .50" - Velcro - Beige
	048395-01-000	YD	Tape Loop - 1" x 25 YD - Beige
	029094-04-000	EA	Tape Loop - 1.0" - Velcro - Black
	029094-05-000	EA	Tape Loop - .50" - Velcro - Beige

CURTAIN, CUSHION & PAD GROUP (CONTINUED)

FABRICS, TRIMS & PADS

Key	Part Number	U/M	Description
	072333-12-000	YD	Fabric - Drapery
	072333-17-000	YD	Fabric - Drapery - Sheer - Blue (T03)
	072333-18-000	YD	Fabric - Drapery - Sheer - Brown (T04)
	072333-19-000	YD	Fabric - Drapery - Sheer - Burgundy (T05)
	072498-18-000	YD	Fabric w/Pattern - Upholstery - Blue (T03)
	072498-17-000	YD	Fabric w/Pattern - Upholstery - Brown (T04)
	072498-19-000	YD	Fabric w/Pattern - Upholstery - Burgundy (T05)
	077499-18-000	YD	Fabric - Upholstery Accent - Blue (T03)
	077498-20-000	YD	Fabric - Upholstery Accent - Brown (T04)
	077498-21-000	YD	Fabric - Upholstery Accent - Burgundy (T05)
	038421-01-000	YD	Fabric - Mattress Ticking
	052858-01-T03	FT	Trim Asm. - Accent - Sandrift
	052858-08-T03	FT	Trim Asm. - Accent - Buckskin
	079680-01-000	YD	Vinyl - Expanded - 26 oz. - Buckskin
	079680-02-000	YD	Vinyl - Expanded - 26 oz. - Sandrift
	057550-03-T03	EA	Button Asm. - Nail - #36 - 7/8" Shank - Vinyl
	057550-05-T03	EA	Button Asm. - Nail - #36 - 3/8" Shank - Vinyl
	070578-04-T03	EA	Button Asm. - Screw Stud - #30 - Blue
	070578-04-T04	EA	Button Asm. - Screw Stud - #30 - Brown
	070578-04-T05	EA	Button Asm. - Screw Stud - #30 - Burgundy
	070578-05-T03	EA	Button Asm. - Screw Stud - #30 - Buckskin
	071127-03-T03	EA	Button Asm. - Square - #65 - Blue
	071127-03-T04	EA	Button Asm. - Square - #65 - Brown
	071127-03-T05	EA	Button Asm. - Square - #65 - Burgundy
	069748-05-000	EA	Hook Back - #65 - Nylon Square
	057093-01-T03	EA	Button Asm. - Nail Back - #60 - Vinyl
	078155-01-000	EA	Strap Asm. - Cushion
	079144-02-000	EA	Strap Asm. - Eunk
	079011-04-T03	EA	Pad Asm. - End Cap - Overhead - Galley - Vinyl
	078510-01-T03	EA	Pad Asm. - End Cap - Overhead - Dinette - Vinyl
	074549-01-T03	EA	Pad Asm. - Dinette - Front - Blue
	074549-01-T04	EA	Pad Asm. - Dinette - Front - Brown
	074549-01-T05	EA	Pad Asm. - Dinette - Front - Burgundy
	074549-02-T03	EA	Pad Asm. - Dinette - Rear - Blue
	074549-02-T04	EA	Pad Asm. - Dinette - Rear - Brown
	074549-02-T05	EA	Pad Asm. - Dinette - Rear - Burgundy
	077641-40-000	EA	Pad Asm. - Dinette Wall - 12" x 12" - Blue (T03)
	077641-42-000	EA	Pad Asm. - Dinette Wall - 12" x 12" - Brown (T04)
	077641-44-000	EA	Pad Asm. - Dinette Wall - 12" x 12" - Burgundy (T05)
	077642-11-000	EA	Pad Asm. - Dinette Wall - Table - Blue (T03)
	077642-13-000	EA	Pad Asm. - Dinette Wall - Table - Brown (T04)
	077642-15-000	EA	Pad Asm. - Dinette Wall - Table - Burgundy (T05)
	077641-52-000	EA	Pad Asm. - Rear Dinette - Blue (T03)
	077641-53-000	EA	Pad Asm. - Rear Dinette - Brown (T04)
	077641-54-000	EA	Pad Asm. - Rear Dinette - Burgundy (T05)

1985 WINNEBAGO
TABLE OF CONTENTS

WC420RG	A-01 - C-02
WCN23RG	C-03 - E-10
WCP31RT	E-11 - G-14
WCN31RT	G-15 - I-24

1985 WCN23RG INDEX

Floor Plan	C-03 - C-04
Accessories Group	C-05 - C-07
Bath Group	C-08
Chassis Group	C-09 - C-10
Curtain, Cushion & Pad Group	C-11 - C-17
Dinette Group	C-18
Driver's Compartment Group	C-19 - C-21
Electrical Group	C-22 - C-24
Exterior Body Group	D-01 - D-07
Galley Group	D-08 - D-10
Heating & Air Conditioning Group	D-11 - D-12
Interior Finish Group	D-13 - D-15
LP Group	D-16
Lounge Group	D-17 - D-18
Water & Sewage Group	D-19 - D-20
Window, Vent & Exterior Door Group	D-21 - E-10

CURTAIN, CUSHION & PAD GROUP (CONTINUED)

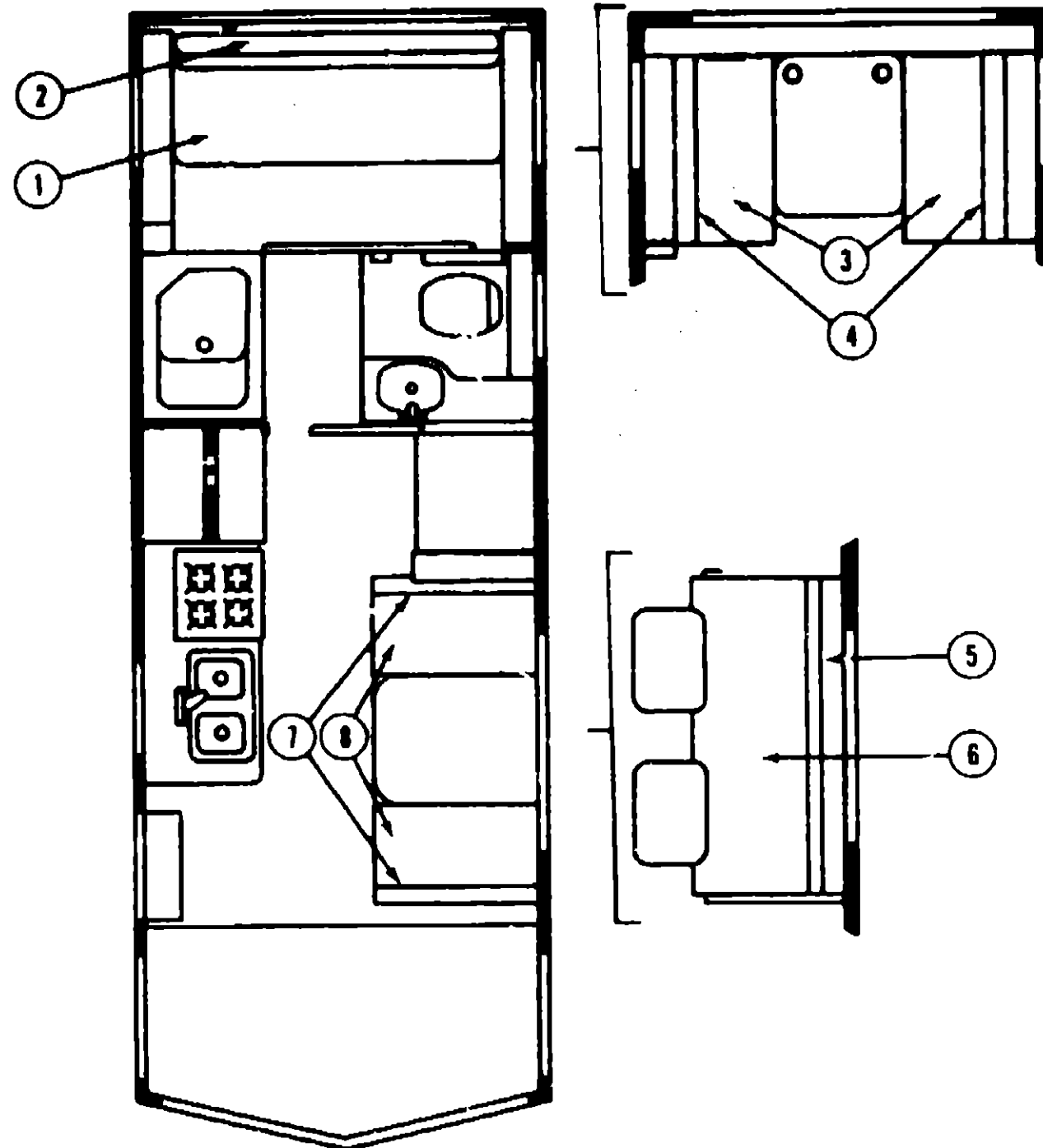

CONVERTIBLE COUCH CUSHIONS

Key	Part Number	U/M	Description
1	072431-06-T03	EA	Cushion Asm. - 3 Pillow Seat - 23.5" x 76" x 5" - Blue
1	072431-06-T04	EA	Cushion Asm. - 3 Pillow Seat - 23.5" x 76" x 5" - Brown
1	072431-06-T05	EA	Cushion Asm. - 3 Pillow Seat - 23.5" x 76" x 5" - Burgundy
	M72431-06-T03	EA	Cover Asm. - 3 Pillow Seat - 23.5" x 76" x 5" - Blue
	M72431-06-T04	EA	Cover Asm. - 3 Pillow Seat - 23.5" x 76" x 5" - Brown
	M72431-06-T05	EA	Cover Asm. - 3 Pillow seat - 23.5" x 76" x 5" - Burgundy
2	072432-08-T03	EA	Cushion Asm. - 3 Pillow Back - 15" x 76" x 5" - Blue
2	072432-08-T04	EA	Cushion Asm. - 3 Pillow Back - 15" x 76" x 5" - Brown
2	072432-08-T05	EA	Cushion Asm. - 3 Pillow Back - 15" x 76" x 5" - Burgundy
	M72432-08-T03	EA	Cover Asm. - 3 Pillow Back - 15" x 76" x 5" - Blue
	M72432-08-T04	EA	Cover Asm. - 3 Pillow Back - 15" x 76" x 5" - Brown
	M72432-08-T05	EA	Cover Asm. - 3 Pillow Back - 15" x 76" x 5" - Burgundy

CURTAIN, CUSHION & PAD GROUP (CONTINUED)

REAR DINETTE CUSHIONS (OPTION)

Key	Part Number	U/M	Description
3	072430-34-T03	EA	Cushion Asm. - Rear Dinette Bottom - 17.5" x 45" x 5" - Blue
3	072430-34-T04	EA	Cushion Asm. - Rear Dinette Bottom - 17.5" x 45" x 5" - Brown
3	072430-34-T05	EA	Cushion Asm. - Rear Dinette Bottom - 17.5" x 45" x 5" - Burgundy
	M72430-34-T03	EA	Cover Asm. - Rear Dinette Bottom - 17.5" x 45" x 5" - Blue
	M72430-34-T04	EA	Cover Asm. - Rear Dinette Bottom - 17.5" x 45" x 5" - Brown
	M72430-34-T05	EA	Cover Asm. - Rear Dinette Bottom - 17.5" x 45" x 5" - Burgundy
4	072430-35-T03	EA	Cushion Asm. - Rear Dinette Back - 19.25" x 45" x 5" - Blue
4	072430-35-T04	EA	Cushion Asm. - Rear Dinette Back - 19.25" x 45" x 5" - Brown
4	072430-35-T05	EA	Cushion Asm. - Rear Dinette Back - 19.25" x 45" x 5" - Burgundy
	M72430-35-T03	EA	Cover Asm. - Rear Dinette Back - 19.25" x 45" x 5" - Blue
	M72430-35-T04	EA	Cover Asm. - Rear Dinette Back - 19.25" x 45" x 5" - Brown
	M72430-35-T05	EA	Cover Asm. - Rear Dinette Back - 19.25" x 45" x 5" - Burgundy

SPRUNG COUCH CUSHION (OPTION)

Key	Part Number	U/M	Description
5	073630-01-T03	EA	Cushion Asm. - 3 Pillow Back - 15" x 76" x 5" - Blue
5	073630-01-T04	EA	Cushion Asm. - 3 Pillow Back - 15" x 76" x 5" - Brown
5	073630-01-T05	EA	Cushion Asm. - 3 Pillow back - 15" x 76" x 5" - Burgundy
	M73630-01-T03	EA	Cover Asm. - 3 Pillow Back - 15" x 76" x 5" - Blue
	M73630-01-T04	EA	Cover Asm. - 3 Pillow Back - 15" x 76" x 5" - Brown
	M73630-01-T05	EA	Cover Asm. - 3 Pillow Back - 15" x 76" x 5" - Burgundy
6	073631-02-T03	EA	Cushion Asm. - 3 Pillow Seat - 23.5" x 76" x 5" - Blue
6	073631-02-T04	EA	Cushion Asm. - 3 Pillow Seat - 23.5" x 76" x 5" - Brown
6	073631-02-T05	EA	Cushion Asm. - 3 Pillow Seat - 23.5" x 76" x 5" - Burgundy
	M73631-02-T03	EA	Cover Asm. - 3 Pillow Seat - 23.5" x 76" x 5" - Blue
	M73631-02-T04	EA	Cover Asm. - 3 Pillow Seat - 23.5" x 76" x 5" - Brown
	M73631-02-T05	EA	Cover Asm. - 3 Pillow Seat - 23.5" x 76" x 5" - Burgundy

DINETTE CUSHIONS

Key	Part Number	U/M	Description
7	072430-03-T03	EA	Cushion Asm. - Dinette Back - 19.25" x 38" x 5" - Blue
7	072430-03-T04	EA	Cushion Asm. - Dinette Back - 19.25" x 38" x 5" - Brown
7	072430-03-T05	EA	Cushion Asm. - Dinette Back - 19.25" x 38" x 5" - Burgundy
	M72430-03-T03	EA	Cover Asm. - Dinette Back - 19.25" x 38" x 5" - Blue
	M72430-03-T04	EA	Cover Asm. - Dinette Back - 19.25" x 38" x 5" - Brown
	M72430-03-T05	EA	Cover Asm. - Dinette Back - 19.25" x 38" x 5" - Burgundy
8	072430-04-T03	EA	Cushion Asm. - Dinette Bottom - 17.5" x 38" x 5" - Blue
8	072430-04-T04	EA	Cushion Asm. - Dinette Bottom - 17.5" x 38" x 5" - Brown
8	072430-04-T05	EA	Cushion Asm. - Dinette Bottom - 17.5" x 38" x 5" - Burgundy
	M72430-04-T03	EA	Cover Asm. - Dinette Bottom - 17.5" x 38" x 5" - Blue
	M72430-04-T04	EA	Cover Asm. - Dinette Bottom - 17.5" x 38" x 5" - Brown
	M72430-04-T05	EA	Cover Asm. - Dinette Bottom - 17.5" x 38" x 5" - Burgundy



Key	Part Number	U/M	Description
1	029130-01-000	EA	Socket - Snap Fastener
2	029155-01-000	EA	Cap - Snap - .156" Dia. x .17" Barrel
3	029156-01-000	EA	Socket - Snap Fastener
4	029082-01-000	EA	Stud - Nickel Finish
5	029083-01-000	EA	Eyelet - Nickel Finish

1985 WINNEBAGO TABLE OF CONTENTS

WC420RG
WCN23RG
WCP31RT
WCN31RT

A-01 - C-02
C-03 - E-10
E-11 - G-14
G-15 - I-24

1985 WCN23RG INDEX

Floor Plan	C-03 - C-04
Accessories Group	C-05 - C-07
Bath Group	C-08
Chassis Group	C-09 - C-10
Curtain, Cushion & Pad Group	C-11 - C-17
Dinette Group	C-18
Driver's Compartment Group	C-19 - C-21
Electrical Group	C-22 - C-24
Exterior Body Group	D-01 - D-07
Galley Group	D-08 - D-10
Heating & Air Conditioning Group	D-11 - D-12
Interior Finish Group	D-13 - D-15
LP Group	D-16
Lounge Group	D-17 - D-18
Water & Sewage Group	D-19 - D-20
Window, Vent & Exterior Door Group	D-21 - E-10

CURTAIN, CUSHION & PAD GROUP (CONTINUED)

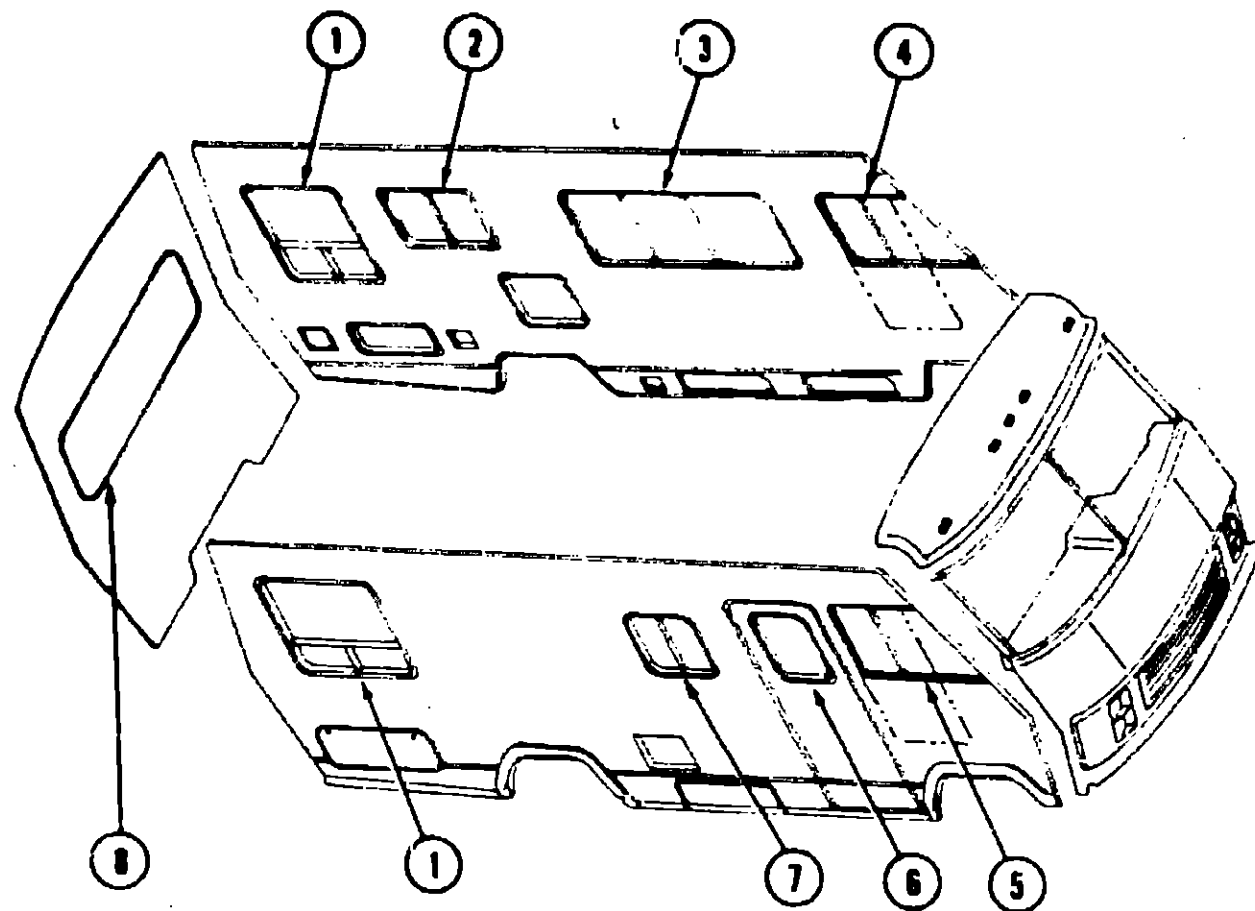

CURTAINS, SHADES, VALANCES & TIEBACKS

Key	Part Number	U/M	Description
1	079542-05-T03	EA	Curtain w/Darts - 38.5" x 10" - Blue
1	079542-05-T04	EA	Curtain w/Darts - 38.5" x 10" - Brown
1	079542-05-T05	EA	Curtain w/Darts - 38.5" x 10" - Burgundy
1	M79626-01-T03	EA	Valance Asm. - Padded - Passenger - Blue
1	M79626-01-T04	EA	Valance Asm. - Padded - Passenger - Brown
1	M79626-01-T05	EA	Valance Asm. - Padded - Passenger - Burgundy
1	M79626-02-T03	EA	Valance Asm. - Padded - Driver - Blue
1	M79626-02-T04	EA	Valance Asm. - Padded - Driver - Brown
1	M79626-02-T05	EA	Valance Asm. - Padded - Driver - Burgundy
1	075477-44-000	EA	Blind - 32" x 42" Drop - Blue
1	075477-58-000	EA	Blind - 32" x 42" Drop - Brown
1	075477-51-000	EA	Blind - 32" x 42" Drop - Burgundy
1	079542-06-T03	EA	Curtain w/Darts - 38.5" x 10" Drop (Woven Wood) - Blue
1	079542-06-T04	EA	Curtain w/Darts - 38.5" x 10" Drop (Woven Wood) - Brown
1	079542-06-T05	EA	Curtain w/Darts - 38.5" x 10" Drop (Woven Wood) - Burgundy
1	078377-46-000	EA	Shade Asm. - Woven Wood - 38" x 40" Drop - Blue
1	078377-47-000	EA	Shade Asm. - Woven Wood - 38" x 40" Drop - Brown
1	078377-48-000	EA	Shade Asm. - Woven Wood - 38" x 40" Drop - Burgundy
2	079544-06-T03	EA	Curtain Asm. - w/Tape Top - 26" x 15" - Left - Blue
2	079544-06-T04	EA	Curtain Asm. - w/Tape Top - 26" x 16" - Left - Brown
2	079544-06-T05	EA	Curtain Asm. - w/Tape Top - 26" x 16" - Left - Burgundy
2	079544-05-T03	EA	Curtain Asm. - w/Tape Top - 26" x 16" - Right - Blue
2	079544-05-T04	EA	Curtain Asm. - w/Tape Top - 26" x 16" - Right - Brown
2	079544-05-T05	EA	Curtain Asm. - w/Tape Top - 26" x 16" - Right - Burgundy
2	M79625-02-T03	EA	Valance Asm. - Padded - Blue
2	M79625-02-T04	EA	Valance Asm. - Padded - Brown
2	M79625-02-T05	EA	Valance Asm. - Padded - Burgundy
2	079091-10-000	EA	Shade Asm. - Vinyl - 33.25" x 38" - Blue
2	079091-17-000	EA	Shade Asm. - Vinyl - 33.25" x 38" - Brown
2	079091-24-000	EA	Shade Asm. - Vinyl - 33.25" x 38" - Burgundy
2	078377-64-000	EA	Shade Asm. - Woven Wood - 32" x 26" Drop - Blue
2	078377-65-000	EA	Shade Asm. - Woven Wood - 32" x 26" Drop - Brown
2	078377-66-000	EA	Shade Asm. - Woven Wood - 32" x 26" Drop - Burgundy

CURTAIN, CUSHION & PAD GROUP (CONTINUED)

CURTAIN, SHADES, VALANCES & TIEBACKS (CONT.)

Key	Part Number	U/M	Description
3	079542-01-T03	EA	Curtain w/Darts - 30.5" x 20" - Blue
3	079542-01-T04	EA	Curtain w/Darts - 30.5" x 20" - Brown
3	079542-01-T05	EA	Curtain w/Darts - 30.5" x 20" - Burgundy
3	M79625-04-T03	EA	Valance Asm. - Padded - Blue
3	M79625-04-T04	EA	Valance Asm. - Padded - Brown
3	M79625-04-T05	EA	Valance Asm. - Padded - Burgundy
3	075477-45-000	EA	Blind - 68" x 28" Drop - Blue
3	075477-59-000	EA	Blind - 68" x 28" Drop - Brown
3	075477-52-000	EA	Blind - 68" x 28" Drop - Burgundy
3	079543-05-T03	EA	Curtain w/Snap Bottom - 30.5" x 16" (Woven Wood) - Blue
3	079543-05-T04	EA	Curtain w/Snap Bottom - 30.5" x 16" (Woven Wood) - Brown
3	079543-05-T05	EA	Curtain w/Snap Bottom - 30.5" x 16" (Woven Wood) - Burgundy
3	078377-52-000	EA	Shade Asm. - Woven Wood - 68" x 29" Drop - Blue
3	078377-53-000	EA	Shade Asm. - Woven Wood - 68" x 29" Drop - Brown
3	078377-54-000	EA	Shade Asm. - Woven Wood - 68" x 29" Drop - Burgundy
4	073304-32-T06	EA	Curtain w/Snap Top - Front Wraparound - 32.5" x 86" (T03,T04,T05)
5	073304-31-T06	EA	Curtain w/Snap Top - Front Wraparound - 32.5" x 86" (T03,T04,T05)
.	077591-05-T03	EA	Curtain w/Velcro Top - Blackout - 60" x 50" - Right
.	077591-06-T03	EA	Curtain w/Velcro Top - Blackout - 60" x 50" - Left
6	M01681-15-T03	EA	Valance Asm. - Padded - Blue
6	M01681-15-T04	EA	Valance Asm. - Padded - Brown
6	M01681-15-T05	EA	Valance Asm. - Padded - Burgundy
6	079091-29-000	EA	Shade Asm. - 24" x 40" - Blue
6	079091-30-000	EA	Shade Asm. - 24" x 40" - Brown
6	079091-31-000	EA	Shade Asm. - 24" x 40" - Burgundy
7	079544-03-T03	EA	Curtain w/Tape Top - 21.5" x 14" - Right - Blue
7	079544-03-T04	EA	Curtain w/Tape Top - 21.5" x 14" - Right - Brown
7	079544-03-T05	EA	Curtain w/Tape Top - 21.5" x 14" - Right - Burgundy
7	079544-04-T03	EA	Curtain w/Tape Top - 21.5" x 14" - Left - Blue
7	079544-04-T04	EA	Curtain w/Tape Top - 21.5" x 14" - Left - Brown
7	079544-04-T05	EA	Curtain w/Tape Top - 21.5" x 14" - Left - Burgundy
7	M79625-07-T03	EA	Valance Asm. - Padded - Blue
7	M79625-07-T04	EA	Valance Asm. - Padded - Brown
7	M79625-07-T05	EA	Valance Asm. - Padded - Burgundy
7	079091-10-000	EA	Shade Asm. - Vinyl - 33.25" x 38" - Blue
7	079091-17-000	EA	Shade Asm. - Vinyl - 33.25" x 38" - Brown
7	079091-24-000	EA	Shade Asm. - Vinyl - 33.25" x 38" - Burgundy
7	078377-40-000	EA	Shade Asm. - Woven Wood - 28" x 23" Drop - Blue
7	078377-41-000	EA	Shade Asm. - Woven Wood - 28" x 23" Drop - Brown
7	078377-42-000	EA	Shade Asm. - Woven Wood - 28" x 23" Drop - Burgundy
8	079542-01-T03	EA	Curtain w/Darts - 30.5" x 20" - Blue
8	079542-01-T04	EA	Curtain w/Darts - 30.5" x 20" - Brown
8	079542-01-T05	EA	Curtain w/Darts - 30.5" x 20" - Burgundy
8	M79625-09-T03	EA	Valance Asm. - Padded - Blue
8	M79625-09-T04	EA	Valance Asm. - Padded - Brown
8	M79625-09-T05	EA	Valance Asm. - Padded - Burgundy
8	075477-47-000	EA	Blind - 71" x 30" Drop - Blue
8	075477-58-000	EA	Blind - 71" x 30" Drop - Brown
8	075477-54-000	EA	Blind - 71" x 30" Drop - Burgundy
8	079542-07-T03	EA	Curtain w/Darts - 32" x 16" (Woven Wood) - Blue
8	079542-07-T04	EA	Curtain w/Darts - 32" x 16" (Woven Wood) - Brown
8	079542-07-T05	EA	Curtain w/Darts - 32" x 16" (Woven Wood) - Burgundy
8	078377-58-000	EA	Shade Asm. - Woven Wood - 71" x 31" Drop - Blue
8	078377-59-000	EA	Shade Asm. - Woven Wood - 71" x 31" Drop - Brown
8	078377-60-000	EA	Shade Asm. - Woven Wood - 71" x 31" Drop - Burgundy
.	073260-10-T03	EA	Tie Back Asm. - 3" x 16" - Blue
.	073260-10-T04	EA	Tie Back Asm. - 3" x 16" - Brown
.	073260-10-T05	EA	Tie Back Asm. - 3" x 16" - Burgundy
.	073260-16-T03	EA	Tie Back Asm. - 3" x 20" - Blue
.	073260-16-T04	EA	Tie Back Asm. - 3" x 20" - Brown
.	073260-16-T05	EA	Tie Back Asm. - 3" x 20" - Burgundy
.	057534-01-000	EA	Tie Back Asm. - 6" - Clear Plastic
.	057534-03-000	EA	Tie Back Asm. - 7.5" - Clear Plastic
.	057534-04-000	EA	Tie Back Asm. - 20" - Clear Plastic
.			Not illustrated

1985 WINNEBAGO
TABLE OF CONTENTS

WC420RG	A-01 - C-02
WCN23RG	C-03 - E-10
WCP31R1	E-11 - G-14
WCN31RT	G-15 - I-24

1985 WCN23RG INDEX

Floor Plan	C-03 - C-04
Accessories Group	C-05 - C-07
Bath Group	C-08
Chassis Group	C-09 - C-10
Curtain, Cushion & Pad Group	C-11 - C-17
Dinette Group	C-18
Driver's Compartment Group	C-19 - C-21
Electrical Group	C-22 - C-24
Exterior Body Group	D-01 - D-07
Galley Group	D-08 - D-10
Heating & Air Conditioning Group	D-11 - D-12
Interior Finish Group	D-13 - D-15
LP Group	D-16
Lounge Group	D-17 - D-18
Water & Sewage Group	D-19 - D-20
Window, Vent & Exterior Door Group	D-21 - E-10

CURTAIN, CUSHION & PAD GROUP (CONTINUED)

BUCKET SEATS

Key	Part Number	U/M	Description
	078300-01-T03	EA	Seat Asm. - Vinyl - Blue
	078300-01-T04	EA	Seat Asm. - Vinyl - Brown
	078300-01-T05	EA	Seat Asm. - Vinyl - Burgundy
	M01862-01-T03	EA	Cover Asm. - Seat Bottom - Vinyl - Blue
	M01862-01-T04	EA	Cover Asm. - Seat Bottom - Vinyl - Brown
	M01862-01-T05	EA	Cover Asm. - Seat Bottom - Vinyl - Burgundy
	M01862-02-T03	EA	Cover Asm. - Seat Back - Vinyl - Blue
	M01862-02-T04	EA	Cover Asm. - Seat Back - Vinyl - Brown
	M01862-02-T05	EA	Cover Asm. - Seat Back - Vinyl - Burgundy
	078804-07-T03	EA	Seat Asm. - Granduer - Blue
	078804-07-T04	EA	Seat Asm. - Granduer - Brown
	078804-07-T05	EA	Seat Asm. - Granduer - Burgundy
	M01863-01-T03	EA	Cover Asm. - Bucket Seat Bottom - Blue
	M01863-01-T04	EA	Cover Asm. - Bucket Seat Bottom - Brown
	M01863-01-T05	EA	Cover Asm. - Bucket Seat Bottom - Burgundy
	M01863-02-T03	EA	Cover Asm. - Bucket Seat Back - Blue
	M01863-02-T04	EA	Cover Asm. - Bucket Seat Back - Brown
	M01863-02-T05	EA	Cover Asm. - Bucket Seat Back - Burgundy
	079281-02-T03	EA	Seat Asm. - Double Bucket - Blue
	079281-02-T04	EA	Seat Asm. - Double Bucket - Brown
	079281-02-T05	EA	Seat Asm. - Double Bucket - Burgundy
	M01874-03-T03	EA	Cover Asm. - Bucket Seat Bottom - Double Bucket - Blue
	M01874-03-T04	EA	Cover Asm. - Bucket Seat Bottom - Double Bucket - Brown
	M01874-03-T05	EA	Cover Asm. - Bucket Seat Bottom - Double Bucket - Burgundy
	M01874-04-T03	EA	Cover Asm. - Bucket Seat Back - Double Bucket - Blue
	M01874-04-T04	EA	Cover Asm. - Bucket Seat Back - Double Bucket - Brown
	M01874-04-T05	EA	Cover Asm. - Bucket Seat Back - Double Bucket - Burgundy
	080243-01-T03	EA	Armrest Asm. - Right - Blue
	080243-01-T04	EA	Armrest Asm. - Right - Brown
	080243-01-T05	EA	Armrest Asm. - Right - Burgundy
	080243-02-T03	EA	Armrest Asm. - Left - Blue
	080243-02-T04	EA	Armrest Asm. - Left - Brown
	080243-02-T05	EA	Armrest Asm. - Left - Burgundy
	M80243-01-T03	EA	Cover Asm. - Armrest - Right - Blue
	M80243-01-T04	EA	Cover Asm. - Armrest - Right - Brown
	M80243-01-T05	EA	Cover Asm. - Armrest - Right - Burgundy
	M80243-02-T03	EA	Cover Asm. - Armrest - Left - Blue
	M80243-02-T04	EA	Cover Asm. - Armrest - Left - Brown
	M80243-02-T05	EA	Cover Asm. - Armrest - Left - Burgundy
	080242-04-T03	EA	Headrest Asm. - Blue
	080242-04-T04	EA	Headrest Asm. - Brown
	080242-04-T05	EA	Headrest Asm. - Burgundy
	M80242-01-T03	EA	Cover Asm. - Headrest - Blue
	M80242-01-T04	EA	Cover Asm. - Headrest - Brown
	M80242-01-T05	EA	Cover Asm. - Headrest - Burgundy
	071126-16-T03	EA	Skirt Asm. - Single Bucket - Blue
	071126-16-T04	EA	Skirt Asm. - Single Bucket - Brown
	071126-16-T05	EA	Skirt Asm. - Single Bucket - Burgundy
	071690-04-T03	EA	Skirt Asm. - Double Bucket - Blue
	071690-04-T04	EA	Skirt Asm. - Double Bucket - Brown
	071690-04-T05	EA	Skirt Asm. - Double Bucket - Burgundy

FRONT OVERHEAD BUNK CUSHIONS

Key	Part Number	U/M	Description
	079145-04-000	EA	Cushion Asm. - Front Bunk - 34" x 81" x 4"
	M79145-04-000	EA	Cover Asm. - Front Bunk Cushion - 34" x 81" x 4"

DINETTE GROUP

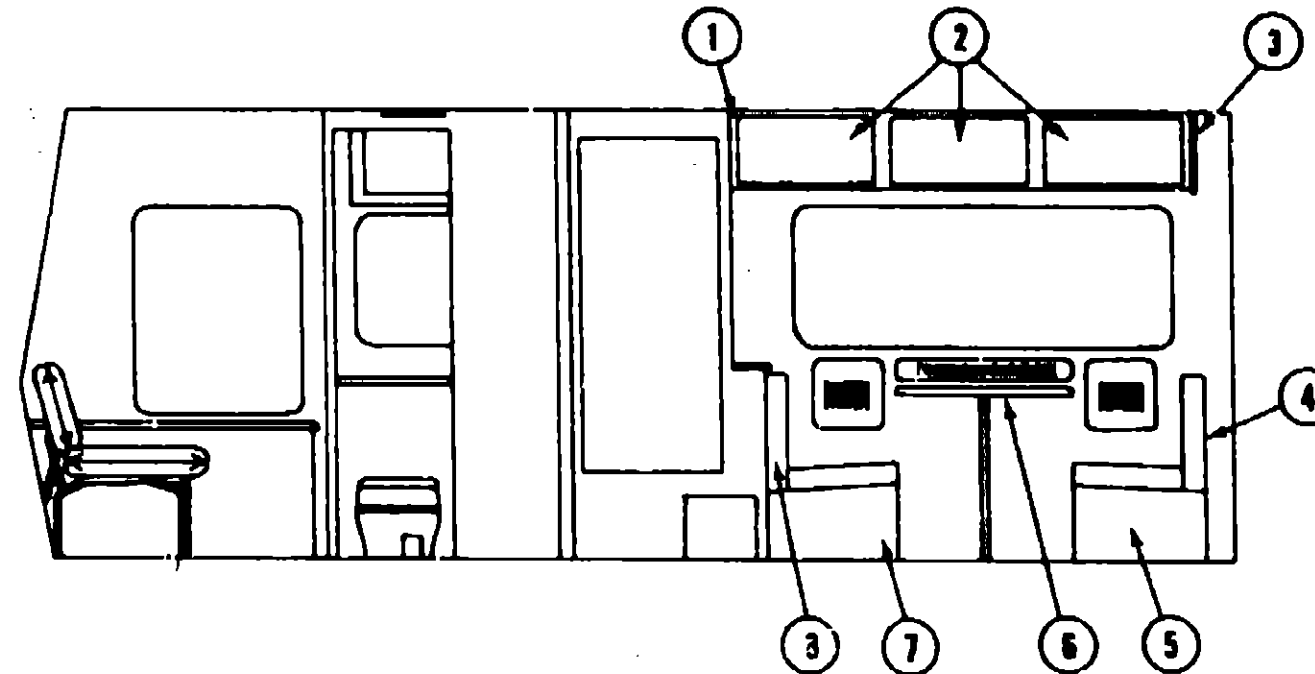
1985 WINNEBAGO
TABLE OF CONTENTS

WC420RG
WCN23RG
WCP31RT
WCN31RT

A-01 - C-02
C-03 - E-10
E-11 - G-14
G-15 - I-24

CONVENTIONAL DINETTE & OVERHEAD CABINETRY

Key	Part Number	U/M	Description
1	M80557-01-T03	EA	Cabinet Asm. - Dinette Overhead - w/o Doors or Hardware
2	078526-05-700	EA	Door Asm. - Dinette Overhead - 28.1" x 11.4" - w/o Hardware
3	078510-01-T03	EA	Pad Asm. - End Cap - Dinette Overhead - Right - Almond Vinyl
4	M01481-01-T03	EA	Cabinet Asm. - Dinette Back - Right
5	M01482-01-T03	EA	Cabinet Asm. - Dinette Seat - Right
6	M01291-50-T03	EA	Table Asm. - Dinette - w/o Hardware
7	M01482-02-T03	EA	Cabinet Asm. - Dinette Seat - Left
8	M01481-02-T03	EA	Cabinet Asm. - Dinette Back - Left
9	M01581-01-T03	EA	Countertop Asm. - Refrigerator
10	053200-05-000	EA	Bracket - Upper Wall Mount - 23.5"
11	053201-03-000	EA	Bracket - Table Mount - 23"
12	024275-05-000	EA	Rod - Table Lift - 8" x 23.5"
13	024281-07-000	EA	Bracket - Lower Wall Mount - 22.12"
14	024276-14-000	EA	Leg Asm. - Table - 29.5" - Brown
15	064050-01-000	EA	Hinge - Table Leg
16	024282-01-000	EA	Brace - Table Leg
17	024263-01-000	EA	Clip - 1" O.D. Tube
18	049493-02-000	EA	Catch - Table Leg - Mounts on Floor - Brown
19	064781-03-000	EA	Cup Holder - 3.47" O.D. x 2.75" I.D. x 1.5"
20	Not illustrated		
21	The illustrated parts breakdown for this item is provided on the Common Items Fiche.		

SIDE COUCH W/TABLES (OPTION)

Key	Part Number	U/M	Description
	M00684-43-T03	EA	Table Asm. - Pedestal - w/o Hardware - Harbor Oak
	009040-04-000	EA	Leg - Pedestal Table - 27.5" x 2.25" O.D.
	009040-03-000	EA	Base - Table - Mounts on Table
	041194-01-000	EA	Base - Table - Mounts in Floor
	082046-01-000	EA	Clip - Pedestal Leg
	057468-02-000	EA	Base Asm. - Couch - Right
	057468-03-000	EA	Base Asm. - Couch - Left
	057468-04-000	EA	Base Asm. - Couch - Spacers
	057468-05-000	EA	Leg Asm. - Couch
	057472-01-000	EA	Panel Clip

1985 WCN23RG INDEX

Floor Plan	C-03 - C-04
Accessories Group	C-05 - C-07
Bath Group	C-08
Chassis Group	C-09 - C-10
Curtain, Cushion & Pad Group	C-11 - C-17
Dinette Group	C-18
Driver's Compartment Group	C-19 - C-21
Electrical Group	C-22 - C-24
Exterior Body Group	D-01 - D-07
Galley Group	D-08 - D-10
Heating & Air Conditioning Group	D-11 - D-12
Interior Finish Group	D-13 - D-15
LP Group	D-16
Lounge Group	D-17 - D-18
Water & Sewage Group	D-19 - D-20
Window, Vent & Exterior Door Group	D-21 - E-10

DRIVER'S COMPARTMENT GROUP

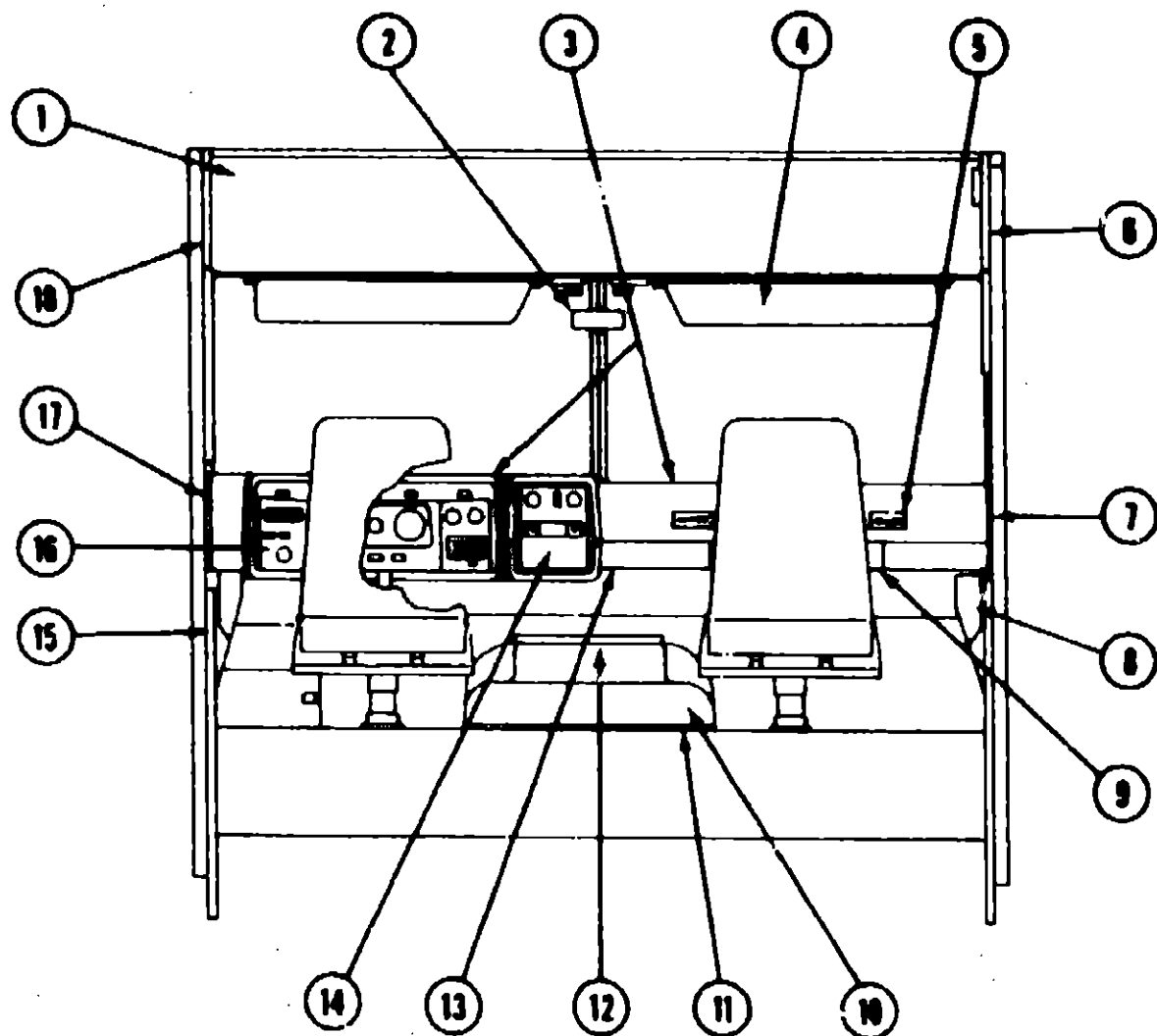

MISCELLANEOUS DRIVER'S COMPARTMENT COMPONENTS

Key	Part Number	U/M	Description
1	080085-02-T03	EA	Header Trim Asm. - Upper
2	040714-01-700	EA	Mirror - Inside Rear View - w/Button Support
3	M01113-12-T03	EA	Dash Asm. - Complete - w/Gauges & Switches (w/o Clock)
3	M01113-13-T03	EA	Dash Asm. - Complete - w/Gauges & Switches (w/o Clock) - Diesel
.	038846-01-000	EA	Retainer - Dash - 1" x .25" - w/.188" Dia. Hole
.	038846-02-000	EA	Retainer - Dash - 3" x .17" - w/.140" Dia. Hole
.	079088-01-000	EA	Dash Pad - Passenger - Brown
.	079088-01-000	EA	Dash Pad - Drivers - Brown
.	024990-02-000	EA	Outlet - Defroster w/Swivel - 2" - Dark Brown
4	076765-01-000	EA	Survivor Asm. - w/Mirror
.	076765-05-000	EA	Survivor Asm. - w/o Mirror
.	040895-02-000	EA	Clip - Survivor
.	074012-01-000	EA	Clip - Survivor - Square - Pinch On
5	038044-01-000	EA	Lower Asm. - Air Conditioning Adjustable
6	080855-03-000	EA	Side Trim - Front - Upper (w/o Bunk)
6	080855-01-000	EA	Side Trim - Front - Upper (w/Bunk)
.	080856-03-000	EA	Side Trim - Front - Lower (w/o Bunk)
.	080856-01-000	EA	Side Trim - Front - Lower (w/Bunk)
7	058414-08-000	EA	Pad - Sidewall Trim - Passenger - Vinyl
8	084488-03-000	EA	Panel - Passenger Door - Inner - Plastic
8	072811-01-000	EA	Side Panel - Passenger - Plastic
.	058467-04-T03	EA	Pad - Map Pocket - Passenger - Vinyl
9	022218-01-000	EA	Glove Compartment Door
.	023882-01-000	EA	Glove Compartment Box - Black Fiberboard
.	008116-01-000	EA	Glove Compartment Twist Lock
.	024588-01-000	EA	Glove Compartment Hinge
.	034308-01-000	EA	Glove Compartment Chain - Door

DRIVER'S COMPARTMENT GROUP (CONTINUED)

MISCELLANEOUS DRIVER'S COMPARTMENT COMPONENTS (CONT.)

Key	Part Number	U/M	Description
10	078888-01-000	EA	Motor Cover - Fiberglass
.	078884-01-000	EA	Mounting Bracket - Motor Cover
11	038823-01-000	FT	Seal - Engine Cover - Neoprene
.	042541-01-000	EA	Latch Asm. w/Strike - Chrome
12	080216-01-000	EA	Beverage Tray
13	023834-01-000	EA	Panel - Knee Kick - Bottom of Dash
14	076008-03-000	EA	Bezel - Entertainment Center - w/Radio & Generator Switch
14	076008-02-000	EA	Bezel - Entertainment Center - w/Radio
15	058188-05-000	EA	Side Panel - Driver - Plastic
15	084488-02-000	EA	Panel - Driver's Door - Inner - Plastic
.	058467-03-T03	EA	Pad - Map Pocket - Driver - Vinyl
.	050798-01-000	EA	Pocket - Ash Tray - Plastic
.	048888-01-000	EA	Ash Tray - Chrome
16	071888-01-000	EA	Bezel - Control Panel
.	078581-01-000	EA	Trim - Instrument Panel - Front - Passenger
.	078582-01-000	EA	Trim - Instrument Panel - Front - Driver
.	052367-01-000	EA	Cigarette Lighter Asm. - 12 Volt
.	007041-01-000	EA	Bezel - Cigarette Lighter
.	081424-01-000	EA	Lamp Asm. - Map/Gauge
.	081400-08-000	EA	Assist Strap - 12" - Medium Almond
17	058414-05-000	EA	Pad - Sidewall Trim - Driver - Vinyl
18	080855-04-000	EA	Side Trim - Front - Upper (w/o Bunk)
18	080855-02-000	EA	Side Trim - Front - Upper (w/Bunk)
.	080856-04-000	EA	Side Trim - Front - Lower (w/o Bunk)
.	080856-02-000	EA	Side Trim - Front - Lower (w/Bunk)
.	054250-01-000	EA	Support - Dimmer Switch - w/o Holes
.	078245-01-000	EA	Boot - Steering Column
.	078578-01-000	EA	Windshield Trim - Interior - Upper - Passenger
.	078578-02-000	EA	Windshield Trim - Interior - Upper - Driver
.	078765-01-000	EA	Windshield Trim - Center
.	078208-01-000	EA	Windshield Trim - Interior - Post - Passenger
.	078208-02-000	EA	Windshield Trim - Interior - Post - Driver
.	.	.	Not Illustrated
..	NOTE: To be special ordered only.		

1985 WINNEBAGO
TABLE OF CONTENTS

WC420RG	A-01 - C-02
WCN23RG	C-03 - E-10
WCP31RT	E-11 - G-14
WCN31RT	G-15 - I-24

1985 WCN23RG INDEX

Floor Plan	C-03 - C-04
Accessories Group	C-05 - C-07
Bath Group	C-08
Chassis Group	C-09 - C-10
Curtain, Cushion & Pad Group	C-11 - C-17
Dinette Group	C-18
Driver's Compartment Group	C-19 - C-21
Electrical Group	C-22 - C-24
Exterior Body Group	D-01 - D-07
Galley Group	D-08 - D-10
Heating & Air Conditioning Group	D-11 - D-12
Interior Finish Group	D-13 - D-15
LP Group	D-16
Lounge Group	D-17 - D-18
Water & Sewage Group	D-19 - D-20
Window, Vent & Exterior Door Group	D-21 - E-10

FRONT BUNK & PULDOWN STORAGE

Key	Part Number	U/M	Description
.	078780-02-000	EA	Overhead Bunk Hardware
.	079131-01-T03	EA	Board Asm. - Trim Bunk
.	079144-02-T03	EA	Bunk Strap
.	042541-04-000	EA	Latch Asm. - w/o Strike - Brass
.	042541-05-000	EA	Latch Strike - Brass
.	079088-01-000	EA	Pivot Asm. - Spring Loaded - Right (Storage Area)
.	079088-02-000	EA	Pivot Asm. - Spring Loaded - Left (Storage Area)
.	080863-01-T03	EA	Panel Asm. - Front Bunk

DASH SWITCHES & GAUGES

Key	Part Number	U/M	Description
.	024461-01-000	EA	Switch - Battery
.	024462-01-000	EA	Switch - Battery Condition
.	024464-01-000	EA	Switch - Washer
.	024467-01-000	EA	Switch - Wiper
.	024478-01-000	EA	Switch - Generator w/o Circuit Board
.	024458-04-000	EA	Gauge - Voltmeter
.	024480-04-000	EA	Gauge - Vacuum
.	024480-02-000	EA	Bracket - Mounting - Vacuum Gauge
.	031035-01-000	EA	Gauge - Generator/Hourmeter
.	074007-01-000	EA	Switch - Intermittent - Windshield Wiper

DRIVER'S COMPARTMENT GROUP (CONTINUED)

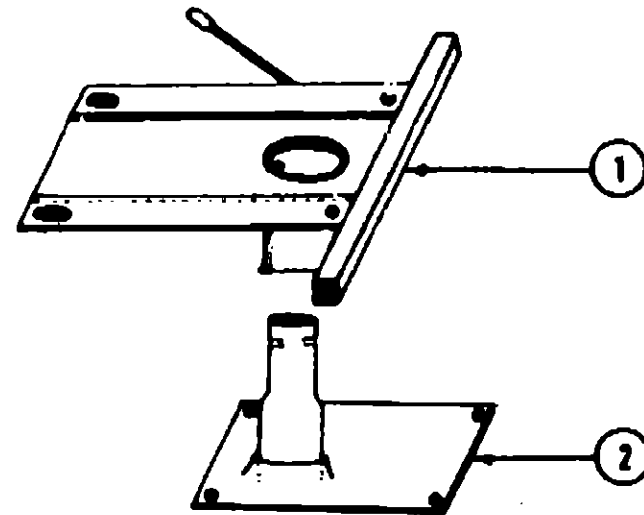

BUCKET SEAT PEDESTAL & SEAT BELTS

Key	Part Number	U/M	Description
1	000585-04-000	EA	Plate - Top - Pedestal Asm. - Single Bucket Seat
1	000585-10-000	EA	Plate - Top - Pedestal Asm. - Double Bucket Seat
2	000585-08-000	EA	Plate - Sub - Pedestal Asm. - Bucket Seat
.	000585-05-000	EA	Hardware Kit - Bolt/Acorn Nut - 4 ea. - Pedestal Asm.
.	079467-04-000	EA	Loose Parts Kit
.	007019-01-000	EA	Belt Asm. - Seat - 2" x 84" - Black
.	007021-01-000	EA	Belt Asm. - Seat - 2" x 90" - Black
.	056271-01-000	EA	Belt Asm. - Seat - 2" x 72" - Black
.	057759-01-000	EA	Bracket - Seat Belt Washer
.	000246-01-000	EA	Adjuster Asm. - Seat - w/Lock
.	000246-02-000	EA	Adjuster Asm. - Seat - w/o Lock
.	Not illustrated		

ELECTRICAL GROUP

BULBS

Key	Part Number	U/M	Description
	008220-01-000	EA	Bulb - 12V - 25W
	008103-01-000	EA	Bulb - 53
	008213-01-000	EA	Bulb - 57
	008214-01-000	EA	Bulb - 87
	038198-01-000	EA	Bulb - 194
	008215-01-000	EA	Bulb - 1003
	067479-01-000	EA	Bulb - 1076
	063914-01-000	EA	Bulb - 1139
	008218-01-000	EA	Bulb - 1141
	037935-01-000	EA	Bulb - 1157
	056268-02-000	EA	Bulb - 9431808

FUSES & CIRCUIT BREAKERS

Key	Part Number	U/M	Description
	008233-01-000	EA	Fuse - 6 Amp. - 12 Volt
	008234-01-000	EA	Fuse - 10 Amp. - 12 Volt
	040893-01-000	EA	Fuse - 13 Amp. - 12 Volt
	008235-01-000	EA	Fuse - 15 Amp. - 12 Volt
	008236-01-000	EA	Fuse - 20 Amp. - 12 Volt
	008248-01-000	EA	Fuse - 30 Amp. - 110 Volt - AGU
	008252-01-000	EA	Fuse - 50 Amp. - 110 Volt
	056473-02-000	EA	Fuse - 5 Amp. - Slow Blow
	056473-01-000	EA	Fuse - 6 1/4 Amp. - Slow Blow
	062901-02-000	EA	Fuse - 5 Amp. - Automotive
	062901-05-000	EA	Fuse - 15 Amp. - Automotive
	008211-01-000	EA	Circuit Breaker - 6 Amp. - 12 Volt
	008208-01-000	EA	Circuit Breaker - 40 Amp. - 12 Volt
	033573-02-000	EA	Circuit Breaker - 15 Amp. - 12 Volt - w/Mount
	033573-01-000	EA	Circuit Breaker - 20 Amp. - 12 Volt - w/Mount
	044486-03-000	EA	Circuit Breaker - 25 Amp. - 12 Volt - w/Mount
	008268-01-000	EA	Circuit Breaker - 30 Amp. - 12 Volt - w/Mount
	040051-01-000	EA	Circuit Breaker - 20 Amp. - 110 Volt - TQL
	008297-01-000	EA	Circuit Breaker - 120 Amp. - TQL
	008293-01-000	EA	Circuit Breaker - 130 Amp. - TQL
	075735-02-000	EA	Circuit Breaker - 15 Amp. - 120 Volt (Ground Fault Interrupter)
	071279-05-000	EA	Circuit Breaker - 20 Amp. - 120 Volt
	071279-04-000	EA	Circuit Breaker - 30 Amp. - 120 Volt
	071279-02-000	EA	Circuit Breaker - 15/15 Amp. - 120 Volt
	071279-03-000	EA	Circuit Breaker - 15/20 Amp. - 120 Volt
	071279-01-000	EA	Circuit Breaker - 15/30 Amp. - 120 Volt
	071279-07-000	EA	Circuit Breaker - 20/20 Amp. - 120 Volt
	071279-06-000	EA	Circuit Breaker - 30/15 Amp. - 120 Volt
	071280-01-000	EA	Circuit Breaker Blank
	050283-02-000	EA	Circuit Breaker - Buss Bar

MISCELLANEOUS ELECTRICAL COMPONENTS

Key	Part Number	U/M	Description
	047338-03-000	EA	Isolator - Dual Battery - 70 Amp.
	008168-01-000	EA	Sol. J - Dual Battery - Relay
	063739-01-000	EA	Battery - 12V - Storage
	038861-01-000	EA	Sending Unit Kit - Wamac
	048812-12-000	EA	Refrigerator Sensor - Refrigerator Alarm
	067762-01-000	EA	Converter - 40 Amp. w/Charger
	071278-01-000	EA	Control Center - 32 Amp.
	071278-02-000	EA	Control Center - 45 Amp.
	071278-01-700	EA	Door w/Catch - Brown
	071278-01-701	EA	Converter Module
	071278-01-702	EA	Label - 45 Amp.
	071278-01-703	EA	Catch - Door
	038950-01-702	EA	Circuit Board - Control Center

1985 WINNEBAGO TABLE OF CONTENTS

WC420RG	A-01 - C-02
WCN23RG	C-03 - E-10
WCP31RT	E-11 - G-14
WCN31RT	G-15 - I-24

1985 WCN23RG INDEX

Floor Plan	C-03 - C-04
Accessories Group	C-05 - C-07
Bath Group	C-08
Chassis Group	C-09 - C-10
Curtain, Cushion & Pad Group	C-11 - C-17
Dinette Group	C-18
Driver's Compartment Group	C-19 - C-21
Electrical Group	C-22 - C-24
Exterior Body Group	D-01 - D-07
Galley Group	D-08 - D-10
Heating & Air Conditioning Group	D-11 - D-12
Interior Finish Group	D-13 - D-15
LP Group	D-16
Lounge Group	D-17 - D-18
Water & Sewage Group	D-19 - D-20
Window, Vent & Exterior Door Group	D-21 - E-10

ELECTRICAL GROUP (CONTINUED)

INTERIOR LIGHT

Key	Part Number	U/M	Description
	065202-02-000	EA	Lamp - Decor - Wall - Brass - 2 Bulb
	033508-02-000	EA	Light - Dome - Ivory - 1 Bulb - US
	033508-03-000	EA	Light - Dome - Ivory - 1 Bulb - CSA
	033508-02-000	EA	Light - Dome - Ivory - 2 Bulb - US
	033508-03-000	EA	Light - Dome - Ivory - 2 Bulb - CSA
	078424-01-000	EA	Light - Fluorescent - 12V
	081424-01-000	EA	Light - 12V Receptacle - Aisle - IP
	007308-01-000	EA	Light - Step Well
	072353-01-000	EA	Light - Reading - Single - 360° Swivel - Silver
	072353-03-000	EA	Light - Reading - Single - 360° Swivel - Almond
	072353-04-000	EA	Light - Reading - Double - 360° Swivel - Silver
	068837-02-000	EA	Dome Light - Surface - w/o Switch
	065201-02-000	EA	Lamp Shade - Parchment Fabric - Wall Lamp
	065202-03-000	EA	Wall Lamp - Decor - 2 Bulb - Brass

EXTERIOR LIGHTS

Key	Part Number	U/M	Description
	007308-01-000	EA	Light - Step Well
	058030-01-000	EA	Tail Lamp Asm. - 3 Bulb - Chrome - Right
	058030-02-000	EA	Tail Lamp Asm. - 3 Bulb - Chrome - Left
	058031-01-700	EA	Lens - Tail Lamp - Amber
	058031-01-701	EA	Lens - Tail Lamp - Red
	058031-01-702	EA	Lens - Tail Lamp - Back Up
	042405-03-000	EA	Base - Rectangular Clearance Light
	079377-02-000	EA	Light - Clearance - Red
	042405-04-000	EA	Lens - Clearance Light - Red w/o Reflex
	079377-01-000	EA	Light - Clearance - Amber
	042405-05-000	EA	Light - Clearance Light - Amber w/o Reflex
	081250-01-000	EA	Light Asm. - Cab Marker - Amber
	081250-02-000	EA	Light Asm. - Cab Marker - Red
	008088-01-000	EA	Light - Porch - Recessed
	079941-01-000	EA	Lamp Asm. - Fog - w/Amber Cover
	058540-01-000	EA	Bracket - License Plate - Rear
	088432-01-000	EA	Light - Bracket - License Plate
	049185-01-000	EA	Headlight Capsule Asm. - High/Low Beam - Driver
	049185-01-000	EA	Headlight Capsule Asm. - High/Low Beam - Passenger
	049187-01-000	EA	Headlight Capsule Asm. - High Beam - Driver
	049188-01-000	EA	Headlight Capsule Asm. - High Beam - Passenger

WINDSHIELD WIPERS & WASHER

Key	Part Number	U/M	Description
..	056000-02-000	EA	Washer Asm. - Windshield
..	057653-01-000	EA	Arm - Windshield Wiper - 18" - Black
	087191-02-000	EA	Motor Asm. - Windshield Wiper - 2 Speed
	087192-01-000	EA	Link Asm. - Connecting - Left
	087193-01-000	EA	Link Asm. - Connecting - Right
..	048464-03-000	EA	Blade - Windshield Wiper - 20" - Black
..	087190-01-000	EA	Shaft & Pivot Asm.
	074007-01-000	EA	Switch - Wiper Delay
..	057474-01-000	EA	Wiper Asm.

The illustrated parts breakdown for this item is provided on the Common Items Fiche.

ELECTRICAL GROUP (CONTINUED)

WIRE, SWITCHES & RECEPTACLES

Key	Part Number	U/M	Description
	008058-01-000	EA	Adapter - Power Cord
	008288-01-000	EA	Box - Electrical - 3" x 3.5" - Plastic
	008288-01-000	EA	Box - Electrical - 4" x 4" - 1/2 & 3/4 Steel - UL
	008288-02-000	EA	Box - Electrical - 4" x 4" - 1/2 & 3/4 Steel - CSA
	058048-01-000	EA	Box - Electrical - 2" x 3" x 2.25" - Steel
	041953-01-000	EA	Conduit - Convoluted Split - .5" I.D.
	008353-01-000	EA	Connector - Clamping - 3/8 Cable - UL & CSA
	058028-01-000	EA	Connector - Pigtail - Clear Nylon
	008314-01-000	EA	Connector - Wire Nut - Gray
	008311-01-000	EA	Connector - Wire Nut - Red
	031988-01-000	EA	Contact Plug - Brass - Tin Plated
	031987-01-000	EA	Contact - Receptacle
	008054-01-000	EA	Cord - Power - 10-3 30 Amp. - 25' - UL
	008052-01-000	EA	Cord - Power - 10-3 30 Amp. - 25' - CSA
	089238-01-000	EA	Cover - Electrical Box - 4" x 4"
	058048-01-000	EA	Cover - Electrical Box - 4.5" x 2.75" - Rain Tight (Exterior)
	024571-03-000	EA	Cover Plate - Receptacle - Jumbo - Brown Plastic
	024571-04-000	EA	Cover Plate - Receptacle - Jumbo - Ivory Plastic
	008184-01-000	EA	Cover Plate - Switch - Brown
	008294-01-000	EA	Cover - Flat Blank - 4" x 4" - Steel - US
	008294-02-000	EA	Cover - Flat Blank - 4" x 4" - Steel - CSA
	008250-01-000	EA	Fuse Holder - In Line - 10 Amp
	008250-02-000	EA	Fuse Holder - In Line - 15 Amp.
	008277-01-000	EA	Fuse Holder - Panel Mount - Black
	064399-01-000	EA	Housing Asm. - Trailer Pin
	064450-01-000	EA	Housing Asm. - Trailer Plug
	064398-01-000	EA	Housing Asm. - Trailer Receptacle
	054532-01-000	EA	Housing Pin - 6 Position
	046885-01-000	EA	Plaque - Mounting Switch
	075736-01-000	EA	Receptacle/Cover Asm. - Gray (Exterior)
	058708-01-000	EA	Receptacle - Duplex - Brown
	008157-01-000	EA	Receptacle - Duplex - Brown (Exterior Backwall)
	058708-02-000	EA	Receptacle - Duplex - Ivory
	053126-01-000	EA	Receptacle - Ground Fault Interrupter - 125 Volt - Ivory
	024924-02-000	EA	Receptacle - Power Cord
	058707-01-000	EA	Receptacle - Single - Brown
	063912-01-000	EA	Relay - Canister SPDT w/Ground
	075723-01-000	EA	Switch - Block Spacer - w/o Holes
	075723-02-000	EA	Switch - Block Spacer - w/Holes
	008162-01-000	EA	Switch - Double Toggle - Brown
	077942-02-000	EA	Switch - Dummy - Brown
	056264-01-000	EA	Switch - Leaf Actuator
	079362-01-000	EA	Switch Plate - 3 Gang - 2 Switches
	079363-01-000	EA	Switch Plate - Single - w/Switches
	079364-01-000	EA	Switch - On/Off Rocker - Brown
	008195-01-000	EA	Switch - Push Button - 12 Volt
	008163-01-000	EA	Switch - Toggle - Brown
	006050-01-000	EA	TV Jack - Ivory
	047443-02-000	EA	Terminal - .250 Receptacle - 12-10 AWG
	035417-01-000	EA	Terminal - Pin Receptacle - .125 Dia.
	008348-01-000	EA	Terminal Ring - 2 - w/3/8 Stud
	008331-01-000	EA	Terminal Ring - 4 - w/3/8 Stud
	008328-01-000	EA	Terminal Ring - 12/10 Wire
	054865-01-000	EA	Wire Asm. - Generator Switch
	008028-01-000	FT	Wire - 18.5 Bonded - Blue/Red/Yellow/Orange/White
	008024-01-000	FT	Wire - 18.5 Bonded - Orange/White/Yellow/Blue/Brown
	008025-01-000	FT	Wire - 18.5 Bonded - Orange/White/Yellow/Blue/Green
	008026-01-000	FT	Wire w/Ground - Romex - 12/2

1985 WINNEBAGO
TABLE OF CONTENTS

WC420RG	A-01 - C-02
WCN23RG	C-03 - E-10
WCP31RT	E-11 - G-14
WCN31RT	G-15 - I-24

1985 WCN23RG INDEX

Floor Plan	C-03 - C-04
Accessories Group	C-05 - C-07
Bath Group	C-08
Chassis Group	C-09 - C-10
Curtain, Cushion & Pad Group	C-11 - C-17
Dinette Group	C-18
Driver's Compartment Group	C-19 - C-21
Electrical Group	C-22 - C-24
Exterior Body Group	D-01 - D-07
Galley Group	D-08 - D-10
Heating & Air Conditioning Group	D-11 - D-12
Interior Finish Group	D-13 - D-15
LP Group	D-16
Lounge Group	D-17 - D-18
Water & Sewage Group	D-19 - D-20
Window, Vent & Exterior Door Group	D-21 - E-10

EXTERIOR BODY GROUP DECALS, LABELS & EXTERIOR PAINT

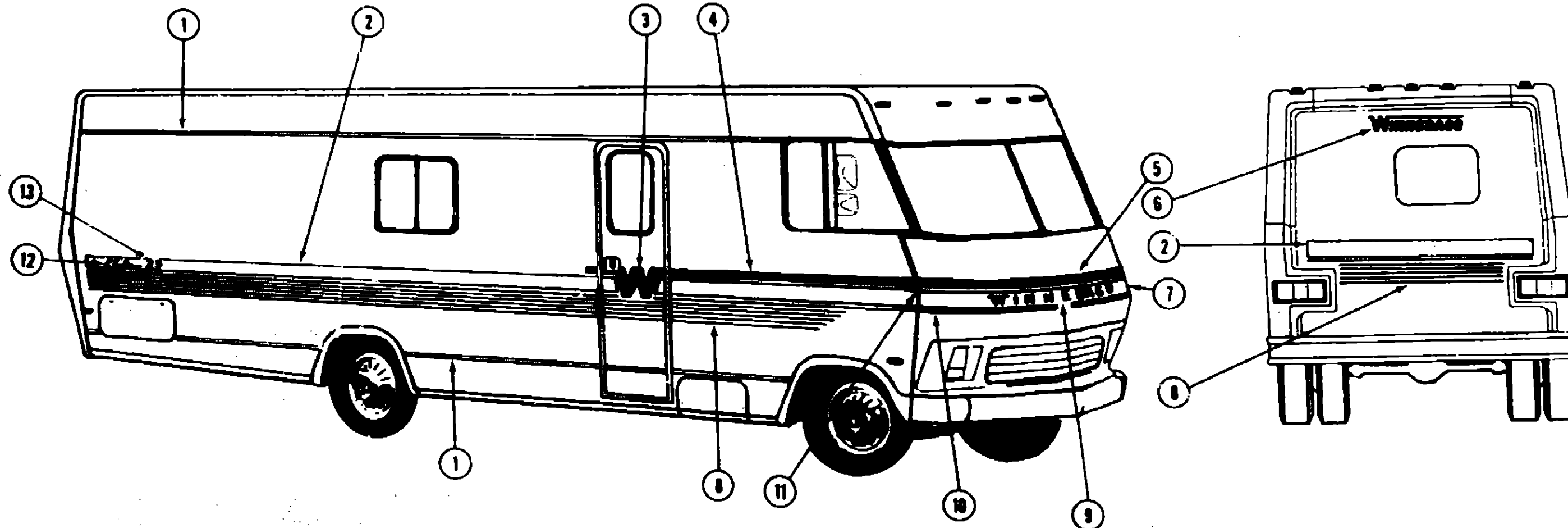

1985 WINNEBAGO TABLE OF CONTENTS

WC420RG
WCN23RG
WCP31RT
WCN31RT

A-01 - C-02
C-03 - E-10
E-11 - G-14
G-15 - I-24

Key	Part Number	U/M	Description
1	085217-68-000	FT	Film - Multistripe - Light Blue/Medium Blue (T03)
1	085217-69-000	FT	Film - Multistripe - Dark Gold/Brown (T04)
1	085217-70-000	FT	Film - Multistripe - Rose/Burgundy (T05)
2	085217-71-000	FT	Film - Multistripe - Light Blue/Medium Blue (T03)
2	085217-72-000	FT	Film - Multistripe - Dark Gold/Brown (T04)
2	085217-73-000	FT	Film - Multistripe - Rose/Burgundy (T05)
3	079351-01-000	EA	Decal - Flying W - Light Blue (T03)
3	079351-02-000	EA	Decal - Flying W - Dark Gold (T04)
3	079351-03-000	EA	Decal - Flying W - Rose (T05)
4	078831-08-000	FT	Decal Striping - Light Blue (T03)
4	078831-09-000	FT	Decal Striping - Dark Gold (T05)
4	078831-10-000	FT	Decal Striping - Rose (T05)
5	079100-01-000	EA	Decal - Hood - Light Blue (T03)
5	079100-02-000	EA	Decal - Hood - Dark Gold (T04)
5	079100-03-000	EA	Decal - Hood - Rose (T05)
•	078831-04-000	EA	Decal - Under Hood - Medium Blue (T03)
•	078831-05-000	EA	Decal - Under Hood - Brown (T04)
•	078831-06-000	EA	Decal - Under Hood - Burgundy (T05)
6	050313-22-000	EA	Decal Logo "Winnebago"
7	079099-02-000	EA	Decal - Upper Corner - Light Blue (T03)
7	079099-04-000	EA	Decal - Upper Corner - Dark Gold (T04)
7	079099-06-000	EA	Decal - Upper Corner - Rose (T05)
•	080763-02-000	EA	Decal - Lower Corner - Hood - Left - Medium Blue
•	080763-04-000	EA	Decal - Lower Corner - Hood - Left - Brown
•	080763-06-000	EA	Decal - Lower Corner - Hood - Left - Burgundy
8	076791-05-000	FT	Film - Multistripe - Medium Blue (T03)
8	076791-06-000	FT	Film - Multistripe - Brown (T04)
8	076791-07-000	FT	Film - Multistripe - Burgundy (T05)
9	089745-03-000	EA	Decal - "Winnia"
•	089745-04-000	EA	Decal - "Bago"
10	080763-01-000	EA	Decal - Lower Corner - Hood - Right - Medium Blue
10	080763-03-000	EA	Decal - Lower Corner - Hood - Right - Brown
10	080763-05-000	EA	Decal - Lower Corner - Hood - Right - Burgundy

D-1

Key	Part Number	U/M	Description
11	079099-01-000	EA	Decal - Upper Corner - Light Blue (T03)
11	079099-03-000	EA	Decal - Upper Corner - Dark Gold (T04)
11	079099-05-000	EA	Decal - Upper Corner - Rose (T05)
12	058719-02-000	EA	Decal Logo - "Chieftain"
13	073724-05-000	EA	Decal Logo - "23"
•	068383-01-000	EA	Label - Diesel Fuel
•	006195-01-000	EA	Label - Electrical Test
•	047731-01-000	EA	Label - Emergency Exit
•	006199-01-000	EA	Label - Exit - Escape Window
•	057467-04-000	EA	Label - Exterior Loading Limit
•	064378-01-000	EA	Label - Flying "W" w/Thermo Panel
•	061417-01-000	EA	Label - Fuel
•	006196-01-000	EA	Label - Gas Test
•	054531-01-000	EA	Label - LP Gas Only
•	040944-01-000	EA	Label - Open - Entrance Door
•	008015-01-000	EA	Label - Patent Motor Home
•	058258-01-000	EA	Label - Safety Check List
•	008084-01-000	EA	Label - Seat - w/o Seat Belts
•	008187-01-000	EA	Label - Sewage
•	008006-01-000	EA	Label - Thermo Panel - 2 1/4" x 2 1/4"
•	075221-01-000	EA	Label - Trailer Hitch Capacity
•	075220-01-000	EA	Label - Warning - Exterior Load Limit
•	050225-01-000	EA	Label - Warning - Stove Vent - US
•	006183-01-000	EA	Label - Waste Water
•	008197-01-000	EA	Label - Water Test
•	072863-01-000	EA	Nameplate - Diesel - 8.2L
•	008082-01-000	EA	Tag - Electrical - 110 Volt Connection
•	008040-01-000	EA	Tag - Gas - Refueling Warning
•	044486-03-000	EA	Paint - Beige Acrylic Enamel - 16 oz. Aerosol (7633A Dupont)
•	045681-03-000	EA	Paint - Gloss Black - Acrylic Enamel - 16 oz. Aerosol (99 Dupont)
•	058837-05-000	EA	Paint - Gray Acrylic Enamel - 16 oz. Aerosol (71537 Dupont)
•	041561-03-000	EA	Paint - Off White Acrylic Enamel - 16 oz. Aerosol (45386A Dupont)
•	074559-01-000	EA	Label - "LPG" - 3.3" x 1.75" (Calif. Code)
•			Not illustrated

D-2

1985 WCN23RG INDEX

Floor Plan	C-03 - C-04
Accessories Group	C-05 - C-07
Bath Group	C-08
Chassis Group	C-09 - C-10
Curtain, Cushion & Pad Group	C-11 - C-17
Dinette Group	C-18
Driver's Compartment Group	C-19 - C-21
Electrical Group	C-22 - C-24
Exterior Body Group	D-01 - D-07
Galley Group	D-08 - D-10
Heating & Air Conditioning Group	D-11 - D-12
Interior Finish Group	D-13 - D-15
LP Group	D-16
Lounge Group	D-17 - D-18
Water & Sewage Group	D-19 - D-20
Window, Vent & Exterior Door Group	D-21 - E-10

EXTERIOR BODY GROUP (CONTINUED)

EXTERIOR BODY PANELS

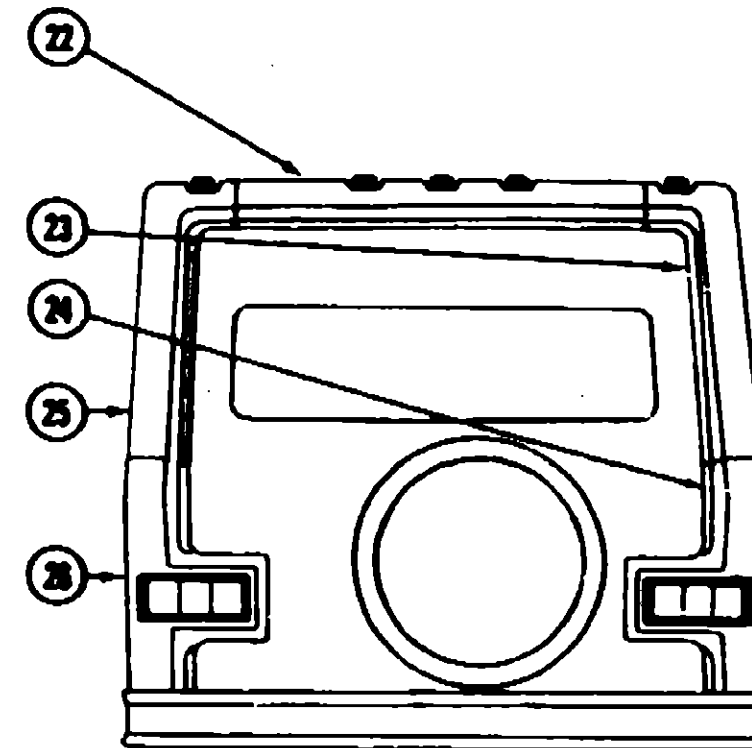
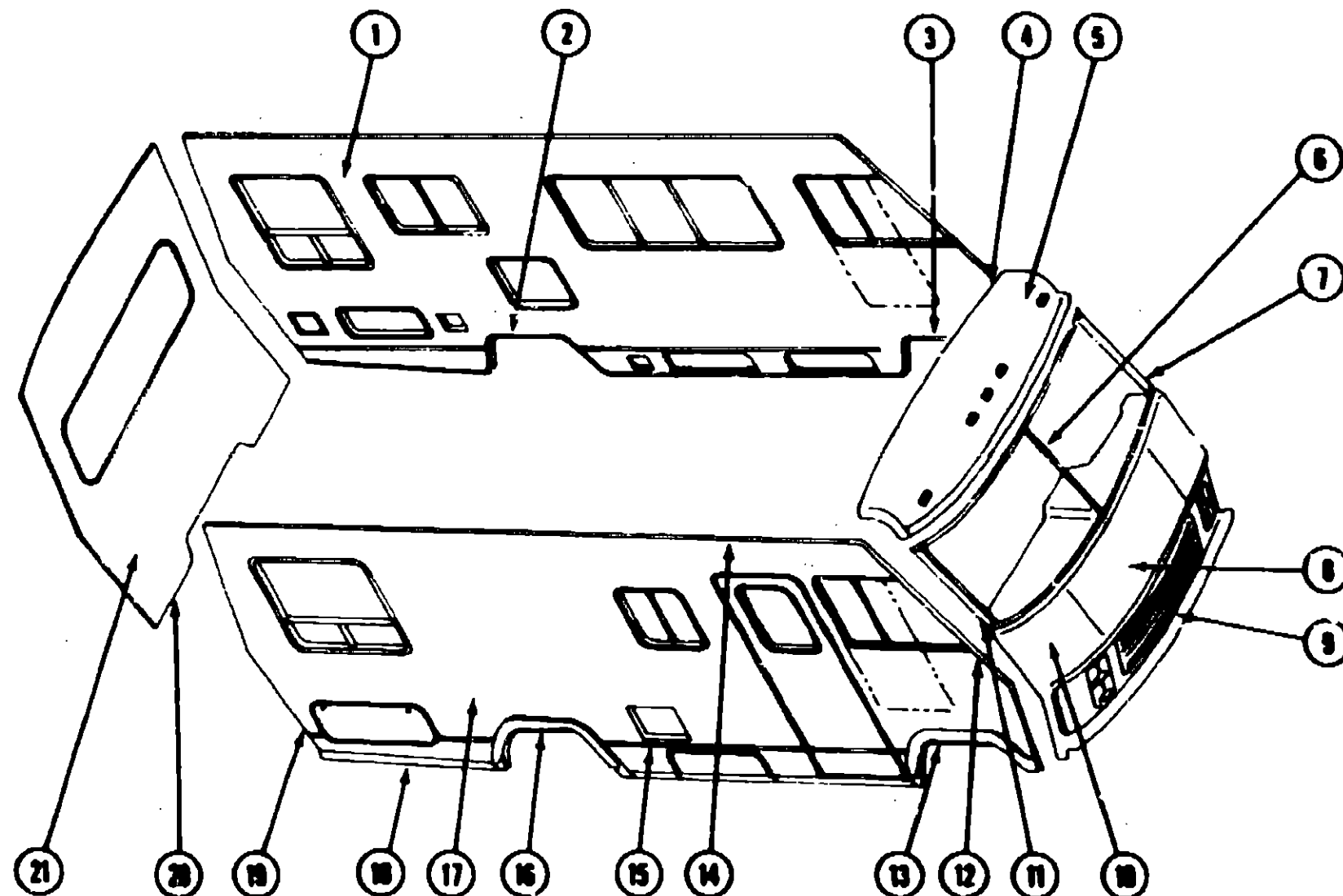

1985 WINNEBAGO TABLE OF CONTENTS

WC42DRG
WCN23RG
WCP31RT
WCN31RT

A-01 - C-02
C-03 - E-10
E-11 - G-14
G-15 - I-24

1985 WCN23RG INDEX

Floor Plan	C-03 - C-04
Accessories Group	C-05 - C-07
Bath Group	C-08
Chassis Group	C-09 - C-10
Curtain, Cushion & Pad Group	C-11 - C-17
Dinette Group	C-18
Driver's Compartment Group	C-19 - C-21
Electrical Group	C-22 - C-24
Exterior Body Group	D-01 - D-07
Galley Group	D-08 - D-10
Heating & Air Conditioning Group	D-11 - D-12
Interior Finish Group	D-13 - D-15
LP Group	D-16
Lounge Group	D-17 - D-18
Water & Sewage Group	D-19 - D-20
Window, Vent & Exterior Door Group	D-21 - E-10

Key	Part Number	U/M	Description
1	M7919J-01-T03	EA	Sidewall Asm. - Driver
1	M79190-01-T04	EA	Sidewall Asm. - Driver
1	M79190-01-T05	EA	Sidewall Asm. - Driver
2	058487-07-000	EA	Trim - Wheel Well - Rear - U Channel - Driver or Passenger
3	073847-02-000	EA	Trim - Wheel Well - Front - U Channel - Driver or Passenger
4	078580-02-000	EA	Trim - Roof/Front Cap
5	M01888-01-T03	EA	Cap - Over Windshield - Beige
6	078578-02-000	EA	Trim - Molding - Windshield - Center
7	078223-02-000	EA	Trim - Contour - Windshield - Driver
.	077944-02-000	EA	Trim - Molding - Windshield - Upper
.	077945-02-000	EA	Trim - Molding - Windshield - Lower
8	078281-01-T03	EA	Access Panel - w/Hardware
9	078881-01-T03	EA	Grille Asm.
.	078780-02-000	EA	Headlamp Bazel - Driver
.	078780-01-000	EA	Headlamp Bazel - Passenger
.	073308-01-000	EA	Screw Asm. - Headlamp - Adjusting
.	048358-01-000	EA	Spring - Headlamp Retainer
.	082207-01-000	EA	Headlamp Guard
10	M01115-08-T03	EA	Panel Asm. - Front Shroud (includes access panel)
11	078223-01-000	EA	Trim - Contour - Windshield - Passenger
.	077944-01-000	EA	Trim - Molding - Windshield - Upper
.	078945-01-000	EA	Trim - Molding - Windshield - Lower
12	078224-01-000	EA	Trim - Fiberglass Panel - Passenger - Beige
.	078224-02-000	EA	Trim - Fiberglass Panel - Driver - Beige
13	078556-01-000	EA	Trim - Wheel Well - Front - Plastic - Passenger
.	078556-03-000	EA	Trim - Wheel Well - Front - Plastic - Driver

Key	Part Number	U/M	Description
14	078800-03-000	EA	Trim - Scowell - Upper - Driver or Passenger - Beige
15	088578-08-000	EA	Feature Strip - Extr. Beige - 14" - w/o Insert
.	008731-01-000	EA	End Cap - Feature Strip Insert
.	001030-02-004	EA	Insert - Feature Strip - Off White - 17"
16	075070-01-000	EA	Trim - Wheel Well - Rear - Plastic - Passenger
.	075070-03-000	EA	Trim - Wheel Well - Rear - Plastic - Driver
17	M79191-01-T03	EA	Sidewall Asm. - Passenger
17	M79191-01-T04	EA	Sidewall Asm. - Passenger
17	M79191-01-T05	EA	Sidewall Asm. - Passenger
18	072838-01-001	EA	Extr. - Rocker Panel - 216"
19	073802-17-000	EA	Trim - Passenger Rear - Beige
.	073802-18-000	EA	Trim - Driver Rear - Beige
20	080408-08-000	EA	Trim - Backwall - Lower - Driver or Passenger
.	079178-01-T08	EA	Roof Asm.
21	M79288-01-T03	EA	Backwall Asm.
22	M01883-01-000	EA	Trim - Rear - Center Upper - Plastic - Beige
23	078552-01-000	EA	Trim - Rear - Upper Passenger - Plastic - Beige
24	078557-01-000	EA	Trim - Rear - Lower Passenger - Plastic - Beige
25	078558-03-000	EA	Trim - Rear - Upper Driver - Plastic - Beige
26	078557-02-000	EA	Trim - Rear - w/License Plate Bracket - Lower Driver - Plastic - Beige
.	078577-01-000	EA	Bumper End Cap - Front - Passenger - Beige
.	078577-02-000	EA	Bumper End Cap - Front - Driver - Beige
.	078578-01-000	EA	Bumper End Cap - Rear - Passenger - Beige
.	078578-02-000	EA	Bumper End Cap - Rear - Driver - Beige
.	Not illustrated		

EXTERIOR BODY GROUP (CONTINUED)

ACCESS PANEL HARDWARE

Key	Part Number	U/M	Description
	072917-02-000	EA	Rod - Hood Prop
	062828-01-000	EA	Clip - Prop Rod
	058833-01-000	EA	Bracket - Prop Rod
	073340-01-000	EA	Hinge - Access Panel - Passenger
	073340-02-000	EA	Hinge - Access Panel - Drivers
	068880-01-000	EA	Bracket - Hinge Asm. - Hood - Drivers
	068880-02-000	EA	Bracket - Hinge Asm. - Hood - Passenger
	R77008-08-721	EA	Cable - Release (Access Panel)
	074178-01-000	EA	Bracket - Cable Release - Inside
	R77007-01-850	EA	Striker - Hood Latch
	R77008-58-831	EA	Latch - Hood
	R77008-34-488	EA	Spring
	R77008-18-785	EA	Cable Sheath
	073333-01-000	EA	Bracket - Latch Support
	073337-01-000	EA	Brace Latch - Hood
	073341-01-000	EA	Bracket - Hood Latch
	058788-02-070	EA	Bolt - Hood Adjusting - 5/16" x 18 x 1 1/4"

SEALANTS & ADHESIVES

Key	Part Number	U/M	Description
	004020-01-000	QT	Adhesive - ABS Cement (Plastic Fittings)
	002337-01-000	EA	Adhesive - 1300 Tube - 3M (Windows)
	004005-02-000	GL	Adhesive - Swifts - Glue (Sidewalls)
	053788-07-000	EA	Bedding Compound - Tube - Beige (Exterior)
	053788-08-000	EA	Bedding Compound - Tube - Clear (Window)
	053788-09-000	EA	Bedding Compound - Tube - Gray (Exterior)
	053788-05-000	EA	Bedding Compound - Tube - Gray (Sidewalls to Floor)
	053788-02-000	EA	Bedding Compound - Tube - Off White (Exterior)
	002328-02-000	EA	Block - Rubber Spacer (Windshield)
	004338-01-000	EA	Caulk - Latex - Golden Walnut (Sidewalls)
	072881-02-000	QT	Primer - Glass - Black
	072881-01-000	QT	Primer - Glass - Clear
	030024-01-000	EA	Primer - Glass - Clear - Windshield
	072880-01-000	QT	Primer - Metal - Black
	030023-01-000	GL	Primer - Metal - Windshield
	U77887-01-000	EA	Sealant - Acrylic Latex - Tube - Off White (Interior Sealant)
	034552-04-000	EA	Sealant - Silicone - Beige
	034552-02-000	EA	Sealant - Silicone - Clear
	034552-07-000	EA	Sealant - Silicone - Dark Gray
	034552-08-000	EA	Sealant - Silicone - Off White
	088837-01-000	EA	Sealant - Weatherban 401 - Tube - White (Door Caulk)
	072888-01-000	EA	Sealant - Urethane - Black (Windshield)
	088840-01-000	FT	Sealer Ribbon - .25" Bead x 20'
	088840-02-000	FT	Sealer Ribbon - .5" x .125" x 30'
	088840-03-000	FT	Sealer Ribbon - .75" x .125" x 30'
	088840-04-000	FT	Sealer Ribbon - 2" x .08" x 45' (P Series)
	052840-05-000	FT	Sealer Ribbon - 2.5" x .08" x 50'
	088840-08-000	FT	Sealer Ribbon - 5/16" Bead x 15'
	088840-07-000	FT	Sealer Ribbon - 2" x 3/32" x 30'
	002318-01-000	FT	Sealer Tape - 3/32" x 3/8" - White (Window)
	002707-01-000	FT	Sealer Tape - 5/16" x 3/4"
	002707-02-000	FT	Sealer Tape - 5/16" x 1/2"
	040545-01-000	GL	Sealer - Seam Weld
	053752-04-000	EA	Seam Sealer - Tube - Aluminum (Roof)
	053842-01-000	FT	Tape - Adhesive - .10 mm. x 1.5" Wide
	038888-01-000	EA	Tape - Butyl - .31" x .31" x 148" (Windshield)
	078322-01-000	FT	Tape - Foam - Double Coated - .025 x 1" (Fiberglass Sidewall Seams)
	078322-02-000	FT	Tape - Foam - Double Coated - .045 x 1" (Fiberglass Sidewall Seams)
	008200-01-000	EA	Tape - Furnace - 1.5"
	002825-01-000	FT	Weather Striping (Roof Vent.)

EXTERIOR BODY GROUP (CONTINUED)

INTERIOR/EXTERIOR SCREWS & FASTENERS

Key	Part Number	U/M	Description
	005200-01-000	EA	Bolt - Round Head - Square Neck w/SST Cap - 7/16" - 14 x 1 1/4"
	058278-01-000	EA	Clip - Mounting - Front Panel
	035828-01-000	EA	Fastener - Blind Well Nut - 1.05" x .38"
	000D15-08-008	EA	Nut - Hex - 3/8" x 24 - Zinc
	005081-01-000	EA	Nut - Speed - C Type - #8 Screw
	000G54-04-208	EA	Screw 1/4 - 20 x 1 1/4" PTH - Zinc
	000G54-04-228	EA	Screw 1/4 - 20 x 1 3/8" PTH - Zinc
	000G53-04-088	EA	Screw 1/4 - Machine - 20 x 3/8" PTH - Zinc
	000G13-08-12P	EA	Screw #8 - 20 x 3/4" PFH - Dark Brown
	000G13-08-28X	EA	Screw #8 - 20 x 3/4" PFH - Gray
	000G13-08-18R	EA	Screw #8 - 20 x 1" PFH - Beige
	000G11-07-088	EA	Screw #7 - 18 x 1/2" PPH - Zinc
	J00G12-08-12M	EA	Screw #8 - 18 x 3/4" POH - Gray
	000G11-08-12R	EA	Screw #8 - 18 x 3/4" PPH - Beige
	000G11-08-12X	EA	Screw #8 - 18 x 3/4" PPH - Gray
	000G11-08-12B	EA	Screw #8 - 18 x 3/4" PPH - Zinc
	000G38-08-12R	EA	Screw #8 - 18 x 3/4" SDPH - Beige
	000G88-08-12M	EA	Screw #8 - 18 x 3/4" SDPH - Gray
	000G11-08-18R	EA	Screw #8 - 18 x 1" PFH - Gray
	000G88-08-18R	EA	Screw #8 - 18 x 1" SDPH - Beige
	000G12-08-28R	EA	Screw #8 - 18 x 1 3/4" POH - Beige
	000G38-08-08E	EA	Screw #8 - 32 x 1/2" PFH - Chrome
	000G38-08-08B	EA	Screw #8 - Self Drilling - 18 x 1/2" PPH - Zinc
	000G38-08-12B	EA	Screw #8 - Self Drilling - 18 x 3/4" PPH - Zinc
	000G38-08-12R	EA	Screw #8 - Self Drilling - 18 x 3/4" PPH - Beige
	000G38-08-18R	EA	Screw #8 - Self Drilling - 18 x 1" PPH - Beige
	000G38-08-18T	EA	Screw #8 - Self Drilling - 18 x 1" PPH - Black
	000G38-08-18P	EA	Screw #8 - Self Drilling - 18 x 1" PPH - Dark Brown
	000G38-08-16X	EA	Screw #8 - Self Drilling - 18 x 1" PPH - Gray
	000G38-08-18E	EA	Screw #8 - Self Drilling - 18 x 1" PPH - Chrome
	000G84-08-18M	EA	Screw #8 - Self Drilling - 18 x 1" SDPH - Gray
	000G87-10-08B	EA	Screw #10 - 12 x 1/2" PPH - Zinc
	000G87-10-10R	EA	Screw #10 - 12 x 5/8" PPH - Beige
	000G87-10-16P	EA	Screw #10 - 12 x 1" PPH - Dark Brown
	000G87-10-16B	EA	Screw #10 - 12 x 1" PPH - Zinc
	000G87-10-20B	EA	Screw #10 - 12 x 1 1/4" PPH - Zinc
	000G87-10-24B	EA	Screw #10 - 12 x 1 1/2" PPH - Zinc
	048485-04-000	EA	Screw #10 - 16 x 1" POH - w/Washer - Beige
	048485-05-000	EA	Screw #10 - 16 x 1" POH - w/Washer - Gray
	000G12-10-24E	EA	Screw #10 - 16 x 1 1/2" POH - Chrome
	000G11-10-08D	EA	Screw #10 - 16 x 1/2" PPH - Dark Brown
	000G11-10-12R	EA	Screw #10 - 16 x 3/4" PPH - Beige
	J00G11-10-12S	EA	Screw #10 - 16 x 3/4" PPH - Off White
	000G11-10-12B	EA	Screw #10 - 16 x 3/4" PPH - Zinc
	000G11-10-16B	EA	Screw #10 - 16 x 1" PPH - Zinc
	000G11-10-40B	EA	Screw #10 - 16 x 2 1/2" PPH - CAD
	000G19-10-12B	EA	Screw #10 - Machine - 32 TPI x 3/4"
	075808-01-000	EA	Screw #10 - Machine - 32 x .56" PTH - Zinc
	000G19-10-20B	EA	Screw #10 - Machine - 32 x 1 1/4" PPH - Zinc
	000G38-12-12E	EA	Screw #10 - Self Drilling - 14 x 3/4" PPH - Chrome
	000G38-10-10R	EA	Screw #10 - Self Drilling - 16 x .82" PPH - Beige
	000G38-10-12R	EA	Screw #10 - Self Drilling - 16 x 3/4" PPH - Beige
	000G38-10-12P	EA	Screw #10 - Self Drilling - 16 x 3/4" PPH - Dark Brown
	000G58-12-48C	EA	Screw #12 - Wood - 11 x 3" POH - CAD

1986 WINNEBAGO TABLE OF CONTENTS

WC420RG	A-01 - C-02
WCN23RG	C-03 - E-10
WCP31RT	E-11 - G-14
WCN31RT	G-15 - I-24

1986 WCN23RG INDEX

Floor Plan	C-03 - C-04
Accessories Group	C-05 - C-07
Bath Group	C-08
Chassis Group	C-09 - C-10
Curtain, Cushion & Pad Group	C-11 - C-17
Dinette Group	C-18
Driver's Compartment Group	C-19 - C-21
Electrical Group	C-22 - C-24
Exterior Body Group	D-01 - D-07
Galley Group	D-08 - D-10
Heating & Air Conditioning Group	D-11 - D-12
Interior Finish Group	D-13 - D-15
LP Group	D-16
Lounge Group	D-17 - D-18
Water & Sewage Group	D-19 - D-20
Window, Vent & Exterior Door Group	D-21 - E-10

EXTERIOR BODY GROUP (CONTINUED)

EXTERIOR ALUMINUM & FIBERGLASS SKINS

Key	Part Number	U/M	Description
	077517-10-011	EA	Fiberglass - Sheet - 46.12" x 378" - Mesa
	077517-04-002	EA	Fiberglass - Sheet - 46.12" x 60" - Mesa
	001018-01-024	EA	Alum. - No Design - 48" x 96"
	000888-01-000	SF	Styrofoam - .75" x 24" x 96"
	000870-01-000	SF	Styrofoam - 1.5" x 24" x 96"
	000870-03-000	SF	Styrofoam - 1.34" x 48" x 96"

MISCELLANEOUS EXTERNALLY MOUNTED PARTS

Key	Part Number	U/M	Description
	011128-01-000	EA	Plumbing Seal - Roof Vent - 1.5"
	008128-01-000	EA	Assist Handle - Chrome
	010230-03-000	EA	Fill - City Water - Recessed - Beige
	058808-02-000	EA	Water Fill - Lockable - Beige
	072447-01-000	EA	Shroud - Fuel Fill
	083303-04-000	EA	Shroud - Fuel Fill - Lower
	078200-01-000	EA	Gasket - Fuel Fill

GALLEY GROUP

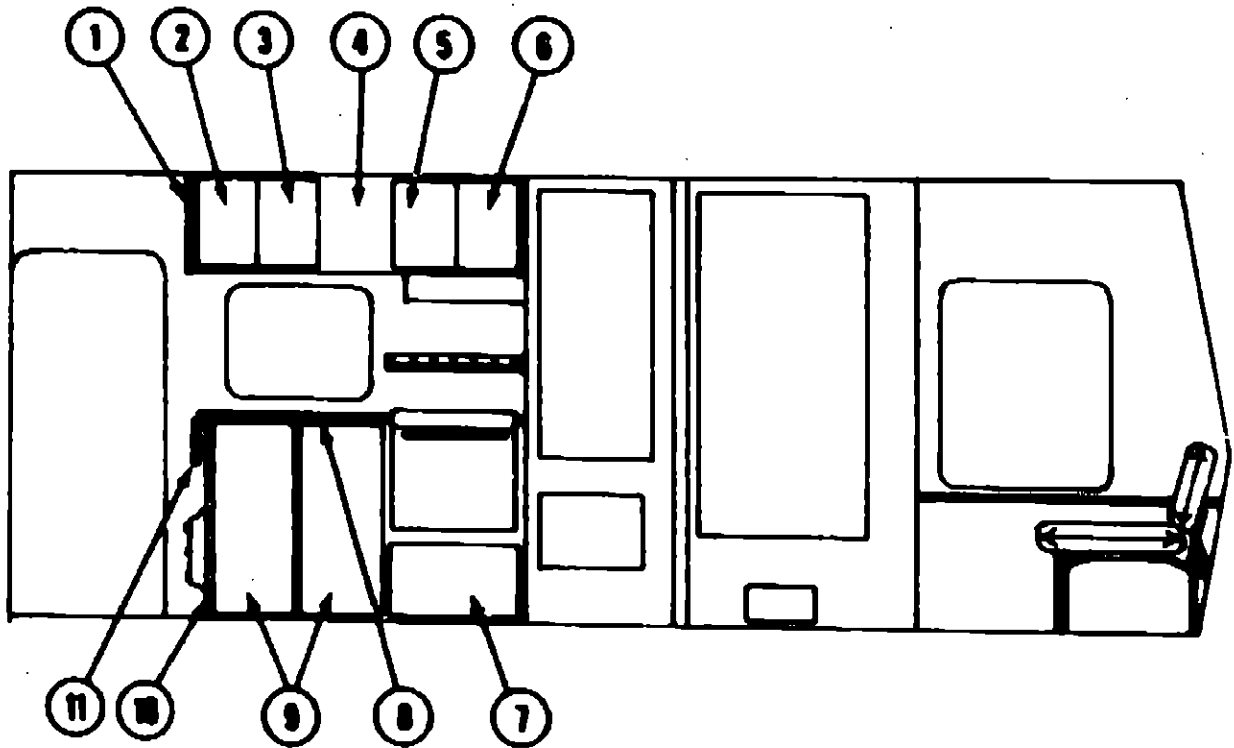

1986 WINNEBAGO
TABLE OF CONTENTS

WC420RG	A-01 - C-02
WCN23RG	C-03 - E-10
WCP31RT	E-11 - G-14
WCN31RT	G-15 - I-24

GALLEY CABINETRY

Key	Part Number	U/M	Description
1	078011-04-T03	EA	Pad Asm. - End Cap - Galley Overhead - Almond Vinyl
2	078740-03-700	EA	Door Asm. - Galley Overhead - w/o Hardware - Left
3	078740-04-700	EA	Door Asm. - Galley Overhead - w/o Hardware - Right
4	M78348-01-T03	EA	Cabinet Asm. - Galley Overhead - w/o Doors or Hardware
5	078740-01-700	EA	Door Asm. - Galley Overhead - w/o Hardware - Left
6	078740-02-700	EA	Door Asm. - Galley Overhead - w/o Hardware - Right
7	078833-04-T03	EA	Door Asm. - Galley Cabinet - w/o Hardware
8	M02088-01-T03	EA	Countertop Asm. - Galley - Almond Loom
9	078833-03-T03	EA	Door Asm. - Galley Cabinet - w/o Hardware
10	M80512-01-T03	EA	Cabinet Asm. - Galley - w/o Countertop, Doors, Drawers or Hardware
	077404-01-000	EA	Drawer - 20" x 12.7" - Plastic
11	088628-01-T03	EA	Extension Asm. - Galley - Almond Loom
	078740-08-700	EA	Door Asm. - Refrigerator Cabinet - w/o Hardware - Left
	078740-05-700	EA	Door Asm. - Refrigerator Cabinet - w/o Hardware - Right
			Not illustrated

1986 WCN23RG INDEX

Floor Plan	C-03 - C-04
Accessories Group	C-05 - C-07
Bath Group	C-08
Chassis Group	C-09 - C-10
Curtain, Cushion & Pad Group	C-11 - C-17
Dinette Group	C-18
Driver's Compartment Group	C-19 - C-21
Electrical Group	C-22 - C-24
Exterior Body Group	D-01 - D-07
Galley Group	D-08 - D-10
Heating & Air Conditioning Group	D-11 - D-12
Interior Finish Group	D-13 - D-15
LP Group	D-16
Lounge Group	D-17 - D-18
Water & Sewage Group	D-19 - D-20
Window, Vent & Exterior Door Group	D-21 - E-10

GALLEY GROUP (CONTINUED)

GALLEY HARDWARE & APPLIANCES

Key	Part Number	U/M	Description
	078353-01-000	EA	Hood - Range - Powered w/Monitor - Almond - US
	078353-01-700	EA	Test Connector
	078353-01-701	EA	Fan Blade
	078353-01-702	EA	Filter & Lens
	078353-01-703	EA	Motor
	078353-01-704	EA	Circuit Board - Tanks
	078353-01-705	EA	Monitor Panel Asm. - w/Face
	078353-01-706	EA	Vent Hood - Frame Only
	078352-01-000	EA	Hood - Range - Non Powered - w/Light
	084782-02-000	EA	Range w/Small Oven - 4 Burner - Almond - Magic Chef
	084782-02-700	EA	Top - Main - 4 Burner - Almond
	084782-02-701	EA	Deflector Plate - Black
	084782-01-702	EA	Trim - Cabinet - Right - Black
	084782-02-703	EA	Trim - Cabinet - Left - Black
	084782-02-704	EA	Trim - Lower Outside Glass - Black
	087782-02-705	EA	Handle - Oven Door - Black
	084782-02-706	EA	Vertical Trim - Black
	084782-02-707	EA	Panel - Manifold
	084782-02-708	EA	Valve - Mercury
	075217-01-000	EA	Refrigerator - AC/DC/Gas - Norcold 8' - 838-EG3
	075217-01-700	EA	Shelf Asm. - Door - w/Trim
	075217-01-701	EA	Gasket - Freezer Door
	075217-01-702	EA	Frame Asm. - Door
	075217-01-703	EA	Trim - Decor - Top & Bottom
	075217-01-704	EA	Gasket - Refrigerator Door
	075217-01-706	EA	Cabinet Asm. - Urethane
	075217-01-707	EA	Bulb - Light - DC
	075217-01-708	EA	Socket - Lamp
	075217-01-710	EA	Eyebrow Asm.
	075217-01-711	EA	Breaker Strip - Top
	075217-01-713	EA	Crisper Drawer
	075217-01-714	EA	Thermostat Asm.
	075217-01-715	EA	Knob - Thermostat
	075217-01-716	EA	Front Divider Asm.
	075217-01-717	EA	Switch - Humidity
	075217-01-718	EA	Light Switch
	075217-01-719	EA	Eyebrow Board
	075217-01-720	EA	Eyebrow
	075217-01-721	EA	Lamp - Indicator - Amber
	075217-01-722	EA	Lamp - Indicator - Green
	075217-01-723	EA	Lamp - Indicator - Red
	075217-01-724	EA	Lamp - Indicator - Blue
	075217-01-725	EA	Rocker Switch - #81528
	075217-01-726	EA	Interface Board
	R77005-81-129	EA	Relay - Glow Plug
	075217-01-728	EA	Cover - Interface Board
	075217-01-729	EA	Fittings - Outlet
	075217-01-730	EA	Valve - Gas
	075217-01-731	EA	Nipple
	075217-01-732	EA	Fitting - Inlet
	075217-01-733	EA	Shut-Off Cock
	075217-01-734	EA	Fuse - 3 Amp.
	075217-01-735	EA	Ignition Electrode
	075217-01-736	EA	Sensing Electrode
	075217-01-737	EA	Control Module
	075217-01-738	EA	Rocker Switch - #815258
	075217-01-739	EA	Heater

GALLEY GROUP (CONTINUED)

GALLEY HARDWARE & APPLIANCES (CONT.)

Key	Part Number	U/M	Description
	075217-01-740	EA	Screw #6 - 32 x 2 3/8"
	075217-01-741	EA	Wing - Nut #6 - 32
	075217-01-742	EA	Hex Nut
	075217-01-743	EA	Elbow - 90°
	075217-01-744	EA	Cable - Wiring
	075217-01-745	EA	Liner Asm. - Foamed - Door
	075217-01-746	EA	Baffle Asm.
	075217-01-747	EA	Liner Asm. - Foamed - Lower - Door
	075218-01-000	EA	Refrigerator - 3 Way - 10' Norcold
	075218-01-700	EA	Gasket - Freezer Door
	075218-01-701	EA	Gasket - Refrigerator Door
	075218-01-702	EA	Connector Rod
	075218-01-703	EA	Frame Asm.
	075218-01-704	EA	Cabinet - Urethane
	075218-01-705	EA	Breaker Strip - Bottom
	075218-01-707	EA	Divider - Front
	075218-01-708	EA	Cable - Wiring
	075218-01-709	EA	Door Liner Asm. - Foamed
	075218-01-710	EA	Door Liner Asm. - Foamed - Lower
	054450-01-000	EA	Level - Refrigerator
	075822-01-000	EA	Microwave Oven - Liten - 1450
	078877-01-000	EA	Bracket Asm. - Microwave - Right
	078877-02-000	EA	Bracket Asm. - Microwave - Left
	078253-02-000	EA	Bracket Asm. - Microwave - Bottom (2 required)
	075822-03-000	EA	Trim Ring - Microwave
	057822-04-000	EA	Air Exhaust Duct - Microwave
	088815-01-000	EA	Sink - Stainless Steel - Double w/Bolts
..	011053-01-000	EA	Faucet - Swing Spout - 8" - US
..	011053-02-000	EA	Faucet - Swing Spout - 8" - CSA
..	011053-01-700	EA	Aerator - Swing Spout Faucet
	088437-01-000	EA	Strainer w/Basket - Sink
	053424-04-T03	EA	Sink Cover - Large - Almond Loom
	008049-01-000	EA	Support - Drop Leaf Table
	008058-01-000	EA	Hinge - 2" - Gold - Drop Leaf Table
	074480-02-T03	EA	Spice Rack - Oak
	074491-02-T03	EA	Magazine Rack - Oak
	074881-01-000	EA	Cutting Board - Maple
	058334-01-000	EA	Wastebasket - 9 3/4" x 7" x 10" - White
	058478-01-000	EA	Support - Wastebasket - Metal - Door Mount
	052932-01-M10	EA	Hinge Kit - Cabinet Door - Antique Brass
..	057888-01-000	EA	Hidden Latch w/Strike - Cabinet Door
	047744-01-000	EA	Kit - Drawer Guide - Plastic
	077409-01-000	EA	Slider - Drawer - 20.75" - Plastic
	077404-01-000	EA	Drawer - 20" x 12.70" - Plastic
	085435-01-000	EA	Nut Steiner
	011083-01-000	EA	Plug - 1 1/4" x 5" - w/Stopper
..	The illustrated parts breakdown for this item is provided on the Common Items Fiche.		

1985 WINNEBAGO TABLE OF CONTENTS

WC420RG	A-01 - C-02
WCN23RG	C-03 - E-10
WCP31RT	E-11 - G-14
WCN31RT	G-15 - I-24

1985 WCN23RG INDEX

Floor Plan	C-03 - C-04
Accessories Group	C-05 - C-07
Bath Group	C-08
Chassis Group	C-09 - C-10
Curtain, Cushion & Pad Group	C-11 - C-17
Dinette Group	C-18
Driver's Compartment Group	C-19 - C-21
Electrical Group	C-22 - C-24
Exterior Body Group	D-01 - D-07
Galley Group	D-08 - D-10
Heating & Air Conditioning Group	D-11 - D-12
Interior Finish Group	D-13 - D-15
LP Group	D-16
Lounge Group	D-17 - D-18
Water & Sewage Group	D-19 - D-20
Window, Vent & Exterior Door Group	D-21 - E-10

HEATING & AIR CONDITIONING GROUP

AUXILIARY HEATER ASSEMBLY

Key	Part Number	U/M	Description
	048401-01-000	EA	Heater Asm. - Rear - Auxiliary
	048401-01-700	EA	Valve - Heater Control
	048401-01-701	EA	Control Cable
	048401-01-702	EA	Motor Asm.
	048401-01-703	EA	Heater Cors
	048401-01-704	EA	Switch
	058808-01-000	EA	Control Panel - Brown
	058803-01-000	EA	Bracket - Side Mount - Motor Aid
	076312-01-000	EA	Mesh - Gritte - 7.38" x 6.75" - Gold Aluminum

AUTOMOTIVE HEATER & AIR CONDITIONER

Key	Part Number	U/M	Description
	072341-04-000	EA	Heater/Evaporator Asm.
	072341-01-700	EA	Wheel - w/Retainer & Index Clip
	072341-01-701	EA	Core - Heater
	072341-01-702	EA	Coil - Evaporator
	072341-01-703	EA	Valve - Expansion
	072341-01-704	EA	Valve - Suction
	072341-01-705	EA	Switch - Pressure - Low Cut Out
	072341-01-706	EA	Resistor
	072341-01-707	EA	Thermostat
	072341-01-708	EA	Motor - Vacuum
	R77005-81-129	EA	Relay - Glow Plug
	072341-01-710	EA	Control Asm. - Heater A/C
	072341-01-711	EA	Cable - Bowden - 72"
	072341-01-712	EA	Switch - Vacuum
	072341-01-713	EA	Switch - Jumper Control
	072341-01-714	EA	Valve - Heater - Water Flow Control
	072341-01-715	EA	Escape & Louver Adapter Asm.
	072341-01-716	EA	Discharge Valve - 1/2"
	072341-08-000	EA	Duct & Control Kit
	072342-01-000	EA	Condensor Asm.
	073242-02-700	EA	Receiver Drier - Condenser Asm.
	072343-01-000	EA	Compressor/Clutch
	072344-01-000	EA	Package - Compressor Mount
	074026-01-000	EA	Package - Compressor Mount - 6.2 L Diesel
	038044-01-000	EA	Louver Asm. - A/C Adjustable
	007078-01-700	FT	Hose - Flexible PVC - 2" I.D.
	007281-01-700	FT	Hose - Flexible PVC - 2 1/2" I.D.
	007108-01-000	FT	Hose - Heater - 3/8" I.D. SAE 20R3
	082401-04-000	EA	Clamp - Worm Drive - .68" - 1.25" I.D.
	010227-01-000	EA	Tee - Plastic - Barb 5/8" or 3/4" Hose

HEATING & AIR CONDITIONING GROUP (CONTINUED)

FURNACE & ROOF AIR CONDITIONER

Key	Part Number	U/M	Description
	075886-01-000	EA	Furnace - 34,000 BTU - w/Direct Ignition - NT-34S
	075885-01-000	EA	Furnace - 24,000 BTU - w/Direct Ignition - NT-24S
	088634-01-723	EA	Thermostat - Furnace
	075885-01-701	EA	Electrode Asm. - Furnace
	075885-01-702	EA	Vent Cap Asm. - Furnace
	075885-01-703	EA	Gas Inlet Pipe - Furnace
	075885-01-704	EA	Manifold Asm. - Furnace
	075885-01-705	EA	Burner Asm. - Furnace
	075885-01-707	EA	Motor - NT-34S
	075885-01-708	EA	Micro Switch Asm. - 24,000 BTU Furnace
	075885-01-709	EA	Micro Switch Asm. - 34,000 BTU Furnace
	075885-01-710	EA	Cabinet Front
	075885-01-711	EA	Cabinet Asm.
	088633-01-705	EA	Vent Package - Furnace - Suburban
	088633-01-000	EA	Connector - 4" Duct
	009198-01-000	EA	Duct - Flexible - 4" I.D. x 25'
	058484-01-000	EA	Register - 4" Dia. - Plastic - w/Damper
	058484-02-000	EA	Register - 4" Dia. - Plastic - w/o Damper
	008200-01-000	EA	Tape - Furnace - 1 1/2"
	023146-01-000	EA	Clamp - Screw Type - 4"
	073743-01-000	EA	Shroud Asm. - Ceiling - Inside - Roof Air 13,500 BTU - Cool Only
	073744-01-000	EA	Shroud Asm. - Ceiling - Inside - Roof Air 13,500 BTU - Heat & Cool
	073742-01-000	EA	Air Conditioner - 110 Volt - Roof Mount - 13,500 BTU Rotary
	073742-01-700	EA	Decal Package - Left & Right (Exterior)
	073742-01-701	EA	Selector Switch (5 Terminal)
	073742-01-702	EA	Decal - Cool Only
	073742-01-703	EA	Decal - Heat & Cool
	073742-01-704	EA	Decal - Thermostat - TSR

1985 WINNEBAGO TABLE OF CONTENTS

WC420RG	A-01 - C-02
WCN23RG	C-03 - E-10
WCP31RT	E-11 - G-14
WCN31RT	G-15 - I-24

1985 WCN23RG INDEX

Floor Plan	C-03 - C-04
Accessories Group	C-05 - C-07
Bath Group	C-08
Chassis Group	C-09 - C-10
Curtain, Cushion & Pad Group	C-11 - C-17
Dinette Group	C-18
Driver's Compartment Group	C-19 - C-21
Electrical Group	C-22 - C-24
Exterior Body Group	D-01 - D-07
Galley Group	D-08 - D-10
Heating & Air Conditioning Group	D-11 - D-12
Interior Finish Group	D-13 - D-15
LP Group	D-16
Lounge Group	D-17 - D-18
Water & Sewage Group	D-19 - D-20
Window, Vent & Exterior Door Group	D-21 - E-10

INTERIOR FINISH GROUP

PANELING & COUNTERTOP MATERIAL

Key	Part Number	U/M	Description
	074487-03-000	SF	Paneling - Decor - Sunset Oak - 48" x 84" (28 SF) (Cabinets & Bedroom)
	074487-04-000	SF	Paneling - Decor - Scrimshaw Sand - 48" x 84" (28 SF) (Wall)
	074488-12-000	SF	Paneling - Decor - Autumn Spray - 48" x 84" (28 SF) (Galley & Bath) (T03)
	074488-13-000	SF	Paneling - Decor - Autumn Spray - 48" x 84" (28 SF) (Galley & Bath) (T04)
	074488-14-000	SF	Paneling - Decor - Autumn Spray - 48" x 84" (28 SF) (Galley & Bath) (T05)
	074487-02-000	SF	Paneling - Kenora "A" - 48" x 96" (32 SF) (Ceiling)
	074488-05-000	SF	Plastic Laminates - Sunset Oak - 48" x 96" (32 SF) (Galley & Dinette Table)
	074488-05-019	EA	Plastic Laminates - Sunset Oak - 1.19" x 96"
	076325-04-000	FT	Molding - Edge Band - Sunset Oak - 1 5/16" x .030"
	074488-04-000	SF	Plastic Laminates - Victorian Onyx - 48" x 96" (32 SF) (Bath)
	074488-04-019	EA	Plastic Laminates - Victorian Onyx - 1.19" x 96"
	076325-08-000	FT	Molding - Edge Band - Victorian Onyx - 1 5/16" x .030"

FABRICS & CARPET

Key	Part Number	U/M	Description
	072333-12-000	YD	Fabric - Drapery - Sands
	072333-17-000	YD	Fabric - Drapery - Baltic (T03)
	072333-18-000	YD	Fabric - Drapery - Cafe (T04)
	072333-19-000	YD	Fabric - Drapery - Spice (T05)
	077488-16-000	YD	Fabric - Accent - Denim (T03)
	077488-20-000	YD	Fabric - Accent - Cocoa Melt (T04)
	007488-21-000	YD	Fabric - Accent - Berry (T05)
	077488-18-000	YD	Fabric w/Pattern - Upholstery - Denim (T03)
	077488-17-000	YD	Fabric w/Pattern - Upholstery - Cocoa Melt (T04)
	077488-19-000	YD	Fabric w/Pattern - Upholstery - Berry (T05)
	038421-01-000	YD	Fabric - Mattress Ticking
	028012-01-000	BF	Foam - Rolled - 3/8"
	076890-01-000	YD	Vinyl - Expanded - 28 oz. - Buckskin (Beige)
	076890-02-000	YD	Vinyl - Expanded - 28 oz. - Dark Sandrift
	072880-30-000	YD	Carpet - Blue (T03)
	072880-31-000	YD	Carpet - Sovereignty (Brown) (T04)
	072880-32-000	YD	Carpet - Tudor Rose (Burgundy) (T05)

CURTAIN & CUSHION HARDWARE

Key	Part Number	U/M	Description
	058118-01-000	FT	Track - Curtain - Brown Plastic
	076848-01-000	EA	Track - Curtain - Front Wraparound - Right
	076848-02-000	EA	Track - Curtain - Front Wraparound - Left
	075477-21-000	EA	Bracket - Hold Down - Blinds
	058003-02-000	EA	Bracket - Drapery Retainer - Left
	058003-01-000	EA	Bracket - Drapery Retainer - Right
	058001-01-000	EA	Bracket - Shade - Left
	058002-01-000	EA	Bracket - Shade - Right
	008107-01-000	EA	Guide - Nylon Snap - Curtain
	058784-01-000	EA	Pull - Window Shade - Antique Brass
	058115-01-000	YD	Tape - Clear Plastic - w/Guide
	048384-01-000	YD	Tape - Hook - 1" x 25 YD - Beige
	028088-05-000	YD	Tape Hook - .50" - Velcro - Beige
	028088-03-000	EA	Tape Hook - 1.0" - Velcro - Black
	048385-01-000	YD	Tape Loop - 1" x 25 YD - Beige
	028084-04-000	EA	Tape Loop - 1.0" - Velcro - Black
	028084-05-000	EA	Tape Loop - .50" - Velcro - Beige
	028080-01-000	FT	Tie - Drapery - Clear Vinyl

INTERIOR FINISH GROUP (CONTINUED)

MISCELLANEOUS PARTS

Key	Part Number	U/M	Description
	053552-02-T03	EA	Handle Asm. - Interior Assist - Medium Almond Vinyl
	041844-03-000	EA	Fire Extinguisher - 5BC
	041944-02-000	EA	Bracket - Fire Extinguisher
	054185-22-000	EA	Owner's Manual - 1985 Itasca & Winnebago
	007038-01-000	EA	Door Mat - 10 1/2" x 28" - Black Rubber
	075807-02-000	EA	Picture - Decor - Assorted Grasses
	085202-03-000	EA	Lamp - Brass Wall - 2 Bulb
	085201-02-000	EA	Lamp Shade - Fabric - Parchment
	083851-01-000	EA	Door Asm. - Battery - w/o Carpet

INTERIOR MOLDING & TRIM

Key	Part Number	U/M	Description
	024700-21-000	EA	Cover - Sidewall Roll Bar - Beige
	076325-04-000	FT	Molding - Edge Band - 1 5/16" x .030" - Beige
	042430-02-T03	EA	Molding - Shelf - Wood
	008812-15-000	EA	Molding - Plastic - Outside Corner - 1/2"
	045375-08-000	EA	Molding w/Holes - Corner - 77"
	042357-09-000	FT	Molding - Radius Corner - 7" Elm
	022982-01-000	FT	Molding - Reverse Cove - White
	022982-08-000	FT	Molding - Reverse Cove - Grady Brown
	088733-37-000	EA	Batt Strip - Sunset Oak - 8' (Bedroom)
	088733-42-000	EA	Batt Strip - Scrimshaw Sand - 8' (Wall)
	088733-41-000	EA	Batt Strip - Kenora "A" - 8' (Ceiling)
	087733-38-000	EA	Batt Strip - Autumn Spray - 8' (Galley & Bath) - Blue (T03)
	088733-39-000	EA	Batt Strip - Autumn Spray - 8' (Galley & Bath) - Brown (T04)
	088733-40-000	EA	Batt Strip - Autumn Spray - 8' (Galley & Bath) - Burgundy (T05)
	070504-01-000	FT	U-Channel - .085" - Light Brown
	070504-02-000	FT	U-Channel - .815" - Light Brown
	070504-03-000	FT	U-Channel - .815" - Grady Brown
	008778-04-000	FT	U-Channel - 1" - Grady Brown
	008815-03-000	FT	T-Molding - .75" - Light Brown
	008815-04-000	FT	T-Molding - .75" - Grady Brown
	075248-01-000	EA	Rail Asm. - Plain - 72"
	075250-01-000	EA	Corner Post - 1" x 1" x 2 1/2" - Oak
	078028-21-T03	EA	Trim - Valance - 82"
	002774-02-001	EA	Trim - Carpet - 182"
	073321-01-000	EA	Trim - Carpet - Wall
	052858-05-T03	EA	Accent Trim - Buckskin
	052858-08-T03	EA	Accent Trim - Dark Sandrift
	021241-01-000	FT	Vinyl - Extr. - White
	058352-01-000	FT	Insert - Vinyl - Style & Rail
	008787-08-000	FT	Welting - Beige
	008787-07-000	FT	Welting - Grady Brown
	074045-01-000	EA	Plug - 1/2" Dia. - Oak
	042368-01-000	EA	Plug - 3/8" - Mahogany
	041746-01-000	FT	Vinyl - Extr. - Bubble Seat

1985 WINNEBAGO TABLE OF CONTENTS

WC420RG
WCN23RG
WCP31RT
WCN31RT

A-01 - C-02
C-03 - E-10
E-11 - G-14
G-15 - I-24

1985 WCN23RG INDEX

Floor Plan	C-03 - C-04
Accessories Group	C-05 - C-07
Bath Group	C-08
Chassis Group	C-09 - C-10
Curtain, Cushion & Pad Group	C-11 - C-17
Dinette Group	C-18
Driver's Compartment Group	C-19 - C-21
Electrical Group	C-22 - C-24
Exterior Body Group	D-01 - D-07
Galley Group	D-08 - D-10
Heating & Air Conditioning Group	D-11 - D-12
Interior Finish Group	D-13 - D-15
LP Group	D-16
Lounge Group	D-17 - D-18
Water & Sewage Group	D-19 - D-20
Window, Vent & Exterior Door Group	D-21 - E-10

INTERIOR FINISH GROUP (CONTINUED)

CABINETRY & TABLE HARDWARE

Key	Part Number	U/M	Description
..	053200-05-000	EA	Bracket - Upper Wall Mount - 23.5" - Beige
..	053201-03-000	EA	Bracket - Table Mount - 23"
..	024275-05-000	EA	Rod - Table Lift - 8" x 23.5" - Beige
..	024281-07-000	EA	Bracket - Lower Wall Mount - 22.12" - Beige
..	024278-14-000	EA	Leg Asm. - Table - 28.5" - Brown
..	084050-01-000	EA	Hinge - Table Leg
..	024282-01-000	EA	Brace - Table Leg
..	024283-01-000	EA	Clip - 1" O.D. Tube
..	048483-02-000	EA	Catch - Table Leg - Mounts on Floor - Brown
..	057886-01-000	EA	Latch - Hidden - Cabinet Door w/Strike
..	008112-01-000	EA	Flange - 1" - Chrome - Closet Rod
..	077408-01-000	EA	Slide - Drawer - Plastic - 20.75"
..	008349-01-000	EA	Table Support - Drop Leaf
..	058777-01-000	EA	Hinge - Antique Brass
..	008058-01-000	EA	Hinge - 2" - Drop Leaf Table - Gold
..	008058-02-000	EA	Hinge - 2" - Brass
..	047744-01-000	EA	Kit - Drawer Glide
..	084487-01-000	EA	Guide - Wall Mount - Door Pocket
..	078210-01-000	EA	Knob - Antique Brass - w/Oak
..	076787-03-000	EA	Cable Asm. - SST (TV Table)
..	008018-01-000	EA	Elbow - Catch - Spring Loaded
..	081804-01-000	EA	Bolt - Slide - Antique Brass
..	042541-04-000	EA	Latch Asm. - w/o Strike - Brass
..	042541-05-000	EA	Strike - Brass
..	057871-01-000	EA	Screw Cover - #8 - Off White
..	072388-07-000	EA	Mesh - Grille - 21.5" x 12" - Gold Aluminum
..	008150-01-000	EA	Warp Guard - 64"
..	008021-01-000	EA	Catch - Nylon - Furnace Door
..	008021-02-000	EA	Strike - Nylon Catch - Furnace Door
..	052832-01-M10	EA	Hinge Kit - Cabinet Door - Antique Brass
..	041838-01-000	EA	Hinge Kit - Double Acting - Overhead Door
..	074483-01-000	EA	Support - Sprung - Door
..	088433-01-000	EA	Hook - Cup - Bright
..	068034-02-000	EA	Latch - Door w/o Lock
..	075880-01-000	EA	Clothes Rod - Adjustable - 27" x 36"

The illustrated parts breakdown for this item is provided on the Common Items Fiche.

LP GROUP

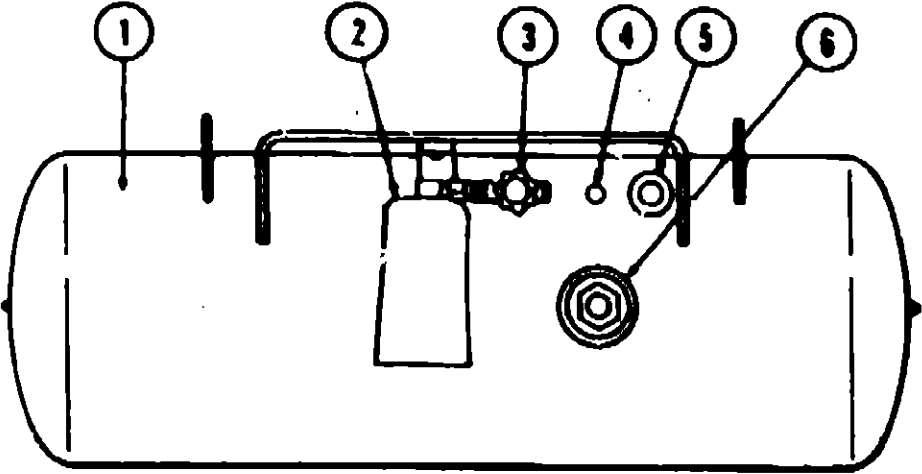

Key	Part Number	U/M	Description
1	074142-01-000	EA	Tank Asm. - LP - Frame Mount - 80 Pound - 13" x 44"
1	074141-01-000	EA	Tank Asm. - LP - Frame Mount - 42 Pound - 13" x 44"
2	085741-01-000	EA	Detector - LP Gas Leak - Marshalltown Instruments
2	078277-01-000	EA	Cover - Regulator - Two Stage - Front
2	078278-01-000	EA	Cover - Regulator - Two Stage - Back
2	078278-01-000	EA	Cover - LP Regulator - Back (Dual)
2	078301-01-000	EA	Regulator - Two Stage - US
2	078301-02-000	EA	Regulator - Two Stage - CSA
3	040421-01-703	EA	Valve - Vapor Relief
4	040421-01-700	EA	Gauge - Liquid Level - 20% LP
5	040421-01-701	EA	Valve - Filter - LP
6	040421-01-702	EA	Cap - Plastic Fill Valve
6	040421-01-707	EA	Gauge - Float - w/Visible Dial
6	085741-01-000	EA	Gauge - Diaphragm Pressure
6	040421-01-708	EA	Dial - Visible Face - Float Gauge (Tank w/o Electric Transmitter)
6	040440-01-000	EA	Dial - Transmitter - 0 - 90 Ohm (Float Gauge)
6	045703-01-000	EA	Hose Asm. - LP - 3/8" I.D. x 24" - US
6	045703-02-000	EA	Hose Asm. - LP - 3/8" I.D. x 24" - CSA
6	045703-03-000	EA	Hose Asm. - LP - 3/8" I.D. x 18" - US
6	045703-04-000	EA	Hose Asm. - LP - 3/8" I.D. x 14" - CSA
6	068046-01-000	EA	Conversion Kit - LP - Onan Generator
6	085742-01-000	EA	Tee - .38 F x .38 F x .25 FPT
6			Not illustrated

1985 WINNEBAGO
TABLE OF CONTENTS

WC420RG	A-01 - C-02
WCN23RG	C-03 - E-10
WCP31RT	E-11 - G-14
WCN31RT	G-15 - I-24

1985 WCN23RG INDEX

Floor Plan	C-03 - C-04
Accessories Group	C-05 - C-07
Bath Group	C-08
Chassis Group	C-09 - C-10
Curtain, Cushion & Pad Group	C-11 - C-17
Dinette Group	C-18
Driver's Compartment Group	C-19 - C-21
Electrical Group	C-22 - C-24
Exterior Body Group	D-01 - D-07
Galley Group	D-08 - D-10
Heating & Air Conditioning Group	D-11 - D-12
Interior Finish Group	D-13 - D-15
LP Group	D-16
Lounge Group	D-17 - D-18
Water & Sewage Group	D-19 - D-20
Window, Vent & Exterior Door Group	D-21 - E-10

LOUNGE GROUP

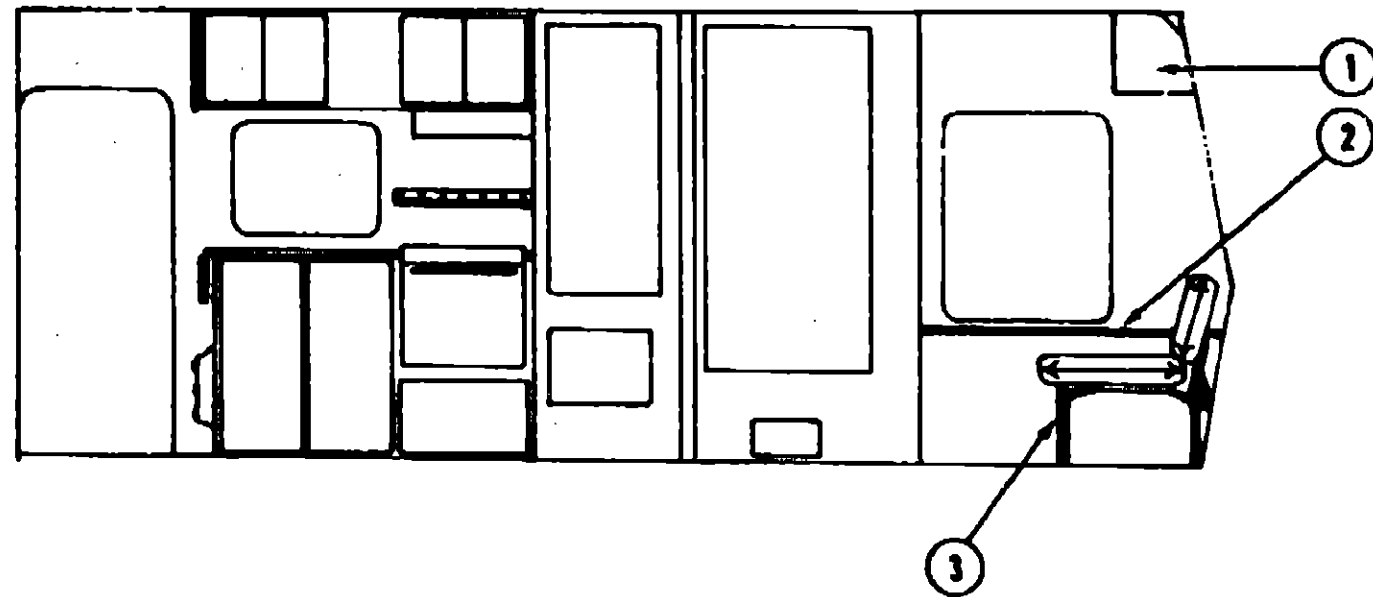

Key	Part Number	U/M	Description
1	080543-01-T03	EA	Cabinet Asm. - Overhead - w/o Doors or Hardware
•	078528-01-700	EA	Door Asm. - Overhead Cabinet - 28.1" x 11.4" - w/o Hardware
2	M02182-01-T03	EA	Countertop Asm. - Hamper - Passenger
•	082052-01-T03	EA	Cabinet Asm. - Hamper - Passenger - w/o Countertops
•	082081-01-T03	EA	Cabinet Asm. - Hamper - Driver - w/o Countertop
•	M02187-01-T03	EA	Countertop Asm. - Hamper - Driver
3	M77381-02-T03	EA	Cabinet Asm. - Couch - w/o Door or Hardware
•	078833-58-T03	EA	Door Asm. - Couch - 37.1" x 11.7" - w/o Hardware
•	057488-02-000	EA	Base Asm. - Couch - Right
•	057488-03-000	EA	Base Asm. - Couch - Left
•	057488-04-000	EA	Base Asm. - Couch - Spacer
•	057488-05-000	EA	Leg Asm. - Sprung Couch
•	057472-01-000	EA	Clip - Panel
•	064557-01-030	EA	Shrock Bed Stick - 83.25"
•	Not Illustrated		

LOUNGE GROUP (CONTINUED)

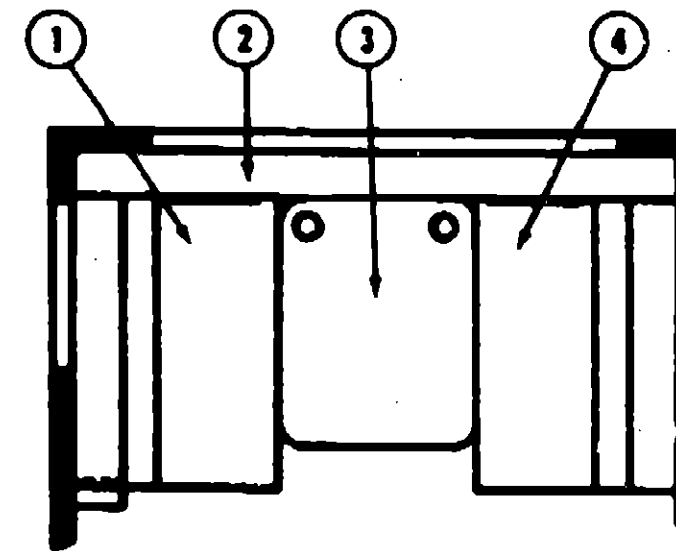

REAR DINETTE (OPTION)

Key	Part Number	U/M	Description
1	M01588-02-T03	EA	Cabinet Asm. - Dinette Seat - Left
•	M01588-02-T03	EA	Cabinet Asm. - Dinette Back - Left
2	M01814-01-T03	EA	Countertop Asm. - Rear Dinette Shelf
3	M01558-28-T03	EA	Table Asm. - Dinette - w/o Hardware
•	077785-01-T03	EA	Spacer - Dinette Bed
•	024276-14-000	EA	Leg Asm. - Table - 29.5" - Brown
•	024282-01-000	EA	Brace - Table Leg
•	024283-01-000	EA	Clip - 1" O.D. - 1.125" O.D. Tube
•	053201-03-000	EA	Bracket - Table Mount - 23"
•	084050-01-000	EA	Hinge - Table Leg
•	024275-05-000	EA	Rod - Table Lift - 8" x 23.5"
•	024281-07-000	EA	Bracket - Lower Wall Mount - 22.12"
•	049493-02-000	EA	Catch - Table Leg - Mounts on Floor
•	053200-05-000	EA	Bracket - Upper Wall Mount - 23.5"
•	084781-03-000	EA	Cup Holder - 3.47" O.D. x 2.75" I.D. x 1.5"
4	M01588-01-T03	EA	Cabinet Asm. - Dinette Seat - Right
•	M01588-01-T03	EA	Cabinet Asm. - Dinette Back - Right
•	Not Illustrated		

1985 WINNEBAGO TABLE OF CONTENTS

WC42DRG
WCN23RG
WCP31RT
WCN31RT

A-01 - C-02
C-03 - E-10
E-11 - G-14
G-15 - I-24

1985 WCN23RG INDEX

Floor Plan	C-03 - C-04
Accessories Group	C-05 - C-07
Bath Group	C-08
Chassis Group	C-09 - C-10
Curtain, Cushion & Pad Group	C-11 - C-17
Dinette Group	C-18
Driver's Compartment Group	C-19 - C-21
Electrical Group	C-22 - C-24
Exterior Body Group	D-01 - D-07
Galley Group	D-08 - D-10
Heating & Air Conditioning Group	D-11 - D-12
Interior Finish Group	D-13 - D-15
LP Group	D-16
Lounge Group	D-17 - D-18
Water & Sewage Group	D-19 - D-20
Window, Vent & Exterior Door Group	D-21 - E-10

WATER & SEWAGE GROUP

PLUMBING & REPAIR PARTS

Key	Part Number	U/M	Description
	033302-02-000	EA	Adapter Arm. - SWVC Strain. - 1 1/2"
	010326-01-000	EA	Adapter - Flare - w/Cone Gasket
	062422-01-000	EA	Adapter - Hose Offset - Reducer - 3" x 1 1/2"
	052954-01-000	EA	Adapter - Hose Cone - 3/8 or 1/2 - Plastic
	010224-01-000	EA	Adapter - Plastic - 3/8 MPT x 3/8 Barb
	044827-01-000	EA	Adapter - Plastic - 1 1/4" MPT x 1 1/4 Barb
	031802-02-000	EA	Adapter - Plastic - 1 1/2 H x FPT
	062417-01-000	EA	Adapter - Termination - 3"
	004020-01-000	QT	Adhesive - ABS Cement
	011048-04-000	EA	Breaker - Vacuum - 1/8 MPT - Nylon
..	010121-01-000	EA	Bushing - Plastic - 1 1/2 S x 1 1/4 H
	010122-01-000	EA	Bushing - Plastic - 1 1/2 S x 1 1/4 T
	010123-01-000	EA	Bushing - Plastic - 2S x 1 1/2 H
	038522-02-000	EA	Cap - Brass - 1/2 Flare
	062415-01-000	EA	Cap - Sewer - 3"
	052958-02-000	EA	Connector - 1/2 F x 1/2 MPT - Plastic
	052959-03-000	EA	Connector - 1/2 F x 3/8 MPT - Plastic
	011081-02-000	EA	Continuous Waste - Double Sink - 11 7/8" - US
	053874-01-000	EA	Continuous Waste Arm. - Double Sink - CSA
	078408-01-000	EA	Coupler Rubber - 3" x 3"
	052980-01-000	EA	Drain Valve - 1/2 F x 1/2 F - Plastic
	010000-01-000	EA	Elbow - Plastic - 1/8 BD x 1 1/4 x 45° H x H
	010005-01-000	EA	Elbow - Plastic - 1/16 BD x 1 1/2
	010008-01-000	EA	Elbow - Plastic - 1/8 BD x 1 1/2 x 45° H x H
	010009-01-000	EA	Elbow - Plastic - 1/4 BD x 1 1/2 x 90° Left
	010051-01-000	EA	Elbow - ST - Plastic - 1/8 BD x 1 1/2 x 45°
	010219-01-000	EA	Elbow - 1 1/4 Barb x 1 1/4 MPT x 90°
	031111-01-000	EA	Elbow - Plastic - 1/4 BD x 1 1/4 x 90° Left
	034250-01-000	EA	Elbow - Plastic - 1/4 BD x 1 1/2 x 90° x H x H
	035539-01-000	EA	Elbow - Plastic - 3/8 MPT x 3/8 Barb
	052957-01-000	EA	Elbow - Plastic - 1/2 F x 3/8 MPT
	052957-02-000	EA	Elbow - Plastic - 1/2 F x 1/2 MPT (In Tank Fitter)
	058538-01-000	EA	Elbow - 1 1/4 - Slip Joint Ends
	085120-01-000	EA	Elbow - Plastic - Swivel - .50
	070824-01-000	EA	Elbow - Plastic - Swivel - 1/2 MPT x 1/2 FP
	077954-01-000	EA	Filter/Screen (In Water Tank)
	038847-02-000	EA	Filter - Water Pump - 1/2" MPT
	038847-03-000	EA	Filter - Water Pump - 1/2" Flare
	010147-01-000	EA	Flange - Closest - 4" F x 3" FPT - US
	010147-02-000	EA	Flange - Closest - 4" F x 3" FPT - CSA
	078381-01-000	FT	Flexible Tubing - 1 1/4 I.D. x 10'
	081807-01-000	EA	Grommet - Holding Tank Coupler - 1 1/2"
	081807-02-000	EA	Grommet - Holding Tank Coupler - 3"
	082419-02-000	EA	Handle - Extension - w/6" Adapter
	052961-01-000	EA	Header - 1/2 F x 1/2 F x 1/2 F x 1/2 F
..	048524-01-000	EA	Kit - Holding Tank Fittings - Blank Tank
..	048524-02-000	EA	Kit - Water Tank Fittings - Blank Tank
	052953-01-000	EA	Nut - Faucet - 1/2 Tube x 1/2 FPT
	052952-01-000	EA	Nut - 1/2 F - Plastic
..	011088-03-000	EA	P-Trap - 1 1/4" Plastic - US
..	011088-02-000	EA	P-Trap - 1 1/4" Plastic - CSA
	053335-01-000	EA	P-Trap - Plastic - 1 1/4 H x H - w/Union - CSA
	010197-01-000	EA	Pipe - Plastic - 3" x 240" - Black
	045729-01-000	EA	Pump - Water - 2.8 G.P.M. - Direct Drive - Shurflo - US
	045729-02-000	EA	Pump - Water - 2.8 G.P.M. - Direct Drive - Shurflo - CSA
..	010201-01-000	EA	Sewer Hose - 3" x 8' w/Clamp
	042988-02-000	EA	Spinweld Fittings - Plastic - 1/2 FPT (In Tank Fitter)
	042988-03-000	EA	Spinweld Fittings - Plastic - 1/4 NPT
	042988-04-000	EA	Spinweld Fittings - Plastic - 3/8 FPT
	011089-02-000	EA	Tailpiece - 1 1/2" x 1 1/4" x 4" - Brass

WATER & SEWAGE GROUP (CONTINUED)

PLUMBING & REPAIR PARTS (CONT.)

Key	Part Number	U/M	Description
	010071-01-000	EA	Tee - Plastic - 1 1/2 x H x H x H
	010072-01-000	EA	Tee - Plastic - 1 1/2 H x 1 1/4 H x 1 1/2 H
..	010079-01-000	EA	Tee - Plastic - 1 1/2 H x 1 1/2 H x 1 1/4 H
	048172-01-000	EA	Tee - Plastic - 3/8 B x 3/8 B x 3/8 MPT
	052955-01-000	EA	Tee - Plastic - 1/2 F x 1/2 F x 1/2 MPT
	052956-01-000	EA	Tee - Plastic - 1/2 F x 1/2 MPT x 1/2 F
..	052958-01-000	EA	Tee - Plastic - 1/2 F x 1/2 F x 1/2 F
	010133-01-000	EA	Trap Adapter - Plastic - 1 1/2 H x MPT
	038800-01-000	FT	Tubing - Polybutyl - 1/2 O.D. (Water Line)
	078381-01-000	FT	Tubing - Flexible - Smooth - 1.25 I.D.
	074482-02-000	FT	Tubing - Vinyl - 3/8 I.D.
	072348-01-000	EA	Valve Arm. - 3" EH - w/2" Socket
	062421-01-000	EA	Valve - 1 1/2" - w/Handle
	062418-02-000	EA	Valve - 3" - w/o Handle
	052980-01-000	EA	Valve - Line Drain - 1/2 F x 1/2 F
	052982-01-000	EA	Valve - Stool - 90° - 1/2 F x 3/8 MPT
..	010073-01-000	EA	Wye - Plastic - 1 1/2 x 45 H x H
.. The illustrated parts breakdown for this item is provided on the Common Items Fiche.			

HOLDING TANKS & WATER HEATERS

Key	Part Number	U/M	Description
	M01275-41-000	EA	Tank Arm. - Water - 16 Gallon - w/Fittings (Dinette)
	M01275-43-000	EA	Tank Arm. - Water - 16 Gallon - w/Fittings (Couch)
	074510-01-000	EA	Tank - Water - 16 Gallon - w/o Fittings
	M01275-40-000	EA	Tank Arm. - Water - 20 Gallon - w/Fittings (Dinette)
	M01275-42-000	EA	Tank Arm. - Water - 20 Gallon - w/Fittings (Couch)
	053520-01-000	EA	Tank - Water - 20 Gallon - w/o Fittings
	M01275-38-000	EA	Tank Arm. - Waste Water - 20 Gallon - w/Fittings
	078845-01-000	EA	Tank - Waste Water - 20 Gallon - w/o Fittings
	M01275-34-000	EA	Tank Arm. - Sewage - 40 Gallon - w/Fittings
..	078834-01-000	EA	Tank - Sewage - 40 Gallon - w/o Fittings
..	051391-01-000	EA	Water Heater - w/o Motor Aid - G6A3
..	051391-03-000	EA	Water Heater - w/Electronic Ignition - G6A-3E
..	051393-01-000	EA	Water Heater - w/Motor Aid - GH8-3E
.. The illustrated parts breakdown for this item is provided on the Common Items Fiche.			

1985 WINNEBAGO TABLE OF CONTENTS

WC420RG	A-01 - C-02
WCN23RG	C-03 - E-10
WCP31RT	E-11 - G-14
WCN31RT	G-15 - I-24

1985 WCN23RG INDEX

Floor Plan	C-03 - C-04
Accessories Group	C-05 - C-07
Bath Group	C-08
Chassis Group	C-09 - C-10
Curtain, Cushion & Pad Group	C-11 - C-17
Dinette Group	C-18
Driver's Compartment Group	C-19 - C-21
Electrical Group	C-22 - C-24
Exterior Body Group	D-01 - D-07
Galley Group	D-08 - D-10
Heating & Air Conditioning Group	D-11 - D-12
Interior Finish Group	D-13 - D-15
LP Group	D-16
Lounge Group	D-17 - D-18
Water & Sewage Group	D-19 - D-20
Window, Vent & Exterior Door Group	D-21 - E-10

WINDOWS, VENTS & EXTERIOR DOORS

WINDOWS & ACCESS DOORS

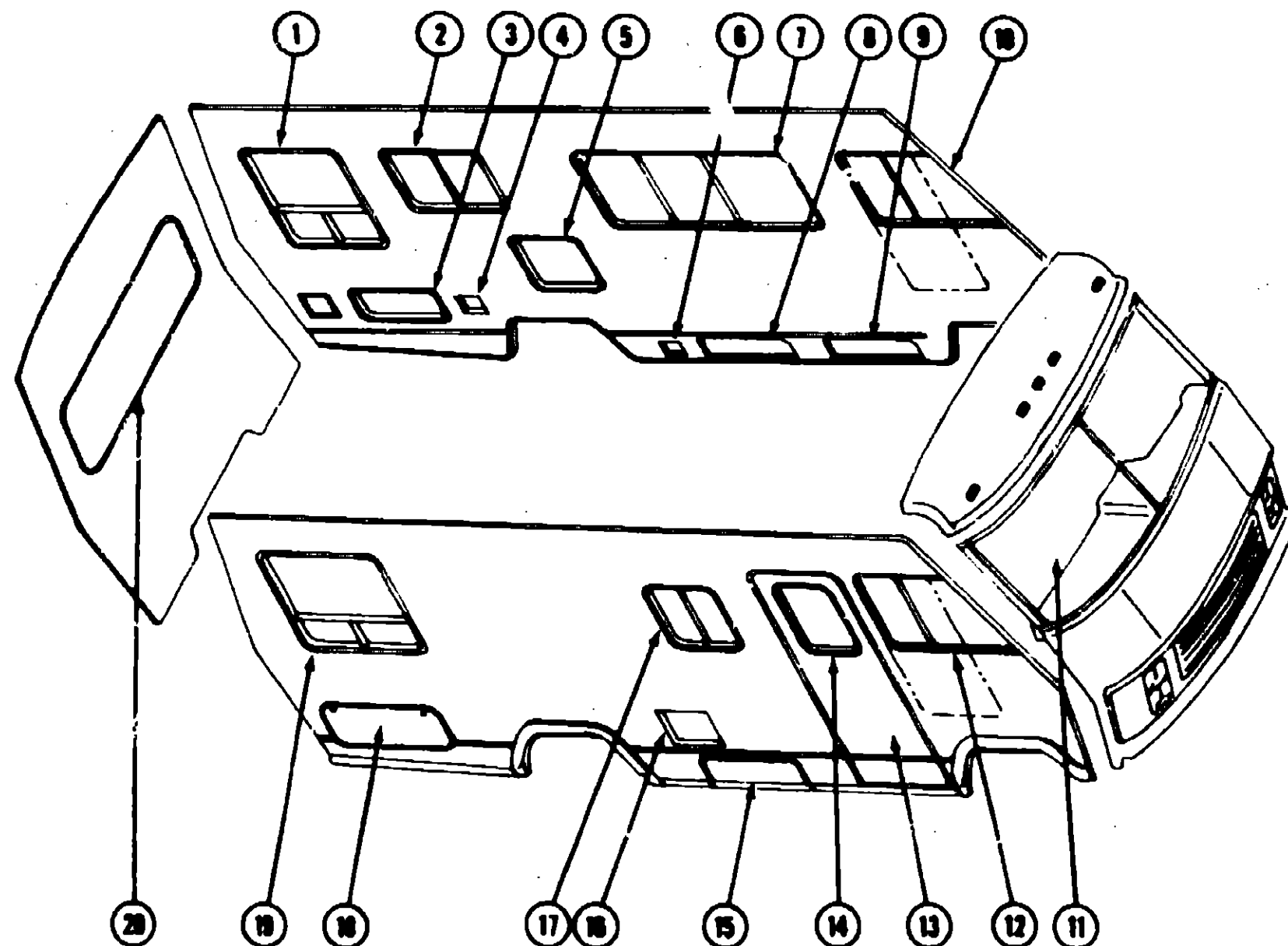

Key	Part Number	U/M	Description
1	084238-03-000	EA	Window Asm. - Lower Slider
2	048831-35-000	EA	Window Asm. - Single Slider
3	078578-01-T03	EA	Door Asm. - Storage
4	NOTE	EA	Door Asm. - Fuel Fill (See Access Door)
5	078888-04-T03	EA	Door Asm. - Refrigerator Access
6	078888-02-T03	EA	Door Asm. - Power Cord
7	075738-02-000	EA	Window Asm. - Double Slider
8	079438-03-T03	EA	Door Asm. - LP
9	079435-01-T03	EA	Door Asm. - Access
10	079428-02-T03	EA	Window Asm. - Left Front Slant Slider
	079421-02-T03	EA	Window Asm. - Front Slant - Stationary

Key	Part Number	U/M	Description
11	077675-01-000	EA	Glass - Windshield - Passenger
11	077675-02-000	EA	Glass - Windshield - Driver
12	079428-01-T03	EA	Window Asm. - Right Front Slant Slider
	079421-01-T03	EA	Window Asm. - Front Slant - Stationary
13	M01870-01-T03	EA	Door Asm. - Entrance w/Screen
14	079733-04-T03	EA	Window Asm. - Picture
15	079435-02-T03	EA	Door Asm. - Storage
16	052008-02-000	EA	Door Asm. - Water Heater
17	048831-33-000	EA	Window Asm. - Single Slider
18	M01883-01-T03	EA	Door Asm. - Generator
18	078578-02-T03	EA	Door Asm. - Luggage
19	084238-04-000	EA	Window Asm. - Lower Slider
20	078538-01-T03	EA	Window Asm. - Escape
			Not illustrated

1985 WINNEBAGO TABLE OF CONTENTS

WC42URG
WCN23RG
WCP31RT
WCN31RT

A-01 - C-02
C-03 - E-10
E-11 - G-14
G-15 - I-24

1985 WCN23RG INDEX

Floor Plan	C-03 - C-04
Accessories Group	C-05 - C-07
Bath Group	C-08
Chassis Group	C-09 - C-10
Curtain, Cushion & Pad Group	C-11 - C-17
Dinette Group	C-18
Driver's Compartment Group	C-19 - C-21
Electrical Group	C-22 - C-24
Exterior Body Group	D-01 - D-07
Galley Group	D-08 - D-10
Heating & Air Conditioning Group	D-11 - D-12
Interior Finish Group	D-13 - D-15
LP Group	D-16
Lounge Group	D-17 - D-18
Water & Sewage Group	D-19 - D-20
Window, Vent & Exterior Door Group	D-21 - E-10

WINDOW, VENT & EXTERIOR DOOR GROUP (CONTINUED)

ENTRANCE & SCREEN DOOR

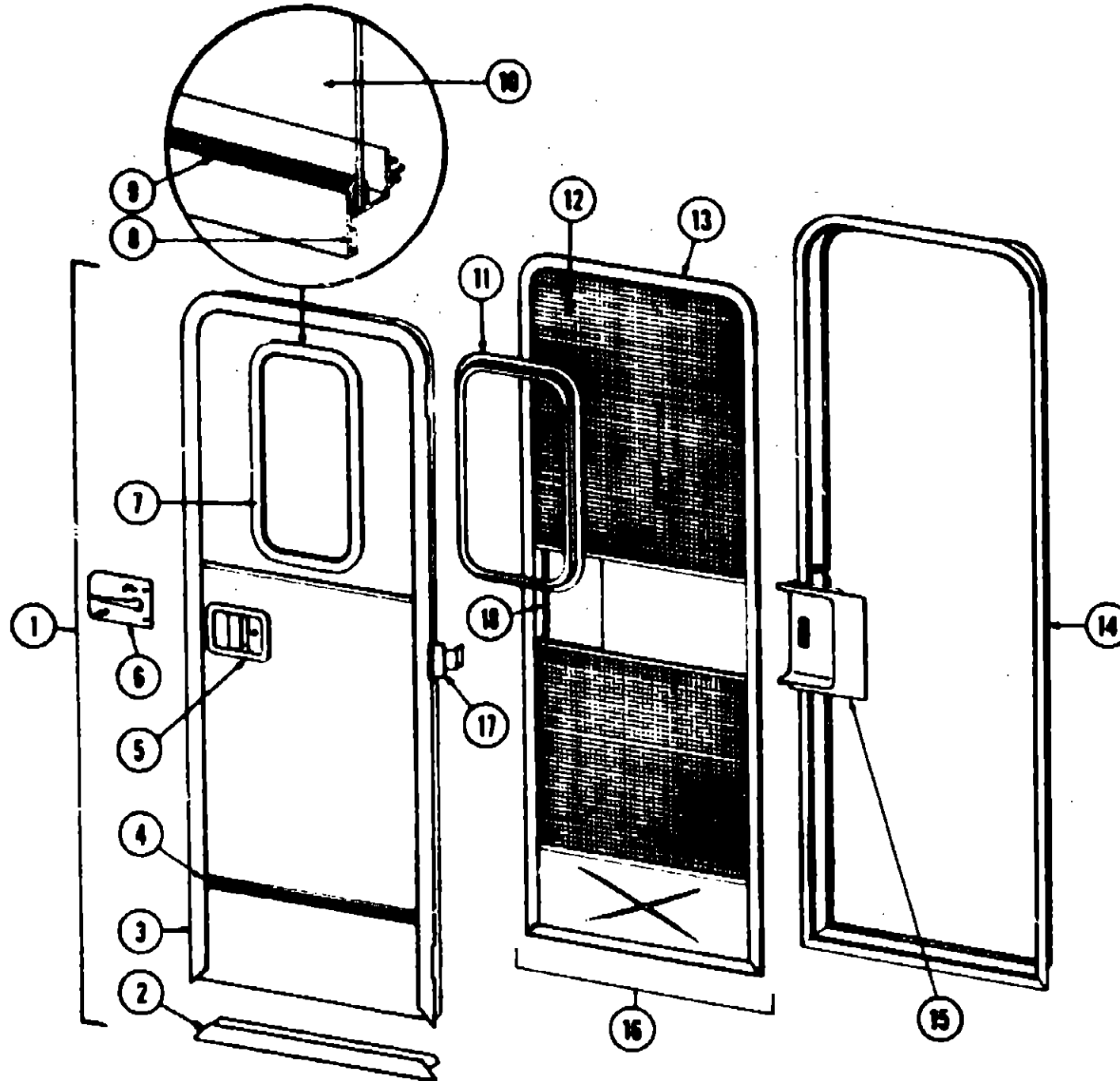

Key	Part Number	U/M	Description
1	M01870-01-T03	EA	Door Asm. - Radius Entry w/Screen Door
2	077988-02-000	EA	Frame - Entry Door (Bottom Portion Only)
3	078863-02-000	EA	Frame - Entry Door (Except Bottom Portion)
4	058578-09-000	EA	Feature Strip w/o Insert - Extr. - 14"
5	001030-02-004	EA	Insert - Feature Strip - 17" - Stucco - Off White
6	009731-01-000	EA	End Cap - Feature Strip
7	045017-05-000	EA	Paddle Asm. - Door Lock - Exterior
8	045017-05-700	EA	Lock Cylinder w/Keys - Lynor
9	038538-01-000	EA	Striker Bolt - Entry Doors
10	038540-01-000	EA	Latch Claw - Entry Door
11	039738-01-000	EA	Dead Bolt - Entry Door
12	039976-01-000	EA	Plate - Inside Lock - Includes Inside Handle
13	052188-01-000	EA	Lock Asm. - Complete - Lynor
14	079733-04-T03	EA	Window Asm. - Picture - 17" x 25" - Black (w/o inside frame)
15	068840-08-000	FT	Ribbon Sealer - 5/16" Bead x 15'
16	002308-02-000	FT	Spline - Glass - 1/8" Black
17	002181-08-000	EA	Glass - Picture Window - 1/8" x 16.25" x 24" - Gray
18	087809-03-000	EA	Inside Frame - Beige (not included in assembly)
19	002283-02-000	SF	Screen - Window - 28" - Charcoal
20	058795-01-000	FT	Seal Tape - 1/8" x 3/8" - Press On
21	078591-01-000	EA	Jamb Asm. - Entrance Door
22	051048-01-000	EA	Jamb - Entrance Door - Bottom
23	079788-01-000	EA	Slider - Screen Door - Light Oak Plastic
24	079012-01-T03	EA	Door Asm. - Screen
25	079381-02-000	EA	Hinge - Entrance Door (3 used per door)
26	079087-01-000	EA	Cap - Screen Door - Light Oak Plastic
27	008018-01-000	EA	Catch - Elbow - Spring Loaded - Screen Door
28	039883-01-000	EA	Catch Asm. - Single Roller w/Strike - Screen Door
29	078321-01-000	EA	Spacer - Latch - Screen Door
30	077437-01-000	EA	Strike - Roller Catch
31	058025-02-000	EA	Clip - Roller Latch Catch
32	044582-01-000	EA	Drip Cap - Beige
33	078278-01-000	EA	Seal - Mocket - Entrance Door
34	073080-01-000	FT	Seal - Entrance Door
35	075739-02-000	EA	Stiffener - Entrance Door - Beige
36	075673-01-000	FT	Seal - Pile - Adhesive Back
37	075671-01-000	FT	Seal - Sponge - Lazy "T" Shaped
38	002294-01-000	FT	Spline - Black - .135" x .138" (Screen)
39	063838-02-000	EA	Strike - Screen Door
40	063729-04-000	EA	Rivnut - 10-32 UNF - .101-.080
41	075639-01-000	EA	Garnish - Radius - Entrance Door
42	078448-01-000	EA	Deadbolt - Press Kit - 5"
43	Not illustrated		

1985 WINNEBAGO TABLE OF CONTENTS

WC420RG	A-01 - C-02
WCN23RG	C-03 - E-10
WCP31RT	E-11 - G-14
WCN31RT	G-15 - I-24

1985 WCN23RG INDEX

Floor Plan	C-03 - C-04
Accessories Group	C-05 - C-07
Bath Group	C-08
Chassis Group	C-09 - C-10
Curtain, Cushion & Pad Group	C-11 - C-17
Dinette Group	C-18
Driver's Compartment Group	C-19 - C-21
Electrical Group	C-22 - C-24
Exterior Body Group	D-01 - D-07
Galley Group	D-08 - D-10
Heating & Air Conditioning Group	D-11 - D-12
Interior Finish Group	D-13 - D-15
LP Group	D-16
Lounge Group	D-17 - D-18
Water & Sewage Group	D-19 - D-20
Window, Vent & Exterior Door Group	D-21 - E-10

WINDOW, VENT & EXTERIOR DOOR GROUP (CONTINUED)

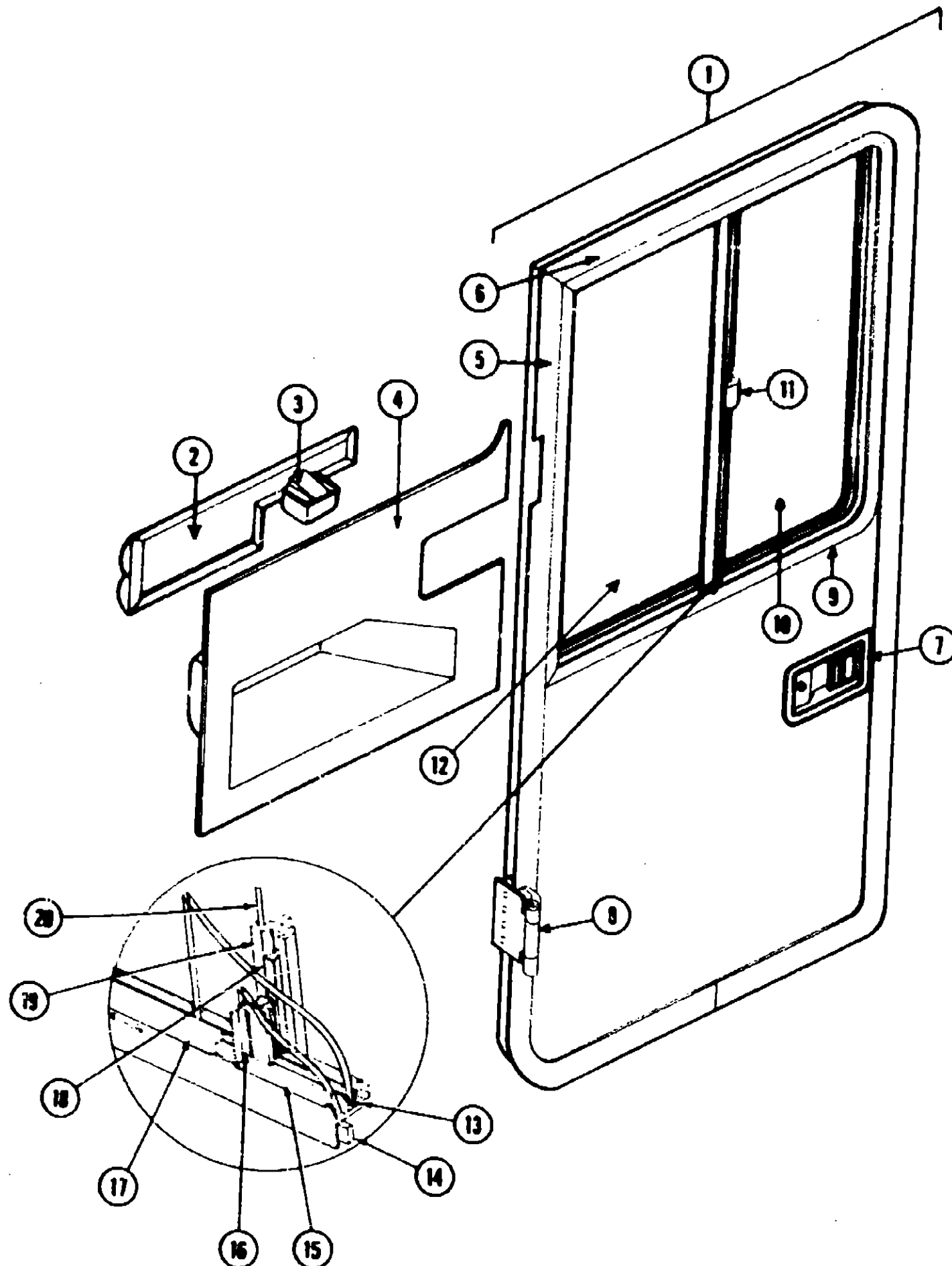

DRIVER & PASSENGER CAB DOORS

Key	Part Number	U/M	Description
1	078824-01-T03	EA	Door Asm. - Driver - Beige
1	078824-02-T03	EA	Door Asm. - Passenger - Beige
2	084088-03-000	EA	Pad Asm. - Trim - Beige Vinyl - Driver Door
2	084088-04-000	EA	Pad Asm. - Trim - Beige Vinyl - Passenger
.	081400-08-000	EA	Assist Strap - 12" - Beige Vinyl
3	048888-03-000	EA	Ash Tray Asm. - Chrome
4	084488-02-000	EA	Panel - Driver Door - Inner - Light Oak Plastic
4	084488-03-000	EA	Panel - Passenger Door - Inner - Light Oak Plastic
5	078214-01-000	EA	Door Frame - Front - Beige - Driver Door
6	078214-02-000	EA	Door Frame - Front - Beige - Passenger Door
6	078250-01-000	EA	Door Frame - Rear - Beige - Driver Door
6	078250-02-000	EA	Door Frame - Rear - Beige - Passenger Door
7	045017-08-000	EA	Paddle Asm. - Door Lock - Driver
7	045017-08-000	EA	Paddle Asm. - Door Lock - Exterior - Passenger
.	045017-05-700	EA	Lock Cylinder w/Keys - Lynor
.	038879-02-000	EA	Inside Plate - Door Lock - w/Inside Handle
.	038540-02-000	EA	Latch Claw - Entry Door Lock
.	038753-01-000	EA	Deadbolt - Entrance Door Lock
.	038538-01-000	EA	Strike Bolt - Entrance Door (Jamb Mount)
.	083124-02-000	EA	Plate - Striker - 8 1/4" x 1" - Black
.	078248-07-000	EA	Jamb - Driver Door - Rear
.	078248-08-000	EA	Jamb - Passenger Door - Rear
.	084184-02-000	EA	Drip Cap - Driver Door
.	083768-01-000	EA	Sill Plate
8	083883-01-000	EA	Hinge Asm. - Driver Door - Beige
8	083883-08-000	EA	Hinge Asm. - Passenger Door - Beige
.	086108-02-000	EA	Strap - Driver Door
.	084580-01-000	EA	Check Strap - Driver Door - Seat Belt Webbing
.	084219-01-000	EA	Retainer - Driver Door - Check Strap
.	083886-03-000	EA	Assist Handle - Beige Steel Tube (2 required per door)
.	084075-01-000	EA	Bulb Seal - 145"
9	078101-02-T03	EA	Window Asm. - Driver Door - Black (w/o inside frame)
9	078101-01-T03	EA	Window Asm. - Passenger Door - Black (w/o inside frame)
.	078577-02-T03	EA	Inside Frame - w/Slider Screen - Driver Door - Beige
.	078577-01-T03	EA	Inside Frame - w/Slider Screen - Passenger Door - Beige
.	078574-03-T03	EA	Slider Screen Asm. - Passenger Door
.	078574-04-T03	EA	Slider Screen Asm. - Driver Door
10	057857-04-000	EA	Glass - .19" x 28.11" x 12.25"
11	047388-01-700	EA	Latch - Window - Plastic w/Fastener
12	002188-06-000	EA	Glass - .19" x 28.11" x 12" - Stationary
13	002324-02-000	FT	Channel - Weatherstrip - Glass
14	088840-06-000	FT	Ribbon Sealer - 1/4" Bead x 20'
15	050216-02-000	FT	Spline - Glass - .19" Material - Black
16	002388-03-003	EA	Seal Holder w/Fin Seal - 23.19" - Black
17	041928-02-000	FT	Extr. Vinyl - Window Seal - Black
18	073740-01-000	FT	Seal - Fin - Pile - .480"
19	078562-07-000	EA	Inside Mullion - Slider Window - Black
20	002288-02-000	FT	Spline - .130" Dia. - Charcoal (Screen)
.	023713-02-000	EA	Weephole Cover - Black Plastic
.	002293-02-000	SF	Screen - Window - 28" - Charcoal
.	083977-03-000	EA	Step Asm. - Single - Driver
.	083977-05-000	EA	Step Asm. - Single - Passenger
.			Not illustrated

1985 WINNEBAGO TABLE OF CONTENTS

WC420RG	A-01 - C-02
WCN23RG	C-03 - E-10
WCP31RT	E-11 - G-14
WCN31RT	G-15 - I-24

1985 WCN23RG INDEX

Floor Plan	C-03 - C-04
Accessories Group	C-05 - C-07
Bath Group	C-08
Chassis Group	C-09 - C-10
Curtain, Cushion & Pad Group	C-11 - C-17
Dinette Group	C-18
Driver's Compartment Group	C-19 - C-21
Electrical Group	C-22 - C-24
Exterior Body Group	D-01 - D-07
Galley Group	D-08 - D-10
Heating & Air Conditioning Group	D-11 - D-12
Interior Finish Group	D-13 - D-15
LP Group	D-16
Lounge Group	D-17 - D-18
Water & Sewage Group	D-19 - D-20
Window, Vent & Exterior Door Group	D-21 - E-10

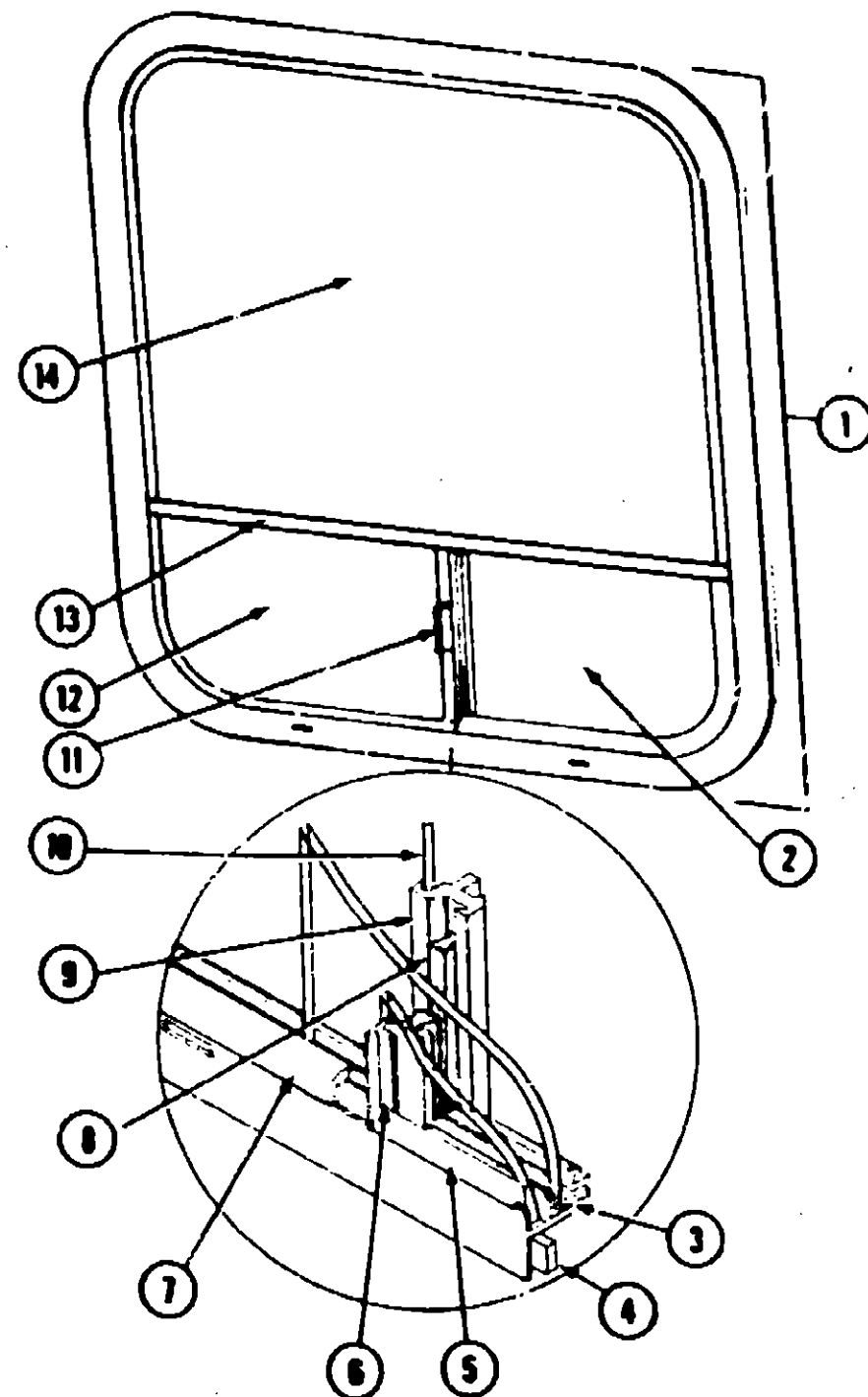

Key	Part Number	U/M	Description
1	084236-03-000	EA	Window Asm. - Lower Slider - 29" x 36" - Driver (w/o inside frame)
1	084236-04-000	EA	Window Asm. - Lower Slider - 29" x 36" - Passenger (w/o inside frame)
.	057609-19-000	EA	Inside Frame - Brown (not included in assembly)
2	084568-01-000	EA	Glass - Sliding - 12" x 14.8" x 8.9"
3	002324-02-000	FT	Channel - Weatherstrip - Glass
4	088840-06-000	FT	Ribbon Sealer - 1/4" Bead x 20'
5	002309-02-000	FT	Spline - Glass - 1/8" Material - Black
6	M88686-03-002	EA	Seal Holder w/Fin Seal - 8.10" - Black
7	057374-02-000	FT	Extr. Vinyl - Window Seal - Black
8	073740-01-000	FT	Seal - Fin - Pile - .480"
9	084235-01-000	EA	Inside Mullion - Slider Window - Driver - Black
9	084235-02-000	EA	Inside Mullion - Slider Window - Passenger - Black
10	002298-02-000	FT	Spline - .130" Dia. - Charcoal (Screen)
11	047388-01-700	EA	Latch Kit - Window - Plastic w/Fastener
12	084568-02-000	EA	Glass - Stationary - 12" x 14.8" x 8.9"
13	084234-01-300	EA	Mullion - Horizontal - Driver
13	084234-02-000	EA	Mullion - Horizontal - Passenger
14	002184-03-000	EA	Glass - Upper - Stationary - .115" x 26.25" x 26.04"
.	002291-02-000	SF	Screen - Window - 16" - Charcoal
.	041928-02-000	FT	Seal - Window Channel
.	Not Illustrated		

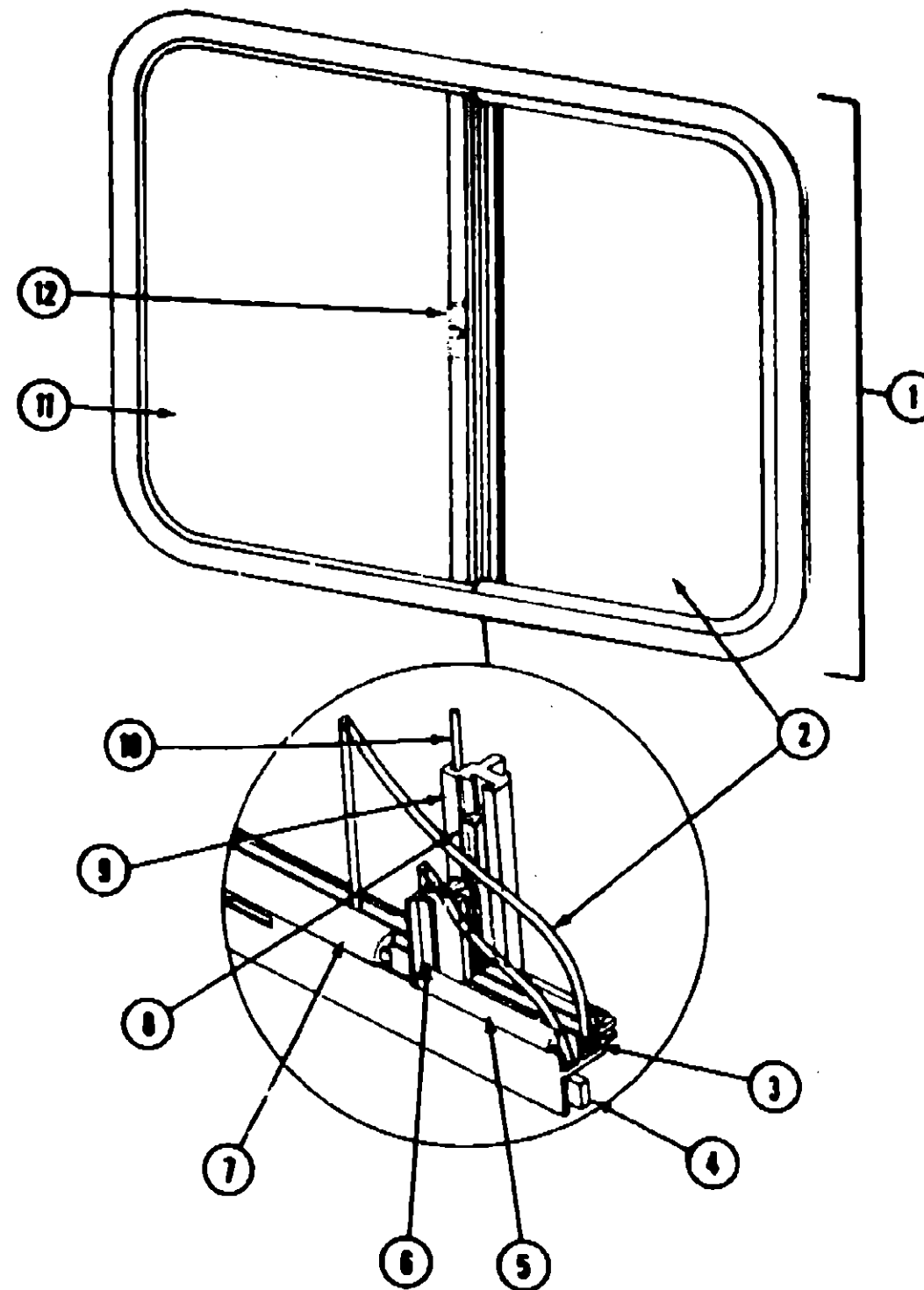

Key	Part Number	U/M	Description
1	048831-35-000	EA	Window Asm. - Left Single Slider - 23" x 29" (w/o inside frame)
.	057609-14-000	EA	Inside Frame - Beige (not included in assembly)
2	047813-01-000	EA	Glass - Sliding - 1/8" x 22" x 13.68" - Gray
3	002324-02-000	FT	Channel - Weatherstrip - Glass Run - 1/8" Glass
4	088840-06-000	FT	Ribbon Sealer - 5/16" Bead x 15'
5	002309-02-000	FT	Spline - Glass - 1/8" - Black
6	M18025-03-000	EA	Seal Holder w/Fin Seal - 1/8" - Black
7	057374-02-000	FT	Extr. Vinyl - Window Seal - Black
8	073740-01-000	FT	Seal - Fin - Pile - .480"
9	088886-01-000	EA	Inside Mullion - Slider Window - Black
10	002298-02-000	FT	Spline - .130" Dia. - Charcoal (Screen)
11	002184-01-000	EA	Glass - Stationary
12	047388-01-700	EA	Latch Kit - Window - Plastic w/Fastener
.	023713-02-000	EA	Weephole Cover - Black Plastic
.	002293-02-000	SF	Screen - Window - 26" - Charcoal
.	Not Illustrated		

1995 WINNEBAGO TABLE OF CONTENTS

WC420RG
WCN23RG
WCP31RT
WCN31RT

A-01 - C-02
C-03 - E-10
E-11 - G-14
G-15 - I-24

1995 WCN23RG INDEX

Floor Plan	C-03 - C-04
Accessories Group	C-05 - C-07
Bath Group	C-08
Chassis Group	C-09 - C-10
Curtain, Cushion & Pad Group	C-11 - C-17
Dinette Group	C-18
Driver's Compartment Group	C-19 - C-21
Electrical Group	C-22 - C-24
Exterior Body Group	D-01 - D-07
Galley Group	D-08 - D-10
Heating & Air Conditioning Group	D-11 - D-12
Interior Finish Group	D-13 - D-15
LP Group	D-16
Lounge Group	D-17 - D-18
Water & Sewage Group	D-19 - D-20
Window, Vent & Exterior Door Group	D-21 - E-10

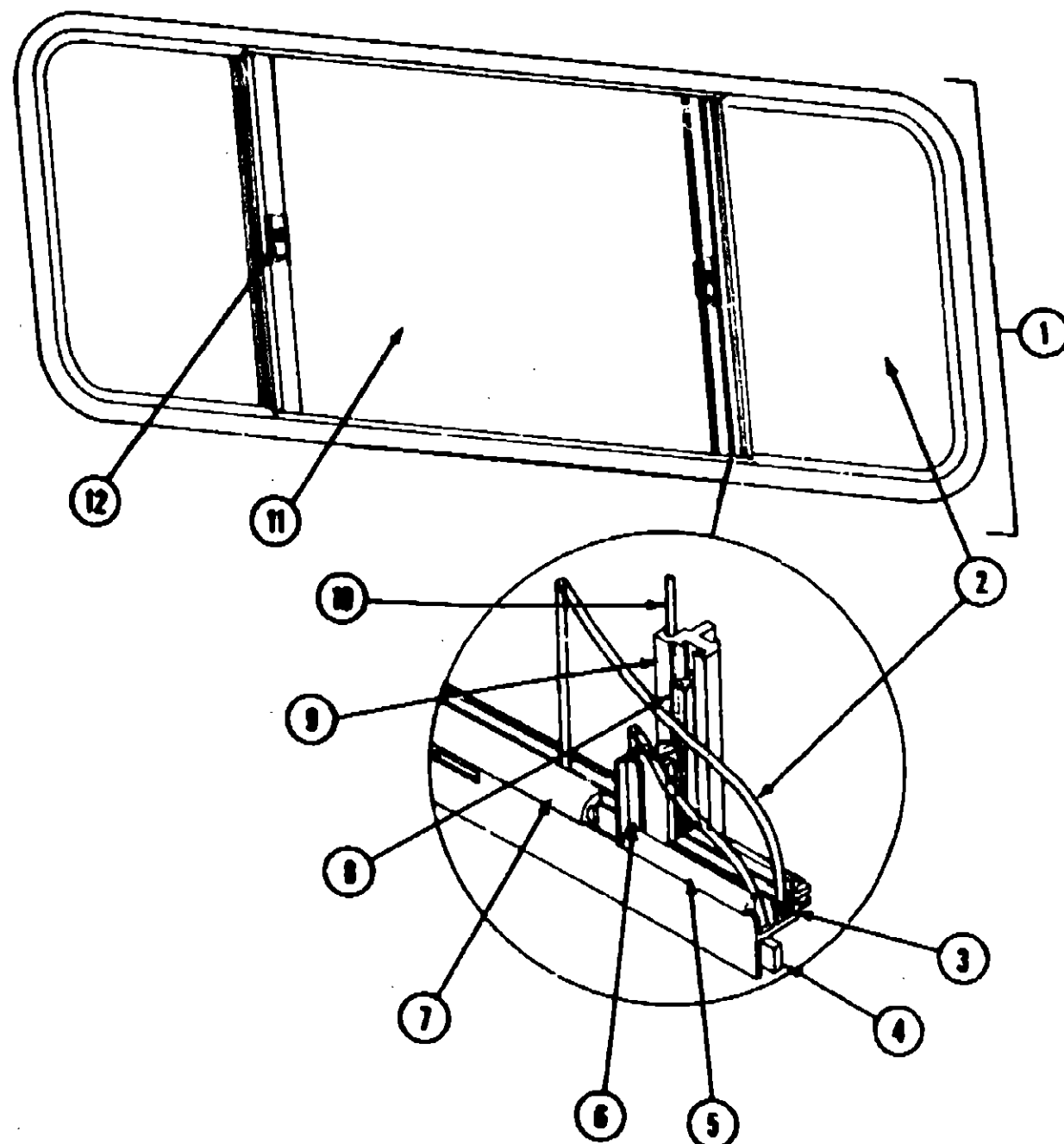

Key	Part Number	U/M	Description
1	075738-02-000	EA	Window Asm. - Double Slider - 25" x 85" - Black (w/o inside frame)
2	067808-08-000	EA	Inside Frame - Beige (not included in assembly)
3	047822-04-000	EA	Glass - Sliding - 1/8" x 24" x 21.03" - Gray
4	002324-02-000	FT	Channel - Weatherstrip - Glass Run - 1/8" Glass
5	088640-08-000	FT	Ribbon Sealer - 5/16" Bead x 15'
6	002308-02-000	FT	Spline - Glass - 1/8" - Black
7	057374-02-000	EA	Seal Holder w/Fin Seal - 23.19" - Black
8	073740-01-000	FT	Extr. Vinyl - Window Seal - Black
9	068886-03-003	FT	Seal - Fin - Pile - .480"
10	068886-02-000	EA	Inside Mullion - Slider Window - Black
11	002298-02-000	FT	Spline - .130" Dia. - Charcoal (Screen)
12	002188-05-000	EA	Glass - Stationary - 1/8" x 24" x 25.5"
	047388-01-700	EA	Latch Kit - Window - Plastic w/Fastener
	023713-02-000	EA	Weephole Cover - Black Plastic
	002283-02-000	SF	Screen - Window - 26" - Charcoal
			Not illustrated

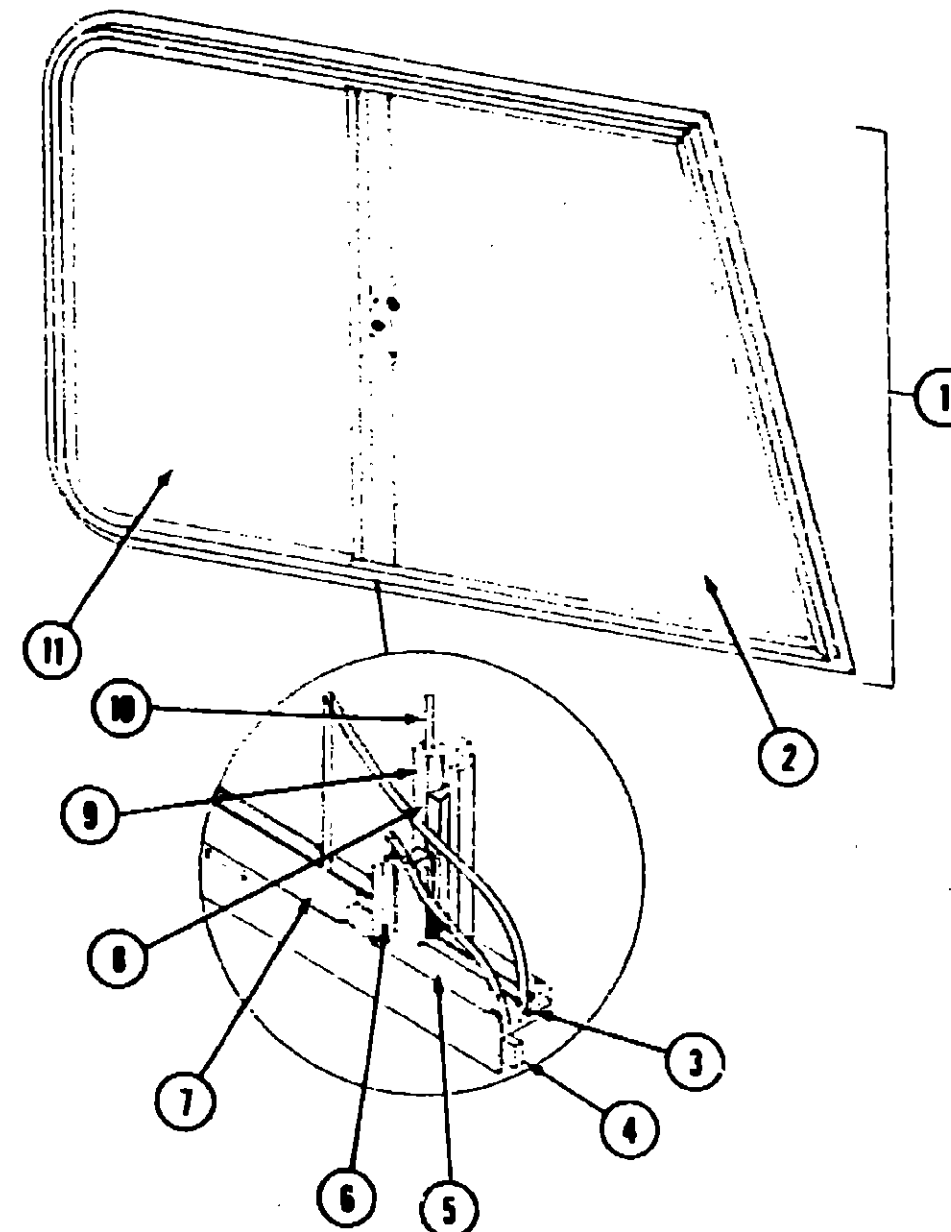

Key	Part Number	U/M	Description
1	079429-01-T03	EA	Window Asm. - Front Slant Slider - Passenger (w/o inside frame)
1	079429-02-T03	EA	Window Asm. - Front Slant Slider - Driver (w/o inside frame)
	078573-01-T03	EA	Inside Frame - w/Screen - Passenger (not included in assembly)
	078573-02-T03	EA	Inside Frame - w/Screen - Driver (not included in assembly)
2	057856-03-000	EA	Glass - .19" x 28.11" x 27" - Stationary (Passenger)
2	057856-05-000	EA	Glass - .19" x 28.11" - 27" - Stationary (Driver)
3	002324-02-000	FT	Channel - Weatherstrip - 3/16" Glass
4	088640-01-000	FT	Ribbon Sealer - 1/4" Bead x 20'
5	050216-02-000	FT	Window Seal - .19" Glass
6	002388-03-203	EA	Seal Holder w/Fin Seal - 27.12" - Black
7	041928-02-000	FT	Window Seal - Channel - 3/16" Glass
8	073740-01-000	FT	Seal - Fin - Pile - .480"
9	078562-07-000	EA	Mullion - Slider Window - Black
10	002298-02-000	FT	Spline - .130" Dia. - Charcoal (Screen)
11	057857-03-000	EA	Glass - .19" x 28.11" x 14.88" - Sliding
	078204-01-000	EA	Bracket - Mullion - Black
	078574-01-T03	EA	Slider Screen Asm. - Passenger
	078574-02-T03	EA	Slider Screen Asm. - Driver
	002382-02-000	SF	Screen - Window - 20" - Charcoal
	018310-03-000	EA	Handle - Slider Screen - Black
			Not illustrated

1985 WINNEBAGO TABLE OF CONTENTS

WC420RG
WCN23RG
WCP31RT
WCN31RT

A-01 - C-02
C-03 - E-10
E-11 - G-14
G-15 - I-24

1985 WCN23RG INDEX

Floor Plan	C-03 - C-04
Accessories Group	C-05 - C-07
Bath Group	C-08
Chassis Group	C-09 - C-10
Curtain, Cushion & Pad Group	C-11 - C-17
Dinette Group	C-18
Driver's Compartment Group	C-19 - C-21
Electrical Group	C-22 - C-24
Exterior Body Group	D-01 - D-07
Galley Group	D-08 - D-10
Heating & Air Conditioning Group	D-11 - D-12
Interior Finish Group	D-13 - D-15
LP Group	D-16
Lounge Group	D-17 - D-18
Water & Sewage Group	D-19 - D-20
Window, Vent & Exterior Door Group	D-21 - E-10

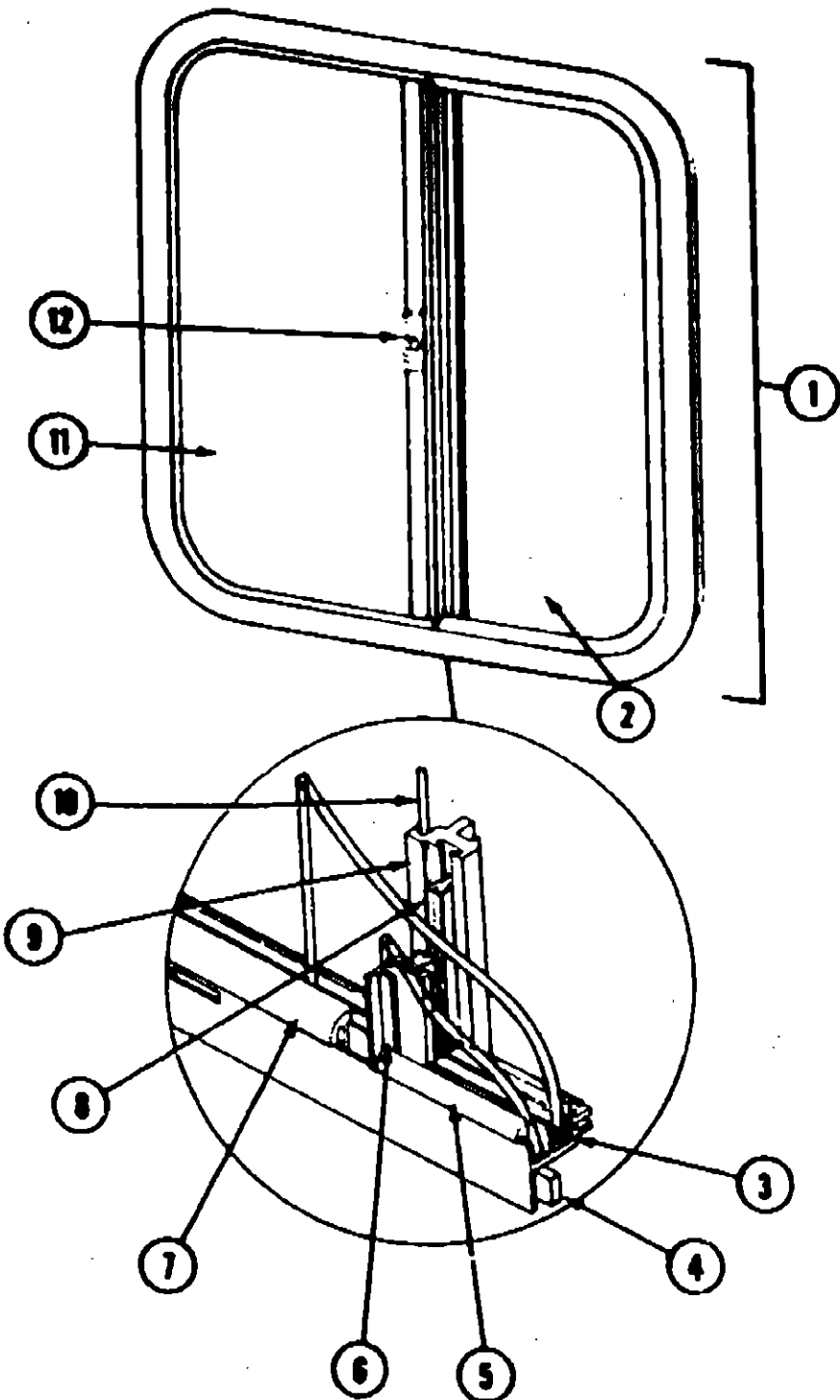

Key	Part Number	U/M	Description
1	048631-33-000	EA	Window Asm. - Right Single Slider - 20" x 25" - Black (w/o inside frame)
.	042147-12-000	EA	Inside Frame - Beige (not included in assembly)
2	047820-01-000	EA	Glass - Sliding - 1/8" x 13/88" x 19"
3	002324-02-000	FT	Channel - Weatherstrip - Glass Run - 1/8" Glass
4	088640-06-000	FT	Ribbon Sealer - 5/16" Bead x 15'
5	002308-02-000	FT	Spline - Glass - 1/8" - Black
6	M88886-03-011	EA	Seal Holder w/Fin Seal - 18.19" - Black
7	057374-02-000	FT	Extr. Vinyl - Window Seal - Black
8	041828-02-000	FT	Seal - Window Channel
9	041894-12-000	EA	Inside Mullion - Slider Window - Black
10	073740-01-000	FT	Seal - Fin - Pile - .480"
11	002241-02-000	EA	Glass - Stationary - 1/8" x 12.3" x 19"
12	047388-01-700	EA	Latch Kit - Window - Plastic w/Fastener
.	023713-02-000	EA	Weephole Cover - Black Plastic
.	002283-02-000	SF	Screen - Window - 26" - Charcoal
.	002288-02-000	FT	Spline - .130" Dia. - Charcoal (Screen)
.	Not Illustrated		

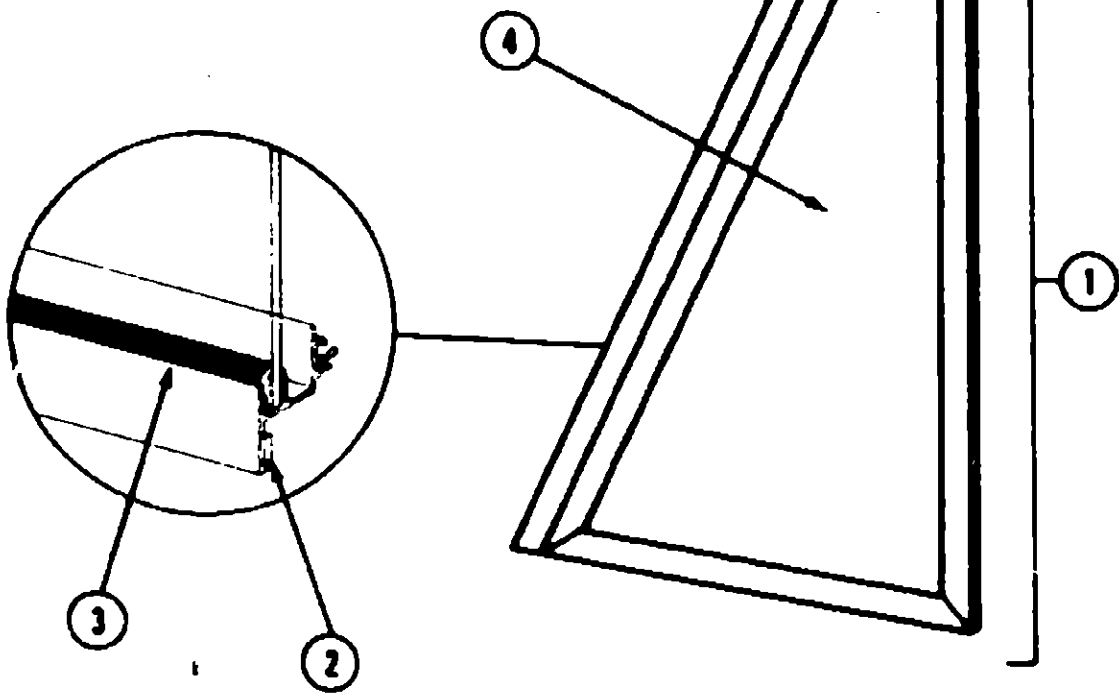

Key	Part Number	U/M	Description
1	079421-01-T03	EA	Window Asm. - Front Slant - Passenger (w/o inside frame)
1	079421-02-T03	EA	Window Asm. - Front Slant - Driver (w/o inside frame)
.	079215-01-000	EA	Inside Frame - Front Slant - Passenger - Beige (not included in assembly)
.	079215-02-000	EA	Inside Frame - Front Slant - Driver - Beige (not included in assembly)
2	088640-01-000	FT	Tape - 1/4" Bead x 20'
3	002308-02-000	FT	Spline - Glass - 1/8" - Black
4	057856-04-000	EA	Glass - .19" x 28.11" - 13.88"
.	Not Illustrated		

1985 WINNEBAGO
TABLE OF CONTENTS

WCA20RG	A-01 - C-02
WCN23RG	C-03 - E-10
WCP31RT	E-11 - G-14
WCN31RT	G-15 - I-24

1985 WCN23RG INDEX

Floor Plan	C-03 - C-04
Accessories Group	C-05 - C-07
Bath Group	C-08
Chassis Group	C-09 - C-10
Curtain, Cushion & Pad Group	C-11 - C-17
Dinette Group	C-18
Driver's Compartment Group	C-19 - C-21
Electrical Group	C-22 - C-24
Exterior Body Group	D-01 - D-07
Galley Group	D-08 - D-10
Heating & Air Conditioning Group	D-11 - D-12
Interior Finish Group	D-13 - D-15
LP Group	D-16
Lounge Group	D-17 - D-18
Water & Sewage Group	D-19 - D-20
Window, Vent & Exterior Door Group	D-21 - E-10

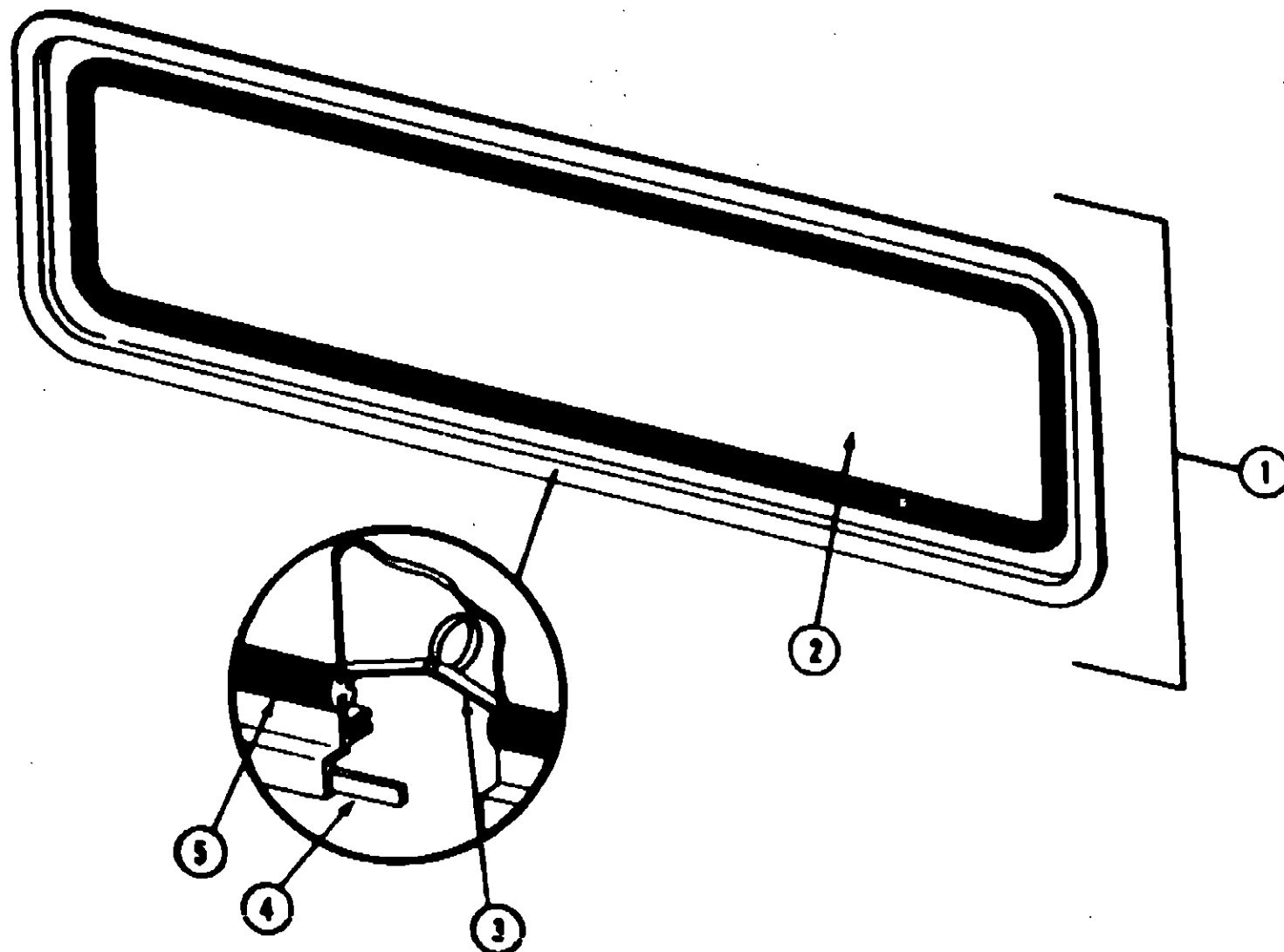

Key	Part Number	U/M	Description
1	078538-01-T03	EA	Window Asm. - Escape - 23" x 86" - Black (w/o inside frame)
2	042027-05-000	EA	Inside Frame - Escape Window - Beige (not included in assembly)
3	002178-01-000	EA	Glass - 1/8" x 19.51" x 84.80"
4	002285-01-000	FT	Filter - Weatherstrip - Black
5	002282-01-000	FT	Tape - 1/4" Bead x 20'
	002282-01-000	FT	Weatherstrip - Window - .125" - Black
	008188-01-000	EA	Label - Ext - Escape Window
	Not Illustrated		

ACCESS DOORS

Key	Part Number	U/M	Description
	078578-01-T03	EA	Door Asm. - Storage - Beige
	078578-02-T03	EA	Door Asm. - Luggage - Beige
	078435-01-T03	EA	Door Asm. - Luggage - Beige
	078435-02-T03	EA	Door Asm. - Luggage - Beige
	NOTE	EA	Door Asm. - Battery (See Interior Finish)
	078438-03-T03	EA	Door Asm. - Storage - Beige
	M01883-01-T03	EA	Door Asm. - Generator w/o Baffle
	078888-04-T03	EA	Door Asm. - Refrigerator Access - Beige
	062008-02-000	EA	Door Asm. - Water Heater - Beige
	075728-01-000	EA	Outlet Extension - Sewage
	075730-01-000	EA	End Cap - Sewage Hose
	062423-02-000	EA	Door - Fuel Fill/Sewage - Beige
	063742-02-000	EA	Door - Power Cord - Beige
	052424-02-000	EA	Jamb - Power Cord/Fuel Fill Door - Beige
	064543-02-000	EA	Hatch - Power Cord Door
	062181-03-000	EA	Baffle - Generator Door
	054530-01-000	EA	Door Holder
	041312-01-000	EA	Seal - Bulb - "E" Section
	042442-01-000	EA	Lock Asm. - Twist Type
	008003-01-000	EA	Lock Asm. - Twist Type - w/Clip (Battery Door)
	047305-01-000	EA	Lock Asm. - Key Type w/Clip - Metal (LP)
	077408-01-000	EA	Lock Asm. - Key Type
	078388-01-000	EA	Lock Asm. - Key Type
	078827-01-000	EA	Lock Asm. - Twist Type
	052851-01-000	EA	Clip - Twist Lock - Retainer
	042441-01-000	EA	Lock Asm. - Key Type
	052850-01-700	EA	Lock Asm. - Twist Type - White
	008118-01-000	EA	Lock - Twist - w/Nut

VENTS

Key	Part Number	U/M	Description
	071280-01-000	EA	Base - Refrigerator Vent
	071280-02-000	EA	Cover - Refrigerator Vent - 11 5/8" x 24 3/4" - Galvanized Steel
	056218-01-000	EA	Cover Asm. - Roof Vent
	078355-05-000	EA	Vent - Stovehood - Outside - Beige
	075058-01-000	EA	Vent Asm. - Roof - Non-Powered - w/o Screen
	078537-01-000	EA	Vent Asm. - Roof - Powered - w/o Screen
	077487-01-000	EA	SkyLight - Fixed Dome (Bath)
	077902-01-000	EA	Collar - SkyLight

WINDSHIELD

Key	Part Number	U/M	Description
	058272-C2-000	EA	Frame Asm. - Windshield w/o Glass
	077675-01-000	EA	Glass - Windshield - Passenger
	077675-02-000	EA	Glass - Windshield - Driver
	038888-01-000	EA	Tape - Butyl
	042743-01-000	EA	Corner - Windshield - Lower
	042743-02-000	EA	Corner - Windshield - Upper

1985 WINNEBAGO
TABLE OF CONTENTS

WC420RG	A-01 - C-02
WCN23RG	C-03 - E-10
WCP31RT	E-11 - G-14
WCN31RT	G-15 - I-24

1985 WCN23RG INDEX

Floor Plan	C-03 - C-04
Accessories Group	C-05 - C-07
Bath Group	C-08
Chassis Group	C-09 - C-10
Curtain, Cushion & Pad Group	C-11 - C-17
Dinette Group	C-18
Driver's Compartment Group	C-19 - C-21
Electrical Group	C-22 - C-24
Exterior Body Group	D-01 - D-07
Galley Group	D-08 - D-10
Heating & Air Conditioning Group	D-11 - D-12
Interior Finish Group	D-13 - D-15
LP Group	D-16
Lounge Group	D-17 - D-18
Water & Sewage Group	D-19 - D-20
Window, Vent & Exterior Door Group	D-21 - E-10