

1985 ICN26RB

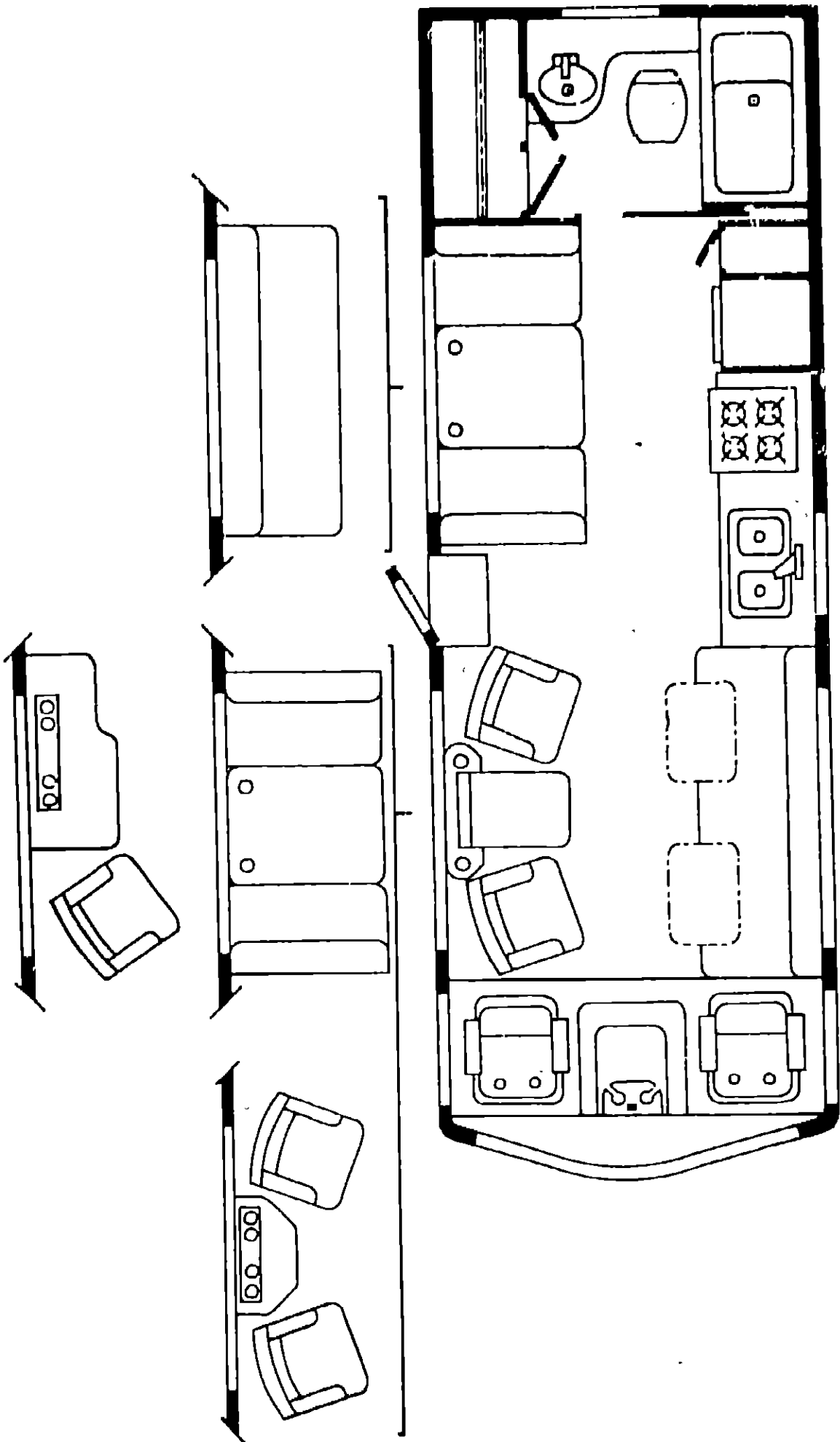

1985 ITASCA TABLE OF CONTENTS

ICN23RB	A-01 - C-12
ICN26RB	C-13 - E-20
ICP28RU T2	E-21 - H-02
ICN31RT	H-03 - J-12

1985 ICN26RB INDEX

Floor Plan	C-13 - C-14
Accessories Group	C-15 - C-17
Bath Group	C-18
Chassis Group	C-19 - C-20
Curtain, Cushion & Pad Group	C-21 - D-03
Dinette Group	D-04 - D-07
Driver's Compartment Group	D-08 - D-10
Electrical Group	D-11 - D-13
Exterior Body Group	D-14 - D-20
Galley Group	D-21 - D-23
Heating & Air Conditioning Group	D-24 - E-01
Interior Finish Group	E-02 - E-03
LP Group	E-04
Lounge Group	E-05
Water & Sewage Group	E-06 - E-07
Window, Vent & Exterior Door Group	E-08 - E-20

ACCESSORIES GROUP

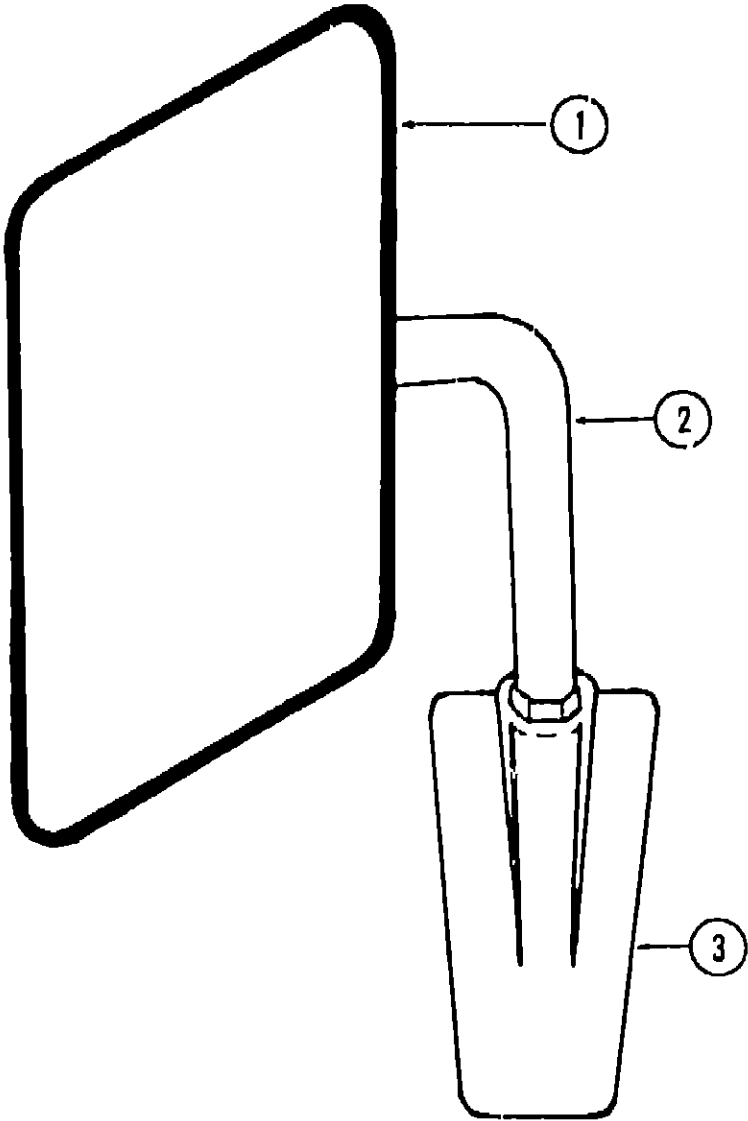

EXTERIOR MIRRORS

Key	Part Number	U/M	Description
1	049347-01-000	EA	Mirror Head - 7 1/2" x 10 1/2"
2	049348-03-000	EA	Arm - Low Mount Mirror - Black
3	049944-04-000	EA	Bracket - Mirror - Outside - Black
•	065116-01-000	EA	Mirror - West Coast - Double - Passenger
•	065116-02-000	EA	Mirror - West Coast - Double - Driver
•	006043-01-000	EA	Mirror - Convex - Adhesive Back
•	Not illustrated		

RADIO & RELATED COMPONENTS

Key	Part Number	U/M	Description
	031105-01-000	EA	Antenna - Radio - Side Mount
	031105-01-700	EA	Antenna Holder - Radio - Upper
	064792-01-000	EA	Grille - Speaker - 5.25" - w/Mesh - Brown
	075903-01-000	EA	Radio - AM/FM/MPX w/Cassette
	075904-01-000	EA	Radio - AM/FM/MPX w/Cassette - Electronic Tuning
	073741-02-000	EA	Speaker - 4" x 6" - Oval
	073431-01-000	EA	Speaker - 5.25 - 3/Way (Pair)
	064791-01-000	EA	Speaker - Recessed - 5.25"

ACCESSORIES GROUP (CONTINUED)

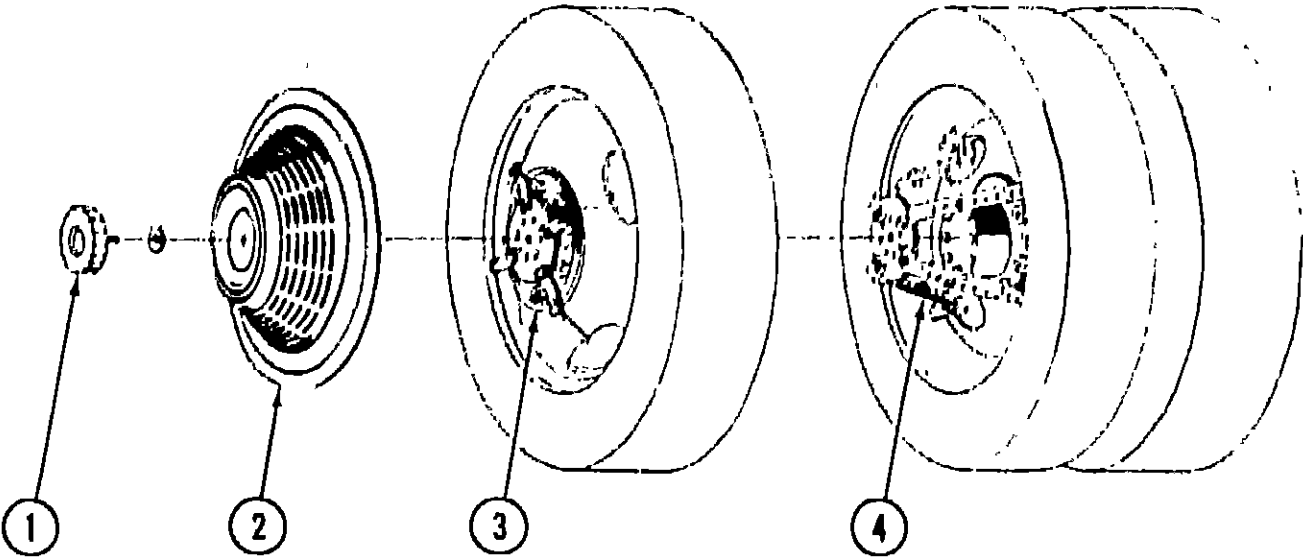

WHEEL COVER & MOUNTING HARDWARE

Key	Part Number	U/M	Description
1	064082-02-000	EA	Retaining Nut - Delmet - Wheel Cover
2	073426-01-700	EA	Wheel Cover - Bolt On - 16" x 16.5" - Delmet (1)
3	073426-04-700	EA	Retention Bracket Asm. - Wheel Cover Support - Heavy Duty - Front (1)
4	073426-04-701	EA	Retention Bracket Asm. - Wheel Cover Support - Heavy Duty - Rear (1)
•	073426-04-000	EA	Retention Bracket Asm. - Wheel Cover Support - Heavy Duty - (Set/4)
•	Not illustrated		

ELECTRIC STEP ASSEMBLY

Key	Part Number	U/M	Description
	075461-01-000	EA	Electric Step Asm. w/Light
	075461-01-700	EA	Motor
	041250-01-000	EA	Door Switch
	075461-01-704	EA	Under Step Control Unit
	075461-01-705	EA	4-Way Plug (Dash End)
	075461-01-706	EA	Kill Switch
	075461-01-707	EA	Step Light
	075461-01-708	EA	4-Way Plug (Control Box End)
	075461-01-709	EA	90 Degree Plug
	075461-01-710	EA	Gear
	075461-01-711	EA	Drive Link
	075241-01-000	EA	Support Asm. - Step
	075723-02-000	EA	Block - Support Spacer w/Holes

GENERATORS & COMPONENTS

Key	Part Number	U/M	Description
	054429-01-000	EA	Generator - Onan - 4.0 kw
	052168-01-000	EA	Generator - Onan - 4.25 kw
	054433-01-000	EA	Generator - Onan - 6.5 kw
	069229-01-000	EA	Generator - Kohler - 4.5 kw
	072332-01-000	EA	Generator - Kohler - LP - 4.5 kw
	701629-02-000	EA	Installation Package
	024732-01-016	EA	Tailpipe - 1.5" O.D. x 43.50"
	067753-01-000	EA	Muffler - Generator - w/Spark Arrestor - Nelson
	007067-01-000	EA	Insulation - Fiberglass - 1"

1985 ITASCA
TABLE OF CONTENTS

ICN23RG	A-01 - C-12
ICN26RB	C-13 - E-20
ICP28RU T2	E-21 - H-02
ICN31RT	H-03 - J-12

1985 ICN26RB INDEX

Floor Plan	C-13 - C-14
Accessories Group	C-15 - C-17
Bath Group	C-18
Chassis Group	C-19 - C-20
Curtain, Cushion & Pad Group	C-21 - D-03
Dinette Group	D-04 - D-07
Driver's Compartment Group	D-08 - D-10
Electrical Group	D-11 - D-13
Exterior Body Group	D-14 - D-20
Galley Group	D-21 - D-23
Heating & Air Conditioning Group	D-24 - E-01
Interior Finish Group	E-02 - E-03
LP Group	E-04
Lounge Group	E-05
Water & Sewage Group	E-06 - E-07
Window, Vent & Exterior Door Group	E-08 - E-20

ACCESSORIES GROUP (CONTINUED)

MISCELLANEOUS ACCESSORIES

Key	Part Number	U/M	Description
	054185-22-000	EA	Owners Manual - 1985 - Itasca & Winnabago
	070319-01-000	EA	Antenna - TV - (Wineguard Antenna)
	070319-03-000	FT	Coaxial Cable - 75 Ohm (Wineguard Antenna)
	070319-04-000	EA	Connector & Ferrule (Wineguard Antenna)
	070319-09-000	EA	Wall Plate/Receptacle - Brown (Wineguard Antenna)
	070319-05-000	EA	Wallplate - Power Supply - Ivory
	070319-06-000	EA	Adapter - Cable Roof Plate
	070319-07-000	EA	Wallplate - Power Supply - Brown
	070319-08-000	EA	Wallplate - Receptacle - Ivory
	070319-09-000	EA	Wallplate - Receptacle - Brown
	017516-01-000	EA	Mud Flap w/Holes - 14" x 18" - Black
	041944-03-000	EA	Fire Extinguisher - 5BC
	041944-02-000	EA	Bracket - Fire Extinguisher
	075922-01-000	EA	Microwave Oven - Litten - 1450
	078977-01-000	EA	Bracket Asm. - Microwave - Right
	078977-02-000	EA	Bracket Asm. - Microwave - Left
	076253-02-000	EA	Bracket Asm. - Microwave - Bottom (2 required)
	075922-03-000	EA	Trim Ring - Microwave Oven
	075922-04-000	EA	Air Exhaust Duct - Microwave Oven
	079940-01-000	EA	Ladder Asm.
	079940-02-000	EA	Luggage Rack Asm.
	080752-05-000	EA	Steering Wheel - Custom
	080752-06-000	EA	Adapter Hub - Steering Wheel
	080752-07-000	EA	Horn Button - Steering Wheel
	080752-08-000	EA	Screw - Steering Wheel - Custom
	067130-01-000	EA	Ladder Step
	076980-01-000	EA	End Cap - Ladder Step
	067125-01-000	EA	Stand Off - Rack & Ladder Asm.
	064093-01-000	EA	Luggage Carrier Assembly - 14" x 30" x 60" - Plastic
	039881-01-000	EA	Catch & Strike - Luggage Carrier
	072366-01-000	EA	Speed Control Package - Electric - Diesel - Dana
	072366-01-700	EA	Hex Fittings
	072366-01-701	EA	Cable Only
	072366-01-702	EA	Vacuum Regulator
	072366-01-703	EA	Control Switch & Lever Asm.
	069629-01-000	EA	Speed Control Package - Electric Dana
	069629-01-700	EA	Regulator Asm. - Electric
	069629-01-701	EA	Vacuum Valve & Electric Switch
	069629-01-702	EA	Control Switch & Lever Asm.
	069629-01-703	EA	Harness Asm. (Main Wiring)
	069629-01-704	EA	Generator Switch
	069629-01-705	EA	Adapter Key
	074481-01-000	EA	Valve Asm. - Switch - Speed Control
	074483-01-000	EA	Retainer Nut - Snap On - Speed Control
	072852-01-000	EA	Smoke Detector w/9 Volt Battery
	079664-02-000	EA	Weather Center - 8.5" x 8.5"
	079664-01-000	EA	Clock - 8.5" x 8.5"
	006069-01-000	EA	Key Case - Leather
	007038-01-000	EA	Door Mat - 10.5" x 26" - Black Rubber
	080208-01-000	EA	Lug Wrench - 1.06" x 1.0"
	080208-02-000	EA	Leverage Bar - 21" - Lug Wrench
	006113-01-000	EA	Jack - Hydraulic - 6 Ton - w/Handle
	079941-01-000	EA	Lamp Asm. - Fog w/Cover - Amber

BATH GROUP

BATH CABINETRY

Key	Part Number	U/M	Description
	M00690-02-T09	EA	Cabinet Asm. - Vanity - w/o Countertop & Doors
	M02083-01-T03	EA	Countertop Asm. - Vanity Cabinet - Victorian Onyx
	070073-01-000	EA	Cabinet Asm. - Medicine - w/o Door or Hardware
	070353-01-T03	EA	Door Asm. - Medicine Cabinet w/Mirror - 16.1" x 30.1" - w/o Hardware
	M01879-01-T03	EA	Door Asm. - Bath - 77" x 25.5" - w/o Hardware
	077350-02-T09	EA	Drawer Asm. - Lavatory
	M70459-27-T09	EA	Door Asm. - Lavatory - w/o Hardware

BATH HARDWARE

Key	Part Number	U/M	Description
	M01817-01-T03	EA	Bathtub Asm. w/Strainer
	075242-02-000	EA	Faucet - Tub & Shower - Antique Brass
	031558-01-000	EA	Faucet - Tub & Shower - CSA
	031558-01-700	EA	Adapter - Shower Hose/Faucet
**	011048-02-000	EA	Shower Head - w/60" Hose
	011048-04-000	EA	Vacuum Breaker - 1/8 MPT - Nylon - Shower Head
	075606-01-000	EA	Shower Panel - Faucet - Plastic
**	076137-01-000	EA	Trim - Jamb - Bathtub Asm.
	066729-01-000	EA	Strainer - Bathtub Asm.
	066435-01-000	EA	Nut - Strainer - Plastic - Bathtub Asm.
	066436-01-000	EA	Slip Nut - 1.5" Tall Piece - Bathtub Asm.
	069735-01-000	EA	Washer - Tail Piece - 1.5" - Plastic - Bathtub Asm.
	011069-02-000	EA	Tail Piece - 1.5" x 1.25" x 4" - Brass - Bathtub Asm.
	058713-01-000	EA	Sink - Oval - Ivory Plastic
	075240-02-000	EA	Faucet - Lavatory - Antique Brass
	011058-02-000	EA	Faucet - Lavatory - CSA
	011083-01-000	EA	Tail Piece w/Stopper - 1.25" x 5" - Plastic - Sink
	039341-02-000	EA	Toilet - Thetford - Aqua Magic - Ivory - 8420 SH
	075452-01-000	EA	Tissue Holder - Antique Brass
	075453-01-000	EA	Towel Bar - 18" - Antique Brass
	075454-01-000	EA	Towel Ring - Antique Brass
	052563-03-T03	EA	Towel Rack Asm. - Wood
	058335-02-000	EA	Latch - Bathroom Door - w/o Lock
	009112-01-000	EA	Flange - 1" Closet Rod
	059777-01-000	EA	Hinge - Overlay - Antique Brass - Bath Door
	075680-01-000	EA	Closet Rod - Adjustable
	009150-01-000	EA	Warp Guard - 64"
	058331-05-000	EA	Mirror - Tempered Glass - 12" x 26"
	057671-01-000	EA	Screw Cover - #8 - Antique White
	066433-01-000	EA	Cup Hook - Bright
	071632-01-000	EA	Hamper Bag - 49" - w/Elastic

** The illustrated parts breakdown for this item is provided on the Common Items Fiche.

1985 ITASCA
TABLE OF CONTENTS

ICN23RG	A-01 - C-12
ICN26RB	C-13 - E-20
ICP26RU T2	E-21 - H-02
ICN31RT	H-03 - J-12

1985 ICN26RB INDEX

Floor Plan	C-13 - C-14
Accessories Group	C-15 - C-17
Bath Group	C-18
Chassis Group	C-19 - C-20
Curtain, Cushion & Pad Group	C-21 - D-03
Dinette Group	D-04 - D-07
Driver's Compartment Group	D-08 - D-10
Electrical Group	D-11 - D-13
Exterior Body Group	D-14 - D-20
Galley Group	D-21 - D-23
Heating & Air Conditioning Group	D-24 - E-01
Interior Finish Group	E-02 - E-03
LP Group	E-04
Lounge Group	E-05
Water & Sewage Group	E-06 - E-07
Window, Vent & Exterior Door Group	E-08 - E-20

CHASSIS GROUP

MISCELLANEOUS CHASSIS

Key	Part Number	U/M	Description
	047441-01-000	EA	Battery Terminal - Horizontal Lug
	075723-01-000	EA	Block - Switch - Spacer w/o Holes
	078670-02-000	EA	Bracket - Bumper - Rear
	077052-01-000	EA	Bracket - Front Bumper
	073352-01-000	EA	Bracket - License Plate - Front
	072359-01-000	EA	Bottle - Expansion Coolant
	077850-04-000	EA	Bumper - Front - Plain
	077850-05-000	EA	Bumper - Front - Bright Dip
	077850-09-000	EA	Bumper - Front - Chrome
	078584-03-000	EA	Bumper - Rear - Dark Gray
	078584-08-000	EA	Bumper - Rear - Chrome
	007125-07-000	EA	Clamp Asm. - Muffler - 2.25"
	007125-01-000	EA	Clamp Asm. - Muffler - 1.62"
	010497-01-000	EA	Clamp - Close - 5/8 I.D.
	007161-01-000	EA	Clamp - Hose - Spring Type 112
	002401-01-000	EA	Clamp - Hose - Wormgear - .22" I.D. x 1" I.D.
	062401-02-000	EA	Clamp - Hose - Wormgear - 1.56" I.D. - 2.5" I.D.
	062401-03-000	EA	Clamp - Hose - Wormgear - .25" I.D. - 1" I.D.
	062401-04-000	EA	Clamp - Hose - Wormgear - .69" I.D. - 1.25" I.D.
	062401-05-000	EA	Clamp - Hose - Wormgear - 2" I.D. - 3" I.D.
	062401-06-000	EA	Clamp - Hose - Wormgear - .22" I.D. - 62" I.D.
	023146-01-000	EA	Clamp - Screw Type - 4"
	024490-01-000	EA	Compartment - Power Cord - Black Plastic
	071656-01-000	EA	Cover - Radiator - Rear
	071657-01-000	EA	Cover - Radiator - Rear Back (Fan Shroud)
	020167-03-000	EA	Dirt Guard - Rear Wheel
	024138-01-000	EA	Hose - Fuel - 5/16" I.D. SAE 30RI
	006113-01-000	EA	Jack - Hydraulic - 6 Ton - w/Handle
	080208-02-000	EA	Leverage Bar - 21" - Lug Wrench
	080208-01-000	EA	Lug Wrench - 1.06" x 1.0"
	064962-02-000	EA	Rim - Wheel - 16 x 6.00 - 8 Hole Chev.
	075145-06-000	EA	Shield - Heat Muffler
	079942-01-000	EA	Shock Absorber - Stabilizer - Front
	079942-02-000	EA	Shock Absorber - Stabilizer - Rear
	079942-07-000	EA	Bracket - Mounting Stabilizer
	063977-03-000	EA	Step Asm. - Driver Door
	063977-08-000	EA	Step Asm. - Passenger Door
	024652-01-700	EA	Step Asm. - Entry
	076241-02-000	EA	Support Asm. - Electric Step
	061411-03-000	EA	Tailpipe Extension - 2.25" x 10.5'
	065450-04-000	EA	Tiedown - Battery
	040546-01-000	EA	Tire - 7.50" x 16 - 8 Ply Poly
	050273-01-000	EA	Tire - 7.50 x 16 - Michelin
	052431-02-000	EA	Tray - Luggage
	080212-01-000	EA	Valve Asm. - Fuel - 6 Port Select - Aux.
	051377-01-000	EA	Valve Step Asm. - TR500
	057724-01-000	EA	Wheelwell - Plastic
	008343-01-000	EA	Wire Tie - 6"

CHASSIS GROUP (CONTINUED)

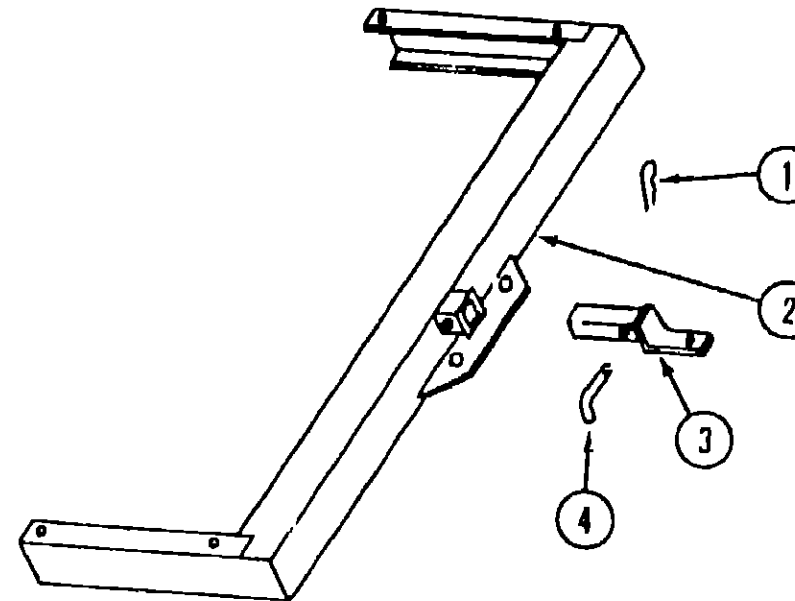

TRAILER HITCH

Key	Part Number	U/M	Description
1	034513-01-000	EA	Pin - Hitch - 3/16 Wire
2	077617-01-000	EA	Drawbar Asm.
3	077613-01-000	EA	Drawbar - Ball Mount
4	034512-01-000	EA	Locking Pin - Drawbar

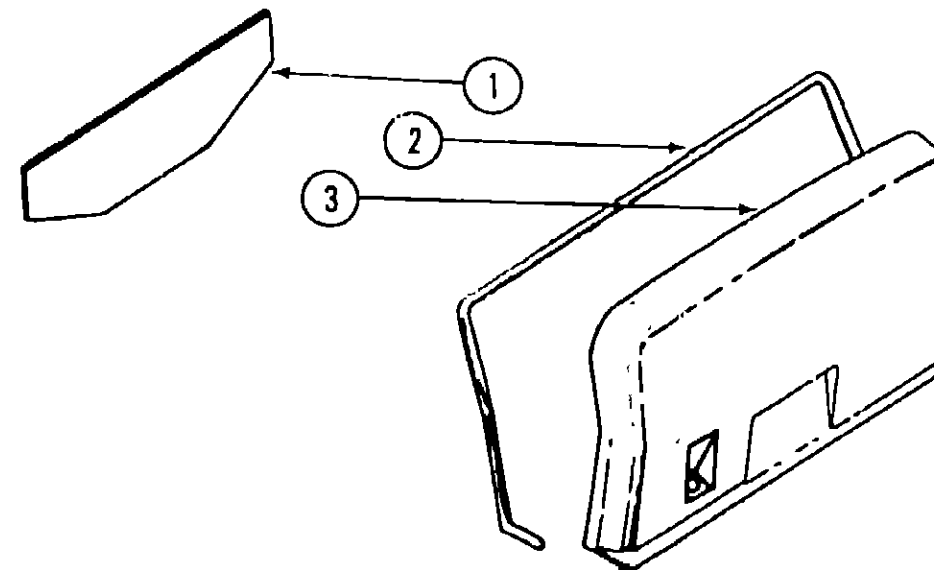

Key	Part Number	U/M	Description
1	077395-01-000	EA	Dust Shield
2	073090-01-000	EA	Cover Seal
3	079166-01-T09	EA	Cover Asm.
	077408-01-000	EA	Lock Asm. - Cover
	Not illustrated		

1985 ITASCA TABLE OF CONTENTS

ICN23RG	A-01 - C-12
ICN26RB	C-13 - E-20
ICP20RU T2	E-21 - H-02
ICN31RT	H-03 - J-12

1985 ICN26RB INDEX

Floor Plan	C-13 - C-14
Accessories Group	C-15 - C-17
Bath Group	C-18
Chassis Group	C-19 - C-20
Curtain, Cushion & Pad Group	C-21 - D-03
Dinette Group	D-04 - D-07
Driver's Compartment Group	D-08 - D-10
Electrical Group	D-11 - D-13
Exterior Body Group	D-14 - D-20
Galley Group	D-21 - D-23
Heating & Air Conditioning Group	D-24 - E-01
Interior Finish Group	E-02 - E-03
LP Group	E-04
Lounge Group	E-05
Water & Sewage Group	E-06 - E-07
Window, Vent & Exterior Door Group	E-08 - E-20

CURTAIN, CUSHION & PAD GROUP

NOTICE

In order to assist our Parts Sales Dept. in providing interior software items, please include the serial number and the color code number from the vehicle certification label when ordering. This label is located on the left sidewall at the end of the dash (A-Body), or on the driver's door latch plate (C-Body).

An example of a color code number is P31, which designates an overall color scheme of a particular unit. The color listed after the item description on the microfiche, indicates the overall unit color. Order the item you desire according to unit color code.

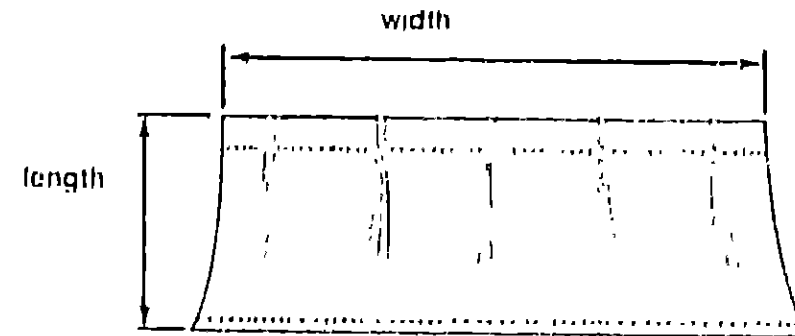

NOTE:

Use this illustration when determining length and width measurements for curtains. You will note the width measurement is taken on the top of the curtain with the curtain fully extended. The length measurement is taken from top to bottom.



Key	Part Number	U/M	Description
1	029130-01-000	EA	Socket - Snap Fastener
2	029155-01-000	EA	Cap - Snap - .156" Dia x .17" Barrel
3	029156-01-000	EA	Socket - Snap Fastener
4	029092-01-000	EA	Stud - Nickel Finish
5	029093-01-000	EA	Eyelet - Nickel Finish

CURTAIN HARDWARE

Key	Part Number	U/M	Description
	079946-01-000	EA	Track - Curtain - Front Wraparound - Right
	078846-02-000	EA	Track - Curtain - Front Wraparound - Left
	056001-01-000	EA	Bracket - Shade - Left
	056002-01-000	EA	Bracket - Shade - Right
	056003-01-000	EA	Bracket - Drapery Retainer - Right
	056003-02-000	EA	Bracket - Drapery Retainer - Left
	056003-03-000	EA	Bracket - Drapery Retainer - Universal
	056784-01-000	EA	Pull - Window Shade - Antique Brass
	056115-01-000	YD	Tape - Clear Plastic - w/Guides
	048394-01-000	YD	Tape Hook - 1" x 25 YD - Beige (Velcro)
	048395-01-000	YD	Tape Loop - 1" x 25 YD - Beige (Velcro)

CURTAIN, CUSHION & PAD GROUP (CONTINUED)

BUCKET SEATS

Key	Part Number	U/M	Description
	079300-02-T09	EA	Seat Asm. - Vinyl - Beige
	079300-02-T10	EA	Seat Asm. - Vinyl - Brown
	079300-02-T11	EA	Seat Asm. - Vinyl - Blue
	M01862-03-T09	EA	Cover Asm. - Seat Bottom - Vinyl - Beige
	M01862-03-T10	EA	Cover Asm. - Seat Bottom - Vinyl - Brown
	M01862-03-T11	EA	Cover Asm. - Seat Bottom - Vinyl - Blue
	M01862-04-T09	EA	Cover Asm. - Seat Back - Vinyl - Beige
	M01862-04-T10	EA	Cover Asm. - Seat Back - Vinyl - Brown
	M01862-04-T11	EA	Cover Asm. - Seat Back - Vinyl - Blue
	078804-08-T09	EA	Seat Asm. - Grandeur - Beige
	078804-08-T10	EA	Seat Asm. - Grandeur - Brown
	078804-08-T11	EA	Seat Asm. - Grandeur - Blue
	M01863-03-T09	EA	Cover Asm. - Bucket Seat Bottom - Beige
	M01863-03-T10	EA	Cover Asm. - Bucket Seat Bottom - Brown
	M01863-03-T11	EA	Cover Asm. - Bucket Seat Bottom - Blue
	M01863-04-T09	EA	Cover Asm. - Bucket Seat Back - Beige
	M01863-04-T10	EA	Cover Asm. - Bucket Seat Back - Brown
	M01863-04-T11	EA	Cover Asm. - Bucket Seat Back - Blue
	071126-13-T09	EA	Skirt - Single Bucket - Beige
	071126-13-T10	EA	Skirt - Single Bucket - Brown
	071126-13-T11	EA	Skirt - Single Bucket - Blue
	079281-01-T09	EA	Seat Asm. - Double Bucket - Beige
	079281-01-T10	EA	Seat Asm. - Double Bucket - Brown
	079281-01-T11	EA	Seat Asm. - Double Bucket - Blue
	M01874-01-T09	EA	Cover Asm. - Bucket Seat Bottom - Double Bucket - Beige
	M01874-01-T10	EA	Cover Asm. - Bucket Seat Bottom - Double Bucket - Brown
	M01874-01-T11	EA	Cover Asm. - Bucket Seat Bottom - Double Bucket - Blue
	M01874-02-T09	EA	Cover Asm. - Bucket Seat Back - Double Bucket - Beige
	M01874-02-T10	EA	Cover Asm. - Bucket Seat Back - Double Bucket - Brown
	M01874-02-T11	EA	Cover Asm. - Bucket Seat Back - Double Bucket - Blue
	071690-05-T09	EA	Skirt - Double Bucket - Beige
	071690-05-T10	EA	Skirt - Double Bucket - Brown
	071690-05-T11	EA	Skirt - Double Bucket - Blue
	080243-03-T09	EA	Armrest Asm. - Right - Beige
	080243-03-T10	EA	Armrest Asm. - Right - Brown
	080243-03-T11	EA	Armrest Asm. - Right - Blue
	080243-04-T09	EA	Armrest Asm. - Left - Beige
	080243-04-T10	EA	Armrest Asm. - Left - Brown
	080243-04-T11	EA	Armrest Asm. - Left - Blue
	M80243-03-T09	EA	Cover Asm. - Armrest - Right Hand - Beige
	M80243-03-T10	EA	Cover Asm. - Armrest - Right Hand - Brown
	M80243-03-T11	EA	Cover Asm. - Armrest - Right Hand - Blue
	M80243-04-T09	EA	Cover Asm. - Armrest - Left Hand - Beige
	M80243-04-T10	EA	Cover Asm. - Armrest - Left Hand - Brown
	M80243-04-T11	EA	Cover Asm. - Armrest - Left Hand - Blue
	080242-05-T09	EA	Headrest Asm. - Beige
	080242-05-T10	EA	Headrest Asm. - Brown
	080242-05-T11	EA	Headrest Asm. - Blue
	M80242-02-T09	EA	Cover Asm. - Headrest - Beige
	M80282-02-T10	EA	Cover Asm. - Headrest - Brown
	M80282-02-T11	EA	Cover Asm. - Headrest - Blue

1985 ITASCA TABLE OF CONTENTS

ICN23RG	A-01 - C-12
ICN26RB	C-13 - E-20
ICP20RU T2	E-21 - H-02
ICN31RT	H-03 - J-12

1985 ICN26RB INDEX

Floor Plan	C-13 - C-14
Accessories Group	C-15 - C-17
Bath Group	C-18
Chassis Group	C-19 - C-20
Curtain, Cushion & Pad Group	C-21 - D-03
Dinette Group	D-04 - D-07
Driver's Compartment Group	D-08 - D-10
Electrical Group	D-11 - D-13
Exterior Body Group	D-14 - D-20
Galley Group	D-21 - D-23
Heating & Air Conditioning Group	D-24 - E-01
Interior Finish Group	E-02 - E-03
LP Group	E-04
Lounge Group	E-05
Water & Sewage Group	E-06 - E-07
Window, Vent & Exterior Door Group	E-08 - E-20

CURTAIN, CUSHION & PAD GROUP (CONTINUED)

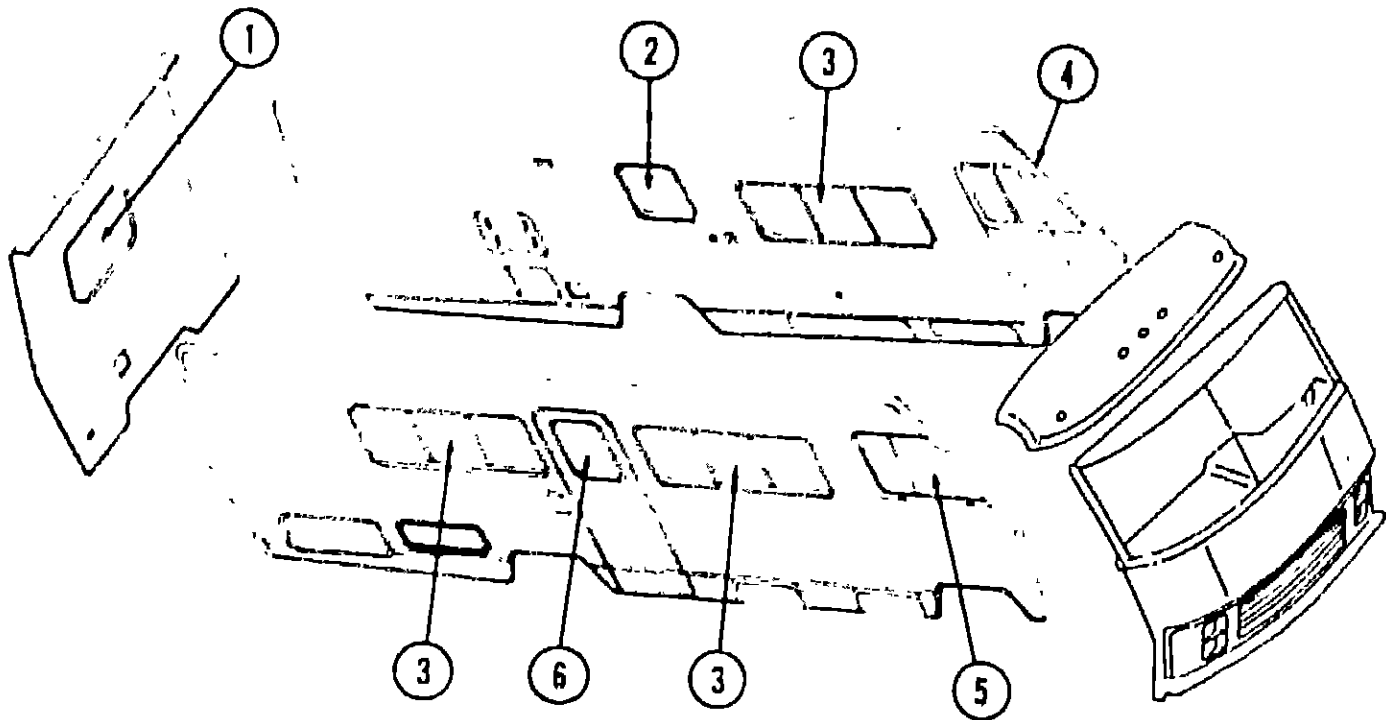

CURTAINS, VALANCES, SHADES & TIEBACKS

Key	Part Number	U/M	Description
1	078377-13-000	EA	Woven Wood Shade - 32" Wide x 26" - Beige
1	078377-14-000	EA	Woven Wood Shade - 32" Wide x 26" - Brown
1	078377-15-000	EA	Woven Wood Shade - 32" Wide x 26" - Blue
2	078377-04-000	EA	Woven Wood Shade - 28" Wide x 23" - Beige
2	078377-05-000	EA	Woven Wood Shade - 28" Wide x 23" - Brown
2	078377-06-000	EA	Woven Wood Shade - 28" Wide x 23" - Blue
3	079543-02-T09	EA	Curtain Asm. - 30.5" x 20" (Woven Wood Shades) Beige
3	079543-02-T10	EA	Curtain Asm. - 30.5" x 20" (Woven Wood Shades) Brown
3	079543-02-T11	EA	Curtain Asm. - 30.5" x 20" (Woven Wood Shades) Blue
3	078377-19-000	EA	Woven Wood Shade - 68" Wide x 29" - Beige
3	078377-20-000	EA	Woven Wood Shade - 68" Wide x 29" - Brown
3	078377-21-000	EA	Woven Wood Shade - 68" Wide x 29" - Blue
4	073304-32-T06	EA	Front Wraparound Curtain - 32.5" x 86" - Snap Top - Sand - Left
5	073304-31-T06	EA	Front Wraparound Curtain - 32.5" x 86" - Snap Top - Sand - Right
*	077591-06-T03	EA	Blackout Curtain - 60" x 50" - Velcro Top - Sand - Left
*	077591-05-T03	EA	Blackout Curtain - 60" x 50" - Velcro Top - Sand - Right
*	073304-29-T03	EA	Curtain Asm. - 64" x 40" - Room Divider - Sand
6	M01681-15-T09	EA	Valance Asm. - 4.2" x 27.4" - Padded - Beige
6	M01681-15-T10	EA	Valance Asm. - 4.2" x 27.4" - Padded - Brown
6	M01681-15-T11	EA	Valance Asm. - 4.2" x 27.4" - Padded - Blue
6	079091-28-000	EA	Pull Shade Asm. - 24" x 40" - Beige
6	079091-30-000	EA	Pull Shade Asm. - 24" x 40" - Brown
6	079091-29-000	EA	Pull Shade Asm. - 24" x 40" - Blue
*	073260-16-T09	EA	Tieback Asm. - 3" x 20" - Beige
*	073260-16-T10	EA	Tieback Asm. - 3" x 20" - Brown
*	073260-16-T11	EA	Tieback Asm. - 3" x 20" - Blue
*	057534-04-000	EA	Tieback Asm. - Clear - 20"
*	057534-01-000	EA	Tieback Asm. - Clear - 6"
Not illustrated			

CURTAIN, CUSHION & PAD GROUP (CONTINUED)

FABRICS, TRIMS & PADS

Key	Part Number	U/M	Description
	072333-12-000	YD	Fabric - Drapery - Sand
	077498-13-000	YD	Fabric w/Pattern - Upholstery - Beige (T09)
	077498-14-000	YD	Fabric w/Pattern - Upholstery - Brown (T10)
	077498-15-000	YD	Fabric w/Pattern - Upholstery - Blue (T11)
	077498-04-000	YD	Fabric - Upholstery Accent - Beige (T09)
	077498-05-000	YD	Fabric - Upholstery Accent - Brown (T10)
	077498-06-000	YD	Fabric - Upholstery Accent - Blue (T11)
	038421-01-000	YD	Fabric - Mattress Ticking
	052859-01-T03	FT	Trim Asm. - Accent - Sandrift
	052859-06-T03	FT	Trim Asm. - Accent - Buckskin
	079680-01-000	YD	Vinyl - Expanded - 26 oz. - Buckskin
	079680-02-000	YD	Vinyl - Expanded - 26 oz. - Sandrift
	057550-03-T03	EA	Button Asm. - Nail - #38 - 7/8" Shank - Vinyl
	057550-05-T03	EA	Button Asm. - Nail - #36 - 3/8" Shank - Vinyl
	070578-04-T09	EA	Button Asm. - Screw Stud - #30 - Beige
	070578-04-T10	EA	Button Asm. - Screw Stud - #30 - Brown
	070578-04-T11	EA	Button Asm. - Screw Stud - #30 - Blue
	070578-06-T03	EA	Button Asm. - Screw Stud - #30 - Buckskin
	071127-06-T09	EA	Button Asm. - Square - #65 - Beige
	071127-06-T10	EA	Button Asm. - Square - #65 - Brown
	071127-06-T11	EA	Button Asm. - Square - #65 - Blue
	057093-01-T03	EA	Button Asm. - Nail Back - #60 - Vinyl
	078155-01-000	EA	Strap Asm. - Cushion
	079144-02-000	EA	Strap Asm. - Bunk
	078510-01-T03	EA	Pad Asm. - End Cap - Overhead - Driver - Vinyl
	074549-01-T09	EA	Pad Asm. - Dinette Seat Back - Front - Beige
	074549-01-T10	EA	Pad Asm. - Dinette Seat Back - Front - Brown
	074549-01-T11	EA	Pad Asm. - Dinette Seat Back - Front - Blue
	074549-02-T09	EA	Pad Asm. - Dinette Seat Back - Rear - Beige
	074549-02-T10	EA	Pad Asm. - Dinette Seat Back - Rear - Brown
	074549-02-T11	EA	Pad Asm. - Dinette Seat Back - Rear - Blue
	077641-46-000	EA	Pad Asm. - Dinette Wall - 12" x 12" - Beige (T09)
	077641-48-000	EA	Pad Asm. - Dinette Wall - 12" x 12" - Brown (T10)
	077641-50-000	EA	Pad Asm. - Dinette Wall - 12" x 12" - Blue (T11)
	077642-17-000	EA	Pad Asm. - Dinette Wall - Table - Beige (T09)
	077642-19-000	EA	Pad Asm. - Dinette Wall - Table - Brown (T10)
	077642-21-000	EA	Pad Asm. - Dinette Wall - Table - Blue (T11)

FRONT OVERHEAD BUNK CUSHIONS

Key	Part Number	U/M	Description
	079145-04-000	EA	Cushion Asm. - Front Bunk - 34" x 78" x 4"
	M79145-04-000	EA	Cover - Front Bunk Cushion - 34" x 78" x 4"

1985 ITASCA
TABLE OF CONTENTS

ICN23RG	A-01 - C-12
ICN28RB	C-13 - E-20
ICP28RU T2	E-21 - H-02
ICN31RT	H-03 - J-12

1985 ICN26RB INDEX

Floor Plan	C-13 - C-14
Accessories Group	C-15 - C-17
Bath Group	C-18
Chassis Group	C-19 - C-20
Curtain, Cushion & Pad Group	C-21 - D-03
Dinette Group	D-04 - D-07
Driver's Compartment Group	D-08 - D-10
Electrical Group	D-11 - D-13
Exterior Body Group	D-14 - D-20
Galley Group	D-21 - D-23
Heating & Air Conditioning Group	D-24 - E-01
Interior Finish Group	E-02 - E-03
LP Group	E-04
Lounge Group	E-05
Water & Sewage Group	E-06 - E-07
Window, Vent & Exterior Door Group	E-08 - E-20

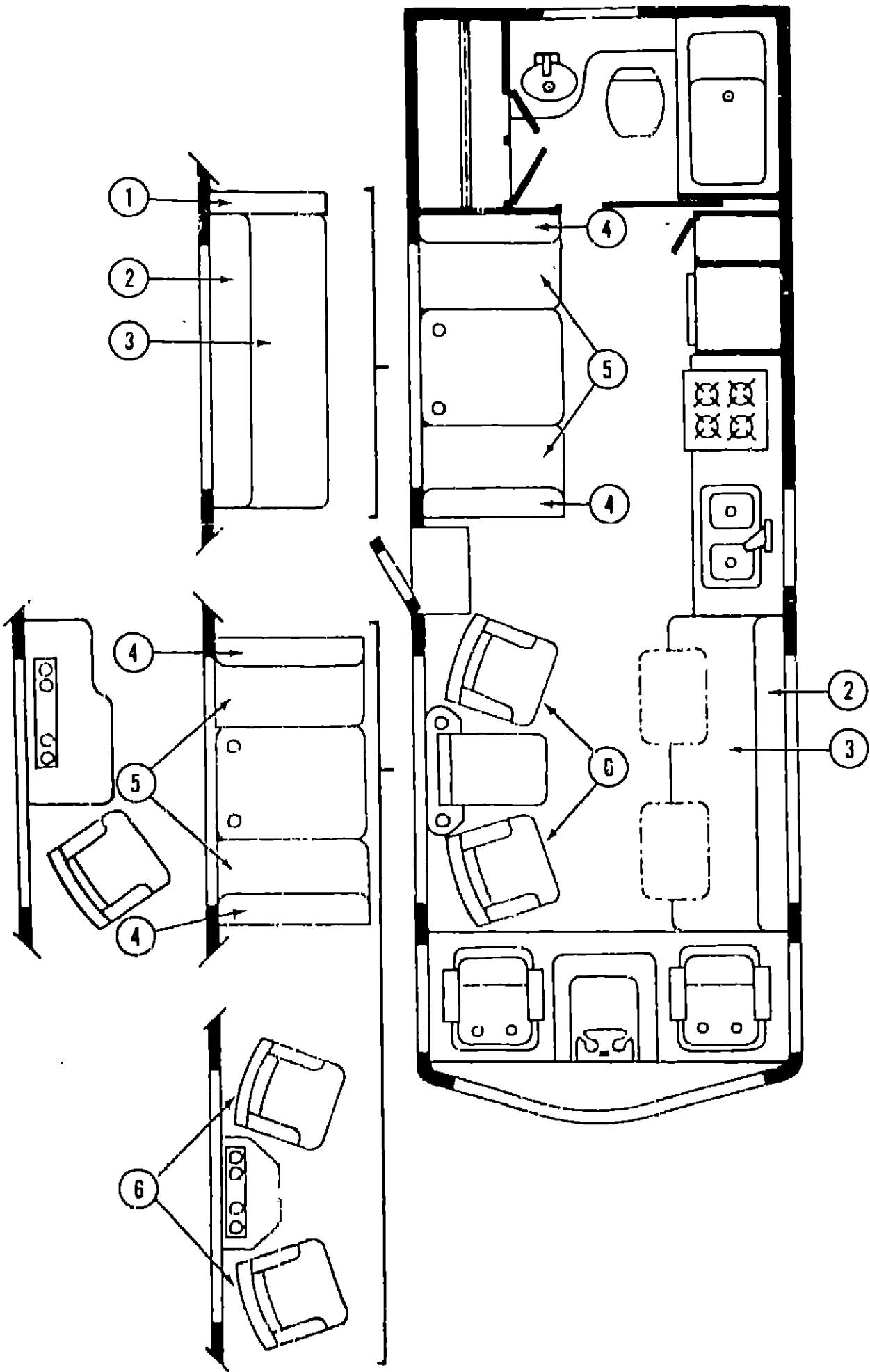

Key	Part Number	U/M	Description
1	058860-02-T09	EA	Pad Asm. - Armrest Cabinet - 32" x 6.2" x 3" - Beige
1	058860-02-T10	EA	Pad Asm. - Armrest Cabinet - 32" x 6.2" x 3" - Brown
1	058860-02-T11	EA	Pad Asm. - Armrest Cabinet - 32" x 6.2" x 3" - Blue
2	073630-04-T09	EA	Cushion Asm. - 3 Pillow Back - 15" x 76" x 5" - Beige
2	073630-04-T10	EA	Cushion Asm. - 3 Pillow Back - 15" x 76" x 5" - Brown
2	073630-04-T11	EA	Cushion Asm. - 3 Pillow Back - 15" x 76" x 5" - Blue
	M73630-04-T09	EA	Cover Asm. - 3 Pillow Back - 15" x 76" x 5" - Beige
	M73630-04-T10	EA	Cover Asm. - 3 Pillow Back - 15" x 76" x 5" - Brown
	M73630-04-T11	EA	Cover Asm. - 3 Pillow Back - 15" x 76" x 5" - Blue
3	073631-05-T09	EA	Cushion Asm. - 3 Pillow Seat - 23.5" x 76" x 5" - Beige
3	073631-05-T10	EA	Cushion Asm. - 3 Pillow Seat - 23.5" x 76" x 5" - Brown
3	073631-05-T11	EA	Cushion Asm. - 3 Pillow Seat - 23.5" x 76" x 5" - Blue
	M73631-05-T09	EA	Cover Asm. - 3 Pillow Seat - 23.5" x 76" x 5" - Beige
	M73631-05-T10	EA	Cover Asm. - 3 Pillow Seat - 23.5" x 76" x 5" - Brown
	M73631-05-T11	EA	Cover Asm. - 3 Pillow Seat - 23.5" x 76" x 5" - Blue

DINETTE CUSHIONS

Key	Part Number	U/M	Description
4	072430-57-T09	EA	Cushion - Dinette Back - 19.2" x 38" x 5" - Beige
4	072430-57-T10	EA	Cushion - Dinette Back - 19.2" x 38" x 5" - Brown
4	072430-57-T11	EA	Cushion - Dinette Back - 19.2" x 38" x 5" - Blue
	M72430-57-T09	EA	Cover - Dinette Back Cushion - 19.2" x 38" x 5" - Beige
	M72430-57-T10	EA	Cover - Dinette Back Cushion - 19.2" x 38" x 5" - Brown
	M72430-57-T11	EA	Cover - Dinette Back Cushion - 19.2" x 38" x 5" - Blue
5	072430-58-T09	EA	Cushion - Dinette Bottom - 17.5" x 38" x 5" - Beige
5	072430-58-T10	EA	Cushion - Dinette Bottom - 17.5" x 38" x 5" - Brown
5	072430-58-T11	EA	Cushion - Dinette Bottom - 17.5" x 38" x 5" - Blue
	M72430-58-T09	EA	Cover - Dinette Bottom Cushion - 17.5" x 38" x 5" - Beige
	M72430-58-T10	EA	Cover - Dinette Bottom Cushion - 17.5" x 38" x 5" - Brown
	M72430-58-T11	EA	Cover - Dinette Bottom Cushion - 17.5" x 38" x 5" - Blue

SWIVEL CHAIRS

Key	Part Number	U/M	Description
6	073518-13-T09	EA	Chair Asm. w/Pillow Back - Swivel/Recline - Beige
6	073518-13-T10	EA	Chair Asm. w/Pillow Back - Swivel/Recline - Brown
6	073518-13-T11	EA	Chair Asm. w/Pillow Back - Swivel/Recline - Blue
	075174-02-T09	EA	Skirt Asm. - Swivel Chair - Beige
	075174-02-T10	EA	Skirt Asm. - Swivel Chair - Brown
	075174-02-T11	EA	Skirt Asm. - Swivel Chair - Blue
	035038-01-000	EA	Plate - Till & Swivel - Swivel Chair - High Base
	035038-05-000	EA	Extension - 7" - Swivel Chair
	035038-04-000	EA	Base w/Legs - Swivel Chair
	Not illustrated		

1985 ITASCA
TABLE OF CONTENTS

ICN23RG	A-01 - C-12
ICN26RB	C-13 - E-20
ICP28RU T2	E-21 - H-02
ICN31RT	H-03 - J-12

1985 ICN26RB INDEX

Floor Plan	C-13 - C-14
Accessories Group	C-15 - C-17
Bath Group	C-18
Chassis Group	C-19 - C-20
Curtain, Cushion & Pad Group	C-21 - D-03
Dinette Group	D-04 - D-07
Driver's Compartment Group	D-08 - D-10
Electrical Group	D-11 - D-13
Exterior Body Group	D-14 - D-20
Galley Group	D-21 - D-23
Heating & Air Conditioning Group	D-24 - E-01
Interior Finish Group	E-02 - E-03
LP Group	E-04
Lounge Group	E-05
Water & Sewage Group	E-06 - E-07
Window, Vent & Exterior Door Group	E-08 - E-20

CURTAIN, CUSHION & PAD GROUP (CONTINUED)

SPRUNG COUCH CUSHIONS (FRONT)			
Key	Part Number	U/M	Description
7	073630-04-T09	EA	Cushion Asm. - 3 Pillow Back - 15" x 76" x 5" - Beige
7	073630-04-T10	EA	Cushion Asm. - 3 Pillow Back - 15" x 76" x 5" - Brown
7	073630-04-T11	EA	Cushion Asm. - 3 Pillow Back - 15" x 76" x 5" - Blue
	M73630-04-T09	EA	Cover Asm. - 3 Pillow Back - 15" x 76" x 5" - Beige
	M73630-04-T10	EA	Cover Asm. - 3 Pillow Back - 15" x 76" x 5" - Brown
	M73630-04-T11	EA	Cover Asm. - 3 Pillow Back - 15" x 76" x 5" - Blue
8	073631-05-T09	EA	Cushion Asm. - 3 Pillow Seat - 23.5" x 76" x 5" - Beige
8	073631-05-T10	EA	Cushion Asm. - 3 Pillow Seat - 23.5" x 76" x 5" - Brown
8	073631-05-T11	EA	Cushion Asm. - 3 Pillow Seat - 23.5" x 76" x 5" - Blue
	M73631-05-T09	EA	Cover Asm. - 3 Pillow Seat - 23.5" x 76" x 5" - Beige
	M73631-05-T10	EA	Cover Asm. - 3 Pillow Seat - 23.5" x 76" x 5" - Brown
	M73631-05-T11	EA	Cover Asm. - 3 Pillow Seat - 23.5" x 76" x 5" - Blue
	M01846-01-T09	EA	Front Panel - Left Hand - Beige
	M01846-01-T10	EA	Front Panel - Left Hand - Brown
	M01846-01-T11	EA	Front Panel - Left Hand - Blue
	M01846-02-T09	EA	Front Panel - Center - Beige
	M01846-02-T10	EA	Front Panel - Center - Brown
	M01846-02-T11	EA	Front Panel - Center - Blue
	M01846-03-T09	EA	Front Panel - Right Hand - Beige
	M01846-03-T10	EA	Front Panel - Right Hand - Brown
	M01846-03-T11	EA	Front Panel - Right Hand - Blue

DINETTE GROUP

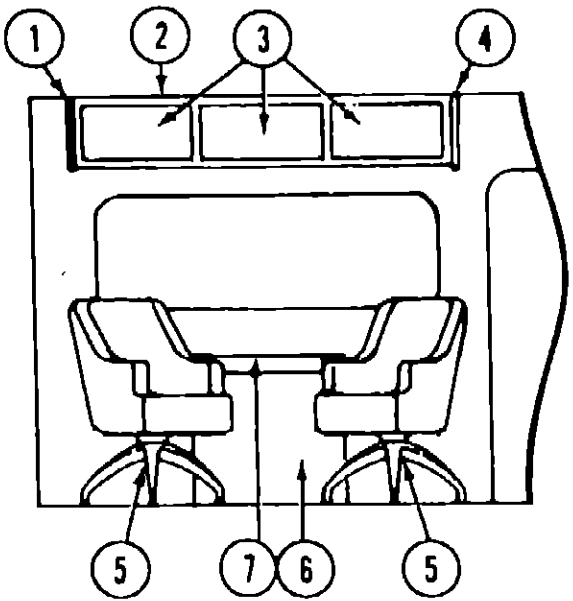

SWIVEL CHAIRS W/FOLD OUT TABLE AND OVERHEAD CABINETRY

Key	Part Number	U/M	Description
1	078510-02-T03	EA	Pad - End - Dinette Overhead Cabinet - Left - Beige Vinyl
2	078508-23-T09	EA	Cabinet Asm. - Dinette Overhead - w/o Doors or Hardware
3	M78512-05-T09	EA	Door Asm. - Dinette Overhead Cabinet - w/o Hardware
4	078510-01-T03	EA	Pad - End - Dinette Overhead Cabinet - Right - Beige Vinyl
5	035036-04-000	EA	Base - w/Leg - Swivel Chair
	035036-01-000	EA	Plate - Tilt and Swivel - Swivel Chair
	035036-05-000	EA	Extension - 7" TT Chair
6	M79602-01-T03	EA	Cabinet Asm. - Foldout
7	M01937-01-T03	EA	Fold Out Table - Sunset
	Not Illustrated		

1985 ITASCA
TABLE OF CONTENTS

ICN23RG	A-01 - C-12
ICN26RB	C-13 - E-20
ICP28RU T2	E-21 - H-02
ICN31RT	H-03 - J-12

1985 ICN26RB INDEX

Floor Plan	C-13 - C-14
Accessories Group	C-15 - C-17
Bath Group	C-18
Chassis Group	C-19 - C-20
Curtain, Cushion & Pad Group	C-21 - D-03
Dinette Group	D-04 - D-07
Driver's Compartment Group	D-08 - D-10
Electrical Group	D-11 - D-13
Exterior Body Group	D-14 - D-20
Galley Group	D-21 - D-23
Heating & Air Conditioning Group	D-24 - E-01
Interior Finish Group	E-02 - E-03
LP Group	E-04
Lounge Group	E-05
Water & Sewage Group	E-06 - E-07
Window, Vent & Exterior Door Group	E-08 - E-20

DINETTE GROUP (CONTINUED)

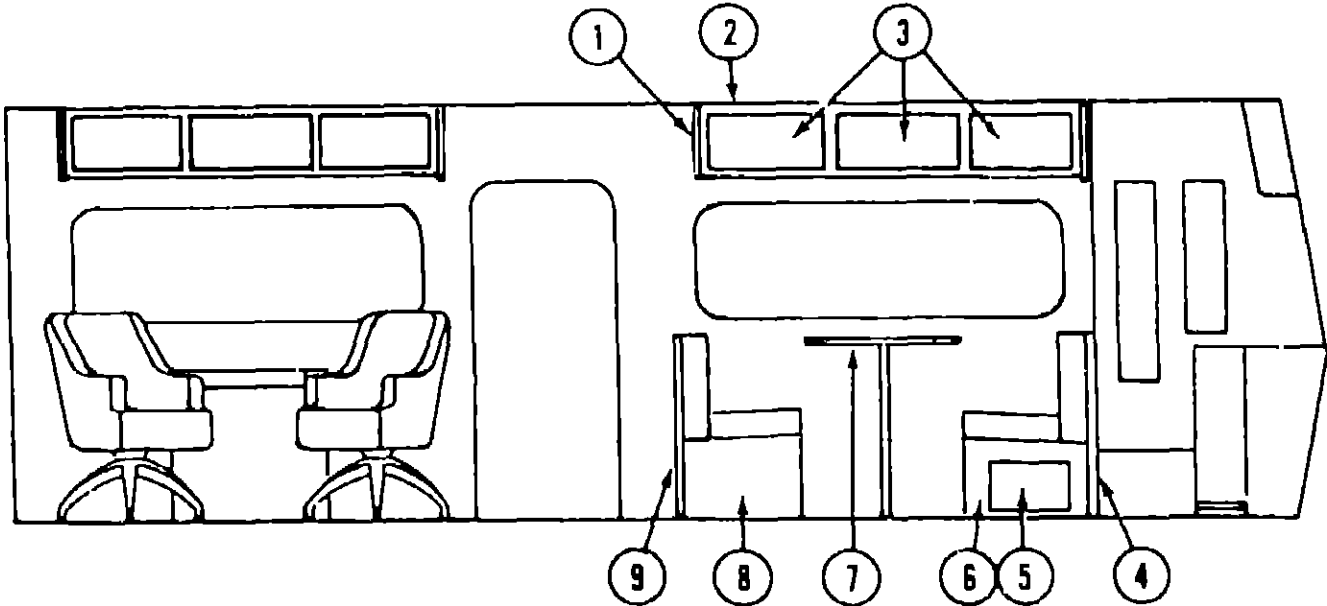

CONVENTIONAL DINETTE & OVERHEAD CABINTRY

Key	Part Number	U/M	Description
1	078510-02-T03	EA	Pad - End - Dinette Overhead Cabinet - Left - Belge Vinyl
2	078508-25-T09	EA	Cabinet Asm. - Dinette Overhead - w/o Doors or Hardware
3	M78512-05-T09	EA	Door Asm. - Dinette Overhead Cabinet - w/o Hardware
4	M01528-04-T09	EA	Cabinet Asm. - Dinette Back - Right
5	M78459-18-T09	EA	Door Asm. - Dinette Cabinet
6	M01527-04-T09	EA	Cabinet Asm. - Dinette Seat - Right
7	M01291-50-T03	EA	Table Asm. - Dinette - w/o Hardware - Harbor Oak
8	M01527-02-T03	EA	Cabinet Asm. - Dinette Seat - Left
9	M01528-02-T03	EA	Cabinet Asm. - Dinette Back - Left
•	053200-05-000	EA	Bracket - Upper Wall Mount - 23 5" - Beige
•	074491-02-R10	EA	Magazine Rack - Oak
•	053201-03-000	EA	Bracket - Table Mount - 23" - Anod.
•	024275-05-000	EA	Rod - Table Lift - 8" x 23 5" - Beige
•	024281-07-000	EA	Bracket - Lower Wall Mount - Beige - 22.12"
•	024276-14-000	EA	Leg Asm. - Table - 29.5" - Brown
•	064050-01-000	EA	Hinge - Table Leg
•	024282-01-000	EA	Brace - Table Leg
•	024283-01-000	EA	Clip - 1" O.D. Tube
•	049493-04-000	EA	Catch - Table Leg - Mounts on Floor - Brown
•	064781-03-000	EA	Cup Holder - 3.47" O.D. x 2.75" I.D. x 1.5"
•	Not Illustrated		
•	The illustrated parts breakdown for this item is provided on the Common Items Fiche.		

DINETTE GROUP (CONTINUED)

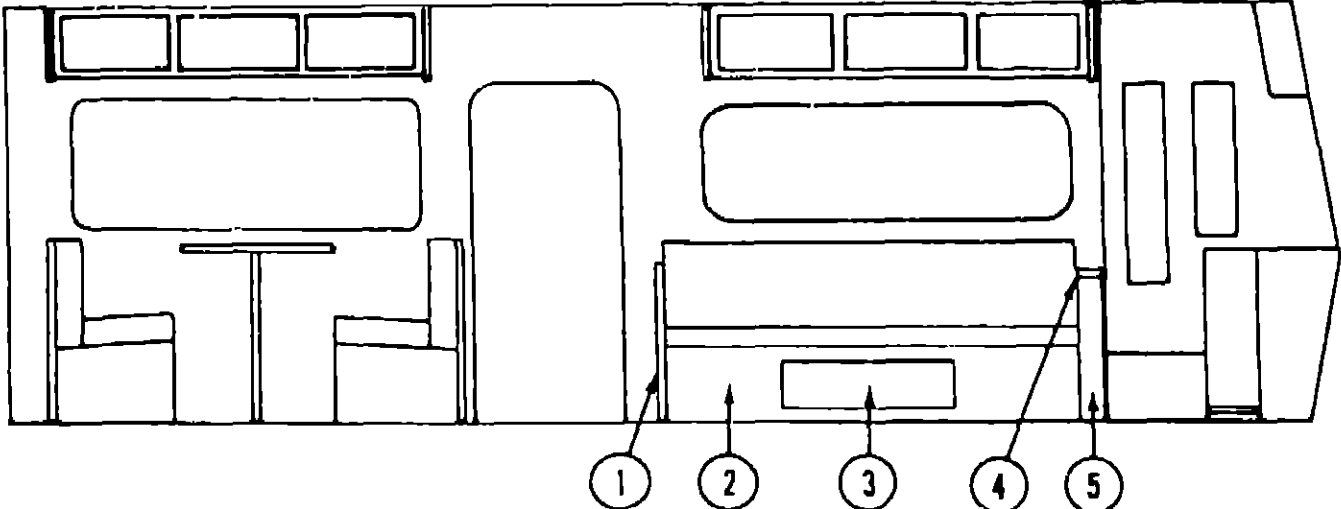

SPRUNG COUCH (REAR OPTION)

Key	Part Number	U/M	Description
1	057618-04-T03	EA	End Panel - Sprung Couch - Left
2	M70635-05-T09	EA	Front Panel Asm. - Sprung Couch - w/o Door or Hardware
3	M78459-48-T09	EA	Door Asm. - Couch Cabinet - w/o Hardware
4	058860-02-T09	EA	Pad Asm. - Armrest Cabinet - 31.4" x 6.2" x 3"
4	058860-02-T10	EA	Pad Asm. - Armrest Cabinet - 31.4" x 6.2" x 3"
4	058860-02-T11	EA	Pad Asm. - Armrest Cabinet - 31.4" x 6.2" x 3"
5	076283-01-T03	EA	Cabinet Asm. - Armrest - w/o Pad
•	057468-02-000	EA	Base Asm. - Sprung Couch - Right
•	057468-03-000	EA	Base Asm. - Sprung Couch - Left
•	057468-04-000	EA	Base Asm. - Spacers - Sprung Couch - 2 per Couch
•	057469-01-000	EA	Leg Asm. - Sprung Couch - 2 per Couch
•	Not Illustrated		

ENTERTAINMENT CENTER & ICEMAKER (FRONT OPTIONS)

Key	Part Number	U/M	Description
	M77808-01-T03	EA	Cabinet Asm. - Ice Maker - w/o Countertop
	M01646-01-T09	EA	Countertop Asm. - Ice Maker - Sunset Oak
	M01647-01-T09	EA	Countertop Asm. - Ice Maker Pullout - Sunset Oak
	074489-01-000	EA	Beverage Holder - w/Tray - Oak
	076799-01-000	EA	Ice Maker - Black Glass
	M77807-02-T03	EA	Cabinet Asm. - Entertainment Center - w/o Countertop & Hardware
	M01649-01-T09	EA	Countertop Asm. - Entertainment Center - Sunset Oak
	077807-11-T03	EA	TV Stand - Entertainment Center
	077773-01-T03	EA	Guide - Wine Glass - Entertainment Center
	M78460-12-T03	EA	Door Asm. - Entertainment Center - Right
	M78460-11-T03	EA	Door Asm. - Entertainment Center - Left
	053248-02-T03	EA	Table Asm. - Dinette (Pedestal)
	009040-03-000	EA	Table Base - Raised
	041194-01-000	EA	Table Base - Flush Mount
	009040-02-000	EA	Leg - Pedestal Table - 27 5" x 2.25" O.D. - Chrome
	062048-01-000	EA	Clip - Pedestal Leg

1985 ITASCA
TABLE OF CONTENTS

ICN23RG
ICN26RB
ICP28RU T2
ICN31RT

A-01 - C-12
C-13 - E-20
E-21 - H-02
H-03 - J-12

1985 ICN26RB INDEX

Floor Plan	C-13 - C-14
Accessories Group	C-15 - C-17
Bath Group	C-18
Chassis Group	C-19 - C-20
Curtain, Cushion & Pad Group	C-21 - D-03
Dinette Group	D-04 - D-07
Driver's Compartment Group	D-08 - D-10
Electrical Group	D-11 - D-13
Exterior Body Group	D-14 - D-20
Galley Group	D-21 - D-23
Heating & Air Conditioning Group	D-24 - E-01
Interior Finish Group	E-02 - E-03
LP Group	E-04
Lounge Group	E-05
Water & Sewage Group	E-06 - E-07
Window, Vent & Exterior Door Group	E-08 - E-20

DINETTE GROUP (CONTINUED)

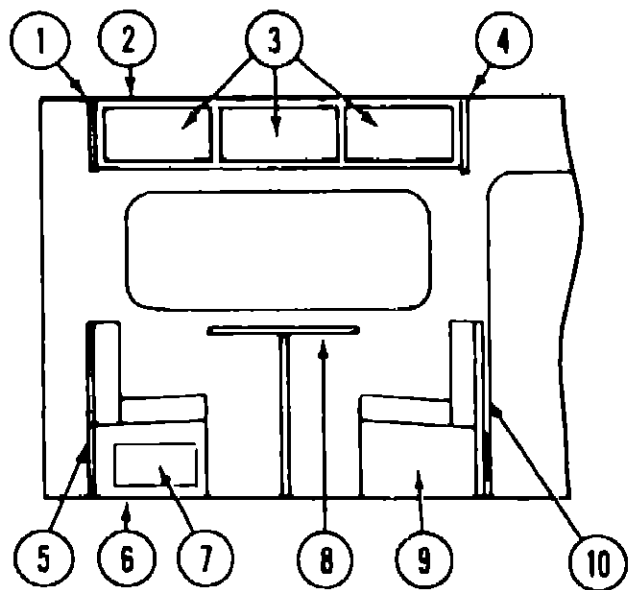

DINETTE OVERHEAD CABINETRY (FRONT OPTION)

Key	Part Number	U/M	Description
1	078510-02-T03	EA	Pad - End - Dinette Overhead Cabinet - Left - Brown Vinyl
2	078508-23-T09	EA	Cabinet Asm. - Dinette Overhead - w/o Doors or Hardware
3	M78512-05-T09	EA	Door Asm. - Dinette Overhead Cabinet - w/o Hardware
4	078510-01-T03	EA	Pad - End - Dinette Overhead Cabinet - Right - Brown Vinyl
5	M01853-03-T03	EA	Cabinet Asm. - Dinette Back - Left
6	M01854-04-T03	EA	Cabinet Asm. - Dinette Seat - Left
7	M78459-18-T09	EA	Door Asm. - Dinette Cabinet - w/o Hardware - Left
8	M75501-01-T03	EA	Table Asm. - Dinette - w/o Hardware - Sunset Oak
9	M01854-01-T03	EA	Cabinet Asm. - Dinette Seat - Right - w/o Door or Hardware
10	M01853-02-T03	EA	Cabinet Asm. - Dinette Back - Right - w/o Door or Hardware
•	053200-05-000	EA	Bracket - Upper Wall Mount - 23.5" - Beige
••	053201-03-000	EA	Bracket - Table Mount - 23" - Anod.
•	024275-05-000	EA	Rod - Table Lift - 8" x 23.5" - Beige
•	024281-07-000	EA	Bracket - Lower Wall Mount - Beige - 22.12"
•	024276-14-000	EA	Leg Asm. - Table - Beige - 29.5"
••	064050-01-000	EA	Hinge - Table Leg
••	024282-01-000	EA	Brace - Table Leg
••	024283-01-000	EA	Clip - 1" O.D. Tube
•	049493-02-000	EA	Catch - Table Leg - Mounts on Floor - Brown
•	064781-03-000	EA	Cup Holder - 3.47" O.D. x 2.75" I.D. x 1.5"
•	Not Illustrated		
••	The illustrated parts breakdown for this item is provided on the Common Items Fiche.		

DRIVER'S COMPARTMENT GROUP

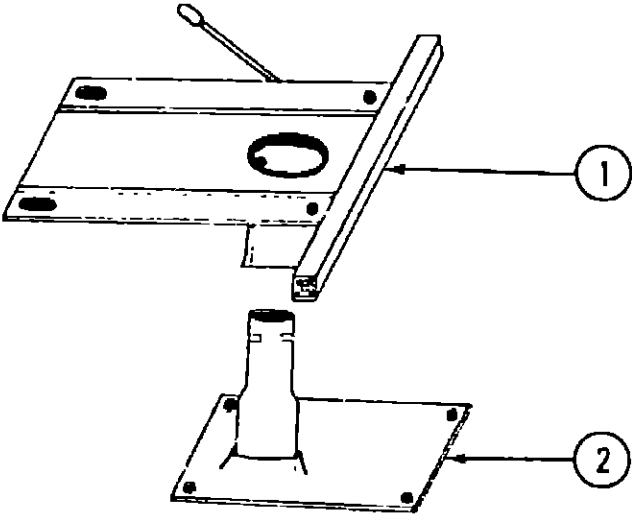

BUCKET SEAT PEDESTAL & SEAT BELTS

Key	Part Number	U/M	Description
1	069585-04-000	EA	Plate - Top - Pedestal Asm. - Single Bucket Seat
1	069585-10-000	EA	Plate - Top - Pedestal Asm. - Double Bucket Seat
2	069585-08-000	EA	Plate - Sub - Pedestal Asm. - Bucket Seat
•	069585-05-000	EA	Hardware Kit - Bolt/Acorn Nut - 4 ea. - Pedestal Asm.
•	007019-01-000	EA	Belt Asm. - Seat - 2" x 84" - Black
•	007021-01-000	EA	Belt Asm. - Seat - 2" x 90" - Black
•	056271-01-000	EA	Belt Asm. - Seat - 2" x 72" - Black
•	057759-01-000	EA	Bracket - Seat Belt Washer
•	069246-01-000	EA	Adjuster Asm. - Seat - w/Lock
•	069246-02-000	EA	Adjuster Asm. - Seat - w/o Lock
•	Not Illustrated		

FRONT BUNK & PULL DOWN STORAGE

Key	Part Number	U/M	Description
	076760-02-000	EA	Overhead Bunk Hardware (Complete)
	079131-01-T03	EA	Bunk Board Asm.
	079144-02-T03	EA	Bunk Strap
	042541-04-000	EA	Latch Asm. - w/o Strike - Brass
	042541-05-000	EA	Latch Strike - Brass
	080855-01-000	EA	Bunk Trim - Upper Side - Right
	080855-02-000	EA	Bunk Trim - Upper Side - Left
	080856-01-000	EA	Bunk Trim - Lower Side - Right
	080856-02-000	EA	Bunk Trim - Lower Side - Left
	079098-01-000	EA	Pivot Asm. - Spring Loaded - Right (Storage Area)
	079098-02-000	EA	Pivot Asm. - Spring Loaded - Left (Storage Area)
	078635-01-T03	EA	Panel Asm. - Front Bunk

1985 ITASCA
TABLE OF CONTENTS

ICN23RG	A-01 - C-12
ICN26RB	C-13 - E-20
ICP28RU T2	E-21 - H-02
ICN31RT	H-03 - J-12

1985 ICN26RB INDEX

Floor Plan	C-13 - C-14
Accessories Group	C-15 - C-17
Bath Group	C-18
Chassis Group	C-19 - C-20
Curtain, Cushion & Pad Group	C-21 - D-03
Dinette Group	D-04 - D-07
Driver's Compartment Group	D-08 - D-10
Electrical Group	D-11 - D-13
Exterior Body Group	D-14 - D-20
Galley Group	D-21 - D-23
Heating & Air Conditioning Group	D-24 - E-01
Interior Finish Group	E-02 - E-03
LP Group	E-04
Lounge Group	E-05
Water & Sewage Group	E-06 - E-07
Window, Vent & Exterior Door Group	E-08 - E-20

DRIVER'S COMPARTMENT GROUP (CONTINUED)

DRIVER'S COMPARTMENT GROUP (CONTINUED)

MISCELLANEOUS DRIVER'S COMPARTMENT COMPONENTS (CONT.)

Key	Part Number	U/M	Description
10	079645-01-000	EA	Motor Cover - Fiberglass
	075564-01-000	EA	Mounting Bracket - Motor Cover
	039623-01-000	FT	Seal - Engine Cover - Neoprene
12	080216-01-000	EA	Beverage Tray
13	023834-01-000	EA	Panel - Knee Kick - Bottom of Dash
14	076006-03-000	EA	Bezel - Entertainment Center - w/Radio & Generator Switch
14	076006-02-000	EA	Bezel - Entertainment Center - w/Radio
15	059198-05-000	EA	Side Panel - Drivers - Plastic
15	064499-02-000	EA	Panel - Drivers Door - Inner - Plastic
	059467-03-T03	EA	Pad - Map Pocket - Driver's - Vinyl
	050796-01-000	EA	Pocket - Ash Tray - Plastic
	046885-03-000	EA	Ash Tray - Chrome
16	071660-01-000	EA	Bezel - Control Panel
	078581-01-000	EA	Trim - Instrument Panel - Front - Passenger
	078582-01-000	EA	Trim - Instrument Panel - Front - Driver
	052367-01-000	EA	Cigarette Lighter Asm. - 12 Volt
	007041-01-000	EA	Bezel - Cigarette Lighter
	061424-01-000	EA	Lamp Asm. - Map/Gauge
	061400-06-000	EA	Assist Strap - 12" - Medium Almond
17	059414-05-000	EA	Pad - Sidewall Trim - Driver - Vinyl
18	080855-04-000	EA	Side Trim - Front - Upper (w/o Bunk)
	080856-04-000	EA	Side Trim - Front - Lower (w/o Bunk)
	054250-01-000	EA	Support - Dimmer Switch - w/o Holes
	078579-01-000	EA	Windshield Trim - Interior - Upper - Passenger
	078579-02-000	EA	Windshield Trim - Interior - Upper - Driver
	079765-01-000	EA	Windshield Trim - Center
	079206-01-000	EA	Windshield Trim - Interior - Post - Passenger
	079206-02-000	EA	Windshield Trim - Interior - Post - Driver
			Not illustrated

1985 ITASCA
TABLE OF CONTENTS

ICN23RG	A-01 - C-12
ICN26RB	C-13 - E-20
ICP28RU T2	E-21 - H-02
ICN31RT	H-03 - J-12

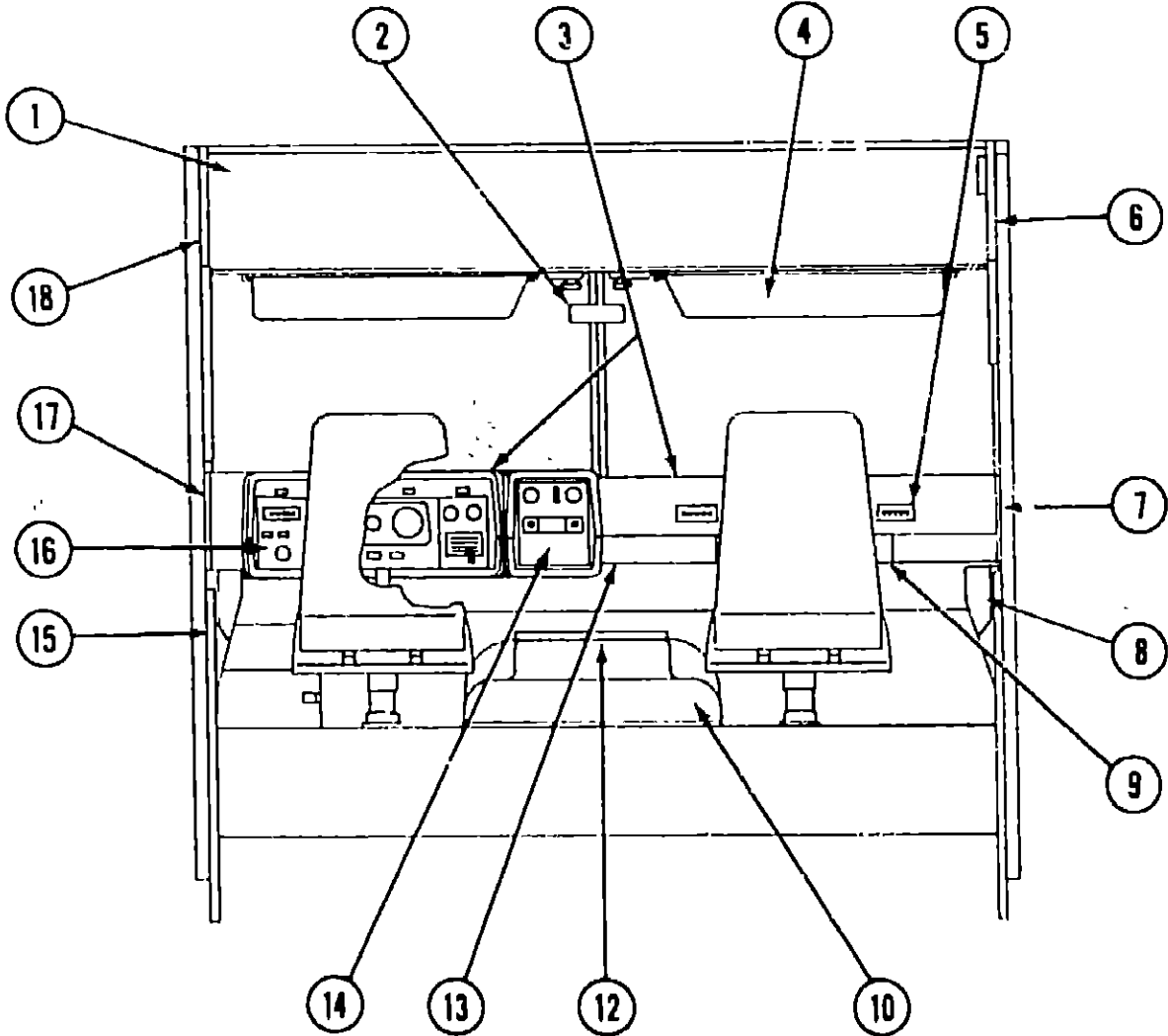

MISCELLANEOUS DRIVER'S COMPARTMENT COMPONENTS

Key	Part Number	U/M	Description
1	080085-02-T03	EA	Header Trim Asm. - Upper
2	040714-01-700	EA	Mirror - Inside Rear View - w/Button Support
**3	M01113-12-T03	EA	Dash Asm. - Complete - w/Gauges & Switches (w/o Clock)
**	M01113-13-T03	EA	Dash Asm. - Complete - w/Gauges & Switches (w/o Clock) - Diesel
	038846-01-000	EA	Retainer - Dash - 1" x .25" - w/.188" Dia. Hole
	038846-02-000	EA	Retainer - Dash - 3" x .17" - w/.140" Dia. Hole
	079089-01-000	EA	Dash Pad - Passenger - Brown
	079088-01-000	EA	Dash Pad - Drivers - Brown
	024990-02-000	EA	Outlet - Defroster w/Swivel - 2" - Dark Brown
4	076765-06-000	EA	Sunvisor Asm. - w/Mirror
	076765-05-000	EA	Sunvisor Asm. - w/o Mirror
	040695-02-000	EA	Clip - Sunvisor
	074012-01-000	EA	Clip - Sunvisor - Square - Pinch On
5	039044-01-000	EA	Lower Asm. - Air Conditioning Adjustable
6	080855-03-000	EA	Side Trim - Front - Upper (w/o Bunk)
	080856-03-000	EA	Side Trim - Front - Lower (w/o Bunk)
7	059414-06-000	EA	Pad - Sidewall Trim - Passenger - Vinyl
8	072811-01-000	EA	Side Panel - Passenger - Plastic
	059467-04-T03	EA	Pad - Map Pocket - Passenger - Vinyl
9	022219-01-000	EA	Glove Compartment Door
	023892-01-000	EA	Glove Compartment Box - Black Fiberboard
	009118-01-000	EA	Glove Compartment Twist Lock
	024598-01-000	EA	Glove Compartment Hinge
	034309-01-000	EA	Glove Compartment Chain - Door
			Not illustrated

** NOTE: To be special ordered only.

DASH SWITCHES & GAUGES

Key	Part Number	U/M	Description
	024461-01-000	EA	Switch - Battery
	024462-01-000	EA	Switch - Battery Condition
	024484-02-000	EA	Switch - Battery - Dual Boost
	024464-01-000	EA	Switch - Washer
	024465-01-000	EA	Switch - Fuel
	024467-01-000	EA	Switch - Wiper
	024978-01-000	EA	Switch - Generator w/o Circuit Board
	074007-01-000	EA	Switch - Intermittent - Windshield Wiper
	024459-04-000	EA	Gauge - Voltmeter
	024460-01-000	EA	Gauge - Vacuum
	024460-02-000	EA	Mounting Bracket - Vacuum Gauge
	031035-02-000	EA	Gauge - Generator Hourmeter
	072363-01-000	EA	Water Detector Probe - Fuel Line
	072364-01-000	EA	Water Detector Module - Fuel Line

1985 ICN26RB INDEX

Floor Plan	C-13 - C-14
Accessories Group	C-15 - C-17
Bath Group	C-18
Chassis Group	C-19 - C-20
Curtain, Cushion & Pad Group	C-21 - D-03
Dinette Group	D-04 - D-07
Driver's Compartment Group	D-08 - D-10
Electrical Group	D-11 - D-13
Exterior Body Group	D-14 - D-20
Galley Group	D-21 - D-23
Heating & Air Conditioning Group	D-24 - E-01
Interior Finish Group	E-02 - E-03
LP Group	E-04
Lounge Group	E-05
Water & Sewage Group	E-06 - E-07
Window, Vent & Exterior Door Group	E-08 - E-20

ELECTRICAL GROUP

BULBS

Key	Part Number	U/M	Description
	008220-01-000	EA	Bulb - 12V - 25W
	008103-01-000	EA	Bulb - 53
	008213-01-000	EA	Bulb - 57
	008214-01-000	EA	Bulb - 67
	036196-01-000	EA	Bulb - 194
	008215-01-000	EA	Bulb - 1003
	067479-01-000	EA	Bulb - 1076
	063914-01-000	EA	Bulb - 1139
	008218-01-000	EA	Bulb - 1141
	037935-01-000	EA	Bulb - 1157
	056288-02-000	EA	Bulb - 9431808

FUSES & CIRCUIT BREAKERS

Key	Part Number	U/M	Description
	008233-01-000	EA	Fuse - 6 Amp. - 12 Volt
	008234-01-000	EA	Fuse - 10 Amp. - 12 Volt
	046893-01-000	EA	Fuse - 13 Amp. - 12 Volt
	008235-01-000	EA	Fuse - 15 Amp. - 12 Volt
	008236-01-000	EA	Fuse - 20 Amp. - 12 Volt
	008248-01-000	EA	Fuse - 30 Amp. - 110 Volt - AGU
	008252-01-000	EA	Fuse - 50 Amp. - 110 Volt
	056473-02-000	EA	Fuse - 5 Amp. - Slow Blow
	056473-01-000	EA	Fuse - 6 1/4 Amp. - Slow Blow
	062901-02-000	EA	Fuse - 5 Amp. - Automotive
	062901-05-000	EA	Fuse - 15 Amp. - Automotive
	008211-01-000	EA	Circuit Breaker - 6 Amp. - 12 Volt
	008208-01-000	EA	Circuit Breaker - 40 Amp. - 12 Volt
	033573-02-000	EA	Circuit Breaker - 15 Amp. - 12 Volt - w/Mount
	033573-01-000	EA	Circuit Breaker - 20 Amp. - 12 Volt - w/Mount
	044466-03-000	EA	Circuit Breaker - 25 Amp. - 12 Volt - w/Mount
	008268-01-000	EA	Circuit Breaker - 30 Amp. - 12 Volt - w/Mount
	040051-01-000	EA	Circuit Breaker - 20 Amp. - 110 Volt - TQL
	008297-01-000	EA	Circuit Breaker - 120 Amp. - TQL
	008293-01-000	EA	Circuit Breaker - 130 Amp. - TQL
	075735-02-000	EA	Circuit Breaker - 15 Amp. - 120 Volt (Ground Fault Interrupter)
	071279-05-000	EA	Circuit Breaker - 20 Amp. - 120 Volt
	071279-04-000	EA	Circuit Breaker - 30 Amp. - 120 Volt
	071279-02-000	EA	Circuit Breaker - 15/15 Amp. - 120 Volt
	071279-03-000	EA	Circuit Breaker - 15/20 Amp. - 120 Volt
	071279-01-000	EA	Circuit Breaker - 15/30 Amp. - 120 Volt
	071279-06-000	EA	Circuit Breaker - 30/15 Amp. - 120 Volt
	071280-01-000	EA	Circuit Breaker Blank
	050283-02-000	EA	Circuit Breaker - Buss Bar

MISCELLANEOUS ELECTRICAL COMPONENTS

Key	Part Number	U/M	Description
	047338-03-000	EA	Isolator - Dual Battery - 70 Amp.
	008188-01-000	EA	Solenoid - Dual Battery - Relay
	063739-01-000	EA	Battery - 12V - Storage
	039861-01-000	EA	Sending Unit Kit - Wamac
	048812-12-000	EA	Refrigerator Sensor - Refrigerator Alarm
	067762-01-000	EA	Converter - 40 Amp. w/Charger
	071278-01-000	EA	Control Center - 32 Amp
	071278-02-000	EA	Control Center - 45 Amp.
	071278-01-700	EA	Door w/Catch - Brown
	071278-01-701	EA	Converter Module
	071278-01-702	EA	Label - 45 Amp
	071278-01-703	EA	Catch - Door
	039950-01-702	EA	Circuit Board - Control Center

ELECTRICAL GROUP (CONTINUED)

INTERIOR LIGHT

Key	Part Number	U/M	Description
	033508-02-000	EA	Light - Dome - Ivory - 1 Bulb - US
	033508-03-000	EA	Light - Dome - Ivory - 1 Bulb - CSA
	033509-02-000	EA	Light - Dome - Ivory - 2 Bulb - US
	033509-03-000	EA	Light - Dome - Ivory - 2 Bulb - CSA
	078424-01-000	EA	Light - Fluorescent - 12V
	061424-01-000	EA	Light - 12V Receptacle - Aisle - IP
	007309-01-000	EA	Light - Step Well
	072353-02-000	EA	Light - Reading - Double - 360° Swivel - Silver
	072353-03-000	EA	Light - Reading - Single - 360° Swivel - Almond
	068937-02-000	EA	Dome Light - Surface - w/o Switch

EXTERIOR LIGHTS

Key	Part Number	U/M	Description
	007309-01-000	EA	Light - Step Well
	076343-01-000	EA	Lamp Asm. - Park & Turn - Clear - Left Hand
	076343-02-000	EA	Lamp Asm. - Park & Turn - Clear - Right Hand
	079377-01-000	EA	Clearance Light Asm. - Upper Front Cap - Amber
	079377-02-000	EA	Clearance Light Asm. - Upper Back Wall - Red
	075459-04-000	EA	Tail Lamp Asm. - Red - Left or Right
	075459-05-000	EA	Tail Lamp Asm. - Amber - Left or Right
	075459-06-000	EA	Tail Lamp Asm. (Back Up) Left or Right
	042405-03-000	EA	Base - Rectangular Clearance Light
	079377-02-000	EA	Light - Clearance - Red
	042405-01-000	EA	Lens - Clearance Light - Red w/o Reflex
	079377-01-000	EA	Light - Clearance - Amber
	042405-02-000	EA	Light - Clearance Light - Amber w/o Reflex
	048817-01-000	EA	Assist Handle w/Light
	079941-01-000	EA	Lamp Asm. - Fog - Amber - w/Cover
	073352-01-000	EA	Bracket - License Plate - Front
	059540-01-000	EA	Bracket - License Plate - Rear
	049185-01-000	EA	Headlight Capsule Asm. - High/Low Beam - Driver
	049186-01-000	EA	Headlight Capsule Asm. - High/Low Beam - Passenger
	049187-01-000	EA	Headlight Capsule Asm. - High Beam - Driver
	049188-01-000	EA	Headlight Capsule Asm. - High Beam - Passenger

WINDSHIELD WIPERS & WASHER

Key	Part Number	U/M	Description
**	056000-02-000	EA	Washer Asm. - Windshield
**	057653-01-000	EA	Arm - Windshield Wiper - 18" - Black
	067191-02-000	EA	Motor Asm. - Windshield Wiper - 2 Speed
	067192-01-000	EA	Link Asm. - Connecting - Left
	067193-01-000	EA	Link Asm. - Connecting - Right
**	049464-03-000	EA	Blade - Windshield Wiper - 20" - Black
**	067190-01-000	EA	Shaft & Pivot Asm.
	074007-01-000	EA	Switch - Wiper Delay
	057474-01-000	EA	Wiper Asm.
**	The illustrated parts breakdown for this item is provided on the Common Items Fiche.		

**1985 ITASCA
TABLE OF CONTENTS**

ICN23RG	A-01 - C-12
ICN26RB	C-13 - E-20
ICP28RU T2	E-21 - H-02
ICN31RT	H-03 - J-12

1985 ICN26RB INDEX

Floor Plan	C-13 - C-14
Accessories Group	C-15 - C-17
Bath Group	C-18
Chassis Group	C-19 - C-20
Curtain, Cushion & Pad Group	C-21 - D-03
Dinette Group	D-04 - D-07
Driver's Compartment Group	D-08 - D-10
Electrical Group	D-11 - D-13
Exterior Body Group	D-14 - D-20
Galley Group	D-21 - D-23
Heating & Air Conditioning Group	D-24 - E-01
Interior Finish Group	E-02 - E-03
LP Group	E-04
Lounge Group	E-05
Water & Sewage Group	E-06 - E-07
Window, Vent & Exterior Door Group	E-08 - E-20

ELECTRICAL GROUP (CONTINUED)**WIRE, SWITCHES & RECEPTACLES**

Key	Part Number	U/M	Description
	008058-01-000	EA	Adapter - Power Cord
	008288-01-000	EA	Box - Electrical - 3" x 3.5" - Plastic
	008289-01-000	EA	Box - Electrical - 4" x 4" - 1/2 & 3/4 Steel - UL
	008289-02-000	EA	Box - Electrical - 4" x 4" - 1/2 & 3/4 Steel - CSA
	058049-01-000	EA	Box - Electrical - 2" x 3" x 2.25" - Steel
	041953-01-000	EA	Conduit - Convoluted Slit - .5" I.D.
	008353-01-000	EA	Connector - Clamping - 3/8 Cable - UL & CSA
	058028-01-000	EA	Connector - Pigtail - Clear Nylon
	008314-01-000	EA	Connector - Wire Nut - Gray
	008311-01-000	EA	Connector - Wire Nut - Red
	031968-01-000	EA	Contact Plug - Brass - Tin Plated
	031967-01-000	EA	Contact - Receptacle
	008054-01-000	EA	Cord - Power - 10-3 30 Amp. - 25' - UL
	008052-01-000	EA	Cord - Power - 10-3 30 Amp. - 25' - CSA
	069238-01-000	EA	Cover - Electrical Box - 4" x 4"
	058048-01-000	EA	Cover - Electrical Box - 4.5" x 2.75" - Rain Tight (Exterior)
	024571-03-000	EA	Cover Plate - Receptacle - Jumbo - Brown Plastic
	024571-04-000	EA	Cover Plate - Receptacle - Jumbo - Ivory Plastic
	008164-01-000	EA	Cover Plate - Switch - Brown
	008294-01-000	EA	Cover - Flat Blank - 4" x 4" - Steel - US
	008294-02-000	EA	Cover - Flat Blank - 4" x 4" - Steel - CSA
	008250-01-000	EA	Fuse Holder - In Line - 10 Amp
	008250-02-000	EA	Fuse Holder - In Line - 15 Amp.
	008277-01-000	EA	Fuse Holder - Panel Mount - Black
	064399-01-000	EA	Housing Asm. - Trailer Pin
	064450-01-000	EA	Housing Asm. - Trailer Plug
	064398-01-000	EA	Housing Asm. - Trailer Receptacle
	054532-01-000	EA	Housing Pin - 6 Position
	046885-01-000	EA	Plaque - Mounting Switch
	075736-01-000	EA	Receptacle/Cover Asm. - Gray (Exterior)
	058708-01-000	EA	Receptacle - Duplex - Brown
	008157-01-000	EA	Receptacle - Duplex - Brown (Exterior Backwall)
	058708-02-000	EA	Receptacle - Duplex - Ivory
	053126-01-000	EA	Receptacle - Ground Fault Interrupter - 125 Volt - Ivory
	024924-02-000	EA	Receptacle - Power Cord
	058707-01-000	EA	Receptacle - Single - Brown
	063012-01-000	EA	Relay - Canister SPDT w/Ground
	075723-01-000	EA	Switch - Block Spacer - w/o Holes
	075723-02-000	EA	Switch - Block Spacer - w/Holes
	008162-01-000	EA	Switch - Double Toggle - Brown
	077942-02-000	EA	Switch - Dummy - Brown
	056264-01-000	EA	Switch - Leaf Actuator
	079362-01-000	EA	Switch Plate - 3 Gang - 2 Switches
	079363-01-000	EA	Switch Plate - Single - w/Switches
	079364-01-000	EA	Switch - On/Off Rocker - Brown
	008195-01-000	EA	Switch - Push Button - 12 Volt
	008163-01-000	EA	Switch - Toggle - Brown
	006050-01-000	EA	TV Jack - Ivory
	047443-02-000	EA	Terminal - .250 Receptacle - 12-10 AWG
	035417-01-000	EA	Terminal - Pin Receptacle - .125 Dia.
	008348-01-000	EA	Terminal Ring - 2 - w/3/8 Stud
	008331-01-000	EA	Terminal Ring - 4 - w/3/8 Stud
	008328-01-000	EA	Terminal Ring - 12/10 Wire
	054865-01-000	EA	Wire Asm. - Generator Switch
	008028-01-000	FT	Wire - 18.5 Bonded - Blue/Red/Yellow/Orange/White
	008024-01-000	FT	Wire - 18.5 Bonded - Orange/White/Yellow/Blue/Brown
	008025-01-000	FT	Wire - 18.5 Bonded - Orange/White/Yellow/Blue/Green
	008026-01-000	FT	Wire w/Ground - Romex - 12/2

EXTERIOR BODY GROUP**INTERIOR/EXTERIOR SCREWS & FASTENERS**

Key	Part Number	U/M	Description
	005200-01-000	EA	Bolt - Round Head - Square Neck w/SST Cap - 7/16" - 14 x 1 1/4"
	058279-01-000	EA	Clip - Mounting - Front Panel
	035628-01-000	EA	Fastener - Blind Wall Nut - 1.05" x .38"
	000D15-06-00B	EA	Nut - Hex - 3/8" x 24 - Zinc
	005081-01-000	EA	Nut - Speed - C Type - #8 Screw
	000G54-04-20B	EA	Screw 1/4 - 20 x 1 1/4" PTH - Zinc
	000G54-04-22B	EA	Screw 1/4 - 20 x 1 3/8" PTH - Zinc
	000G53-04-06B	EA	Screw 1/4 - Machine - 20 x 3/8" PTH - Zinc
	000G13-06-12P	EA	Screw #6 - 20 x 3/4" PFH - Dark Brown
	000G13-06-28X	EA	Screw #6 - 20 x 3/4" PFH - Gray
	000G13-06-16R	EA	Screw #6 - 20 x 1" PFH - Beige
	000G11-07-08B	EA	Screw #7 - 19 x 1/2" PPH - Zinc
	000G12-08-12M	EA	Screw #8 - 18 x 3/4" POH - Gray
	000G11-08-12R	EA	Screw #8 - 18 x 3/4" PPH - Beige
	000G11-08-12X	EA	Screw #8 - 18 x 3/4" PPH - Gray
	000G11-08-12B	EA	Screw #8 - 18 x 3/4" PPH - Zinc
	000G39-08-12R	EA	Screw #8 - 18 x 3/4" SDPH - Beige
	000G66-08-12M	EA	Screw #8 - 18 x 3/4" SDPH - Gray
	000G11-08-16R	EA	Screw #8 - 18 x 1" PFH - Gray
	000G66-08-16R	EA	Screw #8 - 18 x 1" SDPH - Beige
	000G12-08-28R	EA	Screw #8 - 18 x 1 3/4" POH - Beige
	000G36-08-08E	EA	Screw #8 - 32 x 1/2" PFH - Chrome
	000G39-08-08B	EA	Screw #8 - Self Drilling - 18 x 1/2" PPH - Zinc
	000G39-08-12B	EA	Screw #8 - Self Drilling - 18 x 3/4" PPH - Zinc
	000G39-08-12R	EA	Screw #8 - Self Drilling - 18 x 3/4" PPH - Beige
	000G39-08-16R	EA	Screw #8 - Self Drilling - 18 x 1" PPH - Beige
	000G39-08-16T	EA	Screw #8 - Self Drilling - 18 x 1" PPH - Black
	000G39-08-16P	EA	Screw #8 - Self Drilling - 18 x 1" PPH - Dark Brown
	000G39-08-16X	EA	Screw #8 - Self Drilling - 18 x 1" PPH - Gray
	000G39-08-16E	EA	Screw #8 - Self Drilling - 18 x 1" PPH - Chrome
	000G64-08-16M	EA	Screw #8 - Self Drilling - 18 x 1" SDPH - Gray
	000G67-10-08B	EA	Screw #10 - 12 x 1/2" PPH - Zinc
	000G67-10-10R	EA	Screw #10 - 12 x 5/8" PFH - Beige
	000G67-10-16P	EA	Screw #10 - 12 x 1" PPH - Dark Brown
	000G67-10-16B	EA	Screw #10 - 12 x 1" PPH - Zinc
	000G67-10-20B	EA	Screw #10 - 12 x 1 1/4" - PPH - Zinc
	000G67-10-24B	EA	Screw #10 - 12 x 1 1/2" PPH - Zinc
	049465-04-000	EA	Screw #10 - 16 x 1" POH - w/Washer - Beige
	049465-05-000	EA	Screw #10 - 16 x 1" POH - w/Washer - Gray
	000G12-10-24E	EA	Screw #10 - 16 x 1 1/2" POH - Chrome
	000G11-10-08D	EA	Screw #10 - 16 x 1/2" PPH - Dark Brown
	000G11-10-12R	EA	Screw #10 - 16 x 3/4" PPH - Beige
	000G11-10-12S	EA	Screw #10 - 16 x 3/4" PPH - Off White
	000G11-10-12B	EA	Screw #10 - 16 x 3/4" PPH - Zinc
	000G11-10-16B	EA	Screw #10 - 16 x 1" PPH - Zinc
	000G11-10-40B	EA	Screw #10 - 16 x 2 1/2" PPH - CAD
	000G19-10-12B	EA	Screw #10 - Machine - 32 TPI x 3/4"
	075908-01-000	EA	Screw #10 - Machine - 32 x .56" PTH - Zinc
	000G19-10-20B	EA	Screw #10 - Machine - 32 x 1 1/4" PPH - Zinc
	000G39-12-12E	EA	Screw #10 - Self Drilling - 14 x 3/4" PPH - Chrome
	000G39-10-10R	EA	Screw #10 - Self Drilling - 16 x .62" PPH - Beige
	000G39-10-12R	EA	Screw #10 - Self Drilling - 16 x 3/4" PPH - Beige
	000G39-10-12P	EA	Screw #10 - Self Drilling - 16 x 3/4" PPH - Dark Brown
	000G56-12-48C	EA	Screw #12 - Wood - 11 x 3" POH - CAD

**1985 ITASCA
TABLE OF CONTENTS**

ICN23RG	A-01 - C-12
ICN26RB	C-13 - E-20
ICP28RU T2	E-21 - H-02
ICN31RT	H-03 - J-12

1985 ICN26RB INDEX

Floor Plan	C-13 - C-14
Accessories Group	C-15 - C-17
Bath Group	C-18
Chassis Group	C-19 - C-20
Curtain, Cushion & Pad Group	C-21 - D-03
Dinette Group	D-04 - D-07
Driver's Compartment Group	D-08 - D-10
Electrical Group	D-11 - D-13
Exterior Body Group	D-14 - D-20
Galley Group	D-21 - D-23
Heating & Air Conditioning Group	D-24 - E-01
Interior Finish Group	E-02 - E-03
LP Group	E-04
Lounge Group	E-05
Water & Sewage Group	E-06 - E-07
Window, Vent & Exterior Door Group	E-08 - E-20

EXTERIOR BODY GROUP (CONTINUED)
DECALS & STRIPING

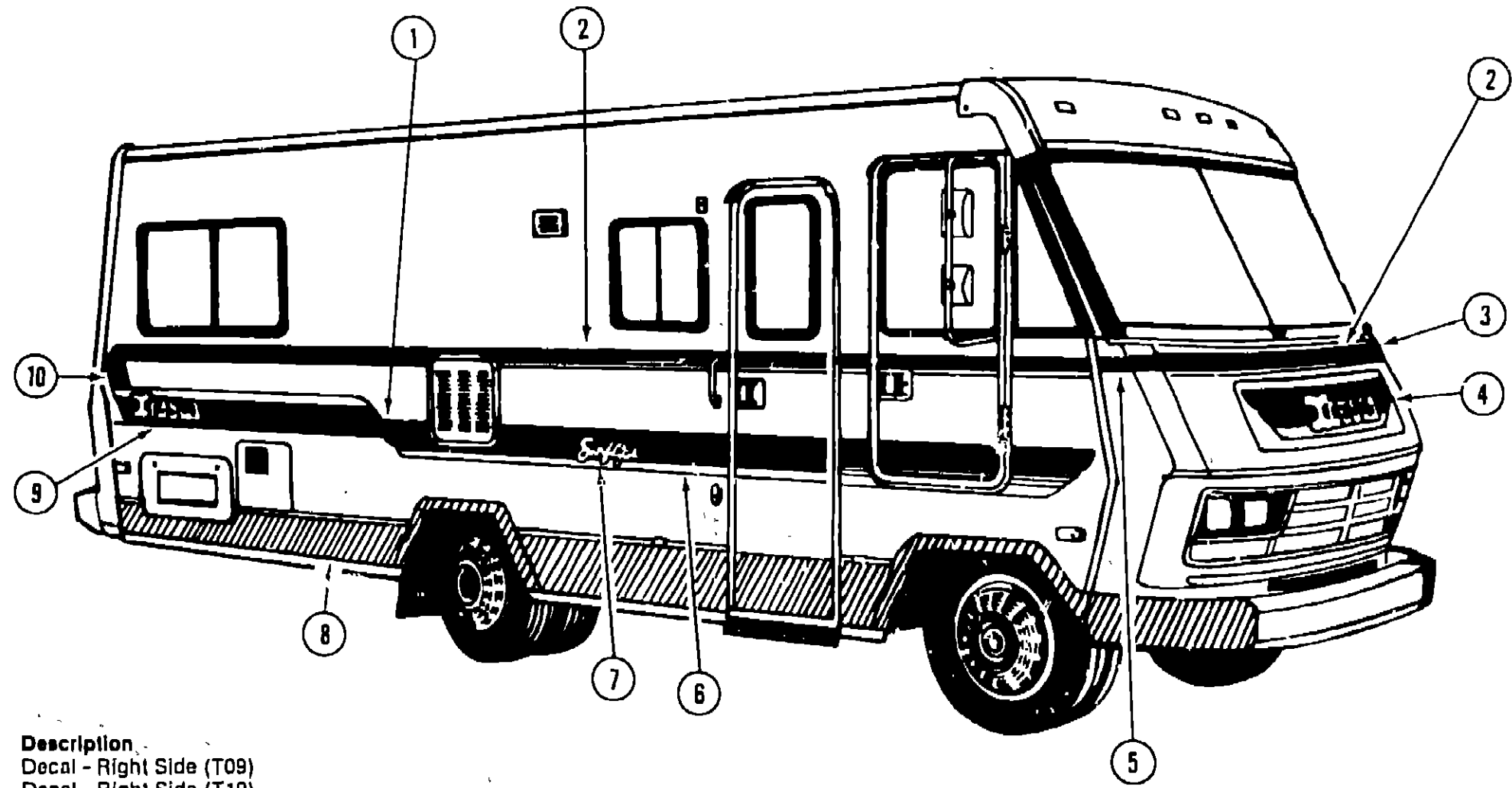

Key	Part Number	U/M	Description
1	078867-01-000	EA	Decal - Right Side (T09)
1	078867-02-000	EA	Decal - Right Side (T10)
1	078867-03-000	EA	Decal - Right Side (T11)
•	078867-04-000	EA	Decal - Left Side (T09)
•	078867-05-000	EA	Decal - Left Side (T10)
•	078867-06-000	EA	Decal - Left Side (T11)
2	069245-54-000	FT	Film - Multi Stripe - 2.36" x 150' (T09)
2	069245-55-000	FT	Film - Multi Stripe - 2.36" x 150' (T10)
2	069245-56-000	FT	Film - Multi Stripe - 2.36" x 150' (T11)
3	079399-02-000	EA	Decal - Hood Corner - Left Hand (T09)
3	079399-04-000	EA	Decal - Hood Corner - Left Hand (T10)
3	079399-06-000	EA	Decal - Hood Corner - Left Hand (T11)
4	080764-01-000	EA	Decal - Logo - "Itasca" - Hood (T09)
4	080764-02-000	EA	Decal - Logo - "Itasca" - Hood (T10)
4	080764-03-000	EA	Decal - Logo - "Itasca" - Hood (T11)
•	078852-01-000	EA	Decal - Logo - "Itasca" - 5.0" x 20" (Rear Cover)
5	079399-01-000	EA	Decal - Hood Corner - Right Hand (T09)
5	079399-03-000	EA	Decal - Hood Corner - Right Hand (T10)
5	079399-05-000	EA	Decal - Hood Corner - Right Hand (T11)
6	069245-47-000	EA	Film - Multi Stripe - 8" x 150' (T09)
6	069245-48-000	EA	Film - Multi Stripe - 8" x 150' (T10)
6	069245-49-000	EA	Film - Multi Stripe - 8" x 150' (T11)
7	058718-02-000	EA	Decal - "Sunflyer"
8	041273-78-000	FT	Decal - Striping - 11" Dark Gray
9	078852-02-000	EA	Decal - Logo - "Itasca" - 8.50 x 28.6"
10	079651-01-000	EA	Decal - Rear Side - Right Hand (T09)
10	079651-03-000	EA	Decal - Rear Side - Right Hand (T10)
10	079651-05-000	EA	Decal - Rear Side - Right Hand (T11)
•	079651-02-000	EA	Decal - Rear Side - Left Hand (T09)
•	079651-04-000	EA	Decal - Rear Side - Left Hand (T10)
•	079651-06-000	EA	Decal - Rear Side - Left Hand (T11)
•	Not Illustrated		

1985 ITASCA
TABLE OF CONTENTS

ICN23RG	A-01 - C-12
ICN26RB	C-13 - E-20
ICP28RU T2	E-21 - H-02
ICN31RT	H-03 - J-12

1985 ICN26RB INDEX

Floor Plan	C-13 - C-14
Accessories Group	C-15 - C-17
Bath Group	C-18
Chassis Group	C-19 - C-20
Curtain, Cushion & Pad Group	C-21 - D-03
Dinette Group	D-04 - D-07
Driver's Compartment Group	D-08 - D-10
Electrical Group	D-11 - D-13
Exterior Body Group	D-14 - D-20
Galley Group	D-21 - D-23
Heating & Air Conditioning Group	D-24 - E-01
Interior Finish Group	E-02 - E-03
LP Group	E-04
Lounge Group	E-05
Water & Sewage Group	E-06 - E-07
Window, Vent & Exterior Door Group	E-08 - E-20

EXTERIOR BODY GROUP (CONTINUED)

EXTERIOR BODY PANELS & TRIMS

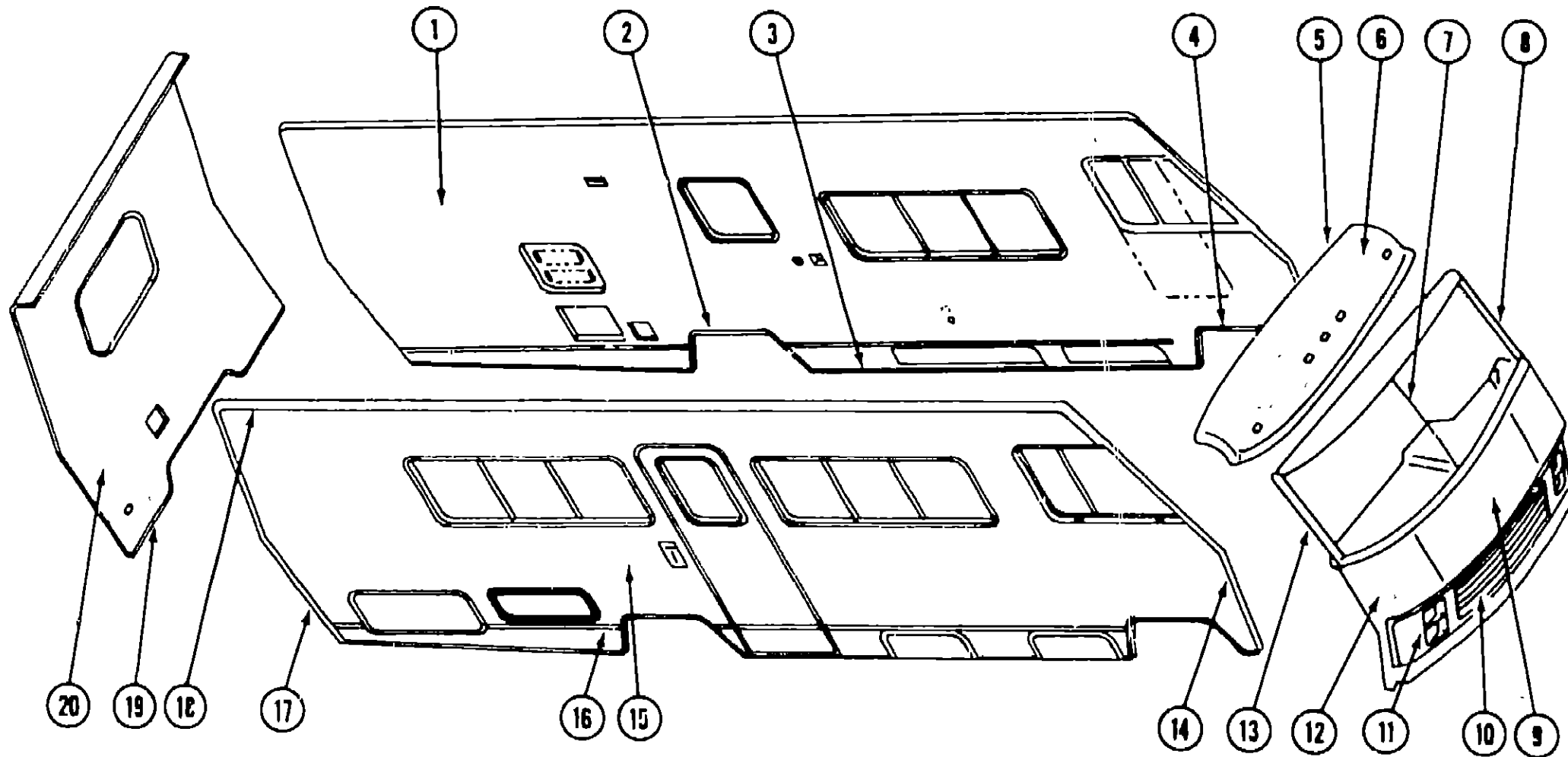

Key	Part Number	U/M	Description
1	M78293-01-T09	EA	Sidewall Asm. - Left
1	M78293-01-T10	EA	Sidewall Asm. - Left
1	M78293-01-T11	EA	Sidewall Asm. - Left
2	038487-07-000	EA	Trim - Wheel Well - Rear - U Channel - Left or Right
•	075070-05-000	EA	Trim - Wheel Well - Rear - Plastic - Passenger Side
•	075070-06-000	EA	Trim - Wheel Well - Rear - Plastic - Driver Side
3	072639-01-001	EA	Extr. - Rocker Panel
4	073647-02-000	EA	Trim - Wheel Well - Front - U Channel - Left or Right
•	078556-02-000	EA	Trim - Wheel Well - Front - Plastic - Passenger Side
•	078556-04-000	EA	Trim - Wheel Well - Front - Plastic - Drivers Side
5	078580-03-000	EA	Trim - Roof/Front Cap
6	M01899-01-T09	EA	Cap - Over Windshield - Gray
7	076876-02-000	EA	Trim - Molding - Windshield - Center
8	079225-02-000	EA	Trim - Contour - Windshield - Left
•	077944-02-000	EA	Trim - Molding - Windshield - Upper
•	077945-02-000	EA	Trim - Molding - Windshield - Lower
•	076910-02-000	EA	Headlamp Bezel - Left
9	078281-01-T09	EA	Access Panel - w/Hardware
10	078571-01-000	EA	Grille Panel
•	079793-01-000	EA	Grille Mesh (Under Headlamps)
•	079794-01-000	EA	Grille Mesh (Center Front)
•	080754-01-000	EA	Grille Trim - Chrome - 47.25"
•	080754-02-000	EA	Grille Trim - Chrome - 91.5"
•	076910-02-000	EA	Headlamp Bezel - Driver

Key	Part Number	U/M	Description
11	076910-01-000	EA	Headlamp Bezel - Passenger
•	073308-01-000	EA	Screw Asm. - Headlamp - Adjusting
•	049359-01-000	EA	Spring - Headlamp Retainer
•	062207-01-000	EA	Headlamp Guard
12	M01115-09-T09	EA	Panel Asm. - Front Shroud (w/Built In Grill)
13	079225-01-000	EA	Trim - Contour - Windshield - Passenger
14	079224-03-000	EA	Trim - Fiberglass Panel - Right - Gray
•	079224-04-000	EA	Trim - Fiberglass Panel - Left - Gray
15	M78292-01-T09	EA	Sidewall Asm. - Right
16	002444-01-000	EA	Feature Strip - Extr. Gray - 14' - w/o Insert
•	009731-01-000	EA	End Cap - Feature Strip Insert
•	001030-02-004	EA	Insert - Feature Strip - Off White - 17'
17	073502-11-000	EA	Trim - Right Rear - Gray
•	073502-12-000	EA	Trim - Left Rear - Gray
18	078600-07-000	EA	Trim - Sidewall - Upper - Left or Right - Gray
19	050406-09-000	EA	Trim - Backwall - Lower - Left or Right
•	078176-01-T03	EA	Roof Asm.
20	078912-01-T09	EA	Backwall Asm.
20	078912-01-T10	EA	Backwall Asm.
20	078912-01-T11	EA	Backwall Asm.
•	078573-01-000	EA	Backwall Cap - Fiberglass
•	078577-03-000	EA	Bumper End Cap - Front Right Hand - Gray
•	078577-04-000	EA	Bumper End Cap - Front Left Hand - Gray
•	078578-03-000	EA	Bumper End Cap - Rear Right - Gray
•	078578-04-000	EA	Bumper End Cap - Rear Left - Gray
•			Not Illustrated

1985 ITASCA TABLE OF CONTENTS

ICN23RG
ICN26RB
ICP28RU T2
ICN31RT

A-01 - C-12
C-13 - E-20
E-21 - H-02
H-03 - J-12

1985 ICN26RB INDEX

Floor Plan	C-13 - C-14
Accessories Group	C-15 - C-17
Bath Group	C-18
Chassis Group	C-19 - C-20
Curtain, Cushion & Pad Group	C-21 - D-03
Dinette Group	D-04 - D-07
Driver's Compartment Group	D-08 - D-10
Electrical Group	D-11 - D-13
Exterior Body Group	D-14 - D-20
Galley Group	D-21 - D-23
Heating & Air Conditioning Group	D-24 - E-01
Interior Finish Group	E-02 - E-03
LP Group	E-04
Lounge Group	E-05
Water & Sewage Group	E-06 - E-07
Window, Vent & Exterior Door Group	E-08 - E-20

EXTERIOR BODY GROUP (CONTINUED)

ACCESS PANEL HARDWARE

Key	Part Number	U/M	Description
	072917-02-000	EA	Rod - Hood Prop
	062628-01-000	EA	Clip - Prop Rod
	058833-01-000	EA	Bracket - Prop Rod
	073340-01-000	EA	Hinge - Access Panel - Passenger
	073340-02-000	EA	Hinge - Access Panel - Drivers
	058960-01-000	EA	Bracket - Hinge Asm. - Hood - Drivers
	058960-02-000	EA	Bracket - Hinge Asm. - Hood - Passenger
	R77006-68-721	EA	Cable - Release (Access Panel)
	074178-01-000	EA	Bracket - Cable Release - Inside
	R77007-01-950	EA	Striker - Hood Latch
	R77006-59-931	EA	Latch - Hood
	R77006-38-499	EA	Spring
	R77006-19-765	EA	Cable Sheath
	073333-01-000	EA	Bracket - Latch Support
	073337-01-000	EA	Brace Latch - Hood
	073341-01-000	EA	Bracket - Hood Latch
	058786-02-000	EA	Bolt - Hood Adjusting - 5/16" x 18 x 1 1/4"

SEALANTS & ADHESIVES

Key	Part Number	U/M	Description
	004020-01-000	QT	Adhesive - ABS Cement (Plastic Fittings)
	002337-01-000	EA	Adhesive - 1300 Tube - 3M (Windows)
	004005-02-000	GL	Adhesive - Swifts - Glue (Sidewalls)
	053766-07-000	EA	Bedding Compound - Tube - Beige (Exterior)
	053766-06-000	EA	Bedding Compound - Tube - Clear (Window)
	053766-08-000	EA	Bedding Compound - Tube - Gray (Exterior)
	053766-05-000	EA	Bedding Compound - Tube - Gray (Sidewalls to Floor)
	053766-02-000	EA	Bedding Compound - Tube - Off White (Exterior)
	002328-02-000	EA	Block - Rubber Spacer (Windshield)
	004336-01-000	EA	Caulk - Latex - Golden Walnut (Sidewalls)
	072891-02-000	QT	Primer - Glass - Black
	072891-01-000	QT	Primer - Glass - Clear
	035024-01-000	EA	Primer - Glass - Clear - Windshield
	072890-01-000	QT	Primer - Metal - Black
	035023-01-000	GL	Primer - Metal - Windshield
	077967-01-000	EA	Sealant - Acrylic Latex - Tube - Off White (Interior Sealant)
	034552-04-000	EA	Sealant - Silicone - Beige
	034552-02-000	EA	Sealant - Silicone - Clear
	034552-07-000	EA	Sealant - Silicone - Dark Gray
	034552-06-000	EA	Sealant - Silicone - Off White
	069637-01-000	EA	Sealant - Weatherban 404 - Tube - White (Door Caulk)
	072889-01-000	EA	Sealant - Urethane - Black (Windshield)
	069640-01-000	FT	Sealer Ribbon - .25" Bead x 20'
	069640-02-000	FT	Sealer Ribbon - .5" x .125" x 30'
	069640-03-000	FT	Sealer Ribbon - .75" x .125" x 30'
	069640-04-000	FT	Sealer Ribbon - 2" x .09" x 45' (P Series)
	069640-05-000	FT	Sealer Ribbon - 2.5" x .09" x 50'
	069640-06-000	FT	Sealer Ribbon - 5/16" Bead x 15'
	069640-07-000	FT	Sealer Ribbon - 2" x 3/32" x 30'
	002316-01-000	FT	Sealer Tape - 3/32" x 3/8" - White (Window)
	002707-01-000	FT	Sealer Tape - 5/16" x 3/4"
	002707-02-000	FT	Sealer Tape - 5/16" x 1/2"
	040545-01-000	GL	Sealer - Seam Weld
	053752-04-000	EA	Seam Sealer - Tube - Aluminum (Roof)
	063842-01-000	FT	Tape - Adhesive - .10 mm. x 1.5" Wide
	038886-01-000	EA	Tape - Butyl - .31" x .31" x 148" (Windshield)
	076322-01-000	FT	Tape - Foam - Double Coated - .025 x 1" (Fiberglass Sidewall Soams)
	076322-02-000	FT	Tape - Foam - Double Coated - .045 x 1" (Fiberglass Sidewall Soams)
	009200-01-000	EA	Tape - Furnace - 1.5"
	002825-01-000	FT	Weather Striping (Roof Vent)

EXTERIOR BODY GROUP (CONTINUED)

MISCELLANEOUS EXTERNALLY MOUNTED PARTS

Key	Part Number	U/M	Description
	011129-01-000	EA	Plumbing Seal - Roof Vent - 1.5"
	048817-01-000	EA	Assist Handle - w/Light
	010230-01-000	EA	Fill - City Water - Recessed - Gray
	058808-03-000	EA	Water Fill - Lockable
	054530-01-000	EA	Exterior Door Holder
The illustrated parts breakdown for this item is provided on the Common Items Fiche.			

SHEET FIBERGLASS, ALUMINUM & STYROFOAM

Key	Part Number	U/M	Description
	077517-15-001	EA	Fiberglass Sidewall Skin - 46.12" x 378" - Mesa
	077517-15-002	EA	Fiberglass Sidewall Skin - 46.12" x 68" - Mesa
	001054-03-003	EA	Alum. - Gray - No Design - 48" x 96"
	044487-01-001	EA	Alum. - Mill Finish - No Design (Roof) - 96" x 360"
	000868-01-000	SF	Styrofoam - .75" x 24" x 96"
	000870-01-000	SF	Styrofoam - 1.50" x 24" x 96"
	000870-03-000	SF	Styrofoam - 1.34" x 48" x 96"

LABELS & EXTERIOR PAINT

Key	Part Number	U/M	Description
	068383-01-000	EA	Label - Diesel Fuel
	006195-01-000	EA	Label - Electrical Test
	047731-01-000	EA	Label - Emergency Exit
	006199-01-000	EA	Label - Exit - Escape Window
	057467-04-000	EA	Label - Exterior Loading Limit
	064378-01-000	EA	Label - Flying "W" w/Thermo Panel
	061417-01-000	EA	Label - Fuel
	006196-01-000	EA	Label - Gas Test
	054531-01-000	EA	Label - LP Gas Only
	040944-01-000	EA	Label - Open - Entrance Door
	006015-01-000	EA	Label - Patent Motor Home
	056259-01-000	EA	Label - Safety Check List
	006064-01-000	EA	Label - Seat - w/o Seat Belts
	006187-01-000	EA	Label - Sewage
	006006-01-000	EA	Label - Thermo Panel - 2 1/4" x 2 1/4"
	075221-01-000	EA	Label - Trailer Hitch Capacity
	075220-01-000	EA	Label - Warning - Exterior Load Limit
	050225-01-000	EA	Label - Warning - Stove Vent - US
	006188-01-000	EA	Label - Waste Water
	006197-01-000	EA	Label - Water Test
	072863-01-000	EA	Nameplate - Diesel - 6.2L
	006062-01-000	EA	Tag - Electrical - 110 Volt Connection
	006040-01-000	EA	Tag - Gas - Refueling Warning
	044486-03-000	EA	Paint - Beige Acrylic Enamel - 16 oz. Aerosol (7833A Dupont)
	045681-03-000	EA	Paint - Gloss Black - Acrylic Enamel - 16 oz. Aerosol (99 Dupont)
	058637-05-000	EA	Paint - Gray Acrylic Enamel - 16 oz. Aerosol (71537 Dupont)
	041561-03-000	EA	Paint - Off White Acrylic Enamel - 16 oz. Aerosol (45396A Dupont)
	074559-01-000	EA	Label "LPG" - 3.3" x 1.75" - (Call. Code)

1985 ITASCA TABLE OF CONTENTS

ICN23RG	A-01 - C-12
ICN26RB	C-13 - E-20
ICP28RU T2	E-21 - H-02
ICN31RT	H-03 - J-12

1985 ICN26RB INDEX

Floor Plan	C-13 - C-14
Accessories Group	C-15 - C-17
Bath Group	C-18
Chassis Group	C-19 - C-20
Curtain, Cushion & Pad Group	C-21 - D-03
Dinette Group	D-04 - D-07
Driver's Compartment Group	D-08 - D-10
Electrical Group	D-11 - D-13
Exterior Body Group	D-14 - D-20
Galley Group	D-21 - D-23
Heating & Air Conditioning Group	D-24 - E-01
Interior Finish Group	E-02 - E-03
LP Group	E-04
Lounge Group	E-05
Water & Sewage Group	E-06 - E-07
Window, Vent & Exterior Door Group	E-08 - E-20

GALLEY GROUP

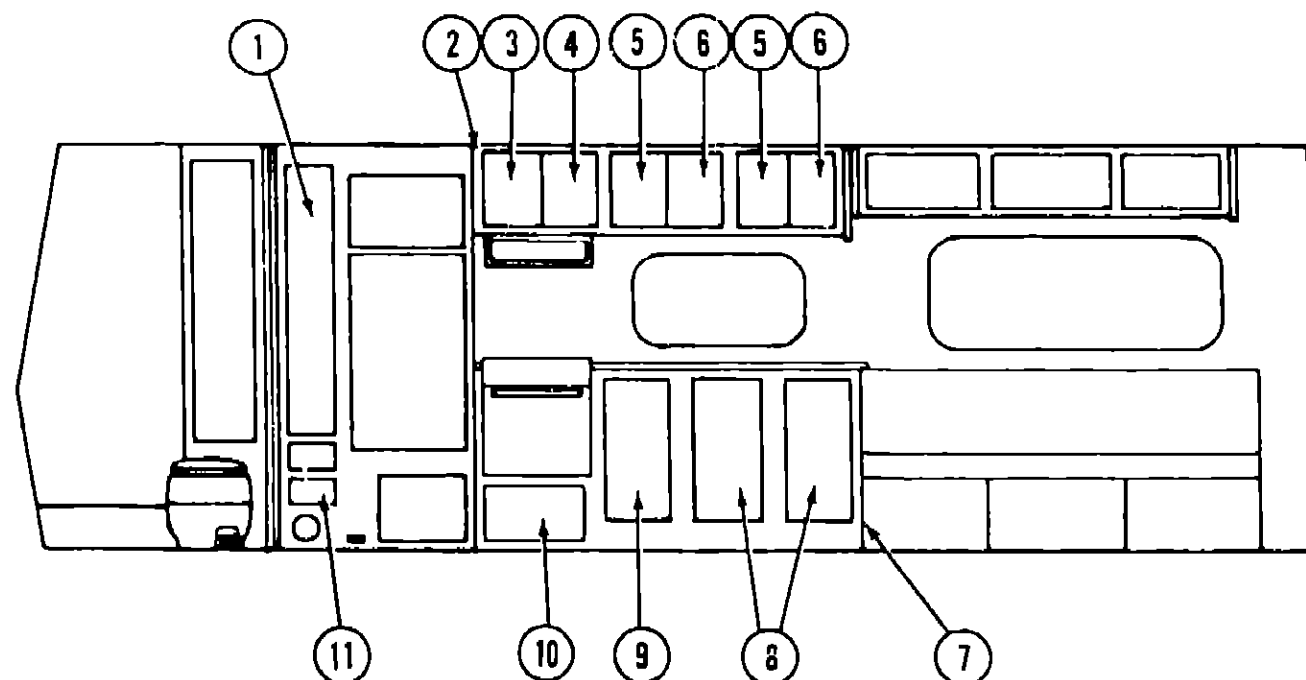

GALLEY CABINETRY

Key	Part Number	U/M	Description
1	M78459-04-T09	EA	Door Asm. - Refrigerator Cabinet - w/o Hardware
2	M78953-02-T09	EA	Cabinet Asm. - Galley Overhead - w/o Doors or Hardware
3	M78460-01-T09	EA	Door Asm. - Galley Overhead - w/o Hardware - Left
4	M78460-02-T09	EA	Door Asm. - Galley Overhead - w/o Hardware - Right
5	M78460-03-T09	EA	Door Asm. - Galley Overhead - w/o Hardware - Left
6	M78460-04-T09	EA	Door Asm. - Galley Overhead - w/o Hardware - Right
7	M78248-02-T09	EA	Cabinet Asm. - Galley - w/o Countertop, Doors, Drawers or Hardware
8	M01838-01-T09	EA	Countertop Asm. - Galley - Beige Crescent
9	M78459-12-T09	EA	Door Asm. - Galley Cabinet - w/o Hardware
10	M78459-13-T09	EA	Door Asm. - Galley Cabinet - w/o Hardware
11	M78459-16-T09	EA	Door Asm. - Galley Cabinet - w/o Hardware
12	M78459-11-T09	EA	Drawer Asm. - Refrigerator Cabinet - 5" x 8.7" x 17.2" Deep - w/o Hardware
	077404-01-000	EA	Drawer - Plastic - 20" x 12.7"
	M59913-15-T03	EA	Drawer Asm. - Refrigerator Cabinet - w/o Hardware
			Not illustrated

GALLEY HARDWARE

Key	Part Number	U/M	Description
	053424-04-T06	EA	Sink Cover - Large - Beige Crescent
	068615-01-000	EA	Sink - Stainless Steel - Double w/Bolts
..	011053-01-000	EA	Faucet - Swing Spout - 8" - US
..	011053-02-000	EA	Faucet - Swing Spout - 8" - CSA
..	066437-01-000	EA	Strainer - Sink
..	011053-01-700	EA	Aerator - Swing Spout Faucet
	058334-01-000	EA	Wastebasket - 9 3/4" x 7" x 10" - White Rubbermaid
	059877-01-000	EA	Support - Wastebasket - Plastic - Galley Mount
	058478-01-000	EA	Support - Wastebasket - Metal - Door Mount
	058841-01-T09	EA	Cover - Wastebasket - Beige Crescent
..	052932-01-M10	EA	Hinge Kit - Cabinet Door - Antique Brass
..	041939-01-000	EA	Hinge Kit - Double Acting - Overhead Door
..	057898-01-000	EA	Latch - Hidden - Cabinet Door
..	057898-02-000	EA	Strike - Hidden Latch - Cabinet Door
	037680-01-000	FT	Roll - Drawer Guide - Steel
	047744-01-000	EA	Kit - Drawer Guide - Plastic
	054450-01-000	EA	Level - Refrigerator
	075451-01-000	EA	Storage Rack - Canned Goods
	074490-02-T03	EA	Spice Rack - Oak
..	074981-01-000	EA	Cutting Board - Maple

.. The illustrated parts breakdown for this item is provided on the Common Items Fiche.

GALLEY GROUP (CONTINUED)

GALLEY APPLIANCES

Key	Part Number	U/M	Description
	079353-02-000	EA	Hood - Stove - w/Monitor - Almond - CSA
	079353-01-000	EA	Hood - Stove - w/Monitor - Almond -US
	079352-01-000	EA	Hood - Stove - Non Power w/Light - US
	079353-01-705	EA	Monitor Panel
	079353-01-701	EA	Fan Blade - Stove Hood - LVS
	079353-01-702	EA	Filter & Lens - Stove Hood - LVS
	079353-01-703	EA	Motor - Stove Hood - LVS
	048649-01-000	EA	Fan Blade - Stove Hood - Jensen
	049930-01-700	EA	Filter - Stove Hood - Jensen
	048648-01-000	EA	Motor - Stove Hood - Jensen
	049930-01-701	EA	Lens - Stove Hood - Jensen
	075217-01-000	EA	Refrigerator - AC/DC/Gas - Norcold 8' - 838-EG3
	075217-01-700	EA	Shelf Asm. - Door - w/Trim
	075217-01-701	EA	Gasket - Door - Freezer
	075217-01-702	EA	Frame Asm. - Door
	075217-01-703	EA	Decor Trim - Top & Bottom
	075217-01-704	EA	Gasket - Door - Refrigerator
	075217-01-706	EA	Cabinet Asm. - Urethane
	075217-01-707	EA	Bulb - Light - DC
	075217-01-708	EA	Lamp Socket
	075217-01-710	EA	Eyebrow Asm.
	075217-01-711	EA	Breaker Strip - Top
	075217-01-713	EA	Crisper Drawer
	075217-01-714	EA	Thermostat Asm.
	075217-01-715	EA	Knob - Thermostat
	075217-01-716	EA	Front Divider Asm.
	075217-01-717	EA	Humidity Switch
	075217-01-718	EA	Light Switch
	075217-01-719	EA	Eyebrow Board
	075217-01-720	EA	Eyebrow
	075217-01-721	EA	Lamp - Indicator - Amber
	075217-01-722	EA	Lamp - Indicator - Green
	075217-01-723	EA	Lamp - Indicator - Red
	075217-01-724	EA	Lamp - Indicator - Blue
	075217-01-725	EA	Rocker Switch - #615258
	075217-01-726	EA	Interface Board
	075217-01-728	EA	Cover - Interface Board
	075217-01-729	EA	Fitting - Outlet
	075217-01-730	EA	Gas Valve
	075217-01-731	EA	Nipple
	075217-01-732	EA	Fitting - Inlet
	075217-01-733	EA	Shut-Off Cock
	075217-01-734	EA	Fuse - 3 Amp.
	075217-01-735	EA	Ignition Electrode
	075217-01-736	EA	Sensing Electrode
	075217-01-737	EA	Control Module
	075217-01-738	EA	Rocker Switch - #615259
	075217-01-739	EA	Heater
	075217-01-740	EA	Screw #6 - 32" x 2 3/8"
	075217-01-741	EA	Wing - Nut #6 - 32
	075217-01-742	EA	Hex Nut
	075217-01-743	EA	Elbow - 90°

1985 ITASCA TABLE OF CONTENTS

ICN23RG	A-01 - C-12
ICN26RB	C-13 - E-20
ICP28RU T2	E-21 - H-02
ICN31RT	H-03 - J-12

1985 ICN26RB INDEX

Floor Plan	C-13 - C-14
Accessories Group	C-15 - C-17
Bath Group	C-18
Chassis Group	C-19 - C-20
Curtain, Cushion & Pad Group	C-21 - D-03
Dinette Group	D-04 - D-07
Driver's Compartment Group	D-08 - D-10
Electrical Group	D-11 - D-13
Exterior Body Group	D-14 - D-20
Galley Group	D-21 - D-23
Heating & Air Conditioning Group	D-24 - E-01
Interior Finish Group	E-02 - E-03
LP Group	E-04
Lounge Group	E-05
Water & Sewage Group	E-06 - E-07
Window, Vent & Exterior Door Group	E-08 - E-20

GALLEY GROUP (CONTINUED)

GALLEY APPLIANCES (CONT.)

Key	Part Number	U/M	Description
	075217-01-744	EA	Cable - Wiring
	075217-01-745	EA	Liner Asm. - Foamed - Door
	075217-01-746	EA	Baffle Asm.
	075217-01-747	EA	Liner Asm. - Foamed - Lower - Door
	075217-01-000	EA	Refrigerator - 3-Way - 10' Norcold
	075218-01-700	EA	Gasket - Freezer Door
	075218-01-701	EA	Gasket - Refrigerator Door
	075218-01-702	EA	Connector Rod
	075218-01-703	EA	Frame Asm.
	075218-01-704	EA	Cabinet - Urethane
	075218-01-705	EA	Breaker Strip - Bottom
	075218-01-707	EA	Divider - Front
	075218-01-708	EA	Cable - Wiring
	075218-01-709	EA	Door Liner Asm. - Foamed
	075218-01-710	EA	Door Liner Asm. - Foamed - Lower
	064782-02-000	EA	Range - 4 Burner - Almond Top
	065782-01-700	EA	Frame - Upper Glass
	064782-01-701	EA	Glass - Outside
	064782-01-702	EA	Panel - Door - Black
	064782-01-703	EA	Trim - Cabinet - Right
	065782-01-704	EA	Trim - Cabinet - Left
	064782-01-705	EA	Washer - Door Handle
	065782-02-700	EA	Top - 4 Burner - Almond
	064782-02-701	EA	Deflector - Plate - Black
	064782-02-702	EA	Trim - Cabinet - Right - Black
	064782-02-703	EA	Trim - Cabinet - Left - Black
	064782-02-704	EA	Trim - Glass - Lower Outside - Black
	064782-02-705	EA	Handle - Oven Door - Black
	064782-02-706	EA	Trim - Vertical - Black
	064782-02-707	EA	Panel - Manifold
	064782-02-708	EA	Mercury Valve
	749045-01-740	EA	Cover - Stovetop Bifold - Magic Chef
	075922-01-000	EA	Microwave
	075922-03-000	EA	Trim Ring - Microwave
	075922-04-000	EA	Exhaust Duct - Microwave
	075930-02-000	EA	Bracket - Microwave - Left
	075930-01-000	EA	Bracket - Microwave - Right
	076253-02-000	EA	Bracket - 6" - Microwave

HEATING & AIR CONDITIONING GROUP

AUTOMOTIVE HEATER & AIR CONDITIONER

Key	Part Number	U/M	Description
	072341-04-000	EA	Heater/Evaporator Asm. - A.R.A.
	072341-01-700	EA	Wheel - w/Retainer & Index Clip
	072341-01-701	EA	Core - Heater - A.R.A.
	072341-01-702	EA	Coil - Evaporator - A.R.A.
	072341-01-703	EA	Valve - Expansion - A.R.A.
	072341-01-704	EA	Valve - Suction - A.R.A.
	072341-01-705	EA	Switch - Pressure - Low Cut Out
	072341-01-706	EA	Resistor - A.R.A.
	072341-01-707	EA	Thermostat - A.R.A.
	072341-01-708	EA	Motor - Vacuum - A.R.A.
	056455-01-702	EA	Blower - Evaporator Motor
	R77005-B1-129	EA	Relay - Glow Plug
	072341-01-710	EA	Control Asm. - Heater A/C - A.R.A.
	072341-01-711	EA	Cable - Bowden - 72" - A.R.A.
	072341-01-712	EA	Switch - Vacuum - A.R.A.
	072341-01-713	EA	Switch - Jumper Control - A.R.A.
	072341-01-714	EA	Valve - Heater - Water Flow Control - A.R.A.
	072341-01-715	EA	Escape & Louver Adapter Asm.
	072341-01-716	EA	Discharge Valve - 1/2"
	072341-06-000	EA	Duct & Control Kit
	072342-01-000	EA	Condenser Asm. - A.R.A.
	072342-02-700	EA	Receiver Drier - Condenser Asm.
	072343-01-000	EA	Compressor/Clutch - A.R.A.
	072344-01-000	EA	Package - Compressor Mount
	074026-01-000	EA	Package - Compressor Mount - 6.2 L Diesel
	039044-01-000	EA	Louver Asm. - A/C Adjustable
	007076-01-700	FT	Hose - Flexible PVC - 2" I.D.
	007281-01-700	FT	Hose - Flexible PVC - 2 1/2" I.D.
	007108-01-000	FT	Hose - Heater - 5/8" I.D. SAE 20R3
	062401-04-000	EA	Clamp - Worm Drive - .69" - 1.25" I.D.
	010227-01-000	EA	Tee - Plastic - Barb 5/3" or 3/4" Hose

AUXILIARY HEATER ASSEMBLY

Key	Part Number	U/M	Description
	049401-01-000	EA	Heater Asm. - Rear - Auxiliary
	049401-01-700	EA	Valve - Water Control
	049401-01-701	EA	Control Cable
	049401-01-702	EA	Motor Asm.
	049401-01-703	EA	Heater Core
	049401-01-704	EA	Switch
	058906-02-000	EA	Control Panel - Belge
	058893-01-000	EA	Bracket - Side Mount - Motor Aid
	076312-01-000	EA	Mesh - Grille - 7.38" x 6.75" - Gold Aluminum

**1985 ITASCA
TABLE OF CONTENTS**

ICN23RG	A-01 - C-12
ICN26RB	C-13 - E-20
ICP28RU T2	E-21 - H-02
ICN31RT	H-03 - J-12

1985 ICN26RB INDEX

Floor Plan	C-13 - C-14
Accessories Group	C-15 - C-17
Bath Group	C-18
Chassis Group	C-19 - C-20
Curtain, Cushion & Pad Group	C-21 - D-03
DINETTE Group	D-04 - D-07
Driver's Compartment Group	D-08 - D-10
Electrical Group	D-11 - D-13
Exterior Body Group	D-14 - D-20
Galley Group	D-21 - D-23
Heating & Air Conditioning Group	D-24 - E-01
Interior Finish Group	E-02 - E-03
LP Group	E-04
Lounge Group	E-05
Water & Sewage Group	E-06 - E-07
Window, Vent & Exterior Door Group	E-08 - E-20

HEATING & AIR CONDITIONING GROUP (CONTINUED)

FURNACES & ROOF AIR CONDITIONER

Key	Part Number	U/M	Description
	078182-03-000	EA	Furnace - 30,000 BTU - w/Electric Ignition
	078182-01-000	EA	Furnace - 20,000 BTU - w/Electric Ignition
	078182-01-740	EA	Thermostat - Furnace
	078182-01-710	EA	Igniter Asm. - Furnace
	078182-01-708	EA	Manifold Asm. - Furnace
	078182-01-723	EA	Burner Asm. - Furnace
	078182-01-717	EA	Furnace Motor - 30,000 BTU
	069636-01-000	EA	Connector - 4" Duct
	009198-01-000	FT	Duct - Flexible - 4" I.D. x 25'
	056464-01-000	EA	Register - 4" Dia. - Plastic - w/Damper
	058464-02-000	EA	Register - 4" Dia. - Plastic - w/o Damper
	009200-01-000	EA	Tap - Furnace - 1 1/2"
	023146-01-000	EA	Clamp - Screw Type - 4"
	073743-01-000	EA	Shroud Asm. - Ceiling - Inside - Roof Air - 13,500 BTU - Cool Only
	073744-01-000	EA	Shroud Asm. - Ceiling - Inside - Roof Air - 13,500 BTU - Heat & Cool
	073742-01-000	EA	Air Conditioner - 110 Volt - Roof Mount - 13,500 BTU Rotary
	073742-01-700	EA	Decal Package - Left & Right (Exterior)
	073742-01-701	EA	Selector Switch (5 Terminal)
	073742-01-702	EA	Decal - Cool Only
	073742-01-703	EA	Decal - Heat & Cool
	073742-01-704	EA	Decal - Thermostat - TSR

INTERIOR FINISH GROUP

FABRICS & CARPETS

Key	Part Number	U/M	Description
	072333-12-000	YD	Fabric - Drapery - Sands
	077498-01-000	YD	Fabric - Upholstery Accent w/Pattern - Fawn (T09)
	077498-02-000	YD	Fabric - Upholstery Accent w/Pattern - Cinnamon (T10)
	077498-03-000	YD	Fabric - Upholstery Accent w/Pattern - Island (T11)
	077498-04-000	YD	Fabric - Upholstery Accent - Stone (T09)
	077498-05-000	YD	Fabric - Upholstery Accent - Thistle (T10)
	077498-06-000	YD	Fabric - Upholstery Accent - Island (T11)
	077498-25-000	YD	Fabric - Upholstery Accent - Luffa (White)
	077498-13-000	YD	Fabric w/Pattern - Upholstery - Fawn (T09)
	077498-14-000	YD	Fabric w/Pattern - Upholstery - Cinnamon (T10)
	077498-15-000	YD	Fabric w/Pattern - Upholstery - Island (T11)
	038421-01-000	YD	Fabric - Mattress Ticking
	029012-01-000	BF	Foam - Rolled - 3/8"
	079680-01-000	YD	Vinyl - Expanded - 26 oz. - Buckskin
	079680-02-000	YD	Vinyl - Expanded - 26 oz. - Sandrift (T10, T11)
	079680-03-000	YD	Vinyl - Expanded - 26 oz. - Lt. Froth (T09)
	072860-27-000	YD	Carpet - Grayed Taupe (T09)
	072860-28-000	YD	Carpet - Red Brown (T10)
	072860-29-000	YD	Carpet - Apricot (T11)

INTERIOR MOLDING & TRIM

Key	Part Number	U/M	Description
	024700-17-000	EA	Cover - Sidewall Roll Bar - Beige
	079653-01-000	EA	Molding - Batt Strip
	042430-02-T03	EA	Molding - Shelf - Wood
	009812-15-000	EA	Molding - Plastic - Outside Corner - 1/2"
	045375-09-000	EA	Molding w/Holes - Corner - 77"
	042357-09-000	FT	Molding - Radius Corner - 7' Elm
	022992-01-000	FT	Molding - Reverse Cove - White
	022992-08-000	FT	Molding - Reverse Cove - Champaign White
	078376-01-000	FT	Molding - Sidewall to Roof - Interior
	069733-37-000	EA	Batt Strip - Sunset Oak - 8' (Bedroom)
	069733-42-000	EA	Batt Strip - Scrimshaw Sand - 8" (Wall)
	069733-41-000	EA	Batt Strip - Kenora "A" - 8' (Ceiling)
	069733-43-000	EA	Batt Strip - Liza - 8' (Galley & Bath) - Beige (T09)
	069733-44-000	EA	Batt Strip - Liza - 8' (Galley & Bath) - Brown (T10)
	069733-45-000	EA	Batt Strip - Liza - 8' (Galley & Bath) - Blue (T11)
	070504-01-000	FT	U-Channel - .065" - Light Brown
	070504-02-000	FT	U-Channel - .815" - Light Brown
	070504-03-000	FT	U-Channel - .815" - Grady Brown
	009778-04-000	FT	U-Channel - 1" - Grady Brown
	009815-03-000	FT	T-Molding - .75" - Light Brown
	009815-04-000	FT	T-Molding - .75" - Grady Brown
	075249-01-000	EA	Rail Asm. - Plain - 72"
	075250-01-000	EA	Corner Post - 1" x 1" x 2 1/2" - Oak
	078026-21-T03	EA	Trim - Valance - 82"
	002774-02-001	EA	Trim - Carpet - 192"
	052859-05-T03	FT	Accent Trim - Buckskin
	052859-06-T03	FT	Accent Trim - Dark Sandrift
	021241-01-000	FT	Vinyl - Extr. - White
	059352-01-000	FT	Insert - Vinyl - Style & Rail
	009767-06-000	FT	Welting - Beige
	009767-07-000	FT	Welting - Grady Brown
	074045-01-000	EA	Plug - 1/2" Dia. - Oak
	041746-01-000	FT	Vinyl - Extr. - Bubble Seal

1985 ITASCA
TABLE OF CONTENTS

ICN23RG	A-01 - C-12
ICN26RB	C-13 - E-20
ICP28RU T2	E-21 - H-02
ICN31RT	H-03 - J-12

1985 ICN26RB INDEX

Floor Plan	C-13 - C-14
Accessories Group	C-15 - C-17
Bath Group	C-18
Chassis Group	C-19 - C-20
Curtain, Cushion & Pad Group	C-21 - D-03
Dinette Group	D-04 - D-07
Driver's Compartment Group	D-08 - D-10
Electrical Group	D-11 - D-13
Exterior Body Group	D-14 - D-20
Galley Group	D-21 - D-23
Heating & Air Conditioning Group	D-24 - E-01
Interior Finish Group	E-02 - E-03
LP Group	E-04
Lounge Group	E-05
Water & Sewage Group	E-06 - E-07
Window, Vent & Exterior Door Group	E-08 - E-20

INTERIOR FINISH GROUP (CONTINUED)

PANELING & COUNTERTOP MATERIAL

Key	Part Number	U/M	Description
	074497-03-000	SF	Paneling - Decor - Sunset Oak - 48" x 84" (28 SF) (Cabinets & Bedroom)
	074497-04-000	SF	Paneling - Decor - Scrimshaw Sand - 48" x 84" (28 SF) (Wall)
	074496-15-000	SF	Paneling - Decor - Liza - 48" x 84" (28 SF) (Galley & Bath) (T09)
	074496-16-000	SF	Paneling - Decor - Liza - 48" x 84" (28 SF) (Galley & Bath) (T10)
	074496-17-000	SF	Paneling - Decor - Liza - 48" x 84" (28 SF) (Galley & Bath) (T11)
	074497-02-000	SF	Paneling - Kenora "A" - 48" x 96" (32 SF) (Ceiling)
	074498-05-000	SF	Plastic Laminate - Sunset Oak - 48" x 96" (32 SF) (Dinette Table)
	074498-05-019	EA	Plastic Laminate - Sunset Oak - 1.19" x 96"
	076325-04-000	FT	Molding - Edge Band - Sunset Oak - 1 5/16" x .030"
	074498-06-000	SF	Plastic Laminate - Beige Crescent (Galley)
	074498-06-019	EA	Plastic Laminate - Beige Crescent 1.19" x 96"
	076325-05-000	FT	Molding - Edge Band - Beige Crescent - 1 5/16" x .030"
	074498-04-000	SF	Plastic Laminate - Victorian Onyx - 48" x 96" (32 SF) (Bath)
	074498-04-019	EA	Plastic Laminate - Victorian Onyx - 1.19" x 96"
	076325-06-000	FT	Molding - Edge Band - Victorian Onyx - 1 5/16" x .030"

CABINETS & TABLE HARDWARE

Key	Part Number	U/M	Description
	053200-05-000	EA	Bracket - Upper Wall Mount - 23 5" - Beige
**	053201-03-000	EA	Bracket - Table Mount - 23"
	024275-05-000	EA	Rod - Table Lift - 8" x 23.5" - Beige
	024281-07-000	EA	Bracket - Lower Wall Mount - 22.12" - Beige
	024276-14-000	EA	Leg Asm. - Table - 26.5" - Brown
	064050-01-000	EA	Hinge - Table Leg
**	024282-01-000	EA	Brace - Table Leg
**	024283-01-000	EA	Clip - 1" O.D. Tube
	049493-02-000	EA	Catch - Table Leg - Mounts on Floor - Brown
	009112-01-000	EA	Flange - 1" - Chrome - Closet Rod
	077409-01-000	EA	Slide - Drawer - Plastic - 20.73"
	061604-01-000	EA	Slide Bolt - Antique Brass
	074316-01-000	EA	Slide Asm. - Full Extension (Pr.)
	077523-01-000	EA	Latch Asm. - Cabinet
	079921-01-000	EA	Roller - Nylon - w/Shaft
	059777-01-000	EA	Hinge - Antique Brass
	009059-02-000	EA	Hinge - 2" - Brass
**	047744-01-000	EA	Kit - Drawer Glide
	064467-01-000	EA	Guide - Wall Mount - Door Pocket
	078210-01-000	EA	Knob - Antique Brass - w/Oak
	076767-03-000	EA	Cable Asm. - SST (TV Table)
	009016-01-000	EA	Elbow - Catch - Spring Loaded
	057671-05-000	EA	Screw Cover - #10 - Brown
	072369-07-000	EA	Mesh - Grille - 21.5" x 12" - Gold Aluminum
**	052932-01-M10	EA	Hinge Kit - Cabinet Door - Antique Brass
**	041939-01-000	EA	Hinge Kit - Double Acting - Overhead Door
	074493-02-000	EA	Support - Sprung - Door
	066433-01-000	EA	Hook - Cup - Bright
	075680-01-000	EA	Clothes Rod - Adjustable - 27" x 36"
** The illustrated parts breakdown for this item is provided on the Common Items Fiche.			

MISCELLANEOUS PARTS

Key	Part Number	U/M	Description
	053552-02-T03	EA	Handle Asm. - Interior Assist - Medium Almond Vinyl
	041944-02-000	EA	Bracket - Fire Extinguisher
	041944-03-000	EA	Fire Extinguisher - 5 BC
	054185-22-000	EA	Owner's Manual - 1985 Itasca & Winnebago
	040069-01-000	EA	Door Mat - 10 1/2" x 26" - Black Rubber
	075907-02-000	EA	Picture - Decor - Assorted Grasses
	006069-01-000	EA	Case - Key - Leather
	063886-03-000	EA	Handle - Assist - Door - Beige

LP GROUP

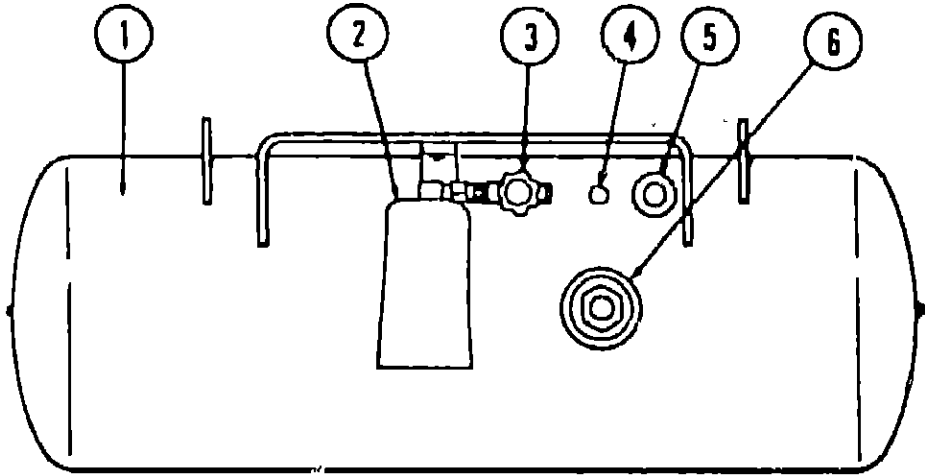

Key	Part Number	U/M	Description
1	074142-01-000	EA	Tank Asm. - LP - Frame Mount - 80 Pound - 13" x 44"
1	074141-01-000	EA	Tank Asm. - LP - Frame Mount - 42 Pound - 12" x 28"
*	065741-01-000	EA	Detector - LP Gas Leak - Marshalltown Instruments
2	076277-01-000	EA	Cover - Regulator - Two Stage - Front
2	076278-01-000	EA	Cover - Regulator - Two Stage - Back
*	076301-01-000	EA	Regulator - Two Stage - US
*	076301-02-000	EA	Regulator - Two Stage - CSA
3	040421-01-703	EA	Valve - Vapor Relief
4	040421-01-700	EA	Gauge - Liquid Level - 20% LP
5	040421-01-701	EA	Valve - Filler - LP
*	040421-01-702	EA	Cap - Plastic Fill Valve
6	040421-01-707	EA	Gauge - Float - w/Visible Dial
*	040421-01-706	EA	Dial - Visible Face - Float Gauge (Tank w/o Electric Transmitter)
*	040440-01-000	EA	Dial - Transmitter - 0 - 90 Ohm (Float Gauge)
*	045703-01-000	EA	Hose Asm. - LP - 3/8" I.D. x 24" - US
*	045703-02-000	EA	Hose Asm. - LP - 3/8" I.D. x 24" - CSA
*	045703-03-000	EA	Hose Asm. - LP - 3/8" I.D. x 18" - US
*	045703-04-000	EA	Hose Asm. - LP - 3/8" I.D. x 14" - CSA
*	068046-01-000	EA	Conversion Kit - LP - Onan Generator
*	Not illustrated		

1985 ITASCA
TABLE OF CONTENTS

ICN23RG	A-01 - C-12
ICN26RB	C-13 - E-20
ICP28RU T2	E-21 - H-02
ICN31RT	H-03 - J-12

1985 ICN26RB INDEX

Floor Plan	C-13 - C-14
Accessories Group	C-15 - C-17
Bath Group	C-18
Chassis Group	C-19 - C-20
Curtain, Cushion & Pad Group	C-21 - D-03
Dinette Group	D-04 - D-07
Driver's Compartment Group	D-08 - D-10
Electrical Group	D-11 - D-13
Exterior Body Group	D-14 - D-20
Galley Group	D-21 - D-23
Heating & Air Conditioning Group	D-24 - E-01
Interior Finish Group	E-02 - E-03
LP Group	E-04
Lounge Group	E-05
Water & Sewage Group	E-06 - E-07
Window, Vent & Exterior Door Group	E-08 - E-20

LOUNGE GROUP

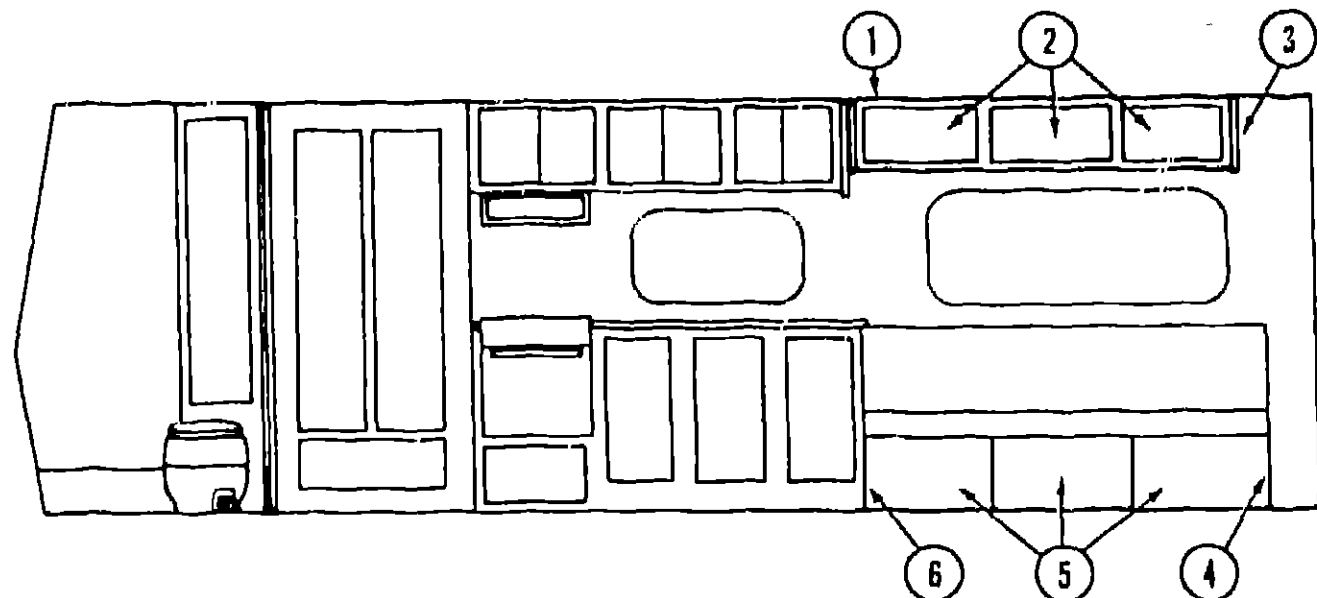

SPRUNG COUCH

Key	Part Number	U/M	Description
1	078508-03-T09	EA	Cabinet Asm. - Overhead - Lounge - w/o Doors or Hardware
2	M78512-05-T09	EA	Door Asm. - Overhead Cabinet - w/o Hardware
3	078510-01-T03	EA	Pad - End - Lounge Overhead Cabinet - Right - Beige Vinyl
4	078821-01-T03	EA	End Panel - Sprung Couch - Right
5	NOTE	EA	Front Panel Asm. - Sprung Couch - (See Curtain, Cushion & Pad Group)
6	059750-02-T03	EA	End Panel - Sprung Couch - Left
*	057468-02-000	EA	Base Asm. - Sprung Couch - Right
*	057468-03-000	EA	Base Asm. - Sprung Couch - Left
*	057468-04-000	EA	Base Asm. - Spacers - Sprung Couch - 2 per Couch
*	057469-04-000	EA	Leg Asm. - Sprung Couch - 2 per Couch
*	Not illustrated		

WATER & SEWAGE GROUP

PLUMBING & REPAIR PARTS

Key	Part Number	U/M	Description
	033302-02-000	EA	Adapter Asm. - SWVC Strain - 1 1/2
	062422-01-000	EA	Adapter - Hose Offset - Reducer - 3" x 1 1/2"
	062416-01-000	EA	Adapter - Hose - 3"
	052954-01-000	EA	Adapter - Nose Cone - 3/8 or 1/2 - Plastic
	010224-01-000	EA	Adapter - Plastic - 3/8 MPT x 3/8 Barb
	031602-02-000	EA	Adapter - Plastic - 1 1/2 H x FPT
	010134-01-000	EA	Adapter - Plastic - 1 1/2 Male x MPT
	004020-01-000	QT	Adhesive - ABS Cement
**	010121-01-000	EA	Bushing - Plastic - 1 1/2 S x 1 1/4 H
	010123-01-000	EA	Bushing - Plastic - 2S x 1 1/2 H
	036522-02-000	EA	Cap - 1/2 Flare - Brass
	075730-01-000	EA	Cap - End - Sewer Hose
	062415-01-000	EA	Cap - Sewer - 3"
	052959-02-000	EA	Connector - 1/2 F x 1/2 MPT - Plastic (In Tank Filter)
	052959-03-000	EA	Connector - 1/2 F x 3/8 MPT - Plastic
**	011091-01-000	EA	Continuous Waste - Double Sink - 11 7/8" - US
**	053874-01-000	EA	Continuous Waste Asm. - Double Sink - CSA
**	050780-01-000	EA	Coupler Rubber - 3" x 3"
	052960-01-000	EA	Drain Valve - 1/2 F x 1/2 F - Plastic
	010005-01-000	EA	Elbow - Plastic - 1/16 BD x 1 1/2
	010006-01-000	EA	Elbow - Plastic - 1/8 BD x 1 1/2 x 45° H x H
	010008-01-000	EA	Elbow - Plastic - 1/4 BD x 1 1/2 x 90° Left
	010051-01-000	EA	Elbow - ST - Plastic - 1/8 BD x 1 1/2 x 45°
	010219-01-000	EA	Elbow - 1 1/4 Barb x 1 1/4 MPT x 90°
	034250-01-000	EA	Elbow - Plastic - 1/4 BD x 1 1/2 x 90° x H x H
	035539-01-000	EA	Elbow - Plastic - 3/8 MPT x 3/8 Barb
	052957-01-000	EA	Elbow - Plastic - 1/2 F x 3/8 MPT
	052957-02-000	EA	Elbow - Plastic - 1/2 F x 1/2 MPT
	065120-01-000	EA	Elbow - Plastic - Swivel - .50"
	070924-01-000	EA	Elbow - Plastic - Swivel - 1/2 MPT x 1/2 FP
	075726-01-000	EA	Extension - Outlet - Sewer Hose
	010147-01-000	EA	Flange - Closet - 4" F x 3" FPT - US
	010147-02-000	EA	Flange - Closet - 4" F x 3" -PT - CSA
	077954-01-000	EA	Filter/Screen (In Water Tank)
	044928-01-000	FT	Flexible Tubing - 1 1/4 I.D. x 10'
	061607-01-000	EA	Grommet - Holding Tank Coupler - 1 1/2"
	061607-02-000	EA	Grommet - Holding Tank Coupler - 3"
	052961-01-000	EA	Header - 1/2 F x 1/2 F x 1/2 F x 1/2 F
**	046524-01-000	EA	Kit - Holding Tank Fittings - Blank Tank
**	046524-02-000	EA	Kit - Water Tank Fittings - Blank Tank
	052953-01-000	EA	Nut - Faucet - 1/2 Tube x 1/2 FPT
	052952-01-000	EA	Nut - 1/2 F - Plastic
**	011066-01-000	EA	P-Trap - 1 1/4" - Plastic - US
**	011066-02-000	EA	P-Trap - 1 1/4" - Plastic - CSA
	053335-01-000	EA	P-Trap - Plastic - 1 1/4 H x H - w/Union - CSA
	075666-01-000	EA	Pipe - PVC - DWV - 4" I.D. x 10'
	045729-01-000	EA	Pump - Water - 2.8 G.P.M. - Direct Drive - Shurflo - US
	045729-02-000	EA	Pump - Water - 2.8 G.P.M. - Direct Drive - Shurflo - CSA
**	010201-01-000	EA	Sewer Hose - 3" x 8' w/Clamp
	042989-04-000	EA	Spinweld Fittings - Plastic - 3/8 FPT
	042989-02-000	EA	Spinweld Fittings - Plastic - 1/2 FPT (In Tank Filter)
	042989-03-000	EA	Spinweld Fittings - Plastic - 1 1/4" NPT
	010071-01-000	EA	Tee - Plastic - 1 1/2 x H x H x H
	010072-01-000	EA	Tee - Plastic - 1 1/2 H x 1 1/4 H x 1 1/2 H
**	010079-01-000	EA	Tee - Plastic - 1 1/2 H x 1 1/2 H x 1 1/4 H
	046172-01-000	EA	Tee - Plastic - 3/8 B x 3/8 B x 3/8 MPT
	052955-01-000	EA	Tee - Plastic - 1/2 F x 1/2 F x 1/2 MPT
	052956-01-000	EA	Tee - Plastic - 1/2 F x 1/2 MPT x 1/2 F
	039800-01-000	FT	Tubing - Polybutyl - 1/2 O.D. (Water Line)
	074462-02-000	FT	Tubing - Vinyl - 3/8" I.D.
**	The illustrated parts breakdown for this item is provided on the Common Items Fiche.		

1985 ITASCA TABLE OF CONTENTS

ICN23RG	A-01 - C-12
ICN26RB	C-13 - E-20
ICP26RU T2	E-21 - H-02
ICN31RT	H-03 - J-12

1985 ICN26RB INDEX

Floor Plan	C-13 - C-14
Accessories Group	C-15 - C-17
Bath Group	C-18
Chassis Group	C-19 - C-20
Curtain, Cushion & Pad Group	C-21 - D-03
Dinette Group	D-04 - D-07
Driver's Compartment Group	D-08 - D-10
Electrical Group	D-11 - D-13
Exterior Body Group	D-14 - D-20
Galley Group	D-21 - D-23
Heating & Air Conditioning Group	D-24 - E-01
Interior Finish Group	E-02 - E-03
LP Group	E-04
Lounge Group	E-05
Water & Sewage Group	E-06 - E-07
Window, Vent & Exterior Door Group	E-08 - E-20

WATER & SEWAGE GROUP (CONTINUED)

HOLDING TANKS & WATER HEATERS

Key	Part Number	U/M	Description
	M01275-55-000	EA	Tank Asm. - Water - 40 Gallon - w/Fittings
	078252-01-000	EA	Tank Asm. - Water - 40 Gallon - w/o Fittings
	075589-01-000	EA	Tank Asm. - Holding - 33 Gallon - w/o Fittings - Waste Water
	075298-01-000	EA	Tank Asm. - Holding - 37 Gallon - w/o Fittings - Sewage
**	051391-01-000	EA	Water Heater - w/o Motor Aid - G6A3
**	051393-01-000	EA	Water Heater - w/Motor Aid - GH6-3E
**	The illustrated parts breakdown for this item is provided on the Common Items Fiche.		

WINDOW, VENT & EXTERIOR DOOR GROUP

ACCESS DOOR

Key	Part Number	U/M	Description
	079578-01-T09	EA	Door Asm. - Storage - Insulated - Gray - w/Key Lock
	078966-01-T09	EA	Door Asm. - Storage - Insulated (Couch Option)
	079578-02-T09	EA	Door Asm. - Storage - Gray - w/Key Lock (Gen.)
	079436-03-T09	EA	Door Asm. - Luggage - Gray - w/Key Lock
	078969-03-T09	EA	Door Asm. - Refrigerator Access - Gray - w/Twist Lock
	M79436-02-T09	EA	Door Asm. - Spare Tire Compartment - Gray - w/Key Lock
	079436-01-T09	EA	Door Asm. - Access - Gray - w/Key Lock (Battery)
	M01883-01-T09	EA	Door Asm. - Generator - Gray - w/Twist Lock
	052009-03-000	EA	Door Asm. - Water Heater - Gray
	052181-01-000	EA	Baffle - Generator Door
	052423-03-000	EA	Door - Sewer Hose - Gray
	052424-03-000	EA	Jamb - Power Cord/Fuel Fill Door - Gray
	063742-03-000	EA	Door - Power Cord - Gray
	054543-03-000	EA	Hatch - Power Cord Door - Gray
	054530-01-000	EA	Door Holder
	042441-01-000	EA	Lock Asm. - Key Type - Gas Fill
	047305-01-000	EA	Lock Asm. - Key Type w/Clip - (Luggage)
	052950-01-700	EA	Lock Kit - Twist Type - w/Clip - (Power Cord)
	079366-01-000	EA	Lock Asm. - Key Type (Storage)
	079927-01-000	EA	Lock Asm. - Twist Type (Storage)

WINDSHIELD

Key	Part Number	U/M	Description
	077675-01-000	EA	Glass - Windshield - Right
	077675-02-000	EA	Glass - Windshield - Left

VENTS

Key	Part Number	U/M	Description
	071290-02-000	EA	Cover - Refrigerator Vent - 11 5/8" x 24 3/4" - Galv. Steel
	071290-01-000	EA	Roof Base - Refrigerator Vent - 7.5" x 26 5" - Galv. Steel
	079355-06-000	EA	Vent - Stovehood - Outside - Gray
	079537-01-000	EA	Vent Asm. - Roof - Powered - w/o Screen - Alum.
	075056-01-000	EA	Vent Asm. - Roof - Non Powered - w/o Screen - Alum.
	078786-01-T03	EA	Screen Asm. - Roof Vent - Non Powered - Off White
	078785-01-T03	EA	Screen Asm. - Roof Vent - Powered - Off White

1985 ITASCA
TABLE OF CONTENTS

ICN23RG	A-01 - C-12
ICN26RB	C-13 - E-20
ICP28RU T2	E-21 - H-02
ICN31RT	H-03 - J-12

1985 ICN26RB INDEX

Floor Plan	C-13 - C-14
Accessories Group	C-15 - C-17
Bath Group	C-18
Chassis Group	C-19 - C-20
Curtain, Cushion & Pad Group	C-21 - D-03
Dinette Group	D-04 - D-07
Driver's Compartment Group	D-08 - D-10
Electrical Group	D-11 - D-13
Exterior Body Group	D-14 - D-20
Galley Group	D-21 - D-23
Heating & Air Conditioning Group	D-24 - E-01
Interior Finish Group	E-02 - E-03
LP Group	E-04
Lounge Group	E-05
Water & Sewage Group	E-06 - E-07
Window, Vent & Exterior Door Group	E-08 - E-20

WINDOW, VENT & EXTERIOR DOOR GROUP (CONTINUED)

WINDOWS & ACCESS DOORS

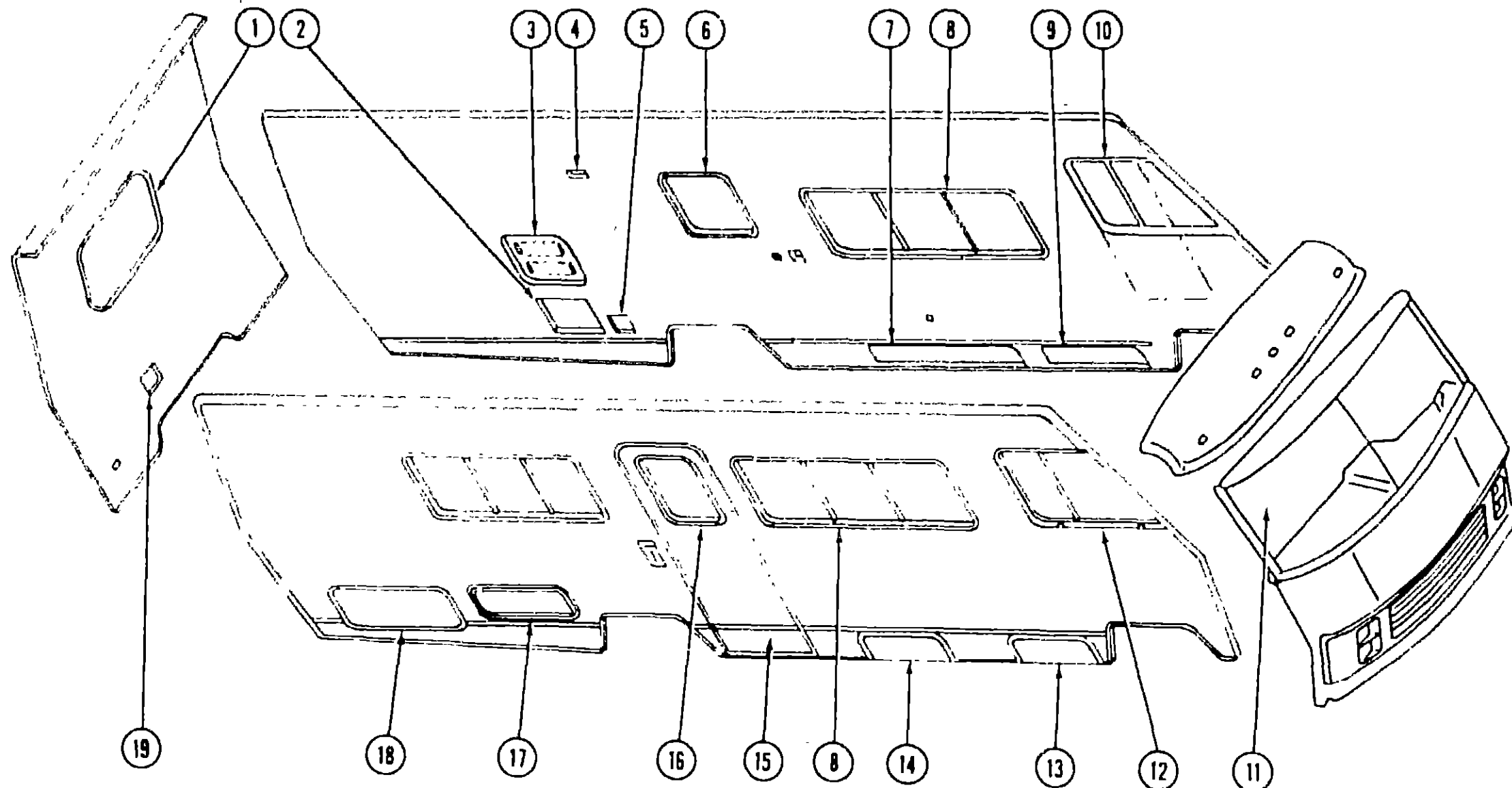

Key	Part Number	U/M	Description
1	079415-01-T03	EA	Window Asm. - Rear Escape - 23" x 29"
2	052009-03-000	EA	Door Asm. - Water Heater
3	078969-03-T03	EA	Door Asm. - Refrigerator Access - w/Twist Lock
4	079355-01-000	EA	Vent - Stovehood - Outside
5	NOTE	EA	Door Asm. - Power Cord (See Access Door)
6	048631-34-000	EA	Window Asm. w/Charcoal Screen - Left - Single Slider
7	M79435-03-T09	EA	Door Asm. - Luggage
8	075738-02-000	EA	Window Asm. - w/Charcoal Screen
9	M79436-02-T09	EA	Door Asm. - Spare Tire Compartment
10	079429-02-T03	EA	Window Asm. - Left Front Slant Slider - 23" x 39"

Key	Part Number	U/M	Description
11	077675-01-000	EA	Glass - Windshield - Right
	077675-02-000	EA	Glass Windshield - Left
12	079429-01-T03	EA	Window Asm. - Right Front Slant Slider - 23" x 39"
13	079436-01-T09	EA	Door Asm. - Access - 25.3" x 9" w/Key Lock
14	079436-03-T09	EA	Door Asm. - Access - 25.3" x 9" w/Twist Lock
15	M01870-04-T09	EA	Door Asm. - Radius Entry w/Screen Door
16	079733-04-T03	EA	Window Asm. - Picture - 17" x 25"
17	078966-01-T09	EA	Door Asm. - Insulated Storage
18	M01883-01-T09	EA	Door Asm. - Generator - w/o Baffle
18	079578-02-T09	EA	Door Asm. - Luggage - Beige
			Not illustrated

1985 ITASCA TABLE OF CONTENTS

ICN23RG	A-01 - C-12
ICN26RB	C-13 - E-20
ICP28RU T2	E-21 - H-02
ICN31RT	H-03 - J-12

1985 ICN26RB INDEX

Floor Plan	C-13 - C-14
Accessories Group	C-15 - C-17
Bath Group	C-18
Chassis Group	C-19 - C-20
Curtain, Cushion & Pad Group	C-21 - D-03
Dinette Group	D-04 - D-07
Driver's Compartment Group	D-08 - D-10
Electrical Group	D-11 - D-13
Exterior Body Group	D-14 - D-20
Galley Group	D-21 - D-23
Heating & Air Conditioning Group	D-24 - E-01
Interior Finish Group	E-02 - E-03
LP Group	E-04
Lounge Group	E-05
Water & Sewage Group	E-06 - E-07
Window, Vent & Exterior Door Group	E-08 - E-20

WINDOW, VENT & EXTERIOR DOOR GROUP (CONTINUED)

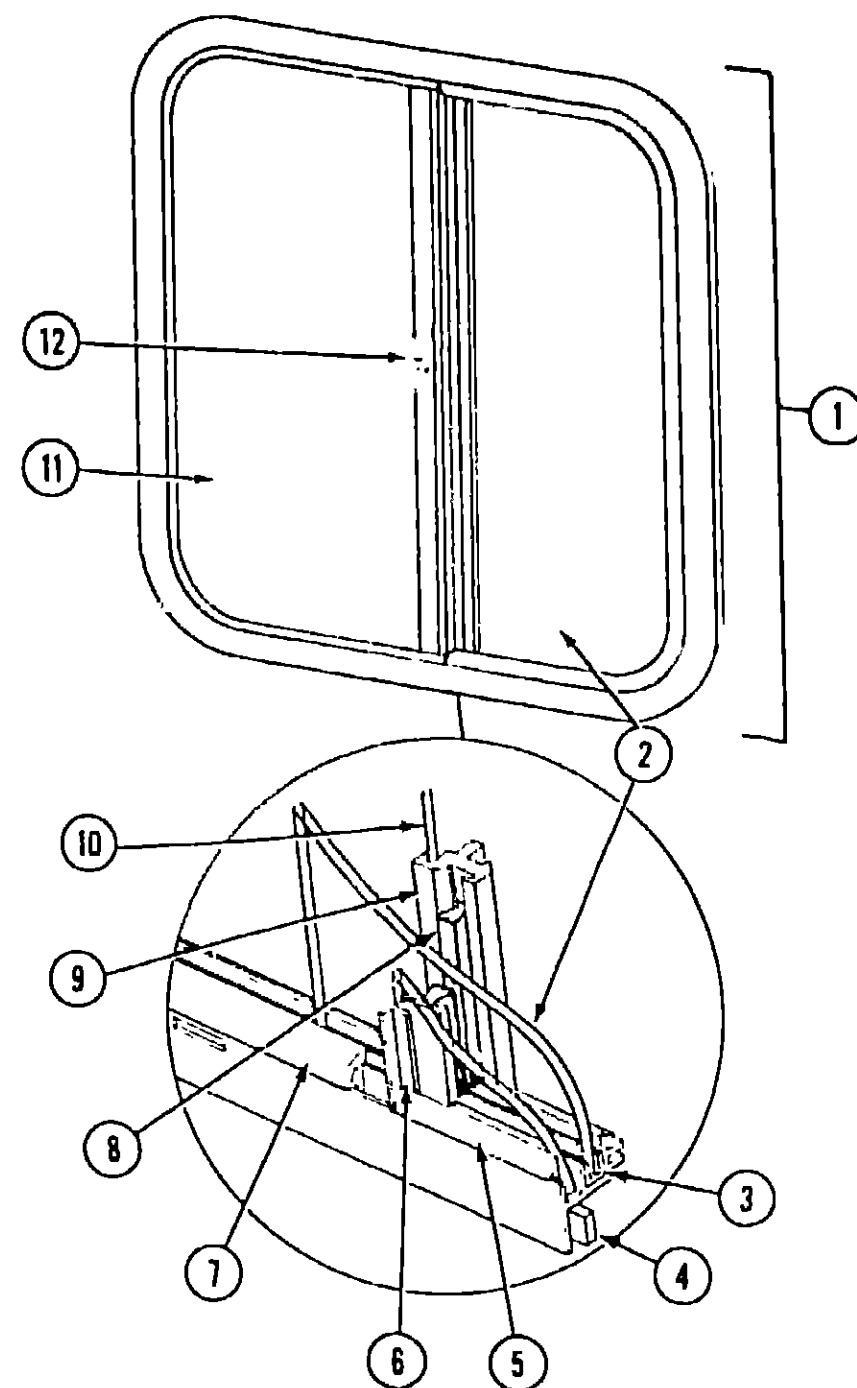

Key	Part Number	U/M	Description
1	048631-34-000	EA	Window Asm. - Left Single Slider - 20" x 25" - Black (w/o inside frame)
2	042147-12-000	EA	Inside Frame - Beige (not included in assembly)
3	002324-02-000	FT	Channel - Weatherstrip - Glass Run - 1/8" Glass
4	069640-06-000	FT	Ribbon Sealer - 5/16" Bead x 15'
5	002309-02-000	FT	Spline - Glass - 1/8" - Black
6	M69886-03-011	EA	Seal Holder w/Fin Seal - 18.19" - Black
7	057374-02-000	FT	Extr. Vinyl - Window Seal - Black
8	041928-02-000	FT	Seal - Window Channel
9	041894-12-000	EA	Inside Mullion - Slider Window - Black
10	073740-01-000	FT	Seal - Fin - Pile - .460"
11	002241-02-000	EA	Glass - Stationary 1/8" x 12.3" x 19"
12	047369-01-700	EA	Latch Kit - Window - Plastic w/Fastener
	023713-02-000	EA	Weephole Cover - Black Plastic
	002293-02-000	SF	Screen - Window - 26" - Charcoal
	002298-02-000	FT	Spline - .130" Dia. - Charcoal (Screen)
	Not illustrated		

WINDOW, VENT & EXTERIOR DOOR GROUP (CONTINUED)

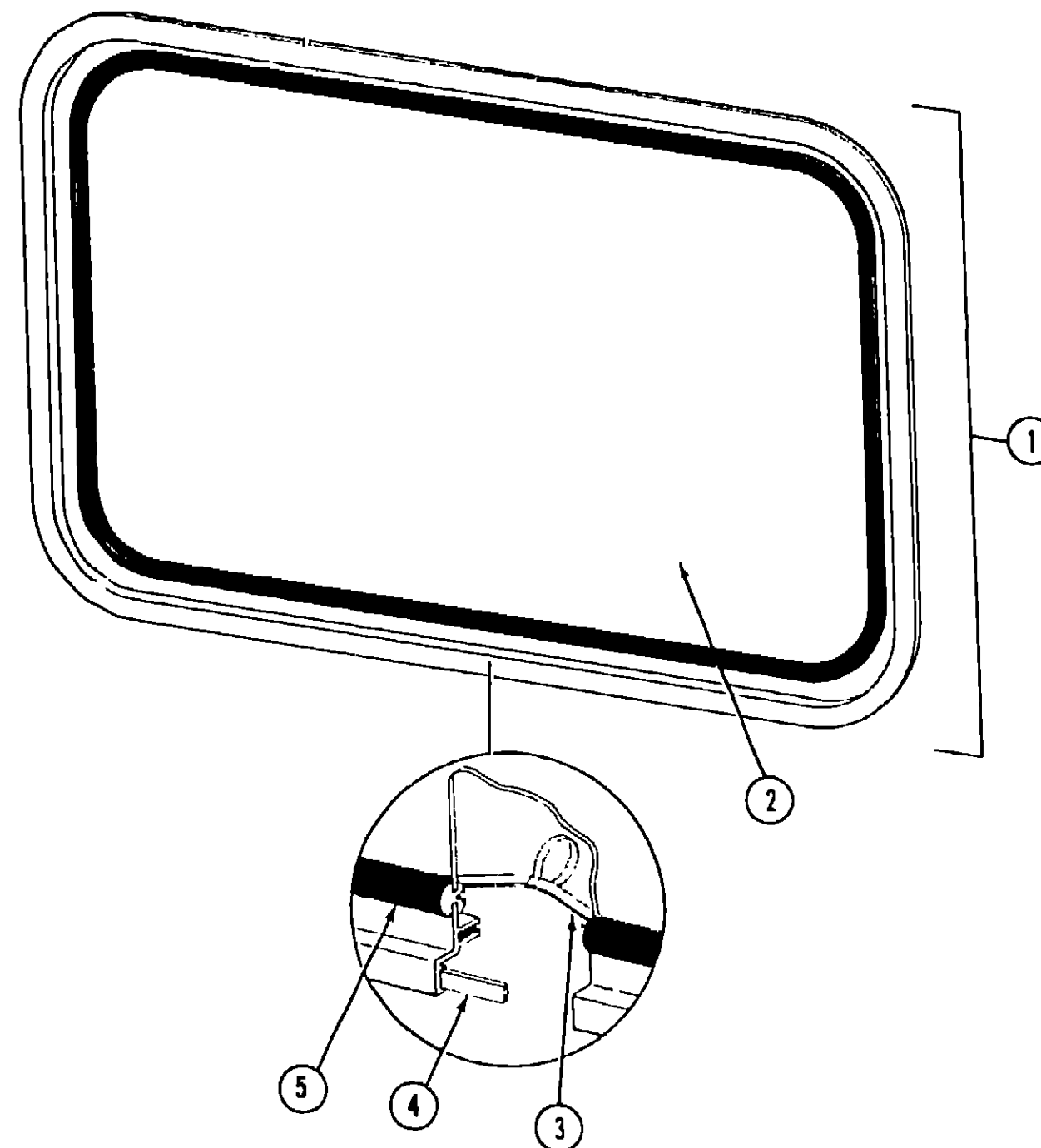

Key	Part Number	U/M	Description
1	079415-01-T03	EA	Window Asm. - Rear Escape - 23" x 29" - Black (w/o inside frame)
2	002174-01-000	EA	Glass - 1/8" x 19.6" x 25.92"
3	002285-01-000	FT	Filler - Weatherstrip - Black
4	020395-01-000	EA	Pull Ring - Escape Window
5	053767-02-000	FT	Tape - 3/16" Bead x 25' - Gray
6	002282-01-000	FT	Weatherstrip - .125" - Window
	020749-05-000	EA	Inside Frame - Escape Window - Beige (not included in assembly)
	006199-01-000	EA	Label - Exit - Escape Window
	Not illustrated		

1985 ITASCA TABLE OF CONTENTS

ICN23RG	A-01 - C-12
ICN26RB	C-13 - E-20
ICP28RU T2	E-21 - H-02
ICN31RT	H-03 - J-12

1985 ICN26RB INDEX

Floor Plan	C-13 - C-14
Accessories Group	C-15 - C-17
Bath Group	C-18
Chassis Group	C-19 - C-20
Curtain, Cushion & Pad Group	C-21 - D-03
Dinette Group	D-04 - D-07
Driver's Compartment Group	D-08 - D-10
Electrical Group	D-11 - D-13
Exterior Body Group	D-14 - D-20
Galley Group	D-21 - D-23
Heating & Air Conditioning Group	D-24 - E-01
Interior Finish Group	E-02 - E-03
LP Group	E-04
Lounge Group	E-05
Water & Sewage Group	E-06 - E-07
Window, Vent & Exterior Door Group	E-08 - E-20

WINDOW, VENT & EXTERIOR DOOR GROUP (CONTINUED)

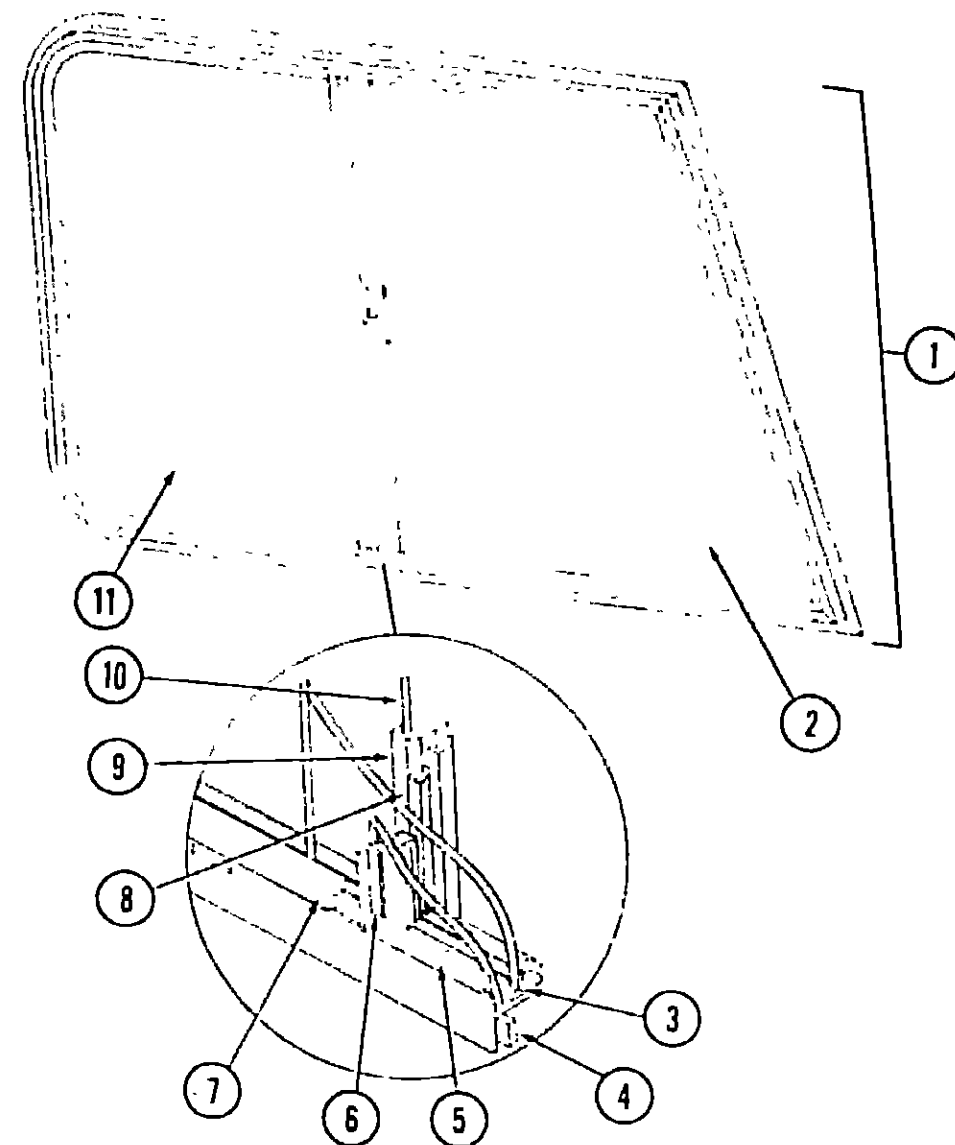

Key	Part Number	U/M	Description
1	079429-01-T03	EA	Window Asm. - Front Slant Slider - Passenger (w/o inside frame)
1	079429-02-T03	EA	Window Asm. - Front Slant Slider - Driver (w/o inside frame)
•	079573-01-T03	EA	Inside Frame - Slant Slider - Passenger (not included in assembly)
•	079573-02-T03	EA	Inside Frame - Slant Slider - Driver (not included in assembly)
2	057656-03-000	EA	Glass - .19" x 28.11" x 27" - Stationary (Passenger)
2	057676-05-000	EA	Glass - .19" x 28.11" x 27" - Stationary (Driver)
3	002324-02-000	FT	Channel - Weatherstrip - 3/16" Glass
4	069640-01-000	FT	Ribbon Sealer - 1/4" Bead x 20'
5	050216-02-000	FT	Window Seal - .19" - Glass
6	002389-03-203	EA	Seal Holder w/Fin Seal - 27.12" - Black
7	041928-02-000	FT	Window Seal - Channel - 3/16" Glass
8	073740-01-000	FT	Seal - Fin - Pile - .460"
9	078562-07-000	EA	Mullion - Slider Window - Black
10	002298-02-000	FT	Spline - .130" Dia. - Charcoal (Screen)
11	057657-03-000	EA	Glass - .19" x 28.11" x 14.83" - Sliding
•	079204-01-000	EA	Bracket - Mullion - Black
•	079574-01-T03	EA	Slider Screen Asm. - Passenger
•	079574-02-T03	EA	Slider Screen Asm. - Driver
•	002292-02-000	SF	Screen - Window - 20" - Charcoal
•	016310-03-000	EA	Handle - Slider Screen - Black
•	Not illustrated		

WINDOW, VENT & EXTERIOR DOOR GROUP (CONTINUED)

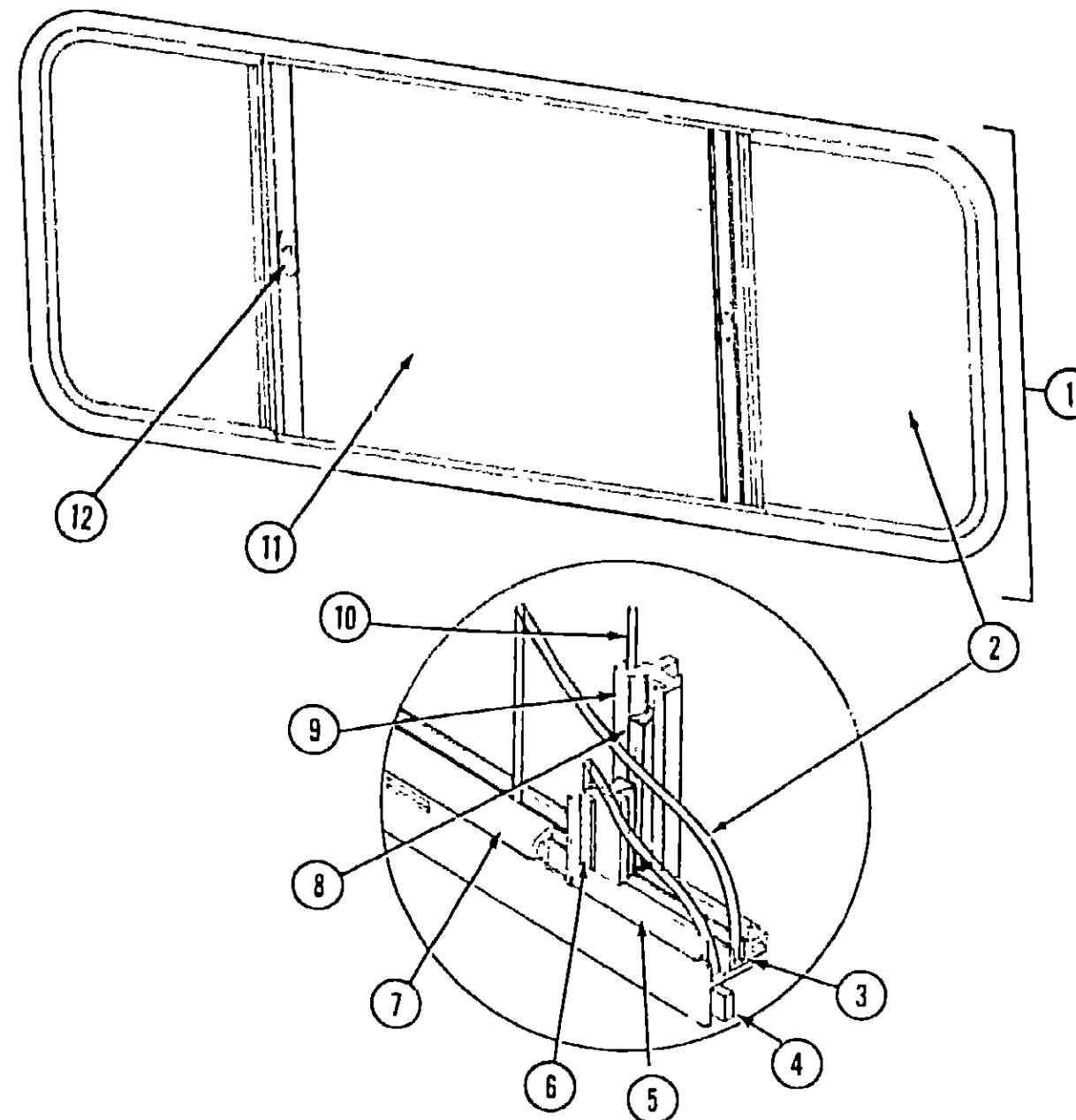

Key	Part Number	U/M	Description
1	075738-02-000	EA	Window Asm. - Double Slider - 25" x 65" - Black (w/o inside frame)
•	067609-06-000	EA	Inside Frame - Beige (not included in assembly)
2	047822-04-000	EA	Glass - Sliding - 1/8" x 24" x 21.03" - Gray
3	002324-02-000	FT	Channel - Weatherstrip - Glass Run - 1/8" Glass
4	069640-06-000	FT	Ribbon Sealer - 5/16" Bead x 15'
5	002309-02-000	FT	Spline - Glass - 1/8" - Black
6	M69886-03-003	EA	Seal Holder w/Fin Seal - 23.19" - Black
7	057374-02-000	FT	Extr. Vinyl - Window Seal - Black
8	073740-01-000	FT	Seal - Fin - Pile - .460"
9	069896-02-000	EA	Inside Mullion - Slider Window - Black
10	002298-02-000	FT	Spline - .130" Dia. - Charcoal (Screen)
11	002188-05-000	EA	Glass - Stationary - 1/8" x 24" x 25.5"
12	047369-01-700	EA	Latch Kit - Window - Plastic w/Fastener
•	023713-02-000	EA	Weephole Cover - Black Plastic
•	002293-02-000	SF	Screen - Window - 26" - Charcoal
•	Not illustrated		

1985 ITASCA TABLE OF CONTENTS

ICN23RG	A-01 - C-12
ICN26RB	C-13 - E-20
ICP28RU T2	E-21 - H-02
ICN31RT	H-03 - J-12

1985 ICN26RB INDEX

Floor Plan	C-13 - C-14
Accessories Group	C-15 - C-17
Bath Group	C-18
Chassis Group	C-19 - C-20
Curtain, Cushion & Pad Group	C-21 - D-03
Dinette Group	D-04 - D-07
Driver's Compartment Group	D-08 - D-10
Electrical Group	D-11 - D-13
Exterior Body Group	D-14 - D-20
Galley Group	D-21 - D-23
Heating & Air Conditioning Group	D-24 - E-01
Interior Finish Group	E-02 - E-03
LP Group	E-04
Lounge Group	E-05
Water & Sewage Group	E-06 - E-07
Window, Vent & Exterior Door Group	E-08 - E-20

WINDOW, VENT & EXTERIOR DOOR GROUP (CONTINUED)

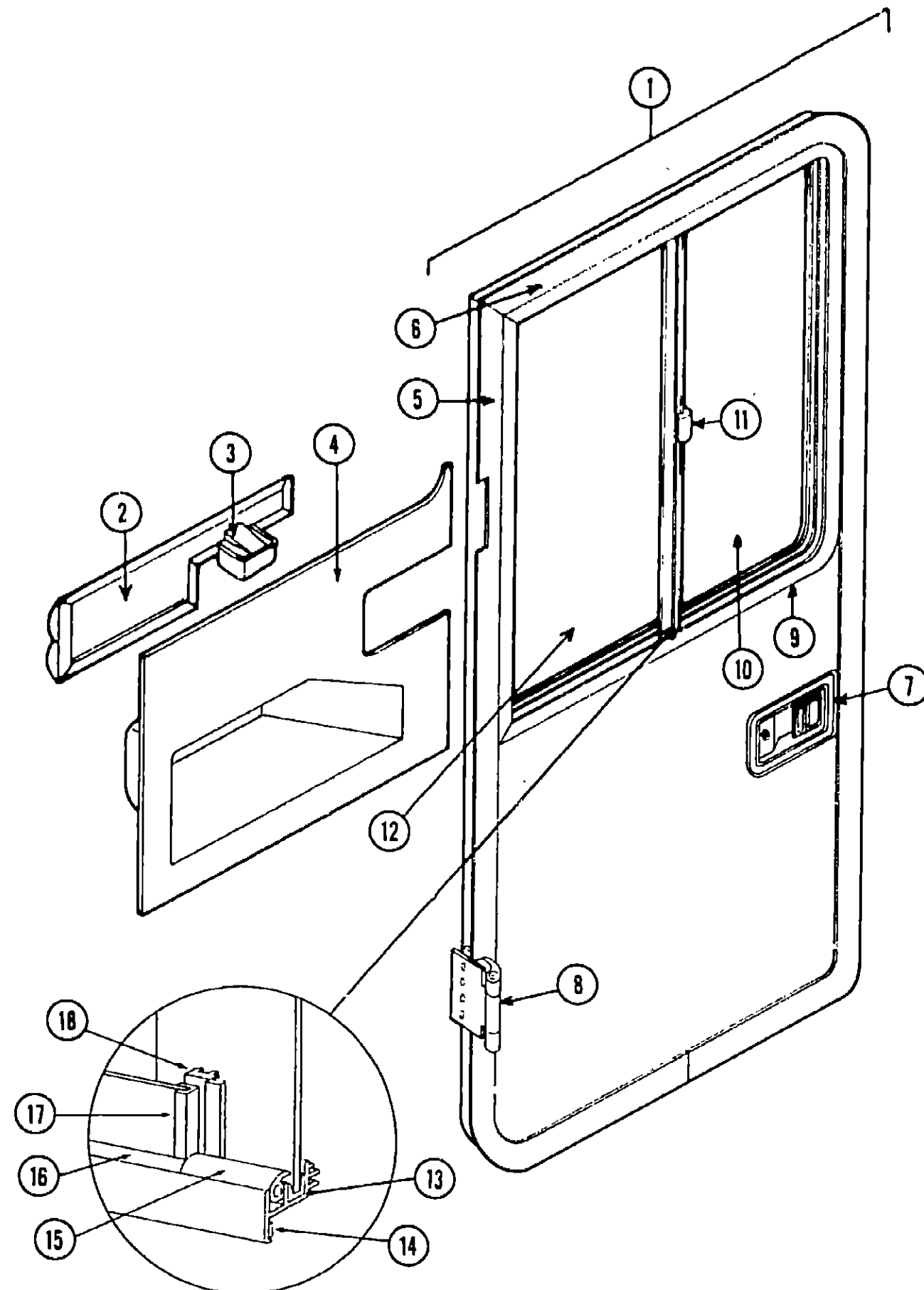

DRIVER & PASSENGER CAR DOORS

Key	Part Number	U/M	Description
1	079624-01-T09	EA	Door Asm. - Driver - Gray
1	079624-02-T09	EA	Door Asm. - Passenger - Gray
2	064088-03-000	EA	Pad Asm. - Trim - Beige Vinyl - Drivers Door
2	064088-04-000	EA	Pad Asm. - Trim - Beige Vinyl - Passenger
*	061400-06-000	EA	Assist Strap - 12" - Beige Vinyl
3	046886-03-000	EA	Ash Tray Asm. - Chrome
4	064499-02-000	EA	Panel - Driver Door - Inner - Light Oak Plastic
4	064499-03-000	EA	Panel - Passenger Door - Inner - Light Oak Plastic
5	079214-03-000	EA	Door Frame - Front - Gray - Drivers Door
6	079214-04-000	EA	Door Frame - Front - Gray - Passenger Door
6	079250-03-000	EA	Door Frame - Rear - Gray - Drivers Door
6	079250-04-000	EA	Door Frame - Rear - Gray - Passenger Door
7	045017-08-000	EA	Paddle Asm. - Door Lock - Drivers
7	045017-08-000	EA	Paddle Asm. - Door Lock - Exterior - Passenger
*	045017-05-700	EA	Lock Cylinder w/Keys - Lynor
*	041250-01-000	EA	Switch - Push Button - Door On/Off
*	063731-01-000	EA	Cap
*	039979-02-000	EA	Inside Plate - Door Lock - w/Inside Handle
*	039540-02-000	EA	Latch Claw - Entry Door Lock
*	039738-01-000	EA	Deadbolt - Entrance Door Lock
*	039539-01-000	EA	Strike Bolt - Entrance Door (Jamb Mount)
*	063124-02-000	EA	Plate - Striker - 8 1/4" x 1" - Black
*	079248-03-000	EA	Jamb - Driver Door - Front - Gray
*	079249-03-000	EA	Jamb - Driver Door - Rear - Gray
*	079248-04-000	EA	Jamb - Passenger Door - Front - Gray
*	079249-04-000	EA	Jamb - Passenger Door - Rear - Gray
*	064184-01-000	EA	Drip Cap - Driver Door
*	063768-01-000	EA	Sill Plate
8	063993-03-000	EA	Hinge Asm. - Driver Door - Gray
8	063993-08-000	EA	Hinge Asm. - Passenger Door - Gray
*	066109-02-000	EA	Strap - Driver's Door
*	064580-01-000	EA	Check Strap - Driver Door - Seat Belt Webbing
*	064219-01-000	EA	Retainer - Driver Door Check Strap
*	063886-03-000	EA	Assist Handle - Beige Steel Tube (2 required per door)
*	064075-01-000	EA	Bulb Seal - 145"
9	079101-02-T03	EA	Window Asm. - Driver Door - Black (w/o inside frame)
9	079101-01-T03	EA	Window Asm. - Passenger Door - Black (w/o inside frame)
*	079577-02-T03	EA	Inside Frame - w/Slider Screen - Driver Door - Beige
*	079577-01-T03	EA	Inside Frame - w/Slider Screen - Passenger Door - Beige
10	057657-04-000	EA	Glass - .19" x 28.11" x 12.25"
11	047369-01-700	EA	Latch - Window - Plastic w/Fastener
12	002188-06-000	EA	Glass - .19" x 28.11" x 12" - Stationary
13	002324-01-000	FT	Channel - Weatherstrip - Glass Run - .19" Glass
14	069640-06-000	FT	Tape - 5/16" Bead x 20'
*	057374-02-000	FT	Seal - Window Channel - Black
*	002309-02-000	FT	Spline - Glass - Black
*	002389-03-203	EA	Outside Mullion - 27.12" - Black
*	002288-01-000	FT	Weatherstrip - Glass Seal
*	078562-07-000	EA	Inside Mullion - Slider Window - Black
*	002292-02-000	SF	Screen - Window - 20" - Charcoal
*	002298-02-000	FT	Spline - Charcoal - Screen - .130" Dia.
*	016310-03-000	EA	Screen Handle - Black
*	079204-01-000	FT	Bracket - Mullion - Black
*	073740-01-000	FT	Seal - Fin - Pile - 460"
*	063977-03-000	EA	Step Asm. - Upper - Door
*			Not illustrated

1985 ITASCA TABLE OF CONTENTS

ICN23RG	A-01 - C-12
ICN26RB	C-13 - E 20
ICP28RU 1/2	E-21 - H-02
ICN31RT	H-03 - J-12

1985 ICN26RB INDEX

Floor Plan	C-13 - C-14
Accessories Group	C-15 - C-17
Bath Group	C-18
Chassis Group	C-19 - C-20
Curtain, Cushion & Pad Group	C-21 - D-03
Dinette Group	D-04 - D-07
Driver's Compartment Group	D-08 - D-10
Electrical Group	D-11 - D-13
Exterior Body Group	D-14 - D-20
Galley Group	D-21 - D-23
Heating & Air Conditioning Group	D-24 - E-01
Interior Finish Group	E-02 - E-03
LP Group	E-04
Lounge Group	E-05
Water & Sewage Group	E-06 - E-07
Window, Vent & Exterior Door Group	E-08 - E-20

WINDOW, VENT & EXTERIOR DOOR GROUP (CONTINUED)

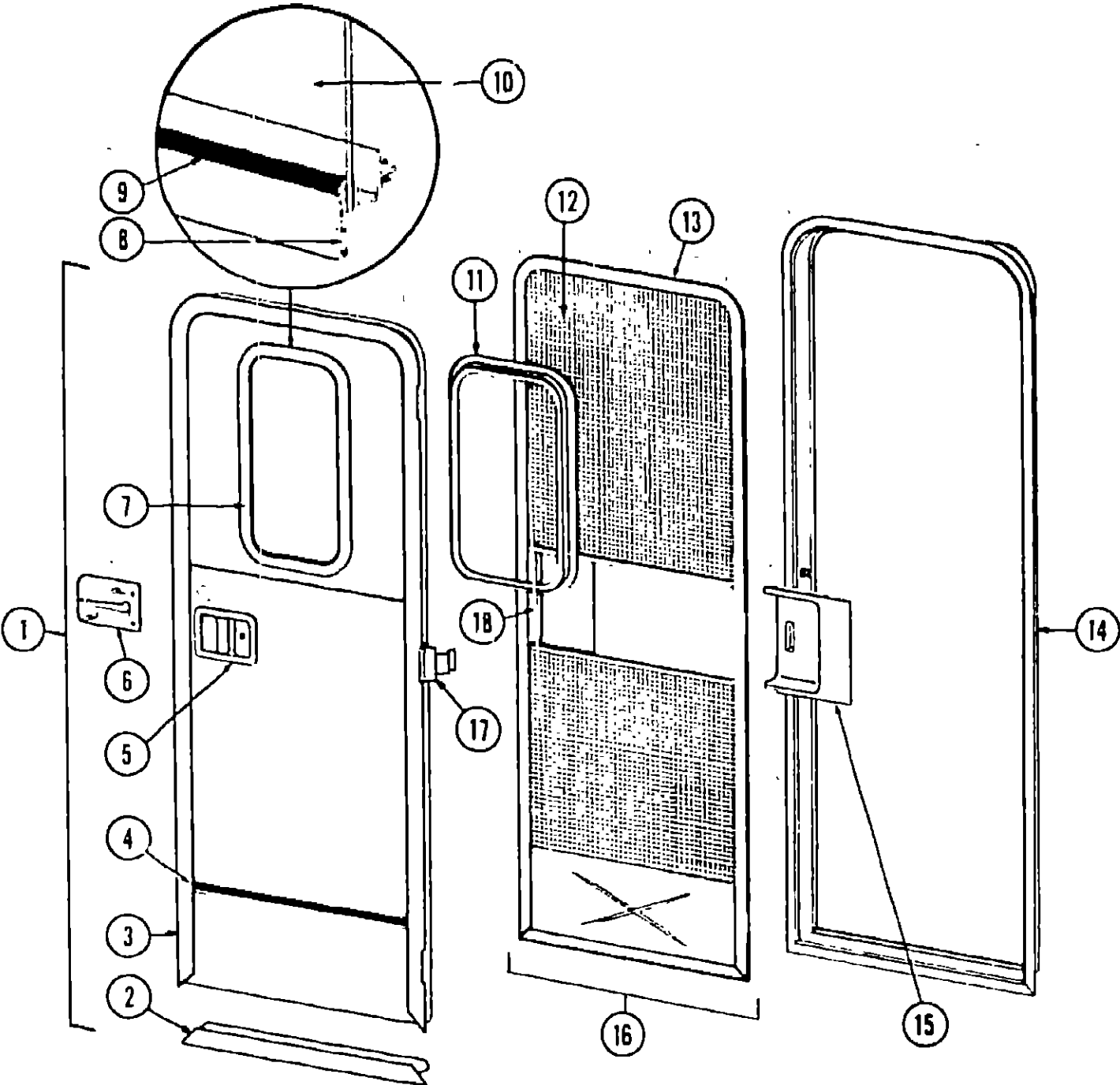

ENTRANCE & SCREEN DOOR

Key	Part Number	U/M	Description
1	M01870-04-T09	EA	Door Asm. - Radius Entry w/Screen Door
2	077998-03-000	EA	Frame - Entry Door (Bottom Portion Only)
3	076863-03-000	EA	Frame - Entry Door (Except Bottom Portion)
4	059576-09-000	EA	Feature Strip w/o Insert - Extr. - 14"
	001030-02-004	EA	Insert - Feature Strip - 17" - Stucco - Off White
	009731-01-000	EA	End Cap - Feature Strip
5	045017-05-000	EA	Paddle Asm. - Door Lock - Exterior
	045017-05-700	EA	Lock Cylinder w/Keys - Lynor
	039539-01-000	EA	Striker Bolt - Entry Doors
	039540-01-000	EA	Latch Claw - Entry Door
	039738-01-000	EA	Dead Bolt - Entry Door
6	039979-01-000	EA	Plate - Inside Lock - Includes Inside Handle
	052186-01-000	EA	Lock Asm. - Complete - Lynor
7	079733-04-T03	EA	Window Asm. - Picture - 17" x 25" - Black (w/o inside frame)
8	069640-06-000	FT	Ribbon Sealer - 5/16" Bead x 15'
9	002309-02-000	FT	Spline - Glass - 1/8" Black
10	002181-06-000	EA	Glass - Picture Window - 1/8" x 16.25" x 24" - Gray
11	067609-03-000	EA	Inside Frame - Beige (not included in assembly)
12	002293-02-000	SF	Screen - Window - 26" - Charcoal
13	056795-01-000	FT	Seal Tape - 1/8" x 3/8" - Press On
14	078591-02-000	EA	Jamb Asm. - Entrance Door
	051049-01-000	EA	Jamb - Entrance Door - Bottom
15	079086-01-000	EA	Slider - Screen Door - Light Oak Plastic
16	079012-01-T03	EA	Door Asm. - Screen
17	079361-02-000	EA	Hinge - Entrance Door (3 used per door)
18	079087-01-000	EA	Cap - Screen Door - Light Oak Plastic
	009016-01-000	EA	Catch - Elbow - Spring Loaded - Screen Door
	039863-01-000	EA	Catch Asm. - Single Roller w/Strike - Screen Door
	076231-01-000	EA	Spacer - Latch - Screen Door
	077437-01-000	EA	Strike - Roller Catch
	044582-06-000	EA	Drip Cap - Gray
	079278-01-000	EA	Seal - Mocket - Entrance Door
	073090-01-000	FT	Seal - Entrance Door
	075739-02-000	EA	Stiffener - Entrance Door - Beige
	075673-01-000	FT	Seal - Pile - Adhesive Back
	075671-01-000	FT	Seal - Sponge - Lazy "T" Shaped
	002294-01-000	FT	Spline - Black - .135 x .138 (Screen Door)
	063638-02-000	EA	Strike - Screen Door
	063729-04-000	EA	Rivnut - 10-32 UNF - .010 - .080
	075639-01-000	EA	Garnish - Radius - Entrance Door
	078448-01-000	EA	Deadbolt - Press Kit - 5"
			Not illustrated

1985 ITASCA
TABLE OF CONTENTS

ICN23RG	A-01 - C-12
ICN26RB	C-13 - E-20
ICP28RU T2	E-21 - H-02
ICN31RT	H-03 - J-12

1985 ICN26RB INDEX

Floor Plan	C-13 - C-14
Accessories Group	C-15 - C-17
Bath Group	C-18
Chassis Group	C-19 - C-20
Curtain, Cushion & Pad Group	C-21 - D-03
Dinette Group	D-04 - D-07
Driver's Compartment Group	D-08 - D-10
Electrical Group	D-11 - D-13
Exterior Body Group	D-14 - D-20
Galley Group	D-21 - D-23
Heating & Air Conditioning Group	D-24 - E-01
Interior Finish Group	E-02 - E-03
LP Group	E-04
Lounge Group	E-05
Water & Sewage Group	E-06 - E-07
Window, Vent & Exterior Door Group	E-08 - E-20

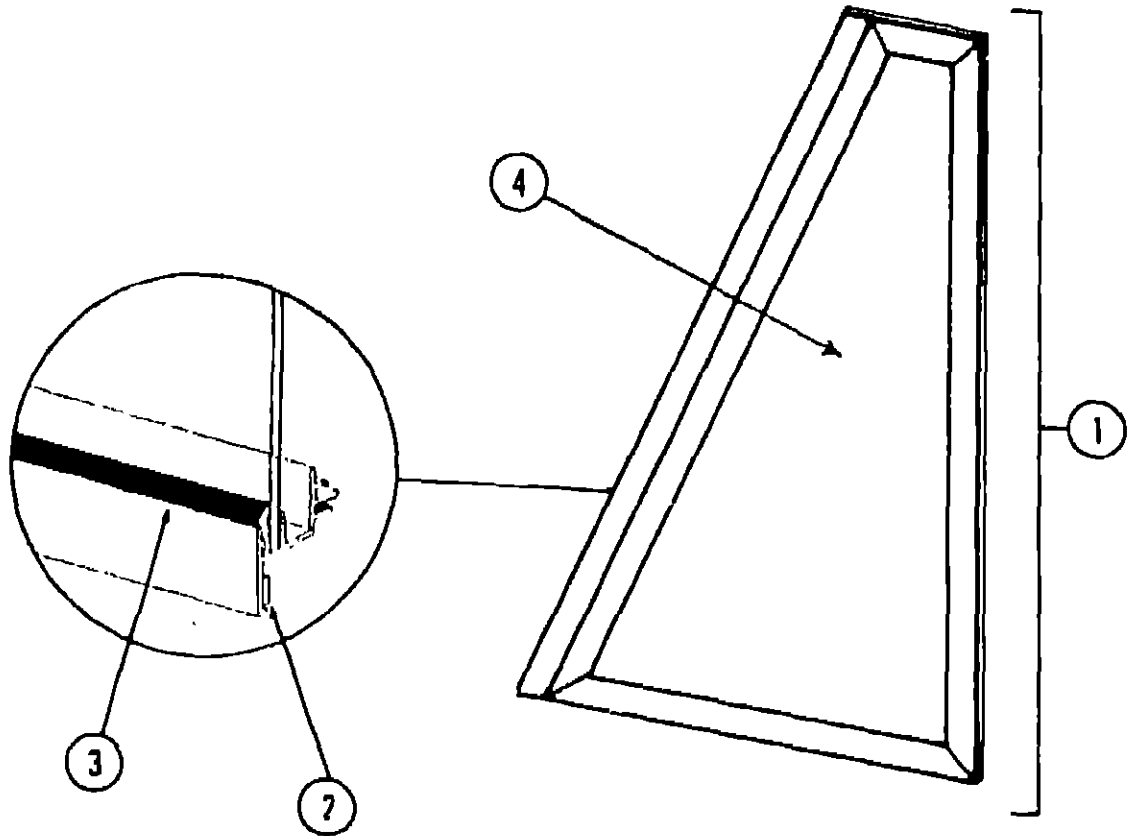

Key	Part Number	U/M	Description
1	079421-01-T03	EA	Window Asm. - Front Slant - Passenger (w/c inside frame)
1	079421-02-T03	EA	Window Asm. - Front Slant - Drivers (w/o inside frame)
•	079215-01-000	EA	Inside Frame - Front Slant - Passenger - Beige (not included in assembly)
•	079215-02-000	EA	Inside Frame - Front Slant - Drivers - Beige (not included in assembly)
2	069640-01-000	FT	Tape - 1/4" Bead x 20'
3	002309-02-000	FT	Spline - Glass - 1/8" - Black
4	057656-04-000	EA	Glass - .19" x 28.11" x 13.98"
•	Not illustrated		

1985 ITASCA
TABLE OF CONTENTS

ICN23RG	A-01 - C-12
ICN26RB	C-13 - E-20
ICP28RU T2	E-21 - H-02
ICN31RT	H-03 - J-12

1985 ICN26RB INDEX

Floor Plan	C-13 - C-14
Accessories Group	C-15 - C-17
Bath Group	C-18
Chassis Group	C-19 - C-20
Curtain, Cushion & Pad Group	C-21 - D-03
Dinette Group	D-04 - D-07
Driver's Compartment Group	D-08 - D-10
Electrical Group	D-11 - D-13
Exterior Body Group	D-14 - D-20
Galley Group	D-21 - D-23
Heating & Air Conditioning Group	D-24 - E-01
Interior Finish Group	E-02 - E-03
LP Group	E-04
Lounge Group	E-05
Water & Sewage Group	E-06 - E-07
Window, Vent & Exterior Door Group	E-08 - E-20