

1985 ICN22RC

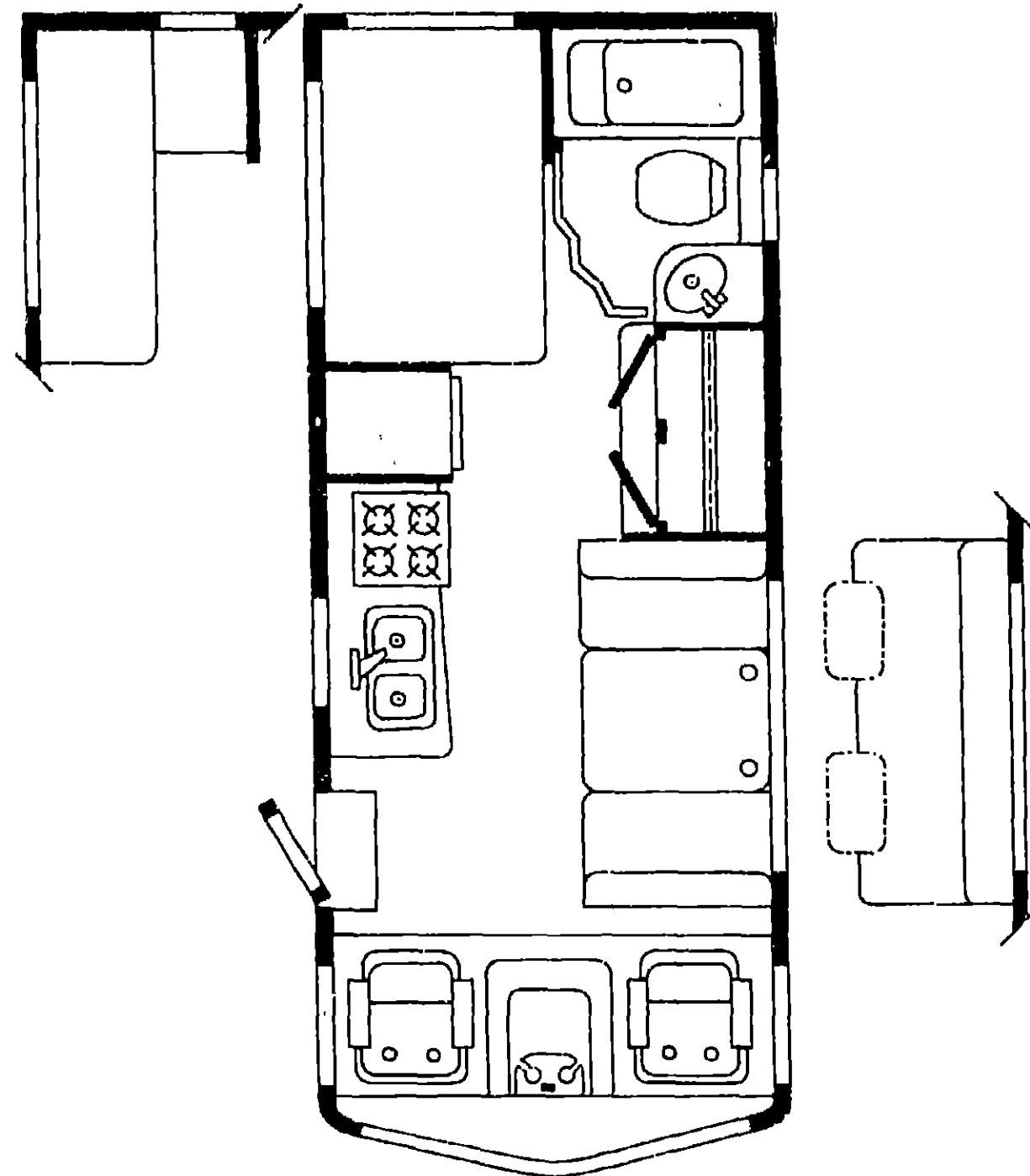

1985 ITASCA TABLE OF CONTENTS

INTRODUCTION	A-01
ABBREVIATIONS	A-01
ALPHABETICAL INDEX	A-02 - A-04
IF426RU	A-05 - C-14
ICN22RC	C-15 - E-24
ICP31RT	F-01 - H-12
ICP34RU	H-13 - J-22

1985 ICN22RC INDEX

Floor Plan	C-15 - C-16
Accessories Group	C-17 - C-19
Bath Group	C-20 - C-21
Chassis Group	C-22 - C-23
Curtain, Cushion & Pad Group	C-24 - D-06
Dinette Group	D-07
Driver's Compartment Group	D-08 - D-10
Electrical Group	D-11 - D-13
Exterior Body Group	D-14 - D-20
Galley Group	D-21 - D-23
Heating & Air Conditioning Group	D-24 - E-01
Interior Finish Group	E-02 - E-04
LP Group	E-05
Lounge Group	E-06
Water & Sewage Group	E-07 - E-08
Window, Vent & Exterior Door Group	E-09 - E-24

ACCESSORIES GROUP

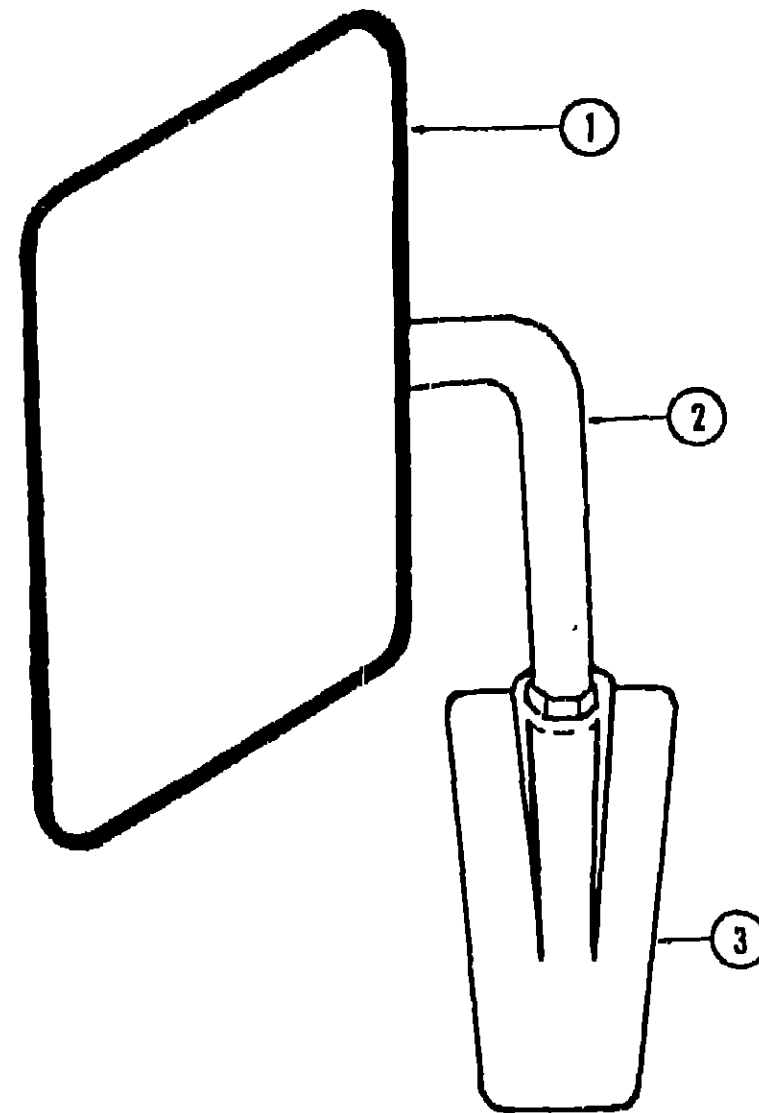

EXTERIOR MIRRORS

Key	Part Number	U/M	Description
1	049347-01-000	EA	Mirror Head - 7 1/2" x 10 1/2"
2	049348-03-000	EA	Arm - Low Mount Mirror - Black
3	049944-04-000	EA	Bracket - Mirror - Outside - Black
.	065116-01-000	EA	Mirror - West Coast - Double - Passenger
.	065116-02-000	EA	Mirror - West Coast - Double - Driver
.	006043-01-000	EA	Mirror - Convex - Adhesive Back
.	Not illustrated		

RADIO & RELATED COMPONENTS

Key	Part Number	U/M	Description
	031105-01-000	EA	Antenna - Radio - Side Mount
	031105-01-700	EA	Antenna Holder - Radio - Upper
	064792-01-000	EA	Grille - Speaker - 5.25" - w/Mesh - Brown
	075903-01-000	EA	Radio - AM/FM/MPX w/Cassette
	075904-01-000	EA	Radio - AM/FM/MPX w/Cassette - Electronic Tuning
	073741-02-000	EA	Speaker - 4" x 6" - Oval
	073431-01-000	EA	Speaker - 5.25 - 3/4 Way (Pair)
	064791-01-000	EA	Speaker - Recessed - 5.25"

ACCESSORIES GROUP (CONTINUED)

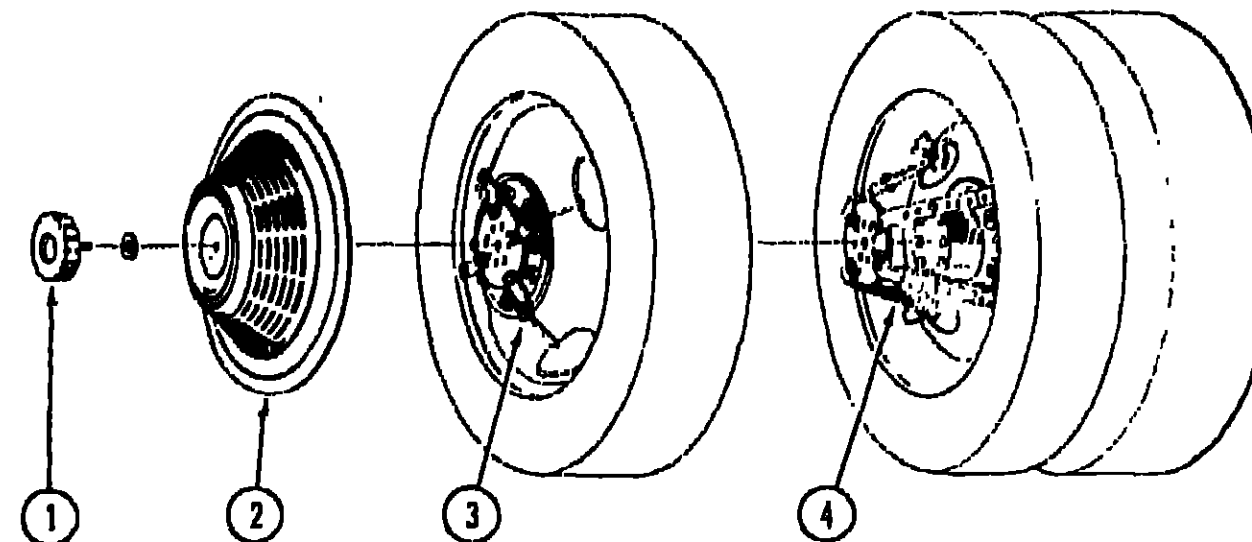

WHEEL COVER & MOUNTING HARDWARE

Key	Part Number	U/M	Description
1	064082-02-000	EA	Retaining Nut - Delmet - Wheel Cover
2	073426-01-700	EA	Wheel Cover - Bolt On - 16" or 16.5" - Delmet (1)
3	073426-04-700	EA	Retention Bracket Asm - Wheel Cover Support - Heavy Duty - Front (1)
4	073426-04-701	EA	Retention Bracket Asm - Wheel Cover Support - Heavy Duty - Rear (1)
.	073426-04-000	EA	Retention Bracket Asm - Wheel Cover Support - Heavy Duty - (Set/4)
.	Not illustrated		

ELECTRIC STEP ASSEMBLY

Key	Part Number	U/M	Description
	075461-01-000	EA	Electric Step Asm w/Light
	075461-01-700	EA	Motor
	041250-01-000	EA	Door Switch
	075461-01-704	EA	Under Step Control Unit
	075461-01-705	EA	4-Way Plug (Dash End)
	075461-01-706	EA	Kill Switch
	075461-01-707	EA	Step Light
	075461-01-708	EA	4-Way Plug (Control Box End)
	075461-01-709	EA	90 Degree Plug
	075461-01-710	EA	Gear
	075461-01-711	EA	Drive Link
	075241-01-000	EA	Support Asm. - Step
	075723-02-000	EA	Block - Support Spacer w/Holes

GENERATORS & COMPONENTS

Key	Part Number	U/M	Description
	054429-01-000	EA	Generator - Onan - 4.0 kw
	052168-01-000	EA	Generator - Onan - 4.25 kw
	054433-01-000	EA	Generator - Onan - 6.5 kw
	069229-01-000	EA	Generator - Kohler - 4.5 kw
	051911-01-000	EA	Generator - Kohler - 7.0 kw
	072332-01-000	EA	Generator - Kohler - LP - 4.5 kw
	701629-02-000	EA	Installation Package
	024732-01-016	EA	Tailpipe - 1.5" C D x 43.50"
	067753-01-000	EA	Muffler - Generator - w/Spark Arrestor - Nelson
	007067-01-000	EA	Insulation - Fiberglass - 1"

1985 ITASCA TABLE OF CONTENTS

INTRODUCTION	A-01
ABBREVIATIONS	A-01
ALPHABETICAL INDEX	A-02 - A-04
IF426RU	A-05 - C-14
ICN22RC	C-15 - E-24
ICP31RT	F-01 - H-12
ICP34RU	H-13 - J-22

1985 ICN22RC INDEX

Floor Plan	C-15 - C-16
Accessories Group	C-17 - C-19
Bath Group	C-20 - C-21
Chassis Group	C-22 - C-23
Curtain, Cushion & Pad Group	C-24 - D-06
Dinette Group	D-07
Driver's Compartment Group	D-08 - D-10
Electrical Group	D-11 - D-13
Exterior Body Group	D-14 - D-20
Galley Group	D-21 - D-23
Heating & Air Conditioning Group	D-24 - E-01
Interior Finish Group	E-02 - E-04
LP Group	E-05
Lounge Group	E-06
Water & Sewage Group	E-07 - E-08
Window, Vent & Exterior Door Group	E-09 - E-24

ACCESSORIES GROUP (CONTINUED)

MISCELLANEOUS ACCESSORIES

Key	Part Number	U/M	Description
	054185-22-000	EA	Owners Manual - 1985 - Itasca & Winnobago
	076319-01-000	EA	Antenna - TV - (Wineguard Antenna)
	076319-03-000	FT	Coaxial Cable - 75 Ohm (Wineguard Antenna)
	076319-04-000	EA	Connector & Ferrule (Wineguard Antenna)
	076319-09-000	EA	Wall Plate/Receptacle - Brown (Wineguard Antenna)
	076319-05-000	EA	Wallplate - Power Supply - Ivory
	076319-06-000	EA	Adapter - Cable Roof Plate
	076319-07-000	EA	Wallplate - Power Supply - Brown
	076319-08-000	EA	Wallplate - Receptacle - Ivory
	076319-09-000	EA	Wallplate - Receptacle - Brown
	017516-01-000	EA	Mid Flap w/Holes - 14" x 18" - Black
	041944-03-000	EA	Fire Extinguisher - 5BC
	041944-02-000	EA	Bracket - Fire Extinguisher
	075922-01-000	EA	Microwave Oven - Litter - 1450
	078977-01-000	EA	Bracket Asm - Microwave - Right
	078977-02-000	EA	Bracket Asm - Microwave - Left
	076253-02-000	EA	Bracket Asm - Microwave - Bottom (2 required)
	075922-03-000	EA	Trim Ring - Microwave Oven
	075922-04-000	EA	Air Exhaust Duct - Microwave Oven
	079940-01-000	EA	Ladder Asm.
	079940-02-000	EA	Luggage Rack Asm.
	080752-05-000	EA	Steering Wheel - Custom
	080752-06-000	EA	Adapter Hub - Steering Wheel
	080752-07-000	EA	Horn Button - Steering Wheel
	080752-08-000	EA	Screw - Steering Wheel - Custom
	067130-01-000	EA	Ladder Step
	076980-01-000	EA	End Cap - Ladder Step
	067125-01-000	EA	Stand Off - Rack & Ladder Asm
	064093-01-000	EA	Luggage Carrier Assembly - 14" x 30" x 60" - Plastic
	039881-01-000	EA	Catch & Strike - Luggage Carrier
	072366-01-000	EA	Speed Control Package - Electric - Diesel - Dana
	072366-01-700	EA	Hex Fittings
	072366-01-701	EA	Cable Only
	072366-01-702	EA	Vacuum Regulator
	072366-01-703	EA	Control Switch & Lever Asm
	069629-01-000	EA	Speed Control Package - Electric Dana
	069629-01-700	EA	Regulator Asm - Electric
	069629-01-701	EA	Vacuum Valve & Electric Switch
	069629-01-702	EA	Control Switch & Lever Asm
	069629-01-703	EA	Harness Asm, (Main Wiring)
	069629-01-704	EA	Generator Switch
	069629-01-705	EA	Adapter Key
	074481-01-000	EA	Valve Asm. - Switch - Speed Control
	074483-01-000	EA	Retainer Nut - Snap On - Speed Control
	072852-01-000	EA	Smoke Detector w/9 Volt Battery
	079664-02-000	EA	Weather Center - 8.5" x 8.5"
	079664-01-000	EA	Clock - 8.5" x 8.5"
	006069-01-000	EA	Key Case - Leather
	007038-01-000	EA	Door Mat - 10.5" x 26" - Black Rubber
	080208-01-000	EA	Lug Wrench - 1.06" x 1.0"
	080208-02-000	EA	Leverage Bar - 21" - Lug Wrench
	006113-01-000	EA	Jack - Hydraulic - 6 Ton - w/Handle
	079941-01-000	EA	Lamp Asm - Fog w/Cover - Amber

BATH GROUP

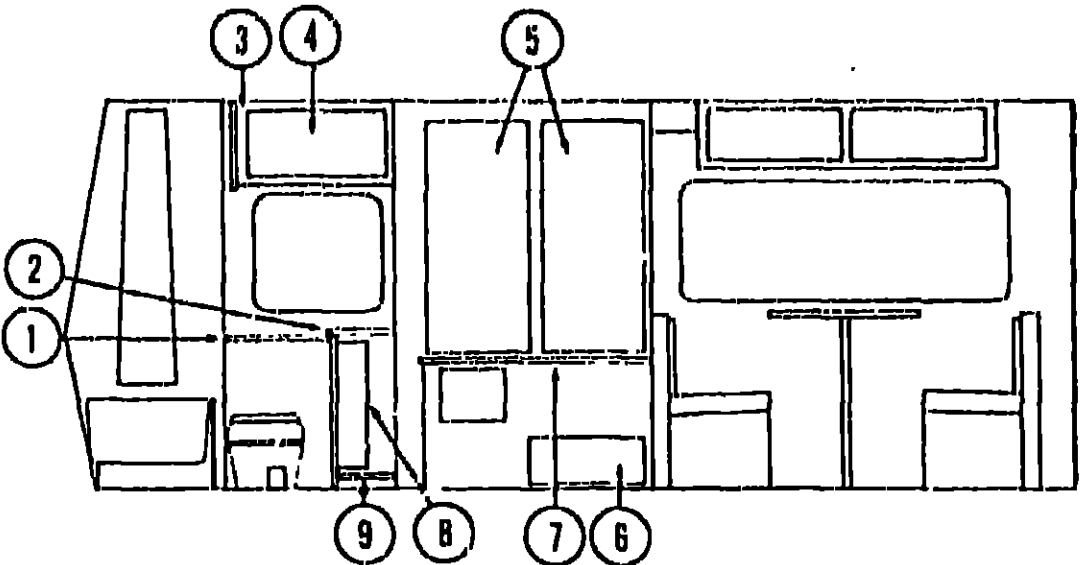

BATH CABINETRY

Key	Part Number	U/M	Description
1	M01895-01-T09	EA	Countertop Asm - Pipe Cover - Victorian Onyx
2	M01892-01-T03	EA	Countertop Asm - Lavatory Cabinet - Victorian Onyx
3	076073-01-000	EA	Cabinet Asm - Medicine - w/o Doors or Hardware
4	076353-01-T03	EA	Door Asm - Medicine Cabinet - w/Mirror - w/o Hardware
5	M78459-29-T09	EA	Door Asm - Wardrobe Cabinet - w/o Hardware
6	M78459-28-T09	EA	Door Asm - Wardrobe Cabinet - w/o Hardware
7	M01891-01-T09	EA	Countertop Asm - Wardrobe (used w/Conventional Dinette)
7	M01890-01-T09	EA	Countertop Asm - Wardrobe (used w/Couch)
8	M78459-38-T09	EA	Door Asm - Lavatory Cabinet
9	M79270-02-T09	EA	Cabinet Asm - Lavatory - w/o Countertop, Door or Drawers
	080224-01-000	EA	Door Asm - Folding - Wood
	075603-01-000	EA	Threshold - Bathroom Door
			Not illustrated

1985 ITASCA
TABLE OF CONTENTS

INTRODUCTION	A-01
ABBREVIATIONS	A-01
ALPHABETICAL INDEX	A-02 - A-04
IF426RU	A-05 - C-14
ICN22RC	C-15 - E-24
ICP31RT	F-01 - H-12
ICP31RT	H-13 - J-22

1985 ICN22RC INDEX

Floor Plan	C-15 - C-16
Accessories Group	C-17 - C-19
Bath Group	C-20 - C-21
Chassis Group	C-22 - C-23
Curtain, Cushion & Pad Group	C-24 - D-06
Dinette Group	D-07
Driver's Compartment Group	D-08 - D-10
Electrical Group	D-11 - D-13
Exterior Body Group	D-14 - D-20
Galley Group	D-21 - D-23
Heating & Air Conditioning Group	D-24 - E-01
Interior Finish Group	E-02 - E-04
LP Group	E-05
Lounge Group	E-06
Water & Sewage Group	E-07 - E-08
Window, Vent & Exterior Door Group	E-09 - E-24

BATH GROUP (CONTINUED)

BATH HARDWARE

Key	Part Number	U/M	Description
	M01817-01-T03	EA	Bathtub Asm. w/Strainer
	075242-02-000	EA	Faucet - Tub & Shower - Antique Brass
..	075240-02-000	EA	Faucet - Lavatory - Antique Brass
	011048-02-000	EA	Shower Head - w/60" Hose
	011048-04-000	EA	Vacuum Breaker - 1/8 MPT - Nylon - Shower Head
..	075606-01-000	EA	Shower Panel - Faucet - Plastic
	066729-01-000	EA	Strainer - Bathtub Asm
	066435-01-000	EA	Nut Strainer - Plastic - Bathtub Asm
	066436-01-000	EA	Slip Nut - 1 5" Tail Piece - Bathtub Asm
	069735-01-000	EA	Washer - Tail Piece - 1 5" - Plastic - Bathtub Asm
	011069-02-000	EA	Tailpiece - 1.5" x 1 25" x 4 - Brass - Bathtub Asm
	080257-01-000	EA	Shroud - Bathtub Asm
	058713-01-000	EA	Sink - Oval - Ivory Plastic
	039341-02-000	EA	Toilet - Thetford - Aqua Magic - Ivory - 8420SH
	075452-01-000	EA	Tissue Holder - Antique Brass
	075453-01-000	EA	Towel Bar - 18" - Antique Brass
	075454-01-000	EA	Towel Ring - Antique Brass
	079235-01-000	EA	Header - Track - Shower Door - Beige
	079234-01-000	EA	Jamb - Shower Door - Rear - Beige
	079234-02-000	EA	Jamb - Shower Door - Front - Beige
	058331-01-000	EA	Mirror - Tempered Glass - 19" x 26"
	058331-05-000	EA	Mirror - Tempered Glass - 12" x 26"
	058331-04-000	EA	Mirror - Tempered Glass - 12" x 42"
	009089-01-000	EA	Clip - Mirror
	057671-01-000	EA	Screw Cover - #8 - Antique White
	059777-01-000	EA	Hinge - Antique Brass
	064467-01-000	EA	Guide - Wall Mount - Sliding Door
	075153-01-000	EA	End Cap - Cover - Beige
	075687-01-000	EA	Lockset - Privacy - Bath Door
	076137-01-000	EA	Trim - Jamb - Bath Door
	066433-01-000	EA	Hook - Cup - Bright
	009059-02-000	EA	Hinge - Bathroom Door
	075680-01-000	EA	Rod - Clothes - Adjustable
	009112-01-000	EA	Flange - 1" - Clothes Rod
	071632-01-000	EA	Bag - Hamper - 49" - w/Elastic
	080224-05-000	EA	Track - Folding Door - 29 50" - Straight
	080224-07-000	EA	Track - Folding Door - S Curve
	080224-01-700	EA	Latch & Catch Asm
	M75569-01-T03	EA	Pantry Asm. - w/o Racks
	074316-01-000	EA	Slide Asm. - Full Extension - Pantry (Pair)
	075451-01-000	EA	Storage Rack - Canned Goods
	075451-02-000	EA	Clip - Storage Rack - White
	061604-01-000	EA	Slide Bolt - Storage Rack - Antique Brass
	076097-01-000	EA	Bracket - Catch - Pantry
	076098-01-000	EA	Bracket - Slide - Pantry
..	059915-08-R07	EA	Drawer Asm. - Wardrobe - 19 1" x 20 8"

CHASSIS GROUP

MISCELLANEOUS CHASSIS

Key	Part Number	U/M	Description
	047441-01-000	EA	Battery Terminal - Horizontal Lug
	075723-01-000	EA	Block - Switch - Spacer w/o Holes
	078670-02-000	EA	Bracket - Bumper - Rear
	077852-01-000	EA	Bracket - Front Bumper
	073352-01-000	EA	Bracket - License Plate - Front
	072359-01-000	EA	Beilin - Expansion Control
	077850-04-000	EA	Bumper - Front - Plain
	077850-05-000	EA	Bumper - Front - Bright Dip
	077850-09-000	EA	Bumper - Front - Chrome
	078584-03-000	EA	Bumper - Rear - Dark Gray
	078584-08-000	EA	Bumper - Rear - Chrome
	007125-07-000	EA	Clamp Asm. - Muffler - 2 25"
	007125-01-000	EA	Clamp Asm. - Muffler - 1.62"
	010497-01-000	EA	Clamp - Close - 5/8 I.D.
	007161-01-000	EA	Clamp - Hose - Spring Type 112
	062401-01-000	EA	Clamp - Hose - Wormgear - 22" I.D. x 1" I.D.
	062401-02-000	EA	Clamp - Hose - Wormgear - 1 56" I.D. - 2 5" I.D.
	062401-03-000	EA	Clamp - Hose - Wormgear - 2 5" I.D. - 1" I.D.
	062401-04-000	EA	Clamp - Hose - Wormgear - 69" I.D. - 1 75" I.D.
	062401-05-000	EA	Clamp - Hose - Wormgear - 2" I.D. - 3" I.D.
	062401-06-000	EA	Clamp - Hose - Wormgear - 22" I.D. - 62" I.D.
	023146-01-000	EA	Clamp - Screw Type - 4"
	024490-01-000	EA	Compartment - Power Cord - Black Plastic
	071656-01-000	EA	Cover - Radiator - Rear
	071657-01-000	EA	Cover - Radiator - Rear Back (Fan Shroud)
	020167-03-000	EA	Dirt Guard - Rear Wheel
	024138-01-000	EA	Hose - Fuel - 5/16" I.D. SAE 30RI
	006113-01-000	EA	Jack - Hydraulic - 6 Ton - w/Handle
	080208-02-000	EA	Leverage Bar - 21" - Lug Wrench
	080208-01-000	EA	Lug Wrench - 1 06" x 1 0"
	064962-02-000	EA	Rim - Wheel - 16 x 6 00 - 8 Hole Chev
	075145-06-000	EA	Shield - Heat Muffler
	079942-01-000	EA	Shock Absorber - Stabilizer - Front
	079942-02-000	EA	Shock Absorber - Stabilizer - Rear
	079942-07-000	EA	Bracket - Mounting Stabilizer
	063977-03-000	EA	Step Asm. - Driver Door
	063977-08-000	EA	Step Asm. - Passenger Door
	024652-01-700	EA	Step Asm. - Entry
	076241-02-000	EA	Support Asm. - Electric Step
	061411-03-000	EA	Tailpipe Extension - 2 25" x 10 5'
	065450-04-000	EA	Tierdown - Battery
	040546-01-000	EA	Tire - 7.50" x 16 - 8 Ply Poly
	050273-01-000	EA	Tire - 7 50 x 16 - Michelin
	052431-02-000	EA	Tray - Luggage
	080212-01-000	EA	Valve Asm. - Fuel - 6 Port Select - Aux
	051377-01-000	EA	Valve Step Asm. - TR500
	057724-01-000	EA	Wheelwell - Plastic
	008343-01-000	EA	Wire Tie - 6"

1985 ITASCA TABLE OF CONTENTS

INTRODUCTION	A-01
ABBREVIATIONS	A-01
ALPHABETICAL INDEX	A-02 - A-04
IF426RU	A-05 - C-14
ICN22RC	C-15 - E-24
ICP31RT	F-01 - H-12
ICP34RU	H-13 - J-22

1985 ICN22RC INDEX

Floor Plan	C-15 - C-16
Accessories Group	C-17 - C-19
Bath Group	C-20 - C-21
Chassis Group	C-22 - C-23
Curtain, Cushion & Pad Group	C-24 - D-06
Dinette Group	D-07
Driver's Compartment Group	D-08 - D-10
Electrical Group	D-11 - D-13
Exterior Body Group	D-14 - D-20
Galley Group	D-21 - D-23
Heating & Air Conditioning Group	D-24 - E-01
Interior Finish Group	E-02 - E-04
LP Group	E-05
Lounge Group	E-06
Water & Sewage Group	E-07 - E-08
Window, Vent & Exterior Door Group	E-09 - E-24

CHASSIS GROUP (CONTINUED)

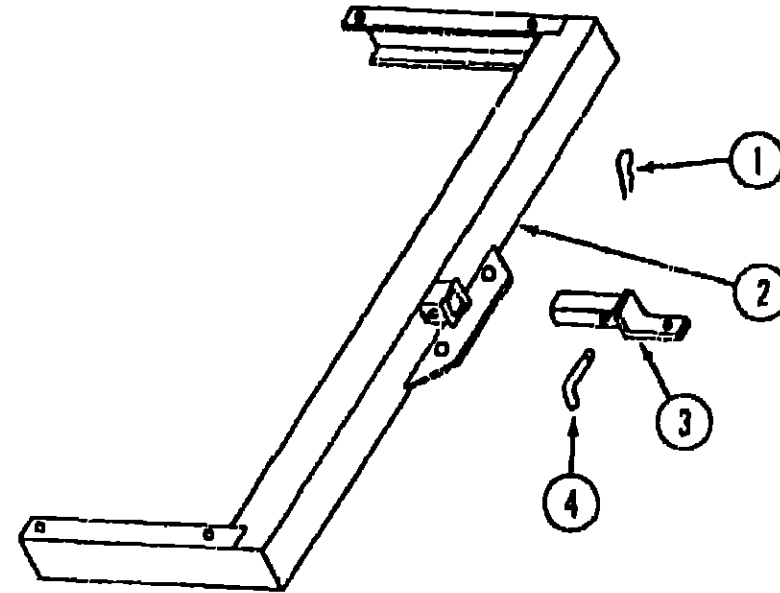

TRAILER HITCH

Key	Part Number	U/M	Description
1	034513-01-000	EA	Pin - Hitch - 3/16 Wire
2	077617-01-000	EA	Drawbar Asm
3	077613-01-000	EA	Drawbar - Ball Mount
4	034512-01-000	EA	Locking Pin - Drawbar

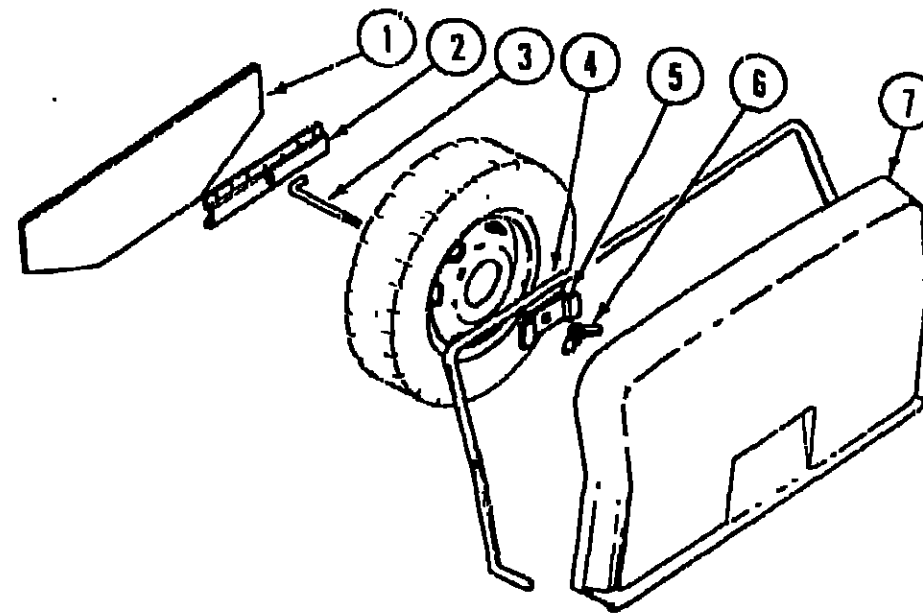

Key	Part Number	U/M	Description
1	077395-01-000	EA	Dust Shield - Spare Tire
2	077403-01-000	EA	Rod Support - Spare Tire
3	077411-01-000	EA	Retaining Rod
4	073090-01-000	EA	Tire Cover Seal
5	077399-01-000	EA	Spare Tire Retainer
6	064081-01-000	EA	Wing Nut
7	079165-01-T09	EA	Tire Cover Asm
-	077408-01-000	EA	Lock Asm - Tire Cover
-	Not illustrated		

CURTAIN, CUSHION & PAD GROUP

NOTICE

In order to assist our Parts Sales Dept. in providing interior software items, please include the serial number and the color code number from the vehicle certification label when ordering. This label is located on the left sidewall at the end of the dash (A-Body), or on the driver's door latch plate (C-Body).

An example of a color code number is P31, which designates an overall color scheme of a particular unit. The color listed after the item description on the microfiche, indicates the overall unit color. Order the item you desire according to unit color code.

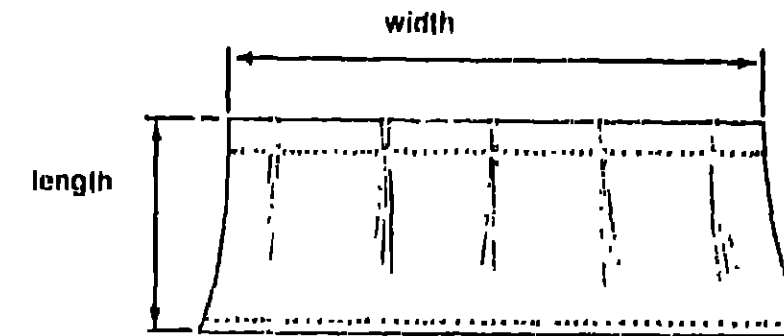

NOTE:

Use this illustration when determining length and width measurements for curtains. You will note the width measurement is taken on the top of the curtain with the curtain fully extended. The length measurement is taken from top to bottom.

CURTAIN & CUSHION HARDWARE

Key	Part Number	U/M	Description
	079798-03-000	EA	Bracket Asm - Curtain Rod - Right
	079798-04-000	EA	Bracket Asm - Curtain Rod - Left
	039175-02-000	EA	Bracket - Curtain Rod
	039175-05-000	EA	Bracket - Curtain Rod - Center
	056003-02-000	EA	Bracket - Drapery Retainer - Left
	056003-01-000	EA	Bracket - Drapery Retainer - Right
	056001-01-000	EA	Bracket - Shade - Left
	056002-01-000	EA	Bracket - Shade - Right
	039175-01-000	EA	Curtain Rod - Extension - 48" x 84"
	009107-01-000	EA	Guide - Nylon Snap - Curtain
	056784-01-000	EA	Pull - Window Shade - Antique Brass
	056115-01-000	YD	Tape - Clear Plastic - w/Guides
	048394-01-000	YD	Tape Hook - 1" x 50 yd - Beige
	029096-05-000	YD	Tape Hook - .50" - Velcro - Beige
	048395-01-000	YD	Tape Loop - 1" x 50 YD - Beige
	029090-01-000	FT	Tie - Drapery - Clear Vinyl
	056116-01-000	EA	Track - Curtain - Brown Plastic
	053272-01-000	EA	Track - Curtain - 16'
	079946-01-000	EA	Track - Curtain - Wraparound - Right
	079946-02-000	EA	Track - Curtain - Wraparound - Left

1985 ITASCA TABLE OF CONTENTS

INTRODUCTION	A-01
ABBREVIATIONS	A-01
ALPHABETICAL INDEX	A-02 - A-04
IF426RU	A-05 - C-14
ICN22RC	C-15 - E-24
ICP31RT	F-01 - H-12
ICP34RU	H-13 - J-22

1985 ICN22RC INDEX

Floor Plan	C-15 - C-16
Accessories Group	C-17 - C-19
Bath Group	C-20 - C-21
Chassis Group	C-22 - C-23
Curtain, Cushion & Pad Group	C-24 - D-06
Dinette Group	D-07
Driver's Compartment Group	D-08 - D-10
Electrical Group	D-11 - D-13
Exterior Body Group	D-14 - D-20
Galley Group	D-21 - D-23
Heating & Air Conditioning Group	D-24 - E-01
Interior Finish Group	E-02 - E-04
LP Group	E-05
Lounge Group	E-06
Water & Sewage Group	E-07 - E-08
Window, Vent & Exterior Door Group	E-09 - E-24

CURTAIN, CUSHION & PAD GROUP (CONTINUED)

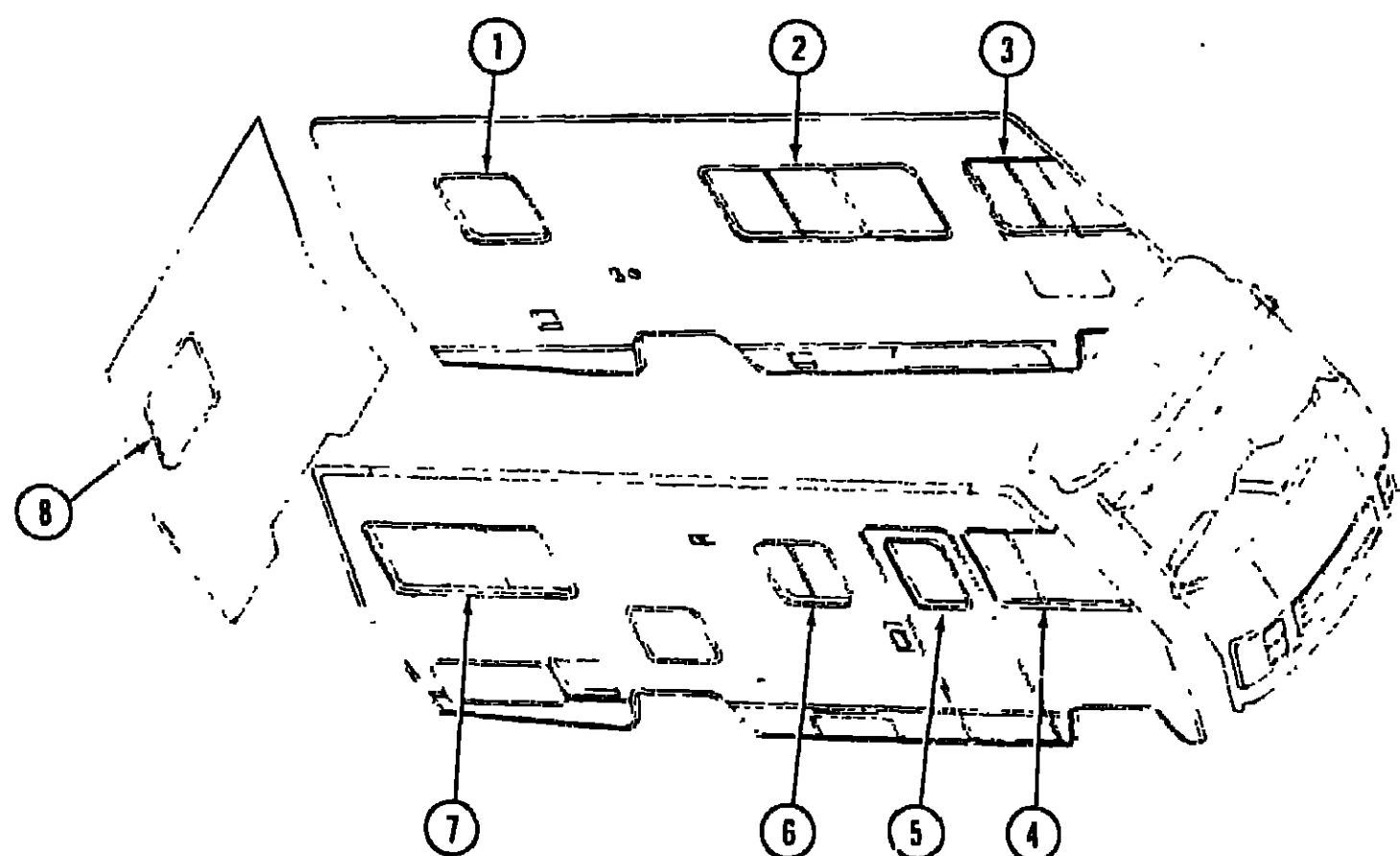

CURTAIN, SHADES, VALANCES & TIEBACKS

Key	Part Number	U/M	Description
1	078377-13-000	EA	Shade Asm - Woven Wood - 32" x 26" Drop - Beige
1	078377-14-000	EA	Shade Asm - Woven Wood - 32" x 26" Drop - Brown
1	078377-15-000	EA	Shade Asm - Woven Wood - 32" x 26" Drop - Blue
2	079543-02-T09	EA	Curtain w/Staples - 30 5" x 20" (Woven Wood) - Beige
2	079543-02-T10	EA	Curtain w/Staples - 30 5" x 20" (Woven Wood) - Brown
2	079543-02-T11	EA	Curtain w/Staples - 30 5" x 20" (Woven Wood) - Blue
2	078377-19-000	EA	Shade Asm - Woven Wood - 68" x 29" Drop - Beige
2	078377-20-000	EA	Shade Asm - Woven Wood - 68" x 29" Drop - Brown
2	078377-21-000	EA	Shade Asm - Woven Wood - 68" x 29" Drop - Blue
3	073304-32-T06	EA	Curtain Asm, w/Snaps - Front Wraparound - 32 5" x 86" - Left
4	073304-31-T06	EA	Curtain Asm, w/Snaps - Front Wraparound - 32 5" x 86" - Right
5	078627-01-T09	EA	Valance Asm - Entrance Door
5	078627-01-T10	EA	Valance Asm - Entrance Door
5	078627-01-T11	EA	Valance Asm - Entrance Door
5	079091-28-000	EA	Shade - 24" x 40" - Vinyl - Beige
5	079091-18-000	EA	Shade - 24" x 40" - Vinyl - Brown
5	079091-29-000	EA	Shade - 24" x 40" - Vinyl - Blue
6	078377-04-000	EA	Shade Asm - Woven Wood - 28" x 23" Drop - Beige
6	078377-05-000	EA	Shade Asm - Woven Wood - 28" x 23" Drop - Brown
6	078377-06-000	EA	Shade Asm - Woven Wood - 28" x 23" Drop - Blue

CURTAIN, CUSHION & PAD GROUP (CONTINUED)

Key	Part Number	U/M	Description
7	079559-03-T09	EA	Curtain w/Gathers - 32" x 54" - Beige
7	079559-03-T10	EA	Curtain w/Gathers - 32" x 54" - Brown
7	079559-03-T11	EA	Curtain w/Gathers - 32" x 54" - Blue
7	079558-03-T09	EA	Valance Asm w/Gathers - 6" x 75" - Beige
7	079558-03-T10	EA	Valance Asm w/Gathers - 6" x 75" - Brown
7	079558-03-T11	EA	Valance Asm w/Gathers - 6" x 75" - Blue
7	079082-36-000	EA	Shade - 60 25" x 38" - Beige
7	079082-18-000	EA	Shade - 60 25" x 38" - Brown
7	079082-24-000	EA	Shade - 60 25" x 38" - Blue
**	079542-03-T09	EA	Curtain w/Darts - 22" x 17" - Beige
**	079542-03-T10	EA	Curtain w/Darts - 22" x 17" - Brown
**	079542-03-T11	EA	Curtain w/Darts - 22" x 17" - Blue
**	M79625-03-T09	EA	Valance Asm - Padded - Side Bunk
**	M79625-03-T10	EA	Valance Asm - Padded - Side Bunk
**	M79625-03-T11	EA	Valance Asm - Padded - Side Bunk
**	079091-04-000	EA	Shade - Vinyl - 40 25" x 38" - Beige
**	079091-18-000	EA	Shade - Vinyl - 40 25" x 38" - Brown
**	079091-11-000	EA	Shade - Vinyl - 40 25" x 38" - Blue
8	079559-04-T09	EA	Curtain w/Gathers - 32" x 54" - Beige
8	079559-04-T10	EA	Curtain w/Gathers - 32" x 54" - Brown
8	079559-04-T11	EA	Curtain w/Gathers - 32" x 54" - Blue
8	079558-03-T09	EA	Valance Asm w/Gathers - 6" x 75" - Beige
8	079558-03-T10	EA	Valance Asm w/Gathers - 6" x 75" - Brown
8	079558-03-T11	EA	Valance Asm w/Gathers - 6" x 75" - Blue
8	079082-33-000	EA	Shade - 33 25" x 50" - Beige
8	079082-15-000	EA	Shade - 33 25" x 50" - Brown
8	079082-21-000	EA	Shade - 33 25" x 50" - Blue
**	073251-24-T09	EA	Curtain w Tape Top - 26" x 8" - Beige
**	073251-24-T10	EA	Curtain w Tape Top - 26" x 8" - Brown
**	073251-24-T11	EA	Curtain w Tape Top - 26" x 8" - Blue
**	M79625-06-T09	EA	Valance Asm - Padded - Rear Window
**	M79625-06-T10	EA	Valance Asm - Padded - Rear Window
**	M79625-06-T11	EA	Valance Asm - Padded - Rear Window
*	073304-04-T03	EA	Curtain Asm - 64" x 53" - Snap Top - Sand
*	077591-05-T03	EA	Curtain w Velcro Top - Bunk Privacy - 60" x 50" - Passenger - Sand
*	077591-06-T03	EA	Curtain w Velcro Top - Bunk Privacy - 60" x 50" - Driver - Sand
*	073260-15-T09	EA	Tie Back Asm - 3" x 20" - Bedspread - Beige
*	073260-15-T10	EA	Tie Back Asm - 3" x 20" - Bedspread - Brown
*	073260-15-T11	EA	Tie Back Asm - 3" x 20" - Bedspread - Blue
*	073260-16-T09	EA	Tie Back Asm - 3" x 20" - Accent - Blue
*	073260-16-T10	EA	Tie Back Asm - 3" x 20" - Accent - Brown
*	073260-16-T11	EA	Tie Back Asm - 3" x 20" - Accent - Blue
*	057534-01-000	EA	Tie Back Asm - 6" - Clear Plastic
*	057534-03-000	EA	Tie Back Asm - 7 5" - Clear Plastic
*	057534-04-000	EA	Tie Back Asm - 20" - Clear Plastic
*	Not illustrated		
**	Parts for bunkhouse option (not illustrated)		

1985 ITASCA
TABLE OF CONTENTS

INTRODUCTION	A-01
ABBREVIATIONS	A-01
ALPHABETICAL INDEX	A-02 - A-04
IF426RU	A-05 - C-14
ICN22RC	C-15 - E-24
ICP31RT	F-01 - H-12
ICP34RU	H-13 - J-22

1985 ICN22RC INDEX

Floor Plan	C-15 - C-16
Accessories Group	C-17 - C-19
Bath Group	C-20 - C-21
Chassis Group	C-22 - C-23
Curtain, Cushion & Pad Group	C-24 - D-06
Dinette Group	D-07
Driver's Compartment Group	D-08 - D-10
Electrical Group	D-11 - D-13
Exterior Body Group	D-14 - D-20
Galley Group	D-21 - D-23
Heating & Air Conditioning Group	D-24 - E-01
Interior Finish Group	E-02 - E-04
L.P. Group	E-05
Lounge Group	E-06
Water & Sewage Group	E-07 - E-08
Window, Vent & Exterior Door Group	E-09 - E-24

CURTAIN, CUSHION & PAD GROUP (CONTINUED)

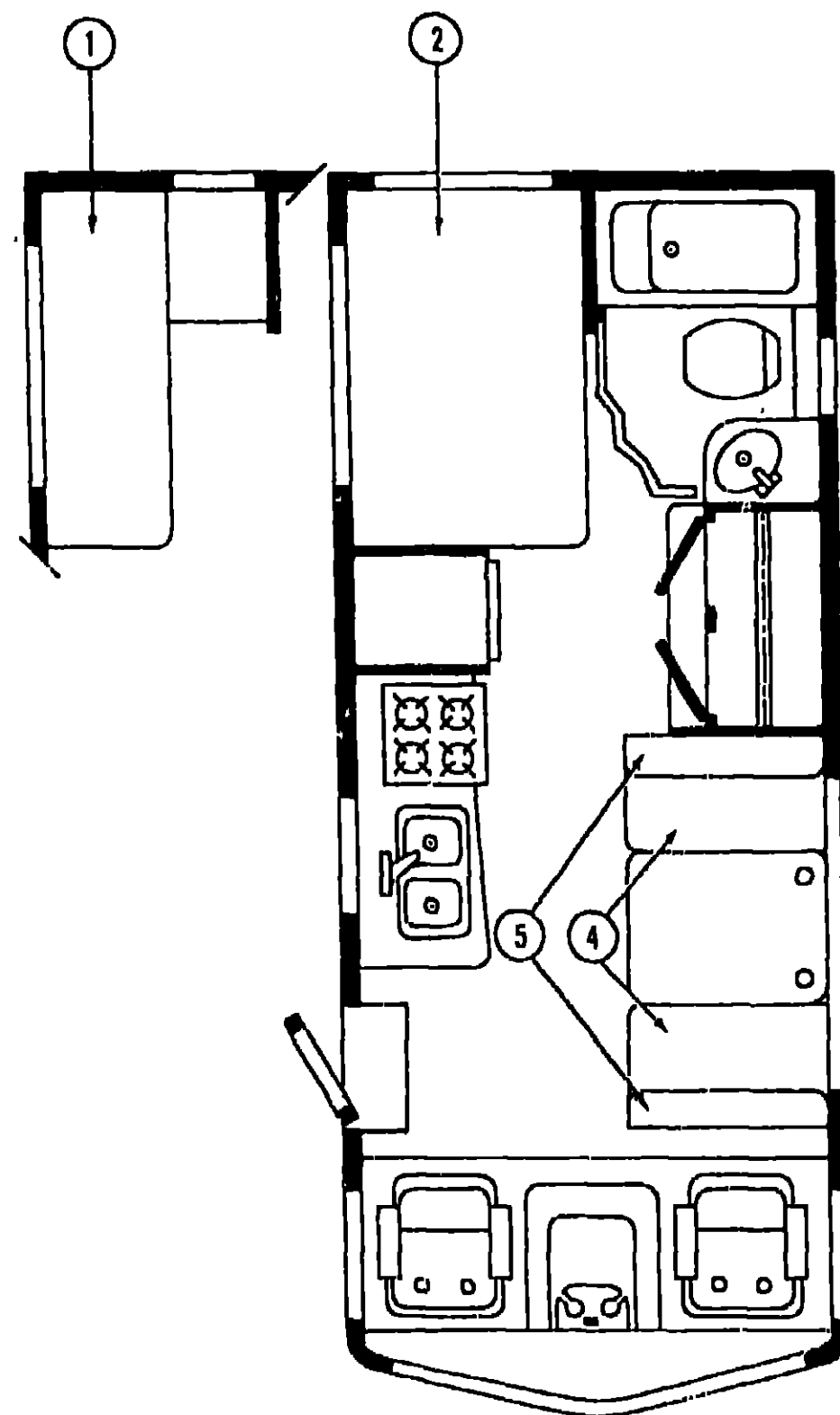

REAR BUNK CUSHIONS

Key	Part Number	U/M	Description
1	073519-01-T09	EA	Cushion - Rear Bunk - 29" x 75 5" x 4 5" - Beige
1	073519-01-T10	EA	Cushion - Rear Bunk - 29" x 75 5" x 4 5" - Brown
1	073519-01-T11	EA	Cushion - Rear Bunk - 29" x 75 5" x 4 5" - Blue
	M73519-01-T09	EA	Cover - Rear Bunk Cushion - 29" x 75 5" x 4 5" - Beige
	M73519-01-T10	EA	Cover - Rear Bunk Cushion - 29" x 75 5" x 4 5" - Brown
	M73519-01-T11	EA	Cover - Rear Bunk Cushion - 29" x 75 5" x 4 5" - Blue

CURTAIN, CUSHION & PAD GROUP (CONTINUED)

DOUBLE BED MATTRESS

Key	Part Number	U/M	Description
2	058709-03-000	EA	Mattress - Inner Spring - Sealy - 48" x 75"
	079371-11-000	EA	Bedsread - 48" x 76" w/9" Ruffle (T09)
	079371-17-000	EA	Bedsread - 48" x 76" w/9" Ruffle (T10)
	079371-14-000	EA	Bedsread - 48" x 76" w/9" Ruffle (T11)
	079390-01-000	EA	Pillow Sham - 30" x 26" - Blue (T09)
	079390-03-000	EA	Pillow Sham - 30" x 26" - Brown (T10)
	079390-02-000	EA	Pillow Sham - 30" x 26" - Burgundy (T11)

3 PILLOW MAGIC BED (OPTION)

Key	Part Number	U/M	Description
3	079054-04-000	EA	Magic Bed - Beige (T09)
	079054-04-700	EA	Pillow Cover - Back - Beige (T09)
	079054-04-701	EA	Seat & Base Asm. - Beige (T09)
3	079054-05-000	EA	Magic Bed - Brown (T10)
	079054-05-700	EA	Pillow Cover - Back - Brown (T10)
	079054-05-701	EA	Seat & Base Asm. - Brown (T10)
3	079054-06-000	EA	Magic Bed - Blue (T11)
	079054-06-700	EA	Pillow Cover - Back - Blue (T11)
	079054-06-701	EA	Seat & Base Asm. - Blue (T11)

DINETTE CUSHION

Key	Part Number	U/M	Description
4	072430-57-T09	EA	Cushion Asm - Dinette Back - 19 25" x 38" x 5" - Beige
4	072430-57-T10	EA	Cushion Asm - Dinette Back - 19 25" x 38" x 5" - Brown
4	072430-57-T11	EA	Cushion Asm - Dinette Back - 19 25" x 38" x 5" - Blue
	M72430-57-T09	EA	Cover Asm - Dinette Back Cushion - 19 25" x 38" x 5" - Beige
	M72430-57-T10	EA	Cover Asm - Dinette Back Cushion - 19 25" x 38" x 5" - Brown
	M72430-57-T11	EA	Cover Asm - Dinette Back Cushion - 19 25" x 38" x 5" - Blue
5	072430-58-T09	EA	Cushion Asm - Dinette Bottom - 17 5" x 38" x 5" - Beige
5	072430-58-T10	EA	Cushion Asm - Dinette Bottom - 17 5" x 38" x 5" - Brown
5	072430-58-T11	EA	Cushion Asm - Dinette Bottom - 17 5" x 38" x 5" - Blue
	M72430-58-T09	EA	Cover Asm - Dinette Bottom Cushion - 17 5" x 38" x 5" - Beige
	M72430-58-T10	EA	Cover Asm - Dinette Bottom Cushion - 17 5" x 38" x 5" - Brown
	M72430-58-T11	EA	Cover Asm - Dinette Bottom Cushion - 17 5" x 38" x 5" - Blue

FRONT BUNK

Key	Part Number	U/M	Description
	079145-04-000	EA	Cushion Asm - Front Bunk - 4" x 34" x 78"
	M79145-04-000	EA	Cover Asm - Front Bunk Cushion - 4" x 34" x 78"

1985 ITASCA
TABLE OF CONTENTS

INTRODUCTION	A-01
ABBREVIATIONS	A-01
ALPHABETICAL INDEX	A-02 - A-04
IF426RU	A-05 - C-14
ICN22RC	C-15 - E-24
ICP31RT	F-01 - H-12
ICP34RU	H-13 - J-22

1985 ICN22RC INDEX

Floor Plan	C-15 - C-16
Accessories Group	C-17 - C-19
Bath Group	C-20 - C-21
Chassis Group	C-22 - C-23
Curtain, Cushion & Pad Group	C-24 - D-06
Dinette Group	D-07
Driver's Compartment Group	D-08 - D-10
Electrical Group	D-11 - D-13
Exterior Body Group	D-14 - D-20
Galley Group	D-21 - D-23
Heating & Air Conditioning Group	D-24 - E-01
Interior Finish Group	E-02 - E-04
LP Group	E-05
Lounge Group	E-06
Water & Sewage Group	E-07 - E-08
Window, Vent & Exterior Door Group	E-09 - E-24

BUCKET SEATS

Key	Part Number	U/M	Description
	079300-02-T09	EA	Seat Asm. - Vinyl - Beige
	079300-02-T10	EA	Seat Asm. - Vinyl - Brown
	079300-02-T11	EA	Seat Asm. - Vinyl - Blue
	M01862-03-T09	EA	Cover Asm. - Seat Bottom - Vinyl - Beige
	M01862-03-T10	EA	Cover Asm. - Seat Bottom - Vinyl - Brown
	M01862-03-T11	EA	Cover Asm. - Seat Bottom - Vinyl - Blue
	M01862-04-T09	EA	Cover Asm. - Seat Back - Vinyl - Beige
	M01862-04-T10	EA	Cover Asm. - Seat Back - Vinyl - Brown
	M01862-04-T11	EA	Cover Asm. - Seat Back - Vinyl - Blue
	078804-02-T09	EA	Seat Asm. - Granduer - Beige
	078804-02-T10	EA	Seat Asm. - Granduer - Brown
	078804-02-T11	EA	Seat Asm. - Granduer - Blue
	M01863-03-T09	EA	Cover Asm. - Bucket Seat Bottom - Beige
	M01863-03-T10	EA	Cover Asm. - Bucket Seat Bottom - Brown
	M01863-03-T11	EA	Cover Asm. - Bucket Seat Bottom - Blue
	M01863-04-T09	EA	Cover Asm. - Bucket Seat Back - Beige
	M01863-04-T10	EA	Cover Asm. - Bucket Seat Back - Brown
	M01863-04-T11	EA	Cover Asm. - Bucket Seat Back - Blue
	079281-01-T09	EA	Seat Asm. - Double Bucket - Beige
	079281-01-T10	EA	Seat Asm. - Double Bucket - Brown
	079281-01-T11	EA	Seat Asm. - Double Bucket - Blue
	M01874-01-T09	EA	Cover Asm. - Bucket Seat Bottom - Double Bucket - Beige
	M01874-01-T10	EA	Cover Asm. - Bucket Seat Bottom - Double Bucket - Brown
	M01874-01-T11	EA	Cover Asm. - Bucket Seat Bottom - Double Bucket - Blue
	M01874-02-T09	EA	Cover Asm. - Bucket Seat Back - Double Bucket - Beige
	M01874-02-T10	EA	Cover Asm. - Bucket Seat Back - Double Bucket - Brown
	M01874-02-T11	EA	Cover Asm. - Bucket Seat Back - Double Bucket - Blue
	080243-03-T09	EA	Armrest Asm. - Right - Beige
	080243-03-T10	EA	Armrest Asm. - Right - Brown
	080243-03-T11	EA	Armrest Asm. - Right - Blue
	080243-04-T09	EA	Armrest Asm. - Left - Beige
	080243-04-T10	EA	Armrest Asm. - Left - Brown
	080243-04-T11	EA	Armrest Asm. - Left - Blue
	M80243-03-T09	EA	Cover Asm. - Armrest - Right Hand - Beige
	M80243-03-T10	EA	Cover Asm. - Armrest - Right Hand - Brown
	M80243-03-T11	EA	Cover Asm. - Armrest - Right Hand - Blue
	M80243-04-T09	EA	Cover Asm. - Armrest - Left Hand - Beige
	M80243-04-T10	EA	Cover Asm. - Armrest - Left Hand - Brown
	M80243-04-T11	EA	Cover Asm. - Armrest - Left Hand - Blue
	080242-02-T09	EA	Headrest Asm. - Beige
	080242-02-T10	EA	Headrest Asm. - Brown
	080242-02-T11	EA	Headrest Asm. - Blue
	M80242-02-T09	EA	Cover Asm. - Headrest - Beige
	M80242-02-T10	EA	Cover Asm. - Headrest - Brown
	M80242-02-T11	EA	Cover Asm. - Headrest - Blue

FABRICS, TRIMS & PADS

Key	Part Number	U/M	Description
	072333-12-000	YD	Fabric - Drapery - Sand
	077498-13-000	YD	Fabric w/Pattern - Upholstery - Beige (T09)
	077498-14-000	YD	Fabric w/Pattern - Upholstery - Brown (T10)
	077498-15-000	YD	Fabric w/Pattern - Upholstery - Blue (T11)
	077498-04-000	YD	Fabric - Upholstery Accent - Beige (T09)
	077498-05-000	YD	Fabric - Upholstery Accent - Brown (T10)
	077498-06-000	YD	Fabric - Upholstery Accent - Blue (T11)
	069729-22-000	YD	Fabric - Bedspread - Beige (T09)
	069729-19-000	YD	Fabric - Bedspread - Brown (T10)
	069729-20-000	YD	Fabric - Bedspread - Blue (T11)
	079392-01-000	YD	Fabric - Quilted - Bedspread - 12" (Headboard) (T09)
	079392-03-000	YD	Fabric - Quilted - Bedspread - 12" (Headboard) (T10)
	079392-02-000	YD	Fabric - Quilted - Bedspread - 12" (Headboard) (T11)
	036421-01-000	YD	Fabric - Mattress Ticking
	052859-01-T03	FT	Trim Asm. - Accent - Sandrift
	052859-06-T03	FT	Trim Asm. - Accent - Buckskin
	079680-01-000	YD	Vinyl - Expanded - 26 oz. - Buckskin
	079680-02-000	YD	Vinyl - Expanded - 26 oz. - Sandrift
	057550-03-T03	EA	Button Asm. - Nail - #36 - 7/8" Shank - Vinyl
	057550-05-T03	EA	Button Asm. - Nail - #36 - 3/8" Shank - Vinyl
	070578-04-T09	EA	Button Asm. - Screw Stud - #30 - Beige
	070578-04-T10	EA	Button Asm. - Screw Stud - #30 - Brown
	070578-04-T11	EA	Button Asm. - Screw Stud - #30 - Blue
	070578-06-T03	EA	Button Asm. - Screw Stud - #30 - Buckskin
	071127-06-T09	EA	Button Asm. - Square - #65 - Beige
	071127-06-T10	EA	Button Asm. - Square - #65 - Brown
	071127-06-T11	EA	Button Asm. - Square - #65 - Blue
	057093-01-T03	EA	Button Asm. - Nail Back - #60 - Vinyl
	078155-01-000	EA	Strap Asm. - Cushion
	079144-02-000	EA	Strap Asm. - Bunk
	070510-01-T03	EA	Pad Asm. - End Cap - Overhead - Driver - Vinyl
	074549-01-T09	EA	Pad Asm. - Dinette Seat Back - Front - Beige
	074549-01-T10	EA	Pad Asm. - Dinette Seat Back - Front - Brown
	074549-01-T11	EA	Pad Asm. - Dinette Seat Back - Front - Blue
	074549-02-T09	EA	Pad Asm. - Dinette Seat Back - Rear - Beige
	074549-02-T10	EA	Pad Asm. - Dinette Seat Back - Rear - Brown
	074549-02-T11	EA	Pad Asm. - Dinette Seat Back - Rear - Blue
	077641-46-000	EA	Pad Asm. - Dinette Wall - 12" x 12" - Beige (T09)
	077641-48-000	EA	Pad Asm. - Dinette Wall - 12" x 12" - Brown (T10)
	077641-50-000	EA	Pad Asm. - Dinette Wall - 12" x 12" - Blue (T11)
	077642-17-000	EA	Pad Asm. - Dinette Wall - Table - Beige (T09)
	077642-19-000	EA	Pad Asm. - Dinette Wall - Table - Brown (T10)
	077642-21-000	EA	Pad Asm. - Dinette Wall - Table - Blue (T11)

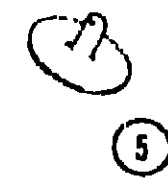
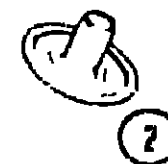

Key	Part Number	U/M	Description
1	029130-01-000	EA	Socket - Snap Fastener
2	029155-01-000	EA	Cap - Snap - 156" Dia x 17" Barrel
3	029156-01-000	EA	Socket - Snap Fastener
4	029092-01-000	EA	Stud - Nickel Finish
5	092093-01-000	EA	Eyelet - Nickel Finish

1985 ITASCA
TABLE OF CONTENTS

INTRODUCTION	A-01
ABBREVIATIONS	A-01
ALPHABETICAL INDEX	A-02 - A-04
IF426RU	A-05 - C-14
ICN22RC	C-15 - E-24
ICP31RT	F-01 - H-12
ICP34RU	H-13 - J-22

1985 ICN22RC INDEX

Floor Plan	C-15 - C-16
Accessories Group	C-17 - C-19
Bath Group	C-20 - C-21
Chassis Group	C-22 - C-23
Curtain, Cushion & Pad Group	C-24 - D-06
Dinette Group	D-07
Driver's Compartment Group	D-08 - D-10
Electrical Group	D-11 - D-13
Exterior Body Group	D-14 - D-20
Galley Group	D-21 - D-23
Heating & Air Conditioning Group	D-24 - E-01
Interior Finish Group	E-02 - E-04
LP Group	E-05
Lounge Group	E-06
Water & Sewage Group	E-07 - E-08
Window, Vent & Exterior Door Group	E-09 - E-24

DINETTE GROUP

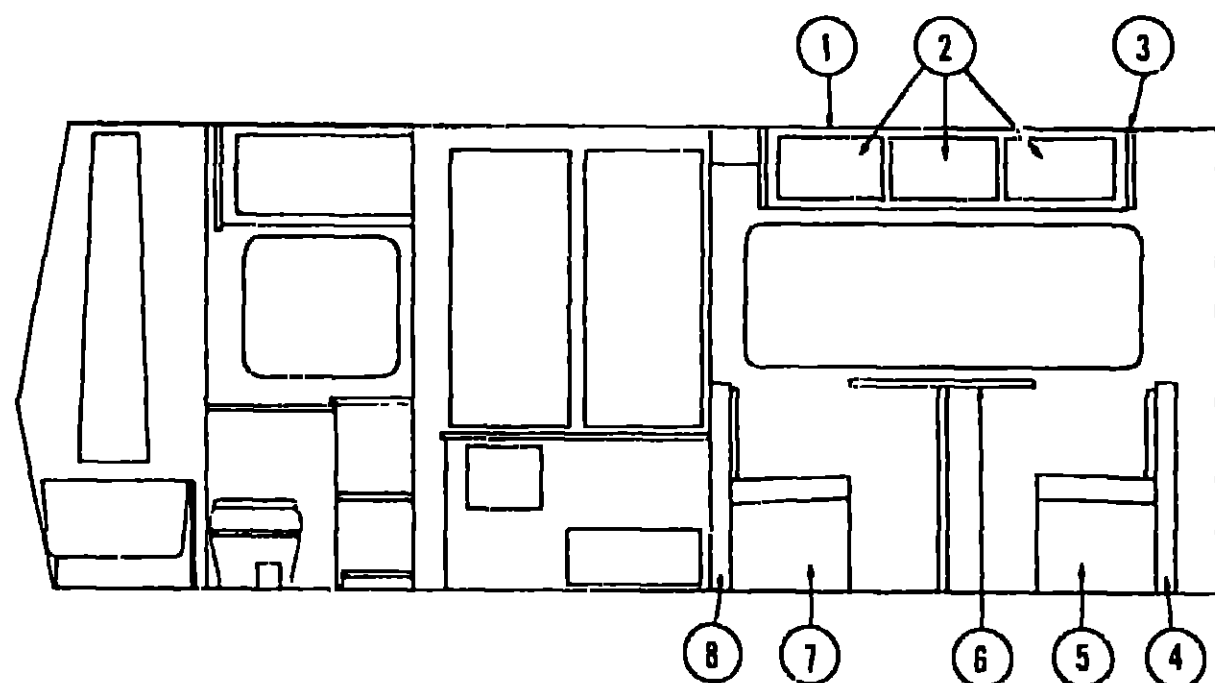

CONVENTIONAL DINETTE & OVERHEAD CABINETRY

Key	Part Number	U/M	Description
1	078508-06-T09	EA	Cabinet Asm - Dinette Overhead - w/o Doors or Hardware
2	M78512-05-T09	EA	Door Asm - Dinette Overhead - w/o Hardware
3	078510-01-T03	EA	Pad Asm - End Cap - Dinette Overhead - Front - Vinyl
4	M01853-01-T03	EA	Cabinet Asm - Dinette Back - Right
5	M01854-02-T03	EA	Cabinet Asm - Dinette Seat - Right - w/o Hardware
6	M78459-18-T09	EA	Door Asm - Dinette Seat - w/o Hardware
7	M01290-05-T03	EA	Table Asm - Dinette - w/o Hardware
8	M01853-04-T03	EA	Cabinet Asm - Dinette Seat - Left - w/o Door or Hardware
9	M01854-03-T03	EA	Cabinet Asm - Dinette Back - Left
10	053200-05-000	EA	Bracket - Upper Wall Mount - 23 5"
11	053201-03-000	EA	Bracket - Table Mount - 23"
12	024275-05-000	EA	Rod - Table Lift - 8" x 23 5" - Beige
13	024281-07-000	EA	Bracket - Lower Wall Mount - 22 12"
14	024276-14-000	EA	Leg Asm - Table - 29 5"
15	064050-01-000	EA	Hinge - Table Leg
16	024282-01-000	EA	Brace - Table Leg
17	024283-01-000	EA	Clip - 1" O D Tube
18	049493-02-000	EA	Catch - Table Leg - Mounts on Floor
19	064781-03-000	EA	Cup Holder - 3 47" O D x 2 75" I D x 1 5"
20	074493-02-000	EA	Support - Spring Door Asm - Overhead Cabinet

Not illustrated

The illustrated parts breakdown for this item is provided on the Common Items Fiche

MAGIC BED W/TABLE (OPTION)

Key	Part Number	U/M	Description
1	053218-02-T03	EA	Table Asm - Pedestal - w/o Hardware - Harbor Oak
2	009040-04-000	EA	Leg - Pedestal Table - 27 5" x 2 25" O D - Brown
3	009040-03-000	EA	Base - Table - Mounts on Floor
4	041194-01-000	EA	Base - Table - Mounts on Floor
5	067046-01-000	EA	Clip - Pedestal Leg
6	079054-04-000	EA	Magic Bed - Beige (T09)
7	079054-05-000	EA	Magic Bed - Brown (T10)
8	079054-06-000	EA	Magic Bed - Blue (T11)

DRIVER'S COMPARTMENT GROUP

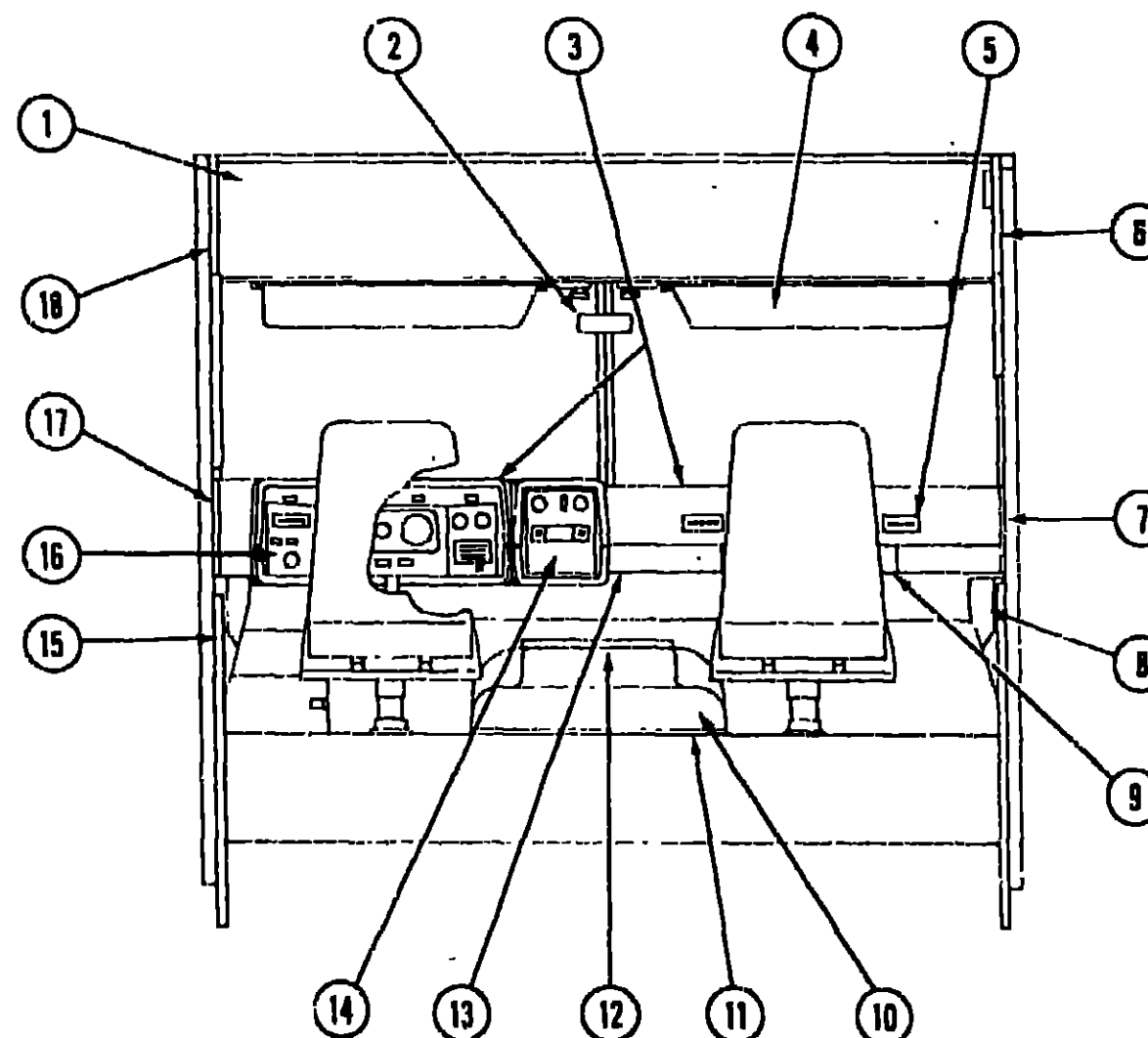

MISCELLANEOUS DRIVER'S COMPARTMENT COMPONENTS

Key	Part Number	U/M	Description
1	080085-02-T03	EA	Header Trim Asm - Upper
2	040714-01-700	EA	Mirror - Inside Rear View - w/Bulb Support
3	M01113-12-T03	EA	Dash Asm - Complete - w/Gauges & Switches (w/o Clock)
4	M01113-13-T03	EA	Dash Asm - Complete - w/Gauges & Switches (w/o Clock) - Diesel
5	038846-01-000	EA	Retainer - Dash - 1" x 25" - w/ 188" Dia Hole
6	038846-02-000	EA	Retainer - Dash - 3" x 17" - w/ 140" Dia Hole
7	079089-01-000	EA	Dash Pad - Passenger - Brown
8	079088-01-000	EA	Dash Pad - Drivers - Brown
9	024990-02-000	EA	Outlet - Defroster w/Swivel - 2" - Dark Brown
10	076765-06-000	EA	Sunvisor Asm - w/Mirror
11	076765-05-000	EA	Sunvisor Asm - w/o Mirror
12	040695-02-000	EA	Clip - Sunvisor
13	074012-01-000	EA	Clip - Sunvisor - Square - Pinch On
14	039044-01-000	EA	Lower Asm - Air Conditioning Adjustable
15	080855-03-000	EA	Side Trim - Front - Upper (w/o Bunk)
16	080856-03-000	EA	Side Trim - Front - Lower (w/o Bunk)
17	059414-06-000	EA	Pad - Sidewall Trim - Passenger - Vinyl
18	072811-01-000	EA	Side Panel - Passenger - Plastic
19	059487-04-T03	EA	Pad - Map Pocket - Passenger - Vinyl
20	022219-01-000	EA	Glove Compartment Door
21	023892-01-000	EA	Glove Compartment Box - Black Fiberboard
22	009118-01-000	EA	Glove Compartment Twist Lock
23	024598-01-000	EA	Glove Compartment Hinge
24	034309-01-000	EA	Glove Compartment Chain - Door
25	079645-01-000	EA	Motor Cover - Fiberglass
26	075564-01-000	EA	Mounting Bracket - Motor Cover
27	039623-01-000	FT	Seal - Engine Cover - Neoprene

Not illustrated

NOTE To be special ordered only

1985 ITASCA TABLE OF CONTENTS

INTRODUCTION
ABBREVIATIONS
ALPHABETICAL INDEX
IF428RU
ICN22RC
ICP31RT
ICP34RU

A-01
A-01
A-02 - A-04
A-05 - C-14
C-15 - E-24
F-01 - H-12
H-13 - J-22

1985 ICN22RC INDEX

Floor Plan	C-15 - C-16
Accessories Group	C-17 - C-19
Bath Group	C-20 - C-21
Chassis Group	C-22 - C-23
Curtain, Cushion & Pad Group	C-24 - D-06
Dinette Group	D-07
Driver's Compartment Group	D-08 - D-10
Electrical Group	D-11 - D-13
Exterior Body Group	D-14 - D-20
Galley Group	D-21 - D-23
Heating & Air Conditioning Group	D-24 - E-01
Interior Finish Group	E-02 - E-04
LP Group	E-05
Lounge Group	E-06
Water & Sewage Group	E-07 - E-08
Window, Vent & Exterior Door Group	E-09 - E-24

DRIVER'S COMPARTMENT GROUP (CONTINUED)

MISCELLANEOUS DRIVER'S COMPARTMENT COMPONENTS (CONT.)

Key	Part Number	U/M	Description
12	080216-01-000	EA	Beverage Tray
13	023834-01-000	EA	Panel - Knee Kick - Bottom of Dash
14	076006-03-000	EA	Bezel - Entertainment Center - w/Radio & Generator Switch
14	076006-02-000	EA	Bezel - Entertainment Center - w/Radio
15	059198-05-000	EA	Side Panel - Drivers - Plastic
15	064499-02-000	EA	Panel - Drivers Door - Inner - Plastic
•	059467-03-T03	EA	Pad - Map Pocket - Driver's - Vinyl
•	050796-01-000	EA	Pocket - Ash Tray - Plastic
•	046886-03-000	EA	Ash Tray - Chrome
16	071668-01-000	EA	Bezel - Control Panel
•	078591-01-000	EA	Trim - Instrument Panel - Front - Passenger
•	078582-01-000	EA	Trim - Instrument Panel - Front - Driver
•	052367-01-000	EA	Cigarette Lighter Asm. - 12 Volt
•	007041-01-000	EA	Bezel - Cigarette Lighter
•	061424-01-000	EA	Lamp Asm. - Map/Gauge
•	061400-06-000	EA	Assist Strap - 12" - Medium Almond
17	059414-05-000	EA	Pad - Sidewall Trim - Driver - Vinyl
18	080855-04-000	EA	Side Trim - Front - Upper (w/o Bunk)
•	080858-04-000	EA	Side Trim - Front - Lower (w/o Bunk)
•	054250-01-000	EA	Support - Dimmer Switch - w/o Holes
•	078579-01-000	EA	Windshield Trim - Interior - Upper - Passenger
•	078579-02-000	EA	Windshield Trim - Interior - Upper - Driver
•	079765-01-000	EA	Windshield Trim - Center
•	079206-01-000	EA	Windshield Trim - Interior - Post - Passenger
•	079206-02-000	EA	Windshield Trim - Interior - Post - Driver
•			Not illustrated

DASH SWITCHES & GAUGES

Key	Part Number	U/M	Description
	024461-01-000	EA	Switch - Battery
	024462-01-000	EA	Switch - Battery Condition
	024464-02-000	EA	Switch - Battery - Dual Boost
	024464-01-000	EA	Switch - Washer
	024465-01-000	EA	Switch - Fuel
	024467-01-000	EA	Switch - Wiper
	024976-01-000	EA	Switch - Generator w/o Circuit Board
	074007-01-000	EA	Switch - Intermittent - Windshield Wiper
	024459-04-000	EA	Gauge - Voltmeter
	024460-04-000	EA	Gauge - Vacuum
	024460-02-000	EA	Mounting Bracket - Vacuum Gauge
	031035-02-000	EA	Gauge - Generator Hourmeter
	072363-01-000	EA	Water Detector Probe - Fuel Line
	072364-01-000	EA	Water Detector Module - Fuel Line

DRIVER'S COMPARTMENT GROUP (CONTINUED)

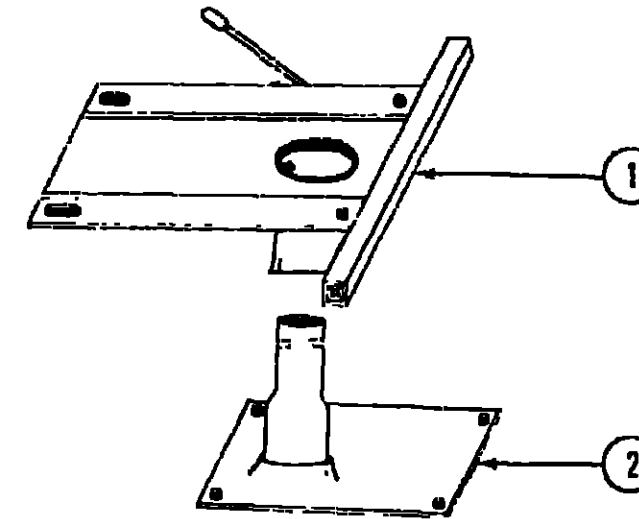

BUCKET SEAT PEDESTAL & SEAT BELTS

Key	Part Number	U/M	Description
1	069585-04-000	EA	Plate - Top - Pedestal Asm - Single Bucket Seat
1	069585-10-000	EA	Plate - Top - Pedestal Asm - Double Bucket Seat
2	069585-08-000	EA	Plate - Sub - Pedestal Asm. - Bucket Seat
•	069585-05-000	EA	Hardware Kit - Bolt/Acorn Nut - 4 ea. - Pedestal Asm.
•	007019-01-000	EA	Belt Asm - Seat - 2" x 84" - Black
•	007021-01-000	EA	Bolt Asm - Seat - 2" x 90" - Black
•	056271-01-000	EA	Belt Asm. - Seat - 2" x 72" - Black
•	057759-01-000	EA	Bracket - Seat Belt Washer
•	069246-01-000	EA	Adjuster Asm. - Seat - w/Lock
•	069246-02-000	EA	Adjuster Asm - Seat - w/o Lock
•			Not illustrated

FRONT BUNK & PULL DOWN STORAGE

Key	Part Number	U/M	Description
	076760-02-000	EA	Overhead Bunk Hardware (Complete)
	079131-01-T03	EA	Bunk Board Asm
	079144-02-T03	EA	Bunk Strap
	042541-04-000	EA	Latch Asm - w/o Strike - Brass
	042541-05-000	EA	Latch Strike - Brass
	080885-01-000	EA	Bunk Trim - Upper Side - Right
	080855-02-000	EA	Bunk Trim - Upper Side - Left
	080856-01-000	EA	Bunk Trim - Lower Side - Right
	080856-02-000	EA	Bunk Trim - Lower Side - Left
	079098-01-000	EA	Pivot Asm - Spring Loaded - Right (Storage Area)
	079098-02-000	EA	Pivot Asm - Spring Loaded - Left (Storage Area)
	078635-01-T03	EA	Panel Asm - Front Bunk

1985 ITASCA TABLE OF CONTENTS

INTRODUCTION	A-01
ABBREVIATIONS	A-01
ALPHABETICAL INDEX	A-02 - A-04
IF426RU	A-05 - C-14
ICN22RC	C-15 - E-24
ICP31RT	F-01 - H-12
ICP34RU	H-13 - J-22

1985 ICN22RC INDEX

Floor Plan	C-15 - C-16
Accessories Group	C-17 - C-19
Bath Group	C-20 - C-21
Chassis Group	C-22 - C-23
Curtain, Cushion & Pad Group	C-24 - D-06
Dinette Group	D-07
Driver's Compartment Group	D-08 - D-10
Electrical Group	D-11 - D-13
Exterior Body Group	D-14 - D-20
Galley Group	D-21 - D-23
Heating & Air Conditioning Group	D-24 - E-01
Interior Finish Group	E-02 - E-04
LP Group	E-05
Lounge Group	E-06
Water & Sewage Group	E-07 - E-08
Window, Vent & Exterior Door Group	E-09 - E-24

ELECTRICAL GROUP

BULBS

Key	Part Number	U/M	Description
	008220-01-000	EA	Bulb - 12V - 25W
	008103-01-000	EA	Bulb - 53
	008213-01-000	EA	Bulb - 57
	008214-01-000	EA	Bulb - 67
	036196-01-000	EA	Bulb - 194
	008215-01-000	EA	Bulb - 1003
	067479-01-000	EA	Bulb - 1076
	063914-01-000	EA	Bulb - 1139
	008218-01-000	EA	Bulb - 1141
	037935-01-000	EA	Bulb - 1157
	056288-02-000	EA	Bulb - 9431808

FUSES & CIRCUIT BREAKERS

Key	Part Number	U/M	Description
	008233-01-000	EA	Fuse - 6 Amp. - 12 Volt
	008234-01-000	EA	Fuse - 10 Amp. - 12 Volt
	046893-01-000	EA	Fuse - 13 Amp. - 12 Volt
	008235-01-000	EA	Fuse - 15 Amp. - 12 Volt
	008236-01-000	EA	Fuse - 20 Amp. - 12 Volt
	008248-01-000	EA	Fuse - 30 Amp. - 110 Volt - AGU
	008252-01-000	EA	Fuse - 50 Amp. - 110 Volt
	056473-02-000	EA	Fuse - 5 Amp. - Slow Blow
	056473-01-000	EA	Fuse - 6 1/4 Amp. - Slow Blow
	062901-02-000	EA	Fuse - 5 Amp. - Automotive
	062901-05-000	EA	Fuse - 15 Amp. - Automotive
	008211-01-000	EA	Circuit Breaker - 6 Amp. - 12 Volt
	008208-01-000	EA	Circuit Breaker - 40 Amp. - 12 Volt
	033573-02-000	EA	Circuit Breaker - 15 Amp. - 12 Volt - w/Mount
	033573-01-000	EA	Circuit Breaker - 20 Amp. - 12 Volt - w/Mount
	044466-03-000	EA	Circuit Breaker - 25 Amp. - 12 Volt - w/Mount
	008268-01-000	EA	Circuit Breaker - 30 Amp. - 12 Volt - w/Mount
	040051-01-000	EA	Circuit Breaker - 20 Amp. - 110 Volt - TOL
	008297-01-000	EA	Circuit Breaker - 120 Amp. - TOL
	008293-01-000	EA	Circuit Breaker - 130 Amp. - TOL
	075735-02-000	EA	Circuit Breaker - 15 Amp. - 120 Volt (Ground Fault Interrupter)
	071279-05-000	EA	Circuit Breaker - 20 Amp. - 120 Volt
	071279-04-000	EA	Circuit Breaker - 30 Amp. - 120 Volt
	071279-02-000	EA	Circuit Breaker - 15/15 Amp. - 120 Volt
	071279-03-000	EA	Circuit Breaker - 15/20 Amp. - 120 Volt
	071279-01-000	EA	Circuit Breaker - 15/30 Amp. - 120 Volt
	071279-06-000	EA	Circuit Breaker - 30/15 Amp. - 120 Volt
	071280-01-000	EA	Circuit Breaker Blank
	050283-02-000	EA	Circuit Breaker - Buss Bar

INTERIOR LIGHT

Key	Part Number	U/M	Description
	065202-02-000	EA	Lamp - Decor - Wall - Brass - 2 Bulb
	033508-02-000	EA	Light - Dome - Ivory - 1 Bulb - US
	033508-03-000	EA	Light - Dome - Ivory - 1 Bulb - CSA
	033509-02-000	EA	Light - Dome - Ivory - 2 Bulb - US
	033509-03-000	EA	Light - Dome - Ivory - 2 Bulb - CSA
	078474-01-000	EA	Light - Fluorescent - 12V
	061424-01-000	EA	Light - 12V Receptacle - Aisle - IP
	007309-01-000	EA	Light - Stop Well
	072353-02-000	EA	Light - Reading - Double - 360° Swivel - Silver
	072353-03-000	EA	Light - Reading - Single - 360° Swivel - Almond
	068937-02-000	EA	Dome Light - Surface - w/o Switch

ELECTRICAL GROUP (CONTINUED)

WIRE, SWITCHES & RECEPTACLES

Key	Part Number	U/M	Description
	008058-01-000	EA	Adapter - Power Cord
	008288-01-000	EA	Box - Electrical - 3" x 3.5" - Plastic
	008289-01-000	EA	Box - Electrical - 4" x 4" - 1/2 & 3/4 Steel - UL
	008289-02-000	EA	Box - Electrical - 4" x 4" - 1/2 & 3/4 Steel - CSA
	058049-01-000	EA	Box - Electrical - 2" x 3" x 2.25" - Steel
	041953-01-000	EA	Conduit - Convoluted Silt - .5" I.D.
	008353-01-000	EA	Connector - Clamping - 3/8 Cable - UL & CSA
	058028-01-000	EA	Connector - Pigtail - Clear Nylon
	008314-01-000	EA	Connector - Wire Nut - Gray
	008311-01-000	EA	Connector - Wire Nut - Red
	031968-01-000	EA	Contact Plug - Brass - Tin Plated
	031967-01-000	EA	Contact - Receptacle
	008054-01-000	EA	Cord - Power - 10-3 30 Amp. - 25' - UL
	008052-01-000	EA	Cord - Power - 10-3 30 Amp. - 25' - CSA
	069238-01-000	EA	Cover - Electrical Box - 4" x 4"
	058048-01-000	EA	Cover - Electrical Box - 4.5" x 2.75" - Rain Tight (Exterior)
	024571-03-000	EA	Cover Plate - Receptacle - Jumbo - Brown Plastic
	024571-04-000	EA	Cover Plate - Receptacle - Jumbo - Ivory Plastic
	008164-01-000	EA	Cover Plate - Switch - Brown
	008294-01-000	EA	Cover - Flat Blank - 4" x 4" - Steel - US
	008294-02-000	EA	Cover - Flat Blank - 4" x 4" - Steel - CSA
	008250-01-000	EA	Fuse Holder - In Line - 10 Amp
	008250-02-000	EA	Fuse Holder - In Line - 15 Amp.
	008277-01-000	EA	Fuse Holder - Panel Mount - Black
	064399-01-000	EA	Housing Asm. - Trailer Pin
	064450-01-000	EA	Housing Asm. - Trailer Plug
	064398-01-000	EA	Housing Asm. - Trailer Receptacle
	054532-01-000	EA	Housing Pin - 6 Position
	046885-01-000	EA	Plaque - Mounting Switch
	075736-01-000	EA	Receptacle/Cover Asm. - Gray (Exterior)
	058708-01-000	EA	Receptacle - Duplex - Brown
	008157-01-000	EA	Receptacle - Duplex - Brown (Exterior Backwall)
	058708-02-000	EA	Receptacle - Duplex - Ivory
	053126-01-000	EA	Receptacle - Ground Fault Interrupter - 125 Volt - Ivory
	024924-02-000	EA	Receptacle - Power Cord
	058707-01-000	EA	Receptacle - Single - Brown
	063912-01-000	EA	Relay - Canister SPDT w/Ground
	075723-01-000	EA	Switch - Block Spacer - w/o Holes
	075723-02-000	EA	Switch - Block Spacer - w/Holes
	008162-01-000	EA	Switch - Double Toggle - Brown
	077942-02-000	EA	Switch - Dummy - Brown
	056264-01-000	EA	Switch - Leaf Actuator
	079362-01-000	EA	Switch Plate - 3 Gang - 2 Switches
	079363-01-000	EA	Switch Plate - Single - w/Switches
	079364-01-000	EA	Switch - On/Off Rocker - Brown
	008185-01-000	EA	Switch - Push Button - 12 Volt
	008163-01-000	EA	Switch - Toggle - Brown
	006050-01-000	EA	TV Jack - Ivory
	047443-02-000	EA	Terminal - 250 Receptacle - 12-10 AWG
	035417-01-000	EA	Terminal - Pin Receptacle - .125 Dia.
	008348-01-000	EA	Terminal Ring - 2 - w/3/8 Stud
	008331-01-000	EA	Terminal Ring - 4 - w/3/8 Stud
	008328-01-000	EA	Terminal Ring - 12/10 Wire
	054065-01-000	EA	Wire Asm. - Generator Switch
	008028-01-000	FT	Wire - 18.5 Bonded - Blue/Red/Yellow/Orange/White
	008024-01-000	FT	Wire - 18.5 Bonded - Orange/White/Yellow/Blue/Brown
	008025-01-000	FT	Wire - 18.5 Bonded - Orange/White/Yellow/Blue/Green
	008026-01-000	FT	Wire w/Ground - Romex - 12/2

1985 ITASCA
TABLE OF CONTENTS

INTRODUCTION	A-01
ABBREVIATIONS	A-01
ALPHABETICAL INDEX	A-02 - A-04
IF426RU	A-05 - C-14
ICN22RC	C-15 - E-24
ICP31RT	F-01 - H-12
ICP34RU	H-13 - J-22

1985 ICN22RC INDEX

Floor Plan	C-15 - C-16
Accessories Group	C-17 - C-19
Bath Group	C-20 - C-21
Chassis Group	C-22 - C-23
Curtain, Cushion & Pad Group	C-24 - D-06
Dinette Group	D-07
Driver's Compartment Group	D-08 - D-10
Electrical Group	D-11 - D-13
Exterior Body Group	D-14 - D-20
Galley Group	D-21 - D-23
Heating & Air Conditioning Group	D-24 - E-01
Interior Finish Group	E-02 - E-04
LP Group	E-05
Lounge Group	E-06
Water & Sewage Group	E-07 - E-08
Window, Vent & Exterior Door Group	E-09 - E-24

ELECTRICAL GROUP (CONTINUED)

EXTERIOR LIGHTS

Key	Part Number	U/M	Description
	007309-01-000	EA	Light - Step Well
	076343-01-000	EA	Lamp Asm. - Park & Turn - Clear - Left Hand
	076343-02-000	EA	Lamp Asm. - Park & Turn - Clear - Right Hand
	079377-01-000	EA	Clearance Light Asm. - Upper Front Cap - Amber
	079377-02-000	EA	Clearance Light Asm. - Upper Back Wall - Red
	075459-04-000	EA	Tail Lamp Asm. - Red - Left or Right
	075459-05-000	EA	Tail Lamp Asm. - Amber - Left or Right
	075459-06-000	EA	Tail Lamp Asm. (Back Up) Left or Right
	042405-03-000	EA	Base - Rectangular Clearance Light
	079377-02-000	EA	Light - Clearance - Red
	042405-01-000	EA	Lens - Clearance Light - Red w/o Reflex
	079377-01-000	EA	Light - Clearance - Amber
	042405-02-000	EA	Light - Clearance Light - Amber w/o Reflex
	008089-01-000	EA	Light - Porch - Recessed
	079941-01-000	EA	Lamp Asm. - Fog - Amber - w/Cover
	073352-01-000	EA	Bracket - License Plate - Front
	059540-01-000	EA	Bracket - License Plate - Rear
	049185-01-000	EA	Headlight Capsule Asm. - High/Low Beam - Driver
	049186-01-000	EA	Headlight Capsule Asm. - High/Low Beam - Passenger
	049187-01-000	EA	Headlight Capsule Asm. - High Beam - Driver
	049188-01-000	EA	Headlight Capsule Asm. - High Beam - Passenger

WINDSHIELD WIPERS & WASHER

Key	Part Number	U/M	Description
**	056000-02-000	EA	Washer Asm. - Windshield
**	057653-01-000	EA	Arm - Windshield Wiper - 18" - Black
	067191-02-000	EA	Motor Asm. - Windshield Wiper - 2 Speed
	067192-01-000	EA	Link Asm. - Connecting - Left
	067193-01-000	EA	Link Asm. - Connecting - Right
**	049464-03-000	EA	Blade - Windshield Wiper - 20" - Black
**	067190-01-000	EA	Shaft & Pivot Asm.
	074007-01-000	EA	Switch - Wiper Delay
**	057474-01-000	EA	Wiper Asm.

MISCELLANEOUS ELECTRICAL COMPONENTS

Key	Part Number	U/M	Description
	047338-03-000	EA	Isolator - Dual Battery - 70 Amp
	008188-01-000	EA	Solenoid - Dual Battery - Relay
	063739-01-000	EA	Battery - 12V - Storage
	039861-01-000	EA	Sending Unit Kit - Wamac
	048812-12-000	EA	Refrigerator Sensor - Refrigerator Alarm
	065201-02-000	EA	Lamp Shade - Fabric - Parchment
	067762-01-000	EA	Converter - 40 Amp w/Charger
	071278-01-000	EA	Control Center - 32 Amp.
	071278-02-000	EA	Control Center - 45 Amp
	071278-01-700	EA	Door w/Catch - Brown
	071278-01-701	EA	Converter Module
	071278-01-702	EA	Label - 45 Amp
	071278-01-703	EA	Catch - Door
	039950-01-702	EA	Circuit Board - Control Center

EXTERIOR BODY GROUP

SEALANTS & ADHESIVES

Key	Part Number	U/M	Description
	004020-01-000	QT	Adhesive - ABS Cement (Plastic Fittings)
	002337-01-000	EA	Adhesive - 1300 Tube - 3M (Windows)
	004005-02-000	GL	Adhesive - Swifts - Glue (Sidewalls)
	053766-07-000	EA	Bedding Compound - Tube - Beige (Exterior)
	053766-06-000	EA	Bedding Compound - Tube - Clear (Window)
	053766-08-000	EA	Bedding Compound - Tube - Gray (Exterior)
	053766-05-000	EA	Bedding Compound - Tube - Gray (Sidewalls to Floor)
	053766-02-000	EA	Bedding Compound - Tube - Off White (Exterior)
	002328-02-000	EA	Block - Rubber Spacer (Windshield)
	004336-01-000	EA	Caulk - Latex - Golden Walnut (Sidewalls)
	072891-02-000	QT	Primer - Glass - Black
	072891-01-000	QT	Primer - Glass - Clear
	035024-01-000	EA	Primer - Glass - Clear - Windshield
	072890-01-000	QT	Primer - Metal - Black
	035023-01-000	GL	Primer - Metal - Windshield
	077967-01-000	EA	Sealant - Acrylic Latex - Tube - Off White (Interior Sealant)
	034552-04-000	EA	Sealant - Silicone - Beige
	034552-02-000	EA	Sealant - Silicone - Clear
	034552-07-000	EA	Sealant - Silicone - Dark Gray
	034552-06-000	EA	Sealant - Silicone - Off White
	069637-01-000	EA	Sealant - Weatherban 404 - Tube - White (Door Caulk)
	072889-01-000	EA	Sealant - Urethane - Black (Windshield)
	069640-01-000	FT	Sealer Ribbon - .25" Bead x 20'
	069640-02-000	FT	Sealer Ribbon - .5" x .125" x 30'
	069640-03-000	FT	Sealer Ribbon - .75" x .125" x 30'
	069640-04-000	FT	Sealer Ribbon - 2" x .09" x 45' (P Series)
	069640-05-000	FT	Sealer Ribbon - 2.5" x .09" x 50'
	069640-06-000	FT	Sealer Ribbon - 5/16" Bead x 15'
	069640-07-000	FT	Sealer Ribbon - 2" x 3/32" x 30'
	002316-01-000	FT	Sealer Tape - 3/32" x 3/8" - White (Window)
	002707-01-000	FT	Sealer Tape - 5/16" x 3/4"
	002707-02-000	FT	Sealer Tape - 5/16" x 1/2"
	040545-01-000	GL	Sealer - Seam Weld
	053752-04-000	EA	Seam Sealer - Tube - Aluminum (Roof)
	083642-01-000	FT	Tape - Adhesive - .10 mm. x 1.5" Wide
	038886-01-000	EA	Tape - Butyl - .31" x .31" x 148" (Windshield)
	076322-01-000	FT	Tape - Foam - Double Coated - .025 x 1" (Fiberglass Sidewall Seams)
	076322-02-000	FT	Tape - Foam - Double Coated - .045 x 1" (Fiberglass Sidewall Seams)
	009200-01-000	EA	Tape - Furnace - 1.5"
	002825-01-000	FT	Weather Striping (Roof Vent)

MISCELLANEOUS EXTERNALLY MOUNTED PARTS

Key	Part Number	U/M	Description
**	011129-01-000	EA	Plumbing Seal - Roof Vent - 1.5"
	048817-01-000	EA	Assist Handle - w/Light
	048817-01-700	EA	Lens - Assist Handle
	010230-04-000	EA	Fill - City Water - Recessed - Gray
	058808-03-000	EA	Water Fill - Lookable - Gray
	072447-01-000	EA	Shroud - Fuel Fill
	063303-04-000	EA	Shroud - Fuel Fill - Lower
	075830-01-000	EA	Shroud - Fill Neck

** The illustrated parts breakdown for this item is provided on the Common Items Fiche.

1985 ITASCA
TABLE OF CONTENTS

INTRODUCTION	A-01
ABBREVIATIONS	A-01
ALPHABETICAL INDEX	A-02 - A-04
IF426RU	A-05 - C-14
ICN22RC	C-15 - E-24
ICP31RT	F-01 - H-12
ICP34RU	H-13 - J-22

1985 ICN22RC INDEX

Floor Plan	C-15 - C-16
Accessories Group	C-17 - C-19
Bath Group	C-20 - C-21
Chassis Group	C-22 - C-23
Curtain, Cushion & Pad Group	C-24 - D-06
Dinette Group	D-07
Driver's Compartment Group	D-08 - D-10
Electrical Group	D-11 - D-13
Exterior Body Group	D-14 - D-20
Galley Group	D-21 - D-23
Heating & Air Conditioning Group	D-24 - E-01
Interior Finish Group	E-02 - E-04
LP Group	E-05
Lounge Group	E-06
Water & Sewage Group	E-07 - E-08
Window, Vent & Exterior Door Group	E-09 - E-24

EXTERIOR BODY GROUP (CONTINUED)

DECALS & FILM STRIPE

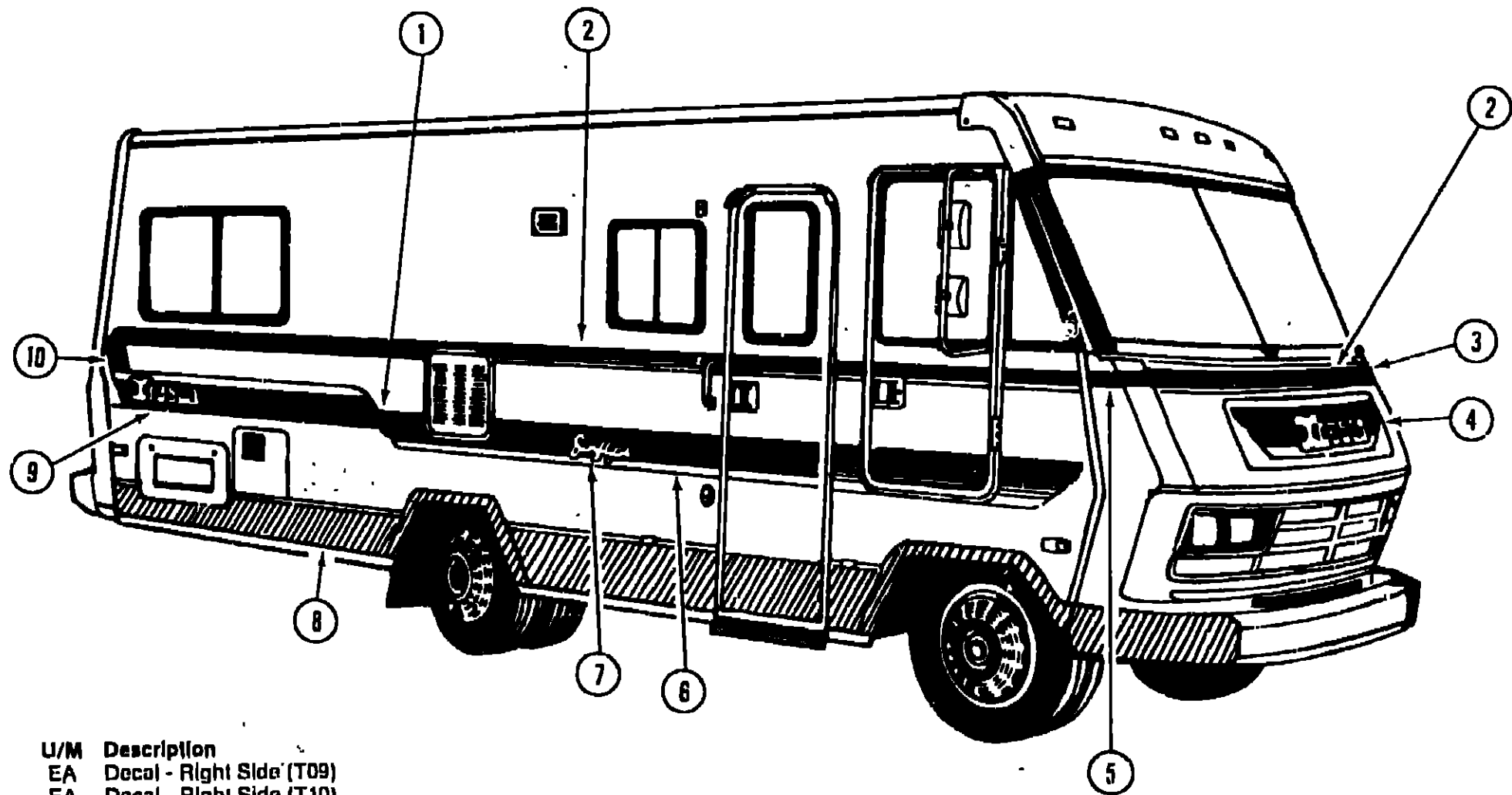

Key	Part Number	U/M	Description
1	078867-01-000	EA	Decal - Right Side (T09)
1	078867-02-000	EA	Decal - Right Side (T10)
1	078867-03-000	EA	Decal - Right Side (T11)
•	078867-04-000	EA	Decal - Left Side (T09)
•	078867-05-000	EA	Decal - Left Side (T10)
•	078867-06-000	EA	Decal - Left Side (T11)
2	069245-54-000	FT	Film - Multi Stripe - 2 3/8" x 150' (T09)
2	069245-55-000	FT	Film - Multi Stripe - 2 3/8" x 150' (T10)
2	069245-56-000	FT	Film - Multi Stripe - 2 3/8" x 150' (T11)
3	079399-02-000	EA	Decal - Hood Corner - Left Hand (T09)
3	079399-04-000	EA	Decal - Hood Corner - Left Hand (T10)
3	079399-06-000	EA	Decal - Hood Corner - Left Hand (T11)
4	080764-01-000	EA	Decal - Logo - "Itasca" - Hood (T09)
4	080764-02-000	EA	Decal - Logo - "Itasca" - Hood (T10)
4	080764-03-000	EA	Decal - Logo - "Itasca" - Hood (T11)
•	078852-01-000	EA	Decal - Logo - "Itasca" - 5 0" x 20" (Rear Tire Cover)
5	079399-01-000	EA	Decal - Hood Corner - Right Hand (T09)
5	079399-03-000	EA	Decal - Hood Corner - Right Hand (T10)
5	079399-05-000	EA	Decal - Hood Corner - Right Hand (T11)
6	069245-47-000	EA	Film - Multi Stripe - 8" x 150' (T09)
6	069245-48-000	EA	Film - Multi Stripe - 8" x 150' (T10)
6	069245-49-000	EA	Film - Multi Stripe - 8" x 150' (T11)
7	058718-02-000	EA	Decal - "Sunflyer"
8	041273-78-000	FT	Decal - Striping - 11" Dark Gray
9	078852-02-000	EA	Decal - Logo - "Itasca" - 6 5/8" x 26.5"
10	079651-01-000	EA	Decal - Rear Side - Right Hand (T09)
10	079651-03-000	EA	Decal - Rear Side - Right Hand (T10)
10	079651-05-000	EA	Decal - Rear Side - Right Hand (T11)
•	079651-02-000	EA	Decal - Rear Side - Left Hand (T09)
•	079651-04-000	EA	Decal - Rear Side - Left Hand (T10)
•	079651-06-000	EA	Decal - Rear Side - Left Hand (T11)
•	Not illustrated		

1985 ITASCA
TABLE OF CONTENTS

INTRODUCTION	A-01
ABBREVIATIONS	A-01
ALPHABETICAL INDEX	A-02 - A-04
IF426RU	A-05 - C-14
ICN22RC	C-15 - E-24
ICP31RT	F-01 - H-12
ICP34RU	H-13 - J-22

1985 ICN22RC INDEX

Floor Plan	C-15 - C-16
Accessories Group	C-17 - C-19
Bath Group	C-20 - C-21
Chassis Group	C-22 - C-23
Curtain, Cushion & Pad Group	C-24 - D-06
Dinette Group	D-07
Driver's Compartment Group	D-08 - D-10
Electrical Group	D-11 - D-13
Exterior Body Group	D-14 - D-20
Galley Group	D-21 - D-23
Heating & Air Conditioning Group	D-24 - E-01
Interior Finish Group	E-02 - E-04
LP Group	E-05
Lounge Group	E-06
Water & Sewage Group	E-07 - E-08
Window, Vent & Exterior Door Group	E-09 - E-24

EXTERIOR BODY GROUP (CONTINUED)

EXTERIOR BODY PANELS

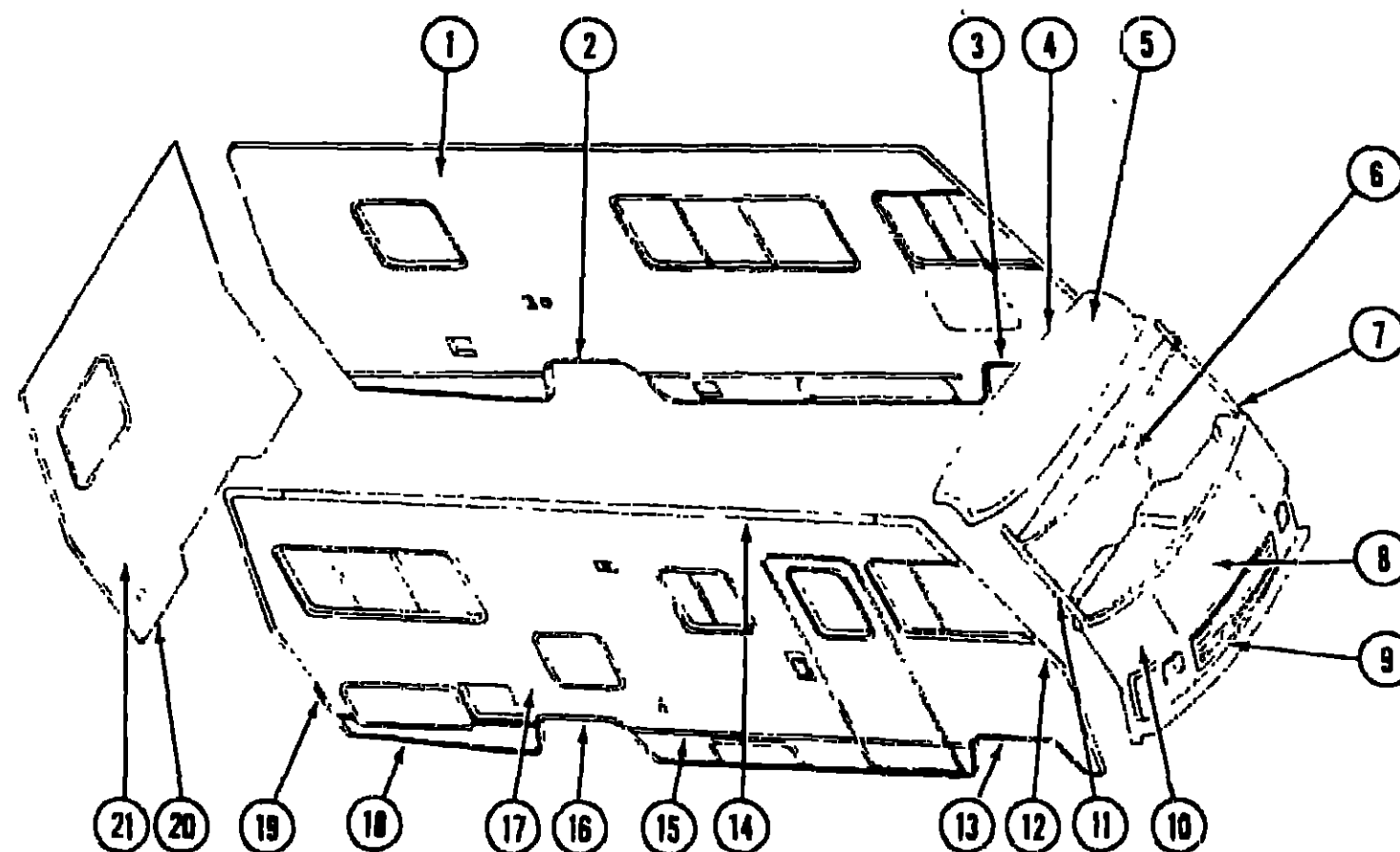

Key	Part Number	U/M	Description
1	M79188-01-T09	EA	Sidewall Asm. - Driver
1	M79188-01-T10	EA	Sidewall Asm. - Driver
1	M79188-01-T11	EA	Sidewall Asm. - Driver
2	058487-07-000	EA	Trim - Wheel Well - Rear - U Channel - Driver or Passenger
3	073647-02-000	EA	Trim - Wheel Well - Front - U Channel - Driver or Passenger
4	078580-03-000	EA	Trim - Roof/Front Cap - Gray
5	M01899-01-T09	EA	Cap - Over Windshield - Gray
6	076676-02-000	EA	Trim - Molding - Windshield - Center
7	079225-02-000	EA	Trim - Molding - Windshield - Driver
7	077944-02-000	EA	Trim - Molding - Windshield - Upper
7	077945-02-000	EA	Trim - Molding - Windshield - Lower
8	078281-01-T09	EA	Access Panel - w/Hardware
9	078571-01-000	EA	Grille Panel
9	079793-01-000	EA	Grille Mesh (Under Headlamps)
9	079794-01-000	EA	Grille Mesh (Center Front)
9	080754-01-000	EA	Grille Trim - Chrome - 47 25"
9	080754-02-000	EA	Grille Trim - Chrome - 91 5"
9	076910-02-000	EA	Headlamp Bazel - Driver
9	076910-01-000	EA	Headlamp Bazel - Passenger
9	073308-01-000	EA	Screw Asm. - Headlamp - Adjusting
9	049359-01-000	EA	Spring - Headlamp Retainer
9	062207-01-000	EA	Headlamp Guard
10	M01115-09-T09	EA	Panel Asm. - Front Shroud (includes access panel)
11	079225-01-000	EA	Trim - Contour - Windshield - Passenger
11	077044-01-000	EA	Trim - Molding - Windshield - Upper
11	079945-01-000	EA	Trim - Molding - Windshield - Lower
12	079224-03-000	EA	Trim - Fiberglass Panel - Passenger - Gray
12	079224-04-000	EA	Trim - Fiberglass Panel - Driver - Gray
13	078556-02-000	EA	Trim - Wheel Well - Front - Plastic - Passenger
13	078556-04-000	EA	Trim - Wheel Well - Front - Plastic - Driver

Key	Part Number	U/M	Description
14	078600-06-000	EA	Trim - Sidewall - Upper - Driver or Passenger - Beige
15	002444-01-000	EA	Feature Strip - Extr. - 14' - w/o Insert
15	009731-01-000	EA	End Cap - Feature Strip Insert
15	001030-02-004	EA	Insert - Feature Strip - Off White - 17'
16	075070-05-000	EA	Trim - Wheel Well - Rear - Plastic - Passenger
16	075070-08-000	EA	Trim - Wheel Well - Rear - Plastic - Driver
17	M79189-01-T09	EA	Sidewall Asm. - Passenger
17	M79189-01-T10	EA	Sidewall Asm. - Passenger
17	M79189-01-T11	EA	Sidewall Asm. - Passenger
17	M79189-02-T09	EA	Sidewall Asm. - Bunk House
17	M79189-02-T10	EA	Sidewall Asm. - Bunk House
17	M79189-02-T11	EA	Sidewall Asm. - Bunk House
18	072839-01-001	EA	Extr. - Rocker Panel - 216"
19	073502-11-000	EA	Trim - Passenger Rear - Gray
19	073502-12-000	EA	Trim - Driver Rear - Gray
20	050406-05-000	EA	Trim - Backwall - Lower - Driver or Passenger
20	079174-01-T03	EA	Roof Asm.
21	079265-01-T09	EA	Backwall Asm. - w/Double Bed
21	079265-02-T09	EA	Backwall Asm. - w/Bunk Bed
21	078577-03-000	EA	Bumper End Cap - Front Passenger - Gray
21	078577-04-000	EA	Bumper End Cap - Front Driver - Gray
21	078578-03-000	EA	Bumper End Cap - Rear Passenger - Gray
21	078578-04-000	EA	Bumper End Cap - Rear Driver - Gray
21	Not illustrated		

** Parts for bunkhouse option (not illustrated)

1985 ITASCA TABLE OF CONTENTS

INTRODUCTION	A-01
ABBREVIATIONS	A-01
ALPHABETICAL INDEX	A-02 - A-04
IF426RU	A-05 - C-14
ICN22RC	C-15 - E-24
ICP31RT	F-01 - H-12
ICP34RU	H-13 - J-22

1985 ICN22RC INDEX

Floor Plan	C-15 - C-16
Accessories Group	C-17 - C-19
Bath Group	C-20 - C-21
Chassis Group	C-22 - C-23
Curtain, Cushion & Pad Group	C-24 - D-06
Dinette Group	D-07
Driver's Compartment Group	D-08 - D-10
Electrical Group	D-11 - D-13
Exterior Body Group	D-14 - D-20
Galley Group	D-21 - D-23
Heating & Air Conditioning Group	D-24 - E-01
Interior Finish Group	E-02 - E-04
LP Group	E-05
Lounge Group	E-06
Water & Sewage Group	E-07 - E-08
Window, Vent & Exterior Door Group	E-09 - E-24

EXTERIOR BODY GROUP (CONTINUED)

SHEET FIBERGLASS, ALUMINUM & STYROFOAM

Key	Part Number	U/M	Description
	077517-15-001	EA	Fiberglass Sidewall Skin - 46.12" x 378" - Mesa
	077517-15-002	EA	Fiberglass Sidewall Skin - 46 12" x 60" - Mesa
	001054-03-003	EA	Alum - Gray - No Design - 48" x 96"
	000868-01-000	EA	Alum. - Mill Finish - No Design (Roof) - 96" x 360"
	000868-01-000	SF	Styrofoam - .75" x 24" x 96"
	000870-01-000	SF	Styrofoam - 1.50" x 24" x 96"
	000870-03-000	SF	Styrofoam - 1.34" x 48" x 96"

LABELS & EXTERIOR PAINT

Key	Part Number	U/M	Description
	068383-01-000	EA	Label - Diesel Fuel
	006195-01-000	EA	Label - Electrical Test
	047731-01-000	EA	Label - Emergency Exit
	006199-01-000	EA	Label - Exit - Escape Window
	057467-04-000	EA	Label - Exterior Loading Limit
	064378-01-000	EA	Label - Flying "W" w/Thermo Panel
	061417-01-000	EA	Label - Fuel
	006196-01-000	EA	Label - Gas Test
	054531-01-000	EA	Label - LP Gas Only
	040544-01-000	EA	Label - Open - Entrance Door
	006015-01-000	EA	Label - Patent Motor Home
	056259-01-000	EA	Label - Safety Check List
	006064-01-000	EA	Label - Seal - w/o Seal Belts
	006187-01-000	EA	Label - Sewage
	006006-01-000	EA	Label - Thermo Panel - 2 1/4" x 2 1/4"
	075221-01-000	EA	Label - Trailer Hitch Capacity
	075220-01-000	EA	Label - Warning - Exterior Load Limit
	050225-01-000	EA	Label - Warning - Stove Vent - US
	006188-01-000	EA	Label - Waste Water
	006197-01-000	EA	Label - Water Test
	072863-01-000	EA	Nameplate - Diesel - 6.2L
	006062-01-000	EA	Tag - Electrical - 110 Volt Connection
	006040-01-000	EA	Tag - Gas - Refueling Warning
	044486-03-000	EA	Paint - Beige Acrylic Enamel - 16 oz. Aerosol (7633A Dupont)
	045681-03-000	EA	Paint - Gloss Black - Acrylic Enamel - 16 oz. Aerosol (99 Dupont)
	058637-05-000	EA	Paint - Gray Acrylic Enamel - 16 oz. Aerosol (71537 Dupont)
	041561-03-000	EA	Paint - Off White Acrylic Enamel - 16 oz. Aerosol (45396A Dupont)
	074559-01-000	EA	Label "LPG" - 3 3" x 1.75" - (Calif. Code)

ACCESS PANEL HARDWARE

Key	Part Number	U/M	Description
	072917-02-000	EA	Rod - Hood Prop
	062628-01-000	EA	Clip - Prop Rod
	050833-01-000	EA	Bracket - Prop Rod
	073340-01-000	EA	Hinge - Access Panel - Passenger
	073340-02-000	EA	Hinge - Access Panel - Drivers
	058960-01-000	EA	Bracket - Hinge Asm. - Hood - Drivers
	058960-02-000	EA	Bracket - Hinge Asm. - Hood - Passenger
	R77006-68-721	EA	Cable - Release (Access Panel)
	074178-01-000	EA	Bracket - Cable Release - Inside
	R77007-01-950	EA	Striker - Hood Latch
	R77006-59-931	EA	Latch - Hood
	R77006-38-499	EA	Spring
	R77006-19-766	EA	Cable Sheath
	073333-01-000	EA	Bracket - Latch Support
	073337-01-000	EA	Drace Latch - Hood
	073341-01-000	EA	Bracket - Hood Latch
	058786-02-000	EA	Bolt - Hood Adjusting - 5/16" x 18 x 1 1/4"

EXTERIOR BODY GROUP (CONTINUED)

INTERIOR/EXTERIOR SCREWS & FASTENERS

Key	Part Number	U/M	Description
	005200-01-000	EA	Bolt - Round Head - Square Neck w/SST Cap - 7/16" - 14 x 1 1/4"
	058279-01-000	EA	Clip - Mounting - Front Panel
	035628-01-000	EA	Fastener - Blind Well Nut - 1.05" x .38"
	000D15-06-00B	EA	Nut - Hex - 3/8" x 24 - Zinc
	005081-01-000	EA	Nut - Speed - C Type - #8 Screw
	000G54-04-20B	EA	Screw 1/4 - 20 x 1 1/4" PTH - Zinc
	000G54-04-22B	EA	Screw 1/4 - 20 x 1 3/8" PTH - Zinc
	000G53-04-06B	EA	Screw 1/4 - Machine - 20 x 3/8" PTH - Zinc
	000G13-06-12P	EA	Screw #6 - 20 x 3/4" PFH - Dark Brown
	000G13-06-28X	EA	Screw #6 - 20 x 3/4" PFH - Gray
	000G13-06-16R	EA	Screw #6 - 20 x 1" PFH - Beige
	000G11-07-08B	EA	Screw #7 - 19 x 1/2" PPH - Zinc
	000G12-08-12M	EA	Screw #8 - 18 x 3/4" POH - Gray
	000G11-08-12R	EA	Screw #8 - 18 x 3/4" PPH - Beige
	000G11-08-12X	EA	Screw #8 - 18 x 3/4" PPH - Gray
	000G11-08-12B	EA	Screw #8 - 18 x 3/4" PPH - Zinc
	000G39-08-12R	EA	Screw #8 - 18 x 3/4" SDPH - Beige
	000G66-08-12M	EA	Screw #8 - 18 x 3/4" SDPH - Gray
	000G11-08-16R	EA	Screw #8 - 18 x 1" PFH - Gray
	000G66-08-16R	EA	Screw #8 - 18 x 1" SDPH - Beige
	000G12-08-28R	EA	Screw #8 - 18 x 1 3/4" POH - Beige
	000G36-08-08E	EA	Screw #8 - 32 x 1/2" PFH - Chrome
	000G39-08-08B	EA	Screw #8 - Self Drilling - 18 x 1/2" PPH - Zinc
	000G39-08-12B	EA	Screw #8 - Self Drilling - 18 x 3/4" PPH - Zinc
	000G39-08-12R	EA	Screw #8 - Self Drilling - 18 x 3/4" PPH - Beige
	000G39-08-16R	EA	Screw #8 - Self Drilling - 18 x 1" PPH - Beige
	000G39-08-16T	EA	Screw #8 - Self Drilling - 18 x 1" PPH - Black
	000G39-08-16P	EA	Screw #8 - Self Drilling - 18 x 1" PPH - Dark Brown
	000G39-08-16X	EA	Screw #8 - Self Drilling - 18 x 1" PPH - Gray
	000G39-08-16E	EA	Screw #8 - Self Drilling - 18 x 1" PPH - Chrome
	000G64-08-16M	EA	Screw #8 - Self Drilling - 18 x 1" SDPH - Gray
	000G67-10-08B	EA	Screw #10 - 12 x 1/2" PPH - Zinc
	000G87-10-10R	EA	Screw #10 - 12 x 5/8" PPH - Beige
	000G87-10-16P	EA	Screw #10 - 12 x 1" PPH - Dark Brown
	000G87-10-16B	EA	Screw #10 - 12 x 1" PPH - Zinc
	000G87-10-20B	EA	Screw #10 - 12 x 1 1/4" - PPH - Zinc
	000G67-10-24B	EA	Screw #10 - 12 x 1 1/2" PPH - Zinc
	049465-04-000	EA	Screw #10 - 16 x 1" POH - w/Washer - Beige
	049465-05-000	EA	Screw #10 - 16 x 1" POH - w/Washer - Gray
	000G12-10-24E	EA	Screw #10 - 16 x 1 1/2" POH - Chrome
	000G11-10-08D	EA	Screw #10 - 16 x 1/2" PPH - Dark Brown
	000G11-10-12R	EA	Screw #10 - 16 x 3/4" PPH - Beige
	000G11-10-12S	EA	Screw #10 - 16 x 3/4" PPH - Off White
	000G11-10-12B	EA	Screw #10 - 16 x 3/4" PPH - Zinc
	000G11-10-16B	EA	Screw #10 - 16 x 1" PPH - Zinc
	000G11-10-40B	EA	Screw #10 - 18 x 2 1/2" PPH - CAD
	000G19-10-12B	EA	Screw #10 - Machine - 32 TPI x 3/4"
	075908-01-000	EA	Screw #10 - Machine - 32 x .56" PTH - Zinc
	000G19-10-20B	EA	Screw #10 - Machine - 32 x 1 1/4" PPH - Zinc
	000G39-12-12E	EA	Screw #10 - Self Drilling - 14 x 3/4" PPH - Chrome
	000G39-10-10R	EA	Screw #10 - Self Drilling - 16 x .62" PPH - Beige
	000G39-10-12R	EA	Screw #10 - Self Drilling - 16 x 3/4" PPH - Beige
	000G39-10-12P	EA	Screw #10 - Self Drilling - 16 x 3/4" PPH - Dark Brown
	000G56-12-48C	EA	Screw #12 - Wood - 11 x 3" POH - CAD

1985 ITASCA
TABLE OF CONTENTS

INTRODUCTION	A-01
ABBREVIATIONS	A-01
ALPHABETICAL INDEX	A-02 - A-04
IF426RU	A-05 - C-14
ICN22RC	C-15 - E-24
ICP31RT	F-01 - H-12
ICP34RU	H-13 - J-22

1985 ICN22RC INDEX

Floor Plan	C-15 - C-16
Accessories Group	C-17 - C-19
Bath Group	C-20 - C-21
Chassis Group	C-22 - C-23
Curtain, Cushion & Pad Group	C-24 - D-06
Dinette Group	D-07
Driver's Compartment Group	D-08 - D-10
Electrical Group	D-11 - D-13
Exterior Body Group	D-14 - D-20
Galley Group	D-21 - D-23
Heating & Air Conditioning Group	D-24 - E-01
Interior Finish Group	E-02 - E-04
LP Group	E-05
Lounge Group	E-06
Water & Sewage Group	E-07 - E-08
Window, Vent & Exterior Door Group	E-09 - E-24

GALLEY GROUP

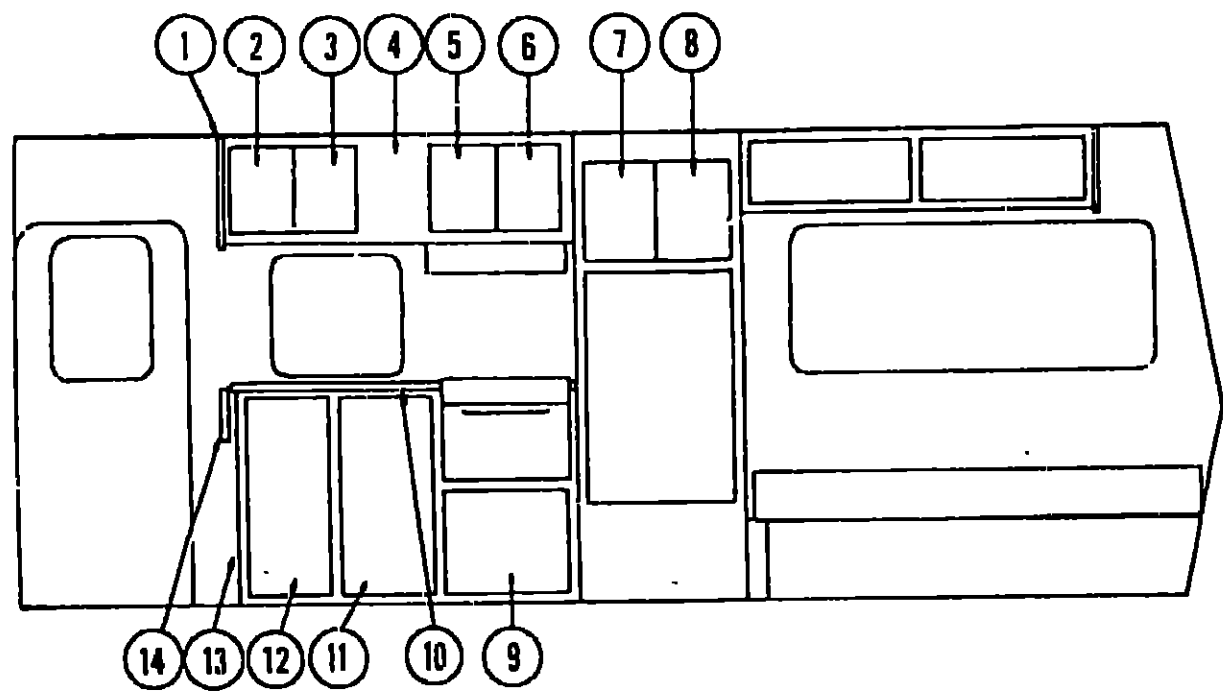

Key	Part Number	U/M	Description
1	079011-04-T03	EA	Pad Asm - End Cap - Galley Overhead - Almond Vinyl
2	M78460-03-T09	EA	Door Asm. - Galley Overhead - 15 8" x 10.7" - w/o Hardware - Left
3	M78460-04-T09	EA	Door Asm. - Galley Overhead - 15.8" x 10.7" - w/o Hardware - Right
4	M79348-11-T03	EA	Cabinet Asm. - Galley Overhead - w/o Doors or Hardware
5	M78460-01-T09	EA	Door Asm - Galley Overhead - 15.8" x 11.6" - w/o Hardware - Left
6	M78460-02-T09	EA	Door Asm - Galley Overhead - 15 8" x 11.6" - w/o Hardware - Right
7	M78460-06-T09	EA	Door Asm. - Refrigerator Cabinet - 17.6" x 12.5" - w/o Hardware - Left
8	M78460-05-T09	EA	Door Asm. - Refrigerator Cabinet - 17.6" x 12.5" - w/o Hardware - Right
9	M78535-03-T09	EA	Door Asm - Furnace - Galley Cabinet 15.9" x 22" - w/Gold Mesh
	072369-07-000	EA	Mesh - Furnace Grille - 21.5" x 12"
10	M01896-01-T09	EA	Countertop Asm. - Galley - Beige Crescent
11	M78459-12-T09	EA	Door Asm. - Galley Cabinet - w/o Hardware
12	M78459-13-T09	EA	Door Asm - Galley Cabinet - w/o Hardware
13	M79339-01-T09	EA	Cabinet Asm. - Galley - w/o Countertop, Doors, Drawers or Hardware
14	066529-01-T06	EA	Extension Asm - Galley - Beige Crescent
	077404-01-000	EA	Drawer - Plastic - 20" x 12 7"
			Not illustrated

GALLEY GROUP (CONTINUED)

GALLEY HARDWARE & APPLIANCES

Key	Part Number	U/M	Description
	079353-01-000	EA	Hood - Range - Powered w/Monitor - Almond - US
	079353-01-700	EA	Test Connector
	079353-01-701	EA	Fan Blade
	079353-01-702	EA	Filter & Lens
	079353-01-703	EA	Motor
	079353-01-704	EA	Circuit Board - Tanks
	079353-01-705	EA	Monitor Panel Asm. - w/Face
	079353-01-706	EA	Vent Hood - Frame Only
	079353-02-000	EA	Hood - Range - Powered w/Monitor - Almond - CSA
	075470-04-000	EA	Duct Extension - Hood Range
	064782-02-000	EA	Range w/Small Oven - 4 Burner - Almond - Magic Chef
	064782-02-700	EA	Top - Main - 4 Burner - Almond
	064782-02-701	EA	Deflector Plate - Black
	064782-01-702	EA	Trim - Cabinet - Right - Black
	064782-02-703	EA	Trim - Cabinet - Left - Black
	064782-02-704	EA	Trim - Lower Outside Glass - Black
	067782-02-705	EA	Handle - Oven Door - Black
	064782-02-706	EA	Vertical Trim - Black
	064782-02-707	EA	Panel - Manifold
	064782-02-708	EA	Valve - Mercury
	075217-01-000	EA	Refrigerator - AC/DC/Gas - Norcold 8' - 838-EG3
	075217-01-700	EA	Shelf Asm. - Door - w/Trim
	075217-01-701	EA	Gasket - Freezer Door
	075217-01-702	EA	Frame Asm. - Door
	075217-01-703	EA	Trim - Decor - Top & Bottom
	075217-01-704	EA	Gasket - Refrigerator Door
	075217-01-706	EA	Cabinet Asm. - Urethane
	075217-01-707	EA	Bulb - Light - DC
	075217-01-708	EA	Socket - Lamp
	075217-01-710	EA	Eyebrow Asm.
	075217-01-711	EA	Breaker Strip - Top
	075217-01-713	EA	Crisper Drawer
	075217-01-714	EA	Thermostat Asm.
	075217-01-715	EA	Knob - Thermostat
	075217-01-716	EA	Front Divider Asm.
	075217-01-717	EA	Switch - Humidity
	075217-01-718	EA	Light Switch
	075217-01-719	EA	Eyebrow Board
	075217-01-720	EA	Eyebrow
	075217-01-721	EA	Lamp - Indicator - Amber
	075217-01-722	EA	Lamp - Indicator - Green
	075217-01-723	EA	Lamp - Indicator - Red
	075217-01-724	EA	Lamp - Indicator - Blue
	075217-01-725	EA	Rocker Switch - #61528
	075217-01-726	EA	Interface Board
	R77005-81-129	EA	Relay - Glow Plug
	075217-01-728	EA	Cover - Interface Board
	075217-01-729	EA	Fittings - Outlet
	075217-01-730	EA	Valve - Gas
	075217-01-731	EA	Nipple
	075217-01-732	EA	Fitting - Inlet
	075217-01-733	EA	Shut-Off Cock
	075217-01-734	EA	Fuse - 3 Amp.
	075217-01-735	EA	Ignition Electrode
	075217-01-736	EA	Sensing Electrode
	075217-01-737	EA	Control Module
	075217-01-738	EA	Rocker Switch - #615259
	075217-01-739	EA	Heater

**1985 ITASCA
TABLE OF CONTENTS**

INTRODUCTION	A-01
ABBREVIATIONS	A-01
ALPHABETICAL INDEX	A-02 - A-04
IF126RIJ	A-05 - C-14
ICN22RC	C-15 - E-24
ICP31RT	F-01 - H-12
ICP34RIJ	H-13 - J-22

1985 ICN22RC INDEX

Floor Plan	C-15 - C-16
Accessories Group	C-17 - C-19
Bath Group	C-20 - C-21
Chassis Group	C-22 - C-23
Curtain, Cushion & Pad Group	C-24 - D-06
Dinette Group	D-07
Driver's Compartment Group	D-08 - D-10
Electrical Group	D-11 - D-13
Exterior Body Group	D-14 - D-20
Galley Group	D-21 - D-23
Heating & Air Conditioning Group	D-24 - E-01
Interior Finish Group	E-02 - E-04
LP Group	E-05
Lounge Group	E-06
Water & Sewage Group	E-07 - E-08
Window, Vent & Exterior Door Group	E-09 - E-24

GALLEY GROUP (CONTINUED)

GALLEY HARDWARE & APPLIANCES (CONT.)

Key	Part Number	U/M	Description
	075217-01-740	EA	Screw #6 - 32 x 2 3/8"
	075217-01-741	EA	Wing - Nut #6 - 32
	075217-01-742	EA	Hex Nut
	075217-01-743	EA	Elbow - 90°
	075217-01-744	EA	Cable - Wiring
	075217-01-745	EA	Liner Asm. - Foamed - Door
	075217-01-746	EA	Baffle Asm.
	075217-01-747	EA	Liner Asm. - Foamed - Lower - Door
	075218-01-000	EA	Refrigerator - 3 Way - 10' Norcold
	075218-01-700	EA	Gasket - Freezer Door
	075218-01-701	EA	Gasket - Refrigerator Door
	075218-01-702	EA	Connector Rod
	075218-01-703	EA	Frame Asm.
	075218-01-704	EA	Cabinet - Urethane
	075218-01-705	EA	Breaker Strip - Bottom
	075218-01-707	EA	Divider - Front
	075218-01-708	EA	Cable - Wiring
	075218-01-709	EA	Door Liner Asm. - Foamed
	075218-01-710	EA	Door Liner Asm. - Foamed - Lower
	054450-01-000	EA	Level - Refrigerator
	075922-01-000	EA	Microwave Oven - Litten - 1450
	078977-01-000	EA	Bracket Asm. - Microwave - Right
	078977-02-000	EA	Bracket Asm. - Microwave - Left
	076253-02-000	EA	Bracket Asm. - Microwave - Bottom (2 required)
	075922-03-000	EA	Trim Ring - Microwave
	057922-04-000	EA	Air Exhaust Duct - Microwave
	023111-01-000	EA	Blender - Built In
	068615-01-000	EA	Sink - Stainless Steel - Double w/Bolts
**	011053-01-000	EA	Faucet - Swing Spout - 8" - US
**	011053-02-000	EA	Faucet - Swing Spout - 8" - CSA
**	011053-01-700	EA	Aerator - Swing Spout Faucet
	066437-01-000	EA	Strainer w/Basket - Sink
	053424-04-T06	EA	Sink Cover - Large - Beige Crescent
	009049-01-000	EA	Support - Drop Leaf Table
	009059-01-000	EA	Hinge - 2" - Gold - Drop Leaf Table
	074490-02-T03	EA	Spice Rack - Oak
	074491-02-T03	EA	Magazine Rack - Oak
	074981-01-000	EA	Cutting Board - Maple
	058334-01-000	EA	Wastebasket - 9 3/4" x 7" x 10" - White
	058478-01-000	EA	Support - Wastebasket - Metal - Door Mount
	052932-01-M10	EA	Hinge Kit - Cabinet Door - Antique Brass
**	057898-01-000	EA	Hidden Latch w/Strike - Cabinet Door
	047744-01-000	EA	Kit - Drawer Guide - Plastic
	077409-01-000	EA	Slider - Drawer - 20 7/8" - Plastic
	077404-01-000	EA	Drawer - 20" x 12.70" - Plastic
	066435-01-000	EA	Nut Stainer
	011083-01-000	EA	Plug - 1 1/4" x 5" - w/Stopper

** The illustrated parts breakdown for this item is provided on the Common Items Fiche.

HEATING & AIR CONDITIONING GROUP

AUXILIARY HEATER ASSEMBLY

Key	Part Number	U/M	Description
	049401-01-000	EA	Heater Asm. - Rear - Auxiliary
	049401-01-700	EA	Valve - Heater Control
	049401-01-701	EA	Control Cable
	049401-01-702	EA	Motor Asm.
	049401-01-703	EA	Heater Core
	049401-01-704	EA	Switch
	058906-01-000	EA	Control Panel - Brown
	058893-01-000	EA	Bracket - Side Mount - Motor Aid
	076312-01-000	EA	Mesh - Grille - 7 3/8" x 6 7/8" - Gold Aluminum

AUTOMOTIVE HEATER & AIR CONDITIONER

Key	Part Number	U/M	Description
	072341-04-000	EA	Heater/Evaporator Asm.
	072341-01-700	EA	Wheel - w/Retainer & Index Clip
	072341-01-701	EA	Core - Heater
	072341-01-702	EA	Coil - Evaporator
	072341-01-703	EA	Valve - Expansion
	072341-01-704	EA	Valve - Suction
	072341-01-705	EA	Switch - Pressure - Low Cut Out
	072341-01-706	EA	Resistor
	072341-01-707	EA	Thermostat
	072341-01-708	EA	Motor - Vacuum
	R77005-81-129	EA	Relay - Glow Plug
	072341-01-710	EA	Control Asm. - Heater A/C
	072341-01-711	EA	Cable - Bowden - 72"
	072341-01-712	EA	Switch - Vacuum
	072341-01-713	EA	Switch - Jumper Control
	072341-01-714	EA	Valve - Heater - Water Flow Control
	072341-01-715	EA	Escape & Louver Adapter Asm.
	072341-01-716	EA	Discharge Valve - 1/2"
	072341-06-000	EA	Duct & Control Kit
	072342-01-000	EA	Condensor Asm.
	073242-02-700	EA	Receiver Drier - Condensor Asm
	072343-01-000	EA	Compressor/Clutch
	072344-01-000	EA	Package - Compressor Mount
	074026-01-000	EA	Package - Compressor Mount - 6 2 L Diesel
	039044-01-000	EA	Louver Asm - A/C Adjustable
	007076-01-700	FT	Hose - Flexible PVC - 2" I.D.
	007281-01-700	FT	Hose - Flexible PVC - 2 1/2" I.D.
	007108-01-000	FT	Hose - Heater - 5/8" I.D. SAE 20R3
	062401-04-000	EA	Clamp - Worm Drive - .69" - 1.25" I.D.
	010227-01-000	EA	Tee - Plastic - Barb 5/8" or 3/4" Hose

1985 ITASCA TABLE OF CONTENTS

INTRODUCTION	A-01
ABBREVIATIONS	A-01
ALPHABETICAL INDEX	A-02 - A-04
IF426RU	A-05 - C-14
ICN22RC	C-15 - E-24
ICP31RT	F-01 - H-12
ICP34RU	H-13 - J-22

1985 ICN22RC INDEX

Floor Plan	C-15 - C-16
Accessories Group	C-17 - C-19
Bath Group	C-20 - C-21
Chassis Group	C-22 - C-23
Curtain, Cushion & Pad Group	C-24 - D-06
Dinette Group	D-07
Driver's Compartment Group	D-08 - D-10
Electrical Group	D-11 - D-13
Exterior Body Group	D-14 - D-20
Galley Group	D-21 - D-23
Heating & Air Conditioning Group	D-24 - E-01
Interior Finish Group	E-02 - E-04
LP Group	E-05
Lounge Group	E-06
Water & Sewage Group	E-07 - E-08
Window, Vent & Exterior Door Group	E-09 - E-24

HEATING & AIR CONDITIONING GROUP (CONTINUED)

FURNACE & ROOF AIR CONDITIONER

Key	Part Number	U/M	Description
	075696-01-000	EA	Furnace - 34,000 BTU - w/Direct Ignition - NT-34S
	075695-01-000	EA	Furnace - 24,000 BTU - w/Direct Ignition - NT-24S
	069634-01-723	EA	Thermostat - Furnace
	075695-01-701	EA	Electrode Asm - Furnace
	075695-01-702	EA	Vent Cap Asm - Furnace
	075695-01-703	EA	Gas Inlet Pipe - Furnace
	075695-01-704	EA	Manifold Asm - Furnace
	075695-01-705	EA	Burner Asm. - Furnace
	075695-01-707	EA	Motor - NT-34S
	075695-01-708	EA	Micro Switch Asm. - 24,000 BTU Furnace
	075695-01-709	EA	Micro Switch Asm - 34,000 BTU Furnace
	075695-01-710	EA	Cabinet Front
	075695-01-711	EA	Cabinet Asm
	069633-01-705	EA	Vent Package - Furnace - Suburban
	069636-01-000	EA	Connector - 4" Duct
	009198-01-000	EA	Duct - Flexible - 4" I.D. x 25'
	056464-01-000	EA	Register - 4" Dia - Plastic - w Damper
	056464-02-000	EA	Register - 4" Dia - Plastic - w o Damper
	009200-01-000	EA	Tape - Furnace - 1 1/2"
	023146-01-000	EA	Clamp - Screw Type - 4"
	073743-01-000	EA	Shroud Asm. - Ceiling - Inside - Roof Air 13,500 BTU - Cool Only
	073744-01-000	EA	Shroud Asm - Ceiling - Inside - Roof Air 13,500 BTU - Heat & Cool
	073742-01-000	EA	Air Conditioner - 110 Volt - Roof Mount - 13,500 BTU Rotary
	073742-01-700	EA	Decal Package - Left & Right (Exterior)
	073742-01-701	EA	Selector Switch (5 Terminal)
	073742-01-702	EA	Decal - Cool Only
	073742-01-703	EA	Decal - Heat & Cool
	073742-01-704	EA	Decal - Thermostat - TSR

INTERIOR FINISH GROUP

PANELING & COUNTERTOP MATERIAL

Key	Part Number	U/M	Description
	074497-03-000	SF	Paneling - Decor - Sunset Oak - 48" x 84" (28 SF) (Cabinets & Bedroom)
	074497-04-000	SF	Paneling - Decor - Scrimshaw Sand - 48" x 84" (28 SF) (Wall)
	074496-15-000	SF	Paneling - Decor - Liza - 48" x 84" (28 SF) (Galley & Bath) (T09)
	074496-16-000	SF	Paneling - Decor - Liza - 48" x 84" (28 SF) (Galley & Bath) (T10)
	074496-17-000	SF	Paneling - Decor - Liza - 48" x 84" (28 SF) (Galley & Bath) (T11)
	074497-02-000	SF	Paneling - Kenora "A" - 48" x 96" (32 SF) (Ceiling)
	074498-05-000	SF	Plastic Laminate - Sunset Oak - 48" x 96" (32 SF) (Galley & Dinette Table)
	074498-05-019	EA	Plastic Laminate - Sunset Oak - 1 19" x 96"
	076325-04-000	FT	Molding - Edge Band - Sunset Oak - 1 5/16" x .030"
	074498-04-000	SF	Plastic Laminate - Victorian Onyx - 48" x 96" (32 SF) (Bath)
	074498-04-019	EA	Plastic Laminate - Victorian Onyx - 1 19" x 96"
	076325-06-000	FT	Molding - Edge Band - Victorian Onyx - 1 5/16" x .030"

Key	Part Number	U/M	Description
	072333-12-000	YD	Fabric - Drapery - Sands
	077498-04-000	YD	Fabric - Accent - Stone (T09)
	077498-05-000	YD	Fabric - Accent - Thistle (T10)
	007498-06-000	YD	Fabric - Accent - Island (T11)
	077498-13-000	YD	Fabric w/Pattern - Upholstery - Fawn (T09)
	077498-14-000	YD	Fabric w/Pattern - Upholstery - Cinnamon (T10)
	077498-15-000	YD	Fabric w/Pattern - Upholstery - Island (T11)
	069729-20-000	YD	Fabric - Bedspread - Slate (T11)
	069729-19-000	YD	Fabric - Bedspread - Coffee (T10)
	069729-22-000	YD	Fabric - Bedspread - Smoke (T09)
	079392-01-000	YD	Fabric - Bedspread - Quilted - 12" - Headboard (T09)
	079392-03-000	YD	Fabric - Bedspread - Quilted - 12" - Headboard (T10)
	079392-02-000	YD	Fabric - Bedspread - Quilted - 12" - Headboard (T11)
	038421-01-000	YD	Fabric - Mattress Ticking
	029012-01-000	BF	Foam - Rolled - 3 8'
	079680-01-000	YD	Vinyl - Expanded - 26 oz - Buckskin
	079680-02-000	YD	Vinyl - Expanded - 26 oz - Dark Sandrift
	072860-27-000	YD	Carpet - Gray Taupe (T09)
	072860-28-000	YD	Carpet - Red Brown (T10)
	072860-29-000	YD	Carpet - Apricot (T11)

CURTAIN & CUSHION HARDWARE

Key	Part Number	U/M	Description
	053272-01-000	EA	Track - Curtain - 76" - Beige
	056116-01-000	FT	Track - Curtain - Brown Plastic
	031975-02-000	EA	Bracket - Curtain Rod
	039175-05-000	EA	Bracket - Curtain Rod - Center
	056003-02-000	EA	Bracket - Drapery Retainer - Left
	056003-01-000	EA	Bracket - Drapery Retainer - Right
	056001-01-000	EA	Bracket - Shade - Left
	056002-01-000	EA	Bracket - Shade - Right
	039175-01-000	EA	Curtain Rod - Extension - 48" x 84"
	009107-01-000	EA	Guide - Nylon Snap - Curtain
	056784-01-000	EA	Pull - Window Shade - Antique Brass
	056115-01-000	YD	Tape - Clear Plastic - w/Guide
	048394-01-000	YD	Tape - Hook - 1" x 25 YD - Beige
	029096-05-000	YD	Tape Hook - 50' - Velcro - Beige
	048395-01-000	YD	Tape Loop - 1" x 25 YD - Beige
	029090-01-000	FT	Tie - Drapery - Clear Vinyl

1985 ITASCA
TABLE OF CONTENTS

INTRODUCTION	A-01
ABBREVIATIONS	A-01
ALPHABETICAL INDEX	A-02 - A-04
IF426RU	A-05 - C-14
ICN22RC	C-15 - E-24
ICP31RT	F-01 - H-12
ICP34RU	H-13 - J-22

1985 ICN22RC INDEX

Floor Plan	C-15 - C-16
Accessories Group	C-17 - C-19
Bath Group	C-20 - C-21
Chassis Group	C-22 - C-23
Curtain, Cushion & Pad Group	C-24 - D-06
Dinette Group	D-07
Driver's Compartment Group	D-08 - D-10
Electrical Group	D-11 - D-13
Exterior Body Group	D-14 - D-20
Galley Group	D-21 - D-23
Heating & Air Conditioning Group	D-24 - E-01
Interior Finish Group	E-02 - E-04
LP Group	E-05
Lounge Group	E-06
Water & Sewage Group	E-07 - E-08
Window Vent & Exterior Door Group	E-09 - E-24

INTERIOR FINISH GROUP (CONTINUED)

MISCELLANEOUS PARTS

Key	Part Number	U/M	Description
	053552-02-T03	EA	Handle Asm - Interior Assist - Medium Almond Vinyl
	041944-03-000	EA	Fire Extinguisher - SBC
	041944-02-000	EA	Bracket - Fire Extinguisher
	054185-22-000	EA	Owner's Manual - 1985 Itasca & Winnebago
	007038-01-000	EA	Door Mat - 10 1/2" x 26" - Black Rubber
	075907-01-000	EA	Picture - Decor - Assorted Grasses
	065202-01-000	EA	Lamp - Brass Wall - 2 Bulb
	065201-02-000	EA	Lamp Shade - Fabric - Parchment

INTERIOR MOLDING & TRIM

Key	Part Number	U/M	Description
	024700-21-000	EA	Cover - Sidewall Roll Bar - Beige
	042430-02-T03	EA	Molding - Shell - Wood
	009812-15-000	EA	Molding - Plastic - Outside Corner - 1/2"
	045375-09-000	EA	Molding w/ Holes - Corner - 77"
	042357-09-000	FT	Molding - Radius Corner - 7" Elm
	022992-01-000	FT	Molding - Reverse Cove - White
	022992-09-000	FT	Molding - Reverse Cove - Grady Brown
	069733-37-000	EA	Batt Strip - Sunset Oak - 8' (Bedroom)
	069733-42-000	EA	Batt Strip - Scrimshaw Sand - 8' (Wall)
	069733-41-000	EA	Batt Strip - Kenora 'A' - 8' (Ceiling)
	067733-43-000	EA	Batt Strip - Liza - 8' (Galley & Bath) - Beige (T09)
	069733-44-000	EA	Batt Strip - Liza - 8' (Galley & Bath) - Brown (T10)
	069733-45-000	EA	Batt Strip - Liza - 8' (Galley & Bath) - Blue (T11)
	070504-01-000	FT	U-Channel - .065" - Light Brown
	070504-02-000	FT	U-Channel - .815" - Light Brown
	070504-03-000	FT	U-Channel - .615" - Grady Brown
	009778-04-000	FT	U-Channel - 1" - Grady Brown
	009815-03-000	FT	T-Molding - 75" - Light Brown
	009815-04-000	FT	T-Molding - 75" - Grady Brown
	075249-01-000	EA	Rail Asm. - Plain - 72"
	075250-01-000	EA	Corner Post - 1" x 1" x 2 1/2" - Oak
	078026-21-T03	EA	Trim - Valance - 62"
	002774-02-001	EA	Trim - Carpet - 192"
	073321-01-000	EA	Trim - Carpet - Wall
	052859-05-T03	EA	Accent Trim - Buckskin
	052859-06-T03	EA	Accent Trim - Dark Sandrift
	021241-01-000	FT	Vinyl - Extr - White
	059352-01-000	FT	Insert - Vinyl - Style & Rail
	009767-06-000	FT	Welling - Beige
	009767-07-000	FT	Welling - Grady Brown
	074645-01-000	EA	Plug - 1 2" Dia - Oak
	042356-01-000	EA	Plug - 3 8" - Mahogany
	041746-01-000	FT	Vinyl - Extr - Bubble Seat

INTERIOR FINISH GROUP (CONTINUED)

CABINETRY & TABLE HARDWARE

Key	Part Number	U/M	Description
	053200-05-000	EA	Bracket - Upper Wall Mount - 23 5" - Beige
**	053201-03-000	EA	Bracket - Table Mount - 23"
	024275-05-000	EA	Rod - Table Lift - 8" x 23 5" - Beige
	024281-07-000	EA	Bracket - Lower Wall Mount - 22 1/2" - Beige
	024276-14-000	EA	Leg Asm. - Table - 26 5" - Brown
	064050-01-000	EA	Hinge - Table Leg
**	024282-01-000	EA	Brace - Table Leg
**	024283-01-000	EA	Clip - 1" O D Tube
	049493-02-000	EA	Catch - Table Leg - Mounts on Floor - Brown
**	057898-01-000	EA	Latch - Hidden - Cabinet Door w/ Strike
	009112-01-000	EA	Flange - 1" - Chrome - Closet Rod
	077409-01-000	EA	Slide - Drawer - Plastic - 20 75"
	009049-01-000	EA	Table Support - Drop Leaf
	059777-01-000	EA	Hinge - Antique Brass
	009059-01-000	EA	Hinge - 2" - Drop Leaf Table - Gold
	009059-02-000	EA	Hinge - 2" - Brass
**	047744-01-000	EA	Kit - Drawer Glide
	064467-01-000	EA	Guide - Wall Mount - Door Pocket
	078210-01-000	EA	Knob - Antique Brass - w/ Oak
	076767-03-000	EA	Cable Asm. - SST (TV Table)
	009016-01-000	EA	Elbow - Catch - Spring Loaded
	061604-01-000	EA	Bolt - Slide - Antique Brass
	057671-01-000	EA	Screw Cover - #8 - Off White
	072369-07-000	EA	Mesh - Grille - 21 5" x 12" - Gold Aluminum
	009150-01-000	EA	Warp Guard - 64"
	039873-01-700	EA	Door Catch & Strike - Nylon & Spring Steel
**	052932-01-M10	EA	Hinge Kit - Cabinet Door - Antique Brass
**	041939-01-000	EA	Hinge Kit - Double Acting - Overhead Door
	074493-01-000	EA	Support - Spring - Door
	066433-01-000	EA	Hook - Cup - Bright
	058034-02-000	EA	Latch - Door w/o Lock
**	075680-01-000	EA	Clothes Rod - Adjustable - 27" x 36"
The illustrated parts breakdown for this item is provided on the Common Items Fiche			

1985 ITASCA TABLE OF CONTENTS

INTRODUCTION	A-01
ABBREVIATIONS	A-01
ALPHABETICAL INDEX	A-02 - A-04
IF426RU	A-05 - C-14
ICN22RC	C-15 - E-24
ICP31RT	F-01 - H-12
ICP34RU	H-13 - J-22

1985 ICN22RC INDEX

Floor Plan	C-15 - C-16
Accessories Group	C-17 - C-19
Bath Group	C-20 - C-21
Chassis Group	C-22 - C-23
Curtain, Cushion & Pad Group	C-24 - D-06
Dinette Group	D-07
Driver's Compartment Group	D-08 - D-10
Electrical Group	D-11 - D-13
Exterior Body Group	D-14 - D-20
Galley Group	D-21 - D-23
Heating & Air Conditioning Group	D-24 - E-01
Interior Finish Group	E-02 - E-04
LP Group	E-05
Lounge Group	E-06
Water & Sewage Group	E-07 - E-08
Window, Vent & Exterior Door Group	E-09 - E-24

LP GROUP

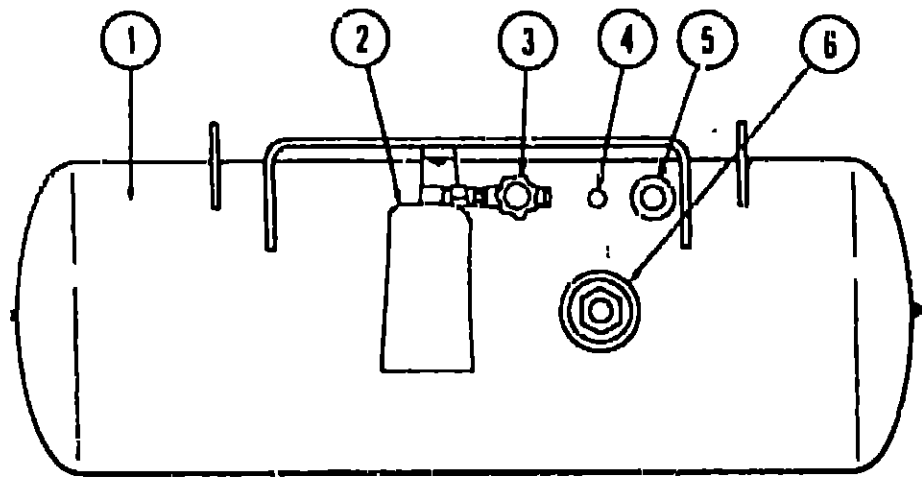

Key	Part Number	U/M	Description
1	074142-01-000	EA	Tank Asm - LP - Frame Mount - 80 Pound - 13" x 44"
•	065741-01-000	EA	Detector - LP Gas Leak - Marshalltown Instruments
2	076277-01-000	EA	Cover - LP Regulator - Front (Dual)
•	076278-01-000	EA	Cover - LP Regulator - Back (Dual)
•	076301-01-000	EA	Regulator - Two Stage - US (Dual)
•	076301-02-000	EA	Regulator - Two Stage - CSA (Dual)
3	040421-01-703	EA	Valve - Vapor Relief
4	040421-01-700	EA	Gauge - Liquid Level - 20% LP
5	040421-01-701	EA	Valve - Filler - LP
•	040421-01-702	EA	Cap - Plastic Fill Valve
6	040421-01-707	EA	Gauge - Float - w/Visible Dial
•	040421-01-706	EA	Dial - Visible Face - Float Gauge (Tank w/o Electric Transmitter)
•	040440-01-000	EA	Dial - Transmitter - 0 - 90 Ohm (Float Gauge)
•	045703-01-000	EA	Hose Asm - LP - 3/8" I D x 24" - US
•	045703-02-000	EA	Hose Asm - LP - 3/8" I D x 24" - CSA
•	045703-03-000	EA	Hose Asm - LP - 3/8" I D x 18" - US
•	045703-04-000	EA	Hose Asm - LP - 3/8" I D x 14" - CSA
•	065742-01-000	EA	Tee - 3/8 F x 3/8 F x 25 FPT
•	Not illustrated		

LOUNGE GROUP

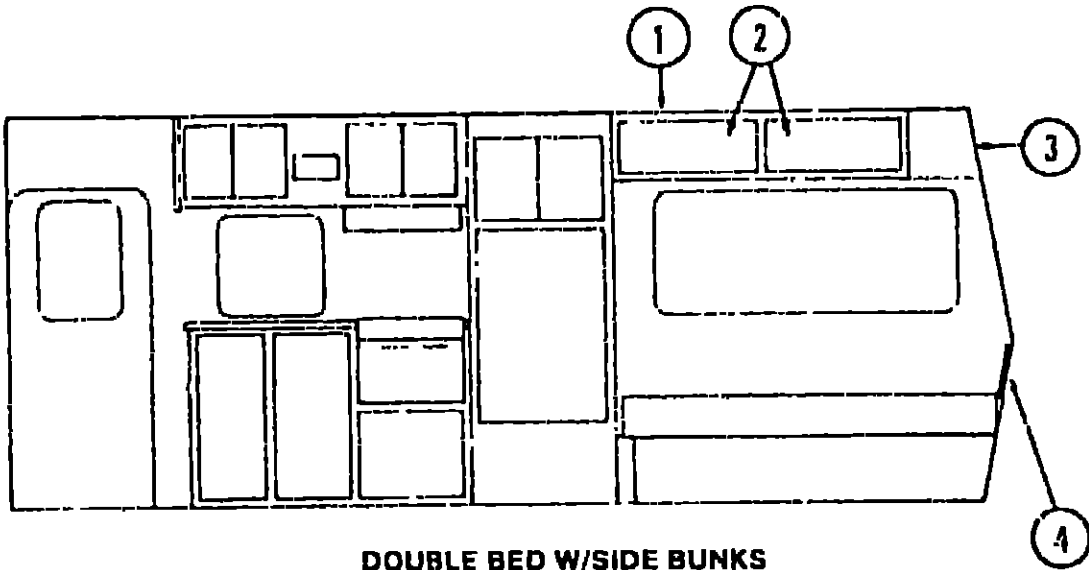

DOUBLE BED W/SIDE BUNKS

Key	Part Number	U/M	Description
1	079105-07-T09	EA	Cabinet Asm - Lounge Overhead - w/o Doors or Hardware
2	M78512-05-T09	EA	Door Asm - Overhead Cabinet - w/o Hardware
3	079047-02-T09	EA	Cabinet Asm - Rear Lounge Overhead - w/o Doors or Hardware
•	M78512-05-T09	EA	Door Asm - Rear Lounge Overhead - w/o Hardware
4	077463-03-T09	EA	Headboard Asm - Double Bed - Beige
4	077463-03-T04	EA	Headboard Asm - Double Bed - Brown (T10)
4	077463-03-T03	EA	Headboard Asm - Double Bed - Blue (T11)
•	M78549-32-T09	EA	Door Asm - Double Bed
•	M73124-01-T03	EA	Cabinet Asm - Nightstand - w/o Countertop or Drawers
•	M00972-01-T09	EA	Countertop Asm - Nightstand Cabinet
•	M70621-07-T03	EA	Drawer - Nightstand Cabinet - w/o Hardware
•	Not illustrated		

1985 ITASCA
TABLE OF CONTENTS

INTRODUCTION	A-01
ABBREVIATIONS	A-01
ALPHABETICAL INDEX	A-02 - A-04
IF426RU	A-05 - C-14
ICN22RC	C-15 - E-24
ICP31RT	F-01 - H-12
ICP34RU	H-13 - J-22

1985 ICN22RC INDEX

Floor Plan	C-15 - C-16
Accessories Group	C-17 - C-19
Bath Group	C-20 - C-21
Chassis Group	C-22 - C-23
Curtain, Cushion & Pad Group	C-24 - D-06
Dinette Group	D-07
Driver's Compartment Group	D-08 - D-10
Electrical Group	D-11 - D-13
Exterior Body Group	D-14 - D-20
Galley Group	D-21 - D-23
Heating & Air Conditioning Group	D-24 - E-01
Interior Finish Group	E-02 - E-04
LP Group	E-05
Lounge Group	E-06
Water & Sewage Group	E-07 - E-08
Window, Vent & Exterior Door Group	E-09 - E-24

WATER & SEWAGE GROUP

PLUMBING & REPAIR PARTS

Key	Part Number	U/M	Description
	033302-02-000	EA	Adapter Asm - SWVC Strain - 1 1/2"
	010326-01-000	EA	Adapter - Flare - w/Cono Gasket
	062422-01-000	EA	Adapter - Hose Offset - Reducer - 3" x 1 1/2"
	052954-01-000	EA	Adapter - Hose Cone - 3/8 or 1/2 - Plastic
	010224-01-000	EA	Adapter - Plastic - 3/8 MPT x 3/8 Barb
	044927-01-000	EA	Adapter - Plastic - 1 1/4" MPT x 1 1/4 Barb
	031602-02-000	EA	Adapter - Plastic - 1 1/2 H x FPT
	062417-01-000	EA	Adapter - Termination - 3"
	004020-01-000	QT	Adhesive - ABS Cement
	011048-04-000	EA	Breaker - Vacuum - 1/8 MPT - Nylon
**	010121-01-000	EA	Bushing - Plastic - 1 1/2 S x 1 1/4 H
	010122-01-000	EA	Bushing - Plastic - 1 1/2 S x 1 1/4 T
	010123-01-000	EA	Bushing - Plastic - 2S x 1 1/2 H
	036522-02-000	EA	Cap - Brass - 1/2 Flare
	062415-01-000	EA	Cap - Sewer - 3"
	052959-02-000	EA	Connector - 1/2 F x 1/2 MPT - Plastic
	052959-03-000	EA	Connector - 1/2 F x 3/8 MPT - Plastic
	011091-02-000	EA	Continuous Waste - Double Sink - 11 7/8" - US
	053874-01-000	EA	Continuous Waste Asm - Double Sink - CSA
	078406-01-000	EA	Coupler Rubber - 3" x 3"
	052960-01-000	EA	Drain Valve - 1/2 F x 1/2 F - Plastic
	010000-01-000	EA	Elbow - Plastic - 1/8 BD x 1 1/4 x 45° H x H
	010005-01-000	EA	Elbow - Plastic - 1/16 BD x 1 1/2
	010006-01-000	EA	Elbow - Plastic - 1 8 BD x 1 1/2 x 45° H x H
	010308-01-000	EA	Elbow - Plastic - 1/4 BD x 1 1/2 x 90° Left
	010051-01-000	EA	Elbow - ST - Plastic - 1/8 BD x 1 1/2 x 45°
	010219-01-000	EA	Elbow - 1 1/4 Barb x 1 1/4 MPT x 90°
	031111-01-000	EA	Elbow - Plastic - 1/4 BD x 1 1/4 x 90° Left
	034250-01-000	EA	Elbow - Plastic - 1/4 BD x 1 1/2 x 90° x H x H
	035539-01-000	EA	Elbow - Plastic - 3/8 MPT x 3/8 Barb
	052957-01-000	EA	Elbow - Plastic - 1/2 F x 3/8 MPT
	052957-02-000	EA	Elbow - Plastic - 1/2 F x 1/2 MPT (In Tank Filter)
	059536-01-000	EA	Elbow - 1 1/4 - Slip Joint Ends
	065120-01-000	EA	Elbow - Plastic - Swivel - .50
	070924-01-000	EA	Elbow - Plastic - Swivel - 1/2 MPT x 1/2 FP
	077954-01-000	EA	Filter/Screen (In Water Tank)
	039647-02-000	EA	Filter - Water Pump - 1/2" MPT
	039647-03-000	EA	Filter - Water Pump - 1/2" Flare
	010147-01-000	EA	Flange - Closet - 4" F x 3" FPT - US
	010147-02-000	EA	Flange - Closet - 4" F x 3" FPT - CSA
	079381-01-000	FT	Flexible Tubing - 1 1/4 I D x 10'
	061607-01-000	EA	Grommet - Holding Tank Coupler - 1 1/2"
	061607-02-000	EA	Grommet - Holding Tank Coupler - 3"
	062419-02-000	EA	Handle - Extension - w/6" Adapter
	052961-01-000	EA	Header - 1/2 F x 1/2 F x 1/2 F x 1 1/2 F
**	046524-01-000	EA	Kit - Holding Tank Fittings - Blank Tank
**	046524-02-000	EA	Kit - Water Tank Fittings - Blank Tank
	052953-01-000	EA	Nut - Faucet - 1/2 Tube x 1 2 FPT
	052952-01-000	EA	Nut - 1.2 F - Plastic
**	011066-03-000	EA	P-Trap - 1 1/4" Plastic - US
**	011066-02-000	EA	P-Trap - 1 1/4" Plastic - CSA
	053335-01-000	EA	P-Trap - Plastic - 1 1/4 H x H - w Union - CSA
	010197-01-000	EA	Pipe - Plastic - 3" x 240" - Black
	045729-01-000	EA	Pump - Water - 2 8 G P M - Direct Drive - Shurflo - US
	045729-02-000	EA	Pump - Water - 2 8 G P M - Direct Drive - Shurflo - CSA
**	010201-01-000	EA	Sewer Hose - 3" x 8' w.Clamp
	042989-02-000	EA	Spinweld Fittings - Plastic - 1/2 FPT (In Tank Filter)
	042989-03-000	EA	Spinweld Fittings - Plastic - 1 4 NPT
	042989-04-000	EA	Spinweld Fittings - Plastic - 3/8 FPT
	011069-02-000	EA	Tailpiece - 1 1 2" x 1 1/4" x 4" - Brass
**	The illustrated parts breakdown for this item is provided on the Common Items Fiche		

WATER & SEWAGE GROUP (CONTINUED)

PLUMBING & REPAIR PARTS (CONT.)

Key	Part Number	U/M	Description
	010071-01-000	EA	Tee - Plastic - 1 1.2 x H x H x H
	010072-01-000	EA	Tee - Plastic - 1 1/2 H x 1 1/4 H x 1 1/2 H
**	010079-01-000	EA	Tee - Plastic - 1 1/2 H x 1 1/2 H x 1 1/4 H
	046172-01-000	EA	Tee - Plastic - 3/8 B x 3/8 B x 3 8 MPT
	052955-01-000	EA	Tee - Plastic - 1/2 F x 1/2 F x 1/2 MPT
	052950-01-000	EA	Tee - Plastic - 1/2 F x 1/2 MPT x 1/2 F
	052958-01-000	EA	Tee - Plastic - 1/2 F x 1/2 F x 1/2 F
**	010133-01-000	EA	Trap Adapter - Plastic - 1 1/2 H x MPT
	039800-01-000	FT	Tubing - Polybutyl - 1/2 O D (Water Line)
	079381-01-000	FT	Tubing - Flexible - Smooth - 1 25 I D
	074462-02-000	FT	Tubing - Vinyl - 3/8 I D
	072346-01-000	EA	Valve Asm - 3" Ell - w/2" Socket
	062421-01-000	EA	Valve - 1 1 2" - w/Handle
	062418-02-000	EA	Valve - 3' - w o Handle
	052960-01-000	EA	Valve - Line Drain - 1/2 F x 1 2 F
	052962-01-000	EA	Valve - Stool - 90° - 1/2 F x 3/8 MPT
	010073-01-000	EA	Wye - Plastic - 1 1/2 x 45 H x H
**	The illustrated parts breakdown for this item is provided on the Common Items Fiche		

HOLDING TANKS & WATER HEATERS

Key	Part Number	U/M	Description
	M00070-76-000	EA	Tank Asm - Water - 47 Gallon - w/Fittings
	072444-01-000	EA	Tank - Water - 47 Gallon - w/o Fittings
	064592-01-000	EA	Tank - Waste Water - 25 Gallon
	072388-01-000	EA	Tank - Sewage - 32 Gallon
**	051391-01-000	EA	Water Heater - w/o Motor Aid - G6A3
**	051391-03-000	EA	Water Heater - w/Electronic Ignition - G6A-3E
**	051393-01-000	EA	Water Heater - w/Motor Aid - GH6-3E
**	The illustrated parts breakdown for this item is provided on the Common Items Fiche		

1985 ITASCA TABLE OF CONTENTS

INTRODUCTION	A-01
ABBREVIATIONS	A-01
ALPHABETICAL INDEX	A-02 - A-04
IF426RU	A-05 - C-14
ICN22RC	C-15 - E-24
ICP31RT	F-01 - H-12
ICP34RU	H-13 - J-22

1985 ICN22RC INDEX

Floor Plan	C-15 - C-16
Accessories Group	C-17 - C-19
Bath Group	C-20 - C-21
Chassis Group	C-22 - C-23
Curtain, Cushion & Pad Group	C-24 - D-06
Dinette Group	D-07
Driver's Compartment Group	D-08 - D-10
Electrical Group	D-11 - D-13
Exterior Body Group	D-14 - D-20
Galley Group	D-21 - D-23
Heating & Air Conditioning Group	D-24 - E-01
Interior Finish Group	E-02 - E-04
LP Group	E-05
Lounge Group	E-06
Water & Sewage Group	E-07 - E-08
Window, Vent & Exterior Door Group	E-09 - E-24

WINDOW, VENT & EXTERIOR DOOR GROUP

WINDOWS & ACCESS DOORS

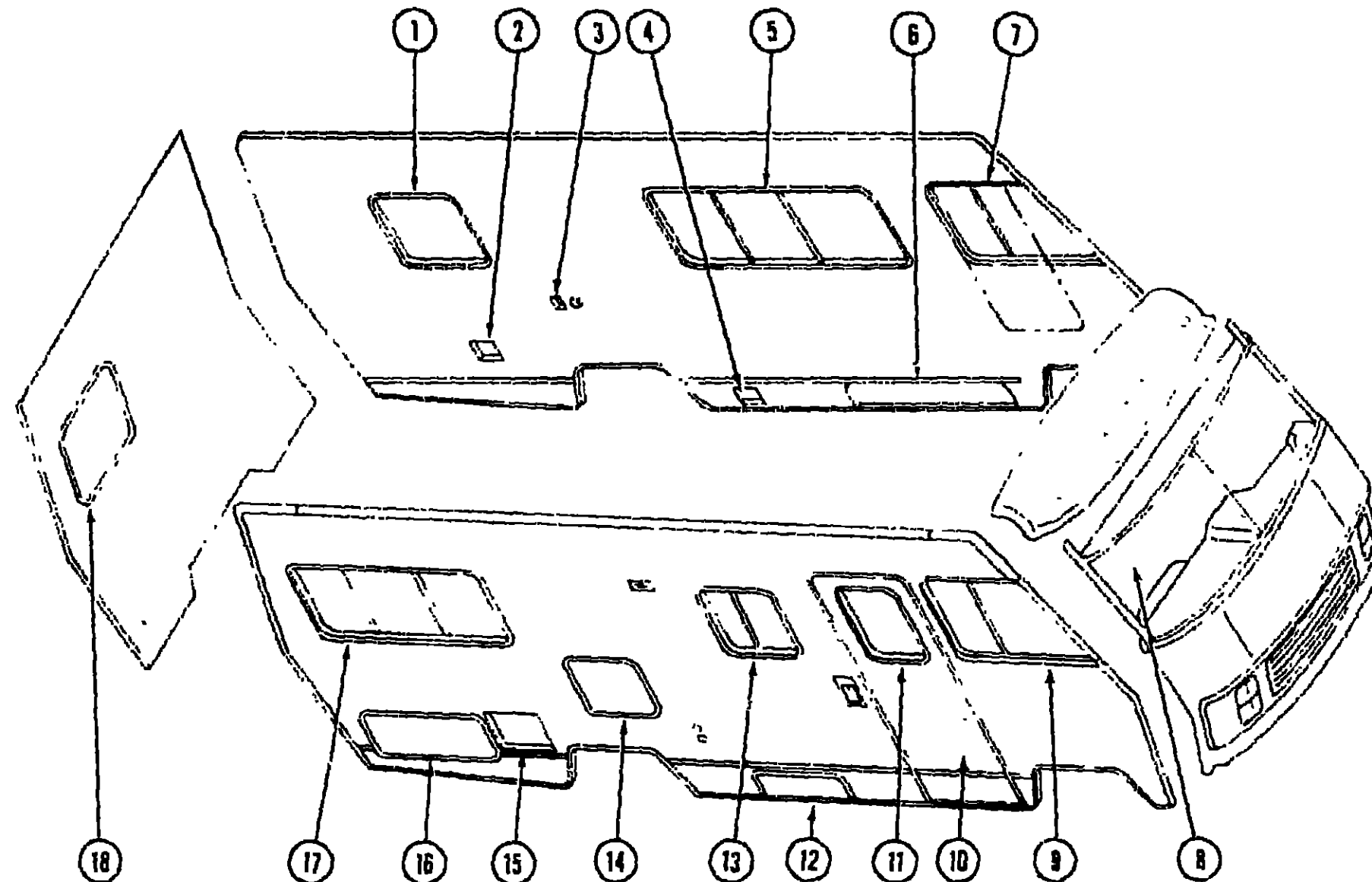

Key	Part Number	U/M	Description
1	079729-02-T03	EA	Window Asm - Escape
2	078010-05-000	EA	Door Asm - Fuel Fill - Gray
3	058808-03-000	EA	Waterfill - Lockable - Gray
4	NOTE	EA	Door Asm - Power Cord (See Access Doors)
5	075738-02-000	EA	Window Asm - Double Slider
6	M79435-03-T09	EA	Door Asm - Storage
7	079429-02-T03	EA	Window Asm - Left Front Slant Slider
8	077675-01-000	EA	Glass - Windshield - Passenger
9	077675-02-000	EA	Glass - Windshield - Driver
10	079429-01-T03	EA	Window Asm - Right Front Slant Slider
11	M01870-04-T09	EA	Door Asm - Entrance
12	079733-04-T03	EA	Window Asm - Picture
13	M79436-01-T09	EA	Door Asm - Access

Key	Part Number	U/M	Description
13	048631-33-000	EA	Window Asm - Single Slider
14	078969-03-T09	EA	Door Asm - Refrigerator Access
15	052009-03-000	EA	Door Asm - Water Heater
16	078964-01-T09	EA	Door Asm - Luggage
17	M01883 01-T09	EA	Door Asm - Generator
18	066785-05-000	EA	Window Asm - Single Slider
..	045556-07-000	EA	Window Asm - Single Slider - Side Bunk
..	079415-01-T03	EA	Window Asm - Rear Escape
..	079733-01-T03	EA	Window Asm - Picture - Rear Bunk
..	Not illustrated		
..	Parts for bunkhouse option (not illustrated)		

1985 ITASCA TABLE OF CONTENTS

INTRODUCTION	A-01
ABBREVIATIONS	A-01
ALPHABETICAL INDEX	A-02 - A-04
IF426RU	A-05 - C-14
ICN22RC	C-15 - E-24
ICP31RT	F-01 - H-12
ICP34RU	H-13 - J-22

1985 ICN22RC INDEX

Floor Plan	C-15 - C-16
Accessories Group	C-17 - C-19
Bath Group	C-20 - C-21
Chassis Group	C-22 - C-23
Curtain, Cushion & Pad Group	C-24 - D-06
Dinette Group	D-07
Driver's Compartment Group	D-08 - D-10
Electrical Group	D-11 - D-13
Exterior Body Group	D-14 - D-20
Galley Group	D-21 - D-23
Heating & Air Conditioning Group	D-24 - E-01
Interior Finish Group	E-02 - E-04
LP Group	E-05
Lounge Group	E-06
Water & Sewage Group	E-07 - E-08
Window, Vent & Exterior Door Group	E-09 - E-24

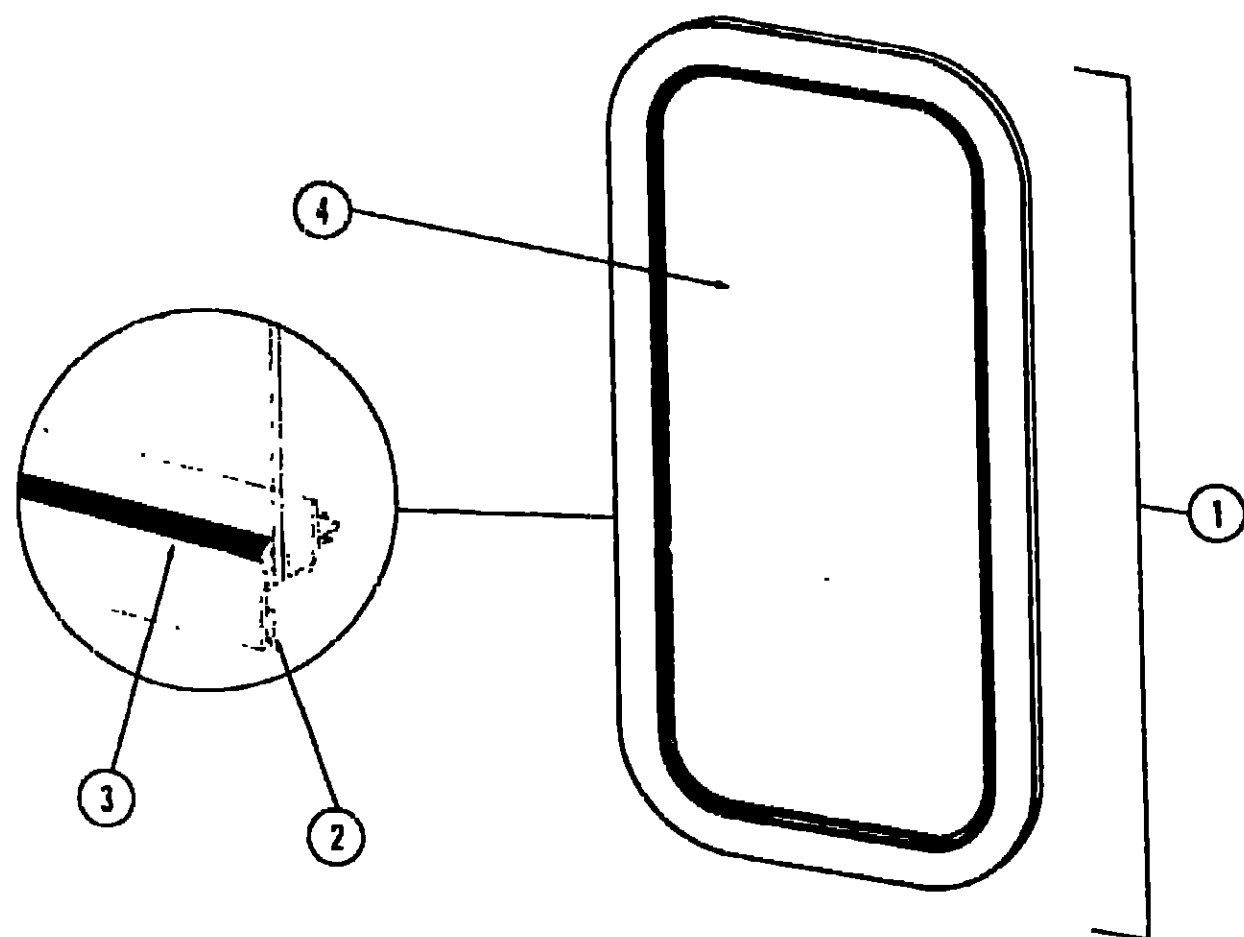

Key	Part Number	U/M	Description
1	079733-01-T03	EA	Window Asm - Picture - 13" x 23" Black (w/o inside frame)
•	041696-02-000	EA	Inside Frame - Window - Beige (not included in assembly)
2	069640-06-000	FT	Ribbon Sealer - 5/16" Bead x 15'
3	002309-02-000	FT	Spline - Glass - 1/8" - Black
4	002181-01-000	EA	Glass - 115" x 12" x 22"
•	Not illustrated		

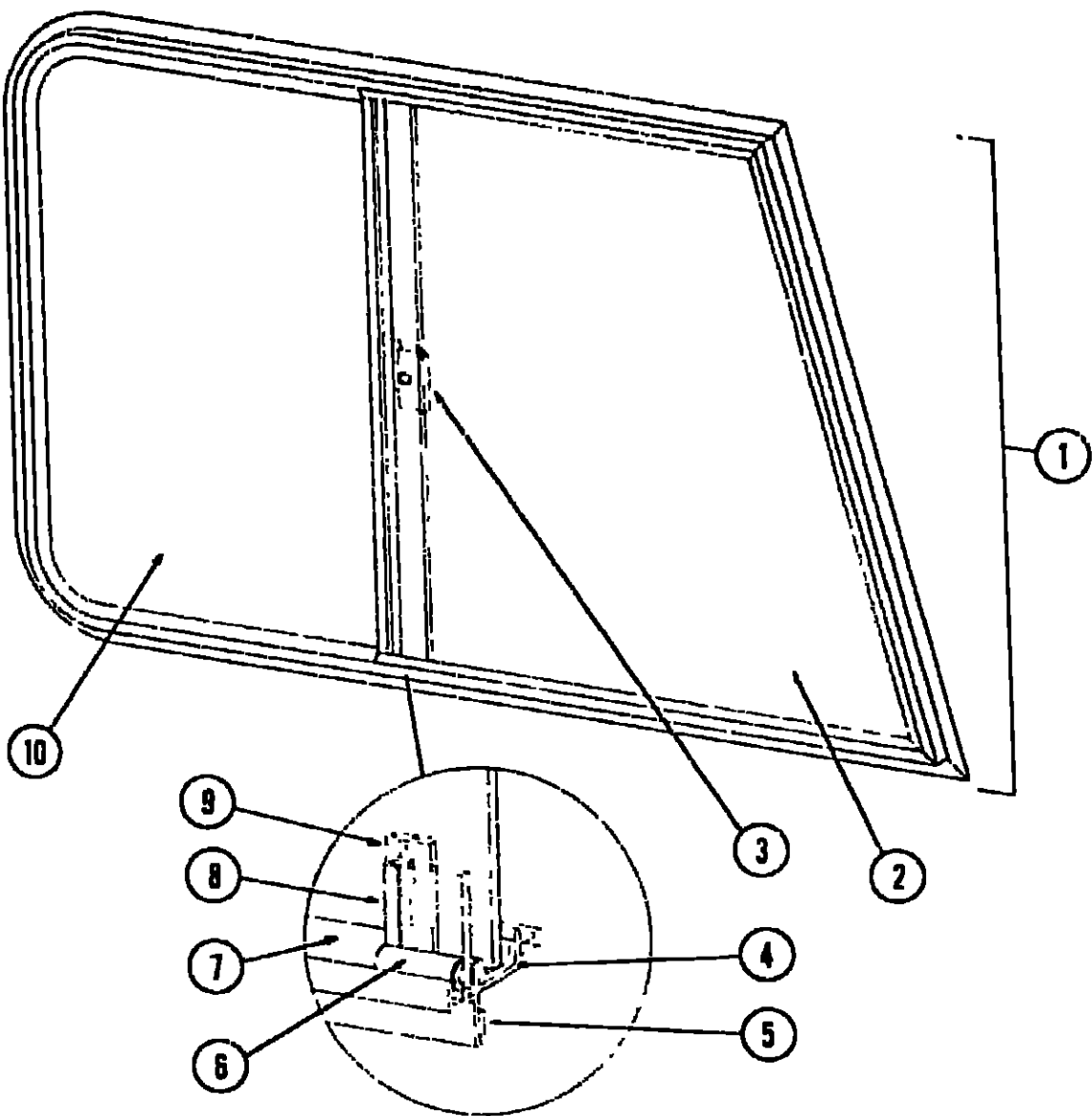

Key	Part Number	U/M	Description
1	079429-01-T03	EA	Window Asm. - Front Slant Slider - Passenger (w/o inside frame)
1	079429-02-T03	EA	Window Asm. - Front Slant Slider - Driver (w/o inside frame)
•	079573-01-T03	EA	Inside Frame - Slant Slider - Passenger (not included in assembly)
•	079573-02-T03	EA	Inside Frame - Slant Slider - Driver (not included in assembly)
2	057656-03-000	EA	Glass - .19" x 28.11" x 27" - Stationary (Passenger)
2	057676-05-000	EA	Glass - .19" x 28.11" x 27" - Stationary (Driver)
3	047369-01-700	EA	Latch Kit - Window - Plastic w/Fastener
4	002324-02-000	FT	Channel - Weatherstrip - 3/16" Glass
5	069640-01-000	FT	Tape - 1/4" Bead x 20'
6	002309-02-000	FT	Spline - 3/16" Glass
7	057534-02-000	FT	Extr. Vinyl - Window Seal - Black
8	002389-03-203	EA	Outside Mullion - 27.125" - Black
9	078562-07-000	EA	Inside Mullion - Slider Window - Black
•	079204-01-000	EA	Bracket - Mullion - Black
10	078562-07-000	EA	Glass - .19" x 28.11" x 14.88" - Sliding
•	023713-02-000	EA	Cover - Weephole - Black
•	055164-05-000	EA	Slider Screen Asm. - Right or Left - Black
•	016310-03-000	EA	Handle - Slider Screen - Black
•	002292-02-000	ST	Screen - Window - 20' - Charcoal
•	002298-02-000	ST	Screen - Window - 20' - Charcoal
•	Not illustrated		

1985 ITASCA
TABLE OF CONTENTS

INTRODUCTION	A-01
ABBREVIATIONS	A-01
ALPHABETICAL INDEX	A-02 - A-04
IF426RU	A-05 - C-14
ICN22RC	C-15 - E-24
ICP31RT	F-01 - H-12
ICP34RU	H-13 - J-22

1985 ICN22RC INDEX

Floor Plan	C-15 - C-16
Accessories Group	C-17 - C-19
Bath Group	C-20 - C-21
Chassis Group	C-22 - C-23
Curtain, Cushion & Pad Group	C-24 - D-06
Dinette Group	D-07
Driver's Compartment Group	D-08 - D-10
Electrical Group	D-11 - D-13
Exterior Body Group	D-14 - D-20
Galley Group	D-21 - D-23
Heating & Air Conditioning Group	D-24 - E-01
Interior Finish Group	E-02 - E-04
LP Group	E-05
Lounge Group	E-06
Water & Sewage Group	E-07 - E-08
Window, Vent & Exterior Door Group	E-09 - E-24

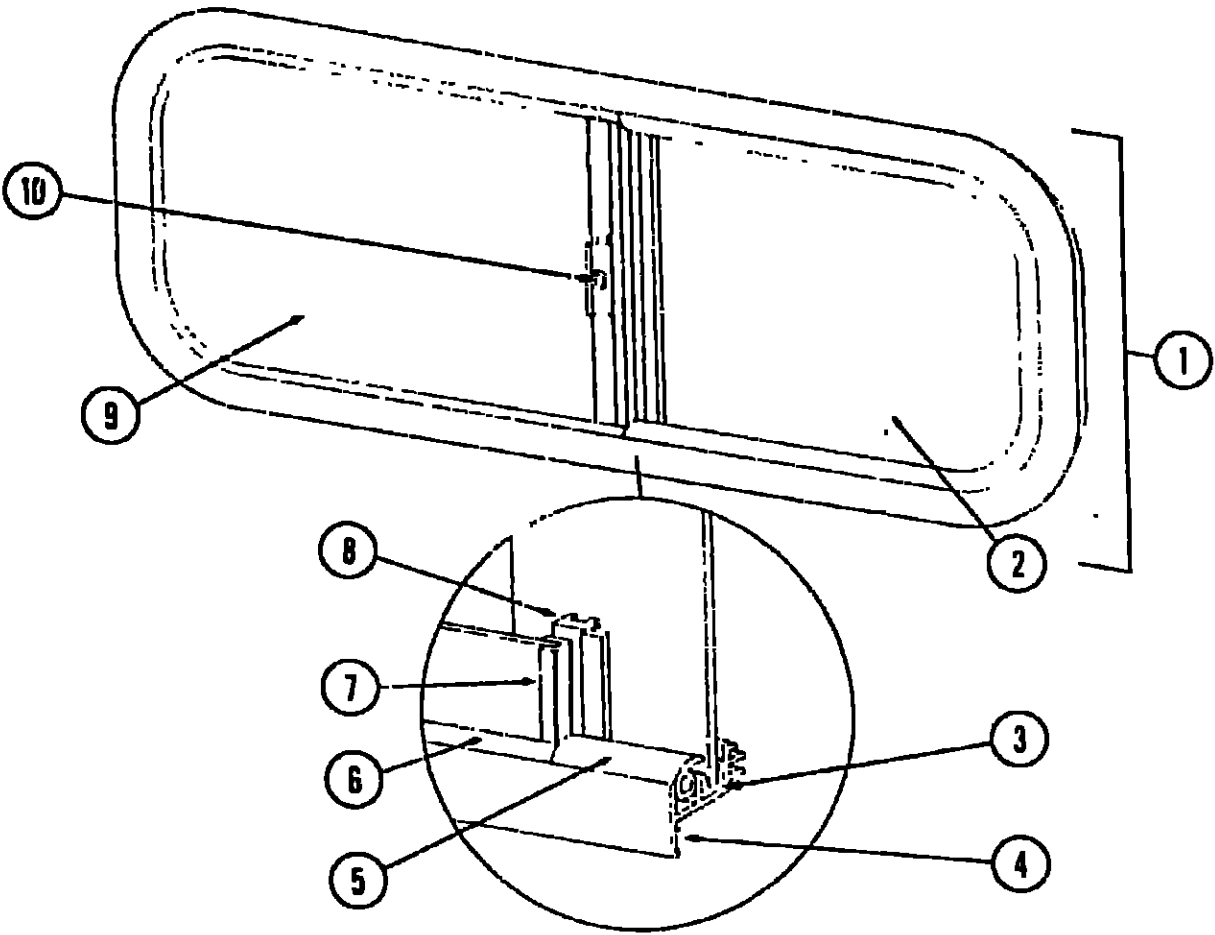

Key	Part Number	U/M	Description
1	045556-07-000	EA	Window Asm. - Right Single Slider - 15" x 37" - Black (w/o inside frame)
"	067609-20-000	EA	Inside Frame - Brown (not included in assembly)
2	048324-02-000	EA	Glass - Sliding - 1/8" x 14 4" x 19"
3	002324-02-000	EA	Channel - Weatherstrip - Glass
4	069640-06-000	FT	Ribbon Sealer - 5/16" Bead x 15'
5	057374-02-000	FT	Extr. Vinyl - Window Seal - Black
6	002309-02-000	FT	Spline - Glass - 1/8" Material - Black
7	M69886-03-007	EA	Outside Mullion - Slider Window - Black
8	069896-06-000	EA	Inside Mullion - Slider Window - Black
9	002208-02-000	EA	Glass - Stationary - 1/8" x 14 4" x 19"
10	047369-01-700	EA	Latch Kit - Window - Plastic w/Fastener
"	002293-02-000	SF	Screen - Window - 26" - Charcoal
"	002298-02-000	FT	Spline - 130" Dia - Charcoal (Screen)
"	073740-01-000	FT	Seal - Fin - Pile - .460"
"	Not illustrated		

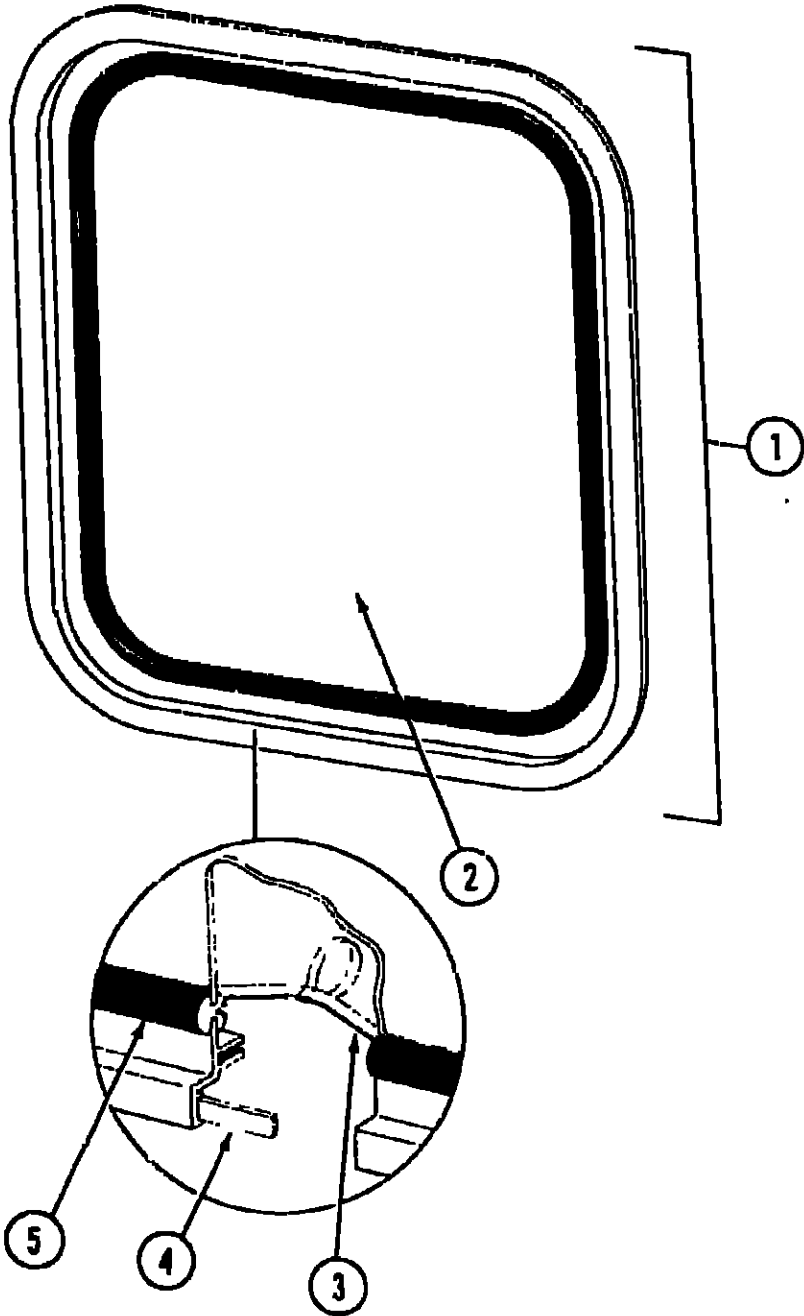

Key	Part Number	U/M	Description
1	079729-02-T03	EA	Window Asm. - Escape - 22" x 24" - Black (w/o inside frame)
"	079771-01-000	EA	Inside Frame - Window - Beige (not included in assembly)
2	041392-03-000	EA	Glass - 1/8" x 21.65" x 19.61"
3	002285-01-000	FT	Filler - Weatherstrip - Black
4	069640-06-000	FT	Ribbon Sealer - 5/16" Bead x 15'
5	002282-01-000	FT	Weatherstrip - Window - .125" - Black
"	023713-02-000	EA	Weephole Cover - Black Plastic
"	006199-01-000	EA	Label - Exit - Escape Window
"	Not illustrated		

1985 ITASCA
TABLE OF CONTENTS

INTRODUCTION	A-01
ABBREVIATIONS	A-01
ALPHABETICAL INDEX	A-02 - A-04
IF426RU	A-05 - C-14
ICN22RC	C-15 - E-24
ICP31RT	F-01 - H-12
ICP34RU	H-13 - J-22

1985 ICN22RC INDEX

Floor Plan	C-15 - C-16
Accessories Group	C-17 - C-19
Bath Group	C-20 - C-21
Chassis Group	C-22 - C-23
Curtain, Cushion & Pad Group	C-24 - D-06
Dinette Group	D-07
Driver's Compartment Group	D-08 - D-10
Electrical Group	D-11 - D-13
Exterior Body Group	D-14 - D-20
Galley Group	D-21 - D-23
Heating & Air Conditioning Group	D-24 - E-01
Interior Finish Group	E-02 - E-04
LP Group	E-05
Lounge Group	E-06
Water & Sewage Group	E-07 - E-08
Window, Vent & Exterior Door Group	E-09 - E-24

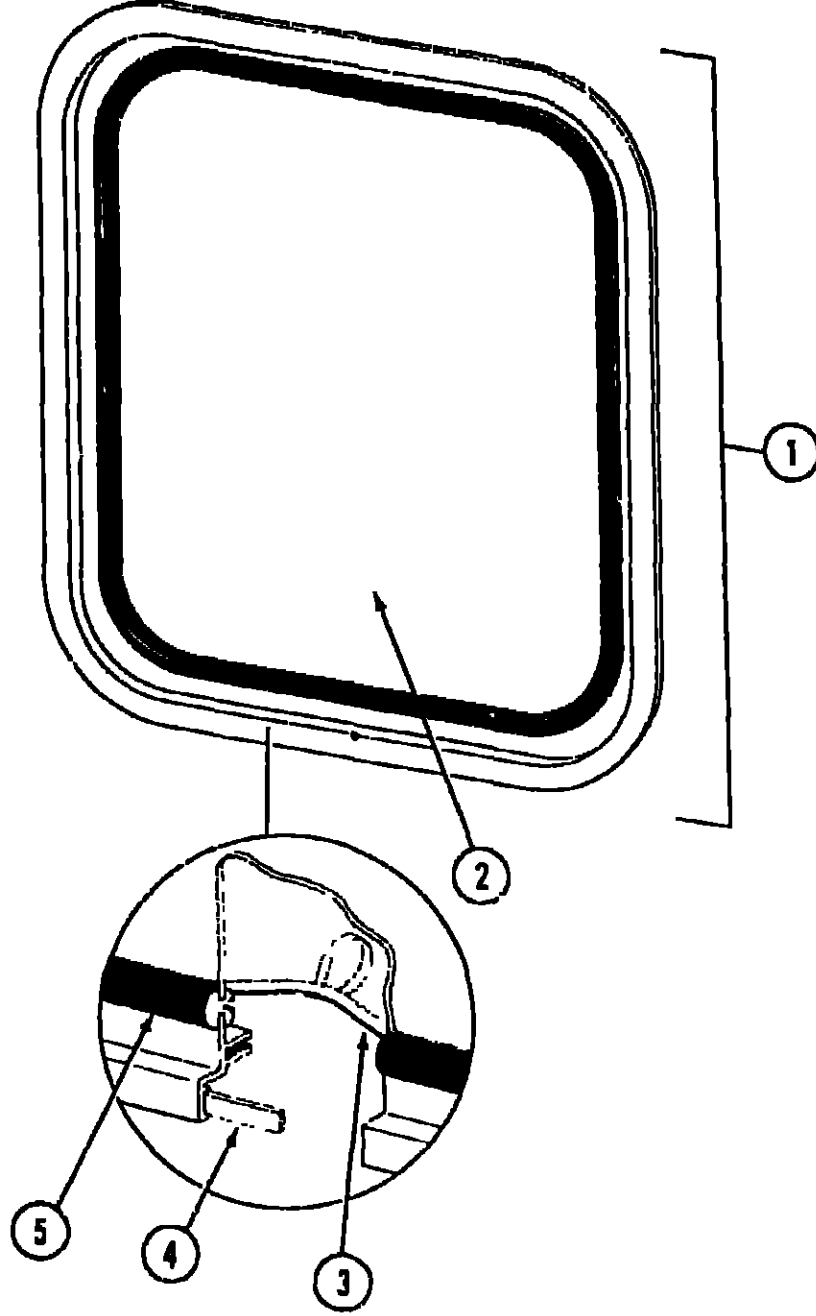

Key	Part Number	U/M	Description
1	079415-01-T03	EA	Window Asm. - Escape - 23" x 29" - Black (w/o inside frame)
•	020749-03-000	EA	Inside Frame - Window - Brown (not included in assembly)
2	002174-01-000	EA	Glass - 1/8 x 19.61" x 25.92"
3	002285-01-000	FT	Filler - Weatherstrip - Black
4	069640-06-000	FT	Ribbon Sealer - 5/16" Bead x 15'
5	002262-01-000	FT	Weatherstrip - Window - .125" Black
•	023713-02-000	EA	Weephole Cover - Black Plastic
•	006199-01-000	EA	Label - Exit - Escape Window
•	Not illustrated		

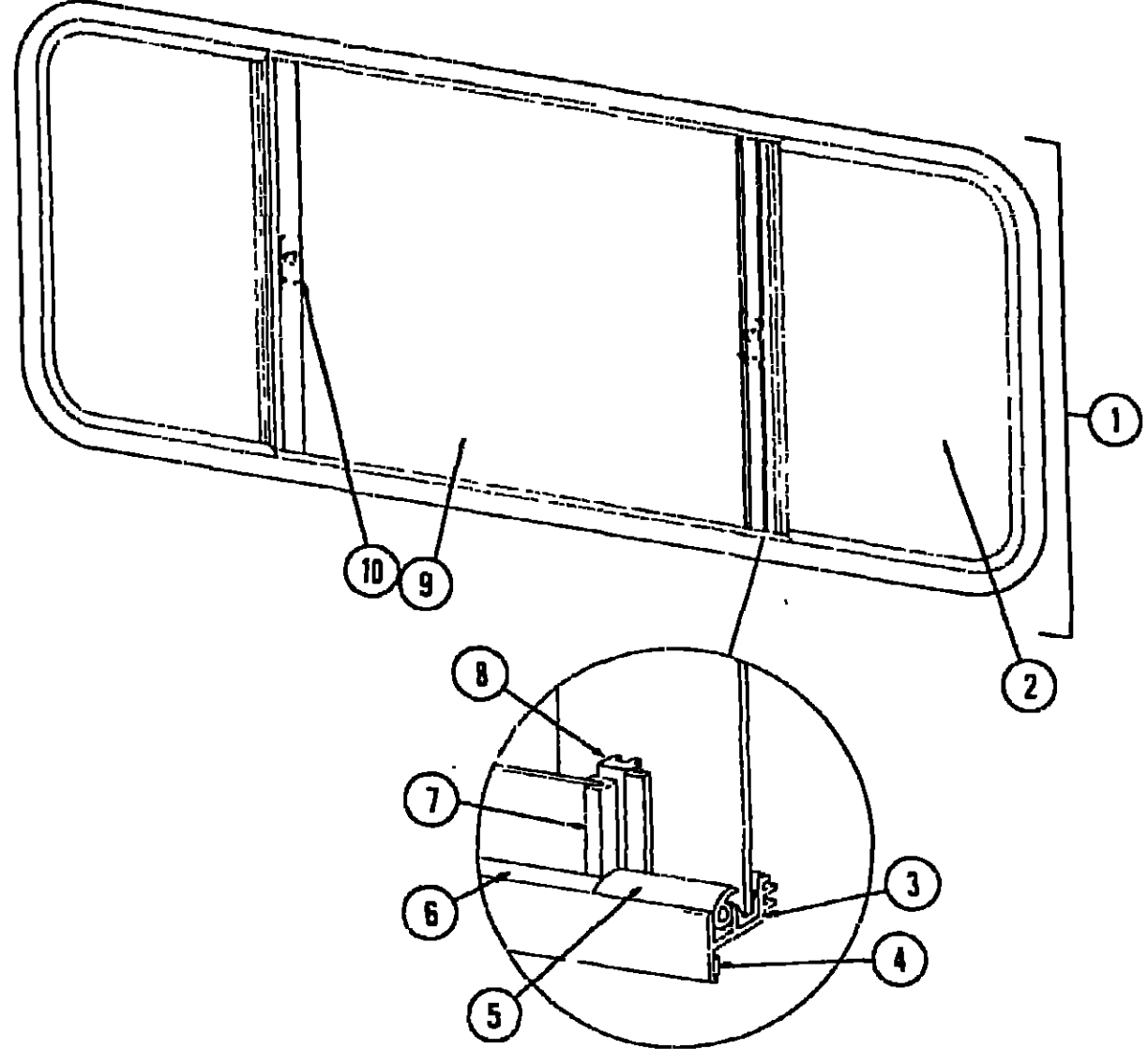

Key	Part Number	U/M	Description
1	075738-02-000	EA	Window Asm. - Double Slider - 25" x 65" - Black (w/o inside frame)
•	067609-06-000	EA	Inside Frame - Beige (not included in assembly)
2	047822-04-000	EA	Glass - Sliding - 1/8" x 24" x 21.03" - Gray
3	002324-02-000	FT	Channel - Weatherstrip - Glass Run - 1/8" Glass
4	069640-06-000	FT	Ribbon Sealer - 5/16" Bead x 15'
5	057374-02-000	FT	Extr. Vinyl - Window Seal - Black
6	002309-02-000	FT	Spline - Glass - 1/8" - Black
7	M69886-03-003	EA	Outside Mullion - 23.19" - Black
8	069896-02-000	EA	Inside Mullion - Slider Window - Black
9	002188-05-000	EA	Glass - Stationary - 1/8" x 24" x 25.5"
10	047369-01-700	EA	Latch Kit - Window - Plastic w/Fastener
•	023713-02-000	EA	Weephole Cover - Black Plastic
•	002293-02-000	SF	Screen - Window - 26" - Charcoal
•	002298-02-000	FT	Spline - .130" Dia. - Charcoal (Screen)
•	073740-01-000	FT	Seal - Fin - Pile - .460"
•	Not illustrated		

1985 ITASCA
TABLE OF CONTENTS

INTRODUCTION	A-01
ABBREVIATIONS	A-01
ALPHABETICAL INDEX	A-02 - A-04
IF426RU	A-05 - C-14
ICN22RC	C-15 - E-24
ICP31RT	F-01 - H-12
ICP34RU	H-13 - J-22

1985 ICN22RC INDEX

Floor Plan	C-15 - C-16
Accessories Group	C-17 - C-19
Bath Group	C-20 - C-21
Chassis Group	C-22 - C-23
Curtain, Cushion & Pad Group	C-24 - D-06
Dinette Group	D-07
Driver's Compartment Group	D-08 - D-10
Electrical Group	D-11 - D-13
Exterior Body Group	D-14 - D-20
Galley Group	D-21 - D-23
Heating & Air Conditioning Group	D-24 - E-01
Interior Finish Group	E-02 - E-04
LP Group	E-05
Lounge Group	E-06
Water & Sewage Group	E-07 - E-08
Window, Vent & Exterior Door Group	E-09 - E-24

WINDOW, VENT & EXTERIOR DOOR GROUP (CONTINUED)

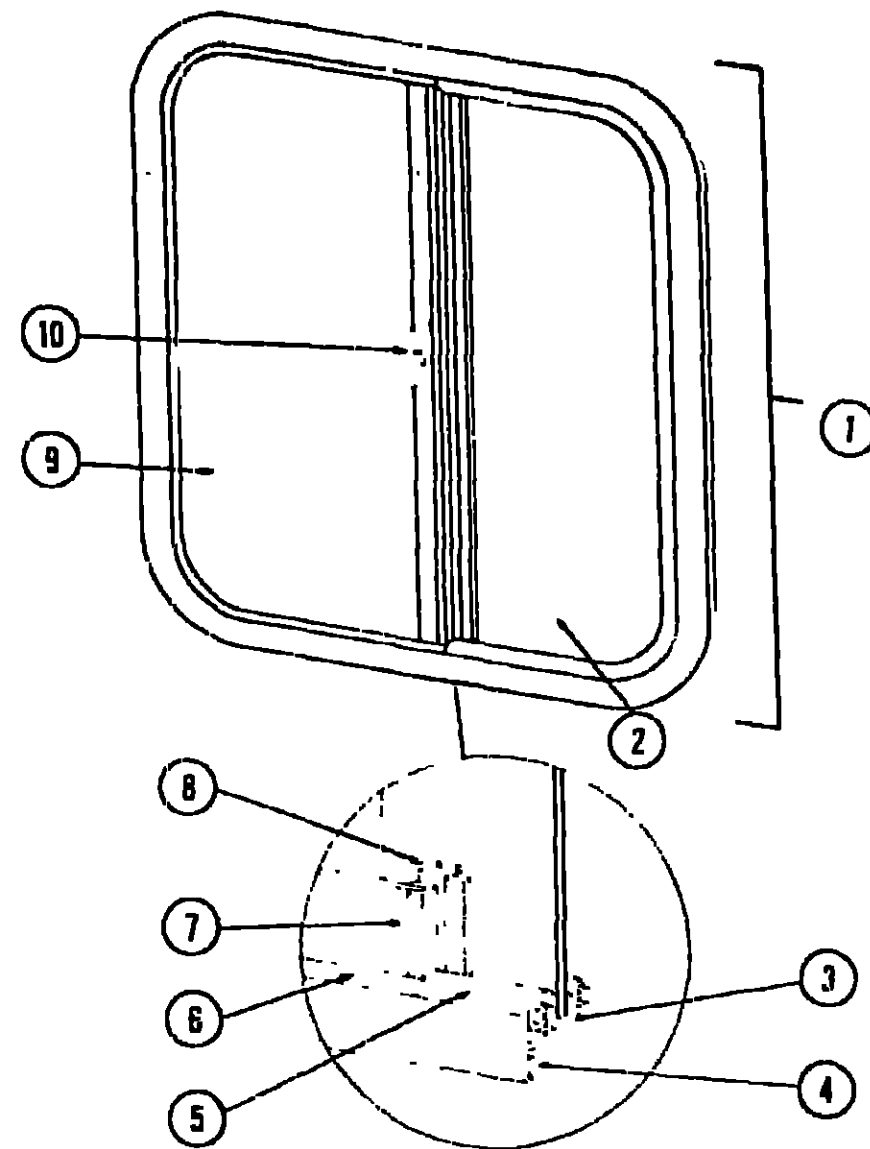

Key	Part Number	U/M	Description
1	048631-33-000	EA	Window Asm. - Right Single Slider - 20" x 25" - Black (w/o inside frame)
2	042147-12-000	EA	Inside Frame - Beige (not included in assembly)
3	047820-01-000	EA	Glass - Sliding - 1/8" x 13 6/8" x 19"
4	002324-02-000	FT	Channel - Weatherstrip - Glass Run - 1/8" Glass
5	069640-06-000	FT	Ribbon Sealer - 5/16" Bead x 15'
6	057374-02-000	FT	Extr. Vinyl - Window Seal - Black
7	002309-02-000	FT	Spline - Glass - 1/8" - Black
8	M69886-03-011	EA	Outside Mullion - 18.19" - Black
9	041894-12-000	EA	Inside Mullion - Slider Window - Black
10	002241-02-000	EA	Glass - Stationary - 1/8" x 12.3" x 19"
	047369-01-700	EA	Latch Kit - Window - Plastic w/Fastener
	023713-02-000	EA	Weephole Cover - Black Plastic
	002293-02-000	SF	Screen - Window - 26" - Charcoal
	002298-02-000	FT	Spline - .130" Dia. - Charcoal (Screen)
	073740-01-000	FT	Seal - Fin - Pile - .460"
	041928-02-000	FT	Seal - Window Channel
	Not illustrated		

WINDOW, VENT & EXTERIOR DOOR GROUP (CONTINUED)

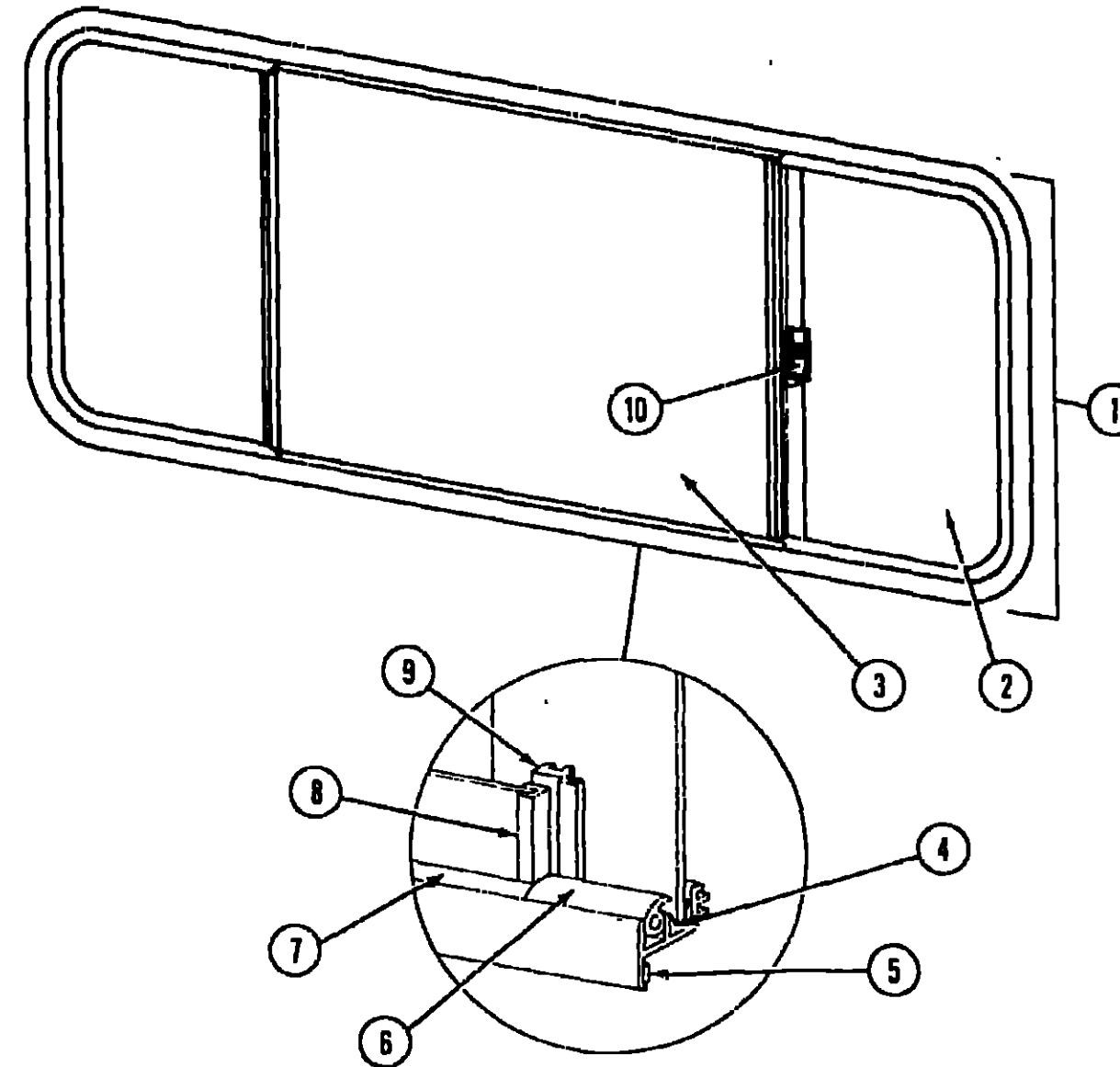

Key	Part Number	U/M	Description
1	066785-05-000	EA	Window Asm. - Single Slider - 25" x 56" - Black (w/o inside frame)
2	067609-18-000	EA	Inside Frame - Beige (not included in assembly)
3	066726-01-000	EA	Glass - Stationary - 1/8" x 16.5" x 24"
4	066727-02-000	EA	Glass - Sliding - 1/8" x 25 5/8" x 24"
5	002324-02-000	FT	Channel - Weatherstrip - Glass
6	069640-01-000	FT	Tape - 1/4" Bead x 20'
7	057374-02-000	FT	Extr. Vinyl - Window Seal - Black
8	002309-02-000	FT	Spline - Glass - 1/8" Material - Black
9	M69886-03-003	EA	Outside Mullion - 23.19" - Black
10	069896-02-000	EA	Inside Mullion - Slider Window - Black
	047369-01-700	EA	Latch Kit - Window - Plastic w/Fastener
	023713-02-000	EA	Weephole Cover - Black Plastic
	002293-02-000	SF	Screen - Window - 26" - Charcoal
	002298-02-000	FT	Spline - .130" Dia. - Charcoal (Screen)
	073740-01-000	FT	Seal - Fin - Pile - .460"
	041928-02-000	FT	Seal - Window Channel
	Not illustrated		

1985 ITASCA TABLE OF CONTENTS

INTRODUCTION	A-01
ABBREVIATIONS	A-01
ALPHABETICAL INDEX	A-02 - A-04
IF426RU	A-05 - C-14
ICN22RC	C-15 - E-24
ICP31RT	F-01 - H-12
ICP34RU	H-13 - J-22

1985 ICN22RC INDEX

Floor Plan	C-15 - C-16
Accessories Group	C-17 - C-19
Bath Group	C-20 - C-21
Chassis Group	C-22 - C-23
Curtain, Cushion & Pad Group	C-24 - D-06
Dinette Group	D-07
Driver's Compartment Group	D-08 - D-10
Electrical Group	D-11 - D-13
Exterior Body Group	D-14 - J-20
Galley Group	D-21 - D-23
Heating & Air Conditioning Group	D-24 - E-01
Interior Finish Group	E-02 - E-04
LP Group	E-05
Lounge Group	E-06
Water & Sewage Group	E-07 - E-08
Window, Vent & Exterior Door Group	E-09 - E-24

DRIVER & PASSENGER CAB DOORS

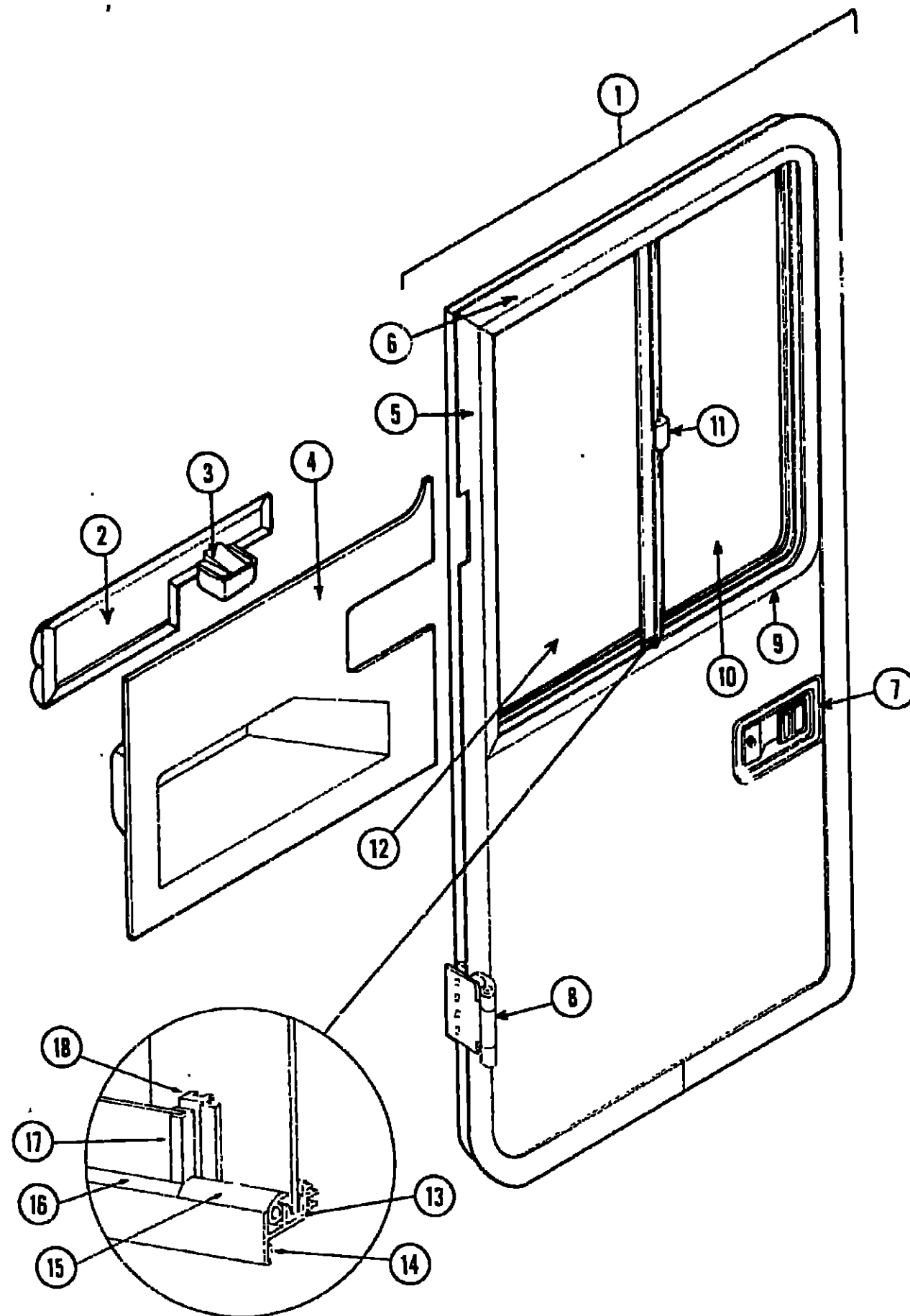

Key	Part Number	U/M	Description
1	079824-01-T09	EA	Door Asm. - Driver - Gray
1	079824-02-T09	EA	Door Asm. - Passenger - Gray
2	064088-03-000	EA	Pad Asm. - Trim - Beige Vinyl - Drivers Door
2	064088-04-000	EA	Pad Asm. - Trim - Beige Vinyl - Passenger
	061400-08-000	EA	Assl ' Strap - 12" - Beige Vinyl
3	046886-03-000	EA	Ash Tray Asm. - Chrome
4	064499-02-000	EA	Panel - Driver Door - Inner - Light Oak Plastic
4	064499-03-000	EA	Panel - Passenger Door - Inner - Light Oak Plastic
5	079214-03-000	EA	Door Frame - Front - Gray - Drivers Door
6	079214-04-000	EA	Door Frame - Front - Gray - Passenger Door
6	079250-03-000	EA	Door Frame - Rear - Gray - Drivers Door
6	079250-04-000	EA	Door Frame - Rear - Gray - Passenger Door
7	045017-08-000	EA	Paddle Asm. - Door Lock - Drivers
	045017-05-700	EA	Paddle Asm. - Door Lock - Passenger
	041250-01-000	EA	Lock Cylinder w/Keys - Lynor
	063731-01-000	EA	Switch - Push Button - Door On/Off
	039979-02-000	EA	Cap
	039540-02-000	EA	Inside Plate - Door Lock - w/Inside Handle
	039738-01-000	EA	Latch Claw - Entry Door Lock
	039539-01-000	EA	Deadbolt - Entrance Door Lock
	063124-02-000	EA	Strike Bolt - Entrance Door (Jamb Mount)
	079248-03-000	EA	Plate - Striker - 8 1/4" x 1" - Black
	079249-03-000	EA	Jamb - Driver Door - Front - Gray
	079248-04-000	EA	Jamb - Driver Door - Rear - Gray
	079249-04-000	EA	Jamb - Passenger Door - Front - Gray
	064184-01-000	EA	Jamb - Passenger Door - Rear - Gray
	063768-01-000	EA	Drip Cap - Driver Door
8	063993-03-000	EA	Sill Plate
	063993-08-000	EA	Hinge Asm. - Driver Door - Gray
	066109-02-000	EA	Hinge Asm. - Passenger Door - Gray
	064580-01-000	EA	Strap - Driver's Door
	064219-01-000	EA	Check Strap - Driver Door - Seat Belt Webbing
	063886-03-000	EA	Retainer - Driver Door Check Strap
	064075-01-000	EA	Assist Handle - Beige Steel Tube (2 required per door)
9	079101-02-T03	EA	Bulb Seal - 145"
9	079101-01-T03	EA	Window Asm. - Driver Door - Black (w/o inside frame)
	079577-02-T03	EA	Window Asm. - Passenger Door - Black (w/o inside frame)
	079577-01-T03	EA	Inside Frame - Driver Door - Beige
	057657-04-000	EA	Inside Frame - Passenger Door - Beige
10	047369-01-700	EA	Glass - .19" x 28.11" x 12.25"
11	002188-06-000	EA	Latch - Window - Plastic w/Fastener
12	042077-01-000	EA	Glass - .19" x 28.11" x 12" - Stationary
13	069640-06-000	FT	Channel - Weatherstrip - Glass Run - .19" Glass
14	057374-02-000	FT	Tape - 5/16" Bead x 20'
	002309-02-000	FT	Seal - Window Channel - Black
	002389-03-203	FT	Spline - Glass - Black
	002288-01-000	EA	Outside Mullion - 27.12" - Black
	078562-07-000	FT	Weatherstrip - Glass Seal
	002292-02-000	EA	Inside Mullion - Slider Window - Black
	002298-02-000	SF	Screen - Window - 20" - Charcoal
	016310-03-000	FT	Spline - Charcoal - Screen - .130" Dia
	079204-01-000	EA	Screen Handle - Black
	073740-01-000	FT	Bracket - Mullion - Black
	063977-03-000	FT	Seal - Fin - Pile - 460"
		EA	Step Asm. - Upper - Door
			Not illustrated

1985 ITASCA
TABLE OF CONTENTS

INTRODUCTION	A-01
ABBREVIATIONS	A-01
ALPHABETICAL INDEX	A-02 - A-04
IF426RU	A-05 - C-14
ICN22RC	C-15 - E-24
ICP31RT	F-01 - H-12
ICP34RU	H-13 - J-22

1985 ICN22RC INDEX

Floor Plan	C-15 - C-1F
Accessories Group	C-17 - C-19
Bath Group	C-20 - C-21
Chassis Group	C-22 - C-23
Curtain, Cushion & Pad Group	C-24 - D-06
Dinette Group	D-07
Driver's Compartment Group	D-08 - D-10
Electrical Group	D-11 - D-13
Exterior Body Group	D-14 - D-20
Galley Group	D-21 - D-23
Heating & Air Conditioning Group	D-24 - E-01
Interior Finish Group	E-02 - E-04
LP Group	E-05
Lounge Group	E-06
Water & Sewage Group	E-07 - E-08
Window, Vent & Exterior Door Group	E-09 - E-24

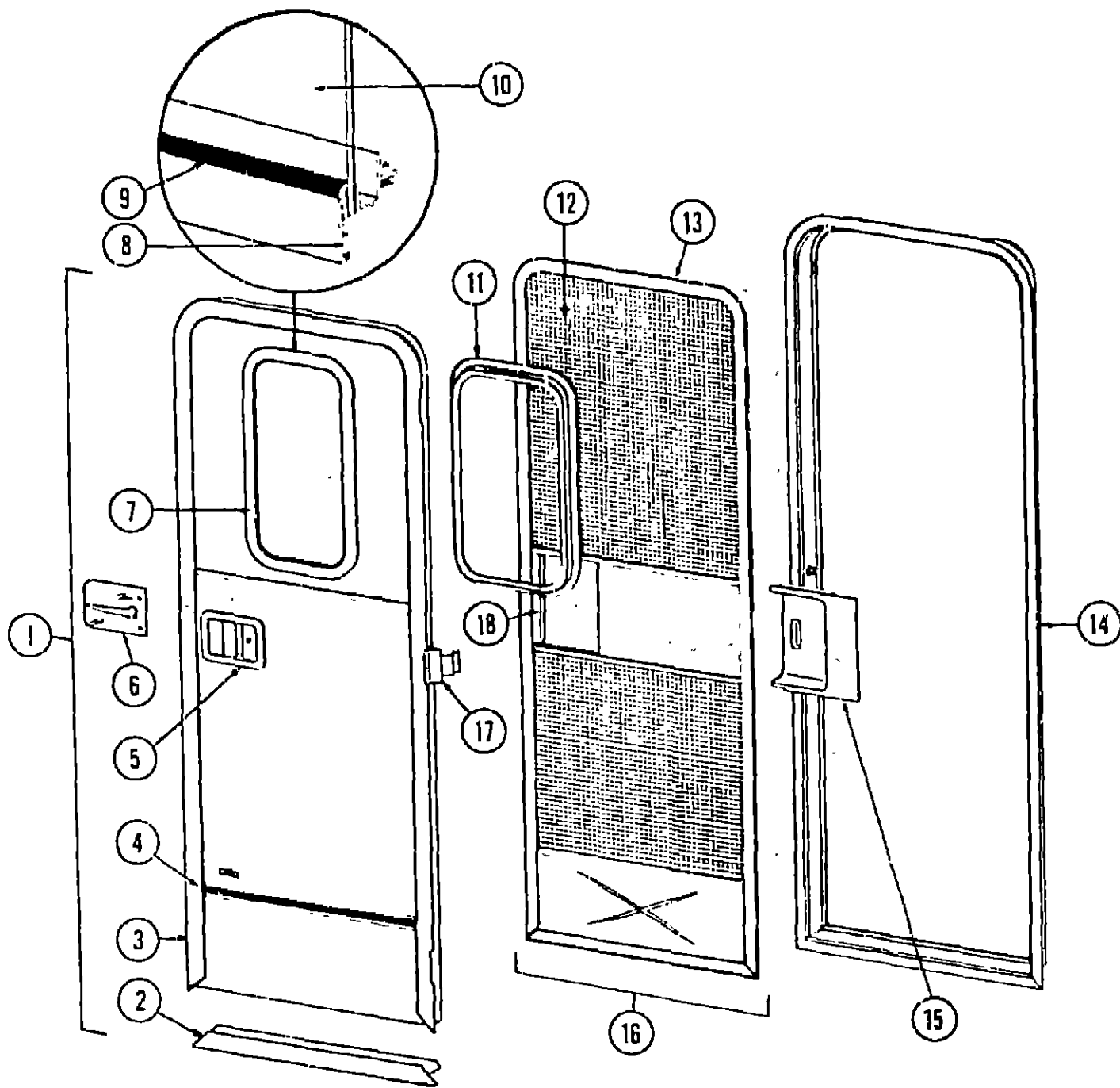

ENTRANCE & SCREEN DOOR

Key	Part Number	U/M	Description
1	M01870-04-T09	EA	Door Asm. - Radius Entry w/Screen Door
2	077998-03-000	EA	Frame - Entry Door (Bottom Portion Only)
3	076863-03-000	EA	Frame - Entry Door (Except Bottom Portion)
4	002444-01-000	EA	Feature Strip w/o Insert - Extr. - 14"
5	001030-02-004	EA	Insert - Feature Strip - 17" - Stucco - Off White
6	009731-01-000	EA	End Cap - Feature Strip
7	045017-06-000	EA	Paddle Asm. - Door Lock - Exterior
8	045017-05-700	EA	Lock Cylinder w/Keys - Lynor
9	039539-01-000	EA	Striker Bolt - Entry Doors
10	039540-01-000	EA	Latch Claw - Entry Door
11	078448-01-000	EA	Dead Bolt - Entry Door
12	039979-01-000	EA	Plate - Inside Lock - Includes Inside Handle
13	052186-01-000	EA	Lock Asm. - Complete - Lynor
14	079733-04-T03	EA	Window Asm. - Picture - 17" x 25" - Black (w/o inside frame)
15	069640-06-000	FT	Ribbon Sealer - 5/16" Bead x 15'
16	002309-02-000	FT	Spline - Glass - 1/8" Black
17	002181-06-000	EA	Glass - Picture Window - 1/8" x 16.25" x 24" - Gray
18	067609-03-000	EA	Inside Frame - Beige (not included in assembly)
19	002293-02-000	SF	Screen - 26" - Charcoal
20	056795-01-000	FT	Seal Tape - 1/8" x 3/8" - Press On
21	078591-02-000	EA	Jamb Asm. - Entrance Door
22	051049-01-000	EA	Jamb - Entrance Door - Bottom
23	015580-02-000	EA	Slider - Screen Door - Light Oak Plastic
24	079012-01-000	EA	Screen Door Asm.
25	079361-02-000	EA	Hinge - Entrance Door (3 used per door)
26	015581-02-000	EA	Cap - Screen Door - Light Oak Plastic
27	009016-01-000	EA	Catch - Elbow - Spring Loaded - Screen Door
28	039863-01-000	EA	Catch Asm. - Single Roller w/Strike - Screen Door
29	076231-01-000	EA	Spacer - Latch - Screen Door
30	077437-01-000	EA	Strike - Roller Catch
31	044582-01-000	EA	Drip Cap - Gray
32	079278-01-000	EA	Seal - Mocket - Entrance Door
33	073090-01-000	FT	Seal - Entrance Door
34	075739-03-000	EA	Stiffener - Entrance Door - Gray
35	075673-01-000	FT	Seal - Pile - Adhesive Back
36	075671-01-000	FT	Seal - Sponge - Lazy "T" Shaped
37	002294-01-000	FT	Spline - Black - .135 x .138 (Screen Door)
38	063638-02-000	EA	Strike - Screen Door
39	063729-04-000	EA	Rivnut - 10-32 UNF - .010 - .080
40	075639-01-000	EA	Garnish - Radius - Entrance Door
41			Not illustrated

1985 ITASCA
TABLE OF CONTENTS

INTRODUCTION	A-01
ABBREVIATIONS	A-01
ALPHABETICAL INDEX	A-02 - A-04
IF426RU	A-05 - C-14
ICN22RC	C-15 - E-24
ICP31RT	F-01 - H-12
ICP34RU	H-13 - J-22

1985 ICN22RC INDEX

Floor Plan	C-15 - C-16
Accessories Group	C-17 - C-19
Bath Group	C-20 - C-21
Chassis Group	C-22 - C-23
Curtain, Cushion & Pad Group	C-24 - D-06
Dinette Group	D-07
Driver's Compartment Group	D-08 - D-10
Electrical Group	D-11 - D-13
Exterior Body Group	D-14 - D-20
Galley Group	D-21 - D-23
Heating & Air Conditioning Group	D-24 - E-01
Interior Finish Group	E-02 - E-04
LP Group	E-05
Lounge Group	E-06
Water & Sewage Group	E-07 - E-08
Window, Vent & Exterior Door Group	E-09 - E-24

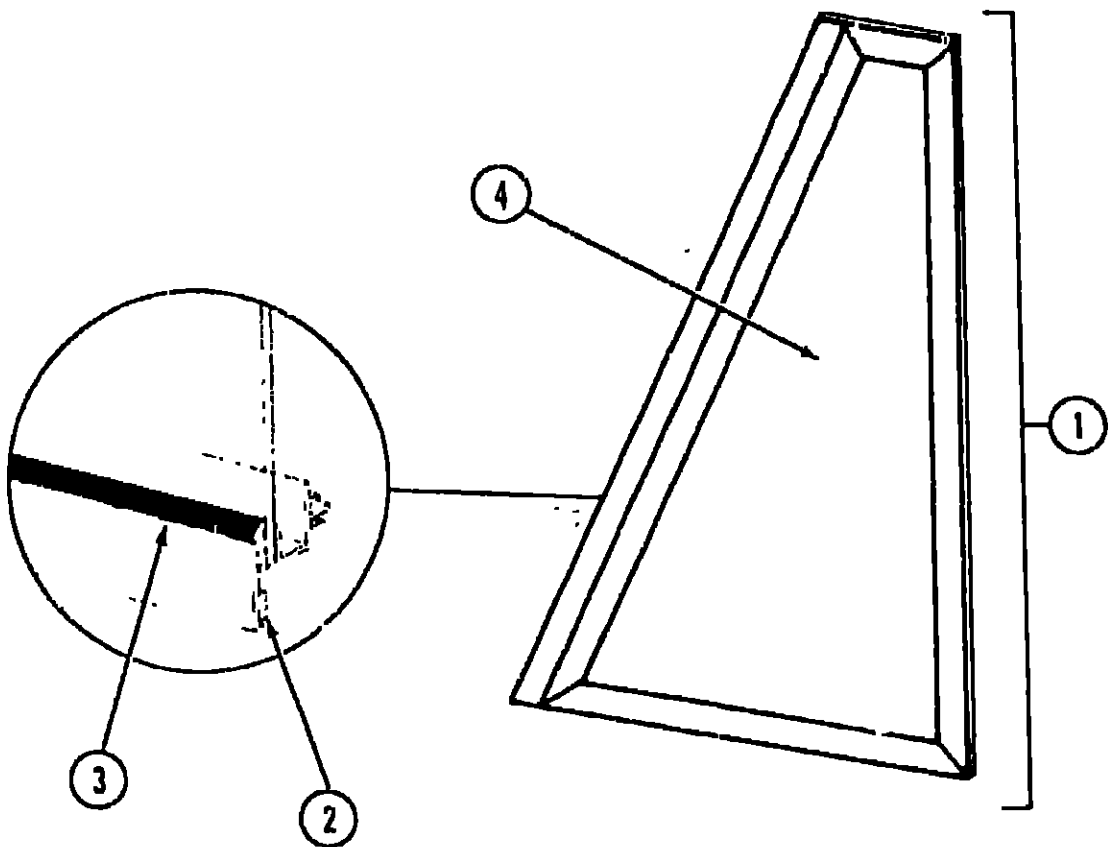

Key	Part Number	U/M	Description
1	079421-01-T03	EA	Window Asm. - Front Slant - Passenger (w/o inside frame)
1	079421-02-T03	EA	Window Asm. - Front Slant - Drivers (w/o inside frame)
.	079215-01-000	EA	Inside Frame - Front Slant - Passenger - Beige (not included in assembly)
.	079215-02-000	EA	Inside Frame - Front Slant - Drivers - Beige (not included in assembly)
2	069640-01-000	FT	Tape - 1/4" Bead x 20'
3	002309-02-000	FT	Spline - Glass - 1/8" - Black
4	057656-04-000	EA	Glass - .19" x 28 11" x 13 98"
.	Not illustrated		

Key	Part Number	U/M	Description
	M79435-03-T09	EA	Door Asm. - Storage - 48" - Gray
	078964-01-T09	EA	Door Asm. - Luggage - Gray
	M79436-01-T09	EA	Door Asm. - Storage - Gray
	M01883-01-T09	EA	Door Asm. - Generator w/o Baffle
	078969-03-T09	EA	Door Asm. - Refrigerator Access - w/Twist Lock - Gray
	052009-03-000	EA	Door Asm. - Water Heater - Gray
	052423-03-000	EA	Door - Sewage Hose - Gray
	075726-01-000	EA	Outlet Extension - Sewage
	075730-01-000	EA	End Cap - Sewage Hose
	078010-05-000	EA	Door - Fuel Fill - Gray
	063742-03-000	EA	Door - Power Cord - Gray
	052424-03-000	EA	Jamb - Power Cord Door - Gray
	054543-03-000	EA	Hatch - Power Cord Door - Gray
	052181-03-000	EA	Baffle - Generator Door
	054530-01-000	EA	Door Holder
	041312-01-000	EA	Seal - Bulb - "o" Section
	042442-01-000	EA	Lock Asm. - Twist Type (Power Cord)
	009003-01-000	EA	Lock Asm. - Twist Type - w/Clip (Battery Door)
	047305-01-000	EA	Lock Asm. - Key Type w/Clip - (Luggage Door)
	077408-01-000	EA	Lock Asm. - Key Type
	079366-01-000	EA	Lock Asm. - Key Type (Storage Door)
	070927-01-000	EA	Lock Asm. - Twist Type
	052951-01-000	EA	Clip - Twist Lock - Retainer
	042441-01-000	EA	Lock Asm. - Key Type
	052950-01-700	EA	Lock Asm. - Twist Type - White
	009003-01-000	EA	Lock Asm. - Twist Type w/Clip (Generator Door)

ACCESS DOORS

VENTS

Key	Part Number	U/M	Description
	071290-01-000	EA	Base - Refrigerator Vent
	071290-02-000	EA	Cover - Refrigerator Vent - 11 5/8" x 24 3/4" - Galvanized Steel
	055218-01-000	EA	Cover Asm. - Roof Vent
	071290-01-000	EA	Frame Asm. - Refrigerator Vent - 7.5" x 26.5" - Galvanized Steel
	079355-06-000	EA	Vent - Stovehood - Outside - Gray
	075056-01-000	EA	Vent Asm. - Roof - Non-Powered - w/o Screen
	079537-01-000	EA	Vent Asm. - Roof - Powered - w/o Screen
	077487-01-000	EA	Skylight - Fixed Dome (Bath)
	077902-01-000	EA	Collar - Skylight

WINDSHIELD

Key	Part Number	U/M	Description
	058272-02-000	EA	Frame Asm. - Windshield w/o Glass
	077675-01-000	EA	Glass - Windshield - Passenger
	077675-02-000	EA	Glass - Windshield - Driver
	038886-01-000	EA	Tape - Butyl
	042743-01-000	EA	Corner - Windshield - Lower
	042743-02-000	EA	Corner - Windshield - Upper

1985 ITASCA
TABLE OF CONTENTS

INTRODUCTION	A-01
ABBREVIATIONS	A-01
ALPHABETICAL INDEX	A-02 - A-04
IF426RU	A-05 - C-14
ICN22RC	C-15 - E-24
ICP31RT	F-01 - H-12
ICP34RU	H-13 - J-22

1985 ICN22RC INDEX

Floor Plan	C-15 - C-16
Accessories Group	C-17 - C-19
Bath Group	C-20 - C-21
Chassis Group	C-22 - C-23
Curtain, Cushion & Pad Group	C-24 - D-06
Dinette Group	D-07
Driver's Compartment Group	D-08 - D-10
Electrical Group	D-11 - D-13
Exterior Body Group	D-14 - D-20
Galley Group	D-21 - D-23
Heating & Air Conditioning Group	D-24 - E-01
Interior Finish Group	E-02 - E-04
LP Group	E-05
Lounge Group	E-06
Water & Sewage Group	E-07 - E-08
Window, Vent & Exterior Door Group	E-09 - E-24