

# 1983 WCN30RT

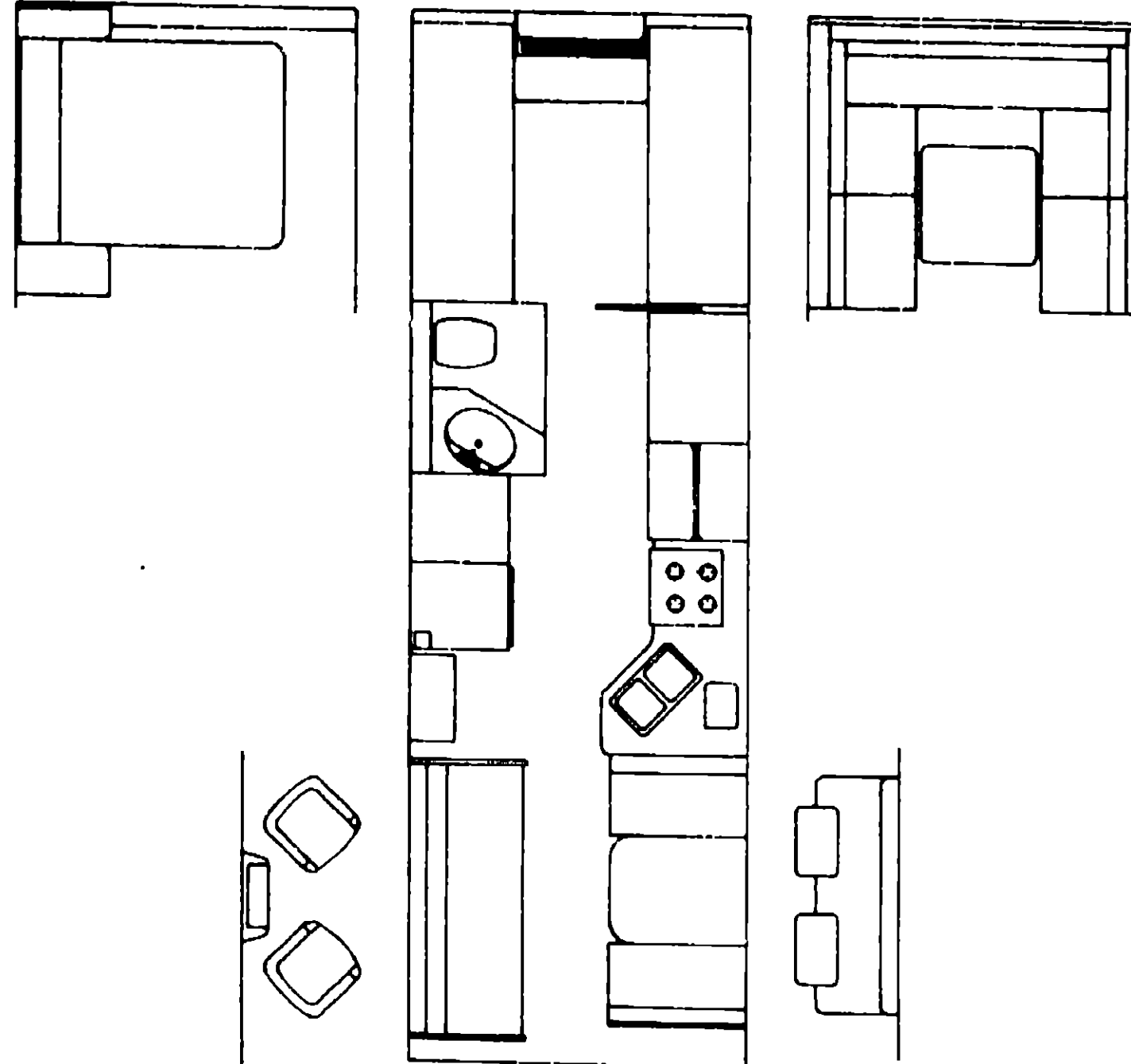

## 1983 WINNEBAGO TABLE OF CONTENTS

|                    |             |
|--------------------|-------------|
| Introduction       | A-1         |
| Abbreviations      | A-1         |
| Alphabetical Index | A-2 - A-4   |
| WCF22RB            | A-5 - C-12  |
| WCF27RU            | C-13 - E-18 |
| WCN30RT            | E-19 - G-22 |
| WCN33RU            | G-23 - J-4  |

## 1983 WCN30RT INDEX

|                                    |             |
|------------------------------------|-------------|
| Floor Plan                         | E-19 - E-20 |
| Accessories Group                  | E-21 - E-23 |
| Bath Group                         | E-24 - F-1  |
| Chassis Group                      | F-2 - F-3   |
| Curtain, Cushion & Pad Group       | F-4 - F-11  |
| Dinette Group                      | F-12        |
| Driver's Compartment Group         | F-13 - F-15 |
| Electrical Group                   | F-16 - F-18 |
| Exterior Body Group                | F-19 - F-23 |
| Galley Group                       | F-24        |
| Heating & Air Conditioning Group   | G-1         |
| Interior Finish Group              | G-2 - G-3   |
| LP Group                           | G-4         |
| Lounge Group                       | G-5 - G-7   |
| Water & Sewage Group               | G-7 - G-8   |
| Window, Vent & Exterior Door Group | G-9 - G-22  |

## ACCESSORIES GROUP

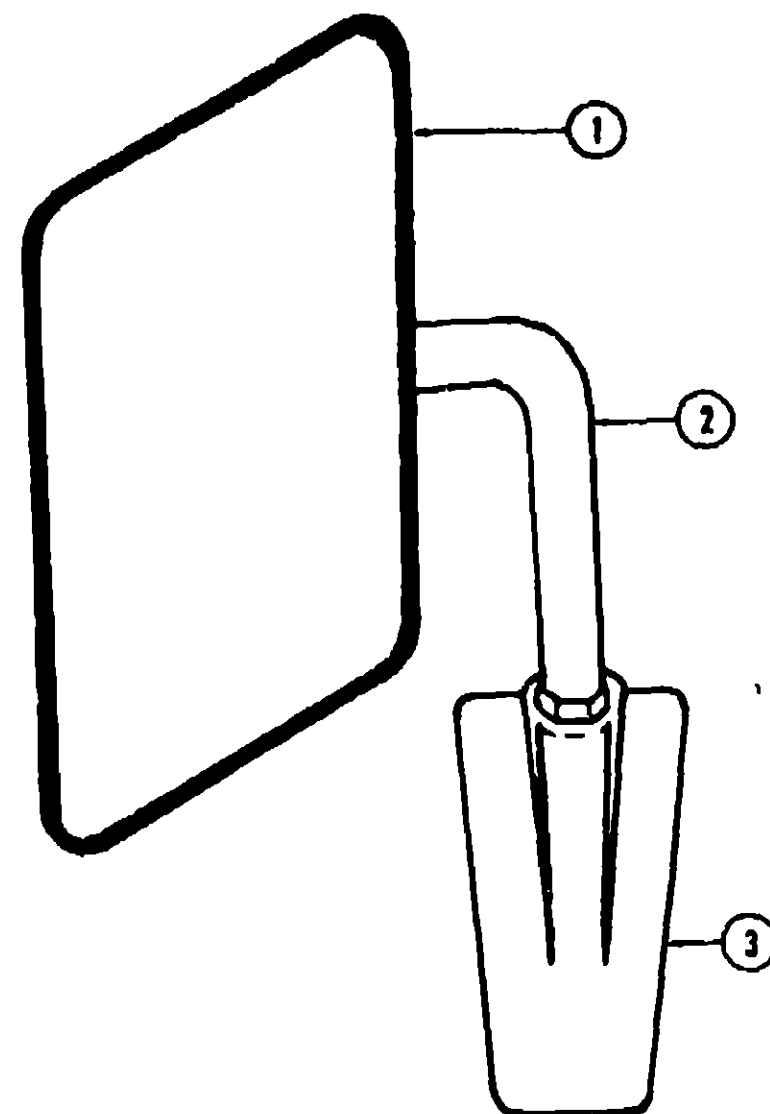

| Key | Part Number     | U/M | Description   |
|-----|-----------------|-----|---|
| 1   | 048347-01-000   | EA  | Mirror Head - 7 1/2" x 10 1/2" - w/Convex - Stainless Steel |
| 2   | 048348-03-000   | EA  | Arm - Low Mount Mirror - Black                              |
| 3   | 048944-04-000   | EA  | Bracket - Mirror - Outside - Black                          |
| .   | 085118-01-000   | EA  | Mirror - West Coast - Double Mirror - Right                 |
| .   | 085118-02-000   | EA  | Mirror - West Coast - Double Mirror - Left                  |
| .   | 008043-01-000   | EA  | Mirror - Convex - Adhesive Back                             |
| .   | Not Illustrated |     |   |

## ACCESSORIES GROUP (CONTINUED)

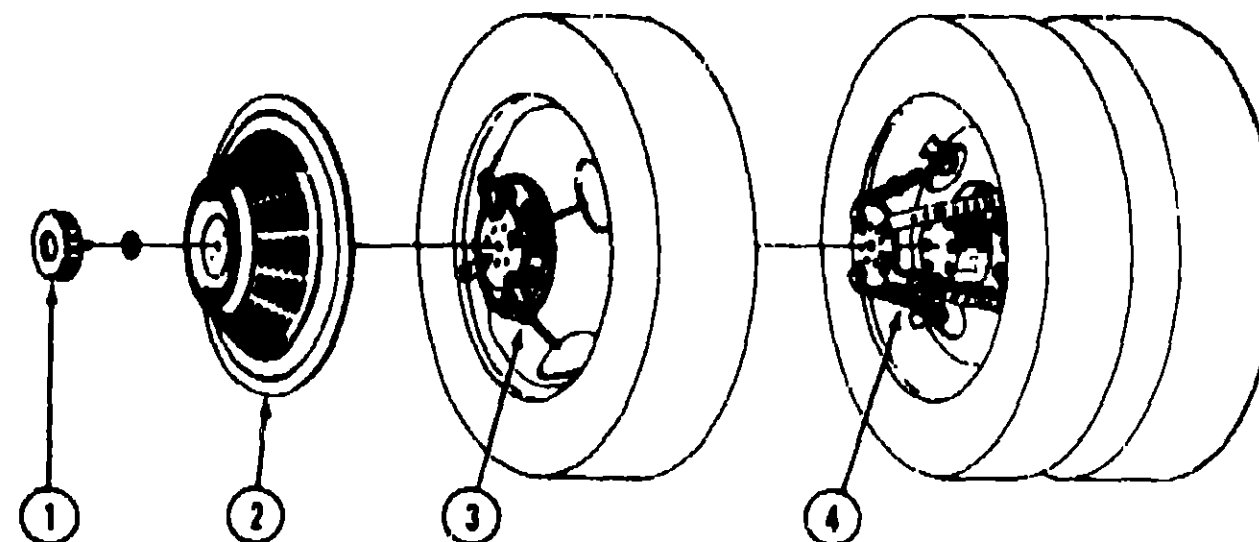

### WHEEL COVER AND MOUNTING HARDWARE

| Key | Part Number   | U/M | Description  |
|-----|---|-----|--|
| 1   | 064082-02-000   | EA  | Retaining Nut - Delmet - Wheel Cover                                 |
| 2   | 073426-02-700   | EA  | Wheel Cover - Bolt On - 19 5" - Delmet (1)                           |
| 3   | 073426-05-700   | EA  | Retention Bracket Asm - Wheel Cover Support - Heavy Duty - Front (1) |
| 4   | 073426-05-701   | EA  | Retention Bracket Asm - Wheel Cover Support - Heavy Duty - Rear (1)  |
| .   | 073426-05-000   | EA  | Retention Bracket Asm - Wheel Cover Support - Heavy Duty - (Set/4)   |
| **  | 031396-02-000   | EA  | Wheel Cover - 19 5" - Clip On  |
| .   | Not Illustrated   |     |  |
| **  | The illustrated parts breakdown for this item is provided on the Common Items Fiche |     |  |

### RADIOS AND RELATED COMPONENTS

| Key | Part Number   | U/M | Description  |
|-----|---------------|-----|--|
|     | 064791-01-000 | EA  | Speaker - Recessed - 5 1/4"                        |
|     | 031105-01-000 | EA  | Antenna - Radio - Side Mount                       |
|     | 031105-01-700 | EA  | Holder - Antenna - Radio - Upper                   |
|     | 044328-01-000 | EA  | Switch - Fader - Speaker Balance                   |
|     | 064792-01-000 | EA  | Grille - Speaker - 5 1/4"                          |
|     | 064794-01-000 | EA  | Trim Plate - AM Radio                              |
|     | 064785-01-000 | EA  | Radio - AM   |
|     | 064787-01-000 | EA  | Radio - AM/FM MPX - w/Cassette                     |
|     | 073430-01-000 | EA  | Radio - AM/FM MPX - w/Cassette - Electronic Tuning |
|     | 073432-01-000 | EA  | Radio Amplifier - 4 x 15 Watts                     |
|     | 073433-01-000 | EA  | Adaptor - Radio To Amplifier                       |
|     | 073439-01-000 | EA  | Wiring Asm - Radio Power Lead                      |
|     | 073431-01-000 | EA  | Speaker - 3 Way - 5 1/4" (Pair)                    |
|     | 074979-01-000 | EA  | Speaker Cover Protector - Plastic                  |

## 1983 WINNEBAGO TABLE OF CONTENTS

|                    |             |
|--------------------|-------------|
| Introduction       | A-1         |
| Abbreviations      | A-1         |
| Alphabetical Index | A-2 - A-4   |
| WCF22RB            | A-5 - C-12  |
| WCF27RU            | C-13 - E-18 |
| WCN30RT            | E-19 - G-22 |
| WCN33RU            | G-23 - J-4  |

## 1983 WCN30RT INDEX

|                                    |             |
|------------------------------------|-------------|
| Floor Plan                         | E-19 - E-20 |
| Accessories Group                  | E-21 - E-23 |
| Bath Group                         | E-24 - F-1  |
| Chassis Group                      | F-2 - F-3   |
| Curtain, Cushion & Pad Group       | F-4 - F-11  |
| Dinette Group                      | F-12        |
| Driver's Compartment Group         | F-13 - F-15 |
| Electrical Group                   | F-16 - F-18 |
| Exterior Body Group                | F-19 - F-23 |
| Galley Group                       | F-24        |
| Heating & Air Conditioning Group   | G-1         |
| Interior Finish Group              | G-2 - G-3   |
| LP Group                           | G-4         |
| Lounge Group                       | G-5 - G-7   |
| Water & Sewage Group               | G-7 - G-8   |
| Window, Vent & Exterior Door Group | G-9 - G-22  |

**ACCESSORIES GROUP (CONTINUED)**

**GENERATORS AND INSTALLATION KITS**

| Key   | Part Number   | U/M | Description                            |
|---|---------------|-----|--|
| **  | 064429-01-000 | EA  | Generator - Onan - 4.0 kw - BFA        |
| **  | 064433-01-000 | EA  | Generator - Onan - 6.5 kw              |
|   | 701829-02-000 | EA  | Onan Installation Package              |
|   | 024732-01-000 | EA  | Tailpipe - 1 1/2" O.D. x 23"           |
|   | 067753-01-000 | EA  | Muffler - Generator - w/Spark Arrestor |
|   | 740313-86-000 | EA  | Tray - Generator - 4.0 kw - Onan       |
|   | 740313-87-000 | EA  | Tray - Generator - 6.5 kw - Onan       |
| ** The illustrated parts breakdown for this item is provided on the Common Items Fiche. |               |     |  |

**FRONT BUNK AND HARDWARE**

| Key | Part Number   | U/M | Description   |
|-----|---------------|-----|---|
|     | 074637-01-P07 | EA  | Cabinet Asm. - Front Overhead                         |
|     | 068844-04-P07 | EA  | Bunk Board Asm. - Front Overhead - w/Beige Rails      |
|     | 063773-01-000 | EA  | Support - Overhead Bunk - Brown - Right               |
|     | 063773-02-000 | EA  | Support - Overhead Bunk - Brown - Left                |
|     | 039616-04-000 | EA  | Catch - Bunk - Beige                                  |
|     | 023812-28-000 | EA  | Rail - Bunk - 77.1" - Beige                           |
|     | 063774-04-000 | EA  | Torsion Rod - Overhead Bunk - Brown                   |
|     | 041322-01-000 | EA  | Washer - Flat - 15/32" I.D. x 2 3/8" O.D. - Seat Belt |
|     | 074212-01-P01 | EA  | Pad Asm. - Front Side Overhead - Right - Vinyl        |
|     | 074212-02-P01 | EA  | Pad Asm. - Front Side Overhead - Left - Vinyl         |
|     | 074212-03-P01 | EA  | Pad Asm. - Front Side Overhead - Driver Door - Vinyl  |
|     | 048364-01-000 | YD  | Tape Hook - 1" x 25 YD - Beige                        |
|     | 048365-01-000 | YD  | Tape Loop - 1" x 25 YD - Beige                        |
|     | 007021-01-000 | EA  | Belt Asm. - Seat - 2" x 90" - Black                   |
|     | 040071-02-000 | EA  | Belt Asm. - 2" x 6" - Bunk Support                    |

**MISCELLANEOUS ACCESSORIES**

| Key | Part Number   | U/M | Description                                       |
|-----|---------------|-----|---|
|     | 064185-19-000 | EA  | Owners Manual - Itasca & Winnebago                |
|     | 006053-01-000 | EA  | Antenna - TV Braun & Delux                        |
|     | 006050-01-000 | EA  | Jack - TV - Ivory (Antenna)                       |
|     | 017516-01-000 | EA  | Mud Flap - Black - 14" x 18" w/Holes              |
|     | 041944-03-000 | EA  | Fire Extinguisher - w/Bracket - 5 BC              |
|     | 052771-02-000 | EA  | Oven - Microwave - Magic Chef MW207               |
|     | 053267-07-000 | EA  | Bracket Asm. - Microwave - Right                  |
|     | 053267-08-000 | EA  | Bracket Asm. - Microwave - Left                   |
|     | 067125-01-000 | EA  | Standoff (Support) Rack & Ladder                  |
|     | 067203-01-000 | EA  | Ladder Asm.                                       |
|     | 067203-02-000 | EA  | Rack Asm. - Luggage                               |
|     | 067130-01-000 | EA  | Ladder Step                                       |
|     | 076980-01-000 | EA  | End Cap - Ladder Step                             |
|     | 064083-01-000 | EA  | Luggage Carrier Assembly - 14" x 30" x 60"        |
|     | 039681-01-000 | EA  | Catch and Strike - Luggage Carrier                |
|     | 006069-01-000 | EA  | Key Case - Leather                                |
|     | 007036-01-000 | EA  | Door Mat - Black Rubber - 10 1/2" x 26"           |
|     | 069560-01-000 | EA  | Lug Wrench - 1" x 1 1/4" x 16 3/4"                |
|     | 069560-02-000 | EA  | Leverage Bar - Lug Wrench - 22"                   |
|     | 072373-01-000 | EA  | Weather Center - 7" x 7" x 2"                     |
|     | 072374-01-000 | EA  | Clock - 7" x 7" x 2"                              |
|     | 069629-01-000 | EA  | Speed Control Package - Electric - Dana           |
|     | 072652-01-000 | EA  | Smoke Detector w/9 Volt Battery                   |
|     | 055285-01-000 | EA  | Vacuum Cleaner - Built In - Tevis Campbell        |
|     | 055285-01-700 | EA  | Accessories Kit - Standard - Tevis Campbell       |
|     | 055285-01-701 | EA  | Filter - 10 per Consumer Package - Tevis Campbell |

**BATH GROUP**

**BATH CABINETRY**

| Key | Part Number   | U/M | Description  |
|-----|---------------|-----|--|
|     | M61941-01-P07 | EA  | Cabinet Asm. - Lavatory - w/o Countertop, Doors or Hardware            |
|     | 061940-01-P07 | EA  | Countertop Asm. - Lavatory Cabinet - Travertine                        |
|     | 063224-18-P07 | EA  | Door Asm. - Rolled - Lavatory Cabinet - 23.9" x 28"                    |
|     | M73380-01-P07 | EA  | Cabinet Asm. - Medicine - w/o Doors or Hardware                        |
|     | 069859-02-P07 | EA  | Door Asm. - Medicine Cabinet - w/Mirror - 16.1" x 30.1" - w/o Hardware |
|     | 069852-19-P07 | EA  | Door Asm. - Medicine Cabinet - 11.5" x 20.7" - w/o Hardware            |
|     | M68593-03-P07 | EA  | Door Asm. - Bathroom - 74 2" x 23" - w/o Towel Rack or Hardware        |
|     | 069859-03-P07 | EA  | Door Asm. - Wardrobe - 16.1" x 46 1" - w/Mirror w/o Hardware           |
|     | M69859-03-P07 | EA  | Door Asm. - Furnace - 22.2" x 14 7" - w/o Hardware                     |
|     | 062906-01-000 | EA  | Door Asm. - Shower - Folding - Complete w/Frame                        |
|     | M66899-01-P07 | EA  | Door Asm. - Sliding - 26" x 74 1" - w/o Hardware                       |
|     | 069859-04-P07 | EA  | Door Asm. - Fixed Wall Mirror - 30.1" x 23 1"                          |

**BATH HARDWARE**

| Key | Part Number   | U/M | Description   |
|-----|---------------|-----|---|
| **  | 011056-01-000 | EA  | Faucet - Lavatory - U.S.                            |
| **  | 011056-02-000 | EA  | Faucet - Lavatory - C.S.A.                          |
|     | 058640-01-000 | EA  | Sink - Oval - Ivory Plastic                         |
| **  | 031558-01-000 | EA  | Faucet - Tub and Shower - Metal                     |
| **  | 031558-02-000 | EA  | Faucet - Tub and Shower - Plastic                   |
| **  | 011048-02-000 | EA  | Shower Head - w/60" Hose                            |
|     | 010495-01-000 | EA  | Hose Clamp - 9/16"                                  |
| **  | 011086-01-000 | EA  | Strainer - Shower Pan                               |
| **  | 011089-01-000 | EA  | Tailpiece - 1 1/4" x 4" - Brass                     |
|     | 009134-01-000 | EA  | Holder - Tissue                                     |
|     | 009151-01-000 | EA  | Warp Guard - 48"                                    |
|     | 072369-01-000 | EA  | Mesh - Furnace Door - Gold Aluminum - 14 5" x 10 1" |
|     | 058331-01-000 | EA  | Mirror - Safety Glass - 19" x 26"                   |
|     | 058331-04-000 | EA  | Mirror - Safety Glass - 12" x 42"                   |
|     | 058331-05-000 | EA  | Mirror - Safety Glass - 12" x 26"                   |
|     | 058335-01-000 | EA  | Latch - Bathroom Door                               |
|     | 071817-01-000 | EA  | Track - Sliding Door                                |
|     | 009156-01-000 | EA  | Hanger - Sliding Door                               |
|     | 058034-01-000 | EA  | Latch - Sliding Door                                |
| **  | 009112-01-000 | EA  | Flange - 1" - Closet Rod                            |
| **  | 039341-02-000 | EA  | Toilet - Thetford Aqua Magic - Ivory - 8420 SH      |
|     | 066436-01-000 | EA  | Nut - Slip - 1 5" Tailpiece                         |
|     | 066435-01-000 | EA  | Nut - Strainer                                      |
|     | 066729-01-000 | EA  | Strainer - Tub - Shower Drain                       |
|     | 009133-01-000 | EA  | Towel Bar   |
|     | 023449-01-000 | EA  | Towel Bar Supports                                  |

\*\* The illustrated parts breakdown for this item is provided on the Common Items Fiche

**1983 WINNEBAGO  
TABLE OF CONTENTS**

|                    |             |
|--------------------|-------------|
| Introduction       | A-1         |
| Abbreviations      | A-1         |
| Alphabetical Index | A-2 - A-4   |
| WC22RB             | A-5 - C-12  |
| WC27RU             | C-13 - E-18 |
| WCN30RT            | E-19 - G-22 |
| WCN33RU            | G-23 - J-4  |

**1983 WCN30RT INDEX**

|                                    |             |
|------------------------------------|-------------|
| Floor Plan                         | E-19 - E-20 |
| Accessories Group                  | E-21 - E-23 |
| Bath Group                         | E-24 - F-1  |
| Chassis Group                      | F-2 - F-3   |
| Curtain, Cushion & Pad Group       | F-4 - F-11  |
| Dinette Group                      | F-12        |
| Driver's Compartment Group         | F-13 - F-15 |
| Electrical Group                   | F-16 - F-18 |
| Exterior Body Group                | F-19 - F-23 |
| Galley Group                       | F-24        |
| Heating & Air Conditioning Group   | G-1         |
| Interior Finish Group              | G-2 - G-3   |
| LP Group                           | G-4         |
| Lounge Group                       | G-5 - G-7   |
| Water & Sewage Group               | G-7 - G-8   |
| Window, Vent & Exterior Door Group | G-9 - G-22  |

BATH GROUP (CONTINUED)

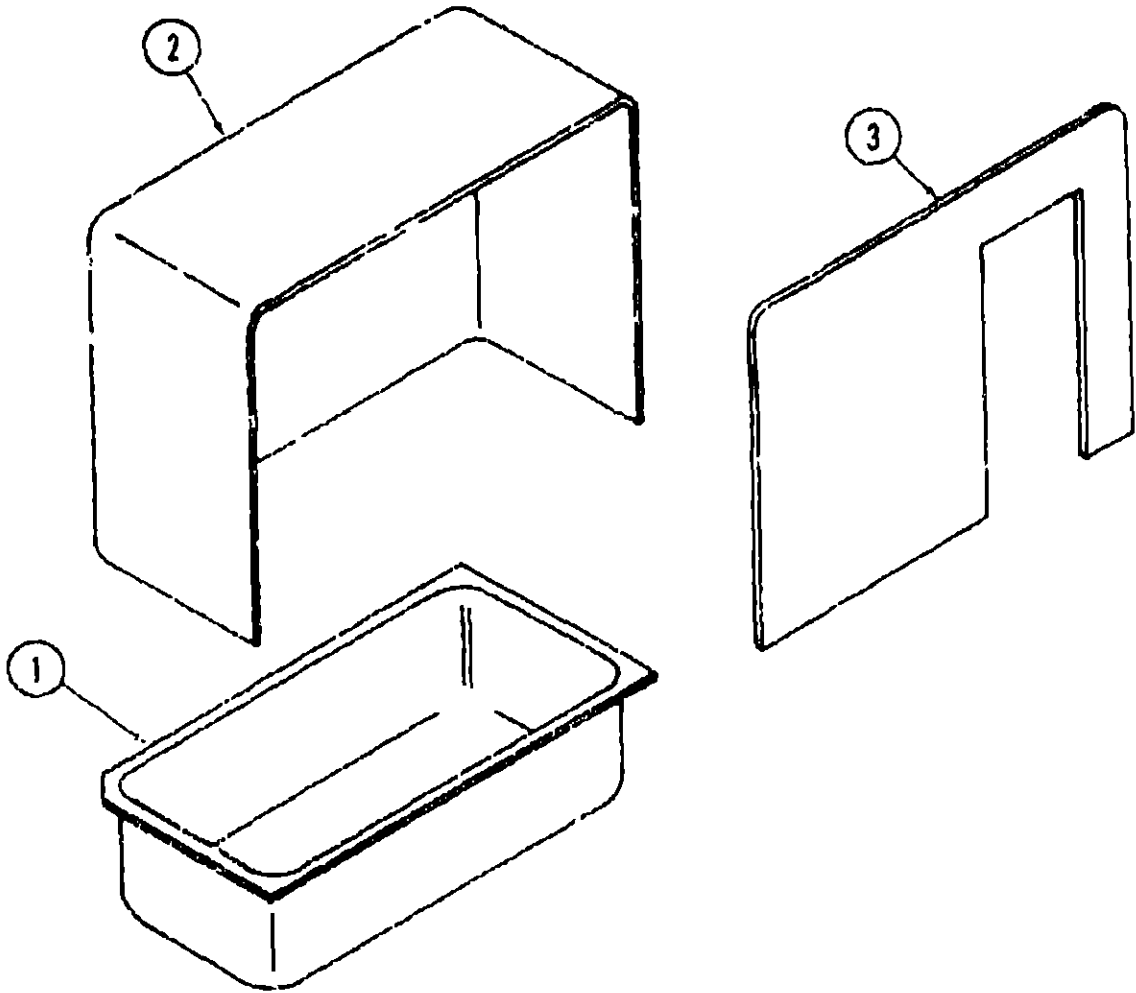

| Key | Part Number   | U/M | Description                    |
|-----|---------------|-----|--------------------------------|
| 1   | M00622-01-000 | EA  | Bathtub Bottom - Ivory Plastic |
| 2   | 052249-01-000 | EA  | Bathtub Rear - Ivory Plastic   |
| 3   | 062247-01-000 | EA  | Bathtub Front - Ivory Plastic  |

CHASSIS GROUP

| Key | Part Number   | U/M | Description                               |
|-----|---------------|-----|---|
|     | 068624-01-000 | EA  | Gas Fill - w/Vent                         |
|     | 024611-04-000 | EA  | Cap - Gas - Pressure - 1 5" Chrome        |
|     | 024136-01-000 | EA  | Hose - Fuel - 5/16" I D SAE 30RI          |
|     | 024141-01-000 | FT  | Hose Rubber - 1/2" I D                    |
|     | 007134-01-000 | EA  | Clamp - Hose - Spring Type - 9/16"        |
|     | 063383-01-000 | EA  | Tank - Fuel - 69.7 Gallon                 |
|     | 057038-02-000 | EA  | Sending Unit - Fuel - 90 Ohm              |
|     | 063388-03-000 | EA  | Strap - Fuel Tank Mounting                |
|     | 063386-02-000 | EA  | Hanger - Fuel Tank Mounting               |
|     | 050227-01-000 | EA  | Canister Asm - Vapor - 2 Stage - 3 Port   |
|     | 007111-01-000 | FT  | Hose - Fuel - 2 1/4" I D SAE 30RI         |
|     | 024490-01-000 | EA  | Power Cord Box - Plastic                  |
|     | 055374-01-000 | EA  | Wheel Well - Plastic                      |
|     | 052431-01-000 | EA  | Luggage Tray                              |
|     | 022655-02-000 | EA  | Tailpipe - 2 1/4" x 8"                    |
|     | 007125-07-000 | EA  | Clamp Asm - Muffler - 2 1/2"              |
|     | 017516-01-000 | EA  | Mud Flap - Black - 14" x 18" w/Holes      |
|     | 051697-01-000 | EA  | Bracket - Battery Tie Down                |
|     | 048594-01-000 | EA  | Battery Tray Asm                          |
|     | 047441-01-000 | EA  | Terminal - Battery - Horizontal Lug       |
|     | 024652-01-700 | EA  | Step Asm - Entry                          |
|     | 048474-01-000 | EA  | Bumper - Rear - Chrome                    |
|     | 022150-01-000 | EA  | Bracket - Bumper - Rear                   |
|     | 058401-01-000 | EA  | Hood Board - Upper - Right - Steel        |
|     | 058404-01-000 | EA  | Hood Board - Upper - Left - Steel         |
|     | 056818-01-000 | EA  | Cover - Radiator - Rear                   |
|     | 056817-01-000 | EA  | Cover - Radiator - Rear Back (Fan Shroud) |
|     | 072850-01-000 | EA  | Bumper - Front - Chrome                   |
|     | 051387-03-000 | EA  | Bolt - Carriage - 5/16" x 14 x 1 1/4"     |
|     | 058439-01-000 | EA  | Bracket - Front Bumper - Black            |
|     | 058416-01-000 | EA  | Bar - Front Bumper - Black                |
|     | 063977-03-000 | EA  | Step Asm - Driver Door - Black            |
|     | 044967-01-000 | EA  | Shield - Heat Muffler                     |
|     | 064053-01-000 | EA  | Bracket - Front Bumper Support            |
|     | 056832-01-000 | EA  | Filler - Radiator Cover                   |
|     | 047743-01-000 | EA  | Spacer - Rear Spring/Axle Stop            |
|     | 007131-01-000 | EA  | Hanger - Tail Pipe                        |
|     | 007324-01-000 | EA  | Tire - 800 x 19.5 - Radial                |
|     | 051759-01-000 | EA  | Tire - 800 x 19.5 - 10 Ply Poly           |
|     | 052165-03-000 | EA  | Shock Cord - Rubber - 24" (Spare Tire)    |
|     | 061661-01-000 | EA  | Bracket - Tire Cover                      |
|     | 064963-01-000 | EA  | Rim - Wheel - 19.5" x 6.75"               |
|     | 075068-01-P07 | EA  | Spare Tire Cover - Plastic                |
|     | 073352-01-000 | EA  | Bracket - License Plate - Front           |
|     | 020167-03-070 | EA  | Dirt Guard - Rear Wheel                   |

1983 WINNEBAGO  
TABLE OF CONTENTS

|                    |             |
|--------------------|-------------|
| Introduction       | A-1         |
| Abbreviations      | A-1         |
| Alphabetical Index | A-2 - A-4   |
| WCF22RB            | A-5 - C-12  |
| WCF27RU            | C-13 - E-18 |
| WCN30RT            | E-19 - G-22 |
| WCN33RU            | G-23 - J-4  |

1983 WCN30RT INDEX

|                                    |             |
|------------------------------------|-------------|
| Floor Plan                         | E-19 - E-20 |
| Accessories Group                  | E-21 - E-23 |
| Bath Group                         | E-24 - F-1  |
| Chassis Group                      | F-2 - F-3   |
| Curtain, Cushion & Pad Group       | F-4 - F-11  |
| Dinette Group                      | F-12        |
| Driver's Compartment Group         | F-13 - F-15 |
| Electrical Group                   | F-16 - F-18 |
| Exterior Body Group                | F-19 - F-23 |
| Galley Group                       | F-24        |
| Heating & Air Conditioning Group   | G-1         |
| Interior Finish Group              | G-2 - G-3   |
| LP Group                           | G-4         |
| Lounge Group                       | G-5 - G-7   |
| Water & Sewage Group               | G-7 - G-8   |
| Window, Vent & Exterior Door Group | G-9 - G-22  |

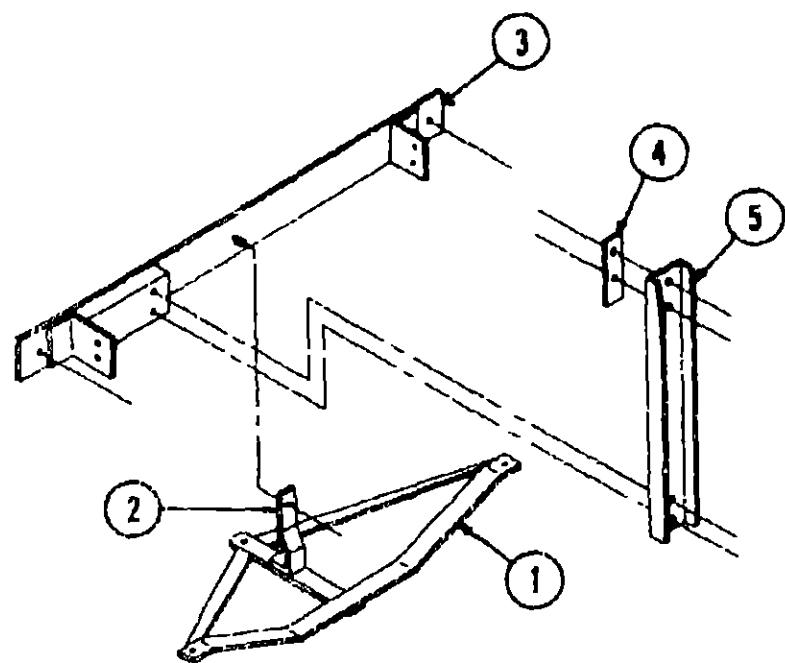

| Key | Part Number     | U/M | Description  |
|-----|-----------------|-----|--|
| 1   | 064833-01-000   | EA  | Trailer Hitch Asm                                  |
| 2   | 064824-02-000   | EA  | Support - Trailer Hitch                            |
| 3   | 064601-02-000   | EA  | Bracket - Bumper Mount - Rear                      |
| 4   | 040974-01-000   | EA  | Bracket - Spare Tire - Retaining Bar - 2" x 6 75"  |
| 5   | 064598-03-000   | EA  | Bracket - U-Channel - Tire Carrier                 |
| *   | 075286-01-000   | EA  | Bracket - U-Channel - Tire Carrier (Plastic Cover) |
| *   | Not illustrated |     |  |

NOTICE

In order to assist our Parts Sales Dept. in providing interior software items, please include the serial number and the color code number from the vehicle certification label when ordering. This label is located on the left sidewall at the end of the dash (A-Body), or on the driver's door latch plate (C-Body).

An example of a color code number is P31, which designates an overall color scheme of a particular unit. The color listed after the item description on the microfiche, indicates the overall unit color. Order the item you desire according to unit color code.

A variation exists in color code numbers on all 1983 units manufactured before Nov. 8 with rear innerspring mattress. When ordering bedspread or matching curtains for units manufactured before Nov. 8, 1983, use the code P07. On a vehicle manufactured after that date, use the individual color code number listed on the vehicle certification label.

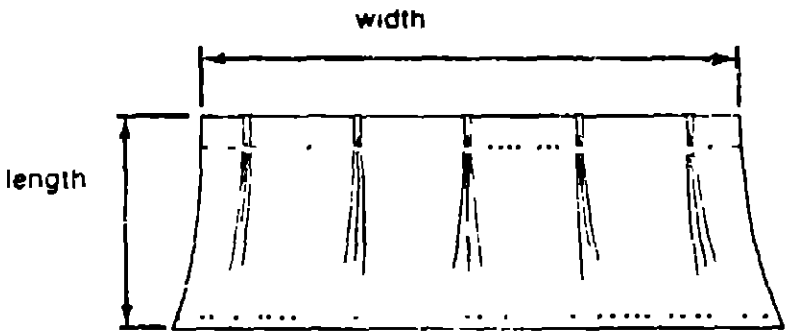

**NOTE**  
Use this illustration when determining length and width measurements for curtains. You will note the width measurement is taken on the top of the curtain with the curtain fully extended. The length measurement is taken from top to bottom.

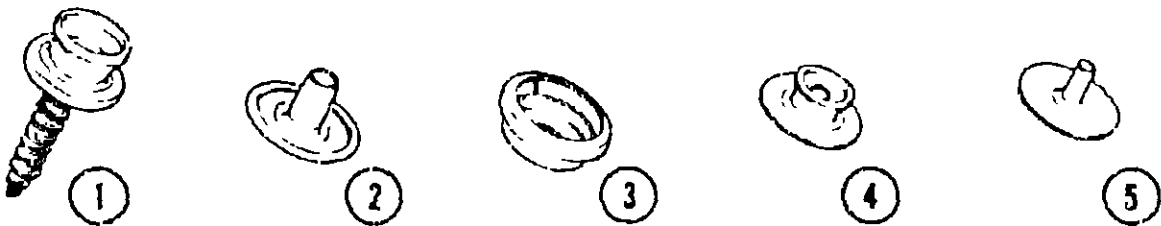

| Key | Part Number   | U/M | Description                         |
|-----|---------------|-----|-------------------------------------|
| 1   | 029130-01-000 | EA  | Socket - Snap Fastener              |
| 2   | 029155-01-000 | EA  | Cap - Snap - 156" Dia. x 17" Barrel |
| 3   | 029156-01-000 | EA  | Socket - Snap Fastener              |
| 4   | 029092-01-000 | EA  | Stud - Nickel Finish                |
| 5   | 029093-01-000 | EA  | Eyelet - Nickel Finish              |

1983 WINNEBAGO  
TABLE OF CONTENTS

|                    |             |
|--------------------|-------------|
| Introduction       | A-1         |
| Abbreviations      | A-1         |
| Alphabetical Index | A-2 - A-4   |
| WCF22RB            | A-5 - C-12  |
| WCF27RU            | C-13 - E-18 |
| WCN30RT            | E-19 - G-22 |
| WCN33RU            | G-23 - J-4  |

1983 WCN30RT INDEX

|                                    |             |
|------------------------------------|-------------|
| Floor Plan                         | E-19 - E-20 |
| Accessories Group                  | E-21 - E-23 |
| Bath Group                         | E-24 - F-1  |
| Chassis Group                      | F-2 - F-3   |
| Curtain, Cushion & Pad Group       | F-4 - F-11  |
| Dinette Group                      | F-12        |
| Driver's Compartment Group         | F-13 - F-15 |
| Electrical Group                   | F-16 - F-18 |
| Exterior Body Group                | F-19 - F-23 |
| Galley Group                       | F-24        |
| Heating & Air Conditioning Group   | Q-1         |
| Interior Finish Group              | G-2 - G-3   |
| LP Group                           | G-4         |
| Lounge Group                       | G-5 - G-7   |
| Water & Sewage Group               | G-7 - G-8   |
| Window, Vent & Exterior Door Group | G-9 - G-22  |

# CURTAIN, CUSHION & PAD GROUP (CONTINUED)

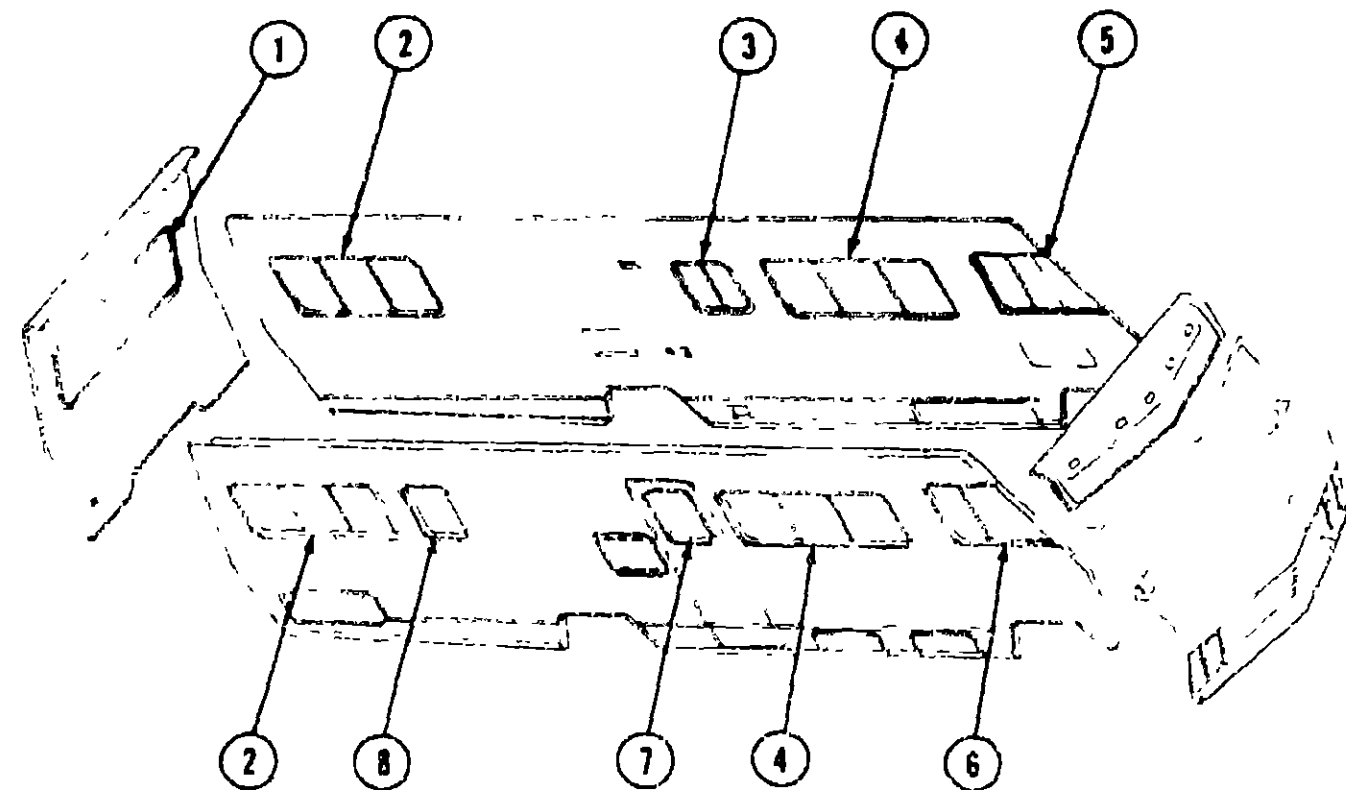

## CURTAINS, VALANCES, SHADES & TIEBACKS

| Key | Part Number   | U/M | Description  |
|-----|---------------|-----|--|
| 1   | 070652-13-P37 | EA  | Curtain w/Darts - 29" x 15" - Horseshoe Lounge - Navy            |
| 1   | 070652-13-P38 | EA  | Curtain w/Darts - 29" x 15" - Horseshoe Lounge - Rose            |
| 1   | 070652-13-P39 | EA  | Curtain w/Darts - 29" x 15" - Horseshoe Lounge - Rust            |
| 1   | 070652-12-P37 | EA  | Curtain w/Darts - 29" x 15" - Rear Bed - Navy                    |
| 1   | 070652-12-P38 | EA  | Curtain w/Darts - 29" x 15" - Rear Bed - Rose                    |
| 1   | 070652-12-P39 | EA  | Curtain w/Darts - 29" x 15" - Rear Bed - Rust                    |
| 1   | 070652-12-P07 | EA  | Curtain w/Darts - 29" x 15" - Rear Bed                           |
| 1   | 070651-24-P07 | EA  | Valance Asm - 6" x 82" - Pleated - Horseshoe Lounge - Navy (P37) |
| 1   | 070651-24-P38 | EA  | Valance Asm - 6" x 82" - Pleated - Horseshoe Lounge - Rose       |
| 1   | 070651-24-P39 | EA  | Valance Asm - 6" x 82" - Pleated - Horseshoe Lounge - Rust       |
| 1   | 070651-20-P37 | EA  | Valance Asm - 6" x 82" - Pleated - Rear Bed - Navy               |
| 1   | 070651-20-P38 | EA  | Valance Asm - 6" x 82" - Pleated - Rear Bed - Rose               |
| 1   | 070651-20-P39 | EA  | Valance Asm - 6" x 82" - Pleated - Rear Bed - Rust               |
| 1   | 070651-20-P07 | EA  | Valance Asm - 6" x 82" - Pleated - Rear Bed                      |
| 1   | 073323-02-P07 | EA  | Curtain - Sheers - 27 5" x 66" (P37) (P38) (P39)                 |
| 1   | 065522-13-000 | EA  | Shade Asm - Vinyl - 72 25" x 38"                                 |
| 2   | 070652-13-P37 | EA  | Curtain w/Darts - 29" x 15" - Horseshoe Lounge - Navy            |
| 2   | 070652-13-P38 | EA  | Curtain w/Darts - 29" x 15" - Horseshoe Lounge - Rose            |
| 2   | 070652-13-P39 | EA  | Curtain w/Darts - 29" x 15" - Horseshoe Lounge - Rust            |
| 2   | 070652-12-P37 | EA  | Curtain w/Darts - 29" x 15" - Rear Bed - Navy                    |
| 2   | 070652-12-P38 | EA  | Curtain w/Darts - 29" x 15" - Rear Bed - Rose                    |
| 2   | 070652-12-P39 | EA  | Curtain w/Darts - 29" x 15" - Rear Bed - Rust                    |
| 2   | 070652-12-P07 | EA  | Curtain w/Darts - 29" x 15" - Rear Bed                           |

# CURTAIN, CUSHION & PAD GROUP (CONTINUED)

## CURTAINS, VALANCES, SHADES & TIEBACKS (CONT)

| Key | Part Number     | U/M | Description  |
|-----|-----------------|-----|--|
| 2   | 070651-26-P07   | EA  | Valance Asm - 6" x 71" - Pleated - Horseshoe Lounge - Navy (P37)                                   |
| 2   | 070651-26-P38   | EA  | Valance Asm - 6" x 71" - Pleated - Horseshoe Lounge - Rose   |
| 2   | 070651-26-P39   | EA  | Valance Asm - 6" x 71" - Pleated - Horseshoe Lounge - Rust   |
| 2   | 070651-21-P37   | EA  | Valance Asm - 6" x 71" - Pleated - Rear Bed - Navy   |
| 2   | 070651-21-P38   | EA  | Valance Asm - 6" x 71" - Pleated - Rear Bed - Rose   |
| 2   | 070651-21-P39   | EA  | Valance Asm - 6" x 71" - Pleated - Rear Bed - Rust   |
| 2   | 073323-02-P07   | EA  | Curtain - Sheers - 27 5" x 66" (P37) (P38) (P39)   |
| 2   | 070651-21-P07   | EA  | Valance Asm - 6" x 71" - Pleated - Rear Bed  |
| 2   | 065522-11-000   | EA  | Shade Asm - Vinyl - 60 25" x 38"   |
| 3   | 073251-11-P07   | EA  | Curtain w/Tape Top - 21 5" x 9" - Navy (P37)   |
| 3   | 073251-11-P38   | EA  | Curtain w/Tape Top - 21 5" x 9" - Rose   |
| 3   | 073251-11-P39   | EA  | Curtain w/Tape Top - 21 5" x 9" - Rust   |
| 3   | 070651-35-P37   | EA  | Valance Asm - 6" x 38 5" - Pleated - Galley - Navy   |
| 3   | 070651-35-P38   | EA  | Valance Asm - 6" x 38 5" - Pleated - Galley - Rose   |
| 3   | 070651-35-P39   | EA  | Valance Asm - 6" x 38 5" - Pleated - Galley - Rust   |
| 3   | 065522-16-000   | EA  | Shade Asm - 26 5" x 38"  |
| 4   | 070652-13-P37   | EA  | Curtain Asm - Darts - 29" x 15" - Navy   |
| 4   | 070652-13-P38   | EA  | Curtain Asm - Darts - 29" x 15" - Rose   |
| 4   | 070652-13-P39   | EA  | Curtain Asm - Darts - 29" x 15" - Rust   |
| 4   | 070651-25-P07   | EA  | Valance Asm - 6" x 80" - Pleated - Lounge & Dinette - Navy (P37)                                   |
| 4   | 070651-25-P38   | EA  | Valance Asm - 6" x 80" - Pleated - Lounge & Dinette - Rose   |
| 4   | 070651-25-P39   | EA  | Valance Asm - 6" x 80" - Pleated - Lounge & Dinette - Rust   |
| 4   | 073323-02-P07   | EA  | Curtain - Sheers - 27 5" x 66" (P37) (P38) (P39)   |
| 4   | 065522-12-000   | EA  | Shade Asm - 59 25" x 38"   |
| 5   | 059900-05-P07   | EA  | Curtain w/Snaps - 29" x 35" - w/Drivers Door (P37) (P38) (P39)                                     |
| 6   | 073304-03-P07   | EA  | Curtain w/Snaps - 27 5" x 125" - Front Wraparound - w/Drivers Door (P37) (P38) (P39)               |
| *   | 073304-07-P07   | EA  | Curtain w/Snaps - 27 5" x 81" - Front Wraparound - w/o Drivers Door (2 required) (P37) (P38) (P39) |
| *   | 073304-02-P07   | EA  | Curtain w/Snap Top - Bunk Privacy - 22" x 96" (P37) (P38) (P39)                                    |
| 7   | 073304-10-P07   | EA  | Curtain w/Snap Top - 29" x 37" - Navy (P37)  |
| 7   | 073304-10-P38   | EA  | Curtain w/Snap Top - 29" x 37" - Rose  |
| 7   | 073304-10-P39   | EA  | Curtain w/Snap Top - 29" x 37" - Rust  |
| 8   | 073251-10-P07   | EA  | Curtain w/Tape Top - 29" x 9" - Navy (P37)   |
| 8   | 073251-10-P38   | EA  | Curtain w/Tape Top - 29" x 9" - Rose   |
| 8   | 073251-10-P39   | EA  | Curtain w/Tape Top - 29" x 9" - Rust   |
| 8   | 070651-23-P07   | EA  | Valance Asm - 6" x 31" - Pleated - Bath - Navy (P37)   |
| 8   | 070651-23-P38   | EA  | Valance Asm - 6" x 31" - Pleated - Bath - Rose   |
| 8   | 070651-23-P39   | EA  | Valance Asm - 6" x 31" - Pleated - Bath - Rust   |
| 8   | 065522-02-000   | EA  | Shade Asm - Vinyl - 21 25" x 38"   |
| *   | 073304-21-P07   | EA  | Curtain w/Snap Top - 73" x 65" (P37) (P38) (P39)   |
| *   | 073304-23-P07   | EA  | Curtain w/Snap Top - 40" x 85" - Privacy (P37) (P38) (P39)   |
| *   | 073304-22-P07   | EA  | Curtain w/Snap Top - 54" x 50" (P37) (P38) (P39)   |
| *   | 073260-07-P07   | EA  | Tie Back Asm - Curtain - 2" x 16" (P37) (P38) (P39)  |
| *   | 073260-09-P07   | EA  | Tie Back Asm - Curtain - 2" x 18" (P37) (P38) (P39)  |
| *   | 073260-02-P07   | EA  | Tie Back Asm - Curtain - 2" x 16" - Accent Fabric (P37)  |
| *   | 073260-02-P38   | EA  | Tie Back Asm - Curtain - 2" x 16" - Accent Fabric  |
| *   | 073260-02-P39   | EA  | Tie Back Asm - Curtain - 2" x 16" - Accent Fabric  |
| *   | 057534-01-000   | EA  | Tie Back - Clear Plastic - 6"  |
| *   | 057534-03-000   | EA  | Tie Back - Clear Plastic - 7 5"  |
| *   | 057534-04-000   | EA  | Tie Back - Clear Plastic - 20"   |
| *   | 067780-23-000   | EA  | Blinds - 69" x 29" Drop (P37)  |
| *   | 067780-14-000   | EA  | Blinds - 69" x 29" Drop (P38) (P39)  |
| *   | 067780-27-000   | EA  | Blinds - 21" x 25" Drop (P37)  |
| *   | 067780-18-000   | EA  | Blinds - 21" x 28" Drop (P38) (P39)  |
| *   | 067780-31-000   | EA  | Blinds - 27" x 23" Drop (P37)  |
| *   | 067780-32-000   | EA  | Blinds - 27" x 23" Drop (P38) (P39)  |
| *   | Not illustrated |     |  |

## 1983 WINNEBAGO TABLE OF CONTENTS

|                    |             |
|--------------------|-------------|
| Introduction       | A-1         |
| Abbreviations      | A-1         |
| Alphabetical Index | A-2 - A-4   |
| WCF22RB            | A-5 - C-12  |
| WCF27RU            | C-13 - E-18 |
| WCN30RT            | E-19 - G-22 |
| WCN33RU            | G-23 - J-4  |

## 1983 WCN30RT INDEX

|                                    |             |
|------------------------------------|-------------|
| Floor Plan                         | E-19 - E-20 |
| Accessories Group                  | E-21 - E-23 |
| Bath Group                         | E-24 - F-1  |
| Chassis Group                      | F-2 - F-3   |
| Curtain, Cushion & Pad Group       | F-4 - F-11  |
| Dinette Group                      | F-12        |
| Driver's Compartment Group         | F-13 - F-15 |
| Electrical Group                   | F-16 - F-18 |
| Exterior Body Group                | F-19 - F-23 |
| Galley Group                       | F-24        |
| Heating & Air Conditioning Group   | G-1         |
| Interior Finish Group              | G-2 - G-3   |
| LP Group                           | G-4         |
| Lounge Group                       | G-5 - G-7   |
| Water & Sewage Group               | G-7 - G-8   |
| Window, Vent & Exterior Door Group | G-9 - G-22  |

# CURTAIN, CUSHION & PAD GROUP (CONTINUED)

# CURTAIN, CUSHION & PAD GROUP (CONTINUED)

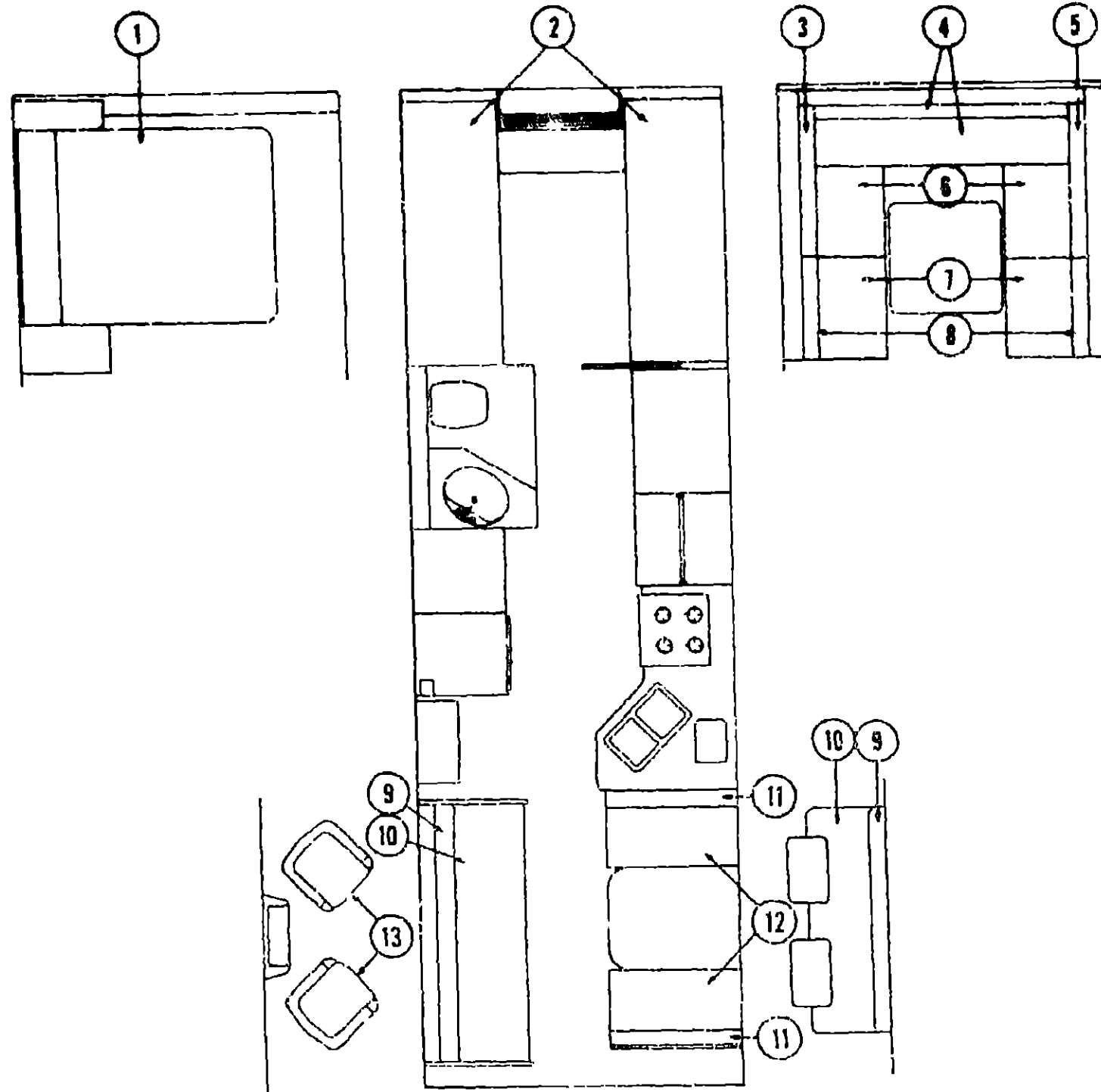

| Key | Part Number     | U/M | Description                                 |
|-----|-----------------|-----|---|
| 1   | 058708-02-000   | EA  | Mattress - Inner Spring - Seely - 54" x 75" |
| 2   | 058708-01-000   | EA  | Mattress - Inner Spring - Seely - 30" x 75" |
| 3   | 088343-03-P37   | EA  | Bedspread - 92" x 82 5" - Navy              |
| 4   | 088343-03-P38   | EA  | Bedspread - 92" x 82 5" - Rose              |
| 5   | 088343-03-P39   | EA  | Bedspread - 92" x 82 5" - Rust              |
| 6   | 088343-03-P07   | FA  | Bedspread - 92" x 82 5"                     |
| 7   | 070853-01-P37   | EA  | Bedspread - Twin Fitted - Navy              |
| 8   | 070853-01-P38   | EA  | Bedspread - Twin Fitted - Rose              |
| 9   | 070853-01-P39   | EA  | Bedspread - Twin Fitted - Rust              |
| 10  | 070853-01-P07   | EA  | Bedspread - Twin Fitted                     |
| 11  | 070854-01-P37   | EA  | Pillow Cover - Sham - 20" x 26" - Navy      |
| 12  | 070854-01-P38   | EA  | Pillow Cover - Sham - 20" x 26" - Rose      |
| 13  | 070854-01-P39   | EA  | Pillow Cover - Sham - 20" x 26" - Rust      |
| 14  | 070854-01-P07   | EA  | Pillow Cover - Sham - 20" x 26"             |
| 15  | Not illustrated |     |   |

## SINGLE AND DOUBLE BED MATTRESS

## HORSESHOE LOUNGE CUSHIONS

| Key | Part Number   | U/M | Description   |
|-----|---------------|-----|---|
| 3   | 073837-01-P07 | EA  | Cushion - Lounge Back - 16" x 39" x 5" - Right - Navy (P37) |
| 3   | 073837-01-P38 | EA  | Cushion - Lounge Back - 16" x 39" x 5" - Right - Rose       |
| 3   | 073837-01-P39 | EA  | Cushion - Lounge Back - 16" x 39" x 5" - Right - Rust       |
| 4   | M73837-01-P07 | EA  | Cover - Cushion - 16" x 39" x 5" - Right - Navy (P37)       |
| 4   | M73837-01-P38 | EA  | Cover - Cushion - 16" x 39" x 5" - Right - Rose             |
| 4   | M73837-01-P39 | EA  | Cover - Cushion - 16" x 39" x 5" - Right - Rust             |
| 4   | 073900-02-P07 | EA  | Cushion - Lester Lounge - Back & Bottom - Navy (P37)        |
| 4   | 073900-02-P38 | EA  | Cushion - Lester Lounge - Back & Bottom - Rose              |
| 4   | 073900-02-P39 | EA  | Cushion - Lester Lounge - Back & Bottom - Rust              |
| 5   | M73900-02-P07 | EA  | Cover - Lester Lounge - Back & Bottom - Navy (P37)          |
| 5   | M73900-02-P38 | EA  | Cover - Lester Lounge - Back & Bottom - Rose                |
| 5   | M73900-02-P39 | EA  | Cover - Lester Lounge - Back & Bottom - Rust                |
| 5   | 073837-02-P07 | EA  | Cushion - Lounge Back - 16" x 39" x 5" - Left - Navy (P37)  |
| 5   | 073837-02-P38 | EA  | Cushion - Lounge Back - 16" x 39" x 5" - Left - Rose        |
| 5   | 073837-02-P39 | EA  | Cushion - Lounge Back - 16" x 39" x 5" - Left - Rust        |
| 6   | M73837-02-P07 | EA  | Cover - Cushion - 16" x 39" x 5" - Left - Navy (P37)        |
| 6   | M73837-02-P38 | EA  | Cover - Cushion - 16" x 39" x 5" - Left - Rose              |
| 6   | M73837-02-P39 | EA  | Cover - Cushion - 16" x 39" x 5" - Left - Rust              |
| 6   | 072430-08-P07 | EA  | Cushion - Lounge Seat - 24" x 15" x 5" - Navy (P37)         |
| 6   | 072430-08-P38 | EA  | Cushion - Lounge Seat - 24" x 15" x 5" - Rose               |
| 6   | 072430-08-P39 | EA  | Cushion - Lounge Seat - 24" x 15" x 5" - Rust               |
| 7   | M72430-08-P07 | EA  | Cover - Cushion - 24" x 15" x 5" - Navy (P37)               |
| 7   | M72430-08-P38 | EA  | Cover - Cushion - 24" x 15" x 5" - Rose                     |
| 7   | M72430-08-P39 | EA  | Cover - Cushion - 24" x 15" x 5" - Rust                     |
| 7   | 072430-10-P07 | EA  | Cushion - Lounge Seat - 24" x 32" x 5 5" - Navy (P37)       |
| 7   | 072430-10-P38 | EA  | Cushion - Lounge Seat - 24" x 32" x 5 5" - Rose             |
| 7   | 072430-10-P39 | EA  | Cushion - Lounge Seat - 24" x 32" x 5 5" - Rust             |
| 8   | M72430-10-P07 | EA  | Cover - Cushion - 24" x 32" x 5 5" - Navy (P37)             |
| 8   | M72430-10-P38 | EA  | Cover - Cushion - 24" x 32" x 5 5" - Rose                   |
| 8   | M72430-10-P39 | EA  | Cover - Cushion - 24" x 32" x 5 5" - Rust                   |
| 8   | 072430-09-P07 | EA  | Cushion - Lounge Back - 16" x 32" x 5" - Navy (P37)         |
| 8   | 072430-09-P38 | EA  | Cushion - Lounge Back - 16" x 32" x 5" - Rose               |
| 8   | 072430-09-P39 | EA  | Cushion - Lounge Back - 16" x 32" x 5" - Rust               |
| 9   | M72430-09-P07 | EA  | Cover - Cushion - 16" x 32" x 5" - Navy (P37)               |
| 9   | M72430-09-P38 | EA  | Cover - Cushion - 16" x 32" x 5" - Rose                     |
| 9   | M72430-09-P39 | EA  | Cover - Cushion - 16" x 32" x 5" - Rust                     |

## 1983 WINNEBAGO TABLE OF CONTENTS

|                    |             |
|--------------------|-------------|
| Introduction       | A-1         |
| Abbreviations      | A-1         |
| Alphabetical Index | A-2 - A-4   |
| WCF22RB            | A-5 - C-12  |
| WCF27RU            | G-13 - E-18 |
| WCN30RT            | E-19 - G-22 |
| WCN33RU            | G-23 - J-4  |

## 1983 WCN30RT INDEX

|                                    |             |
|------------------------------------|-------------|
| Floor Plan                         | E-19 - E-20 |
| Accessories Group                  | E-21 - E-23 |
| Bath Group                         | E-24 - F-1  |
| Chassis Group                      | F-2 - F-3   |
| Curtain, Cushion & Pad Group       | F-4 - F-11  |
| Dinette Group                      | F-12        |
| Driver's Compartment Group         | F-13 - F-15 |
| Electrical Group                   | F-16 - F-18 |
| Exterior Body Group                | F-19 - F-23 |
| Galley Group                       | F-24        |
| Heating & Air Conditioning Group   | G-1         |
| Interior Finish Group              | G-2 - G-3   |
| LP Group                           | G-4         |
| Lounge Group                       | G-5 - G-7   |
| Water & Sewage Group               | G-7 - G-8   |
| Window, Vent & Exterior Door Group | G-9 - G-22  |

## CURTAIN, CUSHION &amp; PAD GROUP (CONTINUED)

## SPRUNG COUCH CUSHIONS

| Key | Part Number   | U/M | Description                                      |
|-----|---------------|-----|--|
| 9   | 073630-01-P07 | EA  | Cushion Asm - Sprung Couch - Back - Navy (P37)   |
| 9   | 073630-01-P38 | EA  | Cushion Asm - Sprung Couch - Back - Rose         |
| 9   | 073630-01-P39 | EA  | Cushion Asm - Sprung Couch - Back - Rust         |
|     | M73630-01-P07 | EA  | Cover - Sprung Couch Back - Navy (P37)           |
|     | M73630-01-P38 | EA  | Cover - Sprung Couch Back - Rose                 |
|     | M73630-01-P39 | EA  | Cover - Sprung Couch Back - Rust                 |
| 10  | 073631-01-P07 | EA  | Cushion Asm - Sprung Couch - Bottom - Navy (P37) |
| 10  | 073631-01-P38 | EA  | Cushion Asm - Sprung Couch - Bottom - Rose       |
| 10  | 073631-01-P39 | EA  | Cushion Asm - Sprung Couch - Bottom - Rust       |
|     | M73631-01-P07 | EA  | Cover - Sprung Couch Bottom - Navy (P37)         |
|     | M73631-01-P38 | EA  | Cover - Sprung Couch Bottom - Rose               |
|     | M73631-01-P39 | EA  | Cover - Sprung Couch Bottom - Rust               |

## DINETTE CUSHIONS

| Key | Part Number   | U/M | Description  |
|-----|---------------|-----|--|
| 11  | 072430-03-P07 | EA  | Cushion - Dinette Back - 19 2" x 38" x 5" - Navy (P37)         |
| 11  | 072430-03-P38 | EA  | Cushion - Dinette Back - 19 2" x 38" x 5" - Rose               |
| 11  | 072430-03-P39 | EA  | Cushion - Dinette Back - 19 2" x 38" x 5" - Rust               |
|     | M72430-03-P07 | EA  | Cover - Dinette Back Cushion - 19 2" x 38" x 5" - Navy (P37)   |
|     | M72430-03-P38 | EA  | Cover - Dinette Back Cushion - 19 2" x 38" x 5" - Rose         |
|     | M72430-03-P39 | EA  | Cover - Dinette Back Cushion - 19 2" x 38" x 5" - Rust         |
| 12  | 072430-04-P07 | EA  | Cushion - Dinette Bottom - 17 5" x 38" x 5" - Navy (P37)       |
| 12  | 072430-04-P38 | EA  | Cushion - Dinette Bottom - 17 5" x 38" x 5" - Rose             |
| 12  | 072430-04-P39 | EA  | Cushion - Dinette Bottom - 17 5" x 38" x 5" - Rust             |
|     | M72430-04-P07 | EA  | Cover - Dinette Bottom Cushion - 17 5" x 38" x 5" - Navy (P37) |
|     | M72430-04-P38 | EA  | Cover - Dinette Bottom Cushion - 17 5" x 38" x 5" - Rose       |
|     | M72430-04-P39 | EA  | Cover - Dinette Bottom Cushion - 17 5" x 38" x 5" - Rust       |

## SWIVEL CHAIRS

| Key | Part Number   | U/M | Description                                    |
|-----|---------------|-----|--|
| 13  | 073518-01-P07 | EA  | Chair Asm. w/Pillow Back - Swivel - Navy (P37) |
| 13  | 073518-01-P38 | EA  | Chair Asm. w/Pillow Back - Swivel - Rose       |
| 13  | 073518-01-P39 | EA  | Chair Asm. w/Pillow Back - Swivel - Rust       |
|     | 075174-01-P07 | EA  | Skirt Asm - Swivel Chair - Navy (P37)          |
|     | 075174-01-P38 | EA  | Skirt Asm - Swivel Chair - Rose                |
|     | 075174-01-P39 | EA  | Skirt Asm - Swivel Chair - Rust                |
|     | 035036-01-000 | EA  | Plate - Tilt and Swivel - Swivel Chair         |
|     | 035036-02-000 | EA  | Base w/Legs - Swivel Chair                     |

## OVERHEAD BUNK CUSHIONS

| Key | Part Number   | U/M | Description  |
|-----|---------------|-----|--|
|     | 073467-03-P07 | EA  | Cushion Asm - Front Bunk - 47" x 76" x 4" - Navy (P37)   |
|     | 073467-03-P08 | EA  | Cushion Asm - Front Bunk - 47" x 76" x 4" - Rose (P38)   |
|     | 073467-03-P09 | EA  | Cushion Asm - Front Bunk - 47" x 76" x 4" - Rust (P39)   |
|     | M73467-03-P07 | EA  | Cover - Front Bunk Cushion - 47" x 76" x 4" - Navy (P37) |
|     | M73467-03-P08 | EA  | Cover - Front Bunk Cushion - 47" x 76" x 4" - Rose (P38) |
|     | M73467-03-P09 | EA  | Cover - Front Bunk Cushion - 47" x 76" x 4" - Rust (P39) |

## CURTAIN, CUSHION &amp; PAD GROUP (CONTINUED)

## BUCKET SEATS

| Key | Part Number   | U/M | Description                                      |
|-----|---------------|-----|--|
|     | 072480-04-P07 | EA  | Seat Asm - Single Bucket w/Armrests - Navy (P37) |
|     | 072480-04-P38 | EA  | Seat Asm - Single Bucket w/Armrests - Rose       |
|     | 072480-04-P39 | EA  | Seat Asm - Single Bucket w/Armrests - Rust       |
|     | M00784-10-P07 | EA  | Cover - Back - Single Bucket - Navy (P37)        |
|     | M00784-10-P38 | EA  | Cover - Back - Single Bucket - Rose              |
|     | M00784-10-P39 | EA  | Cover - Back - Single Bucket - Rust              |
|     | M00784-08-P07 | EA  | Cover - Bottom - Single Bucket - Navy (P37)      |
|     | M00784-08-P38 | EA  | Cover - Bottom - Single Bucket - Rose            |
|     | M00784-08-P39 | EA  | Cover - Bottom - Single Bucket - Rust            |
|     | 071126-04-P07 | EA  | Skirt - Single Bucket - Navy (P37)               |
|     | 071126-04-P38 | EA  | Skirt - Single Bucket - Rose                     |
|     | 071126-04-P39 | EA  | Skirt - Single Bucket - Rust                     |
|     | 073486-01-P07 | EA  | Seat Asm - Double Bucket w/Armrests - Navy (P37) |
|     | 073486-01-P38 | EA  | Seat Asm - Double Bucket w/Armrests - Rose       |
|     | 073486-01-P39 | EA  | Seat Asm - Double Bucket w/Armrests - Rust       |
|     | M00784-11-P07 | EA  | Cover - Back - Double Bucket - Navy (P37)        |
|     | M00784-11-P38 | EA  | Cover - Back - Double Bucket - Rose              |
|     | M00784-11-P39 | EA  | Cover - Back - Double Bucket - Rust              |
|     | M00784-12-P07 | EA  | Cover - Bottom - Double Bucket - Navy (P37)      |
|     | M00784-12-P38 | EA  | Cover - Bottom - Double Bucket - Rose            |
|     | M00784-12-P39 | EA  | Cover - Bottom - Double Bucket - Rust            |
|     | 071690-02-P07 | EA  | Skirt - Double Bucket - Navy (P37)               |
|     | 071690-02-P38 | EA  | Skirt - Double Bucket - Rose                     |
|     | 071690-02-P39 | EA  | Skirt - Double Bucket - Rust                     |
|     | 071122-11-P07 | EA  | Armrest Asm - Right - Navy (P37)                 |
|     | 071122-11-P38 | EA  | Armrest Asm - Right - Rose                       |
|     | 071122-11-P39 | EA  | Armrest Asm - Right - Rust                       |
|     | 071122-12-P07 | EA  | Armrest Asm - Left - Navy (P37)                  |
|     | 071122-12-P38 | EA  | Armrest Asm - Left - Rose                        |
|     | 071122-12-P39 | EA  | Armrest Asm - Left - Rust                        |
|     | 071123-06-P07 | EA  | Cover - Armrest - Right or Left - Navy (P37)     |
|     | 071123-06-P38 | EA  | Cover - Armrest - Right or Left - Rose           |
|     | 071123-06-P39 | EA  | Cover - Armrest - Right or Left - Rust           |

## CURTAIN HARDWARE

| Key | Part Number   | U/M | Description   |
|-----|---------------|-----|---|
|     | 053272-01-001 | EA  | Track - Curtain - Alum - 16' - w/Holes                                    |
|     | 056116-01-000 | EA  | Track - Curtain - Brown Plastic   |
|     | 059430-05-000 | EA  | Track - Curtain - Front Wraparound (2 per unit) - 36" x 43 75" - Beige    |
|     | 059430-07-000 | EA  | Track - Curtain - Front Wraparound - 36" x 86 2" (w/Drivers Door) - Beige |
|     | 056001-01-000 | EA  | Bracket - Shade - Left  |
|     | 056002-01-000 | EA  | Bracket - Shade - Right   |
|     | 009107-01-000 | EA  | Guide - Nylon Snap - Curtain  |
|     | 018031-42-000 | EA  | Track - Curtain - "L" Rod - Alum Extr - 90"                               |
|     | 009701-01-000 | EA  | Carrier - "L" Rod - Curtain   |
|     | 009702-01-000 | EA  | End Stop - "L" Rod - Curtain  |
|     | 056784-01-000 | EA  | Pull - Window Shade - Antique Brass                                       |
|     | 039175-01-000 | EA  | Curtain Rod - Ext 48" x 84"   |
|     | 039175-02-000 | EA  | Bracket - Curtain Rod   |
|     | 056115-02-000 | YD  | Tape - Clear Plastic - w/Guides   |
|     | 048394-01-000 | YD  | Tape - Hook - 1" x 25 YD - Beige  |
|     | 048395-01-000 | YD  | Tape - Loop - 1" x 25 YD - Beige  |
|     | 056003-01-000 | EA  | Bracket - Drapery Retainer - Right  |
|     | 056003-02-000 | EA  | Bracket - Drapery Retainer - Left   |
|     | 056003-03-000 | EA  | Bracket - Drapery Retainer - Universal                                    |

1993 WINNEBAGO  
TABLE OF CONTENTS

|                    |             |
|--------------------|-------------|
| Introduction       | A-1         |
| Abbreviations      | A-1         |
| Alphabetical Index | A-2 - A-4   |
| WCF22RB            | A-5 - C-12  |
| WCF27RU            | C-13 - E-18 |
| WCN30RT            | E-19 - G-22 |
| WCN33RU            | G-23 - J-4  |

## 1993 WCN30RT INDEX

|                                    |             |
|------------------------------------|-------------|
| Floor Plan                         | E-19 - E-20 |
| Accessories Group                  | E-21 - E-23 |
| Bath Group                         | E-24 - F-1  |
| Chassis Group                      | F-2 - F-3   |
| Curtain, Cushion & Pad Group       | F-4 - F-11  |
| Dinette Group                      | F-12        |
| Driver's Compartment Group         | F-13 - F-15 |
| Electrical Group                   | F-16 - F-18 |
| Exterior Body Group                | F-19 - F-23 |
| Galley Group                       | F-24        |
| Heating & Air Conditioning Group   | G-1         |
| Interior Finish Group              | G-2 - G-3   |
| LP Group                           | G-4         |
| Lounge Group                       | G-5 - G-7   |
| Water & Sewage Group               | G-7 - G-8   |
| Window, Vent & Exterior Door Group | G-9 - G-22  |



## FABRICS AND TRIMS

| Key | Part Number   | U/M | Description   |
|-----|---------------|-----|---|
|     | 072333-04-000 | YD  | Fabric - Drapery - Wraparound (P37) (P38) (P39)               |
|     | 072333-02-000 | YD  | Fabric - Drapery - Sheers (P37) (P38) (P39)                   |
|     | 072334-02-000 | YD  | Fabric - Drapery - Accents - Raisin (P38)                     |
|     | 072334-13-000 | YD  | Fabric - Drapery - Accents - Mushroom (P37)                   |
|     | 072334-14-000 | YD  | Fabric - Drapery - Accents - Caramel (P39)                    |
|     | 088729-02-000 | YD  | Fabric - Drapery - Bedspread - Navy (P37)                     |
|     | 088729-03-000 | YD  | Fabric - Drapery - Bedspread - Rose (P38)                     |
|     | 088729-04-000 | YD  | Fabric - Drapery - Bedspread - Rust (P39)                     |
|     | 088729-01-000 | YD  | Fabric - Drapery - Bedspread (P37) (P38) (P39)                |
|     | 072334-16-000 | YD  | Fabric - Upholstery - Navy (P37)                              |
|     | 072334-15-000 | YD  | Fabric - Upholstery - Rose (P38)                              |
|     | 072334-17-000 | YD  | Fabric - Upholstery - Rust (P39)                              |
|     | 038421-01-000 | YD  | Tickling - Mattress - Gold                                    |
|     | 057083-01-N07 | EA  | Button Asm - Cover #80 - Nail - Vinyl                         |
|     | 058859-01-N01 | FT  | Trim Asm - Medium Almond Vinyl                                |
|     | 070502-01-000 | YD  | Vinyl - Medium Almond   |
|     | 075289-01-P07 | EA  | Button Asm - Square - #65 - w/3/4" Stud - Navy (P37)          |
|     | 075289-01-P38 | EA  | Button Asm - Square - #65 - w/3/4" Stud - Rose                |
|     | 075289-01-P39 | EA  | Button Asm - Square - #65 - w/3/4" Stud - Rust                |
|     | 057550-03-P07 | EA  | Button Asm - Nail - #36 - Short - Vinyl                       |
|     | 071127-03-P07 | EA  | Button Asm - Square - #65 - Navy (P37)                        |
|     | 071127-03-P38 | EA  | Button Asm - Square - #65 - Rose                              |
|     | 071127-03-P39 | EA  | Button Asm - Square - #65 - Rust                              |
|     | 058414-03-000 | EA  | Pad - Sidewall Trim - Drivers - Vinyl                         |
|     | 058467-03-N07 | EA  | Pad - Map Pocket - Drivers - Vinyl                            |
|     | 058414-04-000 | EA  | Pad - Sidewall Trim - Passenger - Vinyl                       |
|     | 058467-04-N07 | EA  | Pad - Map Pocket - Passenger - Vinyl                          |
|     | 074212-01-P01 | EA  | Pad Asm - Front Side Overhead - Right - Vinyl                 |
|     | 074212-02-P01 | EA  | Pad Asm - Front Side Overhead - Left - Vinyl                  |
|     | 074212-03-P01 | EA  | Pad Asm - Front Side Overhead - Left - w/Drivers Door - Vinyl |
|     | 061980-01-P07 | EA  | Pad Asm - Wamac Panel - Vinyl                                 |
|     | 074549-01-P37 | EA  | Pad Asm - Dinette - Right Hand - Navy                         |
|     | 074549-01-P38 | EA  | Pad Asm - Dinette - Right Hand - Rose                         |
|     | 074549-01-P39 | EA  | Pad Asm - Dinette - Right Hand - Rust                         |
|     | 074549-02-P37 | EA  | Pad Asm - Dinette - Left Hand - Navy                          |
|     | 074549-02-P38 | EA  | Pad Asm - Dinette - Left Hand - Rose                          |
|     | 074549-02-P39 | EA  | Pad Asm - Dinette - Left Hand - Rust                          |

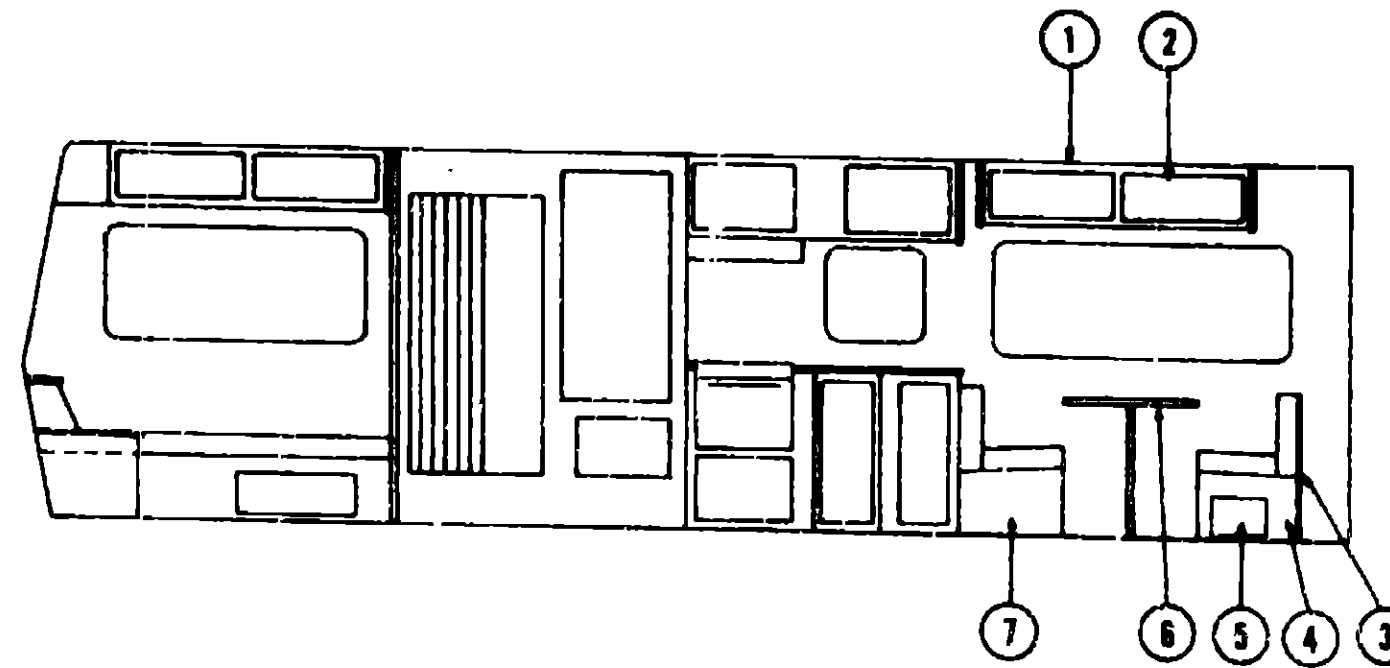
1983 WINNEBAGO  
TABLE OF CONTENTS

|                    |             |
|--------------------|-------------|
| Introduction       | A-1         |
| Abbreviations      | A-1         |
| Alphabetical Index | A-2 - A-4   |
| WCF22RB            | A-5 - C-12  |
| WCF27RU            | C-13 - E-18 |
| WCN30RT            | E-19 - G-22 |
| WCN33RU            | G-23 - J-4  |

## CONVENTIONAL DINETTE AND OVERHEAD CABINERY

| Key | Part Number   | U/M | Description   |
|-----|---|-----|---|
| 1   | 070870-04-P07   | EA  | Cabinet Asm - Dinette Overhead - w/o Doors or Hardware              |
| 2   | 088852-05-P07   | EA  | Door Asm - Dinette Overhead Cabinets - 11 3/4" x 28" - w/o Hardware |
| 3   | M01140-01-P07   | EA  | Cabinet Asm - Dinette Seat Back - Right                             |
| 4   | M01139-01-P07   | EA  | Cabinet Asm - Dinette Seat - Right                                  |
| 5   | 088852-62-P07   | EA  | Door Asm - Dinette Seat - Right                                     |
| 6   | 053191-07-P07   | EA  | Table Asm - Dinette - w/o Hardware - Almond Butcher Block           |
| 7   | M01139-02-P07   | EA  | Cabinet Asm - Dinette Seat - Left                                   |
| "   | M01140-02-P07   | EA  | Cabinet Asm - Dinette Seat Back - Left                              |
| "   | 053200-05-000   | EA  | Bracket - Upper Wall Mount - 23 5/8" - Beige                        |
| "   | 053201-03-000   | EA  | Bracket - Table Mount - 23"   |
| "   | 024275-05-000   | EA  | Rod - Table Lift - 8" x 23 5/8" - Beige                             |
| "   | 024281-07-000   | EA  | Bracket - Lower Wall Mount - 22 1/2" - Beige                        |
| "   | 024276-08-000   | EA  | Leg Asm - Table - 29.5" - Beige                                     |
| "   | 084050-01-000   | EA  | Hinge - Table Leg   |
| "   | 024282-01-000   | EA  | Brace - Table Leg   |
| "   | 024283-01-000   | EA  | Clip - 1" O D Tube  |
| "   | 049493-03-000   | EA  | Catch - Table Leg - Mounts on Floor - Beige                         |
| "   | Not Illustrated   |     |   |
| "   | The illustrated parts breakdown for this item is provided on the Common Items Fiche |     |   |

## SPRUNG COUCH AND PEDESTAL TABLE

| Key | Part Number   | U/M | Description   |
|-----|---------------|-----|---|
|     | M70672-01-P07 | EA  | Cabinet Face - Sprung Couch - w/o Door or Hardware          |
|     | 057618-01-P07 | EA  | Panel End - Sprung Couch - Right or Left                    |
|     | 088852-15-P07 | EA  | Door Asm - Couch Cabinet - 11 7/8" x 37 2/8" - w/o Hardware |
|     | 057469-02-000 | EA  | Frame Asm - Sprung Couch - Right                            |
|     | 057468-03-000 | EA  | Frame Asm - Sprung Couch - Left                             |
|     | 057468-04-000 | EA  | Frame Rail - Sprung Couch (2 per couch)                     |
|     | 057469-01-000 | EA  | Leg Asm - Sprung Couch (2 per couch)                        |
|     | 053248-02-P07 | EA  | Table Asm - Pedestal - w/o Hardware - Almond Butcher Block  |
|     | 009040-02-000 | EA  | Leg - Pedestal Table - 27.5" x 2 25" O D - Chrome           |
|     | 009040-03-000 | EA  | Base - Table Leg - Mounts on Table                          |
|     | 041194-01-000 | EA  | Base - Table Leg - Mounts in Floor                          |
|     | 058083-01-P07 | EA  | Plug Asm - Pedestal Table - Beige (P37)                     |
|     | 058083-01-P38 | EA  | Plug Asm - Pedestal Table - Burgundy                        |
|     | 058083-01-P39 | EA  | Plug Asm - Pedestal Table - Rust                            |
|     | 082048-01-000 | EA  | Clip - Pedestal Leg   |

## 1983 WCN30RT INDEX

|                                    |             |
|------------------------------------|-------------|
| Floor Plan                         | E-19 - E-20 |
| Accessories Group                  | E-21 - E-23 |
| Bath Group                         | E-24 - F-1  |
| Chassis Group                      | F-2 - F-3   |
| Curtain, Cushion & Pad Group       | F-4 - F-11  |
| Dinette Group                      | F-12        |
| Driver's Compartment Group         | F-13 - F-15 |
| Electrical Group                   | F-16 - F-18 |
| Exterior Body Group                | F-19 - F-23 |
| Galley Group                       | F-24        |
| Heating & Air Conditioning Group   | G-1         |
| Interior Finish Group              | G-2 - G-3   |
| LP Group                           | G-4         |
| Lounge Group                       | G-5 - G-7   |
| Water & Sewage Group               | G-7 - G-8   |
| Window, Vent & Exterior Door Group | G-9 - G-22  |

## DRIVER'S COMPARTMENT GROUP

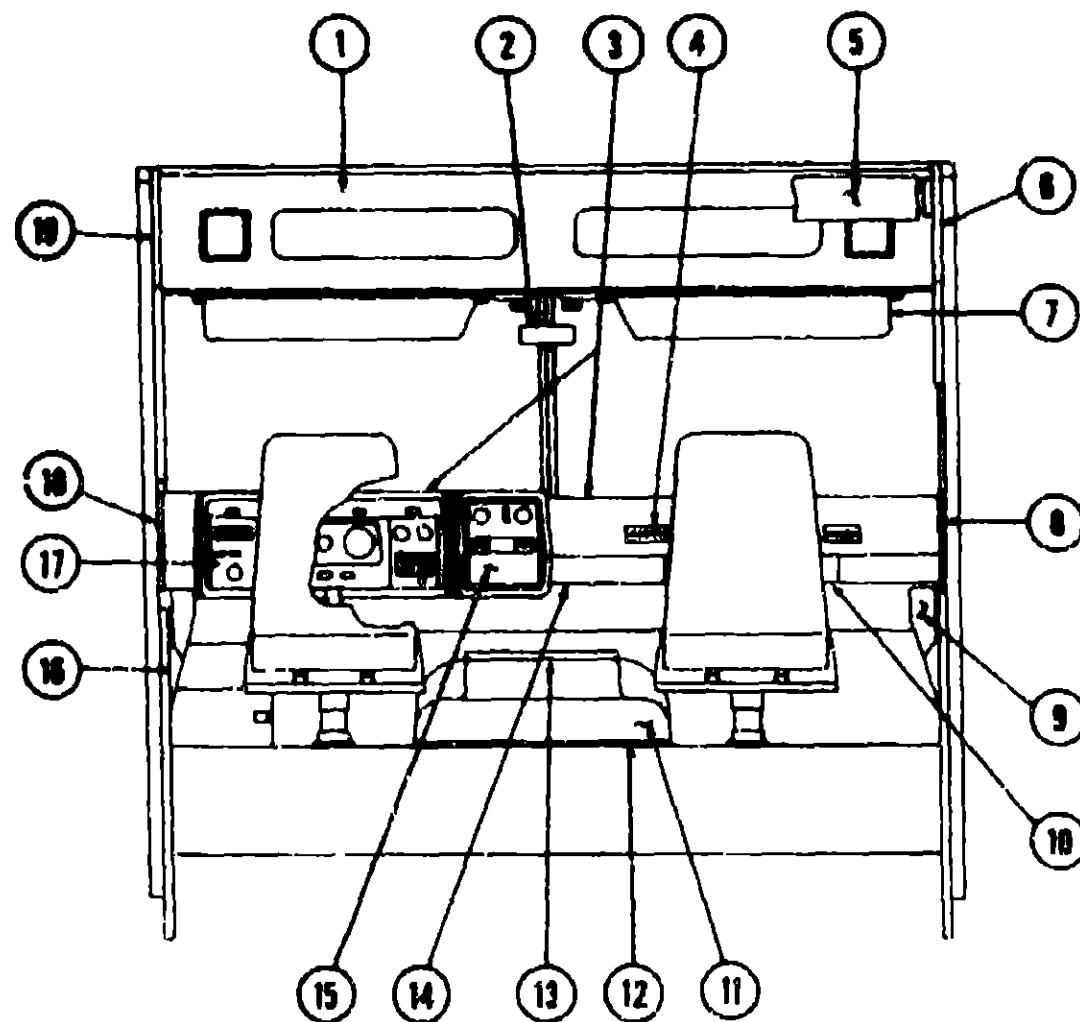

### MISCELLANEOUS DRIVER'S COMPARTMENT COMPONENTS

| Key | Part Number   | U/M | Description   |
|-----|---------------|-----|---|
| 1   | 074837-01-P07 | EA  | Cabinet Asm. - Front Overhead                                     |
| 2   | 040714-01-000 | EA  | Mirror - Inside - Rear View - Glare Proof                         |
| 3   | 087490-01-000 | EA  | Button - Mirror - Rear View - Support                             |
| 3   | M00871-01-000 | EA  | Dash Asm. - Complete w/Gauges and Switches - Chevy                |
| 4   | 022548-04-000 | EA  | Pad - Dash - Right - Dark Brown                                   |
| 5   | 023242-06-000 | EA  | Pad - Dash - Left - Dark Brown                                    |
| 6   | 024990-02-000 | EA  | Outlet - Defroster w/Swivel - 2" Dark Brown                       |
| 7   | 039044-01-000 | EA  | Louver Asm. - A/C Adjustable                                      |
| 8   | 058844-02-P01 | EA  | Bunk Board Asm. - Front Overhead - w/Off White Rails              |
| 9   | 058848-01-P07 | EA  | Pad Asm. - Front Side Overhead - Right - Vinyl                    |
| 10  | 075588-01-P01 | EA  | Sunvisor Asm. - Right & Left - Vinyl - w/o Mirror                 |
| 11  | 040895-02-000 | EA  | Clip - Sunvisor   |
| 12  | 061350-03-000 | EA  | Windshield Trim - Interior - "A" Post - Light Oak Plastic - Right |
| 13  | 061350-04-000 | EA  | Windshield Trim - Interior - "A" Post - Light Oak Plastic - Left  |
| 14  | 059414-04-000 | EA  | Pad - Sidewall Trim - Passenger - Vinyl                           |

## DRIVER'S COMPARTMENT GROUP (CONTINUED)

### MISCELLANEOUS DRIVER'S COMPARTMENT COMPONENTS (CONT)

| Key | Part Number                      | U/M | Description  |
|-----|----------------------------------|-----|--|
| 9   | 072811-01-000                    | EA  | Panel - Side - Passenger - Light Oak Plastic   |
| 10  | 089487-04-N07                    | EA  | Pad - Map Pocket - Passenger - Vinyl   |
| 11  | 022219-01-000                    | EA  | Glove Compartment Door   |
| 12  | 023882-01-000                    | EA  | Glove Compartment Box - Black Fiberboard   |
| 13  | 008118-01-000                    | EA  | Glove Compartment Twist Lock   |
| 14  | 024888-01-000                    | EA  | Glove Compartment Hinge - 1 1/16" x 18"  |
| 15  | 034308-01-000                    | EA  | Glove Compartment Chain - Door   |
| 16  | 087213-03-000                    | EA  | Motor Cover - Fiberglass   |
| 17  | 036388-05-000                    | EA  | Seal - Motor Cover - Alum. - Beige   |
| 18  | 038823-01-000                    | FT  | Seal - Cover - Engine - Neoprene   |
| 19  | 052783-04-000                    | EA  | Seal - Cover - Motor - Upper - Beige   |
| 20  | 038857-01-000                    | EA  | Latch - Rubber - Draw Handle - 5 3/4" w/Strike   |
| 21  | 038858-01-000                    | EA  | Latch - Rubber - Draw Handle - 3" w/Strike   |
| 22  | 042541-01-000                    | EA  | Latch Asm. - w/Strike - Chrome   |
| 23  | 071714-01-000                    | EA  | Beverage Tray Asm. - Oak   |
| 24  | 023834-01-000                    | EA  | Panel - Knee Kick - Bottom of Dash   |
| 25  | 050344-03-000                    | EA  | Bezel - Entertainment Center No. 2 - w/Cut Out for Clock & Radio   |
| 26  | 050345-04-000                    | EA  | Bezel - Entertainment Center No. 3 - w/Cut Out for Radio, Clock, Hourmeter and Generator Start/Stop Switch |
| 27  | 007308-01-000                    | EA  | Dash Clock   |
| 28  | 059198-05-000                    | EA  | Panel - Side - Drivers - Light Oak Plastic   |
| 29  | 084499-02-000                    | EA  | Panel - Drivers Door - Light Oak Plastic   |
| 30  | 059487-03-N07                    | EA  | Pad - Map Pocket - Drivers - Vinyl   |
| 31  | 050796-01-000                    | EA  | Pocket - Ash Tray - Plastic  |
| 32  | 050797-01-000                    | EA  | Ash Tray - Plastic   |
| 33  | 048886-01-000                    | EA  | Ash Tray Asm. - Flush Mount - Chrome   |
| 34  | 071888-01-000                    | EA  | Bezel - Control Panel  |
| 35  | 052387-01-000                    | EA  | Cigarette Lighter Asm. - 12 Volt   |
| 36  | 007041-01-000                    | EA  | Bezel - Cigarette Lighter  |
| 37  | 081424-01-000                    | EA  | Lamp Asm. - Map/Gauge  |
| 38  | 061400-01-000                    | EA  | Assist Strap - 12" - Vinyl   |
| 39  | 059414-03-000                    | EA  | Pad - Sidewall Trim - Drivers - Vinyl  |
| 40  | 058948-02-N07                    | EA  | Pad Asm. - Front Overhead Cabinet - Left - Vinyl   |
| 41  | 058948-03-N07                    | EA  | Pad Asm. - Front Overhead Cabinet - Driver Door - Vinyl  |
| 42  | 040519-01-000                    | EA  | Boot - Rubber - Steering Column  |
| 43  | 040520-01-000                    | EA  | Boot Retainer - Steering Column  |
| 44  | 034499-01-000                    | EA  | Support - Dimmer Switch  |
| 45  | 024848-01-000                    | EA  | Damper Asm. - Fresh Air  |
| 46  | Not illustrated                  |     |  |
| 47  | NOTE: To Be Special Ordered Only |     |  |

### FRONT BUNK AND HARDWARE

| Key | Part Number   | U/M | Description   |
|-----|---------------|-----|---|
| 1   | 074637-01-P07 | EA  | Cabinet Asm. - Front Overhead                         |
| 2   | 058844-04-P07 | EA  | Bunk Board Asm. - Front Overhead - w/Beige Rails      |
| 3   | 053771-01-000 | EA  | Support - Overhead Bunk - Brown - Right               |
| 4   | 053772-02-000 | EA  | Support - Overhead Bunk - Brown - Left                |
| 5   | 039310-04-000 | EA  | Catch - Bunk - Beige                                  |
| 6   | 023812-28-000 | EA  | Rail - Bunk - 77 1/2" - Beige                         |
| 7   | 053774-04-000 | EA  | Torsion Rod - Overhead Bunk - Brown                   |
| 8   | 041322-01-000 | EA  | Washer - Flat - 15/32" I.D. x 2 3/8" O.D. - Seat Belt |
| 9   | 074212-01-P01 | EA  | Pad Asm. - Front Side Overhead - Right - Vinyl        |
| 10  | 074212-02-P01 | EA  | Pad Asm. - Front Side Overhead - Left - Vinyl         |
| 11  | 074212-03-P01 | EA  | Pad Asm. - Front Side Overhead - Driver Door - Vinyl  |
| 12  | 048394-01-000 | YD  | Tape Hook - 1" x 25 YD - Beige                        |
| 13  | 048395-01-000 | YD  | Tape Loop - 1" x 25 YD - Beige                        |
| 14  | 007021-01-000 | EA  | Belt Asm. - Seat - 2" x 80" - Black                   |
| 15  | 040671-02-000 | EA  | Belt Asm. - 2" x 8" - Bunk Support                    |

## 1983 WINNEBAGO TABLE OF CONTENTS

|                    |             |
|--------------------|-------------|
| Introduction       | A-1         |
| Abbreviations      | A-1         |
| Alphabetical Index | A-2 - A-4   |
| WCF22RB            | A-5 - C-12  |
| WCF27RU            | C-13 - E-18 |
| WCN30RT            | E-19 - G-22 |
| WCN33RU            | G-23 - J-4  |

## 1983 WCN30RT INDEX

|                                    |             |
|------------------------------------|-------------|
| Floor Plan                         | E-19 - E-20 |
| Accessories Group                  | E-21 - E-23 |
| Bath Group                         | E-24 - F-1  |
| Chassis Group                      | F-2 - F-3   |
| Curtain, Cushion & Pad Group       | F-4 - F-11  |
| Dinette Group                      | F-12        |
| Driver's Compartment Group         | F-13 - F-15 |
| Electrical Group                   | F-16 - F-18 |
| Exterior Body Group                | F-19 - F-23 |
| Galley Group                       | F-24        |
| Heating & Air Conditioning Group   | G-1         |
| Interior Finish Group              | G-2 - G-3   |
| LP Group                           | G-4         |
| Lounge Group                       | G-5 - G-7   |
| Water & Sewage Group               | G-7 - G-8   |
| Window, Vent & Exterior Door Group | G-9 - G-22  |

## DRIVER'S COMPARTMENT GROUP (CONTINUED)

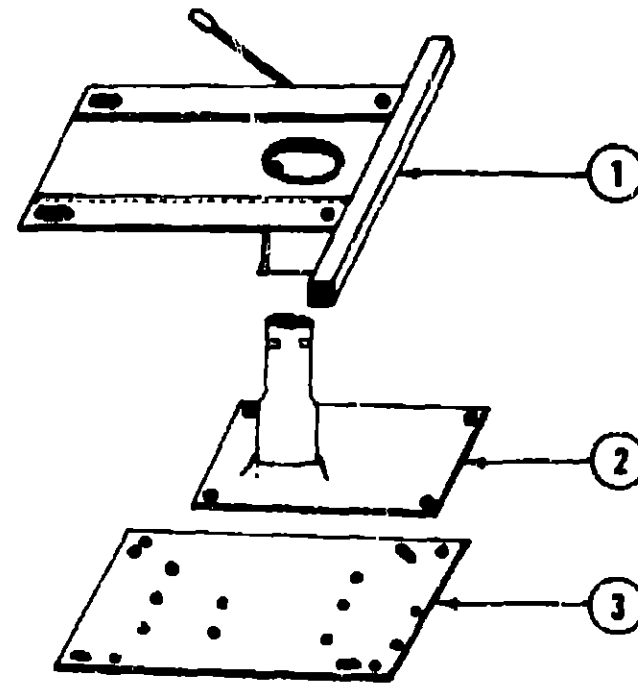

### BUCKET SEAT PEDESTAL AND SEAT BELTS

| Key | Part Number     | U/M | Description   |
|-----|-----------------|-----|---|
| 1   | 009585-04-000   | EA  | Plate - Top - Pedestal Asm - Single Bucket Seat     |
| 1   | 009585-10-000   | EA  | Plate - Top - Pedestal Asm - Double Bucket Seat     |
| 2   | 009585-06-000   | EA  | Plate - Sub - Pedestal Asm - Bucket Seat            |
| 3   | 009585-07-000   | EA  | Plate - Base - Pedestal Asm - Bucket Seat           |
| •   | 009585-05-000   | EA  | Hardware Kit - Bolt/Conut Nut - 4 ea - Pedestal Asm |
| •   | 007019-01-000   | EA  | Belt Asm - Seat - 2" x 84" - Black                  |
| •   | 041322-01-000   | EA  | Washer - Flat 15/32" I.D. x 2 3/8" O.D. - Seat Belt |
| •   | 007021-01-000   | EA  | Belt Asm - Seat - 2" x 90" - Black                  |
| •   | 007222-01-000   | EA  | Belt Asm - Seat - 2" x 60" - Black                  |
| •   | 043910-01-000   | EA  | Bracket Asm - Seat Belt                             |
| •   | 058375-01-000   | EA  | Bracket - Seat Belt - Washer                        |
| •   | 008246-01-000   | EA  | Adjuster Asm - Seat w/ Lock                         |
| •   | 008246-02-000   | EA  | Adjuster Asm - Seat w/o Lock                        |
| •   | 008601-06-000   | EA  | Recliner Drive - Left Hand                          |
| •   | 008601-07-000   | EA  | Recliner Drive - Right Hand                         |
| •   | Not Illustrated |     |   |

### DASH SWITCHES AND GAUGES

| Key | Part Number   | U/M | Description                          |
|-----|---------------|-----|--------------------------------------|
|     | 024461-01-000 | EA  | Switch - Battery                     |
|     | 024462-01-000 | EA  | Switch - Battery Condition           |
|     | 024464-02-000 | EA  | Switch - Battery - Dual Boost        |
|     | 024463-01-000 | EA  | Switch - Blinker                     |
|     | 024464-01-000 | EA  | Switch - Washer                      |
|     | 024465-01-000 | EA  | Switch - Fuel                        |
|     | 024467-01-000 | EA  | Switch - Wiper                       |
|     | 024876-01-000 | EA  | Switch - Generator w/o Circuit Board |
|     | 037367-01-000 | EA  | Switch - Generator w/Circuit Board   |
|     | 024459-03-000 | EA  | Gauge - Voltmeter                    |
|     | 024460-03-000 | EA  | Gauge - Vacuum                       |
|     | 031035-01-000 | EA  | Gauge - Generator Hourmeter          |
|     | 031376-01-000 | EA  | Control Asm. - Heater - 1 Speed      |
|     | 055279-01-000 | EA  | Control Asm. - Heater A/C - 3 Speed  |
|     | 072341-01-710 | EA  | Control Asm. - Heater A/C - A.R.A.   |

## ELECTRICAL GROUP

### WIRE, SWITCHES AND RECEPTACLES

| Key | Part Number   | U/M | Description   |
|-----|---------------|-----|---|
|     | 008024-01-000 | FT  | Wire - 18.5 Bonded - Orange/White/Yellow/Blue/Brown           |
|     | 008025-01-000 | FT  | Wire - 18.5 Bonded - Orange/White/Yellow/Blue/Green           |
|     | 008026-01-000 | FT  | Wire - 18.5 Bonded - Blue/Red/Yellow/Orange/White             |
|     | 008030-01-000 | FT  | Wire - 18.4 Bonded - Red/Blue/Orange/Green                    |
|     | 008277-01-000 | EA  | Holder - Fuse - Black - Panel Mount                           |
|     | 008195-01-000 | EA  | Switch - Push Button - 12 Volt                                |
|     | 008077-01-000 | EA  | Plaque - Compressor Switch                                    |
|     | 008054-01-000 | EA  | Cord - Power - 10-3 30 Amp. - 25' - UL                        |
|     | 008052-11-000 | EA  | Cord - Power - 10-3 30 Amp. - 25' - CSA                       |
|     | 024571-04-000 | EA  | Cover Plate - Receptacle - Jumbo Plastic - Ivory              |
|     | 058026-01-000 | EA  | Connector - Pigtail - Clear - Nylon                           |
|     | 008162-01-000 | EA  | Switch - Double Toggle - Spade Brown                          |
|     | 008163-01-000 | EA  | Switch - Toggle - Brown                                       |
|     | 058264-01-000 | EA  | Switch - Leaf Actuator  |
|     | 073637-01-000 | EA  | Switch - Rotary - A/C   |
|     | 063912-01-000 | EA  | Relay - Canister Spot w/Ground                                |
|     | 008184-01-000 | EA  | Cover Plate - Switch - Brown                                  |
|     | 024824-02-000 | EA  | Receptacle - Power Cord                                       |
|     | 089238-01-000 | EA  | Cover - Electrical - 4 x 4 Box                                |
|     | 008058-01-000 | EA  | Adapter - Power Cord  |
|     | 053126-01-000 | EA  | Receptacle - Ground Fault Interrupter - 125 Volt - Ivory      |
|     | 053126-02-000 | EA  | Receptacle - Ground Fault Interrupter - 125 Volt - Brown      |
|     | 058707-01-000 | EA  | Receptacle - Single - Brown                                   |
|     | 058708-01-000 | EA  | Receptacle - Duplex - Brown                                   |
|     | 008157-01-000 | EA  | Receptacle - Duplex - Brown (Exterior Backwall)               |
|     | 058048-01-000 | EA  | Cover - Electrical Box - 4 5" x 2 75" - Rain Tight (Exterior) |
|     | 008294-02-000 | EA  | Cover - Steel - Flat Blank - 4" x 4"                          |
|     | 008288-01-000 | EA  | Box - Electrical - Plastic - 3" x 3 5"                        |
|     | 008289-01-000 | EA  | Box - Electrical - Steel - 4 x 4 - 1/2 & 3/4 UL               |
|     | 064386-01-000 | EA  | Housing Asm - Trailer Receptacle                              |
|     | 064399-01-000 | EA  | Housing Asm - Trailer Pin                                     |
|     | 064450-01-000 | EA  | Housing Asm - Trailer Plug                                    |
|     | 035417-01-000 | EA  | Terminal - Pin Receptacle 125 Dia                             |
|     | 054532-01-000 | EA  | Housing - Pin - 6 Position                                    |
|     | 031968-01-000 | EA  | Contact - Plug - Brass - Tin Plated                           |
|     | 035290-17-000 | EA  | Cable Asm - Battery - 1 AWG Strand - 282"                     |
|     | 054865-01-000 | EA  | Wire Asm - Generator Switch                                   |

### BULBS

| Key | Part Number   | U/M | Description      |
|-----|---------------|-----|------------------|
|     | 037935-01-000 | EA  | Bulb - 1157      |
|     | 063914-01-000 | EA  | Bulb - 1139      |
|     | 008103-01-000 | EA  | Bulb - 53        |
|     | 008213-01-000 | EA  | Bulb - 57        |
|     | 008214-01-000 | EA  | Bulb - 67        |
|     | 008215-01-000 | EA  | Bulb - 1003      |
|     | 008216-01-000 | EA  | Bulb - 1034      |
|     | 008217-01-000 | EA  | Bulb - 1073      |
|     | 008218-01-000 | EA  | Bulb - 1141      |
|     | 008220-01-000 | EA  | Bulb - 12V - 25W |
|     | 036196-01-000 | EA  | Bulb - 194       |

## 1983 WINNEBAGO TABLE OF CONTENTS

|                    |             |
|--------------------|-------------|
| Introduction       | A-1         |
| Abbreviations      | A-1         |
| Alphabetical Index | A-2 - A-4   |
| WCF22RB            | A-5 - C-12  |
| WCF27RU            | C-13 - E-18 |
| WCN30RT            | E-19 - G-22 |
| WCN33RU            | G-23 - J-4  |

## 1983 WCN30RT INDEX

|                                    |             |
|------------------------------------|-------------|
| Floor Plan                         | E-19 - E-20 |
| Accessories Group                  | E-21 - E-23 |
| Bath Group                         | E-24 - F-1  |
| Chassis Group                      | F-2 - F-3   |
| Curtain, Cushion & Pad Group       | F-4 - F-11  |
| Dinette Group                      | F-12        |
| Driver's Compartment Group         | F-13 - F-15 |
| Electrical Group                   | F-16 - F-18 |
| Exterior Body Group                | F-19 - F-23 |
| Galley Group                       | F-24        |
| Heating & Air Conditioning Group   | G-1         |
| Interior Finish Group              | G-2 - G-3   |
| LP Group                           | G-4         |
| Lounge Group                       | G-5 - G-7   |
| Water & Sewage Group               | G-7 - G-8   |
| Window, Vent & Exterior Door Group | G-9 - G-22  |

ELECTRICAL GROUP (CONTINUED)

FUSES AND CIRCUIT BREAKER

| Key | Part Number   | U/M | Description                                 |
|-----|---------------|-----|---|
|     | 058473-02-000 | EA  | Fuse - Slow Blow - 5 Amp - 32 Volt Capacity |
|     | 058473-01-000 | EA  | Fuse - Slow Blow - 6 1/4 Amp                |
|     | 008233-01-000 | EA  | Fuse - 12 Volt - 6 Amp                      |
|     | 008234-01-000 | EA  | Fuse - 12 Volt - 10 Amp                     |
|     | 048883-01-000 | EA  | Fuse - 12 Volt - 13 Amp                     |
|     | 008235-01-000 | EA  | Fuse - 12 Volt - 15 Amp                     |
|     | 008238-01-000 | EA  | Fuse - 12 Volt - 20 Amp.                    |
|     | 008248-01-000 | EA  | Fuse - 110 Volt - 30 Amp - AGU              |
|     | 008252-01-000 | EA  | Fuse - 110 Volt - 50 Amp                    |
|     | 008208-01-000 | EA  | Circuit Breaker - 12 Volt - 40 Amp          |
|     | 008211-01-000 | EA  | Circuit Breaker - 12 Volt - 6 Amp           |
|     | 008288-01-000 | EA  | Circuit Breaker - 12 Volt - 30 Amp w/Mount  |
|     | 033573-02-000 | EA  | Circuit Breaker - 12 Volt - 15 Amp w/Mount  |
|     | 033573-01-000 | EA  | Circuit Breaker - 12 Volt - 20 Amp. w/Mount |
|     | 040051-01-000 | EA  | Circuit Breaker - 110 Volt - 20 Amp TQL     |
|     | 071278-01-000 | EA  | Circuit Breaker - 120 Volt - 30/15 Amp.     |
|     | 071278-02-000 | EA  | Circuit Breaker - 120 Volt - 15/15 Amp      |
|     | 071278-03-000 | EA  | Circuit Breaker - 15/20 Amp TQL             |
|     | 008288-01-000 | EA  | Circuit Breaker - 115 Amp TQL               |
|     | 008287-01-000 | EA  | Circuit Breaker - 120 Amp TQL               |
|     | 008283-01-000 | EA  | Circuit Breaker - 130 Amp TQL               |
|     | 071280-01-000 | EA  | Circuit Breaker Blank                       |

MISCELLANEOUS ELECTRICAL COMPONENTS

| Key | Part Number   | U/M | Description  |
|-----|---------------|-----|--|
|     | 047338-01-000 | EA  | Isolator - Dual Battery                            |
|     | 063738-01-000 | EA  | Battery - 12 Volt - 80 Amp - Gould                 |
|     | 008188-01-000 | EA  | Solenoid - Dual Battery - Relay                    |
|     | 071278-01-000 | EA  | Control Center - 32 Amp                            |
|     | 031720-01-000 | EA  | Spacer - Receptacle - Brown Plastic - GSA          |
|     | 038850-01-702 | EA  | Circuit Board - Control Center                     |
|     | 024459-01-000 | EA  | Gauge - Voltmeter                                  |
|     | 024462-01-000 | EA  | Switch - Battery Condition                         |
|     | 031035-01-000 | EA  | Gauge - Hourmeter - Generator                      |
|     | 024978-01-000 | EA  | Switch - Generator w/o Circuit Board               |
|     | 024460-03-000 | EA  | Gauge - Vacuum                                     |
|     | 038861-01-000 | EA  | Sending Unit Kit - Wemac                           |
|     | 048812-12-000 | EA  | Refrigerator Sensor - Refrigerator Alarm           |
|     | 048812-04-000 | EA  | Control Panel - Basic                              |
|     | 048812-09-000 | EA  | Control Panel - Insert - w/LP Alarm - Refrigerator |
|     | 072351-03-000 | EA  | Control Panel - Digital - w/LP Alarm               |

ELECTRICAL GROUP (CONTINUED)

INTERIOR LIGHTS

| Key | Part Number   | U/M | Description  |
|-----|---------------|-----|--|
|     | 033508-02-000 | EA  | Light - Dome - Ivory - 1 Bulb - US - Progressive Dynamics, Inc.  |
|     | 033508-03-000 | EA  | Light - Dome - Ivory - 1 Bulb - CSA - Progressive Dynamics, Inc. |
|     | 033509-02-000 | EA  | Light - Dome - Ivory - 2 Bulb - US - Progressive Dynamics, Inc.  |
|     | 033509-03-000 | EA  | Light - Dome - Ivory - 2 Bulb - CSA - Progressive Dynamics, Inc. |
|     | 081424-01-000 | EA  | Light - 12V Receptacle - Aisle - IP                              |
|     | 024418-01-000 | EA  | Lamp Asm - Map/Gauge/Aisle                                       |
|     | 072353-01-000 | EA  | Light - Reading - 360° Swivel                                    |
|     | 072353-02-000 | EA  | Light - Reading - 360° Double Swivel                             |
|     | 008088-01-000 | EA  | Porch Light - Recessed   |
|     | 007308-01-000 | EA  | Light - Step Well  |

EXTERIOR LIGHTS

| Key | Part Number   | U/M | Description                                      |
|-----|---------------|-----|--|
|     | 007308-01-000 | EA  | Light - Step Well                                |
|     | 058030-01-000 | EA  | Tail Lamp Asm - 3 Bulb - Chrome - Right          |
|     | 058030-02-000 | EA  | Tail Lamp Asm - 3 Bulb - Chrome - Left           |
|     | 058031-01-700 | EA  | Lens - Tail Lamp - Amber                         |
|     | 058031-01-701 | EA  | Lens - Tail Lamp - Red                           |
|     | 058031-01-702 | EA  | Lens - Tail Lamp - Back Up                       |
|     | 058036-01-000 | EA  | Bracket - Tail Lamp                              |
|     | 058540-01-000 | EA  | Bracket - License Plate - Rear                   |
|     | 062742-03-000 | EA  | Wedge - Tail Lamp w/License Plate - Beige - Left |
|     | 062740-03-000 | EA  | Wedge - Tail Lamp - Beige - Right                |
|     | 042405-03-000 | EA  | Base - Rectangular Clearance Light               |
|     | 042405-01-000 | EA  | Lens - Clearance Light - Red w/Reflex            |
|     | 042405-04-000 | EA  | Lens - Clearance Light - Red w/o Reflex          |
|     | 042405-02-000 | EA  | Lens - Clearance Light - Amber w/Reflex          |
|     | 042405-05-000 | EA  | Lens - Clearance Light - Amber w/o Reflex        |
|     | 008088-01-000 | EA  | Light - Porch - Recessed                         |
|     | 058330-01-000 | EA  | Parking Lamp Asm                                 |

WINDSHIELD WIPER AND WASHER

| Key  | Part Number   | U/M | Description                            |
|--|---------------|-----|--|
| **   | 058000-02-000 | EA  | Washer Asm. - Windshield               |
| **   | 057653-01-000 | EA  | Arm - Windshield Wiper - 18" - Black   |
|  | 067191-02-000 | EA  | Motor Asm - Windshield Wiper - 2 Speed |
|  | 067192-01-000 | EA  | Link Asm - Connecting - Left           |
|  | 067193-01-000 | EA  | Link Asm - Connecting - Right          |
| **   | 049464-03-000 | EA  | Blade - Windshield Wiper - 20" - Black |
| **   | 067190-01-000 | EA  | Shaft and Pivot Asm                    |
| ** The illustrated parts breakdown for this item is provided on the Commun Items Fiche |               |     |  |

1983 WINNEBAGO  
TABLE OF CONTENTS

|                    |             |
|--------------------|-------------|
| Introduction       | A-1         |
| Abbreviations      | A-1         |
| Alphabetical Index | A-2 - A-4   |
| WCF22RB            | A-5 - C-12  |
| WCF27RU            | C-13 - E-18 |
| WCN30RT            | E-19 - G-22 |
| WCN33RU            | G-23 - J-4  |

1983 WCN30RT INDEX

|                                    |             |
|------------------------------------|-------------|
| Floor Plan                         | E-19 - E-20 |
| Accessories Group                  | E-21 - E-23 |
| Bath Group                         | E-24 - F-1  |
| Chassis Group                      | F-2 - F-3   |
| Curtain, Cushion & Pad Group       | F-4 - F-11  |
| Dinette Group                      | F-12        |
| Driver's Compartment Group         | F-13 - F-15 |
| Electrical Group                   | F-16 - F-18 |
| Exterior Body Group                | F-19 - F-23 |
| Galley Group                       | F-24        |
| Heating & Air Conditioning Group   | G-1         |
| Interior Finish Group              | G-2 - G-3   |
| LP Group                           | G-4         |
| Lounge Group                       | G-5 - G-7   |
| Water & Sewage Group               | G-7 - G-8   |
| Window, Vent & Exterior Door Group | G-9 - G-22  |

# EXTERIOR BODY GROUP

## EXTERIOR BODY PANELS AND SHEET ALUMINUM

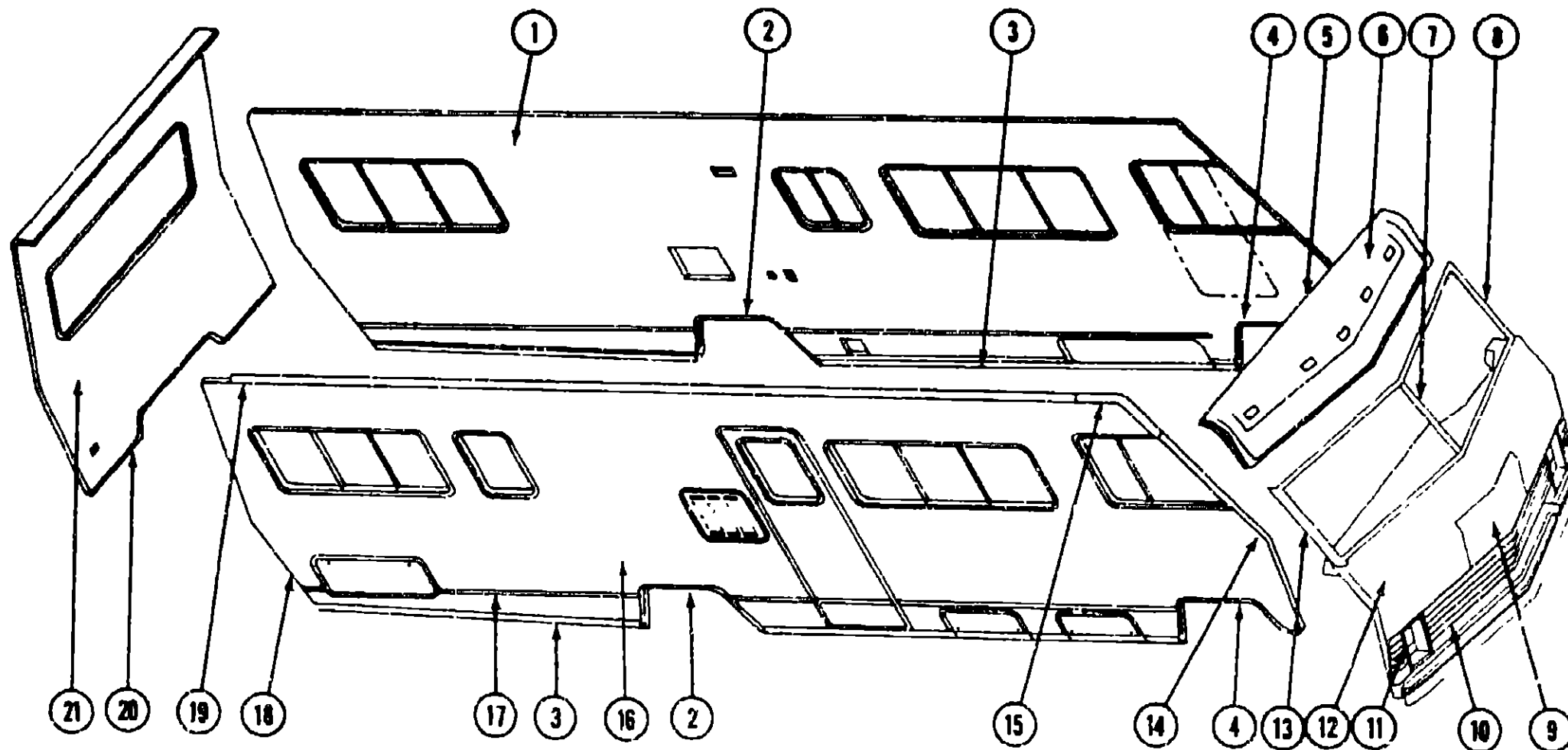

| Key | Part Number   | U/M | Description   |
|-----|---------------|-----|---|
| 1   | M73388-01-P07 | EA  | Sidewall Asm - Left                                   |
| 2   | 058487-03-000 | EA  | Trim - Wheel Well - Rear - U Channel - Left or Right  |
|     | 075070-01-000 | EA  | Trim - Wheel Well - Rear - Plastic - Passenger Side   |
|     | 075070-03-000 | EA  | Trim - Wheel Well - Rear - Plastic - Driver Side      |
| 3   | 072639-01-000 | EA  | Extr - Rocker Panel                                   |
| 4   | 073847-01-000 | EA  | Trim - Wheel Well - Front - U Channel - Left or Right |
|     | 075069-01-000 | EA  | Trim - Wheel Well - Front - Plastic - Passenger Side  |
|     | 075069-03-000 | EA  | Trim - Wheel Well - Front - Plastic - Drivers Side    |
| 5   | 062396-01-000 | EA  | Trim - Roof/Front Cap                                 |
| 6   | 055401-03-000 | EA  | Cap - Over Windshield - Beige                         |
| 7   | 058286-01-000 | EA  | Trim - Molding - Windshield - Center                  |
| 8   | 058289-01-000 | EA  | Trim - Contour - Windshield - Left                    |
|     | 058287-01-000 | EA  | Trim - Molding - Windshield - Upper/Lower             |
|     | 070817-03-000 | EA  | Headlamp Bezel - Left                                 |
| 9   | 073064-02-000 | EA  | Access Panel - w/Hardware                             |
| 10  | 074636-01-000 | EA  | Grille Asm  |
|     | 074586-01-000 | EA  | Mesh Asm - Grille                                     |
| 11  | 073651-01-000 | EA  | Trim - Corner - Grille - Right                        |
|     | 073651-02-000 | EA  | Trim - Corner - Grille - Left                         |
|     | 070817-04-000 | EA  | Headlamp Bezel - Right                                |
| 12  | 073065-02-000 | EA  | Panel Asm - Front Shroud<br>(Includes access panel)   |
| 13  | 058289-02-000 | EA  | Trim - Contour - Windshield - Right                   |
|     | 042743-01-000 | EA  | Corner Support - Windshield - Lower - Steel           |
|     | 042743-02-000 | EA  | Corner Support - Windshield - Upper - Steel           |
| 14  | 073861-01-000 | EA  | Trim - Fiberglass Panel - Right - Beige               |
|     | 073861-02-000 | EA  | Trim - Fiberglass Panel - Left - Beige                |
| 15  | 058284-04-000 | EA  | Trim - Contour - Right Front Upper - Beige            |
|     | 058284-03-000 | EA  | Trim - Contour - Left Front Upper - Beige             |
| 16  | M73387-01-P07 | EA  | Sidewall Asm - Right                                  |

| Key | Part Number   | U/M | Description  |
|-----|---------------|-----|--|
| 17  | 059576-06-000 | EA  | Feature Strip - Extr. Brown - 14' - w/o Insert     |
|     | 009731-01-000 | EA  | End Cap - Feature Strip Insert                     |
|     | 001030-09-001 | EA  | Insert - Feature Strip - Beige - 17'               |
| 18  | 073502-01-000 | EA  | Trim - Right Rear - Beige                          |
|     | 073502-02-000 | EA  | Trim - Left Rear - Beige                           |
|     | 039964-04-000 | EA  | Trim - Rear Upper Asm                              |
| 19  | 034822-14-000 | EA  | Trim - Sidewall - Upper - Left or Right - Beige    |
| 20  | 063799-02-000 | EA  | Trim - Backwall - Lower - Left or Right            |
|     | 073867-01-P07 | EA  | Roof Asm   |
| 21  | 073846-02-P07 | EA  | Backwall Asm                                       |
|     | 072917-02-000 | EA  | Rod - Hood Prop                                    |
|     | 072010-01-000 | EA  | Cable - Release (Access Panel)                     |
|     | 073611-01-000 | EA  | Striker - Hood Latch                               |
|     | 074178-01-000 | EA  | Bracket - Cable Release - Inside                   |
|     | 074202-01-000 | EA  | Latch - Hood                                       |
|     | 072013-01-000 | EA  | Spring - Hood Release                              |
|     | 072011-01-000 | EA  | Cable Sheath                                       |
| 22  | 073571-01-000 | EA  | Trim - Rear - Center Upper - Plastic - Beige       |
| 23  | 073654-01-000 | EA  | Trim - Rear - Upper Right - Plastic - Beige        |
| 24  | 073570-01-000 | EA  | Trim - Rear - Lower Right - Plastic - Beige        |
| 25  | 073570-03-000 | EA  | Trim - Rear - Lower Left - Plastic - Beige         |
| 26  | 073654-03-000 | EA  | Trim - Rear - Upper Left - Plastic - Beige         |
|     | 039155-30-008 | EA  | Alum - Beige - Mesa II - 024" x 48" x 384"         |
|     | 039155-30-004 | EA  | Alum - Beige - Mesa II - 024" x 36" x 384"         |
|     | 039155-30-011 | EA  | Alum - Beige - Mesa II - 024" x 24" x 384"         |
|     | 039155-09-001 | EA  | Alum - Beige - Greyhound Design - 48" x 96"        |
|     | 001018-01-024 | EA  | Alum - Beige - No Design - 48" x 96"               |
|     | 044487-01-001 | EA  | Alum - Mill Finish - No Design (Roof) - 96" x 360" |
|     | 000668-01-000 | SF  | Styrofoam - 3/4" x 24" x 96"                       |
|     | 000870-01-000 | SF  | Styrofoam - 1 1/2" x 24" x 96"                     |
|     |               |     | Not Illustrated                                    |

## 1983 WINNEBAGO TABLE OF CONTENTS

Introduction  
Abbreviations  
Alphabetical Index  
WCF22RB  
WCF27RU  
WCN30RT  
WCN33RU

A-1  
A-1  
A-2 - A-4  
A-5 - C-12  
C-13 - E-18  
E-19 - G-22  
G-23 - J-4

## 1983 WCN30RT INDEX

|                                    |             |
|------------------------------------|-------------|
| Floor Plan                         | F-19 - E-20 |
| Accessories Group                  | E-21 - E-23 |
| Bath Group                         | E-24 - F-1  |
| Chassis Group                      | F-2 - F-3   |
| Curtain, Cushion & Pad Group       | F-4 - F-11  |
| Dinette Group                      | F-12        |
| Driver's Compartment Group         | F-13 - F-15 |
| Electrical Group                   | F-16 - F-18 |
| Exterior Body Group                | F-19 - F-23 |
| Galley Group                       | F-24        |
| Heating & Air Conditioning Group   | G-1         |
| Interior Finish Group              | G-2 - G-3   |
| LP Group                           | G-4         |
| Lounge Group                       | G-5 - G-7   |
| Water & Sewage Group               | G-7 - G-8   |
| Window, Vent & Exterior Door Group | G-9 - G-22  |

# EXTERIOR BODY GROUP (CONTINUED)

## LABELS, DECALS AND EXTERIOR PAINT

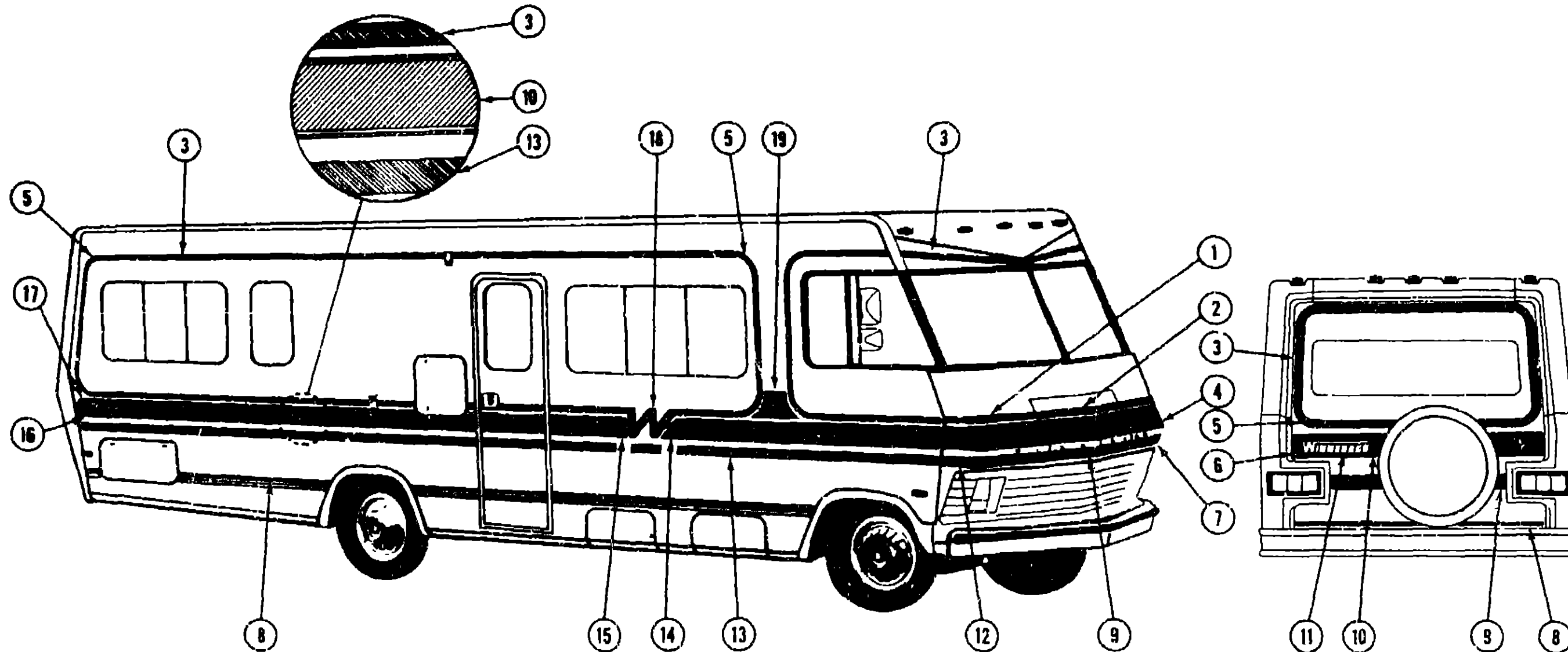

| Key | Part Number   | U/M | Description   |
|-----|---------------|-----|---|
| 1   | 073728-01-000 | EA  | Decal - Corner - Top Stripe - Right - Light Blue Metallic   |
| 1   | 073728-03-000 | EA  | Decal - Corner - Top Stripe - Right - Burgundy Metallic     |
| 1   | 073728-05-000 | EA  | Decal - Corner - Top Stripe - Right - Orange Metallic       |
| 2   | 073727-01-000 | EA  | Decal - Hood - Top Stripe - Light Blue Metallic             |
| 2   | 073727-02-000 | EA  | Decal - Hood - Top Stripe - Burgundy Metallic               |
| 2   | 073727-03-000 | EA  | Decal - Hood - Top Stripe - Orange Metallic                 |
| 3   | 069245-08-000 | FT  | Film - Multi-Stripe - 1 69" x 150' - Dark Brown Metallic    |
| 4   | 074728-02-000 | EA  | Decal - Corner - Top Stripe - Left - Light Blue Metallic    |
| 4   | 073728-04-000 | EA  | Decal - Corner - Top Stripe - Left - Burgundy Metallic      |
| 4   | 073728-06-000 | EA  | Decal - Corner - Top Stripe - Left - Orange Metallic        |
| 5   | 073718-01-000 | EA  | Decal - 180° Turn - Dark Brown Metallic                     |
| 6   | 073722-01-000 | EA  | Decal - End Cap - 6" - Left or Right - Light Blue Metallic  |
| 6   | 073722-02-000 | EA  | Decal - End Cap - 6" - Left or Right - Burgundy Metallic    |
| 6   | 073722-03-000 | EA  | Decal - End Cap - 6" - Left or Right - Orange Metallic      |
| 7   | 073726-02-000 | EA  | Decal - Corner Stripe - Bottom - Left - Dark Brown Metallic |
| 8   | 041273-58-000 | FT  | Decal - Striping - 1" - Light Blue Metallic                 |
| 8   | 041273-60-000 | FT  | Decal - Striping - 1" - Burgundy Metallic                   |
| 8   | 041273-61-000 | FT  | Decal - Striping - 1" - Orange Metallic                     |
| 9   | 041273-63-000 | FT  | Decal - Striping - 2 69" - Dark Brown Metallic              |
| 10  | 069245-09-000 | FT  | Film - Multi-Stripe - 6" x 150' - Light Blue Metallic       |
| 10  | 069245-10-000 | FT  | Film - Multi-Stripe - 6" x 150' - Burgundy Metallic         |
| 10  | 069245-11-000 | FT  | Film - Multi-Stripe - 6" x 150' - Orange Metallic           |
| *   | 069745-01-000 | EA  | Decal - Winne (Front)                                       |
| *   | 069745-02-000 | EA  | Decal - Bago (Front)  |
| *   | 041273-53-000 | FT  | Decal - Chrome - 19" (Headlamps)                            |

F-21

## 1983 WINNEBAGO TABLE OF CONTENTS

|                    |             |
|--------------------|-------------|
| Introduction       | A-1         |
| Abbreviations      | A-1         |
| Alphabetical Index | A-2 - A-4   |
| WCF22RB            | A-5 - C-12  |
| WCF27RU            | C-13 - E-18 |
| WCN30RT            | E-19 - G-22 |
| WCN33RU            | G-23 - J-4  |

## 1983 WCN30RT INDEX

|                                    |             |
|------------------------------------|-------------|
| Floor Plan                         | E-19 - E-20 |
| Accessories Group                  | E-21 - E-23 |
| Bath Group                         | E-24 - F-1  |
| Chassis Group                      | F-2 - F-3   |
| Curtain, Cushion & Pad Group       | F-4 - F-11  |
| Dinette Group                      | F-12        |
| Driver's Compartment Group         | F-13 - F-15 |
| Electrical Group                   | F-16 - F-18 |
| Exterior Body Group                | F-19 - F-23 |
| Galley Group                       | F-24        |
| Heating & Air Conditioning Group   | G-1         |
| Interior Finish Group              | G-2 - G-3   |
| LP Group                           | G-4         |
| Lounge Group                       | G-5 - G-7   |
| Water & Sewage Group               | G-7 - G-8   |
| Window, Vent & Exterior Door Group | G-9 - G-22  |

F-22

## EXTERIOR BODY GROUP (CONTINUED)

### LABELS, DECALS AND EXTERIOR PAINT (CONTINUED)

| Key | Part Number   | U/M | Description   |
|-----|---------------|-----|---|
| *   | 008031-01-000 | EA  | Label - Potable Water Only  |
| *   | 008187-01-000 | EA  | Label - Sewage  |
| *   | 008188-01-000 | EA  | Label - Waste Water   |
| *   | 008199-01-000 | EA  | Label - Exit - Escape Window                                      |
| *   | 008028-01-000 | EA  | Label - Drain Cap - 2" x 3"                                       |
| *   | 040944-01-000 | EA  | Label - Open - Entrance Door                                      |
| *   | 047731-01-000 | EA  | Label - Emergency Exit  |
| *   | 054531-01-000 | EA  | Label - LP Gas Only   |
| *   | 061417-01-000 | EA  | Label - Fuel  |
| *   | 050225-01-000 | EA  | Label - Warning - Stove Vent - US                                 |
| *   | 008015-01-000 | EA  | Label - Patent Motor Home   |
| *   | 008084-01-000 | EA  | Label - Seat - w/o Seat Belt                                      |
| *   | 084378-01-000 | EA  | Label - Flying W w/Thermo Panel                                   |
| *   | 056259-01-000 | EA  | Label - Caution (Check List)                                      |
| *   | 057467-01-000 | EA  | Label - Exterior Loading Limit                                    |
| *   | 006195-01-000 | EA  | Label - Electrical Test   |
| *   | 008196-01-000 | EA  | Label - Gas Test  |
| *   | 008197-01-000 | EA  | Label - Water Test  |
| *   | 035709-01-000 | EA  | Label - Warning - No Storage                                      |
| *   | 008040-01-000 | EA  | Tag - Gas - Refueling Warning                                     |
| *   | 008082-01-000 | EA  | Tag - Electrical - 110 V Connection                               |
| *   | 044486-03-000 | EA  | Paint - Beige - Acrylic Enamel - 16 oz Aerosol                    |
| *   | 045681-03-000 | EA  | Paint - Gloss Black - Acrylic Enamel - 16 oz Aerosol (99A Dupont) |
| *   |               |     | Not Illustrated   |

### SEALANTS, ADHESIVES AND FASTENERS

| Key | Part Number   | U/M | Description                                      |
|-----|---------------|-----|--|
|     | 034552-05-000 | EA  | Sealant - Off White Silicone                     |
|     | 034552-04-000 | EA  | Sealant - Beige Silicone                         |
|     | 034552-02-000 | EA  | Sealant - Clear Silicone                         |
|     | 004349-01-000 | EA  | Sealant - Black Silicone                         |
|     | 066837-01-000 | EA  | Sealant - Weatherban 404 Tube - 3M               |
|     | 004346-02-000 | EA  | Sealant - White Silicone                         |
|     | 009200-01-000 | EA  | Tape - Furnace - 1 1/2"                          |
|     | 004353-01-000 | FT  | Tape - Gasket - 1/8" x 3/4" - White              |
|     | 002825-01-000 | FT  | Weather Stripping - Roof Vent                    |
|     | 002337-01-000 | EA  | Adhesive - 3M - 1300 Tube                        |
|     | 004005-01-000 | GL  | Adhesive - Swifts Glue (Sidewalls)               |
|     | 004020-01-000 | QT  | Adhesive - ABS Cement (Plastic Filings)          |
|     | 029051-01-000 | EA  | Adhesive - Spray Vinyl                           |
|     | 042401-01-000 | EA  | Screw #8 - 18 x 3/4" SDPH - Beige                |
|     | 042403-01-000 | EA  | Screw #8 - 18 x 1" SDPH - Beige                  |
|     | 053766-01-000 | EA  | Bedding Compound - Tube Black - Schnee Moorehead |
|     | 069640-02-000 | FT  | Tape - 1/2" x 1/8" x 30' - Gray - 3M             |
|     | 069640-01-000 | FT  | Tape - 1/4" Bead x 20' - Gray - 3M               |
|     | 069640-03-000 | FT  | Tape - 3/4" x 1/8" x 30' - Gray - 3M             |
|     | 069640-04-000 | FT  | Tape - 2" x 3/32" x 45' - Gray - 3M              |

### MISCELLANEOUS EXTERNALLY MOUNTED PARTS

| Key | Part Number   | U/M | Description   |
|-----|---------------|-----|---|
| **  | 011129-01-000 | EA  | Plumbing Seal - Roof Vent - 1 1/2"  |
| **  | 009126-01-000 | EA  | Assist Handle   |
| **  | 010230-03-000 | EA  | Fill - City Water - Recessed - Beige  |
| **  | 058808-02-000 | EA  | Water Fill - Lockable - Beige   |
| **  | 063303-04-000 | EA  | Shroud - Fuel Fill - Lower  |
| **  | 072309-01-000 | EA  | Shroud - Fuel Fill Neck   |
| **  |               |     | The illustrated parts breakdown for this item is provided on the Common Items Fiche |

F-23

## GALLEY GROUP

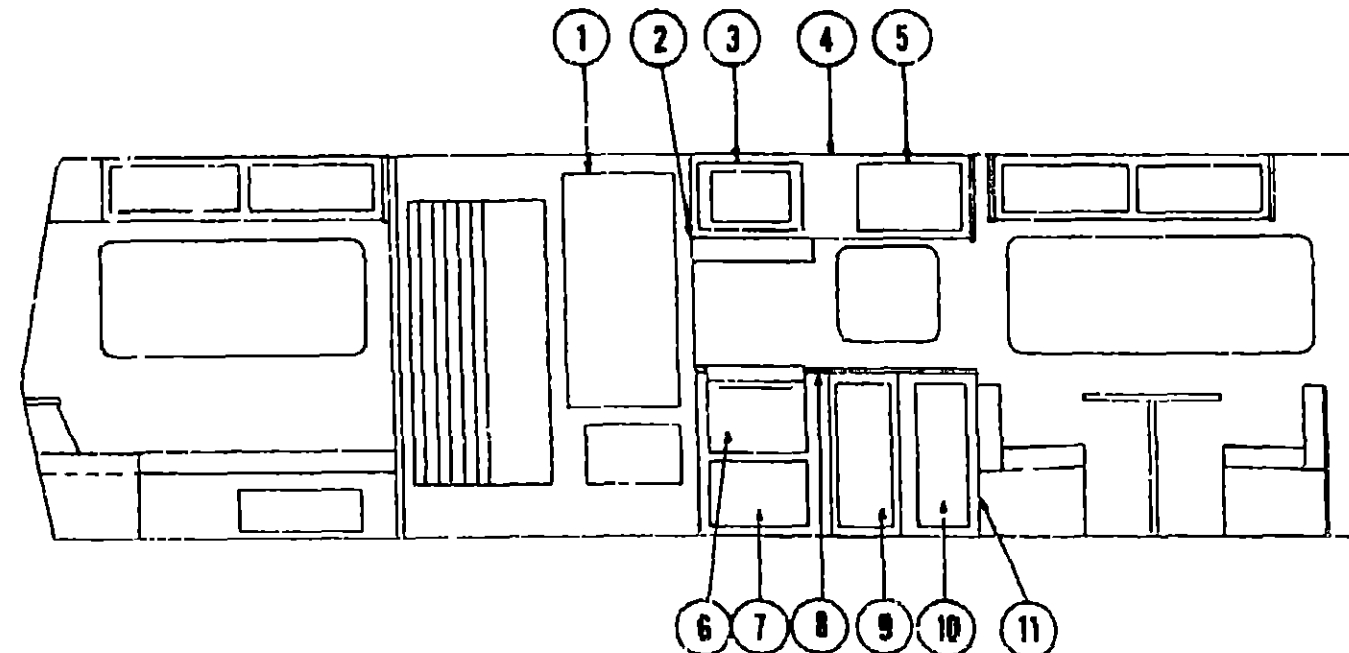

### GALLEY CABINETRY AND APPLIANCES

| Key | Part Number   | U/M | Description   |
|-----|---------------|-----|---|
| 1   | 069359-03-P07 | EA  | Door Asm - Wardrobe w/Mirror - 46 1" x 16 1" - w/o Hardware       |
| 2   | 046954-03-000 | EA  | Hood - Stove - w/Black Face - U S                                 |
| 2   | 046954-04-000 | EA  | Hood - Stove - w/Black Face - C S A                               |
| 3   | 052771-02-000 | EA  | Microwave - Magic Chef MW207                                      |
| 4   | 070630-03-P07 | EA  | Cabinet Asm - Galley Overhead - w/o Doors or Hardware             |
| 5   | 069852-07-P07 | EA  | Door Asm - Galley Overhead Cabinet - 15 7" x 23 2" - w/o Hardware |
| 6   | 064782-01-000 | EA  | Range - 4 Burner - Black Chrome Top                               |
| 7   | 069852-16-P07 | EA  | Door Asm - Galley Cabinet - 12" x 21 6" - w/o Hardware            |
| 8   | M00768-01-P07 | EA  | Countertop Asm - Galley Cabinet - Almond Loom                     |
| 9   | 069852-18-P07 | EA  | Door Asm - Galley Cabinet - 16 3" x 29 2" - w/o Hardware          |
| 10  | 069852-17-P07 | EA  | Door Asm - Galley Cabinet - 11 6" x 29 2" - w/o Hardware          |
| 11  | M70659-01-P07 | EA  | Cabinet Asm - Galley - w/o Doors, Drawers, Countertop or Hardware |
| *   | 053915-01-P07 | EA  | Drawer Asm - Galley Cabinet - 10 1" x 5" x 20" Deep               |
| *   | 059915-02-P07 | EA  | Drawer Asm - Galley Cabinet - 10 1" x 5" x 14" Deep               |
| *   | 075217-01-000 | EA  | Refrigerator - AC/DC/Gas - 5.9 Cubic Feet - Norcold               |
| *   | 057218-01-000 | EA  | Refrigerator - AC/DC/Gas - 7.5 Cubic Feet - Norcold               |
| *   | 069852-27-P07 | EA  | Door Asm - Wardrobe Cabinet - 16 7" x 47 1" - w/o Hardware        |
| *   | 069852-26-P07 | EA  | Door Asm - Wardrobe Cabinet - 13 6" x 25 1" - w/o Hardware        |
| *   | M69856-03-P07 | EA  | Door Asm - Furnace - w/Mesh Insert - 17 6" x 13 2" - w/o Hardware |
| *   | 072369-01-000 | EA  | Insert - Furnace Door - 14 5" x 10" - Brass Mesh                  |
| *   | 039873-01-000 | EA  | Catch and Strike - Furnace Door                                   |
| *   | 042468-03-000 | EA  | Folding Door - Maple - 37" x 77 1/8"                              |
| *   |               |     | Not Illustrated   |

### GALLEY HARDWARE

| Key | Part Number   | U/M | Description   |
|-----|---------------|-----|---|
|     | 068615-01-000 | EA  | Sink - Stainless Steel - Double w/Bolts   |
| **  | 011053-01-000 | EA  | Faucet - 8" - Swing Spout - US  |
| **  | 011053-02-000 | EA  | Faucet - 8" - Swing Spout - C S A   |
| **  | 065250-01-000 | EA  | Bracket Asm - Tie Down - Refrigerator   |
| **  | 011053-01-700 | EA  | Aerator - Swing Spout Faucet  |
| **  | 066437-01-000 | EA  | Strainer - Sink - w/Basket  |
| **  | 053424-04-P07 | EA  | Cover - Sink - Almond Loom  |
| **  | 058334-01-000 | EA  | Wastebasket - 9 3/4" x 7" x 10" - White - Rubbermaid                                |
| **  | 058941-01-N10 | EA  | Cover - Wastebasket - Almond Loom   |
| **  | 059877-01-000 | EA  | Support - Wastebasket - White Plastic   |
| **  | 749045-01-740 | EA  | Cover - Bifold - Burner - Chrome  |
| **  | 064472-02-000 | EA  | Level - Refrigerator  |
| **  | 037698-01-000 | EA  | Rail - Drawer Guide V-Steel   |
| **  | 074490-02-R10 | EA  | Spice Rack - Oak  |
| **  | 074981-01-000 | EA  | Cutting Board - Maple   |
| **  | 059753-01-000 | EA  | Drawer Slide - Left   |
| **  | 059753-02-000 | EA  | Drawer Slide - Right  |
| **  |               |     | The illustrated parts breakdown for this item is provided on the Common Items Fiche |

F-24

## 1983 WINNEBAGO TABLE OF CONTENTS

|                    |             |
|--------------------|-------------|
| Introduction       | A-1         |
| Abbreviations      | A-1         |
| Alphabetical Index | A-2 - A-4   |
| WCF22RB            | A-5 - C-12  |
| WCF27RU            | C-13 - E-18 |
| WCN30RT            | E-19 - G-22 |
| WCN33RU            | G-23 - J-4  |

## 1983 WCN30RT INDEX

|                                    |             |
|------------------------------------|-------------|
| Floor Plan                         | E-19 - E-20 |
| Accessories Group                  | E-21 - E-23 |
| Bath Group                         | E-24 - F-1  |
| Chassis Group                      | F-2 - F-3   |
| Curtain, Cushion & Pad Group       | F-4 - F-11  |
| Dinette Group                      | F-12        |
| Driver's Compartment Group         | F-13 - F-15 |
| Electrical Group                   | F-16 - F-18 |
| Exterior Body Group                | F-19 - F-23 |
| Galley Group                       | F-24        |
| Heating & Air Conditioning Group   | G-1         |
| Interior Finish Group              | G-2 - G-3   |
| LP Group                           | G-4         |
| Lounge Group                       | G-5 - G-7   |
| Water & Sewage Group               | G-7 - G-8   |
| Window, Vent & Exterior Door Group | G-9 - G-22  |



## HEATING AND AIR CONDITIONING GROUP

### AUTOMOTIVE HEATER AND AIR CONDITIONER

| Key | Part Number   | U/M | Description  |
|-----|---------------|-----|--|
|     | 039044-01-000 | EA  | Louver Asm. - A/C Adjustable                       |
|     | 047046-01-000 | EA  | Motor 12 Volt - 3 Speed - Heater - Air Conditioner |
|     | 031043-01-000 | EA  | Valve - Heater - Water Flow Control                |
|     | 033680-01-000 | EA  | Cable - Control - Flexible - 48"                   |
|     | 031189-02-000 | EA  | Cable - Control - Flexible - 48"                   |
|     | 031170-01-000 | EA  | Clamp - Cable - 3/16" Dia                          |
|     | 024998-01-000 | EA  | Clutch - Magnetic - Compressor                     |
|     | 072343-01-000 | EA  | Compressor - Auto Air                              |
|     | 048100-01-000 | EA  | Package - Compressor Mount 454 C I D               |
|     | 072342-01-000 | EA  | Condensor - Radiator Mount                         |
|     | 008267-01-000 | EA  | Switch - Air Conditioner                           |
|     | 024887-01-000 | EA  | Valve - Thermostatic Expansion                     |
|     | 024997-01-000 | EA  | Core - Heater                                      |
|     | 024996-01-000 | EA  | Wheel - Blower - 4 7/2" O D                        |
|     | 031393-01-000 | EA  | Coil - Evaporator                                  |
|     | 031001-01-000 | EA  | Blower Housing                                     |
|     | 007076-01-000 | FT  | Hose - Flexible PVC - 2" I D.                      |
|     | 007108-01-000 | FT  | Hose - Heater - 5/8" I D SAE 20R3                  |
|     | 007281-01-000 | FT  | Hose - Flexible PVC - 2 1/2" I D.                  |
|     | 007140-01-000 | EA  | Clamp - Hose - 2" - 3" Dia.                        |
|     | 033258-01-000 | EA  | Hose - Refrigerant - .50" I D x 34 50"             |
|     | 034222-01-000 | EA  | Hose - Refrigerant - .31" I D x 26"                |
|     | 034222-02-000 | EA  | Hose - Refrigerant - .31" I D x 32"                |
|     | 031980-01-000 | EA  | Hose - Refrigerant - .34" I D x 30"                |
|     | 031981-01-000 | EA  | Hose - Refrigerant - .31" I D x 14 75"             |
|     | 031981-02-000 | EA  | Hose - Refrigerant - .31" I D x 19"                |
|     | 049401-01-000 | EA  | Heater Asm - Rear - Auxiliary                      |
|     | 049401-01-700 | EA  | Valve - Water Control (Aux Heater)                 |
|     | 049401-01-701 | EA  | Control Cable (Aux Heater)                         |
|     | 049401-01-702 | EA  | Motor Asm (Aux Heater)                             |
|     | 049401-01-703 | EA  | Heater Core (Aux Heater)                           |
|     | 049401-01-704 | EA  | Switch (Aux Heater)                                |
|     | 058906-01-000 | EA  | Control Panel (Auxiliary Rear Heater)              |
|     | 024888-01-000 | EA  | Receiver - Dehydrator                              |
|     | 031044-01-000 | EA  | Clamp - Receiver Dehydrator                        |
|     | 031982-01-000 | EA  | Bracket - Receiver Dehydrator                      |
|     | 048232-02-000 | EA  | Kit - Auto Air - 454 C I D A-Body                  |
|     | 024851-01-000 | EA  | Door Asm. - Defroster - A/C                        |
|     | 010227-01-000 | EA  | Tee - Plastic - Barb 5/8" or 3/4" Hose             |
|     | 024855-01-000 | EA  | Duct Asm. - Fresh Air                              |
|     | 024849-01-000 | EA  | Damper Asm. - Fresh Air                            |

### FURNACES AND ROOF AIR CONDITIONERS

| Key | Part Number   | U/M | Description   |
|-----|---------------|-----|---|
|     | 075896-01-000 | EA  | Furnace - 34,000 BTU - w/Direct Ignition NT34S                                      |
|     | 009198-01-000 | EA  | Duct - Flexible - 4" I D x 25'  |
|     | 009200-01-000 | EA  | Tape - Furnace - 1 1/2"   |
|     | 023146-01-000 | EA  | Clamp - Screw Type - 4"   |
|     | 056464-01-000 | EA  | Heat Register - 4" - w/Damper   |
|     | 056464-02-000 | EA  | Heat Register - 4" - w/o Damper   |
|     | 060633-01-705 | EA  | Vent Package - Furnace - 3-6" Wall  |
|     | 069634-01-723 | EA  | Thermostat - Horizontal Wall Mount  |
|     | 073743-01-000 | EA  | Shroud Asm. - Ceiling - Inside - Roof Air Cool Only - 13,500 BTU - Coleman          |
|     | 073744-01-000 | EA  | Shroud Asm. - Ceiling - Inside - Roof Air Heat and Cool Only - 13,500 BTU - Coleman |
|     | 073742-01-000 | EA  | Air Conditioner - 110 Volt - Roof Mount - 13,500 BTU Rotary                         |

## INTERIOR FINISH GROUP

### PANELING AND COUNTERTOP MATERIALS

| Key | Part Number   | U/M | Description  |
|-----|---------------|-----|--|
|     | 068344-05-000 | SF  | Paneling - 159 Elm - 48" x 96"                                 |
|     | 072336-12-000 | SF  | Paneling - Jakarta Burlap - 48" x 84" (Wall)                   |
|     | 045863-01-000 | SF  | Paneling - 825 Buff - 48" x 96" (Ceiling)                      |
|     | 072336-17-000 | SF  | Paneling - Decor - Yarn Stripe - 48" x 84" (Galley) (P37)      |
|     | 072336-18-000 | SF  | Paneling - Decor - Yarn Stripe - 48" x 84" (Galley) (P38)      |
|     | 072336-18-000 | SF  | Paneling - Decor - Yarn Stripe - 48" x 84" (Galley) (P39)      |
|     | 072336-19-000 | SF  | Paneling - Wicker Weave - 48" x 84" (Refrigerator Door Insert) |
|     | 057880-03-000 | SF  | Paneling - Wicker Weave - 48" x 84" (Style & Roll Door Insert) |
|     | 069731-03-000 | SF  | Plastic Laminate - Almond Butcher Block - 48" x 96"            |
|     | 072337-03-000 | SF  | Plastic Laminate - Almond Loom - 48" x 96"                     |
|     | 072337-03-019 | EA  | Plastic Laminate - Almond Loom - 1 1/2" x 96"                  |
|     | 069731-03-019 | EA  | Plastic Laminate - Almond Butcher Block - 1 1/2" x 96"         |

### INTERIOR MOLDINGS AND TRIMS

| Key | Part Number   | U/M | Description                               |
|-----|---------------|-----|---|
|     | 024700-17-000 | EA  | Cover - Sidewall Roll Bar - Beige         |
|     | 009812-06-000 | FT  | Molding - Outside Corner - 50"            |
|     | 009767-06-000 | FT  | Welling - Beige                           |
|     | 009815-03-000 | FT  | T-Molding - 75" - Light Brown             |
|     | 022992-06-000 | FT  | Molding - Reverse Cove                    |
|     | 070504-02-000 | FT  | U-Channel - 82" - Light Brown             |
|     | 009779-03-000 | FT  | U-Channel - 1 1/8" - Light Brown          |
|     | 017768-05-000 | FT  | U-Channel - 3/16" - Light Brown           |
|     | 052859-01-N01 | FT  | Accent Trim - Medium Almond Vinyl (Beige) |
|     | 059352-01-000 | FT  | Insert - Vinyl - Style and Roll Door      |
|     | 047354-01-000 | EA  | Batt Strip - 825 Buff - 8' (Ceiling)      |
|     | 069733-23-000 | EA  | Batt Strip - Jakarta Burlap - 8' (Wall)   |
|     | 058204-01-000 | EA  | Batt Strip - 159 Elm - 8'                 |
|     | 064582-01-000 | FT  | Extrusion - Plastic Trim - Rolled Door    |
|     | 042356-01-000 | EA  | Plug - Button - Mahogany - 3/8" Diameter  |

### FABRICS AND CARPET

| Key | Part Number   | U/M | Description                                      |
|-----|---------------|-----|--|
|     | 072333-04-000 | YD  | Fabric - Drapery - Wraparound (P37) (P38) (P39)  |
|     | 072333-02-000 | YD  | Fabric - Drapery - Sheers (P37) (P38) (P39)      |
|     | 072334-02-000 | YD  | Fabric - Drapery - Raisin (P38)                  |
|     | 072334-13-000 | YD  | Fabric - Drapery - Mushroom (P37)                |
|     | 072334-14-000 | YD  | Fabric - Drapery - Caramel (P39)                 |
|     | 069729-02-000 | YD  | Fabric - Drapery - Bedspread - Navy (P37)        |
|     | 069729-03-000 | YD  | Fabric - Drapery - Bedspread - Rose (P38)        |
|     | 069729-04-000 | YD  | Fabric - Drapery - Bedspread - Rust (P39)        |
|     | 069729-01-000 | YD  | Fabric - Drapery - Bedspread - (P37) (P38) (P39) |
|     | 072334-16-000 | YD  | Fabric - Upholstery - Navy (P37)                 |
|     | 072334-15-000 | YD  | Fabric - Upholstery - Rose (P38)                 |
|     | 072334-17-000 | YD  | Fabric - Upholstery - Rust (P39)                 |
|     | 038421-01-000 | YD  | Tickling - Mattress - Gold                       |
|     | 072860-02-000 | SY  | Carpet - Navy (P37)                              |
|     | 069730-08-000 | SY  | Carpet - Rose (P38)                              |
|     | 068340-06-000 | SY  | Carpet - Rust (P39)                              |

## 1983 WINNEBAGO TABLE OF CONTENTS

|                    |             |
|--------------------|-------------|
| Introduction       | A-1         |
| Abbreviations      | A-1         |
| Alphabetical Index | A-2 - A-4   |
| WCF22RB            | A-5 - C-12  |
| WCF27RU            | C-13 - E-18 |
| WCU30RT            | E-19 - G-22 |
| WCU33RU            | G-23 - J-4  |

## 1983 WCN30RT INDEX

|                                    |             |
|------------------------------------|-------------|
| Floor Plan                         | E-19 - E-20 |
| Accessories Group                  | E-21 - E-23 |
| Bath Group                         | E-24 - F-1  |
| Chassis Group                      | F-2 - F-3   |
| Curtain, Cushion & Pad Group       | F-4 - F-11  |
| Dinette Group                      | F-12        |
| Driver's Compartment Group         | F-13 - F-15 |
| Electrical Group                   | F-16 - F-18 |
| Exterior Body Group                | F-19 - F-23 |
| Galley Group                       | F-24        |
| Heating & Air Conditioning Group   | G-1         |
| Interior Finish Group              | G-2 - G-3   |
| LP Group                           | G-4         |
| Lounge Group                       | G-5 - G-7   |
| Water & Sewage Group               | G-7 - G-8   |
| Window, Vent & Exterior Door Group | G-9 - G-22  |



## INTERIOR FINISH GROUP (CONTINUED)

### CURTAIN HARDWARE

| Key | Part Number   | U/M | Description   |
|-----|---------------|-----|---|
|     | 053272-01-001 | EA  | Track - Curtain - Alum 18' - w/Holes                                      |
|     | 066116-01-000 | EA  | Track - Curtain - Brown Plastic   |
|     | 059430-05-000 | EA  | Track - Curtain - Front Wraparound (2 per unit) - 36" x 43 75" - Beige    |
|     | 059430-07-000 | EA  | Track - Curtain - Front Wraparound - 36" x 88 2" (w/Drivers Door) - Beige |
|     | 056001-01-000 | EA  | Bracket - Shade - Left  |
|     | 056002-01-000 | EA  | Bracket - Shade - Right   |
|     | 009107-01-000 | EA  | Guide - Nylon Snap - Curtain  |
|     | 018031-42-000 | EA  | Track - Curtain - "L" Rod - Alum. Extr - 90"                              |
|     | 009701-01-000 | EA  | Carrier - "L" Rod - Curtain   |
|     | 009702-01-000 | EA  | End Stop - "L" Rod - Curtain  |
|     | 056784-01-000 | EA  | Pull - Window Shade - Antique Brass                                       |
|     | 039175-01-000 | EA  | Curtain Rod - Ext 48" - 84"   |
|     | 039175-02-000 | EA  | Bracket - Curtain Rod   |
|     | 056115-02-000 | YD  | Tape - Clear Plastic - w/Guides   |
|     | 048394-01-000 | YD  | Tape - Hook - 1" x 25 YD - Beige  |
|     | 048395-01-000 | YD  | Tape - Loop - 1" x 25 YD - Beige  |
|     | 056003-01-000 | EA  | Bracket - Drapery Retainer - Right  |
|     | 056003-02-000 | EA  | Bracket - Drapery Retainer - Left   |
|     | 056003-03-000 | EA  | Bracket - Drapery Retainer - Universal                                    |

### CABINETS AND TABLE HARDWARE

| Key | Part Number   | U/M | Description                                 |
|-----|---|-----|---|
|     | 053200-05-000   | EA  | Bracket - Upper Wall Mount - Beige - 23 5"  |
| **  | 053201-03-000   | EA  | Bracket - Table Mount - 23"                 |
|     | 024275-05-000   | EA  | Rod - Table Lift - 8" x 23 5" - Beige       |
|     | 024281-07-000   | EA  | Bracket - Lower Wall Mount - Beige - 22 12" |
|     | 024276-08-000   | EA  | Leg Asm - Table - Beige - 29 5"             |
| **  | 024282-01-000   | EA  | Brace - Table Leg                           |
| **  | 024283-01-000   | EA  | Clip - 1" O D Tube                          |
|     | 049493-03-000   | EA  | Catch - Table Leg - Mounts on Floor - Beige |
| **  | 057898-01-000   | EA  | Latch - Hidden - Cabinet Door               |
| **  | 057898-02-000   | EA  | Strike - Hidden Latch - Cabinet Door        |
|     | 009112-01-000   | EA  | Flange - 1" - Chrome - Closet Rod           |
|     | 059753-01-000   | EA  | Slide - Drawer - Left                       |
|     | 059753-02-000   | EA  | Slide - Drawer - Right                      |
| **  | 037668-01-000   | FT  | Rail - Drawer Guide - Steel                 |
| **  | 047744-01-000   | EA  | Kit - Drawer Glide                          |
|     | 041434-01-000   | EA  | Hinge - Double Acting - Overhead Doors      |
|     | 072369-01-000   | EA  | Mesh - Grille - Brass - 14 5" x 10"         |
|     | 039873-01-000   | EA  | Catch & Strike - Furnace Door               |
| **  | The illustrated parts breakdown for this item is provided on the Common Items Fiche |     |   |

### MISCELLANEOUS PARTS

| Key | Part Number   | U/M | Description  |
|-----|---------------|-----|--|
|     | 053552-01-P07 | EA  | Handle Asm - Interior Assist - Medium Almond Vinyl |
|     | 041844-03-000 | EA  | Fire Extinguisher - w/Bracket - 5BC                |
|     | 054185-19-000 | EA  | Owner's Manual - Itasca & Winnebago                |
|     | 007038-01-000 | EA  | Door Mat - Black Rubber - 10 1/2" x 26"            |

## LP GROUP

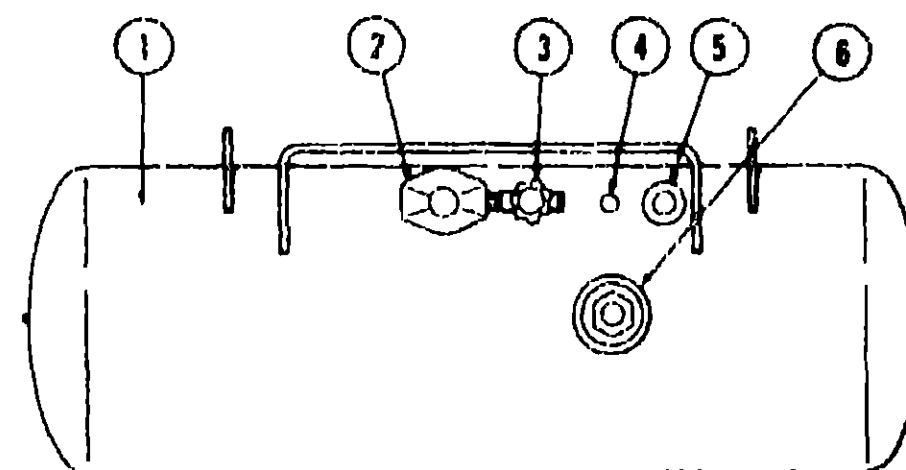

| Key | Part Number     | U/M | Description   |
|-----|-----------------|-----|---|
| 1   | 074142-01-000   | EA  | Tank Asm. - LP - Frame Mount - 80 Pound                           |
| 1   | 066175-01-000   | EA  | Tank Asm. - LP - Frame Mount - 16" x 60"                          |
| *   | 065741-01-000   | EA  | Detector - LP Gas Leak - Marshalltown Instruments                 |
| 2   | 058700-01-000   | EA  | Cover - Regulator - 2 Stage                                       |
| *   | 058705-01-000   | EA  | Regulator - Two Stage - LP Gas                                    |
| 3   | 040421-01-703   | EA  | Valve - Vapor Relief  |
| 4   | 040421-01-700   | EA  | Gauge - Liquid Level - 20% LP                                     |
| 5   | 040421-01-701   | EA  | Valve - Filler - LP   |
| *   | 040421-01-702   | EA  | Cap - Plastic Fill Valve  |
| 6   | 040421-01-707   | EA  | Gauge - Float - w/Visible Dial - 80 Pound Tank                    |
| *   | 040421-01-706   | EA  | Dial - Visible Face - Float Gauge (Tank w/o Electric Transmitter) |
| *   | 040440-01-000   | EA  | Dial - Transmitter - 0 - 90 Ohm (Float Gauge)                     |
| *   | 045703-01-000   | EA  | Hose Asm. - LP - 3/8" I D x 24" - US                              |
| *   | 045703-02-000   | EA  | Hose Asm. - LP - 3/8" I D x 24" - CSA                             |
| *   | 045703-03-000   | EA  | Hose Asm. - LP - 3/8" I D x 14" - US                              |
| *   | 045703-04-000   | EA  | Hose Asm. - LP - 3/8" I D x 14" - CSA                             |
| *   | 047737-02-000   | EA  | Support - LP Tank - 88 25"  |
| *   | 047737-03-000   | EA  | Support - LP Tank - 30 50"  |
| *   | 053112-02-000   | EA  | Bracket - LP Support  |
| *   | Not illustrated |     |   |

### WINN AIR WITH LANDI-HARTOG (A-BODY)

| Key | Part Number   | U/M | Description   |
|-----|---------------|-----|---|
|     | 065279-01-000 | EA  | Relief Valve - Hydrostatic - Sherwood                           |
|     | 065287-02-000 | EA  | Valve - Gasoline Shut-Off                                       |
|     | 065820-02-000 | EA  | Hose Asm. - High Pressure - 36"                                 |
|     | 065820-03-000 | EA  | Hose Asm. - High Pressure - 71"                                 |
|     | 065820-04-000 | EA  | Hose Asm. - High Pressure - 25"                                 |
|     | 067290-01-001 | EA  | Hose - Vapor - 5/8" x 51"                                       |
|     | 068050-07-000 | EA  | LP Mixer (350 Engine)   |
|     | 068050-12-000 | EA  | LP Mixer (454 Engine)   |
|     | 068197-01-000 | EA  | Instrument Asm. - LP  |
|     | 068144-01-000 | EA  | Bracket - Angle - Converter                                     |
|     | 068142-01-000 | EA  | Tube Asm. - Converter - Copper w/Flare Nuts - 5/16" x 270° Bend |
|     | 065802-01-000 | EA  | Gauge - LP Level w/Hardware                                     |
|     | 068050-05-000 | EA  | Switch - LP/Gas Changeover                                      |
|     | 068050-01-000 | EA  | Converter - LP  |
|     | 068050-02-000 | EA  | LP Lock Off   |
|     | 068050-03-000 | EA  | Switch - LP - Vacuum Safety                                     |

## 1983 WINNEBAGO TABLE OF CONTENTS

|                    |             |
|--------------------|-------------|
| Introduction       | A-1         |
| Abbreviations      | A-1         |
| Alphabetical Index | A-2 - A-4   |
| WCF22RB            | A-5 - C-12  |
| WCF27RU            | C-13 - E-18 |
| WCN30RT            | E-19 - G-22 |
| WCN33RU            | G-23 - J-4  |

## 1983 WCN30RT INDEX

|                                    |             |
|------------------------------------|-------------|
| Floor Plan                         | E-19 - E-20 |
| Accessories Group                  | E-21 - E-23 |
| Bath Group                         | E-24 - F-1  |
| Chassis Group                      | F-2 - F-3   |
| Curtain, Cushion & Pad Group       | F-4 - F-11  |
| Dinette Group                      | F-12        |
| Driver's Compartment Group         | F-13 - F-15 |
| Electrical Group                   | F-16 - F-18 |
| Exterior Body Group                | F-19 - F-23 |
| Galley Group                       | F-24        |
| Heating & Air Conditioning Group   | G-1         |
| Interior Finish Group              | G-2 - G-3   |
| LP Group                           | G-4         |
| Lounge Group                       | G-5 - G-7   |
| Water & Sewage Group               | G-7 - G-8   |
| Window, Vent & Exterior Door Group | G-9 - G-22  |

## LOUNGE GROUP

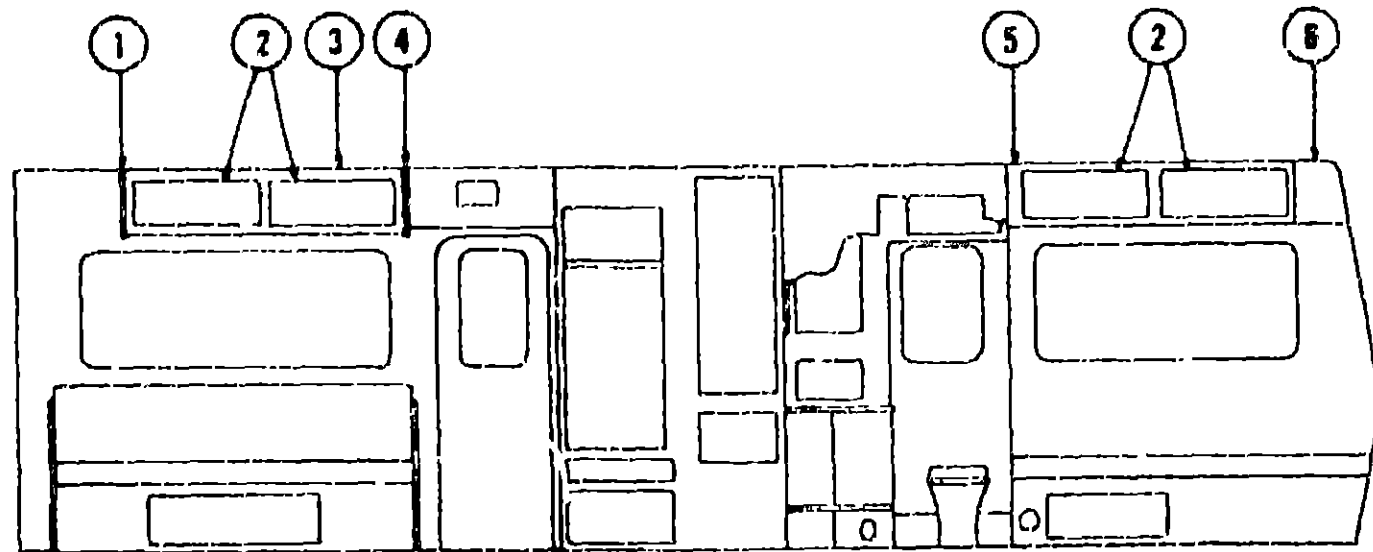

### LOUNGE OVERHEAD CABINETRY

| Key | Part Number   | U/M | Description  |
|-----|---------------|-----|--|
| 1   | 071846-02-P07 | EA  | Pad Asm - End Cap - Front Lounge Overhead - Beige Vinyl              |
| 2   | 069852-05-P07 | EA  | Door Asm - Overhead Cabinet - 11 3" x 28" - w/o Hardware             |
| 3   | 070670-03-P07 | EA  | Cabinet Asm - Front Lounge Overhead - w/o Doors or Hardware          |
| 4   | 071846-03-P07 | EA  | Pad Asm - End Cap - Front Lounge Overhead - Beige Vinyl              |
| 5   | M72397-01-P07 | EA  | Cabinet Asm - Rear Overhead - Right Sidewall - w/o Doors or Hardware |
| *   | M72395-01-P07 | EA  | Cabinet Asm - Rear Overhead - Left Sidewall - w/o Doors or Hardware  |
| 6   | 072396-01-P07 | EA  | Cabinet Asm - Rear Overhead - Backwall - w/o Doors or Hardware       |
| *   | 057550-01-P07 | EA  | Button Asm - Nail - #36 - Beige Vinyl                                |
| *   |               |     | Not Illustrated  |

### DOUBLE BED W/NIGHT STAND (OPTION)

| Key | Part Number   | U/M | Description  |
|-----|---------------|-----|--|
|     | M70673-01-P07 | EA  | Cabinet Asm - Nightstand - w/o Countertop                                    |
|     | M00767-01-P07 | EA  | Countertop Asm - Nightstand Cabinet - Almond Butcher Block                   |
|     | 063446-01-P07 | EA  | Cabinet Asm - Hamper Cabinet - w/o Countertop                                |
|     | M63447-01-P07 | EA  | Countertop Asm - Hamper Cabinet - Almond Butcher Block                       |
|     | M70671-01-P07 | EA  | Cabinet Asm - Double Bed Base - w/o Door or Hardware                         |
|     | M70667-01-P07 | EA  | Cabinet Asm - Double Bed Base - w/o Door or Hardware (w/Auto Heater Cut Out) |
|     | M59913-04-P07 | EA  | Drawer - Nightstand Cabinet - 10" x 19 18"                                   |
|     | 072969-01-P07 | EA  | Headboard Asm  |
|     | 059913-04-P07 | EA  | Drawer - Nightstand Cabinet - 12 4" x 10 2"                                  |
|     | 069852-25-P07 | EA  | Door Asm - Double Bed Base - 16 9" x 10 7" - w/o Hardware                    |

### SWIVEL CHAIRS W/PULLOUT TABLE (OPTION)

| Key | Part Number   | U/M | Description   |
|-----|---------------|-----|---|
|     | M75171-01-P07 | EA  | Table Asm - Foldout - Almond Butcher Block                    |
|     | M01270-01-P07 | EA  | Countertop Asm - Foldout Table Cabinet - Almond Butcher Block |
|     | 035036-01-000 | EA  | Plate - Tilt and Swivel - Swivel Chair                        |
|     | 035036-02-000 | EA  | Base w/Leg - Swivel Chair                                     |
|     | 024276-11-000 | EA  | Table Leg - Beige   |
|     | 024282-01-000 | EA  | Brace - Table Leg   |
|     | 024283-01-000 | EA  | Clip - Table Leg  |
|     | 064050-01-000 | EA  | Hinge - Table Leg   |
|     | 049493-03-000 | EA  | Catch - Table Leg - Mounts on Floor - Beige                   |
| **  | NOTE          | EA  | Swivel Chairs   |
| **  | 074469-02-R10 | EA  | Beverage Holder w/Tray - Oak                                  |
| **  |               |     | See Curtain, Cushion & Pad Group                              |

## LOUNGE GROUP (CONTINUED)

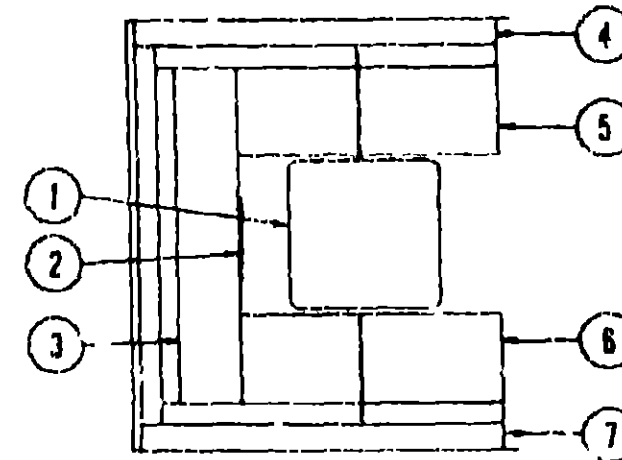

### HORSESHOE LOUNGE W/PEDESTAL TABLE (OPTION)

| Key | Part Number   | U/M | Description  |
|-----|---------------|-----|--|
| 1   | 053248-04-P07 | EA  | Table Asm - Pedestal - 31 8" x 31 8" - w/o Hardware - Almond Butcher Block |
| 2   | 069852-20-P07 | EA  | Door Asm - Center Gaucho - 10 1" x 26" - w/o Hardware                      |
| 3   | M70663-01-P07 | EA  | Cabinet Asm - Center Gaucho  |
| 4   | 063239-02-P07 | EA  | Cabinet Asm - Hamper - Left  |
| 5   | M70664-01-P07 | EA  | Cabinet Asm - Gaucho - Left  |
| 6   | M70663-01-P07 | EA  | Cabinet Asm - Gaucho - Right   |
|     | 064650-01-P07 | EA  | Cabinet Asm - Gaucho - Right - w/Auto Heater                               |
| 7   | 063239-01-P07 | EA  | Cabinet Asm - Hamper - Right   |
| *   | 009040-03-000 | EA  | Base - Pedestal Table - Table Mount  |
| *   | 041194-01-000 | EA  | Base - Pedestal Table - Floor Mount  |
| *   | 056093-01-P07 | EA  | Plug Asm - Pedestal Table - Navy (P37)                                     |
| *   | 056093-01-F38 | EA  | Plug Asm - Pedestal Table - Rose   |
| *   | 056093-01-P39 | EA  | Plug Asm - Pedestal Table - Rust   |
| *   | 009040-02-000 | EA  | Leg - Pedestal Table - 2 25" O D x 27 5" - Chrome                          |
| *   | 062046-01-000 | EA  | Clip - Pedestal Leg  |
| *   |               |     | Not illustrated  |

### SPRUNG COUCH AND PEDESTAL TABLE

| Key | Part Number   | U/M | Description  |
|-----|---------------|-----|--|
|     | M70672-01-P07 | EA  | Cabinet Face - Sprung Couch - w/o Door or Hardware         |
|     | 057618-01-P07 | EA  | Panel End - Sprung Couch - Right or Left                   |
|     | 069852-15-P07 | EA  | Door Asm - Couch Cabinet - 11 7" x 37 2" - w/o Hardware    |
|     | 057468-02-000 | EA  | Frame Asm - Sprung Couch - Right                           |
|     | 057468-03-000 | EA  | Frame Asm - Sprung Couch - Left                            |
|     | 057468-04-000 | EA  | Frame Rail - Sprung Couch (2 per couch)                    |
|     | 057468-01-000 | EA  | Leg Asm - Sprung Couch (2 per couch)                       |
|     | 053248-02-P07 | EA  | Table Asm - Pedestal - w/o Hardware - Almond Butcher Block |
|     | 009040-02-000 | EA  | Leg - Pedestal Table - 27 5" x 2 25" O D - Chrome          |
|     | 009040-03-000 | EA  | Base - Table Leg - Mounts on Table                         |
|     | 041194-01-000 | EA  | Base - Table Leg - Mounts in Floor                         |
|     | 056093-01-P07 | EA  | Plug Asm - Pedestal Table - Navy (P37)                     |
|     | 056093-01-P38 | EA  | Plug Asm - Pedestal Table - Rose                           |
|     | 056093-01-P39 | EA  | Plug Asm - Pedestal Table - Rust                           |
|     | 062046-01-000 | EA  | Clip - Pedestal Leg  |

## 1983 WINNEBAGO TABLE OF CONTENTS

|                    |             |
|--------------------|-------------|
| Introduction       | A-1         |
| Abbreviations      | A-1         |
| Alphabetical Index | A-2 - A-4   |
| WCF22RB            | A-5 - C-12  |
| WCF27RU            | C-13 - E-18 |
| WCN30RT            | E-19 - G-22 |
| WCN33RU            | G-23 - J-4  |

## 1983 WCN30RT INDEX

|                                    |             |
|------------------------------------|-------------|
| Floor Plan                         | E-19 - E-20 |
| Accessories Group                  | E-21 - E-23 |
| Bath Group                         | E-24 - F-1  |
| Chassis Group                      | F-2 - F-3   |
| Curtain, Cushion & Pad Group       | F-4 - F-11  |
| Dinette Group                      | F-12        |
| Driver's Compartment Group         | F-13 - F-15 |
| Electrical Group                   | F-16 - F-18 |
| Exterior Body Group                | F-19 - F-23 |
| Galley Group                       | F-24        |
| Heating & Air Conditioning Group   | G-1         |
| Interior Finish Group              | G-2 - G-3   |
| LP Group                           | G-4         |
| Lounge Group                       | G-5 - G-7   |
| Water & Sewage Group               | G-7 - G-8   |
| Window, Vent & Exterior Door Group | G-9 - G-22  |

## LOUNGE GROUP (CONTINUED)

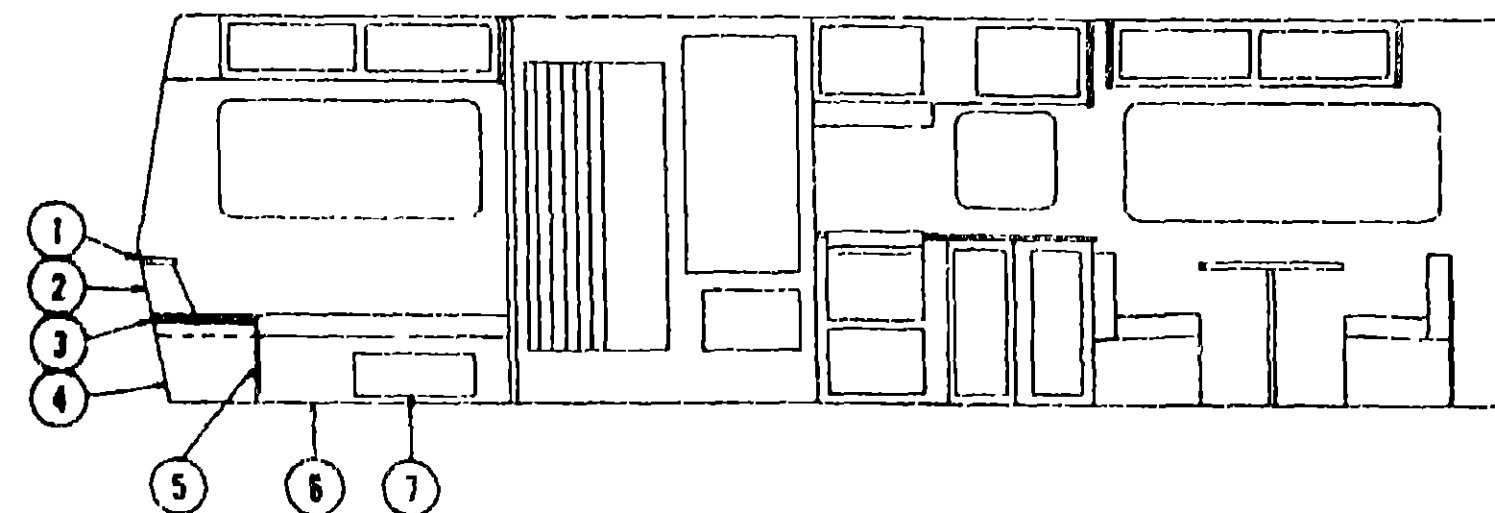

### TWIN BED CABINERY

| Key | Part Number     | U/M | Description   |
|-----|-----------------|-----|---|
| 1   | 053999-01-P07   | EA  | Countertop Asm. - Nightstand Top - 23 1/2" x 8 1/2" - Almond Loom   |
| 2   | M53978-01-700   | EA  | Cabinet Asm. - Nightstand Top - w/o Roll Up Door & Countertop       |
| 3   | 043255-01-000   | EA  | Track - Roll Up Door - Brown Plastic                                |
| 4   | 043256-01-000   | EA  | Spiral - Roll Up Door - Plastic - Right                             |
| 5   | 043256-02-000   | EA  | Spiral - Roll Up Door - Plastic - Left                              |
| 6   | 063224-23-P07   | EA  | Door Asm. - Rolled - 19" x 12"                                      |
| 7   | M00764-01-P07   | EA  | Countertop Asm. - Nightstand Base - 24 1/2" x 23 3/8" - Almond Loom |
| 8   | M70656-01-P07   | EA  | Cabinet Asm. - Nightstand Base - w/o Countertop, Door or Hardware   |
| 9   | 069852-14-P07   | EA  | Door Asm. - Nightstand Cabinet - 20" x 18 2" - w/o Hardware         |
| 10  | M70665-01-P07   | EA  | Cabinet Asm. - Twin Bed - Left - w/o Door or Hardware               |
| 11  | M70666-01-P07   | EA  | Cabinet Asm. - Twin Bed - Right - w/o Door or Hardware              |
| 12  | 069852-24-P07   | EA  | Door Asm. - Twin Bed Cabinet - 10 10" x 27 05" - w/o Hardware       |
| 13  | Not Illustrated |     |   |

## WATER AND SEWAGE GROUP

### HOLDING TANKS AND WATER HEATERS

| Key | Part Number   | U/M | Description  |
|-----|---------------|-----|--|
| 1   | 061804-01-000 | EA  | Tank Asm. - Holding - 36 Gallon - w/o Fittings - Waste Water |
| 2   | 061805-01-000 | EA  | Tank Asm. - Holding - 40 Gallon - w/o Fittings - Sewage      |
| 3   | 071811-02-000 | EA  | Tank Asm. - Water - Plastic - 63 Gallon - w/Fittings         |
| 4   | 071811-01-000 | EA  | Tank Asm. - Water - Plastic - 63 Gallon - w/o Fittings       |
| 5   | 051391-01-000 | EA  | Water Heater (G6A - 3) w/o Motor Aid                         |
| 6   | 071289-01-000 | EA  | Water Heater - Gas/Electric - w/o Motor Aid                  |
| 7   | 051393-01-000 | EA  | Water Heater - Motor Aid - Direct Ignition - GH6-3E          |
| 8   | 024860-01-000 | EA  | Panel - Front Heater - A/C                                   |

## WATER & SEWAGE GROUP (CONTINUED)

### PLUMBING AND REPAIR PARTS

| Key | Part Number   | U/M | Description                                     |
|-----|---------------|-----|---|
| 1   | 045729-01-000 | EA  | Pump - Water Flow - 2.8 G.P.M. US               |
| 2   | 045729-02-000 | EA  | Pump - Water Flow - 2.8 G.P.M. - CSA            |
| 3   | 039647-03-000 | EA  | Filler - Water Pump - 1/2" Flare                |
| 4   | 052J52-01-000 | EA  | Nut - Plastic - 1/2 F                           |
| 5   | 052953-01-000 | EA  | Nut Faucet - 1/2 Tube x 1/2 FPT                 |
| 6   | 052954-01-000 | EA  | Adapter - Nose Cone - 3/8" or 1/2"              |
| 7   | 052955-01-000 | EA  | Tee - Plastic - 1/2 F x 1/2 F x 1/2 MPT         |
| 8   | 052957-01-000 | EA  | Elbow - Plastic - 1/2 F x 3/8 MPT               |
| 9   | 052958-01-000 | EA  | Tee - Plastic - 1/2 F x 1/2 F x 1/2 F           |
| 10  | 052959-03-000 | EA  | Connector - 1/2 F x 3/8 MPT - Plastic           |
| 11  | 052960-01-000 | EA  | Drain Valve - 1/2 F x 1/2 F - Plastic           |
| 12  | 052961-01-000 | EA  | Header - 1/2 F x 1/2 F x 1/2 F x 1/2 F          |
| 13  | 046524-02-000 | EA  | Kit - Water Tank Fittings - Blank Tank          |
| 14  | 046524-01-000 | EA  | Kit - Holding Tank Fittings - Blank Tank        |
| 15  | 010079-01-000 | EA  | Flange - Plastic - 1 1/2 H x 1 1/2 H x 1 1/4 H  |
| 16  | 010081-01-000 | EA  | Wye - Plastic - 3" x 45° H x H x H              |
| 17  | 010121-01-000 | EA  | Bushing - Plastic - 1 1/2 S x 1 1/4 H           |
| 18  | 010006-01-000 | EA  | Elbow - Plastic - 1 1/2 x 45° H x H             |
| 19  | 010133-01-000 | EA  | Trap Adaptor - Plastic - 1 1/2 H x MPT          |
| 20  | 010134-01-000 | EA  | Adapter - Plastic - 1 1/2 M x Mi                |
| 21  | 062422-01-000 | EA  | Adapter - Offset Reducer - 3" x 1 1/2"          |
| 22  | 010224-01-000 | EA  | Adapter - Plastic - 3/8 MPT x 3/8 Barb          |
| 23  | 010000-01-000 | EA  | Elbow - Plastic - 1 1/4 x 45° H x H             |
| 24  | 010197-01-000 | EA  | Pipe - Plastic - 3" x 240"                      |
| 25  | 031111-01-000 | EA  | Elbow - Plastic - 1 1/4 x 90° - Long Turn H x H |
| 26  | 056134-01-000 | EA  | Holder - Ring - Pipe Support                    |
| 27  | 062632-01-000 | EA  | Wye - 3" x 3" x 1 1/2" Slip                     |
| 28  | 010201-01-000 | EA  | Sewer Hose - 3" x 8' w/Clamp                    |
| 29  | 062415-01-000 | EA  | Sewage Cap - 3"                                 |
| 30  | 065979-01-000 | EA  | Compartment Asm. - Sewer Hose                   |
| 31  | 062416-01-000 | EA  | Hose Adapter - 3"                               |
| 32  | 062417-01-000 | EA  | Termination Adapter - 3"                        |
| 33  | 062418-01-000 | FA  | Valve - 3" - w/Handle                           |
| 34  | 062418-02-000 | EA  | Valve - 3" - w/o Handle                         |
| 35  | 052962-01-000 | EA  | Valve - Stool - 90° 1/2 F x 3/8 MPT             |
| 36  | 062419-01-000 | EA  | Handle - 35" Extension - w/8" Adapter           |
| 37  | 062419-02-000 | EA  | Handle - 53" Extension - w/8" Adapter           |
| 38  | 063641-01-000 | EA  | Flange - Closet - 4" x 3" Sigot 275"            |
| 39  | 010219-01-000 | EA  | Elbow - 1 1/4 Barb x 1 1/4 MPT 90°              |
| 40  | 023441-01-000 | EA  | Tee - Plastic - 3/8 Barb                        |
| 41  | 035539-01-000 | EA  | Elbow - Plastic 3/8 MPT x 3/8 Barb              |
| 42  | 054535-01-000 | EA  | Vent - Mechanical Trap Arm                      |
| 43  | 044928-01-000 | EA  | Tubing - Flex - 1 1/4 I.D. x 10'                |
| 44  | 062421-01-000 | FA  | Valve - 1 1/2" - w/Handle                       |
| 45  | 061807-01-000 | EA  | Grommet - Holding Tank Coupler - 1 1/2"         |
| 46  | 061807-02-000 | EA  | Grommet - Holding Tank Coupler - 3"             |
| 47  | 053335-01-000 | EA  | P-Trap - Plastic - 1 1/4 H x H - w/Union        |
| 48  | 011066-01-000 | EA  | P-Trap - 1 1/4" - Plastic                       |
| 49  | 011091-01-000 | EA  | Waste - Continuous - Double Sink - 11 7/8"      |
| 50  | 031126-02-000 | EA  | Elbow - 3" x 90° x Long Turn - CSA              |
| 51  | 050780-01-000 | EA  | Rubber Coupler - 3" x 3"                        |
| 52  | 004020-01-000 | QT  | Adhesive - ABS Cement                           |
| 53  | 037045-01-000 | FT  | Tape - Butyl - 3/16" - Bead - Black             |
| 54  | 039818-01-000 | EA  | Riser Asm. - 3/8" O.D. x 24" Tube               |
| 55  | 039818-02-000 | EA  | Riser Asm. - 3/8" O.D. x 36" Tube               |
| 56  | 039818-04-000 | EA  | Riser Asm. - 3/8" O.D. x 72" Tube               |
| 57  | 039818-05-000 | EA  | Riser Asm. - 3/8" O.D. x 48" Tube               |

The illustrated parts breakdown for this item is provided on the Common Items Fiche

## 1983 WINNEBAGO TABLE OF CONTENTS

|                    |             |
|--------------------|-------------|
| Introduction       | A-1         |
| Abbreviations      | A-1         |
| Alphabetical Index | A-2 - A-4   |
| WCF22FB            | A-5 - C-12  |
| WCF27RU            | C-13 - E-18 |
| WCN30RT            | E-19 - G-22 |
| WCN33RU            | G-23 - J-4  |

## 1983 WCN30RT INDEX

|                                    |             |
|------------------------------------|-------------|
| Floor Plan                         | E-19 - E-20 |
| Accessories Group                  | E-21 - E-23 |
| Bath Group                         | E-24 - F-1  |
| Chassis Group                      | F-2 - F-3   |
| Curtain, Cushion & Pad Group       | F-4 - F-11  |
| Dinette Group                      | F-12        |
| Driver's Compartment Group         | F-13 - F-15 |
| Electrical Group                   | F-16 - F-18 |
| Exterior Body Group                | F-19 - F-23 |
| Galley Group                       | F-24        |
| Heating & Air Conditioning Group   | G-1         |
| Interior Finish Group              | G-2 - G-3   |
| LP Group                           | G-4         |
| Lounge Group                       | G-5 - G-7   |
| Water & Sewage Group               | G-7 - G-8   |
| Window, Vent & Exterior Door Group | G-9 - G-22  |

WINDOW, VENT AND EXTERIOR DOOR GROUP

WINDOWS AND ACCESS DOORS

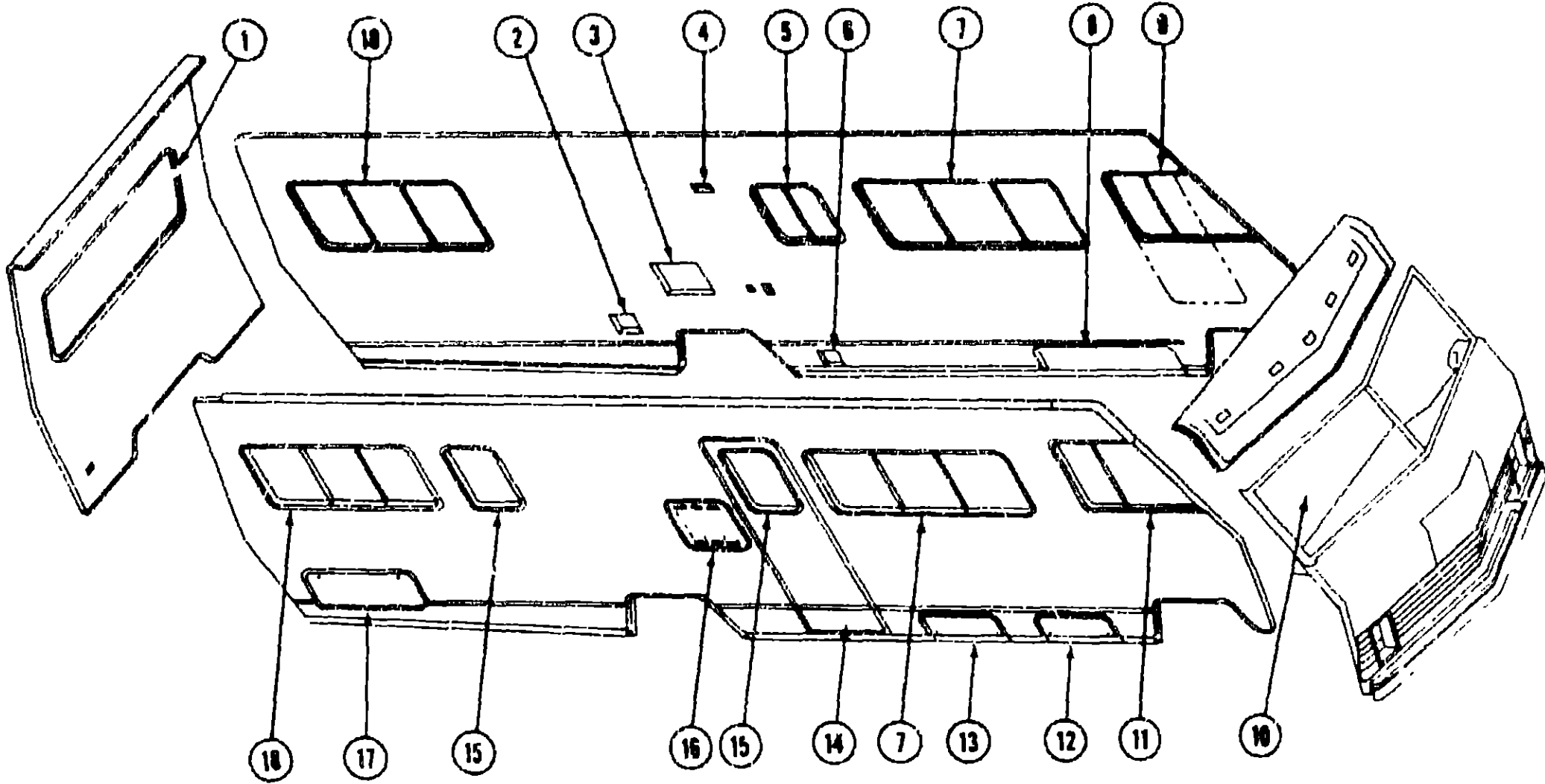

| Key | Part Number   |
|-----|---------------|
| 1   | 020754-03-000 |
| 2   | NOTE          |
| 3   | 052009-02-000 |
| 4   | 049352-02-000 |
| 5   | 048631-04-000 |
| 6   | NOTE          |
| 7   | 066785-03-000 |
| 8   | 073925-01-000 |
| 9   | 059046-02-000 |
| 10  | 057459-01-000 |

| U/M | Description  |
|-----|--|
| EA  | Window Asm - Escape - 23" x 68" Black (w/o inside frame)                 |
| EA  | Door Asm - Fuel Fill (See Access Doors)                                  |
| EA  | Door Asm - Water Heater - Beige  |
| EA  | Vent - Stovehood - Outside - Beige                                       |
| EA  | Window Asm - Left - Single Slider - 20" x 25" - Black (w/o inside frame) |
| EA  | Door Asm - Power Cord (See Access Doors)                                 |
| EA  | Window Asm - Single Slider - 25" x 65" - Black (w/o inside frame)        |
| EA  | Door Asm - Luggage - 9" x 48" - Beige w/Key Lock                         |
| EA  | Window Asm - Left Front Slant Slider - 23" x 39" (w/o inside frame)      |
| EA  | Glass - Windshield - Right or Left                                       |

| Key | Part Number   |
|-----|---------------|
| 11  | 059046-01-000 |
| 12  | 073925-05-000 |
| 13  | 073925-03-000 |
| 14  | M71138-09-000 |
| 15  | 041875-09-000 |
| 16  | 069762-03-000 |
| 17  | M00685-08-000 |
| 18  | 047233-04-000 |
|     | 066785-02-000 |

| U/M | Description  |
|-----|--|
| EA  | Window Asm - Right Front Slant Slider - 23" x 39" (w/o inside frame) |
| EA  | Access Door - 25 3/4" x 9" - Beige w/Key Type Lock (Battery)         |
| EA  | Door Asm - w/Sewer Hose Compartment                                  |
| EA  | Door Asm - Radius Entry w/Screen Door                                |
| EA  | Window Asm - Picture - 17" x 25" - Black (w/o inside frame)          |
| EA  | Door Asm - Refrigerator Access - Beige w/Twist Type Lock             |
| EA  | Door Asm - Generator - Beige w/Twist Type Lock                       |
| EA  | Door Asm - Luggage - Beige w/Key Type Lock                           |
| EA  | Window Asm - Single Slider - 25" x 56" - Black (w/o inside frame)    |

1983 WINNEBAGO  
TABLE OF CONTENTS

|                    |             |
|--------------------|-------------|
| Introduction       | A-1         |
| Abbreviations      | A-1         |
| Alphabetical Index | A-2 - A-4   |
| WCF22RB            | A-5 - C-12  |
| WCF27RU            | C-13 - E-18 |
| WCN30RT            | E-19 - G-22 |
| WCN33RU            | G-23 - J-4  |

1983 WCN30RT INDEX

|                                    |             |
|------------------------------------|-------------|
| Floor Plan                         | E-19 - E-20 |
| Accessories Group                  | E-21 - E-23 |
| Bath Group                         | E-24 - F-1  |
| Chassis Group                      | F-2 - F-3   |
| Curtain, Cushion & Pad Group       | F-4 - F-11  |
| Dinette Group                      | F-12        |
| Driver's Compartment Group         | F-13 - F-15 |
| Electrical Group                   | F-16 - F-18 |
| Exterior Body Group                | F-19 - F-23 |
| Galley Group                       | F-24        |
| Heating & Air Conditioning Group   | G-1         |
| Interior Finish Group              | G-2 - G-3   |
| I.P. Group                         | G-4         |
| Lounge Group                       | G-5 - G-7   |
| Water & Sewage Group               | G-7 - G-8   |
| Window, Vent & Exterior Door Group | G-9 - G-22  |

## ACCESS DOORS

| Key | Part Number   | U/M | Description  |
|-----|---------------|-----|--|
|     | 073825-07-000 | EA  | Door Asm. - Dual Fuel - 9" x 48" - Beige w/Twist Type Lock |
|     | 047233-04-000 | EA  | Door Asm. - Luggage - Beige w/Key Type Lock                |
|     | 073825-01-000 | EA  | Door Asm. - Luggage - 9" x 48" - Beige w/Key Type Lock     |
|     | 089782-03-000 | EA  | Door Asm. - Refrigerator Access - Beige w/Twist Type Lock  |
|     | 042441-01-000 | EA  | Lock Asm. - Key Type - Gas Fill                            |
|     | 047305-01-000 | EA  | Lock Asm. - Key Type - w/Chp - Luggage                     |
|     | M00885-08-000 | EA  | Door Asm. - Generator - w/Twist Type Lock - Beige          |
|     | 082181-03-000 | EA  | Baffle - Generator Door                                    |
|     | 042442-01-000 | EA  | Lock Asm. - Twist Type                                     |
|     | 062009-02-000 | EA  | Door Asm. - Water Heater - Beige                           |
|     | 041312-01-000 | FT  | Door Seal - Bulb - e Section                               |
|     | 052423-02-000 | EA  | Door Asm. - Fuel Fill - Beige                              |
|     | 052424-02-000 | EA  | Jamb - Fuel Fill/Power Cord - Beige                        |
|     | 083742-02-000 | EA  | Door - Power Cord - Beige                                  |
|     | 054543-02-000 | EA  | Hatch - Power Cord Door                                    |
|     | 073825-05-000 | EA  | Door Asm. - 25 3" x 9" - Beige w/Key Type Lock (Battery)   |
|     | 054530-01-000 | EA  | Door Stop and Holder                                       |
|     | 073825-03-000 | EA  | Door Asm. - w/Sewer Hose Compartment                       |

## WINDSHIELD

| Key | Part Number   | U/M | Description                        |
|-----|---------------|-----|------------------------------------|
|     | 058272-02-000 | EA  | Frame Asm. - Windshield w/o Glass  |
|     | 057459-01-000 | EA  | Glass - Windshield - Right or Left |
|     | 038886-01-000 | EA  | Tape - Butyl - 31" x 31" x 148"    |
|     | 042743-01-000 | EA  | Corner - Windshield - Lower        |
|     | 042743-02-000 | EA  | Corner - Windshield - Upper        |

## VENTS

| Key  | Part Number   | U/M | Description   |
|--|---------------|-----|---|
|  | 048352-02-000 | EA  | Vent - Stovehood - Outside - Beige                  |
| **   | 048789-01-000 | EA  | Vent Asm. - Roof - Powered - w/o Screen - Alum.     |
| **   | 048835-01-000 | EA  | Vent Asm. - Roof - Non Powered - w/o Screen - Alum. |
| **   | 058110-01-000 | EA  | Vent Asm. - Roof - Powered/Lighted - Jensen - White |
|  | 071290-01-000 | EA  | Base - Refrigerator Roof Vent                       |
|  | 071290-02-000 | EA  | Cap - Refrigerator Roof Vent - Plastic              |
| ** The illustrated parts breakdown for this item is provided on the Common Items Fiche |               |     |   |

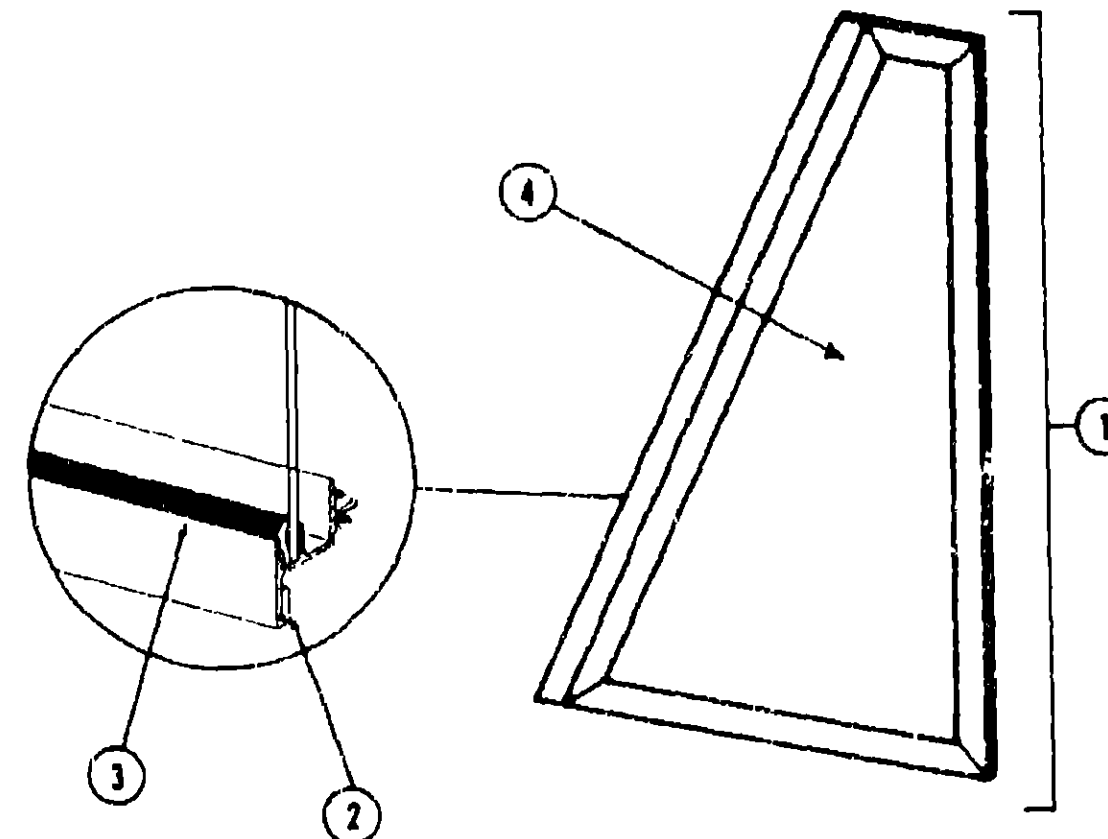

| Key               | Part Number   | U/M | Description  |
|-------------------|---------------|-----|--|
| 1                 | 062896-01-000 | EA  | Window Asm. - Stationary - Driven; Slant - 14" x 25 32" Black (w/o inside frame) |
| 2                 | 069840-01-000 | FT  | Tape - 1/4" Lead x 20 - Gray - 3M  |
| 3                 | 002309-02-000 | FT  | Spline - Glass - 1/8" - Black  |
| 4                 | 057656-02-000 | EA  | Glass - 3/16" x 24 58"   |
| *                 | 063420-02-000 | EA  | Inside Frame - Front Slant Window - Beige (not included in assembly)             |
| * Not illustrated |               |     |  |

1983 WINNEBAGO  
TABLE OF CONTENTS

|                    |             |
|--------------------|-------------|
| Introduction       | A-1         |
| Abbreviations      | A-1         |
| Alphabetical Index | A-2 - A-4   |
| WCF22RB            | A-5 - C-12  |
| WCF27RU            | C-13 - E-18 |
| WCN30RT            | F-19 - G-22 |
| WCN33RU            | G-23 - J-4  |

## 1983 WCN30RT INDEX

|                                    |             |
|------------------------------------|-------------|
| Floor Plan                         | E-19 - E-20 |
| Accessories Group                  | E-21 - E-23 |
| Bath Group                         | E-24 - F-1  |
| Chassis Group                      | F-2 - F-3   |
| Curtain, Cushion & Pad Group       | F-4 - F-11  |
| Dinette Group                      | F-12        |
| Driver's Compartment Group         | F-13 - F-15 |
| Electrical Group                   | F-16 - F-18 |
| Exterior Body Group                | F-19 - F-23 |
| Galley Group                       | F-24        |
| Heating & Air Conditioning Group   | G-1         |
| Interior Finish Group              | G-2 - G-3   |
| LP Group                           | G-4         |
| Lounge Group                       | G-5 - G-7   |
| Water & Sewage Group               | G-7 - G-8   |
| Window, Vent & Exterior Door Group | G-9 - G-22  |

# WINDOW, VENT & EXTERIOR DOOR GROUP (CONTINUED)

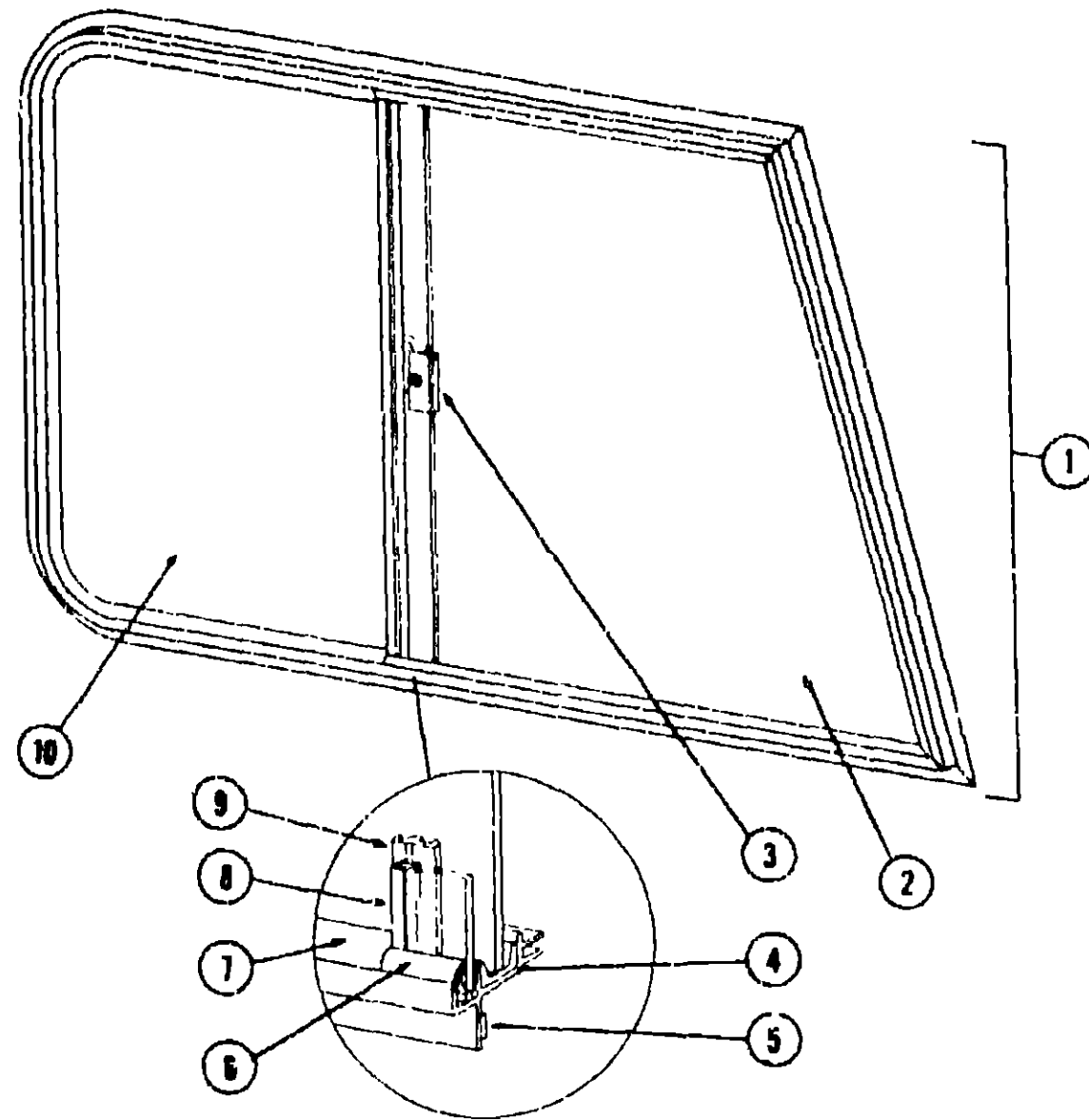

| Key | Part Number     | U/M | Description  |
|-----|-----------------|-----|--|
| 1   | 059046-01-000   | EA  | Window Asm - Right Front Slant Slider - 23" x 39" (w/o inside frame)       |
| 1   | 059046-02-000   | EA  | Window Asm - Left Front Slant Slider - 23" x 39" (w/o inside frame)        |
| 2   | 057656-01-000   | EA  | Glass - 19" x 24 88" x 25 3 - Stationary                                   |
| 3   | 047369-01-700   | EA  | Latch - Window - Plastic w/Fastener  |
| •   | 023320-01-000   | EA  | Foam Pad - 3/8" Dia (used with plastic latch)                              |
| 4   | 042077-01-000   | FT  | Channel - Weatherstrip - Glass Run - 3/16" Glass                           |
| 5   | 069640-01-000   | FT  | Tape - 1/2" x 1/8" x 20' - Gray - 3M                                       |
| 6   | 050216-02-000   | FT  | Spline - 3/16" Glass   |
| •   | 041928-02-000   | FT  | Extr Vinyl - Window Seal - Black   |
| 8   | 002389-03-203   | EA  | Holder - Glass Seal - Black Anod. - 24.13"                                 |
| 9   | 057644-04-000   | EA  | Mullion - Window - Slant Slider  |
| 10  | 057657-01-000   | EA  | Glass - 19" x 24 88" x 14 70" - Sliding                                    |
| •   | 059042-03-000   | EA  | Inside Frame - Right Front Slant Slider - Beige (not included in assembly) |
| •   | 059042-04-000   | EA  | Inside Frame - Left Front Slant Slider - Beige (not included in assembly)  |
| •   | 023713-02-000   | EA  | Cover - Weephole - Black   |
| •   | 055164-05-000   | EA  | Slider Screen Asm - Right or Left - Black                                  |
| •   | 016310-03-000   | EA  | Handle - Slider Screen - Black   |
| •   | 002292-01-000   | SF  | Screen - Window - 20' - Gray   |
| •   | 002298-01-000   | FT  | Spline - Gray - 130" Dia   |
| •   | Not illustrated |     |  |

# WINDOW, VENT & EXTERIOR DOOR GROUP (CONTINUED)

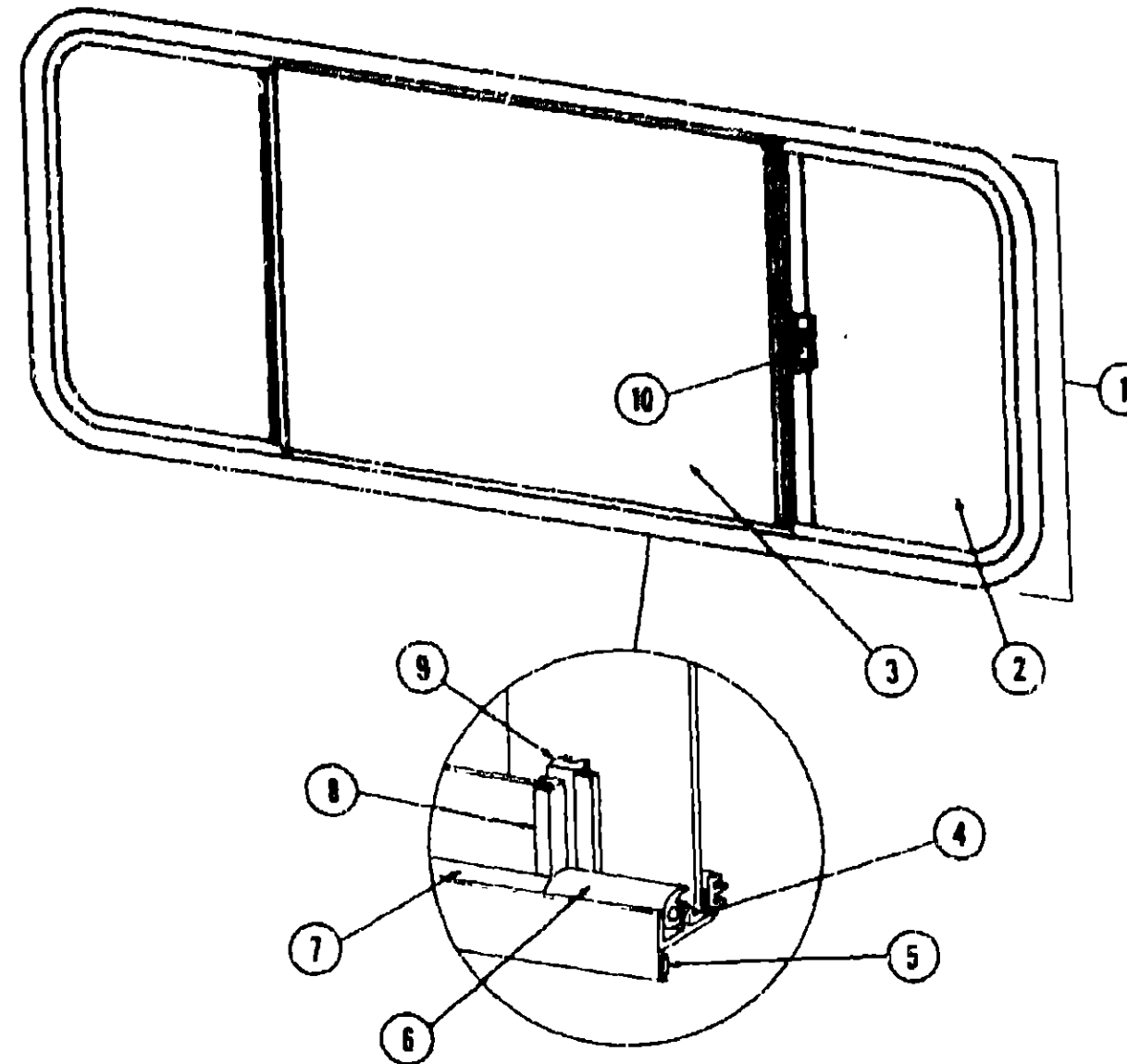

| Key | Part Number     | U/M | Description   |
|-----|-----------------|-----|---|
| 1   | 066785-03-000   | EA  | Window Asm - Single Slider - 25" x 65" - Black (w/o inside frame) |
| •   | 067609-06-000   | EA  | Inside Frame - Beige (not included in assembly)                   |
| 2   | 066726-02-000   | EA  | Glass - Stationary - 1/8" x 21 3" x 24 1                          |
| 3   | 066727-02-000   | EA  | Glass - Stationary - 1/8" x 25 5" x 2                             |
| 4   | 002324-02-000   | FT  | Channel - Weatherstrip - Glass                                    |
| 5   | 069640-01-000   | FT  | Tape - 1/4" Bead x 20' - Gray - 3M                                |
| 6   | 057374-02-000   | FT  | Extr Vinyl - Window Seal - Black                                  |
| 7   | 002309-02-000   | FT  | Spline - Glass - 1/8" Material - Black                            |
| 8   | 069586-03-003   | EA  | Extr - Holder - Glass Seal - 23 19" - Black                       |
| 9   | 069996-02-000   | EA  | Mullion - Slider Window - Black                                   |
| 10  | 047369-01-700   | EA  | Latch - Window - Plastic - w/Fastener                             |
| •   | 002293-01-000   | SF  | Screen - Window - 26" - Gray                                      |
| •   | 002298-01-000   | FT  | Spline - 130" Dia - Gray (Screen)                                 |
| •   | 042076-01-000   | FT  | Seal - Fin - Pile 34"   |
| •   | Not illustrated |     |   |

## 1983 WINNEBAGO TABLE OF CONTENTS

|                    |             |
|--------------------|-------------|
| Introduction       | A-1         |
| Abbreviations      | A-1         |
| Alphabetical Index | A-2 - A-4   |
| WCF22RB            | A-5 - C-12  |
| WCF27RU            | C-13 - E-18 |
| WCN30RT            | E-19 - G-22 |
| WCN33RU            | G-23 - J-4  |

## 1983 WCN30RT INDEX

|                                    |             |
|------------------------------------|-------------|
| Floor Plan                         | E-19 - E-20 |
| Accessories Group                  | E-21 - E-23 |
| Bath Group                         | E-24 - F-1  |
| Chassis Group                      | F-2 - F-3   |
| Curtain, Cushion & Pad Group       | F-4 - F-11  |
| Dinette Group                      | F-12        |
| Driver's Compartment Group         | F-13 - F-15 |
| Electrical Group                   | F-16 - F-18 |
| Exterior Body Group                | F-19 - F-23 |
| Galley Group                       | F-24        |
| Heating & Air Conditioning Group   | G-1         |
| Interior Finish Group              | G-2 - G-3   |
| LP Group                           | G-4         |
| Lounge Group                       | G-5 - G-7   |
| Water & Sewage Group               | G-7 - G-8   |
| Window, Vent & Exterior Door Group | G-9 - G-22  |

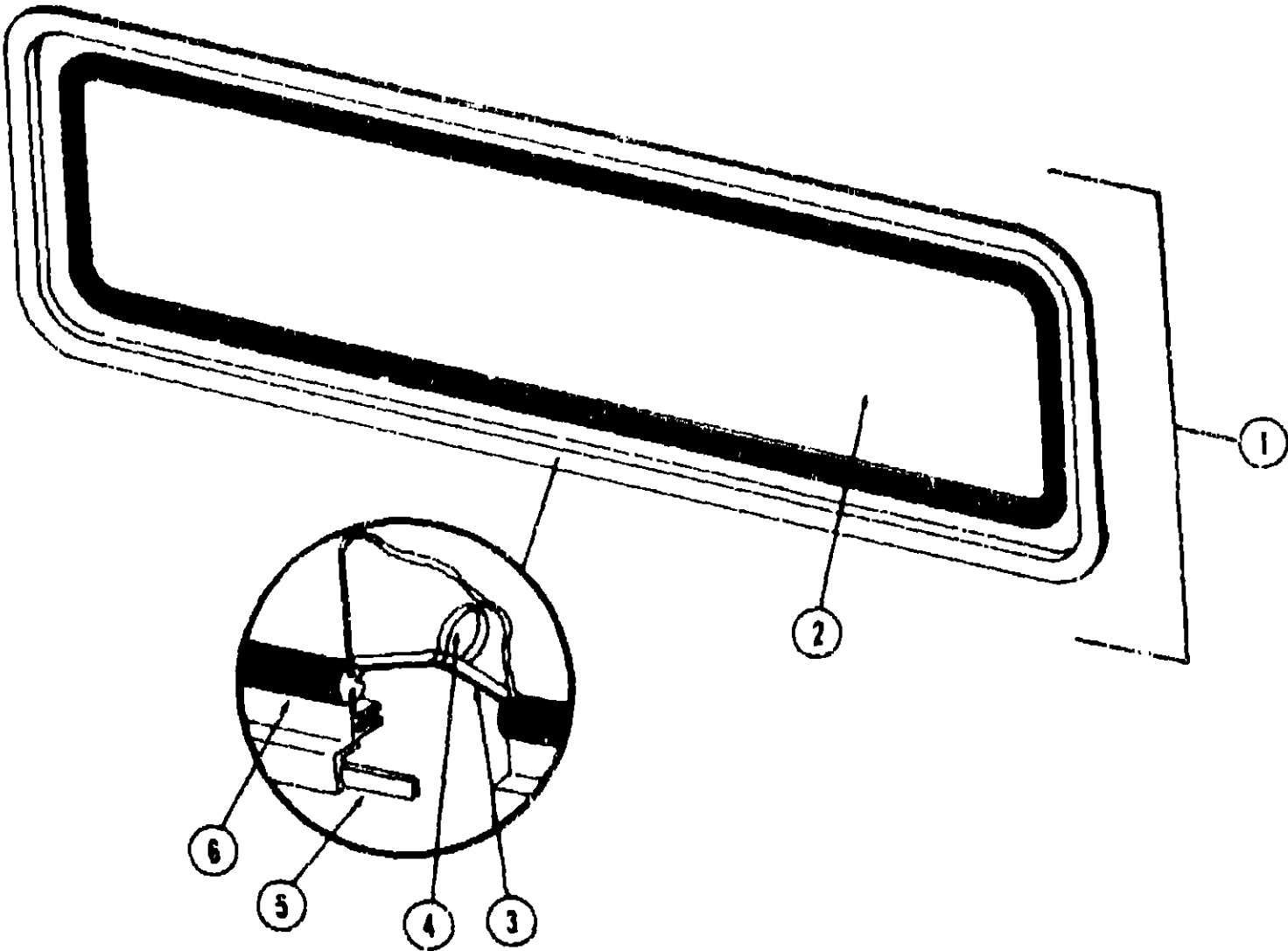

| Key | Part Number   | U/M | Description   |
|-----|---------------|-----|---|
| 1   | 020754-03-000 | EA  | Window Asm - Escape - 23" x 68" - Black (w/o inside frame)        |
| 2   | 002178-01-000 | EA  | Glass - 1/8" x 19 51" x 64 80"                                    |
| 3   | 002285-01-000 | FT  | Weatherstrip - Filler - Black                                     |
| 4   | 020385-01-000 | EA  | Slip Ring - Pull  |
| 5   | 088640-01-000 | FT  | Tape - 1/4" Bead x 20' - Gray - 3M                                |
| 6   | 002282-01-000 | FT  | Weatherstrip - Window - 125' Black                                |
| •   | 042027-05-000 | EA  | Inside Frame - Window - Escape - Beige (not included in assembly) |
| •   | 006188-01-000 | EA  | Label - Exit - Escape Window                                      |
| •   |               |     | Not Illustrated   |

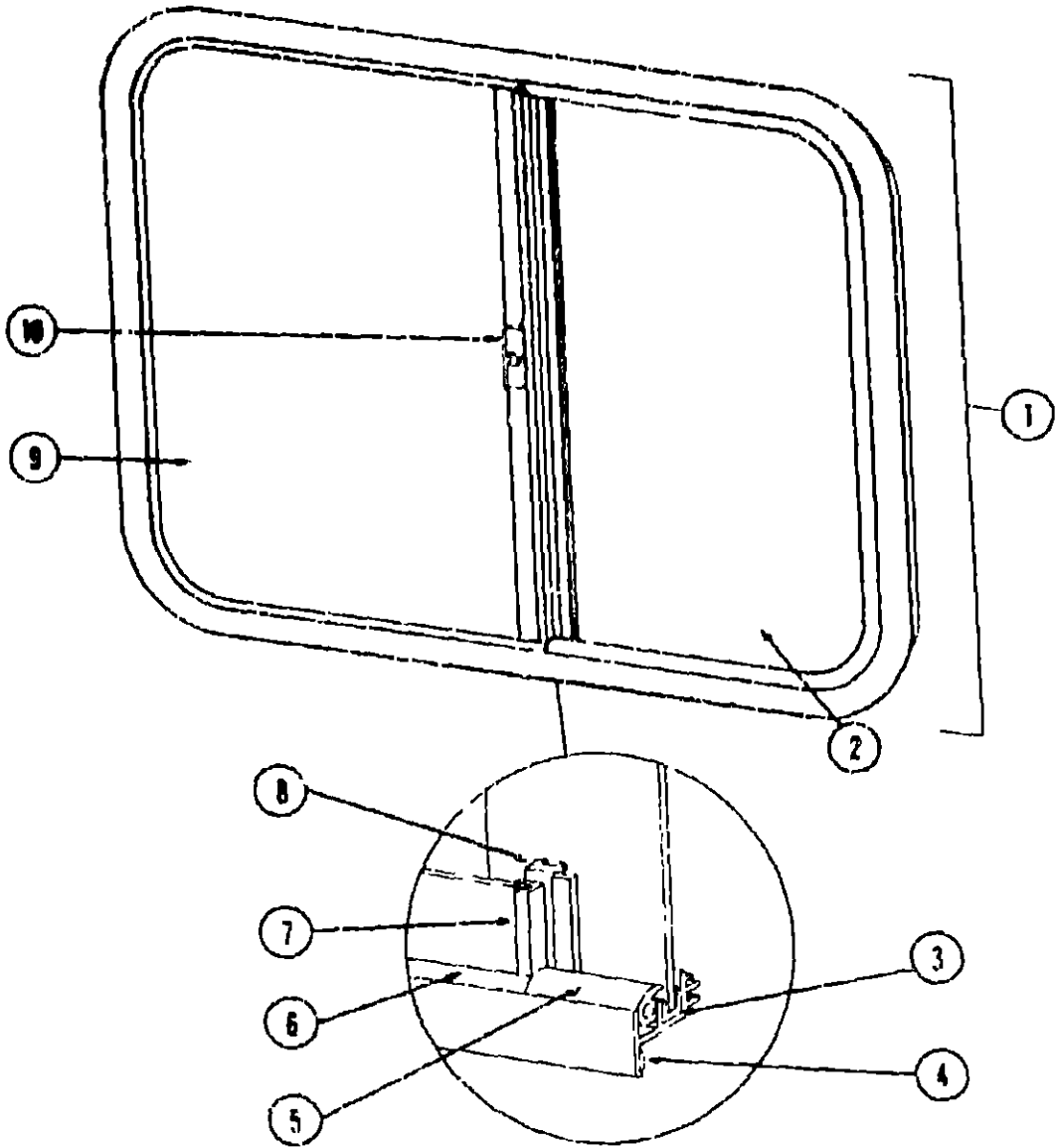

| Key | Part Number   | U/M | Description  |
|-----|---------------|-----|--|
| 1   | 048631-04-000 | EA  | Window Asm - Left - Single Slider - 20" x 25" - Black (w/o inside frame) |
| •   | 042147-12-000 | EA  | Inside Frame - Beige (not included in assembly)                          |
| 2   | 047820-01-000 | EA  | Glass - Sliding - w/Hole - 1/8" x 13 68" x 19"                           |
| 3   | 002324-02-000 | FT  | Channel - Weatherstrip - Glass   |
| 4   | 088640-01-000 | FT  | Tape - 1/4" Bead x 20' - Gray - 3M                                       |
| 5   | 057374-02-000 | FT  | Extr Vinyl - Window Seal - Black   |
| 6   | 002309-02-000 | FT  | Spline - Glass - 1/8" Material - Black                                   |
| 7   | M88888-03-011 | EA  | Extr Holder - Glass Seal - 18 19" - Black                                |
| 8   | 041894-12-000 | EA  | Mullion - Slider Window - Black  |
| 9   | 002241-02-000 | EA  | Glass - Stationary - 1/8" x 12 3" x 19"                                  |
| 10  | 047399-01-700 | EA  | Latch - Window - Plastic - w/Fastener                                    |
| •   | 002293-01-000 | SF  | Screen - Window - 28" - Gray   |
| •   | 002298-01-000 | FT  | Spline - 130" Dia - Gray (Screen)  |
| •   | 073740-01-000 | FT  | Seal - Fin - Pile - 460"   |
| •   |               |     | Not Illustrated  |

1983 WINNEBAGO  
TABLE OF CONTENTS

|                    |             |
|--------------------|-------------|
| Introduction       | A-1         |
| Abbreviations      | A-1         |
| Alphabetical Index | A-2 - A-4   |
| WCF22RB            | A-5 - C-12  |
| WCF27RU            | C-13 - E-18 |
| WCN30FIT           | E-19 - G-22 |
| WCN33RU            | G-23 - J-4  |

1983 V/CN30RT INDEX

|                                    |             |
|------------------------------------|-------------|
| Floor Plan                         | E-19 - E-20 |
| Accessories Group                  | E-21 - E-23 |
| Bath Group                         | E-24 - F-1  |
| Chassis Group                      | F-2 - F-3   |
| Curtain, Cushion & Pad Group       | F-4 - F-11  |
| Dinette Group                      | F-12        |
| Driver's Compartment Group         | F-13 - F-15 |
| Electrical Group                   | F-16 - F-18 |
| Exterior Body Group                | F-19 - F-23 |
| Galley Group                       | F-24        |
| Heating & Air Conditioning Group   | G-1         |
| Interior Finish Group              | G-2 - G-3   |
| LP Group                           | G-4         |
| Lounge Group                       | G-5 - G-7   |
| Water & Sewage Group               | G-7 - G-8   |
| Window, Vent & Exterior Door Group | G-9 - G-22  |

# WINDOW, VENT & EXTERIOR DOOR GROUP (CONTINUED)

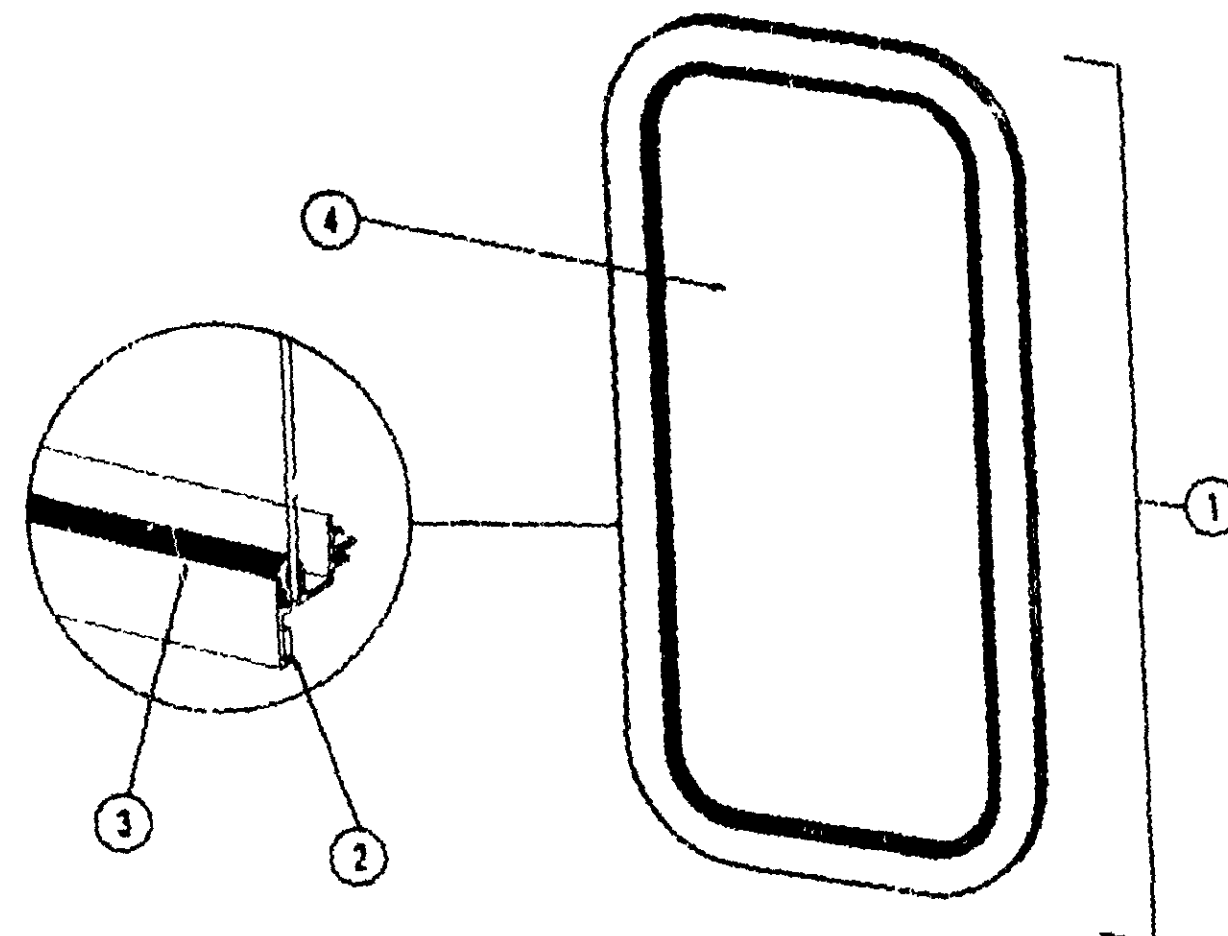

| Key | Part Number     | U/M | Description   |
|-----|-----------------|-----|---|
| 1   | 041875-09-000   | EA  | Window Asm - Picture - 17" x 25" (w/o inside frame) |
| 2   | 080640-01-000   | FT  | Tape - 1/4" Bead x 20' - Gray - 3M                  |
| 3   | 002318-02-000   | FT  | Spline - Glass - 1/8" Black                         |
| 4   | 002181-08-000   | EA  | Glass - TP - 115" x 16 25" x 24"                    |
| •   | 087809-03-000   | EA  | Inside Frame - Beige (not included in assembly)     |
| •   | Not illustrated |     |   |

# WINDOW, VENT & EXTERIOR DOOR GROUP (CONTINUED)

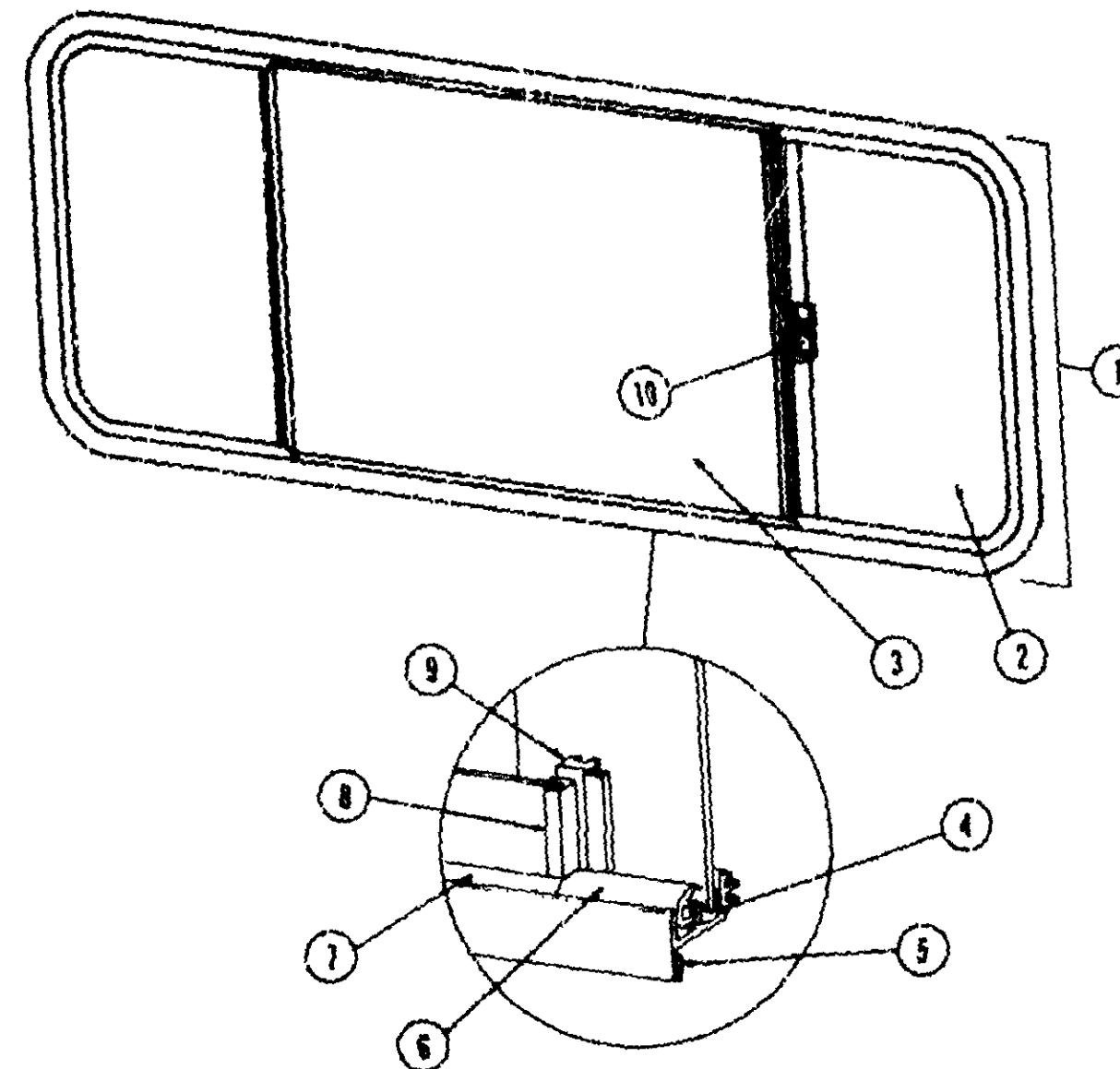

| Key | Part Number     | U/M | Description   |
|-----|-----------------|-----|---|
| 1   | 086785-02-000   | EA  | Window Asm - Single Slider - 25" x 58" - Black (w/o inside frame) |
| •   | 087809-07-000   | EA  | Inside Frame - Beige (not included in assembly)                   |
| 2   | 086726-01-000   | EA  | Glass - Stationary - 1/8" x 16 5" x 24"                           |
| 3   | 086727-02-000   | EA  | Glass - Sliding - 1/8" x 25 5" x 24"                              |
| 4   | 002324-02-000   | FT  | Channel - Weatherstrip - Glass                                    |
| 5   | 086640-01-000   | FT  | Tape - 1/4" Bead x 20' - Gray - 3M                                |
| 6   | 057374-02-000   | FT  | Extr Vinyl - Window Seal - Black                                  |
| 7   | 002309-02-000   | FT  | Spline - Glass - 1/8" Material - Black                            |
| 8   | 086686-03-003   | EA  | Extr Holder - Glass Seal - 23.18" - Black                         |
| 9   | 086686-02-000   | EA  | Mullion - Slider Window - Black                                   |
| 10  | 047369-01-700   | EA  | Latch - Window - Plastic w/Fastener                               |
| •   | 002293-01-000   | SF  | Screen - Window - 26" - Gray                                      |
| •   | 002296-01-000   | FT  | Spline - 130 Dia - Gray (Screen)                                  |
| •   | 042076-01-000   | FT  | Seal - Fin - Pile - 34"   |
| •   | Not illustrated |     |   |

## 1983 WINNEBAGO TABLE OF CONTENTS

|                    |             |
|--------------------|-------------|
| Introduction       | A-1         |
| Abbreviations      | A-1         |
| Alphabetical Index | A-2 - A-4   |
| WCF22RB            | A-5 - C-12  |
| WCF27RU            | C-13 - E-18 |
| WCN30RT            | E-19 - G-22 |
| WCN33RU            | G-23 - J-4  |

## 1983 WCN30RT INDEX

|                                    |             |
|------------------------------------|-------------|
| Floor Plan                         | E-19 - E-20 |
| Accessories Group                  | F-21 - E-23 |
| Bath Group                         | E-24 - F-1  |
| Chassis Group                      | F-2 - F-3   |
| Curtain, Cushion & Pad Group       | F-4 - F-11  |
| Dinette Group                      | F-12        |
| Driver's Compartment Group         | F-13 - F-15 |
| Electrical Group                   | F-16 - F-18 |
| Exterior Body Group                | F-19 - F-23 |
| Galley Group                       | F-24        |
| Heating & Air Conditioning Group   | G-1         |
| Interior Finish Group              | G-2 - G-3   |
| LP Group                           | C-4         |
| Lounge Group                       | G-5 - G-7   |
| Water & Sewage Group               | G-7 - G-8   |
| Window, Vent & Exterior Door Group | G-9 - G-22  |



# WINDOW, VENT & EXTERIOR DOOR GROUP (CONTINUED)

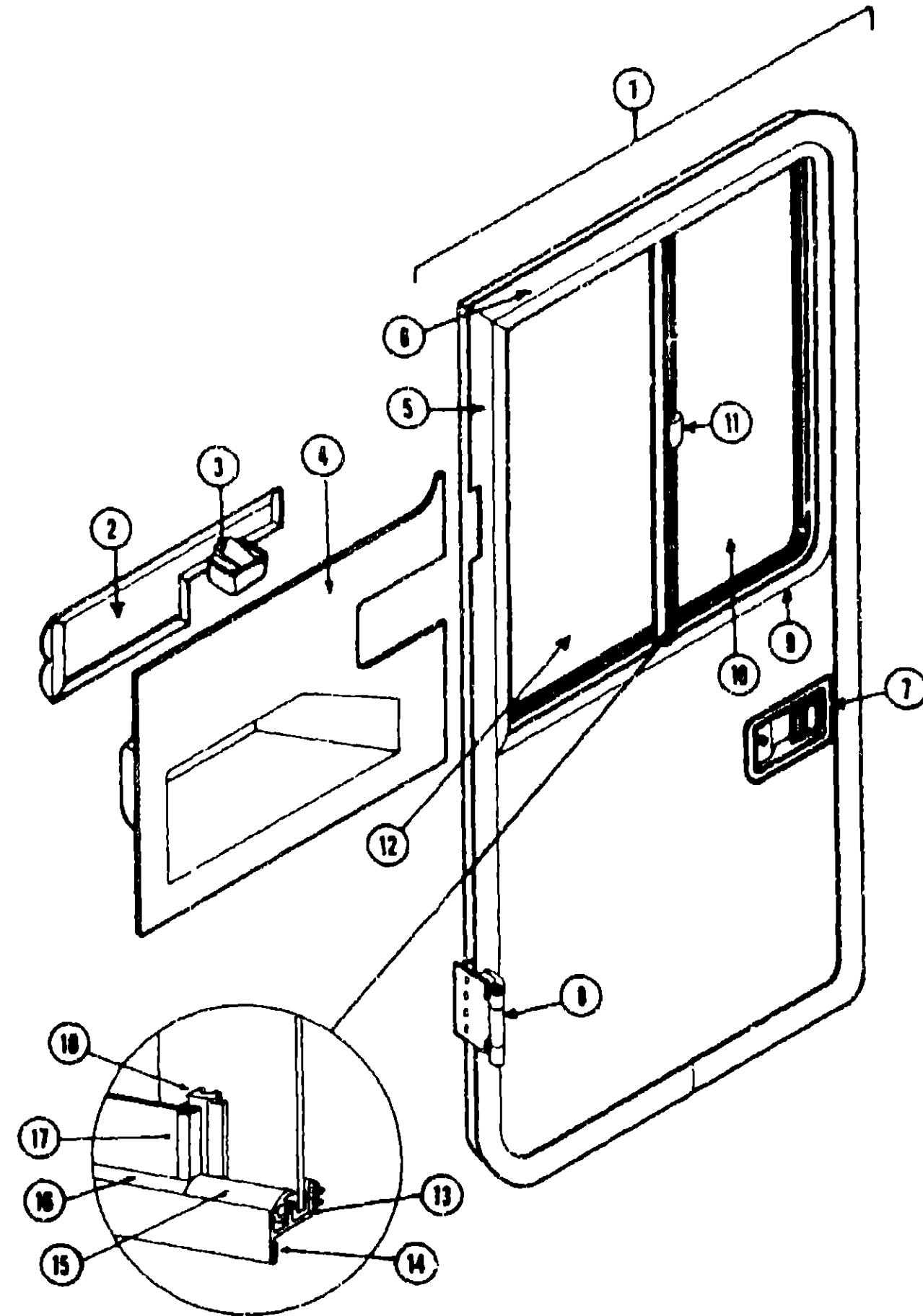

## DRIVER DOOR

| Key | Part Number   | U/M | Description  |
|-----|---------------|-----|--|
| 1   | 063991-04-P07 | EA  | Door Asm - Driver - Inner Panel - Beige                                      |
| 2   | 064088-02-000 | EA  | Pad Asm - Trim - Upper - Light Oak   |
| 3   | 061400-01-000 | EA  | Assist Strap - 12" - Light Brown   |
| 4   | 046886-01-000 | EA  | Ash Tray Asm. - Flush Mount - Chrome   |
| 5   | 064499-02-000 | EA  | Panel - Driver Door - Inner - Light Oak                                      |
| 6   | 063360-01-000 | EA  | Trim - Door Frame - Front - Beige  |
| 7   | 063361-01-000 | EA  | Trim - Door Frame - Rear - Beige   |
| 8   | 045017-06-000 | EA  | Paddle - Door Lock - Exterior  |
| 9   | 045017-05-700 | EA  | Lock Cylinder w/Keys - Lynor   |
| 10  | 039879-02-000 | EA  | Inside Plate - Door Lock - w/Inside Handle                                   |
| 11  | 039840-02-000 | EA  | Latch Claw - Entry Door Lock   |
| 12  | 039878-01-000 | EA  | Deadbolt - Entrance Door Lock  |
| 13  | 039838-01-000 | EA  | Strike Bolt - Entrance Door (Jamb Mount)                                     |
| 14  | 063124-02-000 | EA  | Plate - Striker - 8 1/4" x 1" - Black  |
| 15  | 062879-01-000 | EA  | Jamb - Driver Door - Black Steel   |
| 16  | 064199-01-000 | EA  | Trim - Door Jamb - Rear - w/Drip Cap - Beige                                 |
| 17  | 064184-01-000 | EA  | Drip Cap - Driver Door   |
| 18  | 063368-01-000 | EA  | Trim - Door Jamb - Front - Beige   |
| 19  | 063768-01-000 | EA  | Sill Plate - Driver Door   |
| 20  | 063993-01-000 | EA  | Hinge Asm. - Driver Door - Beige   |
| 21  | 064580-01-000 | EA  | Check Strap - Driver Door - Seat Bolt Webbing                                |
| 22  | 064219-01-000 | EA  | Retainer - Driver Door Check Strap   |
| 23  | 063886-03-000 | EA  | Assist Handle - Driver Door - Beige Steel Tube (2 required per door)         |
| 24  | 064075-01-000 | EA  | Bulb Seal - Driver Door - 145"   |
| 25  | 062962-01-000 | EA  | Window Asm. - Driver Door - Single Slider - 23" x 25 1/2" (w/o inside frame) |
| 26  | 057657-02-000 | EA  | Glass - 3/16" x 24 88" x 12" - Sliding                                       |
| 27  | 047369-01-700 | EA  | Latch - Window - Plastic w/Fastener  |
| 28  | 002190-04-000 | EA  | Glass - 3/16" x 24 88" x 12" - Stationary                                    |
| 29  | 002324-02-000 | FT  | Channel - Weatherstrip - Glass Run - 1/8" Glass                              |
| 30  | 009640-01-000 | FT  | Tape - 1/4" Bead x 20' - Gray - 3M   |
| 31  | 024098-02-000 | FT  | Seal - Window Channel - Black  |
| 32  | 002309-02-000 | FT  | Spline - Glass - Black   |
| 33  | 002389-03-204 | EA  | Holder - Glass Seal - Anod Black - 25 1/4"                                   |
| 34  | 002289-01-000 | FT  | Weatherstrip - Glass Seal  |
| 35  | 057644-04-000 | EA  | Mullion - Slider Window - Black Anod   |
| 36  | 063422-02-000 | EA  | Inside Frame - Driver Door Window - Beige                                    |
| 37  | 023713-02-000 | FA  | Cover - Weephole - Black Plastic   |
| 38  | 055164-06-000 | EA  | Screen Asm - Slider  |
| 39  | 002292-01-000 | SF  | Screen - Window - 20" - Gray   |
| 40  | 002298-01-000 | FT  | Spline - Gray - Screen - 130" Dia  |
| 41  | 016310-03-000 | EA  | Screen Handle  |
| 42  | 043485-02-000 | FT  | Screen Seal - Extr Vinyl   |
| 43  |               |     | Not illustrated  |

## 1983 WINNEBAGO TABLE OF CONTENTS

|                    |             |
|--------------------|-------------|
| Introduction       | A-1         |
| Abbreviations      | A-1         |
| Alphabetical Index | A-2 - A-4   |
| WCF27RB            | A-5 - C-12  |
| WCF27RU            | C-13 - E-18 |
| WCN30RT            | E-19 - G-22 |
| WCN33RU            | G-23 - J-4  |

## 1983 WCN30RT INDEX

|                                    |             |
|------------------------------------|-------------|
| Floor Plan                         | E-19 - E-20 |
| Accessories Group                  | E-21 - E-23 |
| Bath Group                         | E-24 - F-1  |
| Chassis Group                      | F-2 - F-3   |
| Curtain, Cushion & Pad Group       | F-4 - F-11  |
| Dinette Group                      | F-12        |
| Driver's Compartment Group         | F-13 - F-15 |
| Electrical Group                   | F-16 - F-18 |
| Exterior Body Group                | F-19 - F-23 |
| Galley Group                       | F-24        |
| Heating & Air Conditioning Group   | G-1         |
| Interior Finish Group              | G-2 - G-3   |
| LP Group                           | G-4         |
| Lounge Group                       | G-5 - G-7   |
| Water & Sewage Group               | G-7 - G-8   |
| Window, Vent & Exterior Door Group | G-9 - G-22  |

WINDOW, VENT & EXTERIOR DOOR GROUP (CONTINUED)

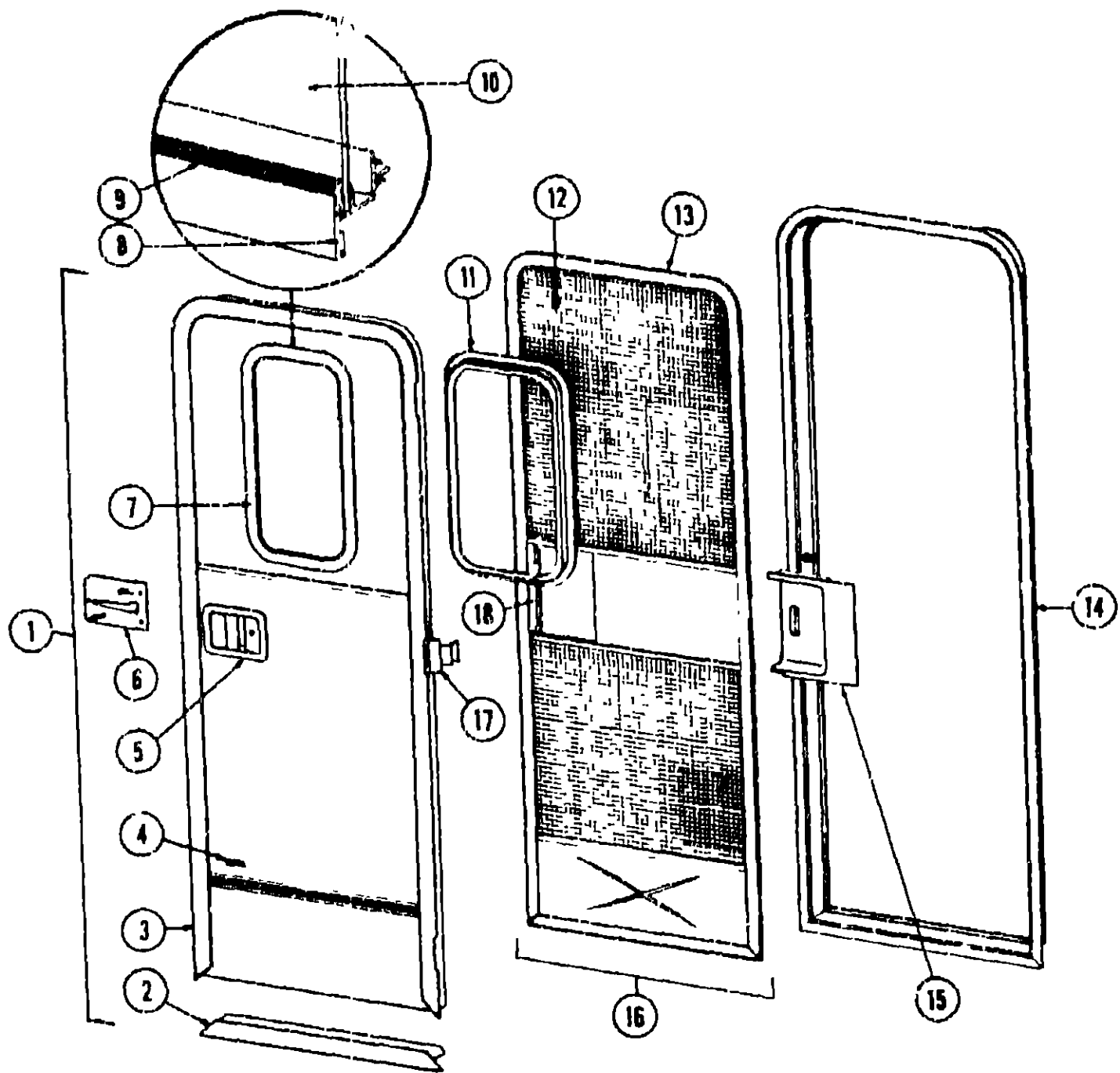

| Key | Part Number   | U/M | Description   |
|-----|---------------|-----|---|
| 1   | M71136-09-000 | EA  | Door Asm - Radius Entry w/Screen Door                       |
| 2   | 039737-02-000 | EA  | Frame - Entry Door (Bottom Portion Only)                    |
| 3   | 039736-02-000 | EA  | Frame - Entry Door (Except Bottom Portion)                  |
| 4   | 054530-01-000 | EA  | Holder - Entry Door - Mounts on Sidewall                    |
| 5   | 045017-05-000 | EA  | Paddle Asm - Door Lock - Exterior                           |
| •   | 045017-05-700 | EA  | Lock Cylinder w/Keys  |
| •   | 039539-01-000 | EA  | Striker Bolt - Entry Door                                   |
| •   | 039540-01-000 | EA  | Latch Claw - Entry Door                                     |
| 6   | 039979-01-000 | EA  | Plate - Lock - Interior - Including Inside Handle           |
| •   | 052186-01-000 | EA  | Lock Asm. - Complete - Lynor                                |
| 7   | 041875-09-000 | EA  | Window Asm - Picture - 17" x 25" - Black (w/o inside frame) |
| 8   | 069640-01-000 | FT  | Tape - 1/4" Bead x 20' - Gray - 3M                          |
| 9   | 002309-02-000 | EA  | Spline - Glass - 1/8" Black                                 |
| •   | 044582-01-000 | EA  | Cap - Drip Jamb - Mounted - Beige                           |
| 10  | 002181-02-000 | EA  | Glass - Picture Window - 1/8" x 12" x 24" - Gray            |
| 11  | 067809-03-000 | EA  | Frame - Window - Inside - 17" x 25" - Beige                 |
| 12  | 002293-01-000 | SF  | Screen - Window - 26" - Gray                                |

| Key | Part Number     | U/M | Description                                      |
|-----|-----------------|-----|--|
| 13  | 056795-01-000   | FT  | Seal Tape - 1/8" x 3/8" - Press On               |
| 14  | 053171-02-000   | EA  | Jamb Asm - Entry Door                            |
| 15  | 015580-02-000   | EA  | Slider - Screen Door - Light Oak Plastic         |
| 16  | 053170-05-000   | EA  | Door Asm - Screen - Light Oak                    |
| •   | 002294-01-000   | FT  | Spline - 135" x .138" - Black                    |
| 17  | 039520-01-000   | EA  | Hinge - Entry Door (3 used per door)             |
| 18  | 015581-02-000   | EA  | Cap - Screen Door - Light Oak Plastic            |
| •   | 053552-01-N07   | EA  | Assist Handle - Almond (Beige) Vinyl             |
| •   | 063638-01-000   | EA  | Striker - Screen Door                            |
| •   | 039863-01-000   | EA  | Catch Asm - Single Roller w/Strike - Screen Door |
| •   | 051390-01-000   | FT  | Seal - Jamb - Entry Door - Bulb Seal             |
| •   | 039800-01-000   | FT  | Tubing - Polybutyl - 1/2" O D - Jamb             |
| •   | 009016-01-000   | EA  | Catch - Elbow - Spring Loaded - Zinc             |
| •   | 009018-01-000   | EA  | Catch Asm - Single Roller                        |
| •   | Not illustrated |     |  |

1983 WINNEBAGO  
TABLE OF CONTENTS

|                    |             |
|--------------------|-------------|
| Introduction       | A-1         |
| Abbreviations      | A-1         |
| Alphabetical Index | A-2 - A-4   |
| WCF22RB            | A-5 - C-12  |
| WCF27RU            | C-13 - E-18 |
| WCN30RT            | E-19 - G-22 |
| WCN33RU            | G-23 - J-4  |

1983 WCN30RT INDEX

|                                    |             |
|------------------------------------|-------------|
| Floor Plan                         | E-19 - E-20 |
| Accessories Group                  | E-21 - E-23 |
| Bath Group                         | E-24 - F-1  |
| Chassis Group                      | F-2 - F-3   |
| Curtain, Cushion & Pad Group       | F-4 - F-11  |
| Dinette Group                      | F-12        |
| Driver's Compartment Group         | F-13 - F-15 |
| Electrical Group                   | F-16 - F-18 |
| Exterior Body Group                | F-19 - F-23 |
| Galleys Group                      | F-24        |
| Heating & Air Conditioning Group   | G-1         |
| Interior Finish Group              | G-2 - G-3   |
| LP Group                           | G-4         |
| Lounge Group                       | G-5 - G-7   |
| Water & Sewage Group               | G-7 - G-8   |
| Window, Vent & Exterior Door Group | G-9 - G-22  |