

1983 WCF27RU

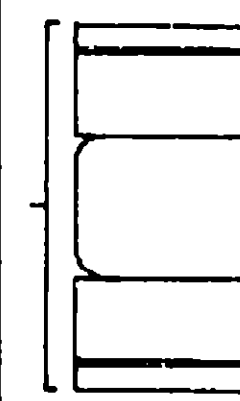
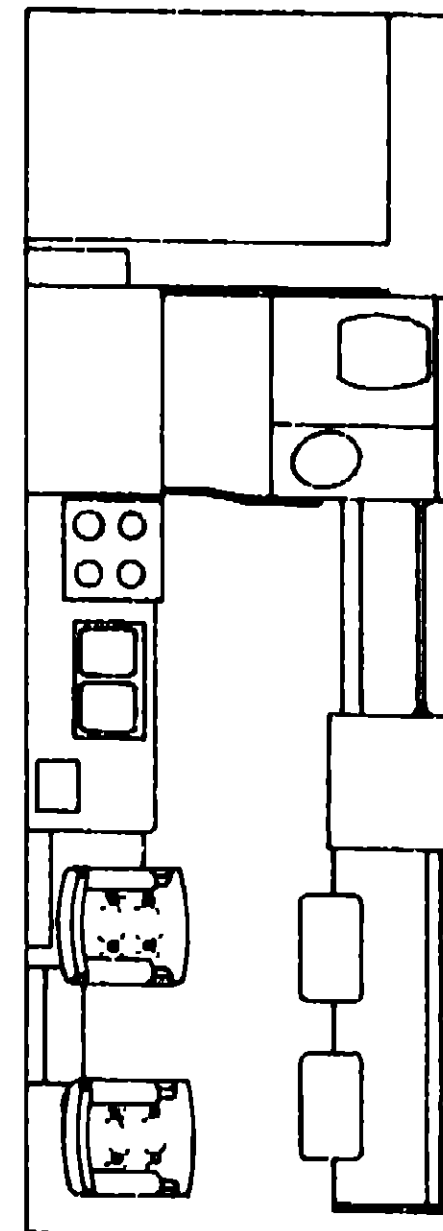
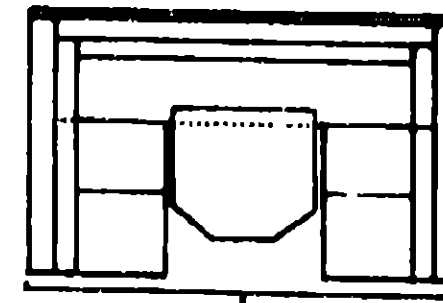

1983 WINNEBAGO TABLE OF CONTENTS

Introduction	A-1
Abbreviations	A-1
Alphabetical Index	A-2 - A-4
WCF22RB	A-5 - C-12
WCF27RU	C-13 - E-18
WCN30RT	E-19 - G-22
WCN33RU	G-23 - J-4

1983 WCF27RU INDEX

Floor Plan	C-13 - C-14
Accessories Group	C-15 - C-17
Bath Group	C-18
Chassis Group	C-19 - C-20
Curtain, Cushion & Pad Group	C-21 - D-4
Dinette Group	D-5 - D-6
Driver's Compartment Group	D-7 - D-9
Electrical Group	D-10 - D-12
Exterior Body Group	D-13 - D-17
Galley Group	D-18 - D-19
Heating & Air Conditioning Group	D-19 - D-20
Interior Finish Group	D-21 - D-22
LP Group	D-23
Lounge Group	D-24 - E-1
Water & Sewage Group	E-2 - E-3
Window, Vent & Exterior Door Group	E-4 - E-18

ACCESSORIES GROUP

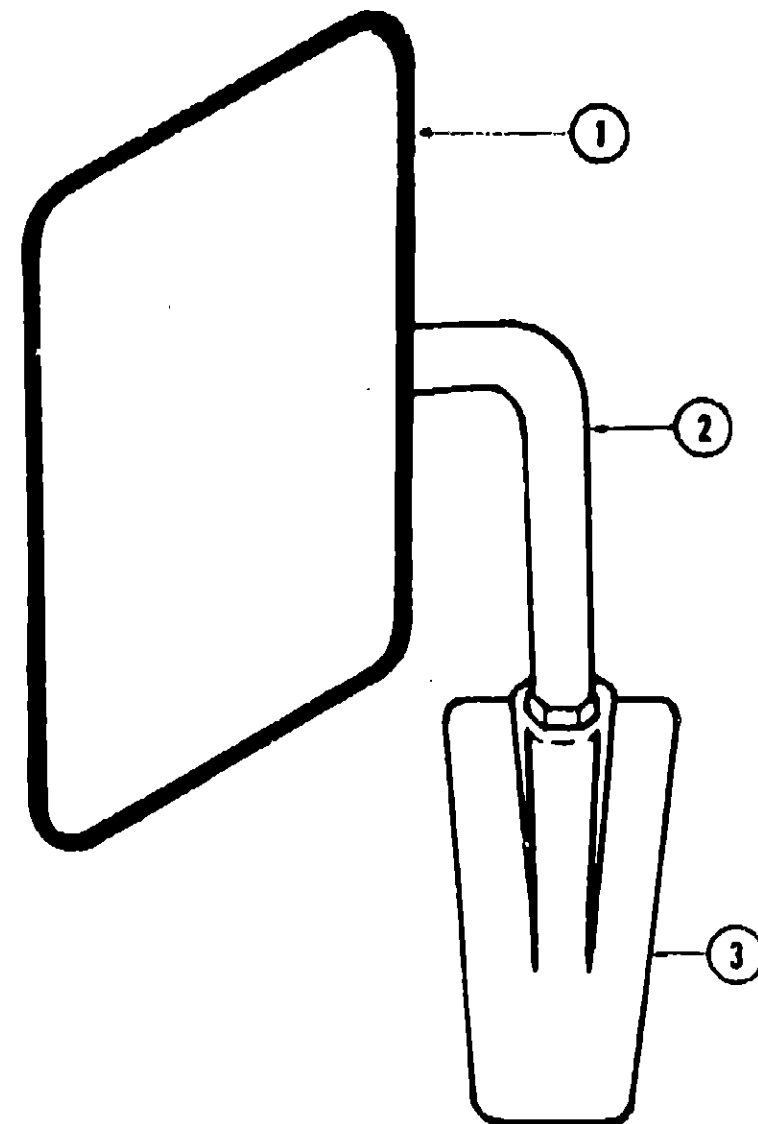

EXTERIOR MIRRORS

Key	Part Number	U/M	Description
1	049347-02-000	EA	Mirror Head - 7 1/2" x 10 1/2" - Off White
2	049348-03-000	EA	Arm - Low Mount Mirror - Black
3	049944-04-000	EA	Bracket - Mirror - Outside - Black
.	065116-01-000	EA	Mirror - West Coast - Double Mirror - Right
.	065116-02-000	EA	Mirror - West Coast - Double Mirror - Left
.	008043-01-000	EA	Mirror - Convex - Adhesive Back
.	Not illustrated		

ACCESSORIES GROUP (CONTINUED)

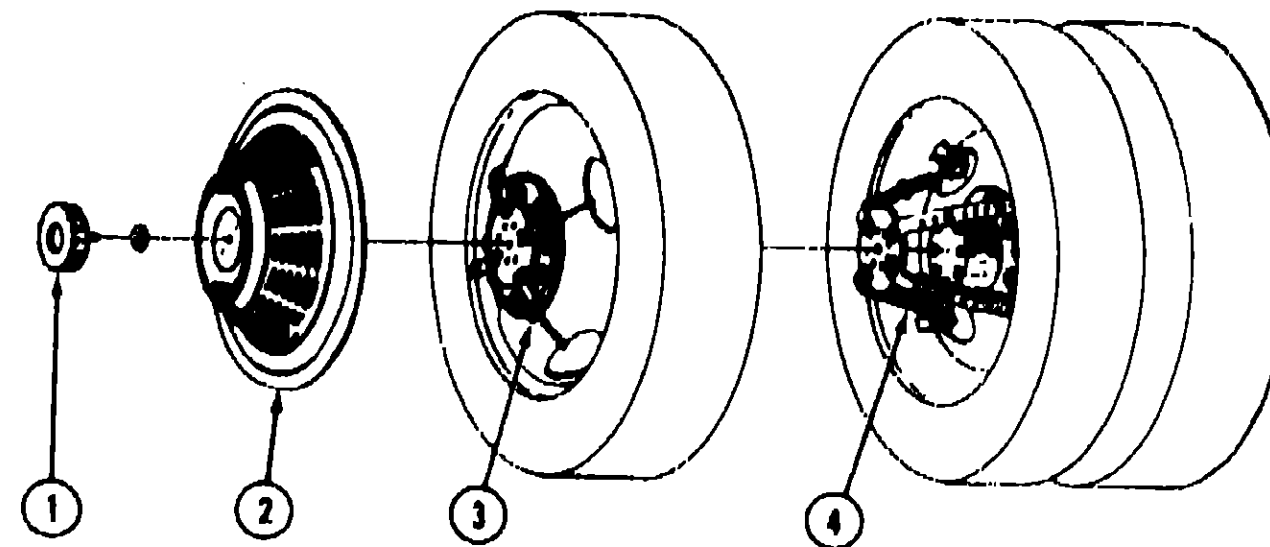

WHEEL COVER AND MOUNTING HARDWARE

Key	Part Number	U/M	Description
1	064082-02-000	EA	Retaining Nut - Delmet - Wheel Cover
2	073426-01-700	EA	Wheel Cover - Bolt On - 16" or 16.5" - Delmet (1)
3	073426-04-700	EA	Retention Bracket Asm. - Wheel Cover Support - Heavy Duty - Front (1)
4	073426-04-701	EA	Retention Bracket Asm. - Wheel Cover Support - Heavy Duty - Rear (1)
.	073426-04-000	EA	Retention Bracket Asm. - Wheel Cover Support - Heavy Duty (Set/4)
.	031396-04-000	EA	Wheel Cover - 16" - Clip On
.	Not illustrated		
..	The illustrated parts breakdown for this item is provided on the Common Items Fiche.		

GENERATORS AND COMPONENTS

Key	Part Number	U/M	Description
..	054426-01-000	EA	Generator - Onan - 4.0 kw
.	701626-02-000	EA	Onan Installation Package
.	024732-01-016	EA	Tailpipe - 1.5" O.D. x 43.5"
.	067753-01-000	EA	Muffler - Generator - w/Spark Arrestor - Nelson
.	740313-56-000	EA	Tray - Generator - 4.0 kw - Onan
.	068046-01-000	EA	Conversion Kit - LP - Onan Generator
..	The illustrated parts breakdown for this item is provided on the Common Items Fiche.		

RADIO AND RELATED COMPONENTS

Key	Part Number	U/M	Description
.	031105-01-000	EA	Antenna - Radio - Side Mount
.	031105-01-700	EA	Holder - Antenna - Radio - Upper
.	064791-01-000	EA	Speaker - Recessed - 5 1/4"
.	064792-01-000	EA	Grille - Speaker - 5 1/4" - w/Mesh - Brown
.	074978-01-000	EA	Speaker Cover Protector - Plastic
.	064767-01-000	EA	Radio - AM/FM MPX - w/Cassette
.	064794-01-000	EA	Trim Plate - Radio
.	068002-01-000	EA	Mounting Plate - Radio
.	073432-01-000	EA	Amplifier - Radio - 4 x 15 Watts
.	073433-01-000	EA	Adaptor - Radio to Amplifier

1983 WINNEBAGO TABLE OF CONTENTS

Introduction	A-1
Abbreviations	A-1
Alphabetical Index	A-2 - A-4
WCF22RB	A-5 - C-12
WCF27RU	C-13 - E-18
WCN30RT	E-19 - G-22
WCN33RU	G-23 - J-4

1983 WCF27RU INDEX

Floor Plan	C-13 - C-14
Accessories Group	C-15 - C-17
Bath Group	C-18
Chassis Group	C-19 - C-20
Curtain, Cushion & Pad Group	C-21 - D-4
Dinette Group	D-5 - D-6
Driver's Compartment Group	D-7 - D-9
Electrical Group	D-10 - D-12
Exterior Body Group	D-13 - D-17
Galley Group	D-18 - D-19
Heating & Air Conditioning Group	D-19 - D-20
Interior Finish Group	D-21 - D-22
LP Group	D-23
Lounge Group	D-24 - E-1
Water & Sewage Group	E-2 - E-3
Window, Vent & Exterior Door Group	E-4 - E-18

ACCESSORIES GROUP (CONTINUED)

MISCELLANEOUS ACCESSORIES

Key	Part Number	U/M	Description
	054186-19-000	EA	Owners Manual - 1983 - Itasca & Winnebago
	008083-01-000	EA	Antenna - TV Braunl Delux
	008080-01-000	EA	Jack - TV - Ivory (Antenna)
	017818-01-000	EA	Mud Flap - Black - 14" x 18" w/Holes
	041944-03-000	EA	Fire Extinguisher - w/Bracket - 5 BC
	062771-02-000	EA	Oven - Microwave - Magic Chef MW207
	063287-07-000	EA	Bracket Asm. - Microwave - Right
	063287-08-000	EA	Bracket Asm. - Microwave - Left
	067203-01-000	EA	Ladder Asm.
	067130-01-000	EA	Ladder Step
	067186-01-000	EA	End Cap - Ladder Step
	067125-01-000	EA	Stand Off - Rack & Ladder Asm
	067203-02-000	EA	Luggage Rack Asm.
	064083-01-000	EA	Luggage Carrier Assembly - 14" x 30" x 60"
	038861-01-000	EA	Catch and Strike - Luggage Carrier
	072366-01-000	EA	Speed Control Package - Electric - Diesel - Dana
..	068829-01-000	EA	Speed Control Package - Electric - Dana
	072852-01-000	EA	Smoke Detector w/9 Volt Battery
	072373-01-000	EA	Weather Center - 7" x 7" x 2"
	008089-01-000	EA	Key Case - Leather
	007038-01-000	EA	Door Mat - 10.5" x 26" - Black Rubber
	068640-01-000	EA	Lug Wrench - 1" x 1.25" x 16 3/4"
	068580-02-000	EA	Leverage Bar - 22" - Lug Wrench
	063708-01-000	EA	Cover - Air Conditioning - Vinyl
	006113-01-000	EA	Jack - Hydraulic - 6 Ton - w/Handle
	072374-01-000	EA	Clock - 7" x 7" x 2"
	073322-04-000	EA	Fire Cover - Vinyl - 32"
..	The illustrated parts breakdown for this item is provided on the Common Items Fiche		

FRONT BUNK AND HARDWARE

Key	Part Number	U/M	Description
	074637-01-P01	EA	Cabinet Asm. - Front Overhead
	053320-07-P01	EA	Bunk Board Asm - Front Overhead - w/Off White Rails
	053773-01-000	EA	Support - Overhead Bunk - Brown - Right
	053773-02-000	EA	Support - Overhead Bunk - Brown - Left
	040071-02-000	EA	Support - Bunk - Seat Belt
	039516-03-000	EA	Catch - Bunk - Off White
	023812-29-000	EA	Rail - Bunk - 77 1/2" - Off White
	053774-04-000	EA	Torsion Rod - Overhead Bunk - Brown
	041322-01-000	EA	Washer - Flat - 15/32" I.D. x 2 3/8" O.D. - Seat Belt
	074212-01-P01	EA	Pad Asm - Front Side Overhead - Right - Beige Vinyl
	074210-02-P01	EA	Pad Asm - Front Side Overhead - Left - Beige Vinyl
	074210-01-P01	EA	Pad Asm - Front Side Overhead - Driver Door - Beige Vinyl
	048394-01-000	YD	Tape Hook - 1" - Beige
	048395-01-000	YD	Tape Loop - 1" - Beige
	007021-01-000	EA	Seat Belt Asm. - 2" x 90" - Black

BATH GROUP

BATH CABINETS

Key	Part Number	U/M	Description
	M74320-02-P01	EA	Cabinet Asm - Vanity - w/o Countertop & Doors
	063224-11-P01	EA	Door Asm. - Hotted - 12.4" x 24" - Lower
	063224-12-P01	EA	Door Asm. - Hotted - 16.1" x 24" - Upper
	068852-58-P01	EA	Door Asm. - Vanity Cabinet - 12.1" x 24.1" - w/o Hardware
	M01180-01-P01	EA	Countertop Asm. - Vanity Cabinet - Travertine
	M01182-01-P01	EA	Countertop Asm. - Pipe Cover - Travertine
	M74286-01-P01	EA	Cabinet Asm. - Medicine - w/o Door or Hardware
	M71848-02-P01	EA	Door Asm. - Medicine Cabinet w/Mirror - 16.1" x 30.1" - w/o Hardware
	M74633-01-P01	EA	Door Asm. - Sliding - 28" x 72.6" - w/o Latch
	062806-01-000	EA	Door Asm. - Shower
	073419-03-000	EA	Door Asm. - Folding Door - 36" x 78" - Wood
	M06823-07-P01	EA	Door Asm. - Bath - 21.5" x 74" - w/o Hardware
	068852-04-P01	EA	Door Asm - Wardrobe Cabinet - 39.5" x 12.6" - w/o Hardware
	M01183-01-P01	EA	Countertop Asm. - Wardrobe - Almond
	M68856-01-P01	EA	Door Asm - Furnace - Wardrobe Cabinet - 14 2" x 18.6" - w/Gold Mesh
	072369-01-000	EA	Gold Mesh - 10.1" x 14 3/4" - Furnace Grille

BATH HARDWARE

Key	Part Number	U/M	Description
..	011056-01-000	EA	Faucet - Lavatory
	031558-03-000	EA	Faucet - Tub and Shower
	058713-01-000	EA	Sink Oval - Ivory Plastic
	M01211-01-000	EA	Bathtub Asm. w/Strainer
	072850-01-000	EA	Shower Panel
..	011083-01-000	EA	Tail Piece 1 25" x 5" - Plastic - w/Stopper
..	011048-02-000	EA	Shower Head - w/60" Hose
..	066729-01-000	EA	Strainer - Shower Pan & Tub
	066436-01-000	EA	Slip Nut - 1 5" Tail Piece - Bathtub
	011089-02-000	EA	Tail Piece - 1.5" x 1.25" x 4" - Brass
	069735-01-000	EA	Washer - Tail Piece - 1 5" - Plastic
	066435-01-000	EA	Nut - Strainer - Plastic
	008134-01-000	EA	Holder - Tissue
	009133-01-000	EA	Bar - Towel Rack - 12" - Plastic
	009133-02-000	EA	Bar - Towel Rack - 18" - Plastic
	023449-01-000	EA	Support - Chrome - Towel Rack
	009151-01-000	EA	Warp Guard - 48"
	033580-01-000	EA	Towel Ring - Chrome w/Plastic Ring
	058335-02-000	EA	Latch - Bathroom Door - w/o Lock
	009156-01-000	EA	Hanger - Sliding Door
	071817-02-000	EA	Track - Sliding Door - 46 2"
	064467-01-000	EA	Guide - Sliding Door - Mounts on Floor
	074812-01-000	EA	Track - Folding Door - 30 8" - Off White
	009112-01-000	EA	Flange - 1" Closet Rod
	057871-01-000	EA	Screw Cover (No. 8)
	058331-01-000	EA	Mirror - Tempered Glass - 19" x 26"
	058331-05-000	EA	Mirror - Tempered Glass - 12" x 26"
	058331-06-000	EA	Mirror - Tempered Glass - 10" x 18"
	071832-01-000	EA	Hamper Bag - Fabric
	039341-02-000	EA	Toilet - Thetford - Aqua Magic - Ivory - 8420 SH
..	The illustrated parts breakdown for this item is provided on the Common Items Fiche		

1983 WINNEBAGO
TABLE OF CONTENTS

Introduction	A-1
Abbreviations	A-1
Alphabetical Index	A-2 - A-4
WCF22RB	A-5 - C-12
WCF27RU	C-13 - E-18
WCN30RT	E-19 - G-22
WCN33RU	G-23 - J-4

1983 WCF27RU INDEX

Floor Plan	C-13 - C-14
Accessories Group	C-15 - C-17
Bath Group	C-18
Chassis Group	C-19 - C-20
Curtain, Cushion & Pad Group	C-21 - D-4
Dinette Group	D-5 - D-6
Driver's Compartment Group	D-7 - D-9
Electrical Group	D-10 - D-12
Exterior Body Group	D-13 - D-17
Galley Group	D-18 - D-19
Heating & Air Conditioning Group	D-19 - D-20
Interior Finish Group	D-21 - D-22
LP Group	D-23
Lounge Group	D-24 - E-1
Water & Sewage Group	E-2 - E-3
Window, Vent & Exterior Door Group	E-4 - E-18

CHASSIS GROUP

CHASSIS GROUP (CONTINUED)

MISCELLANEOUS

Key	Part Number	U/M	Description
	088824-01-000	EA	Gas Fill - w/Vent
	084488-02-000	EA	Tube - Fuel Vent - .5" O.D. x 48"
	024811-04-010	EA	Cap - Gas - Pressure - 1.50" - Chrome
	024138-01-000	FT	Hose - Fuel - 5/16" I.D. SAE 30RI
	024141-01-000	FT	Hose - Rubber - 1/2" I.D.
	007134-01-000	EA	Clamp - Hose - Spring Type 9/16"
	087068-03-000	EA	Tank - Fuel - 88.7 Gallon
	087038-02-000	EA	Sending Unit - Fuel - 90 Ohm (454 Engine)
	087038-08-000	EA	Sending Unit - Fuel - 90 Ohm (Diesel Engine)
	083388-01-000	EA	Strap - Fuel Tank Mounting
	083388-02-000	EA	Hanger - Fuel Tank Mounting
	084081-01-000	EA	Hose - Fuel - 2" I.D. x 90° Bend
	081411-03-000	EA	Extension - Exhaust - 2.25" O.D. x 10.5" (454 Engine)
	022865-02-000	EA	Extension - Exhaust - 2.25" O.D. x 8" (Diesel Engine)
	007111-02-000	FT	Hose - Fuel - 2" I.D. SAE 30RI (3')
	024480-01-000	EA	Power Cord Box - Plastic
	066080-01-000	EA	Wheel Well - Plastic
	082431-01-000	EA	Tray - Luggage
	007126-05-000	EA	Clamp Asm. - Muffler - 2"
	017518-01-000	EA	Mud Flap - Black - 14" x 18"
	051897-01-000	EA	Bracket - Battery Tie Down - 6 88"
	051897-04-000	EA	Bracket - Battery Tie Down - 9"
	048594-01-000	EA	Battery Tray Asm.
	083739-01-000	EA	Battery - 12 Volt - Gould
	071854-01-000	EA	Hood Board - Upper - Right - Steel
	068404-01-000	EA	Hood Board - Upper - Left - Steel
	072818-01-000	EA	Filler - Radiator Cover
	071856-01-000	EA	Cover - Radiator - Rear
	071857-01-000	EA	Cover - Radiator - Rear Back (Fan Shroud)
	072850-01-000	EA	Bumper - Front - Chrome
	072850-07-000	EA	Bumper - Front - Primed
	058425-01-000	EA	Bracket - Front Bumper - Left
	058425-02-000	EA	Bracket - Front Bumper - Right
	084053-01-000	EA	Bracket - Front Bumper - Reinforcement
	058439-01-000	EA	Bracket - Front Bumper (Mounts Bumper to Frame)
	084802-05-000	EA	Bumper Asm. - Rear Square - 92" - Primed
	084801-02-000	EA	Bracket - Bumper Mount
	039779-01-000	EA	Cap - Rubber - 4" x 4" - Square Bumper
	083977-03-000	EA	Step Asm. - Driver Door
	024652-01-700	EA	Step Asm. - Entry
	047441-01-000	EA	Battery Terminal - Horizontal Lug
	040546-01-000	EA	Tire - 750 x 16 - 8 Ply Poly
	084982-02-000	EA	Rim - Wheel - 16 x 6 00
	050273-02-000	EA	Tire - 750 x 16 x CA T8 - Tubeless
	084225-02-000	EA	Hold Down - Spare Tire Carrier
	084179-01-000	EA	Tire Carrier - Side Compartment
	072363-01-000	EA	Water Detector Probe - Fuel Line
	072364-01-000	EA	Water Detector Module - Fuel Line
	073352-01-000	EA	Bracket - License Plate - Front
	089580-01-000	EA	Lug Wrench - 1" x 1 25" x 16 3"
	089580-02-000	EA	Leverage Bar - 22" - Lug Wrench
	008113-01-000	EA	Jack - Hydraulic - 8 Ton - w/Handle

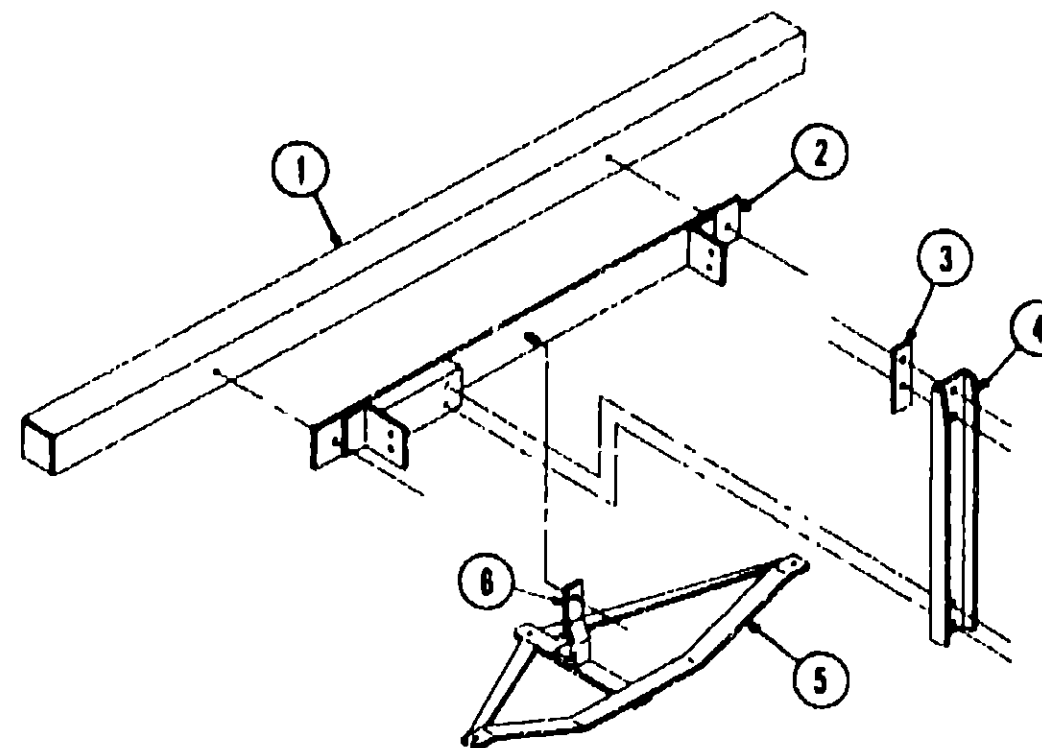

Key	Part Number	U/M	Description
1	084802-05-000	EA	Bumper Asm. - Square - 92" - Primed
2	039779-01-000	EA	Cap - Rubber - 4" x 4" - Square Bumper
3	084801-02-000	EA	Bracket - Bumper Mount
4	040974-01-000	EA	Bracket - Square Tire Retainer - 2" x 6 75"
5	084598-03-000	EA	Bracket Asm. - Spare Tire Carrier
6	084833-01-000	EA	Trailer Hitch Asm.
	084824-02-000	EA	Support - Trailer Hitch
	041332-02-000	EA	Reflector - 6 5" x 75" - Bumper Cover
	041332-03-000	EA	Bumper Cover - Aluminum Fits 4" Square Bumper
			Not Illustrated

1983 WINNEBAGO TABLE OF CONTENTS

Introduction	A-1
Abbreviations	A-1
Alphabetical Index	A-2 - A-4
WCF22RB	A-5 - C-12
WCF27RU	C-13 - E-18
WCN30RT	E-19 - G-22
WCN33RU	G-23 - J-4

1983 WCF27RU INDEX

Floor Plan	C-13 - C-14
Accessories Group	C-15 - C-17
Bath Group	C-18
Chassis Group	C-19 - C-20
Curtain, Cushion & Pad Group	C-21 - D-4
Dinette Group	D-5 - D-6
Driver's Compartment Group	D-7 - D-9
Electrical Group	D-10 - D-12
Exterior Body Group	D-13 - D-17
Galley Group	D-18 - D-19
Heating & Air Conditioning Group	D-19 - D-20
Interior Finish Group	D-21 - D-22
LP Group	D-23
Lounge Group	D-24 - E-1
Water & Sewage Group	E-2 - E-3
Window, Vent & Exterior Door Group	E-4 - E-18

CURTAIN, CUSHION AND PAD GROUP

NOTICE

In order to assist our Parts Sales Dept. in providing interior software items, please include the serial number and the color code number from the vehicle certification label when ordering. This label is located on the left sidewall at the end of the dash (A-Body), or on the driver's door latch plate (C-Body).

An example of a color code number is P31, which designates an overall color scheme of a particular unit. The color listed after the item description on the microfiche, indicates the overall unit color. Order the item you desire according to unit color code.

A variation exists in color code numbers on all 1983 units manufactured before Nov. 8 with rear inner spring beds. When ordering bedspread or matching curtains for units manufactured before Nov. 8, 1983, use the color code P01. On a vehicle manufactured after that date, use the individual color code number listed on the vehicle certification label.

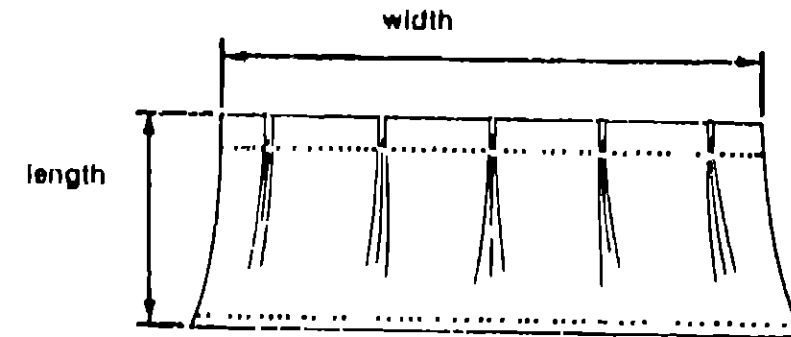

NOTE

Use this illustration when determining length and width measurements for curtains. You will note the width measurement is taken on the top of the curtain with the curtain fully extended. The length measurement is taken from top to bottom.

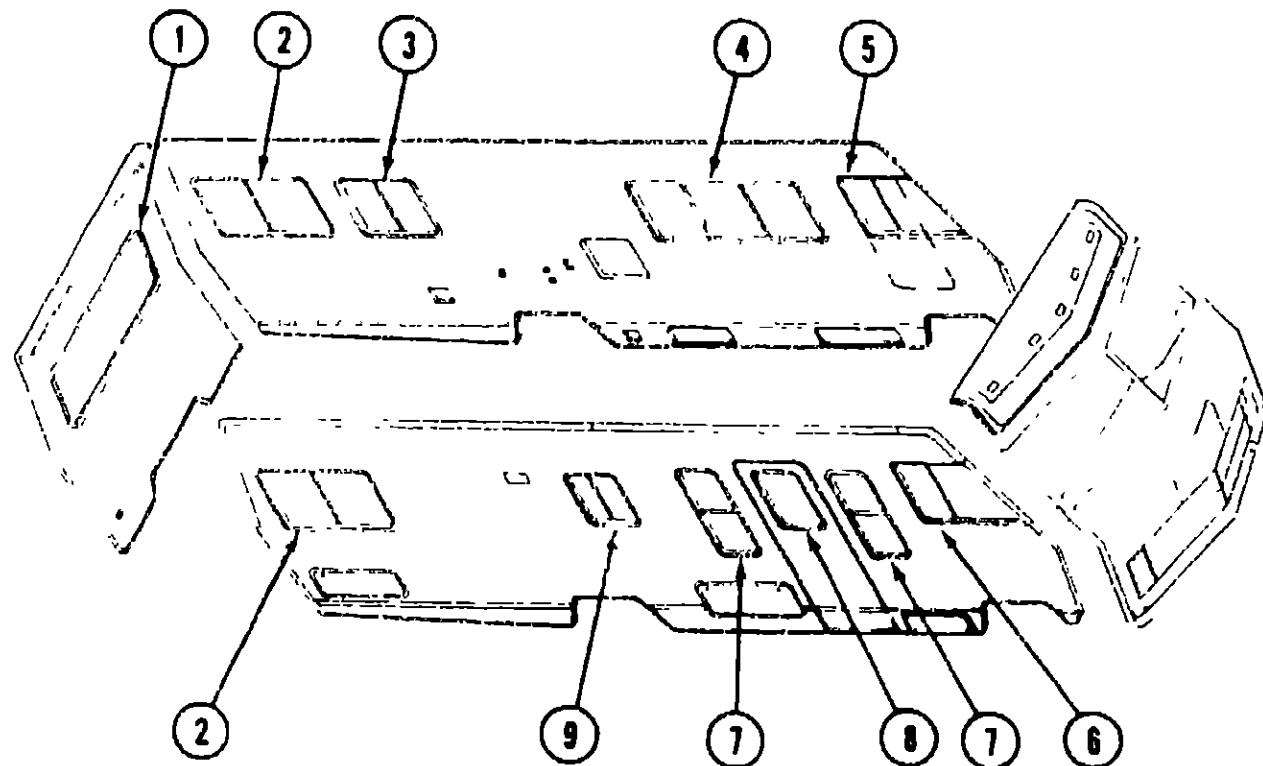

C-21

CURTAIN, CUSHION & PAD GROUP (CONTINUED)

CURTAINS, VALANCES, SHADES AND TIEBACKS

Key	Part Number	U/M	Description
1	070852-12-P01	EA	Curtain w/Darts - 29" x 15" - Bedspread
1	070852-12-P31	EA	Curtain w/Darts - 29" x 15" - Bedspread - Blue
1	070852-12-P32	EA	Curtain w/Darts - 29" x 15" - Bedspread - Rose
1	070852-12-P33	EA	Curtain w/Darts - 29" x 15" - Bedspread - Rust
1	073251-14-P01	EA	Curtain w/Tape Top - 29.5" x 24" - Horseshoe Lounge
1	073323-02-P01	EA	Curtain w/Rod Top - Sheer - 27.5" x 66"
1	070851-20-P01	EA	Valance Asm. - 6" x 82" - Pleated - Bedspread
1	070851-20-P31	EA	Valance Asm. - 6" x 82" - Pleated - Bedspread - Blue
1	070851-20-P32	EA	Valance Asm. - 6" x 82" - Pleated - Bedspread - Rose
1	070851-20-P33	EA	Valance Asm. - 6" x 82" - Pleated - Bedspread - Rust
1	073227-12-P31	EA	Valance Asm. - 6" x 82" - Stapled - Horseshoe Lounge - Blue
1	073227-12-P32	EA	Valance Asm. - 6" x 82" - Stapled - Horseshoe Lounge - Rose
1	073227-12-P33	EA	Valance Asm. - 6" x 82" - Stapled - Horseshoe Lounge - Rust
1	065522-13-000	EA	Shade Asm. - Vinyl - 72.25" x 38"
2	070852-12-P01	EA	Curtain w/Darts - 29" x 15" - Bedspread
2	070852-12-P31	EA	Curtain w/Darts - 29" x 15" - Bedspread - Blue
2	070852-12-P32	EA	Curtain w/Darts - 29" x 15" - Bedspread - Rose
2	070852-12-P33	EA	Curtain w/Darts - 29" x 15" - Bedspread - Rust
2	073251-14-P01	EA	Curtain w/Tape Top - 29.5" x 24" - Horseshoe Lounge
2	073323-08-P01	EA	Curtain w/Rod Top - Sheer - 27.5" x 45"
2	070851-34-P01	EA	Valance Asm. - 6" x 58" - Pleated - Bedspread
2	070851-34-P31	EA	Valance Asm. - 6" x 58" - Pleated - Bedspread - Blue
2	070851-34-P32	EA	Valance Asm. - 6" x 58" - Pleated - Bedspread - Rose
2	070851-34-P33	EA	Valance Asm. - 6" x 58" - Pleated - Bedspread - Rust
2	073227-13-P31	EA	Valance Asm. - 6" x 58" - Stapled - Horseshoe Lounge - Blue
2	073227-13-P32	EA	Valance Asm. - 6" x 58" - Stapled - Horseshoe Lounge - Rose
2	073227-13-P33	EA	Valance Asm. - 6" x 58" - Stapled - Horseshoe Lounge - Rust
2	065522-14-000	EA	Shade Asm. - Vinyl - 47.25" x 38"
3	073251-04-P01	EA	Curtain w/Tape Top - 25" x 12"
3	073227-07-P01	EA	Valance Asm. - 5" x 42" - Stapled - Bath - Blue (P31)
3	073227-07-P32	EA	Valance Asm. - 5" x 42" - Stapled - Bath - Rose
3	073227-07-P33	EA	Valance Asm. - 5" x 42" - Stapled - Bath - Rust
4	073251-03-P01	EA	Curtain w/Tape Top - 28" x 24"
4	073323-02-P01	EA	Curtain w/Rod Top - Sheer - 27.5" x 66"
4	073227-01-P01	EA	Valance Asm. - 5" x 80" - Stapled - Blue (P31)
4	073227-01-P32	EA	Valance Asm. - 5" x 80" - Stapled - Rose
4	073227-01-P33	EA	Valance Asm. - 5" x 80" - Stapled - Rust
4	065522-12-000	EA	Shade Asm. - Vinyl - 69.25" x 38"
5	059900-05-P01	EA	Curtain w/Snaps - Drivers Door - 29" x 35"
6	073304-07-P01	EA	Curtain w/Snaps - Front Wraparound - 27.5" x 81" (2 required)
7	073304-03-P01	EA	Curtain w/Snaps - Front Wraparound - Drivers Door - 27.5" x 125"
7	073251-19-P01	EA	Curtain w/Tape Top - 40" x 9"
7	073323-09-P01	EA	Curtain w/Rod Top - Sheer - 39" x 15"
7	073227-10-P01	EA	Valance Asm. - 5" x 30" - Stapled - Blue (P31)
7	073227-10-P32	EA	Valance Asm. - 5" x 30" - Stapled - Rose
7	073227-10-P33	EA	Valance Asm. - 5" x 30" - Stapled - Rust
7	065522-15-000	EA	Shade Asm. - Vinyl - 19" x 52"
8	065522-02-000	EA	Shade Asm. - Vinyl - 21.25" x 38"
9	073251-05-P01	EA	Curtain w/Tape Top - 21.5" x 9"
9	073227-11-P31	EA	Valance Asm. - 5" x 38.5" - Stapled - Galley - Blue
9	073227-11-P32	EA	Valance Asm. - 5" x 38.5" - Stapled - Galley - Rose
9	073227-11-P33	EA	Valance Asm. - 5" x 38.5" - Stapled - Galley - Rust
9	065522-16-000	EA	Shade Asm. - Vinyl - 28.5" x 30"
9	073304-02-P01	EA	Curtain w/Snap Top - Bunk Privacy - 22" x 96"
9	073260-04-P01	EA	Tie Back Asm. - 3" x 14" - Blue (P31)
9	073260-04-P32	EA	Tie Back Asm. - 3" x 14" - Rose
9	073260-04-P33	EA	Tie Back Asm. - 3" x 14" - Rust
9	057534-01-000	EA	Tie Back - Clear Plastic - 6"
9	057534-03-000	EA	Tie Back - Clear Plastic - 7.5"
9	057534-04-000	EA	Tie Back - Clear Plastic - 20"
9	Not Illustrated		

1983 WINNEBAGO TABLE OF CONTENTS

Introduction	A-1
Abbreviations	A-1
Alphabetical Index	A-2 - A-4
WCF22RB	A-5 - C-12
WCF27RU	C-13 - E-18
WCN30RT	E-19 - G-22
WCN33RU	G-23 - J-4

1983 WCF27RU INDEX

Floor Plan	C-13 - C-14
Accessories Group	C-15 - C-17
Bath Group	C-18
Chassis Group	C-19 - C-20
Curtain, Cushion & Pad Group	C-21 - D-4
Dinette Group	D-5 - D-6
Driver's Compartment Group	D-7 - D-9
Electrical Group	D-10 - D-12
Exterior Body Group	D-13 - D-17
Galley Group	D-18 - D-19
Heating & Air Conditioning Group	D-19 - D-20
Interior Finish Group	D-21 - D-22
LP Group	D-23
Lounge Group	D-24 - E-1
Water & Sewage Group	E-2 - E-3
Window, Vent & Exterior Door Group	E-4 - E-18

C-22

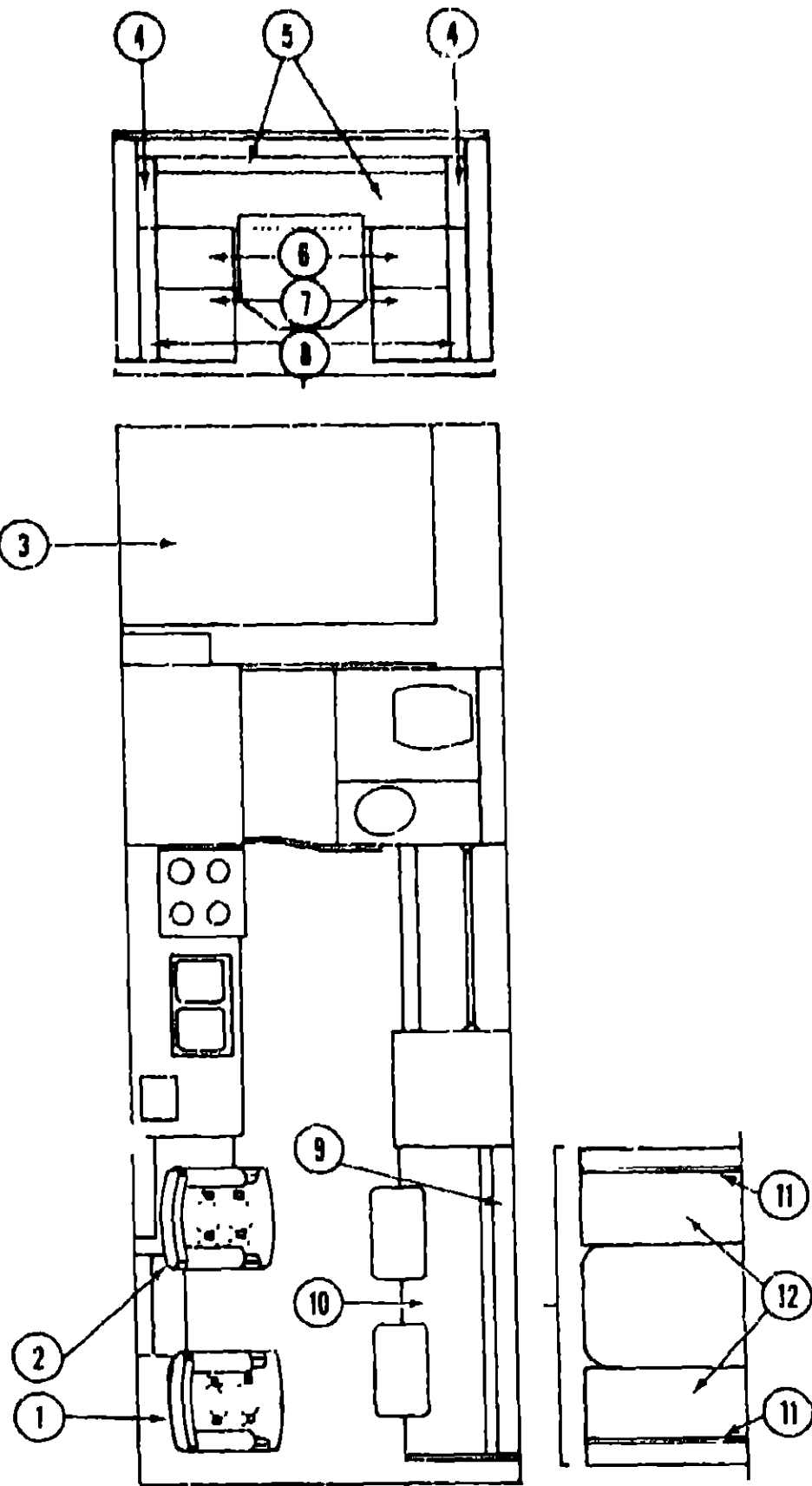

SWIVEL CHAIRS

Key	Part Number	U/M	Description
1	073518-01-P01	EA	Chair Asm. w/Pillow Back - Swivel - Blue (P31)
1	073518-01-P32	EA	Chair Asm. w/Pillow Back - Swivel - Rose
1	073518-01-P33	EA	Chair Asm. w/Pillow Back - Swivel - Rust
*	075174-01-P01	EA	Skirt Asm. - Swivel Chair - Blue (P31)
*	075174-01-P32	EA	Skirt Asm. - Swivel Chair - Rose
*	075174-01-P33	EA	Skirt Asm. - Swivel Chair - Rust
*	035038-01-000	EA	Plate - Tilt and Swivel - Swivel Chair
*	035038-02-000	EA	Base w/Legs - Swivel Chair
2	073518-02-P01	EA	Chair Asm. w/Pillow Back - Generator Box - Blue (P31)
2	073518-02-P32	EA	Chair Asm. w/Pillow Back - Generator Box - Rose
2	073518-02-P33	EA	Chair Asm. w/Pillow Back - Generator Box - Rust
*	074378-01-000	EA	Base - Swivel - Ball Bearing - 6" x 6"
*			Not Illustrated

DOUBLE BED MATTRESS

Key	Part Number	U/M	Description
3	058709-03-000	EA	Mattress - Inner Spring - Sealy - 48" x 75"
	070653-02-P01	EA	Bedspread - Double Fitted
	070653-02-P31	EA	Bedspread - Double Fitted - Blue
	070653-02-P32	EA	Bedspread - Double Fitted - Rose
	070653-02-P33	EA	Bedspread - Double Fitted - Rust
	070654-01-P01	EA	Pillow Sham - 20" x 26"
	070654-01-P31	EA	Pillow Sham - 20" x 26" - Blue
	070654-01-P32	EA	Pillow Sham - 20" x 26" - Rose
	070654-01-P33	EA	Pillow Sham - 20" x 26" - Rust

HORSESHOE LOUNGE CUSHIONS

Key	Part Number	U/M	Description
1	072430-13-P31	EA	Cushion - Lounge Back - 20" x 10" x 5" - Blue
4	072430-13-P32	EA	Cushion - Lounge Back - 20" x 10" x 5" - Rose
4	072430-13-P33	EA	Cushion - Lounge Back - 20" x 10" x 5" - Rust
	M72430-13-P31	EA	Cover - Cushion - 20" x 10" x 5" - Blue
	M72430-13-P32	EA	Cover - Cushion - 20" x 10" x 5" - Rose
	M72430-13-P33	EA	Cover - Cushion - 20" x 10" x 5" - Rust
5	073900-02-P31	EA	Cushion Asm. - Lester Lounge - Back & Bottom - 80" - Blue
5	073900-02-P32	EA	Cushion Asm. - Lester Lounge - Back & Bottom - 80" - Rose
5	073900-02-P33	EA	Cushion Asm. - Lester Lounge - Back & Bottom - 80" - Rust
	M73900-02-P31	EA	Cover - Lester Lounge - Back & Bottom - 80" - Blue
	M73900-02-P32	EA	Cover - Lester Lounge - Back & Bottom - 80" - Rose
	M73900-02-P33	EA	Cover - Lester Lounge - Back & Bottom - 80" - Rust
6	072430-11-P31	EA	Cushion - Lounge Seat - 24" x 13" x 6" - Blue
6	072430-11-P32	EA	Cushion - Lounge Seat - 24" x 13" x 6" - Rose
6	072430-11-P33	EA	Cushion - Lounge Seat - 24" x 13" x 6" - Rust
	M72430-11-P31	EA	Cover - Cushion - 24" x 13" x 6" - Blue
	M72430-11-P32	EA	Cover - Cushion - 24" x 13" x 6" - Rose
	M72430-11-P33	EA	Cover - Cushion - 24" x 13" x 6" - Rust
7	072430-08-P31	EA	Cushion - Lounge Seat - 24" x 15" x 6" - Blue
7	072430-08-P32	EA	Cushion - Lounge Seat - 24" x 15" x 6" - Rose
7	072430-08-P33	EA	Cushion - Lounge Seat - 24" x 15" x 6" - Rust
	M72430-08-P31	EA	Cover - Cushion - 24" x 15" x 6" - Blue
	M72430-08-P32	EA	Cover - Cushion - 24" x 15" x 6" - Rose
	M72430-08-P33	EA	Cover - Cushion - 24" x 15" x 6" - Rust
8	072430-12-P31	EA	Cushion - Lounge Back - 28" x 10" x 5" - Blue
8	072430-12-P32	EA	Cushion - Lounge Back - 28" x 10" x 5" - Rose
8	072430-12-P33	EA	Cushion - Lounge Back - 28" x 10" x 5" - Rust
	M72430-12-P31	EA	Cover - Cushion - 28" x 10" x 5" - Blue
	M72430-12-P32	EA	Cover - Cushion - 28" x 10" x 5" - Rose
	M72430-12-P33	EA	Cover - Cushion - 28" x 10" x 5" - Rust

1983 WINNEBAGO
TABLE OF CONTENTS

Introduction	A-1
Abbreviations	A-1
Alphabetical Index	A-2 - A-4
WCF22RB	A-5 - C-12
WCF27RU	C-13 - E-18
WCN30RT	E-19 - G-22
WCN33RLJ	G-23 - J-4

1983 WCF27RU INDEX

Floor Plan	C-13 - C-14
Accessories Group	C-15 - C-17
Bath Group	C-18
Chassis Group	C-19 - C-20
Curtain, Cushion & Pad Group	C-21 - D-4
Dinette Group	D-5 - D-6
Driver's Compartment Group	D-7 - D-9
Electrical Group	D-10 - D-12
Exterior Body Group	D-13 - D-17
Galley Group	D-18 - D-19
Heating & Air Conditioning Group	D-19 - D-20
Interior Finish Group	D-21 - D-22
LP Group	D-23
Lounge Group	D-24 - E-1
Water & Sewage Group	E-2 - E-3
Window, Vent & Exterior Door Group	E-4 - E-18

CURTAIN, CUSHION & PAD GROUP (CONTINUED)

SPRUNG COUCH CUSHIONS

Key	Part Number	U/M	Description
9	073630-01-P01	EA	Cushion Asm. - Sprung Couch Back - 3 Pillow - Blue (P31)
9	073630-01-P32	EA	Cushion Asm. - Sprung Couch Back - 3 Pillow - Rose
9	073630-01-P33	EA	Cushion Asm. - Sprung Couch Back - 3 Pillow - Rust
	M73630-01-P01	EA	Cover - Sprung Couch Back - 3 Pillow - Blue (P31)
	M73630-01-P32	EA	Cover - Sprung Couch Back - 3 Pillow - Rose
	M73630-01-P33	EA	Cover - Sprung Couch Back - 3 Pillow - Rust
10	073631-02-P01	EA	Cushion Asm. - Sprung Couch Bottom - 3 Pillow - Blue (P31)
10	073631-02-P32	EA	Cushion Asm. - Sprung Couch Bottom - 3 Pillow - Rose
10	073631-02-P33	EA	Cushion Asm. - Sprung Couch Bottom - 3 Pillow - Rust
	M73631-02-P01	EA	Cover - Sprung Couch Bottom - 3 Pillow - Blue (P31)
	M73631-02-P32	EA	Cover - Sprung Couch Bottom - 3 Pillow - Rose
	M73631-02-P33	EA	Cover - Sprung Couch Bottom - 3 Pillow - Rust

DINETTE CUSHIONS

Key	Part Number	U/M	Description
11	072430-05-P01	EA	Cushion - Dinette Back - 19 2" x 38" x 5" - Blue (P31)
11	072430-05-P32	EA	Cushion - Dinette Back - 19 2" x 38" x 5" - Rose
11	072430-05-P33	EA	Cushion - Dinette Back - 19 2" x 38" x 5" - Rust
	M72430-05-P01	EA	Cover - Dinette Back Cushion - 19 2" x 38" x 5" - Blue (P31)
	M72430-05-P32	EA	Cover - Dinette Back Cushion - 19 2" x 38" x 5" - Rose
	M72430-05-P33	EA	Cover - Dinette Back Cushion - 19 2" x 38" x 5" - Rust
12	072430-06-P01	EA	Cushion - Dinette Bottom - 17 5" x 38" x 5" - Blue (P31)
12	072430-06-P32	EA	Cushion - Dinette Bottom - 17 5" x 38" x 5" - Rose
12	072430-06-P33	EA	Cushion - Dinette Bottom - 17 5" x 38" x 5" - Rust
	M72430-06-P01	EA	Cover - Dinette Bottom Cushion - 17 5" x 38" x 5" - Blue (P31)
	M72430-06-P32	EA	Cover - Dinette Bottom Cushion - 17 5" x 38" x 5" - Rose
	M72430-06-P33	EA	Cover - Dinette Bottom Cushion - 17 5" x 38" x 5" - Rust

FRONT OVERHEAD BUNK CUSHIONS

Key	Part Number	U/M	Description
	073467-04-P01	EA	Cushion Asm. - Front Bunk - 31.5" x 76" x 4" - Blue (P31)
	073467-04-P32	EA	Cushion Asm. - Front Bunk - 31.5" x 76" x 4" - Rose
	073467-04-P33	EA	Cushion Asm. - Front Bunk - 31.5" x 76" x 4" - Rust
	M73467-04-P01	EA	Cover - Front Bunk Cushion - 31.5" x 76" x 4" - Blue (P31)
	M73467-04-P32	EA	Cover - Front Bunk Cushion - 31.5" x 76" x 4" - Rose
	M73467-04-P33	EA	Cover - Front Bunk Cushion - 31.5" x 76" x 4" - Rust
	Not Illustrated		

CURTAIN, CUSHION & PAD GROUP (CONTINUED)

BUCKET SEATS

Key	Part Number	U/M	Description
	072480-04-P01	EA	Seat Asm. - Single Bucket - Mid Range - w/Armrests - Blue (P31)
	072480-04-P32	EA	Seat Asm. - Single Bucket - Mid Range - w/Armrests - Rose
	072480-04-P33	EA	Seat Asm. - Single Bucket - Mid Range - w/Armrests - Rust
	M00784-10-P01	EA	Cover - Back - Single Bucket - Mid Range - Blue (P31)
	M00784-10-P32	EA	Cover - Back - Single Bucket - Mid Range - Rose
	M00784-10-P33	EA	Cover - Back - Single Bucket - Mid Range - Rust
	M00784-09-P01	EA	Cover - Bottom - Single Bucket - Mid Range - Blue (P31)
	M00784-09-P32	EA	Cover - Bottom - Single Bucket - Mid Range - Rose
	M00784-09-P33	EA	Cover - Bottom - Single Bucket - Mid Range - Rust
	071126-04-P01	EA	Skirt - Single Bucket - Blue (P31)
	071126-04-P32	EA	Skirt - Single Bucket - Rose
	071126-04-P33	EA	Skirt - Single Bucket - Rust
	073486-01-P01	EA	Seat Asm. - Double Bucket - Mid Range - w/Armrests - Blue (P31)
	073486-01-P32	EA	Seat Asm. - Double Bucket - Mid Range - w/Armrests - Rose
	073486-01-P33	EA	Seat Asm. - Double Bucket - Mid Range - w/Armrests - Rust
	M00784-12-P01	EA	Cover - Back - Double Bucket - Mid Range - Blue (P31)
	M00784-12-P32	EA	Cover - Back - Double Bucket - Mid Range - Rose
	M00784-12-P33	EA	Cover - Back - Double Bucket - Mid Range - Rust
	M00784-11-P01	EA	Cover - Bottom - Double Bucket - Mid Range - Blue (P31)
	M00784-11-P32	EA	Cover - Bottom - Double Bucket - Mid Range - Rose
	M00784-11-P33	EA	Cover - Bottom - Double Bucket - Mid Range - Rust
	071690-02-P01	EA	Skirt - Double Bucket - Blue (P31)
	071690-02-P32	EA	Skirt - Double Bucket - Rose
	071690-02-P33	EA	Skirt - Double Bucket - Rust
	071122-11-P01	EA	Armrest Asm. - Right - Blue (P31)
	071122-11-P32	EA	Armrest Asm. - Right - Rose
	071122-11-P33	EA	Armrest Asm. - Right - Rust
	071122-12-P01	EA	Armrest Asm. - Left - Blue (P31)
	071122-12-P32	EA	Armrest Asm. - Left - Rose
	071122-12-P33	EA	Armrest Asm. - Left - Rust
	071123-06-P01	EA	Cover - Armrest - Right or Left - Blue (P31)
	071123-06-P32	EA	Cover - Armrest - Right or Left - Rose
	071123-06-P33	EA	Cover - Armrest - Right or Left - Rust
	069005-02-P01	EA	Seat Asm. - Single Bucket - Low Back - Blue (P31)
	069005-02-P32	EA	Seat Asm. - Single Bucket - Low Back - Rose
	069005-02-P33	EA	Seat Asm. - Single Bucket - Low Back - Rust
	M00435-03-P01	EA	Cover - Back - Single Bucket - Low Back - Blue (P31)
	M00435-03-P32	EA	Cover - Back - Single Bucket - Low Back - Rose
	M00435-03-P33	EA	Cover - Back - Single Bucket - Low Back - Rust
	M00435-04-P01	EA	Cover - Bottom - Single Bucket - Low Back - Blue (P31)
	M00435-04-P32	EA	Cover - Bottom - Single Bucket - Low Back - Rose
	M00435-04-P33	EA	Cover - Bottom - Single Bucket - Low Back - Rust

**1983 WINNEBAGO
TABLE OF CONTENTS**

Introduction	A-1
Abbreviations	A-1
Alphabetical Index	A-2 - A-4
WCF22RB	A-5 - C-12
WCF27RU	C-13 - E-18
WCN30RT	E-19 - G-22
WCN33RU	G-23 - J-4

1983 WCF27RU INDEX

Floor Plan	C-13 - C-14
Accessories Group	C-15 - C-17
Bath Group	C-18
Chassis Group	C-19 - C-20
Curtain, Cushion & Pad Group	C-21 - D-4
Dinette Group	D-5 - D-6
Driver's Compartment Group	D-7 - D-9
Electrical Group	D-10 - D-12
Exterior Body Group	D-13 - D-17
Galley Group	D-18 - D-19
Heating & Air Conditioning Group	D-19 - D-20
Interior Finish Group	D-21 - D-22
LP Group	D-23
Lounge Group	D-24 - E-1
Water & Sewage Group	E-2 - E-3
Window, Vent & Exterior Door Group	E-4 - E-18

CURTAIN, CUSHION & PAD GROUP (CONTINUED)

CURTAIN HARDWARE

Key	Part Number	U/M	Description
	056116-01-000	EA	Track - Curtain - Brown Plastic
	053272-04-200	EA	Track - Curtain - 80" - Off White
	056430-05-000	EA	Track - Front Wraparound (2 per unit) - 43 75" x 36" - Beige
	056430-07-000	EA	Track - Front Wraparound (Drivers Door) - 86 2" x 36" - Beige
	056001-01-000	EA	Bracket - Shade - Left
	056002-01-000	EA	Bracket - Shade - Right
	056003-01-000	EA	Bracket - Drapery Retainer - Right
	056003-02-000	EA	Bracket - Drapery Retainer - Left
	056003-03-000	EA	Bracket - Drapery Retainer - Universal
	008107-01-000	EA	Guide - Nylon Snap - Curtain
	056784-01-000	EA	Pull - Window Shade - Antique Brass
	039175-01-000	EA	Curtain Rod - Extension 48" - 84"
	039175-03-000	EA	Curtain Rod - Extension 28" - 48"
	039175-04-000	EA	Curtain Rod - Extension 18" - 28"
	039175-02-000	EA	Bracket - Curtain Rod
	056115-01-000	YD	Tape - Clear Plastic - w/Guides
	048394-01-000	YD	Tape - Hook - 1" x 25 YD - Beige
	048395-01-000	YD	Tape - Loop - 1" x 25 YD - Beige

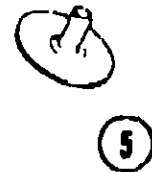

Key	Part Number	U/M	Description
1	029130-01-000	EA	Socket - Snap Fastener
2	029155-01-000	EA	Cap - Snap - .156" Dia. x .17" Barrel
3	029156-01-000	EA	Socket - Snap Fastener
4	029092-01-000	EA	Stud - Nickel Finish
5	029093-01-000	EA	Eyelet - Nickel Finish

CURTAIN, CUSHION & PAD GROUP (CONTINUED)

FABRICS, TRIMS AND PADS

Key	Part Number	U/M	Description
	072333-05-000	YD	Fabric - Drapery
	072333-02-000	YD	Fabric - Drapery - Sheers
	072334-31-000	YD	Fabric - Drapery - Blue (P31)
	072334-24-000	YD	Fabric - Drapery/Accent - Rose (P32)
	072334-26-000	YD	Fabric - Drapery/Accent - Rust (P33)
	072334-25-000	YD	Fabric - Upholstery - Blue (P31)
	072334-28-000	YD	Fabric w/Pattern - Upholstery - Blue (P31)
	072334-27-000	YD	Fabric w/Pattern - Upholstery - Rose (P32)
	072334-29-000	YD	Fabric w/Pattern - Upholstery - Rust (P33)
	069729-01-000	YD	Fabric - Bedspread (P01)
	069729-02-000	YD	Fabric - Bedspread - Blue (P31)
	069729-03-000	YD	Fabric - Bedspread - Rose (P32)
	069729-04-000	YD	Fabric - Bedspread - Rust (P33)
	039421-01-000	YD	Fabric - Mattress Ticking
	072872-01-000	YD	Trim - Drapery
	052859-01-N01	FT	Trim Asm - Accent
	070502-01-000	YD	Vinyl - Non-Expanded - 12 Gauge Film
	057550-03-N07	EA	Button Asm - Nail - #36 - 7/8" Shank - Vinyl
	057550-05-N07	EA	Button Asm - Nail - #36 - 3/8" Shank - Vinyl
	057093-01-N07	EA	Button Asm - Covered #60 - Nail - Vinyl
	071127-03-P01	EA	Button Asm - Square #65 - Blue (P31)
	071127-03-P32	EA	Button Asm - Square #65 - Rose
	071127-03-P33	EA	Button Asm - Square #65 - Rust
	075269-01-P01	EA	Button Asm - Square #65 - w/3/4" Stud - Blue (P31)
	075269-01-P32	EA	Button Asm - Square #65 - w/3/4" Stud - Rose
	075269-01-P33	EA	Button Asm - Square #65 - w/3/4" Stud - Rust
	071846-01-P01	EA	Pad Asm - End Cap - Sprung Couch Overhead Vinyl - Right
	071847-07-P01	EA	Pad Asm - End Cap - Swivel Chair Overhead Vinyl - Left
	059414-03-000	EA	Pad - Sidewall Trim - Drivers - Vinyl
	059414-04-000	EA	Pad - Sidewall Trim - Passenger - Vinyl
	059467-03-N07	EA	Pad - Map Pocket - Drivers - Vinyl
	059467-04-N07	EA	Pad - Map Pocket - Passenger - Vinyl
	074212-01-P01	EA	Pad Asm - Front Side Overhead - Right - Vinyl
	074210-02-P01	EA	Pad Asm - Front Side Overhead - Left - Vinyl
	074210-01-P01	EA	Pad Asm - Front Side Overhead - Left - w/Drivers Door - Vinyl
	074549-01-P31	EA	Pad Asm - Dinette - Right - Blue
	074549-01-P32	EA	Pad Asm - Dinette - Right - Rose
	074549-01-P33	EA	Pad Asm - Dinette - Right - Rust
	074549-02-P31	EA	Pad Asm - Dinette - Left - Blue
	074549-02-P32	EA	Pad Asm - Dinette - Left - Rose
	074549-02-P33	EA	Pad Asm - Dinette - Left - Rust
	M74819-11-P01	EA	Pad Asm - Wemac - w/o Cut Out - Vinyl
	M74819-12-P01	EA	Pad Asm - Wemac - w/Cut Out - Vinyl

1983 WINNEBAGO
TABLE OF CONTENTS

Introduction	A-1
Abbreviations	A-1
Alphabetical Index	A-2 - A-4
WCF22RB	A-5 - C-12
WCF27RU	C-13 - E-18
WCN30RT	E-19 - Q-22
WCN33RU	G-23 - J-4

1983 WCF27RU INDEX

Floor Plan	C-13 - C-14
Accessories Group	C-15 - C-17
Bath Group	C-18
Chassis Group	C-19 - C-20
Curtain, Cushion & Pad Group	C-21 - D-4
Dinette Group	D-5 - D-6
Driver's Compartment Group	D-7 - D-9
Electrical Group	D-10 - D-12
Exterior Body Group	D-13 - D-17
Galley Group	D-18 - D-19
Heating & Air Conditioning Group	D-19 - D-20
Interior Finish Group	D-21 - D-22
LP Group	D-23
Lounge Group	D-24 - E-1
Water & Sewage Group	E-2 - E-3
Window, Vent & Exterior Door Group	E-4 - E-18

DINETTE GROUP

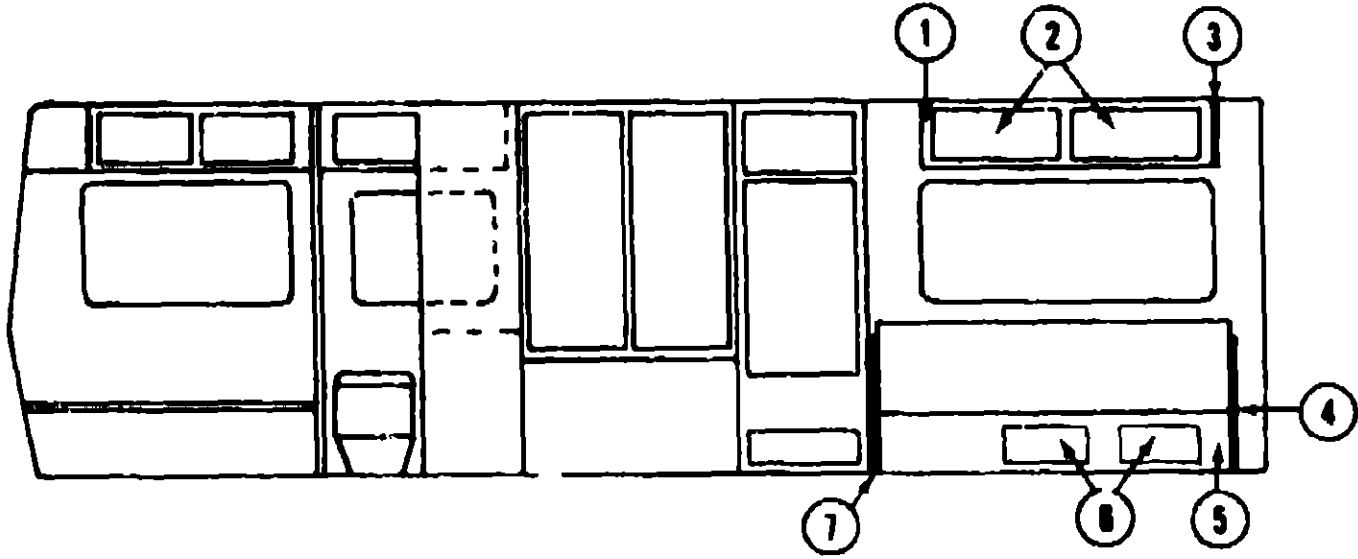

DINETTE GROUP (CONTINUED)

DINETTE (OPTION)

Key	Part Number	U/M	Description
	M00828-01-P01	EA	Cabinet Asm. - Dinette Seat Back - Right - w/o Door or Hardware
	088852-82-P01	EA	Door Asm. - Dinette Seat Cabinet - Right - 12 1" x 19 8" - w/o Hardware
	M00827-01-P01	EA	Cabinet Asm. - Dinette Seat - Right
	M01106-03-P01	EA	Cabinet Asm. - Dinette Seat - Left - w/o Door or Hardware
	M01108-03-P01	EA	Cabinet Asm. - Dinette Seat Back - Left
	M88858-01-P01	EA	Door Asm. - Furnace - Dinette Seat - 14 2" x 18 6" - w/Gold Mesh
	072388-01-000	EA	Gold Mesh - 10 1" x 14 3" - Furnace Grille
	M75185-01-P01	EA	Table Asm. - Dinette - w/o Hardware - Almond
	063200-06-000	EA	Bracket - Upper Wall Mount - 23 5" - Beige
	063201-03-000	EA	Bracket - Table Mount - 23"
	024275-06-000	EA	Rod - Table Lift - 8" x 23 5" - Beige
	024276-08-000	EA	Leg Asm. - Table - 29 5" - Beige
	024281-07-000	EA	Bracket - Lower Wall Mount - 22 12" - Beige
	024282-01-000	EA	Brace - Table Leg
	024283-01-000	EA	Clip - 1" O D Tube
	048483-03-000	EA	Catch - Table Leg - Mounts on Floor - Beige
	084050-01-000	EA	Hinge - Table Leg

1993 WINNEBAGO
TABLE OF CONTENTS

Introduction	A-1
Abbreviations	A-1
Alphabetical Index	A-2 - A-4
WCF22RB	A-5 - C-12
WCF27RU	C-13 - E-18
WCN30RT	E-19 - G-22
WCN33RU	G-23 - J-4

SPRUNG COUCH AND OVERHEAD CABINETRY

Key	Part Number	U/M	Description
1	074576-01-P01	EA	Cabinet Asm. - Couch Overhead - w/o Door or Hardware
2	088852-05-P01	EA	Door Asm. - Couch Overhead - 28.1" x 11.4" - w/o Hardware
3	071846-01-P01	EA	Pad Asm. - End Cap - Couch Overhead - Right - Beige Vinyl
4	057618-01-P01	EA	End Panel - Sprung Couch - Right
•	057488-02-000	EA	Frame Asm. - Sprung Couch - Right
•	057488-03-000	EA	Frame Asm. - Sprung Couch - Left
•	057488-04-000	EA	Frame Rail - Sprung Couch (2 per couch)
•	057488-04-000	EA	Leg Asm. - Sprung Couch (2 per couch)
5	M74519-01-P01	EA	Panel Asm. - Couch Face - w/o Door or Hardware
6	088852-58-P01	EA	Door Asm. - Couch Cabinet - 10 7" x 19 8" - w/o Hardware
7	071842-02-P01	EA	End Panel - Sprung Couch - Left
•	088859-08-000	EA	Door Asm. - Fixed Wall Mirror - 21 4" x 15 8"
•	M00884-43-P01	EA	Table Asm. w/o Hardware - Almond
•	008040-01-000	EA	Leg - Pedestal Table - 26.5" x 2.25" O D - Chrome
•	008040-03-000	EA	Base - Table Leg - Mounts on Table
•	041194-01-000	EA	Base - Table Leg - Mounts in Floor
•	068083-01-P01	EA	Plug Asm. - Pedestal Table - Blue (P31)
•	068083-01-P32	EA	Plug Asm. - Pedestal Table - Beige
•	068083-01-P33	EA	Plug Asm. - Pedestal Table - Rust
•	082048-01-000	EA	Clip - Pedestal Leg
•	Not Illustrated		

1993 WCF27RU INDEX

Floor Plan	C-13 - C-14
Accessories Group	C-15 - C-17
Bath Group	C-18
Chassis Group	C-19 - C-20
Curtain, Cushion & Pad Group	C-21 - D-4
Dinette Group	D-5 - D-6
Driver's Compartment Group	D-7 - D-9
Electrical Group	D-10 - D-12
Exterior Body Group	D-13 - D-17
Galley Group	D-18 - D-19
Heating & Air Conditioning Group	D-19 - D-20
Interior Finish Group	D-21 - D-22
LP Group	D-23
Lounge Group	D-24 - E-1
Water & Sewage Group	E-2 - E-3
Window, Vent & Exterior Door Group	E-4 - E-18

DRIVER'S COMPARTMENT GROUP

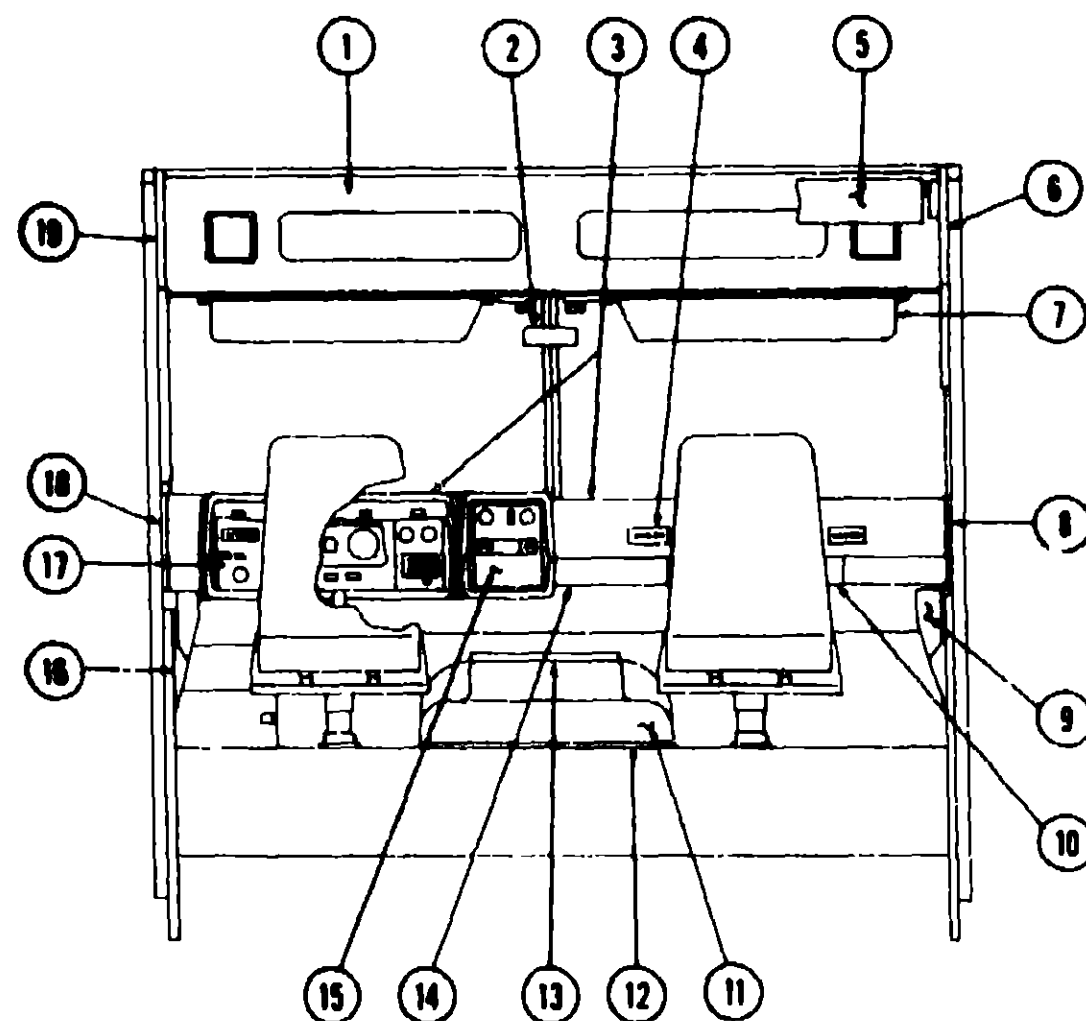

MISCELLANEOUS DRIVER'S COMPARTMENT COMPONENTS

Key	Part Number	U/M	Description
1	074837-01-P01	EA	Cabinet Asm - Front Overhead
2	040714-01-000	EA	Mirror - Inside - Rear View - Glare Proof
3	087480-01-000	EA	Button - Mirror - Rear View - Support
4	M01113-01-000	EA	Dash Asm. - Complete - w/Gauges and Switches (w/o Clock)
5	022548-04-000	EA	Pad - Dash - Right - Dark Brown
6	023242-02-000	EA	Pad - Dash - Left - Dark Brown
7	024880-02-000	EA	Outlet - Defroster w/Swivel - 2" Dark Brown
8	038044-01-000	EA	Louver Asm. - A/C Adjustable
9	053320-07-P01	EA	Bunk Board Asm. - Front Overhead - w/Off White Rails
10	074212-01-P01	EA	Pad Asm. - Front Side Overhead - Right - Beige Vinyl
11	075888-01-P01	EA	Sunvisor Asm. - Right & Left - Almond Vinyl - w/o Mirror
12	040885-02-000	EA	Clip - Sunvisor
13	074012-01-000	EA	Clip - Sunvisor - Square - Pinch On
14	081350-03-000	EA	Windshield Trim - Interior - "A" Post - Light Oak Plastic - Right
15	081350-04-000	EA	Windshield Trim - Interior - "A" Post - Light Oak Plastic - Left
16	058414-04-000	EA	Pad - Sidewall Trim - Passenger - Beige Vinyl
17	072811-01-000	EA	Panel - Side - Passenger - Light Oak Plastic
18	058487-04-N07	EA	Pad - Map Pocket - Passenger - Beige Vinyl
19	022219-01-000	EA	Glove Compartment Door
20	023882-01-000	EA	Glove Compartment Box - Black Fiberboard
21	009118-01-000	EA	Glove Compartment Twist Lock
22	024588-01-000	EA	Glove Compartment Hinge - 1 1/16" x 19"
23	034308-01-000	EA	Glove Compartment Chain - Door
24	087213-03-000	EA	Motor Cover - Fiberglass

DRIVER'S COMPARTMENT GROUP (CONTINUED)

MISCELLANEOUS DRIVER'S COMPARTMENT COMPONENTS (CONT)

Key	Part Number	U/M	Description
12	035388-05-000	EA	Seal - Motor Cover - Alum. - Beige
13	038823-01-000	FT	Seal - Cover - Engine - Neoprene
14	052783-04-000	EA	Seal - Cover - Motor - Upper - Beige
15	038856-01-000	EA	Latch - Rubber - Draw Handle - 5 3/4" w/Strike
16	038856-01-000	EA	Latch - Rubber - Draw Handle - 3" w/Strike
17	042541-01-000	EA	Latch Asm. - w/Strike - Chrome
18	071714-04-000	EA	Beverage Tray Asm
19	023834-01-000	EA	Panel - Knee Kick - Bottom of Dash
20	050344-03-000	EA	Bezel - Entertainment Center No 2 - w/Cut Out for Clock & Radio
21	087337-02-000	EA	Bezel - Entertainment Center No 6 - w/Cut Out for Radio
22	087338-02-000	EA	Bezel - Entertainment Center No 7 - w/Cut Out for Radio, Hourmeter and Generator Start Stop Switch
23	050345-04-000	EA	Bezel - Entertainment Center No 3 - w/Cut Out for Radio, Clock, Hourmeter and Generator Start Stop Switch
24	007308-01-000	EA	Dash Clock
25	058198-05-000	EA	Panel - Side - Drivers - Light Oak Plastic
26	084488-02-000	EA	Panel - Drivers Door - Inner - Light Oak Plastic
27	058487-03-N07	EA	Pad - Map Pocket - Drivers - Beige Vinyl
28	050703-01-000	EA	Pocket - Ash Tray - Plastic
29	050797-01-000	EA	Ash Tray - Plastic
30	046888-01-000	EA	Ashtray Asm. - Flush Mount - Chrome
31	038847-08-000	EA	Bezel - Control Panel
32	052387-01-000	EA	Cigarette Lighter Asm. - 12 Volt
33	007041-01-000	EA	Bezel - Cigarette Lighter
34	081424-01-000	EA	Lamp Asm - Map/Gauge
35	081400-03-000	EA	Assist Strap - 12" - Medium Almond
36	058414-03-000	EA	Pad - Sidewall Trim - Drivers - Beige Vinyl
37	074210-02-P01	EA	Pad Asm. - Front Overhead Cabinet - Left - Beige Vinyl
38	074210-01-P01	EA	Pad Asm. - Front Overhead Cabinet - Driver Door - Beige Vinyl
39	040518-01-000	EA	Boot - Rubber Steering Column
40	040520-01-000	EA	Boot Retainer - Steering Column
41	051250-01-000	EA	Support - Dimmer Switch - w/o Holes
42	024849-01-000	EA	Damper Asm - Fresh Air
43	Not Illustrated		
44	NOTE: To be special ordered only		

FRONT BUNK AND HARDWARE

Key	Part Number	U/M	Description
1	074837-01-P01	EA	Cabinet Asm. - Front Overhead
2	053320-07-P01	EA	Bunk Board Asm. - Front Overhead - w/Off White Rails
3	053773-01-000	EA	Support - Overhead Bunk - Brown - Right
4	053773-02-000	EA	Support - Overhead Bunk - Brown - Left
5	040071-02-000	EA	Support - Bunk - Seat Belt
6	038618-03-000	EA	Catch - Bunk - Off White
7	023812-29-000	EA	Rail - Bunk - 7/16" - Off White
8	053774-04-000	EA	Torsion Rod - Overhead Bunk - Brown
9	041322-01-000	EA	Washer - Flat - 15/32" I.D. x 2 3/8" O.D. - Seat Belt
10	074212-01-P01	EA	Pad Asm. - Front Side Overhead - Right - Beige Vinyl
11	074210-02-P01	EA	Pad Asm. - Front Side Overhead - Left - Beige Vinyl
12	074210-01-P01	EA	Pad Asm. - Front Side Overhead - Driver Door - Beige Vinyl
13	048384-01-000	YD	Tape Hook - 1" - Beige
14	048385-01-000	YD	Tape Loop - 1" - Beige
15	007021-01-000	EA	Belt Asm. - Seat - 2" x 80" - Black

1983 WINNEBAGO TABLE OF CONTENTS

Introduction	A-1
Abbreviations	A-1
Alphabetical Index	A-2 - A-4
WC22RB	A-5 - C-12
WC27RU	C-13 - E-18
WCN30RT	E-19 - G-22
WCN33RU	G-23 - J-4

1983 WCF27RU INDEX

Floor Plan	C-13 - C-14
Accessories Group	C-15 - C-17
Bath Group	C-18
Chassis Group	C-19 - C-20
Curtain, Cushion & Pad Group	C-21 - D-4
Dinette Group	D-5 - D-6
Driver's Compartment Group	D-7 - D-8
Electrical Group	D-10 - D-12
Exterior Body Group	D-13 - D-17
Galley Group	D-18 - D-19
Heating & Air Conditioning Group	D-19 - D-20
Interior Finish Group	D-21 - D-22
LP Group	D-23
Lounge Group	D-24 - E-1
Water & Sewage Group	E-2 - E-3
Window, Vent & Exterior Door Group	E-4 - E-18

BULBS

Key	Part Number	U/M	Description
	037835-01-000	EA	Bulb - 1157
	063914-01-000	EA	Bulb - 1139
	008103-01-000	EA	Bulb - 53
	008213-01-000	EA	Bulb - 57
	008214-01-000	EA	Bulb - 67
	008215-01-000	EA	Bulb - 1003
	008216-01-000	EA	Bulb - 1034
	008217-01-000	EA	Bulb - 1073
	008218-01-000	EA	Bulb - 1141
	008220-01-000	EA	Bulb - 12V - 25W
	038196-01-000	EA	Bulb - 194
	067479-01-000	EA	Bulb - 1076 - 12V - 1 60 Amp

FUSES AND CIRCUIT BREAKER

Key	Part Number	U/M	Description
	056473-02-000	EA	Fuse - Slow Blow - 5 Amp - 32 Volt Capacity
	056473-01-000	EA	Fuse - Slow Blow - 6 1/4 Amp
	008233-01-000	EA	Fuse - 12 Volt - 6 Amp.
	008234-01-000	EA	Fuse - 12 Volt - 10 Amp
	046883-01-000	EA	Fuse - 12 Volt - 13 Amp
	008235-01-000	EA	Fuse - 12 Volt - 15 Amp
	008236-01-000	EA	Fuse - 12 Volt - 20 Amp
	008248-01-000	EA	Fuse - 110 Volt - 30 Amp. - AGU
	000262-01-000	EA	Fuse - 110 Volt - 50 Amp
	062901-02-000	EA	Fuse - Automotive - 5 Amp
	062901-05-000	EA	Fuse - Automotive - 15 Amp.
	008208-01-000	EA	Circuit Breaker - 12 Volt - 40 Amp.
	008211-01-000	EA	Circuit Breaker - 12 Volt - 6 Amp
	008268-01-000	EA	Circuit Breaker - 12 Volt - 30 Amp. w/Mount
	033673-02-000	EA	Circuit Breaker - 12 Volt - 15 Amp w/Mount
	033673-01-000	EA	Circuit Breaker - 12 Volt - 20 Amp w/Mount
	040061-01-000	EA	Circuit Breaker - 110 Volt - 20 Amp TOL
	071279-01-000	EA	Circuit Breaker - 120 Volt - 15 Amp.
	008273-03-000	EA	Circuit Breaker - 15/20 Amp, TOL
	008289-01-000	EA	Circuit Breaker - 115 Amp TOL
	008297-01-000	EA	Circuit Breaker - 120 Amp. TOL
	008283-01-000	EA	Circuit Breaker - 130 Amp. TOL
	071279-02-000	EA	Circuit Breaker - 15/15 Amp. - 120 Volt
	071279-03-000	EA	Circuit Breaker - 15/20 Amp. - 120 Volt
	071279-04-000	EA	Circuit Breaker - 30 Amp - 120 Volt
	071279-05-000	EA	Circuit Breaker - 20 Amp. - 120 Volt
	071280-01-000	EA	Circuit Breaker Blank

WINDSHIELD WIPER AND WASHER

Key	Part Number	U/M	Description
..	056000-02-000	EA	Washer Asm. - Windshield - w/o Nozzles
..	067663-01-000	EA	Arm - Windshield Wiper - 18" - Black
	067191-02-000	EA	Motor Asm. - Windshield Wiper - 2 Speed
	067192-01-000	EA	Link Asm. - Connecting - Left
	067193-01-000	EA	Link Asm. - Connecting - Right
..	049464-03-000	EA	Blade - Windshield Wiper - 20" Black
..	067190-01-000	EA	Shaft and Pivot Asm
.. The illustrated parts breakdown for this item is provided on the Common Items Fiche.			

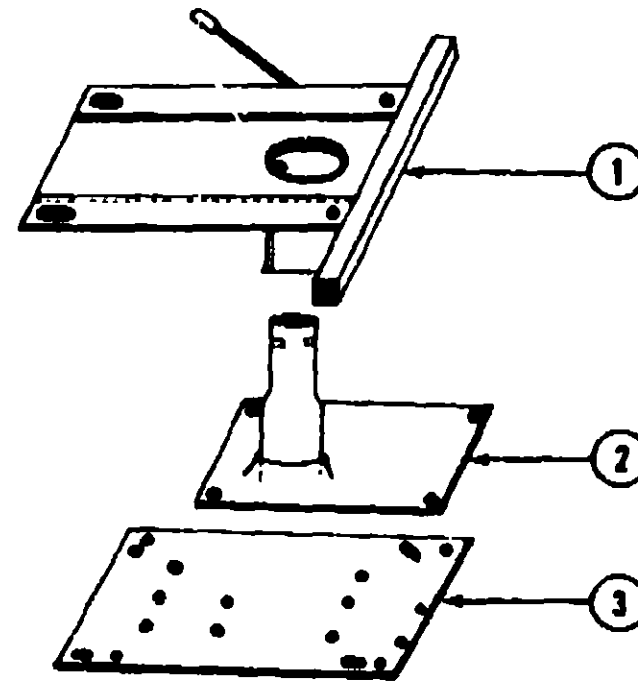

BUCKET SEAT PEDestal AND SEAT BELTS

Key	Part Number	U/M	Description
1	066585-04-000	EA	Plate - Top - Pedestal Asm - Single Bucket Seat
1	066585-10-000	EA	Plate - Top - Pedestal Asm - Double Bucket Seat
2	066585-08-000	EA	Plate - Sub - Pedestal Asm. - Bucket Seat
3	066585-07-000	EA	Plate - Base - Pedestal Asm - Bucket Seat
.	066585-05-000	EA	Hardware Kit - Bolt/Acorn Nut - 4 ea - Pedestal Asm
.	007019-01-000	EA	Belt Asm. - Seat - 2" x 84" - Black
.	007021-01-000	EA	Belt Asm. - Seat - 2" x 90" - Black
.	007222-01-000	EA	Belt Asm. - Seat - 2" x 60" - Black
.	056271-02-000	EA	Belt Asm. - Seat - 2" x 72" - Black
.	041322-01-000	EA	Washer - Flat 15/32" I D. x 2 3/8" O D - Seat Belt
.	043910-01-000	EA	Bracket Asm - Seat Belt
.	056375-01-000	EA	Bracket - Seat Belt - Washer
.	008246-01-000	EA	Adjuster Asm - Seat - w/Lock
.	008246-02-000	EA	Adjuster Asm - Seat - w/o Lock
.	066601-01-000	EA	Recliner Drive - Single Bucket - Driver
.	066601-02-000	EA	Recliner Drive - Single Bucket - Passenger
.	066601-06-000	EA	Recliner Drive - Double Bucket - Driver
.	066601-07-000	EA	Recliner Drive - Double Bucket - Passenger
.	Not Illustrated		

DASH SWITCHES AND GAUGES

Key	Part Number	U/M	Description
	024461-01-000	EA	Switch - Battery
	024462-01-000	EA	Switch - Battery Condition
	024464-02-000	EA	Switch - Battery - Dual Boost
	024463-01-000	EA	Switch - Blinker
	024464-01-000	EA	Switch - Washer
	024465-01-000	EA	Switch - Fuel
	024467-01-000	EA	Switch - Wiper
	024976-01-000	EA	Switch - Generator w/o Circuit Board
	037387-01-000	EA	Switch - Generator w/Circuit Board
	074007-01-000	EA	Switch - Intermittent - Windshield Wiper
	024459-03-000	EA	Gauge - Voltmeter
	024460-03-000	EA	Gauge - Vacuum
	031036-01-000	EA	Gauge - Generator Hourmeter
	031376-01-000	EA	Control Asm. - Heater - 3 Speed
	066279-01-000	EA	Control Asm. - Heater A/C - 3 Speed
	072341-01-710	EA	Control Asm - Heater A/C - A R A
	072383-01-000	EA	Water Detector Probe - Fuel Line
	072384-01-000	EA	Water Detector Module - Fuel Line

1983 WINNEBAGO
TABLE OF CONTENTS

Introduction	A-1
Abbreviations	A-1
Alphabetical Index	A-2 - A-4
WCF22RB	A-5 - C-12
WCF27RU	C-13 - E-18
WCN30RT	E-19 - G-22
WCN33RU	G-23 - J-4

1983 WCF27RU INDEX

Floor Plan	C-13 - C-14
Accessories Group	C-15 - C-17
Bath Group	C-18
Chassis Group	C-19 - C-20
Curtain, Cushion & Pad Group	C-21 - D-4
Dinette Group	D-5 - D-6
Driver's Compartment Group	D-7 - D-9
Electrical Group	D-10 - D-12
Exterior Body Group	D-13 - D-17
Galley Group	D-18 - D-19
Heating & Air Conditioning Group	D-19 - D-20
Interior Finish Group	D-21 - D-22
LP Group	D-23
Lounge Group	D-24 - E-1
Water & Sewage Group	E-2 - E-3
Window, Vent & Exterior Door Group	E-4 - E-18

ELECTRICAL GROUP (CONTINUED)

WIRE, SWITCHES AND RECEPTACLES

Key	Part Number	U/M	Description
	008034-01-000	FT	Wire - 18.5 Bonded - Orange/White/Yellow/Blue/Brown
	008025-01-000	FT	Wire - 18.5 Bonded - Orange/White/Yellow/Blue/Green
	008026-01-000	FT	Wire - 18.5 Bonded - Blue/Red/Yellow/Orange/White
	008030-01-000	FT	Wire - 18.4 Bonded - Red/Blue/Orange/Green
	008277-01-000	EA	Holder - Fuse - Black - Panel Mount
	008077-01-000	EA	Plaque - Compressor Switch
	008054-01-000	EA	Cord - Power - 10-3 30 Amp - 25' - UL
	008052-01-000	EA	Cord - Power - 10-3 30 Amp - 25' - CSA
	024571-03-000	EA	Cover Plate - Receptacle - Jumbo Plastic - Brown
	024571-04-000	EA	Cover Plate - Receptacle - Jumbo Plastic - Ivory
	008156-01-000	EA	Cover Plate - Receptacle - Single - Plastic - Brown
	008164-01-000	EA	Cover Plate - Switch - Brown
	008080-01-000	EA	TV Jack - Ivory
	058026-01-000	EA	Connector - Pigtail - Clear - Nylon
	008162-01-000	EA	Switch - Double Toggle - Spade Brown
	008163-01-000	EA	Switch - Toggle Brown
	008166-01-000	EA	Switch - Push Button - 12 Volt
	058264-01-000	EA	Switch - Leaf Actuator
	024482-01-000	EA	Switch - Battery Condition
	024484-01-000	EA	Switch - Washer
	024487-01-000	EA	Switch - Wiper
	024876-01-000	EA	Switch - Generator w/o Circuit Board
	074007-01-000	EA	Switch - Intermittent - Windshield Wiper
	063912-01-000	EA	Relay - Canister Spot w/Ground
	088238-01-000	EA	Cover - Electrical - 4 x 4 Box
	008056-01-000	EA	Adaptor - Power Cord
	024824-02-000	EA	Receptacle - Power Cord
	063126-01-000	EA	Receptacle - Ground Fault Interrupter - 125 Volt - Ivory
	063126-02-000	EA	Receptacle - Ground Fault Interrupter - 125 Volt - Brown
	068707-01-000	EA	Receptacle - Single - Brown
	068708-01-000	EA	Receptacle - Duplex - Brown
	008167-01-000	EA	Receptacle - Duplex - Brown (Exterior Backwall)
	068046-01-000	EA	Cover - Electrical Box - 4.5" x 2.75" - Rain Tight (Exterior)
	008264-01-000	EA	Cover - Steel - Flat Blank - 4" x 4"
	008266-01-000	EA	Box - Electrical - Plastic - 3" x 3.5"
	008268-01-000	EA	Box - Electrical - Steel - 4 x 4 - 1/2 & 3/4 UL
	058046-01-000	EA	Box - Electrical - 2" x 3" x 2.25" - Steel
	064386-01-000	EA	Housing Asm - Trailer Receptacle
	064388-01-000	EA	Housing Asm - Trailer Pin
	064460-01-000	EA	Housing Asm - Trailer Plug
	036417-01-000	EA	Terminal - Pin Receptacle - .125 Dia
	054532-01-000	EA	Housing Pin - 6 Position
	031988-01-000	EA	Contact - Plug - Brass - Tin Plated
	036290-17-000	EA	Cable Asm - Battery - 1 AWG Strand - 282"
	054886-01-000	EA	Wire Asm - Generator Switch

ELECTRICAL GROUP (CONTINUED)

MISCELLANEOUS ELECTRICAL COMPONENTS

Key	Part Number	U/M	Description
	047338-03-000	EA	Isolator - Dual Battery - 70 Amp
	063738-01-000	EA	Battery - 12 Volt - 60 Amp - Gould
	008188-01-000	EA	Solenoid - Dual Battery - Relay
	038850-01-702	EA	Circuit Board - Control Center
	024486-03-000	EA	Gauge - Voltmeter - w/o Bracket
	031036-01-000	EA	Gauge - Hourmeter - Generator
	024480-03-000	EA	Gauge - Vacuum - w/o Bracket
	038861-01-000	EA	Sending Unit Kit - Womac
	048812-12-000	EA	Refrigerator Sensor - Refrigerator Alarm
	072351-03-000	EA	Control Panel Complete - Digital Alarm/LP
	072351-01-000	EA	Control Panel Complete - Digital Alarm/LP/ Refrigerator
	067762-01-000	EA	Converter - 40 Amp - w/Charger
	024481-01-000	EA	Switch - Dual Battery
	071278-02-000	EA	Control Center - 45 Amp.
	062367-01-000	EA	Lighter Asm - Cigarette

EXTERIOR LIGHTS

Key	Part Number	U/M	Description
	007309-01-000	EA	Light - Step Well
	058032-01-000	EA	Tail Lamp Asm. - 2 Bulb - Chrome - Right/Left
	058036-01-000	EA	Bracket - Tail Lamp
	058540-01-000	EA	Bracket - License Plate
	062742-04-000	EA	Wedge - Tail Lamp w/License Plate - Off White - Left
	062740-04-000	EA	Wedge - Tail Lamp - Off White - Right
	042406-03-000	EA	Base - Rectangular - Clearance Light
	042406-01-000	EA	Lens - Clearance Light - Red w/Reflex
	042406-04-000	EA	Lens - Clearance Light - Red w/o Reflex
	042406-02-000	EA	Lens - Clearance Light - Amber w/Reflex
	042406-05-000	EA	Lens - Clearance Light - Amber w/o Reflex
	008088-01-000	EA	Light - Porch - Recessed
	068330-01-000	EA	Lamp Asm - Parking
	058330-02-000	EA	Socket Asm. - Parking Lamp - w/Wire

INTERIOR LIGHTS

Key	Part Number	U/M	Description
	033608-02-000	EA	Light - Dome - Ivory - 1 Bulb - US - Progressive Dynamics, Inc.
	033608-03-000	EA	Light - Dome - Ivory - 1 Bulb - CSA - Progressive Dynamics, Inc.
	033608-02-000	EA	Light - Dome - Ivory - 2 Bulb - US - Progressive Dynamics, Inc.
	033608-03-000	EA	Light - Dome - Ivory - 2 Bulb - CSA - Progressive Dynamics, Inc.
	061424-01-000	EA	Light - 12 V Receptacle - Aisle - IP
	007309-01-000	EA	Light - Step Well
	066202-01-000	EA	Wall Lamp - Decor - 2 Bulb - Brass
	066201-01-000	EA	Lamp Shade - Fabric - White Flax - Wall Lamp
	072353-01-000	EA	Light - Reading - Single - 360° Swivel - Silver
	072353-02-000	EA	Light - Reading - Double - 360° Swivel - Silver

1983 WINNEBAGO
TABLE OF CONTENTS

Introduction	A-1
Abbreviations	A-1
Alphabetical Index	A-2 - A-4
WCF22RB	A-5 - C-12
WCF27RU	C-13 - E-18
WCN30RT	E-19 - G-22
WCN33RU	G-23 - J-4

1983 WCF27RU INDEX

Floor Plan	C-13 - C-14
Accessories Group	C-15 - C-17
Bath Group	C-18
Chassis Group	C-19 - C-20
Curtain, Cushion & Pad Group	C-21 - D-4
Dinette Group	D-5 - D-6
Driver's Compartment Group	D-7 - D-9
Electrical Group	D-10 - D-12
Exterior Body Group	D-13 - D-17
Galley Group	D-18 - D-19
Heating & Air Conditioning Group	D-19 - D-20
Interior Finish Group	D-21 - D-22
LP Group	D-23
Lounge Group	D-24 - E-1
Water & Sewage Group	E-2 - E-3
Window, Vent & Exterior Door Group	E-4 - E-18

EXTERIOR BODY GROUP

EXTERIOR BODY PANELS AND SHEET ALUMINUM

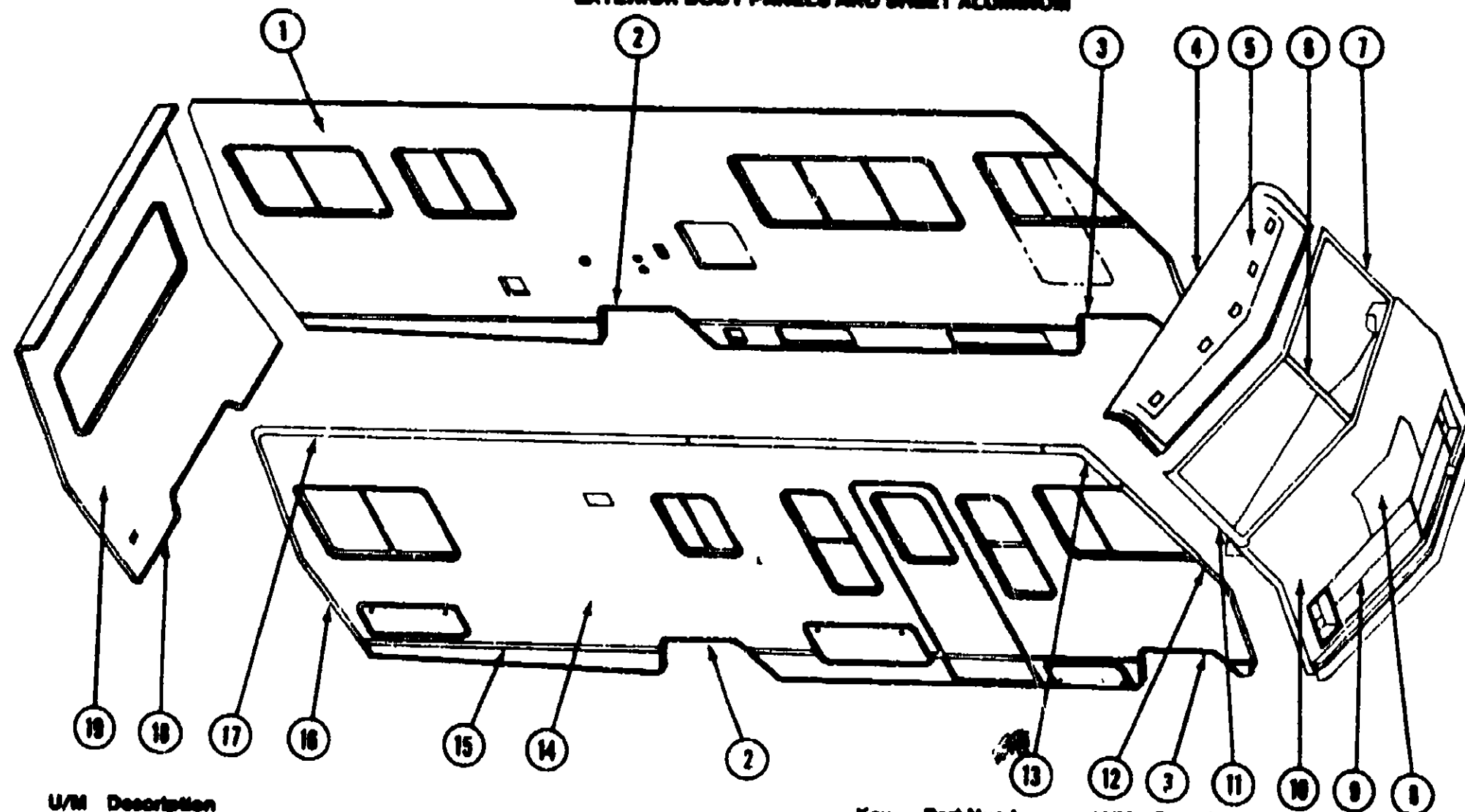

Key	Part Number	U/M	Description
1	M74180-01-P01	EA	Sidewall Asm. - Left
2	062842-01-000	EA	Trim - Wheel Well - Rear
3	073388-01-000	EA	Trim - Wheel Well - Front
4	082388-01-000	EA	Trim - Roof/Front Cap
5	065401-01-000	EA	Cap - Front - Over Windshield - Off White
6	066288-01-000	EA	Trim - Molding - Windshield - Center
7	066288-01-000	EA	Trim - Contour - Windshield - Left
8	066287-01-000	EA	Trim - Molding - Windshield - Upper/Lower
9	066291-01-000	FT	Molding Edge - Windshield
10	073084-01-000	EA	Access Panel w/o Hardware - Off White
11	074780-01-000	EA	Grille Asm.
12	070817-03-000	EA	Headlamp Bezel - Left
13	070817-04-000	EA	Headlamp Bezel - Right
14	M01177-01-000	EA	Panel Asm. - Front Shroud - Off White
15	066288-02-000	EA	Trim - Contour - Windshield - Right
16	042743-01-000	EA	Corner Support - Windshield - Lower - Steel
17	042743-02-000	EA	Corner Support - Windshield - Upper - Steel
18	073848-01-000	EA	Trim - Sidewall - Front Lower - Right
19	073848-02-000	EA	Trim - Sidewall - Front Lower - Left
20	073861-03-000	EA	Trim - Fiberglass Panel - Right - Off White
21	073861-04-000	EA	Trim - Fiberglass Panel - Left - Off White
22	066284-02-000	EA	Trim - Contour - Right - Front Upper - Off White
23	066284-01-000	EA	Trim - Contour - Left - Front Upper - Off White
24	M74172-01-P01	EA	Sidewall Asm. - Right (P31)
25	M74172-01-P32	EA	Sidewall Asm. - Right
26	M74172-01-P33	EA	Sidewall Asm. - Right
27	002444-02-001	EA	Feature Strip - Extr. Alum. - 14' - w/o Insert
28	008731-01-000	EA	End Cap - Feature Strip
29	001030-02-003	EA	Insert - Feature Strip - Off White - 17'

Key	Part Number	U/M	Description
30	039884-01-000	EA	Trim - Contour - Right Rear - Off White
31	039884-02-000	EA	Trim - Contour - Left Rear - Off White
32	034822-18-000	EA	Trim - Sidewall - Upper - Left or Right - Off White
33	060408-02-000	EA	Trim - Backwall - Lower - Left or Right
34	074285-01-P01	EA	Roof Asm.
35	M74270-01-P01	EA	Backwall Asm.
36	002778-02-001	EA	U-Channel - Extr. - 1.75" x 18"
37	002385-02-001	EA	U-Channel - Extr. - 1" x 18"
38	072917-02-001	EA	Rod - Hood Prop
39	082828-01-000	EA	Clip - Prop Rod
40	073340-01-000	EA	Hinge - Access Panel - Right
41	073340-02-000	EA	Hinge - Access Panel - Left
42	008085-01-000	EA	Hinge - Continuous - Alum. - 1.5" x 98" - Plain
43	072010-01-000	EA	Cable - Release (Access Panel)
44	074178-01-000	EA	Bracket - Cable Release - Inside
45	073811-01-000	EA	Striker - Hood Latch
46	074202-01-000	EA	Latch - Hood
47	072013-01-000	EA	Spring - Hood Release
48	072011-01-000	EA	Cable Sheath
49	039155-28-008	EA	Alum. - Off White - Mesa II - .024" x 48" x 390"
50	039155-28-003	EA	Alum. - Off White - Mesa II - .024" x 36" x 360"
51	039155-28-007	EA	Alum. - Off White - Mesa II - .024" x 12" x 360"
52	039155-08-001	EA	Alum. - Off White - Grayhound Design - 48" x 98"
53	001018-01-024	EA	Alum. - Off White - No Design - 48" x 98"
54	044487-01-001	EA	Alum. - Mill Finish - No Design (Roof) - 98" x 360"
55	000888-01-004	SF	Styrofoam - .75" x 24" x 98"
56	000870-01-001	SF	Styrofoam - 1.5" x 24" x 98"
57			Not Illustrated

1983 WINNEBAGO TABLE OF CONTENTS

Introduction	A-1
Abbreviations	A-1
Alphabetical Index	A-2 - A-4
WCF22RB	A-5 - C-12
WCF27RU	C-13 - E-18
WCN30RT	E-19 - G-22
WCN33RU	G-23 - J-4

1983 WCF27RU INDEX

Floor Plan	C-13 - C-14
Accessories Group	C-15 - C-17
Bath Group	C-18
Chassis Group	C-19 - C-20
Curtain, Cushion & Pad Group	C-21 - D-4
Dinette Group	D-5 - D-6
Driver's Compartment Group	D-7 - D-8
Electrical Group	D-10 - D-12
Exterior Body Group	D-13 - D-17
Galley Group	D-18 - D-19
Heating & Air Conditioning Group	D-19 - D-20
Interior Finish Group	D-21 - D-22
LP Group	D-23
Lounge Group	D-24 - E-1
Water & Sewage Group	E-2 - E-3
Window, Vent & Exterior Door Group	E-4 - E-18

EXTERIOR BODY GROUP (CONTINUED)

LABELS, DECALS AND EXTERIOR PAINT

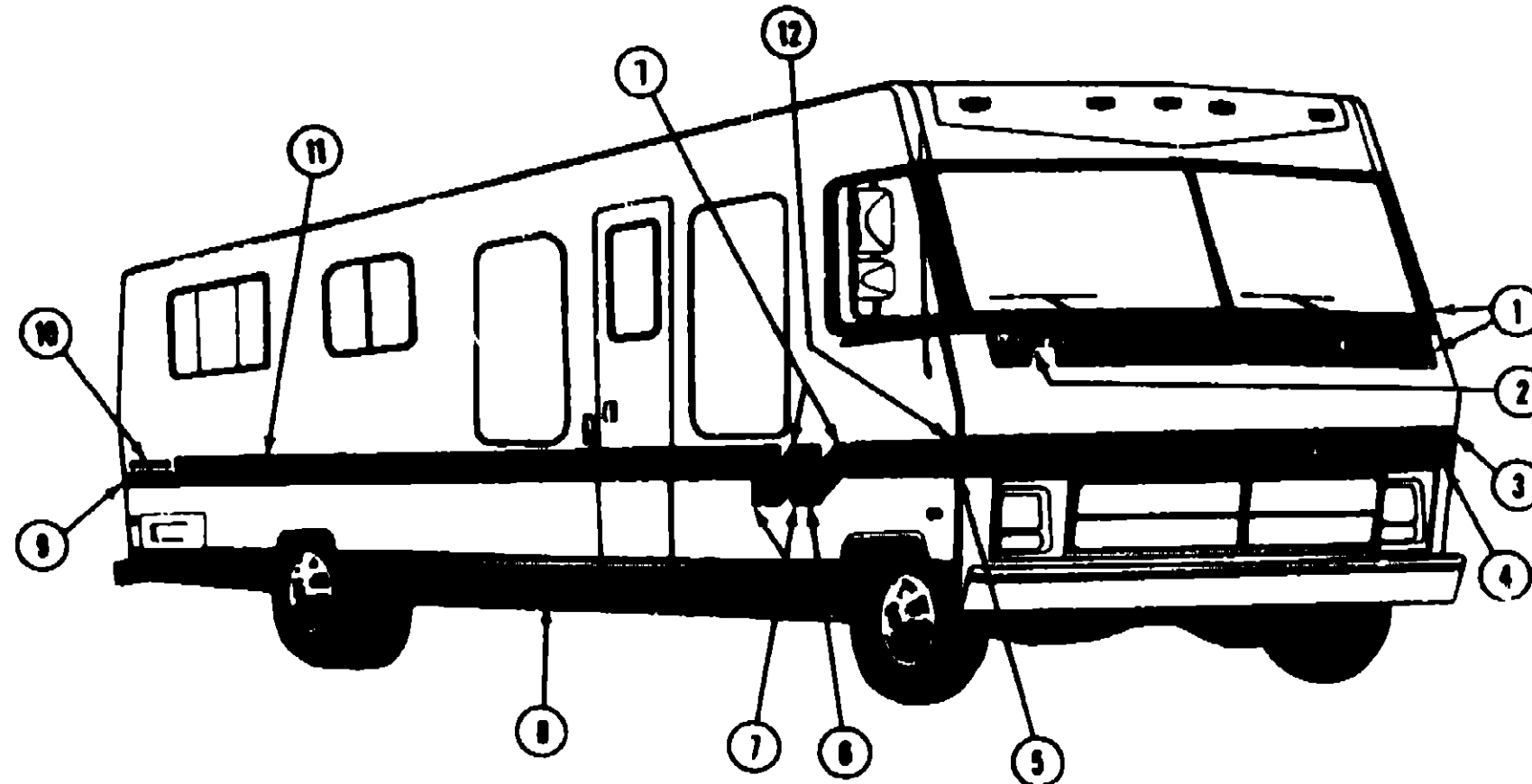

1983 WINNEBAGO TABLE OF CONTENTS

Introduction	A-1
Abbreviations	A-1
Alphabetical Index	A-2 - A-4
WCF22RB	A-5 - C-12
WCF27RU	C-13 - E-18
WCN30RT	E-19 - G-22
WCN33RU	G-23 - J-4

Key	Part Number	U/M	Description
1	073426-03-000	EA	Paint - Dark Brown Metallic - 16 oz. Aerosol (Dupont 43472AM)
2	082034-02-000	EA	Stencil - Winnebago - 2.8" x 22"
3	041273-42-000	FT	Decal - Striping - 3 27" - Dark Brown Metallic
4	041273-47-000	FT	Decal - Striping - 4.16" (Front & Rear) - Light Blue Metallic (P31)
4	041273-48-000	FT	Decal - Striping - 4.16" (Front & Rear) - Copper (P32)
4	041273-49-000	FT	Decal - Striping - 4.16" (Front & Rear) - Red/Brown (P33)
5	073422-01-000	EA	Decal - Corner - Bottom Stripe - Right - Light Blue Metallic (P31)
5	073422-02-000	EA	Decal - Corner - Bottom Stripe - Left - Light Blue Metallic (P31)
5	073422-03-000	EA	Decal - Corner - Bottom Stripe - Right - Copper (P32)
5	073422-04-000	EA	Decal - Corner - Bottom Stripe - Left - Copper (P32)
5	073422-05-000	EA	Decal - Corner - Bottom Stripe - Right - Red/Brown (P33)
5	073422-06-000	EA	Decal - Corner - Bottom Stripe - Left - Red/Brown (P33)
6	073423-01-000	EA	Decal - Leaning W - 36 5" x 15" - Dark Brown Metallic
7	041273-50-000	FT	Decal - Striping - 2.25" - Light Blue Metallic (P31)
7	041273-51-000	FT	Decal - Striping - 2.25" - Copper (P32)
7	041273-52-000	FT	Decal - Striping - 2.25" - Red/Brown (P33)
8	041273-43-000	FT	Decal - Striping - 11" - Dark Brown Metallic
8	041273-44-000	FT	Decal - Striping - 4" (Front & Rear) - Light Blue Metallic (P31)
8	041273-45-000	FT	Decal - Striping - 4" (Front & Rear) - Copper (P32)
8	041273-46-000	FT	Decal - Striping - 4" (Front & Rear) - Red/Brown (P33)
10	073424-01-000	EA	Decal - Logo - Brave - 19.5" x 3" - Dark Brown Metallic
11	041273-41-000	FT	Decal - Striping - 3" - Dark Brown Metallic
12	073421-01-000	EA	Decal - Corner - Top Stripe - Right - Dark Brown Metallic
12	073421-02-000	EA	Decal - Corner - Top Stripe - Left - Dark Brown Metallic
12	041273-53-000	FT	Decal - Striping - .19" - Chrome
12	050313-20-000	EA	Decal - "Winnebago" - 2.8"

Key	Part Number	U/M	Description
1	008031-01-000	EA	Label - Potable Water Only
1	008187-01-000	EA	Label - Sewage
1	008188-01-000	EA	Label - Waste Water
1	008189-01-000	EA	Label - Exit - Escape Window
1	008028-01-000	EA	Label - Drain Cap - 2" x 3"
1	040844-01-000	EA	Label - Open - Entrance Door
1	047731-01-000	EA	Label - Emergency Exit
1	054531-01-000	EA	Label - LP Gas Only
1	081417-01-000	EA	Label - Fuel
1	080225-01-000	EA	Label - Warning - Stove Vent - US
1	008015-01-000	EA	Label - Patent Motor Home
1	008084-01-000	EA	Label - Seat - w/o Seat Belt
1	084378-01-000	EA	Label - Flying "W" w/Thermo Panel
1	008185-01-000	EA	Label - Electrical Test
1	008186-01-000	EA	Label - Gas Test
1	008187-01-000	EA	Label - Water Test
1	023788-01-000	EA	Label - Warning - LPG - Canada
1	057487-04-000	EA	Label - Exterior Loading Limit
1	008040-01-000	EA	Tag - Gas - Refueling Warning
1	008082-01-000	EA	Tag - Electrical - 110 V Connection
1	072883-01-000	EA	Nameplate - Diesel - 8 2L
1	086259-01-000	EA	Label - Safety Check List
1	045681-03-000	EA	Paint - Gloss Black - Acrylic Enamel - 16 oz. Aerosol (B&A Dupont)
1	041581-03-000	EA	Paint - Off White - Acrylic Enamel - 16 oz. Aerosol
1	Not Illustrated		

1983 WCF27RU INDEX

Floor Plan	C-13 - C-14
Accessories Group	C-15 - C-17
Bath Group	C-18
Chassis Group	C-19 - C-20
Curtain, Cushion & Pad Group	C-21 - D-4
Dinette Group	D-5 - D-6
Driver's Compartment Group	D-7 - D-9
Electrical Group	D-10 - D-12
Exterior Body Group	D-13 - D-17
Galley Group	D-18 - D-19
Heating & Air Conditioning Group	D-19 - D-20
Interior Finish Group	D-21 - D-22
LP Group	D-23
Lounge Group	D-24 - E-1
Water & Sewage Group	E-2 - E-3
Window, Vent & Exterior Door Group	E-4 - E-18

EXTERIOR BODY GROUP (CONTINUED)

SEALANTS, ADHESIVES AND FASTENERS

Key	Part Number	U/M	Description
	034852-08-000	EA	Sealant - Off White Silicone
	034852-04-000	EA	Sealant - Beige Silicone
	034852-02-000	EA	Sealant - Clear Silicone
	068837-01-000	EA	Sealant - Weatherban 404 Tube - 3M
	004348-02-000	EA	Sealant - White Silicone
	008200-01-000	EA	Tape - Furnace - 1.5"
	004353-01-000	FT	Tape - Gasket - .125" x .75" - White
	002825-01-000	FT	Weather Stripping - Roof Vent
	002337-01-000	EA	Adhesive - 3M - 1300 Tube
	004006-01-000	GL	Adhesive - Swifts - Glue (Sidewalls)
	004020-01-000	QT	Adhesive - ABS Cement (Plastic Fittings)
	042401-01-000	EA	Screw #8 - 18 x .75" SDPH - Beige
	042403-01-000	EA	Screw #8 - 18 x 1" SDPH - Beige
	063788-01-000	EA	Bedding Compound - Tube Black - Schnes Morehead
	063788-02-000	EA	Bedding Compound - Tube White - Schnes Morehead
	035828-01-000	EA	Fastner - Blind Well Nut
	068840-01-000	FT	Tape - 25" Bead x 20' - Gray - 3M
	068840-02-000	FT	Tape - .5" x .125" x 30' - Gray - 3M
	068840-03-000	FT	Tape - .75" x .125" x 30' - Gray - 3M
	068840-04-000	FT	Tape - 2" x .08" x 45' - Gray - 3M
	068840-05-000	FT	Tape - 2.5" x .08" x 50' - Gray - 3M
	038888-01-000	EA	Tape - Butyl - 31" x 31" x 148" - Windshield

MISCELLANEOUS EXTERNALLY MOUNTED PARTS

Key	Part Number	U/M	Description
	011128-01-000	EA	Plumbing Seal - Roof Vent - 1.5"
	008128-01-000	EA	Assist Handle - Chrome
	010230-02-000	EA	Fill - City Water - Recessed - Off White
	068808-01-000	EA	Water Fill - Lockable - White
	072310-01-000	EA	Shroud - Fuel Fill
	063303-04-000	EA	Shroud - Fuel Fill - Lower
	072308-01-000	EA	Shroud - Fill Neck
.. The illustrated parts breakdown for this item is provided on the Common Items Fiche			

GALLEY GROUP

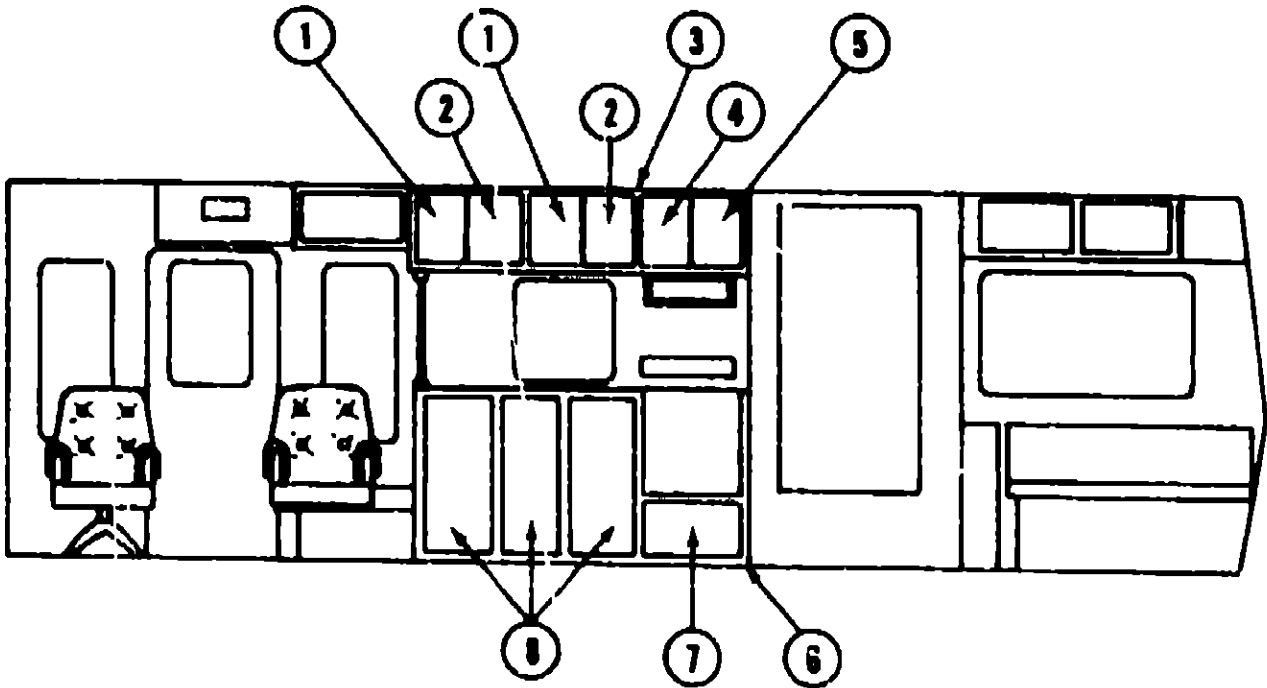

GALLEY CABINETRY

Key	Part Number	U/M	Description
1	073521-04-P01	EA	Door Asm. - Galley Overhead - 15.8" x 10.7" - w/o Hardware
2	073521-03-P01	EA	Door Asm. - Galley Overhead - 15.8" x 10.7" - w/o Hardware
3	M74176-01-P01	EA	Cabinet Asm. - Galley Overhead - w/o Doors or Hardware
4	073521-06-P01	EA	Door Asm. - Galley Overhead - 15.8" x 11.8" - w/o Hardware
5	073521-05-P01	EA	Door Asm. - Galley Overhead - 15.8" x 11.8" - w/o Hardware
6	M74165-01-P01	EA	Cabinet Asm. - Galley - w/o Doors, Drawers, Countertop, or Hardware
7	M01184-01-P01	EA	Countertop Asm. - Galley Cabinet - Almond
8	068700-01-000	EA	Drawer - Plastic - 20" x 13"
9	073521-17-P01	EA	Door Asm. - Galley Cabinet - 17.6" x 22.0" - w/o Hardware
10	068852-40-P01	EA	Door Asm. - Galley Cabinet - 33.4" x 14.3" - w/o Hardware
11	073521-07-P01	EA	Door Asm. - Refrigerator Cabinet - 17.6" x 12.6" - Right - w/o Hardware
12	073521-08-P01	EA	Door Asm. - Refrigerator Cabinet - 17.6" x 12.6" - Left - w/o Hardware
13	M73918-02-P01	EA	Door Asm. - Refrigerator Cabinet - 7.6" x 25.1" - w/o Hardware
14	045588-02-000	EA	Wood Spindle - 1.75" x 24"
15	Not Illustrated		

1983 WINNEBAGO
TABLE OF CONTENTS

Introduction	A-1
Abbreviations	A-1
Alphabetical Index	A-2 - A-4
WCF27RB	A-5 - C-12
WCF27RU	C-13 - E-18
WCN30RT	E-19 - G-22
WCN33RU	G-23 - J-4

1983 WCF27RU INDEX

Floor Plan	C-13 - C-14
Accessories Group	C-15 - C-17
Bath Group	C-18
Chassis Group	C-19 - C-20
Curtain, Cushion & Pad Group	C-21 - D-4
Dinette Group	D-5 - D-6
Driver's Compartment Group	D-7 - D-8
Electrical Group	D-10 - D-12
Exterior Body Group	D-13 - D-17
Galley Group	D-18 - D-19
Heating & Air Conditioning Group	D-19 - D-20
Interior Finish Group	D-21 - D-22
LP Group	D-23
Lounge Group	D-24 - E-1
Water & Sewage Group	E-2 - E-3
Window, Vent & Exterior Door Group	E-4 - E-18

GALLEY GROUP (CONTINUED)

GALLEY HARDWARE AND APPLIANCES

Key	Part Number	U/M	Description
	063424-04-P01	EA	Sink Cover - Large - Almond
	066615-01-000	EA	Sink - Stainless Steel - Double w/Bolts
**	011063-01-000	EA	Faucet - Swing Spout - 8" - US
**	011063-02-000	EA	Faucet - Swing Spout - 8" - C S A
	066437-01-000	EA	Strainer w/Basket - Sink
**	011063-01-700	EA	Aerator - Swing Spout Faucet
	066334-01-000	EA	Wastebasket - 9 3/4" x 7" x 10" - White Rubbermaid
	066677-01-000	EA	Support - Wastebasket - Plastic - Galley Mount
	066641-01-P01	EA	Cover - Wastebasket - Almond
	075218-01-000	EA	Refrigerator - AC/DC/Gas - Norcold - 10'
	075217-01-000	EA	Refrigerator - AC/DC/Gas - Norcold 8'
	064473-02-000	EA	Refrigerator - AC/DC/Gas - Norcold 8'
	052771-02-000	EA	Microwave Oven - Magic Chef - MW207
	063287-07-000	EA	Bracket Asm. - Microwave - Right
	063287-08-000	EA	Bracket Asm. - Microwave - Left
	065282-03-000	EA	Range - 4 Burner - Small Oven - Magic Chef
	749045-01-740	EA	Cover - Stovetop - Bifold - Chrome - Magic Chef
**	049830-03-000	EA	Hood - Stove - w/Black Face - Powered - US
**	063333-01-000	EA	Hood - Stove - w/Black Face - Non-Powered
**	062932-01-J30	EA	Hinge Kit - Cabinet Door - Antique Brass
	074480-02-R10	EA	Spice Rack - Oak
	074491-02-R10	EA	Magazine Rack - Oak
	074681-01-000	EA	Cutting Board - Maple
**	067898-01-000	EA	Latch - Hidden - Cabinet Door
**	067898-02-000	EA	Strike - Hidden Latch - Cabinet Door
**	064450-01-000	EA	Level - Refrigerator

** The illustrated parts breakdown for this item is provided on the Common Items Fiche.

HEATING AND AIR CONTIONING GROUP

FURNACES AND ROOF AIR CONDITIONER

Key	Part Number	U/M	Description
**	075696-01-000	EA	Furnace - 34,000 BTU - w/Direct Ignition - NT-34S
**	075696-01-000	EA	Furnace - 24,000 BTU - w/Direct Ignition - NT-24S
	009198-01-000	FT	Duct - Flexible - 4" I.D. x 25'
	066484-01-000	EA	Register - 4" Dia. - Plastic - w/Damper
	066484-02-000	EA	Register - 4" Dia. - Plastic - w/o Damper
	009200-01-000	EA	Tape - Furnace - 1 1/2"
	023146-01-000	EA	Clamp - Screw Type - 4"
	066633-01-706	EA	Vent Package - Furnace - Suburban
	066634-01-723	EA	Thermostat - Wall Mount - Suburban
**	073743-01-000	EA	Shroud Asm. - Ceiling - Inside - Roof Air Cool Only - 13,500 BTU - Coleman
**	073744-01-000	EA	Shroud Asm. - Ceiling - Inside - Roof Air Heat and Cool - 13,500 BTU - Coleman
	073742-01-000	EA	Air Conditioner - 110 Volt - Roof Mount - 13,500 BTU Rotary

** The illustrated parts breakdown for this item is provided on the Common Items Fiche

HEATING & AIR CONDITIONING GROUP (CONTINUED)

AUTOMOTIVE HEATER AND AIR CONDITIONER

Key	Part Number	U/M	Description
	072341-01-700	EA	Wheel - w/Retainer & Index Clip - A R A
	072341-01-701	EA	Core - Heater - A R A
	072341-01-702	EA	Coil - Evaporator - A R A
	072341-01-703	EA	Valve - Expansion - A R A
	072341-01-704	EA	Valve - Suction - A R A
	072341-01-706	EA	Switch - Pressure - Low Cut Out - A R A
	072341-01-706	EA	Resistor - A R A
	072341-01-707	EA	Thermostat - A R A
	072341-01-708	EA	Motor - Vacuum - A R A
	072341-01-709	EA	Relay - w/Tab - Bosch - A R A
	072341-01-710	EA	Control Asm. - Heater A/C - A R A
	072341-01-711	EA	Cable - Bowden - 72" - A R A
	072341-01-712	EA	Switch - Vacuum - A R A
	072341-01-713	EA	Switch - Jumper Control - A R A
	072341-01-714	EA	Valve - Heater - Water Flow Control - A R A
	072341-04-000	EA	Heater/Evaporator Asm. - A R A
	072342-01-000	EA	Condensor Asm. - A R A
	072343-01-000	EA	Compressor/Clutch - A R A
	072344-01-000	EA	Package - Compressor Mount
	074028-01-000	EA	Package - Compressor Mount - 6.2 L Diesel
	039044-01-000	EA	Louver Asm. - A/C Adjustable
	047046-01-000	EA	Motor 12 Volt - 3 Speed - Heater - Air Conditioner
	031043-01-000	EA	Valve - Heater - Water Flow Control
	033860-02-000	EA	Cable - Control - Flexible - 48"
	031170-01-000	EA	Clamp - Cable - 3/16" Dia.
	024998-01-000	EA	Clutch - Magnetic - Compressor
	024999-01-000	EA	Compressor - Auto Air - 10 3 Cubic Inch
	071291-01-000	EA	Package - Compressor Mount 454 C.I.D.
	048801-01-000	EA	Condensor - Radiator Mount
	072341-05-000	EA	Heater w/o Air Conditioning
	068883-01-000	EA	Bracket - Side Mount - Motor Aid
	031378-01-000	EA	Control Asm. - Heater - 3 Speed
	055279-01-000	EA	Control Asm. - Heater A/C - 3 Speed
	055280-01-000	EA	Switch - Fan - 3 Speed - Control Asm. - Heater & A/C
	007076-01-700	FT	Hose - Flexible PVC - 2" I.D.
	007108-01-000	FT	Hose - Heater - 5/8" I.D. SAE 20R3
	007281-01-700	FT	Hose - Flexible PVC - 2 1/2" I.D.
	062401-04-000	EA	Clamp - Worm Drive - .60" - 1.25" I.D.
	033258-01-000	EA	Hose - Refrigerant - .50" I.D. x 34.50"
	031980-01-000	EA	Hose - Refrigerant - .34" I.D. x 30"
	031981-02-000	EA	Hose - Refrigerant - .31" I.D. x 19"
	049401-01-000	EA	Heater Asm. - Rear - Auxiliary
	049401-01-700	EA	Valve - Water Control (Aux. Heater)
	049401-01-701	EA	Control Cable (Aux. Heater)
	040401-01-702	EA	Motor Asm. (Aux. Heater)
	049401-01-703	EA	Heater Core (Aux. Heater)
	049401-01-704	EA	Switch (Aux. Heater)
	058908-02-000	EA	Control Panel - Beige - (Auxiliary Rear Heater)
	058908-01-000	EA	Control Panel - Brown (Auxiliary Rear Heater)
	024888-01-000	EA	Receiver - Dehydrator
	031044-01-000	EA	Clamp - Receiver Dehydrator
	031982-01-000	EA	Bracket - Receiver Dehydrator
	048232-02-000	EA	Kit - Auto Air - 454 C.I.D. - A-Body - Chevy
	024851-01-000	EA	Door Asm. - Defroster - A/C
	010227-01-000	EA	Tee - Plastic - Barb 5/8" or 3/4" Hose
	024855-01-000	EA	Duct Asm. - Fresh Air
	024849-01-000	EA	Damper Asm. - Fresh Air
	072341-08-000	EA	Duct & Control Kit

1983 WINNEBAGO TABLE OF CONTENTS

Introduction	A-1
Abbreviations	A-1
Alphabetical Index	A-2 - A-4
WCF22RB	A-5 - C-12
WCF27RU	C-13 - E-18
WCN30RT	E-19 - G-22
WCN33RU	G-23 - J-4

1983 WCF27RU INDEX

Floor Plan	C-13 - C-14
Accessories Group	C-15 - C-17
Bath Group	C-18
Chassis Group	C-19 - C-20
Curtain, Cushion & Pad Group	C-21 - D-4
Dinette Group	D-5 - D-6
Driver's Compartment Group	D-7 - D-9
Electrical Group	D-10 - D-12
Exterior Body Group	D-13 - D-17
Galley Group	D-18 - D-19
Heating & Air Conditioning Group	D-19 - D-20
Interior Finish Group	D-21 - D-22
LP Group	D-23
Lounge Group	D-24 - E-1
Water & Sewage Group	E-2 - E-3
Window, Vent & Exterior Door Group	E-4 - E-18

PANELING AND COUNTERTOP MATERIALS

Key	Part Number	U/M	Description
	086344-04-000	SF	Paneling - Wall - Birch - 48" x 84" (28 SF)
	046863-01-000	SF	Paneling - 825 Buff - Ceiling - 48" x 96" (32 SF)
	072336-14-000	SF	Paneling - Decor - Silk Flowers - 48" x 84" (28 SF) - Blue (P31)
	072336-13-000	SF	Paneling - Decor - Silk Flowers - 48" x 84" (28 SF) - Rose (P32)
	072336-15-000	SF	Paneling - Decor - Silk Flowers - 48" x 84" (28 SF) - Carmel (P33)
	072336-08-000	SF	Paneling - Decor - Willows - 48" x 84" (28 SF) (Bath)
	057880-04-000	SF	Pluewood Board - Birch (Door Asm)
	057880-03-000	SF	Pluewood Board - Wicker Weave/Jakarti Burlap (Headboard Asm)
	088731-02-000	SF	Plastic Laminate - Almond - 48" x 96" (32 SF) (Galley)
	088731-02-019	EA	Plastic Laminate - Almond - 1.19" x 96"
	072337-02-000	SF	Plastic Laminate - Travertine - 48" x 96" (32 SF) (Bath)
	072337-02-019	EA	Plastic Laminate - Travertine - 1.19" x 96"

INTERIOR MOLDINGS AND TRIMS

Key	Part Number	U/M	Description
	024700-17-000	EA	Cover - Sidewall Roll Bar - Beige
	042430-01-000	EA	Molding - Shelf - Wood
	008812-10-000	FT	Molding - Outside Corner - 50" - Birch
	008812-08-000	FT	Molding - Outside Corner - 50" - Teak
	008809-10-000	FT	Molding - Outside - 1" - Birch
	008787-06-000	FT	Walling - Beige
	008815-03-000	FT	T-Molding - .75" - Light Brown
	022882-06-000	FT	Molding - Reverse Cove - Champagne White
	070504-02-000	FT	U-Channel - 815" - Light Brown
	008778-03-000	FT	U-Channel - 1" - Light Brown
	008779-03-000	FT	U-Channel - 1.125" - Light Brown
	052888-01-701	FT	Accent Trim - Medium Almond Vinyl (Beige)
	058352-01-000	FT	Insert - Vinyl - Style and Rail Door
	047354-01-000	EA	Batt Strip - Ceiling - 825 Buff - 8'
	084388-01-000	EA	Batt Strip - Birch - 8'
	088733-15-000	EA	Batt Strip - Silk Flowers - 8' - Blue (P31)
	088733-14-000	EA	Batt Strip - Silk Flowers - 8' - Rose (P32)
	088733-16-000	EA	Batt Strip - Silk Flowers - 8' - Carmel (P33)
	088733-18-000	EA	Batt Strip - Willow - 8'
	084382-01-000	FT	Extrusion - Plastic Trim - Rolled Door
	042356-01-000	EA	Plug - Button - Mahogany - 3/8" Diameter

FABRICS AND CARPET

Key	Part Number	U/M	Description
	072333-02-000	YD	Fabric - Drapery - Ivory (Sheers)
	072333-05-000	YD	Fabric - Drapery - Off White
	072334-31-000	YD	Fabric - Drapery - Blue Smoke (P31)
	072334-24-000	YD	Fabric - Upholstery/Accent - Mocha (P32)
	072334-26-000	YD	Fabric - Upholstery/Accent - Burnt Sienna (P33)
	072334-25-000	YD	Fabric - Upholstery - Beige (P31)
	072334-28-000	YD	Fabric w/Pattern - Upholstery - Horizon (P31)
	072334-27-000	YD	Fabric w/Pattern - Upholstery - Plum (P32)
	072334-29-000	YD	Fabric w/Pattern - Upholstery - Sienna (P33)
	088729-01-000	YD	Fabric - Bedspread - Pumice 16 - (P31, P32, P33)
	088729-02-000	YD	Fabric - Bedspread - Wedgewood (P31)
	088729-03-000	YD	Fabric - Bedspread - Raisin (P32)
	088729-04-000	YD	Fabric - Bedspread - Sandalwood (P33)
	038421-01-000	YD	Fabric - Mattress Ticking
	072872-01-000	YD	Trim - Drapery - Jute/Beige
	052859-01-N01	FT	Trim Asm - Accent - Almond Vinyl (Beige)
	070502-01-000	YD	Vinyl - Non-Expanded - 12 Gauge Film - Medium Almond (Beige)
	072880-04-000	SY	Carpet - Steel Blue (P31)
	072880-02-000	SY	Carpet - Shadowesque (Light Brown) (P32)
	088340-03-000	SY	Carpet - Cinnamon (Rust) (P33)

MISCELLANEOUS PARTS

Key	Part Number	U/M	Description
	053552-01-N07	EA	Handle Asm - Interior Assist - Medium Almond Vinyl
	041844-03-000	EA	Fire Extinguisher - w/Bracket - 5BC
	054185-19-000	EA	Owner's Manual - Itasca - Winnebago
	007038-01-000	EA	Door Mat - Black Rubber - 10 1/2" x 26"
	085201-01-000	EA	Lamp Shade - Fabric - White Flax
	045588-02-000	EA	Wood Spindle - Galley - 1.75" x 24"

CURTAIN HARDWARE

Key	Part Number	U/M	Description
	052327-05-009	EA	Track - Curtain - Beige Alum - 78" w/Holes
	058118-01-000	EA	Track - Curtain - Brown Plastic
	058430-05-000	EA	Track - Curtain - Front Wraparound (2 per unit) - 43.75" x 36" - Beige
	058430-07-000	EA	Track - Curtain - Front Wraparound - 32.8" x 89.1" (Drivers Door) Beige
	058001-01-000	EA	Bracket - Shade - Left
	058002-01-000	EA	Bracket - Shade - Right
	058003-01-000	EA	Bracket - Drapery Retainer - Right
	058003-02-000	EA	Bracket - Drapery Retainer - Left
	058003-03-000	EA	Bracket - Drapery Retainer - Universal
	009107-01-000	EA	Guide - Nylon Snap - Curtain
	056784-01-000	EA	Pull - Window Shade - Antique Brass
	039175-01-000	EA	Curtain Rod - Ext. 48" - 84"
	039175-03-000	EA	Curtain Rod - Ext. 28" - 48"
	039175-04-000	EA	Curtain Rod - Ext. 16" - 28"
	039175-02-000	EA	Bracket - Curtain Rod
	058115-01-000	YD	Tape - Clear Plastic - w/Guides
	048384-01-000	YD	Tape - Hook - 1" x 25 YD - Beige
	048385-01-000	YD	Tape - Loop - 1" x 25 YD - Beige

CABINETRY AND TABLE HARDWARE

Key	Part Number	U/M	Description
	053200-05-000	EA	Bracket - Upper Wall Mount - Beige - 23.5"
"	053201-03-000	EA	Bracket - Table Mount - 23"
	024275-05-000	EA	Rod - Table Lift - 8" x 23.5" - Beige
	024281-07-000	EA	Bracket - Lower Wall Mount - Beige - 22.12"
	024278-06-000	EA	Leg Asm - Table - Beige - 29.5"
	084050-01-000	EA	Hinge - Table Leg
"	024282-01-000	EA	Brace - Table Leg
"	024283-01-000	EA	Clip - 1" O.D. Tube
	048483-03-000	EA	Catch - Table Leg - Mounts on Floor - Beige
"	057898-01-000	EA	Latch - Hidden - Cabinet Door
"	057898-02-000	EA	Strike - Hidden Latch - Cabinet Door
	009112-01-000	EA	Flange - 1" - Chrome - Closet Rod
	058753-01-000	EA	Slide - Drawer - Left
	058763-02-000	EA	Slide - Drawer - Right
"	037888-01-000	FT	Rail - Drawer
"	047744-01-000	EA	Kit - Drawer Glide
	057871-01-000	EA	Screw Cover - #8 - Off White
	072389-01-000	EA	Mesh - Grille - Brass - 14.3" x 10.1"
	009040-02-000	EA	Leg - Pedestal Table - 27.5" x 2.25" O.D. - Chrome
	009040-03-000	EA	Base - Table Leg - Mounts on Table
	041184-01-000	EA	Base - Table Leg - Mounts in Floor
	082046-01-000	EA	Clip - Leg Pedestal
	058335-02-000	EA	Latch - Bathroom Door w/o Lock
	009050-01-000	EA	Warp Guard - 64"
	009051-01-000	EA	Warp Guard - 48"
	009071-01-000	EA	Catch - Nylon - Furnace Door
	078021-02-000	EA	Strike - Nylon Catch - Furnace Door
"	052832-01-J30	EA	Hinge Kit - Cabinet Door - Antique Brass
"	041838-01-000	EA	Hinge Kit - Double Acting - Overhead Door
"	The illustrated parts breakdown for this item is provided on the Common Items Fiche		

1983 WINNEBAGO
TABLE OF CONTENTS

Introduction	A-1
Abbreviations	A-1
Alphabetical Index	A-2 - A-4
WCF22RB	A-5 - C-12
WCF27RU	C-13 - E-18
WCN30RT	E-19 - G-22
WCN33RU	G-23 - J-4

1983 WCF27RU INDEX

Floor Plan	C-13 - C-14
Accessories Group	C-15 - C-17
Bath Group	C-18
Chassis Group	C-19 - C-20
Curtain, Cushion & Pad Group	C-21 - D-4
Dinette Group	D-5 - D-6
Driver's Compartment Group	D-7 - D-9
Electrical Group	D-10 - D-12
Exterior Body Group	D-13 - D-17
Galley Group	D-18 - D-19
Heating & Air Conditioning Group	D-19 - D-20
Interior Finish Group	D-21 - D-22
LP Group	D-23
Lounge Group	D-24 - E-1
Water & Sewage Group	E-2 - E-3
Window, Vent & Exterior Door Group	E-4 - E-18

LP GROUP

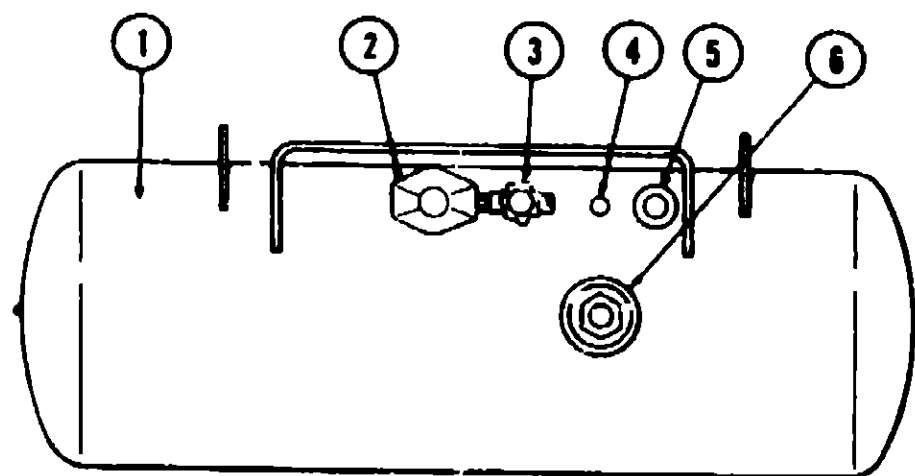

Key	Part Number	U/M	Description
1	074142-01-000	EA	Tank Asm - LP - Frame Mount - 80 Pound - 13" x 44"
1	074141-01-000	EA	Tank Asm - LP - Frame Mount - 42 Pound - 12" x 28"
•	065741-01-000	EA	Detector - LP Gas Leak - Marshalltown Instruments
2	058706-01-000	EA	Cover - Regulator - Two Stage
•	058705-01-000	EA	Regulator - Two Stage - LP Gas
3	040421-01-703	EA	Valve - Vapor Relief
4	040421-01-700	EA	Gauge - Liquid Level - 20% LP
5	040421-01-701	EA	Valve - Filler - LP
•	040421-01-702	EA	Cap - Plastic Fill Valve
6	040421-01-707	EA	Gauge - Float - w/Visible Dial - 80 Pound Tank
•	040421-01-708	EA	Dial - Visible Face - Float Gauge (Tank w/o Electric Transmitter)
•	040440-01-000	EA	Dial - Transmitter - 0 - 90 Ohm (Float Gauge)
•	045703-01-000	EA	Hose Asm. - LP - 3/8" I.D. x 24" - US
•	045703-02-000	EA	Hose Asm. - LP - 3/8" I.D. x 24" - CSA
•	045703-03-000	EA	Hose Asm. - LP - 3/8" I.D. x 14" - US
•	045703-04-000	EA	Hose Asm. - LP - 3/8" I.D. x 14" - CSA
•	047737-02-000	EA	Support - LP Tank - 89.25"
•	047737-03-000	EA	Support - LP Tank - 30.50"
•	053112-02-000	EA	Bracket - LP Support
•	068046-01-000	EA	Conversion Kit - LP - Onan Generator
•	Not illustrated		

WINN AIR WITH LANDI-HARTOG (A-BODY)

Key	Part Number	U/M	Description
	065287-02-000	EA	Valve - Gasoline Shut-Off
	068050-07-000	EA	LP Mixer (350 Engine)
	068050-12-000	EA	LP Mixer (454 Engine)
	065802-01-000	EA	Gauge - LP Level w/Hardware
	068050-05-000	EA	Switch - LP/Gas Changeover
	068050-01-000	EA	Converter - LP
	068050-02-000	EA	LP Lock Off
	068050-03-000	EA	Switch - LP - Vacuum Safety

LOUNGE GROUP

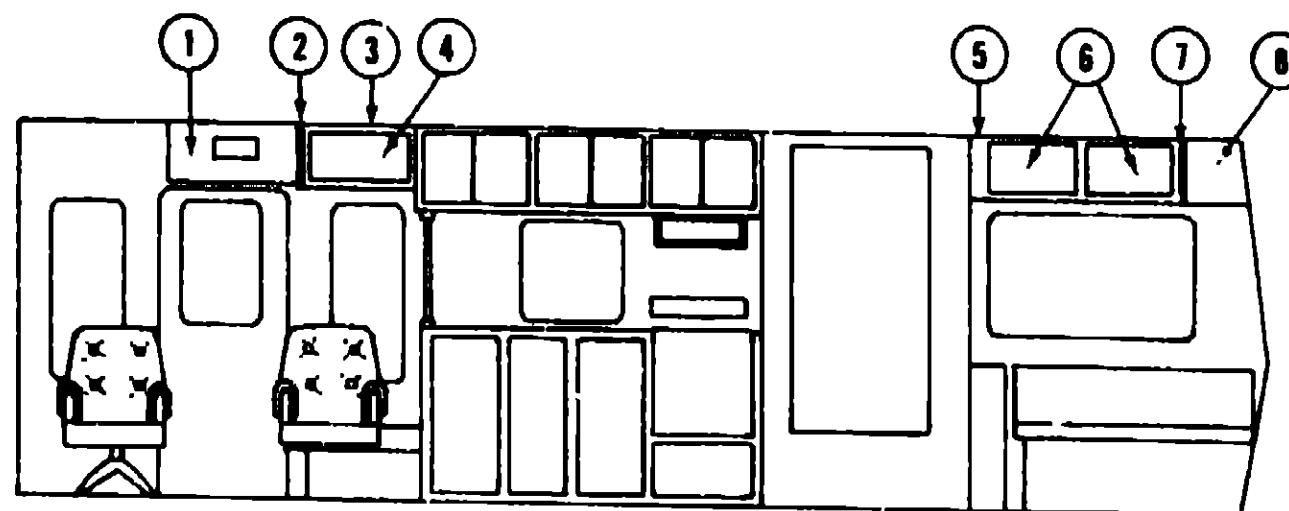

LOUNGE OVERHEAD CABINETRY

Key	Part Number	U/M	Description
1	M74819-12-P01	EA	Pad Asm. - Wemac - w/Cut Out - Medium Almond Vinyl
•	M74819-11-P01	EA	Pad Asm. - Wemac - w/o Cut Out - Medium Almond Vinyl
2	071846-01-P01	EA	Pad Asm. - End Cap - Front Lounge Overhead - Beige Vinyl
3	074578-01-P01	EA	Cabinet Asm. - Front Lounge Overhead - w/o Doors or Hardware
4	072718-02-P01	EA	Door Asm. - Overhead Cabinet - w/Wire Mesh - 11 8" x 10 3" - w/o Hardware
•	072369-03-000	EA	Gold Mesh - Expanded Aluminum - 17.8" x 8.7"
5	M74509-01-P01	EA	Cabinet Asm. - Rear Overhead - Right Sidewall - w/o Doors or Hardware
6	069852-80-P01	EA	Door Asm. - Rear Overhead Cabinet - Right Sidewall - 18 7" x 11 4" - w/o Hardware
7	069852-01-P01	EA	Door Asm. - Rear Overhead Cabinet - Backwall - 28.1" x 11.4" - w/o Hardware
8	072398-01-P01	EA	Cabinet Asm. - Rear Overhead - Backwall - w/o Doors or Hardware
•	M74351-01-P01	EA	Cabinet Asm. - Rear Overhead - Left Sidewall - w/o Doors or Hardware
•	069852-01-P01	EA	Door Asm. - Rear Overhead Cabinet - Left Sidewall - 20.8" x 11 4" - w/o Hardware
•	Not illustrated		

SWIVEL CHAIRS

Key	Part Number	U/M	Description
	035036-01-000	EA	Plate - Tilt and Swivel - Swivel Chair
	035036-02-000	EA	Base w/Legs - Swivel Chair
	074378-01-000	EA	Base - Swivel - Ball Bearing - 6" x 6" (Generator Box)

DOUBLE BED W/NIGHT STAND

Key	Part Number	U/M	Description
	074289-01-P01	EA	Cabinet Asm. - Nightstand - w/o Countertop
	M01188-01-P01	EA	Countertop Asm. - Nightstand Cabinet - Almond (P31, P32, P33)
	M01189-01-000	EA	Cabinet Asm. - Double Bed - Top
	M74313-01-P01	EA	Cabinet Asm. - Double Bed Base - Bottom - w/o Door or Hardware
	069852-52-P01	EA	Door Asm. - Double Bed Base - 25.1" x 10 4" - w/o Hardware

1993 WINNEBAGO TABLE OF CONTENTS

Introduction	A-1
Abbreviations	A-1
Alphabetical Index	A-2 - A-4
WCF22RB	A-5 - C-12
WCF27RU	C-13 - E-18
WCN30RT	E-19 - G-22
WCN33RU	G-23 - J-4

1993 WCF27RU INDEX

Floor Plan	C-13 - C-14
Accessories Group	C-15 - C-17
Bath Group	C-18
Chassis Group	C-19 - C-20
Curtain, Cushion & Pad Group	C-21 - D-4
Dinette Group	D-5 - D-6
Driver's Compartment Group	D-7 - D-9
Electrical Group	D-10 - D-12
Exterior Body Group	D-13 - D-17
Galley Group	D-18 - D-19
Heating & Air Conditioning Group	D-19 - D-20
Interior Finish Group	D-21 - D-22
LP Group	D-23
Lounge Group	D-24 - E-1
Water & Sewage Group	E-2 - E-3
Window, Vent & Exterior Door Group	E-4 - E-18

LOUNGE GROUP (CONTINUED)

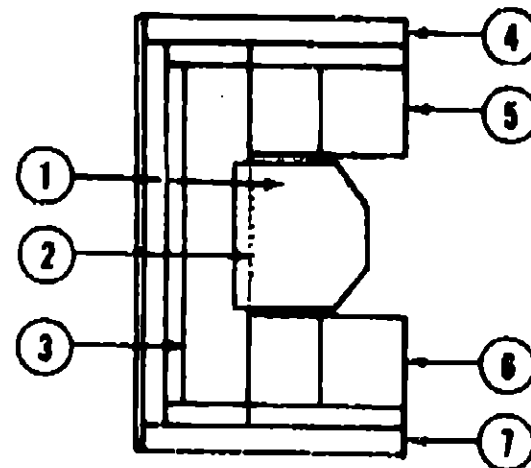

HORSESHOE LOUNGE W/PEDESTAL TABLE

Key	Part Number	U/M	Description
1	M75271-01-P01	EA	Table Asm. - Pedestal - Travertine - w/o Hardware
2	000652-20-P01	EA	Door Asm. - Center Gaucho - 10.1" x 26" - w/o Hardware
3	M70663-01-P01	EA	Cabinet Asm. - Center Gaucho
4	075260-01-P01	EA	Cabinet Asm. - Hamper - Left
5	M75267-01-P01	EA	Cabinet Asm. - Gaucho - Left
6	M75268-01-P01	EA	Cabinet Asm. - Gaucho - Right
7	075260-02-P01	EA	Cabinet Asm. - Hamper - Right
•	009040-03-000	EA	Base - Pedestal Table - Table Mount
•	041194-01-000	EA	Base - Pedestal Table - Floor Mount
•	056083-01-P01	EA	Plug Asm. - Pedestal Table - Blue (P31)
•	056083-01-P32	EA	Plug Asm. - Pedestal Table - Light Brown
•	056083-01-P33	EA	Plug Asm. - Pedestal Table - Rust
•	009040-02-000	EA	Leg - Pedestal Table - 2.25" O.D. x 27.5" - Chrome
•	062046-01-000	EA	Clip Pedestal Leg
•	053163-01-000	EA	Couch Slide Bracket
•	053347-01-000	EA	Hitch Pin - 3/32" - Wire
•	053348-01-000	EA	Steel Pin w/Hole - 1/4" x 4"
•	064781-02-000	EA	Cup Holder - 3.47" O.D. x 2.75" I.D. x 1.5" - Beige
•	Not Illustrated		

WATER AND SEWAGE GROUP

PLUMBING AND REPAIR PARTS

Key	Part Number	U/M	Description
	046729-01-000	EA	Pump - Water - 2.8 G.P.M. - Direct Drive - Shurflo - US
	046729-02-000	EA	Pump - Water - 2.8 G.P.M. - Direct Drive - Shurflo - CSA
	039847-02-000	EA	Filter - Water Pump - 1/2" MPT
	039847-03-000	EA	Filter - Water Pump - 1/2" Flare
	052958-03-000	EA	Connector - 1/2 F x 3/8 MPT - Plastic
	052960-01-000	EA	Drain Valve - 1/2 F x 1/2 F - Plastic
	052961-01-000	EA	Header - 1/2 F x 1/2 F x 1/2 F x 1/2 F
••	046524-02-000	EA	Kit - Water Tank Fittings - Blank Tank
••	046524-01-000	EA	Kit - Holding Tank Fittings - Blank Tank
••	010079-01-000	EA	Tee - Plastic - 1 1/2 H x 1 1/2 H x 1 1/4 H
••	010121-01-000	EA	Bushing - Plastic - 1 1/2 B x 1 1/4 H
••	010133-01-000	EA	Trap Adapter - Plastic - 1 1/2 H x MPT
	052964-01-000	EA	Adapter - Nose Cone - 5/8 or 1/2 - Plastic
••	010201-01-000	EA	Sewer Hose - 3" x 8' w/Clamp
••	060780-01-000	EA	Coupler Rubber - 3" x 3"
	062415-01-000	EA	Cap - Sewer - 3"
	062416-01-000	EA	Hose Adapter - 3"
	062417-01-000	EA	Adapter - Termination - 3"
	062418-02-000	EA	Valve - 3" - w/o Handle
	062419-02-000	EA	Handle - Extension - w/8" Adapter
	062421-01-000	EA	Valve - 1 1/2" - w/Handle
••	011066-01-000	EA	P-Trap - 1 1/4" - Plastic
	010071-01-000	EA	Tee - Plastic - 1 1/2" x H x H x H
	010072-01-000	EA	Tee - Plastic - 1 1/2" H x 1 1/4 H x 1 1/2 H
	052956-01-000	EA	Tee - Plastic - 1/2 F x 1/2 MPT x 1/2 F
	052958-01-000	EA	Tee - Plastic - 1/2 F x 1/2 F x 1/2 F
	053335-01-000	EA	P-Trap - Plastic - 1 1/4 H x H - w/Union
••	011091-01-000	EA	Waste - Continuous - Double Sink - 11 7/8"
	061607-01-000	EA	Grommet - Holding Tank Coupler - 1 1/2"
	061607-02-000	EA	Grommet - Holding Tank Coupler - 3"
	010000-01-000	EA	Elbow - Plastic - 1/8 BD x 1 1/4 x 45° H x H
	010006-01-000	EA	Elbow - Plastic - 1/8 BD x 1 1/2 x 45° H x H
	010051-01-000	EA	Elbow - ST - Plastic - 1/8 BD x 1 1/2 x 45°
	010219-01-000	EA	Elbow - 1 1/4 Barb x 1 1/4 MPT x 90°
	034250-01-000	EA	Elbow - Plastic - 1/4 BD x 1 1/2 x 90° x H x H
	052957-01-000	EA	Elbow - Plastic - 1/2 F x 3/8 MPT
	052957-02-000	EA	Elbow - Plastic - 1/2 F x 1/2 MPT
	065120-01-000	EA	Elbow - Plastic - Swivel - .50"
	070924-01-000	EA	Elbow - Plastic - Swivel - 1/2 MPT x 1/2 FP
	010123-01-000	EA	Bushing - Plastic - 2S x 1 1/2 H
	033302-02-000	EA	Adapter Asm. - SWVC Strain - 1 1/2
	072346-01-000	EA	Valve Asm. - 3" Ell - w/2" Socket
	039800-01-000	FT	Tubing - Polybutyl - 1/2 O.D. (Water Line)
	044928-01-000	FT	Flexible Tubing - 1 1/4 I.D.
	004020-01-000	QT	Adhesive - ABS Cement
	037845-01-000	FT	Tape - Butyl - 3/16" - Bead - Black
	062422-01-000	EA	Adapter - Hose Offset - Reducer - 3" x 1 1/2"
	052962-01-000	EA	Valve - Stool - 90° x 1/2 F x 3/8 MPT
	010147-01-000	EA	Flange - Closet - 4" F x 3" FPT
	010224-01-000	EA	Adapter - Plastic - 3/8 MPT x 3/8 Barb
	007106-01-000	EA	Hose - Heater - 5/8"
	010194-01-000	FT	Pipe - Black - Plastic - 1.25" - ABS
	010195-01-000	FT	Pipe - Black - Plastic - 1.5" - ABS
	010197-01-000	FT	Pipe - Black - 3" - ABS
••	039818-01-000	EA	Riser Asm. - 3/8" O.D. x 24" Tube
••	039818-04-000	EA	Riser Asm. - 3/8" O.D. x 72" Tube
••	039818-05-000	EA	Riser Asm. - 3/8" O.D. x 48" Tube
••	071292-01-000	EA	Regulator - Water Pressure

The illustrated parts breakdown for this item is provided on the Common Items Fiche.

1983 WINNEBAGO TABLE OF CONTENTS

Introduction	A-1
Abbreviations	A-1
Alphabetical Index	A-2 - A-4
WCF22RB	A-5 - C-12
WCF27RU	C-13 - E-18
WCN30RT	E-19 - G-22
WCN33RU	G-23 - J-4

1983 WCF27RU INDEX

Floor Plan	C-13 - C-14
Accessories Group	C-15 - C-17
Bath Group	C-18
Chassis Group	C-19 - C-20
Curtain, Cushion & Pad Group	C-21 - D-4
Dinette Group	D-5 - D-6
Driver's Compartment Group	D-7 - D-9
Electrical Group	D-10 - D-12
Exterior Body Group	D-13 - D-17
Galley Group	D-18 - D-19
Heating & Air Conditioning Group	D-19 - D-20
Interior Finish Group	D-21 - D-22
LP Group	D-23
Lounge Group	D-24 - E-1
Water & Sewage Group	E-2 - E-3
Window, Vent & Exterior Door Group	E-4 - E-18

WATER & SEWAGE GROUP (CONTINUED)

HOLDING TANKS AND WATER HEATERS

Key	Part Number	U/M	Description
	M00070-02-000	EA	Tank Asm. - Water - 45 Gallon - w/Fittings
	075188-01-000	EA	Tank - Water - 45 Gallon - w/o Fittings
	081808-01-000	EA	Tank - Waste Water - 40 Gallon - w/o Fittings
	074175-01-000	EA	Tank - Sewage - 44 Gallon - w/o Fittings
**	081391-01-000	EA	Water Heater - w/o Motor Aid - G6A3
**	081393-01-000	EA	Water Heater - w/Motor Aid - GHS-3E
** The illustrated parts breakdown for this item is provided on the Common Items Fiche.			

WINDOW, VENT AND EXTERIOR DOOR GROUP

ACCESS DOOR

Key	Part Number	U/M	Description
	047233-02-000	EA	Door Asm. - Luggage - 36.5" x 13" - Off White - w/Key Lock
	088727-01-000	EA	Door Asm. - Storage - Insulated - 29.8" x 10.38" - Off White - w/Key Lock
	088762-02-000	EA	Door Asm. - Refrigerator Access - Off White - w/Twist Lock
	M33333-57-P01	EA	Door Asm. - Access - Dark Brown Metallic - w/Twist Lock
	M33333-54-P01	EA	Door Asm. - LP - Dark Brown Metallic - w/Key Type Lock
	M33333-55-000	EA	Door Asm. - Spare Tire Compartment - Dark Brown Metallic - w/Key Type Lock
	052008-01-000	EA	Door Asm. - Water Heater - Off White
	M00886-07-000	EA	Door Asm. - Generator - Off White - w/Twist Lock
	052181-01-000	EA	Baffle - Generator Door
	052423-01-000	EA	Door - Fuel Fill - Off White
	052424-01-000	EA	Jamb - Power Cord/Fuel Fill Door - Off White
	083742-01-000	EA	Door - Power Cord - Off White
	054543-01-000	EA	Hatch - Power Cord Door - Off White
	054530-01-000	EA	Door Holder
	042441-01-000	EA	Lock Asm. - Key Type - Gas Fill
	047306-01-000	EA	Lock Asm. - Key Type w/Clip - Luggage
	009003-01-000	EA	Lock Asm. - Twist Type w/Clip - LP
	052950-01-700	EA	Lock Kit - Twist Type - w/Clip - Power Cord

WINDSHIELD

Key	Part Number	U/M	Description
	057459-01-000	EA	Glass - Windshield - Flat
	058272-02-000	EA	Frame Asm. - Windshield
	038886-01-000	EA	Tape - Butyl - .31" x .31" x 148"

VENTS

Key	Part Number	U/M	Description
	085103-02-000	EA	Cover - Refrigerator Vent - 9.88" x 20.5" - Plastic
	085103-01-000	EA	Frame Asm. - Refrigerator Vent - 8.17" x 22.94" - Plastic
	071290-02-000	EA	Cover - Refrigerator Vent - 11 5/8" x 24 3/4" - Galv. Steel
	071290-01-000	EA	Frame Asm. - Refrigerator Vent - 7.5" x 26.5" - Galv. Steel
	049352-01-000	EA	Vent - Stovehood - Outside - Off White
**	048789-01-000	EA	Vent Asm. - Roof - Powered - w/o Screen - Alum.
**	048835-01-000	EA	Vent Asm. - Roof - Non Powered - w/o Screen - Alum.
	018335-04-000	EA	Screen Asm. - Roof Vent - Non Powered - Off White
	048895-04-000	EA	Screen Asm. - Roof Vent - Powered - Off White
** The illustrated parts breakdown for this item is provided on the Common Items Fiche.			

1983 WINNEBAGO TABLE OF CONTENTS

Introduction	A-1
Abbreviations	A-1
Alphabetical Index	A-2 - A-4
WCF22RB	A-5 - C-12
WCF27RU	C-13 - E-18
WCN30RT	E-19 - G-22
WCN33RU	G-23 - J-4

1983 WCF27RU INDEX

Floor Plan	C-13 - C-14
Accessories Group	C-15 - C-17
Bath Group	C-18
Chassis Group	C-19 - C-20
Curtain, Cushion & Pad Group	C-21 - D-4
Dinette Group	D-5 - D-6
Driver's Compartment Group	D-7 - D-9
Electrical Group	D-10 - D-12
Exterior Body Group	D-13 - D-17
Galley Group	D-18 - D-19
Heating & Air Conditioning Group	D-19 - D-20
Interior Finish Group	D-21 - D-22
LP Group	D-23
Lounge Group	D-24 - E-1
Water & Sewage Group	E-2 - E-3
Window, Vent & Exterior Door Group	E-4 - E-18

WINDOW, VENT & EXTERIOR DOOR GROUP (CONTINUED)

WINDOWS AND ACCESS DOORS

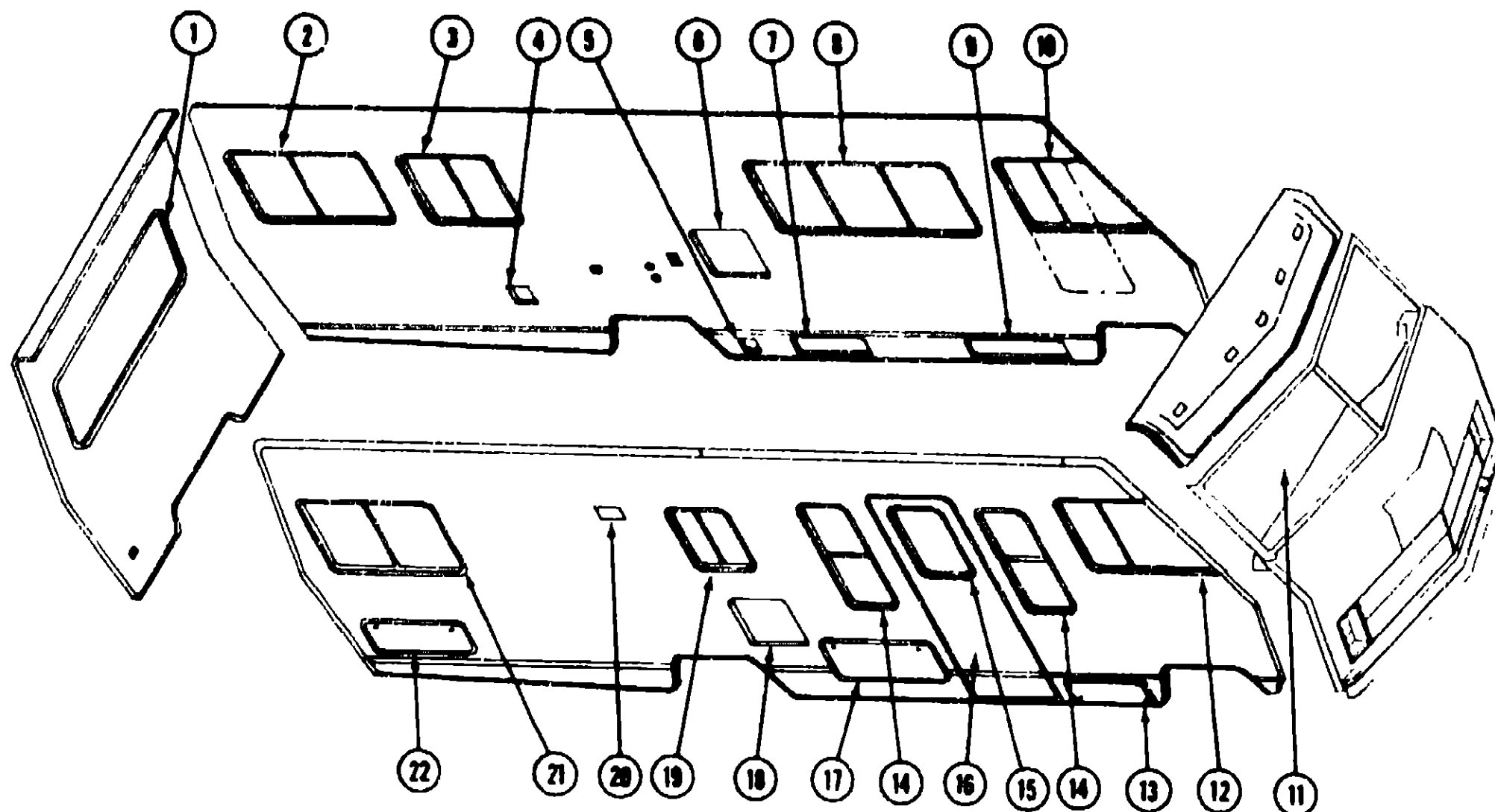

Key	Part Number	U/M	Description
1	020754-03-000	EA	Window Asm - Rear Escape - 23" x 68" - Black (w/o inside frame)
2	048631-20-000	EA	Window Asm - Left Single Slider - 25" x 44" - Black (w/o inside frame)
3	048631-08-000	EA	Window Asm - Left Single Slider - 23" x 29" - Black (w/o inside frame)
4	NOTE	EA	Door Asm - Fuel Fill (See Access Doors)
5	NOTE	EA	Door Asm - Power Cord (See Access Doors)
6	068762-02-000	EA	Door Asm - Refrigerator Access - Off White - w/Twist Lock
7	M33333-57-P01	EA	Door Asm - Access - Twist Type Lock - Dark Brown Metallic
8	068765-03-000	EA	Window Asm - Single Slider - 25" x 65" Black (w/o inside frame)
9	M33333-55-P01	EA	Door Asm - Spare Tire Compartment - Dark Brown Metallic
10	058046-02-000	EA	Window Asm - Left Front Slant Slider - 23" x 39" - Black (w/o inside frame)
11	067459-01-000	EA	Glass - Windshield - Flat
12	058046-01-000	EA	Window Asm - Right Front Slant Slider - 23" x 39" - Black (w/o inside frame)

Key	Part Number	U/M	Description
13	M33333-54-P01	EA	Door Asm - LP - w/Key Type Lock - Dark Brown Metallic
14	074348-01-000	EA	Window Asm - Vertical Slider - Black (w/o inside frame)
15	041875-09-000	EA	Window Asm - Picture - 17" x 25" - Black (w/o inside frame)
16	M01126-01-P01	EA	Door Asm - Radius Entry w/Screen Door
17	047233-02-000	EA	Door Asm - Luggage - 35 5" x 13" - Off White - w/Key Lock
17	M00885-07-000	EA	Door Asm - Generator - Off White - w/Twist Lock
18	052009-01-000	EA	Door Asm - Water Heater - Off White
19	048631-03-000	EA	Window Asm - Right Single Slider - 20" x 25" - Black (w/o inside frame)
20	048352-01-000	EA	Vent - Stovehood - Outside - Off White
21	048631-19-000	EA	Window Asm - Right Single Slider - 25" x 44" - Black (w/o inside frame)
22	058727-01-000	EA	Door Asm - Storage - Insulated - 29 9" x 10 30" - Off White - w/Key Lock

1983 WINNEBAGO TABLE OF CONTENTS

Introduction	A-1
Abbreviations	A-1
Alphabetical Index	A-2 - A-4
WCF22RB	A-5 - C-12
WCF27RU	C-13 - E-18
WCN30RT	E-19 - G-22
WCN33RU	G-23 - J-4

1983 WCF27RU INDEX

Floor Plan	C-13 - C-14
Accessories Group	C-15 - C-17
Bath Group	C-18
Chassis Group	C-19 - C-20
Curtain, Cushion & Pad Group	C-21 - D-4
Dinette Group	D-5 - D-8
Driver's Compartment Group	D-7 - D-8
Electrical Group	D-10 - D-12
Exterior Body Group	D-13 - D-17
Galley Group	D-18 - D-19
Heating & Air Conditioning Group	D-19 - D-20
Interior Finish Group	D-21 - D-22
LP Group	D-23
Lounge Group	D-24 - E-1
Water & Sewage Group	E-2 - E-3
Window, Vent & Exterior Door Group	E-4 - E-18

WINDOW, VENT & EXTERIOR DOOR GROUP (CONTINUED)

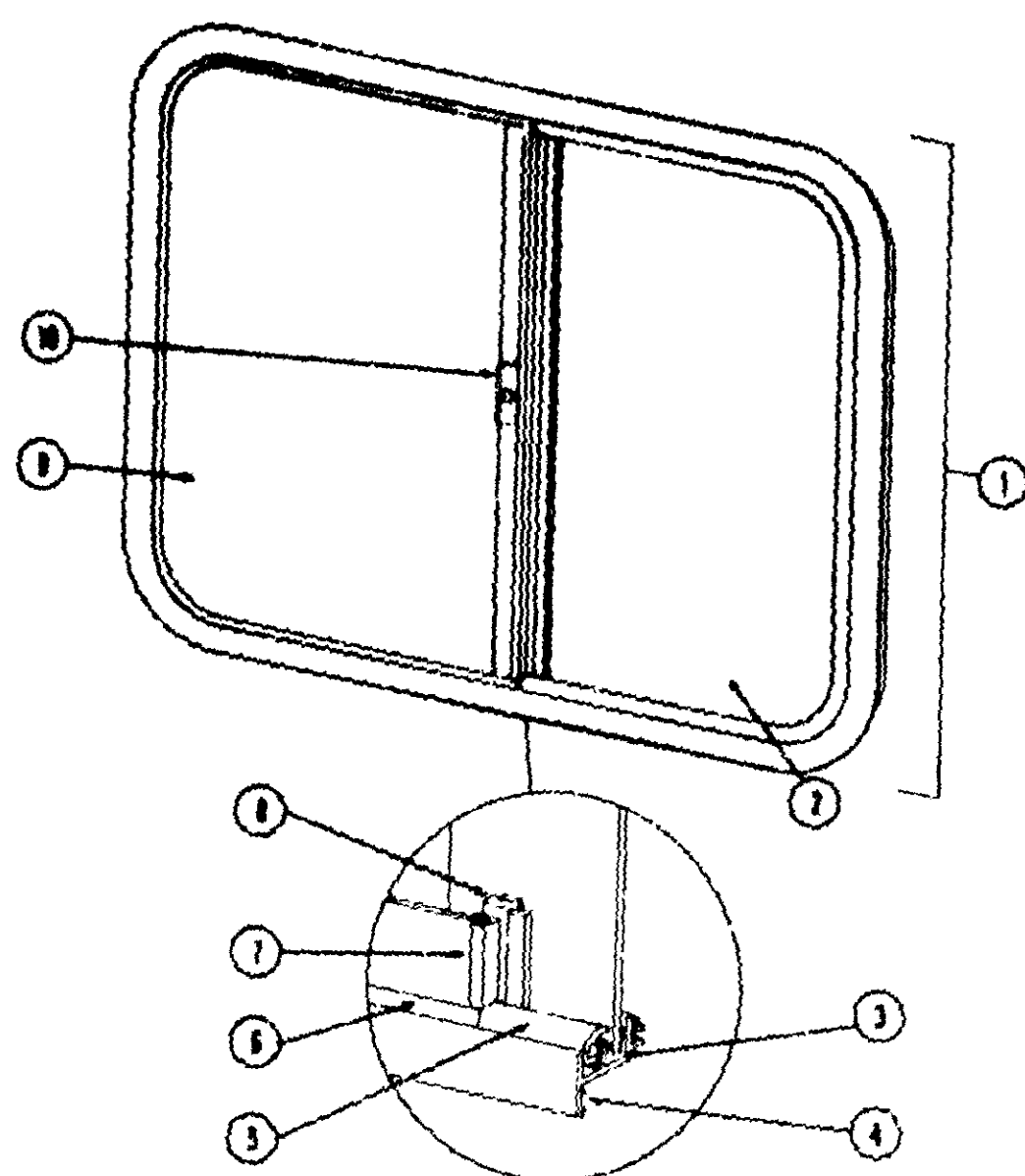

Key	Part Number	U/M	Description
1	048631-08-000	EA	Window Asm - Left Single Slider - 23" x 28" - Black (w/o inside frame)
2	087808-14-000	EA	Inside Frame - Beige (not included in assembly)
3	047813-01-000	EA	Glass - Sliding - w/Hole - 1/8" x 22" x 13 68"
4	002244-02-000	FT	Channel - Weatherstrip - Glass
5	089840-01-000	FT	Tape - 1/4" Bead x 20" - Gray - 3M
6	067374-02-000	FT	Extr Vinyl - Window Seal - Black
7	002308-02-000	FT	Spline - Glass - 1/8" Material - Black
8	M19025-03-000	EA	Extr - Holder - Glass Seal - 21" - Black
9	088888-01-000	EA	Mullion - Slider Window - Black
10	002184-01-000	EA	Glass - Stationary - 1/8" x 18 5" x 22"
	047368-01-000	EA	Latch - Window - Plastic - w/Fastener
	002283-01-000	SF	Screen - Window - 28" - Gray
	002288-01-000	FT	Spline - 130" Dia - Gray (Screen)
	073740-01-000	FT	Seal - Fin - Pile - 480"
	Not Illustrated		

E-7

WINDOW, VENT & EXTERIOR DOOR GROUP (CONTINUED)

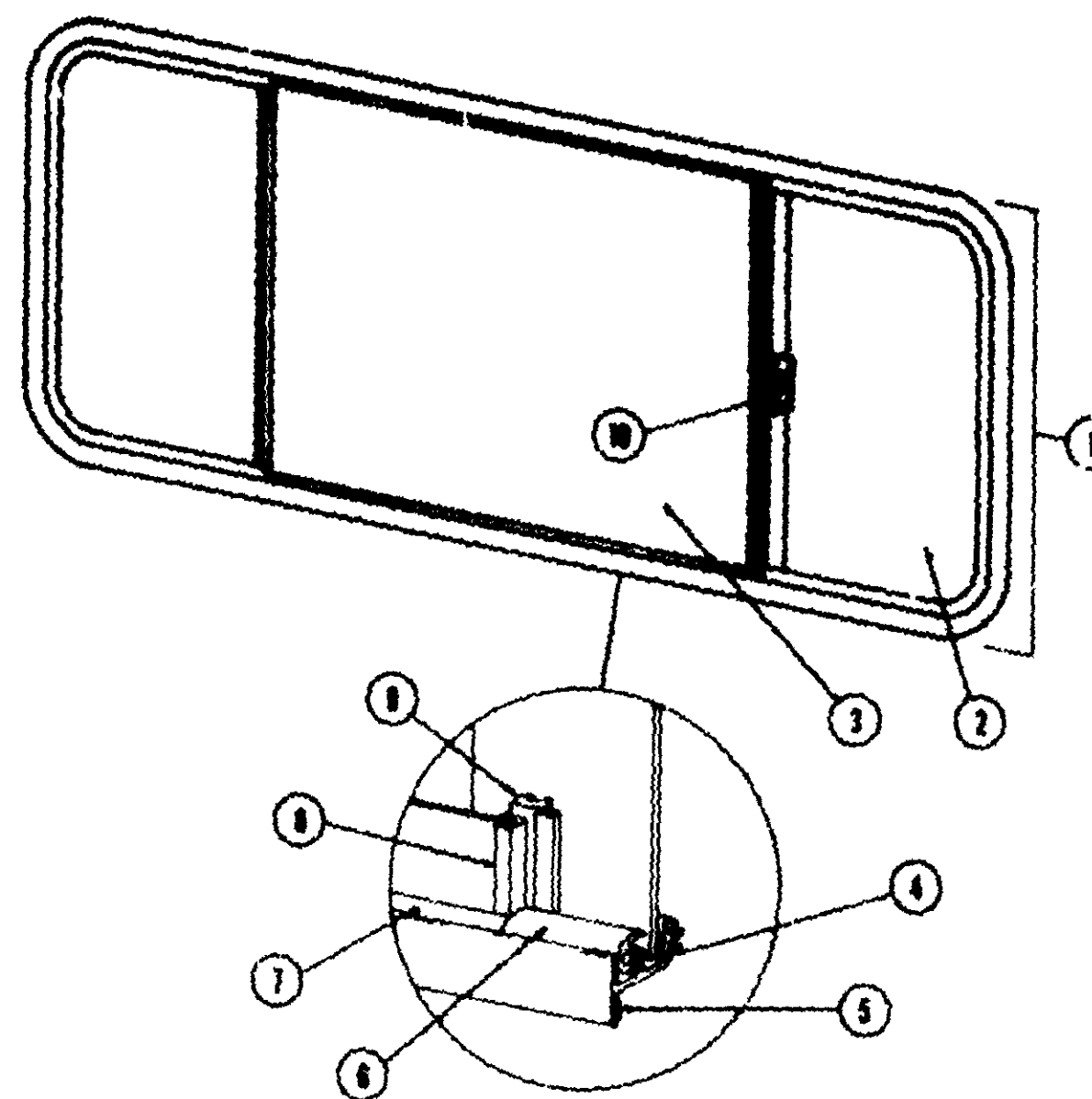

Key	Part Number	U/M	Description
1	088785-03-000	EA	Window Asm - Single Slider - 25" x 85" - Black (w/o inside frame)
2	087808-08-000	EA	Inside Frame - Beige (not included in assembly)
3	088728-02-000	EA	Glass - Stationary - 1/8" x 21 3" x 24"
4	088727-02-000	EA	Glass - Sliding - 1/8" x 25 5" x 24"
5	002324-02-000	FT	Channel - Weatherstrip - Glass
6	089840-01-000	FT	Tape - 1/4" Bead x 20" - Gray - 3M
7	067374-02-000	FT	Extr Vinyl - Window Seal - Black
8	002308-02-000	FT	Spline - Glass - 1/8" Material - Black
9	M08888-03-000	EA	Seal Holder w/Fin Seal - 23 19"
10	047368-01-000	EA	Mullion - Slider Window - Black
	002283-01-000	EA	Latch - Window - Plastic - w/Fastener
	002288-01-000	SF	Screen - Window - 28" - Gray
	073740-01-000	FT	Spline - 130" Dia - Gray (Screen)
	Not Illustrated	FT	Seal - Fin - Pile - 480"

E-8

1983 WINNEBAGO TABLE OF CONTENTS

Introduction	A-1
Abbreviations	A-1
Alphabetical Index	A-2 - A-4
WCF22RB	A-5 - C-12
WCF27RU	C-13 - E-18
WCN30RT	E-19 - G-22
WCN33RU	G-23 - J-4

1983 WCF27RU INDEX

Floor Plan	C-13 - C-14
Accessories Group	C-15 - C-17
Bath Group	C-18
Chassis Group	C-19 - C-20
Curtain, Cushion & Pad Group	C-21 - D-4
Dinette Group	D-5 - D-8
Driver's Compartment Group	D-7 - D-9
Electrical Group	D-10 - D-12
Exterior Body Group	D-13 - D-17
Galley Group	D-18 - D-19
Heating & Air Conditioning Group	D-19 - D-20
Interior Finish Group	D-21 - D-22
LP Group	D-23
Lounge Group	D-24 - E-1
Water & Sewage Group	E-2 - E-3
Window, Vent & Exterior Door Group	E-4 - E-18

WINDOW, VENT & EXTERIOR DOOR GROUP (CONTINUED)

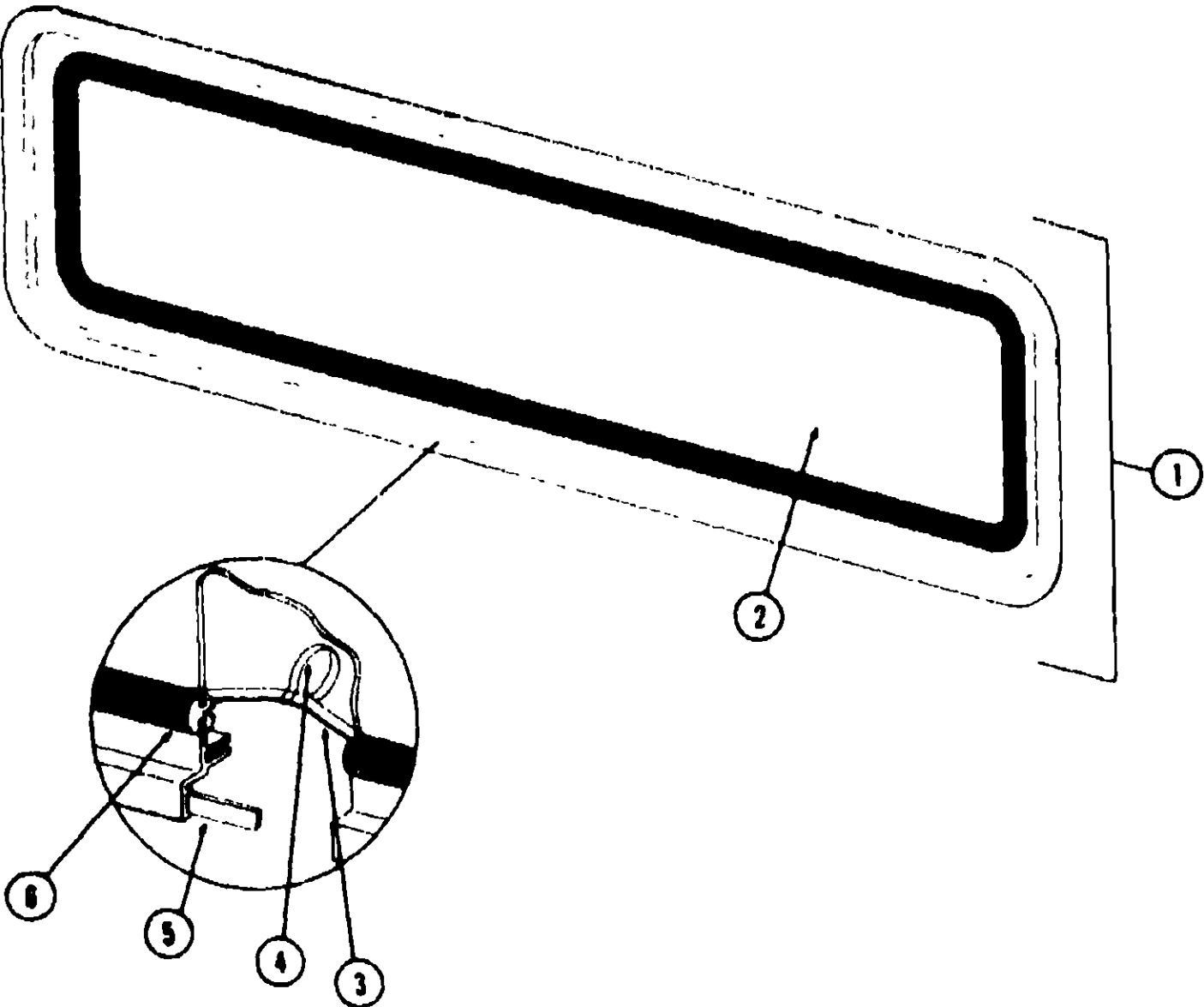

Key	Part Number	U/M	Description
1	020754-03-000	EA	Window Asm. - Escape - 23" x 66" Black (w/o inside frame)
2	002178-01-000	EA	Glass - 1/8" x 19 51" x 64 80"
3	002286-01-000	FT	Weatherstrip - Filler - Black
4	020385-01-000	EA	Slip Ring - Pull
5	088640-01-000	FT	Tape - 1/4" Bead x 20' - Gray - 3M
6	002282-01-000	FT	Weatherstrip - Window - 125" Black
	042027-05-000	EA	Inside Frame - Window - Escape - Beige (not included in assembly)
	008188-01-000	EA	Label - Exit - Escape Window
	023713-02-000	EA	Weephole Cover - Black Plastic
			Not illustrated

WINDOW, VENT & EXTERIOR DOOR GROUP (CONTINUED)

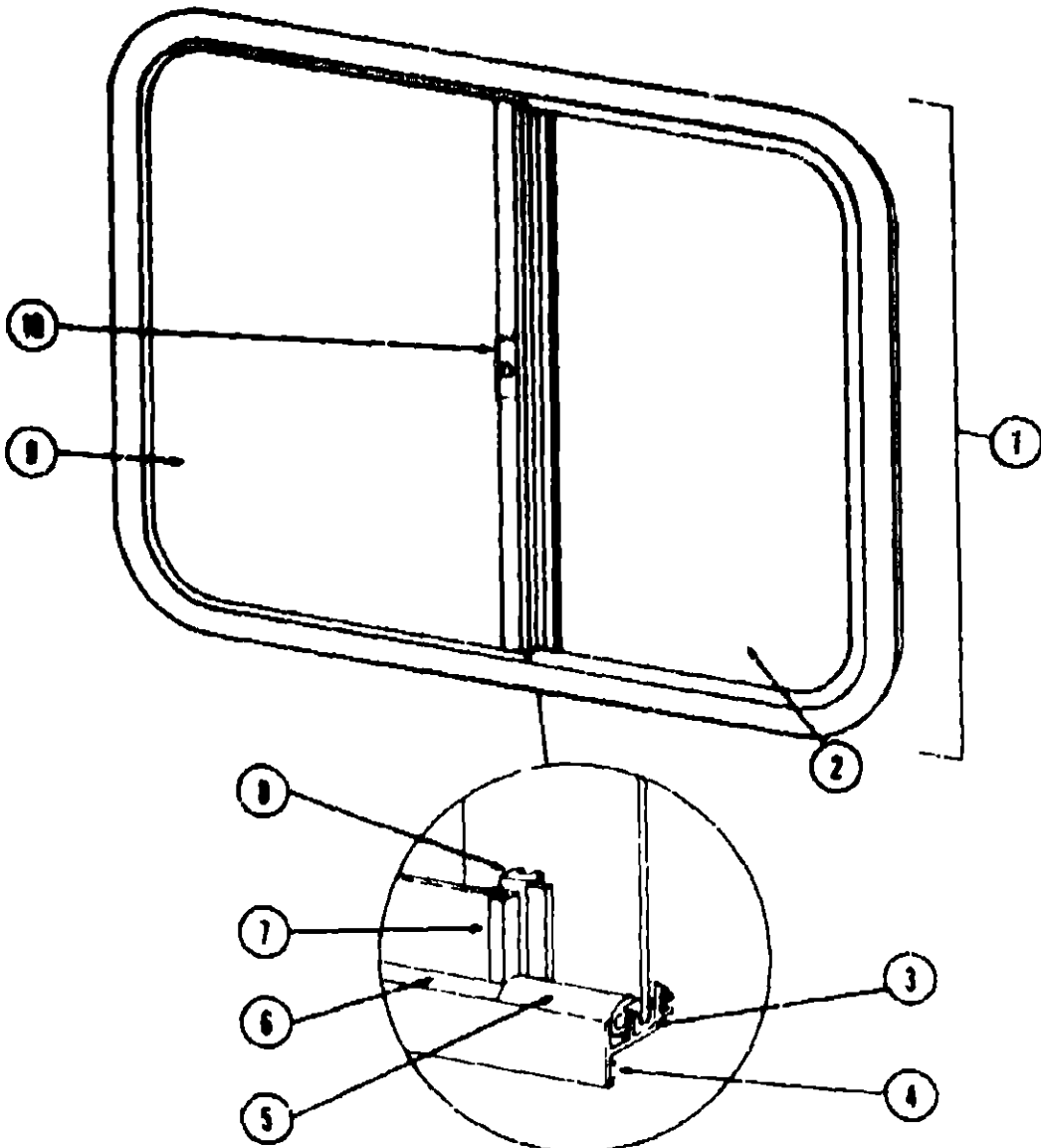

Key	Part Number	U/M	Description
1	048631-19-000	EA	Window Asm. - Right Single Slider - 25" x 44" - Black (w/o inside frame)
1	048631-20-000	EA	Window Asm. - Left Single Slider - 25" x 44" - Black (w/o inside frame)
2	047822-04-000	EA	Glass - Sliding - 1/8" x 24" x 21.03" - Gray
3	002324-02-000	FT	Channel - Weatherstrip - Glass Run - 1/8" Glass
4	088640-01-000	FT	Tape - 1/4" Bead x 20' - Gray - 3M
5	047374-02-000	FT	Seal - Window Channel - Black
6	002309-02-000	FT	Spline - Glass - 1/8" - Black
7	M88888-03-003	EA	Seal Holder w/Fin Seal - 23 18"
	073740-01-000	FT	Seal Fin - Pile - 480"
	002288-01-000	FT	Weatherstrip - Glass Seal - 30 Pile
8	088888-02-000	EA	Mullion - Black
	042078-01-000	FT	Weatherstrip - Mullion - 34 Pile
9	002183-03-000	EA	Glass - Stationary - 1/8" x 24" x 23 49" - Gray
10	047368-01-700	EA	Latch - Window - Plastic w/Fastener
	023320-01-000	EA	Foam Pad - 3/8" Dia. (use w/plastic latch)
	067809-13-000	EA	Inside Frame - Single Slider - Right or Left - 24 66" x 43 44" - Beige (not included in assembly)
	023713-02-000	EA	Weephole Cover - Black Plastic
	002283-01-000	SF	Screen - Window - 26" - Gray
	002288-01-000	FT	Spline - Screen - 13" Dia - Gray
			Not illustrated

1983 WINNEBAGO
TABLE OF CONTENTS

Introduction	A-1
Abbreviations	A-1
Alphabetical Index	A-2 - A-4
WCF22RB	A-5 - C-12
WCF27RU	C-13 - E-18
WCN30RT	E-19 - G-22
WCN33RU	G-23 - J-4

1983 WCF27RU INDEX

Floor Plan	C-13 - C-14
Accessories Group	C-15 - C-17
Bath Group	C-18
Chassis Group	C-19 - C-20
Curtain, Cushion & Pad Group	C-21 - D-4
Dinette Group	D-5 - D-6
Driver's Compartment Group	D-7 - D-9
Electrical Group	D-10 - D-12
Exterior Body Group	D-13 - D-17
Galley Group	D-18 - D-19
Heating & Air Conditioning Group	D-19 - D-20
Interior Finish Group	D-21 - D-22
LP Group	D-23
Lounge Group	D-24 - E-1
Water & Sewage Group	E-2 - E-3
Window, Vent & Exterior Door Group	E-4 - E-18

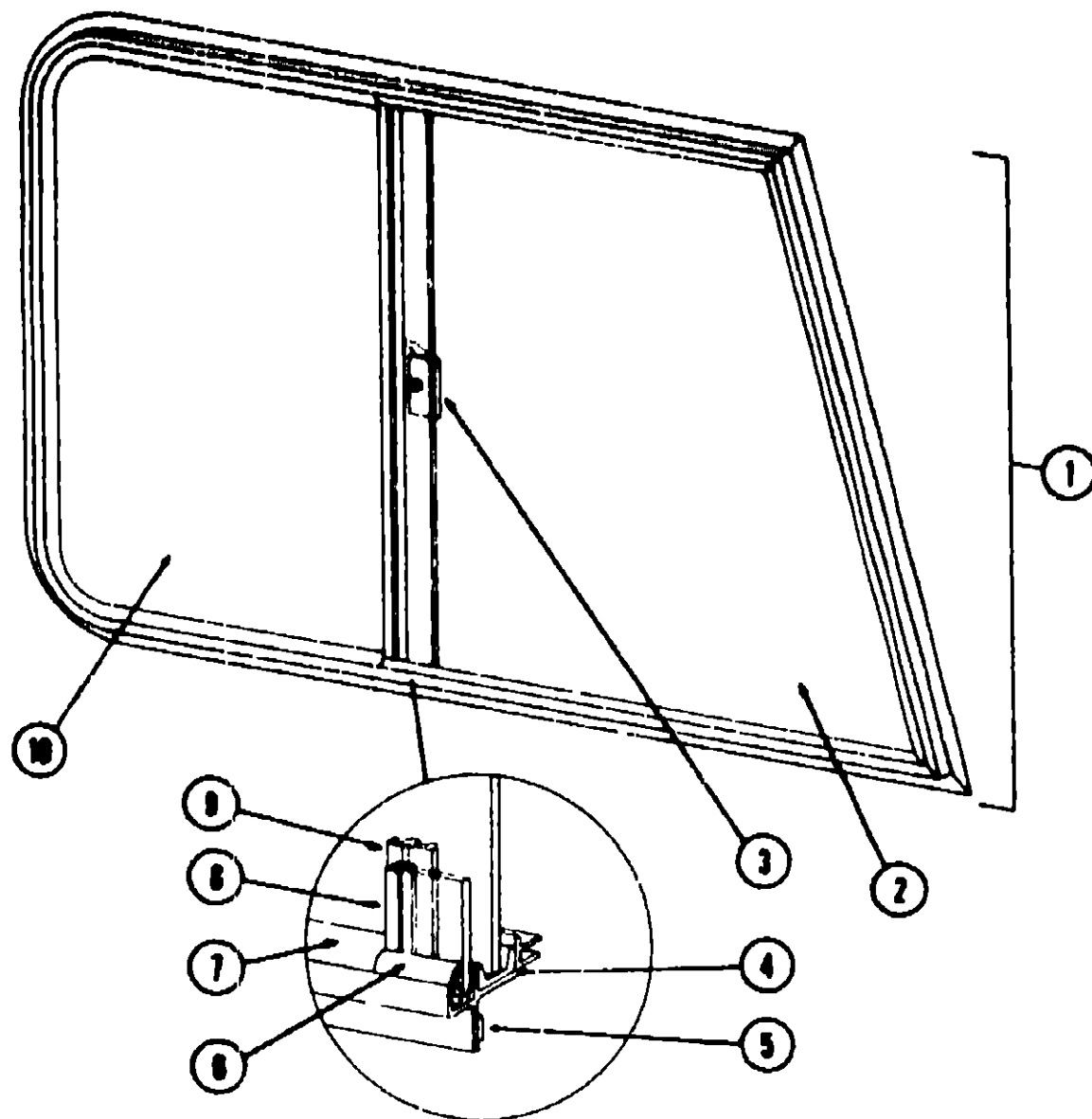

Key	Part Number	U/M	Description
1	058046-01-000	EA	Window Asm - Right Front Slant Slider - 23" x 38" - Black (w/o inside frame)
1	058046-02-000	EA	Window Asm - Left Front Slant Slider - 23" x 38" - Black (w/o inside frame)
2	057856-01-000	EA	Glass - 3/16" x 24 88" x 25 30" - Stationary
3	047389-01-700	EA	Latch - Window - Plastic w/Fastener
•	023320-01-000	EA	Foam Pad - 3/8" Dia (used with plastic latch)
4	042077-01-000	FT	Channel - Weatherstrip - Glass Run - 3/16" Glass
5	068840-02-000	FT	Tape - 1/2" x 1/8" x 30' - Gray - 3M
6	060216-02-000	FT	Spline - 3/16" Glass
7	057374-02-000	FT	Extr Vinyl - Window Seal - Black
8	002389-03-208	EA	Holder - Glass Seal - Black - 24 13"
9	057844-04-000	EA	Mullion - Window - Slant Slider
10	067857-01-000	EA	Glass - 3/16" x 24 88" x 14 70" - Sliding
•	058042-03-000	EA	Inside Frame - Right Front Slant Slider - Beige (not included in assembly)
•	058042-04-000	EA	Inside Frame - Left Front Slant Slider - Beige (not included in assembly)
•	023713-02-000	EA	Weephole Cover - Black Plastic
•	055184-05-000	EA	Slider Screen Asm - Right or Left - Black
•	018310-03-000	EA	Handle - Slider Screen - Black
•	002282-01-000	SI	Screen - Window - 20" - Gray
•	002288-01-000	FT	Spline - Gray - 130" Dia
•	073740-01-000	FT	Seal - Fin - Pile - 460"
•	Not Illustrated		

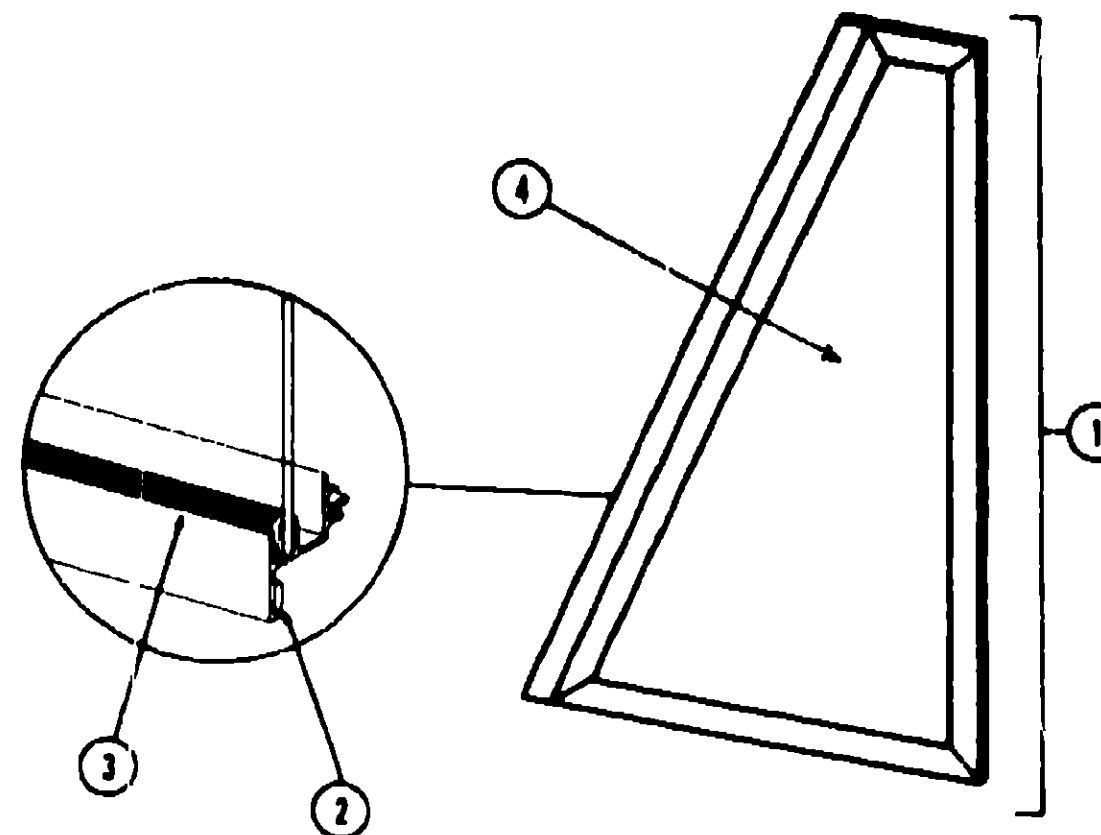

Key	Part Number	U/M	Description
1	062896-01-000	EA	Window Asm - Stationary - Drivers Slant - 14" x 25 32" Black (w/o inside frame)
2	068840-01-000	FT	Tape - 1/4" Bead x 20' - Gray - 3M
3	002308-02-000	FT	Spline - Glass - 1/8" - Black
4	057856-02-000	EA	Glass - 18" x 24 88" x 13 86"
•	063420-02-000	EA	Inside Frame - Front Slant Window - Beige (not included in assembly)
•	Not Illustrated		

1983 WINNEBAGO TABLE OF CONTENTS

Introduction	A-1
Abbreviations	A-1
Alphabetical Index	A-2 - A-4
WCF22RB	A-5 - C-12
WCF27RU	C-13 - E-18
WCN30RT	E-19 - G-22
WCN33RU	G-23 - J-4

1983 WCF27RU INDEX

Floor Plan	C-13 - C-14
Accessories Group	C-15 - C-17
Bath Group	C-18
Chassis Group	C-19 - C-20
Curtain, Cushion & Pad Group	C-21 - D-4
Dinette Group	D-5 - D-6
Driver's Compartment Group	D-7 - D-9
Electrical Group	D-10 - D-12
Exterior Body Group	D-13 - D-17
Galley Group	D-18 - D-19
Heating & Air Conditioning Group	D-19 - D-20
Interior Finish Group	D-21 - D-22
LP Group	D-23
Lounge Group	D-24 - E-1
Water & Sewage Group	E-2 - E-3
Window, Vent & Exterior Door Group	E-4 - E-18

WINDOW, VENT & EXTERIOR DOOR GROUP (CONTINUED)

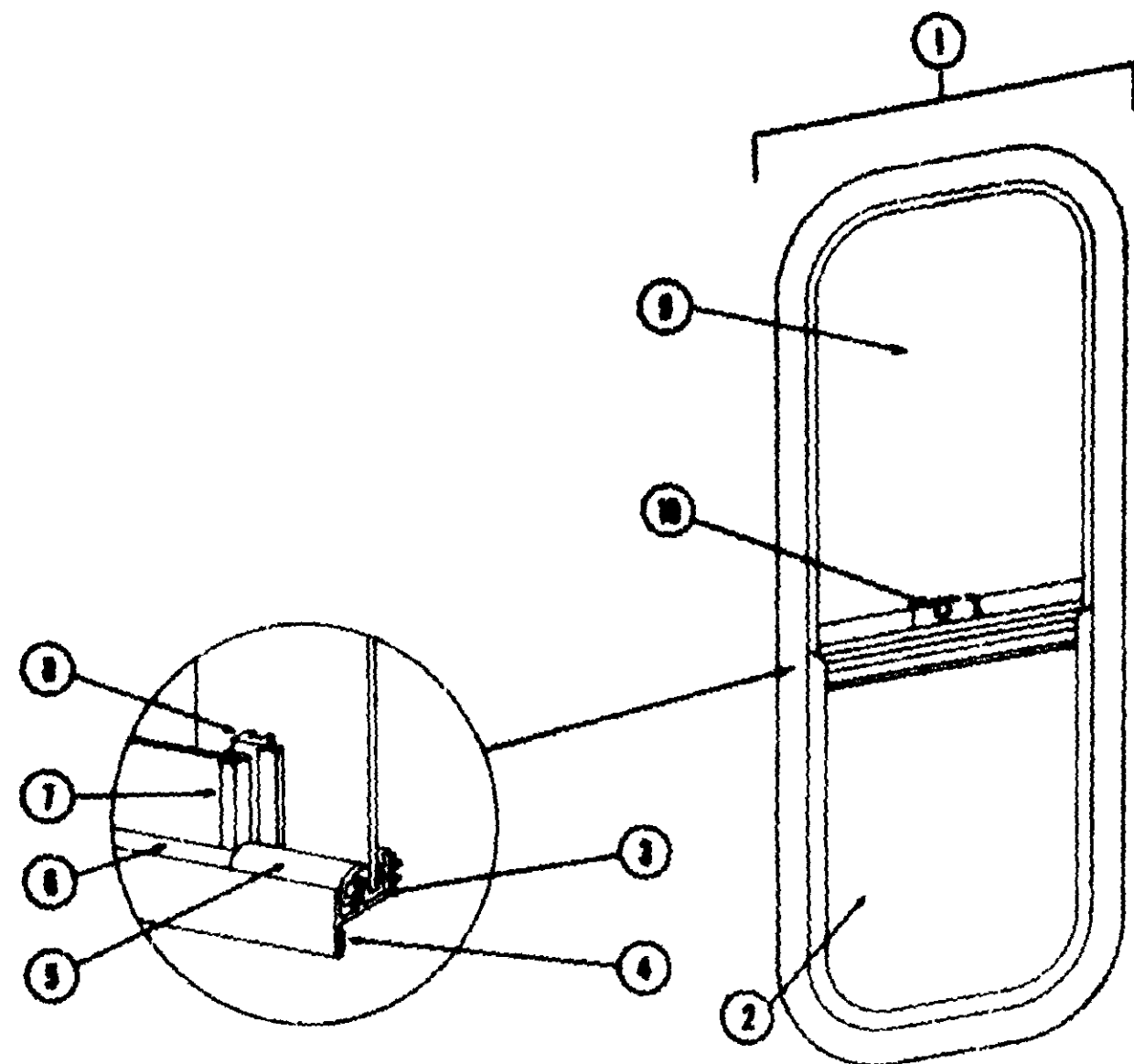

Key	Part Number	U/E	Description
1	074348-01-000	EA	Window Arm - Vertical Slider - Black (w/o inside frame)
2	087809-10-000	EA	Inside Frame - Beige (not included in assembly)
3	002208-02-000	EA	Glass - Sliding - 1/8" x 14 1/4" x 19"
4	002324-02-000	FT	Channel - Weatherstrip - Glass
5	088840-01-000	FT	Tape - 1/4" Bead x 20' - Gray - 3M
6	057374-02-000	FT	Extr. Vinyl - Window Seal - Black
7	002308-02-000	FT	Spline - Glass - 1/8" Material - Black
8	088888-03-007	EA	Seal Holder w/Fin Seal - 13 80"
9	088888-08-000	EA	Mullion - Slider Window - Black
10	048324-02-000	EA	Glass - Stationary - 1/8" x 14 1/4" x 19"
	047388-01-700	EA	Latch - Window - Plastic - w/Fastener
	002281-01-000	SF	Screen - Window - 18" - Gray
	002288-01-000	FT	Spline - 130" Dia. - Gray (Screen)
	073740-01-000	FT	Seal - Fin - Pile 480"
	Not Illustrated		

E-13

WINDOW, VENT & EXTERIOR DOOR GROUP (CONTINUED)

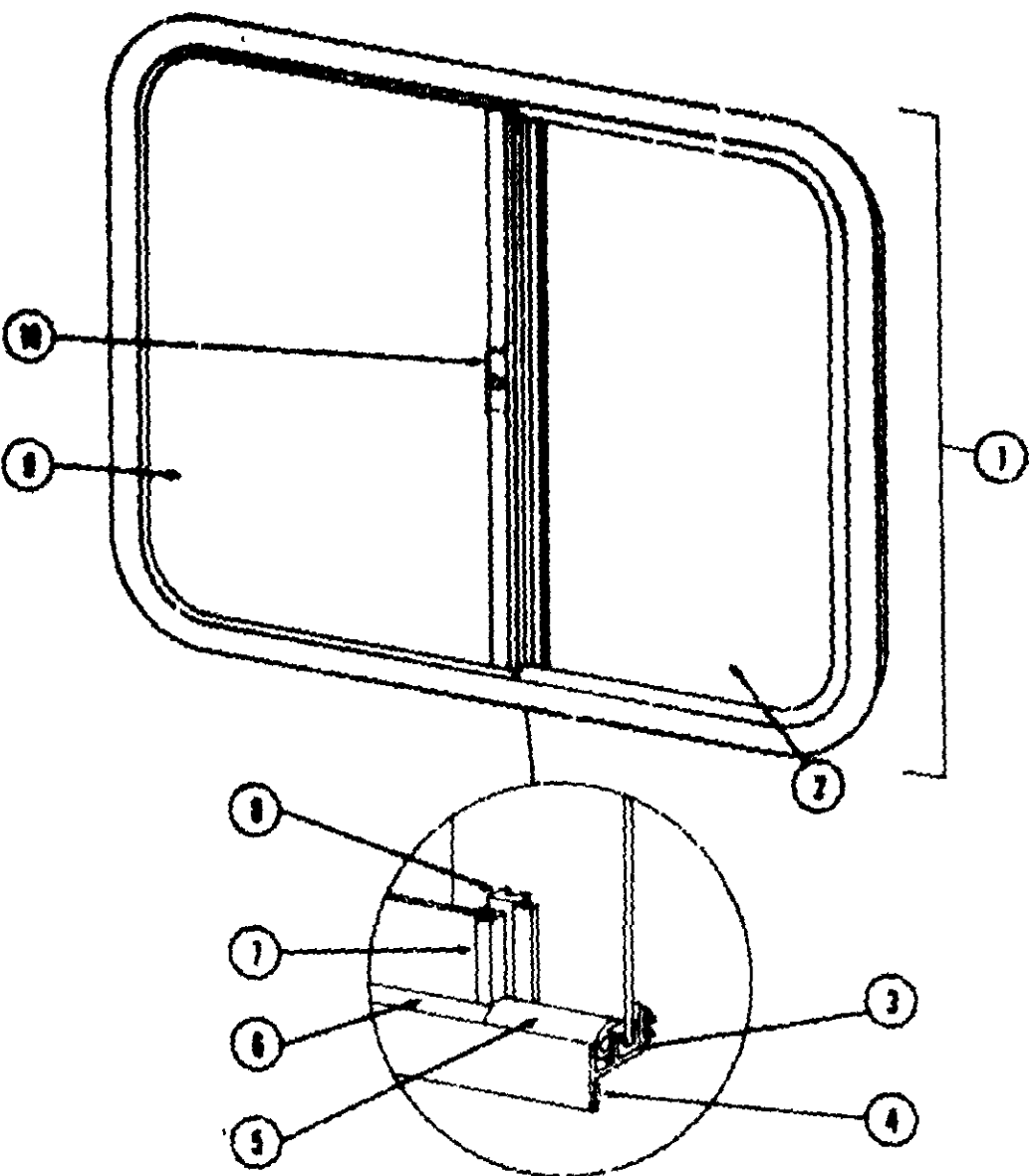

Key	Part Number	U/E	Description
1	048831-03-000	EA	Window Arm - Right Single Slider - 20" x 25" - Black (w/o inside frame)
2	042147-12-000	EA	Inside Frame - Beige (not included in assembly)
3	047820-01-000	EA	Glass - Sliding - w/Hole - 1/8" x 13 88" x 19"
4	041884-12-000	EA	Mullion - Slider Window - Black
5	002324-02-000	FT	Channel - Weatherstrip - Glass
6	088840-01-000	FT	Tape - 1/4" Bead x 20' - Gray - 3M
7	057374-02-000	FT	Extr. Vinyl - Window Seal - Black
8	002308-02-000	FT	Spline - Glass - 1/8" Material - Black
9	088888-03-011	EA	Extr. Holder - Glass Seal - 18 19" - Black
10	002241-02-000	EA	Glass - Stationary - 1/8" x 12 3" x 19"
	047388-01-000	EA	Latch - Window - Plastic - w/Fastener
	002283-01-000	SF	Screen - Window - 28" - Gray
	002288-01-000	FT	Spline - 130" Dia. - Gray - (Screen)
	073740-01-000	FT	Seal - Fin - Pile 480"
	Not Illustrated		

E-14

1983 WINNEBAGO TABLE OF CONTENTS

Introduction	A-1
Abbreviations	A-1
Alphabetical Index	A-2 - A-4
WCF27RB	A-8 - C-12
WCF27RU	C-13 - E-18
WCN30RT	E-19 - G-22
WCN30RU	G-23 - J-4

1983 WCF27RU INDEX

Floor Plan	C-13 - C-14
Accessories Group	C-15 - C-17
Bath Group	C-18
Chassis Group	C-19 - C-20
Curtain, Cushion & Pad Group	C-21 - D-4
Dinette Group	D-5 - D-8
Driver's Compartment Group	D-7 - D-9
Electrical Group	D-10 - D-12
Exterior Body Group	D-13 - D-17
Galley Group	D-18 - D-19
Heating & Air Conditioning Group	D-19 - D-20
Interior Finish Group	D-21 - D-22
LP Group	D-23
Lounge Group	D-24 - E-1
Water & Sewage Group	E-2 - E-3
Window, Vent & Exterior Door Group	E-4 - E-18

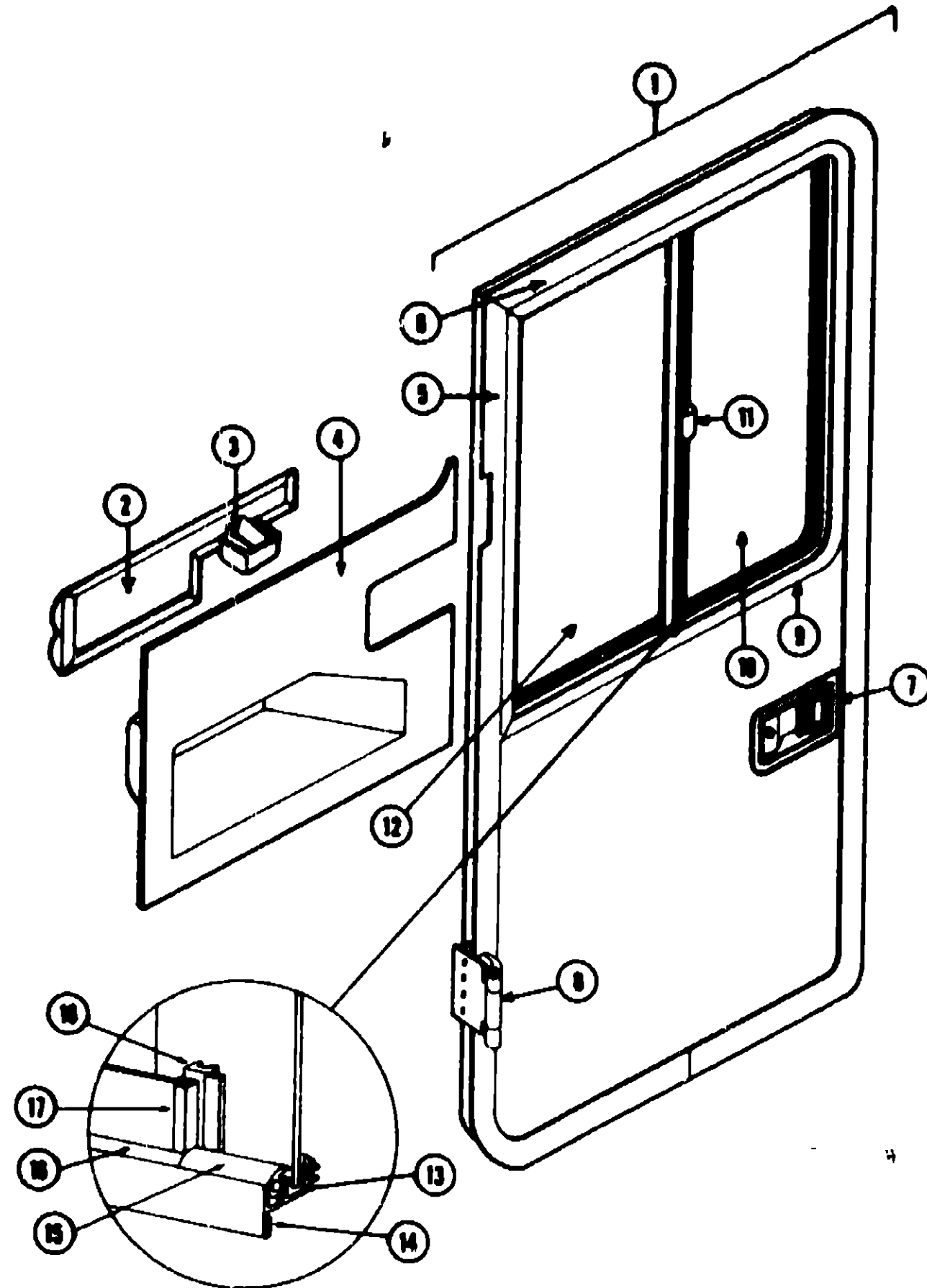

DRIVER DOOR

Key	Part Number	U/M	Description
1	083881-05-P01	EA	Door Arm - Driver - Off White
2	084088-02-000	EA	Pad Arm - Trim - Upper - Beige Vinyl - Drivers Door
3	081400-03-000	EA	Assist Strap - 12" - Beige Vinyl
4	048888-01-000	EA	Ashtray Arm - Flush Mount - Chrome
5	084488-02-000	EA	Panel - Driver Door - Inner - Light Oak Plastic
6	083380-02-000	EA	Trim - Door Frame - Front - Off White
7	083361-02-000	EA	Trim - Door Frame - Rear - Off White
8	048017-08-000	EA	Paddle - Door Lock - Exterior - Left or Right
9	048017-05-700	EA	Lock Cylinder w/Keys - Lynor
10	038879-02-000	EA	Inside Plate - Door Lock - w/Inside Handle
11	038540-02-000	EA	Latch Clew - Entry Door Lock
12	038738-01-000	EA	Deadbolt - Entrance Door Lock
13	038538-01-000	EA	Strike Bolt - Entrance Door (Jamb Mount)
14	083124-02-000	CA	Plate - Striker - 8 1/4" x 1" - Black
15	082879-01-000	EA	Jamb - Driver Door
16	084188-05-000	EA	Trim - Door Jamb - Rear - w/Drip Cap - Off White
17	084184-01-000	EA	Drip Cap - Driver Door
18	083358-05-000	EA	Trim - Door Jamb - Off White
19	083788-01-000	EA	Shi Plate - Driver Door
20	083883-02-000	EA	Hinge Arm - Driver Door - Off White
21	084580-01-000	EA	Check Strap - Driver Door - Seat Belt Webbing
22	084719-01-000	EA	Retainer - Driver Door Check Strap
23	083888-03-000	EA	Assist Handle - Driver Door - Beige Steel Tube (2 required per door)
24	084075-01-000	EA	Bulb Seal - Driver Door - 145"
25	082882-01-000	EA	Window Arm - Driver Door - Single Slider
26	057867-02-000	EA	Glass - .19" x 24 88" x 12"
27	047389-01-700	EA	Latch - Window - Plastic w/Fastener
28	002188-04-000	EA	Glass - .19" x 24 88" x 12" - Stationary
29	042077-01-000	FT	Channel - Weatherstrip - Glass Run - 19" Glass
30	088540-01-000	FT	Tape - 1/4" Bead x 20' - Gray - 3M
31	041926-02-000	FT	Seal - Window Channel - Black
32	050216-02-000	FT	Spline - Glass - Black
33	M02388-03-208	EA	Holder - Glass Seal - 24 13" - Black
34	002288-01-000	FT	Weatherstrip - Glass Seal
35	057844-05-000	EA	Mullion - Slider Window - Black
36	083422-02-000	EA	Inside Frame - Driver Door Window - Beige (not included in assembly)
37	023713-02-000	EA	Weep Hole Cover - Black Plastic
38	055164-05-000	EA	Screen Arm - Slider
39	002282-01-000	SF	Screen - Window - 20" - Gray
40	002288-01-000	FT	Spline - Gray - Screen - 130" Dia
41	016310-03-000	EA	Screen Handle - Black
42	043485-02-000	FT	Screen Seal - Extr Vinyl
43	083877-03-000	EA	Step Arm - Single - Door
44			Not Illustrated

1983 WINNEBAGO
TABLE OF CONTENTS

Introduction	A-1
Abbreviations	A-1
Alphabetical Index	A-2 - A-4
WCF22RB	A-6 - C-12
WCF27RU	C-13 - E-18
WCN30RT	E-19 - G-22
WCN33RU	G-23 - J-4

1983 WCF27RU INDEX

Floor Plan	C-13 - C-14
Accessories Group	C-15 - C-17
Bath Group	C-18
Chassis Group	C-19 - C-20
Curtain, Cushion & Pad Group	C-21 - D-4
Dinette Group	D-5 - D-6
Driver's Compartment Group	D-7 - D-9
Electrical Group	D-10 - D-12
Exterior Body Group	D-13 - D-17
Galley Group	D-18 - D-19
Heating & Air Conditioning Group	D-19 - D-20
Interior Finish Group	D-21 - D-22
LP Group	D-23
Lounge Group	D-24 - E-1
Water & Sewage Group	E-2 - E-3
Window, Vent & Exterior Door Group	E-4 - E-18

WINDOW, VENT & EXTERIOR DOOR GROUP (CONTINUED)

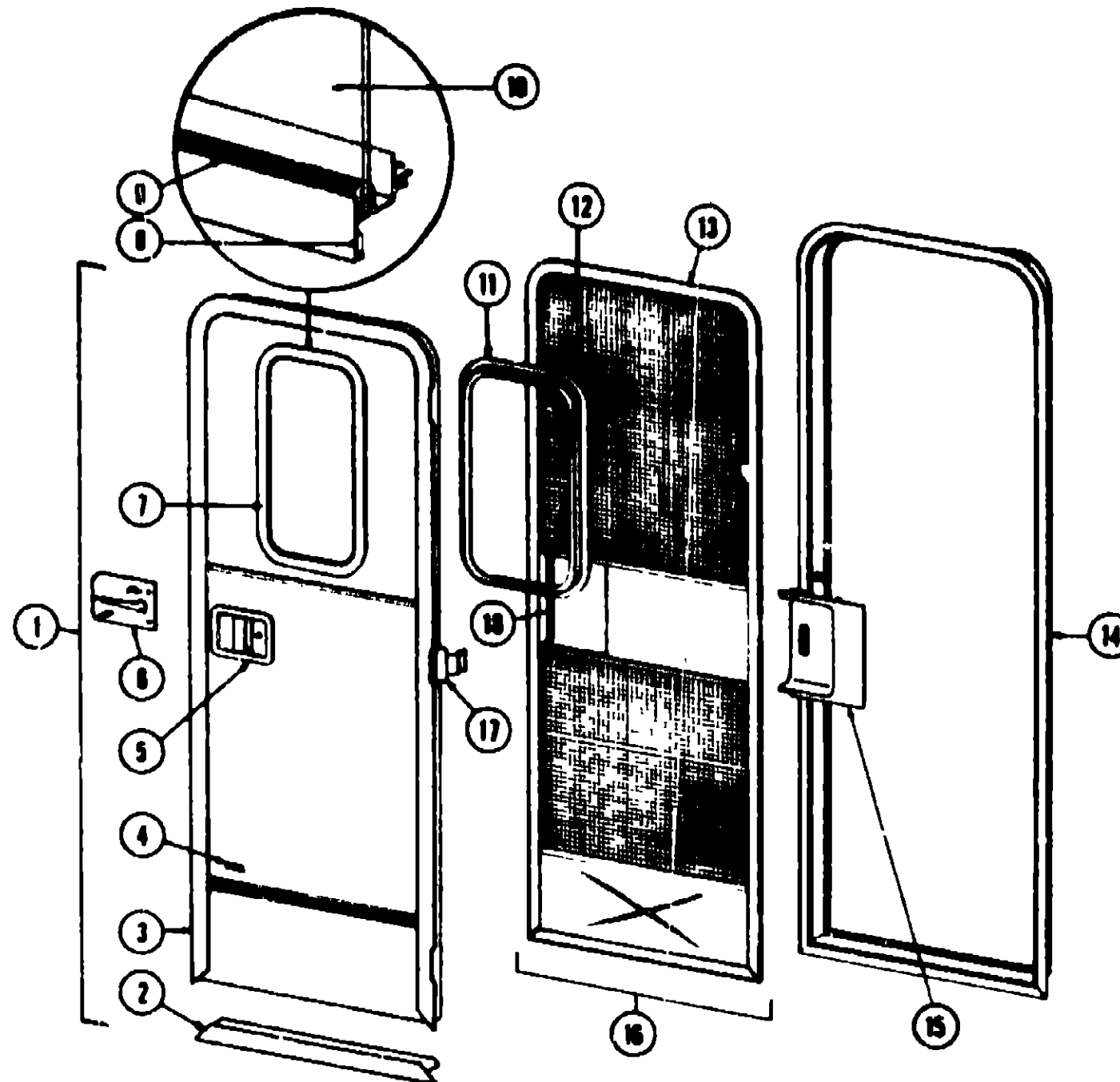

Key	Part Number	U/M	Description
1	M01126-01-P01	EA	Door Asm - Radius Entry w/Screen Door
2	039737-01-000	EA	Frame - Entry Door (Bottom Portion Only)
3	039736-01-000	EA	Frame - Entry Door (Except Bottom Portion)
4	054530-01-000	EA	Holder Asm. - Entry Door
5	045017-05-000	EA	Paddle Asm. - Door Lock - Exterior
6	045017-05-700	EA	Lock Cylinder w/Keys - Lynor
7	039539-01-000	EA	Strike Bolt - Entry Door
8	039540-01-000	EA	Latch Claw - Entry Door
9	039738-01-000	EA	Dead Bolt - Entry Door
10	039979-01-000	EA	Plate - Lock - Inside - Including Inside Handle
11	052186-01-000	EA	Lock Asm - Complete - Lynor
12	041875-09-000	EA	Window Asm - Picture - 17" x 25" - Black (w/o inside frame)
13	089640-01-000	FT	Tape - 1/4" Bead x 20' - Gray - 3M
14	002309-02-000	FT	Spline - Glass - 1/8" Black
15	002181-06-000	EA	Glass - Picture Window - 125" x 16 25" x 24" - Gray
16	067609-03-000	EA	Inside Frame - Window - 17" x 25" - Beige (not included in assembly)
17	002293-01-000	SF	Screen - Window - 26" - Gray

1983 WINNEBAGO TABLE OF CONTENTS

Introduction	A-1
Abbreviations	A-1
Alphabetical Index	A-2 - A-4
WCF22RB	A-5 - C-12
WCF27RU	C-13 - E-18
WCN30RT	E-19 - G-22
WCN33RU	G-23 - J-4

1983 WCF27RU INDEX

Floor Plan	C-13 - C-14
Accessories Group	C-15 - C-17
Bath Group	C-18
Chassis Group	C-19 - C-20
Curtain, Cushion & Pad Group	C-21 - D-4
Dinette Group	D-5 - D-6
Driver's Compartment Group	D-7 - D-9
Electrical Group	D-10 - D-12
Exterior Body Group	D-13 - D-17
Galley Group	D-18 - D-19
Heating & Air Conditioning Group	D-19 - D-20
Interior Finish Group	D-21 - D-22
LP Group	D-23
Lounge Group	D-24 - E-1
Water & Sewage Group	E-2 - E-3
Window, Vent & Exterior Door Group	E-4 - E-18

Key	Part Number	U/M	Description
13	075673-01-000	FT	Seal Tape - Adhesive Back
14	063171-01-000	EA	Jamb Asm - Entry Door
15	015580-02-000	EA	Slider - Screen Door - Light Oak Plastic
16	053170-05-000	EA	Door Asm. - Screen w/Light Oak Trim
17	039620-01-000	EA	Hinge - Entry Door (3 used per door)
18	015681-02-000	EA	Cap - Screen Door - Light Oak Plastic
19	008016-01-000	EA	Catch - Elbow - Spring Loaded - Screen Door
20	039863-01-000	EA	Catch Asm - Single Roller w/Strike - Screen Door
21	075671-01-000	FT	Seal - Sponge - Lazy T Shape
22	044582-02-000	EA	Drip Cap - Jamb Mounted - Off White
23	063729-04-000	EA	Rivnut - 10 - 32 UNF - 010 x 080
24	075739-01-000	EA	Stiffener - Entrance Door - Off White
25	075802-01-000	EA	Seal - Mocket - Entrance Door
26	063638-01-000	EA	Strike - Screen Door
27	002294-01-000	FT	Spline - Screen Door - 135" x 136" - Black
28	058025-02-000	EA	Clip - Roll Latch Catch
29			Not illustrated