

# 1983 WCF22RB

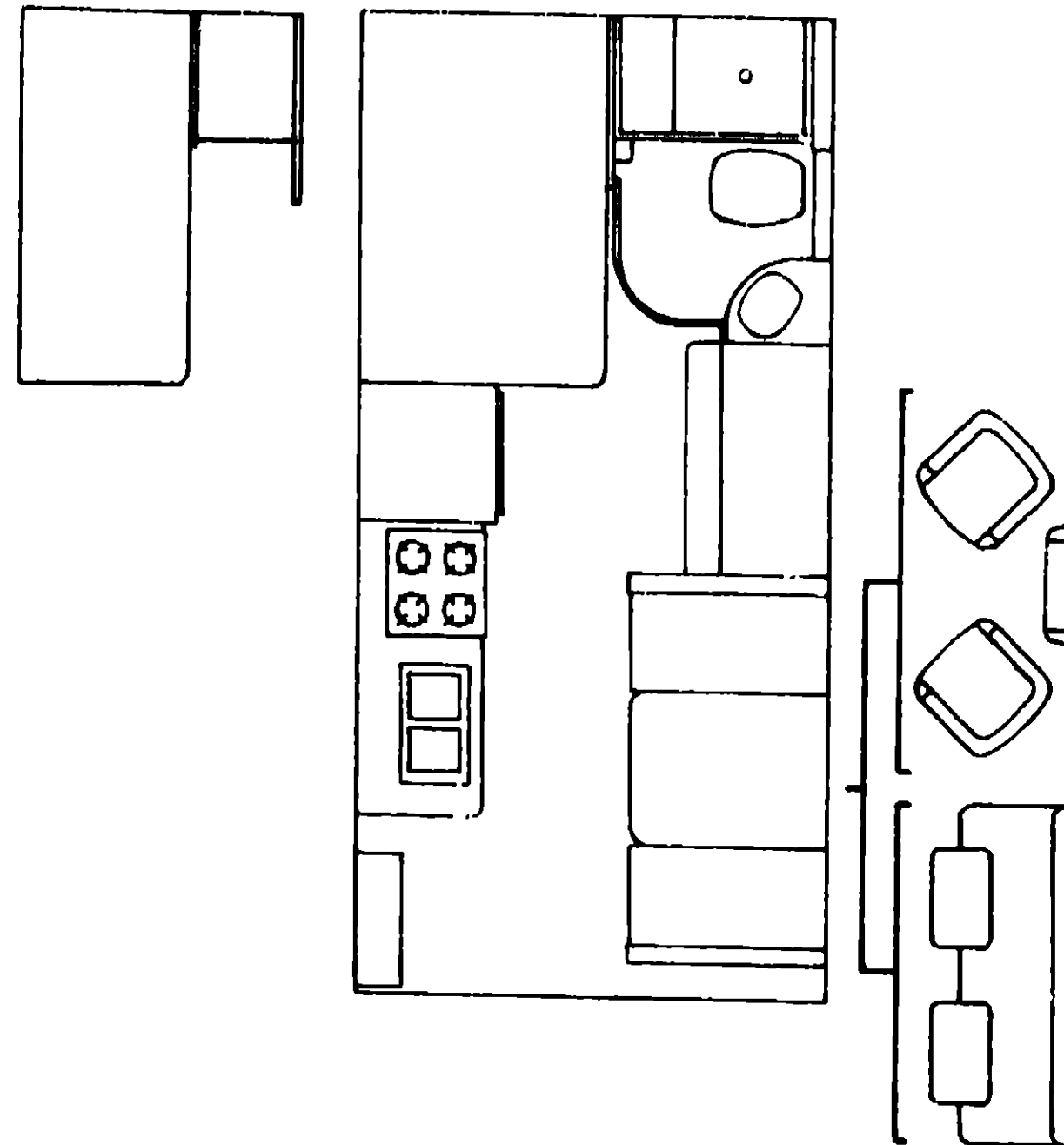

## 1983 WINNEBAGO TABLE OF CONTENTS

Introduction	A-1
Abbreviations	A-1
Alphabetical Index	A-2 - A-4
WCF22RB	A-5 - C-11
WCF27RU	C-13 - E-18
WCN30RT	E-19 - G-22
WCN33RU	G-23 - J-4

## 1983 WCF22RB INDEX

Floor Plan	A-5 - A-6
Accessories Group	A-7 - A-9
Bath Group	A-10
Chassis Group	A-11 - A-12
Curtain, Cushion & Pad Group	A-13 - A-19
Dinette Group	A-20 - A-21
Driver's Compartment Group	A-22 - A-24
Electrical Group	B-1 - B-3
Exterior Body Group	B-4 - B-8
Galley Group	B-9 - B-10
Heating & Air Conditioning Group	B-11 - B-12
Interior Finish Group	B-13 - B-15
LP Group	B-16
Lounge Group	B-17
Water & Sewage Group	B-18 - B-19
Window, Vent & Exterior Door Group	B-20 - C-12

ACCESSORIES GROUP

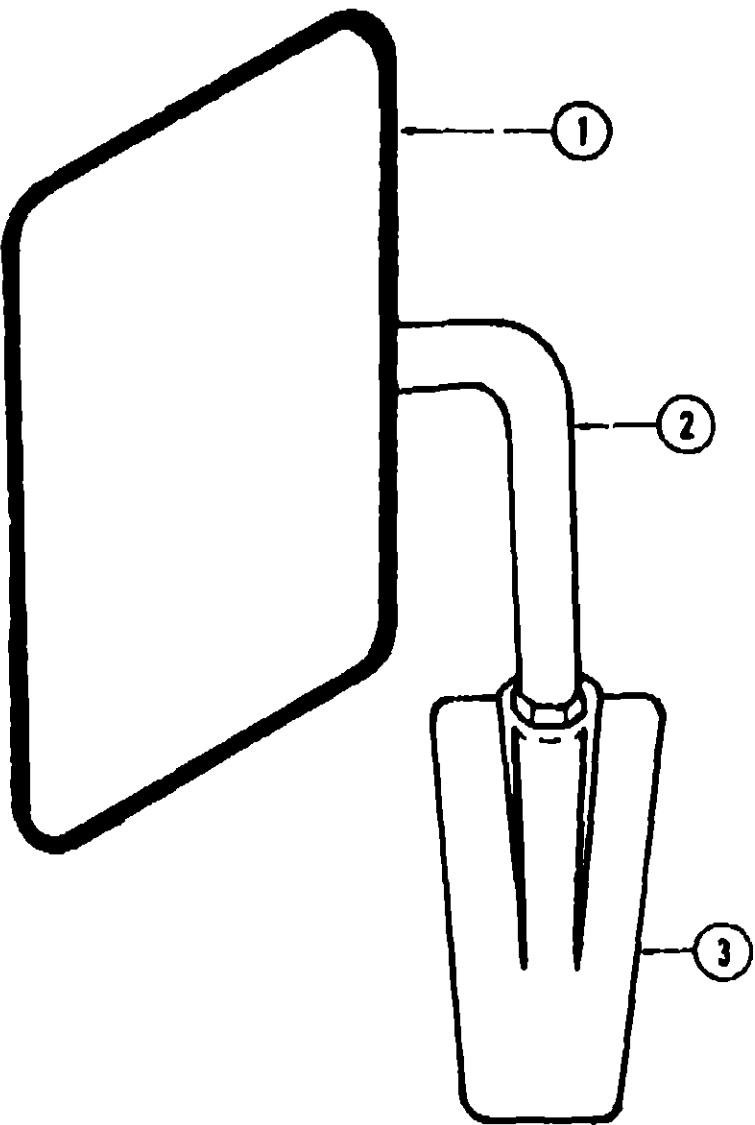

EXTERIOR MIRRORS

Key	Part Number	U/M	Description
1	048347-02-000	EA	Mirror Head - 7 1/2" x 10 1/2" - Off White
2	048348-03-000	EA	Arm - Low Mount Mirror - Black
3	048844-04-000	EA	Bracket - Mirror - Outside - Black
.	065116-01-000	EA	Mirror - West Coast - Double Mirror - Right
.	065116-02-000	EA	Mirror - West Coast - Double Mirror - Left
.	008043-01-000	EA	Mirror - Convex - Adhesive Back
.	Not illustrated		

ACCESSORIES GROUP (CONTINUED)

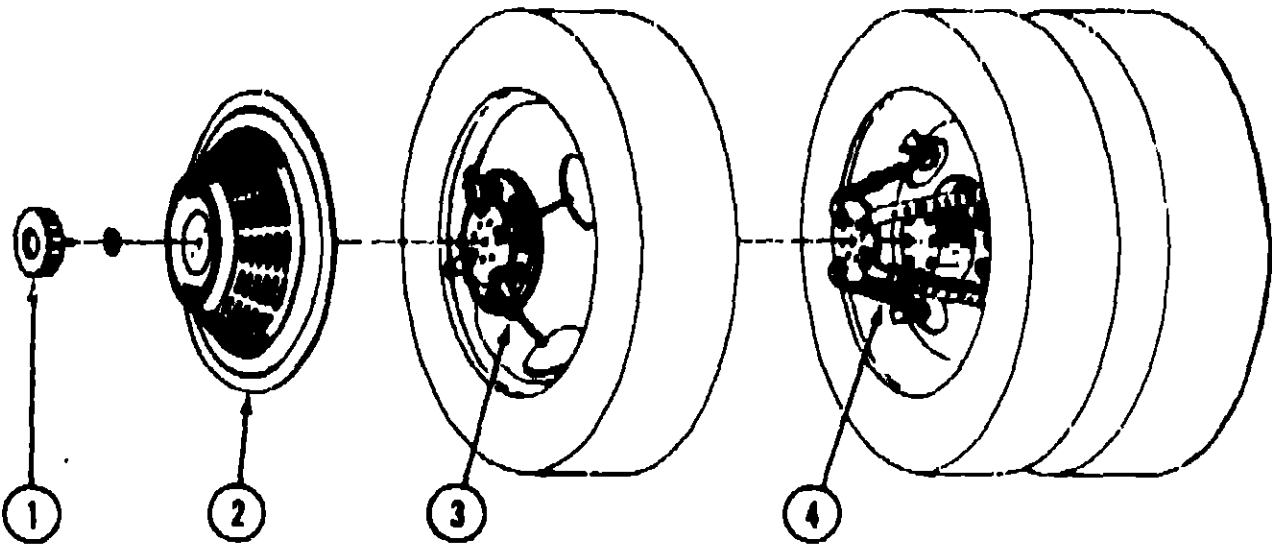

WHEEL COVER AND MOUNTING HARDWARE

Key	Part Number	U/M	Description
1	064082-02-000	EA	Retaining Nut - Delmet - Wheel Cover
2	073426-01-700	EA	Wheel Cover - Bolt On - 16" or 16.5" - Delmet (1)
3	073426-04-700	EA	Retention Bracket Asm. - Wheel Cover Support - Heavy Duty - Front (1)
4	073426-04-701	EA	Retention Bracket Asm - Wheel Cover Support - Heavy Duty - Rear (1)
.	073426-04-000	EA	Retention Bracket Asm - Wheel Cover Support - Heavy Duty (Set/4)
..	031386-04-000	EA	Wheel Cover - 16" - Clip On
.	Not illustrated		
..	The illustrated parts breakdown for this item is provided on the Common Items Fiche		

GENERATORS AND COMPONENTS

Key	Part Number	U/M	Description
..	054429-01-000	EA	Generator - Onan - 4.0 kw
	701629-02-000	EA	Onan Installation Package
	024732-01-001	EA	Tailpipe - 1 5" O.D. x 23"
	067753-01-000	EA	Muffler - Generator - w/Spark Arrestor - Nelson
	740313-56-000	EA	Tray - Generator - 4.0 kw - Onan
	068046-01-000	EA	Conversion Kit - LP - Onan Generator
..	The illustrated parts breakdown for this item is provided on the Common Items Fiche		

RADIO AND RELATED COMPONENTS

Key	Part Number	U/M	Description
	031105-01-000	EA	Antenna - Radio - Side Mount
	031105-01-700	EA	Holder - Antenna - Radio - Upper
	064791-01-000	EA	Speaker - Recessed - 5 1/4"
	064792-01-000	EA	Grille - Speaker - 5 1/4" - w/Mesh - Brown
	074979-01-000	EA	Speaker Cover Protector - Plastic
	064787-01-000	EA	Radio - AM/FM MPX - w/Cassette
	064794-01-000	EA	Trim Plate - Radio
	068002-01-000	EA	Mounting Plate - Radio
	073432-01-000	EA	Amplifier - Radio - 4 x 15 Watts
	073433-01-000	EA	Adaptor - Radio to Amplifier

1983 WINNEBAGO  
TABLE OF CONTENTS

Introduction	A-1
Abbreviations	A-1
Alphabetical Index	A-2 - A-4
WCF22RB	A-5 - C-12
WCF27RU	C-13 - E-18
WCN30RT	E-19 - G-22
WCN33RU	G-23 - J-4

1983 WCF22RB INDEX

Floor Plan	A-5 - A-6
Accessories Group	A-7 - A-9
Bath Group	A-10
Chassis Group	A-11 - A-12
Curtain, Cushion & Pad Group	A-13 - A-19
Dinette Group	A-20 - A-21
Driver's Compartment Group	A-22 - A-24
Electrical Group	B-1 - B-3
Exterior Body Group	B-4 - B-8
Galley Group	B-9 - B-10
Heating & Air Conditioning Group	B-11 - B-12
Interior Finish Group	B-13 - B-15
LP Group	B-16
Lounge Group	B-17
Water & Sewage Group	B-18 - B-19
Window, Vent & Exterior Door Group	B-20 - C-12

ACCESSORIES GROUP (CONTINUED)

MISCELLANEOUS ACCESSORIES

Key	Part Number	U/M	Description
	054186-16-000	EA	Owners Manual - 1983 - Itasca & Winnebago
	008063-01-000	EA	Antenna - TV Braund Delux
	008060-01-000	EA	Jack - TV - Ivory (Antenna)
	017516-01-000	EA	Flud Flap - Black - 14" x 18" w/Holes
	041844-03-000	EA	Fire Extinguisher - w/Bracket - 5 BC
	062771-02-000	EA	Oven - Microwave - Magic Chef MW207
	063287-07-000	EA	Bracket Asm. - Microwave - Right
	063287-08-000	EA	Bracket Asm. - Microwave - Left
	087203-01-000	EA	Ladder Asm.
	087130-01-000	EA	Ladder Step
	078880-01-000	EA	End Cap - Ladder Step
	087126-01-000	EA	Stand Off - Rack & Ladder Asm.
	087203-02-000	EA	Luggage Rack Asm.
	084083-01-000	EA	Luggage Carrier Assembly - 14" x 30" x 80"
	038881-01-000	EA	Catch and Strike - Luggage Carrier
	072386-01-000	EA	Speed Control Package - Electric - Diesel - Dana
**	088829-01-000	EA	Speed Control Package - Electric - Dana
	072862-01-000	EA	Smoke Detector w/9 Volt Battery
	072373-01-000	EA	Weather Center - 7" x 7" x 2"
	008189-01-000	EA	Key Case - Leather
	007038-01-000	EA	Door Mat - 10.5" x 28" - Black Rubber
	088680-01-000	EA	Lug Wrench - 1" x 1.25" x 18.3"
	088680-02-000	EA	Leverage Bar - 22" - Lug Wrench
	083708-01-000	EA	Cover - Air Conditioning - Vinyl
	006113-01-000	EA	Jack - Hydraulic - 6 Ton - w/Handle
	072374-01-000	EA	Clock - 7" x 7" x 2"
	073322-04-000	EA	Tire Cover - Vinyl - 32"
**	The illustrated parts breakdown for this item is provided on the Common Items Fiche.		

FRONT BUNK AND HARDWARE

Key	Part Number	U/M	Description
	074837-01-P01	EA	Cabinet Asm - Front Overhead
	063320-07-P01	EA	Bunk Board Asm - Front Overhead - w/Off White Rails
	053773-01-000	EA	Support - Overhead Bunk - Brown - Right
	053773-02-000	EA	Support - Overhead Bunk - Brown - Left
	040071-02-000	EA	Support - Bunk - Seat Belt
	038516-03-000	EA	Catch - Bunk - Off White
	023812-29-000	EA	Rail - Bunk - 77.1" - Off White
	053774-04-000	EA	Torsion Rod - Overhead Bunk - Brown
	041322-01-000	EA	Washer - Flat - 15/32" I D x 2 3/8" O D - Seat Belt
	074211-01-P01	EA	Pad Asm - Front Side Overhead - Right - Beige Vinyl
	074210-02-P01	EA	Pad Asm - Front Side Overhead - Left - Beige Vinyl
	074210-01-P01	EA	Pad Asm - Front Side Overhead - Driver Door - Beige Vinyl
	048394 01-000	YD	Tape Hook - 1" x 25 YD - Beige
	048395-01-000	YD	Tape Loop - 1" x 25 YD - Beige
	007021-01-000	EA	Seat Belt Asm - 2" x 90" - Black

BATH GROUP

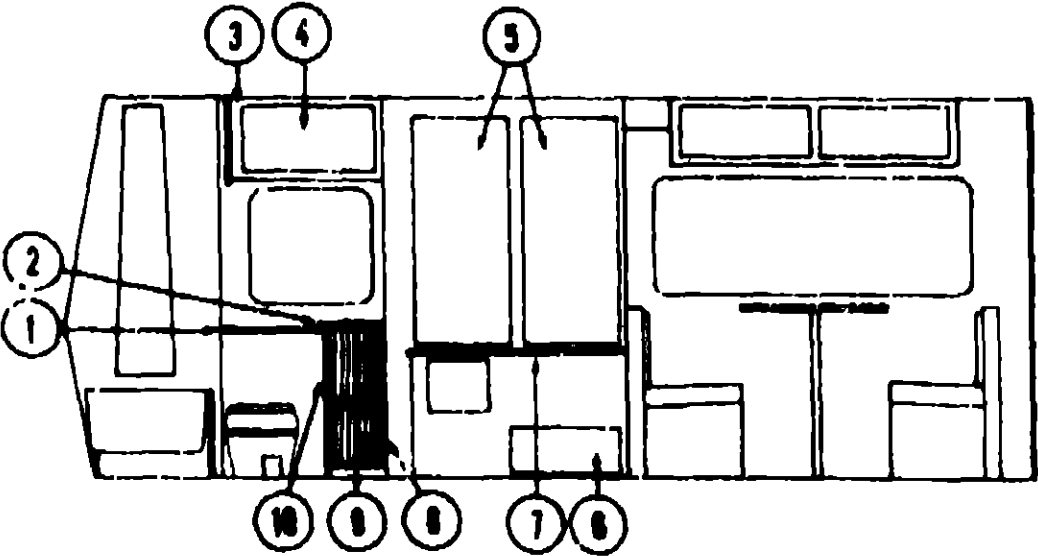

BATH CABINETRY

Key	Part Number	U/M	Description
1	M00918-01-P01	EA	Countertop Asm. - Pipe Cover - Travertine
2	M00917-01-P01	EA	Countertop Asm. - Lavatory Cabinet - Travertine
3	M72702-01-P01	EA	Cabinet Asm. - Medicine - w/o Doors or Hardware
4	M71848-02-P01	EA	Door Asm - Medicine Cabinet - 16 1" x 30 1" - w/o Hardware
5	088852-41-P01	EA	Door Asm. - Wardrobe - 47 9" x 21.1" - w/o Hardware
6	088852-52-P01	EA	Door Asm. - Wardrobe - 10 4" x 25.1" - w/o Hardware
*	072718-01-P01	EA	Door Asm - Wardrobe - Furnace - w/o Hardware
*	072388-03-000	FT	Mesh Insert - Furnace Door - Gold
7	M01122-01-P01	EA	Countertop Asm. - Wardrobe (Used w/Conventional Dinette)
7	M01122-02-P01	EA	Countertop Asm. - Wardrobe (Used w/Couch or Swivel Chairs)
8	063224-24-P01	EA	Door Asm - Rolled - 12 4" x 20" - Lower
9	M72841-01-P01	EA	Cabinet Asm - Lavatory - w/o Countertop & Doors
10	063224-25-P01	EA	Door Asm - Rolled - 16.1" x 20" - Upper
*	073418-01-000	EA	Door Asm - Folding - Maple
*	Not illustrated		

BATH HARDWARE

Key	Part Number	U/M	Description
**	011058-01-000	EA	Faucet - Lavatory
	031558-03-000	EA	Faucet - Tub & Shower
	058713-01-000	EA	Sink Oval - Ivory Plastic
	M01211-02-000	EA	Bathtub Asm. w/Strainer
	011083-01-000	EA	Tail Piece 1 25" x 5" - Plastic - w/Stopper
**	011048-02-000	EA	Shower Head - w/60" Hose
**	088729-01-000	EA	Strainer - Shower Pan & Tub
	088438-01-000	EA	Slip Nut - 1 5" Tall Piece - Bathtub
	011089-02-000	EA	Tail Piece - 1 5" x 1.25" x 4" - Brass
	089735-01-000	EA	Washer - Tail Piece - 1 5" - Plastic
	088435-01-000	EA	Nut - Strainer - Plastic
	009134-01-000	EA	Holder - Tissue
	009133-01-000	EA	Bar - Towel Rack - 12" - Plastic
	009133-02-000	EA	Bar - Towel Rack - 18" - Plastic
	023449-01-000	EA	Support - Chrome - Towel Rack
	009151-01-000	EA	Warp Guard - 48"
	033580-01-000	EA	Towel Ring - Chrome w/Plastic Ring
	058335-02-000	EA	Latch - Bathroom Door - w/o Lock
	018031-48-000	EA	Track - Shower Curtain - 192"
	072850-01-000	EA	Panel - Shower Plastic
	073889-02-000	EA	Track - Folding Door - 30 5" - Off White
	009112-01-000	EA	Flange - 1" Closet Rod
	057871-01-000	EA	Screw Cover (No 8)
	038341-02-000	EA	Toilet - Thetford - Aqua Magic - Ivory - 8420 SH
**	The illustrated parts breakdown for this item is provided on the Common Items Fiche.		

1983 WINNEBAGO  
TABLE OF CONTENTS

Introduction	A-1
Abbreviations	A-1
Alphabetical Index	A-2 - A-4
WCF22RB	A-5 - C-12
WCF27RU	C-13 - E-18
WCN30RT	E-19 - G-22
WCN33RU	G-23 - J-4

1983 WCF22RB INDEX

Floor Plan	A-5 - A-6
Accessories Group	A-7 - A-9
Bath Group	A-10
Chassis Group	A-11 - A-12
Curtain, Cushion & Pad Group	A-13 - A-19
Dinette Group	A-20 - A-21
Driver's Compartment Group	A-22 - A-24
Electrical Group	B-1 - B-3
Exterior Body Group	B-4 - B-8
Galley Group	B-9 - B-10
Heating & Air Conditioning Group	B-11 - B-12
Interior Finish Group	B-13 - B-15
LP Group	B-16
Lounge Group	B-17
Water & Sewage Group	B-18 - B-19
Window, Vent & Exterior Door Group	B-20 - C-12

CHASSIS GROUP

MISCELLANEOUS

Key	Part Number	U/M	Description
	068824-01-000	EA	Gas Fill - w/Vent
	064466-02-000	EA	Tube - Fuel Vent - .5" O.D. x .46"
	024611-04-000	EA	Cap - Gas - Pressure - 1.80" - Chrome
	024136-01-000	FT	Hose - Fuel - 5/16" I.D. SAE 30RI
	024141-01-000	FT	Hose - Rubber - 1/2" I.D.
	007134-01-000	EA	Clamp - Hose - Spring Type 9/16"
	067056-03-000	EA	Tank - Fuel - 69.7 Gallon
	067036-02-000	EA	Sending Unit - Fuel - 90 Ohm (454 Engine)
	067036-06-000	EA	Sending Unit - Fuel - 90 Ohm (Diesel Engine)
	063386-01-000	EA	Strap - Fuel Tank Mounting
	063386-02-000	EA	Hanger - Fuel Tank Mounting
	064091-01-000	EA	Hose - Fuel - 2" I.D. x 90° Bend
	061411-03-000	EA	Extension - Exhaust - 2.25" O.D. x 10.5" (454 Engine)
	022666-02-000	EA	Extension - Exhaust - 2.25" O.D. x 8" (Diesel Engine)
	007111-02-000	FT	Hose - Fuel - 2" I.D. SAE 30RI (3')
	024460-01-000	EA	Power Cord Box - Plastic
	056080-01-000	EA	Wheel Well - Plastic
	062431-01-000	EA	Tray - Luggage
	007126-05-000	EA	Clamp Asm. - Muffler - 2"
	017516-01-000	EA	Mud Flap - Black - 14" x 18" w/Holes
	061667-02-000	EA	Bracket - Battery Tie Down - 12"
	072644-01-000	EA	Battery Tray Asm.
	063739-01-000	EA	Battery - 12 Volt - Gould
	066401-01-000	EA	Hood Board - Upper - Right - Steel
	066404-01-000	EA	Hood Board - Upper - Left - Steel
	072619-01-000	EA	Filler - Radiator Cover
	071656-01-000	EA	Cover - Radiator - Rear
	071657-01-000	EA	Cover - Radiator - Rear Back (Fan Shroud)
	072650-01-000	EA	Bumper - Front - Chrome
	072650-07-000	EA	Bumper - Front - Primed
	066425-01-000	EA	Bracket - Front Bumper - Left
	066425-02-000	EA	Bracket - Front Bumper - Right
	064053-01-000	EA	Bracket - Front Bumper - Reinforcement
	066436-01-000	EA	Bracket - Front Bumper - Mounts Bumper to Frame
	064602-06-000	EA	Bumper Asm - Rear Square - 92" - Primed
	064601-02-000	EA	Bracket - Bumper Mount
	039779-01-000	EA	Cap - Rubber - 4" x 4" - Square Bumper
	063977-03-000	EA	Step Asm - Driver Door
	024652-01-700	EA	Step Asm - Entry
	047441-01-000	EA	Battery Terminal - Horizontal Lug
	040546-01-000	EA	Tire - 750 x 16 - 8 Ply Poly
	064962-02-000	EA	Rim - Wheel - 16 x 6.00
	050273-02-000	EA	Tire - 750 x 16 x CA T8 - Tubeless
	072363-01-000	EA	Water Detector Probe - Fuel Line
	072364-01-000	EA	Water Detector Module - Fuel Line
	073352-01-000	EA	Bracket - License Plate - Front
	066580-01-000	EA	Lug Wrench - 1" x 1.25" x 16.3"
	066580-02-000	EA	Leverage Bar - 22" - Lug Wrench
	006113-01-000	EA	Jack - Hydraulic - 6 Ton - w/Handle
	052165-03-000	EA	Shock Cord - Rubber - 24" (Spare Tire)
	072359-01-000	EA	Bottle - Coolant Expansion
	072650-01-700	FA	Bumper Kit - Rubber - (Front)

CHASSIS GROUP (CONTINUED)

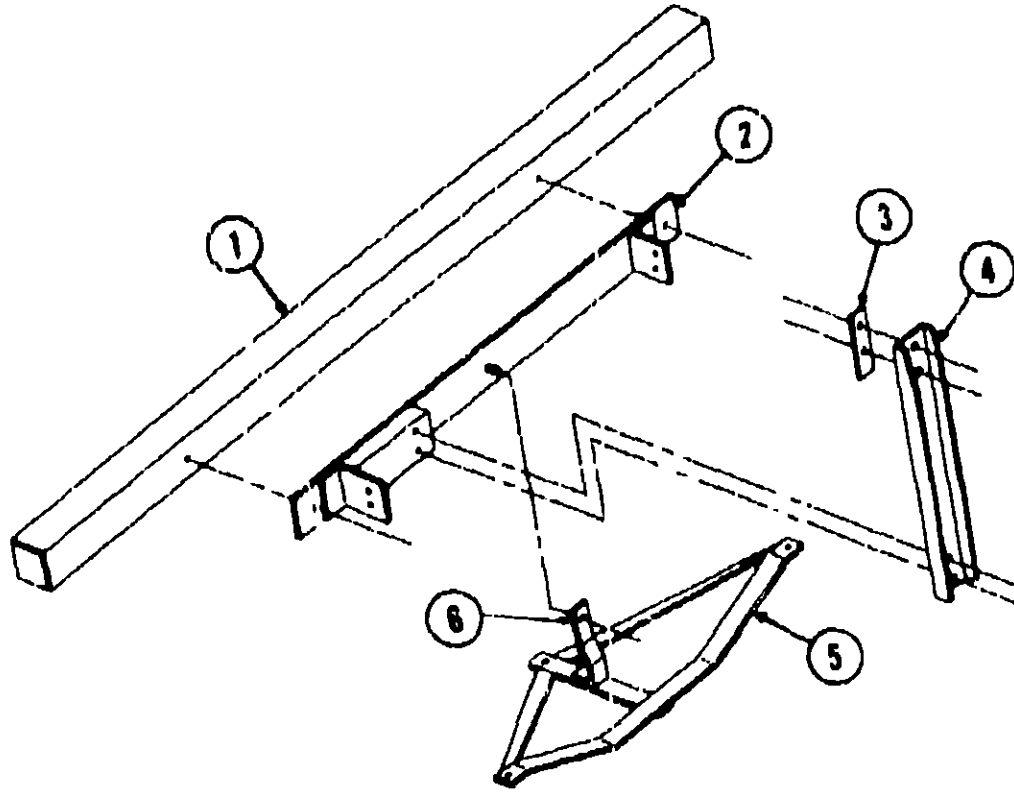

Key	Part Number	U/M	Description
1	064602-05-000	EA	Bumper Asm - Square - 92" - Primed
•	039779-01-000	EA	Cap - Rubber - 4" x 4" - Square Bumper
2	064601-02-000	EA	Bracket - Bumper Mount
3	040974-01-000	EA	Bracket - Square Tire Retainer - 2" x 6.75"
4	064596-03-000	EA	Bracket Asm - Spare Tire Carrier
5	064633-01-000	EA	Trailer Hitch Asm
6	064624-02-000	EA	Support - Trailer Hitch
•	041332-02-000	EA	Reflector - 6 1/2" x 3/4" - Bumper Cover
•	041332-03-000	EA	Bumper Cover - Aluminum Fits 4" Square Bumper
•	Not illustrated		

1983 WINNEBAGO  
TABLE OF CONTENTS

Introduction	A-1
Abbreviations	A-1
Alphabetical Index	A-2 - A-4
WCF22RB	A-5 - C-12
WCF27RU	C-13 - E-16
WCN30RT	E-16 - G-22
WCN33RU	G-23 - J-4

1983 WCF22RB INDEX

Floor Plan	A-5 - A-6
Accessories Group	A-7 - A-9
Bath Group	A-10
Chassis Group	A-11 - A-12
Curtain, Cushion & Pad Group	A-13 - A-19
Dinette Group	A-20 - A-21
Driver's Compartment Group	A-22 - A-24
Electrical Group	B-1 - B-3
Exterior Body Group	B-4 - B-6
Galley Group	B-9 - B-10
Heating & Air Conditioning Group	B-11 - B-12
Interior Finish Group	B-13 - B-15
LP Group	B-16
Lounge Group	B-17
Water & Sewage Group	B-18 - B-19
Window, Vent & Exterior Door Group	B-20 - C-12

# CURTAIN, CUSHION AND PAD GROUP

## NOTICE

In order to assist our Parts Sales Dept. in providing interior software items, please include the serial number and the color code number from the vehicle certification label when ordering. This label is located on the left sidewall at the end of the dash (A-Body), or on the driver's door latch plate (C-Body).

An example of a color code number is P31, which designates an overall color scheme of a particular unit. The color listed after the item description on the microfiche, indicates the overall unit color. Order the item you desire according to unit color code.

A variation exists in color code numbers on all 1983 units manufactured before Nov. 8 with rear innerspring beds. When ordering bedspread or matching curtains for units manufactured before Nov. 8, 1983, use the color code P01. On a vehicle manufactured after that date, use the individual color code number listed on the vehicle certification label.

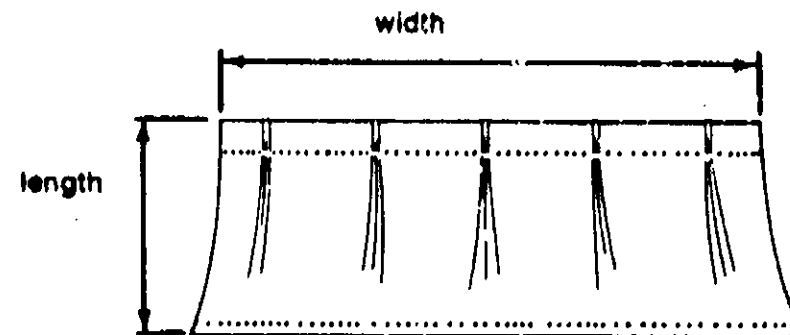

**NOTE:**  
Use this illustration when determining length and width measurements for curtains. You will note the width measurement is taken on the top of the curtain with the curtain fully extended. The length measurement is taken from top to bottom.

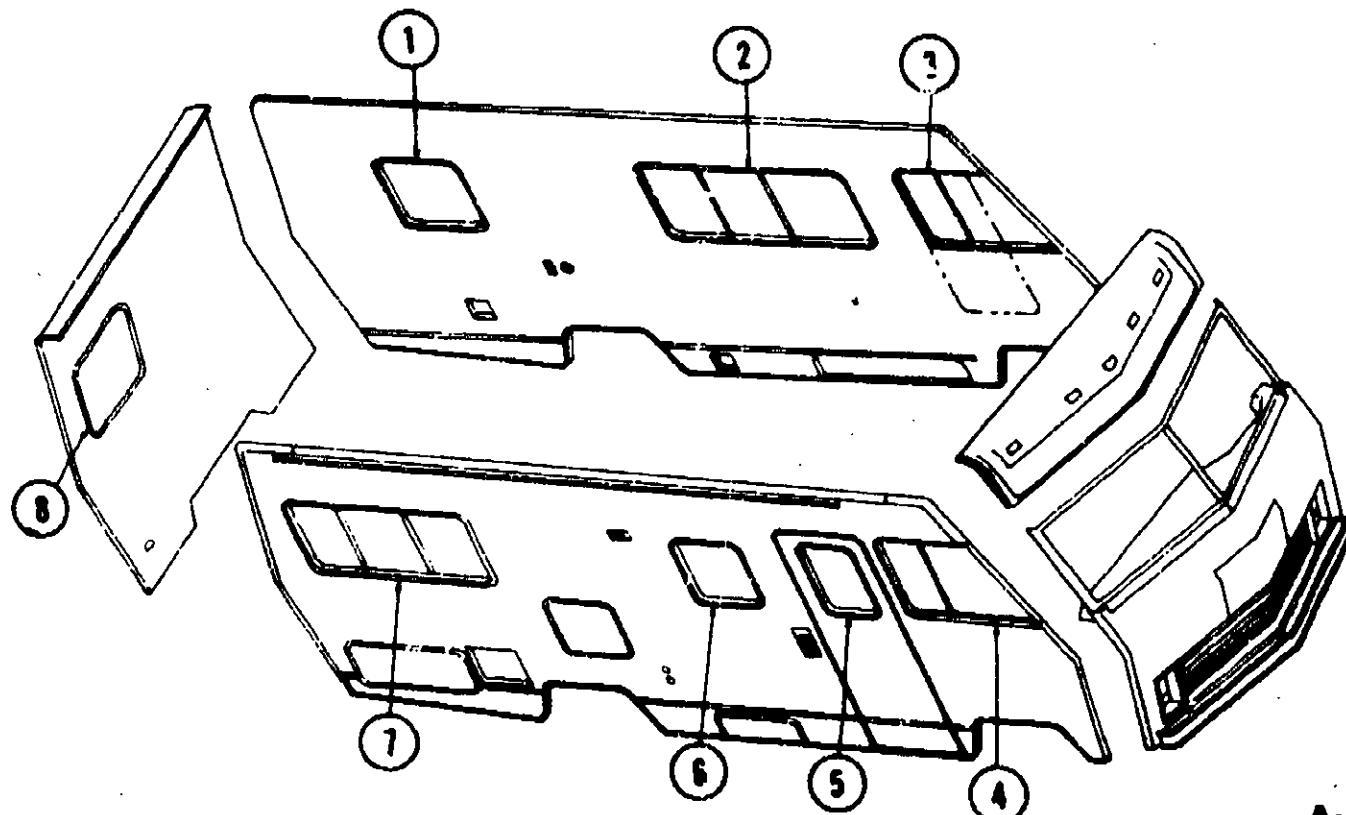

A-13

# CURTAIN, CUSHION & PAD GROUP (CONTINUED)

## CURTAINS, VALANCES, SHADES AND TIEBACKS

Key	Part Number	U/M	Description
1	073251-04-P01	EA	Curtain w/Tape Top - 25" x 12"
1	073227-02-P01	EA	Valance Asm. - 5" x 34" - Stapled - Blue
1	073227-02-P02	EA	Valance Asm. - 5" x 34" - Stapled - Rose
1	073227-02-P03	EA	Valance Asm. - 5" x 34" - Stapled - Rust
1	065522-04-000	EA	Shade Asm. - Vinyl - 27.25" x 38"
2	073251-03-P01	EA	Curtain w/Tape Top - 28" x 24"
2	073227-02-P01	EA	Curtain w/Rod Top - Sheer - 27.5" x 66"
2	073227-01-P01	EA	Valance Asm. - 5" x 80" - Stapled - Blue
2	073227-01-P02	EA	Valance Asm. - 5" x 80" - Stapled - Rose
2	073227-01-P03	EA	Valance Asm. - 5" x 80" - Stapled - Rust
2	065522-12-000	EA	Shade Asm. - Vinyl - 69.25" x 38"
3	065500-05-P01	EA	Curtain w/Snaps - Drivers Door - 29" x 35"
4	073304-03-P01	EA	Curtain w/Snaps - Front Wraparound - Drivers Door - 27.5" x 125"
•	073304-07-P01	EA	Curtain w/Snaps - Front Wraparound - 27.5" x 81" (2 required)
•	073304-25-P01	EA	Curtain w/Snaps - Bunk Privacy - 60" x 66"
6	073304-05-P01	EA	Curtain w/Snaps - 29" x 37"
6	073251-05-P01	EA	Curtain w/Tape Top - 21.5" x 9"
6	073227-11-P01	EA	Valance Asm. - 5" x 38.5" - Stapled - Blue
6	073227-11-P02	EA	Valance Asm. - 5" x 38.5" - Stapled - Rose
6	073227-11-P03	EA	Valance Asm. - 5" x 38.5" - Stapled - Rust
6	065522-16-000	EA	Shade Asm. - Vinyl - 28.50" x 30"
7	070852-05-P01	EA	Curtain w/Darts - 28" x 24" - Bedspread
7	070852-16-P31	EA	Curtain w/Darts - 28" x 15" - Bedspread - Blue (P01)
7	070852-16-P32	EA	Curtain w/Darts - 28" x 15" - Bedspread - Rose (P02)
7	070852-16-P33	EA	Curtain w/Darts - 28" x 15" - Bedspread - Rust (P03)
7	073223-02-P01	EA	Curtain w/Rod Top - Sheer - 27.5" x 66"
7	070851-18-P01	EA	Valance Asm. - 6.5" x 70" - Pleated - Bedspread
7	070851-18-P31	EA	Valance Asm. - 6.5" x 70" - Pleated - Bedspread - Blue (P01)
7	070851-18-P32	EA	Valance Asm. - 6.5" x 70" - Pleated - Bedspread - Rose (P02)
7	070851-18-P33	EA	Valance Asm. - 6.5" x 70" - Pleated - Bedspread - Rust (P03)
7	065522-11-000	EA	Shade Asm. - Vinyl - 60.25" x 38"
••	073251-07-P01	EA	Curtain w/Tape Top - 21" x 24"
••	073223-03-P01	EA	Curtain w/Rod Top - Sheer - 20" x 42"
••	073227-03-P01	EA	Valance Asm. - 6.5" x 50" - Stapled - Blue
••	073227-03-P02	EA	Valance Asm. - 6.5" x 50" - Stapled - Rose
••	073227-03-P03	EA	Valance Asm. - 6.5" x 50" - Stapled - Rust
••	065522-09-000	EA	Shade Asm. - Vinyl - 69.25" x 38"
8	070852-06-P01	EA	Curtain w/Darts - 27" x 19" - Bedspread
8	070852-06-P31	EA	Curtain w/Darts - 27" x 19" - Bedspread - Blue (P01)
8	070852-06-P32	EA	Curtain w/Darts - 27" x 19" - Bedspread - Rose (P02)
8	070852-06-P33	EA	Curtain w/Darts - 27" x 19" - Bedspread - Rust (P03)
8	073223-01-P01	EA	Curtain w/Rod Top - Sheer - 25" x 30"
8	070851-19-P01	EA	Valance Asm. - 6" x 44" - Pleated - Bedspread
8	070851-19-P31	EA	Valance Asm. - 6" x 44" - Pleated - Bedspread - Blue (P01)
8	070851-19-P32	EA	Valance Asm. - 6" x 44" - Pleated - Bedspread - Rose (P02)
8	070851-19-P33	EA	Valance Asm. - 6" x 44" - Pleated - Bedspread - Rust (P03)
8	065522-08-000	EA	Shade Asm. - Vinyl - 33.25" x 38"
••	073251-09-P01	EA	Curtain w/Taped Top - 26" x 8"
••	073227-06-P01	EA	Valance Asm. - 5" x 25" - Stapled - Blue
••	073227-06-P02	EA	Valance Asm. - 5" x 25" - Stapled - Rose
••	073227-06-P03	EA	Valance Asm. - 5" x 25" - Stapled - Rust
••	065522-01-000	EA	Shade Asm. - Vinyl - 15.5" x 38"
•	073304-04-P01	EA	Curtain w/Snap Top - Room Divider - 64" x 53"
•	073280-05-P01	EA	Tie Back Asm. - 2" x 14" - Bedspread
•	073280-05-P31	EA	Tie Back Asm. - 2" x 14" - Bedspread - Blue (P01)
•	073280-05-P32	EA	Tie Back Asm. - 2" x 14" - Bedspread - Rose (P02)
•	073280-05-P33	EA	Tie Back Asm. - 2" x 14" - Bedspread - Rust (P03)
•	073280-09-P01	EA	Tie Back Asm. - 2" x 18" - Privacy
•	073280-04-P01	EA	Tie Back Asm. - 3" x 14" - Blue
•	073280-04-P02	EA	Tie Back Asm. - 3" x 14" - Rose
•	073280-04-P03	EA	Tie Back Asm. - 3" x 14" - Rust
•	057534-01-000	EA	Tie Back Asm. - 6" - Clear Plastic
•	057534-03-000	EA	Tie Back Asm. - 7.5" - Clear Plastic
•			Not Illustrated
••			Parts for bunkhouse option (Not Illustrated)

## 1983 WINNEBAGO TABLE OF CONTENTS

Introduction	A-1
Abbreviations	A-1
Alphabetical Index	A-2 - A-4
WCF22RB	A-5 - C-12
WCF27RU	C-13 - E-18
WCN30RT	E-19 - G-22
WCN33RU	G-23 - J-4

## 1983 WCF22RB INDEX

Floor Plan	A-5 - A-6
Accessories Group	A-7 - A-9
Bath Group	A-10
Chassis Group	A-11 - A-12
Curtain, Cushion & Pad Group	A-13 - A-19
Dinette Group	A-20 - A-21
Driver's Compartment Group	A-22 - A-24
Electrical Group	B-1 - B-3
Exterior Body Group	B-4 - B-6
Galley Group	B-9 - B-10
Heating & Air Conditioning Group	B-11 - B-12
Interior Finish Group	B-13 - B-15
LP Group	B-16
Lounge Group	B-17
Water & Sewage Group	B-18 - B-19
Window, Vent & Exterior Door Group	B-20 - C-12

A-14

CURTAIN, CUSHION & PAD GROUP (CONTINUED)

CURTAIN, CUSHION & PAD GROUP (CONTINUED)

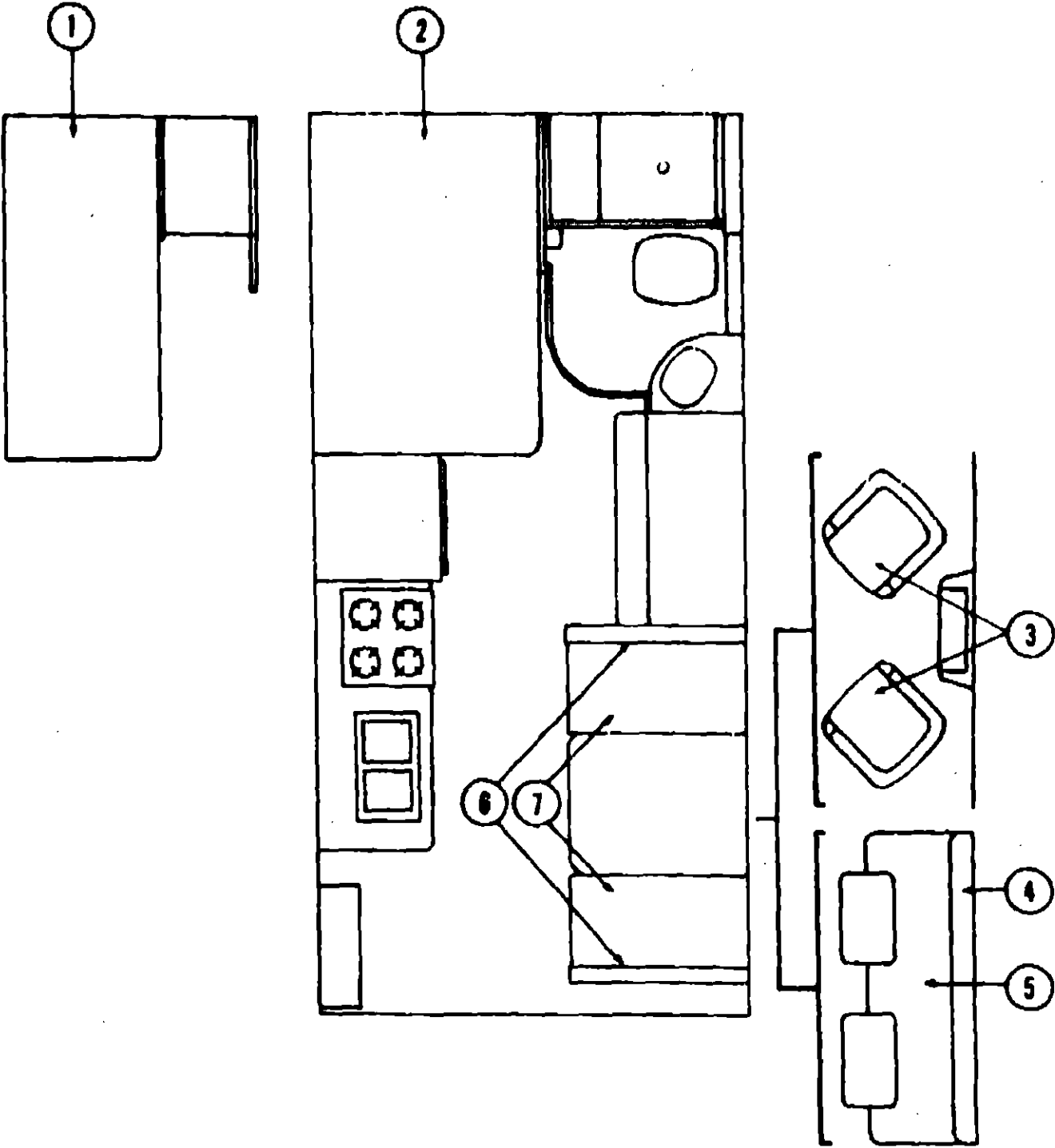

REAR BUNK CUSHIONS

Key	Part Number	U/M	Description
1	073519-01-P01	EA	Cushion - Rear Bunk - 29" x 75.5" x 4.5" - Blue
1	073519-01-P02	EA	Cushion - Rear Bunk - 29" x 75.5" x 4.5" - Rose
1	073519-01-P03	EA	Cushion - Rear Bunk - 29" x 75.5" x 4.5" - Rust
	M73519-01-P01	EA	Cover - Rear Bunk Cushion - 29" x 75.5" x 4.5" - Blue
	M73519-01-P02	EA	Cover - Rear Bunk Cushion - 29" x 75.5" x 4.5" - Rose
	M73519-01-P03	EA	Cover - Rear Bunk Cushion - 29" x 75.5" x 4.5" - Rust

DOUBLE BED MATTRESS

Key	Part Number	U/M	Description
2	066709-03-000	EA	Mattress - Inner Spring - Sealy - 48" x 75"
	070853-02-P01	EA	Bedspread - Double Fitted
	070853-02-P31	EA	Bedspread - Double Fitted - Blue (P01)
	070853-02-P32	EA	Bedspread - Double Fitted - Rose (P02)
	070853-02-P33	EA	Bedspread - Double Fitted - Rust (P03)
	070854-01-P01	EA	Pillow Sham - 20" x 26"
	070854-01-P31	EA	Pillow Sham - 20" x 26" - Blue (P01)
	070854-01-P32	EA	Pillow Sham - 20" x 26" - Rose (P02)
	070854-01-P33	EA	Pillow Sham - 20" x 26" - Rust (P03)

SWIVEL CHAIRS

Key	Part Number	U/M	Description
3	073518-01-P01	EA	Chair Asm. w/Pillow Back - Swivel - Blue
3	073518-01-P02	EA	Chair Asm. w/Pillow Back - Swivel - Rose
3	073518-01-P03	EA	Chair Asm. w/Pillow Back - Swivel - Rust
	075174-01-P01	EA	Skirt Asm. - Swivel Chair - Blue
	075174-01-P02	EA	Skirt Asm. - Swivel Chair - Rose
	075174-01-P03	EA	Skirt Asm. - Swivel Chair - Rust
	035036-01-000	EA	Plate - Tilt and Swivel - Swivel Chair
	035036-02-000	EA	Base w/ Legs - Swivel Chair

SPRUNG COUCH CUSHIONS

Key	Part Number	U/M	Description
4	073630-01-P01	EA	Cushion Asm. - Sprung Couch Back - 3 Pillow - Blue
4	073630-01-P02	EA	Cushion Asm. - Sprung Couch Back - 3 Pillow - Rose
4	073630-01-P03	EA	Cushion Asm. - Sprung Couch Back - 3 Pillow - Rust
	M73630-01-P01	EA	Cover - Sprung Couch Back - 3 Pillow - Blue
	M73630-01-P02	EA	Cover - Sprung Couch Back - 3 Pillow - Rose
	M73630-01-P03	EA	Cover - Sprung Couch Back - 3 Pillow - Rust
5	073631-02-P01	EA	Cushion Asm. - Sprung Couch Bottom - 3 Pillow - Blue
5	073631-02-P02	EA	Cushion Asm. - Sprung Couch Bottom - 3 Pillow - Rose
5	073631-02-P03	EA	Cushion Asm. - Sprung Couch Bottom - 3 Pillow - Rust
	M73631-02-P01	EA	Cover - Sprung Couch Bottom - 3 Pillow - Blue
	M73631-02-P02	EA	Cover - Sprung Couch Bottom - 3 Pillow - Rose
	M73631-02-P03	EA	Cover - Sprung Couch Bottom - 3 Pillow - Rust

DINETTE CUSHIONS

Key	Part Number	U/M	Description
6	072430-05-P01	EA	Cushion - Dinette Back - 19.2" x 38" x 5" - Blue
6	072430-05-P02	EA	Cushion - Dinette Back - 19.2" x 38" x 5" - Rose
6	072430-05-P03	EA	Cushion - Dinette Back - 19.2" x 38" x 5" - Rust
	M72430-05-P01	EA	Cover - Dinette Back Cushion - 19.2" x 38" x 5" - Blue
	M72430-05-P02	EA	Cover - Dinette Back Cushion - 19.2" x 38" x 5" - Rose
	M72430-05-P03	EA	Cover - Dinette Back Cushion - 19.2" x 38" x 5" - Rust
7	072430-06-P01	EA	Cushion - Dinette Bottom - 17.5" x 38" x 5" - Blue
7	072430-06-P02	EA	Cushion - Dinette Bottom - 17.5" x 38" x 5" - Rose
7	072430-06-P03	EA	Cushion - Dinette Bottom - 17.5" x 38" x 5" - Rust
	M72430-06-P01	EA	Cover - Dinette Bottom Cushion - 17.5" x 38" x 5" - Blue
	M72430-06-P02	EA	Cover - Dinette Bottom Cushion - 17.5" x 38" x 5" - Rose
	M72430-06-P03	EA	Cover - Dinette Bottom Cushion - 17.5" x 38" x 5" - Rust

1983 WINNEBAGO  
TABLE OF CONTENTS

Introduction	A-1
Abbreviations	A-1
Alphabetical Index	A-2 - A-4
WCF22RB	A-5 - C-12
WCF27RU	C-13 - E-18
WCN30RT	E-19 - G-22
WCN33RU	G-23 - J-4

1983 WCF22RB INDEX

Floor Plan	A-5 - A-6
Accessories Group	A-7 - A-9
Bath Group	A-10
Chassis Group	A-11 - A-12
Curtain, Cushion & Pad Group	A-13 - A-19
Dinette Group	A-20 - A-21
Driver's Compartment Group	A-22 - A-24
Electrical Group	B-1 - B-3
Exterior Body Group	B-4 - B-6
Galley Group	B-9 - B-10
Heating & Air Conditioning Group	B-11 - B-12
Interior Finish Group	B-13 - B-15
LP Group	B-16
Lounge Group	B-17
Water & Sewage Group	B-18 - B-19
Window, Vent & Exterior Door Group	B-20 - C-12

CURTAIN, CUSHION & PAD GROUP (CONTINUED)

CURTAIN HARDWARE

Key	Part Number	U/M	Description
	068116-01-000	EA	Track - Curtain - Brown Plastic
	068272-04-200	EA	Track - Curtain - 88" - Off White
	068430-06-000	EA	Track - Front Wrapperound (2 per unit) - 43.75" x 36" - Beige
	068430-07-000	EA	Track - Front Wrapperound (Drivers Door) - 86.2" x 36" - Beige
	018031-48-000	EA	Track - Curtain - "L" Rod Alum. Extr. - 192"
	068001-01-000	EA	Bracket - Shade - Left
	068002-01-000	EA	Bracket - Shade - Right
	068003-01-000	EA	Bracket - Drapery Retainer - Right
	068003-02-000	EA	Bracket - Drapery Retainer - Left
	068003-03-000	EA	Bracket - Drapery Retainer - Universal
	008107-01-000	EA	Guide - Nylon Snap - Curtain
	068784-01-000	EA	Pull - Window Shade - Antique Brass
	038175-01-000	EA	Curtain Rod - Extension 48" - 84"
	038175-03-000	EA	Curtain Rod - Extension 28" - 48"
	038175-04-000	EA	Curtain Rod - Extension 16" - 28"
	038175-02-000	EA	Bracket - Curtain Rod
	038116-01-000	YD	Tape - Clear Plastic - w/Guides
	048384-01-000	YD	Tape - Hook - 1" x 25 YD - Beige
	048386-01-000	YD	Tape - Loop - 1" x 25 YD - Beige
	008701-01-000	EA	Carrier - Curtain - "L" Rod
	008702-01-000	EA	End - Stop - Curtain - "L" Rod



Key	Part Number	U/M	Description
1	029130-01-000	EA	Socket - Snap Fastener
2	029153-01-000	EA	Cap - Snap - 153" Dia x 17" Barrel
3	029156-01-000	EA	Socket - Snap Fastener
4	029092-01-000	EA	Stud - Nickel Finish
5	029093-01-000	EA	Eyelet - Nickel Finish

CURTAIN, CUSHION & PAD GROUP (CONTINUED)

FABRICS, TRIMS AND PADS

Key	Part Number	U/M	Description
	072333-06-000	YD	Fabric - Drapery
	072333-02-000	YD	Fabric - Drapery - Sheers
	072334-31-000	YD	Fabric - Drapery - Blue (P01)
	072334-24-000	YD	Fabric - Drapery/Accent - Rose (P02)
	072334-26-000	YD	Fabric - Drapery/Accent - Rust (P03)
	072334-25-000	YD	Fabric - Upholstery - Blue (P01)
	072334-28-000	YD	Fabric w/Pattern - Upholstery - Blue (P01)
	072334-27-000	YD	Fabric w/Pattern - Upholstery - Rose (P02)
	072334-29-000	YD	Fabric w/Pattern - Upholstery - Rust (P03)
	068729-01-000	YD	Fabric - Bedspread - (P01, P02, P03)
	068729-02-000	YD	Fabric - Bedspread - Blue (P01)
	068729-03-000	YD	Fabric - Bedspread - Rose (P02)
	068729-04-000	YD	Fabric - Bedspread - Rust (P03)
	038421-01-000	YD	Fabric - Mattress Ticking
	072872-01-000	YD	Trim - Drapery
	052859-01-N01	FT	Trim Asm. - Accent
	070502-01-000	YD	Vinyl - Non-Expanded - 12 Gauge Film
	057550-03-N07	EA	Button Asm. - Nail - #36 - 7/8" Shank - Vinyl
	057550-06-N07	EA	Button Asm. - Nail - #36 - 3/8" Shank - Vinyl
	057083-01-N07	EA	Button Asm. - Covered #60 - Nail - Vinyl
	071127-03-P01	EA	Button Asm. - Square #65 - Blue
	071127-03-P02	EA	Button Asm. - Square #65 - Rose
	071127-03-P03	EA	Button Asm. - Square #65 - Rust
	075269-01-P01	EA	Button Asm. - Square #65 - w/3/4" Stud - Blue
	075269-01-P02	EA	Button Asm. - Square #65 - w/3/4" Stud - Rose
	075269-01-P03	EA	Button Asm. - Square #65 - w/3/4" Stud - Rust
	071846-01-P01	EA	Pad Asm. - End Cap - Dinette Overhead - Right - Vinyl
	059414-03-000	EA	Pad - Sidewall Trim - Drivers - Vinyl
	059414-04-000	EA	Pad - Sidewall Trim - Passenger - Vinyl
	059467-03-N07	EA	Pad - Map Pocket - Drivers - Vinyl
	059467-04-N07	EA	Pad - Map Pocket - Passenger - Vinyl
	071211-01-P01	EA	Pad Asm. - Front Side Overhead - Right - Vinyl
	074210-02-P01	EA	Pad Asm. - Front Side Overhead - Left - Vinyl
	074210-01-P01	EA	Pad Asm. - Front Side Overhead - Left - w/Drivers Door - Vinyl
	074549-01-P31	EA	Pad Asm. - Dinette - Right - Blue (P01)
	074549-01-P32	EA	Pad Asm. - Dinette - Right - Rose (P02)
	074549-01-P33	EA	Pad Asm. - Dinette - Right - Rust (P03)
	074549-02-P31	EA	Pad Asm. - Dinette - Left - Blue (P01)
	074549-02-P32	EA	Pad Asm. - Dinette - Left - Rose (P02)
	074549-02-P33	EA	Pad Asm. - Dinette - Left - Rust (P03)
	071847-05-P01	EA	Pad Asm. - End Cap - Galley Overhead - Left - Vinyl

1983 WINNEBAGO  
TABLE OF CONTENTS

Introduction	A-1
Abbreviations	A-1
Alphabetical Index	A-2 - A-4
WCF22RB	A-5 - C-12
WCF27RU	C-13 - E-18
WCN30RT	E-19 - G-22
WCN33RU	G-23 - J-4

1983 WCF22RB INDEX

Floor Plan	A-5 - A-6
Accessories Group	A-7 - A-9
Bath Group	A-10
Chassis Group	A-11 - A-12
Curtain, Cushion & Pad Group	A-13 - A-19
Dinette Group	A-20 - A-21
Driver's Compartment Group	A-22 - A-24
Electrical Group	B-1 - B-3
Exterior Body Group	B-4 - B-8
Galley Group	B-9 - B-10
Heating & Air Conditioning Group	B-11 - B-12
Interior Finish Group	B-13 - B-15
LP Group	B-16
Lounge Group	B-17
Water & Sewage Group	B-18 - B-19
Window, Vent & Exterior Door Group	B-20 - C-12

CURTAIN, CUSHION & PAD GROUP (CONTINUED)

BUCKET SEATS

Key	Part Number	U/M	Description
	072480-04-P01	EA	Seat Asm. - Single Bucket - Mid Range - w/Armrests - Blue
	072480-04-P02	EA	Seat Asm. - Single Bucket - Mid Range - w/Armrests - Rose
	072480-04-P03	EA	Seat Asm. - Single Bucket - Mid Range - w/Armrests - Rust
	M00784-10-P01	EA	Cover - Back - Single Bucket - Mid Range - Blue
	M00784-10-P02	EA	Cover - Back - Single Bucket - Mid Range - Rose
	M00784-10-P03	EA	Cover - Back - Single Bucket - Mid Range - Rust
	M00784-08-P01	EA	Cover - Bottom - Single Bucket - Mid Range - Blue
	M00784-08-P02	EA	Cover - Bottom - Single Bucket - Mid Range - Rose
	M00784-08-P03	EA	Cover - Bottom - Single Bucket - Mid Range - Rust
	071126-04-P01	EA	Skirt - Single Bucket - Blue
	071126-04-P02	EA	Skirt - Single Bucket - Rose
	071126-04-P03	EA	Skirt - Single Bucket - Rust
	073486-01-P01	EA	Seat Asm. - Double Bucket - Mid Range - w/Armrests - Blue
	073486-01-P02	EA	Seat Asm. - Double Bucket - Mid Range - w/Armrests - Rose
	073486-01-P03	EA	Seat Asm. - Double Bucket - Mid Range - w/Armrests - Rust
	M00784-12-P01	EA	Cover - Back - Double Bucket - Mid Range - Blue
	M00784-12-P02	EA	Cover - Back - Double Bucket - Mid Range - Rose
	M00784-12-P03	EA	Cover - Back - Double Bucket - Mid Range - Rust
	M00784-11-P01	EA	Cover - Bottom - Double Bucket - Mid Range - Blue
	M00784-11-P02	EA	Cover - Bottom - Double Bucket - Mid Range - Rose
	M00784-11-P03	EA	Cover - Bottom - Double Bucket - Mid Range - Rust
	071690-02-P01	EA	Skirt - Double Bucket - Blue
	071690-02-P02	EA	Skirt - Double Bucket - Rose
	071690-02-P03	EA	Skirt - Double Bucket - Rust
	071122-11-P01	EA	Armrest Asm. - Right - Blue
	071122-11-P02	EA	Armrest Asm. - Right - Rose
	071122-11-P03	EA	Armrest Asm. - Right - Rust
	071122-12-P01	EA	Armrest Asm. - Left - Blue
	071122-12-P02	EA	Armrest Asm. - Left - Rose
	071122-12-P03	EA	Armrest Asm. - Left - Rust
	071123-06-P01	EA	Cover - Armrest - Right or Left - Blue
	071123-06-P02	EA	Cover - Armrest - Right or Left - Rose
	071123-06-P03	EA	Cover - Armrest - Right or Left - Rust
	066005-02-P01	EA	Seat Asm. - Single Bucket - Low Back - Blue
	066005-02-P02	EA	Seat Asm. - Single Bucket - Low Back - Rose
	066005-02-P03	EA	Seat Asm. - Single Bucket - Low Back - Rust
	M00435-03-P01	EA	Cover - Back - Single Bucket - Low Back - Blue
	M00435-03-P02	EA	Cover - Back - Single Bucket - Low Back - Rose
	M00435-03-P03	EA	Cover - Back - Single Bucket - Low Back - Rust
	M00435-04-P01	EA	Cover - Bottom - Single Bucket - Low Back - Blue
	M00435-04-P02	EA	Cover - Bottom - Single Bucket - Low Back - Rose
	M00435-04-P03	EA	Cover - Bottom - Single Bucket - Low Back - Rust

FRONT OVERHEAD BUNK CUSHIONS

Key	Part Number	U/M	Description
	073467-04-P01	EA	Cushion Asm. - Front Bunk - 31 5" x 76" x 4" - Blue
	073467-04-P02	EA	Cushion Asm. - Front Bunk - 31 5" x 76" x 4" - Rose
	073467-04-P03	EA	Cushion Asm. - Front Bunk - 31 5" x 76" x 4" - Rust
	M73467-04-P01	EA	Cover - Front Bunk Cushion - 31.5" x 76" x 4" - Blue
	M73467-04-P02	EA	Cover - Front Bunk Cushion - 31 5" x 76" x 4" - Rose
	M73467-04-P03	EA	Cover - Front Bunk Cushion - 31.5" x 76" x 4" - Rust
	Not illustrated		

DINETTE GROUP

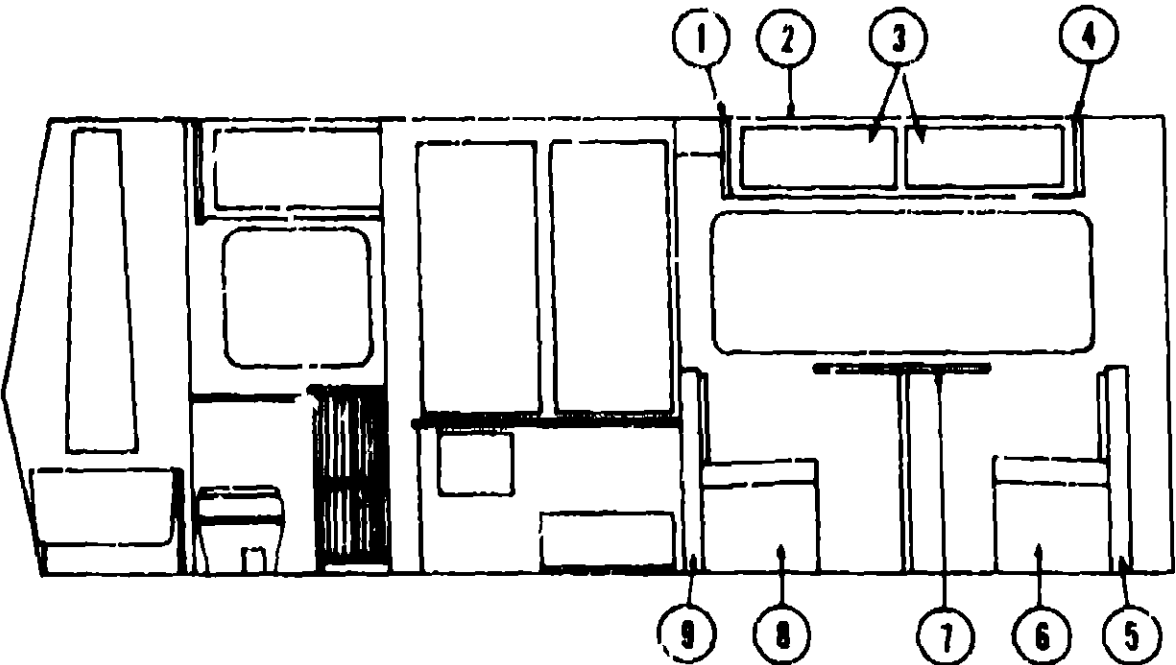

CONVENTIONAL DINETTE AND OVERHEAD CABINETRY

Key	Part Number	U/M	Description
1	071846-04-P01	EA	End Cap - Dinette Overhead Cabinet - Left
2	074977-04-P01	EA	Cabinet Asm. - Dinette Overhead - w/o Doors or Hardware
3	0696F2-62-P01	EA	Door Asm. - Dinette Overhead - w/o Hardware
4	071846-01-P01	EA	Pad Asm. - End Cap - Dinette Overhead - Right - Almond Vinyl
5	074549-01-P31	EA	Pad Asm. - Dinette Seat - Right - Blue (P01)
5	074549-01-P32	EA	Pad Asm. - Dinette Seat - Right - Rose (P02)
5	074549-01-P33	EA	Pad Asm. - Dinette Seat - Right - Rust (P03)
6	M00827-01-P01	EA	Cabinet Asm. - Dinette Seat - Right - w/o Door or Hardware
*	M00827-01-P01	EA	Cabinet Asm. - Dinette Back - Right
7	M75195-01-P01	EA	Table Asm. - Dinette - w/o Hardware - Almond
8	M00827-02-P01	EA	Cabinet Asm. - Dinette Seat - Left - w/o Door or Hardware
*	M00827-02-P01	EA	Cabinet Asm. - Dinette Back - Left
9	074549-02-P31	EA	Pad Asm. - Dinette Seat - Left - Blue (P01)
9	074549-02-P32	EA	Pad Asm. - Dinette Seat - Left - Rose (P02)
9	074549-02-P33	EA	Pad Asm. - Dinette Seat - Left - Rust (P03)
*	053200-05-000	EA	Bracket - Upper Wall Mount - 23 5" - Beige
*	053201-03-000	EA	Bracket - Table Mount - 23"
*	024275-05-000	EA	Rod - Table Lift - 8" x 23 5" - Beige
*	024281-07-000	EA	Bracket - Lower Wall Mount - 22 12" - Beige
*	024276-08-000	EA	Leg Asm. - Table - Beige - 29 5"
**	064050-01-000	EA	Hinge - Table Leg
**	024282-01-000	EA	Brace - Table Leg
**	024283-01-000	EA	Clip - 1" O D Tube
*	049493-03-000	EA	Catch - Table Leg - Mounts on Floor - Beige
*	064781-02-000	EA	Cupholder - 3 47" O D x 2 75" I D x 1 5" - Beige Plastic
*	Not illustrated		
**	The illustrated parts breakdown for this item is provided on the Common Items Fiche		

1983 WINNEBAGO  
TABLE OF CONTENTS

Introduction	A-1
Abbreviations	A-1
Alphabetical Index	A-2 - A-4
WCF22RB	A-5 - C-12
WCF27RU	C-13 - E-18
WCN30RT	E-19 - G-22
WCN33RU	G-23 - J-4

1983 WCF22RB INDEX

Floor Plan	A-5 - A-6
Accessories Group	A-7 - A-9
Bath Group	A-10
Chassis Group	A-11 - A-12
Curtain, Cushion & Pad Group	A-13 - A-19
Dinette Group	A-20 - A-21
Driver's Compartment Group	A-22 - A-24
Electrical Group	B-1 - B-3
Exterior Body Group	B-4 - B-9
Galley Group	B-9 - B-10
Heating & Air Conditioning Group	B-11 - B-12
Interior Finish Group	B-13 - B-15
LP Group	B-16
Lounge Group	B-17
Water & Sewage Group	B-18 - B-19
Window, Vent & Exterior Door Group	B-20 - C-12



## DINETTE GROUP (CONTINUED)

### SWIVEL CHAIRS W/FOLD OUT TABLE (OPTION)

Key	Part Number	U/M	Description
	M00675-35-P01	EA	Table Asm. - Fold Out - Almond
	M01133-46-P01	EA	Countertop Asm. - Fold Out Table - Almond
	009049-01-000	EA	Table - Support - Drop Leaf
..	024276-11-000	EA	Leg Asm. - Table - Beige - 25.18"
..	064060-01-000	EA	Hinge - Table Leg
..	024282-01-000	EA	Brace - Table Leg
..	024283-01-000	EA	Clip - 1" O.D. Tube
	049493-03-000	EA	Catch - Table Leg - Mounts on Floor - Beige
	048394-01-000	YD	Tape - Hook - 1" x 25 YD - Beige
	048395-01-000	YD	Tape - Loop - 1" x 25 YD - Beige
	036036-01-000	EA	Plate - Swivel Chair
	075036-02-000	EA	Base - w/Lug - Swivel Chair
	083224-26-P01	EA	Door Asm. - Rolled - 26.10" x 9.50"
..	074489-02-R10	EA	Holder - Beverage - w/Tray - Oak
.. The illustrated parts breakdown for this item is provided on the Common Items Fiche.			

### SPRUNG COUCH (OPTION)

Key	Part Number	U/M	Description
	M72786-02-P01	EA	Front Panel Asm. - Sprung Couch - w/o Door or Hardware
	057643-01-P01	EA	End Panel - Sprung Couch - Left
	057618-01-P01	EA	End Panel - Sprung Couch - Right
	069852-53-P01	EA	Door Asm. - Sprung Couch - 37.2" x 12 0" - Rail - w/o Hardware
	057468-02-000	EA	Base Asm. - Sprung Couch - Right
	057468-03-000	EA	Base Asm. - Sprung Couch - Left
	057468-04-000	EA	Base Asm. - Spacers - Sprung Couch - 2 per Couch
	057469-01-000	EA	Leg Asm. - Sprung Couch - 2 per Couch
	M00684-43-P01	EA	Table Asm. - Pedestal - w/o Hardware - Almond
	009040-02-000	EA	Leg - Pedestal Table - 27.5" x 2.25" O.D. - Chrome
	009040-03-000	EA	Base - Table - Mounts on Floor
	041194-01-000	EA	Base - Table - Mounts in Floor
	062046-01-000	EA	Clip - Pedestal Leg
	058093-01-P01	EA	Plug Asm. - Pedestal Table - Blue
	058093-01-P02	EA	Plug Asm. - Pedestal Table - Rose
	058093-01-P03	EA	Plug Asm. - Pedestal Table - Rust

## DRIVER'S COMPARTMENT GROUP

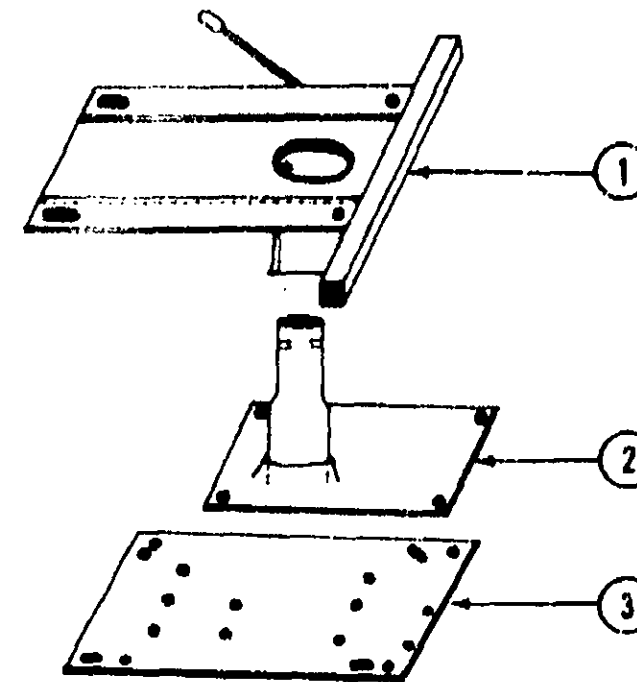

### BUCKET SEAT PEDESTAL AND SEAT BELTS

Key	Part Number	U/M	Description
1	069585-04-000	EA	Plate - Top - Pedestal Asm. - Single - Bucket Seat
1	069585-10-000	EA	Plate - Top - Pedestal Asm. - Double Bucket Seat
2	069585-08-000	EA	Plate - Sub - Pedestal Asm. - Bucket Seat
3	069585-07-000	EA	Plate - Base - Pedestal Asm. - Bucket Seat
..	069585-05-000	EA	Hardware Kit - Bolt/Acorn Nut - 4 ea. - Pedestal Asm.
..	007019-01-000	EA	Belt Asm. - Seat - 2" x 84" - Black
..	041322-01-000	EA	Washer - Flat 15/32" I.D. x 2 3/8" O.D. - Seat Belt
..	007021-01-000	EA	Belt Asm. - Seat - 2" x 90" - Black
..	007222-01-000	EA	Bolt Asm. - Seat - 2" x 60" - Black
..	043910-01-000	EA	Bracket Asm. - Seat Belt
..	058375-01-000	EA	Bracket - Seat Belt - Washer
..	069246-01-000	EA	Adjuster Asm. - Seat - w/Lock
..	069246-02-000	EA	Adjuster Asm. - Seat - w/o Lock
..	058271-02-000	EA	Belt Asm. - Seat - 2" x 72" - Black
..	068601-01-000	EA	Recliner Drive - Single Bucket - Driver
..	068601-02-000	EA	Recliner Drive - Single Bucket - Passenger
..	068601-06-000	EA	Recliner Drive - Double Bucket - Driver
..	068601-07-000	EA	Recliner Drive - Double Bucket - Passenger
..	Not illustrated		

### DASH SWITCHES AND GAUGES

Key	Part Number	U/M	Description
	024461-01-000	EA	Switch - Battery
	024462-01-000	EA	Switch - Battery Condition
	024464-02-000	EA	Switch - Battery - Dual Boost
	024463-01-000	EA	Switch - Binker
	024464-01-000	EA	Switch - Washer
	024465-01-000	EA	Switch - Fuel
	024467-01-000	EA	Switch - Wiper
	024976-01-000	EA	Switch - Generator w/o Circuit Board
	037387-01-000	EA	Switch - Generator w/Circuit Board
	024459-03-000	EA	Gauge - Voltmeter
	024460-03-000	EA	Gauge - Vacuum
	031035-01-000	EA	Gauge - Generator Hourmeter
	031376-01-000	EA	Control Asm. - Heater - 3 Speed
	055279-01-000	EA	Control Asm. - Heater A/C - 3 Speed
	072341-01-710	EA	Control Asm. - Heater A/C - A.R.A.
	074007-01-000	EA	Switch - Intermittent - Windshield Wiper
	072363-01-000	EA	Water Detector Probe - Fuel Line (Diesel)
	072364-01-000	EA	Water Detector Module - Fuel Line (Diesel)

## 1983 WINNEBAGO TABLE OF CONTENTS

Introduction	A-1
Abbreviations	A-1
Alphabetical Index	A-2 - A-4
WCF22RB	A-5 - C-12
WCF27RU	C-13 - E-18
WCN30RT	E-19 - G-22
WCN33RU	G-23 - J-4

## 1983 WCF22RB INDEX

Floor Plan	A-5 - A-6
Accessories Group	A-7 - A-9
Bath Group	A-10
Chassis Group	A-11 - A-12
Curtain, Cushion & Pad Group	A-13 - A-19
Dinette Group	A-20 - A-21
Driver's Compartment Group	A-22 - A-24
Electrical Group	B-1 - B-3
Exterior Body Group	B-4 - B-8
Galley Group	B-9 - B-10
Heating & Air Conditioning Group	B-11 - B-12
Interior Finish Group	B-13 - B-15
LP Group	B-16
Lounge Group	R-17
Water & Sewage Group	B-18 - B-19
Window, Vent & Exterior Door Group	B-20 - C-12

# DRIVER'S COMPARTMENT GROUP (CONTINUED)

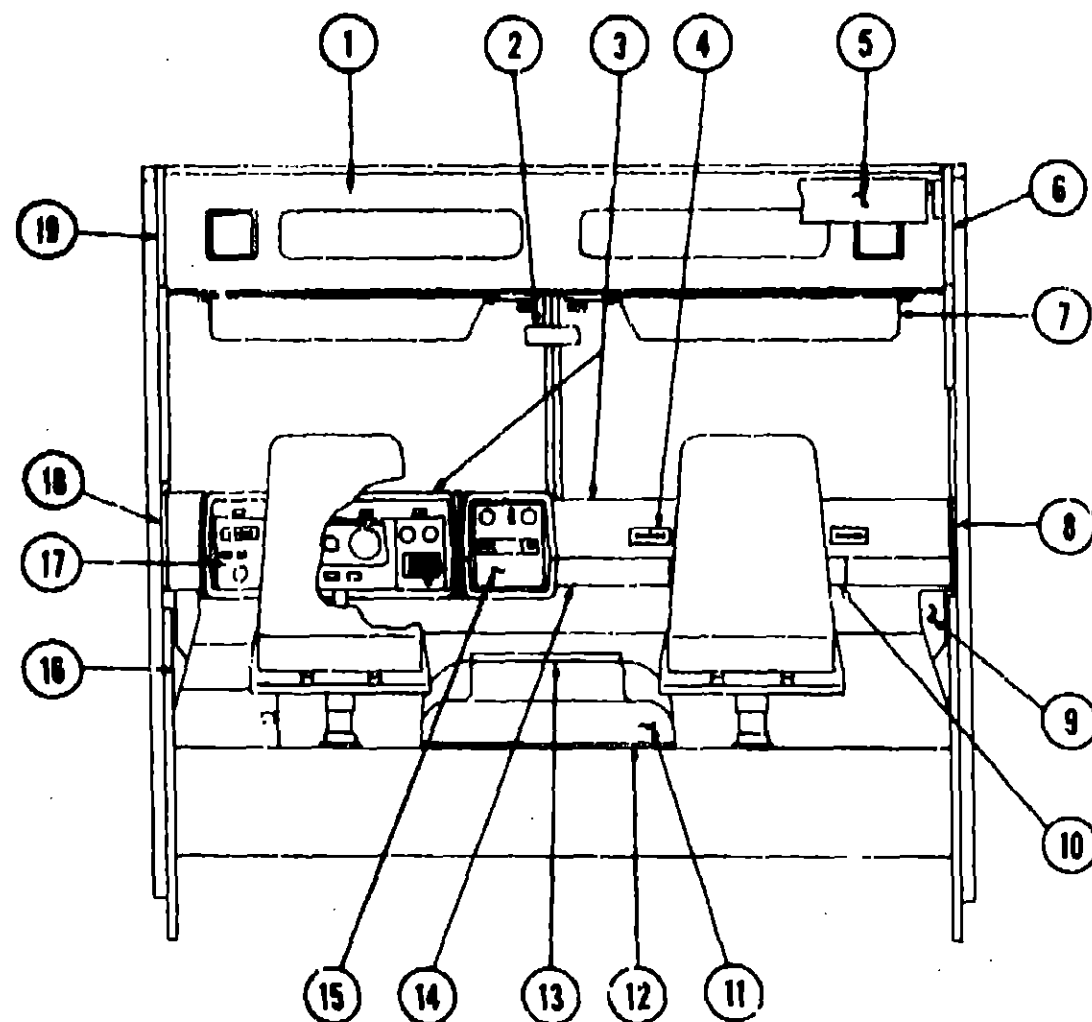

## MISCELLANEOUS DRIVER'S COMPARTMENT COMPONENTS

Key	Part Number	U/M	Description
1	074637-01-P01	EA	Cabinet Asm. - Front Overhead
2	040714-01-000	EA	Mirror - Inside - Rear View - Glare Proof
3	067490-01-000	EA	Button - Mirror - Rear View - Support
4	022548-04-000	EA	Dash Asm. - Complete - w/Gauges and Switches (w/o Clock)
5	023242-06-000	EA	Pad - Dash - Right - Dark Brown
6	024890-02-000	EA	Pad - Dash - Left - Dark Brown
7	039044-01-000	EA	Outlet - Defroster w/Swivel - 2" Dark Brown
8	053320-07-P01	EA	Louver Asm. - A/C Adjustable
9	074211-01-P01	EA	Bunk Board Asm. - Front Overhead - w/Off White Rails
10	075588-01-P01	EA	Pad Asm. - Front Side Overhead - Right - Beige Vinyl
11	040695-02-000	EA	Sunvisor Asm. - Right & Left - Almond Vinyl - w/o Mirror
12	074012-01-000	EA	Clip - Sunvisor
13	061350-03-000	EA	Clip - Sunvisor - Square - Pinch On
14	061350-04-000	EA	Windshield Trim - Interior - "A" Post - Light Oak Plastic - Right
15	059414-04-000	EA	Windshield Trim - Interior - "A" Post - Light Oak Plastic - Left
16	072811-01-000	EA	Pad - Sidewall Trim - Passenger - Beige Vinyl
17	059457-04-N07	EA	Panel - Side - Passenger - Light Oak Plastic
18	022219-01-000	EA	Pad - Map Pocket - Passenger - Beige Vinyl
19	023892-01-000	EA	Glove Compartment Door
20	009116-01-000	EA	Glove Compartment Box - Black Fiberboard
21	024598-01-000	EA	Glove Compartment Twist Lock
22	034309-01-000	EA	Glove Compartment Hinge - 1 1/16" x 19"
23	067213-03-000	EA	Glove Compartment Chain - Door
24		EA	Motor Cover - Fiberglass

# DRIVER'S COMPARTMENT GROUP (CONTINUED)

## MISCELLANEOUS DRIVER'S COMPARTMENT COMPONENTS (CONT)

Key	Part Number	U/M	Description
12	035368-05-000	EA	Seal - Motor Cover - Alum. - Beige
13	039823-01-000	FT	Seal - Cover - Engine - Neoprene
14	052783-04-000	EA	Seal - Cover - Motor - Upper - Beige
15	039857-01-000	EA	Latch - Rubber - Draw Handle - 5 3/4" w/Strike
16	039858-01-000	EA	Latch - Rubber - Draw Handle - 3" w/Strike
17	042541-01-000	EA	Latch Asm. - w/Strike - Chrome
18	071714-04-000	EA	Beverage Tray Asm.
19	023834-01-000	EA	Panel - Knee Kick - Bottom of Dash
20	050344-03-000	EA	Bezel - Entertainment Center No. 2 - w/Cut Out for Clock & Radio
21	067337-02-000	EA	Bezel - Entertainment Center No. 6 - w/Cut Out for Radio
22	067338-02-000	EA	Bezel - Entertainment Center No. 7 - w/Cut Out for Radio, Hourmeter and Generator Start Stop Switch
23	050345-04-000	EA	Bezel - Entertainment Center No. 3 - w/Cut Out for Radio, Clock, Hourmeter and Generator Start Stop Switch
24	007308-01-000	EA	Dash Clock
25	059198-05-000	EA	Panel - Side - Drivers - Light Oak Plastic
26	064499-02-000	EA	Panel - Drivers Door - Inner - Light Oak Plastic
27	059467-03-N07	EA	Pad - Map Pocket - Drivers - Beige Vinyl
28	050796-01-000	EA	Pocket - Ash Tray - Plastic
29	050797-01-000	EA	Ash Tray - Plastic
30	046886-01-000	EA	Ashtray Asm. - Flush Mount - Chrome
31	039847-08-000	EA	Bezel - Control Panel
32	052367-01-000	EA	Cigarette Lighter Asm. - 12 Volt
33	007041-01-000	EA	Bezel - Cigarette Lighter
34	061424-01-000	EA	Lamp Asm. - Map/Gauge
35	061400-03-000	EA	Assist Strap - 12" - Medium Almond
36	059414-03-000	EA	Pad - Sidewall Trim - Drivers - Beige Vinyl
37	074210-02-P01	EA	Pad Asm. - Front Overhead Cabinet - Left - Beige Vinyl
38	074210-01-P01	EA	Pad Asm. - Front Overhead Cabinet - Driver Door - Beige Vinyl
39	040519-01-000	EA	Boot - Rubber Steering Column
40	040520-01-000	EA	Boot Retainer - Steering Column
41	054250-01-000	EA	Support - Dimmer Switch - w/o Holes
42	024849-01-000	EA	Damper Asm. - Fresh Air
43			Not illustrated

\*\* NOTE: To be special ordered only.

## FRONT BUNK AND HARDWARE

Key	Part Number	U/M	Description
1	074637-01-P01	EA	Cabinet Asm. - Front Overhead
2	053320-07-P01	EA	Bunk Board Asm. - Front Overhead - w/Off White Rails
3	053773-01-000	EA	Support - Overhead Bunk - Brown - Right
4	053773-02-000	EA	Support - Overhead Bunk - Brown - Left
5	040071-02-000	EA	Support - Bunk - Seat Belt
6	039516-03-000	EA	Catch - Bunk - Off White
7	023812-29-000	EA	Rail - Bunk - 77.1" - Off White
8	053774-04-000	EA	Torsion Rod - Overhead Bunk - Brown
9	011322-01-000	EA	Washer - Flat - 15/32" I.D. x 2 3/8" O.D. - Seat Belt
10	074211-01-P01	EA	Pad Asm. - Front Side Overhead - Right - Beige Vinyl
11	074210-02-P01	EA	Pad Asm. - Front Side Overhead - Left - Beige Vinyl
12	074210-01-P01	EA	Pad Asm. - Front Side Overhead - Driver Door - Beige Vinyl
13	048394-01-000	YD	Tape Hook - 1" x 25 YD - Beige
14	046395-01-000	YD	Tape Loop - 1" x 25 YD - Beige
15	007021-01-000	EA	Belt Asm. - Seat - 2" x 30" - Black

## 1993 WINNEBAGO TABLE OF CONTENTS

Introduction	A-1
Abbreviations	A-1
Alphabetical Index	A-2 - A-4
WCF22RB	A-5 - C-12
WCF27RU	C-13 - E-18
WCN30RT	E-19 - G-22
WCN33RU	G-23 - J-4

## 1993 WCF22RB INDEX

Floor Plan	A-5 - A-6
Accessories Group	A-7 - A-9
Bath Group	A-10
Chassis Group	A-11 - A-12
Curtain, Cushion & Pad Group	A-13 - A-19
Dinette Group	A-20 - A-21
Driver's Compartment Group	A-22 - A-24
Electrical Group	B-1 - B-3
Exterior Body Group	B-4 - B-8
Galley Group	B-9 - B-10
Heating & Air Conditioning Group	B-11 - B-12
Interior Finish Group	B-13 - B-15
LP Group	B-16
Lounge Group	B-17
Water & Sewage Group	B-18 - B-19
Window, Vent & Exterior Door Group	B-20 - C-12

**ELECTRICAL GROUP**

**BULBS**

Key	Part Number	U/M	Description
	037935-01-000	EA	Bulb - 1157
	063914-01-000	EA	Bulb - 1139
	008103-01-000	EA	Bulb - 83
	008213-01-000	EA	Bulb - 87
	008214-01-000	EA	Bulb - 87
	008216-01-000	EA	Bulb - 1003
	008218-01-000	EA	Bulb - 1034
	008217-01-000	EA	Bulb - 1073
	008218-01-000	EA	Bulb - 1141
	008220-01-000	EA	Bulb - 12V - 25W
	038188-01-000	EA	Bulb - 194
	087479-01-000	EA	Bulb - 1076 - 12V - 1 80 Amp

**FUSES AND CIRCUIT BREAKER**

Key	Part Number	U/M	Description
	088473-02-000	EA	Fuse - Slow Blow - 5 Amp. - 32 Volt Capacity
	088473-01-000	EA	Fuse - Slow Blow - 6 1/4 Amp
	008233-01-000	EA	Fuse - 12 Volt - 6 Amp
	008234-01-000	EA	Fuse - 12 Volt - 10 Amp.
	048893-01-000	EA	Fuse - 12 Volt - 13 Amp.
	008236-01-010	EA	Fuse - 12 Volt - 15 Amp.
	008236-01-002	EA	Fuse - 12 Volt - 20 Amp.
	008248-01-000	EA	Fuse - 110 Volt - 30 Amp. - AGU
	008252-01-000	EA	Fuse - 110 Volt - 50 Amp
	082901-02-000	EA	Fuse - Automotive - 5 Amp.
	082901-05-000	EA	Fuse - Automotive - 15 Amp
	008206-01-000	EA	Circuit Breaker - 12 Volt - 40 Amp.
	008211-01-000	EA	Circuit Breaker - 12 Volt - 8 Amp.
	008268-01-000	EA	Circuit Breaker - 12 Volt - 30 Amp w/Mount
	033673-02-000	EA	Circuit Breaker - 12 Volt - 15 Amp. w/Mount
	033573-01-000	EA	Circuit Breaker - 12 Volt - 20 Amp. w/Mount
	040061-01-000	EA	Circuit Breaker - 110 Volt - 20 Amp. TQL
	071279-01-000	EA	Circuit Breaker - 120 Volt - 15 Amp
	008273-03-000	EA	Circuit Breaker - 15/20 Amp TQL
	008269-01-000	EA	Circuit Breaker - 115 Amp. TQL
	008297-01-000	EA	Circuit Breaker - 120 Amp TQL
	008293-01-000	EA	Circuit Breaker - 130 Amp. TQL
	071279-02-000	EA	Circuit Breaker - 15/15 Amp - 120 Volt
	071279-03-000	EA	Circuit Breaker - 15/20 Amp - 120 Volt
	071279-04-000	EA	Circuit Breaker - 30 Amp - 120 Volt
	071279-05-000	EA	Circuit Breaker - 20 Amp - 120 Volt
	071280-01-000	EA	Circuit Breaker Blank

**EXTERIOR LIGHTS**

Key	Part Number	U/M	Description
	007309-01-000	EA	Light - Step Well
	058032-01-000	EA	Tail Lamp Asm. - 2 Bulb - Chrome - Right/Left
	058036-01-000	EA	Bracket - Tail Lamp
	059540-01-000	EA	Bracket - License Plate
	082742-04-000	EA	Wedge - Tail Lamp w/License Plate - Off White - Left
	082740-04-000	EA	Wedge - Tail Lamp - Off White - Right
	042405-03-000	EA	Base - Rectangular Clearance Light
	042405-01-000	EA	Lens - Clearance Light - Red w/Reflex
	042405-04-000	EA	Lens - Clearance Light - Red w/o Reflex
	042405-02-000	EA	Lens - Clearance Light - Amber w/Reflex
	042405-05-000	EA	Lens - Clearance Light - Amber w/o Reflex
	008089-01-000	EA	Light - Porch - Recessed
	058330-01-000	EA	Lamp Asm. - Parking
	058330-02-000	EA	Socket Asm. - Parking Lamp w/Wire

**ELECTRICAL GROUP (CONTINUED)**

**INTERIOR LIGHTS**

Key	Part Number	U/M	Description
	033508-02-000	EA	Light - Dome - Ivory - 1 Bulb - US - Progressive Dynamics, Inc
	033508-03-000	EA	Light - Dome - Ivory - 1 Bulb - CSA - Progressive Dynamics, Inc
	033508-02-000	EA	Light - Dome - Ivory - 2 Bulb - US - Progressive Dynamics, Inc.
	033508-03-000	EA	Light - Dome - Ivory - 2 Bulb - CSA - Progressive Dynamics, Inc
	081424-01-000	EA	Light - 12 V Receptacle - Aisle - IP
	083346-01-000	EA	Light - High Intensity - Brown
	007309-01-000	EA	Light - Step Well
	072353-01-000	EA	Light - Reading - Single - 360° Swivel - Silver
	072353-02-000	EA	Light - Reading - Double - 360° Swivel - Silver

**WIRE, SWITCHES AND RECEPTACLES**

Key	Part Number	U/M	Description
	008024-01-000	FT	Wire - 18 5 Bonded - Orange/White/Yellow/Blue/Brown
	008025-01-000	FT	Wire - 18 5 Bonded - Orange/White/Yellow/Blue/Green
	008028-01-000	FT	Wire - 18 5 Bonded - Blue/Red/Yellow/Orange/White
	008030-01-000	FT	Wire - 18 4 Bonded - Red/Blue/Orange/Green
	008277-01-000	EA	Holder - Fuse - Black - Panel Mount
	008077-01-000	EA	Plaque - Compressor Switch
	008054-01-000	EA	Cord - Power - 10-3 30 Amp - 25' - UL
	008052-01-000	EA	Cord - Power - 10-3 30 Amp. - 25' - CSA
	024571-03-000	EA	Cover Plate - Receptacle - Jumbo Plastic - Brown
	024571-04-000	EA	Cover Plate - Receptacle - Jumbo Plastic - Ivory
	068158-01-000	EA	Cover Plate - Receptacle - Single - Plastic - Brown
	008164-01-000	EA	Cover Plate - Switch - Brown
	008050-01-000	EA	TV Jack - Ivory
	068028-01-000	EA	Connector - Pigtail - Clear - Nylon
	008182-01-000	EA	Switch - Double Toggle - Spade Brown
	008183-01-000	EA	Switch - Toggle Brown
	008195-01-000	EA	Switch - Push Button - 12 Volt
	058264-01-000	EA	Switch - Leaf Actuator
	024482-01-000	EA	Switch - Battery Condition
	024484-01-000	EA	Switch - Washer
	024487-01-000	EA	Switch - Wiper
	024478-01-000	EA	Switch - Generator w/o Circuit Board
	074007-01-000	EA	Switch - Intermittent - Windshield Wiper
	083912-01-000	EA	Relay - Canister Spot w/Ground
	088238-01-000	EA	Cover - Electrical - 4 x 4 Box
	008058-01-000	EA	Adaptor - Power Cord
	024824-02-000	EA	Receptacle - Power Cord
	053128-01-000	EA	Receptacle - Ground Fault Interrupter - 125 Volt - Ivory
	053128-02-000	EA	Receptacle - Ground Fault Interrupter - 125 Volt - Brown
	058707-01-000	EA	Receptacle - Single - Brown
	058708-01-000	EA	Receptacle - Duplex - Brown
	008157-01-000	EA	Receptacle - Duplex - Brown (Exterior Backwall)
	078048-01-000	EA	Cover - Electrical Box - 4 5" x 2.75" - Rain Tight (Exterior)
	008294-01-000	EA	Cover - Steel - Flat Blank 4" x 4"
	008288-01-000	EA	Box - Electrical - Plastic - 3" x 3.5"
	008289-01-000	EA	Box - Electrical - Steel - 4 x 4 - 1/2 & 3/4 UL
	058049-01-000	EA	Box - Electrical - 2" x 3" x 2.25" - Steel
	084398-01-000	EA	Housing Asm. - Trailer Receptacle
	084399-01-000	EA	Housing Asm. - Trailer Pin
	084450-01-000	EA	Housing Asm. - Trailer Plug
	035417-01-000	EA	Terminal - Pin Receptacle - .125 Dia.
	054532-01-000	EA	Housing Pin - 6 Position
	031988-01-000	EA	Contact - Plug - Brass - Tin Plated
	035290-17-000	EA	Cable Asm. - Battery - 1 AWG Strand - 282"
	054865-01-000	EA	Wire Asm. - Generator Switch

**1983 WINNEBAGO  
TABLE OF CONTENTS**

Introduction	A-1
Abbreviations	A-1
Alphabetical Index	A-2 - A-4
WCF22RB	A-5 - C-12
WCF27RU	C-13 - E-18
WCN30RT	E-19 - G-22
WCN33RU	G-23 - J-4

**1983 WCF22RB INDEX**

Floor Plan	A-5 - A-6
Accessories Group	A-7 - A-9
Bath Group	A-10
Chassis Group	A-11 - A-12
Curtain, Cushion & Pad Group	A-13 - A-19
Dinette Group	A-20 - A-21
Driver's Compartment Group	A-22 - A-24
Electrical Group	B-1 - B-3
Exterior Body Group	B-4 - B-6
Galley Group	B-9 - B-10
Heating & Air Conditioning Group	B-11 - B-12
Interior Finish Group	B-13 - B-16
LP Group	B-16
Lounge Group	B-17
Water & Sewage Group	B-18 - B-19
Window, Vent & Exterior Door Group	B-20 - C-12

ELECTRICAL GROUP (CONTINUED)

WINDSHIELD WIPER AND WASHER

Key	Part Number	U/M	Description
**	066000-02-000	EA	Washer Asm. - Windshield - w/o Nozzels
**	067653-01-000	EA	Arm - Windshield Wiper - 18" - Black
	067191-02-000	EA	Motor Asm. - Windshield Wiper - 2 Speed
	067192-01-000	EA	Link Asm. - Connecting - Left
	067193-01-000	EA	Link Asm. - Connecting - Right
**	049484-03-000	EA	Blade - Windshield Wiper - 20" Black
**	067190-01-000	EA	Shaft and Pivot Asm
**	The illustrated parts breakdown for this item is provided on the Common Items Fiche		

MISCELLANEOUS ELECTRICAL COMPONENTS

Key	Part Number	U/M	Description
	047338-03-000	EA	Insulator - Dual Battery - 70 Amp
	063739-01-000	EA	Battery - 12 Volt - 80 Amp Gould
	006188-01-000	EA	Solenoid - Dual Battery - Relay
	038950-01-702	EA	Circuit Board - Control Center
	024469-03-000	EA	Gauge - Voltmeter - w/o Bracket
	031036-01-000	EA	Gauge - Hourmeter - Generator
	024460-03-000	EA	Gauge - Vacuum - w/o Bracket
	038861-01-000	EA	Sending Unit Kit - Wemac
	048812-12-000	EA	Refrigerator Sensor - Refrigerator Alarm
	048812-04-000	EA	Control Panel - Basic
	048812-09-000	EA	Control Panel - Insert - w/LP Alarm - Refrigerator
	072351-03-000	EA	Control Panel Complete - Digital Alarm - LP
	072351-01-000	EA	Control Panel Complete - Digital Alarm - LP - Refrigerator
	067782-01-000	EA	Converter - 40 Amp. w/Charger
	024461-01-000	EA	Switch - Dual Battery
	071276-02-000	EA	Control Center - 45 Amp.
	062367-01-000	EA	Lighter Asm. - Cigarette

EXTERIOR BODY GROUP

SEALANTS, ADHESIVES AND FASTENERS

Key	Part Number	U/M	Description
	034652-06-000	EA	Sealant - Off White Silicone
	034652-04-000	EA	Sealant - Beige Silicone
	034652-02-000	EA	Sealant - Clear Silicone
	069837-01-000	EA	Sealant - Weatherban 404 Tube - 3M
	004346-02-000	EA	Sealant - White Silicone
	009200-01-000	EA	Tape - Furnace - 1.5"
	004363-01-000	FT	Tape - Gasket - 125" x 75" - White
	002826-01-000	FT	Weather Stripping - Roof Vent
	002337-01-000	EA	Adhesive - 3M - 1300 Tube
	004006-01-000	GL	Adhesive - Swifts - Glue (Sidewalls)
	004020-01-000	QT	Adhesive - ABS Cement (Plastic Fittings)
	000G68-06-12R	EA	Screw #8 - 18 x 75" SDPH - Beige
	000G68-06-16S	EA	Screw #8 - 18 x .75" SDPH - Off White
	000G64-06-16R	EA	Screw #8 - 18 x 1" SDPH - Beige
	000G64-06-16S	EA	Screw #8 - 18 x 1" SDPH - Off White
	000G64-06-16M	EA	Screw #8 - 18 x 1" SDPH - Gray
	063766-01-000	EA	Bedding Compound - Tube Black - Schnee Morehead
	063766-02-000	EA	Bedding Compound - Tube White - Schnee Morehead
	035628-01-000	EA	Fastner - Blind Well Nut
	069840-01-000	FT	Tape - 25" Bead x 20" - Gray - 3M
	069840-02-000	FT	Tape - .5" x 125" x 30' - Gray - 3M
	069840-03-000	FT	Tape - .75" x 125" x 30' - Gray - 3M
	069840-04-000	FT	Tape - 2" x 09" x 45' - Gray - 3M
	01140-05-000	FT	Tape - 2.5" x 09" x 50' - Gray - 3M
	01146-01-001	EA	Tape - Butyl - 31" x 31" x 148" - Windshield

MISCELLANEOUS EXTERNALLY MOUNTED PARTS

Key	Part Number	U/M	Description
**	011129-01-000	EA	Plumbing Seal - Roof Vent - 1.5"
	048817-01-000	EA	Assist Handle - w/Light
	048817-01-700	EA	Lens - Assist Handle
	010230-02-000	EA	Fill - City Water - Recessed - Off White
	058808-01-000	EA	Water Fill - Lockable - White
	072310-01-000	EA	Shroud - Fuel Fill
	072447-01-000	EA	Shroud - Fuel Fill - Lower
	072309-02-000	EA	Shroud - Fill Neck
**	The illustrated parts breakdown for this item is provided on the Common Items Fiche		

SHEET ALUMINUM AND STYROFOAM

Key	Part Number	U/M	Description
	039155-28-006	EA	Alum. - Off White - Mesa II - .024" x 48" x 360"
	039155-28-003	EA	Alum. - Off White - Mesa II - .024" x 36" x 360"
	039155-28-007	EA	Alum. - Off White - Mesa II - .024" x 12" x 360"
	039155-06-001	EA	Alum. - Off White - Greyhound Design - 48" x 96"
	001018-01-024	EA	Alum. - Off White - No Design - 48" x 96"
	044487-01-001	EA	Alum. - Mill Finish - No Design (Roof) - 96" x 360"
	000668-01-000	SF	Styrofoam - .75" x 24" x 96"
	000670-01-000	SF	Styrofoam - 1.5" x 24" x 96"

1983 WINNEBAGO  
TABLE OF CONTENTS

Introduction	A-1
Abbreviations	A-1
Alphabetical Index	A-2 - A-4
WCF22RB	A-5 - C-12
WCF27RU	C-13 - E-18
WCN30RT	E-19 - G-22
WCN31RU	G-23 - J-4

1983 WCF22RB INDEX

Floor Plan	A-5 - A-6
Accessories Group	A-7 - A-9
Bath Group	A-10
Chassis Group	A-11 - A-12
Curtain, Cushion & Pad Group	A-13 - A-19
Dinette Group	A-20 - A-21
Driver's Compartment Group	A-22 - A-24
Electrical Group	B-1 - B-3
Exterior Body Group	B-4 - B-6
Galley Group	B-9 - B-10
Heating & Air Conditioning Group	B-11 - B-12
Interior Finish Group	B-13 - B-15
LP Group	B-16
Lounge Group	B-17
Water & Sewage Group	B-18 - B-19
Window, Vent & Exterior Door Group	B-20 - C-12

# EXTERIOR BODY GROUP (CONTINUED)

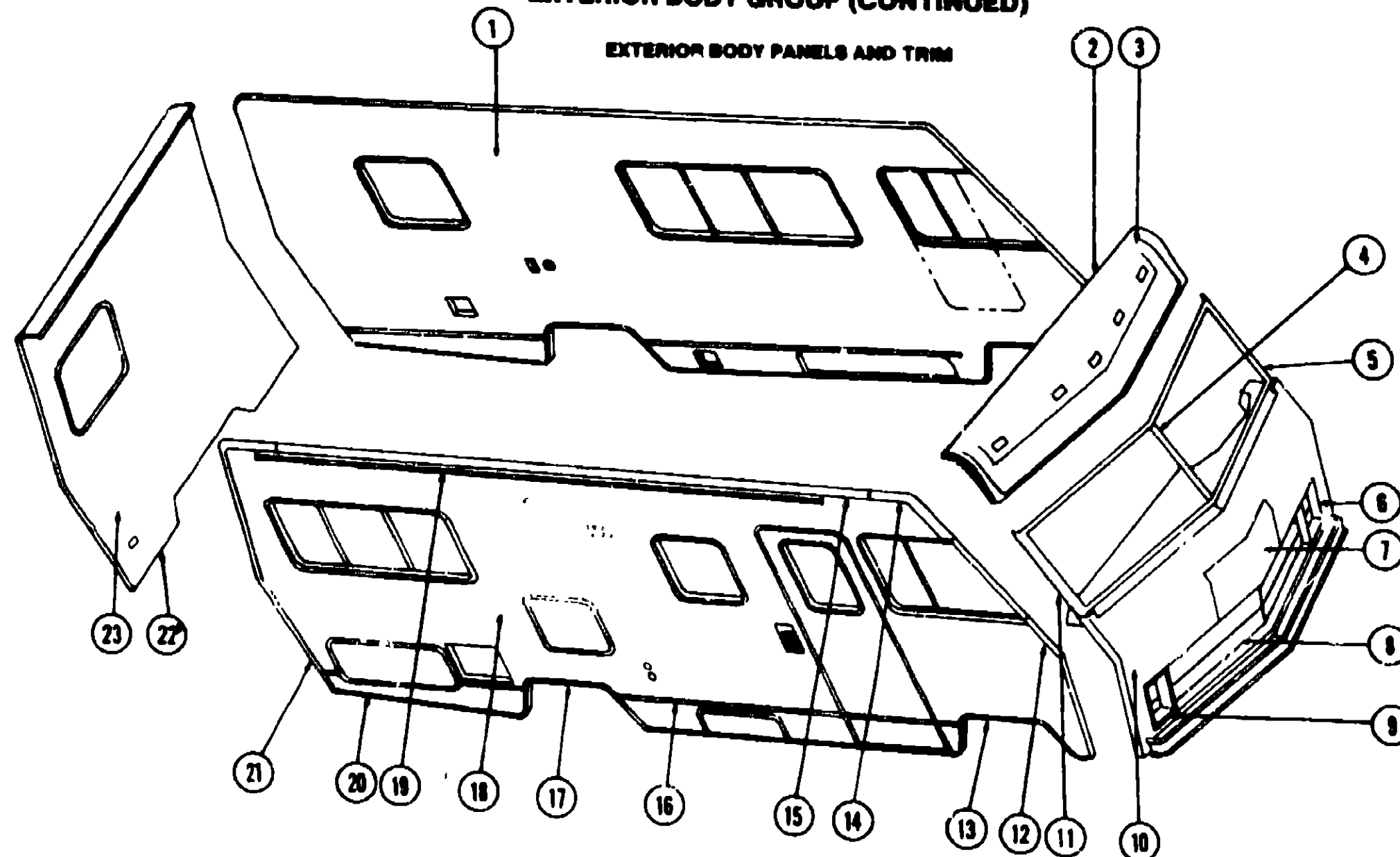

Key	Part Number	U/M	Description
1	M01120-01-P01	EA	Sidewall Asm. - Left
2	062396-01-000	EA	Trim - Roof/Front Cap - 91"
2	066401-01-000	EA	Cap Asm. - Over Windshield - Off White
•	068267-01-000	EA	Trim - Molding - Windshield - Upper & Lower
4	068268-01-000	EA	Trim - Molding - Windshield - Center
•	042743-02-000	EA	Corner Support - Windshield - Upper - Steel
•	042743-01-000	EA	Corner Support - Windshield - Lower - Steel
5	068269-01-000	EA	Trim - Contour - Windshield - Left
6	070817-03-000	EA	Bezel - Headlamp - Left
7	073064-01-000	EA	Access Panel
•	072917-02-000	EA	Hood Prop Rod
•	062626-01-000	EA	Clip - Prop Rod
•	072013-01-000	EA	Spring - Access Door Release
•	073611-01-000	EA	Striker - Hood Latch
•	073340-01-000	EA	Hinge - Access Panel - Right
•	073340-02-000	EA	Hinge - Access Panel - Left
•	074176-01-000	EA	Bracket - Cable - Hood Release
•	074202-01-000	EA	Latch Asm. - Hood
•	072010-01-000	EA	Cable Asm. - Access Panel
•	072011-01-000	EA	Sheath - Cable - End - Hood
8	074780-01-000	EA	Grille Asm.
9	070817-04-000	EA	Bezel - Headlamp - Right
10	M00877-01-000	EA	Panel Asm. - Front Shroud - Includes Access Panel - Off White
11	068269-02-000	EA	Trim - Contour - Windshield - Right
12	073861-03-000	EA	Trim - Fiberglass Panel - Right
•	073861-04-000	EA	Trim - Fiberglass Panel - Left

B-5

Key	Part Number	U/M	Description
13	073369-01-000	EA	Trim - Wheel Well - Front - Left or Right
14	068264-02-000	EA	Trim - Contour - Right Front Upper - Off White
•	068264-01-000	EA	Trim - Contour - Left Front Upper - Off White
15	034922-03-000	EA	Trim - Sidewall - Upper - Left or Right - Off White
16	002444-02-001	EA	Feature Strip - Extr. - 14' - w/o Insert
•	001030-02-003	EA	Insert - Feature Strip - Off White - Stucco - 17'
•	009731-01-000	EA	End Cap - Feature Strip
17	062842-01-000	EA	Trim - Wheel Well - Rear - Right or Left
18	M01121-01-P01	EA	Sidewall Asm. - Right
18	M01121-01-P02	EA	Sidewall Asm. - Right
18	M01121-01-P03	EA	Sidewall Asm. - Right
•	M01121-03-P01	EA	Sidewall Asm. - Bunk House - Right
•	M01121-03-P02	EA	Sidewall Asm. - Bunk House - Right
•	M01121-03-P03	EA	Sidewall Asm. - Bunk House - Right
19	044381-01-004	EA	Extrusion - Awning Rail - 192"
20	002776-02-001	EA	U-Channel - Extrusion 1 7/8" x 18'
21	039964-01-000	EA	Trim - Contour - Right Rear - Off White
•	039964-02-000	EA	Trim - Contour - Left Rear - Off White
22	060406-02-000	EA	Trim - Backwall - Lower - Left or Right
•	002365-02-001	EA	U-Channel - Extrusion - 1" x 18'
23	M01132-01-P01	EA	Backwall Asm. - w/Double Bed
23	M01132-02-P01	EA	Backwall Asm. - w/Bunk Bed
•	072646-01-P01	EA	Roof Asm.
•	073648-01-000	EA	Trim - Sidewall - Front - Lower - Right
•	073648-02-000	EA	Trim - Sidewall - Front - Lower - Left
•	Not Illustrated		

## 1983 WINNEBAGO TABLE OF CONTENTS

Introduction	A-1
Abbreviations	A-1
Alphabetical Index	A-2 - A-4
WCF22RB	A-5 - C-12
WCF27RU	C-13 - E-18
WCN30RT	E-19 - G-22
WCN33RU	C-23 - J-4

## 1983 WCF22RB INDEX

Floor Plan	A-6 - A-8
Accessories Group	A-7 - A-9
Bath Group	A-10
Chassis Group	A-11 - A-12
Curtain, Cushion & Pad Group	A-13 - A-19
Dinette Group	A-20 - A-21
Driver's Compartment Group	A-22 - A-24
Electrical Group	B-1 - B-3
Exterior Body Group	B-4 - B-6
Galley Group	B-9 - B-10
Heating & Air Conditioning Group	B-11 - B-12
Interior Finish Group	B-13 - B-15
LP Group	B-16
Lounge Group	B-17
Water & Sewage Group	B-18 - B-19
Window, Vent & Exterior Door Group	B-20 - C-12

B-6

# EXTERIOR BODY GROUP (CONTINUED)

## LABELS, DECALS AND EXTERIOR PAINT

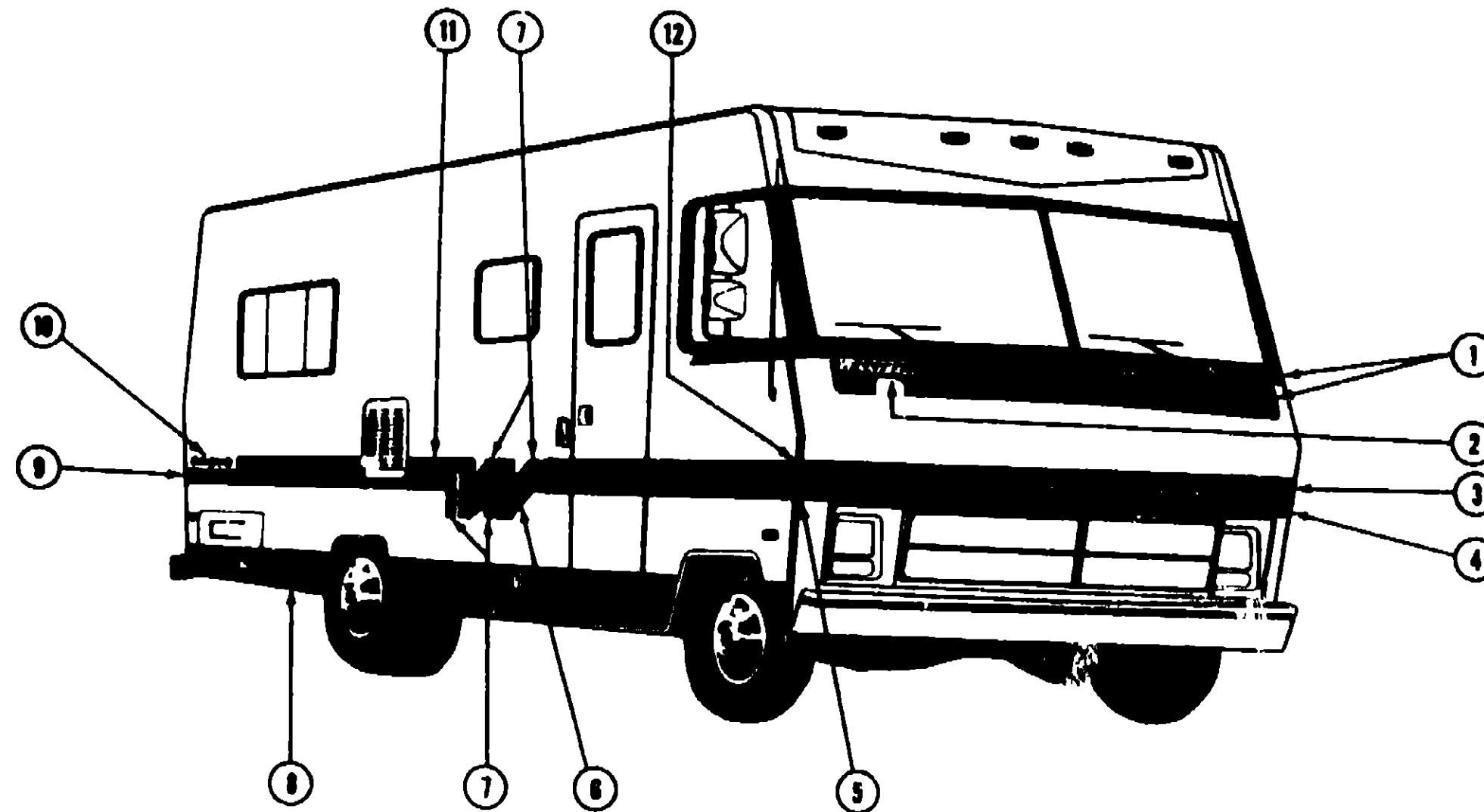

## 1983 WINNEBAGO TABLE OF CONTENTS

Introduction	A-1
Abbreviations	A-1
Alphabetical Index	A-2 - A-4
WCF22RB	A-5 - C-12
WCF27RU	C-13 - E-18
WCN30RT	E-19 - G-22
WCN33RU	G-23 - J-4

## 1983 WCF22RB INDEX

Floor Plan	A-6 - A-8
Accessories Group	A-7 - A-9
Bath Group	A-10
Chassis Group	A-11 - A-12
Curtain, Cushion & Pad Group	A-13 - A-19
Dinette Group	A-20 - A-21
Driver's Compartment Group	A-22 - A-24
Electrical Group	B-1 - B-3
Exterior Body Group	B-4 - B-8
Galley Group	B-9 - B-10
Heating & Air Conditioning Group	B-11 - B-12
Interior Finish Group	B-13 - B-15
LP Group	B-16
Lounge Group	B-17
Water & Sewage Group	B-18 - B-19
Window, Vent & Exterior Door Group	B-20 - C-12

Key	Part Number	U/M	Description
1	073425-03-000	EA	Paint - Dark Brown Metallic - 16 oz. Aerosol (Dupont 43472AM)
2	062034-02-000	EA	Stencil - Winnebago - 2.8" x 22"
3	041273-42-000	FT	Decal - Striping - 3.27" - Dark Brown Metallic
4	041273-47-000	FT	Decal - Striping - 4.16" (Front & Rear) - Light Blue Metallic (P31)
4	041273-48-000	FT	Decal - Striping - 4.16" (Front & Rear) - Copper (P32)
4	041273-49-000	FT	Decal - Striping - 4.16" (Front & Rear) - Red/Brown (P33)
5	073422-01-000	EA	Decal - Corner - Bottom Stripes - Right - Light Blue Metallic (P31)
5	073422-02-000	EA	Decal - Corner - Bottom Stripes - Left - Light Blue Metallic (P31)
5	073422-03-000	EA	Decal - Corner - Bottom Stripes - Right - Copper (P32)
5	073422-04-000	EA	Decal - Corner - Bottom Stripes - Left - Copper (P32)
5	073422-05-000	EA	Decal - Corner - Bottom Stripes - Right - Red/Brown (P33)
5	073422-06-000	EA	Decal - Corner - Bottom Stripes - Left - Red/Brown (P33)
6	073423-01-000	EA	Decal - Leaning W - 36.5" x 15" - Dark Brown Metallic
7	041273-50-000	FT	Decal - Striping - 2.25" - Light Blue Metallic (P31)
7	041273-51-000	FT	Decal - Striping - 2.25" - Copper (P32)
7	041273-52-000	FT	Decal - Striping - 2.25" - Red/Brown (P33)
8	041273-43-000	FT	Decal - Striping - 11" - Dark Brown Metallic
9	041273-44-000	FT	Decal - Striping - 4" (Front & Rear) - Light Blue Metallic (P31)
9	041273-45-000	FT	Decal - Striping - 4" (Front & Rear) - Copper (P32)
9	041273-46-000	FT	Decal - Striping - 4" (Front & Rear) - Red/Brown (P33)
10	073424-01-000	EA	Decal - Logo - Brave - 19.5" x 3" - Dark Brown Metallic
11	041273-41-000	FT	Decal - Striping - 3" - Dark Brown Metallic
12	073421-01-000	EA	Decal - Corner - Top Stripes - Right - Dark Brown Metallic
12	073421-02-000	EA	Decal - Corner - Top Stripes - Left - Dark Brown Metallic
12	041273-53-000	FT	Decal - Striping - 19" - Chrome
12	060313-20-000	EA	Decal - "Winnebago" - 2.8"

Key	Part Number	U/M	Description
1	008031-01-000	EA	Label - Potable Water Only
1	008187-01-000	EA	Label - Sewage
1	008188-01-000	EA	Label - Waste Water
1	008189-01-000	EA	Label - Exit - Escape Window
1	008026-01-000	EA	Label - Drain Cap - 2" x 3"
1	040944-01-000	EA	Label - Open - Entrance Door
1	047731-01-000	EA	Label - Emergency Exit
1	054531-01-000	EA	Label - LP Gas Only
1	081417-01-000	EA	Label - Fuel
1	050225-01-000	EA	Label - Warning - Stove Vent - US
1	008017-01-000	EA	Label - Patent Motor Home
1	008084-01-000	EA	Label - Seat - w/o Seat Belt
1	084378-01-000	EA	Label - Flying "W" w/Thermo Panel
1	008195-01-000	EA	Label - Electrical Test
1	008196-01-000	EA	Label - Gas Test
1	008197-01-000	EA	Label - Water Test
1	023789-01-000	EA	Label - Warning - LPG - Canada
1	057467-04-000	EA	Label - Exterior Loading Limit
1	008040-01-000	EA	Tag - Gas - Refueling Warning
1	008062-01-000	EA	Tag - Electrical - 110 V Connection
1	072863-01-000	EA	Nameplate - Diesel - 8.2L
1	056259-01-000	EA	Label - Safety Check List
1	045881-03-000	EA	Paint - Gloss Black - Acrylic Enamel - 16 oz. Aerosol (99A Dupont)
1	041581-03-000	EA	Paint - Off White - Acrylic Enamel - 16 oz. Aerosol
1	Not Illustrated		

## GALLEY GROUP

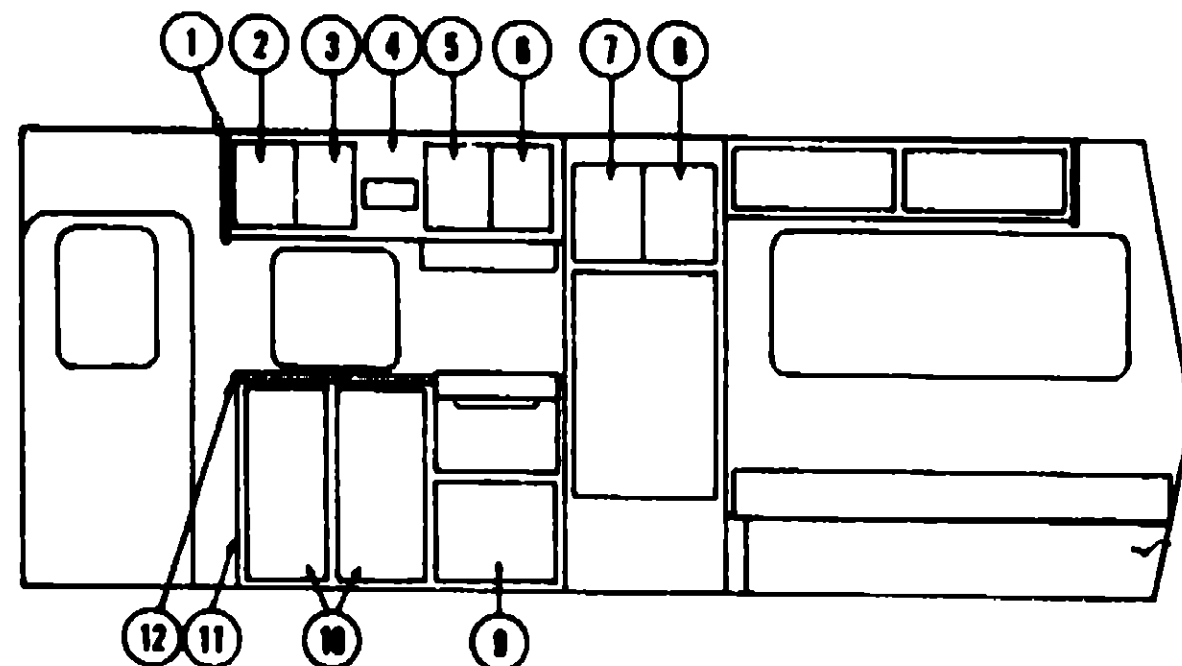

## GALLEY CABINETRY

Key	Part Number	U/M	Description
1	071847-05-P01	EA	Pad Asm - End Cap - Galley Overhead - Almond Vinyl
2	073621-04-P01	EA	Door Asm - Galley Overhead - 15 80" x 10.70" - w/o Hardware - Left
3	073621-03-P01	EA	Door Asm - Galley Overhead - 15 80" x 10.70" - w/o Hardware - Right
4	073647-01-P01	EA	Cabinet Asm. - Galley Overhead - w/o Doors or Hardware
5	073621-08-P01	EA	Door Asm - Galley Overhead - 15 80" x 11.80" - w/o Hardware - Left
6	073621-06-P01	EA	Door Asm - Galley Overhead - 15.80" x 11.80" - w/o Hardware - Right
7	073621-08-P01	EA	Door Asm - Refrigerator Cabinet - 17.7" x 12 8" - w/o Hardware - Left
8	073621-07-P01	EA	Door Asm - Refrigerator Cabinet - 17.7" x 12 8" - w/o Hardware - Right
9	072718-01-P01	EA	Door Asm. - Galley Cabinet - 17.6" x 22" - w/o Hardware
10	088862-40-P01	EA	Door Asm - Galley Cabinet - 14 3" x 33 4" - w/o Hardware
11	073648-01-P01	EA	Cabinet Asm. - Galley - w/o Countertop, Doors, Drawers or Hardware
12	M01123-01-P01	EA	Countertop Asm - Galley - Almond
	068700-01-000	EA	Drawer - Plastic - 20" x 13" x 5"
			Not Illustrated

## GALLEY GROUP (CONTINUED)

### GALLEY HARDWARE AND APPLIANCES

Key	Part Number	U/M	Description
	053424-04-P01	EA	Sink Cover - Large - Almond
..	088815-01-000	EA	Sink - Stainless Steel - Double w/Boils
..	011063-01-000	EA	Faucet - Swing Spout - 8" - US
..	011063-02-000	EA	Faucet - Swing Spout - 8" - C S A.
..	088437-01-000	EA	Strainer w/Basket - Sink
..	011063-01-730	EA	Aerator - Swing Spout Faucet
	058334-01-000	EA	Wastebasket - 9 3/4" x 7" x 10" - White Rubbermaid
	058877-01-000	EA	Support - Wastebasket - Plastic - Galley Mount
	058478-01-000	EA	Support - Wastebasket - Metal - Door Mount
	088528-01-P01	EA	Table Asm. - Drop Leaf - Almond
	0588-1-01-P01	EA	Cover - Wastebasket - Almond
	075217-01-000	EA	Refrigerator - AC/DC/Gas - Norcold 8'
	084473-02-000	EA	Refrigerator - AC/DC/Gas - Norcold 6'
	052771-02-000	EA	Microwave Oven - Magic Chef - MW207
	053287-07-000	EA	Bracket Asm. - Microwave - Right
	053287-06-000	EA	Bracket Asm. - Microwave - Left
	055282-03-000	EA	Range - 4 Burner - Small Oven - Magic Chef
	748045-01-740	EA	Cover - Stovetop - Bitfold - Chrome - Magic Chef
..	048830-03-000	EA	Hood - Stove - w/Black Face - Powered - US
..	053333-01-000	EA	Hood - Stove - w/Black Face - Non-Powered
..	052832-01-J30	EA	Hinge Kit - Cabinet Door - Antique Brass
	008058-01-000	EA	Hinge - 2" - Gold
	074480-02-R10	EA	Spice Rack - Oak
	074481-02-R10	EA	Magazine Rack - Oak
	074881-01-000	EA	Cutting Board - Maple
..	057888-01-000	EA	Latch - Hidden - Cabinet Door
..	057888-02-000	EA	Strike - Hidden Latch - Cabinet Door
	047744-01-000	EA	Kit - Drawer Guide - Plastic
	054450-01-000	EA	Level - Refrigerator
..	The illustrated parts breakdown for this item is provided on the Common Items Fiche		

## 1983 WINNEBAGO TABLE OF CONTENTS

Introduction	A-1
Abbreviations	A-1
Alphabetical Index	A-2 - A-4
WCF22RB	A-5 - C-12
WCF27RU	C-13 - E-18
WCN30RT	E-19 - G-22
WCN33RU	G-23 - J-4

## 1983 WCF22RB INDEX

Floor Plan	A-5 - A-6
Accessories Group	A-7 - A-9
Bath Group	A-10
Chassis Group	A-11 - A-12
Curtain, Cushion & Pad Group	A-13 - A-19
Dinette Group	A-20 - A-21
Driver's Compartment Group	A-22 - A-24
Electrical Group	B-1 - B-3
Exterior Body Group	B-4 - B-6
Galley Group	B-8 - B-10
Heating & Air Conditioning Group	B-11 - B-12
Interior Finish Group	B-13 - B-16
LP Group	B-16
Lounge Group	B-17
Water & Sewage Group	B-18 - B-19
Window, Vent & Exterior Door Group	B-20 - C-12



HEATING AND AIR CONTIONING GROUP

HEATING & AIR CONDITIONING GROUP (CONTINUED)

AUTOMOTIVE HEATER AND AIR CONDITIONER

Key	Part Number	U/M	Description
	072341-01-700	EA	Wheel - w/Retainer & Index Clip - A R A
	072341-01-701	EA	Core - Heater - A.R.A.
	072341-01-702	EA	Coil - Evaporator - A R A.
	072341-01-703	EA	Valve - Expansion - A R A.
	072341-01-704	EA	Valve - Suction - A R A.
	072341-01-705	EA	Switch - Pressure - Low Cut Out - A R A
	072341-01-706	EA	Resistor - A.R.A.
	072341-01-707	EA	Thermostat - A.R.A.
	072341-01-708	EA	Motor - Vacuum - A.R.A
	072341-01-709	EA	Relay - w/Tab - Bosch - A.R.A
	072341-01-710	EA	Control Asm. - Heater A/C - A R A
	072341-01-711	EA	Cable - Bowden - 72" - A R A
	072341-01-712	EA	Switch - Vacuum - A R A.
	072341-01-713	EA	Switch - Jumper Control - A R A.
	072341-01-714	EA	Valve - Heater - Water Flow Control - A R A
	072341-04-000	EA	Heater/Evaporator Asm. - A.R.A.
	072342-01-000	EA	Condensor Asm. - A.R.A.
	072343-01-000	EA	Compressor/Clutch - A.R.A
	072344-01-000	EA	Package - Compressor Mount
	074026-01-000	EA	Package - Compressor Mount - 6.2 L Diesel
	038044-01-000	EA	Louver Asm. - A/C Adjustable
	047046-01-000	EA	Motor 12 Volt - 3 Speed - Heater - Air Conditioner
	031043-01-000	EA	Valve - Heater - Water Flow Control
	033880-02-000	EA	Cable - Control - Flexible - 48"
	031170-01-000	EA	Clamp - Cable - 3/16" Dia.
	024888-01-000	EA	Clutch - Magnetic - Compressor
	024889-01-000	EA	Compressor - Auto Air - 10.0 Cubic Inch
	071291-01-000	EA	Package - Compressor Mount 454 C I D.
	048801-01-000	EA	Condensor - Radiator Mount
	072341-06-000	EA	Heater w/o Air Conditioning
	068893-01-000	EA	Bracket - Side Mount - Motor Aid
	031376-01-000	EA	Control Asm. - Heater - 3 Speed
	085279-01-000	EA	Control Asm. - Heater A/C - 3 Speed
	085280-01-000	EA	Switch - Fan - 3 Speed - Control Asm. - Heater & A/C
	007076-01-700	FT	Hose - Flexible PVC - 2" I.D.
	007108-01-000	FT	Hose - Heater - 5/8" I D SAE 20R3
	007281-01-700	FT	Hose - Flexible PVC - 2 1/2" I D
	082401-04-000	EA	Clamp - Worm Drive - .89" - 1 25" I.D.
	033258-01-000	EA	Hose - Refrigerant - .50" I.D. x 34.50"
	031980-01-000	EA	Hose - Refrigerant - .34" I.D. x 30"
	031981-02-000	EA	Hose - Refrigerant - .31" I.D. x 19"
	049401-01-000	EA	Heater Asm. - Rear - Auxiliary
	049401-01-700	EA	Valve - Water Control (Aux. Heater)
	049401-01-701	EA	Control Cable (Aux. Heater)
	040401-01-702	EA	Motor Asm. (Aux. Heater)
	049401-01-703	EA	Heater Core (Aux. Heater)
	049401-01-704	EA	Switch (Aux. Heater)
	068808-02-000	EA	Control Panel - Beige - (Auxiliary Rear Heater)
	068808-01-000	EA	Control Panel - Brown (Auxiliary Rear Heater)
	024888-01-000	EA	Receiver - Dehydrator
	031044-01-000	EA	Clamp - Receiver Dehydrator
	031982-01-000	EA	Bracket - Receiver Dehydrator
	048232-02-000	EA	Kit - Auto Air - 454 C I D - A-Body
	024851-01-000	EA	Door Asm. - Defroster - A/C
	010227-01-000	EA	Tee - Plastic - Barb 5/8" or 3/4" Hose
	024855-01-000	EA	Duct Asm. - Fresh Air
	024849-01-000	EA	Damper Asm. - Fresh Air
	072341-08-000	EA	Duct & Control Kit

FURNACES AND ROOF AIR CONDITIONER

Key	Part Number	U/M	Description
	075888-01-000	EA	Furnace - 34,000 BTU - w/Direct Ignition - NT-34S
	088833-01-000	EA	Furnace - 24,000 BTU - w/Direct Ignition - NT-24M
	009188-01-000	FT	Duct - Flexible - 4" I D. x 28'
	088484-01-000	EA	Register - 4" Dia - Plastic - w/Damper
	088484-02-000	EA	Register - 4" Dia - Plastic - w/o Damper
	008200-01-000	EA	Tape - Furnace - 1 1/2"
	023148-01-000	EA	Clamp - Screw Type - 4"
	088833-01-705	EA	Vent Package - Furnace - Suburban
	088834-01-723	EA	Thermostat - Wall Mount - Suburban
	073743-01-000	EA	Shroud Asm. - Ceiling - Inside - Roof Air
			Cool Only - 13,600 BTU - Coleman
	073744-01-000	EA	Shroud Asm. - Ceiling - Inside - Roof Air
			Heat and Cool - 13,600 BTU - Coleman
	073742-01-000	EA	Air Conditioner - 110 Volt - Roof Mount - 13,600 BTU Rotary

1983 WINNEBAGO  
TABLE OF CONTENTS

Introduction	A-1
Abbreviations	A-1
Alphabetical Index	A-2 - A-4
WCF22RB	A-5 - C-12
WCF27RU	C-13 - E-18
WCN30RT	E-19 - G-22
WCN33RU	G-23 - J-4

1983 WCF22RB INDEX

Floor Plan	A-5 - A-6
Accessories Group	A-7 - A-9
Bath Group	A-10
Chassis Group	A-11 - A-12
Curtain, Cushion & Pad Group	A-13 - A-19
Dinette Group	A-20 - A-21
Driver's Compartment Group	A-22 - A-24
Electrical Group	B-1 - B-3
Exterior Body Group	B-4 - B-6
Galley Group	B-8 - B-10
Heating & Air Conditioning Group	B-11 - B-12
Interior Finish Group	B-13 - B-15
LP Group	B-16
Lounge Group	B-17
Water & Sewage Group	B-18 - B-19
Window, Vent & Exterior Door Group	B-20 - C-12



## INTERIOR FINISH GROUP

### PANELING AND COUNTERTOP MATERIALS

Key	Part Number	U/M	Description
	088344-04-000	SF	Paneling - Wall - Birch - 48" x 84" (28 SF)
	048883-01-000	SF	Paneling - 825 Buff - Ceiling - 48" x 88" (32 SF)
	072338-14-000	SF	Paneling - Decor - Silk Flowers - 48" x 84" (28 SF) - Blue (P01)
	072338-13-000	SF	Paneling - Decor - Silk Flowers - 48" x 84" (28 SF) - Rose (P02)
	072338-15-000	SF	Paneling - Decor - Silk Flowers - 48" x 84" (28 SF) - Carmel (P03)
	072338-08-000	SF	Paneling - Decor - Willows - 48" x 84" (28 SF) (Bath)
	057880-04-000	SF	Pluewood Board - Birch (Door Asm)
	057880-03-000	SF	Pluewood Board - Wicker Weave/Jakarta Burlap (Headboard Asm)
	088731-02-000	SF	Plastic Laminate - Almond - 48" x 96" (32 SF) (Galley)
	088731-02-018	EA	Plastic Laminate - Almond - 1.19" x 96"
	072337-02-000	SF	Plastic Laminate - Travertine - 48" x 96" (32 SF) (Bath)
	072337-02-019	EA	Plastic Laminate - Travertine - 1.19" x 96"

### INTERIOR MOLDINGS AND TRIMS

Key	Part Number	U/M	Description
	024700-17-000	EA	Cover - Sidewall Roll Bar - Beige
	042430-01-000	EA	Molding - Shelf - Wood
	008812-10-000	FT	Molding - Outside Corner - 50" - Birch
	008812-08-000	FT	Molding - Outside Corner - 50" - Teak
	008808-10-000	FT	Molding - Outside - 1" - Birch
	008787-08-000	FT	Molding - Beige
	008818-03-000	FT	Molding - 75" - Light Brown
	022882-08-000	FT	Molding - Reverse Cove - Champagne White
	070604-02-000	FT	U-Channel - 818" - Light Brown
	008778-03-000	FT	U-Channel - 1" - Light Brown
	008779-03-000	FT	U-Channel - 1.125" - Light Brown
	062888-01-P01	FT	Accent Trim - Medium Almond Vinyl (Beige)
	088352-01-000	FT	Insert - Vinyl - Style and Rail Door
	047354-01-000	EA	Batt Strip - Ceiling - 825 Buff - 8'
	084386-01-000	EA	Batt Strip - Birch - 8'
	088733-15-000	EA	Batt Strip - Silk Flowers - 8' - Blue (P01)
	088733-14-000	EA	Batt Strip - Silk Flowers - 8' - Rose (P02)
	088733-16-000	EA	Batt Strip - Silk Flowers - 8' - Carmel (P03)
	088733-18-000	EA	Batt Strip - Willow - 8'
	084382-01-000	FT	Extrusion - Plastic Trim - Rolled Door
	042388-01-000	EA	Plug - Button - Mahogany - 3/8" Diameter

### FABRICS AND CARPET

Key	Part Number	U/M	Description
	072333-02-000	YD	Fabric - Drapery - Ivory (Sheers)
	072333-05-000	YD	Fabric - Drapery - Off White
	072334-31-000	YD	Fabric - Drapery - Blue Smoke (P01)
	072334-24-000	YD	Fabric - Upholstery/Accent - Mocha (P02)
	072334-26-000	YD	Fabric - Upholstery/Accent - Burnt Sienna (P03)
	072334-25-000	YD	Fabric - Upholstery - Beige (P01)
	072334-28-000	YD	Fabric w/Pattern - Upholstery - Horizon (P01)
	072334-27-000	YD	Fabric w/Pattern - Upholstery - Plum (P02)
	072334-29-000	YD	Fabric w/Pattern - Upholstery - Sienna (P03)
	088728-01-000	YD	Fabric - Bedspread - Pumice 16 - (P01, P02, P03)
	088728-02-000	YD	Fabric - Bedspread - Wedgewood (P01)
	088728-03-000	YD	Fabric - Bedspread - Raisin (P02)
	088728-04-000	YD	Fabric - Bedspread - Sandalwood (P03)
	038421-01-000	YD	Fabric - Mattress Ticking
	072872-01-000	YD	Trim - Drapery - Jute/Beige
	052659-01-N01	FT	Trim Asm. - Accent - Almond Vinyl (Beige)
	070501-01-000	YD	Vinyl - Non-Expanded - 12 Gauge Film - Medium Almond (Beige)
	072880-04-000	SY	Carpet - Steel Blue (P01)
	072880-02-000	SY	Carpet - Shadowesque (Light Brown) (P02)
	088340-03-000	SY	Carpet - Cinnamon (Rust) (P03)

## INTERIOR FINISH GROUP (CONTINUED)

### CABINETRY AND TABLE HARDWARE

Key	Part Number	U/M	Description
	053200-05-000	EA	Bracket - Upper Wall Mount - Beige - 23 5"
	053201-03-000	EA	Bracket - Table Mount - 23"
	024275-05-000	EA	Rod - Table Lift - 8" x 23.5" - Beige
	024281-07-000	EA	Bracket - Lower Wall Mount - Beige - 22 12"
	024278-08-000	EA	Leg Asm. - Table - Beige - 29 5"
	084080-01-000	EA	Hinge - Table Leg
	024282-01-000	EA	Brace - Table Leg
	024283-01-000	EA	Clip - 1" O.D. Tube
	048483-03-000	EA	Catch - Table Leg - Mounts on Floor - Beige
	057888-01-000	EA	Latch - Hidden - Cabinet Door
	057888-02-000	EA	Strike - Hidden Latch - Cabinet Door
	008112-01-000	EA	Flange - 1" - Chrome - Closet Rod
	058753-01-000	EA	Slide - Drawer - Left
	058753-02-000	EA	Slide - Drawer - Right
	008048-01-000	EA	Table Support - Drop Leaf
	008058-01-000	EA	Hinge - 2" - Gold
	037888-01-000	FT	Rail - Drawer
	047744-01-000	EA	Kit - Drawer Glide
	057871-01-000	EA	Drawer Cover - #8 - Off White
	072388-01-000	EA	Grille - Brass - 14 3" x 10 1"
	008040-02-000	EA	Leg - Pedestal Table - 27.5" x 2 25" O.D. - Chrome
	008040-03-000	EA	Base - Table Leg - Mounts on Table
	041184-01-000	EA	Base - Table Leg - Mounts in Floor
	082048-01-000	EA	Clip - Leg Pedestal
	088338-02-000	EA	Latch - Bathroom Door w/o Lock
	008050-01-000	EA	Warp Guard - 84"
	008051-01-000	EA	Warp Guard - 48"
	008021-01-000	EA	Catch - Nylon - Furnace Door
	008021-02-000	EA	Strike - Nylon Catch - Furnace Door
	062832-01-J30	EA	Hinge Kit - Cabinet Door - Antique Brass
	041838-01-000	EA	Hinge Kit - Double Acting - Overhead Door
	The illustrated parts breakdown for this item is provided on the Common Items Fiche.		

### MISCELLANEOUS PARTS

Key	Part Number	U/M	Description
	063552-01-N07	EA	Handle Asm. - Interior Assist - Medium Almond Vinyl
	041944-03-000	EA	Fire Extinguisher - w/Bracket - 5BC
	054185-18-000	EA	Owner's Manual - Itasca - Winnebago
	007038-01-000	EA	Door Mat - Black Rubber - 10 1/2" x 26"
	045588-02-000	EA	Wood Spindle - Galley - 1 75" x 24"
	083851-01-000	EA	Door Asm. - Battery - w/o Carpet
	042541-01-000	EA	Latch Asm. - w/Strike Chrome (Battery Door)

## 1983 WINNEBAGO TABLE OF CONTENTS

Introduction	A-1
Abbreviations	A-1
Alphabetical Index	A-2 - A-4
WCF22RB	A-5 - C-12
WCF27RU	C-13 - E-18
WCN30RT	E-19 - G-22
WCN33RU	G-23 - J-4

## 1983 WCF22RB INDEX

Floor Plan	A-6 - A-6
Accessories Group	A-7 - A-9
Bath Group	A-10
Chassis Group	A-11 - A-12
Curtain, Cushion & Pad Group	A-13 - A-19
Dinette Group	A-20 - A-21
Driver's Compartment Group	A-22 - A-24
Electrical Group	B-1 - B-3
Exterior Body Group	B-4 - B-8
Galley Group	B-9 - B-10
Heating & Air Conditioning Group	B-11 - B-12
Interior Finish Group	B-13 - B-15
LP Group	B-16
Lounge Group	B-17
Water & Sewage Group	B-18 - B-19
Window, Vent & Exterior Door Group	B-20 - C-12

INTERIOR FINISH GROUP (CONTINUED)

CURTAIN HARDWARE

Key	Part Number	U/M	Description
	082327-08-000	EA	Track - Curtain - Beige Alum - 76" w/Holes
	088118-01-000	EA	Track - Curtain - Brown Plastic
	088430-08-000	EA	Track - Curtain - Front Wraparound (2 per unit) - 43 7/8" x 36" - Beige
	088430-07-000	EA	Track - Curtain - Front Wraparound - 32 8" x 89.1" (Drivers Door) Beige
	068001-01-000	EA	Bracket - Shade - Left
	068002-01-000	EA	Bracket - Shade - Right
	068003-01-000	EA	Bracket - Drapery Retainer - Right
	068003-02-000	EA	Bracket - Drapery Retainer - Left
	068003-03-000	EA	Bracket - Drapery Retainer - Universal
	009107-01-000	EA	Guide - Nylon Snap - Curtain
	066784-01-000	EA	Pull - Window Shade - Antique Brass
	038178-01-000	EA	Curtain Rod - Ext. 48" - 84"
	038178-03-000	EA	Curtain Rod - Ext. 48" - 48"
	038178-04-000	EA	Curtain Rod - Ext. 48" - 28"
	038178-02-000	EA	Bracket - Curtain Rod
	088118-01-000	YD	Tape - Clear Plastic - w/ Guides
	048384-01-000	YD	Tape - Hook - 1" x 25 YD - Beige
	048386-01-000	YD	Tape - Loop - 1" x 25 YD - Beige
	008701-01-000	EA	Carrier - Curtain - "L" Rod
	008702-01-000	EA	End Stop - Curtain - "L" Rod

LP GROUP

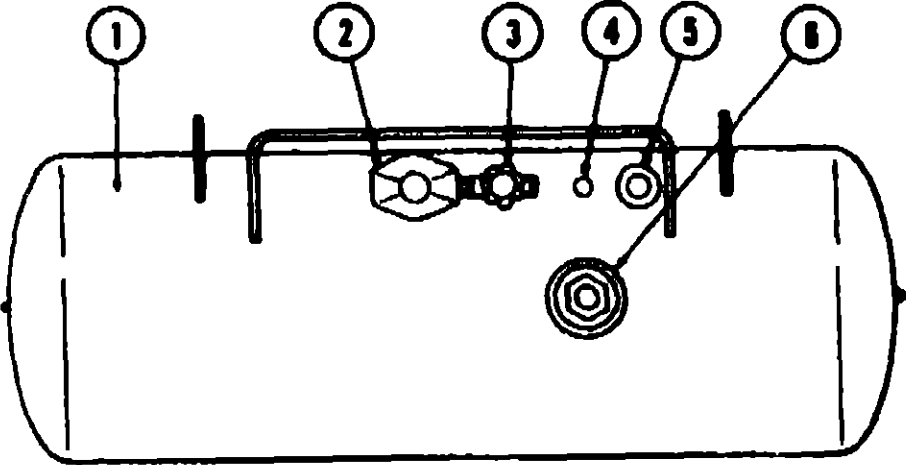

Key	Part Number	U/M	Description
1	074142-01-000	EA	Tank Asm - LP - Frame Mount - 80 Pound - 13" x 44"
1	074141-01-000	EA	Tank Asm. - LP - Frame Mount - 42 Pound - 12" x 28"
*	085741-01-000	EA	Detector - LP Gas Leak - Marshalltown Instruments
2	058706-01-000	EA	Cover - Regulator - Two Stage
*	068706-01-000	EA	Regulator - Two Stage - LP Gas
3	040421-01-703	EA	Valve - Vapor Relief
4	040421-01-700	EA	Gauge - Liquid Level - 20% LP
5	040421-01-701	EA	Valve - Filler - LP
*	040421-01-702	EA	Cap - Plastic Fill Valve
6	040421-01-707	EA	Gauge - Float - w/Visible Dial - 80 Pound Tank
*	040421-01-708	EA	Dial - Visible Face - Float Gauge (Tank w/o Electric Transmitter)
*	040440-01-000	EA	Dial - Transmitter - 0 - 90 Ohm (Float Gauge)
*	045703-01-000	EA	Hose Asm. - LP - 3/8" I.D. x 24" - US
*	045703-02-000	EA	Hose Asm. - LP - 3/8" I.D. x 24" - CSA
*	045703-03-000	EA	Hose Asm. - LP - 3/8" I.D. x 14" - US
*	045703-04-000	EA	Hose Asm. - LP - 3/8" I.D. x 14" - CSA
*	047737-02-000	EA	Support - LP Tank - 89.25"
*	047737-03-000	EA	Support - LP Tank - 30.50"
*	053112-02-000	EA	Bracket - LP Support
*	068046-01-000	EA	Conversion Kit - LP - Onan Generator
*			Not illustrated

WINN AIR WITH LANDI-HARTOG (A-SOUY)

Key	Part Number	U/M	Description
	065287-02-000	EA	Valve - Gasoline Shut-Off
	068050-07-000	EA	LP Mixer (360 Engine)
	068050-12-000	EA	LP Mixer (454 Engine)
	065802-01-000	EA	Gauge - LP Level w/Hardware
	068050-05-000	EA	Switch - LP/Gas Changeover
	068050-01-000	EA	Converter - LP
	068050-02-000	EA	LP Lock Off
	068050-03-000	EA	Switch - LP - Vacuum Safety

1983 WINNEBAGO  
TABLE OF CONTENTS

Introduction	A-1
Abbreviations	A-1
Alphabetical Index	A-2 - A-4
WCF22RB	A-5 - C-12
V.CF27RU	C-13 - E-18
WCN30RT	E-19 - G-22
WCN33RU	G-23 - J-4

1983 WCF22RB INDEX

Floor Plan	A-5 - A-8
Accessories Group	A-7 - A-9
Bath Group	A-10
Chassis Group	A-11 - A-12
Curtain, Cushion & Pad Group	A-13 - A-19
Dinette Group	A-20 - A-21
Driver's Compartment Group	A-22 - A-24
Electrical Group	B-1 - B-3
Exterior Body Group	B-4 - B-6
Galley Group	B-9 - B-10
Heating & Air Conditioning Group	B-11 - B-12
Interior Finish Group	B-13 - B-15
LP Group	B-16
Lounge Group	B-17
Water & Sewage Group	B-18 - B-19
Window, Vent & Exterior Door Group	B-20 - C-12

## LOUNGE GROUP

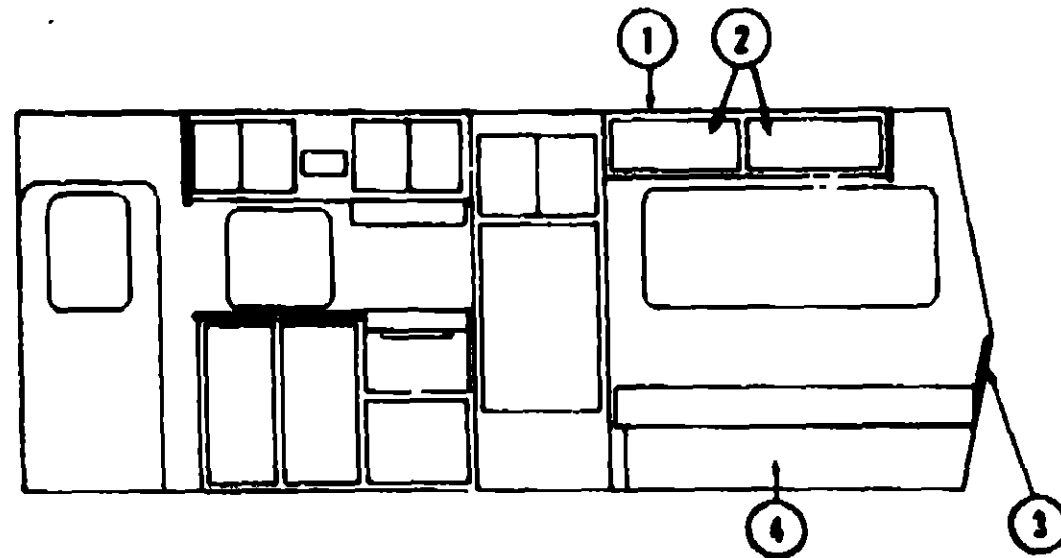

### DOUBLE BED AND SIDE BUNKS

Key	Part Number	U/M	Description
1	074977-06-P01	EA	Cabinet Asm. - Overhead - Lounge - w/o Doors or Hardware
2	088862-06-P01	EA	Door Asm. - Overhead Cabinet - 11.5" x 13 1/2" - w/o Hardware
3	072988-01-P01	EA	Headboard Asm. - Double Bed
4	M72455-01-P01	EA	Cabinet Asm. - Double Bed Base - w/o Door or Hardware
	088862-04-P01	EA	Door Asm. - 19.6" x 10 8"
	M17648-02-000	EA	Door Asm. - w/Mirror Stationary - Wall Fixture
	072582-01-P01	EA	Cabinet Asm. - Side Bunk Base
	M73124-01-P01	EA	Cabinet Asm. - Nightstand - w/o Countertop (Bunk House)
	M00872-01-P01	EA	Countertop Asm. - Nightstand Cabinet - Almond
	M70821-37-P01	EA	Drawer - Nightstand Cabinet - 15" x 20 2" - w/o Hardware
			Not Illustrated

## WATER AND SEWAGE GROUP

### PLUMBING AND REPAIR PARTS

Key	Part Number	U/M	Description
	045728-01-000	EA	Pump - Water - 2.8 G.P.M. - Direct Drive - Shurflo - US
	045728-02-000	EA	Pump - Water - 2.8 G.P.M. - Direct Drive - Shurflo - CSA
	038647-02-000	EA	Filter - Water Pump - 1/2" MPT
	038647-03-000	EA	Filter - Water Pump - 1/2" Flare
	062866-03-000	EA	Connector - 1/2 F x 3/8 MPT - Plastic
	062860-01-000	EA	Drain Valve - 1/2 F x 1/2 F - Plastic
	062861-01-000	EA	Header - 1/2 F x 1/2 F x 1/2 F x 1/2 F
**	048524-02-000	EA	Kit - Water Tank Fittings - Blank Tank
**	048524-01-000	EA	Kit - Holding Tank Fittings - Blank Tank
**	010079-01-000	EA	Tee - Plastic - 1 1/2 H x 1 1/2 H x 1 1/4 H
**	010121-01-000	EA	Bushing - Plastic - 1 1/2 S x 1 1/4 H
**	010133-01-000	EA	Trap Adapter - Plastic - 1 1/2 H x MPT
**	032864-01-000	EA	Adapter - Nose Cone - 5/8 or 1/2 - Plastic
**	010201-01-000	EA	Sewer Hose - 3" x 8' w/Clamp
**	060780-01-000	EA	Coupler Rubber - 3" x 3"
**	062415-01-000	EA	Cap - Sewer - 3"
**	062416-01-000	EA	Hose Adapter - 3"
**	062417-01-000	EA	Adapter - Termination - 3"
**	062418-02-000	EA	Valve - 3" - w/o Handle
**	062419-02-000	EA	Handle - Extension - w/6" Adapter
**	062421-01-000	EA	Valve - 1 1/2" - w/Handle
**	011086-01-000	EA	P-Trap - 1 1/4" - Plastic
**	010071-01-000	EA	Tee - Plastic - 1 1/2" x H x H x H
**	010072-01-000	EA	Tee - Plastic - 1 1/2" H x 1 1/4 H x 1 1/2 H
**	052866-01-000	EA	Tee - Plastic - 1/2 F x 1/2 MPT x 1/2 F
**	052868-01-000	EA	Tee - Plastic - 1/2 F x 1/2 F x 1/2 F
**	063335-01-000	EA	P-Trap - Plastic - 1 1/4 H x H - w/Union
**	011091-01-000	EA	Waste - Continuous - Double Sink - 11 7/8"
**	061637-01-000	EA	Grommet - Holding Tank Coupler - 1 1/2"
**	061607-02-000	EA	Grommet - Holding Tank Coupler - 3"
**	010000-01-000	EA	Elbow - Plastic - 1/8 BD x 1 1/4 x 45° H x H
**	010006-01-000	EA	Elbow - Plastic - 1/8 BD x 1 1/2 x 45° H x H
**	010061-01-000	EA	Elbow - ST - Plastic - 1/8 BD x 1 1/2 x 45°
**	010219-01-000	EA	Elbow - 1 1/4 Barb x 1 1/4 MPT x 90°
**	034250-01-000	EA	Elbow - Plastic - 1/4 BD x 1 1/2 x 90° x H x H
**	052867-01-000	EA	Elbow - Plastic - 1/2 F x 3/8 MPT
**	052867-02-000	EA	Elbow - Plastic - 1/2 F x 1/2 MPT
**	066120-01-000	EA	Elbow - Plastic - Swivel - .50"
**	070924-01-000	EA	Elbow - Plastic - Swivel - 1/2 MPT x 1/2 FP
**	010123-01-000	EA	Bushing - Plastic - 28 x 1 1/2 H
**	033302-02-000	EA	Adapter Asm. - SWVC Strain - 1 1/2
**	072346-01-000	EA	Valve Asm. - 3" Ell - w/2" Socket
**	039800-01-000	FT	Tubing - Polybutyl - 1/2 O.D. (Water Line)
**	044928-01-000	FT	Flexible Tubing - 1 1/4 I.D.
**	004020-01-000	QT	Adhesive - ABS Cement
**	037845-01-000	FT	Tape - Butyl - 3/16" - Bead - Black
**	062422-01-000	EA	Adapter - Hose Offset - Reducer - 3" x 1 1/2"
**	052862-01-000	EA	Valve - Stool - 90° x 1/2 F x 3/8 MPT
**	010147-01-000	EA	Flange - Closet - 4" F x 3" FPT
**	010224-01-000	EA	Adapter - Plastic - 3/8 MPT x 3/8 Barb
**	007106-01-000	EA	Hose - Heater - 5/8"
**	010194-01-000	FT	Pipe - Black - Plastic - 1 25" - ABS
**	010195-01-000	FT	Pipe - Black - Plastic - 1 5" - ABS
**	010197-01-000	FT	Pipe - Black - 3" - ABS
**	039818-01-000	EA	Riser Asm. - 3/8" O.D. x 24" Tube
**	039818-04-000	EA	Riser Asm. - 3/8" O.D. x 72" Tube
**	039818-05-000	EA	Riser Asm. - 3/8" O.D. x 48" Tube
**	071292-01-000	EA	Regulator - Water Pressure
**	The illustrated parts breakdown for this item is provided on the Common Items Fiche.		

## 1983 WINNEBAGO TABLE OF CONTENTS

Introduction	A-1
Abbreviations	A-1
Alphabetical Index	A-2 - A-4
WCF22RB	A-5 - C-12
WCF27RU	C-13 - E-18
WCN30RT	E-19 - G-22
WCN33RU	G-23 - J-4

## 1983 WCF22RB INDEX

Floor Plan	A-5 - A-6
Accessories Group	A-7 - A-9
Bath Group	A-10
Chassis Group	A-11 - A-12
Curtain, Cushion & Pad Group	A-13 - A-19
Dinette Group	A-20 - A-21
Driver's Compartment Group	A-22 - A-24
Electrical Group	B-1 - B-3
Exterior Body Group	B-4 - B-6
Galley Group	B-9 - B-10
Heating & Air Conditioning Group	B-11 - B-12
Interior Finish Group	B-13 - B-15
LP Group	B-16
Lounge Group	B-17
Water & Sewage Group	B-18 - B-19
Window, Vent & Exterior Door Group	B-20 - C-12

WATER & SEWAGE GROUP (CONTINUED)

HOLDING TANKS AND WATER HEATERS

Key	Part Number	U/M	Description
	M00070-75-000	EA	Tank Asm. - Water - 47 Gallon - w/Fittings
	072444-01-000	EA	Tank - Water - 47 Gallon - w/o Fittings
	064692-01-000	EA	Tank - Waste Water - 25 Gallon - w/o Fittings
	072369-01-000	EA	Tank - Sewage - 32 Gallon - w/o Fittings
**	051391-03-000	EA	Water Heater - w/o Motor Aid - G8A3
**	051393-01-000	EA	Water Heater - w/Motor Aid - GH6-3E
**	The illustrated parts breakdown for this item is provided on the Common Items Fiche		

WINDOW, VENT AND EXTERIOR DOOR GROUP

ACCESS DOOR

Key	Part Number	U/M	Description
	047233-02-000	EA	Door Asm. - Luggage - 13 5" x 35 5" - Off White - w/Key Lock
	062009-01-000	EA	Door Asm. - Water Heater - Off White
	069762-01-000	EA	Door Asm. - Refrigerator Access - Off White - w/Twist Type Lock
	M33333-57-P01	EA	Door Asm. - LP Dual Fuel - 48" x 9" - Brown - w/Twist Lock
	M33333-53-P01	EA	Door Asm. - Luggage - 48" x 9" - Brown - w/Key Lock
	M00895-07-000	EA	Door Asm. - Generator - Off White - w/o Baffle
	M33333-56-P01	EA	Door Asm. - LP - 25 3" x 9" - Brown - w/Twist Lock
	062423-01-000	EA	Door - Fuel Fill - Off White
	062424-01-000	EA	Jamb - Power Cord/Fuel Fill Door - Off White
	063742-01-000	EA	Door - Power Cord - Off White
	064543-01-000	EA	Hatch - Power Cord Door
	042441-01-000	EA	Lock Asm. - Key Type - Gas Fill
	062960-03-700	EA	Lock Asm. - Twist Type - Straight Cam (Power Cord Door)
	047306-01-000	EA	Lock Asm. - Key Type w/Clip - Metal - (Luggage)
	062960-01-700	EA	Lock Asm. - Twist Type w/Clip - White Plastic
	009003-01-000	EA	Lock Asm. - Twist Type - w/Clip (LP Door)
	009118-01-000	EA	Lock - Twist - w/Nut
	062961-01-000	EA	Clip - Twist - Lock Retainer
	062181-01-000	EA	Baffle - Generator Door
	064530-01-000	EA	Door Holder
	NOTE	EA	Door Asm. - Battery (See Interior Finish Group, Miscellaneous)

WINDSHIELD

Key	Part Number	U/M	Description
	057459-01-000	EA	Glass - Windshield - Flat
	068272-02-000	EA	Frame Asm. - Windshield
	038886-01-000	EA	Tape - Butyl - 31" x 31" x 148"
	042743-01-000	EA	Corner - Windshield Frame - Lower
	042743-02-000	EA	Corner - Windshield Frame - Upper
	058291-01-000	FT	Edge - Molding

VENTS

Key	Part Number	U/M	Description
	065103-02-000	EA	Cover - Refrigerator Vent - 9.86" x 20.5" - Plastic
	065103-01-000	EA	Frame Asm. - Refrigerator Vent - 8.17" x 22.94" - Plastic
	071290-02-000	EA	Cover - Refrigerator Vent - 11 5/8" x 24 3/4" - Galvanized Steel
	071290-01-000	EA	Frame Asm. - Refrigerator Vent - 7 5" x 26.5" - Galvanized Steel
	049352-01-000	EA	Vent - Stovehood - Outside - Off White
**	048789-01-000	EA	Vent Asm. - Roof - Powered - w/o Screen - Alum.
**	048836-01-000	EA	Vent Asm. - Roof - Non Powered - w/o Screen - Alum.
**	The illustrated parts breakdown for this item is provided on the Common Items Fiche.		

1983 WINNEBAGO  
TABLE OF CONTENTS

Introduction	A-1
Abbreviations	A-1
Alphabetical Index	A-2 - A-4
WCF22RB	A-5 - C-12
WCF27RU	C-13 - E-18
WCN30RT	C-19 - G-22
WCN33RU	G-23 - J-4

1983 WCF22RB INDEX

Floor Plan	A-5 - A-6
Accessories Group	A-7 - A-9
Bath Group	A-10
Chassis Group	A-11 - A-12
Curtain, Cushion & Pad Group	A-13 - A-19
Dinette Group	A-20 - A-21
Driver's Compartment Group	A-22 - A-24
Electrical Group	B-1 - B-3
Exterior Body Group	B-4 - B-6
Galley Group	B-9 - B-10
Heating & Air Conditioning Group	B-11 - B-12
Interior Finish Group	B-13 - B-15
LP Group	B-16
Lounge Group	B-17
Water & Sewage Group	B-18 - B-19
Window, Vent & Exterior Door Group	B-20 - C-12

# WINDOW, VENT & EXTERIOR DOOR GROUP (CONTINUED)

## WINDOWS AND ACCESS DOORS

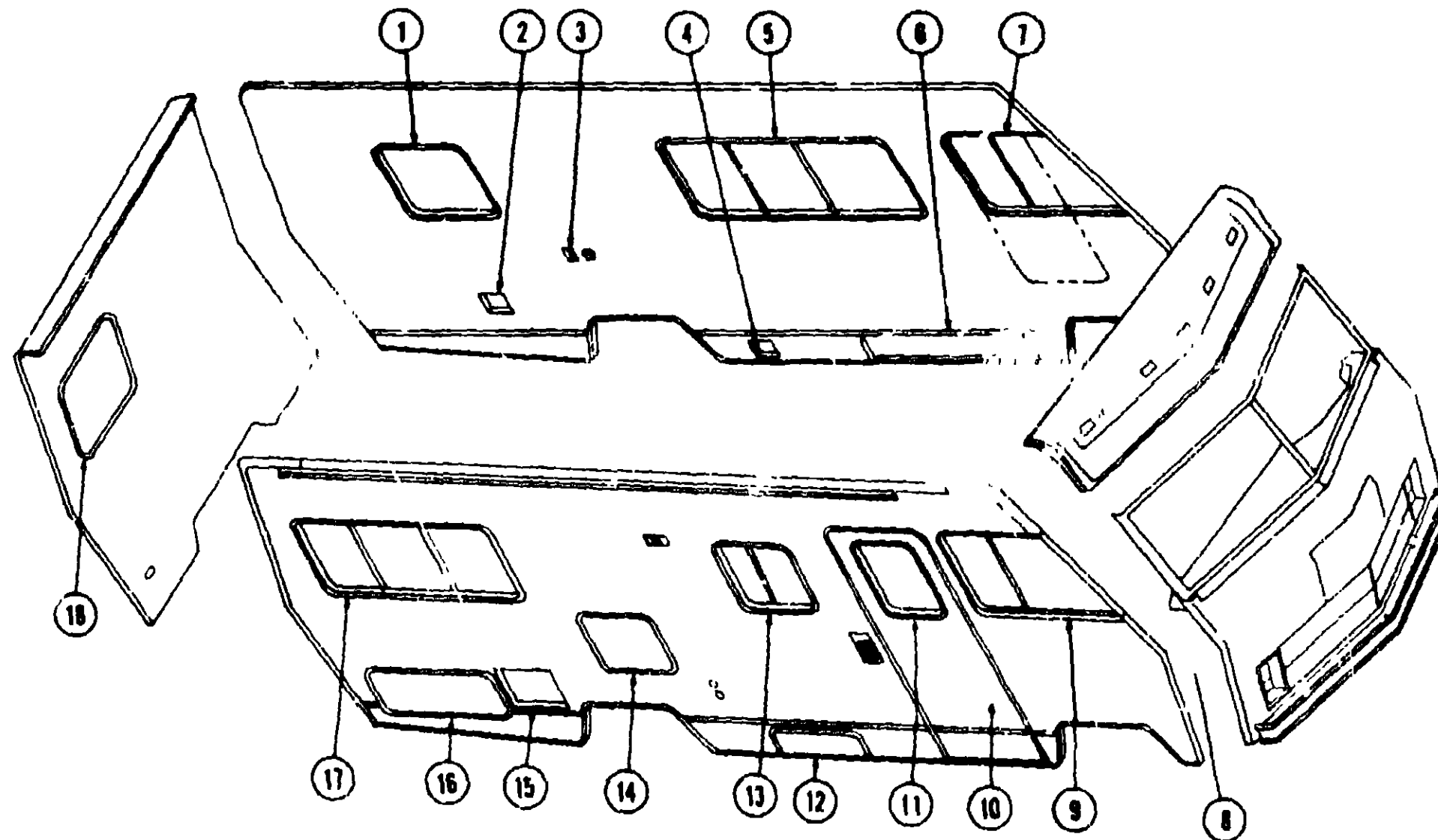

Key	Part Number	U/M	Description
1	042959-03-000	EA	Window Asm. - Rear Escape - 22 5" x 24 5" - Black (w/o inside frame)
2	NOTE	EA	Door Asm. - Fuel Fill (See Access Doors)
3	058806-01-000	EA	Water Fill - Lockable
4	NOTE	EA	Door Asm. - Power Cord (See Access Doors)
5	066785-03-000	EA	Window Asm. - Single Slider - 25" x 65" (w/o inside frame)
6	M33333-53-P01	EA	Door Asm. - Luggage - 48" x 9"
7	M33333-56-P01	EA	Door Asm. - LP Dual Fuel - 48" x 9" - Off White - w/Twist Lock
8	059046-02-000	EA	Window Asm. - Left Front Slant Slider - 23 x 39 - Black (w/o inside frame)
9	057459-01-000	EA	Glass - Windshield - Flat
10	059046-01-000	EA	Window Asm. - Right Front Slant Slider - 23" x 39" - Black (w/o inside frame)

Key	Part Number	U/M	Description
11	M01126-01-P01	EA	Door Asm. - Radius Entry w/Screen Door
12	041875-09-000	EA	Window Asm. - Picture - 17" x 25" - Black (w/o inside frame)
13	M33333-57-P01	EA	Door Asm. - LP - 25 3" x 9" - Off White - w/Twist Lock
14	048631-03-000	EA	Window Asm. - Right Single Slider - 20" x 25" - Black (w/o inside frame)
15	069762-01-000	EA	Door Asm. - Refrigerator Access - Off White - w/Twist Lock
16	052009-01-000	EA	Door Asm. - Water Heater - Off White
17	047233-02-000	EA	Door Asm. - Luggage - 13 5" x 35 5" - Off White - w/Key Lock
18	M00685-07-000	EA	Door Asm. - Generator - Off White - w/o Baffle
19	066785-02-000	EA	Window Asm. - Single Slider - 25" x 58" - Black (w/o inside frame)
20	045558-08-000	EA	Window Asm. - Right Single Slider - 15" x 37" - Black (w/o inside frame) Bunkhouse
21	020751-03-000	EA	Window Asm. - Rear Escape - 23" x 29" - Black (w/o inside frame)
22	041875-02-000	EA	Window Asm. - Picture - 13" x 23" - Black (w/o inside frame)
23	Not Illustrated		

## 1983 WINNEBAGO TABLE OF CONTENTS

Introduction	A-1
Abbreviations	A-1
Alphabetical Index	A-2 - A-4
WCF22RB	A-5 - C-12
WCF27RU	C-13 - E-18
WCN30RT	E-19 - G-22
WCN33RU	G-23 - J-4

## 1983 WCF22RB INDEX

Floor Plan	A-5 - A-6
Accessories Group	A-7 - A-9
Bath Group	A-10
Chassis Group	A-11 - A-12
Curtain, Cushion & Pad Group	A-13 - A-19
Dinette Group	A-20 - A-21
Driver's Compartment Group	A-22 - A-24
Electrical Group	B-1 - B-3
Exterior Body Group	B-4 - B-8
Galley Group	B-9 - B-10
Heating & Air Conditioning Group	B-11 - B-12
Interior Finish Group	B-13 - B-15
LP Group	B-16
Lounge Group	B-17
Water & Sewage Group	B-18 - B-19
Window, Vent & Exterior Door Group	B-20 - C-12

# WINDOW, VENT & EXTERIOR DOOR GROUP (CONTINUED)

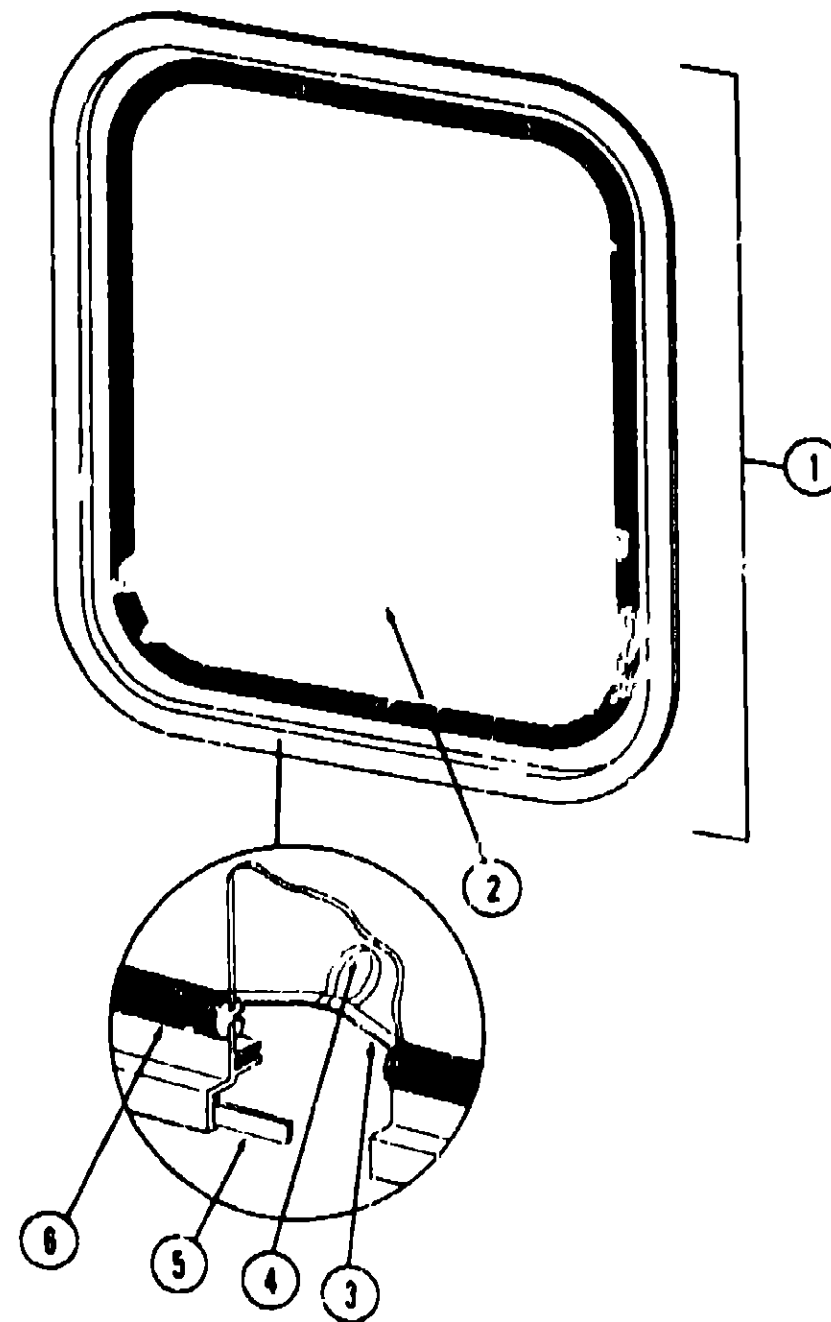

Key	Part Number	U/M	Description
1	042959-03-000	EA	Window Asm. - Rear Escape - 22 5" x 24 5" - Black (w/o inside frame)
2	041392-03-000	EA	Glass - 1/8" x 19.8" x 21.65"
3	002285-01-000	FT	Filler - Weatherstrip - Black
4	020395-01-000	EA	Pull Ring - Escape Window
5	004363-01-000	FT	Tape - Foam - 3/16" x 1/2" - Gray
6	072842-01-000	FT	Weatherstrip - 125" Window
	072842-01-000	EA	Inside Frame - Escape Window - Beige (not included in assembly)
	006199-01-000	EA	Label - Exit - Escape Window
			Not illustrated

# WINDOW, VENT & EXTERIOR DOOR GROUP (CONTINUED)

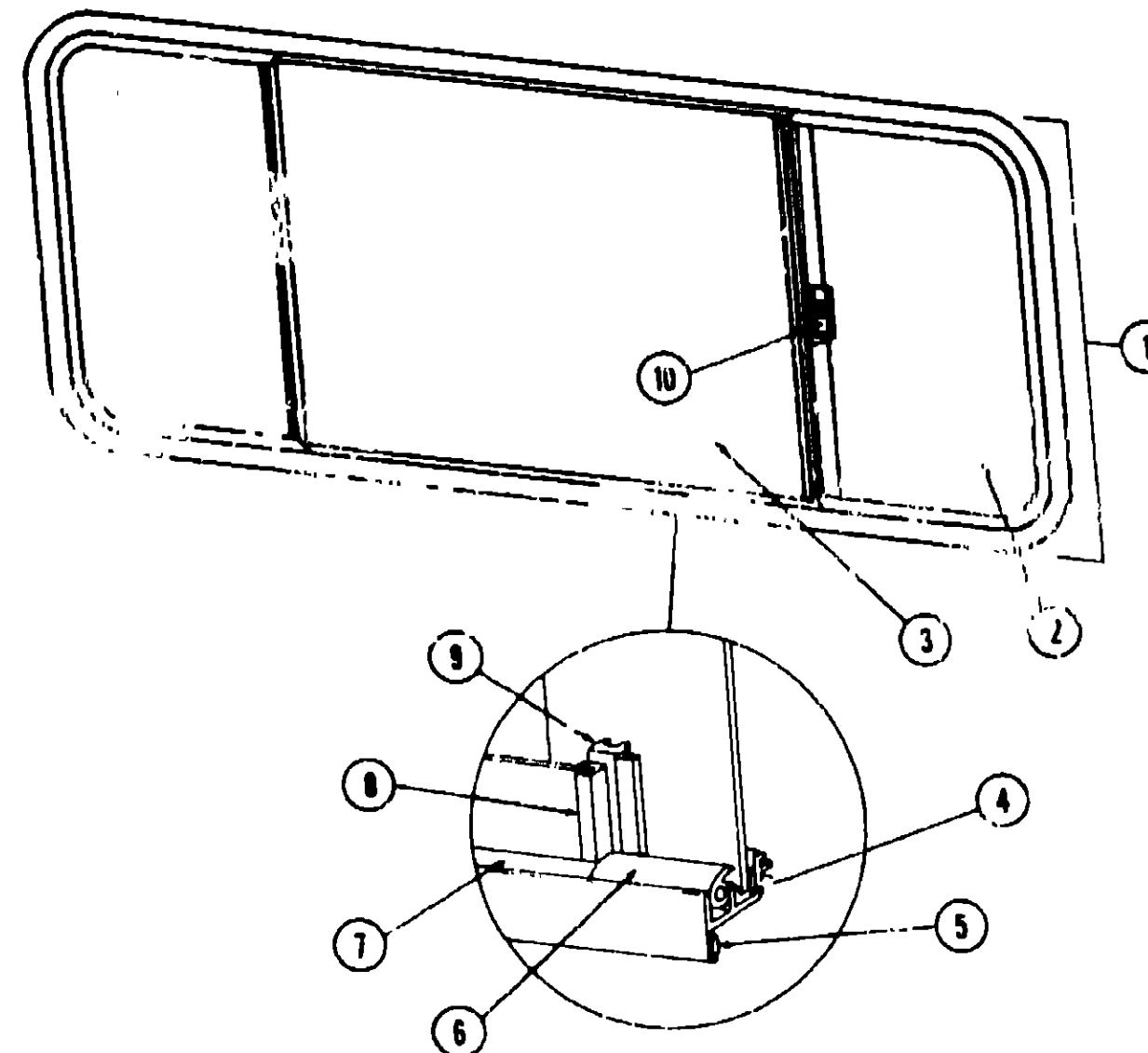

Key	Part Number	U/M	Description
1	068785-03-000	EA	Window Asm. - Single Slider - 25" x 65"
	067609-06-000	EA	Inside Frame - Beige (not included in assembly)
2	068726-02-000	EA	Glass - Stationary - 1/8" x 21.3" x 24"
3	068727-02-000	EA	Glass - Sliding - 1/8" x 2" x 24"
4	002324-02-000	FT	Channel - Weatherstrip - Glass
5	069840-01-000	FT	Tape - 1/4" Bead x 20' - Gray - 3M
6	057374-02-000	FT	Extr Vinyl - Window Seal - Black
7	002309-02-000	FT	Spline - Glass - 1/8" Material - Black
8	068855-03-001	EA	Extr Holder - Glass Seal - 23.8" - Black
9	069896-02-000	EA	Mullion - Slider Window - Black
10	047369-01-700	EA	Latch - Window - Plastic - w/Fastener
	002293-01-000	SF	Screen - Window - 26" - Gray
	002298-01-000	FT	Spline - .130" Dia - Gray (Screen)
	073740-01-000	FI	Seal - Fin - Pile - 460"
			Not illustrated

## 1983 WINNEBAGO TABLE OF CONTENTS

Introduction	A-1
Abbreviations	A-1
Alphabetical Index	A-2 - A-4
WCF22RB	A-5 - C-12
WCF27RU	C-13 - E-18
WCN30RT	E-19 - G-22
WCN337U	G-23 - J-1

## 1983 WCF22RB INDEX

Floor Plan	A-5 - A-6
Accessories Group	A-7 - A-9
Bath Group	A-10
Chassis Group	A-11 - A-12
Curtain, Cushion & Pad Group	A-13 - A-18
Dinette Group	A-20 - A-21
Driver's Compartment Group	A-22 - A-24
Electrical Group	B-1 - B-3
Exterior Body Group	B-4 - B-8
Galley Group	B-9 - B-10
Heating & Air Conditioning Group	B-11 - B-12
Interior Finish Group	B-13 - B-15
L.P. Group	B-16
Lounge Group	B-17
Water & Sewage Group	B-18 - B-19
Window, Vent & Exterior Door Group	B-20 - C-12

# WINDOW, VENT & EXTERIOR DOOR GROUP (CONTINUED)

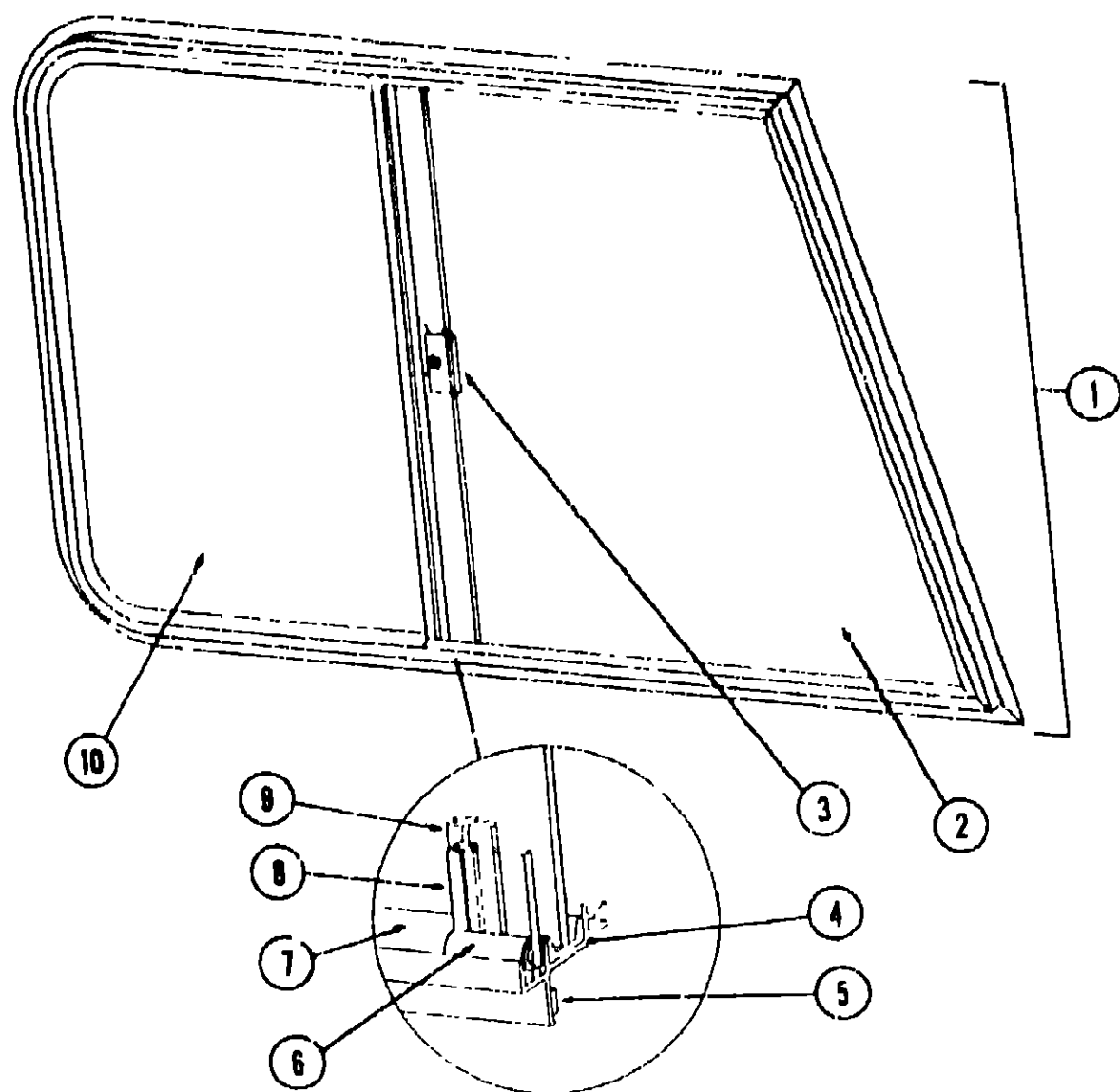

Key	Part Number	U/M	Description
1	059048-01-000	EA	Window Asm. - Right Front Slant Slider - 23" x 39" - Black (w/o inside frame)
1	059048-02-000	EA	Window Asm. - Left Front Slant Slider - 23" x 39" - Black (w/o inside frame)
2	057656-01-000	EA	Glass - 3/16" x 24.88" x 25.30" - Stationary
3	047369-01-700	EA	Latch - Window - Plastic w/Fastener
4	023320-01-000	EA	Pad - Foam - 3/8" Dia (used with plastic latch)
5	042077-01-000	FT	Channel - Weatherstrip - Glass Run - 3/16" Glass
6	069640-02-000	FT	Tape - 1/2" x 1/8" x 30' - Gray - 3M
7	050216-02-000	FT	Spline - Glass - 1/8" Material - Black
8	041928-02-000	FT	Seal - Window Channel - 3/16" Glass - Black
9	002389-03-206	EA	Holder - Glass Seal - Black - 24 13"
10	057657-01-000	EA	Mullion - Window - Slant Slider
1	057644-04-000	EA	Glass - 3/16" x 24.88" x 14.70" - Sliding
1	073740-01-000	FT	Seal - Fin - Pile - 460"
1	059042-03-000	EA	Inside Frame - Right Front Slant Slider - Beige (not included in assembly)
1	059042-04-000	EA	Inside Frame - Left Front Slant Slider - Beige (not included in assembly)
1	023713-02-000	EA	Cover - Weephole - Black
1	055164-05-000	EA	Slider Screen Asm. - Right or Left - Black
1	016310-03-000	EA	Handle - Slider Screen - Black
1	002292-01-000	SF	Screen - Window - 20" - Gray
1	002298-01-000	FT	Spline - Gray - 130" Dia
1	Not Illustrated		

# WINDOW, VENT & EXTERIOR DOOR GROUP (CONTINUED)

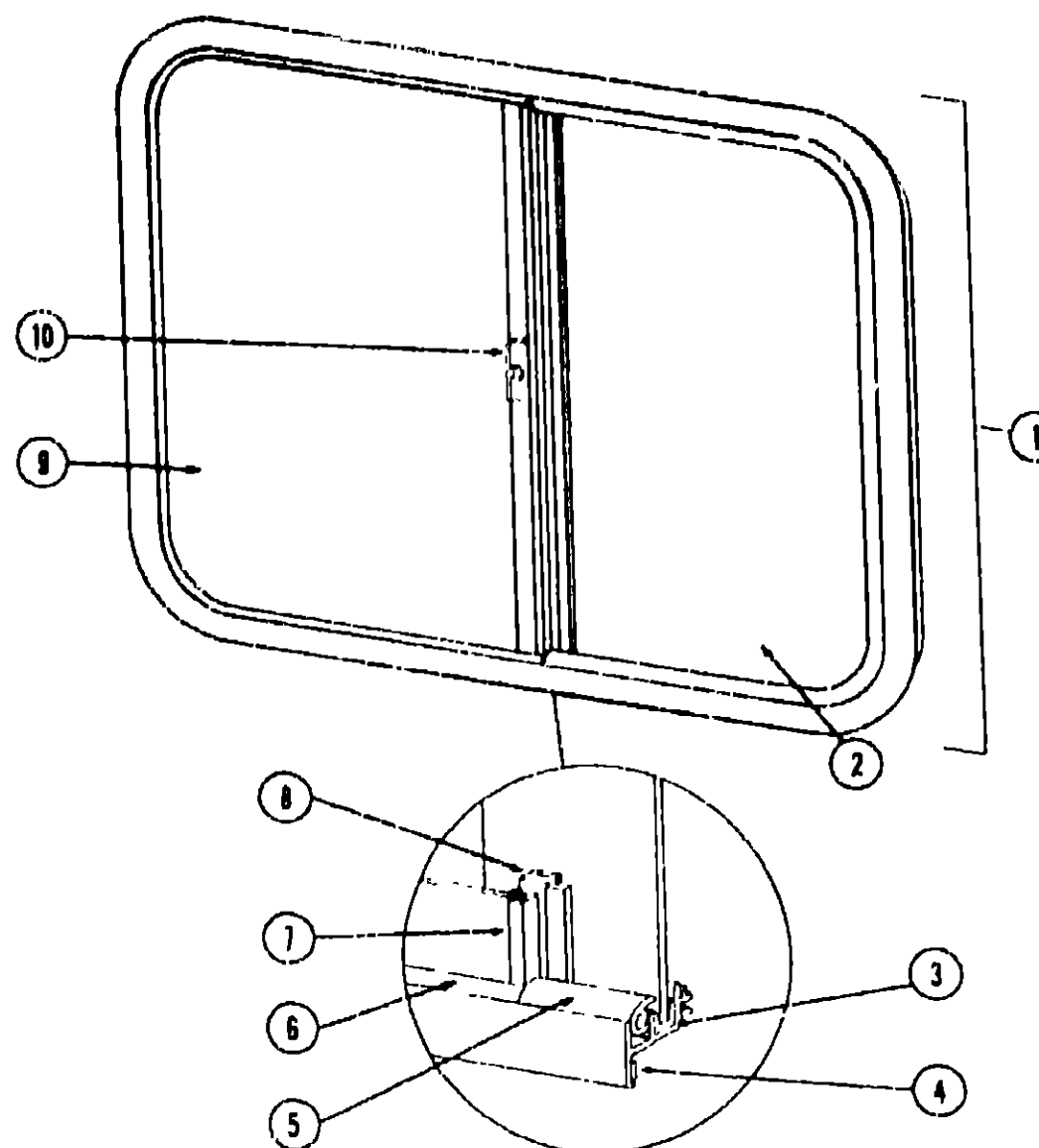

Key	Part Number	U/M	Description
1	046631-03-000	EA	Window Asm. - Right Single Slider - 20" x 25" - Black (w/o inside frame)
1	042147-12-000	EA	Inside Frame - Beige (not included in assembly)
2	047820-01-000	EA	Glass - Sliding - w/Hole - 1/8" x 13.68" x 19"
3	002324-02-000	FT	Channel - Weatherstrip - Glass
4	069640-01-000	FT	Tape - 1/4" Bead x 20' - Gray - 3M
5	057374-02-000	FT	Extr Vinyl - Window Seal - Black
6	002309-02-000	FT	Spline - Glass - 1/8" Material - Black
7	M69886-03-011	EA	Extr Holder - Glass Seal - 18 19" - Black
8	041894-12-000	EA	Mullion - Slider Window - Black
9	002241-02-000	EA	Glass - Stationary - 1/8" x 12.3" x 19"
10	047369-01-700	EA	Latch - Window - Plastic - w/Fastener
1	002293-01-000	SF	Screen - Window - 26" - Gray
1	002298-01-000	FT	Spline - 130" Dia - Gray (Screen)
1	073740-01-000	FT	Seal - Fin - Pile - 460"
1	Not Illustrated		

## 1983 WINNEBAGO TABLE OF CONTENTS

Introduction	A-1
Abbreviations	A-1
Alphabetical Index	A-2 - A-4
WCF22RB	A-5 - C-12
WCF27RU	C-13 - E-18
WCN30RT	E-19 - G-22
WCN33RU	G-23 - J-4

## 1983 WCF22RB INDEX

Floor Plan	A-5 - A-6
Accessories Group	A-7 - A-9
Bath Group	A-10
Chassis Group	A-11 - A-12
Curtain, Cushion & Pad Group	A-13 - A-18
Dinette Group	A-20 - A-21
Driver's Compartment Group	A-22 - A-24
Electrical Group	B-1 - B-3
Exterior Body Group	B-4 - B-8
Galley Group	B-9 - B-10
Heating & Air Conditioning Group	B-11 - B-12
Interior Finish Group	B-13 - B-15
LP Group	B-16
Lounge Group	B-17
Water & Sewage Group	B-18 - B-19
Window, Vent & Exterior Door Group	B-20 - C-12

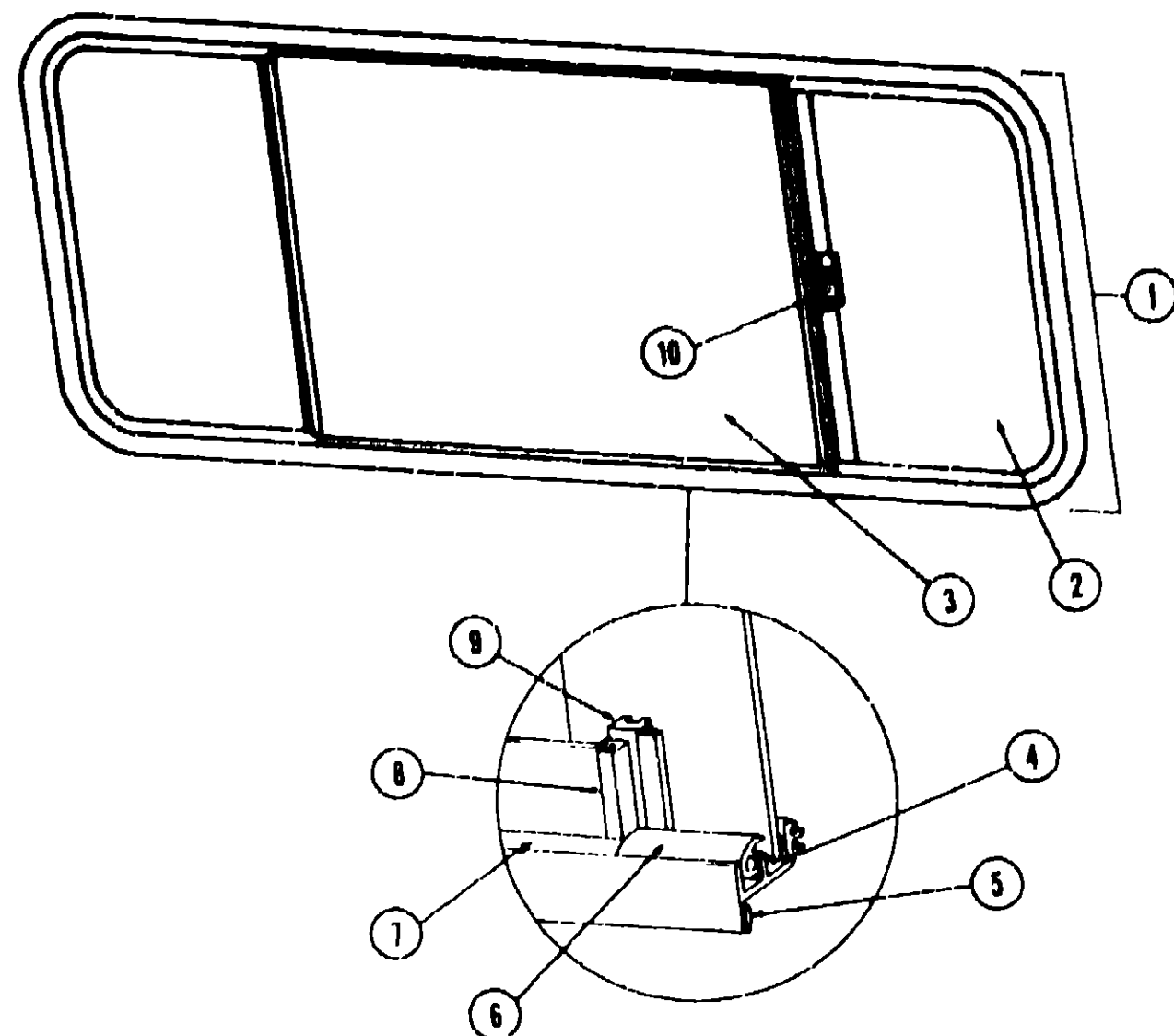

Key	Part Number	U/M	Description
1	066785-02-000	EA	Window Asm - Single Slider - 25" x 56" - Black (w/o inside frame)
2	067609-07-000	EA	Inside Frame - Beige - (not included in assembly)
3	066726-01-000	EA	Glass - Stationary - 1/8" x 16 5" x 24"
4	002324-02-000	EA	Glass - Sliding - 1/8" x 25.5" x 24"
5	002324-02-000	FT	Channel - Weatherstrip - Glass
6	069640-01-000	FT	Tape - 1/4" Bead x 20' - Gray- 3M
7	057374-02-000	FT	Extr Vinyl - Window Seal - Black
8	002309-02-000	FT	Spline - Glass - 1/8" Material - Black
9	069666-03-001	EA	Extr - Holder - Glass Seal - 23 19" - Black
10	069666-02-000	EA	Mullion - Slider Window - Black
	047369-01-700	EA	Latch - Window - Plastic w/Fastener
	002293-01-000	SF	Screen - Window - 26" - Gray
	002298-01-000	FT	Spline - 130" Dia - Gray (Screen)
	073740-01-000	FT	Seal - Fin - Pile - 460"
			Not Illustrated

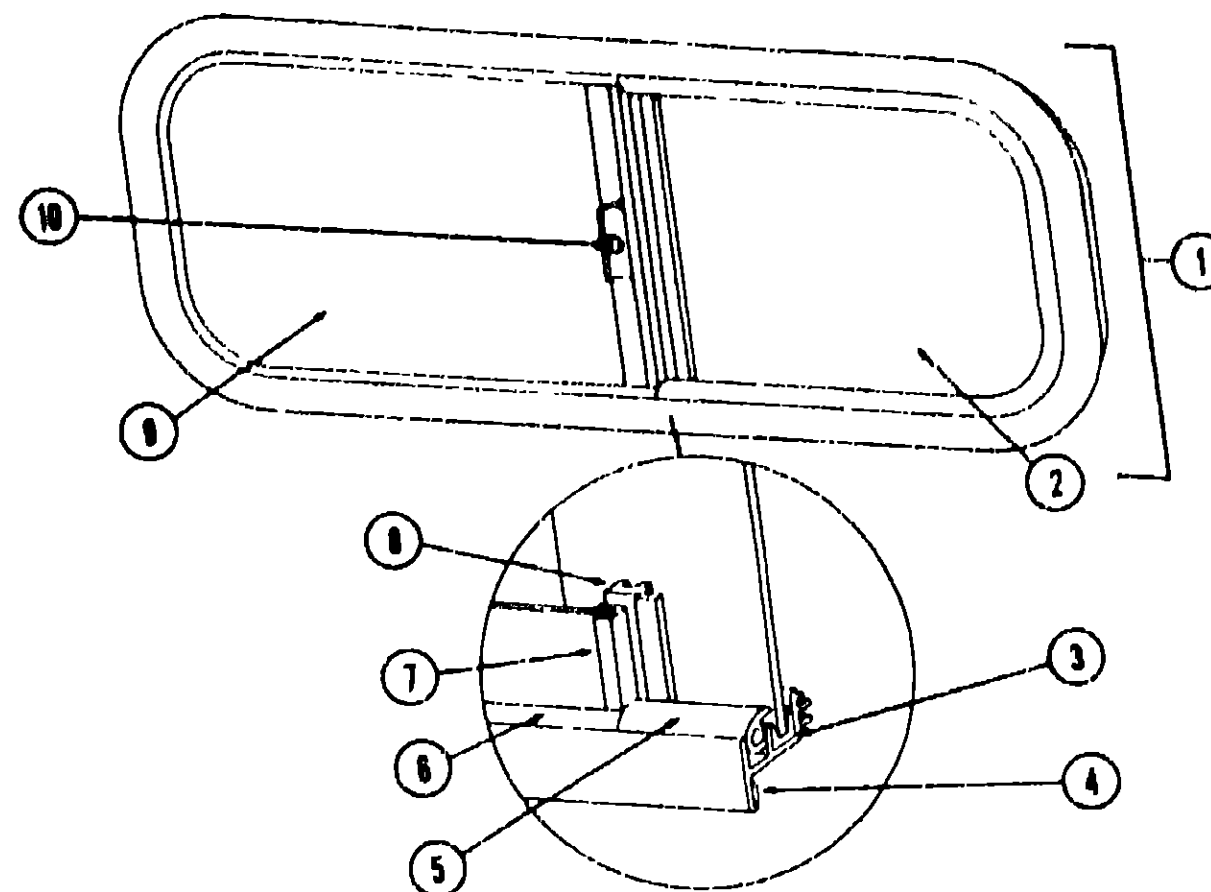

Key	Part Number	U/M	Description
1	045558-06-000	EA	Window Asm. - Right Single Slider - 15" x 37" - Black (w/o inside frame)
2	048324-02-000	EA	Glass - Sliding - 1/8" x 14 4" x 19" - Gray
3	002324-02-000	FT	Channel - Weatherstrip - Glass Run - 1/8" Glass
4	004383-01-000	FT	Tape - 3/16" x 1/2" - Gray
5	057374-02-000	FT	Seal - Window Channel - 1/8" Glass - Black
6	002309-02-000	FT	Spline - Glass - 1/8" - Black
7	002390-03-205	EA	Holder - Glass Seal - 13 60" - Black
8	069666-06-000	EA	Mullion - Slider Window - Black
9	002208-02-000	EA	Glass - Stationary - 1/8" x 14 4" x 19" - Gray
10	047369-01-700	EA	Latch - Window - Plastic w/Fastener
	023320-01-000	EA	Pad - Foam - 3/8" Dia (used with plastic latch)
	067609-10-000	EA	Inside Frame - Single Slider Window - Beige - 15" x 37" (not included in assembly)
	023813-02-000	EA	Cover - Plastic Weephole - Black
	002298-01-000	FT	Spline - Gray- 130" Dia (Screen)
	002291-01-000	SF	Screen - Window - 16" - Gray
	073740-01-000	FT	Seal Fin - Pile 460"
			Not Illustrated

## 1983 WINNEBAGO TABLE OF CONTENTS

Introduction	A-1
Abbreviations	A-1
Alphabetical Index	A-2 - A-4
WCF22RB	A-6 - C-12
WCF27RU	C-13 - E-18
WCN30RT	E-19 - G-22
WCN33RU	G-23 - J-4

## 1983 WCF22RB INDEX

Floor Plan	A-5 - A-6
Accessories Group	A-7 - A-9
Bath Group	A-10
Chassis Group	A-11 - A-12
Curtain, Cushion & Pad Group	A-13 - A-19
Dinette Group	A-20 - A-21
Driver's Compartment Group	A-22 - A-24
Electrical Group	B-1 - B-3
Exterior Body Group	B-4 - B-6
Galley Group	B-9 - B-10
Heating & Air Conditioning Group	B-11 - B-12
Interior Finish Group	B-13 - B-15
LP Group	B-16
Lounge Group	B-17
Water & Sewage Group	B-18 - B-19
Window, Vent & Exterior Door Group	B-20 - C-12



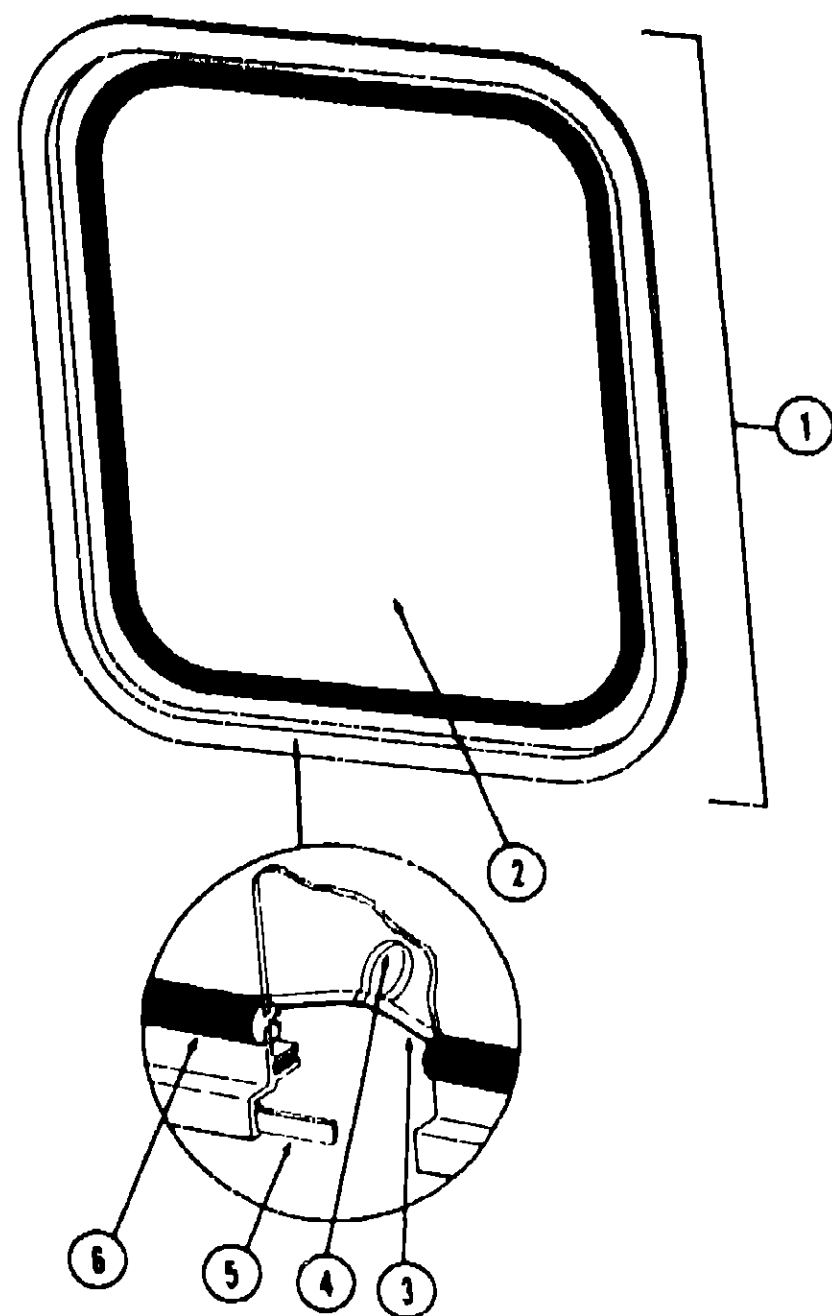

Key	Part Number	U/M	Description
1	020751-03-000	EA	Window Asm - Rear Escape - 23" x 29" - Black (w/o Inside frame)
2	002174-01-000	EA	Glass - 1/8" x 19 8" x 25/9"
3	002285-01-000	FT	Filler - Weatherstrip - Black
4	020395-01-000	EA	Pull Ring - Escape Window
5	053787-02-000	FT	Tape - 3/16" Bead x 25' - Gray
6	002282-01-000	FT	Weatherstrip - 125" Window
.	020749-05-000	EA	Inside Frame - Escape Window - Beige (not included in assembly)
.	006199-01-000	EA	Label - Exit - Escape Window
.	Not Illustrated		

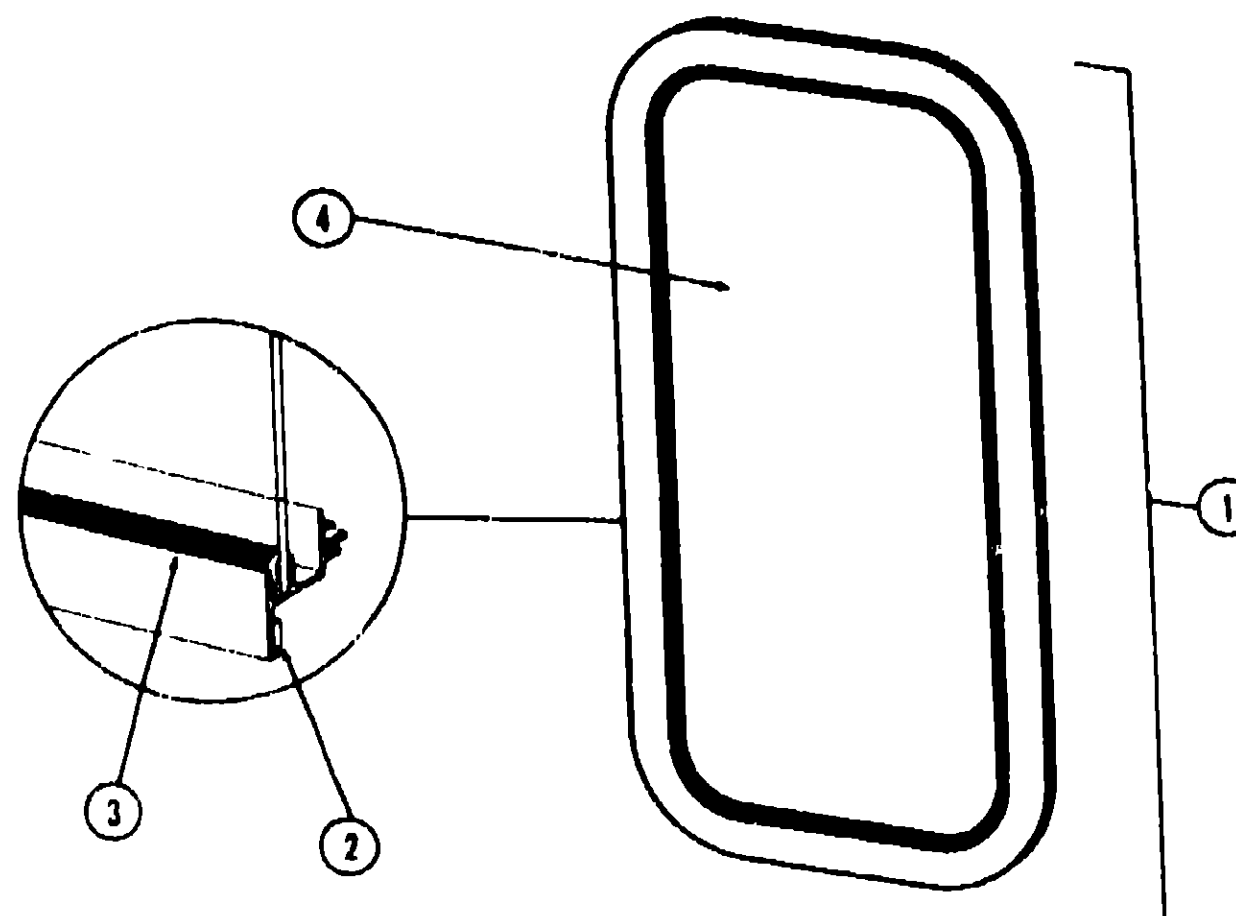

Key	Part Number	U/M	Description
1	041875-02-000	EA	Window Asm - Picture - 13" x 23" - Black (w/o Inside frame)
2	053787-02-000	FT	Tape - 3/16" Bead x 25' - Schnee Morehead
3	002309-02-000	FT	Splice - Glass - 1/8" - Black
4	002181-01-000	EA	Glass - 115" x 12" x 22"
.	041896-15-000	EA	Inside Frame - Window - Beige (not included in assembly)
.	Not Illustrated		

1983 WINNEBAGO  
TABLE OF CONTENTS

Introduction	A-1
Abbreviations	A-1
Alphabetical Index	A-2 - A-4
WCF22RB	A-5 - C-12
WCF27RU	C-13 - E-18
WCN30RT	E-19 - G-22
WCN33RU	G-23 - J-4

1983 WCF22RB INDEX

Floor Plan	A-5 - A-8
Accessories Group	A-7 - A-9
Bath Group	A-10
Chassis Group	A-11 - A-12
Curtain, Cushion & Pad Group	A-13 - A-19
Dinette Group	A-20 - A-21
Driver's Compartment Group	A-22 - A-24
Electrical Group	B-1 - B-3
Exterior Body Group	B-4 - B-8
Galley Group	B-9 - B-10
Heating & Air Conditioning Group	B-11 - B-12
Interior Finish Group	B-13 - B-15
LP Group	B-16
Lounge Group	B-17
Water & Sewage Group	B-18 - B-19
Window, Vent & Exterior Door Group	B-20 - C-12

# WINDOW, VENT & EXTERIOR DOOR GROUP (CONTINUED)

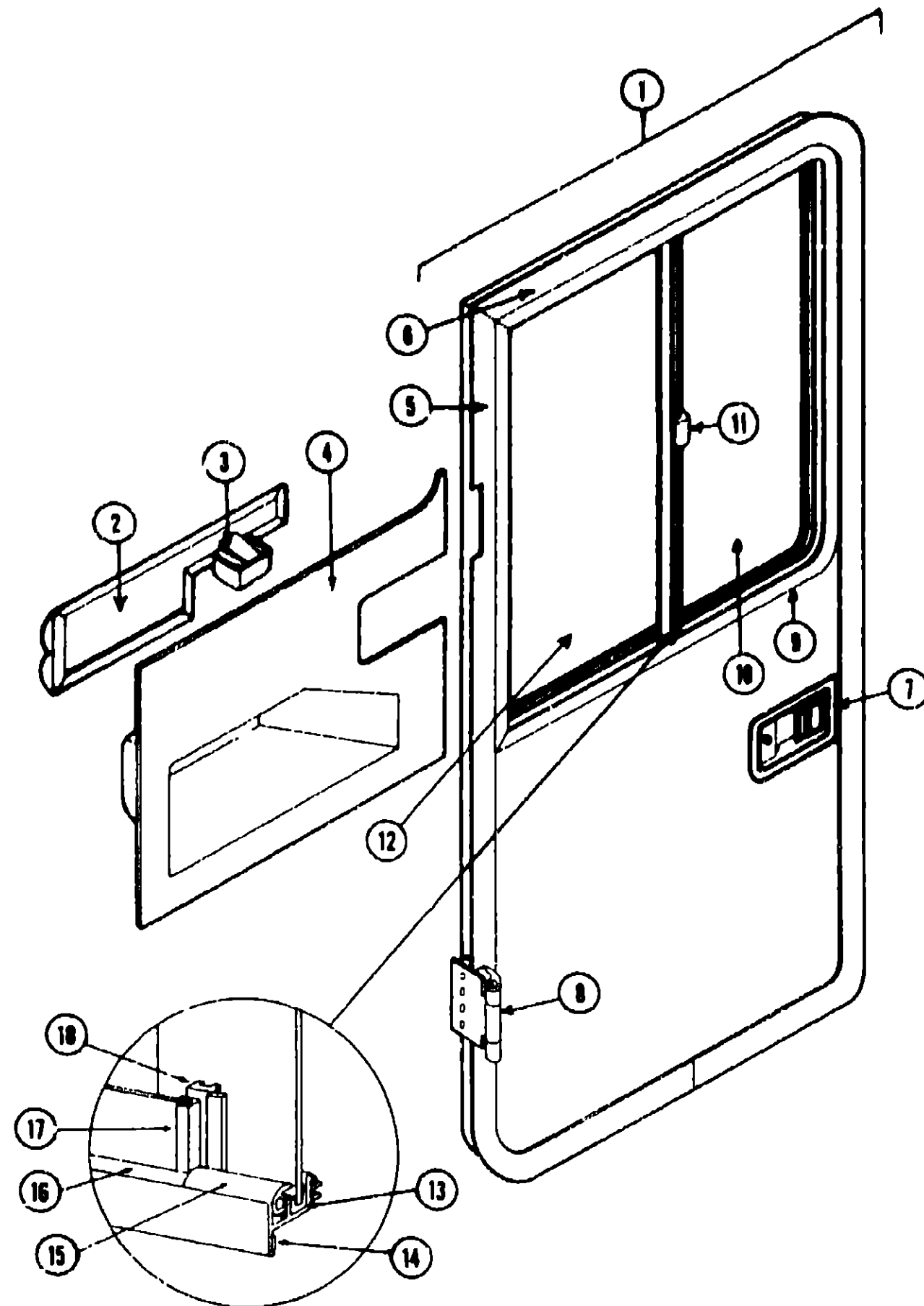

## DRIVER DOOR

Key	Part Number	U/M	Description
1	083991-06-P01	EA	Door Asm. - Driver - Off White
2	084088-02-000	EA	Pad Asm. - Trim - Upper - Beige Vinyl - Drivers Door
3	081400-03-000	EA	Assist Strap - 12" - Beige Vinyl
4	048888-01-000	EA	Ashtray Asm. - Flush Mount - Chrome
5	084488-02-000	EA	Panel - Driver Door - Inner - Light Oak Plastic
6	083350-02-000	EA	Trim - Door Frame - Front - Off White
7	083351-02-000	EA	Trim - Door Frame - Off White
8	048017-08-000	EA	Paddle - Door Lock - Exterior
9	048017-08-700	EA	Lock Cylinder w/Keys - Lynor
10	038878-02-000	EA	Inside Plate - Door Lock - w/Insk's Handle
11	038548-02-000	EA	Latch Claw - Entry Door Lock
12	038738-01-000	EA	Leadbolt - Entrance Door Lock
13	038538-01-000	EA	Strike Bolt - Entrance Door (Jamb Mount)
14	083124-02-000	EA	Plate - Striker - 8 1/4" x 1" - Black
15	082878-01-000	FA	Jamb - Driver Door
16	084189-06-000	EA	Trim - Door Jamb - Rear - w/Drip Cap - Off White
17	084184-01-000	EA	Drip Cap - Driver Door
18	083358-05-000	EA	Trim - Door Jamb - Front - Off White
19	083788-01-000	EA	Bill Plate - Driver Door
20	083983-02-000	EA	Hinge Asm. - Driver Door - Off White
21	083983-04-000	EA	Hinge Asm. - Driver Door - Black
22	084580-01-000	EA	Check Strap - Driver Door - Seal Belt Webbing
23	084218-01-000	EA	Retainer - Driver Door Check Strap
24	083888-03-000	EA	Assist Handle - Driver Door - Beige - Steel Tube (2 required per door)
25	084075-01-000	EA	Bulb Seal - Driver Door - 145"
26	082982-01-000	EA	Window Asm - Driver Door - Single Slider - 23" x 25 5" - Black (w/o inside frame)
27	057857-02-000	EA	Glass - 3/16" x 24 88" x 12" - Sliding
28	047388-01-700	EA	Latch - Window - Plastic w/Fastener
29	002188-04-000	EA	Glass - 3/16" x 24 88" x 12" - Stationary
30	042077-01-000	FT	Channel - Weatherstrip - Glass Run - 1/8" Glass
31	009840-01-000	FT	Tape - 1/4" Bead x 20' - Gray - 3M
32	041928-02-000	FT	Seal - Window Channel - Black
33	050215-02-000	FT	Spline - Glass - Black
34	002388-03-208	EA	Holder - Glass Seal - Black - 24 13"
35	002288-01-000	FT	Weatherstrip - Glass Seal
36	057844-05-000	EA	Mullion - Slider Window - Black
37	083422-02-000	EA	Inside Frame - Driver Door Window - Beige (not included in assembly)
38	023713-02-000	EA	Cover - Weephole - Black Plastic
39	055184-05-000	EA	Screen Asm - Slider
40	002292-01-000	SF	Screen - Window - 20" - Gray
41	002298-01-000	FT	Spline - Gray - Screen - 130" Dia
42	018310-03-000	EA	Screen Handle - Black
43	043485-02-000	FT	Screen Seal - Extr Vinyl
44	038540-02-000	EA	Latch Asm - Hook - Inside - L./R
45	083977-04-000	EA	Step Asm - Upper - Door
46			Not Illustrated

## 1983 WINNEBAGO TABLE OF CONTENTS

Introduction	A-1
Abbreviations	A-1
Alphabetical Index	A-2 - A-4
WCF22RB	A-5 - C-12
WCF27RU	C-13 - E-18
WCN30RT	E-19 - G-22
WCN33RU	G-23 - J-4

## 1983 WCF22RB INDEX

Floor Plan	A-5 - A-8
Accessories Group	A-7 - A-9
Bath Group	A-10
Chassis Group	A-11 - A-12
Curtain, Cushion & Pad Group	A-13 - A-19
Dinette Group	A-20 - A-21
Driver's Compartment Group	A-22 - A-24
Electrical Group	B-1 - B-3
Exterior Body Group	B-4 - B-8
Galley Group	B-9 - B-10
Heating & Air Conditioning Group	B-11 - B-12
Interior Finish Group	B-13 - B-15
LP Group	B-16
Lounge Group	B-17
Water & Sewage Group	B-18 - B-19
Window, Vent & Exterior Door Group	B-20 - C-12

# WINDOW, VENT & EXTERIOR DOOR GROUP (CONTINUED)

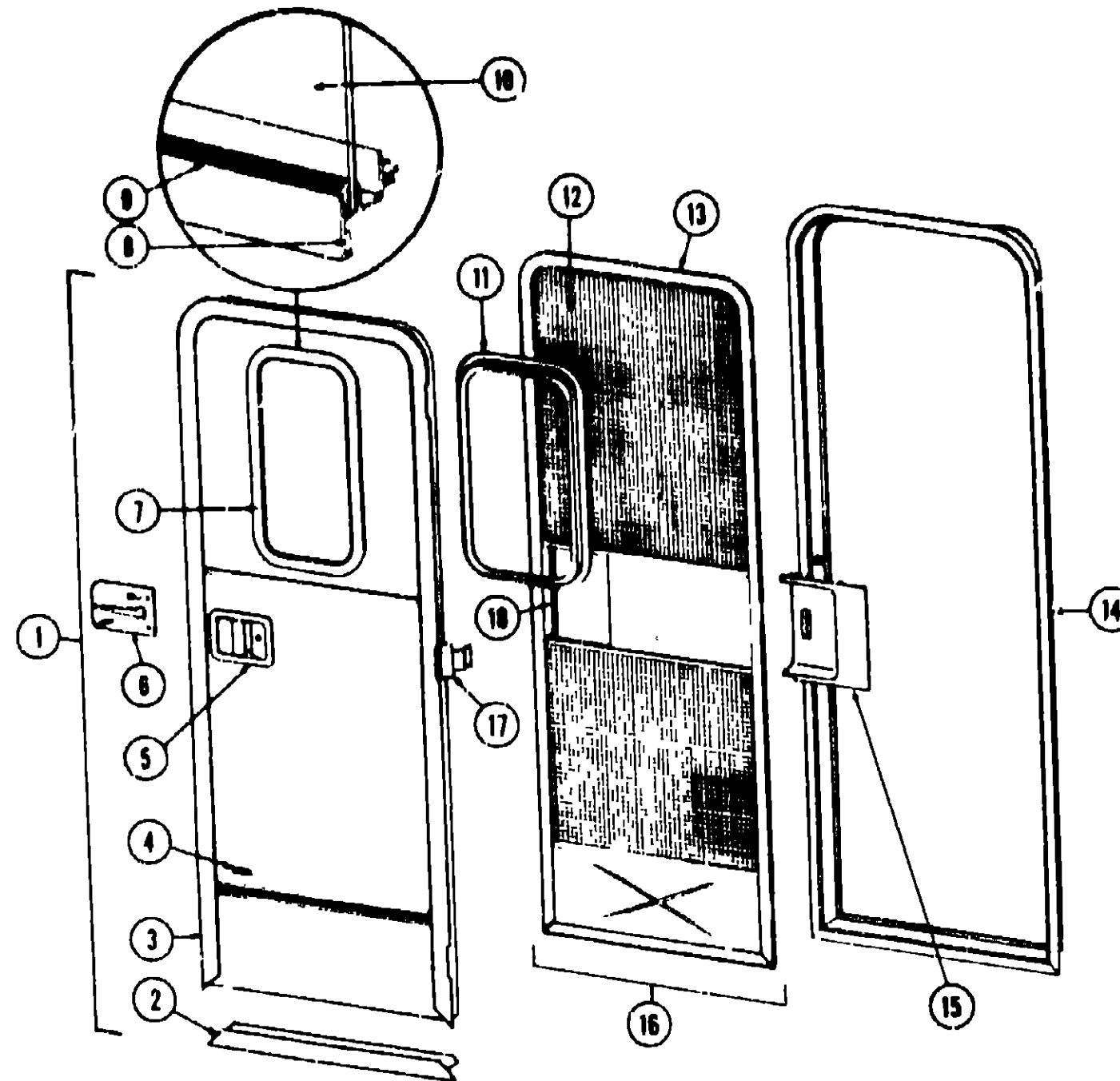

Key	Part Number	U/M	Description
1	M01126-01-P01	EA	Door Asm - Radius Entry w/Screen Door
2	039737-01-000	EA	Frame - Entry Door (Bottom Portion Only)
3	039738-01-000	EA	Frame - Entry door (Except Bottom Portion)
4	054530-01-000	EA	Holder Asm. - Entry Door
5	045017-05-000	EA	Paddle Asm - Door Lock - Exterior
6	045017-05-700	EA	Lock Cylinder w/Keys - Lynor
7	039539-01-000	EA	Striker Bolt - Entry Door
8	039540-01-000	EA	Latch Claw - Entry Door
9	039738-01-000	EA	Dead Bolt - Entry Door
10	039979-01-000	EA	Plate - Lock - Inside - Including Inside Handle
11	052189-01-000	EA	Lock Asm - Complete - Lynor
12	041875-09-000	EA	Window Asm - Picture - 17" x 25" - Black (w/o inside frame)
13	089840-01-000	FT	Tape - 1/4" Bead x 20' - Gray - 3M
14	002309-02-000	FT	Spline- Glass - 1/8" Black
15	002181-06-000	EA	Glass - Picture Window - 1/8" x 16 25" x 24" - Gray
16	067609-03-000	EA	Inside Frame - Window - 17" x 25" - Beige (not included in assembly)
17	002293-01-000	SF	Screen - Window - 26" - Gray
18	058795-01-000	FT	Seal Tape - 1/8" x 3/8" - Press On
19	053171-01-000	EA	Jamb Asm - Entry Door

C-9

Key	Part Number	U/M	Description
15	015580-02-000	EA	Slider - Screen Door - Light Oak Plastic
16	053170-05-000	EA	Door Asm - Screen w/Light Oak Trim
17	039520-01-000	EA	Hinge - Entry Door (3 used per door)
18	015581-02-000	EA	Cap - Screen Door - Light Oak Plastic
19	049176-01-000	EA	Hedlok II - 3/4" Diameter - Screw Mount (Retains screen door to entry door)
20	009016-01-000	EA	Catch - Elbow - Spring Loaded - Screen Door
21	039863-01-000	EA	Catch Asm. - Single Roller w/Strike - Screen Door
22	051390-01-000	FT	Seal - Bulb - Rubber
23	039800-03-000	FT	Tubing - Polybutyl - 3/8" O D Jamb
24	058025-02-000	EA	Clip - Roller Latch Catch
25	073517-01-000	EA	Drip Cap - Off White
26	075802-01-000	EA	Seal - Mocket - Entrance
27	075739-01-000	EA	Stiffener - Entrance Door - Off White
28	075873-01-000	FT	Seal - Pile - Adhesive Back
29	075871-01-000	FT	Seal - Sponge - Lazy "T" Shaped
30	002294-01-000	FT	Spline - Black - 135 x 138 (Screen Door)
31	083836-01-000	EA	Strike - Screen Door
32	Not Illustrated		

## 1983 WINNEBAGO TABLE OF CONTENTS

Introduction	A-1
Abbreviations	A-1
Alphabetical Index	A-2 - A-4
WCF22RB	A-6 - C-12
WCF27RU	C-13 - E-18
WCN30RT	E-19 - G-22
WCN33RU	G-23 - J-4

## 1983 WCF22RB INDEX

Floor Plan	A-5 - A-6
Accessories Group	A-7 - A-9
Bath Group	A-10
Chassis Group	A-11 - A-12
Curtain, Cushion & Pad Group	A-13 - A-19
Dinette Group	A-20 - A-21
Driver's Compartment Group	A-22 - A-24
Electrical Group	B-1 - B-3
Exterior Body Group	B-4 - B-6
Galley Group	B-9 - B-10
Heating & Air Conditioning Group	B-11 - B-12
Interior Finish Group	B-13 - B-15
LP Group	B-16
Lounge Group	B-17
Water & Sewage Group	B-18 - B-19
Window, Vent & Exterior Door Group	B-20 - C-12

C-10

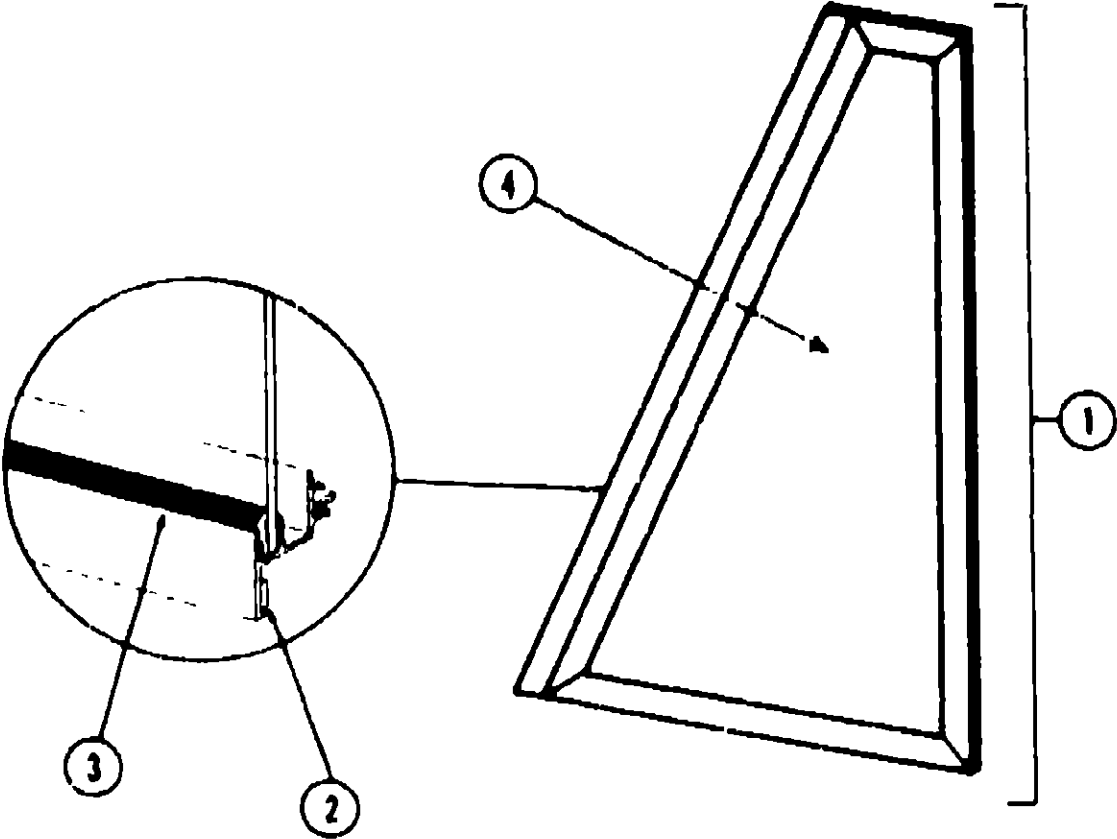

Key	Part Number	U/M	Description
1	062898-01-000	EA	Window Asm - Stationary - Drivers Slant - 14" x 25 3/2"
2	089640-01-000	FT	Tape - 1/4" Bead x 20' - Gray - 3M
3	002308-02-000	FT	Spline - Glass - 1/8" - Black
4	067858-02-000	EA	Glass - 3/16" x 24 8/8" x 13 8/8"
*	063420-02-000	EA	Inside Frame - Front Slant Window - Beige (not included in assembly)
*	Not illustrated		

1983 WINNEBAGO  
TABLE OF CONTENTS

Introduction	A-1
Abbreviations	A-1
Alphabetical Index	A-2 - A-4
WCF22RB	A-5 - C-12
WCF27RU	C-13 - E-18
WCN30RT	E-19 - G-22
WCN33RU	G-23 - J-4

1983 WCF22RB INDEX

Floor Plan	A-5 - A-6
Accessories Group	A-7 - A-9
Bath Group	A-10
Chassis Group	A-11 - A-12
Curtain, Cushion & Pad Group	A-13 - A-19
Dinette Group	A-20 - A-21
Driver's Compartment Group	A-22 - A-24
Electrical Group	B-1 - B-3
Exterior Body Group	B-4 - B-8
Galley Group	B-9 - B-10
Heating & Air Conditioning Group	B-11 - B-12
Interior Finish Group	B-13 - B-15
LP Group	B-16
Lounge Group	B-17
Water & Sewage Group	B-18 - B-19
Window, Vent & Exterior Door Group	B-20 - C-12