

1983 ICF26RH

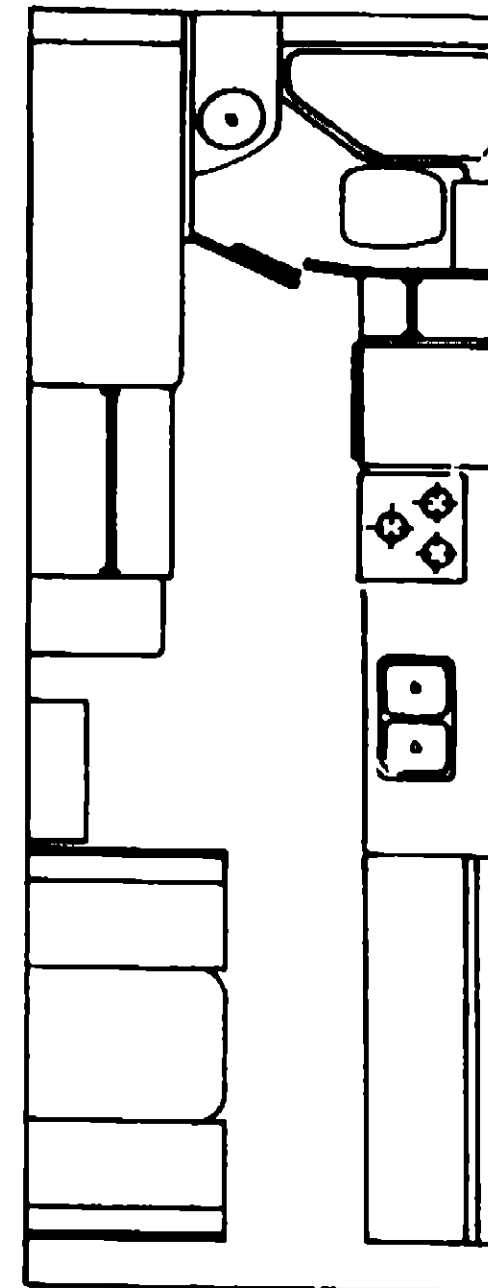
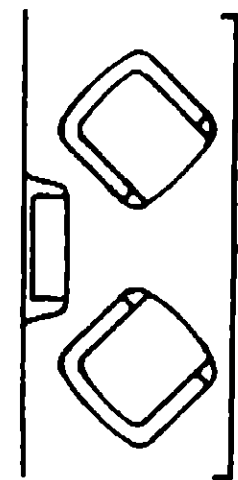

1983 ITASCA TABLE OF CONTENTS

Introduction	A-1
Abbreviations	A-1
Alphabetical Index	A-2 - A-4
ICF22RB	A-5 - C-12
ICN27RU	C-13 - E-20
ICF26RH	E-21 - H-4
ICN30RT	H-5 - J-10

1983 ICF26RH INDEX

Floor Plan	E-21 - E-22
Accessories Group	E-23 - F-1
Bath Group	F-2 - F-3
Chassis Group	F-4 - F-5
Curtain, Cushion & Pad Group	F-6 - F-11
Dinette Group	F-12 - F-13
Driver's Compartment Group	F-13 - F-16
Electrical Group	F-17 - F-19
Exterior Body Group	F-20 - G-2
Galley Group	G-3 - G-4
Heating & Air Conditioning Group	G-5 - G-6
Interior Finish Group	G-7 - G-9
LP Group	G-10
Lounge Group	G-11 - G-12
Water & Sewage Group	G-13 - G-14
Window, Vent & Exterior Door Group	G-15 - H-4

ACCESSORIES GROUP

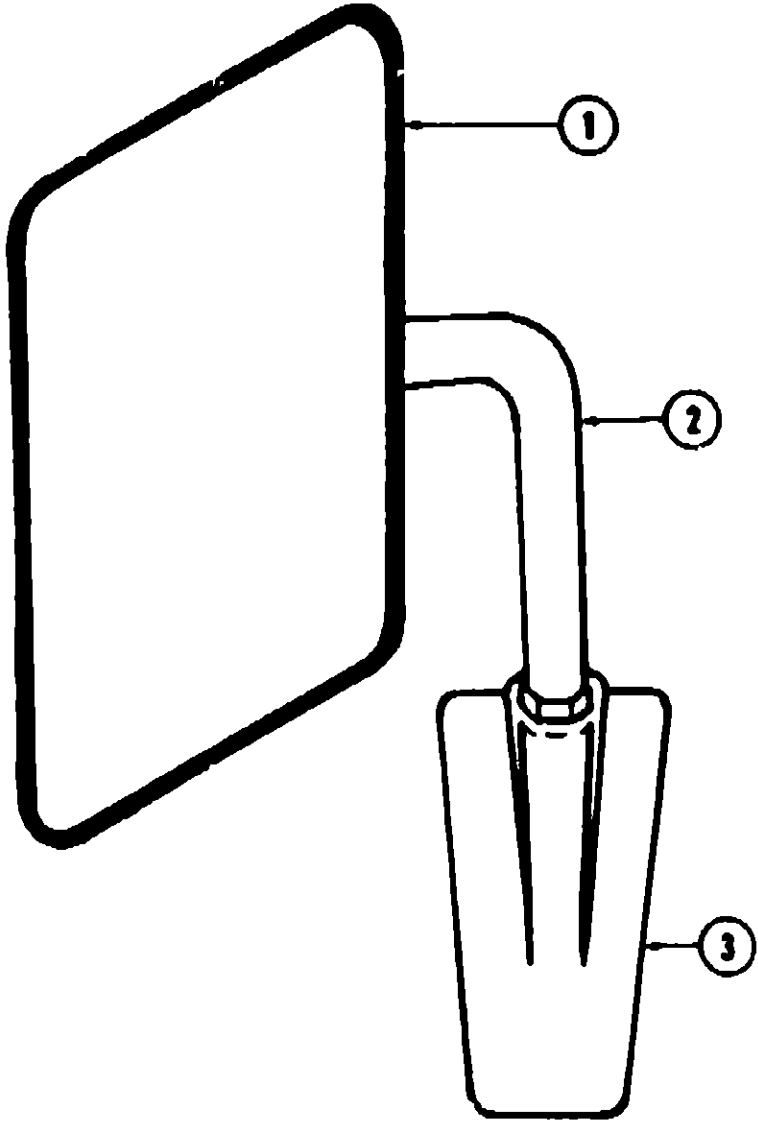

EXTERIOR MIRRORS

Key	Part Number	U/M	Description
1	048347-02-000	EA	Mirror Head - 7 1/2" x 10 1/2" - Off White
2	048348-03-000	EA	Arm - Low Mount Mirror - Black
3	048944-04-000	EA	Bracket - Mirror - Outside - Black
.	085116-01-000	EA	Mirror - West Coast - Double Mirror - Right
.	085116-02-000	EA	Mirror - West Coast - Double Mirror - Left
.	008043-01-000	EA	Mirror - Convex - Adhesive Back
.	Not illustrated		

ACCESSORIES GROUP (CONTINUED)

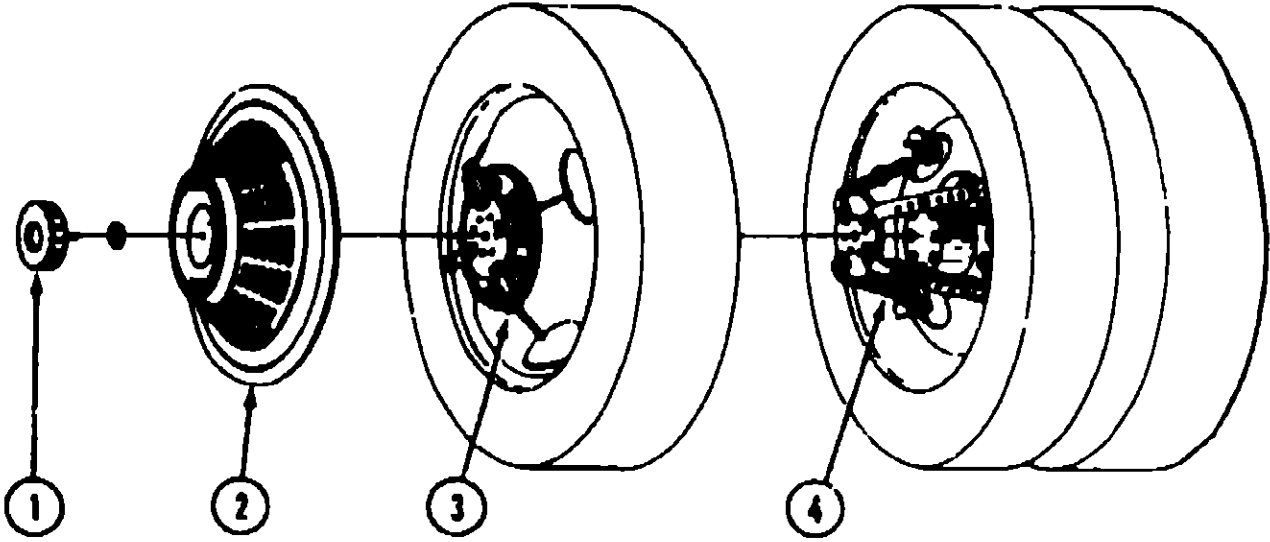

WHEEL COVER AND MOUNTING HARDWARE

Key	Part Number	U/M	Description
1	084027-02-000	EA	Retaining Nut - Delmet - Wheel Cover
2	073428-01-700	EA	Wheel Cover - Bolt On - 16" or 16 5" - Delmet (1)
3	073428-04-700	EA	Retention Bracket Arm - Wheel Cover Support - Heavy Duty - Front (1)
4	073428-04-701	EA	Retention Bracket Arm - Wheel Cover Support - Heavy Duty - Rear (1)
.	073428-04-000	EA	Retention Bracket Arm - Wheel Cover Support - Heavy Duty (Set/4)
.	031386-04-000	EA	Wheel Cover - 16" - Clip On
.	Not illustrated		
..	The illustrated parts breakdown for this item is provided on the Common Items Fiche.		

RADIO AND RELATED COMPONENTS

Key	Part Number	U/M	Description
.	031106-01-000	EA	Antenna - Radio - Side Mount
.	031106-01-700	EA	Holder - Antenna - Radio - Upper
.	084761-01-000	EA	Speaker - Recessed - 5 1/4"
.	084782-01-000	EA	Grille - Speaker - 5 1/4" - w/Mesh - Brown
.	074879-01-000	EA	Speaker Cover Protector - Plastic
.	084787-01-000	EA	Radio - AM/FM MPX - w/Cassette
.	084784-01-000	EA	Tune Plate - Radio
.	088002-01-000	EA	Mounting Plate - Radio
.	073432-01-000	EA	Amplifier - Radio - 4 x 15 Watts
.	073433-01-000	EA	Adapter - Radio to Amplifier
.	074879-01-000	EA	Speaker Cover

1983 ITASCA
TABLE OF CONTENTS

Introduction	A-1
Abbreviations	A-1
Alphabetical Index	A-2 - A-4
ICF22RB	A-5 - C-12
ICN27RU	C-13 - F-20
ICF28RH	E-21 - J-4
ICN30RT	H-5 - J-10

1983 ICF28RH INDEX

Floor Plan	E-21 - E-22
Accessories Group	E-23 - F-1
Bath Group	F-2 - F-3
Chassis Group	F-4 - F-6
Curtain, Cushion & Pad Group	F-6 - F-11
Dinette Group	F-12 - F-13
Driver's Compartment Group	F-13 - F-16
Electrical Group	F-17 - F-19
Exterior Body Group	F-20 - G-2
Galley Group	G-3 - G-4
Heating & Air Conditioning Group	G-5 - G-6
Interior Finish Group	G-7 - G-8
LP Group	G-10
Lounge Group	G-11 - G-12
Water & Sewage Group	G-13 - G-14
Window, Vent & Exterior Door Group	G-15 - H-4

ACCESSORIES GROUP (CONTINUED)

GENERATORS AND COMPONENTS

Key	Part Number	U/M	Description
**	054429-01-000	EA	Generator - Onan - 4.0 kw
	701629-02-000	EA	Onan Installation Package
	024732-01-001	EA	Tailpipe - 1.5" O.D. x 23"
	057753-01-000	EA	Muffler - Generator - w/Spark Arrestor - Netcon
	740313-56-000	EA	Tray - Generator - 4.0 kw - Onan
	057046-01-000	EA	Conversion Kit - LP - Onan Generator
**	The illustrated parts breakdown for this item is provided on the Common Items Fiche		

FRONT BUNK AND HARDWARE

Key	Part Number	U/M	Description
	074637-01-P01	EA	Cabinet Asm. - Front Overhead
	058344-03-P01	EA	Sink Board Asm. - Front Overhead - w/Clt White Rails
	063773-01-000	EA	Support - Overhead Bunk - Brown - Right
	063773-02-000	EA	Support - Overhead Bunk - Brown - Left
	040071-02-000	EA	Support - Bunk - Seat Belt
	036616-03-000	EA	Catch - Bunk - Clt White
	023812-29-000	EA	Rail - Bunk - 77.1" - Off White
	063774-04-000	EA	Torsion Rod - Overhead Bunk - Brown
	041322-01-000	EA	Washer - Flat - 15/32" I.D. x 2 3/8" O.D. - Seat Belt
	074212-01-P01	EA	Pad Asm. - Front Side Overhead - Right - Beige Vinyl
	074212-02-P01	EA	Pad Asm. - Front Side Overhead - Left - Beige Vinyl
	074212-03-P01	EA	Pad Asm. - Front Side Overhead - Driver Door - Beige Vinyl
	048394-01-000	YD	Tape Hook - 1" x 25 YD - Beige
	048395-01-000	YD	Tape Loop - 1" x 25 YD - Beige
	007021-01-000	EA	Seat Belt Asm. - 2" x 90" - Black

MISCELLANEOUS ACCESSORIES

Key	Part Number	U/M	Description
	054185-19-000	EA	Owners Manual - 1983 - Itasca & Winnebago
	006053-01-000	EA	Antenna - TV Braund Delux
	006050-01-000	EA	Jack - TV - Ivory (Antenna)
	017516-01-000	EA	Mud Flap - Black - 14" x 16" w/Holes
	041944-03-000	EA	Fire Extinguisher - w/Bracket - 5 BC
	052771-02-000	EA	Oven - Microwave - Magic Chef MW207
	053287-07-000	EA	Bracket Asm. - Microwave - Right
	053287-08-000	EA	Bracket Asm. - Microwave - Left
	067203-01-000	EA	Ladder Asm.
	067130-01-000	EA	Ladder Step
	076680-01-000	EA	End Cap - Ladder Step
	067125-01-000	EA	Stand Off - Rack & Ladder Asm
	067203-02-000	EA	Luggage Rack Asm
	064083-01-000	EA	Luggage Carrier Assembly - 14" x 30" x 60"
	039881-01-000	EA	Catch and Strike - Luggage Carrier
	072386-01-000	EA	Speed Control Package - Electric - Diesel - Dana
**	066629-01-000	EA	Speed Control Package - Electric - Dana
	072852-01-000	EA	Smoke Detector w/9 Volt Battery
	072373-01-000	EA	Weather Center - 7" x 7" x 2"
	006069-71-000	EA	Key Case - Leather
	040064-01-000	EA	Door Mat - 10 5" x 26" - Black Rubber
	066580-01-000	EA	Lug Wrench - 1" x 1 25" x 16 3"
	066580-02-000	EA	Leverage Bar - 22" - Lug Wrench
	063708-01-000	EA	Cover - Air Conditioning - Vinyl
	096113-01-000	EA	Jack - Hydraulic - 6 Ton - w/Handle
	072374-01-000	EA	Clock - 7" x 7" x 2"
	073322-04-000	EA	Tire Cover - Vinyl - 32"
**	The illustrated parts breakdown for this item is provided on the Common Items Fiche		

BATH GROUP

BATH CABINETRY

Key	Part Number	U/M	Description
	066917-01-P01	EA	Countertop Asm. - Lavatory Cabinet - Travertine
	M70541-02-P01	EA	Cabinet Asm. - Medicine - w/Mirrors - w/o Doors or Hardware
	M71646-03-P01	EA	Door Asm. - Medicine Cabinet - w/o Hardware
	072232-02-P01	EA	Pad Asm. - End - Medicine Cabinet - Vinyl
	M73528-01-P01	EA	Cabinet Asm. - Linen/Hamper - w/o Door or Hardware
	066652-09-P01	EA	Door Asm. - Linen/Hamper - 52.8" x 12 6"
	066659-04-P01	EA	Door Asm. - w/Mirror - 18" x 26" - w/o Hardware
	063224-11-P01	EA	Door Asm. - Rolled - Lower
	M65696-01-P01	EA	Cabinet Asm. - Lavatory - w/o Countertop & Doors
	063224-12-P01	EA	Door Asm. - Rolled - Upper
	M00823-05-P01	EA	Door Asm. - Bath - 24 5" x 74 4"

BATH HARDWARE

Key	Part Number	U/M	Description
**	011056-01-000	EA	Faucet - Lavatory
	011057-03-000	EA	Faucet - Tub & Shower
	056713-01-000	EA	Sink Oval - Ivory Plastic
	011063-01-000	EA	Tail Piece 1.25" x 5" - Plastic - w/Stopper
**	011048-02-000	EA	Shower Head - w/80" Hose
**	066729-01-000	EA	Strainer - Shower Pan & Tub
	066436-01-000	EA	Slip Nut - 1 5" Tail Piece - Bathtub
	011009-02-000	EA	Tail Piece - 1 5" x 1 25" x 4" - Brass
	066735-01-000	EA	Washer - Tail Piece - 1.5" - Plastic
	066435-01-000	EA	Nut - Strainer - Plastic
	058334-01-000	EA	Wastebasket - Vanity - 9 3/4" x 7" x 10"
	058476-01-000	EA	Bracket - Wastebasket - Door Mount
	009134-01-000	EA	Holder - Tissue
	009133-01-000	EA	Bar - Towel Rack - 12" - Plastic
	009133-02-000	EA	Bar - Towel Rack - 18" - Plastic
	023449-01-000	EA	Support - Chrome - Towel Rack
	036151-01-000	EA	Warp Guard - 48"
	033580-01-000	EA	Towel Ring - Chrome w/Plastic Ring
	058335-02-000	EA	Latch - Bathroom Door - w/o Lock
	018031-48-000	EA	Track - Shower Curtain - 192"
	009112-01-000	EA	Flange - 1" Closet Rod
	057671-01-000	EA	Screw Cover (No. 8)
	038341-02-000	EA	Toilet - Thetford - Aqua Magic - Ivory - 8420 SH
**	The illustrated parts breakdown for this item is provided on the Common Items Fiche		

1983 ITASCA TABLE OF CONTENTS

Introduction	A-1
Abbreviations	A-1
Alphabetical Index	A-2 - A-4
ICF22RB	A-5 - C-12
ICN27RU	C-13 - E-20
ICF26RH	E-21 - H-4
ICN30RT	H-5 - J-10

1983 ICF26RH INDEX

Floor Plan	E-21 - E-22
Accessories Group	E-23 - F-1
Bath Group	F-2 - F-3
Chassis Group	F-4 - F-5
Curtain, Cushion & Pad Group	F-6 - F-11
Dinette Group	F-12 - F-13
Driver's Compartment Group	F-13 - F-16
Electrical Group	F-17 - F-19
Exterior Body Group	F-20 - G-2
Galley Group	G-3 - G-4
Heating & Air Conditioning Group	G-5 - G-6
Interior Finish Group	G-7 - G-9
LP Group	G-10
Lounge Group	G-11 - G-12
Water & Sewage Group	G-13 - G-14
Window, Vent & Exterior Door Group	G-15 - H-4

BATH GROUP (CONTINUED)

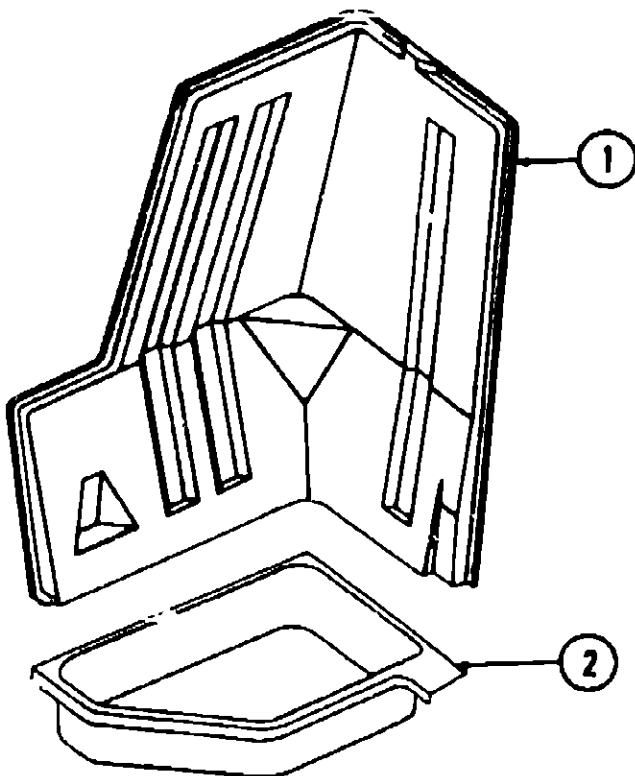

Key	Part Number	U/M	Description
1	069711-01-000	EA	Shower Stall
2	064552-02-000	EA	Shower Pan

CHASSIS GROUP

MISCELLANEOUS

Key	Part Number	U/M	Description
	066624-01-000	EA	Gas Fill - w/vent
	064456-02-000	EA	Tube - Fuel Vent - .5" O D x 48"
	024611-04-000	EA	Cap - Gas - Pressure - 1.50" - Chrome
	024136-01-000	FT	Hose - Fuel - 5/16" I D SAE 30R1
	024141-01-000	FT	Hose - Rubber - 1/2" I.D.
	007134-01-000	EA	Clamp - Hose - Spring Type 8/16"
	067058-03-000	EA	Tank - Fuel - 69.7 Gallon
	057038-02-000	EA	Sending Unit - Fuel - 90 Ohm (454 Engine)
	057038-05-000	EA	Sending Unit - Fuel - 90 Ohm (Diesel Engine)
	063386-01-000	EA	Strap - Fuel Tank Mounting
	063386-02-000	EA	Hanger - Fuel Tank Mounting
	064091-01-000	EA	Hose - Fuel - 2" I D x 90" Bend
	061411-03-000	EA	Extension - Exhaust - 2.25" O D x 10.5" (454 Engine)
	022665-02-000	EA	Extension - Exhaust - 2.25" O D x 8" (Diesel Engine)
	C37111-02-000	FT	Hose - Fuel - 2" I D SAE 30R1 (3')
	024490-01-000	EA	Power Cord Box - Plastic
	055080-01-000	EA	Wheel Well - Plastic
	052431-01-000	EA	Tray - Luggage
	007125-05-000	EA	Clamp Asm - Muffler - 2"
	017516-01-000	EA	Mud Flap - Black - 14" x 18" w/Holes
	051697-02-000	EA	Bracket - Battery Tie Down - 12"
	072644-01-000	EA	Battery Tray Asm
	063739-01-000	EA	Battery - 12 Volt - Gould
	058401-01-000	EA	Hood Board - Upper - Right - Steel
	058404-01-000	EA	Hood Board - Upper - Left - Steel
	072519-01-000	EA	Filler - Radiator Cover
	071666-01-000	EA	Cover - Radiator - Rear
	071657-01-000	EA	Cover - Radiator - Rear Deck (Fan Shroud)
	072850-01-000	EA	Bumper - Front - Chrome
	072850-07-000	EA	Bumper - Front - Primed
	058439-01-000	EA	Bracket - Front Bumper - To Chassis
	058453-01-000	EA	Bracket - Front Bumper - To Bracket
	058439-01-000	EA	Bracket - Front Bumper - Mounts Bumper to Frame
	048474-01-000	EA	Bumper - Rear - Chrome
	020658-01-700	EA	Bumper - Rear - Primed
	064601-02-000	EA	Bracket - Bumper Mount
	063977-03-000	EA	Step Asm - Driver Door
	024652-01-700	EA	Step Asm - Entry
	047441-01-000	EA	Battery Terminal - Horizontal Lug
	040546-01-000	EA	Tire - 750 x 16 - 8 Ply Poly
	064962-02-000	EA	Rim - Wheel - 16 x 6.00
	050273-02-000	EA	Tire - 750 x 16 x CA TS - Tubeless
	072363-01-000	EA	Water Detector Probe - Fuel Line
	072364-01-000	EA	Water Detector Module - Fuel Line
	073352-01-000	EA	Bracket - License Plate - Front
	069580-01-000	EA	Lug Wrench - 1" x 1.25" x 16.3"
	069580-02-000	EA	Leverage Bar - 22" - Lug Wrench
	006113-01-000	EA	Jack - Hydraulic - 6 Ton - w/Handle
	052165-03-000	EA	Shock Cord - Rubber - 24" (Spare Tire)
	072159-01-000	EA	Bottle - Coolant Expansion
	071500-01-700	EA	Bumper Kit - Rubber (Front)

1983 ITASCA
TABLE OF CONTENTS

Introduction	A-1
Abbreviations	A-1
Alphabetical Index	A-2 - A-4
ICF22RB	A-5 - C-12
ICN27RU	C-13 - E-20
ICF26RH	E-21 - H-4
ICN30RT	H-5 - J-10

1983 ICF26RH INDEX

Floor Plan	E-21 - E-22
Accessories Group	E-23 - F-1
Bath Group	F-2 - F-3
Chassis Group	F-4 - F-5
Curtain, Cushion & Pad Group	F-6 - F-11
Dinette Group	F-12 - F-13
Driver's Compartment Group	F-13 - F-16
Electrical Group	F-17 - F-19
Exterior Body Group	F-20 - G-2
Galley Group	G-3 - G-4
Heating & Air Conditioning Group	G-5 - G-6
Interior Finish Group	G-7 - G-9
LP Group	G-10
Lounge Group	G-11 - G-12
Water & Sewage Group	G-13 - G-14
Window, Vent & Exterior Door Group	G-15 - H-4

CHASSIS GROUP (CONTINUED)

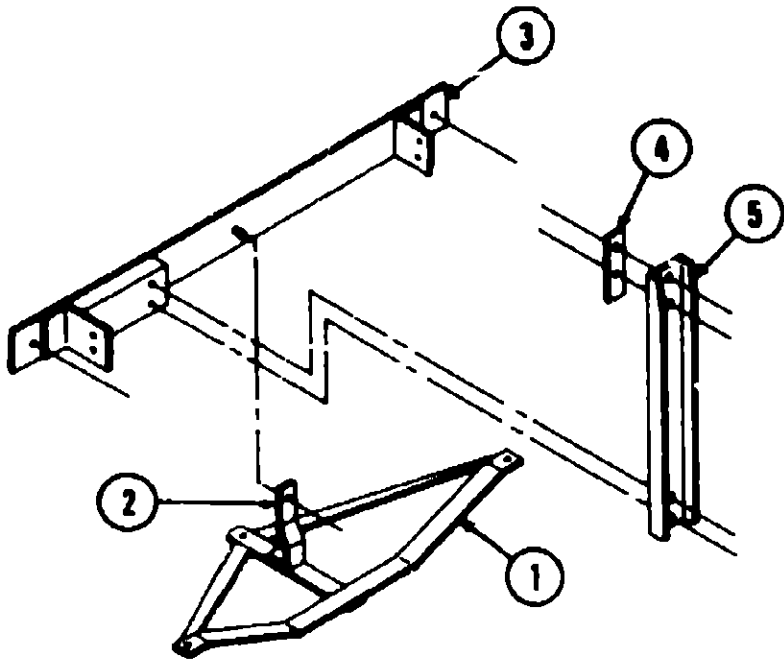

Key	Part Number	U/M	Description
1	084833-01-000	EA	Trailer Hitch Asm
2	084824-02-000	EA	Support - Trailer Hitch
3	084801-02-000	EA	Bracket - Bumper Mount
4	040974-01-000	EA	Bracket - Spare Tire Retainer - 2" x 6 75"
5	084598-03-000	EA	Bracket Asm - Spare Tire Carrier

CURTAIN, CUSHION & PAD GROUP

NOTICE

In order to assist our Parts Sales Dept. in providing interior software items, please include the serial number and the color code number from the vehicle certification label when ordering. This label is located on the left sidewall at the end of the dash (A-Body), or on the driver's door latch plate (C-Body).
An example of a color code number is P31, which designates an overall color scheme of a particular unit. The color listed after the item description on the microfiche, indicates the overall unit color. Order the item you desire according to unit color code.

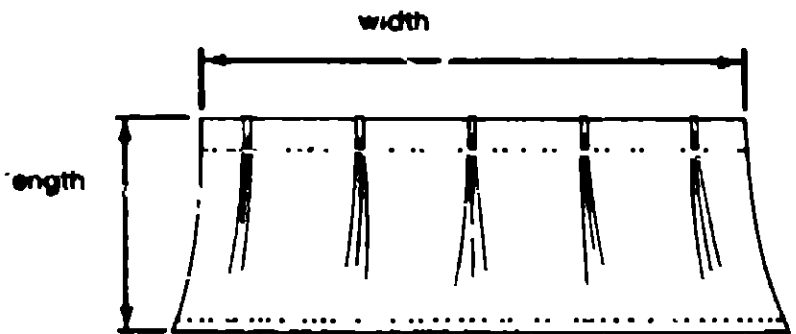

NOTE:
Use this illustration when determining length and width measurements for curtains. You will note the width measurement is taken on the top of the curtain with the curtain fully extended. The length measurement is taken from top to bottom.

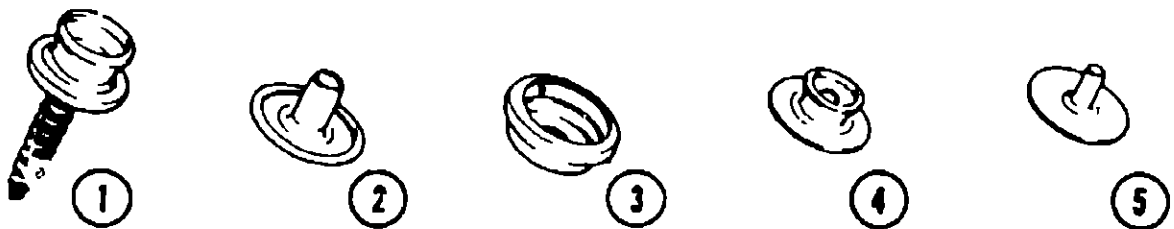

Key	Part Number	U/M	Description
1	029130-01-000	EA	Socket - Snap Fastener
2	029155-01-000	EA	Cap - Snap - 156" Dia x .17" Barrel
3	029156-01-000	EA	Socket - Snap Fastener
4	029082-01-000	EA	Stud - Nickel Finish
5	029083-01-000	EA	Eyelet - Nickel Finish

**1983 ITASCA
TABLE OF CONTENTS**

Introduction	A-1
Abbreviations	A-1
Alphabetical Index	A-2 - A-4
ICF22RB	A-5 - C-12
ICN27RU	C-13 - E-20
ICF26RH	E-21 - H-4
ICN30RT	H-5 - J-10

1983 ICF26RH INDEX

Floor Plan	E-21 - E-22
Accessories Group	E-23 - F-1
Bath Group	F-2 - F-3
Chassis Group	F-4 - F-5
Curtain, Cushion & Pad Group	F-6 - F-11
Dinette Group	F-12 - F-13
Driver's Compartment Group	F-13 - F-16
Electrical Group	F-17 - F-19
Exterior Body Group	F-20 - G-2
Galley Group	G-3 - G-4
Heating & Air Conditioning Group	G-5 - G-6
Interior Finish Group	G-7 - G-9
LP Group	G-10
Lounge Group	G-11 - G-12
Water & Sewage Group	G-13 - G-14
Window, Vent & Exterior Door Group	G-15 - H-4

CURTAIN, CUSHION & PAD GROUP (CONTINUED)

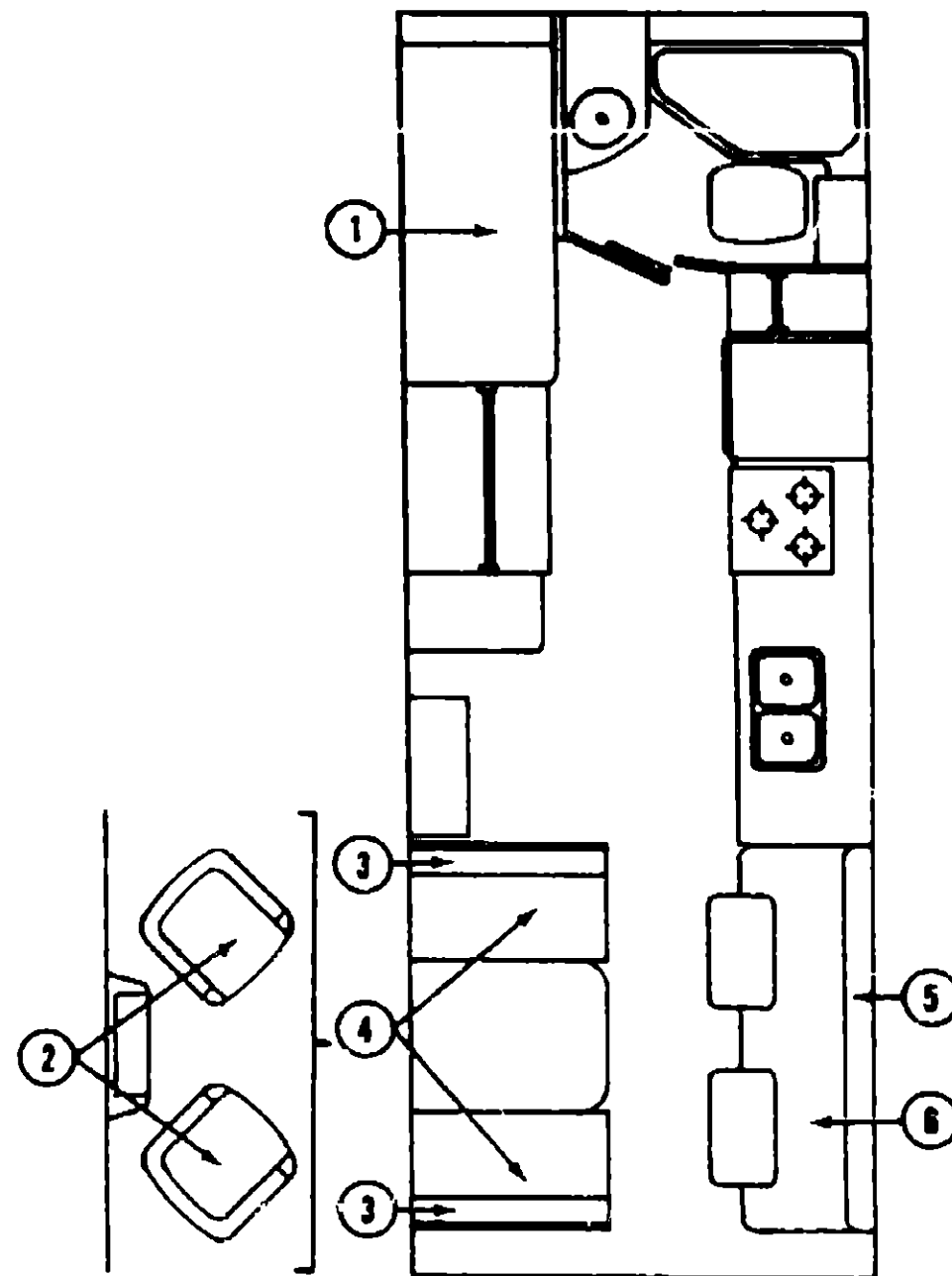

REAR BUNK CUSHIONS

Key	Part Number	U/M	Description
1	073519-01-P04	EA	Cushion - Rear Bunk - 29" x 75 5" x 4.5" - Blue (P34)
1	073519-01-P05	EA	Cushion - Rear Bunk - 29" x 75 5" x 4.5" - Brown (P35)
1	073519-01-P06	EA	Cushion - Rear Bunk - 29" x 75 5" x 4.5" - Burgundy (P36)
	M73519-01-P04	EA	Cover - Rear Bunk Cushion - 29" x 75 5" x 4.5" - Blue (P34)
	M73519-01-P05	EA	Cover - Rear Bunk Cushion - 29" x 75 5" x 4.5" - Brown (P35)
	M73519-01-P06	EA	Cover - Rear Bunk Cushion - 29" x 75 5" x 4.5" - Burgundy (P36)

SWIVEL CHAIRS

Key	Part Number	U/M	Description
2	073518-01-P04	EA	Chair Asm. w/Pillow Back - Swivel - Blue (P34)
2	073518-01-P05	EA	Chair Asm. w/Pillow Back - Swivel - Brown (P35)
2	073518-01-P06	EA	Chair Asm. w/Pillow Back - Swivel - Burgundy (P36)
.	075174-01-P04	EA	Skirt Asm. - Swivel Chair - Blue (P34)
.	075174-01-P05	EA	Skirt Asm. - Swivel Chair - Brown (P35)
.	075174-01-P06	EA	Skirt Asm. - Swivel Chair - Burgundy (P36)
.	C35036-01-000	EA	Plate - Tilt and Swivel - Swivel Chair
.	C35036-02-000	EA	Base w/Legs - Swivel Chair
.	Not illustrated		

CURTAIN, CUSHION & PAD GROUP (CONTINUED)

DINETTE CUSHIONS

Key	Part Number	U/M	Description
3	072430-05-P04	EA	Cushion - Dinette Back - 19.2" x 36" x 5" - Blue (P34)
3	072430-05-P05	EA	Cushion - Dinette Back - 19.2" x 36" x 5" - Brown (P35)
3	072430-05-P06	EA	Cushion - Dinette Back - 19.2" x 36" x 5" - Burgundy (P36)
	M72430-05-P04	EA	Cover - Dinette Back Cushion - 19.2" x 36" x 5" - Blue (P34)
	M72430-05-P05	EA	Cover - Dinette Back Cushion - 19.2" x 36" x 5" - Brown (P35)
	M72430-05-P06	EA	Cover - Dinette Back Cushion - 19.2" x 36" x 5" - Burgundy (P36)
4	072430-06-P04	EA	Cushion - Dinette Bottom - 17.5" x 36" x 5" - Blue (P34)
4	072430-06-P05	EA	Cushion - Dinette Bottom - 17.5" x 36" x 5" - Brown (P35)
4	072430-06-P06	EA	Cushion - Dinette Bottom - 17.5" x 36" x 5" - Burgundy (P36)
	M72430-06-P04	EA	Cover - Dinette Bottom Cushion - 17.5" x 36" x 5" - Blue (P34)
	M72430-06-P05	EA	Cover - Dinette Bottom Cushion - 17.5" x 36" x 5" - Brown (P35)
	M72430-06-P06	EA	Cover - Dinette Bottom Cushion - 17.5" x 36" x 5" - Burgundy (P36)

SPRUNG COUCH CUSHIONS

Key	Part Number	U/M	Description
5	073630-01-P04	EA	Cushion Asm. - Sprung Couch Back - 3 Pillow - Blue (P34)
5	073630-01-P05	EA	Cushion Asm. - Sprung Couch Back - 3 Pillow - Brown (P35)
5	073630-01-P06	EA	Cushion Asm. - Sprung Couch Back - 3 Pillow - Burgundy (P36)
	M73630-01-P04	EA	Cover - Sprung Couch Back - 3 Pillow - Blue (P34)
	M73630-01-P05	EA	Cover - Sprung Couch Back - 3 Pillow - Brown (P35)
	M73630-01-P06	EA	Cover - Sprung Couch Back - 3 Pillow - Burgundy (P36)
6	073631-02-P04	EA	Cushion Asm. - Sprung Couch Bottom - 3 Pillow - Blue (P34)
6	073631-02-P05	EA	Cushion Asm. - Sprung Couch Bottom - 3 Pillow - Brown (P35)
6	073631-02-P06	EA	Cushion Asm. - Sprung Couch Bottom - 3 Pillow - Burgundy (P36)
	M73631-02-P04	EA	Cover - Sprung Couch Bottom - 3 Pillow - Blue (P34)
	M73631-02-P05	EA	Cover - Sprung Couch Bottom - 3 Pillow - Brown (P35)
	M73631-02-P06	EA	Cover - Sprung Couch Bottom - 3 Pillow - Burgundy (P36)

BUCKET SEATS

Key	Part Number	U/M	Description
	073619-02-P04	EA	Seat Asm. - Single Bucket - Blue (P34)
	073619-02-P05	EA	Seat Asm. - Single Bucket - Brown (P35)
	073619-02-P06	EA	Seat Asm. - Single Bucket - Burgundy (P36)
	M00784-09-P04	EA	Cover - Bottom - Single Bucket - Blue (P34)
	M00784-09-P05	EA	Cover - Bottom - Single Bucket - Brown (P35)
	M00784-09-P06	EA	Cover - Bottom - Single Bucket - Burgundy (P36)
	M00784-10-P04	EA	Cover - Back - Single Bucket - Blue (P34)
	M00784-10-P05	EA	Cover - Back - Single Bucket - Brown (P35)
	M00784-10-P06	EA	Cover - Back - Single Bucket - Burgundy (P36)
	071126-04-P04	EA	Skirt - Single Bucket - Blue (P34)
	071126-04-P05	EA	Skirt - Single Bucket - Brown (P35)
	071126-04-P06	EA	Skirt - Single Bucket - Burgundy (P36)
	073619-05-P04	EA	Seat Asm. - Double Bucket - Blue (P34)
	073619-05-P05	EA	Seat Asm. - Double Bucket - Brown (P35)
	073619-05-P06	EA	Seat Asm. - Double Bucket - Burgundy (P36)
	M00784-11-P04	EA	Cover - Bottom - Double Bucket - Blue (P34)
	M00784-11-P05	EA	Cover - Bottom - Double Bucket - Brown (P35)
	M00784-11-P06	EA	Cover - Bottom - Double Bucket - Burgundy (P36)
	M00784-12-P04	EA	Cover - Back - Double Bucket - Blue (P34)
	M00784-12-P05	EA	Cover - Back - Double Bucket - Brown (P35)
	M00784-12-P06	EA	Cover - Back - Double Bucket - Burgundy (P36)
	071690-02-P04	EA	Skirt - Double Bucket - Blue (P34)
	071690-02-P05	EA	Skirt - Double Bucket - Brown (P35)
	071690-02-P06	EA	Skirt - Double Bucket - Burgundy (P36)
	071122-11-P04	EA	Armrest Asm. - w/Cover - Right - Blue (P34)
	071122-11-P05	EA	Armrest Asm. - w/Cover - Right - Brown (P35)
	071122-11-P06	EA	Armrest Asm. - w/Cover - Right - Burgundy (P36)
	071122-12-P04	EA	Armrest Asm. - w/Cover - Left - Blue (P34)
	071122-12-P05	EA	Armrest Asm. - w/Cover - Left - Brown (P35)
	071122-12-P06	EA	Armrest Asm. - w/Cover - Left - Burgundy (P36)
	071123-06-P04	EA	Cover - Armrest - Right or Left - Blue (P34)
	071123-06-P05	EA	Cover - Armrest - Right or Left - Brown (P35)
	071123-06-P06	EA	Cover - Armrest - Right or Left - Burgundy (P36)

1993 ITASCA
TABLE OF CONTENTS

Introduction	A-1
Abbreviations	A-1
Alphabetical Index	A-2 - A-4
ICF22RB	A-5 - C-12
ICN27RH	C-13 - E-20
ICF26RH	E-21 - H-4
ICN30RT	H-5 - J-10

1993 ICF26RH INDEX

Floor Plan	E-21 - E-22
Accessories Group	E-23 - F-1
Bath Group	F-2 - F-3
Chassis Group	F-4 - F-5
Curtain, Cushion & Pad Group	F-6 - F-11
Dinette Group	F-12 - F-13
Driver's Compartment Group	F-13 - F-16
Electrical Group	F-17 - F-19
Exterior Body Group	F-20 - G-2
Galley Group	G-3 - G-4
Heating & Air Conditioning Group	G-5 - G-6
Interior Finish Group	G-7 - G-9
LP Group	G-10
Lounge Group	G-11 - G-12
Water & Sewage Group	G-13 - G-14
Window, Vent & Exterior Door Group	G-15 - H-4

CURTAIN, CUSHION & PAD GROUP (CONTINUED)

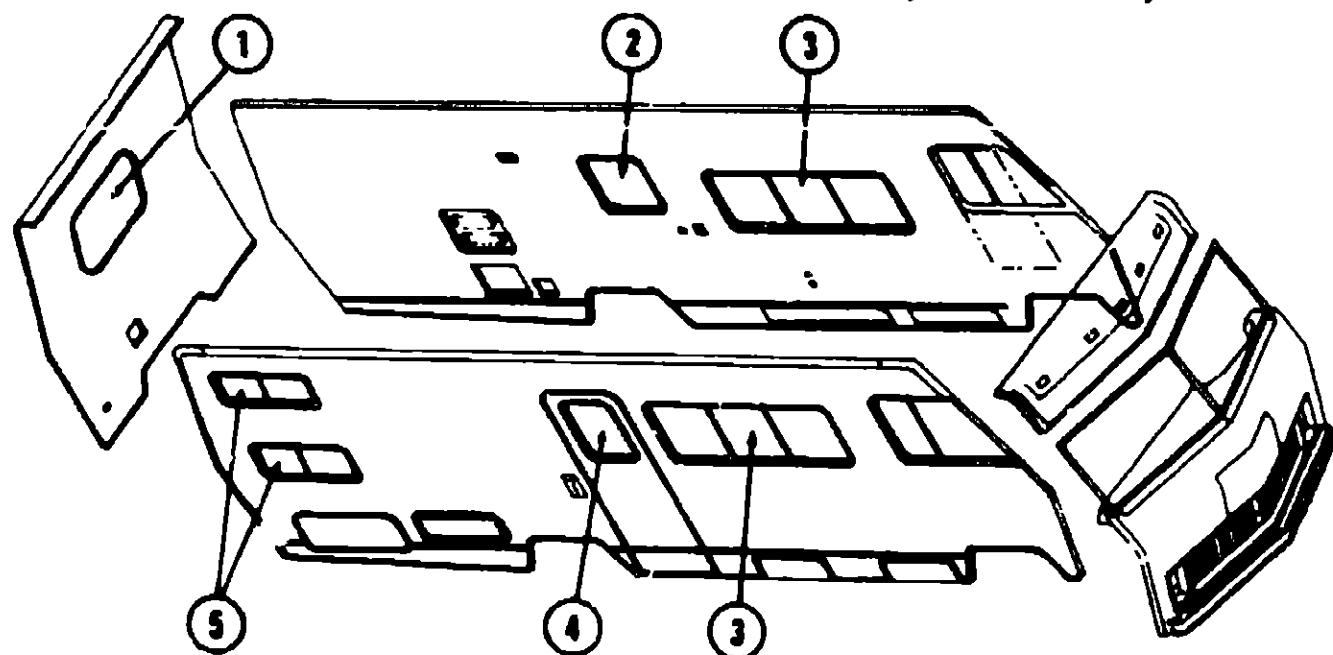

CURTAINS, VALANCES, SHADES AND TIE BACKS

Key	Part Number	U/M	Description
1	073251-03-P04	EA	Curtain Asm. - w/Taped Top - 27 5" x 12"
1	073227-11-P04	EA	Valance Asm. - 5" x 34" (P34)
1	073227-11-P05	EA	Valance Asm. - 5" x 34" (P35)
1	073227-11-P06	EA	Valance Asm. - 5" x 34" (P36)
1	065522-04-000	EA	Shade Asm. - 27.25" x 38"
2	073251-05-P04	EA	Curtain Asm. - w/Taped Top - 21 5" x 8"
2	073227-11-P04	EA	Valance Asm. - 5" x 38" (P34)
2	073227-11-P05	EA	Valance Asm. - 5" x 38" (P35)
2	073227-11-P06	EA	Valance Asm. - 5" x 38" (P36)
2	065522-16-000	EA	Shade Asm. - 26 5" x 30"
3	073251-03-P04	EA	Curtain Asm. - w/Taped Top - 28" x 24"
3	073223-02-P01	EA	Curtain Asm. - Sheer w/Rod Top - 27 5" x 66" - Champagne
3	073227-01-P04	EA	Valance Asm. - 5" x 80" (P34)
3	073227-01-P05	EA	Valance Asm. - 5" x 80" (P35)
3	073227-01-P06	EA	Valance Asm. - 5" x 80" (P36)
3	065522-12-000	EA	Shade Asm. - 69 25" x 38"
•	073304-02-P04	EA	Curtain Asm. - w/Snap Top - Bunk Privacy - 22" x 96"
•	073304-07-P04	EA	Curtain Asm. - w/Snap Top - Front Wraparound - 27 5" x 81"
•	073304-03-P04	EA	Curtain Asm. - w/Snap Top - Front Wraparound - Drivers Door - 27 5" x 125"
•	073304-05-P04	EA	Curtain Asm. - w/Snap Top - Drivers Door - 29" x 37"
4	073304-04-P04	EA	Curtain Asm. - w/Snap Top - 64" x 53"
5	073251-07-P04	EA	Curtain Asm. - w/Taped Top - 21" x 24"
5	073223-03-000	EA	Curtain Asm. - Sheer w/Rod Top - 23" x 42"
5	073227-03-P04	EA	Valance Asm. - 6 5" x 50" (P34)
5	073227-03-P05	EA	Valance Asm. - 6 5" x 50" (P35)
5	073227-03-P06	EA	Valance Asm. - 6 5" x 50" (P36)
5	065522-09-000	EA	Shade Asm. - 40 25" x 38"
•	073304-23-P04	EA	Curtain Asm. - w/Snap Top - Privacy - 40" x 85"
•	073260-04-P04	EA	Tie Back Asm. - 3" x 14" (P34)
•	073260-04-P05	EA	Tie Back Asm. - 3" x 14" (P35)
•	073260-04-P06	EA	Tie Back Asm. - 3" x 14" (P36)
•	057534-03-000	EA	Tie Back Asm. - 7 5" - Clear Plastic
•	057534-01-000	EA	Tie Back Asm. - 6" - Clear Plastic
•	073260-06-P04	EA	Tie Back Asm. - 2" x 18"
•	Not Illustrated		

CURTAIN, CUSHION & PAD GROUP (CONTINUED)

CURTAIN HARDWARE

Key	Part Number	U/M	Description
	056116-01-000	EA	Track - Curtain - Brown Plastic
	053272-04-200	EA	Track - Curtain - 88" - Off White
	059430-05-000	EA	Track - Front Wraparound (2 per unit) - 43 75" x 36" - Beige
	059430-07-000	EA	Track - Front Wraparound (Drivers Door) - 66.2" x 36" - Beige
	018031-48-000	EA	Track - Curtain - "L" Rod - Alum. Extr. - 192"
	056001-01-000	EA	Bracket - Shade - Left
	056002-01-000	EA	Bracket - Shade - Right
	056003-01-000	EA	Bracket - Drapery Retainer - Right
	056003-02-000	EA	Bracket - Drapery Retainer - Left
	056003-03-000	EA	Bracket - Drapery Retainer - Universal
	008107-01-000	EA	Guide - Nylon Snap - Curtain
	056784-01-000	EA	Pull - Window Shade - Antique Brass
	039175-01-000	EA	Curtain Rod - Extension 48" - 84"
	039175-03-000	EA	Curtain Rod - Extension 28" - 48"
	039175-04-000	EA	Curtain Rod - Extension 16" - 28"
	039175-02-000	EA	Bracket - Curtain Rod
	056115-01-000	YD	Tape - Clear Plastic - w/Guides
	046394-01-000	YD	Tape - Hook - 1" x 25 YD - Beige
	046395-01-000	YD	Tape - Loop - 1" x 25 YD - Beige
	009701-01-000	EA	Carrier - Curtain - "L" Rod
	009702-01-000	EA	End - Stop - Curtain - "L" Rod

OVERHEAD BUNK CUSHIONS

Key	Part Number	U/M	Description
	073467-03-P04	EA	Cushion - Front Overhead Bunk - 47" x 76" x 4" - Blue (P34)
	073467-03-P05	EA	Cushion - Front Overhead Bunk - 47" x 76" x 4" - Brown (P35)
	073467-03-P06	EA	Cushion - Front Overhead Bunk - 47" x 76" x 4" - Burgundy (P36)
	M73467-03-P04	EA	Cover - Front Bunk Cushion - 47" x 76" x 4" - Blue (P34)
	M73467-03-P05	EA	Cover - Front Bunk Cushion - 47" x 76" x 4" - Brown (P35)
	M73467-03-P06	EA	Cover - Front Bunk Cushion - 47" x 76" x 4" - Burgundy (P36)

LOWBACK BUCKET SEATS

Key	Part Number	U/M	Description
	073619-06-P04	EA	Seat Asm. - Single Bucket - w/o Armrests or Headrest - Blue (P34)
	073619-06-P05	EA	Seat Asm. - Single Bucket - w/o Armrests or Headrest - Brown (P35)
	073619-06-P06	EA	Seat Asm. - Single Bucket - w/o Armrests or Headrest - Burgundy (P36)
	M00435-04-P04	EA	Cover - Single Bucket - Seat - Blue (P35)
	M00435-04-P05	EA	Cover - Single Bucket - Seat - Brown (P35)
	M00435-04-P06	EA	Cover - Single Bucket - Seat - Burgundy (P36)
	M00435-03-P04	EA	Cover - Single Bucket - Back - Blue (P34)
	M00435-03-P05	EA	Cover - Single Bucket - Back - Brown (P35)
	M00435-03-P06	EA	Cover - Single Bucket - Back - Burgundy (P36)

1983 ITASCA TABLE OF CONTENTS

Introduction	A-1
Abbreviations	A-1
Alphabetical Index	A-2 - A-4
ICF22RS	A-5 - C-12
ICN27RU	C-13 - E-20
ICF26RH	E-21 - H-4
ICN30RT	H-5 - J-10

1983 ICF26RH INDEX

Floor Plan	E-21 - E-22
Accessories Group	E-23 - F-1
Bath Group	F-2 - F-3
Chassis Group	F-4 - F-5
Curtain, Cushion & Pad Group	F-6 - F-11
Dinette Group	F-12 - F-13
Driver's Compartment Group	F-13 - F-16
Electrical Group	F-17 - F-19
Exterior Body Group	F-20 - G-2
Galley Group	G-3 - G-4
Heating & Air Conditioning Group	G-5 - G-6
Interior Finish Group	G-7 - G-8
LP Group	G-10
Lounge Group	G-11 - G-12
Water & Sewage Group	G-13 - G-14
Window, Vent & Exterior Door Group	G-15 - H-4

CURTAIN, CUSHION & PAD GROUP (CONTINUED)

FABRICS, TRIMS AND PADS

Key	Part Number	U/M	Description
	072333-08-000	YD	Fabric - Drapery
	072333-02-000	YD	Fabric - Drapery - Sheers
	072334-31-000	YD	Fabric - Drapery - Accent - Blue (P04, P34)
	072334-32-000	YD	Fabric - Drapery/Accent - Brown (P05, P35)
	072334-30-000	YD	Fabric - Drapery/Accent - Burgundy (P06, P36)
	072334-35-000	YD	Fabric w/Pattern - Upholstery - Blue (P04, P34)
	072334-36-000	YD	Fabric w/Pattern - Upholstery - Brown (P05, P35)
	072334-33-000	YD	Fabric w/Pattern - Upholstery - Burgundy (P06, P36)
	038421-01-000	YD	Fabric - Mattress Ticking
	072872-01-000	YD	Trim - Drapery
	052888-01-101	FT	Trim Asm - Accent
	070802-01-000	YD	Vinyl - Non-Expanded - 12 Gauge Film
	057550-03-N07	EA	Button Asm - Nail - #36 - 7/8" Shank - Vinyl
	057550-05-N07	EA	Button Asm - Nail - #36 - 3/8" Shank - Vinyl
	057083-01-N07	EA	Button Asm - Covered #60 - Nail - Vinyl
	071127-03-P04	EA	Button Asm - Square #65 - Blue (P34)
	071127-03-P05	EA	Button Asm - Square #65 - Brown (P35)
	071127-03-P06	EA	Button Asm - Square #65 - Burgundy (P36)
	075288-01-P04	EA	Button Asm - Square #65 - w/3/4" Stud - Blue (P31)
	075288-01-P05	EA	Button Asm - Square #65 - w/3/4" Stud - Brown (P35)
	075288-01-P06	EA	Button Asm - Square #65 - w/3/4" Stud - Burgundy (P36)
	071846-01-P01	EA	Pad - End - Dinette/Lounge Overhead Cabinet - Right - Beige Vinyl
	071846-04-P01	EA	Pad - End - Dinette Overhead Cabinet - Left - Beige Vinyl
	058414-03-000	EA	Pad - Sidewall Trim - Drivers - Beige Vinyl
	058414-04-000	EA	Pad - Sidewall Trim - Passenger - Beige Vinyl
	058467-03-N07	EA	Pad - Map Pocket - Drivers - Beige Vinyl
	058467-04-N07	EA	Pad - Map Pocket - Passenger - Beige Vinyl
	074212-01-P01	EA	Pad Asm - Front Side Overhead - Right - Beige Vinyl
	074212-06-P01	EA	Pad Asm - Front Side Overhead - Left - Beige Vinyl
	074212-03-P01	EA	Pad Asm - Front Side Overhead - Driver Door - Beige Vinyl
	072234-01-P01	EA	Pad - End - Nightstand Overhead - Beige Vinyl
	072232-02-P01	EA	Pad - End - Medicine Cabinet - Beige Vinyl
	072442-01-P01	EA	Pad Asm - Dinette Seat - Right - Beige Vinyl
	074549-01-P34	EA	Pad Asm - Dinette Seat - Right - Blue
	074549-01-P35	EA	Pad Asm - Dinette Seat - Right - Brown
	074549-01-P36	EA	Pad Asm - Dinette Seat - Right - Burgundy
	072442-02-P01	EA	Pad Asm - Dinette Seat - Left - Beige Vinyl
	074549-02-P34	EA	Pad Asm - Dinette Seat - Left - Blue
	074549-02-P35	EA	Pad Asm - Dinette Seat - Left - Brown
	074549-02-P36	EA	Pad Asm - Dinette Seat - Left - Burgundy

DINETTE GROUP

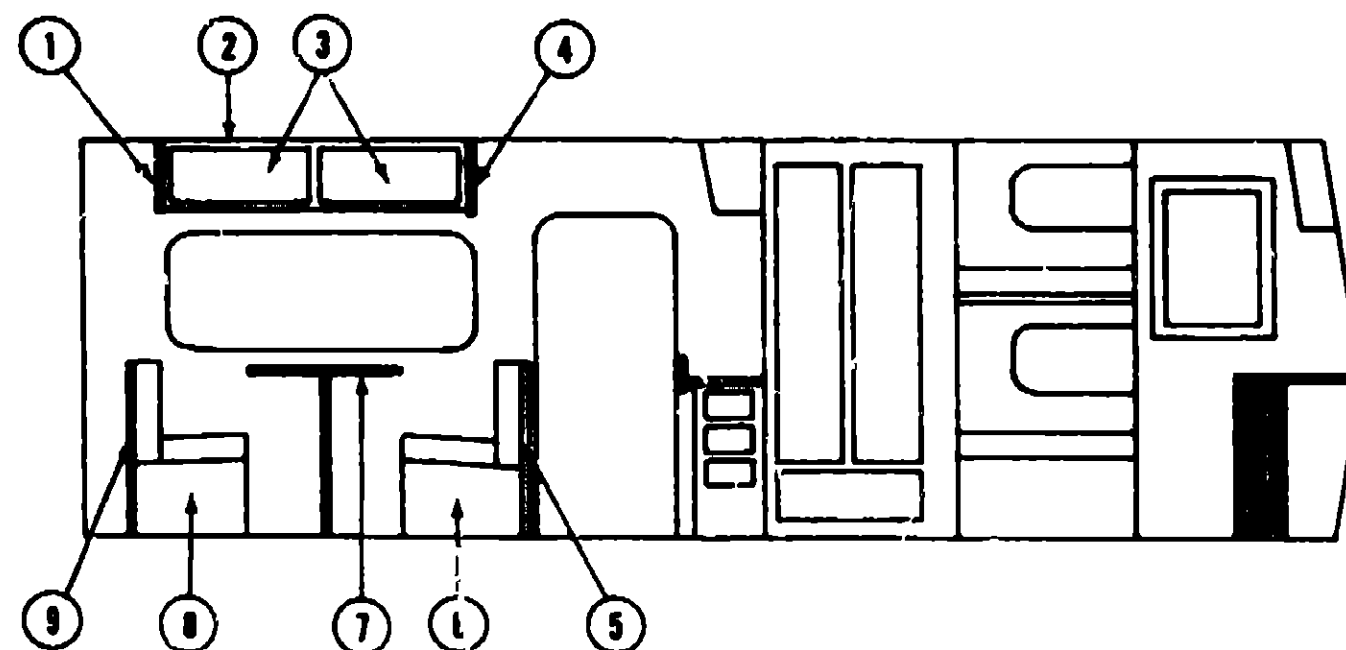

CONVENTIONAL DINETTE AND OVERHEAD CABINERY

Key	Part Number	U/M	Description
1	071846-02-P01	EA	End Cap - Dinette Overhead Cabinet - Left
2	074977-01-P01	EA	Cabinet Asm - Dinette Overhead - w/o Doors or Hardware
3	058552-05-P01	EA	Door Asm - Dinette Overhead - w/o Hardware
4	071846-01-P01	EA	Pad Asm - End Cap - Dinette Overhead - Right - Almond Vinyl
5	072442-01-P01	EA	Pad Asm - Dinette Seat - Right - Vinyl
5	074549-01-P34	EA	Pad Asm - Dinette Seat - Right - Blue
5	074549-01-P35	EA	Pad Asm - Dinette Seat - Right - Brown
5	074549-01-P36	EA	Pad Asm - Dinette Seat - Right - Burgundy
6	M01105-01-P01	EA	Cabinet Asm - Dinette Seat - Right - w/o Door or Hardware
6	M01106-01-P01	EA	Cabinet Asm - Dinette Back - Right
7	M75195-01-P01	EA	Table Top Asm - Dinette - w/o Hardware - Almond
8	M01105-02-P01	EA	Cabinet Asm - Dinette Seat - Left - w/o Door or Hardware
8	M01106-02-P01	EA	Cabinet Asm - Dinette Back - Left
9	072442-02-P01	EA	Pad Asm - Dinette Seat - Left - Vinyl
9	074549-02-P34	EA	Pad Asm - Dinette Seat - Left - Blue
9	074549-02-P35	EA	Pad Asm - Dinette Seat - Left - Brown
9	074549-02-P36	EA	Pad Asm - Dinette Seat - Left - Burgundy
9	M00875-21-P01	EA	Countertop Asm - Table - Almond
9	M01280-29-P01	EA	Countertop Asm - Table - Almond - w/Cupholder Cutouts
9	053200-05-000	EA	Bracket - Upper Wall Mount - 23 5" - Beige
9	053201-03-000	EA	Bracket - Table Mount - 23"
9	024275-05-000	EA	Rod - Table Lift - 1/2" x 23 5" - Beige
9	024281-07-000	EA	Bracket - Lower Wall Mount - 22 12" - Beige
9	024276-08-000	EA	Leg Asm - Table - Beige - 29 5"
9	064050-01-000	EA	Hinge - Table Leg
9	024282-01-000	EA	Brace - Table Leg
9	024283-01-000	EA	Clip - 1" O D Tube
9	049493-03-000	EA	Catch - Table Leg - Mounts on Floor - Beige
9	064781-02-000	EA	Cupholder - 3 47" O D x 2 75" I D x 15" - Beige Plastic
9	Not Illustrated		
9	The illustrated parts breakdown for this item is provided on the Common Items Fiche		

1983 ITASCA TABLE OF CONTENTS

Introduction	A-1
Abbreviations	A-1
Alphabetical Index	A-2 - A-4
ICF22RB	A-5 - C-12
ICN27RU	C-13 - E-20
ICF26RH	E-21 - H-4
ICN30RT	H-5 - J-10

1983 ICF26RH INDEX

Floor Plan	E-21 - E-22
Accessories Group	E-23 - F-1
Bath Group	F-2 - F-3
Chassis Group	F-4 - F-5
Curtain, Cushion & Pad Group	F-6 - F-11
Dinette Group	F-12 - F-13
Driver's Compartment Group	F-13 - F-16
Electrical Group	F-17 - F-19
Exterior Body Group	F-20 - G-2
Galley Group	G-3 - G-4
Heating & Air Conditioning Group	G-5 - G-6
Interior Finish Group	G-7 - G-9
LP Group	G-10
Lounge Group	G-11 - G-12
Water & Sewage Group	G-13 - G-14
Window, Vent & Exterior Door Group	G-15 - H-4

INETTE GROUP (CONTINUED)

SWIVEL CHAIRS W/FOLD OUT TABLE (OPTIONAL)

Key	Part Number	U/M	Description
	M00799-01-P01	EA	Countertop Arm. - Fold Out Table - Almond
	M01270-01-P01	EA	Countertop Arm. - Fold Out Table Cabinet - Almond
	008048-01-000	EA	Table - Support - Drop Leaf
	084276-11-000	EA	Leg Arm - Table - Beige - 25.10"
**	084080-01-000	EA	Hinge - Table Leg
**	024382-01-000	EA	Brace - Table Leg
**	024283-01-000	EA	Clip - 1" O.D. Tube
	048483-03-000	EA	Catch - Table Leg - Mounts on Floor - Beige
	048784-01-000	YD	Tape - Hook - 1" x 25 YD - Beige
	048385-01-000	YD	Tape - Loop - 1" x 25 YD - Beige
	036036-01-000	EA	Plate - Swivel Chair
	036036-02-000	EA	Base - w/Leg - Swivel Chair
	083224-28-P01	EA	Door Arm - Rolled - 28 10" x 9 50"
**	074488-02-R10	EA	Holder - Beverage - w/Trey - Oak

The Illustrated parts breakdown for this item is provided on the Common Items Fiche.

SPRUNG COUCH

Key	Part Number	U/M	Description
	070833-01-P01	EA	Front Panel Arm. - Sprung Couch - w/o Door or Hardware
	068750-01-P01	EA	End Panel - Sprung Couch - Left
	057818-01-P01	EA	End Panel - Sprung Couch - Right
	098852-53-P01	EA	Door Arm - Sprung Couch - 37 2" x 12.0" - Rail - w/o Hardware
	057488-02-000	EA	Base Arm - Sprung Couch - Right
	057488-03-000	EA	Base Arm - Sprung Couch - Left
	057488-04-000	EA	Base Arm - Spacers - Sprung Couch - 2 per Couch
	057488-01-000	EA	Leg Arm - Sprung Couch - 2 per Couch
	M07884-43-P01	EA	Table Arm - Pedestal - w/o Hardware - Almond
	008040-02-000	EA	Leg - Pedestal Table - 27.5" x 2 25" O.D. - Chrome
	008040-03-000	EA	Base - Table - Mounts on Floor
	041184-01-000	EA	Base - Table - Mounts in Floor
	062046-01-000	EA	Clip - Pedestal Leg
	058083-01-P01	EA	Plug Arm - Pedestal Table - Blue (P04)
	058083-01-P05	EA	Plug Arm - Pedestal Table - Brown
	058083-01-P08	EA	Plug Arm - Pedestal Table - Burgundy
	M88866-04-P01	EA	Gritte Arm - Furnace
	072386-02-000	EA	Gritte - Mesh - Braze - 13 8" x 8 8"

DRIVER'S COMPARTMENT GROUP

FRONT BUNK ARM) HARDWARE

Key	Part Number	U/M	Description
	074637-01-P01	EA	Cabinet Arm - Front Overhead
	058844-03-P01	EA	Bunk Board Arm - Front Overhead - w/Off White Rails
	053773-01-000	EA	Support - Overhead Bunk - Brown - Right
	053773-02-000	EA	Support - Overhead Bunk - Brown - Left
	040071-02-000	EA	Support - Bunk - Seat Belt
	039516-03-000	EA	Catch - Bunk - Off White
	023812-29-000	EA	Rail - Bunk - 77.1" - Off White
	053774-04-000	EA	Torsion Rod - Overhead Bunk - Brown
	041322-01-000	EA	Washer - Flat - 15/32" I.D. x 2 3/8" O.D. - Seat Belt
	074212-01-P01	EA	Pad Arm - Front Side Overhead - Right - Beige Vinyl
	074212-02-P01	EA	Pad Arm - Front Side Overhead - Left - Beige Vinyl
	074212-03-P01	EA	Pad Arm - Front Side Overhead - Driver Door - Beige Vinyl
	048384-01-000	YD	Tape Hook - 1" x 25 YD - Beige
	048385-01-000	YD	Tape Loop - 1" x 25 YD - Beige
	007021-01-000	EA	Belt Arm - Seat - 2" x 90" - Black

DRIVER'S COMPARTMENT GROUP (CONTINUED)

DASH SWITCHES AND GAUGES

Key	Part Number	U/M	Description
	024481-01-000	EA	Switch - Battery
	024482-01-000	EA	Switch - Battery Condition
	024484-02-000	EA	Switch - Battery - Dual Boost
	024483-01-000	EA	Switch - Buzzer
	024484-01-000	EA	Switch - Washer
	024485-01-000	EA	Switch - Fuel
	024487-01-000	EA	Switch - Wiper
	024876-01-000	EA	Switch - Generator w/o Circuit Board
	037387-01-000	EA	Switch - Generator w/Circuit Board
	024458-03-000	EA	Gauge - Voltmeter
	024480-03-000	EA	Gauge - Vacuum
	031035-01-000	EA	Gauge - Generator Hourmeter
	031376-01-000	EA	Control Arm - Heater - 3 Speed
	055279-01-000	EA	Control Arm - Heater A/C - 3 Speed
	072341-01-710	EA	Control Arm - Heater A/C - A.R.A.
	074007-01-000	EA	Switch - Intermittent - Windshield Wiper
	072383-01-000	EA	Water Detector Probe - Fuel Line (Diesel)
	072384-01-000	EA	Water Detector Module - Fuel Line (Diesel)

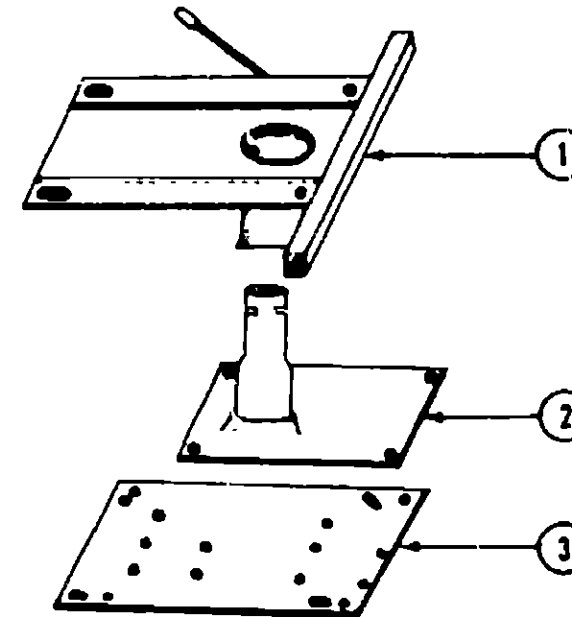

BUCKET SEAT PEDESTAL AND SEAT BELTS

Key	Part Number	U/M	Description
1	068585-04-000	EA	Plate - Top - Pedestal Arm - Single - Bucket Seat
1	068585-10-000	EA	Plate - Top - Pedestal Arm - Double Bucket Seat
2	068585-08-000	EA	Plate - Sub - Pedestal Arm - Bucket Seat
3	068585-07-000	EA	Plate - Base - Pedestal Arm - Bucket Seat
*	060585-05-000	EA	Hardware Kit - Bolt/Acorn Nut - 4 ea - Pedestal Arm
*	007019-01-000	EA	Belt Arm - Seat - 2" x 84" - Black
*	041322-01-000	EA	Washer - Flat 15/32" I.D. x 2 3/8" O.D. - Seat Belt
*	007021-01-000	EA	Belt Arm - Seat - 2" x 90" - Black
*	007222-01-000	EA	Belt Arm - Seat - 2" x 80" - Black
*	042910-01-000	EA	Bracket Arm - Seat Belt
*	058375-01-000	EA	Bracket - Seat Belt - Washer
*	068248-01-000	EA	Adjuster Arm - Seat - w/Lock
*	068248-02-000	EA	Adjuster Arm - Seat - w/o Lock
*	053271-02-000	EA	Belt Arm - Seat - 2" x 72" - Black
*	068601-01-000	EA	Recliner Drive - Single Bucket - Driver
*	068601-02-000	EA	Recliner Drive - Single Bucket - Passenger
*	068601-06-000	EA	Recliner Drive - Double Bucket - Driver
*	068601-07-000	EA	Recliner Drive - Double Bucket - Passenger

1983 ITASCA TABLE OF CONTENTS

Introduction	A-1
Abbreviations	A-1
Alphabetical Index	A-2 - A-4
ICF22RB	A-5 - C-12
ICN27RU	C-13 - E-20
ICF26RH	E-21 - H-4
ICN30RT	H-5 - J-10

1983 ICF26RH INDEX

Floor Plan	E-21 - E-22
Accessories Group	E-23 - F-1
Bath Group	F-2 - F-3
Chassis Group	F-4 - F-5
Curtain, Cushion & Pad Group	F-6 - F-11
Dinette Group	F-12 - F-13
Driver's Compartment Group	F-13 - F-16
Electrical Group	F-17 - F-19
Exterior Body Group	F-20 - G-2
Galley Group	G-3 - G-4
Heating & Air Conditioning Group	G-5 - G-6
Interior Finish Group	G-7 - G-9
LP Group	G-10
Lounge Group	G-11 - G-12
Water & Sewage Group	G-13 - G-14
Window, Vent & Exterior Door Group	G-15 - H-4

DRIVER'S COMPARTMENT GROUP (CONTINUED)

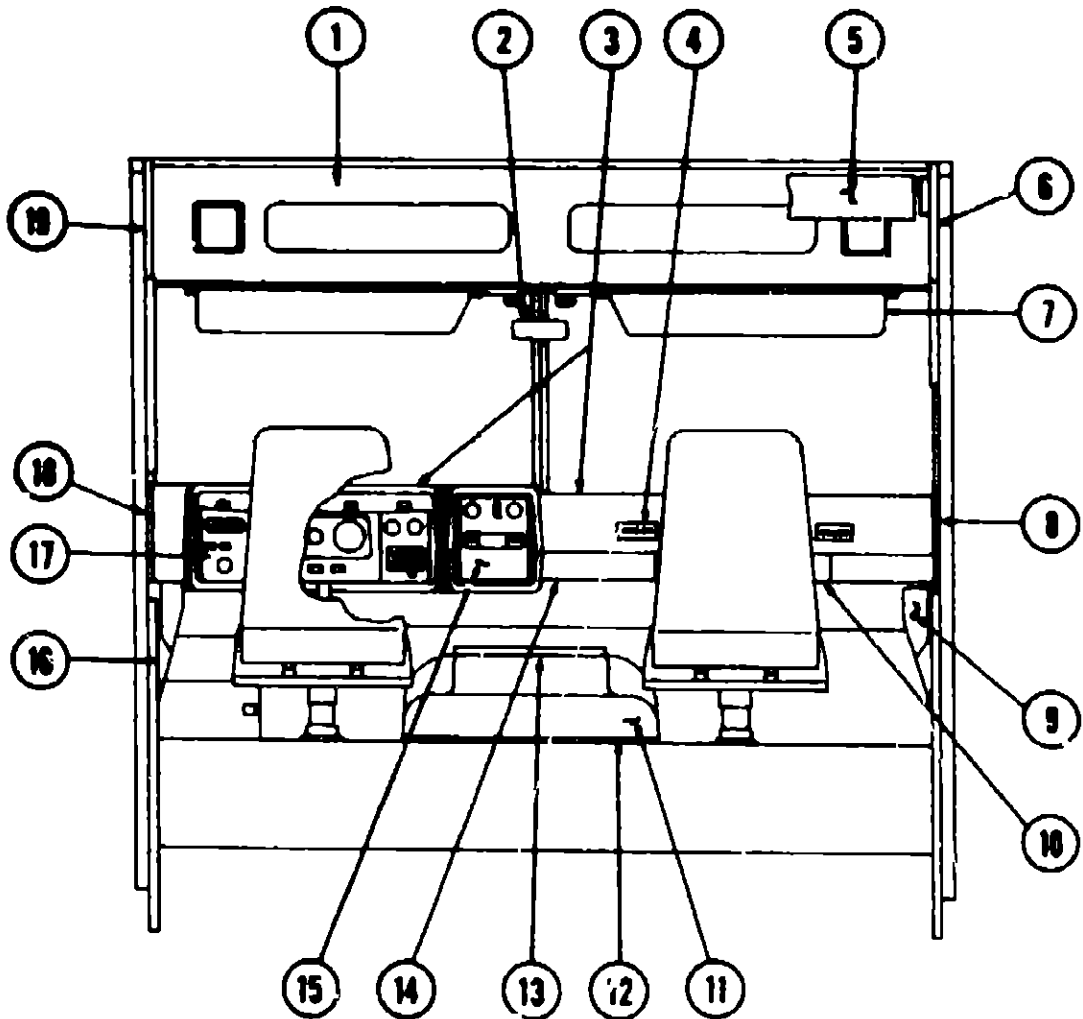

DRIVER'S COMPARTMENT GROUP (CONTINUED)

MISCELLANEOUS DRIVER'S COMPARTMENT COMPONENTS

Key	Part Number	U/M	Description
1	074837-01-P01	EA	Cabinet Asm. - Front Overhead
2	040714-01-000	EA	Mirror - Inside - Rear View - Glare Proof
3	067480-01-000	EA	Futton - Mirror - Rear View - Support
**3	M01113-01-000	EA	Dash Asm. - Complete - w/Gauges and Switches (w/o Clock)
4	022548-04-000	EA	Pad - Dash - Right - Dark Brown
5	023242-08-000	EA	Pad - Dash - Left - Dark Brown
6	024880-02-000	EA	Outlet - Defroster w/Swivel - 2" Dark Brown
7	038044-01-000	EA	Louver Asm - A/C Adjustable
8	058844-03-P01	EA	Bunk Board Asm - Front Overhead - w/Off White Rails
9	074212-01-P01	EA	Pad Asm - Front Side Overhead - Right - Beige Vinyl
10	075588-01-P01	EA	Survivor Asm - Right & Left - Almond Vinyl - w/o Mirror
11	040885-02-000	EA	Clip - Survivor
12	074012-01-000	EA	Clip - Survivor - Square - Pinch On
13	061360-03-000	EA	Windshield Trim - Interior - "A" Post - Light Oak Plastic - Right
14	061360-04-000	EA	Windshield Trim - Interior - "A" Post - Light Oak Plastic - Left
15	058414-04-000	EA	Pad - Sidewall Trim - Passenger - Beige Vinyl
16	072811-01-000	EA	Panel - Side - Passenger - Light Oak Plastic
17	058467-04-N07	EA	Pad - Map Pocket - Passenger - Beige Vinyl
18	022219-01-000	EA	Glove Compartment Door
19	023882-01-000	EA	Glove Compartment Box - Black Fiberboard
20	008118-01-000	EA	Glove Compartment Twist Lock
21	024588-01-000	EA	Glove Compartment Hinge - 1 1/16" x 19"
22	034308-01-000	EA	Glove Compartment Chain - Door
23	067213-03-000	EA	Motor Cover - Fiberglass
24	035388-05-000	EA	Seal - Motor Cover - Alum - Beige
25	038823-01-000	FT	Seal - Cover - Engine - Neoprene
26	052783-04-000	EA	Seal - Cover - Motor - Upper - Beige
27	038857-01-000	EA	Latch - Rubber - Draw Handle - 5 3/4" w/Strike
28	038856-01-000	EA	Latch - Rubber - Draw Handle - 3" w/Strike
29	042541-01-000	EA	Latch Asm - w/Strike - Chrome
30	071714-04-000	EA	Beverage Tray Asm
31	023834-01-000	EA	Panel - Knee Kick - Bottom of Dash
32	050344-03-000	EA	Bezel - Entertainment Center No 2 - w/Cut Out for Clock & Radio
33	067337-02-000	EA	Bezel - Entertainment Center No 6 - w/Cut Out for Radio
34	067338-02-000	EA	Bezel - Entertainment Center No 7 - w/Cut Out for Radio, Hourmeter and Generator Start Stop Switch
35	050345-04-000	EA	Bezel - Entertainment Center No 3 - w/Cut Out for Radio, Clock, Hourmeter and Generator Start Stop Switch
36	007308-01-000	EA	Dash Clock
37	058198-05-000	EA	Panel - Side - Drivers - Light Oak Plastic
38	064498-02-000	EA	Panel - Drivers Door - Inner - Light Oak Plastic
39	058467-01-N07	EA	Pad - Map Pocket - Drivers - Beige Vinyl
40	050788-01-000	EA	Pocket - Ash Tray - Plastic
41	050797-01-000	EA	Ash Tray - Plastic
42	048888-01-000	EA	Ashtray Asm - Flush Mount - Chrome
43	039847-08-000	EA	Bezel - Control Panel
44	052387-01-000	EA	Cigarette Lighter Asm - 12 Volt
45	007041-01-000	EA	Bezel - Cigarette Lighter
46	061424-01-000	EA	Lamp Asm - Map/Gauge
47	061400-03-000	EA	Assist Strap - 12" - Medium Almond
48	059414-03-000	EA	Pad - Sidewall Trim - Drivers - Beige Vinyl
49	074212-02-P01	EA	Pad Asm - Front Overhead Cabinet - Left - Beige Vinyl
50	074212-03-P01	EA	Pad Asm - Front Overhead Cabinet - Driver Door - Beige Vinyl
51	040519-01-000	EA	Boot - Rubber Steering Column
52	040520-01-000	EA	Boot Retainer - Steering Column
53	054250-01-000	EA	Support - Dimmer Switch - w/o Holes
54	024849-01-000	EA	Damper Asm - Fresh Air
55	Not illustrated		
56	NOTE: To be special ordered only		

1983 ITASCA
TABLE OF CONTENTS

Introduction	A-1
Abbreviations	A-1
Alphabetical Index	A-2 - A-4
ICF22RB	A-5 - C-12
ICN27RU	C-13 - E-20
ICF26RH	E-21 - H-4
ICN30RT	H-5 - J-10

1983 ICF26RH INDEX

Floor Plan	E-21 - E-22
Accessories Group	E-23 - F-1
Bath Group	F-2 - F-3
Chassis Group	F-4 - F-5
Curtain, Cushion & Pad Group	F-6 - F-11
Dinette Group	F-12 - F-13
Driver's Compartment Group	F-13 - F-16
Electrical Group	F-17 - F-19
Exterior Body Group	F-20 - G-2
Galley Group	G-3 - G-4
Heating & Air Conditioning Group	G-5 - G-6
Interior Finish Group	G-7 - G-9
LP Group	G-10
Lounge Group	G-11 - G-12
Water & Sewage Group	G-13 - G-14
Window, Vent & Exterior Door Group	G-15 - H-4

ELECTRICAL GROUP

BULBS

Key	Part Number	U/M	Description
	037835-01-000	EA	Bulb - 1157
	083814-01-000	EA	Bulb - 1138
	008103-01-000	EA	Bulb - 53
	008213-01-000	EA	Bulb - 57
	008214-01-000	EA	Bulb - 67
	008215-01-000	EA	Bulb - 1003
	008216-01-000	EA	Bulb - 1034
	008217-01-000	EA	Bulb - 1073
	008218-01-000	EA	Bulb - 1141
	008220-01-000	EA	Bulb - 12V - 25W
	038186-01-000	EA	Bulb - 184
	067479-01-000	EA	Bulb - 1076 - 12V - 1 80 Amp

FUSES AND CIRCUIT BREAKER

Key	Part Number	U/M	Description
	058473-02-000	EA	Fuse - Slow Blow - 5 Amp - 32 Volt Capacity
	058473-01-000	EA	Fuse - 2 1/4 Amp
	008233-01-000	EA	Fuse - 12 Volt - 6 Amp
	008234-01-000	EA	Fuse - 12 Volt - 10 Amp
	048883-01-000	EA	Fuse - 12 Volt - 13 Amp
	008235-01-000	EA	Fuse - 12 Volt - 15 Amp
	008236-01-000	EA	Fuse - 12 Volt - 20 Amp
	008246-01-000	EA	Fuse - 110 Volt - 30 Amp. - AGU
	008252-01-000	EA	Fuse - 110 Volt - 50 Amp.
	082901-02-000	EA	Fuse - Automotive - 5 Amp.
	082901-05-000	EA	Fuse - Automotive - 15 Amp.
	008208-01-000	EA	Circuit Breaker - 12 Volt - 40 Amp.
	008211-01-000	EA	Circuit Breaker - 12 Volt - 6 Amp.
	008266-01-000	EA	Circuit Breaker - 12 Volt - 30 Amp. w/Mount
	033573-02-000	EA	Circuit Breaker - 12 Volt - 15 Amp w/Mount
	033573-01-000	EA	Circuit Breaker - 12 Volt - 20 Amp w/Mount
	040011-01-000	EA	Circuit Breaker - 110 Volt - 20 Amp TQL
	071276-01-000	EA	Circuit Breaker - 120 Volt - 15 Amp
	008273-03-000	EA	Circuit Breaker - 15/20 Amp TQL
	008289-01-000	EA	Circuit Breaker - 115 Amp TQL
	008297-01-000	EA	Circuit Breaker - 120 Amp TQL
	008293-01-000	EA	Circuit Breaker - 130 Amp TQL
	071279-02-000	EA	Circuit Breaker - 15/15 Amp - 120 Volt
	071279-03-000	EA	Circuit Breaker - 15/20 Amp - 120 Volt
	071279-04-000	EA	Circuit Breaker - 30 Amp. - 120 Volt
	071279-05-000	EA	Circuit Breaker - 20 Amp - 120 Volt
	071280-01-000	EA	Circuit Breaker Blank

WINDSHIELD WIPER AND WASHER

Key	Part Number	U/M	Description
**	058000-02-000	EA	Washer Asm - Windshield - w/o Nozzles
**	057653-01-000	EA	Arm - Windshield Wiper - 18" - Black
	067191-02-000	EA	Motor Asm - Windshield Wiper - 2 Speed
	037192-01-000	EA	Link Asm - Connecting - Left
	067153-01-000	EA	Link Asm - Connecting - Right
**	045464-03-000	EA	Blade - Windshield Wiper - 20" Black
**	067160-01-000	EA	Shaft and Pivot Asm
The illustrated parts breakdown for this item is provided on the Common Items Fiche			

ELECTRICAL GROUP (CONTINUED)

WIRE, SWITCHES AND RECEPTACLES

Key	Part Number	U/M	Description
	008024-01-000	FT	Wire - 18.5 Bonded - Orange/White/Yellow/Blue/Brown
	008025-01-000	FT	Wire - 18.5 Bonded - Orange/White/Yellow/Blue/Green
	008028-01-000	FT	Wire - 18.5 Bonded - Blue/Red/Yellow/Orange/White
	008030-01-000	FT	Wire - 18.4 Bonded - Red/Blue/Orange/Green
	008277-01-000	EA	Holder - Fuse - Black - Panel Mount
	008077-01-000	EA	Plaque - Compressor Switch
	008054-01-000	EA	Cord - Power - 10-3 30 Amp. - 25' - UL
	008062-01-000	EA	Cord - Power - 10-3 30 Amp. - 25' - CSA
	024571-03-000	EA	Cover Plate - Receptacle - Jumbo Plastic - Brown
	024571-04-000	EA	Cover Plate - Receptacle - Jumbo Plastic - Ivory
	008158-01-000	EA	Cover Plate - Receptacle - Single - Plastic - Brown
	008164-01-000	EA	Cover Plate - Switch - Brown
	008050-01-000	EA	TV Jack - Ivory
	058028-01-000	EA	Connector - Pigtail - Clear - Nylon
	008162-01-000	EA	Switch - Double Toggle - Spade Brown
	008163-01-000	EA	Switch - Toggle Brown
	008185-01-000	EA	Switch - Push Button - 12 Volt
	058284-01-000	EA	Switch - Leaf Actuator
	024461-01-000	EA	Switch - Battery - Dual
	024462-01-000	EA	Switch - Battery Condition
	024464-01-000	EA	Switch - Washer
	024467-01-000	EA	Switch - Wiper
	024978-01-000	EA	Switch - Generator w/o Circuit Board
	074007-01-000	EA	Switch - Intermittent - Windshield Wiper
	083912-01-000	EA	Relay - Canister Spot w/Ground
	088238-01-000	EA	Cover - Electrical - 4 x 4 Box
	008058-01-000	EA	Adaptor - Power Cord
	024924-02-000	EA	Receptacle - Power Cord
	053126-01-000	EA	Receptacle - Ground Fault Interrupter - 125 Volt - Ivory
	053126-02-000	EA	Receptacle - Ground Fault Interrupter - 125 Volt - Brown
	058707-01-000	EA	Receptacle - Single - Brown
	058708-01-000	EA	Receptacle - Duplex - Brown
	008157-01-000	EA	Receptacle - Duplex - Brown (Exterior Backwall)
	058048-01-000	EA	Cover - Electrical Box - 4 5" x 2.75" - Rain Tight (Exterior)
	008234-01-000	EA	Cover - Steel - Flat Blank 4" x 4"
	008268-01-000	EA	Box - Electrical - Plastic - 3" x 3 5"
	008289-01-000	EA	Box - Electrical - Steel - 4 x 4 - 1/2 & 3/4 UL
	053049-01-000	EA	Box - Electrical - 2" x 3" x 2 25" - Steel
	064388-01-000	EA	Housing Asm - Trailer Receptacle
	064389-01-000	EA	Housing Asm - Trailer Pin
	064450-01-000	EA	Housing Asm - Trailer Plug
	035417-01-000	EA	Terminal - Pin Receptacle - .125 Dia
	054532-01-000	EA	Housing Pin - 6 Position
	031888-01-000	EA	Contact - Plug - Brass - Tin Plated
	035217-17-000	EA	Cable Asm - Battery - 1 AWG Strand - 282"
	054865-11-000	EA	Wire Asm. - Generator Switch

1983 ITASCA TABLE OF CONTENTS

Introduction	A-1
Abbreviations	A-1
Alphabetical Index	A-2 - A-4
ICF22RB	A-5 - C-12
ICN27RU	C-13 - E-20
ICF26RH	E-21 - H-4
ICN30RT	H-5 - J-10

1983 ICF26RH INDEX

Floor Plan	E-21 - E-22
Accessories Group	E-23 - F-1
Bath Group	F-2 - F-3
Chassis Group	F-4 - F-5
Curtain, Cushion & Pad Group	F-6 - F-11
Dinette Group	F-12 - F-13
Driver's Compartment Group	F-13 - F-16
Electrical Group	F-17 - F-19
Exterior Body Group	F-20 - G-2
Galley Group	G-3 - G-4
Heating & Air Conditioning Group	G-5 - G-6
Interior Finish Group	G-7 - G-9
LP Group	G-10
Lounge Group	G-11 - G-12
Water & Sewage Group	G-13 - G-14
Window, Vent & Exterior Door Group	G-15 - H-4

ELECTRICAL GROUP (CONTINUED)

MISCELLANEOUS ELECTRICAL COMPONENTS

Key	Part Number	U/M	Description
	047338-03-000	EA	Isolator - Dual Battery - 70 Amp
	053738-01-000	EA	Battery - 12 Volt - 80 Amp. Gould
	008188-01-000	EA	Solenoid - Dual Battery - Relay
	008880-01-702	EA	Circuit Board - Control Center
	024488-03-000	EA	Gauge - Voltmeter - w/o Bracket
	031035-01-000	EA	Gauge - Hourmeter - Generator
	024480-03-000	EA	Gauge - Vacuum - w/o Bracket
	038881-01-000	EA	Sending Unit Kit - Wernac
	048812-12-000	EA	Refrigerator Sensor - Refrigerator Alarm
	048812-04-000	EA	Control Panel - Basic
	048812-08-000	EA	Control Panel - Insert - w/LP Gauge - Digital Alarm - Refrigerator Alarm
	072351-01-000	EA	Control Panel Complete - Digital Alarm - LP Gauge - Refrigerator Alarm
	072351-03-000	EA	Control Panel Complete - Digital Alarm - LP Gauge
	087782-01-000	EA	Converter - 40 Amp w/Charger
	024481-01-000	EA	Switch - Dual Battery
	071278-02-000	EA	Control Center - 45 Amp
	052387-01-000	EA	Lighter Arm - Cigarette

EXTERIOR LIGHTS

Key	Part Number	U/M	Description
	007308-01-000	EA	Light - Step Well
	058032-01-000	EA	Tail Lamp Arm. - 2 Bulb - Chrome - Right/Left
	058038-01-000	EA	Bracket - Tail Lamp
	058540-01-000	EA	Bracket - License Plate
	082742-04-000	EA	Wedge - Tail Lamp w/License Plate - Off White - Left
	082740-04-000	EA	Wedge - Tail Lamp - Off White - Right
	042405-03-000	EA	Base - Rectangular Clearance Light
	042405-01-000	EA	Lens - Clearance Light - Red w/Reflex
	042405-04-000	EA	Lens - Clearance Light - Red w/o Reflex
	042405-02-000	EA	Lens - Clearance Light - Amber w/Reflex
	042405-05-000	EA	Lens - Clearance Light - Amber w/o Reflex
	008089-01-000	EA	Light - Porch - Recessed
	058330-01-000	EA	Lamp Arm - Parking
	058330-02-000	EA	Socket Arm - Parking Lamp w/Wire

INTERIOR LIGHTS

Key	Part Number	U/M	Description
	033508-02-000	EA	Light - Dome - Ivory - 1 Bulb - US - Progressive Dynamics, Inc
	033508-03-000	EA	Light - Dome - Ivory - 1 Bulb - CSA - Progressive Dynamics, Inc
	033505-02-000	EA	Light - Dome - Ivory - 2 Bulb - US - Progressive Dynamics, Inc
	033505-03-000	EA	Light - Dome - Ivory - 2 Bulb - CSA - Progressive Dynamics, Inc
	053346-01-000	EA	Light - 12 V Receptacle - Aisle - IP
	053346-01-000	EA	Light - High Intensity - Brown
	007308-01-000	EA	Light - Step Well
	072353-01-000	EA	Light - Reading - Single - 360° Swivel - Silver
	072353-02-000	EA	Light - Reading - Double - 360° Swivel - Silver

EXTERIOR BODY GROUP

SEALANTS, ADHESIVES AND FASTENERS

Key	Part Number	U/M	Description
	034552-08-000	EA	Sealant - Off White Silicone
	034552-04-000	EA	Sealant - Beige Silicone
	034552-02-000	EA	Sealant - Clear Silicone
	088837-01-000	EA	Sealant - Weatherban 404 Tube - 3M
	004348-02-000	EA	Sealant - White Silicone
	008200-01-000	EA	Tape - Furnace - 1 5"
	004353-01-000	FT	Tape - Gasket - .125" x .75" - White
	002825-01-000	FT	Weather Stripping - Roof Vent
	002337-01-000	EA	Adhesive - 314 - 1300 Tube
	004005-01-000	GL	Adhesive - 5 mils - Glue (Sidewalls)
	004020-01-000	QT	Adhesive - ABS Cement (Plastic Fittings)
	000G88-08-12R	EA	Screw #8 - 18 x .75" SDPH - Beige
	000G88-08-16S	EA	Screw #8 - 18 x .75" SDPH - Off White
	000G84-08-16R	EA	Screw #8 - 18 x 1" SDPH - Beige
	000G84-08-16S	EA	Screw #8 - 18 x 1" SDPH - Off White
	000G84-08-16M	EA	Screw #8 - 18 x 1" SDPH - Gray
	053788-01-000	EA	Bedding Compound - Tube Black - Schnee Morehead
	053788-02-000	EA	Bedding Compound - Tube White - Schnee Morehead
	035828-01-000	EA	Fastener - Blind Well Nut
	088840-01-000	FT	Tape - .25" Bead x 20' - Gray - 3M
	088840-02-000	FT	Tape - 5" x 125" x 30' - Gray - 3M
	088840-03-000	FT	Tape - .75" x .125" x 30' - Gray - 3M
	088840-04-000	FT	Tape - 2" x .09" x 45' - Gray - 3M
	088840-05-000	FT	Tape - 2.5" x .09" x 50' - Gray - 3M
	038888-01-000	EA	Tape - Butyl - 31" x 31" x 148" - Windshield

MISCELLANEOUS EXTERNALLY MOUNTED PARTS

Key	Part Number	U/M	Description
..	011129-01-000	EA	Plumbing Seal - Roof Vent - 1 5"
	048817-01-000	EA	Assist Handle - w/Light
	048817-01-700	EA	Lens - Assist Handle
	010230-02-000	EA	Fill - City Water - Recessed - Off White
	058808-01-000	EA	Water Fill - Lockable - White
	072310-01-000	EA	Shroud - Fuel Fill
	072447-01-000	EA	Shroud - Fuel Fill - Lower
	072309-02-000	EA	Shroud - Fill Neck
..	The illustrated parts breakdown for this item is provided on the Common Items Fiche		

SHEET ALUMINUM & STYROFOAM

Key	Part Number	U/M	Description
	038155-28-006	EA	Alum. - Off White - Mesa II - 024" x 48" x 360"
	038155-28-003	EA	Alum. - Off White - Mesa II - 024" x 36" x 360"
	038155-28-007	EA	Alum. - Off White - Mesa II - 024" x 12" x 360"
	038155-08-001	EA	Alum. - Off White - Grayhound Design - 48" x 96"
	001018-01-024	EA	Alum. - Off White - No Design - 48" x 96"
	044487-01-001	EA	Alum. - Mill Finish - No Design (Roof) 96" x 360"
	000868-01-000	SY	Styrofoam - 75" x 24" x 96"
	000870-01-000	SY	Styrofoam - 1 5" x 24" x 96"

1983 ITASCA TABLE OF CONTENTS

Introduction	A-1
Abbreviations	A-1
Alphabetical Index	A-2 - A-4
ICF22RB	A-5 - C-12
ICN27RU	C-13 - E-20
ICF26RH	E-21 - H-4
ICN30RT	H-5 - J-10

1983 ICF26RH INDEX

Floor Plan	E-21 - E-22
Accessories Group	E-23 - F-1
Bath Group	F-2 - F-3
Chassis Group	F-4 - F-5
Curtain, Cushion & Pad Group	F-8 - F-11
Dinette Group	F-12 - F-13
Driver's Compartment Group	F-13 - F-16
Electrical Group	F-17 - F-19
Exterior Body Group	F-20 - G-2
Galley Group	G-3 - G-4
Heating & Air Conditioning Group	G-5 - G-6
Interior Finish Group	G-7 - G-9
LP Group	G-10
Lounge Group	G-11 - G-12
Water & Sewage Group	G-13 - G-14
Window, Vent & Exterior Door Group	G-15 - H-4

EXTERIOR BODY GROUP (CONTINUED)

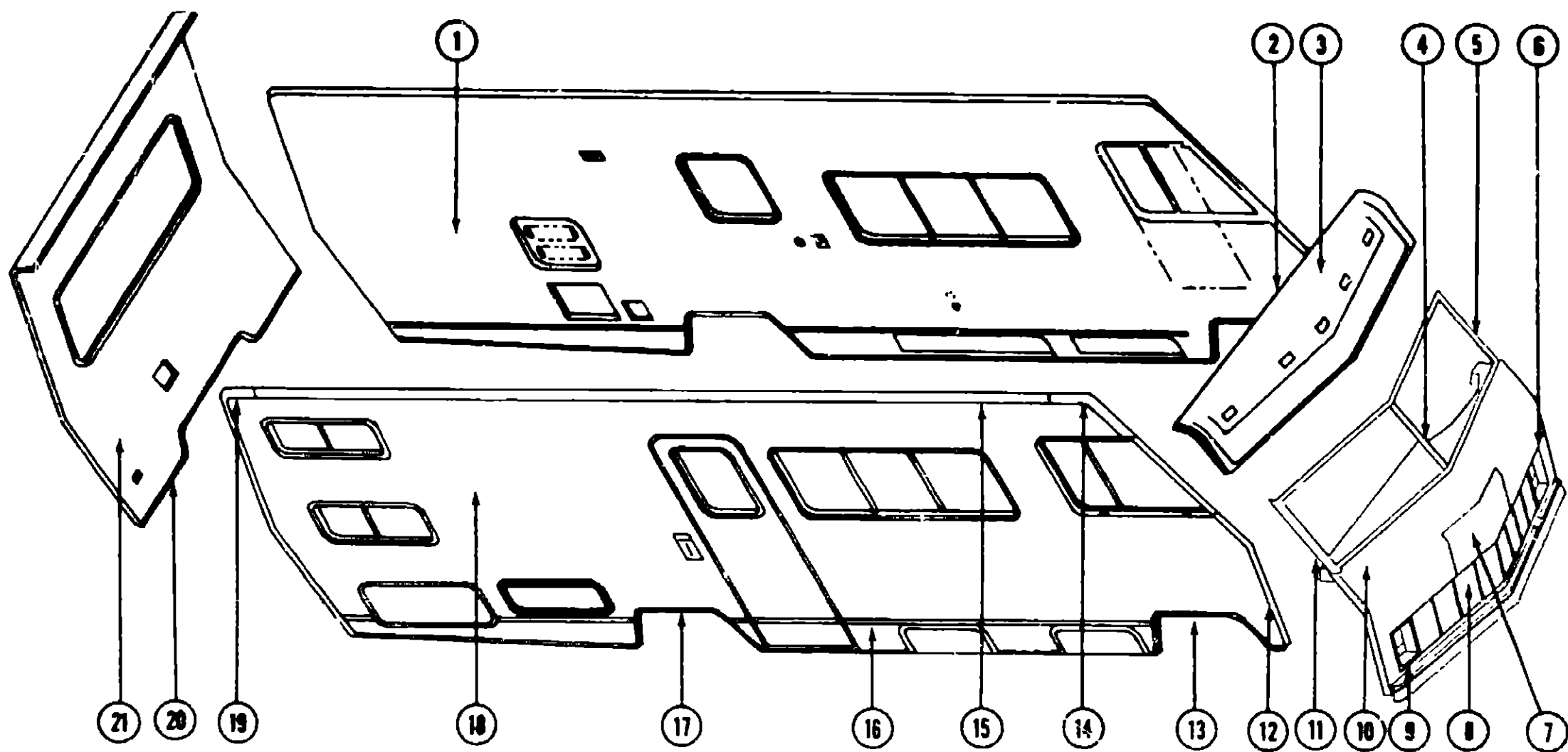

Key	Part Number	U/M	Description
1	M01109-02-P04	EA	Sidewall Asm. - Left (P34)
1	M01109-02-P05	EA	Sidewall Asm. - Left (P35)
1	M01109-02-P06	EA	Sidewall Asm. - Left (P36)
2	062366-01-000	EA	Trim - Roof/Front Cap - 81"
3	055400-01-000	EA	Cap Asm. - Over Windshield - Off White
•	058237-01-000	EA	Trim - Molding - Windshield - Upper & Lower
4	050266-01-000	EA	Trim - Molding - Windshield - Center
•	042743-02-000	EA	Corner Support - Windshield - Upper - Steel
•	042743-01-000	EA	Corner Support - Windshield - Lower - Steel
5	058269-01-000	EA	Trim - Contour - Windshield - Left
6	070817-03-000	EA	Bezel - Headlamp - Left
7	073084-01-000	EA	Access Panel
•	072917-02-000	EA	Hood Prop Rod
•	062628-01-000	EA	Clip - Prop Rod
•	072013-01-000	EA	Spring - Access Door Release
•	073611-01-000	EA	Striker - Hood Latch
•	073340-01-000	EA	Hinge - Access Panel - Right
•	073340-02-000	EA	Hinge - Access Panel - Left
•	074176-01-000	EA	Bracket - Cable - Hood Release
•	074202-01-000	EA	Latch Asm. - Hood
•	072010-01-000	EA	Cable Asm. - Access Panel
•	072011-01-000	EA	Sheath - Cable - End - Hood
8	073584-01-000	EA	Grille Asm.

Key	Part Number	U/M	Description
8	070817-04-000	EA	Bezel - Headlamp - Right
10	073085-01-000	EA	Panel Asm. - Front Shroud - Includes Access Panel - Off White
11	058269-02-000	EA	Trim - Contour - Windshield - Right
12	073661-03-000	EA	Trim - Fiberglass Panel - Right
•	073661-04-000	EA	Trim - Fiberglass Panel - Left
13	073389-01-000	EA	Trim - Wheel Well - Front - Left or Right
14	058284-02-000	EA	Trim - Contour - Right Front Upper - Off White
•	058284-01-000	EA	Trim - Contour - Left Front Upper - Off White
15	034922-03-000	EA	Trim - Sidewall - Upper - Left or Right - Off White
16	059576-05-000	EA	Feature Strip - Extr. - 14' - w/o Insert - Off White
•	001030-02-003	EA	Insert - Feature Strip - Off White - Stucco - 17'
•	009731-01-000	EA	End Cap - Feature Strip
17	052842-01-000	EA	Trim - Wheel Well - Rear - Right or Left
18	M01111-02-P01	EA	Sidewall Asm. - Right
19	039984-01-000	EA	Trim - Contour - Right Rear - Off White
•	039984-02-000	EA	Trim - Contour - Left Rear - Off White
20	050406-02-000	EA	Trim - Backwall - Lower - Left or Right
•	002365-02-001	EA	U-Channel - Extrusion - 1" x 18"
21	M01129-02-P04	EA	Backwall Asm. - w/Bunk Bed
•	073603-01-P01	EA	Roof Asm.
•	073648-01-000	EA	Trim - Sidewall - Front - Lower - Right
•	073648-02-000	EA	Trim - Sidewall - Front - Lower - Left
•			Not illustrated

1983 ITASCA
TABLE OF CONTENTS

Introduction	A-1
Abbreviations	A-1
Alphabetical Index	A-2 - A-4
ICF22RH	A-5 - C-12
ICN27RU	C-13 - E-20
ICF26RH	E-21 - H-4
ICN30RT	H-5 - J-10

1983 ICF26RH INDEX

Floor Plan	E-21 - E-22
Accessories Group	E-23 - F-1
Bath Group	F-2 - F-3
Chassis Group	F-4 - F-5
Curtain, Cushion & Pad Group	F-6 - F-11
Dinette Group	F-12 - F-13
Driver's Compartment Group	F-13 - F-16
Electrical Group	F-17 - F-19
Exterior Body Group	F-20 - G-2
Galley Group	G-3 - G-4
Heating & Air Conditioning Group	G-5 - G-6
Interior Finish Group	G-7 - G-9
LP Group	G-10
Lounge Group	G-11 - G-12
Water & Sewage Group	G-13 - G-14
Window, Vent & Exterior Door Group	G-15 - H-4

EXTERIOR BODY GROUP (CONTINUED)

LABELS, DECALS AND EXTERIOR PAINT

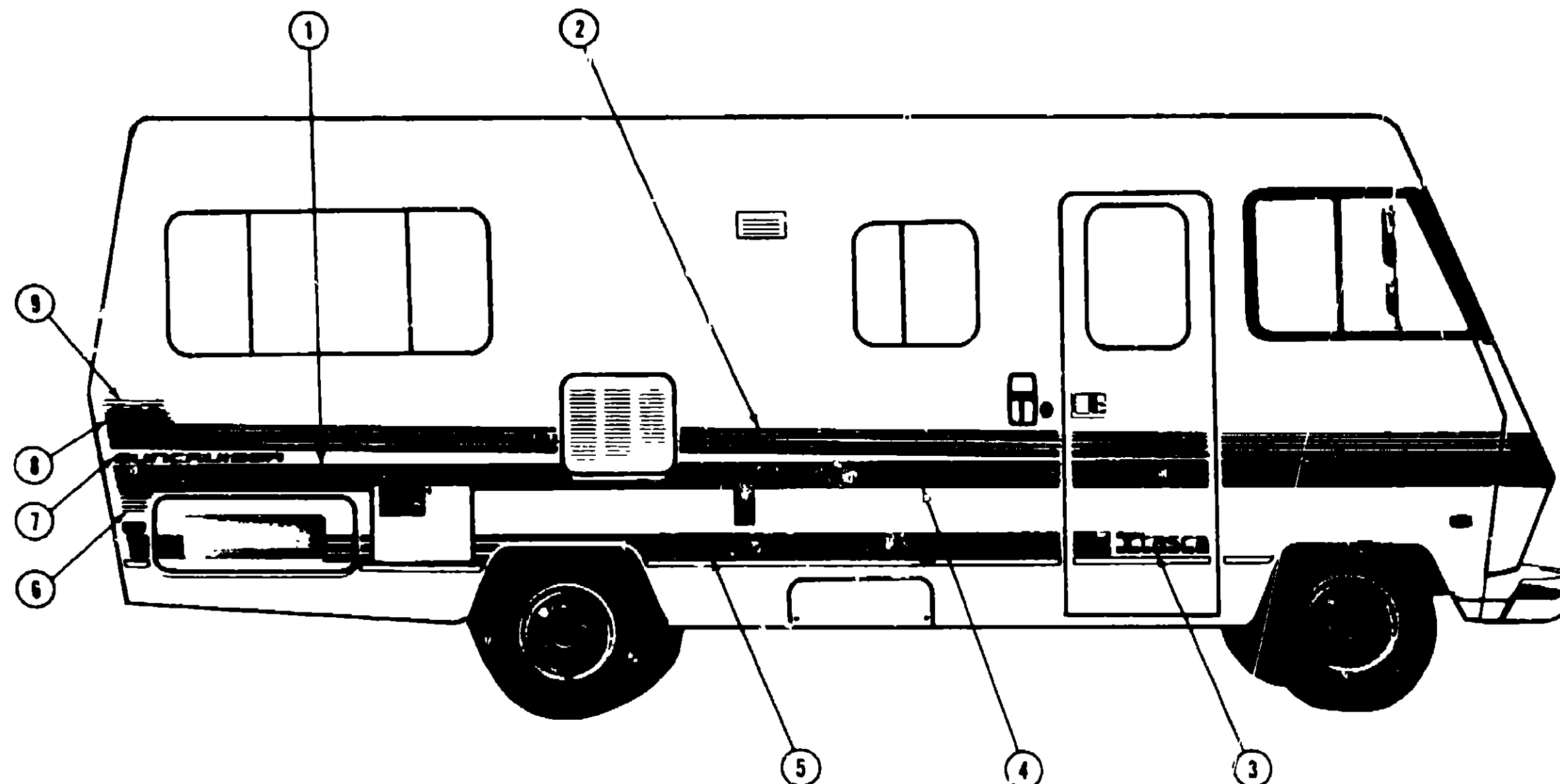

Key	Part Number	U/M	Description
1	041273-54-000	FT	Decal - Striping - 1 25" - Black
2	073704-01-000	FT	Film - Multi-Stripe - 4 31" x 150' - Gold Metallic
3	068227-04-000	EA	Decal - Logo - "Itasca" - 3 70" x 15.82"
4	073703-01-000	FT	Film - Multi-Stripe - 3 06" x 150' - Light Blue Metallic (P04, P34)
4	073703-02-000	FT	Film - Multi-Stripe - 3 06" x 150' - Red/Brown Metallic (P05, P35)
4	073703-03-000	FT	Film - Multi-Stripe - 3 06" x 150' - Burgundy Metallic (P06, P36)
5	068245-05-000	Fi	Film - Multi-Stripe - 3.70" x 150' - Gold/Light Blue Metallic/Black (P04, P34)
5	068245-06-000	FT	Film - Multi-Stripe - 3.70" x 150' - Gold/Red/Brown Metallic/Black (P05, P35)
5	068245-07-000	FT	Film - Multi-Stripe - 3 70" x 150' - Gold/Burgundy Metallic/Black (P06, P36)
6	041273-56-000	FT	Decal Striping - .10" - Light Blue Metallic (P04, P34)
6	041273-57-000	FT	Decal Striping - .10" - Red/Brown Metallic (P05, P35)
6	041273-58-000	FT	Decal Striping - .10" - Burgundy Metallic (P06, P36)
7	073705-01-000	EA	Decal - Logo - "Suncruiser" - 30" x 1 50"
8	073706-01-000	EA	Decal - Triple Sun Segmented
9	041273-55-000	FT	Decal Striping - .10" - Gold Metallic
•	008031-01-000	EA	Label - Potable Water Only
•	008187-01-000	EA	Label - Sewage
•	008188-01-000	EA	Label - Waste Water
•	008199-01-000	EA	Label - Exit - Escape Window
•	008028-01-000	EA	Label - Drain Cap - 2" x 3"

Key	Part Number	U/M	Description
•	040844-01-000	EA	Label - Open - Entrance Door
•	047731-01-000	EA	Label - Emergency Exit
•	054531-01-000	EA	Label - LP Gas Only
•	081417-01-000	EA	Label - Fuel
•	050225-01-000	EA	Label - Warning - Stove Vent - US
•	008015-01-000	EA	Label - Patent Motor Home
•	008034-01-000	EA	Label - Seat - w/o Seat Belt
•	064378-01-000	EA	Label - Flying "W" w/Thermo Panel
•	008195-01-000	EA	Label - Electrical Test
•	008198-01-000	EA	Label - Gas Test
•	008197-01-000	EA	Label - Water Test
•	023768-01-000	EA	Label - Warning - LPG - Canada
•	057467-04-000	EA	Label - Exterior Loading Limit
•	008040-01-000	EA	Tag - Gas - Refueling Warning
•	008062-01-000	EA	Tag - Electrical - 110 V Connection
•	072863-01-000	EA	Nameplate - Diesel - 6 2L
•	058258-01-000	EA	Label - Safety Check List
•	041561-03-000	EA	Paint - Off White - Acrylic Enamel - 16 oz. Aerosol
•			Not illustrated

1983 ITASCA TABLE OF CONTENTS

Introduction	A-1
Abbreviations	A-1
Alphabetical Index	A-2 - A-4
ICF22RB	A-5 - C-12
ICN27RL	C-13 - E-20
ICF26RH	E-21 - H-4
ICN30RT	H-5 - J-10

1983 ICF26RH INDEX

Floor Plan	E-21 - E-22
Accessories Group	E-23 - F-1
Bath Group	F-2 - F-3
Chassis Group	F-4 - F-5
Curtain, Cushion & Pad Group	F-6 - F-11
Dinette Group	F-12 - F-13
Driver's Compartment Group	F-13 - F-16
Electrical Group	F-17 - F-19
Exterior Body Group	F-20 - G-2
Galley Group	G-3 - G-4
Heating & Air Conditioning Group	G-5 - G-6
Interior Finish Group	G-7 - G-9
LP Group	C-10
Lounge Group	G-11 - G-12
Water & Sewage Group	G-13 - G-14
Window, Vent & Exterior Door Group	G-15 - H-4

EXTERIOR BODY GROUP (CONTINUED)

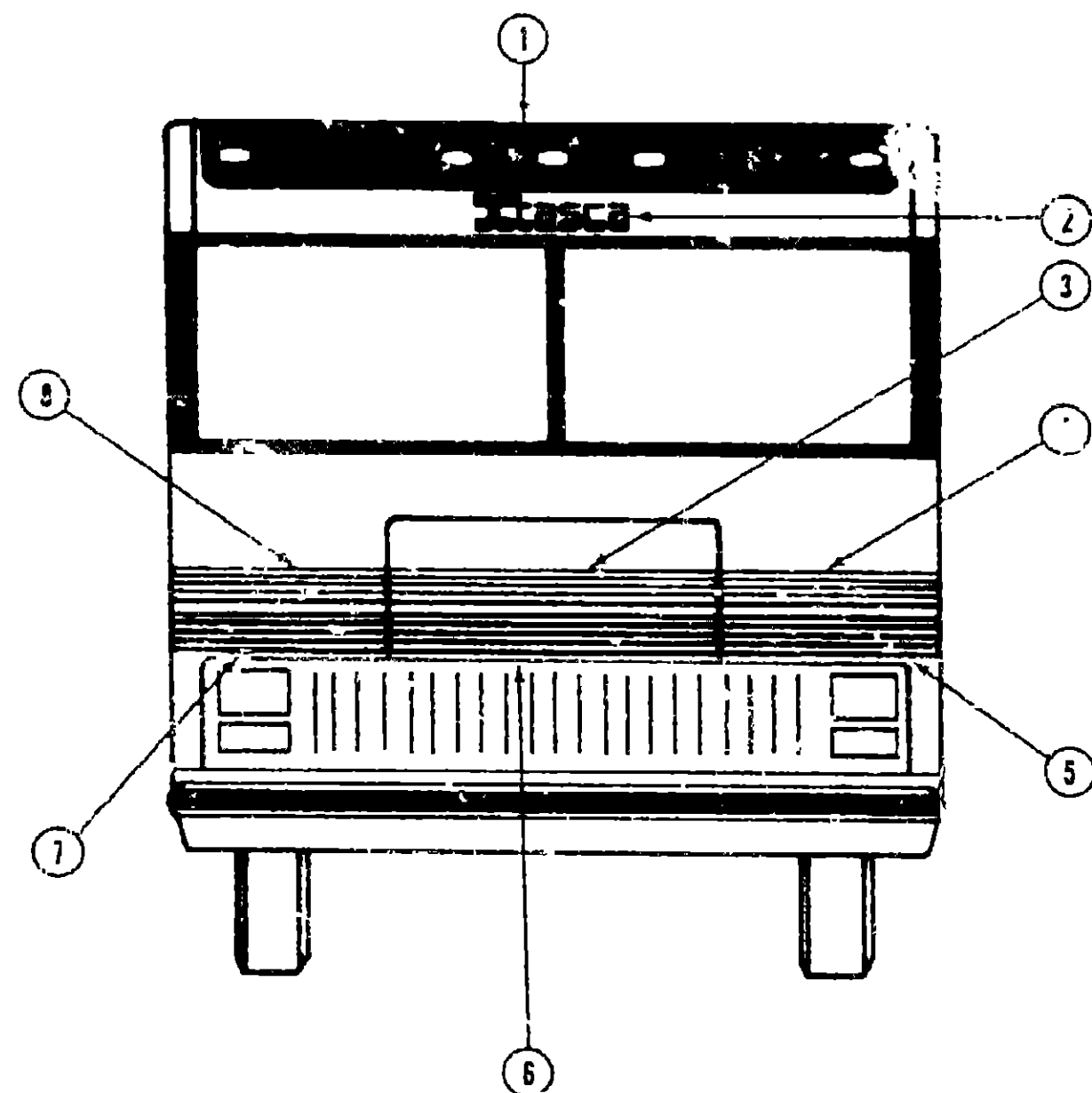

LABELS, DECALS AND EXTERIOR PAINT (CONT.)

Key	Part Number	U/M	Description
1	045661-03-000	EA	Paint - Gloss Black - Acrylic Enamel - 16 oz. Aerosol (99A Dupont)
2	069227-04-000	EA	Decal - Logo - "Itasca" - 3 70" x 15 82"
3	073707-01-000	EA	Decal Hood - Upper - Gold Metallic
4	073703-01-000	EA	Decal - Corner - Top Stripe - Right - Gold Metallic
5	073704-01-000	EA	Decal - Corner - Bottom Stripe - Right - Light Blue Metallic/Black (P04, P34)
5	073705-03-000	EA	Decal - Corner - Bottom Stripe - Right - Red/Brown Metallic/Black (P05, P35)
5	073709-05-000	EA	Decal - Corner - Bottom Stripe - Right - Burgundy Metallic/Black (P06, P36)
6	073707-02-000	EA	Decal Hood - Lower - Light Blue Metallic/Black (P04, P34)
6	073707-03-000	EA	Decal Hood - Lower - Red/Brown Metallic/Black (P05, P35)
6	073707-04-000	EA	Decal Hood - Lower - Burgundy Metallic/Black (P06, P36)
7	073709-02-000	EA	Decal - Corner - Bottom Stripe - Left - Light Blue Metallic/Black (P04, P34)
7	073709-04-000	EA	Decal - Corner - Bottom Stripe - Left - Red/Brown Metallic/Black (P05, P35)
7	073709-06-000	EA	Decal - Corner - Bottom Stripe - Left - Burgundy Metallic/Black (P06, P36)
8	073708-02-000	EA	Decal - Corner - Top Stripe - Left - Gold Metallic
8	041273-53-000	EA	Decal - Striping - .19" - Chrome - Headlamp
8	Not Illustrated		

EXTERIOR BODY GROUP (CONTINUED)

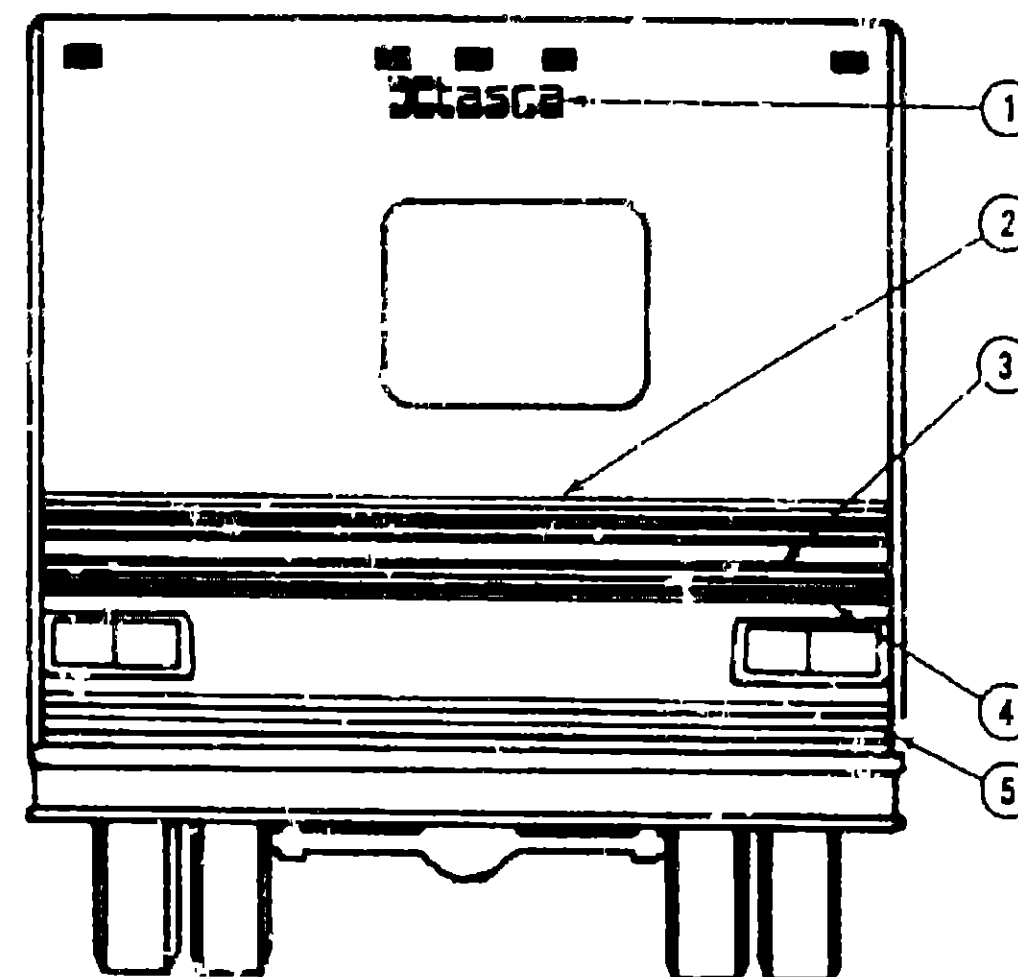

LABELS, DECALS AND EXTERIOR PAINT (CONT.)

Key	Part Number	U/M	Description
1	069227-04-000	EA	Decal - Logo - "Itasca" - 3 70" x 15 82"
2	073704-01-000	FT	Film - Multi-Stripe - 4 31" x 150' - Gold Metallic
3	041273-54-000	FT	Decal - Striping - 1 25" - Black
4	073703-01-000	FT	Film - Multi-Stripe - 3 06" x 150' - Light Blue Metallic (P04, P34)
4	073703-02-000	FT	Film - Multi-Stripe - 3 06" x 150' - Red/Brown Metallic (P05, P35)
4	073703-03-000	FT	Film - Multi-Stripe - 3 06" x 150' - Burgundy Metallic (P06, P36)
5	069245-05-000	FT	Film - Multi-Stripe - 3 70" x 150' - Gold/Light Blue Metallic/Black (P04, P34)
5	069245-06-000	FT	Film - Multi-Stripe - 3 70" x 150' - Gold/Red/Brown Metallic/Black (P05, P35)
5	069245-07-000	FT	Film - Multi-Stripe - 3 70" x 150' - Gold/Burgundy Metallic/Black (P06, P36)

1983 ITASCA TABLE OF CONTENTS

Introduction	A-1
Abbreviations	A-1
Alphabetical Index	A-2 - A-4
ICF22RB	A-5 - C-12
ICN27RU	C-13 - E-20
ICF26RH	E-21 - H-4
ICN30RT	H-5 - J-10

1983 ICF26RH INDEX

Floor Plan	E-21 - E-22
Accessories Group	E-23 - F-1
Bath Group	F-2 - F-3
Chassis Group	F-4 - F-5
Curtain, Cushion & Pad Group	F-6 - F-11
Dinette Group	F-12 - F-13
Driver's Compartment Group	F-13 - F-16
Electrical Group	F-17 - F-19
Exterior Body Group	F-20 - G-2
Galley Group	G-3 - G-4
Heating & Air Conditioning Group	G-5 - G-6
Interior Finish Group	G-7 - G-9
LP Group	G-10
Lounge Group	G-11 - G-12
Water & Sewage Group	G-13 - G-14
Window, Vent & Exterior Door Group	G-15 - H-4

GALLEY GROUP

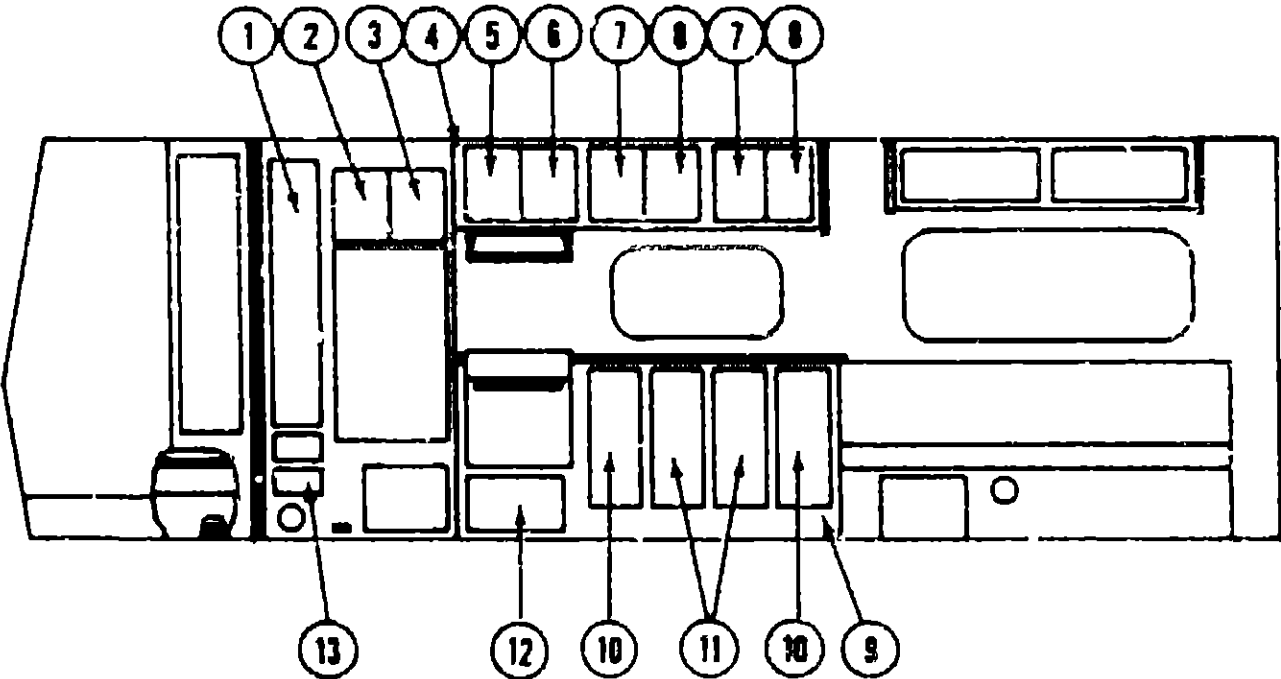

GALLEY CABINERY

Key	Part Number	U/M	Description
1	069852-35-P01	EA	Door Asm - Refrigerator Cabinet - 52.5" x 10 5" - w/o Hardware
2	073521-02-P01	EA	Door Asm. - Refrigerator Cabinet - 13 9" x 12 8" - w/o Hardware - Left
3	073521-01-P01	EA	Door Asm. - Refrigerator Cabinet - 13 9" x 12 8" - w/o Hardware - Right
4	M73525-01-P01	EA	Cabinet Asm. - Galley Overhead - w/o Doors or Hardware
5	073521-06-P01	EA	Door Asm - Galley Overhead - 15 8" x 11 6" - w/o Hardware - Left
6	073521-05-P01	EA	Door Asm - Galley Overhead - 15 8" x 11 6" - w/o Hardware - Right
7	073521-04-P01	EA	Door Asm. - Galley Overhead - 15 8" x 10 7" - w/o Hardware - Left
8	073521-03-P01	EA	Door Asm - Galley Overhead - 15 8" x 10 7" - w/o Hardware - Right
9	M73529-01-P01	EA	Cabinet Asm - Galley - w/o Countertop, Doors, Drawers or Hardware
*	M01119-01-P01	EA	Countertop Asm - Galley - Almond
10	069852-02-P01	EA	Door Asm - Galley Cabinet - 26 2" x 11 7"
11	069852-03-P01	EA	Door Asm. - Galley Cabinet - 26" x 10 8" - w/o Hardware
12	069852-39-P01	EA	Door Asm - Galley Cabinet - 21 2" x 16 6" - w/o Hardware
13	M70821-02-P01	EA	Drawer Asm - Refrigerator Cabinet - 9" x 16 4" x 5" Deep - w/o Hardware
*	067195-01-000	EA	Drawer - Plastic - 17 5" x 10 5" x 5"
*	Not illustrated		

GALLEY GROUP (CONTINUED)

GALLEY HARDWARE AND APPLIANCES

Key	Part Number	U/M	Description
	063424-04-P01	EA	Sink Cover - Large - Almond
**	069815-01-000	EA	Sink - Stainless Steel - Double w/Bolts
**	011053-01-000	EA	Faucet - Swing Spout - 8" - US
**	011053-02-000	EA	Faucet - Swing Spout - 8" - CSA
**	069437-01-000	EA	Strainer w/Lasket - Sink
**	011053-01-707	EA	Aerator - Swing Spout Faucet
	058334-01-000	EA	Wastebasket - 9 3/4" x 7" x 10" - White Rubbermaid
	059877-01-000	EA	Support - Wastebasket - Plastic
	058478-01-000	EA	Support - Wastebasket - Metal - Door Mount
	069529-01-P01	EA	Table Asm - Drop Leaf - Almond
	059841-01-P01	EA	Cover - Wastebasket - Almond
	075217-01-000	EA	Refrigerator - AC/DC/Gas - Norcold 0'
	064473-C2-000	EA	Refrigerator - AC/DC/Gas - Norcold 8'
	052771-02-000	EA	Microwave Oven - Magic Chef - MW207
	053267-07-000	EA	Bracket Asm. - Microwave - Right
	053787-08-000	EA	Bracket Asm - Microwave - Left
	055282-03-000	EA	Range - 4 Burner - Small Oven - Magic Chef
	746C45-71-740	EA	Cover - Stove/Top - Bifold - Chrome - Magic Chef
**	049630-03-000	EA	Hood - Stove - w/Black Face - Powered
**	053333-01-000	EA	Hood - Stove - w/Black Face - Non-Powered
**	052832-01-J30	EA	Hinge Kit - Cabinet Door - Antique Brass
	069059-01-000	EA	Hinge - 2" - Gold
	074490-02-R10	EA	Spice Rack - Oak
	074491-02-R10	EA	Magazine Rack - Oak
	074981-01-000	EA	Cutting Board - Maple
**	057898-01-000	EA	Latch - Hidden - Cabinet Door
**	057899-02-000	EA	Strike - Hidden Latch - Cabinet Door
	047744-01-000	EA	Kit - Drawer Guide - Plastic
	054450-01-000	EA	Level - Refrigerator
	067196-01-000	EA	Drawer Glide - Galley
** The illustrated parts breakdown for this item is provided on the Common Items Fiche			

1983 ITASCA
TABLE OF CONTENTS

Introduction	A-1
Abbreviations	A-1
Alphabetical Index	A-2 - A-4
ICF22RB	A-5 - C-12
ICN27RU	C-13 - E-20
ICF 26RH	E-21 - H-4
ICN30RT	H-5 - J-10

1983 ICF26RH INDEX

Floor Plan	E-21 - E-22
Accessories Group	E-23 - F-1
Bath Group	F-2 - F-3
Chassis Group	F-4 - F-5
Curtain, Cushion & Pad Group	F-6 - F-11
Dinette Group	F-12 - F-13
Driver's Compartment Group	F-13 - F-16
Electrical Group	F-17 - F-19
Exterior Body Group	F-20 - G-2
Galley Group	G-3 - G-4
Heating & Air Conditioning Group	G-5 - G-6
Interior Finish Group	G-7 - G-9
LP Group	G-10
Lounge Group	G-11 - G-12
Water & Sewage Group	G-13 - G-14
Window, Vent & Exterior Door Group	G-15 - H-4

HEATING AND AIR CONTIONING GROUP

HEATING & AIR CONDIT:ONING GROUP (CONTINUED)

AUTOMOTIVE HEATER AND AIR CONDITIONER

Key	Part Number	U/M	Description
	072341-01-700	EA	Wheel - w/Retainer & Index Clip - A.R.A
	072341-01-701	EA	Core - Heater - A.R.A.
	072341-01-702	EA	Coil - Evaporator - A.R.A.
	072341-01-703	EA	Valve - Expansion - A.R.A
	072341-01-704	EA	Valve - Suction - A.R.A
	077341-01-705	EA	Switch - Pressure - Low Cut Off - A.R.A
	072341-01-706	EA	Resistor - A.R.A
	072341-01-707	EA	Thermostat - A.R.A.
	072341-01-708	EA	Motor - Vacuum - A.R.A.
	072341-01-709	EA	Relay - w/Tab - Bosch - A.R.A.
	072341-01-710	EA	Control Arm - Heater A/C - A.R.A
	072341-01-711	EA	Cable - Bowden - 72" - A.R.A
	072341-01-712	EA	Switch - Vacuum - A.R.A
	072341-01-713	EA	Switch - Jumper Control - A.R.A
	072341-01-714	EA	Valve - Heater - Water Flow Control - A.R.A.
	072341-04-000	EA	Heater/Evaporator Arm - A.R.A
	072342-01-000	EA	Condensor Arm - A.R.A
	072343-01-000	EA	Compressor/Clutch - A.R.A
	072344-01-000	EA	Package - Compressor Mount
	074026-01-000	EA	Package - Compressor Mount - 6.2 L Diesel
	039044-01-000	EA	Louver Arm - A/C Adjustable
	047046-01-000	EA	Motor 12 Volt - 3 Speed - Heater - Air Conditioner
	031043-01-000	EA	Valve - Heater - Water Flow Control
	039880-02-000	EA	Cable - Control - Flexible - 48"
	031170-01-000	EA	Clamp - Cable - 3/16" Dia
	024888-01-000	EA	Clutch - Magnetic - Compressor
	024889-01-000	EA	Compressor - Auto Air - 10.3 Cubic Inch
	071291-01-000	EA	Package - Compressor Mount 454 C I D
	048801-01-000	EA	Condensor - Radiator Mount
	072341-05-000	EA	Heater w/o Air Conditioning
	058883-01-000	EA	Bracket - Side Mount - Motor Aid
	031378-01-000	EA	Control Arm - Heater - 3 Speed
	058279-01-000	EA	Control Arm - Heater A/C - 3 Speed
	055280-01-000	EA	Switch - Fan - 3 Speed - Control Arm - Heater & A/C
	007078-01-700	FT	Hose - Flexible PVC - 2" I D
	007108-01-000	FT	Hose - Heater - 5/8" I D. SAE 20R3
	007281-01-700	FT	Hose - Flexible PVC - 2 1/2" I D
	062401-04-000	EA	Clamp - Worm Drive - 68" - 1 25" I D.
	033258-01-000	EA	Hose - Refrigerant - 50" I D x 3/4 50"
	031880-01-000	EA	Hose - Refrigerant - .34" I D x 30"
	031981-02-000	EA	Hose - Refrigerant - .31" I D. x 19"
	048401-01-000	EA	Heater Arm - Rear - Auxiliary
	048401-01-700	EA	Valve - Water Control (Aux Heater)
	048401-01-701	EA	Control Cable (Aux Heater)
	040401-01-702	EA	Motor Arm (Aux Heater)
	048401-01-703	EA	Heater Core (Aux Heater)
	048401-01-704	EA	Switch (Aux Heater)
	058808-02-000	EA	Control Panel - Beige - (Auxiliary Rear Heater)
	058808-01-000	EA	Control Panel - Brown (Auxiliary Rear Heater)
	024888-01-000	EA	Receiver - Dehydrator
	031044-01-000	EA	Clamp - Receiver Dehydrator
	031882-01-000	EA	Bracket - Receiver Dehydrator
	048232-02-000	EA	Kit - Auto Air - 454 C I D - A-Body
	024851-01-000	EA	Door Arm - Defroster A/C
	010227-01-000	EA	Tee - Plastic - Barb 5/8" or 3/4" Hose
	024855-01-000	EA	Duct Arm - Fresh Air
	024848-01-000	EA	Damper Arm - Fresh Air
	072341-08-000	EA	Duct & Control Kit

FURNACES AND ROOF AIR CONDITIONER

Key	Part Number	U/M	Description
..	075888-01-000	EA	Furnace - 34,000 BTU - w/Direct Ignition - NT-34S
..	075888-01-000	EA	Furnace - 24,000 BTU - w/Direct Ignition
	008188-01-000	FT	Duct - Flexible - 4" I D x 25'
	058484-01-000	EA	Register - 4" Dia - Plastic - w/Damper
	058484-02-000	EA	Register - 4" Dia - Plastic - w/o Damper
	008200-01-000	EA	Tape - Furnace - 1 1/2"
	023148-01-000	EA	Clamp - Screw Type - 4"
	088633-01-705	EA	Vent Package - Furnace - Suburban
	088634-01-723	EA	Thermostat - Wall Mount - Suburban
	073743-01-000	EA	Shroud Arm - Ceiling - Inside - Roof Air
			Cool Only - 13,500 BTU - Coleman
	073744-01-000	EA	Shroud Arm - Ceiling - Inside - Roof Air
			Heat and Cool - 13,500 BTU - Coleman
..	073742-01-000	EA	Air Conditioner - 110 Volt - Roof Mount - 13,500 BTU Rotary
	The illustrated parts breakdown for this item is provided on the Common Items Fiche		

1993 ITASCA
TABLE OF CONTENTS

Introduction	A-1
Abbreviations	A-1
Alphabetical Index	A-2 - A-4
ICF22RB	A-5 - C-12
ICN27RU	C-13 - E-20
ICF28RH	E-21 - H-4
ICN30RT	H-5 - J-10

1993 ICF28RH INDEX

Floor Plan	E-21 - E-22
Accessories Group	E-23 - F-1
Bath Group	F-2 - F-3
Chassis Group	F-4 - F-5
Curtain, Cushion & Pad Group	F-6 - F-11
Dinette Group	F-12 - F-13
Driver's Compartment Group	F-13 - F-16
Electrical Group	F-17 - F-19
Exterior Body Group	F-20 - G-2
Galley Group	G-3 - G-4
Heating & Air Conditioning Group	G-5 - G-8
Interior Finish Group	G-7 - G-9
LP Group	G-10
Lounge Group	G-11 - G-12
Water & Sewage Group	G-13 - G-14
Window, Vent & Exterior Door Group	G-15 - H-4

INTERIOR FINISH GROUP

PANELING AND COUNTERTOP MATERIALS

Key	Part Number	U/M	Description
	088344-04-000	SF	Paneling - Birch - 48" x 84" (28 SF) (Wall)
	045883-01-000	SF	Paneling - 825 Buff - 48" x 96" (32 SF) (Ceiling)
	072336-10-000	SF	Paneling - Decor - French Glory - 48" x 84" (28 SF) (Galley) (P04, P34)
	072336-08-000	SF	Paneling - Decor - French Glory - 48" x 84" (28 SF) (Galley) (P05, P06, P35, P36)
	072336-06-000	SF	Paneling - Decor - Willows - 48" x 84" (28 SF) (Bath)
	057880-04-000	SF	Pluewood Board - Birch (Door Awn)
	057880-03-000	SF	Pluewood Board - Wicker Weave/Jakarta Burlap (Headboard Awn)
	088731-02-000	SF	Plastic Laminete - Almond - 48" x 96" (32 SF) (Galley)
	088731-02-018	EA	Plastic Laminete - Almond - 1.19" x 96"
	072336-02-000	SF	Plastic Laminete - Travertine - 48" x 96" (32 SF) (Bath)
	072336-02-018	EA	Plastic Laminete - Travertine - 1.19" x 96"

INTERIOR MOLDINGS AND TRIMS

Key	Part Number	U/M	Description
	024700-17-000	EA	Cover - Sidewall Roll Bar - Beige
	042430-01-000	EA	Molding - Shelf - Wood
	008812-10-000	FT	Molding - Outside Corner - 50" - Birch
	008812-08-000	FT	Molding - Outside Corner - 50" - Teak
	008809-10-000	FT	Molding - Outside - 1" - Birch
	008757-05-000	FT	Wetting - Beige
	008815-03-000	FT	T-Molding - .75" - Light Brown
	022882-08-000	FT	Molding - Reverse Cove - Champagne White
	070604-02-000	FT	U-Channel - .815" - Light Brown
	008778-03-000	FT	U-Channel - 1" - Light Brown
	008778-03-000	FT	U-Channel - 1.125" - Light Brown
	052888-01-P01	FT	Accent Trim - Medium Almond Vinyl (Beige)
	058352-01-000	FT	Insert - Vinyl - Style and Rail Door
	072388-03-000	FT	Mesh - Expanded Alum - Gold
	047364-01-000	EA	Batt Strip - Ceiling - 825 Buff - 8'
	084388-01-000	EA	Batt Strip - Birch - 8'
	088733-22-000	EA	Batt Strip - French Glory - 8' (P04, P34)
	088733-21-000	EA	Batt Strip - French Glory - 8' (P05, P06, P35, P36)
	088733-18-000	EA	Batt Strp - Willow - 8'
	084382-01-000	FT	Extrusion - Plastic Trim - Rolled Door
	042366-01-000	EA	Plug - Button - Mahogany - 3/8" Diameter

FABRICS AND CARPET

Key	Part Number	U/M	Description
	072333-02-000	YD	Fabric - Drapery - Ivory (Sheers)
	072333-08-000	YD	Fabric - Drapery - Ecru
	072334-31-000	YD	Fabric - Upholstery/Accent - Blue Smoke (P04, P34)
	072334-32-000	YD	Fabric - Upholstery/Accent - Saddle (P05, P35)
	072334-30-000	YD	Fabric - Upholstery/Accent - Mulberry (P06, P36)
	072334-34-000	YD	Fabric w/Pattern - Upholstery - Blue (P04, P34)
	072334-35-000	YD	Fabric w/Pattern - Upholstery - Brown (P05, P35)
	072334-33-000	YD	Fabric w/Pattern - Upholstery - Burgundy (P06, P36)
	038421-01-000	YD	Fabric - Mattress Ticking
	072872-01-000	YD	Trim - Drapery - Jute/Beige
	052888-01-N01	FT	Trim Awn - Accent - Almond Vinyl (Beige)
	070602-01-000	YD	Vinyl - Non-Expanded - 12 Gauge Film - Medium Almond (Beige)
	072880-04-000	SY	Carpet - Steel Blue (P04, P34)
	072880-05-000	SY	Carpet - Special Brown (P05, P35)
	088340-05-000	SY	Carpet - Winecap (Burgundy) (P06, P36)

INTERIOR FINISH GROUP (CONTINUED)

MISCELLANEOUS PARTS

Key	Part Number	U/M	Description
	053552-01-P01	EA	Handle Awn - Interior Assist - Medium Almond Vinyl
	041844-03-000	EA	Fire Extinguisher - w/Bracket - 5BC
	054185-18-000	EA	Owner's Manual - Itasca & Winnebago
	040088-01-000	EA	Door Mat - Black Rubber - 10 1/2" x 28"
	085201-01-000	EA	Lamp Shade - Fabric - White Flex
	045588-02-000	EA	Wood Spindle - Galley - 1.75" x 24"
	083851-01-000	EA	Door Awn - Battery - w/o Carpet
	042541-01-000	EA	Latch Awn - w/Strike Chrome (Battery Door)

CURTAIN HARDWARE

Key	Part Number	U/M	Description
	052327-05-000	EA	Track - Curtain - Beige Alum - 76" w/Holes
	058116-01-000	EA	Track - Curtain - Brown Plastic
	058430-05-000	EA	Track - Curtain - Front Wraparound (2 per unit) - 43 75" x 36" - Beige
	058430-07-000	EA	Track - Curtain - Front Wraparound - 32.8" x 88.1" (Drivers Door) Beige
	058001-01-000	EA	Bracket - Shade - Left
	058002-01-000	EA	Bracket - Shade - Right
	058003-01-000	EA	Bracket - Drapery Retainer - Right
	058003-02-000	EA	Bracket - Drapery Retainer - Left
	058003-03-000	EA	Bracket - Drapery Retainer - Universal
	008107-01-000	EA	Guide - Nylon Snap - Curtain
	058784-01-000	EA	Pull - Window Shade - Antique Brass
	038175-01-000	EA	Curtain Rod - Ext. 48" - 84"
	038175-03-000	EA	Curtain Rod - Ext. 28" - 48"
	038175-04-000	EA	Curtain Rod - Ext. 16" - 28"
	038175-02-000	EA	Bracket - Curtain Rod
	058115-01-000	YD	Tape - Clear Plastic - w/Guides
	048384-01-000	YD	Tape Hook - 1" x 25 YD - Beige
	048385-01-000	YD	Tape Loop - 1" x 25 YD - Beige
	008701-01-000	EA	Carrier - Curtain - "L" Rod
	008702-01-000	EA	End Stop - Curtain - "L" Rod

1983 ITASCA TABLE OF CONTENTS

Introduction	A-1
Abbreviations	A-1
Alphabetical Index	A-2 - A-4
ICF22RB	A-5 - C-12
ICN27RU	C-13 - E-20
ICF26RH	E-21 - H-4
ICN30RT	H-5 - J-10

1983 ICF26RH INDEX

Floor Plan	E-21 - E-22
Accessories Group	E-23 - F-1
Bath Group	F-2 - F-3
Chassis Group	F-4 - F-5
Curtain, Cushion & Pad Group	F-6 - F-11
Dinette Group	F-12 - F-13
Driver's Compartment Group	F-13 - F-16
Electrical Group	F-17 - F-19
Exterior Body Group	F-20 - G-2
Galley Group	G-3 - G-4
Heating & Air Conditioning Group	G-5 - G-8
Interior Finish Group	G-7 - G-9
LP Group	G-10
Lounge Group	G-11 - G-12
Water & Sewage Group	G-13 - G-14
Window, Vent & Exterior Door Group	G-15 - H-4

INTERIOR FINISH GROUP (CONTINUED)

CABINETS AND TABLE HARDWARE

Key	Part Number	U/M	Description
..	063200-06-000	EA	Bracket - Upper Wall Mount - Beige - 23 5"
..	063201-03-000	EA	Bracket - Table Mount - 23"
..	024275-06-000	EA	Rod - Table Lift - 8" x 23 5" - Beige
..	024281-07-000	EA	Bracket - Lower Wall Mount - Beige - 22.12"
..	024276-06-000	EA	Leg Arm - Table - Beige - 29 5"
..	064080-01-000	EA	Hinge - Table Leg
..	024282-01-000	EA	Brace - Table Leg
..	024283-01-000	EA	Clip - 1" O.D. Tube
..	046483-03-000	EA	Catch - Table Leg - Mounts on Floor - Beige
..	057880-01-000	EA	Latch - Hidden - Cabinet Door
..	057886-02-000	EA	Strike - Hidden Latch - Cabinet Door
..	008112-01-000	EA	Flange - 1" - Chrome - Closet Rod
..	068753-01-000	EA	Slide - Drawer - Left
..	068753-02-000	EA	Slide - Drawer - Right
..	008048-01-000	EA	Table Support - Drop Leaf
..	008056-01-000	EA	Hinge - 2" - Gold
..	037888-01-000	FT	Rail - Drawer
..	047744-01-000	EA	Kit - Drawer Glide
..	057671-01-000	EA	Screw Cover - #8 - Off White
..	072388-02-000	EA	Mesh - Grille - Brass - 13 8" x 8 8"
..	008040-02-000	EA	Leg - Pedestal Table - 27.5" x 2.25" O.D. - Chrome
..	008040-03-000	EA	Base - Table Leg - Mounts on Table
..	041184-01-000	EA	Base - Table Leg - Mounts in Floor
..	062046-01-000	EA	Clip - Leg Pedestal
..	058335-02-000	EA	Latch - Bathroom Door w/o Lock
..	008050-01-000	EA	Warp Guard - 64"
..	008051-01-000	EA	Warp Guard - 48"
..	008021-01-000	EA	Catch - Nylon - Furnace Door
..	008021-02-000	EA	Strike - Nylon Catch - Furnace Door
..	052832-01-J30	EA	Hinge Kit - Cabinet Door - Antique Brass
..	041838-01-000	EA	Hinge Kit - Double Acting - Overhead Door
..	The illustrated parts breakdown for this item is provided on the Common Items Fiche		

LP GROUP

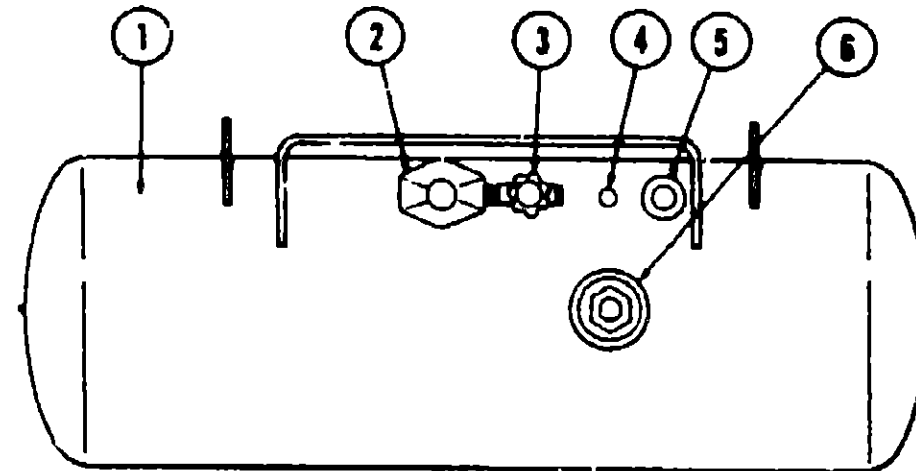

Key	Part Number	U/M	Description
1	074142-01-000	EA	Tank Asm - LP - Frame Mount - 80 Pound - 13" x 44"
1	074141-01-000	EA	Tank Asm - LP - Frame Mount - 42 Pound - 12" x 28"
1	066175-01-000	EA	Tank Asm - LP - Frame Mount - 18" x 80"
1	065741-01-000	EA	Detector - LP Gas Leak - Marshalltown Instruments
2	058706-01-000	EA	Cover - Regulator - Two Stage
1	058705-01-000	EA	Regulator - Two Stage - LP Gas
3	040421-01-703	EA	Valve - Vapor Relief
4	040421-01-700	EA	Gauge - Liquid Level - 20% LP
5	040421-01-701	EA	Valve - Filler - LP
1	040421-01-702	EA	Cap - Plastic Fill Valve
6	040421-01-707	EA	Gauge - Float - w/Visible Dial - 80 Pound Tank
1	040421-01-708	EA	Dial - Visible Face - Float Gauge (Tank w/o Electric Transmitter)
1	040440-01-000	EA	Dial - Transmitter - 0 - 90 Ohm (Float Gauge)
1	045703-01-000	EA	Hose Asm - LP - 3/8" I.D. x 24" - US
1	045703-02-000	EA	Hose Asm - LP - 3/8" I.D. x 24" - CSA
1	045703-03-000	EA	Hose Asm - LP - 3/8" I.D. x 14" - US
1	045703-04-000	EA	Hose Asm - LP - 3/8" I.D. x 14" - CSA
1	047737-02-000	EA	Support - LP Tank - 89 25"
1	047737-03-000	EA	Support - LP Tank - 30 50"
1	063112-02-000	EA	Bracket - LP Support
1	068048-01-000	EA	Conversion Kit - LP - Onan Generator
1	Not illustrated		

WINN AIR WITH LANDI-HARTOG (A-BODY)

Key	Part Number	U/M	Description
..	065287-02-000	EA	Valve - Gasoline Shut-Off
..	068050-07-000	EA	LP Mixer (350 Engine)
..	068050-12-000	EA	LP Mixer (454 Engine)
..	065802-01-000	EA	Gauge - LP Level w/Hardware
..	068050-05-000	EA	Switch - LP/Gas Changeover
..	068050-01-000	EA	Converter - LP
..	068050-02-000	EA	LP Lock Off
..	068050-03-000	EA	Switch - LP - Vacuum Safety

1983 ITASCA TABLE OF CONTENTS

Introduction	A-1
Abbreviations	A-1
Alphabetical Index	A-2 - A-4
ICF22RB	A-5 - C-12
ICN27RU	C-13 - E-20
ICF26RH	E-21 - H-4
ICN30RT	H-5 - J-10

1983 ICF26RH INDEX

Floor Plan	E-21 - E-22
Accessories Group	E-23 - F-1
Bath Group	F-2 - F-3
Chassis Group	F-4 - F-5
Curtain, Cushion & Pad Group	F-6 - F-11
Dinette Group	F-12 - F-13
Driver's Compartment Group	F-13 - F-16
Electrical Group	F-17 - F-19
Exterior Body Group	F-20 - G-2
Galley Group	G-3 - G-4
Heating & Air Conditioning Group	G-5 - G-8
Interior Finish Group	G-7 - G-9
LP Group	G-10
Lounge Group	G-11 - G-12
Water & Sewage Group	G-13 - G-14
Window, Vent & Exterior Door Group	G-15 - H-4

LOUNGE GROUP

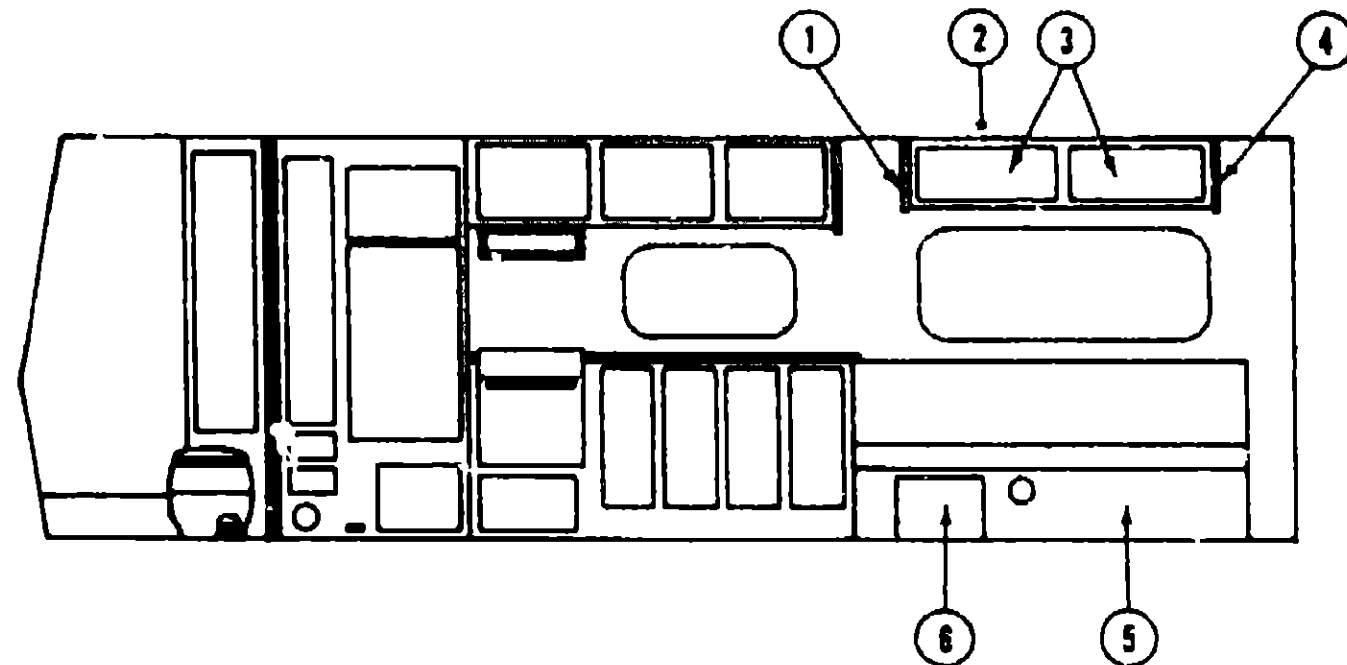

SPRUNG COUCH AND OVERHEAD CABINET

Key	Part Number	U/M	Description
1	074977-03-P01	EA	Cabinet Asm - Overhead - Lounge - w/o Doors or Hardware
2	069652-05-P01	EA	Door Asm - Overhead Cabinet - 11 5" x 26 2" - w/o Hardware
3	071846-01-P01	EA	Pad - End - Lounge Overhead Cabinet - Right - Beige Vinyl
4	057618-01-P01	EA	End Panel - Sprung Couch - Right - Vinyl
5	070833-01-P01	EA	Front Panel Asm - Sprung Couch - w/o Door or Hardware
6	M00856-04-P01	EA	Door Asm. - Furnace - w/Mesh Insert - 13 4" x 14 4" - w/o Hardware
7	059750-01-P01	EA	End Panel - Sprung Couch - Left - Vinyl
•	072369-02-000	EA	Gold Mesh - 13 8" x 8 8" - Furnace Grill
•	057468-02-000	EA	Base Asm - Sprung Couch - Right
•	057468-03-000	EA	Base Asm - Sprung Couch - Left
•	057468-04-000	EA	Base Asm - Spacers - Sprung Couch - 2 per Couch
•	057469-01-000	EA	Leg Asm. - Sprung Couch - 2 per Couch
•	M00884-43-P01	EA	Table Asm. - Pedestal - w/o Hardware - Almond
•	009040-02-000	EA	Leg - Pedestal Table - 27.5" x 2 25" O D - Chrome
•	009040-03-000	EA	Base - Table - Mounts on Table
•	041194-01-000	EA	Base - Table - Mounts in Floor
•	082046-01-000	EA	Clip - Pedestal Leg
•	058083-01-P01	EA	Plug Asm. - Pedestal Table - Blue
•	058083-01-P05	EA	Plug Asm - Pedestal Table - Brown
•	058083-01-P06	EA	Plug Asm - Pedestal Table - Burgundy
•	Not illustrated		

LOUNGE GROUP (CONTINUED)

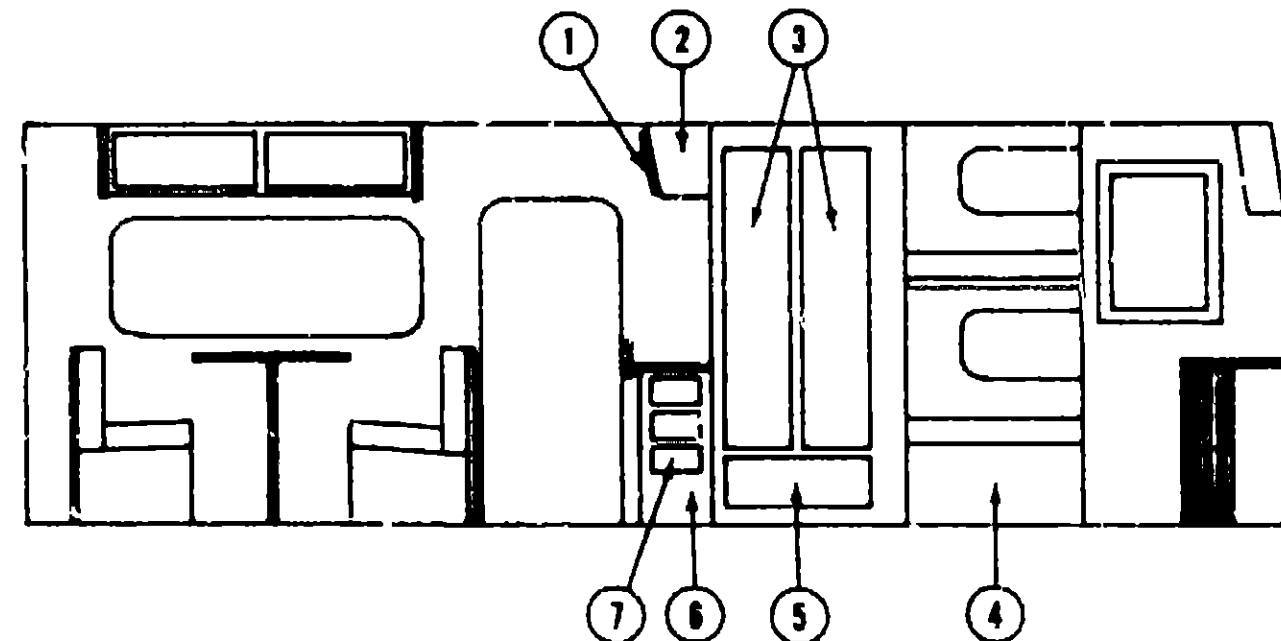

NIGHTSTAND AND WARDROBE CABINETS

Key	Part Number	U/M	Description
•	073524-02-P01	EA	Cabinet Asm - Nightstand Overhead - w/o Door or Hardware
1	069652-36-P01	EA	Door Asm. - Nightstand Overhead Cabinet - 20 7" x 11 5" - w/o Hardware
2	072234-01-P01	EA	Pad - End - Nightstand Overhead - Beige Vinyl
3	069652-37-P01	EA	Door Asm. - Wardrobe Cabinet - 58 2" x 14 5" - w/o Hardware
4	059751-01-P01	EA	Cabinet Asm - Rear Bunk - w/Heater Vent Hole
4	059751-02-P01	EA	Cabinet Asm - Rear Bunk - w/o Heater Vent Hole
5	058915-04-P01	EA	Door Asm. - Wardrobe Cabinet - 12.1" x 29 7" - w/o Hardware
•	058915-04-P01	EA	Drawer Asm. - Wardrobe Cabinet - 5" x 12 7" x 26" Deep - w/o Hardware
•	059753-04-000	EA	Slide - Drawer - Left
•	059753-05-000	EA	Slide - Drawer - Right
•	009112-01-000	EA	Flange - 1" - Closet Rod
6	M00878-10-P01	EA	Cabinet Asm - Nightstand - w/o Countertop, Drawers or Hardware
•	M00808-01-P01	EA	Countertop Asm - Nightstand Cabinet - Almond (P04, P05, P06)
7	M70821-C3-P01	EA	Drawer Asm. - Nightstand Cabinet - 5" x 11 3" x 24 4" Deep - w/o Hardware
•	Not illustrated		

1983 ITASCA TABLE OF CONTENTS

Introduction	A-1
Abbreviations	A-1
Alphabetical Index	A-2 - A-4
ICF22RB	A-5 - C-12
ICN27RU	C-13 - E-20
ICF26RH	E-21 - H-4
ICN30RT	H-5 - J-10

1983 ICF26RH INDEX

Floor Plan	E-21 - E-22
Accessories Group	E-23 - F-1
Bath Group	F-2 - F-3
Chassis Group	F-4 - F-5
Curtain, Cushion & Pad Group	F-6 - F-11
Dinette Group	F-12 - F-13
Driver's Compartment Group	F-13 - F-16
Electrical Group	F-17 - F-19
Exterior Body Group	F-20 - G-2
Galley Group	G-3 - G-4
Heating & Air Conditioning Group	G-5 - G-6
Interior Finish Group	G-7 - G-9
LP Group	G-10
Lounge Group	G-11 - G-12
Water & Sewage Group	G-13 - G-14
Window, Vent & Exterior Door Group	G-15 - H-4

WATER AND SEWAGE GROUP

PLUMBING AND REPAIR PARTS

Key	Part Number	U/M	Description
	045720-01-000	EA	Pump - Water - 2.8 G.P.M. - Direct Drive - Shurflo - US
	045720-02-000	EA	Pump - Water - 2.8 G.P.M. - Direct Drive - Shurflo - CSA
	030047-02-000	EA	Filter - Water Pump - 1/2" MPT
	030047-03-000	EA	Filter - Water Pump - 1/2" Flare
	052350-03-000	EA	Connector - 1/2 F x 3/8 MPT - Plastic
	052900-01-000	EA	Drain Valve - 1/2 F x 1/2 F - Plastic
	052901-01-000	EA	Header - 1/2 F x 1/2 F x 1/2 F x 1/2 F
**	040524-02-000	EA	Kit - Water Tank Fittings - Blank Tank
**	040524-01-000	EA	Kit - Holding Tank Fittings - Blank Tank
**	010070-01-000	EA	Tee - Plastic - 1 1/2 H x 1 1/2 H x 1 1/4 H
**	010121-01-000	EA	Bushing - Plastic - 1 1/2 S x 1 1/4 H
**	010133-01-000	EA	Trap Adapter - Plastic - 1 1/2 H x MPT
	052904-01-000	EA	Adapter - Nose Cone - 5/8 or 1/2 - Plastic
**	010201-01-000	EA	Sewer Hose - 3" x 8' w/Clamp
**	050700-01-000	EA	Coupler Rubber - 3" x 3"
	002415-01-000	EA	Cap - Sewer - 3"
	002416-01-000	EA	Hose Adapter - 3"
	002417-01-000	EA	Adapter - Termination - 3"
	002418-02-000	EA	Valve - 3" - w/o Handle
	002419-02-000	EA	Handle - Extension - w/L" Adapter
	002421-01-000	EA	Valve - 1 1/2" - w/Handle
**	011006-01-000	EA	P-Trap - 1 1/4" - Plastic
	010071-01-000	EA	Tee - Plastic - 1 1/2" x H x H x H
	010072-01-000	EA	Tee - Plastic - 1 1/2" H x 1 1/4 H x 1 1/2 H
	052906-01-000	EA	Tee - Plastic - 1/2 F x 1/2 MPT x 1/2 F
	052908-01-000	EA	Tee - Plastic - 1/2 F x 1/2 F x 1/2 F
	053335-01-000	EA	P-Trap - Plastic - 1 1/4 H x H - w/Union
**	011001-01-000	EA	Waste - Continuous - Double Sink - 1 7/8"
	001607-01-000	EA	Grommet - Holding Tank Coupler - 1 1/2"
	001607-02-000	EA	Grommet - Holding Tank Coupler - 3"
	010000-01-000	EA	Elbow - Plastic - 1/8 BD x 1 1/4 x 45° H x H
	010006-01-000	EA	Elbow - Plastic - 1/8 BD x 1 1/2 x 45° H x H
	010051-01-000	EA	Elbow - ST - Plastic - 1/8 BD x 1 1/2 x 45°
	010210-01-000	EA	Elbow - 1 1/4 Barb x 1 1/4 MPT x 90°
	034250-01-000	EA	Elbow - Plastic - 1/4 BD x 1 1/2 x 90° x H x H
	052907-01-000	EA	Elbow - Plastic - 1/2 F x 3/8 MPT
	052907-02-000	EA	Elbow - Plastic - 1/2 F x 1/2 MPT
	005120-01-000	EA	Elbow - Plastic - Swivel - 50"
	070024-01-000	EA	Elbow - Plastic - Swivel - 1/2 MPT x 1/2 FP
	010123-01-000	EA	Bushing - Plastic - 2S x 1 1/2 H
	033302-02-000	EA	Adapter Arm - SWVC Strain - 1 1/2
	072346-01-000	EA	Valve Arm - 3" Ell - w/2" Socket
	030000-01-000	FT	Tubing - Polybutyl - 1/2 O.D. (Water Line)
	044020-01-000	FT	Flexible Tubing - 1 1/4 I.D.
	052900-01-000	EA	Valve - Line Drain - 1/2 F x 1/2 F
	004020-01-000	QT	Adhesive - ABS Cement
	037045-01-000	FT	Tape - Butyl - 3/16" - Bead - Black
	002422-01-000	EA	Adapter - Hose Offset - Reducer - 3" x 1 1/2"
	052902-01-000	EA	Valve - Stool - 90° x 1/2 F x 3/8 MPT
	010147-01-000	EA	Flange - Closet - 4" F x 3" FPT
	010224-01-000	EA	Adapter - Plastic - 3/8 MPT x 3/8 Barb
	007100-01-000	EA	Hose - Heater - 5/8"
	010104-01-000	FT	Pipe - Black - Plastic - 1 25" - ABS
	010105-01-000	FT	Pipe - Black - Plastic - 1.5" - ABS
	010107-01-000	FT	Pipe - Black - 3" - ABS
**	030018-01-000	EA	Riser Arm - 3/8" O.D. x 24" Tube
**	030018-04-000	EA	Riser Arm - 3/8" O.D. x 72" Tube
**	030018-05-000	EA	Riser Arm - 3/8" O.D. x 48" Tube
	071292-01-000	EA	Regulator - Water Pressure

** The illustrated parts breakdown for this item is provided on the Common Items Fiche

WATER & SEWAGE GROUP (CONTINUED)

HOLDING TANKS AND WATER HEATERS

Key	Part Number	U/M	Description
	M00070-00-000	EA	Tank Arm - Water - 44 Gallon - w/Fittings
	007333-01-000	EA	Tank - Water - 44 Gallon - w/o Fittings
	004007-01-000	EA	Tank - Holding - 20 Gallon - w/o Fittings - Waste Water
	004008-01-000	EA	Tank - Holding - 33 Gallon - w/o Fittings - Sewage
**	051301-01-000	EA	Water Heater - w/o Motor Aid - GSA3
**	051302-01-000	EA	Water Heater - w/Motor Aid - GH6-3E
**	The illustrated parts breakdown for this item is provided on the Common Items Fiche		

1993 ITASCA TABLE OF CONTENTS

Introduction	A-1
Abbreviations	A-1
Alphabetical Index	A-2 - A-4
ICF22RB	A-5 - C-12
ICN27RU	C-13 - E-20
ICF20RH	E-21 - H-4
ICN30RT	H-5 - J-10

1993 ICF20RH INDEX

Floor Plan	E-21 - E-22
Accessories Group	E-23 - F-1
Bath Group	F-2 - F-3
Chassis Group	F-4 - F-5
Curtain, Cushion & Pad Group	F-6 - F-11
Dinette Group	F-12 - F-13
Driver's Compartment Group	F-13 - F-16
Electrical Group	F-17 - F-19
Exterior Body Group	F-20 - G-2
Galley Group	G-3 - G-4
Heating & Air Conditioning Group	G-5 - G-6
Interior Finish Group	G-7 - G-9
LP Group	G-10
Lounge Group	G-11 - G-12
Water & Sewage Group	G-13 - G-14
Window, Vent & Exterior Door Group	G-15 - H-4

WINDOW, VENT & EXTERIOR DOOR GROUP

WINDOWS AND ACCESS DOORS

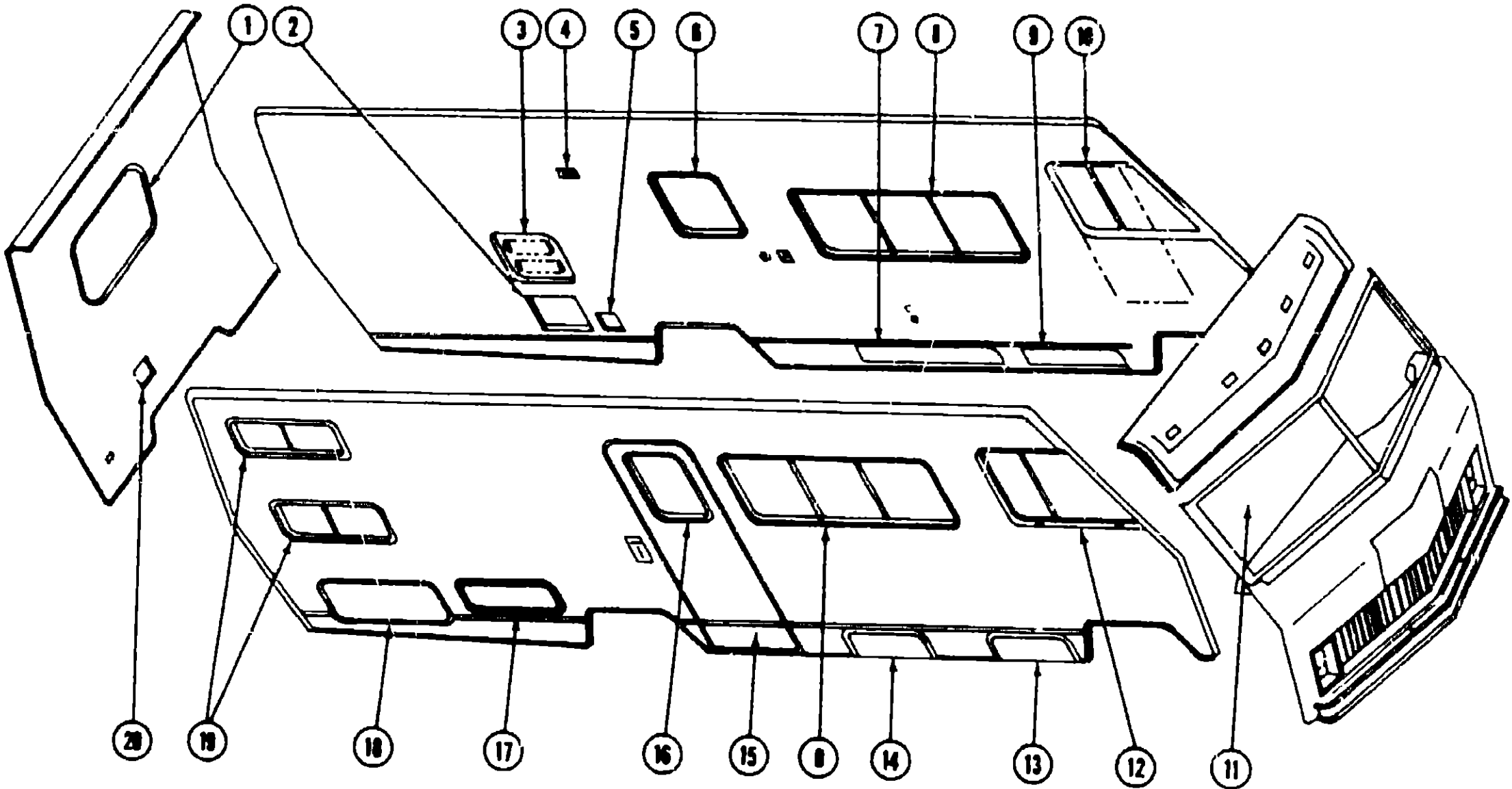

Key	Part Number	U/M	Description
1	042959-03-000	EA	Window Asm. - Rear Escape - 22 5" x 24 5" - Black Anod
2	052009-01-000	EA	Door Asm. - Water Heater - Off White
3	089782-02-000	EA	Door Asm. - Refrigerator Access - Off White w/Twist Lock
4	049352-01-000	EA	Vent - Stovehood - Outside - Off White
5	NOTE	EA	Door Asm. - Power Cord (See Access Doors)
6	048631-04-000	EA	Window Asm. - Picture 20" x 25" - Black
7	033333-38-000	EA	Door Asm. - Luggage - 48" x 9" - Off White w/Key Lock
7	033333-48-000	EA	Door Asm. - LP Dual Fuel - 48" x 9" - Off White w/Twist Lock
8	088785-03-000	EA	Window Asm. - Single Slider - 25" x 85"
9	033333-45-000	EA	Door Asm. - Spare Tire Compartment - 34 5" x 9" - Off White w/Key Lock
10	058046-02-000	EA	Window Asm. - Left Front Slant Slider - 23" x 39" - Black Anod

Key	Part Number	U/M	Description
11	057459-01-000	EA	Glass - Windshield - Flat
12	058046-01-000	EA	Window Asm. - Right Front Slant Slider - 23" x 39" - Black Anod
13	033333-38-000	EA	Door Asm. - Access - 25 3" x 9" - Off White - w/Key Lock
14	088007-07-000	EA	Door Asm. - Access - 25 3" x 9" - Off White - w/Twist Lock
15	M71138-11-000	EA	Door Asm. - Radius Entry w/Screen Door
16	041875-09-000	EA	Window Asm. - Picture - 17" x 25" - Black Anod
17	059727-01-000	EA	Door Asm. - Storage - Insulated - 10 38" x 29 9" w/Key Lock
18	047233-02-000	EA	Door Asm. - Luggage - 13 5" x 35 5" - Off White w/Key Lock
18	M00885-07-000	EA	Door Asm. - Generator - Off White w/o Baffle
19	045556-08-000	EA	Window Asm. - Right Single Slider - 15" x 37" - Black Anod
20	NOTE	EA	Door Asm. - Fuel Fill (See Access Doors)

1983 ITASCA
TABLE OF CONTENTS

Introduction	A-1
Abbreviations	A-1
Alphabetical Index	A-2 - A-4
ICF22RB	A-5 - C-12
ICN27RU	C-13 - E-20
ICF26RH	E-21 - H-4
ICN30RT	H-5 - J-10

1983 ICF26RH INDEX

Floor Plan	E-21 - E-22
Accessories Group	E-23 - F-1
Bath Group	F-2 - F-3
Chassis Group	F-4 - F-5
Curtain, Cushion & Pad Group	F-6 - F-11
Dinette Group	F-12 - F-13
Driver's Compartment Group	F-13 - F-16
Electrical Group	F-17 - F-19
Exterior Body Group	F-20 - G-2
Galley Group	G-3 - G-4
Heating & Air Conditioning Group	G-5 - G-6
Interior Finish Group	G-7 - G-9
LP Group	G-10
Lounge Group	G-11 - G-12
Water & Sewage Group	G-13 - G-14
Window, Vent & Exterior Door Group	G-15 - H-4

WINDOW, VENT & EXTERIOR DOOR GROUP (CONTINUED)

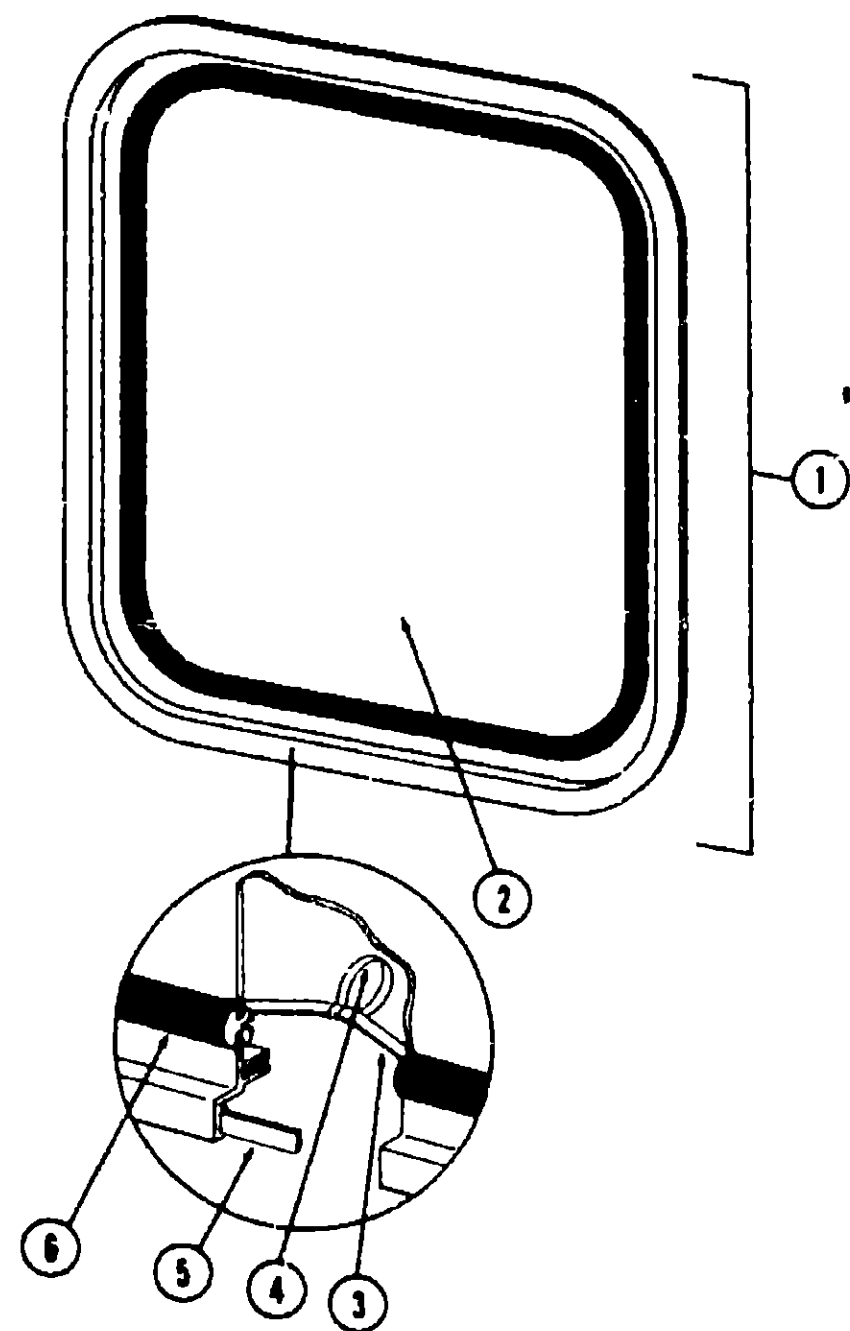

Key	Part Number	U/M	Description
1	042959-03-000	EA	Window Arm - Rear Escape - 22 5" x 24 5" - Black Anod (w/o inside frame)
2	041382-03-000	EA	Glass - 1/8" x 19 6" x 21 5"
3	002285-01-000	FT	Filter - Weatherstrip - Black
4	000385-01-000	EA	Pull Ring - Escape Window
5	088640-01-000	FT	Tape - 1/4" Bead x 20' - Gray - 3M
6	002282-01-000	FT	Weatherstrip - 125" Window
.	042027-08-000	EA	Frame - Inside - Escape Window - 22 5" x 24 5" - Beige (not included in assembly)
.	008199-01-000	EA	Label - Exit - Escape Window
.			Not Illustrated

WINDOW, VENT & EXTERIOR DOOR GROUP (CONTINUED)

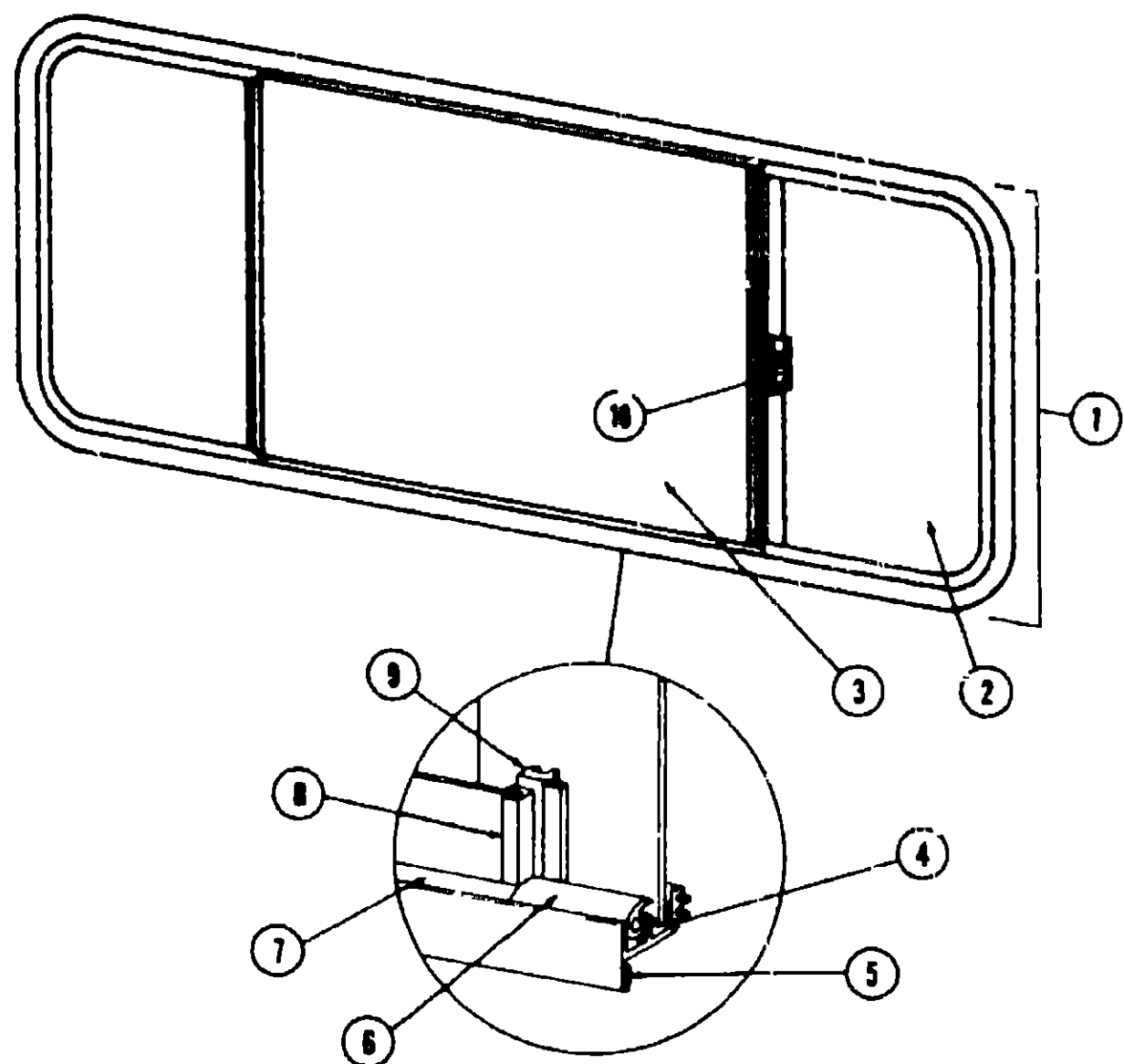

Key	Part Number	U/M	Description
1	088785-03-000	EA	Window Arm - Single Slider - 25" x 65" (w/o inside frame)
.	087608-06-000	EA	Inside Frame - Beige (not included in assembly)
2	008726-02-000	EA	Glass - Stationary - 1/8" x 21.3" x 24"
3	088727-02-000	EA	Glass - Sliding - 1/8" x 12" x 24"
4	002324-02-000	FT	Channel - Weatherstrip - Glass
5	088640-01-000	FT	Tape - 1/4" Bead x 20' - Gray - 3M
6	057374-02-000	FT	Extr Vinyl - Window Seal - Black
7	002309-02-000	FT	Spline - Glass - 1/8" Material - Black
8	088886-03-003	EA	Extr. Holder - Glass Seal - 23 9" - Black
9	088886-02-000	EA	Mullion - Slider Window - Black
10	047389-01-700	EA	Latch - Window - Plastic - w/Fastener
.	002293-01-000	SF	Screen - Window - 28" - Gray
.	002296-01-000	FT	Spline - .130" Dia - Gray (Screen)
.	042076-01-000	FT	Seal - Fin - Pile - 34"
.			Not Illustrated

1993 ITASCA
TABLE OF CONTENTS

Introduction	A-1
Abbreviations	A-1
Alphabetical Index	A-2 - A-4
ICF22RH	A-5 - C-12
ICN27RU	C-13 - E-20
ICF26RH	E-21 - H-4
ICN30RT	H-5 - J-10

1993 ICF26RH INDEX

Floor Plan	E-21 - E-22
Accessories Group	E-23 - F-1
Bath Group	F-2 - F-3
Chassis Group	F-4 - F-5
Curtain, Cushion & Pad Group	F-6 - F-11
Dinette Group	F-12 - F-13
Driver's Compartment Group	F-13 - F-16
Electrical Group	F-17 - F-19
Exterior Body Group	F-20 - G-2
Galley Group	G-3 - G-4
Heating & Air Conditioning Group	G-5 - G-8
Interior Finish Group	G-7 - G-9
LP Group	G-10
Lounge Group	G-11 - G-12
Water & Sewage Group	G-13 - G-14
Window, Vent & Exterior Door Group	G-15 - H-4

WINDOW, VENT & EXTERIOR DOOR GROUP (CONTINUED)

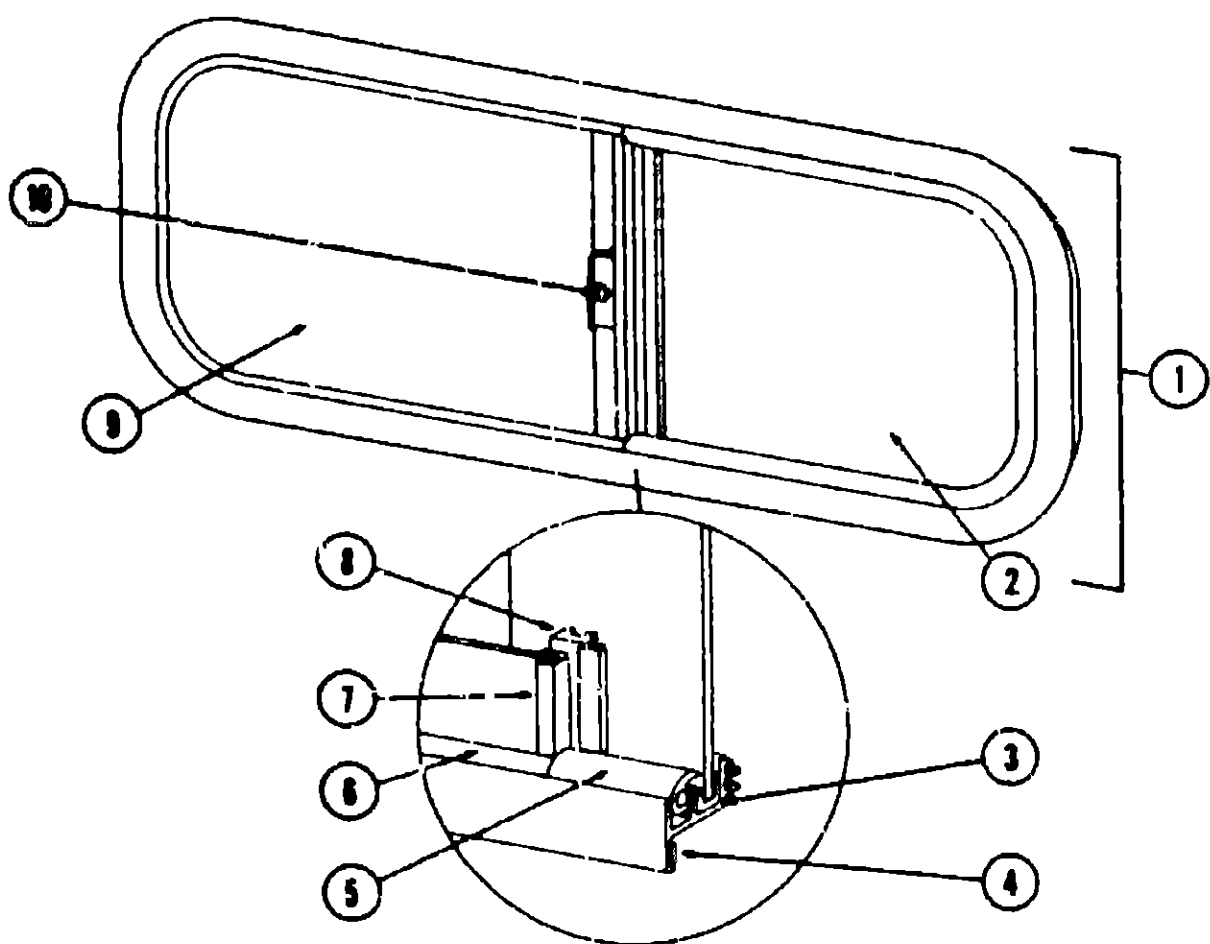

Key	Part Number	U/M	Description
1	045556-08-000	EA	Window Arm - Right Single Slider - 15" x 37" - Black Anod (w/o inside frame)
2	002207-02-000	EA	Glass - Sliding - 1/8" x 14.4" x 21.3" - Gray
3	002324-01-000	FT	Channel - Weatherstrip - Glass Run - 1/8" Glass
4	089840-01-000	FT	Tape - 1/4" Bead x 20' - Gray - 3M
5	057374-02-000	FT	Seal - Window Channel - 1.8" Glass - Black
6	002308-02-000	FT	Spline - Glass - 1/8" - Black
7	002300-03-205	EA	Holder - Glass Seal - 1.380" - Black
8	041894-25-000	EA	Mullion - Slider Window - Black Anod
9	002207-01-000	EA	Glass - Stationary - 1/8" x 14.4" x 21.32"
10	047388-01-700	EA	Latch - Window - Plastic w/Fastener
.	023320-01-000	EA	Pad - Foam - 3/8" Dia. (used with plastic latch)
.	067808-10-000	EA	Inside Frame - Single Slider Window - Beige - 15" x 37" (not included in assembly)
.	023713-02-100	EA	Cover - Plastic Weepholes - Black
.	002298-01-000	FT	Spline - Gray - 130" Dia (Screen)
.	002293-01-000	SF	Screen - Window - 26" - Gray
.			Not illustrated

WINDOW, VENT & EXTERIOR DOOR GROUP (CONTINUED)

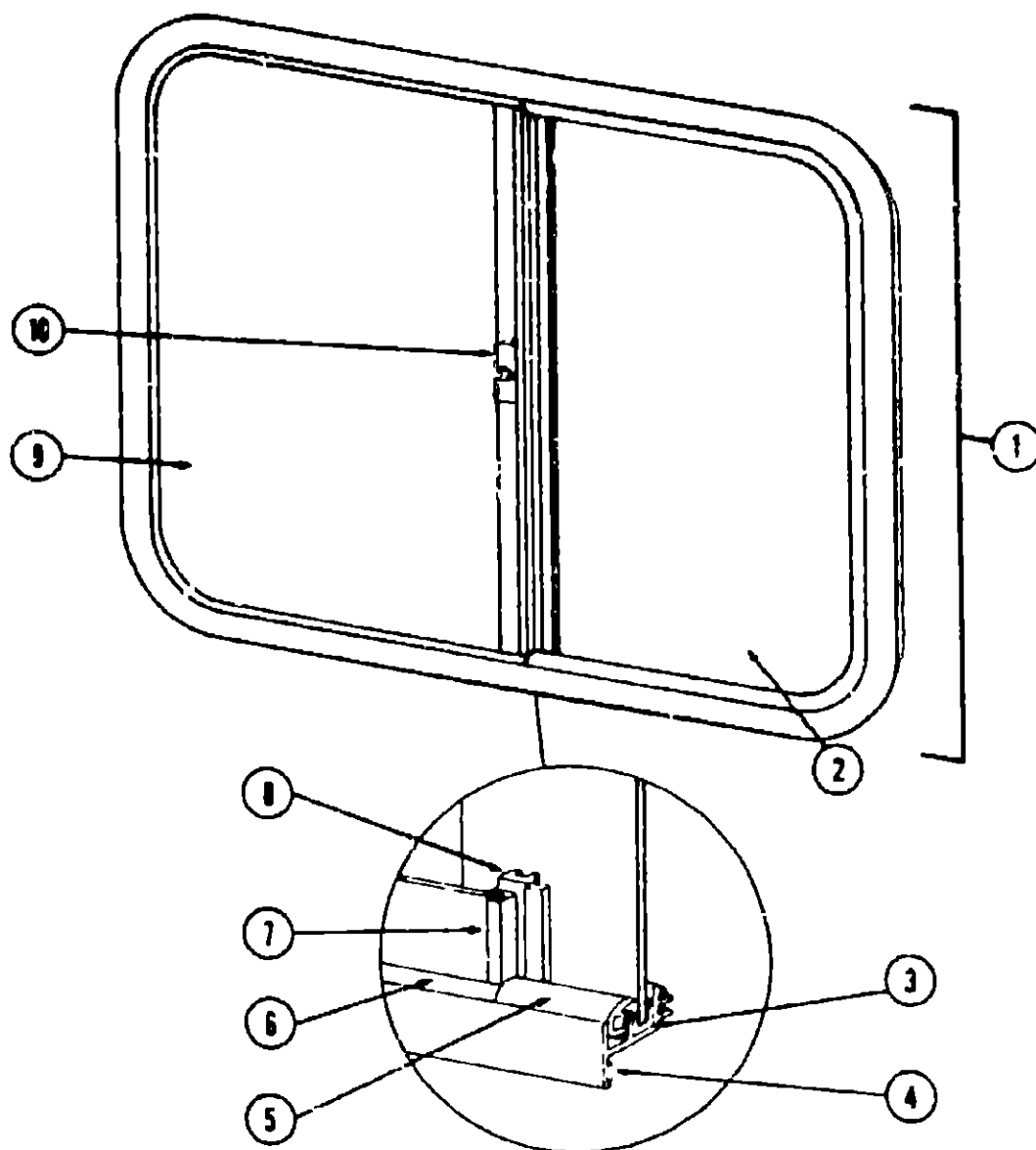

Key	Part Number	U/M	Description
1	048831-04-000	EA	Window Arm - Left - Single Slider - 20" x 25" - Black (w/o inside frame)
.	042147-12-000	EA	Inside Frame - Beige (not included in assembly)
2	047820-01-000	EA	Glass - Sliding - w/Hole - 1/8" x 13.68" x 19"
3	002324-02-000	FT	Channel - Weatherstrip - Glass
4	089840-01-000	FT	Tape - 1/4" Bead x 20' - Gray - 3M
5	057374-02-000	FT	Extr Vinyl - Window Seal - Black
6	002308-02-000	FT	Spline - Glass - 1/8" Material - Black
7	M00886-03-011	EA	Extr Holder - Glass Seal - 1.819" - Black
8	041894-12-000	EA	Mullion - Slider Window - Black
9	002241-02-000	EA	Glass - Stationary - 1/8" x 12.3" x 19"
10	047388-01-700	EA	Latch - Window - Plastic - w/Fastener
.	002293-01-000	SF	Screen - Window - 26" - Gray
.	002298-01-000	FT	Spline - 130" Dia - Gray (Screen)
.	073740-01-000	FT	Seal - Fin - Pile - 460"
.			Not illustrated

1983 ITASCA
TABLE OF CONTENTS

Introduction	A-1
Abbreviations	A-1
Alphabetic Index	A-2 - A-4
ICF22RB	A-5 - C-12
ICN27RU	C-13 - E-20
ICF26RH	E-21 - H-4
ICN30RT	H-5 - J-10

1983 ICF26RH INDEX

Floor Plan	E-21 - E-22
Accessories Group	E-23 - F-1
Bath Group	F-2 - F-3
Chassis Group	F-4 - F-5
Curtain, Cushion & Pad Group	F-6 - F-11
Dinette Group	F-12 - F-13
Driver's Compartment Group	F-13 - F-16
Electrical Group	F-17 - F-19
Exterior Body Group	F-20 - G-2
Galley Group	G-3 - G-4
Heating & Air Conditioning Group	G-5 - G-6
Interior Finish Group	G-7 - G-8
LP Group	G-10
Lounge Group	G-11 - G-12
Water & Sewage Group	G-13 - G-14
Window, Vent & Exterior Door Group	G-15 - H-4

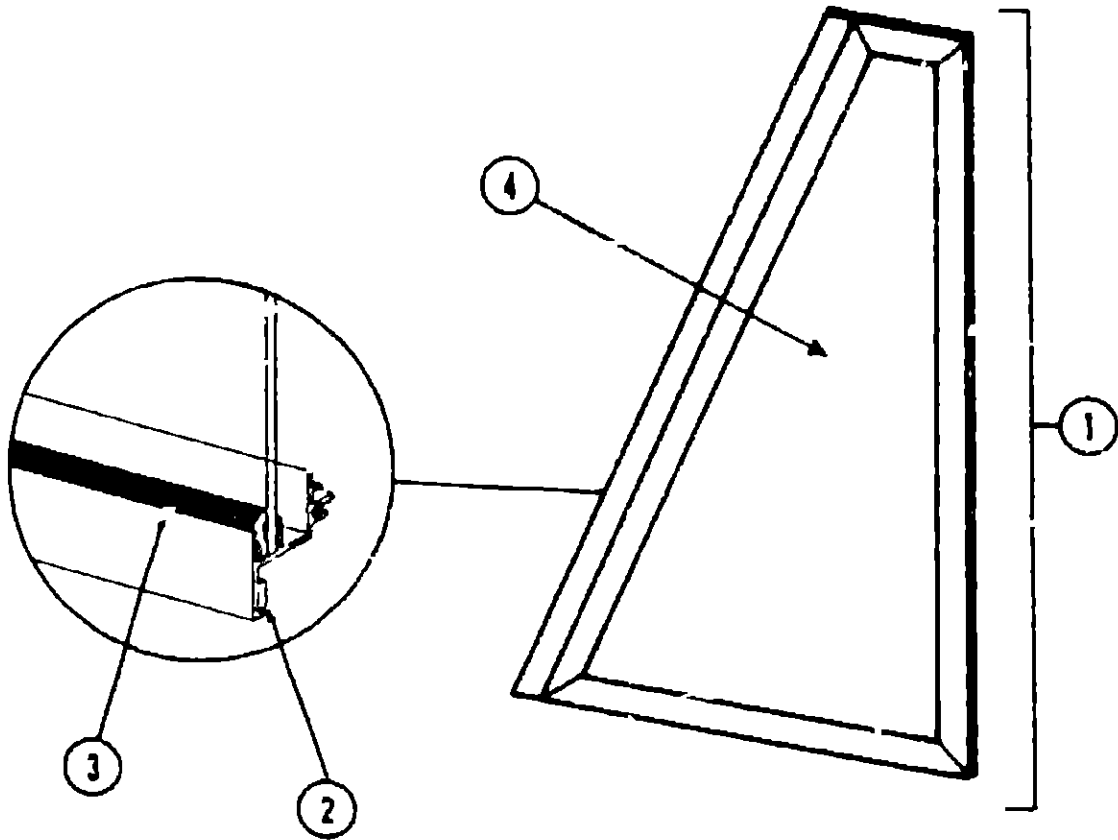
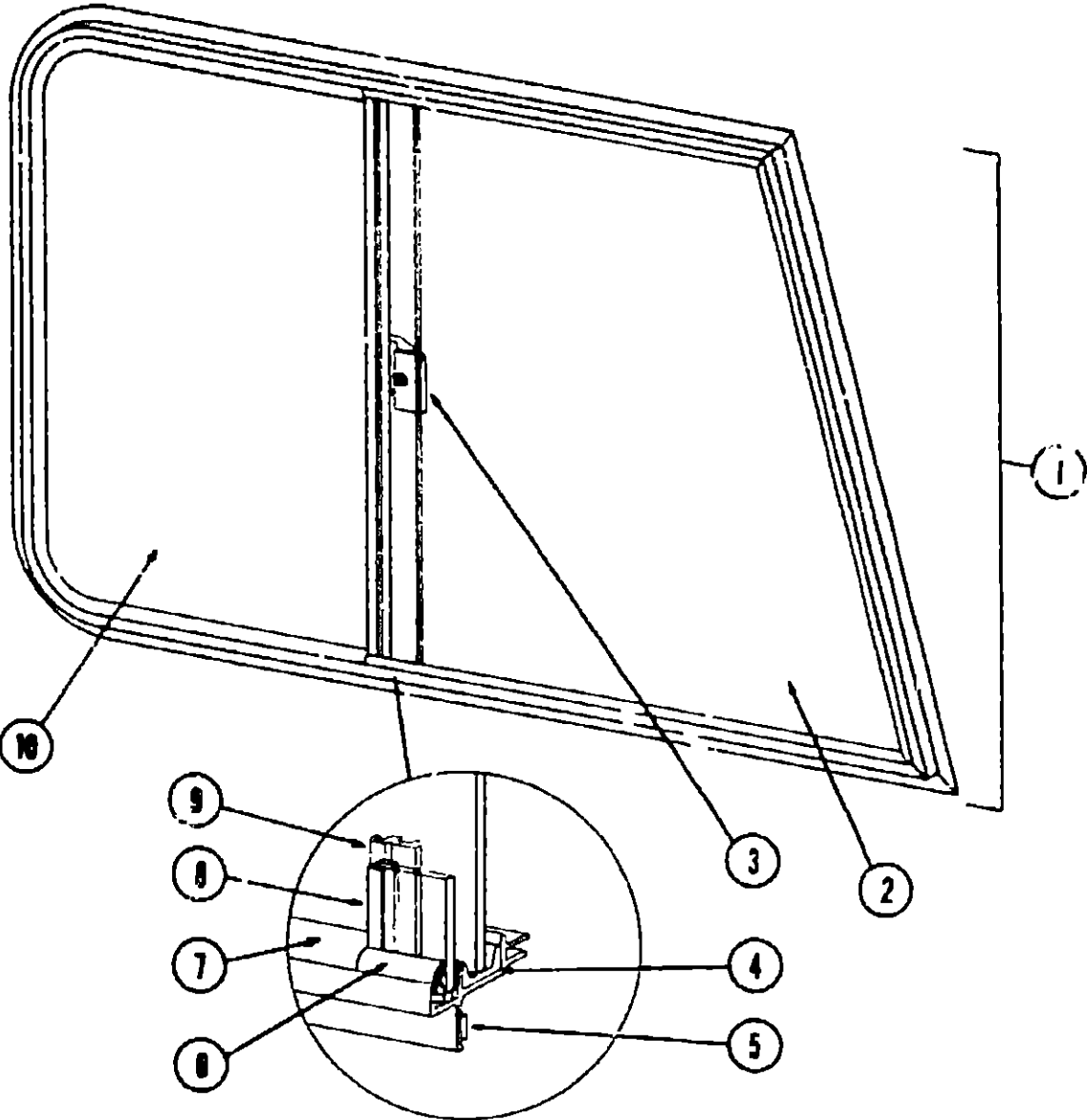

Key	Part Number	U/M	Description
1	059048-01-010	EA	Window Asm. - Right Front Slant Slider - 23" x 39" - Black Anod (w/o inside frame)
1	059048-02-001	EA	Window Asm. - Left Front Slant Slider - 23" x 39" - Black Anod. (w/o inside frame)
2	057656-01-000	EA	Glass - 3/16" x 24 88" x 25 30" - Static wavy
3	047388-01-700	EA	Latch - Window - Plastic w/Fastener
•	023320-01-000	EA	Pad - Foam - 3/8" Dia (used w/ plastic latch)
4	042077-01-000	FT	Channel - Weatherstrip - Glass Run - 3/16" Glass
5	069640-02-000	FT	Tape - 1/2" x 1/8" x 50' - Gray - 3M
6	050218-02-000	FT	Spline - 3/16" Glass
7	041928-02-000	FT	Seal - Window Channel - 3/16" Glass - Black
8	002388-03-208	EA	Holder - Glass Seal - Black Anod - 24 13"
9	057644-04-000	EA	Mullion - Window - Slant Slider
10	057657-01-000	EA	Glass - 3 16" x 24 88" x 14 70" - Sliding
•	059042-03-000	EA	Inside Frame - Right Front Slant Slider - Beige (not included in assembly)
•	059042-04-000	EA	Inside Frame - Left Front Slant Slider - Beige (not included in assembly)
•	023713-02-000	EA	Cover - Weephole - Black
•	055164-05-000	EA	Slider Screen Asm. - Right or Left - Black
•	016310-03-000	EA	Handle - Slider Screen - Black
•	002282-01-000	SF	Screen - Window - 20" - Gray
•	002289-01-000	FT	Spline - Gray - 130" Dia
•	Not illustrated		

Key	Part Number	U/M	Description
1	062896-01-000	EA	Window Asm. - Stationary - Drivers Slant - 14" x 25 32" Black Anod (w/o inside frame)
2	069640-01-000	FT	Tape - 1/4" Bead x 20' - Gray - 3M
3	002309-02-000	FT	Spline - Glass - 1/8" - Black
4	057656-02-000	EA	Glass - 3/16" x 24 88" x 15 66"
•	063420-02-000	EA	Frame - Inside - Front Slant Window - Beige (not included in assembly)
•	Not illustrated		

1983 ITASCA
TABLE OF CONTENTS

Introduction	A-1
Abbreviations	A-1
Alphabetical Index	A-2 - A-4
ICF22RB	A-5 - C-12
ICN27RU	C-13 - E-20
ICF26FH	E-21 - H-4
ICN30PT	H-5 - J-10

1983 ICF26RH INDEX

Floor Plan	E-21 - E-22
Accessories Group	E-23 - F-1
Bath Group	F-2 - F-3
Chassis Group	F-4 - F-5
Curtain, Cushion & Pad Group	F-6 - F-11
Dinette Group	F-12 - F-13
Driver's Compartment Group	F-13 - F-16
Electrical Group	F-17 - F-19
Exterior Body Group	F-20 - G-2
Galley Group	G-3 - G-4
Heating & Air Conditioning Group	G-5 - G-6
Interior Finish Group	G-7 - G-9
LP Group	G-10
Lounge Group	G-11 - G-12
Water & Sewage Group	G-13 - G-14
Window, Vent & Exterior Door Group	G-15 - H-4

WINDOW, VENT & EXTERIOR DOOR GROUP (CONTINUED)

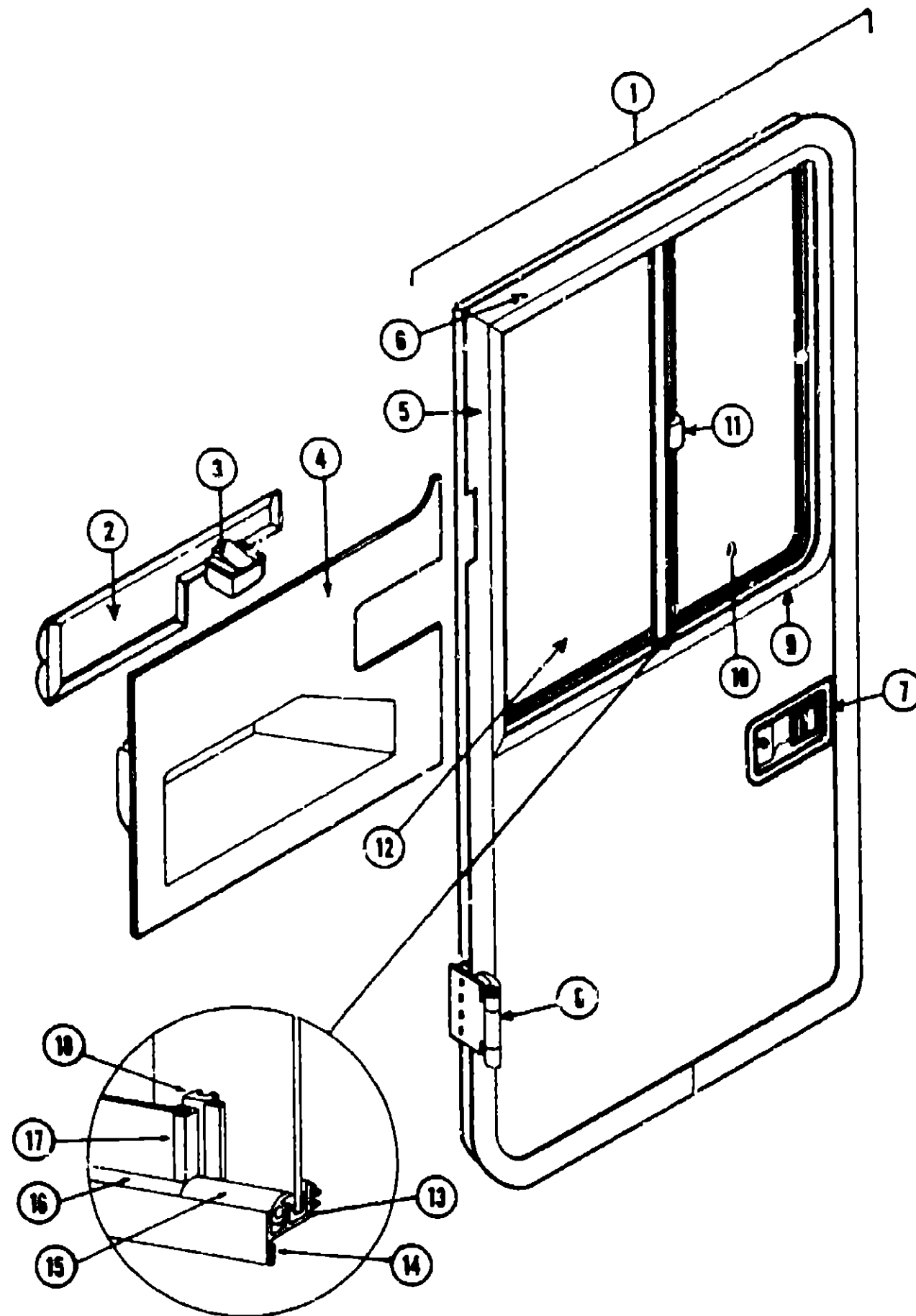

Key	Part Number	U/M	Description
1	063991-05-N01	EA	Door Asm - Driver - Off White
2	064068-02-000	EA	Part Asm - Trim - Upper - Beige Vinyl - Drivers Door
3	061400-07-000	EA	Assist Strap - 12" - Beige Vinyl
4	064499-02-000	EA	Ash Tray Asm - Flush Mount - Chrome
5	063350-01-000	EA	Panel - Driver Door - Inner - Light Oak Plastic
6	063351-02-000	EA	Trim - Door Frame - Front - Off White
7	045017-03-000	EA	Trim - Door Frame - Rear - Off White
8	045017-01-700	EA	Paddle - Door Lock - Exterior
9	039979-02-000	EA	Lock Cylinder w/Keys - Lynor
10	039540-02-000	EA	Inside Plate - Door Lock - w/Inside Handle
11	039738-01-000	EA	Latch Claw - Entry Door Lock
12	039539-01-000	EA	Deadbolt - Entrance Door Lock
13	063124-02-000	EA	Strike Bolt - Entrance Door (Jamb Mount)
14	062879-02-000	EA	Plate - Striker - 8 1/4" x 1" - Black
15	064199-02-000	EA	Jamb - Driver Door - Black Steel
16	064184-01-000	EA	Trim - Door Jamb - Rear - w/Drip Cap - Off White
17	063358-02-000	EA	Drip Cap - Driver Door
18	063768-01-000	EA	Trim - Door Jamb - Front - Off White
19	063993-02-000	EA	Sill Plate - Driver Door
20	063993-04-000	EA	Hinge Asm - Driver Door - Off White
21	064580-01-000	EA	Hinge Asm - Driver Door - Black
22	064219-01-000	EA	Check Strap - Driver Door - Seat Belt Webbing
23	063886-03-000	EA	Retainer - Driver Door Check Strap
24	064075-01-000	EA	Assist Handle - Driver Door - Beige - Steel Tube (2 required per door)
25	062982-01-000	EA	Bu'h Seal - Driver Door - 145"
26	057657-02-000	EA	Window Asm - Driver Door - Single Slider - 23" x 25 5"
27	047369-01-700	EA	Black Anod. (w/o inside frame)
28	002188-04-000	EA	Glass - 3/16" x 24.88" x 12" - Sliding
29	042077-01-000	EA	Latch - Window - Plastic w/Fastener
30	068640-01-000	EA	Glass - 3/16" x 24.88" x 12" - Stationary
31	041928-02-000	IT	Channel - Weatherstrip - Glass Run - 1/8" Glass
32	050216-02-000	FT	Tape - 1/4" Bead x 20' - Gray - 3M
33	002389-03-206	FT	Seal - Window Channel - Black
34	002288-01-000	FT	Spline - Glass - Black
35	057644-04-000	EA	Holder - Glass Seal - Anod Black - 24 13"
36	063422-02-000	EA	Weatherstrip - Glass Seal
37	023713-02-000	EA	Mullion - Slider Window - Black Anod.
38	055184-06-000	EA	Frame - Inside - Driver Door Window - Beige
39	002282-01-000	EA	Cover - Weephole - Black Plastic
40	002298-01-000	EA	Screen Asm - Slider
41	016310-03-000	SF	Screen - Window - 20" - Gray
42	043485-02-000	FT	Spline - Gray - Screen - .130" Dia
43	063976-02-000	EA	Screen Handle - Black Anod
44	063977-04-000	FT	Screen Seal - Extr. Vinyl
45	Not illustrated	EA	Step Asm - Lower - Door
46	Not illustrated	EA	Step Asm - Upper - Door

1983 ITASCA TABLE OF CONTENTS

Introduction	A-1
Abbreviations	A-1
Alphabetical Index	A-2 - A-4
ICF22RB	A-5 - C-12
ICN27RU	C-13 - E-20
ICF26RH	E-21 - H-4
ICN30RT	H-5 - J-10

1983 ICF26RH INDEX

Floor Plan	E-21 - E-22
Accessories Group	E-23 - F-1
Bath Group	F-2 - F-3
Chassis Group	F-4 - F-5
Curtain, Cushion & Pad Group	F-6 - F-11
Dinette Group	F-12 - F-13
Driver's Compartment Group	F-13 - F-16
Electrical Group	F-17 - F-19
Exterior Body Group	F-20 - G-2
Galley Group	G-3 - G-4
Heating & Air Conditioning Group	G-5 - G-6
Interior Finish Group	G-7 - G-10
LP Group	G-10
Lounge Group	G-11 - G-12
Water & Sewage Group	G-13 - G-14
Window, Vent & Exterior Door Group	G-15 - H-4

WINDOW, VENT & EXTERIOR DOOR GROUP (CONTINUED)

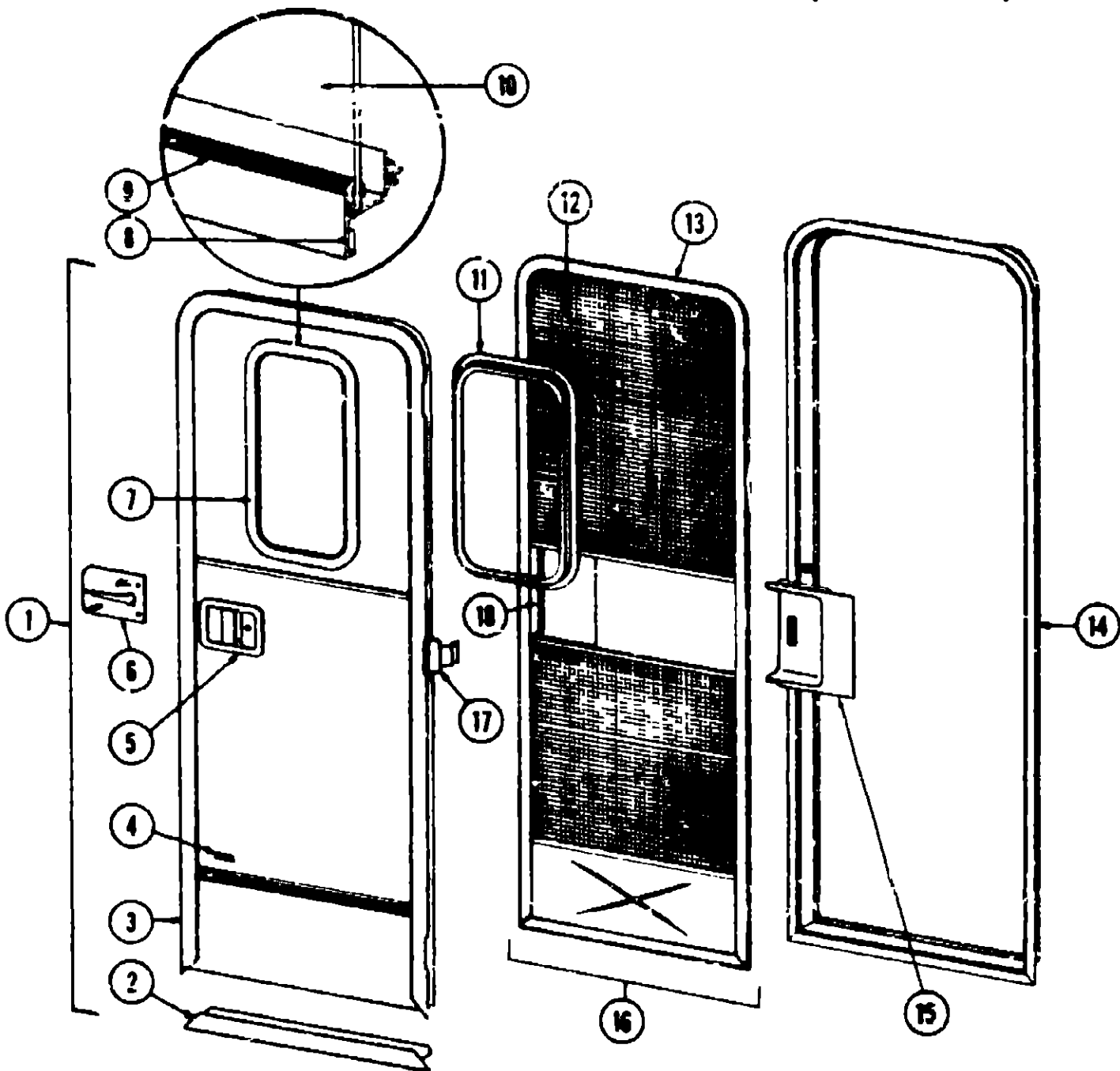

Key	Part Number	U/M	Description
1	M71136-11-000	EA	Door Asm - Radius Entry w/Screen Door
2	039737-01-000	EA	Frame - Entry Door (Bottom Portion Only)
3	039736-01-000	EA	Frame - Entry Door (Except Bottom Portion)
4	054530-01-000	EA	Holder Asm. - Entry Door
5	045017-01-000	EA	Paddle Asm - Door Lock - Exterior
6	045017-01-700	EA	Lock Cylinder w/Keys - Lynor
7	039539-01-000	EA	Striker Bolt - Entry Door
8	039540-01-000	EA	Latch Claw - Entry Door
9	039738-01-000	EA	Dead Bolt - Entry Door
10	039979-01-000	EA	Plate - Lock - Inside - Including Inside Handle
11	052186-01-000	EA	Lock Asm - Complete - Lynor
12	041875-09-000	EA	Window Asm - Picture - 17" x 25" - Black Anod (inside frame not included in assembly)
13	089840-01-000	FT	Tape - 1/4" Bead x 20' - Gray - 3M
14	002309-02-000	FT	Spline - Glass - 1/8" Black
15	002181-06-000	EA	Glass - Picture Window - 1/8" x 16 25" x 24" - Gray
16	067609-03-000	EA	Frame - Window - Inside - 17" x 25" - Beige
17			Not illustrated

Key	Part Number	U/M	Description
12	002293-01-000	SF	Screen - Window - 26" - Gray
13	056795-01-000	FT	Seal Tape - 1/8" x 3/8" - Pre
14	053171-01-000	EA	Jamb Asm. - Entry Door
15	015580-01-000	EA	Slider - Screen Door - Brown Plastic
16	015580-02-000	EA	Slider - Screen Door - Light Oak Plastic
17	053170-01-000	EA	Door Asm - Screen w/Brown Trim
18	053170-05-000	EA	Door Asm - Screen w/Light Oak Trim
19	039520-01-000	EA	Hinge - Entry Door (3 used per door)
20	015581-01-000	EA	Cap - Screen Door - Brown Plastic
21	015581-02-000	EA	Cap - Screen Door - Light Oak Plastic
22	049176-01-000	EA	Hadlock II - 3/4" Diameter - Screw Mount (Retains screen door to entry door)
23	049797-01-000	EA	Hadlock II - 1" Diameter - Screw Mount (Retains screen door to entry door)
24	009018-01-000	EA	Catch - Elbow - Spring Loaded - Screen Door
25	039883-01-000	EA	Catch Asm - Single Roller w/Strike - Screen Door
26	051390-01-000	FT	Seal - Bulb - Rubber
27	030890-01-000	FT	Tubing - Polybutyl - 3/8" O.D. - Jamb
28	044522-02-000	EA	Drip Cap - Jamb Mounted - Off White
29			Not illustrated

1983 ITASCA
TABLE OF CONTENTS

Introduction	A-1
Abbreviations	A-1
Alphabetical Index	A-2 - A-4
ICF22RU	A-5 - C-12
ICN27RU	C-13 - E-20
ICF26RH	E-21 - H-4
ICN30RT	H-5 - J-10

1983 ICF26RH INDEX

Floor Plan	E-21 - E-22
Accessories Group	E-23 - F-1
Bath Group	F-2 - F-3
Chassis Group	F-4 - F-5
Curtain, Cushion & Pad Group	F-6 - F-11
Dinette Group	F-12 - F-13
Driver's Compartment Group	F-13 - F-16
Electrical Group	F-17 - F-19
Exterior Body Group	F-20 - G-2
Galley Group	G-3 - G-4
Heating & Air Conditioning Group	G-5 - G-6
Interior Finish Group	G-7 - G-9
LP Group	G-10
Lounge Group	G-11 - G-12
Water & Sewage Group	G-13 - G-14
Window, Vent & Exterior Door Group	G-15 - H-4

WINDOW, VENT & EXTERIOR DOOR GROUP (CONTINUED)

ACCESS DOORS

Key	Part Number	U/M	Description
	088727-01-000	EA	Door Asm - Storage - Insulated - 10.36" x 29.9" - Off White w/Key Lock
	047233-02-000	EA	Door Asm - Luggage - 13 5" x 35 5" - Off White w/Key Lock
	052008-01-000	EA	Door Asm - Water Heater - Off White
	088782-02-000	EA	Door Asm - Refrigerator Access - Off White w/Twist Lock
	033333-48-000	EA	Door Asm - LP Dual Fuel - 48" x 9" - Off White w/Twist Lock
	033333-38-000	EA	Door Asm - Luggage - 48" x 9" - Off White w/Key Lock
	033333-38-000	EA	Door Asm - Access - 25 3" x 9" - Off White w/Key Lock
	033533-45-000	EA	Door Asm - Spare Tire Compartment - 34.5" x 9" - Off White w/Key Lock
	M00885-07-000	EA	Door Asm - Generator - Off White w/o Baffle
	048007-07-000	EA	Door Asm. - w/Sewer Hose Compartment - 25 3" x 9" - Off White w/Twist Lock
	052423-01-000	EA	Door - Fuel Fill - Off White
	052424-01-000	EA	Jamb - Power Cord/Fuel Fill Door - Off White
	083742-01-000	EA	Door - Power Cord - Off White
	054543-01-000	EA	Hatch - Power Cord Door
	042441-01-000	EA	Lock Asm - Key Type - Gas Fill
	052850-03-700	EA	Lock Asm - Twist Type - Straight Cam (Power Cord Door)
	047305-01-000	EA	Lock Asm - Key Type w/Clip - Metal
	052850-01-700	EA	Lock Asm - Twist Type w/Clip - White Plastic
	052181-01-000	EA	Baffle - Generator Door
	018845-02-300	EA	Holder Asm - Battery and Luggage Door
	054530-01-000	EA	Door Holder

WINDSHIELD

Key	Part Number	U/M	Description
	057458-01-000	EA	Glass - Windshield - Flat
	058272-01-000	EA	Frame Asm - Windshield
	038888-01-000	EA	Tape - Buryl - .31" x 31" x 148"

VENTS

Key	Part Number	U/M	Description
	085103-02-000	EA	Cover - Refrigerator Vent - 9 88" x 20 5" - Plastic
	085103-01-000	EA	Frame Asm - Refrigerator Vent - 8 17" x 22 94" - Plastic
	071290-02-000	EA	Cover - Refrigerator Vent - 11 5/8" x 24 3/4" - Galv. Steel
	071290-01-000	EA	Frame Asm - Refrigerator Vent - 7.5" x 26 5" - Galv. Steel
	048352-01-000	EA	Vent - Stovehood - Outside - Off White
**	048789-01-000	EA	Vent Asm - Roof - Powered - w/o Screen - Alum
**	048835-01-000	EA	Vent Asm - Roof - Non Powered - w/o Screen - Alum
	018335-04-000	EA	Screen Asm - Roof Vent - Non Powered - Off White
	048895-04-000	EA	Screen Asm - Roof Vent - Powered - Off White
**	The illustrated parts breakdown for this item is provided on the Common Items Fiche		

1983 ITARCA
TABLE OF CONTENTS

Introduction	A-1
Abbreviations	A-1
Alphabetical Index	A-2 - A-4
ICF22RB	A-5 - C-12
ICN27RU	C-13 - E-20
ICF28RH	E-21 - H-4
ICN3EAT	H-5 - J-10

1983 ICF28RH INDEX

Floor Plan	E-21 - E-22
Accessories Group	E-23- F-1
Bath Group	F-2 - F-3
Cheese Group	F-4 - F-5
Curtain, Cushion & Pad Group	F-6 - F-11
Denette Group	F-12 - F-13
Driver's Compartment Group	F-13 - F-16
Electrical Group	F-17 - F-19
Exterior Body Group	F-20 - G-2
Galley Group	G-3 - G-4
Heating & Air Conditioning Group	G-5 - G-6
Interior Finish Group	G-7 - G-8
LP Group	G-10
Lounge Group	G-11 - G-12
Water & Sewage Group	G-13 - G-14
Window, Vent & Exterior Door Group	G-15 - H-4