

1983 ICF22RB

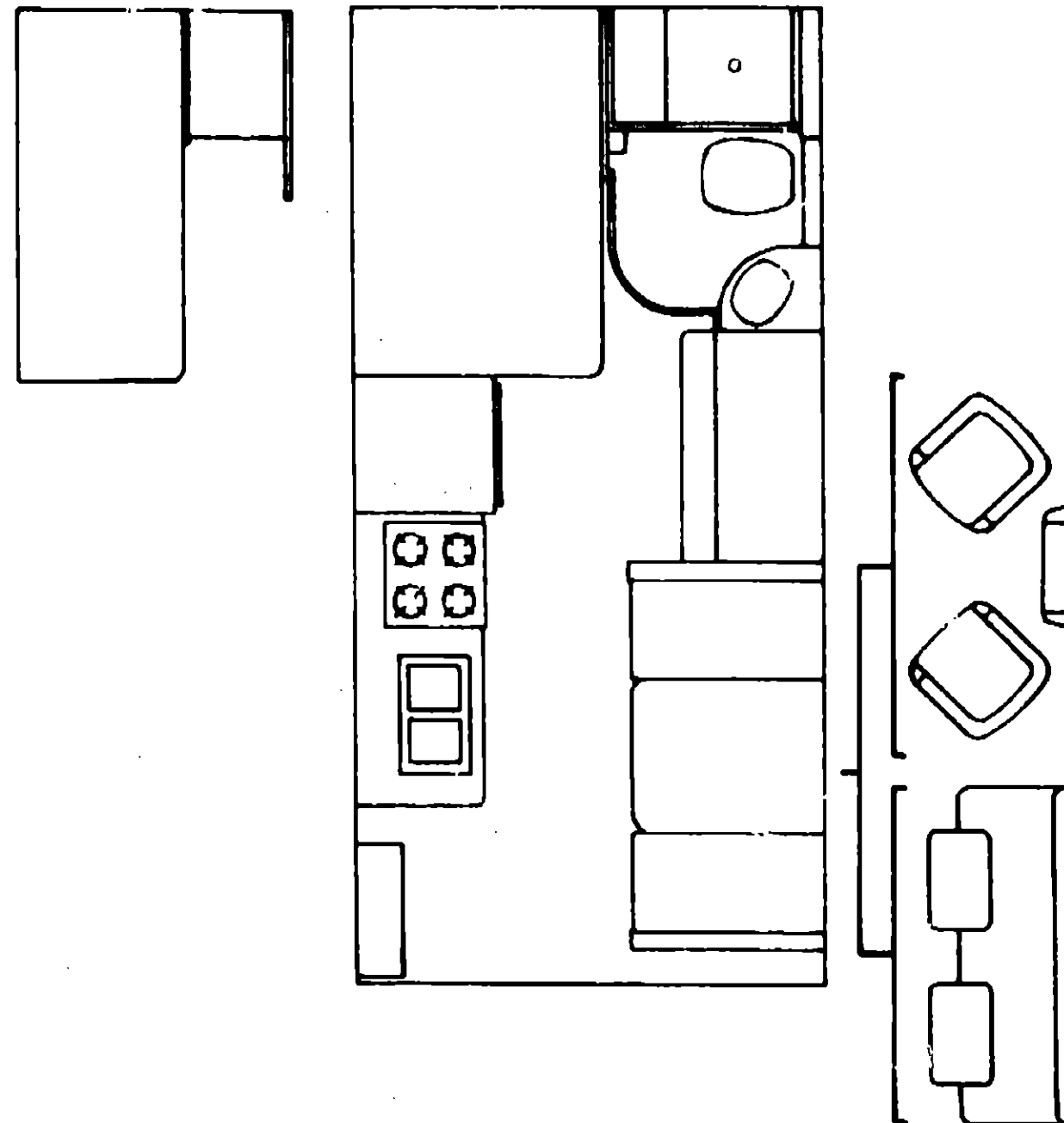

1983 ITASCA TABLE OF CONTENTS

Introduction	A-1
Abbreviations	A-1
Alphabetical Index	A-2 - A-4
ICF22RB	A-5 - C-12
ICN27RU	C-13 - E-20
ICF26RH	E-21 - H-4
ICN30RT	H-5 - J-10

1983 ICF22RB INDEX

Floor Plan	A-5 - A-6
Accessories Group	A-7 - A-9
Bath Group	A-10
Chassis Group	A-11 - A-12
Curtain, Cushion & Pad Group	A-13 - A-19
Dinette Group	A-20 - A-21
Driver's Compartment Group	A-22 - A-24
Electrical Group	B-1 - B-3
Exterior Body Group	B-4 - B-10
Galley Group	B-11 - B-12
Heating & Air Conditioning Group	B-13 - B-14
Interior Finish Group	B-15 - B-16
LP Group	B-17
Lounge Group	B-18
Water & Sewage Group	B-19 - B-20
Window, Vent & Exterior Door Group	B-21 - C-12

ACCESSORIES GROUP

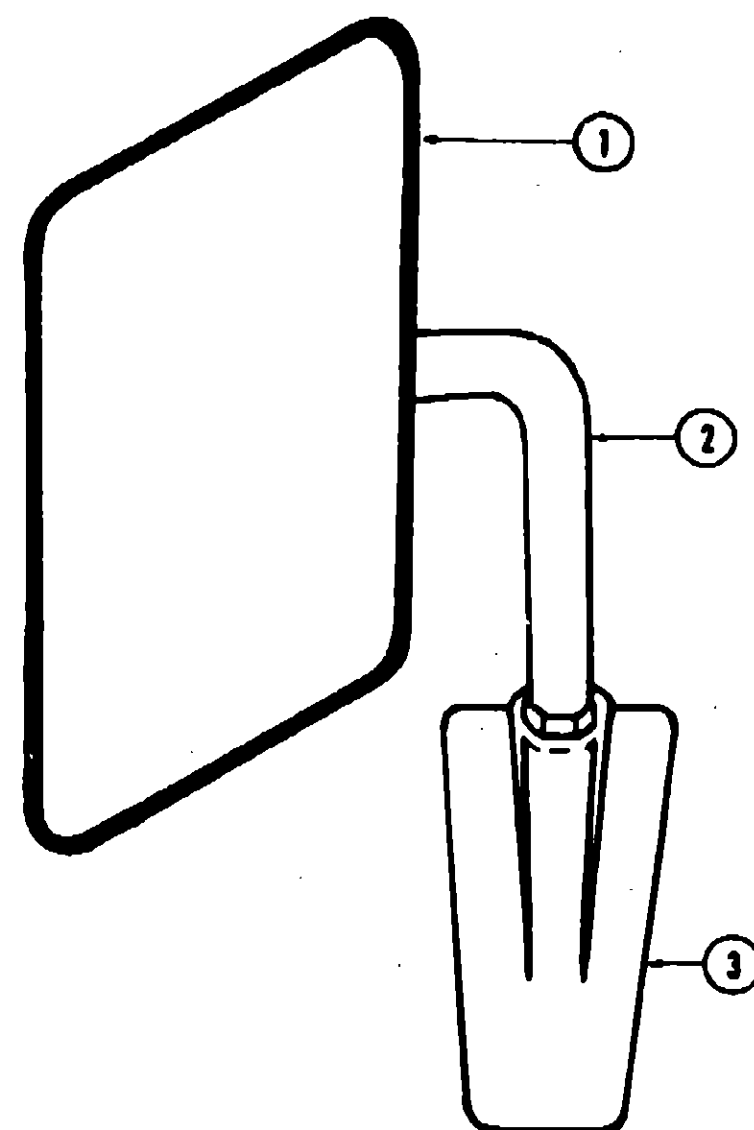

EXTERIOR MIRRORS

Key	Part Number	U/M	Description
1	048347-02-000	EA	Mirror Head - 7 1/2" x 10 1/2" - Off White
2	048348-03-000	EA	Arm - Low Mount Mirror - Black
3	048844-04-000	EA	Bracket - Mirror - Outside - Black
.	065116-01-000	EA	Mirror - West Coast - Double Mirror - Right
.	065116-02-000	EA	Mirror - West Coast - Double Mirror - Left
.	068043-01-000	EA	Mirror - Convex - Adhesive Back
.	Not Illustrated		

ACCESSORIES GROUP (CONTINUED)

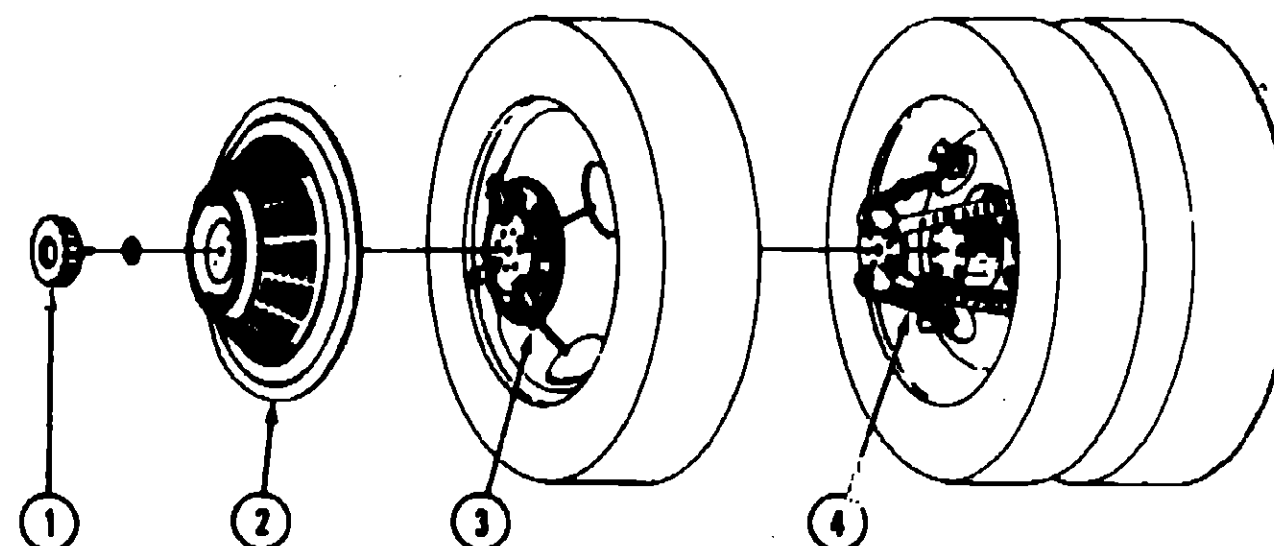

WHEEL COVER AND MOUNTING HARDWARE

Key	Part Number	U/M	Description
1	064082-02-000	EA	Retaining Nut - Delmet - Wheel Cover
2	073426-01-700	EA	Wheel Cover - Bolt On - 18" or 18.5" - Delmet (1)
3	073426-04-700	EA	Retention Bracket Arm - Wheel Cover Support - Heavy Duty - Front (1)
4	073426-04-701	EA	Retention Bracket Arm - Wheel Cover Support - Heavy Duty - Rear (1)
.	073426-04-000	EA	Retention Bracket Arm - Wheel Cover Support - Heavy Duty (Set/4)
..	031398-04-000	EA	Wheel Cover - 18" - Clip On
.	Not Illustrated		
..	The illustrated parts breakdown for this item is provided on the Common Items Fiche.		

GENERATORS AND COMPONENTS

Key	Part Number	U/M	Description
..	054429-01-000	EA	Generator - Onan - 4.0 kw
	701629-02-000	EA	Onan Installation Package
	024732-01-001	EA	Tailpipe - 1.5" O.D. x 23"
	067753-01-000	EA	Muffler - Generator - w/Spark Arrestor - Nelson
	740313-56-000	EA	Tray - Generator - 4.0 kw - Onan
	068046-01-000	EA	Conversion Kit - LP - Onan Generator
..	The illustrated parts breakdown for this item is provided on the Common Items Fiche.		

RADIO AND RELATED COMPONENTS

Key	Part Number	U/M	Description
	031105-01-000	EA	Antenna - Radio - Side Mount
	031105-01-700	EA	Holder - Antenna - Radio - Upper
	064791-01-000	EA	Speaker - Recessed - 5 1/4"
	064792-01-000	EA	Grille - Speaker - 5 1/4" - w/Mesh - Brown
	074979-01-000	EA	Speaker Cover Protector - Plastic
	064787-01-000	EA	Radio - AM/FM MPX - w/Cassette
	064794-01-000	EA	Trim Plate - Radio
	068002-01-000	EA	Mounting Plate - Radio
	073432-01-000	EA	Amplifier - Radio - 4 x 15 Watts
	073433-01-000	EA	Adapter - Radio to Amplifier

1993 ITASCA TABLE OF CONTENTS

Introduction	A-1
Abbreviations	A-1
Alphabetical Index	A-2 - A-4
ICF22RB	A-5 - C-12
ICN27RU	C-13 - E-20
ICF26RH	E-21 - H-4
ICN30RT	H-5 - J-10

1993 ICF22RB INDEX

Floor Plan	A-5 - A-6
Accessories Group	A-7 - A-9
Bath Group	A-10
Chassis Group	A-11 - A-12
Curtain, Cushion & Pad Group	A-13 - A-19
Dinette Group	A-20 - A-21
Driver's Compartment Group	A-22 - A-24
Electrical Group	B-1 - B-3
Exterior Body Group	B-4 - B-10
Galley Group	B-11 - B-12
Heating & Air Conditioning Group	B-13 - B-14
Interior Finish Group	B-15 - B-16
LP Group	B-17
Lounge Group	B-18
Water & Sewage Group	B-19 - B-20
Window, Vent & Exterior Door Group	B-21 - C-12

ACCESSORIES GROUP (CONTINUED)

MISCELLANEOUS ACCESSORIES

Key	Part Number	U/M	Description
	064185-19-000	EA	Owners Manual - 1983 - Itasca & Winnebago
	008083-01-000	EA	Antenna - TV Braunl Deluxe
	008080-01-000	EA	Jack - TV - Ivory (Antenna)
	U17618-01-000	EA	Mud Flap - Black - 14" x 13" w/Holes
	041844-03-000	EA	Fire Extinguisher - w/Bracket - 5 BC
	082771-02-000	EA	Oven - Microwave - Magic Chef MW207
	063287-07-000	EA	Bracket Arm - Microwave - Right
	063287-08-000	EA	Bracket Arm - Microwave - Left
	087203-01-000	EA	Ladder Arm.
	087130-01-000	EA	Ladder Step
	078880-01-000	EA	End Cap - Ladder Step
	087125-01-000	EA	Stand Off - Rack & Ladder /w/
	087203-02-000	EA	Luggage Rack Arm.
	084083-01-000	EA	Luggage Carrier Assembly - 14" x 30" x 60"
	038881-01-000	EA	Catch and Strike - Luggage Carrier
	072388-01-000	EA	Speed Control Package - Electric - Diesel - Dana
	080878-01-000	EA	Speed Control Package - Electric - Dana
	072852-01-000	EA	Smoke Detector w/9 Volt Battery
	072373-01-000	EA	Weather Center - 7" x 7" x 2"
	008088-01-000	EA	Key Case - Leather
	040089-01-000	EA	Door Mat - 10.5" x 28" - Black Rubber
	088880-01-000	EA	Lug Wrench - 1" x 1.25" x 14.3"
	088880-02-000	EA	Leverage Bar - 22" - Lug Wrench
	083708-01-000	EA	Cover - Air Conditioning - Vinyl
	008113-01-000	EA	Jack - Hydraulic - 6 Ton - w/Handle
	072374-01-000	EA	Clork - 7" x 7" x 2"
	073322-04-000	EA	Tire Cover - Vinyl - 32"
.. The Illustrated parts breakdown for this item is provided on the Common Items Fiche.			

FRONT BUNK AND HARDWARE

Key	Part Number	U/M	Description
	074637-01-000	EA	Cabinet Arm. - Front Overhead
	063320-07-000	EA	Bunk Board Arm. - Front Overhead - w/Off White Rails
	063773-01-000	EA	Support - Overhead Bunk - Brown - Right
	063773-02-000	EA	Support - Overhead Bunk - Brown - Left
	040071-02-000	EA	Support - Bunk - Seat Belt
	038516-03-000	EA	Catch - Bunk - Off White
	023812-29-000	EA	Rail - Bunk - 77.1" - Off White
	063774-04-000	EA	Torsion Rod - Overhead Bunk - Brown
	041322-01-000	EA	Washer - Flat - 15/32" I.D. x 2 3/8" O.D. - Seat Belt
	074211-01-P01	EA	Pad Arm. - Front Side Overhead - Right - Beige Vinyl
	074210-02-P01	EA	Pad Arm. - Front Side Overhead - Left - Beige Vinyl
	074210-01-P01	EA	Pad Arm. - Front Side Overhead - Driver Door - Beige Vinyl
	048384-01-000	YD	Tape Hook - 1" x 25 YD - Beige
	048385-01-000	YD	Tape Loop - 1" x 25 YD - Beige
	007021-01-000	EA	Seat Belt Arm. - 2" x 90" - Black

BATH GROUP

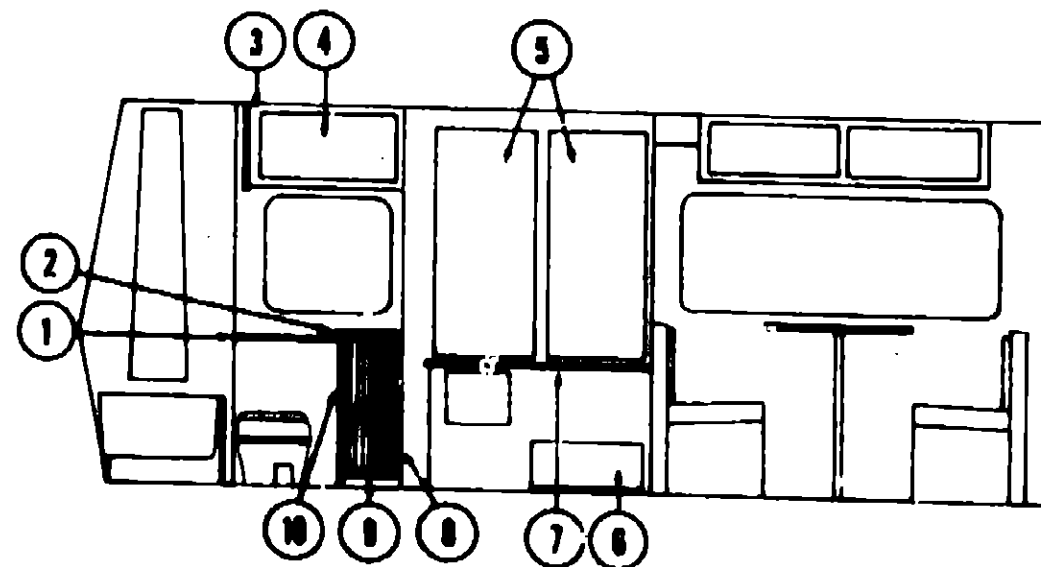

BATH CABINETS

Key	Part Number	U/M	Description
1	M00918-01-P01	EA	Countertop Arm. - Pipe Cover - Travertine
2	M00917-01-P01	EA	Countertop Arm. - Lavatory Cabinet - Travertine
3	M72702-01-P01	EA	Cabinet Arm. - Medicine - w/o Doors or Hardware
4	M71848-02-P01	EA	Door Arm. - Medicine Cabinet - 18.1" x 30.1" - w/o Hardware
5	088852-41-P01	EA	Door Arm. - Wardrobe - 47.8" x 21.1" - w/o Hardware
6	088852-52-P01	EA	Door Arm. - Wardrobe - 10.4" x 25.1" - w/o Hardware
7	M01122-01-P01	EA	Countertop Arm. - Wardrobe (Used w/Conventional Dinette)
7	M01122-02-P01	EA	Countertop Arm. - Wardrobe (Used w/Couch or Swivel Chairs)
8	063224-24-P01	EA	Door Arm. - Rolled - 12.4" x 20" - Lower
9	M72841-01-P01	EA	Cabinet Arm. - Lavatory - w/o Countertop & Doors
10	063224-25-P01	EA	Door Arm. - Rolled - 18.1" x 20" - Upper
.	073419-01-000	EA	Door Arm. - Folding - Maple
.			Not Illustrated

BATH HARDWARE

Key	Part Number	U/M	Description
..	011058-01-000	EA	Faucet - Lavatory
	031558-03-000	EA	Faucet - Tub & Shower
	068713-01-000	EA	Sink Oval - Ivory Plastic
	M01211-02-000	EA	Bathtub Arm. w/Strainer
..	011083-01-000	EA	Tail Piece 1.25" x 5" - Plastic - w/Stopper
..	011048-02-000	EA	Shower Head - w/60" Hose
	088728-01-000	EA	Strainer - Shower Pan & Tub
	088438-01-000	EA	Slip Nut - 1.5" Tail Piece - Bathtub
	011088-02-000	EA	Tail Piece - 1.5" x 1.25" x 4" - Brass
	088735-01-000	EA	Washer - Tail Piece - 1.5" - Plastic
	088435-01-000	EA	Nut - Strainer - Plastic
	009134-01-000	EA	Holder - Tissue
	009133-01-000	EA	Bar - Towel Rack - 12" - Plastic
	009133-02-000	EA	Bar - Towel Rack - 18" - Plastic
	023449-01-000	EA	Support - Chrome - Towel Rack
	009151-01-000	EA	Warp Guard - 48"
	033580-01-000	EA	Towel Ring - Chrome w/Plastic Ring
	058336-02-000	EA	Latch - Bathroom Door - w/o Lock
	018031-48-000	EA	Track - Shower Curtain - 182"
	072850-01-000	EA	Panel - Shower Plastic
	073889-02-000	EA	Track - Folding Door - 30.5" - Off White
	009112-01-000	EA	Flange - 1" Closet Rod
	057871-01-000	EA	Screw Cover (No. 8)
	038341-02-000	EA	Toilet - Thetford - Aqua Magic - Ivory - 8420 SH
.. The Illustrated parts breakdown for this item is provided on the Common Items Fiche.			

1983 ITASCA TABLE OF CONTENTS

Introduction	A-1
Abbreviations	A-1
Alphabetical Index	A-2 - A-4
ICF22RB	A-5 - C-12
ICN27RU	C-13 - E-20
ICF28RH	E-21 - H-4
ICN30RT	H-5 - J-10

1983 ICF22RB INDEX

Floor Plan	A-5 - A-6
Accessories Group	A-7 - A-9
Bath Group	A-10
Chassis Group	A-11 - A-12
Curtain, Cushion & Pad Group	A-13 - A-19
Dinette Group	A-20 - A-21
Driver's Compartment Group	A-22 - A-24
Electrical Group	B-1 - B-3
Exterior Body Group	B-4 - B-10
Galley Group	B-11 - B-12
Heating & Air Conditioning Group	B-13 - B-14
Interior Finish Group	B-15 - B-16
LP Group	B-17
Lounge Group	B-18
Water & Sewage Group	B-19 - B-20
Window, Vent & Exterior Door Group	B-21 - C-12

CHASSIS GROUP

MISCELLANEOUS

Key	Part Number	U/M	Description
	084488-01-000	EA	Gas Fit - w/Vent
	084488-02-000	EA	Tube - Fuel Vent - .8" O.D. x 48"
	084811-04-000	EA	Cap - Gas - Pressure - 1.60" - Chrome
	084128-01-000	FT	Hose - Fuel - 5/16" I.D. SAE 30R1
	084141-01-000	FT	Hose - Rubber - 1/2" I.D.
	007134-01-000	EA	Clamp - Hose - Spring Type 9/16"
	087088-03-000	EA	Tank - Fuel - 68.7 Gallon
	087088-02-000	EA	Sending Unit - Fuel - 90 Ohm (454 Engine)
	087088-05-000	EA	Sending Unit - Fuel - 90 Ohm (Diesel Engine)
	083388-01-000	EA	Strap - Fuel Tank Mounting
	083388-02-000	EA	Hanger - Fuel Tank Mounting
	084081-01-000	EA	Hose - Fuel - 2" I.D. x 80" Bend
	081411-03-000	EA	Extension - Exhaust - 2.25" O.D. x 10.5" (454 Engine)
	082885-02-000	EA	Extension - Exhaust - 2.25" O.D. x 8" (Diesel Engine)
	007111-02-000	FT	Hose - Fuel - 2" I.D. SAE 30R1 (3')
	034480-01-000	EA	Power Cord Box - Plastic
	088080-01-000	EA	Wheel Well - Plastic
	082431-01-000	EA	Tray - Luggage
	007123-05-000	EA	Clamp Asm. - Muffler - 2"
	017518-01-000	EA	Mud Flap - Black - 14" x 18" w/Holes
	081897-02-000	EA	Bracket - Battery Tie Down - 12"
	072844-01-000	EA	Battery Tray Asm.
	083738-01-000	EA	Battery - 12 Volt - Gould
	088401-01-000	EA	Hood Board - Upper - Right - Steel
	088404-01-000	EA	Hood Board - Upper - Left - Steel
	072818-01-000	EA	Filter - Radiator Cover
	071868-01-000	EA	Cover - Radiator - Rear
	071867-01-000	EA	Cover - Radiator - Rear Back (Fan Shroud)
	072860-01-000	EA	Bumper - Front - Chrome
	072860-07-000	EA	Bumper - Front - Primed
	088428-01-000	EA	Bracket - Front Bumper - Left
	088428-02-000	EA	Bracket - Front Bumper - Right
	084063-01-000	EA	Bracket - Front Bumper - Reinforcement
	088439-01-000	EA	Bracket - Front Bumper - Mounts Bumper to Frame
	084802-05-000	EA	Bumper Asm. - Rear Square - 92" - Primed
	084801-02-000	EA	Bracket - Bumper Mount
	041253-01-000	EA	Bumper - Rear
	022150-01-000	EA	Bracket - Bumper - Rear
	038779-01-000	EA	Cap - Rubber - 4" x 4" - Square Bumper
	083877-03-000	EA	Step Asm. - Driver Door
	024852-01-700	EA	Step Asm. - Entry
	047441-01-000	EA	Battery Terminal - Horizontal Lug
	040548-01-000	EA	Tire - 750 x 16 - 8 Ply Poly
	084862-02-000	EA	Rim - Wheel - 16 x 6.00
	060273-02-000	EA	Tire - 750 x 16 x CA T8 - Tubeless
	072383-01-000	EA	Water Detector Probe - Fuel Line
	072384-01-000	EA	Water Detector Module - Fuel Line
	073352-01-000	EA	Bracket - License Plate - Front
	088580-01-000	EA	Lug Wrench - 1" x 1.25" x 18.3"
	088580-02-000	EA	Leverage Bar - 22" - Lug Wrench
	008113-01-000	EA	Jack - Hydraulic - 6 Ton - w/Handle
	052185-03-000	EA	Shock Cord - Rubber - 24" (Spare Tire)
	072358-01-000	EA	Bottle - Coolant Expansion
	072860-01-700	EA	Bumper Kit - Rubber (Front)

CHASSIS GROUP (CONTINUED)

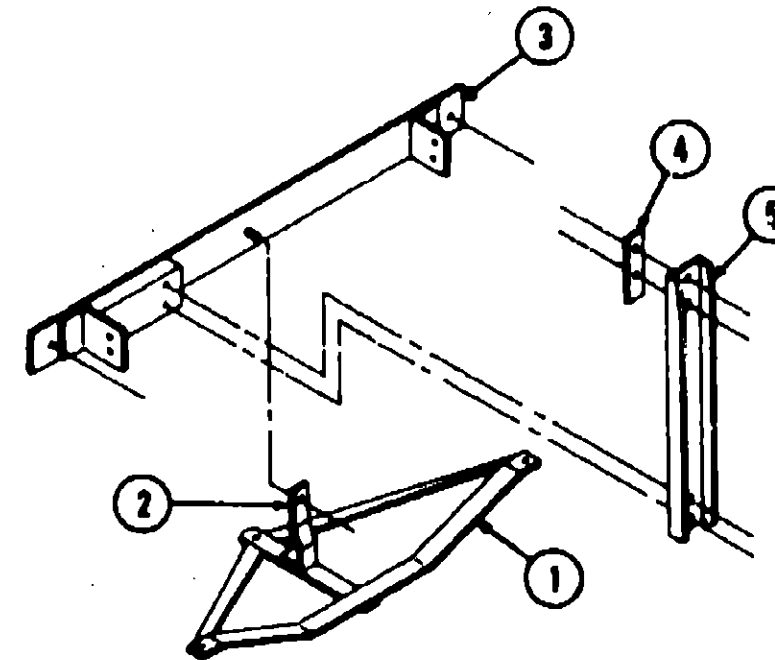

Key	Part Number	U/M	Description
1	084833-01-000	EA	Trailer Hitch Asm.
2	084824-02-000	EA	Support - Trailer Hitch
3	084801-02-000	EA	Bracket - Bumper Mount
4	040874-01-000	EA	Bracket - Spare Tire Retainer - 2" x 6.75"
5	084588-03-000	EA	Bracket Asm. - Spare Tire Carrier

1983 ITASCA TABLE OF CONTENTS

Introduction	A-1
Abbreviations	A-1
Alphabetical Index	A-2 - A-4
ICF22RB	A-5 - C-12
ICN27RU	C-13 - E-20
ICF28RH	E-21 - H-4
ICN30RT	H-5 - J-10

1983 ICF22RB INDEX

Floor Plan	A-6 - A-8
Accessories Group	A-7 - A-9
Bath Group	A-10
Chassis Group	A-11 - A-12
Curtain, Cushion & Pad Group	A-13 - A-19
Dinette Group	A-20 - A-21
Driver's Compartment Group	A-22 - A-24
Electrical Group	B-1 - B-3
Exterior Body Group	B-4 - B-10
Galley Group	B-11 - B-12
Heating & Air Conditioning Group	B-13 - B-14
Interior Finish Group	B-15 - B-16
LP Group	B-17
Lounge Group	B-18
Water & Sewage Group	B-19 - B-20
Window, Vent & Exterior Door Group	B-21 - C-12

NOTICE

In order to assist our Parts Sales Dept. in providing interior software items, please include the serial number and the color code number from the vehicle certification label when ordering. This label is located on the left sidewall at the end of the dash (A-Body), or on the driver's door latch plate (C-Body).

An example of a color code number is P31, which designates an overall color scheme of a particular unit. The color listed after the item description on the microfiche, indicates the overall unit color. Order the item you desire according to unit color code.

A variation exists in color code numbers on all 1983 units manufactured before Nov. 8 with rear innerspring beds. When ordering bedspread or matching curtains for units manufactured before Nov. 8, 1983, use the color code P01. On a vehicle manufactured after that date, use the individual color code number listed on the vehicle certification label.

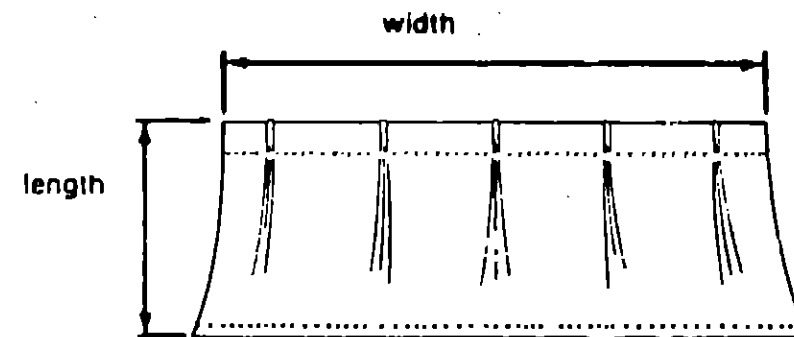

NOTE:

Use this illustration when determining length and width measurements for curtains. You will note the width measurement is taken on the top of the curtain with the curtain fully extended. The length measurement is taken from top to bottom.

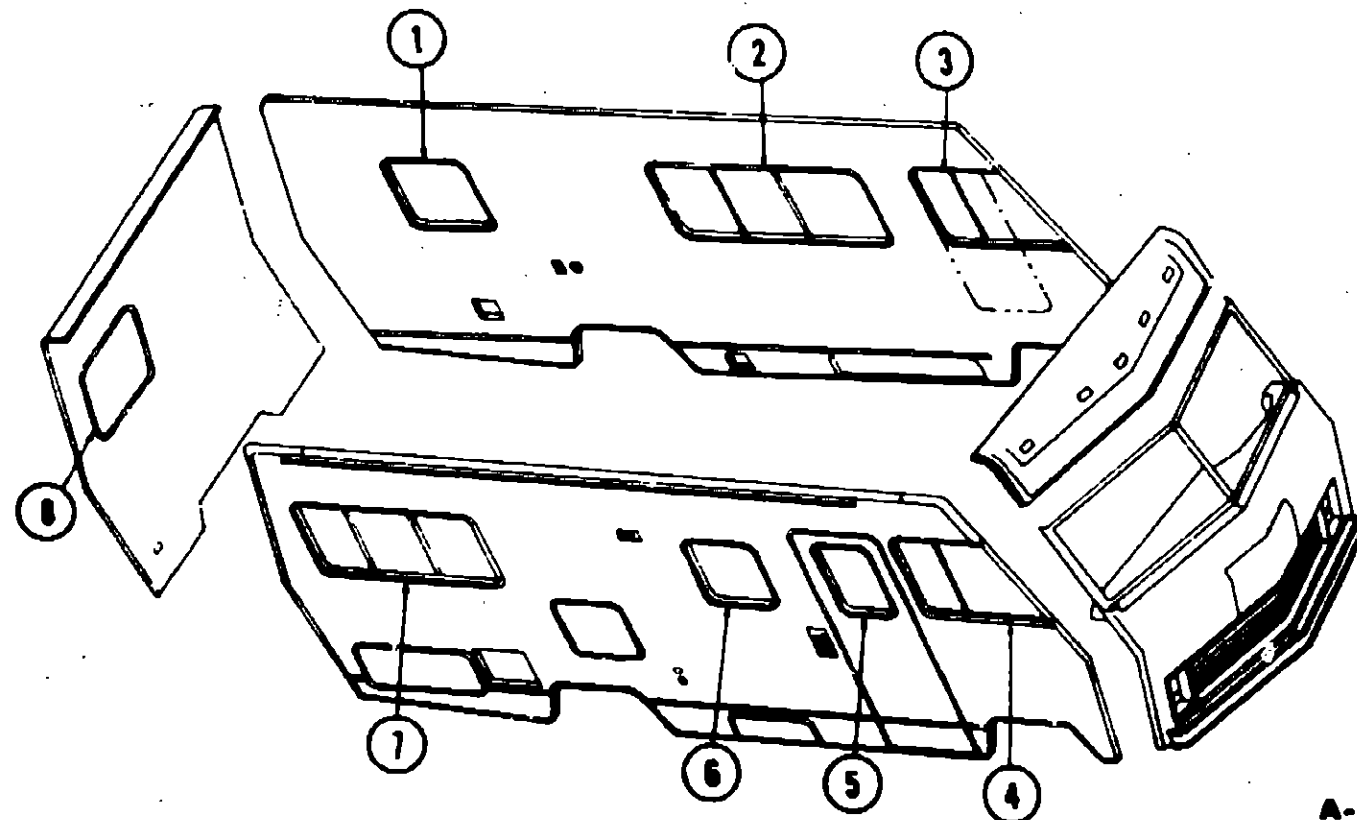

A-13

CURTAINS, VALANCES, SHADES AND TIEBACKS

Key	Part Number	U/M	Description
1	073251-04-P04	EA	Curtain w/Tape Top - 25" x 12"
1	073227-02-P04	EA	Valance Asm. - 5" x 34" - Stapled - Blue (P34)
1	073227-02-P06	EA	Valance Asm. - 5" x 34" - Stapled - Brown (P36)
1	073227-02-P08	EA	Valance Asm. - 5" x 34" - Stapled - Burgundy (P38)
1	086622-04-000	EA	Shade Asm. - Vinyl - 27.25" x 38"
2	073251-03-P04	EA	Curtain w/Tape Top - 28" x 24"
2	073323-02-P01	EA	Curtain w/Rod Top - Sheer - 27.5" x 86"
2	073227-01-P04	EA	Valance Asm. - 5" x 80" - Stapled - Blue (P34)
2	073227-01-P06	EA	Valance Asm. - 5" x 80" - Stapled - Brown (P36)
2	073227-01-P08	EA	Valance Asm. - 5" x 80" - Stapled - Burgundy (P38)
2	086622-12-000	EA	Shade Asm. - Vinyl - 60.25" x 38"
3	086600-05-P04	EA	Curtain w/Snaps - Drivers Door - 28" x 35"
4	073304-03-P04	EA	Curtain w/Snaps - Front Wraparound - Drivers Door - 27.5" x 125"
4	073304-07-P04	EA	Curtain w/Snaps - Front Wraparound - 27.5" x 81" (2 required)
4	073304-25-P04	EA	Curtain w/Snaps - Bunk Privacy - 60" x 88"
5	073304-05-P04	EA	Curtain w/Snaps - 28" x 57"
6	073251-05-P04	EA	Curtain w/Tape Top - 21.5" x 8"
6	073227-11-P04	EA	Valance Asm. - 5" x 38.5" - Stapled - Blue (P34)
6	073227-11-P06	EA	Valance Asm. - 5" x 38.5" - Stapled - Brown (P36)
6	073227-11-P08	EA	Valance Asm. - 5" x 38.5" - Stapled - Burgundy (P38)
6	086622-16-000	EA	Shade Asm. - Vinyl - 28.50" x 30"
7	070862-05-P01	EA	Curtain w/Darts - 28" x 24" - Bedspread (P04, P06, P08)
7	070862-18-P34	EA	Curtain w/Darts - 28" x 15" - Bedspread - Blue
7	070862-18-P36	EA	Curtain w/Darts - 28" x 15" - Bedspread - Brown
7	070862-18-P38	EA	Curtain w/Darts - 28" x 15" - Bedspread - Burgundy
7	073323-02-P01	EA	Curtain w/Rod Top - Sheer - 27.5" x 86"
7	070861-18-P01	EA	Valance Asm. - 6.5" x 70" - Pleated - Bedspread (P04, P06, P08)
7	070861-18-P34	EA	Valance Asm. - 6.5" x 70" - Pleated - Bedspread - Blue
7	070861-18-P36	EA	Valance Asm. - 6.5" x 70" - Pleated - Bedspread - Brown
7	070861-18-P38	EA	Valance Asm. - 6.5" x 70" - Pleated - Bedspread - Burgundy
7	086622-11-000	EA	Shade Asm. - Vinyl - 60.25" x 38"
7	073251-07-P04	EA	Curtain w/Tape Top - 21" x 24"
7	073323-03-P01	EA	Curtain w/Rod Top - Sheer - 20" x 42"
7	073227-03-P04	EA	Valance Asm. - 6.5" x 50" - Stapled - Blue (P34)
7	073227-03-P06	EA	Valance Asm. - 6.5" x 50" - Stapled - Brown (P36)
7	073227-03-P08	EA	Valance Asm. - 6.5" x 50" - Stapled - Burgundy (P38)
7	086622-08-000	EA	Shade Asm. - Vinyl - 60.25" x 38"
8	070862-08-P01	EA	Curtain w/Darts - 27" x 19" - Bedspread (P04, P06, P08)
8	070862-08-P34	EA	Curtain w/Darts - 27" x 19" - Bedspread - Blue
8	070862-08-P36	EA	Curtain w/Darts - 27" x 19" - Bedspread - Brown
8	070862-08-P38	EA	Curtain w/Darts - 27" x 19" - Bedspread - Burgundy
8	073323-01-P01	EA	Curtain w/Rod Top - Sheer - 25" x 30"
8	070861-19-P01	EA	Valance Asm. - 6" x 44" - Pleated - Bedspread (P04, P06, P08)
8	070861-19-P34	EA	Valance Asm. - 6" x 44" - Pleated - Bedspread - Blue
8	070861-19-P36	EA	Valance Asm. - 6" x 44" - Pleated - Bedspread - Brown
8	070861-19-P38	EA	Valance Asm. - 6" x 44" - Pleated - Bedspread - Burgundy
8	086622-06-000	EA	Shade Asm. - Vinyl - 33.25" x 38"
8	073251-09-P04	EA	Curtain w/Taped Top - 25" x 8"
8	073227-08-P04	EA	Valance Asm. - 5" x 25" - Stapled - Blue (P34)
8	073227-08-P06	EA	Valance Asm. - 5" x 25" - Stapled - Brown (P36)
8	073227-08-P08	EA	Valance Asm. - 5" x 25" - Stapled - Burgundy (P38)
8	086622-01-000	EA	Shade Asm. - Vinyl - 15.5" x 38"
8	073304-04-P04	EA	Curtain w/Snap Top - Room Divider - 84" x 53"
8	073280-05-P01	EA	Tie Back Asm. - 2" x 14" - Bedspread (P04, P06, P08)
8	073280-05-P34	EA	Tie Back Asm. - 2" x 14" - Bedspread - Blue
8	073280-05-P36	EA	Tie Back Asm. - 2" x 14" - Bedspread - Brown
8	073280-05-P38	EA	Tie Back Asm. - 2" x 14" - Bedspread - Burgundy
8	073280-08-P04	EA	Tie Back Asm. - 2" x 18" - Privacy
8	073280-04-P04	EA	Tie Back Asm. - 3" x 14" - Blue (P34)
8	073280-04-P06	EA	Tie Back Asm. - 3" x 14" - Brown (P36)
8	073280-04-P08	EA	Tie Back Asm. - 3" x 14" - Burgundy (P38)
8	057534-01-000	EA	Tie Back Asm. - 6" - Clear Plastic
8	057534-03-000	EA	Tie Back Asm. - 7.5" - Clear Plastic
8	Not Illustrated		
8	Parts for bunkhouse option (Not Illustrated)		

1983 ITASCA
TABLE OF CONTENTS

Introduction	A-1
Abbreviations	A-1
Alphabetical Index	A-2 - A-4
ICF22RB	A-5 - C-12
ICN27RU	C-13 - E-20
ICF26RH	E-21 - H-4
ICN30RT	H-5 - J-10

1983 ICF22RB INDEX

Floor Plan	A-5 - A-6
Accessories Group	A-7 - A-9
Bath Group	A-10
Chassis Group	A-11 - A-12
Curtain, Cushion & Pad Group	A-13 - A-19
Dinette Group	A-20 - A-21
Driver's Compartment Group	A-22 - A-24
Electrical Group	B-1 - B-3
Exterior Body Group	B-4 - B-10
Galley Group	B-11 - B-12
Heating & Air Conditioning Group	B-13 - B-14
Interior Finish Group	B-15 - B-16
LP Group	B-17
Lounge Group	B-18
Water & Sewage Group	B-19 - B-20
Window, Vent & Exterior Door Group	B-21 - C-12

A-14

CURTAIN, CUSHION & PAD GROUP (CONTINUED)

FRONT OVERHEAD BUNK CUSHIONS

Key	Part Number	U/M	Description
	073467-04-P04	EA	Cushion Asm. - Front Bunk - 31.5" x 78" x 4" - Blue (P34)
	073467-04-P06	EA	Cushion Asm. - Front Bunk - 31.5" x 78" x 4" - Brown (P36)
	073467-04-P08	EA	Cushion Asm. - Front Bunk - 31.5" x 78" x 4" - Burgundy (P38)
	M73467-04-P04	EA	Cover - Front Bunk Cushion - 31.5" x 78" x 4" - Blue (P34)
	M73467-04-P06	EA	Cover - Front Bunk Cushion - 31.5" x 78" x 4" - Brown (P36)
	M73467-04-P08	EA	Cover - Front Bunk Cushion - 31.5" x 78" x 4" - Burgundy (P38)

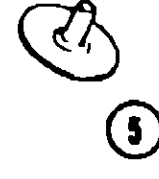

Key	Part Number	U/M	Description
1	029130-01-000	EA	Socket - Snap Fastener
2	029156-01-000	EA	Cap - Snap - .156" Dia. x .17" Barrel
3	029156-01-000	EA	Socket - Snap Fastener
4	029082-01-000	EA	Stud - Nickel Finish
5	029083-01-000	EA	Eyelet - Nickel Finish

CURTAIN HARDWARE

Key	Part Number	U/M	Description
	056116-01-000	EA	Track - Curtain - Brown Plastic
	053272-04-200	EA	Track - Curtain - 88" - Off White
	059430-05-000	EA	Track - Front Wraparound (2 per unit) - 43.75" x 36" - Beige
	059430-07-000	EA	Track - Front Wraparound (Drivers Door) - 66.2" x 36" - Beige
	018031-48-000	EA	Track - Curtain - "L" Rod - Alum. Extr. - 182"
	056001-01-000	EA	Bracket - Shade - Left
	056002-01-000	EA	Bracket - Shade - Right
	056003-01-000	EA	Bracket - Drapery Retainer - Right
	056003-02-000	EA	Bracket - Drapery Retainer - Left
	056003-03-000	EA	Bracket - Drapery Retainer - Universal
	009107-01-000	EA	Guide - Nylon Snap - Curtain
	056784-01-000	EA	Pull - Window Shade - Antique Brass
	039175-01-000	EA	Curtain Rod - Extension 48" - 84"
	039175-03-000	EA	Curtain Rod - Extension 28" - 48"
	039175-04-000	EA	Curtain Rod - Extension 16" - 28"
	039175-02-000	EA	Bracket - Curtain Rod
	056115-01-000	YD	Tape - Clear Plastic - w/Guides
	046384-01-000	YD	Tape - Hook - 1" x 25 YD - Beige
	046385-01-000	YD	Tape - Loop - 1" x 25 YD - Beige
	009701-01-000	EA	Carrier - Curtain - "L" Rod
	009702-01-000	EA	End - Stop - Curtain - "L" Rod

CURTAIN, CUSHION & PAD GROUP (CONTINUED)

FABRICS, TRIMS AND PADS

Key	Part Number	U/M	Description
	072333-08-000	YD	Fabric - Drapery
	072333-02-000	YD	Fabric - Drapery - Sheers
	072334-31-000	YD	Fabric - Drapery/Accent - Blue (P04, P34)
	072334-32-000	YD	Fabric - Drapery/Accent - Brown (P06, P36)
	072334-30-000	YD	Fabric - Drapery/Accent - Burgundy (P08, P38)
	072334-36-000	YD	Fabric w/Pattern - Upholstery - Blue (P04, P34)
	072334-35-000	YD	Fabric w/Pattern - Upholstery - Brown (P06, P36)
	072334-33-000	YD	Fabric w/Pattern - Upholstery - Burgundy (P08, P38)
	088729-01-000	YD	Fabric - Bedspread - (P04, P06, P08)
	088729-02-000	YD	Fabric - Bedspread - Blue (P34)
	088729-04-000	YD	Fabric - Bedspread - Brown (P36)
	088729-03-000	YD	Fabric - Bedspread - Burgundy (P38)
	038421-01-000	YD	Fabric - Mattress Ticking
	072872-01-000	YD	Trim - Drapery
	032859-01-N01	FT	Trim Asm. - Accent
	070802-01-000	YD	Vinyl - Non-Expanded - 12 Gauge Film
	067860-03-N07	EA	Button Asm. - Nail - #38 - 7/8" Shank - Vinyl
	067860-05-N07	EA	Button Asm. - Nail - #38 - 3/8" Shank - Vinyl
	067083-01-N07	EA	Button Asm. - Covered #80 - Nail - Vinyl
	071127-03-P04	EA	Button Asm. - Square #85 - Blue (P34)
	071127-03-P06	EA	Button Asm. - Square #85 - Brown (P36)
	071127-03-P08	EA	Button Asm. - Square #85 - Burgundy (P38)
	075289-01-P04	EA	Button Asm. - Square #85 - w/3/4" Stud - Blue (P34)
	075289-01-P06	EA	Button Asm. - Square #85 - w/3/4" Stud - Brown (P36)
	075289-01-P08	EA	Button Asm. - Square #85 - w/3/4" Stud - Burgundy (P38)
	071146-01-P01	EA	Pad Asm. - End Cap - Dinette Overhead - Right - Vinyl
	059414-03-000	EA	Pad - Sidewall Trim - Drivers - Vinyl
	059414-04-000	EA	Pad - Sidewall Trim - Passenger - Vinyl
	059467-03-N07	EA	Pad - Map Pocket - Drivers - Vinyl
	059467-04-N07	EA	Pad - Map Pocket - Passenger - Vinyl
	074211-01-P01	EA	Pad Asm. - Front Side Overhead - Right - Vinyl
	074211-02-P01	EA	Pad Asm. - Front Side Overhead - Left - Vinyl
	071211-01-P01	EA	Pad Asm. - Front Side Overhead - Left - w/Drivers Door - Vinyl
	072442-01-P01	EA	Pad Asm. - Dinette - Right - Vinyl (P04, P06, P08)
	072442-02-P01	EA	Pad Asm. - Dinette - Left - Vinyl (P04, P06, P08)
	074546-01-P34	EA	Pad Asm. - Dinette - Right - Blue
	074546-01-P36	EA	Pad Asm. - Dinette - Right - Brown
	074546-01-P38	EA	Pad Asm. - Dinette - Right - Burgundy
	074546-02-P34	EA	Pad Asm. - Dinette - Left - Blue
	074546-02-P36	EA	Pad Asm. - Dinette - Left - Brown
	074546-02-P38	EA	Pad Asm. - Dinette - Left - Burgundy
	071847-05-P01	EA	Pad Asm. - End Cap - Galley Overhead - Left - Vinyl

1983 ITASCA
TABLE OF CONTENTS

Introduction	A-1
Abbreviations	A-1
Alphabetical Index	A-2 - A-4
ICF22RB	A-5 - C-12
ICN27RU	C-13 - E-20
ICF28RH	E-21 - H-4
ICN30RT	H-5 - J-10

1983 ICF22RB INDEX

Floor Plan	A-5 - A-6
Accessories Group	A-7 - A-9
Bath Group	A-10
Chassis Group	A-11 - A-12
Curtain, Cushion & Pad Group	A-13 - A-19
Dinette Group	A-20 - A-21
Driver's Compartment Group	A-22 - A-24
Electrical Group	B-1 - B-3
Exterior Body Group	B-4 - B-10
Galley Group	B-11 - B-12
Heating & Air Conditioning Group	B-13 - B-14
Interior Finish Group	B-15 - B-16
LP Group	B-17
Lounge Group	B-18
Water & Sewage Group	B-19 - B-20
Window, Vent & Exterior Door Group	B-21 - C-12

CURTAIN, CUSHION & PAD GROUP (CONTINUED)

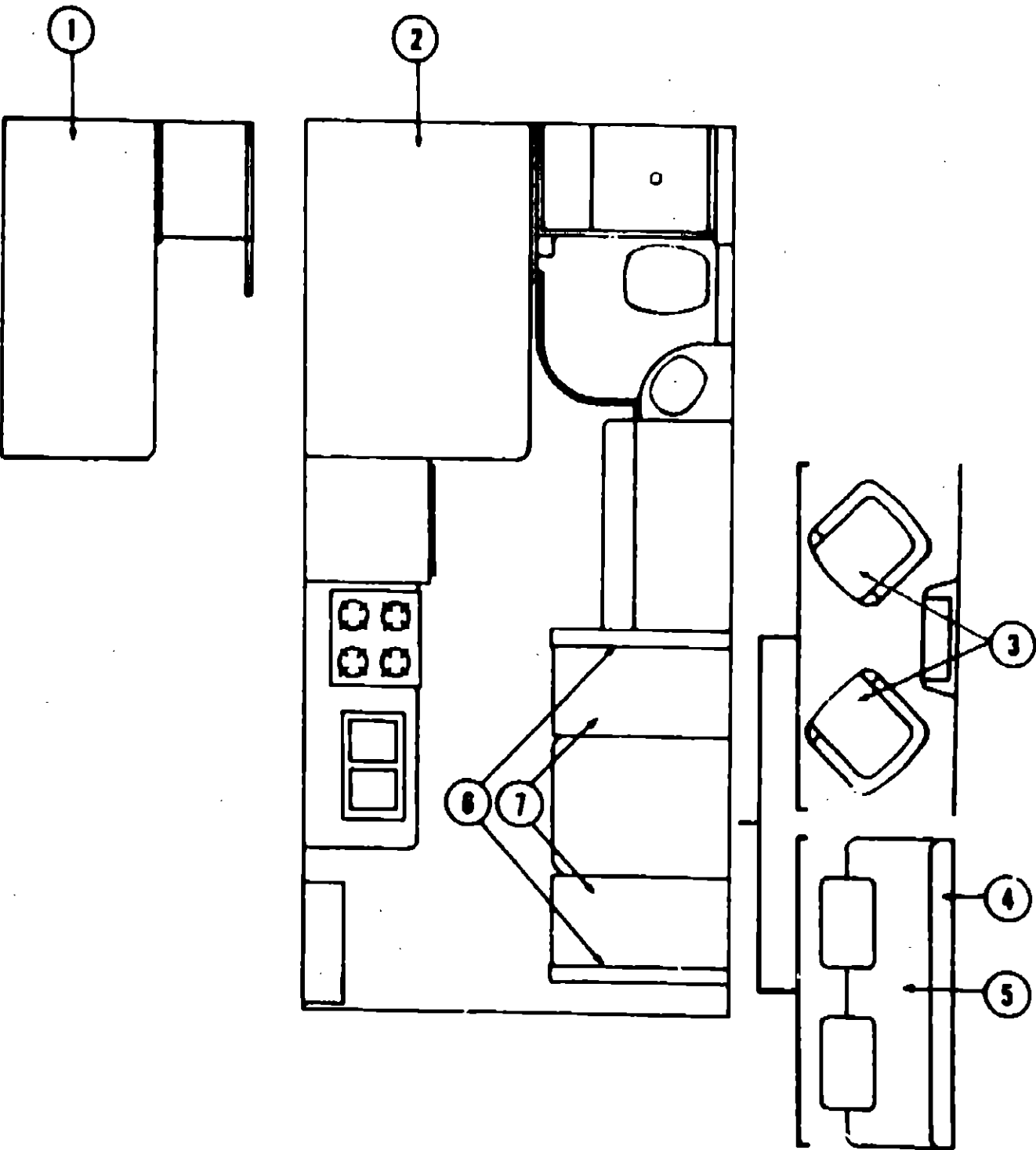

REAR BUNK CUSHIONS

Key	Part Number	U/M	Description
1	073619-01-P04	EA	Cushion - Rear Bunk - 29" x 75.5" x 4.5" - Blue (P34)
1	073619-01-P05	EA	Cushion - Rear Bunk - 29" x 75.5" x 4.5" - Brown (P35)
1	073619-01-P06	EA	Cushion - Rear Bunk - 29" x 75.5" x 4.5" - Burgundy (P36)
	M73619-01-P04	EA	Cover - Rear Bunk Cushion - 29" x 75.5" x 4.5" - Blue (P34)
	M73619-01-P05	EA	Cover - Rear Bunk Cushion - 29" x 75.5" x 4.5" - Brown (P35)
	M73619-01-P06	EA	Cover - Rear Bunk Cushion - 29" x 75.5" x 4.5" - Burgundy (P36)

CURTAIN, CUSHION & PAD GROUP (CONTINUED)

DOUBLE BED MATTRESS

Key	Part Number	U/M	Description
2	066709-03-000	EA	Mattress - Inner Spring - Sealy - 48" x 78"
	070653-02-P01	EA	Bedspread - Double Fitted (P04, P05, P06)
	070653-02-P34	EA	Bedspread - Double Fitted - Blue
	070653-02-P35	EA	Bedspread - Double Fitted - Brown
	070653-02-P36	EA	Bedspread - Double Fitted - Burgundy
	070654-01-P01	EA	Pillow Sham - 20" x 26" (P04, P05, P06)
	070654-01-P34	EA	Pillow Sham - 20" x 26" - Blue
	070654-01-P35	EA	Pillow Sham - 20" x 26" - Brown
	070654-01-P36	EA	Pillow Sham - 20" x 26" - Burgundy

SWIVEL CHAIRS

Key	Part Number	U/M	Description
3	073618-01-P04	EA	Chair Asm. w/Pillow Back - Swivel - Blue (P34)
3	073618-01-P05	EA	Chair Asm. w/Pillow Back - Swivel - Brown (P35)
3	073618-01-P06	EA	Chair Asm. w/Pillow Back - Swivel - Burgundy (P36)
	075174-01-P04	EA	Skirt Asm. - Swivel Chair - Blue (P34)
	075174-01-P05	EA	Skirt Asm. - Swivel Chair - Brown (P35)
	075174-01-P06	EA	Skirt Asm. - Swivel Chair - Burgundy (P36)
	036036-01-000	EA	Plate - Tilt and Swivel - Swivel Chair
	036036-02-000	EA	Base w/Legs - Swivel Chair
			Not Illustrated

SPRUNG COUCH CUSHIONS

Key	Part Number	U/M	Description
4	073630-01-P04	EA	Cushion Asm. - Sprung Couch Back - 3 Pillow - Blue (P34)
4	073630-01-P05	EA	Cushion Asm. - Sprung Couch Back - 3 Pillow - Brown (P35)
4	073630-01-P06	EA	Cushion Asm. - Sprung Couch Back - 3 Pillow - Burgundy (P36)
	M73630-01-P04	EA	Cover - Sprung Couch Back - 3 Pillow - Blue (P34)
	M73630-01-P05	EA	Cover - Sprung Couch Back - 3 Pillow - Brown (P35)
	M73630-01-P06	EA	Cover - Sprung Couch Back - 3 Pillow - Burgundy (P36)
5	073631-02-P04	EA	Cushion Asm. - Sprung Couch Bottom - 3 Pillow - Blue (P34)
5	073631-02-P05	EA	Cushion Asm. - Sprung Couch Bottom - 3 Pillow - Brown (P35)
5	073631-02-P06	EA	Cushion Asm. - Sprung Couch Bottom - 3 Pillow - Burgundy (P36)
	M73631-02-P04	EA	Cover - Sprung Couch Bottom - 3 Pillow - Blue (P34)
	M73631-02-P05	EA	Cover - Sprung Couch Bottom - 3 Pillow - Brown (P35)
	M73631-02-P06	EA	Cover - Sprung Couch Bottom - 3 Pillow - Burgundy (P36)

DINETTE CUSHIONS

Key	Part Number	U/M	Description
6	072430-05-P04	EA	Cushion - Dinette Back - 19.2" x 38" x 5" - Blue (P34)
6	072430-05-P05	EA	Cushion - Dinette Back - 19.2" x 38" x 5" - Brown (P35)
6	072430-05-P06	EA	Cushion - Dinette Back - 19.2" x 38" x 5" - Burgundy (P36)
	M72430-05-P04	EA	Cover - Dinette Back Cushion - 19.2" x 38" x 5" - Blue (P34)
	M72430-05-P05	EA	Cover - Dinette Back Cushion - 19.2" x 38" x 5" - Brown (P35)
	M72430-05-P06	EA	Cover - Dinette Back Cushion - 19.2" x 38" x 5" - Burgundy (P36)
7	072430-08-P04	EA	Cushion - Dinette Bottom - 17.5" x 38" x 5" - Blue (P34)
7	072430-08-P05	EA	Cushion - Dinette Bottom - 17.5" x 38" x 5" - Brown (P35)
7	072430-08-P06	EA	Cushion - Dinette Bottom - 17.5" x 38" x 5" - Burgundy (P36)
	M72430-08-P04	EA	Cover - Dinette Bottom Cushion - 17.5" x 38" x 5" - Blue (P34)
	M72430-08-P05	EA	Cover - Dinette Bottom Cushion - 17.5" x 38" x 5" - Brown (P35)
	M72430-08-P06	EA	Cover - Dinette Bottom Cushion - 17.5" x 38" x 5" - Burgundy (P36)

1983 ITASCA
TABLE OF CONTENTS

Introduction	A-1
Abbreviations	A-1
Alphabetical Index	A-2 - A-4
ICF22RB	A-5 - C-12
ICN27RU	C-13 - E-20
ICF26RH	E-21 - H-4
ICN30RT	H-5 - J-10

1983 ICF22RB INDEX

Floor Plan	A-5 - A-6
Accessories Group	A-7 - A-9
Bath Group	A-10
Chassis Group	A-11 - A-12
Curtain, Cushion & Pad Group	A-13 - A-19
Dinette Group	A-20 - A-21
Driver's Compartment Group	A-22 - A-24
Electrical Group	B-1 - B-3
Exterior Body Group	B-4 - B-10
Galley Group	B-11 - B-12
Heating & Air Conditioning Group	B-13 - B-14
Interior Finish Group	B-15 - B-16
LP Group	B-17
Lounge Group	B-18
Water & Sewage Group	B-19 - B-20
Window, Vent & Exterior Door Group	B-21 - C-12

CURTAIN, CUSHION & PAD GROUP (CONTINUED)

BUCKET SEATS

Key	Part Number	U/M	Description
	072480-04-P04	EA	Seat Arm. - Single Bucket - Mid Range - w/Armrests - Blue (P34)
	072480-04-P05	EA	Seat Arm. - Single Bucket - Mid Range - w/Armrests - Brown (P35)
	072480-04-P06	EA	Seat Arm. - Single Bucket - Mid Range - w/Armrests - Burgundy (P36)
	M00734-10-P04	EA	Cover - Back - Single Bucket - Mid Range - Blue (P34)
	M00734-10-P05	EA	Cover - Back - Single Bucket - Mid Range - Brown (P35)
	M00734-10-P06	EA	Cover - Back - Single Bucket - Mid Range - Burgundy (P36)
	M00734-08-P04	EA	Cover - Bottom - Single Bucket - Mid Range - Blue (P34)
	M00734-08-P05	EA	Cover - Bottom - Single Bucket - Mid Range - Brown (P35)
	M00734-08-P06	EA	Cover - Bottom - Single Bucket - Mid Range - Burgundy (P36)
	071128-04-P04	EA	Skirt - Single Bucket - Blue (P34)
	071128-04-P05	EA	Skirt - Single Bucket - Brown (P35)
	071128-04-P06	EA	Skirt - Single Bucket - Burgundy (P36)
	073488-01-P04	EA	Seat Arm. - Double Bucket - Mid Range - w/Armrests - Blue (P34)
	073488-01-P05	EA	Seat Arm. - Double Bucket - Mid Range - w/Armrests - Brown (P35)
	073488-01-P06	EA	Seat Arm. - Double Bucket - Mid Range - w/Armrests - Burgundy (P36)
	M00784-12-P04	EA	Cover - Back - Double Bucket - Mid Range - Blue (P34)
	M00784-12-P05	EA	Cover - Back - Double Bucket - Mid Range - Brown (P35)
	M00784-12-P06	EA	Cover - Back - Double Bucket - Mid Range - Burgundy (P36)
	M00784-11-P04	EA	Cover - Bottom - Double Bucket - Mid Range - Blue (P34)
	M00784-11-P05	EA	Cover - Bottom - Double Bucket - Mid Range - Brown (P35)
	M00784-11-P06	EA	Cover - Bottom - Double Bucket - Mid Range - Burgundy (P36)
	071880-02-P04	EA	Skirt - Double Bucket - Blue (P34)
	071880-02-P05	EA	Skirt - Double Bucket - Brown (P35)
	071880-02-P06	EA	Skirt - Double Bucket - Burgundy (P36)
	071122-11-P04	EA	Armrest Arm. - Right - Blue (P34)
	071122-11-P05	EA	Armrest Arm. - Right - Brown (P35)
	071122-11-P06	EA	Armrest Arm. - Right - Burgundy (P36)
	071122-12-P04	EA	Armrest Arm. - Left - Blue (P34)
	071122-12-P05	EA	Armrest Arm. - Left - Brown (P35)
	071122-12-P06	EA	Armrest Arm. - Left - Burgundy (P36)
	071123-08-P04	EA	Cover - Armrest - Right or Left - Blue (P34)
	071123-08-P05	EA	Cover - Armrest - Right or Left - Brown (P35)
	071123-08-P06	EA	Cover - Armrest - Right or Left - Burgundy (P36)
	088005-02-P04	EA	Seat Arm. - Single Bucket - Low Back - Blue (P34)
	088005-02-P05	EA	Seat Arm. - Single Bucket - Low Back - Brown (P35)
	088005-02-P06	EA	Seat Arm. - Single Bucket - Low Back - Burgundy (P36)
	M00435-03-P04	EA	Cover - Back - Single Bucket - Low Back - Blue (P34)
	M00435-03-P05	EA	Cover - Back - Single Bucket - Low Back - Brown (P35)
	M00435-03-P06	EA	Cover - Back - Single Bucket - Low Back - Burgundy (P36)
	M00435-04-P04	EA	Cover - Bottom - Single Bucket - Low Back - Blue (P34)
	M00435-04-P05	EA	Cover - Bottom - Single Bucket - Low Back - Brown (P35)
	M00435-04-P06	EA	Cover - Bottom - Single Bucket - Low Back - Burgundy (P36)

DINETTE GROUP

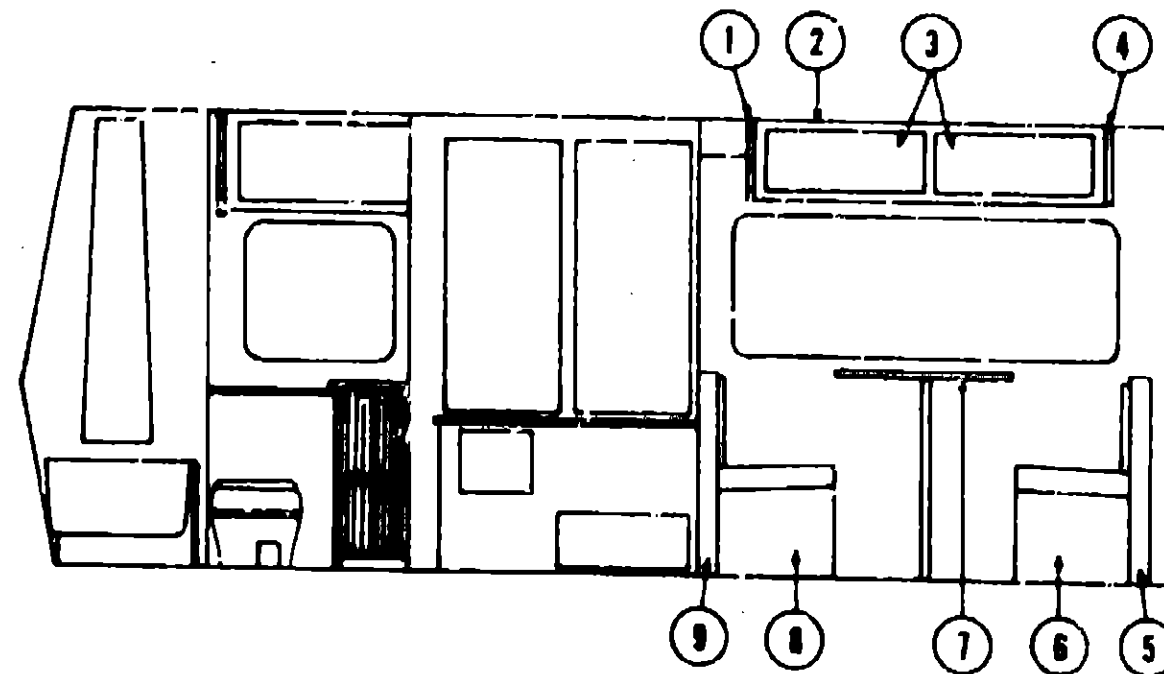

CONVENTIONAL DINETTE AND OVERHEAD CABINETRY

Key	Part Number	U/M	Description
1	071846-04-P01	EA	End Cap - Dinette Overhead Cabinet - Left
2	074977-04-P01	EA	Cabinet Arm. - Dinette Overhead - w/o Doors or Hardware
3	089852-02-P01	EA	Door Arm. - Dinette Overhead - w/o Hardware
4	071846-01-P01	EA	Pad Arm. - End Cap - Dinette Overhead - Right - Almond Vinyl
5	072442-01-P01	EA	Pad Arm. - Dinette Seat - Right - Vinyl - (P04, P05, P06)
6	074549-01-P34	EA	Pad Arm. - Dinette Seat - Right - Blue
7	074549-01-P35	EA	Pad Arm. - Dinette Seat - Right - Brown
8	074549-01-P36	EA	Pad Arm. - Dinette Seat - Right - Burgundy
9	M00927-01-P01	EA	Cabinet Arm. - Dinette Seat - Right - w/o Door or Hardware
10	M00928-01-P01	EA	Cabinet Arm. - Dinette Back - Right
11	M75195-01-P01	EA	Table Arm. - Dinette - w/o Hardware - Almond
12	M00927-02-P01	EA	Cabinet Arm. - Dinette Seat - Left - w/o Door or Hardware
13	M00928-02-P01	EA	Cabinet Arm. - Dinette Back - Left
14	072442-02-P01	EA	Pad Arm. - Dinette Seat - Left - Vinyl (P04, P05, P06)
15	074549-02-P34	EA	Pad Arm. - Dinette Seat - Left - Blue
16	074549-02-P35	EA	Pad Arm. - Dinette Seat - Left - Brown
17	074549-02-P36	EA	Pad Arm. - Dinette Seat - Left - Burgundy
18	053200-05-000	EA	Bracket - Upper Wall Mount - 23.5" - Beige
19	053201-03-000	EA	Bracket - Table Mount - 23"
20	024175-05-000	EA	Rod - Table Lift - 8" x 23.5" - Beige
21	024281-07-000	EA	Bracket - Lower Wall Mount - 22.12" - Beige
22	024276-08-000	EA	Leg Arm. - Table - 29.5" - Beige
23	084050-01-000	EA	Hinge - Table Leg
24	024282-01-000	EA	Brace - Table Leg
25	024283-01-000	EA	Clip - 1" O.D. Tube
26	049493-03-000	EA	Catch - Table Leg - Mounts on Floor - Beige
27	064781-32-000	EA	Cupholder 3.47" O.D. x 2.75" I.D. x 1.5" - Beige Plastic
28	Not illustrated		

The illustrated parts breakdown for this item is provided on the Common Items Fiche.

1983 ITCASCA TABLE OF CONTENTS

Introduction	A-1
Abbreviations	A-1
Alphabetical Index	A-2 - A-4
ICF22RB	A-5 - C-12
ICN27RU	C-13 - E-20
ICF26RH	E-21 - H-4
ICN30RT	H-5 - J-10

1983 ICF22RB INDEX

Floor Plan	A-5 - A-6
Accessories Group	A-7 - A-9
Bath Group	A-10
Chassis Group	A-11 - A-12
Curtain, Cushion & Pad Group	A-13 - A-19
Dinette Group	A-20 - A-21
Driver's Compartment Group	A-22 - A-24
Electrical Group	B-1 - B-3
Exterior Body Group	B-4 - B-10
Galley Group	B-11 - B-12
Heating & Air Conditioning Group	B-13 - B-14
Interior Finish Group	B-15 - B-16
LP Group	B-17
Lounge Group	B-18
Water & Sewage Group	B-19 - B-20
Window, Vent & Exterior Door Group	B-21 - C-12

SWIVEL CHAIRS W/FOLD OUT TABLE (OPTION)

Key	Part Number	U/M	Description
	M75171-01-P01	EA	Table Asm. - Fold Out - Almond
	M01270-01-P01	EA	Countertop Asm. - Fold Out Table - Almond
	008048-01-000	EA	Table - Support - Drop Leaf
..	024276-11-000	EA	Leg Asm. - Table - Beige - 25.18"
..	084050-01-000	EA	Hinge - Table Leg
..	024282-01-000	EA	Brace - Table Leg
..	024283-01-000	EA	Clip - 1" O.D. Tube
	048483-03-000	EA	Catch - Table Leg - Mounts on Floor - Beige
	048384-01-000	YD	Tape Hook - 1" x 25 YD - Beige
	048385-01-000	YD	Tape Loop - 1" x 25 YD - Beige
	036036-01-000	EA	Plate - Swivel Chair
	035036-02-000	EA	Base - w/Leg - Swivel Chair
	083224-26-P01	EA	Door Asm. - Rolled - 28.10" x 9.50"
..	074488-02-R10	EA	Holder - Beverage - w/Tray - Oak
.. The illustrated parts breakdown for this item is provided on the Common Items Fiche.			

SPRUNG COUCH (OPTION)

Key	Part Number	U/M	Description
	M72788-02-P01	EA	Front Panel Asm. - Sprung Couch - w/o Door or Hardware
	057643-01-P01	EA	End Panel - Sprung Couch - Left
	057618-01-P01	EA	End Panel - Sprung Couch - Right
	088852-53-P01	EA	Door Asm. - Sprung Couch - 37.2" x 12.0" - w/o Hardware
	057488-02-000	EA	Base Asm. - Sprung Couch - Right
	057488-03-000	EA	Base Asm. - Sprung Couch - Left
	057488-04-000	EA	Base Asm. - Spacers - Sprung Couch - 2 per Couch
	057488-01-000	EA	Leg Asm. - Sprung Couch - 2 per Couch
	M00884-43-P01	EA	Table Asm. - Pedestal - w/o Hardware - Almond
	008040-02-000	EA	Leg - Pedestal Table - 27.5" x 2.25" C.D. - Chrome
	008040-03-000	EA	Base - Table - Mounts on Floor
	041194-01-000	EA	Base - Table - Mounts in Floor
	082046-01-000	EA	Clip - Pedestal Leg
	058083-01-P01	EA	Plug Asm. - Pedestal Table - Blue (P04)(P34)
	058083-01-P05	EA	Plug Asm. - Pedestal Table - Brown (P35)
	058083-01-P06	EA	Plug Asm. - Pedestal Table - Burgundy (P36)

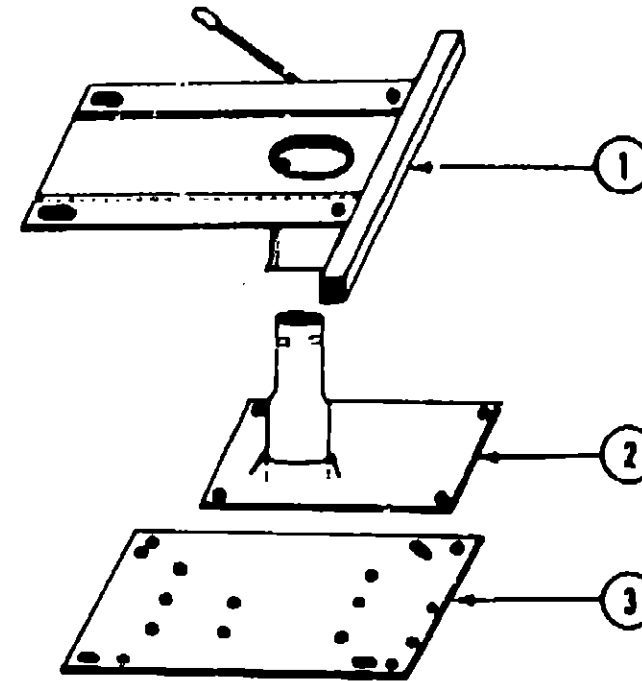

BUCKET SEAT PEDESTAL AND SEAT BELTS

Key	Part Number	U/M	Description
1	088585-04-000	EA	Plate - Top - Pedestal Asm. - Single - Bucket Seat
1	088585-10-000	EA	Plate - Top - Pedestal Asm. - Double Bucket Seat
2	088585-08-000	EA	Plate - Sub - Pedestal Asm. - Bucket Seat
3	088585-07-000	EA	Plate - Base - Pedestal Asm. - Bucket Seat
..	088585-05-000	EA	Hardware Kit - Bolt/Acorn Nut - 4 ea. - Pedestal Asm.
..	007019-01-000	EA	Belt Asm. - Seat - 2" x 84" - Black
..	041322-01-000	EA	Washer - Flat 15/32" I.D. x 2 3/8" O.D. - Seat Belt
..	007021-01-000	EA	Belt Asm. - Seat - 2" x 90" - Black
..	007222-01-000	EA	Belt Asm. - Seat - 2" x 80" - Black
..	058271-02-000	EA	Belt Asm. - Seat - 2" x 72" - Black
..	043910-01-000	EA	Bracket Asm. - Seat Belt
..	058375-01-000	EA	Bracket - Seat Belt - Washer
..	088246-01-000	EA	Adjuster Asm. - Seat - w/Lock
..	088246-02-000	EA	Adjuster Asm. - Seat - w/o Lock
..	088801-01-000	EA	Recliner Drive - Single Bucket - Driver
..	088801-02-000	EA	Recliner Drive - Single Bucket - Passenger
..	088801-08-000	EA	Recliner Drive - Double Bucket - Driver
..	088801-07-000	EA	Recliner Drive - Double Bucket - Passenger
..	Not illustrated		

DASH SWITCHES AND GAUGES

Key	Part Number	U/M	Description
	024461-01-000	EA	Switch - Battery
	024462-01-000	EA	Switch - Battery Condition
	024464-02-000	EA	Switch - Battery - Dual Boost
	024463-01-000	EA	Switch - Blinker
	024464-01-000	EA	Switch - Washer
	024465-01-000	EA	Switch - Fuel
	024467-01-000	EA	Switch - Wiper
	024976-01-000	EA	Switch - Generator w/o Circuit Board
	037387-01-000	EA	Switch - Generator w/Circuit Board
	024459-03-000	EA	Gauge - Voltmeter
	024460-03-000	EA	Gauge - Vacuum
	031035-01-000	EA	Gauge - Generator Hourmeter
	031376-01-000	EA	Control Asm. - Heater - 3 Speed
	055279-01-000	EA	Control Asm. - Heater A/C - 3 Speed
	072341-01-710	EA	Control Asm. - Heater A/C - A.R.A.
	074007-01-000	EA	Switch - Intermittent - Windshield Wiper
	072363-01-000	EA	Water Detector Probe - Fuel Line (Diesel)
	072364-01-000	EA	Water Detector Module - Fuel Line (Diesel)

1983 ITASCA
TABLE OF CONTENTS

Introduction	A-1
Abbreviations	A-1
Alphabetical Index	A-2 - A-4
ICF22RB	A-5 - C-12
ICN27RU	C-13 - E-20
ICF26RH	E-21 - H-4
ICN30RT	H-5 - J-10

1983 ICF22RB INDEX

Floor Plan	A-5 - A-6
Accessories Group	A-7 - A-9
Bath Group	A-10
Chassis Group	A-11 - A-12
Curtain, Cushion & Pad Group	A-13 - A-19
Dinette Group	A-20 - A-21
Driver's Compartment Group	A-22 - A-24
Electrical Group	B-1 - B-3
Exterior Body Group	B-4 - B-10
Galley Group	B-11 - B-12
Heating & Air Conditioning Group	B-13 - B-14
Interior Finish Group	B-15 - B-16
LP Group	B-17
Lounge Group	B-18
Water & Sewage Group	B-19 - B-20
Window, Vent & Exterior Door Group	B-21 - C-12

DRIVER'S COMPARTMENT GROUP (CONTINUED)

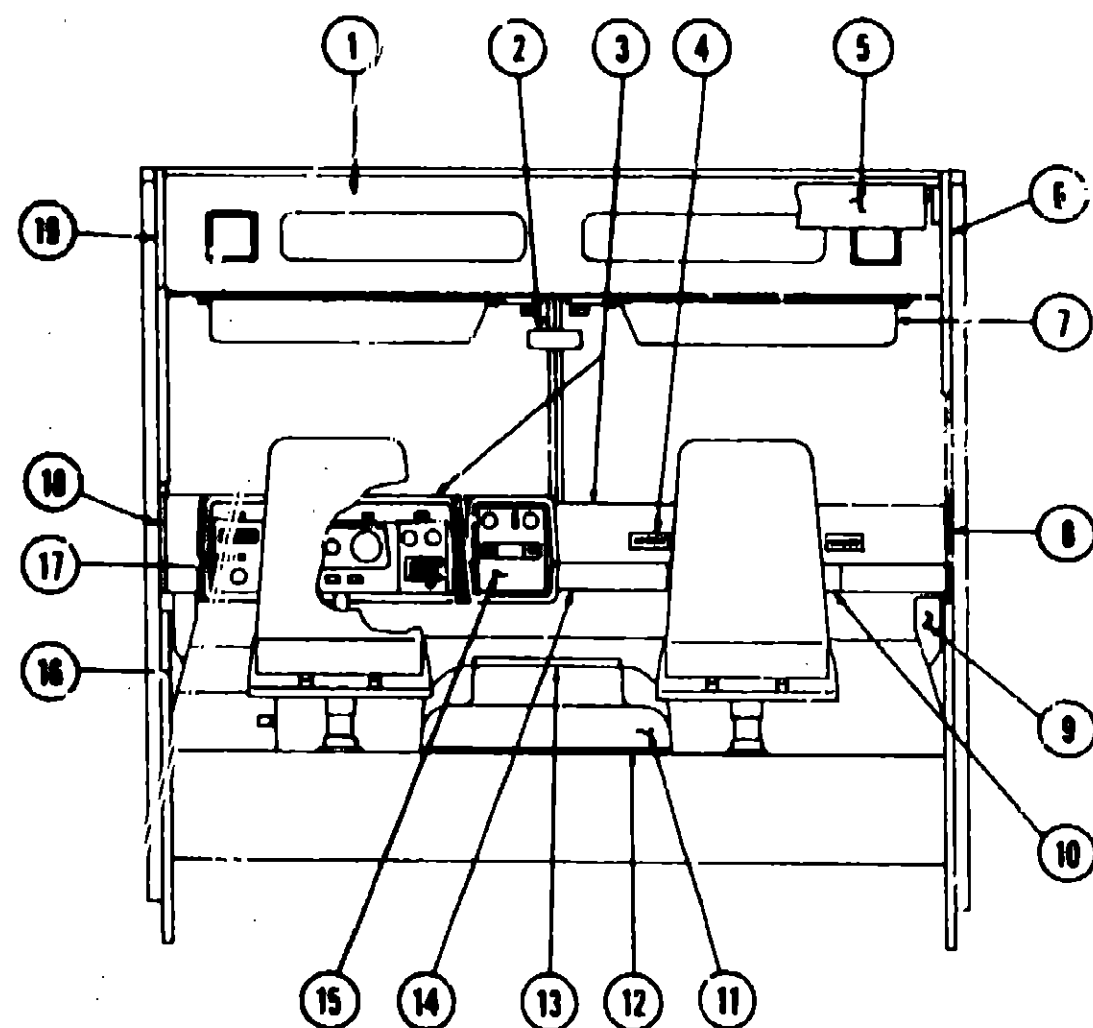

MISCELLANEOUS DRIVER'S COMPARTMENT COMPONENTS

Key	Part Number	U/M	Description
1	074137-01-P01	EA	Cabinet Asm. - Front Overhead
2	040714-01-000	EA	Mirror - Inside - Rear View - Glare Proof
3	061490-01-000	EA	Button - Mirror - Rear View - Support
4	071113-01-000	EA	Dash Asm. - Complete - w/Gauges and Switches (w/o Clock)
5	072548-04-000	EA	Pad - Dash - Right - Dark Brown
6	072342-06-000	EA	Pad - Dash - Left - Dark Brown
7	072498-02-000	EA	Outlet - Defroster w/Swivel - 2" Dark Brown
8	038044-01-000	EA	Louver Asm. - A/C Adjustable
9	053320-07-P01	EA	Bunk Board Asm. - Front Overhead - w/Off White Rails
10	074211-01-P01	EA	Pad Asm. - Front Side Overhead - Right - Beige Vinyl
11	075588-01-P01	EA	Sunvisor Asm. - Right & Left - Almond Vinyl - w/o Mirror
12	040886-02-000	EA	Clip - Sunvisor
13	074012-01-000	EA	Clip - Sunvisor - Square - Pinch On
14	061350-03-000	EA	Windshield Trim - Interior - "A" Post - Light Oak Plastic - Right
15	061350-04-000	EA	Windshield Trim - Interior - "A" Post - Light Oak Plastic - Left
16	058414-04-000	EA	Pad - Sidewall Trim - Passenger - Beige Vinyl
17	072811-01-000	EA	Panel - Side - Passenger - Light Oak Plastic
18	058467-04-N07	EA	Pad - Map Pocket - Passenger - Beige Vinyl
19	022219-01-000	EA	Glove Compartment Door
20	023882-01-000	EA	Glove Compartment Box - Black Fiberboard
21	008118-01-000	EA	Glove Compartment Twist Lock
22	024588-01-000	EA	Glove Compartment Hinge - 1 1/16" x 19"
23	034308-01-000	EA	Glove Compartment Chain - Door
24	067213-03-000	EA	Motor Cover - Fiberglass

DRIVER'S COMPARTMENT GROUP (CONTINUED)

MISCELLANEOUS DRIVER'S COMPARTMENT COMPONENTS (CONT)

Key	Part Number	U/M	Description
12	035368-06-000	EA	Seal - Motor Cover - Alum. - Beige
13	038823-01-000	FT	Seal - Cover - Engine - Neoprene
14	052783-04-000	EA	Seal - Cover - Motor - Upper - Beige
15	038857-01-000	EA	Latch - Rubber - Draw Handle - 5 3/4" w/Strike
16	038856-01-000	EA	Latch - Rubber - Draw Handle - 3" w/Strike
17	042641-01-000	EA	Latch Asm. - w/Strike - Chrome
18	071714-04-000	EA	Beverage Tray Asm.
19	023834-01-000	EA	Panel - Knee Kick - Bottom of Dash
20	050344-03-000	EA	Bezel - Entertainment Center No. 2 - w/Cut Out for Clock & Radio
21	067337-02-000	EA	Bezel - Entertainment Center No. 6 - w/Cut Out for Radio
22	067338-02-000	EA	Bezel - Entertainment Center No. 7 - w/Cut Out for Radio, Hourmeter and Generator Start Stop Switch
23	050345-04-000	EA	Bezel - Entertainment Center No. 3 - w/Cut Out for Radio, Clock, Hourmeter and Generator Start Stop Switch
24	007308-01-000	EA	Dash Clock
25	058198-06-000	EA	Panel - Side - Drivers - Light Oak Plastic
26	064499-02-000	EA	Panel - Drivers Door - Inner - Light Oak Plastic
27	058467-03-N07	EA	Pad - Map Pocket - Drivers - Beige Vinyl
28	050798-01-000	EA	Pocket - Ash Tray - Plastic
29	050797-01-000	EA	Ash Tray - Plastic
30	048886-01-000	EA	Ash Tray Asm. - Flush Mount - Chrome
31	038847-08-000	EA	Bezel - Control Panel
32	052387-01-000	EA	Cigarette Lighter Asm. - 12 Volt
33	007041-01-000	EA	Bezel - Cigarette Lighter
34	061424-01-000	EA	Lamp Asm. - Map/Gauge
35	061400-03-000	EA	Assist Strap - 12" - Medium Almond
36	058414-03-000	EA	Pad - Sidewall Trim - Drivers - Beige Vinyl
37	074210-02-P01	EA	Pad Asm. - Front Overhead Cabinet - Left - Beige Vinyl
38	074210-01-P01	EA	Pad Asm. - Front Overhead Cabinet - Driver Door - Beige Vinyl
39	040519-01-000	EA	Boot - Rubber - Steering Column
40	040520-01-000	EA	Boot Retainer - Steering Column
41	054250-01-000	EA	Support - Dimmer Switch - w/o Holes
42	024849-01-000	EA	Damper Asm. - Fresh Air
43	Not illustrated		
44	NOTE: To be special ordered only.		

FRONT BUNK AND HARDWARE

Key	Part Number	U/M	Description
1	074637-01-P01	EA	Cabinet Asm. - Front Overhead
2	053320-07-P01	EA	Bunk Board Asm. - Front Overhead - w/Off White Rails
3	053773-01-000	EA	Support - Overhead Bunk - Brown - Right
4	053773-02-000	EA	Support - Overhead Bunk - Brown - Left
5	040071-02-000	EA	Support - Bunk - Seat Belt
6	039518-03-000	EA	Catch - Bunk - Off White
7	023912-28-000	EA	Rail - Bunk - 77.1" - Off White
8	053774-04-000	EA	Torsion Rod - Overhead Bunk - Brown
9	041322-01-000	EA	Washer - Flat - 15/32" I.D. x 2 3/8" O.D. - Seat Belt
10	074211-01-P01	EA	Pad Asm. - Front Side Overhead - Right - Beige Vinyl
11	074210-02-P01	EA	Pad Asm. - Front Side Overhead - Left - Beige Vinyl
12	074210-01-P01	EA	Pad Asm. - Front Side Overhead - Driver Door - Beige Vinyl
13	048384-01-000	YD	Tape Hook - 1" x 25 YD - Beige
14	048385-01-000	YD	Tape Loop - 1" x 25 YD - Beige
15	007021-01-000	EA	Belt Asm. - Seat - 2" x 90" - Black

1983 ITASCA TABLE OF CONTENTS

Introduction	A-1
Abbreviations	A-1
Alphabetical Index	A-2 - A-4
ICF22RB	A-5 - C-12
ICN27RL	C-13 - E-20
ICF26RH	E-21 - H-4
ICN30RT	H-5 - J-10

1983 ICF22RB INDEX

Floor Plan	A-5 - A-8
Accessories Group	A-7 - A-9
Bath Group	A-10
Chassis Group	A-11 - A-12
Curtain, Cushion & Pad Group	A-13 - A-19
Dinette Group	A-20 - A-21
Driver's Compartment Group	A-22 - A-24
Electrical Group	B-1 - B-3
Exterior Body Group	B-4 - B-10
Galley Group	B-11 - B-12
Heating & Air Conditioning Group	B-13 - B-14
Interior Finish Group	B-15 - B-18
LP Group	B-17
Lounge Group	B-18
Water & Sewage Group	B-19 - B-20
Window, Vent & Exterior Door Group	B-21 - C-12

ELECTRICAL GROUP

BULBS

Key	Part Number	U/M	Description
	037836-01-000	EA	Bulb - 1157
	083814-01-000	EA	Bulb - 1139
	008103-01-000	EA	Bulb - 53
	008213-01-000	EA	Bulb - 57
	008214-01-000	EA	Bulb - 67
	008215-01-000	EA	Bulb - 1003
	008216-01-000	EA	Bulb - 1034
	008217-01-000	EA	Bulb - 1073
	008218-01-000	EA	Bulb - 1141
	008220-01-000	EA	Bulb - 12V - 25W
	038188-01-000	EA	Bulb - 194
	067478-01-000	EA	Bulb - 1076 - 12V - 1.80 Amp

FUSES AND CIRCUIT BREAKER

Key	Part Number	U/M	Description
	068473-02-000	EA	Fuse - Slow Blow - 5 Amp - 32 Volt Capacity
	068473-01-000	EA	Fuse - Slow Blow - 8 1/4 Amp
	008233-01-000	EA	Fuse - 12 Volt - 6 Amp
	008234-01-000	EA	Fuse - 12 Volt - 10 Amp
	046883-01-000	EA	Fuse - 12 Volt - 13 Amp
	008235-01-000	EA	Fuse - 12 Volt - 15 Amp
	008236-01-000	EA	Fuse - 12 Volt - 20 Amp
	008246-01-000	EA	Fuse - 110 Volt - 30 Amp. - AGU
	008252-01-000	EA	Fuse - 110 Volt - 50 Amp.
	082801-02-000	EA	Fuse - Automotive - 5 Amp.
	082801-05-000	EA	Fuse - Automotive - 15 Amp
	008208-01-000	EA	Circuit Breaker - 12 Volt - 40 Amp
	008211-01-000	EA	Circuit Breaker - 12 Volt - 6 Amp.
	008208-01-000	EA	Circuit Breaker - 12 Volt - 30 Amp. w/Mount
	033573-02-000	EA	Circuit Breaker - 12 Volt - 15 Amp. w/Mount
	033573-01-000	EA	Circuit Breaker - 12 Volt - 20 Amp. w/Mount
	040051-01-000	EA	Circuit Breaker - 110 Volt - 20 Amp. TOL
	071278-01-000	EA	Circuit Breaker - 120 Volt - 15 Amp
	008273-03-000	EA	Circuit Breaker - 15/20 Amp. TOL
	008288-01-000	EA	Circuit Breaker - 115 Amp. TOL
	008297-01-000	EA	Circuit Breaker - 120 Amp. TOL
	008293-01-000	EA	Circuit Breaker - 130 Amp. TOL
	071278-02-000	EA	Circuit Breaker - 15/15 Amp - 120 Volt
	071278-03-000	EA	Circuit Breaker - 15/15 Amp - 120 Volt
	071279-04-000	EA	Circuit Breaker - 30 Amp - 120 Volt
	071279-06-000	EA	Circuit Breaker - 20 Amp - 120 Volt
	071280-01-000	EA	Circuit Breaker Blank

EXTERIOR LIGHTS

Key	Part Number	U/M	Description
	007308-01-000	EA	Light - Step Well
	058032-01-000	EA	Tall Lamp Asm - 2 Bulb - Chrome - Right/Left
	058038-01-000	EA	Bracket - Tall Lamp
	068540-01-000	EA	Bracket - License Plate
	082742-04-000	EA	Wedge - Tall Lamp w/License Plate - Off White - Left
	082742-04-000	EA	Wedge - Tall Lamp - Off White - Right
	042405-03-000	EA	Lens - Rectangular Clearance Light
	042405-01-000	EA	Lens - Clearance Light - Red w/Reflex
	042405-04-000	EA	Lens - Clearance Light - Red w/o Reflex
	042405-02-000	EA	Lens - Clearance Light - Amber w/Reflex
	042405-05-000	EA	Lens - Clearance Light - Amber w/o Reflex
	008482-01-000	EA	Light - Porch - Recessed
	068330-01-000	EA	Lamp Asm - Parking
	068330-02-000	EA	Socket Asm - Parking Lamp w/Wire

ELECTRICAL GROUP (CONTINUED)

INTERIOR LIGHTS

Key	Part Number	U/M	Description
	033508-02-000	EA	Light - Dome - Ivory - 1 Bulb - US - Progressive Dynamics, Inc.
	033508-03-000	EA	Light - Dome - Ivory - 1 Bulb - CSA - Progressive Dynamics, Inc.
	033508-02-000	EA	Light - Dome - Ivory - 2 Bulb - US - Progressive Dynamics, Inc.
	033508-03-000	EA	Light - Dome - Ivory - 2 Bulb - CSA - Progressive Dynamics, Inc.
	081424-01-000	EA	Light - 12 V Receptacle - Alate - IP
	053348-01-000	EA	Light - High Intensity - Brown
	007308-01-000	EA	Light - Step Well
	072353-01-000	EA	Light - Reading - Single - 380° Swivel - Silver
	072353-02-000	EA	Light - Reading - Double - 380° Swivel - Silver

WIRE, SWITCHES AND RECEPTACLES

Key	Part Number	U/M	Description
	008024-01-000	FT	Wire - 18.5 Bonded - Orange/White/Yellow/Blue/Brown
	008025-01-000	FT	Wire - 18.5 Bonded - Orange/White/Yellow/Blue/Green
	008026-01-000	FT	Wire - 18.5 Bonded - Blue/Red/Yellow/Orange/White
	008030-01-000	FT	Wire - 18.4 Bonded - Red/Blue/Orange/Green
	008277-01-000	EA	Holder - Fuse - Black - Panel Mount
	008077-01-000	EA	Plaque - Compressor Switch
	008054-01-000	EA	Cord - Power - 10-3 30 Amp. - 25' - UL
	008052-01-000	EA	Cord - Power - 10-3 30 Amp. - 25' - CSA
	024571-03-000	EA	Cover Plate - Receptacle - Jumbo Plastic - Brown
	024571-04-000	EA	Cover Plate - Receptacle - Jumbo Plastic - Ivory
	008158-01-000	EA	Cover Plate - Receptacle - Single - Plastic - Brown
	008164-01-000	EA	Cover Plate - Switch - Brown
	008050-01-000	EA	TV Jack - Ivory
	068028-01-000	EA	Connector - Pigtail - Clear - Nylon
	008162-01-000	EA	Switch - Double Toggle - Spade Brown
	008163-01-000	EA	Switch - Toggle Brown
	008185-01-000	EA	Switch - Push Button - 12 Volt
	068284-01-000	EA	Switch - Leaf Actuator
	024482-01-000	EA	Switch - Battery Condition
	024484-01-000	EA	Switch - Washer
	024487-01-000	EA	Switch - Wiper
	024878-01-000	EA	Switch - Generator w/o Circuit Board
	074007-01-000	EA	Switch - Intermittent - Windshield Wiper
	063912-01-000	EA	Relay - Canister Spot w/Ground
	068238-01-000	EA	Cover - Electrical - 4 x 4 Box
	008058-01-000	EA	Adaptor - Power Cord
	024824-02-000	EA	Receptacle - Power Cord
	053126-01-000	EA	Receptacle - Ground Fault Interrupter - 125 Volt - Ivory
	053126-02-000	EA	Receptacle - Ground Fault Interrupter - 125 Volt - Brown
	058707-01-000	EA	Receptacle - Single - Brown
	058708-01-000	EA	Receptacle - Duplax - Brown
	008157-01-000	EA	Receptacle - Duplax - Brown (Exterior Backwall)
	058048-01-000	EA	Cover - Electrical Box - 4 5" x 2 75" - Rain Tight (Exterior)
	008294-01-000	EA	Cover - Steel - Flat Blank 4" x 4"
	008288-01-000	EA	Box - Electrical - Plastic - 3" x 3 5"
	008289-01-000	EA	Box - Electrical - Steel - 4 x 4 - 1/2 & 3/4 UL
	058049-01-000	EA	Box - Electrical - 2" x 3" x 2 25" - Steel
	084388-01-000	EA	Housing Asm. - Trailer Receptacle
	084389-01-000	EA	Housing Asm. - Trailer Pin
	084450-01-000	EA	Housing Asm. - Trailer Plug
	035417-01-000	EA	Terminal - Pin Receptacle - .125 Dia
	054532-01-000	EA	Housing Pin - 6 Position
	051988-01-000	EA	Contact - Plug - Brass - Tin Plated
	035290-17-000	EA	Cable Asm - Battery - 1 AWG Strand - 282"
	054885-01-000	EA	Wire Asm - Generator Switch

1983 ITASCA TABLE OF CONTENTS

Introduction	A-1
Abbreviations	A-1
Alphabetical Index	A-2 - A-4
ICF22RB	A-5 - C-12
ICN27RU	C-13 - E-20
ICF28RH	E-21 - H-4
ICN30RT	H-5 - J-10

1983 ICF22RB INDEX

Floor Plan	A-6 - A-8
Accessories Group	A-7 - A-9
Bath Group	A-10
Chassis Group	A-11 - A-12
Curtain, Cushion & Pad Group	A-13 - A-18
Dinette Group	A-20 - A-21
Driver's Compartment Group	A-22 - A-24
Electrical Group	B-1 - B-3
Exterior Body Group	B-4 - B-10
Galley Group	B-11 - B-12
Heating & Air Conditioning Group	B-13 - B-14
Interior Finish Group	B-15 - B-16
LP Group	B-17
Lounge Group	B-18
Water & Sewage Group	B-19 - B-20
Window, Vent & Exterior Door Group	B-21 - C-12

ELECTRICAL GROUP (CONTINUED)

WINDSHIELD WIPER AND WASHER

Key	Part Number	U/M	Description
**	066000-02-000	EA	Washer Asm. - Windshield - w/o Nozzles
**	067863-01-000	EA	Arm - Windshield Wiper - 18" - Black
	067191-02-000	EA	Motor Asm. - Windshield Wiper - 2 Speed
	067192-01-000	EA	Link Asm. - Connecting - Left
	067193-01-000	EA	Link Asm. - Connecting - Right
**	049484-03-000	EA	Blade - Windshield Wiper - 20" Black
**	067190-01-000	EA	Shaft and Pivot Asm.
** The illustrated parts breakdown for this item is provided on the Common Items Fiche			

MISCELLANEOUS ELECTRICAL COMPONENTS

Key	Part Number	U/M	Description
	047338-03-000	EA	Insulator - Dual Battery - 70 Amp
	063739-01-000	EA	Battery - 12 Volt - 80 Amp - Gould
	006188-01-000	EA	Solenoid - Dual Battery - Relay
	038850-01-702	EA	Circuit Board - Control Center
	024489-03-000	EA	Gauge - Voltmeter - w/o Bracket
	031036-01-000	EA	Gauge - Hourmeter - Generator
	024490-03-000	EA	Gauge - Vacuum - w/o Bracket
	038861-01-000	EA	Sending Unit Kit - Wamac
	048812-12-000	EA	Refrigerator Sensor - Refrigerator Alarm
	048812-04-000	EA	Control Panel - Basic
	048812-09-000	EA	Control Panel - Insert - w/LP Gauge - Digital Alarm - Refrigerator Alarm
	072361-01-000	EA	Control Panel Complete - Digital Alarm - LP Gauge - Refrigerator Alarm
	072361-03-000	EA	Control Panel Complete - Digital Alarm - LP Gauge
	067782-01-000	EA	Converter - 40 Amp. w/Charger
	024461-01-000	EA	Switch - Dual Battery
	071278-02-000	EA	Control Center - 45 Amp
	052367-01-000	EA	Lighter Asm. - Cigarette

EXTERIOR BODY GROUP

SEALANTS, ADHESIVES AND FASTENERS

Key	Part Number	U/M	Description
	034662-08-000	EA	Sealant - Off White Silicone
	034662-04-000	EA	Sealant - Beige Silicone
	034662-02-000	EA	Sealant - Clear Silicone
	068837-01-000	EA	Sealant - Weatherban 404 Tube - 3M
	004346-02-000	EA	Sealant - White Silicone
	008200-01-000	EA	Tape - Furnace - 1.5"
	004363-01-000	FT	Tape - Gasket - .125" x .75" - White
	002825-01-000	FT	Weather Stripping - Roof Vent
	002337-01-000	EA	Adhesive - 3M - 1300 Tube
	004005-01-000	GL	Adhesive - Swifts - Glue (Sidewalls)
	004020-01-000	QT	Adhesive - ABS Cement (Plastic Fittings)
	000G88-08-12R	EA	Screw #8 - 18 x .75" SDPH - Beige
	000G88-08-18S	EA	Screw #8 - 18 x .75" SDPH - Off White
	000G84-08-16R	EA	Screw #8 - 18 x 1" SDPH - Beige
	000G84-08-16S	EA	Screw #8 - 18 x 1" SDPH - Off White
	000G84-08-16M	EA	Screw #8 - 18 x 1" SDPH - Gray
	053788-01-000	EA	Bedding Compound - Tube Black - Schnee Morehead
	053788-02-000	EA	Bedding Compound - Tube White - Schnee Morehead
	035822-01-000	EA	Fastener - Blind Well Nut
	068840-01-000	FT	Tape - .25" Bead x 20' - Gray - 3M
	068840-02-000	FT	Tape - 5" x 125" x 30' - Gray - 3M
	068840-03-000	FT	Tape - 75" x .125" x 30' - Gray - 3M
	068840-04-000	FT	Tape - 2" x 08" x 45' - Gray - 3M
	068840-05-000	FT	Tape - 2.5" x 09" x 50' - Gray - 3M
	030888-01-000	EA	Tape - Butyl - .31" x .31" x 148" - Windshield

MISCELLANEOUS EXTERNALLY MOUNTED PARTS

Key	Part Number	U/M	Description
**	011129-01-000	EA	Plumbing Seal - Roof Vent - 1.5"
	048817-01-000	EA	Asset Handle - w/Light
	048817-01-700	EA	Lens - Asset Handle
	010230-02-000	EA	Fill - City Water - Recessed - Off White
	058808-01-000	EA	Water Fill - Lockable - White
	072310-01-000	EA	Shroud - Fuel Fill
	072447-01-000	EA	Shroud - Fuel Fill - Lower
	072309-02-000	EA	Shroud - Fill Neck
** The illustrated parts breakdown for this item is provided on the Common Items Fiche.			

SHEET ALUMINUM & STYROFOAM

Key	Part Number	U/M	Description
	039155-28-006	EA	Alum. - Off White - Mesa II - .024" x 48" x 360"
	039155-28-003	EA	Alum. - Off White - Mesa I - .024" x 36" x 360"
	039156-28-007	EA	Alum. - Off White - Mesa II - .024" x 12" x 360"
	039156-08-001	EA	Alum. - Off White - Grayhound Design - 48" x 96"
	001018-01-024	EA	Alum. - Off White - No Design - 48" x 96"
	044487-01-001	EA	Alum. - Mill Finish - No Design (Roof) 86" x 360"
	000888-01-000	SY	Styrofoam - 75" x 24" x 96"
	000870-01-000	SY	Styrofoam - 1.5" x 24" x 96"

1983 ITASCA
TABLE OF CONTENTS

Introduction	A-1
Abbreviations	A-1
Alphabetical Index	A-2 - A-4
ICF22RB	A-5 - C-12
ICN27RU	C-13 - E-20
ICF28RH	E-21 - H-4
ICN30RT	H-5 - J-10

1983 ICF22RB INDEX

Floor Plan	A-5 - A-6
Accessories Group	A-7 - A-9
Bath Group	A-10
Chassis Group	A-11 - A-12
Curtain, Cushion & Pad Group	A-13 - A-19
Dinette Group	A-20 - A-21
Driver's Compartment Group	A-22 - A-24
Electrical Group	B-1 - B-3
Exterior Body Group	B-4 - B-10
Galley Group	B-11 - B-12
Heating & Air Conditioning Group	B-13 - B-14
Interior Finish Group	B-15 - B-16
LP Group	B-17
Lounge Group	B-18
Water & Sewage Group	B-19 - B-20
Window, Vent & Exterior Door Group	B-21 - C-12

EXTERIOR BODY GROUP (CONTINUED)

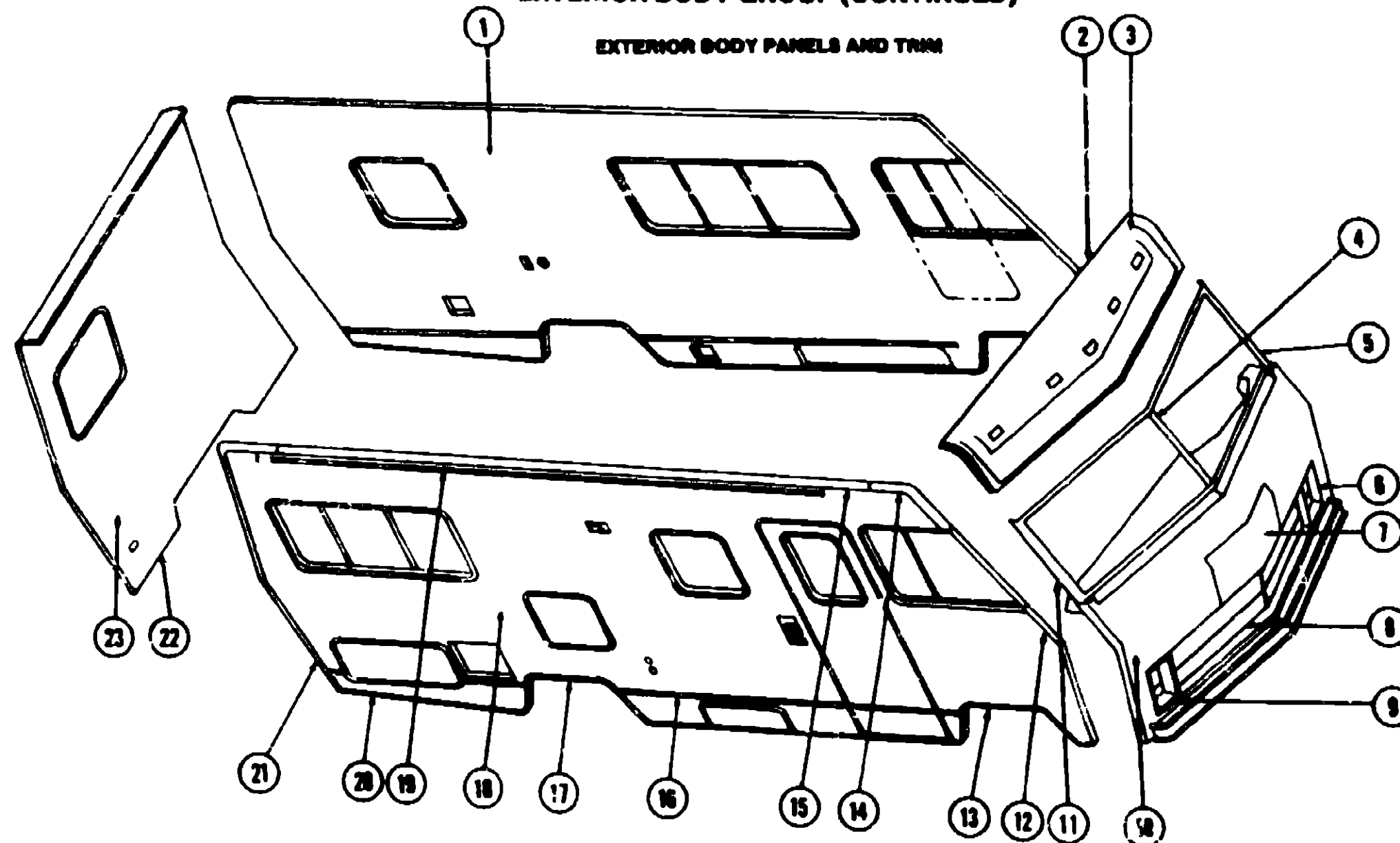

Key	Part Number	U/M	Description
1	M01120-02-P01	EA	Sidewall Asm - Left
2	088285-01-000	EA	Trim - Roof/Front Cap - 81"
3	085400-01-000	EA	Cap Asm - Over Windshield - Off White
4	088287-01-000	EA	Trim - Molding - Windshield - Upper & Lower
5	088288-01-000	EA	Trim - Molding - Windshield - Center
6	042743-02-000	EA	Corner Support - Windshield - Upper - Steel
7	042743-01-000	EA	Corner Support - Windshield - Lower - Steel
8	088289-01-000	EA	Trim - Contour - Windshield - Left
9	070817-03-000	EA	Bezel - Headlamp - Left
10	073084-01-000	EA	Access Panel
11	072917-02-000	EA	Hood Prop Rod
12	082828-01-000	EA	Clip - Prop Rod
13	072013-01-000	EA	Spring - Access Door Release
14	073811-01-000	EA	Striker - Hood Latch
15	073340-01-000	EA	Hinge - Access Panel - Right
16	073340-02-000	EA	Hinge - Access Panel - Left
17	074178-01-000	EA	Bracket - Cable - Hood Release
18	074208-01-000	EA	Latch Asm. - Hood
19	072010-01-000	EA	Cable Asm. - Access Panel
20	072011-01-000	EA	Sheath - Cable - End - Hood
21	074780-01-000	EA	Grille Asm.
22	070817-04-000	EA	Bezel - Headlamp - Right
23	073085-01-000	EA	Panel Asm - Front Shroud - Includes Access Panel - Off White
24	088286-02-000	EA	Trim - Contour - Windshield - Right
25	073881-03-000	EA	Trim - Fiberglass Panel - Right
26	073881-04-000	EA	Trim - Fiberglass Panel - Left
27	073388-01-000	EA	Trim - Wheel Well - Front - Left or Right

Key	Part Number	U/M	Description
14	088284-02-000	EA	Trim - Contour - Right Front Upper - Off White
15	088284-01-000	EA	Trim - Contour - Left Front Upper - Off White
16	034822-03-000	EA	Trim - Sidewall - Upper - Left or Right - Off White
17	088578-05-000	EA	Feature Strip - Extr - 14' - w/o Insert - Off White
18	001030-02-003	EA	Insert - Feature Strip - Off White - Stucco - 17'
19	008731-01-000	EA	End Cap - Feature Strip
20	082842-01-000	EA	Trim - Wheel Well - Rear - Right or Left
21	M01121-02-P04	EA	Sidewall Asm - Right (P34)
22	M01121-02-P06	EA	Sidewall Asm. - Right (P36)
23	M01121-02-P08	EA	Sidewall Asm. - Right (P38)
24	M01121-04-P04	EA	Sidewall Asm. - Bunk House - Right (P34)
25	M01121-04-P06	EA	Sidewall Asm. - Bunk House - Right (P36)
26	M01121-04-P08	EA	Sidewall Asm. - Bunk House - Right (P38)
27	044381-01-004	EA	Extrusion - Awning Rail - 182"
28	002778-02-001	EA	U-Channel - Extrusion 1.75" x 18'
29	038884-01-000	EA	Trim - Contour - Right Rear - Off White
30	038884-02-000	EA	Trim - Contour - Left Rear - Off White
31	080408-02-000	EA	Trim - Backwall - Lower - Left or Right
32	002385-02-001	EA	U-Channel - Extrusion - 1" x 18'
33	M01132-03-P01	EA	Backwall Asm. - w/Double Bed
34	M01132-04-P01	EA	Backwall Asm. - w/Bunk Bed
35	072848-01-P01	EA	Roof Asm.
36	073848-01-000	EA	Trim - Sidewall - Front - Lower - Right
37	073848-02-000	EA	Trim - Sidewall - Front - Lower - Left
38			Not Illustrated

1983 ITASCA TABLE OF CONTENTS

Introduction	A-1
Abbreviations	A-1
Alphabetical Index	A-2 - A-4
ICF22RB	A-5 - C-12
ICN27RU	C-13 - E-20
ICF28RH	E-21 - H-4
ICN30RT	H-5 - J-10

1983 ICF22RB INDEX

Floor Plan	A-5 - A-6
Accessories Group	A-7 - A-9
Bath Group	A-10
Chassis Group	A-11 - A-12
Curtain, Cushion & Pad Group	A-13 - A-19
Dinette Group	A-20 - A-21
Driver's Compartment Group	A-22 - A-24
Electrical Group	B-1 - B-3
Exterior Body Group	B-4 - B-10
Galley Group	B-11 - B-12
Heating & Air Conditioning Group	B-13 - B-14
Interior Finish Group	B-15 - B-16
LP Group	B-17
Lounge Group	B-18
Water & Sewage Group	B-19 - B-20
Window, Vent & Exterior Door Group	B-21 - C-12

EXTERIOR BODY GROUP (CONTINUED)

LABELS, DECALS AND EXTERIOR PAINT

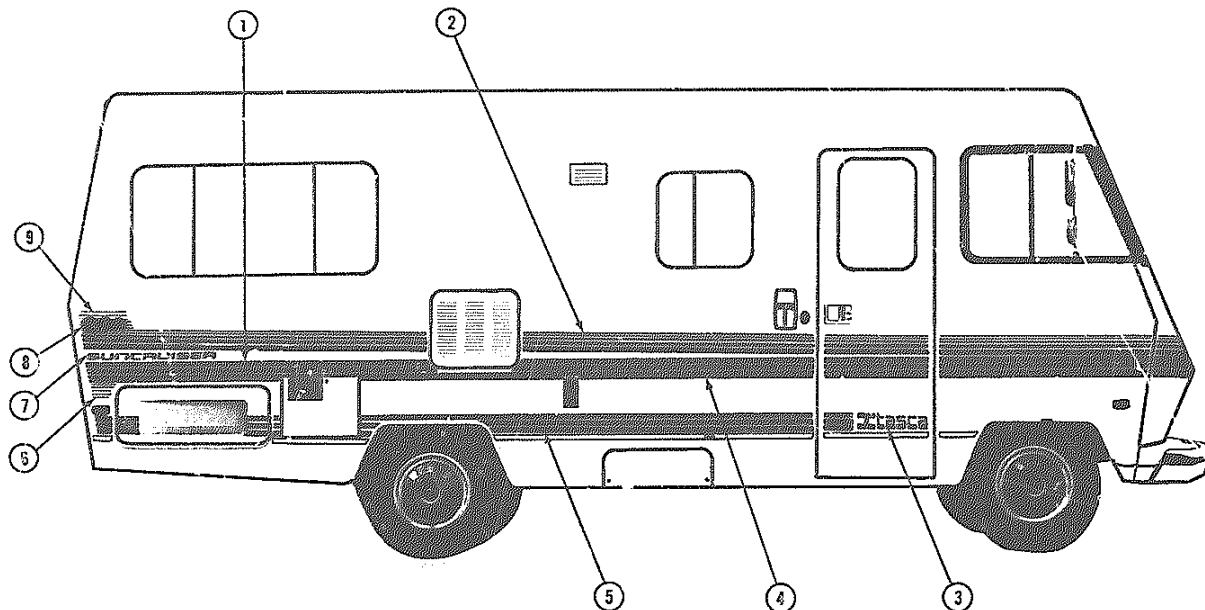

Key	Part Number	U/M	Description
1	041273-54-000	FT	Decal - Striping - 1.25" - Black
2	073704-01-000	FT	Film - Multi-Stripe - 4.31" x 150" - Gold Metallic
3	068227-04-000	EA	Decal - Logo - "Itasca" - 3.70" x 15.82"
4	073703-01-000	FT	Film - Multi-Stripe - 3.06" x 150" - Light Blue Metallic (P04, P34)
4	073703-02-000	FT	Film - Multi-Stripe - 3.06" x 150" - Red/Brown Metallic (P05, P35)
4	073703-03-000	FT	Film - Multi-Stripe - 3.06" x 150" - Burgundy Metallic (P06, P36)
5	068245-05-000	FT	Film - Multi-Stripe - 3.70" x 150" - Gold/Light Blue Metallic/Black (P04, P34)
5	068245-06-000	FT	Film - Multi-Stripe - 3.70" x 150" - Gold/Red/Brown Metallic/Black (P05, P35)
5	068245-07-000	FT	Film - Multi-Stripe - 3.70" x 150" - Gold/Burgundy Metallic/Black (P06, P36)
6	041273-56-000	FT	Decal Striping - .10" - Light Blue Metallic (P04, P34)
6	041273-57-000	FT	Decal Striping - .10" - Red/Brown Metallic (P05, P35)
6	041273-58-000	FT	Decal Striping - .10" - Burgundy Metallic (P06, P36)
7	073705-01-000	EA	Decal - Logo - "Suncruiser" - 30" x 1.50"
8	073708-01-000	EA	Decal - Triple Sun Segmented
9	041273-55-000	FT	Decal Striping - .10" - Gold Metallic
	008031-01-000	EA	Label - Potable Water Only
	008187-01-000	EA	Label - Sewage
	008188-01-000	EA	Label - Waste Water
	008198-01-000	EA	Label - Exit - Escape Window
	008028-01-000	EA	Label - Drain Cap - 2" x 3"

Key	Part Number	U/M	Description
	040944-01-000	EA	Label - Open - Entrance Door
	047731-01-000	EA	Label - Emergency Exit
	054531-01-000	EA	Label - LP Gas Only
	061417-01-000	EA	Label - Fuel
	050225-01-000	EA	Label - Warning - Stove Vent - US
	006015-01-000	EA	Label - Patent Motor Home
	006064-01-000	EA	Label - Seat - w/o Seat Belt
	064378-01-000	EA	Label - Flying "W" w/Thermo Panel
	006195-01-000	EA	Label - Electrical Test
	006196-01-000	EA	Label - Gas Test
	006197-01-000	EA	Label - Water Test
	023769-01-000	EA	Label - Warning - LPG - Canada
	057467-04-000	EA	Label - Exterior Loading Limit
	008040-01-000	EA	Tag - Gas - Refueling Warning
	008062-01-000	EA	Tag - Electrical - 110 V Connection
	072863-01-000	EA	Nameplate - Diesel - 6.2L
	058258-01-000	EA	Label - Safety Check List
	041561-03-000	EA	Paint - Off White - Acrylic Enamel - 16 oz. Aerosol
			Not illustrated

1983 ITASCA TABLE OF CONTENTS

Introduction	A-1
Abbreviations	A-1
Alphabetical Index	A-2 - A-4
ICF22RB	A-5 - C-12
ICN27RU	C-13 - E-20
ICF26RH	E-21 - H-4
ICN30RT	H-5 - J-10

1983 ICF22RB INDEX

Floor Plan	A-5 - A-6
Accessories Group	A-7 - A-9
Bath Group	A-10
Chassis Group	A-11 - A-12
Curtain, Cushion & Pad Group	A-13 - A-19
Dinette Group	A-20 - A-21
Driver's Compartment Group	A-22 - A-24
Electrical Group	B-1 - B-3
Exterior Body Group	B-4 - B-10
Galley Group	B-11 - B-12
Heating & Air Conditioning Group	B-13 - B-14
Interior Finish Group	B-15 - B-16
LP Group	B-17
Lounge Group	B-18
Water & Sewage Group	B-19 - B-20
Window, Vent & Exterior Door Group	B-21 - C-12

EXTERIOR BODY GROUP (CONTINUED)

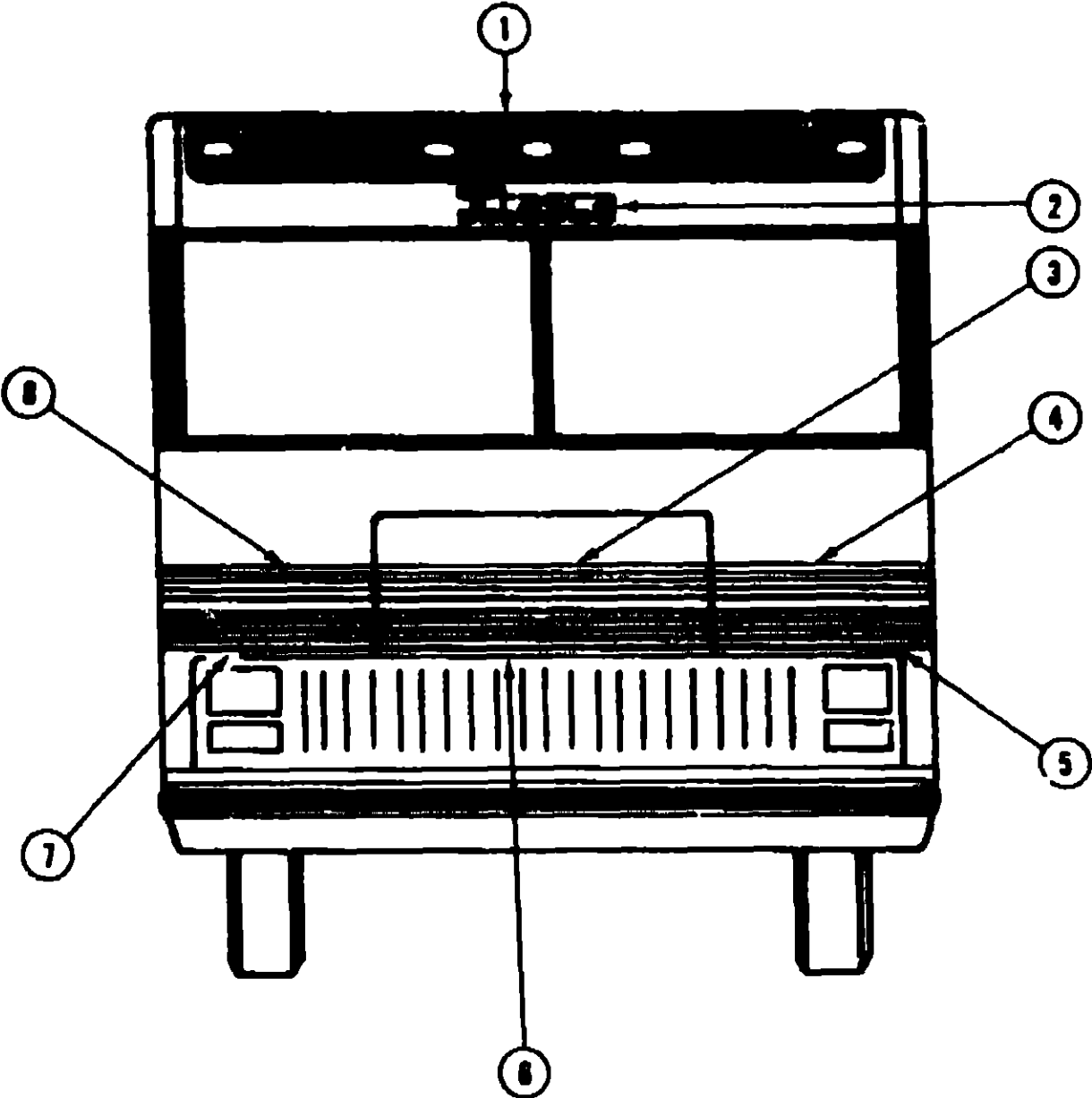

LABELS, DECALS AND EXTERIOR PAINT (CONT.)

Key	Part Number	U/M	Description
1	046881-03-000	EA	Paint - Gloss Black - Acrylic Enamel - 16 oz. Aerosol (88A Dupont)
2	088227-04-000	EA	Decal - Logo - "Itasca" - 3 70" x 15 82"
3	073707-01-000	EA	Decal Hood - Upper - Gold Metallic
4	073708-01-000	EA	Decal - Corner - Top Stripes - Right - Gold Metallic
5	073708-01-000	EA	Decal - Corner - Bottom Stripes - Right - Light Blue Metallic/Black (P04, P34)
5	073708-03-000	EA	Decal - Corner - Bottom Stripes - Right - Red/Brown Metallic/Black (P05, P35)
5	073708-05-000	EA	Decal - Corner - Bottom Stripes - Right - Burgundy Metallic/Black (P06, P36)
6	073707-02-000	EA	Decal Hood - Lower - Light Blue Metallic/Black (P04, P34)
6	073707-03-000	EA	Decal Hood - Lower - Red/Brown Metallic/Black (P05, P35)
6	073707-04-000	EA	Decal Hood - Lower - Burgundy Metallic/Black (P06, P36)
7	073708-02-000	EA	Decal - Corner - Bottom Stripes - Left - Light Blue Metallic/Black (P04, P34)
7	073708-04-000	EA	Decal - Corner - Bottom Stripes - Left - Red/Brown Metallic/Black (P05, P35)
7	073708-06-000	EA	Decal - Corner - Bottom Stripes - Left - Burgundy Metallic/Black (P06, P36)
8	073708-02-000	EA	Decal - Corner - Top Stripes - Left - Gold Metallic
*	041273-53-000	EA	Decal - Striping - 18" - Chrome - Headlamp
*			Not Illustrated

EXTERIOR BODY GROUP (CONTINUED)

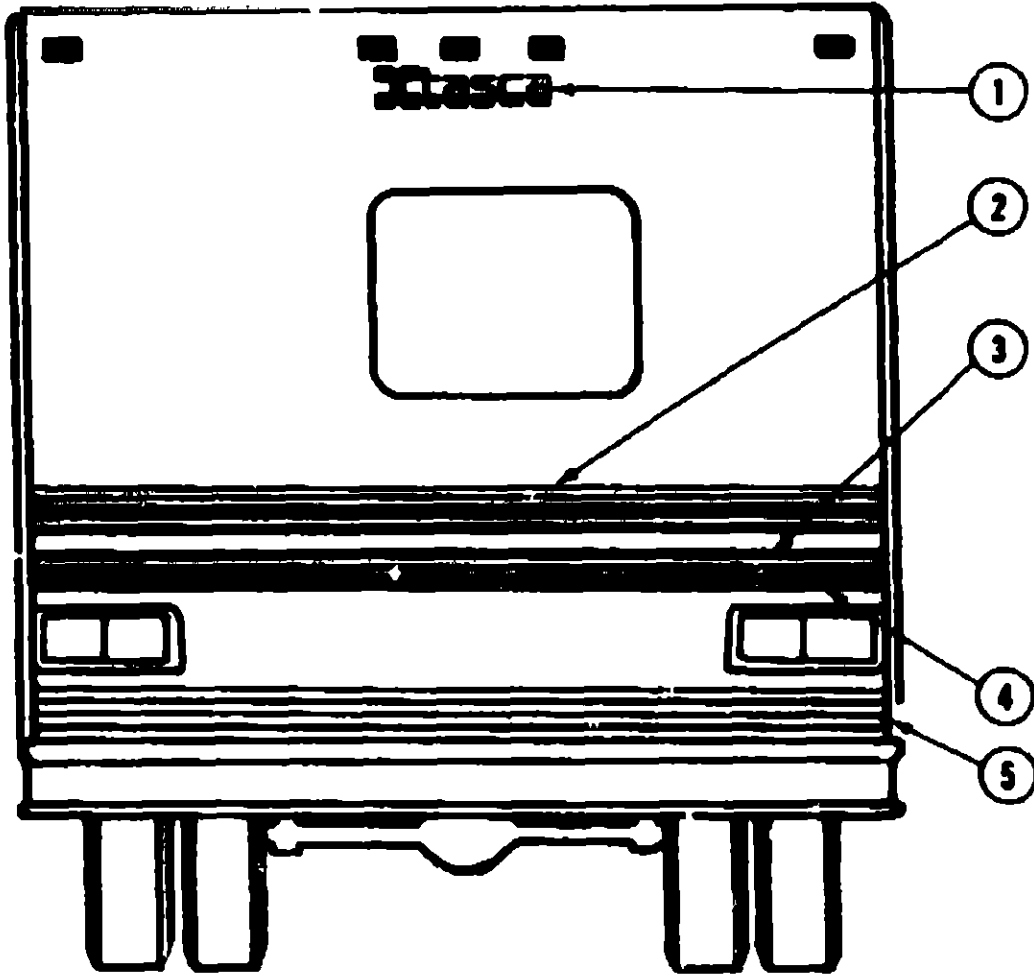

LABELS, DECALS AND EXTERIOR PAINT (CONT.)

Key	Part Number	U/M	Description
1	088227-04-000	EA	Decal - Logo - "Itasca" - 3 70" x 15 82"
2	073704-01-000	FT	Film - Multi-Stripes - 4 31" x 150" - Gold Metallic
3	041273-54-000	FT	Decal - Striping - 1 25" - Black
4	073703-01-000	FT	Film - Multi-Stripes - 3 08" x 150" - Light Blue Metallic (P04, P34)
4	073703-02-000	FT	Film - Multi-Stripes - 3 08" x 150" - Red/Brown Metallic (P05, P35)
4	073703-03-000	FT	Film - Multi-Stripes - 3 08" x 150" - Burgundy Metallic (P06, P36)
5	088245-05-000	FT	Film - Multi-Stripes - 3 70" x 150" - Gold/Light Blue Metallic/Black (P04, P34)
5	088245-06-000	FT	Film - Multi-Stripes - 3 70" x 150" - Gold/Red/Brown Metallic/Black (P05, P35)
5	088245-07-000	FT	Film - Multi-Stripes - 3 70" x 150" - Gold/Burgundy Metallic/Black (P06, P36)

1983 ITASCA
TABLE OF CONTENTS

Introduction	A-1
Abbreviations	A-1
Alphabetical Index	A-2 - A-4
ICF22RB	A-5 - C-12
ICN27RU	C-13 - E-20
ICF26RH	E-21 - H-4
ICN30RT	H-5 - J-10

1983 ICF22RB INDEX

Floor Plan	A-5 - A-6
Accessories Group	A-7 - A-9
Bath Group	A-10
Chassis Group	A-11 - A-12
Curtain, Cushion & Pad Group	A-13 - A-19
Dinette Group	A-20 - A-21
Driver's Compartment Group	A-22 - A-24
Electrical Group	B-1 - B-3
Exterior Body Group	B-4 - B-10
Galley Group	B-11 - B-12
Heating & Air Conditioning Group	B-13 - B-14
Interior Finish Group	B-15 - B-16
LP Group	B-17
Lounge Group	B-18
Water & Sewage Group	B-19 - B-20
Window, Vent & Exterior Door Group	B-21 - C-12

GALLEY GROUP

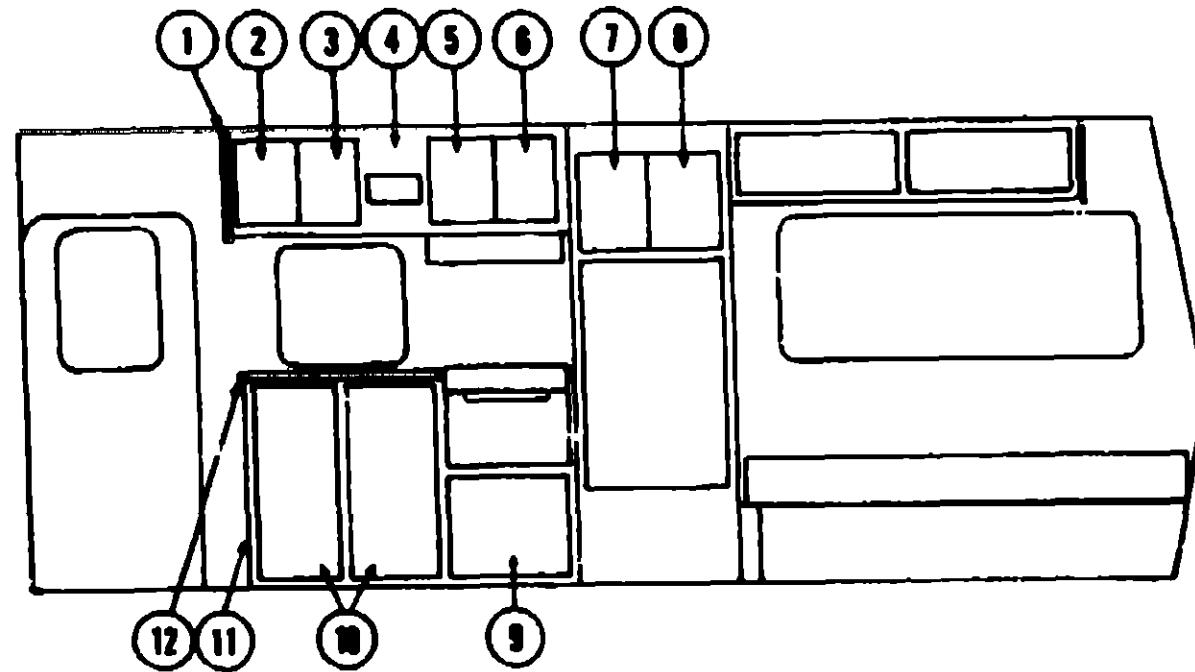

GALLEY CABINETS

Key	Part Number	U/M	Description
1	071847-05-P01	EA	Pad Asm. - End Cap - Galley Overhead - Almond Vinyl
2	073621-04-P01	EA	Door Asm. - Galley Overhead - 15.80" x 10.70" - w/o Hardware - Left
3	073621-03-P01	EA	Door Asm. - Galley Overhead - 15.80" x 10.70" - w/o Hardware - Right
4	073647-01-P01	EA	Cabinet Asm. - Galley Overhead - w/o Doors or Hardware
5	073621-08-P01	EA	Door Asm. - Galley Overhead - 15.80" x 11.80" - w/o Hardware - Left
6	073621-06-P01	EA	Door Asm. - Galley Overhead - 15.80" x 11.80" - w/o Hardware - Right
7	073621-08-P01	EA	Door Asm. - Refrigerator Cabinet - 17.7" x 12.6" - w/o Hardware - Left
8	073621-07-P01	EA	Door Asm. - Refrigerator Cabinet - 17.7" x 12.6" - w/o Hardware - Right
9	072718-01-P01	EA	Door Asm. - Galley Cabinet - 17.8" x 22" - w/o Hardware
10	068652-40-P01	EA	Door Asm. - Galley Cabinet - 14.3" x 33.4" - w/o Hardware
11	073648-01-P01	EA	Cabinet Asm. - Galley - w/o Countertop, Doors, Drawers or Hardware
12	M01123-01-P01	EA	Countertop Asm. - Galley - Almond
.	068700-01-000	EA	Drawer - Plastic - 20" x 13" x 5"
.			Not Illustrated

GALLEY GROUP (CONTINUED)

GALLEY HARDWARE AND APPLIANCES

Key	Part Number	U/M	Description
	063424-04-P01	EA	Sink Cover - Large - Almond
..	068815-01-000	EA	Sink - Stainless Steel - Double w/Bolts
..	011063-01-000	EA	Faucet - Swing Spout - 8" - US
..	011063-02-000	EA	Faucet - Swing Spout - 8" - CSA
..	068437-01-000	EA	Strainer w/Basket - Sink
..	011063-01-700	EA	Aerator - Swing Spout Faucet
	068334-01-000	EA	Wastebasket - 8 3/4" x 7" x 10" - White Rubbermaid
	068877-01-000	EA	Support - Wastebasket - Plastic - Galley Mount
	068478-01-000	EA	Support - Wastebasket - Metal - Door Mount
	068528-01-P01	EA	Table Asm. - Drop Leaf - Almond
	068841-01-P01	EA	Cover - Wastebasket - Almond
	075217-01-000	EA	Refrigerator - AC/DC/Gas - Norcold 6'
	084473-02-000	EA	Refrigerator - AC/DC/Gas - Norcold 6'
	062771-02-000	EA	Microwave Oven - Magic Chef - MW207
	063287-07-000	EA	Bracket Asm. - Microwave - Right
	063287-08-000	EA	Bracket Asm. - Microwave - Left
	065382-03-000	EA	Range - 4 Burner - Small Oven - Magic Chef
..	748046-01-740	EA	Cover - Stovetop - Blifold - Chrome - Magic Chef
..	048830-03-000	EA	Hood - Stove - w/Black Face - Powered
..	063333-01-000	EA	Hood - Stove - w/Black Face - Non-Powered
..	062832-01-J30	EA	Hinge Kit - Cabinet Door - Antique Brass
	008088-01-000	EA	Hinge - 2" - Gold
	074480-02-R10	EA	Spice Rack - Oak
	074481-02-R10	EA	Magazine Rack - Oak
	074881-01-000	EA	Cutting Board - Maple
..	057888-01-000	EA	Latch - Hidden - Cabinet Door
..	067888-02-000	EA	Strike - Hidden Latch - Cabinet Door
	047744-01-000	EA	Kit - Drawer Guide - Plastic
	064460-01-000	EA	Level - Refrigerator
..	The illustrated parts breakdown for this item is provided on the Common Items Fiche		

1983 ITASCA TABLE OF CONTENTS

Introduction	A-1
Abbreviations	A-1
Alphabetical Index	A-2 - A-4
ICF22RB	A-5 - C-12
ICN27RU	C-13 - E-20
ICF28RH	E-21 - H-4
ICN30RT	H-5 - J-10

1983 ICF22RB INDEX

Floor Plan	A-6 - A-8
Accessories Group	A-7 - A-9
Bath Group	A-10
Chassis Group	A-11 - A-12
Cushion, Cushion & Pad Group	A-13 - A-19
Drivette Group	A-20 - A-21
Driver's Compartment Group	A-22 - A-24
Electrical Group	B-1 - B-3
Exterior Body Group	B-4 - B-10
Galley Group	B-11 - B-12
Heating & Air Conditioning Group	B-13 - B-14
Interior Finish Group	B-15 - B-18
LP Group	B-17
Lounge Group	B-18
Water & Sewage Group	B-19 - B-20
Window, Vent & Exterior Door Group	B-21 - C-12

HEATING AND AIR CONTIONING GROUP

AUTOMOTIVE HEATER AND AIR CONDITIONER

Key	Part Number	U/M	Description
	072341-01-700	EA	Wheel - w/Retainer & Index Clic - A R A
	072341-01-701	EA	Core - Heater - A R.A.
	072341-01-702	EA	Coil - Evaporator - A.R.A
	072341-01-703	EA	Valve - Expansion - A.R.A
	072341-01-704	EA	Valve - Suction - A R.A.
	072341-01-705	EA	Switch - Pressure - Low Cut Out - A R.A
	072341-01-706	EA	Resistor - A.R.A.
	072341-01-707	EA	Thermostat - A.R.A.
	072341-01-708	EA	Motor - Vacuum - A.R.A.
	072341-01-709	EA	Relay - w/Tab - Bosch - A.R.A
	072341-01-710	EA	Control Asm - Heater A/C - A.R.A.
	072341-01-711	EA	Cable - Bowden - 72" - A.R.A.
	072341-01-712	EA	Switch - Vacuum - A.R.A.
	072341-01-713	EA	Switch - Jumper Control - A.R.A.
	072341-01-714	EA	Valve - Heater - Water Flow Control - A.R.A.
	072341-04-000	EA	Heater/Evaporator Asm - A.R.A
	072342-01-000	EA	Condensor Asm. - A.R.A.
	072343-01-000	EA	Compressor/Clutch - A.R.A.
	072344-01-000	EA	Package - Compressor Mount
	074028-01-000	EA	Package - Compressor Mount - 6.2 L Diesel
	038044-01-000	EA	Louver Asm - A/C Adjustable
	047048-01-000	EA	Motor 12 Volt - 3 Speed - Heater - Air Conditioner
	031043-01-000	EA	Valve - Heater - Water Flow Control
	033880-02-000	EA	Cable - Control - Flexible - 48"
	031170-01-000	EA	Clamp - Cable - 3/16" Dia.
	024888-01-000	EA	Clutch - Magnetic - Compressor
	024888-01-000	EA	Compressor - Auto Air - 10.3 Cubic Inch
	071281-01-000	EA	Package - Compressor Mount 454 C.I.D.
	048801-01-000	EA	Condensor - Radiator Mount
	072341-06-000	EA	Heater w/o Air Conditioning
	068883-01-000	EA	Bracket - Side Mount - Motor Aid
	031378-01-000	EA	Control Asm. - Heater - 3 Speed
	066278-01-000	EA	Control Asm - Heater A/C - 3 Speed
	066280-01-000	EA	Switch - Fan - 3 Speed - Control Asm - Heater & A/C
	007078-01-700	FT	Hose - Flexible PVC - 2" I D
	007108-01-000	FT	Hose - Heater - 5/8" I D, SAE 20R3
	007281-01-700	FT	Hose - Flexible PVC - 2 1/2" I D
	082401-04-000	EA	Clamp - Worm Drive - 88" - 1 25" I D
	033258-01-000	EA	Hose - Refrigerant - 50" I D x 34.50"
	031980-01-000	EA	Hose - Refrigerant - 31" I D x 30"
	031981-02-000	EA	Hose - Refrigerant - 31" I D x 19"
	048401-01-000	EA	Heater Asm. - Rear - Auxiliary
	048401-01-700	EA	Valve - Water Control (Aux. Heater)
	048401-01-701	EA	Control Cable (Aux. Heater)
	040401-01-702	EA	Motor Asm. (Aux. Heater)
	048401-01-703	EA	Heater Core (Aux. Heater)
	048401-01-704	EA	Switch (Aux. Heater)
	068808-02-000	EA	Control Panel - Beige - (Auxiliary Rear Heater)
	068808-01-000	EA	Control Panel - Brown (Auxiliary Rear Heater)
	024888-01-000	EA	Receiver - Dehydrator
	031044-01-000	EA	Clamp - Receiver Dehydrator
	031982-01-000	EA	Bracket - Receiver Dehydrator
	048232-02-000	EA	Kit - Auto Air - 454 C I D - A-Body
	024851-01-000	EA	Door Asm - Defroster - A/C
	010227-01-000	EA	Tee - Plastic - Barb 5/8" or 3/4" Hose
	024855-01-000	EA	Duct Asm - Fresh Air
	024848-01-000	EA	Damper Asm - Fresh Air
	072341-08-000	EA	Duct & Control Kit

HEATING & AIR CONDITIONING GROUP (CONTINUED)

FURNACES AND ROOF AIR CONDITIONER

Key	Part Number	U/M	Description
	075886-01-000	EA	Furnace - 34,000 BTU - w/Direct Ignition - NT-34S
	075886-01-000	EA	Furnace - 24,000 BTU - w/Direct Ignition - NT-24M
	008188-01-000	FT	Duct - Flexible - 4" I D x 25'
	066484-01-000	EA	Register - 4" Dia - Plastic - w/Damper
	066484-02-000	EA	Register - 4" Dia. - Plastic - w/o Damper
	008200-01-000	EA	Tape - Furnace - 1 1/2"
	023146-01-000	EA	Clamp - Screw Type - 4"
	088633-01-706	EA	Vent Package - Furnace - Suburban
	088634-01-723	EA	Thermostat - Wall Mount - Suburban
	073743-01-000	EA	Shroud Asm. - Ceiling - Inside - Roof Air
			Cool Only - 13,500 BTU - Coleman
	073744-01-000	EA	Shroud Asm. - Ceiling - Inside - Roof Air
			Heat and Cool - 13,500 BTU - Coleman
	073742-01-000	EA	Air Conditioner - 110 Volt - Roof Mount - 13,500 BTU Rotary

**1983 ITASCA
TABLE OF CONTENTS**

Introduction	A-1
Abbreviations	A-1
Alphabetical Index	A-2 - A-4
ICF22RB	A-6 - C-12
ICN27RU	C-13 - E-20
ICF28RH	E-21 - H-4
ICN30RT	H-5 - J-10

1983 ICF22RB INDEX

Floor Plan	A-5 - A-6
Accessories Group	A-7 - A-8
Bath Group	A-10
Chassis Group	A-11 - A-12
Curtain, Cushion & Pad Group	A-13 - A-18
Dinette Group	A-20 - A-21
Driver's Compartment Group	A-22 - A-24
Electrical Group	B-1 - B-3
Exterior Body Group	B-4 - B-10
Galley Group	B-11 - B-12
Heating & Air Conditioning Group	B-13 - B-14
Interior Finish Group	B-15 - B-16
LP Group	B-17
Lounge Group	B-18
Water & Sewage Group	B-19 - B-20
Window, Vent & Exterior Door Group	B-21 - C-12

INTERIOR FINISH GROUP

CABINETS AND TABLE HARDWARE

Key	Part Number	U/M	Description
	053200-05-000	EA	Bracket - Upper Wall Mount - Beige - 23.5"
**	053201-03-000	EA	Bracket - Table Mount - 23"
	024275-05-000	EA	Rod - Table LNH - 8" x 23.5" - Beige
	024281-07-000	EA	Bracket - Lower Wall Mount - Beige - 22.12"
	024278-08-000	EA	Leg Asm. - Table - Beige - 29.5"
	084050-C1-000	EA	Hinge - Table Leg
**	024282-01-000	EA	Brace - Table Leg
**	024283-01-000	EA	Clip - 1" O.D. Tube
**	048483-03-000	EA	Catch - Table Leg - Mounts on Floor - Beige
**	057888-01-000	EA	Latch - Hidden - Cabinet Door
**	057889-02-000	EA	Strike - Hidden Latch - Cabinet Door
	009112-01-000	EA	Flange - 1" - Chrome - Closet Rod
	088753-01-000	EA	Slide - Drawer - Left
	088753-02-000	EA	Slide - Drawer - Right
	008048-01-000	EA	Table Support - Drop Leaf
	098088-01-000	EA	Hinge - 2" - Gold
**	037888-01-000	FT	Rail - Drawer
**	047744-01-000	EA	KR - Drawer Glide
	057871-01-000	EA	Screw Cover - #8 - Off White
	072388-01-000	EA	Mesh - Grille - Brass - 14.3" x 10.1"
	008040-02-000	EA	Leg - Pedestal Table - 27.5" x 2.25" O.D. - Chrome
	008040-03-000	EA	Base - Table Leg - Mounts on Table
	041194-01-000	EA	Base - Table Leg - Mounts in Floor
	083048-01-000	EA	Clip - Leg Pedestal
	088335-02-000	EA	Latch - Bathroom Door w/o Lock
	008080-01-000	EA	Warp Guard - 84"
	008081-01-000	EA	Warp Guard - 48"
	008021-01-000	EA	Catch - Nylon - Furnace Door
	008021-02-000	EA	Strike - Nylon Catch - Furnace Door
**	052832-01-J30	EA	Hinge Kit - Cabinet Door - Antique Brass
**	041838-01-000	EA	Hinge Kit - Double Acting - Overhead Door
**	The illustrated parts breakdown for this item is provided on the Common Items Fiche		

FABRICS AND CARPET

Key	Part Number	U/M	Description
	072333-02-000	YD	Fabric - Drapery - Ivory (Sheers)
	072333-08-000	YD	Fabric - Drapery - Ecu
	072334-31-000	YD	Fabric - Upholstery/Accent - Blue Smoke (P04, P34)
	072334-32-000	YD	Fabric - Upholstery/Accent - Saddle (P05, P35)
	072334-30-000	YD	Fabric - Upholstery/Accent - Mulberry (P08, P38)
	072334-34-000	YD	Fabric w/Pattern - Upholstery - Blue (P04, P34)
	072334-35-000	YD	Fabric w/Pattern - Upholstery - Brown (P05, P35)
	072334-33-000	YD	Fabric w/Pattern - Upholstery - Burgundy (P08, P38)
	088729-01-000	YD	Fabric - Bedspread - Pumice 18 - (P04, P05, P08)
	088729-02-000	YD	Fabric - Bedspread - Wedgewood (P34)
	088729-03-000	YD	Fabric - Bedspread - Raisin (P35)
	088729-04-000	YD	Fabric - Bedspread - Sandalwood (P36)
	038421-01-000	YD	Fabric - Mattress Ticking
	072872-01-000	YD	Trim - Drapery - Jute/Beige
	052888-01-N01	FT	Trim Asm. - Accent - Almond Vinyl (Beige)
	070802-01-000	YD	Vinyl - Non-Expanded - 12 Gauge Film - Medium Almond (Beige)
	072880-04-000	SY	Carpet - Steel Blue (P04, P34)
	072880-05-000	SY	Carpet - Special Brown (P05, P35)
	088340-05-000	SY	Carpet - Winecap (Burgundy) (P08, P38)

MISCELLANEOUS PARTS

Key	Part Number	U/M	Description
	083552-01-N07	EA	Handle Asm. - Interior Asst. - Medium Almond Vinyl
	041844-03-000	EA	Fire Extinguisher - w/Bracket - 5BC
	054185-18-000	EA	Owner's Manual - Itasca & Winnebago
	007038-01-000	EA	Door Mat - Black Rubber - 10 1/2" x 28"
	085201-01-000	EA	Lamp Shade - Fabric - White Flax
	045588-02-000	EA	Wood Spindle - Galley - 1 7/8" x 24"
	063851-01-000	EA	Door Asm. - Battery - w/o Carpet
	042541-01-000	EA	Latch Asm. - w/Strike Chrome (Battery Door)

INTERIOR FINISH GROUP (CONTINUED)

CURTAIN HARDWARE

Key	Part Number	U/M	Description
	052327-05-000	EA	Track - Curtain - Beige Alum. - 78" w/Holes
	058118-01-000	EA	Track - Curtain - Brown Plastic
	058430-05-000	EA	Track - Curtain - Front Wraparound (2 per unit) - 43 7/8" x 36" - Beige
	058430-07-000	EA	Track - Curtain - Front Wraparound - 32.8" x 88 1"
			(Drivers Door) Beige
	058001-01-000	EA	Bracket - Shade - Left
	058002-01-000	EA	Bracket - Shade - Right
	058003-01-000	EA	Bracket - Drapery Retainer - Right
	058003-02-000	EA	Bracket - Drapery Retainer - Left
	058003-03-000	EA	Bracket - Drapery Retainer - Universal
	008107-01-000	EA	Guide - Nylon Snap - Curtain
	056784-01-000	EA	Pull - Window Shade - Antique Brass
	038175-01-000	EA	Curtain Rod - Ext. 48" - 84"
	038175-03-000	EA	Curtain Rod - Ext. 28" - 48"
	038175-04-000	EA	Curtain Rod - Ext. 16" - 28"
	038175-02-000	EA	Bracket - Curtain Rod
	058115-01-000	YD	Tape - Clear Plastic - w/Guides
	048384-01-000	YD	Tape Hook - 1" x 25 YD - Beige
	048385-01-000	YD	Tape Loop - 1" x 25 YD - Beige
	008701-01-000	EA	Carrier - Curtain - "L" Rod
	008702-01-000	EA	End Stop - Curtain - "L" Rod

INTERIOR MOLDINGS AND TRIMS

Key	Part Number	U/M	Description
	024700-17-000	EA	Cover - Sidelall Roll Bar - Beige
	042430-01-000	EA	Molding - Shelf - Wood
	008812-10-000	FT	Molding - Outside Corner - 50" - Birch
	008812-08-000	FT	Molding - Outside Corner - 50" - Teak
	008808-10-000	FT	Molding - Outside - 1" - Birch
	008787-08-000	FT	Wetling - Beige
	008815-03-000	FT	T-Molding - .75" - Light Brown
	022882-08-000	FT	Molding - Reverse Cove - Champagne White
	070504-02-000	FT	U-Channel - .815" - Light Brown
	008778-03-000	FT	U-Channel - 1" - Light Brown
	008779-03-000	FT	U-Channel - 1 1/2" - Light Brown
	052858-01-P01	FT	Accent Trim - Medium Almond Vinyl (Beige)
	058352-01-000	FT	Insert - Vinyl - Style and Rail Door
	072388-03-000	FT	Mesh - Expanded Alum. - Gold
	047354-01-000	EA	Batt Strip - Ceiling - 825 Buff - 8'
	084386-01-000	EA	Batt Strip - Birch - 8'
	088733-22-000	EA	Batt Strip - French Glory - 8' (P04, P34)
	088733-21-000	EA	Batt Strip - French Glory - 8' (P05, P08, P35, P38)
	088733-18-000	EA	Batt Strip - Willow - 8'
	084382-01-000	FT	Extrusion - Plastic Trim - Rotted Door
	042356-01-000	EA	Plug - Button - Mahogany - 3/8" Diameter

PANELING AND COUNTERTOP MATERIALS

Key	Part Number	U/M	Description
	088344-04-000	SF	Paneling - Birch - 48" x 84" (28 SF) (Wall)
	045883-01-000	SF	Paneling - 825 Buff - 48" x 96" (32 SF) (Ceiling)
	072338-10-000	SF	Paneling - Decor - French Glory - 48" x 24" (28 SF) (Galley) (P04, P34)
	072338-08-000	SF	Paneling - Decor - French Glory - 48" x 84" (28 SF) (Galley) (P08, P08, P35, P38)
	072338-06-000	SF	Paneling - Decor - Willows - 48" x 84" (28 SF) (Bath)
	057880-04-000	SF	Plowwood Board - Birch (Door Asm.)
	057880-03-000	SF	Plowwood Board - Wicker Weave/Jakarta Burlap (Headboard Asm.)
	088731-02-000	SF	Plastic Laminate - Almond - 48" x 96" (32 SF) (Galley)
	088731-02-019	EA	Plastic Laminate - Almond - 1.18" x 96"
	072337-02-000	SF	Plastic Laminate - Travertine - 48" x 96" (32 SF) (Bath)
	072337-02-019	EA	Plastic Laminate - Travertine - 1.18" x 96"

1993 ITASCA TABLE OF CONTENTS

Introduction	A-1
Abbreviations	A-1
Alphabetical Index	A-2 - A-4
ICF22RB	A-5 - C-12
ICN27RU	C-13 - E-20
ICF28RH	E-21 - H-4
ICN30RT	H-5 - J-10

1993 ICF22RB INDEX

Floor Plan	A-5 - A-6
Accessories Group	A-7 - A-8
Bath Group	A-10
Chassis Group	A-11 - A-12
Curtain, Cushion & Pad Group	A-13 - A-18
Dinette Group	A-20 - A-21
Driver's Compartment Group	A-22 - A-24
Electrical Group	B-1 - B-3
Exterior Body Group	B-4 - B-10
Galley Group	B-11 - B-12
Heating & Air Conditioning Group	B-13 - B-14
Interior Finish Group	B-15 - B-18
LP Group	B-17
Lounge Group	B-18
Water & Sewage Group	B-19 - B-20
Window, Vent & Exterior Door Group	B-21 - C-12

LP GROUP

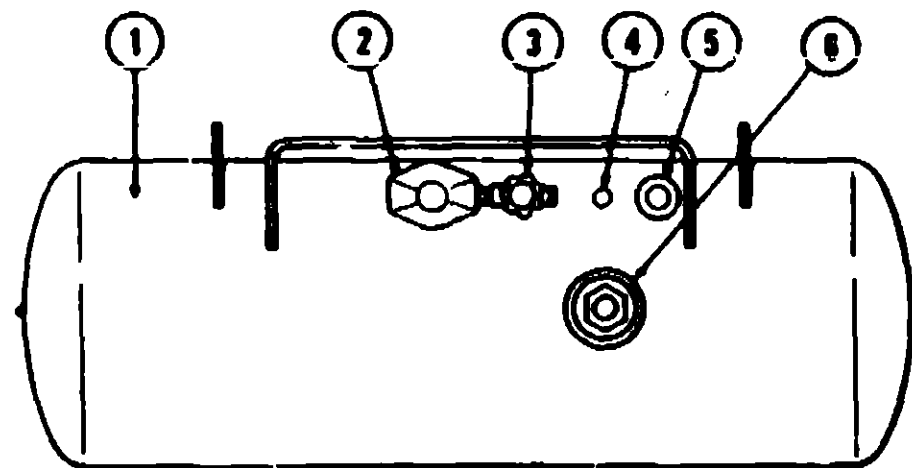

Key	Part Number	U/M	Description
1	074142-01-000	EA	Tank Asm - LP - Frame Mount - 80 Pound - 13" x 44"
1	074141-01-000	EA	Tank Asm. - LP - Frame Mount - 42 Pound - 12" x 28"
•	085741-01-000	EA	Detector - LP Gas Leak - Marshalltown Instruments
2	085708-01-000	EA	Cover - Regulator - Two Stage
•	085705-01-000	EA	Regulator - Two Stage - LP Gas
3	040421-01-703	EA	Valve - Vapor Relief
4	040421-01-700	EA	Gauge - Liquid Level - 20% LP
5	040421-01-701	EA	Valve - Filter - LP
•	040421-01-702	EA	Cap - Plastic Fill Valve
6	040421-01-707	EA	Gauge - Float - w/Visible Dial - 80 Pound Tank
•	040421-01-708	EA	Dial - Visible Face - Float Gauge (Tank w/o Electric Transmitter)
•	040440-01-000	EA	Dial - Transmitter - 0 - 80 Ohm (Float Gauge)
•	045703-01-000	EA	Hose Asm - LP - 3/8" I.D. x 24" - US
•	045703-02-000	EA	Hose Asm - LP - 3/8" I.D. x 24" - CSA
•	045703-03-000	EA	Hose Asm - LP - 3/8" I.D. x 18" - US
•	045703-04-000	EA	Hose Asm. - LP - 3/8" I.D. x 14" - CSA
•	047737-02-000	EA	Support - LP Tank - 89.25"
•	047737-03-000	EA	Support - LP Tank - 30.50"
•	053112-02-000	EA	Bracket - LP Support
•	088048-01-000	EA	Conversion Kit - LP - Onan Generator
•	Not Illustrated		

WITH AIR WITH LANDI-HARTOG (A-BODY)

Key	Part Number	U/M	Description
	088287-02-000	EA	Valve - Gasoline Shut-Off
	088063-07-000	EA	LP Mixer (350 Engine)
	088060-12-000	EA	LP Mixer (464 Engine)
	088802-01-000	EA	Gauge - LP Level w/Hardware
	088060-06-000	EA	Switch - LP/Gas Changeover
	088060-01-000	EA	Converter - LP
	088060-02-000	EA	LP Lock Off
	088060-03-000	EA	Switch - LP - Vacuum Safety

LOUNGE GROUP

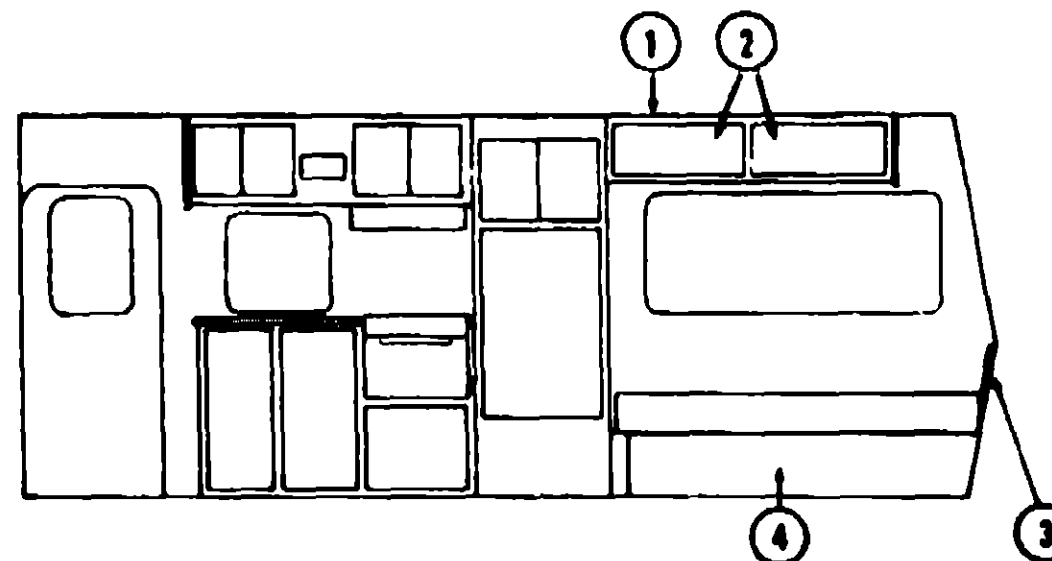

DOUBLE BED AND SIDE BUNKS

Key	Part Number	U/M	Description
1	074877-05-P01	EA	Cabinet Asm. - Overhead Lounge - w/o Doors or Hardware
2	088862-05-P01	EA	Door Asm - Overhead Cabinet - 11.5" x 28.2" - w/o Hardware
3	072888-01-P01	EA	Headboard Asm - Double Bed
4	M72455-01-P01	EA	Cabinet Asm - Double Bed Base - w/o Door or Hardware
•	088862-84-P01	EA	Door Asm - 19.8" x 10.9"
•	M17848-02-000	EA	Door Asm. w/Mirror - Stationary - Wall Fixture
•	072582-01-P01	EA	Cabinet Asm - Side Bunk Base
•	M73124-01-P01	EA	Cabinet Asm - Nightstand - w/o Countertop (Bunk House)
•	M00872-01-P01	EA	Countertop Asm - Nightstand Cabinet - Almond
•	M70821-07-P01	EA	Drawer - Nightstand Cabinet - 15" x 20.2" - w/o Hardware
•	Not Illustrated		

1983 ITASCA TABLE OF CONTENTS

Introduction	A-1
Abbreviations	A-1
Alphabetical Index	A-2 - A-4
ICF22RB	A-5 - C-12
ICN27RU	C-13 - E-20
ICF28RH	E-21 - H-4
ICN30RT	H-5 - J-10

1983 ICF22RB INDEX

Floor Plan	A-5 - A-6
Accessories Group	A-7 - A-9
Bath Group	A-10
Chassis Group	A-11 - A-12
Curtain, Cushion & Pad Group	A-13 - A-18
Dinette Group	A-20 - A-21
Driver's Compartment Group	A-22 - A-24
Electrical Group	B-1 - B-3
Exterior Body Group	E-4 - B-10
Galley Group	B-11 - B-12
Heating & Air Conditioning Group	B-13 - B-14
Interior Finish Group	B-15 - B-16
LP Group	B-17
Lounge Group	B-18
Water & Sewage Group	B-19 - B-20
Window, Vent & Exterior Door Group	B-21 - C-12

WATER AND SEWAGE GROUP

PLUMBING AND REPAIR PARTS

Key	Part Number	U/E	Description
	045729-01-000	EA	Pump - Water - 2.8 G.P.M. - Direct Drive - Shurflo - US
	045729-02-000	EA	Pump - Water - 2.8 G.P.M. - Direct Drive - Shurflo - CSA
	038847-02-000	EA	Filter - Water Pump - 1/2" MPT
	C38847-03-000	EA	Filter - Water Pump - 1/2" Flare
	052888-03-000	EA	Connector - 1/2 F x 3/8 MPT - Plastic
	052888-01-000	EA	Drain Valve - 1/2 F x 1/2 F - Plastic
	052881-01-000	EA	Header - 1/2 F x 1/2 F x 1/2 F x 1/2 F
**	048524-02-000	EA	Kit - Water Tank Fittings - Blank Tank
**	048524-01-000	EA	Kit - Holding Tank Fittings - Blank Tank
**	010078-01-000	EA	Tee - Plastic - 1 1/2 H x 1 1/2 H x 1 1/4 H
**	010121-01-000	EA	Bushing - Plastic - 1 1/2 S x 1 1/4 H
**	010133-01-000	EA	Trap Adapter - Plastic - 1 1/2 H x MPT
	082854-01-000	EA	Adapter - Nose Cone - 5/8 or 1/2 - Plastic
**	010801-01-000	EA	Sewer Hose - 3" x 8' w/Clamp
**	080780-01-000	EA	Coupler Rubber - 3" x 3"
	082415-01-000	EA	Cap - Sewer - 3"
	082416-01-000	EA	Hose Adapter - 3"
	082417-01-000	EA	Adapter - Termination - 3"
	082418-02-000	EA	Valve - 3" - w/o Handle
	082418-02-000	EA	Handle - Extension - w/6" Adapter
	082421-01-000	EA	Valve - 1 1/2" - w/Handle
**	011088-01-000	EA	P-Trap - 1 1/4" - Plastic
	010071-01-000	EA	Tee - Plastic - 1 1/2" x H x H x H
	010072-01-000	EA	Tee - Plastic - 1 1/2" H x 1 1/4 H x 1 1/2 H
	052888-01-000	EA	Tee - Plastic - 1/2 F x 1/2 MPT x 1/2 F
	052888-01-000	EA	Tee - Plastic - 1/2 F x 1/2 F x 1/2 F
	053335-01-000	EA	P-Trap - Plastic - 1 1/4 H x H - w/Union
**	011081-01-000	EA	Waste - Continuous - Druble Sink - 1 1/2"
	081807-01-000	EA	Grommet - Holding Tank Coupler - 1 1/2"
	081807-02-000	EA	Grommet - Holding Tank Coupler - 3"
	010000-01-000	EA	Elbow - Plastic - 1/8 BD x 1 1/4 x 45° H x H
	010008-01-000	EA	Elbow - Plastic - 1/8 BD x 1 1/2 x 45° H x H
	010051-01-000	EA	Elbow - ST - Plastic - 1/8 BD x 1 1/2 x 45°
	010218-01-000	EA	Elbow - 1 1/4 Barb x 1 1/4 MPT x 90°
	034250-01-000	EA	Elbow - Plastic - 1/4 BD x 1 1/2 x 90° x H x H
	052857-01-000	EA	Elbow - Plastic - 1/2 F x 3/8 MPT
	052857-02-000	EA	Elbow - Plastic - 1/2 F x 1/2 MPT
	085120-01-000	EA	Elbow - Plastic - Swivel - 50°
	070824-01-000	EA	Elbow - Plastic - Swivel - 1/2" PT x 1/2 FP
	010123-01-000	EA	Bushing - Plastic - 2S x 1 1/2 H
	033302-02-000	EA	Adapter Asm - SWVC Strain - 1 1/2
	072348-01-000	EA	Valve Asm. - 3" Ell - w/2" Socket
	038800-01-000	FT	Tubing - Polybutyl - 1/2 O.D. (Water Line)
	044828-01-000	FT	Flexible Tubing - 1 1/4 I.D.
	004020-01-000	QT	Adhesive - ABS Cement
	037845-01-000	FT	Tape - Butyl - 3/16" - Bead - Black
	082422-01-000	EA	Adapter - Hose Offset - Reducer - 3" x 1 1/2"
	052882-01-000	EA	Valve - Stool - 80° x 1/2 F x 3/8 MPT
	010147-01-000	EA	Flange - Closet - 4" F x 3" FPT
	010224-01-000	EA	Adapter - Plastic - 3/8 MPT x 3/8 Barb
	007108-01-000	EA	Hose - Heater - 5/8"
	010184-01-000	FT	Pipe - Black - Plastic - 1 25" - ABS
	010185-01-000	FT	Pipe - Black - Plastic - 1.5" - ABS
	010187-01-000	FT	Pipe - Black - 3" - ABS
**	038818-01-000	EA	Riser Asm - 3/8" O.D. x 24" Tube
**	038818-04-000	EA	Riser Asm - 3/8" O.D. x 72" Tube
**	038818-05-000	EA	Riser Asm - 3/8" O.D. x 48" Tube
	071282-01-000	EA	Regulator - Water Pressure
**	The Illustrated parts breakdown for this item is provided on the Common Items Fiche		

WATER & SEWAGE GROUP (CONTINUED)

HOLDING TANKS AND WATER HEATERS

Key	Part Number	U/E	Description
	MAJ0070-75-000	EA	Tank Asm - Water - 47 Gallon - w/Fittings
	072444-01-000	EA	Tank - Water - 47 Gallon - w/o Fittings
	084582-01-000	EA	Tank - Holding - 25 Gallon - w/o Fittings - Waste Water
	072388-01-000	EA	Tank - Holding - 32 Gallon - w/o Fittings - Sewage
**	051381-01-000	EA	Water Heater - w/o Motor Aid - G8A3
**	051383-01-000	EA	Water Heater - w/Motor Aid - G8A3E
**	The Illustrated parts breakdown for this item is provided on the Common Items Fiche		

1983 ITASCA TABLE OF CONTENTS

Introduction	A-1
Abbreviations	A-1
Alphabetical Index	A-2 - A-4
ICF22RB	A-5 - C-12
ICF27RU	C-13 - E-20
ICF26RH	E-21 - H-4
ICF30RT	H-5 - J-10

1983 ICF22RB INDEX

Floor Plan	A-5 - A-6
Accessories Group	A-7 - A-9
Bath Group	A-10
Chassis Group	A-11 - A-12
Curtain, Cushion & Pad Group	A-13 - A-18
Dinette Group	A-20 - A-21
Driver's Compartment Group	A-22 - A-24
Electrical Group	B-1 - B-3
Exterior Body Group	B-4 - B-10
Galley Group	B-11 - B-12
Heating & Air Conditioning Group	B-13 - B-14
Interior Finish Group	B-15 - B-18
LP Group	B-17
Lounge Group	B-18
Water & Sewage Group	B-19 - B-20
Window, Vent & Exterior Door Group	B-21 - C-12

WINDOW, VENT AND EXTERIOR DOOR GROUP

WINDOWS AND ACCESS DOORS

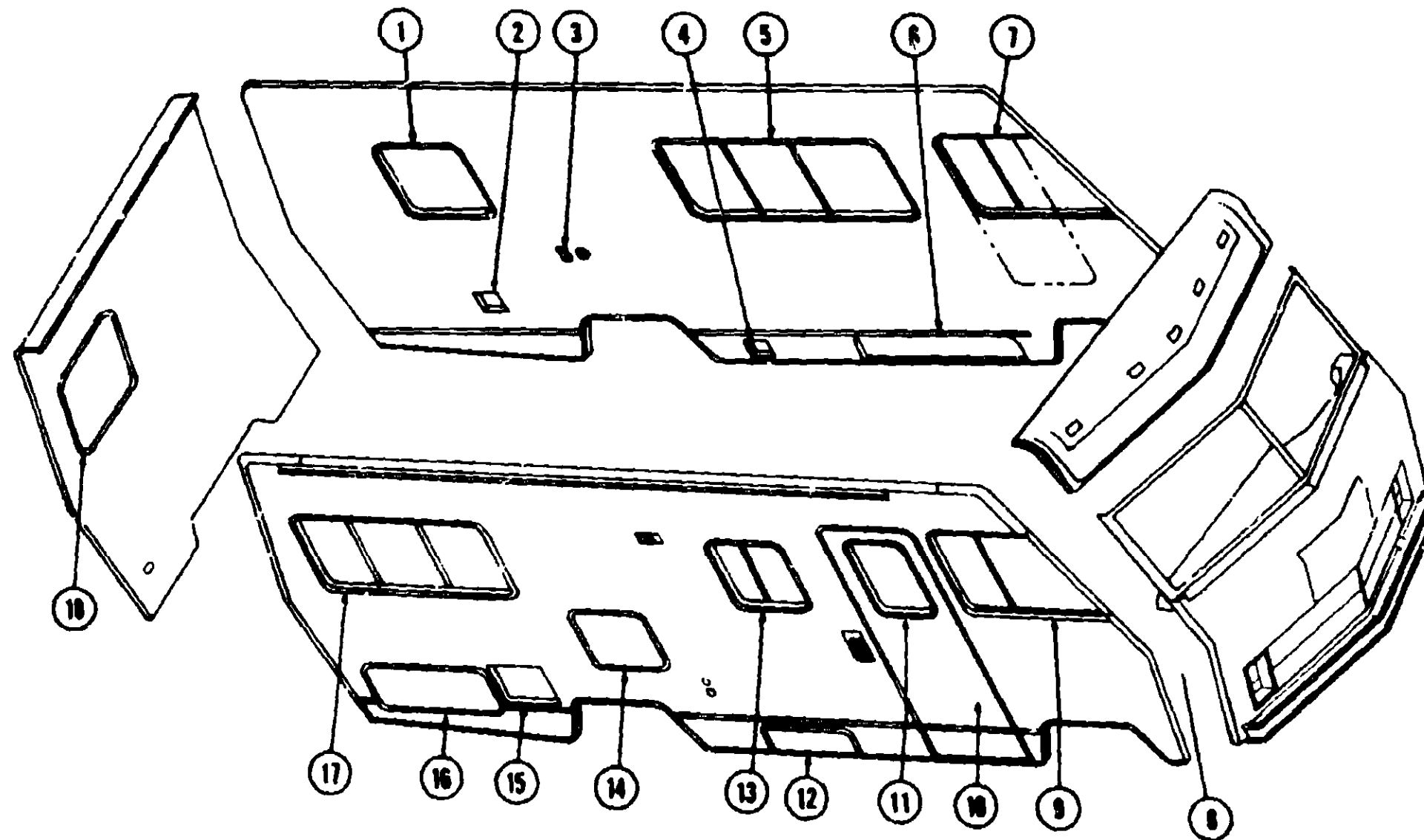

Key	Part Number	U/M	Description
1	042950-03-000	EA	Window Asm - Rear Escape - 22 5" x 24 5" - Black (w/o inside frame)
2	NOTE	EA	Door Asm - Fuel Fill (See Access Doors)
3	050006-01-000	EA	Water Fill - Lockable
4	NOTE	EA	Door Asm - Power Cord (See Access Doors)
5	006785-03-000	EA	Window Asm - Single Slider - 25" x 65" (w/o inside frame)
6	M33333-53-P01	EA	Door Asm - Luggage - 48" x 9"
7	M33333-56-P01	EA	Door Asm - LP Dual Fuel - 48" x 9" - Off White - w/Twist Lock
8	050046-02-000	EA	Window Asm - Left Front Slant Slider - 23 x 39 - Black (w/o inside frame)
9	057450-01-000	EA	Glass - Windshield - Flat
10	050046-01-000	EA	Window Asm - Right Front Slant Slider - 23" x 39" - Black (w/o inside frame)

Key	Part Number	U/M	Description
10	M01126-01-P01	EA	Door Asm. - Radius Entry w/Screen Door
11	041875-09-000	EA	Window Asm - Picture - 17" x 25" - Black (w/o inside frame)
12	M33333-57-P01	EA	Door Asm. - LP - 25.3" x 9" - Off White - w/Twist Lock
13	040031-03-000	EA	Window Asm. - Right Single Slider - 20" x 25" - Black (w/o inside frame)
14	009762-01-000	EA	Door Asm - Refrigerator Access - Off White - w/Twist Lock
15	052009-01-000	EA	Door Asm - Water Heater - Off White
16	047233-02-000	EA	Door Asm - Luggage - 13 5" x 35 5" - Off White - w/Key Lock
17	M00686-07-U00	EA	Door Asm - Generator - Off White - w/o Baffle
18	006785-02-000	EA	Window Asm - Single Slider - 25" x 56" - Black (w/o inside frame)
19	045550-06-000	EA	Window Asm - Right Single Slider - 15" x 37" - Black (w/o inside frame) Bunkhouse
20	020751-03-000	EA	Window Asm - Rear Escape - 23" x 29" - Black (w/o inside frame)
21	041875-02-000	EA	Window Asm - Picture - 13" x 23" - Black (w/o inside frame)
22	Not illustrated		

1983 ITASCA TABLE OF CONTENTS

Introduction	A-1
Abbreviations	A-1
Alphabetical Index	A-2 - A-4
ICF22RB	A-5 - C-12
ICN27RU	C-13 - E-20
ICF26RH	E-21 - H-4
ICN30RT	H-5 - J-10

1983 ICF22RB INDEX

Floor Plan	A-5 - A-6
Accessories Group	A-7 - A-9
Bath Group	A-10
Chassis Group	A-11 - A-12
Curtain, Cushion & Pad Group	A-13 - A-19
Dinette Group	A-20 - A-21
Driver's Compartment Group	A-22 - A-24
Electrical Group	B-1 - B-3
Exterior Body Group	B-4 - B-10
Galley Group	B-11 - B-12
Heating & Air Conditioning Group	B-13 - B-14
Interior Finish Group	B-15 - B-16
LP Group	B-17
Lounge Group	B-18
Water & Sewage Group	B-19 - B-20
Window, Vent & Exterior Door Group	B-21 - C-12

WINDOW, VENT & EXTERIOR DOOR GROUP (CONTINUED)

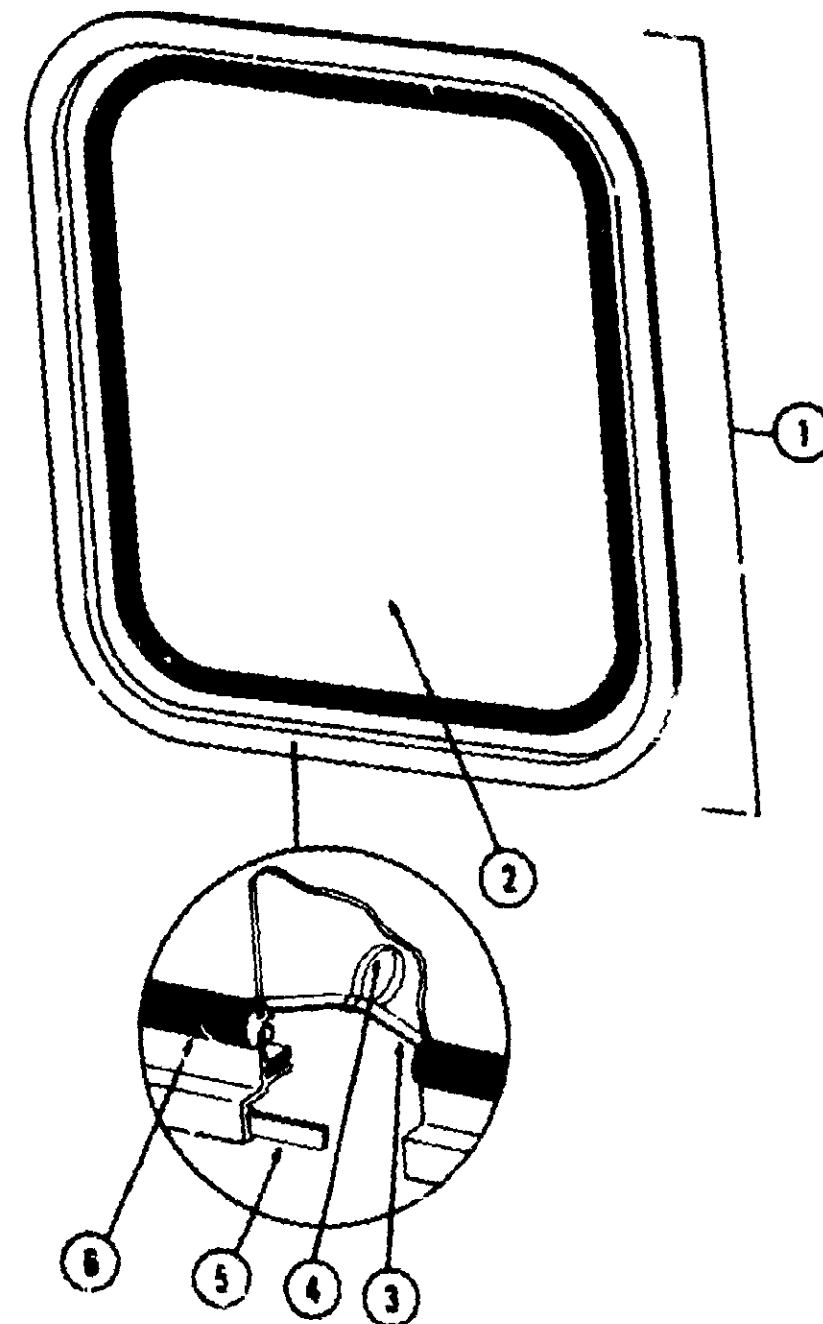

Key	Part Number	U/M	Description
1	042959-03-000	EA	Window Asm - Rear Escape - 22 5" x 24 5" - Black (w/o inside frame)
2	041382-03-000	EA	Glass - 1/8" x 19 8" x 21 85"
3	002285-01-000	FT	Filler - Weatherstrip - Black
4	020395-01-000	EA	Pull Ring - Escape Window
5	004363-01-000	FT	Tape - Foam - 3/16" x 1/2" - Gray
6	002282-01-000	FT	Weatherstrip - 125" Window
	072842-01-000	EA	Inside Frame - Escape Window - Beige (not included in assembly)
	006189-01-000	EA	Label - Exit - Escape Window
	Not illustrated		

8-23

WINDOW, VENT & EXTERIOR DOOR GROUP (CONTINUED)

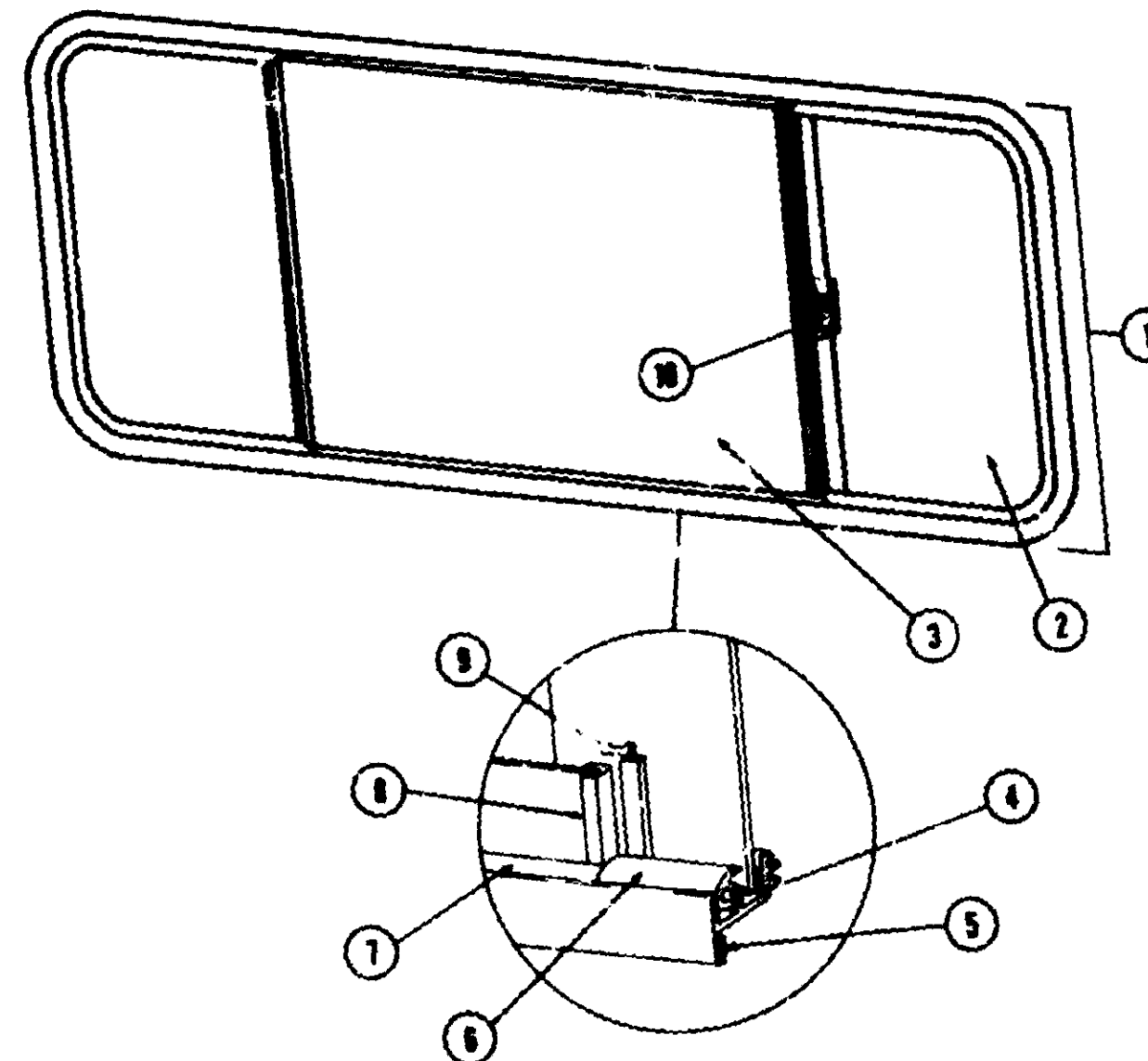

Key	Part Number	U/M	Description
1	066785-03-000	EA	Window Asm - Single Slider - 25" x 85"
	067609-06-000	EA	Inside Frame - Beige (not included in assembly)
2	066726-02-000	EA	Glass - Stationary - 1/8" x 21 3" x 24"
3	066727-02-000	EA	Glass - Sliding - 1/8" x 12" x 24"
4	002324-02-000	FT	Channel - Weatherstrip - Glass
5	066640-01-000	FT	Tape - 1/4" Bead x 20" - Gray - 3M
6	057374-02-000	FT	Extr. Vinyl - Window Seal - Black
7	002308-02-000	FT	Spline - Glass - 1/8" Material - Black
8	066686-03-001	EA	Extr. Holder - Glass Seal - 23 8" - Black
9	066696-02-000	EA	Mullion - Sliding Window - Black
10	047389-01-000	EA	Latch - Window - Plastic - w/Fastener
	002283-01-000	SF	Screen - Window - 26" - Gray
	002296-01-000	FT	Spline - 130" Dia - Gray (Screen)
	073740-01-000	FT	Seal - Fin - Pile - 400"
	Not illustrated		

1983 ITASCA TABLE OF CONTENTS

Introduction	A-1
Abbreviations	A-1
Alphabetical Index	A-2 - A-4
ICF22RB	A-5 - C-12
ICN27RU	C-13 - E-20
ICF26RH	E-21 - H-4
ICN30RT	H-5 - J-10

1983 ICF22RB INDEX

Floor Plan	A-5 - A-8
Accessories Group	A-7 - A-9
Bath Group	A-10
Chassis Group	A-11 - A-12
Curtain, Cushion & Pad Group	A-13 - A-19
Dinette Group	A-20 - A-21
Driver's Compartment Group	A-22 - A-24
Electrical Group	B-1 - B-3
Exterior Group	B-4 - B-10
Galley Group	B-11 - B-12
Heating & Air Conditioning Group	B-13 - B-14
Interior Finish Group	B-15 - B-18
LP Group	B-17
Lounge Group	B-18
Water & Sewage Group	B-19 - B-20
Window, Vent & Exterior Door Group	B-21 - C-12

8-24

WINDOW, VENT & EXTERIOR DOOR GROUP (CONTINUED)

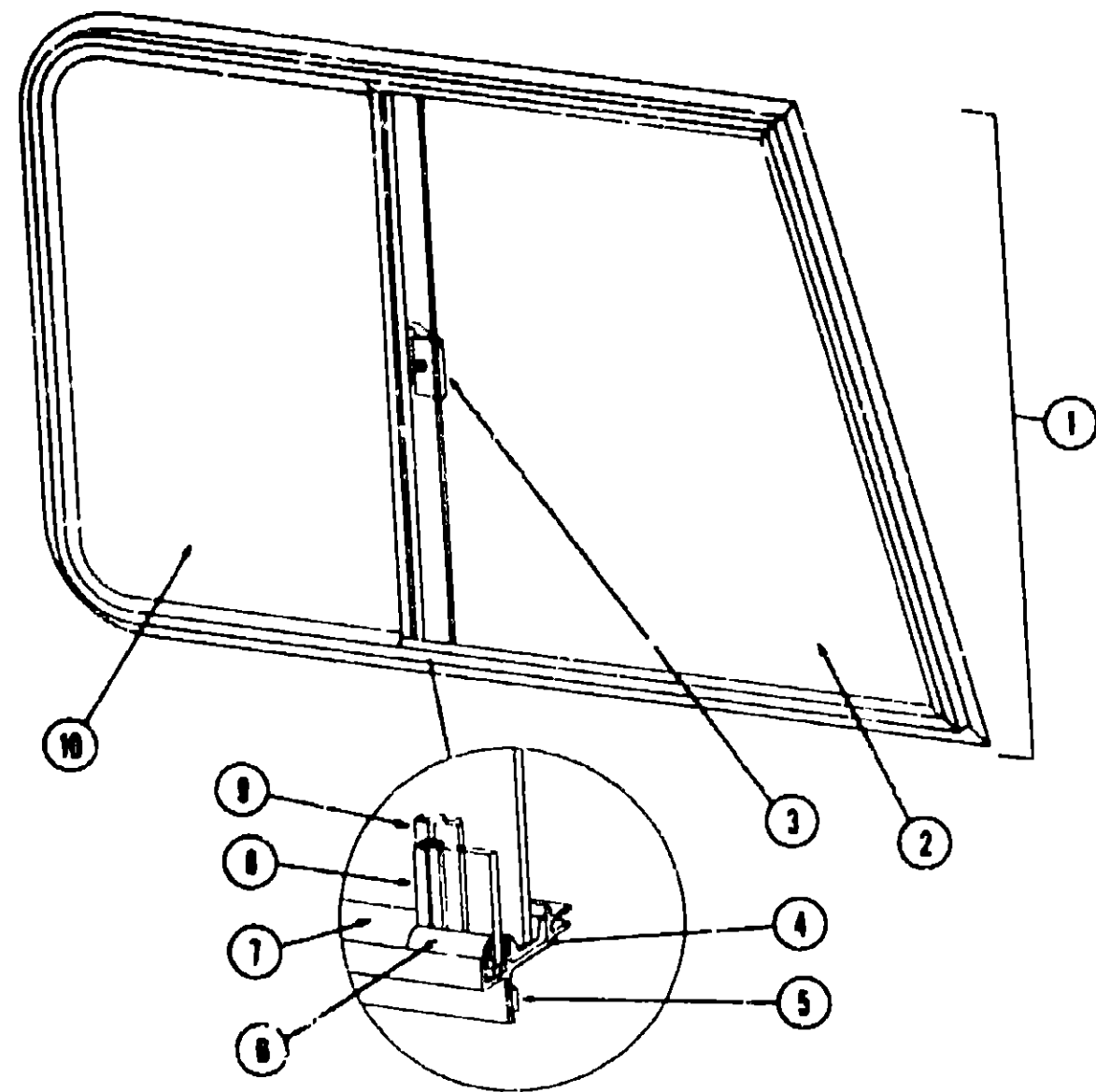

Key	Part Number	U/M	Description
1	059046-01-000	EA	Window Asm. - Right Front Slant Slider - 23" x 39" - Black (w/o inside frame)
1	059049-02-000	EA	Window Asm. - Left Front Slant Slider - 23" x 39" - Black (w/o inside frame)
2	057856-01-000	EA	Glass - 3/16" x 24 5/8" x 25 3/8" - Stationary
3	047389-01-700	EA	Latch - Window - Plastic w/Fastener
4	023320-01-000	EA	Pad - Foam - 3/8" Dia (used with plastic latch)
5	042077-01-000	FT	Channel - Weatherstrip - Glass Run - 3/16" Glass
6	069840-02-000	FT	Tape - 1/2" x 1/8" x 30' - Gray - 3M
7	050216-02-000	FT	Spline - Glass - 1/8" Material - Black
8	041628-02-000	FT	Seal - Window Channel - 3/16" Glass - Black
9	002399-03-206	EA	Holder - Glass Seal - Black - 24 13"
10	057844-04-000	EA	Mullion - Window - Slant Slider
1	057857-01-000	EA	Glass - 3/16" x 24 5/8" x 14 7/8" - Sliding
1	073740-01-000	FT	Seal - Fin - Pile - 480"
1	059042-03-000	EA	Inside Frame - Right Front Slant Slider - Beige (not included in assembly)
1	059042-04-000	EA	Inside Frame - Left Front Slant Slider - Beige (not included in assembly)
1	023713-02-000	EA	Cover - Weephole - Black
1	055164-05-000	EA	Slider Screen Asm. - Right or Left - Black
1	016310-03-000	EA	Handle - Slider Screen - Black
1	002292-01-000	SF	Screen - Window - 20" - Gray
1	002298-01-000	FT	Spline - Gray - .130" Dia
1	Not Illustrated		

WINDOW, VENT & EXTERIOR DOOR GROUP (CONTINUED)

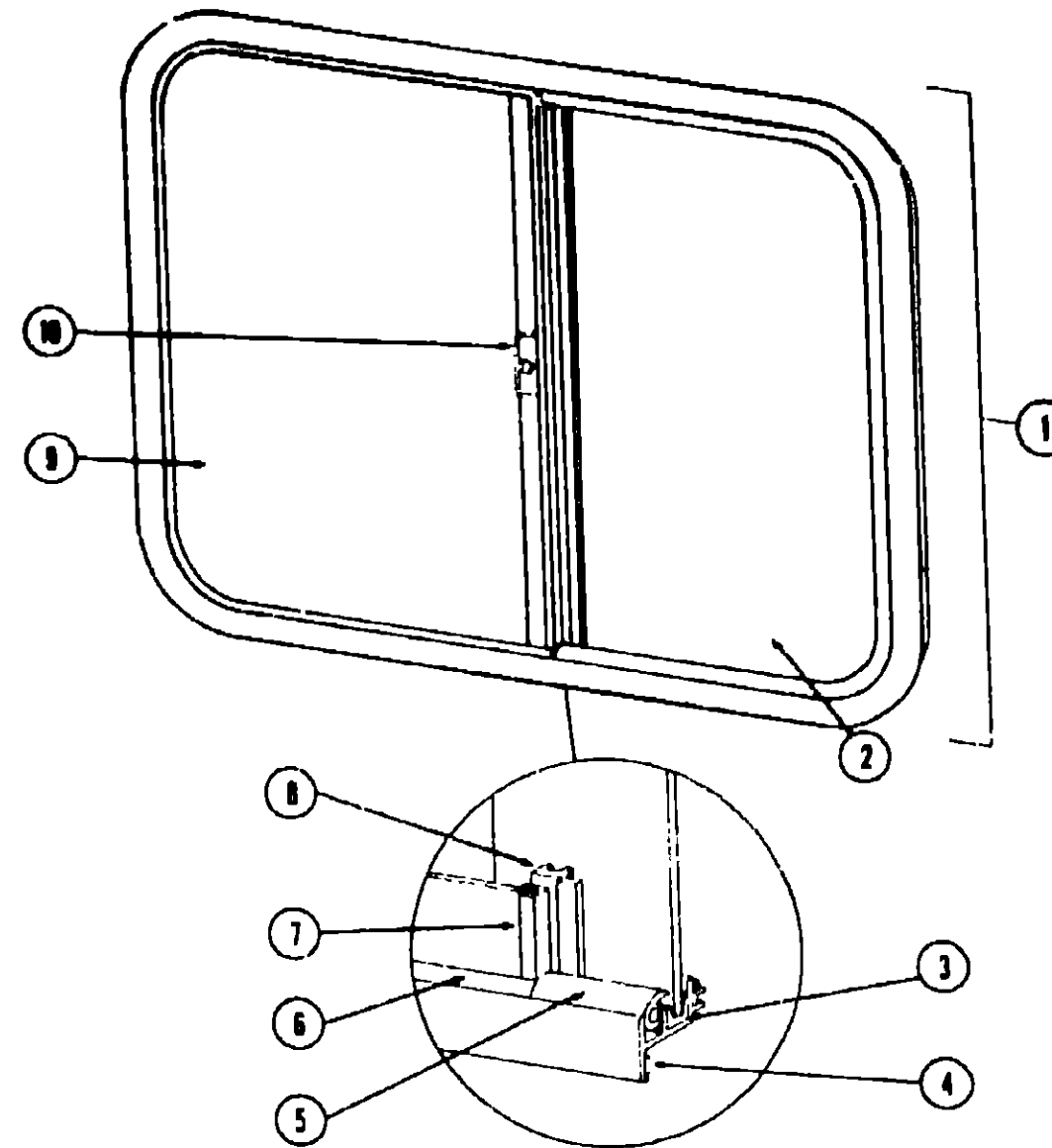

Key	Part Number	U/M	Description
1	048831-03-000	EA	Window Asm. - Right Single Slider - 20" x 25" - Black (w/o inside frame)
1	042147-12-000	EA	Inside Frame - Beige (not included in assembly)
2	047820-01-000	EA	Glass - Sliding - w/Hole - 1/8" x 13 5/8" x 19"
3	002324-02-000	FT	Channel - Weatherstrip - Glass
4	069840-01-000	FT	Tape - 1/4" Bead x 20' - Gray - 3M
5	057374-02-000	FT	Extr. Vinyl - Window Seal - Black
6	002309-02-000	FT	Spline - Glass - 1/8" Material - Black
7	M06986-03-011	EA	Extr. Holder - Glass Seal - 18 19" - Black
8	041894-12-000	EA	Mullion - Slider Window - Black
9	002241-02-000	EA	Glass - Stationary - 1/8" x 12 3/4" x 19"
10	047389-01-700	EA	Latch - Window - Plastic - w/Fastener
1	002293-01-000	SF	Screen - Window - 26" - Gray
1	002298-01-000	FT	Spline - 130" Dia - Gray (Screen)
1	073740-01-000	FT	Seal - Fin - Pile - 480"
1	Not Illustrated		

1993 ITASCA TABLE OF CONTENTS

Introduction	A-1
Abbreviations	A-1
Alphabetical Index	A-2 - A-4
ICF22RB	A-5 - C-12
ICN27RU	C-13 - E-20
ICF26RH	E-21 - H-4
ICN30RT	H-5 - J-10

1993 ICF22RB INDEX

Floor Plan	A-5 - A-6
Accessories Group	A-7 - A-9
Bath Group	A-10
Chassis Group	A-11 - A-12
Curtain, Cushion & Pad Group	A-13 - A-19
Dinette Group	A-20 - A-21
Driver's Compartment Group	A-22 - A-24
Electrical Group	B-1 - B-3
Exterior Body Group	B-4 - B-10
Galley Group	B-11 - B-12
Heating & Air Conditioning Group	B-13 - B-14
Interior Finish Group	B-15 - B-16
LP Group	B-17
Lounge Group	B-18
Water & Sewage Group	B-19 - B-20
Window, Vent & Exterior Door Group	B-21 - C-12

WINDOW, VENT & EXTERIOR DOOR GROUP (CONTINUED)

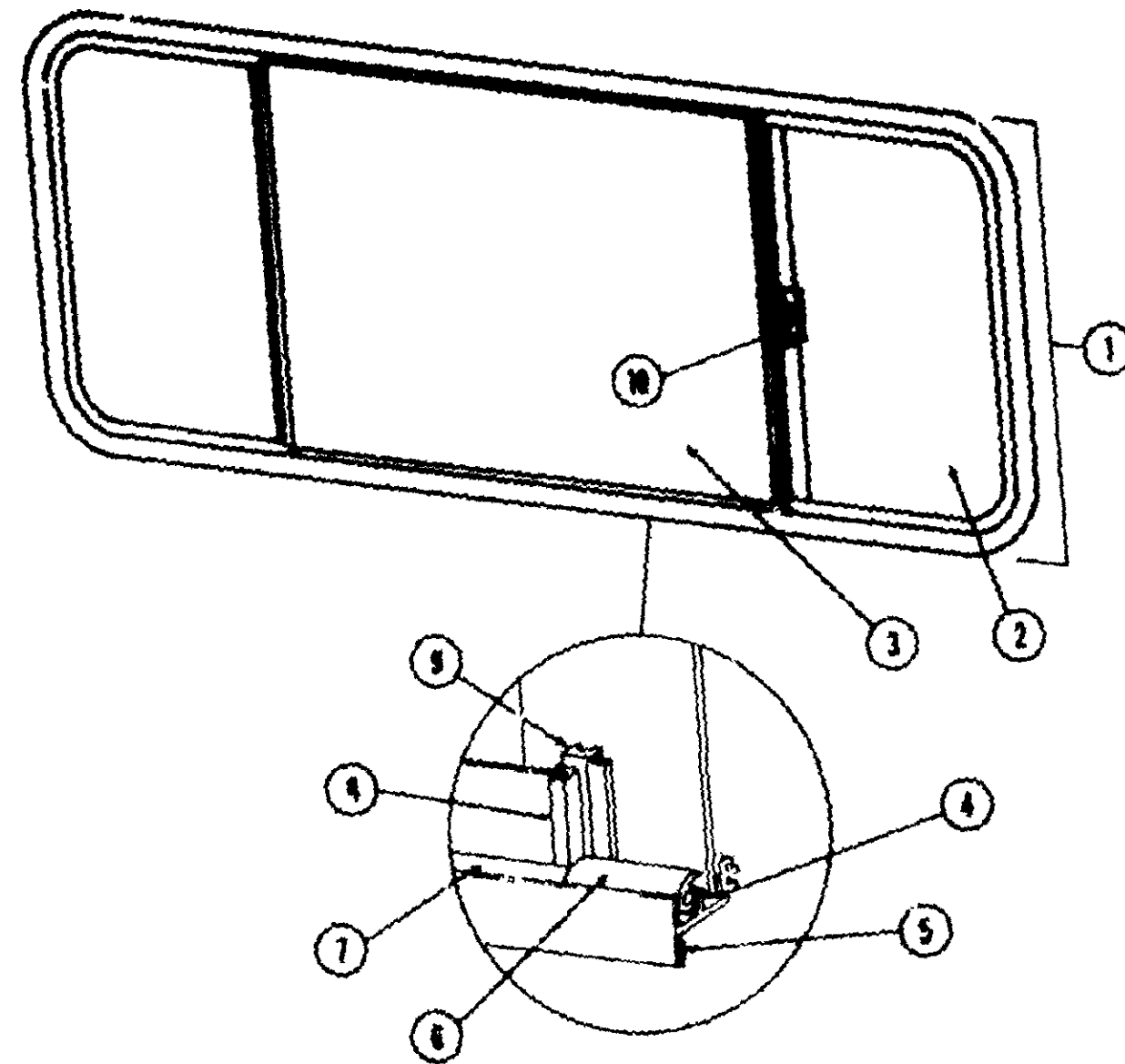

Key	Part Number	U/M	Description
1	066785-02-000	EA	Window Asm. - Single Slider - 25" x 56" - Black (w/o inside frame)
2	066786-01-000	EA	Inside Frame - Beige - (not included in assembly)
3	066727-02-000	EA	Glass - Stationary - 1/8" x 18 5/8" x 24"
4	002324-02-000	EA	Glass - Sliding - 1/8" x 25 5/8" x 24"
5	002324-02-000	FT	Channel - Weatherstrip - Glass
6	066640-01-000	FT	Tape - 1/4" Bead x 20' - Gray - 3M
7	067374-02-000	FT	Extr. Vinyl - Window Seal - Black
8	002308-02-000	FT	Spline - Glass - 1/8" Material - Black
9	066686-03-001	EA	Extr. - Holder - Glass Seal - 23 1/8" - Black
10	066686-02-000	EA	Mullion - Slider Window - Black
11	047368-01-700	EA	Latch - Window - Plastic w/Fastener
12	002293-01-000	SF	Screen - Window - 28" - Gray
13	002298-01-000	FT	Spline - .130" Dia - Gray (Screen)
14	073740-01-000	FT	Seal - Fin - Pile - .460"
15	Not Illustrated		

C-3

WINDOW, VENT & EXTERIOR DOOR GROUP (CONTINUED)

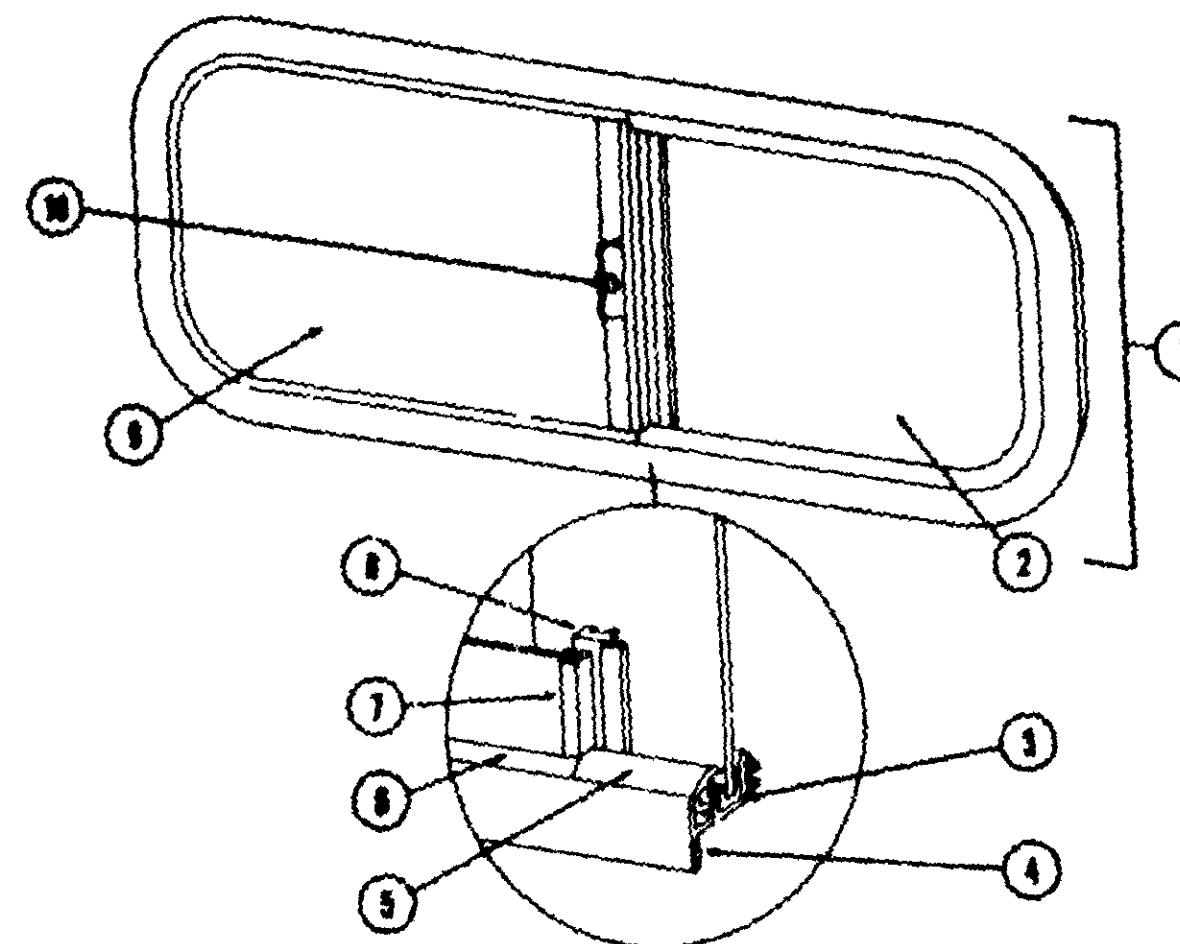

Key	Part Number	U/M	Description
1	045556-08-000	EA	Window Asm. - Right Single Slider - 15" x 37" - Black (w/o inside frame)
2	048324-02-000	EA	Glass - Sliding - 1/8" x 14 1/4" x 18" - Gray
3	002324-02-000	FT	Channel - Weatherstrip - Glass Run - 1/8" Glass
4	004363-01-000	FT	Tape - 3/16" x 1/2" - Gray
5	067374-02-000	FT	Seal - Window Channel - 1/8" Glass - Black
6	002308-02-000	FT	Spline - Glass - 1/8" - Black
7	002308-02-000	EA	Holder - Glass Seal - 13 80" - Black
8	066686-06-000	EA	Mullion - Slider Window - Black
9	002208-02-000	EA	Glass - Stationary - 1/8" x 14 1/4" x 18" - Gray
10	047368-01-700	EA	Latch - Window - Plastic w/Fastener
11	023320-01-000	EA	Pad - Foam - 3/8" Dia (used with plastic latch)
12	067809-10-000	EA	Inside Frame - Single Slider Window - Beige - 15" x 37" (not included in assembly)
13	023813-02-000	EA	Cover - Plastic Weephole - Black
14	002298-01-000	FT	Spline - Gray - .130" Dia (Screen)
15	002291-01-000	SF	Screen - Window - 18" - Gray
16	073740-01-000	FT	Seal Fin - Pile - .460"
17	Not Illustrated		

C-4

1983 ITASCA TABLE OF CONTENTS

Introduction	A-1
Abbreviations	A-1
Alphabetical Index	A-2 - A-4
ICF22RB	A-5 - C-12
ICN27RU	C-13 - E-20
ICF28RH	E-21 - H-4
ICN30RT	H-5 - J-10

1983 ICF22RB INDEX

Floor Plan	A-5 - A-6
Accessories Group	A-7 - A-8
Bath Group	A-10
Chassis Group	A-11 - A-12
Curtain, Cushion & Pad Group	A-13 - A-18
Dinette Group	A-20 - A-21
Driver's Compartment Group	A-22 - A-24
Electrical Group	B-1 - B-3
Exterior Body Group	B-4 - B-10
Galley Group	B-11 - B-12
Heating & Air Conditioning Group	B-13 - B-14
Interior Finish Group	B-15 - B-18
LP Group	B-17
Lounge Group	B-18
Water & Sewage Group	B-19 - B-20
Window, Vent & Exterior Door Group	B-21 - C-12

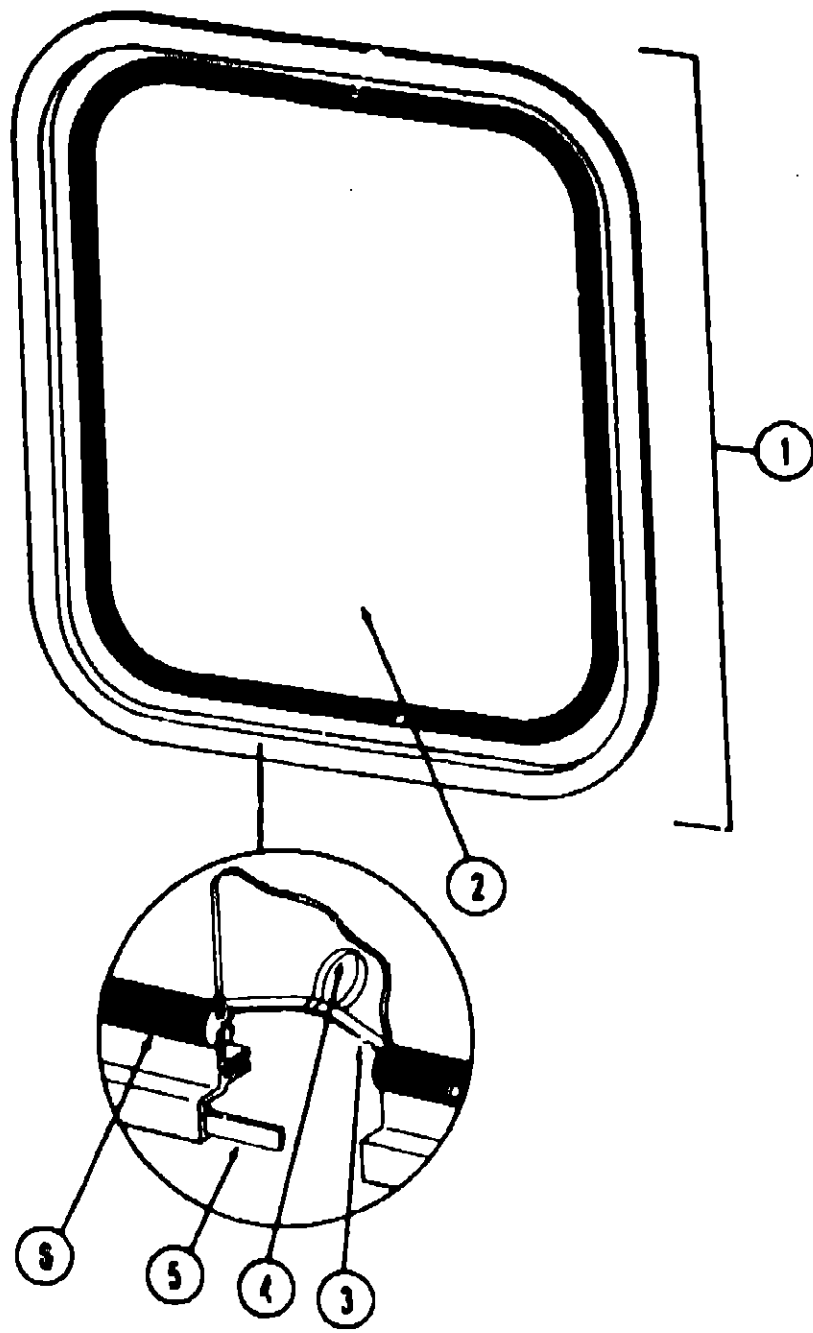

Key	Part Number	U/M	Description
1	020751-03-000	EA	Window Asm. - Rear Escape - 23" x 29" - Black (w/o inside frame)
2	002174-01-000	EA	Glass - 1/8" x 19.6" x 25.9"
3	002286-01-000	FT	Filler - Weatherstrip - Black
4	020386-01-000	EA	Pull Ring - Escape Window
5	053787-02-000	FT	Tape - 3/16" Bead x 25' - Gray
6	002282-01-000	FT	Weatherstrip - .125" Window
.	020749-05-000	EA	Inside Frame - Escape Window - Beige (not included in assembly)
.	008199-01-000	EA	Label - Exit - Escape Window
.	Not illustrated		

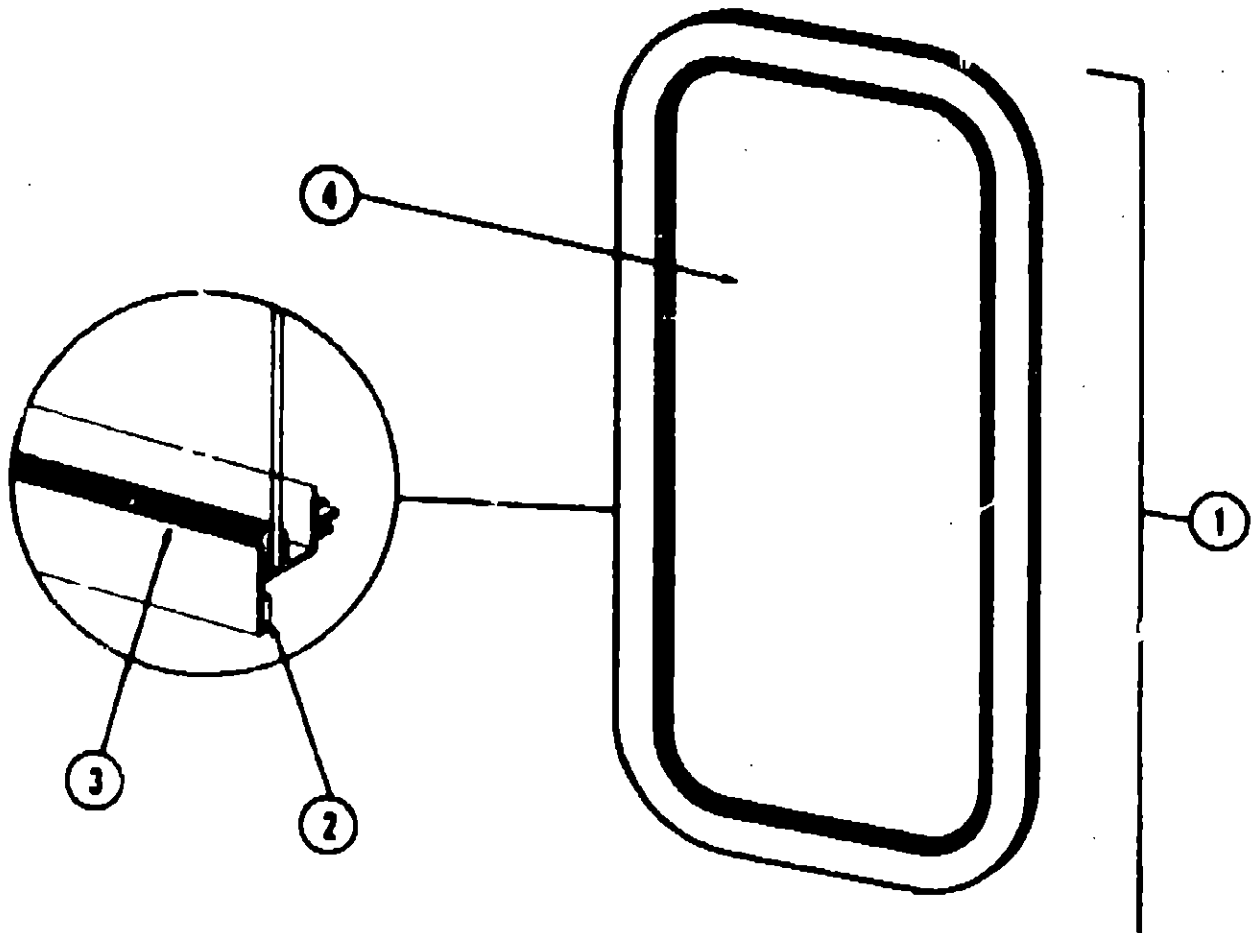

Key	Part Number	U/M	Description
1	041875-02-000	EA	Window Asm. - Picture - 13" x 23" - Black (w/o inside frame)
2	053787-02-000	FT	Tape - 3/16" Bead x 25' - Schnee Morehead
3	002308-02-000	FT	Spline - Glass - 1/8" - Black
4	002181-01-000	EA	Glass - .115" x 12" x 22"
.	041886-15-000	EA	Inside Frame - Window - Beige (not included in assembly)
.	Not illustrated		

1983 ITASCA
TABLE OF CONTENTS

Introduction	A-1
Abbreviations	A-1
Alphabetical Index	A-2 - A-4
ICF22RB	A-5 - C-12
ICN27RU	C-13 - E-20
ICF26RH	E-21 - H-4
ICN30RT	H-5 - J-10

1983 ICF22RB INDEX

Floor Plan	A-5 - A-6
Accessories Group	A-7 - A-9
Bath Group	A-10
Chassis Group	A-11 - A-12
Curtain, Cushion & Pad Group	A-13 - A-19
Dinette Group	A-20 - A-21
Driver's Compartment Group	A-22 - A-24
Electrical Group	B-1 - B-3
Exterior Body Group	B-4 - B-10
Galley Group	B-11 - B-12
Heating & Air Conditioning Group	B-13 - B-14
Interior Finish Group	B-15 - B-16
LP Group	B-17
Lounge Group	B-18
Water & Sewage Group	B-19 - B-20
Window, Vent & Exterior Door Group	B-21 - C-12

WINDOW, VENT & EXTERIOR DOOR GROUP (CONTINUED)

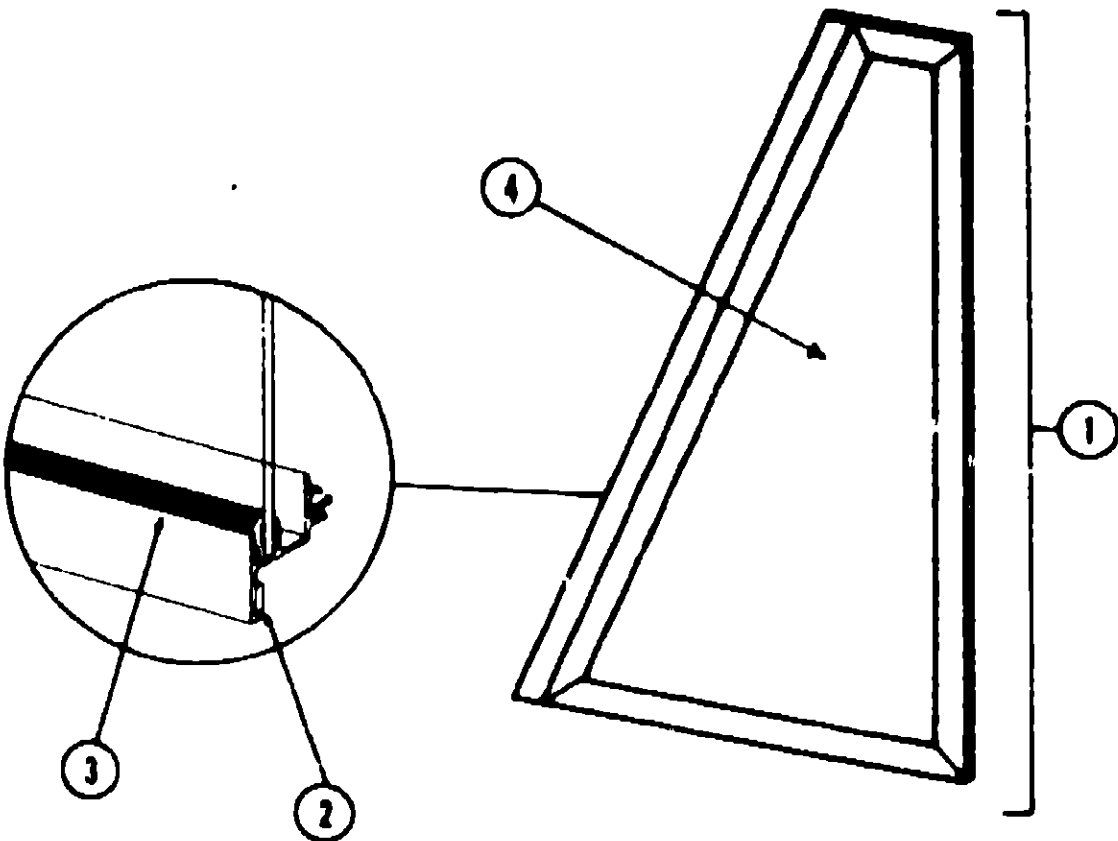

Key	Part Number	U/M	Description
1	067888-01-000	EA	Window Asm. - Stationary - Drivers Slant - 14" x 25 3/2"
2	068540-01-000	FT	Tape - 1/4" Bead x 20' - Gray - 3M
3	002308-02-000	FT	Spline - Glass - 1/8" - Black
4	067868-02-000	EA	Glass - 3/16" x 24 8/8" x 13 8/8"
.	063420-02-000	EA	Inside Frame - Front Slant Window - Beige (not included in assembly)
.	Not illustrated		

WINDOW, VENT & EXTERIOR DOOR GROUP (CONTINUED)

ACCESS DOOR

Key	Part Number	U/M	Description
	047233-02-000	EA	Door Asm. - Luggage - 13.5" x 36.5" - Off White - w/Key Lock
	083008-01-000	EA	Door Asm. - Water Heater - Off White
	089782-01-000	EA	Door Asm. - Refrigerator Access - Off White - w/Twist Type Lock
	M33333-57-P01	EA	Door Asm. - LP Dual Fuel - 48" x 8" - Brown - w/Twist Lock
	M33333-63-P01	EA	Door Asm. - Luggage - 48" x 8" - Brown - w/Key Lock
	M00886-07-000	EA	Door Asm. - Generator - Off White - w/o Baffle
	M33333-66-P01	EA	Door Asm. - LP - 25.3" x 8" - Brown - w/Twist Lock
	063423-01-000	EA	Door - Fuel Fill - Off White
	063424-01-000	EA	Jamb - Power Cord/Fuel Fill Door - Off White
	083742-01-000	EA	Door - Power Cord - Off White
	064543-01-000	EA	Helch - Power Cord Door
	042441-01-000	EA	Lock Asm. - Key Type - Gas Fill
	062860-03-700	EA	Lock Asm. - Twist Type - Straight Cam (Power Cord Door)
	047305-01-000	EA	Lock Asm. - Key Type w/Chp - Metal - (Luggage)
	062860-01-700	EA	Lock Asm. - Twist Type w/Chp - White Plastic
	008003-01-000	EA	Lock Asm. - Twist Type - w/Chp (LP Door)
	008118-01-000	EA	Lock - Twist - w/Nut
	062861-01-000	EA	Chp - Twist - Lock Retainer
	062181-01-000	EA	Baffle - Generator Door
	064530-01-000	EA	Door Holder
	NOTE	EA	Door Asm. - Battery (See Interior Finish Group, Miscellaneous)

WINDSHIELD

Key	Part Number	U/M	Description
	067458-01-000	EA	Glass - Windshield - Flat
	068272-02-000	EA	Frame Asm. - Windshield
	038888-01-000	EA	Tape - Butyl - 31 x .31" x 148"
	042743-01-000	EA	Corner - Windshield Frame - Lower
	042743-02-000	EA	Corner - Windshield Frame - Upper
	068291-01-000	FT	Edge - Molding

VENTS

Key	Part Number	U/M	Description
	065103-02-000	EA	Cover - Refrigerator Vent - 9 8/8" x 20 5" - Plastic
	065103-01-000	EA	Frame Asm. - Refrigerator Vent - 8 17" x 22 9/4" - Plastic
	071290-02-000	EA	Cover - Refrigerator Vent - 11 5/8" x 24 3/4" - Galvanized Steel
	071290-01-000	EA	Frame Asm. - Refrigerator Vent - 7 5" x 26 5" - Galvanized Steel
	049362-01-000	EA	Vent - Stovehood - Outside - Off White
..	048789-01-000	EA	Vent Asm. - Roof - Powered - w/o Screen - Alum
..	048835-01-000	EA	Vent Asm. - Roof - Non Powered - w/o Screen - Alum
..	The illustrated parts breakdown for this item is provided on the Common Items Fiche		

1983 ITASCA
TABLE OF CONTENTS

Introduction	A-1
Abbreviations	A-1
Alphabetical Index	A-2 - A-4
ICF22RB	A-6 - C-12
ICN27RU	C-13 - E-20
ICF26RH	E-21 - H-4
ICN30RT	H-5 - J-10

1983 ICF22RB INDEX

Floor Plan	A-6 - A-8
Accessories Group	A-7 - A-9
Bath Group	A-10
Chassis Group	A-11 - A-12
Curtain, Cushion & Pad Group	A-13 - A-19
Dinette Group	A-20 - A-21
Driver's Compartment Group	A-22 - A-24
Electrical Group	B-1 - B-3
Exterior Body Group	B-4 - B-10
Galley Group	B-11 - B-12
Heating & Air Conditioning Group	B-13 - B-14
Interior Finish Group	B-15 - B-16
LP Group	B-17
Lounge Group	B-18
Water & Sewage Group	B-19 - D-20
Window, Vent & Exterior Door Group	B-21 - C-12

WINDOW, VENT & EXTERIOR DOOR GROUP (CONTINUED)

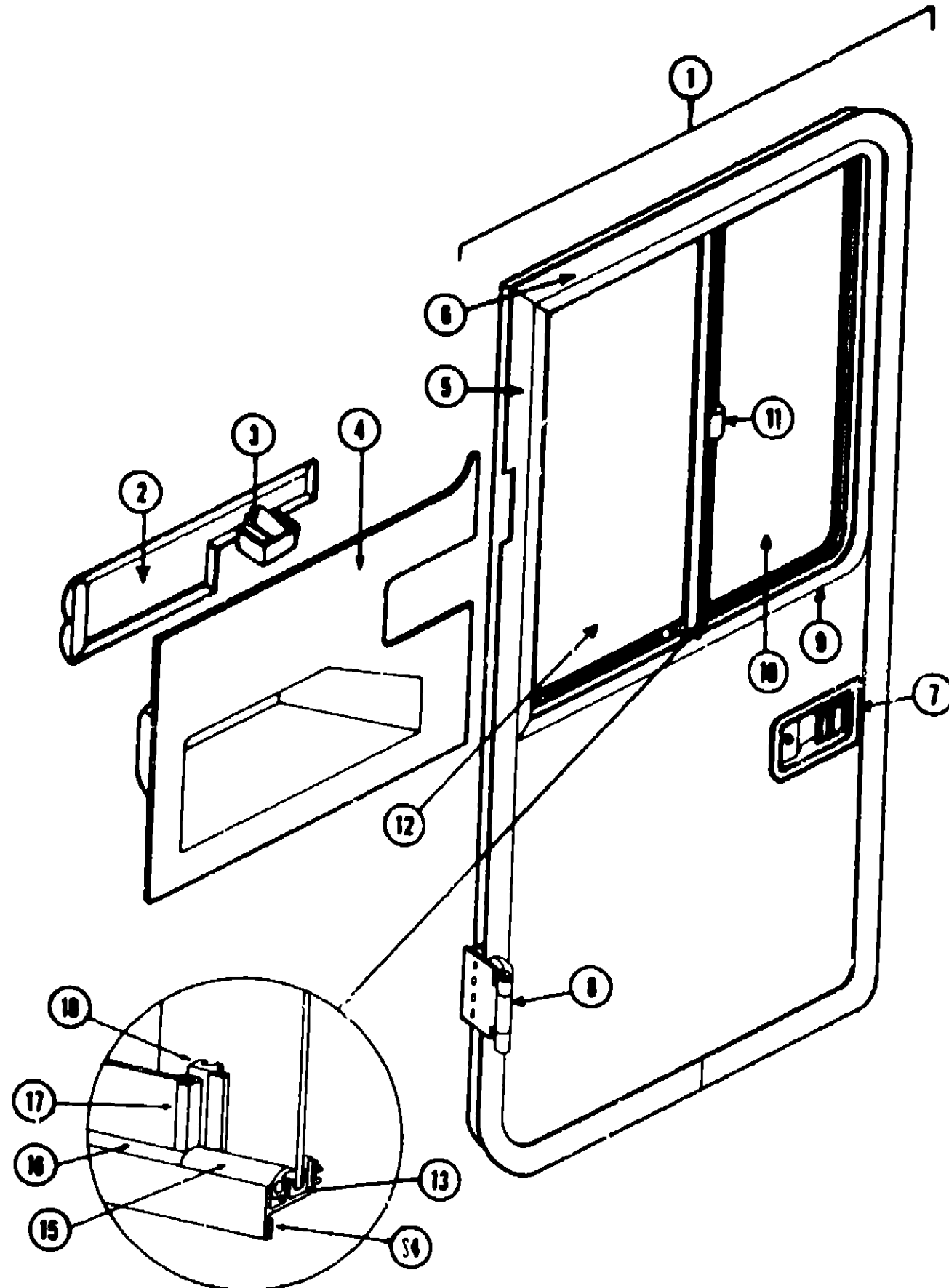

DRIVER DOOR

Key	Part Number	U/M	Description
1	063881-06-P01	EA	Door Asm. - Driver - Off White
2	064086-02-000	EA	Pad Asm. - Trim - Upper - Beige Vinyl - Drivers Door
3	061400-03-000	FA	Asst Strap - 12" - Beige Vinyl
4	048886-01-000	EA	Ashtay Asm. - Flush Mount - Chrome
5	064488-02-000	EA	Panel - Driver Door - Inner - Light Oak Plastic
6	063360-02-000	EA	Trim - Door Frame - Front - Off White
7	063361-02-000	EA	Trim - Door Frame - Off White
8	048017-08-000	EA	Paddle - Door Lock - Exterior
9	048017-06-700	EA	Lock Cylinder w/Keys - Lynor
10	038879-12-000	EA	Inside Plate - Door Lock - w/Inside Handle
11	038748-02-000	EA	Latch Claw - Entry Door Lock
12	038734-01-000	EA	Deadbolt - Entrance Door Lock
13	038638-01-000	EA	Strike Bolt - Entrance Door (Jamb Mount)
14	063124-02-000	EA	Plate - Striker - 1/4" x 1" - Black
15	062879-01-000	EA	Jamb - Driver Door
16	064188-05-000	EA	Trim - Door Jamb - Rear - w/Drip Cap - Off White
17	064184-01-000	EA	Drip Cap - Driver Door
18	063368-06-000	EA	Trim - Door Jamb - Front - Off White
19	033768-01-000	EA	Shut Plate - Driver Door
20	063882-02-000	EA	Hinge Asm. - Driver Door - Off White
21	063883-04-000	EA	Hinge Asm. - Driver Door - Black
22	064820-01-000	EA	Check Strap - Driver Door - Seat Belt Webbing
23	064219-01-000	EA	Retainer - Driver Door Check Strap
24	063728-03-000	EA	Asst Handle - Driver Door - Beige - Steel Tube (2 required per door)
25	064075-01-000	EA	Bulb Seal - Driver Door - 145"
26	062882-01-000	EA	Window Asm. - Driver Door - Single Slider - 23" x 25 5" - Black (w/o inside frame)
27	057667-02-000	EA	Glass - 3/16" x 24.88" x 12" - Sliding
28	047389-01-700	EA	Latch - Window - Plastic w/Fastener
29	002186-04-000	EA	Glass - 3/16" x 24.88" x 12" - Stationary
30	042077-01-000	FT	Channel - Weatherstrip - Glass Run - 1/8" Glass
31	068840-01-000	FT	Tape - 1/4" Bead x 20" - Gray - 3M
32	041828-02-000	FT	Seal - Window Channel - Black
33	050215-02-000	FT	Spline - Glass - Black
34	002389-03-208	EA	Holder - Glass Seal - Black - 24 13"
35	002288-01-000	FT	Weatherstrip - Glass Seal
36	057644-06-000	EA	Mullion - Slider Window - Black
37	063422-02-000	EA	Inside Frame - Driver Door Window - Beige (not included in assembly)
38	023713-02-000	EA	Cover - Weephole - Black Plastic
39	055184-06-000	EA	Screen Asm. - Slider
40	002282-01-000	SF	Screen - Window - 20" - Gray
41	002288-01-000	FT	Spline - Gray - Screen - .130" Dia
42	016310-03-000	EA	Screen Handle - Black
43	043485-02-000	FT	Screen Seal - Extr. Vinyl
44	039540-02-000	EA	Latch Asm - Hook - Inside - Left
45	063877-04-000	EA	Step Asm - Upper - Door
46	Not Illustrated		

1983 ITASCA TABLE OF CONTENTS

Introduction	A-1
Abbreviations	A-1
Alphabetical Index	A-2 - A-4
ICF22RB	A-5 - C-12
ICN27RU	C-13 - E-20
ICF28RH	E-21 - H-4
ICN30RT	H-5 - J-10

1983 ICF22RB INDEX

Floor Plan	A-5 - A-8
Accessories Group	A-7 - A-9
Bath Group	A-10
Chassis Group	A-11 - A-12
Curtain, Cushion & Pad Group	A-17 - A-19
Dinette Group	A-20 - A-21
Driver's Compartment Group	A-22 - A-24
Electrical Group	B-1 - B-3
Exterior Body Group	B-4 - B-10
Galley Group	B-11 - B-12
Heating & Air Conditioning Group	B-13 - B-14
Interior Finish Group	B-15 - B-16
LP Group	B-17
Lounge Group	B-18
Water & Sewage Group	B-19 - B-20
Window, Vent & Exterior Door Group	B-21 - C-12

WINDOW, VENT & EXTERIOR DOOR GROUP (CONTINUED)

ENTRANCE & SCREEN DOOR

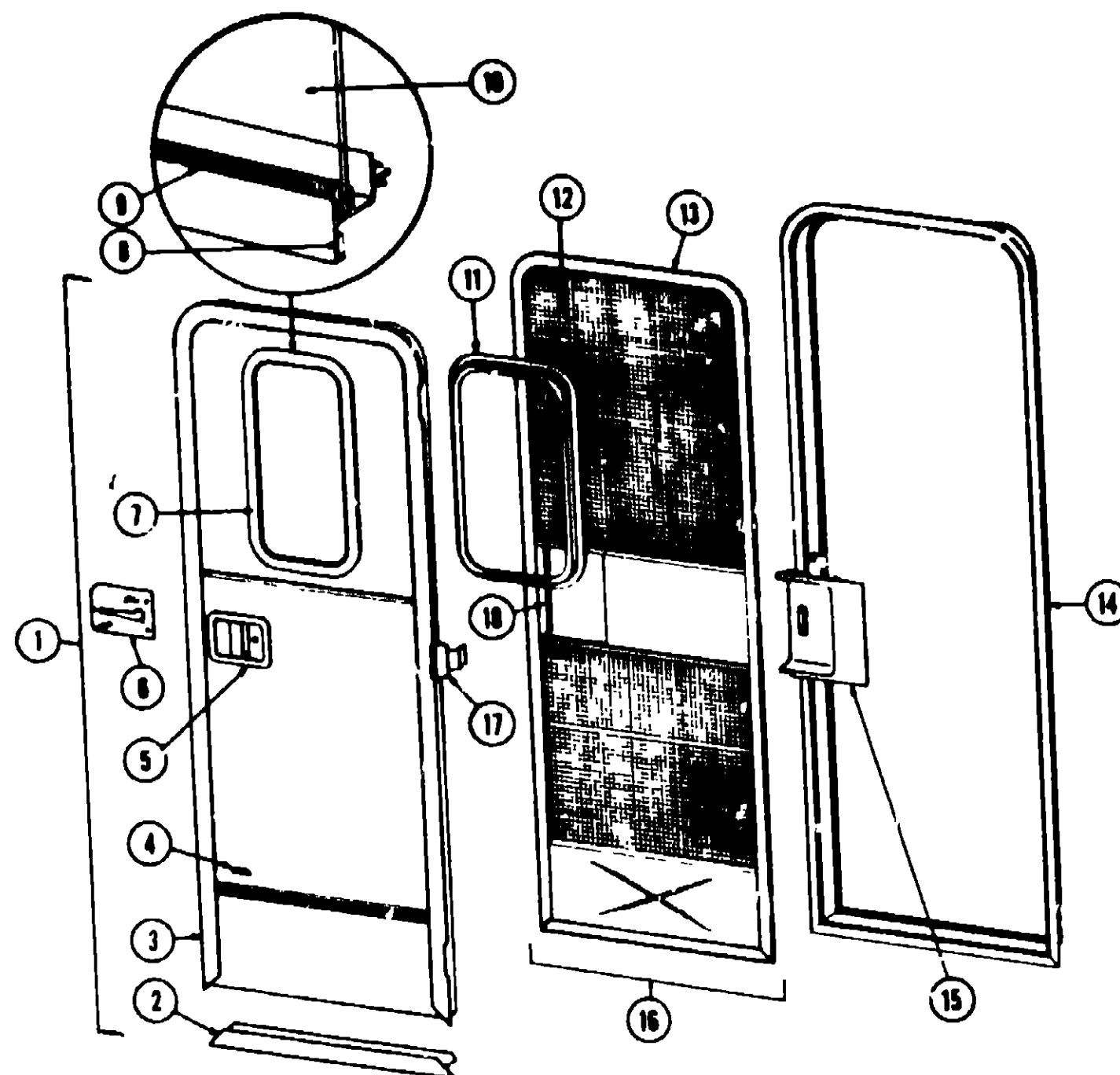

Key	Part Number	U/M	Description
1	M01126-01-P01	EA	Door Asm. - Radius Entry w/Screen Door
2	039737-01-000	EA	Frame - Entry Door (Bottom Portion Only)
3	039738-01-000	EA	Frame - Entry door (Except Bottom Portion)
4	054530-01-000	EA	Holder Asm - Entry Door
5	045017-05-000	EA	Paddle Asm - Door Lock - Exterior
6	045017-05-700	EA	Lock Cylinder w/Keys - Lynor
7	039539-01-000	EA	Striker Bolt - Entry Door
8	039540-01-000	EA	Latch Claw - Entry Door
9	039738-01-000	EA	Dead Bolt - Entry Door
10	039979-01-000	EA	Plate - Lock - Inside - Including Inside Handle
11	052186-01-000	EA	Lock Asm - Complete - Lynor
12	041875-09-000	EA	Window Asm - Picture - 17" x 25" - Black (w/o inside frame)
13	068640-01-000	FT	Tape - 1/4" Bead x 20' - Gray - 3M
14	002309-02-000	FT	Spline- Glass - 1/8" Black
15	002181-06-000	EA	Glass - Picture Window - 1/8" x 16 25" x 24" - Gray
16	067809-03-000	EA	Inside Frame - Window - 17" x 25" - Beige (not included in assembly)
17	002283-01-000	SF	Screen - Window - 28" - Gray
18	058795-01-000	FT	Seal Tape - 1/8" x 3/8" - Press On
19	053171-01-000	EA	Jamb Asm. - Entry Door

C-11

Key	Part Number	U/M	Description
15	015580-02-000	EA	Slider - Screen Door - Light Oak Plastic
16	053170-05-000	EA	Door Asm - Screen w/Light Oak Trim
17	039520-01-000	EA	Hinge - Entry Door (3 used per door)
18	015581-02-000	EA	Cap - Screen Door - Light Oak Plastic
19	049176-01-000	EA	Hedlok II - 3/4" Diameter - Screw Mount (Retains screen door to entry door)
20	006016-01-000	EA	Catch - Elbow - Spring Loaded - Screen Door
21	039883-01-000	EA	Catch Asm. - Single Roller w/Strike - Screen Door
22	051380-01-000	FT	Seal - Buil - Rubber
23	039807-03-000	FT	Tubing - Polybutyl - 3/8" O D Jamb
24	058021-02-000	EA	Clip - Roller Latch Catch
25	073517-01-000	EA	Drip Cap - Off White
26	075802-01-000	EA	Seal - Mocket - Entrance
27	075739-01-000	EA	Stiffener - Entrance Door - Off White
28	075873-01-000	FT	Seal - Pile - Adhesive Back
29	075871-01-000	FT	Seal - Sponge - Lazy "T" Shaped
30	002294-01-000	FT	Spline - Black - 135 x 136 (Screen Door)
31	053636-01-000	EA	Strike - Screen Door
32	Not Illustrated		

C-12

1983 ITASCA TABLE OF CONTENTS

Introduction	A-1
Abbreviations	A-1
Alphabetical Index	A-2 - A-4
ICF22RB	A-5 - C-12
ICN27RU	C-13 - E-20
ICF28RH	E-21 - H-4
ICN30RT	H-5 - J-10

1983 ICF22RB INDEX

Floor Plan	A-5 - A-6
Accessories Group	A-7 - A-9
Bath Group	A-10
Chassis Group	A-11 - A-12
Curtain, Cushion & Pad Group	A-13 - A-19
Dinette Group	A-20 - A-21
Driver's Compartment Group	A-22 - A-24
Electrical Group	B-1 - B-3
Exterior Body Group	B-4 - B-10
Galley Group	B-11 - B-12
Heating & Air Conditioning Group	B-13 - B-14
Interior Finish Group	B-15 - B-16
LP Group	B-17
Lounge Group	B-18
Water & Sewage Group	B-19 - B-20
Window, Vent & Exterior Door Group	B-21 - C-12