

9. ALL CRIMP FITTINGS TO 3/4" PEX TUBING REQUIRE 3/4" CLAMP 000156247 / 326668-01-000.
8. ALL CRIMP FITTINGS TO 1/2" PEX TUBING REQUIRE 1/2" CLAMP 000156249 / 326670-01-000.
7. ALL CRIMP FITTINGS TO 5/8" FLEX TUBING REQUIRE 5/8" CLAMP 000156248 / 326669-01-000.
6. LABEL HOT AND COLD SUPPLY TUBES AND TAPE FITTING TO TUBE BEFORE CABINET SET TO PREVENT MOVEMENT.
5. ADD PIPE WRAP (LADDER SCRAP 110157-02-000) INSULATION.
4. ADD TEFLON TAPE 010405-02-000.
3. ALL TUBING TO BE SECURED AT 1200 INTERVALS MAXIMUM WITH CLAMP 010495-01-000 AND SCREW 000G67-10-12U OR EQUIVALENT.
2. TUBING TO BE INSTALLED WITH SUFFICIENT SLOPE TO PROVIDE DRAINAGE TO NEAREST VALVE.
1. PLASTIC FITTINGS TO BE SEALED WITH SEALANT 084456-01-000.

NOTES:

CC	INDICATES A CRITICAL CHARACTERISTIC. ENSURE PROPER PROCEDURES ARE FOLLOWED.
SC	INDICATES A SIGNIFICANT CHARACTERISTIC. ENSURE PROPER PROCEDURES ARE FOLLOWED.
KC	INDICATES A KEY CHARACTERISTIC. ENSURE PROPER PROCEDURES ARE FOLLOWED.



DSNR:		ALL DIMENSIONS ARE IN MILLIMETERS	
DFT:			
UNSPECIFIED TOLERANCES:	MATERIAL:		
WHOLE DIM (X) :	3		
ONE-PLACE (X.X) :	1.5		
TWO-PLACE (X.XX) :	0.50		
ANGLE :	1°		
REFER TO ES0018 FOR FASTENER TIGHTENING GUIDELINES		WEIGHT: (LBS)	FIRST USED: (REF)
DESCRIPTION:		22 E34R	
WATER SYSTEM INSTL			
SHEET:	ITEM/PART NO.:	REV	
1 OF 4	000245808 / 34795701000		
REF:		1 30-Apr-2024	

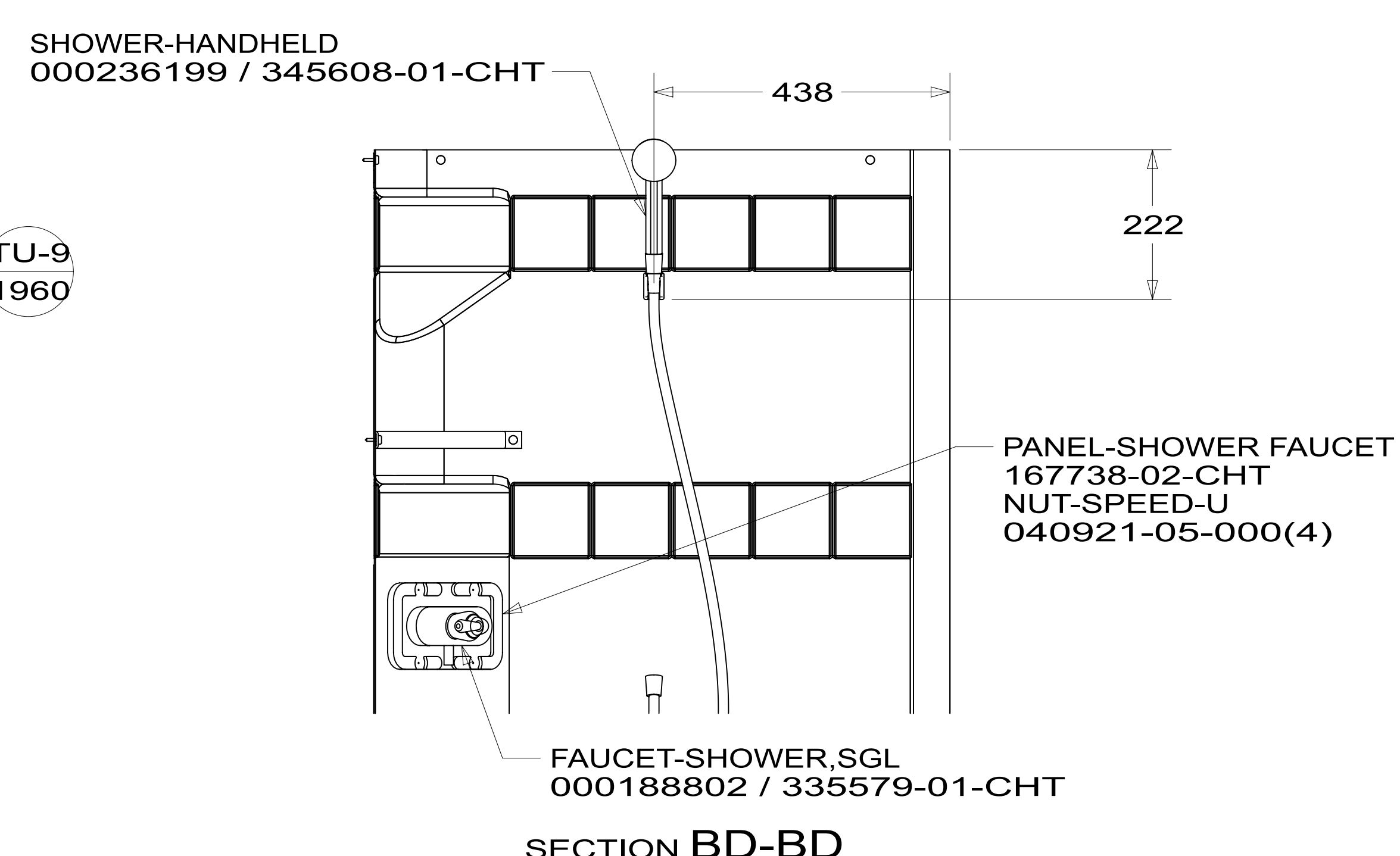
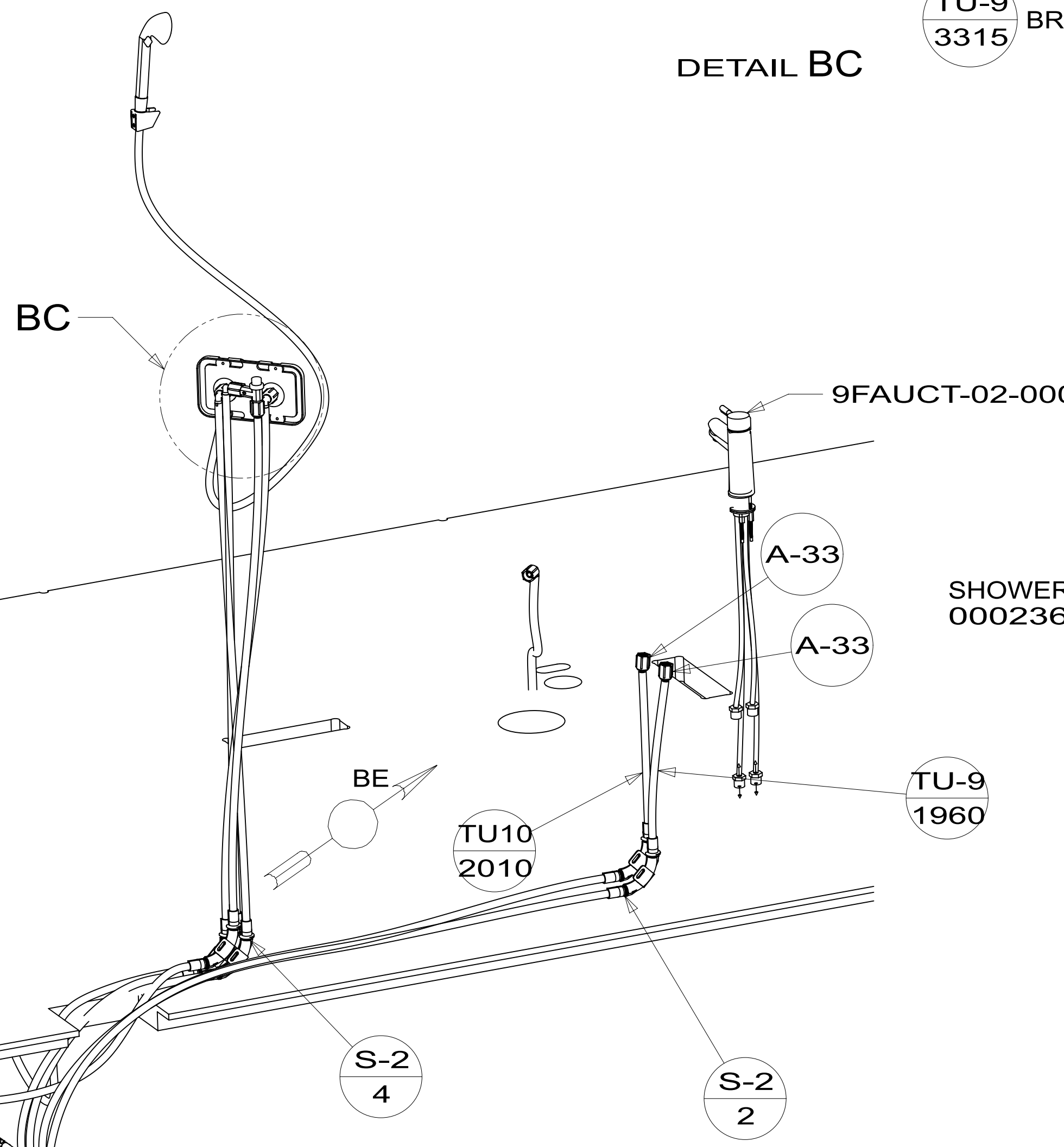
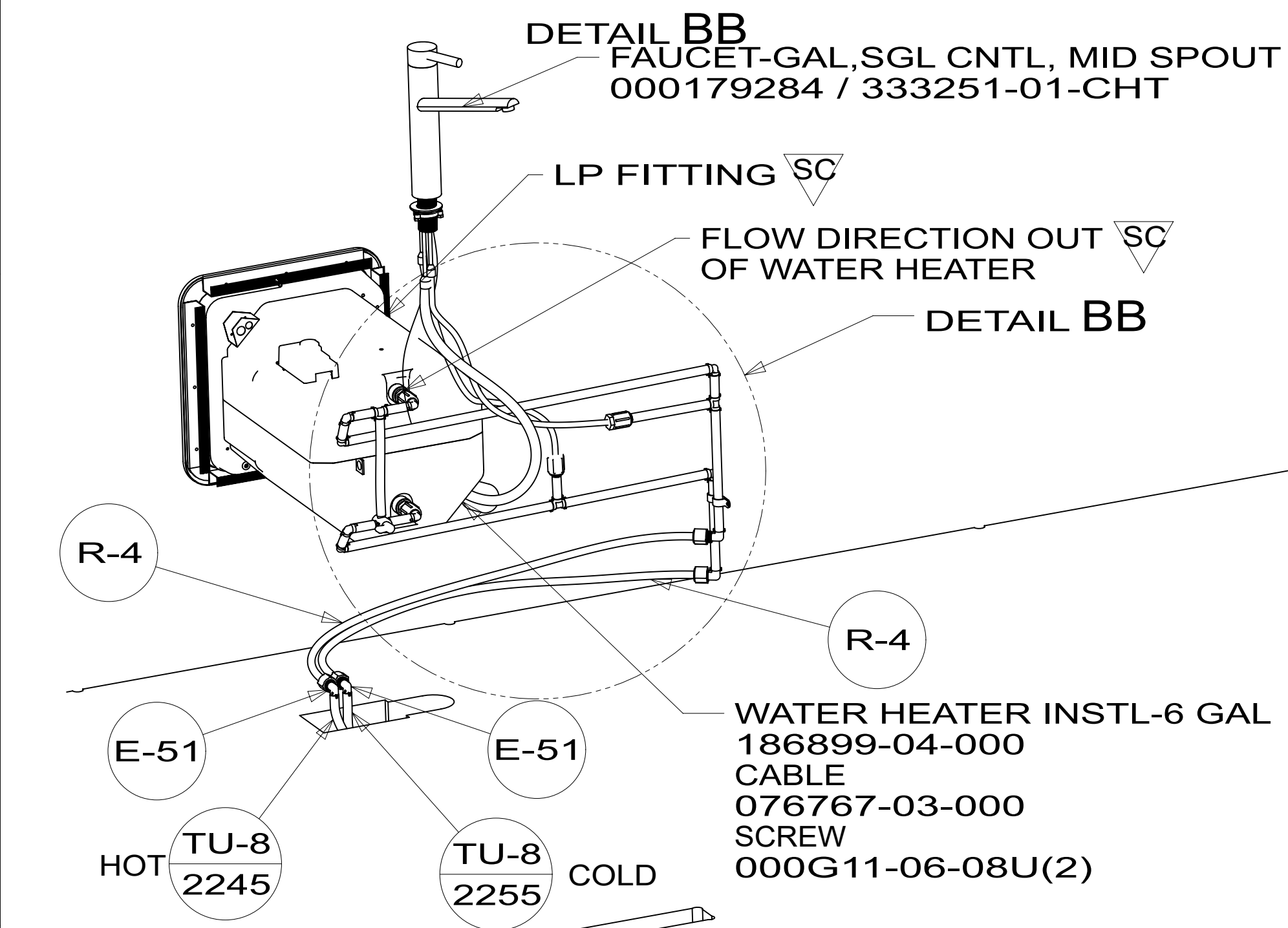
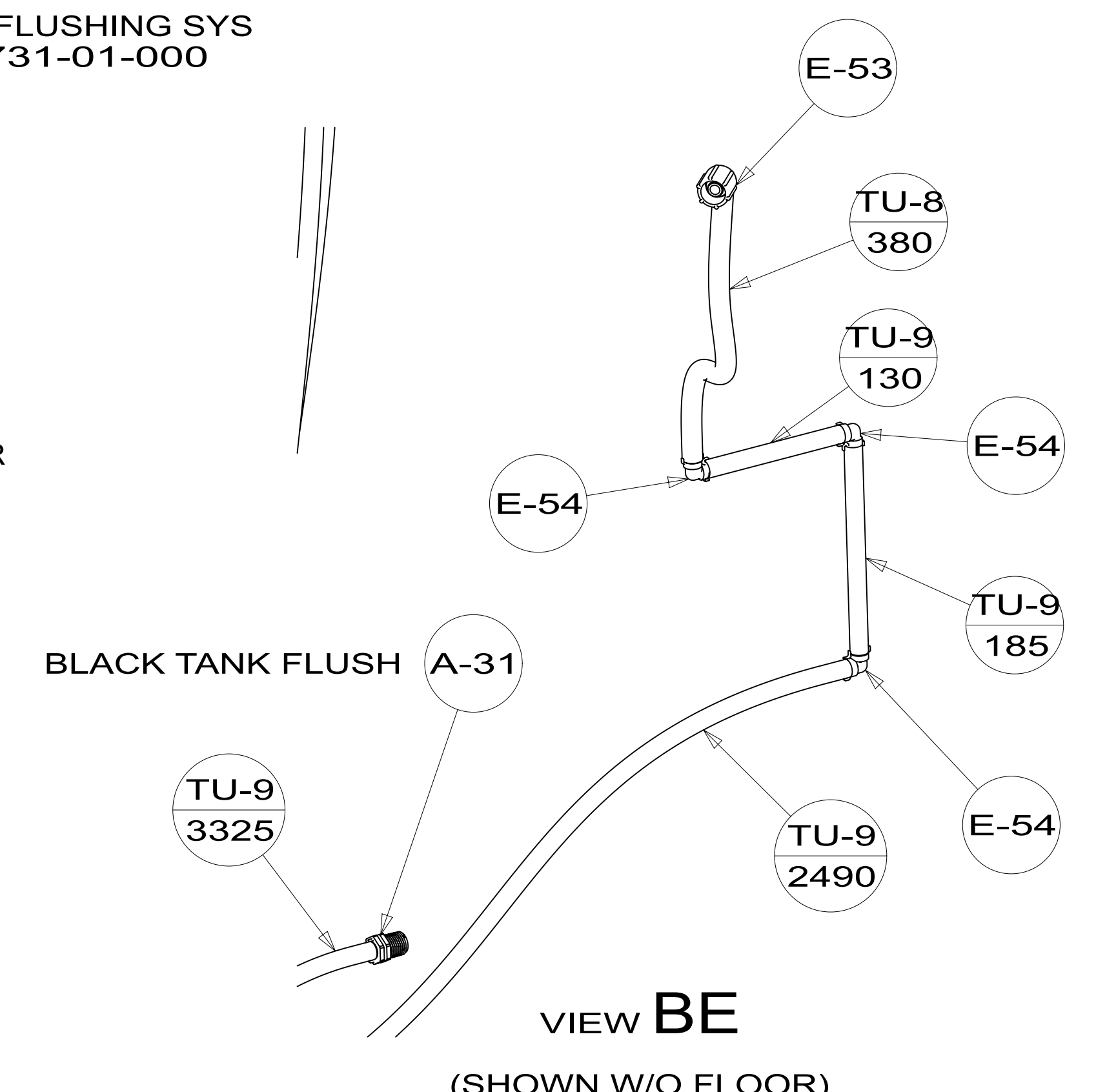
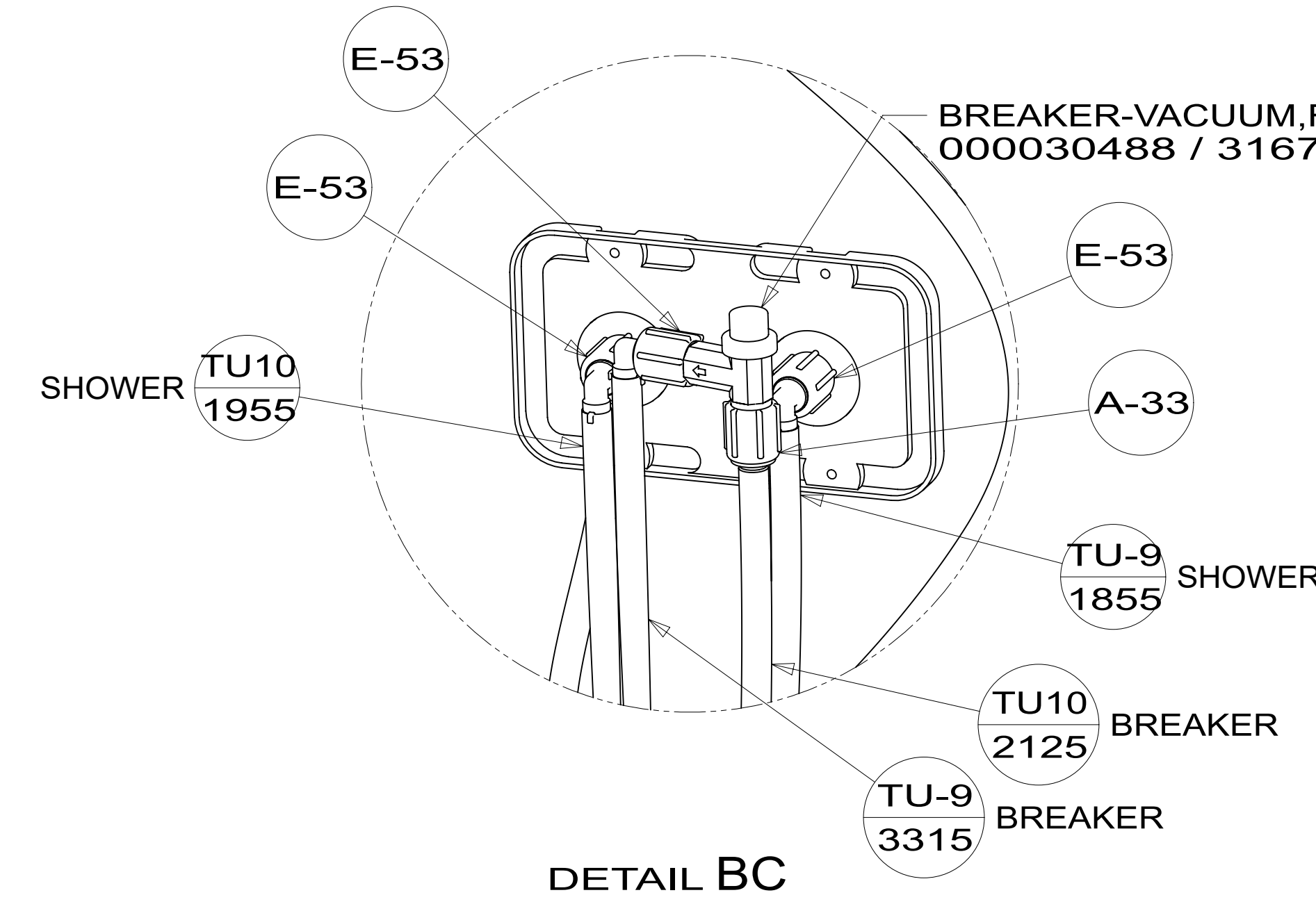
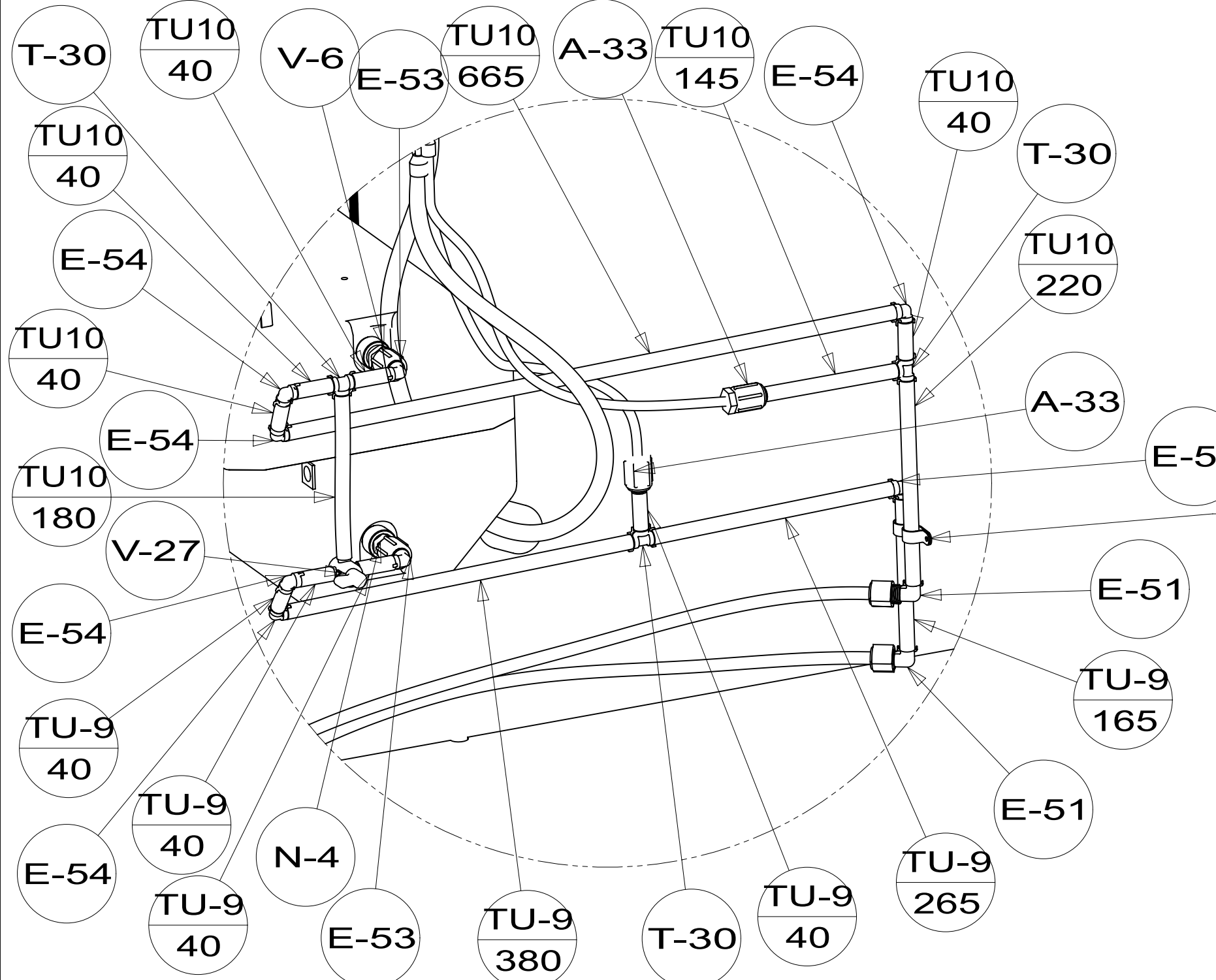
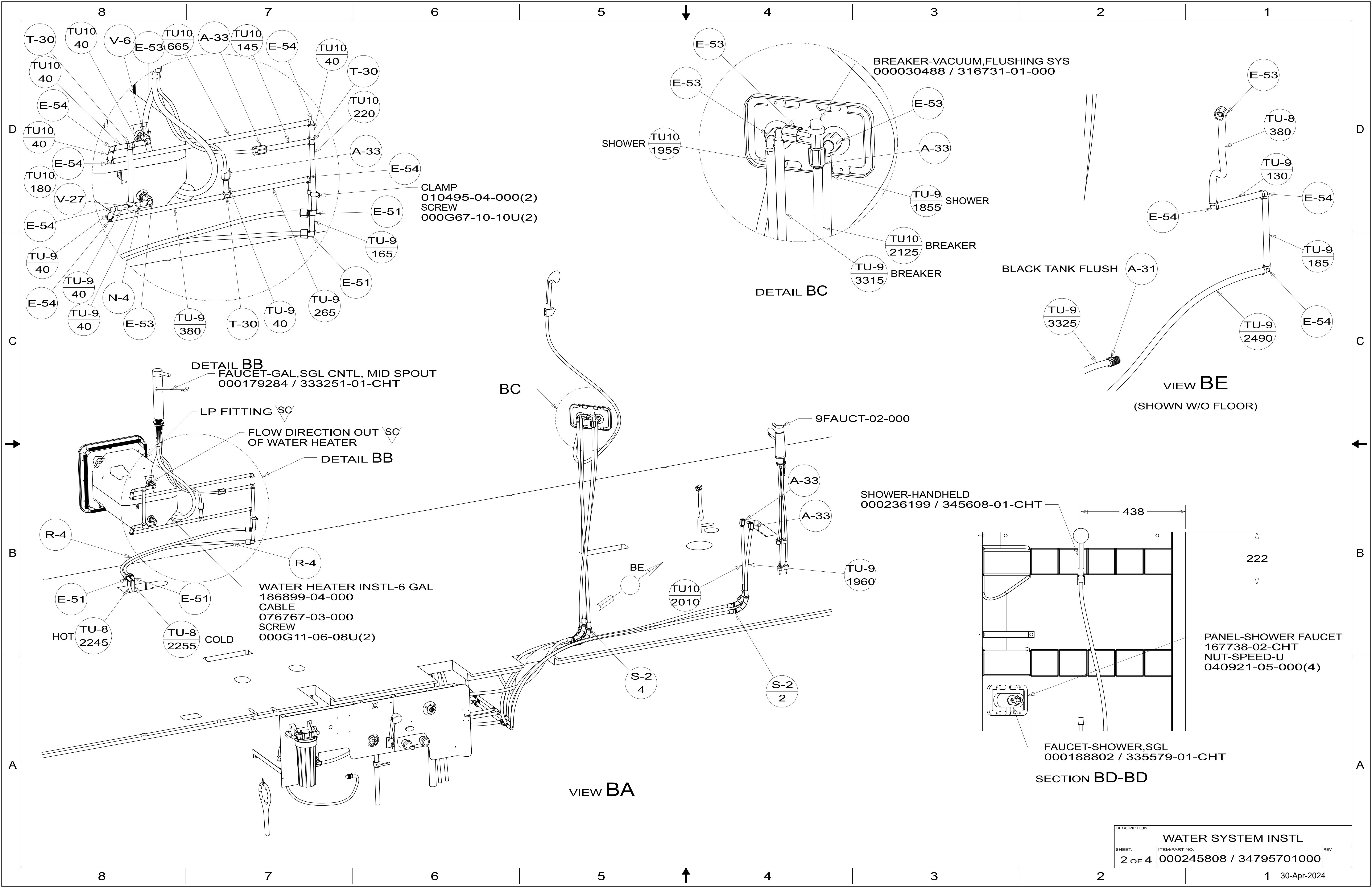

DESCRIPTION:		
WATER SYSTEM INSTL		
SHEET:	ITEM/PART NO.:	REV:
2 OF 4	000245808 / 34795701000	

BRACKET-SERVICE CENTER
000258915 / 351005-01-CHT (2)

WRENCH-FILTER, PLASTIC
155482-03-CHT
CLIP
077955-01-000
RIVET-POP
113133-01-CHT

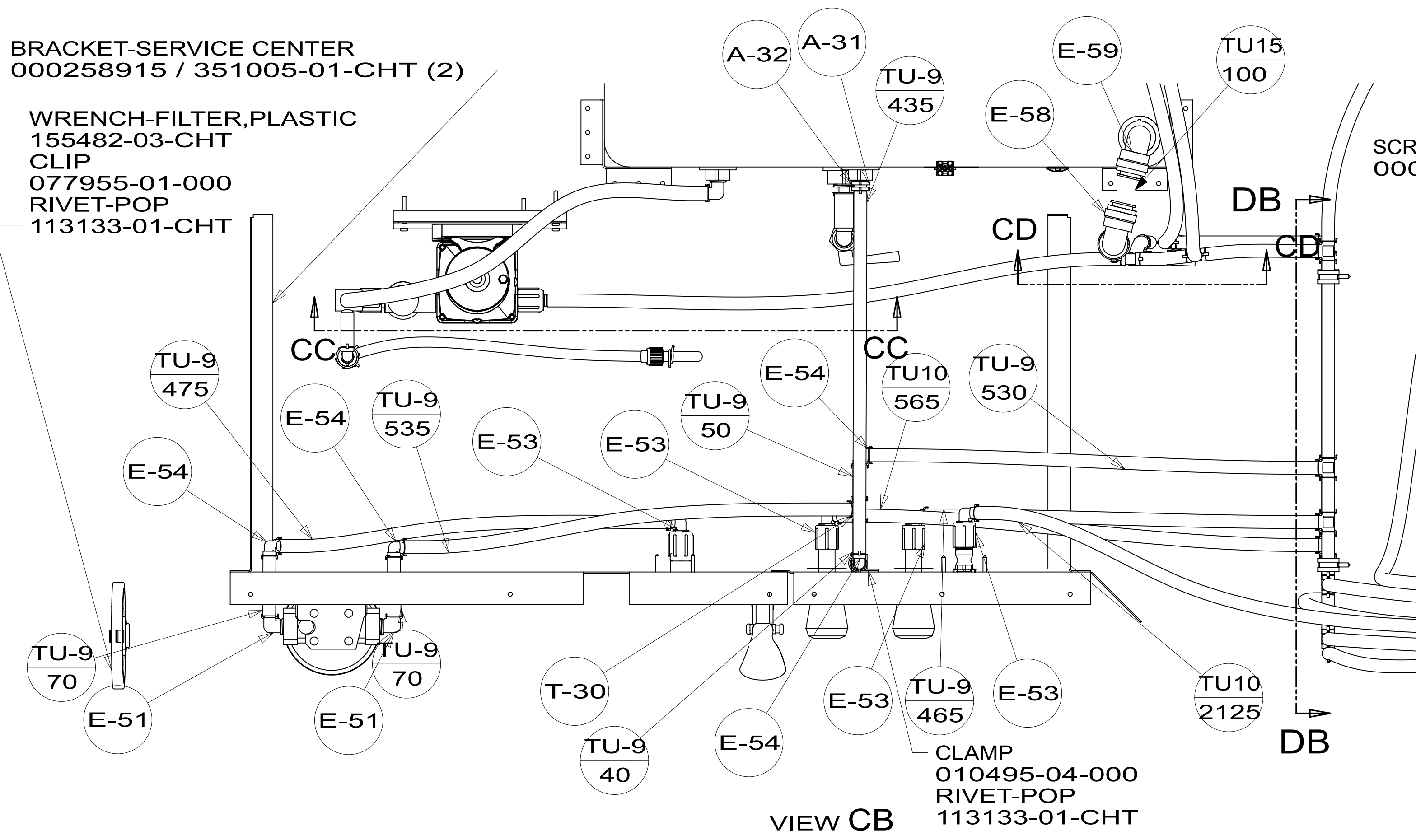

VIEW CB

SCREW
000G39-08-16U (4)

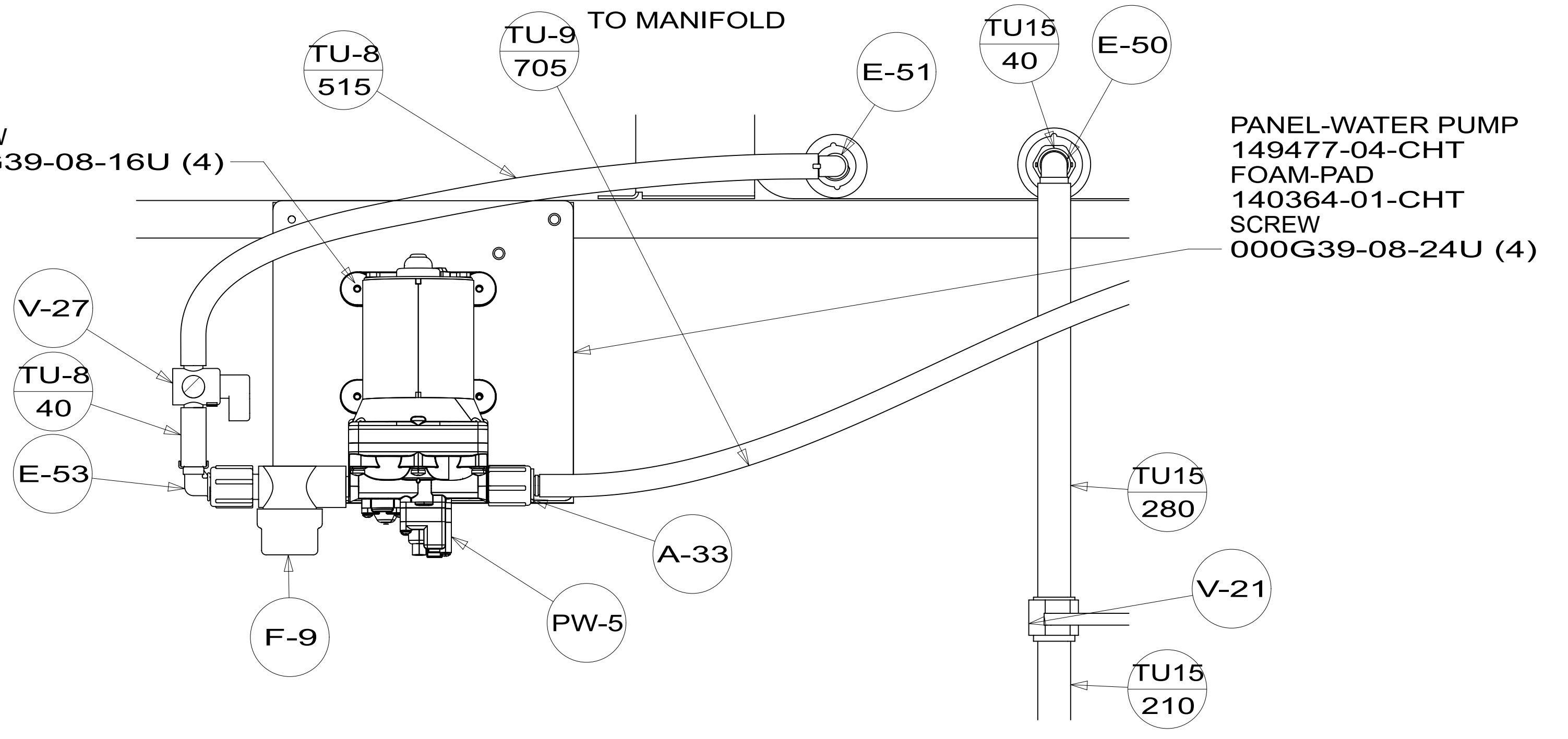

SECTION CC-CC

PANEL-WATER PUMP
149477-04-CHT
FOAM-PAD
140364-01-CHT
SCREW
000G39-08-24U (4)

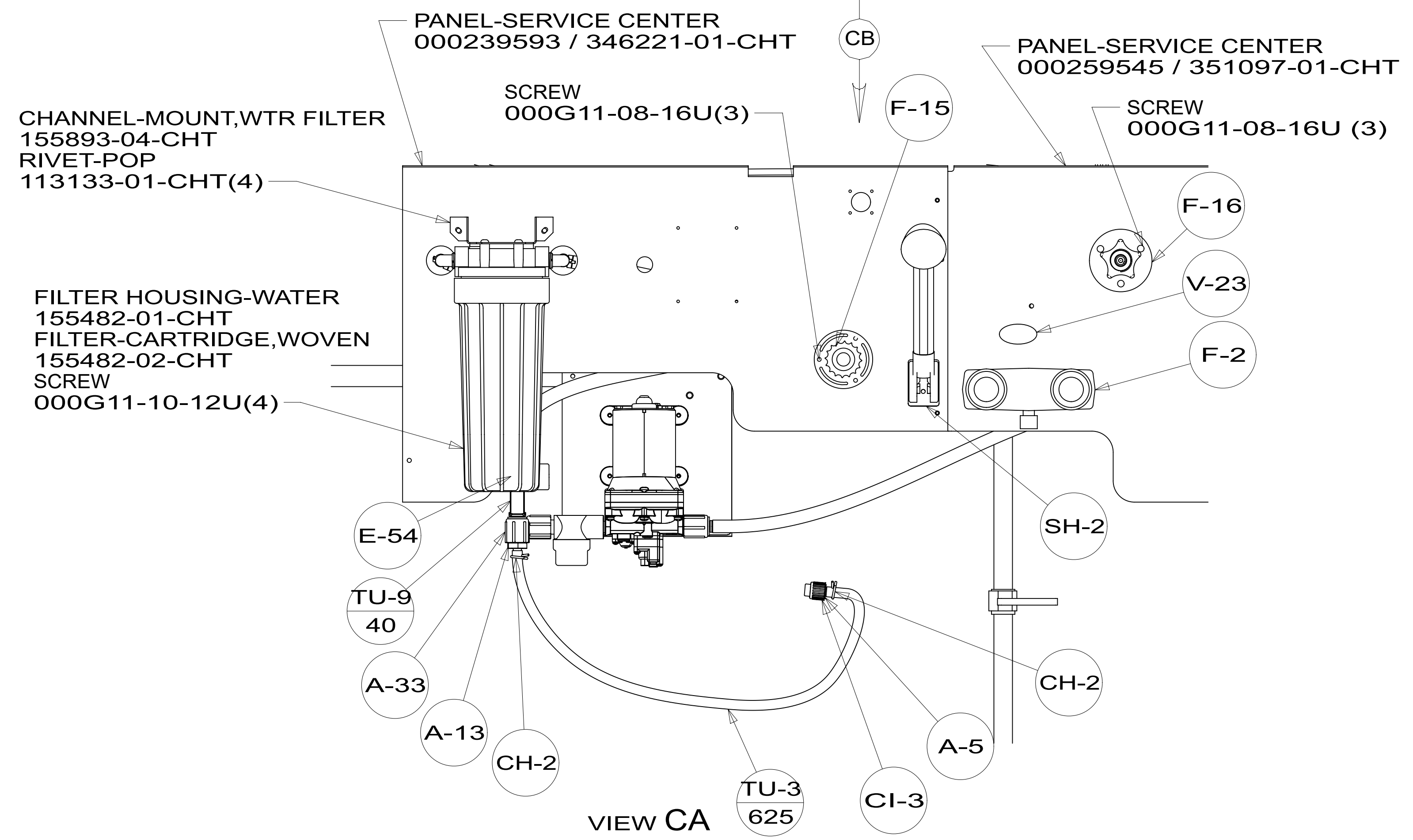

VIEW CA

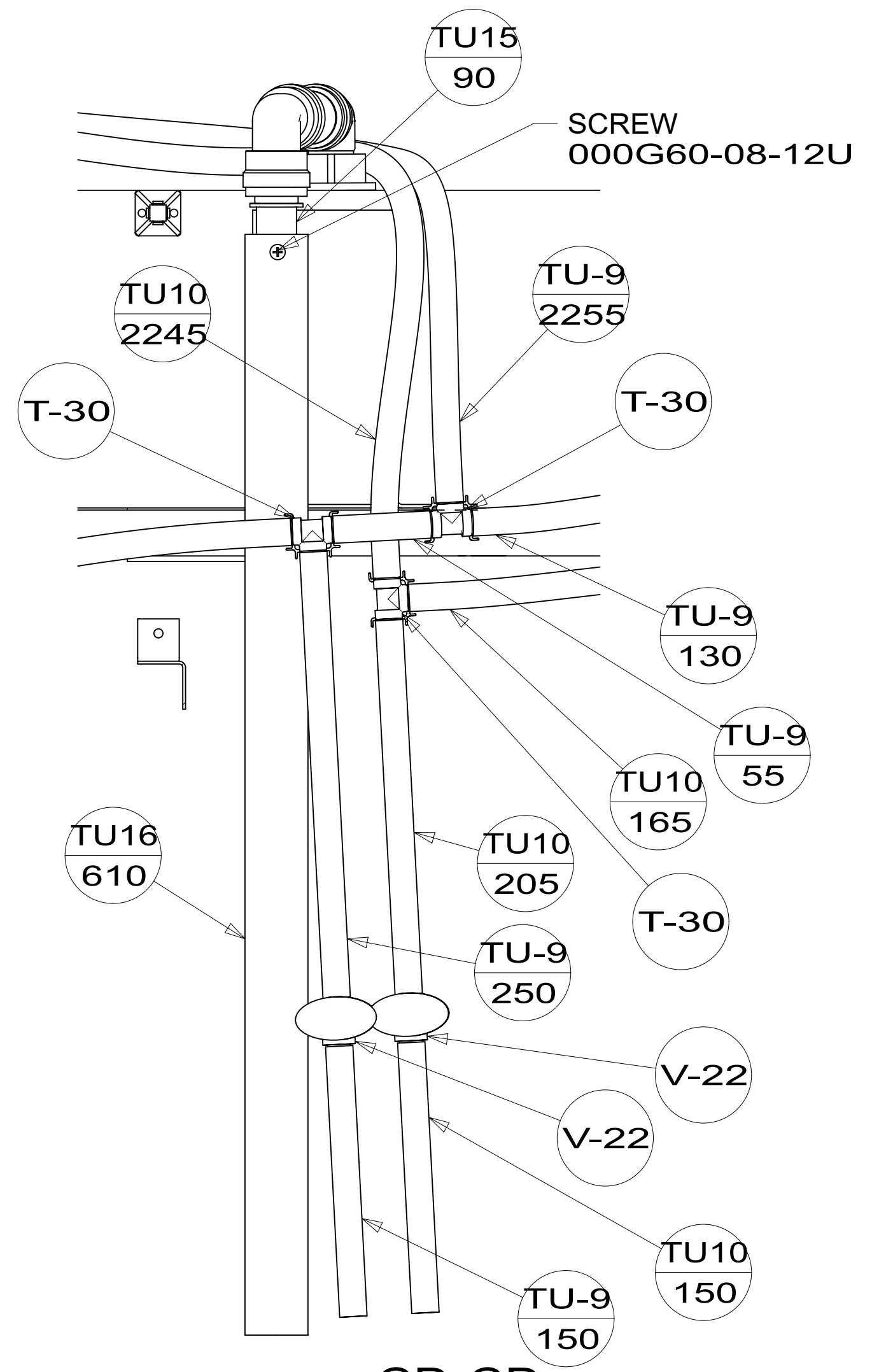

SECTION CD-CD

DESCRIPTION:		
WATER SYSTEM INSTL		
SHEET:	ITEM/PART NO.:	REV
3 OF 4	000245808 / 34795701000	

8

7

6

5

4

3

2

1

STL-TUBE
130890-01-676

SUPPORT-TANK
000248414 / 348721-01-CHT KC

KC ANGLE-MOUNT
000284686 / 356953-01-CHT (2)

INSULATION
000167572 / 317684-05-000

TANK ASM-WATER,74 GAL
000291130 / 348533-02-000

BRACKET-HOLDING TANK KC
126796-05-CHT (2)

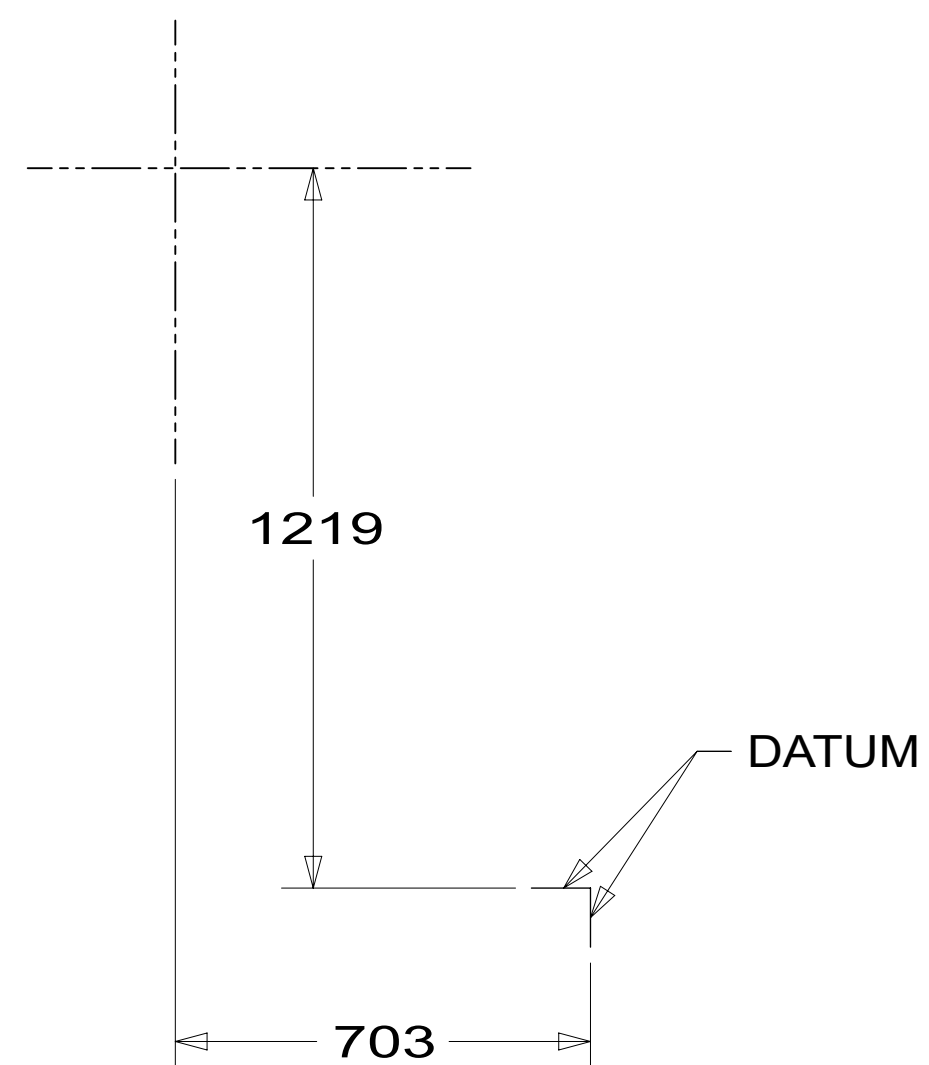

624

3424

TOP VIEW SHOWING TANK

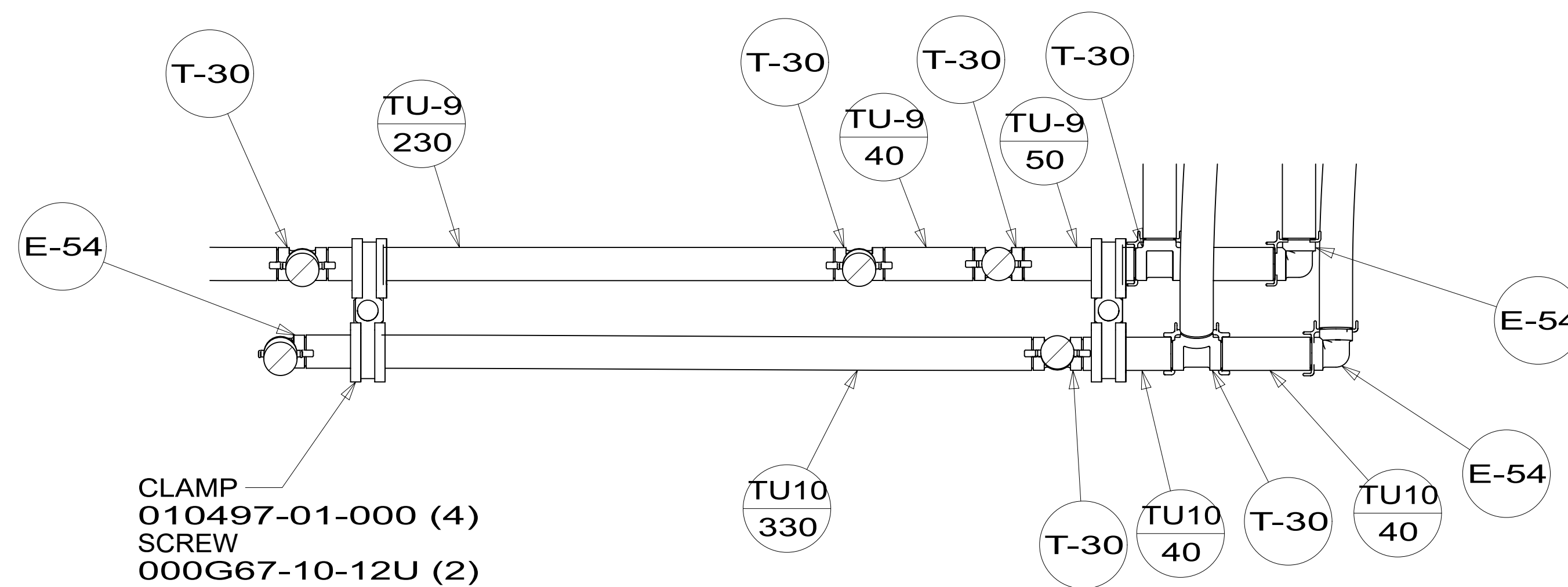

CLAMP
010497-01-000 (4)
SCREW
000G67-10-12U (2)

SECTION DB-DB

DESCRIPTION: WATER SYSTEM INSTL		
SHEET: 4 OF 4	ITEM/PART NO: 000245808 / 34795701000	REV

8

7

6

5

4

3

2

1

30-Apr-2024